MICROFILMED BY
MERRITT IMAGING CO. INC.
VERNON, CT

860-875-2774

FILMED: AUG 2006 **TECHNICIAN:** PTG

Camera Specifications	Film Specifications	Requirements
Image Orientation IA	Film Type: Fuji Super HR	Master Neg.: 1
Reduction Ratio 24X	Description 35mm x 30.5m (100ft)	Print Neg.: 1
Document Dimensions 171/4"X 221/2"	Emulsion Number 375-01	Copies: 1
Emulsion Expiration: 08/2008		

REEL 1893 B

NORWICH BULLETIN
(NORWICH, CT)

BIBLIOGRAPHIC HISTORY

TITLE:	NORWICH BULLETIN
ON SUNDAY PUBLISHED AS:	NORWICH SUNDAY RECORD, <JULY 1, 1934> MAY 12, 1957
	NORWICH BULLETIN RECORD, MAY 1926, 1957
	NORWICH BULLETIN RECORD, JUNE 1957 – MARCH, 15 1981
	SUNDAY BULLETIN, MARCH 22, 1981 -
VARIANT TITLES:	MORNING BULLETIN, WEEKLY COURIER, <JUNE 18, 1896 - JULY 5, 1900>
	MORNING BULLETIN, <AUG. 30, 1900> - JUNE 7, 1904
	NORWICH BULLETIN AND COURIER, JAN. 8, 1904 - NOV. 19, 1930
	NORWICH BULLETIN, NORWICH COURIER, NOV, 20, 1930 - MAY 30, 1944
BEGAN PUBLICATION:	IN 1895
PLACE OF PUBLICATION:	NORWICH, CT
FREQUENCY:	DAILY (EXCEPT SUNDAY), 1895 – NOV. 1, 1930
	DAILY, NOV. 2, 1930 –
EVENING EDITION:	NORWICH EVENING RECORD, NOV, 1927 – JUNE 27, 1952
SEMIWEEKLY EDITION:	NORWICH COURIER, < MARCH 12, 1901> - OCT. 1927
WEEKLY EDITIONS:	NORWICH WEEKLY COURIER, <1895>
	NORWICH BULLETIN, NORWICH COURIER, COOLEY'S WEEKLY, NOV. 5, 1927
	NORWICH COURIER – COOLEY'S WEEKLY, NOV. 11, 1927 – OCT. 1930
PRECEDING TITTLE:	NORWICH MORNING BULLETIN
ABSORBED:	NORWICH COURIER - COOLEY'S WEEKLY, OCT. 31, 1930
	NORWICH EVENING RECORD, JUNE 1952
	NEWS (GROTON, CONN.), APRIL 1978

From The Original Newspapers Owned By:

OTIS LIBRARY
Norwich, CT.

COPYRIGHT STATEMENT

The copyright law of the United States - Title 17, United States Code – concerns the making of photocopies or other reproductions of the copyrighted material.

Under certain conditions specified in the law, libraries and archives are authorized to furnish a photocopy or other reproductions. One of these specified conditions is that the photocopy or other reproductions is not to be "used for any purpose other than private study, scholarship, or research." If a user makes a request for, or later uses, a photocopy or reproduction for purposes in excess of "fair use," that user may be liable for copyright infringement.

This institution reserves the right to refuse to accept a copy order if, in its judgement, fulfillment of the order would involve violation of the copyright law.

APR - JUNE

1893

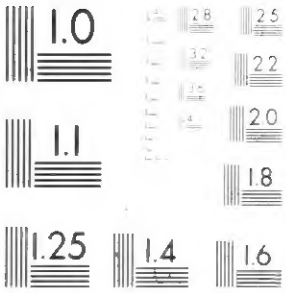

MICROCOPY RESOLUTION TEST CHART
NATIONAL BUREAU OF STANDARDS
STANDARD REFERENCE MATERIAL 1010a
(ANSI and ISO TEST CHART No. 2)

Norwich Morning Bulletin.

VOL. XXXV.---NO. 11,561 — NORWICH, CONN., SATURDAY, APRIL 1, 1893---SIX PAGES — PRICE TWO CENTS

SPECIAL.

EASTER STYLES.

MEN'S HATS, GLOVES, NECKWEAR,

New Stock. Lowest Prices.

PERKINS & MONTGOMERY,

121—123 Main St.

Successors to J. T. Clark. mar3d

CITY OF NORWICH WATER WORKS.
OFFICE OF BOARD OF WATER COMMISSIONERS
Norwich, Conn., April 1, 1893.

Water Rates for the quarter ending March 31, 1893, are due and payable at this office April 1, 1893. Office open from 8 a. m. to 12 m. and 1 to 6 p. m.; Wednesday and Saturday evenings, 7 to 9, until April 20.

Additions will be made to all bills remaining unpaid after April 20.

ap1d EDWIN LATHROP, Cashier.

ELIXIR OF LIFE

— CURES —
HABITUAL CONSTIPATION
SICK-HEADACHE
DYSPEPSIA
And is the Best Family Medicine Known.

LEE & OSGOOD,
WHOLESALE.

ELIXIR OF LIFE

apridaw

Roofing AND Concreting,

CHAS. S. FISKE,

Agent for the New York Coal Tar Chemical Co.'s Roofing material; also Agent for the Medal Brand two and three-ply felt roofing (the only roofing felt that has a steel wire edge,) which was awarded the first premium at the American Institute, New York. Also Agent for the Canton steel roofing.

Concreting 8, 9 and 10 cents per square foot. Gravel roofing 5 cents per square foot. Work warranted.

Office, rear of 21 Water street. Residence No. 98 Oak Street, Norwich, Conn. P. O. Box 11.

Manufacturer and Sole Proprietor of

Fiske's Superior Asphalt Roofing Paint.

CANNOT BE EXCELLED for Tin and Shingled Roofs.

For sale by all paint dealers. Prices in barrels, 30c per gallon; in half barrels 35c per gallon; in five and ten gallon packages 40c per gallon. ap3d

To the Point.

So matter how many cough remedies you have tried, you never used the best unless you have used

Dr. Duprez's Syrup.

WHY?

BECAUSE it will certainly relieve the worst coughs and colds at once and is perfectly harmless in its effects.

BECAUSE it is pleasant to take, can be safely given to the youngest or the oldest, seldom fails to effect a rapid cure.

Trial bottles, 25c. Large bottles, 60c.

For sale by all Druggists. deod3d

Most People Like to Know

The name of a good Cough and Cold Remedy, as they frequently have occasion to use one.

Mrs. Bird's Lung Cure

IS THE BEST. TRY IT.

Sold by all Druggists and Grocers.
Jan28d At wholesale by LEE & OSGOOD.

WHY DO PEOPLE INSIST

ON HAVING

Dr. Hough's COUGH AND LUNG BALSAM?

Because it is the Best Remedy for Coughs, Colds, Croup or Whooping Cough.

PRICE 35 Cents.

Sold by all druggists and medicine dealers. mar5daw

Sick Headache

CARTER'S LITTLE LIVER PILLS.

POSITIVELY CURED BY THESE LITTLE PILLS.

They also relieve Distress from Dyspepsia, Indigestion and Too Hearty Eating. A perfect remedy for Dizziness, Nausea, Drowsiness, Bad Taste in the Mouth, Coated Tongue, Pain in the Side, etc. They regulate the bowels and prevent constipation and piles. The smallest and easiest to take. Only one pill a dose, 40 in a vial. Purely Vegetable. Price 25 cents. 5 vials by mail $1.

Carter MedicineCo., Proprietors
NEW YORK.

Sold by all Druggists. sep1daw

MANICURE and CHIROPODIST, SHAMPOOING,

Hair Cutting and Curling, Face Massage.

MISS H. A. GAVITT.

[illegible] Room 15, Shannon Building.

THIRTEEN DAYS OVERDUE.

The Italian Steamer Stura from Palermo for New Orleans.

CARRIES A CREW OF 45.

Thought to be Disabled and Drifting at the Mercy of the Waves.

NEW ORLEANS, March 31.—Anxiety for the missing Italian steamer Stura, now thirteen days overdue, has increased since the arrival today of the steamer Wickham from Palermo, which reports having had fine weather the entire voyage, and came over the route which the Stura is supposed to have taken.

The Stura sailed from Palermo Feb. 18 with a cargo of lemons and oranges. She called at Gibraltar for coal, sailing from there on Feb. 23, since which nothing has been heard of her.

She is an iron vessel, registers 1,416 tons net; carries a crew of 45 and is owned by the Italian Navigation company of Palermo.

The impression is that she has either been lost or broken down and drifted out of the ordinary track of vessels.

A BRAVE FIREMAN.

Frank Sweeney of Engine No. 2, of Bridgeport, Saves Two Lives.

BRIDGEPORT, Conn., March 31.—Fireman Frank Sweeney, connected with Engine No. 2, saved the lives of two boys by a most heroic act today. He was passing a point where the stream between Pembroke lake and Yellow mill pond runs swift, and in a dangerous channel saw two boys in a boat in the center of the channel. The boat capsized and Sweeney jumping in brought both boys to the shore. They were Albert Wolwurth, aged 13, and his brother Charles, aged 9.

The London Standard Says So.

LONDON, April 1.—The Berlin correspondent of The Standard says that President Cleveland has telegraphed to the United States legation in St. Petersburg to stop all negotiations in relation to the extradition treaty between the United States and Russia, and to endeavor to have the whole matter referred back to him.

Mexican Bankers Suspend.

CITY OF MEXICO, March 31.—McManus & Sons, bankers of Chohuahua, have suspended with liabilities of $1,000,000. The cause of the suspension was bad speculation.

Billy Nash Signs With Boston.

BOSTON, March 31.—Billy Nash today signed as third baseman and captain of the Boston league ball team for the coming season. This leaves only Duffy and McCarthy yet to sign.

In Search of Smuggled Opium.

SAN FRANCISCO, March 31.—A revenue cutter sailed secretly two nights ago on a hunt for $40,000 worth of smuggled opium which is believed to be concealed on the coast below Monterey. It is said the opium was shipped from Victoria, B. C., in milk cans.

Fire Destroys 200 Houses.

GALENA, Ill., March 31.—A fire in this town today destroyed about 200 houses. Several persons were burned while fighting the flames, but no lives were lost. Loss not yet estimated.

"Doc" O'Connell Going to Europe.

BOSTON, March 31.—"Doc" O'Connell, the sparring instructor at the Boston Athletic association, intends to take a trip to Europe this summer for his health.

Base Ball.

NEW YORK, March 31.—Base ball: Princeton 4, New York 3.

The Situation at Antlers.

PARIS, Tex., March 31.—The situation at Antlers remains unchanged. Both sides are resting on their arms and waiting the arrival of Governor Jones. He was expected to arrive at 10 o'clock this morning, but for some unknown reason did not put in an appearance.

EXCAVATED FROM YANTIC COVE.

Strange Find Brought to Light by a Dredger—A Pirate's Ghastly Plunder at Police Headquarters.

While the scow A. H. Oaks was dredging at the north end of Hollyhock island shortly after 4 o'clock Friday afternoon, an object was brought to the surface in the shovel, that looked like a great oblong piece of rock. It was dumped with the other excavated matter in a pile on the edge of the dump; but so strange and regular was its shape that one of the scow hands decided to make an investigation. Accordingly, with a crowbar in hand, he made his way to land, and directed a blow at the mass of apparent stone. Instead of a dull thud, the man was astonished to hear a metallic ring, as the crowbar bounded back. Calling excitedly to his fellow workmen, he made a closer inspection and to his great surprise discovered it was an iron bound chest about two feet long, by a foot and a half wide and a foot deep.

When the rust adhering to the top was scraped away the lid was found to bear the inscription in bold letters "Niags de Loof," the name of the buccaneer who made his headquarters on the Thames, just below the high promontory known in Mohegan dialect as "Yadsloofla."

On prying off the lid the chest was found to contain a great number of Spanish coins, which on being rubbed free of water stains, glittered pure yellow gold in the sunlight. In the box was found also eight swords, the blades eaten to pieces by rust, a score of necklaces, candlesticks and numerous ornaments, probably taken from some ill-fated treasure ship. They were all more or less impaired by their long submersion.

Among the curious contents in the chest was discovered what was apparently the skeleton of a human hand, the bone being cleanly severed at the wrist. On the little finger bone of the ghastly relic glittered a gold ring, the letters, "S. D." standing out plainly on the engraved surface. Tradition says it was the barbarous custom of this pirate, in the days of antiquity to put with a chest of buried treasure, the right hand of one of his crew, to guard it forever. Late last night the box was quietly removed to police headquarters, and stored in a corner of Chief Bowen's office.

TO CLOSE POOL ROOMS.

Petition to Members of the General Assembly—The Signers.

[Special to THE BULLETIN.]

NEW HAVEN, March 31.—The following petition has been sent to the members of the general assembly:

STATE OF CONNECTICUT, March 27, 1893.

To Members of the General Assembly, State of Connecticut:

We believe that the interests of morality and the good name of the state require that some efficient law should be enacted by this present legislature to close pool rooms where gambling on horse races is carried on.

Public sentiment is demanding the passage of such an act, and we urge you to give this due consideration and hearty support.

This petition is signed by the Hon. David A. Wells, W. R. Burnham, F. S. Camp, Norman Day, Frank J. Leavens, Col. C. W. Gale, Fred Sayles, William A. Aiken, Wm. B. Aiken, Jonathan Trumbull and others of Norwich; N. D. Sperry, Lynde Harrison, Tilton E. Doolittle, Henry B. Harrison, Edward E. Bradley, Timothy Dwight of New Haven; Joseph R. Hawley, N. Shipman, Jacob L. Greene, Henry C. Robinson and James L. Howard of Hartford, John M. Hall of Willimantic, George Austin Bowen of Woodstock, A. H. Fenn of Winsted, Samuel Fessenden of Stamford, David Torrance of Birmingham, John S. Seymour of Norwalk, William C. Case of Granby, Phideas C. Lounsbury of Ridgefield, W. E. Simons of Canton, and one hundred and fifty others.

FUNERAL OF GEN. SMITH.

Delegations From Different Confederate Veteran Posts Attend.

SEWANEE, Tenn., March 31.—The funeral of General Edmund Kirby Smith, the last of the full generals of the confederacy, took place at noon today. The religious services were conducted according to the Episcopal ritual.

A regiment of the Tennessee National guard, a battalion of Washington artillery and several delegations from different confederate veteran posts attended the funeral. The military services were carried out as the regulations permitted. The remains of General Smith were interred in the little cemetery at the outskirts of the village.

LOST THEIR BEER.

Bridgeport Marksmen Raided by Constables—Their Refreshments Seized.

BRIDGEPORT, Conn., March 31.—While a meeting of Connecticut marksmen was in progress at their range near this city, under the auspices of the Park City Gun club of this city this afternoon, a squad of Stratford constables made a raid on the club house and seized several cases of beer stored there. Percy Greenwood who was rendering refreshments at the time was arrested for violation of the liquor law. He was released on bonds. Members of the club are very indignant and will fight the case.

Treasury Department Employes' and Their Salaries.

WASHINGTON, March 31.—Secretary Carlisle is having made a list of employes of the treasury department with the salaries they receive and will have it arranged by states. It will show the number of employes credited to each state, the aggregate salary the people of the state received, and what by law of apportionment the state should divide. The District of Columbia is credited with more than 1,000. The secretary will try to reduce it as near its quota as possible, which is eleven people.

Situation at Antlers.

PARIS, Tex., March 31.—Dispatches received this afternoon from Antlers indicated that serious trouble would probably occur in a few hours. The militia were at Goodland, and Lock and his men were strongly intrenched at Antlers. They had thrown up hastily made barracks, and were determined to make a stubborn defence. It was said the militia were filling up with whiskey and were becoming mutinous, threatening to attack Lock and camp.

Bayard's Commission Signed.

WASHINGTON, March 31.—John E. Risley, the new minister to Denmark, called at the state department this afternoon. He received his instructions, and will sail shortly. The commission of Thomas F. Bayard was signed this afternoon by Secretary Gresham.

"Superintendent of Rope Walk," $1,800 a Year.

WASHINGTON, March 31.—An examination will be held on April 11 at Boston navy yard for filling the position of "Superintendent of rope walk." This position pays $1,800 per annum and the examination will be open to all comers.

Columbian Stamped Envelopes on Sale.

WASHINGTON, March 31.—The Columbian stamped envelopes were today placed on sale for the first time. The principal feature of the design of the stamp is a spread eagle, the denominations corresponding in color to those of the adhesive stamps.

Placed in the Classified Service.

WASHINGTON, March 31.—The position of assistant meteorological observer for weather bureau stations outside of Washington, has been placed in the classified service, and the United States civil service commission is now prepared to examine applicants. The first examination in Washington will occur on April 11. Outside of Washington, it may be taken by those who have filed applications at the same places and dates as other departmental examinations.

Coney Island Athletic Club's Offer.

NEW YORK, March 31.—The Coney Island Athletic club has become tired in its endeavors to match Griffin and Dixon. They now offer a purse of $5,000 for a fight between Billy Plimmer and George Dixon, the men to weigh 114 pounds. Griffin's answer is expected tomorrow night.

Original Declaration of Independence Not to be Exhibited.

WASHINGTON, March 31.—Friends of the World's fair here, are much disappointed by the confirmation of the rumor that the state department has finally decided not to allow the original Declaration of Independence and the constitution of the United States to be taken to Chicago for exhibition.

Two Men Buried in a Snowslide.

DENVER, Col., March 31.—The Denver & Rio Grande railway has been impeded by snow between here and Silverton. Today, while a gang of section men were shoveling away drifts, a snow-slide was started, which buried two of the men under thousands of tons of snow in the gulch below.

DANCING GIRLS IN A WRECK.

Favorites of the Sultan of Solo, and the Javanese Family

BADLY FRIGHTENED

While En Route to Chicago for Exhibition at the World's Fair.

AMES, Ia., March 31.—Dancing girls from the sultan of Solo and five carloads of Javanese, together with building material and exhibits for the World's fair, were in collision at Moingona, a station just west of Boone, at 6 o'clock last night.

The party left San Francisco Saturday night for Chicago. All went well until Moingona was reached, where the engineer of the second section lost control of his engine, and it crashed into the caboose which was coupled to the sleeping car of the train containing the Javanese and the men who are bringing them to Chicago. The engine of the second section was dismantled, the caboose was crushed and the little strangers were pitched over the seats and thrown on their backs. Nobody was seriously injured.

BURNED AT SEA.

Full Particulars of the Loss of the British Ship Hourensfeld.

SAN FRANCISCO, March 31.—Particulars of the loss of the British ship Hourensfeld, coal ladened, from Liverpool for San Francisco, were received here today in a letter from Capt. Brooks of the ship Stronsa, which picked up the crew of the Hourensfeld and took them to Valparaiso.

The Hourensfeld, which was a new vessel on her maiden voyage, was found by the Stronsa on fire and the crew of the vessel in boats alongside.

They had been fighting the flames for a week and just before Capt. Shaw and crew had abandoned the vessel there had been three explosions. The first blew the hatches off and wrecked the deck houses. The second caused the decks to bulge up, and the third blew the middle out of the forecastle. That afternoon the Stronsa picked the men up and carried them to Valparaiso, which was reached in fifty-three days, by which time the vessel's provisions had about given out.

Business Failures in the Last 7 Days.

NEW YORK, March 31.—The business failures occurring throughout the country during the last seven days as reported to R. G. Dun & Co., and E. Russell & Co., of the mercantile agency, number for the United States 166 and for Canada 28, or a total of 194, as compared with 248 last week and 290 the week previous to the last. For the corresponding week of last year, the figures were 215, representing 199 failures in the United States and 19 in the Dominion of Canada.

Dry Goods Imports.

NEW YORK, March 31.—The imports of dry goods at the port of New York for the week were $2,459,669, and the amount marketed $2,387,146. The total imports exclusive of specie for the week were $14,381,867, of which $11,877,704 were general merchandise.

Illicit Distillery Seized in Philadelphia.

PHILADELPHIA, Pa., March 31.—Internal Revenue Collector Brooks today seized the brewery of Philip Klein & Son, No. 2800 Wallace street, as a result of the discovery that an illicit molasses rum distillery of 1,200 gallons capacity, was being conducted therein. A small quantity of warm rum spirits was found.

Insufficient Clues.

PARIS, March 31.—M. Clement, detailed to assist M. Andrieux in capturing Arton, has withdrawn from the search for the fugitive lobbyist. It is reported that he considers the clues given by M. Andrieux as to Arton's whereabouts to be insufficient.

Drowned Himself in His Bathtub.

NEW BRITAIN, Conn., March 31.—John Stearns, a well known resident of this place, drowned himself in his bathtub this morning. He had become insane from the grip.

Mounted Police on the Northwest Frontier.

OTTAWA, Ont., March 31.—Mounted police patrols along the Manitoba and northwest frontier will be established on May 1 to prevent smuggling.

Two Boys Sentenced to 40 Years Each in Prison.

CHICAGO, March 31.—William Blunck, aged 14, and Thomas Luvienne, aged 15, were sentenced to forty years in the penitentiary today for the murder of Albert Eckroth, on May 15, 1892.

COMMANDER BOOTH IN TOWN.

He Addresses a Large Salvation Army in the Breed Opera House.

The reception accorded Commander Ballington Booth upon the occasion of his appearance in Breed opera house Friday evening was a most enthusiastic one. Not only the auditorium, but the gallery was filled when, after the devotional exercises and brief addresses by Adjutant Dunham and Major Brand of the commander's staff, General Booth spoke upon "The Motives, Work and Results of the Salvation Army."

The army movement, the speaker said, is not one which has been evolved by one man; all classes have united in the movement to reach others and win them for Christ. The motive of the Salvation army is to reach those over whom the established church can have no influence. The army seeks to aid the churches in this work; it is for the churches to uphold the army in its endeavor to reach the unsaved.

The Salvation army, the speaker continued, does not fear to invite inspection of its work. The conscientious and self-sacrificing work of its members is self evident. No people are more true to Christian work. They are seeking to do God's will. Why should we question their methods of rescuing the unsaved? Let us give them a warm hand of fellowship and wish them Godspeed. They are rescuing thousands from sin, want and neglect, and dispensing the comforts of life to thousands of homeless ones. They minister to the sick, care for the dying, and minister to those who have no hope of salvation.

In conclusion, Commander Booth exhorted his hearers to cast aside all prejudice toward the army and its followers. Help them; wish them well; you will be doing Christ's work and will receive his blessing.

Commander Booth and his staff have been conducting meetings in this state during the week, which have been largely attended and gained the interest and sympathy of the public.

NEW DISABILITIES.

Important Decision Rendered in the Matter of Increase of Pensions.

WASHINGTON, March 31.—Assistant Secretary Bussey today rendered a decision in the matter of the claim of Joseph P. Smith for an increase of pension on the ground of new disabilities, in which he overrules the action of the commissioner of pensions in allowing an attorney's fee of $10. The claim for increase was made under the act of June 27, 1890, and the assistant secretary holds that all such claims should be treated as strictly increase claims whether new disabilities are claimed or not, for which a fee of only $2 can be allowed. It is said that probably 200,000 claims will be affected by this decision.

Officers of the Michigan State Prison Censured.

JACKSON, Mich., March 31.—The coroner's jury today returned a verdict declaring that George W. Haight came to his death at the state prison on the night of March 28, from the effects of a dose of prussic acid feloniously administered by Matricide Latimer, and censured Clerk Tabor of the prison and Captain Gill of the guard for gross negligence in connection with the affair.

Furniture Storehouse Burned.

HARTFORD, Conn., March 31.—A large barn connected with the Elm Tree inn at Farmington was burned at 10 o'clock this morning. It was used for storage for furniture, etc.

Loss, $1,500; covered by insurance.

Four Hundred Barrels of Oil Burned.

HARTFORD, March 31.—A large barn at the foot of Ferris street, on the west bank of the Connecticut river, was burned at 6.30 o'clock this morning.

It was used as an oil storage warehouse by Lovell K. Tracy & Co., of this city, and contained about 400 barrels of illuminating, lubricating and mineral oil.

The place and contents were totally destroyed; loss $2,000; insurance $2,500.

THIRTY-ONE YEARS WEDDED.

Mr. and Mrs. Charles W. Spaulding Celebrate an Anniversary.

There was a large and pleasant gathering at the home of Mr. and Mrs. Charles W. Spalding at 353 East Main street last night, the occasion being the thirty-first anniversary of the couple's marriage. About fifty guests were present, who were admirably entertained by Charles W. Sullivan of Boston, and an orchestra rendered choice selections of concert music. Remarks were made by Willard J. Hull of Buffalo, and the Rev. Mr. Tillinghast of this city. Original poems were read by Mrs. J. A. Chapman and others.

An elegant rocker was presented to Mr. and Mrs. Spalding by members of the Spiritual union. Refreshments were served and a most enjoyable evening was passed all those present.

THE TROUT LAW OFF.

Fishermen Can Legally Throw the Fly for Three Months—Trout Fishing Prospects.

The open season for trout commences today and continues for the next three months. There is a difference of opinion among expert anglers as to the prospect, and two diametrically opposite views are put forth. One local fisherman informed a BULLETIN representative Friday that "all indications point to one of the most profitable seasons in years;" another that "in his opinion, trout fishing in Eastern Connecticut was about ruined by the drouth of last summer and fall, and the sport except in the largest streams will be very poor." Among the well known sportsmen in the former category is Judge Crump of New London.

The state method of replenishing the streams by artificial propagation has been very beneficial after the bad winter and subsequent dry summer. Veteran anglers aver that without it [illegible] would be long since a thing of the past. The demand has been unprecedented, large this spring, and a large amount of fry has been distributed from the hatchery at Poquonnoc. In 1890, 478,000 fry were sent into all quarters of the state, against 380,000 in 1891.

The city chap in affluent circumstances who annually stocks his hired brook well with fry and then nails up signs to keep the rural fisherman and less fortunate urban neighbor at a distance, hasn't erected the barrier against evasion he fondly imagines. It is claimed that boarded streams supplied with state fry can not by law be individualized, and as the replanting has been almost universal, warning signs will be ignored entirely by the majority of fishermen.

Clark W. Reynolds of Jewett City made about the best record hereabouts last season.

FOUR SCORE AND TEN.

Mrs. Eliza Dearborn Scott Celebrates Her 90th Birthday.

Mrs. Eliza Dearborn Scott, widow of the late Rev. Orange Scott, of anti-slavery fame, celebrated her 90th birthday at the home of her daughter at Exeter, N. H., Saturday, March 25. Her two surviving children, Mrs. Rev. S. E. Quimby and Rev. O. W. Scott of Norwich, Conn., were present to share in the privileges of the hour. Mrs. Scott enjoyed the day greatly, enhanced by the correspondence sent by the absent members of the family, grandchildren and friends, and the various gifts bestowed. A basket of fruit from her son-in-law, Rev. James Noyes, superintendent of the Orphans' home, Franklin, N. H., contained an orange of gigantic proportions, which, dissected, revealed ninety "pieces of silver," as suggestive of the birthday and a substantial imitation of comforts for old age. Although very feeble physically, Mrs. Scott retains her mental faculties to a remarkable degree. Her memory of recent and remote events is scarcely impaired, and her native refinement, genial culture, and cheerful piety render her conspicuous among her contemporaries. By extensive reading she keeps in touch with public events, and maintains a keen interest in the philanthropic enterprises of societies, churches and individuals. Mrs. Scott proved a most devoted wife until called to part with her husband forty-six years ago. Her children "rise up and call her blessed," and many whom she has been able to visit and assist unite to pronounce her a most faithful and sympathizing friend. To her the Lord has exceeded his promise: "With long life will I satisfy him my salvation."—[Zion's Herald.

The Boston Globe of the 26th published a full account of the wedding and a portrait of Mrs. Scott.

GEN. HIRAM BERDAN DEAD.

Expires Suddenly at the Metropolitan Club In Washington, D. C.

ANGINA PECTORIS THE CAUSE.

Was the Inventor of the Famous Berdan Long Range Rifle.

WASHINGTON, March 31.—Gen. Hiram Berdan, the inventor of the famous Berdan long-range rifle, died here suddenly at the Metropolitan club in this city at 5 45 p. m. today. He had been ill for some time with angina pectoris.

He appeared in the club about 5 o'clock and went into the loggia where he had a short conversation with the secretary of club, Major Sanger, to whom he remarked that he was not feeling well. A few minutes later he engaged in a game of chess with Admiral Crosby. Suddenly his head dropped and he began to breathe hard and heavy and expired almost instantly. Doctors Murray and Ross were summoned immediately, but could render no assistance.

The president of the club, Judge Davis, and several other members were about the general at the time. General Berdan was born at Plymouth, Mich., about 1828.

Secretary Carlisle Very Busy Making Changes.

WASHINGTON, March 31.—Secretary Carlisle was very busy today, it being the last of the month, in making out the changes in the treasury department. He called for the resignation of H. C. McEvan, chief clerk of the architect's office, and in his place appointed Charles E. Kemper of Staunton, Va. The resignation of Frank Smith, a chief of a division in the architect's office, was tendered and accepted. General Daniel McAuley, late appointment clerk of the treasury department, was appointed chief clerk of the immigration bureau, vice Hall, resigned.

The Locked-Out Clothing Cutters.

NEW YORK, March 31.—At a meeting of the locked-out clothing cutters today President Grompers of the American Federation of Labor, said no law could compel people to buy goods or work unless they wanted to. He added: "It was customary for the Knights of Labor to play into the hands of the clothing manufacturers' association. They favored the Knights because it was cheaper to buy their leaders, who were clothiers with absolute power, than to pay high wages to the employes.

Will Not Grant Audiences to Royal Personages.

ROME, March 31.—The Vatican has announced that the pope will not grant audience to any royal personages of the Roman Catholic faith who come to Rome to attend the silver wedding of King Humbert and Queen Margaret. This decision will apply also to representatives of a Catholic sovereign. In cases of Protestant sovereigns who will attend the wedding no such general rule has been made.

EASTERN CONNECTICUT.

JEWETT CITY.

All Ready for the Mill and a Thousand More Inhabitants.

No village in the two counties that lie at this end of our state is better situated to receive an addition to its population than Jewett City. The three Protestant churches have ample seating room for all of their faith who will come; the Catholic congregation already crowds its church and it is only a question of time when a larger building will be erected; Slater library is ready with its reading room, conference room and its well filled shelves for all the patronage that a thousand additional inhabitants would bring; its savings bank can accept and will care for the surplus earnings of twice the number of present depositors; the stores will welcome an increase of business and meet all the demands; the school house might [illegible] an addition, and as to [illegible] there is no village of the size [illegible] has a smaller death rate.

Our railroad facilities are the best, with this exception, that a new depot has been needed for a quarter of a century, and with an increase in population would be demanded.

As to picturesqueness, its location is striking. Its Sylvandale suburb is a gem, and with such additions as the new business will bring (if it comes) every desirable condition of resident life will be reached at lowest cost and with greatest security.

LISBON.

Personal.

Miss Lena Saunders of New Orleans has been visiting at the home of Mr. H. L. Reade for two weeks. She was a member of the family some twenty years ago for some time. She is at the head of a Chinese mission school in this southern city, in which a large number of Chinese have been taught and a considerable number have been converted to the Christian religion. She spent a week in Washington presenting the claims of Christian Chinese for protection as against the law that may mean deportation after the 6th of May, it is hoped with some success. The work of Miss Saunders has been singularly successful, showing what a consecrated woman can accomplish.

SPECIAL.

$5000.

Will be given to any person (our employes included) who can prove that any Artificial Flavoring is used to impart the Fine Aroma for which TRAISER'S

HARVARD 10c. CIGAR

(UNION LABOR)

is so justly celebrated, and an additional $5,000 will be given to any person (our employes included) who can prove that Traiser's Harvard 10c. Cigar contains anything in the filler but Long Havana Tobacco of the finest quality, or is wrapped with anything but a Sumatra Wrapper. For Sale by all Dealers.

H. TRAISER & CO., Mfrs., Boston.
dec5TuThS

ANDREW HYDE, D. V. S., VETERINARIAN,

Office 18 Bath Street. Office hours 1 to 3.
mar11d Telephone 129-12.

NEW ADVERTISEMENTS.

FISHING TACKLE New, Fresh Stock, with all the Latest Novelties.

BICYCLES Victor, Warwick, Lyndhurst, Majestic, Duke.

EATON, CHASE & CO.,

HARDWARE DEALERS,

mar16daw 3, 5 & 7 Commerce St.

We can supply you with MEAT of all kinds for a SUNDAY DINNER. Try us and see what you can get for the LOWEST PRICE for FIRST CLASS GOODS.

GARDNER & PRENTICE
mar11TuThS

EASTER FOOTWEAR.

It is customary with us to offer a large assortment of Ladies' and Gentlemen's fine Shoes at Easter time. This year is no exception to our rule. For specialties we offer a fine Australian Kangaroo in Gentlemen's Footwear at $3.00, and a Ladies' South American Kid Front Lace Shoe at the same price. We have French Kid Shoes for Children at $1.25.

GALLIVAN & HERREN,

Agent for W. L. Douglas' $3 Shoe. mar1d

W. B. ROBERTSON,
Will repair

CLOCKS, JEWELRY, FANS, PIPES, SPECTACLES,

and all small articles at short notice and low prices. Work for the trade a specialty.

227 Main Street.

mar31TuThS Over Street R. R. Office.

KALAMAZOO CELERY

IS SO HEALTHFUL

That it should be used in every family at least once a week.

The Kalamazoo Celery Extract or Tonic.

For Soda Fountains, Bars and the Kitchen.

This is the Triple Extract of our famous Kalamazoo Celery, prepared directly from the plant, and not a mere [illegible] of the seed. It makes an elegant drink when drawn from a Soda Fountain; cooling, delicious and beneficial, having the rich, nutty flavor of our Celery. As a morning bracer it has no equal, is excellent for Beef Tea and Celery, and a dash in a Manhattan makes life worth living. In the house it is indispensable for flavoring soups, ice creams and ices, Celery-ades, etc. Ask your grocer or druggist for it, take only the Kalamazoo brand, all others imitations.

The Kalamazoo Celery Nervine Pellets.

These pellets are prepared directly from our famous Celery, and contain all of its well known curative properties. They are invaluable as a household remedy. They are guaranteed to be purely vegetable and to be a sure specific for all cases of Nervous Prostration, Headaches, Impotency, Insomnia, all Stomach Troubles, Constipation (the bane of the [illegible] people), and are positively the only [illegible] that will not leave [illegible]. 25c per Package.

The Kalamazoo Celery Nervine and Tonic.

Our Nervine and Tonic is prepared directly from our famous Celery, and in connection with other herbs of well known valued medicinal qualities forms without a doubt the best family medicine for the Nerves, the Stomach and Blood. It is Nature's own remedy for building up and restoring a run-down or exhausted nervous system; as a Spring Tonic it has no equal. Ask your druggist for these preparations that come direct from Kalamazoo Celery Gardens. Take no other. If you cannot get our preparations at your druggist's, send 25 cents in stamps and we will mail you a package of [illegible] Pellets and one of our beautiful embossed Celery Recipe Books Free.

The Smith-Dunkley Co.,
KALAMAZOO, MICH.

Largest Celery Shippers in the U. S.

AMUSEMENTS.

BROADWAY THEATER.

I. L. DENNIS..........Manager.

MONDAY, APRIL 3.

Joseph Arthur's Famous Comedy-Drama

THE STILL ALARM (The Original)

[224 Times in New York.]

Firemen's Benefit Tickets for sale by members of the Fire Department and at Box office Friday morning. Regular prices. mar30d

NEW EDEN MUSEE AND FAMILY THEATER,

Carroll Block, 17 Main Street, opens TUESDAY, March 28. Special engagement of CHARLES G. JEFFERSON, the Strong Man, who holds the world's record at lifting 1,671½ pounds with hands alone. Continuous stage entertainment from 1 to 10 p.m. by artists of known ability. Admission 10c. Reserved seats, 5c extra. mar28d

TROY STEAM LAUNDRY.

Goods called for and delivered free of charge. Lace Curtains and all Fine Work warranted to give satisfaction.

145 Little Water St.

Family Washing at Special Rates.

FINE BLANK, COMMERCIAL and MANUFACTURERS' PRINTING at [illegible]

HOOD'S SARSAPASILLA.

[HO]OD'S HAS NO RIVALS

[Mak]es Pure Blood—Gives Life to [Num]b Limbs, Cures Constipation

[A] Popular Poetess Proves Its Merit

[The] following is from a lady very well [know]n in Connecticut, being the author of a [ha]ndsome volumes of poems entitled "[...]ed Gems":

"I can truly say that Hood's Sarsaparilla is [all] that has ever been recommended to be. [It] cannot be praised too highly. Having a [very] troublesome fibroid tumor, besides [a] fatty tumor on my left arm, I find that [the fe]eling of deadness in the limbs, constipa[tion a]nd poor circulation of the blood, Hood's [Sarsa]parilla has no rival. My blood was in [a] poor condition, it seemed to be watery, [and w]hen the skin was broken, only a very [little re]d water or matter would come out. [Since] taking Hood's Sarsaparilla, I have good

Rich Red Blood

[and] do not bloat as I used to. Many good [medic]ines are abused simply because they are [not g]iven a fair trial. Hood's Sarsaparilla has

Hood's Sarsaparilla Cures

[prov]ed its merit to me, as it will do all who [give] it fairly. I mean to make it my con[stant] companion and earnestly recommend it [to su]ffering humanity." MARY P. TOWN, Box [...], [Ston]ington, Conn. Be sure to get Hood's.

HOOD'S PILLS cure all Liver Ills, Bilious[ness], Jaundice, Indigestion, Sick Headache. mar27daw

NEW ADVERTISEMENTS.

[P]ORTEOUS & MITCHELL.

[E]aster Greeting.

[T]he store is rich in all the [goo]ded things for Easter. [Th]e Garments, the Gloves, the [Ladie]s's Neckwear, the Ribbons, [the] Laces, the Hosiery. A com[plet]e idea of what we are show[ing] in each of these departments [can] only be had by a personal [visit].

[T]he impression made by our [clo]ak opening is most satisfac[tor]y. All who favored us with [thei]r presence were well pleased [wit]h the exhibition of stylish [gar]ments. There is every in[duc]ement to visit this depart[me]nt during the week, as many [nov]elties in garments are now [dis]played which cannot be du[plic]ated later.

[Ou]r annual Easter Kid Glove offerings [com]prise some remarkable values. We [are s]ure our line of Gloves will please the [lad]ies of Norwich. The Glove story is [som]ething like this:

Ladies' 5-Hook Kid Gloves in Tan, Brown, Slate and Black, 75c.

Ladies' 5-Hook Kid Gloves, in Tan, Brown, Slate, Mode, Red and Black, $1.00 and $1.25.

Ladies' 7-Hook Kid Gloves, in Tan, Brown, Slate, Mode and Black, $1.50.

Ladies' 4-Button Kid Gloves, in Reds and Blues.

Biarritz Gloves, in Tan, Brown, Red, Blue and Black, 98c.

8-Button Suede Mousquetaire, in all the Spring Shades, 75c, 89c, $1.25 and $1.50.

Chamois Gloves, 8-Button Length, in Natural and White, 98c.

Men's Gloves, in all the leading shades, $1.00, $1.25 and $1.50.

For styles see small windows west of main entrance.

We are displaying all the new features in Easter Neckwear for Men. Handsome designs in Tecks and Four-in-Hands, for 25c and 50c.

A special line, superior quality, exquisite designs, for 50c; regular price 75c.

For styles see small window east of main entrance.

In Men's, Ladies' and Children's Hosiery we are showing a large line. The most complete assortment we have ever shown and the best values. All our Foreign Hosiery has been imported direct, consequently the prices are the lowest. Our Hosiery Department offers big inducements for economical buying.

[P]ORTEOUS & MITCHELL.

mar31daw

[E]ASTER -:- CARDS,

etc., at less than cost.

ALF. HOUGH,

[mar]31d CARROLL BLOCK.

[J]UST THINK OF IT!

[Ha]ve a cheap and durable Plating on your [tab]leware for every day use. Knives 50c, [...], Forks 25c, Tea-spoons 15c, for set [of six] pieces. Warranted not to tarnish and [wi]ll last longer than any plating yet done. [Re]pairing Sewing Machines, Typewriters, [Clo]cks, Locks, Bicycles, etc. Sharpening [Shea]rs, Scissors, Knives, etc. [M]aking Rubber Stamps from 10c up. [El]ectric Bandages, with the latest improve[men]ts, for curing rheumatism. [Ena]meling Paste in 5, 10 and 25c packages. [...]mitone Paint in 10 and 25c packages. Nickel [Pla]ting Outfits, $3.50. Silver Plating Outfits, [...]0. Silver Plating done in short time. [If] not convenient to call, drop a postal and [wor]k will be collected and returned free.

[A.] L. NEWTON, 105 High St. mar25MWS

[M]ACHINE AND BICYCLE REPAIRS,

[CA]RRIAGE, BOAT AND BICYCLE [T]RIMMINGS NICKEL PLATED by

[J.] A. GOULD,

[Ind]ustrial Building, near Union Station. mar30d

STORAGE.

[...] of non-hazardous or imperishable [...]y be obtained in my [...] Street. [...]A. T. CONVERSE.

The Bulletin.

OFFICIAL TIME TABLE —OF— Norwich Street Railway Co.,

Taft., Greeneville, Franklin Square and West Side.								Franklin Sq., Falls and Boswell Hill.		
[illegible]	[illegible]	[illegible]	[illegible]	[illegible]	[illegible]	[illegible]	[illegible]	[illegible]	[illegible]	[illegible]

SUNDAY TIME.

[illegible]	[illegible]	[illegible]	[illegible]	[illegible]	[illegible]	[illegible]	[illegible]	[illegible]	[illegible]

Remainder of time table for Sunday same as week day, except those marked *
* Not run Sundays.
† Sundays runs only to Greeneville Car House.
‡ Runs only to Greeneville Car House.
Running time between Park Church and Square, 10 minutes.
Running time between Depot and Square, [...] minutes.
Subject to change and correction without notice.

nov21d E. P. SHAW, Jr., Supt.

Condensed Railroad Time Table.
NORWICH & WORCESTER RAILROAD.
Union Station.
GOING NORTH.
"Eastern" Standard Time.

Leave.	a.m.	a.m.	a.m.	p.m.	p.m.	p.m.
Norwich	3.55*	6.50	9.55	3.45	5.40	5.50
Putnam	4.50*	7.35	11.10	4.32	...	6.45
Webster	5.10*	7.55	11.40	4.42	...	7.12
Arrive.			p.m.			
Worcester	5.40*	8.25	12.15	5.20	...	7.50
Boston	6.40*	9.40	1.30	6.10	8.35	8.40
Providence	...	8.36	12.42	...		
Hartford	...	10.13	12.40	6.15	...	...

*This train does not run Mondays.

GOING SOUTH.

Leave.	a.m.	a.m.	a.m.	p.m.	p.m.	p.m.	p.m.
Worcester	2.45	8.30	11.20	12.30	4.50	...	7.07*
Webster	7.30	10.14	ar11.40	1.05	5.30	...	8.25
Putnam	8.00	10.35	....	1.40	6.05	...	9.00
Providence	7.30	9.10	....	12.15	....	4.30	...
Hartford	...	9.30	....	....	....	2.30	...
Boston	...	8.00	....	12.00	m3.30	....	7.05
Arrive.							
NORWICH	3.30	12.13pm	....	3.05	7.25	5.42	10.25

*Steamboat express train leaves Norwich for New London at 10.05 p. m. daily except Sunday.

LOCAL NOTICES.

Barn to rent.

Competent woman wanted.

A. R. Aborn has land for sale.

Rallion has Ferris pig hams for Easter.

Get a tie for Easter of Dodge & Holloway.

Hunt, the florist, can supply you with Easter lilies.

A. T. Otis has Lang's chocolate icing for cakes, pastry, etc.

Dr. E. H. Linnell has removed his office to rooms 5, 6 and 7 in Central building.

Church Brothers have live and boiled lobsters, oysters and Shetucket river smelts today.

You can get any kind of an Easter dinner at Dawson's market at the most reasonable prices.

Leave your orders with Nowatsky for the Sunday papers, and be sure and get The Sunday Mercury.

Miss P. A. Breed has removed to 5½ Washington street, where she will do repairing, stitching, etc.

For Easter Smith & Gilbert show an elegant line of neckwear, kid gloves, fancy handkerchiefs, collars, cuffs, etc.

There isn't anything particularly the matter with getting a good Easter dinner from Somers Brothers' bill of fare this morning. Read it over and make your selections.

Dinner ware, toilet sets and all kinds of housefurnishing goods will be needed when the breakages from moving and house cleaning are brought into account. Get them all at Whitney's, Central building.

The service at the Central Baptist church tomorrow will consist of reception and right hand of fellowship to new members, with the Lord's supper at 10.30 a. m. and special Easter choral service at 7.30 p. m.

For the past few days Preston Brothers have had a heap of trouble on their minds as well as on their hands, but they get there just the same today, and open their new store in the Strand building, Franklin square, with a big stock of goods, admirably arranged for inspection. Their new quarters are so commodious, so light, airy and pleasant, and so convenient that they will be ranked as among the finest hardware stores in New England. They want everybody to go in and see them. Doors wide open today.

M. J. Farrell makes an announcement in another column that should interest everyone contemplating an improvement to the interior of their homes. He will conduct a removal sale of all his pictures for the next few days, before moving to his new store in the Geer block. His stock consists of high grade pictures, etchings, pastels, photogravures on satin, steel engraving, photographs taken from life, artotypes, etc. They are framed in elegant white and gilt, silver and oak moulding. They are newly framed goods. To be sold regardless of price. Mr. Farrell invites an inspection of his pictures, and says goods and prices will be interesting.

NORWICH AND VICINITY.

City Court—Kellogg, Judge.

Thomas Barry was found guilty of drunkenness in the city court Friday morning and fined $3 and costs, which he paid.

In the case of William Matthews, charged with a breach of the peace, judgment was suspended for fifteen days.

Impressive Services at St. Patrick's.

The four clergymen of St. Patrick's church assisted in the services of Friday morning, the exercises in every detail being symbolical of the solemn drama of Calvary. Lights and ornaments were absent, the various religious emblems were draped or concealed in the purple or black of mourning, the organ was silent, the music which was sparingly used being vocal, and solemn even beyond the ordinary solemnity of Gregorian sentences and responses.

The lengthy passion according to St. John xviii—xix; 1—24 was read, the impressive services closing with a procession, in which a score or more of tiny boys and girls of the Sunday school participated.

CHARTERED THE ELM CITY.

To Run Between Norwich and New York in Place of the City of Worcester.

The steamer Elm City has been chartered by the Norwich & New York Steamboat company to take the place of their own steamer the City of Worcester, which ran upon a reef in New London harbor a week ago, and was badly damaged. The Elm City has been tied up for several months at Long Wharf, New Haven, and was the only available boat that the Norwich Steamboat company could get to meet the requirements. The Elm City was taken to New London Friday morning and will make regular trips on the line until the City of Worcester has been repaired.

THE FEAST OF THE PASSOVER.

Jews Throughout the World Began Its Celebration Good Friday.

The celebration of the feast of Pesach, or the Passover, was begun by the Jewish people throughout the world at sunset Friday evening, and will be continued for eight days by the orthodox Jews. Those who have accepted the reform ritual, among them a large number of the Jews in America, continue the celebration only seven days, the first and last days of that period being alone regarded as of special significance, and celebrated as holy days.

The festival was instituted to commemorate the deliverance of the children of Israel, under the leadership of Moses, from their long years of slavery in Egypt, and on the first night of the festival a special and peculiar service, known as the Seder, is celebrated in Jewish households, during which the history of the exodus of the Israelites from the land of Egypt and their passage through the Red sea is recited by the head of the family.

Bread and all leavened food are banished from the household of the pious Jews, and their place is taken by the matzos, or unleavened cakes, which are eaten in commemoration of the unleavened bread carried by the ancient Jews in their hurried departure.

STATION AGENT ROATH CANED.

A Pleasant Event Marks His Retirement from the Railroad Service.

Mr. Edwin A. Roath, who has rounded out over half a century of years in the employ of the Norwich & Worcester Railroad company and whose retirement has been noted in these columns, was tendered an eloquent manifestation of the commingled respect, affection and appreciation of his co-workers Friday noon.

Mr. Roath was superintending work in the yard shortly before one o'clock, when a messenger summoned him to his office, ostensibly to attend to some urgent railroad business. In no wise mistrustful of the surprise in store for him, the popular yardmaster hastened to his office to find it crowded with fellow workmen. Before he could account for their presence, Brakeman Henry I. Sweet stepped to the front and in a neatly framed, well delivered speech, in which he dwelt on Mr. Roath's uniform kindly spirit toward and considerate interest in his men, presented him with an elegant ebony cane, its head sheathed in heavy gold, bearing the engraved inscription, "Presented by employes of the Norwich & Worcester railroad," and the name of the recipient. The stick was from the store of H. R. Woodward.

It was some moments before Mr. Roath recovered his wonted composure and scattered senses, but with their return he thanked the donors warmly for the gift.

Mr. Roath's successor has not yet been appointed, and he has consented to fill the position for another week.

STORY OF THE CROSS.

A Grand and Impressive Musical Performance by the Choir of Park Church.

A large congregation assisted at the Good Friday services in Park church, Friday afternoon, when Dudley Buck's impressive "Story of the Cross" was given by the regular choir, increased to fourteen voices, and assisted by Mr. F. W. Bancroft of Montpelier, Vermont.

Mr. Bancroft is pleasantly recalled by local audiences by reason of his charming lecture upon "Old English Ballads," given here earlier in the winter. His solemn and melodious rendering of the words of the Saviour in yesterday's beautiful cantata deepened the favorable impression already made, and was in accord with the sacred and dramatic incidents surrounding the solemn hours of the Passion.

"The Story of the Cross" as a composition is a conspicuous success, even among the many notable successes in the line of sacred compositions from the prolific pen of its author. The music is dramatic, impressive, of an exquisite fiber, yet never monopolizes the attention of the hearer to forgetfulness of the pathos and solemnity of the words.

The work was given by Mrs. Learned, Mrs. Kies and Miss Rogers, sopranos; Mrs. Jensen, Miss Amy Cogswell and Mrs. Case, altos, Mr. Crocker, Mr. E. Learned and Mr. Blackmar, tenors; Mr. B. P. Learned, Mr. Eaton, Mr. Lentz and Mr. Harry Parker, bass. In addition to the tenor of Mr. Bartlett already noted, and which was given especial scope in the beautiful numbers "Calvary"—the motive being Dyke's expressive St. Cross — opportunity was afforded for much fine individual work. Major Learned's finished rendition of the different sentences of Pilate; Mrs. Learned's solo and that of Mrs. Jensen, with their later duet in the "Stabat Mater;" the quartette, "'Tis finished," by Mrs. Learned, Mrs. Jensen, Major Learned and Mr. Bartlett; the singing of the last named gentleman in the number called "The Darkness," and the interpretation of "The Sepulchre" by Mr. Learned—when the motive of the preceding march was skillfully utilized as the choral melody—were the most notable numbers of the work.

The choruses were especially strong and even, and the sacred themes were enunciated with a grateful mingling of dramatic force and expression.

Mr Kies' work at the organ was up to its recognized plane of artistic excellence. As a prelude he gave the First movement from Mendelssohn's Second Organ Sonata; and throughout the cantata the careful discrimination of his accompaniments was always apparent. Notable numbers were his "March to the Judgment Hall" and "The Earthquake."

EASTER DAY MUSIC.

Programmes Prepared in the Various Churches for Sunday's Service.

The Easter music in the churches will be an elaborate feature of the services. Following are the programmes in the principal churches:

Park Congregational Church.

Organ Prelude,
Grand Chorus in D .... Guilmant
Christ, our Passover .... Preston
Festival Te Deum .... Buck
"O Happy World, Redeemed today,"
Easter song, composed by George A. Kies.
Christ, the Lord, is risen .... Shelley
Organ Postlude,
Allegro vivace from 1st Sonata .. Mendelssohn

Broadway Congregational Church.

MORNING.

Voluntary—Second Sonata .... Mendelssohn
Call to Worship.
Doxology.
Invocation.
Anthem—"A Song for Easter" .... M. H. Allen
Alto Solo and Quintette.
Scripture Lessons.
Prayer.
Hymn 411.
Offertory in A .... Leybach
Anthem—"Hosanna to the Prince" .... W. L. Blumenschein
Chorus.
Sermon.
Hymn 443.
Prayer and Benediction.
Postlude—"Festal March" .... J. B. Calkin

EVENING.

Voluntary—Andante from Symphony in D .... Haydn
Orchestra.
Call to Worship.
The Beatitudes.
Anthem—"God Hath Appointed a Day," .... B. Tours
Chorus, Orchestra and Organ.
Scripture Lesson.
Prayer.
Alto Solo—Easter Dawn ...... E. H. Woodman
Mrs. Scott.
Hymn 440.
Sermon.
Anthem—"Hosanna to the Prince," .... W. L. Blumenschein
Chorus, Orchestra and Organ.
Hymn 445.
Prayer and Benediction.
Postlude—March from "Eli" .... Costa
Orchestra.

FRED W. LESTER, Musical Director.

At the morning service the choir will be assisted by a chorus of twenty; at the evening service by a chorus and orchestra.

St. Patrick's Church.

Processional March .... Scotson Clark
Kyrie .... Hadyn
Gloria .... Hadyn
Credo .... Hadyn
Offertory, "Alleluia," .... Lambilotte
Sanctus .... Hadyn
Benedictus .... Hadyn
Agnus Dei .... Hadyn
Recessional .... Bach

Assisted by Broadway theater orchestra, C. W. Tubbs, director; Miss Delia St. George, organist.

Trinity Episcopal Church.

Miss Carrie Thompson, musical director of Trinity church choir has arranged the following programme for Easter day, a. m.

Processional .... Hymn 98
Easter Anthem .... Plain
Te Deum .... Trimmell
Jubilate Deo in F .... Tours
Hymn 101
Kyrie .... Anon
Hymn 111
Offertory .... Le Jeune
Holy Communion Service .... Plain
Recessional 99
Children's service at 4 o'clock.
Processional .... Hymn 118
Carol—"Christ the Lord is risen again," Warren
Carol—"Let the merry church bells ring," .... Tucker
Recessional—"Praise to Jesus, Lord and God," .... Wightely

St. Andrew's Episcopal Church.

10.30 SERVICE.

Christ our Passover .... T. Smith
Te Deum .... Spofforth
Jubilate .... Bridgewater
Anthem—Oh, Death where is thy sting, O grave, where is thy victory? .... Cook
And appropriate Easter hymns.

4 O'CLOCK SERVICE.

Pro. We march to victory .... Barnby
Lord's Prayer and Versicles.
Christ our Passover—Gregorian, tone VIII.
Lesson.
Carol—Story of the Resurrection .... Whitney
Lesson.
Anthem—I know that my Redeemer liveth .... T. Mee Pattison
Creed. Prayers.
Carol—God hath sent his angels to the earth again.
Address.
Offertory.
Rec. Hail, the cross of Jesus!

First Congregational Church.

MORNING AT 10.30 O'CLOCK.

Organ Prelude—March Triumphal ...... Collin
Carol—The bells are ringing joyfully .... Oliver
Gloria Patri.
Anthem—Why seek ye the living among the dead? .... Vaughan
Carol—Songs of gladness .... J. R. N.
Hymn 583—My gracious Lord, I own thy right.
Anthem—Hallelujah! Christ is risen .... Clare
Organ Postlude—Postlude in F .... Price

AFTERNOON AT 4 O'CLOCK.

Organ Prelude—Idylle, in A flat ...... Leybach
Carol—Chime, chime, merrily chime .... Oliver
Gloria Patri.
Song (by Junior Endeavorers.)
Tenor Solo—The Resurrection .... Shelley
Hymn 599—Hail the day that sees Him rise.
Anthem—Thanks be to God .... Smallwood
Carol—Every flower that blossoms ...... Oliver
Organ Postlude—Marche Anglaise .... Scotson Clark

Greeneville Congregational Church.

The regular choir will be supplemented by additional voices and an orchestra of seven pieces, all young men of the society.

MORNING.

Christ is Risen .... Full Choir .... Caleb Simper
Offertory, "Hallelujah" (Easter) .... Mixed Quartette .... A. F. Loud
Hymn, "Oh Could I Speak the Matchless Worth," .... Lowell Mason
Hymn, "Crown Him With Many Crowns," .... G. J. Elvey

EVENING.

Easter Anthem—Solos and Chorus, ... Full Choir .... Howard
Hymn, "The Day of Resurrection," .... Croft
Easter Hymn .... J. Worgan

The Central Baptist Church.

MORNING 10.30.

Prelude—Tocata in G .... Dubois
Carols—a. Christ is Risen .... John S. Rathbone
b. Easter Sunlight Breaks at Last .... W. N. Sayrs
Easter Hymn—Congregational.
Male Chorus—"Christ the Lord has Risen Today,"
Anthem—"The World Keeps Easter Day," .... Buffington
At the Offertory—"Christ Arisen" ...... Cutter
Mrs. LeJeune.
Postlude—March Triumphale .... Reinecke

EVENING—7.30.

Prelude—Offertory in G .... Wely
Sentence—"Christ the Lord" .... Wilson
Evening Hymn—Congregational.
Unison Chant—"And They Said Among Themselves" .... J. E. T.
Andante—"They Have Taken Away My Lord."
Anthem—"The Lord is Risen from the Dead" .... Emerson
Easter Offering—"The Light from Heaven" .... Gounod
Mrs. LeJeune, Harp and Violin Obligato.
Postlude—Recessional March .... McElvey

Election of Officers.

The annual meeting of the Wm. M. Williams S. F. E. Co., No. 3, for election of officers was held at their house Thursday evening. The following officers were chosen: Bernard Dunn, foreman; Wm. McCabey, first assistant; George Baker, second assistant; James Conway, secretary and treasurer; James Carbrey, steward.

Hails from England.

The barkentine Austria from England is at New London with about 600 tons of china clay, consigned to Mason, Chapin & Co., Providence. The vessel will enter at the custom house at New London and discharge her cargo in that city.

Third Chinaman to Register.

Tom Lee of Stafford, aged 21, is the third Chinaman who has made application in this internal revenue district to register according to the provisions of the Geary law.

The name of Charles Stewart Parnell wasn't mentioned at the great home rule meeting in New York, save by a man who interrupted the regular speakers.

JUDGE AT THE BAR.

Hearing In the Charges Against Judge Dunbar.

PROCEEDINGS ALMOST A FARCE.

Committee Had No Power to Summons Witness.

The house committee on the judiciary this morning went through the farce of hearing J. W. Stillman on his petition for the impeachment of Judge Dunbar of the superior court. The sole contention of Mr. Stillman was that when uncontroverted testimony was offered in court it must be accepted by the Judge on pain of impeachment. Mr. Stillman appeared for himself and Messrs. Solomon Lincoln, vice president, and W. G. Russell and A. S. Wheeler, all of the Boston Bar association, appeared in behalf of that body.

Mr. Stillman asked the committee to issue a subpoena for the attendance of the stenographer to testify as to the evidence submitted in the case in which he charges malfeasance in office. The chairman, Mr. Parker of Boston, replied that the committee had no power to compel the attendance of witnesses and could not summon the stenographer. Mr. Stillman said he wanted to have her testify as to the evidence in the case, and insisted that she would not come without a subpoena, although he had paid her $1 and requested her to be present.

He was asked to proceed with the case while he could send for her, and proceeded to do so. He read from a brief of Judge William Lawrence of Ohio, in the impeachment papers of President Andrew Johnson, to show the difference between criminal trials and trials for impeachment.

He charged that Judge Dunbar willfully misinterpreted the law, and read again from Judge Lawrence's brief to show that in England Judges had been impeached for ignorance of the law.

To Chairman Parker he said his contention was that testimony uncontroverted must be accepted, and if not so accepted the law was violated. He quoted the case of Judge Pickering of New Hampshire, in 1803, who was impeached for malfeasance in office as a case in point.

Mr. Stillman said he had grave suspicions as to Judge Dunbar's motive, but did not wish to make any charge of that sort. When men wished to make gain they did not have witnesses. He insisted that whether Judge Dunbar decided the case contrary to law through ignorance or willfulness he was liable to impeachment.

Mr. Stillman said it was the duty of the committee to find probable cause and guilt and send the matter to the legislature. He insisted that it was his right to have Judge Dunbar brought to the bar of the senate.

He admitted that his counsel took no exceptions to the rulings of the judge. He said he based his whole case on the contention that where uncontradicted evidence was submitted it must be accepted by the court on pain of impeachment.

Solomon Lincoln at the conclusion of this evidence said he did not think it was necessary to say anything in behalf of the Bar association. He had listened to the whole case together with his associates, and thought there was no occasion to offer any suggestions to the committee.

KNIGHTS AND LADIES OF COLUMBIA

Ask to Have Receiver Stop Court Proceedings Against Officers.

BOSTON, March 31. Certain certificate holders in the Knights and Ladies of Columbia today presented a petition to Justice Knowlton in the supreme court asking that Receiver Chester A. Reed be ordered to discontinue a suit against Dr. J. V. Mott, Messrs. Fisher, Coleman and Barker, officers of the order, to recover $30,000 which it is alleged they collected without authority of law. The reason for this action as stated in court was that even should the receiver recover the amount sued for, it would avail nothing to the certificate holders but on the other hand make them suffer the cost of the litigation, as the defendant officers have no property which would satisfy a judgment.

The suit was not instituted on the ground of fraudulent acts practised by the defendants and the petitioners did not quite see the profit to be derived from prosecuting the action. Mr. Reed, who was in court, said that he had good reason to believe that one or two of the officers were responsible and that the expense to be incurred would not be as great as might be thought, as the only thing to be decided was the legal liability of the defendants. He said he had used his discretion in the matter and from what facts he could collect, he thought what he had done was for the interests of the certificate holders, and not to punish the officers.

Justice Knowlton said the receiver was an officer of the court, and the matter of bringing the suit was within his discretion, and for the present denied the application.

THE WORK OF THE DEXTER.

The Winter Service of a Steamer and Her Great Record.

BOSTON March 31.—The revenue steamer Dexter arrived at this port today having finished her winter's work. Owing to an accident to her machinery she was unable to commence her coast patrol until Jan. 6, last, instead of Dec. 1, 1892.

The winter has been a severe one—apparently a succession of gales. Much heavy ice had to be contended with, and at one time the cutter was so hemmed in by it that it required a week of hard pounding to extricate herself in order to assist others. She will at once go on the marine railway at the Lockwood manufacturing company's works, East Boston, to repair damages sustained by her hard experience. Then she prepares for patrol duty at the coming international review in New York harbor.

The Dexter has steamed during her last work 8196 nautical miles, boarded and examined 1034 vessels, and assisted 16 in distress. Of these 16 vessels, one was found on Nantucket Shoals helpless in the pack ice, short of provisions and fuel and towed into port; one pressed by the ice on the rocks and rescued; six disabled in ice floes and drifting seaward were relieved and brought in; one brought into port out of provisions; one found at sea crippled by gales and brought into harbor; six in helpless condition on lee shores during heavy weather and snowstorms pulled off in safety or into port; one pulled from off Cape Cod where she had stranded during dense fog.

These vessels had on board 153 souls, and are valued at $185,000. The Dexter also attended to her regular duties in connection with the life saving service, and her commander is high in his praise of the devotion of this noble branch of the public service for their winter's work along the coast.

THE CHOCTAW TROUBLE.

The Secretary of War Gives Orders to Take Action If Required.

WASHINGTON, March 31.—Late last night Secretary Hoke Smith received a telegram from Commissioner Gibbons at Atlanta, I. T., in which he states that unless steps are immediately taken to prevent a collision between the two rival factions of Choctaw Indians bloodshed is imminent.

Secretary Smith at once communicated with the secretary of war, with the result that the officer in command of the United States troops nearest the scene of the threatened trouble has been instructed to promptly inform himself of the exact situation and take such action as it seems to warrant. Agent Bennett at Muscogee has also been directed to proceed at once to the locality and report upon the situation.

THE LOOKED-FOR BREAK COMES.

Split Over the Deal in Relation to the Cherokee Strip.

TAHLEQUAH, I. T., March 31.—The looked-for break in the council over the Strip treaty has come, the split being over the portion of the chief's message recommending the appointment of commissioners to go to Washington to close the deal. The National party claims that this means simply a big steal for the Downing or administration party, and will fight bitterly any plan other than that of having the settlement and the cash paid over in Tahlequah, where every man who has a hand in it can be closely watched.

The Downing party is in power in all branches of the government, and if it comes to a party fight will ride rough shod over the Nationals and adopt the plan that suits it.

New Mills to be Built.

WEST MEDWAY, Mass., March 31.—After lengthy negotiations the United States Linen company of Maine has purchased the Campbell paper mill privilege, located here on Charles River, and will at once commence the erection of suitable buildings for manufacturing purposes. They will utilize the fibre of flax, which is now wasted, and by a new process at small cost will make this waste material into a lint for mixing with wool and cotton. It is also used as an absorbent for surgical purposes. Some 50 men will be employed, which will necessitate the erection of several tenement houses.

Attack On American Students.

NEW YORK, March 31.—The Herald's correspondent at Valparaiso cables that paper as follows: An attack was made upon American students, en route to Chicago, at Lapaz, Bolivia, while they were attending the funeral of a Chilian, who was being buried according to Masonic rites. Urged by priests, a mob attacked the students, smashing their instruments and seriously injuring many of them.

A New Commissioner of Fisheries.

AUGUSTA, Me., March 31.—In compliance with a request made by the Penobscot delegation in the legislature Governor Cleaves have appointed Thomas H. Wentworth of Bangor Commissioner of Fisheries and Game, in place of E. M. Stilwell. Mr. Wentworth is a prominent lawyer and is very generally indorsed in Eastern Maine.

Maxwell's Little Axe.

WASHINGTON, March 31.—Fourth Assistant Postmaster General Maxwell today appointed 130 fourth class postmasters, which involved 50 removals. The largest number of appointments was made in Indiana, where there were 26, involving 18 removals. In Vermont there were 11 appointments and 10 removals.

Plot to Rob Freight Trains.

SEDALIA, Mo., March 31.—Seven more Pacific locomotive engineers and an employe are charged with being in collusion with a timekeeper at Sedalia to rob freight trains on the Missouri road. It is said that thousands of dollars' worth of property has been stolen, and that more arrests may be expected soon.

Another Trust Formed.

TRENTON, N. J., March 31.—A certificate of incorporation of the American Stave and Cooperage company has been filed with the secretary of state. The capital is $4,000,000. The incorporators are Isaac B. Mills of Boston, William N. Wells of New York and Charles W. Smith of Morristown.

The Boiler Exploded.

PUEBLO, Colo., March 31.—At McCarty's sawmill, in the southwest part of this county, the boiler exploded and Charles Langmume, the engineer was instantly killed. J. M. Hardin was seriously injured and two other men were slightly hurt. The mill is a total wreck.

Arrested For Embezzlement.

BOSTON, March 31.—C. J. Murphy, 34 years of age, living in South Boston, was arrested by Inspector Mahon this afternoon on the charge of embezzling $700 from the Boston Bartenders' Mutual Aid Benefit association, of which he was treasurer.

Office Seekers Examined.

WASHINGTON, March 31.—Secretary Morton of the department of agriculture has devised a plan to test the fitness of applicants for positions in the departments that are not governed by civil service rules. Each aspirant on filing his application will be required to answer certain questions as to moral and physical fitness, and also questions bearing upon the work he desires to perform. This will enable the secretary to more accurately determine the qualifications of applicants and attain a high standard of work in the department.

Missing Boy Heard From.

HAVERHILL, Mass., March 31.—Louis Dessoult, the missing boy, has been heard from. He has been in Newburyport with acquaintances. The case of the young society man of Amesbury who victimized four women of the Baptist Church on the ground that he needed money to assist him in studying for the ministry, giving them forged notes, has been settled by friends.

Took His Own Life.

NEW YORK, March 31.—James F. Morsell, an old New Yorker, shot himself at the St. Denis hotel some time during last night. His attendant found him dead in bed in his room this morning.

Fleet at Hampton Roads.

FORT MONROE, Va., March 31.—Admiral Gherardi, with the Philadelphia, Baltimore, Yorktown, Vesuvius, and Cushing, arrived here this morning at 10 o'clock.

One Night in Jail.

BOSTON, March 31.—Mary C. Ostrander of Arlington, who was held in $1000 by United States Commissioner Fiske on the charge of perjury, spent last night in Charles street jail, having failed to procure bail. Her case will come before the grand jury of the United States district court, which will be held in a few days.

Found Horribly Mangled.

BOSTON, March 31.—A watchman in the yard of the Providence division of the Old Colony railroad found the body of a man, terribly mangled, this morning. It was evidently the body of a brakeman in the employ of the company, supposed to be Thomas Maloney, 30 years of age.

Prominent Newton Man Dead.

NEWTON, Mass., March 31.—George T. Churchill, a leading citizen of Newton, and a well known business man of Boston passed away at his home on Crafts street, Newtonville, at 9 o'clock this morning. Mr. Churchill had been sick only two days.

A Yale Man Called.

BOUND BROOK, N. J., March 31.—The Congregational church of this place last evening extended a call to Rev. [...] B. Goodrich of Yale to become its pastor.

Bucklen's Arnica Salve.

The Best Salve in the world for Cuts, Bruises, Sores, Ulcers, Salt Rheum, Fever Sores, Tetter, Chapped Hands, Chilblains, Corns, and all Skin Eruptions, and positively cures Piles, or no pay required. It is guaranteed to give perfect satisfaction, or money refunded. Price 25 cents per box. For sale by Lee & Osgood. [nov18tuthsaw

A Leader.

Since its first introduction, Electric Bitters has gained rapidly in popular favor, until now it is clearly in the lead among pure medicinal tonics and alteratives—containing nothing which permits its use as a beverage or intoxicant, it is recognized as the best and purest medicine for all ailments of Stomach, Liver or Kidneys—It will cure Sick Headache, Indigestion, Constipation, and drive Malaria from the system. Satisfaction guaranteed with each bottle or the money will be refunded. Price only 50c. per bottle.

Sold only by Lee & Osgood. nov22tuthsaw

Guaranteed Cure.

We authorize our advertised druggist to sell Dr. King's New Discovery for Consumption, Coughs and Colds, upon this condition. If you are afflicted with a Cough, Cold or any Lung, Throat or Chest trouble, and will use this remedy as directed, giving it a fair trial, and experience no benefit, you may return the bottle and have the money refunded. We could not make this offer did we not know that Dr. King's New Discovery could be relied on. It never disappoints. Trial bottle free at Lee & Osgood's drug store. Large size 50c. and $1. nov22tuthsaw

REID & HUGHES.

THE

BOSTON STORE

EASTER LILIES!

We have imported from Bermuda a large shipment of Easter Lilies and offer them for sale this morning at

5 Cts. Each

They are carefully packed in cotton batting and are as fresh as if newly cut.

Reid & Hughes.

mar31daw

FOR THE LADIES.

WE HAVE A FINE LINE OF TRIMMED HATS FOR EASTER

AT REASONABLE PRICES.

R. THOMAS, Agent, 48 Main Street. mar30d

SPRING 1893.

EASTER MILLINERY,

Including the Latest Parisian Novelties.

MRS. G. P. STANTON,

mar31daw No. 52 Shetucket Street.

A. McJennett

—WILL OPEN ON—

WEDNESDAY MORNING

A Large Assortment of

CHILDREN'S SPRING JACKETS

in new Styles and new shades, sizes from 3 to 14 years.

Also the most Complete Line of

Boys' Jersey and Cloth Suits

ever shown in Norwich, in all the fashionable colors, sizes from 3 to 7 years.

New Spring Hosiery in all shades and prices.

mar30d 144 Main St.

ARCHITECTS.

C. H. PRESTON,

Architect, - - - - Central Building.

Telephone 144-4, Norwich, Conn.

Specialty on modern construction and strength of materials. mar6d

JAMES A. HISCOX,

ARCHITECT,

161 Main Street, Rooms 5 and 6. oct29d

ESTIMATES FOR ALL KINDS OF PRINTING furnished on application to this office.

DR. JOHNSON'S SPECALITIES.

JOHNSON'S ANODYNE LINIMENT

UNLIKE ANY OTHER FOR HOUSEHOLD USE.

Was originated and first prescribed by AN OLD FAMILY PHYSICIAN in 1810. Could a remedy without real merit have survived over eighty years?

Generation after Generation Have Used It.

For INTERNAL as much as EXTERNAL use. It is Soothing, Healing, Penetrating. Once used always wanted; and dealers say "Can't sell any other kind."

Every Mother Should have Johnson's Anodyne Liniment [illegible], Colds, Sore Throat, [illegible] Bruises and Burns. [illegible] Inflammation in Body [illegible] Asthma, Catarrh, [illegible] For Muscular Rheumatism, Lame Back, Stiff Joints, Strains, best remedy made. Inhale for Nervous Headache. Full particulars sent free. Sold everywhere. Price, 35 cents; Six, $2.00. If you can't get it send to us. I. S. JOHNSON & CO., 22 Custom House St., Boston, Mass. dec26

FURNITURE AND CARPETS.

N. S. GILBERT & SONS.

We are showing a large and attractive line of

Artistic Wall Papers

—AND—

INTERIOR DECORATIONS,

—FINE DRAPERIES,—

MUSLINS, INDIA SILKS,

Portieres, Lace Curtains and Furniture Covers.

Special Sale

Of Cretonnes and Remnants, Furniture Covers

On the first floor at reduced prices. It is a good time to have [illegible] furniture recovered and repaired.

FINE CARPETS, CHAMBER SETS and PARLOR FURNITURE at LOW PRICES.

N. S. GILBERT & SONS.

[illegible]

I have purchased of Mr. Geo. R. Havens his interest in the Hay, Grain and Feed business conducted by Havens & Wolcott at 118 Franklin Street.

O. J. WOLCOTT.

[illegible]

THAYER'S DYE WORKS,

John F. Amburn, Proprietor, 69 Boswell ave.

All kinds of Dyeing promptly done. Bed blankets thoroughly cleaned. Ladies' and Gent's garments dyed in the best possible manner.

Watering Silk a Specialty.

Orders left with J. E. MYERS at Circulating Library, No. 164 Main St will receive prompt attention. may6TuThS

GET YOUR DINNER —At Whaley's Cafe,— 37 BROADWAY.

Home Made Pies and Pastry. A few Table Boarders will be taken at reasonable rates. mar25TuThS

ALFRED M. TRACY, PRACTICAL MECHANICIAN, MODEL MAKER.

[illegible]

[illegible] SHETUCKET ST.............Norwich, Conn. up stairs.

500 PIECES ALL WOOL DRESS GOODS,

CLOAKINGS and FLANNELS

At Lower Prices than ever before offered in Eastern Connecticut.

[illegible]

Monday Morning, March 20,

To sell at retail 500 pieces All Wool Spring and Summer Dress Goods and Cloakings in desirable styles and patterns; also a large lot of extra quality Flannels. The prices will speak for themselves. These goods are all first class and perfect in every way. We would invite those who are looking for genuine good bargains to call at

Hallville Mills Store,

29 Commerce Street, Norwich.

Store closes at 6 p. m. mar18daw

I HAVE AN ODORLESS PUMP and Barrel apparatus for cleaning Vaults and Cesspools. Orders sent to my address will be promptly attended to. CHAS. WOOD, Box 531, Norwich, Conn. mar16

WE ARE RIGHT ON HAND FOR EASTER WITH

1,500 New Patterns in Gent's Neckwear.

Also a complete line of Full Dress Shirts, [illegible]

C. D. BROWNING & CO., 26 CENTRAL AVENUE.

Cut Flowers and Funeral Designs a Specialty.

[illegible]

The Bulletin.

Walt Whitman and Lincoln.

A year ago, on the 26th of March, 1892, Walt Whitman died. It will be observed by those who note such things that he went from life near the same time of year when, in 1865, President Lincoln was assassinated. That assassination Whitman witnessed with his own eyes and never recovered from the horror of it. He loved Lincoln probably more than he ever did any other human being except his mother. He seems to have comprehended with a poet's intuition the greatness of Lincoln's character before the rest of the world understood it.

Of the scene in the theater he wrote that it "transpired with the quietness and simplicity of an everyday occurrence." The confusion, the terror, noise and despair came later, and of this Whitman writes, "In the midst of it the lifeblood from those veins, the best and sweetest in the land, dripped slowly down." After Walt had in some measure recovered his calm he wrote the poem about Lincoln which he named "Captain, My Captain." Whatever views critics and readers may entertain about Whitman's other poetic productions, there is only one judgment of high appreciation for this one.

Whitman said that all the portraits he had seen of Lincoln were failures, most of them caricatures. "Of technical beauty the countenance had nothing, but to the eye of a master painter it furnished a rare study, a feast and a fascination." He studied Lincoln's face and said once, "When he bows and smiles, I notice in his eyes the latent sadness that is always there." Our readers will like to read again the poem, "Captain, My Captain."

O captain! my captain! our fearful trip is done;
The ship has weathered every rack, the prize we sought is won.
The port is near, the bells I hear, the people all exulting,
While follow eyes the steady keel, the vessel grim and daring.
But, O heart! heart! heart!
O the bleeding drops of red,
Where on the deck my captain lies,
Fallen cold and dead!

O captain! my captain! rise up and hear the bells;
Rise up—for you the flag is flung, for you the bugle trills;
For you bouquets and ribboned wreaths, for you the shores a-crowding;
For you they call, the swaying mass, the eager faces turning;
Here, captain! dear father!
This arm beneath your head;
[illegible]
[illegible]

My captain does not answer; his lips are pale and still;
My father does not feel my arm, he has no pulse nor will;
The ship is anchored safe and sound, its voyage closed and done;
From fearful trip the victor ship comes in with object won.
Exult, O shores, and ring, O bells!
But I, with mournful tread,
Walk the deck where my captain lies
[illegible]

St. Joan.

French Catholics rejoice that Pope Leo has resolved to signalize his jubilee year by the beatification of Joan of Arc. But this will not be equivalent to making a saint of the Maid of Domremy. The process will be completed only by the canonization of the Maid. The beatification is the second step toward saintship. It must be proved clearly that besides the requisites of a saintly life and religious devotion, the candidate for beatification must have performed at least two miracles. If after ceremonial investigation into the minutest particulars of the candidate's life he or she is pronounced worthy, the candidate is then declared beatified, or in the state of blessedness. The investigation before the beatification extends over a number of years. The honor itself cannot now be conferred before the person has been dead at least 50 years.

After beatification comes canonization. Preparatory to this are other ceremonial tests and trials in which what is called in church parlance the devil's advocate appears to recount all the evil deeds that can be traced to the candidate. It must be proved, too, that since his or her beatification the candidate has performed at least two additional miracles by intercession. If all is satisfactory, the canonization then takes place, and the name of the candidate is formally placed in the list of saints of the church.

Joan of Arc, when she finally attains canonization, ought to stand as the patron saint of the French republic, since she it was who made France an independent nation. She should also be the saint of all ladies who go in for the emancipation of woman.

"Any degree of success may be attained here by men of enterprising character and of dauntless determination to achieve their purpose," said Delcommune, director of the society of the Upper Congo. Delcommune was a picturesque and fascinating character. He developed the trade of the Upper Congo. He launched nearly all of the 14 steamers and established every one of the trading posts where they made landings. He achieved remarkable financial success personally for so young a man. He was only 33 when he died. He had perfect faith in the great future of the Upper Congo and said once, "The trade that can be developed in the Upper Congo is almost incalculable." To an enthusiasm that seemed all flame and fire he added an energy that never tired or rested. Perhaps that was what made him die so young.

It is agreeable to know that relations of perfect harmony have been established between the national and local quarantine authorities. At their conference in Washington they agreed on mutual regulations with unanimity. These regulations will soon be published. In view of the possible coming of cholera the greatest disgrace and calamity that could befall the country would be bickering and squabbling among health officers.

Why He Shook Her.

He loved her, but then it was too much to stand,
For one thing he couldn't excuse 'er—
In reading she came to the word "connoisseur,"
And abruptly pronounced it "connoozer!"
—Washington Star.

ABE AND AUSTIN.

Austin and I were sitting up with the corpse. Abe had been a stiff since 6 o'clock, and it was then six hours later. We were cattlemen—cowboys they would call us east—living in a ranch on the Pecos in Texas. Abe was lying on a buffalo robe over against the wall, where he died. He had been grunting around for several days complaining of his old wound. He was taking a drink when I went out in the afternoon to salt some deer; when I came back, he was dead. Austin and I straightened him out and threw a saddle blanket over him. We closed his eyes, but left his head out. It seemed more natural like.

Austin was sitting facing the corpse. I had my back that way. We were playing freezeout poker for yearling heifers. All of a sudden there was a noise over by the corpse that made us both start. It sounded like two knocks on the floor. We dropped our cards and went over. Everything was all right. I said it must have been a prairie dog or gopher—we had no cats nor rats around there. Austin was horribly scared. He swallowed a larger drink of whisky than usual. We went back to our game, and presently we heard the rap again—this time louder. We up again and went over. All was quiet as a quit mining camp. Austin was shaking all over, and he says, "D—— if I take any stock in spirits outside of the jug!" Then he took another drink and banged out of the ranch. When he came in, he says, "We'll have a norther tomorrow."

We didn't play any more. We sat there talking about whether we better start Jose (our cook) out on the range to round up the boys for the planting. Presently Austin says, "Did Abe ever say anything to you about being married?" "No, he didn't," says I. "If he's married, some one ought to get word to his woman." Then we kept still a spell. Then Austin says: "Was Abe married?" "I know nothing about him," says I. After a little I says to Austin, "Was Abe married?" "I know nothing about him," he says, and then he went off of his box onto the floor as if a broncho had kicked him. I jumped up to help him, and as I did so I saw Abe (the corpse) sitting up on that buffalo skin looking powerful mad. His lip was curled up like he was trying to hiss something, and his arm was stretched out, and one long bony finger was pointing at Austin, who lay knocked out on the floor.

I don't want any encores to that act. I was so scared I couldn't smoke. I bent over and shook Austin, but he seemed like dead. As I went over for the jug to get something to help him, I saw Abe was lying just as we had fixed him, and the blanket looked as if it had not been disturbed. I took about five fingers myself, then poured some into Austin. The first thing he did when he came to was to look at his shooter. Then he walked over to the corpse and 'peared to be examining the blanket. Then he says: "That's the second of those d—— strokes I've had. I guess the next will fetch me." I didn't tell him what I'd seen, and I didn't ask him what he'd seen. It didn't always pay to ask questions. Austin drank right along—a drink between drinks—and an hour later he fell over on the floor. I threw a robe over him.

I didn't feel any too good sitting there alone after what I'd seen, and I took more than I should have myself. I don't remember much about going to bed. The first thing I knew was Austin shaking me and saying, "Bill, where the devil's Abe got to?" I got up and looked around. There was the buffalo skin, but no Abe, and his Winchester was missing. We called in Jose. He'd seen nothing out of the way. We both felt far from comfortable and decided to ride up to the next ranch and tell the boys there. When we caught up our ponies, there was Abe's sorrel as big as life. We didn't come back to the ranch for a week. Then we were so played out and sick nothing could have scared us, but both of us kept wondering where Abe had gone.

Two years afterward Austin and I rode into Cheyenne from the Crazy Woman's fork, where we were then living. We went into Talbot's saloon. The barroom was separated from the theater part by a plain board partition. We sat down at a table in the barroom and called for liquor. There was a long haired, heavily whiskered man who looked like a bullwhacker stretched out on a bench. He looked as if he were sleeping. We'd taken several drinks, and I got to thinking of old times and somehow of Abe. "Do you ever think of Abe now?" I says. "Indeed I do, often," says Austin. "I'll never rest till I know what became of him."

Just as he said this the bullwhacker rose up and says: "Mr. Williams, or Austin, if you prefer it, you may rest from this date. I am Abe!" Austin reached for his gun, but Abe caught his arm and said, quietlike: "Hold on a minute. If you want any shooting later, I'll give you a show." Then he turned to me and said: "Years ago, back in the states, Williams here and I loved the same girl. Her parents did not approve of either of us. She made me think she loved me, and she led Austin to believe he was the favorite. She finally consented to a secret marriage with me, and we slipped away, saying nothing.

"Somehow the report got back to her home that I had taken her off under promise of marriage and had then deserted her. Austin never recognized me up to the day of my supposed death, but I knew him the first time he showed up at our ranch on the Pecos. After you went out that afternoon I felt very sick and really thought I was dying, so I turned to Austin and said, 'Williams, I'm John Walker.' Quick as a cat he was on me. I couldn't get my gun, and he had me by the throat, so I couldn't speak. He choked me, as he supposed, to death. The next thing I remember was hearing you two talking about me as if I were dead. I really felt not far from it.

"When Austin, in answer to your question, said he knew nothing about me, it made me mad, and I rose up to tell him he lied. The sight of me knocked him senseless. I knew then I was supposed to be a corpse. When you both had turned in drunk, I crawled to the jug and took enough to strengthen me. Then I slipped out, mounted the first cow pony I found and rode away. I did not feel like fighting Austin—in fact, he would not have touched me had he waited to hear me—and I thought my disappearance would worry him some."

Again Austin reached for his revolver. "Wait," said Abe, "until I finish. I married the girl and treated her as white as a woman ever was treated, but five months afterward she ran away with a blooming drummer. I hear the music tuning up. Come inside. I have something to show Austin there."

Abe purchased the tickets, and we entered the partially filled room which was doing duty as a theater. A rude stage was constructed at the end of the room, and a few men seated on boxes before it were grinding out of their cracked and discordant instruments an air that recalled "Rise Up, Willie Riley." Presently the large canvas wagon sheet that served as a drop curtain was raised, and a gaudily and scantily dressed and roughly painted woman marched to the center of the stage and burst forth in a song that would not have been tolerated east of the Platte.

Austin's eyes were riveted upon her. At first surprise was seen in his face, then nausea. Abe was watching him. Presently the latter said: "If you envy me now, Mr. Williams, I will go outside, and you may shoot me." But Austin extended his hand to Abe, and we left the building together.—Philadelphia Times.

"Please Wipe Your Feet."

Please wipe your feet! This is the legend that good health and manners require should be written on the entrance of public or private buildings. Awful is the condition of our streets, and more awful in the eyes of good housekeepers is the nastiness brought into the dwelling, be it rich or poor, on the feet of those who walk them. How vile this composite is can only be appreciated by those who try to clean it from the carpets and to keep the house free from its impure consequences. Health demands extra care in a matter that is regarded as trivial in dry seasons, but the injunction to wipe the feet on a door mat is one to be inculcated early in life.

Careless children make careless adults, and it is these befuddled persons who might practice that law of the Mohammedan, which commands men to remove their slippers on entering the mosque or a house where there are lives to be respected, with excellent results. In some carpeted hotels the floors are covered with cloth, but in private houses this protection is not possible, and the housemaid grumbles as much as the mistress to find her well swept rooms and stairs now stained and soiled by unwiped feet.—Boston Globe.

Prison Poetry.

Probably the mass of prison poetry which has been written on stools and bedposts and scratched on prison walls far exceeds that which has found expression on paper, and many a "mute, inglorious Milton" has begun and finished his political career with these "lost to sight" productions.

There is in existence a short poem, said to have been scratched by a maniac on the wall of his cell, which runs thus:

Could I with ink the ocean fill,
Were all the world of parchment made,
Were every reed on earth a quill
And every man a scribe by trade,
To write the love of God alone
Would drain that ocean dry,
Nor could the scroll contain the whole,
Though stretched from sky to sky.

The authenticity of this being the work of a maniac has often been questioned because of the beauty of its expression and its sound reason, but the story stands.—All the Year Round.

The Nuisance of Inartistic Advertising.

We have occasionally regretted the monstrosities of street advertisements. Every vacant wall or boarding which is accessible to the bill sticker blazes with pictures which do not precisely educate the public taste, and are rather a serious addition to the minor evils of life. Well meant efforts have been made to improve these posters. The late Mr. Frederick Walker designed one for "The Woman In White." It was tolerably inoffensive, but far from an addition to the amenity of a blank wall.

Mr. Herkomer, if we are not mistaken, has tried his hand, and a well known picture of a little boy blowing soap bubbles, by Sir John Millais, is sufficiently familiar to the amateur. But the worst of it is that no such repeated airs, from whatever hand, are agreeable, much less the terrible man with the liver pad, compared with whom the lady with improbably long hair is a gem. This is not the end. The fields on each side of the railways grow monstrous advertisements—an offense to the eyes of travelers, and surely no real inducement to purchase the wares of the culprits.

A society has been formed to deal with these horrors, and the society protests against "diffidence and despondency." This is plucky at least, and so far deserves respect. It is a monstrous anomaly to spend public money on the improvement of public taste, and then to permit that taste to be debauched by "sky signs," advertisements in green fields, posters flaring on every vacant space.—London Saturday Review.

Casting Great Statues.

Stigimayer, a German goldsmith in the first part of this century, having an ambition to attempt larger works than any he had accomplished, went to Naples in order to see the casting of Canova's statue of Charles III, but was denied the sight of certain secret technical processes. Stigimayer found them out for himself nevertheless, and as soon as he went home made his first experiment on a statuette of Venus. Many delays occurred, and the excitement increased as the end drew near. By some mistake one of his assistants poured his molten metal into the airhole. Then the casting came to a standstill.

"The crowd of lookers on," writes the poor founder in his diary, "stood first dump about me and then slipped out one by one and left me with my pain."

In a month a second casting was begun and failed. With unbroken courage he begun the third cast, and on Christmas eve the metal was again poured in. It ran into the mold and spurted joyfully out at the air hole.

"Our joy knew no bounds," he declares. "We raised a loud cry of joy and embraced and kissed each other. Pasquale, the helper, kissed the head of Phidias coming out of the broken form and burned his mouth, for it had not had time to cool."—Youth's Companion.

RESURRECTION.

LESSON I, SECOND QUARTER, INTERNATIONAL SERIES, APRIL 2.

Text of the Lesson, Math. xxviii, 1-10. Memory Verses, 5, 7. Golden Text, I Cor. xv, 20 (Easter Lesson)—Commentary by the Rev. D. M. Stearns.

As we are to have but four lessons in the book of Job it seems a pity to lose one of them; but it seems best for many reasons to choose the Easter lesson, as resurrection is the consummation of the work of redemption, and for it the enlightened believer must most ardently look and long. One word as to Job and his story. He was as real a person as Noah or Daniel. See Ezek. xiv, 14, 20, and Jas. v, 11. The opening chapters teach the personality of the devil and his hatred of the righteous, and also that he cannot lay a finger upon the righteous without God's permission.

Math. xxviii, 1. "In the end of the Sabbath, as it began to dawn toward the first day of the week, came Mary Magdalene and the other Mary to see the sepulcher." The great atonement had been made; the sacrifice had been offered which was typified in the burnt offerings which Job offered for his children (Job i, 5), and in all sacrifices from the days of Adam. God had made Him to be sin for us who knew no sin that we might be made the righteousness of God in Him (II Cor. v, 21). He had suffered the just for the unjust—made a curse for us (I Pet. iii, 18; Gal. iii, 13). And now, having made full and complete satisfaction for the sins of the whole world, He had, according to His own word, been three days in the tomb as to His body (Math. xvi, 21; xvii, 23; xx, 19). But He had said that He would rise again the third day, and if these loving women had been out and out believers they would not have gone to the tomb looking for His body. Mary of Bethany, who anointed Him beforehand for his burial, was the only one who seemed to understand His words.

2. "And, behold, there was a great earthquake, for the angel of the Lord descended from heaven and came and rolled back the stone from the door and sat upon it." When He died the earth did quake and the rocks rent (xxvii, 51); when the law was given at Sinai the whole mount quaked greatly (Ex. xix, 18), and when he shall come again it is written, "Yet once more I shake not the earth only, but also heaven, that those things which cannot be shaken may remain" (Heb. xii, 26, 27). In Mark xvi, 3, 4, it is said that the women wondered who would roll the stone away, but when they got to the tomb they found the stone rolled away.

3. "His countenance was like lightning and his raiment white as snow." When Jesus was transfigured His face did shine as the sun, and His raiment was white as the light (Math. xvii, 2). In our resurrection bodies we shall be like Him, for "Then shall the righteous shine forth as the sun in the kingdom of their Father" (xiii, 43). Then shall we understand the glory of Adam and Eve before they fell, and what it was they lost which they tried vainly to replace by fig leaf aprons. God is clothed with light (Ps. civ, 2), and man made in the image of God must have been clothed with light.

4. "And for fear of him the keepers did shake and became as dead men." When the light from heaven fell upon Saul and his companions they were afraid (Acts xxii, 9). Holy Daniel says that all his comeliness was turned to corruption, and the men who were with him fled to hide themselves (Dan. x, 7, 8). Job says that the sight of God made him to loathe himself and repent in dust and ashes (Job xlii, 6). When Jesus shall come in His glory there will be a great cry on the part of all classes of the ungodly to the rocks and mountains to fall on them and hide them from the face of the Lamb whom they have rejected (Rev. vi, 15, 16).

5. "And the angel answered and said unto the women, Fear not ye, for I know that ye seek Jesus, which was crucified." While unbelievers may well be afraid and tremble, there is nothing but comfort for the feeblest one who honestly seeks a once crucified Jesus. The one that cometh shall be in nowise (under no consideration) cast out (John vi, 37). "Come unto me all ye that labor and are heavy laden, and I will give you rest" (Math. xi, 28). Make a study of the "fear nots" from Gen. xv, 1, to Rev. i, 17, and surely your heart will say: "The Lord is my light and my salvation. Whom shall I fear?"

6. "He is not here, for He is risen as He said. Come, see the place where the Lord lay." It always has been and always will be just as He has said. Why did they not believe His word? Why do we not believe His word? All prophecy that has been fulfilled has been fulfilled to the very letter—not in any figurative sense, but literally and exactly. And so shall it be with the yet unfulfilled.

7. "And go quickly and tell His disciples that He is risen from the dead." If Christ be not risen we are yet in our sins, and our faith is vain (I Cor. xv, 17), but He is risen, and "There is therefore now no condemnation to them that are in Christ Jesus" (Rom. viii, 1, 34). The work laid upon all such is to "Go quickly and tell" to the ends of the earth. The question from Heaven is, "Whom shall I send, and who will go for us?" Let our answer be, "Here am I; send me" (Isa. vi, 8).

8. "And they departed quickly from the sepulcher with fear and great joy, and did run to bring His disciples word." There is a fear that is not inconsistent with great joy. We are, being saved, to work out our salvation with fear and trembling (Phil. ii, 12), evidently in no sense a fear of losing our salvation, but a fear lest we grieve such a Saviour and dishonor His holy name. The fear of these women was probably an awe at what had happened, and they were full of joy because He whom they sought was alive.

9. "And as they went to tell His disciples, behold, Jesus met them, saying, All hail. And they came and held Him by the feet and worshiped Him." A little earlier on this day He refused to allow Mary Magdalene to touch Him because He had not then ascended, so that between the meeting with her and with these women he must have ascended and returned, as no doubt He did, many times during those forty days before His last and visible ascension till He shall come again.

10. "Then said Jesus unto them, Be not afraid; go tell my brethren that they go into Galilee, and there shall they see me." Another "fear not," and this time from Jesus Himself. See His unchanging love to these disciples. Although Peter had denied Him, and all had forsaken Him, yet He says "my brethren," and the message through Mary Magdalene is, "Say unto them, I ascend unto My Father and your Father, and to My God and your God (John xx, 17). And, according to Mark, xvi, 7, there is a special message to Peter, the one who denied Him. Our risen and exalted Jesus is today the very same Jesus, and whom He loves He loves to the end (John xiii, 1).

The Presbyterian board of foreign missions received from Presbyterian Christian Endeavor societies in January $1,744.60, a gain of $890.67 over the same month of last year.

The young people's society of Clarendon Street church of Boston are paying $600 a year to support a missionary in Africa. This is a Christian Endeavor society indeed.

CURRENT OPINION.

If They Could be Persuaded.

It is estimated that no less than 70,000,000 Europeans wear wooden shoes. If they could only be persuaded to wear American made leather shoes what a tremendous impetus it would give our tanning, leather and shoe industries, and how much more comfortable the wearer would be.—[American Economist.

If We Only Knew.

There might perhaps be more pride in the speed of our warships if we knew which way they were going to run in the presence of an enemy.—[Meriden Republican.

An Edison Electric Opinion.

Edison says that the American patent laws were framed by a Himalayan jackass. He has spent nearly $1,000,000 in defending his patents, and proposes hereafter to keep a patent office of his own under his scalp. He says it is useless for an inventor to rely upon the patent office for protection.—[The Springfield Union.

A Sign of Degeneration.

The first hoop skirt was worn by a New York lady in 1740. She was arrested by the police. The first one worn in 1893 was by Miss Nina Carroll, an artist, and she was unmolested. Thus does civilization degenerate.

The production of cigarettes in this country has increased in the last 20 years from one cigarette to every two of the inhabitants in 1872 to 44½ for every inhabitant in 1893. This means an enormous total when you consider the increase in population.—[The Waterbury American.

Choo Fung, manager of the Chinese Concert society of New York city, who was arrested for giving a performance on Sunday night in violation of the Sunday law, was discharged in the Tombs police court. Choo said it was a "sacred" concert.

THE NATIONAL BARGAIN CO.

THE BARGAIN STORE.

LATEST.

We have just received from headquarters a large shipment of

MEN'S Fine Fur Hats

in all the latest styles, such as Men's Fedora or Creased Top, the rushing styles of the season. And remember they are 30 per cent. under price. See them. It will pay you, for we guarantee a big saving on every Hat you buy of us.

Look at our Hat window for bargains.

NATIONAL BARGAIN CO.,

6 and 8 Shetucket St.,

NORWICH, - - - CONN.

NEW YORK HEADQUARTERS, 549 to 553 Broadway. mar18TuThS

BANG UP

THOROUGHBRED - CHEWERS - PRONOUNCE

FINZER'S OLD HONESTY CHEWING TOBACCO

"BANG UP"

FOR QUALITY, QUANTITY, SUBSTANCE, FLAVOR ONCE USED-ALWAYS USED.

Ask your dealer for it, Insist on trying it.

John Finzer & Bros. Louisville, Ky. apr3TuThSaw

AYER'S SPECIALTIES.

PEOPLE FIND

That it is not wise to experiment with cheap compounds purporting to be blood-purifiers, but which have no real medicinal value. To make use of any other than the old standard AYER'S Sarsaparilla—the Superior Blood-purifier—is simply to invite loss of time, money, and health. If you are afflicted with Scrofula, Catarrh, Rheumatism, Dyspepsia, Eczema, Running Sores, Tumors, or any other blood disease, be assured that

It Pays to Use

AYER'S Sarsaparilla, and AYER'S only. AYER'S Sarsaparilla can always be depended upon. It does not vary. It is always the same in quality, quantity, and effect. It is superior in combination, proportion, appearance, and in all that goes to build up the system weakened by disease and pain. It searches out all impurities in the blood and expels them by the natural channels.

AYER'S Sarsaparilla

Prepared by Dr. J. C. Ayer & Co., Lowell, Mass. Sold by all Druggists. Price $1; six bottles, $5.

Cures others, will cure you

FINANCIAL.

8 PER CENT. Preferred Stock. Thoroughly sound investments.

Some in limited amounts now selling at par, others commanding a premium. Our guaranteed are of the very best.

IRRIGATION SECURITIES.

Bear Valley Irrigation Company.
Alessandro Town Company.
Alessandro Valley Land Company.

These are all paying dividends regularly and will bear the most searching investigation.

There is no investment security resting upon a more absolutely safe foundation than a first [illegible] irrigation company offers. Conservative investors desiring first, safety, and not objecting to good dividends are buying our irrigation stocks.

For full particulars call on or address WARREN C GREENE Gen. Agent for New England, 29 Weybosset St., Providence, R. I. JAMES E. FULLER, 101 Main St., Norwich, Conn. mar18

WRIGHT & CO.,

Commission Brokers,

Room 5—91 MAIN STREET, Norwich, Conn.

Stocks, Grain and Provisions

Bought and sold for cash or on a margin.

Direct wires to MONROE, MILLER & CO., Bankers and Brokers, 16 Broad St., New York. mar20

INVESTIGATE

The standard and plan of the Co-operative Building Bank if you seek a safe and profitable INVESTMENT.

14%

Is what the Bank has earned in 1892. How we did it! A postal addressed to D. A. Maclain, Room 3, Shannon Building, will bring you the answer. feb14

MARKETS

SCOLLOPS, LOBSTERS, Long and Round Clams, Oysters and Choice Fresh Fish.

POWERS BROTHERS.

Telephone 128 - 4. mar18

—ARRIVED TODAY—

Another load of those Bon Oysters; also Large Clinton Clams, New [illegible]

Indian River Oranges a Specialty.

Samuel Comstock, mar10 West End Market.

—"OUT OF SIGHT"—

are the prices on eggs.

4½ dozen for $1.00. Sweet Oranges 25c dozen.

NORWICH CASH MARKET CO., mar24 [illegible]

YOU WILL FIND

KINGAN'S BREAKFAST ROLLS

Also English and Irish Bacon

AT FRED. L. RAMAGE'S,

19 Ann St., and Lafayette Cor. Sherman St. Telephone connection. mar20

A FULL STOCK OF

Native Chickens, Beef and Pork

[illegible]

J. D. MURPHY'S, 22 Market St. [illegible] Telephone 69-4.

SOME BUY IT. SOME STEAL IT. SOME BORROW IT. | MANY READERS MAKE MANY CUSTOMERS.

Thousands read it, and that's the reason why advertisements placed in

THE BULLETIN

Pay the advertiser such handsome [illegible]

IT'S THE LEADING

Daily Newspaper in Eastern Connecticut and that's the reason why people of all classes like it.

—IT IS THE—

PAPER TO READ

And it will pay you to advertise in it. Ask for sample copies of THE MORNING BULLETIN or THE WEEKLY COURIER.

NORWICH MORNING BULLETIN.
[Established 1858.]

NORWICH WEEKLY COURIER.
[Established 1796.]

Subscription rates, MORNING BULLETIN—By mail or carrier, $6 a year; $1.50 a quarter; 50 cents a month; 12 cents a week. Single copies 2 cents.

Subscription rates, WEEKLY COURIER—50 cents a year; 25 cents for six months, in advance. Single copies 3 cents.

THE MORNING BULLETIN (Six Pages) is the largest, oldest and most complete morning paper published in Eastern Connecticut. At $6 a year it is also the cheapest.

THE WEEKLY COURIER (Eight Pages) is the best weekly issued in Eastern Connecticut.

Advertising rates furnished on application to the business office. No cuts or electrotypes inserted in either paper.

To guard against mistakes, advertisements should be sent in manuscript. We cannot be responsible for errors that occur in messages received by telephone.

Yearly advertisers are limited to their own immediate business, and their contracts do not include Wants, To let, For sale, etc.

All news letters should be addressed to THE MORNING BULLETIN; all business communications to THE BULLETIN COMPANY.

Money orders and checks should be made payable to THE BULLETIN CO.

All communications must be signed. Anonymous letters for news items will not be used, but thrown into the waste basket.

No manuscript preserved or returned, unless stamps are inclosed fully to prepay postage.

Entered at the post office at Norwich, Conn., as second class mail matter.

The Bulletin.

Norwich Saturday, April 1, 1893

THE MUGWUMPS OBJECT.

The mugwumps do not like Clarkson's wholesale slaughter of fourth-class postmasters and his offensive promptness furnishes them cause for complaint. They do not realize that his knowledge of the machine and, especially of machine politicians, his dislike of everything that is conservative, not to say republican, his loyalty to Cleveland and opposition to Hill, and his ability to checkmate Hill in the empire state by placing Cleveland men on guard, are his best commendations to presidential favor. Mugwumps should not be shocked. The democrats believe in the spoils system and Clarkson can "spoil" republican postmasters rapidly enough to satisfy the haste of the hungriest democratic office seekers. If the mugwumps do not feel comfortable in such company they are not obliged to stay. If they do feel at home they have no right to complain.

BLACKENING STRAINED RELATIONS.

The appointment by President Cleveland of James Blackburn of Kentucky, brother of Senator Blackburn of that state, United States marshal for the district of Kentucky revives the fact that eight years ago he refused to appoint him because as a confederate he had expressed in print his desire "to wade knee deep in Yankee gore" at the beginning of the rebellion. These words were evidently hotter than any fray he afterwards participated in or he would not now be in a condition to seek office. Whether he likes Yankees' gore or President Cleveland hates bloodthirsty southerners has does not appear. Politics make queer bedfellows. Considering Eustis and Blackburn it is apparent that the president is going to slacken some of the strained relations which annoyed him during his first administration.

SENSIBLE GERMANS.

The action of the Chicago city council lately, which as a concession to the German voters made Emperor William's birthday a public holiday shocked the Americans of the whole nation. The mayor of Chicago, who is of New England extraction had the manhood to veto the bill; and it is gratifying to see that the Turngemeinde, an influential German society of Chicago, has adopted resolutions characterizing the action of the council "as un-American, and not in accordance with the views of the German-American citizens of that great metropolis." Such demagogism is an insult to every citizen. No foreign potentate should be honored with such permanent recognition in this country, and no flag should ever be allowed on public buildings but the stars and stripes. Every adopted citizen of this country has a right to cherish a memory of his native land, to feel proud of its achievements and to display its flag, but any man who proposes to make one of these ensigns even second to the stars and stripes other than in his own opinion is guilty of an act discreditable to himself and not in harmony with American principles.

CHURCH UNION.

The question of preventing denominational competition in religious matters and in that way strengthening churches in small towns and villages, has occupied the thought of representative clergymen in various denominations for many years. The churches in the state of Maine were the first in this country to combine for this purpose in a church union. Three years ago five denominations representing three-fourths of all the churches in Maine, met and organized a commission to undertake this work. Of the work, William De Witt Hyde thus writes in The Forum for April:

"Today this commission is working under a permanent constitution and has received full authority to act from four of the five denominations; and the fifth is in hearty sympathy and is almost sure to grant authority at the next annual meeting. This commission has an executive committee to consider all claims of encroachment and questions of friction between denominations; another committee to investigate the needs of the destitute communities of the state with a view of dividing the responsibility for their spiritual welfare between the denominations; and another committee to publish in the religious and secular papers of the state from time to time explanations of principles and reports of progress. A public meeting is annually held at which the representatives of the different denominations discuss measures for the promotion of co-operation between the denominations. They have agreed upon the following platform:

"That church extension in destitute communities should be conducted, so far as practicable, according to the following considerations, viz:

1. No community in which any denomination has any legitimate claims should be entered by any other denomination through its official agencies without conference with the denomination or denominations having said claims.

2. A feeble church should be revived, if possible, rather than a new one established to become its rival.

3. The preference of a community should always be regarded by denominational committees, missionary agents and individual workers.

4. Those denominations having churches nearest at hand should, other things being equal, be recognized as being in the most advantageous position to encourage and aid a new enterprise in their vicinity.

5. In case one denomination begins work in a destitute community, it should be left to develop that work without other denominational interference.

6. Temporary suspension of church work by any denomination occupying a field should not be deemed sufficient warrant to itself for entrance into that field by another denomination. Temporary suspension should be deemed permanent abandonment when a church has had no preaching and held no meetings for the entire year, or more.

7. All questions of interpretation of the foregoing statements, and all cases of friction between denominations or churches of different denominations, should be referred to the commission through its executive council.

"Something like this is needed in every state. The obstacles are no greater and the needs are no less in Massachusetts and Minnesota than in Maine."

"The churches in the smaller towns have already ceased to be self supporting, and only the artificial stimulus of missionary aid postpones the day of death. The problem before the intelligent Christian who desires to save these communities from spiritual decay and death is to develop by artificial selection a type of church which shall adapt itself to the conditions of existence in those rural regions and which by virtue of its fitness shall survive."

Ministers, Lawyers, Teachers, and others whose occupation gives but little exercise, should use Carter's Little Liver Pills for torpid liver and biliousness. One is a dose. Try them.

He tells what he saw. Mr. Chas. J. Winstrand, Briskin, Clearfield Co., Pa., writes: "My father caught a very severe cold in the mines, and he purchased a bottle of Dr. Bull's Cough Syrup and after using it he had no more cold."

The trouble with most cough medicines is that they spoil the appetite, weaken digestion, and create bile. Ayer's Cherry Pectoral, on the contrary, while it gives immediate relief, assists rather than impairs the assimilative process.

Piles! Piles! Itching Piles!

SYMPTOMS—Moisture; intense itching and stinging; most at night; worse by scratching. If allowed to continue tumors form, which often bleed and ulcerate, becoming very sore. SWAYNE'S OINTMENT stops the itching and bleeding, heals ulceration, and in most cases removes the tumors. At druggists, or by mail, for 50 cents. Dr. Swayne & Son, Philadelphia.

Dyspepsia in its worst forms will yield to the use of Carter's Little Nerve Pills, aided by Carter's Little Liver Pills. They not only relieve present distress but strengthen the stomach and digestive apparatus.

Notwithstanding the enormous increase given to human strength by the mechanical powers, the lever, the pulley, the wheel and axle, etc., the removal of heavy weights is still attended by strains and sprains. There is positively nothing better for such casualties than Salvation Oil.

Height of Cruelty.

Nervous women seldom receive the sympathy they deserve. While often the pictures of health, they are constantly ailing. To withhold sympathy from these unfortunates is the height of cruelty. They have a weak heart, causing shortness of breath, fluttering, pain in side, weak and hungry spells, and finally swelling of ankles, oppression, choking, smothering and dropsy. Dr. Miles' New Heart Cure is just the thing for them. For their nervousness, headache, weakness, etc., his Restorative Nervine is unequaled. Fine treatise on "Heart and Nervous Diseases" and marvelous testimonials free. Sold and guaranteed by N. D. Sevin & Son.

"What's in a name?" Well, that depends. For instance, the name of "Ayer" is sufficient guarantee that Ayer's Sarsaparilla is a genuine, scientific blood-purifier, [illegible] a sham, like so much that goes by the name of "sarsaparilla." Ayer's Sarsaparilla is the standard.

For Over Fifty Years

MRS. WINSLOW'S SOOTHING SYRUP has been used by millions of mothers for their children while teething. If disturbed at night and broken of your rest by a sick child suffering and crying with pain of Cutting Teeth, send at once and get a bottle of "Mrs. Winslow's Soothing Syrup" for Children Teething. It will relieve the poor little sufferer immediately. Depend upon it, mothers, there is no mistake about it. It cures Diarrhoea, regulates the Stomach and Bowels, cures Wind Colic, softens the Gums and reduces Inflammation, and gives tone and energy to the whole system. "Mrs. Winslow's Soothing Syrup" for children teething is pleasant to the taste and is the prescription of one of the oldest and best female physicians and nurses in the United States. Price twenty-five cents a bottle. Sold by all druggists throughout the world. Be sure and ask for "MRS. WINSLOW'S SOOTHING SYRUP."

I have been a great sufferer from dry catarrh for many years, and I tried many remedies, but none did me so much benefit as Ely's Cream Balm. It completely cured me. M. J. Lally, 39 Woodward Ave., Boston Highlands, Mass.

After using Ely's Cream Balm two months I was surprised to find that the right nostril, which was closed for over twenty years, was open and free as the other, and can use it now as I could not do for many years. I feel very thankful.—R. H. Cressengham, 275 18th St., Brooklyn.

"How to Cure All Skin Diseases."

Simply apply SWAYNE'S OINTMENT. No internal medicine required. Cures tetter, eczema, itch, all eruptions on the face, hands, nose, &c., leaving the skin clear, white and healthy. Its great healing and curative powers are possessed by no other remedy. Ask your druggist for SWAYNE'S OINTMENT.

Castoria.

Castoria cures Colic, Constipation; Sour Stomach, Diarrhoea, Eructation, Gives healthy sleep; also aids digestion Without narcotic stupefaction.

Big Dinners.

Every day in this city thousands of persons eat too much at dinner, and, as a consequence, suffer from Sour Stomach, Heartburn, Indigestion, Dyspepsia, etc. If these will take just one of Carter's Little Liver Pills immediately after eating, they will be surprised by the entire absence of those unpleasant feelings which daily distress them, and may continue in their improper course of eating without fear. Only one little pill, remember.

A Mystery Explained.

The papers contain frequent notices of rich, pretty and educated girls eloping with negroes, tramps and coachmen. The well-known specialist, Dr. Franklin Miles, says all such girls are more or less hysterical, nervous, very impulsive, unbalanced; usually subject to headache, neuralgia, sleeplessness, immoderate crying or laughing. These show a weak nervous system for which there is no remedy equal to Restorative Nervine. Trial bottles and a fine book, containing many marvelous cures, free at N. D. Sevin & Son's, who also sell and guarantee Dr. Miles' celebrated New Heart Cure, the finest of heart tonics. Cures fluttering, short breath, etc.

Miles' Nerve and Liver Pills

Act on a new principle—regulating the liver, stomach and bowels through the nerves. A new discovery. Dr. Miles' Pills speedily cure biliousness, bad taste, torpid liver, piles, constipation. Unequaled for men, women, children. Smallest, mildest, surest! 50 doses, 25 cents. Samples free at N. D. Sevin & Son's drug store.

CONFECTIONERY

To the Public.
The Confection Parlors, Broadway,
Will be closed for a short time until extensive alterations are made. Thanking the public for past favors, we would earnestly solicit a share of future patronage when we resume business. mar21TuThs

FINE BLANK, COMMERCIAL and MANUFACTURERS' PRINTING at this office

Terrible! Terrible! Terrible!
A G. A. R. MAN'S HORRIBLE CASE OF SALT RHEUM

Quartermaster Wilbur L. Hale, of Pratt Post, G. A. R., Kingston, N. Y., tells a remarkable story. Covered from head to foot with a mass of burning, torturing, itching sores.

"I enlisted in the 120th, N. Y. S. Vol., was taken prisoner and confined in Belle Isle, Andersonville and Libby Prisons, for one year and ten months. While there contracted Scurvy which terminated in the most horrible case of Salt Rheum it's possible for a man to have and live. I tried different physicians, but received no benefit. Life was a continual torture to me for my back, arms, chest and legs were one mass of sores. I tried different advertised blood remedies and sarsaparillas, but with no avail. Dr. David Kennedy's Favorite Remedy, of Rondout, N. Y., was brought to my notice and I determined to try it, and after using it a little while I could see improvement. The sores began to heal, the itching ceased, and I could wear my clothing with comfort. Shortly after that my body was entirely healed, every sore had disappeared and for the first time in years, I enjoyed living. Your truly,

WILBUR L. HALE, Rondout, N. Y.

The worst cases of Eczema, Salt Rheum and Scrofula yield to Favorite Remedy. Rheumatism, Nervousness, Sleeplessness and Kidney Diseases are permanently cured. As a pure food for the brain, tonic for the nerves, or to give strength to the muscles, Dr. Kennedy's Favorite Remedy is the only preparation endorsed and prescribed by the profession daily. 10 —[advt

WANTS.

WANTED.
A DRY GOODS SALESMAN.
One who has had some experience. Apply to New York store, 124 State street, New London, Conn. mar31d

WANTED.
A Competent Woman to do General Housework in a Small Family. Apply to MISS E. D. LANMAN, Norwich Town, Conn. mar31d

WANTED.
TWO FIRST-CLASS HOSTLERS
Good pay and steady work to the right parties. No rounders need apply at the American House stables. mar31d

WANTED
AGENTS for Norwich, Jewett City, Putnam, Danielsonville and Willimantic. Good pay and pleasant business. Call at Room 10 Central building, or address Box 866 Norwich, Conn. mar31d

WANTED.
A Girl to Do General Housework.
Mrs. J. C. PERKINS, 61 Summer Street, Laurel Hill. mar31d

WANTED.
Fancy Weavers (Girls) in families. Also, Mill Teamster and help for Finishing room. Apply at office of Yantic Woolen Co. mar31d

MEN to take orders in every town and city; no delivering; good wages from start; pay weekly; no capital required; work year round. mar31d GLEN BROS., Rochester, N. Y.

WANTED.
A good Family Horse, sound, kind, and safe for a lady to drive. Must be a free and easy driver, afraid of nothing, stand without hitching, good style, from 7 to 10 years old, and weigh about 1,050 lbs. Any one having such a horse for sale please address "HORSE" Bulletin Office, Norwich, Conn. mar31d

LADIES made $3 cents an hour writing for me at home. Reply with stamp. mar31d MISS EDNA L. SMYTHE, So. Bend, Ind.

BATES, THE AUCTIONEER, WILL PAY SPOT CASH FOR SECOND-HAND FURNITURE. jan31d

WANTED.
A General Agent for New London County, also a local Agent in each town to sell the Best Washing Machine made. For terms address ATLANTIC WASHER, Norwich, Conn. dec31d

BOARDING.
PERMANENT AND TRANSIENT.
At reasonable rates. Centrally located. No. 6 Washington St. MRS. TURNER. may31d

BOOKS AND STATIONERY

TISSUE PAPER DECORATION

Lovers of this Daintie Art will find our stock very complete. We have CREPE PAPER in all colors and sizes, TISSUE PAPER in every shade, Leaves, Stems, Wire, etc. Purchasers of paper will receive gratis our new pamphlet illustrating the latest ideas in the Art.

Cranston & Co.

EASTER CARDS, EASTER BOOKLETS, EASTER NOVELTIES.
LARGE LINE AT
-NOYES & DAVIS'.-

NORWICH CONCRETE CO.
ROOF AND CONCRETE WORK.
Curbing and Flagging.
ALL WORK GUARANTEED.
Chas. W. Burton, Manager,
146 PROSPECT STREET,
mar31d NORWICH, CONN.

C.F. HUBBARD,
Contractor and Builder,
is prepared to furnish estimates on new or old work. Can be found at Dr. Keep's New House, No. 278 Broadway,
feb31TThS Norwich, Conn.

—THE—
NORWICH BULLETIN
Uses Ink Manufactured By
J. HARPER BONNELL Co,
NEW YORK, BOSTON, CHICAGO.

LUMBER AND COAL.

E. CHAPPELL & CO.
COAL and LUMBER.
Branch Office in New Strand Building, 207 Main St., Franklin Square
Office and Yard, Central Wharf.
Telephones at both offices. mar31d

LUMBER AND SHINGLES.
If you want good stock and good quality and low prices try
H. F. & A. J. DAWLEY.
Telephone 8—4. mar31d

E. D. HARRIS' COAL OFFICE
Has been Removed to
212 Main Street.
Opposite the old stand. jan31d

51 John A. Morgan & Son, 51
Coal & Lumber,
51 West Main St., Central Wharf.
Family Coal a Specialty.
51 Estimates furnished at short notice. Telephone. 51

MUSICAL INSTRUMENTS.

TALKING
About PIANOS just now is my theme. Do you want a Piano? Then come and hear one of the purest and finest toned Pianos in the market. Price Low. Also Organs, and a stock of fine Violins, including the Miller Violins, on hand. A fine New Upright Piano to rent. Will be glad to see you at 6 Williams Street.
feb31d GEO. H. MARTIN.

INSURANCE.

BEST [FORMS FOR INSURANCE. COMPANIES REPRESENTED. RATES TO THE ASSURED.] **AT**
STORY'S INSURANCE AGENCY,
59 Shetucket St. mar31d

ANNUAL STATEMENT
—OF THE—
New London Co. Mutual Fire Insurance Co.
OFFICE
In Chelsea Savings Bank Building, Shetucket St., Norwich, Conn.
Jan. 1st, 1893.

Assets	$104,178.84
Liabilities	22,619.68
Surplus	$81,559.16

R. P. PARKER, Pres.
J. P. WILLIAMS, Sec'y.
feb1d IRA L. PECK, Treasurer.

B.P. LEARNED
Insurance in all Forms.
Bonds of Indemnity.
Foreign Drafts.
Over Thames National Bank, Norwich, Conn. feb1d

A. IRVING ROYCE,
-FIRE INSURANCE.-
Office, Over Thames National Bank, Shetucket St., Norwich, Conn. jan31d

CORPORATION NOTICES.

ATTENTION! SIDEWALKS!

OFFICE OF STREET COMMISSIONER,
NORWICH, Dec. 1, 1892.

SEC. 11. The owner or owners, occupant or occupants, private corporations, or any person having the care of any building or lot of land bordering on any street, square or public place within the city where there is a sidewalk graded, or graded and paved, shall cause to be removed therefrom any and all snow, sleet and ice within three hours after the same shall have fallen, been deposited or found, or within three hours after sunrise when the same shall have fallen in the night season.

SEC. 12. Whenever the sidewalk, or any part thereof, adjoining or fronting any building or lot of land, or any street, square or public place shall be covered with ice, it shall be the duty of the owner or owners, occupant or occupants, private corporations, or any person having the care of such building or lot to cause such sidewalk to be made safe and convenient by removing the ice therefrom, or by covering the same with sand or some other suitable substance; and in case such owner or owners, or other person, shall neglect so to do for the space of two hours during the day time, the person or persons whose legal duty it shall be to so clear said walk, and so neglecting, shall be liable to the penalty named in the succeeding section.

SEC. 13. The owner or owners, occupant or occupants, private corporations, or any person having the care of any building or lot of land and whose duty it is to clear the same, who shall violate any of the provisions of the eleventh or twelfth sections of this ordinance, or neglect to comply with the same, shall pay a penalty of five dollars for every four hours such person, owner, owners, occupant or occupants shall neglect to comply with said provisions, or any of them, after notice from any policeman of said city.

SEC. 14. It shall be the duty of the Street Commissioner to have sections eleven and twelve of this ordinance strictly enforced, and to forthwith collect all penalties incurred under the same; and if any person shall neglect to pay the penalty upon demand, the Street Commissioner shall report the case to the City Attorney, who shall immediately prosecute the person, or private corporation, so offending.

WILLIAM BURTON,
dec7WS Street Commissioner.

TEAMING.
I am prepared to do all kinds of light and heavy teaming, dump-cart work, etc., etc., at the lowest living prices.
mar31d W. H. PALMER, 26 Sixth St.

BRECKENRIDGE BROS.
Carpenters and Builders
65 Prospect Street,
nov 6 NORWICH, CONN

Livery, Boarding & Sale Stable
Hacks and teams to let, also a four-seated wagon and 'bus, convenient for parties and picnics, at reasonable prices. Horse clipping done by Coates' Improved Power Machine.
A. T. GARDNER, Chestnut Street mar31d

DRUGS, PAINTS AND OILS

LEE & OSGOOD,
WHOLESALE AND RETAIL
DRUGGISTS,
129–133 Main St. and 150–154 Water St.

ESTABLISHED : 1788.

—SOLE PROPRIETORS OF—
DR. DODD'S
Nervine and Invigorator,
A NERVE TONIC
—AND—
STOMACHIC.

Dodd's Nervine aids digestion, insures good appetite, gives tone and vigor to the system, guarantees sweet and refreshing sleep and restores enfeebled and nervous constitutions to PERFECT HEALTH.

WE HAVE A FINE LINE OF
Atomizers and Perfumes
COLGATE'S EXTRACTS IN BULK.
TOILET ARTICLES
IN GREAT VARIETY.
We make a Specialty of
Tooth Brushes.
Large Invoice Just Received.
25 AND 35 CENTS.
LEE & OSGOOD
NORWICH, CONN. dec31daw

DUGGAN'S PHARMACY,
Long Established,
Well Equipped,
Centrally Located.
Thoroughly Competent men have charge of the Prescription Department, and they are provided with every facility for accurate and prompt work. We have in stock or will provide at short notice all articles needed for the comfort or treatment of the sick.
JAMES DUGGAN, 50 Main St.,
oct31d NORWICH CONN.

BOOK BINDERS

COWAN, the Bookbinder
will after this date be found on the ground floor,
103 Broadway.
mar31d

BLANK BOOKS made to order. Paper ruled to any pattern. Tickets numbered from 1 to 100,000.
MAGAZINES BOUND
in any style of binding. Old books repaired. Back Nos. furnished to complete volumes by
JOSEPH BRADFORD [illegible]
Bulletin Building, up stairs.
may16daw Norwich, Conn.

STOVES, HARDWARE, ETC.

MAGEE RANGES
Give Satisfaction Every Time.
A. TROLAND & SON, Agts.
mar31d

A. TROLAND & SON
Will Give You Close Estimates on
PLUMBING and GAS WORK.
mar31d

ATTORNEYS.

THE UNDERSIGNED
will be found at
No. 13 Central Building No. 47 Broadway, after this date, and will attend to general office business, the making of deeds, wills and giving advice in matters pertaining to the settlement of estates, etc.
S. T. HOLBROOK,
Attorney at Law and Notary Public.
March 3, 1893. mar3d

Charles H. Carpenter,
PENSION ATTORNEY.
Office with A. Irving Royce, over Thames National Bank. Special attention given to the execution of vouchers for quarterly payments. Advice free. No fee unless claim is granted. feb31daw

SEWING MACHINES.

Singer Sewing Machines.
$2.50 down and $2.50 per month. $10.00 allowed for your old machine. Sewing Machines repaired, and needles for all kinds of machines.
Office: 44 Main St.
mar3d W. L. SARGENT, Agent.

S. S. THRESHER,
Attorney and Counsellor at Law and Notary Public.
[illegible] Nos. 1 and 2 Broad Hall. [illegible]

REAL ESTATE

TO RENT.
A CONVENIENT TENEMENT OF FIVE ROOMS, pleasantly located at No. 4 Ripley Place, Preston, Conn. Inquire of MRS. JAS. MASON, on the premises. Rent very reasonable. mar31d

TO RENT.
The office occupied by Dr. C. H. Perkins, No. 227 Main street, consisting of two very desirable front rooms. Inquire of J. D. BREWSTER. mar27d

FOR SALE,
Sixteen Acres of Land with Barns Thereon.
situated in Preston, on Preston City road, opposite Bates' Ice Pond, about one mile from Greeneville, belonging to heirs of the late Thaddeus C. Gordon. Inquire of
mar20d O. P. AVERY.

TO RENT.
One small Cottage House, Blacksmith Shop and Tools; also Wood Shop connected. Plenty of work for a good Horse Shoer and Jobber. Situated in the village of Taftville. Must be a sober and industrious man. None other need apply to JOSEPH J. LAVOIE, Corner Main and Thames St., mar30d West Side Carriage Shop.

TO RENT.
The house and land at Norwich Town, owned and until recently occupied by Mrs. Charles Jewett. House furnished or unfurnished. Large amount of the choicest varieties of fruit. Possession given at once. Inquire of G. H. HYDE, Yantic, or A. W. DICKEY, Norwich Town. mar27d

FOR SALE OR TO LET
The New Wagon & Blacksmith Shop
located on the Otrobando road, occupied by the late Joseph Hamilton. Also one sorrel Horse, gentle and kind, 1 Phaeton, 1 Top Buggy, 1 Market Wagon, and some blacksmith's tools. Inquire of L. J. SAXTON, Norwich Town, Conn. mar31daw

TO RENT.
One Tenement No. 27 Division Street, 6 Rooms.
Also a Cottage House of 7 Rooms on Starr Street.
Inquire of C. D. JAMES, 27 Division St. mar30d

For Sale.
$1,000 will buy a Cottage House of 6 rooms, or it can be purchased on the installment plan by paying $14.67 for 60 months.
Inquire of
J. PALMER STORY,
Insurance and Real Estate Agent,
mar 6 d 59 SHETUCKET ST.

FOR RENT.
A Most Desirable House on Sachem St.
Apply to WM. G. ELY, or Marton Holme, 127 Main St., over Boston Store, Room 5. mar31d

TO RENT.
Desirable Tenements, on West Main, Thames and High Streets.
mar15MW ELISHA AYER, 73 High St.

FOR RENT.
The three-story and basement brick building. Cement floor cemented throughout, situate Nos. 23 and 27 Water street, Norwich. Said building is especially adapted for a wholesale business and general storage.
Immediate Possession.
For further particulars, apply to the present occupants,
GEORGE LIPPITT & CO.,
—OR—
WILLIAM S. HEMPSTEAD, No. 6 Church Street, JAMES E. FULLER, No. 161 Main Street, Agents. mar27MWS

TO RENT.
A nice tenement of seven rooms, pleasantly located; conveniently arranged; plenty of closet room; moderate terms to the right party. Inquire of FRANK A. BILL,
mar14TuTuS 104 Main St.

TO RENT.
Two Rooms, 25x30 each; and one Room 25x35, with power. Inquire of
A. A. BAILEY,
mar11TuTh 4 Cliff Street.

FOR SALE OR RENT.
At a bargain, the Bacon Arms Company's Buildings on Franklin Street. Has a good Water Power. Apply to J. BOURKE. mar3d

FOR SALE.
The House 36 Washington Street,
Occupied by Rev. E. H. Nelson. Inquire of R. H. GALLUP or GARDINER GREENE. mar3d

TO RENT.
A VERY FINE TENEMENT OF 7 ROOMS, hot and cold water, bath, and all modern conveniences. Inquire of WM. H. JENNINGS, No. 214 Main St. or at 130 Laurel Hill Av. Possession given at once. dec3d

TO RENT.
The Large Store with fine Cellar
in the Rockwell Building, on Water Street, at the corner of Market Street, formerly occupied by Service & Gleason. Apply to
sep3d GEORGE D. COIT.

FOR SALE.

FOR SALE.
All the bar-room fixtures in the Union Square Hotel, consisting of Bar, Ice Box, Pool Table, etc., with the License. Will be sold cheap. Inquire at the Hotel. mar3d

TO MANUFACTURERS!
A new and decidedly superior invention, which combines cheapness and efficiency. Weeks' Attachment for Lathe, for cutting and threading pipes and rods, from the smallest to the largest. It will save time and material. It will do the work of any pipe or bolt cutting machine. It will cut and thread the shortest nipples to the longest pipe, and can be attached to the lathe in one minute without altering the lathe. Agents wanted. State rights for sale. N. L. WEEKS, Yantic, Conn., Inventor and Manufacturer. nov1d

LEGAL NOTICES.

NOTICE.

Legal warning is hereby given that having rented to Wm. P. Greene of Norwich that part of the Bishop Meadow Brook between Carr Pond and Thompson's Mill, all persons are forbidden fishing thereon under the penalty of the law.

JOSEPH M. BECKWITH,
mar3d Chesterfield, Conn.

NOTICE TO TAXPAYERS.

All persons liable to pay taxes in the Town of Norwich are hereby notified that I have a warrant to levy and collect a tax of four and one-half (4½) mills on the dollar on the town list of 1892, payable March 10, 1893. And for the purpose of collecting the same I will be at the Collector's Office in the Court House daily from 9 a. m. to 1 p. m. and from 2 to 5 p. m., from March 10 to April 10, inclusive, except the following days:

On Monday, March 13, I will be at the store of G. Avery Ray from 11 a. m. to 1 p. m.

On Tuesday, March 14, from 10 to 11.30 a. m. at the Yantic Store.

On the same day, at the store of David D. Keeley, from 12 m. to 1.30 p. m.

On Wednesday, March 15, at Ponemah store, Taftville, from 11 a. m. to 1.30 p. m.

On Thursday, March 16, at the drug store of John A. Morgan, Greeneville, from 11 a. m. to 2 p. m.

On Friday, March 17, at the store of Woodworth & Small, West Side, from 11 a. m. to 1 p. m.

All persons neglecting this notice will be charged legal fees and additions.

WILLIAM F. HILL, Collector.
Dated at Norwich, Conn., Feb. 18, 1893. feb20daw

DENTISTRY.

ALBANY DENTAL ASSOCIATION
St. Mary's T. A. & B. Building.
Scientific Dentistry at Moderate Prices.

Extracting	25c
Extracting with Mayo's Vapor or Gas	50c
Cleaning	75c
Teeth filled with Amalgam	50c
" Silver	75c
" Platina	[illegible]
" Gold	$1.00 and upwards

We never Wedge Teeth Before Filling.
Best Set of Teeth on Rubber $8.00.
No better made, no matter how much you pay. All work guaranteed.

OFFICES:
Bridgeport, Conn. — Paterson, N. J.
Trenton, N. J. — Binghamton, N. Y.
Buffalo, N. Y. — Chicago, Ill.
Harrisburg, Pa. — Pittsburg, Pa.
Scranton, Pa. — Wilkesbarre, Pa.

ALBANY DENTAL ASSOCIATION,
65 Broadway, Rooms 1, 2, 3, 4, 5.
Office open from 8 a. m. till 8 p. m. jan31daw

A. F. HOWARD.
DENTIST.
Over Boston Store, opp. Wauregan House. Pure Nitrous Oxide Gas administered. nov1d

DR. J. H. ELDRED,
DENTIST.
Pure Nitrous Oxide Gas, Ether or Chloroform administered.
OFFICE—214 Main Street,
Trueman's Block Franklin Square. Residence 15 BROADWAY. apr4d

PLUMBING, ETC.

Telephone 133—3.
ROBERT BROWN
Steam and Gas Fitting,
Plumbing and Steam Heating,
Pipe Cutting and Threading by Power Machinery.
All Work done Promptly and Neatly.
Pequot Building Central Wharf
Electric cars every half hour. oct1d

TRAVELERS DIRECTORY.

CENTRAL VERMONT RAILROAD,
NEW LONDON DIVISION.
Change of time.

On and after MONDAY, October 3, 1892, TRAINS GOING NORTH LEAVE NEW LONDON AS FOLLOWS:

5.05 a. m., Norwich at 5.45 a. m., for Willimantic, Hartford, Palmer, Springfield, Ware, Gilbertville, Brattleboro, St. Johnsbury, Burlington, Montreal, Ogdensburg, and intermediate stations.

7.45 a. m., Norwich 8.20 for Brattleboro, connecting at Willimantic for Boston, Hartford, Colchester, Middletown, New Haven, New York; at Palmer with Boston and Albany R. R. for Springfield, Pittsfield, and Albany, and for points west; also for Ware and Gilbertville, and at Brattleboro with Express for St. Alban's, Montreal, and principal intermediate points. Also to points west via Grand Trunk R. R.

10.05 a. m., Norwich at 10.38 a. m., for Willimantic, Hartford, Waterbury, Middletown, Colchester etc.

11.25 a. m., connecting from Providence, Boston, and intermediate stations.

1.20 p. m., connecting with express from Boston, Providence, New York and New Haven, at Norwich with Norwich & Worcester Railroad. R. R.

2.10 p. m., Norwich 2.50 p. m., connecting at Willimantic for Hartford, and at Palmer for Springfield, Albany and the west.

5.20 p. m., Norwich 5.55, for Brattleboro connecting with train leaving New York at 1 p. m., and with N. Y., P. & B. R. R. from Providence and way stations, and connects at Willimantic for Hartford and Bristol, Putnam, Boston and Providence; also for Colchester, Middletown, New Haven and New York, and at Palmer with Boston & Albany R. R., for Springfield, Albany and the west, and at Brattleboro with night express for St. Albans, Montreal and Quebec, reaching Montreal and principal points in Vermont the same evening.

8.[illegible] p. m. for Norwich. This train connects with 5.00 p. m. express from New York.

GOING SOUTH.

Passenger trains LEAVE NORWICH as follows:

6.15 a. m., connecting for Stonington, Providence, New Haven and New York.

9.25 a. m., for New London, Stonington and Providence and Boston, New Haven and New York.

10.55 a. m. for New London, New Haven and New York, Providence and Boston.

12.30 p. m. for New London, Stonington, Providence, Boston, Newport, Narragansett Pier, New Haven, New York and intermediate stations.

3.30 p. m., for New London, New Haven and New York.

6.00 p. m., for New London, Stonington and Providence, Boston, Newport, Narragansett Pier, New Haven, New York and intermediate stations.

7.13 p. m., for New London, connecting with Shore Line express reaching New York [illegible] p. m., with express train for Providence and Boston, and accommodation train to Westerly and intermediate stations.

9.15 p. m., for New London and for New York, by boat from New London.

10.10 p. m., for New London and for New York via boats from New London.

mar3d D. MACKENZIE Supt.

N. Y. & N. E. R. R.
NORWICH & WORCESTER DIVISION.
For Boston, Worcester, Providence, Hartford, Waterbury, Newburgh.
Commencing MONDAY, Feb. 20, 1893
"Eastern" Time Standard.

TRAINS GOING NORTH LEAVE NORWICH

5.35 a. m. (Mondays excepted.) Steamboat Express. Connects at Putnam for Boston, arrive Boston 8.45 a. m. At Worcester for all points north, Portland, Rochester, &c.

6.05 a. m. Way Passenger Train. Connecting at Plainfield Junction for Providence, arrive Providence 8.[illegible] a. m.; at Putnam for Boston arriving at 9.40 a. m.; at Putnam for Willimantic and Hartford, arrive Hartford [illegible] Boston, Springfield and [illegible] stations, Albany and the west.

9.35 a. m., connecting at Putnam for Boston (arrive at [illegible]). At Plainfield for Providence [illegible] 12.[illegible] p. m.) At Worcester with [illegible] north, east and west. At Webster with [illegible] for Southbridge.

1.45 p. m., Way Passenger, connects at Putnam for Hartford and Boston, arrive at Boston 5.10 p. m. At Webster for Southbridge. At Worcester with Boston & Albany Railroad, B. & M. R. R., and Fitchburg R. R.

3.40 p. m., for Plainfield, Providence and intermediate stations, through car, arrive at Providence 5.20 p. m.

6.00 p. m., Way Passenger, Connects at Plainfield for Providence and from Providence. A train leaves Providence at 7.10 a. m. and connects at Plainfield with train for Putnam, arriving at Putnam 8.40 a. m. (Leaves Plainfield at 8.00 a. m.)

TRAINS GOING SOUTH LEAVE WORCESTER.

6.44 a. m., Way Passenger. Connecting at Webster for Southbridge, at Putnam with train for Hartford, Waterbury and intermediate points and New York, at Plainfield for Providence.

9.35 a. m., connects with trains from B. & M. R. R., F. R. R. and Boston and Albany R. R. at Webster for Southbridge. At Putnam with train to and from Boston. (Take this train for Hartford, New York, Waterbury, Fishkill on Hudson and at Plainfield from Providence.)

12.30 p. m., Way Passenger. Connects at Webster with train from Southbridge, and at Putnam with 12 o'clock express from Boston for Willimantic, Hartford and New York. At Norwich for New London.

4.30 p. m., Way Passenger. Connects at Webster for Southbridge; at Putnam for Willimantic and Hartford, and with 3.30 p. m. express train from Boston.

8.05 p. m., Steamboat Express for New York (via New London.) (Sundays excepted.) Connects with trains from B. & M. R. R. and Fitchburg R. R. This train leaves Norwich for New London at 10.05 p. m.

8.00 p. m. Plainfield and Norwich, connecting at Plainfield with 4.50 p. m. train from Providence; arrive Norwich 9.[illegible] p. m., through car.

A. C. KENDALL, Gen. Pass. Agt.
P. [illegible] M. ANDREWS, Supt.
Norwich, Feb. 21, 1893. mar31d

ESTIMATES FOR ALL KINDS OF PRINTING furnished on application to this office

The Bulletin.

THE PATIENT SEASONS.

How patiently the seasons bide their time!
No murmur from the bud that months ago
Was ready, were the earth inclined, to blow;
The birds are happy in their chosen clime.

No doubt there are communings 'neath the snow,
And some bright eyes that never close in sleep,
And some sharp ears that listen well and keep
Sweet hope alive in little hearts below.

Then let the winter wear itself away,
Borne thither on the breast of freighted rills.
A dream of spring has touched the constant hills,
And made the valleys patient of delay.
—Mary A. Mason in Youth's Companion.

Sunday Services.

Young Men's Christian Association. Sunday afternoon meeting at 4 o'clock for young men. Subject of address, "Pit at Forces."

First Congregational Church, Norwich Town, the Rev. Charles A. Northrop, pastor. Public worship at 10.30 a. m. Sunday school at 12 m. A special Easter service will be held at 4 o'clock in the afternoon. The usual evening services will be omitted.

Park Congregational Church, the Rev. S. H. Howe, D. D., pastor. Preaching at 10.30 a. m. Sunday school at 12 m. Young people's service at 7 p. m.

Second Congregational Church. Services at 10.30 a. m. and 7.30 p. m. Sunday school at noon. Preaching morning and evening by the Rev. Henry R. Miles of New Haven, Conn.

Broadway Congregational Church, the Rev. Lewellyn Pratt, D. D., pastor. Preaching at 10.30 a. m. and 7.30 p. m. Sunday schools, church at 12 m., Buckingham chapel at 3 p. m. Young people's union at 6.45 o'clock.

The Young People's Society of Christian Endeavor will meet Monday evening at 7.30 o'clock in the lecture room in the basement of the Second Congregational church.

Greeneville Congregational church, the Rev. Lewis W. Barney, Ph. D., pastor. Preaching 10.30 a. m. and 7.30 p. m. by the pastor. Subject of morning sermon, "Life out of Death."

Taftville Congregational church, the Rev. G. N. Kellogg, pastor. Services at 10.30 a. m. and 6.30 p. m. Sunday school at 12 m.

Central Baptist church, the Rev. J. D. Herr, D. D., pastor. Preaching morning and evening. Bible school at 12 m. Pastor's class in large room at the same hour. Young people's meeting at 6.30 p. m.

First Baptist church (West Side), the Rev. A. S. Brown, pastor. Preaching at 10.30 a. m. and 7.30 p. m. The ordinance of baptism will be administered at the evening service. Sunday school at 12 m. Young People's meeting at 6 p. m. Seats free. All are welcome.

Mt. Calvary Baptist Church, West Side, the Rev. N. A. Marriott, pastor. Preaching at 10.30 a. m. by the pastor. Subject, "The undying one." Sunday school and Bible class at 1 p. m. Communion at 3 p. m. Young people's praise meeting at 6 p. m. At 7.30, an Easter concert; singing by a double quartette. All are welcome.

Sachem street M. E. church, the Rev. Geo. A. Grant, pastor. Preaching at 10.30 a. m. Sunday school at 12 m. Bible reading and praise service at 7 p. m.

East Main street M. E. church, the Rev. J. H. Allen, pastor. Preaching at 10.30 a. m. Sermon appropriate to Easter. Sunday school at 12 m. Prayer meeting of the Epworth League at 6.15 p. m. Easter Sunday school concert at 7.30 p. m.

Central M. E. church, the Rev. O. W. Scott, pastor. Sacrament and reception of members at 10.30 a. m. Easter service at 7.30 p. m.

North Main street M. E. church, the Rev. J. F. Sheffield, pastor. 10.30 a. m., preaching. 12 m., Sunday school. 6 p. m., meeting of the Epworth league. 7.30 p. m. preaching. Welcome to all services.

Norwich Town M. E. church. The Rev. H. N. Brown, pastor. Preaching at 10.30 a. m. Sunday school at 12 m. Prayer and conference meeting at 6 p. m.

St. Andrew's church, Greeneville. Easter Day. Morning service and sermon at 10.30. Sunday school at noon. Holy baptism at 3 p. m. Festival even song at 4 p. m. The Rev. William A. Wamon, officiating.

Trinity church, Main and Church streets, the Rev. E. B. Schmitt rector. Easter Day. Easter service at 10.30 a. m. Children's service at 4 p. m.

Christ church, the Rev. R. H. Nelson, rector. ... Morning service at 11 a. m. Children's festival at 4 p. m.

Grace church chapel, Yantic. The Rev. Percy Barnes, rector. Morning service and sermon at 10.30 a. m. Evening service and sermon at 7 o'clock. Sunday school at 12 m.

First Universalist church. Preaching at 10.30 a. m. by the Rev. L. W. Bacon, D. D. Subject, "An Easter sermon." Sunday school at noon. Young people's meeting at 6.30 p. m.

Norwich Spiritual Union, Grand Army Hall. Celebration of the forty-fifth anniversary of the advent of Modern Spiritualism. Services at 1.30 and 7.30 p. m. Orator of the day, Willard J. Hull. Platform test medium, Joseph D. Stiles. Vocalist, Charles W. Sullivan of Boston. Children's Progressive Lyceum at 11.45 a. m. Lesson: "Spiritual Phenomena."

Salvation Army Barracks, Washington square. Meetings will be held Sunday at 3 p. m. and 8 p. m. Public meetings are held every night in the week, commencing at 8 o'clock.

German Evangelical Lutheran church, Franklin street, the Rev. A. F. Schaeffer, pastor. Residence, 54 Union street. Divine service at 10.30 a. m. Sunday school 12 m. Preaching by Pastor F. B. Ounes.

Union Holiness meeting opposite the post office, will be omitted on Sunday, March 19, on account of the 3 o'clock meeting at the Central Baptist church.

Gospel Temperance Union, Moses Lewis president. Prayer and praise service every Sunday at 5 p. m., at No. 9 Water street.

Service at the Sheltering Arms, Sunday, at 3.30 p. m.

Advent chapel, Norwich Town. Sabbath school on the Sabbath at 10.45 a. m.; Preaching at 11.45.

It always bothers a Frenchman who is learning English to read one day that a murder has been committed, and the next day that the murderer has been committed.—[Tit-Bits.

The Columbian coins have fallen almost to par. Several western towns that attained an ephemeral growth by a similar system of booming know just how it feels.—[Providence News.

Have you vanishing ink? Yes. Going to make sure of no breach of promise suits? Oh, no; going to give my daughter a check for a hundred thousand as a wedding present.—[Vogue.

Glad we live on sand. Two feet of snow melts away in three days and simply soaks in. No floods, no freshets, but they may catch it in China when the water soaks through.—[Vineyard Herald.

PROTECT YOUR EYES.

MR. H. HIRSCHBERG,

The well-known Optician of No. 99 E. 14th St., New York, and 629 Olive St., St. Louis, has appointed

H. H. WOODWARD

As agent for his celebrated Diamond and Non-Changeable Spectacles and Eyeglasses. The Glasses are the greatest invention ever made in spectacles and every pair purchased is guaranteed, so that if they ever leave the eyes (no matter how scratched the Lenses) they will furnish the party with a new pair of Glasses free of charge. H. H. Woodward has a full assortment and invites all who wish to satisfy themselves of the great superiority of these Glasses over any and all others now in use to call and examine them at the Star Jewelry Store, 163 Main St., Norwich, Ct. No peddlers supplied. None genuine unless stamped with the word Diamond and non-changeable.

BOCK! BOCK! BOCK!

—WILL ARRIVE ON

SATURDAY MORNING

Our first shipment of James Everard's Canada Malt Bock. Orders delivered to any part of the city. Bottled Lager, Bottled Bock and Bottled Ale a specialty.

BOCK Ale in quarter Barrels put up in Brewery for family use and warranted to keep. Mail orders promptly filled. California Wines $1.50 per Gallon.

D. J. McCORMICK, 30 Franklin Street.

CARPET CLEANING.

We take up, clean and relay carpets, brush and polish your furniture better, quicker and cheaper than any one else in the city. Give us a trial and be convinced. N. E. WHITING, prop. Seccomb's Carpet Cleaning Works, 14 Walter's Court.

OPEN AND READY

Will Be the World's Fair on First Day of May.

STATEMENT OF THE PRESIDENT.

There Will Be No Extortion or Imposition.

CHICAGO, March 31.—The following address has been issued by President Higginbotham of the World's Columbian exposition:

To the Public—Because of many misrepresentations and misstatements relative to exposition management, and affairs being in circulation through the press and otherwise, both in this country and abroad; and in reply to many letters of inquiry or complaint touching the same matters, it seems advisable that some official statement regarding them should be made to the public. Therefore, I respectfully ask that the widest publicity be given to the following facts:

1. The exposition will be opened and in readiness for visitors on May 1.

2. An abundance of drinking water, the best supplied to any great city in the world, will be provided free to all. The report that a charge would be made for drinking water probably arose from the fact that Hygeia water can also be had by those who desire it at 1 cent a glass.

3. Ample provisions for seating will be made without charge.

4. About 1200 toilet rooms and closets will be located at convenient points in the buildings and about the grounds. In addition to these there will also be nearly an equal number of lavatories and toilet rooms of a costly and handsome character, as exhibits, for the use of which a charge of five cents will be made.

5. The admission fee of 50 cents will entitle the visitors to see and enter all the exposition buildings, inspect the exhibits, and, in short, to see everything within the exposition grounds, except the Esquimaux village and the reproduction of the Colorado cliff dwellings. For these a small fee will be charged.

6. Imposition or extortion of any description will not be tolerated.

7. Free medical and emergency hospital service is provided on the grounds by the management.

8. The bureau of public comfort will provide commodious free waiting rooms, including spacious ladies' parlors and toilet rooms in various parts of the grounds. (Signed) H. N. HIGINBOTHAM, President.

MANY RAGING RIVERS.

Ice Breaking Up, Bridges Swept Away and General Damage Feared.

ST. PAUL, March 31.—Southern Minnesota rivers are higher than for many years. The Zumbro at Rochester is a raging torrent. The ice started at Rochester Wednesday night, moved down to the Chicago and Northwestern railway bridge, and banked up against the east abutment. At noon yesterday the bridge went down, and traffic is suspended. A large mass of ice is yet to move above the upper mill dam, and grave apprehensions are felt for the college and Fifth street bridges.

The Canon river is getting unruly, and work was done all day yesterday at Northfield in blasting ice which had formed a gorge above the upper iron bridge between the two parts of that city. The ice is breaking up rapidly, and threatens to carry away the bridge.

HORSESHOE WORKS TO MOVE.

The Large Concern Named About to Leave Pay Excessive Freights.

PAWTUCKET, March 31.—The Rhode Island Horshoe works, located at Valley Falls, and one of the biggest manufactories in this section, is to be removed from this state to some suitable spot on the line of the New York Central railroad.

This will be a big blow to Valley Falls, as the pay roll of the concern amounted to $7000 per week, and nearly all of it is spent in the village.

The principal cause of departure is the alleged excessive freight rates charged by the New York and New Haven Railroad company.

THE STORY NOT BELIEVED.

President of San Domingo Acts in Accord With Courts Decision.

NEW YORK, March 31.—The story brought from San Domingo yesterday by some passengers on the steamer Saginaw, to the effect that the president of Santo Domingo had broken into the safe of the French bank, is not generally credited here. Among those who disbelieve the story is F. I. Vasquez, the San Domingo consul general.

Mr. Vasquez explained that an international misunderstanding had occurred between his government and France over the settlement of a supreme court decision in favor of the president, in his personal capacity, who had sued the French bank in San Domingo city for $62,000. The bank officials declined to obey the orders of the supreme court, and upon its threat to enforce its decree, appealed to the French consul, who protested and called for the support of a man-of-war then in port.

This was the situation of affairs 10 days ago. The consul general's mail by the Saginaw yesterday contained the government's reply to this protest of the French consul. It was in effect that the government of San Domingo could not interfere with judicial decrees of the supreme court unless a refusal to do so would precipitate a conflict, and that if the government receded from this position it would only be under strong protest. Mr. Vasquez's communication, which was only semi-official, stated further that the matter was yet in abeyance.

He also gave information of an incipient revolution that had been inaugurated by Dominicans on the Haytian side of the border, near Monte Christi. They defeated 400 Government troops in one battle. Reinforcements were sent to the spot by President Heureaux, who also prepared to follow, when he received word that the revolutionists had been driven over the border. These preparations, the Consul thought, may have given rise to rumors of flight on the part of President Heureaux.

TRUST CANNOT BE BROKEN.

An Increase in Price of Shoes Only Solution to the Problem.

BROCKTON, Mass., March 31.—A salesman for one of the leading tanneries, who is now in Brockton securing orders, in speaking of the sole leather trust, says it is impregnable and cannot be broken by any combined effort of the manufacturers here or throughout New England.

The trust, he says, represents $75,000,000, and every avenue from which the tanners derive their supplies is controlled.

The manufacturers will have to increase their prices for shoes, which is the only solution of the problem.

There is no hope of breaking the trust, the head centre of which is in New York, because each tanner is under heavy bonds not to violate the compact for a certain number of years. He thinks, however, that Armour and some of the western cattle kings may go into the sole leather business and help the manufacturers of New England fight the combination.

W. L. Douglas says the trust is a hard one to fight, because it controls the entire sole leather product. He looks, however to some action being taken by the New England manufacturers at an early day.

The Clothing Cutters' Lockout.

NEW YORK, March 31.—There were no startling developments this morning in the situation of the clothing cutters' lockout. Secretary White of the United Garment Workers of America says that if any of the manufacturers not belonging to the Manufacturers Association attempt to assist the Association manufacturers during the lockout the men who are working for the non-Association manufacturers will also be called out. The Brotherhood of Tailors, consisting of 12 unions, declare they will be guided by the action of the cutters as to what part they shall play in the lockout.

Five State Agents Appointed.

WASHINGTON, March 31.—Secretary Morton has appointed five state agents in the department of agriculture, to take effect April 1. They are: Frank A. Dilatush of Illinois, vice S. D. Fisher, removed; A. S. Mercer of Wyoming, vice E. A. Slack, removed; L. M. Fay of Wisconsin, vice H. C. Adams, removed, and Nathan Pratt of Delaware vice Daniel B. Stewart, removed. D. M. Pratt of Maine has been appointed property clerk in the Department of Agriculture, vice Henry Phelps, resigned.

A Bold Horse Thief.

HAVERHILL, Mass., March 31.—Between 9.00 and 9.45 o'clock this morning one of the boldest horse thefts on record occurred on Merrimac street. George F. Neally, one of our largest dry goods dealers, left his team standing in front of the store, and when he came out the horse and carriage, valued at $350, were gone. The street was crowded at the time, and it would have been impossible for it to have strayed or run away. The police are now making diligent search.

Strike of Thorndike Weavers.

PALMER, Mass., March 31.—About 80 weavers in the Thorndike company's No. 2 mill, at Thorndike, struck this morning. The strikers claim that the company has added several yards to the cut, and have not increased the price per cut, hence the strike. The strikers are holding a meeting to decide on a plan of action. The company will wait till the men have made known their grievances before deciding what to do.

Prisoners Are Beheaded.

NEW YORK, March 31.—News has been received that General Telles' forces have arrived at Bage, Rio Grande do Sul. General Tavares has abandoned his position near there and is fleeing toward Tacuarembo. A deserter from General Saraiva's army says the wounded were left to perish in the sand. The revolters are beheading the prisoners whom they capture.

A Strike Imminent.

LEWISTON, March 31.—The city of Auburn, a shoemaking city is on the eve of a labor war. There are about 3000 shoemakers in the city. The manufacturers have refused to their new schedule of prices and a strike is almost certain.

Held For the Grand Jury.

BOSTON, Mar. 31.—Lewis A. Wright, held on the charge of having fired the Hathaway building, came before Judge Forsaith this morning. Wright waived examination and was held in $5,00 for the April term of the Grand Jury.

Willing to Serve Again.

WASHINGTON, March 31.—Captain Van Buren Chase of West Dennis, Mass., is in town endeavoring to clinch his application for reappointment to the collectorship at Barnstable.

A Very Old Man Passes Away.

EXETER, N. H., March 31.—Benjamin Poor, the oldest man in the town of Raymond, died yesterday at the age of 97 years and 6 months.

MASSACHUSETTS LEGISLATURE.

Doings of the House and Senate on Capitol Hill.

BOSTON, March 31.—In the house: Under suspension of the rule the house passed the bill for the registration of voters at a special election.

Ought not to be adopted was reported by the committee on federal relations on the resolutions relating to a national department road and to a roadmaking exhibit at Chicago.

The senate bill to make 10 hours in a consecutive 12 a day's work for employes of street railways was supported by Mr. Robbins of Boston in the shape in which it came to the house with the clause for a written contract between the employer and employe. This was vigorously opposed by Messrs. Mellen and Moriarty of Worcester and others.

In the senate, when the resolve relative to the World's Columbian exposition at Chicago was reached, Mr. Arnold of Plymouth moved to amend so that the whole legislature should be included in the state representation to the World's fair.

Blount and the Flag Together.

WASHINGTON, March 31.—If the revenue cutter Rush, on her trip from San Francisco to Honolulu, made an ordinary rate of speed Mr. Blount, President Cleveland's special commissioner, is now on the Hawaiian Islands, and his investigation into the condition of affairs there has begun.

NEWS IN BRIEF.

The French cabinet resigned.

Mrs. Herbert Greenfield was granted a divorce at Dover, N. H.

Superintendent Porter was vindicated by a congressional committee.

A cable is to be laid between Portsmouth N. H., and the Isle of Shoals.

The Connecticut house passed a bill to grant the Storrs school United States funds.

Walter L. Gilbert of Plymouth, Mass., had himself arrested, and will test the game laws.

Miss Ida Lewis, keeper of a lighthouse at Newport, R. I., refuses to exhibit herself at the World's fair.

The associated boards of trade of Boston passed resolutions favoring the sale of railroad stock by auction.

It is rumored that Sir Charles Tupper has resigned as Canadian high commissioner to England.

George T. St. Germain, who opened a law office at Biddeford, Me., and then disappeared, is said to be an impostor.

Cases and counter cases of the United States and Great Britain in the Behring sea difficulties were sent to the senate and to parliament.

The New Jersey Central railroad was exonerated from the charges of having continued in the Reading combine after being restrained by court.

The appointment of Mr. Hathaway as collector of customs at Houlton, Me., is said to be a recognition of the state's Democratic organization.

The 45th anniversary of modern spiritualism was observed in Brockton, Mass., yesterday afternoon and evening by spiritualists from Whitman, Avon and Brockton.

The Only Way.

A great moral and practical truth is hinted at in the following, clipped from an exchange:

"How did you learn to skate?" a small boy was asked.

"Oh, by getting up again every time I tumbled down," answered the youthful philosopher.—Youth's Companion.

THE ANGRY OCEAN

Wrecks the Tug Marcotta on the Georgia Coast.

ONE OF THE CREW IS DROWNED.

The Others Safely Swim Ashore—Walk Ten Miles to a Hotel.

SAVANNAH, March 31.—The tug Marcotta, Capt. Potter, went ashore on Cumberland beach yesterday afternoon in a heavy storm, and her crew were obliged to leap into the waves and swim for the shore.

All succeeded in reaching the beach after a terrible struggle, except Steward Bowen, who was drowned.

Fireman Bowen was unconscious when he reached the beach, and his companions, thinking he was dead, left him lying there and started to walk to the Cumberland hotel, 10 miles away. The weather was cold, and the suffering of the men was intense.

Captain Potter fainted after walking four miles, but was carried the remaining six miles on the shoulders of his nearly exhausted companions. He and Pilot Fader fell in a faint on reaching the hotel.

A party went to the beach to remove the remains of Bowen to the hotel, but met Bowen walking toward the hostelry. He had regained consciousness after lying on the beach for several hours in the storm and bitter cold.

FIRE POLICE ALL RESIGN.

Refuse to Accept a Cut-down in Wages and Step Out.

NORTH ATTLEBORO, Mass., March 31.—The fire police of this town have handed in their resignations to the selectmen. The board of police held a secret meeting yesterday in the engine house on Fisher street. Reporters were barred out, but enough was learned in regard to the meeting to state that the cause of the resignation was the cut-down in price paid for fire service. The fire police were paid last year 30 cents per hour when in actual service. This price has been cut down to 20 cents per hour. The selectmen will meet today to consider the matter. The resignations will, it is thought, be accepted, and a new force throughout will be appointed.

It is said that the board of fire engineers was instrumental in having the pay of the fire police reduced. There is much excitement in town over the resignations.

OFFICERS LAY IN WAIT.

Robbers Did Not Rob But the Sheriff Did His Work.

DENISON, Tex., March 31.—Would be express robbers have been jailed as a result of a rumor that was current several weeks since regarding a plot to rob an express company's office here on the night of Feb. 10, when there was a shipment of $175,000 in the office.

One of the party informed an officer, and the sheriff and deputies lay in wait for the robbers.

They appeared at the appointed time, 4 a. m., two of them masked, but for some reason the robbery was not committed.

The matter was kept quiet till yesterday, when the sheriff arrested Tom O'Brien of this city and Joel Collins of Sherman. Warrants are out for two others.

There is great excitement among the express people over the arrest of the conspirators.

Reception to Mrs. U. S. Grant.

JACKSONVILLE, Fla., March 31.—A special from Altamonte says that the reception to Mrs. U. S. Grant at the Altamonte Springs hotel, was the most elegant affair ever known in Southern Grand Army circles. The spacious parlors and halls of the hotel were elaborately decorated with bunting, flags and flowers. Mrs. Grant and U. S. Grant, her son, stood at the end of the parlors, and U. S. Grant Post, G. A. R., of Orlando, with comrades from other points, with their ladies, were presented in appropriate address by Major Sidney Herbert, judge advocate of the department of Florida. At the close of the reception the company adjourned to the dining hall, where 50 ladies and gentlemen sat down to a magnificent banquet.

All the Dignitaries Invited.

BOSTON, March 31. The first annual ball of the Building Trades council in Music Hall on Monday evening promises to be a big affair. Governor Russell and Mayor Matthews have promised to be there, and invitations have been sent to Powderly, Gompers, George E. McNeill, Congressman McEttrick, Senator Howard, Richard P. Barry of the state Board of arbitration, president State Council of Carpenters; President Tracy of the Central Labor union, District Master Paddan of district 30, Knights of Labor, and others.

Driven From Home.

NEW YORK, March 31.—Mrs. Amelia Bartels and her eight children were driven from their home, 236 West One hundred and thirty-fifth street, in a lively manner this morning by a fire which started in the basement. The family were compelled to escape by the roof to an adjoining house. J. E. Bartels, a relative, had his face severely burned while endeavoring to rescue a domestic. The loss is $10,000.

Electric Light Plant Burned.

McKEESPORT, Penn., March 31.—This morning the McKeesport electric light company's plant caught fire and was totally destroyed. The blaze was caused by a torch in the hands of an oiler, coming in contact with a bunch of oil-soaked waste which communicated the flame to an old barrel which exploded, scattering the fire in all directions. The loss will be from $75,000 to $100,000.

Real Fire on the Stage.

ANDERSON, Ind., March 31.—The stage scenery in the Doxey Opera House caught fire last night, and in an instant the whole interior of the theater was in flames. The building was erected in 1885 at an expense of $50,000, and was one of the finest theaters in the state. The loss is total, $45,000 insurance was carried on the building.

The Hekla is Disabled.

NEW YORK, March 31.—Arrived, steamer La Normandie, from Havre. The Normandie reports: March 27, 9.30 p. m., exchanged signals with steamer Hekla, (Dane), from Copenhagen for New York, with machinery disabled, had made temporary repairs and was going at the rate of nine knots per hour.

General Vasquez Wins a Victory.

PANAMA, March 31.—A telegram from an official source has been received in which it is stated that General Vasquez had attacked the Honduras revolutionists and won a signal victory. His forces opened fire on the enemy in all directions and succeeded in completely dislodging them. Then they dispersed, scattering in groups of 10 or 20, leaving their arms on the field. Many of the revolutionists were killed, but the government troops escaped without loss.

John W. Gibbs Killed.

SOUTH FRAMINGHAM, Mass., March 31.—John W. Gibbs of Framingham Centre, in attempting to drive across the railroad track at Para Crossing in this village this morning, was struck by the 6.55 o'clock train from Boston and instantly killed. Mr. Gibbs and his buggy were thrown a distance of 25 feet. The horse was also killed and the buggy smashed into kindling wood. Mr. Gibbs's head was taken off at the neck.

CHRISTIAN ENDEAVOR.

Topic For the Week Beginning April 2. Comment by Rev. S. H. Doyle.

TOPIC.—Easter service. John xi, 25; xiv, 19.

Easter was the name of the goddess of spring, and in her honor a festival was accustomed to be held in April. This has been changed into the church festival which commemorates the resurrection of Christ. The Christian Easter corresponds to the Jewish pascha, or passover, and many nations still give it this name under various forms. It is well that there should be such a memorial as this, in order that we may not only have kept fresh in our memories the death of Christ, but may look beyond the day of crucifixion, with all its sadness, to the day of resurrection, with its joy and gladness, and may hear again and again the angel's announcement, "He is not here, but risen."

1. The resurrection and Christ. John xi, 25, "I am the resurrection and the life." Thus spoke Jesus Himself to Martha as they talked together about the resurrection of her brother Lazarus. Martha believed in Christ; she also believed in the resurrection, but she had not united the two in her mind. Therefore Jesus did for her, and revealed His relation to the resurrection. The meaning of His words probably is, I am the one by whom my people rise again and am not only the resurrection, but am also the life which follows the resurrection. In Him His people rise again; in Him they also live forever. This is a blessed fact, for it makes absolutely certain the hope of all who trust in Christ, both of a resurrection and eternal life after that.

2. The resurrection and Christians. John xi, 25, "He that believeth on Me, though he die (R. V.), yet shall he live." "Because I live ye shall live also" (John xiv, 19). These are also words of Christ, spoken as a comfort to Martha as she mourned for Lazarus and to His disciples just before He was parted from them. They speak but one language, and that is the assurance of the Christian's resurrection with Christ. And "Christ has risen and become the first fruits of them that slept." Jesus lives, and well may redeemed humanity rejoice. Death shall be overcome, the graves shall be conquered, and all the dead that die in the Lord shall in the Lord live again. Let the Easter anthems peal forth joy and gladness.

3. The resurrection and the world. (John xv, 19, "Yet a little while and the world seeth Me no longer." This little while embraced the time until the resurrection. After that Christ was invisible to the unregenerate world. So He is today. Those who are out of Christ cannot see Him. They have no hopes of rising in blessedness and happiness with Him. They shall rise from the dead, but not to eternal life—but to eternal death. Let us accept Christ before it is too late. Let us separate ourselves from the world. Let us live in Christ, die in Christ, that we may rise in Him.

Bible References—Ps. xvi, 10, with Acts xiii, 34, 35; Mark ix, 9; Math. xx, 19; Luke xxiv, 35, 36; John ii, 19; Acts i, 3; ii, 24; xxv, 19; Rom. vi, 5; I Cor. chapter xv; Eph. i, 20; Col. ii, 12; Phil. iii, 10; II Tim. ii, 8; Rev. i, 18.

Elevate the Man.

The Christian church has not had Christ's audacity and struck for the heart in individual man. He was great in Himself and great in His success, because he saw that only as the man was altered, spiritualized, was anything done. The great cry today is, "Elevate the masses." He sought to elevate the man. Throw a truth before the masses, and it does nothing until first one, then the other, and then the whole, accept, digest, assimilate it. You may move masses, but it is individuals only that you mold. Christ appealed to the units and was strong. We appeal to the masses and are weak.—Christian Register.

A Worldwide Movement.

The recently formed society in the Union church of Yokohama (for foreigners) is reported in Japanese papers as already very successful, a means of quickening to the church and a great joy to the pastor. The society works in the same way in America and Japan—another proof that this is a worldwide movement.

Preparation the Important Factor.

The discovery by Edison of the carbon with which he perfected his electric lamp seems a happy accident, but such accidents never happen to common men. The great inventor scraped some soot from the blackened chimney of his laboratory lamp, and in a spirit of curiosity tested its properties. It proved to be the thing for which he was searching, but behind this fortunate discovery was a series of exhausting and exhaustive experiments with all kinds of likely materials, absorbing the energies of many months. The lucky hit rewarded the persistent will of a patient workman.

So with the young and obscure lawyer who conducts and wins a difficult case, as did Thomas Erskine in his elder's illness, or the struggling surgeon who has a sudden chance of distinction offered to him, he must have had a long and laborious preparatory training before he can profit by such an emergency. In short, a great opportunity is worth to a man precisely what his antecedents have enabled him to make of it.—William Mathews in Harper's Young People.

A Town In Pawn.

It may not be generally known that the little seaport town of Wismar, in the Baltic, is virtually in the same position as Montague Tigg's shirt—namely, at the pawnbroker's. It was in 1803 that Sweden pawned the town to the duchy of Mecklenburg for a round sum of money. It was then stipulated that the town should be restored to Sweden at the end of a century, provided the sum lent, together with interest, were paid back to Mecklenburg.

This sum is now said to amount to several hundred million marks, and apparently there is little chance of Wismar being able to pay it at the date fixed. This singular treaty has lain dormant in the archives of the municipality ever since it was made up to the other day, when, apropos of the concession of some land to the custom authorities, it was exhumed for legal purposes.—Million.

READ, READ, READ!!

The Hon. Samuel H. Barnes Sends Greeting—The Battle is Won.

The Hon. Samuel H. Barnes of New Haven, Conn., has issued in that city the following open letter, which is given verbatim.

Mr. Barnes has been a prosperous business man there for twenty years. He has held no more important office than councilman and alderman, but is one of the most influential men in the city. His greeting in Col. Osborn's paper, The Register, is as follows:

To Whom it may Concern, Greeting:

NEW HAVEN, Conn., March 3, '93.

The battle is fought and the victory won. Praise God, from whom all blessings flow.

Paine's celery compound has done its work. Thanks to the good Lord who enabled man to make such a compound to cure such a dreadful disease as eczema.

In the year 1869 I was taken with a breaking out on my breast of terrible itching, so much so that I could not sleep nights. It went all over my body. I went to a doctor and he said I had eczema, and he gave me medicine, but it did not do me any good, and there was no cure. Then, for many years, I traveled from one doctor to another.

For twenty six years I tried homeopath and allopath, but I did not get much help. I lived on nothing but beefsteak and hot water for six months at a a time, but it did me no good. I have been up nights for an hour at a time itching terribly. Words cannot express the condition that I was in. I was so bad that at time I had to sell out my business at a loss.

But here I am now, after taking 14 bottles of Paine's celery compound, with my skin as soft as a child's and as smooth as any healthy man's can be. I am well; better than I have been for twenty-six years. I go to bed and sleep as good as a child, and have done the hardest kind of work this winter. My blood is hot, but there is no itch.

And now if there is any one who is afflicted with this disease, in the name of all that is good, try Paine's celery compound, and do not stop until you are well, if it takes 20 bottles, for you can rest assured that it will do its work.

I would like to hear from those who are afflicted with a like disease.

SAMUEL H. BARNES.

MISCELLANEOUS.

Murphy & Blackburn,
General Furnishing Undertakers and Embalmers.
No. 37 Franklin St., opp. Preston Furniture Company.
Open day and night. Ring bell for night calls. Residence No. 3 High street and No. 4 William Avenue Preston. We give special attention to Upholstering and Carpet Laying and all work of this kind. Satisfaction guaranteed. Lowest prices in the city.

It's nearing Easter and the Ladies will want Hat-pins, Hair-pins or Lace-pins, and the Gentlemen will want Scarf-pins, Cuff Buttons or a Chain.

I have them, and next week shall open up some new stock for the Easter trade.

A. B. KINGSBURY.

TURNER'S Great Consumption Cure.—It cures a Cough, Cold, Bronchitis, Asthma, Whooping Cough, Catarrh and all kinds of weak throat and lung troubles. The worst cases of Consumption have been cured by this wonderful discovery. It is soothing, strengthening, healing and cleansing, and a sure cure for any of the above-named diseases.
L. C. TURNER, Sole Prop., Norwich, Conn.
For sale at Steiner's, Smith's and Woodworth & Small's Drug Stores.

Why Drink Inferior Liquors?
When you can get the best at
COATES & SHERIDAN'S,
63 WEST MAIN ST.
SPECIALTIES:—Burnett's Old Tom Gin, Ashland Whiskeys, Cordials, Imported and Domestic Wines.

NORWICH BUSINESS COLLEGE
—AND—
School of Shorthand and Typewriting.
The Winter Term closes March 31. The Summer Term opens April 10 and will continue 12 weeks.
30 MAIN ST., Norwich, Conn.
E. M. SWIFT, Agent.

IF YOU ARE IN WANT OF A Good Carriage or Wagon
At a reasonable price, call at 307 and 315 No. Main St.
JOHN H. SCOTT

Complete Manhood
AND HOW TO ATTAIN IT.
A medical work that tells the causes, describes the effects, points the remedy. Scientifically the most valuable, artistically the most beautiful medical book ever published, 96 pages, every page bearing a half-tone illustration in tints. Subjects treated: Nervous Debility, Impotency, Sterility, Development, Varicocele, The Husband, Those Intending Marriage, etc.
Every man who would know the Grand Truths, the Plain Facts, the Old Secrets and New Discoveries of Medical Science as applied to Married Life, who would atone for past follies and avoid future pitfalls, should write for this WONDERFUL LITTLE BOOK.
It will be sent free, under seal, while the edition lasts. Address the publishers, ERIE MEDICAL CO., Buffalo, N. Y.

ESTABLISHED IN 1861.

Adam's Tavern,
NORWICH TOWN,
A. A. ADAM, Proprietor.
The following is a list of the best brands of ACKER, MERRALL & CONDIT'S and PARK & TILFORD'S WHISKEYS that I introduced 10 years ago. They have become intensely popular. They sell on their own merits:
Imperial Bourbon, Sch Ward, 1883, Maryland Rye, Monogram Rye, Blue Grass, Hermitage, 1880, Union Club Rye, Mayfield Bourbon, Hermitage Sour Mash, Keystone Rye, Cabinet Bourbon, Union Club Wheat.
N. B.—The above goods do not have to be rechristened every six or nine months with a new name in order to make them sell, as is a customary feature with compounding liquor dealers.
A. A. ADAM.
Telephone call 24-12.

REMOVAL.
We have removed
From 11 to 31 Chestnut St.,
Where we have superior facilities for doing all kinds of work in our line.
Steam Carpet Cleaning.
Ladies' garments, cloth of all description dyed. Dying feathers a specialty. Promptness and thoroughness guaranteed.
WILSON BROS.

WHOLESALE GROCERS.

LIPPITT, SWAN & CO.
Marathon Cheese, Royal Tiger Gin, New Porto Molasses, Worcester Sale, Boneless Herring, and the finest TEAS in North America, at
91 Water Street, Norwich, Conn.
No goods at retail.

Fresh Spinach.
We are now receiving fresh Spinach and Kale every day; also new Onions. We also have in stock a large line of both Bermuda and Florida Oranges.
J. C. WORTH, 87 Water St.

GROCERIES.

OLIVES.
If You Like Them You Can Find the Very Finest at
Welcome A. Smith's.

Raymond's Flag Brand Vostizza Currants,
very nice, cleaned and ready for use.
WILBOR'S CORNA-THETA,
IMPORTED MACARONI
may be obtained at
—R. S. BARTLETT'S,—
Broad Opera House.

WILSON BROS.,
582 North Main Street, Corner 12th St.
—HAVE—
"THE FLOUR,"
"GOLDEN VALE."
Sole Agents for Greeneville. Every barrel warranted. Price, $6.25. Bags, 70 cents. Try it.

FOR THREE DAYS WE ARE GOING TO BE IN IT.
Armour's Soup 3 Times a Day
Come in and try it.
Way Up at 202 Franklin St.
H. D. AVERY, Grocer.

JUST RECEIVED.
THE FINEST SAGE CHEESE
ever sold in this city.
J. A. STODDARD & SON.,
100 Franklin St.

Extra Fine OYSTERS
—AT—
G. A. LEWIS',
39 CENTRAL AVE.

JONES' SUPERLATIVE FLOUR
The Best in the Market, at
A. L. ALLEN'S

DON'T
BUY COARSE CHEAP MEAL AND PROVENDER WHEN YOU CAN GET PURE AND FRESH. GREENEVILLE GROUND AT THE SAME PRICE.
B. H. PALMER & SON,
490 North Main St.

SADLERY, ETC.

DON'T!
Because you cannot afford to buy a Team Harness until you see the pair we are selling for
$25.00!
THE LANE BROS.' HARNESS CO.,
Junct. Water and Commerce Sts.

FINE ARTS.

REMOVED.
McNickle, Picture Frame and Gilding Manuf.,
Has Removed to 26 BROADWAY. You will always find a Complete Line of Artist Proof Etching, Engravings, Prang's Studies and fac simile Water Colors.

REMOVED—Laighton Brothers Have removed their photograph gallery from the Chelsea Bank Building to No. 84 Shetucket St., in the building with the Henry Bill Publishing Co., where all old patrons will be welcomed and new ones be heartily greeted. Their new rooms are neatly furnished, their facilities for doing first-class work have been much improved. New backgrounds have been put in, and the light for producing photographs has been arranged according to the best methods known to the business. All work promptly attended to.
LAIGHTON BROTHERS.

IRON AND IRON WORK.

Architectural Iron Work
of every description furnished promptly. Large stock of Patterns for all work.
A. H. VAUGHN & SONS.

Foundry Pig Iron
Of the most RELIABLE QUALITY and grades. Full stock kept in Norwich for IMMEDIATE DELIVERY.
Refined Bar Iron.
Of the well-known "ULSTER" brand.
Sheet Iron.
GALVANIZED "S. S." BLACK and PLATE.
Steel
"BLACK DIAMOND" and "SILVER" warranted Cast Steel, MACHINERY STEEL, TIRE STEEL, CALKING STEEL.
Finished Steel Shafting.
Iron and Steel I Beams and Channels
For structural purposes.
A. T. CONVERSE,
Office, Warehouse and Shipping Wharf, 21 COMMERCE ST.

The Sibley Machine Co.
Manufacturers of Paper, Cotton and Wool Machinery, Mill Gearing, Shafting, Pulleys, Hangers, etc., etc. Jobbing of all kinds, Gearing, Cuttings, Forgings and Castings at short notice. 181 Franklin Street, Norwich, Conn. New and Second-hand machines bought and sold on commission.

FRESH FLOWER SEEDS.
Asters, Pinks, Mignonettes, Pansies, Sweet Peas, etc. 5 cents paper.
Extra size Gladiolus Bulbs.
Fine Tuberose Bulbs, 5 cents each.
MRS. S. M. HOWIE,
39 Franklin Street.

NEW ADVERTISEMENTS.

LADIES wishing to make $5 weekly by doing writing at their homes, address, enclosing stamp, Miss Louise Fairfield, South Bend, Ind. april

WANTED—MANAGER for branch office in this city. New business, connected with the World's Fair. It will pay pushing man $3,000 01. Must have confidence in his business ability and furnish best of references. F. L. CRAWFORD, Pontiac Building, Chicago, Ill. april

A TIE FOR EASTER.

-Dodge & Holloway.- apr1TuTh3

FERRIS' PIG HAMS

—FOR—

EASTER,

—AT—

RALLION'S,

45 Broadway, Central Building.

Forty-Fifth ∴ Anniversary

OF THE ADVENT OF

Modern Spiritualism

CELEBRATED AT

—GRAND ARMY HALL.—

Sunday, April 2, 1893.

SERVICES:

Children's Progressive Lyceum, 11.45 a. m.

1.30 P. M.

Song—"Spirit Rappings"......Male Quartette
Poem—"Our Angels"......W. J. Hull
Solo and Chorus "Beckoning Hands."
......C. W. Sullivan and Quartette
Address "Spiritualism the Integral Factor of Progression," Willard J. Hull.
Solo—......Frank W. Yeomans
Platform Tests—Joseph D. Stiles.
Song......Male Quartette

7.30 P. M.

Solo and Chorus C. W. Sullivan and Quartette
"Farewell Address"—Willard J. Hull.
Solo and Chorus "Only a Thin Veil."
......C. W. Sullivan and Quartette
Platform Tests—Joseph D. Stiles.
Song......Quartette

ADMISSION:

Afternoon, Free with Collection.
Evening, 15 Cents. april

REMOVAL.

Sale of Pictures.

As I shall soon remove to the store in the Geer Block, [illegible] stock of high [illegible] must be sold [illegible] price. This is an opportunity for all to procure Pictures of real merit at your own price. The stock consists mostly of beautiful Landscape Etchings by the best known Etchers.

Call early and examine the stock. The Pictures will interest you, so will the prices. Remember, they will be sold regardless of price.

M. J. FARRELL,

31 BROADWAY,

Down Stairs. april

"Hail, gentle Spring, but don't snow any more, please."

Spring Novelties in Overcoatings, Suitings and Fancy Vestings.

Satisfaction guaranteed in every particular [illegible]

GEO. R. CLARK, Merchant Tailor, Room 4, Shannon Building.

EYES

Will hereafter receive a thorough examination FREE OF CHARGE where glasses are fitted, except in ASTIGMATISM, or in cases where it is necessary to prescribe in addition to fitting glasses. I have the largest stock of Spectacles and Eye Glasses to be found outside of Boston or New York, comprising every peculiarity in glass, as well as every new device in way of frame or setting, at prices from 25 cents to $15.00 a pair.

DR. G. B. BRIGDEN,

OCULIST and AURIST

18 Main St., (Carroll Block) Norwich.

Hours—9 to 12 and 2 to 5. april

The Bulletin.

Norwich, Saturday April 1 1893

The Bulletin should be delivered everywhere in the city before Six a. m.

Subscribers who fail to receive it by that time will confer a favor by reporting the fact to the Bulletin Co.

The Weather Today.

Indications for Connecticut: Fair; southwest winds; increasing cloudiness and rain Sunday evening.

NORWICH AND VICINITY.

CITY NEWS.

Water rates are payable today.

John D. Duff of New York is in town.

Mr. A. P. Dolbeare of New York, is in town over Easter.

The annual spring moving began in good earnest Friday.

Mr. Charles Yerrington has moved into the Miller place, on Whittaker hill.

Mrs. A. P. Sturtevant is critically ill at her residence on Washington street.

Miss Winifred Murtagh of Brooklyn, N. Y., is the guest of friends in this city.

Miss Lottie Royce of Willimantic is the guest of her cousin, Miss Helen B. Royce of Cliff street.

Sheriff Hawkins has run down a Stonington harness thief, and he is in the New London lockup.

The C. B. Rogers manufactory ran all day Friday in the effort to catch up with waiting orders.

Miss Mary E. Bidwell and Mrs. S. L. Lavender are spending the Easter days in New York city.

Mr. R. T. Wright, of the brokerage firm of Wright & Co., is in New York spending the Easter holidays.

Friends of Mr. Harvey Chapman of Laurel Hill avenue will regret to learn that he is again on the sick list.

The Taftville foot ball aggregation went to Willimantic Friday, accompanied by a crowd of admirers, and was defeated 3 to 2.

Weather Prophet Horace Johnson braves feminine acrimony and predicts a storm, a blinding snow storm, for today, Easter and Monday.

Mr. F. W. Bancroft of Montpelier, Vt., who sang at Park church Friday afternoon, is the guest of Major and Mrs. P. B. Learned.

Canton Oneco, No. 3, will give a concert and ball in Breed opera house on Wednesday evening, the 5th inst. Band concert from 8 30 to 9.30.

The Greeneville Baptist church has voted to discontinue the meetings held by Evangelist O. P. Brown. No action has been taken on the pastor's resignation.

"Hickory Jack," John McNamara's famous trotter with a record of 2 29, has been disposed of to Hanover parties. He was one of the best-known animals in these parts.

Surgeon General Cassidy will not attend Charter Oak Council, Knights of Columbus ball at Hartford Wednesday evening, to which Gov. Morris and staff have been invited.

Entries for the Y. M. C. A. athletic games close Monday, April 3, with Physical Director Harding or with the entries committee, W. K. Dawe, Richard Fairbanks and Charles B. Lathrop.

Masters Clayton Robbins and Archibald Mitchell will be at the trout streams before sun-up this morning. Last season their first day's catch beat that of those veteran anglers, their fathers.

Don't kick those dilapidated hats the boys have loaded with bricks today, and then put in some time disliking yourself and saying harsh things; and don't pick up the bulky pocketbooks with which your paths will be strewn. Last year on April 1 the elevated recorder who keeps account of profanity closed up his ledger and took a day off.

Officer Taber unearthed a bibulous West Side individual in a compost heap on Hollyhock Island early Friday morning, industriously singing "Shall we gather at the river." There was much more likelihood of his being gathered in at police headquarters, but the officer relented and escorted the nocturnal vocalist to his home.

Henry Dougherty, John Hughes and James Malina, all of Uncasville, were arrested by Officer Stanley on the West Side Friday afternoon for abusing the horse they were driving. The policeman boarded their vehicle and drove the young men to police headquarters, where they were locked up. The owner of the turnout in Montville was notified by Chief Bowen by telephone, and the horse stabled to await his arrival.

Immense quantities and many varieties of Easter flowers are now exhibited in the florists' windows about town. Easter could not be what it is nor mean what it does, without its flowers. So flowers are grown and made to deck the churches and ornament the worshippers that the day may be properly observed. Most of the churches will be beautifully decorated and will present an unusually attractive appearance next Sunday.

Of the play booked at the Broadway theater for Monday of next week, a New York paper says: The interest of the audience is enlisted at once in the interesting story, and never ceases until the troubles and mysteries that surround the hero and heroine are cleared up in the last act. The sensational episodes of the play are very realistic and exciting, but they are part of the natural development of the story of "The Still Alarm."

The forty-fifth anniversary of the advent of modern Spiritualism will be celebrated at Grand Army hall Sunday afternoon and evening. Willard J. Hull will deliver the anniversary address in the afternoon. Subject, "Spiritualism the Integral Factor of Progression." Joseph D. Styles will give "platform tests" each session, and Charles W. Sullivan, vocalist, will sing afternoon and evening. Mr Hull will close his present engagement and give his "farewell address" Sunday evening.

Cod Running, but Scarce.

The cod fishing season has commenced in earnest. One day recently fishing smack Grace Phillips arrived at Stonington from Block Island with 100 codfish aboard. The captain reported cod scarce for this time of the year.

Gilmore's Band.

Gilmore's band, under the direction of Mr. D. W. Reeves, will render one of their popular programmes in the Broadway theater next week Friday. Speaking of a recent concert given in Academy of Music, New York, The Musical Courier says: "The band is fully up to its old standard of excellence, and its work was remarkable, not only for its precision, but for the thorough understanding between the conductor and his men."

Sons of Temperance Officers.

At the regular meeting of Buckingham Division, No. 53, Sons of Temperance, held Friday evening in their hall, No. 117 Main street, the following officers were elected for the ensuing quarter: W. P., Geo. W. Fenton; W. A., Frank M. Davis; R. S., Charles E. Grover; A. R. S., Edgar F. Depny; F. S., Betsy Weldon; T., Jenny Franklin; Chap., Moses Lewis; Con., Clarence Yeomans; A. Con., Fred Sellick; I. S., Joshua Yeomans; O. S., Alexander Campbell.

New Haven's New Lightship.

The schooner Martha Emma, which has been purchased by the Old Line Steamboat company of New Haven, for a lightship at the entrance to that harbor, is being fitted up for the purpose of a light vessel. The Martha Emma was formerly a fishing smack hailing from New London and is about 60 feet long and 15 feet wide and is 9 feet draught. She will be refitted and a cabin erected to shelter the crew of two men who will be on duty all the time on the vessel and in about a week will be taken down to her station to guard the old line steamers from any danger of going upon the dangerous rocks of the new southwest breakwater.

SEDGWICK POST ENTERTAINS.

Sons of Veterans and Woman's Relief Corps Guests in Grand Army Hall.

Sedgwick Post, No. 1, G. A. R., entertained Buckingham Camp, Sons of Veterans, and Sedgwick Woman's Relief Corps Friday evening in Grand Army hall. There was a large attendance, and over two hundred sat down to the bountiful tables the veterans had spread. Spivery's clam chowder with all concomitants was discussed heartily for an hour, following which Commander William H. Palmer, Jr., made a felicitous address of welcome, and presided through the following programme:

Song, "On the Bridge"......Quartette
Recitation, "Jim Wolf and the Cats"
Comrade James Harvey
Song, "Old Copper Kettle," Prof. J. H. George
Recitation......Comrade Charles Case
Recitation......Edgar Tracy
Humorous recitation......Miss Perriman
Song, "The Soldier's Farewell"......Quartette
Address......A Stranger

All the exercises were received with great favor and liberally applauded. The quartette was composed of Messrs. Stetson, Babcock, Yeomans and Richmond, and Mr. James Harvey masqueraded as the "Stranger" in burnt cork, and proved an amusing sable monologuist.

Among those present were Past Department Col. Chandler of the Sons of Veterans, and Department Senior Vice President Mrs. Warren Lee Goss of the Woman's Relief corps.

[For other local news see 2d page.]

MARRIED.

CLARK—COOLEY—In this city, March 30, by the Rev. John Avery, Mr. Alfred J. Clark and Miss Lillie E. Cooley, both of Ledyard.

DIED.

SMITH—In this city, March 30, Ruth E., daughter of William L. and Emma Smith, aged 5 years and 9 months.

UNCLAIMED LETTERS in the Norwich Post Office, week ending April 1, 1893: Miss Minnie E. Austin, Mrs. Henry S. Crowell, Jos. Gough, John H. Johnson, Wm. H. Platt, Mrs. E. Wisser.

BUY YOUR EASTER LILIES

—OF—

HUNT, the Florist april TuTh3

WANTED

A Competent Woman, to do General Housework in a Small Family. No children. Apply at 30 Laurel Hill Ave. april

REMOVAL.

MISS P. A. BREED has Removed from Broadway to No. 5 1-2 Washington St.

Gentlemen's Clothes Repaired, Machine Stitching solicited, Button-holes made, Pinking done. Write or call. Do not forget the number, 5½ Washington St., Norwich. april

NOWATZKY

MAKES HIS TRIP,

and wishes you to leave your orders to have The Sunday Journal and Sunday Tribune delivered. Read today's Mercury. Durgan will take your Photo. if you present the coupon in the Sunday Mercury. NOWATZKY will supply you. april

FOR EASTER DINNER.

Turkey......20c
Chicken......[illegible] 20c
Fowls......15 to 20c
Capons......25c
Kosher Beef......
3 dozens Native Eggs for......$1.00

At J Dawson, Jr's, 260 Main Street.
Telephone 126—3. april

CARD OF THANKS.

I take this method of expressing my sincere thanks to all the kind neighbors and friends and also to Hope Degree Lodge, who have been so good and thoughtful during the last illness and after the death of my wife.
april GEO. W. CLARKSON.

OYSTERS. LOBSTERS.

Live and Boiled Lobsters, Mumford Cove Oysters and Shetucket River Smelts, at

CHURCH BROTHERS'. april

Dr. E. H. Linnell

Has removed his office to

No. 47 Broadway, Central Building, Rooms 5, 6 and 7. april

NEW ADVERTISEMENTS.

BARN TO RENT.

For particulars inquire at
april 60 UNION STREET.

Easter Candies,
Easter Eggs,
Easter Novelties,
Easter Confections in Fancy Boxes, &c

J. C. PERKINS, Confectioner, Franklin Block.

Lang's Chocolate Icing

for icing all kinds of Cakes and Pastry in One Pound Boxes.

A. T. OTIS. apr1daw

EASTER SUNDAY

—AT THE—

CENTRAL BAPTIST CHURCH.

10.30.

Reception and Right Hand of Fellowship to New Members, together with Lord's Supper. Bible school 12 m.
Young People's Meeting 6.30.

7.30.

Special Easter Choral Service.
april J. D. HERR, Pastor.

BROADWAY THEATER.

E. L. DENNIS......Manager.

FRIDAY, APRIL 7th.

GILMORE'S FAMOUS BAND.

50 Musicians 50

D. W. REEVES....DIRECTOR.

And the following eminent artists: Her Serene Highness The PRINCESS LILLY DOLGOROUKY, Violinista to her Royal Majesty the Empress of all the Russias. MME. ROSA LINDE, Prima Donna Contralto. SIGNOR TAGLIAPIETRA, the Renowned Primo Baritone. All the Distinguished Classical and Popular Musical Works by the Greatest Composers. Prices: Orchestra, Orchestra Circle, and 2 rows Balcony, $1; balance Balcony, 75; F. Circle, 50c. On sale at Herrick's Wednesday. april

"The flowers that bloom in the spring"

Are in evidence mostly on the ladies' hats, but they are so beautiful (the ladies) and real looking (the flowers) that a man appears positively "off" in comparison, unless he has on a new suit or at least a pair of trousers.

R. D. JONES & SON,

Merchant Tailors,......128 MAIN ST (over C. O. Brien.) april

PRESTON BROTHERS

HAVE REMOVED TO THE

Strand Building,

FRANKLIN SQUARE. april

Select from this List Your Easter Sunday Dinner.

Spring Lamb and French Peas.

Canvas Back Ducks,	Fine Celery,
Red Head Ducks,	Head Lettuce,
Native Ducks,	Bermuda Onions,
Prairie Chickens,	Spanish Onions,
Squabs,	White Onions,
Venison,	Yellow and Red Onions
Turkeys,	New Potatoes,
Brighton Beef,	Beets,
Roasting Chickens,	Parsnips,
Fowl,	Sweet Potatoes,
Broiling Chickens,	Spinach,
Roast Veal,	Turnips,
Roast Lamb,	New Cabbage,
Roast Mutton,	White Cabbage,
Roast Spareribs,	Carrots,
Corned Beef,	Tomatoes,
Beef Tongues,	Cranberries,
Liver and Bacon.	Parsley,
	Fresh Eggs.

Special Hams for Easter and Roast Pig.

FRUIT.

Blood Oranges,	Greening Apples,
Indian River Oranges, (Rock Ledge Grove)	Baldwin Apples,
	Russet Apples,
Havana Oranges,	Choice Figs,
Florida Oranges,	New Dates,
Messina Oranges,	Malaga Grapes,
Red Bananas,	Catawba Grapes,
Yellow Bananas,	Grape Fruit,
Pineapples,	Pears,
Pop Corn,	Nuts,
Lemons,	Table Raisins

A Full Line of Canned Goods

—AT—

Somers Bros.,' 218—224 Main Street.
Telephone 54—4 apr1

WHITNEY'S,

Central Building, 41 Broadway

IS THE PLACE TO BUY

DINNER WARE

—AND—

TOILET SETS.

—ALSO—

HOUSEFURNISHING GOODS

OF ALL KINDS.

WORCESTER SALT.

PUREST.
CLEANEST.
BEST.
ALWAYS
SATISFACTORY.

L. A. GALLUP, Wholesale.

N. B.—Full line TEA, COFFEE, SPICES of the best and most reliable grades. mar28TuThS

500 PAIRS STRAW CUFFS

Just received. Quality good.

Price, 10 Cts. a Pair.

LOVELL BROTHERS, WEST SIDE.

NEW ADVERTISEMENTS.

—BUY YOUR—

HOUSE ∴ CLEANING SUPPLIES

—OF—

SMITH BROS'.

A Drop of Dew
Metcalf's
Pearl of Perfumes

—Sold by—

WOODWORTH & SMALL,
West Side Druggists.

--Shoe Specials--

From Friday, March 24, to Saturday, April 1,

WE OFFER

One lot Ladies' Dongola Kid Button Shoes, made on Opera and Common Sense lasts,

87c, worth $1.25.

One lot Ladies' Dongola Kid Button Shoes, Opera and Common Sense Toe,

$1.09, usual Price $1.50.

One lot Ladies' Fine Kid Button Shoes, Opera and Common Sense lasts, plain and patent tip toe,

$1.79, were $2.35.

One lot Children's Patent Tips, Kid Button Shoes, sizes 9 to 11,

58c, were 65c.

One lot Children's Patent Tip Kid Button Shoes, sizes 5 to 8,

38c, were 50c.

One lot Men's Oil Grain Creedmore [illegible]

$1.60, were $2.

One lot Men's Light Stylish Shoes, Lace and Congress, plain and tip toe,

$1.25, were $1.50.

One lot Men's Tap Sole Shoes

83c, were $1.

One lot Men's Tap Sole Kip Boots

$1.48, were $2.

One lot Men's Tap Sole Kip Boots

$1.79, were $2.50.

Every One are Money Savers for You.

ALLING BROTHERS,

Breed Opera House Block.

The Connecticut Concrete

—AND—

GRAVEL ROOFING COMPANY,

NO. 3 THAMES STREET,

Guarantee all work done by them.

They are the Sole Agents in Norwich for the

Bee Hive Brand

NEW ENGLAND ROOFING CO.

ANDREW HAGBERG,

TAILOR, IN SHANNON BUILDING,

Has a fine line of Spring Goods

Which he will make up in the latest styles.

FRISWELL

Has a full line of Ladies' and Gents'

Gold-Filled and Silver Watches

of all makes that he will sell for less than manufacturers' prices.
25 & 27 FRANKLIN ST.

FOR SIGNS OR AWNINGS

It Will Pay You to See J. W. MALLETT, 108 Broadway, next to Theater.

FIRE INSURANCE

FURNISHED FOR ANY AMOUNT IN RELIABLE COMPANIES, COVERING ALL KINDS OF INSURABLE PROPERTY AT REASONABLE RATES BY

J. F. WILLIAMS & SON,

SHETUCKET STREET,
OVER CHELSEA SAVINGS BANK.
TELEPHONE 187—2.

Hard Wood Finishing,

Repairing, Refinishing and Renovating Furniture. Inside Painting,

Kalsomining and Refinishing in the wood. Have had an experience of twenty years. Perfect satisfaction guaranteed. Prices moderate.

W. H. SPICER,
No. 11 Thames St.

To the Ladies of Norwich.

If you have anything in the line of Furniture to be Refinished or Made Over, go to Kingsbury's, 109 High Street, West side, where he is prepared to refinish all kinds of furniture in the latest styles. Also House Decorating and Paper Hanging. We are doing work for some of the best houses in the city.
A. E. KINGSBURY, 109 High St.
Residence, 135 High St.

RAYMOND'S

WORLD'S FAIR

EXCURSIONS

Will leave Boston every week day between April 26 and Oct. 31, 1893.

For full information, circulars, tickets etc., apply to

E. P. TURNER, Local Agent,

187 East Broad Street,
NORWICH, CONN

Before Buying Elsewhere

Call and examine my complete line of new styles of

—WALL PAPERS.—

Lowest Prices.

E. L. GREENE,

Painter, Grainer and Paper Hanger.

NEW ADVERTISEMENTS.

MILLINERY! MILLINERY! MILLINERY!

In all its branches at the very lowest prices ever before offered in this city.

Trimmed Hats and Bonnets, from $1.49 up, in all Shapes, Colors and Styles.

Untrimmed Hats at Very Low Prices.

Orders carefully and promptly attended to.

B. Gotthelf & Co, 100 Main Street.
Wholesale and Retail.

Easter Neckwear

T. J. FALVEY

Has the handsomest line in town. He also has the new and proper thing in DRESS GLOVES and his line of HATS are correct in style and right in price.

—SHANNON BUILDING.—

THE GRIP

is not a disease, but an atmospheric chill that lowers the vital forces.

Crocker's

MAGICAL STOMACH POWDERS

will restore them again if taken in season. For sale by all druggists.

BICYCLE SEASON

has opened. We have secured for '93 the two popular Wheels. The construction and lines cannot be excelled.

A. PLAUT, 200 Main Street.

To Rent.

A Second Floor on Lower Broadway with Three Front Rooms.

An excellent location for a Milliner, Dentist, or Dressmaker.

Apply to E. P. BREWER, 28 Washington St.

FOR SALE.

22 Acres of Good Land

Just outside City limits, divided into pasturing and mowing. Good opportunity for investment. Said land will rent to pay interest on cost and will come into market for building lots in near future. Enquire of
A. R. ABORN.

TO RENT.

A Store With Cellar,

situated at No. 2 and 4 Franklin Square, city formerly occupied by Murphy, Blackburn & Co. For further particulars call on or address N. TARRANT, Real Estate and Insurance Agent, 32 Main St.

TO RENT.

A Large Store No. 103 Water St. and Frame Building on Commerce St.,

formerly occupied by T. H. Eldredge as a Hardware store. Also a large Hall over said store, formerly occupied by the St. Mary's T. A. and B. Society. For further particulars call on or address NICHOLAS TARRANT, Real Estate and Insurance Agent. 32 Main street.

—OUR SPECIALTIES ARE—

HORIZONTAL WATER WHEELS,

Governors, Shafting, Pulleys, Pillow Blocks, Hangers, Frictions, Belt Tighteners and everything pertaining to the machinery of transmission. First-class work. Low prices.

Collins Turbine Machine Co.

It Is Time

To overhaul and repair

FURNACES.

I employ none but first-class men to do such work. Satisfaction and prices guaranteed.

E. M. BREWSTER, Agent,
Norton Building, 45 Water St.

UNTIL FURTHER NOTICE

Dr. TINGLEY'S OFFICE will remain at its present location, 28 Washington St. Office hours 11 to 12 a. m., 2 to 3 p. m.

Where there's a fiendish aching tooth,
Which tortures you with pain,
The Wonder Toothache Drops give instant relief,
And your admiration gain.

Others there are which claim to cure,
But they do not really do it.
Come buy the Wonder to keep in the house.
And we promise you never'll rue it.

—OF—

N. D. SEVIN & SON,

118 MAIN ST.

The Public are Invited

To examine my new line of

WALL PAPERS

Decorations, Mouldings, Papier Mache, and Leatherets.

—ALSO—

FRESCO DECORATING

Done in all its branches at

37 Main Street,
Opposite Dime Bank.

P. F. MURTAGH.

ESTIMATES FOR ALL KINDS OF PRINTING furnished before application to the office.

NEW ADVERTISEMENTS.

BABY RUTH.

Latest Perfume.

IT IS FINE.

STEINER'S Prescription Pharmacy,
SHANNON BUILDING.

The Place to Buy Hosiery is
PITCHER & MAINE'S.

SECURE YOUR SEATS.

SITTINGS IN THE

CENTRAL BAPTIST CHURCH

Will be Rented for the year on

MONDAY EVENING,

April 3, at 7.45 p. m., at the Church.

All interested are invited to be present. Plans and information at the time of sale.

CHARLES E. WHITNEY,
R. G. SMITH, Committee.
C. D. NOYES,

MILLINERY OPENING.

Easter Exhibit

—OF—

TRIMMED HATS, TOQUES and BONNETS,

TUESDAY, WEDNESDAY AND THURSDAY,

March 28, 29 and 30.

T. E. McCLENATHAN,

Successor to LEWIS & McCLENATHAN,

WHOLESALE AND RETAIL.

RICHMOND RANGES.

With the Latest Improvements.

The Best Working Range in the World.

All the Different Styles to be had Only at

J. P. BARSTOW & CO.'S

23-25 WATER STREET,
NORWICH.

Alonzo H. Converse,

PAINTER.

Plain and Decorative Paper Hanging. Wall Tinting in all its branches.

148 Little Water St.

Graining done for the trade.

CLOTHING.

Novelties!

—IN—

Spring Overcoats!

At Murphy & McGarry's.

FOOT WEAR.

LADIES' EXTRA

Quality $2 50 Cloth Top Boots, Button and Lace.

Geo. W. Kies & Co.

OUR NEW $3.00

Shoes for Gentlemen are free from tacks, wax or nails and give satisfaction every time. They are also Stylish and Comfortable.

—FRANK A. BILL,—

104 MAIN ST.

THE FINEST OF BANK, COMMERCIAL and MANUFACTURERS' PRINTING executed at this Office. Prices reasonable.

Norwich Morning Bulletin.

VOL. XXXV.---NO. 11,562 NORWICH, CONN., MONDAY, APRIL 3, 1893---SIX PAGES PRICE TWO CENTS

SPECIAL.

EASTER STYLES.

MEN'S HATS, GLOVES, NECKWEAR,

New Stock. Lowest Prices.

PERKINS & MONTGOMERY, 121--123 Main St.

Successors to J. T. Clark. mar8d

City of Norwich Water Works. Office of Board of Water Commissioners, Norwich, Conn., April 1, 1893.

Water Rates for the quarter ending March 31, 1893, are due and payable at this office April 1, 1893. Office open from 8 a. m. to 12 m. and 1 to 6 p. m.; Wednesday and Saturday evenings, 7 to 9, until April 20.

Additions will be made to all bills remaining unpaid after April 20.

apr1d EDWIN LATHROP, Cashier.

ELIXIR OF LIFE

— CURES —

HABITUAL CONSTIPATION

SICK-HEADACHE

DYSPEPSIA

And is the Best Family Medicine Known.

LEE & OSGOOD, WHOLESALE.

ELIXIR OF LIFE

apr1daw

Roofing and Concreting,

CHAS. S. FISKE,

Agent for the New York Coal Tar Chemical Co.'s Roofing material; also Agent for the Medal Brand two and three-ply felt roofing (the only roofing felt that has a steel wire edge,) which was awarded the first premium at the American Institute, New York. Also Agent for the Canton steel roofing.

Concreting 8, 9 and 10 cents per square foot. Gravel roofing 5 cents per square foot. Work warranted.

Office, rear of 81 Water street. Residence No. 88 Oak Street, Norwich, Conn. P. O. Box 11.

Manufacturer and Sole Proprietor of

Fiske's Superior Asphalt Roofing Paint

CANNOT BE EXCELLED for Tin and Shingled Roofs.

For sale by all paint dealers. Prices in barrels, 35c per gallon; in half barrels 40c. per gallon; in five and ten gallon packages 45c. per gallon. apr3d

ANDREW HYDE, D. V. S., VETERINARIAN,

Office 10 Bath Street. Office hours 1 30-3. mar11d Telephone 132-12.

To the Point.

No matter how many cough remedies you have tried, you never used the best unless you have used

Dr. Duprez's Syrup.

WHY?

BECAUSE it will certainly relieve the worst coughs and colds at once and is perfectly harmless in its effects.

BECAUSE it is pleasant to take, can be safely given to the youngest or the oldest, seldom fails to effect a rapid cure.

Trial bottles, 10c. Large bottles, 50c.

For sale by all Druggists. dec8d

Most People Like to Know

The name of a good Cough and Cold Remedy, as they frequently have occasion to use one.

Mrs. Bird's Lung Cure

IS THE BEST. TRY IT.

Sold by all Druggists and Grocers. jan8d At wholesale by LEE & OSGOOD.

WHY DO PEOPLE INSIST ON HAVING

Dr. Hough's COUGH AND LUNG BALSAM?

Because it is the Best Remedy for Coughs, Colds, Croup or Whooping Cough.

PRICE 35 Cents.

Sold by all druggists and medicine dealers mar25daw

Sick Headache

CARTER'S LITTLE LIVER PILLS.

POSITIVELY CURED BY THESE LITTLE PILLS.

They also relieve Distress from Dyspepsia, Indigestion and Too Hearty Eating. A perfect remedy for Dizziness, Nausea, Drowsiness, Bad Taste in the Mouth, Coated Tongue, Pain in the Side, etc. They regulate the bowels and prevent constipation and piles. The smallest and easiest to take. Only one pill a dose, 40 in a vial. Purely Vegetable. Price 25 cents. 5 vials by mail $1.

Carter MedicineCo., Propristors NEW YORK.

Sold by all Druggists. mgldaw

I HAVE AN ODORLESS PUMP

and Barrel apparatus for cleaning Vaults and Cesspools. Orders sent to my address will be promptly attended to. CHAS. WOOD, Box 561, Norwich, Conn. mar3d

"CROW'S NEST" BURNED.

Joseph Jefferson's Costly Summer Home Totally Destroyed.

LOSS ABOUT $260,000

Miss McGrath, the Family Cook, Loses Her Life--Mrs. Jefferson Ill.

BUZZARD'S BAY, Mass., April 2—"Crow's Nest," the beautiful summer home of Joseph Jefferson, the actor, on the shores of Buttermilk Bay, was destroyed by fire Saturday afternoon, and nothing now remains to mark the spot but the blackened chimneys. An explosion of gas caused the fire. The house cost $80,000, exclusive of the fine furniture. A large and valuable painting which was to have been exhibited at the World's fair was burned as was also Mr. Jefferson's extensive collection of costly curios. The total loss is about $260,000. Miss McGrath, the family cook, lost her life, while Mrs. Jefferson, who was ill in bed, barely escaped. Mr. Jefferson, who was on his way to California, was notified by wire.

A later dispatch adds: The scene of Saturday's fatal fire was visited by hundreds of people today, and the inhabitants of Buttermilk bay in the vicinity of "Crows Nest." Early this morning a search was instituted for the body of Helen McGrath. The debris was carefully removed and the search continued all day, but no trace of the missing woman was found. A pair of eyeglasses were found and it is thought they belonged to Miss McGrath. The search will be completed Monday. Miss Collins, the maid, is the most seriously burned of the survivors.

Frank Ashport, another employe, was in the cellar at the time of the explosion and is also suffering from severe burns on his face and hands. Whipple, another servant, was also burned terribly about the hands and face. Both are suffering greatly.

Young Mr. Jefferson arrived on an early morning train and went at once to Mrs. Jefferson. He took an inventory of the goods saved from the fire. When interviewed by a reporter, he said that his father was deeply grieved at the sad and untimely death of his faithful servant, and that the loss of the property did not appear to affect him. Mr. Jefferson will rebuild on the same site, but will this season occupy the Whittier cottage near Gray Gables. Mrs. Jefferson has been receiving messages of sympathy all day. The first to arrive were those from President Cleveland, Mr. Whittier and Mr. Benedict.

A NORWALK SENSATION.

Unpleasant Prominence of a Young Society Man.

NORWALK, Conn., April 2.—One of the biggest sensations known in town for years was caused Saturday by the arrest of George R. Nash aged 25, the leading bass singer in the Boys' choir of Grace Episcopal church on the charge of having betrayed Miss Agnes Mills, the 18-year-old daughter of Joseph Mills of Westport. Nash was arrested by Deputy Sheriff Driscoll of Westport on complaint of the selectmen of that town to secure payment for board of Miss Mills' child which was born Thursday. He was held in bonds of $500 for a hearing April 18. The prisoner's grandfather, Edwin Nash, furnished bonds. Nash denies his guilt. He is prominent in society circles in this place and his arrest caused much excitement.

$400,000 FIRE LOSS.

The Plant of the American Tobacco Company Destroyed.

NEW YORK, April 2.—The seven-story brick building Nos. 709 and 711 Second avenue, occupied by the American Tobacco company, as a manufactory of smoking and chewing tobacco, was burned this morning. The total loss is $400,000; wholly covered by insurance. The managers of the company have arranged to send all their hands to Baltimore, where they will find temporary employment. The building was recently bought by Eugene Pallibin of Orange, N. J. The stock was valued at $60,000, the machinery at $240,000 and the building at $100,000.

OVERDUE SHIPS.

Anxiety Felt for Their Safety—Supposed Lost With All Hands.

PHILADELPHIA, April 2.—Considerable anxiety is felt in shipping circles concerning the fate of the British barkentine Maggie Thompson from Sagua for the Delaware breakwater, now sixty two days out and the Portuguese bark Faro from Philadelphia to Portugal, 122 days out. It is feared both vessels have gone down with all hands, numbering twenty six men. It is generally believed the Maggie Thompson was lost in a whirlwind off Fenwick island, on Feb. 18. The Maggie Thompson was commanded by D. S. Doty of Nova Scotia, and carried a crew of twelve. The Faro was in charge of Captain Vasco, who was accompanied by his wife.

Extensive Conflagration at Clarksville, Va.—Two Lives Lost.

RICHMOND, Va., April 2.—At Clarksville last night, the buildings on Fourth street from Main down both sides were all burned, except the railroad depot and Magee's warehouse. Eight or ten stores, hotel, offices and tobacco houses were burned. A large quantity of leaf tobacco was also destroyed. A high wind was blowing and there were no adequate means to stop the flames. Two colored men were burned to death.

Did Not Strike Saturday.

BARRE, Vt., April 2.—The rumored strike to take place at the granite quarries Saturday, did not begin, and it is thought there will be no trouble until May 1. The quarrymen say if the dealers do not ask them to return to the ten hour system, there will be no trouble, but if such demand be made, there will be a strike. It is thought the quarrymen are seeking to get even with the granite cutters. Should the quarrymen strike, it will cause over a thousand cutters to remain idle.

Will Probably Recover.

WASHINGTON, April 2.—The attending surgeon says that Congressman Hooker of Mississippi, who was seriously injured last night by being struck by a cable car, will probably recover.

Temple Opera House Destroyed by Fire.

ELIZABETH, N. J., April 2.—The Temple opera house was destroyed tonight by a fire which started from an explosion of gas in the property room. The building was owned by a stock company. The loss is $35,000; insurance $20,000.

What is the result of casting bread upon the waters? In our house it returns the second day as a pudding.—[Christian at Work.

THE CHEROKEE STRIP

Will Probably be Thrown Open About July 1.

TAHLEQUAH, I. T., April 2—The opening of the Cherokee strip is an assured fact. After a stormy debate, which lasted all day, the ratification of the amended treaty was passed last evening by both the house and the senate of the national council. Chief Harris will sign it at once and then nothing will remain to be done but to pay the money to the delegation which will be appointed to visit Washington, in accordance with the terms of the bill. Congressman Peel thinks the strip cannot possibly be thrown open before July 1.

PIGEONS IN THE NAVY.

Cruiser New York to Be Supplied with a Cote of Carriers.

PHILADELPHIA, April 2.—The new United States cruiser New York is to have as an addition to its equipment a cote for pigeons for messenger service, and it comes as an Easter gift from Mr. George W. Childs.

$5,000 Fire in Hartford.

HARTFORD, Conn., April 2.—A fire in the Donoghue block on the corner of Main and Wells streets damaged a large stock of rubber goods in W. T. Lawrence & Co.'s shoe store to the extent of $5,000. J. D. Curtin, a saloon keeper, lost $1,000, and about that amount will cover the damage to the building, all the losers being fully covered by insurance.

Duke and Duchess En Route for Chicago.

MADRID, April 2.—The Duke and Duchess of Veragua and their children, left Madrid today for Chicago. They will proceed via Paris and London.

Struck by the Cars at New London.

The train from Boston arriving at New London Saturday afternoon struck Mrs. John Sullivan and her four-year old daughter at the Harrison street crossing. The child's skull was fractured and it will probably die. The mother's face and body were cut and bruised, but it is thought she will recover. The woman tried to save the child, who had crawled under the crossing gate.

Returns After Ten Months.

Mr. James L. Huntington, the well-known violinist of this city, returned Saturday from a ten months' absence. He has traveled over a good part of the country and has held several important orchestral positions.

Mr. Roscoe Huntington is accountant for a wool house in Sherman, Tex.

Confident of an International Race.

Capt. "Kit" Brown, who has leased his house at Gale's ferry to the Columbia boat crew every year since they began to row on the Thames, is so confident that Oxford will send a crew to meet the winner of the Yale-Harvard race that he is calculating to take care of the English oarsmen next June. Capt. Kit's confidence comes from interviews he has had with Yale boating officials. While they did not tell him Oxford would come, they intimated as much, and a hint is as good as a kick in that case. There is a probability that better [illegible] than ever before will be afforded at Gale's Ferry next summer to parties making places there where they can spend a few weeks during the racing season, for residents there seem to provide for a greater number of people during the summer months. A hotel, it is said, will be erected there another season.

EASTERN CONNECTICUT.

PUTNAM.

Liquor Cases on Trial—An Attempt to Discredit "Spotters"—The Liquor Dealers Fined.

No more interesting trial has been held here in a long time than the "spotter" cases before Justice Chesebro in the Opera house on Friday. The cases were called at 9 o'clock, but it was 11 o'clock before the matters were arranged and the fight opened. Attorney E. M. Warner appeared for Prosecuting Agent Osgood, in behalf of the state, while Attorneys Cleveland of Putnam and Potter of Danielsonville were on hand for the defense. There were a number of cases, but it was supposed that a "test" case was to be made of them, and most of them pleaded not guilty, with the exception of Lewis Chandelaine, Jr., who was fined $25 and costs. The case of State vs. the Dwyer Brothers of the Chickering house was next taken up and continued till after 1 o'clock, when an adjournment was had till 2 30.

The large hall was about half full of deeply interested spectators, most of whom were against the "spotter" business on general principles. In fact when the first "spotter" was called to the stand a slight hiss was heard about the hall, which was promptly repressed by His Honor when attention was called to the fact by Attorney Warner. Two "spotters" were put on as witnesses, and their testimony was not shaken in the least, the only facts being adduced against them being that they were here under false pretences, and were consequently liars on all points. This was the main point urged by the defense and combatted by the opposing counsel, and this was the main point which His Honor was called upon to decide. If their evidence was competent, the defense must lose their case. No point was left [illegible] by either side, the evidence being carefully watched by both counsel.

His honor evidently believed that the "spotters" had told the truth and were worthy of belief, for he found the defendants guilty on all the counts, as follows: On reputation, $10, on keeping with intent to sell, $20; on two Sunday counts, $50, with costs on all. The case was appealed. The court then adjourned, the other cases not coming up till later.

The decision of his honor will be upheld by the temperance element of the town, who consider an old offender should be punished whether a spotter is in question or not.

Justice Chesebro held court in the Opera house on Saturday, trying the next of the detective cases, the one occupying his attention being a case against M. M. Dwyer for actual sale. The liquor detectives were put on the stand, their evidence being supported by a detective from the regular service, and not engaged in liquor detection. His testimony corroborated the detectives, nothing being introduced upon the other side to offset it, further than that of Mr. Dwyer himself. His Honor decided that the State had made out their case and accordingly found Mr. Dwyer guilty on both counts, fining him $35 and costs on each case. An appeal was taken. Out of the eight cases that were secured through the assistance of the liquor detectives four of the accused have plead guilty and paid their fines.

A NEW EXPLOSIVE.

Smokeless, Almost Noiseless, and Causes but Slight Recoil.

TO REPLACE GUNPOWDER.

Will Be Generally Introduced in German Artillery Service.

BERLIN, April 2.—A commission of artillery experts has been testing for several days at the Justerborge a new explosive, which is intended ultimately to replace gun powder in the German army. The explosive is a brown fatty substance of the consistency of frozen oil when exposed in ordinary temperature. It retains this consistency up to 112 degrees Farhenheit. A shock or a spark does not set it off. When used in guns the explosion is obtained through contact with another chemical compound. The explosion is almost unaccompanied by smoke and the detonation is inconsiderable.

The recoil is very slight, even when the heaviest charges have been used. The explosive does not heat the weapon sufficiently to cause difficulties in the way of rapid firing, and cartridges once used are easily refilled. For the present rifle, model of 1888, the new compound is not available, but if future tests are as satisfactory as the recent ones, it will be introduced generally in the artillery branch of the service. Four models of the new army rifles, having many advantages over the rifle now in use, have passed successful tests by the small arms inspectors. The inventor is Drelim of the dynamite factory.

CONNECTICUT OBITUARIES.

H. N. Eggleston of Seymour—The Rev. Sylvester Smith.

SEYMOUR, April 2.—H. N. Eggleston died at his home here at 2 o'clock Saturday morning. He was a railroad contractor for many years. He served in the general assembly in 1887 and was on the railroad committee.

The Rev. Sylvester Smith, a Methodist preacher widely known in this state, died at the home of his son, the local postmaster, Friday morning, aged 85. He served in the lower house of the general assembly in 1850 and 1852, and in the upper house in 1865. He was pastor at Westville, Seymour, New Canaan, Bakersville, Roxbury and Warren, at various times.

Prominent Hartford Merchant.

HARTFORD, Conn., April 2.—Stephen Goodrich, a prominent merchant, died today aged fifty-seven years. He was a city police commissioner, which position he had held for nine years, and was also one of the state bank commissioners. He was a member of the Connecticut Pharmaceutical association, and had been a member of the state pharmacy commission.

FOREST FIRES.

New Jersey Suffering in Many Localities—Much Property Lost.

ASBURY PARK, N. J., April 2.—Fires which threaten to do considerable damage are raging in the woods back of Asbury Park. The high winds yesterday and today fanned the flames, until at one time several cottages were in imminent danger. The fire department of West Grove was called out and did effective work.

MAYS LANDING, N. J., April 2.—Three destructive forest fires are raging within ten miles of this town. The largest is at the valuable timber tract between here and Absecom, about 8 miles distant. Another is on the Hillville road near Doughty's tavern, also a valuable timber tract. The third is burning near English Meadow. High winds prevail.

PLEASANTVILLE, N. J., April 2.—Forest fires have been burning in this neighborhood since Friday among the pines. At 3 o'clock today it looked as if part of the borough would be destroyed. In West Pleasantville two houses were destroyed. Another fire is said to be approaching from the direction of the Absecom.

WATERFORD, N. J., April 2.—Three of the seven forest fires in this vicinity are still raging and it is estimated that during the last thirty hours $25,000 worth of property has been destroyed.

JOE, JAKE AND JIM.

Armed to the Teeth They Terrorize a Western Town.

CRAWFORDSVILLE, Ind., April 2.—The Jackson brothers, Jim, Joe and Jake, who have gloated over their thrilling adventures, rode into New Ross Friday night and announced that they would take possession. Armed to the teeth they paraded the streets, whooping and shooting at anybody and everything. The terrorised villagers fled in dismay and terror reigned until Marshal McGriffin and several deputies made an attack, but they were routed.

During the battle Joe Wright, a prominent merchant, was terribly beaten and injured. The officers reinforced by a mob of forty citizens made another charge soon and supplied themselves with ropes to hang the Jackson trio, but the latter regained their horses and after an exciting chase of two miles, escaped in the darkness. A running fire was kept up during the flight but the villagers escaped with a few wounds while the Jacksons were unharmed.

Call to Chicago Accepted.

HARTFORD, Conn., April 2.—The Rev. Kittredge Wheeler, pastor of the South Baptist church, has accepted a call recently received from the Fourth Baptist church of Chicago, located on Ashland boulevard. His resignation, to take effect May 1, was read to the congregation this morning. Mr. Wheeler has been pastor of the church eight years and is the third Hartford minister who has removed to Chicago, within two years.

Connecticut High School Athletic Association Field Day.

HARTFORD, Conn., April 2.—The meeting of the Connecticut High School Athletic association was held in the High school here Saturday afternoon. It was voted to have the annual field day on Yale field at New Haven at 2 30 p. m. on June 10, if pleasant, otherwise on June 11.

Nurses for Cholera Patients.

ST. PETERSBURG, April 2.—The Zemstvos, or district and provincial assemblies throughout Russia, are organizing special corps of doctors, of hospital attendants and of women known as "nursing sisters," to care for the victims of the cholera.

Carlyle Harris to Gov. Flower.

ALBANY, N. Y., April 2.—Gov. Flower received the following telegram last night:

"SING SING, March 31.—To Hon. Roswell P. Flower, Executive Department, Albany.—I have authorized no one to petition your excellency on my behalf except my counsellor, W. F. Howe.

(Signed.) CARLYLE W. HARRIS,

Sing Sing Prison."

A 700 Foot Iceberg.

LONDON, April 2.—Captain Lillis of the ship John Cooke, which sailed from San Francisco on Nov. 1, and reached Queenstown today, reports that on the noon of Jan. 14 he saw a full-rigged ship sailing among fifty icebergs. Her destruction was inevitable. The John Cook got clear of the bergs after many hours of perilous sailing and narrow escapes. Captain Lillis estimates the length of the largest iceberg as fifteen miles and it height as 700 feet.

Sergeant Birchard's Successor.

Charles H. Meigs, stenographer at the Winchester gun factory, New Haven, has been appointed orderly on General Haven's staff, to succeed Sergeant Arthur R. Birchard, formerly of this city.

Brush Fire on Jail Hill.

Chief Engineer Greeneberg was summoned by telephone, through Chief Bowen at police headquarters, Sunday afternoon, to suppress a brush fire on the summit of Jail hill. With the assistance of Policeman Irish and half a dozen boys the flames were extinguished, after burning over about two acres of ground. The origin of the blaze is accredited to the youth of that neighborhood.

A Football League Formed.

Representatives from Norwich, Taftville, Meriden, Rockville, Middletown, Portland, Hartford and Willimantic met in the rooms of the Willimantic Football club, Good Friday afternoon, and completed the organization of a football league and elected their officers.

A meeting will be held in Willimantic some day this week, when a schedule of games for the season will be arranged.

Oarsman Johnson in Town.

The Yale crew suspended practice Friday afternoon and Saturday morning were given leave to depart for Easter Sunday. The launch was taken out Good Friday and the men were given a spin. They went over for the first time this year the four miles of which the New London course consists.

The crew will return and begin practice this afternoon. They will then have no vacation until after the Harvard race. Captain Ives left for his home in New York. Fred A. Johnson, the bow oarsman of the crew, spent Sunday at his home in this city. He is enthusiastic over Yale's racing prospects this year.

Evangelist Coburn's Return.

The Rev. Dr. Coburn will return to the Central Baptist church this week. He will preach Tuesday, Wednesday, Thursday and Friday evenings at 7 30 o'clock in the main room.

Bible readings will be held at 3 o'clock in the chapel as follows: Tuesday, Job, the Perfect Man; Wednesday, Nehemiah, the Man Whose Hands Were Strengthened by God; Thursday, David's Hymns of Early Days; Friday, Solomon's Words of Wisdom for Wayfaring Man; Saturday, Jeremiah, the Man of Fears; Monday, By the River Chebar; Tuesday, Acts of the Holy Ghost; Wednesday, Paul's Message to Rome; Thursday, Love Letters of the Holy Ghost; Friday, The Life and Faith of an Ideal Church; Saturday, A Message from the Man Who Denied His Master Three Times; Monday, Last Words of the [illegible].

City Court—Kellogg, Judge.

Henry Dougherty, John Hugher and James Mallon, of Uncasville, were in the city court Saturday morning for overdriving a horse. It was alleged that the three were minors, and had obtained liquor at the saloon of Thomas Morris. Mr. Morris was arraigned on the charge of selling liquor to minors. His counsel asked for an adjournment of the case until April 10, and it was granted.

Joseph Donnelly and William Dailey, charged with breaches of the peace, paid actual costs and departed.

Prize Banner Awarded.

At the beginning of the new year the Sunday school of the Second Congregational church offered as a prize to the class averaging the highest in attendance for the following three months a prize banner, emblematical of their regularity in attending the school sessions. On Sunday the banner was presented to the class of Mr. Edward A. Prentice. The banner is dark blue in color, with gold trimmings. It is the work of Misses Susan Higgins and Mary Lucas. The class making the best record in the following three months will hold the emblem that length of time.

Y. M. C. A. Athletic Games.

A novel feature of the Y. M. C. A. games in Lucas hall April 10, will be a tug-of-war contest between two teams chosen from Company C, C. N. G., captained by John M. Swahn and John N. Hagberg. Captain Swahn gave his men their first practice in the gymnasium Saturday evening, when three pulls were contested by members of the team.

Some difficulty has been experienced in making the corners of the running track so as to avoid slipping. As an experiment, finely ground pumice-stone was spread upon the track. It has been found to afford a firm footing, and is, on the whole, more satisfactory than fine sand.

Entries close today in both the open and closed events.

Leg Cut Off by the Cars.

Joseph Dumas, a French lad 14 years old, while standing on the railroad track at Putnam Sunday morning, was run over by six box cars and had one leg cut off. He was until recently a messenger in the Western Union office, but is now a bell boy at Hotel Windham in Willimantic. It is expected that he will recover.

Death of Joel Kinne.

Mr. Dennison J. Champlin received a telegram Sunday, announcing the death Saturday night, of Mr. Joel Kinne of Rocky Hill, Connecticut, formerly a well known business man in this city. Mr. Kinne was for many years a member of the house of Davis & Kinne, pork packers, retiring with the entrance of Mr. D. G. Ruby. He went west with his son, Mr. Albert Kinne, four years ago, but returned a few months later to take up his residence at Rocky Hill. He leaves a wife and son.

Evangelist Brown's Labors Over.

The Rev. D. P. Brown, the Evangelist who has been holding meetings in the Greeneville Baptist church for nearly three weeks, brought his labors to a close Friday evening. The meetings have been fairly well attended, and much good has been accomplished. Mr. Brown's preaching is very earnest and searching.

The Rev. R. E. Bartlett's resignation has been read and accepted by the church.

PICNICKERS DROWNED.

Four Ladies Perish by the Capsizing of a Sail Boat

ON LAKE PONCHARTRAIN.

Fishermen Vainly Endeavor to Rescue the Unfortunate Women.

NEW ORLEANS, April 2.—By the overturning of a sailboat on Lake Ponchartrain this afternoon, four persons, Mary A. Kelly, Miss Ames and Mamie Flynn, her nieces, and Miss Effie Kelly were drowned. Several others narrowly escaped a similar fate.

There were ten persons in all on board the vessel. They had been attending a picnic at Milneburg and went out for a sail.

The boat was in charge of Mr. Kelly, who professed to know how to manage her. In tacking the boat careened and the occupants strove to right her by rushing to the opposite side; this capsized the vessel and all on board were thrown into the water.

A party of men fishing in a skiff nearby hastened to the rescue and saved six persons. The four victims of the accident sank before the eyes of the rescuers.

Accident or Suicide?

NEW HAVEN, Conn., April 2.—A man of about 45 years of age registered at the Globe hotel, in this city, last night, giving the name of John Cummings. This morning he was found dead in his room, having died of asphyxiation. He had either blown out the gas jet or turned it on with suicidal intent.

Senate to Adjourn April 10.

WASHINGTON, April 2.—It was reported at the White house Saturday that Senator Gorman had stated that the present extra session of the senate would end on April 10.

SPECIAL.

SCOTTISH RITE.

There will be a meeting of all the Scottish Rite bodies at the Academy of the Rite, this Monday evening at 7 30 o'clock, for acting upon petitions and for work. All the members are expected to be present.

Per order

apr3d CHARLES E. DYER, Gr. Sect. and Gr. Recorder.

"The flowers that bloom in the spring"

Are in evidence mostly on the ladies' hats, but they are so beautiful (the ladies) and real looking (the flowers) that a man appears positively "off" in comparison, unless he has on a new suit or at least a pair of trousers.

R. D. JONES & SON,

Merchant Tailors .... 128 MAIN ST (over C. C. Shaw's.) apr3d

Hack, Livery, Boarding and Sale Stable,

7 TO 12 ONECO STREET.

A. M. ETHERIDGE, Proprietor.

All orders given prompt attention. Moderate prices. mar8MWF

MILLINERY! MILLINERY! MILLINERY!

In all its branches at the very lowest prices ever before offered in this city.

Trimmed Hats and Bonnets, from $1.49 up, in all Shapes, Colors and Styles.

Untrimmed Hats at Very Low Prices.

Orders carefully and promptly attended to.

B. Gotthelf & Co., 100 Main Street.

mar9d Wholesale and Retail.

It Is Time

To overhaul and repair

FURNACES.

I employ none but first-class men to do such work. Satisfaction and prices guaranteed.

E. M. BREWSTER, Agent,

1y2d Norton Building, 43 Water St.

UNTIL FURTHER NOTICE

Dr. TINGLEY'S OFFICE will remain at its present location, 38 Washington St. Office hours 11 to 12 a. m., 2 to 3 p. m. mar9d

Easter Neckwear

T. J. FALVEY

Has the handsomest line in town. He also has the new and proper thing in DRESS GLOVES and his line of HATS are correct in style and right in price.

—SHANNON BUILDING.—

Alonzo R. Converse,

PAINTER.

Plain and Decorative Paper Hanging. Wall Tinting in all its branches.

143 Little Water St.

jan3d Graining done for the trade.

BOCK! BOCK! BOCK!

—WILL ARRIVE ON

SATURDAY MORNING

Our first shipment of James Everard's Canada Malt Bock. Orders delivered to any part of the city. Bottled Lager, Bottled Bock and Bottled Ale a specialty.

Stock Ale in Quarter Barrels put up in Brewery for family use and warranted to keep. Mail orders promptly filled. California Wines $1.00 per Gallon.

D. J. McCORMICK, 30 Franklin Street. mar9d

TROY STEAM LAUNDRY.

Goods called for and delivered free of charge. Lace Curtains and all Fine Work warranted to give satisfaction.

145 Little Water St.

Family Washing at Special Rates. nov2d

NEW ADVERTISEMENTS.

Fishing Tackle,

BICYCLES,

House Paints,

OIL STOVES,

ROAD CARTS,

Barbed Wire,

POULTRY NETTING,

Hardware, etc.

EATON, CHASE & CO.

apr3daw

EASTER FOOTWEAR.

It is customary with us to offer a large assortment of Ladies' and Gentlemen's fine Shoes at Easter time. This year is no exception to our rule. For specialties we offer a fine Australian Kangaroo in Gentlemen's Footwear at $3.00, and a Ladies' South American Kid Front Lace Shoe at the same price. We have French Kid Shoes for Children at $1.25.

GALLIVAN & HERREN,

Agent for W. L. Douglas' $3 Shoe. mar8

KALAMAZOO CELERY

IS SO HEALTHFUL

That it should be used in every family at least once a week.

The Kalamazoo Celery Extract or Tonic.

For Soda Fountains, Bars and the Home.

This is the Triple Extract of our famous Kalamazoo Celery, prepared directly from the plant, and not a mere flavor of the seed. It makes an elegant drink when drawn from a Soda Fountain; cooling, delicious and beneficial, having the rich, nutty flavor of our Celery. As a morning bracer it has no equal, is excellent for Beef Tea and Celery, and a dash in a Manhattan makes life worth living. In the house it is indispensable for making soups, ice creams and ices, Celery-ades, etc. Ask your grocer or druggist for it, take only the Kalamazoo brand—all others imitations.

The Kalamazoo Celery Nervine Pellets.

These pellets are prepared directly from our famous Celery, and contain all of its well known curative properties. They are invaluable as a household remedy. They are guaranteed to be purely vegetable and to be a sure specific for all cases of Nervous Prostration, Headaches, Impotency, Insomnia, all Stomach Troubles; Chronic Constipation (the bane of the American people), and are positively the only Pellet that will not leave the system constipated. 50c per Package.

The Kalamazoo Celery Nervine and Tonic.

Our Nervine and Tonic is prepared directly from our famous Celery, and in connection with other herbs of well known valued medicinal qualities forms without a doubt the best family medicine for the Nerves, the Stomach and Blood. It is Nature's own remedy for building up and restoring a run-down or exhausted nervous system; as a Spring Tonic it has no equal. Ask your druggist for these preparations that come direct from Nature's Celery Gardens. Take no others. If you cannot get our preparations at your druggist's, send 25 cents in stamps and we will mail you a package of the Nervine Pellets and one of our beautiful Embossed Celery Recipe Books Free.

The Smith-Dunkley Co.,

KALAMAZOO, MICH.

Largest Celery Shippers in the U. S. mar8d

AMUSEMENTS.

ANOTHER BIG WEEK!

Commencing MONDAY, April 3.

—NEW EDEN MUSEE!—

AND FAMILY THEATER.

Carroll Block, 17 Main St., Norwich.

Why do we draw such large crowds? Because we give a Clean, First Class Entertainment. In the Curio Hall PROF. SHAFBOURGER'S $10,000 DOG and MONKEY CIRCUS.

Come in, something going on all the time. Every effort will be made to make the place comfortable for ladies and children. New Performers and Curios weekly.

ADMISSION 10c. Reserved Seats—5c extra.

Open from 10 a. m. till 10 p. m. apr3d

BROADWAY THEATER.

E. L. DENNIS..........Manager.

FRIDAY, APRIL 7th.

GILMORE'S FAMOUS BAND.

50 Musicians 50

D. W. REEVES....DIRECTOR.

And the following eminent artists: Her Serene Highness The PRINCESS LILLY DOLGOROUKY, Violinist to her Royal Majesty the Empress of all the Russias. MME. ROSA LINDE, Prima Donna Contralto. SIGNOR TAGLIAPIETRA, the Renowned Primo Baritone. All the Distinguished Classical and Popular Musical Works by the Greatest Composers. Prices: Orchestra, Orchestra Circle, and 3 rows Balcony, $1; balance Balcony, 75c; F. Circle, 50c. On sale at Herrick's Wednesday. apr3d

BROADWAY THEATER.

E. L. DENNIS..........Manager.

MONDAY, APRIL 3.

Joseph Arthur's Famous Comedy-Drama

THE STILL ALARM. (The Original)

(254 Times in New York.)

Firemen's Benefit Tickets for sale by members of the Fire Department and at Herrick's Friday morning. Regular prices. mar3d

ESTIMATES FOR ALL KINDS OF PRINTING furnished on application to this office.

PEARLINE.

P P

Lost

—health and strength, time and money, by not using *Pearline*. It washes with half the labor, and saves your strength; it does it quickly, and without wear and tear, and saves your money. It washes clothes and cleans house, harmlessly and thoroughly. Without *Pearline*, you can do nothing; you can do nothing better than to get *Pearline*.

Lost Your time, money and patience, by using imitations millions of women say so. Pearline stands on quality; the imitations, on price, quantity, prizes, peddling, etc.
JAMES PYLE, New York.
MTuThFw

P P

NEW ADVERTISEMENTS

PORTEOUS & MITCHELL.

Easter Greeting.

The store is rich in all the needed things for Easter.

The Garments, the Gloves, the Men's Neckwear, the Ribbons, the Laces, the Hosiery. A complete idea of what we are showing in each of these departments can only be had by a personal visit.

The impression made by our Cloak opening is most satisfactory. All who favored us with their presence were well pleased with the exhibition of stylish garments. There is every inducement to visit this department during the week, as many novelties in garments are now displayed which cannot be duplicated later.

Our annual Easter Kid Glove offerings comprise some remarkable values. We are sure our line of Gloves will please the Ladies of Norwich. The Glove story is something like this:

Ladies' 5-Hook Kid Gloves in Tan, Brown Slate and Black, 79c.

Ladies' 5-Hook Kid Gloves, in Tan, Brown, Slate, Mode, Red and Black, $1 00 and $1 25

Ladies' 7-Hook Kid Gloves, in Tan, Brown, Slate, Mode and Black, $1 50

Ladies' 4-Button Kid Gloves, in Reds and Blues.

Biarritz Gloves, in Tan, Brown, Red, Blue and Black, 98c.

8-Button Suede Mousquetaire, in all the Spring Shades, 75c, 89c, 98c, $1 25 and $1 50.

Chamois Gloves, — 8-Button Length, in Natural and White, 98c.

Men's Gloves, in all the leading shades, $1 00, $1.25 and $1 50.

For styles see small windows west of main entrance.

We are displaying all the new features in Easter Neckwear for Men. Handsome designs in Tecks and Four-in-Hands, for 25c and 50c.

A special line, superior quality, exquisite designs, for 50c; regular price 75c

For styles see small window east of main entrance.

In Men's, Ladies' and Children's Hosiery we are showing a large line. The most complete assortment we have ever shown and the best values. All our Foreign Hosiery has been imported direct, consequently the prices are the lowest. Our Hosiery Department offers big inducements for economical buying.

PORTEOUS & MITCHELL.
2marOdaw

REMOVAL.

MISS F. A. BREED has Removed from Broadway to No. 5 1-2 Washington St.

Gentlemen's Clothes Repaired, Machine Stitching solicited, Button-holes made, Pinking done. Write or call. Do not forget the [illegible], 5½ Washington St., Norwich. apr1d

Dr. E. H Linnell

[illegible]

No. 47 Broadway, Central Building, Rooms 5, 6 and 7.

JUST THINK OF IT!

Try a cheap and durable Plating on your Tableware for every day use. Knives 60c, Spoons 40c, Forks 50c, Tea spoons 40c, for set of 6 pieces. Warranted not to tarnish and will last longer than any plating yet done.

Repairing Sewing machines, Typewriters, Clocks, Locks, Bicycles, etc. Sharpening Razors, Scissors, Knives, etc.

Making Rubber Stamps from 10c up.

Electric Bandages with the latest improvements, for curing rheumatism.

Moving Electric Lights 5 to and 25c packages. Luminous Paint in 50 and 25c packages. Nickel Plating Outfits, $3.50. Silver Plating Outfits, $5.15. Silver Plating done in short time.

If not convenient to call, drop a postal and work will be collected and returned free.

A. L. NEWTON, 105 High St.
mar3MWF

MACHINE AND BICYCLE REPAIRS,

CARRIAGE, BOAT AND BICYCLE TRIMMINGS NICKEL PLATED by

A. GOULD,

Industrial Building, near Union Station.

STORAGE.

Storage of non-hazardous or imperishable goods or merchandise may be obtained in my Warehouse at 22 Commerce Street.
feb11d A. T. CONVERSE.

The Bulletin.

OFFICIAL TIME TABLE
— OF —
Norwich Street Railway Co.

Taft., Greeneville, Franklin Square and West Side.	Franklin Sq., Falls and Bean Hill.
[illegible]	[illegible]

SUNDAY TIME.

[illegible]

Remainder of time table for Sunday same as week day, except times marked *

* Not run Sundays.

† Sundays run only to Greeneville Car House.

‡ Runs only to Greeneville Car House.

Running time between Park Church and Square, 10 minutes.

Running time between Depot and Square, 10 minutes.

Subject to change and correction without notice.

nov24d E. P. SHAW, Jr., Supt.

Condensed Railroad Time Table.

NORWICH & WORCESTER RAILROAD.

Union Station.

GOING NORTH.

"Eastern" Standard Time.

Leave.	a.m.	a.m.	a.m.	p.m.	p.m.	p.m.
Norwich	[illegible]	[illegible]	[illegible]	[illegible]	[illegible]	[illegible]
Putnam	[illegible]	[illegible]	[illegible]	[illegible]	....	[illegible]
Webster	[illegible]	[illegible]	[illegible]	[illegible]	....	[illegible]
Arrive.						
Worcester	[illegible]	[illegible]	[illegible]	[illegible]	....	[illegible]
Boston	[illegible]	[illegible]	[illegible]	[illegible]	[illegible]	[illegible]
Providence	[illegible]	[illegible]	[illegible]	[illegible]	[illegible]	[illegible]
Hartford	[illegible]	[illegible]	[illegible]	[illegible]	....	....

*This train does not run Mondays.

GOING SOUTH.

Leave.	a.m.	a.m.	a.m.	p.m.	p.m.	p.m.	p.m.
Worcester	[illegible]	[illegible]	[illegible]	[illegible]	[illegible]	....	[illegible]
Webster	[illegible]	[illegible]	[illegible]	[illegible]	[illegible]	....	[illegible]
Putnam	[illegible]	[illegible]	....	[illegible]	[illegible]	....	[illegible]
Providence	[illegible]	[illegible]	....	[illegible]	....	[illegible]	....
Hartford	....	[illegible]	....	....	[illegible]	[illegible]	....
Boston	....	[illegible]	....	[illegible]	....	....	[illegible]
Arrive.							
NORWICH	[illegible]	....	[illegible]	[illegible]	[illegible]	[illegible]	[illegible]

*Steamboat-express train leaves Norwich for New London at 10.25 a. m. daily except Sunday.

LOCAL NOTICES.

[illegible]

Two painters wanted.

Hough will sell you an apron at reduced prices for a few days.

Prentice says you can find anything you want in the hat line at his store.

Smith Brothers have bud vases in many shapes, sizes and colors of the very latest styles.

Dean's Rheumatic Pills absolutely cure rheumatism and neuralgia. Entirely vegetable. Safe.

Correct styles, superior workmanship, and perfect fitting garments are specialties with Smith & Gilbert.

All kinds of tobacco, Royal Tiger cigars, fancy Messina oranges and lemons, cheese, etc., at Lippitt, Swan & Co's this week. No goods at retail.

On Wednesday next, N. D. Bates will sell at auction at 10 a. m. the household goods contained in the Union Square hotel. See advertisement.

The firm of Gallivan & Herren has been dissolved. James W. Herren will continue the business at the old stand until May 1, when he will remove to No. 96 Main street.

Every one needs a trunk. If you have none, Alling Brothers can supply you with any style you want at the lowest price. They have all sizes and styles of trunks, travelling bags. See advertisement.

T. E. McClenathan is showing a large stock of children's, misses, and ladies' straw hats with price about half the regular. He claims they are the best values he has ever shown. See advertisement for prices.

You can get almost anything you want of Eaton, Chase & Co. This morning they say fishing tackle, bicycles, house paints, oil stoves, road carts, barbed wire, poultry netting, and hardware are the spring desirables.

John M. Brewer reopened his drug store Saturday evening. It has been enlarged both as to length, width and hight, ceiled with metalic panels and has a double glass front. The furnishings consist of six counters, with oval show cases, soda and scale counters, a large ornamented prescription counter and wall showcases.

This morning Reid & Hughes call the attention of the ladies to a few specialties in silks and dress goods. In silks, they have Indias in street and evening shades, a large assortment of fancy silks for combination and wash silks for waists. In colored dress goods, Vigoreaux, whipcord, English Serges, Tartan plaids, mixed serges, illuminated cheviots and storm serges are mentioned as the proper things for the season. The prices are given in the advertisement this morning.

M. J. Farrell makes an announcement in another column that should interest every one contemplating an improvement to the interior of their homes. He will conduct a removal sale of all his pictures for the next few days, before moving to his new store in the Geer block. His stock consists of high grade pictures, etchings, pastels, photogravures on satin, steel engraving, photographs taken from life, artotypes, etc. They are framed in elegant white and gilt, silver and oak moulding. They are newly framed goods. To be sold regardless of price. Mr. Farrell invites an inspection of his pictures, and says goods and prices will be interesting.

NORWICH AND VICINITY.

Death of Colonel Charles Thompson.

Colonel Charles Thompson, the last prisoner to be released from Libby prison, died of paralysis at his residence, No. 1,960 Madison avenue, New York, Saturday. He was born in Mansfield, Conn., seventy-seven years ago and was educated at Windham. He subsequently moved to Willimantic where he became an active politician and joined the militia, from which he got his military title. He attempted to make his way from Fortress Monroe to Newberne, N. C., while on a business trip south during the war, but was captured by the rebels in the Dismal Swamp and was held a prisoner for twenty-two months. Liberated at last, he returned to the north and was until ten years ago superintendent of the street railway system of Hartford, Conn. Since then he has engaged in no active business

EMPTY BASKETS THE RULE.

Trout Season Opens Unauspiciously for Norwich Followers of Isaac Walton.

The trout streams in this vicinity were pretty thoroughly whipped Saturday, and the fishermen sallied back into town with scant baskets. No catches of any distinction are reported. The winter was so severe that the ice has hardly yet cleared from the streams, and all the brooks are high and muddy, unfavorable to the sportsmen. Later in the season the fishing may improve.

One veteran angler says the season's prospects are not particularly good for a number of reasons. One of these is on account of the droughts during last summer and early fall. Almost all of the streams have been stocked, but in many cases the fry used in stocking has been placed in the hands of ignorant persons and wasted. To successfully stock a stream the aid of an experienced hand is needed. The young trout when put in streams are delicate and susceptible to any change of temperature. The taking of these young trout and placing them in streams where the temperature often varies many degrees is attended with disastrous effect.

FORTY-FIFTH ANNIVERSARY

Of Modern Spiritualism Celebrated by the Norwich Spiritual Union.

The Norwich Spiritual union kept step with all the organizations of that faith in the United States Sunday by appropriately celebrating the forty-fifth anniversary of Modern Spiritualism. The rostrum in Grand Army hall was decorated with flags and flowers. The hall in the afternoon was crowded. The choir sang "Rap, Rap, Rap!" and "Beckoning Hands," Mrs. Kate Tabor Messinger playing the accompaniment. Mr. Charles W. Sullivan was present and sung sweetly "Our Angel Friends" and the solo part of "Beckoning Hands."

President W. W. Clapp, introducing the speaker of the day, said: "This is the forty fifth anniversary of the advent of Modern Spiritualism, an event second to none in the history of modern times, and one which sent sweeping over the earth a wave of liberalism which had made such an impression upon the churches that the people of this day not over thirty years of age know little of the dogmatism, bigotry and prejudice which existed forty five years ago."

Willard Hull of Buffalo, N. Y., delivered the anniversary address. He is an ultra-radical orator and has the courage of his convictions. He said forty five years ago the pure organism of a child was taken by the spirit world to demonstrate the truth that after death the spirit lives, thinks, acts and loves. That the phenomena was so simple that it was met with derision and put aside with scorn by the church. Yet the truth could not be stayed, and it shook the ethical, religious and scientific ideas of the world, not to destroy, but to purify them. No organization had tried to prove it was a verity, but great organizations had striven to show that it was not true. The best that had been done in refutation was to attribute the phenomena to the devil and to an abnormal toe joint. In spite of all opposition this realization of a great hope had been accepted in this country by twelve million people, and had advocating its cause at least nine publications.

He regarded the Declaration of American Independence as the evangel of modern Spiritualism and the freedom of conscience which it has fostered and advanced. He denied the declaration of Talmage that modern Spiritualism is "a monstrous immorality" and declared it to be the force to unmask religious hypocrisy, Sepdoodleism and bigotry, and to make men more honest and better than they had ever been in the past.

Mr. Joseph D Styles, one of the best test mediums on the rostrum, improvised an anniversary poem, and delineated some thirty spirits, all but one of whom were recognized by the audience.

The hall in the evening was crowded and the exercises were enjoyed by the large audience present.

THE CHRISTIAN PASSOVER.

How Churches Celebrated the Great Easter Festival—Elegant Sermons, Elaborate Music, and Pulpits Redolent With Bright-Hued Flowers.

Easter morn broke bright and clear, the sunlight glowed from a cloudless sky, the air was mild and balmy, and all nature seemed to catch the spirit of the great festival and don her most captivating garb. When the good old church melodies began to reverberate in the belfry lofts there were but few vacant sittings, and at several houses of worship were crowds beyond their capacity.

Musically and religiously a special effort was made to bring out the significance of the day and the self sacrifice glorified it typifies; and in elaborateness of taste and beauty the floral decorations were never more complete. Following are descriptions of the services to the churches.

Universalist Church.

The services at the Universalist church were simple, but impressive. The only floral displays were a cluster of a score or more of Bermuda lilies flaring like a group of white trumpets to sound the glad tidings, and a large bouquet of calla lilies in gold and white as symbols of the richness and the purity of the great truth which this grand church festival celebrates. The Rev Dr. Bacon read for the morning lesson the 15th chapter of the first epistle of Paul to the Corinthians. Fitting responsive choral and scriptural selections were sung and read. Dr Bacon selected his text from John xiv, 1: "Ye believe in God, believe also in me." His theme was, "Christ a Risen and Living Saviour." He preached an earnest and convincing discourse. The choir, under the direction of M. M. Whittemore, impressively rendered Easter music. During the offertory the choir sang "Christ the Lord is Risen Today," Miss Rogers singing with excellent interpretation the soprano solo.

Trinity Episcopal Church.

The glad tidings which Easter day commemorates in the Episcopal church were appropriately celebrated at Trinity church. The Rev. E. B. Schmitt, who has been seriously sick for the past two weeks was able to be present and administer the sacrament of the Holy Communion at the morning service. Lay Reader Charles B. Chapman assisted him in the reading of the service. The music, which had been especially selected for the occasion, was spiritedly sung by the choir, "Himmel's" Te Deum in F, and "Tours'" Jubilate Deo being very finely done.

In the afternoon at 4 o'clock the church was well filled by the Sunday school and their friends for the annual Easter praise service. The Rev Percy Barnes of Grace church, Yantic, spoke entertainingly to the scholars. He told them about the simple lesson of the day and said that it should find a lodgement in their hearts which might grow stronger and stronger till another Easter would find them more determined than ever to be consecrated to Christ and his church. At the conclusion of the services each scholar was given a potted plant.

St. Andrew's Episcopal Church.

The Easter services at St. Andrew's were full of interest and helpfulness. At the morning service the choir nobly assisted the rector in charge by their devotional and artistic rendering of the music selected for the occasion. The rector in charge, the Rev. William A. Wasson, most intelligently brought home to his congregation the truth and the teachings of the Resurrection, in his Easter sermon.

At 3 p. m. there was a baptismal service with three baptisms. At 4 p. m. the Sunday school and their friends gathered for their annual Easter service. Evensong was finely sung by the choir and school unitedly; the Rev. Mr. Wasson addressing them at the close.

The floral decorations of the church were most beautiful, as was the gift of the St George guild, in memory of their late secretary, Mr. William Morris, whose gentle presence was greatly missed throughout the day.

Through the courtesy of Rev. Richard H. Nelson a number of the communicants of this parish received their communion at the early celebration at Christ church.

Broadway Congregational Church.

There were large and devout congregations at Broadway church at the morning and evening services. The pulpit and font was a mass of color, the floral display being effectively complete. Color shows of azaleas and gracefully nodding palms and ferns in a solid mass, arranged in tiers, formed a beautiful effect. The double quartette choir was supplemented by a chorus of twenty voices, and in the evening an orchestra of twelve lent melody, conducted by Mr F. W Lester, Mr G Percy Bard presiding at the organ. Mrs Sleight, Mrs Scott and Mr W. F Lester sang admirably solos at both services. It was an elaborate musical programme

The Rev Dr. Pratt preached two comprehensive, powerful and convincing sermons. His morning text was from Acts 26, viii, "Why is it judged incredible with you, if God doth raise the dead?" His theme was: "Why the fact of the resurrection is incredible; because there is so little of God and spiritual things in our lives." In the evening Dr Pratt spoke from the words, Corinthians I, 15, xxii, "For as in Adam all die, so also in Christ shall all be made alive," and the thought, "That as through heredity, mortality came into the race, so through Christ must the resurrection enter also."

Park Congregational Church.

The bright sun of Easter morning attracted a large congregation to Park church, where the festival was commemorated by a lavish display of seasonable blossoms. A pyramidal arrangement of stately palms concealed the font, the communion table was the center of a tapering design of azaleas, siphanotis and Easter lilies, the base of the choir gallery was hidden by palms, while a wreath of beautiful lilies adorned the front of the desk. An Easter cross of white, surmounted by drooping lilies, was conspicuous in the center of the decorations. A foliage of begonias added a touch of rich color to the general design.

The lessons of the day were deduced by the Rev. S. H. Howe from Acts ii, 22-27, First Cor. xv, 5-24 and 7th, Rev 9-17, passages supplementing each other, and all adducing testimony to the great truth of the Resurrection. The regular choir, Mrs Learned, Mrs Kies, Mrs Jensen and Miss Cogswell, Major Learned, Mr. Eaton, Mr. E Learned and Mr. Crocker, sang with a sense of beauty and fitness "Christ, our Passover" Buck's "Te Deum" "The Lord is risen," by Sullivan, and the Seventh anthem, with solos by Mrs Learned, Mrs Jensen, Major Learned and Mr Crocker. Mrs Kies gave an excellent rendering of Mr. Kies' Easter song, while the organ music was as usual of a high order of merit.

Greeneville Congregational Church.

At the Greeneville Congregational church the floral decorations were not profuse, but exceedingly choice and beautiful. A choir of twelve voices, led by Mr. Oscar Carpenter, rendered "Christ is Risen," by Caleb Simper, and "Hallelujah," by Loud. Mr. Charles Potter officiated at the organ, and during the congregational singing was assisted by an orchestra of seven pieces.

The pastor, the Rev. Lewis W. Barney, Ph. D., took for his subject "Life out of Death," and for text Luke 24 5, "Why seek ye the living among the dead," and preached an earnest, scholarly and eloquent sermon.

Central Methodist Church.

On Easter morning at the Central Methodist church the Holy Sacrament of the Lord's Supper was administered in accordance with the impressive ritual of the Methodist Episcopal church. Two persons were received on probation and baptized, while two more were received into full fellowship.

In the evening the pastor, the Rev. O. W. Scott, preached a sermon appropriate to the day, selecting as his text the words found in Matt 28, 1—"As it began to dawn." "Behold the Son of God rising after Gethsemane and Calvary! The third day after burial is near. Day begins to dawn. The shadows of night are disappearing. Look, look toward the East,—sunrise."

In presenting the Christian day dawn in lands beyond the sea, Mr Scott described the inroads which Christianity is making on the other nine great religions of the world.

In looking over the vast array of articles presented for public inspection at the coming Columbian exposition, you will find that useful and labor saving machines on exhibition will be, I may say, without exception, the products of those lands which are singing Easter anthems today. More than this, philanthropies, charities and brotherly kindness are born of God. He it is who inspires the giver and the gift, so that in Christendom there is the smallest proportion of unclothed, unfed, unsheltered, uncared for, uncomforted humanity. After further commenting on the work of practical Christianity as shown in the "fresh air fund," etc, Mr. Scott embodied the Easter thought of

[Continued on Sixth Page.]

BLOOD IN HIS EYE.

Fight in Seventh Massachusetts District.

MAYOR HAYES SAYS HE WILL WIN

Proposes to Try for the Needed Delegates—Reported Changes in Some Districts.

LYNN, Mass., April 2.—Mayor Hayes has "blood in his eye." He says he is "going to lick him," referring to Speaker Barrett. There are changes reported in the feelings of delegates in Chelsea, Wakefield and Revere, and to such an extent that the mayor counts on victory.

He manifests the same certainty that he is to win as that he was to carry the Lynn caucuses. In fact, the mayor never before expressed so much confidence in a favorable result as at the present time.

With only two votes to secure, he is confident he can keep his own forces intact and win the necessary two delegates from Chelsea, Wakefield and Revere.

The Malden and Lynn delegates, "solid for Hayes," conferred upon the situation Saturday.

Had it not been for ex-Senator Champlin's overriding of the opposition to Barrett in Chelsea, Mayor Hayes would have undoubtedly been nominated by Chelsea votes.

There is not a vestige of truth in the report that the Hayes people are to contest the legality of the ward 4 (Boston) caucus.

Neither will Mayor Hayes run independent. He says he will not, and further that, as a Republican, he will abide by the decision of the convention.

Mayor Hayes could not well make a fight outside of Lynn, so his friends say, until after Lynn had spoken, as the Lynn politicians (so utterly routed in Lynn) spread the impression that Hayes "was weak in Lynn."

Mayor Hayes is feeling well today, although somewhat weak as a result of yesterday's return.

There will be a most determined fight in the convention for Hayes, every inch of ground being contested, and, with Republican sentiment as it is at present, it is believed by the Hayes people that they will secure 55 votes and victory.

IT WAS THE GAMINS.

Brandes Girls Sang and Jeered the People In the Streets.

PARIS, April 2.—M. Peletan, commissary of police in Amieres, denies that sticks and stones were thrown at any members of Otto Brandes' family when they were leaving the city.

"The Brandes girls," he says, "laughed, sang and jeered at the people in the streets and thus provoked the gamins to cry, "Down with the Prussians."

"They also exclaimed," says M. Peletan, "what cowards these Frenchmen are. They would have said more had they not been warned to desist."

The story that Miss Brandes received a severe cut in the head from a stone is pronounced false by the commissary. She made this complaint in his presence, he says, but when asked to show the wound, answered that it was not dangerous, and declined to say more about it.

BURGLARS AT WHITMAN.

Several Houses Raided and Much Property Stolen.

WHITMAN, Mass., April 2.—Several of the citizens of Whitman are mourning the loss of considerable valuable property. Houses on School street were visited. At the residence of Frank C. Coombs a large quantity of solid ware was secured. The burglars did not wait for the melting pot, but broke the articles on the premises. They took about $250 of ware and jewelry.

At the residence of E. K. Weston, Levi C. Vaughan and Mrs Harrison A. Vosmus the fellows attempted to gain an entrance, but were unsuccessful. The fellow was seen by William F. Fairbanks as he was about to enter the rear window of his residence, and he is able to give the state police, who have charge of the case, a good description of him.

RUNAWAY BOY FOUND.

Says He Ran Away Because He Could Not Agree With His Father.

NEWBURYPORT, April 2.—Willie Allison, about 14 years old, who ran away from his home in West Kennebunk, Me., some time ago, was found yesterday by George Short, a member of the Plum Island life saving crew, and brought to this city. He was given in charge to City Marshal Emerson.

The runaway says he left his home because he could not get along with his father. He was looking for work at the Plum Island Hotel when Mr. Short found him.

Last night his father arrived here, and took the boy home with him.

That Patent Decision.

LONDON, April 2.—The Standard, commenting upon the decision of the United States supreme court, which upholds the interdependence clause in patent law, says: "It is impossible not to sympathize with the uneasiness and sense of insecurity created by this decision. It is to be hoped that an international convention will endeavor to secure its repeal."

Lasters' Trouble Over.

RANDOLPH, April 1.—The trouble which has been existing between the Lasters' Protective union and the principals of the factory of Bradley, Hagerty & Leonard have been amicably adjusted.—The nonunion men have been discharged, and many of the former workmen returned this morning.

Demonetizing Silver Protest.

NEW YORK, April 2.—The Herald's correspondent in Montevideo telegraphs that the action of the Government in demonetizing foreign silver has caused a vigorous protest from foreign governments. Brazilian dollars, in consequence of the decree, have fallen to 81 cents in value.

Dead or Captured.

SEATTLE, Wash., April 2.—At Palmer Thursday night, while John Peterson was closing his store three masked men appeared, knocked him senseless and rifled the store. A posse pursued the burglars and shot one of them dead. The other two surrendered.

Report Was Untrue.

CINCINNATI, April 2.—The report that a Baltimore and Ohio train was wrecked and on fire near Remington station proves to have been untrue. The report probably arose from the fact that the forests near Valley are burning.

President and Cabinet Excepted.

NEW YORK, April 2.—A special from Caracas says: It is reported that general amnesty has been granted to all implicated in the recent revolution except ex-President Andueza Palacio and his cabinet.

Shoe Store Burglarized.

NASHUA, N. H., April 2.—The shoe store of Miss Kate O'Neil was burglarized Friday night. Considerable property was taken.

THE LETTER HAS ARRIVED.

Oxford's Communication Has Been Received and Considered.

NEW HAVEN, April 2.—It is believed here that the long expected and much discussed letter from the Oxford to the Yale crew has arrived.

Captain Ives and President Rogers of the Yale navy, left town very abruptly Saturday morning, declining, before their departure, to answer whether the letter was here or not. They are in New York conferring with prominent alumni on the contents of the Oxford communication, is generally accepted as true here. Nothing will be made public in relation to the contents of the epistle for several days in any event.

After the Yale graduates and undergraduates confer, Yale and Harvard will hold a meeting and take definite action before the terms of the Englishmen are given to the press.

Capt. Ives has, since the alleged receipt of the important communication, given the members of the Yale crew a vacation of three days. They were spending their Easter vacation on the local harbor under the supervision of ex-Capt. Stevenson. Nearly all have left town to report Monday afternoon.

NEW CHINESE CIRCULAR.

The Six Companies Advise Chinamen to Refuse Compliance With Geary Law.

SAN FRANCISCO, April 2.—The Chinese Six companies have issued a new circular, officially and openly advising the Chinese to refuse compliance with the Geary law. A translation of the circular is in part as follows:

"This registration law is not right. All the authorities we have consulted agree to this. We have employed five attorneys to go to Washington at the supreme court to fight this unjust law. Wait until May 5 before you do anything; wait, and we will help you. The Chinese minister has gone to the head men of the government to get some decisions, and we hope to get them soon, in order that our people may not be arrested and sent to jail. If these decisions are favorable, as we think they will be, you will not be sent to jail. We ought to do what is right, and not take money for registration and thus lose our respectability."

TEN HOURS PAY FOR NINE HOURS.

That Is What the Masons and Carpenters of Rockville Demand.

ROCKVILLE, Conn., April 2.—A strike by the carpenters and masons of this city, for a nine hour day with 10 hour pay, began Saturday.

Thirty-five of some 50 carpenters have signed an agreement to work only nine hours. They agree to work 10 hours on all old contracts until they are completed. About 15 men stopped work this morning, the others working on old contracts.

The contractors refuse the demand for nine hours. All the masons in the city have also signed the agreement. A number of the contractors have agreed to give their masons the nine-hour day.

City Surrounded By Flames.

OGALLALA, Neb., April 2.—This city is entirely surrounded by prairie fires, and every citizen is out fighting the flames. The whole country between here and Paxton, a distance of 20 miles, is a blackened waste. A prairie fire started in Perkins county and burned across Keith county, doing thousands of dollars worth of damage. It is now burning across Lincoln county. In Frontier county, yesterday afternoon, E. J. Lawrence, a farmer, was burned to a crisp.

Another Exciting Gold Find.

TACOMA, Wash., April 2.—A fireman on an engine on the Union Pacific Railroad discovered a few days ago that the sand that was being used in the locomotive contained a great deal of gold. The sand is obtained at a spur 12 miles east of Umatilla, along the Columbia River. Great excitement prevails among the people in Eastern Oregon and Washington, and hundreds of prospectors are flocking to the sand fields. Rich finds are being reported.

He Was Tamping a Hole.

BOSTON, April 2.—James Sheehan, 28 years of age, living at 21 Madison street, Brighton, was tamping a hole in a ledge off Union street, Brighton, when a premature explosion occurred, badly injuring Sheehan. Doctors were summoned, who found that the fingers on both hands were badly injured and that several will have to be amputated. His face was badly burned.

A SWINDLER'S LITTLE GAME.

Claims to Represent Brown, Durell & Co and Obtains Money.

NEWBURYPORT, Mass., April 2.—A man giving the name of Burks and claiming that he represented Brown, Durell & Co. of Boston, succeeded in victimizing one of the fancy goods dealers in this city to the amount of $15. It seems that he is an old hand at the swindling business, as stories of his illegal transactions reach here from Lawrence and Bradford.

The way he did his work here was as follows. Entering the store of Miss M. A. Sanderson, he began a conversation about the goods carried by the firm he claimed to represent, with a view, apparently, of selling something. After becoming acquainted he learned that the proprietress owed Brown, Durell & Co. a bill for $15.

After considerable manoeuvering, he won the lady's confidence and she paid him the money, he signing the firm's name to the statement which he marked paid.

HAVERHILL'S LOSS.

Ex-Mayor Nathan S. Kimball a Prominent Citizen Dead.

HAVERHILL, Mass., April 2.—The city of Haverhill again suffers a serious loss in the death of ex-Mayor Nathan S. Kimball, one of the best known citizens and one of the most prominent Masons in the state.

Mr. Kimball was born in this city in 1830, and has always resided here. He was educated in this city, and graduated from the old Haverhill academy. He was a currier, and was employed in the tanneries which formerly existed on Water street.

For the past 30 years he has been prominently identified with the management of city affairs, holding nearly every office in the gift of the citizens. He was elected mayor in 1873, and reelected a year later. He also represented Haverhill in the Legislature and the senate chamber.

A Slight Railroad Accident.

BOSTON, April 2.—A slight accident occurred Saturday on the southern division of the Boston and Maine railroad, by which traffic was slightly delayed. The train leaving for Lexington collided just outside the station with a train of empty passenger cars. Both were moving a slow rate of speed, so the damage was chiefly to paint. The trains were delayed about half an hour. No one was injured.

Gone To a Long Rest.

BOSTON, April 2.—Mr. Benjamin Brintnall, deputy sealer of weights and measures of the city of Boston, died at his residence, 75 High St., Charlestown, at 6 o'clock Saturday, after a protracted illness. He was born on Salem st., Jan. 16, 1822, was graduated at the Eliot school He was appointed deputy sealer of weights and measures by Mayor Green and has remained in the office since.

HOOD'S SARSAPARILLA.

Spring Medicine

is needed by nearly everybody to purify the blood, cleanse the system of the winter's accumulation of impurities, and put the whole body in good condition for the summer. Such universal satisfaction has

Hood's Sarsaparilla

given for this purpose that it is the most successful and most popular Spring Medicine. If you feel weak and tired, Hood's Sarsaparilla is just what you need to restore your strength and make you feel perfectly well.

A Good Appetite

The following is from ex-Congressman Warner, a gentleman highly esteemed by all who know him:

"I can truly say that I consider Hood's Sarsaparilla the best medicine for purifying the blood. It did me good when physicians and other medicines failed. It has increased

Hood's Sarsaparilla Cures

my appetite and seemed to renew my youth. This is absolutely true." W. S. WARNER,

N. B.—Be sure to get Hood's. Fond du Lac, Wis

HOOD'S PILLS cure all Liver Ills, Biliousness, Jaundice, Sick Headache, Indigestion.
mar28daw

WANTS

WANTED

A Competent Woman to do General Housework in a Small Family.

No children. Apply at 60 Laurel Hill Ave.
apr 6

WANTED.

A DRY GOODS SALESMAN.

One who has had some experience. Apply to New York store, 131 State street, New London, Conn.
mar31d

WANTED.

A Girl to Do General Housework.

Mrs. J. C. PERKINS, 63 Summer Street, Laurel Hill.
mar30d

WANTED.

Fancy Weavers (Girls) in families. Also, Mill Teams or and help for Finishing room. Apply at office of Yantic Woolen Co.
mar8d

MEN to take orders in every town and city; no delivering; good wages from start; pay weekly; no capital required; work year round.
mar1d GLEN BROS., Rochester, N. Y.

CASH PAID

for RAGS, RUBBER, BOTTLES and OLD METALS, or they will be taken in trade. Call or send for G. L. YEOMANS,
mar21FM 56 Ungo Street.

WANTED.

A good Family Horse, sound, kind, and safe for a lady to drive. Must be a free and easy driver, afraid of nothing, stand without hitching, good style, from 7 to 10 years old, and weigh about 1100 lbs. Any one having such a horse for sale please address "HORSE" Bulletin Office, Norwich, Conn.
mar1d

LADIES made $5 per day writing for me at home. Reply with stamp.
mar1d Miss EDNA A. SMYTHE, So. Bend, Ind.

BATES, THE AUCTIONEER, WILL PAY SPOT CASH FOR SECOND-HAND FURNITURE.
jan5d

WANTED.

A General Agent for New London County, also a Local Agent in each town to sell the best Washing Machine made. For terms address ATLANTIC WASHER, Norwich, Conn.
dec6d

BOARDING.

PERMANENT AND TRANSIENT.

At reasonable rates. Centrally located. No. 61 Washington St. MRS. TURNER. may31d

SADLERY, ETC.

DON'T!

Because you cannot afford to buy a Team Harness until you see the pair we are selling for

$25.00!

THE LANE BROS.' HARNESS CO.,
mar16d Junct. Water and Commerce Sts.

FOR THE LADIES

WE HAVE A FINE LINE OF

TRIMMED HATS FOR EASTER

AT REASONABLE PRICES.

R. THOMAS, Agent, 48 Main Street.
mar30d

SPRING 1893.

EASTER MILLINERY,

Including the Latest Parisian Novelties.

MRS. G. P. STANTON,
mar30daw No. 16 Shetucket Street.

A. McJennett

—WILL OPEN ON—

WEDNESDAY MORNING

A Large Assortment of

CHILDREN'S SPRING JACKETS

in new Styles and new shades, sizes from 3 to 14 years.

Also the most Complete Line of

Boys' Jersey and Cloth Suits

ever shown in Norwich, in all the fashionable colors, sizes from 3 to 7 years.

New Spring Hosiery in all shades and prices.
mar29d 144 Main St.

ARCHITECTS.

C. H. PRESTON,

Architect, - - - - Central Building.

Telephone 144 & Norwich, Conn.

Specialist on modern construction and strength of materials. mar8d

JAMES A. HISCOX, ARCHITECT,

161 Main Street, Rooms 1 and 2. oct25d

—THE—

NORWICH BULLETIN

Uses Ink Manufactured By

J. HARPER BONNELL Co,

NEW YORK, BOSTON, CHICAGO.

SAVED HIS LIFE.

Dr. Kennedy Cures Where Other Practitioners Fail to Relieve.

(From Pittsfield (Mass.) Eagle.)

The efficiency of Dr. David Kennedy's Favorite Remedy of Rondout, N. Y., for all kidney and urinary trouble has again been demonstrated.

A gentleman from Dalton, Mass., has been saved from premature death.

Some time ago Mr. Peter Lawler, of Dalton, Mass., called upon Dr. Kennedy, at Rondout, N. Y., and stated that he was troubled with inflammation of the kidneys, gravel and rheumatism, he had tried about all the standard remedies, had been under the treatment of the best medical authorities of Massachusetts but all to no avail.

Mr. Lawler was hardly able to attend to business and despaired of ever finding relief. He had lost flesh and appetite, strength, and ever a desire for life. Dr. Kennedy prescribed Favorite Remedy, told him to follow closely the printed directions and to write him as to his condition in a few weeks.

Mr. Lawler had little idea or hope that the treatment he was about to follow would start him anew upon a life of health and happiness.

To state from Mr. Lawler's letter to Dr. Kennedy, a few weeks after.

"I followed closely the directions, and had taken only part of a bottle when two pieces of stone passed from my bladder. Continuing the remedy, I grew stronger and better daily, and I think that I am now entirely cured. I weigh 176 lbs., sustiveness and rheumatism have entirely left me. I wish also to say that in every case where I have recommended Favorite Remedy, it has not in a single instance failed to effect a speedy cure."

The case is a remarkable one and will add still further to the reputation Dr. Kennedy's Favorite Remedy has acquired.

Many regular physicians are prescribing it. Persons suffering with these diseases, or those run down either from overwork, or the changing seasons, sleeplessness, or nervous prostration; and women suffering from the ills peculiar to their sex, should obtain this medicine at once. Relief is certain to be the result.

advt 1

FURNITURE AND CARPETS.

N. S. GILBERT & SONS.

We are showing a large and attractive line of

Artistic Wall Papers

AND

INTERIOR DECORATIONS,

—FINE DRAPERIES,—

MUSLINS, INDIA SILKS,

Portieres, Lace Curtains and Furniture Covers.

Special Sale

Of Cretonnes and Remnants, Furniture Covers

On the first floor at reduced prices. It is a good time to have your old furniture recovered and repaired.

FINE CARPETS, CHAMBER SETS and PARLOR FURNITURE at LOW PRICES.

N. S. GILBERT & SONS.

feb1dd

MISCELLANEOUS.

I have purchased of Mr. Geo. R. Havens his interest in the Hay, Grain and Feed business conducted by Havens & Wolcott at 118 Franklin Street.

C. J. WOLCOTT.

A car of MEAL expected Monday. Fine ground. marthdaw

If you receive nine-tenths of a gallon of paint, you should pay only nine-tenths of the gallon price. The United States standard gallon is one of the many good points about the Chilton Paint. You can rely on the correct measure always. And, as you get more quantity in the goods so also you get better quality. They are made only with pure linseed oil and the best turpentine driers, no ill smelling benzine. They cover more surface—properly over it, mind you—than any other paint known, and they are more durable for the oil and pigments are mixed and ground together seven times by machinery.

Chilton Paint Co., New York or Boston.

Sold by Preston Bros. mar29wfm

500 PIECES

ALL WOOL

DRESS GOODS,

CLOAKINGS and FLANNELS

At Lower Prices than ever before offered in Eastern Connecticut.

We shall continue

Monday Morning, March 20,

To sell at retail 500 pieces All Wool Spring and Summer Dress Goods and Cloakings in desirable styles and patterns; also a large lot of extra quality Flannels. The prices will speak for themselves. These goods are all first class and perfect in every way. We would invite those who are looking for genuine good bargains to call at

Hallville Mills Store,

29 Commerce Street, Norwich.

Store closes at 6 p. m. marthdaw

WE ARE RIGHT ON HAND FOR EASTER WITH

1,500 New Patterns in Gent's Neckwear.

Also a complete line of Full Dress Shirts, Collars and Cuffs.

C. D. BROWNING & CO.,

mar24d 83 CENTRAL AVENUE.

THE BULLETIN JOB DEPARTMENT supplied with all the facilities for doing work promptly and in the most approved style.

The Bulletin.

From living cells only can new life be produced, says Professor Virchow. Cells beget cells, life begets life. "The cell is not only the seat and vehicle of disease, but also the seat and carrier of individual life."

The coming region of the earth is undoubtedly Africa. It is thoroughly well watered; consequently there is not the barrier to its conquest by white men that Australia has presented. The field alike for the coming novelist, man of science, adventurer and fortune hunter will be Africa. Exhaustless riches of all kinds lie waiting to be appropriated there.

Short sighted dogs and horses are one of the latest discoveries of science. The story goes that these animals are now beginning to wear spectacles and find great relief. It is a fact that the short sightedness of horses frequently causes them to shy at objects they cannot see distinctly. But, on the whole, why should horses and dogs have defective sight? Nobody has been making them study books six hours a day.

After collecting and sifting the evidence furnished by our foreign consuls in regard to experiments in plant growing abroad by electricity the United States state department finds that the question is not decided. The evidence is not full enough, and what there is is conflicting. Here is a useful field for some of our millionaire gardeners for pleasure. They could undertake the growing of plants by electricity and show the trade gardeners whether it would make fruits, vegetables and flowers grow faster and more vigorously to have an electric light shining upon them of nights.

The Right of Asylum.

A correspondent of the Cincinnati South-West publishes some important historical facts bearing on the right of asylum of political offenders. He is indignant that in secret session this last winter the United States senate passed again the "shameful extradition treaty" with Russia which binds us to deliver over to the Muscovite autocracy refugees who have attempted the life of the czar. He reminds us that this is the same treaty President Cleveland refused to sign six years ago.

The correspondent remarks that one of the most sacred and vital of our free institutions is the right of asylum of political refugees who have sought our shores for safety. He reminds the American people how in 1851 President Fillmore sent the United States frigate Mississippi to Cutaya, Asia Minor, to ask from the Turkish government and bring to America the defeated patriot, Louis Kossuth, and his suite. After the failure of his cause Kossuth fled to Turkish soil. Austria, backed by Russia, demanded his extradition from Turkey. But the sultan, backed by England and France, refused to accede to the demand, keeping Kossuth till our vessel reached Cutaya and brought him in triumph to America, the land of the free and the home of the brave. Russia and Austria snarled, but all the rest of the world applauded our act. "Shall we be meaner and more cowardly now than we were 43 years ago?" asks this writer.

Further, Kossuth, the political refugee and revolutionist, had a reception in the United States senate, chamber after his arrival here and addressed that body by invitation. Baron Hulsemann, the Austrian minister, entered formal protest in the name of his government. Daniel Webster was secretary of state. In a letter which is among the noblest, most logical of our American state documents, Webster replied, vindicating the course of the United States under the law of nations. Again, in 1854, Martin Koszta, a former subject of Austria, who had been engaged in the Hungarian revolution, became a subject of international dispute.

Koszta had taken preliminary steps to obtain American citizenship papers, but never completed his naturalization. He went to Turkey afterward, was inveigled by the Austrian consul aboard an Austrian ship at Smyrna and made prisoner. Word of the outrage was conveyed to Captain Ingraham of the United States sloop-of-war St. Louis, then at Smyrna. The release of Koszta was demanded, and on the refusal to deliver him up the guns of the St. Louis were at once trained on the Austrian ship. The Austrian authorities then quickly agreed that pending decision of the question Koszta should be placed in custody of the French representative at Smyrna.

This was during Pierce's administration, and W. L. Marcy was secretary of state. There was an interchange of diplomatic correspondence between Mr. Marcy and the Austrian government in which Marcy claimed and obtained the full surrender of Koszta by the Austrians. His letters in regard to the affair are another shining addition to American state documents. This is a sufficient resume of the history of the course of our government in the past as regards the extradition of political offenders. That we do not wake up to the insidious villainy of Russia in this present extradition treaty is owing in the judgment of The South-West's correspondent to the fact that half the American people are asleep and the other half so busy pursuing money that they do not know what is going on at Washington.

France, Italy, Great Britain and Switzerland steadily maintain the right of asylum within their borders for political offenders. Both England and France refused to surrender to Russia Leo Hartmann, the nihilist bomb thrower of Moscow; England declines to hand over to the cruel mercies of the czar's government Stepniak, the nihilist propagandist. France, Italy and Switzerland have alike refused to surrender Prince Krapotkine. Shall the American republic turn nihilist catcher for Russia?

Get Even.

She frowned on him and called him Mr.,
Because in fun he'd merely Kr.
And then, in spite,
The following nite,
This naughty Mr. Kr. ist. —Life.

BROWN'S PARTNER.

"Chihuahua" Brown came to Pyrites when the camp was first started. That was six months before the time of which I write.

Pyrites was a typical mining town or "camp" far up in the Rocky mountains. It had grown in six months from one log cabin to a town of 1,000 inhabitants. It was a rough, unpretentious town, both as regards its buildings and a large number of its citizens, but under the duck suit of the miner there are more honest hearts, more noble and generous natures, than will be found in almost any other calling in life.

With the rush of miners came a rush of gamblers. Four saloons sprang into existence in a night. Then began the erection of the most commodious and pretentious building in the camp—the Palace dance hall—which was hurried to completion. It looked more like a barn than a palace, but it proved as great an attraction for the feverish wealth and pleasure seeking population of Pyrites as though its walls were of lincrusta and its floors of variegated marble.

It is a noticeable fact about a new mining camp that the most high sounding titles are applied to the most common looking structures. The cheapest place always has the grandest name. For instance, the Delmonico restaurant was the worst of all the eating establishments in Pyrites, and the Windsor hotel offered the poorest accommodations of any hostelry in the place. The St. James livery stable had nothing better in the shape of equines than some broken down stage horses, and the Crystal Grotto saloon was only a board shanty where 5-cent whisky was sold for two bits a drink.

The cleanest, most homelike eating house in the place was Mrs. McGuire's restaurant. Bridget McGuire was a lively, bustling Irishwoman, with a red face and hair a shade lighter. She was popular with "the boys," as she called the miners who patronized her place. "We can always get plenty on our forks at Mrs. McGuire's," was the usual sentence of praise bestowed upon her establishment.

"Chihuahua" Brown boarded with Mrs. McGuire. He was a quiet, retiring sort of a man. No one knew much about him, except that he once had some mining property near Chihuahua, Mexico. There was another Brown in Pyrites, so he was given the sobriquet of "Chihuahua" to distinguish him from the other Brown. He paid his board promptly and was highly esteemed by Mrs. McGuire, who sometimes spoke of him as "the widow woman's friend" on account of his once having loaned Mrs. McGuire $200 without security when the good natured Irishwoman first started in business.

Now she was beyond the need of financial assistance, and was doing a flourishing business—such a large business in fact that she had been obliged to send to Denver for additional help to wait upon the table. The "help" duly arrived upon the stage and created a sensation in Pyrites. The first general description was given out by the stage driver, "Fairplay Bill," to a deeply interested throng of listeners at the Silver Bear saloon.

"She cum upon the stage alongside of me," said Bill. "There was three girls for the dance hall besides. When we got to the first station at Turkey creek canyon, she asked if she could ride on the seat with me, she did so admire the scenery. I took her up beside me on the box, and you never heard a girl go on so about the color of the sky, and the trees and rocks, and the wild flowers blooming on the mountain side. She pointed out things to me about the scenery I never see before. I never see a girl so gone on scenery. She really did enjoy it. I got so durned interested hearin her talk I cum purty near slidin the whole outfit down the mountain as I cum around Dead Man's curve. She's different from any biscuit shooter ever I see."

"Purty? She's purtier than that nigh leader o' mine, but she don't put on as much style as Kitty does, 'specially when she's just been hitched up an anxious to go. Purty? Ever see 'em picture 'bout a woman raisin up out the sea? Ever see that picture of Romyo and Juliar? She's a durned sight purtier than either one of 'em. I've carried many a hash slinger in my time, but I never see one like her. Most of 'em's got their hair cut short and curly and act fresh. She's different. Long hair, blacker'n a dark night in the canyon; big eyes; roses in her cheeks. She's a lady; that's what she is. I could tell that first time I saw her. Guess she was glad to get up on the box with me, way from them dance hall girls. They tried to get fresh with her while she was on the inside—asking her if she thought she could do better in Pyrites than she could in Denver. She said she thought she could, 'cause the wages was better.

"'Wages!' says one girl, with a little cackley laugh like a graveyard. 'That's good, you don't mean to tell me you're going to work *for* wages?' says she. 'What are you going to do?'

"'I'm goin to work in Mrs. McGuire's restaurong—just like that, restaurong—waitin on the table.'

"'You'll soon git over that,' says the dance house girl, laughin.

"'I hope so,' says the little lady, 'but I ain't ashamed of any work that's honest,' says she. 'No true woman is above earnin her own livin by manywell labor if necessary,' says the little lady. And then them three dancehouse girls had a chill, and the little lady got up on the box with me at the next station, and during the drive up the canyon she wanted to know if them three ladies were goin to work at Mrs. McGuire's restaurong too, so I durn near fell off the box. I had to throw the silk into the leaders on kind o' git my attention 'tracted to the hosses before I could git my face straight enough to tell her 'I guess not.' I'm durned if she ever got on to the fact that them girls inside was dancehall girls. She's a lady, she is."

This was how Doris Ware came to Pyrites to be the "help" at Mrs. McGuire's restaurant. It was not strange that the business of the restaurant increased. Mrs. McGuire's new waiter girl was very, very pretty, and a pretty face is an attraction anywhere, but especially so in a new mining camp, where women constitute a very small minority of the population.

It is not strange either that many of Mrs. McGuire's boarders fell in love with Mrs. McGuire's waitress. There was quite a noticeable sprucing up in the way of general appearance among the boarders. Two or three of "the boys" affected bright colored ties, and when they came to their meals they were particular about washing their faces very clean. They seemed to put more than the usual amount of water on their hair and combed it back slicker than they had been in the habit of doing.

All this seemed to have no effect upon Mrs. McGuire's help. She was as demure, retiring and modest as when she first arrived. There was one boarder who loved the pretty waiter girl with the consuming passion of a secret affection. He scarcely dare raise his eyes to her, he was so diffident. The flutter of her dress was sufficient to cause every nerve in his body to tremble. If she spoke to him, he was sure to put a lump of butter in his coffee or sprinkle sugar all over his plate during the ensuing moment of confusion. This boarder was "Chihuahua" Brown. He was so reserved in his manner, so quiet and gentlemanly that Doris was naturally attracted to him. They became friends, and gradually "Chihuahua" Brown learned of the past life of Doris Ware. Her father had been a man of wealth; he was a speculator. A bad investment had left him almost penniless. He lacked the moral courage to face adversity, and in a moment of desperation and despondency he blew out his brains.

The shock almost killed his wife, a woman of a delicate, nervous temperament. His daughter Doris rose superior to the occasion. She supported her mother from the rather small wages she earned in a store. One day she read an advertisement in a western paper, "Ten girls wanted for light, easy occupations in the mountains; wages, $25 per week." With such large wages she could comfortably support her mother. The amount was more than twice as much as she had been receiving. She had used her meager savings to come west, only to find that "the light, easy occupation" for which the 10 young girls were wanted was to serve beer in a dance hall in Leadville. Being almost without money she took the first place she could get. It was her present one—waitress in Mrs. McGuire's restaurant.

"Chihuahua" determined that the girl should not longer work in the restaurant. But what could he do? There was no other occupation in which she could engage and remain in Pyrites, and he could not bear the thought of sending her away. If she remained in Pyrites without working, it would subject her to foul suspicion and make her a general subject for scandal.

Well, there was one thing which ought to be done, if it could be done.

One September morning "Chihuahua" Brown bade adieu to Pyrites for a short time and went up to his mine on Snowshoe mountain. Before going he laid in a large supply of writing paper, some big, thick pointed pens, a bottle of ink and some blank mining deeds.

The miners working adjoining claims noticed that "Chihuahua" Brown was paler than usual. His manner was less reserved. He was nervous and excited at times. He sat up late at night writing and always concluded by tearing up what he had written. One night when he was thus engaged one of the men working on the night shift came to the door and yelled:

"Chihuahua! Chihuahua! Come into the mine and look at the stuff we've got in there—we've struck it big."

"Chihuahua" hurried into the mine.

* * * * * *

It was a beautiful September afternoon in Pyrites. The mountains were covered with wild flowers, and here and there the sides of the monster hills had been touched by the frost, transforming verdant hues into purple, crimson and gold. Doris went for a stroll early in the afternoon. She gathered the flowers as she went along, and almost every step revealed some new beauty of the floral kingdom. Her mind was not so much upon the flowers as it was upon him—big, bearded, honest, manly 'Chihuahua" Brown. She had received a letter from her mother that morning, in which a remittance of $100 was acknowledged. The letter to her mother had been sent by "Chihuahua" Brown, and he had stated therein that the $100 was a part of the proceeds from a mine in which Doris had an interest with him. The money was badly needed by the mother, and her gratitude was almost extravagantly expressed.

Doris strolled on, thinking of the generosity of "Chihuahua," and the secret, delicate method he had taken of showing it.

It was time to return. The shadows began to gather on the mountains, and darkness would soon be upon her.

She started back to the trail; but alas, there was no trail where she thought it should be. Again she located in her mind's eye the place where she had left the trail in her search for flowers, but there was no trail when she arrived there. It was almost dark. She realized that she was lost. Lost in the mountains, lost in a little basin, with the town of Pyrites just over a small ridge. But this latter fact she did not know.

Higher up in the basin she saw a light. It came from a miner's cabin. She started there. It was very much farther than she thought it was. It seemed at least an hour before she arrived at the little cabin from the windows of which the light streamed out upon the dark mountain. The door was slightly open. Doris knocked. No answer. She entered the cabin.

There was a fire in the stove, for the night was chill. A neat little bunk with clean blankets and coverlid stood in one corner. There was a mining map upon the wall. A bucket of water and a washbasin were near the door. Candles and miners' candlesticks were stuck in the log crevices. In the center of the room was a table covered with writing paper. On the table was a light that had guided her to the place—a candle stuck in the mouth of an empty bottle.

What was this? A mining deed. Maxwell H. Brown to Doris Ware, a one-half interest in the Goodness Gracious lode.

A letter—she must not read it. Her name? Why what could this mean?

Dear Miss Doris: All my life I have been going it alone, and I'm getting tired of it. I want a hard a partner, I mean—and that's you. I took you into partnership on the Goodness Gracious lode last month. Will you be my partner for life and have a regular warranty deed made out by Parson Wilkins? I never was in love till I met you. I don't know how this affair will pan out, but I don't think I'll be able to winter through without you. I know my love ain't worth as much to you as yours is to me, and if you say you will be my wife I'll try and make the bargain even by throwing in the whole Goodness treasure mine and the Small Potatoes, which is an adjoining claim. Answer me quick. If I don't get an answer, I'm afraid I'll hurt some of the boys because I don't know what I'm doing half the time. Please marry me—will you? And oblige, yours respectfully. MAXWELL H. BROWN.

Just as Doris finished reading she heard a step, a heavy step, at the door. She grabbed the pen and wrote in large letters at the bottom of the sheet:

My answer is yes. DORIS.

Some one was bending over her. Some one had seen her write; some one saw that plain, big "Yes," and she was gathered tight in a pair of strong arms and felt a fervent kiss upon her lips.

Another step at the door. It was "Galena" Mike, a miner.

"Chihuahua," he said, "there's an 8-foot vein of that stuff, and it will run at least $1,000 to the ton."

"Chihuahua" did not answer Mike, but Doris heard him say:

"I wouldn't give one minute like this for 8,000,000 tons of it."—Richard H. Linthicum in New York World.

Giving a Daughter Away in the Orient.

In the east—in India, China and Japan—girls are married very young. With us they would still be considered children and would be in tubs and pinafores. But over there girls of 12 are considered of full marriageable age, and it is not at all uncommon to find wives of 6 or 8 or 10 years. When a proposal of marriage is made, the father of the young girl is applied to, and the following style of answer is considered stylish and elegant:

"I have received with respect the marks of your goodness. The choice that you deign to make of my daughter to become the wife of your son shows that you esteem my poor daughter more than she deserves. My daughter is coarse and stupid, and I have not had the talent to bring her up well. Yet I shall nevertheless glory in obeying you on this occasion."

This is the proper and accepted mode of reply. But fortunately for the girl wives of the east individuals are often kinder than the law itself, so that a family is often bound together by happy and cordial relations, such as could not exist if a man really felt his wife to be coarse and stupid.—Kansas City Times.

A Bumptious Doctor.

An amusing instance of bumptiousness and affectation of superior knowledge on the part of a medical man receiving a wholesome check at the hands of a juryman is recorded in Lord Cockburn's "Circuit Journeys." A woman was being tried for the murder of her child, and it appeared from the evidence that the child's throat was crammed full of bits of coal, and that there were marks of a thumb and two fingers on the outside of the neck.

These practical tests, however, had little effect upon medical opinion. Whenever any of the murderous appearances, such as the finger marks on the neck, were put to one of the doctors called for the defense, the scientific gentleman, to show his experience, stated that however much these things might startle the ignorant they were of no consequence to a person of large practice, and that he himself had seen hundreds of children born with identical marks. "Aye, but doctor," said one of the jurymen of a practical turn of mind, "did ye ever see ony o' them born wi' coals i' their mouths?"

Savages Who Know Little Arithmetic.

In Galton's "Tropical South Africa" it is stated that the Damaras use no term beyond three, and that when they wish to express four they take to their fingers. Beyond five they cannot count at all. It is seldom, however, that they lose in a bargain through their inability to count. When bartering, each sheep or ox or whatever they may be selling, must be paid for separately. If this rate of exchange were at the rate of two sticks of tobacco for one sheep, it would greatly puzzle a Damara to accept four sticks for two sheep. Galton says that he several times paid them in that way, and that the Damara forthwith set aside two sticks for one of the sheep, and even when he found that he had two sticks left for the other sheep he still had his doubts as to the genuineness of the transaction and was not satisfied until two sticks were put into his hand and one sheep driven away, and then another two sticks given to him for the other sheep.

What They Know About Washington.

An Everett schoolteacher whose little charges range in age from 5 to 7 years determined to celebrate the anniversary of the natal day of the father of his country by asking a few questions. This was the interrogatory which she propounded, "What can you tell me about George Washington?" And these are a few of the individual answers:

"He was the savior of us all."

"He was the owner of the soldiers."

"He was the man who can shoot straight."

"He discovered this country."

"He was the first man in the world."

"He was the man who never bragged."

"He is the only man in the world who never told a lie."—Boston Journal.

He Had Gone Prepared.

"Ask father," she whispered softly, and he kissed her as he headed for the library. Ten minutes later she glided in and there found the old gentleman nursing his great toe and freighting his groans with whispered oaths. Then she knew that the destiny of her sweet young life was yet in abeyance, and she took a quiet smack without uttering a word.—Detroit Free Press.

He Liked to Be Late.

Brignoli never was known to be ready to go on the stage to sing his part. He had to wait one minute or several minutes before appearing. In this he was a great trouble to managers. "Just give me one minute more," he would beg, and when that was up he would plead for another and another till all patience was exhausted.—New York Tribune.

The Waste in Finger Nails.

The average person trims off the thirty-second part of an inch from each finger nail a week, or about 14 inches every year. The average of human life all over the world is 30 years. There are 1,000,000,000 people in the world who therefore waste on an average 28,400 miles of finger nail in a generation.

TOBACCO IN ENGLAND.

AN ENGLISH MANUFACTURER'S VIEW OF THE SOLACING DRUG

The Working Classes Contempt for Cigarettes—What the Different Kinds of Chewing and Smoking Tobacco Are and How They Are Made Up.

No workingman and no English manufacturer or a London journalist, will smoke cigarettes, and he has a contempt for the lighter, milder, "boys' tobacco," as he terms the qualities which are most in demand by the middle classes. Their names are legion, often fanciful, and the get up of the packages in lead foil and gold printed wrappings varies with every passing whim.

The tendency is to smoke the lighter kinds, and the rule is upon navy cut, which virtually is the same as flake tobacco, which preceded it in popular favor.

Navy cut tobacco is simply tobacco which is partially manufactured, but the consumer persuades himself that a tobacco cannot be genuine unless he breaks it open himself by rubbing it in his hands. For flake and navy cut tobacco the leaf is pressed, and it is then passed under the knife and cut a little coarser than the ordinary sorts. A finely cut tobacco, of the milder kind, is better to the tongue than the stronger descriptions. It burns quicker, but the tobacco which is softer and slower in smoking is more potent. None is so powerful as cut cavendish, which is first made into a thick coil or cable, then pressed and afterward cut.

Descending into the cellars the visitor saw a number of presses, some of which contained in trays tobacco for flake or navy cut, others held blocks of cavendish and many more were filled with banks of "negro head" in rows, square "nail rods" or rolls bound around with cloth and cord to sustain the pressure. Much of these tobacco is consumed not in the pipe, but as a substitute for smoking when that luxury might be a dangerous one, as in mines, or not permitted by the regulations, as, for example, on board ship or in barracks at forbidden hours. It is not a pleasant thought, but the habit of chewing tobacco is increasing, and the trade has to meet the demand.

A first acquaintance with the bales of tobacco was made in the spinning room, where in the course of a year thousands of miles of leaf are spun into stout twine and are then wound into balls, if intended for Irish roll, Limerick roll, pigtail roll or bogy roll, or if it is to be manufactured into negro head it is twisted into hanks, which when pressed are in a convenient form for biting a bit off the end.

Tobacco of a darker description left in the press for some time becomes perfectly black with its own moisture. The reason for this change lies in the fact that the "blood vessels" of the leaf, which contain the nicotine, are crushed and the oil is absorbed into the whole leaf, the surplus exuding from the press as thick and blacker than treacle.

A hurried inspection only can be given to the cigars. The best of course are imported from Havana, whose manufacturers take care to retain the pick of the Cuban tobacco at home. But our imports of foreign cigars of all kinds do not represent more than £300,000 of duty, payable at the rate of 5s. 2d. per pound. We do not receive, it is said, more than 4,000 cases of cigars from abroad. Each case contains 100 boxes, or 10,000 cigars. Compared to the enormous number of British cigars manufactured these imports are infinitesimal. Without entering into the details of the work it is sufficient to say that a man can make, by the exercise of skill alone, with the simplest tools, 240 cigars in one day, while a girl can turn out of the cheaper kind from 200 to 300, but the better require to be pressed in wooden molds to acquire the form which the skill of the man's hand alone supplies.

"A British cigar," the attentive member declares, "should not be sold for more than threepence. We hand the best only, for handing is equivalent to a loss of profit of 5 per cent. Some tobacconists have not a foreign cigar in stock to sell."

It was the inspection of a snuff mill, closely resembling a mortar making machine, which suggested the remark: "Every snuff taker who dies lessens the consumption. We use the mill for grinding our refuse and sweepings into snuff, but not for sale. No. We return it to the customs to get a drawback or return of duty. The government authorities once exported this snuff to Jersey, but it came back. Then they tried to burn it, but it would not burn. They must get rid of it, and they want to make sure that it will not return to their hands again.

"What then, does the custom house do with all the snuff, amounting to more than £150,000 per annum in value?"

"They must first analyze it, then ship it and take it down to the Nore, where they patch it overboard lest, for if they threw the lace into the water, too, somebody would fish them up again. The lace they burn in the government kiln lest some one should buy them and shake the snuff off."

The Best Position for Healthy Sleep.

A doctor writing in a medical paper says, "Too immense number of people sleep on the left side, and this is the most common cause of the unpleasant taste in the mouth in the morning, which is generally attributed to dyspepsia. If a meal has been taken within two or three hours of going to bed, to sleep on the left side is to give the stomach a task which is difficult in the extreme to perform. The student of anatomy knows that all food enters and leaves the stomach on the right side, and hence sleeping on the left side soon after eating involves a sort of pumping operation, which is anything but conducive to sound repose. The action of the heart is also interfered with considerably, and the lungs are unduly compressed. It is probable that lying on the back is the most natural position, but few men can rest easily so, and hence it is best to cultivate the habit of sleeping on the right side."

There are differences in teeth. Some are of a nature capable of withstanding very rough usage, while others are frail and need constant attention.

The use of drapery in ideal art is as purely for artistic reasons as is its absence and has nothing to do with the propriety of clothing.

AYER'S SPECIALTIES.

For Bronchitis

"I never realized the good of a medicine so much as I have in the last few months, during which time I have suffered intensely from pneumonia, followed by bronchitis. After trying various remedies with no benefit, I began the use of Ayer's Cherry Pectoral, and the effect has been marvelous, a single dose relieving me of choking, and securing a good night's rest."—T. A. Higginbotham, Gen. Store, Long Mountain, Va.

La Grippe

"Last Spring I was taken down with la grippe. At times I was completely prostrated, and so difficult was my breathing that my breath seemed as if confined in an iron cage. I procured a bottle of Ayer's Cherry Pectoral, and no sooner had I began taking it than relief followed. I could not believe that the effect would be so rapid."—W. H. Williams, Cook City, S. Dak.

Lung Trouble

"For more than twenty-five years, I was a sufferer from lung trouble, attended with coughing so severe at times as to cause hemorrhage, the paroxysms frequently lasting three or four hours. I was induced to try Ayer's Cherry Pectoral, and after taking four bottles, was thoroughly cured. I can confidently recommend this medicine."—Frank Hofmann, Clay Center, Kans.

AYER'S Cherry Pectoral

Prepared by Dr. J. C. Ayer & Co., Lowell, Mass. Sold by all Druggists. Price $1; six bottles, $5.

Prompt to Act, Sure to Cure.

octdaw

FINANCIAL

8 PER CENT. Preferred Stock. Thoroughly sound investments.

Some in limited amounts now selling at par; others commanding a premium. Our offerings are of the very best.

IRRIGATION SECURITIES.

Bear Valley Irrigation Company.
Alessandro Town Company.
Alessandro Valley Land Company.

These are all paying dividends regularly and will bear the most searching investigation.

There is no investment security resting upon a more absolutely safe foundation than a first class irrigation company offers. Conservative investors desiring first, safety, and not objecting to good dividends are buying our irrigation stocks.

For full particulars call on or address WARREN C. GREENE Gen. Agent for New England, 39 Weybosset St., Providence, R. I. JAMES E. FULLER, 161 Main St., Norwich, Conn. marlfd

WRIGHT & CO.,

Commission Brokers,

Room 5—91 MAIN STREET,

Norwich, Conn.

Stocks, Grain and Provisions

Bought and sold for cash or on a margin.

Direct wires to MONROE, MILLER & CO., Bankers and Brokers, 10 Broad St., New York. marlfd

INVESTIGATE

The standard and plan of the Co-operative Building Bank if you seek a safe and profitable INVESTMENT.

14 %

Is what the bank has earned in 1892. How we did it? A postal addressed to B. A. Maslain, Room 6, Shannon Building, will bring you the answer. febfdd

MARKETS

SCOLLOPS, LOBSTERS,

Long and Round Clams,

Oysters and Choice Fresh Fish,

—AT—

POWERS BROTHERS'.

Telephone 135-4. marlfd

FOR EASTER DINNER.

Turkey	20c
Chicken	17c to 25c
Fowls	15 to 20c
Capons	20c
Roaster Beef	
5 dozens Native Eggs for	$1.00

At J. Dawson, Jr's, 260 Main Street. Telephone 128-2. apr1d

—"OUT OF SIGHT"—

are the prices on eggs.

4½ dozen for $1.00. Sweet Oranges 25c dozen.

NORWICH CASH MARKET CO.,

marlfd 123 WEST MAIN STREET.

YOU WILL FIND

KINGAN'S BREAKFAST ROLLS

Also English and Irish Bacon

AT FRED. L. RAMAGE'S,

19 Ann St., and Lafayette Cor. Sherman St.

Telephone connection. marlfd

A FULL STOCK OF

Native Chickens, Beef and Pork

Can be found at

J. D. MURPHY'S, 22 Market St.

febfdd Telephone 55-4.

SOME BUY IT. SOME SELL IT. SOME BORROW IT.

MANY READERS MAKE MANY CUSTOMERS.

Thousands read it, and that's the reason why advertisements placed in

THE BULLETIN

Pay the advertiser such handsome dividends.

IT'S THE LEADING

Daily Newspaper in Eastern Connecticut and that's the reason why people of all classes like it.

—IT IS THE—

PAPER TO READ

And it will pay you to advertise in it. Ask for sample copies of THE MORNING BULLETIN or THE WEEKLY COURIER. marlfd

NORWICH MORNING BULLETIN.
[Established 1791.]

[NORWICH WEEKLY COURIER.
[Established 1798.]

Subscription rates, MORNING BULLETIN—By mail or carrier, $6 a year; $1.50 a quarter; 50 cents a month; 12 cents a week. Single copies 2 cents.

Subscription rates, WEEKLY COURIER—50 cents a year; 25 cents for six months, in advance. Single copies 2 cents.

THE MORNING BULLETIN (Six Pages) is the largest, oldest and most complete morning paper published in Eastern Connecticut. At $6 a year it is also the cheapest.

THE WEEKLY COURIER (Eight Pages) is the best weekly issued in Eastern Connecticut.

Advertising rates furnished on application to the business office. No cuts or electrotypes inserted in either paper.

To guard against mistakes, advertisements should be sent in manuscript. We cannot be responsible for errors that occur in messages received by telephone.

Yearly advertisers are limited to their own immediate business, and their contracts do not include Wants, To Let, For Sale, etc.

All news letters should be addressed to THE MORNING BULLETIN; all business communications to THE BULLETIN COMPANY.

Money orders and checks should be made payable to THE BULLETIN CO.

All communications must be signed. Anonymous letters or news items will not be read, but thrown into the waste basket.

No manuscript preserved or returned, unless stamps are inclosed fully to prepay postage.

Entered at the post office at Norwich, Conn., as second class mail matter.

The Bulletin.

Norwich Monday, April 3, 1893

LICENSE REGULATION.

Representative Morse of Putnam has introduced a bill into the house of representatives to fix the annual time limit for liquor licenses. This act provides (1) that all applications shall be filed not later than one week after the annual town meeting; (2) that the town clerk shall publish three times, in two newspapers in the county where the applications are made, a full list of the petitioners, their places of residence, and the places for which application is made; (3) these applications, and such remonstrances as may go with them, shall come up for hearing in the order of filing, beginning the seventh Tuesday after the annual town meeting, and continue from day to day until all have been heard—then the hearing ceases, and final disposition is to be made of the applications; (4) that there shall be no transfer of licenses, from one place to another, or from one person to another, unless the licensee shall have died; and (5) all licenses shall be for a year, beginning with the twelfth Tuesday after the annual town meeting.

The object of the bill is to make the action of the commissioners upon a license final for a year, and thus free the remonstrants in any case from constant watchfulness to see that the decision is not changed.

RAILROAD RECEIPTS.

The preliminary report of the interstate commerce commission of the income accounts of the railroads of the United States for the year ending June 30, 1892, has been published. The report shows that there are 462 railroads covering a total of 128 349 99 miles being operated in the country, the gross earnings of which was $1,222 711 086 an increase of $125,-950,203 over the earnings of the previous year, or an increase of $808 per mile of line operated. This increase is attributed to the abundant crop of 1891. The amount of receipts in the passenger service was $247 a mile, and in freight $549 a mile. The increase was 50 57 in the passenger service, and 68 per cent. in the freight. The increase of gross earnings was 11 48 per cent., and the increase in the operating expenses 11.31 per cent. Total increase in net earnings, $40,116,114. There are 60 railways each of which enjoy a gross revenue of over $20 000,000. The Delaware, Lackawanna & Western railway leads, with receipts amounting to $27,607,000. The average earnings per mile for all railroads was $400; and the revenue of eight leading roads exceeded $20,000 a mile.

THE ANTI-POOL-PLAYING ISSUE.

The petition sent to all the members of the general assembly from New Haven on Saturday, signed by nearly two hundred of the leading citizens of the state regardless of party, shows that there is a widespread interest in the matter, and that there is an earnest desire to have poolrooms prohibited and this kind of gambling put a stop to in Connecticut. The petition is one of the weightiest petitions ever sent to a legislature of this state, and is heartily seconded by moral and law-abiding citizens throughout the commonwealth. The pool-room system of robbing patrons is only second to the methods of the bunco-steerer; and the iniquity and ruin which can be directly traced to pool-room doors in the course of a year are simply appalling. The legislators should accept the report of the committee and pass the committee bill which has no "exceptions" in it, but which is framed to drive these gamblers from the state. There should be no recognizing them behind the board-fences of any organization; and what is to be declared a state prison offence should be a state prison offence on every inch of soil in Connecticut. The state can gain nothing by compromising with the crime.

THE SILVER PROBLEM.

Senator Sherman at a republican tariff banquet in Canton, Ohio, last week, said the true solution of the silver problem is to put into each silver dollar enough silver at market value to be equal to a gold dollar, and to maintain all forms of money of equal and interchangeable value.

This idea is a good one, but the fluctuating price of silver in the market and the effect of this change upon the coin of the country are worthy consideration. "The dollars of our daddies" is large enough now. It is so large and so unpopular that of over one hundred and thirty million dollars coined since the silver coinage act was passed less than seven millions have been added to the circulation and the remainder are stored away in the treasury.

To make the silver dollar to Senator Sherman's standard would nearly double its weight and necessarily make it somewhat larger than the present dollar. Half dollars of full weight might be more convenient and would be more in demand than enlarged silver dollars.

But the free coinage men do not want any change in the size or weight of the dollar. What they are anxious to do is to have the right to convert sixty-five cents worth of silver into a dollar and exchange it for 100 cents worth of goods. The people of the country will see that the silver men are not given such an opportunity. The degradation of the currency ought to be opposed by every loyal citizen regardless of party lines.

NEW HAMPSHIRE'S PUZZLING LAWS.

Since the conviction of Frank C. Almy for the murder of Christie Warden and his sentence to death by hanging, the hitches in New Hampshire law for the execution of murderers have puzzled her lawyers and astonished the whole country. Almy is to be hung on May 16, by the sheriff of Grafton county, Silas H. Brigham. On Friday of last week Mr. Brigham ceased to be sheriff and Charles O. Hurlbut, elected last November, has succeeded him as sheriff of that county. The law makes it mandatory that Sheriff Brigham shall do the hanging, but now he has become an ordinary citizen there is reason to doubt whether he will want to perform this disagreeable duty. If he refuses no sheriff of New Hampshire is compelled by the law to hang Almy, and it is to be seen whether a sheriff will voluntarily do such a job. Probably Almy is not at all embarrassed by the situation. The governor has been appealed to for a ruling in the case.

A LONELY PLACE.

Sable island which is situated in the Atlantic ninety miles southeast of Nova Scotia, in the track of European steamers is a lonesome place in winter. It has no harbors, and to make a landing is dangerous in mild weather. The island is twenty-five miles long and 1½ miles wide, and herds of wild horses and wild cattle subsist upon the coarse grass and wild peas which grow there. A life saving crew is kept on the island at an expense of $4,000 a year. On March 26 the crew of the schooner Edward A. Perkins of Gloucester landed and were the first visitors since the government steamer was there with supplies in January. The crew was cordially welcomed, and the officials said it had been the severest winter for fifteen years. No wrecks were reported during the winter, but many ponies had died. When told by the visiting crew of the loss of the steamer Naronic of the White Star line, the officials instructed their men to examine carefully everything drifting on the shore to see if anything from the lost vessel could be found that would tell how the disaster happened. This is the first landing Gloucester fishermen ever made on the island in winter.

CURRENT OPINION.

A Question of Dress.

How a clergyman ought to dress in the pulpit becomes a burning question in view of the reported resignation of the Rev. Mr McNeille of the South Congregational church at Bridgeport, Conn Some time ago the Rev Mr McNeille adopted evening dress for his attire when preaching. The deacons and some of the older heads objected to the minister's clawhammer coat. Some reasoned that it was not au fait to appear in a dress suit until after 6 o'clock. Others that it looked too much like after dinner speaking, and one of the deacons objected to the Rev Mr. McNeille's garb because he looked to the deacon just as if he had hurried back from New York to preach after attending those Depew dinners, and did not have time to change his clothes before reading the opening hymn. Accordingly, the Rev. Mr. McNeille has resigned his charge, and it is probably safe to say that the new preacher in this pulpit will be clothed with humility, for God resisteth the proud.—[Boston Herald.

Cleveland Journalists Rewarded.

Mr. Cleveland's appointment of Editor Lewis Baker of The St. Paul Globe to be minister to Central America, of Claude Meeker of The Cincinnati Enquirer to be consul at Bradford, England, and of M H. Pendleton of The Belfast Age to another foreign consulate is a striking example of democratic indifference to consistency. The democratic organs were vociferous in denunciation of President Harrison for selecting a few newspaper men for office on the ground that he was trying to "muzzle the press," but these same organs are notably silent regarding newspaper appointments by Cleveland.—[New York Press.

There's a Difference in Papers.

Advertising requires skill and sense. The paper that goes to reading people, to thinking people, into homes, into counting rooms, among the customers of merchants, has a clientage that is worth more to the man who has something to sell than the paper of accidental sales which is bought for its coupon interest and thrown away as soon as the coupon is cut out What is that sort of circulation good for except to swear by? There's a difference in papers, and the advertiser who doesn't realize this doesn't know his business.—[Hartford Courant.

Stand the Test

ALLCOCK'S POROUS PLASTERS are unapproachable in curative properties, rapidity and safety of action, and are the only reliable plasters ever produced. They have successfully stood the test of over thirty years' use by the public; their virtues have never been equalled by unscrupulous imitators who have sought to trade upon the reputation of ALLCOCK'S by making plasters with holes in them, and claiming them to be "just as good as ALLCOCK'S," and they stand today endorsed by not only the highest medical authorities, but by millions of grateful patients who have proved their efficacy as a household remedy.

Beware of imitations, and do not be deceived by misrepresentation. Ask for ALLCOCK'S, and let no solicitation or explanation induce you to accept a substitute.

Mrs. Languish—"Tired! Oh, so tired all the time!" Mrs. Smart—"Well, so I used to be until I began to take Ayer's Sarsaparilla as a spring medicine, and now I don't know what it is to have that tired feeling. Try it, my dear; only be sure you get Ayer's."

Ministers, Lawyers, Teachers, and others whose occupation gives but little exercise, should use Carter's Little Liver Pills for torpid liver and biliousness. One is a dose. Try them.

Remarkable Facts.

Heart disease is usually supposed to be incurable, but when properly treated a large proportion of cases can be cured. Thus Mrs. Elmira Hatch of Elkhart, Ind., and Mrs. Mary L. Baker of Ovid, Mich., were cured after suffering 20 years. S. C. Linburger, druggist of San Jose, Ill., says that Dr. Miles' New Heart Cure, which cured the former, "worked wonders for his wife." Levi Logan of Buchanan, Mich., who had heart disease for 30 years, says two bottles made him "feel like a new man." Dr. Miles' New Heart Cure is sold and guaranteed by N. D. Sevin & Son. Book of wonderful testimonials free. 1

He tells what he saw. Mr. Chas. J. Winstrand, Bristin, Clearfield Co., Pa., writes: "My father caught a very severe cold in the mines, and he purchased a bottle of Dr. Bull's Cough Syrup and after using it he had no more cold."

Dyspepsia in its worst forms will yield to the use of Carter's Little Nerve Pills, aided by Carter's Little Liver Pills. They not only relieve present distress but strengthen the stomach and digestive apparatus.

Notwithstanding the enormous increase given to human strength by the mechanical powers, the lever, the pulley, the wheel and axle, etc., the removal of heavy weights is still attended by strains and sprains. There is positively nothing better for such casualties than Salvation Oil.

"Beauty" may be "only skin deep," but the secret of a beautiful skin is pure blood. Those coarse, rough, pimply complexions may, in most cases, be rendered soft, smooth, and fair by the persevering and systematic use of Ayer's Sarsaparilla.

For Over Fifty Years

MRS. WINSLOW'S SOOTHING SYRUP has been used by millions of mothers for their children while teething. If disturbed at night and broken of your rest by a sick child suffering and crying with pain of Cutting Teeth, send at once and get a bottle of "Mrs. Winslow's Soothing Syrup" for Children Teething. It will relieve the poor little sufferer immediately. Depend upon it, mothers, there is no mistake about it. It cures Diarrhoea, regulates the stomach and Bowels, cures Wind Colic, softens the Gums and reduces Inflammation, and gives tone and energy to the whole system. "Mrs. Winslow's Soothing Syrup" for children teething is pleasant to the taste and is the prescription of one of the oldest and best female physicians and nurses in the United States. Price twenty-five cents a bottle. Sold by all druggists throughout the world. Be sure and ask for "MRS. WINSLOW'S SOOTHING SYRUP."

I have been a great sufferer from dry catarrh for many years, and I tried many remedies, but none did me so much benefit as Ely's Cream Balm. It completely cured me. M. J. Lally, 39 Woodward Ave., Boston Highlands, Mass.

After using Ely's Cream Balm two months I was surprised to find that the right nostril, which was closed for over twenty years, was open and free as the other, and can use it now as I could not do for many years. I feel very thankful—R. H. Cunningham, 275 18th St., Brooklyn.

CASTORIA.

When baby was sick, we gave her Castoria,
When she was a Child, she cried for Castoria,
When she became Miss, she clung to Castoria,
When she had Children, she gave them Castoria. 1

A National Event.

The holding of the World's Fair in a city scarcely fifty years old will be a remarkable event, but whether it will really benefit this nation as much as the discovery of the Restorative Nervine by Dr. Franklin Miles is doubtful. This is just what the American people need to cure their excessive nervousness, dyspepsia, headache, dizziness, sleeplessness, neuralgia, nervous debility, dullness, confusion of mind, etc. It acts like a charm. Trial bottles and fine book on "Nervous and Heart Diseases," with unequal testimonials, free at N. D. Sevin & Son's. It is warranted to contain no opium, morphine or dangerous drugs. 1

Big Dinners.

Every day in this city thousands of persons eat too much at dinner, and, as a consequence, suffer from Sour Stomach, Heartburn, Indigestion, Dyspepsia, etc. If these will take just one of Carter's Little Liver Pills immediately after eating, they will be surprised by the entire absence of those unpleasant feelings which daily distress them, and may continue in their improper course of eating without fear. Only one little pill. Try them.

Miles' Nerve and Liver Pills

Act on a new principle—regulating the liver, stomach and bowels through the nerves. A new discovery. Dr. Miles' Pills speedily cure biliousness, bad taste, torpid liver, piles, constipation. Unequaled for men, women, children. Smallest, mildest, surest! 50 doses, 25 cents. Samples free at N. D. Sevin & Son's drug store.

BOOKS AND STATIONERY

TISSUE PAPER DECORATION

Lovers of this Daintie Art will find our stock very complete. We have CREPE PAPER in all colors and sizes, TISSUE PAPER in every shade, Leaves, Stems, Wire, etc. Purchasers of paper will receive gratis our new pamphlet illustrating the latest ideas in the Art.

Cranston & Co.
mar8daw

EASTER CARDS,
EASTER BOOKLETS,
EASTER NOVELTIES.

LARGE LINE AT

—NOYES & DAVIS'.—
mar31daw

LUMBER AND COAL.

E CHAPPELL & CO.

COAL and LUMBER.

Branch Office in New Strand Building, 207 Main St., Franklin Square

Office and Yard, Central Wharf.
Telephones at both offices. mar20daw

LUMBER AND SHINGLES.

If you want good stock and good quality and low prices try

H. F. & A. J. DAWLEY.
Telephone 63—4. mar18d

E. D. HARRIS'
COAL OFFICE
Has been
Removed to
212 Main Street.
Opposite the old stand.
jan17d

51 John A. Morgan & Son, 51
Coal & Lumber,
51 West Main St., Central Wharf.
Family Coal a Specialty.
51 Estimates furnished at short notice. Telephone. 51
jan4d

MISCELLANEOUS.

Murphy & Blackburn,
General Furnishing Undertakers and Embalmers.
No. 37 Franklin St., opp. Prentice Furniture Company.
Open day and night. Ring bell for night calls. Residence No. 24 High street and No. 9 Williams Avenue Preston. We give special attention to Upholstering and Carpet Laying and all work of this kind. Satisfaction guaranteed. Lowest prices in the city. mar7d

It's nearing Easter and the Ladies will want Hat-pins, Hair-pins or Lace-pins, and the Gentlemen will want Scarf-pins, Cuff Buttons or a Chain.

I have them, and next week shall open up some new stock for the Easter trade.

A. B. KINGSBURY.
mar28d

NOTICE.

Ceilings Whitened,
Woodwork Painted,
and Walls Papered
with Gilt Paper
For From $5 to $12 a Room.

GEO. C. BUCHANAN,
House Painter and Paper Hanger.
Wall Paper of all kinds. All paints mixed to order. Estimates cheerfully given.
58 Shetucket St. & 188 Central Ave.,
feb1WFM NORWICH, CONN.

I have secured the sole agency of the Celebrated

Brunswick, Balke, Collender Co.

Billiard and Pool Tables, and supplies for Eastern Connecticut and will sell them at the manufacturers' prices on reasonable terms. Repairing done. J. J. COATES,
m 13TMW 65 West Main St.

ESTABLISHED IN 1861.

Adam's Tavern,
NORWICH TOWN,
A. A. ADAM, Proprietor.

The following is a list of the best brands of ACKER, MERRALL & CONDIT'S and PARK & TILFORD'S WHISKEYS that I introduced 10 years ago. They have become intensely popular. They sell on their own merits:

Imperial Bourbon, Zeb Ward, 1858, Maryland Rye, Monogram Rye, Blue Grass, Hermitage, 1881, Union Club Rye, Mayfield Bourbon, Hermitage Sour Mash, Keystone Rye, Cabinet Bourbon, Union Club Wheat.

N. B.—The above goods do not have to be rechristened every six or nine months with a new name in order to make them sell, as is a customary feature with compounding liquor dealers. A. A. ADAM.
Telephone call 84-12. feb6d

PROTECT YOUR EYES.

MR. H. HIRSCHBERG,
The well-known Optician of No. 39 E. 14th St., New York, and 629 Olive St., St. Louis, has appointed

H. R. WOODWARD

As agent for his celebrated Diamond and Non-Changeable Spectacles and Eyeglasses. The Glasses are the greatest invention ever made in spectacles and every pair purchased is guaranteed, so that if they ever leave the eyes (no matter how scratched the Lenses) they will furnish the party with a new pair of Glasses free of charge. H. R. Woodward has a full assortment and invites all who wish to satisfy themselves of the great superiority of these Glasses over any and all others now in use to call and examine them at the Star Jewelry Store, 163 Main St., Norwich, Ct. No peddlers supplied. None genuine unless stamped with the word Diamond and non-changeable.
ty26d

INSURANCE.

BEST [FORMS FOR INSURANCE, COMPANIES REPRESENTED, RATES TO THE ASSURED.] AT

STORY'S INSURANCE AGENCY,
30 Shetucket St. mar18d

ANNUAL STATEMENT
—OF THE—
New London Co. Mutual Fire Insurance Co.
OFFICE
In Chelsea Savings Bank Building, Shetucket St., Norwich, Conn.
Jan. 1st, 1893.
Assets..............$104,179.94
Liabilities.............22,619.09
Surplus...............$81,566.55
S. F. PARKER, Pres.
J. F. WILLIAMS, Sec'y,
feb14d IRA L. PECK, Treasurer.

B. P. LEARNED,
Insurance in all Forms.
Bonds of Indemnity.
Foreign Drafts.
Over Thames National Bank, Norwich, Conn.
feb14d

A. IRVING ROYCE,
—FIRE INSURANCE.—
Office, Over Thames National Bank, Shetucket St., Norwich, Conn. jan3d

TEAMING.

I am prepared to do all kinds of light and heavy teaming, dump-cart work, etc., at the lowest living prices.
mar1d W. R. PALMER, 25 Sixth St.

BRECKENRIDGE BROS
Carpenters and Builders
65 Prospect Street,
nov 8 NORWICH CONN

Livery, Boarding & Sale Stable

Hacks and teams to let, also a four-seated wagon and 'bus, convenient for parties and picnics, at reasonable prices. Horse clipping done by Coates' Improved Power Machine.

A. T. GARDNER, Chestnut Street
jan6d

NORWICH CONCRETE CO.
ROOF AND CONCRETE WORK.
Curbing and Flagging.
ALL WORK GUARANTEED.
Chas. W. Burton, Manager,
146 PROSPECT STREET,
mar1d NORWICH, CONN.

CALIFORNIA EXCURSIONS
VIA
SOUTHERN PACIFIC COMPANY.
APPLY TO E. E. CURRIER, N. E. Agt.,
192 WASHINGTON ST., BOSTON, MASS.

DRUGS, PAINTS AND OILS.

LEE & OSGOOD,
WHOLESALE AND RETAIL
DRUGGISTS,
129-133 Main St. and 160-164 Water St.

ESTABLISHED 1788.

—SOLE PROPRIETORS OF—

DR. DODD'S
Nervine and Invigorator,
A NERVE TONIC
—AND—
STOMACHIC.

Dodd's Nervine aids digestion, insures good appetite, gives tone and vigor to the system, guarantees sweet and refreshing sleep and restores enfeebled and nervous constitutions to PERFECT HEALTH.

WE HAVE A FINE LINE OF
Atomizers and Perfumes
COLGATE'S EXTRACTS IN BULK.
TOILET ARTICLES
IN GREAT VARIETY.

We make a Specialty of
Tooth Brushes.
Large Invoice Just Received.
25 AND 35 CENTS.

LEE & OSGOOD
NORWICH, CONN.
dec10daw

DUGGAN'S PHARMACY,
Long Established,
Well Equipped,
Centrally Located.

Thoroughly Competent men have charge of the Prescription Department, and they are provided with every facility for accurate and prompt work. We have in stock or will provide at short notice all articles needed for the comfort or treatment of the sick.

JAMES DUGGAN, 50 Main St.,
oct1d NORWICH CONN.

BOOK BINDERS

COWAN, the Bookbinder
will after this date be found on the ground floor,
103 Broadway.
mar6d

BLANK BOOKS made to order. Paper ruled to any pattern. Tickets numbered from 1 to 100,000.
MAGAZINES BOUND
in any style of binding. Old books repaired. Back Nos. furnished to complete volumes by
JOSEPH BRADFORD Practical Bookbinder.
Bulletin Building, up stairs.
mar18daw Norwich, Conn

STOVES, HARDWARE, ETC.

MAGEE RANGES
Give Satisfaction Every Time.
A. TROLAND & SON, Agts.
mar28d

A. TROLAND & SON
Will Give You Close
Estimates on
PLUMBING and GAS WORK.
mar4d

ATTORNEYS.

THE UNDERSIGNED
will be found at
No. 13 Central Building No. 47 Broadway,
after this date, and will attend to general office business, the making of deeds, wills and giving advice in matters pertaining to the settlement of estates, etc.
S. T. HOLBROOK,
Attorney at Law and Notary Public.
March 3, 1893. mar4d

Charles H. Carpenter,
PENSION ATTORNEY.
Office with A. Irving Royce, over Thames National Bank. Special attention given to the execution of vouchers for quarterly payments. Advice free. No fee unless claim is granted.
feb14daw

SEWING MACHINES

Singer Sewing Machines.
$5 00 down and $2.50 per month. $10.00 allowed for your old machine. Sewing Machines repaired, and needles for all kinds of machines.
Office: 44 Main St.
mar4d W. L. SARGENT, Agent.

S. S. THRESHER,
Attorney and Counsellor at Law and Notary Public.
mar1d Nos. 2 and 3 Bond Hall, New ...

REAL ESTATE

BARN TO RENT.
For particulars inquire at
april 43 UNION STREET.

TO RENT.
A CONVENIENT TENEMENT OF FIVE ROOMS, pleasantly located at No. 5 Ripley Place, Preston, Conn. Inquire of MRS. JAS. MASON, on the premises. Rent very reasonable. mar31d

TO RENT.
The office occupied by Dr. C. H. Perkins, No. 97 Main street, consisting of two very desirable front rooms. Inquire of J. D. BREWSTER. mar27d

FOR SALE,
Sixteen Acres of Land with Barns Thereon,
situated in Preston, on Preston City road, opposite Bates' Ice Pond, about one mile from Greeneville, belonging to heirs of the late Thaddeus C. Gordon. Inquire of
mar28d O. P. AVERY.

TO RENT.
One small Cottage House, Blacksmith Shop and Tools; also Wood Shop connected. Plenty of work for a good Horse shoer and Jobber. Situated in the village of Taftville. Must be a sober and industrious man. None other need apply to JOSEPH J. LAVOIE,
Corner Main and Thames Sts.,
mar29d West Side Carriage Shop.

ROOMS TO RENT.
Two or three Rooms at 63 Shetucket Street, furnished or unfurnished. Terms reasonable. Inquire at
mar30MWF 63 SHETUCKET STREET.

FOR SALE OR TO LET
The New Wagon & Blacksmith Shop
located on the Otrobando road, occupied by the late Joseph Ralston. Also one sorrel Horse, gentle and kind, 1 Phaeton, 1 Top Buggy, 1 Market Wagon, and some blacksmith's tools. Inquire of L. J. SAXTON, Norwich Town, Conn. mar31daw

TO RENT.
One Tenement No. 27 Division Street, 5 Rooms.
Also a Cottage House of 7 Rooms on Starr Street.
Inquire of C. D. JAMES, 27 Division St.
mar28d

For Sale.
$1,500 will buy a Cottage House of 6 rooms, or it can be purchased on the installment plan by paying $18.57 for 80 months.
Inquire of
J. PALMER STORY,
Insurance and Real Estate Agent,
mar 6 30 SHETUCKET ST.

FOR RENT.
A Most Desirable House on Hudson St.
Apply to WM. G. ELY, or Marten Bolles, 167 Main St., over Boston Store, Room 8. mar15d

TO RENT.
Desirable Tenements on West Main, Thames and High Streets.
sep18MW ELISHA AYER, 72 High St.

FOR RENT.
The three-story and basement brick building, (basement floor cemented throughout), situate Nos. 31 and 33 Water street, Norwich. Said building is especially adapted for a wholesale business and general storage.
Immediate Possession.
For further particulars, apply to the present occupants,
GEORGE LIPPITT & CO.,
—OR—
WILLIAM S. HEMPSTEAD, No. 6 Church Street, JAMES E. FULLER, No. 161 Main Street, Agents. mar15MWS

FOR SALE OR RENT.
At a bargain, the Bacon Arms Company's Buildings on Franklin street. Has a good Water Power. Apply to J. ROURKE,
mar9d

FOR SALE.
The House 86 Washington Street,
Occupied by Rev. S. H. Nelson. Inquire of H. H. GALLUP or GARDINER GREENE. mar8d

TO RENT.
A VERY FINE TENEMENT OF 7 ROOMS, hot and cold water, bath, and all modern conveniences. Inquire of WM. H. JENNINGS, No. 214 Main St. or at 120 Laurel Hill Av. Possession given at once. dec15d

TO RENT.
The Large Store with fine Cellar
in the Rockwell Building, on Water Street, at the corner of Market Street, formerly occupied by Service & Gleason. Apply to
sep29d GEORGE D. COIT,

FOR SALE.

FOR SALE.
All the bar-room fixtures in the Union Square Hotel, consisting of Bar, Ice Box, Pool Table, etc., with the License. Will be sold cheap. Inquire at the Hotel. mar23d

TO MANUFACTURERS!
A new and decidedly superior invention, which combines cheapness and efficiency. Weeks' Attachment for Lathe, for cutting and threading pipes and rods, from the smallest to the largest. It will save time and material. It will do the work of any pipe or bolt cutting machine. It will cut and thread the shortest nipples to the longest pipe, and can be attached to the lathe in one minute without altering the lathe. Agents wanted. State rights for sale. M. L. WEEKS, Yantic, Conn., Inventor and Manufacturer. nov14d

MUSICAL INSTRUMENTS.

TALKING
About PIANOS just now is my theme. Do you want a Piano? Then come and hear one of the purest and finest toned Pianos in the market. Price Low. Also Organs, and a stock of fine Violins, including the Miller Violins, on hand. A fine New Upright Piano to rent. Will be glad to see you at 62 Willimantic Street.
feb15d GEO. H. MARTIN.

LEGAL NOTICES.

NOTICE.

Legal warning is hereby given that having rented to Wm. P. Greene of Norwich that part of the Bishop Meadow Brook between Barr Pond and Thompson's Mill, all persons are forbidden fishing therein under the penalty of the law.
mar16d JOSEPH M. BECKWITH. Chesterfield, Conn.

NOTICE TO TAXPAYERS.

All persons liable to pay taxes in the Town of Norwich are hereby notified that I have a warrant to levy and collect a tax of four and one-half (4½) mills on the dollar on the town list of 1892, payable March 10, 1893. And for the purpose of collecting the same I will be at the Collector's Office in the Court-House daily from 9 a. m. to 1 p. m. and from 2 to 5 p. m., from March 10 to April 10, inclusive, except the following days:

On Monday, March 13, I will be at the store of G. Avery Ray from 11 a. m. to 1 p. m.
On Tuesday, March 14, from 10 to 11.30 a. m. at the Yantic Store.
On the same day, at the store of David D. Keeley, from 12 m. to 1.30 p. m.
On Wednesday, March 15, at Ponemah store, Taftville, from 11 a. m. to 1.30 p. m.
On Thursday, March 16, at the drug store of John A. Morgan, Greeneville, from 11 a. m. to 2 p. m.
On Friday, March 17, at the store of Woodworth & Small, West Side, from 11 a. m. to 1 p. m.
All persons neglecting this notice will be charged legal fees and additions.
WILLIAM F. BILL, Collector.
Dated at Norwich, Conn., Feb. 18, 1893. feb18daw

DENTISTRY.

ALBANY DENTAL ASSOCIATION
St. Mary's T. A. & B. Building.
Scientific Dentistry at Moderate Prices.

Extracting	25c
Extracting with Mayo's Vapor or Gas	50c
Cleaning	75c
Teeth filled with Amalgam	50c
" Silver	75c
" Platena	$1.00
" Gold	$1.50 and upwards

We never Wedge Teeth Before Filling.

Best Set of Teeth on Rubber $8.00.

No better made, no matter how much you pay. All work guaranteed.

OFFICES:
Bridgeport, Conn. / Paterson, N. J.
Trenton, N. J. / Binghamton, N. Y.
Buffalo, N. Y. / Chicago, Ill.
Harrisburg, Pa. / Pittsburg, Pa.
Scranton, Pa. / Wilkesbarre, Pa.

ALBANY DENTAL ASSOCIATION,
43 Broadway, Rooms 1, 2, 3, 4, 5.
Office open from 8 a. m. till 9 p. m. jan17daw

A. F. HOWARD.
DENTIST.
Over Boston Store, opp. Wauregan House. Pure Nitrous Oxide Gas administered. nov3d

DR. J. H. ELDRED,
DENTIST.
Pure Nitrous Oxide Gas, Ether or Cocaine administered.
OFFICE—214 Main Street,
Trueman's Block Franklin Square. Residence 19 BROADWAY. apr1d

PLUMBING ETC.

Telephone 133—3.
ROBERT BROWN
Steam and Gas Fitting,
Plumbing and Steam Heating.
Pipe Cutting and Threading by Power Machinery.
All Work done Promptly and Neatly.
Pequot Building Central Wharf
Electric cars every half hour. oct14d

TRAVELERS DIRECTORY.

CENTRAL VERMONT RAILROAD,
NEW LONDON DIVISION.
Change of time.
On and after MONDAY, October 3, 1892, TRAINS GOING NORTH LEAVE New LONDON AS FOLLOWS:

5.05 a. m., Norwich at 5.45 a. m., for Willimantic, Hartford, Palmer, Springfield, Ware, Gilbertville, Brattleboro, St. Johnsbury, Burlington, Montreal, Ogdensburg, and intermediate stations.
7.45 a. m. Norwich 8.20 for Brattleboro, connecting at Willimantic for Boston, Hartford, Colchester, Middletown, New Haven New York; at Palmer with Boston and Albany R. R. for Springfield, Pittsfield, and Albany, and for points west; also for Ware and Gilbertville, and at Brattleboro with Express, for St. Alban's, Montreal, and principal intermediate points. Also to points west via Grand Trunk R. R.
10.05 a. m., Norwich at 10.35 a. m., for Willimantic, Hartford, Waterbury, Middletown, Colchester etc.
11.25 a. m., connecting from Providence, Boston, and intermediate stations.
1.30 p. m., connecting with express from Boston, Providence, New York and New Haven, at Norwich with Norwich & Worcester Railroad. R. R.
2.30 p. m., Norwich 3.05 p. m., connecting at Willimantic for Hartford, and at Palmer for Springfield, Albany and the west.
5.30 p. m. Norwich 6.05 for Brattleboro connecting with train leaving New York at 1 p. m., and with N. Y., P. & B. R. R. from Providence and way stations, and connects at Willimantic for Hartford and Bristol, Putnam, Boston and Providence; also for Colchester, Middletown, New Haven and New York, and at Palmer with Boston & Albany R. R., for Springfield, Albany and the west, and at Brattleboro with night express for St. Albans, Montreal and Quebec, reaching Montreal and principal points in Vermont the same evening.
8.35 p. m. for Norwich. This train connects with 5.00 p. m. express from New York.

GOING SOUTH.
Passenger trains LEAVE NORWICH as follows:
6.15 a. m., connecting for Stonington, Providence, New Haven and New York.
8.45 a. m., for New London, Stonington and Providence and Boston. New Haven and New York.
10.55 a. m. for New London, New Haven and New York, Providence and Boston.
12.25 p. m. for New London, Stonington Providence, Boston, Newport, Narragansett Pier, New Haven, New York and intermediate stations.
3.30 p. m., for New London, New Haven and New York.
4.00 p. m., for New London, Stonington and Providence, Boston, Newport, Narragansett Pier, New Haven, New York and intermediate stations.
7.15 p. m., for New London, connecting with Shore Line express reaching New York ... p. m., with express train for Providence and Boston, and accommodation train for ... and intermediate stations.
9.25 p. m., for New London and for New York, by boat from New London.
10.10 p. m., for New London and for New York via boat from New London.
... D. MACKENZIE Supt.

N. Y. & N. E. R. R.
NORWICH & WORCESTER DIVISION.
For Boston, Worcester, Providence, Hartford Waterbury, Newburgh.
Commencing MONDAY, Feb. 20, 1893
"Eastern" Time Standard.
TRAINS GOING NORTH LEAVE NORWICH
3.35 a. m. (Mondays excepted,) Steamboat Express. Connects at Putnam for Boston arrive Boston 6.45 a. m. At Worcester for all points north, Portland, Rochester, etc.
6.00 a. m. Way Passenger Train. Connecting at Plainfield Junction for Providence, arrive Providence 8.25 a. m.; at Putnam for Boston arriving at 9.40 a. m.; at Putnam for Willimantic and Hartford, arrive at Hartford 11.12 a. m. At Worcester for Boston, Springfield and intermediate stations, Albany and the west.
9.35 a. m., connecting at Putnam for Boston (arrive at 1.10 p. m.) At Plainfield for Providence (arrive at 12.45 p. m.) At Worcester with roads north, east and west. At Webster with train for Southbridge.
2.45 p. m., Way Passenger, connects at Putnam for Hartford and Boston, arrive at Boston 6.10 p. m. At Webster for Southbridge. At Worcester with Boston & Albany Railroad. B. & M. R. R., and Fitchburg R. R.
3.40 p. m. for Plainfield, Providence and intermediate stations, through car, arrive at Providence 5.30 p. m.
5.30 p. m., Way Passenger. Connects at Plainfield for Providence and from Providence A train leaves Providence at 7.10 a. m. and connects at Plainfield with train for Putnam, arriving at Putnam 8.40 a. m. (Leaves Plainfield at 8.00 a. m.)

TRAINS GOING SOUTH LEAVE WORCESTER.
6.45 a. m., Way Passenger. Connecting at Webster for Southbridge, at Putnam with train for Hartford, Waterbury and intermediate points and New York, at Plainfield for Providence.
9.35 a. m., connects with trains from B. & M. R. R., F. R. R. and Boston and Albany R. R. at Webster for Southbridge. At Putnam with train to and from Boston. (Take this train for Hartford, New York, Waterbury, Fishkill on Hudson and at Plainfield from Providence.)
12.30 p. m., Way Passenger Connects at Webster with train from Southbridge, and at Putnam with 12 o'clock express from Boston for Willimantic, Hartford and New York. At Norwich for New London.
4.00 p. m., Way Passenger. Connects at Webster for Southbridge; at Putnam for Willimantic and Hartford, and with 3.30 p. m. express train from Boston.
8.00 p. m., Steamboat Express for New York (via New London.) (Sundays excepted.) Connects with trains from B. & M. R. R. and Fitchburg R. R. This train leaves Norwich for New London at 10.05 p. m.
8.00 p. m. Plainfield and Norwich, connecting at Plainfield with 4.00 p. m. train from Providence; arrive Norwich 4.52 p. m., through car.
A. C. KENDALL, Gen. Pass. Agt.
F. W. M. ANDREWS, Supt.
Norwich, Feb. 20, 1893. mar1d

ESTIMATES FOR ALL KINDS OF PRINTING furnished on application to this office

The Bulletin.

A BORDER HOMECOMING.

With bows and bills
And bills and bows,
And over the hills
The warden goes.

Two weeks agone, or maybe three,
The [illegible] came [illegible]
They slew the ewes and they drave the cow,
They took my man from the stilts of the plow
And hanged him on the row tree bough.

But I have ridden a fray since then
And countered with the Annan men,
And Annan men are a man to lack;
He took my long spear in the back;
I drave it in through plate and jack.

Hanging down from a girdle frayed,
I carry a goodly Spanish blade;
Let no man have me in his scorn
Although my buff be strained and torn;
I wot I ride a gentleman born.

What though we lie on the oaten straw
Within my tower of Lambtonshaw,
Where walls are stout, though the roof be thin;
Yet Joan, my wife, who lies therein,
To the warden's lady is kith and kin.

My father bigged it long before
And set the three lambs over the door;
I shall go under the lintel stone
On a Flemish charger high in the bone
Where between my knees was a limping roan.

Woe is me for the lonely way!
There were three men rode by me yesterday.
My boots drop blood at every start,
And my soul and body are like to part;
Yet I ride home with a merry heart.

For I have met my mortal foe;
Together we yoked six hours ago.
I met him down by the Todshaw brake,
With iron out to give and take,
And I slashed his face for the old feud's sake.

So merrily home I ride in haste,
To circle my wife her dainty waist
With the dainty girdle of silver gilt,
Gay as the prize of a London tilt.
I took from a [illegible] knight, hilt to hilt.

Then she will waken the bairns from bed,
To thank Our Lady who kept my head;
And when my Scottish kye below
Down in the courtyard moo and low
She will praise the saints that this is so.

With bows and bills
And bills and bows,
And over the hills
The warden goes.
—Oswald Barron in London Athenæum.

ON 'CHANGE.

New York Money and Stock Market.

NEW YORK, April 1, 1893.

The spirited upward movement in the stock market—occasionally interrupted during the two hours' session and closing prices generally were the highest of the day. A particularly lively demand from the Commack [illegible] to cover [illegible] contracts was one of the strong influences that contributed to the general advance. Sugar and cordage were the strong features, and although some operators took profits, because identified with inside interests were free buyers at the extreme figures reached.

The following closing prices are furnished to THE BULLETIN by Wm. L. Patton & Co. bankers and brokers.

	Closing Sale.	Bid.	Asked
Atchison	[illegible]	[illegible]	[illegible]
Burlington & Quincy	[illegible]	[illegible]	[illegible]
Canada Southern	[illegible]	[illegible]	[illegible]
Canadian Pacific		[illegible]	[illegible]
Central & Hudson	[illegible]	[illegible]	[illegible]
Ches & Ohio	[illegible]		
Clev., Col., Cin. & Ind.	[illegible]	[illegible]	[illegible]
Del. & Hudson	[illegible]	121	[illegible]
Del. Lack & West	[illegible]	[illegible]	[illegible]
Erie	[illegible]	[illegible]	[illegible]
Erie & Western		[illegible]	[illegible]
Gen. Electric	[illegible]	[illegible]	[illegible]
Jersey Central	[illegible]	[illegible]	[illegible]
Kansas & Texas		[illegible]	[illegible]
Lake Shore	[illegible]	[illegible]	[illegible]
Louisville & N.	[illegible]	[illegible]	[illegible]
Manhattan Elevated	[illegible]	[illegible]	[illegible]
Michigan Central		[illegible]	[illegible]
Minn. & St. Louis		[illegible]	[illegible]
[illegible]		[illegible]	[illegible]
Missouri Pacific	[illegible]	[illegible]	[illegible]
[illegible]	[illegible]	[illegible]	[illegible]
North American	[illegible]		
Northern [illegible]		[illegible]	[illegible]
do pref	[illegible]	[illegible]	[illegible]
Northwest	[illegible]	[illegible]	[illegible]
Omaha	[illegible]	[illegible]	
Pfd. Do.		[illegible]	[illegible]
Ontario & Western	[illegible]	[illegible]	[illegible]
Pullman Car Co.	[illegible]	[illegible]	[illegible]
Reading	[illegible]	[illegible]	[illegible]
Richmond Terminal	[illegible]	[illegible]	[illegible]
do. Pfd		[illegible]	[illegible]
Rock Island	[illegible]	[illegible]	[illegible]
St. Paul	[illegible]	[illegible]	[illegible]
do. pref	[illegible]	[illegible]	[illegible]
Texas Pacific		[illegible]	[illegible]
Union Pacific	[illegible]	[illegible]	[illegible]
Wabash		[illegible]	[illegible]
do. Pfd.	[illegible]		
Western Union	[illegible]	[illegible]	[illegible]
Wheeling and L. E.		[illegible]	[illegible]
do. Pfd.		[illegible]	[illegible]
Amer. Cotton Oil	[illegible]	[illegible]	[illegible]
Sugar	[illegible]	[illegible]	[illegible]
Money offered		[illegible]	
Last loan		[illegible]	

Bank Statement.

Reserves, increased	$1,419,[illegible]
Loans, decreased	[illegible]
Specie, decreased	[illegible]
Legal tenders, increased	1,[illegible]
Deposits, decreased	[illegible]
Circulation increased	[illegible]

Chicago Provision Market.

CHICAGO, April 1—1 p. m.—Wheat opened rather firm today; quoted at [illegible] for cash; [illegible] for April; [illegible] for May; [illegible] for July; [illegible] for September; [illegible] for the year.

Corn opened nearly steady, today at [illegible] for cash; [illegible] for April; [illegible] for May; [illegible] for July.

Oats opened rather easy today at [illegible] for cash; [illegible] for May; [illegible] for June; [illegible] for July; [illegible] for September.

Pork opened rather weak today at $16.[illegible] for cash; $17.[illegible] for May; $17.[illegible] for July; $17.[illegible] for September.

Lard opened weak today at $10.[illegible] for cash; $10.[illegible] for May; $10.[illegible] for July; $10.[illegible] for September.

Short ribs opened weak today at $9.[illegible] for cash; $9.[illegible] for May; $9.[illegible] for July; $9.[illegible] for September.

CHICAGO, April 1—4 p. m.—Wheat closed steady today at [illegible] for cash; [illegible] for April; [illegible] for May; [illegible] for July; [illegible] bid for September; [illegible] asked for the year.

Corn closed weak today at [illegible] for cash; [illegible] for April; [illegible] for May; [illegible] for July.

Oats closed easy today at [illegible] for cash; [illegible] for April; [illegible] for May; [illegible] for June; [illegible] for July; [illegible] for September.

Pork closed very weak today at $16.[illegible] for cash; $16.[illegible] for April; $16.[illegible] for May; $16.[illegible] for July; $16.[illegible] for September.

Lard closed weak today at $9.[illegible] for cash; $9.[illegible] for May; $9.[illegible] for July; $9.[illegible] for September.

Short ribs closed weak today at $9.[illegible] for cash; $9.[illegible] for April; $9.[illegible] for May; $9.[illegible] for July; $9.[illegible] for September.

The Prince of Wales, we are told, makes his breakfast on a slice of bread and sausage five mornings out of six, which leaves it to be inferred that on the sixth he is not at his worst.—[Philadelphia Ledger.

SEMINAL.

ELY'S CREAM BALM

Cleanses the Nasal Passages.

Allays Pain and Inflammation

HEALS THE SORES.

Restores the Senses of Taste and Smell.

Try the Cure.

CATARRH

ELY'S CREAM BALM.

HAY FEVER

A particle is applied into each nostril and is agreeable. Price 50 cents at Druggists; by mail, registered, 60 cents.
ELY BROTHERS, 56 Warren St., New York.
nov1MWFaw

CARPET CLEANING.

We take up, clean and relay carpets, brush and polish your furniture better, quicker and cheaper than any one else in the city. Give us a trial and be convinced. M. B. WHITING, prop. Botchell's Carpet Cleaning Works, 16 Water Street.

THE BULLETIN JOB DEPARTMENT is supplied with all the facilities for doing work promptly and in the most approved styles.

BURNED IN A HOTEL.

At Least Six Persons Perish in Roaring Flames.

MANY MORE GUESTS ARE MISSING.

Men and Women Jump From Upper Story Windows.

PITTSBURG, April 2.—A special to The Leader from Bradford, Pa., says Fire Saturday morning destroyed the Higgins hotel, the Buffalo, Rochester and Pittsburg depot, the Higgins cigar factory and the grocery store and building of J. Leroy.

At least six persons were burned to death, and the number of injured numbers between 35 and 60. The bodies of six persons have already been taken from the ruins and are burned beyond recognition.

Last night 125 persons went to sleep in the hotel, and while it is known that many jumped from the second and third story windows, it is feared that many others perished in the flames.

It was after 6 o'clock before the first body was found. It was unrecognizable.

The second was found soon after in a similar condition. The search continues, and it is impossible to state at present how many lives have been lost.

It is feared that some of those who jumped into the creek were drowned. The list of injured is a long one.

The inmates of the Higgins building were awakened from their sleep by a man who rushed through the hallways, kicking at the doors and calling fire. The men and women rushed from their rooms into the halls, which were already filled with smoke and flames, and the general cry was,

Jump From the Windows

and save yourselves.

Many did so, but the jump was a bad one to risk. From the upper story it was 30 feet on the west side, with a plank roadway on which to land. On the east side was the creek, which made the jump 40 feet. Several persons made the leap for life into the stream and were rescued.

Mr. and Mrs. Higgins escaped from the burning building after they were nearly suffocated by the smoke. Mrs. Higgins was badly injured, and was carried to the Biddle house. The Biddle House has been transformed into a temporary hospital.

In one room is Professor Neumeyer of the Jackson orchestra. His left foot was crushed and he is seriously hurt internally. In another room J. W. Osborne lies, both legs broken and his back injured.

In another apartment are two men hurt internally and badly bruised about their heads. Two women are burned about their faces and hands. One of the women has lost her baby, and her agony is pitiful.

John Johnson, a boy, was found wandering through the streets with a 2-year-old baby in his arms, its face, arms and hands burned and blistered.

Some of the Injured.

The following is a list of the injured as far as ascertained:

W. D. Drysdale, injured internally.

H. J. Campbell, arm broken, hip sprained.

H. Jones, head and face cut.

Mrs. Weaver and baby, burned about the hands and face.

J. Hannon, burned about the head.

J. Cady, badly hurt in jumping.

W. J. Osborn, thigh broken and back sprained.

H. Neumeyer, leg broken.

Mrs. E. Tucker and baby, body, face and hands burned.

Richard Higgins, arm broken, hands burned.

T. Burns, hurt by porch falling on him.

P. J. Fiskard, clerk, leg broken.

C. A. McNabb, face and head hurt.

Mike Collins, hands and shoulder hurt.

TO SET WHEELS IN MOTION.

President Cleveland Will Push the Button at World's Fair May 1.

CHICAGO, April 2.—A special from Washington says: President Cleveland will open the World's fair on the first day of May. He has definitely decided to do this, and will send his acceptance to the Chicago committee in a day or two. There has never been much doubt of his acceptance, but he withheld his promise to open the exposition until he could have time to ascertain what effect upon his health the raid of the office seekers was likely to have.

He is now satisfied that he can afford to get away from Washington for a few days a month hence, and will push the button that starts the machinery of the World's Exposition. Moreover, he is anxious to have the members of his Cabinet attend with him, and it is probable that all of them will be seen in Chicago on the opening day. It is not probable that Mrs. Cleveland will attend the opening ceremonies.

Not a Word of Truth in It.

WASHINGTON, April 2.—Secretary Gresham states that there was not a word of truth in the statements sent to the London Standard by its Berlin correspondent that the United States minister to St. Petersburg had been directed to stop all negotiations concerning the Russian extradition treaty with the view to having the whole subject referred back to this government. Further than this Mr. Gresham did not care to talk.

Postponed His Departure.

BOSTON, April 2.—Owing to an accumulation of business Hon. P. A. Collins has postponed his departure for London from April 6, the date previously announced, to April 22. The members of the Catholic union of Boston will tender him a reception on the 10th inst., the night of their regular family reunion. They are making elaborate preparations to bid goodby to their fellow-member.

Passover Without Wine.

BOSTON, April 1.—The Hebrews cannot have their wines in time for the celebration of the Passover. This will be a great disappointment to them, but such is Judge Ely's decision. His honor was willing to do everything that the law would permit to allow them the goods, but could find no authority to order the wines returned before May, when the warrant is made returnable.

Mrs. John W. Mackay Arrives.

NEW YORK, April 2.—Mrs. John W. Mackay arrived in this city Saturday morning at 9 o'clock on the American line steamship Paris, from Southampton.

Division Freight Agent Appointed.

BOSTON, April 2.—John Gourley has been appointed division freight agent of the Fitchburg railroad, with jurisdiction covering the main line from Boston to Ayer Junction, inclusive, and Peterboro and Shirley, Marlboro and Watertown branches. He took charge Saturday, with headquarters in the general freight office in this city.

Incendiary Burned Farm Buildings.

PITTSFIELD, N. H., April 2.—The farm buildings of Mrs. Mary J. Tallant were totally destroyed by fire about 2:30 o'clock Saturday morning. Loss, $10,000; probably insured. The fire was probably of incendiary origin.

DOWN AN EMBANKMENT.

An Excursion Party Takes a Fall and Sixteen Are Injured.

LEADVILLE, Colo., April 2.—By the spreading of rails the Rio Grande passenger train, eastbound, left the track and rolled down an embankment a distance of 10 to 15 feet, striking in the soft mud.

The seriously injured, so far as reported, are Mrs. T. K. Haywood, Sacramento, arm, head and hand cut; Mrs. J. H. Wilson, Australia, head cut; J. H. Dalton, body badly bruised; Annie Lynch, New York, arm, head and hip bruised; Mrs. H. Martin, Denver, head cut; J. E. Heyworth; St. Cloud, Minneapolis, head and back hurt; T. N. Nye, New York, shoulder broken; J. T. Cahill, Los Angeles, thigh broken; C. H. Walling, Sheppard, Mich., leg broken; Mrs. E. Satler, San Francisco, head and leg bruised; Mrs. T. A. Guthrie, body bruised; Mrs. G. Wilson, Chicago; E. T. Perry, St. Louis; E. R. Pike, Chicago; Mrs. E. R. Pike, Chicago; J. R. Wallace, Mercer, Penn.

A majority of the passengers were members of Phillips' excursion party, bound from California for Chicago and eastern points. A heavy snow storm was prevailing at the time of the accident, and there was considerable suffering among the wounded before they were removed to the hotels.

REAL NAME IS DEWITT.

A Cattle Thief Captured Who Is Connected With Good Family.

GREAT FALLS, Mont., April 2.—Sheriff Hamilton has arrived here from Kibbey, 40 miles east of here, having in custody Robert and Oscar English and Leslie Watson, charged with stealing cattle. The men are in the county jail in default of $1000 bail each.

The English brothers were surprised and easily captured, but Watson got wind that a warrant was out and he fled. Judge Lee of Kibbey quickly gathered a posse with Winchesters, and after a night's chase captured him. It was found by documents on his person that Watson's real name is Dewitt, and it is said that he is connected with an eastern family of high standing.

The three men captured were leaders of a gang. Their plan of operation has been to steal cattle from the range, slaughter them, then sell the beef, cutting up the hides and disposing of them, so that no proof could be obtained against them.

WILL TRY AGAIN.

President Carnot Asks M. Meline to Form a New Cabinet.

PARIS, April 2.—Saturday it was announced that President Carnot had requested M. Meline to undertake the formation of a cabinet.

M. Meline, who is a lawyer by profession, was born in 1838. During the siege of Paris he was adjutant to the mayor of the first arrondissement. He was elected a member of the chamber of deputies in 1872.

In 1876 he was under secretary of state in the department of justice, and in 1881 he was appointed minister of agriculture. During his term of office he founded the order of merit for agriculture. In 1888 he was named president of the chamber of deputies. In politics he is an opportunist.

Well Known Bookseller Dead.

BOSTON, April 2.—Daniel C. Colesworthy, one of Boston's best known and oldest booksellers, and also an author, died at the home of his daughter in Chelsea Friday. Mr. Colesworthy was born in Portland in 1810. His grandfather, however, was a Boston man. Mr. Colesworthy learned the printers' trade, and published several papers in Portland. Among them was the Portland Transcript, of which he was both editor and proprietor for a time. In 1850 he came to Boston and has been here ever since engaged in the book business.

Heir To A Fortune.

MILLBURY, Mass., April 2.—James Ferguson has received word that an uncle has died in Edinburg, Scotland, leaving a fortune estimated at $10,000,000, and that he as a direct heir would receive a proportionate share. The uncle is John Ferguson, but owing to an estrangement of family communications between him and Mr. Ferguson's father, the nephew knows but little of his uncle's history. He however, knew that he was immensely wealthy.

For the Facilitation of News.

TRENTON, April 2.—The American Press, an organization for the gathering and dissemination of news, has filed articles of incorporation here. The capital stock is $3,500,000, and the incorporators are Orlando J. Smith of the American Press association, Albert P. Langley of the the Springfield Union, Robert Williams of the Paterson Call, Albert Lawson of the Cincinnati Tribune, and James M. Emerson of the Ansonia Sentinel.

The Italian and Spanish Mission.

NEW YORK, April 2.—A Washington special to The World says: It was rumored at the White House that the Italian and Spanish missions will be filled Monday. The report was that John J. Van Alen of New York will be sent to Rome, and Hannis Taylor of Alabama to Madrid. Mr. Van Alen is a widower. His wife was one of the daughters of the late William Astor of New York.

He Can Practice Law Now.

FITCHBURG, Mass., April 2.—Friday ended the year of disbarment inflicted upon ex-Mayor Samuel L. Graves for alleged unprofessional conduct. This sentence was imposed by Judge Sherman of the superior court, and at the time of the order Mr. Graves was mayor of the city. The charge was the alleged charging of a bill for services after a reported collection.

A Preacher For Congress.

BOSTON, April 2.—The Prohibitionists propose to nominate for congress in the Seventh district Rev. L. A. Banks of the First Methodist Episcopal church in Boston. The convention is to be held Monday evening in Malden, and if the Democrats nominate Dr. Everett there will be two candidates running from outside the district.

Eleven Are Imprisoned.

SHAMOKIN, Pa., April 2.—Fire started in the Neilson shaft Saturday morning. Fifty men got out safely. Eleven are imprisoned, with meagre chance of escape. A number of dead mules block the bottom of the shaft.

Respected Citizen Passes Away.

READING, Mass., April 1.—Nathaniel W. Carter, and old and respected citizen of Reading, died of pneumonia at his home in North Main street, after an illness of only two weeks, aged 75 years, 8 months, 20 days.

Ninety Drunkards in Waltham.

WALTHAM, Mass., April 2.—There were 90 arrests made by the police last month. The greater part of the number was for drunkenness.

Didn't Concern Her.

Husband—You've been worrying me for five years because you weren't as well dressed as Mrs. Neadoor.

Wife—Well!

"Well, he's failed—can't pay his debts."

"Did he owe you anything?"

"No."

"Humph! I can't see what that has to do with my clothes."—New York Weekly.

ANOTHER CRISIS

Said to Be Approaching in Rio Grand Do Sul.

THE REVOLTERS KILL SPANIARDS.

Colonel Pina Is Again Moving on Santa Ana—Revolution Is Spreading.

NEW YORK, April 2.—The Herald's Valparaiso cable says: The latest information announces that Tavares, chief of the revolutionary forces, is marching toward Bage, Rio Grand do Sul. He has eight heavy fire guns and is well supplied with small arms and provisions.

Colonel Pina with 800 revolutionary troops is again moving on Santa Ana. The forces are well armed and Pina will endeavor to take the town.

It is reported that General Telles, who is commanding the government forces, is now five miles from Bage. He intends to send a detachment of his forces to make a demonstration near Pelotas, and with the main body of his troops march on Porto Alegre.

Gen. Toulon, with 1000 government troops, is expected at Artegas tomorrow. The Castilhistas are buying horses from Argentine on which they will mount some of their infantry forces. Gen. Hipolyte will fall back with his troops on Uruguayan territory and give fight to the revolutionists massed near there.

The Catamarca revolution in Argentine is spreading to all departments of that state. President Pena has demanded the immediate resignation of the governor of the state, who has asked for federal intervention.

Many Spanish residents have been killed by the revolters, and the Spanish minister has made a demand for satisfaction.

News of the assault in La Paz, Bolivia, has created a stir among the Englishmen and Americans resident there. The Peruvian foreign office has asked an explanation of the affair from the Callian minister to Bolivia.

TO ASSIST BLOUNT.

Two Officials Have Sailed for Hawaii to Assist the Commissioner.

NEW YORK, April 2.—A San Francisco special says that if the information received by several steamship officers be true, the Alameda carried to Honolulu two officials who will assist Commissioner Blount in getting the opinion of Hawaiians on annexation. These officials are Harold M. Sewall, who gained some notoriety as consul to Samoa when the trouble broke out with Germany. The other is William Shaw Bowen of New York.

Nothing leaked out here about their mission, but several officers of the ship declared the men were regularly sent by the state department, and that when they reached Honolulu they would exhibit their commissions and set to work to help Mr. Blount.

THE HONDURAS ROW.

Reports Are Conflicting and Little Reliance Can Be Placed.

NEW YORK, April 2.—A dispatch from Panama states that the steamer San Blas, which has arrived from Central American ports, brings conflicting news of the revolution in Honduras.

When the steamer was at Amapala, which was still in possession of the government, General Bonilla was at Tacumbla, surrounded by General Vasquez's forces.

When the San Blas reached Corinto reports were received that Vasquez and Aguero had been taken prisoners by Bonilla, and that the revolutionary forces were receiving accessions from Costa Rica.

A Serious Fire.

LITTLE ROCK, April 2.—A bulletin to The Gazette from Walnut Ridge, Ark., says: Thirteen houses were destroyed here Friday night. The Star Hotel and several business houses were burned. A man and a child, whose names are not given, perished in the hotel. Another man was probably fatally injured, and two others sustained broken limbs by jumping from the windows of the hotel. The origin of the fire is not stated. The loss will aggregate $100,000.

It Is a Pitiable Case.

BOSTON, April 2.—Nothing has been heard of the missing Winthrop fishermen, George Davis and Anthony Z. Vierra, who went out in their dory early Monday morning last to see their lobster nets off the Graves. Davis leaves a young family absolutely without means of support. All the money he possessed was what little he had when he left home. It is a pitiable case of destitution.

General Williams Not Paralyzed.

BOSTON, April 2.—It is learned on excellent authority that the statement that General Charles Williams, one of the wealthiest and most prominent citizens of Manchester, while on a recent journey to his plantation in Florida was stricken with paralysis and for some days was unconscious, is entirely erroneous. General Williams is in good health in Florida.

Assault With A Kerosene Lamp.

NEW BEDFORD, Mass., April 2.—John, alias Michael Cauley, for assault on his wife Mary March 18, was in the district court and held in $1500 for the superior court. Cauley, it is alleged, threw a lighted kerosene lamp at his wife and it exploded, setting her on fire, and the burns were in part responsible for her death, which occurred a week ago.

Switchmen on a Strike.

PEORIA, Ills., April 2.—Owing to the discharge of four engineers, five firemen and six switchmen by the officers of the Chicago, Rock Island and Pacific the balance of the switching force in this city struck. Their places were at once filled by new men from Chicago, and it is expected that matters will be running smoothly today.

Ex-Mayor Breed Dead.

LYNN, Mass., April 2.—Ex-Mayor Hiram Nicholas Breed died in this city Friday night at 10 o'clock. He was one of Lynn's most prominent citizens. Deceased was born Sept. 9, 1820, and was educated in the Lynn public schools.

A Schooner Lost.

FALL RIVER, Mass., April 1.—News has been received here of the loss of the schooner Bertha Louise off the coast of Georgia, about 50 miles south of Brunswick. The Bertha was built in 1880 and cost about $16,000. She was a three-master and was engaged in lumber carrying from southern ports to Fall River. She was insured to the extent of about $12,000.

The Political Fable Again.

WASHINGTON, April 2.—Speaker Crisp's private secretary says there is no truth in the story published that Mr. Cleveland requested the speaker to see about the arranging of his committees, as he intended to call an extra session for the 1st of September.

Imprisonment For Life.

ALBANY, April 2.—Governor Flower has commuted the sentence of Michael T. Sliney, the murderer, to imprisonment for life.

Trying to Save Harris' Neck.

NEW YORK, April 2.—Doctors of both schools in the western part of the state have signed petitions during the last week asking Governor Flower to commute Carlyle W. Harris' sentence to life imprisonment, on the ground that he was convicted on circumstantial evidence, and that the medical profession does not countenance taking human life on hypothesis, but demands proof.

Denounced as an Impostor.

BIDDEFORD, Me., April 2.—Mrs. Ella Jordan Mason, department president of the National Woman's Relief corps, has issued official notice to the corps in Maine, denouncing as an impostor a woman calling herself Mrs. Kellogg, who has been in this state soliciting funds for the alleged establishment of a home for needy veterans and their dependents in Washington.

NEWS IN BRIEF.

Twenty buildings were burned at Galena, Md.

The Italian steamer Stura is 13 days overdue at New Orleans.

Democrats made a clean sweep in the city election at Eastport, Me.

There is no prospect of trouble over shoe cutters' prices at Haverhill, Mass.

Esquimaux at the World's fair are suing for a release from their contract.

United States vessels are gathering at Hampton Roads for the naval review.

The severity of the winter caused the death of many ponies on Sable island.

A plot to bring about a revolution in Costa Rica is said to have been discovered.

Dominion government decided not to ask parliament to ratify the treaty with France.

There is rivalry over liquor raids between the Republican and Democratic officials at Lewiston, Me.

A man who killed Jerry Kelly of Boston at Stroudsburg, N. J., was exonerated by a coroner's jury.

J. G. Shanklin of the Evansville (Ind.) Courier is said to have been selected for for public printer.

A resolution of impeachment against four state officials was adopted by the Nebraska legislature.

Two Chicago boys, one aged 14, the other aged 15, were sentenced to 40 years in the penitentiary for murder.

General Hiram Berdan, inventor of the famous long range finder and rifle, died suddenly at Washington.

Secretary Gresham signed the credentials of Hon. Thomas F. Bayard as ambassador to the court of St. James.

Brooklyn Knights of Labor will not assist the manufacturers' association in their fight against the federation.

Thomas M. Newson, United States consul at Malaga, Spain, and one of the pioneer journalists of Minnesota, is dead.

The statement issued by the treasury shows an increase of cash in the treasury over March last of more than $2,000,000.

Richard Healy was held without bail at West Stockbridge, Mass., for the murder of Thomas O'Brien, his brother-in-law.

The unwarrantably large staff and expense allowances of the United States Behring sea delegation may be cut down.

The loss of the British ship Honresford is reported. The crew was picked up and landed in Valparaiso after 58 days' voyage.

The secretary of the navy made the 28th payment of $81,730 to Cramp & Sons of Philadelphia on account of the construction of the United States cruiser Columbia, formerly known as the Pirate.

THE GENTLER SEX.

Mrs. Adlai E. Stevenson has been elected president general of the Daughters of the Revolution.

Mrs. Whitney's will leaving $2,500,000 to her husband was written upon a single sheet of paper.

No better or briefer description of Mrs. George M. Pullman can be given than the mention of her resemblance to Patti.

Mrs. Matilda Huntington of New Orleans is only 28 years old, though she has acquired her seventh husband. She began her matrimonial career at 14.

Skobeleff's sister, who is married to the czar's cousin, is the incarnation of all the graces, and her physiognomy is eloquent in expressing poetry of feeling.

Mrs. U. S. Grant has a beautiful casket for perfumes that was presented to her by the Prince of Decca. It is of filigree gold and silver, wrought in the shape of a pagoda.

Lady Haberton, the originator of the Short Skirt league, is making thousands of converts to her opinion that walking dresses should be at least five inches off the ground all around.

If a congress of beauty were to be held with the handsome women of New York society as the contestants, Mrs. Royal Phelps Carroll would without any doubt be chosen queen.

Mrs. Ellen E. Sherman, wife of the late General Sherman, was decorated with the badge of "The Rose of Virtue" by the pope before her death. She had given largely to Roman Catholic charities.

When Mrs. Andrew Carnegie is at her home in the Scottish highlands, Cluny castle, she presents each guest with a dainty blackthorn spoon, which bears the name "Cluny" on a tiny silver plate.

Miss Eliza Sullivan Oakey of Saratoga is an enthusiastic vegetarian, and she has a vegetarian cat. The cat was taken from its mother when a young kitten and has never been permitted to eat meat.

At a tea drinking at the Boston Woman's club the other day, Grace Greenwood was asked to tell one more story, but excused herself by saying, "No, I cannot get more than one story high on a cup of tea."

Mrs. Barrett Browning, the daughter-in-law of Robert Browning, is encouraging window gardening in Asolo, the city in Italy probably dearest to the poet. She gives prizes for plants and flowers grown in balconies and gardens.

Mrs. W. H. Vanderbilt sent once for a sexton and told him whenever he knew of cases of deaths where the relatives or friends were unable to bear the expenses of funerals to bury them, attend to all and details and forward the bills to her.

The secret of the late Mrs. Whitney's popularity, an intimate friend of hers says, was her innate unselfishness. "She was cultured and educated and artistic and all of that," remarked this little lady, "but it was her sympathy, her thoughtfulness and her desire to help others that made her beloved."

Blind.

I'm sure it should not bear the brunt
Of every mortal's spite,
Because it is the hat in front
That makes men out of sight.
—New York Evening Sun.

Floored.

Young Tutter—My overcoat is getting to be so tight that I am afraid, when I go, I shall have to ask you to help me on with it.

Miss Pinkerly—I assure you Mr. Tutter, nothing would give me greater pleasure.—Club.

A la Crinoline.

When lovely woman puts herself
Within a wire cage,
Will that get some of "Birdie" then
Become the rage once more?
—Indianapolis Journal.

TELEGRAPH TAPPING

ADVICE AS TO A COMPARATIVELY MODERN INDUSTRY.

The King of Wire Tappers, a Chicago Man Who Has Fought the Board of Trade of That City, Gives a Few Points on Beating Telegraph Companies.

Speaking of schemes, there is one man in Chicago who has caused the board of trade more bother than all the other alleged electricians put together. His name is O. M. Stone, a past master in electrical matters, who has spent years in patient study of electricity, and whose fertile brain has evolved so many schemes to circumvent the powers that be that he has been called the king of wire tappers. Mr. Stone is a modest man. He looks like a granger, but any one who tries to sell him a gold brick will surely get worsted in the transaction. Believing that a disquisition on wire tapping would be incomplete without a few words on the subject from this patriarch of the profession, a representative from The Herald asked the electrician whether he thought wire tapping could be accomplished.

Mr. Stone could not vouch for it from personal experience, but from an electrical point of view he was decidedly of the opinion that he could. He thought, however, that it would require, in this city at least, a knowledge of electricity which not one in a hundred possesses. "In the past three years," observed Mr. Stone, "I suppose that upward of 100 different parties, each representing a coterie of amateur sports, operators and others, have approached me for information on this subject. And it has invariably been in regard to horse racing that they wanted enlightenment. Were I to mention the names of some of these visitors the racing department of a telegraph company would be horrified. Operators as a rule do not get princely salaries, nothing near what they should be paid, so that when a proposition is made to them whereby they may clean up a big stake in a day they naturally have an itching to give it a trial. But to all these young fellows who have been inclined to test their luck in this way I have seriously advised against making the attempt.

"A large proportion of those who do attempt to tap wires make miserable failures. And it is because of their gross ignorance. I will venture the assertion that 80 per cent of the operators in all large offices cannot set up and work a common set of telegraphic apparatus, taking the wires from the time they come into the office until they take the battery or go out again. Yet with a great part of this class the idea of wire tapping emanates. They think they know all about it, and when some of them come to see me and unfold their schemes I have to smile at their simplicity. They do not recognize the difference between an instrument of four ohms and one of 100 ohms, and upon the subject of galvanometers and Wheatstone bridges they are completely lost."

It was suggested to the veteran electrician that a recital of his experiences with the Chicago board of trade in getting quotations would be interesting, and he was asked if he could say how he received the markets during the time the quotations were withheld from the bucket shops.

"In the first place," said he, "the board of trade had detectives innumerable all hunting for 'taps' supposed to furnish me information. I fooled 'em dreadfully on that point, however. Now that the fight is all over I will say that I not only had no wire tapped, but had no necessity for tapping one. I had a better scheme than that."

"But didn't you ever lose your continuous quotations?"

"Never. They had a man who chopped everything in the shape of wires he could find, and occasionally he nipped other wires, but he never succeeded in tracing the source of my information. At one time he cut everything he could lay hands on and then firmly believed he had me in a corner. That made me hot. My office was then in the Traders' building, facing the board of trade rooms. The windows of the exchange floor were all soaped over, the directory foolishly believing I received quotations that way, and they thought they had me sure. Well, that morning, with my wire all cut as they supposed, as soon as the markets opened I seized a bar of soap and scored every eighth change on my window, giving in addition the buyer and seller sign. It dumfounded them. A big crowd stood below on the walk watching my quotations, and I never missed a turn. In spite of the cut wires, too, I had my customers supplied within half an hour after the board opened, and I was furnishing 17 bucket shops at the time."

"I suppose you had some funny experiences during the fight?"

"Well, yes. At one time I had a lot lot of old dead wires connected up that ran from anywhere to nowhere, similar to what is commonly known as a 'tree circuit'—that is to say, the 'main' wire had 'legs' scattered in all directions, each of which ran in some dark hole, chimney, vacant basement or the like, and there grounded. I then put a heavy battery on the main circuit and sent a full line of markets over it. There wasn't a single office on the wire, but the mysterious ends made the 'sleuths' believe it was a hot trail, and they would follow lead after lead, cutting each to pieces as soon as discovered. To further bother them I had my man trail them in turn and connect the wires again to keep up the illusion. It was three weeks before they found out I had fooled 'em again."

"Now that the board furnishes its own quotations, I suppose there is not so good a thing in the business for you, is there?"

Mr. Stone pulled in a reflective manner at his long beard. "Well," said he, "I have several other little schemes that serve to keep the pot boiling, and on the whole I cannot complain. My advice, however, to all those who, think they have a bonanza in 'wire' tapping is to let it severely alone."—Chicago Herald.

Some Old Cheeses.

In the cheese regions of Switzerland a custom formerly prevailed for the friends of a bride and bridegroom to join in the presentation on their wedding day of an elaborate cheese. This cheese was used as a family register, on which the births, marriages and deaths were recorded. Some of these old cheeses date back to 1660.—Exchange.

GROCERIES.

Lang's Chocolate Icing
for Icing all kinds of Cakes and Pastry in One Minute. Dozen.

A. T. OTIS.
apr1daw

FERRIS' PIG HAMS
—FOR—
EASTER,
—AT—
RALLION'S,
45 Broadway, - Central Building.
apr1d

OLIVES.
If You Like Them You Can Find the Very Finest at
Welcome A. Smith's.
mar16d

Raymond's Flag Brand
Vostizza Currants,
very nice, cleaned and ready for use.
WILBUR'S COCOA-THETA,
IMPORTED MACARONI
may be obtained at
—R. S. BARTLETT'S,—
mar18d Breed Opera House.

WILSON BROS.,
583 North Main Street, Corner 12th St.,
—HAVE—
"THE FLOUR,"
"GOLDEN VALE."
Sole Agents for Greeneville. Every barrel warranted. Price, $5.25. Bags 70 cents. Try it.
mar16d

FOR THREE DAYS WE ARE GOING TO BE IN IT.
Armour's Soup 3 Times a Day
Come in and try it.
Way Up at 202 Franklin St.
mar29d H. D. AVERY, Grocer

JUST RECEIVED.
THE FINEST SAGE CHEESE
ever sold in this city.
J. A. STODDARD & SON.,
mar17d 109 Franklin St.

Extra Fine OYSTERS
—AT—
G. A. LEWIS',
mar17d 37 CENTRAL AVE.

JONES' SUPERLATIVE FLOUR
The Best in the Market, at
A. L. ALLEN'S
mar8d

DON'T
BUY COARSE CHEAP MEAL AND PROVENDER WHEN YOU CAN GET PURE AND FRESH GREENEVILLE GROUND AT THE SAME PRICE.
B. H. PALMER & SON,
feb8daw 40 North Main St.

FINE ART.

REMOVED.
McNickle, Picture Frame and Gilding Manuf.,
Has Removed to 48 BROADWAY. You will always find a Complete Line of Artist Proof Etchings, Engravings, Prang's Studies and fac simile Water Colors. oct1d

DUGAN'S PHOTOGRAPHIC ART STUDIO is the finest and best equipped in Norwich, centrally located, opposite the Wauregan House. Everything that taste, skill and experience can do has been done to facilitate the carrying on of the business in a high-class manner, and all customers patronizing my establishment will be sure of first-class work. Photos made in every style, and all work satisfactorily finished. Special attention given to large work, such as Crayons, India Ink and Water Colors, and Solar Photos. Copying in all its branches. A large variety of Picture Frames always on hand. J. C. DUGAN.
feb10 MWFtw

REMOVED—Laighton Brothers
Have removed their photograph gallery from the Chelsea Bank Building to No. 86 Shetucket St., in the building with the Henry Bill Publishing Co., where all old patrons will be welcomed and new ones be heartily greeted. Their new rooms are neatly furnished, their facilities for doing first-class work have been much improved. New backgrounds have been put in, and the light for producing photographs has been arranged according to the best methods known to the business. All work promptly attended to.
mar1d LAIGHTON BROTHERS.

IRON AND IRON WORK.

Architectural Iron Work
of every description furnished promptly. Large stock of Patterns for all work in that line.
A. H. VAUGHN & SONS.
mar16d

Foundry Pig Iron
Of the most RELIABLE QUALITY and grades. Full stock kept in Norwich for IMMEDIATE DELIVERY.
Refined Bar Iron
Of the well-known "EARLS" brand.
Sheet Iron
GALVANIZED "B. B." BLACK and PLATE.
Steel
"BLACK DIAMOND" and "SILVER," warranted Cast Steel. MACHINERY STEEL, TIRE STEEL, CALKING STEEL.
Finished Steel Shafting.
Iron and Steel I Beams and Channels
For structural purposes.
A. T. CONVERSE,
Office, Warehouse and Shipping Wharf,
[illegible] 25 COMMERCE ST.

The Sibley Machine Co.
Manufacturers of Paper, Cotton and Wool Machinery, Mill Gearing, Shafting, Pulleys Hangers, etc., etc. Jobbing of all kinds, Gearing, Cuttings, Forgings and Castings at short notice, 182 Franklin Street, Norwich, Conn. New and Second-hand machines bought and sold on commission.
[illegible]

REMOVAL.
We have removed
From 11 to 81 Chestnut St.
Where we have superior facilities for doing all kinds of work in our line.
Steam Carpet Cleaning.
Ladies' garments, cloth of all description dyed. Dying feathers a specialty. Promptness and thoroughness guaranteed.
WILSON BROS. mar1d

NEW ADVERTISEMENTS.

Try it and see—
Food raised with

Cleveland's Baking Powder.

has no bitter taste, but is sweet and keeps sweet and fresh.

Cook Wanted.

Apply at 347 North Washington St. apr3d

REOPENED.

BREWER'S DRUG STORE, 205 Main Street

NORWICH, Conn., March 31, 1893.
I have re-established my Drug Store at the old stand, 205 Main Street, (Franklin Square,) after having been newly fitted throughout. I am now prepared to serve the public as a Pharmacist, after an experience of 22 years, and trust that I shall receive a share of your patronage. My stock will consist of Pure Drugs and Chemicals, Toilet Articles, Pure Wines and Liquors, Cigars, and everything usually kept in a first class Drug Store.
The Freshest Roots and Herbs will only be used and sold.
Compounding of Prescriptions a specialty.

JOHN M. BREWER. apr3d

REMOVAL.

Sale of Pictures.

As I shall soon remove to the store in the Geer Block, my present stock of high grade Pictures must be sold regardless of price. This is an opportunity for all to procure Pictures of real merit at your own price. The stock consists mostly of beautiful Landscape Etchings by the best known Etchers.

Call early and examine the stock. The Pictures will interest you, so will the prices. Remember, they will be sold regardless of price.

M. J. FARRELL,
31 BROADWAY,
Down Stairs. apr1d

"Hail, gentle Spring, but don't snow any more, please."
Spring Novelties in Overcoatings, Suitings and Fancy Vestings.
Satisfaction guaranteed in every particular or no sale.
GEO. R. CLARK, Merchant Tailor,
mar1dd Room 4, Shannon Building.

EYES

Will hereafter receive a thorough examination FREE OF CHARGE where glasses are fitted, except in ASTIGMATISM, or in cases where it is necessary to prescribe in addition to fitting glasses. I have the largest stock of Spectacles and Eye Glasses to be found outside of Boston or New York, comprising every peculiarity in glass, as well as every new device in way of frame or setting, at prices from 25 cents to $14.00 a pair.

DR. G. B. BRIGDEN,
OCULIST and AURIST
13 Main St., (Carroll Block) Norwich.
Hours—9 to 12 and 2 to 5. mar13d

The Bulletin.

Norwich, Monday April 3 1893.

The Bulletin should be delivered everywhere in the city before Six a. m.

Subscribers who fail to receive it by that time will confer a favor by reporting the fact to the Bulletin Co.

The Weather Today.
Indications for Connecticut: Fair; warmer; westerly winds.

NORWICH AND VICINITY.

CITY NEWS.

Congressman Russell spent Sunday in this city.

Miller's Mystic reception tomorrow evening.

Meeting of the court of common council this evening.

The schools of the Central district will resume their sessions Tuesday.

Miss Winnie Murtagh returned to her home in Brooklyn, N. Y., last evening.

Meeting of all the Scottish Rite bodies this evening at 7 30 o'clock.

The annual meeting of Christ church parish will be held at 8 o'clock tonight.

Mr. John J. Crawford of New York has been spending a few days with friends in town.

Master Harold Thresher and two sisters are visiting at Col W. H. Hayward's in Colchester.

Mr. Emil Jahn, the popular postman on the Laurel Hill route, was off duty Sunday on account of illness.

Mrs. A. P. Sturtevant of Washington street, who had a slight touch of pneumonia last week, is now out of danger.

Supernumerary Brown patrolled upper Greeneville Saturday and Sunday nights, relieving Officer Frank Hastings.

Principal John Rossiter of the Broadway school, with his wife and child, spent the spring vacation in North Guilford.

Miss Minnie K. Riordan of Malden, Mass., after a four weeks' visit among relatives in Norwich has returned home.

Claude Meeker of Ohio has been nominated by President Cleveland for consul at Bradford, England, the post filled by John A. Tibbits of New London.

The Bermuda lily was conspicuous by its absence among many Easter decorations. The severity of the winter has delayed the importation of the flower.

The annual sale of seats in the Central Baptist church will take place this evening at 7.30 o'clock. Plans will be distributed and prices made known at the time of sale.

Robert Lewis of Waterbury is spending Easter in town. He is a member of the Bartlett quartette of the Brass city, and their songs are becoming in greater demand every day.

The contracts for the new Cook building on Broadway have been let as follows: Fellows & Rice, mason work; Vine Stetson, carpenter work, and Monaher & Breed, plumbing.

The smelt fishermen on the Shetucket river caught sixty pounds of fish Saturday, the best haul so far. This week gives promise of being the most productive of the season.

Several in this city have received invitations to attend the Columbian reception and ball to be given by Charter Oak council, Knights of Columbus of Hartford, next Wednesday evening.

Monsignor Satolli, the papal delegate to this country, accompanied by his secretary, will pass through New London at an early hour Tuesday morning, on the Washington express, en route for Boston.

Mr. and Mrs. Albert Jennings of Dubuque, Iowa, are visiting friends and relatives in town. Mr. Jennings is the son of the late Charles Jennings of Greeneville, and is prominent in railroad affairs in his western home.

J. T. Perkins & Co. have made plans for alterations in the front of the building owned by William H. Shields on Broadway. The timbers are to be replaced by iron beams, and the windows will be fitted with plate glass.

C. B. Hayes, who has been the manager of the Mystic Island house for several seasons past, will fill the same position again this summer. The place will be open for the reception of patrons about the first of July.

Dr. James A. Somers has completed his service in the lying-in department of the New York Post graduate Medical school and hospital, and is spending a few days in this city. Dr. Somers is a graduate of the Long Island College hospital.

In the base ball game with the Meriden team Friday, George L. Tirrell of this city, short stop for the Wesleyan college team, made a home run off "Muldohn" Mead of New Britain, sending the ball over the fence. Archie Tirrell caught a strong game.

Miss Hannah Leuts, of Free Academy Normal, class of '93 and now of the faculty of Stapleton Academy, Staten Island, is home for a short vacation. Miss Winnie E Fitch of the same class, at present a teacher in the Groton school, is also spending her spring vacation with her parents.

Officer George C. Park made his first arrest while doing duty on Water street Saturday night. Early in the evening he found James H. Comstock in a drunken stupor in front of Eaton, Chase & Co.'s establishment and transported him to the lock-up in an American express wagon.

The net income of Temperance Revivalist Thomas E. Murphy's short campaign in Hartford was $1,000.04. He will not be free to come this way 'till in June at the earliest. Waterbury is clamoring for his services and Willimantic proclaims that she wants him to purify her realm.

The authorities at Lyme have been requested to keep a sharp lookout for William H. Cochrane, the Brooklyn, N. Y., man who disappeared from his home on Sunday last under very peculiar circumstances and who is believed to be in this vicinity. Cochrane had just been successful in a law suit in Brooklyn, by which he came into possession of $3,000.

It is reported that a new paper company has been organized in this city and will locate at Thamesville. The lower rolling mill of the Thames iron works is offered for sale, and it is thought that the new company will buy it and use it in addition to their new plant. Surveys have been made for the property adjoining, and it would seem that the new company is assured.

Tonight "The Still Alarm" will be at the Broadway theater. The cast is headed by Mr. Will S Harkins and Miss Mabel Bert. The heavy part is played by Mr. Ed L. Snader, and the comedy parts are entrusted to Joseph Conyers, Hugh J. Ward and Miss Edith Pollock. A quartette of male voices are a feature of the entertainment.

The Rev. J. P. Neale occupied the pulpit at St. Patrick's church yesterday, for the first time since his accident Dec. 26. It will be remembered that Fr. Neale slipped upon the ice on Broadway and broke his ankle. For several months he has been able to attend to his ordinary parish duties, and now walks without any evidence of his hurt. He has been attended by Dr. Geo. R. Harris.

Miss Linde, the contralto, who will take part in the concert of Gilmore's band at the Broadway theater, Friday night, is young, statuesque, with dark hair and eyes, and possessed of admirable courage and appearance on the concert stage. She has been pronounced by such high authority as Emma Juch, Campanini, Carl Farrahm and William Steinway, as having the best contralto voice since Miss Cary retired from the stage.

EASTER SERVICES.

[Concluded from Second Page.]

Christian people in thanksgiving to the risen Lord.

Presiding Elder Tirrell was present and assisted in the exercises of the evening.

East Main Street M. E. Church.

The altar of this church was handsomely decked with flowers, Easter lilies predominating. These were afterwards distributed among the sick of the parish. The regular choir was assisted by Prof. J. H. George who was heard to fine effect in the anthem, "Christ Our Passover." The Rev. J. H. Allen took for his text, John 14-19: "Because I live, ye shall live also." This is an answer to Job's query, "If a man die shall he live again?" The sermon was an exposition of the proofs of eternal life and the manner of obtaining it.

In the evening the children of the Sunday school gave an Easter concert, the principal feature of which was a pleasing exercise entitled "Crowning the Cross" by twenty children, which, added to Easter carols, readings and recitations, made a very pleasant service.

St. Patrick's Roman Catholic Church.

The Easter decorations were confined to the main altar at St. Patrick's church where Bermuda and calla lilies, azaleas, stephanotis, palms and vines signified the triumphal joy of the great festival. Solemn high mass was celebrated by the Rev. P. M. Kennedy, with the Rev. P. M. McKenna and the Rev. J. P. Neale deacon and sub deacon. The Easter sermon by the Rev. J. P. Neale was an eloquent exposition of the proof and promises of the Resurrection.

Hayden's mass was given with taste and discrimination by the regular choir, Miss St. George, the organist, being ably assisted by the Broadway Theatre orchestra, C. W. Tubbs, director. Mr. Connor and Mr. Sullivan were heard in several forcible and finished solos.

The Easter offering was made as usual, and there was the usual number of Easter communicants. At the close of the services the Forty Hours' Adoration began, to continue until Tuesday morning. The Host was borne in procession throughout the church, proceeded by acolytes, bearing lighted tapers. The chanting of the Litany ended the impressive services.

Central Baptist Church.

The Central Baptist church did honor to the Easter festival with melodious rejoicing and timely preaching. The joyful significance of the day was revealed in the graceful floral decoration of the church, Easter calla lilies, azaleas, roses and glistening palms, distributed effectively about the altar, lending a scene of artistic beauty. At the morning service the hand of fellowship was extended to over forty.

The church was filled to repletion in the evening. The Rev. Dr. Herr spoke plainly and convincingly of Christ's resurrection, dwelling on its universal acknowledgement, and citing the all pervading benefits it confers to mankind. Following his exhortation to accept Christ, an after meeting was held in the chapel, to which a large proportion of the congregation remained.

The music for Easter day was under the direction of Col. Charles W. Gale, and the risen Lord was honored in the choicest of tuneful lays. Mrs. LaJeune sang with touching effect "The Light From Heaven," with harp and violin obligato by Mr. E. P. Turner and Miss Charlotte Cobb.

Sachem Street Methodist Episcopal Church.

The evening service at the Sachem Street Methodist Episcopal church was favored with a good attendance. The only floral decorations were numerous potted palms tastefully disposed about the pulpit. The pastor, the Rev. Geo. A. Grant, chose as his text John xiii, 16-17, "For God so loved the world that he gave his only begotten son." God will save to the uttermost, but must work through the man. He honors the personality of the man, through which and by which he must be saved. Marked personality has been one of the chief elements of success in mankind. It is this personality which God sees, and by which he will save.

Second Congregational Church.

The morning service at the Second Congregational church was, in both the musical and scriptural portions of the programme, in accord with the spirit of Easter day. The Rev. Henry R. Miles of New Haven took as his text the words of the Apostle Paul, found in I. Corinthians, i., 23: "But we preach Christ and him crucified." As an illustration of the text he spoke upon the prophecy of Christ's resurrection, Isaiah liii. The truth emphasized was Christ's power over sin and death. The example of the risen Christ is a power rather than an influence.

The floral decorations were beautiful and appropriate.

First Congregational Church.

In the morning at this church the Rev. C. A. Northrop preached a very helpful and appropriate sermon from Romans 14-7, 8, 9. The carols and anthems were rendered by a double quartette choir.

At 4 p. m. the second service was held. A very interesting feature of this service was the singing of a carol by the junior Endeavor society and a solo, "The Resurrection," by G. A. Ray. The pulpit was very prettily decorated with Easter lilies, callas and other potted plants.

North Main Street M. E. Church.

In the North Main street Methodist Episcopal church the Rev. J. F. Sheffield preached an Easter sermon from John 3-25, 26. There was no Easter music, it not being deemed expedient. The Epworth league is doing efficient and successful work.

[For other local news see 2d page.]

MARRIED.

CURTIS—ALLEN—On March 16, by the Rev. J. D. Herr, Mr. Walter R. Curtis and Mrs. Mary E. Allen, both of Norwich.

DIED.

COULTER—In Greeneville, April 2, William Coulter, in the 84th year of his age. Notice of funeral hereafter.

PERKINS—In Bozrah, March 31, Fallura, wife of Samuel Perkins.

NEW ADVERTISEMENTS.

WANTED.
Two First Class Painters.
apr3d A. McNICKLE'S, Chestnut St.

Card of Thanks.
I wish to express my sincere thanks to all kind neighbors and friends, and also to the American Mechanics' Lodge, who have been so thoughtful and kind during the illness and after the death of my husband.
apr3d MRS. LIZZIE M. MATTHEWS.

Annual Parish Meeting.
The annual meeting of the legal voters of
Christ Church Parish
will be held in the Lower Chapel
On Monday, April 3, 1893,
At eight o'clock p. m.
EDWIN C. JOHNSON, 2nd, Parish Clerk.
Norwich, Conn., March 27, 1893. apr3d

Special Sale —OF— LADIES' APRONS,
—10c up.—
ALF. HOUGH.
apr3d CARROLL BLOCK.

ALL THE New York and Boston Daily Papers,
As well as the LOCAL JOURNALS can be found at my store from this date.
ELLIS RAPHAEL,
apr3d 166 MAIN STREET.

LIPPITT, SWAN & CO.
Advertise for this week,
All Kinds of Tobacco,
Fancy Messina Oranges and Lemons,
Cheese that was made in Marathon,
And anything which the trade want.
No goods at retail. apr3d

BUD VASES,
In many shapes, sizes and colors, of the very latest styles at
SMITH BROS'.

NATHAN D. BATES......Auctioneer.

Important Auction Sale —OF— Household Goods,
In UNION SQUARE HOTEL, No. 88 Broadway, Norwich, on
Wednesday, April 5, 1893,
At 10 o'clock in the forenoon, sharp, rain or shine, and continue until all goods are sold. These goods consist of 20 Chamber Sets, Dining Room Furniture, Kitchen Furniture, Chairs, Carpets, Crockery, Beds and Bedding, and all goods contained in the hotel. These goods have only been in use about one year and are in first class condition. This is a first rate opportunity to obtain goods nearly as good as new at one-half the cost of new goods. Don't fail to attend this sale and obtain bargains. HENRY B. GRAY.
Norwich, March 30, 1893. apr3d

MILLINERY.
STRAW GOODS.
My line of Children's, Misses' and Ladies' Straw Hats is large. I have special values in colors and black,
At 25c, 49c and 69c.
These prices will be found about half regular prices. The best value we have ever shown.
T. B. McCLENATHAN,
Successor to LEWIS & McCLENATHAN,
WHOLESALE AND RETAIL. apr3daw

Notice of Dissolution.
The partnership existing under the firm name of Gallivan & Herren, is this day dissolved by mutual consent, James F. Gallivan retiring. The business will be continued by John W. Herren at the old stand till about May 1, '93, after which the store will be removed to 95 Main street, the store now occupied by N. D. Lamb. All accounts due said firm should be paid to John W. Herren immediately.
Signed, JAMES F. GALLIVAN, JOHN W. HERREN.

Having this day purchased James F. Gallivan's interest in the Boot and Shoe store situated at No. 2 Franklin Sq., Norwich, Ct., I wish to extend my sincere gratefulness to the public for the generous patronage received in the past, and I trust by attending strictly to business and by honest endeavors, to prove myself worthy of a share of the public shoe trade. JOHN W. HERREN.
Norwich, Ct. March 27, '93. apr3d

NEW ADVERTISEMENTS.

You Can Find
Anything you want in the
HAT LINE
—AT—
PRENTICE'S.
Low prices rule. apr3MWF

--TRUNKS.--
Duck Trunks, $5 to $15
—FOUR STYLES—
Flat top, oil painted, canvas covered, iron bound, cloth lined, hard wood slats, steel clamps and corners, best brass lock, and made in the best possible manner throughout.

Sheet Iron Covered Trunks,
$2.95 to $7.50
All Sizes. Eight styles.

GLADSTONE BAGS,
50c to $8.
Eight styles. All sizes.

CLUB BAGS,
50c to $6. Fifteen Styles.

Extension Cases
60c to $3

SHOULDER, SHAWL, TRUNK, STRAPS.

ALLING BROTHERS,
Broad Opera House Block. apr3daw

THE BOSTON STORE
SILKS —AND— DRESS GOODS.
A few specialties worthy of your attention.
India Dress Silks in new and desirable patterns, at 39c.
Cheney Bros.' best quality Printed India Dress Silks, $1.00. A large line of patterns to select from.
India Dress Silks at 75c; cheap at 87 1-2c.
Plain Indias, in street and evening shades, at 29c, 39c, 50c, 75c, and $1.50.
The largest assortment of Fancy Silks for combination ever shown in Norwich, embracing every new and desirable shade.
Wash Silks for waists, at 75c and $1.00.

COLORED DRESS GOODS.
Vigoreaux for traveling dresses, in all the desirable mixtures, at 75c and $1.00 a yard, 46 inches wide.
Whipcord, a very pretty and serviceable material, in two qualities and all the spring shades, at 75c and $1.00 a yard.
English Serges, a suitable cloth for tailor made dresses, in stripes, checks and tweeds, at $1.25 a yard, 54 inches wide.
An elegant line of Tartan Plaids at 75c and $1.00 a yard, 40 and 42 inches wide.
A well selected line of Mixed Serges, 36 inches wide, at 37 1-2c a yard.
Illuminated Cheviots, showing all the latest spring shades, at 50c.
Storm Serges, for traveling and seaside dresses, at $1.00 and $1.50 a yard.

Reid & Hughes. apr3daw

WHITNEY'S,
Central Building, 41 Broadway
IS THE PLACE TO BUY
DINNER WARE
—AND—
TOILET SETS.
—ALSO—
HOUSEFURNISHING GOODS
OF ALL KINDS.

Before Buying Elsewhere
Call and examine my complete line of new styles of
—WALL PAPERS.—
Lowest Prices.
E. L. GREENE,
(Painter, Grainer and Paper Hanger. mar1dd

NEW ADVERTISEMENTS.

Violin Instruction.
Those wishing to learn the Violin can begin at any time. Best methods used. Piano Tuning and Repairing. Address for terms
Orders left at Moore & Beebe's. R. R. BAKER, 56 School St. mar13MWFaw

Novelties in Capes, Jackets, Suits and Newmarkets.
Mrs. H. D. Sydleman.

HOWE
Has Got the Best
Rubber Soleing
and patching made and can sell it right.

The Connecticut Concrete —AND— GRAVEL ROOFING COMPANY,
NO. 3 THAMES STREET,
Guarantee all work done by them.
They are the Sole Agents in Norwich for the
Bee Hive Brand
NEW ENGLAND ROOFING CO.

FRISWELL
Has a full line of Ladies' and Gents'
Gold-Filled and Silver Watches
of all makes that he will sell for less than manufacturers' prices.
mar13d 25 & 27 FRANKLIN ST.

PRESTON BROTHERS
HAVE REMOVED TO THE
Strand Building,
FRANKLIN SQUARE.

BICYCLE SEASON
has opened. We have secured for '93 the two popular Wheels. The construction and lines cannot be beaten.
A. PLAUT, 200 Main Street.

To Rent.
A Second Floor on Lower Broadway with Three Front Rooms
An excellent location for a Milliner, Dentist, or Dressmaker.
Apply to E. P. BREWER, 12 Washington St.

FOR SALE.
22 Acres of Good Land
Just outside City limits, divided into pasturing and mowing. Good opportunity for investment. Said land will rent to pay interest on cost and will come into market for building lots in near future. Enquire of
A. R. ABORN.

TO RENT.
A Store With Cellar,
situated at No. 2 and 4 Franklin Square, city formerly occupied by Murphy, Blackburn & Co. For further particulars call on or address N. TARRANT, Real Estate and Insurance Agent, 63 Main St. mar27d

TO RENT.
A Large Store No. 103 Water St. and Frame Building on Commerce St., formerly occupied by T. H. Eldredge as a Hardware store. Also a large Hall over said store, formerly occupied by the St. Mary's T. A. and B. Society. For further particulars, call on or address NICHOLAS TARRANT, Real Estate and Insurance Agent. 63 Main street. mar27d

—OUR SPECIALTIES ARE—
HORIZONTAL WATER WHEELS,
Governors, Shafting, Pulleys, Pillow Blocks, Hangers, Frictions, Belt Tighteners and everything pertaining to the machinery of transmission. First-class work. Low prices.
Collins Turbine Machine Co.

Where there's a fiendish
aching tooth,
Which tortures you with
pain,
The Wonder Toothache
Drops give instant relief,
And your admiration gain.

Others there are which
claim to cure,
But they do not really do
it.
Come buy the Wonder to
keep in the house.
And we promise you
never'll rue it.

—OF—
N. D. SEVIN & SON,
118 MAIN ST.

The Public are Invited
To examine my new line of
WALL PAPERS
Decorations, Mouldings, Papier Mache, and Leatherets.
—ALSO—
FRESCO DECORATING
Done in all its branches at
37 Main Street,
Opposite Dime Bank.
P. F. MURTAGH. mar1d

NEW ADVERTISEMENTS.

BABY RUTH.
Latest Perfume.
IT IS FINE.
STEINER'S Prescription Pharmacy,
mar23d SHANNON BUILDING.

The Place to Buy Hosiery is at
PITCHER & MAINE'S.

SECURE YOUR SEATS.
SITTINGS IN THE
CENTRAL BAPTIST CHURCH
Will be Rented for the year on
MONDAY EVENING,
April 3, at 7.45 p. m., at the Church.
All interested are invited to be present. Plans and information at the time of sale.
CHARLES R. WHITNEY, H. G. SMITH, C. D. NOYES, Committee.

Hotel South Shore.
Secure your rooms now for
The World's Fair.
It is near the Exposition.
It is on Lake Michigan.
It is two blocks from R. R. Station.
It is on an Electric Car Line.
It is lighted by Electricity.
It is heated by Steam.
It is Fire Proof.
It is first class in every respect.
Over one hundred Norwich Merchants, Manufacturers, Bankers and Professional men have secured rooms at Hotel South Shore.
E. P. TURNER, Norwich, Conn.

Butter, Cheese, Eggs, Beans.
A fancy lot of Yellow Eye Beans, suitable for Seed.
ALLEN, WORTH & CO.,
mar27MW Norwich and New London.

You make a
MISTAKE
If you do not use the folded or pleated Lining under your carpets. It will save them one third.
Manufactured only by
The Norwich Carpet Lining Co.

RICHMOND RANGES.
With the Latest Improvements.
The Best Working Range in the World.
All the Different Styles to be had Only at
J. P. BARSTOW & CO.'S
23-25 WATER STREET,
NORWICH.

THE GRIP
is not a disease, but an atmospheric chill that lowers the vital forces.
Crocker's MAGICAL STOMACH POWDERS
will restore them again if taken in season. For sale by all druggists.

CLOTHING.

Novelties!
—IN—
Spring Overcoats!
At Murphy & McGarry's.

FOOT WEAR.

LADIES' EXTRA
Quality $2.50 Cloth Top Boots, Button and Lace.
Geo. W. Kies & Co.

OUR NEW $3.00
Shoes for Gentlemen are free from tacks, wax or nails and give satisfaction every time. They are also Stylish and Comfortable.

—FRANK A. BILL.—
104 MAIN ST.

THE FINEST OF BANK, COMMERCIAL and MANUFACTURERS' PRINTING done at this Office. Prices reasonable.

Norwich Morning Bulletin.

VOL. XXXV.---NO. 11,563 NORWICH, CONN., TUESDAY, APRIL 4 1893---SIX PAGES PRICE TWO CENTS

SPECIAL.

EASTER STYLES.

MEN'S

HATS,

GLOVES,

NECKWEAR,

New Stock. Lowest Prices.

PERKINS & MONTGOMERY,

121--123 Main St.

Successors to J. T. Clark. marfld

CITY OF NORWICH WATER WORKS, OFFICE OF BOARD OF WATER COMMISSIONERS NORWICH, CONN., April 1, 1893.

Water Rates for the quarter ending March 31, 1893, are due and payable at this office April 1, 1893. Office open from 8 a. m. to 12 m. and 1 to 6 p. m.; Wednesday and Saturday evenings, 7 to 9, until April 20.

Additions will be made to all bills remaining unpaid after April 20.

apr3d EDWIN LATHROP, Cashier.

ELIXIR OF LIFE

— CURES —

HABITUAL CONSTIPATION

SICK-HEADACHE.

DYSPEPSIA

And is the Best Family Medicine Extant.

LEE & OSGOOD,

WHOLESALE.

ELIXIR OF LIFE

artfdaw

Roofing AND Concreting,

CHAS. S. FISKE,

Agent for the New York Coal Tar Chemical Co.'s Roofing material; also Agent for the Medal Brand two and three-ply felt roofing (the only roofing felt that has a steel wire edge,) which was awarded the first premium at the American Institute, New York. Also Agent for the Canvas steel roofing.

Concreting 8, 9 and 10 cents per square foot. Gravel roofing 8 cents per square foot. Work warranted.

Office, rear of 31 Water street. Residence No. 53 Oak Street, Norwich, Conn. P. O. Box 11.

Manufacturer and Sole Proprietor of

Fiske's Superior Asphalt Roofing Paint

CANNOT BE EXCELLED for Tin and Shingled Roofs.

For sale by all paint dealers. Prices in barrels, 75c per gallon; in half barrels 80c per gallon; in five and ten gallon packages 60c. per gallon. apr3d

ANDREW HYDE, D. V. S., VETERINARIAN.

Office 10 Bath Street. Office hours 1 to 4. marlfd Telephone 135-12.

To the Point.

No matter how many cough remedies you have tried, you never used the best unless you have used

Dr. Duprez's Syrup. WHYP

BECAUSE it will certainly relieve the worst coughs and colds at once and is perfectly harmless in its effects.

BECAUSE it is pleasant to take, can be safely given to the youngest or the oldest, seldom fails to effect a rapid cure.

Trial bottles, 25c. Large bottles, 50c. For sale by all Druggists. decl6d

Most People Like to Know

The name of a good Cough and Cold Remedy, as they frequently have occasion to use one.

Mrs. Bird's Lung Cure

IS THE BEST. TRY IT.

Sold by all Druggists and Grocers. Jan26d At wholesale by LEE & OSGOOD.

WHY DO PEOPLE INSIST ON HAVING Dr. Hough's COUGH AND LUNG BALSAM?

Because it is the Best Remedy for Coughs, Colds, Croup or Whooping Cough.

PRICE 25 Cents.

Sold by all druggists and medicine dealers marl6dw

Sick Headache

CARTER'S LITTLE LIVER PILLS.

POSITIVELY CURED BY THESE LITTLE PILLS.

They also relieve Distress from Dyspepsia, Indigestion and Too Hearty Eating. A perfect remedy for Dizziness, Nausea, Drowsiness, Bad Taste in the mouth, Coated Tongue, Pain in the Side, etc. They regulate the bowels and prevent constipation and piles. The smallest and easiest to take. Only one pill a dose, 40 in a vial. Purely Vegetable. Price 25 cents. 5 vials by mail $1.

Carter Medicine Co., Proprietors NEW YORK.

Sold by all Druggists. sep19dw

"I HAVE AN ODORLESS PUMP

and Barrel apparatus for cleaning Vaults and Cesspools. Orders sent to my address will be promptly attended to. CHAS. WOOD, Box 61, Norwich, Conn. marl6d

AGAINST CHIEF ARTHUR.

Decision of the Court in the Ann Arbor Strike.

MUST NOT BOYCOTT FREIGHT.

Arthur Restrained—Strikers Threaten to Defy the Court's Decision.

TOLEDO, April 3.—This morning Judge Ricks, in the United States circuit court, rendered his decision in the case of the Lake Shore engineers, who, obeying the laws of the Brotherhood of Locomotive Engineers, refused to handle Ann Arbor freight, as there was a strike on that road.

The court held that Engineer Lennon was guilty of contempt of court, inasmuch as he had twice been ordered to move the cars by the officials of the company, but did not do so until ordered by the brotherhood officers after the boycott was raised.

The seven other men were discharged.

The substance of the decision of Judge Taft in the injunction case is as follows: A temporary restraining order was issued by me against Arthur. A hearing has since been had and the question now is whether on the evidence produced the injunction shall be continued in force until the final decision in the case. The original bill was filed against eight railway companies. An amendment was afterwards filed making two new defendants, F. M. Arthur and F. P. Sargent. Sargent was subsequently discharged, as he was a non-resident of the district.

As to Arthur, the amendment charges that he, as chief of a brotherhood exercises a controlling influence upon its members in all matters and that one of the rules requires all its members in the employ of any railway company, whenever an order to that effect shall be given by its said chief officer, to refuse to receive, handle or carry cars of freight from any other railway company, whose employes are members of the said association, and who have engaged in a strike, such as the strike which has been declared against the complainant by the members of the brotherhood with Arthur's consent and approval; that Arthur now publicly announces that unless complainant shall submit to the demands of its striking employes, he will order the rule above stated enforced; that the rule is in direct contravention of the inter-state commerce law, and is intended to induce the employes of the different companies to violate that law and the previous order of this court, and that Arthur with others, is conspiring to that end.

The jurisdiction of this court to hear and decide the case made by the bill cannot be maintained on the ground of the non-citizenship of parties.

Counsel for defendant Arthur contended that the interstate commerce law and its amendments are only declaratory of the common law which gave the same rights to complainant, and that therefore this is not a case of federal jurisdiction. The original jurisdiction of this court extends by act of congress, passed Aug. 13, 1886, to "all suits of a civil nature, at common law or in equity, where the matter in dispute exceeds, exclusive of interest and cost, the sum value of two thousand dollars and a cost arising under the constitution or laws of the United States."

The bill makes the necessary averment, as to the amount in dispute. It is immaterial what rights the complainant would have had before the passage of the interstate commerce law. It is sufficient that congress, in the constitutional exercise of its work, shall have given the positive sanction of the federal law to the rights.

Judge Taft then runs over the happenings during the strike, stating that Arthur sent telegrams to eleven chairmen of the general adjustment committee on as many different railways, notifying them that a legal strike was on hand and to obey the laws of the Brotherhood. A legal strike is Brotherhood parlance means one consented to by the grand chief. His consent is necessary under the rules of the order, to entitle the men thus out of employment to three months' pay allowed to striking members. Arthur admits that the particular law to which he referred in this dispatch was the one adopted by the Brotherhood at Denver many years ago, but which is not publicly printed in the copy of the constitution and by-laws.

It is as follows: "That hereafter, when an issue has been sustained by the grand chief and carried into effect by the Brotherhood of Locomotive Engineers, it shall be recognized as a violation of obligations for a member of the Brotherhood of Locomotive Engineers association who may be employed on a railway running in connection with or adjacent to said road to handle the property belonging to said road or system in any way that may benefit said company in which the Brotherhood of Locomotive Engineers is at issue until the grievance, or issue of whatever nature or kind, has been amicably settled."

In conclusion Judge Taft said: "Allusions should be made to that part of the original restraining order which compelled Arthur to rescind the declaration he had already made for the enforcement of Rule 13. There was absolutely no way of maintaining the status quo between the parties (which is the proper office of a preliminary injunction), but by compelling at once a recision of Arthur's act. The present was an extreme one. The injury threatened was wrongful and criminal and a mandate, though not a frequent remedy, was necessary, and could by no possibility under the circumstances, work injury to any one.

The motion for a temporary injunction against defendant Arthur is allowed as prayed for.

The Strikers Defiant.

TOLEDO, O., April 3.—Meetings of engineers and firemen were held here Sunday, at which it was decided to stand by the Ann Arbor strikers, no matter what the decision of the court may be. The leaders declare that Ann Arbor freight will not be touched under any conditions.

Chief Arthur Won't Discuss the Matter.

CLEVELAND, O., April 3.—Grand Chief Arthur of the Brotherhood of Locomotive Engineers refused, when informed of the decision of the United States district court, to discuss the matter. "It is all right he said. "The engineers will get through somehow. I don't care to say what we will do next, but I have not given the subject a moment's thought."

Adams Express Co. vs. Clapp & Spencer.

BRIDGEPORT, Conn., April 3.—Judge Hall, in the superior court this afternoon, said he was disqualified and declined to hear two motions in the suit of the Adams Express company against Clapp & Spencer of this city. One was a motion of defendant to strike out part of the pleadings, and the other was a motion by plaintiffs to transfer the case to the list of court cases. Judge Hall agreed to call in another judge to hear the motions next Friday.

Coaching Wesleyan's Ball Team.

MIDDLETOWN, April 3.—Tommy Burns, third baseman of the Chicago League team, arrived in this city today and at once took charge of the Wesleyan base ball team. This afternoon he had the candidates out on the field and gave them a good coaching. He will remain two weeks.

CITY AFFAIRS.

Reports—Building Petitions and Other Matters of Interest.

The April meeting of the court of common council was held Monday evening. Present, his honor, Mayor Harwood, presiding; and a full board of aldermen and councilmen, excepting Councilman Smith.

The reading of the minutes of the March meeting were omitted by unanimous consent.

The fire committee reported they had granted all petitions referred to them with power and favorably on all petitions to build but that of George H. Peck, whose petition was reported unfavorably upon, and he was given leave to withdraw. The fire committee's reports were accepted.

The street committee reported unfavorably on the petition of Antoine Lavagi for permission to continue the peanut business in Rose place, and he was given leave to withdraw. Their report was accepted.

The street committee reported favorably on petition of John T. Perkins for a grade for the south side of West Main street; and upon the petition of E. M. Rogers and others for the right to build a drain on Maple street under the limitation provision and revokable at the city's will, the city to be given the privilege of draining thereby the surface of that street. The committee's reports were accepted.

Patrick McCune petitioned for a grade for walk on the southeasterly side of Boswell avenue and the Norwich Savings society for a grade for walk on the north side of Main street and the westerly side of Broadway. Action upon these petitions was postponed till the May meeting when property holders will be heard to show why such improvements should not be made.

The petition of the Greeneville Ecclesiastical society for grade of walks around their church was read and a survey presented. Action was postponed till the May meeting that property owners might be heard.

The auditing committee reported that they had examined the accounts of the city treasurer and found them correct. Their report was accepted.

The street commissioner reported $890.45 worth of work done on the streets during the month of March. His report was accepted.

Two deeds prepared by Corporation Counsel Brown, and explained by him as fixing the boundary lines on the west side of Broadway opposite "the Gorton" and "the Cooke" buildings, and conveying a small projection of land to the city north of the Gorton property, were approved and the city clerk was instructed to have them recorded.

The following building petitions were referred to the fire committee: C. H. Davis & Co. for a shed of iron and steel rear of their premises in Little Water street; of A. A. Beckwith for a shed on the wharf in the rear of his grain store; of A. L. Potter & Co. to cover their lot near corner of West Main and Thames street with new coal bins with tin or iron roofs; of Amos T. Otis to build a brick block on lot No. 17 Hill street; of Solomon Lucas to improve his residence Laurel on Hill avenue.

Petitions referred to fire committee with power:—Of Charles S. Johnson for two houses and a barn on lot at the corner of Washington and Williams streets; of Patrick Fitzgerald for permission to add an ell to his residence 69 Mount Pleasant street; of Oliver R. Welden to alter his house on Elizabeth street; of James H. Sweet to erect a barn 18x24 feet of wood at 278 Franklin street; of Cornelius McNamara for a carriage house in rear of his house 184 Broadway; of Wm. J. Mathews to make an addition of wood to his house on Thirteenth street; of S. E. Starkweather to build house on Rockwell street.

The following petitions were referred to the committee on streets: Of S. E. Starkweather, for grade of walk on Rockwell street; of Mrs. Smith and Mrs. Kelly of Winchester street, for permission to remove two dead trees; of Wm. Ely of the Shetucket mills, asking for a year's time for the improvement of tenements on Second street. He claimed it was impossible to raise the corporation houses to grade and improve them in the time limited, and that it would require the driving out of the tenants to the injury of their business. The company would like to hire forty more tenants if they could be obtained. Another year the company might decide to build new tenement houses on Second street if time was granted them; of Costello Lippett and others, for a sewer on Williams street.

A communication was received from William M. Williams Steam Fire Engine company announcing an election of officers. The officers elected were approved.

The quarterly report of the chief of police was read and accepted for the quarter ending April 1—Tramps lodged, 413; prisoners arrested, 180; 19 stores found open.

Mayor Harwood said this month closed the fiscal year. The auditing committee should make an inventory of the city's property to be printed in the record, and the chairman of other committees should prepare estimates of receipts and expenses for the ensuing year and hand them to the financial committee as early as possible in May.

The usual bills were approved and appropriations made for their payment.

There was appropriated to the street commissioner $890.45; and to the water commissioners $718 92

The board then adjourned.

WILLIMANTIC.

More Scarlet Fever—Master Hillhouse Scalded—A Day of Jags.

Several new cases of scarlet fever have been reported since Sunday night, but they are most all confined to localities where other cases exist.

Arthur, the four-year-old son of Captain of Police Hillhouse, was badly scalded by the overturning of a bottle of hot water Sunday evening, which his mother was carrying. Both came in contact with each other, causing the accident. Dr. F. E. Wilcox was called and relieved the little sufferer as much as possible.

Charles A. Henry, who has been employed at Hawkin's shoe store for a number of years, assumed a clerkship with W. N. Potter Monday.

Editor Hinman of The Journal spent Easter at his home in Westfield, Mass.

Monday was a great day for jags and no less than a dozen weary and heavy victims were seen in the vicinity of Railroad avenue at noon.

OLD THIS SIDE THE WATER,

But the English News Editors Considered It Fresh.

SPECIAL AGENT PETROFF'S

Garbled Translation of Russian Documents Known Last November.

WASHINGTON, April 3.—The discovery which seems by dispatches from London to have reached the news editors of The London Standard and the St. James' Gazette for the first time yesterday, in regard to false and garbled translations of Russian documents in the case as originally prepared for the United States in the Bering sea controversy, is old on this side of the water. A full statement of the facts was published here Nov. 18 last and on subsequent dates. Our own state department discovered that Ivan Petroff, a special agent employed to obtain data on this seal matter, had been fabricating alleged facts and garbling documents; and through the instrumentality of Mr. Foster, now the United States agent in Paris, he was dismissed from the service and the garbled documents were replaced by accurate translations. It is said at the department that no part of the argument of the United States is founded upon the fabrications thus cancelled. The argument of the United States was not prepared until long after Petroff's forgeries had been exposed. There never has been any clue as to Petroff's motive in manufacturing evidence. It is supposed he was insane. After the discovery of his falsifications he disappeared, and it is believed he committed suicide.

BRITISH CONTROL

Upon the Introduction of Documents in the Bering Sea Case.

LONDON, April 3.—The newspapers generally comment upon the introduction before the court of arbitration regarding Bering sea of the British counter case, exposing the use made of mis-translations of Russian documents in the case presented by the United States. The London Standard says that sometimes the translator seems to have blundered out of sheer carelessness, and in other places to have been mistaken, while some errors of omission and commission show deliberate falsification in favor of the conditions of the United States. As the agent of the United States had put in amended versions of the mis-translated documents, most people, The Standard continues, would suppose him no more need be said; but it is surprising to find that after tacitly admitting some documents to be no more reliable than the Mormon scriptures, the United States government has refrained from modifying or withdrawing the arguments based on the garbled translations. The British contention, The Standard adds, is that when spurious passages are expunged there does not remain an atom of evidence supporting the chief American allegations. The Standard remarks that it will be perhaps futile to ask whether any responsible politician at Washington really thought that the device could beguile the representatives of Great Britain.

The St. James Gazette says it does not suspect the United States government of conniving at the incorrect passages, and is sure that the American people will repudiate a trick so dirty and so silly.

HARTFORD CITY ELECTION.

Democrats Hold Control of Both Boards of Common Council.

HARTFORD, Conn., April 3.—On a light vote, about 25 per cent. less than 1892, the democrats were successful today at the city election in holding control of both boards of the common council, which will stand seventeen republicans to thirty-one democrats; democratic majority on joint ballot fourteen. This ensures the election of democrats to the position of city attorney, prosecuting attorney, city surveyor, city recorder and several minor offices. The election today was only for aldermen and councilmen. The total vote for aldermen was 5,964, as against 8,158 last year. The republicans gained one alderman, Patrick McGovern, in the Third ward, and one councilman in the Seventh ward, and lost two councilmen in the Fourth ward, a republican ward.

A Dead Soldier's Watch.

CHARLESTON, S. C., April 3.—S. L. Black of Columbia, S. C., has a double case silver watch, with pictures and a diary, taken from the body of G. W. Chapman of Company C, 19th Massachusetts volunteers, who was killed at the battle of the Wilderness, May 6, 1863. "G. W. Chapman" is engraved on the case of the watch. If he has any living relatives or friends they can get the articles by writing to Mr. Black at Columbia.

Collision on the Jacksonville Southern.

EDWARDSVILLE, Ind., April 3.—Tonight on the Jacksonville Southern railway, three miles, from here, a freight and a passenger train collided, wrecking the freight, both engines and one passenger car. Four men were killed and a number of others seriously hurt.

Bridgeport City Election.

BRIDGEPORT, Conn., April 3.—The entire democratic city ticket was elected today by from 800 to 1,400 majority.

PARISH MEETINGS.

Christ and Trinity Episcopal Churches Elect Annual Officers.

The annual meeting of Trinity Episcopal church was held Monday evening. The following officers were elected:

Wardens—Henry L. Parker, S. Alpheus Gilbert.

Vestrymen—N. Douglas Sevin, Chas. B. Chapman, Frederick R. Wesley, William M. Olcott, Joseph Tucker, Hugh King, Richard Gregson, Rosolvo C. Perry, Chas. H. Phelps.

Treasurer—Chas. H. Phelps.

Parish Clerk—Henry A. Thompson.

Delegates to Diocesan Convention—S. Alpheus Gilbert and N. Douglas Sevin. Substitutes, Henry A. Thompson and Albert C. Woodruff.

Christ Episcopal Church.

Christ church elected the following officers at the annual meeting last evening:

Wardens—Gardiner Greene, H. H. Gallup.

Vestrymen—Chas. S. Johnson, A. H. Brewer, Gardiner Greene, Jr., Dr. L. S. Paddock, Chas. L. Hubbard, N. G. Gilbert, J. A. Morgan, D. F. McNeil, C. H. Smith.

Treasurer—Isaac S. Jones.

Parish Clerk—E. C. Johnson, 2d.

Delegates to Diocesan Convention—C. S. Johnson, L. S. Paddock; alternates—H. H. Gallup, G. Greene, Jr.

Annual Meeting Rockville Driving Club.

ROCKVILLE, Conn., April 3.—The annual meeting of the Rockville Driving club was held this afternoon when these officers were elected. President, C. M. McLean; vice president, Charles Stepani; secretary, O. C. West; treasurer, C. Lakeside; directors, C. Belding, Henry Burke, F. H. Underwood, E. W. Tracy. It was voted to hold a spring race meeting of three days probably in May and $1,750 was appropriated for purses.

Typewriter Plants Sold.

NEW YORK, April 3.—The Union Typewriter Co., organized under the laws of New Jersey, with a capital stock of $30,000,000, has purchased the plants, factories, good will, etc., of Wyckoff, Seamans & Benedict, the American Writing Machine company, the Yost Typewriter company, the Smith Premier Typewriter company, and the Dynamore Typewriter company. Clarence W. Seamans is mentioned as the probable president.

Three Brakemen Scalded.

CONNELLSVILLE, Pa., April 3.—The boiler of a shifting engine exploded near this place on the Baltimore & Ohio railroad today. Three brakemen were fatally scalded.

Record Breaking Wyandott Pullets.

The twelve Wyandott pullets of Mr. James A. Brown of Laurel Hill, under the fostering management of their owner, laid 719 eggs in the months of December, January and February, an average of eight each day, a record which was maintained through the month of March. The aggregate of the three months fell a little short of that made by the same number of pullets last year, 766. This Mr. Brown ascribes to the uncommonly hard winter. Two years ago 630 eggs was the record.

Mr. Brown's hens are given no artificial feed, corn, oats, wheat and buckwheat forming their fare, with sometimes a bit of cabbage or meat. Their mead of fresh air and water and scrupulously clean quarters are considered indispensable to their well being. Poultry fanciers can glean valuable information from Mr. Brown's long experience.

OBITUARY.

Daniel S. Anthony.

In the death of Daniel S. Anthony, Jewett City lost one of its striking figures, Griswold one of its most respected and loyal citizens, and the state one of its oldest inhabitants. Had he lived until June 24 he would have reached his 97th year.

Mr. Anthony was born in Providence, Rhode Island, in the year 1796. He learned the trade of machinist and worked at the business for a considerable time and until he entered upon cotton manufacturing. He came in the village of Jewett City from Pomfret, Conn., in 1845, and with N. T. Adams bought a mill there owned by Samuel C. Morgan, John W. Fanning and others. It was a small concern, with four tenement houses and a few acres of land. The firm name was Adams & Anthony, and their business was a success. In 1866 the Ashland Cotton company was formed with a capital of $400,000, and the larger portion of the present mills built. Mr. Anthony was a large stockholder as well as prominent officer in this company, and until within a few months has been able to give counsel with regard to its management that has been recognized as valuable. He was the president of the Jewett City National bank until its winding up a few years ago. He was one of the best and most reliable of business men. Never carried away with the rose-water side of any enterprise, he adopted that rule of success: "Look out for the losses; the profits will take care of themselves."

He was at the head of the members of the corporation of Jewett City Savings bank, in which institution he took great interest. He believed in improvements of all sorts, and his beautiful home and grounds on which considerable of his time during his last years was spent, were a delight as well as a pattern for all. He was one of the founders of the celebrated Jewett City Lyceum which was sustained for so many years and in which such men as the Rev. T. L. Shipman, Mowry B. Cole, N. T. Adams, N. P. Potter and others, who are dead and many yet living had part. Some of the speeches made by Mr. Anthony, especially on the tariff question, were thought to be equal to many delivered in the congress of the United States. His delivery was slow and impressive and his knowledge of his subject very wide and profound.

Beginning poor, he acquired a large property. In his early life he migrated to Ohio. A considerable part of the distance he traveled on foot, and on reaching his destination he had in all a meager supply of common clothing and less than three dollars in money. From this beginning, ceaseless industry and honorable dealing made him long ago a man of wealth.

While not large in his benefactions he was always ready to help in all good enterprises; and many a cause and man have received favors only known to the giver and the recipient.

He owed his long and active life to a good constitution and especially to abstinence from any food and drink which the body did not need for its sustenance.

He was born of Quaker parents and has always belonged to that denomination. In conversation with a friend a little before his death he talked of his future without the least hesitation or fear and to James O. Sweet, his companion in business and in heart he said almost at his last "bid all my friends farewell. I am going home."

His death occurred at four o'clock Monday and was painless as well as peaceful.

AUCTION.

NATHAN D. BATES.....Auctioneer.

Important Auction Sale

—OF—

Household Goods,

In UNION SQUARE HOTEL, No. 88 Broadway, Norwich, on

Wednesday, April 5, 1893,

At 10 o'clock in the forenoon, sharp, rain or shine, and continue until all goods are sold.

These goods consist of 22 Chamber Sets, Dining Room Furniture, Kitchen Furniture, Chairs, Carpets, Crockery, Beds and Bedding, and all goods contained in the hotel. These goods have only been in use about one year and are in first class condition. This is a first rate opportunity to obtain goods nearly as good as new at one-half the cost of new goods. Don't fail to attend this sale and obtain bargains. HENRY S. GRAY.

Norwich, March 30, 1893. apr3d

RUSH TO SOUTH DAKOTA.

Extra Railroad Trains Required for Immigrants.

LAND DOUBLED IN VALUE

Within a Year—Land Filings Number 1,000 in Three Weeks.

SIOUX FALLS, S. D., April 3.—Reports from 50 towns in South Dakota give details of the immigration just now pouring into the state.

Every village reports from one to ten families from Iowa, Minnesota, Illinois or Wisconsin as having arrived during the week and settled on farms.

Every railroad is running extra trains, carrying immigrant goods exclusively, and blockades are frequent.

Register Natwick of the Chamberlain land office estimates that the filings for the past three weeks have reached nearly 1,000.

Lyman county, across the Missouri from Chamberlain, has settled so rapidly that the governor has just organized it, and it now contains several hundred families.

Throughout the Jim Valley, land has doubled in value within the past year, and transfers are now being made rapidly on all hands.

DIED AT THE STATE PRISON.

Thomas Delane of Waterbury, a Victim of Consumption.

WATERBURY, Conn., April 3.—Word was received here this morning that Thomas Delane, aged 36, died at the state prison at Wethersfield last night of consumption. Delane was sentenced for one year for burglary. His term would have expired in June.

Patrick Delane, a brother, died at the prison three months before his brother from the same disease. Patrick's is the one that The New York World claims was due to ill treatment on the part of Warden Chamberlain.

Died from His Injuries.

ROCKVILLE, April 3.—Frank Fagg, the two-year-old son of Charles Fagg, died this morning from injuries received by falling into a tub of boiling water Sunday.

SPECIAL.

"The flowers that bloom in the spring"

Are in evidence mostly on the ladies' hats, but they are so beautiful (the ladies) and real looking (the flowers) that a man appears positively "off" in comparison, unless he has on a new suit or at least a pair of trousers.

R. D. JONES & SON,

Merchant Tailors.....128 MAIN ST (over C. C. Sher.) april

MANICURE and CHIROPODIST, SHAMPOOING,

Hair Cutting and Curling, Face Massage.

MISS H. A. GAVITT.

anSTuTh3 Room 13, Shannon Building.

$5000.

Will be given to any person (our employes included) who can prove that any Artificial Flavoring is used to impart the Fine Aroma for which TRAIZER'S

HARVARD 10c. CIGAR

(Union Label)

is so justly celebrated, and an additional $5,000 will be given to any person (our employes included) who can prove that Traizer's Harvard 10c. Cigar contains anything in the filler but Long Havana Tobacco of the finest quality, or is wrapped with anything but a Sumatra Wrapper. For Sale by all Dealers.

H. TRAIZER & CO., Mfrs., Boston. deo27TuTh3

GET YOUR DINNER —At Whaley's Cafe,—

37 BROADWAY.

Home Made Pies and Pastry. A few Table Boarders will be taken at reasonable rates. mar28TuTh3

It Is Time

FURNACES.

I employ none but first-class men to do such work. Satisfaction and prices guaranteed.

E. M. BREWSTER, Agent, 22 Norton Building, 46 Water St

UNTIL FURTHER NOTICE

Dr. TINGLEY'S OFFICE will remain at its present location, 22 Washington St. Office hours 11 to 12 a. m., 2 to 5 p. m. marlfd

Alonzo H. Converse, PAINTER.

Plain and Decorative Paper Hanging. Wall Tinting in all its branches.

143 Little Water St.

jan3d Graining done for the trade.

BOCK! BOCK! BOCK!

—WILL ARRIVE ON

SATURDAY MORNING

Our first shipment of James Everard's Candia Malt Bock. Orders delivered to any part of the city. Bottled Lager, Bottled Bock and Bottled Ale a specialty.

Stock Ale in Quarter Barrels put up in Brewery for family use and warranted to keep. Mail orders promptly filled. California White $1.25 per Gallon.

D. J. McCORMICK, 30 Franklin Street. marlfd

TROY STEAM LAUNDRY.

Goods called for and delivered free of charge. Lace Curtains and all Fine Work warranted to give satisfaction.

145 Little Water St.

Family Washing at Special Rates. nov24

NEW ADVERTISEMENTS.

Fishing Tackle, BICYCLES,

House Paints, OIL STOVES, ROAD CARTS, Barbed Wire, POULTRY NETTING, Hardware, etc.

EATON, CHASE & CO

apr3daw

EASTER FOOTWEAR.

It is customary with us to offer a large assortment of Ladies' and Gentlemen's fine Shoes at Easter time. This year is no exception to our rule. For specialties we offer a fine Australian Kangaroo in Gentlemen's Footwear at $3.00, and a Ladies' South American Kid Front Lace Shoe at the same price. We have French Kid Shoes for Children at $1.25.

GALLIVAN & HERREN,

Agent for W. L. Douglas $3 Shoe. marlt

NORWICH CONCRETE CO.

ROOF AND CONCRETE WORK.

Curbing and Flagging.

ALL WORK GUARANTEED.

Chas. W. Burton, Manager,

146 PROSPECT STREET,

marlfd NORWICH, CONN.

W. B. ROBERTSON,

CLOCKS, JEWELRY

FANS, PIPES, SPECTACLES,

and all small articles at short notice and low prices. Work for the trade a specialty.

227 Main Street,

marlt'aTh3 Over Street R. R. Office.

KALAMAZOO CELERY

IS SO HEALTHFUL

That it should be used in every family at least once a week.

The Kalamazoo Celery Extract or Tonic.

For Soda Fountains, Bars and the Sideboard.

This is the Triple Extract of our famous Kalamazoo Celery, prepared directly from the plant, and not a mere flavor of the seed. It makes an elegant drink when drawn from a Soda Fountain; cooling, delicious and beneficial, having the rich, nutty flavor of our Celery. As a morning bracer it has no equal, is excellent for Beef Tea and Celery, and a dash in a Manhattan makes life worth living. In the house it is indispensable for making soups, ice creams and ices, Celeryades, etc. Ask your grocer or druggist for it; take only the Kalamazoo brand—all others imitations.

The Kalamazoo Celery Nervine Pellets.

These pellets are prepared directly from our famous Celery, and contain all of its well known curative properties. They are invaluable as a household remedy. They are guaranteed to be purely vegetable and to be a sure specific for all cases of Nervous Prostration, Headaches, Impotency, Insomnia, all Stomach Troubles; Chronic Constipation (the bane of the American people), and are positively the only Pellet that will not leave the system constipated. 50c per Package.

The Kalamazoo Celery Nervine and Tonic.

Our Nervine and Tonic is prepared directly from our famous Celery, and in connection with other herbs of well known valued medicinal qualities forms without a doubt the best family medicine for the Nerves, the Stomach and Blood. It is Nature's own remedy for building up and restoring a run-down or exhausted nervous system; as a Spring Tonic it has no equal. Ask your druggist for these preparations that come direct from Nature's Celery Gardens. Take no others. If you cannot get our preparations at your druggist's, send 25 cents in stamps and we will mail you a package of the Nervine Pellets and one of our beautiful Embossed Celery Recipe Books Free.

The Smith-Dunkley Co., KALAMAZOO, MICH.

Largest Celery Shippers in the U. S. marlfd

AMUSEMENTS.

ANOTHER BIG WEEK!

Commencing MONDAY, April 3.

—NEW EDEN MUSEE!—

AND FAMILY THEATER.

Carroll Block, 17 Main St., Norwich.

Why do we draw such large crowds? Because we give a Clean, First Class Entertainment. In the Curio Hall PROF. SHAF BOURGER'S $10,000 DOG and MONKEY CIRCUS.

Come in, something going on all the time. Every effort will be made to make this place comfortable for ladies and children. New Performers and Curios weekly.

ADMISSION—10c. Reserved Seats—5c extra. Open from 10 a. m. till 10 p. m. apr3d

BROADWAY THEATER.

E. L. DENNIS.....Manager.

FRIDAY, APRIL 7th.

GILMORE'S FAMOUS BAND.

50 Musicians 50

D. W. REEVES....DIRECTOR.

And the following eminent artists: Her Serene Highness The PRINCESS LILLY DOLGORUKI, Vindicate to her Royal Majesty the Empress of all the Russias. MME. ROSA LINDE, Prima Donna Contralto. SIGNOR TAGLIAPIETRA, the Renowned Prima Baritone. All the Distinguished Classical and Popular Musical Works by the Greatest Composers. Prices: Orchestra Circle, and 2 rows Balcony, $1; balance Balcony, 75c; F. Circle, 50c. On sale at Herrick's Wednesday. apr3d

Success in Home Dyeing.

"I have dyed with different materials, but have found nothing equal to diamond dyes," writes Elizabeth Davis of Ironton, O. "By following directions and having a strong dye, I never make a failure. Where some make a failure, is because they do not use diamond dyes, or else fail to follow directions." apr4d

WANTS

WANTED.

Two First Class Painters.

apr3d A. McNICKLE'S, Chestnut St.

Cook Wanted.

Apply at 247 North Washington St. apr3d

WANTED.

Fancy Weavers (Girls) in families. Also, Mill Teamster and help for Finishing room. Apply at office of Yantic Woolen Co. mar22d

MEN to take orders in every town and city; no delivering; good wages from start; pay weekly; no capital required; work year round. mar7d GLEN BROS., Rochester, N. Y.

BATES, THE AUCTIONEER, WILL PAY SPOT CASH FOR SECOND-HAND FURNITURE.

WANTED.

A General Agent for New London County, also a Local Agent in each town to sell the Best Washing Machine made. For terms address ATLANTIC WASHER, Norwich, Conn. dec20d

BOARDING.

PERMANENT AND TRANSIENT.

At reasonable rates. Centrally located. No. 4 Washington St. MRS. TURNER. may21d

NEW ADVERTISEMENTS.

Special Sale

—OF—

LADIES' APRONS,

—10c up.—

ALF. HOUGH,

apr4d CARROLL BLOCK.

PORTEOUS & MITCHELL.

Easter Greeting.

The store is rich in all the needed things for Easter.

The Garments, the Gloves, the Men's Neckwear, the Ribbons, the Laces, the Hosiery. A complete idea of what we are showing in each of these departments can only be had by a personal visit.

The impression made by our Cloak opening is most satisfactory. All who favored us with their presence were well pleased with the exhibition of stylish garments. There is every inducement to visit this department during the week, as many novelties in garments are now displayed which cannot be duplicated later.

Our annual Easter Kid Glove offerings comprise some remarkable values. We are sure our line of Gloves will please the Ladies of Norwich. The Glove story is something like this:

Ladies' 5-Hook Kid Gloves in Tan, Brown, Slate and Black, 75c.

Ladies' 5-Hook Kid Gloves, in Tan, Brown, Slate, Mode, Red and Black, $1 00 and $1 25

Ladies' 7-Hook Kid Gloves, in Tan, Brown, Slate, Mode and Black, $1 50

Ladies' 4-Button Kid Gloves, in Reds and Blues.

Biarritz Gloves, in Tan, Brown, Red, Blue and Black, 98c.

5-Button Suede Mousquetaire, in all the Spring Shades, 75c, 89c, 98c, $1 25 and $1.50.

Chamois Gloves, — 8-Button Length, in Natural and White, 98c.

Men's Gloves, in all the leading shades, $1 00, $1.25 and $1 50.

For styles see small windows west of main entrance.

We are displaying all the new features in Easter Neckwear for Men. Handsome designs in Tecks and Four-in-Hands, for 25c and 50c.

A special line, superior quality, exquisite designs, for 50c; regular price 75c.

For styles see small window east of main entrance.

In Men's, Ladies' and Children's Hosiery we are showing a large line. The most complete assortment we have ever shown and the best values. All our Foreign Hosiery has been imported direct, consequently the prices are the lowest. Our Hosiery Department offers big inducements for economical buying.

PORTEOUS & MITCHELL.

Smar20dw

FOR THE LADIES.

SPRING 1893.

EASTER MILLINERY,

Including the Latest Parisian Novelties.

MRS. G. P. STANTON,

mar31'aw No. 58 Shetucket Street.

A. McJennett

—WILL OPEN ON—

WEDNESDAY MORNING

A Large Assortment of

CHILDREN'S SPRING JACKETS

in new Styles and new shades, sizes from 3 to 14 years.

Also the most Complete Line of

Boys' Jersey and Cloth Suits

ever shown in Norwich, in all the fashionable colors, sizes from 3 to 7 years.

New Spring Hosiery in all shades and prices.

mar30d 144 Main St.

Cut Flowers and Funeral Designs a Specialty.

G. GEDULDIG.

The Bulletin.

OFFICIAL TIME TABLE

—OF—

Norwich Street Railway Co.

Taft., Greeneville, Franklin Square and West Side. | Franklin Sq., Falls and Boss Hill.

[illegible]	[illegible]	[illegible]	[illegible]	[illegible]

SUNDAY TIME.

[illegible]	[illegible]	[illegible]	[illegible]	[illegible]

Remainder of time table for Sunday same as week days, except those marked *

* Not run Sundays.

[illegible]

nov21d E. P. SHAW, Jr., Supt.

Condensed Railroad Time Table.

NORWICH & WORCESTER RAILROAD.

Union Station.

GOING NORTH.

"Eastern" Standard Time.

Leave.	a.m.	a.m.	a.m.	p.m.	p.m.	p.m.
Norwich	[illegible]	6.00	9.25	2.45	[illegible]	[illegible]
Putnam	[illegible]	7.35	11.10	4.15	...	6.45
Webster	[illegible]	7.55	11.40	4.40	...	7.13
Arrive.			p.m.			
Worcester	[illegible]	[illegible]	12.15	[illegible]	....	7.50
Boston	[illegible]	9.40	1.10	6.30	[illegible]	[illegible]
Providence	.....	8.35	12.05	....	[illegible]	8.40
Hartford	.....	10.13	12.40	6.15	....	....

†This train does not run Mondays.

GOING SOUTH.

Leave.	a.m.	a.m.	a.m.	p.m.	p.m.	p.m.	p.m.
Worcester	6.45	9.25	11.00	12.50	4.50	...	[illegible]
Webster	7.20	10.1(ar)11.40		1.05	5.20	...	[illegible]
Putnam	8.00	10.55	....	1.40	6.05	...	8.00
Providence	7.10	9.10	....	12.15	....	4.30	...
Hartford	...	9.10	....	....	....	2.30	[illegible]
Boston	...	9.00	....	[illegible]		....	7.15
Arrive.							
NORWICH	8.50	12.10pm	...	3.05	7.05	9.43	10.55

*Steamboat express train leaves Norwich for New London at 10.05 p. m. daily except Sunday.

LOCAL NOTICES.

Rooms to rent.

Desirable tenement to rent.

A. B. Aborn has land for sale.

Girl wanted for general housework.

The horseradish man will be around this week.

Lovell Brothers are selling the Webster dictionary cheap today.

Dodge & Holloway have all the new shades in spring overcoats.

Call and examine the line of spring millinery shown by R. Thomas.

Get lime for whitewashing, dust, scrub and stove brushes of A. T. Otis.

Ellis Raphael will keep all the New York, Boston and local dailies from this date.

Welcome A. Smith sells a four pound box of White Foam washing powder for 30 cents.

Smith & Gilbert's assortment of spring woolens excels in variety, style and quality.

A. Plaut is selling the Monarch bicycle this season, which he says is the finest in the world. Call and see it.

The partnership of Havens & Walcott in paper stock and old metal business has been dissolved, C. J. Wolcott retiring.

Mrs. A. B. Davis has disposed of her bakery on Broadway to F. A. Herrick, who will conduct it in the future.

Coates & Sheridan call attention to their fine line of liquors. Also billiard and pool tables for sale. See advertisement.

Parties wishing instruction on the banjo will find in Prof. Fred K. Briggs a competent instructor. Office in Carroll building. Sole agent for the steel rim banjo. See advertisement.

The silk and dress goods now being shown by Reid & Hughes are composed of the prettiest patterns and shades ever shown by them. There is no end to the styles and colors, and as for wearing qualities there is no question. The prices and descriptions can be found in the advertisement this morning.

M. J. Farrell makes an announcement in another column that should interest every one contemplating an improvement to the interior of their homes. He will conduct a removal sale of all his pictures for the next few days, before moving to his new store in the Geer block. His stock consists of high grade pictures, etchings, pastels, photogravures on satin, steel engraving, photographs taken from life, artotypes, etc. They are framed in elegant white and gilt, silver and oak moulding. They are newly framed goods. To be sold regardless of price. Mr. Farrell invites an inspection of his pictures, and says goods and prices will be interesting.

NORWICH AND VICINITY.

Meritorious Pupils.

The following are names of pupils who have not been absent during the winter term ending March 30:

[illegible]

Senior Room—Charles Arnold Brady, Frank Clarence Pierce, James Christopher Mara, John Connell Crooker, Richard Sullivan, John Ryan.

Primary Room—Arthur Pierce, Joseph White, Rufus Stanton, Theodore Stead, Virginia Bosquet, Mary Ryan.

Niantic Hotels.

Frequenters of Niantic in the summer will be interested in the announcement that the Morton house has been leased by S. H. Beatty of Mystic for the season.

The work of moving the White Beach hotel has progressed rapidly during the past week and the immense building will soon be placed on its new foundation, some 800 feet from the old site. A heavy stone basement has been built and the house will be placed directly over it.

Hartford Y. M. C. A. Building.

The building now in course of erection for the Hartford Young Men's Christian association is to be a model one of its kind. It is the gift of the late General Charles T. Hillyer. The entire cost of the lot and building furnished will be $183,000. General Hillyer's heirs have recently given from his estate $30,000 as an endowment for manual training. In the basement of the building is a plunge bath 37 by 21 feet. The gymnasium is entirely separate from the main building.

The New German Pastor.

The German Lutheran society of this city has voted to extend a call to Pastor Kuntz of Ansonia, in place of the Rev. A. F. Schaeffer, resigned.

The church will be closed next Sunday, and the new pastor will commence his duties the following week.

City Court Kellogg, Judge.

James H. Comstock was found guilty of drunkenness Monday morning. As it was his second appearance in court recently, he was sentenced to spend thirty days with Jailor Champlin and to pay costs, $8 13.

James O'Brien was found guilty of a breach of the peace and fined $3 and costs, $8 80. Paid.

New Steamer for the Sound.

The steamer Long Island, built by Neafie & Leavy for the Long Island and New London Steamboat company, has been successfully launched. The new vessel is 140 feet long, 38 feet beam and 8 feet draught of water. She will ply between Sag Harbor and New London, touching at Shelter Island and Greenport. She will carry 500 passengers and will be commanded by Capt. Charles M. Griffing.

The W. C. T. U. at the Big Fair.

The Young Women's Christian Temperance union meets in the room over the Otis library at 4.15 o'clock this afternoon, and the timeliness and pertinence of the discussion warrants the expectation of a large attendance of members and friends. The subject will be "Temperance Work in Chicago in 1893." Accounts will be given of the temperance congress to be held there the week beginning June 5, the exhibit of the Women's Christian Temperance union at the fair, and temperance education in Chicago university.

A Valuable Dog Killed.

Mr. E. E. Page's English setter Glendale was killed on Central avenue Sunday evening by the second electric car which left Franklin square at 8 30 o'clock. The car was running rapidly and gave no warning, the gong not being struck, and the animal had no chance of escape. Glendale was a faithful, good natured animal and engaged in the sports of the children with a zest equal to that of the children themselves. He was intelligent and he had made many friends outside Superintendent Page's family, by whom he will be missed. He had given eight years of devoted service to his master, and in his loss the family has lost a friend.

Two Good Trout Strings.

Dr. G. L. Hammond of Dayville exhibited thirteen trout in the window of Preston Brothers' store in the Strand building Monday. They were hooked in the vicinity of Plainfield that morning. Most of the devotees of the "gentle sport" have hung up their lines for a time, discouraged. The water is too cold and the fish too sluggish as yet. In about a fortnight the sport will be better.

Mr. I. J. Baldwin of Plainfield went out trouting Saturday morning and returned at 2 o'clock Saturday afternoon with a string of seventeen beauties.

The great majority of fishermen decry the record-breaking proclivities of some anglers. They complain that the big counts which are striven after result in exhausting the streams permanently by exterminating the little fish which patriotic sportsmen will not take.

AGAINST THE POOL BILL.

Fifty Thousand Dollars to be Used in Opposition—A Clergyman on the Measure.

A prominent member of the Connecticut general assembly, whose name is not given, is quoted as saying that there is $50,000 around the state to defeat the pool bill which recently came from the judiciary committee. It is the order of the day in the house Wednesday.

The feature of the bill which prohibits the selling of pools at county fairs and on all race tracks of the states has provoked some criticism from the farmers. The friends of the bill, however, will make a vigorous fight.

The Rev. J. J. Davenport, pastor of the Second Congregational church in Waterbury, one of the largest Congregational churches in the state, Sunday made a most interesting reference to the pool-room bill now pending in the legislature. He advocated the bill and suggested that the church petition the legislature in its behalf. He also commended the corrupt practices bill.

THE TRIP ABANDONED.

Yacht Miranda Will Cruise Along the Atlantic Coast, Instead of Sailing to the Pacific Coast.

After months of preparation the big yacht Miranda, which has been lying at New London, will not sail to San Francisco. It is supposed that James Coleman, the San Francisco millionaire, who intended to purchase the yacht, has changed his mind. Instead of sailing to the Pacific coast the Miranda will cruise along the Atlantic coast this summer, it having been chartered by Fred May, the well known New York club man.

Several months ago, when the yacht was reported sold to Mr Coleman, it was stated by persons acting for the owner that the terms of the sale included the safe delivery in San Francisco. Captain Hooker of San Francisco was secured to take command of the boat on the long and dangerous trip and he came to this city to superintend the repairs on her. He will start for home Monday.

It is supposed that the great cost of taking the vessel to 'Frisco was the cause of the sale falling through. If the yacht could be taken safely to the Pacific coast by way of Cape Horn the sale would probably have been consummated. This course was pronounced hazardous by Capt. Hooker who proposed to take the Miranda across the Atlantic, through the straits of Gibraltar and the Mediterranean sea, thence through the Suez canal to the Red sea and Indian ocean, and finally into the Pacific. This trip would require many months.

RELAY BICYCLE RUN.

Through Connecticut from Thompsonville to Stamford in the Big Race from Boston to Chicago.

The Boston Post and The New York Recorder, in conjunction with a Chicago 'cycling paper, will hold a relay race between Boston and Chicago—beginning April 30. The start will be made from The Post office at 5 p. m. It is thought that the distance will be made in ninety hours, circumstances permitting.

The route taken by the riders will pass through Connecticut from Thompson ville to Stamford. The way stations between Boston and New York city will be Framingham, Worcester, Springfield, Hartford, New Haven, Bridgeport and Stamford. The distance between Boston and Chicago, the terminus of the route, is about 930 miles.

The Boston riders who will carry the relay message the first stage of the journey will be C. N. McDuffee of road racing fame, Hoyland Smith, who has made a record of twenty-five miles in 1 hour and 1 minute on a graded track, and W. Doane and Guy Gary, two promising amateur wheelmen.

The route taken will be the same as that over which the famous relay race several months ago was run.

STATE BUILDINGS AT THE FAIR.

Description of the Connecticut Building Decorated by Ripley Brothers.

With a few exceptions the state buildings at the world's fair will be finished, furnished and ready for the reception of visitors May 1. The Connecticut building is briefly described in the following notice printed in The Chicago Tribune: The decoration of the building is the work of the Ripley Brothers company of Hartford, and the work is said to be "finer than any other state building." We quote from The Tribune:

Connecticut's building is a type, architecturally, of the early Connecticut house. It occupies seventy two square feet of ground and looks across the road at Iowa. It has twelve rooms, two great halls and a court stair case. The building is of wood, with verandas on front, sides and rear. The windows are shielded by old fashioned green shutters. The whole structure was put up in a substantial way and has been purchased by a Mr. Richards of Hyde Park, a New England man, who will remove it to Hyde Park after the exposition and occupy it as a residence. As his wife is a New England woman he has given her a deed to it. It is, or will be, the best finished state building on the grounds. The bases are of limestone and the panels and ceilings will be of leather from Connecticut animals; the sidewalks will be of the same material, with effective designs in metal. The walls of the parlors will be of satin damask, and the offices will be finished in plastic relief, leather effects, and bourlet.

All the features of this building were either made in the state or the designs were. The building will be completed and turned over to the commissioners in two weeks. It will be lighted by 107 incandescent bulbs, and the frescoing will be done by a new appliance in which no brush is used. One of the pretty features of the building will be a room called Washington's bedroom, modeled after the rooms which he used in the several houses he occupied in Hartford, Windsor and Wethersfield.

BEATEN UNTIL SENSELESS.

What a Former Norwich Man Saw While in the Wethersfield Prison.

The New London Day published an interview with William Brown, colored, a former resident of this city. Brown was sent to Wethersfield prison from New London.

"Blossom," as he is most commonly called, was nothing loth to express his sentiments on the subject, and while informing the reporter that during his stay in jail he had been treated quite fairly by Warden Chamberlain and Deputy Balsden, still he was a witness to one incident which was impressed on his mind.

The case in point was that of a demented prisoner who was locked up in a cell next to Brown's and who had a crazy spell shortly after midnight. His screams brought the guard to his cell door. The latter, instead of trying to quiet the poor fellow, called up the warden and his deputy (Balsden), and all three repaired to the prisoner's cell. Opening the door, they belabored the poor unfortunate over the head with their heavy loaded canes until he was senseless. Then he was carried off to the dungeon, where he could recover consciousness or not as his case might be.

Speaking about the dungeon, Brown says that he was lucky enough not to have been incarcerated in it. A colored prisoner, with whom he carried on a whispered conversation, told him that he was locked up in the dungeon twice for trivial offences, and that it it was a terrible place. Rats were running all over the floor the whole time he was there, and the place was a veritable ice box. He was nearly frozen to death when released.

Meteorological Summary.

Observer Lazenby has kindly furnished the following meteorological summary for the month of March, 1893:

SUMMARY.

Mean barometer, 29.94.

Highest barometer, 30.51, date, 29.

Lowest barometer, 29.28; date, 4.

Mean temperature 34.

Highest temperature, 54; date, 25; lowest temperature, 12; date, 5.

Greatest daily range of temperature, 30; date, 6.

Least daily range of temperature 8; date, 10.

Mean Temperature for this month in

1871....[illegible]	1877....[illegible]	1883....33	1889....[illegible]		
1872....27	1878....42	1884....30	1890....[illegible]		
1873....33	1879....37	1885....20	1891....[illegible]		
1874....[illegible]	1880....[illegible]	1886....36	1892....[illegible]		
1875....32	1881....37	1887....34	1893....[illegible]		
1876....35	1882....38	1888....33	1894....		

Mean temperature for this month for 23 years, 35.

Total deficiency in temperature during month, 79.

Total deficiency in temperature since January 1, 426.

Prevailing direction of wind, N. W., 30 per cent.

Total [illegible]

*Maximum velocity of wind, direction, and date, 40, N.W., 2.

Total precipitation, 5.54 inches.

Number of days on which .01 inch or more of precipitation fell, 12.

Total precipitation (in inches) for this month in

1871....5.23	1877....10.06	1883....2.35
1872....2.09	1878....2.22	1884....5.53
1873....2.24	1879....5.90	1885....1.35
1874....2.10	1880....4.07	1886....4.64
1875....4.93	1881....6.07	1887....4.35
1876....7.90	1882....3.54	1888....4.40

Average precipitation for this month for 23 years, 4.80.

Total excess in precipitation during month, .41.

Total excess in precipitation since January 1, .38.

Number of cloudless days, 8; partly cloudy days, 11; cloudy days, 11.

Monthly mean dew point, 25.

Monthly mean relative humidity, 72 per cent.

*To be taken from any five-minute record.

R. C. LAZENBY,

Observer, Weather Bureau.

The announcement that some Yale sailors are about to be suspended for 'spinning tops looks as if discipline was getting to be rather rigid down at New Haven.

LABOR'S WARFARE.

Knights of Labor and the Federation Will Unite.

SURPRISES FOR MANUFACTURERS.

Recent Court Decisions Make New Methods Necessary.

NEW YORK, April 3.—The Herald says that as a result of the clothing cutters' lockout in this city, one of the most important labor movements of late years is on foot. This is an effort to patch up the differences that have long existed between the Knights of Labor and the American Federation of Labor, so that the two may work in harmony on all labor matters.

A secret conference of representatives of various sections of the labor movement will be held tonight to try to start this movement. The feeling has been steadily gaining ground since the decision of Judge Ricks, in the Toledo, Ann Arbor and northern Michigan trouble, that new methods must be adopted by organized labor. The injunction issued by Judge Lawrence on Wednesday and Saturday of last week brought this feeling to a head, as it was considered that labor is now at a disadvantage in its struggle with capital, in view of the new tactics of the latter. The successive appeals to the court show that the old methods of strike and boycott are becoming ineffectual in view of the present factional quarrels existing between the different organizations.

All the talk now is in favor of a union of the two great bodies—the Knights of Labor and the American Federation. Several meetings of tailors have been held all over the East Side, in Brooklyn and in Brownsville, L. I. At all these meetings the lock-out cutters were assured of support, moral and financial. The locked-out cutters themselves did not meet Sunday, but their officers were in consultation all day, and Secretary White said plans of warfare had been outlined which would be a surprise to the manufacturers.

STRIKE AT CHICAGO.

Painters at Jackson Park Insist on an Unreasonable Demand.

CHICAGO, April 3.—About 300 painters at Jackson park threw down their brushes and quit work on Saturday, because a 5-cent increase in their wages was not forthcoming. The trouble began among the 100 union men employed on the Manufactures building, and the strike was not authorized by the union. The regular down-town wages for painters is 33 1-3 cents an hour, while men at Jackson park have been getting 35 cents.

At noon, Saturday, the men on the Manufactures building concluded to demand a raise to 40 cents. The superintendent of painting, E. D. Allen, and F. D. Millett, the artist in charge of the coloring of the buildings, endeavored to reason with the men and show them that they should continue at work because they were receiving 1 1-3 cents an hour more than the schedule. This having no effect the strikers were told to call and get their pay. After Mr. Millett left the building the men went out to the other buildings and induced the men to drop their brushes and walk out.

FAITHFUL OFFICIAL DEAD.

John H. Paine, Suffolk's Assistant Register Of Probate Passes Away.

BOSTON, April 3.—John H. Paine, assistant register of probate for Suffolk county, died of heart trouble at his home in Mattapan this morning. Mr. Paine left the probate office about the middle of last August and never returned to his desk.

His associates there did not know of the serious nature of his sickness at the time and thought him suffering from a temporary illness until recently. Since his departure, however, he has steadily weakened, and death resulted.

Mr. Paine entered the probate service nearly a quarter of a century ago, and when Mr. George was made register of probate in 1877, Mr. Paine took that gentleman's place as assistant register.

MORE OFFICES DISTRIBUTED.

A List of the Fortunate Democrats Who Are Given Places.

WASHINGTON, April 3.—The president today sent in the following nominations: W. E. Curtis, New York, assistant secretary of the treasury; J. H. Eckels, Illinois, comptroller of the currency; J. F. Meline, District of Columbia, assistant treasurer of the United States; L. S. Farrow, South Carolina, second auditor of the treasury; J. B. Brawley, Pennsylvania, auditor of the treasury for the postoffice department, J. J. Willis, Florida, deputy auditor of the treasury. Also a number of minor nominations.

OLD CASHIER GOES WRONG.

William H. Shaw of Lincoln (Me.) National Bank Is a Defaulter.

BATH, Me., April 3.—Much excitement has been caused here by the report that William H. Shaw, the old and respected cashier of the Lincoln National bank, is a defaulter in a large sum. When the bank examiner went over the accounts on Friday last he noticed that several items did not balance, and immediately began a more thorough examination.

The examiner subsequently called Mr Shaw's attention to the irregularities, and after several incoherent answers obtained a confession of wrong-doing. The deputy United States marshal arrived Saturday and placed Mr. Shaw under arrest. Captain Charles Patten was placed in charge of the bank and a thorough examination is being made. A shortage of about $12,000 now appears in the cash account, and it is supposed that there is upward of $40,000, temporarily covered up by changing sums to the credit of depositors, the exact amount not being yet known.

The bondsmen are John O. Shaw, John O. Patten, Captain Charles Patten and Captain Charles Morse. Mr. Shaw owns quite an amount of real estate, which has been attached. It is supposed that speculation dating back a considerable time is responsible for his downfall. Mr. Shaw has been one of the most prominent men in the place and was supposed to be a paragon of integrity. He has been the candidate of the Prohibitionists for senator and other responsible positions.

Mr. Shaw has had a preliminary hearing and was released on bail.

EX-PREACHER EXECUTED.

James Hamilton Meets Death in the Electric Chair.

SING SING, April 3.—James Hamilton the colored ex-preacher, was executed at 11.12 Monday morning. The crime for which Hamilton died in the electric chair was the cutting of his wife's throat at Winfield, L. I., Sunday night, May 2, 1892.

Three years ago Hamilton was obliged to marry Annie Brooks, a pretty colored woman, whom he had betrayed. They did not live together, and the husband had tried to obtain a divorce, without success.

He had expressed his determination to get rid of her. One morning her body was found in a pond, with her throat cut from ear to ear. Hamilton was at once arrested on suspicion.

It was proved that he had decoyed her from her home in Flushing to Winfield to look at a house in that town that he proposed to buy for a home. She told her employer on the evening mentioned that she was going to meet her husband.

Both of them took the 9 o'clock train to Winfield, and Mrs. Hamilton was seen to leave the train with a man identified as Hamilton. A broken cane, a razor and a cuff button, which proved to be the property of Hamilton, were found on the banks of the pond.

COMMANDER OF LOYAL LEGION.

Proposition to Elect Ex-President Harrison Receives a Setback.

CLEVELAND, April 3.—The attempt to make ex-President Harrison the commander of the Loyal Legion in place of ex-President Hayes, deceased, received a setback in this city last night.

In order to be senior commander of the Loyal Legion it is necessary that the applicant for the office shall have first been a state commander.

The plan was to make ex-President Harrison commander of the legion of this state. From this position it would have been an easy matter to promote him to the head of the order.

A straw vote was taken among the Cleveland members to the number of 50 and it was found that their preferences was ex-Governor Cox. As the Cleveland members can prevent the election of a candidate, it is conceded that ex-President Harrison will not be elected to the command of the Loyal Legion.

THE VERY SEVERE WINTER.

Stockmen Report The Loss of Thousands Of Cattle In The Northwest.

COLFAX, Wash., April 3.—J. S. Buck of this city has just received a report from the men who have charge of his stock, 800 head of horses, in the Big Bend country, in the northern part of the state, that 35 per cent of the band has died from exposure and starvation. The winter was the most severe known in that region for many years, and the feed supply was inadequate to meet the requirements of a large siege.

Other stockmen in this region lost 50 and 75 per cent of their bands. One extensive cattle raiser near Columbia river suffered the loss of every hoof. The Indians in that section, too, have lost all their horses.

Decision Against Pool Selling.

ST. LOUIS, April 3.—Judge Alonzo S. Wilderman of the circuit court of the Third judicial district of Illinois at Belleville has rendered a decision declaring unconstitutional the special act of 1887, which permits pool selling within the inclosed grounds of race tracks and fair associations incorporated under the laws of the state. The decision is sweeping, and, unless reversed by the supreme court of the state, will result in preventing pool selling or other forms of gambling on every track in the state.

[illegible]

BOSTON, April 3.—It has been reported that in all probability Herr Richter, a noted orchestral leader in London, would succeed to the position of conductor of the Boston symphony orchestra. Col. Henry L. Higginson, who manages the concerts said this morning that there was no truth in the report that Herr Richter was to be engaged or has been tendered the position. Furthermore, he said, he had not decided upon any one yet as Mr. Nikisch's successor.

Real Estate Sale in Lowell.

LOWELL, Mass., April 3.—The Massachusetts Manufacturing company's property, bounded by Bridge, Paige and French streets, and consisting principally of corporation boarding houses, has been sold to George B. White of Boston for $50,000. It is said that Mr. White intends to have the corporation buildings taken down, and to build a large business block four stories high, with six stories fronting on Bridge street.

Killed by an Accidental Shot.

BRISTOL, N. H. April 3.—While Lucy Dulloff and James Ballou were gunning Friday a gun in the hands of Dulloff was accidentally discharged, badly shattering the bones of Ballou's left leg. The leg was amputated, but the unfortunate young man died yesterday.

Popular Representative Dead.

NASHUA, N. H., April 3.—Representative E. D. L. Lucier, who on Saturday concluded his duties as representative to the legislature, died this morning. He had gone through the city government and was a very popular young Democrat.

Mule Spinners' Convention.

WALTHAM, Mass., April 3.—The annual convention of the Mule Spinners' association of America will be held in A. O. H. hall tomorrow. Senator Bob Howard will be present and address the convention.

Evidence All In.

BOSTON, April 3.—The evidence is finished in the Ottoman-Whitney collision case before Justice Nelson, in the United States district court, and the arguments have been begun.

Hamlin Gets His Plum.

WASHINGTON, D. C., April 3.—Charles S. Hamlin, of Mass., was today nominated for assistant secretary of the treasury by the President.

Thirty Miners Are Entombed.

HAZLETON, Penn., April 3.—Another mine disaster has occurred. Thirty miners are entombed.

NEWS IN BRIEF.

Harvard's 'varsity ball nine is to start on its spring trip.

The opening of the Cherokee strip is now an assured fact.

Destructive forest fires are raging at many points in New Jersey.

Duke, Sons & Co.'s cigarette factory, New York, was destroyed by fire.

Barkentine Maggie Thompson, with all her crew, is undoubtedly lost.

Much interest is being taken in rowing at St. Paul's school, Concord, N. H.

An insane farmer, armed with a gun and axe, was captured at Bennington, Vt.

In a destructive fire at Clarksville, Va. two colored men were burned to death.

Speaker Crisp expects the president to call an extra session of congress in September.

Seventy fourth-class post-offices in Vermont have been been turned over to Democrats.

The Brockton (Mass.) Central Labor union claims the 58-hour law is being violated in that city.

Two young men, one of Boston, arrived at San Antonio, Tex., having travelled the entire distance on horseback.

Rev. Kittredge Wheeler, pastor of the South Boston church, Hartford, Conn., has accepted a call from the Fourth Baptist church of Chicago.

The rumored strike to take place at the Barre, Vt., granite quarries last Saturday did not begin, and it is thought there will be no trouble till May 1.

Eight loaded freight cars were wrecked about two miles west of Greenfield, on the Fitchburg road, yesterday afternoon. The accident was caused by a broken journal, resulting from a hot box. Loss, $3000.

A man, about 45 years of age, registered at the Globe hotel, New Haven, Saturday night, giving the name of John Cummings. Yesterday morning he was found dead having died of asphyxiation. He had either blown out the gas or turned it on with suicidal intent.

PEARLINE.

P P

Lost

—health and strength, time and money, by not using *Pearline*. It washes with half the labor, and saves your strength; it does it quickly, and without wear and tear, and saves your money. It washes clothes and cleans house, harmlessly and thoroughly. Without *Pearline*, you can do nothing; you can do nothing better than to get *Pearline*.

Lost Your time, money and patience, by using imitations millions of women use Pearline stands on quality; the imitations, on price, prizes, peddling, etc.

JAMES PYLE, New York.

MTuThFw

P P

CONFECTIONERY

Easter Candies,

Easter Eggs,

Easter Novelties,

Easter Confections in Fancy Boxes, &c

J. C. PERKINS, Confectioner,

mar30TuThSaw Perkins' Block.

To the Public.

The Confection Parlors,

Broadway,

Will be closed for a short time until extensive alterations are made. Thanking the public for past favors, we would earnestly solicit a share of future patronage when we resume business. mar1TuThS

SADLERY, ETC.

DON'T!

Because you cannot afford to buy a Team Harness until you see the pair we are selling for

$25.00!

[illegible]

FINE ARTS

REMOVED.

McNickle, Picture Frame and Gilding Manuf.,

Has Removed to 30 BROADWAY. You will always find a Complete Line of Artist Proof Etching, Engravings, Prang's Studies and fac simile Water Colors. oct1d

REMOVED—Laighton Brothers

Have removed their photograph gallery from the Chelsea Bank Building to No. 30 Shetucket St., in the building with the Henry Bill Publishing Co., where all old patrons will be welcomed and new ones be heartily greeted. Their new rooms are neatly furnished, their facilities for doing first-class work have been much improved. New backgrounds have been put in, and the light for producing photographs has been arranged according to the best methods known to the business. All work promptly attended to.

mar9d LAIGHTON BROTHERS.

ARCHITECTS.

C. H. PRESTON,

Architect, - - - - Central Building.

Telephone 144-3, Norwich, Conn.

Specialist on modern construction and strength of materials. mar6d

JAMES A. HISCOX,

ARCHITECT.

161 Main Street, Rooms 5 and 6. oct22d

MISCELLANEOUS.

—THE—

NORWICH BULLETIN

Uses Ink Manufactured By

J. HARPER BONNELL Co,

NEW YORK, BOSTON, CHICAGO.

feb21d

C.F. HUBBARD,

Contractor and Builder,

Is prepared to furnish estimates on new or old work. Can be found at

Dr. Keep's New House,

No. 278 Broadway,

feb17TThS Norwich, Conn.

FRESH FLOWER SEEDS.

Asters, Pinks, Mignonettes, Pansys, Sweet Peas, etc., 3 cents paper.

Extra size Gladiolus Bulbs.

Fine Tuberose Bulbs, 5 cents each.

MRS. S. M. HOWIE,

mar29TuThS 170 Franklin Street.

Dr. E. H. Linnell

Has removed his office to

No. 47 Broadway, Central Building,

Rooms 5, 6 and 7.

MACHINE AND BICYCLE REPAIRS.

CARRIAGE, BOAT AND BICYCLE TRIMMINGS NICKEL PLATED by

A. GOULD,

Industrial Building, near Union Station mar22d

It's nearing Easter and the Ladies will want Hat-pins, Hair-pins or Lace-pins, and the Gentlemen will want Scarf-pins, Cuff Buttons or a Chain.

I have them, and next week shall open up some new stock for the Easter trade.

A. B. KINGSBURY.

FINE BLANK, COMMERCIAL and MANUFACTURERS' PRINTING at this office

HOOD'S SARSAPARILLA

The Testimonials

We publish are not purchased, nor are they written up in our office, nor are they from our employes. They are facts proving that Hood's Sarsaparilla possesses absolute MERIT, and that

Hood's Sarsaparilla Cures

"For over twenty years I have suffered with neuralgia, rheumatism and dyspepsia. Many times I could not turn in bed. Several physicians have treated me and I have tried different remedies, but all failed to give me permanent relief. Five years ago I began to take Hood's Sarsaparilla and it has done me a vast amount of good. Since beginning to take it I have not had a sick day. I am 72 years old and enjoy good health, which I attribute to Hood's Sarsaparilla."—MRS. E. M. BURT, W. Kendall, N. Y.

After the Grip

"I think Hood's Sarsaparilla is a splendid medicine. Papa takes it right along, and has for the last four months. It certainly does him good, for he is a different man since he began to take it. He had 'the grip' in the winter and we did not think he would live until spring, but when he began taking Hood's Sarsaparilla he improved rapidly, is feeling quite well now, and has a good appetite, etc. I have already recommended Hood's Sarsaparilla to several persons, and shall continue to do so."—KITTIE E. DURAND, New Haven, Conn. Box 97.

HOOD'S PILLS cure liver ills, sick headache, jaundice, indigestion. Try a box. 25c.

FURNITURE AND CARPETS.

N. S. GILBERT & SONS.

We are showing a large and attractive line of

Artistic Wall Papers

—AND—

INTERIOR DECORATIONS,

—FINE DRAPERIES,—

MUSLINS, INDIA SILKS,

Portieres, Lace Curtains and Furniture Covers.

Special Sale

Of Cretonnes and Remnants, Furniture Covers

On the first floor at reduced prices. It is a good time to have your old furniture recovered and repaired.

FINE CARPETS,
CHAMBER SETS and
PARLOR FURNITURE
at LOW PRICES.

N. S. GILBERT & SONS.

MISCELLANEOUS.

I have purchased of Mr. Geo. E. Havens his interest in the Hay, Grain and Feed business conducted by Havens & Wolcott at 118 Franklin Street.

C. J. WOLCOTT.

A car of MEAL expected Monday. Fine ground.

HUNT, THE FLORIST.

Choice Cut Flowers. Funeral designs a specialty. Lafayette St., next Yantic Cemetery.

THAYER'S DYE WORKS,

John F. Amburn, Proprietor, 40 Boswell ave.

All kinds of Dyeing promptly done. Bed blankets thoroughly cleaned. Ladies' and Gent's garments dyed in the best possible manner.

Watering Silk a Specialty.

Orders left with J. H. MYERS at Circulating Library, No. 164 Main St will receive prompt attention.

ALFRED M. TRACY,
PRACTICAL MECHANICIAN,
MODEL MAKER.

Gun Repairing a specialty.

26 SHETUCKET ST., Norwich, Conn. up stairs.

500 PIECES ALL WOOL DRESS GOODS,

CLOAKINGS and FLANNELS

At Lower Prices than ever before offered in Eastern Connecticut.

We shall commence

Monday Morning, March 20,

To sell at retail 500 pieces All Wool Spring and Summer Dress Goods and Cloakings in desirable styles and patterns, also a large lot of extra quality flannels. The prices will speak for themselves. These goods are all first class and perfect in every way. We would invite those who are looking for good bargains to call at

Hallville Mills Store,

29 Commerce Street, Norwich.

Store closes at 6 p. m.

WE ARE RIGHT ON HAND FOR EASTER WITH

1,500 New Patterns in Gent's Neckwear.

Also a complete line of Full Dress Shirts, Collars and Cuffs.

C. D. BROWNING & CO., 33 CENTRAL AVENUE.

THE BULLETIN JOB DEPARTMENT is supplied with all the facilities for doing work promptly and in the most approved styles.

The Bulletin.

Capacity For Civilization.

Wherever man has attempted to break in the wild natives of a new country to civilized ways he has met at first an almost insurmountable difficulty. It has been the impossibility of making them work steadily. They were like wild animals or tramps in a civilized country. That was the main impediment in making the Indian assume citizenship. It is what has made it out of the question thus far to dispose of the gypsies. The building of the Congo railway has been hampered from this cause. It hinders the development of Mexico and Central America. Like an animal, as soon as the wild man gets enough material for his dinner, he will not work till he is hungry again.

It has taken several centuries to produce even an approach to habits of persistent industry in the Indian. How many ages it has taken in the case of the white man who conquers the savage races we have no means of knowing. This much is certain, however: Capacity for steady effort marks the capacity for civilization. In proportion as the first is powerful the other is high.

The people who can work the most untiringly at physical labor are at present undoubtedly the Chinese. On the plane of manual labor the civilizable capacity first unfolds and strengthens itself. Then as it grows it reacts on the brain and mind, and in the course of generations the new found power rises to the intellectual plane.

The great masters of industry and intellectual achievement have one and all possessed remarkable capacity for long continued mental effort. The race to which the people of Europe and the whites of America belong passed through their manual labor training ages ago; therefore as a people they are now superior to the rest of mankind and able to conquer them. The power for quick, bold and powerful mental conception is what the Caucasian has achieved through ages of struggle. Armed with this power the white man has to some extent gradually released himself from the slavery of physical toil. Perhaps in future ages the Chinese may be the ruling race.

At any rate, capacity for persistent effort on the plane, whether physical or mental, that is at the time natural, marks the capacity of both a race and an individual to take the next step up.

Edward Everett Hale.

Few people who read about the "Hoodlum Club" in The Cosmopolitan would believe unless they knew it to be a fact that that wise, merry boy who wrote it, Dr. Hale, is 71 years old the 3d day of April. He is as lively as the best youngster and far happier and better tempered than most boys, for he has learned how to be. This is the lesson of life—to preserve the health and spryness of youth and gain besides the sweet temper and calm of the sage, who knows that even the worst ills cannot last forever.

Dr. Hale is so young today because he has lived one of the purest and noblest lives man can compass. From the time he left college a young Unitarian minister he has always been working for others. Now he organized a reading club; now he inaugurates a plan to interest good citizens in municipal government; again he thinks long and carefully on the labor question and sees that intelligent co-operation among working people themselves will do away with their greatest troubles. Wherever he has been settled in the course of his life he has always left a neighborhood cleaner, better and wiser than he found it. His latest idea, as expressed in The Cosmopolitan, is the story of a club that is supposed to be formed among the street arabs and bad boys of a certain locality to keep them from loafing and destructive mischief of evenings.

No wonder this blessed man keeps young. He is so busy trying to find wise ways of helping other people that he never has time to have any illness or grievance of his own.

The English Horticultural college gives thorough training to young women in fruit, vegetable and flower culture. The students must also learn bookkeeping, chemistry, botany and something about the laws of matter. Another part of the instruction is the canning, preserving and evaporating of fruits and the making of fruit juices. The girls must also attain perfection in making that jam without which a Briton could not exist. Besides outdoor culture they must understand the entire care of greenhouses and conservatories. At the end of the course a certificate of proficiency is given to them. So excellent is the training that applications for women as head gardeners have several times been received at the college. They are thorough, these old country instructors.

By deciding that the city of St. Louis has a right to collect $5 a year rent for every telegraph pole set up in her streets the United States supreme court has settled an important matter. It is that any city government has entire right to say what its streets shall be used for by private companies and also what money they shall pay for such use. This seems a way whereby good revenues may be drawn into city treasuries.

Within the past few years articles of luxury have been imported to the United States in immense quantity. Nearly all the diamonds from the new African mines have been sold in this country.

It is far more honorable for even a man high in office to confess publicly that he is a bribetaker and beg pardon of his country than for a government to try to shield official bribetakers. It is the crime that is concealed which is dangerous, not that which is confessed and punished.

WOMAN'S WORLD.

SOROSIS CELEBRATES HER TWENTY-FIFTH ANNIVERSARY.

Alice Mitchell In the Asylum—Women In the Schools—Mrs. Croker In Washington. Athletic Training at a Woman's College. What Does It Mean?

The painted loves in the onyx ceiling of the Savoy hotel leaned down wonderingly over their rose wreaths above a brilliant company of notable women assembled to celebrate with feasting and oratory and music the twenty-fifth anniversary—the silver "singlehood"—of Sorosis. About the long tables festooned with garlands of smilax and spring blossoms were seated women savants in medicine and philosophy, women specialists in education and sociology, women celebrities in literature and art, women of the stage and women of the pulpit, women reformers and women society leaders. At the center of the officers' table Mrs. Lozier, the thrice elected executive officer of the club, presided with gracious tact and dignity. Julia Ward Howe, a tiny woman with snow white hair, small in stature to bear so great a weight of honor and fame, was at her right.

Mrs. May Wright Sewall, president of the National Council of Women, a stately and handsome woman, sat at her left. Mrs. Ella Dietz Clymer, the sweet faced poet laureate of Sorosis; Jane Mead Welch, the historian; Charlotte Emmerson Brown, the president of the Federation of Clubs; Jean Kincaid, the journalist from Boston; Dr. H. S. Densmore, Mrs. E. B. Grannis, Mrs. Richard F. Avery, Mrs. Rhoda Holmes Nichols, Miss Eunice Fry, Mrs. C. C. Bartol, Mrs. Theodore Seward, Mrs. Amelia Knight, all were among the famous women crowded about the officers' table as guests of the club. The Princess Victoria Kaiulani of Hawaii, accompanied by Mrs. Theodore Davis and Miss Davis, was among the most prominent of the guests.

"We welcome you heartily to our twenty-fifth anniversary breakfast," said Mrs. Lozier when the time for speaking came. "Our advanced aged gives us ample reason for maintaining that the club for women is an institution that was not born to die and make no sign, but is bound to diffuse itself wherever women individualize themselves and to grow vigorously so long as it shall be helpful to the woman, to the home and to the family."

Mrs. E. M. Merrill (Jean Kincaid) spoke first for the women of the east. "I would like to present to you today," she said, "a composite photograph of the women of New England in the past. I would like to flood it with light; I would add to it the charm of color; I would give it voice and gesture. And there should be reproduced the face of the first woman that set foot on Plymouth Rock, after her the pioneer woman who felled the trees and tilled the soil and cared for her children in her cabin in the wilderness, and then the brave face of Hannah Duston, who released herself from Indian captivity. This should be followed by Abigail Adams, who wrote what is called the first declaration of independence and signed it with a woman's name, and the heroism of Ida Lewis, the sweetness of Lucretia Mott, the faithfulness of Dorothy Dix, the friend of prisoners and the insane, all these should form and influence the picture.

"Among literary women there should be Harriet Beecher Stowe, Margaret Fuller, Elizabeth Stuart Phelps and Louisa M. Alcott. The educators should include Eliza Peabody of the kindergartens, Mary Lyon, Sophia Smith, the woman who had the good sense and the good heart to leave her money to a college for women. There should be Harriet Hosmer, the sculptor, and the far seeing eyes of Maria Mitchell, the astronomer. After all, I think the great characteristic of the New England woman is her appreciation of all that is best and greatest in the world."

Mrs. Sewall responded with a plea for the women of the west, happily worded and most eloquently delivered, convincing her hearers that the gift of oratory is not denied to woman.

Mrs. Croly gave a resume of the progress and influence of Sorosis since its founding in 1868. "It was the first exclusively woman's club in the world, formed by women for women wholly and wholly sustained by women. From the beginning it has been self developing."

The highest insignia of honor in Sorosis is the diamond set badge of the club in the form of an S, and this coveted decoration was conferred at this meeting upon three women—Mrs. Lozier, the president of the club; Mrs. Croly, the honorary president for life, and Mrs. Bergholtz, the chairman of custodians.—New York Sun.

Improved Physique of Women.

An eminent London physician declares that the improvement in the physique of women during the last few years has been wonderful. He will not allow that American girls are leaving their English sisters behind in physical development. The improvement is, he says, evidenced by the fact that very few women nowadays faint in Turkish baths. An increasing number of ladies resort to this luxury week by week, and whereas a year or two ago many would have fainted when in the hot rooms, now the Charing Cross bath attendants never have a case of illness.—London Tit-Bits.

Characters of Mistresses.

It has taken the Kaffir servant girls of South Africa to adopt an original attitude toward that much enduring person, the "missus." They have formed a union, whose members pledge themselves to take no situation unless the reference of the mistress is satisfactory. "Characters" of mistresses are procured by the member and duly registered for the union's use. It is hardly necessary to add that the mistresses have no voice in the matter.—New York Times.

Difficult Feat of a Girl Rider.

The ladies of Dresden have been holding a riding tournament, the honors of the joust being won by a young English girl, Miss Theresa Brooks, whose spirited riding won showers of flowers and laurel leaves. Her final exploit was the driving of a pair of horses tandem while riding her own horse at full speed. A quadrille was danced very gracefully, and the time marked by the ringing of bells to the music.—Paris Letter.

Alice Mitchell In an Asylum.

When the legislative visiting committee went through the west Tennessee asylum for the insane at Bolivar, their attention was naturally directed more to Alice Mitchell than to all the other patients. They found the slayer of her girl friend in fine physical condition. She has never been ill a day in the nine months of her confinement. She has gained 20 pounds in weight and is as handsome a girl as one could wish to see. Mentally, however, she shows no improvement. She seems content with her lot and has very little to say about the outside world.

When the name of Freda Ward is mentioned, she seems subdued by sad recollections for the moment, but the influence soon passes away, leaving her as joyous as ever. Her favorite diversion is playing the harmonica, which she does frequently for the entertainment of the other patients, all of whom have the greatest affection for her. Before the tragedy of 12 months ago she was a skillful performer on the piano, but she is unable to stretch an octave now, owing to having severed the leaders in two fingers of her right hand in handling the razor with which she cut her victim's throat. The hand is not deformed, but the injured fingers have lost their former flexibility. She is frequently visited by members of her family and seems glad to see them, but shows no grief at their departure.

The most skeptical are now convinced that the girl's malady is genuine, and the asylum physicians have no hope of her recovery.—Cor. Louisville Courier-Journal.

Women In the Schools.

The present superintendent of public instruction, the Hon. Henry Raab, has often given expression to sentiments on the subject of education that the most enlightened educators can hardly indorse. A conspicuous example of this was found in a speech which he made a year or two ago in southern Illinois, in which he expressed contempt for the display of the national flag on the schoolhouses and for the singing of patriotic songs in the schools as a means of awakening the sentiment of patriotism. He was much criticised for this at the time, but of late not much has been heard about it. In his late report on the schools of the state he has taken occasion to express his belief that women should be excluded from positions as teachers in the ungraded schools.

We undertake to say that this is against the judgment of the great body of educators in his and other states. Men may have some advantages in a few respects over women as teachers, but in the main women are by far the better teachers and bring to their work a higher zeal and devotion. There can be no doubt whatever that the mass of the people are against his view of the case. It may be that it would be better if as a whole the teachers in the public schools were more equally divided between the sexes, but the idea of excluding the women from teaching in the ungraded schools is so ridiculous as to provoke sneers rather than acquiescence and approbation.—Champaign Gazette.

Mrs. Croker In Washington.

While most attention has been paid the men who have been in Washington during inauguration season, it has not been because they were the only people worth talking about. There have been many clever and well known women in the city from all over the country.

Probably about some have questions been asked more frequently than about the wife of Richard Croker. Mrs. Croker is a tall, robust woman of fine presence, and she is bright. She had her first real view of the sights of Washington, and Mr. Croker showed them all to her. He took her to the house of representatives, and Mrs. Croker's views on the deliberations of that body are characteristic.

She objected to the style of the members. "Why, they all were reading papers or writing. Did they know what was being done? The speaker there—Mr. Crisp—must be wonderful to know what they are saying. He pounds and pounds, but it didn't make them pay attention. That's a great way to do business. If I were speaker and ran that house, I'd see that they paid attention. It isn't respectful."

Mr. Croker explained that the whole thing was arranged beforehand and the speaker knew just what was coming, but Mrs. Croker would not yield her point, but if everything was arranged beforehand she thought that altogether congress was a very useless body.—Washington Post.

Athletic Training at a Woman's College.

All the class boating crews at Wellesley have gone into the gymnasium for regular training preparatory to the summer boat race on the lake within the college grounds. The first attempt at scientific training in oarsmanship was made on the lake last autumn and with marked success. It was not until the fall of 1891 that physical training was made a full and regular course in the college. Now every freshman that enters Wellesley receives a thorough physical examination, including measurements and strength tests, and from each three hours' work are required each week. The result of the experiment shows a gratifying development of physique, improvement in the vigor and carriage, and also an increased capacity for mental application.

It is an interesting fact that while the records show an increase in strength of 100 or 150 pounds in the back in six months, the strength of the legs sometimes declines rather than increases, indicating that the young women were accustomed to walking more before they entered college than to exercising other members of the body than the locomotive extremities. A woman examiner and a woman instructor have charge of this department.—Wellesley Letter.

What Does It Mean?

In the inaugural address of the president he said:

"Loyalty to the principles upon which our government rests positively demands that the equality before the law which it guarantees to every citizen should be justly and in good faith conceded in all parts of the land. The enjoyment of this right follows the badge of citizenship wherever found, and unimpaired by race or color it appeals for recognition to American manliness and fairness."

Now, women are citizens. On the passport of every woman of this country to a foreign country she is called "a citizen of the United States." If the president is right, that citizenship implies "equality before the law," and if those who elected President Cleveland agree with him, there should not only be a large accession of Democrats to the ranks of the woman suffragists, but the Democratic administration itself should be a power on the side of equality before the law for the one class which is now denied equality.—Boston Woman's Journal.

A Mignonette Wedding.

Portland is on the qui vive over matrimonial speculations. I have heard of a bride who is planning her wedding and the gifts she will give her bridesmaids. The wedding is to be a mignonette affair, and the maids will all wear green gowns with low necks and short sleeves and carry huge bouquets of mignonette and roses. Their hats will be of pink straw trimmed with mignonette roses. The bride will have a sprig or two of mignonette in her bridal bouquet. The maid of honor will wear pink trimmed with mignonette and wear a wreath of the dainty little flowers on her brown curls. Her bouquet will be entirely in mignonette. The gifts for the bridesmaids are to be emerald hearts surrounded with diamonds. The bridesmaids will be 10 in number, and the wedding of course will be a very swell one.—Portland (Me.) Telegram.

A Recipe For Beauty.

All the way from Paris comes this recipe for lait virginal, the matchless tonic and lotion for the skin, to the use of which Ninon de l'Enclos attributed the preservation of her complexion, which was said to have had when its happy possessor was 70 years old the velvety freshness of that of a girl of 16. Here it is: One-half ounce tincture of benzoin, 16 ounces best rosewater, 10 drops attar of roses. Sponge the wet skin with this preparation after the bath. An equal weight of refined linseed oil added to this mixture and rubbed well into the arms and neck twice daily is said to be an excellent remedy for attenuation. The young woman who sends the formula writes that its use has transformed her scrawny neck and bony arms into a gratifying plumpness of outline.—Dramatic News.

Stoves a Source of Danger.

The hard coal stoves, while in one way very comfortable, keeping a room at an even temperature all the time, are, in ignorant hands, a source of great danger. If the drafts are not properly turned the carbonic acid and sulphurous fumes may pour into the room, and in a sleeping room may smother the sleepers before they are aware of their danger. Three per cent of carbonic acid gas in the air of a room is fatal to animal life, and a large sized baseburner will not take long to supply this percentage in a close room. Such stoves should always be carefully watched and never handled by inexperienced persons.—New York Journal.

Charges Against a Minister.

"The bitterness of M. Tricoupis," M. Deschamps remarks, "his fatal ardor for work, his tragic and fatigued air, fill the Greeks with stupefaction. It seems to them his conception of life is strange, and that he must have learned those ways in morose latitudes where the sun never shines." When I was in Athens some years ago, the most serious charges against the prime minister I was able to seize were the extensiveness of his collars and cuffs, which were found an English exaggeration; his bolt uprightness and his habit of speaking without gesticulating—a l'anglaise, the Greeks would bitterly add.—Westminster Review.

Increasing Club Membership.

Members of a New York club are a little shocked at receiving from the club authorities a circular asking everybody to do what he can to increase the club membership. This wholesale method of soliciting members is extremely unwise, but it is a small matter compared with advertising for new members, a thing occasionally resorted to by the proprietary clubs of London. Such an advertisement now running in a London politico literary weekly is especially addressed to members of parliament.—New York Sun.

A White Haired Beauty In Her Teens.

Miss Fairy Muetter, a belle of Fostoria, O., noted for her beauty and scarcely out of her teens, has been suffering from a violent attack of neuralgia of the head. As a result, so say the physicians, Miss Muetter's hair has become as white as snow. Being luxuriant, and the shade of white exquisitely beautiful, the effect, though novel, is charming.—Exchange.

Mary Anderson's Employment.

From Tunbridge Wells, where Mary Anderson Navarro is still sojourning, comes word that "Our Mary" is writing her reminiscences. These are to include her recollections of the stage both in America and in England. Mrs. Navarro's favorite recreation is chess playing, and even in traveling a chess outfit is always included to be used on the train.

There has been a decided stand against the wearing of black crape in England as a mourning fabric, a stand which has been much strengthened by the Princess of Wales. In her mourning garb for her son, the Duke of Clarence, she employs no crape.

Lord Henry Somerset declares that not even John B. Gough or Dwight L. Moody was ever received in England with greater enthusiasm than Miss Frances E. Willard, president of the Woman's Christian Temperance union of the United States.

The fashionable pen is the old time quill, but not cut from the pinions of the humble goose. The pen elegant is the sharpened point of an ostrich quill, the feather permanently and closely curled and fitted with a gold nib.

Miss Mabel McElheny has won the first prize of $200 offered by the New York Mail and Express for the best tariff essay. The judges were Governor McKinley and Senators Aldrich and Hiscock.

The fair or sale of today is usually conducted on business principles, and good value is given for every price paid, which is another small way of attesting the progress of woman.

Mlle. Yvette Guilbert has been offered $4,000 for a month's engagement at Chicago during the exhibition, but has declined to go. She is said to be making quite as much at Paris.

COLUMBIA.

Personals—Mrs. Tucker Injured—The Peep-Frog Has a Husky Voice.

The Ladies' social, which met with Mrs. Eliza F. Hutchins on Wednesday, March 29, was largely attended, more than fifty persons being present.

Miss Grace V. Battey has returned from a visit to friends in New Britain.

Masters Francis and Bertie Tucker of Willimantic are visiting friends in town.

Mr. Louis W. Little of East Hampton spent last Sunday with his parents in this place.

Mr. Albert E. Brown of Andover spent last Sunday in town.

Mr. Walter H. Battey of the New Britain school is home on vacation.

Miss Lena M. Fuller has been engaged to teach the summer term of school in Center district.

Mrs. Daniel F. Tucker of this place was thrown from a wagon at Willimantic, one day last week, and considerably injured. Mr. and Mrs. Tucker drove a two horse team to the city, and the wagon was near the rear door of Carpenter's grocery store. A passing train started the horses and they ran the wagon back against the store with such force as to break the pole. This frightened them still more and they began to run when the broken wagon pole stuck into the ground and overturned the wagon, throwing Mrs. Tucker out. She was so badly injured that the services of a physician were called. Later in the day she was taken home on the cars and has since been confined to the house. The horses were brought to a stand before further damage was done.

Mrs. William Downer, who has been spending the winter in Colchester, has returned to her home in this place.

Mr. Peter Albrecht has been visiting friends in Rockville.

Mr. Fred Mott of this place has gone to East Hartford, where he has engaged for the season.

The voice of the peep frog was heard last Saturday night, but there was a huskiness about his voice and he seemed unable to strike the high notes of the scale in frog music.

Bucklen's Arnica Salve.

The Best Salve in the world for Cuts Bruises, Sores, Ulcers, Salt Rheum, Fever Sores, Tetter, Chapped Hands, Chilblains, Corns, and all Skin Eruptions, and positively cures Piles, or no pay required. It is guaranteed to give perfect satisfaction, or money refunded. Price 25 cents per box. For sale by Lee & Osgood.

Specimen Cases.

S. H. Clifford, New Cassel, Wis., was troubled with Neuralgia and Rheumatism, his stomach was disordered, his Liver was affected to an alarming degree, appetite fell away, and he was terribly reduced in flesh and strength. Three bottles of Electric Bitters cured him.

Edward Shepherd, Harrisburg, Ill., had a running sore on his leg of eight years' standing. Used three bottles of Electric Bitters and seven boxes of Bucklen's Arnica Salve, and his leg is sound and well. John Speaker, Catawba, O., had five large Fever Sores on his leg, doctors said he was incurable. One bottle Electric Bitters and one box Bucklen's Arnica Salve cured him entirely. Sold by Lee & Osgood's Drug store.

Now Try This.

It will cost you nothing and will surely do you good, if you have a Cough, Cold, or any trouble with Throat, Chest or Lungs. Dr. King's New Discovery for Consumption, Coughs, and Colds is guaranteed to give relief, or money will be paid back. Sufferers from La Grippe found it just the thing and under its use had a speedy and perfect recovery. Try a sample bottle at our expense and learn for yourself just how good a thing it is. Trial bottles free at Lee & Osgood's Drug Store. Large size 50c. and $1.00.

MUSICAL INSTRUMENTS

TALKING

About PIANOS just now is my theme. Do you want a Piano? Then come and hear one of the sweet and finest toned Pianos in the market. Price Low. Also Organs, and a stock of fine Violins, including the Miller Violins, on hand. A fine New Upright Piano to rent. Will be glad to see you at 68 Williams Street.

GEO. H. MARTIN.

S. S. THRESHER,

Attorney and Counsellor at Law and Notary Public.

REMOVAL.

We have removed From 11 to 81 Chestnut St., where we have superior facilities for doing all kinds of work in our line.

Steam Carpet Cleaning.

Ladies' garments, cloth of all description dyed. Dying feathers a specialty. Promptness and thoroughness guaranteed.

WILSON BROS.

NORWICH BUSINESS COLLEGE

—AND—

School of Shorthand and Typewriting.

The Winter Term closes March 31. The Summer Term opens April 10 and will continue 12 weeks.

90 MAIN ST., Norwich Conn.

E. M. SWIFT, Agent.

Complete Manhood

AND HOW TO ATTAIN IT.

A medical work that tells the causes, describes the effects, points the remedy. Scientifically the most valuable, artistically the most beautiful medical book ever published; 96 pages, every page bearing a half-tone illustration in tints. Subjects treated: Nervous Debility, Impotency, Sterility, Development, Varicocele, The Husband, Those Intending Marriage, etc. Every man who would know the Grand Truths, the Plain Facts, the Old Secrets and New Discoveries of Medical Science as applied to Married Life, who would atone for past follies and avoid future pitfalls, should write for this WONDERFUL LITTLE BOOK. It will be sent free, under seal, while the edition lasts. Address the publishers, ERIE MEDICAL CO., Buffalo, N. Y.

A WORD TO THE WISE.
CERTAIN ADVERTISEMENTS FROM TRADE RIVALS, who fear the phenomenal success of

Van Houten's Cocoa

in America, contain innuendoes against it, and appeal to the authority of

Dr. SYDNEY RINGER, Professor of Medicine at University College, London, Author of the Standard "Handbook of Therapeutics."

This eminent physician ACTUALLY writes as follows:—

"From the careful analyses of Professor ATTFIELD and others, I am satisfied that Messrs. VAN HOUTEN'S COCOA is in no way injurious to health, and that it is decidedly more nutritious than other Cocoas.—It is certainly "Pure" and highly digestible.

The quotations in certain advertisements from my book on Therapeutics are quite misleading and cannot possibly apply to VAN HOUTEN'S COCOA."

The false reflection on VAN HOUTEN'S COCOA is thus effectually repelled and the very authority cited to injure it, has thereby been prompted to give it a very handsome testimonial.

Doubting Suffering Women!

MANY SUCH HERE.

Alive to the interests of our lady readers, we publish Mrs. Simpson's letter to Dr. Kennedy.

Dear Sir.—I was an invalid for years, suffering from **kidney trouble and female weakness.** Physicians prescribed for me and I took various remedies, but no benefit resulted. Our daily paper noticed the success of **Dr. David Kennedy's Favorite Remedy, of Rondout, N. Y.,** in cases similar to my own. I purchased it. The first bottle taken in small doses, but very regular, **improved me wonderfully. My complexion cleared, appetite improved, sleep was sound and refreshing,** and a little further use **entirely cured me.** There never was a medicine for woman kind, like Favorite Remedy. With all my heart, let me urge them to use it. Relief will be the result.

MRS. S. P. SIMPSON, Turner, Ill.

Such a frank, candid statement leaves the imprint of truth upon its face. The best proof of the value of Dr. Kennedy's Favorite Remedy, is the good it has done. What reason then for one suffering, or half sick, to remain so.

WILL CURE YOU.

FINANCIAL.

8 PER CENT. Preferred Stock. Thoroughly secured investments.

Some in limited amounts now selling at par; others commanding a premium. Our offerings are of the very best.

IRRIGATION SECURITIES.
Bear Valley Irrigation Company.
Alessandro Town Company.
Alessandro Valley Land Company.

These are all paying dividends regularly and will bear the most searching investigation.

There is no investment security resting upon a more absolutely safe foundation than a first class irrigation company offers. Conservative investors desiring first, safety, and not objecting to good dividends are buying our irrigation stocks.

For full particulars call on or address WARREN C GREENE Gen. Agent for New England, 29 Weybosset St., Providence, R. I., JAMES S. FULLER, 141 Main St., Norwich, Conn.

WRIGHT & CO.,

Commission Brokers,

Room 5—91 MAIN STREET, Norwich, Conn.

Stocks, Grain and Provisions

Bought and sold for cash or on a margin.

Direct wires to MONROE, MILLER & CO., Bankers and Brokers, 18 Broad St., New York.

INVESTIGATE

The standard and plan of the Co-operative Building Bank if you wish a safe and profitable INVESTMENT.

14%

Is what the Bank has earned in 1892. How we did it? A postal card sent to R. A. Macklin, Room 8, Shannon Building, will bring you the answer.

MARKETS

SCOLLOPS, LOBSTERS, Long and Round Clams, Oysters and Choice Fresh Fish, —AT— POWERS BROTHERS'.

Telephone 123-4.

FOR EASTER DINNER.

Turkey	..c
Chicken	.21 to 23c
Fowls	.15 to 20c
Capons	..c
Master Beef	
3 dozens Native Eggs for	$1.00

At J. Dawson, Jr's, 260 Main Street. Telephone 125-2.

—"OUT OF SIGHT"—

are the prices on eggs.

4½ dozen for $1.00. Sweet Oranges 25c dozen.

NORWICH CASH MARKET CO., 136 WEST MAIN STREET.

YOU WILL FIND KINGAN'S BREAKFAST ROLLS

Also English and Irish Bacon

AT FRED. L. RAMAGE'S,

19 Ann St., and Lafayette Cor. Sherman St. Telephone connection.

A FULL STOCK OF

Native Chickens, Beef and Pork

Can be found at

J. D. MURPHY'S, 22 Market St. Telephone 66-4.

SOME BUY IT. SOME STEAL IT. SOME BORROW IT.

MANY READERS MAKE MANY CUSTOMERS.

Thousands read it, and that's the reason why advertisements placed in

THE BULLETIN

Pay the advertiser such handsome dividends.

IT'S THE LEADING

Daily Newspaper in Eastern Connecticut and that's the reason why people of all classes like it.

—IT IS THE—

PAPER TO READ

And it will pay you to advertise in it. Ask for sample copies of THE MORNING BULLETIN or THE WEEKLY COURIER.

NORWICH MORNING BULLETIN.
[Established 1858.]
NORWICH WEEKLY COURIER.
[Established 1796.]

Subscription rates, MORNING BULLETIN—By mail or carrier, $6 a year; $1.50 a quarter; 50 cents a month; 12 cents a week. Single copies 2 cents.

Subscription rates, WEEKLY COURIER—50 cents a year; 25 cents for six months, in advance. Single copies 2 cents.

THE MORNING BULLETIN (Six Pages) is the largest, oldest and most complete morning paper published in Eastern Connecticut. At $6 a year it is also the cheapest.

THE WEEKLY COURIER (Eight Pages) is the best weekly issued in Eastern Connecticut.

Advertising rates furnished on application to the business office. No cuts or electrotypes inserted in either paper.

To guard against mistakes advertisements should be sent in manuscript. We cannot be responsible for errors that occur in messages received by telephone.

Yearly advertisers are limited to their own immediate business, and their contracts do not include Wants, To let, For sale, etc.

All news letters should be addressed to THE MORNING BULLETIN; all business communications to THE BULLETIN COMPANY.

Money orders and checks should be made payable to THE BULLETIN CO.

All communications must be signed. Anonymous letters or news items will not be read, but thrown into the waste basket.

No manuscript preserved or returned, unless stamps are inclosed fully to prepay postage.

Entered at the post office at Norwich, Conn., as second class mail matter.

The Bulletin.

Norwich Tuesday, April 4, 1893

THE CHICAGO FAIR.

The success of the Chicago fair is not yet assured. The feeling of the people is wholly in its favor, but a mistaken policy may make the fair far from profitable. The reduction of railroad fares from the East westward is not as low as the middle-classes expected they would be, and the people are still hoping for a break in the combine which will result in lower rates. But the fares will not so much retard the influx of visitors to Chicago from the East as extortionate prices or the wrecking of some of the mushroom hotels which have been reared many stories in height without regard to the safety of patrons. The travel must open large and be well sustained during the entire six months of the exposition, and with Chicago rests the responsibility to make the attendance greater than she expected or much less. There can not be a substitution of western wind for expected fairness. Promises must be strictly kept, fair prices strictly adhered to and no inclination shown to fleece visitors. It is a long way from New England to Chicago and any evidence that anything about the exposition is unsatisfactory will hinder many people from undertaking the journey. The Chicago News assures the people that everything will be right because everything must be done according to the rules of the fair commissioners. If those rules are right then there will be no occasion for complaint.

IT IS MORALLY CERTAIN.

A Hartford correspondent of a New York paper thinks that "it is morally certain" that the Connecticut senate will agree with the house in passing the Storrs school bill. This is good news, as badly as we dislike to see the editors of the opposition papers shocked. The bill received over four fifths of the votes of the house, which included ninety one farmers and forty-three persons following other occupations, which does not look as if it was such a piece of "class-selfishness" as some of the opposition papers would have the public believe. So much has been said about the state having made a contract with the Sheffield school which is being violated, undoubtedly the legislature wish to have the matter tested to see if the contract is perpetual. If it is not, what is to hinder the same power that made the original contract from making another contract with some other school. We do not see as much in this bill as our neighbors do. We confess we haven't a penetrating eye which perceives underlying such a bill the specter of an "aid to the democratic demand for a constitutional convention," or a picture of "republican farmers biting off their own noses." We did not know that the average republican farmer had a nose of sufficient length to be thus bitten off. The legislators seem to be doing well, and we hope the senators will not be deterred from passing the bill for fear some newspaper will call them "detestable," or "abnormal," or "insincere," or "obstinate," or "audacious!" If the legislature has no right to say the Storrs school shall have the funds, the court can readily decide that point. From the excited condition of the opponents of the bill it is plainly to be seen that they either have no faith in the courts, or else they know that their case is not a good one in law.

GERMANY'S RETIRED PREMIER.

Saturday Germany celebrated the 78th anniversary of the birth of Bismarck, whose genius, tact and iron will made Germany the greatest military nation in Europe. No man of this century has by his power so impressed himself upon the world as this "man of blood and iron." His achievements include the union of the German states, the humiliation of the French nation and the placing of Germany upon a military footing which makes her respected the world over. How small the emperor of Germany looks besides this great retired prime minister, whose counsel has made the present family of Hohenzollerns all they are. There is no prospect of Bismarck's leading in a political movement against the emperor, but if in the whirligig of nations Germany should be thrown into a critical place it is more than probable that Bismarck will have to be appealed to to direct the ship of state. The dispatches do not show that the "boy" emperor showed Bismarck any attention whatever.

TO CROSS THE CONTINENT.

Tom Roe of Elmira, the long distance wheelman, who made the run from San Francisco to Chicago for the Chicago Herald in 1884 in 66 days, is to again make the trip starting from New York on May 14th, and he expects to finish the run in 65 days. It is not an easy undertaking as he knows from experience. In his trip through Mexico he carried his wheel 230 miles across the Mojave desert in southern California; and in his trip to Chicago he walked 30 miles straightway over the sands of Utah. He knows what the hardships are, but he has the self-reliance and nerve to make the journey. He intends to follow the line of the Union Pacific railroad from Chicago to San Francisco, and the eyes of all the wheelmen in the country will be on him while he is performing this long distance run of 3 000 miles. He expects to average from 60 to 65 miles a day, and to break the present record of 86 days for the trip.

THE LONGEVITY OF ACTORS.

The other day Joseph Jefferson appeared before a legislative committee to be heard upon the bill with reference to the protection of children upon the stage. As he went upon the stage himself while in long clothes and had grown in eminence and respectability for the past sixty-four years, he was the right person to address a committee on this subject. He believes the children of the stage must receive their education before their sixteenth year, or else the stage will lose in the future many brilliant artists. In speaking of the healthfulness of the occupation, he said "hundreds of players have acted up to the day of their death." As to the ages of actors he said: "Betterton lived to be 80 years of age, William Warren, John Gilbert, Henry Placide, Charles Matthews, Macready, and Phelps reached 78 or 80 years; and Mr. Hedaway 90 years. Macklin, the tragedian, retired from the stage at 90, and returned to it at 100, when he played Shylock, and died at the age of 107." He advocated the appearance of little children on the stage, and alleged that if they did not learn the theatrical profession in their youth they could not learn it later in life. The stage children in New York go regularly to school, their parts calling them to the stage only one or two hours daily.

A PAYING BABY.

A young Boston widow who had to earn her own living by clerking, had a little daughter of five years whom she could not take with her to her work. The child was pretty and cunning and she thought it might prove a source of income instead of a bill of expense. So she advertised in a paper:—"For rent by the hour or day, for the entertainment of wealthy but childless ladies, a bright, beautiful, golden haired little baby girl." Her scheme proved a success and she found many customers who were glad to pay $3 a day for the bright child's companionship. This placed the child in refined company, she received the best of care and was a source of income to her mother. This Boston woman had an eye for business which few women possess and succeeded where most women would have failed.

THE BASE-BALL "MARK DOWN."

Base-ball salaries have suffered a "mark-down" and the old favorites are to start out this season, if they start at all, on salaries lower than in other years that there may be something left for the stockholders in the fall. The season opens this year on the 27th of April, and it is believed that there is to be an increased interest in the game. Some of the favorites threaten to leave the diamond and go into business for themselves before they will agree to the reduction made. They think if an expert base-ball pitcher cannot command a salary large enough to make a college professor green with envy it is time to stop playing. It is now being claimed that the star players who will appear on the diamond when the season opens can be counted on the fingers of one hand.

CURRENT OPINION.

No Plums Yet.

Connecticut was the only New England state to cast its electoral vote for Cleveland, but not a solitary wooden nutmegger is seriously mentioned as yet in connection with a foreign mission. Mr John S Seymour of Norwalk has been appointed to the head of the patent office, but otherwise no plums have fallen to Connecticut at all.—[Providence Journal.

Not So Fast as Reported.

The published statement that the performance of the cruiser New York on her trial trip beat the English records is disputed by The New York Times, which quotes the records to show that the speed of 20 4 knots is less than that of the Blake and the Blenheim. The latter made 21 6 knots, and the record of the Blake is almost the same.—[Hartford Courant.

Should Treat All Alike.

This week will probably see the result of the attempt to secure efficient anti pool legislation in this state. To determine just what kind of a law to adopt on this subject is a somewhat vexatious problem. Law, to be equitable, should treat all alike. It is easy to say that, easier in fact, than it is to apply it. It is not equitable, for instance, to prohibit pool selling in New Haven on the result of races at Charter Oak park, and to permit pool selling at the park.—[New Haven Palladium.

The Balance on the Right Side.

President Higginbotham has issued his annual report to the stockholders of the World's Columbian exposition. He says the difficulties that were overcome during the last three years were many and predicts the most brilliant success for the fair, which, he declares, will be in readiness for visitors by May 1. The report states the receipts up to March 31 aggregated $17 490 432 and the expenditures $16,706,826.—[New Haven Palladium.

"If."

The case of Mr Roach must be judged by itself. Admitting the original charge to be true, if he has failed to make restitution, or has sought to evade responsibility for his acts he should be expelled from the senate. If he has made restitution and has for twenty years lived a life that did not fear the light, he is fit to mingle with his fellow senators on terms of equality, and can look the president of the United States in the eye without flinching.—[Springfield Union.

The Way Clear.

During Mr. Cleveland's former administration free trade was impossible. A republican senate barred the way. No such barrier now stands between the American workingman and the party that has declared its purpose to make him a serf and a pauper. It is sheer folly to assert that with every branch of government in its possession the democratic party will not attempt to carry out the policy which it defiantly proclaimed from a thousand platforms in the last campaign. The outlook for the prosperity and industrial independence of the United States would be gloomy indeed if it were not for the fact that the enactment of the democratic programme of destruction into law will assuredly create a popular uprising which will return to power four years hence the party that is the champion of American industry and American progress.—[New York Press.

Guest to hotel-keeper, who has just handed him his bill—Tell me, is not this the house where the poet Schiller lodged for one night before he wrote his play "The Robbers?"—[Fliegende Blaetter.

"I wonder why the wedding was postponed?" said one girl to another. "It was because of something she said." "What was it?" "She told him she couldn't cook, but she was going to learn."—[Washington Star.

Old Union Soldier (discussing the war)—"Well, we licked you, anyhow!" Old Confederate Soldier—"Yes. But you all were pretty well used up, judging from the pensions you're drawing."—[Puck.

What is Penrich doing now? He's closeted at his club up town writing a story of life on the east side. And Quill grind? Toiling in his den on Third avenue on a society novel.—[N. Y. Herald.

James Whitcomb Riley arrived at Baltimore a few evenings since and registered at the Mount Vernon hotel. After writing his name he asked for a good room. "Front!" shouted the clerk. A diminutive darkey, afflicted with strabismus, responded. "Show Mr. Riley to room 13." "What!" almost yelled the poet, "a cross-eyed coon show me to room 13? Not much." I must have another boy and another room." The clerk tried to explain that 13 was the best in the house, but Mr Riley was firm. He was shown up to No 83 by another boy.

Mrs. Languish—"Tired! Oh, so tired all the time!" Mrs. Smart—"Well, so I used to be until I began to take Ayer's Sarsaparilla as a spring medicine, and now I don't know what it is to have that tired feeling. Try it, my dear; only be sure you get Ayer's."

Ministers, Lawyers, Teachers, and others whose occupation gives but little exercise, should use Carter's Little Liver Pills for torpid liver and biliousness. One is a dose. Try them.

Remarkable Facts.

Heart disease is usually supposed to be incurable, but when properly treated a large proportion of cases can be cured. Thus Mrs. Elmira Hatch of Elkhart, Ind., and Mrs. Mary L. Baker of Ovid, Mich., were cured after suffering 20 years. S. C. Linburger, druggist at San Jose, Ill., says that Dr. Miles' New Heart Cure, which cured the former, "worked wonders for his wife." Levi Logan of Buchanan, Mich., who had heart disease for 20 years, says two bottles made him "feel like a new man." Dr. Miles' New Heart Cure is sold and guaranteed by N. D. Sevin & Son. Book of wonderful testimonials free.

He tells what he saw. Mr. Chas. J. Winstrand, Bristol, Clearfield Co., Pa., writes: "My father caught a very severe cold in the mines, and he purchased a bottle of Dr. Bull's Cough Syrup and after using it he had no more cough."

Dyspepsia in its worst forms will yield to the use of Carter's Little Nerve Pills, aided by Carter's Little Liver Pills. They not only relieve present distress but strengthen the stomach and digestive apparatus.

Piles! Piles! Itching Piles!

SYMPTOMS—Moisture; intense itching and stinging; most at night; worse by scratching. If allowed to continue tumors form, which often bleed and ulcerate, becoming very sore. SWAYNE'S OINTMENT stops the itching and bleeding, heals ulceration, and in most cases removes the tumors. At druggists, or by mail, for 50 cents. Dr. Swayne & Son, Philadelphia.

Notwithstanding the enormous increase given to human strength by the mechanical powers, the lever, the pulley, the wheel and axle, etc., the removal of heavy weights is still attended by strains and sprains. There is positively nothing better for such casualties than Salvation Oil.

"Beauty" may be "only skin deep," but the secret of a beautiful skin is pure blood. Those coarse, rough, pimply complexions may, in most cases, be rendered soft, smooth, and fair by the persevering and systematic use of Ayer's Sarsaparilla.

"How to Cure All Skin Diseases."

Simply apply SWAYNE'S OINTMENT. No internal medicine required. Cures tetter, eczema, itch, all eruptions on the face, hands, nose, &c., leaving the skin clear, white and healthy. Its great healing and curative powers are possessed by no other remedy. Ask your druggist for SWAYNE'S OINTMENT.

Castoria.

[illegible] Colic, Constipation; Sour Stomach, Diarrhœa, Eructation, Gives healthy sleep, also aids digestion [illegible] stupefaction.

A National Event.

The holding of the World's Fair in a city scarcely fifty years old will be a remarkable event, but whether it will really benefit this nation as much as the discovery of the Restorative Nervine by Dr. Franklin Miles is doubtful. This is just what the American people need to cure their excessive nervousness, dyspepsia, headache, dizziness, sleeplessness, neuralgia, nervous debility, dullness, confusion of mind, etc. It acts like a charm. Trial bottles and fine book on "Nervous and Heart Diseases," with unequal testimonials, free at N. D. Sevin & Son's. It is warranted to contain no opium, morphine or dangerous drugs.

Big Dinners.

Every day in this city thousands of persons eat too much at dinner, and, as a consequence, suffer from Sour Stomach, Heartburn, Indigestion, Dyspepsia, etc. If these will take just one of Carter's Little Liver Pills immediately after eating, they will be surprised by the entire absence of those unpleasant feelings which daily diner so them, and may continue in their improper course of eating without fear. Only one little pill. [illegible]

Miles' Nerve and Liver Pills

Act on a new principle—regulating the liver, stomach and bowels through the nerves. A new discovery. Dr. Miles' Pills speedily cure biliousness, bad taste, torpid liver, piles, constipation. Unequaled for men, women, children. Smallest, mildest, surest! 50 doses, 25 cents. Samples free at N. D. Sevin & Son's drug store.

ESTABLISHED IN 1801.

Adam's Tavern,

NORWICH TOWN,

A. A. ADAM, Proprietor.

The following is a list of the best brands of ACKER, MERRALL & CONDIT'S and PARK & TILFORD'S WHISKEYS that I introduced 10 years ago. They have become intensely popular. They sell on their own merits:

Imperial Bourbon, Zeb Ward, 1886, Maryland Rye, Monogram Rye, Blue Grass, Hermitage, 1881, Union Club Rye, Mayfield Bourbon, Hermitage Sour Mash, Keystone Rye, Cabinet Bourbon, Union Club Wheat.

N. B.—The above goods do not have to be rechristened every six or nine months with a new name in order to make them sell, as is a customary feature with compounding liquor dealers. A. A. ADAM.

Telephone call 34-[illegible]

PROTECT YOUR EYES.

MR. H. HIRSCHBERG,

The well-known Optician of No. 20 E. 14th St., New York, and 629 Olive St., St. Louis, has appointed

H. R. WOODWARD

As agent for his celebrated Diamond and Non-Changeable Spectacles and Eyeglasses. The Glasses are the greatest invention ever made in spectacles and every pair purchased is guaranteed, so that if they ever leave the eyes (no matter how scratched the Lenses) they will furnish the party with a new pair of Glasses free of charge. H. R. Woodward has a full assortment and invites all who wish to satisfy themselves of the great superiority of these Glasses over any and all others now in use to call and examine them at the Star Jewelry Store, 139 Main St., Norwich, Ct. No peddlers supplied. None genuine unless stamped with the word Diamond and non-changeable.

BOOKS AND STATIONERY

ALL THE New York and Boston Daily Papers,

As well as the LOCAL JOURNALS can be found at my store from this date.

ELLIS RAPHAEL, 102 MAIN STREET.

TISSUE PAPER DECORATION

Lovers of this Daintie Art will find our stock very complete. We have CREPE PAPER in all colors and sizes, TISSUE PAPERS in every shade, Leaves, Stems, Wire, etc. Purchasers of paper will receive gratis our new pamphlet illustrating the latest ideas in the Art.

Cranston & Co.

EASTER CARDS, EASTER BOOKLETS, EASTER NOVELTIES.

LARGE LINE AT

-NOYES & DAVIS'.-

LUMBER AND COAL.

E CHAPPELL & CO.

COAL and LUMBER.

Branch Office in New Strand Building, 207 Main St., Franklin Square

Office and Yard, Central Wharf.

Telephones at both offices.

LUMBER AND SHINGLES.

If you want good stock and good quality and low prices try

H. F. & A. J. DAWLEY.

Telephone 62-4.

E. D. HARRIS' COAL OFFICE Has been Removed to 212 Main Street. Opposite the old stand.

51 John A. Morgan & Son, 51 Coal & Lumber, 51 West Main St., Central Wharf. Family Coal a Specialty. 51 Estimates furnished at short notice. Telephone. 51

INSURANCE.

BEST | FORMS FOR INSURANCE, COMPANIES REPRESENTED, RATES TO THE ASSURED. | AT

STORY'S INSURANCE AGENCY, 20 Shetucket St.

ANNUAL STATEMENT —OF THE— New London Co. Mutual Fire Insurance Co. OFFICE In Chelsea Savings Bank Building, Shetucket St., Norwich, Conn. Jan. 1st, 1893.

Assets	$104,179.24
Liabilities	22,619.69
Surplus	$81,559.55

S. F. PARKER, Pres. J. F. WILLIAMS, Sec'y. IRA L. PECK, Treasurer.

B. P. LEARNED Insurance in all Forms. Bonds of Indemnity. Foreign Drafts. Over Thames National Bank, Norwich, Conn.

A. IRVING ROYCE, -FIRE INSURANCE.- Office, Over Thames National Bank, Shetucket St., Norwich, Conn.

TEAMING.

I am prepared to do all kinds of light and heavy teaming, dump-cart work, etc., at the lowest living prices.

W. H. PALMER, 25 Sixth St.

BRECKENRIDGE BROS. Carpenters and Builders 65 Prospect Street, NORWICH CONN

Livery, Boarding & Sale Stable

Hacks and teams to let, also a four-seated wagon and 'bus, convenient for parties and picnics, at reasonable prices. Horse clipping done by Coates' Improved Power Machine.

A. T. GARDNER, Chestnut Street

TURNER'S Great Consumption Cure.—It cures a Cough, Cold, Bronchitis, Asthma, Whooping Cough, Catarrh and all kinds of weak throat and lung troubles. The worst cases of Consumption have been cured by this wonderful discovery. It is soothing, strengthening, healing and cleansing, and a sure cure for any of the above-named diseases. L. O. TURNER, Sole Prop., Norwich, Conn. For sale at Steiner's, Smith's and Woodworth & Small's Drug Stores.

ESTIMATES FOR ALL KINDS OF PRINTING furnished on application to this office

DRUGS, PAINTS AND OILS.

REOPENED.

BREWER'S DRUG STORE, 205 Main Street

Norwich, Conn., March 21, 1893.

I have re-established my Drug Store at the old stand, 205 Main Street, (Franklin Square) after having been newly fitted throughout. I am now prepared to serve the public as a Pharmacist, after an experience of 27 years, and trust that I shall receive a share of your patronage. My stock will consist of Pure Drugs and Chemicals, Toilet Articles, Pure Wines and Liquors, Cigars, and everything usually kept in a first class Drug Store.

The Prescription Roots and Herbs will only be used and sold.

Compounding of Prescriptions a specialty.

JOHN M. BREWER.

LEE & OSGOOD, WHOLESALE AND RETAIL DRUGGISTS, 129-133 Main St. and 150-154 Water St.

ESTABLISHED: 1788.

SOLE PROPRIETORS OF DR. DODD'S Nervine and Invigorator, A NERVE TONIC —AND— STOMACHIC.

Dodd's Nervine aids digestion, insures good appetite, gives tone and vigor to the system, guarantees sweet and refreshing sleep and restores enfeebled and nervous constitutions to PERFECT HEALTH.

WE HAVE A FINE LINE OF Atomizers and Perfumes COLGATE'S EXTRACTS IN BULK. TOILET ARTICLES IN GREAT VARIETY.

We make a Specialty of Tooth Brushes. Large Invoice Just Received. 25 AND 35 CENTS.

LEE & OSGOOD NORWICH, CONN.

DUGGAN'S PHARMACY, Long Established, Well Equipped, Centrally Located.

Thoroughly Competent men have charge of the Prescription Department, and they are provided with every facility for accurate and prompt work. We have in stock or will provide at short notice all articles needed for the comfort or treatment of the sick.

JAMES DUGGAN, 50 Main St., NORWICH CONN.

STOVES, HARDWARE, ETC.

MAGEE RANGES Give Satisfaction Every Time.

A. TROLAND & SON, Agts.

A. TROLAND & SON Will Give You Close Estimates on PLUMBING and GAS WORK.

ATTORNEYS.

THE UNDERSIGNED will be found at No. 12 Central Building No. 47 Broadway, after this date, and will attend to general office business, the making of deeds, wills and giving advice in matters pertaining to the settlement of estates, etc.

S. T. HOLBROOK, Attorney at Law and Notary Public.

March 2, 1893.

Charles H. Carpenter, PENSION ATTORNEY.

Office with A. Irving Royce, over Thames National Bank. Special attention given to the execution of vouchers for quarterly payments. Advice free. No fee unless claim is granted.

SEWING MACHINES.

Singer Sewing Machines.

$5.00 down and $2.50 per month. $10.00 allowed for your old machine. Sewing Machines repaired, and needles for all kinds of machines.

Office: 44 Main St.

W. L. SARGENT, Agent.

REAL ESTATE

BARN TO RENT,

For particulars inquire at 42 UNION STREET.

TO RENT.

A CONVENIENT TENEMENT OF FIVE ROOMS, pleasantly located at No. 5 Bisley Place, Preston, Conn. Inquire of MRS. JAS. MASON, on the premises. Rent very reasonable.

TO RENT.

The offices occupied by Dr. C. H. Perkins, No. 257 Main street, consisting of two very desirable front rooms. Inquire of J. D. BREWSTER.

FOR SALE, Sixteen Acres of Land with Barns Thereon,

situated in Preston, on Preston City road, opposite Hales' Ice Pond, about one mile from Greeneville, belonging to heirs of the late Thaddeus C. Gordon. Inquire of O. P. AVERY.

FOR SALE OR TO LET The New Wagon & Blacksmith Shop

located on the Otrobando road, occupied by the late Joseph Kent, two, also one sorrel Horse, gentle and kind, 1 Phaeton, 1 Top buggy, 1 Market Wagon, and some blacksmith's tools. Inquire of L. J. SAXTON, Norwich Town, Conn.

TO RENT.

One Tenement No. 27 Division Street, 8 Rooms.

Also a Cottage House of 7 Rooms on Starr Street.

Inquire of O. D. JAMES, 27 Division St.

For Sale.

$1,000 will buy a Cottage House of 8 rooms, or it can be purchased on the installment plan by paying $12.87 for 80 months. Inquire of

J. PALMER STORY, Insurance and Real Estate Agent, 20 SHETUCKET ST.

TO RENT.

A nice tenement of seven rooms, pleasantly located; conveniently arranged; plenty of closet room; moderate terms to the right party. Inquire of FRANK A. BILL, 104 Main St.

TO RENT.

Two Rooms, 6x20 each; and one Room 40x18, with power. Inquire of A. A. BAILEY, 4 Cliff Street.

FOR RENT.

A Most Desirable House on Sachem St. Apply to WM. G. ELY, or Maxton Holms, 197 Main St., over Boston Store, Room 2.

FOR SALE OR RENT.

At a bargain, the Bacon Arms Company's Buildings on Franklin street. Has a good Water Power. Apply to J. ROURKE.

FOR SALE.

The House 66 Washington Street,

Occupied by Rev. E. S. Nelson. Inquire of H. H. GALLUP or GARDINER GREENE.

TO RENT.

A VERY FINE TENEMENT OF 7 ROOMS, hot and cold water, bath, and all modern conveniences. Inquire of WM. H. JENNINGS, No. 114 Main St, or at 169 Laurel Hill Av. Possession given at once.

TO RENT.

The Large Store with fine Cellar in the Rockwell Building, on Water Street, at the corner of Market Street, formerly occupied by Service & Gleason. Apply to GEORGE D. COIT.

FOR SALE

FOR SALE.

All the bar-room fixtures in the Union Square Hotel, consisting of Bar, Ice Box, Pool Table, etc., with the License. Will be sold cheap. Inquire at the Hotel.

TO MANUFACTURERS!

A new and decidedly superior invention, which combines cheapness and efficiency, Weeks' Attachment for Lathe, for cutting and threading pipes and rods, from the smallest to the largest. It will save time and material. It will do the work of any pipe or bolt cutting machine. It will cut and thread the shortest nipples to the longest pipe, and can be attached to the lathe in one minute without altering the lathe. Agents wanted. State rights for sale. M. L. WEEKS, Yantic, Conn., Inventor and Manufacturer.

BOOK BINDERS

COWAN, the Bookbinder will after this date be found on the ground floor.

103 Broadway.

BLANK BOOKS made to order, Paper ruled to any pattern, Tickets numbered from 1 to 100,000.

MAGAZINES BOUND in any style of binding. Old books repaired. Back Nos. furnished to complete volumes by

JOSEPH BRADFORD Practical Bookbinder.

Bulletin Building, up stairs. Norwich, Conn.

LEGAL NOTICES.

AT A COURT OF PROBATE HELD AT Norwich, within and for the District of Norwich, on the 3d day of April A. D. 1893.

Present—CHAS. W. CARTER, Judge.

Estate of Mary Phinney, late of Norwich, in said district, deceased.

Henry E. Phinney of Canterbury, Conn., appeared in Court, and moved that administration be granted upon the estate of said deceased.

Therefore ordered, That said application be heard and determined at the Probate Office in Norwich, in said district, on the 8th day of April A. D. 1893, at 10 o'clock in the forenoon, and that said Henry E. Phinney give public notice to all persons interested in said estate, by advertising in a newspaper having a circulation in said Probate District, to appear if they see cause, at said time and place, and be heard relative thereto, and make return to the Court.

Attest— CHAS. W. CARTER, Judge.

NOTICE.

Legal warning is hereby given that having rented to Wm. P. Greene of Norwich that part of the Bishop Meadow Brook between Carr Pond and Thompson's Mill, all persons are forbidden fishing thereon under the penalty of the law.

JOSEPH M. BECKWITH, Chesterfield, Conn.

NOTICE TO TAXPAYERS.

All persons liable to pay taxes in the Town of Norwich are hereby notified that I have a warrant to levy and collect a tax of four and one-half (4½) mills on the dollar on the town list of 1892, payable March 10, 1893. And for the purpose of collecting the same I will be at the Collector's Office in the Court House daily from 9 a. m. to 1 p. m. and from 2 to 5 p. m., from March 10 to April 15, inclusive, except the following days:

On Monday, March 13, I will be at the store of G. Avery Ray from 11 a. m. to 1 p. m.

On Tuesday, March 14, from 10 to 11.30 a. m. at the Yantic Store.

On the same day, at the store of David D. Keeley, from 12 m. to 1.30 p. m.

On Wednesday, March 15, at Ponemah store, Taftville, from 11 a. m. to 1.30 p. m.

On Thursday, March 16, at the drug store of John A. Morgan, Greeneville, from 11 a. m. to 3 p. m.

On Friday, March 17, at the store of Woodworth & Small, West Side, from 11 a. m. to 1 p. m.

All persons neglecting this notice will be charged legal fees and additions.

WILLIAM F. BILL, Collector.

Dated at Norwich, Conn., Feb. 13, 1893.

DENTISTRY.

ALBANY DENTAL ASSOCIATION

St. Mary's T. A. & B. Building

Scientific Dentistry at Moderate Prices.

Extracting	25c
Extracting with Mayo's Vapor or Gas	50c
Cleaning	75c
Teeth filled with Amalgam	50c
" Silver	75c
" Platena	$1.00
" Gold	$1.00 and upwards

We never Wedge Teeth Before Filling.

Best Set of Teeth on Rubber $8.00.

No better made, no matter how much you pay. All work guaranteed.

OFFICES:

Bridgeport, Conn.	Paterson, N. J.
Trenton, N. J.	Binghamton, N. Y.
Buffalo, N. Y.	Chicago, Ill.
Harrisburg, Pa.	Pittsburg, Pa.
Scranton, Pa.	Wilkesbarre, Pa.

ALBANY DENTAL ASSOCIATION, 42 Broadway, Rooms 1, 2, 3, 4, 5. Office open from 8 a. m. till 9 p. m.

A. F. HOWARD. DENTIST. Over Boston Store, opp. Wauregan House. Pure Nitrous Oxide Gas administered.

DR. J. H. ELDRED, DENTIST.

Pure Nitrous Oxide Gas, Ether or Cocaine administered.

OFFICE—214 Main Street, Trumans Block Franklin Square. Residence 12 BROADWAY

PLUMBING ETC.

Telephone 188—3. ROBERT BROWN Steam and Gas Fitting, Plumbing and Steam Heating, Pipe Cutting and Threading by Power Machinery. All Work done Promptly and Neatly. Pequot Building Central Wharf

Electric cars every half hour.

TRAVELERS DIRECTORY.

CENTRAL VERMONT RAILROAD, NEW LONDON DIVISION.

Change of time.

On and after MONDAY, October 3, 1892, TRAINS GOING NORTH LEAVE NEW LONDON AS FOLLOWS:

5.35 a. m., Norwich at 5.58 a. m., for Willimantic, Hartford, Palmer, Springfield, Ware, Gilbertville, Brattleboro, St. Johnsbury, Burlington, Montreal, Ogdensburg, and intermediate stations.

7.45 a. m., Norwich 8.20 for Brattleboro, connecting at Willimantic for Boston, Hartford, Colchester, Middletown, New Haven, New York; at Palmer with Boston and Albany R. R. for Springfield, Pittsfield, and Albany, and for points west; also for Ware and Gilbertville, and at Brattleboro with Express for St. Alban's, Montreal, and principal intermediate points. Also to points west via Grand Trunk R. R.

10.05 a. m., Norwich at 10.35 a. m., for Willimantic, Hartford, Waterbury, Middletown, Colchester etc.

11.35 a. m., connecting from Providence, Boston, and intermediate stations.

1.30 p. m., connecting with express from Boston, Providence, New York and New Haven, at Norwich with Norwich & Worcester Railroad.

3.30 p. m., Norwich 3.50 p. m., connecting at Willimantic for Hartford, and at Palmer for Springfield, Albany and the west.

5.30 p. m., Norwich 5.50, for Brattleboro connecting with train leaving New York at 1 p. m., and with N. Y., P. & B. R. R. from Providence and way stations, and connects at Willimantic for Hartford and Bristol, Putnam, Boston and Providence; also for Colchester, Middletown, New Haven and New York, and at Palmer with Boston & Albany R. R., for Springfield, Albany and the west; and at Brattleboro with night express for St. Albans, Montreal and Quebec, reaching Montreal and principal points in Vermont the same evening.

8.35 p. m., for Norwich. This train connects with 5.00 p. m. express from New York.

GOING SOUTH.

Passenger trains LEAVE NORWICH as follows:

6.15 a. m., connecting for Stonington, Providence, New Haven and New York.

8.40 a. m., for New London, Stonington and Providence and Boston, New Haven and New York.

10.35 a. m. for New London, New Haven and New York, Providence and Boston.

12.35 p. m. for New London, Stonington, Providence, Boston, Newport, Narragansett Pier, New Haven, New York and intermediate stations.

3.30 p. m., for New London, New Haven and New York.

6.00 p. m., for New London, Stonington and Providence, Boston, Newport, Narragansett Pier, New Haven, New York and intermediate stations.

7.15 p. m., for New London, connecting with Shore Line express reaching New York p. m., with express train for Providence and Boston, and accommodation train for Westerly and intermediate stations.

8.35 p. m., for New London and for New York, by boat from New London.

10.10 p. m., for New London and for New York via boat from New London.

D. MACKENZIE Supt.

N. Y. & N. E. R. R.

NORWICH & WORCESTER DIVISION

For Boston, Worcester, Providence, Hartford, Waterbury, Newburgh.

Commencing MONDAY Feb. 20, 1893

"Eastern" Time Standard.

TRAINS GOING NORTH LEAVE NORWICH

3.35 a. m. (Mondays Excepted,) Steamboat Express. Connects at Putnam for Boston, arrive Boston 6.48 a. m. At Worcester for all points north, Portland, Rochester, &c.

5.00 a. m. Way Passenger Train. Connecting at Plainfield Junction for Providence, arrive Providence 8.30 a. m.; at Putnam for Boston arriving at 8.50 a. m.; at Putnam for Willimantic and Hartford, arrive at Hartford 10.15 a. m. At Worcester for Boston, Springfield and intermediate stations, Albany and the west.

9.35 a. m., connecting at Putnam for Boston, [arrive at 1.10 p. m.] At Plainfield for Providence [arrive at 12.45 p. m.] At Worcester with roads north, east and west. At Webster with train for Southbridge.

3.40 p. m., Way Passenger, connects at Putnam for Hartford and Boston, arrive at Boston 6.30 p. m. At Webster for Southbridge. At Worcester with Boston & Albany Railroad, B. & M. R. R. and Fitchburg R. R.

5.40 p. m., for Plainfield, Providence and intermediate stations, through car, arrive at Providence 7.50 p. m.

5.50 p. m., Way Passenger. Connects at Plainfield for Providence and from Providence a train leaves Providence at 7.10 a. m. and connects at Plainfield with train for Putnam, arriving at Putnam 8.45 a. m. (Leaves Plainfield at 8.20 a. m.)

TRAINS GOING SOUTH LEAVE WORCESTER.

6.45 a. m., Way Passenger. Connecting at Webster for Southbridge, at Putnam with train for Hartford, Waterbury and intermediate points and New York, at Plainfield for Providence.

9.35 a. m., connects with trains from B. & M. R. R., F. R. R. and Boston and Albany R. R. at Webster for Southbridge. At Putnam with trains to and from Boston. (Take this train for Hartford, New York, Waterbury, Fishkill on Hudson and at Plainfield from Providence.)

12.30 p. m., Way Passenger. Connects at Webster with train from Southbridge, and at Putnam with 12 o'clock express from Boston for Willimantic, Hartford and New York. At Norwich for New London.

5.50 p. m., Way Passenger. Connects at Webster for Southbridge; at Putnam for Willimantic and Hartford, and with 3.30 p. m. express train from Boston.

9.00 p. m., Steamboat Express for New York [via New London.] [Sundays excepted.] Connects with trains from B. & M. R. R. and Fitchburg R. R. This train leaves Norwich for New London at 10.05 p. m.

9.00 p. m. Plainfield and Norwich, connecting at Plainfield with 4.30 p. m. train from Providence; arrive Norwich 6.49 p. m., through car.

A. C. KENDALL, Gen. Pass. Agt.

P. St. M. ANDREWS, Supt.

Norwich, Feb. 20, 1893

ESTIMATES FOR ALL KINDS OF PRINTING furnished on application to this office

The Bulletin.

A BLUEBIRD'S SONG.

To simple souls, ofttimes in simplest ways,
Come sweet surprises that—we scarce know why—
Make glad with sudden brightness dreary days
Or set a rainbow in a stormy sky.
A smile perhaps from some dear passerby,
A word, unsought, of sympathy or praise,
A wayside flower, a flowerlike butterfly—
The veriest trifle has its spell to raise
Some drooping heart to whom God bids it speak.
And I—who heard but now all unaware
That bluebird's rapture thrilling on the air—
I know its meaning is not far to seek.
To me, faint hearted, fearful, once again
The Father sends a message—not in vain.
—Mary Bradley in Harper's Bazar.

ON 'CHANGE.

New York Money and Stock Market.

NEW YORK, April 3 1893

Stocks closed firm at fractional concessions from the best prices of the day. Chicago Gas was the strong feature and was advanced on western orders in anticipation of an early adjournment of the Illinois legislature without interfering with the scope of the present franchise held by the United Gas companies. The Cammack party attacked the railway list with some confidence, after failing to make any impression on the industrials, notable Cordage and Sugar.

The following closing prices are furnished to THE BULLETIN by Wm. L. Patton & Co. bankers and brokers.

	Closing Sale.	Bid.	Asked
Atchison	35¾	35	35¾
Burlington & Quincy	97	96¾	97¼
Canada Southern	55¾	[illegible]	[illegible]
Canadian Pacific		87	[illegible]
Central & Hudson	107	107	107½
Central Pacific		[illegible]	[illegible]
Ches. & Ohio	[illegible]	[illegible]	[illegible]
Clev., Col., Cin. & Ind.	[illegible]	[illegible]	[illegible]
Del. & Hudson	132½	131½	131
Del. Lack & West	147	147¼	147¼
Erie	23	23	23¼
do. Pfd.	[illegible]	[illegible]	[illegible]
Erie & Western	[illegible]	[illegible]	23
Gen. Electric	107¾	[illegible]	107¾
Jersey Central	121	121½	122
Kansas & Texas	14¼	[illegible]	14¼
Lake Shore	129	129	129
Louisville & N.	78¾	78¼	78¾
Manhattan Elevated	162	[illegible]	161½
Michigan Central	105		107
Minn. & St. Louis		[illegible]	[illegible]
[illegible]		[illegible]	[illegible]
Missouri Pacific	55¾	[illegible]	[illegible]
[illegible]	[illegible]	[illegible]	[illegible]
North American	11⅝	11⅝	11¾
[illegible]		[illegible]	[illegible]
do pref.	[illegible]	[illegible]	[illegible]
Northwest	113½	113½	113¾
Omaha	[illegible]	[illegible]	[illegible]
Pfd. Do.		118½	121
Ontario & Western	17¾	17¾	18
Pacific Mail	[illegible]	[illegible]	[illegible]
Pullman Car Co.		197	198
Reading	[illegible]	[illegible]	[illegible]
Richmond Terminal	9⅜	9⅜	9⅜
do. Pfd.		37	39
Rock Island	83¾	[illegible]	83¾
St. Paul	77½	77⅛	77¾
do. pref.		122½	122
Texas Pacific	9¼	[illegible]	[illegible]
Union Pacific	38¾	[illegible]	[illegible]
Wabash		10¾	11¼
do. Pfd.	23	23	23¾
Western Union	94¼	94¼	95
Wheeling and L. E.	17½	18	18¼
do. Pfd.		[illegible]	48
Amer. Cotton Oil	40¾	[illegible]	40¾
Sugar		[illegible]	107½
Money offered		5	
Last loan		5	

Total sales stocks 374,131 shares.

Chicago Provision Market.

CHICAGO, April, 3—1 p. m.—Wheat opened rather irregular today; quoted at 75½c for cash 75½c for April; 76⅝@77¼c for May; [illegible] for July, 7¾c for August; [illegible] for September 79⅛@[illegible] for the year.

Corn opened steady today at [illegible] for cash 39½c for April; [illegible] for May; 41⅛@41¼c for July.

Oats opened nearly steady today at [illegible] for cash; [illegible] for April; [illegible] for May; [illegible] for June; [illegible] for July; [illegible] for September.

Pork opened weak today [illegible] irregular at $18 00 for cash; $18.40 for April; $ [illegible] for May; $18.[illegible]@18.15 for July; $ [illegible] 18.25 for September.

Lard opened irregular today at $9.45 for cash; $9.45 for April; $9.[illegible] for May; $9.[illegible] for July; $9.[illegible] for September. Short ribs opened irregular today at $9.95 for cash; $9.[illegible] for April $[illegible] for May; $[illegible] for July.

CHICAGO, April 3.—2 p. m.—Wheat closed firm today at 75c for cash; 75[illegible] for April; 77[illegible] for May; 75[illegible] for July; [illegible] for September; 70[illegible] for the year.

Corn closed rather firm today at [illegible] for cash; [illegible] for April; [illegible] for May; [illegible] for July.

Oats closed steady today at 29[illegible] for cash; 29¾ for April; 29[illegible] asked for May; 30[illegible] for June; 29[illegible] for July; 29[illegible] for September.

Pork closes very weak today at $16.85 for cash; $16.85 for April; $16.95 for May; $16.95 for July; $16.05 for September.

Lard closed weak today at $9.60 for cash; $9.60 for April; $9.45 for May; $9.45 asked for July; $9.50 for September.

Short ribs closed weak today at $9.80 for [illegible] $9.60 for April; $9.80 for May; $9.[illegible] for July; $9.77¼ for September.

New York Cotton Market.

NEW YORK, April 3. — Cotton quiet; uplands 9¼c; New Orleans, 9⅝c; sales 6,675 bales, including 6,0[illegible] contract. Futures closed easy; sales 210,700 bales. April, 8.07c; May, 8.15c; June, 8.23c; July, 8.30c; August, 8.[illegible]; September, 8.[illegible]; October, 8.[illegible]; November, 8.[illegible]; December 8.[illegible]; January, 8.[illegible].

A burning question is "Will the coal last until time to take down the stove?"—[Troy Press.

The easyest job for lofers is finding phault with busy folts, & even that is very tiresom.—[Jos Plane.

The most sceptical man in the world is the man that studies himself most.—[Cleveland Plain Dealer.

Beats as a rule want money, and even the man who beats carpets is out for the dust.—[Philadelphia Times.

The lightning rod peddler succeeds best when he can run his business into the ground.—[Lynn Item.

8 Points

ON

Old Honesty

PLUG.

1. It's the best.
2. It lasts.
3. It's a pleasure to chew it.
4. It satisfies.
5. Always the same.
6. Everybody praises it.
7. You will like it.
8. You should try it.

Ask for it. Insist on having it

John Finzer & Bros.,

Louisville, Ky.

apr3TuTh&w

CARPET CLEANING.

We take up, clean and relay carpets, brush and polish your furniture better, quicker and cheaper than any one else in the city. Give us a trial and be convinced. N. E. WHITING, prop. Satchell's Carpet Cleaning Works, 18 Willow Court.

THE BULLETIN JOB DEPARTMENT is supplied with all the facilities for doing work promptly and in the most approved styles

ADMIRAL SNUBBED.

Cubans Omitted Usual Courtesies to Our Ships.

THE PEOPLE REGRET THE ACTION.

Newark and Bennington Were Acting as Escorts to Nina and Pinta.

NEW YORK, April 3.—A special from Havana to The Times says: The sudden departure of the United States ships Newark and Bennington, owing to the snub administered by the captain general to the American rear admiral, is a subject of discussion here, and the people are waiting anxiously to see what step will be taken to resent the slight.

La Lucha, a local journal, contains a long account of the affair, reciting the manner in which the preparations made by the rear admiral for the reception of the captain general and his staff were ignored, as well as the custom of sending an officer to conduct the men-of-war appearing at the entrance to the harbor to a safe anchorage.

The New York and Bennington appeared off the port in company with the Nina and the Pinta, the two modern models of ancient caravals which they had escorted across the ocean and slowed down to await the coming of a port official to advise the admiral where to place his ships.

No such officer presented himself, however, and

after waiting sometime

the ships were anchored in that part of the harbor usually reserved for such vessels. Salutes were exchanged with Fort Cabanas and the ships of the Spanish fleet, and subsequently the admiral went ashore and called on the captain-general.

It was understood that the captain general and his staff would return the visit at 5 o'clock in the afternoon, and accordingly elaborate preparations were made for their reception on board the Newark.

Time passed, and there was no sign of the visitors. Finally, at 6 p. m., a messenger came out to the Newark to say that the captain general would pay his visit on some other day.

The understanding here is that the American admiral, feeling the slight that had been put upon him, communicated at once with the secretary of the navy at Washington and received orders by cable to proceed at once with his vessels to Norfolk, Va.

There is a general feeling of regret among the people at the incident.

TRIAL OF THE NAVAHOE.

The Carroll 80-Footer Proved Tender and Heeled Considerably.

BRISTOL, R. I., April 3.—The long anticipated trial of the Navahoe, the Carroll 80-footer, took place today. The weather conditions were perfect for a good, fair trial of the boat's sailing qualities. A good sailing breeze was blowing from the southeast, and the water was comparatively smooth.

Royal Phelps Carroll, the owner of the Navahoe, and two other gentlemen arrived in a carriage about 9:40 o'clock and immediately went on board.

In a few minutes, the yacht got under way, carrying mainsail and jib, and took a board on the port tack over towards Hog's island. In the fresh southerly breeze she heeled considerably and seemed tender. She was also slow in stays.

These faults are accounted for by the fact that she did not have her centerboard in, as the water is not deep enough beside the dock to allow of putting in the board there. The boat will go down to Bristol ferry, where there is deeper water, in order that this work may be done. At times during the trip the Navahoe's rail was awash. Evidently she will not be very stiff under full sail.

SMASH THE SUGAR TRUST.

A Severe Attack Upon the Combination of a New York Newspaper.

NEW YORK, April 3.—The World devotes five columns to an attack upon the Sugar trust. It accuses that monopoly of robbing the people of $15,000,000 a year, and calls on the new attorney-general, Richard Olney, to make it his first duty to "smash the trust."

It quotes the portions of the Democratic platform and of Mr. Cleveland's inaugural address in relation to trusts and monopolies, and the text of the trust law passed by congress in 1890. It gives a history of the sugar trust, and seeks to demonstrate that the law has been and is constantly being violated.

ONE LIFE SACRIFICED.

Mrs. Margaret Began Burned to Death In a Fire at Woburn.

WOBURN, Mass., April 3.—The worst fire, as far as casualties were concerned, that Woburn has ever had occurred early this morning, resulting in the loss of one life, Mrs. Margaret Began, and the terrible burning about the arms, hands and face of her two children, Timothy and Hannah, and the scorching and miraculous escape from being burned to death of several others.

The house of Timothy Began on the corner of Prospect and Mt. Pleasant streets was discovered to be afire and was ablaze above the first floor when the firemen arrived.

When Assistant Chief Engineer F. E. Tracy arrived he found four young women named Bradley—Hannah, Nellie, Jennie and Maggie—and their niece, Nellie Bowen, on the eaves of the Mt. Pleasant street side of the house, robed only in their night clothes, and screaming for help and preparing to jump to the ground, some 25 feet.

They were persuaded to remain until ladders were secured, when they were rescued. They lived in the third story, and there is only one stairway connecting this with the lower part of the house. Miss Nellie stated that she was the first to awake, and aroused the others. Besides the Bradley family there were three other families in the house, which is a large one.

Mrs. Began was aroused by the screaming of Miss Nellie Bradley and started up to the third floor, where her son Timothy and daughter Hannah were sleeping, to arouse them. Miss Bradley heard her calling "Tim" "Tim," as she was making her way up the stairs. The next heard from her was at a third story window on the east side of the house, and from here the firemen did their best to rescue her.

A ladder was run up which proved to be too short, and it was necessary to procure a "Somerville" ladder before they could reach her. As one of the firemen reached the window Mrs. Began fell back into the room. A rope was fastened around the body and she was taken out of the burning building, but life was extinct. It is thought she died of suffocation.

When Timothy and Hannah Began awakened their rooms were all on fire and the flames were licking their hands and faces. They groped their way to windows and were taken down ladders by the firemen. Both were terribly burned on their hands, arms, faces and necks, the black and shreds of burned skin hanging from their wrists and hands.

Timothy Began, sen., a man about 45 years of age, saved his own life by sliding down the water spout. The origin of the fire is unknown, but it is supposed to have started in or near the hallway on the second floor. The house is completely gutted in the upper part, and the loss on it must reach fully $2,000.

THAT RUSSIAN TREATY.

George Kennan Condemns It and Says It Should Not Become Law.

CHICAGO, April 3.—Speaking of the proposed Russian treaty with the United States, the famous traveler George Kennan, in an interview here last evening said: "The treaty is now in President Cleveland's hands only awaiting his signature to become a law. The extradition rights given Russia in this treaty might result in great injury to returned Russians. The privilege granted in this measure to returned Russian suspects do not balance at all the privileges accorded to men extradited by the United States, and it would certainly be well if the treaty should not become a law.

Ever since the present Czar came into power a large part of Russia has been subject to martial law. A Governor of a Province may decide and declare that any case, no matter of what character, must be tried by military law. The matter is entirely in the hands of the Governor and he acts according to his pleasure in the matter. So a case which is by all means entitled to an open public trial may be tried behind locked doors and the public know nothing of the developments or transactions.

Thus is given dangerous and formidable power, which may be used with the vilest injustice to an innocent prisoner. On the contrary, when a man is extradited by the United States, fair open trial is given before the public, and the secret chamber process would be considered an infamous outrage. Should the treaty become a law then by legal process Russia can stop into our country, seize her subjects, hurry them them home, and by a star chamber farce condemn them."

FOURTEEN BUILDINGS BURNED.

Extensive Fire In Farmington, Me., Destroys Much Valuable Property.

FARMINGTON, Me., April 3.—An extensive fire raged in Wilton, nine miles from here last night. The particulars so far obtained are that the fire caught in Leavitt's livery stable, in the rear of the Wilton house.

Fourteen buildings were burned, including the hotel, the postoffice, The Record newspaper and several dwellings, and nearly every building on the side of the street next to the stream, almost to Miller's hotel, is in ruins. The loss is estimated at about $40,000; insurance, $17,000.

No Dream About This.

BOSTON, April 3.—Justice Colt today in the United States Circuit court granted a temporary injunction against Eugene Tompkins restraining the singing of the song "I Wonder If Dreams Come True," by the Babes in the Woods Co. The injunction was asked by lawyer Alexander P. Brown, counsel for David Henderson of Chicago, who claims to hold a copyright upon the song. Henderson is the manager of the Ali Baba. The case will be heard upon its merits later.

Suicide In Mid-Ocean.

BOSTON, April 3.—The Cunard steamer Pavonia, which arrived in port this morning, landed one less passenger than she weighed anchor with. James Aylward, an Irishman, aged 24, jumped overboard in mid-ocean March 24 and was drowned. He was unmarried, a laborer, and was going to Vermont. Despondency is supposed to be the cause of the rash act.

The Plums Have Been Counted.

WASHINGTON, April 3.—Fourth Assistant Postmaster General Maxwell today appointed 119 fourth class postmasters. Of these 11 were in Mass. The total number of postoffices of all classes is found to be [illegible]

Arrested For Arson.

BIDDEFORD, Me., April 3.—Jacob and Michael Rosenbaum, members of the dry goods firm of Rosenbaum Bros., whose store was damaged by fire on the night of March 11, have been arrested, charged with arson.

The Public Debt Reduced.

WASHINGTON, April 3.—The public debt statement for March shows a net decrease of $1,936,152.

MASSACHUSETTS LEGISLATURE.

Things of Interest that Have Occurred Beneath the Gilded Dome.

BOSTON, April 3.—In the house the finance committee reported leave to withdraw on the petition of George L Robinson, jr., for the erection of a monument on Richardson Park, Dorchester, to commemorate the site of the first town meeting and of the first public school in America.

Ought to pass in a new draft was reported on the bill for the construction of Boylston street in Boston between the Back Bay fens and Brookline avenue.

The house refused to admit the petition of James M. Drennan of Worcester regarding the place of suit for dog damages, and the resolve or leave for giving a historical drum to the Lexington historical society.

The desired extension of time (indefinite) was given to the railroad committee in which to report upon its investigation of the New York, New Haven and Hartford Railroad company.

Leave to withdraw was reported by the committee on taxation on the petition of Charles S. Tuckerman and others for the prevention of the double taxation of personal property owned out of the state.

PIEROLA IS WILLING.

He is Waiting For an Opportunity to Return to His Country.

PANAMA, April 3.—Ex-Dictator Pierola of Peru is still in Panama watching for an opportunity to return to that country and engage once more in the management of its affairs. He has sent agents to Peru to inaugurate his campaign for the presidency.

The election does not take place till April, 1894, however, and it is believed that Pierola is really preparing to attack and overthrow President Morales Bermudez before the expiration of his legal term. He is being closely watched by detectives. It would be unsafe for him to attempt to return now unless he goes at the head of an army.

DOUGLAS THE SHOE MAN

Named by His Friends as a Democratic Candidate For Governor.

BROCKTON, Mass., April 3.—It being generally conceded that Governor Russell will not be a candidate for re-election, the Democrats of southeastern Massachusetts propose to present a candidate to the Democratic convention next September.

The candidate to be put forward to lead the Democratic forces to victory is Hon. William L. Douglas of this city, the world famous manufacturer. This decision has been reached by his numerous friends and admirers in this section after much deliberation, and it is thought he would make the strongest candidate possible.

They Ate Dough on Rats.

LOWELL, Mass., April 3.—George Prary and Joseph Field, two boys, were poisoned this morning by eating oatmeal mixed with rough on rats. Ambulance Surgeon Ricker was called, and the boys are out of danger, but very badly shaken up.

TO SOUTH AMERICA

The Eyes of Southern Negroes Are Now Turned.

THEY SEEK SOCIAL EQUALITY.

Large Blocks of Agricultural Land to Be Secured.

TOPEKA, April 3.—Colonel John M Brown, the originator of the movement having for its object the settling of negroes in South America, is now completing the final arrangements, and looks for the early accomplishment of his purpose.

He has secured the appointment of a committee to go to Brazil for the purpose of obtaining concessions from that government. This committee will receive power to make purchases for the various colonies now formed.

The association has been strict in demanding two things of those applying for membership. The first that they must be negroes of education, and the second is that they must possess property.

While the ultimate purpose is to transport all negroes who can be induced to go to South America, Col. Brown deems it best that those who are the first to go should be of a character to command the race.

Lately negroes of wealth have been joining the association. At first they held aloof, believing that possibly there was in it a money making scheme on the part of the originators. But, having become assured that the movement is for the benefit of the race, they have been actively identified with it for more than a year, and stand ready to aid in a financial way their less fortunate brethren.

The principal aim is to secure large blocks of agricultural lands on terms by which the negroes can cultivate them and pay for them in a few years.

The leaders of this movement have wealth and education, and now hunger after social equality, which they say will never be accorded in this country. They desire the professions and trades opened to them, and have given up the struggle in the United States, and have turned their eyes to a country where mixed blood, or even pure blood, of whatever character it may be, is no barrier.

It is certain that this immigration movement will assume proportions that will be startling when once it has begun. It will depopulate sections of the south of laborers and will take from the north some of the best of the colored race. The shiftless and worthless will be rejected. The extent of this movement is not realized except by those who have followed it from its be- [illegible]

A BLOODY STRUGGLE.

Haverhill the Scene of a Fight That Wounds Three Men.

HAVERHILL, Mass., April 3.—William White is now at the city hospital, covered with cuts and bruises, and it is believed that he cannot recover. He was assaulted at his home on Lynwood street this morning. His assailants are said to be Thomas and John Gannon.

White has a long and deep gash on his head, extending from his forehead to the back of his neck. It is thought that this wound was inflicted by a cleaver, and that his assailant intended to split his head open. He also has a deep gash on his forehead and another on his face.

Thomas Gannon and his brother are both badly injured. The former was struck in the face by some sharp instrument. His nose was cut off, and hung by a piece of flesh. James Gannon had the flesh on his right cheek laid open to the bone.

Four arrests have been made, the two Gannons and two females who were in the house, May Whorily and Maggie Regan. They have been arraigned before the police court and bound over until Wednesday to await the result of White's injuries.

The officers state that White cannot recover.

MUTINY IN PRISON.

Militia Subdued the Unruly, but Officials Were Roughly Used.

ROME, April 3.—A mutiny that threatened to have serious consequences broke out last evening in the St. Michael prison.

It appears that the prisoners have been discontented for some time on account of the poor quality and meagre quantity of the rations allowed them. They have also had other grievances on account of hardships to which, they claim, they have been wrongfully subjected.

Last night they openly defied the officials, and virtually took control of the establishment, making a wreck of the place, burning the furniture and bedding and working all the destruction they could.

The military were called upon after the officials, in attempting to subdue the outbreak, had been roughly but not seriously handled.

The prisoners yielded to the military, and the revolt was quelled without further damage being done.

Taking the Town by Storm.

KANSAS CITY, Kan., April 3.—The women are taking the town by storm in the election contest that is to take place here next Tuesday. The registration is large, and the women are taking an interest in their own candidate, Mrs. Anna Potter. The law provides that foreign born women whose husbands are naturalized may vote if registered. This in itself has been an issue for bitter strife.

Russian Church Collapses.

TIFFIS, Russia, April 3.—The Russian Orthodox church at Godria was blown down during a terrific hurricane. The Easter services drew an unusually large crowd, and when the walls began to rock a panic ensued. Many succeeded in leaving the building before the crash. Hundreds were more or less injured, and over a hundred are known to have been killed.

Top of His Head Cut Off.

PROVIDENCE, April 3.—Miles Flood, a well known resident of Federal hill, was killed by a switch engine on the New York and New England railroad at the Springfield railroad roundhouse this morning. While attempting to cross the track, he was knocked down and the top of his head was cut off.

Office For a New York Man.

NEW YORK, April 3.—The Herald says William E. Curtis of the law firm of Stearns & Curtis of this city confirmed the report yesterday that he is to be nominated for the post of assistant secretary of the treasury. The nomination, he says will be sent to the senate today.

Ex-Minister to Mexico Cannot Live.

LOUISVILLE, April 3.—The Hon. W. H. Wadsworth, a prominent Kentucky lawyer, and minister to Mexico under Grant, was stricken with paralysis at his home in Maysville, Sunday, and it is thought he cannot live.

Trains Delayed by Fire.

NORWOOD April 3.—The Union depot at Walpole took fire from an overheated stove this morning. The building, including the signal and switch tower, was totally destroyed. Loss, $15,000. Trains on both the New York & New England and the Old Colony railroads were detained for several hours.

A Cruiser's Trial Trip.

BALTIMORE, April 3.—The cruiser Detroit started for Newport, R. I., this morning for her official trial trip. The navy department has selected a course in Narragansett bay for the effort. An average speed of 17 knots an hour during a run of four consecutive hours at sea will have to be made by the new cruiser in order that her builders may fulfil the terms of the contract. For every quarter of a knot over 17 the contractors will be paid $25,000 premium by the government. The builders are satisfied that a speed of at least 18 knots will be maintained in the trial.

Balfour Greeted at Belfast.

BELFAST, April 3.—Right Hon. A. J. Balfour, Conservative leader in the house of commons, and formerly chief secretary for Ireland, arrived in Belfast today to deliver addresses in support of the opposition of the Ulster Unionists to home rule. There was an extensive display, and bands played Orange airs.

Want to Be Postmaster.

MARLBORO, Mass., April 3.—Petitions have been prepared in the interest of H. Waldo Tuttle, Lorenzo E. Reed and Edwin Tarbell for postmaster at South Acton, to succeed L. V. Clough, the present Republican incumbent. Reed was postmaster under Cleveland's previous administration.

A Boston Favorite Gone.

BOSTON, April 3.—Marie Burress, who has earned the position of a favorite with the Boston public, has left the Museum. She joins Rose Coghlan tonight at the Fifth Avenue Theatre, New York, having been engaged for the part of Dora in "Diplomacy."

Brazilian Exhibit Arrives.

NEW YORK, April 3.—The eight Brazilian commissioners to the World's fair were passengers on the steamer Segurança yesterday, and are at present stopping at the Savoy hotel, prior to their departure for Chicago. They brought with them 300 tons of merchandise representing the products of the country, beside literature, works of art and statuary.

Immigrants in March.

BOSTON, April 3.—Immigration Commissioner Colcord has just completed his report for the month of March which shows that the total number of immigrants arriving in Boston during the month was 1551

THE STERNER SEX.

Mr. Carlisle is the only member of the cabinet who is not an enthusiastic fisherman.

Wilson S. Bissell is a confirmed cigarette smoker, but he smokes only the Russian and Turkish varieties.

When Secretary Herbert of the navy was a youngster, he was often spoken of as "that big headed little boy."

If you want to pronounce the surname of Richard Olney, Mr. Cleveland's attorney general, as he does himself, drop out the "l."

Speaker Douglass of the Kansas house of representatives is an eloquent political orator and has won fame as a sparkling after dinner speaker.

General O. O. Howard, U. S. A., though with but one hand, is said to be able to open and handle a letter with as much facility as any aid upon his staff.

Grover Cleveland has a horror of amateur photographers. During his former term at the White House strict orders were issued to allow no one with a camera on the grounds.

The Earl of Ava is a fine specimen of British manhood. He is tall, robust, rosy cheeked, good looking. He is a soldier and was for a long time stationed in India with his regiment.

Riaz Pasha, who now exercises great power in Egypt, is a Hebrew by descent and religion. He is a man of great energy and will power and has very little fear of the young khedive.

Banker W. S. Ladd of Portland, Or., one of the wealthiest men in that state, carries in his pocket a 10 cent piece which is part of the first two "bits" he ever earned. That was back in the early fifties.

Mr. Coningsby Disraeli, nephew and heir of the great Beaconsfield, is young, good looking and well dressed. He has easy manners and a reputation for carrying to a successful end all of his endeavors.

Senator W. D. Washburn of Minneapolis is a marked figure, even in Washington. He is of more than medium height, slender and extremely active. His hair and side whiskers are white, and his face is ruddy.

Sterling Morton's letter head is a conventional tree standing in a conventional sward above a scroll bearing the motto, "Plant Trees." Below is "Arbor Lodge," the name of Mr. Morton's farm and home near Nebraska City.

Mr. Logan Carlisle, chief clerk of the treasury department, began life as a page in the Kentucky senate when his father was lieutenant governor. Then he became interested in several western and southern business enterprises.

Colonel Alexander C. Botkin, lieutenant governor of Montana, is paralyzed from the waist down and has not walked for many years. He is a fine speaker, and his invalid's chair is a familiar sight on the political platforms of the state.

Secretary Gresham is both the premier and father of the cabinet. He is 61 and the oldest man in the lot, being just a month older than Secretary Morton, who ranks next in point of age, while Hoke Smith and Dan Lamont are the babies.

It is told of Mr. Mackay that when Jay Gould offered to put his cable in the pool the bonanza millionaire said: "I wish to guard my latest nugget myself. Having taken a fortune out of the bowels of the earth, I intend to take riches out of ocean depths."

Anthony N. Brady, the New York millionaire, was born in Troy of poor parents. He is 46 years of age and made the greater part of his fortune in the last five years. Recently Mr. Brady put down his $1,000,000 check on the purchase of a street car franchise on Lexington avenue, New York.

Hard Lines.

The poet wrote of singing birds,
And while he wrote he swore
Because a sweet canary sang
Just other side the door.
—Detroit Tribune.

Well Fixed.

Oldboarder—I expect to have a feast tonight. My sister has made me a present of some hickory nuts.

Landlady—Don't you want something to crack them on?

Oldboarder—Thanks. I have a hammer, and I can use one of the blankets on my bed.—Club.

Explained.

He was not humpback or deformed,
As his shape might denote;
His wife had simply tried to mend
The lining of his coat.
—Vogue.

A Sure Thing.

One Woman (despairing)—I guess the crinoline is bound to come.

Another Woman—Mercy! Why do you think so?

One Woman—The dress reformers are so terribly set against it.—Detroit Tribune.

ITEMS OF INTEREST.

Enough diamonds to load two large coal trains, and having a total weight of 50,000,000 carats and valuation of $350,000,000, have been taken out of the Cape diamond fields since their discovery in 1867.

The rivers annually pour into the ocean 6,500 cubic miles of water.

Forest fires in this country destroy every year $15,000,000 worth of timber.

To salute with the left hand is a deadly insult to Mahometans in the east.

It is stated that one man has recently moved from New York to Brooklyn for no other reason than that smoking cars are run on the Fulton street elevated road in the latter city. He says he is too busy to smoke at his office and his wife will not let him smoke at home.

Playing cards undoubtedly originated in Asia and were introduced into Europe at the close of the century.

Blocks 60 feet long without a break are found quite frequently in the onyx quarries in Lower California.

The buttresses of "Trajan's Bridge," which are still to be seen on the Danube, are the remains of what was, in some respects, the most remarkable structure ever erected by man. It was not a mere floating bridge of large boats and massive timbers, but was a permanent structure carried on piers 150 feet high and 60 feet wide, comprising 20 arches, extending altogether 4,470 Roman feet.

There are 125,000,000 hens in this country, which lay every year 6,000,000,000 eggs.

In 1794 the first turnpike road was made, 62 miles long, between Lancaster and Philadelphia, so called because it was required to be so hard that a pike could not be driven through it.

The discovery of an artificial dancing leg threatens to take away a good deal of the charm of high kicking.

AYER'S SPECIALTIES.

For Bronchitis

"I never realized the good of a medicine so much as I have in the last few months, during which time I have suffered intensely from pneumonia, followed by bronchitis. After trying various remedies without benefit, I began the use of Ayer's Cherry Pectoral, and the effect has been marvelous, a single dose relieving me of choking, and securing a good night's rest."—T. A. Higginbotham, Gen. Store, Long Mountain, Va.

La Grippe

"Last Spring I was taken down with la grippe. At times I was completely prostrated, and so difficult was my breathing that my breath seemed as if confined in an iron cage. I procured a bottle of Ayer's Cherry Pectoral, and no sooner had I begun taking it than relief followed. I could not believe that the effect would be so rapid."—W. H. Williams, Crook City, S. Dak.

Lung Trouble

"For more than twenty-five years, I was a sufferer from lung trouble, attended with coughing so severe at times as to cause hemorrhage, the paroxysms frequently lasting three or four hours. I was induced to try Ayer's Cherry Pectoral, and after taking four bottles, was thoroughly cured. I can confidently recommend this medicine."—Franz Hofmann, Clay Center, Kans.

AYER'S Cherry Pectoral

Prepared by Dr. J. C. Ayer & Co., Lowell, Mass. Sold by all Druggists. Price $1; six bottles, $5.

Prompt to Act, Sure to Cure.

oct11daw

THE NATIONAL BARGAIN CO.

THE BARGAIN STORE.

LATEST.

We have just received from headquarters a large shipment of

MEN'S Fine Fur Hats

in all the latest styles, such as Men's Fedora or Creased Top, the rushing styles of the season. And remember they are 30 per cent. under price. See them. It will pay you, for we guarantee a big saving on every Hat you buy of us.

Look at our Hat window for bargains.

NATIONAL BARGAIN CO.,

6 and 8 Shetucket St.,

NORWICH, - - - CONN.

NEW YORK HEADQUARTERS,

549 to 553 Broadway.

mar18TuTh&S

DR. JOHNSON'S SPECIALITIES.

Originated by an Old Family Physician.

For

Household Use.

UNLIKE ANY OTHER
SOOTHING
HEALING PENETRATING

Every Mother

Should have it in the House.

For INTERNAL as much as EXTERNAL use
Dropped on Sugar Children Love to Take

JOHNSON'S Anodyne Liniment

For Croup, Colds, Sore Throat, Tonsilitis, Colic, Cramps and Pains. Relieves Summer Complaints, Cuts and Bruises like magic. Cures Coughs, Asthma, Catarrh, Bronchitis, Cholera Morbus, Chilblains, Chaps, Soreness in body or Limbs, Stiff Muscles or Strains. Inhale for Nervous headache. Illustrated Pamphlet free by mail. Sold everywhere. Price 35 cents. Six bottles $2.00. I. S. JOHNSON & CO., 22 Custom House St., Boston, Mass.

dec4Tu

WHOLESALE GROCERS.

LIPPITT, SWAN & CO.

Advertise for this week,
All Kinds of Tobacco,
Fancy Messina Oranges and Lemons,
Cheese that was made in Marathon,
And anything which the trade want.
No goods at retail. apr3d

GROCERIES.

FERRIS' PIG HAMS

—FOR—

EASTER,

—AT—

RALLION'S,

45 Broadway, - Central Building.

apr1d

Raymond's Flag Brand Vostizza Currants,

very nice, cleaned and ready for use.
WILSON'S COCOA-THETA,
IMPORTED MACARONI
may be obtained at

—R. S. BARTLETT'S,—
mar3d Broad Opera House.

WILSON BROS.,

582 North Main Street, Corner 12th St.
—HAVE—
"THE FLOUR,"
"GOLDEN VALE."

Sole Agents for Greeneville. Every barrel warranted. Price, $4 50. Bags, 50 cents. Try it. mar1d

FOR THREE DAYS WE ARE GOING TO BE IN IT.

Armour's Soup 3 Times a Day

Come in and try it.

Way Up at 208 Franklin St.
mar3d H. D. AVERY, Grocer

JUST RECEIVED.

THE FINEST SAGE CHEESE

ever sold in this city.

J. A. STODDARD & SON.,
mar17d 199 Franklin St.

Extra Fine OYSTERS

—AT—

G. A. LEWIS',
mar27d 37 CENTRAL AVE.

JONES' SUPERLATIVE FLOUR

The Best in the Market, at

A. L. ALLEN'S

mar2d

DON'T

BUY COARSE CHEAP MEAL AND PROVENDER WHEN YOU CAN GET PURE AND FRESH GREENEVILLE GROUND AT THE SAME PRICE.

S. H. PALMER & SON,
feb10daw 420 North Main St.

[illegible]

Architectural Iron Work

of every description furnished promptly. Large stock of Patterns for all work in that line.

A. H. VAUGHN & SONS.
mar1d

Foundry Pig Iron
Of the most RELIABLE QUALITY and grades. Full stock kept in Norwich for IMMEDIATE DELIVERY.
Refined Bar Iron
Of the well-known "SABLE" brand.
Sheet Iron
GALVANIZED "B. B." BLACK and PLATE.
Steel
"BLACK DIAMOND" and "SILVER," warranted Cast Steel. MACHINERY STEEL. TIRE STEEL. CALKING STEEL.
Finished Steel Shafting.
Iron and Steel I Beams and Channels
For structural purposes.

A. T. CONVERSE,
Office, Warehouse and Shipping Wharf,
jan7d 22 COMMERCE ST.

The Sibley Machine Co.

Manufacturers of Paper, Cotton and Wool Machinery, Mill Gearing, Shafting, Pulleys, Hangers, etc., etc. Jobbing of all kinds, Gearing, Cuttings, Forgings and Castings at short notice, 123 Franklin Street, Norwich, Conn. New and Second-hand machines bought and sold on commission. fy14d

Murphy & Blackburn,

General Furnishing Undertakers and Embalmers.
No. 6 Franklin St., opp. Prentice Furniture Company.
Open day and night. Ring bell for night calls. Residence No. 31 High street and No. 8 Williams Avenue Preston. We give special attention to Upholstering and Carpet Laying and all work of this kind satisfaction guaranteed. Lowest prices in the city. mar7d

STORAGE.

Storage of non-hazardous or imperishable goods or merchandise may be obtained in my Warehouse at 22 Commerce street.
feb11d A. T. CONVERSE.

NEW ADVERTISEMENTS.

WANTED.

A Girl to do General Housework. Apply to No. 8 Williams Avenue, Preston. apr4d

AGENTS WANTED EVERYWHERE FOR the fastest selling book of recent years, the authentic edition of "Picturesque Chicago and Guide to the World's Fair." Average sales nearly 1,000 copies per day. Complete outfit 25 cts. Order quick. R. H. WOODWARD & Co., Baltimore, Md. apr4d

WE CALL YOUR ATTENTION

To our fine line of Imported Sherries, Ports, Brandies, Cordials and Clarets. Also the Ashland, Walnut Hill, Cabinet, Scotch and Irish Whiskey, and the Old Tom, Royal Schiedam and Yacht Club Gins.

COATES & SHERIDAN, 63 West Main St., Dealers in the highest standards of foreign and domestic Wines and Liquors.

Billiard and Pool Tables for sale by J. J. Coats, 61 West Main St. Supplies of all kinds constantly on hand. Repairing done. apr4d

The Partnership

existing under the firm name of Havens & Wolcott is this day dissolved by mutual consent, C. J. Wolcott retiring from the Paper Stock and Old Metal Business. The Paper Stock and Old Metal business will be continued by G. R. Havens at the old stand, 115 Franklin St. G. R. HAVENS, C. J. WOLCOTT.

Norwich, Conn., April 3, 1893. apr4d

A CARD TO THE PUBLIC.

Thanking you for past patronage, I commend you to F. A. Herrick, my successor in the Baking Business, who will serve you at your home or at the side entrance, 49 Broadway. MRS. A. B. DAVIS.

Having purchased the Bakery Business of Mrs. A. B. Davis, I hope by strict attention to business to retain all her old customers and secure as many new ones as will favor me with a call. F. A. HERRICK. apr4d

-BANJO INSTRUCTIONS-

By Connecticut's classical artist,

Prof. FRED K. BRIGGS,

Pupil of Prof. Ruben R. Brooks of New York the world's renowned Banjo artist, will give instructions in this city

IN THE CARROLL BUILDING.

—TERMS—

75 cents a lesson at his rooms, and $1.25 at pupil's residence.

Sole agent for the Steel Rim Banjo, the finest in the market.

For further particulars call at A. PLAUT'S, 200 Main St.

N.B. Messrs. Briggs and Morris, classical duettists, will furnish music on the Banjos for Church, Parlor and Tea parties on application. apr4d

THE

BOSTON STORE

SILKS

—AND—

DRESS GOODS.

A few specialties worthy of your attention.

India Dress Silks in new and desirable patterns, at 39c.

Cheney Bros.' best quality Printed India Dress Silks, $1.00. A large line of patterns to select from.

India Dress Silks at 75c; cheap at 87 1-2c.

Plain Indias, in street and evening shades, at 29c, 39c, 50c, 75c, and $1.50.

The largest assortment of Fancy Silks for combination ever shown in Norwich, embracing every new and desirable shade.

Wash Silks for waists, at 75c and $1.00.

Colored Dress Goods.

Vigereaux in mixtures and stripes at 37 1-2c a yard, 36 inches wide.

Henriettas and Serges in all the new spring shades at 50c a yard, 40 inches wide.

A good quality of CASHMERE, double width, and in all the new shades, at 25c a yard.

Double width Serges in all the desirable colors at 12 1-2c a yard.

Illuminated Cheviots, showing all the latest spring shades, at only 50c a yard, 40 inches wide.

Whipcord, a very pretty and serviceable weave, in two qualities and all the new shades, at 75c and $1.00 a yard.

A large line of Fancy Stripe FLANNELS in Silk and wool effects at only 50c a yard.

Reid & Hughes.

apr4daw

Hail, gentle Spring, but don't snow any more, please."

SpringNovelties in Overcoatings, Suitings and Fancy Vestings.

Satisfaction guaranteed in every particular or no sale.

GEO. R. CLARK, Merchant Tailor, mar13d Room 4, Shannon Building.

EYES

Will hereafter receive a thorough examination FREE OF CHARGE where glasses are fitted, except in ASTIGMATISM, or in cases where it is necessary to prescribe in addition to fitting glasses. I have the largest stock of Spectacles and Eye Glasses to be found outside of Boston or New York, comprising every peculiarity in glass, as well as every new device in way of frame or setting, at prices from 25 cents to $15.00 a pair.

DR. G. B. BRIGDEN,

OCULIST and AURIST

16 Main St., (Carroll Block) Norwich.

Hours—9 to 12 and 2 to 5. mar15d

The Bulletin.

Norwich, Tuesday April 4 1893

The Bulletin should be delivered everywhere in the city before Six a. m.

Subscribers who fail to receive it by that time will confer a favor by reporting the fact to the Bulletin Co.

The Weather Today.

Indications for Connecticut: Local showers; brisk southerly winds; slightly

NORWICH AND VICINITY.

CITY NEWS.

The price of nut coal has been reduced from $7 to $6 50 a ton.

Mrs. Alvin Bussey of Putnam is the guest of relatives in town.

Wm. M. Williams Engine Co. will give a social at their house at the Falls Friday evening.

Miss Bertha Linicus and Miss Carrie Lee of New London are guests of friends in this city

Mr. Tyler Cruttenden of New York, is spending several days at the home of his parents in town.

Mr. J. C. Worth is on a trip through the west in the interests of the firm of Allen, Worth & Co.

Mr. Kies' next free organ recital will be given in Park church Saturday of this week, at 7.30 p. m.

Supernumerary Policemen Lewis and Connell patrolled Officers Maher's and Kora's beats last night.

Prof. Bourger's $10,000 dog and monkey circus is a special feature this week at the New Eden Musee and family theater, Carroll block, 17 Main street.

Representative McKenna of Stonington, who has many friends in town, is confined to his home in the borough suffering with a severe attack of the grip.

The schooner Carrie S. Hart of New London has just been chartered for another trip to load coal at Baltimore for Allyn's Point for $1.20 per ton.

"The Still Alarm" closes a prosperous season in Boston next week. A number of the company spent the past two days in town, coming from a week's rest in New York.

The Rev. Francis Purvis, of the North Stonington Baptist church, who is well known here, has closed his labors in that parish and left for Maine, where he will enter on new ministerial duties.

Vanness R. Baldwin, telegraph operator for Wm. Patton & Co., has been confined to his room for the past week with a severe attack of chills and fever. His place is being filled by a local telegrapher.

Letter Carrier Jahn is in New York for a few days and was inadvertently credited with illness in yesterday's paper. Postman Fred Allen was the official in need of sympathy. His route was taken by Major W. A. Wells.

Breaks on Asylum and Spring streets and a leak on Asylum street occupied the attention of President Bartlett of the water works and his gang of men Sunday and Monday. The trouble was remedied by Monday night.

The concert and ball of Canton Oneco No. 3, Patriarchs Militant, I. O. O. F., will occur at Breed Opera house tomorrow evening. Tubbs' full band and Broadway theater orchestra will supply the music and Gurdon Cady will "call off."

The Princess Dolgororky is a true artist in every sense of the word. A violinist unequalled by any of her sex. Her artistic instinct are so pronounced that it is an utter impossibility for her to neglect the promptings of her genius. This artist will take part in the concert of Gilmore's band Friday evening.

The Stonington liner Maine, which was laid up at New York after her recent accident in Hell Gate, has resumed her place on the route between that city and Stonington. She has been repaired and painted. Her sister ship, the New Hampshire, was withdrawn for an overhauling on Saturday. The sidewheeler Rhode Island, which replaced the Maine after her mishap, will remain in service until the New Hampshire returns to commission.

U. S. Express Company on the New England.

The United States Express company began business on the New York & New England railroad at midnight. The order went abroad last night and messengers for the company will board trains on all divisions today.

Mr. J. T. White of New York is in this city engaging quarters for an office which he will open immediately.

Social of the Y. M. C. A. Vocal Music Class

The Y. M. C. A. Vocal Music class held their closing social on Monday evening in the association rooms.

The programme below was carried out, after which refreshments were partaken of. More than forty persons were present and the occasion will long be remembered for its good cheer and sociability.

Tenor Solo	Prof. George
Piano Duet	Mrs. Neninger and Mrs. Tuttle
Recitation	Mrs. Tuttle
Club Swinging	Mr. Harding
Flute Solo	Mr. Ferguson
Recitation	Mr. Edgar Cra y
Tenor Solo	Mr. A. F. Dikeman
Tenor Solo	Mr. C. J. Smith
Piano Solo	Miss Grace Spaulding
Song	Miss Imogene Route
Recitation	Prof. J. H. George

DENNY'S WONDERFUL HIT.

He Makes a Sensational Home Run in Augusta That Materially Increases His Wardrobe.

Jerry Denny, the well known base ball player of this city, has made himself famous in the south. He is playing with the Augusta, Ga., team, and in a recent game supplemented a home run over the left field fence by knocking the ball fairly and squarely over the center field fence, a feat heretofore unequalled in the annals of the game in Augusta.

For years past many prizes have been offered by different persons for the man who would perform the feat. Mr. Denny will have a complete outfit as a result. Here are some of the things he won: One of the finest suits of clothes in the city of Augusta, a silk hat to match, a fine pair of shoes, a silk umbrella, a box of cigars, free shaving ticket and quite a large slice of the admiration and affection of all the base ball loving people in Georgia.

Sunday School Convention.

The Connecticut Sunday School Association will hold a convention in the Congregational church, North Stonington, next week Tuesday forenoon and afternoon. The order of exercises is as follows:

FORENOON.

10.00. Devotional service.

10.30.—Yes and no question exercise on Sunday school work.

11.00. Discussion. Topic—"For what is the Sunday school superintendent responsible?"

11.40.—Address. Theme—"Essential elements of successful Sunday school work."

AFTERNOON.

2.00. Praise service.

2.15. Conversation. Topic—"A bag with holes."

3.00. Address. Theme—"The pastoral work of the Sunday school teacher."

3.45. Discussion. Topic—"What advance do the times demand in methods of Sunday school work."

Attacked by the Rev. Hugh Montgomery.

The Rev. Hugh Montgomery of Lowell, Mass., formerly of this city, in a sermon preached Sunday night, is reported as making a caustic attack on Speaker Barrett of the Massachusetts house of representatives, saying:

"This year, when appointing the members of the liquor committee, he (Barrett) gave the rumsellers a committee after their own heart. The majority of that committee are in full sympathy with the liquor dealers.

For such conduct Speaker Barrett should be condemned as not worthy to represent a prohibition town. Every law-abiding citizen of this commonwealth, who loves and fears God and is laboring for the uplifting of suffering humanity cursed by the liquor traffic, should see to it that such a man does not receive his vote for congress or any other prominent place.

"Such men should learn that they cannot play fast and loose by saying, 'Good Lord, and good devil.'"

Speaker Barrett says such disclosures are news to him.

NO TRACE OF COCHRANE.

Mysterious Disappearance of a Brooklyn Man With $30,000.

The mystery surrounding the disappearance of William Cochrane the Brooklyn, N. Y., man who is supposed to be in the vicinity of Lyme, deepens on investigating the case. A diligent search by detectives fails to reveal any news of him along the road between there and New York. It is the opinion of his friends that he had an insane idea that he must conceal the $30,000 that he had recently come in possession of in order to save it and influenced by the unexplained freaks of a lunatic he sought the woods of Connecticut in which to hide his treasure and has been murdered by tramps.

Revival Meetings.

This afternoon at 3 o'clock the Rev. Dr. Coburn begins his series of Bible readings in the chapel of the Central Baptist church. There will be no tickets of admission and no reserved seats. Voluntary subscriptions towards defraying the expenses of this course of instruction will be received by Mrs. J. D. Herr. This evening Dr. Coburn will preach in the main room, and the ordinance of baptism will be administered.

Union Epworth League Services.

At the regular weekly meeting of the Epworth league of the Sachem street Methodist church, held at the residence of Mr. Leslie Hopkins, Monday evening a communication from the Epworth league of the Central Methodist church, asking that the former unite with them in the observance of Epworth league day, May 14, was read. It is probable that union services will be held by the young people on that day.

Reception by the Ladies' Auxiliary This Evening.

The Ladies' Auxiliary of the Young Men's Christian Association will give one of their popular receptions to the members and friends this evening. The programme will be a literary and musical treat and the usual accompaniment of inviting refreshments will not be omitted.

No invitation cards have been sent out for this occasion, yet every member of the association and auxiliary is invited to bring any lady or gentleman friend.

SUCCESSFUL ANNIVERSARY SOCIAL.

Lincophilian Order of Merry Bachelors Entertain in Lucas Hall.

Last evening the Merry Bachelors held their usual Easter Monday social in Lucas hall, and, with their friends, enjoyed a carefully arranged dancing programme of eighteen numbers. About sixty couples took part in the grand promenade, in which the figures were gracefully executed, Mr. Wm. P. McGarry and Miss Sarah Welch leading. Prof. Tubbs' theater orchestra supplied the exquisite music and Prof. McIntyre prompted.

There was a large attendance and the beautiful dresses of the ladies made the constantly changing picture about the hall most attractive. The affair was in every sense a pleasant success. Amongst those from out of town were the Misses Lizzie T. and Julia Malloy and Miss H. Sweeney of New London; Mamie Fox of Willimantic, Hannah Lentz of New York, N. McCloud of Durango, Colorado, and Mary J. Baillergeon of Putnam.

The officers of the evening were as follows: Master of ceremonies, William P. McGarry; floor director, T. W. McGarry; aids, T. Mullen, George Steincamp, J. Edward Driscoll, P. J. Quinlan, T. Crawford; committee of arrangements, T. W. McGarry, F. W. Donahue, J. T. Ryan, Andrew Connor, James O'Neil.

"THE STILL ALARM."

A Comedy-Drama at the Theater That Deserved Better Patronage.

The patronage at the Broadway theater last evening was not as large as "The Still Alarm" merited. What the audience lacked in numbers, however, it compensated for in interest and enthusiasm. The play is a clever innovation in the specialty line, and fully merited the great applause which it received. More than this, it was given strictly as advertised; with fire engine, and a pair of intelligent, beautifully dappled horses that won an instant place in the affection and admiration of those who saw them. When in response to a realistic alarm they sprang to their places and ran for the stage, the

The story to which their appearance house rang with round after round of applause.

was incidental, was well staged and acted. William S. Harkins was received with favor, and deepened the good impression of his first appearance as the evening wore on, and the audience became in sympathy with his strong, earnest and natural delineation of a character, the attributes of which were fittingly summed up in his stage name, "Manly."

The star was well supported by E. L. Snader, J. A. Wilkes, Joseph Conyers, Miss Mabel Bert, Miss Emma Maddern and W. B. Arnold. Hugh J. Ward and Miss Edith Pollock were given characters of the catchiest and snappiest sort, and their dancing was well received. The Standard quartette sang with favor.

[For other local news see 3d page.]

MARRIED.

HICKS—CONGDON—At the parsonage, Franklin, April 2, by the Rev. H. S. Hart, Mr. George Lester Hicks of Franklin and Mrs. Adeline Congdon of East Lyme.

DIED.

KINNE—At Rocky Hill, Conn., April 1, Joel [illegible]

Notice of funeral hereafter.

GLASKO—In Versailles, April 2, Mrs. Mary E. Glasko, wife of Isaac M. Glasko, aged 60 years.

Funeral Wednesday, April 5, at 11 o'clock. Relatives and friends are invited to attend.

PERKINS—In Bozrah, March 31, Philura H., wife of Samuel Perkins.

Funeral from her late residence this (Tuesday) morning at 11 o'clock.

NEW ADVERTISEMENTS

Look for the Green Mountain Horseradish Salesman

in the vicinity of Norwich Town and Falls Mills first of week, and Laurel Hill and Cliff street last of week.

apr4d H. A. SIMONDS, 22 Church St.

TO RENT.

A Desirable Tenement of Six Rooms, with modern improvements. Inquire of G. G. GATES, 19 Ann St., City. apr4d

WANTED.

Girl for General Housework. Apply No. 19 Grove Place, City. apr4d

Rooms to Rent,

Furnished or unfurnished, single or in suite. 128 Broadway. apr4d

Webster's Dictionary,

Original Edition; 1,448 pages; 1,500 illustrations, including an Appendix.

Price only $1.00.

LOVELL BROTHERS,

apr4TuThS WEST SIDE.

Lime for Whitewashing,

Dust, Scrub and Stove Brushes, Sapolio, Bon Ami, Etc.,

—AT—

A. T. OTIS'.

apr4daw

ALL THE NEW SHADES IN

-SPRING OVERCOATS-

—AT—

Dodge & Holloway's.

apr4TuThS

"MONARCH,"

The Finest Bicycle in the World. 30 Pounds.

Call and look it over, at

A. PLAUT'S, 200 Main Street. apr4d

SOCIAL.

Wm. M. Williams Engine Co.,

At their House at the Falls,

FRIDAY, April 7.

YEAGER'S ORCHESTRA. McINTYRE, PROMPTER.

TICKETS 50c. apr4d

REMOVAL.

Sale of Pictures.

As I shall soon remove to the store in the Geer Block, my present stock of high grade Pictures must be sold regardless of price. This is an opportunity for all to procure Pictures of real merit at your own price. The stock consists mostly of beautiful Landscape Etchings by the best known etchers.

Call early and examine the stock. The pictures will interest you, so will the prices. Remember they will be sold regardless of price.

M. J. FARRELL,

31 BROADWAY,

Down Stairs.

apr4daw

MILLINERY.

STRAW GOODS.

My line of Children's, Misses' and Ladies' Straw Hats is large. I have special values in colors and black,

At 25c, 49c and 69c.

These prices will be found about half regular prices. The best value we have ever shown.

T. E. McCLENATHAN,

Successor to LEWIS & McCLENATHAN,

WHOLESALE AND RETAIL.

apr4daw

NEW ADVERTISEMENTS.

Before Purchasing,

Call and examine our fine line of

SPRING MILLINERY.

R. THOMAS, Agent, 48 Main Street. apr4d

White Foam Washing Powder

IS THE BEST.

4 lb. Box only 20c, at

Welcome A. Smith's

apr4d

Grand Concert and Ball.

CANTON ONECO, NO. 3,

Patriarchs Militant, I. O. O. F.

Breed Opera House.

Norwich, Conn.,

WEDNESDAY EVENING, April 5, 1893.

TUBBS' FULL BAND.

BROADWAY THEATER ORCHESTRA.

GURDON CADY, Prompter.

TICKETS admitting Gentleman and Two Ladies, $1.00. Each additional Lady 25 cents.

Horse cars for Taftville at the close. apr4d

-TRUNKS.-

Duck Trunks, $5 to $15.

—FOUR STYLES—

Flat top, oil painted, canvas covered, iron bound, cloth lined, hard wood slats, steel clamps and corners, best brass lock, and made in the best possible manner throughout.

Sheet Iron Covered Trunks,

$2.85 to $7.50

All Sizes. Eight styles.

GLADSTONE BAGS,

50c to $8.

Eight styles. All sizes.

CLUB BAGS,

50c to $6. Fifteen Styles.

Extension Cases

60c to $3.

SHOULDER, SHAWL, TRUNK, STRAPS.

ALLING BROTHERS,

Breed Opera House Block.

apr4daw

We can supply you with MEAT of all kinds for a SUNDAY DINNER. Try us and see what you can get for the LOWEST PRICE for FIRST CLASS GOODS.

GARDNER & PRENTICE

mar17TuThS

A Drop of Dew

Metcalf's

Pearl of Perfumes

—Sold by—

WOODWORTH & SMALL,

jan7TuThSaw West Side Druggists.

ANDREW HAGBERG,

TAILOR, IN SHANNON BUILDING,

Has a fine line of Spring Goods

Which he will make up in the latest styles.

mar16TuThS

Easter Neckwear

T. J. FALVEY

Has the handsomest line in town. He also has the new and proper thing in DRESS GLOVES and his line of HATS are correct in style and right in price.

—SHANNON BUILDING.—

mar31d

WORCESTER SALT.

PUREST.

CLEANEST.

BEST.

ALWAYS

SATISFACTORY.

L. A. GALLUP, Wholesale.

N. B.—Full line TEA, COFFEE, SPICES of the best and most reliable grades.

mar21TuThS

WHITNEY'S,

Central Building, 41 Broadway

IS THE PLACE TO BUY

DINNER WARE

—AND—

TOILET SETS.

—ALSO—

HOUSEFURNISHING GOODS

OF ALL KINDS.

Before Buying Elsewhere

Call and examine my complete line of new styles of

—WALL PAPERS.—

Lowest Prices.

E. L. GREENE,

Painter, Grainer and Paper Hanger.

mar31d

NEW ADVERTISEMENTS.

BUD VASES,

In many shapes, sizes and colors, of the very latest styles at

SMITH BROS'.

apr4d

The Connecticut Concrete

—AND—

GRAVEL ROOFING COMPANY,

NO. 3 THAMES STREET,

Guarantee all work done by them.

They are the Sole Agents in Norwich for the

Bee Hive Brand

NEW ENGLAND ROOFING CO.

mar6d

FOR **SIGNS** OR **AWNINGS**

It Will Pay You to See J. W. MALLETT, 103 Broadway, next to Theater. feb11TuThS

FRISWELL

Has a full line of Ladies' and Gents' Gold-Filled and Silver Watches of all makes that he will sell for less than manufacturers' prices.

mar18d 25 & 27 FRANKLIN ST.

PRESTON BROTHERS

HAVE REMOVED TO THE

Strand Building,

FRANKLIN SQUARE.

apr4d

To Rent.

A Second Floor on Lower Broadway with Three Front Rooms

An excellent location for a Milliner, Dentist, or Dressmaker.

Apply to E. P. BREWER, 13 Washington St. mar9d

FOR SALE.

22 Acres of Good Land

Just outside City limits, divided into pasturing and mowing. Good opportunity for investment. Said land will rent to pay interest on cost and will come into market for building lots in near future. Enquire of

mar9d A. R. ABORN.

TO RENT.

A Store With Cellar,

situated at No. 2 and 6 Franklin Square, city formerly occupied by Murphy, Blackburn & Co. For further particulars call on or address N. TARRANT, Real Estate and Insurance Agent, 32 Main St. mar27d

TO RENT.

A Large Store No. 103 Water St. and Frame Building on Commerce St.,

formerly occupied by T. H. Eldredge as a Hardware store. Also a large Hall over said store, formerly occupied by the St. Mary's T. A. and B. Society. For further particulars, call on or address NICHOLAS TARRANT, Real Estate and Insurance Agent, 32 Main street. mar23d

—OUR SPECIALTIES ARE—

HORIZONTAL

WATER WHEELS,

Governors, Shafting, Pulleys, Pillow Blocks, Hangers, Frictions, Belt Tighteners and everything pertaining to the machinery of transmission. First-class work. Low prices.

Collins Turbine Machine Co.

mar27d

Where there's a fiendish
aching tooth,
Which tortures you with
pain,
The Wonder Toothache
Drops give instant relief,
And your admiration gain.

Others there are which
claim to cure,
But they do not really do
it.
Come buy the Wonder to
keep in the house,
And we promise you
never'll rue it.

—OF—

N. D. SEVIN & SON,

118 MAIN ST.

mar30daw

The Public are Invited

To examine my new line of

WALL PAPERS

Decorations, Mouldings, Papier Mache, and Leatherets.

—ALSO—

FRESCO DECORATING

Done in all its branches at

37 Main Street,

Opposite Dime Bank.

P. F. MURTAGH.

NEW ADVERTISEMENTS.

BABY RUTH.

Latest Perfume.

IT IS FINE.

STEINER'S Prescription Pharmacy,

mar8d SHANNON BUILDING.

The Place to Buy Hosiery is at PITCHER & MAINE'S.

mar8d

—THE—

Central Baptist Church,

UNION SQUARE.

REV. J. D. HERR, D.D. Pastor; Residence 43 Church Street.

Public Services, to which all are cordially invited; Sunday, 10.30 a. m.—7.30 p. m. Bible school Sunday 12 m. Young People's Meeting 6.30 p. m. Prayer Meeting Thursdays 7.30 p.m. Seats rented by the month. Persons desiring sittings may apply on any week day, or on Sunday to the undersigned Seat Rental Committee.

CHARLES B. WHITNEY,
B. G. SMITH,
dec17TuThS CHARLES D. NOYES.

MILLINERY! MILLINERY! MILLINERY!

in all its branches at the very lowest prices ever before offered in this city.

Trimmed Hats and Bonnets, from $1.49 up, in all Shapes, Colors and Styles.

Untrimmed Hats at Very Low Prices.

Orders carefully and promptly attended to.

B. Gotthelf & Co., 100 Main Street.

mar6d Wholesale and Retail.

J. P. BARSTOW & CO.

Have received their new stock of fresh

Field and Garden SEEDS.

Farmers and Gardeners are invited to call and inspect the same.

Prices as low as the lowest for new and fresh Seeds.

23 and 25 Water Street.

feb18daw

THE GRIP

is not a disease, but an atmospheric [illegible] that lowers the vital forces.

Crocker's

MAGICAL STOMACH POWDERS

will restore them again if taken in season. For sale by all druggists. mar30d

CLOTHING.

The Grand Spring Opening

—OF THE—

MANHATTAN CLOTHING CO.,

119 Main Street,

TAKES PLACE

SATURDAY, March 25.

We have in stock all the latest novelties and staples in Clothing which we offer at prices below all competition.

SPECIALTIES:

Unfinished Worsted Suits from $8.75 to $12. The celebrated Cassimere Pants at $1.50 per pair. Every pair guaranteed never to rip, and many other "good things" which lack of space forbids mentioning. We are the acknowledged money savers for the people. Remember we are at 119 MAIN STREET.

The Manhattan Clothing Co.

mar25Tw

Novelties!

—IN—

Spring Overcoats!

At Murphy & McGarry's.

mar15d

FOOT WEAR.

LADIES' EXTRA

Quality $2.50 Cloth Top Boots, Button and Lace.

Geo. W. Kies & Co.

OUR NEW $3.00

Shoes for Gentlemen are free from tacks, wax or nails and give satisfaction every time. They are also Stylish and Comfortable.

—FRANK A. BILL.—

mar8daw 104 MAIN ST.

THE FINEST OF BANK, COMMERCIAL and MANUFACTURERS' PRINTING executed at this Office. Prices reasonable.

Norwich Morning Bulletin.

VOL. XXXV.---NO. 11.564 NORWICH, CONN., WEDNFSDAY, APRIL 5, 1893---SIX PAGES PRICE TWO CENTS

SPECIAL.

EASTER STYLES.

MEN'S HATS, GLOVES, NECKWEAR,

New Stock. Lowest Prices.

PERKINS & MONTGOMERY,

121--123 Main St.

Successors to J. T. Clark. mar4d

CITY OF NORWICH WATER WORKS, OFFICE OF BOARD OF WATER COMMISSIONERS, NORWICH, CONN., April 1, 1893.

Water Rates for the quarter ending March 31, 1893, are due and payable at this office April 1, 1893. Office open from 8 a. m. to 12 m. and 1 to 6 p. m.; Wednesday and Saturday evenings, 7 to 8, until April 20.

Additions will be made to all bills remaining unpaid after April 20.

april EDWIN LATHROP, Cashier.

ELIXIR OF LIFE

—CURES—

HABITUAL CONSTIPATION

SICK-HEADACHE

DYSPEPSIA

And is the Best Family

[illegible]

LEE & OSGOOD,

WHOLESALE.

ELIXIR OF LIFE

apr4daw

Roofing AND Concreting,

CHAS. S. FISKE,

Agent for the New York Coal Tar Chemical Co.'s Roofing material; also Agent for the Medal Brand two and three-ply felt roofing (the only roofing felt that has a steel wire edge,) which was awarded the first premium at the American Institute, New York. Also Agent for the Canton steel roofing.

Concreting 8, 9 and 10 cents per square foot. Gravel roofing 5 cents per square foot. Work warranted.

Office, rear of 81 Water street. Residence No. 53 Oak Street, Norwich, Conn. P. O. Box 11.

Manufacturer and Sole Proprietor of

Fiske's Superior Asphalt Roofing Paint

CANNOT BE EXCELLED for Tin and Shingled Roofs.

For sale by all paint dealers. Prices in barrels, 50c per gallon; in half barrels 55c. per gallon; in five and ten gallon packages 60c. per gallon. apr20d

ANDREW HYDE, D. V. S., VETERINARIAN,

Office 10 Bath Street. Office hours 1 to 3. mar11d Telephone 123-12.

To the Point.

No matter how many cough remedies you have tried, you never used the best unless you have used

Dr. Duprez's Syrup.

WHY?

BECAUSE it will certainly relieve the worst coughs and colds at once and is perfectly harmless in its effects.

BECAUSE it is pleasant to take, can be safely given to the youngest or the oldest, seldom fails to effect a rapid cure.

Trial bottles, 10c. Large bottles, 50c.

For sale by all Druggists. dec8d

Most People Like to Know

The name of a good Cough and Cold Remedy, as they frequently have occasion to use one.

Mrs. Bird's Lung Cure

IS THE BEST. TRY IT.

Sold by all Druggists and Grocers. jan6d At wholesale by LEE & OSGOOD.

WHY DO PEOPLE INSIST

ON HAVING

Dr. Hough's

COUGH AND LUNG BALSAM?

Because it is the Best Remedy for Coughs, Colds, Croup or Whooping Cough.

PRICE 25 Cents.

Sold by all druggists and medicine dealers mar4daw

Sick Headache

CARTER'S LITTLE LIVER PILLS.

POSITIVELY CURED BY THESE LITTLE PILLS.

They also relieve Distress from Dyspepsia, Indigestion and Too Hearty Eating. A perfect remedy for Dizziness, Nausea, Drowsiness, Bad Taste in the mouth, Coated Tongue, Pain in the Side, etc. They regulate the bowels and prevent constipation and piles. The smallest and easiest to take. Only one pill a dose. 40 in a vial. Purely Vegetable. Price 25 cents. 5 vials by mail $1.

Carter MedicineCo., Proprietors, NEW YORK.

Sold by all Druggists. sep6daw

I HAVE AN ODORLESS PUMP

and Barrel apparatus for cleaning Vaults and Cesspools. Orders sent to my address will be promptly attended to. CHAS. WOOD, Box 601, Norwich, Conn. mar8d

EX-PREMIER MERCIER

Gives Four Leading Reasons for Independence of Canada.

NOTHING TO FEAR.

Believes Independence would Increase Influence of French Canadians.

QUEBEC, April 4.—In a speech at Quebec tonight ex-Premier Mercier said in part: The Canadian people have arrived at a stage when they must make up their minds to what the future is going to be. A study of this question resolves itself into a choice of either a continuance of the status quo, political union with the United States or independence. Imperial federation has never been taken seriously in this country and Gladstone has given it its death blow. If we continue in our colonial condition, we recede; if we break the colonial tie, we will advance.

Politically, union with the states would have the effect of removing Canada's enormous public debt, reducing the cost of government administration and increasing the influence of the French Canadians as a race. French Canadians have nothing to fear from political union from a religious point of view. I advise my compatriots to ask for independence for four leading reasons, viz: From necessity, from patriotism, because of the natural advantages of independence, and because we are capable of existing as independent people. Great material advantages would follow from independence. The most important of all would be that Canada would have power to make its own commercial treaties. As an independent country Canada would have the right to establish a form of government that the people considered best.

INTERNATIONAL COLLEGE RACE.

Chances of a Contest Between Yale and Oxford Are Slim.

NEW HAVEN, Conn., April 4.—Captain Ives of the Yale crew tonight corroborated the Associated press dispatch of last night, which stated that Oxford in the cablegram received a week ago by Yale, declined to row the American champions, owing to inability to keep her oarsmen together. Captain Ives said that both Yale and Harvard had for several days been expecting a letter from Oxford, explaining her action, but the time for the receipt of such a letter is now past and all chance of an international race seems to have vanished. The captain further states that in no case would Yale consent to row any other crew this summer than the Oxford eight, the winner of the English championship in the Oxford-Cambridge race on March 22.

FOR STEALING BOOKS.

E. B. Gay, Principal of a Boston School, is Held in $1,000.

NEW YORK, April 4.—A paper here says Edward B. Gay, principal of the Warren school, Boston, was held in $1,000 bail for stealing four books valued at $87 from Scribner's book store on Broadway today. Detective Fuller caught him in the act. Fuller was called in because one of the Brentano's came in while Gay was at the counter and pointed him out, as a thief who had stolen books from their store the day before. Gay confessed and said he had shipped the books from Brentano's to Photographer Pepper, on Tremont street, Boston, on whom he gave Fuller an order for the stolen property.

Confessed to a Burglary.

WORCESTER, Mass., April 4.—The mystery surrounding the burglary and fire at William H. Goulding's house late Sunday night was cleared today by the confession of Louis R. Goulding, a son, to City Marshal Raymond. He said that he planned the burglary because he had been selling jewelry to get spending money, but the fire was caused by his stepping on a match on the stairs after he had committed the crime. He returned the stolen property and was not arrested.

Lake Shore Engineer Refuses to Pay His Fine.

TOLEDO, O., April 4.—James Lennon, the Lake Shore engineer who was found guilty of contempt of court according to Judge Ricks' decision has, in obedience to the instructions of his attorneys, refused to pay his fine. His attorneys will appeal to the supreme court of the United States for, a writ of habeas corpus and it will come up at Washington as soon as possible.

Work Begun on the Harlem River Bridge

NEW YORK, April 4.—Work was begun Monday on the viaduct approach to the railroad bridge which is to be built over the Harlem river by the New York & Haelem Railroad Company to conform to the requirements of the war department.

Trained Nurses Graduate.

NEW YORK, April 4.—The New York hospital training school for nurses graduated its spring class of trained nurses Monday. The exercises were brief and took place in the parlors of the Administration building of the hospital. The class was as follows: Miss Elizabeth O. Price, Miss Elsie K. Turner, Miss Alicia A. Kelly, Miss Mary A. Samuel, Mrs. Marie M. Nuttall, Miss Laura Weston, Miss Carrie E. Horton and Miss Lucy O. Grafton.

Murder in New Britain.

NEW BRITAIN, Conn., April 4.—This forenoon, at about 11.45, Louis Pouel was shot in James Farrell's saloon on Main street by Jacob Bechner. Pouel died within thirty minutes. Both men worked in the Ætna Cutlery works. The affair was the result of "fooling" between the two men which has continued for a week past. Pouel leaves a family.

Seventy Deaths From Cholera.

NEW YORK, April 4.—A special cable dispatch from Paris to The Evening Post says: "Seventy deaths have been reported at Lorient, near Brest, in the past fortnight from a mild form of cholera. Lorient is notorious as a hotbed of fever diseases, due to the utter absence of drainage."

Granddaughter to Prince of Wales.

LONDON, April 4.—The Duchess of Fife, eldest daughter of the Prince of Wales, gave birth to a daughter last evening.

The March Fire Loss.

NEW YORK, April 4.—The fire loss of the United States and Canada for March (estimated) amounts to $16,962,850. Boston is responsible for $2,250,000 of this.

Nominated for Congress.

MELROSE, Mass., April 4.—Dr. Everett was nominated for congress by the Seventh district democrats on the twelfth ballot.

The United States have nearly 200 active geysers.

EASTERN LEAGUE BASEBALL.

Large Gathering of This Association at the Narragansett Hotel.

PROVIDENCE, R. I., April 4.—The Eastern League Baseball association was in session in this city today at the Narragansett hotel, and the gathering was the largest and most thoroughly representative the league has ever had. Those present included the president of the league, B. T. Powers; John Depinet and C. E. Morton, president and manager respectively of the Erie club; James Franklin, president, and John C. Chapman, manager, of the Buffalo club; A. S. Patten, present of the Binghamton club; L. T. Farrell, president of the Albany club; James D. Maloney, president, and Thomas Cahill, manager of the Troy club, and Manager Burnham of this city. Wilkesbarre and Springfield were admitted to membership. The constitution was amended in several clauses.

The schedule was left in the hands of a committee and a report is expected to morrow. Adjourned.

President McLeod of the Philadelphia & Reading Co. Resigns.

PHILADELPHIA, April 4.—Mr. McLeod of the Philadelphia & Reading company has tendered his resignation. The following is his letter, dated April 4:

To the Board of Managers of the Philadelphia & Reading Railroad Company:

Gentlemen: I hereby resign my position as president of your company, to take effect on the first of May next. On that day, it is my intention to resign my position as receiver of your company. My reason for thus resigning is my belief that needed financial assistance will not be accorded to the company so long as I shall continue to occupy the position of president and receiver. Yours truly,

A. F. MCLEOD

A similar letter was sent to the board of managers of the Philadelphia & Reading Coal & Iron company.

British Newspaper Insinuations Utterly Unfounded.

PARIS, April 4.—Ex-Secretary of State Foster, American agent before the Bering sea court of arbitration, was questioned today in regard to the erroneous translation of certain Russian documents represented to have been made to uphold the American case. Mr. Foster said the errors of the translation had been discovered by the United States government, and the erroneously translated documents had been withdrawn, along with the arguments based upon them, and the British government had been informed of the facts. The insinuation of the British newspaper, Mr. Foster says, therefore, are utterly unfounded.

Glove Contests at Providence.

PROVIDENCE, R. I., April 4.—Five hundred men assembled at the Metropole this evening to witness two glove contests. The first one, between McCann and McGowan of Fall River, was too one-sided, in favor of McCann, to be interesting; and the principal event, between Martin Manion of River Point, and Patrick Downey of New Bedford, was so evenly balanced that at the end of thirty-five rounds the referee could not arrive at a decision, and he declared it "no contest."

Strike for $2 a Week Extra.

BOSTON, April 4.—Two hundred men employed at Bradley's phosphate and fertiliser works, in Quincy, struck yesterday for $11 a week, or $2 in advance of what they have been receiving. Foreman Curtis refused to accede to their demands, and the men left.

Foreman Curtis inteeds to put Italians at work in place of the strikers.

U. S. Express Co. Has an All Rail Route Philadelphia to Boston.

PHILADELPHIA, April 4.—The United States Express superceded the American Express company on the New York & New England railroad last night. This gives the United States Express an all rail route to Boston.

EASTERN CONNECTICUT.

WILLIMANTIC.

The United States Express—Election of Officers—Personal.

The vacant store in the Commercial block, on Church street, formerly the town agency, has been leased by R. F. MacDonald of Easton, Pa, for one year, and will be occupied by the United States express, whom MacDonald represents. The office was opened Tuesday.

Several Willimantic men who have been undergoing a course of treatment at the Houston Narcotic Institute in South Windham, have returned and are very much pleased with their experience and its good results.

A meeting of the Sons of Temperance was held in Grand Army hall Monday evening at which time the following officers were elected: Grand patriarch, Wm. Lyman; grand worthy associate, J. Cole; conductor, John Wood; assistant conductor, Laura Baker; assistant patriarch, Miss Eunice Ripley; outside sentinel, Eddie Dayton; inside sentinel, Lula Lyman; chaplain, Mrs. Loomis; treasurer, Alfred Lathrop; financial scribe, Mr. L. Weaver; recording scribe, Mrs. W. P. Potter; assistant scribe, Miss Minnie Baker. The new organization starts off with thirty-nine members and will hold meetings on the first and third Mondays of each month.

No new cases of scarlet fever were reported Tuesday.

Frank Ford was awarded the contract to do the borough teaming for the ensuing year. Mr. Ford held the position last year, and gave general satisfaction.

CANTERBURY.

Good Demand for Cows—Parson Parker Resigns—New Horse Sheds—Farmers Beginning Spring Work.

The ground is nearly settled along the Quinebaug valley and farmers have begun their spring work.

Miss Bessie Fitch of Lisbon is teaching the spring term of school in district No 5.

Cows are in good demand this spring, but prices are not extremely high. Mr. Charles Chapman of Preston was in town last week and purchased a number of beef cattle and milch cows.

There was no special preparation made for Easter Sunday services at either of the churches here this year.

The Rev. C. O. Parker, of the Church on the Green, has given notice of his intention to sever his connection with that church in the coming May. Several new members united with the church last Sunday. The Endeavor meeting was led last Sunday evening by Mrs. Elliott Allen, and well attended and interesting.

The Baptist society have their sixteen new horse sheds completed, near the church in Packerville, and we know of no other society in this section that has manifested a deeper interest for the comfort of their dumb animals than this.

Mr. and Mrs. A. J. Willoughby have been absent from town nearly two weeks visiting friends in the northern and western part of the state.

PAPER WAREHOUSE BURNED.

Ebehard & Ober's Brewery Malt House also Destroyed.

AID SUMMONED.

Firemen Injured—Child Reported Killed—Residents Seriously Hurt.

PITTSBURG, Pa., April 4.—At 2 o'clock this afternoon fire broke out on the second floor of the paper warehouse of Godfrey & Clark on South Canal street, Allegheny, and a general alarm was sent in. At 2 45 o'clock the flames had communicated to the four-story malt house of Eberhard and Ober's brewery. A strong wind fanned the flames and that building and contents were quickly consumed. The wind drove the flames to a row of brick and frame dwellings on South Canal street. Chief Murphy then telephoned to the Pittsburg fire department for aid, which was sent. Before the two companies from Pittsburg had arrived the dwellings were in flames and their total destruction was only a question of time. At 3 45 the large lumber yard and planing mill of Kopp & Voegly, on Chestnut street, were on fire and the Heinz pickle works were in danger.

Five minutes later the Hope cotton mill on Main street became ignited and was soon destroyed. At 4 20 o'clock it was thought the fire was under control. It was reported that a child was burned to death and that several residents of the South Canal street dwellings were seriously injured. The losses at this writing can only be estimated.

John Donahyó and Adam Badger, members of a Pittsburg company, have been removed from under a wall which fell on them. Both men are very badly hurt and unconscious. They were taken to the hospital.

Later—The total loss is over $250,000; insurance over $150,000.

EPWORTH LEAGUE.

Meeting in Commemoration of its Anniversary—Hundreds Present.

DANBURY, Conn., April 4.—The first meeting of the Methodist conference was held this evening in the Methodist church and hundreds of members of the Epworth league, a flourishing society connected with the church were present from all parts of the district. The meeting was in commemoration of the anniversary of the league. In the absence of the Rev. Dr. Buckley of The Christian Advocate and the Rev. Dr Schell of Chicago, both of whom were to address the meeting, Bishop Ninde, who will preside at the conference, and Dr. D. A. Jordan of the Sixth avenue church, Brooklyn, N. Y., made addresses.

The conference is divided into four districts and these presidents, C. W. Brown of Brooklyn; D. G. Browning of Stamford, N. Y., East district and W. E. Scofield, Torrington, of the New Haven district, read reports that showed 180 chapters, 35 Christian Endeavor societies and co junior leagues with a total membership of nearly 17,000. The singing was led by the Rev. W. A. Lighton of Brooklyn. The visiting members of the league left for their homes on special trains at the close of the meeting. The conference proper will begin Wednesday morning. About 300 ministers have already arrived and 100 more will be here tomorrow. Thirteen candidates were examined for the ministry today.

DOWN AND OUT.

Change of Northern Pacific Management to Take Place Soon.

NEW YORK, April 4.—It was authoritatively announced today that the old management of the Northern Pacific railroad, headed by Henry Villard, has decided to step down and out. The change is scheduled to take place on April 20, when a meeting of the board of directors will be held and a new scheme for retiring the $8,000,000 of floating debt will be presented, which is conditional upon Chairman Henry Villard's resigning. Mr. Villard has agreed to step down, and his resignation is believed to be in the hands of President Thomas F. Oakes as proof that he will do as he says.

Charged With Opening a Mail Pouch.

NEW HAVEN, Conn., April 4.—Albert J. Kane of Greenwich, charged with cutting open a United States mail pouch and stealing its contents, was brought before Judge Townsend in the United States district court today and sentenced to pay a fine of $250. Kane is thought to be mentally unbalanced. He is without funds and may be released on application and taking the poor debtors' oath after thirty days.

Republicans Sweep Everything in Kansas.

KANSAS CITY, Mo., April 4.—Advices from all over Kansas show that the republicans sweep everything where party lines were drawn, which was the case in most of the principal towns. Leavenworth elects a republican mayor for the first time in thirteen years.

Waterbury to Fight the Cholera.

WATERBURY, Conn., April 4.—Health Inspector Moss of Waterbury is making active preparations to fight cholera should the disease appear in that section this summer. He has given notice that the clearing out of yards and cesspools must begin at once, or prosecution will follow.

Hartford's First Game Next Week.

HARTFORD, Conn., April 4.—Arrangements have been completed for a game on the Trinity grounds, Tuesday of next week, between the Boston league and Harvard university teams. The Bostons are to play under the new rules, while the Harvards will play under the old rules.

Rabbi Mendes Dead.

NEW YORK, April 4.—The Rabbi, Abraham Pereira Mendes, pastor of the Jewish Synagogue at Newport, R. I., died this morning while on a visit to New York in his son's apartments, No. 137 West Forty-ninth street. He has been sick about three weeks, but the end came suddenly.

Barrett Wins.

BOSTON, April 4.—William E. Barrett was tonight declared the choice of the convention for nomination for congress from the Seventh Massachusetts district. The convention then adjourned.

Internal Revenue Receipts.

WASHINGTON, April 4.—The receipts from internal revenue today were $903,747; from customs $260,088, and miscellaneous receipts $35,136. The national bank notes received today for redemption amouted to $184,136.

Broke Through the Ice.

MONTPELIER, Vt., April 4.—Robert, the 8 year-old son of C. A. Best, broke through the ice here this afternoon and was drowned. Body not yet recovered.

MASSACHUSETTS TYPOS.

List of Trades Endorsed—Next Convention to be at Fall River.

BOSTON, April 4.—The state convention of the Typographical union continued its session today. It was decided to hold the next convention in Fall River, the first Monday in October. The following trades were endorsed: Printers, cigar makers (blue label), hatters, shoemakers, hasters, web-weavers, bakers, custom tailors, garment workers (ready made), cutters, iron moulders (stoves and hollow ware), furniture workers. It was also voted that special efforts be made to compel ready-made clothing dealers to sell no clothing except that which bears the white label of the garment workers of North America. Resolutions were adopted calling the attention of the International Typographical union to the disorganization of the pressmen throughout the country, and requesting separate charters be granted to the men employed on the web presses and those employed on the cylinder and Adams presses.

RHODE ISLAND ELECTION.

Likely to be No Choice by the People of Some of the Officers

PROVIDENCE, R. I., April 4.—The election for state officers and for members of congress and of the general assembly, occurs tomorrow. The situation on the eve of election, according to the statements of those experienced in political battles, warrants the opinion that there is likely to be no choice by the people of some of the officers on the state ticket. Still, the leading republicans express confidence in the attainment of a majority, possibly based on the report that they are supplied with an abundance of sinews of war. Unlike a year ago, there has been no contribution from outside sources, and the contributions have been practically confined to those received from the candidates.

The democrats are equally or perhaps a trifle more sanguine of the success of their ticket and claim to be in receipt of advices from all sections of the state which emphasize their belief of victory. The re-election of Page (dem.), to congress in the Second district appears to be practically decided by many leading republicans of the district.

The chances of Lapham's (dem.) re-election in the First district are not considered so good. The prohibitory party expects to poll an increased vote, which may operate against the majority which both sides claim.

Becomes a Purely Mutual Company.

HARTFORD, Conn., April 4.—The Phoenix Mutual Life Insurance company of this city became a purely mutual company today. Four years ago the company purchased all the stock capital, except ten shares that the former president refused to sell at any price. To balance this the directors held eleven shares. The company was in the hands of the insurance commissioner as trustee for policyholders. Today the outstanding ten shares were surrendered, and all stock under terms of the reorganization act disappears. The policyholders control the company. All pending legislation concerning the company is dropped, and the suit against the former president for recovery of excessive dividends is withdrawn.

The Bricklayers Get 40 Cents an Hour.

NEW BRITAIN, Conn., April 4.—Some months ago the bricklayers notified the bosses that they would expect to be paid 40 cents an hour from April 1. The bosses acceeded to the request, and the men are now paid $3 60 per day.

Successful Y. M. C. A. Reception.

The reception on Tuesday evening tendered by the Ladies' auxiliary of the Young Men's Christian association to members and friends was one of the most enjoyable ever held. A delightful programme was carried out and announced by President N. L. Bishop. It consisted of piano solos, readings and songs by Miss Nellie Howie, Miss Jennie Stanton of Rhode Island and Mrs. M. E. Jensen. An orchestra furnished several excellent selections during the evening. Refreshments were served to all at the close of the entertainment.

Revival Meetings.

The Bible reading in the Central Baptist church, yesterday afternoon, was well attended and proved exceedingly interesting and profitable. The book of Job was so clearly presented by Dr. Coburn as to give each one a true conception of its import. The sermon at night was on the words: "Be not deceived, God is not mocked, for whatsoever a man sows that shall he reap." The meeting was solemn and tender. Baptism closed the service in the auditorium; and the after meeting in the chapel was profitab'e to all who attended.

Tonight Dr. Coburn will preach an illustrated sermon on the words: "My cup runneth over."

Indiscriminate Credulity.

An entirely unpremeditated result of the alleged joke THE BULLETIN published All Fools' day was the copying of the melancholy tale in good faith as a news item by The Willimantic Herald. About how many times do you suppose this Thread City luminary kicked the old plug hat with a brick in it, and went off limping, and how lame its back must have been trying to pick from the pavement the half dollar that moves off so inopportunely; what loads of cork and sawdust candy it must have consumed; and how it rioted in pyrotechnic cigars and the other old April Fool reliables.

MARCH MORTALITY.

The Number and Causes of the Month's Deaths—Burial.

Whole number of deaths 45. Causes of death: from acute bronchitis 3; chronic nephritis 2; congestion of lung 2; diphtheria 2; meningitis 2; old age 2; phthisis pulmonalis 2; pneumonia 3; valvular disease of heart 3; abscess 1; arthritis 1; Bright's disease of kidneys 1; cancer 1; cancer of stomach 1; catarrh 1; cerebral hemorrhage 1; child-birth 1; chronic indigestion 1; cirrhosis hepatis 1; consumption 1; difficult labor 1; epilepsy 1; exophthalmic-goitar 1; general anasarca 1; hip joint disease 1; oedema pulmonalis 1; phthisis 1; pulmonary congestion 1; pulmonary consumption 1; senile dementia 1; tubercular meningitis 1; still-birth 6. Deaths under 5 years 12; seventy years or over 9. Burials from out of town 14; buried out of town 7. Total number of burials 52; females 33, males 19.

300 BRITISH REDCOATS,

Selected from Famous Regiments of the Service.

WILL BE AT CHICAGO.

Gen. Roberts' Ride to Kandahar Represented—Gen. Willoughby in Command.

NEW YORK, April 3.—On the way to America are three crack representatives of "Tommy Atkins" to show the Americans at the world's fair how the British redcoat looks when on duty. General Digby Willoughby, who fought in the Zulu war and who is to command the men, arrived today on the steamer Servia.

General Willoughby says that the men whom he has selected were the cracks of some of the most famous regiments in the service. They had served their six years' term, and were held in reserve for six years more. The British government, he said, had given permission to the men to appear in Chicago, but not under the auspices of the government. They will wear English army uniforms.

Among the features of the performances will be tent pegging, lemon cutting, head cutting and musical rides, in which the horses will gallop to the strains of a band. There is to be a mess room which will be an exact representation of that in an English army barracks.

Among several spectacles Gen. Willoughby has arranged will be representations of Gen. Robert's famous ride to Kandahar, the defence of Rorke's Drift in South Africa and the defence of a stockade in Burmah.

PHOENIX MUTUAL LIFE.

Demand for Investigation Withdrawn—Company in All Right.

HARTFORD, Conn., April 4.—The resolution offered in the house, several weeks ago, requiring an investigation of the management and expenditures of the Phoenix Mutual Life Insurance company during the past twenty years, was brought before the insurance committee this afternoon.

Mr. Gross, of counsel for the company, reviewed the history of the company during the past four years, and held that the investigation, if any were necessary, could be made by the insurance commissioner under the statutes.

Mr. Cole, representing the advocates for an investigation, said that in introducing the resolution there was no design to injure the company. He had no desire to press the matter farther. He was satisfied that the policy-holders of the company were fully secured, and he had no charges to make in that direction, for he believed the company to be thoroughly sound.

After a few words by Mr. Gross as to the absence of any necessity whatever for a demand for an investigation the hearing closed.

Suicide in Wallingford.

WALLINGFORD, Conn., April 4.—H. M. Elwell committed suicide this morning by cutting his throat from ear to ear at the boarding house of E. L. Bennett on Hall avenue.

SPECIAL.

"The flowers that bloom in the spring"

Are in evidence mostly on the ladies' hats, but they are so beautiful (the ladies) and real looking (the flowers) that a man appears positively "off" in comparison, unless he has on a new suit or at least a pair of trousers.

R. D. JONES & SON,

Merchant Tailors..................126 MAIN ST (over C. O. Brien's.) april

Hack, Livery, Boarding and Sale Stable.

7 TO 13 ONECO STREET.

A. M. ETHERIDGE, Proprietor.

All orders given prompt attention. Moderate prices. mar24MWF

TUCKER, ANTHONY & CO., Bankers and Brokers, 50 STATE ST., BOSTON.

Stock and Bond orders executed in BOSTON and NEW YORK.

FIRST-CLASS INVESTMENTS A SPECIALTY. feb6W

WHITNEY'S,

Central Building, 41 Broadway

IS THE PLACE TO BUY

DINNER WARE

—AND—

TOILET SETS.

—ALSO—

HOUSEFURNISHING GOODS

OF ALL KINDS.

Easter Neckwear

T. J. FALVEY

Has the handsomest line in town. He also has the new and proper thing in DRESS GLOVES and his line of HATS are correct in style and right in price.

—SHANNON BUILDING.— mar4d

NEW ADVERTISEMENTS.

Fishing Tackle,

BICYCLES,

House Paints,

OIL STOVES,

ROAD CARTS,

Barbed Wire,

POULTRY NETTING,

Hardware, etc.

EATON, CHASE & CO

apr5daw

Before Purchasing, Call and examine our fine line of

SPRING MILLINERY.

R. THOMAS, Agent, 48 Main Street.

It Is Time To overhaul and repair

FURNACES.

I employ none but first-class men to do such work. Satisfaction and prices guaranteed.

E. M. BREWSTER, Agent,

1y5d Norton Building, 45 Water St.

UNTIL FURTHER NOTICE

Dr. TINGLEY'S OFFICE will remain at the present location, 25 Washington St. Office hours 11 to 12 a. m., 2 to 3 p. m. mar16

Alonzo H. Converse, PAINTER,

Plain and Decorative Paper Hanging. Wall Tinting in all its branches.

143 Little Water St.

jan8d Graining done for the trade.

TROY STEAM LAUNDRY.

Goods called for and delivered free of charge. Lace Curtains and all Fine Work warranted to give satisfaction.

145 Little Water St.

Family Washing at Special Rates. oov8d

NORWICH CONCRETE CO.

ROOF AND CONCRETE WORK.

Curbing and Flagging.

ALL WORK GUARANTEED.

Chas. W. Burton, Manager,

146 PROSPECT STREET,

mar8d NORWICH, CONN.

AMUSEMENTS.

Grand Concert and Ball.

CANTON ONECO, NO. 3,

Patriarchs Militant, I. O. O. F.

Breed Opera House,

Norwich, Conn.,

WEDNESDAY EVENING, April 5, 1893.

TUBBS' FULL BAND.

BROADWAY THEATER ORCHESTRA.

GURDON CADY, Prompter.

TICKETS admitting Gentleman and Two Ladies, $1 00. Each additional Lady 50 cents.

Horse cars for Taftville at the close. apr4d

ANOTHER BIG WEEK;

Commencing MONDAY, April 3.

--NEW EDEN MUSEE !--

AND FAMILY THEATER,

Carroll Block, 17 Main St., Norwich.

Why do we draw such large crowds? Because we give a Clean, First Class Entertainment. In the Curio Hall PROF. SHAF BOURGER'S $10 000

DOG and MONKEY CIRCUS.

Come in, something going on all the time. Every effort will be made to make this place comfortable for ladies and children. New Performers and Curios weekly.

ADMISSION - 10c. Reserved Seats—5c extra. Open from 10 a. m. till 10 p. m. apr3d

BROADWAY THEATER.

E. L. DENNIS....................Manager.

FRIDAY, APRIL 7th.

GILMORE'S FAMOUS BAND.

50 Musicians 50

D. W. REEVES....DIRECTOR.

And the following eminent artists: Her Serene Highness The PRINCESS LILLY DOLGOROUKY, Violiniste to her Royal Majesty the Empress of all the Russias.

MME. ROSA LINDE, Prima Donna Contralto. SIGNOR TAGLIAPIETRA, the Renowned Primo Baritone. All the Distinguished Classical and Popular Musical Works by the Greatest Composers. Prices Orchestra, Orchestra Circle, and 2 rows Balcony, $1; balance Balcony, 75c; F. Circle, 50c. On sale at Herrick's Wednesday. apr4d

AUCTION.

NATHAN D. BATES......Auctioneer.

Important Auction Sale

—OF—

Household Goods,

In UNION SQUARE HOTEL, No. 60 Broadway, Norwich, on

Wednesday, April 5, 1893,

At 10 o'clock in the forenoon, sharp, rain or shine, and continue until all goods are sold. These goods consist of 37 Chamber Sets, Dining Room Furniture, Kitchen Furniture, Chairs, Carpets, Crockery, Beds and Bedding, and all goods contained in the hotel. These goods have only been in use about one year and are in first class condition. This is a first rate opportunity to obtain goods nearly as good as new at one-half the cost of new goods. Don't fail to attend this sale and obtain bargains. HENRY E. GRAY.

Norwich, March 30, 1893. apr3d

Murphy & Blackburn,

General Furnishing Undertakers and Embalmers.

No. 37 Franklin St., opp. Franklin Furniture Company.

Open day and night. Ring bell for night calls. Residence No. 54 High street and No. 9 Williams Avenue Preston. We give special attention to Upholstering and Carpet Laying and all work of this kind, satisfaction guaranteed. Lowest prices in the city. mar16d

FINE BLANK, COMMERCIAL and MANUFACTURERS' PRINTING at this office.

AYER'S SPECIALTIES.

For Bronchitis

"I never realized the good of a medicine so much as I have in the last few months, during which time I have suffered intensely from pneumonia, followed by bronchitis. After trying various remedies without benefit, I began the use of Ayer's Cherry Pectoral, and the effect has been marvelous, a single dose relieving me of choking, and securing a good night's rest."—T. A. Higginbotham, Gen. Store, Long Mountain, Va.

La Grippe

"Last Spring I was taken down with la grippe. At times I was completely prostrated, and so difficult was my breathing that my breath seemed as if confined in an iron cage. I procured a bottle of Ayer's Cherry Pectoral, and no sooner had I began taking it than relief followed. I could not believe that the effect would be so rapid."—W. H. Williams, Cook City, S.Dak.

Lung Trouble

"For more than twenty-five years, I was a sufferer from lung trouble, attended with coughing so severe at times as to cause hemorrhage, the paroxysms frequently lasting three or four hours. I was induced to try Ayer's Cherry Pectoral, and after taking four bottles, was thoroughly cured. I can confidently recommend this medicine."—Franz Hofmann, Clay Center, Kans.

AYER'S Cherry Pectoral

Prepared by Dr. J. C. Ayer & Co., Lowell, Mass. Sold by all Druggists. Price $1; six bottles, $5.

Prompt to Act, Sure to Cure. oct15daw

WANTS

WANTED.

Girl for General Housework.

Apply No. 12 Grove Place, City. apr4d

WANTED.

A Girl to do General Housework.

Apply to No. 8 Williams Avenue, Preston. apr4d

AGENTS WANTED EVERYWHERE FOR the fastest selling book of recent years, the authentic edition of "Picturesque Chicago and Guide to the World's Fair." Average sales nearly 1,000 copies per day. Complete outfit 35 cts. Order quick. R. H. WOODWARD & Co., Baltimore, Md. apr4d

WANTED.

Fancy Weavers (Girls) in families. Also, Mill Teamster and help for Finishing room. Apply at office of Yantic Woolen Co. mar25d

MEN to take orders in every town and city; no delivering; good wages from start; pay weekly; no capital required; work year round. mar1d GLEN BROS., Rochester, N. Y.

BATES, THE AUCTIONEER, WILL PAY SPOT CASH FOR SECOND-HAND FURNITURE. jan26d

WANTED.

A General Agent for New London County, also a Local Agent in each town to sell the Best Washing Machine made. For terms address ATLANTIC WASHER, Norwich, Conn. dec23d

BOARDING.

PERMANENT AND TRANSIENT.

At reasonable rates. Centrally located. No. 59 Washington St. MRS. TURNER. may21d

NEW ADVERTISEMENTS.

Special Sale —OF— LADIES' APRONS, —10c up.—

ALF. HOUGH.

apr4d CARROLL BLOCK.

THE BOSTON STORE

SILKS —AND— DRESS GOODS.

A few specialties worthy of your attention.

India Dress Silks in new and desirable patterns, at 39c.

Cheney Bros.' best quality Printed India Dress Silks, $1.00. A large line of patterns to select from.

India Dress Silks at 75c; cheap at 87 1-2c.

Plain Indias, in street and evening shades, at 29c, 30c, 50c, 75c, and $1.50.

The largest assortment of Fancy Silks for combination ever shown in Norwich, embracing every new and desirable shade.

Wash Silks for waists, at 75c and $1.00.

Colored Dress Goods.

Vigoreaux in mixtures and stripes at 37 1-2c a yard, 36 inches wide.

Henriettas and Serges in all the new spring shades at 50c a yard, 40 inches wide.

A good quality of CASHMERE, double width, and in all the new shades, at 25c a yard.

Double width Serges in all the desirable colors at 12 1-2c a yard.

Illuminated Cheviots, showing all the latest spring shades, at only 50c a yard, 40 inches wide.

Whipcord, a very pretty and serviceable weave, in two qualities and all the new shades, at 75c and $1.00 a yard.

A large line of Fancy Stripe FLANNELS in Silk and wool effects at only 50c a yard.

Reid & Hughes.

apr4daw

The Bulletin.

OFFICIAL TIME TABLE —OF— Norwich Street Railway Co.,

Taft., Greeneville, Franklin Square and West Side. | Franklin Sq., Falls and Boswell Hill.

[illegible]	[illegible]

SUNDAY TIME.

[illegible]	[illegible]

Remainder of time table for Sunday same as week day, except those marked *

* Not run Sundays.

† Sundays runs only to Greeneville Car House.

‡ Runs only to Greeneville Car House.

Running time between Park Church and Square, 10 minutes.

Running time between Depot and Square, 5 minutes.

Subject to change and correction without notice.

nov21d E. P. SHAW, Jr., Supt.

Condensed Railroad Time Table.

NORWICH & WORCESTER RAILROAD.

Union Station.

GOING NORTH.

"Eastern" Standard Time.

Leave.	a.m.	a.m.	a.m.	p.m.	p.m.	p.m.
Norwich	3.50†	5.00	9.35	2.45	2.40	5.50
Putnam	4.50†	7.25	11.10	4.12	...	6.45
Webster	5.10†	7.55	11.40	4.40	...	7.12
Arrive.			p.m.			
Worcester	5.40†	8.25	12.10	5.20	....	7.40
Boston	6.45†	9.40	1.10	6.30	....	....
Providence	.....	8.35	12.43	....	6.00	7.40
Hartford	.....	10.12	12.40	6.18	....	....

†This train does not run Mondays.

GOING SOUTH.

Leave.	a.m.	a.m.	a.m.	p.m.	p.m.	p.m.	p.m.
Worcester	5.45	8.25	11.00	12.20	4.20	...	8.10*
Webster	7.20	10.11	ar11.40	1.05	5.10	...	8.38
Putnam	8.00	10.52	....	1.40	5.45	...	9.09
Providence	7.10	9.10	....	12.15	....	[illegible]	...
Hartford	....	9.10	....	....	....	[illegible]	[illegible]
Boston	....	8.30	....	12.00m	[illegible]	....	7.00
Arrive.							
NORWICH	9.30	12.15pm	....	3.05	7.20	6.42	10.05

*Steamboat express train leaves Norwich for New London at 10.05 p. m. daily except Sunday.

LOCAL NOTICES.

Competent cook wanted.

Read F. E. Dowe's card in another column.

The Union Square hotel is for sale, to be removed.

Sloop Thomas Armstrong is at the wharf with Long Island clams.

Good places furnished good help at the intelligence office, 66 Shetucket street.

Keep it on your mind that Smith & Gilbert are showing a very desirable line of spring overcoatings.

Friswell has a choice line of wedding and engagement rings, solid gold. He is sole agent for the Rockford watch.

B. H. Palmer & Son say the Greeneville gristmill is the busiest place in town. They have a complete stock and prices are low.

Gallivan & Herren, Franklin square will conduct a great dissolution and removal sale of boots and shoes. They have $3 000 worth of goods to be sold within the next 21 days. The firm having been dissolved, the stock must be turned into cash, and to do this down go the prices. The sale begins tomorrow, and for the next three weeks things have got to hustle. See advertisement.

NORWICH AND VICINITY.

Better Late Than Never.

A West Side marketman perpetrated a belated April fool joke on the unsuspecting public Tuesday by labeling a sixteen-pound sea salmon in his window "Caught in Gardner's lake." It amazed the credulous and amused the fishermen.

Set the Woods on Fire.

Rural residents in several sections have suffered from the depredations of two middle aged tramps. They have committed several dastardly acts in retaliation for refusals of assistance. Sunday the fellows set Lewis' woods afire between Preston City and Glasgo on the Voluntown road, and several acres were devastated. The flames were near the home of William Leighton, the photographer, and he rendered material assistance in extinguishing them.

Success Attending the Rev. Mr. Hayward.

The many friends of the Rev. F. L. Hayward, formerly of this city, now of Glenwood, Iowa, will be pleased to know that prosperity is attending his labors as pastor of the Methodist Episcopal church at that place. During the last winter, in a month of special revival services, at which Mr. Hayward has preached every night himself, a large number have been converted and added to the church. Since Mr. Hayward has been the pastor, the church has voted to him an increase in salary of $300 per year. During the past year the Sunday school has more than doubled its membership until it now numbers about 300.

Mr. Hayward was for two years pastor of the Central Methodist Episcopal church of this city and will be remembered as an earnest young preacher, possessing many eminent qualities which peculiarly fit him for the work of the ministry.

Boys' Club Closes for the Season.

The Boys' club closed for the season on Saturday night, after a very successful winter, and a larger average attendance than during previous years. Now that the season of house-cleaning is at hand copies of Wide Awake, St. Nicholas and other juvenile publications which may have accumulated in libraries would prove very acceptable gifts to the club. They might be left at Noyes & Davis', or Superintendent Greenman would send for them if notified by postal card.

How would you act if one man were to come and propose to you for another who was too bashful to come himself? I would accept promptly. The proxy would be such a good witness in a case of breach of promise.—[N. Y. Herald.

BUSINESS ACHIEVEMENTS

Which Read Like a Fairy Tale—Porteous & Mitchell Celebrate the Twentieth Anniversary of Their Opening in Norwich—The Triumph of Energy, Brains and Cash. One Price and Fair Dealing With the People.

On Wednesday, the fifth day of April, Porteous & Mitchell will commemorate the twentieth anniversary of their commencing business in Norwich, an event of sufficient importance to make it worth while to give a brief sketch of the progress that has marked their twenty years business activity in this city. The history of their achievements reads almost like a commercial fairy tale, so marked and successful has been their career, and so rapid their rise in the mercantile world. It would be difficult to find in New England a more surprising instance of what correct business ideas and a thorough knowledge of one's vocation can accomplish than in the experience of the enterprising house of Porteous & Mitchell. Unlike many local establishments that have gained prosperity, their progress has not been step by step, keeping in touch with the natural growth and development of the city. Their rise has been by quick stages. They quickly outgrew their environments, and today this firm stands without a parallel among the business institutions of our city.

Twenty years ago when Messrs. Hislop, Porteous and Mitchell first came to Norwich, they were young and energetic men, who had obtained a thorough acquaintance with the details of the dry goods business by a long apprenticeship in their native country—Scotland—a knowledge made still more practical by service in this country in Brown, Thomson & Co.'s, which was then as now the most enterprising establishment in Hartford. Their beginning was modest. They leased a small store in the Richards building, put in a light but well assorted stock of dry goods and invited the public to call and see them. Their coming was most opportune, as the methods of doing business, in vogue at that time, were not such as in the more progressive cities where larger and more liberal ideas obtained. By introducing new methods combined with a business policy hitherto unknown in this branch of trade, they quickly brought about a new order of things and rapidly set out to promote the general tone and dignity of the business. Their candid announcements in the public press and general fairness inspired universal confidence from the start, and the public response was so liberal that in a few years the original store, which looked so big and roomy in the beginning, was found insufficient for their needs and they were compelled to take steps to procure more room.

The first extension was made by breaking into the Bulletin building, and the room thus acquired was devoted to a larger display of dress fabrics. In a short time came the opportunity to gain more room by buying the stock and renting the store in the Rockwell building, formerly occupied by B. Winslow. This was a most significant enlargement, as it gave the firm an increased frontage on Main street, and a large well lighted room that was easily accessible from the main entrance. A rapid increase in business soon justified further expansion, and in quick succession they acquired another room in the Bulletin building which is devoted to a garment department, and the large store formerly occupied as a book store with an entrance on Main street, next to the post office. Upon the acquisition of the latter room, carpets and upholstery goods—two kindred stocks—were added to their other departments, and the firm now has one of the best equipped carpet and upholstery rooms in the state. In addition to their retail business, Messrs. Porteous & Mitchell have developed a large and successful jobbing business, and the three large stores with entrance on Water street, which are devoted to this branch of their business, would be a revelation to thousands of regular patrons who have never visited this department, and scarcely know of its existence.

But it is not only by local growth and expansion that this energetic firm has exhibited such remarkable capacity for progress. Their operations abroad have been as significant as their prosperity at home has been phenomenal, and in addition to their Norwich store they have three other stores equally as large, which are established in Michigan and Indiana, and wherever they have located, their progressive ideas have compelled public attention and attracted a generous patronage.

A study of the methods which have contributed to the development of the business of Messrs Porteous & Mitchell would be interesting and instructive. It is in a measure due to the energy and brains of its proprietors. "Nothing Succeeds Like Success," and the history of this firm shows the wisdom and conservative management of its promoters. Good business management, modern methods, low prices, and unvarying courtesy have done it. Their wares are always sold at the lowest possible prices consistent with reliable goods. No poor or unserviceable merchandise to be sold at any price. But underneath all other causes of growth and development, due credit must be given their methods of advertising. They have always been honest and generous advertisers. They believe in keeping the public well informed, through the local papers, of all the important store news, and they further believe in stating only facts. Every advertisement is prepared under the personal supervision of some member of the firm, and great care is taken that nothing shall appear in their announcements which is misleading. There is no surer method of obtaining public confidence than this, and the great army of readers, who regularly look for their advertisements in the local papers, know that when Porteous & Mitchell make a statement in their advertisements it is so.

Any history of Porteous & Mitchell's business achievements would be incomplete without a slight reference to the personal characteristics of the men who constitute the firm. Both were born in Scotland. Both came to this country at an early age. Their business training was thorough, beginning as it did in their native country where they were obliged by custom to serve a long apprenticeship, and forced to master every detail of the business before they were considered qualified to accept any position of responsibility. This training was supplemented by a further experience in one of the most progressive houses in this country. Thus were they prepared for their life work. In managing their business the work has been so divided as to secure the greatest efficiency in every department. Mr. Porteous attends to the buying and the distribution of the goods among the several stores controlled by the firm, and to his peculiarly keen judgment, general knowledge of values and rare aptitude at catching the wants and tastes of the public, is due in a great measure the success of the firm. In the opinion of competent judges there is no better equipped or more sagacious buyer of general dry goods goes into market than Mr. Porteous. Mr. Mitchell has charge of the Norwich store and exercises a general supervision over the financial interests of the firm. His conservatism and wisdom in managing the financial policy of the firm has contributed largely toward establishing the position of stability which they occupy in the mercantile world.

Messrs Trankla and Jamieson of Grand Rapids, Beadell of Fort Wayne, and Robertson of Saginaw, were all formerly employed in the Norwich store, and received their business training mainly under the tutelage of this firm.

Both Messrs. Porteous and Mitchell have identified themselves with many local enterprises, and every movement which tends to benefit the city of their adoption has their hearty support. The BULLETIN extends congratulations on the occurrence of their twentieth anniversary in business.

THE STATE LEGISLATURE.

Both Houses in Session—Bills of General Interest Passed.

[Special to THE BULLETIN.]

HARTFORD, April 4.—Both houses of the legislature assembled today after the Easter recess. The house set to work with renewed vigor and no less than three dozen different bills and resolutions "starred for action" on the calendar were disposed of. There was little discussion and no decisions on any question. Besides, a number of adverse reports of committees were accepted and the resolutions accompanying them rejected. Among the bills passed were those authorizing New London to issue $40,000 worth of four per cent. water works bonds; providing for the election of justices of the peace biennially and to hold office from and after the first Monday in March, succeeding the election; instructing the governor to appoint inspectors of steam boilers in each congressional district; requiring owners of elevators to keep them in a safe condition.

The bill was passed which authorizes the borough of Danielsonville to appoint special constables and police officers to a number not exceeding twenty.

The following bills of general interest were passed:

Whenever a school district is formed from parts of two or more towns, either town shall have power to divide such district by annexing the parts lying in said town to any adjoining district therein; provided, that the remainder of said divided district shall contain not less than forty persons between the ages of four and sixteen years.

Every person, partnership or corporation employing females in any mercantile, mechanical or manufacturing establishment in this state shall furnish and provide suitable seats for the use of all females so employed, and shall permit the use of such seats by said females when they are not necessarily engaged in the active duties for which they are employed. Any person, partnership or corporation violating any of the provisions of this act shall be punished by a fine of not less than five dollars nor more than fifty dollars for each and every offence.

No action shall be maintained against the surety on any probate bond unless brought within six years from the final settlement of account of the principal in such bond, and the acceptance of said account by the court of probate. This act shall not apply to estates where there are minor heirs or parties in interest.

The bill was passed amending the charter of the city of Norwich in relation to the water works.

Bills were rejected forbidding trout fishing for two years and fixing the open season for trout between March 15 and June 15.

The bill changing the location of the Thompson Dime Savings bank to Putnam was favorably reported by the committee on banks.

A bill prohibiting fishing on Sunday was rejected.

Both houses passed a resolution appropriating $2,000 for the expense of the governor and staff at the opening of the Columbian exhibition on May 1.

The senate made the resolution concerning the contested election in the Twenty-fourth district a special order for Wednesday, April 12. It was down for tomorrow, but the change was made today.

The sum of $507 was appropriated for the stenographer's services in this contest-ed election, and $1,000 was appropriated to the Connecticut Historical society.

Other matters were tabled and after a brief session the senate adjourned.

The petition relating to the Ferry street railroad station in Norwich, which was to have been heard tomorrow by the railroad committee, has been postponed until Wednesday, April 12.

Colonel Mowry of Norwich, received a cordial welcome when he took his seat in the house today after an absence of two months, due to illness. Colonel Mowry came to Hartford from Lakewood, N. J., where he has been for some time. He is much improved in health and aside from a slight weakness, due to his long confinement, is himself again.

PRISON INVESTIGATION.

Opening of the Hearing—No Charges Brought Before the Committee.

[Special to THE BULLETIN.]

HARTFORD, Conn., April 5.—The committee on state prison met this afternoon to hear as announced in the legislative bulletin "the charges relating to mismanagement at the state prison." Nobody presented charges before the committee and it looks at present as if this committee would make little progress in the investigation. An effort will soon be made in the house to pass the senate resolution appointing a select committee. This resolution is now on the house table.

Before the judiciary committee this afternoon Frank Brandegee spoke in favor of the bill prohibiting the commission of nuisances in Lake Konomoc, whence New London derives its water supply.

A hearing was down for this afternoon before the incorporations committee on the bill incorporating the Norwich Land and Improvement company.

Resignation of Insurance Commissioner John S. Seymour.

[Special to THE BULLETIN.]

HARTFORD, Conn., April 4.—This afternoon Insurance Commissioner John S. Seymour sent to Governor Morris his resignation from that office. He has recently been appointed United States patent commissioner. Tomorrow Gov. Morris will send to the senate the name of Burton Mansfield of New Haven to be insurance commissioner. Mr. Mansfield is a graduate of Yale college and a well known attorney.

Mallory Line Steamer Ashore.

CHERRYFIELD, Me., April 4.—Steamer I. C. Miller of the Mallory line from New York for St. John, struck on Southwest reef, off Petit Manan at 2.40 this morning during a thick fog. She lies in a bad position and is going to pieces. The passengers and crew were landed safely on Petit Manan. She has a full cargo, which will probably be a total loss.

A MONSTER PARADE.

Admiral Gherardi Issues Official Programme.

LIST OF SHIPS PARTICIPATING.

Great Pageant Will Occur April 27. President Will Review the Vessels.

FORTRESS MONROE, Va., April 4.—The official programme for the big naval review in the North river on April 27 has been made public by Rear Admiral Gherardi, who is now on board his flagship, the Philadelphia, at Hampton roads. It was printed on board the flagship and issued to the ships of the fleet.

The United States fleet must be at the rendezvous at Hampton roads by April 16. Each ship will be in complete readiness for the parade, in good repair, with bottoms cleaned, provided with coal and all necessary supplies, with a full complement of officers and crews.

The anchorage for the review fleet will be surrounded with lines of buoys, within which no unauthorized vessels will be allowed to come during the stay of the fleet.

While at the rendezvous the ships will be freshly painted and put in thoroughly good order. The regular routine of the naval drills will be carried out, particular attention being paid to signal drills and manning the yards.

There will also be as much practice as possible in fleet movements, such as getting the vessels under way together, keeping positions while steaming in column, changing direction together and anchoring together.

The foreign vessels taking part in the review are expected to arrive at the rendezvous at Hampton Roads between April 17 and 22. They will be

Received with Proper Honors

and their commanding officers will be consulted upon all points of the review with which they have any connection, in order to avoid any possibility of friction.

The visiting squadrons will anchor in an irregular line south of the United States fleet, partly outside and partly inside the rip raps, in such a manner as to obstruct the roads as little as possible.

On April 24, two days before sailing for New York, the entire fleet will take up anchorage in its review formation.

On the morning of April 24, everything being in readiness, the entire fleet will weigh anchor and stand out to sea, in two columns, starboard and port, the starboard column consisting of the visiting squadrons in the order of rank of their commanders, and the port column of the United States vessels.

On the morning of April 25 the fleet will resume the review formation and continue until the Sandy Hook lightship is neared, when it will enter by the main channel and proceed to the anchorage in the lower bay.

The assignments of officers who are to act as escorts during the review have been announced. Capt. T. F. Kane will act as special

Escort to President Cleveland.

Commodore and Rear Admiral Gherardi will act as special attendant to Secretary Lamont.

The Miantonomoh is undergoing repairs at Brooklyn, and may not be able to participate in the naval pageant, although she will be in readiness for the review at New York. The other boats are ready.

Rear Admiral Gherardi does not expect any of the foreign fleet to arrive here for a week yet. As each visiting warship arrives at the rendezvous she will salute the fort with a national cannonade of 21 guns. This salute will be returned, gun for gun, by the flagship Philadelphia, and perhaps by other flagships of the subordinate divisions. As far as the commander has learned there will be nearly 40 foreign vessels on display when the sunrise gun is fired on the morning of the 17th.

Russia's Imposing Fleet.

The most imposing fleet will be that of Russia, it is thought. The armored cruisers Dmitri Donskoi, Nicolai I., Admiral Dachetnoff, Pamyat Azova and General Admiral, with the corvette Rynda, will certainly be on hand. The Dmitri Donskoi is 5873 tons. She is a steel vessel, copper sheathed, and has an armor of six inches along her water line. Her main battery represents two 8-inch and 14 6-inch breechloading rifles.

The Nicolai I. is really the most formidable battleship of the fleet, however. Her tonnage is 8440 tons, and she has 14 inches of armor on her water line, and 10 inches on the turrets. Her main battery consists of two 12-inch, four 9-inch and eight 6-inch breechloaders. The Nicolai I. and the Pamyat Azova are among the most notable ships of the world.

The remainder of the foreign ships which will participate in the review are as follows:

England—Vice admiral, J. O. Hopkins, K. C. B., commanding—The Blake, flagship Magicienne, Tartar, Partridge, Australia.

The Netherlands—Van Speyk, a first-class frigate.

Germany—Kaiserin Augusta, an armored cruiser, and Seadler, a cruiser.

Argentine Republic—Ninth of July, a cruiser, Admiral Enrique Howard commanding.

Spain—Reina, Regente and Infanta Isabella, cruisers, and Espana, gunboat.

Brazil—Aquidaban an ironclad, and Republica and Triadentes, cruisers.

Uruguay—Libertad (probable).

France—Artheuse, Hussard and Jeanne d'Arc.

Italy—Etna, Bausenona, Dogli, cruisers, and probably the transport Eridano. Rear Admiral Magnagli will command.

Venezuela and Hayti will also send vessels.

CONSTERNATION TO DEALERS.

License Commissioners Make New Rules That Cause a Revolution.

PAWTUCKET, R. I., April 4.—The board of license commissioners today sent out a circular to probable liquor license applicants that can hardly fail to create consternation in their ranks, for if the rules laid down are enforced, a complete revolution in the liquor traffic will be consummated.

The license year begins May 1, and dealers are urged to apply as early in April as possible, in order that their premises may be inspected by the commissioners. Their bonds must also be filed at the time of making the application.

No person will be accepted as surety on any bond who does not own sufficient real estate, unencumbered, to cover the amount of the bond, and he will be required to make oath that he is possessed of $500 worth of real estate, unencumbered by mortgage, or by being surety for anybody else on any kind of a bond.

The circular further states that all places for which licenses have not been granted by May 1 will be ordered closed. Heretofore these places have carried on business until the license was granted, sometimes as late as July or August.

No partitions of any kind are to be allowed in licensed places, and every person taking out a license will be required to pay for it as soon as it is granted and the bond approved. Failing in this, their places will be at once ordered closed.

Places where liquors are stored must have but one entrance, and that by a trap from within the licensed premises. This applies to those places where the liquors are kept in a cellar. A front entrance will also be allowed from the sidewalk.

All side doors are strictly prohibited, although now every one of the 120 saloons in the city are equipped with this useful adjunct to the carrying on of the traffic.

Only one front entrance to any saloon will be tolerated, and that must be where the street number is located, and all places be arranged in conformity with the above rules by the time the commissioners call to inspect them.

Never in the history of rumselling here have such stringent and clean-out rules been laid down, and the astonishment that the circular is sure to create among the saloon fraternity can well be imagined.

ELECTIONS IN KANSAS.

Democrats and Populists Combined Against Republicans in Most Cases.

TOPEKA, April 4.—Elections were held in all the second and third class towns in Kansas yesterday for mayor, councilmen and members of the school board. In nearly all the towns straight Republican tickets were nominated, and in nearly every instance the Democrats and Populists combined against them. In a number of towns law and order tickets were nominated by the Democrats and Republicans, the intention being to rebuke the Populists for their acts last winter.

Reports received from the various towns are meager, but most of them show the election of the Republican tickets. The women have generally voted, and against the Populists wherever they have had a ticket. The elections in the cities of the first class, Topeka, Wichita, Atchison, Leavenworth, Kansas City and Fort Scott will be held today.

THE SYNDICATE PURCHASE.

The Mines of Nova Scotia Show a Large Decrease in Production.

OTTAWA, April 4.—An American syndicate having secured control of most of the coal areas of Nova Scotia, additional interest is given to the report of the commissioner of mines just presented to the legislature of that province. In his report the commissioner shows that the total amount of coal raised in the year 1892 was 1,942,780 tons, while the amount raised in 1891 was 2,044,784, showing a deficiency in 1892 of 102,004 tons.

The total sales of coal for the year 1891 were 1,849,945 tons. For 1892 the total sales were 1,752,934. This showed a decrease for the year 1892 of 97,011 tons. This decrease was not confined to mines on the mainland or in Cape Breton, but was shared in by both.

Swell Club House Injured.

BOSTON, April 4.—The swell Colonial club house, Cambridge, with its costly furnishings, beautiful paintings and bric-a-brac, was discovered on fire this morning, by the night bellboy, who was sleeping on the second floor. He roused the inmates and the alarm was given. The firemen, on their arrival, found a hot fire in progress, working its way up from the cellar to and around the plastering to the second floor. The flames were kept from spreading to the front part of the building. The damage by fire and water will amount to over $6500.

Electric Car House Burned.

NEW YORK, April 4.—A fire broke out in the oil room of the car house of the Orange electric line, at the corner of Central avenue and Fourteenth street, Newark. Before the firemen could be summoned the big wooden structure was everywhere in flames. A few electric cars were run out and saved, but 30 were destroyed. Five of these were new cars which had not been run. The building was totally destroyed. Loss, $100,000. It was covered by insurance.

Mule Spinners in Convention.

WALTHAM, Mass., April 4.—The National Cotton Mule Spinners association opened its annual convention at A. O. H. hall at 11 o'clock this morning. There were about 80 delegates present. President M. F. Duggan of Lowell presided. The convention will continue today and tomorrow and tomorrow evening the visitors will be tendered a banquet by the local branch.

A Bloody Battle Took Place.

WEST UNION, Ia., April 4—Seventy-five employes of the Chicago, Milwaukee and St. Paul railroad sought yesterday to prevent McGovern & Meyers from attempting to build a warehouse at Jackson Junction, 20 miles from here. McGovern & Myers and a band of farmers resisted, and a bloody battle took place. Seven or eight men were terribly injured and one will die.

A Committee Goes West.

BOSTON, April 4.—This afternoon the members of the joint special committee of the city council on the "Disposing of City Offal," left city hall, bound for Chicago and other western cities.

Had Been Drinking Heavily.

MERIDEN, Conn., April 4.—Hollis M. Elwell, 60 years old, employed at the rubber shop in Wallingford, cut his throat with a razor in his room this morning. He had been drinking hard.

The March Fire Loss.

NEW YORK, April 4.—The fire loss of the United States and Canada for March (estimated) amounts to $16,602,350. Boston is responsible for $2,250,000 of this.

W. W. Gooch Coming Back.

BOSTON, April 4.—W. W. Gooch, whose disappearance from Boston a few months ago caused such a sensation in society, is expected to return to Boston within a few days. A corporation in this city, for which he acted as counsel recently, requested his return from Paris, where he was then staying, for the purpose of unravelling some legal complications in which they were involved, and Mr. Gooch cabled a reply that the would leave for Boston within a short time.

Four Trainmen Killed.

RED OAK, I. T., April 4.—An engine of the Choctaw Coal and Railway company, hauling an east bound freight, exploded as it was leaving the boundaries of this town, causing the death of four trainmen. They were: Engineer Durnell, Fireman Fredericks, Brakeman Martin and Henry Landers. The trainmen and passengers who occupied the caboose escaped with a few scratches, caused by the sudden stoppage of the train.

Shot by a Lunatic.

NORWALK, Conn., April 4.—Mrs. Daniel Moriarty of Huckleberry hills was shot in the temple last evening by a supposed crazy man, who made his escape. Mrs. Moriarty was found unconscious on the sitting room floor in her house by her daughter, who was in the barn when the shooting took place. A posse is searching for the man, who is supposed to be in the woods.

A Fire at Cotuitport.

BUZZARD'S BAY, Mass., April 4.—Early this morning fire at Cotuitport destroyed a building owned by B. F. Crosby and occupied by Mr. Crosby as a variety store, R. C. Sturgis, general merchandise and E. L. Hoxie, grocer. The adjoining buildings narrowly escaped destruction.

Will Manage Taunton Theatre.

TAUNTON, April 4.—At a meeting of the directors of the Taunton Theatre Company, Harry A. Jordan was engaged as manager for three years on a satisfactory basis to both parties.

RECEIPTS FOR MELANCHOLY.

A Lady Once Had Two and Twenty Given Her—The Best

A famous doctor once gave a lady two and twenty receipts against melancholy; one was a bright fire; another was to remember all the good things said to and of her, etc.

"But where depression, irritability, and melancholy persist," he said, "the cure is not so superficial. There is evident serious disturbance of the nervous organization. The brain and the nerves are not getting proper nourishment, and there is weakness and general debility; then take Paine's celery compound."

A brain that does not get sufficient nourishment and its proper bath of oxygen, moves sluggishly and encourages acute nervous disorders.

These forewarnings of nervous breakdown are sometimes very plain. Headache is another of those fortunate symptoms which are of a character to make themselves so felt as to force the attention of the tired brainworker.

Brain Work and Overwork.

Brain work and overwork.

When the Washington express, containing distinguished officials, recently crashed into a freight train, the engineer read the signals wrongly.

Luckily, most serious bodily ills are preceded by warnings. The difficulty lies in failing to read correctly the signals of distress that nature hangs out.

The head is often the seat of unpleasant sensations, which are not headache, but which, as the signs of mental overdriving, are of even more serious meaning. A sense of weight on top of the head, a feeling of constriction of the forehead are very significant and should be heeded.

In the lives of most busy men and women there come periods when it is necessary to perform a good deal in a short time.

Acute brain exhaustion following a spell of sharp work of this sort is an entirely different condition from the breakdown which results from a long-continued strain.

Years have proved that there is nothing equal to Paine's celery compound for meeting an unexpected strain upon the system, or for restoring the proper tone to the fagged out and tired bodies.

Mortar! More Mortar!

"Mortar! More mortar!"

This is what you hear these spring days from the tops of the new buildings going up on every hand.

The builders are at work again. Walls are going up, repairing and reconstructing is seen on all sides.

It's the time when changes are also taking place the most rapidly in the body, and when the system is most susceptible to improvement.

The fagged-out body needs reconstructing like a house, and demands more bricks and mortar to build up tissue, enrich the blood, and feed the brain and nerves. apr5d

SADLERY, ETC.

DON'T!

Because you cannot afford to buy a Team Harness until you see the pair we are selling for

$25.00!

THE LANE BROS.' HARNESS CO., mar1d Junct. Water and Commerce Sts.

FINE ARTS.

REMOVED.

McNickle, Picture Frame and Gilding Manuf.,

Has Removed to 55 BROADWAY. You will always find a Complete Line of Artist Proof Etching, Engravings, Prang's Studies and the similar Water Colors. oct1d

REMOVED—Leighton Brothers Have removed their photograph gallery from the Chelsea Bank Building to No. 54 Shetucket St., in the building with the Henry Bill Publishing Co., where all old patrons will be welcomed and new ones be heartily greeted. Their new rooms are neatly furnished, their facilities for doing first-class work have been much improved. New backgrounds have been put in, and the light for producing photographs has been arranged according to the best methods known to the business. All work promptly attended to.

mar1d LAIGHTON BROTHERS.

ARCHITECTS.

C. H. PRESTON, Architect, - - - - Central Building. Telephone 144–5, Norwich, Conn. Specialist on modern construction and strength of materials. mar4d

JAMES A. HISCOX, ARCHITECT, 151 Main Street, Rooms 1 and 2. oct26d

MISCELLANEOUS.

—THE—

NORWICH BULLETIN

Uses Ink Manufactured By

J. HARPER BONNELL Co,

NEW YORK, BOSTON, CHICAGO. feb3d

MACHINE AND BICYCLE REPAIRS.

CARRIAGE, BOAT AND BICYCLE TRIMMINGS NICKEL PLATED by

A. GOULD,

Industrial Building, near Union Station. mar30d

It's nearing Easter and the Ladies will want Hat-pins, Hair-pins or Lace-pins, and the Gentlemen will want Scarf-pins, Cuff Buttons or a Chain.

I have them, and next week shall open up some new stock for the Easter trade.

A. B. KINGSBURY.

S. S. THRESHER, Attorney and Counsellor at Law and Notary Public.

THE BULLETIN JOB DEPARTMENT is supplied with all the facilities for doing work promptly and in the most approved styles.

FURNITURE AND CARPETS.

N. S. GILBERT & SONS.

We are showing a large and attractive line of

Artistic Wall Papers

AND

INTERIOR DECORATIONS,

—FINE DRAPERIES,—

MUSLINS, INDIA SILKS,

Portieres, Lace Curtains and Furniture Covers.

Special Sale

Of Cretonnes and Remnants, Furniture Covers

On the first floor at reduced prices. It is a good time to have your old furniture recovered and repaired.

FINE CARPETS, CHAMBER SETS and PARLOR FURNITURE at LOW PRICES.

N. S. GILBERT & SONS.

febtf&f

BOOK BINDERS.

COWAN, the Bookbinder

will after this date be found on the ground floor.

103 Broadway.

marfd

BLANK BOOKS made to order. Paper ruled to any pattern. Tickets numbered from 1 to 10,000.

MAGAZINES BOUND

in any style of binding. Old books repaired. Back Nos. furnished to complete volumes by Prescription.

JOSEPH BRADFORD Bookbinder.

Bulletin Building, up stairs, Norwich, Conn.

mar18dw

MISCELLANEOUS.

Paint at $1.25 per gallon.

Ten gallons of paint at $1.25 per gallon is $12 50. Labor for painting $40. The $1.25 paint is short measure, one gallon must be added therefore to make ten full gallons of paint. Total cost $53.75. This paint may last three years, not longer. In twelve years you will have painted your house four times at a total cost of $215 00, which is $17 91 per annum.

Paint at $1.60 per gallon.

Ten gallons of paint at $1.60 per gallon is $16. Labor for painting $40. Total cost $56. This $1 60 paint, if it is the Chilton, will last six years. In twelve years you will have painted your house twice at a cost of $112, which is $9 33 per annum. Chilton Paint, as we have said, costs you a little more per gallon at the start than some other paints, but it is cheaper in the end, on ten gallons the extra cost is $2 25. The saving to you in twelve years is $106.

Chilton Paint Co., New York or Boston.

Sold by Preston Bros. aprtwtu

I have purchased of Mr. Geo. R. Havens his interest in the Hay, Grain and Feed business conducted by Havens & Wolcott at 116 Franklin Street.

C. J. WOLCOTT.

A car of MEAL expected Monday. Fine ground. marthdaw

KALAMAZOO CELERY

IS SO HEALTHFUL

That it should be used in every family at least once a week.

The Kalamazoo Celery Extract or Tonic.

For Soda Fountains, Bars and the Kitchen.

This is the Triple Extract of our famous Kalamazoo Celery, prepared directly from the plant, and not a mere flavor of the seed. It makes an elegant drink when drawn from a Soda Fountain; cooling, delicious and beneficial, having the rich, nutty flavor of our Celery. As a morning bracer it has no equal, is excellent for Beef Tea and Celery, and a dash in a Manhattan makes life worth living. In the house it is indispensable for making soups, ice creams and ices, Celeryades, etc. Ask your grocer or druggist for it; take only the Kalamazoo brand—all others imitations.

The Kalamazoo Celery Nervine Pellets.

These pellets are prepared directly from our famous Celery, and contain all of its well known curative properties. They are invaluable as a household remedy. They are guaranteed to be purely vegetable and to be a sure specific for all cases of Nervous Prostration, Headaches, Impotency, Insomnia, all Stomach Troubles; Chronic Constipation (the bane of the American people), and are positively the only Pellet that will not leave the system constipated. 25c per Package.

The Kalamazoo Celery Nervine and Tonic.

Our Nervine and Tonic is prepared directly from our famous Celery, and in connection with other herbs of well known valued medicinal qualities forms without a doubt the best family medicine for the Nerves, the Stomach and Blood. It is Nature's own remedy for building up and restoring a run-down or exhausted nervous system; as a Spring Tonic it has no equal. Ask your druggist for these preparations that come direct from Nature's Celery Gardens. Take no others. If you cannot get our preparations at your druggist's, send 25 cents in stamps and we will mail you a package of the Nervine Pellets and one of our beautiful Embossed Celery Recipe Books Free.

The Smith-Dunkley Co.,

KALAMAZOO, MICH.

Largest Celery Shippers in the U. S. marfdd

WE ARE RIGHT ON HAND FOR EASTER WITH

1,500 New Patterns in Gent's Neckwear.

Also a complete line of Full Dress Shirts, Collars and Cuffs.

C. D. BROWNING & CO.,

marfdd 80 CENTRAL AVENUE.

The Cabbage.

When the cabbage heads again, my love, and [illegible]
Then new potatoes by the peck we'll every day consume,
And think of all the roasting ears we'll have for dinner then,
In that delightful season when the cabbage heads again.

When the cabbage heads again, my love, we'll throw canned goods away
And have new garden vegetables delivered every day.
Green watermelons will be here, alas! my love, and then
We'll call the doctor daily when the cabbage heads again.

—Walt.

A ROMANTIC AFFAIR.

He was ruined. As he left the casino and wandered out into the gardens he had absolutely not a franc in his pockets wherewith to purchase a lodging or a meal. The downcast profile was clear cut and firm, arguing powerful individuality in its owner, and yet the mania had seized him, as it had seized many a weaker man, and he had staked his all and lost over the gaming tables at Monte Carlo.

The moonlight touched his bowed head softly, silvered the outlines of his figure, revealed his haggard whiteness. It fell on something else—something that glittered in his hands like steel.

"Stop! Don't do that!"

It was a woman's voice that spoke, a woman's touch that rested lightly on his sleeve, a woman's great dusky eyes, set in a face such as one sees but seldom in a lifetime, which were raised to his. She had strolled from her party to enjoy alone the beauty of the evening, and absorbed in meditation had wandered farther than she knew.

The man's arm dropped to his side. He looked at her in silence, wondering, admiring, perhaps a little ashamed.

"Why did you want to do it?" pursued the gentle voice. "Does life seem so evil a thing to you?"

"I have been a fool—a madman! I am ruined! I wish to God I had never seen this cursed place."

"But you are a man. You can work. You can regain all that you have lost."

He shook his head.

"I cannot find employment here, and I haven't the means to get away. I have had the vertigo already, and I went back to the tables thinking to have one more bid for fortune and lost. The authorities will not help me twice."

Her hand slipped into her pocket and out again. Adroitly she drew the pistol away from him and pressed something in its place.

"See, I have bought this thing of you," she said hurriedly. "You need not feel too grateful. Compatriots should help each other. If you want to repay me, swear to yourself that you will never do—what you attempted just now. I must leave you now. Goodby."

She was gone before he could stay or thank her—swallowed up and lost in the shadow of the trees.

* * * * * *

"Miss Ferris, allow me to introduce to you Mr. Fergus Landeck."

The first time they had met alone beneath the stars at Monte Carlo, now they were amid a fashionable London crowd, and she was in evening dress, with diamonds sparkling at her throat and in her hair.

For an instant she returned his gaze, questioning, perplexed; then there was a flash of recognition, and he saw she knew.

"Will you take me into the conservatory, Mr. Landeck? It is so warm here."

They left the ballroom and strolled under the domed glass where the palms and lilies grew.

"You have not forgotten, then?" It was his voice, low and tremulous, which broke the silence.

"No; nor you, it seems."

"There are moments in a man's life which he never forgets. That was one of them. Do you know I have often wondered whether we should ever meet again, but I dared not indulge a hope until this evening, when for the first time I learned your name. Miss Ferris, shall we sit down for awhile? Wait, let me fix that cushion for you. I am very grateful for this opportunity of speaking to you alone. I want—I want to return to you, with many thanks, the—the gift you gave me five years ago. Ah, don't say no. The obligation under which you placed me will none the less exist, and—and I shall always keep the little purse—always—in remembrance of that night—and you."

"Fortune has evidently favored you since," she said after a pause.

"Yes, fortune has indeed favored me. Miss Ferris, your gift was like the enchanted purses in the children's fairy tales—bottomless. It enabled me to reach the Transvaal goldfields. I worked hard there; I saved a little; by and by I speculated much. Sometimes people grow rich there in a month—a week. I was one of them. Whatever I touched seemed to turn to gold; whatever I did was right. Money came to me in thousands—tens of thousands—hundreds even. On the day I sailed from Cape Town, three weeks ago, I was one of the richest men in South Africa, and if it had not been for you I should be lying in a suicide's grave."

Something glistened on her lashes. She drooped her eyes and toyed with the feathers of her fan.

"I am glad, so very glad, you have succeeded."

His gaze lingered on the subtle outline of her figure, the curve of her full white throat and cheek, the brown hair with the threads of gold which waved and curved about her brow and neck.

"And you"—his voice sank lower still—"you have not married?"

"No, as you see. But it is probable that I shall lose my freedom soon."

"Does that mean you are engaged?"

"It means that Lord Hythe proposed to me by letter this morning, and that I am to give him his answer tonight."

"And is it to be 'yes?'"

She laughed a little.

"Do you know that is a very strange question to put on so short an acquaintance and that our conversation is becoming unusual in the extreme? Mr. Landeck, you seem to forget that we were introduced only half an hour ago!"

"You were present at the most solemn moment of my existence. Let me a little behind the scenes of your own life," he urged.

She hesitated and cast a rapid glance at him. Her lips, quivering as with some hidden emotion, strove to smile.

"We seem fated to have strange confidences, you and I," she said and laughed uncertainly. "If you are very curious to know, it is 'yes.' I shall accept him."

Perhaps it was only fancy or the flickering of the lamps, but it seemed as though a sudden spasm crossed his face born of disappointment or of pain.

"You care for him of course?"

An uncontrollable impulse moved the woman to dash aside the barrier of conventionality and give expression to what she felt. She raised her eyes to his. They met, and the anguish in them touched him to the heart. She shook her head merely, then turned her face away.

"Then tell me why you are going to marry him."

"Because he is rich, and my father's property is mortgaged. I may as well tell you the reason; everybody will know."

"You intend to sacrifice yourself for your family's sake."

"Sacrifice! What an ugly way of putting it! I am going to make a 'marriage of convenience.' Other women are doing the same thing every day."

There was silence, save for the dripping of the water among the ferns and grasses in the rockery and the subdued sound of distant music.

They were alone.

In the dim, religious light of the richly colored lamps the man was blind to all but the white clad form against the mass of foliage. The heavy perfume of the exotics seemed to rise and stifle him; the woman's beauty intoxicated his senses; the consciousness of her presence thrilled his very soul.

He leaned over her and touched her gently on the arm.

"Sylvia, we are scarcely more than strangers, you and I. Perhaps you'll tell me I am mad. But I love you—heaven knows I love you. I believe I loved you—then. Sylvia, will you—oh, for pity's sake take me instead of him!"

* * * * * *

"A most romantic affair," said the society papers when they were married. "He proposed to her the first time they met."—Buffalo News.

Mr. Carlisle's Favorite Recreation.

While Mr. Carlisle is a great brain worker and has capacity to get through a large amount of mental labor which is exhausting as well to the physical body, yet he is fond of pleasure and recreation. His chief recreation is a small game of draw poker—a sort of family game—at his residence, one or two evenings during the week, with a few invited friends. The ante is only 5 cents, and the limit but 25 cents. He always plays in bad luck—I think quits the game four out of five times a loser.

The fives and deuces seem to have a great fondness for his hand. One rarely deals without giving him a deuce or a five, and he never fails to call the attention of the players to the fact with the exclamation: "Here's the deuce" or "Here's that five again. I get it every time." But all the same he enters into the spirit of the game with as much earnestness as he does in solving a great question in political economy, and from these poker party meetings he derives a great deal of keen enjoyment and much needed recreation.—Louisville Courier-Journal.

Curious Trades of Parisians.

M. Rossignol, the well known Parisian police officer, has compiled a list of some of the extraordinary "trades" exercised in Paris, of which the following is a selection: Ratters, who capture living rats and sell them to exhibitors of curious beasts; collectors, who gather sewer grease and seize the corks and stoppers at the Sorvanes sewer grating; stampers, who beg bread crusts, which they sell again; ant egg collectors, who take their gatherings on Sundays to the bird markets; bird "professors," who offer their services at that market as trainers of blackbirds, canaries and parrots; "senators," who are none other than the commissionaires of the flower market, and merchants for the sale of night shelter numbers, who stand in a line and resell their tickets to their more fortunate brethren.—Pall Mall Budget.

Jenny Lind's Temper.

A Boston woman, whose name is not printed, is reported to have taken singing lessons of Jenny Lind a good many years ago and to have found the Swedish nightingale a great scold. Her temper at this time was such that she would often fly into a great rage, and her husband would have to entice her out of the room to soothe her, after which she would come back with affability drawn over her wrath as oppressive in her courtesy that the student hardly dared to breathe for fear of starting her off again.

The American confessed that she spent more of her lesson hours crying than singing, and added: "Her reprimands were often personal. She would look at me and ejaculate, 'Oh, you look so ugly when you sing!' It was impossible to resist apologizing for one's appearance when she spoke like that, and that threw her into a new rage."—Mahogany Tree.

Drinking the Health.

Drinking one's health is the custom the world over, and the toasts of all nations are practically the same. The "a votre sante" of the Frenchman is the same to all intents and purposes as the "alla salute" of the Italian and the "Your good health" of the American. But in the United States we have innumerable expressions of good will over the cups—such, for instance, as "My regards," which is western; "Here's how," which is western; "I look to thee you, sir," which is southern, or "Here's my pious," meaning "my pious regards." Other Americanisms are "Good luck," "I'm looking at you," "Here's your eye," "Till we meet again," "Happy days," "May your shadow never grow less," etc.—New York Tribune.

"Sir," questioned an irate female shopper as she pounced upon a small man who was pacing the store, "are you the floorwalker?"

"N-n-no, ma'am," he gasped, "I—I'm o-o-only the p-p-proprietor."—Detroit Free Press.

Frank Criticism.

A little girl I know was caressing her adored and adoring father, whose nasal organ is not his handsomest feature.

"Papa," she remarked, "somebody must have been bothering God awfully when he made your nose!"—Washington Star.

"Crank" is not an American word. It has been in common use in Derbyshire for a generation, and it is still often heard. It is used to describe a man who has fads, fancies and notions outside the common run of those of his neighbors.

FARM, FIELD AND GARDEN.

TILE DRAINS.

The Size of the Tile—How and Where to Place Them For Best Results.

All land that has no sand or gravel subsoil should be underdrained. The first thing in drainage is a good outlet, whether open ditch or tile, large enough to carry the water from the smaller drains. If the ground is rather flat, with little fall, cut the ditches from 50 to 75 feet apart, with not less than an inch fall to 100 feet of length, not less than 20 inches deep in the most shallow place, nor more than 3 feet deep, unless to get the grade or level. Cut ditch in bottom perfectly level, so there will be no riffles in it, lay the tile close against each other, fit the joints well together, put fine earth around tile about 6-inches deep, then fill the remainder in with plow or shovel, but do not allow horses or cattle to tramp in it when fresh filled in or ground is wet.

On rolling land tile drains need not be so close together, but it is necessary to put them where the surface water mostly stands, but do not put them more than three feet underground for quick service unless in places through high ground, where it is unavoidable.

The size of tile should vary with the amount of water and the distance of drains apart. For flat ground 50 feet apart and 40 rods long, with an inch fall to 100 feet length; the outlet should have 3½ or 4-inch tile for 30 or 35 rods and the remainder with 3 or 3½-inch. In ditches of shorter distance 3 or 3½-inch is large enough, according to the water they have to carry; for branches from 10 to twenty rods a 3-inch tile makes a good ditch with the above fall.

Tile does good service where the drains are 100 feet apart if put in lowest places. Drains from 60 to 80 rods long should have 3 or 3-inch tile for an outlet. A 3-inch tile will carry all the water on flat land from 40 acres without injury to crops from wet weather.

The advantages of tile draining are many and are thus summarized by a correspondent of Farm, Field and Fireside, authority for the above: "Plowing may be done from a week to ten days earlier in the spring; tile drained land is half manured. Although open ditches do good service where tile ditches cannot be made, their disadvantages are great; with tile drains the water will soon disappear from the surface after a rain, while with an open ditch it will stand outside of the bank for several days; you can farm and raise the best crops over tile drains, while an open ditch is waste land for weeds to grow on; you never need to clean a tile drain if properly put in; you must clean out an open ditch every two or three years; your open ditches harbor vermin, such as muskrats and the mink, who dig holes along the bank for horses and cattle to step in and break their legs; your tile ditch will not harbor anything and gives you no trouble if you have a screen over the outlet."

CLUB ROOT IN CABBAGE.

Its Cause Disputed—Various Remedies Suggested.

Authorities differ as to the cause of the club root in the cabbage tribe of plants. In Henderson's "Gardening For Profit" the cause of the excrescence known as club root is said to be an insect, and this is perhaps the most popular theory. The remedy suggested by Henderson is a heavy dressing of lime in fall and spring. Professor L. H. Bailey distinctly claims that club root is not due to the maggot, but to a fungus. His advice is to burn the roots as soon as the disease appears, alternate crops and avoid the use of stable manures.

A New Jersey farmer, writing in the New York World, says that the cause is an insect which deposits its eggs in the root or lower part of the stem while the plant is quite young. These eggs soon hatch out, the larvæ or maggots eat the bark off around the top or principal root, thus cutting off the connection between the root and stem. Still the root continues to grow, forming a callosity or tumor with the substance that nature intended to nourish the plant. In this the maggots revel and increase in number till the plant finally dies of the parasites. This is club root, or heading in the ground.

The time to prevent the ravages of this insect is at the time of sowing the seed, in preparing the seed bed. This seed bed need not necessarily be rich. Any good ordinary garden soil will do, but after the seed bed is dug and leveled off a good coating of wood ashes must be spread over the plot and well raked in. Then proceed to sow the seeds, either in drills or beds, whichever is found most convenient. If manure was applied before the ground was dug, it would help to keep the ground soft, which is a desideratum, but in any case these ashes will cause the plants to form a mass of roots that when pulled up will hold on to a ball of earth, or which will be for the most part ashes, and this mass greatly assists the growth after transplanting.

These ashes not only prevent the plants being stung in the seed bed, but prevent them being bitten afterward, and so far as club root is concerned no one need fear any danger from it. This plan holds good with all the cabbage tribe. Lime, salt and soot are all good, but not effectual. The muriate of potassium or potash seems to be the great preventive remedy in this case and may give a clew to other important uses of this salt to agriculture. By the above plan a dozen consecutive crops of cabbages, etc., may be grown on the same plot without being attacked by what is called club root, according to this farmer.

At the Experiment Stations.

The dairy school of the Wisconsin agriculturist college station is in a prosperous condition.

At the California station an apparatus for the testing of spraying nozzles has been constructed, and the station will make a thorough study of the different kind of nozzles.

At the Utah station a hydraulic engineer has been employed for the coming season to examine the irrigation systems of the territory and to aid the farmers in the introduction of irrigation.

The poultry manager at the Rhode Island station, where investigations have been made in capons and caponizing, advises when only a limited number of fowls are to be caponized to employ an expert instead of buying the tools and trying to do it one's self.

DUCKS, GEESE AND TURKEYS.

Opinions Expressed by a Practical Man at an Ohio Farmers' Club.

At an Ohio farmers' club a practical farmer who has proved by his own experience that there is a handsome profit in the poultry business, properly conducted, expressed himself as follows concerning the relative merits of ducks, geese and turkeys. He said:

Ducks pay large returns for the care bestowed on them, and of the various breeds the Pekings are the undisputed superiors. A well bred Peking duck will begin to lay in February and will keep it up until she has about 150 eggs to her credit. Young ducks are the hardiest of any variety of poultry, and once hatched are pretty sure to live to maturity. They can be fed on coarser and sloppier feed than any other kind of poultry, and of late years a large demand has sprung up for spring ducks at the time they are about 10 weeks old.

Geese to be very profitable ought to have a few wet meadow or pasture for a range. Where this can be provided geese may be raised with considerable profit. The goslings require careful attention until they begin to feather out. After that time they will thrive if given the range of a good pasture and a small feed every day.

Turkeys on a large farm are considered fairly profitable, if the owner does not mind the grain that a flock of these birds manage to destroy in their wanderings. However, as their wanderings are often through the fields of neighbors, the owner may not always feel this loss. Turkeys have not been a source of profit with me. The young birds are hard to rear and have to be coddled a great deal the first few weeks. As I have no range for them, I have no use for turkeys until they are well roasted, and I believe I can buy them cheaper than I can raise them.

To get the most profit from poultry, the birds should not be fed too high during the months when insects abound. This will induce them to search for food, and in their wanderings they will destroy many injurious insects. Too many flocks are kept, as a rule, that are of no special breed. My experience with chickens convinces me that the large breeds are not as profitable as the smaller breeds. The Mediterranean class (which includes the Leghorns, Minorcas and Spanish fowls) and all varieties of Hamburgs can be kept for much less than the Asiatic breeds, and as a rule will produce twice as many eggs, so it will be seen that the smaller breeds are doubly profitable.

Growing Potatoes.

After trying different methods of growing potatoes a correspondent, writing from Kansas to The Farm, Field and Fireside, finds the following best suited to his locality. He says: "Select the best soil you can get, avoiding ground that is liable to overflow, clear off all the trash, and if the ground is not very rich apply a good dressing of well rotted manure and then plow as deep as you can. Then harrow till the soil is in good condition. Then as soon as danger of frost is past plant for early crop. First of June plant Peachblows. When ready to plant, take a plow and run deep furrows 3½ feet apart. Cut your potatoes in pieces, one of two eyes to the piece, drop 18 inches apart in these furrows, one piece in a place. Then take a hoe and cover, putting an inch of soil over each piece. Cultivate as soon as the plants are well up and keep filling in the furrows, and you will not be troubled with weeds in the rows and will not need to do any hand weeding. Cultivate once a week till they bloom."

Reservation of Forest Lands.

Seven reservations of forest lands have already been made—namely, those of White river, Pike's peak and Plum creek, Colorado; Pecos and Canadian rivers, New Mexico; Bull river, Oregon; Yellowstone, lying south and east of Yellowstone park, Wyoming, and St. Gabriel, California. These comprise an area of more than 2,250,000 acres. Twenty-three other proposed reservations are now under consideration by the department of the interior. These are situated in the states of California, Colorado, Idaho, Minnesota, Montana, New Mexico, North Dakota, Oregon, Washington and Wyoming.

Poultry Pickings.

American Poultry Yard says, "Don't feed egg shells if you don't want your fowls to become egg eaters."

If you want a quick maturing and prolific laying fowl, you cannot do better, says Farm Poultry, than take the Black Langshans.

P. H. Jacobs advises for gapes a drop of spirits of turpentine on a bread crumb twice a day as the best remedy.

Examine chicks a few days after hatching for lice.

Don't let your young chicks out in the light rains.

The raising of ducks for eastern markets has become a rapidly growing industry in late years.

The Farm Journal recommends cooked food as being more economical than raw food. The grains may be soaked in quantity and fed cold, as they will keep for weeks in cold weather. Laying hens ought to enjoy a steaming mash containing some meat scraps every morning. Thin, watery food can't be expected to supply material for eggs.

The best of the self regulating incubators require watching. The operator must be intelligent. An ignoramus cannot succeed in hatching chickens by machinery.

Loss of feathers is almost always caused either by want of green food or no dust bath. Let these wants, therefore, be properly supplied, removing the fowls, if possible, to a grass run. For local application some recommend mercurial ointments, but we prefer an unguent composed of sulphur and creosote. Nothing, however, will restore the feathers before the next molt, says The American Poultry Yard.

Pastures.

If there are two pastures, one of timothy and one of the finer grasses, turn the cows on the timothy first, then when they have grazed that over put them on the other field, says The Stockman. This will keep the timothy from heading and cause it to tiller more. No pasture grass should be allowed to head out, as it causes waste. Timothy makes longer seed stalks than blue grass; therefore there is more waste if it heads out, and it gets hard and unpalatable.

SIXTEEN YEARS OF EUCHRE.

Nearly 80,000 Games, and One Side Only 154 Games Ahead.

Twenty thousand games of euchre! This is the record of the play of the four Chicago gentlemen who have met every Saturday evening for the past 16 years and engaged in that game which generally marks the initiation of every novice into the never ending mysteries of cards. Daniel Westervelt and C. L. Root have played against Thomas Benton James and James Taylor. They have been urged many times to play whist or casino or pinochle or seven up, but never for one moment have they swerved from their devotion to euchre.

To be absolutely correct, these four euchre players, these two pairs of faithful adherents to the powers of bowers, reached their nineteen thousand six hundred and fiftieth game of euchre Saturday evening, and upon the occasion of the twenty thousandth game each of the players intends arriving at the scene of play smoking a 50-cent cigar. Except on holidays or anniversaries, it is said, they are supremely indifferent to the quality of the tobacco they burn.

Thomas Benton James is a pensioner of the wholesale house of Marshall Field & Co. He was a general salesman for that firm and its predecessors for 28 years, and about two years ago was placed upon the retired list with continued pay for services rendered. He is a sprightly gentleman of mature years, which he places at 60, but which his friends usually speak of as being somewhere under 100. Mr. James' partner is James Taylor, a congenial companion with a life record of 70 years. It is said that James Taylor can indicate by a graduated system of pressure upon the foot of Thomas Benton James whether he is holding right, left and ace, ten spot and queen, or no trumps at all. Daniel Westervelt is 78 years old. He was a salesman for Field, Leiter & Co., afterward for A. T. Stewart & Co., and finally for Storm & Hill, retiring when the latter firm retired. C. L. Root is the "boy" of the quartet. He is only 63 and is considered rather wild and frisky by his companions. Mr. Root drove stage between Blue Island and Chicago during the period between 1830 and 1840 and took no stock whatever in the future of the city.

Every Saturday night as regularly as the week rolls around these four cronies meet and play euchre. They shift about, like sittings of the supreme court, from one house to another, but they always sit in the same chairs and in the same relative positions. Almost eight years ago Mr. James brought to a meeting a copy of "Cavendish on Whist," for which he came near being expelled from the society.

The four players have become so attached to the simple game of euchre that it is now a part of their very nature, and in the 16 years of their weekly contests only on an occasional case of sickness, to the number of three or four times in all, has canceled the engagement of either player. A complete record of the games is kept to show which side leads from year to year. At present Mr. James and his partner are 154 games ahead of their opponents. At the ten thousandth game they were 192 games in the lead, but have been losing for the last two years. For a period of five years there was no material gain for either side.

All four of these lifetime euchreists are gentlemen rather simple in their customs, disinclined to adopt the intricacies of whist or the novelty of cinch, and are unwilling to concede that some Saturday night three of their number will meet at the appointed place, light their cigars, get the cards in readiness and wait for one who will never deal the cards again.—Chicago News-Record.

A Scene in a Town Meeting.

To a city man town meetings are a novelty. I attended one some years ago, over which an ex-governor presided. The various reports had been acted upon, and finally was read by the moderator an article on the amount of money the town should appropriate for the support of the schools this year.

The question had hardly been put when a citizen with a pronounced German accent jumped up, and with a roguish twinkle in his eye said: "Mr. Moderator, I want to ask the taxpayers to think a little while before we appropriate so much money as we did last year. What is de use of supporting a high school in this town if de childrens spend their time learning how many legs a straddlebug has got, when they can't answer some of de simplest questions. I want my boys and girls to learn something practical. The other day I wanted to write a letter to order some borax that I use in my business, and I said to my daughter, 'Gretchen, how do you spell borax?' and what do you suppose she said? She said she didn't know. I tell you, gentlemen, what we want is more common sense lessons and not so much straddlebugs business."—Boston Globe.

A Shopkeeper With Two Prices.

I was buying a pair of spectacles not long ago from the man that sold me every pair I ever had. Several people were standing at the counter. I laid down $1.50 and started to go. He called me back.

"Two dollars, if you please, Mr. Bystander."

"Why—why," said I in astonishment, "I thought it was only $1.50."

"Two dollars, sir. I never sold a pair of spectacles in this shop for less."

I added the other 50 cents and once more turned to go. Again he interrupted me.

"I wish you would step back into the rear of the shop, Mr. Bystander. I have a geological specimen I want to show you."

I followed him meekly. As soon as we were out of hearing of the others he shoved a half dollar into my hand.

"There's your geological specimen," he growled. "Don't you ever play me a trick like that again. You never paid $1 for a pair of spectacles in your life."

I felt that I had met a genius and was humbled accordingly.—Cincinnati Tribune.

The Russian Spoon.

The Russian spoon, with its oddly twisted handle, is greatly affected by our New York swells. It is made of gold and costs a lot of money. The bottom of the bowl is made of Russian enamel in green and red and has the appearance of being set with emeralds and rubies.—Once a Week.

HOOD'S SARSAPARILLA.

A Business Man's Letter

Great Prejudice Overcome.

Intense Misery with Dyspepsia No Help From Physicians, but HOOD'S CURED.

"C. I. Hood & Co., Lowell, Mass.

"I have been led to address you from a deep sense of gratitude for the great benefit I have received from Hood's Sarsaparilla.

"For twenty years I have been a constant sufferer from dyspepsia. Have spent many hundreds of dollars for medicine, with at best only temporary relief. I have always been an inveterate enemy to patent medicines. But now in my home Hood's Sarsaparilla has

A Hearty Welcome.

"Those who have not been afflicted with dyspepsia, have no conception of the misery I endured, and those that have need no description of the horrors of the unfortunate dyspeptic.

"This is why I changed my mind in regard to patent medicines: An old friend had been afflicted for many years with dyspepsia, and for a few months I noticed that he had been wonderfully improving. I ascertained that the great change had been wholly wrought by the use of Hood's Sarsaparilla. He advised

Hood's Sarsaparilla Cures

me to 'try it by all means,' but the idea of my taking 'patent medicine' was a very bitter pill to swallow. But urged by my great sufferings to do something, I yielded and began to take Hood's Sarsaparilla. I am now using my fourth bottle, and feel better than I have in twenty years, and consider myself cured. Use this statement as you please. I have been in constant business here over 40 years."

FRANK C. STUART, Marshall, Mich.

HOOD'S PILLS act easily, yet promptly and efficiently, on the liver and bowels. 25 cents. marSdaw

FINANCIAL.

8 PER CENT. Preferred Stock. Thoroughly sound investments.

Some in limited amounts now selling at par; others commanding a premium. Our offerings are of the very best.

IRRIGATION SECURITIES.

Bear Valley Irrigation Company.
Alessandro Town Company.
Alessandro Valley Land Company.

These are all paying dividends regularly and will bear the most searching investigation.

There is no investment security resting upon a more absolutely safe foundation than a first class irrigation company. Conservative investors desiring first, safety, and not objecting to good dividends are buying our irrigation stocks.

For full particulars call on or address WALDEN C. GREENE Gen. Agent for New England, 20 Weybosset St., Providence, R. I. JAMES E. FULLER, 101 Main St., Norwich, Conn. mar17d

WRIGHT & CO.,

Commission Brokers,

Room 5—91 MAIN STREET,

Norwich, Conn.

Stocks, Grain and Provisions

Bought and sold for cash or on a margin.

Direct wires to MONROE, MILLER & CO., Bankers and Brokers, 11 Broad St., New York. marl64

INVESTIGATE

The standard and plan of the Co-operative Building Bank if you seek a safe and profitable INVESTMENT.

14 %

Is what the first ten earned to 1892. Now we did it! A postal addressed to B. A. Maclain, Room 5, Shannon Building, will bring you the answer. febmd

MARKETS

SCOLLOPS, LOBSTERS,

Long and Round Clams,

Oysters and Choice Fresh Fish,

—AT—

POWERS BROTHERS'.

Telephone 135-4. marl6d

FOR EASTER DINNER.

Turkey 18c
Chickens ..... 25 to 30c
Fowls ..... 15 to 20c
Capons 20c
Roast Beef 20c
6 dozens Native Eggs for $1.00

At J. Dawson, Jr.'s, 260 Main Street.

Telephone 118-2. april6

YOU WILL FIND

KINGAN'S BREAKFAST ROLLS

Also English and Irish Bacon

AT FRED. L. RAMAGE'S,

19 Ann St., and Lafayette Cor. Sherman St.

Telephone connection. mar30d

A FULL STOCK OF

Native Chickens, Beef and Pork

Due for Easter at

J. D., MURPHY'S, 22 Market St.

febl14 Telephone 38-4.

SOME BUY IT.
SOME SELL IT.
SOME SORROW IT.

MANY READERS
MAKE MANY
PURCHASES.

Thousands read it, and that's the reason why advertisements placed in

THE BULLETIN

Pay the advertiser such handsome dividends.

IT'S THE LEADING

Daily Newspaper in Eastern Connecticut and that's the reason why people of all classes like it.

—IT IS THE—

PAPER TO READ

And it will pay you to advertise in it. Ask for sample copies of THE MORNING BULLETIN or THE WEEKLY COURIER.

NORWICH MORNING BULLETIN.
[Established 1858.]

NORWICH WEEKLY COURIER.
[Established 1798.]

Subscription rates, MORNING BULLETIN—By mail or carrier, $6 a year; $1.50 a quarter; 50 cents a month; 12 cents a week. Single copies 2 cents.

Subscription rates, WEEKLY COURIER—$1 a year; 50 cents for six months, in advance. Single copies 3 cents.

THE MORNING BULLETIN (Six Pages) is the largest, ablest and most complete morning paper published in Eastern Connecticut. At $6 a year it is also the cheapest.

THE WEEKLY COURIER (Eight Pages) is the best weekly issued in Eastern Connecticut.

Advertising rates furnished on application to the business office. No cuts or electrotypes inserted in either paper.

To guard against mistakes, advertisements should be sent in manuscript. We cannot be responsible for errors that occur in messages received by telephone.

Yearly advertisers are limited to their own immediate business, and their contracts do not include Wants, To let, For sale, etc.

All news letters should be addressed to THE MORNING BULLETIN; all business communications to THE BULLETIN COMPANY.

Money orders and checks should be made payable to THE BULLETIN CO.

All communications must be signed. Anonymous letters or news items will not be used, but thrown into the waste basket.

No manuscript preserved or returned, unless stamps are inclosed fully to prepay postage.

Entered at the post office at Norwich, Conn., as second class mail matter.

The Bulletin.

Norwich Wednesday, April 5, 1893

AN EXCEPTIONAL BILL.

There is a bill before the legislature which provides that hotels having twenty-five rooms with beds in them and licensed to sell liquor, may sell to their guests on Sunday, the liquor to be furnished at meals or in the guests' rooms. The advocates of this bill, upon which a hearing is to be held today before the temperance committee, regard it as a temperance measure. The New Haven Register says in advocacy of the bill: "It is known to most persons that, under the present law that forbids all Sunday sales, hotel keepers do as a rule sell to their guests in their rooms. The law is violated, it is safe to say, by a large proportion of the proprietors of hotels in this state, violated openly and continually. It is a matter of necessity, under present conditions, for the hotel proprietor who seeks to obey the law with scrupulous exactness finds himself losing the transient trade on which the hotels subsist to a great extent."

It might as well be said that because many saloon keepers violate the same law their illegal acts ought to be made legal. It will be hard to make the people believe that legalizing illegal acts will improve the morals of a community. The above quotation shows that the important result expected is the improvement of business regardless of its effect upon the people.

HOARDED GOLD.

The large amount of gold required to settle the balance of trade against this country cast a gloom over financial circles a few weeks ago, but the fear of a crisis is now past and the outlook is generally regarded hopeful. The strained relations of European nations and their constant endeavor to pile up gold to provide against the contingencies of war has led the trans Atlantic financiers to hoard up an amount estimated at $1,800,000,000, to meet any critical crisis. England is said to be the only foreign country that is keeping its gold in circulation. It is claimed that Germany has $300,000,000 locked up in the old Julius Tower at Spandau. France's war reserve is estimated to be not less than $400,000,000, while cholera and famine distressed Russia is credited with a reserve of $425,000,000; and Austria, a nation usually in financial straits, has at command $150,000,000: and even poor Italy has saved $60,000,000 for the mobilization of her army. According to these estimates five continent nations have nearly a billion and a third of gold stored away in vaults awaiting a military disturbance which for fierceness and expensiveness will probably be the most terrible conflict ever known in the world.

LAWYERS IN PUBLIC SERVICE.

President Cleveland does not neglect the lawyers of his party, and they do not seem to be backward in applying for positions of honor and emolument. Every member but one of the cabinet is a lawyer. Of sixteen appointments made on March 16 ten were such as only lawyers were qualified to fill. The other six were minister to France, minister to Germany, minister to Denmark, first auditor of the treasury, fifth auditor of the treasury and commissioner of railroads, and every one of these is a lawyer; and on the 18th of March of ten appointments made seven were lawyers. The president and vice president are lawyers. With such a record as this before them the aspiring democratic members of the legal fraternity ought to take courage and gain new inspiration, for the outlook for them is surely promising.

FACTS!

Republican reciprocity has been subjected to democratic ridicule from the day of its promulgation, and its advantages have been constantly called into question. Results show whether reciprocity is a good thing or not. Under reciprocity exports from the United States to Cuba have increased the past year and a half to $33,706,097, as against $18,188,059 in the preceding year and a half. Our exports have been nearly doubled, and the advantages to trade have become apparent, but this will not deter the democrats from keeping up the old yell!

A TARIFF REFORM EFFECT.

The New York Press claims that the lately prepared tariff bill of the democratic tariff reform club would increase imports of woolen goods from $35,793,900, the valuation of last year's imports, to $75,000,000, the first year after it became a law. The bill provides no way for the subsistence of the operatives of the ruined woolen industries which must result from such a law.

EDITORIAL COMMENT.

The thistle which has had its run over the farms of New England is now in the guise of art to invade our houses. Some woman has artistically arranged its ungraceful and prickly leaves and tasseled blossoms into a taking wall paper design, and it is among the most popular wall papers of the season.

The Austrian government is striving to put an end to all betting. Bookmakers in that country have already to pay an income tax and a large license fee. Now additional to that the government has imposed a tax of five per cent. on all bets made.

The song thrushes which were imported to Oregon are returning after their winter migration, and the people are delighted. The importation of song birds to that far away state has proven very satisfactory.

The New York national guard has adopted the United States army standard targets, and all practice for the season will close on November 11. No scores made after that date will be recognized.

The wild dogwood trees with their white and crimson blossoms are becoming a popular tree for lawn decoration in all parts of the country.

It is now claimed that London with its five millions of people makes better provision for its homeless poor than any other city in the world; and the best authorities assert positively that there is no need for any homeless man or woman to go without a comfortable bed and abundant wholesome food any night of the year.

The barber is a man of the world, and his varied experiences fit him to become a philosopher or a bookmaker. Today he shaves a criminal and tomorrow he shampoos a saint; but he shows no partiality. In his busy profession he gets a liberal education such as schools fail to give while trimming the beard of politicians, curling the moustaches of the gallants, and cutting the hair of parsons.

The largest fish caught with rod and line is the jewfish, which weighs from two to three hundred pounds. The tarpon fishermen off Punta Gorda, Florida, occasionally catch them.

Down in Bolivia the electric lights are so unpopular among the natives that they have to be given shocks to impress them that electricity is a destroying evil spirit. In this way only can the business be carried on.

The bark Gayhead of New Bedford has left for a three years' whaling cruise in the antarctic to find if possible the retreat of the whale since they fled from the arctic regions.

Mr. George Kennan claims that in treaties with foreign powers of late, the extradition clauses have made America cease to be an asylum for political refugees. The objectionable clause in the Russian treaty he claims is a copy of a similar clause in the treaty with Belgium.

The state prison investigation should be thorough and impartial. The fact that Gen. Chamberlain has three times been subject to such charges arouses a public suspicion that he is not the warden that he should be. If there are damp and icy dungeons in Wethersfield prison unfit to put human beings in those dungeons ought to be abolished.

Up in Massachusetts they have a bill before the legislature to make expressmen keep an account of the quantity and kind of all liquors carried, and the name of the buyer, which shall be open to the inspection of mayors and police authorities. This is to prevent the secret carriage of liquors from license into prohibition towns.

Commissioner Daly of New York, who has been commissioned to clean up the Croton watershed, seems to be a believer in the purifying qualities of charcoal. He is in such a hurry to charcoal those polluted and microbed hills that he is turning barns and dwellings into charcoal there in such a vigorous and unceremonious way that the press fear that the half million dollars allowed him to pay for the work will not more than meet the expenses of the lawsuits which will grow out of his vigorous methods of doing the business.

CURRENT OPINION.

As Good as Other Men.

The Jew-baiters of Vienna object to President Cleveland's appointment of Max Judd of Missouri as consul general at that place, because he is a Jew. In view of the fact that Mr. Cleveland once appointed Mr Keiley of Virginia as minister to Austria, and had to withdraw him because his Jewish wife was obnoxious to the Viennese, it may occur to the Austrian anti-Semites that the president is disposed to rub it in. At any rate it will do the Jew baiters of Europe no harm to know that in the United States a Jew is as good as any other man, so long as he behaves himself.—[Springfield Union.

Dutiable Animals.

Secretary Carlisle has issued a new customs rule respecting imported cattle which went into effect April 5. The new circular says: "Certain live animals have been imported that have unknown pedigrees, and that those pedigrees have been recorded in registers with the sole purpose of defrauding the United States government of the revenue. Under the laws passed in 1890 any animal imported into this country without a pedigree was dutiable, but an animal brought to the country with his pedigree was admitted free of duty. The new circular directs that on and after April 5 1893, no animal which is brought into The United States from foreign countries for breeding purposes shall be admitted free of duty unless the importer furnishes a certificate of the record and pedigree in a form prescribed by the department, showing that the animal is pure bred and admitted to full registry in a book of record established for that breed; that its sire and dam and grandsires and granddams were all likewise recorded in a book of record established for the same breed: together with the affidavit of the owner, agent or importer that such animal is the identical animal described in such certificate of record and pedigree."—[Boston Journal.

Ah, There!

The American his mark—$—[Waterbury Republican.

From the Town and City Collector of Hartford.

OFFICE, HALLS OF RECORD, 114 PEARL STREET

I have examined an article of Granulated Tobacco Stem Fertilizer, prepared by Mr. F. C. Sturtevant, for lawns, plants and vines, and have no hesitation in pronouncing it the very best article for the treatment of lawns that I have seen. As a park commissioner of the city of Hartford I had a long experience in the care and treatment of lawns, and know of the desirability of a fertilizer that would be odorless that could be used at any time in the year without marring the lawn with litter. The fineness of this preparation allows it at once, on its application, to be lost to sight, as it is decomposed by the dews and rain. Any lawn treated with a proper tobacco fertilizer will show immediate improvement.

FRED S. BROWN.

Mrs. Languish—"Tired! Oh, so tired all the time!" Mrs. Smart—"Well, so I used to be until I began to take Ayer's Sarsaparilla as a spring medicine, and now I don't know what it is to have that tired feeling. Try it, my dear; only be sure you get Ayer's."

Castoria.

When baby was sick, we gave her Castoria. When she was a Child, she cried for Castoria. When she became Miss, she clung to Castoria. When she had Children, she gave them Castoria.

Stood the Test.

ALLCOCK'S POROUS PLASTERS are unapproachable in curative properties, rapidity and safety of action, and are the only reliable plasters ever produced. They have successfully stood the test of over thirty years' use by the public; their virtues have never been equalled by unscrupulous imitators who have sought to trade upon the reputation of ALLCOCK'S by making plasters with holes in them, and claiming them to be "just as good as ALLCOCK'S," and they stand today endorsed by not only the highest medical authorities, but by millions of grateful patients who have proved their efficacy as a household remedy.

Beware of imitations, and do not be deceived by misrepresentation. Ask for ALLCOCK'S, and let no solicitation or explanation induce you to accept a substitute.

For Over Fifty Years

MRS. WINSLOW'S SOOTHING SYRUP has been used by millions of mothers for their children while teething. If disturbed at night and broken of your rest by a sick child suffering and crying with pain of Cutting Teeth, send at once and get a bottle of "Mrs. Winslow's Soothing Syrup" for Children Teething. It will relieve the poor little sufferer immediately. Depend upon it, mothers, there is no mistake about it. It cures Diarrhœa, regulates the Stomach and Bowels, cures Wind Colic, softens the Gums and reduces Inflammation, and gives tone and energy to the whole system. "Mrs. Winslow's Soothing Syrup" for children teething is pleasant to the taste and is the prescription of one of the oldest and best female physicians and nurses in the United States. Price twenty-five cents a bottle. Sold by all druggists throughout the world. Be sure and ask for "MRS. WINSLOW'S SOOTHING SYRUP."

I have been a great sufferer from dry catarrh for many years, and I tried many remedies, but none did me so much benefit as Ely's Cream Balm. It completely cured me. M. J. Lally, 39 Woodward Ave., Boston Highlands, Mass.

After using Ely's Cream Balm two months I was surprised to find that the right nostril, which was closed for over twenty years, was open and free as the other, and can use it now as I could not do for many years. I feel very thankful—R. H. Cunningham, 275 18th St., Brooklyn.

Ministers, Lawyers, Teachers, and others whose occupation gives but little exercise, should use Carter's Little Liver Pills for torpid liver and biliousness. One is a dose. Try them.

Remarkable Facts.

Heart disease is usually supposed to be incurable, but when properly treated a large proportion of cases can be cured. Thus Mrs. Elmira Hatch of Elkhart, Ind., and Mrs. Mary L. Baker of Ovid, Mich., were cured after suffering 20 years. S. C. Linburger, druggist at San Jose, Ill., says that Dr. Miles' New Heart Cure, which cured the former, "worked wonders for his wife." Levi Logan of Buchanan, Mich., who had heart disease for 30 years, says two bottles made him "feel like a new man." Dr. Miles' New Heart Cure is sold and guaranteed by N. D. Sevin & Son. Book of wonderful testimonials free.

He tells what he saw. Mr. Chas. J. Winstrand, Brisbin, Clearfield Co., Pa., writes: "My father caught a very severe cold in the mines, and he purchased a bottle of Dr. Bull's Cough Syrup and after using it he had no more cold."

Dyspepsia in its worst forms will yield to the use of Carter's Little Nerve Pills, aided by Carter's Little Liver Pills. They not only relieve present distress but strengthen the stomach and digestive apparatus.

Notwithstanding the enormous increase given to human strength by the mechanical powers, the lever, the pulley, the wheel and axle, etc., the removal of heavy weights is still attended by strains and sprains. There is positively nothing better for such casualties than Salvation Oil.

"Beauty" may be "only skin deep," but the secret of a beautiful skin is pure blood. Those coarse, rough, pimply complexions may, in most cases, be rendered soft, smooth, and fair by the persevering and systematic use of Ayer's Sarsaparilla.

A National Event.

The holding of the World's Fair in a city scarcely fifty years old will be a remarkable event, but whether it will really benefit this nation as much as the discovery of the Restorative Nervine by Dr. Franklin Miles is doubtful. This is just what the American people need to cure their excessive nervousness, dyspepsia, headache, dizziness, sleeplessness, neuralgia, nervous debility, dullness, confusion of mind, etc. It acts like a charm. Trial bottles and fine book on "Nervous and Heart Diseases," with unequal testimonials, free at N. D. Sevin & Son's. It is warranted to contain no opium, morphine or dangerous drugs.

Big Dinners.

Every day in this city thousands of persons eat too much at dinner, and, as a consequence, suffer from Sour Stomach, Heartburn, Indigestion, Dyspepsia, etc. If these will take just one of Carter's Little Liver Pills immediately after eating, they will be surprised by the entire absence of those unpleasant feelings which daily distress them, and may continue in their improper course of eating without fear. Only one little pill, remember.

Miles' Nerve and Liver Pills

Act on a new principle—regulating the liver, stomach and bowels through the nerves. A new discovery. Dr. Miles' Pills speedily cure biliousness, bad taste, torpid liver, piles, constipation. Unequaled for men, women, children. Smallest, mildest, surest! 50 doses, 25 cents. Samples free at N. D. Sevin & Son's drug store.

BOOKS AND STATIONERY

ALL THE New York and Boston Daily Papers,

As well as the LOCAL JOURNALS can be found at my store from this date.

ELLIS RAPHAEL, 182 MAIN STREET. april

TISSUE PAPER DECORATION

Lovers of this Daintie Art will find our stock very complete. We have CREPE PAPER in all colors and sizes, TISSUE PAPERS in every shade, Leaves, Stems, Wire, etc. Purchasers of paper will receive gratis our new pamphlet illustrating the latest ideas in the Art.

Cranston & Co.

EASTER CARDS, EASTER BOOKLETS, EASTER NOVELTIES.

LARGE LINE AT

-NOYES & DAVIS'.-

LUMBER AND COAL.

E. CHAPPELL & CO.

COAL and LUMBER.

Branch Office in New Strand Building, 207 Main St., Franklin Square.

Office and Yard, Central Wharf.

Telephones at both offices.

LUMBER AND SHINGLES.

If you want good stock and good quality and low prices try

H. F. & A. J. DAWLEY.

Telephone 63—4.

E. D. HARRIS' COAL OFFICE Has been Removed to 212 Main Street.

Opposite the old stand.

51 John A. Morgan & Son, 51 Coal & Lumber, 51 West Main St., Central Wharf. Family Coal a Specialty. 51 Estimates furnished at short notice. Telephone. 51

INSURANCE.

BEST | FORMS FOR INSURANCE, COMPANIES REPRESENTED, RATES TO THE ASSURED. | AT

STORY'S INSURANCE AGENCY, 30 Shetucket St.

ANNUAL STATEMENT —OF THE— New London Co. Mutual Fire Insurance Co.

OFFICE

In Chelsea Savings Bank Building, Shetucket St., Norwich, Conn.

Jan. 1st, 1893.

Assets............$104,178.94
Liabilities............22,619.60
Surplus............$81,559.34

R. P. PARKER, Pres.
J. F. WILLIAMS, Sec'y.
IRA L. PECK, Treasurer.

B. P. LEARNED Insurance in all Forms. Bonds of Indemnity. Foreign Drafts.

Over Thames National Bank, Norwich, Conn.

A. IRVING ROYCE, -FIRE INSURANCE.-

Office, Over Thames National Bank, Shetucket St., Norwich, Conn.

MUSICAL INSTRUMENTS.

TALKING

About PIANOS just now is my theme. Do you want a Piano? Then come and hear one of the purest and finest toned Pianos in the market. Price Low. Also Organs, and a stock of fine Violins, including the Miller Violins, no head. A fine New Upright Piano to rent. Will be glad to see you at 66 Williams Street.

GEO. E. MARTIN.

ESTABLISHED IN 1881.

Adam's Tavern, NORWICH TOWN, A. A. ADAM, Proprietor.

The following is a list of the best brands of ACKER, MERRALL & CONDIT'S and PARK & TILFORD'S WHISKEYS that I introduced 10 years ago. They have become intensely popular. They sell on their own merits:

Imperial Bourbon, Rob Ward, 1883, Maryland Rye, Monogram Rye, Blue Grass, Hermitage, 1884, Union Club Rye, Mayfield Bourbon, Hermitage Sour Mash, Keystone Rye, Cabinet Bourbon, Union Club Wheat.

N. B.—The above goods do not have to be rechristened every six or nine months with a new name in order to make them sell, as is a customary feature with compounding liquor dealers.

A. A. ADAM.

Telephone call 26-13.

PROTECT YOUR EYES.

MR. H. HIRSCHBERG,

The well-known Optician of No. 30 E. 14th St., New York, and 629 Olive St., St. Louis, has appointed

H. R. WOODWARD

As agent for his celebrated Diamond and Non-Changeable Spectacles and Eyeglasses. The Glasses are the greatest invention ever made in spectacles and every pair purchased is guaranteed, so that if they ever leave the eyes no matter how scratched the Lenses) they will furnish the party with a new pair of Glasses free of charge. H. R. Woodward has a full assortment and invites all who wish to satisfy themselves of the great superiority of these Glasses over any and all others now in use to call and examine them at the Star Jewelry Store, 142 Main St., Norwich, Ct. No peddlers supplied. None genuine unless stamped with the word Diamond and non-changeable.

ESTIMATES FOR ALL KINDS OF PRINTING furnished on application to this office.

TEAMING.

I am prepared to do all kinds of light and heavy teaming, dump-cart work, etc., at the lowest living prices.

W. H. PALMER, 33 Sixth St.

BRECKENRIDGE BROS. Carpenters and Builders

65 Prospect Street, NORWICH CONN

Livery, Boarding & Sale Stable

Hacks and teams to let, also a four-seated wagon and 'bus, convenient for parties and picnics, at reasonable prices. Horse clipping done by Coates' improved Power Machine.

A. T. GARDNER, Chestnut Street

REMOVAL.

We have removed From 11 to 81 Chestnut St., Where we have superior facilities for doing all kinds of work in our line.

Steam Carpet Cleaning. Ladies' garments, cloth of all description dyed. Dying feathers a specialty. Promptness and thoroughness guaranteed.

WILSON BROS.

FINE BLANK, COMMERCIAL and MANUFACTURERS' PRINTING at this office.

DRUGS, PAINTS AND OILS.

REOPENED.

BREWER'S DRUG STORE, 205 Main Street

NORWICH, Conn., March 31, 1893.

I have re-established my Drug Store at the old stand, 205 Main Street, (Franklin Square,) after having been newly fitted throughout. I am now prepared to serve the public as a Pharmacist, after an experience of 37 years, and trust that I shall receive a share of your patronage. My stock will consist of Pure Drugs and Chemicals, Toilet Articles, Pure Wines and Liquors, Cigars, and everything usually kept in a first class Drug Store.

The Freshest Roots and Herbs will only be used and sold.

Compounding of Prescriptions a specialty.

JOHN M. BREWER.

LEE & OSGOOD, WHOLESALE AND RETAIL DRUGGISTS, 129–133 Main St. and 150–154 Water St.

ESTABLISHED: 1788.

—SOLE PROPRIETORS OF—

DR. DODD'S Nervine and Invigorator, A NERVE TONIC —AND— STOMACHIC.

Dodd's Nervine aids digestion, insures good appetite, gives tone and vigor to the system, guarantees sweet and refreshing sleep and restores enfeebled and nervous constitutions to PERFECT HEALTH.

WE HAVE A FINE LINE OF

Atomizers and Perfumes

COLGATE'S EXTRACTS IN BULK.

TOILET ARTICLES IN GREAT VARIETY.

We make a Specialty of

Tooth Brushes.

Large Invoice Just Received.

25 AND 35 CENTS.

LEE & OSGOOD NORWICH, CONN.

DUGGAN'S PHARMACY, Long Established, Well Equipped, Centrally Located.

Thoroughly Competent men have charge of the Prescription Department, and they are provided with every facility for accurate and prompt work. We have in stock or will provide at short notice all articles needed for the comfort or treatment of the sick.

JAMES DUGGAN, 50 Main St., NORWICH CONN.

STOVES, HARDWARE, ETC.

MAGEE RANGES

Give Satisfaction Every Time.

A. TROLAND & SON, Agts.

A. TROLAND & SON Will Give You Close Estimates on PLUMBING and GAS WORK.

ATTORNEYS.

THE UNDERSIGNED will be found at No. 13 Central Building No. 47 Broadway, after this date, and will attend to general office business, the making of deeds, wills and giving advice in matters pertaining to the settlement of estates, etc.

S. T. HOLBROOK, Attorney at Law and Notary Public. March 2, 1893.

Charles H. Carpenter, PENSION ATTORNEY.

Office with A. Irving Royce, over Thames National Bank. Special attention given to the execution of vouchers for quarterly payments. Advice free. No fee unless claim is granted.

SEWING MACHINES

Singer Sewing Machines.

$5.00 down and $2.00 per month. $10.00 allowed for your old machine. Sewing Machines repaired, and needles for all kinds of machines.

Office: 44 Main St.

W. L. SARGENT, Agent.

REAL ESTATE

TO RENT.

A Desirable Tenement of Six Rooms, with modern improvements. Inquire of G. G. GATES, 19 Ann St., City.

Rooms to Rent,

Furnished or unfurnished, single or in suite. 128 Broadway.

BARN TO RENT,

For particulars inquire at 42 UNION STREET.

TO RENT.

A CONVENIENT TENEMENT OF FIVE ROOMS, pleasantly located at No. 5 Ripley Place, Preston, Conn. Inquire of MRS. JAS. MASON, on the premises. Rent very reasonable.

TO RENT.

The office occupied by Dr. C. H. Perkins, No. 217 Main street, consisting of two very desirable front rooms. Inquire of J. D. BREWSTER.

FOR SALE, Sixteen Acres of Land with Barns Thereon,

situated in Preston, on Preston City road, opposite Bates' Ice Pond, about one mile from Greeneville, belonging to heirs of the late Thaddeus G. Gordon. Inquire of O. P. AVERY.

FOR SALE OR TO LET

The New Wagon & Blacksmith Shop

located on the Otrobando road, occupied by the late Joseph Kimington. Also one sorrel Horse, gentle and kind, 1 Phaeton, 1 Top Buggy, 1 Market Wagon, and some blacksmith's tools. Inquire of L. J. SAXTON, Norwich Town, Conn.

TO RENT.

One Tenement No. 27 Division Street, 5 Rooms.

Also a Cottage House of 7 Rooms on Starr Street.

Inquire of C. D. JAMES, 27 Division St.

For Sale.

$1,800 will buy a Cottage House of 6 rooms, or it can be purchased on the installment plan at $16.67 for 60 months.

Inquire of

J. PALMER STORY, Insurance and Real Estate Agent, 30 SHETUCKET ST.

TO RENT.

Desirable Tenements on West Main, Thames and High Streets.

ELISHA AYER, 13 High St.

FOR RENT.

The three-story and basement brick building, (basement floor cemented throughout), situate Nos. 36 and 38 Water street, Norwich. Said building is especially adapted for a wholesale business and general storage.

Immediate Possession.

For further particulars, apply to the present occupants, GEORGE LIPPITT & CO., —OR— WILLIAM S. HEMPSTEAD, No. 4 Church Street, JAMES E. FULLER, No. 161 Main Street, Agents.

ROOMS TO RENT.

Two or three Rooms at 62 Shetucket Street, furnished or unfurnished. Terms reasonable. Inquire at 62 SHETUCKET STREET.

FOR RENT.

A Most Desirable House on Sachem St.

Apply to WM. G. ELY, or Marcus Holms, 197 Main St., over Boston Store, Room 5.

FOR SALE OR RENT.

At a bargain, the Bacon Arms Company's Buildings on Franklin street. Has a good Water Power. Apply to J. BOURKE.

FOR SALE.

The House 86 Washington Street,

Occupied by Rev. S. H. Nelson. Inquire of H. H. GALLUP or GARDINER GREENE.

TO RENT.

A VERY FINE TENEMENT OF 7 ROOMS, hot and cold water, bath, and all modern conveniences. Inquire of WM. H. JENNINGS, No. 214 Main St., or at 120 Laurel Hill Av. Possession given at once.

TO RENT.

The Large Store with fine Cellar

in the Rockwell Building, on Water Street, at the corner of Market Street, formerly occupied by Service & Gibson. Apply to GEORGE D. COIT.

FOR SALE.

FOR SALE.

All the bar-room fixtures in the Union Square Hotel, consisting of Bar, Ice Box, Pool Table, etc., with the License. Will be sold cheap. Inquire at the Hotel.

TO MANUFACTURERS!

A new and decidedly superior invention, which combines cheapness and efficiency. Weeks' Attachment for Lathe, for cutting and threading pipes and rods, from the smallest to the largest. It will save time and material. It will do the work of any pipe or bolt cutting machine. It will cut and thread the shortest nipples to the longest pipe, and can be attached to the lathe in one minute without altering the lathe. Agents wanted. State rights for sale. M. L. WEEKS, Yantic, Conn., Inventor and Manufacturer.

MEDICAL.

ELY'S CREAM BALM

Cleanses the Nasal Passages.

Allays Pain and Inflammation.

HEALS THE SORES.

Restores the Senses of Taste and Smell.

Try the Cure.

CATARRH ELY'S CREAM BALM. HAY FEVER

A particle is applied into each nostril and is agreeable. Price 50 cents at Druggists; by mail, registered, 60 cents.

ELY BROTHERS, 56 Warren St., New York.

FOR THE LADIES.

SPRING 1893. EASTER MILLINERY,

Including the Latest Parisian Novelties.

MRS. G. P. STANTON, No. 81 Shetucket Street.

A. McJennett —WILL OPEN ON— WEDNESDAY MORNING

A Large Assortment of

CHILDREN'S SPRING JACKETS

in new Styles and new shades, sizes from 3 to 14 years.

Also the most Complete Line of

Boys' Jersey and Cloth Suits

ever shown in Norwich, in all the fashionable colors, sizes from 3 to 7 years.

New Spring Hosiery in all shades and prices.

144 Main St.

DENTISTRY.

ALBANY DENTAL ASSOCIATION

St. Mary's T. A. & B. Building.

Scientific Dentistry at Moderate Prices.

Extracting............25c
Extracting with Mayo's Vapor or Gas............50c
Cleaning............75c
Teeth filled with Amalgam............50c
" Silver............75c
" Platina............$1.00
" Gold............$1.00 and upwards

We never Wedge Teeth Before Filling.

Best Set of Teeth on Rubber $8.00.

No better made, no matter how much you pay. All work guaranteed.

OFFICES:
Bridgeport, Conn. Paterson, N. J.
Trenton, N. J. Binghamton, N. Y.
Buffalo, N. Y. Chicago, Ill.
Harrisburg, Pa. Pittsburg, Pa.
Scranton, Pa. Wilkesbarre, Pa.

ALBANY DENTAL ASSOCIATION,

32 Broadway, Rooms 1, 2, 3, 4, 5.

Office open from 8 a. m. till 9 p. m.

A. F. HOWARD. DENTIST.

Over Reuben Sparks, opp. Wauregan House. Pure Nitrous Oxide Gas administered.

DR. J. H. ELDRED, DENTIST.

Pure Nitrous Oxide Gas, Ether or Cocaine administered.

OFFICE—214 Main Street,

Trumbull's Block Franklin Square. Residence 12 BROADWAY.

PLUMBING, ETC.

Telephone 133—3.

ROBERT BROWN Steam and Gas Fitting, Plumbing and Steam Heating, Pipe Cutting and Threading by Power Machinery.

All Work done Promptly and Neatly.

Pequot Building Central Wharf

Electric cars every half hour.

TRAVELERS DIRECTORY.

CENTRAL VERMONT RAILROAD. NEW LONDON DIVISION. Change of time.

On and after MONDAY, October 3, 1892, TRAINS GOING NORTH LEAVE NEW LONDON AS FOLLOWS:

5.35 a. m. Norwich at 5.55 a. m., for Willimantic, Hartford, Palmer, Springfield, Ware, Gilbertville, Brattleboro, St. Johnsbury, Burlington, Montreal, Ogdensburg, and intermediate stations.

7.45 a. m. Norwich 8.10 for Brattleboro, connecting at Willimantic for Boston, Hartford, Colchester, Middletown, New Haven, New York; at Palmer with Boston and Albany R. R. for Springfield, Pittsfield, and Albany, and for points west; also for Ware and Gilbertville, and at Brattleboro with Express for St. Alban's, Montreal, and principal intermediate points. Also to points west via Grand Trunk R. R.

10.05 a. m. Norwich at 10.25 a. m., for Willimantic, Hartford, Waterbury, Middletown, Colchester etc.

11.35 a. m., connecting from Providence, Boston, and intermediate stations.

1.35 p. m., connecting with express from Boston, Providence, New York and New Haven, at Norwich with Norwich & Worcester Railroad. R. R.

2.35 p. m., Norwich 3.05 p. m., connecting at Willimantic for Hartford, and at Palmer for Springfield, Albany and the west.

5.05 p. m., Norwich 5.30, for Brattleboro connecting with train leaving New York at 1 p. m., and with N. Y., P. & B. R. R. from Providence and way stations, and connects at Willimantic for Hartford and Bristol, Putnam, Boston and Providence, also for Colchester, Middletown, New Haven and New York, and at Palmer with Boston & Albany R. R., for Springfield, Albany and the west, and at Brattleboro with night express for St. Albans, Montreal and Quebec, reaching Montreal and principal points in Vermont the same evening.

8.05 p. m. for Norwich. This train connects with 5.05 p. m. express from New York.

GOING SOUTH.

Passenger trains LEAVE NORWICH as follows:

6.15 a. m., connecting for Stonington, Providence, New Haven and New York.

8.45 a. m., for New London, Stonington and Providence and Boston, New Haven and New York.

10.55 a. m. for New London, New Haven and New York, Providence and Boston.

12.30 p. m., for New London, Stonington, Providence, Boston, Newport, Narragansett Pier, New Haven, New York and intermediate stations.

3.05 p. m., for New London, New Haven and New York.

4.05 p. m., for New London, Stonington and Providence, Boston, Newport, Narragansett Pier, New Haven, New York and intermediate stations.

7.15 p. m., for New London, connecting with Shore Line express reaching New York p. m., with express train for Providence and Boston, and accommodation train for Westerly and intermediate stations.

8.35 p. m., for New London and for New York, by boat from New London.

10.10 p. m., for New London and for New York via boat from New London.

D. MACKENZIE Supt.

N. Y. & N. E. R. R.

NORWICH & WORCESTER DIVISION. For Boston, Worcester, Providence, Hartford, Waterbury, Newburgh.

Commencing MONDAY, Feb. 20, 1893 "Eastern" Time Standard.

TRAINS GOING NORTH LEAVE NORWICH

3.35 a. m. (Mondays excepted,) Steamboat Express. Connects at Putnam for Boston arrive Boston 6.45 a. m. At Worcester for all points north, Portland, Rochester, &c.

6.00 a. m. Way Passenger Train. Connecting at Plainfield Junction for Providence arrive Providence 8.35 a. m.; at Putnam for Boston arriving at 9.40 a. m.; at Putnam for Willimantic and Hartford, arrive at Hartford 10.13 a. m. At Worcester for Boston, Springfield and intermediate stations, Albany and the west.

9.35 a. m., connecting at Putnam for Boston (arrive at 1.10 p. m.) At Plainfield for Providence (arrive at 12.45 p. m.) At Worcester with roads north, east and west. At Webster with train for Southbridge.

1.00 p. m., Way Passenger, connects at Putnam for Hartford and Boston, arrive at Boston 5.10 p. m. At Webster for Southbridge. At Worcester with Boston & Albany Railroad, B. & M. R. R., and Fitchburg, R. R.

3.40 p. m., for Plainfield, Providence and intermediate stations through car, arrive at Providence 5.50 p. m.

5.00 p. m., Way Passenger. Connects at Plainfield for Providence and from Providence. A train leaves Providence at 7.10 a. m. and connects at Plainfield with train for Putnam, arriving at Putnam 9.05 a. m. (Leaves Plainfield at 8.00 a. m.)

TRAINS GOING SOUTH LEAVE WORCESTER.

6.00 a. m. Way Passenger. Connecting at Webster for Southbridge, at Putnam with train for Hartford, Waterbury and intermediate points and New York, at Plainfield for Providence.

9.35 a. m., connects with trains from B. & M. R. R., F. R. R. and Boston and Albany R. R. at Webster for Southbridge. At Putnam with train to and from Boston. (Take this train for Hartford, New York, Waterbury, Fishkill on Hudson and at Plainfield from Providence.)

12.00 p. m., Way Passenger. Connects at Webster with train from Southbridge, and at Putnam with 12 o'clock express from Boston for Willimantic, Hartford and New York. At Norwich for New London.

3.00 p. m., Way Passenger. Connects at Webster for Southbridge; at Putnam for Willimantic and Hartford, and with 3.30 p. m. express train from Boston.

5.00 p. m., Steamboat Express for New York (via New London.) (Sundays excepted.) Connects with trains from B. & M. R. R. and Fitchburg R. R. This train leaves Norwich for New London at 10.05 p. m.

8.00 p. m. Plainfield and Norwich, connecting at Plainfield with 4.50 p. m. train from Providence, arrive Norwich 9.48 p. m., through car.

A. C. KENDALL, Gen. Pass. Agt.
P. W. M. ANDREWS, Supt.
Norwich, Feb. 20, 1893.

ESTIMATES FOR ALL KINDS OF PRINTING furnished on application to this office.

The Bulletin.

LIGHT AND AIRY.

Love's Awakening.

'Tis not her gown that has such charm
To woo me from my sterner self.
Nor yet the dainty glove she wears
That might be made for some wee elf.

'Tis not her jaunty hat, so perched
That melody lies in its crown:
'Tis not the dainty boot I see
That peeps from forth that dainty gown.

'Tis not her fairy form or face,
That baffles all the sculptor's art,
Nor is it her sweet woman's grace
That hasenchained my rougher heart.

But something better than those things
Has in my soul love's passion born:
'Tis for the thing she has not done—
For crinoline she has never worn.
—Brooklyn Life.

ON 'CHANGE.

New York Money and Stock Market.

NEW YORK, April 4 1893

With the exception of renewed attacks by the Wheeler party the stock market was sluggish in the closing hour. Missouri Pacific was the weak feature, but no special cause was assigned for the decline. The rumor that Mr. Gould would not serve as president was not confirmed. The general list, but more particularly stocks having an international market, were feverish on discouraging cables from the other side, whose confidence has been partly shaken by the aggravated political crisis in France.

The following closing prices are furnished to THE BULLETIN by Wm. L. Patton & Co. bankers and brokers.

	Closing Sale.	Bid.	Asked
Atchison	[illegible]	[illegible]	[illegible]
Burlington & Quincy	[illegible]	[illegible]	[illegible]
Canada Southern	[illegible]	[illegible]	[illegible]
Canadian Pacific		[illegible]	[illegible]
Central & Hudson		107	[illegible]
Central Pacific		27	[illegible]
Ches. & Ohio	[illegible]	[illegible]	[illegible]
Del. & Hudson	[illegible]	131	181
Del. Lack & West	147	146¾	147
Erie		21	[illegible]
do. Pfd.		46	47½
Erie & Western		[illegible]	[illegible]
Gen. Electric	107¼	107⅛	107¼
Jersey Central	121¼	121	121½
Kansas & Texas	14	14	14¼
Lake Shore	122	122	128½
Louisville & N.	74¼	74¼	74½
Manhattan Elevated		162	163
Michigan Central		105	105½
Minn. & St. Louis		16	19
do. Pfd.		43	46
Missouri Pacific	[illegible]	[illegible]	[illegible]
New England	[illegible]	[illegible]	[illegible]
North American	11¼	11¼	11
Ontario & Western	17	[illegible]	17¼
do pref.	[illegible]	[illegible]	[illegible]
Northwest	113½	113½	113½
do. pref.		142	144
Nats	[illegible]	[illegible]	[illegible]
Pfd. Do.		[illegible]	[illegible]
Ontario & Western	17¼		
Oregon & Nav.		75	78
P[illegible]		25	28
Pullman Car Co.		197	198
Reading	[illegible]	[illegible]	[illegible]
Richmond Terminal	[illegible]	[illegible]	[illegible]
do. Pfd.	27	25	28
Rock Island	[illegible]	[illegible]	[illegible]
St. Paul	77	77	77¼
do. pref.		121	121½
Union Pacific	37½	37	37½
Wabash		10½	11½
do Pfd.	[illegible]		
Western Union	[illegible]		
Wheeling and L. E.		19	19¼
do. Pfd.	58	57¾	58
Amer. Cotton Oil	[illegible]	40	40¼
Sugar	[illegible]		
Money offered		4	
Last loan		4	

New York Cotton Market.

NEW YORK, April 4. — Cotton steady; uplands 9 7-16c; New Orleans, 9 11-16c; sales 2,318 bales. Futures closed steady; sales 154,[illegible] bales. April, 8.11c; May, 8.16c; June, 8.26c; July, 8.30c; August, 8.37c; September, [illegible] October, 8.[illegible] November, 8.46c; December 8.[illegible]c; January, [illegible]

LEGAL NOTICES.

AT A COURT OF PROBATE HELD AT Colchester, within and for the District of Colchester, on the 3d day of April, 1893.

Present—E. R. CARRINGTON, Judge.

Estate of Ann Connel, late of Colchester, in said district, deceased.

Ordered, that six months from the date hereof be, and the same are limited and allowed for the creditors to bring in their claims against said estate, and the Executor, Jeremiah Connel, is directed to give public notice to the creditors of said estate to bring in their claims within said time allowed, by posting the same on the public sign-post nearest the place where the deceased last dwelt, within the same town, and by publishing the same in The Norwich Bulletin, a newspaper having a circulation in said District, and return make to this court of the notice given.

Attest— E. R. CARRINGTON, Judge.
apr5d

AT A COURT OF PROBATE HELD AT Norwich, within and for the District of Norwich, on the 4th day of April, 1893.

Present—CHAS. W. CARTER, Judge.

Estate of Mary E. Glasko, late of Sprague, in said district, deceased.

Ordered—That six months from the date hereof be, and the same are limited and allowed for the creditors to bring in their claims against said estate, and the Administrator Walter P. Glasko of said Sprague, is directed to give public notice to the creditors of said estate to bring in their claims within said time allowed, by posting the same on the public sign-post nearest the place where the deceased last dwelt within the same town, and by publishing the same in a newspaper having a circulation in said district, and return make to this Court of the notice given.

Attest— CHAS. W. CARTER, Judge.
apr5d

NOTICE.

Legal warning is hereby given that having rented to Wm. P. Greene of Norwich that part of the Bishop Meadow Brook between Carr Pond and Thompson's Mill, all persons are forbidden fishing thereon under the penalty of the law.

JOSEPH M. BECKWITH,
Chesterfield, Conn.
mar31d

NOTICE TO TAXPAYERS.

All persons liable to pay taxes in the Town of Norwich are hereby notified that I have a warrant to levy and collect a tax of four and one-half (4½) mills on the dollar on the town list of 1892, payable March 10, 1893. And for the purpose of collecting the same I will be at the Collector's Office in the Court House daily from 9 a. m. to 1 p. m. and from 2 to 5 p. m., from March 10 to April 10, inclusive, except the following days:

On Monday, March 13, I will be at the store of G. Avery Ray from 11 a. m. to 1 p. m.

On Tuesday, March 14, from 10 to 11.30 a. m. at the Yantic Store.

On the same day, at the store of David D. Kesley, from 12 m. to 1.30 p. m.

On Wednesday, March 15, at Ponemah store, Taftville, from 11 a. m. to 1.30 p. m.

On Thursday, March 16, at the drug store of John A. Morgan, Greeneville, from 11 a. m. to 2 p. m.

On Friday, March 17, at the store of Woodworth & Small, West Side, from 11 a. m. to 1 p. m.

All persons neglecting this notice will be charged legal fees and additions.

WILLIAM F. HILL, Collector.
Dated at Norwich, Conn., Feb. 18, 1893.
feb20dtw

BOCK! BOCK! BOCK!

—WILL ARRIVE ON—

SATURDAY MORNING

Our first shipment of James Everard's Canada Malt Bock. Orders delivered to any part of the city. Bottled Lager, Bottled Bock and Bottled Ale a specialty.

Stock ale in Quarter Barrels put up in Brewery for family use and warranted to keep. Mail orders promptly filled. California Wines $1.50 per Gallon.

D. J. McCORMICK, 30 Franklin Street.
mar8d

STORAGE.

Storage of non-hazardous or imperishable goods or merchandise may be obtained in my Warehouse at 23 Commerce Street.
feb11d A. T. CONVERSE.

CARPET CLEANING.

We take up, clean and relay carpets, brush and polish your furniture better, quicker and cheaper than any one else in the city. Give us a trial and be convinced. N. E. WHITING, prop. Setchell's Carpet Cleaning Works, 12 White's Court.
mar6d

FINE BLANK, COMMERCIAL and MANUFACTURERS' PRINTING at this office.

MORE GOOD PLACES.

President Cleveland Gladdens More Anxious Ones.

ANOTHER MASSACHUSETTS MAN.

James O. Brodhead Goes to Switzerland, Eben Alexander to Greece.

WASHINGTON, April 4.—The President today sent the following nominations to the Senate: James O. Brodhead of Missouri, to be Envoy Extraordinary and Minister Plenipotentiary of the United States to Switzerland.

Bartlett Tripp of South Dakota to be Envoy Extraordinary and Minister Plenipotentiary of the United States to Austria-Hungary.

Eben Alexander of North Carolina to be envoy extraordinary and minister plenipotentiary of the United States to Greece Roumania and Servia.

To be consuls of the United States:

James E. Neal of Ohio, at Liverpool.

James M. Dobbs of Georgia, at Valparaiso.

Q. O Eckford of Mississippi, at Kingston, Ja.

David N. Burke of New York, at Pernambuco.

Edgar Whidden of Maine, at St. Stephens, N. B.

Henry F. Merritt of Illinois, at Barmen; Asa D. Dickinson of New York, at Nottingham.

Benjamin Lenthier of Massachusetts, at Sherbrooke.

Charles E. Ingersoll of Pennsylvania, to be appraiser of merchandise in the district of Philadelphia.

Paul F. Faison of North Carolina, to be an Indian inspector.

HAVE TAKEN POSSESSION.

The Boston and Maine Now Operates the Connecticut River Road.

BOSTON, April 4.—The following circular has just been issued:

The Boston and Maine railroad, having leased the Connecticut River railroad and taken possession thereof, hereby extends the authority of its general officers over the said Connecticut River railroad.

The office of general manager of the Connecticut River railroad is hereby discontinued.

W. K. NIVER, Vice President.

Mr. George S. Evans, superintendent of the southern division of the Boston and Maine railroad, who was appointed acting general manager of the Connecticut River railroad, is now relieved, and his duties attended to by John W. Sanborn.

[illegible] Take Two Licenses.

MARLBORO, Mass., April 4.—The aldermen had a midnight session wrestling with the street railway and license problems. It was voted to oblige each applicant for a liquor license to take both first and fourth class. The price for the first class was fixed at $1000, and $500 for the fourth. It is expected that P. E. Conry will withdraw his resignation as city auditor, and take the oath of office at an early date.

Famous Cemetery Case Settled.

BOSTON, April 4.—The famous Mount Hope cemetery case has been settled by the supreme court. The decision is that the new corporation cannot take the cemetery without paying the city of Boston for it.

The Bath Defalcation.

BATH, Me., April 4.—The sensation caused by the first report that William B. Shaw, cashier of the Lincoln bank, was a defaulter, was increased when it was learned that even the largest estimates as to the deficiency would fall short of the facts, and $80,000 may prove nearer the mark. The depredations cover 12 years, and, although the bank examiner has devoted the day and evening to the books, he will be unable to say what the entire loss is until two more days' work has been added.

Tired of Life.

MARLBORO, Mass., April 4.—William L. Holt, a well-to-do farmer and highly respected citizen of Sterling, hung himself in his barn last night. His body was found this morning. He was 51 years of age. Despondency, caused by long continued ill health, is the reason given for the act.

Prominent Society Lady Dead.

EXETER, N.H., April 4.—Mrs. Ella Faulhaber, wife of Professor Faulhaber, one of Exeter's most prominent society women, died early this morning. She had been ill for the past two years, but her death was unexpected. Consumption was the cause.

Sheriff Adjourned the Court.

DEDHAM, Mass., April 4.—The session of the supreme judicial court, which was to have come in at Dedham Tuesday was adjourned by Sheriff Endicott to Tuesday May 23, at 10 o'clock, when Mr. Justice Knowlton will hold the term.

All the Crack Dogs on Hand.

BOSTON, April 4.—The ninth annual bench show of the New England Kennel club opened at Mechanics' hall at 10 o'clock this morning. Few of the entries failed to put in an appearance, and all the cracks are on hand.

Australian Bank Fails.

MELBOURNE, April 4.—The Commercial bank of Australia has failed. The bank had a capital of £13,000,000, of which £6,000,000 were paid in. The reserve fund was £3,750,000.

Civil Service Examination.

BOSTON, April 4.—The semi-annual civil service examination for positions at the Boston custom house was held in the Post-office building today. There were 85 applicants.

Four Excursionists Drowned.

AMSTERDAM, April 4.—Four persons lost their lives by the capsizing of a boat while on a pleasure excursion. Twelve of the party were rescued in an exhausted condition.

NEWS IN BRIEF.

Ambassador Bayard received his commission.

Burglars stole $3000 worth at Worcester, Mass.

Judge Blaisdell of Fall River, Mass., is in very poor health.

Women are likely to exert considerable influence on the Kansas elections.

Mrs. James J. Corbett and Mrs. W. A. Brady appeared on the stage at Montreal.

Portland's city government has taken up the cudgel against the Portland Gas company.

The defalcation of W. B. Shaw, cashier of the Lincoln bank of Bath, Me., will reach $80,000.

Two hundred laborers at the Bradley fertilizer works at North Weymouth, Mass., are on a strike.

Inspectors Leggett and Glidden are on their way home from Omaha with Frank Adams, the diamond thief.

Rosenbaum brothers, charged with arson at Biddeford, Me., were unable to secure bondsmen and went to jail.

Charles W. Haverson, proprietor of the Blanchard hotel at Portland, Me., eloped with a married woman and left many debts behind.

One thousand dollars was pledged for the home rule cause at a big mass meeting of the Worcester (Mass.) branch of the National Federation.

MASSACHUSETTS LEGISLATURE.

An Abstract of the Business Transacted by the Lawmakers.

BOSTON, April 4.—In the house James W. Stillman presented a supplementary petition regarding the desired impeachment of Judge Dunbar, setting forth further allegations against the defendant in the suit in question, and asking that the stenographer of the trial be summoned to give further testimony.

The banking committee reported a bill to change the name of the Roxbury Trust Company to the Granite Trust Company.

A bill was reported from the street railway committee to authorize the Newton and Boston street railway company to increase its capital stock to $250,000, to extend its tracks and for a new equipment.

The committee on election laws reported against compelling the use of the patent ballot box.

The committee on public reservations reported a bill to facilitate the procuring of playgrounds by cities and towns either by purchase or by eminent domain.

The state house committee reported a bill to provide for taking Beacon Hill place in Boston.

The committee reported ought to pass on the bill to provide an open space on the east side of the state house extension.

In the senate the public service committee reported a bill allowing county commissioners their travelling expenses.

The committee on election laws sent the petition of L. Edwin Dudley for more election office holders to the next general court.

Opinion Favors Dr. Greer.

BOSTON, April 4.—A majority of the Episcopal churches in this diocese have held their annual parish meetings. In many of the churches the delegates have not decided for whom the vote of the parish shall be cast, but when a preference has been expressed it has been, except in one or two instances, for Rev. Dr. David H. Greer of New York.

BOSTON'S DEATH RATE.

Report of Board of Health Shows an Increased Fatality.

BOSTON, April 4.—The annual report of the health department for the year 1892, just issued, gives the total number of deaths for the year as 11,280, the rate being 25.92 per 1000, an increase of .93 per 1000 over the preceding year and .30 over the average of the 10 preceding years.

The deaths from zymotic diseases show an increase. This was especially the case in the mortality for diptheria and scarlet fever, while the deaths from typhoid fever and measles show a decrease. The number of cases of diptheria reported during the year was 1359, being 40 more cases than the average of the 10 preceding years. The deaths from this cause were 414 being 23 in excess of the average number for the same period. The character of the disease appears to have been more severe than was the case in preceding years, as over 30 per cent of the cases reported were fatal.

The number of cases of scarlet fever was 2[illegible], and the number of deaths 2[illegible], an unusually large proportionate mortality. The other principal causes of death were consumption, pneumonia, cholera infantum, heart disease, bronchitis and violent deaths, which together give an aggregate of 5095, or about 45 per cent of the total mortality.

INJURED ARE IMPROVING.

Burglars May Have Caused the Fatal Woburn Fire.

WOBURN, Mass., April 4.—The Begans, brother and sister, who were injured at the fire yesterday morning, are improving slowly. The funeral of the mother will take place tomorrow morning. The cause of the fire will probably never be known. Two theories only present themselves.

A lamp had always been left in the upper hall for the benefit of late arrivals, and it is possible that it may have been accidentally tipped over and set fire to the carpets.

A still more plausible inference is that the house was entered by burglars as were two others that night, and the fire caused by throwing down burning matches.

PRESIDENT HIPPOLYTE IS READY.

Encamped Near Port de Paix Prepared To Meet All Revolutionists.

NEW YORK, April 4.—The Herald's dispatch from Cape Haytien, Hayti says President Hippolyte and his cabinet have determined to meet an uprising of revolutionists. With his cabinet, the President has encamped at Port de Paix, near this place. The government troops have also been ordered in camp near here. They will be sufficiently strong to repel any force the revolutionary movement can muster.

President Hippolyte has sent a protest to President Hereaux of Santo Domingo against the action of that republic in aiding the revolutionists.

Citizens Chase a Firebug.

CARROLLTON, Ill., April 4.—Sunday night's fire destroyed the entire business portion of the city, 18 buildings being destroyed. An investigation quickly followed, and the fact developed that the fire was of incendiary origin, and when this was ascertained there was but one opinion as to who could have been the perpetrator, and that was the notorious highwayman Asbury Gentry. A large number of citizens have given him chase, and if they succeed in running him down it will be difficult to prevent his being lynched. The loss on property will be about $40,000.

Haverhill Physician Dead.

HAVERHILL, Mass., April 4.—Dr Homer Brooks, one of the most prominent physicians of this city, died this morning, aged about 37 years. He has resided in this city for upward of 10 years, was a member of the school board, the Masons and junior O. U. A. M.

The Pope's Easter Gift.

ROME, April 4.—To mark the festival of Easter the pope has given to the poor of Rome the sum of 30,000 francs.

A Condition Attached.

He had been going to see her for some time and was now getting down to business, as he explained. After telling her of his scanty income and the size of the lot he wanted her to share he asked:

"Can you sew, dearest?"

"A little."

"And cook?"

"Oh, yes."

He was delighted. She would be a perfect treasure. Then he asked airily in the way of a final argument:

"Can you keep house?"

"I can," she said looking him over, "on certain conditions."

"Name them, dearest."

"I must have a house to keep."—Detroit Free Press.

His Last Words.

"One thing more," whispered the dying author.

"Yes, yes," murmured the attendant soothingly.

"When I was a young man, The Millennium Magazine accepted one of my articles."

"Yes?"

"Tell my grandson that I die—hoping he may live—to see it—published."—Chicago News Record.

Professor Carl W. Belser of Ann Arbor, one of the most popular teachers in the university, has resigned to accept a tempting offer from the new University of Colorado, taking the chair of Latin.

ARE CONSPIRATORS.

The Pittsburg Master Builders Scored by the Court.

MEN HAVE RIGHT TO QUIT WORK.

They Have No Right to Strike and Induce Others to Do So.

PITTSBURG, April 4.—Officials of the Builders' exchange here have been found guilty of conspiracy by a jury for combining in restraint of trade and preventing contractors not members of the exchange from getting material. The case is that of Thomas Buchanan against H. H. Barnes, William Nan, John Carr and L. T. Yoder. All but Yoder were found guilty. Barnes is the president of the exchange. Judge White in his charge scored illegal combinations of labor and capital. He disapproved the rules of labor organizations limiting apprenticeships.

He said that though any man or set of men had a right to quit work if the compensation of their labor or the treatment accorded them by their employers was unsatisfactory, yet they had no right to strike or to induce others to refuse to work. Any such action is unlawful conspiracy.

The Judge referred to the labor difficulties of the past year, and said strikes and combinations of capital were pernicious and against public policy, and becoming too frequent for the country's good, adding that a laboring man has the right to say he will work for a certain sum and not a cent more; but no man has a right to say to his fellow-workman that he must not work for a certain man, and employers have no right to form combinations for the restraint of trade."

EVIDENCE DISHONESTLY PROCURED.

London Chronicle Accuses America of Wrongdoing in Behring Sea Case.

LONDON, April 4.—The Daily Chronicle says editorially this morning:

"With the greatest regret, but without misgiving, we must say that no person of intelligence can read the evidence of the blue book and acquit America of the charge of resting her case in a large measure upon evidence dishonestly procured and prepared.

"That a great nation should be placed by its trusted representatives in a position of appealing to the judgment of the world upon bogus treaties, contradictory evidence and impossible affidavits, is the saddest spectacle that international relations have produced in a long time."

A Grave Desecrated.

OLDTOWN, Me., April 4.—Mary Ann Olsen, wife of Sapiel Olsen, an Indian, married a month ago, was buried last week. Sunday, Widow Mitchell, living near the graveyard, nursing a sick son, saw shadows moving about the grass. She gave an alarm and policemen chased three men to the Milford shore, where they lost them. Mrs. Olsen's body was found taken from the coffin, which was smashed with an axe, the left thigh mutilated with a sharp instrument, and her wedding ring gone. The ghoul's tracks on the railroad show that a lumberman's rubbers were worn. The object of the mutilation is a mystery.

Mgr. Satolli in Boston.

BOSTON, April 4.—Mgr. Francesco Satolli, the apostolic delegate from the pope to the Catholic church of the United States, arrived in Boston this morning. Rev. Father Aubin, the librarian of the Catholic university, accompanied him. The reverend gentlemen proceeded immediately to St. John's seminary, Brighton. A dinner was given in his honor at noon.

Thieves Make a Big Haul.

WORCESTER, Mass., April 4.—The residence of William E. Goulding, on Harvard street, was broken into by burglars, thoroughly ransacked and set on fire. The damage from the fire was trifling and was caused by matches dropped by the burglars. They succeeded in obtaining, however, at least $3500 worth of property and possibly the value was greater.

The Marsovan Riots.

CONSTANTINOPLE, April 4.—Dr Herrick, an American missionary and the head of the college at Marsovan, the town in Asia Minor where disturbances occurred recently, which ended in the burning of the college, has arrived here. He says that previous to the disturbances no notices were posted on the college walls.

Forest Fires Still Raging.

JERSEY CITY, April 4.—The forest fires are still raging throughout lower New Jersey. From the present outlook it would seem that nothing but rain can prevent widespread destruction. Many families have left their homes and are now seeking shelter with their friends outside the fire district.

M. Charles Dupuy Gives It Up.

PARIS, April 4.—M. Charles Dupuy, who undertook yesterday to form a ministry, has informed President Carnot that he must abandon the attempt for the reason that M. Paul Louis Peytral, Radical deputy from Bouches du Rhone, and who was minister of finance in 1888, had declined to accept the ministry of finance.

Waltham Stonemasons Successful.

WALTHAM, Mass., April 4.—Three stonemasons and six laborers employed by Contractor Thomas Norton struck this morning for a nine-hour work day. Contractors Malley & Malloy have conceded similar demands to their men for the present.

Cherokee Strip Treaty Signed.

TAHLEQUAH, I. T., April 4.—Chief Harris signed the bill for the ratification of the Cherokee strip treaty last night. This was the last step necessary to assure the opening of the strip to settlement.

Will Go to Paris.

BOSTON, April 4.—Rev. Fr. Delaine, C. SS. Re. of the Mission church, Roxbury, has been appointed to one of the Redemptorist churches in Paris, France, and will sail from New York.

A Brakeman Killed.

MARLBORO, Mass., April 4. Charles Brigham, a brakeman on the Fitchburg railroad night freight, a son of Charles D. Brigham of this city, was killed at Hudson this morning by falling from a car.

Burglars Get $100.

DOVER, N. H., April 4.—Burglars entered the house of David B. Hall this morning and got away with $100.

Republicans Win in Michigan.

DETROIT, April 4.—Returns received by The Tribune from the state up to this morning were incomplete, but indicated the election of the entire Republican ticket by decisive pluralities. According to that paper the Republicans have also carried Wayne county and the city of Detroit, electing their judicial and school candidates, with possibly one or two exceptions.

Funeral of Ex-Mayor Kimball.

HAVERHILL, Mass., April 4.—The funeral of N. S. Kimball, ex-mayor of Haverhill, occurred at 1.30 this afternoon. The city government attended. The ceremonies were under the auspices of the Grand lodge of Masons, and many prominent members of the fraternity were present.

WOMEN'S WAYS.

Baroness Hirsch spends her whole time in organizing and visiting the charitable institutions founded by her husband.

Mrs. Henry Clews' bathroom is a grotto of onyx, walls, floor, ceiling, basin and tub all being made of the sculptured stone.

Mrs. Annie Moores of Mount Pleasant, Tex., is the only woman who acts as a president of a national bank in this country.

Mrs. Hoke Smith is said to be a skillful and brilliant entertainer, and it is expected that she will shine socially in Washington.

Mrs. Cleveland has become more matronly looking during the last two years, but those who know her say she is quite as charming as ever.

Miss Lillian Smith made the trip from Herndon to San Francisco in a boat 6½ feet long, 2 feet wide and weighing 20 pounds, built by her own hands.

Mrs. Peary of arctic fame is a tall, willowy woman, whose personality is extremely attractive. Her youthful appearance is a surprise when her pluck and endurance are recalled.

Miss Etta Van Teck of Hartford is earning considerable fame from the fact that she dresses her pet dog in a diamond necklace worth $10,000 and does not wear a single jewel herself.

Lady Pauncefote, wife of the British minister at Washington, finds that place overwhelmingly sociable. On a recent afternoon she had calls from 1,400 visitors, and most of them shook hands with her.

Mrs. Robert Johnson of Sonoma, Cal., has 200 high bred Angora cats, and three servants devote their entire time to them. Mrs. Johnson is a widow to whom money is no object, she being worth several millions.

Mrs. Wolcott, wife of the United States senator from Colorado, is renowned for her assistance to the poor. In several instances she has raised large purses for deserving charities, and she is the president of many institutions in the west. Mrs. Wolcott is a Buffalo girl.

A New York woman with more than even the usual share of American versatility is Miss Eleanor Hewitt. She plays the piano, violin and banjo, drives a four-in-hand or tandem, rides a thoroughbred, rows and sails a boat and speaks French, German and Italian like a native.

BEHIND THE FOOTLIGHTS.

Ohnet's "Le Maitre des Forges" is being turned into an opera by Signor Vittore Mariani.

George A. Beane, who sustained a stroke of apoplexy at Cincinnati, has recovered his power of speech.

It is asserted that the present has been the most prosperous season Stuart Robson has ever had since he has been on the stage.

Magician Herrmann has sued a Sioux City manager to recover $5,000 because the manager's cat ate the magician's trick doves.

Genevra Ingersoll, who has been engaged to support Lawrence Hanley, the young tragedian, is a niece of Colonel Robert G. Ingersoll.

The younger Salvini is booked for a run at the Manhattan Opera House, New York. He will probably confine himself to the romantic drama.

Donnelly and Girard's new play, "The Rainmakers," is to be produced for the first time at the Brooklyn Bedford Avenue theater April 23.

Fred Solomon will produce during his starring tour a new opera especially written for him by his brother Edward, the one time husband of Lillian Russell.

Nettie de Coursey, the soubrette, has been compelled by illness to retire from the cast of "Later On." She is in Jersey City under the care of a physician.

Oscar Wilde is anxious to get a New York production for his play "Salome," which the authorities refused to permit Bernhardt to present in London.

By the death of his father McKee Rankin, the well known actor, has come into possession of property which will support him in affluence for the rest of his life.

SNAP SHOTS.

While para-amidophenol as a developer is more powerful and rapid, pyro and potash are much more easily handled and understood.

A photographic dry plate trust is the latest in the trust line. Several eastern makers of dry plates started the scheme, and it will probably go through.

Another lightning flash picture has been taken by George N. Norris of Philadelphia, a well known amateur. There are three forks in the flash, which show up very plainly.

A simple method of reducing too strong negatives is to soak the plate in water a moment and then put in a bath made of 60 grains bichromate potassium, 1 dram muriatic acid and 6 ounces water. When sufficiently reduced, wash thoroughly.

With orthochromatic plates in a room 20 feet square, by the light of two 5-foot burners an exposure of 10 minutes is sufficient to secure a good negative unless the hangings and furniture are exceedingly dark, in which case 5 to 10 minutes more may be allowed.

EDUCATIONAL NOTES.

The building fund of the Albany girls' academy has been enriched by a check for $500 from Governor Flower.

Mount Holyoke seminary has realized its ambition and become a full fledged college under a new charter, the seminary course being dropped.

New York city is to have one of the largest public schools ever erected. About 2,400 pupils will be accommodated in the mammoth structure.

Mary E. Garrett of Baltimore has given $307,000 to Johns Hopkins university to complete the endowment of $500,000 necessary before women can be admitted to the medical school.

The first feminine law student in the University of Pennsylvania is Miss Angelina Choynski. She is an especially bright student. Her brother students allude to her as their "sister-in-law."

ELECTRIC SPARKS.

Boston claims the largest electric railroad system in the world.

Electricity is now used for making forgings, augers, ball bearings and other articles hitherto made by hand.

One hundred million dollars is not an excessive estimate of the value of the electric railroad equipments in the United States.

A French electrician has devised a new electrode for primary batteries which is said to give very satisfactory results. The proportions of the mixture are as follows: Litharge, 75 per cent; carbon, 15 per cent; tar, 10 per cent.

It has been determined that the temperature of an electric arc light remains constant at about 3,500 degrees. This temperature cannot be increased or diminished by changing the size or amperage of the arc.

The Compagnie Transatlantique has again brought forward the question of lighting the Atlantic route from [illegible] to Newfoundland. It is proposed to place 10 powerful floating lights 200 miles apart and connect them by electric cables.

EASTERN CONNECTICUT.

WESTMINSTER.

Visiting School Teachers—Reorganization of the Young Ladies' Mission Band—Personals.

Miss Alice L. Greene has commenced a ten weeks' spring term of school in the town of Scotland, where she has been teaching the past fall and winter.

Miss Annie L. Lovett will resume her place at the head of the school in this parish for the eight weeks' term to close another year's work.

Miss Mary E. Greene is at her home on a two weeks' vacation of the schools at South Manchester, where she will return about the 15th of April to resume her labors.

The reorganization of the Young Ladies' Mission Band was perfected the past week by the choice of the following officers: President, Miss Alice L. Greene; vice-president, Miss Carrie Button; secretary, Miss Annie L. Lovett; treasurer, Miss Jennie Button.

Mrs. John Murry has returned to her home from New York, where she has had a surgical operation performed, greatly benefiting her and giving her a new lease of life.

At an adjourned meeting of the Ecclesiastical society, held the past week, it was voted to make considerable repairs to the meeting house.

The Westminster Sunday school will observe Easter by a concert on Wednesday evening, April 5. The exercises secured for this occasion is of unusual interest, and a commendable zeal is manifested to make it complete. After the literary exercises the ladies of the parish will serve an oyster supper, and no pains will be spared to make it a success.

Miss Fannie Knickerbocker has returned from a visit to Stamford.

The total recorded immigration to this country is 16,004,093, almost as many as the whole population of Spain.

New York city has over 100,000 women earning their own living, three-fifths of whom support whole families.

Six old men varying in age from 60 to 80 years, reached San Antonio, Tex., last week, having walked all the way from a small town in North Carolina.

INSTRUCTION.

-BANJO INSTRUCTIONS-

By Connecticut's classical artist,

Prof. FRED K. BRIGGS,

Pupil of Prof. Ruben R. Brooks of New York the world's renowned Banjo artist, will give instructions in this city

IN THE CARROLL BUILDING.

—TERMS—

75 cents a lesson at his rooms, and $1.00 at pupil's residence.

Sole agent for the [illegible] Banjo, the finest in the market.

For further particulars call at A. PLAUT'S [illegible]

N. B. Messrs. Briggs and Morris, classical duettists, will furnish music on the Banjos for Church Parlor and Tea parties on application.
apr4d

WE CALL YOUR ATTENTION

To our fine line of Imported Sherries, Ports, Brandies, Cordials and Clarets. Also the Ashland, Walnut Hill, Cabinet, Scotch and Irish Whiskey, and the Old Tom, Royal Schneidam and Yacht Club Gins.

COATES & SHERIDAN, 45 West Main St., Dealers in the highest standards of foreign and domestic Wines and Liquors.
sept3MWF

REMOVAL.

MISS P. A. BREED has Removed from Broadway to No. 5 1-2 Washington St.

Gentleman's Clothes Repaired, Machine Stitching solicited, Button-holes made, Pinking done. Write or call. Do not forget the number, 5½ Washington St., Norwich. apl4w

JUST THINK OF IT!

Try a cheap and durable Plating on your Tableware for every day use. Knives $1n, Spoons 60c, Forks 80c, Tea spoons 40c, for set of 6 pieces. Warranted not to tarnish and will last longer than any plating yet done.

Repairing Sewing Machines, Typewriters, Clocks, Locks, Bicycles, etc. Sharpening Razors, Scissors, Knives, etc.

Making Rubber Stamps from 10c up.

Electric Bandages, with the latest improvements, for curing rheumatism.

Mending Tissue in 5, 10 and 25c packages. Luminous Paint in 10 and 25c packages. Nickel Plating Outfits, $3.00. Silver Plating Outfits, $5.00. Silver Plating done in short time.

If not convenient to call, drop a postal and work will be collected and returned free.

A. L. NEWTON, 105 High St.
mar25MWS

NOTICE.

Ceilings Whitened,
Woodwork Painted,
and Walls Papered
with Gilt Paper,
For From $8 to $12 a Room.

GEO. C. BUCHANAN,
House Painter and Paper Hanger.

Wall Paper of all kinds. All paints mixed to order. Estimates cheerfully given.

58 Shetucket St. & 188 Central Ave.,
feb1WFS NORWICH, CONN.

I have secured the sole agency of the Celebrated

Brunswick, Balke, Collender Co.

Billiard and Pool Tables, and supplies for Eastern Connecticut, and will sell them at the Manufacturers' prices—on reasonable terms. Repairing done. J. J. COATES.
mar13MW 45 West Main St.

CALIFORNIA EXCURSIONS

VIA

SOUTHERN PACIFIC COMPANY.

APPLY TO E. E. CURRIER, N. E. AGT.,
192 WASHINGTON ST., BOSTON, MASS.
feb16MWF

DURGAN'S PHOTOGRAPHIC ART STUDIO is the finest and best equipped in Norwich centrally located, opposite the Wauregan House. Everything that taste, skill and experience can do has been done to facilitate the carrying up of the business in a high-class manner, and all customers patronizing my establishment will be sure of first-class work.

Photos made in every style, and all work satisfactorily finished. Special attention given to large work, such as Crayons, India Ink and Water Colors, or Solar Photos. Copying in all its branches. A large variety of Picture Frames always on hand. J. D. DURGAN.
feb11MWFSW

You Can Find
Anything you want in the
HAT LINE
—AT—
PRENTICE'S.
Low prices rule. apr3MWF

IF YOU ARE IN WANT OF

A Good Carriage or Wagon

At a reasonable price, call at 307 and 309 No. Main St.

JOHN H. SCOTT
feb18MW

RHEUMATISM PREVALENT.

Caused by the Sudden Changes of Temperature.

PEOPLE WHO HAVE FOUND RELIEF.

Rheumatism is more prevalent here than ever before.

When this disease fastens upon an individual with its soreness and pain, swelling the joints, rendering him helpless in his movements, and shattering his usefulness, he is indeed an object of pity.

The slight pain in the back, pain or stiffness of the joints or muscles, is a warning indication of an impoverished condition of the blood, a low state of health, and if not attended to at once, means rheumatism.

Rheumatism can now be relieved and cured.

Since the introduction of Favorite Remedy, by Dr. David Kennedy, of Rondout, N. Y., there has been fewer sufferers than ever before.

Favorite Remedy drives out rheumatic poison from the blood, restores the circulation, strengthens the nerve power.

The best proof of its value is the good it has done.

"I was afflicted with inflammatory rheumatism for fifteen years, writes Mr. E. P. Tayer, of East Nassau, N. Y. So severe that I was supposed to be a cripple for life. Under physicians' treatment I grew worse, Dr. Kennedy's Favorite Remedy helped me from the time I first used it, and entirely cured me. Have felt no trace of the disease since, and that was three years ago."

The beautiful daughter of Mr. James McFarland, DeMoines, Ia., was helpless for months with sciatic rheumatism. After a few doses of Dr. Kennedy's Favorite Remedy, she began to grow better, appetite improved, slept well, and continuing its use, was cured.

"I was confined to my bed with rheumatism near my heart, writes Mr. C. L. Seaver, of Birmingham, Conn., and used Dr. Kennedy's Favorite Remedy but a short while before it drove the rheumatism out of my system."

Mr. G. Lansing of Troy, N. Y., had rheumatism so bad that he had to be turned over in bed. After using Dr. Kennedy's Favorite Remedy but a short while was restored to health.

What reason then for suffering with rheumatism or neuralgia. This medicine will help you if given a trial.—advt

WHOLESALE GROCERS.

LIPPITT, SWAN & CO.

Agents for this week,
All Kinds of Tobacco,
Fancy Messina Oranges and Lemons,
Cheese that was made in Marathon,
And anything which the trade want.

No goods at retail. apr6d

GROCERIES.

Lime for Whitewashing,

Dust, Scrub and Stove Brushes,
Sapolio, Bon Ami, Etc.,
—AT—
A. T. OTIS'.
apr3daw

FERRIS' PIG HAMS
—FOR—
EASTER,
—AT—
RALLION'S,
45 Broadway, - Central Building.
apr4d

Raymond's Flag Brand
Vostizza Currants,
very nice, cleaned and ready for use.
[illegible] COCOA-THETA,
IMPORTED MACARONI
may be obtained at
—R. S. BARTLETT'S,—
mar6d Breed Opera House.

WILSON BROS.,
582 North Main Street, Corner 12th St.,
—HAVE—
"THE FLOUR,"
"GOLDEN VALE."

Sole Agents for Greeneville. Every barrel warranted. Price, $5.25. Bags, 70 cents. Try it. mar16d

FOR THREE DAYS WE ARE GOING TO BE IN IT.

Armour's Soup 3 Times a Day

Come in and try it.

Way Up at 202 Franklin St.
mar30d H. D. AVERY, Grocer

JUST RECEIVED.

THE FINEST SAGE CHEESE

ever sold in this city.

J. A. STODDARD & SON.,
mar17d 100 Franklin St.

Extra Fine OYSTERS
—AT—
G. A. LEWIS',
mar17d 20 CENTRAL AVE.

JONES' SUPERLATIVE FLOUR

The Best in the Market, at

A. L. ALLEN'S
mar6d

IRON AND IRON WORK.

Architectural Iron Work

of every description furnished promptly. Large stock of Patterns for all work in that line.

A. H. VAUGHN & SONS.
mar6d

Foundry Pig Iron.

Of the most RELIABLE QUALITY and grades. Full stock kept in Norwich for IMMEDIATE DELIVERY.

Refined Bar Iron.

Of the well-known "SABLE" brand.

Sheet Iron.

GALVANIZED "B. B." BLACK and PLATE.

Steel.

"BLACK DIAMOND" and "SILVER," warranted Cast Steel. MACHINERY STEEL, TIRE STEEL, CALKING STEEL.

Finished Steel Shafting.

Iron and Steel I Beams and Channels

for structural purposes.

A. T. CONVERSE,
Office, Warehouse and Shipping Wharf,
jan7d 23 COMMERCE ST.

The Sibley Machine Co.

Manufacturers of Paper, Cotton and Wool Machinery, Mill Gearing, Shaftings, Pulleys Hangers, etc., etc. Jobbing of all kinds, Gearing, Cuttings, Forgings and Castings at short notice. 122 Franklin Street, Norwich, Conn. New and second-hand machines bought and sold on commission. 1y3d

NEW ADVERTISEMENTS.

Try it and see—
Food raised with
Cleveland's
Baking Powder.
has no bitter taste, but is sweet and keeps sweet and fresh.

Reliab's Intelligent Office 68 Shetucket St.
GOOD GIRLS WANTED TO FILL GOOD PLACES. apr5d

FOR WEDDING AND ENGAGEMENT RINGS
—CALL AT—
FRISWELL'S.
All solid 14 and 18 karat. Sole agent of celebrated ROCKFORD WATCH.
apr5d 25 & 27 FRANKLIN ST.

GRANULATED TOBACCO AND SULPHUR.
The Most Complete Fertilizer Known for Lawns, Gardens, Plants, Shrubs, Vines, etc. An odorless and clean dressing without foreign seed; can be applied any time in the season. Decomposition takes place after application thus furnishing a gradual food for the roots of the grass. No earth worms can live where this is liberally applied. Nothing produces such a dark green color as a Tobacco Fertilizer. It will keep flowers thrifty. A small handful in a hill will insure smooth potatoes and a large crop.
F. C. STURTEVANT, HARTFORD, CONN.
Sold by J. P. Barstow & Co. aprtWFM

-Grand Dissolution-
—AND—
REMOVAL SALE
—OF—
Boots and Shoes
—AT—
GALLIVAN & HERREN'S,
Franklin Sq., Norwich, Ct.

$5,000.00
Worth of Boots and Shoes to be sold within the next 21 days.

TO THE PUBLIC.
The firm of Gallivan & Herren having dissolved partnership, the stock must be turned into cash immediately. On WEDNESDAY, April 5, '93, we shall commence our Great Clearance Sale at our Franklin Street Store. We offer our entire stock of Boots, Shoes, Rubbers and Slippers at the lowest prices ever dreamed of in Norwich. Prices have been knocked into "innocuous desuetude," and shall there remain for the next 21 days. Remember we close up our business at Franklin Square in about three weeks, and we prefer to move the dollars to our new location, (directly opposite Porteous & Mitchell's,) in preference to moving the stock. Come early and secure the best bargains.

GALLIVAN & HERREN,
FRANKLIN SQUARE,
NORWICH.
Agents for W. L. Douglas
$3.00 SHOES.
apr5d

"Hail, gentle Spring, but don't snow any more, please."
Spring Novelties in Overcoatings, Suitings and Fancy Vestings.
Satisfaction guaranteed in every particular or no sale.
GEO. R. CLARK, Merchant Tailor,
Room 4, Shannon Building.

EYES
Will hereafter receive a thorough examination FREE OF CHARGE where glasses are fitted, except in ASTIGMATISM, or in cases where it is necessary to prescribe in addition to fitting glasses. I have the largest stock of Spectacles and Eye Glasses to be found outside of Boston or New York, comprising every peculiarity in glass, as well as every new device in way of frame or setting, at prices from 25 cents to $15.00 a pair.
DR. G. B. BRIGDEN,
OCULIST and AURIST
15 Main St., (Carroll Block) Norwich.
Hours—9 to 12 and 2 to 5. mar16d

The Bulletin.
Norwich, Wednesday April 5 1893

The Bulletin should be delivered everywhere in the city before Six a. m.
Subscribers who fail to receive it by that time will confer a favor by reporting the fact to the Bulletin Co.

The Weather Today.
Indications for Connecticut: Fair; high northwesterly winds, diminishing during the afternoon; decidedly cooler.

NORWICH AND VICINITY.
CITY NEWS.

The "Second" will be conferred at Somerset this evening.

Additions will be made to the town tax after the 10th inst.

Peck library will be closed on Thursday and Friday of this week.

The Rev. E. B. Schmitt, pastor of Trinity church, is in Lynn, Mass., this week.

Annual meeting of Norwich Hose Co., No. 4, and election of officers tonight at 8 o'clock.

Captain R. P. Wilbur of Mystic, will sail this week in command of the vessel Charmer around Cape Horn.

Mr Frank Watson of Putnam has accepted a position in the linen department of Porteous & Mitchell's store.

Mr. Lucas will lay out the street from West Main street, three hundred feet west of Connell, to Elizabeth street, this spring.

Miss Cora M. Wyman will return to Pelham Manor, N. Y., this morning, after a week's vacation at her home in Taftville.

Mr. Charles R Bartlett has returned to the New England Conservatory of Music in Boston, after spending Easter in this city.

Miss Alice E Reynolds, teacher in the East Broad street school, is ill at her home. Miss M. C. Otis supplies Miss Reynolds' services.

Cards are out for the marriage of Miss Jennie Louise Culver to Mr. Frederick Samuel Young for April 18, at the Universalist church.

Representative Wm. C. Mowry of this city was in his seat at Hartford Tuesday after a long siege of illness. He was given a warm welcome.

Special order No. 25, recently issued from the adjutant general's office, transfers William R. Dean of Company C, Norwich, to Company I, of New London.

Nathan G. Smith, a well-known Stonington resident, died at his home in that borough Tuesday. He was a brother of the late Captain Joseph E Smith and had friends in this city.

This evening the concert and ball of Canton Oneco, I. O. O. F., will take place in Breed opera house. Entrance will be by the Church street doors. Cars will leave for Taftville after the entertainment.

The Rev. David Magnuson of Willimantic, pastor of Swedish Lutheran congregations in that borough and this city, conducted services in the Swedish language in New London Tuesday evening.

Professor B J. Kenyon, the well known pianist, who spent the Lenten season at his home in Townshend, Vt., arrived in town on Monday, and will furnish music for Professor Miller's classes till the season closes.

The New London Archdeaconry, composed of the Episcopal clergymen and lay delegates from the various parishes in New London and Windham counties, will meet at Calvary church, Stonington, today.

During the month of March the Y. M. C. A. gymnasium was visited by 1,078 persons, both members and visitors. The number of baths taken was 447. These figures are far in advance of those of the previous month

Of Rose Linde, who is with Gilmore's band, it is said: "She is a contralto of musical ability. The remarkable quality and compass of her voice is the reason. She sings easily from low C to upper C, three full octaves."

Mr. and Mrs. Dunbar Wright of Aspen, Col., and their son Fred of St. Paul's school, Concord, N. H., are spending the spring vacation of Master Wright of two weeks with Mr and Mrs. Fred Richter of Laurel Hill avenue.

Mr. Theo. S Smith and sister, Miss Alice May, leave today for Huntington, in the Berkshire hills, to spend their vacation among friends. This being the sugaring season in the hills they anticipate much pleasure during their stay.

Sergeant Murphy was off duty last night on account of a severe cold. Supernumerary Policeman Frank E Brown patrolled Officer Taber's beat, who was also laid up with the same trouble.

There are over a dozen applications for liquor licenses pending in this city, and several in New London. County Commissioner Ayer is unable to legally dispose of these alone, and they will await the appointment of new commissioners

Captain John R Stivers, one of the old-time Stonington captains in the whaling business, died in Stonington, Sunday, aged 68. He left the sea many years ago and has since been proprietor of the Union grocery store in Stonington borough. He leaves a comfortable fortune.

State Attorney Solomon Lucas was before legislative committees at Hartford, Tuesday, representing the Willimantic Gas Light and the Norwich Land Improvement companies. The committee reports were favorable in each case. Today Mr. Lucas appears for the Ponemah company, who petition to distribute electricity.

The Union Sunday School society of East Great Plain, will hold a variety supper and sale and entertainment at the residence of John H. Ford, today, sale to begin at 3 p. m. Supper from 5 to 8. A free 'bus will meet electric cars at Connell street at 3 15, 5 15 and 6 45 p. m., and returning connect with cars at Connell street.

The cook and the gardener of the Bay View hotel, Fishers Island, got into a wrangle the other day and from words progressed to blows. The cook, a woman, got much the worst of it in the encounter, the gardener assaulting her with such force that he broke some of her ribs and generally reduced her to pulp. She is badly injured.

Lawyer Walter S. Noyes of New London, left for Canada Tuesday afternoon to visit several places in the Dominion and take depositions in the case arising from the collision at Harrison last fall, when several fine horses were killed, in the interest of the Central Vermont railroad. Lawyer Frank T. Brown of this city, will accompany Mr. Noyes as counsel for the horse owners.

City Court—Kellogg, Judge.
Patrick J. Kelley was in the city court Tuesday morning charged with keeping his saloon open after regular hours. His case was deferred until Wednesday, April 11. Bonds $200.

TO CRUISE ABOUT NORWAY.
Mr. William A. Slater's Plans for the Summer—His New Yacht.

Captain Charles W. Scott, late of the steam yacht Sagamore, bluff, good-natured and hearty, hove into town last night to bid his Norwich friends good bye before starting on an important mission across the sea. Mr. William A. Slater has instructed the captain to journey to England and find a suitable yacht for himself and party to cruise to Norway, "The Land of the Midnight Sun," this summer. Fall will see the laying of the keel of Mr. Slater's magnificent new craft. He is now in Monterey, Cal., and will embark for England on a ocean steamship in June, and the summer's voyage will commence immediately.

Captain Scott has passed the winter months in the employ of rich young Mr. E Scott, the present owner of the Sagamore, and has made two trips to the West Indies.

[For other local news see 2d page.]

MARRIED.
GALLUP—MARX—In Preston, April 4, by the Rev. Lewellyn Pratt, D D, Frederic A. Gallup of Norwich and Johanna C. Marx of Preston.

MINER—GORE—At Preston City, April 1, by the Rev. J. S. Cranston, Mr. Charles S. Miner and Miss Abby M. Gore, both of North Stonington.

DIED.
GLASKO—In Versailles, April 2, Mrs. Mary E. Glasko, wife of Isaac M. Glasko, aged 60 years.
Funeral Wednesday, April 5, at 11 o'clock. Relatives and friends are invited to attend.

ANTHONY—In Jewett City, Conn., on the 3d inst., Daniel S. Anthony in his 69th year.
Funeral Thursday, 6th inst., at 2 p. m. from his late residence Jewett City.

STRICKLAND—At Salem, March 26, Thomas Strickland, aged 77 years.

COULTER—In Greeneville, April 4, William Coulter, aged 82 years.
Funeral from the residence of his son-in-law, Mr. Charles E. Meech, No. 426 North Main street, this (Wednesday) afternoon at 2 o'clock. Relatives and friends are invited to attend.

KINNE—At Rocky Hill, Conn., April 1, Joel S. Kinne.
Services at Rocky Hill Wednesday afternoon at 2 o'clock. Burial at Norwich immediately after arrival of 12 o'clock train Thursday morning, Union station. Hacks will be waiting there.

WANTED
Competent Cook for a Small Family.
Apply at 101 BROADWAY. apr5d

SLOOP THOMAS ARMSTRONG
Has just arrived with a cargo of LONG ISLAND CLAMS. Call at Osgood's Wharf. apr5d

THE ONLY PLACE
Where you can buy
Peek, Freen & Co's Sugar Wafers at 25c a box is at
Welcome A. Smith's.
apr5d

—THE—
Greeneville Grist Mill
Is the busiest place in town.
Our stock is complete and prices low.
B. H. PALMER & SON,
apr5law 380 North Main St.

The Union Sunday School Society
OF EAST GREAT PLAIN
Will hold a Variety Supper and Sale and Entertainment
At the Residence of John H Ford,
WEDNESDAY, April 5.
Sale to begin at 3 p. m. Supper from 5 to 8. Supper will consist of turkey, escalloped oysters, salad, cold meats, cake, etc.
ADMISSION, including supper.........25 cents
Children under 10 years..............15 cents
Ice cream extra. If stormy next fair evening.
All are cordially invited to attend.
A Bus will leave Connell St. after the arrival of car 3 15, 5.15 and 6 45. apr5d

FOR SALE,
TO BE REMOVED,
—THE—
Union Square Hotel.
Inquire of
R. S. GALLUP,
C. C. HASKELL,
W. R. BLACKSTONE, } Committee of Y. M. C. A.
apr5d

FINANCIAL STATEMENT
—OF THE—
Western Assurance Company,
January 1st, 1893.
UNITED STATES BRANCH.
—ASSETS.—

Government Bonds	$388,196.75
State Bonds	157,621.70
Municipal Bonds	17,[illegible]
Cash on Hand and on Deposit	181,280.05
Other Assets	250,114.60
	$1,417,195.60

—LIABILITIES.—

Reserve Premium Fund (N. Y. Standard)	$821,096.55	
Reserve for unpaid losses	181,466.07	
All other liabilities	43,749.03	
		$1,053,[illegible]
Surplus in United States		$359,[illegible].57
Total Income in U. S. for 1892		$1,724,523.91
Total Losses paid in U. S. from 1874 to 1892, inclusive		$10,467,804.20

NICHOLAS TARRANT, Agent, 23 Main St., Norwich, Conn. feb14d

NEW ADVERTISEMENTS.

For Complete Details See Bulletin Saturday, April 8.

PORTEOUS & MITCHELL.
Saturday, April 8, 1893,
—WILL BE A—
RED LETTER DAY
IN THE HISTORY OF OUR BUSINESS.

On that day we will commemorate the 20th Anniversary of our beginning business in Norwich. We propose to signalize that event by presenting to every customer who visits our store on that day

A Handsome Souvenir.

We further intend to make the occasion still more noteworthy by giving our patrons a list of BARGAINS UNPARALLELED in the history of the dry goods business in this vicinity.

We realize that it is the people of Eastern Connecticut who, by their patronage, have made this great store a possibility, and we desire that all our patrons in every section of the state who have at any time dealt with us should secure one of these appropriate Souvenirs which we will distribute to all visitors on Saturday, April 8.

Of course you will want a Souvenir! It will be a pleasing memento of an important occasion in the mercantile history of Eastern Connecticut. And most certainly you will want to participate in the more substantial reminders of this anniversary, which will be presented in the form of trade offerings which will be unsurpassed for value.

Then make Saturday, April 8, a holiday. Let the old and young take a respite from labor on that day and attend the 20th Anniversary exercises at Porteous & Mitchell's. Our store will be in gala day attire, our immense stock of new spring goods will be carefully arranged for inspection, and many unprecedented and unapproachable bargains will give an added zest to the events of the day. All in all it will be an interesting and profitable occasion and one which will be long remembered by all who participate therein.

SATURDAY, April 8, will be SOUVENIR DAY.

For Complete Details See Bulletin Saturday, April 8.

Porteous & Mitchell.
apr5daw

NEW ADVERTISEMENTS.

The undersigned takes this method of expressing to his old friends and customers his appreciation of their patronage, extending over a period of twenty-one years, and to say that for the present he can be found on the second floor of Messrs. Cranston & Co.'s Book Store, where all accounts due him can be paid.

All persons having claims against him are requested to present them at once for settlement. Very Respectfully,

F. E. DOWE.
apr5d

REMOVAL.
Sale of Pictures.
As I shall soon remove to the store in the Geer Block, my present stock of high grade Pictures must be sold regardless of price. This is an opportunity for all to procure Pictures of real merit at your own price. The stock consists mostly of beautiful Landscape Etchings by the best known etchers.

Call early and examine the stock. The pictures will interest you, so will the prices. Remember they will be sold regardless of price.

M. J. FARRELL,
31 BROADWAY,
Down Stairs.
apr5daw

MILLINERY.
STRAW GOODS.
My line of Children's, Misses' and Ladies' Straw Hats is large. I have special values in colors and black,

At 25c, 49c and 69c.
These prices will be found about half regular prices. The best value we have ever shown.

T. E. McCLENATHAN,
Successor to LEWIS & McCLENATHAN,
WHOLESALE AND RETAIL.
apr5daw

Violin Instruction.
Those wishing to learn the Violin can begin at any time Best methods used. Piano Tuning and Repairing. Address for terms. Orders left at Moore & Beebe's. E. R. BAKER, 36 School St. mar13MWFaw

-TRUNKS.-
Duck Trunks, $5 to $15
—FOUR STYLES—
Flat top, oil painted, canvas covered, iron bound, cloth lined, hard wood slats, steel clamps and corners, best brass lock, and made in the best possible manner throughout.

Sheet Iron Covered Trunks,
$2.85 to $7 50
All Sizes. Eight styles.

GLADSTONE BAGS,
50c to $8
Eight styles. All sizes.

CLUB BAGS,
50c to $6. Fifteen Styles.

Extension Cases
60c to $3

SHOULDER, SHAWL, TRUNK, STRAPS.

ALLING BROTHERS,
Breed Opera House Block.
apr5daw

Novelties in Capes, Jackets, Suits and Newmarkets.
Mrs. H. D. Sydleman, mar1MWF

FIRE INSURANCE
FURNISHED FOR ANY AMOUNT IN RELIABLE COMPANIES, COVERING ALL KINDS OF INSURABLE PROPERTY AT REASONABLE RATES BY
J. F. WILLIAMS & SON,
SHETUCKET STREET,
OVER CHELSEA SAVINGS BANK.
TELEPHONE 137—2. mar1MWS

NEW ADVERTISEMENTS.

BUD VASES,
In many shapes, sizes and colors, of the very latest styles at
SMITH BROS'.
apr5d

The Connecticut Concrete
—AND—
GRAVEL ROOFING COMPANY,
NO. 3 THAMES STREET,
Guarantee all work done by them.
They are the Sole Agents in Norwich for the
Bee Hive Brand
NEW ENGLAND ROOFING CO.

NORWICH BIRD STORE.
Largest stock of Choice Birds in Eastern Connecticut, comprising German Canaries, Trained Singers, English Fancy Canaries, Goldfinches, Linnets, Mocking Birds, Bullfinches, Thrushes, Black Cap Warblers, African Finches etc. Bird seed and Mocking Bird Food. All kinds of Bird Supplies always on hand. Bird Cages in great variety. Birds and Animals Stuffed and Mounted to order.
mar1W 16 MAIN ST., Norwich, Conn.

PRESTON BROTHERS
HAVE REMOVED TO THE
Strand Building,
FRANKLIN SQUARE.
apr1d

To Rent.
A Second Floor on Lower Broadway with Three Front Rooms.
An excellent location for a Milliner, Dentist, or Dressmaker.
Apply to E. P. BREWER, 13 Washington St. mar29d

FOR SALE.
22 Acres of Good Land
Just outside City limits, divided into pasturing and mowing. Good opportunity for investment. Said land will rent to pay interest on cost and will come into market for building lots in near future. Enquire of
mar29d A. R. ABORN.

TO RENT.
A Store With Cellar,
situated at No. 2 and 4 Franklin Square, city formerly occupied by Murphy, Blackburn & Co. For further particulars call on or address N. TARRANT, Real Estate and Insurance Agent, 23 Main St mar27d

TO RENT.
A Large Store No. 103 Water St. and Frame Building on Commerce St.,
formerly occupied by T. H. Eldredge as a Hardware store. Also a large Hall over said store, formerly occupied by the St. Mary's T. A. and B. Society. For further particulars, call on or address NICHOLAS TARRANT, Real Estate and Insurance Agent, 23 Main street. mar29d

—OUR SPECIALTIES ARE—
HORIZONTAL WATER WHEELS,
Governors, Shafting, Pulleys, Pillow Blocks, Hangers, Frictions, Belt Tighteners and everything pertaining to the machinery of transmission. First-class work. Low prices.
Collins Turbine Machine Co. mar27d

Where there's a fiendish aching tooth,
Which tortures you with pain,
The Wonder Toothache Drops give instant relief,
And your admiration gain.

Others there are which claim to cure,
But they do not really do it.
Come buy the Wonder to keep in the house,
And we promise you never'll rue it.

—OF—
N. D. SEVIN & SON,
118 MAIN ST. mar6daw

The Public are Invited
To examine my new line of
WALL PAPERS
Decorations, Mouldings, Papier Mache, and Lincrusta.
—ALSO—
FRESCO DECORATING
Done in all its branches at
37 Main Street,
Opposite Dime Bank.
P. F. MURTAGH.

Before Buying Elsewhere
Call and examine my complete line of new styles of
—WALL PAPERS.—
Lowest Prices.
E. L. GREENE,
(Painter, Grainer and Paper Hanger. mar6d

NEW ADVERTISEMENTS.

"MONARCH,"
The Finest Bicycle in the World.
30 Pounds.
Call and look it over, at
A. PLAUT'S, 200 Main Street.
apr1d

BABY RUTH.
Latest Perfume.
IT IS FINE.
STEINER'S Prescription Pharmacy,
mar29d SHANNON BUILDING.

The Place to Buy Hosiery is at
PITCHER & MAINE'S.
mar21d

MILLINERY! MILLINERY! MILLINERY!
in all its branches at the very lowest prices ever before offered in this city.
Trimmed Hats and Bonnets, from $1 49 up, in all Shapes, Colors and Styles.
Untrimmed Hats at Very Low Prices.
Orders carefully and promptly attended to.
B. Gotthelf & Co, 100 Main Street.
mar16d Wholesale and Retail.

J. P. BARSTOW & CO.
Have received their new stock of fresh
Field and Garden SEEDS.
Farmers and Gardeners are invited to call and inspect the same.
Prices as low as the lowest for new and fresh Seeds.
23 and 25 Water Street.
feb18daw

HOWE
Has Got the Best
Rubber Soleing
and patching made and can sell it right. feb16MWF

Butter, Cheese, Eggs, Beans.
A fancy lot of Yellow Eye Beans, suitable for Seed.
ALLEN, WORTH & CO.,
mar8MW Norwich and New London.

You make a
MISTAKE
If you do not use the folded or pleated Lining under your carpets. It will save them one third.
Manufactured only by
The Norwich Carpet Lining Co.
mar6MWF

THE GRIP
is not a disease, but an atmospheric chill that lowers the vital forces.
Crocker's
MAGICAL STOMACH POWDERS
will restore them again if taken in season. For sale by all druggists. mar29d

CLOTHING.

Novelties!
—IN—
Spring Overcoats!
At Murphy & McGarry's.
mar1d

FOOT WEAR.

LADIES' EXTRA
Quality $2 50 Cloth Top Boots, Button and Lace.
Geo. W. Kies & Co.
mar6daw

OUR NEW $3.00
Shoes for Gentlemen are free from tacks, wax or nails and give satisfaction every time. They are also Stylish and Comfortable.

—FRANK A. BILL.—
mar6daw 104 MAIN ST.

THE FINEST OF BANK, COMMERCIAL and MANUFACTURERS' PRINTING executed at this Office. Prices reasonable

Norwich Morning Bulletin.

VOL. XXXV.---NO. 11.565 NORWICH, CONN., THURSDAY, APRIL 6, 1893---SIX PAGES PRICE TWO CENTS

SPECIAL.

EASTER STYLES.

MEN'S HATS, GLOVES, NECKWEAR,

New Stock. Lowest Prices.

PERKINS & MONTGOMERY,

121--123 Main St.

Successors to J. T. Clark. marl4d

THE BEST RESULTS

ARE OBTAINED WITH

Dr. Hough's

COUGH AND LUNG BALSAM!

Sure Cure for all Coughs and Colds.

PRICE 35 Cents.

Sold by all druggists and medicine dealers. apr6 law

City of Norwich Water Works, Office of Board of Water Commissioners, Norwich, Conn., April 1, 1893.

Water Rates for the quarter ending March 31, 1893, are due and payable at this office April 1, 1893. Office open from 8 a. m. to 12 m. and 1 to 6 p. m.; Wednesday and Saturday evenings, 7 to 9, until April 20.

Additions will be made to all bills remaining unpaid after April 20.

apr1d EDWIN LATHROP, Cashier.

"The flowers that bloom in the spring"

Are in evidence mostly on the ladies' hats, but they are so beautiful (the ladies) and real looking (the flowers) that a man appears positively "off" in comparison, unless he has on a new suit or at least a pair of trousers.

R. D. JONES & SON,

Merchant Tailors ....125 MAIN ST (over G. C. Bliss'.) apr1d

Roofing AND Concreting,

CHAS. S. FISKE,

Agent for the New York Coal Tar Chemical Co.'s Roofing material; also Agent for the Medal Brand two and three-ply felt roofing (the only roofing felt that has a steel wire edge,) which was awarded the first premium at the American Institute, New York. Also Agent for the Canton steel roofing.

Concreting 8, 9 and 10 cents per square foot. Gravel roofing 3 cents per square foot. Work warranted.

Office, rear of 31 Water street. Residence No. 88 Oak Street, Norwich, Conn. P. O. Box 11.

Manufacturer and Sole Proprietor of

Fiske's Superior Asphalt Roofing Paint.

CANNOT BE EXCELLED for Tin and Shingled Roofs.

For sale by all paint dealers. Prices in barrels, 50c per gallon; in half barrels 60c. per gallon; in five and ten gallon packages 65c. per gallon. apr6d

ANDREW HYDE, D. V. S.,

VETERINARIAN,

Office 10 Bath Street. Office hours 1 30-3. mar11d Telephone 120-12.

To the Point.

No matter how many cough remedies you have tried, you never used the best unless you have used

Dr. Duprez's Syrup.

WHY?

BECAUSE it will certainly relieve the worst coughs and colds at once and is perfectly harmless in its effects.

BECAUSE it is pleasant to take, can be safely given to the youngest or the oldest, seldom fails to effect a rapid cure.

Trial bottles, 25c. Large bottles, 50c.

For sale by all Druggists. dec28d

Most People Like to Know

The name of a good Cough and Cold Remedy, as they frequently have occasion to use one.

Mrs. Bird's Lung Cure

IS THE BEST. TRY IT.

Sold by all Druggists and Grocers. jan16d At wholesale by LEE & OSGOOD.

Sick Headache

CARTER'S LITTLE LIVER PILLS.

POSITIVELY CURED BY THESE LITTLE PILLS.

They also relieve Distress from Dyspepsia, Indigestion and Too Hearty Eating. A perfect remedy for Dizziness, Nausea, Drowsiness, Bad Taste in the mouth, Coated Tongue, Pain in the Side, etc. They regulate the bowels and prevent constipation and piles. The smallest and easiest to take. Only one pill a dose, 40 in a vial. Purely Vegetable. Price 25 cents. 5 vials by mail $1.

Carter Medicine Co., Proprietors, NEW YORK.

Sold by all Druggists. sep12dw

I HAVE AN ODORLESS PUMP

and Barrel apparatus for cleaning Vaults and Cesspools. Orders sent to my address will be promptly attended to. CHAS. WOOD, Box 361, Norwich, [illegible] mar2d

BLOUNT AT HONOLULU.

Business Streets and Buildings Gay With Flags and Bunting.

ALL THE PEOPLE TURN OUT.

Provisional Government Band Plays "The Star Spangled Banner."

SAN FRANCISCO, April 5.—A letter from Honolulu dated March 19, says: The revenue cutter Rush arrived here this morning from San Francisco, having on board ex-Congressman Blount, who was appointed commissioner to investigate and report as to the expediency of the annexation of the islands to the United States.

When the cutter was sighted off Koko head, business men went to work and soon the streets and buildings were covered with flags and bunting. The town's people turned out en masse and when the Rush anchored the docks and streets were crowded.

From the deck of the steamer Australia the band of the provisional government welcomed the new arrivals with the strains of the "Star Spangled Banner."

A delegation from the Annexation club went to the landing to welcome the commissioner. About seventy-five Hawaiian women of the Hawaiian Patriotic league, bearing the American and Hawaiian flags, also proceeded to the docks.

A committee from the Annexation club, United States Minister Stevens, H. P. Hastings, secretary of foreign affairs, Major Roberts, the queen's chamberlain, and the newspaper correspondents put off to the Rush to pay their respects to the commissioners. The news that only one person had been sent in that capacity to the islands occasioned much surprise.

Commissioner Blount did not leave the steamer for several hours, and consequently a proposed reception by the Hawaiian league and the Annexation club did not take place. As the first feeling of surprise passed away, expressions of satisfaction at the arrival of the commissioner prevailed among the annexationists.

The provisional government is in receipt of dispatches stating that President Cleveland is favorable to the principle of annexation and that Secretary Gresham favors it and a prompt ratification of the treaty. The Annexation club has now 1,200 members.

NATIONAL SENATE.

Committee Report on Seating of Senators Taken Up.

WASHINGTON, April 5.—The report of the committee on privileges and elections in favor of seating the three senators from Montana, Washington and Wyoming, appointed by the governors of those states, was taken up. Mr. Chandler, a member of the committee, made an argument in support of the resolution.

He opened his speech with reminiscences of John P. Hale of New Hampshire, the first anti-slavery senator (1846), quoting some verses of Whittier's written in honor of that occasion; and after reviewing the history of some gubernatorial appointments of senators from that state, he said that he had been under the incubus of supposing that the governor had not the power to appoint senators in cases where the legislature had failed to elect; but he had now reached the conclusion that the governors had that right.

The question was one simply between a technical and narrow construction of the constitution and a broad and liberal construction of it. The modern idea was that as the states were entitled to 88 senators that all should be in the senate, not any one for the benefit of their respective states, but for the benefit of the whole United States, and that whenever there was not a senator elected by the legislature, there should be one appointed by the gov[illegible]

Mr. Palmer, another member of the committee on privileges and elections, argued against the majority report.

Mr. Peffer next obtained the floor, and the matter went over till tomorrow.

The senate, after a short executive session, adjourned till tomorrow.

RHODE ISLAND ELECTION.

Indications Point to a Democratic Victory.

PROVIDENCE, R. I., April 5.—The election in Rhode Island today seems to point to a democratic victory. Baker, the democratic nominee for governor, has a plurality. It is believed that both the democratic candidates for congress have pluralities. The legislature is in doubt and will probably depend on the second trials in those places where assemblymen failed of election today to settle the complexion of the legislature and the choice of general [illegible]

With nine districts to hear from the vote is: Brown (rep), 18,641, Baker (dem), 14,294; Metcalf (pro), 2,842. No election possible.

The assembly is in doubt. Bye elections may be necessary to settle control of legislature.

Baker (dem.) will probably have a plurality of something over 800 in the city of Providence. There is no possible chance of an election by the people, the prohibition vote exceeding all previous votes cast by that party in the state. The city assembly ticket is also in doubt, a majority of the votes cast being necessary to elect.

The cities of Newport, Pawtucket and Woonsocket were carried by the democratic candidates for general officers. The Newport democratic assembly ticket was elected as was the democratic assembly ticket in Woonsocket. The democrats made large gains in the legislature and its complexion will probably be dependant upon the bye-elections to be held in towns where there was no election today.

Work to be Done by the Sons of the American Revolution.

BOSTON, Mass., April 5.—The Massachusetts Society of the Sons of the American Revolution, at a meeting held yesterday, discussed the matter of continuing the work of marking historic spots in the [illegible]

It is proposed to soon send a circular to the selectmen of towns invoking their aid and co operation in this matter.

Russian Treaty Not Mentioned in Executive Session Wednesday.

WASHINGTON, April 5.—In executive session of the senate today the Russian treaty was not mentioned, and it is now considered doubtful whether the senate will release the text of that treaty. The democrats oppose the removal of the injunction of secrecy, because they are unwilling that the treaty as finally agreed upon should go out accompanied by the original draft of the convention and the republicans insist that it shall not go out go out in any other way.

The Detroit at Newport.

NEWPORT, R. I., April 5.—The new cruiser Detroit arrived here this afternoon and is at anchor at the training station.

METHODIST CONFERENCE.

Annual Report of Woman's Home Missionary Society.

DANBURY, Conn., April 5.—This afternoon a meeting of the Methodist conference was presided over by the Rev. C. H. Buck of Brooklyn. The annual report of the Woman's Home Missionary society was read by Mrs. J. L. Maynard of Brooklyn. She reported nine new societies and spoke especially of the efficacy of the work of the society in Brooklyn. Mrs. Jennie Fowler Willing of New York city, then made an address that was an earnest appeal for more "work" by the society's members. She told of the extensive field now occupied by the organization and of the great good that is being accomplished in Alaska and among the Mormons and Indians and among the negroes in the south.

DANBURY, Conn., April 5.—Tonight's session of the Methodist conference was the first that has taken place according to programme. At the other sessions, through illness and some other causes, those who were to preside or speak failed to appear. Tonight the anniversary of the Freedmen's Aid and Southern Educational society was celebrated. The Rev. Dr. Chadwick of Brooklyn presided.

The Rev. Dr. Hamilton and the Rev. J. C. Hartwell, both of Cincinnati, made addresses pointing out the great need of more encouragement for this rapidly growing branch of the Methodist work. Mr. Hartwell's remarks were made more interesting by the aid of the stereopticon views. The church was packed.

HOLYOKE, Mass., April 5.—The Methodist conference continued this afternoon with the "semi-centennial addresses," which have for many years been a feature of the Methodist conferences. They are given by those preachers who have, during the year, passed their fiftieth year of service in the ministry and are largely in the form of reminiscences. The address of the Rev. David Sherman of Brookline was of peculiar interest. He said that the half century just passed is the greatest that the world has seen, and in the New England conference it has been specially eventful. When he began preaching in Chicopee, 50 years ago, there were only three houses in the town, and he used to cross the river in a boat, when he went up to preach there.

In the evening the conference sermon was preached by the Rev. John D. Pickles of Worcester, who took for his subject "the motive forces of the Christian ministry." He criticised the secular tendency of preaching at the present time.

Extensive Forest Fires.

RALEIGH, N. C., April 5.—The greatest forest fires ever known in Moore and Richmond counties are raging in the heart of the Long Leaf Pine district. The fire swept upon the town of West End and nearly wiped it out. Three large stores with the entire stock, the post office and several dwellings were burned. At least twelve turpentine distilleries and scores of dwellings scattered throughout the woods are burned.

Places for Connecticut.

WASHINGTON, April 5.—Congressman Sperry returned to town yesterday with a small list of fourth-class postmasters whom he will recommend for appointment. Mr. Sperry has some few vacancies to fill in his district, but he does not propose to ask for wholesale appointments [illegible] yet.

Robert S. Stevenson of Hartford has applied for a position as chief of division in the treasury department.

A Barn Burner Gets 5 Years.

MIDDLETOWN, Conn., April 5, 1893.—Joseph Chensboro, a young colored man about 25 years old, was sentenced to state prison for five years by Judge Hamersley in the superior court this morning. Chensboro was charged with burning a barn in Cromwell last fall. He has served one term in prison and is a hard case. He confessed to the burning of the Methodist church here a number of years ago, but nothing could be proven against him.

Nominations Confirmed.

WASHINGTON, April 5.—The senate has confirmed the following nominations: William H. Seaman, United States district judge for Eastern Wisconsin; James Blackburn, United States marshal for Kentucky; Ezra W. Miller, United States attorney for South Dakota; Felix A. Reeve of Tennessee, solicitor of the treasury; Herman Stump, Maryland, superintendent of immigration; William P. Thompson of Maine, collector of customs for the district of Belfast.

Aspinwall's Bill Adversely Reported.

ALBANY, N. Y., April 5.—The cities committee of the senate today reported adversely Aspinwall's bill providing for the submitting to a vote of the cities interested the proposition to consolidate the cities at the mouth of the Hudson.

Senator Aspinwall moved to disagree. The motion was lost, 11 to 18. The cities committee of the assembly reported favorably Webster's bill, concerning the greater New York project. The bill was recommitted without discussion.

Berlin's Assault Case.

NEW BRITAIN, Conn., April 5.—Deputy Sheriff Taylor of Berlin, arrested a man in this city this morning who is suspected of being the person who attempted to assault Miss Kate Risley in Berlin last night. The fellow gave his name as Thomas Mooney and said his home was in New Haven. He was taken to Berlin for trial.

Sudden Death of a Waterbury Man.

WATERBURY, Conn., April 5.—Luther C. White died suddenly this morning while at breakfast. Medical Examiner Axtelle was summoned and pronounced death due to apoplexy. Mrs. Lynde Harrison of New Haven, is a daughter of the [illegible]

Election Law Violators Arraigned.

PROVIDENCE, R. I., April 5.—The three members of the board of canvassers of the fourth ward, arrested yesterday for alleged violation of election laws, were arraigned before Commissioner Blodgett this morning and released on $500 bail for trial May 27.

Death of Enos Foote.

NEW HAVEN, Conn., April 5.—Enos Foote, 74 years old, the veteran hotel-keeper, known all over the state, died this morning from heart disease and incipient pneumonia.

Martial Law Proclaimed in Chili.

LONDON, April 5.—It is stated on the alleged authority of advices from Chili that martial law has been proclaimed in that republic. Definite information is awaited.

Higher Wages Epidemic.

LAWRENCE, Mass., April 5.—The blacksmiths and plumbers of this city have demanded a reduction in the hours of labor. Both want a day's work to consist of nine hours instead of ten, with no reduction in wages. The Blacksmith's union will order a strike if an increase is not granted.

FIGHTING FIRE ELEVEN DAYS.

Four-Masted Ship King James Burned in Mid-Ocean.

AN EXPLOSION FOLLOWS.

Of the Crew, Numbering 29, but 13 Make Out to Reach Land.

SAN FRANCISCO, April 5.—The four-masted steel ship King James, coal laden, from Newcastle, Eng., to San Francisco, has been burned at sea, 200 miles off San Francisco. Yesterday a boat containing sixteen men from the King James landed at Point Conception, where the men are being cared for by the lighthouse keeper.

On March 19 a vapor was discovered arising from the hold of the King James and the hold gradually grew hotter. Water was poured down the hatchway, but without effect. For eleven days and nights the crew fought the fire, but on March 30 a terrific explosion tore up the deck in all directions. Flames shot up high in the air and the crew were forced to take the boats. They remained near the ship till March 31, when they started for Point Conception.

The crew, 32 in all, occupied two boats. The captain took 13 men, two apprentices and his 18-year-old son. The mate, two apprentices and 13 men filled the other boat. Point Conception was 350 miles away and the boats started for that point. April 1 a gale came up and separated the boats. The mate's boat arrived at Point Conception safely, but nothing has been seen of the captain's boat. Those in the captain's boat were Capt. W. Drummond and son, Second Mate David Ireland, Edward Flynn, James Christie, John Perry, Alvin Robertson, William Seaman, Harry Bruce, Peter Peterson, Christie Sarcen, Frank Kenyon, Stephen Brezoe, John Williams, F. Muller and two others, names unknown. The captain's boat is expected to appear soon and a close watch is being kept for her. This was the King James' first trip.

Later—Others of the Crew Picked Up by Steamer Los Angeles.

LOS ANGELES, Cal., April 5.—The steamer Los Angeles, from San Francisco, arrived at Redondo today having on board Captain Drummond and three of crew of the ship King James, previously reported abandoned on fire 300 miles off Point Conception, where the first mate and sixteen men have already landed.

The captain and his companions were picked up off Hueneme this morning. Their boat, when it left the burning vessel on March 30, contained sixteen men. The next day the boat was capsized and four men were drowned. The captain, his boy and the remainder of the crew climbed upon the keel of the boat and righted her, but the boat was full of water, and they remained up to their waists in water for fourteen hours, when the men, exhausted and chilled, expired, one after another, until eight, including the captain's son, were dead. The dead were passed overboard and the boat was relieved.

All the provisions, cans and rigging excepting a small piece of sail was lost at the upsetting of the boat. When picked up the captain and his three remaining men had been five days without food or water. They were so weak as to be unable to stand and had to be lifted from the boat by the rescuer.

The lost were David Ireland, second mate; William Drummond, the captain's son, third mate; James Christy, cook; Oliver Robinson, apprentice, and John Johnson, William Spencer, Peter Peterson, Frank Kenyon, Steven Spreslon, William Breese, John Williams, Chris Larsen, seamen.

ARBITRATION.

Bering Sea Adjudication—British Tribute to Mr. Blaine.

PARIS, April 5.—The court of arbitration regarding Bering sea resumed its session at 11 45 a. m. today. The Hon. E. J. Phelps, counsel in behalf of the United States, continued his argument. He contended that the British supplementary report was inadmissible. The admission of new evidence at this stage, Mr. Phelps said, was a gross injustice to the United States, because it deprived the United States of any chance to adduce rebutting testimony. Mr. Phelps discoursed at some length on the technical meaning of the treaty of arbitration, and the conditions and methods of procedure to be followed under the treaty.

Sir Charles Russell, in replying to Mr. Phelps in behalf of Great Britain, paid a tribute to the late James G. Blaine, whose ability, he said, was recognized in both hemispheres.

PARIS, April 5.—Mr. Phelps continued his argument for the rejection of the supplementary report of the Bering sea commission. His address was interrupted several times by an exchange of criticism between the counsel for the two sides.

Mr. Phelps said that the British report contained a large amount of hearsay argument conjectures and other matters quite unsuitable as evidence before the court.

Sir Charles Russell said he had not expected such a discussion of the legal character of the evidence as that introduced by Mr. Phelps. He felt quite unprepared for this extraordinary bout on the part of the opposing counsel. He was extremely surprised that Great Britain should be charged with injustice in her conduct of the proceedings preliminary to the meeting of the court. There were other questions than those of right to be settled. Adjourned.

100th Birthday Anniversary.

NEW HAVEN, Conn., April 5.—The one-hundredth anniversary of the birth of Mrs. James Fellows, was quietly celebrated this afternoon at the residence of her son on Whitney avenue. Mrs. Fellows appears in good general health, and conversed with callers with spirit. Mrs. Fellows was born in Newport, R. I., and was married to Mr. Fellows, who was a merchant in New York, in the early part of the present century. She lives here with F. Wayland Fellows, the widely known artist.

Famous Painting Mutilated.

ROME, April 5.—Tintoretto's famous portrait of a Venetian nobleman in the place of the Doges, Venice, has been hacked to pieces. The portrait was valued at 500,000 francs. No clue to the identity of the man who mutilated the picture has been obtained.

$10,000 for a New Church Edifice.

WORCESTER, Mass., April 5.—Mrs Nancy H. Tucker of North Brookfield has left to the Union Congregational church of that town $10,000 for a new church edifice.

Recommends Martial Law in the Choctaw Nation.

WASHINGTON, April 5.—Secretary Hoke Smith today received a telegram from Indian Agent Bennett, recommending that the Choctaw nation be placed under martial law. Secretary Smith has as yet taken no action.

BASE BALL.

Princeton 9; Vermont 2.

PRINCETON, N. J., April 5.—The base ball season was opened here today, with a lively and well played game between the University of Vermont and Princeton teams. Score: Princeton, 9; Vermont, 2.

Yale Defeats Pennsylvania.

PHILADELPHIA, April 5.—Yale defeated Pennsylvania in a closely played game this afternoon. Freshman Bosworth pitched the first inning for Pennsylvania, but was taken out after the visitors had scored four runs and Reese substituted. The latter was effective. Thompson's muff in the fourth inning sent two Yale men across the plate. Attendance, 3,000. Score, Philadelphia 2, Yale 5.

Brown University vs. Bostons.

PROVIDENCE, R. I., April 5.—The Brown university nine played its first game of the season this afternoon in Lincoln field, its opponents being the Boston league team. Both teams played very good ball. Attendance 600.

[illegible]

In West Boxford, Mass.

GEORGETOWN, Mass., April 5.—The residence and an adjoining building of the Rev. Calvin E. Park, in West Boxford, were burned today. A valuable library, cow, farming wagons and implements were lost, and it was with difficulty that the family was saved. Loss $8,000; covered by insurance.

Satinet Mill.

ATHOL, Mass., April 5.—The large satinet mill of D. E. Tebo, at the village of Pine Dale, was burned early this morning. The mill, machinery, etc., were estimated to be worth about $20,000, with insurance of about $10,000.

The Bradley Distilling Co.

LOUISVILLE, Ky., April 5.—This evening a warehouse of the Allen Bradley Distilling company containing 12,000 barrels of whiskey was burned. The loss is estimated at $63,000, covered by insurance.

UNITED GARMENT CUTTERS.

Temporary Injunction Dissolved—Motion Dismissed for Permanent Injunction.

NEW YORK, April 5.—The leaders of the United Garment Cutters and of the Federation of Labor, workmen locked out by the Clothing Manufacturers' association over a week ago, went to the supreme court today before Judge Barrett, to show cause why a permanent injunction should not be granted the manufacturers, restraining the cutters from issuing boycott circulars or in any way injuring the trade of the manufacturers. The temporary injunction of last week included the entire executive board of the United Garment Cutters and the Federation of Labor.

When the matter came up today, Lawyer Fromme moved to vacate the service of the injunction on garment cutters Henry White, A. Lussman, Charles Delchers and C. J. Fels, on the ground that the undertaking of the plaintiffs was not served with it.

The temporary injunction was dissolved and a permanent one denied as to the American Federation of Labor. An argument on the side of the Garment Makers was then made at which Judge Barrett dissolved the temporary injunction and dismissed a motion for a permanent one.

HOMESTEAD AGAIN.

Carnegie Mill Operatives Organizing for Another Strike.

PITTSBURG, April 5.—A discovery at the Homestead mills of the Carnegie Steel company of preparations for another strike has created a sensation of large proportions.

Within the past three days information came to the ears of the officers that a combine of the ironclad variety was forming among the employes and that the subject of a general strike on July 1, was being vigorously agitated. The organization of the lodges is going on in the mill, and all employes with permanent jobs are solicited to become members.

The strike now under consideration is proposed on a new plan. There is to be no resort to physical force and no fighting.

It was rumored among the men at the mill yesterday that the leaders in the new movement were to be discharged unless they abandoned their scheme of organization.

FOREST FIRES.

Thirty Square Miles Burned Over.

HOLLIDAYSBURG, Pa., April 5.—A forest fire on Reservoir and Top mountain last night, burned over an area thirty square miles. A high wind rendered the work of fighting the flames ineffectual. Six farm houses, 94 cattle and vast quantities of grain were destroyed by the fire, and the farmers barely escaped with their lives. The Roaring Spring book manufactory and other buildings were unroofed by the hurricane. The total loss is $55,000.

Arsenical Lemonade.

BRIDGEPORT, Conn., April 5.—Lizzie and Emma Ensign, sisters, aged 16 and 20 respectively, drank some lemonade early this evening and about midnight were taken violently ill with symptoms of arsenical poisoning. Their lives were saved by prompt medical attendance. It is supposed the poison got into the lemonade by accident.

Father and Son Reunited After a Long Separation.

PALMER, Mass., April 5.—B. O. Bellamy of Findlay, O., was recently reunited to his son after a separation of 28 years. Bellamy was a former resident of Palmer, and later of Chicopee. During the 28 years that have elapsed since he left Chicopee he has not been heard from except by a brother, who resides at Torrington, Conn. It was this brother who got the father and son together, the meeting taking place at the Haynes hotel in Springfield. The son's name is H. W. Bellamy, and he is an engineer, employed in Springfield.

Coroner Dolan Orders an Autopsy.

BRIDGEPORT, Conn., April 5.—Coroner Dolan has ordered an autopsy to be held tomorrow on the body of Mrs. Lewis Olmstead. It is believed she died from the effects of a criminal operation performed in this city. She was 20 years old and was married but a short time. She died last week and the burial certificate stated the cause of death to be pneumonia.

Who They Are.

WASHINGTON, April 5.—Thomas T. Crittenden, named as consul-general to Mexico, was formerly governor of Missouri and destroyed the notorious James Brothers gang. He is a lawyer.

James S. Ewing, nominated to be minister to Belgium, is a law partner and cousin of Vice President Stevenson. He lives in Bloomington, Ills.

Strike Over.

FALL RIVER, Mass., April 5.—The strike at the Hargraves mill is ended. All the looms are running today.

CRISIS AT WETHERSFIELD.

Suspension of Prison Overseer Frank J. Martin.

THE WARDEN'S LETTER.

The Directors No Doubt Backing Up Mr. Chamberlain.

HARTFORD, Conn., April 5.—Fresh impetus has been given to gossip and discussion relative to state prison affairs and the policy of Warden Chamberlain by the suspension of Overseer Frank J. Martin, an officer of that institution.

Mr. Martin has been employed in the prison six years and has been promoted several times, but lately he has fallen into disfavor with the warden and has been living under a cloud. Last night he received the following letter from the warden:

WETHERSFIELD, Conn., April 4, 1893.

To Overseer F. J. Martin:

Sir: For conduct highly prejudicial to good, wholesome prison discipline, and actions liable to produce uneasiness among the officers and the possibility of creating serious distraction in the minds of the convicts, you are hereby relieved from all duty at the prison for the period of one month or at such time as the board of directors may decide on when they take action in your case. Respectfully,

S. E. CHAMBERLAIN, Warden.

Mr. Martin sent a reply protesting against his suspension as unjust. He is suspended, the warden not having the authority to discharge. There is no doubt, however, that the directors are backing up the warden in his action.

Warden Chamberlain was asked if he wished to make any statement in regard to Overseer Martin's discharge. He said: "This morning, I expected a crisis. It came. Seven out of the seventeen prison officers failed to report for duty. They are all chums and companions of Martin, and I believe he has tampered with them. This was a most serious situation."

FOUNDERED ON SUNDAY.

The Sultan's Pleasure Steamer—Great Loss of Life.

CONSTANTINOPLE, via Vienna, April 5.—The steamer used by the sultan in connection with the palace for his own pleasure and to convey guests and members of his household foundered on Sunday. It is believed that sixty persons on board at the time perished by drowning, and that a splendid service of silver plate, used in the imperial dining room on the steamer, went down with the vessel.

The censors are suppressing all reports of the disaster to the palace steamer, and journals publishing stories of the calamity have been seized by the authorities. An irade has been issued prohibiting newspapers from being published before the afternoon, presumably in order to enable the censors to enjoy their morning snooze before having to undertake the task of examining the proposed issues. The publication of the fact of the accident caused a great sensation among the populace and greatly incensed the sultan. His majesty was further annoyed on account of an accident to Harcki Pasha on the same day. The horses attached to the carriage conveying Harcki Pasha ran away and Harcki jumped from the carriage and was instantly killed.

CONSTANTINOPLE, April 5.—Additional information concerning the sinking of the sultan's steam launch has given rise to a plot against the sultan's life. The sultan had gone to the kiosk of the old seraglio to worship certain relics. After his devotions he took a land route home. The launch collided with a steamer immediately after leaving her moorings, it is said. The steamer cut the launch almost in two and the launch went to the bottom. Few of the passenger guests of the sultan were saved.

Special "Corpse Ticket" Required.

HARTFORD, Conn., April 5.—The latest thing in the long list of tickets issued by the Consolidated road is the "corpse ticket." Hitherto the remains of persons in transportation from one place to another have traveled on a regular ticket, in all respects like a live person, except that the ticket of the corpse was taken by the baggagemaster of the train instead of the conductor. The rules required that all bodies should be accompanied by a person who, while riding in the regular car, had charge of the remains between points of transportation.

In the future no remains of deceased persons will be transported on the Consolidated road without a "corpse ticket" is provided.

Fatal Wreck on the Tampa & Key West Road.

JACKSONVILLE, Fla., April 5.—A freight train on the Jacksonville, Tampa & Key West railway was wrecked at midnight last night. The engine turned over on a drawbridge near Palatka and plunged into the river, carrying six cars with it. The engineer and fireman were killed.

Will Samuel Pasco In?

TALLAHASSEE, Fla., April 5.—At the joint democratic caucus of the senate and house last night, Samuel Pasco was unanimously nominated for United States senator, to succeed himself.

SPECIAL.

STATED CONVOCATION

Of Franklin Chapter, R. A. M., this Thursday Evening, April 6, 1893, at 7.30 o'clock. Work M. E. Degree.

Per Order E. H. P.

apr6d HENRY [illegible] BENNETT, Secretary.

ELIXIR OF LIFE

—CURES—

HABITUAL CONSTIPATION

SICK-HEADACHE

DYSPEPSIA

And is the Best Family Medicine Known.

LEE & OSGOOD, WHOLESALE.

ELIXIR OF LIFE

apr1dew

MANICURE and CHIROPODIST, SHAMPOOING,

Hair Cutting and Curling, Face Massage.

MISS H. A. GAVITT.

apr7uThS Room 12, Shannon Building.

IF YOU WANT TO SELL YOUR GOODS advertise them in THE BULLETIN.

Four Brothers Lost in the Wilds of Maine.

GREENVILLE, Me., April 5.—Last fall four brothers named Lowell came here from St. Albans, and two of them went to the woods for A. F. Young at Spencer Pond, and the other two built a camp near big Spencer mountains, and began hunting. Later, one of those at work for Mr. Young left and went with W. Rogers at Roach river. A short time before Christmas the other brother was taken sick, and went to the camp at Spencer mountain. Just before Christmas the three came out of the woods and bought some supplies of Mr. Young, and the sick one said that he was going home. Since then none of them have been seen.

Trunk Line Rates West.

NEW YORK, April 5.—The trunk line executive committee met today to consider lake and rail rates to the west. It decided to make the rates the same as last year. They will, therefore, be on the basis of 64 cents, first class, from New York to Chicago and $1.11 from New York to St. Paul, Minneapolis and other points west. The rates will go into effect on the opening of navigation.

NEW ADVERTISEMENTS.

Fishing Tackle,

BICYCLES,

House Paints,

OIL STOVES,

ROAD CARTS,

Barbed Wire,

POULTRY NETTING,

Hardware, etc.

EATON, CHASE & CO

apr6daw

It Is Time

To overhaul and repair

FURNACES.

I employ none but first-class men to do such work. Satisfaction and prices guaranteed.

S. M. BREWSTER, Agent,

[illegible] Barton Building, 48 Water St.

UNTIL FURTHER NOTICE

Dr. TINGLEY'S OFFICE will remain at its present location, 23 Washington St. Office hours 11 to 12 a. m., 2 to 3 p. m. mar1d

W. B. ROBERTSON,

Will repair

CLOCKS, JEWELRY

FANS, PIPES, SPECTACLES,

and all small articles at short notice and low prices. Work for the trade a specialty.

227 Main Street,

mar21TuThS Over Street R. R. Office.

TROY STEAM LAUNDRY.

Goods called for and delivered free of charge. Lace Curtains and all Fine Work warranted [illegible]

145 Little Water St.

Family Washing at Special Rates. nov4d

NORWICH CONCRETE CO.

ROOF AND CONCRETE WORK.

Curbing and Flagging.

ALL WORK GUARANTEED.

Chas. W. Burton, Manager,

145 PROSPECT STREET,

mar18d NORWICH, CONN.

AMUSEMENTS.

ANOTHER BIG WEEK!

Commencing MONDAY, April 3.

-NEW EDEN MUSEE!-

AND FAMILY THEATRE.

Carroll Block, 17 Main St., Norwich.

Why do we draw such large crowds? Because we give a Clean, First Class Entertainment. In the Curio Hall PROF. SHAPBOURGH'S $10,000

DOG and MONKEY CIRCUS.

Come in, something going on all the time. Every effort will be made to make this place comfortable for ladies and children. New Performers and Curios weekly.

ADMISSION—10c. Reserved Seats—5c extra. Open from 10 a. m. till 10 p. m. apr3d

BROADWAY THEATER.

S. D. DENNIS..................Manager.

FRIDAY, APRIL 7th.

GILMORE'S FAMOUS BAND.

50 Musicians 50

D. W. REEVES....DIRECTOR.

And the following eminent artists: Her Serene Highness The PRINCESS LILLY DOLGOROUKY, Violiniste to her Royal Majesty the Empress of all the Russias. MME. ROSA LINDE, Prima Donna Contralto. SIGNOR TAGLIAPIETRA, the Renowned Primo Baritone. All the Distinguished Classical and Popular Musical Works by the Greatest Composers. Prices: Orchestra, Orchestra Circle, and 2 rows Balcony, $1; balance Balcony, 75c; F. Circle, 50c. On sale at Herrick's Wednesday. apr4d

CONFECTIONERY.

To the Public.

The Confection Parlors, Broadway,

Will be closed for a short time until extensive alterations are made. Thanking the public for past favors, we would earnestly solicit a share of future patronage when we resume business. mar1TuThS

WE ARE RIGHT ON HAND FOR EASTER WITH

1,500 New Patterns in Gent's Neckwear.

Also a complete line of Full Dress Shirts, Collars and Cuffs.

C. D. BROWNING & CO.,

mar6d 98 CENTRAL AVENUE

S. S. THRESHER,

Attorney and Counsellor at Law and Notary Public.

[illegible]

Murphy & Blackburn,

General Furnishing Undertakers and Embalmers.

No. 2 Franklin St., opp. Prentice Furniture Company.

Open day and night. Ring bell for night calls. Residence No. 22 High street and No. 5 Williams Avenue. [illegible] We give special attention to Upholstering and Carpet Laying and all work of this kind. Satisfaction guaranteed. Lowest prices in the city. mar8d

DIME BLANK, COMMERCIAL and MANUFACTURERS' PRINTING at this office.

EVERY WORD TRUE.

The Following Letter, Says The Poughkeepsie Eagle, Tells its Own Story. Ladies for Health Committee.

POUGHKEEPSIE, April 30, 1892.
Messrs. Platt and Platt, Proprietors and Editors Poughkeepsie Eagle.

GENTLEMEN:—The enclosed is a sample of the many letters I am receiving from all over the country, asking as to the truth of an advertisement printed in your paper, giving my experience with Dr. David Kennedy's Favorite Remedy.

I wish to say it was a pleasure to give that recommendation to Dr. Kennedy, and that when I said I was cured of catarrh of the bladder and chronic kidney disease, I wrote simply the truth.

For twenty long years before I used this valuable medicine, I suffered from urinary troubles, pain in my back and a nervous, sleepless condition, yet before I had taken the fourth bottle I was cured, sound and well. I have replied to this letter and am willing to do any similar service to those who are afflicted and will cheerfully answer all who write me. But I make this public statement hoping it may reach the eye of the sufferer, and perhaps save me personal correspondence, for at my age letter writing is not as easy as when I was younger. I remain

Yours truly,
24 Thompson street. F. C. BRINK.
—Advt.

WANTS.

WANTED

Competent Cook for a Small Family.
Apply at 181 BROADWAY. apr6d

Reliab's Intelligent Office 68 Shetucket St.
GOOD GIRLS WANTED TO FILL GOOD PLACES. apr6d

WANTED.
Girl for General Housework.
Apply No. 12 Grove Place, City. apr4d

AGENTS WANTED EVERYWHERE FOR the fastest selling book of recent years, the authentic edition of "Picturesque Chicago and Guide to the World's Fair." Average sales nearly 1,000 copies per day. Complete outfit 25 cts. Order quick. R. H. WOODWARD & Co., Baltimore, Md. apr6d

MEN to take orders in every town and city; no delivering; good wages from start; pay weekly; no capital required; work year round. mar7d GLEN BROS., Rochester, N. Y.

BATES, THE AUCTIONEER, WILL PAY SPOT CASH FOR SECOND-HAND FURNITURE. jan28d

WANTED.
A General Agent for New London County, also a Local Agent in each town to sell the Best Washing Machine made. For terms address ATLANTIC WASHER, Norwich, Conn. dec6d

BOARDING.
PERMANENT AND TRANSIENT.
At reasonable rates. Centrally located. No. 88 Washington St. MRS. TURNER. mar4d

NEW ADVERTISEMENTS.

Special Sale
—OF—
LADIES' APRONS,
—10c up.—
ALF. HOUGH.
apr6d CARROLL BLOCK.

THE
BOSTON STORE

SILKS
—AND—
DRESS GOODS.

A few specialties worthy of your attention.

India Dress Silks in new and desirable patterns, at 39c.

Cheney Bros.' best quality Printed India Dress Silks, $1.00.

A large line of patterns to select from.

India Dress Silks at 75c; cheap at 87 1-2c.

Plain Indias, in street and evening shades, at 29c, 39c, 50c, 75c, and $1.50.

The largest assortment of Fancy Silks for combination ever shown in Norwich, embracing every new and desirable shade.

Wash Silks for waists, at 75c and $1.00.

Colored Dress Goods.

Vigoreaux in mixtures and stripes at 37 1-2c a yard, 36 inches wide.

Henriettas and Serges in all the new spring shades at 50c a yard, 40 inches wide.

A good quality of CASHMERE, double width, and in all the new shades, at 25c a yard.

Double width Serges in all the desirable colors at 12 1-2c a yard.

Illuminated Cheviots, showing all the latest spring shades, at only 50c a yard, 40 inches wide.

Whipcord, a very pretty and serviceable weave, in two qualities and all the new shades, at 75c and $1.00 a yard.

A large line of Fancy Stripe FLANNELS in Silk and wool effects at only 50c a yard.

Reid & Hughes.
apr6daw

FRESH FLOWER SEEDS.

Asters, Pinks, Mignonette, Pansys, Sweet Peas, etc., 5 cents paper.
Extra size Gladiolus Bulbs.
Fine Tuberose Bulbs, 5 cents each.

MRS. S. M. HOWIE,
mar27TuThS 29 Franklin Street.

The Bulletin.

OFFICIAL TIME TABLE —OF— Norwich Street Railway Co.,

Taft., Greeneville, Franklin Square and West Side. | Franklin Sq., Falls and Bean Hill.

[illegible]

SUNDAY TIME.

[illegible]

Remainder of time table for Sunday same as week day, except those marked *
* Not run Sundays.
† Sundays run only to Greeneville Car Barns.
‡ Runs only to Greeneville Car Barns.
Running time between Taft Church and Square, 10 minutes.
Running time between Depot and Square, 5 minutes.
Subject to change and alteration without notice.
novl4d E. P. SHAW, Jr., Supt.

Condensed Railroad Time Table. NORWICH & WORCESTER RAILROAD.

Union Station.
GOING NORTH.
"Eastern" Standard Time.

Leave.	a.m.	a.m.	a.m.	p.m.	p.m.	p.m.
Norwich	3.35*	6.00	9.35	2.45	5.50	6.30
Putnam	4.50†	7.25	11.19	4.15	...	8.05
Webster	5.18†	7.55	11.40	4.45	...	7.10
Arrive.			p.m.			
Worcester	5.40†	8.25	12.15	5.25	....	7.55
Boston	6.45†	9.40	1.10	6.30	....	....
Providence	....	8.35	12.42	....	8.50	8.40
Hartford	....	10.13	12.40	4.15	....	....

*This train does not run Mondays.

GOING SOUTH.

Leave.	a.m.	a.m.	a.m.	p.m.	p.m.	p.m.	p.m.
Worcester	4.45	8.35	11.10	12.30	4.07	...	5.50*
Webster	7.20	10.14	a11.40	1.05	4.30	...	8.22
Putnam	8.00	10.55	....	1.40	5.05	...	9.00
Providence	7.10	9.10	....	12.15	....	4.00	...
Hartford	....	9.10	....	....	....	3.50	...
Boston	....	8.30	....	10.30	11.30	....	7.00
Arrive.							
NORWICH	8.30	12.15pm	....	3.05	7.20	6.42	10.05

*Steamboat express train leaves Norwich for New London at 10.05 p. m. daily except Sunday.

LOCAL NOTICES.

Gold cuff button lost.

Two good tenements to rent.

A. R. Aborn has land for sale.

Tenement of four rooms to rent.

Man wanted to care for garden.

Dwelling house and lot for sale.

Grand Kickapoo at Good Samaritan hall tonight.

Horse, harness, baker's cart, show cases, etc., for sale.

If you have a cough, cold or sore throat try Perkins' slippery elm lozenges.

Andrew Hagberg, the tailor, can be found corner Main and Shetucket streets, up stairs.

Mrs. G. R. Stanton has a choice line of hats, bonnets, elegant ribbons, laces and flowers, etc.

Noyes & Davis quote the lowest prices for all base ball goods, of which they have a full line.

A gentleman is always dressed correctly with a suit and overcoat of Smith & Gilbert's make.

Dean's Rheumatic Pills absolutely cure rheumatism and neuralgia. Entirely vegetable. Safe.

The auction sale of household goods at the Union square hotel continues today, beginning at 10 a. m.

NORWICH AND VICINITY.

City Court—Kellogg, Judge.

Three Greeneville boys were before Judge Kellogg Wednesday morning, for playing ball on Sunday and resisting an officer. They were given a little wholesome advice and discharged.

Shot Through the Hand.

James Fitzgerald, an employe of the Falls mill, shot himself accidentally through the palm of his left hand with a 32-caliber revolver Tuesday night. Dr. G. R. Harris dressed the injured member.

To Play the Bulkeleys.

The Clipper base ball nine will inaugurate its season in New London Saturday, April 29, meeting the Bulkeley school nine on the Harbor grounds. Driscoll and Counihan will be the battery again this season.

Ex-Senator Thayer a Candidate.

It is said that ex-Senator Charles F. Thayer of this city was a candidate for insurance commissioner, and it was thought the first of the week he would receive the appointment. He was a popular applicant in the western part of the state.

Want No Sunday Prohibition.

Norwich fishermen are elated over the action of the house of representatives Tuesday in voting to reject the bill to punish for fishing on Sundays, upon an unfavorable report of the judiciary committee, the chairman of which, Judge Wood, said that the present statutes are sufficient.

A FINE PEACH PROSPECT.

The Connecticut Crop Will be Abundant, Despite the Cold Weather—Danger from Frost.

J. H. Hale, the well known peach grower of this state and Georgia, authorizes the statement, now that all cold weather is past and there has been warmth enough to thaw out the buds and show the exact situation, that there is a fine prospect for a crop of peaches in all sections of the United States, something that has not been known before in many years past. Here in Connecticut the cold weather has been more extreme than at any time within the last twenty five years at least, and yet, Mr. Hale says, in many orchards there are enough live fruit-buds for a fair crop and in other orchards for a full and abundant crop.

The reason for this is that there were no warm days last November or December to swell the fruit buds and so put them in a tender condition. Taking the condition that the fruit buds have been in every December for the last ten years, the extreme cold of January and February last would have killed every bud, but being in a perfectly dormant condition Jack Frost could not touch them all, though to be sure some suffered but not enough to prevent there being a good average crop.

Mr. Hale thinks now there is no more danger of freezing until after the trees come into bloom, which would be, with this early spring, from the fifteenth to the twentieth of April; there is a slight possibility of frost then, but if light very little injury is done. Past experience has taught that four to six degrees of frost will hurt but few peach blossoms, even at the time of full bloom, therefore it is pretty safe to estimate that fruit will have to be thinned from many of the trees, and that nearly all may be depended on for a fair crop. This will be good news to consumers as well as producers and, better yet, can be depended upon as being more than ordinarily reliable.

THE AMERICAN SHUT OUT.

United States Express Company in Full Charge of the New England Railroad System.

The New York & New England has abrogated its contract with the American Express company, and orders have been sent out prohibiting the presence of any American Express messenger on any New England train, also prohibiting the carrying of any American express matter. The matter has been settled since last Saturday night, and the United States Express company will do all this business hereafter. The cause of the abrogation of the contract is claimed by the New England people to be the fact that the American Express people violated the terms of the agreement by carrying freight to Hartford over the New York, New Haven & Hartford.

The United States Express company is in full control of the Norwich & Worcester road, and an office has been opened in this city. The American Express company still does business on the New London Northern road.

The general sentiment among men who know the inside affairs of the deal is that this plan was prearranged, and that when Tom Platt was placed on the New England directory it was with the direct purpose of effecting the present coup, as he is president of the United States express company. The break between the two big companies will be father hard on the American people, as the Adams has a strong pull on the Pennsylvania and New York, New Haven & Hartford. They run a train over the Old Colony tracks to New York and the South as far as Jacksonville without change. From this fact, the American people will have a hard row to hoe. The American has a five years' contract, it is claimed, with the New England road, and may refuse to retire.

TO DIVERT THE SLATER FUND.

It Will be Made of More Practical Value to the Negro—A Projected Industrial School.

A letter read before the chamber of commerce of Atlanta, Ga., by ex-Gov. Bullock indicates a new policy on the part of the trustees of the Slater fund. This fund amounts to $1,000,000, the interest of which is devoted to the education of the negro, and it has nearly all been expended in the literary improvement of the negro, teaching him Latin and Greek along with the lower branches, and generally ignoring the important phase of industrial education, of which he stands most in need.

The trustees of the fund have decided to divert the use of the annual interest from the literary to the industrial education of the negro. J. L. M. Curry, chairman of the board of trustees of the fund, has been in communication with ex-Gov. Bullock on the subject, asking his opinion as to the advisability of the change, and also asking him what in his opinion was the sentiment of the leading people of the south concerning this. The trustees will locate an industrial school at some point in the south, at which the negroes will be fitted by systematic training for industrial vocations, and also taught the art of scientific farming.

The letter read by ex Gov. Bullock was listened to with considerable interest by the members of the board, and it was unanimously agreed that the proposed change was wise and would not only be of great service to the negro but more especially to the people of the south. A resolution heartily endorsing the proposal for the location of a manual training school for the colored people in or near Atlanta and pledging the hearty support of the board in establishing the same upon the plan suggested by ex-Gov. Bullock was unanimously adopted.

EASTERN CONNECTICUT.

JEWETT CITY.

Repairing the Church Spire—Small Catches of Trout—Personals.

Repairs are being made on the Congregational church steeple where it was struck by lightning last month. It is 130 feet high from the top of the corner stone to the base of the cross on top, and the work of rigging a stage and long lengths of ladders to the top and finally the swinging of a "bo'sin's" chair from the very apex has been of great interest to the villagers, and crowds, all day, have watched the slater, as he moved, a mere speck, on the face of the spire. Close inspection proves that the electric fluid passed down the edge, on the zinc corner sheathings, the end of each separate plate being melted completely off where the current jumped across from one to the other. The work is being done by Worcester parties with the help of J. E. Spicer of this place.

Mrs. S. E. Phinney of North Cambridge, Mass., made a flying visit to friends here this week.

The local fishermen report very small catches of trout this season.

Ben. Franklin of Providence, R. I., is at home for a few days.

The Jewett City Variety company gave an entertainment in Whiting's hall, Monday evening, and it must be said, that our local talent, under the able direction and management of Mr. Michael Donahue, compared favorably with professionals.

NORTH STONINGTON.

A Marriage—A New Mail—Held for Theft—Evidences of Prosperity.

Mr. Otis Allen of this town was married to Miss Ella L. Sheldon of Pequetannuck on March 29, by the Rev. W. R. Carey.

Mr. C. E. Stewart's family moved from Westerly to their former home in the village Monday.

Mrs. Bessie Whitman and daughter are visiting at Providence. She is expecting the return of her husband, the Rev. Freeman Whitman of Rangoon during the month of May.

April 1 our village commenced to receive the third mail each day from Westerly. This meets a long felt want as the business interests are considerably increasing.

The prosperity of the town is evinced by the fact that during the year 1892 more new buildings were erected than during any one year since our remembrance. At the present time we feel reasonably assured that the east portion of our town is to be favored with a railroad.

George E. Champlin has moved to Stonington.

The Rev. E. D. Bently will occupy the pulpit of the Third Baptist church the 9th inst., and the Rev. P. S. Evans of New Haven, the 16th inst.

Dennis Keegan was arrested on a charge of stealing harnesses and a hearing was had before J. T. Brown, justice of the peace on Monday. Sufficient evidence was produced to hold him for trial in the superior court and as he was unable to procure bonds he was taken to the jail at Norwich.

The board of selectmen at their usual session last Monday, were presented with a bill for alleged injuries to a horse received by turning out into a ditch by the roadside, at a time when the ditch was filled with snow on a level with the road. Another bill was received against the town for the value of a horse that died in the highway, sent by another member of the same family.

LEBANON.

A Successful Entertainment—Personals.

The Humboldt club of Hanover gave an illustrated lecture on "Colorado and the Great Western Divide" in the Brick church on Monday evening, April 3. The lecture was full of interest, describing some of the grandest scenery of the Rocky mountains. Some views of the magnificent buildings of the Columbian exposition were shown.

The Ladies' Sewing society met with Mrs. Annie E. Smith on Thursday afternoon and evening.

Mrs. Charles Reed of Brooklyn, N. Y., is visiting at the home of Colonel Anson Fowler.

Florence Ely has returned to school in Providence, R. I.

An "orange supper" was held at the residence of George A. Nye in Exeter on Monday evening of this week.

THE STATE LEGISLATURE.

Special Committee to Investigate State Prison—Rigid Pool Bill Passed.

[Special to THE BULLETIN.]

HARTFORD, Conn., April 5.—In the house this morning Mr. Wood called up the resolution conferring on the regular state prison committee the power conferred on the joint special investigating committee created by the senate.

Mr. Gunn moved that the senate resolution appointing a special committee of investigation be substituted for that of the house. There was no debate on the matter, and the motion prevailed by a vote of 107 to 96, enough republicans with the democrats to carry the point. The senate resolution was then passed without a division.

The next matter considered was the sweeping measure to prevent pool selling. Judge Beardsley of Bridgeport read a long and able argument in favor of the measure.

Mr. Healy of Windsor Locks offered his bill as a substitute for the committee's bill.

Mr Bradley of Meriden admitted that he was not acquainted with the provisions of the bill as reported, and moved to table the measure. The motion was voted down, doubted and again defeated by a decisive vote.

Mr. Healy then spoke in favor of his measure which differs from the judiciary committee's bill in that it permits pool selling on race tracks and within enclosures. He claimed that the committee's bill would make it a crime to race in a bicycle meet, to shoot a rifle in pool-shooting, or a member of the National Guard, "or, Mr. Speaker, for you and I to play a social game of whist in our homes." He denounced pool rooms as a great evil, but thought pool-selling should be permitted on race-tracks or grounds where racing is conducted by associations organized under the laws of the state.

Mr. Lounsbury of Darien characterized the Healy bill as a back-door measure. He favored the committee bill because it would put up the bars against gambling of any kind.

Mr. Wells of Fairfield denounced the pool rooms in general as places where men both old and young are robbed. He said that in New Haven the Yale students neglected their studies to play the races.

After some further discussion the committee bill was passed with but a few dissenting votes.

The committee on incorporations reported favorably on resolutions incorporating the Silica Metal company of New Haven, the Stamford hospital, the Milford Water company, the Milford Electric Light and Gas company, the Guilford Electric Light company, the Norwich Land Improvement company, and the New Milford Electric Light company.

The committee on banks reported favorably on a resolution amending the charter of the Dime Savings bank of Willimantic.

At 2 50 the house adjourned to 10.30 Thursday.

In the senate the resolution incorporating the Connecticut Savings and Loan Association was passed.

House bill requiring reports to the factory inspector of accidents in factories was tabled on motion of Senator Jones, who said that he had heard numerous objections to the measure, and thought the matter demanded careful consideration.

For a similar reason the house bill requiring that the American flag be displayed on every schoolhouse, was tabled.

Senator Cleveland called up the bill, tabled on Tuesday, increasing the state allowance for support of boys at the state reform school from $3 50 to $3 per week. He said that the last report of the school showed a surplus of $10,000 in 1891 and $3 000 in 1892, the sum of $7,000 having been expended for repairs. Repairs should not be made without direct authority and appropriation by the general assembly.

After discussion by Senators Hall and Root in favor of the bill and Senator Morgan against it, the bill was passed by a viva voce vote.

House bill for the display of flags on schoolhouses was taken up. Senator Root offered an amendment providing that the purchase and display shall be optional unless demanded by at least five taxpayers of the district.

During the discussion Senator Holden made a humorous rap at the "little six-foot schoolhouses" in New London county and questioned whether they were large enough to fly a flag from. This brought a retort from Senator Crandall, who allowed that New London county schools turned out as likely young men as other schools.

The bill was finally recommitted to the committee.

At 12 o'clock the senate adjourned to Thursday at 10 30 a. m.

"Why did they name ten dollar gold pieces eagles?" "Possibly on account of their ability to fly."—[N. Y. Herald.

"How can you tell an optimist from a pessimist?" "The one says 'That's good,' and the other 'That's not bad.'"—[Life.

Some parents take their children to see the procession and then whip them if they want to go to the circus.—[Ram's Horn.

The worst about the average crank is that while he inevitably turns up he objects to being turned down.—[Stanton Gazette.

IN BOSTON MARKETS.

Traffic in Vegetables Especially Good This Week.

FRUIT TRADE UNUSUALLY DULL.

Butter in Short Supply and Higher—Hay Market Quiet.

BOSTON, April 5.—Trade in Boston markets the past week has been good, the traffic in vegetables being especially brisk.

A cause attributed to the condition of the vegetable market is that goods have been received in much better condition than in times past and the attractiveness of stock is a potent factor to its ready sale.

In The Butter Trade

receivers have been short during the whole week. Supplies from all sections are small and there is but little stock held by the dealers. Fresh creamery is worth from 30 to 32 cents; the figures for the same week last year were fully 3 cents lower than those now current. The producer should now embrace his opportunity to place his butter on the market at the present prices.

Fruit.

Fruit trade is particularly dull, with a good supply coming all the time. Standard Baldwin apples sell for $2 to $2.50 a barrel. Almost all other varieties are now rapidly deteriorating and are not wanted.

The Irish and Scotch Magnum potatoes are got here in large quantities, and sell at $2.25 for a bag of 168 pounds. Good Aroostook potatoes bring almost $1 a bushel on the average. Turban squash are $3 to $3.50 per 100 pounds; native onions firm at $4 a barrel; carrots, 60 cents a box, and flat turnips, 50 cents. Of the

Finer Vegetables

No. 1 cucumbers are worth from 12 to 14 cents apiece, hothouse tomatoes 30 cents a pound, rhubarb grown under glass 11 to 12 cents a pound, mushrooms 75 cents to $1 a pound, round radishes 60 cents a dozen, long ones $1 per dozen bunches and leeks 75 cents a dozen.

The Quotations.

BUTTER—The arrivals of butter are very small, and the market is firm, with quotations at: Western extra creamery, [illegible]; fancy well known marks higher; firsts and extra firsts [illegible]; extra imitation creamery, [illegible]; factory choice, [illegible]; northern creamery choice, [illegible]; New York and Vermont dairy, good to choice, [illegible]; eastern creamery, good to choice, [illegible]; jobbing prices, 1@ 2c higher.

BEEF—Beef is in dull demand, but the trade contends that the arrivals are light, and hence the market is steady. Quotations are retained at: Fancy steers, [illegible]; prime, [illegible]; good, [illegible]; light, [illegible]; extra heavy hinds, [illegible]; good, [illegible]; light, [illegible]; fores, [illegible]; light, [illegible]; backs, [illegible]; rattles, [illegible]; chucks, [illegible]; rounds, [illegible]; rumps, [illegible]; rumps and loins, [illegible]; short ribs, [illegible]; loins, [illegible].

LAMBS AND MUTTONS—Lambs and muttons are selling well, and there was a good trade in veals: Spring lambs, $4 50@10 each; choice to fancy fall lambs, [illegible], as to quality; common to good, [illegible]; Chicago muttons, [illegible]; yearlings, [illegible]; choice heavy Brightons, [illegible]; choice eastern veals [illegible]; common to good, [illegible]; Brighton and fancy, 11@13c.

CORN—Corn is quiet and very little changed. In the absence of any Chicago markets reported, by reason of the holiday there, the market on corn to arrive is unchanged at: Chicago No. 3 yellow, to arrive, [illegible]. The spot market is quiet, at: No. 3 yellow, [illegible]; steamer yellow, [illegible]; steamer mixed, [illegible].

FLOUR—Flour continues to drag. Buyers are not much interested in the market, and the offerings are liberal: Fine and supers, [illegible]; extra and seconds, [illegible]; Minnesota bakers', clear and straight, [illegible]; winter, clear and straight, [illegible]; winter, pat, [illegible]; spring, pat, [illegible]; fancy brands, [illegible].

POTATOES—Potatoes are steady and pretty firm: Aroostook hebrons, [illegible]; Houlton hebrons, [illegible]; Houlton rose, [illegible]; Dakota reds, [illegible]; New York burbanks and white stars, [illegible]; P. E. I. chenangoes, [illegible]; Irish and Scotch magnums, [illegible] per bg; Jersey double head sweets, $4 per bbl for good.

OATS—Oats are also quiet with very little change noted. Chicago clipped, to arrive, are quoted at [illegible], with fancy at [illegible]. The spot market is rather quiet and easy, with quotations at: Clipped, [illegible]; fancy, [illegible]; No. 2 white, [illegible]; No. 3 white, [illegible]; mixed, [illegible].

APPLES—There are no changes for the better in the apple market. Trade is dull and the market is easy. No. 1 Baldwins, [illegible]; fancy [illegible]; No. 2, [illegible]; greenings, [illegible]; spys, [illegible]; Tolman sweets, [illegible]; russets, [illegible], as to quality.

CHEESE—Cheese is dull, with the market steady: northern, full creams, [illegible]; fancy twins, [illegible]; fair to good, [illegible]; western choice, [illegible]; fair to good, [illegible]; sage, [illegible].

PORK—Pork and lard are quiet, with the market easy at the quotations noted yesterday. Buyers hold off, fearing a still lower market.

HAY—Hay is in rather better request. Bran is quiet and easy, with sack spring, to arrive, at [illegible]; sack winter, [illegible].

MEAL—Cornmeal is dull, with the market at [illegible] for barrel meal and at [illegible] for bag meal.

EGGS—Fresh western eggs sold at [illegible], with fresh northern and eastern at [illegible].

BOSTON MARKETS.

BOSTON, April 5.—In the outside market call money is quoted at [illegible] per cent, and time money is nominally 6 per cent.

STOCKS—CLOSING.

Boston and Lowell	191
Bay State Gas	[illegible]
Old Colony	194
Boston and Albany	21[illegible]
Boston and Maine	[illegible]
Chicago, Burlington and Quincy	[illegible]
Fitchburg preferred	[illegible]
New York and New England	[illegible]
New York and New England, preferred	77
New York and New Haven rights	17
Rutland preferred	72
Union Pacific	37

A NORTHWEST SQUALL.

Strikes Brockton and Does a Great Amount of Damage.

BROCKTON, Mass., April 5.—A violent northwest squall of wind struck this city last night at midnight and caused lots of damage.

A large brick chimney at the works of the Brockton Gas Company, on Montello St., was blown down, and a large portion of the gas house roof was blown off.

David Moran, an engineer employed there, was attending his fires at the time, and narrowly escaped being killed. He was almost blinded and stifled by the soot and dust, and large pieces of mortar and brick fell around and dangerously near him.

The accident occurred about 12:45, and at the same time four large telephone poles were broken by the wind on North Warren avenue, causing a cross of wires and the fire alarm to sound. Five fire alarm circuits were rendered temporarily useless.

IT IS CONSTITUTIONAL.

The Habitual Criminal Act Upheld by the Supreme Court.

BOSTON, April 5.—Frederick Sturtevant's sentence to the state prison as an habitual criminal has been affirmed by the full bench of the supreme court.

It is held by the court that the habitual criminal act is constitutional and that the word "prison" in the act is not limited to the state prison, but includes all places of imprisonment.

The court also holds that it was not necessary to allege in the indictment that the defendant was an habitual criminal, the indictment having averred two former convictions, upon each of which he had been sentenced to the state prison.

The court says that the act does not make an unjust discrimination against criminals who have been previously sentenced to the state prison.

THE ATALANTA SOLD.

Jay Gould's Yacht Now Owned by William Rockefeller.

NEW YORK, April 5.—It is reported that the executors of Jay Gould have sold the steam yacht Atalanta to William Rockefeller, of the New York Yacht club. The Atalanta was built in 1883 for Mr. Gould by W. Cramp & Son, Philadelphia.

The Atalanta has not been in commission for a long time, her late owner tiring of the pleasures of yachting years before his death. Mr. William Rockefeller has a summer residence at Irvington-on-the-Hudson, his property running to the river side. Here he has a very commodious boathouse, similar in many respects to the New York Yacht Club station at Newport, and off this, it is said, the Atalanta will in due time be found at anchor.

PRESIDENTIAL FAVORS

Bestowed Upon Ewing, Crittenden, Hughes, Thornton and Maize.

WASHINGTON, April 5.—The president sent the following nominations to the senate today:

State—James S. Ewing of Illinois, to be envoy extraordinary and minister plenipotentiary of the United States to Belgium.

Thomas T. Crittenden of Missouri to be consul general of the United States at the City of Mexico.

Interior—Louis C. Hughes of Arizona to be governor of Arizona.

William T. Thornton of New Mexico to be governor of New Mexico.

Treasury—William M. Maize of Ohio to be surveyor of customs for the port of Columbus, O.

Our Oldest Engineer.

DEDHAM, Mass., April 5.—J. H. Prince, probably the oldest locomotive engineer in the United States, died last night. He was born in Boston, March 29, 1826, and had been in the employ of the Boston and Providence Railroad company for nearly 50 years, serving 42 years as an engineer. During his career as locomotive engineer he enjoyed the reputation of never having had a passenger injured on his trains by accident. He was the first engineer to take a train over the Bussey bridge and Roslindale, and the last engineer to pull a train over the bridge before the terrible railroad accident there, March 14, 1887, when the bridge went down and 25 persons were killed and 30 injured.

Montreal Banks in Bad Shape.

MONTREAL, April 5.—Yesterday was settling day among the banks. A discouraging result is shown from almost all the banks. Payments are bad, a large number of renewals have been given, and business generally is very unsatisfactory. No big failures are anticipated, as the banks have agreed to carry their customers out of their difficulties. Bad roads and a late winter are given as the cause of the present state of affairs.

Wild Animals For the Fair.

NEW YORK, April 5.—The White Star steamer Bovic arrived from Liverpool, bearing the largest collection of wild animals that ever reached this port. The animals belong to Carl Hagenbeck's famous menagerie, and most of them are trained to perform tricks. Herr Hagenbeck and a troupe of 47 performers accompany the menagerie. The entire outfit will leave for Chicago to take part in the World's fair.

Their Fines Are Remitted.

GLOUCESTER, Mass., April 5.—Secretary Carlisle, upon recommendation of Collector Pew, has remitted a fine of $100 each, which was imposed upon fishing schooners Emma M. Dyer and Ralph E. Eaton, for failing to exhibit marine documents to the commanding officer of the revenue cutter Dexter.

Twenty Months More Time.

PARIS, April 5.—M. Develle, minister of foreign affairs, announced at a cabinet meeting today that the republic of Colombia had extended for a period of 20 months the concession to the Panama Canal company for the construction of a canal across the isthmus of Panama.

No Fruit With Immigrants.

NEW YORK, April 5.—A cable dispatch was received in this city from Italy, this morning, stating that at a meeting of the largest exporters of Mediterranean fruits, held at Palermo yesterday, it was unanimously decided not to ship fruit this season on steamers carrying immigrants.

A Provincial Cyclone.

CASTLETON, Ont., April 5.—A cyclone struck this place about 9 o'clock last night, doing considerable damage to several business blocks and residences. H. P. Gould's new block was completely wrecked. The loss will be heavy.

Hayes Will Not Run.

LYNN, Mass., April 5.—Mayor Hayes will not accept the nomination of the bolting Republican delegates of the 7th congressional district.

Will Retire From Business.

HOLBROOK, Mass., April 5.—Edmund White of this town, one of the largest shoe manufacturers in the state, has notified his employes that he will close his factory on or before May 1 and retire from active business. Mr. White, who has been in business since 1853, has one of the largest and best equipped factories in the state, with a capacity of 350 cases of shoes per day. A strike was inaugurated in his shop about three years ago, and the trouble has never been settled with the strikers. The suspension will be a severe blow to the town.

There Was No Insurance.

ROCKLAND, Me., April 5.—Jefferson Brown's house and stable were completely destroyed by fire this forenoon. Mr. Brown's daughter, who occupied the tenement in the upper story of the house, after building a fire in the cooking stove this morning, went down stairs. A short time latter the building was in flames. Mr. Brown managed to save a few articles of furniture and the cow and the horse from the stable. Everything else was destroyed. The total loss will amount to about $1200. There is no insurance.

McKay Sewers Strike.

BROCKTON, Mass., April 5.—The McKay sewers employed at the Campello shoe factory of Walker, Taylor & Co., are out, having quit work on account of a reduction in wages. The firm has been paying 34 cents per case for the work and asked the machine operators to work for 29 cents, which they refused to accept. A representative of the Sole Fastner's union called upon the firm, but an agreement could not be reached.

Adams Here Once More.

BOSTON, April 5.—After a long journey to Omaha and back Inspectors Leggett and Glidden arrived in this city this forenoon, having in custody Frank Adams, who was arrested in that city at the request of the Boston police department. He is wanted in this city on the charge of felonious larceny of jewelry, etc., from A. Mendar & Co., 11 Hanover street.

AYER'S SPECIALTIES.

For Bronchitis

"I never realized the good of a medicine so much as I have in the last few months, during which time I have suffered intensely from pneumonia, followed by bronchitis. After trying various remedies without benefit, I began the use of Ayer's Cherry Pectoral, and the effect has been marvelous, a single dose relieving me of choking, and securing a good night's rest."—T. A. Higginbotham, Gen. Store, Long Mountain, Va.

La Grippe

"Last Spring I was taken down with la grippe. At times I was completely prostrated, and so difficult was my breathing that my breath seemed as if confined in an iron cage. I procured a bottle of Ayer's Cherry Pectoral, and no sooner had I begun taking it than relief followed. I could not believe that the effect would be so rapid."—W. H. Williams, Cook City, S. Dak.

Lung Trouble

"For more than twenty-five years, I was a sufferer from lung trouble, attended with coughing so severe at times as to cause hemorrhage, the paroxysms frequently lasting three or four hours. I was induced to try Ayer's Cherry Pectoral, and after taking four bottles, was thoroughly cured. I can confidently recommend this medicine."—Franz Hofmann, Clay Center, Kans.

AYER'S Cherry Pectoral

Prepared by Dr. J. C. Ayer & Co., Lowell, Mass. Sold by all Druggists. Price $1; six bottles, $5.

Prompt to Act, Sure to Cure
oct11daw

SADLERY, ETC.

DON'T!

Because you cannot afford to buy a Team Harness until you see the pair we are selling for

$25.00!

THE LANE BROS.' HARNESS CO.,
mar15d Junct. Water and Commerce Sts.

FINE ARTS.

REMOVED.
McNickle, Picture Frame and Gilding Manuf.,
Has Removed to 25 BROADWAY. You will always find a Complete Line of Artist Proof Etching, Engravings, Prang's Studies, and fac simile Water Colors. oct4d

REMOVED—Laighton Brothers Have removed their photograph gallery from the Chelsea Bank Building to No. 25 Shetucket St., in the building with the Henry Bill Publishing Co., where all old patrons will be welcomed and new ones be heartily greeted. Their new rooms are neatly furnished, their facilities for doing first-class work have been much improved. New backgrounds have been put in, and the light for producing photographs has been arranged according to the best methods known to the business. All work promptly attended to.
mar7d LAIGHTON BROTHERS.

ARCHITECTS.

C. H. PRESTON,
Architect, - - - - Central Building.
Telephone 144-5, Norwich, Conn.
Specialist on modern construction and strength of materials. mar6d

JAMES A. HISCOX,
ARCHITECT,
161 Main Street, Rooms 2 and 3. oct6d

MISCELLANEOUS.

—THE—
NORWICH BULLETIN
Uses Ink Manufactured By
J. HARPER BONNELL Co,
NEW YORK, BOSTON, CHICAGO.

NORWICH BUSINESS COLLEGE
—AND—
School of Shorthand and Typewriting.
The Winter Term closes March 31. The Summer Term opens April 10 and will continue 12 weeks.
90 MAIN ST., Norwich Conn.
mar13TuThS&w E. M. SWIFT, Agent.

MACHINE AND BICYCLE REPAIRS,
CARRIAGE, BOAT AND BICYCLE TRIMMINGS NICKEL PLATED by
A. GOULD,
Industrial Building, near Union Station.
oct6d

It's nearing Easter and the Ladies will want Hat-pins, Hair-pins or Lace-pins, and the Gentlemen will want Scarf-pins, Cuff Buttons or a Chain.

I have them, and next week shall open up some new stock for the Easter trade.

A. B. KINGSBURY.
mar6d

HUNT, THE FLORIST.
Choice Cut Flowers. Funeral designs a specialty. Lafayette St., next Yantic Cemetery. jan6TuThS

THAYER'S DYE WORKS,
John F. Amburn, Proprietor, 60 Boswell ave.
All kinds of Dyeing promptly done. Bed blankets thoroughly cleaned. Ladies' and Gent's garments dyed in the best possible manner.
Watering Silk a Specialty.
Orders left with J. H. MYERS at
Circulating Library, No. 164 Main St
will receive prompt attention. mar7TuThS

ALFRED H. TRACY,
PRACTICAL MECHANICIAN,
MODEL MAKER.
Gun Repairing a specialty.
9 SHETUCKET ST. ....Norwich, Conn.
oct7daTuTh up stairs.

THE BULLETIN JOB DEPARTMENT is supplied with all the facilities for doing work promptly and in the most approved styles.

PEARLINE.

P P

Lost

—health and strength, time and money, by not using *Pearline*. It washes with half the labor, and saves your strength; it does it quickly, and without wear and tear, and saves your money. It washes clothes and cleans house, harmlessly and thoroughly. Without *Pearline*, you can do nothing; you can do nothing better than to get *Pearline*.

Lost Your time, money and patience, by using imitations—millions of women say so. Pearline stands on quality: the imitations, on price, quantity, prizes, peddling, etc.
JAMES PYLE, New York.
MTuThSw

P P

FURNITURE AND CARPETS.

N. S. GILBERT & SONS.

We are showing a large and attractive line of

Artistic Wall Papers

—AND—

INTERIOR DECORATIONS,

—FINE DRAPERIES,—

MUSLINS, INDIA SILKS,

Portieres, Lace Curtains and Furniture Covers.

Special Sale

Of Cretonnes and Remnants, Furniture Covers

On the first floor at reduced prices. It is a good time to have your old furniture recovered and [illegible].

FINE CARPETS,
CHAMBER SETS and
PARLOR FURNITURE
at LOW PRICES.

N. S. GILBERT & SONS.
febd4

MISCELLANEOUS.

I have purchased of Mr. Geo. R. Havens his interest in the Hay, Grain and Feed business conducted by Havens & Wolcott at 118 Franklin Street.

C. J. WOLCOTT.

A car of MEAL expected Monday. Fine ground. mar8daw

Complete Manhood
AND HOW TO ATTAIN IT.

A medical work that tells the causes, describes the effects, points the remedy. Scientifically the most valuable, artistically the most beautiful medical book ever published; 96 pages, every page bearing a half-tone illustration in tints. Subjects treated: Nervous Debility, Impotency, Sterility, Development, Varicocele, The Husband, Those Intending Marriage, etc.

Every man who would know the Grand Truths, the Plain Facts, the Old Secrets and New Discoveries of Medical Science as applied to Married Life, who would atone for past follies and avoid future pitfalls, should write for this WONDERFUL LITTLE BOOK.

It will be sent free, under seal, while the edition lasts. Address the publishers.
ERIE MEDICAL CO., Buffalo, N. Y.
apr1TuThSaw

KALAMAZOO CELERY

IS SO HEALTHFUL

That it should be used in every family at least once a week.

The Kalamazoo Celery Extract or Tonic.

For Soda Fountains, Bars and the Kitchen.

This is the Triple Extract of our famous Kalamazoo Celery, prepared directly from the plant, and not a mere flavor of the seed. It makes an elegant drink when drawn from a Soda Fountain; cooling, delicious and beneficial, having the rich, nutty flavor of our Celery. As a morning bracer it has no equal, is excellent for Beef Tea and Celery, and a dash in a Manhattan makes life worth living. In the house it is indispensable for making soups, ice creams and ices, Celeryades, etc. Ask your grocer or druggist for it; take only the Kalamazoo brand—all others imitations.

The Kalamazoo Celery Nervine Pellets.

These pellets are prepared directly from our famous Celery, and contain all of its well known curative properties. They are invaluable as a household remedy. They are guaranteed to be purely vegetable and to be a sure specific for all cases of Nervous Prostration, Headaches, Impotency, Insomnia, all Stomach Troubles; Chronic Constipation (the bane of the American people), and are positively the only Pellet that will not leave the system constipated. 25c per Package.

The Kalamazoo Celery Nervine and Tonic.

Our Nervine and Tonic is prepared directly from our famous Celery, and in connection with other herbs of well known valued medicinal qualities forms without a doubt the best family medicine for the Nerves, the Stomach and Blood. It is Nature's own remedy for building up and restoring a run-down or exhausted nervous system; as a Spring Tonic it has no equal. Ask your druggist for these preparations that come direct from Nature's Celery Gardens. Take no others. If you cannot get our preparations at your druggist's, send 25 cents in stamps and we will mail you a package of the Nervine Pellets and one of our beautiful Embossed Celery Recipe Books Free.

The Smith-Dunkley Co.,

KALAMAZOO, MICH.

Largest Celery Shippers in the U. S.
mar6d

ESTIMATES FOR ALL KINDS OF PRINTING furnished on application to this office

The Bulletin.

Those Royal Aztecs.

We have become so accustomed to think of the Aztecs as a magnificent race of people who knew more about civilization than even Boston does now that it sounds like a wicked heresy in any one to say the story is not true. It is like shaking our belief in the story of William Tell or George Washington's little hatchet.

Yet a traveler there is, Newton H. Chittenden, who declares all this story of splendid Aztec civilization is a fairy tale, nothing else. He finds that the former inhabitants of Paragoona in southern Utah and the region southwestward were simply the ancestors of the Moquis and Zunis of the present day, lived in the same way as those tribes do now and were civilized to the same extent, no more and no less. The prehistoric royal palaces were only the many compartmented structures of stone and adobe in which the southern Indians dwell today. The ruins show this. The reason that they are ruins is not that a population of many millions once inhabited the spot where the remains now are, but only that such inhabitants as there were were driven from time to time out of their towns in a hurry by surrounding savage tribes. They staid not on the order of their going, but went in a hurry under those circumstances and left their dinner sets behind them. In the modern history of the Moqui tribe alone there have been seven such removals well authenticated.

Mr. Chittenden's proposition sounds reasonable and in accordance with common sense. Besides that, it is the easiest and simplest explanation of the ruins in Montezuma valley and elsewhere; therefore it is probably the true one.

Where Chinese Are Wanted.

For some time the company that is building the railroad from the lower Congo to Stanley pool, in the Congo Free State, has been desirous of securing Chinese laborers to do the work. The Chinese government would not permit them to go at first on account of the frightful stories of mortality among white men there. But with the increase in the number of trading white men sanitary regulations were enforced, mortality among the whites of the Free State diminished one-half, and at length the Chinese were allowed by their government to go and work on the railroad. One Chinaman can do as much work as four of the native Africans, who were all the company had to depend on at first, and the work of opening up the Congo country will progress more rapidly.

In the Congo Free State are now over 1,000 white people, mostly Belgians, but there is a good representation of other European nations, with only about 30 Americans. The first batch of Chinese who went to the state as laborers numbered 540. It remains to be seen whether they can withstand the climate, as they give promise of doing. If so, there will be room in Africa for all the Chinese that want work in foreign lands for the next 20 years. The civilization of the dark continent is the greatest contract the twentieth century will have on its hands, and the greatest means to that end will be willing workers and plenty of them. As to the native Africans, it is not hard to foretell their fate. If white men can live and thrive in Africa, they are doomed. They will learn the white man's vices rather than his virtues and exterminate themselves.

The most valuable American abroad at this time is Colonel J. P. Murphy, known in Germany as "Cornmeal Murphy." Colonel Cornmeal Murphy has been in Europe for some time past endeavoring to familiarize the benighted inhabitants of that continent with the delicious articles of food that may be made from corn and cornmeal. His custom is to arrange a menu in which every article shall be some preparation of corn. He has the best cooks prepare the dinner. Every form of corn food, from Italian polenta and roasted green corn to cornstarch pudding, johnny cake and hominy and cream, has its place at one or another of these feasts. To the dinners are invited rich merchants and influential statesmen, again perhaps leading bakers and farmers. One and all proclaim themselves delighted with American corn dishes. In European cities the sale of cornmeal bread is increasing so rapidly that in some cases the demand outruns the supply. Colonel Murphy's latest corn feast was given in Constantinople. The report says that 80 scientific men and prominent agriculturists were present. One is pleased to learn from this that Turkey has scientific men. It is news to most of us.

The schoolmaster is evidently badly wanted in Washington among the enrolling clerks of the United States senate. Senator Eugene Hale reports that he has discovered no less than 86 errors of spelling and punctuation in the appropriation bills alone. How about those civil service examinations? We are pleased to know, however, that there is a United States senator who is so well capable of detecting at sight all these errors in spelling.

It has come to light that Blaine applied for a clerkship at Washington when he was 19 years old. He wanted a desk in the department of the interior. He withdrew the application, however, concluding wisely that a clerkship at Washington would be hurtful to his advancement in life. If he had got his place, he might have been there today bending over a desk still in some subordinate capacity.

When Professor Sargent of Harvard gets his typical American man and woman on exhibition, we shall all know how much of the perfect American figure each of us possesses.

WOMAN'S WORLD.

THE QUEEN'S DRAWING ROOM.

A Trying Ordeal That Was Something Like a Football Scrimmage.

The first drawing room was a very large one, but there was exceedingly little beauty among the company. The dresses and jewels were magnificent. The queen was tolerably punctual in entering the throneroom, and Lady Spencer at once commenced the function by presenting the "females" of the diplomatic corps, after which Sir Christopher Teesdale brought up the "males." One of the foreign ministers wore a blue uniform entirely covered with gold embroidery, with numerous orders and a huge gold key fastened on to the back of his coat. The queen then sat down on her state chair and proceeded to receive the entree people, who were headed by some members of the government, who wore the privy councilor's uniform.

There was a great crowd of entree company, as an exceptionally large number of special permissions had been granted by the queen, but her majesty staid on for a few minutes after the general presentations had commenced and then retired, when her place was taken by Princess Christian, next to whom was the Prince of Wales, and then the Dukes of York and Edinburgh.

The crushing and crowding at the various barriers were worse than ever, and there were some violent altercations and furious appeals to the bewildered officials. Several ladies had their trains dashed from their arms, with the result that they came in with the train extending in front for some yards, and two or three narrowly escaped awkward falls. Others had their bouquets utterly destroyed, and many entered the throneroom with disheveled heads, torn veils, broken feathers and crushed sleeves.

Some ladies indeed presented as lamentable an appearance as if they had been engaged in a free fight. Two had most palpable bruises on their arms, and another complained, with pardonable acrimony, that she had received a severe blow on her neck from the cocked hat of "some savage" who had attempted to push past her. The saloons in which the company waited were dreadfully cold, for the fires, which had apparently been lighted just at the last moment, were neither numerous nor large, and it is difficult to understand why, in such inclement weather, there should be such rigorous economy at the palace in regard to wood and coal.—London Truth.

Shopping Bags.

The favorite shopping bag for both young and elderly women who like some receptacle for handkerchief, memoranda and the trifles accumulated in shopping is one of rich black brocade or heavy corded silk, lined and drawn up on a shirrstring. Often such bags of black satin are entirely covered by a second bag made from joining many brass rings that have first been covered with black twist in a double crochet stitch. Sometimes a band or wide border of these rings joined together covers the upper part of the bag only. Out of this style of decoration has grown one of the decorative novelties of the day, which is very popular in Europe, and which is just coming into use here. It consists of cardboard molds that are slightly raised, covered with silk or linen thread in a simple crochet stitch.

The molds come in the shape of circles, ovals, squares and hearts in leaf and in conventionalized flower form. Often the crochet work is made more elaborate by edging each form with a purled border, like the lacy loops seen in tatting. The centers of the forms may be filled out with a crocheted chain of stitches, or with fancy embroidery and lace stitches done in silk or in gold thread.—St. Louis Republic.

No Hoops, but More Drapery.

Fortunately the crinoline scare has resolved itself into a little harmless stiffening for the bottom of gowns, which are to be fuller and wider for the future. This is as it should be, for the exaggeration of tightness was neither pretty nor convenient. At times it became impossible to walk, especially in a high wind, and difficult to sit down gracefully. We shall have a little more stuff in our dresses, for which we shall pay a little more, the dressmakers will charge a little more, et voila tout. Meanwhile everybody may indulge their taste and wear garments of any period or none, provided they have big sleeves and revers or frills on their bodices. I like this liberty of action. Each one can suit her costume to her taste and adopt a style that especially pleases her.—London Graphic.

The Founding of Sorosis.

Mrs. Croly gave an account of the founding of Sorosis 25 years ago at a conference of women held lately in Wilmington, Del., to celebrate the entrance of the new Century club into its beautiful home, a building planned by women, owned by women and supervised by a committee of women. Referring to the ridicule which Sorosis excited at that time she quoted an editorial which said among other sharp things that "if these women managed to hold together for six months without quarreling all men would have to entirely reconstruct their ideas of women."—Brooklyn Eagle.

A Story of a Great Singer's Gift.

A pretty story is told about Mme. Christine Nilsson's recent gift of $3,000 toward founding a hospital in France specially intended for the cure of diseases of the throat. In her poverty stricken childhood the great singer was attacked with croup and was taken to the hospital, where the care and skill which were bestowed upon her arrested the fatal termination which was threatened. Through only seven years of age, her gratitude and appreciation of the benefits received have never been forgotten, and this gift is in memory of them.

Many of the houses in Madrid have a long palm branch twisted along the railings of one of the upper balconies. This was blessed in one of the churches on Palm Sunday and is kept until another is substituted in the following year.

Coarse, but Characteristic.

Cabman (whose temper has been ruffled by outrageous fare)—Yes! Why, you hungry looking wornbun, you look as if you'd bin locked up for a month in a cabshop with a muzzle on.—London Tit-Bits.

A Swell Candy Pull.

The snowy winter has made "candy pulls" possible even in the city. One held a few weeks ago was quite a formal function. The young women were asked to wear cheesecloth aprons, which were almost overdresses in their ampleur. They were made of a soft, creamy variety, the skirts very full and long and edged with lace, as were the big square bibs that pinned against the corsage with bows. Sleevelets to draw over the wrists were an added protection half way up the arm. The men found in the dressing room white linen Masonic aprons with white sleevelets and tissue cook's caps. The candy was boiled in a large porcelain kettle, and a confectioner's assistant was on hand to see that it was properly cooked and prepared for the pulling.

At his suggestion cornstarch was used instead of butter to put on the hands, which was found to be more efficient and cleaner. Big, beautiful new tin pans filled with clean snow were set out on the dining room table, which was first protected by a rubber covering.

After the candy was pulled the confectioner's young man broke it up in small pieces, which he packed in greased paper in pretty little boxes provided for the purpose. Those at the end of the evening were given to the guests to carry away, each receiving the candy of his own pulling. Meanwhile the company had doffed aprons and caps and were finishing the evening with a dance and the discussion of a menu which did not include molasses candy among its dainties.—Her Point of View in New York Times.

A Prosperous St. Louis Club.

One of the principal clubs of St. Louis includes in its constitution a bylaw which provides "that the members' wives, daughters and lady friends shall have the right to enjoy the privileges of the club," and by this provision is the organization distinctive among its kind. So generous is the sentiment that one readily forgives the "lady friends" of its wording. The plan to admit women to the club was at first ridiculed, then bitterly opposed and finally accepted with the proviso that if found detrimental to the interests of the club the women would meet the fate of the Chinese.

But the results have shown that what was considered to be a doubtful experiment has been the means of building up an institution the like of which is not to be found in the country, so the members claim. It is the boast of the officers that no woman dwells in the city so pious that she would not wish to be known as a friend of the club, nor one of the boys that does not consider it an honor to be connected with the club. They have a membership of 750, a clubhouse valued at $300,000, a fine library and accommodations for 1,000 guests, and the name is the Mercantile club.—Exchange.

Flowers For the Hair.

Natural flowers, one is delighted to think, are again the most fashionable ornament for the hair. There can indeed be nothing more charming in every way than a fresh, sweet flower for the adornment of any woman's dress. One thing only in connection with this graceful fashion strikes one as preposterous. Whenever the announcement is made that "fresh flowers are coming in again," one also reads that such and such flowers are most fashionable. What nonsense this is, to be sure!

You choose flowers, and, above all, flowers which you intend to wear in your hair or on your dress, chiefly for the sake of their shape and color—unless indeed you are independent enough and sufficiently sentimental to choose the flower which for some reason or other is dearer to you than all the others. For instance, pansies may or may not be numbered among the select few which are "fashionable," but there is not a flower that looks more lovely in light brown hair than a pansy of purplish velvet, or in auburn hair that pansy of various shades of burnished gold which has become so popular of late.—New York Commercial Advertiser.

Prepared to Turn on Her Tears.

One young woman went to the matinee prepared for the affecting parts of the play. She carried lightly sewed in the center of a second handkerchief a tiny powder puff, which she proceeded to dust with powder from a little enameled box into which it fitted. With the puff concealed in the handkerchief she calmly watched the scene progress to the agony point, ignoring the tears that, sure enough, began presently to stream down her cheeks. When the curtain fell, however, she took instant advantage of the momentary reaction of the audience, and wiping her face with one handkerchief, with the second she cleverly dusted her too red nose and cheeks with the toning down powder, and beamed upon the women about her who were not forearmed.—Pittsburg Dispatch.

An Archduchess' Splendid Gift.

The Austrian archduchess who was recently married did not take her splendid bridal robe with its embroideries of silver margarites and costly lace to her new home, but made a gift of it to the church where her sisters and brothers prayed continually for her recovery during a serious illness. The beautiful gown is to be made into a set of Easter garments for the priests, and the bride will keep only for her remembrance of the day the veil of tulle and the myrtle wreath which all German and Austrian brides wear in token of their purity.

What Mrs. Lucy Stone Has Seen.

Mrs. Lucy Stone, in enumerating at a woman's club the gains to women she had herself seen accomplished, mentioned the right to free speech, the right to education, the right to all occupations and professions, and a very great amelioration in the laws. She contrasted the old time, when an irate man at a Massachusetts town meeting had said: "The public money to educate shes! Never!" with the present, when the great universities of Chicago, Yale and Johns Hopkins are opened to women, besides their own schools and colleges.

Fun For Little Ones.

Take a large wooden button mold; put a match through it, making a top; sharpen the lower end. Spread a large sheet of smooth wrapping paper on the table, then dip the end of the top in ink and spin it on the paper. The curious and beautiful figures it will make afford an endless source of amusement to the little ones.—Cor. New York Recorder.

INDIANS AS JUDGES.

THEY HOLD COURT IN DISTRICTS OF THE RESERVATIONS.

Some of the Penalties They May Impose For Offenses and Their Fees For Performing the Marriage Ceremony—Fines For Vagrancy.

During the recent discussions of Indian affairs reference has been made to the judicial establishments on the reservations. The obstacles to carrying on there a full system of courts will be apparent on reflecting, in the first place, that a large proportion of the Indians are among the five civilized tribes, who have arrangements of their own under the local governments assured to them, and next, that among the remainder there are many thousands who by taking allotments have become citizens and have passed under the jurisdiction of the states and territories where they reside.

However, there is an existing system of Indian courts organized under the regulations of the interior department, while the act of 1885 gave to the United States and territorial courts jurisdiction of crimes committed by Indians upon their reservations. Recently the regulations for the Indian courts proper have been enlarged, so as to make them more efficient. Among the changes in the new regulations is the division of the reservations into districts, with a judge in each, while there is a court in banc for the reservation, having a clerk to keep its records. A reservation may be divided into three or more such districts, following, as far as practicable, county lines, provided that the Indian populations, including mixed bloods and whites, who are members of the tribes, shall be nearly equal in the districts. If there are no county lines, natural boundaries are used, so that the Indians can easily ascertain what districts they belong to.

All the judges are Indians and must be men of intelligence, integrity, good moral character and monogamists, preference being given to those who "read and write English readily, wear citizens' dress and engage in civilized pursuits." They are appointed by the commissioner of Indian affairs for the term of one year, subject of course to earlier removal on proof of misconduct. Each judge must reside in the district and hold court at least one day in each week.

Any Indian engaging in the sun dance, scalp dance or war dance, or any similar feast, so called, shall be punished by withholding his rations for 10 days or less, or by imprisonment for 10 days or less, on the first offense, a second offense bringing not less than 10 nor more than 30 days of withholding rations, or imprisonment.

Plural or polygamous marriages hereafter entered into receive a penalty of $20 to $50, or hard labor for 20 to 60 days, or both, and the forfeit of right to rations while continuing in such relations. Other immorality of like nature is punished. The willful destruction of property of other Indians requires the making up of its value and also 30 days' imprisonment, "and the plea that the person convicted or the owner of the property in question was at the time a 'mourner,' and that thereby the taking, destroying or injuring of the property was justified by the customs or rites of the tribes shall not be accepted as sufficient defense."

Intoxication and the selling of intoxicants are put on the same footing, bringing a penalty of between $30 and $100 or imprisonment between 30 and 90 days. The rounders of the police courts of cities who are accustomed to the $10 or 10 days of civilization might be aghast at the introduction of these penalties. Among the misdemeanors, a neglect or refusal to perform road duty brings a fine of $1.50 for every day omitted or imprisonment for not more than five days. Another noteworthy provision proposed in the new regulations reads as follows:

"That if an Indian refuses or neglects to adopt habits of industry or to engage in civilized pursuits or employments, but habitually spends his time in idleness and loafing, he shall be deemed a vagrant and guilty of a misdemeanor, and shall upon the first conviction thereof be liable to a fine of not more than $5 or to imprisonment of not more than 10 days, and for any subsequent conviction thereof to a fine of not more than $10 or to imprisonment for not more than 30 days, in the discretion of the court."

This inclusion of vagrancy among offenses punishable by the courts is among the changes in the new regulations. Any one who adopts the practices of medicine men or the arts of the conjurer to prevent Indians from abandoning their barbarous customs is to be imprisoned between 10 and 30 days for the first offense and not more than six months for a subsequent one. The deterring of Indians from following civilized habits and pursuits, or their children from attending schools, is also included under this regulation.

The district court judges have power to solemnize marriages between Indians, the fee for each not exceeding $1, and they are to furnish certificates of such marriages.

The Indian court in general term, comprising all the judges on a reservation, sits at least once a month, and a majority constitutes a quorum, but any judgment to be valid must have the concurrence of a majority of all the judges on the reservation, and upon a failure of such a majority to agree the case must be tried again at a subsequent term. It has jurisdiction in all appeals from the district court and exclusive jurisdiction over all civil cases between Indians and in the administration of their estates.

It will be seen therefore that the Indian courts are of no little importance, while of course the federal, state and territorial courts also have a jurisdiction which need not be described in detail.—Washington Letter.

Sincere Wishes.

Jones—I'm quite a near neighbor of yours now, Mrs. Golightly. I've taken a house on the river.

Mrs. G.—Oh, well, I hope you'll drop in some day.—Exchange.

Insects Used For Medicine.

The cochineal insect is in some cases recognized as a medicine, and at one time had a reputation for wonderful virtues. Honey and wax, often used in pharmacy, are insect products, while galls, used in medicine for their astringent properties and the gallic and tannic acid they furnish, are also the work of insects.—London Tit-Bits.

FISHERS ISLAND.

Wild Geese Flying Low—High Water in the Ponds—A Large Flock of Chickens.

The Munnatawket has been off duty nearly a week, being inspected and newly painted. She made her first trip in her new dress Saturday and looks bright and new.

Capt. Nash, Mrs. Nash, Miss Charlise and the little grandson, have been visiting in New London.

The song of the robin was heard on the island Monday morning. Wild geese are flying northward in great numbers. Nearly all the flocks have passed over the island in the evening, and are so low that the flapping of their wings are plainly heard.

The tug Free Lance has been running to and from the island while the Munnatawket has been off for repairs.

Alice Crangle is quite sick, and is attended by Dr. Miner of Noank.

Mr. and Mrs. Thos. Darrow moved to their farm in North Stonington Tuesday, March 28.

Mr. A. M. Fitch is building a cottage near the residence of Henry Eldredge.

The ponds on the island are nearly at high water mark, or higher than they have been for three years.

J. Frederick Crangle has another flock of chickens, just hatched, of 280, all bright and strong.

Only a heartless man can watch a household's moving—to say nothing of participating therein—and be unmoved himself.—[Pittsburg Dispatch.

"Why do you go abroad so early in the year?" "Well, I hear they're going to put a stop to pauper immigration and I want to marry a duke."—[Judge.

DR. JOHNSON'S SPECIALITIES.

ARE YOU BILIOUS?
THEN USE
PARSONS'
PILLS
"Best Liver Pill Made"

Positively cure BILIOUSNESS and SICK HEADACHE, all Liver and Bowel Complaints. Put up in Glass Vials. Thirty in a bottle, one a dose. They expel all impurities from the blood. Delicate Women find great benefit from using them. Sold everywhere, or sent by mail for stamps, 25 cts.; five bottles $1.00. Full particulars free. I. S. JOHNSON & CO., 22 Custom House St., Boston, Mass.

JOHNSON'S
ANODYNE
LINIMENT

For INTERNAL as much as EXTERNAL use.
ORIGINATED
By an Old Family Physician.

Cures Croup, Colds, Sore Throat, Cramps, Pains. Stops Inflammation in body or limb, like magic. Cures Coughs, Asthma, Catarrh, Colic, Cholera Morbus, Rheumatic Pains, Neuralgia, Lame Back, Stiff Joints, Strains. Illustrated Book free. Price, 35 cents; six $2.00. Sold by druggists. I. S. JOHNSON & Co., Boston, Mass. mar1Tb

LEGAL NOTICES.

AT A COURT OF PROBATE HELD AT Norwich, within and for the District of Norwich, on the 4th day of April, 1893.

Present—CHAS. W. CARTER, Judge.

Estate of August Kahn, late of Franklin, in said District, deceased.

The Administrator having made written application to said Court, in accordance with the statute, for an order of sale of the whole or part of the real estate described therein, it is ordered that said application be heard at the Probate Office in Norwich, on the 11th day of April, 1893, at 10 o'clock in the forenoon; and that notice thereof be given, by inserting a copy of this order in a newspaper having a circulation in said District, and that return be made to this Court.

Attest— CHAS. W. CARTER, Judge.
apr5d

STATE OF CONNECTICUT.

AT A COURT OF PROBATE HOLDEN AT Norwich, within and for the District of Norwich, on the 3d day of April, A. D. 1893.

Present—CHAS. W. CARTER, Judge.

Upon the petition of Ira Harrington of Norwich, in the County of New London, showing to this court that he is Guardian of Jennie Harrington, Gracie Harrington and Ellen Rouman Harrington, all of Norwich, within said District, minors. That said minors are the owners of real estate situated in said Norwich, viz: a parcel of land containing one acre, be the same more or less, situated in said town of Norwich, and bounded as follows, viz: Northerly by land of heirs of Mabel A. Morgan, deceased, easterly by land of George Crocker, southerly by land now or late of Wm. Mitchell, and westerly by land of said Morgan's heirs; also the right to use the water in a certain brook crossing said premises, which right the petitioner only desires to convey, valued at about —— dollars. That the petitioner, Guardian of said minors, is praying for liberty to sell said property for the purpose aforesaid, as per petition on file.

It is ordered by this Court, That said Guardian give notice of said application, by causing the same to be published in one of the newspapers printed in Norwich in the County of New London, and that said petition will be heard at the Probate Office in said district on the 8th day of April, 1893, next, at 10 o'clock in the forenoon.

Certified from Record.

Attest— CHAS. W. CARTER, Judge.
apr4d

NOTICE.

Legal warning is hereby given that having rented to Wm. P. Greene of Norwich that part of the Bishop Meadow Brook between Carr Pond and Thompson's Mill, all persons are forbidden fishing thereon under the penalty of the law.

JOSEPH M. BECKWITH,
Chesterfield, Conn.
mar18d

NOTICE TO TAXPAYERS.

All persons liable to pay taxes in the Town of Norwich are hereby notified that I have a warrant to levy and collect a tax of four and one-half (4½) mills on the dollar on the town list of 1892, payable March 10, 1893. And for the purpose of collecting the same I will be at the Collector's Office in the Court House daily from 9 a. m. to 1 p. m. and from 2 to 5 p. m., from March 10 to April 10, inclusive, except the following days:

On Monday, March 13, I will be at the store of G. Avery Ray from 11 a. m. to 1 p. m.

On Tuesday, March 14, from 10 to 11.30 a. m. at the Yantic Store.

On the same day, at the store of David D. Keeley, from 12 m. to 1.30 p. m.

On Wednesday, March 15, at Popsmash store, Taftville, from 11 a. m. to 1.30 p. m.

On Thursday, March 16, at the drug store of John A. Morgan, Greeneville, from 11 a. m. to 3 p. m.

On Friday, March 17, at the store of Woodworth & Small, West Side, from 11 a. m. to 1 p. m.

All persons neglecting this notice will be charged legal fees and additions.

WILLIAM F. HILL, Collector.

Dated at Norwich, Conn., Feb. 18, 1893. feb18daw

TURNER'S Great Consumption Cure.—It cures a Cough, Cold, Bronchitis, Asthma, Whooping Cough, Catarrh and all kinds of weak throat and lung troubles. The worst cases of Consumption have been cured by this wonderful discovery. It is soothing, strengthening, healing and cleansing, and a sure cure for any of the above-named diseases.

L. C. TURNER, Sole Prop., Norwich, Conn. For sale at Sterner's, Smith's and Woodworth & Small's Drug Stores. mar15TuThS

C. F. HUBBARD,
Contractor and Builder,
Is prepared to furnish estimates on new or old work.
Can be found at;
Dr. Keep's New House,
No. 278 Broadway,
[illegible] Norwich, Conn.

Bucklen's Arnica Salve.

The Best Salve in the world for Cuts, Bruises, Sores, Ulcers, Salt Rheum, Fever Sores, Tetter, Chapped Hands, Chilblains, Corns, and all Skin Eruptions, and positively cures Piles, or no pay required. It is guaranteed to give perfect satisfaction, or money refunded. Price 25 cents per box. For sale by Lee & Osgood. [nov15tuthsaw

Specimen Cases.

S. H. Clifford, New Cassel, Wis., was troubled with Neuralgia and Rheumatism, his stomach was disordered, his Liver was affected to an alarming degree, appetite fell away, and he was terribly reduced in flesh and strength. Three bottles of Electric Bitters cured him.

Edward Shepherd, Harrisburg, Ill., had a running sore on his leg of eight years' standing. Used three bottles of Electric Bitters and seven boxes of Bucklen's Arnica Salve, and his leg is sound and well. John Speaker, Catawba, O., had five large Fever Sores on his leg, doctors said he was incurable. One bottle Electric Bitters and one box Bucklen's Arnica Salve cured him entirely. Sold by Lee & Osgood's Drug store. 3 nov29tuthsaw

Now Try This.

It will cost you nothing and will surely do you good, if you have a Cough, Cold, or any trouble with Throat, Chest or Lungs. Dr. King's New Discovery for Consumption, Coughs, and Colds is guaranteed to give relief, or money will be paid back. Sufferers from La Grippe found it just the thing and under its use had a speedy and perfect recovery. Try a sample bottle at our expense and learn for yourself just how good a thing it is. Trial bottles free at Lee & Osgood's Drug Store. Large size 50c. and $1.00.

8 nov29tuthsaw

FINANCIAL.

8 PER CENT. Preferred Stock. Thoroughly sound investments.

Some in limited amounts now selling at par; others commanding a premium. Our offerings are of the very best

IRRIGATION SECURITIES,
Bear Valley Irrigation Company,
Alessandro Town Company,
Alessandro Valley Land Company.

These are all paying dividends regularly and will bear the most searching investigation.

There is no investment security resting upon a more absolutely safe foundation than a first class irrigation company offers. Conservative investors desiring first, safety, and not objecting to good dividends are buying our irrigation stocks.

For full particulars call on or address WARREN C GREENE, Gen. Agent for New England, 25 Weybosset St., Providence, R. I., JAMES R. FULLER, 161 Main St., Norwich, Conn. mar17d

WRIGHT & CO.,
Commission Brokers,
Room 5—91 MAIN STREET,
Norwich, Conn.
Stocks, Grain and Provisions
Bought and sold for cash or on a margin.

Direct wires to MONROE, MILLER & CO., Bankers and Brokers, 16 Broad St., New York. mar4d

INVESTIGATE

The standard and plan of the Co-operative Building Bank if you seek a safe and profitable INVESTMENT.

14%.

Is what the Bank has earned in 1892. How we did it? A postal addressed to B. A. Maclain, Room 8, Shannon Building, will bring you the answer. feb8d

MARKETS

SCOLLOPS, LOBSTERS,
Long and Round Clams,
Oysters and Choice Fresh Fish,
—AT—
POWERS BROTHERS'.
Telephone 138-4. mar8d

FOR EASTER DINNER.

Turkey	25c
Chicken	20 to 25c
Fowls	18 to 20c
Capons	30c
Hamber Beef	
5 dozens Native Eggs for	$1.00

At J. Dawson, Jr's, 280 Main Street.
Telephone 125-2. apr4d

YOU WILL FIND
KINGAN'S BREAKFAST ROLLS
Also English and Irish Bacon
AT FRED. L. RAMAGE'S,
19 Ann St., and Lafayette Cor. Sherman St.
Telephone connection. mar8d

A FULL STOCK OF
Native Chickens, Beef and Pork
Can be found at
J. D. MURPHY'S, 22 Market St.
feb21d Telephone 62-4.

SOME BUY IT.
SOME STEAL IT.
SOME BORROW IT.

MANY READERS
MAKE MANY
CUSTOMERS.

Thousands read it, and that's the reason why advertisements placed in

THE BULLETIN

Pay the advertiser such handsome dividends.

IT'S THE LEADING

Daily Newspaper in Eastern Connecticut and that's the reason why people of all classes like it.

—IT IS THE—

PAPER TO READ

And it will pay you to advertise in it. Ask for sample copies of THE MORNING BULLETIN or THE WEEKLY COURIER. mar1d

NORWICH MORNING BULLETIN.
[Established 1858.]
NORWICH WEEKLY COURIER.
[Established 1798.]

Subscription rates, MORNING BULLETIN:—By mail or carrier, $6 a year; $1.50 a quarter; 50 cents a month; 15 cents a week. Single copies 2 cents.

Subscription rates, WEEKLY COURIER:—$1 a year; 50 cents for six months, in advance. Single copies [illegible].

THE MORNING BULLETIN (Six Pages) is the largest, oldest and most complete morning paper published in Eastern Connecticut. At $6 a year it is also the cheapest.

THE WEEKLY COURIER (Eight Pages) is the best weekly issued in Eastern Connecticut.

Advertising rates furnished on application in the business office. [illegible] inserted in either paper.

To guard against mistakes, advertisements should be sent in manuscript. We cannot be responsible for errors that occur in messages received by telephone.

Yearly advertisers are limited to their own immediate business, and their contracts do not include Wants, To let, For sale, etc.

All news letters should be addressed to THE MORNING BULLETIN, all business communications to THE BULLETIN COMPANY.

Money orders and checks should be made payable to THE BULLETIN CO.

All communications must be signed. Anonymous letters or news items will not be read, but thrown into the waste basket.

No manuscript preserved or returned, unless stamps are inclosed fully to prepay postage.

Entered at the post office at Norwich, Conn., as second class mail matter.

The Bulletin.

Norwich Thursday, April 6, 1893

THE STATE PRISON INQUIRY.

An inquiry into the charges made against Gen. Chamberlain, warden of the Wethersfield prison, in the near future, is probable. It is a pity that several papers in the state have attempted to shroud the investigation in partisan suspicion and to excite distrust in the public mind. It matters not to the people whether Gen. Chamberlain is a republican or a democrat, a Protestant or a Buddhist, a secret-order man or an anti-secret order man. His character only as a humane keeper of criminals is in question. He needs no attorney—the committee needs no banquet at his table. The investigation should be tempered by an earnestness to get at the truth, and not by haste to get at a dinner.

The witnesses should be examined in the presence of the committee without the presence of Gen. Chamberlain or his attorney to intimidate or confuse any testifying prisoner. The prisoners with full assurance of protection should be invited and sworn to tell the truth, and the value of each statement may be measured by the character and disposition of the prisoner who gives the evidence. The mass of the testimony and not that of any two or three witnesses should be weighed, and Gen. Chamberlain given a chance to explain if an explanation is necessary, or to make a defence by counsel if the committee think such a defence would be helpful to them.

The investigation should not be organized like a court or be conducted as if every witness was a criminal unworthy of belief, and only worthy of contempt and prison treatment. A spirit of fairness and impartiality should rule the proceedings, and Gen. Chamberlain, who was so prompt with counsel to get the ear of the committee at the start should be given a back seat until he is wanted. On an occasion such as this it is not his place to lead or oppose, but to quietly wait. If he is innocent he has nothing to fear, but if he is guilty he should have nothing to hope for but dismissal.

HURT FEELINGS.

If The Waterbury American is to be believed President Cleveland is by his self-assertive policy "hurting the feelings of two of his most valuable secretaries, Gresham and Carlisle, by treating them as mere clerks, making all but the minor appointments in their departments without much regard to them and generally 'bossing the job' in their branches of executive business." In the matter of distributing offices the democratic "feelings" are very sensitive and they are being hurt all over the country. Right in Norwich poor prospects are causing democratic eyes to weep and exciting democratic tongues to be profane; and when feelings come to be considered it is doubtful if twenty Norwich democrats can be called together in this town without "hurt feelings" becoming painfully apparent. President Cleveland has brought the "Tammany tiger" to a point where he has no feelings and wants nothing. The "Tiger's" attitude is so kittenish now that the president may throw it a plaything or two to keep up its good humor and submissive spirit. And The American intimates there is going to be a crisis and that "reports are getting more and more positive and definite and will continue to spread and increase until authoritatively denied, or confirmed by the resignation of these secretaries, which is said to be inevitable unless Cleveland 'lets up.'" If Cleveland's cabinet should get into a quarrel over their rights to spoils the crisis would indeed be an amusing one.

THE IDEAL NEWSPAPER.

The opinion of most people is that a newspaper should be just what it is not. Prof. Levermore of the Massachusetts Institute of Technology spoke in Boston Tuesday evening upon "The Newspaper." He revived the idea of the "endowed newspaper" as the ideal journal which "would be independent in its collection and publication of news, and in its business department, and able to resist the public demands for sensational reports of murders, prizefights, and scandals of all sorts, and devote itself to agricultural reports, topics of social and religious interests, accounts of industrious phenomena, etc."

It makes a newspaper man smile to think of a paper endowed with from four to six million dollars, with a board of trustees and an operating force salaried like a college faculty, with a chief on a $10,000 salary for looking after the forms and keeping out of the paper things which the subscribers think ought to be printed in it.

There is no doubt "this endowed newspaper" is a very desirable thing; but it will first be necessary in order to assure its success to have the people endowed with the same tastes and the same ideas of a newspaper as the projector of it. People have not yet reached the stage where they take newspapers as they take medicine, because they must. Newspaper men know that subscribers like to read news which most interests them. Editors are not called upon to print accounts "of industrious phenomena" once where they are called upon to print accounts of a prize fights a dozen times.

The enterprising and conscientious editor must heed the public demand for news; and in a measure supply it. He must be unprejudiced, and show no favoritism in his dealings with sects or partisans. He must strive to amuse and entertain, as well as edify, his readers.

What would the professor do with the man who does not believe a newspaper has a right to advertise pop-beer; the woman who wants a column poem printed about her dead dog; the man who thinks all political ideas contrary to his are a national wrong; the woman who doubts not all religious beliefs contrary to her's are soul-destroying and should quickly find the waste-basket. What would he say to the sectarian who claims that reports of heretical meetings are more corrupting than prize-fights or dog-fights. Even social matters have their pull-backs!

The endowed newspaper is a thing to be hoped for, and so is the community that can appreciate it.

EDITORIAL COMMENT.

The news fakirs who write that "a locomotive out west chased a jackrabbit over four miles of frozen ground," and that "sunfish in Indiana are caught by driving cows into ponds, when the fish jump up and cling to the hair on the cow's hide to catch flies, and that by driving the cows to land a string of fish may be picked off from them," are saints compared to the news-fakir who invented the "bottled story" about the sinking of the steamer Naronic of the White Star line.

A young Kansas woman has applied to the government for a position to sell stamps at the Columbian exposition, where she desires to exhibit herself as a typical American woman. This beauty weighs 478 pounds, and it takes a yard in which to build her an Easter hat, and the hides of two Texas steers to build her a pair of [illegible].

The Faithists have established a sacred city in New Mexico on the Rio Grande river on 1,700 acres of land to be known as "Shalam." This is to be made a Paradise for castaway infants who are to be taken there and trained up in a brotherhood with communal ideas, in the belief "that through a proper training of children the kingdom of God can be established on this earth." These people are vegetarians and neither intoxicating liquor, beef nor tobacco will be allowed there. They claim to have plenty of money to carry on the work.

The men who like trout out of season have had a trout bill before the Massachusetts legislature this spring known as "the Gilbert bill," which provided that artificially raised trout might be offered for sale in the markets in February and March. How an artificially raised trout could be distinguished from an inartistically poached one, was not made clear. The "artificiality" of the bill proved to be its death.

At the Chicago exposition fish are to be shown by the school in artificial lakes. Four thousand one-year old trout were put into the water there recently. Salt water is being taken in tanks by rail to establish a salt water lake in which Atlantic and Pacific ocean fish can swim. It is expected that these will be the largest and best appointed aquariums ever seen in the world.

Men who give voice to the idea that a republican minority in congress cannot do anything are talking through their hats. At the close of the present administration they can look at the record. Brains count more than numbers sometimes.

The tanners of the middle states have formed a leather trust with $75,000,000 capital, and unless relief comes to some of the small leather manufacturers of New England they will have to go out of business. An increase in the price of shoes, it is said, will be one of the first effects of the combine.

NEW MAGAZINES.

The New Peterson Illustrated, for April, published by the Peterson Magazine Co., Philadelphia, contains "Easter Days in and about Rome," by Sarah Powel; "Easter at Naples," by Louise Chandler Moulton; "Dr Primrose and his Administration," by Edward Everett Hale, and "Some Fireside Pets," by Minot Savage.

Our Little Ones and the Nursery for April, published by the Russell Publishing Co., 196 Summer street, Boston, is a charming number. The frontispiece is an illustration of "The Isle of Nid-Nod." The pictures and the letter press is calculated to delight the eyes and hearts of the children.

Littell's Living Age, published by Littel & Co., 31 Bedford street, Boston, contains the following papers: "Study in Character," "His Highness, Abbas Pasha, Khedive," "Aspects of Tennyson," "The Real Thomas Becket," "A King's Treasurer," "A Packet of Old Letters," "Thoughts of a Maori Chief," and the usual continued articles and poems.

The Arena, for April, published by the Arena Publishing company, Copley square, Boston, contains as its leading articles "The Social Quagmire and the Way Out," by Alfred Russell Wallace, D. C. L.; "Anarchism, What It Is and What It Is Not," by Victor Yarros; "The So-called 'Fad' in the Public Schools," by Helen E. Starrett; "Celestial Gotham," by Allan Forman; "The Tenement House Problem in New York," by Eva McDonald Valesh; "Automatic Writing," by B. F. Underwood, and the usual book notices.

University Extension, for April, published by the society for the extension of university teaching, Philadelphia. Contents: "The First Summer Meeting," "The Extension vs. the University Lecturer," "Teaching by Correspondence," "Shakespeare and the Reformation," "Economics IX," and notes.

The Southern States, an illustrated magazine devoted to the south, published by the Manufacturers' Publishing company, Baltimore, Md. Most of the April number is devoted to "The State of Georgia; Its resources, industries, opportunities, products, trade and schools." The editorials are: "The Southern Outlook," and "Notes on Southern Progress."

The New England Magazine, for April, published by the New England Magazine corporation, Columbus avenue, Boston. Among its attractive illustrated articles are: "Trinity Church, Boston," "The Boston Camera Club" and "The City of Buffalo." Two timely papers are "Biennial Elections and Legislative Sessions," and "Plain Words on Protection."

The Musical Record, published by Oliver Ditson company, Boston. The three pieces of music in the April number are "Sardinian ShepherdBoy," "Out With the Tide," song for tenor or soprano, and "Just as of Old." The letter press is full of fresh information for musicians.

The Blue and the Gray, a patriotic monthly published by Yale Patriotic Publishing company of Philadelphia. The April number contains six handsomely illustrated papers and four papers with portraits. The list of contents is made up of thirty-two numbers upon patriotic subjects, and is designed to interest old soldiers north and south.

Mrs. Languish—"Tired! Oh, so tired all the time!" Mrs. Smart—"Well, so I used to be until I began to take Ayer's Sarsaparilla as a spring medicine, and now I don't know what it is to have that tired feeling. Try it, my dear; only be sure you get Ayer's."

There are many forms of nervous debility in men that yield to the use of Carter's Iron Pills. Those who are troubled with nervous weakness, night sweats, etc., should try them.

Remarkable Facts.

Heart disease is usually supposed to be incurable, but when properly treated a large proportion of cases can be cured. Thus Mrs. Elmira Hatch of Elkhart, Ind., and Mrs. [illegible] L. Baker of Ovid, Mich., were cured after suffering 20 years. S. C. Linburger, druggist at San Jose, Ill., says that Dr. Miles' New Heart Cure, which cured the former, "worked wonders for his wife." Levi Logan of Buchanan, Mich., who had heart disease for 20 years, says two bottles made him "feel like a new man." Dr. Miles' New Heart Cure is sold and guaranteed by N. D. Sevin & Son. Book of wonderful testimonials free. 1

Piles! Piles! Itching Piles!

SYMPTOMS—Moisture; intense itching and stinging; most at night; worse by scratching. If allowed to continue tumors form, which often bleed and ulcerate, becoming very sore. SWAYNE'S OINTMENT stops the itching and bleeding, heals ulceration, and in most cases removes the tumors. At druggists, or by mail, for 50 cents. Dr. Swayne & Son, Philadelphia.

He tells what he saw. Mr. Chas. J. Winstrand, Bristol, Clearfield Co., Pa., writes: "My father caught a very severe cold in the mines, and he purchased a bottle of Dr. Bull's Cough Syrup and after using it he had no more cold."

Derangement of the liver, with constipation, injures the complexion, induces pimples, sallow skin. Remove the cause by using Carter's Little Liver Pills. One a dose. Try them.

Notwithstanding the enormous increase given to human strength by the mechanical powers, the lever, the pulley, the wheel and axle, etc., the removal of heavy weights is still attended by strains and sprains. There is positively nothing better for such casualties than Salvation Oil.

"Beauty" may be "only skin deep," but the secret of a beautiful skin is pure blood. Those coarse, rough, pimply complexions may, in most cases, be rendered soft, smooth, and fair by the persevering and systematic use of Ayer's Sarsaparilla.

"How to Cure All Skin Diseases."

Simply apply SWAYNE'S OINTMENT. No internal medicine required. Cures tetter, eczema, itch, all eruptions on the face, hands, nose, &c., leaving the skin clear, white and healthy. Its great healing and curative powers are possessed by no other remedy. Ask your druggist for SWAYNE'S OINTMENT.

[illegible]

Castoria cures Colic, Constipation; Sour Stomach, Diarrhoea, Eructation, Gives healthy sleep; also aids digestion, Without narcotic stupefaction.

A National Event.

The building of the World's Fair in a city scarcely fifty years old will be a remarkable event, but whether it will really benefit this nation as much as the discovery of the Restorative Nervine by Dr. Franklin Miles is doubtful. This is just what the American people need to cure their excessive nervousness, dyspepsia, headache, dizziness, sleeplessness, neuralgia, nervous debility, dullness, confusion of mind, etc. It acts like a charm. Trial bottles and fine book on "Nervous and Heart Diseases," with unequal testimonials, free at N. D. Sevin & Son's. It is warranted to contain no opium, morphine or dangerous drugs. 1

If you are tired taking the large old-fashioned griping pills, and are satisfied that purging yourself till you are weak and sick is not good common sense, then try Carter's Little Liver Pills and learn how easy it is to be free from Biliousness, Headache, Constipation, and all Liver troubles. These little pills are smaller, easier to take and give quicker relief than any pill in use. One a dose. Price 25 cents.

Miles' Nerve and Liver Pills

Act on a new principle—regulating the liver, stomach and bowels through the nerves. A new discovery. Dr. Miles' Pills speedily cure biliousness, bad taste, [illegible]. Unequaled for men, women, children. Smallest, mildest, surest! 50 doses, 25 cents. Samples free at N. D. Sevin & Son's drug store.

MUSICAL INSTRUMENTS

TALKING

About PIANOS just now is my theme. Do you want a Piano? Then come and hear one of the purest and finest toned Pianos in the market. Price Low. Also Organs, and a stock of fine Violins, including the Miller Violins, on hand. A fine New Upright Piano to rent. Will be glad to see you at 62 Williams Street.
[illegible] GEO. H. MARTIN.

ESTABLISHED IN 1861.

Adam's Tavern,
NORWICH TOWN,
A. A. ADAM, Proprietor.

The following is a list of the best brands of ACKER, MERRALL & CONDIT'S and PARK & TILFORD'S WHISKEYS that I introduced 30 years ago. They have become intensely popular. They sell on their own merits:

Imperial Bourbon, Zeb Ward, 1868, Maryland Rye, Monogram Rye, Blue Grass, Hermitage, 1881, Union Club Rye, Mayfield Bourbon, Hermitage Sour Mash, Keystone Rye, Cabinet Bourbon, Union Club Wheat.

N. B.—The above goods do not have to be rechristened every six or nine months with a new name in order to make them sell, as is a customary feature with compounding liquor dealers.
A. A. ADAM.
Telephone call [illegible]. feb3d

PROTECT YOUR EYES.
MR. H. HIRSCHBERG,
The well-known Optician of No. 50 E. 14th St., New York, and 629 Olive St., St. Louis, has appointed
H. R. WOODWARD
As agent for his celebrated Diamond and Non-Changeable Spectacles and Eyeglasses. The Glasses are the greatest invention ever made in spectacles and every pair purchased is guaranteed, so that if they ever leave the eyes no matter how scratched the Lenses) they will furnish the party with a new pair of Glasses free of charge. H. R. Woodward has a full assortment and invites all who wish to satisfy themselves of the great superiority of these Glasses over any and all others now in use to call and examine them at the Star Jewelry Store, 163 Main st., Norwich, Ct. No peddlers supplied. None genuine unless stamped with the word Diamond and non-changeable. [illegible]

Cut Flowers and Funeral Designs a Specialty.
[illegible] G. GEDULDIG.

DRY GOODS.

For Complete Details See Bulletin Saturday, April 8.

PORTEOUS & MITCHELL.

Saturday, April 8, 1893,
—WILL BE A—

RED LETTER DAY

IN THE HISTORY OF OUR BUSINESS.

On that day we will commemorate the 20th Anniversary of our beginning business in Norwich. We propose to signalize that event by presenting to every customer who visits our store on that day

A Handsome Souvenir.

We further intend to make the occasion still more noteworthy by giving our patrons a list of BARGAINS UNPARALLELED in the history of the dry goods business in this vicinity.

We realize that it is the people of Eastern Connecticut who, by their patronage, have made this great store a possibility, and we desire that all our patrons in every section of the state who have at any time dealt with us should secure one of these appropriate Souvenirs which we will distribute to all visitors on Saturday, April 8.

Of course you will want a Souvenir! It will be a pleasing memento of an important occasion in the mercantile history of Eastern Connecticut. And most certainly you will want to participate in the more substantial reminders of this anniversary, which will be presented in the form of trade offerings which will be unsurpassed for value.

Then make Saturday, April 8, a holiday. Let the old and young take a respite from labor on that day and attend the 20th Anniversary exercises at Porteous & Mitchell's. Our store will be in gala day attire, our immense stock of new spring goods will be carefully arranged for inspection, and many unprecedented and unapproachable bargains will give an added zest to the events of the day. All in all it will be an interesting and profitable occasion and one which will be long remembered by all who participate therein.

SATURDAY, April 8, will be SOUVENIR DAY.

For Complete Details See Bulletin Saturday, April 8.

Porteous & Mitchell.
apr6daw

DRUGS, PAINTS AND OILS.

REOPENED.

BREWER'S DRUG STORE,
205 Main Street

NORWICH, Conn., March 31, 1893.
I have re-established my Drug Store at the old stand, 205 Main Street, (Franklin Square,) after having been newly fitted throughout. I am now prepared to serve the public as a Pharmacist, after an experience of 32 years, and trust that I shall receive a share of your patronage. My stock will consist of Pure Drugs and Chemicals, Toilet Articles, Pure Wines and Liquors, Cigars, and everything usually kept in a first class Drug Store.
The Freshest Roots and Herbs will only be used and sold.
Compounding of Prescriptions a specialty.
JOHN M. BREWER,
apr3d

LEE & OSGOOD,
WHOLESALE AND RETAIL
DRUGGISTS,
129-133 Main St. and 160-164 Water St.

ESTABLISHED : 1788.

—SOLE PROPRIETORS OF—
DR. DODD'S
Nervine and Invigorator,
A NERVE TONIC
—AND—
STOMACHIC.

Dodd's Nervine aids digestion, insures good appetite, gives tone and vigor to the system, guarantees sweet and refreshing sleep and restores enfeebled and nervous constitutions to PERFECT HEALTH.

WE HAVE A FINE LINE OF
Atomizers and Perfumes
COLGATE'S EXTRACTS IN BULK.
TOILET ARTICLES
IN GREAT VARIETY.

We make a specialty of
Tooth Brushes.
Large Invoice Just Received.
25 AND 35 CENTS.

LEE & OSGOOD
NORWICH, CONN.
dec16daw

DUGGAN'S PHARMACY,
Long Established,
Well Equipped,
Centrally Located.

Thoroughly Competent men have charge of the Prescription Department, and they are provided with every facility for accurate and prompt work. We have in stock or will provide at short notice all articles needed for the comfort or treatment of the sick.
JAMES DUGGAN, 59 Main St.,
oct1d NORWICH CONN.

STOVES, HARDWARE, ETC.

MAGEE RANGES
Give Satisfaction Every Time.
A. TROLAND & SON, Agts.
mar3d

A. TROLAND & SON
Will Give You Close
Estimates on
PLUMBING and GAS WORK.
mar4d

ATTORNEYS.

THE UNDERSIGNED
will be found at
No. 13 Central Building No. 47 Broadway, after this date, and will attend to general office business, the making of deeds, wills and giving advice in matters pertaining to the settlement of estates, etc.
S. T. HOLBROOK,
Attorney at Law and Notary Public.
March 3, 1893. mar4d

Charles H. Carpenter,
PENSION ATTORNEY.
Office with A. Irving Royce, over Thames National Bank. Special attention given to the execution of vouchers for quarterly payments. Advice free. No fee unless claim is granted. feb20daw

SEWING MACHINES.

Singer Sewing Machines.
$5.00 down and $3.00 per month. $10.00 allowed for your old machine. Sewing Machines repaired, and needles for all kinds of machines.
Office: 44 Main St.
apr4d W. L. SARGENT, Agent.

REAL ESTATE

FOR SALE,
TO BE REMOVED,
—THE—
Union Square Hotel.
Inquire of
H. H. GALLUP, C. C. HASKELL, W. H. BLACKSTONE, } Committee of Y. M. C. A.
apr6d

TO RENT.
A Desirable Tenement of Six Rooms, with modern improvements. Inquire of G. G. GATES, 19 Ann St., City. apr4d

Rooms to Rent,
Furnished or unfurnished, single or in suite. 126 Broadway. apr4d

BARN TO RENT,
For particulars inquire at
apr1d 43 UNION STREET.

TO RENT.
A CONVENIENT TENEMENT OF FIVE ROOMS, pleasantly located at No. 5 Ripley Place, Preston, Conn. Inquire of MRS. JAS. MASON, on the premises. Rent very reasonable. mar31d

TO RENT.
Two Rooms, 8x32 each; and one Room 45x16, with power. Inquire of
A. A. BAILEY,
mar11STuTh 6 Cliff Street.

For Sale.
$1,000 will buy a Cottage House of 8 rooms, or it can be purchased on the installment plan by paying $[illegible] for 60 months.
Inquire of
J. PALMER STORY,
Insurance and Real Estate Agent,
mar8 d 30 SHETUCKET ST.

FOR RENT.
A Most Desirable House on Sachem St.
Apply to WM. G. ELY, or Maxton Holmes, 197 Main St., over Boston Store, Room 3. mar16d

FOR SALE OR RENT.
At a bargain, the Bacon Arms Company's Buildings on Franklin Street. Has a good Water Power. Apply to J. ROURKE. mar6d

FOR SALE.
The House 36 Washington Street,
Occupied by Rev. S. H. Nelson. Inquire of H. H. GALLUP or GARDINER GREENE. mar8d

TO RENT.
A VERY FINE TENEMENT OF 7 ROOMS, [illegible] conveniences. Inquire of WM. H. JENNINGS, No. 114 Main St. or at 180 Laurel Hill Av. Possession [illegible]. dec1d

TO RENT.
The Large Store with fine Cellar
in the [illegible] Water Street, at the corner of Market Street, formerly occupied by Service & Gleason. Apply to
apr3d GEORGE D. COIT.

FOR SALE.

FOR SALE.
All the bar-room fixtures in the Union Square Hotel, consisting of Bar, Ice Box, Pool Table, etc., with the License. Will be sold cheap. Inquire at the Hotel. mar2d

TO MANUFACTURERS!
A new and decidedly superior invention, which combines cheapness and efficiency. Weeks' Attachment for Lathe, for cutting and threading pipes and rods, from the smallest to the largest. It will save time and material. It will do the work of any pipe or bolt cutting machine. It will cut and thread the shortest nipples to the longest pipe, and can be attached to the lathe in one minute without altering the lathe. Agents wanted. State rights for sale. M. L. WEEKS, Versailles, Conn., Inventor and Manufacturer [illegible]

BOOKS AND STATIONERY

ALL THE
New York and Boston
Daily Papers,
As well as the LOCAL JOURNALS can be found at my store from this date.
ELLIS RAPHAEL,
apr1d 133 MAIN STREET.

TISSUE PAPER DECORATION
Lovers of this Daintie Art will find our stock very complete. We have CREPE PAPER in all colors and sizes, TISSUE PAPER in every shade, Leaves, Stems, Wire, etc. Purchasers of paper will receive gratis our new pamphlet illustrating the latest ideas in the Art.
Cranston & Co.
mar21daw

FOR THE LADIES.

Before Purchasing,
Call and examine our fine line of
SPRING MILLINERY,
R. THOMAS, Agent, 48 Main Street.
apr4d

A. McJennett
—WILL OPEN ON—
WEDNESDAY MORNING
A Large Assortment of
CHILDREN'S SPRING JACKETS
in new Styles and new shades, sizes from 3 to 14 years.
Also the most Complete Line of
Boys' Jersey and Cloth Suits
ever shown in Norwich, in all the fashionable colors, sizes from 3 to 7 years.
New Spring Hosiery in all shades and prices.
mar3d 144 Main St.

Livery, Boarding & Sale Stable
Hacks and teams to let, also a four-seated wagon and 'bus, convenient for parties and picnics, at reasonable prices. Horse clipping done by Coates' Improved Power Machine.
A. T. GARDNER, Chestnut Street
[illegible]

REMOVAL.
We have removed
From 11 to 81 Chestnut St.,
Where we have superior facilities for doing all kinds of work in our line.
Steam Carpet Cleaning.
Ladies' garments, cloth of all description dyed. Dying feathers a specialty. Promptness and thoroughness guaranteed.
WILSON BROS. [illegible]

FINE BLANK, COMMERCIAL and MANUFACTURERS' PRINTING at this office

DENTISTRY.

ALBANY DENTAL ASSOCIATION
St. Mary's T. A. & B. Building.
Scientific Dentistry at Moderate Prices.

Extracting	25c
Extracting with Mayo's Vapor or Gas	50c
Cleaning	50c
Teeth filled with Amalgam	50c
" Silver	75c
" Platina	$1.00
" Gold	$1.00 and upwards

We never Wedge Teeth Before Filling.

Best Set of Teeth on Rubber $8.00.
No better made, no matter how much you pay. All work guaranteed.

OFFICES:
Bridgeport, Conn. Paterson, N. J.
Trenton, N. J. Binghamton, N. Y.
Buffalo, N. Y. Chicago, Ill.
Harrisburg, Pa. Pittsburg, Pa.
Scranton, Pa. Wilkesbarre, Pa.

ALBANY DENTAL ASSOCIATION,
62 Broadway, Rooms 1, 2, 3, 4, 5.
Office open from 9 a. m. till 9 p. m. jan17daw

A. F. HOWARD.
DENTIST,
Over BOSTON STORE, opp. Wauregan House. Pure Nitrous Oxide Gas administered. nov6d

DR. J. H. ELDRED,
DENTIST.
Pure Nitrous Oxide Gas, Ether or Cocaine administered.
OFFICE—214 Main Street,
Trueman's Block Franklin Square. Residence 12 BROADWAY. apr6d

PLUMBING, ETC.

Telephone 133—3.
ROBERT BROWN
Steam and Gas Fitting,
Plumbing and Steam Heating,
Pipe Cutting and Threading by Power Machinery.
All Work done Promptly and Neatly.
Pequot Building Central Wharf
Electric cars every half hour. oct14d

TRAVELERS DIRECTORY.

CENTRAL VERMONT RAILROAD,
NEW LONDON DIVISION.
Change of time.
On and after MONDAY, October 3, 1892.
TRAINS GOING NORTH LEAVE NEW LONDON AS FOLLOWS:

5.05 a. m., Norwich at 5.45 a. m., for Willimantic, Hartford, Palmer, Springfield, Ware, Gilbertville, Brattleboro, St. Johnsbury, Burlington, Montreal, Ogdensburg, and intermediate stations.

7.45 a. m., Norwich 8.20 for Brattleboro, connecting at Willimantic for Boston, Hartford, Colchester, Middletown, New Haven, New York; at Palmer with Boston and Albany R. R. for Springfield, Pittsfield, and Albany, and for points west; also for Ware and Gilbertville, and at Brattleboro with Express for St. Alban's, Montreal, and principal intermediate points. Also to points west via Grand Trunk R. R.

10.05 a. m., Norwich at 10.35 a. m., for Willimantic, Hartford, Waterbury, Middletown, Colchester etc.

11.55 a. m., connecting from Providence, Boston, and intermediate stations.

1.30 p. m., connecting with express from Boston, Providence, New York and New Haven, at Norwich with Norwich & Worcester Railroad.
R. R.

2.30 p. m., Norwich 3.00 p. m., connecting at Willimantic for Hartford, and at Palmer for Springfield, Albany and the west.

5.30 p. m., Norwich 6.05, for Brattleboro connecting with train leaving New York at 1 p. m., and with N. Y., P. & B. R. R. from Providence and way stations, and connects at Willimantic for Hartford and Bristol, Putnam, Boston and Providence; also for Colchester, Middletown, New Haven and New York, and at Palmer with Boston & Albany R. R., for Springfield, Albany and the west; and at Brattleboro with night express for St. Albans, Montreal and Quebec, reaching Montreal and principal points in Vermont the same evening.

8.35 p. m. for Norwich. This train connects with 3.00 p. m. express from New York.

GOING SOUTH.
Passenger trains LEAVE NORWICH as follows:

6.15 a. m., connecting for Stonington, Providence, New Haven and New York.

8.42 a. m., for New London, Stonington and Providence and Boston, New Haven and New York.

10.55 a. m. for New London, New Haven and New York, Providence and Boston.

12.30 p. m. for New London, Stonington Providence, Boston, Newport, Narragansett Pier, New Haven, New York and intermediate stations.

3.30 p. m., for New London, New Haven and New York.

4.30 p. m., for New London, Stonington and Providence, Boston, Newport, Narragansett Pier, New Haven, New York and intermediate stations.

6.12 p. m., for New London, connecting with Shore Line express reaching New York [illegible] p. m., with express train for Providence and Boston, and accommodation train for Westerly and intermediate stations.

9.25 p. m., for New London and for New York, by boat from New London.

10.10 p. m., for New London and for New York via boat from New London.
[illegible] D. MACKENZIE Supt.

N. Y. & N. E. R. R.
NORWICH & WORCESTER DIVISION
For Boston, Worcester, Providence, Hartford Waterbury, Newburgh.
Commencing MONDAY, Feb. 20, 1893
"Eastern" Time Standard.
TRAINS GOING NORTH LEAVE NORWICH

1.32 a. m. (Mondays excepted.) Steamboat Express. Connects at Putnam for Boston, arrive Boston 5.15 a. m. At Worcester for all points north, Portland, Rochester, &c.

5.00 a. m. Way Passenger Train. Connecting at Plainfield Junction for Providence, arrive Providence 6.35 a. m.; at Putnam for Boston arriving at 8.40 a. m.; at Putnam for Willimantic and Hartford, arrive Hartford 10.15 a. m. At Worcester for Boston, Springfield and intermediate stations, Albany and the west.

9.35 a. m., connecting at Putnam for Boston (arrive at 1.10 p. m.) At Plainfield for Providence (arrive at 12.43 p. m.) At Worcester with roads north, east and west. At Webster with train for Southbridge.

2.46 p. m., Way Passenger, connects at Putnam for Hartford and Boston, arrive at Boston 6.10 p. m. At Webster for Southbridge. At Worcester with Boston & Albany Railroad, B. & M. R. R., and Fitchburg, R. R.

5.40 p. m., for Plainfield, Providence and intermediate stations, through car, arrive at Providence 5.30 p. m.

8.30 p. m., Way Passenger. Connects at Plainfield for Providence and from Providence. A train leaves Providence at 7.10 a. m. and connects at Plainfield with train for Putnam, arriving at Putnam 9.40 a. m. (Leaves Plainfield at 9.00 a. m.)

TRAINS GOING SOUTH LEAVE WORCESTER.

6.45 a. m., Way Passenger. Connecting at Webster for Southbridge, at Putnam with train for Hartford, Waterbury and intermediate points and New York, at Plainfield for Providence.

9.25 a. m., connects with trains from B. & M. R. R., F. R. R. and Boston and Albany R. R. at Webster for Southbridge. At Putnam with train to and from Boston. (Take this train for Hartford, New York, Waterbury, Fishkill on Hudson and at Plainfield from Providence.)

12.30 p. m., Way Passenger. Connects at Webster with train from Southbridge, and at Putnam with 12 o'clock express from Boston for Willimantic, Hartford and New York. At Norwich for New London.

4.30 p. m., Way Passenger. Connects at Webster for Southbridge; at Putnam for Willimantic and Hartford, and with 3.30 p. m. express train from Boston.

8.00 p. m., Steamboat Express for New York (via New London.) (Sundays excepted.) Connects with trains from B. & M. R. R. and Fitchburg R. R. This train leaves Norwich for New London at 10.05 p. m.

8.00 p. m. Plainfield and Norwich, connecting at Plainfield with 6.30 p. m. train from Providence; arrive Norwich 8.42 p. m., through car.

A. C. KENDALL, Gen. Pass. Agt.
P. M. M. ANDREWS, Supt.
Norwich, Feb. 21, 1893. mar1d

ESTIMATES FOR ALL KINDS OF PRINTING furnished on application to this office

The Bulletin.

THE LABORER.

For a Hercules in his fighting foe there is never [illegible],
When [illegible] he lies and the poets arise to
to sing the work he has done.
But to visions alive under shallows of sight, in
the laborer's crown is Apollo's,
White stands he, yet in his grime and sweat,
to wrestle for fruits of the sun.

Can an enemy wither his cheer? Not you, ye
fair yellow flowering [illegible]
Who join with your [illegible] to tar the chords of
a [illegible]
'Tis the faltering friend, an inanimate land,
may drag a great soul to their [illegible]
And plunge him far from a beam of star till
he bears the deep bay of the dog.

Apparition is there of a monster task in a policy
carrying new fashions;
The winninger course than the rule of force,
and the springs lured to run in a stream;
So would bend tough oak, he would stiffen the
reed, point reason to swallow the passions,
Bid Britons awake two steps to take where
one is a trouble extreme!

Not the less is he nerved with the laborer's reso-
lute hope, that by him shall be written,
To honor his race, this deed of grace, for the
weak from the strong made just;
That her sons over seas in a rally of praise may
behold a thrice vitalized Britain,
Ashine with the light of the doing of right,
at the gates of the future in trust.
—George Meredith.

ON 'CHANGE.

New York Money and Stock Market.

NEW YORK, April 5, 1893.

The resignation of Mr. McLeod has undoubtedly been responsible for today's boom in railroad stocks. Conservative operators argue that important plans that have remained dormant during the crisis in Reading's affairs will now be revamped. It is also understood that the Reading reorganization, no matter how high the cost, will be made in the interests of the Vanderbilts.

The following closing prices [illegible] to THE BULLETIN by Wm. L. Patton & Co. [illegible]

	Closing Sale.	Bid.	Asked.
Atchison	[illegible]	[illegible]	[illegible]
Burlington & Quincy	[illegible]	[illegible]	[illegible]
Canada Southern	57	[illegible]	57
Canadian Pacific		[illegible]	[illegible]
Central & Hudson	[illegible]	[illegible]	[illegible]
Ches & Ohio	21	[illegible]	[illegible]
Clev., Col., Cin. & Ind.	[illegible]	[illegible]	[illegible]
Del. & Hudson	[illegible]	[illegible]	[illegible]
Del., Lack. & West	146	146	[illegible]
Erie	[illegible]	[illegible]	[illegible]
do. Pfd.		[illegible]	[illegible]
Erie & Western	[illegible]	[illegible]	[illegible]
Gen. Electric	[illegible]	[illegible]	[illegible]
Jersey Central	[illegible]	[illegible]	[illegible]
Kansas & Texas	14¼	14¼	14¾
Lake Shore	[illegible]	[illegible]	[illegible]
Louisville & N.	[illegible]	[illegible]	[illegible]
Manhattan Elevated	[illegible]	164	[illegible]
Michigan Central	[illegible]	[illegible]	108
Missouri Pacific	[illegible]	[illegible]	[illegible]
[illegible]	23	20	[illegible]
North American	11⅝	11¼	11¾
[illegible]		[illegible]	[illegible]
do pref.	[illegible]	[illegible]	[illegible]
Northwest	[illegible]	[illegible]	[illegible]
do. pref.		142	144
Omaha	[illegible]	[illegible]	[illegible]
Pfd. Do.		120	[illegible]
[illegible] Western	17¾		
Oregon & Nav.		75	78
P[illegible]	[illegible]		
Peoria, D. & Evansville		24	18
Pullman Car Co.		197	198
Reading	[illegible]	[illegible]	24¾
Richmond Terminal	[illegible]	9¼	9¼
do. Pfd.	[illegible]	35	38
Rock Island	[illegible]	[illegible]	[illegible]
St. Paul	[illegible]	[illegible]	[illegible]
do. pref.	[illegible]	[illegible]	[illegible]
Union Pacific	[illegible]	[illegible]	[illegible]
Wabash	11¾	11¾	11¾
do. Pfd.	26		
Western Union	[illegible]	[illegible]	[illegible]
Wheeling and L. E.		18	[illegible]
do. Pfd.		[illegible]	[illegible]
Amer. Cotton Oil	[illegible]		
Sugar	[illegible]	[illegible]	[illegible]
Money offered		[illegible]	[illegible]
Last loan		3	3

Total sales stocks 353,997 shares.

Chicago Provision Market.

CHICAGO, April 5—1 p. m.—Wheat opened firmer today; quoted at [illegible] for cash; [illegible] for April; [illegible] for May; [illegible] for July; [illegible] for September; [illegible] for the [illegible]

Corn opened firm today at [illegible] for cash; [illegible] for April; [illegible] for May; [illegible] for July.

[illegible] opened [illegible] today at [illegible] for cash; [illegible] for [illegible] for September.

Pork opened little firmer today at $16.00 for cash; $16.00 for April; [illegible] for May; $16.17½@16.30 for July; [illegible] for September.

Lard opened a little firmer [illegible] for cash; $9.22½ asked for April; [illegible] for May; [illegible] for July; [illegible] for September.

Short ribs opened firm today at $9.00 for cash; $9.00 for April. [illegible] for May; $9.22½ for September.

CHICAGO, April 5—3 p. m.—Wheat closed firm today at [illegible] for cash; [illegible] for April; [illegible] for May, [illegible] for June; [illegible] for July; [illegible] for August; [illegible] for September.

Corn closed firm today at [illegible] for cash; [illegible] for April; [illegible] for May; [illegible] for July.

Oats closed firm today at [illegible] for cash; [illegible] bid for April; [illegible] bid for May; [illegible] for June; [illegible] for July; [illegible] bid for September.

Pork closed nearly steady today at $16.05 for cash; $16.05 for April; $16.17½ for May; $16.30 for July; $16.37½ for September.

Lard closed nearly steady today at [illegible] for cash; $9.55 for April; [illegible] for May; [illegible] for July; [illegible] for September.

Short ribs closed steady today at $9.00 for cash; $9.00 for April; [illegible] for May; [illegible] for July; [illegible] for September.

New York Cotton Market.

NEW YORK, April 5. — Cotton quiet; uplands [illegible]; New Orleans, [illegible]; sales none. Futures closed firm: sales 241,000 bales. April, 7.86c; May, 7.95c; June, 8.04c; July, 8.11c; August, 8.18c; September, 8.[illegible]c; October, 8.19c; November, 8.22c; December 8.29c; January, 8.34c.

LUMBER AND COAL.

E. CHAPPELL & CO.

COAL and LUMBER.

Branch Office in New Strand Building, 207 Main St., Franklin Square.

Office and Yard, Central Wharf.

Telephones at both offices. mar8daw

LUMBER AND SHINGLES.

If you want good stock and good quality and low prices try

H. F. & A. J. DAWLEY.

Telephone 29—4. mar18d

E. D. HARRIS' COAL OFFICE

Has been Removed to 212 Main Street.

Opposite the old stand.

jan17d

51 John A. Morgan & Son, 51

Coal & Lumber,

51 West Main St., Central Wharf.

Family Coal a Specialty.

51 Estimates furnished at short notice. Telephone. 51

janid

THE BULLETIN JOB DEPARTMENT is supplied with all the facilities for doing work promptly and in the most approved styles

A BRUTAL MURDER.

A Drunken Son Pounds His Mother to Death.

SOUTH BOSTON SCENE OF CRIME.

Tom Brown, the Son, Arrested—Drunk for the Last Week or More.

BOSTON, April 5.—A brutal murder was committed in South Boston last night, or early this morning. An old woman, named Catherine O'Meally, was the victim, and her son, Tom Brown, is now under arrest charged with killing her.

The old lady kept a small picture store at 73 Broadway, just opposite St. Peter and Paul's Catholic church, and employed a man to work for her, whom the police have also arrested.

Tom Brown has been an habitual drinker for years past, and for a week or more has scarcely been sober for an hour. He is about 32 years of age. He was married, but his wife died some time since, leaving one little girl, about 3 years old, named Laura.

Mrs. O'Meally, the murdered woman, was married twice. Her first husband's name was Brown, and he has been dead for some years. Some time after his death she married John O'Meally.

Tom Brown had always lived with his mother, and according to the statements of the neighbors, they

Did Not Get Along Happily

together, apparently on account of his drinking habits. It is said that for some time he was confined in the Westboro insane asylum, and was only allowed to return home a few months ago.

The people in the neighborhood say that he has been on a continual drunk for the past week, and late last evening he was in a barber shop a few doors down the street from his own place in a practically helpless state of intoxication. It is said that he went to his own house somewhere in the neighborhood of 10 o'clock and if anybody knows what he did after that they are very naturally unwilling to tell it.

When the officers reached the house this morning they found the body of the mother on the bed with some bruises and discolorations on the left side of the head. Life was extinct. Brown was found seated on a sofa in the kitchen and was placed [illegible]

The Scene of the Crime.

A visit to the house by the writer plainly showed that the inmates had been drinking during the night, a partially empty whisky flask being on a front room table. Besides this, all the rooms on that floor were turned topsy-turvy, and went to show that at the time the murder was probably committed all the inmates must have taken a lively part in what was undoubtedly a drunken brawl.

On the sheets of the bed in which was found the body of Mrs. Brown, were clotted blood stains on the part where her head lay. Blood stains were also on the carpets in that room and on the kitchen floor are the stains of a large pool of blood which had been mopped up. In a smaller room leading from the kitchen and to the northeast of it was a bed, on the sheets of which blood stains were also visible.

One flight higher, and directly over the rooms occupied by Mrs. O'Meally and her family up to last night, live a family named McCarthy.

Mrs. McCarthy was seen, and in reply to questions stated that she had not heard any noise during the night, or anything to indicate that anything unusual was taking place in the house.

She said that about 8 o'clock this morning Tom Brown came up stairs, having in his arms the little 3-year-old girl, Laura, whom he placed in bed beside her.

"He asked me to hold the baby," said Mrs. McCarthy. "He never did so before, and it struck me as strange that he should do so then. I said, 'What's the matter?' and he said,

'My Mother Is Dead.'

I said, 'For God's sake when did she die?' He made no answer, but went out of the room and down stairs."

Mrs. McCarthy says that that was all she knew about the matter until the police officers had come to the house, when she says she learned of the crime having been committed on going down stairs to get the baby's boots.

A most pathetic picture was presented by the little daughter of the prisoner and granddaughter of the murdered woman as she roamed around the rooms of Mrs. McCarthy, totally oblivious of the fact that her grandmother's life had been taken or that her father was in the clutches of the law charged with committing the crime. Amid her childish prattle, as she went humming to herself about the room, could be heard the words, "Nanna is in the city now, Nanna is in the city now." She

Is a Tiny Little Thing,

bright and pleasant faced, and happy, to all appearances, as only a child can be.

The story of the tragedy is probably told in the clearest manner by Patrick Sheridan, who had trouble with Brown early in the evening. Sheridan has for some time been a lodger in the Brown household, but up to last night it is not known that he has had any previous trouble with the family. He is now under arrest at station 6, being held as a witness in the case. To Captain Foster he tells the story that all the occupants of the apartments had been drinking early in the evening, and somewhere in the vicinity of 9 or 10 o'clock he and Brown got into a quarrell.

In a few minutes the fight became hotter, and it was then that he claims Brown picked up a piece of wood, being a sidebar of the door of a secretary, and struck him over the head.

He was rendered insensible, and his forehead and face are good evidence of the severe blows he received. He claims that about the time he was made unconscious Brown's mother undertook to interfere, and it was then that the son turned on her and struck her, rendering her apparently insensible. She was placed in bed partly dressed, and apparently had not been touched up to the time she was found [illegible]

HOME RULE BILL ATTACKED.

Balfour Indignantly Calls It a Crazy and Unjust Measure.

BELFAST, April 5.—The enthusiasm of the Unionists culminated yesterday at the mass meeting, where Mr Balfour attacked Mr Gladstone's home rule bill. He was cheered for five minutes before he opened his address.

After praising the loyalty, tenacity and bravery of the men of Ulster, he analyzed the home rule bill in the manner adopted by him in the house of commons. He did not wonder, he said, that such a crazy and unjust measure had exhausted the forbearance of the Ulster Loyalists, & that they felt ready to resort to extreme measures for the defence of their threatened rights.

The men of Ulster, however, had friends in England who would spare no sacrifice to save them from the fate planned for them by the men in power.

He prayed to God that the Irish loyalists would not be compelled to fight for their rights. He believed such a calamity would be averted.

He could not deny that what was justifiable against a tyrannical king was, under certain circumstances, justifiable against a tyrannical majority. He trusted, however, that such circumstances would never arise.

A VERITABLE CABINET WRECKER.

Campaign Against Lord Dufferin Has Been Renewed.

PARIS, April 5.—The Cocarde has renewed its campaign against Lord Dufferin, British ambassador to France. It contends that he misuses the diplomatic privileges enjoyed by him here to plot against the interests of France.

He is charged with giving financial support to the triple alliance and its agents, with pleading in secret the cause of Germany, and also endeavoring to make trouble between the Russian and French governments.

He has not hesitated, says the writer, to carry his intrigues into the ante chamber of the Elysee.

Throughout the crisis of the last few days, the leader adds, his conduct is so flagrantly hostile to France that his recall should be demanded, for he has played the part of a veritable cabinet wrecker in order that no statesman likely to please Russia might be called to power.

IT IS WITHOUT FOUNDATION.

The Report That Secretary Gresham Would Resign Is Denied.

WASHINGTON, April 5.—It was reported yesterday that the disagreement between President Cleveland and Mr. Gresham had become so pronounced that the secretary of state had determined to resign.

Coming right after the report that the secretary of state and the secretary of the treasury were displeased by their treatment by the president, the rumor caused a sensation, although no one had up to that time believed the disagreements were so serious.

Secretary Gresham was seen last night and asked if he intended to resign. "There is absolutely nothing in the report," said Mr. Gresham. "It is without foundation."

MASSACHUSETTS LEGISLATURE.

Some of the Things Done by the People's Legislative Servants.

BOSTON, April 5.—In the House the improvement of Charles River was considered at some length. The committee reporting the discontinuance of bridges, etc.

Ought not to pass was reported by the judiciary committee on the bill relating to exemptions from the civil service.

The joint judiciary committee reported a bill that all bonds of public officers required by law to be deposited with county treasurers shall, at least once a year, be examined as to their sufficiency by the controller of county accounts or by one of his deputies.

In the senate the committee on railroads reported a bill providing that the governor, treasurer and chairman of the board of railroad commissioners shall be a committee to hold and manage the stock of the Fitchburg road now the property of the state.

A COLLISION AT SEA.

Norwegian Brig Mustang Sinks Off Beachy Head.

LONDON, April 5.—The British ship Errol, from Portland, Ore., for Ipswich, has anchored in the Downs with her jibboom gone and her bows slightly damaged. She was in collision with the Norwegian brig Mustang, from Santa Cruz, Cuba, for Rotterdam.

The accident occurred off Beachy Head. The Mustang had an enormous hole stove in her side, through which the water poured in torrents.

Those on board of her caught hold of the ropes and chains attached to the bowsprit, which was across the Mustang's deck, and scrambled on board the Errol as hastily as possible. Eighteen minutes after the collision the Mustang sank.

CARTER HARRISON'S MAJORITY.

His Opponents' Now Rushing to Tender Him Their Support.

CHICAGO, April 5.—With ten precincts to hear from, Carter H. Harrison's majority is 19,148. The missing precincts may make it 20,000. The council stands 47 Republicans, 29 Democrats and 3 Independents. The other Democratic candidates on the city ticket are elected by majorities ranging from 2000 to 15,000.

The Herald (Dem.) which opposed Harrison, this morning editorially pledges him its support, while all the other papers congratulate him on his splendid victory and venture the hope that he will wisely and well govern the city, pledging him their assistance in improvement in the city government.

Bank to Be Reconstructed.

MELBOURNE, April 5.—The directors of the Commercial Bank have declined the offer of assistance made by the associated banks on the ground that the amount named in the offer is insufficient. Nevertheless, the associated banks will cash the notes of the Commercial.

A plan for the reconstruction of the bank is already forming, and it is expected that a new company, with a paid up capital of £6,000,000, will be organized to this end.

The Sultan's Boat Goes Down.

CONSTANTINOPLE, via Vienna, April 5.—The steamer used by the sultan in connection with the palace for his own pleasure and to convey guests and members of his household foundered on Sunday. It is believed that 60 persons on board at the time perished by drowning, and that a splendid service of silver plate, used in the imperial dining room on the steamer, went down with the vessel.

Emin Pacha Murdered.

BERLIN, April 5.—A special dispatch to The Berliner Tageblatt from Kampala, Uganda, dated Dec. 14, 1892, reports that two apparently authentic statements had been received to the effect that Emin Pacha, the celebrated explorer had been murdered by the fierce Manyemas on the banks of the Ituri river, in the month of March, 1892.

The New Premier's Policy.

PARIS, April 5.—The announcement of M. Dupuy's policy is to the effect that he will ask the chamber at once to dispose of the present budget as soon as possible, so as to clear the way for the discussion of the budget of 1894. The voting of the latter budget will end the work of the chamber.

In Chatham Harbor.

CHATHAM, Mass., April 5.—A recent survey shows that at low water eleven feet can be carried over the bar at the entrance to the new harbor at North Chatham, and seven feet up to anchorage. As the tides rise and fall seven feet on the bar and six feet in the harbor, it gives eighteen feet over the bar and thirteen feet anchorage at high water. This will make a safe and available harbor for the smaller class of coasters going north and south over the shoals, also for sailing and steam yachts if the entrance is buoyed properly this spring.

Christian Endeavor Convention.

FITCHBURG, Mass., April 5.—The fourth annual convention of the Worcester County Young People's Societies of Christian Endeavor is in session in the First Baptist church, Rev. Frank Rector, pastor. There are several hundred delegates in attendance.

A REBEL TRIUMPH.

The Government of Honduras is Overthrown.

BONILLA IS PROVISIONAL RULER

Desperate Battle Results in Utter Rout of Government Troops.

NEW YORK, April 5.—A Panama special to The Herald says: News of the signal defeat of the government troops near Tegucigalpa, Honduras, was received in this city Monday night by mail. This report was confirmed in advices brought later by the officers of the steamer Barracouta, who added the information that the revolutionists had finally triumphed, and that Policarpo Bonilla had been proclaimed provisional president of the republic.

The first reports which reached here gave an account of tremendous fighting near Tegucigalpa, which resulted favorably to the revolutionists.

Bonilla's forces were massed around the capital. All their available forces were brought up.

Strong detachments were held in reserve, while the main body of troops were sent forward to attack the position held by the government army, which was defending the city under the command of General Vasquez.

General Terrencia Sierra led the advance upon the government position. His troops pushed forward with great bravery, but their assault was resisted with a courage and determination equal to their own.

The Battle.

For more than two hours the battle raged without apparent advantage to either side.

Then the revolutionist decided upon a bolder and more decisive move. Their lines seemed to waver for a moment, and they dashed forward in solid ranks. They fell upon the government army with terrific force, and battered it in a murderous fashion.

With grim determination, General Vasquez's troops held their ground for a short time.

Then came a vigorous dash against the center of the government lines. It was a daring and resistless assault.

The revolutionary troops broke through the government lines in the center, cutting the defending army into two forces, and spreading demoralization and terror among the troops.

From that moment the battle was won for Bonilla's army. The government forces were routed, and fled in all directions.

But the victory had not been won without deplorable cost. The loss of the revolutionary troops was great, and General Sierra, Bonilla's chief of staff, was himself badly wounded.

The Slaughter.

Bonilla's victorious soldiers lost no time in pursuing the fleeing enemy. The fugitives were slaughtered without mercy. Scores are reported to have been killed while fleeing for safety.

General Vasquez himself fled toward Villanuera, leaving Bonilla a clear road on which to march to Tegucigalpa.

After the great victory Bonilla marched at the head of his victorious army into Tegucigalpa.

He was received with great enthusiasm, according to the report brought by the Barracouta, and without opposition was proclaimed provisional president of the republic. He accepted the office and at once took charge of the government.

General Vasquez was afterward captured and brought back to Tegucigalpa a prisoner.

NATIONAL FORCES ROUTED.

Great Victories for the Brazilian Revolutionists Reported.

NEW YORK, April 5.—The Herald's correspondent in Artigas, Brazil, telegraphs that the revolutionists under General Tavares fought and routed the national forces sent from Rio to aid the Castilhista troops. In the battle it is estimated 600 on both sides were killed.

Previous to this battle Colonel Pica had engaged the Castilhistas near Artigas and defeated them.

The Castilhistas were driven from Rage by General Tavares, who captured eight cannon. He used them in the battle with the national forces.

It is reported now that additional troops are marching from Rio to aid the local government.

Asa P. Potter's Case.

BOSTON, April 5.—Justice Putnam will pass upon the bill of exceptions filed by Asa P. Potter, ex-president of the Maverick bank, and the objections of United States District Attorney Allen thereto, on Tuesday, April 11, in the afternoon. After the exceptions have been rigged and put in shape for the appellate court, Mr Potter will be sentenced upon the counts of the indictment which he was found guilty on.

What an Uproar They Will Make.

NEW YORK, April 5.—Final orders from Admiral Gherardi, just issued, direct that on April 27, the day of the great Columbian naval review, there will be fired in national salutes alone no less than 1680 guns. As many of the cannon which will be brought into play are of heavy caliber, there is promised an uproar and concussion such as New York city has never heard.

The Club Was Useful.

NEWTON, Mass., April 5.—The 3-story building on Centre street, owned by J. W. French, was totally destroyed by fire. Sleeping inmates escaped in their night clothes, Officer Burke waking them by throwing his club through the windows. Loss to the building and neighboring structures, $4000.

Ask For $10 a Week.

WOBURN, Mass., April 5.—Fifty men employed by the glue firm of Baeder, Adamson & Co. have struck for more wages. Several days ago the men, whose weekly pay is $9, made request for an additional dollar, but have been put off.

Steamer Penobscot Ashore.

CAMDEN, Me., April 5.—Steamer Penobscot, while going out of Camden harbor at 9 o'clock, ran on Negro Island ledge in a strong north wind at flood tide.

Struck the Southwest Reef.

CHERRYFIELD, Me., April 5.—Steamer Lucy P. Miller of the Mallory line, from New York for St. John, struck on South West reef, off Petit Manan, at 2:30 this morning, during a thick fog. She lies in a bad position and is going to pieces. The passengers and crew were landed safely at Petit Manan. She has a full cargo, which will probably be a total loss.

The Typhus In New York.

NEW YORK, April 5.—The weather yesterday was too [illegible] to typhus fever but it happened that four cases, remnants of the recent outbreak, were reported. The health department has put them all under observation.

Robbed the Poor Box.

NASHUA, N. H., April 5.—A gang of petty thieves seem to have made this city their headquarters of late. Early last evening three men broke into the church of the Immaculate Conception and robbed the poor box of $10. In the police court this morning Chester Maynard of Manchester, supposed to be one of the gang, who was caught, was bound over in the sum of $600 to the supreme court. At an early hour this morning the boot and shoe store of F. M. Lund on Factory street, was broken into and several pairs of shoes taken.

The Lily Will Now Droop.

LONDON, April 5.—The entire property of George Abingdon Baird, the noted sporting man, better known as "Squire Abingdon," is left to his mother for her lifetime, and upon her death is to be shared among the cousins of the deceased. Nothing whatever is bequeathed to the persons with whom the deceased sporting man was on terms of intimate association.

NEWS IN BRIEF.

Carter Harrison was elected mayor of Chicago.

Mr. McLeod resigned the presidency of the Reading.

Colonel Samuel S. Winslow of West Kingston, N. H., is dead.

Hon. Ira Colby, of Claremont, N. H., was nominated for associate justice.

Lieutenant Brumbach, the hermit officer, disappeared at Washington.

Hollis M. Elwell, 30 years old, of Wallingford, Conn., committed suicide.

Four men were killed by the explosion of an engine boiler at Red Oak, I. T.

The steamer Lucy P. Miller was wrecked on Southwest reef, off Petit Manan.

Achilles Apolloni, cardinal deacon, died in Rome. He was born May 13, 1823.

Blacksmiths and plumbers of Lawrence, Mass., demand a day of nine hours and pay [illegible]

New England is much behind other sections in sending her exhibits to the World's fair.

Charles Brigham, a brakeman on the Fitchburg railroad, was killed at Hudson, Mass., by falling from a car.

The W. H. Goulding "burglary" in Worcester, Mass., proves to be a sham invented by Louis Goulding, a son.

Grand Duke Alexis is expected to arrive at Norfolk, Va., in a few days, where the Russian fleet will rendezvous prior to taking part in the great naval review.

Rev. Joshua H. Ricker, the only educated Indian from the Carlisle training school who entered the ministry of the Presbyterian church, died at Anadarko, I. T.

The United Congregational church of Newport, R. I., called to its vacant pastorate Rev. Robert W. Wallace, until recently of Wakefield, Mass.; and formerly of Detroit.

LEBANON.

Easter Services—An Illustrated Lecture.

Easter was observed at the Brick church by excellent decorations of lilies and other flowers tastefully arranged about the pulpit; appropriate anthems by the choir; and a sermon by the pastor upon Our Lord's vitally linking together his Transfiguration upon Hermon and his Resurrection from the garden tomb of the Arimathean Joseph. The evening preaching and the theme of the Y. P. S. C. E. service were also in keeping with the day.

Monday evening, Mr Ebenezer Allen of Hanover, gave in the Brick church an interesting and instructive illustrated lecture upon "Colorado and the Great American Divide." All present greatly regretted that the forbidding weather and uninviting travelling prevented the attendance being at all worthy of the lecture.

INSURANCE.

FINANCIAL STATEMENT OF THE WESTERN ASSURANCE COMPANY, JANUARY 1ST, 1893, UNITED STATES BRANCH

—ASSETS.—

Government Bonds	$[illegible]
State Bonds	[illegible]
Municipal Bonds	[illegible]
Cash on Hand and in Deposit	[illegible]
Other Assets	[illegible]
	$1,617,[illegible]

—LIABILITIES.—

Reserve Premium Fund (N. Y. Standard)	$[illegible]
Reserve for unpaid losses	[illegible]
All other liabilities	[illegible]
	$1,[illegible]
Surplus in United States	$[illegible]
Total income in U. S. for 1892	$1,[illegible]
Total Losses paid in U. S. from 1874 to 1892, inclusive	$10,[illegible]

NICHOLAS TARRANT, Agent, 37 Main St., Norwich, Conn. apr1d

BEST FORMS FOR INSURANCE, COMPANIES REPRESENTED, RATES TO THE ASSURED. AT STORY'S INSURANCE AGENCY, [illegible] mar31d

ANNUAL STATEMENT —OF THE— New London Co. Mutual Fire Insurance Co. OFFICE in Chelsea Savings Bank Building, Shetucket St., Norwich, Conn. Jan. 1st, 1893.

Assets	$104,172.94
Liabilities	23,619 69
Surplus	$81,[illegible]

B. P. PARKER, Pres. J. F. WILLIAMS, Sec'y. feb14d IRA L. PECK, Treasurer.

B. P. LEARNED Insurance in all Forms. Bonds of Indemnity. Foreign Drafts. Over Thames National Bank, Norwich, Conn. feb14d

A. IRVING ROYCE, —FIRE INSURANCE.— Office, Over Thames National Bank Shetucket St., Norwich, Conn. jan16d

TEAMING. I am prepared to do all kinds of light and heavy teaming, dump-cart work, etc., etc., at the lowest living prices. mar14d W. H. PALMER, 25 Sixth St.

BRECKENRIDGE BROS. Carpenters and Builders 65 Prospect Street, nov 6 NORWICH, CONN

BOCK! BOCK! BOCK! —WILL ARRIVE ON SATURDAY MORNING Our first shipment of James Everard's Canada Malt Bock. Orders delivered to any part of the city. Bottled Lager, Bottled Bock and Bottled Ale a specialty. Stock Ale in Quarter Barrels put up in Brewery for family use and warranted to keep. Mail orders promptly filled. California Wines $1 50 per Gallon.

D. J. McCORMICK, 30 Franklin Street. mar29d

STORAGE. Storage of non-hazardous or imperishable goods or merchandise may be obtained in my Warehouse at 30 Commerce Street. feb14d A. T. CONVERSE.

CARPET CLEANING. We take up, clean and relay carpets, brush and polish your furniture better, quicker and cheaper than any one else in the city. Give us a trial and be convinced. N. R. WHITING, prop. Setchell's Carpet Cleaning Works, 15 White's Court. mar24d

FINE BLANK, COMMERCIAL and MANUFACTURERS' PRINTING at this office.

HOOD'S SARSAPARILLA

In the Spring

Many people are troubled with dizziness, dullness, unpleasant taste in the morning, and that "tired feeling." Pimples, boils and other manifestations of impure blood also appear, annoying and depressing.

To all such sufferers we earnestly urge a trial of Hood's Sarsaparilla. No preparation ever received such unanimous praise for its success as a Spring Medicine. It cures scrofula, salt rheum and every other evidence of impure blood. It overcomes that "tired feeling" and all other debility.

Dizzy Spells—Sick Headache

"I would like to say a few words in favor of Hood's Sarsaparilla. We take it constantly in our family, in fact it is the only medicine I take and it certainly has helped me. I used to have terrible headaches and dizzy spells. I was so bad at times I could not bear the least noise or jar. Nothing seemed to relieve and cure my headaches like Hood's Sarsaparilla. I don't consider it very expensive when I think how a doctor's bill will count up. I don't have any of those hard spells now.

Hood's Sarsaparilla Cures

When I feel dizzy or bad I go after Hood's. My husband and daughter take it occasionally. I have recommended it to a great many, because it has helped me, and will help others if they will give it a fair trial"—MRS. CHARLES H. HORTON, South Windham, Conn.

HOOD'S PILLS cure liver ills, constipation, biliousness, jaundice, sick headache, indigestion. (3) mar6daw

INSTRUCTION.

-BANJO INSTRUCTIONS-

By Connecticut's classical artist,

Prof. FRED K. BRIGGS,

Pupil of Prof. Ruben S. Brooks of New York the world's renowned Banjo artist, will give instructions in this city

IN THE CARROLL BUILDING.

—TERMS—

75 cents a lesson at his rooms, and $1.25 at pupil's residence.

Sole agent for the Stud Rim Banjo, the [illegible]

For further particulars call at A. PLAUT'S 235 Main St.

N. B. Messrs. Briggs and Morris, classical duettists, will furnish music on the Banjos for Church Parlor and Tea parties on application. apr1d

THE NATIONAL BARGAIN CO.

THE BARGAIN STORE.

LATEST.

We have just received from headquarters a large shipment of

MEN'S Fine Fur Hats

in all the latest styles, such as Men's Fedora or Creased Top, the rushing styles of the season. And remember they are 30 per cent. under price. See them. It will pay you, for we guarantee a big saving on every Hat you buy of us.

Look at our Hat window for bargains.

NATIONAL BARGAIN CO., 6 and 8 Shetucket St., NORWICH, - - - CONN.

NEW YORK HEADQUARTERS, 549 to 553 Broadway.

Making Old Clothes New.

It was a gray dress last spring; this year, it is a beautiful brown. Diamond dyes transformed this gown, and did their work easily, cheaply, and quickly. They color anything any color, and make ribbons, cloaks, dresses, coats, etc., look as good as new. A ten cent package will color from one to five pounds of goods. apr6d

WHOLESALE GROCERS.

LIPPITT, SWAN & CO.

Advertise for this week, All Kinds of Tobacco, Fancy Messina Oranges and Lemons, Cheese that was made in Marathon, And anything which the trade want. No goods at retail. apr6d

GROCERIES.

THE ONLY PLACE Where you can buy Peek, Frean & Co.'s Sugar Wafers at 25c a box is at Welcome A. Smith's.

—THE— Greeneville Grist Mill Is the busiest place in town. Our stock is complete and prices low. B. H. PALMER & SON, apr1daw 189 North Main St.

Lime for Whitewashing, Dust, Scrub and Stove Brushes, Sapolio, Bon Ami, Etc., —AT— A. T. OTIS'. apr6daw

FERRIS' PIG HAMS —FOR— EASTER, —AT— RALLION'S, 45 Broadway, - Central Building. apr1d

Raymond's Flag Brand Vostizza Currants, very nice, cleaned and ready for use. WILBOR'S COCOA-THETA, IMPORTED MACARONI may be obtained at —R. S. BARTLETT'S,— mar30d Broad Opera House.

WILSON BROS., 582 North Main Street, Corner 12th St. —HAVE— "THE FLOUR," "GOLDEN VALE." Sole Agents for Greeneville. Every barrel warranted. Price, $5.[illegible]. Bags, 70 cents. Try it. mar16d

FOR THREE DAYS WE ARE GOING TO BE IN IT. Armour's Soup 3 Times a Day Come in and try it. Way Up at 302 Franklin St. mar29d H. D. AVERY, Grocer

JUST RECEIVED. THE FINEST SAGE CHEESE ever sold in this city, J. A. STODDARD & SON., mar17d 120 Franklin St.

Extra Fine OYSTERS —AT— G. A. LEWIS', mar17d 87 CENTRAL AVE.

JONES' SUPERLATIVE FLOUR The Best in the Market, at A. L. ALLEN'S mar6d

BOOK BINDERS

COWAN, the Bookbinder will after this date be found on the ground floor, 103 Broadway. mar30d

BLANK BOOKS made to order, Paper ruled to any pattern, Tickets numbered from 1 to 100,000. MAGAZINES BOUND in any style of binding. Old books repaired. Back Nos. furnished to complete volumes by JOSEPH BRADFORD Practical Bookbinder. Bulletin Building, up stairs. may18daw Norwich, Conn.

IRON AND IRON WORK.

Architectural Iron Work of every description furnished promptly. Large stock of Patterns for all work, in that line. A. H. VAUGHN & SONS. mar16d

Foundry Pig Iron Of the most RELIABLE QUALITY and grades. Full stock kept in Norwich for IMMEDIATE DELIVERY. Refined Bar Iron Of the well-known "SABLE" brand. Sheet Iron GALVANIZED "R. R." BLACK and FLAT. Steel "BLACK DIAMOND" and "SILVER" warranted Cast Steel, MACHINERY STEEL, TIRE STEEL, CALKING STEEL. Finished Steel Shafting. Iron and Steel I Beams and Channels For structural purposes. A. T. CONVERSE. Office, Warehouse and Shipping Wharf, 1677d 30 COMMERCE ST.

The Sibley Machine Co. Manufacturers of Paper, Cotton and Wool Machinery, Mill Gearing, Shaftings, Pulleys Hangers, etc., etc. Jobbing of all kinds. Gearing, Cuttings, Forgings and Castings at short notice. 190 Franklin Street, Norwich, Conn. New and Second-hand machines bought and sold on commission.

NEW ADVERTISEMENTS.

TO RENT.
A Tenement of 4 Large Rooms.
Pleasantly located 57 Division St. Inquire at the tenement. apr6d

BILLIARD and POOL TABLES
— FOR SALE BY —
J. J. COATTS, 65 West Main St.
Supplies of all kinds constantly on hand. Repairing done. apr6TuThS

FOR SALE.
A DOUBLE FRAME DWELLING HOUSE, 2½ story, 14 rooms, in good repair, situated 40 Union street.
ONE FINE BUILDING LOT ON CLIFF ST., and extending to Hill street.
Apply to N. TARRANT, Real Estate and Insurance Agent, 52 Main Street. apr6d

BASE BALLS,
BASE BALL BATS,
Masks, Gloves, etc.,
Wholesale and Retail.
At Lowest Prices.
DISCOUNT TO CLUBS.
—NOYES & DAVIS,—
apr6daw 152 & 154 MAIN ST.

NATHAN D. BATES...... [illegible]

Important Auction Sale
—OF—
Household Goods,
In UNION SQUARE HOTEL, No. 68 Broadway, Norwich, on
Wednesday, April 5, 1893,
At 10 o'clock in the forenoon, sharp, rain or shine, and continue until all goods are sold.
These goods consist of 27 Chamber Sets, Dining Room Furniture, Kitchen Furniture, Chairs, Carpets, Crockery, Beds and Bedding, and all goods contained in the hotel. These goods have only been in use about one year and are in first class condition. This is a first rate opportunity to obtain goods nearly as good as new at one half the cost of new goods. Don't fail to attend this sale and obtain bargains. HENRY B. GRAY.
Norwich, March 28, 1893. apr6d

-Grand Dissolution-
—AND—
REMOVAL SALE
—OF—
Boots and Shoes
—AT—
GALLIVAN & HERREN'S,
Franklin Sq., Norwich, Ct.

$5,000.00

Worth of Boots and Shoes to be sold within the next 21 days.

TO THE PUBLIC:

The firm of Gallivan & Herren having dissolved partnership, the stock must be turned into cash immediately. On WEDNESDAY, April 5, '93, we shall commence our Great Clearance Sale at our Franklin Street Store. We offer our entire stock of Boots, Shoes, Rubbers and Slippers at the lowest prices ever dreamed of in Norwich. Prices have been knocked into "innocuous desuetude," and shall there remain for the next 21 days. Remember we close up our business at Franklin Square in about three weeks, and we prefer to move the dollars to our new location, (directly opposite Porteous & Mitchell's,) in preference to moving the stock. Come early and secure the best bargains

GALLIVAN & HERREN,
FRANKLIN SQUARE,
NORWICH.
Agents for W. L. Douglas
$3.00 SHOES.
apr6d

Hail, gentle Spring, but don't snow any more, please."
Spring Novelties in Overcoatings, Suitings and Fancy Vestings.
Satisfaction guaranteed in every particular [illegible]
GEO. R. CLARK, Merchant Tailor,
mar18d Room 4, Shannon Building.

EYES
Will hereafter receive a thorough examination FREE OF CHARGE where glasses are fitted, except in ASTIGMATISM, or in cases where it is necessary to prescribe in addition to fitting glasses. I have the largest stock of Spectacles and Eye Glasses to be found outside of Boston or New York, comprising every peculiarity in glass, as well as every new device in way of frame or setting, at prices from 25 cents to $15.00 a pair.
DR. G. B. BRIGDEN,
OCULIST and AURIST
16 Main St., (Carroll Block) Norwich.
Hours—9 to 12 and 2 to 5. mar18d

The Bulletin.

Norwich, Thursday April 6 1893

The Bulletin should be delivered everywhere in the city before 6 a. m.

Subscribers who fail to receive it by that time will confer a favor by reporting the fact to the Bulletin Co.

The Weather Today.

Indications for Connecticut: Winds shifting to easterly; increasing cloudiness and threatening weather, followed by rain or snow late Thursday afternoon.

NORWICH AND VICINITY.

CITY NEWS.

Stated convocation of Franklin Chapter this evening at 7 30 o'clock.

The Elm City did not reach her dock until 10 o'clock Wednesday morning.

Col. H. H. Osgood has been confined to the house the past few days by sickness.

The watering cart gave the business streets of the city a needed soaking Wednesday.

The season for scup has arrived and fish gangs are encamped on Quonocontaug beach.

The Hon. David A. Wells of this city is still engaged upon his work on taxation, one-third of which is now written.

Collector Hill will be in his office in City hall each evening from 7 to 8.30 o'clock until April 10, to receive town taxes.

Mr. F. G. C. Bronson of this city is taking a full course of study at the Chicago university. Mr. Bronson is a graduate of Yale, class of '89.

Surgeon M. C. Drennan, formerly attached to the Thames naval station, has been ordered to the receiving ship Vermont, as relief to Surgeon Sabin.

E. Harold Bronson, Yale, class '93, having spent his vacation in Norwich, has returned to New Haven. Mr. Bronson has decided to take a five years' course at Yale.

Messrs. Haley and Chesebro of Stonington are constructing sewers to connect the Watch Hill house, at Watch Hill, with the ocean, and otherwise placing the hotel in first-class sanitary condition.

An absent-minded guest at the Wauregan house enacted an aerial drama Wednesday by tumbling down into the elevator well from the first floor. He escaped with a thorough shaking up.

Canton Oneco, No. 3, Patriarchs Militant, I. O. O. F., gave a well attended ball in the Breed opera house last night. Prof. Tubbs' orchestra was in attendance and Prof. Gurdon Cady called off.

Albert C. Woodruff severed his connection with the First National bank Tuesday, to assume a position in the office of Palmer Bros., New London. Mr. Woodruff will continue to reside in this city.

Captain Frank Robinson of Westerly, who has been employed as pilot on the steamer Watch Hill for several years, will this year control the destiny of one of the boats that will ply between Westerly and Watch Hill.

Captain J. S. Ripley of Orugers, N. Y., who transports the summer guests to and fro between Watch Hill and the trains and boats at Stonington, has arrived to make arrangements to meet the traffic during the coming summer.

Mr. John F. Rathbone has returned from a short visit to Florida, with pleasant impressions of "The Land of Flowers." Captain Raftery of Jacksonville assisted in Mr. Rathbone's entertainment, and made his stay as agreeable as possible.

Mr. H. T. Miller's annual reception at Mystic Tuesday evening was one of the best attended and most successful in the list. The flower of Mystic's young people thronged Central hall, and light feet tapped the floor to the music of Professor Kenyon's orchestra.

An exchange says: "The Princess Dolgorouky has two valuable violins. One she bought in Paris for $1,000. The other, a rare and splendid Joseph Guanarius, was given her by the Princess Dagmar. She says it has the velvet of old port that only a connoisseur can appreciate." See this article at the Gilmore concert Friday evening.

Ex-Gov. Bulkeley has a curious volume, which cannot probably be duplicated in the country. All through the quo warranto proceedings, extending over a period of nearly two years, he preserved copies of all printed documents, reports, legal briefs, opinions of courts, circulars by state officers and otherwise bearing on the subject of the election controversy. These he has had bound, making a volume of about 1,000 pages.

The Connecticut State Spiritualistic association will hold its seventh annual convention in Unity hall, Hartford, Saturday and Sunday, April 29 and 30. The speakers will be Mrs. R. Shepard Lillie of Melrose, Mass., inspirational and improvisatrice; Mrs. Clara Banks of Haydenville, Mass., inspirational; Mr. Joseph D. Stiles of Weymouth, Mass., improvisatore, and one of the most wonderful platform test mediums on the continent.

Election of Officers.

Norwich Hose Company, No. 4, at a meeting Wednesday evening, elected the following officers for the ensuing year: Foreman, Andrew F. McDougall; first assistant, Andrew Wilson; second assistant, Alfred Kelley; secretary, Alfred Freeman; property clerk, Arthur Henry; steward, Wm. R Dale.

The International Race Question.

Oxford University has, by cablegram, refused Yale's challenge to an international regatta. The cause of this is probably the objection previously urged by Oxford; namely, that her winning crew, after training for the spring race with Cambridge, are unwilling to train for a second [illegible]

While Yale is still negotiating for an international race, Yale boating men will do well to bear in mind one fact: that her chance of winning would be slight. In March, the Oxford eight defeated Cambridge over a course nearly a quarter of a mile longer than our Thames river course, rowing the distance in 18.47. The best time ever made by a Yale crew is 20.10, the record of Captain Fred Stevenson's famous crew of '88.

Taking the form of the present Oxford crew as a criterion, Yale blue, it is believed, would have small chance of crossing the finish line a winner.

Her Eighty-seventh Anniversary.

Many neighbors and friends paid their respects to Mrs. Abel P. Adams of upper Franklin street, Wednesday, on her arrival at the ripe old age of 87 years. She is as vigorous as half the women in their prime, and accepted congratulations with pardonable pride.

His Vision Restored.

Several recent delicate operations by Dr. Shahan on the eyes of Mr. Paul Cardin of Norwich Town, have been attended with remarkable success. Mr. Cardin had been totally blind in one eye for the past four years and in both organs for nine months, a horny growth ramifying itself over both pupils. The patient's right eye has almost fully recovered its sight, and Dr. Shahan is confident of the ultimate restoration of both eyes. Wednesday Mr. Cardin came to the city without guide or attendant to have the left eye operated upon.

A Warp for the World's Fair.

L. Russell Vibbert, dresser for the Briggs Manufacturing company at Voluntown, has dressed a warp for the World's fair, at Chicago, for Knowles, of Worcester, Mass., the loom manufacturer. It is to be woven in one of their high speed looms. It will run 160 picks per minute. Mr. Vibbert has been in the employ of the Briggs Manufacturing company about ten years. He is 73 years old. He is a veteran on a dresser, and thoroughly understands his business on both colored and white works, and stands second to none in quantity and quality of work. The Briggs Manufacturing company secured this order, through the superior quality of their yarn and Mr. Vibbert's excellent work.

[For other local news see 2d page.]

EASTFORD.

Among the Breakers—A Presentation—Visitors to Town.

The drama "Among the Breakers," which was given at the chapel on Thursday and Friday evenings, March 30 and 31, was pronounced good. A satisfactory sum was netted which will be expended in improving the interior of the Congregational church. Mrs. George Reed of Chaplin assisted Dr. and Miss Mabel Converse in the music, both vocal and instrumental. The whole affair was a success.

The Congregational society of Ashford made their pastor, the Rev. C. M. Jones, and Mrs. Jones a visit on the afternoon of the 30th of March and presented him a very handsome easy chair. Mr. John Brown in behalf of himself and others made the presentation, to which Mr. Jones responded. After partaking of refreshments the company dispersed, leaving their best wishes for the pastor and family.

Mrs. E. B Preston and two daughters, Mrs. C. F. Whittemore and little daughter Helen of Worcester, Mass., also Miss Etta L. Preston of East Douglas are the guests of Jarius Chapman's family.

Mrs. Mary A. Slye of Middletown has been the guest of her son, F. G. Slye recently.

A. H. Preston (of the firm of Preston & Brown), Providence, R. I., was the guest over Sunday of his aged father, Silas Preston and sister, Mrs. Susan E. Spaulding.

Miss Lillian Mowrey of Pomfret, visited recently Mrs. S. S. Guild, also Dr. H. H. Converse's family.

Miss Lucia Trowbridge of Putnam, spent last week with her cousin, Miss Esther Trowbridge.

SALEM.

Death of Mrs. Lucy A. Gallup—Other Matters of Local Interest.

A large assemblage gathered at the Congregational church Monday to attend the funeral of Mrs. Lucy A. Gallup who died March 30 after a severe illness of ten days. The deceased was the only daughter of Russel B. and Jerusha Harvey Rathbun and was born in the house where she died and where she had spent most of her life, in 1831. In early life Mrs. Gallup was a very successful school teacher. In 1853 she was married to the Hon. A. O. Gallup of Salem, a son of Alfred Gallup, and a descendant of the first settler by that name in Stonington.

Thomas Strickland died suddenly March 28 of apoplexy. Mr. Strickland was seventy eight years old. For a long time he kept a store, tavern and post office in this town.

Everett Spencer will carry the mail to New London after July 1.

The mud is about gone. There was a very short duration of it in comparison to other years.

S. S. Smith of Westmoreland, Ky., owns a cow that sheds her horns every spring. The cow is a black Jersey, a noted butter maker, and is believed to be the only cow that sheds her horns.

Some of the young men of Home, Mo., smoke cigarettes in church during the service.

New York city's pay roll averages nearly $45,000 a day.

The Orloff diamond is believed to be responsible for 68 murders.

Three thousand marriages are performed every day all over the world.

The greatest waves known are said to be those off the Cape of Good Hope, where under the influence of a northwest gale they will sometimes reach a height of forty feet.

Bank of England notes are never reissued, but when paid for in gold are at once cancelled. They are then preserved for seven years, so that inquiries relative to forgeries or frauds on which the notes may throw light may be answered.

In 1652 the first coins were minted in Massachusetts by machinery sent from England.

The tomb of Mahomet is covered with diamonds, sapphires and rubies valued at $10,000,000.

If cleanliness is next to godliness, why do people swear when the street sweepers come trundling by?—[Washington Star.

A silver United States dollar is one inch and a half in diameter; a half dollar an inch; a quarter three-quarters of an inch.

During the most violent gales the sea is disturbed to a depth of 500 feet.

A piece of mica was recently cut near Lincolnton, N. C., which measured 9½ by 16 inches.

One thousand eight hundred and fifty cities and towns in this country are equipped with electric lights.

Since the great earthquake of 1891, 1,110 and 3,025 shocks have been experienced in Nagova and Gifu respectively, two provinces in Japan.

MARRIED.

LAMB—ROGERS—At Montville, March 22, by the Rev. A. E. Kinmouth, Mr. Isaac Lamb to Miss Emma Rogers.

BAILEY—ANDERSON—At Montville, March 29, by the Rev. A. E. Kinmouth, Mr. Winfield Bailey of Norwich to Miss Alice Anderson of Greeneville.

DIED.

ANTHONY—In Jewett City, Conn., on the 3d inst., Daniel S. Anthony in his 97th year. Funeral Thursday, 6th inst., at 9 a. m. from his late residence Jewett City.

KINNE—At Rocky Hill, Conn., April 1, Joel S. Kinne.
Services at Rocky Hill Wednesday afternoon at 3 o'clock. Burial at Norwich immediately after arrival of 12 o'clock train Thursday morning. Union station. Hacks will be waiting there.

MAIN—In North Stonington, March 31, Mr. Main, aged 61 years.

BROWN — In North Stonington, April 1, Frank R. Brown, aged 22 years.

GALLUP—At Salem, March 30, 1893, Lucy A. Gallup, wife of the Hon. Austin O. Gallup, aged 61 years, 8 months, 15 days.

NEW ADVERTISEMENTS.

YOU WILL FIND
ANDREW HAGBERG, the TAILOR,
On corner Main and Shetucket St.,
Over Moran's Hat Store. apr6TuThS

WANTED.
A Man to care for garden and take care of horse and cow. Apply to WM. FAIRBANKS, 247 Washington street. apr6d

LOST.
On Washington Street, Friday night, a GOLD CUFF BUTTON, with monogram "J. C. Q." engraved on it. Leave it at this office and get reward. apr6d

TO RENT.
Two good Tenements of 5 rooms each, one at 340 Franklin St., and one at 18 Elm St. Inquire of E. H. BECKWITH, 45 Main St. apr6TuThS

FOR SALE.
One good Team Horse and Harness, one Baker's Cart, 3 Show Cases, 1 Pie and Bread case, one Sign, 2 Marble Top Tables, one round Lunch Table, one standard Cake Dish, 6 high Glass Plates, a few Glass Jars, 1 Counter Scale. 49 Broadway. Mrs. A. B. DAVIS. apr6d

THERE WILL BE A GRAND KICKAPOO ENTERTAINMENT
At Good Samaritan Hall, Lucas Block, THURSDAY evening, April 6.
For the benefit of N. E. B. Missionary Convention, which will meet with Mt. Calvary Baptist Church, June next. No pains will be spared to make it pleasant for all who attend. apr6d

MILLINERY.
Hats, Bonnets, Elegant Ribbons, Laces and Flowers,
—AT—
MRS. G. P. STANTON'S,
apr6daw No. 52 Shetucket Street.

PERKINS'
Slippery Elm Lozenges,
For Sore Throat, Coughs and Colds.
Wholesale and Retail.
J. C. PERKINS, Confectioner, apr6TuThSaw

WANTED.
A Woman to work in the Kitchen,
—At Whaley's Cafe,—
apr6TuThS 37 BROADWAY.

Webster's Dictionary,
Original Edition: 1,463 pages; 1,870 illustrations, including an Appendix.
Price only $1.00.
LOVELL BROTHERS,
apr6TuThS WEST SIDE.

ALL THE NEW SHADES IN
-SPRING OVERCOATS-
—AT—
Dodge & Holloway's.
apr6TuThS

We can supply you with MEAT of all kinds for a SUNDAY DINNER. Try us and see what you can get for the LOWEST PRICE for FIRST CLASS GOODS.
GARDNER & PRENTICE
mar17TuThS

WHITNEY'S,
Central Building, 41 Broadway
IS THE PLACE TO BUY
DINNER WARE
—AND—
TOILET SETS.
—ALSO—
HOUSEFURNISHING GOODS
OF ALL KINDS.

Easter Neckwear
T. J. FALVEY
Has the handsomest line in town. He also has the new and proper thing in DRESS GLOVES and his line of HATS are correct in style and right in price.
—SHANNON BUILDING.—
mar18d

Alonzo H. Converse,
PAINTER.
Plain and Decorative Paper Hanging.
Wall Tinting in all its branches.
143 Little Water St.
jan3d Graining done for the trade.

The Connecticut Concrete
—AND—
GRAVEL ROOFING COMPANY,
NO. 3 THAMES STREET,
Guarantee all work done by them.
They are the Sole Agents in Norwich for the
Bee Hive Brand
NEW ENGLAND ROOFING CO.

NEW ADVERTISEMENTS.

The undersigned takes this method of expressing to his old friends and customers his appreciation of their patronage, extending over a period of twenty-one years, and to say that for the present he can be found on the second floor of Messrs. Cranston & Co.'s Book Store, where all accounts due him can be paid.
All persons having claims against him are requested to present them at once for settlement. Very Respectfully,
F. E. DOWE.
apr6d

REMOVAL.
Sale of Pictures.
As I shall soon remove to the store in the Geer Block, my present stock of high grade Pictures must be sold regardless of price. This is an opportunity for all to procure Pictures of real merit at your own price. The stock consists mostly of beautiful Landscape Etchings by the best known etchers.
Call early and examine the stock. The pictures will interest you, so will the prices. Remember they will be sold regardless of price.
M. J. FARRELL,
31 BROADWAY,
Down Stairs.
apr6daw

MILLINERY.
STRAW GOODS.
My line of Children's, Misses' and Ladies' Straw Hats is large. I have special values in colors and black,
At 25c, 49c and 69c.
These prices will be found about half regular prices. The best value we have ever shown.
T. E. McCLENATHAN,
Successor to LEWIS & McCLENATHAN,
WHOLESALE AND RETAIL.
apr6daw

-TRUNKS.-
Duck Trunks, $5 to $15.
—FOUR STYLES—
Flat top, oil painted, canvas covered, iron bound, cloth lined, hard wood slats, steel clamps and corners, best brass lock, and made in the best possible manner throughout.
Sheet Iron Covered Trunks,
$2.85 to $7 50
All Sizes. Eight styles.
GLADSTONE BAGS,
50c to $8.
Eight styles. All sizes.
CLUB BAGS,
50c to $6. Fifteen Styles.
Extension Cases
60c to $3
SHOULDER, SHAWL, TRUNK, STRAPS.
ALLING BROTHERS,
Breed Opera House Block.

A Drop of Dew
Metcalf's
Pearl of Perfumes
—Sold by—
WOODWORTH & SMALL,
jan7TuThSaw West Side Druggists.

WORCESTER SALT.
PUREST.
CLEANEST.
BEST.
ALWAYS
SATISFACTORY.
L. A. GALLUP, Wholesale.
N. B.—Full line TEA, COFFEE, SPICES of the best and most reliable grades. mar28TuThS

NEW ADVERTISEMENTS.

FOR WEDDING AND ENGAGEMENT RINGS
—CALL AT—
FRISWELL'S.
All solid 14 and 18 karat. Sole agent of celebrated ROCKFORD WATCH.
apr6d 25 & 27 FRANKLIN ST.

BUD - VASES,
In many shapes, sizes and colors, of the very latest styles at
SMITH BROS'.
apr6d

—THE—
Central Baptist Church,
UNION SQUARE.
REV. J. D. HERR, D. D. Pastor;
[illegible]
Public Services, to which all are cordially invited; Sunday, 10.30 a. m.—7.30 p. m. Bible school Sunday 12 m. Young People's Meeting 6.30 p. m. Prayer Meeting Thursdays 7.30 p.m. Seats rented by the month. Persons desiring sittings may apply on any week day, or on Sunday to the undersigned Seat Rental Committee:
CHARLES E. WHITNEY,
E. G. SMITH,
dec17TuThS CHARLES D. NOYES.

PRESTON BROTHERS
HAVE REMOVED TO THE
Strand Building,
FRANKLIN SQUARE.
apr6d

To Rent.
A Second Floor on Lower Broadway with Three Front Rooms.
An excellent location for a Milliner, Dentist, or Dressmaker.
Apply to E. P. BREWER, 12 Washington St.

FOR SALE.
22 Acres of Good Land
Just outside City limits, divided into pasturing and mowing. Good opportunity for investment. Said land will rent to pay interest on cost and will come into market for building lots in near future. Enquire of
mar28d A. E. ABORN.

TO RENT.
A Store With Cellar,
situated at No. 2 and 4 Franklin Square, city formerly occupied by Murphy, Blackburn & Co. For further particulars call on or address N. TARRANT, Real Estate and Insurance Agent, 52 Main St. mar27d

TO RENT.
A Large Store No. 103 Water St. and Frame Building on Commerce St.,
formerly occupied by T. H. Eldredge as a Hardware store. Also a large Hall over said store, formerly occupied by the St. Mary's T. A. and B. Society. For further particulars, call on or address NICHOLAS TARRANT, Real Estate and Insurance Agent, 52 Main street. mar27d

—OUR SPECIALTIES ARE—
HORIZONTAL
WATER WHEELS,
Governors, Shafting, Pulleys, Pillow Blocks, Hangers, Frictions, Belt Tighteners and everything pertaining to the machinery of transmission. First-class work. Low prices.
Collins Turbine Machine Co.
mar27d

Where there's a fiendish aching tooth,
Which tortures you with pain,
The Wonder Toothache Drops give instant relief,
And your admiration gain.

Others there are which claim to cure,
But they do not really do it.
Come buy the Wonder to keep in the house,
And we promise you never'll rue it.
—OF—
N. D. SEVIN & SON,
118 MAIN ST.

The Public are Invited
To examine my new line of
WALL PAPERS
Decorations, Mouldings, Papier Mache, and Lincrusta.
—ALSO—
FRESCO DECORATING
Done in all its branches at
37 Main Street.
Opposite Dime Bank.
P. F. MURTAGH.
mar16

Before Buying Elsewhere
Call and examine my complete line of new styles of
—WALL PAPERS.—
Lowest Prices.
E. L. GREENE,
Painter, Grainer and Paper Hanger.

NEW ADVERTISEMENTS.

"MONARCH,"
The Finest Bicycle in the World.
30 Pounds.
Call and look it over, at
A. PLAUT'S, 300 Main Street.
apr6d

BABY RUTH
Latest Perfume.
IT IS FINE.
STEINER'S Prescription Pharmacy,
mar28d SHANNON BUILDING.

The Place to Buy Hosiery is at
PITCHER & MAINE'S.
mar18d

SLOOP THOMAS ARMSTRONG
Has just arrived with a cargo of LONG ISLAND CLAMS. Call at Osgood's Wharf.
apr6d

MILLINERY! MILLINERY!
MILLINERY!
In all its branches at the very lowest prices ever before offered in this city.
Trimmed Hats and Bonnets, from $1.49 up, in all Shapes, Colors and Styles.
Untrimmed Hats at Very Low Prices.
Orders carefully and promptly attended to.
B. Gotthelf & Co., 100 Main Street.
mar18d Wholesale and Retail.

J. P. BARSTOW & CO.
Have received their new stock of fresh
Field and Garden
SEEDS.
Farmers and Gardeners are invited to call and inspect the same.
Prices as low as the lowest for new and fresh Seeds.
23 and 25 Water Street.

RAYMOND'S
WORLD'S FAIR
EXCURSIONS
Will leave Boston every week day between April 26 and Oct. 31, 1893.
For full information, circulars, tickets, etc., apply to
E. P. TURNER, Local Agent,
187 East Broad Street,
NORWICH, CONN.

Dr. E. H. Linnell
Has removed his office to
No. 47 Broadway, Central Building,
Rooms 5, 6 and 7.
apr1TuThSTu

FOR SIGNS OR AWNINGS
It Will Pay You to See J. W. MALLETT,
103 Broadway, next to Theater.

THE GRIP
is not a disease, but an atmospheric chill that lowers the vital forces.
Crocker's
MAGICAL STOMACH POWDERS
will restore them again if taken in season. For sale by all druggists.

CLOTHING.

Novelties!
—IN—
Spring Overcoats!
At Murphy & McGarry's.
mar18d

FOOT WEAR.

LADIES'
EXTRA
Quality $2.50 Cloth Top Boots, Button and Lace.
Geo. W. Kies & Co.

OUR NEW $3.00
Shoes for Gentlemen are free from tacks, wax or nails and give satisfaction every time. They are also Stylish and Comfortable.

—FRANK A. BILL.—
mar28daw 104 MAIN ST.

Norwich Morning Bulletin.

VOL. XXXV.—NO. 11,566 NORWICH, CONN., FRIDAY, APRIL 7, 1893—SIX PAGES PRICE TWO CENTS

SPECIAL.

EASTER STYLES.

MEN'S HATS, GLOVES, NECKWEAR,

New Stock. Lowest Prices.

PERKINS & MONTGOMERY,

121--123 Main St.

Summons to J. T. Clark. marSld

THE BEST RESULTS ARE OBTAINED WITH Dr. Hough's COUGH AND LUNG BALSAM!

Sure Cure for all Coughs and Colds.

PRICE 25 Cents.

Sold by all druggists and medicine dealers.

apr6daw

CITY OF NORWICH WATER WORKS, OFFICE OF BOARD OF WATER COMMISSIONERS. NORWICH, CONN., April 1, 1893.

Water Rates for the quarter ending March 31, 1893, are due and payable at this office April 1, 1893. Office open from 8 a. m. to 12 m. and 1 to 6 p. m.; Wednesday and Saturday evenings, 7 to 9, until April 20.

Additions will be made to all bills remaining unpaid after April 20.

apr3d EDWIN LATHROP, Clerk.

"The flowers that bloom in the spring"

Are in evidence mostly on the ladies' hats, but they are so beautiful (the ladies) and real looking (the flowers) that a man appears positively "off" in comparison, unless he has on a new suit or at least a pair of trousers.

E. D. JONES & SON,

Merchant Tailors, 138 MAIN ST (over G. G. Sisson.) april

Roofing AND Concreting,

CHAS. S. FISKE,

Agent for the New York Coal Tar Chemical Co.'s Roofing material; also Agent for the Medal Brand two and three-ply felt roofing (the only roofing felt that has a steel wire edge,) which was awarded the first premium at the American Institute, New York. Also Agent for the Canton steel roofing.

Concreting 6, 8 and 10 cents per square foot. Gravel roofing 5 cents per square foot. Work warranted.

Office, rear of 31 Water street. Residence No. 53 Oak Street, Norwich, Conn. P. O. Box 11.

Manufacturer and Sole Proprietor of

Fiske's Superior Asphalt Roofing Paint.

CANNOT BE EXCELLED for Tin and Shingled Roofs.

For sale by all paint dealers. Price in barrels, 30c. per gallon; in half barrels 35c per gallon; in five and ten gallon packages 40c. per gallon. aprSd

ANDREW HYDE, D. V. S., VETERINARIAN,

Office 10 Bath Street. Office hours 1 to 4. marl8 Telephone 188-12.

To the Point.

No matter how many cough remedies you have tried, you never used the best unless you have used

Dr. Duprez's Syrup.

WHY?

BECAUSE it will certainly relieve the worst coughs and colds at once and is perfectly harmless in its effects.

BECAUSE it is pleasant to take, can be safely given to the youngest or the oldest, and fails to effect a rapid cure.

Trial bottles, 25c. Large bottles, 50c.

For sale by all Druggists. decSd

Most People Like to Know

The name of a good Cough and Cold Remedy, as they frequently have occasion to use one.

Mrs. Bird's Lung Cure

IS THE BEST. TRY IT.

Sold by all Druggists and Grocers. janSd At wholesale by LEE & OSGOOD.

Sick Headache

CARTER'S LITTLE LIVER PILLS.

POSITIVELY CURED BY THESE LITTLE PILLS.

They also relieve Distress from Dyspepsia, Indigestion and Too Hearty Eating. A permanent remedy for Dizziness, Nausea, Drowsiness, Bad Taste in the mouth, Coated Tongue, Pain in the Side, etc. They regulate the bowels and prevent constipation and piles. The smallest and easiest to take. Only one pill a dose. 40 in a vial. Purely Vegetable. Price 25 cents. 5 vials by mail 25.

Carter Medicine Co., Proprietors, NEW YORK.

Sold by all Druggists. sepSdaw

I HAVE AN ODORLESS PUMP

and Barrel apparatus for cleaning Vaults and Cesspools. Orders sent to my address will be promptly attended to. CHAS. WOOD, Box 61, Norwich, Conn. marSd

THE GREAT NAVAL PARADE.

Secretary of the Navy Decides Upon the Programme.

REAR ADMIRAL GHERARDI

Will Soon Issue Details of the Fleet's Movements.

WASHINGTON, April 6.—The secretary of the navy has decided upon the official programme of the review of the United States and foreign ships of war, which will take place in New York harbor on the 27th inst. The men of war will be anchored in two columns, extending from Twenty sixth street up North river, the foreign ships on the New York side. While the Dolphin, carrying the president of the United States, is passing between the columns, that portion of North river between the American columns and the New York shore will be closed to all traffic. After the Dolphin has anchored at the head of the line, vessels of all kinds may circle around the fleet, going up on the New Jersey side of the river, but the passage between the columns will be closed until the president has landed from the Dolphin and the review terminated.

The president and his cabinet will be placed on board the Dolphin at 10 30 a. m. off Twenty-third street, North river. The Dolphin will then get under way and followed by the coast survey steamer Blake and the Monmouth will proceed up the river between the columns of the United States and foreign men-of-war. The Blake will carry the diplomatic corps. The Dolphin proceeding between the columns will, as she passes the various ships, be saluted by the honors laid down by international treaties due the chief of state, and arriving at the head of the columns, will anchor between them. The Blake will anchor at the head of the foreign and the Monmouth at the head of the American columns.

Invitations for the use of officials designated will shortly be issued and cards will be sent admitting them, accompanied by one lady each to the Monmouth. The invitations and cards of the diplomatic corps will be issued through the state department. The secretary states that he will not be able to furnish transportation for guests. Many applications have been made to the secretary of the navy to allow newspaper correspondents transportation upon the vessels from Hampton Roads on April 24, to New York.

As he would be able to accommodate very few, and as he is disinclined to discriminate, he has decided to allow representatives of the press associations to sail upon one of the vessels, and not issue permission to other correspondents. These associations will be required to furnish to any newspaper applying, which is not represented by these associations, a copy of their report.

The official programme of the movement of the fleet and all details relating to its participation in the review will be issued by Rear Admiral Gherardi. A notice to mariners will shortly be published, stating the grounds reserved for the movements and anchorage of the men of war during the review and the restrictions which will be imposed upon the movements of all vessels in their vicinity.

THE BURKE-BOWEN FIGHT.

Forty-four Rounds Fought, and No Decision Reached.

NEW ORLEANS, April 7.—Andy Bowen of this city and Jack Burke of Texas fought tonight for the lightweight championship of the south and a purse of $2,500, before the largest audience ever assembled in the arena of the Olympic club.

Both men were in good condition and the betting was slightly in favor of Bowen. Prof. John Duffy was referee. Bowen's seconds were Thomas Anderson and James Spitzfadden. Burke's attendants were John Sullivan, George Le Blanc and Harry Black. The fight commenced at 9 30.

Round 1—The men advanced to the center of the ring, Burke in getting away slipped and fell. Bowen landed a good right in Burke's cheek and the latter clinched. Bowen landed his right on the ribs and Burke was thrown over Bowen's head in a clinch. Burke was fought into his corner and the round ended with Bowen in the lead.

Round 2—Both men landed good rights and Burke was fought to the ropes, where he clinched. Burke was allowed first blood, but was fought to the ropes with heavy right and left-handers on the body.

Round 3—Burke scored a good left hand punch on his opponent's neck and drew away to avoid punishment. Burke was again fought to the ropes, and Bowen landed two heavy rights on the head.

Round 4—Burke landed a good punch on the head but got a similar hit in return. Bowen landed two face blows, one with right and the other with left.

Round 5—Bowen landed several good rights and Burke clinched; although Bowen hit frequently he did not hurt much.

Round 6—Bowen took a walk and did some good fighting. Burke landed a heavy left on the ear. It was a funny round and every body cheered.

Round 7—Referee Duffy cautioned Bowen for his foul fighting in the clinch. It was anyone's fight at this stage.

Rounds 8, 9 and 10—Nothing much was done in the eighth round, but in the ninth round, Bowen forced matters and scored a left on the head. In the tenth, Burke landed heavily with his right, but got a hot shot in return.

Rounds 11, 12 and 13—Nothing was done in the 11th. In the 12th Bowen landed a good heart punch, but Burke angered him by his running tactics. In the 13th no fighting was done.

Rounds 14, 15, 16 and 17—Burke landed two good punches on Bowen's head in the 14th. In the 15th nothing was done. In the 16th and 17th the men fought hard, but the home man fought foul several times.

Rounds 18, 19, 20 and 21—Burke caught Bowen a right on the nose in the 18th, which was the hardest blow of the fight up to this time. In the 19th honors were easy; in the 20th Bowen received some hard raps in the face which staggered him. In the 21st Burke landed several faces and the round closed in his favor.

Rounds 22, 23 and 24—In the 22d round Bowen half fell and was half punched down, but recovered. In the 23d Bowen was knocked down in an off corner, and was floored again later in the round. Burke had much the best of the fighting now. In the 24th round little was done.

Rounds 25, 26, 27 and 28—In the twenty-27th Bowen was nearly knocked down by two punches on the head, but his opponent failed to follow up his advantage. In the 28th nothing of importance was done. In 29th to 35th rounds honors were easy, though Burke was half knocked down in the 35th.

Rounds 36 to 39—From the 36th to the 36th round nothing but misses characterized the fight. The men were clumsy beyond comparison.

There was no fighting done from the 37th to the 44th round and the audience grew weary and whistled "Home Sweet Home."

1.15 a. m. Men are still in the ring and there is no prospect of a speedy termination of the fight.

M. E. CONFERENCE.

Second Day's Proceedings of the Meeting at Danbury.

DANBURY, April 6.—The second day's proceedings of the Methodist conference were opened with a prayer meeting at 9 o'clock. The regular business meeting opened at 9 o'clock, Bishop Ninde presiding. Business meetings each day will be held from 9 to 12 o'clock.

The Rev. Dr. J. Benson Hamilton of Hackettstown, N. J., agent of the centenary fund, spoke of the objects of the annual annuity plan, and submitted a resolution requesting the New England conference, now in session, to adopt it for the sustenance of the superannuated preacher. Tabled.

The Rev. Dr Payne, general secretary of the Methodist board of education, addressed the conference in behalf of the system and work of the board.

Bishop Ninde named the Rev. Drs. Chadwick, Vail, B. M. Adams, Couch and Goodsell as a committee to define the boundary between the New York east and the Delaware conferences. The nominations were confirmed.

This afternoon the anniversary of the Women's Foreign Missionary society was celebrated. The Rev. Dr. W. W. Bowdish of Brooklyn presided. The Rev. Dr. E. L. Thorpe of Hartford led the devotional exercises. Mrs. Z. P. Dexter of Long Island City read the report of the society. She said there were 395 churches in the conference, 188 of which contribute to the support of the society. Miss Vera O. Greer, a teacher in Wiley institute, Japan, in an address related her experience and her observations in China and Japan.

The Rev. Jno. W. Butler, who is at the head of the Methodist missionary work in Mexico and who has just returned after having been in the field 19 years, presided and gave statistics showing the growth of the work there. The Rev. A. B. Leonard of New York, the corresponding secretary, then addressed the meeting. He spoke interestingly for an hour, on the advancement of this branch of the work and predicted that in 25 years there would not be a spot on the earth where the gospel would not reign or be effectually known.

Many applications were received from people who wanted to act as missionaries in China, but there was so little money for the purpose that few could be taken. Mrs C. E. Thompson of New Haven, district secretary of the society, gave a brief report of the literary branch. As a result of Miss Greer's address a collection of $30 was raised to bring up a girl in a mission boarding school in China.

An audience that filled the Methodist church attended the evening session of the conference, in further celebration of the anniversary of the missionary society. The Rev. N. G. Chaney of New Rochelle presided. The Rev. W. W. Clarke of Bridgeport made the opening prayer.

At Holyoke, Mass.

HOLYOKE, Mass., April 6.—The afternoon session of the Methodist conference was given up to the annual missionary sermon, which was preached by the Rev. Wallace MacMullen of Springfield, who is to be transferred from the conference to take charge of a large church in Philadelphia. It was regarded as one of the strongest addresses so far delivered. His text was Acts xvi, 9, "Come over into Macedonia and help us."

The principal address was given by the Rev. J W. Hamilton, one of the corresponding secretaries, who made a strong plea for the education of the negro. The century, he said, has seen four great eras. First, the missionary impulse, second, the emancipation of slaves; third, the emancipation of women, and fourth and greatest, the education of the ignorant and derelict. He spoke with much force on the unjust treatment of the negro in the south.

He was followed by Mr. J. B. Hartsell, the corresponding secretary, who made a plea for a new school, to be started at Sedalia, Mo. Land worth $26,000 had been conditionally given and $5,000 raised; $30,000 more must be raised during the year. A subscription was taken for the benefit of this fund. The exercises closed with a stereopticon lecture on domestic life and education in the south. The session tomorrow morning will be entirely devoted to business.

Ex-Senator Platt Mentioned for Receiver of the N. Y. & N. E.

NEW YORK, April 6.—The New York, New Haven & Hartford, it is understood, contemplates a more aggressive policy in dealing with the New England—that is, it will show a little more plainly its comparably superior financial and strategic advantages. As soon as Mr. McLeod retires from the New England, it is understood that the road will go into the hands of a receiver. The name of ex-Senator Platt is mentioned for this office.

Accident at a Rifle Range.

WOBURN, Mass., April 6.—While a Roxbury militia company was practicing at the Walnut rifle range this afternoon John Quinn, 15 years old, a marker, was accidentally shot, the ball penetrating his lung. The boy who was a general favorite here is believed not to be fatally injured. Dr. Hutchins, who was at the range, ordered his removal to the Massachusetts general hospital.

Killed His Mistress.

SAN BERNARDINO, Cal., April 6.—Jesus Fuen today stabbed and killed his mistress, Frances Cafiores, in a fit of jealousy. A man named Goldkoffer, 75 years old and a paralytic, tried to save the woman and Fuen cut his head half off. After committing the two murders the brute was knocked senseless with a stone by a third man. He was jailed.

Harvard Date Accepted.

NEW HAVEN, Conn., April 6.—Captain A. H. Jones of the Yale Track and Athletic association has decided to accept the Harvard date of May 13 as the date of the next Yale-Harvard track athletic meeting at Cambridge. He will formally notify the Harvard management to that effect in a few days.

Mormon Temple Dedicated.

SALT LAKE CITY, Utah, April 6.—The great new Mormon temple was dedicated today in the presence of a throng of believers. This is the huge structure, the site for which was selected on July 28, 1848.

On the 27th day after the Mormon pioneers entered Great Salt Lake valley, Brigham Young, president of the church, with a number of the apostles, was viewing the prospect in the place selected as his new home, where all seemed a barren waste. In passing the southwest corner of where the temple now stands he struck his cane on the ground and exclaimed: "Here will be the temple of our God."

NEW YORK HEALTH CONFERENCE

Committee Report on Plan for Uniform Interstate Inspection.

A MEDICAL INSPECTOR

To Accompany Each Outgoing Train—Baggage to be Inspected.

NEW YORK, April 6.—The report of the second committee appointed to devise a plan for uniform inter-state inspection in case of a cholera epidemic was made at tonight's health conference meeting, and after undergoing a scathing review at the hands of Dr Hewlit, was passed, after being somewhat amended. The rules adopted provide that in case of a epidemic of cholera, infected persons shall not be allowed to leave on the trains. During such a period of infection a medical inspector shall leave with each out going train. It shall be his duty to look after the sanitary condition of the train, see to the disinfection of water-closets, and provide isolation of suspects in a single car.

In case of actual disease, the car shall be isolated at some way station, and this inspector will be provided with a list of the physicians along the route, and also be required to send a list of all other passengers on such a train ahead to their destination. Special cars are to be provided for passengers leaving an infected district. Where there are no local boards of health, train inspectors will be appointed by the marine hospital service.

According to the resolutions, ordinary merchandise and even mails do not usually require disinfection. In the case of baggage, however, and articles of wearing apparel, it is provided that they shall be thoroughly disinfected and a card put upon them, stating where and how they were disinfected.

Similar rules are to be formulated, covering lake, river and other means of transportation.

NEW RAPID FIRE GUN.

The Inventor a Hartford Man—To Be Tested Saturday.

WASHINGTON, April 6.—A rival of the two service rapid fire guns has appeared on the scene, and this week a test of the new weapon will be made at the naval ordnance proving ground on the Potomac.

A great deal of interest attaches to the coming test, for the official reports of the performance of the weapon during the past week have claimed for the gun a superiority over even the celebrated Hotchkiss gun. The inventor, Mr. Charles W. Spousel of Hartford, arrived here today and has arranged for the trial to be held on Saturday at Indian Head, Md.

The Spousel gun has but 80 pieces, as compared with 93 and 52 in other guns. It is cheap, easily loaded, has large clearances for dirt, is taken apart in a few seconds, has no screws in the breech spiral, and no tools are required for dismounting or assembling the breech mechanism.

Upon the result of the test of Saturday it is expected that an order for a number of these guns for the service will be given to Pratt & Whitney of Hartford, which firm will probably have the manufacture of the gun.

The Result in Rhode Island.

PROVIDENCE, R. I., April 6.—The revised total vote for governor is as follows: Baker, (dem.) 22,015; Brown, (rep) 21,630; Metcalf, (pro.) 3,265; scattering, 106, a plurality of 185 for Baker. The official count in the city seats the ninth representative, a democrat, making the composition of the general assembly: republicans, 40; democrats, 30; doubtful, 26. The democrats feel confident of electing enough assemblymen to give them the joint committee and to enable them to elect their general officers.

Chauncey M. Depew Will Preside.

NEW HAVEN, Conn., April 6.—W. G. Brownson of the Yale University club, returned from New York tonight. He secured the consent of Dr. Chauncey M. Depew to preside at the next Yale-Harvard joint debate. The Yale union announced tonight that the debate will take place at the Hyperion theater, in this city May 3. The judges will be announced in a few days. At a competitive examination to night the speakers will be chosen.

Escape of Deer Island Prisoners.

BOSTON, April 6.—When the prisoners were locked up in their cells at Deer island tonight, the officers in charge found they were three men short, and an investigation was made, showing that the missing prisoners were James J. Kenny, 24 years of age; James Murphy, 26, and Jeremiah Donovan, 37. A search of the island was made but the men were not found, and the Boston police were notified of their escape. Murphy and Donovan were committed from the Charlestown district and Kelley from the city proper.

Accepted the Nomination.

BOSTON, April 6.—Dr. Wm. Everett was today formally tendered his nomination as democratic candidate for congress in the Seventh district and accepted the same.

Boston Jail Breaker Arrested in London.

LONDON, April 6.—Inspector Moore of Scotland Yard has arrested John C. Lynch, alias Smith, alias Aarons, who broke jail in Boston, U. S. A., toward the end of last year.

Chelsea City Messenger Dead.

BOSTON, April 6.—Charles Howard, who has been city messenger in Chelsea ever since that city was incorporated, 36 years ago, died today, aged 68 years. He was a native of Boston.

PERSONAL.

Early Pea Planting—A Promotion—A Birthday Party.

Some local farmers have planted early peas.

Joseph Hall, Jr., entered upon his duties as assistant superintendent of the Hallville mills April 1.

Alexander Harbaum succeeds Joseph Hall, Jr., as overseer in the wool-sorting and scouring department at the Hallville manufactory.

Miss Alice Balkum of Worcester, Mass., is visiting her sister, Mrs. Harvey Gore.

A sociable and enjoyable surprise was tendered William Hazler on the event of his 25th birthday at his home in Poquetanuck Saturday evening, April 1, by a delegation of his friends. During the evening Mr. Hazler was presented with an easy chair of lovely design to recline in at his leisure. Mr. Charles Grant made the presentation speech. After enjoying vocal and instrumental music, every one sat down to an oyster supper which had been prepared for them. The sweet strains of a violin in the hands of John Main, Jr., of Rose hill, summoned all to the dance and it was a late hour when the company dispersed. Philip Busch acted as promptor.

MARINE DISASTERS.

Could Not Float Her.

VINEYARD HAVEN, Mass., April 6.—Schooner Benjamin E Frith of Thomaston Me., Philadelphia for Portland, with coal, is ashore on Laucas shoal, Vineyard sound. Steam tug G. D. Winslow pulled on her this afternoon but did not float her.

Fishing schooner S. P. Mayer of Gloucester, before reported, was floated this afternoon by steam tug Elsie and towed here, leaking somewhat. She will probably haul out at this port. The Boston Towboat company's tug Elsie and wrecking lighter leave here tonight to assist schooner Rogers of Machias, ashore on Handkerchief shoal.

Part of the Cargo May be Saved.

CHERRYFIELD, Me., April 6.—Steamer Lucy P. Miller, which struck on Southwest reef near Petit Manan, early Tuesday morning, was sold today by the captain, together with the cargo, to Millbridge parties, for $860, subject to the approval of the underwriters. The steamer's top works and a part of the cargo have been carried away, but should favorable weather continue her machinery, chains, anchors and remainder of her cargo may be saved. The passengers and crew, 26 in all, came ashore last night from Petit Manan, and have been cared for by the light keeper since the disaster. The passengers were forwarded to their destinations by the Mallory company. The crew returned to New York.

Ashore on Handkerchief Shoals.

CHATHAM, Mass., April 6.—The vessel before reported as being ashore on Handkerchief shoals hails from New York for Boston with coal. She is full of water. The tugs and steam pumps sent for have arrived, and if the weather continues fair she will get off.

Schooner Capsized—Lives Lost.

LEWES, Del., April 6.—The schooner Denesia of Gloucester, Mass., capsized in a squall thirty miles off Barnet at four o'clock this morning. Of her crew Hunting Butler, Clark McGenny and two Danes brothers were lost. The remainder were saved in the mine boats picked up by the schooner Laughing Water and landed at the breakwater.

MURDER CONFESSED.

Driven to the Deed by Alleged Terrible Cruelties Inflicted.

LEWISTON, Me., April 6.—The Journal publishes tonight the confession of George Miller, under life sentence at Thomaston for the murder of the mate of the schooner Jefferson Borden, in 1875. He gives the details of the plot by which he, with George Clark and John G. Law, conspired to kill the officers of the schooner. The two mates were killed but Captain Patterson failed to come on deck as was expected and their scheme was spoiled. Miller claims they were driven to the deed by the terrible cruelties of the officers, and he claims that an attempt was made on his own life by ordering him into a position of great danger.

BASE BALL.

Prevented by Snow.

WORCESTER, Mass., April 6.—Holy Cross-Dartmouth game prevented by snow.

No Game.

BOSTON, April 6.—Owing to the bad condition of the grounds, the Boston and Brown university clubs did not play this afternoon.

Princeton 4; Fordham 1.

PRINCETON, N. J., April 6.—The Princetons defeated the Fordham college nine here today. Score: Princeton 4, Fordham 1.

A CARELESS TINKER

Causes the Destruction of College Hill Sanitarium—Loss $100,000.

CINCINNATI, April 6.—A careless tinker upon the roof of College Hill sanitarium today permitted a hot soldering iron to ignite the roof. The flames quickly got beyond control. The attendants and villagers made every effort to remove the insane patients, who numbered in all about 300.

The scenes within the great structure, six stories in height, was terrible. It is believed, however, that every life was saved. The inmates were housed in private residences and adjoining structures. One or two escaped to the woods. The building was entirely destroyed. The loss is $100,000; covered by insurance.

Annual Meeting of the B. & M.

BOSTON, April 6.—The regular monthly meeting of the Boston & Maine railway was held today, at which President McLeod and United States Attorney General Olney were present. It was given out that nothing but routine business was to be done.

Sprockels Buys a Coffee Plantation.

CITY OF MEXICO, April 6.—The large coffee plantation near Cordoba, in the state of Vera Cruz, has been purchased by Claus Sprockels, the San Francisco sugar king, for $100,000. He proposes to attract Americans with moderate capital into his lucrative business.

Counterfeit Columbian Coins Already in Circulation.

WASHINGTON, April 6.—The officers of the secret service have been notified of the discovery of a large number of counterfeit Columbian half dollars in circulation. Many of the bogus coins have been taken in at Cincinnati banks, and it is thought the rest of the counterfeits are in that city.

Plans to Protect America from Cholera This Summer.

NEW YORK, April 6.—The national conference of state boards of health was continued at the Fifth Avenue hotel this morning, with the discussion of possible plans of securing a uniform system of inter state inspection to be adopted in case of an epidemic of cholera this summer.

Another John in the Family.

BENNINGTON, Vt., April 6.—Today Charles L. Furne, a Bennington Chinese laundryman, registered under the Geary act, being the second in Vermont. There are twenty-six in this state, one of whom is naturalized and resides in Fair Haven. Furne has been here since 1869.

To Row to the World's Fair.

BRIDGEPORT, Conn., April 6.—A young Norwegian named Knud R. Knudson, left this city Wednesday in a row boat bound for Chicago to attend the World's fair. Knudson says he will row all the way to Chicago, going by the Hudson river and Erie canal. He expects to make the trip in ten weeks.

Two of the Crew Lost.

BOSTON, April 6.—Fishing schooner Julia Whalen, of this port, reports that Patrick J. Murray and Henry Nelson, two of her crew, went astray last Tuesday, off Chatham, while out hauling trawls during a dense fog. A diligent search was made for them, without success, but the captain feels satisfied that they must have rowed ashore or were picked up by some vessel.

MASONIC LODGE SACKED.

United States Consulate Also Invaded and Agent Shot.

THIS IS PERU.

Peruvian Police Look on While the Mob Does the Work.

WASHINGTON, April 6.—U. S. Minister Hicks cable from Lima as follows: "At (place omitted) a mob of natives attacked Masonic lodge, sacked building and burned fixtures in the streets. Incidentally United States consulate was invaded, furnishing destroyed and acting consular agent shot in the foot. Archives saved intact. Squad of Peruvian police looked on while the mob performed work without interference. The mail brings the particulars."

The place where the outrage occurred is unaccountably missing in the telegram. There is but one consulate in Peru, at Callao. In this position Aquilla J Daugherty of Illinois, appointed during Mr. Harrison's administration in 1890, stands on the record as consul. There are under him seven consular agencies, the occupants of which positions are doubtless merchants of the country, who are paid by fees, which seem to be very small.

These consular agents are as follows: Cerro d' Pasco, M. C McNulty, Chiclayo, Alfred Solf; Mollendo, William R Griffith; Paita, John F. Hopkins, Jr.; Piura, Emil Clark; Truxillo, Edward Gottfried; Lumber, William Baldini. Whether the outrage occurred at one of these small places or at Callao, no one at the department can determine from the telegram; but as it comes from Lima the impression prevails that the scene of the outrage was at some of the interior stations. This is strengthened by the knowledge that many cases where the natives assault the subconsulate the trouble is not due to any antagonism against the country represented, but to prejudice and caste ill-feeling against the representative personally.

After consultation with President Cleveland, Secretary Gresham this afternoon sent the following telegram to Minister Hicks: "Protest against failure of authorities to afford protection to consulate, and if facts are well established ask expression of regret, prompt prosecutions of the guilty party and reparation for injury to American property or person."

It is believed at the department that a satisfactory explanation of the affair will shortly be made.

Today's Proceedings Taken Up With English Argument.

PARIS, April 6.—The morning session of the Bering sea court of arbitration to day was dull, and even the eloquence of such pleaders as Attorney-General Russell and J. C. Carter failed to awaken interest. Even the members of the court seemed bored. Sir Charles Russell concluded his argument in reply to the objections of the Hon. E. J. Phelps counsel for the United States, to the legal character of certain evidence offered by Great Britain. Mr. J. C. Carter then proceeded to reply to Sir Charles Russell's arguments.

1,000 CHINESE ACTORS

En Route from Shanghai to Visit the World's Fair.

WASHINGTON, April 6.—United States Consul Seymour at Canton, China, has cabled the state department that 1,000 Chinese actors, etc., belonging to rival companies, have left Shanghai for the United States to visit the World's fair, where they will give exhibitions. They will land on the continent at Vancouver, Tacoma, San Francisco and other places. Assistant Secretary Spaulding of the treasury department has telegraphed customs officers on the Pacific coast and northern frontier to exercise the closest scrutiny that none but bona fide exhibitors or employes whose services are required by the exhibition at the World's fair be permitted to enter this country. This exemption as to the Chinese exclusion act in favor of exhibitors, etc., was made by congress to cover just such cases as this.

Descendants of Columbus Coming to Chicago.

LONDON, April 6.—The descendants of Christopher Columbus will sail on the American Line steamer New York from Southampton on Saturday, to be present at the opening of the Chicago World's fair. The list includes the Duke of Veragua, the Duchess of Veragua, and the duke's son; also the Hon. Christopher Columbus y Aquilera, the Hon. Charles Aquilera and a secretary, the Hon. Maria Del Pilar Columbus y Aquilera, the Hon. Pedro Columbus and the Marquis and Marquise Barbolla.

The Mormon Church.

WASHINGTON, April 6.—Mr. O. W. Powers, one of the leading democrats of Salt Lake City, who is opposed to the admission of Utah as a state because he fears that the Mormon church would then absolutely dominate in politics, through its powerful organization and by dividing the Gentiles on party lines, says that during the ten days of the dedication of the Mormon temple begun today, 30,000 or 40,000 persons will be initiated into the Mormon church with secret rites in the temple. He says the power of the Mormon church is as great as ever, and can only be repressed by the power of the United States government, as now exercised.

Fatal Prairie Fires

TOPEKA, Kas., April 6.—Much property has been destroyed by prairie fires in Gresham and Phillips counties. Mrs. Bowen and her children were fatally burned.

SPECIAL.

ELIXIR OF LIFE

—CURES—

HABITUAL CONSTIPATION

SICK-HEADACHE

DYSPEPSIA

And is the Best Family Medicine Known.

LEE & OSGOOD, WHOLESALE.

ELIXIR OF LIFE

aprSdaw

Hack, Livery, Boarding and Sale Stable.

7 TO 13 ONECO STREET.

A. M. ETHERIDGE, Proprietor.

All orders given prompt attention. Moderate prices. mar28MWF

CRUELTY TO ANIMALS.

Cattle Without Food or Water—Wilbur Denison Found Guilty.

MIDDLETOWN, Conn., April 6.—The trial of Wilbur Denison of Westbrook, for alleged cruelty to animals occupied the attention of the superior court the greater part of the day, Wednesday.

State Agent Thrall was the first witness called for the State. He testified to having visited Mr. Denison's farm, and told of the shocking condition in which he found the cows.

Residents of Westbrook, neighbors of Mr. Denison, substantiated the testimony of Mr. Thrall.

It was brought out that Mr. Denison had allowed his cattle and horse to go for days without food or water. One cow was found in an old stall, where she had fallen from exhaustion. Her sides were bleeding from wounds made by hungry rats. A horse was found in the barn with his feet sore from inattention, his hoofs having grown to be ten inches long.

The testimony showed that a terrible state of affairs has existed on Mr. Denison's premises, such as is hard to believe any man could knowingly tolerate.

The jury, after being out but a short time, brought in a verdict of guilty with a recommendation to mercy.

NEW ADVERTISEMENTS.

Fishing Tackle, BICYCLES, House Paints, OIL STOVES, ROAD CARTS, Barbed Wire, POULTRY NETTING, Hardware, etc.

EATON, CHASE & CO

apr6daw

FOR SALE,

TO BE REMOVED,

—THE—

Union Square Hotel.

Inquire of H. S. GALLUP, C. C. HASKELL, W. H. BLACKSTONE, Committee of Y. M. C. A. aprSd

UNTIL FURTHER NOTICE

Dr. TINGLEY'S OFFICE will remain at its present location, 22 Washington St. Office hours 9 to 12 a. m., 2 to 5 p. m. marl8

TROY STEAM LAUNDRY.

Goods called for and delivered free of charge. Lace Curtains and all Fine Work warranted to give satisfaction.

145 Little Water St.

Family Washing at Special Rates. nov26

NORWICH CONCRETE CO.

ROOF AND CONCRETE WORK.

Curbing and Flagging.

ALL WORK GUARANTEED.

Chas. W. Burton, Manager,

148 PROSPECT STREET,

marSd NORWICH, CONN.

AMUSEMENTS.

SOCIAL.

Wm. M. Williams Engine Co.

At their House at the Falls,

FRIDAY, April 7.

YRAUSE'S ORCHESTRA. McINTOSH, PROMPTER.

TICKETS 50c. aprSd

ANOTHER BIG WEEK!

Commencing MONDAY, April 3.

—NEW EDEN MUSEE!—

AND FAMILY THEATER.

Carroll Block, 17 Main St., Norwich.

Why do we draw such large crowds? Because we give a Clean, First Class Entertainment. In the Curio Hall PROF. SHAW DOUBORIK'S $10,000 DOG AND MONKEY CIRCUS.

Come in, something going on all the time. Every effort will be made to make this place comfortable for ladies and children. New Performers and Curios weekly.

ADMISSION - 10c. Reserved Seats—5c extra. Open from 10 a. m. till 10 p. m. aprSd

BROADWAY THEATER.

R. L. DENNIS.....Manager.

FRIDAY, APRIL 7th.

GILMORE'S FAMOUS BAND.

50 Musicians 50

D. W. REEVES....DIRECTOR.

And the following eminent artists: Her Serene Highness The PRINCESS LILLY DOLGOROUKY, Violinist to her Royal Majesty the Empress of all the Russias.

MME. ROSA LINDE, Prima Donna Contralto. SIGNOR TAGLIAPIETRA, the Renowned Primo Baritone. All the Distinguished Classical and Popular Musical Works by the Greatest Composers. Prices: Orchestra Circle, and 1 rows Balcony, $1; balance Balcony, 75; F. Circle, 50c. On sale at Herrick's Wednesday. aprSd

WE CALL YOUR ATTENTION

To our fine line of Imported Sherries, Ports, Brandies, Cordials and Clarets. Also the Ashland, Walnut Hill, Cabinet, Dutch and Irish Whiskey, and the Old Tom, Royal Bohemian and Yacht Club Gins.

COATES & SHERIDAN, 65 West Main St., Dealers in the highest standards of foreign and domestic Wines and Liquors.

CARPET CLEANING.

We take up, clean and relay carpets for 3c and polish your furniture better, quicker and cheaper than any one else in the city. Give us a trial and be convinced. S. E. WHITING, Prop. Satchell's Carpet Cleaning Works, 14 Water Court. marSm

THE FINEST OF BANK, COMMERCIAL AND MANUFACTURERS' PRINTING executed at this Office. Prices reasonable.

HOOD'S SARSAPARILLA

HOOD'S HAS NO RIVALS

Makes Pure Blood—Gives Life to Numb Limbs, Cures Constipation

A Popular Poetess Proves Its Merit

The following is from a lady very well known in Connecticut, being the author of a very handsome volume of poems entitled [illegible].

"I can truly say that Hood's Sarsaparilla is all that it has ever been recommended to be. It cannot be praised too highly. Having a very troublesome fibroid tumor, besides seven fatty tumors on my left arm, I find that for feeling of dadness in the limbs, constipation and poor circulation of the blood, Hood's Sarsaparilla has no rival. My blood was in very poor condition, it seemed to be watery, and when the skin was broken, only a very light red water or matter would come out. Since taking Hood's Sarsaparilla, I have good

Rich Red Blood

and do not bloat as I used to. Many good medicines are abused simply because they are not given a fair trial. Hood's Sarsaparilla has

Hood's Sarsaparilla Cures

proved its merit to me, as it will do all who take it fairly. I mean to make it my constant companion and earnestly recommend it to suffering humanity." MARY F. TOMS, Box 334, Niantic, Conn. Be sure to get Hood's.

HOOD'S PILLS cure all Liver Ills, Biliousness, Jaundice, Indigestion, Sick Headache. 1 mar27daw

WANTS.

WANTED

Competent Cook for a Small Family.

Apply at 101 BROADWAY. april

Beliah's Intelligent Office 68 Shetucket St.

GOOD GIRLS WANTED TO FILL GOOD PLACES. april

AGENTS WANTED EVERYWHERE FOR the fastest selling book of recent years, the authentic edition of "Picturesque Chicago and Guide to the World's Fair." Average sales nearly 1,000 copies per day. Complete outfit 25 cts. Order quick. R. H. WOODWARD & Co., Baltimore, Md. april

MEN to take orders in every town and city; no delivering; good wages from start; pay weekly; no capital required; work year round. mar23 GLEN BROS., Rochester, N. Y.

BATES, THE AUCTIONEER, WILL PAY SPOT CASH FOR SECOND-HAND FURNITURE. jan26d

WANTED.

A General Agent for New London County, also a Local Agent in each town to sell the Best Washing Machine made. For terms address ATLANTIC WASHER, Norwich, Conn. dec23d

BOARDING.

[illegible]

At reasonable rates. Centrally located. No. 60 Washington St. MRS. TURNER. may21d

NEW ADVERTISEMENTS.

Special Sale

—OF—

LADIES' APRONS,

—10c up.—

ALF. HOUGH, april CARROLL BLOCK.

THE BOSTON STORE

SILKS

—AND—

DRESS GOODS.

A few specialties worthy of your attention.

India Dress Silks in new and desirable patterns, at 39c.

Cheney Bros.' best quality Printed India Dress Silks, $1.00.

A large line of patterns to select from.

India Dress Silks at 75c; cheap at 87 1-2c.

Plain Indias, in street and evening shades, at 29c, 39c, 50c, 75c, and $1.50.

The largest assortment of Fancy Silks for combination ever shown in Norwich, embracing every new and desirable shade.

Wash Silks for waists, at 75c and $1.00.

Colored Dress Goods.

Vigoreaux in mixtures and stripes at 37 1-2c a yard, 36 inches wide.

Henriettas and Serges in all the new spring shades at 50c a yard, 40 inches wide.

A good quality of CASHMERE, double width, and in all the new shades, at 25c a yard.

Double width Serges in all the desirable colors at 12 1-2c a yard.

Illuminated Cheviots, showing all the latest spring shades, at only 50c a yard, 40 inches wide.

Whipcord, a very pretty and serviceable weave, in two qualities and all the new shades, at 75c and $1.00 a yard.

A large line of Fancy Stripe FLANNELS in Silk and wool effects at only 50c a yard.

Reid & Hughes.

THE BULLETIN JOB DEPARTMENT is supplied with all the facilities for doing work promptly and in the most approved styles.

The Bulletin.

OFFICIAL TIME TABLE —OF— Norwich Street Railway Co.,

Taft., Greeneville, Franklin Square and West Side. | Franklin Sq., Falls and Boswell Hill.

Greeneville for Taftville	Taftville for Greeneville	Greeneville for Square	Square for West Side	West Side for Square	Square for Greeneville	Square for Boswell Hill	Boswell Hill for Square	Falls for Square
[illegible]	[illegible]	[illegible]	[illegible]	[illegible]	[illegible]	[illegible]	[illegible]	[illegible]

SUNDAY TIME.

[illegible]	[illegible]	[illegible]	[illegible]	[illegible]	[illegible]	[illegible]	[illegible]	[illegible]

Remainder of time table for Sunday same as week day, except those marked *

* Not run Sundays.

† Sundays runs only to Greeneville Car House.

‡ Runs only to Greeneville Car House.

Running time between Park Church and Square, 10 minutes.

Running time between Depot and Square, [illegible].

Subject to change and correction without notice.

nov21d E. P. SHAW, Jr., Supt.

Condensed Railroad Time Table. NORWICH & WORCESTER RAILROAD.

Union Station.

GOING NORTH.

"Eastern" Standard Time.

Leave.	a.m.	a.m.	a.m.	p.m.	p.m.	p.m.
Norwich	3.50†	6.00	9.55	2.45	2.40	5.30
Putnam	4.50†	7.25	11.10	4.12	...	6.45
Webster	5.10†	7.50	11.40	4.40	...	7.12
Arrive.			p.m.			
Worcester	5.40†	8.25	12.15	5.20	....	7.55
Boston	6.40†	9.40	1.10	6.10	....	....
Providence	.....	9.25	12.42	....	5.30	5.30
Hartford	.....	10.19	12.40	6.15	....	....

†This train does not run Mondays.

GOING SOUTH.

Leave.	a.m.	a.m.	a.m.	p.m.	p.m.	p.m.	p.m.
Worcester	6.45	9.25	11.00	12.30	4.50	...	5.00
Webster	7.20	10.14 ar	11.40	1.05	5.20	...	6.38
Putnam	8.00	10.55	....	1.40	6.05	...	9.00
Providence	7.10	9.20	....	12.15	....	4.20	...
Hartford	...	8.10	....	....	....	2.30	...
Boston	...	6.50	....	12.00m	4.30	....	7.05
Arrive.							
NORWICH	9.25	12.15pm	....	3.05	7.25	6.48	10.55

*Steamboat express train leaves Norwich for New London at 10.05 a. m. daily except Sunday.

LOCAL NOTICES.

Clerks' Association meets tonight.

Flat with modern improvements to rent.

Prentice sells your good hats for a low price.

Read Powers Brothers' bill of fare this morning.

Pitcher & Maine have a fine line of shirts to select from.

Church Brothers have large roe shad, striped bass, oysters, etc., today.

Put your foot in that $3 shoe that Geo. W. Kies & Co. say is the best in the city.

Read the list of business men of Norwich men who use the Union cash register.

You will want carpet tacks when you put down your carpet. Wheeler Brothers can supply you.

You get napthaline balls in small packages to protect your furs and woolens at Steiner's pharmacy.

J. G. Standish makes trunk repairing a specialty, but he sells trunks, bags, harness, and all horse goods.

Don't forget the Norwich folded carpet lining when you put down your carpet. It is made in Norwich, you know.

If you want an extra pair of trousers, you will have no trouble in making a selection from Smith & Gilbert's stock.

T. F. Fitzpatrick has received 100 bunches of ripe bananas on commission to be sold to the trade. See advertisement.

T. J. Falvey thinks he has the best line of children's hats and caps in town, as well as the best $3 hat. He has received a new line of neckwear.

The auction sale of furniture at the Union Square hotel will begin at 10 a. m. this morning. Lots of good household stuff going at low prices. See advertisement.

McNamara Brothers have received a carload of the Bartholomay Brewery Co. bock. It is on draught, by the keg or bottled for family use.

Murphy & McGarry give the prices this morning on spring overcoats, nobby dress pants, single and double breasted suits, frock suits, etc. Reliable firm; reliable goods; reliable price.

E. M. Brewster has new field, garden and lawn seed, fertilizers, agricultural implements, lawn dressing, lawn mowers, Good News range, housefurnishing goods, etc., and makes a specialty of sheet metal work and jobbing.

The "Gantbustem" pants are still in it to a very great extent, but the Manhattan Co. want you to remember that they have a large and varied assortment of choice spring clothing at the right prices. See advertisement.

Up to Saturday, the 15th, Alling Brothers offer bargains to the ladies, gentlemen, boys and youth in good serviceable, stylish, first class shoes. These are genuine values and are going at big reductions in prices. See advertisement for facts and figures.

NORWICH AND VICINITY.

City Court—Kellogg, Judge.

Charles M. Kempton of Foxboro, Mass., was found guilty of drunkenness Thursday morning and fined $1 and costs, $7 85. He paid.

Joseph and Joseph H Hunter of Norwich Town, father and son, were accused of assaulting James Hunter. The case was continued until Tuesday; bonds $100 in each case.

Pushing the Temperance Work.

W. H. Spear, the gospel temperance evangelist, who has been having a very successful temperance work in Colchester and in other parts of the state, began a week's campaign at Portland last night. From there he goes to Cromwell, thence to Saybrook, Putnam and other towns in that section. He has had several calls from large towns in New York state, and will go there later on to labor.

Mr. Beckwith on His Travels.

Mr. W. W. Beckwith of this city, a commercial traveler employed by Griswold Brothers of Troy, N. Y., writes from Texas that the weather is unusually mild in the southwest, and that fresh strawberries are by no means a rarity. Mr. Beckwith has been absent from Norwich about three months, and during that time has visited the Carolinas and the gulf states, beside Indian Territory, Arkansas and New Mexico. He reports the business interests of the southwest as flourishing.

April Criminal Court of Common Pleas.

The following cases have been assigned for trial at the April session of the criminal court of common pleas: State vs. Charles W. Conrade, Patrick McGrath, Charles H. Hewitt (3 cases), Thomas Colligan (3 cases), John J. Collins, Warren F. Packer, Jane L. Barrows, Julia Welch, Minnie Gray, Laura Smith, Nellie Clark, and the remaining cases as they stand on the docket, Malone, Staff, Welch and any others that may come up.

Directory Frauds.

Two glib tongued fellows are working a profitable scheme about the state. They go from house to house with a note-book and a list of questions telling the women who come to the door that they represent the authorities in preparing a directory. They ask their questions, note the answers and then ask for 50 cents, representing that sum as the required fee. They have worked a number of houses and each place has added fifty cents to their fund. One of the men is short and stout, with a disagreeable expression, and his comrade is taller, with light complexion.

The Gort n Building Metamorphosis.

The old Gorton building on Broadway is undergoing an interesting surgical operation under the scalpel of its owner, Dr. E. P. Brewer. He has smashed in its skull, dissected the brain, unjointed arms and collar bones, bared the breast bone and ripped out ribs promiscuously, scooped out its lumbar region till the vertebral column shows through, and amputated the lower limbs in a manner that jeopardized the internal organism of the structure. After a fortnight's work the dismbled building stands a witness to the art of surgery, its physiological characteristics exposed to full view and a valuable study in comparative anatomy. The doctor has his eye on the root of the disease, however, and purposes to model the skeleton into a modern structure of three flats, with two stores underneath, both of which have been engaged by confectioner W. H. Vincent.

LOST IN THE FOG.

Fishing Schooner John Feeney of Greenport, L. I., and a Dory, Off Block Island.

Fishing schooner John Feeney, Greenport, L. I., anchored off Coggeshall Ledge, sent out early Tuesday morning three dories, each containing two men, to set nets. Towards night a dense fog closed around them, and the boats were unable to find their way back to the vessel. During the evening two of the dories arrived at Block Island, but the third, with the schooner, has not been heard from, though they have probably gone to the eastward.

TENT CATERPILLARS.

They Threaten the Apple Crop This Year—An Expert's Advice.

Frank T. Palmer of Mianus, who is the largest buyer of apples in Connecticut, and therefore a close observer of the crop, reports that tent caterpillars will be very numerous this spring. He was in hopes that the severe winter had killed the eggs, but finds it not so, as he broke off a few apple tree twigs that contained bunches of the eggs Monday on March 27, and Thursday, the 30th, they had hatched. They were placed near a stove where it was warm. Trees can be gone over now and the twigs containing the bunches of eggs broken off and burned in a very short time. The bunches of eggs are very easily seen, as they are a dark brown and some of the bunches nearly as large as the end of one's finger.

Mr. Palmer advises all orchardists to look the trees over carefully before April 25, as they begin to hatch about May 1. The sooner it is done the better and it is much quicker than tearing off or burning the nests, and by burning the eggs you are sure of getting every one of the colony. It is impossible to get them all after they are hatched, as they are not all in the nest at one time.

WHERE PAUPERS BELONG.

Hearing on the Question of "Settlement", Gained by a Self-Supporting Residence of a Year.

An interesting hearing was had before the judiciary committee Wednesday on a bill drawn by Lawyer Roche of New Britain and said to represent the wishes of the selectmen's association. It changes the pauper settlement laws of the state so that any person can gain a settlement in any town in the state by a continuous self-supporting residence for a term of one year and until such person has gained a settlement the state shall be chargeable for his support.

Lawyer Roche explained the provisions of the bill briefly and claimed that by reducing the time of gaining a settlement much annoyance to selectmen in locating the settlement of paupers would be avoided, and that under the bill those coming from other counties and states would be allowed to gain settlements whereas now they cannot. Selectman Samuel Bassett of New Britain followed in the same line, and believed that a reduction of the time to one year would materially aid towns in ascertaining the settlement of their resident paupers. D. A. Lyman of Willimantic, advocated the entire abolition of settlement laws and requiring towns to support such paupers as were residents of the town where they became chargeable. He said that the one year term would not materially reduce the trouble or expense of investigations, and that the only way to stop all trouble is to wipe out all settlement laws.

Several from the smaller towns believed that the change proposed would do an injustice to country towns and opposed any change.

A singular fact was brought out, that the state board of charities of Massachusetts and Rhode Island employed an agent to look up the settlement of their paupers and if any are found to belong to other states to take them there. Many thousand dollars are saved by this means.

Connecticut of course, receives its share of annoyances from this system and it was thought by some that a reduction of the time for giving a settlement would increase the trouble.

Favors the Title "Tacoma."

The Hon. David A. Wells of this city writes to The New York Evening Post in regard to the controversy whether the name "Tacoma" or "Rainier" shall be given to the most famous and symmetrical mountain in the United States, and brings out a historical fact that seems to have hitherto been generally overlooked, but which ought to be determinative of the question, and it i this

When Vancouver, the English navigator, was engaged in surveying the northwest coast of America, in 1791, he bestowed upon the four great snow-capped mountains in the vicinity of Puget Sound, with a view of complimenting four lords of the British admiralty under whose patronage he sailed, the four names respectively of "Rainier," "Hood," "Adams," and "Baker," and enrolling them upon his charts. This established four of the grandest monuments in the world in commemoration of four persons whose life record, with one exception, was so unimportant that their names have no place in ordinary biographical dictionaries. The exception was Lord Hood, who gained his title from the victory he achieved over the French fleet under De Grasse, who was sent to co-operate with Washington in the siege of Yorktown. It is probably now too late to change the names of "Baker," "Adams" and "Hood," and substitute their original Indian designations; but the name Tacoma has already found favor and is claimed to be of Indian derivation; and if not Indian, is strikingly euphonious, and ought to be the only one recognized and used by the people of this country.

Q. M. GENERAL'S REPORT.

Connecticut National Guard Affairs—Old Rifles Unserviceable.

Quartermaster General Rudd's report—to September 30, 1892—has been issued. No extensive improvements have been made at the state camp grounds; it is recommended that the mess houses be provided with floors. The report covers two encampments. The expenses from July 1, '91, to September 30, '92, were $90 229 25; receipts $100,735.07. The special account made necessary by the dead lock in the legislature, shows that Governor Bulkeley advanced $45,000 July 23, 1891, which was paid back with $684.64 interest May 21, 1892.

The C. N. G. requires new trousers and forage caps; 700 blouses have been drawn from the United States government and 1,500 more are needed, as the old blouses are worn out. The Peabody rifles, with which all the regiments but the First are armed, are considered as unserviceable and the national government should furnish something better.

THE STATE LEGISLATURE.

Representatives Mowry and Beardsley on Special Prison Committee.

HARTFORD, Conn., April 6.—In the house today a committee was appointed to investigate the matter of ballot box stuffing in the house yesterday in voting on the resolution electing Arthur D. Warner of Woodbury, judge of the court of common pleas for Litchfield county. The resolution was passed.

The speaker announced the appointment of Mr. Mowry of Norwich, and Mr. Beardsley of Bridgeport, to be members of the joint special committee, to investigate affairs at the state prison.

The judiciary committee reported favorably on a bill providing for the winding up of affairs of corporations.

The committee on railroads reported favorably on a bill concerning contracts for the sale of railroad and street railway stocks.

Committee on incorporations reported favorably on resolution incorporating the Memorial Hospital society of New London.

The various bills providing for minority representatives on boards of county commissioners, election of commissioners by the people, and allowing appeals from the decisions of the boards, were made the special order for Wednesday, April 19.

House adjourned to 10 30 Friday.

In the senate, bill requiring that foreign fire insurance companies shall do business in Connecticut only through resident agents, was explained by Senator Phelps, and passed in concurrence.

The cities and boroughs committee reported favorably on amending the charter of the borough of Stonington.

Senate adjourned to Friday at eleven o'clock.

INSPECTING THE PRISON.

Committee Begins Work—Considerable Time Spent in the Dungeon.

HARTFORD, Conn, April 6.—Senators Jones and Root and Representatives Mowry and Beardsley, the joint special committee appointed to investigate affairs at the state prison, began their investigation this afternoon by visiting the institution, after a short session at the capitol.

The committee went unannounced, and under the guidance of Warden Chamberlain inspected every department of the prison. Special attention was given to the hospital and the dungeon. The committee spent considerable time in the dungeon.

In the hospital Representative Mowry was taken with weakness, but revived with the aid of a glass of ice-water.

The committee has not yet employed counsel, nor has the plan of investigation been fully laid out. The committee expects to get to work some day this week.

Affairs at the prison were quiet today, but a case of rifles at the entrance to the corridor was left open in case the weapons were needed.

Watchman Patrick Mahon sent his resignation to the warden last night. He says that his reason for getting through is that he prefers to resign to being discharged, as he had knowledge that the warden intended to discharge him. Overseer Mullen has been discharged.

LEBANON.

Y. P. S. C. E. Meeting—Mrs. Barber Engaged as a Teacher.

Wednesday afternoon and evening the Ladies' society and the Y. P. S. C. E. of the Brick church were right royally entertained at Mrs. A. P. Smith's. During the evening, all present were deeply interested in an address by Miss Kyle of Boston, secretary of the Woman's Board of Missions, in reference to the importance of the work of the board, and specially in reference to the board's earnest desire that an auxiliary should be found in every Congregational church. Miss Mattie Barstow of Norwich made a statement respecting the work of the Eastern Connecticut branch of the board, and a Lebanon auxiliary of twenty members was organized.

Mrs. Dr. Barber has bought the house on the green in which her husband lived and died, and will continue to occupy it with her family. Mrs. Barber has also been engaged to teach the village school the term which is about to open.

YALE'S BIG RUSHER

Holds a Mob at Bay in the Wild and Woolly West.

THEY SOUGHT "BIG KID'S" LIFE.

Heffelfinger Declares That the Man Shall Not be Lynched.

TACOMA, April 6.—W. W. Heffelfinger, the famous rusher of the Yale football team, is a hero today in the eyes of the people of Skykomish, one of the toughest towns in the West, because he had the nerve to face their fury and prevent them from hanging a bully and desperado whom they hated and feared. A big brutal fellow, known as "Big Kid," has been the terror of the town. The kid always had his guns with him and very few men dared to cross him.

Heffelfinger is an assistant paymaster in the employ of the Great Northern. On Saturday the pay car passed over the road and the men were paid for the month. Soon the whole town was in

An Uproar Over Robberies.

About 20 railroad men congregated and began discussing means of protecting themselves.

Big Kid was generally regarded as the man at the bottom of all the trouble, and when one of them yelled, "Let us go down to the Big Kid's dive," they yelled approval. "We want a spokesman," shouted two or three voices, and several yelled in answer: "What's the matter with Heffy?"

"He's all right!" roared a hundred voices, and the big man from Yale pushed to the front. Heffelfinger promptly led the men to Big Kid's cabin and said:

"Kid, we have come to the conclusion that you are not wanted in this town. We will allow you until 4 o'clock tomorrow morning to leave Skykomish."

"No," yelled the crowd, "hang him."

The Cry Was Taken Up,

and a score of men started toward the kid, who was ready in a twinkling to sell his life dearly.

"Stand back," commanded the man from Yale as he sprang beside the big ruffian and faced the angry mob. "Keep cool, men, now, listen to reason!" Revolvers were drawn, but Heffelfinger stood unarmed and held the crowd at bay. "Drop that gun," he would shout first at one man and then at another.

The crowd listened for a while, but soon broke out again in a wild cry for the death of the kid.

When guns were whipped out for the second time Heffelfinger thought his time had come, but said: "Boys, you can't have this man."

This declaration seemed to astonish the crowd. This was a display of nerve that the rough men around him could not help but admire. There was a short silence, revolvers were lowered and Yale's old athlete was master of the situation, and Big Kid left town.

IN THE OPEN AIR.

Many Thousands Will Be Able to Witness the Opening of the World's Fair.

CHICAGO, April 6.—The committee on ceremonies have decided to hold their opening exercises of the Columbian exposition in the open air instead of in Choral hall. The original scheme proposed the exercises in Choral hall, where only 2000 favored few would have been admitted by card. Unless more changes are made the exercises will take place on the government plaza next to the lake shore. There are nearly 10 acres of space there and 50,000 persons could easily be crowded into the space. The following program has finally been decided upon:

Music—"Columbian March and Hymn," John K. Paine.

Prayer.

Presentation of chiefs of departments and foreign commissioners by the director general.

Music—"In Praise of God," Beethoven.

Address and opening of the World's Columbian exposition by President Cleveland.

Starting of machinery, during which will be performed the "Hallelujah Chorus" of Handel.

Official visit from President of the United States and officials of the World's Columbian exposition and the national commission to the various departments.

HAYES DRAWS OUT.

Speaker Barrett Now Has the Seventh District All to Himself.

LYNN, Mass., April 6.—Speaking of the nomination for congress received by him from the bolting delegation at Charlestown, Mr. Hayes says: I am satisfied that the delegation were entirely justified in withdrawing as they did. I do not see how self respecting men could have done otherwise. I have been assured by very eminent legal authority that the legal points are strongly on my side, but if I knew in advance that the decision would be in my favor, I do not desire to receive the nomination in that way.

"Up to date it has been a contest of principle. It now becomes a personal matter, and the men who have stood so loyally by me are willing to leave the decision entirely to me. It seems to me honorable and right to decline to be a candidate. When I said that I did not intend to take a bolting nomination under any circumstances I meant it."

Victorious Revolutionists.

NEW YORK, April 6.—A Panama special to the Herald says: News of the signal defeat of the government troops near Tegucigalpa, Honduras, was received in this city Monday night by mail. This report was confirmed in advices brought later by the officers of the steamer Barracouta, who added the information that the revolutionists had finally triumphed and that Policarpo Bonilla had been proclaimed provisional president of the republic.

Saved by a Dog.

LEEDS, April 6.—Mrs. Burrill, the cook of the Bear's Head tavern, was attacked by a man named Rothery, who was in love with her, and who entrapped her in a lonely room. He then drew a razor and attempted to cut her throat. A dog which had been lying asleep sprang upon the would-be murderer, and seized him by the throat, thus allowing the woman to escape. Rothery then killed himself.

What Dupuy Will Do.

PARIS, April 6.—Premier Dupuy will emphasize in the chamber of deputies that the Panama canal scandals must not prevent parliament from fulfilling its duties to the people. He will also impress upon the chamber that the cabinet will undertake to ensure everybody full liberty of action in the coming election. It is believed that the chamber of deputies will pass the budget by Saturday.

In Behalf of Harris.

ALBANY, April 6.—Governor Flower will receive the petition asking for clemency in behalf of Carlyle W. Harris on Monday next. Assemblyman Rice has secured the signatures of nearly 60 members of the assembly to a petition, which asks the governor to consider the new evidence and to grant such executive clemency as may be warranted by this evidence.

Women Carried Everything.

TOPEKA, April 6.—Dispatches from the various towns where municipal elections were held show that the women carried everything before them. Although the exact women's vote cannot now be given, the returns show that it was double that cast at any election since the passage of the municipal equal suffrage act in 1887.

Anti-Conspiracy Bill Reported.

ALBANY, April 6.—The anti-conspiracy bill has been beaten in assembly, and a motion to reconsider has been lost. The bill proposed to make a boycott not unlawful, and to enable working people to prevent by any other means than threats of actual force persons taking their places in employment when out on strike.

For the World's Fair.

TROY, N. Y., April 6.—The Clinton H. Meneely Bell company has volunteered to manufacture a Columbian liberty bell, which it is proposed to send to the Columbian exposition. The plan is to model a bell after the old liberty bell in Independence hall, Philadelphia. The cost of the bell will be $16,500.

Church Bells Stolen.

BERLIN, April 6.—Thieves have carried off the bells of St. Paul's church in Moabit. The bells together weighed 1800 pounds.

THE WARDEN'S SIDE

Of the Stories Circulated Regarding Affairs in Connecticut State Prison.

HARTFORD, April 6.—Warden Chamberlain says in regard to the state prison scandal and Overseer Martin's stories of the cruel treatment of prisoners: "There is no foundation for all these reports. I govern with a strict hand, but am never unnecessarily severe or cruel. I ask and demand the fullest investigation. As for Martin, I discharged him because he was creating sedition among the convicts. For some time there has been growing discontent among the prisoners and yesterday morning we stood face to face with a desperate crisis.

Seven officers, jailers, turnkeys and so forth did not report for duty, and that left me with only 10 officers to handle 300 prisoners. These seven men were, I believe, instigated by Martin, who has laid himself criminally liable. We have many desperate men confined here, who, had they known that we were so short handed yesterday morning, would not have hesitated to have done anything to effect an uprising. However, I believe the danger is now past. I called in Prison Director Hewitt and several others, and have been on duty all day myself. I believe I am master of the situation, and do not think I shall have to call for help from the city police or the militia."

PERNICIOUS BRANDY DROPS.

City Marshal of Lynn Has Started a Vigorous Crusade Against Them.

LYNN, Mass., April 6.—For some time past City Marshal Wells has been receiving complaints that school children were purchasing brandy drops in large quantities, and in some cases had suffered from the effects of the brandy. The city marshal purchased a large quantity of the drops and sent them to Boston, where they were analyzed. The report showed that the liquid in the interior of the confections contained 2.40 per cent of alcohol. Possessed with this knowledge, Mr. Wells has commenced a crusade against the sale of such a poisonous article. He states that after all the dealers have been notified of the order to stop their sale, he will cause the arrest of all who do not obey the order.

Presidential Nominations.

WASHINGTON, April 6.—The president sent the following nominations to the senate: James S. Ewing of Illinois, envoy extraordinary and minister plenipotentiary of the United States to Belgium; Thomas T. Crittenden of Missouri, consul general of the United States at the City of Mexico; Louis C. Hughes of Arizona, governor of Arizona; William T. Thornton of New Mexico, governor of New Mexico; William M. Maize of Ohio, surveyor of customs for the port of Columbus, Ohio.

When Grover Says the Word.

WASHINGTON, April 6.—The senate is now awaiting notification from the president that he no longer requires its presence before adjourning this special session. There is no life in the debate and there is an understanding amounting to substantially the same thing as an agreement that neither the question of the power of the governors to appoint senators nor the proposed Roach investigation will be pushed to a vote at this session.

A Berlin Episode.

BERLIN, April 6.—One of the means of carrying on warfare against Jews is by the publication of numerous pamphlets, which are hawked about the streets and sold at ridiculously low prices. Rector Ahlwardt has for years made a fine income by writing such pamphlets. Officers suddenly swooped down yesterday on all street venders of anti-Semitic literature and arrested them for violation of the law against maintaining a public nuisance. They then searched the houses of all known to sell this kind of literature. About 100,000 pamphlets were confiscated. All the people implicated will be rigorously prosecuted.

No Trouble at Homestead.

PITTSBURG, April 6.—It was rumored that the officers of the Carnegie Steel company had discovered the existence of a plan to precipitate a general strike at the Homestead mills on July 1. The story seems to have been exaggerated. A number of the labor leaders, as well as the officers of the company, deny that such a move is in contemplation.

Adjournment in Sight.

WASHINGTON, April 6.—The senate is now awaiting notification from the president that he no longer requires its presence, before adjourning. There is no life in the debate, and there is an understanding that neither the question of the power of the governors to appoint senators nor the proposed Roach investigation will be pushed to a vote at this session.

Schedule of Eastern Ball League.

PROVIDENCE, April 6.—The Eastern league has made up their schedule. The season opens May 3, with Buffalo at Providence, Erie at Springfield, Binghamton at Troy, and Wilkesbarre at Albany. It closes Sept. 14, with Albany at Providence, Troy at Springfield, Wilkesbarre at Buffalo, and Binghampton at Erie.

For Pension Commissioner.

WASHINGTON, April 6.—It is understood that President Cleveland has finally found a man to suit him for commissioner of pensions in the person of Judge William Lochran of Minnesota. Mr. Lochran is now in the city, having been asked to come on by the president.

Killed by an Explosion.

NEW YORK, April 6.—Patrick Donahue, a foreman for Thomas Murray, a contractor, while preparing a blast in West One Hundred and Twentieth street, was killed by the premature explosion of a dynamite cartridge. The man was horribly disfigured.

NEWS IN BRIEF.

Peter Colvig was crushed to death under a 14-ton cylinder at the Providence Steam Engine company's works.

The fruit trees and strawberry patches in Norfolk, Va., are blooming, and the outlook for a good season is a favorable one.

A NOBLE CAUSE.

Commander James S. Dean, of General Grant Post, G. A. R., Rondout, N. Y., contracted an aggravated stomach trouble in the army which resulted in chronic dyspepsia. Physicians without number prescribed but he suffered untold misery until he used Dr. David Kennedy's Favorite Remedy, of Rondout, N. Y. "After using it a week, says Commander Dean, I felt better, and in a short while was entirely cured, that terrible distress and food breaking up sour in my throat had all gone. Today, there isn't a healthier man on earth. Comrades! if you're not well, try this great medicine on my recommendation, it's guaranteed to cure or money refunded.

"I desire, says Quartermaster Wilson L. Hale, of Pratt Post, G. A. R., Kingston, N. Y., to request my Comrades to use Dr. Kennedy's Favorite Remedy, if troubled with Scrofula, Salt Rheum, Constipation, Rheumatism, Kidney or Urinary Troubles. It cured me of a most horrible case of Salt Rheum. Physicians gave me up but Favorite Remedy healed every sore, strengthened my nerves and muscles. I now enjoy life."—adv 5

FINE ARTS.

REMOVED.

McNickle, Picture Frame and Gilding Manuf.,

Has Removed to 38 BROADWAY. You will always find a Complete Line of Artist Proof Etching, Engravings, Prang's Studies and fac simile Water Colors. oct1d

DURGAN'S PHOTOGRAPHIC ART STUDIO is the finest and best equipped in Norwich, centrally located, opposite the Wauregan House. Everything that taste, skill and experience can do has been done to facilitate the carrying on of the business in a high-class manner, and all customers patronizing my establishment will be sure of first-class work. Photos made in every style, and all work satisfactorily finished. Special attention given to large work, such as Crayons, India Ink and Water Colors, or Solar Photos. Copying in all its branches. A large variety of Picture Frames always on hand. J. O. DURGAN. feb10 MWFaw

REMOVED—Leighton Brothers Have removed their photograph gallery from the Chelsea Bank Building to No. 36 Shetucket St., in the building with the Henry Bill Publishing Co., where all old patrons will be welcomed and new ones be heartily greeted. Their new rooms are neatly furnished, their facilities for doing first-class work have been much improved. New backgrounds have been put in, and the light for producing photographs has been arranged according to the best methods known to the business. All work promptly attended to. mar21d LEIGHTON BROTHERS.

ARCHITECTS.

C. H. PRESTON,

Architect, - - - - Central Building.

Telephone 144-6, Norwich, Conn.

Specialties on modern construction and strength of materials. mar8d

JAMES A. HISCOX, ARCHITECT.

161 Main Street, Rooms 4 and 5. oct18d

MISCELLANEOUS.

I have purchased of Mr. Geo. R. Havens his interest in the Hay, Grain and Feed business conducted by Havens & Wolcott at 118 Franklin Street.

C. J. WOLCOTT.

A car of MEAL expected Monday. Fine ground. mar30daw

Paint at $1.25 per gallon.

Ten gallons of paint at $1 25 per gallon is $12 50. Labor for painting $40. The $1.25 paint is short measure, one gallon must be added therefore to make ten full gallons of paint. Total cost $53 75. This paint may last three years, not longer. In twelve years you will have painted your house four times at a total cost of $215.00, which is $17 91 per annum.

Paint at $1.60 per gallon.

Ten gallons of paint at $1.60 per gallon is $16. Labor for painting $40. Total cost $56. This $1.60 paint, if it is the Chilton, will last six years. In twelve years you will have painted your house twice at a cost of $112, which is $9 33 per annum. Chilton Paint, as we have said, costs you a little more per gallon at the start than some other paints, but it is cheaper in the end, on ten gallons the extra cost is $2 25. The saving to you in twelve years is $103.

Chilton Paint Co., New York or Boston.

Sold by Preston Bros. apr6wfm

—THE—

NORWICH BULLETIN

Uses Ink Manufactured By

J. HARPER BONNELL Co,

NEW YORK, BOSTON, CHICAGO.

MACHINE AND BICYCLE REPAIRS,

CARRIAGE, BOAT AND BICYCLE TRIMMINGS NICKEL PLATED by

A. GOULD,

Industrial Building, near Union Station mar6d

It's nearing Easter and the Ladies will want Bat-pins, Hair-pins or Lace-pins, and the Gentlemen will want Scarf-pins, Cuff Buttons or a Chain.

I have them, and next week shall open up some new stock for the Easter trade.

A. B. KINGSBURY. mar6d

BRECKENRIDGE BROS.

Carpenters and Builders

65 Prospect Street,

nov 8 NORWICH CONN

BOCK! BOCK! BOCK!

—WILL ARRIVE ON

SATURDAY MORNING

Our first shipment of James Everard's Canada Malt Bock. Orders delivered to any part of the city. Bottled Lager, Bottled Bock and Bottled Ale a specialty.

Stock Ale in Quarter Barrels put up in Brewery for family use and warranted to keep. Mail orders promptly filled. California Wines $1 50 per Gallon.

D. J. McCORMICK, 30 Franklin Street. mar6d

AYER'S SPECIALTIES.

For Bronchitis

"I never realized the good of a medicine so much as I have in the last few months, during which time I have suffered intensely from pneumonia, followed by bronchitis. After trying various remedies without benefit, I began the use of Ayer's Cherry Pectoral, and the effect has been marvelous, a single dose relieving me of choking, and securing a good night's rest."—T. A. Higginbotham, Gen. Store, Long Mountain, Va.

La Grippe

"Last Spring I was taken down with la grippe. At times I was completely prostrated, and so difficult was my breathing that my breath seemed as if confined in an iron cage. I procured a bottle of Ayer's Cherry Pectoral, and no sooner had I began taking it than relief followed. I could not believe that the effect would be so rapid."—W. H. Williams, Cook City, S. Dak.

Lung Trouble

"For more than twenty-five years, I was a sufferer from lung trouble, attended with coughing so severe at times as to cause hemorrhage, the paroxysms frequently lasting three or four hours. I was induced to try Ayer's Cherry Pectoral, and after taking four bottles, was thoroughly cured. I can confidently recommend this medicine."—(Franz Hofmann, Clay Center, Kans.

AYER'S Cherry Pectoral

Prepared by Dr. J. C. Ayer & Co., Lowell, Mass. Sold by all Druggists. Price $1; six bottles, $5.

Prompt to Act, Sure to Cure.

oct15dew

FURNITURE AND CARPETS.

N. S. GILBERT & SONS.

We are showing a large and attractive line of

Artistic Wall Papers

AND

INTERIOR DECORATIONS,

FINE DRAPERIES,

MUSLINS, INDIA SILKS,

Portieres, Lace Curtains and Furniture Covers.

Special Sale

Of Cretonnes and Remnants, Furniture Covers

On the first floor at reduced prices. It is a good time to have your old furniture renovated and repaired.

FINE CARPETS, CHAMBER SETS and PARLOR FURNITURE at LOW PRICES.

N. S. GILBERT & SONS.

feb24d

MISCELLANEOUS.

DID YOU EVER EAT

Cream Celery

—OR—

Celery on Toast?

GET A 2 LB. CAN OF

The Kalamazoo Canned Celery,

Full directions on each Can. DELICIOUS AND HEALTHFUL. ONE CAN contains enough of our Famous celery for a family of twelve persons.

The Kalamazoo Pickled Celery,

a delicious, crisp Celery pickle, the only healthful pickle made; a beautiful package. *Ask to see it.*

The Kalamazoo Celery Salad,

prepared from our choicest Celery, cut all ready for ■■■

Ask Your Grocer for Them.

WE WILL GIVE FREE

TO ANY LADY who BUYS or CALLS for our goods and sends us three 2 cent stamps for postage, a package of our FAMOUS CELERY NERVINE PELLETS, and one of our beautiful Embossed Celery Receipt Books. For 19 cts. additional, we will send also one 2 lb. can of our Famous Celery.

The Smith-Dunkley Co.,

Kalamazoo, Mich.

Largest Celery Shippers in the U. S. Orders received now for THE FAMOUS WHITE PLUME CELERY, new crop, commencing about June 20, 1893.

mar26

LINE BLANK, COMMERCIAL and MANUFACTURERS' PRINTING at this office

The Bulletin.

Where are those weather prophets who declare that a cold winter is always followed by an early spring?

In Essex, England, is a dairy whose work is done by machinery driven by electricity. Here is an idea for American butter and cheese factories.

The Count of Paris says in his manifesto that only monarchy can give France a strong and stable government. The strength and stability of a government depend on the honesty and intelligence of the people themselves. Where they have these, any government can be strong and stable. Where they have them not, no government can be strong and stable.

"God protects the Hohenzollerns!" William of Germany is said to have exclaimed when the lightning missed him and knocked down two poor hello girls to whom he was talking through a telephone. If William really believes what he says, it is not impossible another kind of lightning will strike him one of these days and show him that a Hohenzollern is no better than anybody else.

Another interesting case involving the right of labor to boycott has been decided in the supreme court of New York. Charles Curran, a nonunion man, was discharged from his place as engineer in a Rochester brewery through the agency of a Knights of Labor assembly. The organization secured his discharge because he was nonunion. Thereupon Curran sued the president of the Knights of Labor assembly for $10,000 damages. Curran's attorney demurred to the plea set up by the defense, and Judge Adams of the supreme court sustained the demurrer. His verdict was that Curran had a right to sue for damages, because depriving man of his right to labor for the reason that he does not belong to a labor union is an interference with personal liberty that the law will not countenance. If labor unions could find some legal way to attack the employers against whom they have a grievance, instead of the poor laborers whom they designate as scabs, they would hit a more vital spot.

We shall soon know what the typical American is physically at any rate. It has required 12 years for Professor Sargent of the Harvard gymnasium to make the measurements necessary to find out. He took them chiefly from college students of both sexes between the ages of 18 and 25. Nearly 10,000 measurements were made, not quite 5,000 being from the female form. When it is remembered that 63 measurements had to be made of each individual, the size of the undertaking will be better understood. Then the whole 630,000 had to be examined, and from the result the type selected that was to stand for the American man and woman. In making up the result the mathematical average was not taken of the measurements. The size of arm, chest, head, the height, length of leg, girth, etc., that occurred most often were selected as those which should represent the typical American. After these representative measurements had been collected, then two sculptors—a man and a woman—were chosen to model the perfect American male and female figures. Composite photographs as well as the measuring process were resorted to to obtain results. It is a pity the whole work could not have been done in time to exhibit the statues at the World's fair.

Powell's Prophecy.

E. P. Powell writes in the St. Louis Globe-Democrat that he has been amused and largely edified by the syndicated prophecies which have appeared touching people and things in this country in 1993. Then Mr. Powell tries his hand at the foretelling business too. Prophecy seems to be in the air.

For one thing Mr. Powell is glad the syndicated predictions are mostly optimistic and faithful to the spirit of American destiny. He says it is easy for anybody to declare that the United States will be the greatest nation on the globe in 1993. We have now a population equal to that of both France and Germany. The next great achievement before the race he believes is international sanitation. He predicts that in 50 years more there will not be left anywhere an unconquerable disease. Smallpox, typhus, cholera and yellow fever will be abolished. "Our pestilential swamps will be drained, our pestilential habits reformed." The aim to be immediately reached by mankind is a "cleanly manhood and long life on earth."

Mr. Powell recalls how 50 years ago John Tyndall was denounced as an atheist because he declared that instead of appealing to divinity to cure diseases mankind should begin to observe divine hygienic and sanitary laws, and thus not contract the diseases. We are less devout than the people of half a century ago were, "but if we are less devout we are also less unsanitary." People will still die in 1950, but Mr. Powell says the cause of death will not be disease, but heart failure, a dropping off more or less suddenly. Such death will be the result of the fierce, high pressure life which civilized man leads today. He strains every nerve in his body to exhaustion; then he takes stimulants to keep up. If he is so wildly excited that he cannot sleep, he takes narcotics. He whips his nerves with stimulants, then deadens them with drugs. There must come a reaction from this, and the next step in our progress will be the enlightenment of the people in the ruin wrought by powerful drugs.

The growth of a great democracy among nations will be [illegible] ments of the next century. It is cheerful to know that Mr. Powell feels sure young people will not waste their time any more over the learning of dead languages in 1993. Manual training will go hand in hand with mental training, and neither will scorn the other.

HOW I DIED.

I was very sick. I had laid for days that seemed years upon the rack of such pain as only strong men, suddenly broken upon the wheel, may know. Every bone in my body, every nerve, every minute gland of corporeal tissue had been like electric wires and cells surcharged with ethereal agony. At last there had come a benumbed feeling that thrilled like the vibration of harp strings suddenly stilled. I could hear the hum of voices like the far off drone of bees, and the sound seemed soothing me into a strange peace.

I was aware that somebody passed a light before my eyes, and after repeating the action several times replaced the night lamp on the stand without the shade. I knew also that somebody stepped to the window and threw it wide open, while a voice, seemingly borne beyond the confines of space and gathering force as it approached the boundaries of auricular demonstration until it boomed like the deep bass of the sea, uttered these words:

"The poor fellow is going fast. [illegible] his spirit a chance to free itself."

"Do you believe in that old woman rot?" asked another, and from the region of enchanted drowsiness where I seemed to linger I caught myself listening for the third voice, which I seemed to know would speak next. And I didn't listen in vain, for even while I struggled with the unseen forces that were hurrying me away a woman's voice, clear and strong and sweet as the notes of a bell that was forever ringing in my ear, said:

"We believe in God's mercy, and we believe that this poor pain racked body is about to throw open the door by which the spirit goes free; if a closed window hinder its going, we will throw every window in the old hospital as wide as the sky."

"And give the rest of the poor devils in the ward a chance to catch a mortal chill," responded the second voice. "You are as consistent as the rest of your sex, Miss Brady."

While yet the echo of the head doctor's voice beat the air in circles of receding sound, I suddenly ceased to think, to hear, to feel, to be. And yet I was. I knew by some newly developed sense that I lay mute and white upon the cot which had supported my body so long, and that the fragrance of a prayer floated through the awful stillness of the room. It had no form nor sound, and yet something within me perceived it, as the languid senses perceive the fragrance of newly mown hay upon a serene June morning.

A continuous pageant of the most seraphic vision unfurled in endless progression before me. I saw the green hills of my childhood's home lift themselves like emerald bubbles in a haze of enchanted air. I saw the sapphire of the sea set in a rim of violet dawns and daffodil noons. I saw the stretch of desert sands like drifts of snow within the compass of a lonely land. And in the midst of their bewildering vision I suddenly saw a gleaming slab within a windowless room, where something long and white and still was lying. Drops of ice were forming on the edges of the slab, and a death cold stream was purling across its shining surface. Something that was not a voice, and which made itself manifest to me through other channels than the ear, spoke lightly of the grave wherein I soon should lie.

"We will bury him tonight," it seemed to say, "there will be no friends to interfere, and there are too many dying these few days past to keep 'stiffs' over a half day."

"But the law grants even a 'stiff' its rights," responded the womanly voice I had learned to know, "we have no right to bury him with such indecent haste."

"Right or no right, law or no law, he'll have to get out of this tonight," replied the first voice.

The contention had no effect upon the something within my ice bound frame which still held its mysterious connection with sentient life. That filament, fine as the gossamer shred by which the spider binds together the ether and the rose, seemed an electric wire charged with messages from an unseen world. I could hear the rise and fall of angelic choruses, like the dip of songful seas, and clear and sweet and distinct, above them all, I heard the woman's voice I learned from out the cold embrace of death to note.

"He shall not be buried tonight, nor yet tomorrow, if that flush continues on his face."

"What flush are you talking about?" responded the doctor, bringing the light he carried nearer the face that lay upon the marble slab, where the ice drops were forming, crystal by crystal, like the beads one threads upon a growing strand.

"Why, the flush we both have noticed since we stood here. I knew by the intent gaze you bestowed upon what generally demands but a passing glance that you discovered it when I did, and I demand that the body be removed to the ward until we investigate the case."

"That flush is only the reflection of your red dress," laughed the doctor.

"You are wasting time," said the nurse. "I shall call a stretcher to carry this living man out of the morgue. Afterward we may resume our conversation."

"You shall do nothing of the sort," replied the doctor, placing his hand as he spoke upon the outstretched arm of the nurse with compelling force. "You have made a fool of yourself over this fellow from the first. Not a hanger on in the ward but what noticed your interest in his handsome face. You are bound to me by ties you cannot break, and rather than see you under the enchantment of this fellow again I simply will smother the feeble pulse of life that lingers in his veins and make a surety of his death."

"You may be a villain, but you are not a coward, Dr. Ware," replied the woman, whose hand he still held. "To refuse to give this man the chance to live would be the most despicable act of your life, and, so help me God, I will denounce you as a murderer before the first justice I can find if you do not instantly summon assistance and remove this body from this place."

"Not so loud, my dear. Every unnecessary delay diminishes more and more the chances of life, and if the attendants we shall summon find a dead man on the slab who will believe your hysterical story in the face of my statement that no sign of life existed? Women nurses are not in favor just at present with the board; they are too sensational, too emotional, too indiscreet. Your bravado will eventuate only in your own disgrace."

With the bound of a cat, the nurse, while he was yet speaking, broke from the doctor's detaining hold and reached the door. Quick as thought she opened it and flew down the long corridor.

Shall the future eternities hold for me another moment fraught with such pain as thrilled my tortured limbs when the doctor's malignant face bent above my sealed eyes, and although conscious of a vast reserve power I felt myself unable to move the lightest member or lift, by a single hair's weight, the closed lids? I felt his fingers press the delicate anatomy of my throat, and I knew that he was seeking to throttle the little life left in my body. Every drop of blood became a spear of flame to thrust my quivering flesh, and the effort I made to groan started what seemed to me to be showers of hot blood from every pore.

The sound of hurrying feet and clamoring voices staid the doctor's hand before its full purpose was accomplished, and raising himself from his sitting posture he greeted the newcomers with a brisk: "Hurry up, boys! I thought Miss Brady had fallen asleep on the way. Lift this fellow up quickly and carry him to the ward. He is good for a long lease of life yet."

I never knew how the doctor and Miss Brady adjusted their quarrel. Both retained their respective positions for some time after my recovery to health and removal to a western city, where a stroke of long delayed good luck rewrit the raveled edge of my finances and placed me above want.

Miss Brady finally resigned her position at my suggestion and joined me in my western home as my beloved wife. Of the doctor's well farings or ill farings we neither of us knew aught from that day onward and forever.—New York World.

Hints For Roadbuilders.

To intelligently locate roads for a county, for instance, there should be a map on a large scale showing water courses, railway stations, towns and their population and the population per square mile for different sections. Having determined the general direction and extent of the road, the problems of grade, drainage, adaptability of the soil for road purposes and minor considerations may present themselves before a definite location may be determined. The amount of grade in a country road should properly depend upon the character of the country and traffic. Grades should never be level and never very steep. It is better to go around a steep hill than over it. Steep short cuts may be convenient for neighborhood roads, but never for main thoroughfares. Clayey surfaces may be helped by the addition of sand and sandy surface by the addition of clay. With regard to drainage, ample and well graded side ditches with abundant outlets for storm water should be supplied. The effort should be to construct a narrow good road—not a wide common road. The layout should be wide, but the graded portion narrow. Ground surfacing was good and broken trap rock still better. The road surface should be, in fact, a traffic bearing, waterproof roof over the dirt road, slightly yielding or malleable under heavy loads, but sufficiently firm not to break.—Minneapolis Tribune.

Baited For Catfish and Caught an Owl.

A man of unquestioned veracity vouches for the truth of this fish story: His friend, who lives a few miles in the country, set a line for catfish one day. In the morning when he went after the fish he found them in abundance, and on one line he found a large owl that must have been a terror to birds and fishes when alive. The line was wound around the body and the neck of the owl, and the fish bore marks of the owl's talons, showing that the owl had caught the fish after the hook had caught it, and in its efforts to fly away with the fish it had been ensnared by the line, after which the fish had its inning by drowning the owl.

At any rate the owl was dead, and the fish, though disfigured, was still in the swim and playing the line with a vigor that caused the line to bob up and down with the irregularity of the cotton market. The drowned owl is on exhibition as a witness to the truth of the story, and the fish, though the finest of the catch, escaped the frying pan, and now has a steady job as an owl catcher. The fisher set him for owls.—Valdosta Cor. Atlanta Constitution.

Celtic Melancholy or Joy.

In the Irish dirges and laments there is great similarity to the music of the west highlands, only the Irish music having been written in most instances for the harp—which has all the notes of the voice—is a music of full and sweet harmonies and has not the omissions and deficiencies of the pentatonic scale in which all music for the pipes was written. While the melancholy of the Celtic people finds adequate expression in these laments—plaintive, wailing airs, something between recitative and melody—another and not less characteristic side of the Irish temperament is very truthfully illustrated in their songs of humor.

About these there is an inimitable raciness, a fresh and sparkling wit, a spontaneous ring of chaff and fun, with a dash of chivalrous sentiment and an airy lightness which gives to them the unmistakable Hibernian accent and to which there is no exact counterpart in the songs of England or Scotland.—London Saturday Review.

Electrical Sunstroke.

It is now claimed that there is such a thing as electrical sunstroke. The workers around electrical furnaces in which metal aluminium is produced suffer from them. The intense light causes painful congestions, which cannot be wholly prevented by wearing deep colored glasses. —New York Evening Sun.

Power of a Philosopher.

Hegesippus, the great philosopher, discoursed so eloquently on the peace of death as compared with the worry of life that many of his auditors killed themselves, and to stop the epidemic Ptolemy ordered him to teach no more in public. —St. Louis Globe-Democrat.

He Knew.

Corporal (to recruit)—I say, you lubber, you are not paying the slightest attention. What is your head for?

Recruit—To prevent my collar from slipping off.—Million.

TARIFF FOR REVENUE

IT DISCRIMINATES AGAINST HOME INTERESTS.

A Pressure In Favor of Foreign Manufactures and Pauper Labor Against Our Own Well Paid Workmen—What the Free Traders Demand.

The German revenue from customs duties, a little less in amount than the English, is levied by a protective tariff. Such a tariff discriminates in favor of the people of the country where it is framed. A tariff for revenue only discriminates against them and in favor of foreigners. Two tariff schedules might be framed for a country, both aiming to raise the same sum for revenue, yet the one might be a benefit and the other a fearful injury. The how is more important than the how much, and a tariff for revenue only is the danger and calamity to be avoided. It is the British policy and method, against which the protests of their artisans and farmers is growing stronger every day.

A few years ago Professor Perry gave his "revenue tariff" scheme. By duties on only 15 or 20 articles he proposed to raise a revenue of $150,000,000 yearly and said, "Why, last year we realized on tea and coffee, sugar and molasses, wines and spirits, tobacco and snuff—our chosen articles—$56,565,000."

To impose high duties on such articles as we do not and cannot produce or manufacture, and low duties, if any, on our iron, woolens, cotton, etc., is his scheme, and it is that of free trade revenue "reformers" today.

It is a pressure or discrimination in favor of foreign manufacturers and foreign pauper wages and against our own manufacturers and better paid workmen. For a time more revenue might be raised, but disaster and loss of revenue would soon follow.

Our present tariff, with fit duties for protection and revenue on such articles as we can make or produce and admitting foreign products—tea, coffee, etc.—which we cannot produce, free of duty, gives us a sure revenue easily raised amid permanent prosperity.

The tariff "reformers," as they style themselves—the free trade Democratic politicians and theorists—who propose to frame a tariff (under the orders of the solid south), must have a revenue of $175,000,000 yearly.

Their method of raising this will bring disaster just as surely as our present method brings prosperity. The change will be from good to bad, from wisdom to folly, from helping our own country to helping Great Britain at sure cost to our own people.

They are afraid to make it, but cannot well avoid it. They are between two fires, to be riddled by one or the other whichever way they may turn.

Shameful Words.

The New York city leading newspapers, irrespective of politics—The Herald, Tribune, World, Advertiser and Sun—have spoken fully of Mr. Blaine, making criticisms frank and fair, commending his higher qualities and abilities, their words touched by the tender feeling man have when they look at the still features, calm in death, of an eminent man, even if they had sometimes disapproved his views and acts.

The Evening Post is the poor exception. Its long sketch of his career is from the British free trade and Mugwump standpoint, carping and belittling. In summing up it says: "There is no great policy with which Mr. Blaine's name is associated. 'What has he done?' is a question that staggers his eulogists." "A record barren of achievements." "His chief quality what the Yankees call 'smartness.'" "There have been politicians in this country distinguished for their honesty. Mr. Blaine stands above all others as the 'smart' politician. It is thus, chiefly as a melancholy warning, that his name goes down to history."

The Pan-American congress, bringing into nearer unity of spirit the republics of the western hemisphere, and the reciprocity plan which already adds millions to our foreign trade, are small matters to The Post—its narrow vision fails to take them in. Its lofty moral effort just after its affiliation with Tammany politics is simply pitiful and contemptible. Nothing equals the Mugwump capacity to "strain at a gnat and swallow a camel."

Fortunately, and to the credit of our other journals, The Evening Post stands solitary in its shame.

No Delay—Immigration.

Let congress put party aside and serve the country by paying prompt attention to immigration.

No party lines are or should be drawn on this pressing question, but the best men of all parties are agreed.

Let the chaff be winnowed back over the sea, and let the wheat be taken in. The interests of home labor demand it. The high character of American citizenship must not be stained by floods of imported crime and shiftless incompetence, but the honest and industrious, the competent and high souled, from all lands must be welcomed.

Let congress awake and do its duty. Delay is a guilty breach of trust. Let every man and woman write their member. Pour in a flood of letters from all parties and all quarters. Time is short, but long enough if congress works earnestly.

Progress Under Protection.

Mulhall's "Balance Sheet of the World," an English and free trade authority, says:

"It would be impossible to find a parallel to the progress of the United States in the last 40 years. Every day that the sun rises upon the American people it sees an addition of $2,500,000 to the accumulation of wealth in the republic, which is equal to one-third of the daily accumulation of all mankind outside of the United States."

Thus has protection blasted our prosperity.

An Apt Comparison.

"Miss Budd's heart is like a volume in a circulating library."

"How is that?"

"Not to be kept longer than two weeks." —Washington News.

There are over 150 issues of periodicals devoted exclusively to electrical subjects published monthly in the English, French and German languages.

ITEMS OF INTEREST.

Yes, sir, it is mighty hard to collect money just now. I know it. Indeed. Have you tried to collect and failed? Oh, no! How, then, do you know that money is hard to collect? Because several people have tried to collect of me.—[Tit Bits.

A St. Joseph, Mo., baby, one month old, weighs 23 pounds. At this rate when he reaches his majority he will weigh 8 796 pounds.

The starfish has no nose, but the whole of its underside is endowed with the sense of smell.

The organs of smell in the turkey and vulture are so delicate that they can scent their food at a distance of 40 miles.

Fish in the Royal Aquarium in St. Petersburg are still alive after having been on exhibition for more than 100 years.

The Boston Journal announces that green grass is visible in the state house yard. This is a seasonable hint that the law-makers should give place to the law-makers.—[Lowell Courier.

Aunt Jane—"Is the water where you live now hard or soft?" Niece—"I guess it's pretty hard. The girl spattered some on the lamp chimney the other night and it broke all to pieces.—[Good News.

Tramp—"Can you give me something to do?" Gentleman—"What are you?" "A journeyman, sir." "A journeyman what?" "Just a journeyman, sir; that's my business." "Then travel."—[Texas Siftings.

"What does B. S. V. P. stand for?" "Well, to judge by the conduct of some city people, I should say it means Rush in, Shake hands, Victual up and Put."—[Puck.

"And is the air healthy here?" asked a visitor at a mountain resort. "Excellent, sir, excellent. One can become a centenarian here in a little while."—[Tit Bits.

INSURANCE.

FINANCIAL STATEMENT OF THE WESTERN ASSURANCE COMPANY, JANUARY 1ST, 1893. UNITED STATES BRANCH

—ASSETS.—

Government Bonds	$386,165.75
State Bonds	127,625.00
Municipal Bonds	171,459.00
Cash on Hand and on Deposit	231,220.06
Other Assets	650,146.66
	$1,617,157.47

— LIABILITIES.—

Reserve Premium Fund (N. Y. Standard)	[illegible]
Reserve for unpaid losses	[illegible]
All other liabilities	[illegible]
	[illegible]
Surplus in United States	[illegible]
Total Income in U. S. for 1892	$1,734,823.91
Total Losses paid in U. S. from 1874 to 1892, inclusive	$10,677,304.70

NICHOLAS TAMMANY, Agent, 29 Main St., Norwich, Conn. april

BEST FORMS FOR INSURANCE, COMPANIES REPRESENTED, RATES TO THE ASSURED. AT

STORY'S INSURANCE AGENCY, 20 Shetucket St. marl3d

ANNUAL STATEMENT

—OF THE—

New London Co. Mutual Fire Insurance Co

OFFICE

In Chelsea Savings Bank Building, Shetucket St., Norwich, Conn.

Jan. 1st, 1893.

Assets	$104,178.24
Liabilities	22,619.56
Surplus	$81,558.68

E. F. PARKER, Pres.
J. F. WILLIAMS, Sec'y.
IRA L. PECK, Treasurer.
feb24d

B. P. LEARNED

Insurance in all Forms.

Bonds of Indemnity.

Foreign Drafts.

Over Thames National Bank, Norwich, Conn.

A. IRVING ROYCE,

—FIRE INSURANCE.—

Office, Over Thames National Bank, Shetucket St., Norwich, Conn. jan26

LEGAL NOTICES.

AT A COURT OF PROBATE HELD AT Norwich, within and for the District of Norwich, on the 6th day of April, A. D. 1893.

Present—CHAS. W. CARTER, Judge.

Estate of Mary W. Phinney, late of Norwich, in said district, deceased.

—Ordered—That six months from the date hereof be, and the same are limited and allowed for the creditors to bring in their claims against said estate, and the Administrator Henry E. Phinney of Canterbury, Conn., is directed to give public notice to the creditors of said estate to bring in their claims within said time allowed, by posting the same on the public signpost nearest the place where the deceased last dwelt within the same town, and by publishing the same in a newspaper having circulation in said district, and return make to this Court of the notice given.

Attest— CHAS. W. CARTER, Judge. april3d

NOTICE.

Legal warning is hereby given that having rented to Wm. P. Greene of Norwich that part of the Bishop Meadow Brook between Carr Pond and Thompson's Mill, all persons are forbidden fishing thereon under the penalty of the law.

JOSEPH M. BECKWITH, marl5d Chesterfield, Conn.

NOTICE TO TAXPAYERS.

All persons liable to pay taxes in the Town of Norwich are hereby notified that I have a warrant to levy and collect a tax of four and one-half (4½) mills on the dollar on the town list of 1892, payable March 10, 1893. And for the purpose of collecting the same I will be at the Collector's Office in the Court House daily from 9 a. m. to 1 p. m. and from 2 to 5 p. m., from March 10 to April 10, inclusive, except the following days:

On Monday, March 13, I will be at the store of G. Avery Ray from 11 a. m. to 1 p. m.

On Tuesday, March 14, from 10 to 11.30 a. m. at the Yantic Store.

On the same day, at the store of David D. Keeley, from 12 m. to 1.30 p. m.

On Wednesday, March 15, at Pumpsuah store, Taftville, from 11 a. m. to 1.30 p. m.

On Thursday, March 16, at the drug store of John A. Morgan, Greeneville, from 11 a. m. to 2 p. m.

On Friday, March 17, at the store of Woodworth & Small, West Side, from 11 a. m. to 1 p. m.

All persons neglecting this notice will be charged legal fees and additions.

WILLIAM F. HILL, Collector.

Dated at Norwich, Conn., Feb. 15, 1893.

TEAMING.

I am prepared to do all kinds of light and heavy teaming, dump-cart work, etc., etc., at the lowest living prices.

marl6d W. H. PALMER, 25 Sixth St.

REMOVAL.

We have removed

From 11 to 31 Chestnut St.,

Where we have superior facilities for doing all kinds of work in our line,

Steam Carpet Cleaning.

Ladies' garments, cloth of all descriptions dyed. Dying feathers a specialty. Promptness and thoroughness guaranteed.

WILSON BROS. marl6d

PEARLINE.

P P

Lost

—health and strength, time and money, by not using *Pearline*. It washes with half the labor, and saves your strength it does it quickly, and without wear and tear, and saves your money. It washes clothes and cleans house, harmlessly and thoroughly. Without *Pearline*, you can do nothing; you can do nothing better than to get *Pearline*.

Lost Your time, money and patience, by using imitations—millions of women say so. Pearline stands on quality; the imitations, on price, quantity, prizes, peddling, etc.

JAMES PYLE, New York.

P P

FINANCIAL.

8 PER CENT. Preferred Stock. Thoroughly 8 SOUND INVESTMENT

Some in limited amounts now selling at par; others commanding a premium. Our offerings are of the very best

IRRIGATION SECURITIES:

Bear Valley Irrigation Company

Alessandro Town Company.

Alessandro Valley Land Company.

These are all paying dividends regularly and will bear the most searching investigation.

There is no investment security resting upon a more absolutely safe foundation than a first class irrigation company offers. Conservative investors desiring first, safety, and not objecting to good dividends are buying our irrigation stocks.

For full particulars call on or address WARREN C. GREENE, Gen. Agent for New England, 29 Weybosset St., Providence, R. I., JAMES E. FULLER, 31 Main St., Norwich, Conn. marl7d

WRIGHT & CO.,

Commission Brokers,

Room 5—91 MAIN STREET,

Norwich, Conn.

Stocks, Grain and Provisions

Bought and sold for cash or on a margin.

Direct wires to MONROE, MILLER & CO., Bankers and Brokers, 10 Broad St., New York. marl7d

INVESTIGATE

The standard and plan of the Co-operative Building Bank if you want a safe and profitable INVESTMENT.

14%

Is what the Bank has earned in 1892. How we did it? A postal addressed to B. A. Maclain, Room 3, Shanson Building, will bring you the answer. feb8d

SADLERY, ETC.

DON'T!

Because you cannot afford to buy a Team Harness until you see the pair we are selling for

$25.00!

THE LANE BROS.' HARNESS CO., marl6d Junct. Water and Commerce Sts.

MARKETS

FOR EASTER DINNER.

Turkey	20c
Chicken	20 to 25c
Fowls	18 to 20c
Capons	20c
Rostar Beef	[illegible]
5 dozen Native Eggs for	$1.00

At J. Dawson, Jr's, 280 Main Street. Telephone 136-3. april

YOU WILL FIND

KINGAN'S BREAKFAST ROLLS

Also English and Irish Bacon

AT FRED. L. RAMAGE'S,

19 Ann St., and Lafayette Cor. Sherman St.

Telephone connection. marl6d

A FULL STOCK OF

Native Chickens, Beef and Pork

Can be found at

J. D. MURPHY'S, 22 Market St.

feb24d Telephone 6-4.

SOME NOT IT. SOME STEAL IT. SOME BORROW IT.

MANY READERS MAKE MANY CUSTOMERS.

Thousands read it, and that's the reason why advertisements placed in

THE BULLETIN

Pay the advertiser such handsome dividends.

IT'S THE LEADING

Daily Newspaper in Eastern Connecticut and that's the reason why people of all classes like it.

—IT IS THE—

PAPER TO READ

And it will pay you to advertise in it. Ask for sample copies of THE MORNING BULLETIN or THE WEEKLY COURIER. marl6d

NORWICH MORNING BULLETIN.
[Established 1858.]

NORWICH WEEKLY COURIER.
[Established 1796.]

Subscription rates, MORNING BULLETIN—By mail or carrier, $6 a year; $1.50 a quarter; 50 cents a month; 12 cents a week. Single copies 2 cents.

Subscription rates, WEEKLY COURIER—50 cents a year; 25 cents for six months, in advance. Single copies 3 cents.

THE MORNING BULLETIN (Six Pages) is the largest, oldest and most complete morning paper published in Eastern Connecticut. At $6 a year it is also the cheapest.

THE WEEKLY COURIER (Eight Pages) is the best weekly issued in Eastern Connecticut.

Advertising rates furnished on application to the business office. No cuts or electrotypes inserted in either paper.

To guard against mistakes, advertisements should be sent in manuscript. We cannot be responsible for errors that occur in messages received by telephone.

Yearly advertisers are limited to their own immediate business, and their contracts do not include Wants, To let, For sale, etc.

All news letters should be addressed to THE MORNING BULLETIN; all business communications to THE BULLETIN COMPANY.

Money orders and checks should be made payable to THE BULLETIN CO.

All communications must be signed. Anonymous letters or news items will not be read, but thrown into the waste basket.

No manuscript preserved or returned, unless stamps are inclosed fully to prepay postage.

Entered at the post office at Norwich, Conn., as second class mail matter.

The Bulletin.

Norwich Friday, April 7, 1893

AN ABSURD RESOLUTION.

The committee on military affairs at Hartford are said to have in their hands a resolution which they intend to report to the legislature which provides for adding to the governor's party state officers and members of the general assembly, to represent Connecticut at the World's fair in Chicago. This piece of proposed extravagance is receiving the condemnation of the press. The resolution adds numbers and expense to the gubernatorial party without any advantage to the state. Gov. Morris will officially represent the state, and with his staff will embody the dignity and power to do Connecticut honor on that auspicious occasion. It may be pleasant for other state officers and representatives to visit the exposition at the expense of the people; and it is certainly economical for the individual; but the people are in no mood to have added to the late quo warranto and loggerhead bills a large deadhead bill for junketing officials and legislators. If such a resolution is to be presented it ought to include the whole of the general assembly, and conclude with the provision that "every member shall pay his own expenses." To this there could be no objection by the people; but the governor might find reason for complaining at having with him so many self-invited representatives.

REPUDIATED POPULISTS.

The town elections in Kansas on Monday and the municipal elections on Tuesday showed the temper of the people of that state toward the populists who came so unexpectedly to power last November; and who attempted to seize by force and fraud in that state last winter positions they failed to secure at the polls. The weather was fair, and the vote of the entire state unusually large. The Kansas women qualified in unprecedented numbers to vote, and had a full share in overthrowing the populist party. The populist candidates were nearly all defeated, and the republicans won sweeping victories in all parts of the state. In the cities the republican majorities were double what they were ever known to be before.

A dispatch from Topeka summarizing the election result, says: "The result was a condemnation of Governor Lewelling and the populists. The women were emphatic in their declaration against the methods that so nearly caused human blood to flow in Kansas last winter. In every instance in the smaller towns that held their elections Monday the republicans were victorious. Even in Pratt, a populist stronghold, which last year gave 900 populist majority, the republicans elected every officer."

The overthrow of the populists in Kansas and the triumph of republican principles are causes for congratulation in all parts of the country. Upon a sober, second thought the people of Kansas have declared, by the restoration of republicans to office, that the prosperity of the state is of more consequence than the whims of a party whose principles destroyed public confidence, and the acts of whose representatives proved it unworthy of public trust.

MANUAL TRAINING SCHOOLS.

It is gratifying to know that a bill has been introduced at Hartford for the establishment of a state manual training school to afford better facilities for the children of the working classes to procure a more useful education. In this modern form of education New England is far behind France and other continental countries. For years the art and mechanical schools of Europe have been furnishing the designers and master trades workmen for the progressive manufacturing establishments of this country, and it is time that the land was filled with schools to make good workmen as well as to graduate scholars. Every city in the state should have manual training added to its school system.

The manual training school will be the great school of the future in this country. It means an advancement of the masses to an educational plane which they have not yet reached and also increased wages and comfort. It also means better workmen and better products. Wealthy men for years have been sending their sons abroad to be trained in these special schools of art and design; and now the day is hastening when poor men's sons may receive such an education in their own towns.

Nearly fifteen years ago the first educator spoke upon the subject of establishing manual training schools in Norwich. At that time his theory was regarded as impracticable by the leading educators of the place. Now in the public schools, in the Norwich Free Academy, in the classes of The Young Men's Christian Association and in the Boy's club art and mechanical work are regularly taught. This is the kind of education which draws out a boy's inclinations for certain kinds of work, and shows his genius for accomplishing something in it. It will not be many years before manual training classes will be taught in every town in this commonwealth. This training should be come a part of the public school system. A central school at Hartford would advance the cause of mechanical education in all parts of the state.

EDITORIAL COMMENT.

The crisis at the Wethersfield prison on Wednesday shows trouble and insubordination among the officers which requires investigation regardless of complaints of prisoners against the warden.

A sea bass four feet seven inches long and weighing sixty-five pounds, was caught off San Francisco, the other day.

The oldest postmaster in the country is being looked up. Alvin Weed, a democrat of North Stamford, seems to come in for the honor, as he has held office continuously for fifty years.

The German socialists have decided against a universal strike, processions and demonstrations on Mayday.

The dense ignorance of the Russian people is at the bottom of much of the trouble in that empire. Among the common classes in that country only one in twenty of the men can read, and only one in five hundred of the women. In the districts of Novorzhevsk, Kholm and Toropetz, within a few hours ride of St. Petersburg, there is on the average only one school to every 200 villages scattered over an area of 156 square miles.

Judge Augustus F. Hicks, made prominent by his recent labor litigation decisions at Toledo, is in his fifty-second year. He was first lieutenant in the 104th Ohio volunteers, and was mustered out in 1865. He read law at Massilon, O., practiced in Knoxville, Tenn., and was one of the founders of The Knoxville Chronicle. For eleven years he was clerk of the United States circuit and district courts, and on the retirement of Judge Walker went to the bench in 1889.

New Hampshire is again in a quandary. She must either have more state house or less legislature. There are 358 legislators, and the state is in the same fix as the man who had five stalls and six horses. She does not know what to do with those she has no seats or room for!

In the western elections this week the political tide seems to have changed. St. Louis elected a republican mayor by 3,000 plurality; Canton, O., the home of Maj McKinley, elected a republican mayor for the first time in thirteen years; the republican state ticket in Michigan had a handsome majority; and Denver elected a republican mayor by 1,000 plurality. The republicans west are manifesting promising strength which will be sure to carry the party to national victory in the future.

The anti pool-room bill reported by the judiciary committee passed the Connecticut house on Wednesday with only one or two opposing votes. Now the opponents of the bill are going to try to have "Healy's board-fence exception" added to it as an amendment in the senate.

Carter Harrison has been elected democratic mayor of Chicago for the fifth time. Although he has served four terms, he is not regarded as a model World's fair mayor. He believes in licensing everything there is a "chance" in; and will run the city on "the wide-open" plan. If the World's fair is not opened on Sunday, Chicago will be!

Miss Ida M. Van Etten writing of the Russian Jews as desirable immigrants says: "They are a temperate people, and the saloon is not likely to become an element in their social or political life. Jewish immigration is free from the objection, so commonly urged, against immigration in general, that it increases crime and pauperism. A strong point in favor of the Russian Jewish immigrants is the fact that they come here with the intention of becoming permanent citizens of the United States. Although the Jewish immigrants were for a short time a disturbing factor in the trades in which they competed with native workingmen and women, they have by their organization placed those very trades on a higher economic plane than they had previously occupied, while the shortening of work-hours brought about by the same means has created a greatly increased demand for labor in these industries."

"Some years ago," says Free Russia, "a fugitive offender from Russia who had broken one of the army regulations was pursued to a western town by one of the tzar's police agents, and there stopped in the street by the official. The man, unaware that he could not be carried back, save by legal process, and being afraid that if he made any 'trouble' it would go the worse for him when he reached his native land, allowed himself to be taken half way across the continent by the Russian officer, lodged safely on a steamer and carried back to Russia. The facts were published at the time in various items, but there was an editorial comment. When such a thing as this could be done without a treaty, what may we expect under the newest development of historic friendship?"

CURRENT OPINION.

They Almost Shudder.

If the general assembly makes an appropriation for sending a committee of its members to Chicago to watch the governor and his staff when they assist in opening the World's fair, we almost shudder at the consequences. Those who will desire to go will number as many as there are members and there will be trouble ahead.—[New Britain Herald.

A Proposed Junket.

The report comes from Hartford that the committee on military affairs will report a resolution providing for a representation of state officers and members of the general assembly to accompany the governor and his staff to the World's fair. The governor is the official representative of a state, and there is no other. His staff is a part of the office, and is therefore properly ordered to accompany him upon all such occasions.

This visit would be of no value to the state, nor would the representation be in addition.—[New Haven Register.

Mrs. Languish—"Tired! Oh, so tired all the time!" Mrs. Smart—"Well, so I used to be until I began to take Ayer's Sarsaparilla as a spring medicine, and now I don't know what it is to have that tired feeling. Try it, my dear; only be sure you get Ayer's."

There are many forms of nervous debility in men that yield to the use of Carter's Iron Pills. Those who are troubled with nervous weakness, night sweats, etc., should try them.

For Over Fifty Years

MRS. WINSLOW'S SOOTHING SYRUP has been used by millions of mothers for their children while teething. If disturbed at night and broken of your rest by a sick child suffering and crying with pain of Cutting Teeth, send at once and get a bottle of "Mrs. Winslow's Soothing Syrup" for Children Teething. It will relieve the poor little sufferer immediately. Depend upon it, mothers, there is no mistake about it. It cures Diarrhoea, regulates the stomach and Bowels, cures Wind Colic, softens the Gums and reduces Inflammation, and gives tone and energy to the whole system. "Mrs. Winslow's Soothing Syrup" for children teething is pleasant to the taste and is the prescription of one of the oldest and best female physicians and nurses in the United States. Price twenty-five cents a bottle. Sold by all druggists throughout the world. Be sure and ask for "MRS. WINSLOW'S SOOTHING SYRUP."

I have been a great sufferer from dry catarrh for many years, and I tried many remedies, but none did me so much benefit as Ely's Cream Balm. It completely cured me. M. J. Lally, 39 Woodward Ave., Boston Highlands, Mass.

After using Ely's Cream Balm two months I was surprised to find that the right nostril, which was closed for over twenty years, was open and free as the other, and can use it now as I could not do for many years. I feel very thankful—R. H. Cruzenghan, 275 18th St., Brooklyn.

Remarkable Facts.

Heart disease is usually supposed to be incurable, but when properly treated a large proportion of cases can be cured. Thus Mrs. Elmira Hatch of Elkhart, Ind., and Mrs. Mary L. Baker of Ovid, Mich., were cured after suffering 20 years. S. C. Linburger, druggist at San Jose, Ill., says that Dr. Miles' New Heart Cure, which cured the former, "worked wonders for his wife." Levi Logan of Buchanan, Mich., who had heart disease for 30 years, says two bottles made him "feel like a new man." Dr. Miles' New Heart Cure is sold and guaranteed by N. D. Sevin & Son. Book of wonderful testimonials free.

He tells what he saw. Mr. Chas. J. Winstrand, Brisbin, Clearfield Co., Pa., writes: "My father caught a very severe cold in the mines, and he purchased a bottle of Dr. Bull's Cough Syrup and after using it he had no more cold."

Derangement of the liver, with constipation, injures the complexion, induces pimples, sallow skin. Remove the cause by using Carter's Little Liver Pills. One a dose. Try them.

Notwithstanding the enormous increase given to human strength by the mechanical powers, the lever, the pulley, the wheel and axle, etc., the removal of heavy weights is still attended by strains and sprains. There is positively nothing better for such casualties than Salvation Oil.

"Beauty" may be "only skin deep," but the secret of a beautiful skin is pure blood. Those coarse, rough, pimply complexions may, in most cases, be rendered soft, smooth, and fair by the persevering and systematic use of Ayer's Sarsaparilla.

Castoria.

When baby was sick, we gave her Castoria,
When she was a Child, she cried for Castoria,
When she became Miss, she clung to Castoria,
When she had Children, she gave them Castoria.

Stood the Test.

ALLCOCK'S POROUS PLASTERS are unapproachable in curative properties, rapidity and certainty of action, and are the only reliable plasters ever produced. They have successfully stood the test of over thirty years' use by the public; their virtues have never been equalled by unscrupulous imitators who have sought to trade upon the reputation of ALLCOCK'S by making plasters with holes in them, and claiming them to be "just as good as ALLCOCK'S," and they stand today endorsed by not only the highest medical authorities, but by millions of grateful patients who have proved their efficacy as a household remedy.

Beware of imitations, and do not be deceived by misrepresentation. Ask for ALLCOCK'S, and let no solicitation or explanation induce you to accept a substitute.

A National Event.

The holding of the World's Fair in a city scarcely fifty years old will be a remarkable event, but whether it will really benefit this nation as much as the discovery of the Restorative Nervine by Dr. Franklin Miles is doubtful. This is just what the American people need to cure their excessive nervousness, dyspepsia, headache, dizziness, sleeplessness, neuralgia, nervous debility, dullness, confusion of mind, etc. It acts like a charm. Trial bottles and fine book on "Nervous and Heart Diseases," with unequal testimonials, free at N. D. Sevin & Son's. It is warranted to contain no opium, morphine or dangerous drugs.

If you are tired taking the large old-fashioned griping pills, and are satisfied that purging yourself till you are weak and sick is not good common sense, then try Carter's Little Liver Pills and learn how easy it is to be free from Biliousness, Headache, Constipation, and all Liver troubles. These little pills are smaller, easier to take and give quicker relief than any pill in use. One a dose. Price 25 cents.

Miles' Nerve and Liver Pills

Act on a new principle—regulating the liver, stomach and bowels through the nerves. A new discovery. Dr. Miles' Pills speedily cure biliousness, bad taste, torpid liver, piles, constipation. Unequaled for men, women, children. Smallest, mildest, surest! 50 doses, 25 cents. Samples free at N. D. Sevin & Son's drug store.

ESTABLISHED IN 1861.

Adam's Tavern,

NORWICH TOWN,

A. A. ADAM, Proprietor.

The following is a list of the best brands of ACKER, MERRALL & CONDIT'S and PARK & TILFORD'S WHISKEYS that I introduced 10 years ago. They have become intensely popular. They sell on their own merits.

Imperial Bourbon, Zeb Ward, 1866, Maryland Rye, Monogram Rye, Blue Grass, Hermitage, 1881, Union Club Rye, Mayfield Bourbon, Hermitage Sour Mash, Keystone Rye, Cabinet Bourbon, Union Club Wheat.

N. B.—The above goods do not have to be rechristened every six or nine months with a new name in order to make them sell, as is a customary feature with compounding liquor dealers. A. A. ADAM.

Telephone call 36-14. feb1d

PROTECT YOUR EYES.

MR. H. HIRSCHBERG,

The well-known Optician of No. 50 E. 14th St., New York, and 629 Olive St., St. Louis, has appointed

H. R. WOODWARD

As agent for his celebrated Diamond and Non-Changeable Spectacles and Eyeglasses. The Glasses are the greatest invention ever made [illegible] purchased is guaranteed, so that if they ever leave the eyes (no matter how scratched the Lenses) they will furnish the party with a new pair of Glasses free of charge. H. R. Woodward has a full assortment and invites all who wish to satisfy themselves of the great superiority of these glasses over any and all others now in use to call and examine them at the Star Jewelry Store, 162 Main St., Norwich, Ct. No peddlers supplied. None genuine unless stamped with the word Diamond and non-changeable. ly3d

WE ARE RIGHT ON HAND FOR EASTER WITH

1,500 New Patterns in Gent's Neckwear.

Also a complete line of Full Dress Shirts, Collars and Cuffs.

C. D. BROWNING & CO.,
mar25d 63 CENTRAL AVENUE

Murphy & Blackburn,

General Furnishing Undertakers and Embalmers,

No. 87 Franklin St., opp. Prentice Furniture Company.

Open day and night. Ring bell for night calls. Residence No. 21 High street and No. 8 Williams Avenue, Preston. We give special attention to Upholstering and Carpet Laying and all work of this kind. Satisfaction guaranteed. Lowest prices in the city. mar15d

DRY GOODS.

For Complete Details See Bulletin Saturday, April 8.

PORTEOUS & MITCHELL.

Saturday, April 8, 1893,

—WILL BE A—

RED LETTER DAY

IN THE HISTORY OF OUR BUSINESS.

On that day we will commemorate the 20th Anniversary of our beginning business in Norwich. We propose to signalize that event by presenting to every customer who visits our store on that day

A Handsome Souvenir.

We further intend to make the occasion still more noteworthy by giving our patrons a list of BARGAINS UNPARALLELED in the history of the dry goods business in this vicinity.

We realize that it is the people of Eastern Connecticut who, by their patronage, have made this great store a possibility, and we desire that all our patrons in every section of the state who have at any time dealt with us should secure one of these appropriate Souvenirs which we will distribute to all visitors on Saturday, April 8.

Of course you will want a Souvenir! It will be a pleasing memento of an important occasion in the mercantile history of Eastern Connecticut. And most certainly you will want to participate in the more substantial reminders of this anniversary, which will be presented in the form of trade offerings which will be unsurpassed for value.

Then make Saturday, April 8, a holiday. Let the old and young take a respite from labor on that day and attend the 20th Anniversary exercises at Porteous & Mitchell's. Our store will be in gala day attire, our immense stock of new spring goods will be carefully arranged for inspection, and many unprecedented and unapproachable bargains will give an added zest to the events of the day. All in all it will be an interesting and profitable occasion and one which will be long remembered by all who participate therein.

SATURDAY, April 8, will be SOUVENIR DAY.

For Complete Details See Bulletin Saturday, April 8.

Porteous & Mitchell.
apr6daw

DRUGS, PAINTS AND OILS.

REOPENED.

BREWER'S DRUG STORE,

205 Main Street

NORWICH, Conn., March 21, 1893.

I have re-established my Drug Store at the old stand, 205 Main Street, (Franklin Square,) after having been newly fitted throughout. I am now prepared to serve the public as a Pharmacist, after an experience of 32 years, and trust that I shall receive a share of your patronage. My stock will consist of Pure Drugs and Chemicals, Toilet Articles, Pure Wines and Liquors, Cigars, and everything usually kept in a first class Drug Store.

The Freshest Roots and Herbs will only be used [illegible].

Compounding of Prescriptions a specialty.

JOHN M. BREWER.
apr3d

LEE & OSGOOD,

WHOLESALE AND RETAIL

DRUGGISTS,

129-133 Main St. and 160-164 Water St.

ESTABLISHED: 1788.

—SOLE PROPRIETORS OF—

DR. DODD'S Nervine and Invigorator,

A NERVE TONIC

—AND—

STOMACHIC.

Dodd's Nervine aids digestion, insures good appetite, gives tone and vigor to the system, guarantees sweet and refreshing sleep and restores enfeebled and nervous constitutions to PERFECT HEALTH.

WE HAVE A FINE LINE OF

Atomizers and Perfumes

COLGATE'S EXTRACTS IN BULK.

TOILET ARTICLES

IN GREAT VARIETY.

We make a Specialty of

Tooth Brushes.

Large Invoice Just Received.

25 AND 35 CENTS.

LEE & OSGOOD
NORWICH, CONN.

DUGGAN'S PHARMACY,

Long Established,
Well Equipped,
Centrally Located.

Thoroughly Competent men have charge of the Prescription Department, and they are provided with every facility for accurate and prompt work. We have in stock or will provide at short notice all articles needed for the comfort or treatment of the sick.

JAMES DUGGAN, 50 Main St.,
oct16d NORWICH CONN.

STOVES, HARDWARE, ETC.

MAGEE RANGES

Give Satisfaction Every Time.

A. TROLAND & SON, Agts.
mar1d

A. TROLAND & SON

Will Give You Close [illegible]

PLUMBING and GAS WORK.
mar1d

ATTORNEYS.

THE UNDERSIGNED

will be found at

No. 13 Central Building No. 47 Broadway, after this date, and will attend to general office business, the making of deeds, wills and giving advice in matters pertaining to the [illegible] of estates, etc.

S. T. HOLBROOK,
Attorney at Law and Notary Public.
March 8, 1893. mar9d

Charles H. Carpenter,

PENSION ATTORNEY.

Office with A. Irving Royce, over Thames National Bank. Special attention given to the execution of vouchers for quarterly payments. Advice free. No fee unless claim is granted. feb16d&w

SEWING MACHINES.

Singer Sewing Machines.

$2.00 down and $2.00 per month. $10.00 allowed for your old machine. Sewing Machines repaired, and needles for all kinds of machines.

Office: 44 Main St.
apr4d W. L. SARGENT, Agent.

REAL ESTATE.

TO RENT.

A Tenement of 4 Large Rooms.

Pleasantly located; 27 Division St. Inquire at the tenement. apr6d

TO RENT.

A Desirable Tenement of Six Rooms, with modern improvements. Inquire of G. G. GATES, 19 Ann st., City. apr6d

Rooms to Rent,

Furnished or unfurnished, single or in suite. 126 Broadway. apr6d

BARN TO RENT.

For particulars inquire at
april 49 UNION STREET.

TO RENT.

A CONVENIENT TENEMENT OF FIVE ROOMS, pleasantly located at No. 5 Ripley Place, Preston, Conn. Inquire of MRS. JAS. MASON, on the premises. Rent very reasonable. mar6d

For Sale.

$1,000 will buy a Cottage House of 6 rooms, or it can be purchased on the installment plan by paying $14.67 for 60 months.
Inquire of
J. PALMER STORY,
Insurance and Real Estate Agent,
mar8 4 32 SHETUCKET ST.

FOR RENT.

A Most Desirable House on [illegible] St.

Apply to WM. G. ELY, or Marion Holmes, 197 Main St., over Boston Store, Room 5. mar16d

FOR SALE OR RENT.

At a bargain, the Bacon Arms Company's Buildings on Franklin Street. Has a good Water Power. Apply to J. BOURNE. mar9d

ROOMS TO RENT.

Two or three Rooms at 65 Shetucket Street, furnished or unfurnished. Terms reasonable. Inquire at
mar29MWF 65 SHETUCKET STREET.

TO RENT.

A VERY FINE TENEMENT OF 7 ROOMS, hot and cold water, bath, and all modern conveniences. Inquire of WM. H. JENNINGS, No. 215 Main St. or at 180 Laurel Hill Av. Possession given at once. dec15d

TO RENT.

The Large Store with fine Cellar

in the Rockwell Building, on Water Street, at the corner of Market Street, formerly occupied by Service & Gleason. Apply to
mar29d GEORGE D. COIT.

FOR SALE.

FOR SALE.

One good Team Horse and Harness, one Baker's Cart, 3 Show Cases, 1 Pie and Bread case, one Sign, 2 Marble Top Tables, one round Lunch Table, one standard Cake Dish, 6 high Glass Plates, a few Glass Jars, 1 Counter Scale. 49 Broadway. Mrs. A. B. DAVIS. apr6d

FOR SALE.

All the bar-room fixtures in the Union Square Hotel, consisting of Bar, Ice Box, Pool Table, etc., with the License. Will be sold cheap. Inquire at the Hotel. mar29d

TO MANUFACTURERS!

A new and decidedly superior invention, which combines cheapness and efficiency. Weeks' Attachment for Lathe, for cutting and threading pipes and rods, from the smallest to the largest. It will save time and material. It will do the work of any pipe or bolt cutting machine. It will cut and thread the shortest nipples to the longest pipe, and can be attached to the lathe in one minute without altering the lathe. Agents wanted. State rights for sale. M. L. WEEKS, Yantic, Conn., Inventor and Manufacturer nov14d

BOOKS AND STATIONERY.

BASE BALLS,

BASE BALL BATS,

Masks, Gloves, etc.,

Wholesale and Retail.
At Lowest Prices.

DISCOUNT TO CLUBS.

—NOYES & DAVIS,—

apr5daw 133 & 134 MAIN ST.

ALL THE

New York and Boston Daily Papers,

As well as the LOCAL JOURNALS can be found at my store from this date.

ELLIS RAPHAEL,
apr6d 148 MAIN STREET.

TISSUE PAPER DECORATION

Lovers of this Daintie Art will find our stock very complete. We have CREPE PAPER in all colors and sizes, TISSUE PAPER in every shade, Leaves, Stems, Wire, etc. Purchasers of paper will receive gratis our new pamphlet illustrating the latest ideas in the Art.

Cranston & Co.

FOR THE LADIES.

MILLINERY.

Hats, Bonnets, Elegant Ribbons, Laces and Flowers,

—AT—

MRS. G. P. STANTON'S,
apr1daw No. 56 Shetucket Street.

Before Purchasing,
Call and examine our fine line of

SPRING MILLINERY.

R. THOMAS, Agent, 48 Main Street.
apr4d

A. McJennett

—WILL OPEN ON—

WEDNESDAY MORNING

A Large Assortment of

CHILDREN'S SPRING JACKETS

in new Styles and new shades, sizes from 3 to 14 years.

Also the most Complete Line of

Boys' Jersey and Cloth Suits

ever shown in Norwich, in all the fashionable colors, sizes from 3 to 7 years.

New Spring Hosiery in all shades and prices.

mar9d 144 Main St.

Livery, Boarding & Sale Stable

Hacks and teams to let, also a four-seated wagon and 'bus, convenient for parties and picnics, at reasonable prices. Horse clipping done by Coates' Improved Power Machine.

A. T. GARDNER, Chestnut Street
mar9d

S. S. THRESHER,

Attorney and Counsellor at Law and Notary Public.

mar9d Rooms 1 and 2 Bond Hall, [illegible]

DENTISTRY.

ALBANY DENTAL ASSOCIATION

St. Mary's T. A. & B. Building.

Scientific Dentistry at Moderate Prices.

Extracting	25c
Extracting with Mayo's Vapor or Gas	50c
Cleaning	50c
Teeth filled with Amalgam	50c
" Silver	75c
" Platena	$1.00
" Gold	$1.00 and upwards

We never Wedge Teeth Before Filling.

Best Set of Teeth on Rubber $8.00.

No better made, no matter how much you pay. All work guaranteed.

OFFICES:

Bridgeport, Conn.	Paterson, N. J.
Trenton, N. J.	Binghamton, N. Y.
Buffalo, N. Y.	Chicago, Ill.
Harrisburg, Pa.	Pittsburg, Pa.
Scranton, Pa.	Wilkesbarre, Pa.

ALBANY DENTAL ASSOCIATION,
49 Broadway, Rooms 1, 2, 3, 4, 5.
Office open from 8 a. m. till 9 p. m. jan16daw

A. F. HOWARD,

DENTIST,

Over Boston Store, opp. Wauregan House. Pure Nitrous Oxide Gas administered. nov4d

DR. J. H. ELDRED, DENTIST.

Pure Nitrous Oxide Gas, Ether or Cocaine administered.

OFFICE—214 Main Street,
[illegible]
13 BROADWAY. apr4d

PLUMBING, ETC.

Telephone 133—3.

ROBERT BROWN

Steam and Gas Fitting,

Plumbing and Steam Heating,

Pipe Cutting and Threading by Power Machinery.

All Work done Promptly and Neatly.

Pequot Building Central Wharf

Electric cars every half hour. oct14d

-TRAVELERS DIRECTORY.-

CENTRAL VERMONT RAILROAD.
NEW LONDON DIVISION.
Change of time.

On and after MONDAY, October 3, 1892, TRAINS GOING NORTH LEAVE NEW LONDON AS FOLLOWS:

5.20 a. m., Norwich at 5.50 a. m., for Willimantic, Hartford, Palmer, Springfield, Ware, Gilbertville, Brattleboro, St. Johnsbury, Burlington, Montreal, Ogdensburg, and intermediate stations.

7.45 a. m., Norwich 8.20 for Brattleboro, connecting at Willimantic for Boston, Hartford, Colchester, Middletown, New Haven, New York; at Palmer with Boston and Albany R. R. for Springfield, Pittsfield, and Albany, and for points west; also for Ware and Gilbertville, and at Brattleboro with Express, for St. Alban's, Montreal, and principal intermediate points. Also to points west via Grand Trunk R. R.

10.05 a. m., Norwich at 10.38 a. m., for Willimantic, Hartford, Waterbury, Middletown, Colchester etc.

11.25 a. m., connecting from Providence, Boston, and intermediate stations.

1.30 p. m., connecting with express from Boston, Providence, New York and New Haven, at Norwich with Norwich & Worcester Railroad.

2.30 p. m., Norwich 2.55 p. m., connecting at Willimantic for Hartford, and at Palmer for Springfield, Albany and the west.

3.50 p. m., Norwich 4.20, for Brattleboro connecting with train leaving New York at 1 p. m., and with N. Y., P. & B. R. R. from Providence and way stations, and connects at Willimantic for Hartford and Bristol, Putnam, Boston and Providence; also for Colchester, Middletown, New Haven and New York, and at Palmer with Boston & Albany R. R., for Springfield, Albany and the west; and at Brattleboro with night express for St. Albans, Montreal and Quebec, reaching Montreal and principal points in Vermont the same evening.

6.35 p. m. for Norwich. This train connects with 5.00 p. m. express from New York.

GOING SOUTH.

Passenger trains LEAVE NORWICH as follows:

6.15 a. m., connecting for Stonington, Providence, New Haven and New York.

8.42 a. m., for New London, Stonington and Providence and Boston, New Haven and New York.

10.53 a. m. for New London, New Haven and New York, Providence and Boston.

12.30 p. m. for New London, Stonington, Providence, Boston, Newport, Narragansett Pier, New Haven, New York and intermediate stations.

2.30 p. m., for New London, New Haven and New York.

4.30 p. m., for New London, Stonington and Providence, Boston, Newport, Narragansett Pier, New Haven, New York and intermediate stations.

7.12 p. m., for New London, connecting with Shore Line express reaching New York p. m., with express train for Providence and Boston, and accommodation train for Westerly and intermediate stations.

8.35 p. m., for New London and for New York, by boat from New London.

10.10 p. m., for New London and for New York via boat from New London.

octd D. MACKENZIE Supt.

N. Y. & N. E. R. R.

NORWICH & WORCESTER DIVISION

For Boston, Worcester, Providence, Hartford, Waterbury, Newburgh.

Commencing MONDAY, Feb. 20, 1893
"Eastern" Time Standard.

TRAINS GOING NORTH LEAVE NORWICH

3.35 a. m. (Mondays excepted,) Steamboat Express. Connects at Putnam for Boston; arrive Boston 6.45 a. m. At Worcester for all points north, Portland, Rochester, &c.

6.00 a. m. Way Passenger Train. Connecting at Plainfield Junction for Providence; arrive Providence 8.30 a. m.; at Putnam for Boston arriving at 9.40 a. m.; at Putnam for Willimantic and Hartford, arrive Hartford 10.15 a. m. At Worcester for [illegible] and intermediate stations, Albany and the west.

9.35 a. m., connecting at Putnam for Boston (arrive at 1.10 p. m.) At Plainfield for Providence (arrive at 12.45 p. m.) At Worcester with roads north, east and west. At Webster with train for Southbridge.

2.45 p. m., Way Passenger, connects at Putnam for Hartford and Boston, arrive Boston 6.10 p. m. At Webster for Southbridge. At Worcester with Boston & Albany Railroad, B. & M. R. R., and Fitchburg, R. R.

5.40 p. m., for Plainfield, Providence and intermediate stations, through car, arrive at Providence 6.50 p. m.

6.30 p. m., Way Passenger. Connects at Plainfield for Providence and from Providence. A train leaves Providence at 7.10 a. m. and connects at Plainfield with train for Putnam, arriving at Putnam 6.40 a. m. (Leaves Plainfield at 6.00 a. m.)

TRAINS GOING SOUTH LEAVE WORCESTER.

6.45 a. m., Way Passenger. Connecting at Webster for Southbridge, at Putnam with train for Hartford, Waterbury and intermediate points and New York, at Plainfield for Providence.

9.35 a. m., connects with trains from B. & M. R. R., F. R. R. and Boston and Albany R. R. at Webster for Southbridge. At Putnam with train to and from Boston. (Take this train for Hartford, New York, Waterbury, Fishkill on Hudson and at Plainfield from Providence.)

12.30 p. m., Way Passenger. Connects at Webster with train from Southbridge, and at Putnam with 12 o'clock express from Boston for Willimantic, [illegible] and New York. At Norwich for New London.

4.30 p. m., Way Passenger. Connects at Webster for Southbridge; at Putnam for Willimantic and Hartford, and with 3.30 p. m. express train from Boston.

8.30 p. m., Steamboat Express for New York (via New London.) (Sundays excepted.) Connects with trains from B. & M. R. R. and Fitchburg R. R. This train leaves Norwich for New London at 10.05 p. m.

9.00 p. m., Plainfield and Norwich, connecting at Plainfield with 4.30 p. m. train from Providence; arrive Norwich 6.40 p. m., through car.

A. C. KENDALL, Gen. Pass. Agt.
P. W. M. ANDREWS, Supt.
Norwich, Feb. 20, 1893. mar1d

ESTIMATES FOR ALL KINDS OF PRINTING furnished on application to this office

The Bulletin.

WHERE ARE THEY?

Come near, O sun—O south wind, blow,
And be the winter's captives freed.
Where are the springs of long ago?

Drive under ground the lingering snow,
And up the greensward legions lead;
Come near, O sun—O south wind, blow!

Are these the skies we used to know?
The budding wood, the fresh blown mead?
Come near, O sun—O south wind, blow!

The breathing furrow will we sow,
And patient wait the patient seed;
Come near, O sun—O south wind, blow!

The grain of vanished years will grow,
But not the vanished years, indeed!
Where are the springs of long ago?

With sudden leafage, lying low,
They for remembrance faintly plead!
Come near, O sun—O south wind, blow!
Where are the springs of long ago?

—Edith M. Thomas.

ON 'CHANGE.

New York Money and Stock Market.

NEW YORK, April 6 1893.

With the exception of a feeble raid on the market on the report of larger exports of gold by Saturday's steamer than the first estimates, the market was uniformly strong in the final dealings. National Cordage withstood the attacks of the bear party, and at this week's meeting of the board a quarterly dividend of 1¾ per cent. on the common will be declared and a handsome balance will be carried to surplus account. Manhattan was especially strong on the report that a compromise plan will be adopted by the rapid transit commissioners. It was also rumored that the bid for the underground franchise would be withdrawn.

The following closing prices are furnished to THE BULLETIN by Wm. L. Patton & Co. [illegible]

	Closing Sale.	Bid.	Asked
Atchison	[illegible]	[illegible]	[illegible]
Burlington & Quincy	[illegible]	[illegible]	96⅛
Canada Southern	[illegible]	57	[illegible]
Central & Hudson	[illegible]	[illegible]	[illegible]
Ches. & Ohio	[illegible]		
Chicago & Alton		142	144
Clev., Col., Cin. & Ind.	[illegible]	[illegible]	[illegible]
Del. & Hudson	[illegible]	[illegible]	[illegible]
Del. Lack & West	145	145	[illegible]
Erie	[illegible]	[illegible]	[illegible]
do. Pfd.		40	40
Erie & Western	[illegible]	[illegible]	[illegible]
Gen. Electric	107	107	[illegible]
Jersey Central	122	123	[illegible]
Lake Shore	[illegible]	[illegible]	[illegible]
Louisville & N.	[illegible]	75	[illegible]
Manhattan Elevated.	167	[illegible]	167
Michigan Central	[illegible]	107	[illegible]
Missouri Pacific	[illegible]	[illegible]	[illegible]
N. E. Road	[illegible]	[illegible]	[illegible]
North American	11¼	11¼	11¼
Oregon Trans.	17¾	17¾	17¾
do pref.	[illegible]		
Northwest	114½	114½	114½
Omaha	54	54	[illegible]
Pfd. Do	[illegible]	119	121
Ontario & Western	17⅞	17⅞	18
Pullman Car Co.		197	198
Reading	[illegible]	[illegible]	[illegible]
Richmond Terminal	[illegible]	[illegible]	[illegible]
do. Pfd.	37	31	35
Rock Island	[illegible]	[illegible]	[illegible]
St. Paul	[illegible]	[illegible]	[illegible]
do. pref.		[illegible]	[illegible]
Union Pacific	[illegible]		
Wabash	11	11	11½
do. Pfd.	[illegible]	[illegible]	[illegible]
Western Union	[illegible]	[illegible]	[illegible]
Wheeling and L. E.		18	[illegible]
do. Pfd.		[illegible]	[illegible]
Amer. Cotton Oil	40	40	[illegible]
Sugar	[illegible]	[illegible]	[illegible]
Money offered		[illegible]	[illegible]
Last loan		[illegible]	[illegible]

Total sales stock's [illegible] shares.

A STORY OF THE SEA.

It Is Recalled by Talk about the Naronic.

The talk about the missing steamer Naronic has recalled the strange story of the Marie Celeste, one of the strangest ever recorded. It is thus told in The New York Advertiser:

The Marie Celeste, which sailed from New York in 1877 for Villefranche, on the Mediterranean, had a valuable cargo on board.

Before sufficient time had elapsed for the vessel to complete her voyage a British bark sighted the Marie Celeste about three hundred miles west of Gibraltar. No answer was received by the signalling bark, and the astonished Britisher bore down upon the vessel and with glasses made a close examination of her deck. Not a sign of life was there.

A feeling of uneasiness came over the sailors. With a crew of courageous men the captain ordered a boat lowered, and pulled for the deserted ship.

When alongside they called for those on board, but received no response. All was as silent as the tomb from bow to stern of the phantom craft, which, with some of her sail set, was drifting slowly before the wind.

They boarded the vessel, but there was an unnatural silence. A thorough search revealed everything about the Marie Celeste to be in its proper place and in its proper order. Only one thing belonging to a ship at sea was lacking, and that was the most important thing of all—life.

In the sheets hung the weekly wash of the sailors. From the davits hung all the boats in their appropriate places. Every rope and every spar was in its place. Not a marlingspike was gone. Binnacle and compass were intact.

Descending the fore hatchway the captain of the bark found a half eaten meal on the seamen's table. In the master's cabin aft the remains of an interrupted dinner were also discovered.

In one corner of the cabin was a sewing machine, with a child's garment still under the needle. A woman's thimble lay on one corner of the machine.

The money chest was untouched. In its accustomed place hung the master's chronometer. The mates' watches were in their staterooms.

Everything was in perfect order aboard this phantom ship that was sailing on and on, with no man at the wheel, no sailor to haul a rope.

All the thirteen people had disappeared as completely and mysteriously as if removed by some supernatural agency.

The logbook, dated forty-two hours before the British bark had signalled, showed that the voyage had been a prosperous one. There had been no storm. There were no traces of piracy or murder. Neither were such suppositions tenable. There were no signs of a struggle. No valuables were missing.

The Marie Celeste was towed to Villefranche. After her cargo had been safely transferred she was taken back to her owners in this city.

Through the state department, all United States representatives abroad were requested to inform foreign governments of the facts. In this way, in every custom house in the world, everything was done to have the mystery of the Marie Celeste cleared, but it remained unsolved.

HANOVER.

La Grippe—Pause—Coon—Personals—Easter.

W. Standish and family spent Easter Sunday in Hartford.

Miss Fannie Bishop of Norwich, has been visiting at Mr. N. Witters.'

Mrs. Crary of Norwich, is the guest of Miss Ruth Allen.

Thomas Thomas is spending a little time here.

An interested and appreciative congregation participated in the Easter services. The church was fragrant with the perfume of lilies, roses, heliotrope, callas and cut flowers. The choir, with Miss Jennie Rose as organist, sang with their accustomed good taste and skill. Miss Jennie C. Higgins received many compliments for the soprano solo, "Calvary" by Paul Rodney. The pastor preached from Luke 24-34.

AWFUL TRAGEDY

Ends in the Death of a Girl and Her Father.

A FORCED MARRIAGE CEREMONY

Is Resented by the Young Man Who Caused the Girl's Downfall.

EVANSVILLE, Ind., April 6.—A terrible tragedy occurred on the highway between Morganfield and Sturgis, Ky., yesterday morning, which resulted in the killing of Taylor Oliver, his daughter, Miss Abbie, and the wounding of Mrs. Oliver. The circumstances are these:

Harry Delaney, a clerk in the drug store at Morganfield, ruined Miss Oliver eight months ago. He denied the paternity of the unborn child, and the law was sought, but the case remained unsettled. Tuesday night Mr. and Mrs. Oliver and their daughter drove to Sturgis from Morganfield. The Olivers live in Sturgis. They reached Morganfield about 11 o'clock and went to the drug store where Delaney is employed. Mr. and Mrs. Oliver went in and covered him with revolvers, disarmed him and told him he could either

Marry Their Daughter or Die.

He agreed to marry the girl and all proceeded to the county clerk's office and got a license. At 2.30 in the morning the couple were married. They started to drive back to Sturgis and on the highway, three miles from Morganfield, were met by four men on horseback. The latter were friends of Delaney and they demanded that he be released. On refusal, a regular battle ensued.

At the first shot Delaney jumped out of the carriage window and ran to his friends. Miss Abbie Oliver, who would have given birth to a child, died at 5 o'clock yesterday morning. Mr. Oliver was mortally wounded and death has since resulted. Mrs. Oliver was shot through the fleshy part of the arm. Delaney escaped unhurt. Both families are of high standing and sympathy is generally with the Olivers. More bloodshed is feared and the whole country is wild with excitement.

Ann Arbor Troubles.

TOLEDO, April 6.—The Ann Arbor officials have sent a letter to the general managers of the 12 connecting railroads here asking the various roads to contribute toward a fund to defray the expenses of keeping the different phases of the controversy with the engineers before the public for the next six months. Chairman Taylor of the Lake Shore local grievance committee said: "The strike is still on and will not be called off. We can stick it out for 60 days more, and then, if there is no change, we will adopt another course. There are more ways than one to obtain our object."

Fell From the Roof.

NEW YORK, April 6.—Patrick Winn, aged 42, fell from the roof to the subcellar, 10 stories, of the building in course of erection at Hudson and East Tenth streets. Before an ambulance arrived he roused himself sufficiently to stand on his feet. He denied that he was hurt, and wanted to return to work. At the hospital he was found to be suffering severe internal injuries, which will prove fatal.

Old Colony In New Hands.

NEW HAVEN, April 6.—The New York, New Haven and Hartford railroad took formal possession of the Old Colony system yesterday. J. R. Kendrick, formerly general manager of the Old Colony, was appointed third vice president, a new office. He will have charge of the Old Colony division, with headquarters in Boston.

Pension Examiners Dropped.

WASHINGTON, April 6.—In pursuance of the policy adopted by Secretary Smith to dispense with all inefficient employes, 20 special examiners in the pension bureau were dropped from the rolls. The vigor with which this policy is being pursued is having the effect of causing a closer attention to duty in various branches of the service.

Brought Back.

BOSTON, April 6.—Inspectors Leggett and Glidden arrived in this city yesterday from Omaha, having in custody Frank W. Adams, who was arrested in that city at the request of the Boston police department on the charge of felonious larceny of jewelry, etc., from A. Meader & Co. of Hanover street.

Missing From Home.

CHELSEA, Mass., April 6.—Harry Kinleton, 16 years old, is missing from his home, and, while there is no ground for any assumption of foul play, the disappearance is unaccountable. The city has been searched, without giving a clue as to his whereabouts. He left home on Saturday, March 18.

Stole From the Firm.

INDIANAPOLIS, April 6.—Thomas W. Woollen, aged 35 years, and of one of the best families in this state, is a defaulter. He was the confidential bookkeeper for Richardson & Evans, proprietors of the Hoosier flouring mills. The amount of the defalcation is said to be $20,000.

Smallpox at Antwerp.

WASHINGTON, April 6.—Assistant Surgeon Rosenau cabled the marine hospital service yesterday that smallpox is prevailing in Antwerp. The bureau has been on the alert with respect to cholera, and will also take precautions against the admittance of smallpox.

Getting After the Saloons.

PLAINFIELD, N. J., April 6.—Prominent citizens and clergymen of this city, regardless of politics or creed, are forming a permanent organization to exterminate the saloons. They also propose to elect nonlicense city officials.

Promoted.

WASHINGTON, April 6.—W. C. Hickman, a clerk in the railway postoffice between St. Louis and Texarkana, has been promoted to the position of assistant superintendent of the railway mail service.

A $300,000 Attachment.

NEW YORK, April 6.—George J. Gould obtained an attachment in this city for $300,000 against the Northwestern Construction company, an Arkansas corporation.

Mrs. Montague Released.

LONDON, April 6.—Mrs. Montague, who was sentenced in Ireland to imprisonment for the ill treatment of her child, has been released.

The Capitan Pratt Ready.

PARIS, April 6.—The cruiser Capitan Pratt, which was built for Chili during the presidency of Balmaceda, is ready for sea and sailed from Toulon yesterday for Valparaiso.

Will Cost $12,000,000.

BERLIN, April 6.—A bill for the completion of the state railways in Prussia has been laid before the lower house of the Prussian diet. The estimated cost is $12,000,000.

Beaneaters Win.

PROVIDENCE, April 6.—Boston defeated the Brown University team by a score of to 4, the initial game of the season.

MASSACHUSETTS LEGISLATURE.

Uniform Legislation—The Fitchburg Railroad—Committee Reports.

BOSTON, April 6.—In the senate the judiciary committee reported a bill to extend the term of office of the board of commissioners for the uniformity of legislation in the United States to six years instead of two.

The committee on railroads reported a bill providing that the governor, treasurer and chairman of the board of railroad commissioners shall be a committee to hold and manage the stock of the Fitchburg road now the property of the state. The committee is authorized to exchange all bonds of the road now owned by the state for preferred stock, of which $2,000,000 additional is authorized by the bill, said stock to become part of a sinking fund.

In the house ought not to pass was reported by the judiciary committee on the bill to amend the law relative to exemption from the civil service rules.

The same committee reported several bills based on the report of the comptroller of county accounts, namely, relating to contracts with county officers; relating to examination of official bonds of county officers; relating to bonds of county commissioners and compensation of same; to authorize the comptroller of county accounts to prescribe when returns and certificates shall be made.

Reference to next general court was reported by the railroad committee on the petition of Eugene M. Moriarity for a uniform rate of switching freight cars.

Mr. Myers offered a resolution that, in order to enable the commonwealth to be properly represented at the World's fair at Chicago through officials of the state government, there be allowed and paid out of the treasury of the commonwealth a sum not exceeding $700, to be expended under the direction of the governor and council.

The amendment offered by Mr. Moore of Walpole for an appropriation of $30,000, which meant that the whole legislature should go, was rejected by a vote of 57 [illegible]

The commission to consider what improvements can be made in Charles river, between Watertown and Charles river bridge in Boston, reported a number of recommendations. A bill was submitted for the appointment of a Charles river improvement commission to carry out these recommendations.

Killed In the Prize Ring.

NEW YORK, April 6.—P. J. Donohue, the well known sporting writer whose nom de plume, P. Jay, is familiar in the world of sports, was arrested yesterday afternoon for officiating as referee in the battle between Joe Dunfee of Syracuse and Dan Donovan of Cleveland, which resulted in the death of Donovan. In the seventh round the fight was abruptly terminated by a knockout blow delivered by the Syracuse man. Donovan died yesterday afternoon.

Americans Appealed To.

LONDON, April 6.—A meeting of the Polish society of London was held to discuss the proposed extradition treaty between Russia and the United States. Resolutions were adopted solemnly protesting against the clause of the treaty to deprive Russians of an asylum in the United States. The American nation was appealed to to only sanction a treaty that will secure to Russian refugees the protection of the American flag.

Miss Mitchell's Trip.

CHICAGO, April 6.—Miss Bess Mitchell, the young lady who is making a tour of the country to demonstrate that it can be done without the necessity of passengers setting foot on the ground while it is in progress, is now en route from the Pacific coast for New York and Boston. According to the limit allowed, she should end up the trip in Chicago Monday next. She may, however, arrive here on Sunday.

The Choctaw Trouble.

WASHINGTON, April 6.—Indian Agent Bennett telegraphs: "My reports regarding Choctaw troubles advises that in my opinion there is not any other peaceful settlement of the Choctaw troubles than the United States placing that nation under martial law. Can now see no other solution which will avoid bloodshed and strife."

Portland Nominations.

PORTLAND, Me., April 6.—Last night both Republicans and Democrats held conventions and went through the form of renominating the same candidates for mayor as at the last election—James P. Baxter for the Republicans and Darius H. Ingraham for the Democrats. Both will accept.

Injured by Dynamite.

HAMBURG, April 6.—A railway official found a dynamite bomb between the rails at the Altoona station. He carried it to the station master, but before it could be examined it exploded, inflicting serious injuries on both the men.

Electric Car Accident.

BOSTON, April 6.—Henry Fitzgerald is at the city hospital in a critical condition. He was the victim of a West End railroad accident, yesterday, being thrown from a car, and his death is said to be only a question of a few hours.

Six Months For Stealing.

BALTIMORE, April 6.—Joseph E. Donovan, who claims to be an actor from Boston out of an engagement, was sent to jail for six months for stealing soup ladles from a hotel dining room and a lot of billiard balls.

Tried to End His Life.

WASHINGTON, April 6.—Henry Martin, a stepson of Senator Vance of North Carolina, attempted to commit suicide last night because of a trouble with some girl. His attempt was unsuccessful.

FLOWER AND TREE.

Chinese botanists can grow oaks in thimbles.

Oriental gardeners produce "changeable roses," which are white in the shade and blood red in the sunlight.

Among trees, the elm reaches an age of 335 years, the ivy 450, the chestnut 600, the cedar 800, the oak 1,500, the yew 2,900.

In the forests of Oregon, Washington, Montana and British Columbia there is a species of tree that has a continuous and copious dripping of pure clear water from the end of its leaves and branches.

A great many of the finest foreign oaks in this country are planted in Delaware. A large Spanish oak 8 feet in diameter at the base was recently cut down near Georgetown, that state, and from this giant was square a piece of timber 60 feet long and 2 feet square from end to end.

EDUCATIONAL NOTES.

Pupils at the Salida (Colo.) school struck because their teacher was discharged.

The annual "Princeton College Catalogue," just published, shows students numbering 1,073 and faculty 80.

Samuel Ramsey writes in The Journal of Education that English pronunciation and spelling are probably the most discordant ever known.

In 1870 the London school board began its work with not a single school under its control. In 1891 it possessed 410 schools, affording accommodation for 438,000 children.

NEW TARIFF BILL.

Free Raw Material the Basis Upon Which It Is Formed.

SEVERAL REDUCTIONS OF DUTIES

Aimed at in a Measure Being Prepared by Congressman Springer.

WASHINGTON, April 6.—The new tariff bill which is being prepared by Mr Springer, the prospective chairman of the ways and means committee, in conjunction with Secretary Carlisle, will be one of the most advanced measures, embodying a conservative revision of the tariff on the line of free raw material, which the country has ever known. Mr. Springer, with his Democratic associates, was severely criticised by certain tariff reformers of the Mills school for adopting the tentative plan instead of formulating a general tariff revision bill. Mr. Springer now says that his chief reason for adopting this course was that it would be useless to attempt to bring forward a general measure, as it would be impossible to get it advanced beyond the house. Many of the tentative bills were passed by a large majority, they receiving the solid Democratic vote, north, south, east and west. All the articles in these tentative bills have been incorporated in the bill now being prepared, which, having been considered and passed upon, will not be likely to take up any considerable time in the discussions of its provisions.

Although there was considerable opposition to Chairman Springer's plan of operations, it was approved by David A. Wells and others of his school, who held that it was the most feasible method of reaching results.

The Increased Free List

in the Springer bill includes wool, lumber, salt, binding twine, coal, iron ore and all other raw material entering into the more advanced stages of manufacture. There will be a large reduction in the duties on manufactures of woolens and cottons.

The Democratic idea, which the president approves, relates more particularly to free raw material. He regards this as one of the progressive stages in the ultimate reform of the tariff on the scale of lower duties. This being the administration idea, the bill follows that line and will receive the prompt and cordial endorsement of the president. The bill scales down the duties on manufactured iron. The metal schedule will have some radical modifications. There will be a reduction along the line, including steel rails, pig and structural iron, blooms, castings and all other branches, with cotton ties on the free list.

The tinplate provisions in the McKinley bill, Mr. Springer says, have not accomplished what was expected by those who framed them. It is asserted that, after an experience of two years, the domestic manufacture is so small that it does not supply a material portion of the American demand. The amount of tinplate imported when this bill went into operation, it is claimed, was 600,000,000 pounds.

Tinplate Production.

After the exhaustion of the overstocked market and trade had returned to its ordinary channels the imports of foreign tinplate enormously increased. It is claimed the uses of this article have so greatly increased in the manufacture of canned goods of all descriptions in the United States that the output of the home plants will be entirely inadequate. It is estimated that the amount of imported tin in the next year will reach 800,000,000, instead of 650,000,000 pounds when the McKinley bill went into operation.

It is now proposed to incorporate some legislation which will be fair in the tinning industries and will modify the McKinley five year provision. If the McKinley bill is repealed as a whole, which is the object of Mr. Springer and his party, it is believed that tinplate provisions will go with it. This bill will be in readiness to be submitted as soon as the Fifty-first congress is organized and the ways and means committee appointed.

His Friends Indeed.

CORK, April 6.—William O'Brien addressed his constituents last night under police protection. He referred to the constabulary as his best friends, and this armed force was subsequently instrumental in preventing a collision between the Parnellites and the anti-Parnellites.

English Lightweight Coming Over.

LONDON, April 6.—Stanton Abbott, the recognized lightweight champion of England, will sail for America on Saturday. He goes to arrange a match with Jack McAuliffe, the American champion, to fight for the largest purse and the lightweight championship of the world.

Confirmed by the Senate.

WASHINGTON, April 6.—The senate confirmed among others the following nominations: Herman Stump, Maryland, to be superintendent of immigration; William Thompson, collector of customs, Belfast, Me.; Felix A. Reeve, Tennessee, solicitor of the treasury.

New England's Baseball Circuit.

BOSTON, April 6.—The New England base ball league was organized at a meeting held at the Tremont House and eight clubs were selected to begin the season. The cities that will be represented are: Brockton, Salem, Lynn, Portland, Lowell, Fall River Dover, and Lewiston.

May Succeed McLeod.

NEW YORK, April 6.—A Philadelphia dispatch says: John Lowber Welsh, who has been suggested as President McLeod's successor at the head of the Reading railroad denied that he would become Reading's president, and said he thought President Joseph S. Harris of the Lehigh Coal and Navigation company would be the man.

May Not Be Confirmed.

WASHINGTON, April 6.—The president was informed last night by a prominent Democratic senator that his nomination of James H. Eckels to be comptroller of the currency would probably not be confirmed. It is likely that Mr. Eckles' name will be withdrawn from the senate, and that he will be renominated to some other position.

Bancroft's Library Sold.

NEW YORK, April 6.—The library of the late George Bancroft, consisting of some 15,000 volumes, 5000 pamphlets, original manuscript and memoranda of many kinds used by the historian in his work, has been purchased by the Lenox library for $80,000.

Pool Rooms Must Go.

FRANKFORT, Ky., April 6.—The court of appeals has affirmed the decision of the lower court in the case of the commonwealth vs. Enright, declaring pool rooms a nuisance. This decision will close every pool room in Covington.

Willing to Fight.

ALBANY, April 6.—Jack Grell, the champion lightweight of New England, has announced his willingness to meet Jack Falvey in a finish fight for $500 or $1000 or a purse offered by a recognized club.

A VICTIM OF SPEAKING TUBES.

Sad Fate of a Man of Peace Who Is Situated Midway on a Vocal Route.

There is a man in this town whose work keeps him sitting at his desk all day. He thinks himself fortunately situated, for his employers are considerate in their requirements and liberal in the matter of pay, and his work is enjoyable. The others who work in the same room are busy men. They seldom speak, but when they do have something to say it is of a pleasant nature. His modest home has been all that heart could wish, so far as comfort and contentment go. All these things are sources of grateful satisfaction to him, for he is a man of middle age and is no longer consumed by youthful ambition to possess the unattainable. He is of a placid disposition and is, above everything else, a lover of peace. Thus situated he ought to be one of the happiest of men, but he is not. He is wasting away, the helpless victim of continuous and violent contention.

Close to his desk, inclosed by a thin wooden sheathing, are some tin speaking tubes that run from an upper story of the building to a lower story. These stories contain departments of the same business, and the tubes are in almost constant use. The tubes are cracked at about the altitude of this man's desk, and the wooden sheathing is split in places. The cracks in the tubes give a curious querulous sound to every voice that ascends or descends through them. A feud of long standing exists between the office boys and others who speak from the upper floor and those who speak from the lower story. A pleasant word never ascends or descends. All the harshness of inflection that accompanies the harsh words is strangely multiplied by the cracked condition of the resonant speaking tubes, and this man of naturally peaceable inclinations has to sit and bear it all.

Unfortunately his is a somewhat sensitive and sympathetic nature. It is impossible for him to remain undisturbed when this continuous war of words is going on through the speaking tubes. A provocative voice from above causes him to side with the floor far beneath him, and the reply that comes up grieves him, and he thinks that the upper floor has been assailed with unpardonable violence. Then there is a rattling exchange of warlike expressions in angry tones—made more angry to the ear by the cracked speaking tubes—and the man of peace groans and sighs for the quiet of a lodge in some vast wilderness. He has heard these savage exchanges so long and so continually that his conception as to the sound of the male human voice is like that which comes to his ears through these diabolical speaking tubes.

This has been going on year after year, and the feud shows no signs of abatement. Its effect on the helpless man of peace is deplorable. He feels constantly as if he were a party to a never ending quarrel. He goes out to his luncheon feeling like a man who has just been engaged in a riot, and he does not enjoy his food. He scolds his most obliging waiter without cause and gives him an increased tip by way of apology. When he goes home, he kisses his wife and children in a perfunctory way and is irritable at the dinner table. His wife says sadly, "My dear, you are working too hard." He is not working too hard, but he is ashamed to tell what ails him, for he knows that it would be difficult for even his considerate helpmeet to understand the effect of the continuous speaking tube strife on his nervous system. So he changes the subject and endeavors to make amends by his best behavior. His wife notices that his playfulness is forced and is a sorry imitation of the genuine article, and this is more alarming to her than his irritableness.—New York Sun.

The Charm of Dickens.

Perhaps the dominant charm of Dickens' novels lies in the secret of his ability to portray with skill the workings of an affectionate heart. The Cheeryble brothers send out warm sunny rays of loving kindness on every reader of "Nicholas Nickleby." Little Dorrit, God bless her memory, with her sweet, unselfish devotion to her complacent father and thoughtless brothers and sister and witless Maggie, wins the sympathy of every one. Dear old Pegotty, redarmed, a genuine lover; honest Ham and his father; poor little Em'ly, Agnes and Dora (the juxtaposition does not harm them); the pinched face and willing hands of the Marchioness; Ruth Pinch and her brother—and hosts of other faces shine out with genial warmth from the novelist's pages and become tender household memories.

Wherever such hearts are found, in poetry or fiction, in the pages of the novelist or in the busy streets, their power is recognized as unique, beneficent and enduring.—Harper's Bazar.

What a Little Girl Would Do.

A little girl I know is possessed of a peculiarly pugnacious and rebellious nature. One day, being in a neighbor's yard, she noticed some heavy wool socks hanging on the clothes line and inquired of a lady of the house to whom that unusual footgear belonged. The lady told her that they were the socks furnished by the United States government for the use of soldiers and belonged to her son, who had then just enlisted in the signal service. The child gazed at the uncouth objects with curling lip.

"Does he have to wear them?" she inquired.

"Yes," answered the lady, to keep up the fun, "he is obliged to wear them."

The child's eyes flashed fire.

"I wouldn't wear 'em!" she declared. "I'd sass the government!"

And so she would.—Washington Star.

The threads of fungus which flourish upon the roots of oaks and beeches surrounded by decaying leaf mold turn the latter into nourishment for the trees, and the seedlings of the trees are unable to grow amid such surroundings without the aid of the fungi.

The application of animals and animal substances to the cure of disease has prevailed from the earliest times, though the greater part of such remedies, until recent times, have been founded on either fantastic or superstitious notions.

There is no other work in the world of which so many copies are printed annually as of the Chinese almanac. The number is estimated at several millions. It is printed at Peking and is a monopoly of the emperor.

INSTRUCTION.

-BANJO INSTRUCTIONS-

By Connecticut's classical artist,

Prof. FRED K. BRIGGS,

Pupil of Prof. Ruben R. Brooks of New York the world's renowned Banjo artist, will give instructions in this city

IN THE CARROLL BUILDING.

—TERMS—

75 cents a lesson at his rooms, and $1.25 at pupil's residence.

Sole agent for the Steel Rim Banjo, the [illegible]

For further particulars call at A. PLAUT'S [illegible]

N. B. Messrs. Briggs and Morris, classical duettists, will furnish music on the Banjos for Church, Parlor and Tea parties on application. aprld

LUMBER AND COAL.

E. CHAPPELL & CO.

COAL and LUMBER.

Branch Office in New Strand Building, 207 Main St., Franklin Square.

Office and Yard, Central Wharf.

Telephones at both offices. mar20daw

LUMBER AND SHINGLES.

If you want good stock and good quality and low prices try

H. F. & A. J. DAWLEY.

Telephone 65-4. mar13d

E. D. HARRIS' COAL OFFICE Has been Removed to 212 Main Street. Opposite the old stand. jan17d

51 John A. Morgan & Son, 51

Coal & Lumber,

51 West Main St., Central Wharf.

Family Coal a Specialty.

51 Estimates furnished at short notice. Telephone. 51

MEDICAL.

ELY'S CREAM BALM

Cleanses the Nasal Passages,

Allays Pain and Inflammation.

HEALS THE SORES.

Restores the Senses of Taste and Smell.

Try the Cure.

CATARRH

ELY'S CREAM BALM.

HAY FEVER

A particle is applied into each nostril and is agreeable. Price 50 cents at Druggists; by mail, registered, 60 cents.

ELY BROTHERS, 56 Warren St., New York.

novlMWFaw

GRANULATED TOBACCO AND SULPHUR.

The Most Complete Fertilizer Known for Lawns, Gardens, Plants, Shrubs, Vines, etc.

An odorless and clean dressing without further work can be applied any time in the season, [illegible] application, thus furnishing a gradual food for the roots of the grass. No earth worms can live where this is liberally applied. Nothing produces such a dark green color as a Tobacco Fertilizer. It will keep flowers thrifty. A small handful in a hill will insure smooth potatoes and a large crop.

F. C. STURTEVANT, HARTFORD, CONN.

Sold by J. P. Barstow & Co. aprlWFM

You don't know what PERFECTION IN COCOA means until you have tried

Van Houten's Cocoa

—BEST & GOES FARTHEST—

Highly Digestible and Nutritious.

Made instantly with boiling water or milk.

novlMWF

NOTICE.

Ceilings Whitened, Woodwork Painted, and Walls Papered with Gilt Paper For From $6 to $12 a Room.

GEO. C. BUCHANAN,

House Painter and Paper Hanger.

Wall Paper of all kinds. All paints mixed to order. Estimates cheerfully given.

58 Shetucket St. & 188 Central Ave.,

NORWICH, CONN.

CALIFORNIA EXCURSIONS

VIA

SOUTHERN PACIFIC COMPANY.

APPLY TO E. E. CURRIER, N. E. AGT.,

192 WASHINGTON ST., BOSTON, MASS.

THE BULLETIN JOB DEPARTMENT is supplied with all the facilities for doing work promptly and in the most approved styles

WHOLESALE GROCERS.

LIPPITT, SWAN & CO.

Advertise for this week,

All Kinds of Tobacco,

Fancy Messina Oranges and Lemons,

Cheese that was made in Marathon,

And anything which the trade want.

No goods at retail. aprld

GROCERIES.

THE ONLY PLACE

Where you can buy

Peek, Frean & Co.'s Sugar Wafers at 25c a box is at

Welcome A. Smith's.

—THE—

Greeneville Grist Mill

Is the busiest place in town.

Our stock is complete and prices low.

B. H. PALMER & SON,

aprldaw 160 North Main St.

Lime for Whitewashing,

Dust, Scrub and Stove Brushes,

Sapolio, Bon Ami, Etc.,

—AT—

A. T. OTIS'.

aprldaw

FERRIS' PIG HAMS

—FOR—

EASTER,

—AT—

RALLION'S,

45 Broadway, - Central Building.

aprld

Raymond's Flag Brand Vostizza Currants,

very nice, cleaned and ready for use.

WILBOR'S COCOA-THETA,

IMPORTED MACARONI

may be obtained at

R. S. BARTLETT'S,

mar28d Broad Opera House.

WILSON BROS.,

582 North Main Street, Corner 12th St.

—HAVE—

"THE FLOUR," "GOLDEN VALE."

Sole Agents for Greeneville. Every barrel warranted. Price, $5.25. Bags, 70 cents. Try it. mar24d

FOR THREE DAYS WE ARE GOING TO BE IN IT.

Armour's Soup 3 Times a Day

Come in and try it.

Way Up at 202 Franklin St.

mar28d H. D. AVERY, Grocer

JUST RECEIVED.

THE FINEST SAGE CHEESE

ever sold in this city.

J. A. STODDARD & SON.,

mar13d [illegible] Franklin St.

Extra Fine OYSTERS

—AT—

G. A. LEWIS,

mar13d 25 CENTRAL AVE.

JONES' SUPERLATIVE FLOUR

The Best in the Market, at

A. L. ALLEN'S

mar6d

MUSICAL INSTRUMENTS.

TALKING

About PIANOS just now is my theme. Do you want a Piano? Then come and hear one of the purest and finest toned Pianos in the market. Price Low. Also Organs, and a stock of fine Violins, including the Miller Violins, on hand. A fine New Upright Piano to rent. Will be glad to see you at 23 Williams Street.

feb16d GEO. H. MARTIN.

BOOK BINDERS

COWAN, the Bookbinder

will after this date be found on the ground floor,

108 Broadway.

mar20d

BLANK BOOKS made to order. Paper ruled to any pattern. Tickets numbered from 1 to 100,000.

MAGAZINES BOUND

in any style of binding. Old books repaired. Back Nos. furnished to complete volumes by

JOSEPH BRADFORD Practical Bookbinder.

Bulletin Building, up stairs, Norwich, Conn

mar29daw

IRON AND IRON WORK.

Architectural Iron Work

of every description furnished promptly. Large stock of Patterns for all work in that line.

A. H. VAUGHN & SONS.

mar16d

Foundry Pig Iron

Of the most RELIABLE QUALITY and grades. Full STOCK KEPT IN NORWICH FOR IMMEDIATE DELIVERY.

Refined Bar Iron

Of the well-known "EAGLE" brand.

Sheet Iron.

GALVANIZED "B. B." BLACK and PLATE.

Steel

"BLACK DIAMOND" and "SILVER" warranted Cast Steel. MACHINERY STEEL. TIRE STEEL. CALKING STEEL.

Finished Steel Shafting.

Iron and Steel I Beams and Channels

For structural purposes.

A. T. CONVERSE,

Office, Warehouse and Shipping Wharf, 55 COMMERCE ST.

The Sibley Machine Co.

Manufacturers of Paper, Cotton and Wool Machinery, Mill Gearing, Shafting, Pulleys, Hangers, etc., etc. Jobbing of all kinds, Gearing, Cuttings, Forgings and Castings at short notice. 185 Franklin Street, Norwich, Conn. New and Second-hand machines bought and sold on commission.

NEW ADVERTISEMENTS.

Try it and see—
Food mixed with
Cleveland's
Baking Powder.
has no bitter taste, but is sweet and keeps sweet and fresh.

Good Spring Overcoats for
$10.00.
Nobby Dress Pants for
$3.00 to $6.00.
Single and Double Breasted
Suits for
$5.00 to $15.00.
Frock Suits to all grades at Low Prices.
Three-Button Cutaway Sacks are very stylish.
MURPHY & McGARRY.
apr7d

PUT
YOUR
FOOT IN THEM.
Best $2.00 Shoe in the City.
GEO. W. KIES & CO
apr7daw

SHOE TALK.
Until Saturday, April 15,
We Offer.

$2.20 from $2.85
Ladies' Fine Dongola Kid Button and Blucher Cut Shoes; made on all the popular lasts; widths, C, D, and E. This is a regular $2.85 shoe, during this sale $2.20.

$1.30 from $1.50
Misses' Fine Dongola Kid Button Shoes, heel and spring heel, plain and tip toe, widths, C, D, and E; during this sale, $1.30.

$2.45 from $3.00
Men's Fine Calf Shoes, lace and congress, plain and tip toe, widths 4, 5, 6 and 7; during this sale $2.45.

$1.70 from $2
Men's Calf Shoes, lace and congress, plain and tip toe; during this sale $1.70.

$1.10 from $1.25
Boys' Lace and Button Shoes, sizes 3 to 5½, during this sale $1.10.

85c. from $1
Youths' Lace and Button Shoes, sizes 11 to 2, during this sale 85c.

ALLING BROTHERS,
Breed Opera House Block.
apr11daw

Lactated
Food
Saves Babies' Lives
We have absolute proof from mothers and physicians that in thousands of cases Lactated Food has saved babies' lives when other foods had failed. Forty of these letters in a book with the pictures of the children sent free on application.
Wells, Richardson & Co.,
Burlington, Vt.
apr1d

Hail, gentle Spring, but don't snow any more, please."
Spring Novelties in Overcoatings, Suitings and Fancy Vestings.
Satisfaction guaranteed in every particular
GEO. R CLARK, Merchant Tailor,
mar18d Room 4, Shannon Building.

EYES
Will hereafter receive a thorough examination FREE OF CHARGE where glasses are fitted, except in ASTIGMATISM, or in cases where it is necessary to prescribe in addition to fitting glasses. I have the largest stock of Spectacles and Eye Glasses to be found outside of Boston or New York, comprising every peculiarity in glass, as well as every new device in way of frame or setting, at prices from 25 cents to $12.50 a pair.
DR. G. B. BRIGDEN,
OCULIST and AURIST
16 Main St., (Carroll Block) Norwich.
Hours—9 to 12 and 2 to 5. mar18d

ESTIMATES FOR ALL KINDS OF PRINTING furnished on application to this office

The Bulletin.

Norwich, Friday April 7, 1893

The Bulletin should be delivered everywhere in the city before Six a. m.

Subscribers who fail to receive it by that time will confer a favor by reporting the fact to the Bulletin Co.

The Weather Today.

Indications for Connecticut: Fair; followed by increasing cloudiness.

NORWICH AND VICINITY.

CITY NEWS.

Royal Arcanum meets tonight at 7.45.

The schools of the Town Street district commence the summer term on Monday next.

New London will pay $500 for the tuition of 118 girls at the Williams Memorial Institute

Postmaster Smith of New London, was in this city Thursday the guest of Postmaster Caruthers.

Mrs. W. H. Sherman of Hartford, is spending a few weeks in town with her father, Mr. John Stott.

The common council of New London has voted to appropriate $5,000 to buy land for a new police station.

Three schooners and two barges, with cargoes of coal, are at Allyn's Point waiting chances to be unloaded.

Social this evening of the Wm. M. Williams Engine Co., at their house. Yeager's orchestra. McIntyre, prompter.

The collector will receive the town tax today at his office from 9 a. m. to 1 p. m., also from 2 to 5 and 7 to 8 30 p. m.

The organ recital announced by Mr. Lester for Saturday afternoon, April 8, has been postponed to Saturday, April 15.

The Modocs seined 150 pounds of smelts from the Shetucket river Thursday morning, the largest catch of the season.

The Larkin house, at Watch Hill, is to be thoroughly renovated this spring, and new carpets and furniture procured for a large portion of the house.

Miss Katie A. Brennan of Greeneville, has secured through the Norwich business college, the position as bookkeeper for Mr. Frank E. Hull of Jewett City.

Col. Allen Tenny returned Thursday from a several days' trip to Washington. The Hon. Jeremiah Halsey and wife and Mrs. Tenny are the Norwich guests now at the Capitol city.

Mr. Henry Ruggles and wife are at Fredericksburg, Va. It is said that Mr. Ruggles is a candidate for the berth of consul to Germany, and that his chances for the position are good.

Albert M. Ladd, formerly of Taftville and now in business in Hartford, left the city Thursday for a visit with relatives in Winnemucca, Nev. Mr. Ladd is nephew to Selectman Lilliblidge.

Thursday evening about 6 30 o'clock Officer Charles Ebberts found a wayfarer from Cape Cod making a disturbance on his beat and lodged him in the station house after a determined but fruitless resistance.

The remains of Joel S Kinney of Rocky Hill, were laid to rest in Yantic cemetery Thursday afternoon, the Rev. J. H. Allen officiating. The pall bearers were C. W. Hedges, Amos Williams, D. J. Champlin and R. S. Bartlett.

A brisk snow storm, which started in at 5 o'clock Thursday morning and continued four hours, covered the earth in a mantle of white. The sun struggled out shortly after and its rays soon dissipated the vernal snow fall.

Gilmore's band will be at the Broadway theater tonight in a pleasing programme. The band will be assisted by the Princess Dolgorouky, violinist, with hardly a rival; Mme. Rosa Linde, vocalist, of phenomenal ability, and Signor Tagliapietra, a well known baritone.

"Blue Jeans," Joseph Arthur's American drama, will be here on Tuesday evening, April 11, at the Broadway theater. Its many attractive features it is hardly necessary to enumerate. The thorough bred calf, quaint country band, rustic quartette, and famous saw mill scene, are in all probability best remembered.

A Putnam correspondent writes: Mrs. F. J. Watson has left to join her husband in Norwich. Mr. Watson has secured an excellent position with Porteous & Mitchell, and his many friends here wish him the utmost success. During his stay here he made many friends by his uniform courtesy and attention to his employer's interests.

The Y. M. C. A. Games.

Following are the members of the two tug-of war teams, chosen from company C, C. N. G., who will contest at the games in Lucas hall on Monday evening.

No. 1—John M. Swahn, captain; F. Sellick, J Hubbard, John J. Kirker, anchor.

No. 2—John N Hagberg, captain; O. Thorpe, Frank Tuttle, Charles N. Hagberg, anchor.

The number of entries in the other games is large. It is expected that twenty-four men will take part in the dumb bell drill, sixteen in the jumping exercises, and eighteen boys in the junior gymnastic drill.

Music will be furnished by an orchestra of sixteen pieces, James L. Call, director.

Revival Meetings.

The Bible reading in the Central Baptist church yesterday by Dr. Coburn on the Psalms, was exceedingly helpful and attracted much interest. The blackboard as a means of illustration of scripture has become quite a feature in the readings Interest in the Bible is increasing daily.

The evening service was held in the chapel and filled to overflowing every portion. Dr. Coburn spoke on "Christ knocking at the door of men's hearts." The meeting was one of unusual tenderness and power.

The Bible reading today is on "Solomon's wise words for wayfaring men." Service at night as usual. A special service will be held on Sunday afternoon at 3 o'clock in Preston chapel. The influence of the meetings is spreading until points outside of the city are feeling the effects.

A Biblical Relic of By-Gone Days.

Chief of Police John A. Bowen has an ancient German Bible in his possession, the date of whose orgin is sunk far in the depths of antiquity. Sixteen pages of the time stained volume are missing, but otherwise the contents of both Testaments are intact and unimpaired by the hand of ages. The covers are of pine wood, covered with heavy leather and bound in brass, and the quaintest of knobs to shield them are worn bare. The only clues to the book's age are figures "1733" written on the fly leaf and very nearly obliterated; and the words, "This book is 157 years old," scribbled, apparently, many years ago.

The relic was presented to Chief Bowen several days ago by the Rev. A. S. Brown, who rescued it from an ignominious end among the ruins of a colonial homestead in New Haven county.

TRIED TO ASPHYXIATE HERSELF

A Former Norwich Woman Attempts Suicide in New York.

A young woman known as Mrs. Alice Plunkett, Alice Church and Mary Church, and who claims to be the wife of a man named Plunkett, with whom she has been living at No. 217 West Thirty-second street, New York, was in Jefferson Market police court Wednesday charged with twice attempting to commit suicide in one night.

Plunkett and the woman had a room at the above address. Their landlord is Henry Musbach, a lawyer, who, with his family, occupies the rest of the house. Mrs. Musbach noticed the odor of gas late on Tuesday night and traced it to the Plunkett's room. Mr Musbach banged on the door until the woman known as Mrs. Plunkett responded.

The room was dark and full of gas, which poured from the burner turned on full head. Musbach turned off the gas, ventilated the room and withdrew.

The Plunketts have been heard to quarrel recently, and their landlord had reason to believe the couple did not agree. Plunkett is employed in an Eighth avenue dry goods store and spends little time at home. Mr. and Mrs. Musbach went back to their room after rescue of Mrs. Plunkett, but soon detected a fresh odor of gas. Mr. Musbach again compelled the woman to open her door and once more discovered the gas on full head. He called Policeman Gallagher of the West Thirty-seventh station, who placed the woman under arrest.

On a table in her room were seven letters addressed to as many persons. Two of these letters were open. One was addressed to Francis Farr, No. 40 Cliff street, Norwich, Conn., and the other to James McKenna, Washington, D. C., care of a Pennsylvania avenue saloon. The writer addressed Farr as her brother and assured him that she was tired of life. She, however, asked him to send her some money. To James McKenna her message was, "When you receive this I will be dead." An enclosure in this letter contained the request: "Tell Horace Day of No. 185 West Tenth street that I am dead. He will see that I have a last home."

The five sealed letters were addressed to residents of Norwich.

In court the prisoner pleaded not guilty to the charge, but Justice Grady held her for trial.—[N. Y. Herald.

Mrs. Plunkett, it is claimed, is a former Norwich resident and is well known here. She removed to New York a few years ago.

SHALL GRADUATES CONTEST?

Yale's Policy in Regard to the Undergraduate Athletic Question.

Mr. Walter Camp, in an article contributed to the current issue of Harper's Weekly, states the ground taken by Yale in the open discussion of the undergraduate athletic rule. This proposes to do away with the professional element rapidly becoming objectionable in American college sport, both upon the track and in the field. Its stipulation is that no college student who has pursued a course of instruction in any other collegiate institution shall be barred from competition in track athletics, foot ball, base ball and boating.

So much for the rule. Yale endorses it; Harvard does not. It is the belief of the Harvard Athletic association that all students attending their university have the right to compete, whether members of the college from the first or not. The fundamental articles of Yale's opposition measure are, Mr. Camp says, as follows, according to Professor Richards:

First—A crew, base ball nine, foot ball eleven or athletic team, made up in part of graduates of other colleges, is not a team strictly representative of its university.

Second: Members of the college, who would enter some contest is not restrained by the presence of graduates, do not compete individually.

Third: As a sequence of this, they tend to check the advancement of interest among athletes thus excluded.

Fourth: The lack of stringent regulations in graduate departments makes the regular college work of graduates largely optional, thus allowing them more opportunity for training and practice.

Yale has from the first maintained a strictly amateur policy. Her athletic boards have endeavored to expunge from the ranks of college amateurs all who pursue athletic sports for pecuniary gain. It is an obvious fact that several of the colleges shelter those who are in reality professionals, or in sporting phrase "mughunters." And it would be found upon investigation that few of them are there for purposes of study alone.

Twelve colleges still insist upon admitting to competition graduates of other universities. Nine cases out of ten the ground for this decision is some benefit which the college will derive through it.

[For other local news see 3d page.]

MARRIED.

CUMMINGS—PALMER—April 5th, at the parsonage, 41 Church street, by Rev. Dr. Herr, Mr. Edward J. Cummings and Miss Agnes M. Palmer, all of this city.

DIED.

BARNES—In this city, April 6, Mrs. Emily Barnes, aged 5? years.
Notice of funeral hereafter.

NEW ADVERTISEMENTS.

TO RENT.
A Flat with all modern improvements including open plumbing, furnace and gas, 7 rooms, bath room and ample closets. Ready for occupancy May 1st. Can be seen at 20 Grove street, or inquire of E. M. BREWSTER, 45 Water Street. apr1d

PITCHER & MAINE
have the best line of
SHIRTS
in this part of the town, apr7d

CLERKS—ATTENTION.
The regular monthly meeting of the Norwich Clerks' Association will be held this (Friday) evening in the rooms of the C. E. L., at 7.15 o'clock. C. E. BROMLEY, Secy. apr1d

NEW ADVERTISEMENTS.

SHAD! SHAD!
POWERS BROTHERS have in stock today Shad, White Halibut, Cod Steak, Haddock, White Perch, Striped Bass, Flat Fish, Native Smelts, Smoked Haddies, Long and Round Clams. Also Lobsters, Mumford Cove and Clinton Oysters. apr7d

SPECIALTIES
Spring Lamb, Canvas Back Duck, Red Head Ducks, Native Ducks, Fowl, Turkeys, Tomatoes, Lettuce, Malaga Grapes, Pine Apples, Sweet Potatoes, Spinach.
—AT—
Somers Bros.,' 218—224 Main Street.
Telephone 94 apr7FS

FISH.
Large Roe Shad, Striped Bass, Halibut, Salmon, Lobsters, Long and Round Clams, Mumford Cove Oysters at
CHURCH BROS. apr7d

—RECEIVED—
100 Bunches of Ripe Bananas on Commission
They will be sold to the trade very low. Also new Cabbages, Bermuda Onions, Oranges and Lemons, New Maple Sugar, and Dates and Figs. No goods sold at retail.
T. F. FITZPATRICK, 36 Water St. apr7d

People who buy their
HATS OF PRENTICE
Make no mistake because they get Reliable Goods at Reasonable Prices. apr7MWF

BROADWAY THEATER.
E. L. DENNIS.........Manager.
TUESDAY, APRIL 11.
JOSEPH ARTHUR'S
Distinguished Comedy Drama.
BLUE JEANS,
With its Wealth of Beautiful Scenery and Wonderful Effects.
The Home Company from the 14th Street Theater, New York.
Its features are, a Thoroughbred Bull Calf, a Quaint Country Barn, Rustic Quartette and Thrilling Sawmill Scene. Regular Prices. Seats at Herrick's Saturday. adr7d

LOOK AT
the business men in Norwich that use
THE UNION CASH REGISTER.
Pitcher & Maine, J. D. D. Cranston, Brady & Saxton, Cranston & Co., J. A. Stoddard & Son, Woodworth & Small, T. C. Coughlin, A. L. Allen, W. H. Vincent, J. C. Perkins, R. S. Bartlett, Smith Bros., B. C. Kelly & Co., H. I. Palmer, Gardner & Reynolds, Joseph D. Murphy, Gilbert Lessam. apr1d

NEW
Field and Garden Seeds, Stockbridge Fertilizers, Agricultural Implements,
LAWN SEEDS,
LAWN DRESSING,
LAWN MOWERS,
Good News Ranges, House Furnishing Goods, Sheet Metal Work and General Jobbing.
E. M. BREWSTER, Agt.,
45 Water St., Norton Building. apr1d

CARPET TACKS
5c. Bbl.
—AT—
WHEELER BROS. apr7F

TRUNKS, BAGS, HARNESSES,
And Horse Goods in general.
Trunk Repairing a Specialty.
J. G. STANDISH,
115 Main Street. apr1d

The Best Line of Children's Hats and Caps in town can be found at
T. J. FALVEY'S
And he also has the best $2.00 Hat made.
—SHANNON BUILDING.—
N. B.—Just received another new line of neckwear. apr7d

NATHAN D. BATES......Auctioneer.
Important Auction Sale
—OF—
Household Goods,
IN UNION SQUARE HOTEL, No. 68
Broadway, Norwich, on
Wednesday, April 5, 1893,
At 10 o'clock in the forenoon, sharp, rain or shine, and continue until all goods are sold. These goods consist of [illegible] Dining Room Furniture, Kitchen Furniture, Chairs, Carpets, Crockery, Beds and Bedding, and all goods contained in the hotel. These goods have only been in use about one year and are in first class condition. This is a first rate opportunity to obtain goods nearly as good as new at one half the cost of new goods. Don't fail to attend this sale and obtain bargains. HENRY B. GRAY.
Norwich, March 30, 1893. apr7d

BEAR IN MIND
That the best and most varied assortment of SPRING CLOTHING will be found in our store. We are doing a successful business simply because we are selling the right kind of wearing apparel at the RIGHT PRICES.
Some Extra Good Values in Spring Overcoats at $6 50 $8 75, $8 00 and $10 00. The popular coat this season is the (Poole) cut, English Top Coat in Black Unfinished Worsted. We have them silk faced to the edge which we offer at $12.50, easily worth $16 75.
An enormous stock of Suits in Cutaways and Single and Double-Breasted and Square Cut Sacks. We offer a Tan Colored Suit (all wool), with Double-Breasted Coat and Vest, for $9.50; cost elsewhere, $15 00.
Our assortment of Boys' and Children's Clothing is the finest and most complete in town and is sold at the Lowest Prices. The CANIBUSTEM PANTS are still in brisk demand. The working people in this city, it seems, cannot get enough of them. Just think! A Pair of Pants, of Choice Designs, guaranteed absolutely NEVER to RIP, we offer at $1.10 per pair. Cheap? Well, we should say so, and good, too. Better try a pair.
The Manhattan Clothing Co.
apr7FTuaw 119 Main St.

NEW ADVERTISEMENTS.

STEINER
HAS
NAPTHALINE BALLS
In small packages that will protect your furs and woolens from moths.
Shannon Building Pharmacy. apr7d

BOCK! BOCK!
Our Bock Has Arrived.
We have just received a car load of the Bartholomay Brewery Co.'s Bock. For quality it is unsurpassed. On draught, by the keg, or bottled for family use. Give it a trial.
McNAMARA BROS.,
No. 8 Franklin Square. apr7d

BE SURE
That you order the
NORWICH FOLDED CARPET LINING
When you put down
Your carpets this Spring. apr7MWF

-Grand Dissolution-
—AND—
REMOVAL SALE
—OF—
Boots and Shoes
—AT—
GALLIVAN & HERREN'S,
Franklin Sq., Norwich, Ct.
$5,000.00
Worth of Boots and Shoes to be sold within the next 21 days.

TO THE PUBLIC
The firm of Gallivan & Herren having dissolved partnership, the stock must be turned into cash immediately. On WEDNESDAY, April 5, '93, we shall commence our Great Clearance Sale at our Franklin Street Store. We offer our entire stock of Boots, Shoes, Rubbers and Slippers at the lowest prices ever dreamed of in Norwich. Prices have been knocked into "innocuous desuetude," and shall there remain for the next 21 days. Remember we close up our business at Franklin Square in about three weeks, and we prefer to move the dollars to our new location, (directly opposite Porteous & Mitchell's,) in preference to moving the stock. Come early and secure the best bargains

GALLIVAN & HERREN,
FRANKLIN SQUARE,
NORWICH.
Agents for W. L. Douglas
$3.00 SHOES.
apr1d

MILLINERY.
STRAW GOODS.
My line of Children's, Misses' and Ladies' Straw Hats is large. I have special values in colors and black,
At 25c, 49c and 69c.
These prices will be found about half regular prices. The best value we have ever shown.
T. E. McCLENATHAN,
Successor to LEWIS & McCLENATHAN,
WHOLESALE AND RETAIL.
apr1daw

Alonzo H. Converse,
PAINTER.
Plain and Decorative Paper Hanging. Wall Tinting in all its branches.
142 Little Water St.
jan4d Graining done for the trade.

NEW ADVERTISEMENTS.

FOR WEDDING AND ENGAGEMENT RINGS
—CALL AT—
FRISWELL'S.
All solid 14 and 18 karat. Sole agent of celebrated ROCKFORD WATCH.
apr5d 25 & 27 FRANKLIN ST.

BUD VASES,
In many shapes, sizes and colors, of the very latest styles at
SMITH BROS'. apr5d

The Connecticut Concrete
—AND—
GRAVEL ROOFING COMPANY,
NO. 3 THAMES STREET,
Guarantee all work done by them.
They are the Sole Agents in Norwich for the
Bee Hive Brand
NEW ENGLAND ROOFING CO. mar21d

PRESTON BROTHERS
HAVE REMOVED TO THE
Strand Building,
FRANKLIN SQUARE. apr1d

To Rent.
A Second Floor on Lower Broadway with Three Front Rooms
An excellent location for a Milliner, Dentist, or Dressmaker.
Apply to E. P. BREWER, 18 Washington St. mar6d

FOR SALE.
22 Acres of Good Land
Just outside City limits, divided into pasturing and mowing. Good opportunity for investment. Said land will rent to pay interest on cost and will come into market for building lots in near future. Enquire of
mar6d A. E. ABORN.

TO RENT.
A Store With Cellar,
situated at No. 2 and 6 Franklin Square, city formerly occupied by Murphy, Blackburn & Co. For further particulars call on or address N. TARRANT, Real Estate and Insurance Agent, 32 Main St mar27d

TO RENT.
A Large Store No. 103 Water St. and Frame Building on Commerce St.,
formerly occupied by T. H. Eldredge as a Hardware store. Also a large Hall over said store, formerly occupied by the St. Mary's T. A. and B. Society. For further particulars, call on or address NICHOLAS TARRANT, Real Estate and Insurance Agent. 32 Main Street. mar27d

—OUR SPECIALTIES ARE—
HORIZONTAL
WATER WHEELS,
Governors, Shafting, Pulleys, Pillow Blocks, Hangers, Frictions, Belt Tighteners and everything pertaining to the machinery of transmission. First-class work. Low prices.
Collins Turbine Machine Co. mar27d

Where there's a fiendish aching tooth,
Which tortures you with pain,
The Wonder Toothache Drops give instant relief,
And your admiration gain.

Others there are which claim to cure,
But they do not really do it.
Come buy the Wonder to keep in the house,
And we promise you never'll rue it.
—OF—
N. D. SEVIN & SON,
118 MAIN ST. mar8daw

The Public are Invited
To examine my new line of
WALL PAPERS
Decorations, Mouldings, Papier Mache, and Leatherets.
—ALSO—
FRESCO DECORATING
Done in all its branches at
37 Main Street,
Opposite Dime Bank.
P. F. MURTAGH.
mar11

Before Buying Elsewhere
Call and examine my complete line of new styles of
—WALL PAPERS.—
Lowest Prices.
E. L. GREENE,
(Painter, Grainer and Paper Hanger. mar18d

NEW ADVERTISEMENTS.

"MONARCH,"
The Finest Bicycle in the World.
30 Pounds.
Call and look it over. at
A. PLAUT'S, 200 Main Street. apr4d

FOR SALE.
A DOUBLE FRAME DWELLING HOUSE, 2½ story, 14 rooms, in good repair, situated 40 Union street.
ONE FINE BUILDING LOT ON CLIFF ST., and extending to Hill street.
Apply to N. TARRANT, Real Estate and Insurance Agent, 32 Main Street. apr6d

Novelties in Capes, Jackets, Suits and Newmarkets.
Mrs. H. D. Svdleman.
mar13MWF

HOWE
Has Got the Best
Rubber Soleing
and patching made and can sell it right. fe18MWF

Violin Instruction.
Those wishing to learn the Violin can begin at any time. Best methods used. Piano Tuning and Repairing. Address for terms. Orders left at Moore & Bosbo's. E. H. BAKER, 58 School St. mar18MWFaw

MILLINERY! MILLINERY!
MILLINERY!
in all its branches at the very lowest prices ever before offered in this city.
Trimmed Hats and Bonnets, from $1.49 up, in all Shapes, Colors and Styles.
Untrimmed Hats at Very Low Prices.
Orders carefully and promptly attended to.
B. Gotthelf & Co., 100 Main Street.
mar18d Wholesale and Retail.

J. P. BARSTOW & CO.
Have received their new stock of fresh
Field and Garden
SEEDS.
Farmers and Gardeners are invited to call and inspect the same.
Prices as low as the lowest for new and fresh Seeds.
23 and 25 Water Street.
feb16da

WHITNEY'S,
Central Building, 41 Broadway
IS THE PLACE TO BUY
DINNER WARE
—AND—
TOILET SETS.
—ALSO—
HOUSEFURNISHING GOODS
OF ALL KINDS.
apr1d

REMOVAL.
Sale of Pictures.
As I shall soon remove to the store in the Geer Block, my present stock of high grade Pictures must be sold regardless of price. This is an opportunity for all to procure Pictures of real merit at your own price. The stock consists mostly of beautiful Landscape Etchings by the best known etchers.
Call early and examine the stock. The pictures will interest you, so will the prices. Remember they will be sold regardless of price.
M. J. FARRELL,
31 BROADWAY,
Down Stairs.
apr6daw

THE GRIP
[illegible] chill that lowers the vital forces.
Crocker's
MAGICAL STOMACH POWDERS
will restore them again if taken in season. For sale by all druggists mar6d

FOOT WEAR.

OUR NEW $3.00
Shoes for Gentlemen are free from tacks, wax or nails and give satisfaction every time. They are also Stylish and Comfortable.
—FRANK A. BILL,—
mar6daw 104 MAIN ST.

FINE BLANK, COMMERCIAL and MANUFACTURERS' PRINTING at this office.

Norwich Morning Bulletin.

VOL. XXXV.—NO. 11,567 NORWICH, CONN., SATURDAY, APRIL 8 1893—SIX PAGES PRICE TWO CENTS

SPECIAL.

EASTER STYLES.

MEN'S HATS, GLOVES, NECKWEAR,

New Stock. Lowest Prices.

PERKINS & MONTGOMERY,

121—123 Main St.

Successors to J. T. Clark. mar31d

THE BEST RESULTS ARE OBTAINED WITH Dr. Hough's COUGH AND LUNG BALSAM

Sure Cure for all Coughs and Colds.

PRICE 35 Cents.

Sold by all druggists and medicine dealers. apr4tuw

CITY OF NORWICH WATER WORKS, OFFICE OF BOARD OF WATER COMMISSIONERS NORWICH, Conn., April 1, 1893.

Water Rates for the quarter ending March 31, 1893, are due and payable at this office April 1, 1893. Office open from 8 a. m. to 12 m. and 1 to 5 p. m.; Wednesday and Saturday evenings, 7 to 9, until April 20.

Additions will be made to all bills remaining unpaid after April 20.

april EDWIN LATHROP, Cashier.

ELIXIR OF LIFE

—CURES— HABITUAL CONSTIPATION SICK-HEADACHE DYSPEPSIA And is the Best Family Medicine Known.

LEE & OSGOOD, WHOLESALE.

ELIXIR OF LIFE.

apr1daw

Sick Headache

CARTER'S LITTLE LIVER PILLS. POSITIVELY CURED BY THESE LITTLE PILLS.

They also relieve Distress from Dyspepsia, Indigestion and Too Hearty Eating. A perfect remedy for Dizziness, Nausea, Drowsiness, Bad Taste in the Mouth, Coated Tongue, Pain in the Side, etc. They regulate the bowels and prevent constipation and piles. The smallest and easiest to take. Only one pill a dose, 40 in a vial. Purely Vegetable. Price 25 cents. 5 vials by mail $1.

Carter MedicineCo., Proprietors NEW YORK.

Sold by all Druggists. sep1daw

To the Point.

No matter how many cough remedies you have tried, you never used the best unless you have used

Dr. Duprez's Syrup.

WHY?

BECAUSE it will certainly relieve the worst coughs and colds at once and is perfectly harmless in its effects.

BECAUSE it is pleasant to take, can be safely given to the youngest or the oldest, seldom fails to effect a rapid cure.

Trial bottles, 10c. Large bottles, 50c.

For sale by all Druggists. dec3d

Most People Like to Know

The name of a good Cough and Cold Remedy, as they frequently have occasion to use one.

Mrs. Bird's Lung Cure

IS THE BEST. TRY IT.

Sold by all Druggists and Grocers. jan2d At wholesale by LEE & OSGOOD.

MANICURE and CHIROPODIST, SHAMPOOING,

Hair Cutting and Curling, Face Massage.

MISS H. A. GAVITT.

an3TuThS Room 13, Shannon Building.

MILLINERY.

STRAW GOODS.

My line of Children's, Misses' and Ladies' Straw Hats is large. I have special values in colors and black,

At 25c, 49c and 69c.

These prices will be found about half regular prices. The best value we have ever shown.

T. E. McCLENATHAN,

Successor to LEWIS & McCLENATHAN,

WHOLESALE AND RETAIL. apr1daw

CHICAGO'S DRINKING WATER.

The London Lancet Says It Shows Appalling Pollution

ADVICE GIVEN.

Counsels Visitors to the World's Fair in Regard to Its Use.

LONDON, April 7.—The report of the commissioners sent by The Lancet, the leading medical journal of Great Britain, to examine the sanitary condition of Chicago, states that all the samples of Chicago river water examined showed an appalling pollution, by animal refuse indiscriminately mixed with common sewage. The pollution begins at the mouth of the Chicago river, and increases until the maximum is reached in the vicinity of the stock yards, near the southern branch of the pumping station, where the filthy condition defied description. At certain points the condition of the river was worse than that of crude sewage. The smell was vile and nauseating. It was safe to conclude that the condition of the river in summer would be more abominable.

The analysis of the water of Lake Michigan failed to furnish distinct evidence of serious pollution. The report emphasizes that it is desirable to filter lake water for drinking since not a single sample of the ordinary supply is entirely free from sediment, which in the majority of instances consisted of vegetable debris. Numerous organisms, chiefly of the kind peculiar to pond water, were found. In a sample representing the water supplied to north side residents dead water fleas were found. As regards suspended matter or deposit, samples taken in the mains were quite unsatisfactory, as compared with samples from the lake. With proper filtration, however, the report says, there was nothing to suggest trouble.

The Lancet counsels visitors to Chicago to use no water but that which has been boiled and filtered, and concludes: "Our examination has led, on the whole, to a reassuring result, but we cannot feel free from serious misgivings until reassured on the question of contamination of ice. We commend in the strongest terms the advice to drink no water which has been cooled in contact with ice. To the people of Chicago we appeal to provide a water supply free from this reproach."

SPECIAL PRISON COMMITTEE

Held a Session—A New York Reporter Called In.

HARTFORD, Conn., April 7.—The special committee of the general assembly on the state prison investigation held a session this afternoon to endeavor to formulate a method of procedure. They called before them George Bidwell, an English ticket of leave convict, who related his experiences in the way convicts are treated in English prisons. The committee also called in Harry Raymond, a New York World reporter, and questioned him. The committee endeavored to ascertain from him all the information in the possession of The World and the sources of information. The nature of the inquiry, so far, partakes of the character of a grand jury inquisition, the committee endeavoring to get some facts on which to start the open hearings.

TO TAKE UP STOCK.

Outlay of More Than a Million Dollars Required.

PHILADELPHIA, April 7.—It is learned on good authority that A. A. McLeod and a syndicate composed of his friends have determined to take up the Boston & Maine and the New York & New England stock now in the treasury of the Reading Railway company. This step involves an outlay of more than a million dollars. It is not definitely known whether the stock is to be taken at its present market value or at the price that was paid for it. There are all told 24,386 shares of Boston & Maine stock and 1,000 shares of New York & New England stock. The Boston & Maine cost the Reading $180 per share, and the New York & New England is supposed to have been purchased at $30 per share.

Decision Against Brooklyn Officials.

BROOKLYN, N. Y., April 7.—Judge Moore decided today that all the Brooklyn officials indicted on account of their connection with the expenditure of the Columbian celebration with one exception would have to go to trial. He dismissed the six indictments found against City Auditor Weber. The court found no evidence connecting him with any alleged fraud. The other officers, he says, will be compelled to plead. District Attorney Ridgeway is now out of town, but when he returns the other officers, thirty-one in number, will be arranged to plead.

Street Railway Company Robbed by Conductors.

MONTREAL, April 7.—The Montreal Street Railway company, which has been systematically robbed by its conductors for a long time, has just unearthed the scheme. The men had invented a tin slide, by which means money and tickets were taken from boxes. The tickets were sold to a pawn broker who disposed of them at a cheap rate. Thirty conductors have been dismissed, and others will follow. The company established a secret service on all its lines.

Complaint Against Principal Gay Dismissed.

NEW YORK, April 7.—The grand jury today dismissed the complaint against Edward B. Gay, master of the Warren school, Boston, who was arrested on Monday charged with attempting to steal four books from Charles Scribner's Sons, valued at $87.80. Gay when arraigned in the police court, pleaded guilty. The complainants requested the action taken by the grand jury.

15,000 Seals on Board.

ST. JOHN'S, N. F., April 7.—The steamer Eagle, Captain Jackman, returned this evening from the seal fisheries fully loaded. She has on board 15,000 seals, young and old. She reports the other [illegible] the fleet as having done good work.

An Electrician Killed.

NEW HAVEN, Conn., April 7.—C. E. Rand, an electrician living in this city, was struck by a New York & New Haven train in the "tunnel" near New York this afternoon and was instantly killed. He was 42 years old and leaves a wife and an infant child.

Six Months for Selling Bogus Diplomas.

NEW YORK, April 7.—Alfred Booth, nearly 70 years old, proprietor of the alleged Excelsior Medical college, was sentenced to the penitentiary today for six months. He was charged with selling, for $50 each, bogus medical diplomas. Booth claimed his college was incorporated in Massachusetts in 1880.

Revolution in Buenos Ayres Spreading.

BUENOS AYRES, April 7.—The revolt in the province of Catamarca is spreading and gaining power. Within the last few days several encounters between government troops and insurgents have been reported. Many were killed in the field on each side, and all the prisoners were shot. The insurgents have recaptured the railways. The government is sending out more troops to protect state property.

Assaulted and Robbed at Norwalk.

NORWALK, Conn., April 7.—Chief of Police Dana arrested William Hamilton, Mrs. Ada Williams and Miss Nettie Sickle, all colored, for being implicated in the assault and robbery of Timothy Healy of South Norwalk, who was found last evening by Joseph Rooney and James Hanson lying unconscious in front of the Town hall with his clothing badly torn. The trio were bound over to the superior court under $500 bonds.

Healy is employed at Wilson's Point. He came to Norwalk yesterday and drank heavily, in which condition he was assaulted and robbed.

Decreased Emigration from Ireland.

LONDON, April 7.—The emigration from Ireland continues to show a decrease. The number of emigrants from Ireland in 1892 is officially stated to have been 51,000, against 58,436 in 1891. The decrease in the number of emigrants from the province of Leinster, was 2,125; from Munster, 4,629; and Ulster, 1,799, while Connaught shows an increase of 201 compared with the previous year.

Could Not Agree.

SPRINGFIELD, Mass., April 7.—The state board of arbitration met in this city this afternoon to hear both sides of the present strike of the bricklayers, but the latter and the boss masons could come to no terms, so the hearing went for naught.

Gold in Litchfield County.

HARTFORD, Conn., April 7.—A. L. Vanderbilt of Saugatuck says Ball Mountain, on the east side of the Saugatuck river, in Fairfield county, is supposed to be underlaid with a large strata of gold sand and bismuth. The vein begins at Bradley Baker's house and probably extends to the sound. The gold assay is $5 a ton.

Shaft Went Clean Through the Horse.

NEW HAVEN, Conn., April 7.—A horse attached to one of Smedley Brothers' express trucks ran away this morning on College street and collided with the team of Waterous & Co. The shaft of the truck was thrust into the Smedley horse just above the right shoulder blade, coming out on the other side of the neck. The horse was shot.

L'Etendard Financially Embarrassed.

MONTREAL, April 7.—The L'Etendard (newspaper) is in financial difficulties and has offered to settle with its creditors on a basis of ten cents on a dollar. The liabilities are between fifty and sixty thousand dollars.

ROYAL ARCANUM.

Norwich Council Celebrates the Rapid Strides in Membership.

A pleasant feature of the arrival of Norwich Council, Royal Arcanum's membership at the hundred mark and its unostentatious celebration last night was the presence of Grand Regent of the State John Mackrille of New Haven, Past Grand Regent and Representative to the Supreme Council George M. Johnson of Hartford, Supreme Chaplain C. L. Spencer of Hartford, and Grand Guide of the State B. G. Palmer of Stonington. Following the initiation of three members, an adjournment was taken to the banquet hall, where for over an hour the members and guests sat at bountiful tables.

Regent Anthony Peck called the assembly to order at 10 o'clock, and called upon Grand Regent Mackrille for remarks. He spoke briefly but to the point, remarking upon the rapid and healthy growth of the order until it has reached 138,000 strong, commented upon the interest manifested in this state, as illustrated by the fact that there have been more applications in March than in any previous month, and praising in strong terms the work performed by the local council.

Chaplain Spencer and Past Regent Johnson followed with enthusiastic remarks in similar vein, supplemented by appropriate words by Messrs. Davenport and Whitney. The occasion will linger a pleasant remembrance in the minds of all present.

GILMORE'S BAND.

It Loses None of Its World Renowned Brilliancy Under Director Reeves

There was something suggestive of the mutability of human affairs in the appearance of Gilmore's band at the Broadway theater last evening. When the organization played here last season its famous leader—in response to an outburst of tumultuous applause for something unusually well done—addressed the partial audience in a speech essentially Gilmorean. Those who heard him will recall the trim, natty figure, the round, red face, the display of orders on his breast, and the mellow periods in which he outlined his plans for this season; his work in St. Louis, at the Chicago exposition, and later the proposed eastern tour, when he should surely take in Norwich on his route. The little speech ended in the recognition which everything Gilmorean received, and the famous leader went his way, never to return.

Some recollection of his last appearance here seemed to linger with the audience Friday evening; but audiences are proverbially forgetful; and after the first number it was the old story. The king is dead. Long live the king! and the supremacy of Leader Reeves was incontestably established.

As might have been expected the programme was as pleasing in manner as in matter, receiving extraordinary applause.

Madame Rosa Linde won instant favor, her auditors being roused to a pitch of extraordinary enthusiasm by the pyrotechnic cadenzas of her Bellini aria. Signor Tagliapietra was greeted with equal cordiality. The cornet solos of Mr. Thomas Clarke proved particularly popular with the house.

The Princess Lilly Dolgorouky, who appears in her native costume, charmed her hearers by the brilliant technique, the fire and passion of her execution. Happy the masters interpreted by such skillful fingers; happy the player who can catch even a faint reflection of her style.

Conductor Reeves was in his happiest element throughout the entire evening, and accomplished masterly results.

SMUGGLED PRODUCE.

Hay and Eggs Shipped to Boston Without Paying Duties.

SPECIAL AGENT SMITH

Interviewed the Shippers and They Were Willing to Settle.

BOSTON, Mass., April 7.—Special Agent Smith of the treasury department for the district of New England, has just returned from a hunting trip along the dividing line between New Brunswick and the state of Maine, where considerable smuggling has been going on for years past.

He brought with him checks, payable to the treasury department, to the amount of several thousand dollars, which he collected from Houlton county farmers and merchants, in those districts, who have been caught in the act of smuggling potatoes, eggs, oats and hay.

The duty on hay is $4 a ton, on eggs 5 cents a dozen, on potatoes 25 cents a bushel, and on oats 15 cents a bushel.

Smith started on his trip eight days ago. A large number of the shippers were confronted with the evidence that Mr. Smith brought with him and immediately turned over to the United States government more than twice the value of the goods in some of the cases.

Smith will forward the checks to the treasurer's department at Washington today, and he will also submit a report of his investigation.

Julius Cæsar Arrested in New Haven.

NEW HAVEN, Conn., April 7.—Edward Hoban, aged 31, was arrested here tonight in a Chapel street store, because of his strange actions and talk. He was Julius Cæsar, he said; and the only man who could knock him out was Brutus. Hoban had escaped from an asylum at Warehouse Point.

A State in the Liquor Business

NEW YORK, April 7.—A special from Charleston, S. C., says: There will be no liquor or beer sold in South Carolina except by the state after July 1. Four of the most eminent legal firms in the state yesterday decided the matter.

A Kleptomaniac Arrested.

BOSTON, April 7.—Francis J. Holland, a young man who is said to be a kleptomaniac of the worst kind, was placed under arrest at the North End yesterday forenoon by Inspector Cogan. He was arrested on the charge of being an escaped inmate from the Bridgeport insane asylum, from which place he got away on March 31st last.

The Week's Failures.

NEW YORK, April 7.—Bradstreet's reports 168 business failures in the United States this week, against 165 in the first week of April, 1892, and 35 failures in Canada this week, compared with 22 in the like week of last year.

No Game on Account of Snow.

NEW YORK, April 7.—The snow storm prevented the opening of the exhibition season at Eastern park, Brooklyn, today. It also prevented the game here between the New Yorks and the Dartmouth college team.

Internal Revenue Receipts.

WASHINGTON, April 7.—The receipts from internal revenue today were $719,358; from customs $619,140, and miscellaneous $48,580.

Strikers' Proposals Rejected.

LONDON, April 7.—The Hull strikers made an effort this evening to compromise their differences with their employers, but their proposals were rejected.

Seventy Houses Burned.

BUDA PESTH, April 7.—Seventy houses were burned at Vaskut today. Three persons died in the flames.

Killed by a Three-Year-Old.

FALL RIVER, Mass., April 7.—Rupert Mulvaney, aged five years died last night as a result of being struck by a stone thrown by James McCauley, aged three years. It is supposed that the boy was hit accidentally.

TELEGRAPHIC BREVITIES.

Up to Thursday last 1,887 car loads of exhibits had been received at Chicago, and the names of 23,000 exhibitors had been delivered to the catalogue publishers.

The Canadian Pacific express escaped a serious accident at East Concord, N. H., Friday morning. One of the journals of the tender broke, but was discovered in time, and a delay of two hours was the only result.

The strike of the Boston carriage makers is over, and a majority of the men will return to work on Monday next.

The iron firm of Canerre & Hass of No. 337 Adams street, New York, has failed. Nominal assets $14,000; liabilities, $90,[illegible].

Frederick J. Kalderberg, one of the leading men in the meerschaum pipe business in New York city, has assigned.

John Fillburn, aged 35, fell under the wheels of a south bound train Friday, at Hartford, and received injuries from which he died.

City Marshal Wells of Lynn, Mass., says the slot machine must go. In his opinion these machines are used in a manner which is considered gambling.

There was a perfect jam at the dog show in Boston Thursday, and it is estimated that fully 8,000 people passed through the gate.

The third day's proceedings in the New York East conference began with a business meeting at 9 o'clock Friday morning. Bishop Ninde approved a number of transfers in the New York East conference. Six thousand dollars were raised for the American University of Washington, D. C.

George I. Seney, the well known Brooklyn philanthropist, died Friday evening at the Grand hotel, New York city, of heart failure.

William Seymour died at Troy, N. Y., Friday. He was graduated from Williams college in 1845. He was health officer at Troy at the time of the cholera epidemic in 1854.

DIED.

THURSTON—At Pittsfield, Mass., April 6, M. Louise Thurston, daughter of James S. and Maria A. Thurston, aged 21 years. Funeral in Pittsfield, Mass., Monday, April 10, at 9 o'clock. Burial in Yantic cemetery on the arrival of the 4 o'clock train.

BARNES—Entered into rest, April 6th, Mrs. Emily S. Barnes, aged 80 years. Funeral from her late residence, No 35 Oak street, Monday afternoon, April 10th, at 2:30 o'clock. Relatives and friends are invited to attend.

AUWOOD—In Montville, April 7th, suddenly, William Auwood, aged 81 years. Funeral from his late residence Sunday afternoon, April 9th, at 2 o'clock. [illegible] papers please copy.

REID & HUGHES.

THE BOSTON STORE

Great Spring Sale OF Dry Goods!

In order to stimulate spring business we shall have a GRAND LOW PRICE SALE TODAY. Every department will contribute to the splendid offerings of the day. Gloves, Hosiery, Notions, Millinery, Gentlemen's Furnishings. Laces, Corsets, Cloaks, Table Linens, Dress Goods, Calicoes, all will be made to do their part towards making the day a memorable one in the volume of business done. Look carefully through the following list and see if there be among them no article which you propose buying in the near future; if there is by all means buy it today, for most assuredly you will not see lower prices this season.

75 dozen Gentlemen's Made-up Ties, 19c., never before sold for less than 25c.

48 dozen Four-in-Hand Ties, same price.

Gentlemen's Suspenders, 10c. a pair, worth 15c.

Gentlemen's Nightshirts, 49c., worth 62½c.

Gentlemen's Socks, 7c. a pair, from 10c.

Gentlemen's Socks, 10c. a pair, worth 15c.

175 dozen Ladies' Fancy Hosiery, full regular made, 11c. a pair, usual price 25c. We do not make the loss on this extraordinary bargain; a large hosiery importer closed the lot to us at this price. You cannot afford not to see this truly marvelous bargain.

In the Dress Goods department are Fancy Vigoreaux in mixtures and stripes, at [illegible]

Serges, plain and fancy, 25c., worth 42c.

Fancy Plaids, for children's dresses, 12½c. a yard, from 25c.

All Wool Fancy Cheviots, [illegible], from 50c.

6-4 Camel's Hair Plaids and stripes, 75c. a yard, from $1.25.

45 inch Wool Cheviots, [illegible]

Turkey Red Damasks, 19c., from 25c.

Half Bleached Table Damask, 29c., from [illegible]

Turkey Red Table Covers, [illegible], from [illegible]

Turkey Red Table Covers, [illegible], from [illegible]

Hemmed Huck Towels, 10c., from 20c.

Domet Flannel, [illegible], from [illegible]. These are in remnants.

9-4 Unbleached Sheetings, only 12½c.

10-4 Bleached Sheetings, only [illegible]

9-4 Unbleached Sheetings, only [illegible]

4-Button Suede Kid Gloves, in Tans, Grays and Browns, only [illegible] a pair.

5-Hook Glace Kid Gloves, in Reds, Grays, Browns and Black, only [illegible] a pair, worth $1.

8-Button-length Mousquetaire, in Tans, Modes and Browns, [illegible] a pair.

White Oriental Lace, 6 inches wide, [illegible] a yard, from [illegible]

Ivory Normandy Valenciennes Lace, 5 inches wide, [illegible] a yard, from 17c.

Black Silk Chantilly Lace, 5 inches wide, [illegible] a yard, from 25c.

22 inch Black Parasols, [illegible], worth $1.

Boys' Unlaundered Shirt Waists, [illegible], worth [illegible]

Boys' Colored Shirt Waists only [illegible]

100 dozen Ladies' Corsets at [illegible], usual price [illegible]

75 dozen Ladies' Corsets, [illegible], from 75c.

In the Cloak department we shall offer, in addition to the most stylish novelties of the season, a number of last season's style Jackets at the nominal price of 75c. Most of these were sold at prices ranging from $4.00 to $7.00 each, but in order to sell them all in one day we concluded to mark them all the uniform price of 75c each.

We mention a few items in the Underwear department.

Ladies' Ribbed Vests, 10c., from 25c.

Ladies' Ribbed Vests, 11c., from 15c.

Gentlemen's Gray Shirts, 25c., from 37½c.

Our Millinery department offers specialties for this sale.

Roses at 12½c. a spray.

Violets at 5c. a bunch.

French Flowers, Straw Braids and Millinery Novelties at very low prices.

Bargains in Untrimmed Hats from 25c up.

Special values in Trimmed Hats for Child or Lady at $1.98 and up to $15.00.

Our display of Trimmed Hats is always large and constantly changing by the introduction of new ideas, avoiding the repetition of any one style.

Reid & Hughes.

apr8daw

NEW ADVERTISEMENTS.

Hard Wood Finishing, Repairing, Refinishing and Renovating Furniture. Inside Painting. Kalsomining and Refinishing in the wood. Have had an experience of twenty years. Perfect satisfaction guaranteed. Prices moderate. W. H. [illegible], feb13S No. 11 Thames St.

To the Ladies of Norwich.

If you have anything in the line of Furniture to be Refinished or Made Over, go to Kingsbury's, 109 High Street, West side, where he is prepared to refinish all kinds of furniture in the latest styles. Also House Decorating and Paper Hanging. We are doing work for some of the best houses in the city. A. E. KINGSBURY, 109 High St. Residence, 125 High St. nov19d

A Drop of Dew Metcalf's Pearl of Perfumes —Sold by— WOODWORTH & SMALL, jan7TuThSaw West Side Druggists.

The Best Line of Children's Hats and Caps in town can be found at

T. J. FALVEY'S

And he also has the best $2.00 Hat made.

—SHANNON BUILDING.—

N. B.—Just received another new line of neckwear. apr7d

PITCHER & MAINE have the best line of [illegible] in this part of the town. apr7d

FOR WEDDING AND ENGAGEMENT RINGS —CALL AT— FRISWELL'S. All solid 14 and 18 karat. Sole agent of celebrated ROCKFORD WATCH. apr6d 25 & 27 FRANKLIN ST.

WORCESTER SALT.

PUREST. CLEANEST. BEST. ALWAYS SATISFACTORY.

L. A. GALLUP, Wholesale.

N. B.—Full line TEA, COFFEE, SPICES of the best and most reliable grades. mar28TuThS

BUD VASES,

In many shapes, sizes and colors, of the very latest styles at

SMITH BROS'. apr6d

The Connecticut Concrete —AND— GRAVEL ROOFING COMPANY, NO. 3 THAMES STREET,

Guarantee all work done by them.

They are the Sole Agents in Norwich for the

Bee Hive Brand NEW ENGLAND ROOFING CO. mar31d

REMOVAL.

Sale of Pictures.

As I shall soon remove to the store in the Geer Block, my present stock of high grade Pictures must be sold regardless of price. This is an opportunity for all to procure Pictures of real merit at your own price. The stock consists mostly of beautiful Landscape Etchings by the best known etchers.

Call early and examine the stock. The pictures will interest you, so will the prices. Remember they will be sold regardless of price.

M. J. FARRELL, 31 BROADWAY, Down Stairs. apr1daw

WHITNEY'S, Central Building, 41 Broadway IS THE PLACE TO BUY DINNER WARE —AND— TOILET SETS. —ALSO— HOUSEFURNISHING GOODS OF ALL KINDS.

NEW ADVERTISEMENTS.

Fishing Tackle, BICYCLES, House Paints, OIL STOVES, ROAD CARTS, Barbed Wire, POULTRY NETTING, Hardware, etc.

EATON, CHASE & CO. apr4daw

STEINER [illegible] NAPTHALINE BALLS In small packages that will protect your furs and woolens from moths. Shannon Building Pharmacy. apr7d

NEW Field and Garden Seeds, Stockbridge Fertilizers, Agricultural Implements, LAWN SEEDS, LAWN DRESSING, LAWN MOWERS, Good News Ranges, House Furnishing Goods, Sheet Metal Work and General Jobbing.

E. M. BREWSTER, Agt., 45 Water St., Norton Building.

TRUNKS, BAGS, HARNESSES, And Horse Goods in general. Trunk Repairing a Specialty. J. G. STANDISH, 115 Main Street.

W. B. ROBERTSON, Will repair CLOCKS, JEWELRY FANS, PIPES, SPECTACLES, and all small articles at short notice and low prices. Work for the trade a specialty. 227 Main Street, mar21TuThS Over Street R. R. Office.

REMOVAL. MISS P. A. BREED has Removed from Broadway to No. 5 1-2 Washington St. Gentlemen's Clothes Repaired, Machine Stitching solicited, Button-holes made, Pinking done. Write or call. Do not forget the number, 5½ Washington St., Norwich. apl wd

Webster's Dictionary, Original Edition; 1,443 pages; 1,870 illustrations, including an Appendix. Price only $1.00. LOVELL BROTHERS, apr1TuThS WEST SIDE.

ALL THE NEW SHADES IN -SPRING OVERCOATS- —AT— Dodge & Holloway's.

We can supply you with MEAT of all kinds for a SUNDAY DINNER. Try us and see what you can get for the LOWEST PRICE for FIRST CLASS GOODS. GARDNER & PRENTICE mar17TuThS

FOR SALE, TO BE REMOVED, —THE— Union Square Hotel.

Inquire of H. H. GALLUP, H. C. HASKELL, W. N. BLACKSTONE, Committee of Y. M. C. A. apr6d

UNTIL FURTHER NOTICE Dr. TINGLEY'S OFFICE will remain at the present location, 22 Washington St. Office hours 11 to 12 a. m., 2 to 5 p. m. mar1d

AMUSEMENTS.

BROADWAY THEATER. E. L. DENNIS..........Manager. TUESDAY, APRIL 11. JOSEPH ARTHUR'S Distinguished Comedy Drama, BLUE JEANS, With its Wealth of Beautiful Scenery and Wonderful Effects. The Home Company from the 14th Street Theater, New York. Its features are, a Thoroughbred Bull Calf, a Quaint Country Barn, Rustic Quartette and Thrilling Sawmill Scene. Usual Prices. Seats at Herrick's Saturday. apr6d

ANOTHER BIG WEEK! Commencing MONDAY, April 3. -NEW EDEN MUSEE!- AND FAMILY THEATER. Carroll Block, 17 Main St., Norwich. Why do we draw such large [illegible] because we give a Clean, First Class Entertainment. In the Curio Hall PROF. SHAFFER'S [illegible] DOG and MONKEY CIRCUS. Come in, something going on all the time. Every effort will be made to make this place comfortable for ladies and children. New Performers and Curios weekly. ADMISSION—10c. Reserved Seats—5c extra. Open from 10 a. m. till 10 p. m. apr3d

IT MAKES PEOPLE WELL.

Best Spring Remedy in the World—Paine's Celery Compound.

The True Medicine for Lost Nervous Strength—What Scientific Research Accomplished—Proved by Success Where All Else Has Failed.

"There is one true specific for diseases arising from a debilitated nervous system and that is Paine's celery compound, so generally prescribed by physicians. It is probably the most remarkable remedy that the scientific research of this country has produced. Prof. Edward E. Phelps, M. D., LL. D., of Dartmouth college, first prescribed what is now known the world over as Paine's celery compound, a positive cure for dyspepsia, biliousness, liver complaint, neuralgia, rheumatism, all nervous diseases, and kidney troubles. For the latter, Paine's celery compound has succeeded again and again where everything else has failed.

The medical journals of this country have given more space in the last few years to the many remarkable cases where the use of Paine's celery compound has made people well, than to any other one subject. apr8d

WANTS.

Reliable Intelligent Office 68 Shetucket St.
GOOD GIRLS WANTED TO FILL GOOD PLACES. apr8d

MEN to take orders in every town and city; no delivering; good wages from start; pay weekly; no capital required; work year round. GLEN BROS., Rochester, N. Y. mar4d

BATES, THE AUCTIONEER, WILL PAY SPOT CASH FOR SECOND-HAND FURNITURE. jan6d

WANTED.
A General Agent for New London County, also a Local Agent in each town to sell the Best Washing Machine made. For terms address ATLANTIC WASHER, Norwich, Conn. dec6d

BOARDING.
PERMANENT AND TRANSIENT.
At reasonable rates. Centrally located. No. 60 Washington St. MRS. TURNER. may6d

NEW ADVERTISEMENTS.

WANTED.
A Woman to work in the Kitchen,
—At Whaley's Cafe,—
apr8TuThS 8 BROADWAY.

BILLIARD and POOL TABLES
—FOR SALE BY—
J. J. COATES, 65 West Main St.
Supplies of all kinds constantly on hand. Repairing done. apr6TuThS

TROY STEAM LAUNDRY.
Goods called for and delivered free of charge. Lace Curtains and all Fine Work warranted to give satisfaction.
145 Little Water St.
Family Washing at Special Rates. nov9d

NORWICH CONCRETE CO.
ROOF AND CONCRETE WORK.
Curbing and Flagging.
ALL WORK GUARANTEED.
Chas. W. Burton, Manager,
146 PROSPECT STREET,
mar6d NORWICH, CONN.

Roofing AND Concreting,
CHAS. S. FISKE,
Agent for the New York Coal Tar Chemical Co.'s Roofing material; also Agent for the Medal Brand two and three-ply felt roofing (the only roofing felt that has a steel wire edge,) which was awarded the first premium at the American Institute, New York. Also Agent for the Canton steel roofing.
Concreting 8, 9 and 10 cents per square foot. Gravel roofing 8 cents per square foot. Work warranted.
Office, rear of 31 Water street. Residence No. 59 Oak Street, Norwich, Conn. P. O. Box 11.
Manufacturer and Sole Proprietor of
Fiske's Superior Asphalt Roofing Paint.
CANNOT BE EXCELLED for Tin and Shingled Roofs.
For sale by all paint dealers. Prices in barrels, 50c per gallon; in half barrels 55c per gallon; in five and ten gallon packages 60c per gallon. apr20d

ANDREW HYDE, D. V. S.,
VETERINARIAN.
Office 18 Bath Street. Office hours 1 to 3. mar1d Telephone 159-12.

THAYER'S DYE WORKS,
John F. Amburn, Proprietor, 60 Boswell ave.
All kinds of Dyeing promptly done. Bed blankets thoroughly cleaned. Ladies' and Gent's garments dyed in the best possible manner.
Watering Silk a Specialty.
Orders left with J. H. MYERS at
Circulating Library, No. 164 Main St
will receive prompt attention. may7TuThS

CARPET CLEANING.
We take up, clean and relay carpets brush and polish your furniture better, quicker and cheaper than any one else in the city. Give us a trial and be convinced. N. E. WHITING, prop. Setchell's Carpet Cleaning Works, 15 White's Court. may9d

The Bulletin.

OFFICIAL TIME TABLE —OF— Norwich Street Railway Co.,

Taft., Greeneville, Franklin Square and West Side.								Franklin Sq., Falls and Bean Hill.		
[illegible]	[illegible]	[illegible]	[illegible]	[illegible]	[illegible]	[illegible]	[illegible]	[illegible]	[illegible]	[illegible]

SUNDAY TIME.

[illegible]	[illegible]	[illegible]	[illegible]	[illegible]	[illegible]	[illegible]	[illegible]	[illegible]

Remainder of time table for Sunday same as week day, except those marked *
* Not run Sundays.
† Sundays runs only to Greeneville Car House.
‡ Runs only to Greeneville Car House.
Running time between Park Church and Square, 10 minutes.
Running time between Depot and Square, [illegible].
Subject to change and correction without notice.
nov9d E. P. SHAW, Jr., Supt.

Condensed Railroad Time Table. NORWICH & WORCESTER RAILROAD.

Union Station.

GOING NORTH.

"Eastern" Standard Time.

Leave.	a.m.	a.m.	a.m.	p.m.	p.m.	p.m.
Norwich	3.35*	6.50	9.55	3.45	5.40	6.30
Putnam	4.50†	7.35	11.10	4.12	...	6.46
Webster	5.10†	7.55	11.40	4.45	...	7.32
Arrive.			p.m.			
Worcester	5.40†	8.35	12.15	5.35	....	7.58
Boston	6.45†	9.40	1.10	6.30	....	....
Providence	.....	8.35	12.42	....	6.30	8.40
Hartford	......	10.13	12.40	6.15	....	....

†This train does not run Mondays.

GOING SOUTH.

Leave.	a.m.	a.m.	a.m.	p.m.	p.m.	p.m.	p.m.
Worcester	6.45	9.28	11.50	12.30	4.30	...	8.07*
Webster	7.20	10.14	ar11.50	1.05	5.20	...	8.52
Putnam	8.00	10.55	....	1.40	6.05	...	9.00
Providence	7.20	9.18	....	12.15	....	4.30	...
Hartford	...	8.30	....	....	....	4.30	...
Boston	...	8.30	....	12.01m	4.30	....	7.05
Arrive.							
NORWICH	9.45	12.16pm	....	3.05	7.20	6.48	10.35

*Steamboat express train leaves Norwich for New London at 10.05 p. m. daily except Sunday.

LOCAL NOTICES.

Onyx breast-pin lost.

Blacksmith's shop for sale.

A. R. Aborn has land for sale.

Bargains can be found at Trafton's art store.

Tenement No. 84 Union street is for rent.

Rallion is ready for spring with garden and vegetable seeds.

Now is a good time to order of George R. Clark a spring suit or overcoat.

J. C. Perkins has those delicious cream goods in plenty and fresh today.

C. D. Browning & Co. guarantee fit, stock and style for the Golden Rule shoe.

C. S. Storms offers his entire turnout, horse, carriages, harness, etc., for sale.

The calendar of the Central Baptist church for Sunday is of a varied and interesting character.

R. D. Jones & Son have a fine line of medium and heavy weight cloths suitable for all seasons and weather.

Elegant neckwear, kid gloves, and the latest in half hose at Smith & Gilbert's, leading men's outfitters.

C. J. Wolcott gives special price on gluten. He has meal, ground corn, white middlings, and advises to try hay-feed.

Bruce & Baird have resumed business in their new stand, 46 Broadway, where they offer their stock of boots, shoes and rubbers.

B. Gotthelf & Co. have received another large shipment of straw shapes. In their trimmed hats will be found a large assortment and a large line of Torchon lace. See advertisement.

The New York Bazaar will place on sale today a special lot of colored chips the value of which is double the price these are offered. They also offer a special lot of roses, velvet and muslin. See advertisement.

Gallivan & Herren have dissolved partnership, and the business is to be removed to 96 Main street. Now it is very much easier to move dollars than it is to move boots and shoes, hence they have marked the stock below low water mark in order to get some one else to move them. See! Great scheme, and from prices quoted in the advertisement it will be a successful one.

Reid & Hughes will inaugurate a great spring sale of dry goods today. This is to stimulate spring business. Every department will contribute to offerings, and that brings in gloves, hosiery, notions, millinery, gents' furnishings, laces, corsets, cloaks, linens, dress goods, calicos, etc., so that every one can find a bargain in the list advertised today. The firm proposes to make this a memorable occasion in the history of their business career in this city, and those who fail to "catch on" now will miss a big opportunity which only comes once in a life time. Read their column elsewhere for particulars.

Porteous & Mitchell will celebrate the twentieth anniversary of their business life in this city in a novel manner. They date back twenty years from today, when they began in a small and unpretentious way. Today they not only have the large business in this city but have extended their enterprise to other cities. They have taken Horace Greeley's advice and "gone west" two or three times. With them here today is souvenir day, and every customer in their store will receive in addition to the great bargains offered especially for this occasion, a handsome souvenir commemorative of this successful event. Today's bargains will be unprecedented, and everybody in this vicinity should be on hand early. Never mind the baking, or the Sunday dinner this time; let that be a pick up for once. Get into that store early and get rich on the bargains offered. Next week will be anniversary week with this firm, and they will make things hum for the whole six days. The chance of a lifetime, ladies, so don't miss it. By the way, read the advertisement this morning.

NORWICH AND VICINITY.

The Rev. Mr. Sheffield's Retirement.

On account of failing eyesight, the Rev. J. F. Sheffield, pastor of the North Main Street Methodist Episcopal church, has been obliged to retire from the regular pastorate. Regrets are mutual, the relations of pastor and people being very pleasant. The Rev. Mr. Sheffield will make Danielsonville his future home.

City Court—Kellogg, Judge.

Thomas Donovan of Massachusetts was found guilty of drunkenness and fined $3 and costs, amounting to $8 68.

John Perris of Jewett City was found guilty of the same offence, and fined $1 and costs, $7 38.

Neither could pay up and Officer Stanley escorted them to No. 18 Cedar street.

Norwich at the Big Fair.

The Ossawan and Poseman mills are the only exhibitors at the Columbian exposition from this city. The C. B. Rogers Manufacturing Company applied for space, but have decided not to exhibit.

Professor C. S. Phelps of the Storrs Agricultural school, who has had superintendence of the collection for the crop exhibit of Connecticut at the World's fair, started for Chicago yesterday to attend to the installation of the exhibit. The pavilion in which the exhibit will be displayed is 24 by 56 feet. The cost of the pavilion is about $2,300, and it has been so constructed that it can be taken down and shipped to Connecticut at the close of the exposition.

Children's Aid Society.

Gardiner Greene, Jr., of this city, is counsel for the incorporators of the Connecticut Children's Aid society. Its special objects are to care for poor and neglected children under two years of age—These children are by law excluded from the county homes—and to look after incurable children, which hospitals will not keep, and orphan asylums and county homes will not take. They must suffer in almshouses. The society is to be strictly unsectarian. The resolution of incorporation includes among other prominent Connecticut people, the names of Gardiner Greene, Jr., George S. Palmer and F. S. Camp.

A TEN ROUND FIGHT.

New London County Sports Planning a Mill for Tonight.

It is said on good authority that a ten round prize fight between Billy Halpin of Westerly, R. I., and Jack Redmond of New Haven, lightweights, is to be pulled off somewhere in this county tonight. The fight will be for a purse of $100 and gate receipts. A big attendance of sports in this vicinity is expected. The place where the mill will come off is not yet announced as it is feared that the police will interfere.

County Medical Officers.

The following officers of the New London County Medical association have been chosen:

President—Charles E. Brayton, Stonington.

Vice President—Julian LaPierre, Norwich.

Clerk—Charles B. Graves, New London.

Fellows to the State Society—1st, J. G. Stanton, New London; 2d, Charles E. Brayton, Stonington; 3d, L. B. Almy, Norwich; 4th, Lewis S. Paddock, Norwich; 5th, George H. Jennings, Jewett City.

Alternates—1st, Wm. Fairbanks, Norwich; 2d, N. P. Smith, Norwich; 3d, Wm. M. Burchard, Uncasville; 4th, E. P. Douglass, Groton; 5th, George R. Harris, Norwich.

Fellows to the American Medical Association—1st, Charles E. Brayton, Stonington; 2d, A. W. Nelson, New London; 3d, W. T. Browne, Norwich.

Drs. Paddock, Burchard and Braman were elected censors, and Dr. Julian La Pierre, county reporter.

HAS REYNOLDS BEEN ELECTED?

Both Branches of the Legislature Have Chosen Him County Commissioner.

There are some who are of the opinion that this county has two commissioners and therefore there is no need of Commissioner Ayer going it alone. A resolution has been passed by the senate electing John T. Batty, republican, and Clark Reynolds and Frank W. Tracy, democrats, as county commissioners. Another resolution has passed in the house electing Gilbert L. Hewitt, republican, and Clark Reynolds and Silas B. Wheeler, democrats, as the commissioners. In order to elect it requires the concurrent action of both houses, and as this action could not be had, both resolutions are practically under the table or some other convenient place, there to remain, so it has been understood, until the governor exercises his right to appoint the commissioners after the present general assembly adjourns. Now the question arises in the mind of The New London Telegraph as to the right of Clark Reynolds to assume the duties of county commissioner. His name was on both resolutions and has been favorably voted upon by both the senate and house. Friends of Reynolds are of the opinion that he has been duly elected and advise him to qualify for the position, or at least to seek legal advice and ascertain whether proper action has been taken to secure his election.

AUXILIARY SOCIETIES.

The Salvation Army Forming Them Throughout the State.

One of the most recent outgrowths of the Salvation Army work is the formation of auxiliary societies, composed chiefly of women of sectional churches, who labor in close connection with the army. The work of these societies is very influential, gaining for the army and its followers the sympathy of churches and communities and ministering to its more practical wants. The most apparent feature of society work and that best understood by the public, is the assistance rendered in the conduction of religious services, where both in singing and in devotional exercises the aid of women is most essential.

Commander Ballington Booth, upon the occasion of his recent address in this city, spoke briefly of these auxiliary societies, the imperative causes for their organization, the general work, privileges and restrictions. The annual cost of membership is five dollars, payable in advance. This price includes a subscription to The War Cry, the national army periodical, to The Salvation Army News, and all incidental publications. A number of the society members constitute a choir, to be present at all meetings. Various committees are formed as rapidly as circumstances necessitate their existence.

The local society is in need of an increased membership, and it is hoped that the army corps will receive practical aid in additions to its membership.

AN INJUNCTION ON.

Order for the New England Road to Carry American Express in Effect Last Night—Trouble Through the Day.

A few days ago it was announced in these columns that the initial trip over the New York & New England railroad system of the United States Express company had been made. Mention was also made of the special train that ran from Norwich to Worcester on behalf of that company. It looked as if a march had been stolen on the American Express company, which had the control of that road for through express business.

Now comes the announcement that an injunction was served in New York Thursday, restraining the New York & New England from withdrawing express facilities from the American Express company, and compelling them to take American Express company's business, and also to furnish them with the usual facilities.

The injunction also prohibits the New England road from granting or furnishing facilities to the United States Express company and enjoining the United States Express company from usurping any of the American Express company's privileges or facilities, or doing any express business on the railroad or steamboat lines of the New York & New England road covered by the American Express company.

So far as the affairs in this city are concerned, notification of the injunction was not received till a late hour last night. The United States company was in control. The company continued to handle all the business on the trains all day, to the entire exclusion of the American company. Mr. Whitaker, Norwich agent of the American express, received freight all day. He offered the freight to the Norwich & Worcester trains and its acceptance was continually refused. "Merchandise is received for all common points," said Mr. Whitaker last night, "but for exclusive points goods are not received. These points include Putnam and Danielsonville. When the question is definitely settled, then there will be no distinction made as to the points for which shipments are intended."

"Today conductors on the New England road will not receive goods from the American Express company, presumably acting under orders from the railroad superintendent. New York and Boston shipments are taken."

A messenger of the American company attempted to ride with his safe on the 9 35 train for Worcester, but was put off by the baggage master at Greeneville. Last night the order went abroad to New England road officials to carry American Express freight today and a new incident of the war may be expected.

The American Express company, it is said, has a five years contract with the New England road dating from Dec. 1, 1893. This contract gives them the right to the exclusive express business on this road, and as the railroad has ousted them and taken in the United States Express company, they also claim violation of contract.

THE STATE LEGISLATURE.

The Ferry Street Hearing Set Down for Next Wednesday.

[Special to The Bulletin.]

Hartford, April 7.—After the journey to the Industrial school for girls at Middletown yesterday, the members of both houses got to work this morning and transacted considerable routine business.

The attack of fainting which occurred to Col Mowry at the state prison yesterday was due to the closeness of the atmosphere there and also to the fact that he is not fully recovered from his recent illness. Today he was present in his seat in the house and feels no ill effects from his experience at Wethersfield. The newspaper accounts of Colonel Mowry's illness were greatly exaggerated.

On Wednesday next there will be a hearing before the railroad committee on the petition relating to the Ferry street depot in Norwich. This hearing has already been postponed once or twice and the committee announced that Wednesday next will be the last assignment which it will receive. It is important that all parties interested be present on that day.

In the senate the bill transferring the government land grant money from the Sheffield scientific school to the Storrs school was made the special order for Wednesday next at 11 o'clock.

The senate concurred with the house in passing the bill forbidding the employment of persons under sixteen years of age as custodians of elevators.

The sum of $300 was appropriated for a memorial tablet to the Fourteenth Connecticut regiment and the Second light battery at Gettysburg.

The sum of $2,500 was appropriated for repairs on the Nathan Hale statue at South Coventry.

The resolution authorizing New London to issue $40,000 worth of 4 per cent. water bonds which recently passed the house was amended by making the sum $60,000.

The following sum was appropriated, to supply deficiencies in the appropriations for the two fiscal years ending June 30, 1891: for the clerk of the superior court for New London county, for board of prisoners in county jails, $7,677.71.

The following sums were appropriated to supply deficiencies in the appropriations for the two fiscal years ending June 30, 1891: For the clerk of the superior court for Windham county, for board of prisoners in county jails, $410.63; for county coroner, $144 53

The house appropriated $1,000 to the Connecticut State Dairymen's association.

The killing of deer for ten years was prohibited.

H. A. Penrose, James Clinton and James Wolstencroft were incorporated as the Standard Keystone Target company of New London. The Robert Palmer & Son Ship-building and Marine Railway company of New London, and the R. T. Palmer company of Groton were also incorporated.

The quartermaster general was authorised to issue fifty rifles to the State Manual School at New Britain.

The bill was passed which imposes fine and imprisonment upon any person making fraudulent entries in horse races.

There were several committee meetings today. Both houses adjourned until Tuesday.

AFTER ONE MONTH.

Office Seekers Still Crowd Around the President.

SOME STATES NOT IN THE LINE.

Their Congressmen Hold the Anxious Back From Policy.

Washington, April 7.—The first month of Mr. Cleveland's administration has ended, and the crowd of office seekers who make personal visits to the White House shows no diminution.

More than a hundred callers, perhaps fully two hundred, came to see the president yesterday. Several states are poorly represented by their citizens, and in the case of Maryland hardly a candidate for office has seen Mr. Cleveland. The explanation for this is that senators and representatives from these states have agreed to withhold their influence until after the rush for office is over, and candidates have been directed to keep away from the president under pain of losing the indorsements they desired.

During Mr. Cleveland's first term Marylanders formed a large portion of those who visited the White House—a natural result of the close proximity of Maryland to Washington. Since his second term began Mr. Cleveland has discovered that Virginia is the banner state in point of the number of aspirants for federal position.

Tennessee and Georgia candidates have also been numerous and candidates from South Carolina, Indiana, Illinois and Kentucky have not kept in the background. New York and Ohio, two of the largest states, have furnished comparatively few candidates who have made personal calls on the President in their own interest, and Pennsylvania has not been as prominent in this regard as might have been expected.

Senator Gorman's View.

To the 60 active Democrats from Prince George's county, Md., who called upon him, Senator Gorman is reported to have said in regard to the Maryland patronage:

"I believe in being frank with all my friends, and I will endeavor to tell you frankly my views on this matter so that whatever the result may be you will attach no blame to your representatives in congress. It is my purpose and the purpose of the whole Maryland delegation to serve deserving Democrats. It is only by such means that we have built up such a party organization in Maryland, an organization that is not surpassed by any state in the Union, and which was begun here immediately after the war. The men who have contributed to the success the party has achieved are the men whom we wish to see rewarded, and none others need apply.

"In this matter of appointments a condition confronts us. I cannot encourage, nor do I wish to discourage you. All the delegation can do is to recommend; but it does not follow that our recommendations will be adopted. Many suggestions that have been made to the appointing power have been ignored, but again some have been accepted. Influences are being brought to bear now that may affect our ability to secure many of the offices that should go to our friends. I can't tell what will be done, therefore I cannot discuss it. But whatever happens, I want you all to feel that your representatives have done all in their power for your interests."

THE ARBITRATION TREATY.

Review of the Speeches of Mr. Phelps and Sir Charles Russell.

London, April 7.—In reviewing and comparing the speeches of Mr. Phelps and Sir Charles Russell, the Paris correspondent of the Daily News says:

"It struck me, in listening to Mr. Phelps' pleadings, that under the cover of attacks on the treaty of arbitration there was a great deal meant to tell against the party that agreed to it at the White House."

"Sir Charles Russell argued that this was not a case for sticking closely to legal technicalities, but one for looking into the intentions of those who signed the treaty

"Both statements and counter statements, he said, contained a series of depositions which would not be valid either in England or the United States as proofs. All evidence of this sort would be inadmissible if the case had to be decided on purely technical grounds instead of according to the natural laws of equity and international considerations of justice."

REPORTS OFFICIALLY DENIED.

Brazilian Minister Says There Was No Trouble in Rio Grande do Sul.

New York, April 7.—The Brazilian minister at Washington, in a letter to the Herald, officially denies the truth of the recent reports of the serious trouble in Rio Grande do Sul. He quotes a cablegram received by him yesterday from his government, as follows:

"News from Rio Grande do Sul unimportant, as invading parties avoid meeting the regular troops. There has not been up to the present any disaffection on the part of a single soldier. The white army, united and obedient, has carried out every order. Deny truth of news published, as what took place at Alegrete was between the rebels and some patriotic citizens with no military forces. In a single encounter with 50 soldiers of the 28th Infantry the revolutionists were beaten.

RATES TO THE WORLD'S FAIR.

The Central Traffic Association Agrees Upon a Schedule of Prices.

Chicago, April 7.—An agreement was reached yesterday by the general managers of the roads in the Central Traffic association in the matter of rates and arrangements to be in effect during the World's fair period. The basis of the agreement is that rates may be made every day during the fair at about 2 3-10 cents a mile for the round trip from all points in the Central Traffic association territory to Chicago on all the regular trains except the fast limited expresses, on which full rates will be charged.

No other than round trip tickets will be sold at the reduced rates. Tickets will be good for only continuous passage in either direction, which makes them good for any one who may present them. It was decided to fix no definite rate for special excursions on trains without sleeping or parlor car accommodations, but to leave the matter to the discretion of the roads specially interested in cheap excursions.

The rates to be charged for special excursions will depend largely upon the number of people who desire to come to the fair. If the rush is great the rates, of course, will be higher than if the travel should be light. It is understood that most of the roads propose to keep all their rolling stock moving, and will make rates low enough to accomplish that result. It is not believed that the rate of any of the special excursion trains will be more than one cent a mile, and if travel should be light a rate of one half cent a mile may be added.

LIVELY BROCKTON BLAZE.

The Telephone Office Destroyed and Other Property Injured.

Brockton, Mass., April 7.—Fire broke out this morning in the central telephone office in this city, situated on the third floor in Washburn's block, at the corner of Main and School streets. The fire came from some unknown source on a telephone cable and spread with great rapidity. Supt. Walters cut out the wires until driven out by the flames.

The fire ran through the spaces between the upper ceiling and the roof, and burst out on Main street before the fire department could get water upon it. Considerable delay in getting ladders placed on was caused on account of the wires on Main street and School street, but the fire was under control in a short time

The largest loss will be to the Southern Massachusetts Telephone company, whose business in this city is completely paralized for the time being. A new switchboard just set up at an expense of over $3,000, is probably ruined.

Other occupants of the third floor are the Commercial club and the Howard club, whose furnishings are destroyed. On the second floor are the offices of J. J. Vincent, dentist; W. A. Reed, attorney and police court judge; Mrs. S. A. Tilley, milliner.

On the first floor are Gurney Bros., jewelers; Folman Bros., hatters and furnishers; L. A. Johnson & Co., dry goods, and W. F. Jones, musical instruments, and all suffer heavy loss by water, and also by the hurried removal of their goods.

BISSELL TAKES IT BACK.

The Order Keeping Secret Postoffice Appointments Is Rescinded.

New York, April 7.—A Washington special says: Postmaster General Bissell has concluded to withdraw his order of Wednesday barring members of the press from an inspection of the lists of appointments and removals of postmasters. The order was due to misstatements concerning the work of the fourth assistant postmaster general's department, and it was rescinded when the fact was brought to Mr. Bissell's notice that misstatements would necessarily be the rule if all access to the records was cut off.

While a great many appointments have already been made of fourth-class postmasters, the fact should be borne in mind that there are more than 60,000 of these offices, and several thousand resignations have already been received. If Mr. Maxwell were to proceed no faster than he is operating at present he would get about half-way through the list in a year, supposing that he intended to remove every Republican postmaster in the service.

Probably two-thirds of the appointments thus far made by him have been to fill vacancies caused by resignation or death, or because of the fact that the incumbents had served out their full terms.

PRAIRIE FIRE RAGING.

Drives Cattle and Stock Before It and Leaves Desolation In Its Wake.

Hyannis, Neb., April 7.—A prairie fire is raging southwest and east of this place. It crossed into this county at 5:30 p. m. Wednesday, and has raged before a high wind since that time. It has passed over a large part of Dawes, most all of Grant and the northern part of Arthur counties. The wind was first from the northwest, which carried it fast far to the south, when it changed to the south and is now burning north with wonderful speed, driving before it cattle, horses and stock of various kinds, and leaving in its wake dire destruction.

Crowd after crowd of ranchmen have turned out and fought, but all to no purpose. All the ranges and most of the hay will be destroyed, and if April storms should prevail the stock will die in droves and by hundreds. The fire still rages with unabated force.

Railroad Wreck and a Fire.

Albany, N. Y., April 7.—An east bound freight on the Upper Central Hudson freight bridge broke in two and came together again about 9 o'clock last night, wrecking 12 cars, among them being two oil tanks and a number of carloads of oil. The wreck caught fire, and the cars, as well as the Delaware and Hudson and the Central Hudson's signal station, were destroyed. The fire was extinguished in about three hours. Traffic on both roads was stopped. The loss will probably foot up more than $30,000.

The Bank's Doors Are Closed.

Sioux City, Ia., April 7.—The Northwestern State bank of Sibley, Ia., closed its doors yesterday. A general assignment had been made with no preferences, H. E. Thayer being assignee. The liabilities are said to be fully $150,000, with assets of $75,000, but the bank officers say they will be able to pay dollar for dollar in reasonable time.

Cotton Brokers Fail.

Liverpool, April 7.—The failure is announced of Wertheimer & Co., cotton brokers, for £70,000. James Bertola & Co. and Marks & Co., cotton brokers, have also failed, in consequence of the suspension of Wertheimer & Co.

Another Cashier Goes Wrong.

San Francisco, April 7.—J. W. Flood, cashier for Donohue & Kelley, bankers, is reported short about $25,000 in his accounts. He has resigned and transferred all his property to secure the bank.

MASSACHUSETTS LEGISLATURE

Business Transacted in an April Snowstorm in Boston.

Boston, April 7.—The house concurred with the senate in admitting the petition of Major Charles G. Davis in the sergeant-at-arm's office for more salary. The accompanying bill gives him $3300.

After some sparring over the Chicago trip; the stock of auction bill and other matters the house adjourned but 117 members being present.

There was a bare quorum of the senate present.

Mr. Butler of Bristol moved to reconsider the engrossment of the "smoke nuisance" bill, and this motion was tabled at his request.

Mr. Parkinson of Suffolk moved to amend the bill providing for the insurance against loss of property by accident, so that it would be practicable for several companies, instead of one, to engage in this business, by reducing the capital necessary. Pending further action, the matter was put over until Tuesday.

THE CUBAN FILIBUSTERERS.

Entire Customs Force Has Been Ordered to Patrol the Beach.

New York, April 7.—Both the Herald and the Times this morning have special dispatches from Key West to the effect that the Spanish authorities of Cuba are taking cognizance of the filibustering expedition which is organizing at Key West.

These dispatches state that the Spanish consul has consulted with United States officials, and that as a result of this conference the entire customs force has been ordered out to patrol the beach around Key West.

The rumor that two more naval vessels will re-enforce the revenue cutter McLane is believed to be true

Destitution in Russia.

St. Petersburg, April 7.—The newspapers contain official advertisements for physicians, who will be sent to central Russia as soon as the cholera becomes generally epidemic there. Count Bobansky says that the destitution among the peasants of the government of Tula is appalling. Sheep worth $2 and $3 each are being sold for 40 or 50 cents to speculators, who are buying live stock by the wholesale from the peasants

The telautograph, an instrument for transmitting messages in facsimile at any distance and with great rapidity, is a late invention.

HOOD'S SARSAPARILLA

Spring Medicine
is needed by nearly everybody to purify the blood, cleanse the system of the winter's accumulation of impurities, and put the whole body in good condition for the summer. Such universal satisfaction has
Hood's Sarsaparilla
given for this purpose that it is the most successful and most popular Spring Medicine. If you feel weak and tired, Hood's Sarsaparilla is just what you need to restore your strength and make you feel perfectly well.
A Good Appetite
The following is from ex-Congressman Warner, a gentleman highly esteemed by all who know him.
"I can truly say that I consider Hood's Sarsaparilla the best medicine for purifying the blood. It did me good when physicians and other medicines failed. It has increased
Hood's Sarsaparilla Cures
my appetite and seemed to renew my youth. This is absolutely true." W. H. Warner.
N. B.—Be sure to get Hood's. Fond du Lac, Wis.
HOOD'S PILLS cure all Liver Ills, Biliousness, Jaundice, Sick Headache, Indigestion. mar6daw

FINE ARTS.

REMOVED.
McNickle, Picture Frame and Gilding Manuf.,
Has Removed to 26 BROADWAY. You will always find a Complete Line of Artist Proof Etching, Engravings, Prang's Studies and facsimile Water Colors. oct6d

REMOVED—Laighton Brothers
Have removed their photograph gallery from the Chelsea Bank Building to No. 23 Shetucket St., to the building with the Henry Bill Publishing Co., where all old patrons will be welcomed and new ones be heartily greeted. Their new rooms are neatly furnished, their facilities for doing first-class work have been much improved. New backgrounds have been put in, and the light for producing photographs has been arranged according to the best methods known to the business. All work promptly attended to.
mar21d LAIGHTON BROTHERS.

ARCHITECTS.

C. H. PRESTON,
Architect, - - - - Central Building.
Telephone 144-3, Norwich, Conn.
Specialist on modern construction and strength of materials. mar6d

JAMES A. HISCOX,
ARCHITECT.
161 Main Street, Rooms 2 and 3. oct6d

MISCELLANEOUS.

BOCK! BOCK!
Our Bock Has Arrived.
We have just received a car load of the Bartholomay Brewery Co.'s Bock. For quality it is unsurpassed. On draught, by the keg, or bottled for family use. Give it a trial.
McNAMARA BROS.,
No. 8 Franklin Square. apr7d

Special Sale —OF— LADIES' APRONS,
—10c up.—
ALF. HOUGH.
apr8d CARROLL BLOCK.

IF YOU ARE IN WANT OF
A Good Carriage or Wagon
At a reasonable price, call at 237 and 243 No. Main St.
JOHN H. SCOTT
feb16W

—THE—
NORWICH BULLETIN
Uses Ink Manufactured By
J. HARPER BONNELL Co,
NEW YORK, BOSTON, CHICAGO.
feb6d

MACHINE AND BICYCLE REPAIRS,
CARRIAGE, BOAT AND BICYCLE TRIMMINGS NICKEL PLATED by
A. GOULD,
Industrial Building, near Union Station. mar29d

It's nearing Easter and the Ladies will want Hat-pins, Hair-pins or Lace-pins, and the Gentlemen will want Scarf-pins, Cuff Buttons or a Chain.
I have them, and next week shall open up some new stock for the Easter trade.
A. B. KINGSBURY.
mar29d

BRECKENRIDGE BROS.
Carpenters and Builders
65 Prospect Street,
nov 4 NORWICH CONN

BOCK! BOCK! BOCK!
—WILL ARRIVE ON
SATURDAY MORNING
Our first shipment of James Everard's Canada Malt Bock. Orders delivered to any part of the city. Bottled Lager, Bottled Bock and Bottled Ale a specialty.
Stock Ale in Quarter Barrels put up in Brewery for family use and warranted to keep. Mail orders promptly filled. California Wines $1 25 per Gallon.
D. J. McCORMICK, 30 Franklin Street. mar6d

A DRUGGIST'S TRIBUTE

Kidney Disease IN ITS MOST ACUTE FORM CURED

Mr. Lyman Crawford, Proprietor of the Popular "Crawford Pharmacy," of Springfield, [illegible]

"For years I was afflicted with Kidney Disease in its most acute form. I tried different kinds of treatment and spent a great deal of money, only to find myself worse than ever. Dr. Kennedy's Favorite Remedy—I say it with a perfect recollection of all that was done for me—is the only thing that did me the slightest good. It gave me Permanent Relief. I am now well and strong. I have recommended this medicine to many people for Kidney Disease, and they all agree with me in saying that Dr. David Kennedy's Favorite Remedy has not its equal in the wide world for this distressing and often fatal complaint."—[advt. 6

FURNITURE AND CARPETS.

N. S. GILBERT & SONS.

We are showing a large and attractive line of

Artistic Wall Papers

AND

INTERIOR DECORATIONS,

—FINE DRAPERIES,—

MUSLINS, INDIA SILKS,

Portieres, Lace Curtains and Furniture Covers.

Special Sale

Of Cretonnes and Remnants, Furniture Covers

On the first floor at reduced prices. It is a good time to have your old furniture recovered and repaired.

FINE CARPETS,
CHAMBER SETS and
PARLOR FURNITURE
at LOW PRICES.

N. S. GILBERT & SONS.

feb16d

MISCELLANEOUS.

JUST THINK OF IT!

Try a cheap and durable Plating on your Tableware for every day use. Knives 50c, Spoons 60c, Forks 60c, Tea-spoons 15c, for set of 6 pieces. Warranted not to tarnish and will last longer than any plating yet done.

Repairing Sewing Machines, Typewriters, Clocks, Locks, Bicycles, etc. Sharpening Razors, Scissors, Knives, etc.

Making Rubber Stamps from 10c up.

Electric Bandages, with the latest improvements, for curing rheumatism.

Mending-Tissue in 5, 10 and 25c packages. Luminous Paint in 10 and 25c packages. Nickel Plating Outfits, $2.00. Silver Plating Outfits, $4.00. Silver Plating done in short time.

If not convenient to call, drop a postal and work will be collected and returned free.

A. L. NEWTON, 105 High St.

mar3MWS

Cut Flowers and Funeral Designs a Specialty.

mar6TuTuS G. GEDULDIG.

DID YOU EVER EAT

Cream Celery

—OR—

Celery on Toast?

GET A 2 LB. CAN OF

The Kalamazoo Canned Celery,

Full directions on each Can. DELICIOUS AND HEALTHFUL. ONE CAN contains enough of our Famous celery for a family of twelve persons.

The Kalamazoo Pickled Celery,

a delicious, crisp Celery pickle, the only healthful pickle made; a beautiful package. Ask to see it.

The Kalamazoo Celery Salad,

prepared from our choicest Celery, cut all ready for use.

Ask Your Grocer for Them.

WE WILL GIVE FREE

TO ANY LADY who BUYS or CALLS for our goods and sends us three 2 cent stamps for postage, a package of our FAMOUS CELERY NERVINE PELLETS, and one of our beautiful Embossed Celery Receipt Books. For 15 cts. additional, we will send also one 2 lb. can of our Famous Celery.

The Smith-Dunkley Co.,

Kalamazoo, Mich.

Largest Celery Shippers in the U. S. Orders received now for THE FAMOUS WHITE PLUME CELERY, new crop, commencing about June 20, 1893.

mar6d

The Bulletin.

The City Sportsman.

With a $10.00 rod
And a 6.00 reel,
With a 2.00 line
And a 4.00 creel,
A book full of 2.00 [illegible]
Away with his 12.00 ticket he hies.

Thus he spends . . . . . $40.00 ere he starts out,
And returns in a week
with . . . . .20 worth of trout,
And the——[illegible]
supply
The thirty-nine-ninety—the sum he is shy.
—San Francisco News-Letter.

HOW THEY MANAGED.

"Pack your things as soon as you please, my dear," said Mr. Chesney. "We're going to move Saturday."

Mr. and Mrs. Chesney were a matrimonial firm—there was no question about that. Mrs. Chesney had always been a silent partner in the same.

"If ever I get married," said Elma, a bright eyed girl of 17, "I won't be put upon as mamma is!"

"Where, my dear?" asked Mrs. Chesney with a little start.

"Into the country," said the family autocrat. "I'm tired of this city business. It costs a great deal more than it comes to. I'm told you can live at half the expense in the country."

"But," gasped the wife, "what is to become of the children's education?"

"There's a very good district school in the neighborhood, not more than a mile distant," explained her husband, "and exercise will do them good."

"And what are we to do for society?"

"Pshaw!" said Chesney, "I would not give a rap for people who can't be society for themselves. There'll be the housework to do, you know—nobody keeps a girl in the country—and plenty of chores about the place for Will and Spencer. I shall keep a horse if I can get one cheap, for the station is half a mile from the place, and I've bargained for a couple of cows and some pigs."

Meanwhile Mr. Chesney explained to his wife the various advantages which were to accrue from the promised move.

"It's unfortunate," said he, "that Elma and Rosie aren't boys. Such a lot of women folks are enough to swamp any family. Men now can always earn their bread. But we must try to make everybody useful in some way or other. It's so healthy, you know," added he. "And the rent won't be half of what we pay here."

"Are there any modern conveniences about the place?" timidly inquired Mrs. Chesney.

"There's a spring of excellent water about a hundred yards from the house," said her husband.

Mrs. Chesney grew pale.

"Have I got to walk a hundred yards for every drop of water I want?" said she.

"And a large rainwater hogshead under the eaves of the house," added Mr. Chesney. "And I've already got a bargain in kerosene lamps. As for candles, I am given to understand that good housekeepers make 'em themselves in tin molds. There's nothing like economy. Now I do beg to know, Abigail," he added irritably, "what you are looking so lackadaisical about? Do you expect to sit still and fold your hands while I do all the work? Give me a woman for sheer natural laziness!"

The first sight of Mullenstalk farm was dispiriting in the extreme. Between rock and swamp there was scarcely pasture for the two lean cows that Mr. Chesney had bought at a bargain, and the hollow backed horse which stalked about the premises like some phantom Bucephalus.

The apple trees in the orchard were three-quarters dead, and leaned sorrowfully away from the east winds, until their boughs touched the very ground, fences had all gone to ruin and the front gate was tied up with a hemp string.

"Is this home?" said Elma, with an indescribable intonation in her voice.

"We'll get things all straightened up after awhile," said Mr. Chesney, bustling to drive away the pigs, which had broken out of their pen and were squealing dismally under the window.

Mrs. Chesney cried herself to sleep that night and awakened the next morning with every bone instinct with shooting pains.

"And no wonder," said Spencer; "there's a foot of water in the cellar."

"We must have it drained," said Mr. Chesney, with an uneasy look; "but there's plenty of things to do first."

And now began a reign of the strictest economy. Mr. Chesney himself paid for everything with checks, and not an article came into the house or went out of it without his cognizance. New dresses were frowned upon; spring bonnets were strictly interdicted; orders were issued that old carpets should be reversed, and broken dishes repaired with cement and quicklime.

"Save, save, save! that is the chief thing," he kept repeating briskly. "Women folks can't earn; they should try their best to save."

"Boys," fluttered Rosie, "I've an idea. Mary Penn, who lives on the next farm, you know, came over to see Elma and me yesterday. Papa is earning his living; we'll earn something too."

"I should like to know how," muttered Spencer. "I might hire out somewhere if it wasn't for that wretched old horse, and the pigs, and the wood chopping, and"—

"Oh, but there is something that won't interfere with the chores, nor with school," said cheerful little Rosie. "Just listen—all I ask of you is to listen."

And the weeks grew into months, and the red leaves eddied down into little swirls from the maple trees, and "pig killing time" came, and with the aid of a lame, one eyed man Mr. Chesney laid down his own stock of pork and sausages, with the sense of being triumphantly economical.

The family had left off complaining now. Apparently they were resigned to their doom. But there were some things that Mr. Chesney could not explain at all.

A new rug brightened up the dismal hues of the parlor carpet; Rosie had a crimson merino dress, trimmed with black velvet bars; Elma's fall jacket was edged with substantial black fur, and—grand climax of extravagance—Mrs. Chesney had a new shawl in place of the old garment which had been her mother's before her.

He looked at the housekeeping books with renewed vigilance. He consulted the stubs of his checkbook with a notice that nothing could escape.

"I—don't—know—how — they — manage it," said he, scratching his nose with a lead pencil that he always carried. "I hate mysteries, and I mean to be at the bottom of this before I am an hour older.

"Abigail," said he, "how is this? I've given you no money; you've long left off asking for money. How have you managed to smarten yourself and the children up so? I won't be cheated by my own wife."

Elma set down the pitcher which she was wiping and came and stood before her father with glittering eyes and cheeks stained with crimson, like a flag of battle.

"Papa," she said, "you must not speak to mamma so. Mamma would not cheat you nor nobody else. It's money we've earned ourselves."

Mr. Chesney stared at the girl with incredulous eyes.

"And if you don't believe it come and see how," said Elma, flinging down her towel. "Mary Penn showed us. She told us everything and gave us the first swarm of bees. There are 14 swarms down there under the south wall. Spencer sold the honey for us. And we planted all the nice flowers that grow down in the meadow that you said was too stony and barren for the sheep to pasture upon, and Will dug and hoed around them after all the chores were done, and we sent boxes and bouquets of lilies and verbenas to the city every day by Mr. Penn's wagon. And we gathered wild strawberries before the sun was up and got cherries out of the old lane. And the money is ours—every cent of it."

"Honey, eh?" said Mr. Chesney, staring at the row of hives, for Elma had dragged him out into the November moonlight to the scene of action. "Well, I've seen these many a time, but I always s'posed they belonged to Squire Penn's folks. And flowers and wild berries! Didn't think there was so much money in 'em. Guess I'll try the business myself next year. Queer that the women folks should have got the start of me."

After that he regarded his family with more respect. The mere fact that they could earn money had elevated them immensely in his sight.

But when spring came he lost his able coadjutor. Miss Elma incidentally announced to him one day that she was going to be married to Walter Penn the next week.

"And mamma is coming to live with us," added Elma. "She can't stand the damp house and this hard work any longer."

But Mrs. Chesney did not go to the Penn farm. Mr. Chesney hired a stout serving maid and laid drain pipes under the kitchen stoop. If his wife really understood her business so well, it was worth while to keep her well and active, he considered.

"I couldn't leave papa, you know," said Mrs. Chesney to Elma. "He means well, and now that Rebecca Beckel is coming here and the kitchen is dry we shall get along nicely. I wouldn't go back to the city for anything now."

"Nor I either," said Elma. "And, oh, mamma, I shall always love those beehives under the hollyhocks, for it was there that Walter asked me to be his wife."

Mrs. Chesney tearfully kissed her daughter. She, too, had been happy once and had her dreams. It was to be hoped that Walter Penn was made of different metal from George Chesney.—Woman's Magazine.

A Child's Opinion of Adam.

A quaint little maid who has very decided and clearly defined notions of her own, whose home is on the North Side, close by the Lake Shore drive, and whose mamma is a communicant of St. James', recently very urgently requested that she be provided with one of "those big print Bibles that have covers that double back." She explained that she wanted to read the Bible all through, as her new Sunday school teacher had done—she had just been promoted from the infant room to the Sunday school proper—before she was 10 years old. Of course her mamma was not only willing but anxious to encourage so pious a purpose, and she got the sort of a Bible little Sue wanted. Each day for an hour or more she read with careful attention in her new Bible.

When she came to that chapter which relates how God called Adam and Eve to account for their disobedience, Sue went to her mother, and bringing her soft covered Bible together with a bang exclaimed, with scornful indignation: "Do you know, mamma, that I think Adam was just as mean as he could be. He wasn't fit to speak to, and if I had been in Eve's place I never would have spoken to him again. Just think of his going and telling God on Eve after he had eaten the apple too. I don't see what made God listen to such a tattler anyway."—Chicago Herald.

Getting Money to Go Shopping.

A well known artist, whose studio is in New York, but whose home is in a pleasant village an hour's ride from the metropolis, promised faithfully one morning that he would do some shopping for his wife. On arriving at his studio he found that he had money enough in his pocket for his lunch and no more. What to do about the shopping? Suddenly he bethought himself of an order for an illustration that he had received from a magazine. He set to work, and in less than two hours had finished the drawing, collected $60 for it at the publisher's office and had started on the more exhaustive labor of shopping.—New York Sun.

A Point For Travelers.

The advice is given by a well known society woman who travels a great deal to wear one's best underclothing while on the cars. "Never mind if it does get soiled," she says. "I have known of the most flagrant cases of neglect during railroad accidents of people whose underwear looked as though they might be poor. This is a shameful fact, but the people who pick up the wounded after a wreck are intensely human. Many of them do not propose to open their homes to sufferers unless they are to be paid for it. They judge of the ability of people to pay largely by their underwear, as the outside garb of most well to do people is more or less the same in these days."

The idea of arraying one's self with a view to accidents when starting out on a journey is perhaps likely to suggest useless forebodings, and this advice is likely to engender a pessimism regarding the character of one's fellow men, but it may be worth heeding.—Her Point of View in New York Times.

GOD'S CHASTENINGS.

LESSON II, SECOND QUARTER, INTERNATIONAL SERIES, APRIL 9.

Text of the Lesson, Job v, 17-27—Memory Verses, 17-19—Golden Text, Heb. xii, 6—Commentary by the Rev. D. M. Stearns.

Three of Job's friends—Eliphaz, Bildad and Zophar—having heard of the afflictions of Job, made an appointment to come and mourn with him and comfort him. When they saw him they knew him not because he was so changed. They wept, and rent their clothes, and sat with him upon the ground seven days and seven nights without speaking a word, for they saw that his grief was very great (chapter ii, 11-13). Then Job spoke and cursed his day, after which Eliphaz was the first of the three to speak, and this lesson is part of his speech. Job had borne meekly and without complaint the loss of children and cattle and even his bodily affliction (chapters i, 22; ii, 10), but these friends, with their false accusations and insinuations, stirred all the old man that was in him. These three condemned Job without cause, and yet their words have much in them that is helpful.

17. "Behold, happy is the man whom God correcteth; therefore despise not thou the chastening of the Almighty." This is sound wisdom and very profitable if put in practice. Blessed is the man that endureth trial! Count it all joy when ye fall into divers trials. Whom the Lord loveth He chasteneth. If ye endure chastening, God dealeth with you as with sons (Jas. i, 12, 2; Heb. xii, 6, 7).

18. "For He maketh sore and bindeth up; He woundeth, and His hands make whole." Or, as it is written elsewhere, "I kill and I make alive; I wound and I heal; neither is there any that can deliver out of my hand" (Deut. xxxii, 39). But though He cause grief, yet will He have compassion according to the multitude of his mercies, for He doth not afflict willingly, nor grieve the children of men (Lam. iii, 32, 33).

19. "He shall deliver thee in six troubles; yea, in seven there shall no evil touch thee." Not even satan can touch a believer without permission, for he had to obtain permission to touch Job, and if God allows us to go to the furnace he knows how to deliver. So that Daniel's friends were right when they said, "Our God, whom we serve, is able to deliver us from the burning fiery furnace, and He will deliver us out of thine hand, O king" (Dan. iii, 17). In the promise, "There shall no evil befall thee" (Ps. xci, 10), we must not think to escape trouble, for just that is promised us (John xvi, 33), and possibly imprisonment and death (Rev. ii, 10; Math. x, 28), but in the resurrection it shall be seen that we have not been hurt, nor a hair of our heads perished.

20. "In famine He shall redeem thee from death and in war from the power of the sword." The upright shall not be ashamed in the evil time, and in the days of famine they shall be satisfied (Ps. xxxvii, 18, 19). He who fed Elijah by the brook and in the widow's house during the three years' famine, who fed Israel for forty years with bread from heaven, who fed over 5,000 with the lad's few loaves and fishes, is the same yesterday, today and forever. And as to the sword, think of David's deliverance from the sword of Goliath and his victory over him.

21. "Thou shalt be hid from the scourge of the tongue; neither shalt thou be afraid of destruction when it cometh." The tongue is often as a sharp sword (Ps. lv, 21; lvii, 4), but He will keep us secretly in a pavilion from the strife of tongues (Ps. xxxi, 20). Inasmuch as the angel of the Lord encampeth round about us, the tongue that would touch us must first touch Him. Not even a dog can move his tongue against us without permission (Ex. xi, 7).

22. "At destruction and famine thou shalt laugh; neither shalt thou be afraid of the beasts of the earth." One would almost think the speaker was describing the millennial times, when the wolf and the lamb shall feed together, and they shall not hurt nor destroy in all God's holy mountain (Isa. lxv, 25). But with such records as that of David over the lion and the bear, Daniel over the lions and Paul over the poisonous reptile (I Sam. xvii, 36; Dan. vi, 22; Acts xxviii, 4, 5) we see what may be even now as foreshadowings of coming glory. Let us "have faith in God."

23. "For thou shalt be in league with the stones of the field, and the beasts of the field shall be at peace with thee." David comes to mind again with his stones gathered from the brook, one of which, slung in the name of the Lord of Hosts, sank into the giant's forehead (I Sam. xvii, 49). And the 700 left handed men who could sling stones at a hair and not miss (Judg. xx, 16) show how God can give control over stones in that sense. As to the beasts, read Isa. xi, 6-9, and for another wonderful story of the past see I Kings xiii, 24.

24. "And thou shalt know that thy tabernacle shall be in peace, and thou shalt visit thy habitation and shalt not sin," or, R. V., "shalt miss nothing." "The work of righteousness shall be peace, and the effect of righteousness quietness and assurance forever. And my people shall dwell in a peaceable habitation, and in sure dwellings, and in quiet resting places" (Isa. xxxii, 17, 18). We may even dwell in Jehovah Himself, for it is written, "Lord, thou hast been our dwelling place in all generations" (Ps. xc, 1).

25. "Thou shalt know also that thy seed shall be great and thine offspring as the grass of the earth." The promise to Abram was that his seed should be as the stars of heaven and as the sand upon the seashore (Gen. xxii, 17). When Rebekah left her home to become the bride of Isaac they prayed that she might become the mother of thousands of millions (Gen. xxiv, 60). Jesus has said, "There is no man that hath left house or brethren or sisters or father or mother or wife, or children or lands for my sake and the gospels but he shall receive an hundredfold now in this time, houses and brethren and sisters and mothers and children and lands with persecutions, and in the world to come eternal life" (Mark x, 29; xxix, 30).

26. "Thou shalt come to thy grave in a full age, like as a shock of corn cometh in in His season." It turned out so in Job's case, for he lived after his affliction 140 years and saw four generations. So Job died, being old and full of days (Job xlii, 16, 17). With the believer in Jesus length of years in a mortal body is not the greatest blessing except in so far as God is glorified thereby.

27. "Lo this, we have searched it; so it is; hear it and know thou it for thy good." We might with Job have somewhat to say to Eliphaz, but we are trying to forget the man and get something out of the message, and therefore we notice that it is good to search out a good matter, but especially good to search the Scriptures, for therein is the best of all matter.

Christian Endeavor Notes.

Rev. J. G. Bishop, secretary of the mission board of the American convention of Christians, reports an encouraging increase in reports of Endeavor day thank offerings.

A Christian Endeavor society has been formed in the Congregational mission station of Puerto, Mexico. Senorita Angelita Arc[illegible] is the secretary.

CHRISTIAN ENDEAVOR.

Topic For the Week Beginning April 9. Comment by Rev. S. H. Doyle.

TOPIC.—Our Deliverer in time of trouble. Job v, 19-22; II Cor. xii, v, 9.

Perhaps no passages in all the Bible have brought more comfort and strength to Christian people than those before us. The one includes Job's friend's famous words. "He shall deliver thee in six troubles; yea, in seven there shall no evil touch thee." The other is Paul's triumphant acclamation in the face of all troubles and discouragements: "He said unto me, My grace is sufficient for thee. * * * Therefore I take pleasure in infirmities, in reproaches, in necessities, in persecutions, in distresses for Christ's sake, for when I am weak then am I strong." Wonderful presentations of God in the person of Father and Son as one Deliverer in time of trouble.

1. God delivers individuals from trouble (Job v, 19-22; II Cor. xii, 9, 10). In each case before us it is an individual that is spoken of. "Thee" is the principal word of each. God will deliver Job is his friend's statement, and to Paul Christ says, "My grace is sufficient for thee." God has many children in the world. All of them have their troubles. But this does not make Him insensible to the trials of each one. For each particular case He has an individual remedy. This idea of individual deliverance is strikingly illustrated in the twenty-third psalm—pre-eminently the psalm of comfort. David says: "The Lord is my shepherd; I shall not want. He maketh me to lie down in green pastures. He leadeth me beside the still waters. He restoreth my soul." And thus it is throughout, child of God. He knows your trouble, and He will deliver you.

Thou art as much His care
As if beside nor man nor angel
Lived in earth or heaven.

2. God delivers repeatedly from trouble. Job v, 19, "He shall deliver thee in six troubles; yea, in seven there shall no evil touch thee." This is a most encouraging fact to all God's people. Troubles lie all along the pathway of life. No one is exempted from them this side the grave. Hence if God would only deliver us once or twice we would soon be without a deliverer. But this is not His method. As often as trouble comes He stands ready to deliver. If a father delivers a child, or a friend a friend from trouble, once or twice or at furthest three times, they think they have done all they should do and leave them to extricate themselves, but with God former deliverances are not excuses from further deliverances, but proofs of them.

3. God delivers from all troubles. This is set forth in both Scriptural references. Job's friend mentions famine and war and scourge of the tongue and destruction. Paul speaks of infirmities, reproaches, necessities, persecutions and distresses. All these and many others cause us trouble, but God can deliver from them all. "God is our refuge and strength, a very present help in trouble." Let us accept these Bible truths as facts. Let us act upon them. When trouble comes to us, let us hear the voice of the Saviour saying, 'My grace is sufficient for thee.'"

Bible References—Job v, 6, 7; xiii, 15; xxxvi, 15; Ps. liv 7; lxxxi, 7; cvi, 43; cvii, 1-8; Isa. xliii, 2; lxi, 13; Prov. xii, 13; Math. xi, 28-30; John xiv, 18; Rom. xv, 5; II Cor. i, 9; II Thess. i, 4; II Tim. iv, 17; Heb. vi, 18; Rev. iii, 19.

Singing in Church.

The vast majority of people singing in church never want anybody else to hear them sing. Everybody is waiting for somebody else to do his duty. If we all sang, then inaccuracies that are evident when only a few sing would be drowned out. God asks you to do as well as you can, and then, if you get the wrong pitch or keep wrong time, He will forgive any deficiency of the ear and imperfection of the voices. Angels will not laugh if you should lose your place in the musical scale or come in at the close a bar behind.

There are three schools of singing, I am told—the German school, the Italian school and the French school of singing. Now, I would like to add a fourth school, and that is the school of Christ. The voice of a contrite, broken heart, although it may not be able to stand human criticism, makes better music to God's ear than the most artistic performance when the heart is wanting.—Rev. T. De Witt Talmage.

A Christian Endeavor Appointment.

Miss Elizabeth M. Wishard, who since the organization of the Indiana Christian Endeavor union has acted as its secretary, has been invited to accept the position of secretary to the woman's executive committee of the home mission board of the Presbyterian church. Miss Wishard has accepted. Her headquarters will be at 53 Fifth avenue, New York city, and she is to take charge of young people's work.

Washington Christian Endeavorers.

There are now on the roll of the union 86 young people's and 19 junior societies, with a membership respectively of about 4,600. Thirty-three young people's and 19 junior societies have been organized in the past three years of the union's work, and about 320 souls were led to Christ through their efforts during the past year.

Gossip From Japan.

Mrs. Fred C. Klein of Nagoya, Japan, of the Methodist Protestant mission, had the honor of starting the first junior society in Japan, so far as known. Under her cheery and energetic leadership it is sure to be a success.

Mr. Arthur T. Hill of Kobe, formerly president of the Congregational society in Auburndale, Mass., did most efficient work in preparing the way for Dr. Clark's visit to Japan. He had the constitution translated and widely circulated.

Do not forget to pray for that society in the royal Japanese navy among the marines, of which Dr Clark spoke in one of his recent "Familiar Letters" as about to be formed. Where may we not expect a society of Christian Endeavor to flourish?

The Christian Endeavor societies of Warren county, Ills., have just organized a union. It is said to be the first county union in Illinois having superintendents of missions, junior work and Sabbath school work.

The Endeavor societies connected with the Christian churches of New England have assumed the support of a lady missionary in Japan, under the direction of their mission board.

CURRENT OPINION.

The Pool Room Bill.

The pool room bill which passed the house Wednesday will doubtless pass the senate also and become a law. Of course the outrageous conduct of the pool room interest in New York and New Jersey has developed special hostility of late and has demonstrated how dangerous that element is when allowed to have its way and to grow strong enough to become a political power. It has not yet attained that condition in Connecticut, and is not likely to do so, for a long time to come.—[Bridgeport Standard.

What Duties Mean to Connecticut.

McKinley duties on tobacco raised Connecticut's production of the weed from 11,616,750 pounds in 1891 to 16,830,100 pounds in 1892.—[New York Press.

An Important Gain.

It was an important gain when the Harrison administration put all the free-delivery post offices under the reform rules. It would be a still greater gain if the fourth class post offices could be filled on business principles, under some such provisions as those of the Lodge bill. This would lift out of politics many thousand offices, which, though meagrely compensated, are hotly contested, and carry the poison of spoils seeking to the remotest hamlet. That done, the presidential post offices should be filled on similar principles. Had not long usage accustomed us to it, it would seem nothing less than monstrous that an efficient postmaster, of whatever grade, should be displaced for no better reason than that another man, of different politics, wants his office. The same is true of the diplomatic service. Whether any advance will be made under the present administration, it is too soon to predict; but the sickening scramble now in progress ought to prepare public sentiment to approve, if not to demand, reform.—[Boston Journal.

DR. JOHNSON'S SPECIALITIES.

JOHNSON'S ANODYNE LINIMENT

UNLIKE ANY OTHER FOR HOUSEHOLD USE.

Was originated and first prescribed by AN OLD FAMILY PHYSICIAN in 1810. Could a remedy without real merit have survived over eighty years?

Generation after Generation Have Used It.

For INTERNAL as much as EXTERNAL use. It is Soothing, Healing, Penetrating. Once used always wanted; and dealers say "Can't sell any other kind."

Every Mother [illegible] have Johnson's Anodyne Liniment in the house for Croup, Colds, Sore Throat, Tonsilitis, Colic, Cuts, Bruises and Burns. Stops Pain, Cramps, Inflammation in Body or Limb. Cures Coughs, Asthma, Catarrh, Bronchitis, Cholera Morbus. For Muscular Rheumatism, Lame Back, Stiff Joints, Strains, best remedy made. Inhale for Nervous Headache. Full particulars sent free. Sold everywhere. Price, 35 cents: Six, $2.00. If you can't get it send to us. I. S. JOHNSON & CO., 22 Custom House St., Boston, Mass. dec6S

INSURANCE.

FINANCIAL STATEMENT OF THE WESTERN ASSURANCE COMPANY, JANUARY 1ST, 1893. UNITED STATES BRANCH

—ASSETS.—

Government Bonds	$880,106.75
State Bonds	17,425.00
Municipal Bonds	171,925.00
Cash on Hand and on Deposit	251,230.05
Other Assets	550,116.00
	$1,617,168.80

—LIABILITIES.—

Reserve Premium Fund (N. Y. Standard)	$801,086.88
Reserve for unpaid losses	139,466.67
All other liabilities	43,765.00
	$1,100,220.89
Surplus in United States	$536,948.57
Total income in U. S. for 1892	$1,734,636.91
Total Losses paid in U. S. from 1874 to 1892, inclusive	$10,307,664.20

NICHOLAS TARRANT, Agent, 25 Main St., Norwich, Conn. apr1d

BEST FORMS FOR INSURANCE, COMPANIES REPRESENTED, RATES TO THE ASSURED. AT

STORY'S INSURANCE AGENCY, 20 Shetucket St. mar1d

ANNUAL STATEMENT

—OF THE—

New London Co. Mutual Fire Insurance Co.

OFFICE

In Chelsea Savings Bank Building, Shetucket St., Norwich, Conn.

Jan. 1st, 1893.

Assets	$104,178.94
Liabilities	22,610.90
Surplus	$81,568.58

S. F. PARKER, Pres.
J. F. WILLIAMS, Sec'y.
feb1d IRA L. PECK, Treasurer.

B. P. LEARNED

Insurance in all Forms.
Bonds of Indemnity.
Foreign Drafts.

Over Thames National Bank, Norwich, Conn. feb1d

A. IRVING ROYCE,

—FIRE INSURANCE.—

Office, Over Thames National Bank, Shetucket St., Norwich, Conn. jan24S

ALFRED M. TRACY,
PRACTICAL MECHANICIAN,
MODEL MAKER.

Gun Repairing a specialty.

25 SHETUCKET ST. . . . . Norwich, Conn.
oct27ThSTu up stairs.

TURNER'S Great Consumption Cure.—It cures a Cough, Cold, Bronchitis, Asthma, Whooping Cough, Catarrh and all kinds of weak throat and lung troubles. The worst cases of Consumption have been cured by this wonderful discovery. It is soothing, strengthening, healing and cleansing, and a sure cure for any of the above-named diseases.
L. C. TURNER, Sole Prop., Norwich, Conn.
For sale at Zimmer's, Smith's and Woodworth & Small's Drug Stores. mar15TuThS

C. F. HUBBARD,
Contractor and Builder,

Is prepared to furnish [illegible] new or old work. Can be found at;

Dr. Keep's New House, No. 278 Broadway,

feb14TThS Norwich, Conn.

S. S. THRESHER,
Attorney and Counsellor at Law and Notary Public.

mar6d Nos. 1 and 2 Broad Hall, Norwich

AYER'S SPECIALTIES.

For Bronchitis

"I never realized the good of a medicine so much as I have in the last few months, during which time I have suffered intensely from pneumonia, followed by bronchitis. After trying various remedies without benefit, I began the use of Ayer's Cherry Pectoral, and the effect has been marvelous, a single dose relieving me of choking, and securing a good night's rest."—T. A. Higginbotham, Gen. Store, Long Mountain, Va.

La Grippe

"Last Spring I was taken down with la grippe. At times I was completely prostrated, and so difficult was my breathing that my breath seemed as if confined in an iron cage. I procured a bottle of Ayer's Cherry Pectoral, and no sooner had I begun taking it than relief followed. I could not believe that the effect would be so rapid."—W. H. Williams, Cook City, S. Dak.

Lung Trouble

"For more than twenty-five years, I was a sufferer from lung trouble, attended with coughing so severe at times as to cause hemorrhage, the paroxysms frequently lasting three or four hours. I was induced to try Ayer's Cherry Pectoral, and after taking four bottles, was thoroughly cured. I can confidently recommend this medicine."—Franz Hofmann, Clay Center, Kans.

AYER'S Cherry Pectoral

Prepared by Dr. J. C. Ayer & Co., Lowell, Mass. Sold by all Druggists. Price $1; six bottles, $5.

Prompt to Act, Sure to Cure.

oct11daw

FINANCIAL.

8 PER CENT. Preferred Stock. Thoroughly [illegible]

Some in limited amounts now selling at par; others commanding a premium. Our offerings are of the very best

IRRIGATION [illegible]
Bear Valley Irrigation Company.
Alessandro Town Company,
Alessandro Valley Land Company,

These are all paying dividends regularly and will bear the most searching investigation.

There is no investment security resting upon a more absolutely safe foundation than a first class irrigation company offers. Conservative investors desiring first, safety, and not objecting to good dividends are buying our irrigation stocks.

For full particulars call on or address WARREN C GREENE Gen. Agent for New England, 28 Weybosset St., Providence, R. I., JAMES E. FULLER, 131 Main St., Norwich, Conn. [illegible]

WRIGHT & CO.,

Commission Brokers,

Room 5—91 MAIN STREET,

Norwich, Conn.

Stocks, Grain and Provisions

Bought and sold for cash or on a margin.

Direct wire to MONROE, MILLER & CO., Bankers and Brokers, 18 Broad St., New York. mar13d

INVESTIGATE

The standard and plan of the Co-operative Building Bank if you seek a safe and profitable INVESTMENT.

14%

Is what the Bank has earned in 1892. How we did it? A postal addressed to E. A. Maclain, Room 8, Shannon [illegible] the answer. feb6d

CONFECTIONERY

To the Public.

The Confection Parlors, Broadway,

Will be closed for a short time until extensive alterations are made. Thanking the public for past favors, we would earnestly solicit a share of future patronage when we resume business. mar1TuThS

MARKETS

SHAD! SHAD!

POWERS BROTHERS have in stock today Shad, White Halibut, Cod Steak, Haddock, White Perch, Striped Bass, Flat Fish, Native Smelts, Smoked Haddies, Long and Round Clams. Also Lobsters, Mumford Cove and Clinton Oysters. apr6d

FOR EASTER DINNER.

Turkey	[illegible]
Chicken	[illegible]
Fowls	15 to 20c
Capons	[illegible]
Kosher Beef	
5 dozens Native Eggs for	$1.00

At J. Dawson, Jr's, 260 Main Street.
Telephone 128—3. apr6d

YOU WILL FIND

KINGAN'S BREAKFAST ROLLS

Also English and Irish Bacon

AT FRED. L. RAMAGE'S,

19 Ann St., and Lafayette Cor. Sherman St.
Telephone connection. mar6d

A FULL STOCK OF

Native Chickens, Beef and Pork

Can be found at

J. D. MURPHY'S, 22 Market St.

feb11d Telephone 89-4.

SOME BUY IT. SOME STEAL IT. SOME BORROW IT.

MANY READERS MAKE MANY CUSTOMERS.

Thousands read it, and that's the reason why advertisements placed in

THE BULLETIN

Pay the advertiser such handsome dividends.

IT'S THE LEADING

Daily Newspaper in Eastern Connecticut and that's the reason why people of all classes like it.

—IT IS THE—

PAPER TO READ

And it will pay you to advertise in it. Ask for sample copies of THE MORNING BULLETIN or THE WEEKLY COURIER. mar14d

NORWICH MORNING BULLETIN.
[Established 1858.]
NORWICH WEEKLY COURIER.
[Established 1796.]

Subscription rates, MORNING BULLETIN:—By mail or carrier, $6 a year; $1.50 a quarter; 50 cents a month; 12 cents a week. Single copies 2 cents.

Subscription rates, WEEKLY COURIER:—$1 a year; 25 cents for six months, in advance. Single copies 3 cents.

THE MORNING BULLETIN (Six Pages) is the largest, oldest and most complete morning paper published in Eastern Connecticut. At $6 a year it is also the cheapest.

THE WEEKLY COURIER (Eight Pages) is the best weekly issued in Eastern Connecticut.

Advertising rates furnished on application to the business office. No cuts or electrotypes inserted in either paper.

To guard against mistakes, advertisements should be sent in manuscript. We cannot be responsible for errors that occur in messages received by telephone.

Yearly advertisers are limited to their own immediate business, and their contracts do not include Wants, To let, For sale, etc.

All news letters should be addressed to THE MORNING BULLETIN; all business communications to THE BULLETIN COMPANY.

Money orders and checks should be made payable to THE BULLETIN CO.

All communications must be signed. Anonymous letters or news items will not be read, but thrown into the waste basket.

No manuscript preserved or returned, unless stamps are inclosed fully to prepay postage.

Entered at the post office at Norwich, Conn., as second class mail matter.

The Bulletin.

Norwich Saturday, April 8, 1893

SURPRISED BUT FRANK.

Although J. H. Eckels of Illinois, who has been nominated by President Cleveland for comptroller of the currency may never make his mark as a financier, he has made reputation for frankness since his nomination. He was surprised when he received the nomination, which indicates that the office sought him and not he the office. And he was also surprised to think such an office sought such a man! He declared he "knew nothing about banks;" but he "was willing to learn and to do his best!" He didn't blame the mistaken office for selecting him, and as the office has chosen him he thinks he will not go back on the office. Ordinarily such important offices do not go about surprising the unwary, and the senate will not approve of the excursion made by this important office after such a financially unimportant man. Mr. Eckels' ability to recognize his own unfitness warrants the refusal of the United States senate to confirm him.

SEEKING SOCIAL EQUALITY.

Under the leadership of Col. John M. Brown of Topeka and State Auditor McCabe of Kansas, a scheme is on foot to induce the well-to-do and fairly well educated colored people of Kansas, Indiana, Nebraska, Tennessee, Mississippi and Louisiana to form a colony to settle in Brazil. Intelligence and a money qualification are required to become members of this colony. A pioneer committee has been appointed to go to Brazil and get concessions from the government, and to prepare the way for these ambitious and uneasy colored people. They do not seek material prosperity as much as social equality, which they affirm they never expect to realize here. The very fact that a colored leader in this enterprise has enjoyed political preferment and distinction, and that all have made material and intellectual progress, shows that the prejudice and lack of courtesy of which they complain in this country is not a barrier to their personal advancement or comfort.

There is reason for these people to distrust such a movement as this, for it takes them from a temperate climate to an equatorial area, and also to a country in which negroes were longest held in slavery on this continent; and this scheme will undoubtedly end in hardships, sickness, loss of property and distress to the colonists.

The best colored people of this country can ill afford to leave it; no country will use them better; and if they do not feel that they owe a debt of gratitude to this nation, they must recognize that they owe allegiance to their own race by whose improvement materially and mentally here they may find the way to the social equality which they are dreaming of finding in a hot country and among a strange people.

PROBABLY REPUBLICAN.

There was no election of the people in Rhode Island on Tuesday. The republicans have a majority of two in the senate, and according to The Providence Journal "the doubtfuls" have a plurality of one in the house of representatives, the members being "31 republicans; 25 democrats, and 26 doubtful." Where there is so much in doubt at the close of an election it may safely be anticipated that the republicans will win when the election takes place in the legislature. On joint ballot the republicans have 40, the democrats 38 and the "doubtfuls" 26. Just what the term doubtful means we cannot divine, but as it includes the prohibitionists it may mean "doubtful" as to how many drink and how many do not.

MORTON AS A HUSKER.

The declaration of Secretary Morton that he can "husk 200 bushels of corn in a day if the weather is propitious" inspired The New York Tribune to question whether he is "a genuine farmer after all," as husking is one of the chores farmers like to save until the weather is unpropitious. The Tribune says: "From the undue importance which Secretary Morton seems to attach to corn husking in attempting to prove that he is a genuine farmer, we almost fear that he thinks a farmer husks corn the year around. Common corn is not a monthly bloomer, always ripe, like the chattel mortgage. Neither does the genuine farmer store up his corn in the stalk so that he can go out and husk every time a propitious day comes along. Can the secretary pitch hay all day and then throw the dirt out of a new cellar after supper while he is resting? Can he set a hen? Can he break up the sedentary desire in a hen that is making a heroic attempt to hatch a white door-knob and a china nest-egg? And if he were called upon to manipulate a hen in either way would the secretary have to wait about till the weather was propitious?"

"We do not even say that it is absolutely necessary that the secretary of agriculture be a genuine farmer. Of course we believe that the man who has this portfolio should have some knowledge of farming; he must understand that pumpkins are not planted whole, and have some other such broad, general information on the subject, but we cannot see that it is absolutely essential that he be able to husk two hundred bushels of corn in a propitious day. But when he can, and further that this makes him a genuine farmer, we conceive it our duty to look into the matter a little. Secretary Morton must either withdraw his claim to being a genuine farmer or let the public hear from him on some of these other vital questions which we have raised."

LIQUOR AGITATION.

Many of the legislatures now in session are either tinkering old liquor laws or considering the adoption of new ones. In the New York legislature there are about forty bills to amend or to add to provisions of the present liquor law. In South Carolina a bill has been passed which provides that all liquors shall after July 1 be sold by the state; and in Massachusetts the adoption of the Gothenburg system is being considered.

In the Connecticut legislature a score of bills are on file for the amendment or mutilation of the present liquor law. There are bills for the repeal of the "reputation clause," to "weaken the search and seizure" section, to make "club room" and "the sale of liquor on election days and Sundays" legal. Of course these pernicious amendments have little chance of adoption, because the old law has proven its value, and these transparent suggestions overreach themselves.

Among the proposed changes is one bill for the fixing of the maximum fee for retailers' liquor license in this state at $300, $300 having been the retailer's fee fixed by the county commissioners for some cities in Connecticut. Heretofore the price has been optional with the county commissioners and has ranged from $300 to $500 in different parts of the commonwealth. A lack of uniformity in prices has given the liquor dealers reason to complain, and the endeavor to make a system of uniform license fees throughout the state is just; but there seems no good reason for making the highest price for a license less than the average price which has been charged in all parts of the state for the past two years.

The Connecticut liquor law as it is works well; and if much tinkering is considered necessary it would be well for the legislators to stop amending it and make a new departure such as other countries and other states are doing.

THE DUMB BROOKS.

The dumb brooks have crushed the enthusiasm for trout fishing which marked the opening days of April, and the fishermen have returned with shaken confidence and empty creels. According to some of the fishermen the signs for trout were right but the results are wrong. But what of the signs? In 1891 the winter was open and the brooks full, and the catch on the opening days of the season was the largest for a quarter of a century. In 1892 the winter was a repetition of that of 1891 and the catch was the poorest reported for twenty five years. Now we have a season which has been preceded by a five months' drouth, and the severest winter weather experienced for thirty years in this vicinity, and a cold opening of the season, and fish are said to be few. Fish are fewer than they used to be; and fishermen are more numerous; but it is too early yet to judge of results. The dumb brooks cannot advertise their possessions, and only the warm sun and the apple-blossoms can call out the frescoed trout with his brilliant polka dots on bronzed mantle to play with the artificial flies that dangle from a $40 fishing rod. The farmer's boy isn't ready yet to supply the trout—the emergency trout—that stylish anglers catch with cash. These trout are much more numerous than most people suppose at all seasons; but when the days are warmer and the emergency trout are ready, the papers expect to have happy anglers call to report the finest strings of the season.

FEMININE DRESS GOODS.

A Wilderness of Seasonable Material, From Gay to Grave, From Lively to Severe—The "Vigoreaux."

No lady in Norwich need go to New York or Boston to purchase a new, handsome, and low priced dress, of either domestic or foreign weave. This is the conviction which forced itself upon the mind of an observer who recently made a visit to the dry goods advertisers of THE BULLETIN, with a view to informing our feminine readers regarding the weaves, widths, prices, etc., of seasonable dress goods.

About this time a woman's fancy turns to thoughts of summer clothes; and more particularly to meditations upon the ideal gown, which, having done duty as a new spring suit, will still be pretty and serviceable for a possible visit to Chicago and the World's fair.

For such a dress the fabric above all others is the new weave known as "Vigoreaux." It is of lighter weight than storm serge, a grey mixture, which comes in blue, black, etc. There are two qualities; the better one 46 inches wide, is $1 a yard.

On one counter there were beautiful Jaquard weaves—every one imported—in the favorite pinks, greens and violets which are the season's colors. Serpent, changeable, or illuminated, you may choose your own name for them; they are patterns ranging from $10 to $35, and no pattern is duplicated. Plaids, silk and wool mixtures, poplins, bengaline weaves, whipcords, valours, diagonals, silk and wool Persian effects, pin-head and polka dots are all stylish. Among the very newest goods are illuminated hopsacking, mordore—a Persian weave of porcelain blue and delicate brown—ombre—a crepe effect—pointelle—a beautifully illuminated goods with dots—a Persian design in violet and chamois, and others.

For children's wear are shown a bewildering variety of plaids, all wool, or silk and wool, from 75 cents to $2 50 a yard.

Another establishment makes a point of two toned goods in grays, tans, chamois, etc. a changeable poplin in pink and green beige specially pretty and seasonable. Diagonal bieges, two-toned poplins, whip cords, plaids, changeable storm serges, illuminated landsdownes, henriettas, etc., were also displayed. Henriettas in reseda greens and lavenders were noticeable specialties.

For trimmings, besides silks, plaids, gimps, etc., there are now shown jackets and boleros, the former from $5 and the latter from $1 25 to $9 in tints to match the delicate shades of all the new spring goods.

Looking over a manufacturer's stock there were noted some unusual bargains in cloakings, tans, grays and lavenders, in broadcloth, and ladies' cloth at 90 cents a yard. These goods were 54 inches wide. Beautiful diagonal serges in all shades, 42 inch widths, were selling for 22 cents a yard, and a variety of handsome checks were displayed with prices equally reasonable.

Still another establishment displayed chevrons, poplins, plaids, and whipcords in tans, grays, greens, heliotropes and the new changeable effects which are the very newest things the season has to offer.

In the wider goods eight yards are now sold as a dress pattern, with sixteen or seventeen yards in silk widths; the full skirt, requiring seven breadths, and measuring 4½ yards round, makes several extra yards of goods a necessity.

Although these notes are purposely devoted to the subject of wool dresses, it may not be amiss to remind those who are preparing for their summer campaign that the very "latest" for thin dresses are dainty dimities, and figured Swiss, with spots. Thus doth—fashionable—history repeat itself!

EASTERN CONNECTICUT 'CYCLERS.

Club Officers Convene in This City—Rules for the Races.

The Eastern Connecticut 'Cycling club's committee on by-laws, rules and regulations convened at the rooms of the Rose of New England Wheel club on Main street, Friday afternoon. The committee, consisting of Messrs. G. E Hinman of the Thread City 'cyclers of Willimantic, W. H. Saxton of the Pequot Wheel club of New London, and W. F. Lester of the Rose of New England Wheel club of this city, instituted a very thorough code of rules for the ensuing races.

These races will undoubtedly be the most interesting contest to be worked for on the track this year, and elaborate preparations have been made to make the events, particularly those leading to the championship of the association,—which includes all of Connecticut east of the Connecticut river,—decidedly exciting.

This can readily be surmised when the fact is known, that several racing men of the association have contested against such men as Zimmermann, Windle and others, and are diamond winners. The meet to occur in this city will probably be run at the fair grounds, and the prospects are that faster time for one mile will be made than has ever been made on this track by the horse.

In the near future a relay race is contemplated to be run from Willimantic to New London, the course to run through this city.

A Marvel in Misspelling.

The following addition to police headquarters literature rambled in on a postal card Friday, directed to "Stachen House," and written with lead pencil:

polees wil you pleas be so kind and do that pursing [illegible] a stoping the are a duing it to ther to of us

their tril is up sine christmas you left them so long wil you pleas be so kind and tend to our health back whe ant geting a eny seaming to sicknes are dieing ones. you can take it away giv it to otherers docktors if you want to

I hav onley one card pleas tend to this one.

He (gazing) at her jewelless ears during a temporary lull in the conversation.)—"Why! did you never have your ears bored?" She—"Never, up to the present time."—[Boston Transcript.

Mrs. Languish—"Tired! Oh, so tired all the time!" Mrs. Smart—"Well, so I used to be until I began to take Ayer's Sarsaparilla as a spring medicine, and now I don't know what it is to have that tired feeling. Try it, my dear; only be sure you get Ayer's."

There are many forms of nervous debility in men that yield to the use of Carter's Iron Pills. Those who are troubled with nervous weakness, night sweats, etc., should try them.

Piles! Piles! Itching Piles!

SYMPTOMS—Moisture; intense itching and stinging; most at night; worse by scratching. If allowed to continue tumors form, which often bleed and ulcerate, becoming very sore. SWAYNE'S OINTMENT stops the itching and bleeding, heals ulceration, and in most cases removes the tumors. At druggists, or by mail, for 50 cents. Dr. Swayne & Son, Philadelphia.

Remarkable Facts.

Heart disease is usually supposed to be incurable, but when properly treated a large proportion of cases can be cured. Thus Mrs. Elmira Hatch of Elkhart, Ind., and Mrs. Mary L. Baker of Ovid, Mich., were cured after suffering 20 years. S. C. Linburger, druggist at San Jose, Ill., says that Dr. Miles' New Heart Cure, which cured the former, "worked wonders for his wife." Levi Logan of Buchanan, Mich., who had heart disease for 30 years, says two bottles made him "feel like a new man." Dr. Miles' New Heart Cure is sold and guaranteed by N. D. Sevin & Son. Book of wonderful testimonials free. 1

Derangement of the liver, with constipation, injures the complexion, induce pimples, sallow skin. Remove the cause by using Carter's Little Liver Pills. One a dose. Try them.

"Beauty" may be "only skin deep," but the secret of a beautiful skin is pure blood. Those coarse, rough, pimply complexions may, in most cases, be rendered soft, smooth, and fair by the persevering and systematic use of Ayer's Sarsaparilla.

"How to Cure All Skin Diseases."

Simply apply SWAYNE'S OINTMENT. No internal medicine required. Cures tetter, eczema, itch, all eruptions on the face, hands, nose, &c., leaving the skin clear, white and healthy. Its great healing and curative powers are possessed by no other remedy. Ask your druggist for SWAYNE'S OINTMENT.

Castoria.

Castoria cures Colic, Constipation;
Sour Stomach, Diarrhoea, Eructation,
Gives healthy sleep; also aids digestion
Without narcotic stupefaction. 1

A National Event.

The holding of the World's Fair in a city scarcely fifty years old will be a remarkable event, but whether it will really benefit this nation as much as the discovery of the Restorative Nervine by Dr. Franklin Miles is doubtful. This is just what the American people need to cure their excessive nervousness, dyspepsia, headache, dizziness, sleeplessness, neuralgia, nervous debility, dullness, confusion of mind, etc. It acts like a charm. Trial bottles and fine book on "Nervous and Heart Diseases," with unequal testimonials, free at N. D. Sevin & Son's. It is warranted to contain no opium, morphine or dangerous drugs. 1

If you are tired taking the large old-fashioned griping pills, and are satisfied that purging yourself till you are weak and sick is not good common sense, then try Carter's Little Liver Pills and learn how easy it is to be free from biliousness, Headache, Constipation, and all Liver troubles. These little pills are smaller, easier to take and give quicker relief than any pill in use. One a dose. Price 25 cents.

Miles' Nerve and Liver Pills
Act on a new principle—regulating the liver, stomach and bowels through the nerves. A new discovery. Dr. Miles' Pills speedily cure biliousness, bad taste, torpid liver, piles, constipation. Unequaled for men, women, children. Smallest, mildest, surest! 50 doses, 25 cents. Samples free at N. D. Sevin & Son's drug store.

FOR THE LADIES

MILLINERY.
Hats, Bonnets, Elegant Ribbons, Laces and Flowers,
—AT—
MRS. G. P. STANTON'S,
No. 22 Shetucket Street.

Before Purchasing,
Call and examine our fine line of
SPRING MILLINERY.
R. THOMAS, Agent, 48 Main Street.

A. McJennett
—WILL OPEN ON—
WEDNESDAY MORNING
A Large Assortment of
CHILDREN'S SPRING JACKETS
in new Styles and new shades, sizes from 3 to 14 years.
Also the most Complete Line of
Boys' Jersey and Cloth Suits
ever shown in Norwich, in all the fashionable colors, sizes from 3 to 7 years.
New Spring Hosiery in all shades and prices.
144 Main St.

THE NATIONAL BARGAIN CO.

THE BARGAIN STORE.

LATEST.

We have just received from headquarters a large shipment of
MEN'S
Fine Fur Hats
in all the latest styles, such as Men's Fedora or Creased Top, the rushing styles of the season. And remember they are 30 per cent. under price. See them. It will pay you, for we guarantee a big saving on every Hat you buy of us.
Look at our Hat window for bargains.

NATIONAL BARGAIN CO.,
6 and 8 Shetucket St.,
NORWICH, - - - CONN.
NEW YORK HEADQUARTERS,
549 to 553 Broadway.

ESTABLISHED IN 1881.
Adam's Tavern,
NORWICH TOWN,
A. A. ADAM, Proprietor.
The following is a list of the best brands of ACKER, MERRALL & CONDIT'S and PARK & TILFORD'S WHISKEYS that I introduced 10 years ago. They have become intensely popular. They sell on their own merits: Imperial Bourbon, Zeb Ward, 1856, Maryland Rye, Monogram Rye, Blue Grass, Hermitage, [illegible] Rye, Mayfield Bourbon, Hermitage Sour Mash, Keystone Rye, Cabinet Bourbon, Union Club Wheat.
N. B.—The above goods do not have to be rechristened every six or nine months with a new name in order to make them sell, as is a customary feature with compounding liquor dealers. A. A. ADAM.
Telephone call 24-14.

PROTECT YOUR EYES.
MR. H. HIRSCHBERG,
The well-known Optician of No. 30 E. 14th St., New York, and 629 Olive St., St. Louis, has appointed
H. R. WOODWARD
As agent for his celebrated Diamond and Non-Changeable Spectacles and Eyeglasses. These Glasses are the greatest invention ever made in spectacles and every pair purchased is guaranteed, so that if they ever leave the eyes no matter how scratched the Lenses they will furnish the party with a new pair of Glasses free of charge. H. R. Woodward has a full assortment and invites all who wish to satisfy themselves of the great superiority of these Glasses over any and all others now in use to call and examine them at the Star Jewelry Store, 165 Main St., Norwich, Ct. No peddlers supplied. None genuine unless stamped with the word Diamond and non-changeable.

Murphy & Blackburn,
General Furnishing Undertakers and Embalmers.
No. 37 Franklin St., opp. Prentice Furniture Company.
Open day and night. Ring bell for night calls. Residence No. 34 High street and No. 5 Williams Avenue Preston. We give special attention to Upholstering and Carpet Laying and all work of this kind. Satisfaction guaranteed. Lowest prices in the city.

DRUGS, PAINTS AND OILS.

REOPENED.
BREWER'S DRUG STORE,
205 Main Street
NORWICH, Conn., March 21, 1893.
I have re-established my Drug Store at the old stand, 205 Main Street, (Franklin Square,) after having been newly fitted throughout. I am now prepared to serve the public as a Pharmacist, after an experience of 25 years, and trust that I shall receive a share of your patronage. My stock will consist of Pure Drugs and Chemicals, Toilet Articles, Pure Wines and Liquors, Cigars, and everything usually kept in a first class Drug Store.
The Freshest Roots and Herbs will only be used and sold.
Compounding of Prescriptions a specialty.
JOHN M. BREWER.

LEE & OSGOOD,
WHOLESALE AND RETAIL
DRUGGISTS,
129-133 Main St. and 150-154 Water St.
ESTABLISHED: 1788.
—SOLE PROPRIETORS OF—
DR. DODD'S
Nervine and Invigorator,
A NERVE TONIC
—AND—
STOMACHIC.
Dodd's Nervine aids digestion, insures good appetite, gives tone and vigor to the system, guarantees sweet and refreshing sleep and restores enfeebled and nervous constitutions to PERFECT HEALTH.
WE HAVE A FINE LINE OF
Atomizers and Perfumes
COLGATE'S EXTRACTS IN BULK.
TOILET ARTICLES
IN GREAT VARIETY.
We make a Specialty of
Tooth Brushes.
Large Invoice Just Received.
25 AND 35 CENTS.
LEE & OSGOOD
NORWICH, CONN.

DUGGAN'S PHARMACY,
Long Established,
Well Equipped,
Centrally Located.
Thoroughly [illegible] of the Prescription Department, and they are provided with every facility for accurate and prompt work. We have in stock or will provide at short notice all articles needed for the comfort or treatment of the sick.
JAMES DUGGAN, 50 Main St., NORWICH CONN.

STOVES, HARDWARE, ETC.

MAGEE RANGES
Give Satisfaction Every Time.
A. TROLAND & SON, Agts.

A. TROLAND & SON
Will Give You Close
Estimates on
PLUMBING and GAS WORK.

ATTORNEYS.

Charles H. Carpenter,
PENSION ATTORNEY.
Office with A. Irving Bayes, over Thames National Bank. Special attention given to the execution of vouchers for quarterly payments. Advice free. No fee unless claim is granted.

SEWING MACHINES.

Singer Sewing Machines.
$5 00 down and $1.00 per month. $10.00 allowed for your old machine. Sewing Machines repaired, and needles for all kinds of machines.
Office: 44 Main St.
W. L. SARGENT, Agent.

Livery, Boarding & Sale Stable
Hacks and teams to let, also a four-seated wagon and 'bus, convenient for parties and picnics, at reasonable prices. Horse clipping done by Coates' Improved Power Machine.
A. T. GARDNER, Chestnut Street

REAL ESTATE

TO RENT.
A Tenement of 4 Large Rooms.
Pleasantly located; 27 Division St. Inquire at the tenement.

TO RENT.
A Desirable Tenement of Six Rooms, with modern improvements. Inquire of G. O. GATES, 19 Ann St., City.

Rooms to Rent,
Furnished or unfurnished, single or in suite. 128 Broadway.

TO RENT.
A CONVENIENT TENEMENT OF FIVE ROOMS, pleasantly located at No. 5 Ripley Place, Preston, Conn. Inquire of MRS. JAS. MASON, on the premises. Rent very reasonable.

For Sale.
$1,000 will buy a Cottage House of 6 rooms, or it can be purchased on the installment plan by paying $16.67 for 60 months.
Enquire of
J. PALMER STORY,
Insurance and Real Estate Agent,
30 SHETUCKET ST.

FOR RENT.
A Most Desirable House on Sachem St. Apply to WM. G. ELY, or Marion Holmes, 197 Main St., over Boston Store, Room 5.

FOR SALE OR RENT.
At a bargain, the Bacon Arms Company's buildings on Franklin street. Has a good Water Power. Apply to J. ROURKE.

TO RENT.
A VERY FINE TENEMENT OF 7 ROOMS, hot and cold water, bath, and all modern conveniences. Inquire of WM. H. JENNINGS, No. 214 Main St. or at 180 Laurel Hill Av. Possession given at once.

TO RENT.
Two Rooms, 25x28 each; and one Room 25x16, with power. Inquire of A. A. BAILEY, 4 Cliff Street.

TO RENT.
Desirable Tenements on West Main, Thames and High Streets.
ELISHA AYER, 73 High St.

FOR RENT.
The three-story and basement brick building, (basement floor cemented throughout), situate Nos. 33 and 35 Water street, Norwich. Said building is especially adapted for a wholesale business and general storage.
Immediate Possession.
For further particulars, apply to the present occupants, GEORGE LIPPITT & CO.,
—OR—
WILLIAM S. HEMPSTEAD, No. 6 Church Street, JAMES E. FULLER, No. 161 Main Street, Agents.

TO RENT.
The Large Store with fine Cellar
in the Rockwell Building, on Water Street, at the corner of Market Street, formerly occupied by Service & Gleason. Apply to
GEORGE D. COIT.

FOR SALE.

FOR SALE.
One good Team Horse and Harness, one Baker's Cart, 2 Show Cases, 1 Pie and Bread case, one Sign, 3 Marble Top Tables, one round Lunch Table, one standard Cake Dish, 6 high Glass Plates, a few Glass Jars, 1 Counter Scale. 60 Broadway. Mrs. A. B. DAVIS.

FOR SALE.
All the bar-room fixtures in the Union Square Hotel, consisting of Bar, Ice Box, Pool Table, etc., with the License. Will be sold cheap. Inquire at the Hotel.

TO MANUFACTURERS!
A new and decidedly superior invention, which combines cheapness and efficiency. Weeks' Attachment for Lathe, for cutting and threading pipes and rods, from the smallest to the largest. It will save time and material. It will do the work of any pipe or bolt cutting machine. It will cut and thread the shortest nipples to the longest pipe, and can be attached to the lathe in one minute without altering the lathe. Agents wanted. State rights for sale. M. L. WEEKS, Yantic, Conn., Inventor and Manufacturer.

BOOKS AND STATIONERY

ALL THE
New York and Boston
Daily Papers,
As well as the LOCAL JOURNALS can be found at my [illegible]
ELLIS RAPHAEL,
186 MAIN STREET.

BASE BALLS,
BASE BALL BATS,
Masks, Gloves, etc.,
Wholesale and Retail.
All Licensed F.I.[illegible]
DISCOUNT TO CLUBS.
—NOYES & DAVIS,—
152 & 154 MAIN ST.

TISSUE PAPER DECORATION
Lovers of this Daintie Art will find our stock very complete. We have CREPE PAPER in all colors and sizes, TISSUE PAPER in every shade, Leaves, Stems, Wire, etc. Purchasers of paper will receive gratis our new pamphlet illustrating the latest ideas in the Art.
Cranston & Co.

SADLERY, ETC.

DON'T!
Because you cannot afford to buy a Team Harness until you see the pair we are selling for
$25.00!
THE LAKE [illegible] HARNESS CO.
Junct. Water and Commerce Sts.

TEAMING.
I am prepared to do all kinds of light and heavy teaming, dump-cart work, etc., etc., at the lowest living prices.
W. H. PALMER, 25 Sixth St.

REMOVAL.
We have removed
From 11 to 31 Chestnut St.,
Where we have superior facilities for doing all kinds of work in our line,
Steam Carpet Cleaning.
Ladies' garments, cloth of all description dyed, Dying feathers a specialty. Promptness and thoroughness guaranteed.
WILSON BROS.

DENTISTRY.

ALBANY DENTAL ASSOCIATION
St. Mary's T. A. & B. Building.
Scientific Dentistry at Moderate Prices.
Extracting ... 25c
Extracting with Mayo's Vapor or Gas ... 50c
Cleaning ... 50c
Teeth filled with Amalgam ... 50c
" Silver ... 50c
" Platina ... $1.00
" Gold ... $1.00 and upwards
We never Wedge Teeth before Filling.
Best Set of Teeth on Rubber $8.00.
No better made, no matter how much you pay. All work guaranteed.
OFFICES:
Bridgeport, Conn. Paterson, N. J.
Trenton, N. J. Binghamton, N. Y.
Buffalo, N. Y. Chicago, Ill.
Harrisburg, Pa. Pittsburg, Pa.
Scranton, Pa. Wilkesbarre, Pa.
ALBANY DENTAL ASSOCIATION,
62 Broadway, Rooms 1, 2, 3, 4, 5.
Office open from 8 a. m. till 9 p. m.

A. F. HOWARD.
DENTIST.
Over Boston Bread, opp. Wauregan House. Pure Nitrous Oxide Gas administered.

DR. J. H. ELDRED,
DENTIST.
Pure Nitrous Oxide Gas, Ether or Cocaine administered.
OFFICE—214 Main Street,
Trueman's Block Franklin Square. Residence 13 BROADWAY.

PLUMBING, ETC.

Telephone 133—3.
ROBERT BROWN
Steam and Gas Fitting,
Plumbing and Steam Heating,
Pipe Cutting and Threading by Power Machinery.
All Work done Promptly and Neatly.
Pequot Building Central Wharf
Electric cars every half hour.

TRAVELERS DIRECTORY.

CENTRAL VERMONT RAILROAD.
NEW LONDON DIVISION.
Change of time.
On and after MONDAY, October 3, 1892.
TRAINS GOING NORTH LEAVE NEW LONDON AS FOLLOWS:
5.05 a. m., Norwich at 5.56 a. m., for Willimantic, Hartford, Palmer, Springfield, Ware, Gilbertville, Brattleboro, St. Johnsbury, Burlington, Montreal, Ogdensburg, and intermediate stations.
7.05 a. m., Norwich 8.00 for Brattleboro, connecting at Willimantic for Boston, Hartford, Colchester, Middletown, New Haven, New York; at Palmer with Boston and Albany R. R. for Springfield, Pittsfield, and Albany, and for points west; also for Ware and Gilbertville, and at Brattleboro with Express, for St. Alban's, Montreal, and principal intermediate points. Also to points west via Grand Trunk R. R.
10.55 a. m., Norwich at 11.38 a. m., for Willimantic, Hartford, Waterbury, Middletown, Colchester, etc.
11.55 a. m., connecting from Providence, Boston, and intermediate stations.
1.30 p. m., connecting with express from Boston, Providence, New York and New Haven, at Norwich with Norwich & Worcester Railroad.
2.30 p. m., Norwich 3.20 p. m., connecting at Willimantic for Hartford, and at Palmer for Springfield, Albany and the west.
5.30 p. m., Norwich 5.20, for Brattleboro connecting with train leaving New York at 1 p. m., and with N. Y., P. & B. R. R. from Providence and way stations, and connects at Willimantic for Hartford and Bristol, Putnam, Boston and Providence; also for Colchester, Middletown, New Haven and New York, and at Palmer with Boston & Albany R. R., for Springfield, Albany and the west, and at Brattleboro with night express for St. Albans, Montreal and Quebec, reaching Montreal and principal points in Vermont the same evening.
8.00 p. m. for Norwich. This train connects with 5.00 p. m. express from New York.
GOING SOUTH.
Passenger trains LEAVE NORWICH as follows:
6.15 a. m., connecting for Stonington, Providence, New Haven and New York.
9.45 a. m., for New London, Stonington and Providence and Boston. New Haven and New York.
10.55 a. m. for New London, New Haven and New York, Providence and Boston.
12.00 p. m. for New London, Stonington, Providence, Boston, Newport, Narragansett Pier, New Haven, New York and intermediate stations.
3.00 p. m., for New London, New Haven and New York.
4.00 p. m., for New London, Stonington and Providence, Boston, Newport, Narragansett Pier, New Haven, New York and intermediate stations.
7.12 p. m., for New London, connecting with Shore Line express reaching New York [illegible] p. m., with express train for Providence and Boston, and accommodation train [illegible] Westerly and intermediate stations.
8.30 p. m., for New London and for New York, by boat from New London.
10.10 p. m., for New London and for New York via boat from New London.
D. MACKENZIE Supt.

N. Y. & N. E. R. R.
NORWICH & WORCESTER DIVISION
For Boston, Worcester, Providence, Hartford, Waterbury, Newburgh.
Commencing MONDAY, Feb. 20, 1893
"Eastern" Time Standard.
TRAINS GOING NORTH LEAVE NORWICH
1.35 a. m. (Mondays excepted) [illegible] Express. Connects at Putnam for Boston, arrive Boston 6.45 a. m. At Worcester for all points north, Portland, Rochester, &c.
6.00 a. m. Way Passenger Train. Connecting at Plainfield Junction for Providence, arrive Providence 8.35 a. m.; at Putnam for Boston arriving at 9.49 a. m.; at Putnam for Willimantic and Hartford, arrive Hartford 10.13 a. m. At Worcester for Boston, Springfield and intermediate stations, Albany and the west.
9.55 a. m., connecting at Putnam for Boston [arrive at 1.10 p. m.] At Plainfield for Providence [arrive at 12.23 p. m.] At Worcester with roads north, east and west. At Webster with train for Southbridge.
2.45 p. m., Way Passenger, connects at Putnam for Hartford and Boston, arrive Boston 6.10 p. m. At Webster for Southbridge. At Worcester with Boston & Albany Railroad. B. & M. R. R., and Fitchburg. R. R.
3.40 p. m., for Plainfield, Providence and intermediate stations, through car, arrive at Providence 5.30 p. m.
4.30 p. m., Way Passenger. Connects at Plainfield for Providence and from Providence. A train leaves Providence at 7.15 a. m. and connects at Plainfield with [illegible] Putnam, arriving at Putnam 8.40 a. m. [Leaves Plainfield at 8.40 a. m.]
TRAINS GOING SOUTH LEAVE WORCESTER.
6.45 a. m., Way Passenger. Connecting at Webster for Southbridge, at Putnam with train for Hartford, Waterbury and intermediate points and New York, at Plainfield for Providence.
9.35 a. m., connects with trains from B. & M. R. R., F. R. R. and Boston and Albany R. R. at Webster for Southbridge. At Putnam with train to and from Boston. (Take this train for Hartford, New York, Waterbury, Fishkill on Hudson and at Plainfield from Providence.)
12.30 p. m., Way Passenger. Connects at Webster with train from Southbridge, and at Putnam with 12 o'clock express from Boston for Willimantic, Hartford and New York. At Norwich for New London.
4.30 p. m. Way Passenger. Connects at Webster for Southbridge; at Putnam for Willimantic and Hartford, and with 5.07 p. m. express train from Boston.
8.00 p. m., Steamboat Express for New York (via New London.) (Sundays excepted.) Connects with trains from B. & M. R. R. and Fitchburg R. R. This train leaves Norwich for New London at 10.10 p. m.
9.00 p. m. Plainfield and Norwich, connecting at Plainfield with 4.20 p. m. train from Providence; arrive Norwich 6.45 p. m., through car.
A. C. KENDALL, Gen. Pass. Agt.
P. M. ANDREWS, Supt.
Norwich, Feb. 20, 1893.

ESTIMATES FOR ALL KINDS OF PRINTING furnished on application to this office

The Bulletin.

A VISION OF THE PAST.

Strange dreams of what I used to be
And what I dreamed I would be, swim
Before my vision, faint and dim
As misty distances we see
In pictured scenes of fairy lands;
And ever on, with empty hands,
And eyes that ever lit to me,
And smiles that no one understands,
I grope adown my destiny.

Some say I waver when I walk
Along the crowded thoroughfares,
And some leer in my eyes, and talk
Of dullness, when I see in theirs—
Like false eyes, alive or dead—
But surfaces of vacancy—
Blank disks that never seem to see,
But glint and glow and glare instead.

The ragged shawl I wear is wet
With driving, dripping rains, and yet
It seems a royal raiment, where,
Through twisted torrents of my hair,
I see rare gems that gleam and shine
Like jewels in a stream of wine;
The gaping shoes that clothe my feet
Are golden sandals, and the shrine
Where courtiers grovel and repeat
Vain prayers, and where in joy thereat,
A fair prince doffs his plumed hat,
And kneels, and names me all things sweet.

Sometimes the sun shines, and the lull
Of winter noon is like a tune
The stars might twinkle to the moon
If night were white and beautiful—
For when the clamor of the town,
And strife of battle settles down,
The wakeful [illegible] that I nurse,
In listening, forget to curse,
Until, ah, [illegible] with drooping head
I drowse, and dream that I am dead
And buried safe beyond their eyes
Who either pity or despise.

—James Whitcomb Riley.

ON 'CHANGE.

New York Money and Stock Market.

NEW YORK, April 7, 1893.

The stock market was dull and featureless in closing hours. The bears did not attack the industrials with the same vigor they did in the closing hours, owing to the good support at any concession for cordage and sugar. The grangers were also higher on orders from the west to buy St. Paul and Rock Island. A good investment demand was also developed for Lake Shore, the market having absorbed the stock sold for a member of the Vanderbilt family.

The following closing prices are furnished to THE BULLETIN by Wm. L. Patton & Co. bankers and brokers.

	Closing Sale.	Bid.	Asked
Atchison	[illegible]	[illegible]	[illegible]
Burlington & Quincy	[illegible]	[illegible]	[illegible]
Canada Southern	[illegible]	[illegible]	[illegible]
Central & Hudson	109	108¾	109
Central Pacific		27	[illegible]
Ches. & Ohio	[illegible]	[illegible]	[illegible]
Clev., Col., Cin. & Ind.	[illegible]	[illegible]	[illegible]
Del. & Hudson	[illegible]	[illegible]	[illegible]
Del. Lack. & West	[illegible]	[illegible]	[illegible]
Erie	22	21⅞	22
do. Pfd.		[illegible]	[illegible]
Erie & Western		[illegible]	[illegible]
Gen. Electric	[illegible]	[illegible]	[illegible]
Jersey Central		[illegible]	[illegible]
Kansas & Texas	[illegible]	[illegible]	[illegible]
Lake Shore	[illegible]	[illegible]	[illegible]
Louisville & N		[illegible]	[illegible]
Manhattan Elevated	[illegible]	[illegible]	[illegible]
Michigan Central		[illegible]	[illegible]
Missouri Pacific	[illegible]	[illegible]	[illegible]
[illegible]		[illegible]	[illegible]
North American	[illegible]	[illegible]	[illegible]
[illegible]	[illegible]	[illegible]	[illegible]
do. pref.	[illegible]	[illegible]	[illegible]
Northwest	[illegible]	[illegible]	[illegible]
Omaha	[illegible]	[illegible]	[illegible]
Northern & Western	[illegible]	[illegible]	[illegible]
Peoria, D. & Evansville		[illegible]	[illegible]
Reading	[illegible]	[illegible]	[illegible]
Richmond Terminal	[illegible]	[illegible]	[illegible]
do. Pfd.		[illegible]	[illegible]
Rock Island	[illegible]	[illegible]	[illegible]
St. Paul	[illegible]	[illegible]	[illegible]
Union Pacific	[illegible]	[illegible]	[illegible]
Wabash	11	11	[illegible]
do. Pfd.	[illegible]	[illegible]	[illegible]
Western Union	[illegible]	[illegible]	[illegible]
Wheeling and L. E.		19	19
Amer. Cotton Oil	[illegible]	[illegible]	[illegible]
Sugar	[illegible]	[illegible]	[illegible]
Money offered		3	[illegible]
Last loan		3	[illegible]

Total sales stocks 135,918 shares.

Sunday Services.

Young Men's Christian Association. Sunday afternoon meeting at 4 o'clock for young men.

First Congregational Church, Norwich Town, the Rev. Charles A. Northrop, pastor. Public worship at 10.30 a. m. and 7.30 p. m. Sunday school at 12 m. Young People's Society of Christian Endeavor at 6.30 p. m.

Park Congregational Church, the Rev. S. H. Howe, D. D., pastor. Preaching at 10.30 a. m. Sunday school at 12 m. Young people's service at 7 p. m.

Broadway Congregational Church, the Rev. Lewellyn Pratt, D. D., pastor. Preaching at 10.30 a. m. and 7.30 p. m. Sunday schools, church at 12 m., Buckingham chapel at 3 p. m. Young people's union at 6.45 o'clock.

Second Congregational Church. Services at 10.30 a. m. and 7.30 p. m. Sunday school at noon. Preaching morning and evening by the Rev. A. H. Merriam of Hartford.

The Young People's Society of Christian Endeavor will meet Monday evening at 7.30 o'clock in the lecture room in the basement of the Second Congregational church.

Greeneville Congregational church, the Rev. Lewis W. Barney, Ph. D., pastor. Preaching 10.30 a. m. and 7.30 p. m. by the pastor, the Lewis W. Barney, Ph. D. Subject of morning sermon, "Walking as Children of Light."

Taftville Congregational church, the Rev. G. N. Kellogg, pastor. Services at 10.30 a. m. and 6.30 p. m. Sunday school at 12 m.

First Baptist church (West Side), the Rev. A. S. Brown, pastor. Preaching at 10.30 a. m. and 7.30 p. m. Sunday school at 12 m. Young People's meeting at 6 p. m. Seats free. All are welcome.

Central Baptist church, the Rev. J. D. Herr D. D., pastor. Preaching morning and evening. Bible school at 12 m. Pastor's class in large room at the same hour. Young people's meeting at 6.30 p. m.

Third Baptist church, Greeneville. Morning service 10.30. Evening service omitted. Sunday school close morning service. Preaching by the Rev. J. D. Herr.

East Main street M. E. church, the Rev. J. H. Allen, pastor. Preaching at 10.30 a. m. Sunday school at 12 p. m. Prayer meeting of the Epworth League at 6.30 p. m. Preaching at 7.30 p. m.

Central M. E. church, the Rev. O. W. Scott, pastor. At 10.30 a. m., sermon to probationers; at 7.30 p. m., closing sermon of pastorate.

A. M. E. Zion church, Franklin street, S. S. Robinson, pastor. Quarterly meeting and grand rally. At 9.30 a. m., love feast. Preaching at 10.30 a. m. by the pastor; at 3 p. m., by the N. A. Marriott, pastor of Mt. Calvary Baptist church, followed by ordinance of baptism.

Sachem street M. E. church, the Rev. Geo. A. Grant, pastor. Preaching at 10.30 a. m. Sunday school at 12 m. Bible reading and social service at 7 p. m.

North Main street M. E. church, the Rev. J. F. Sheffield, pastor. 10.30 a. m., preaching. 12 m., Sunday school. 6 p. m., meeting of the Epworth league. 7.30 p. m. preaching. Welcome to all services.

Norwich Town M. E. church. The Rev. H. F. Brown, [illegible] Preaching at 10.30 a. m. Sunday school at 12 m. Prayer and conference meeting at 7 p. m.

St. Andrew's church, Greeneville. First Sunday after Easter. Morning prayer and sermon at 10.30. Sunday school at noon. Evening prayer and sermon at 7.30, the Rev. William A. Wesson officiating.

Trinity church, Main and Church streets, the Rev. E. H. Schmitt rector. First Sunday after Easter, the Rev. Samuel F. Jarvis officiating. Holy Communion at 9.30. Morning service at 10.30. Sunday school at 12. Evening service at 7.30.

Christ church, the Rev. R. H. Nelson, rector. First Sunday after Easter. Holy Communion at 7.30 a. m. Morning service at 11. Sunday school at 9.45 a. m. Evening service at 7.30.

Grace church chapel, Yantic. The Rev. Percy Barnes, rector. Morning service and sermon at 10.30 a. m. Evening [illegible] and sermon at 7 o'clock. Sunday school at 12 m.

First Universalist church. Preaching at 10.30 a. m. by the Rev. L. W. Bacon, D. D. Sunday school at noon. Young people's meeting at 6.30 p. m.

Norwich Spiritual Union, Grand Army Hall. Mrs. Clara H. Banks of Haydenville, Mass., inspirational lecturer, will speak at 2.30 and 7.30 p. m. Children's Progressive Lyceum at 11 [illegible] m.

Union Holiness meeting at 3 p. m. in Mission hall, opposite the post office, led by the Rev. H. N. Brown.

Salvation Army Barracks, Washington square. Meetings will be held Sunday at 3 p. m. and 8 p. m. Public meetings are held every night in the week, commencing at 8 o'clock.

Gospel Temperance Union, Moses Lewis president. Prayer and praise service every Sunday at 5 p. m., at No. 2 Water street.

Service at the Sheltering Arms, Sunday, at 3.30 p. m.

REPORT IS DENIED.

Every Courtesy to American War Ships at Havana.

REAR ADMIRAL NOT SNUBBED.

An Officer of the Newark Gives the Facts—Honors Paid to Our Flag.

NORFOLK, Va., April 7.—Lieutenant Kilburn of the Newark, which is at the Norfolk navy yard, was questioned as to the truth of the article which appeared recently, referring to a snub to an American admiral.

He said: It is so grossly in error that a statement of the facts in the case seems necessary. The most hospitable courtesy and the greatest consideration were shown to the American admiral and other officers by the captain general, the Spanish admiral and all other officials with whom we came in contact.

Upon the arrival of the Newark and Bennington off the port the pilots were received on board at the usual place, and piloted the ships without any compensation, they having been employed for the purpose by the Spanish government.

Officers representing the captain of the port and the Spanish admiralty boarded the Newark before she had reached the inner harbor with the offer of any assistance or any facilities for supplies which might be required during the stay of the ship in port.

Before reaching a position where the usual salutes could be fired by the American ships, the Spanish man-of-war in port fired

A Salute of 21 Guns.

These salutes were fired before the arriving ships had an opportunity to salute the port, which was an honor rarely, if ever, extended before.

The admiral's visit to the captain general was at 12 o'clock on the 2d. General Lono of the Spanish army was appointed to return this visit at 8 p. m. of the same day, but the governor's order miscarried, and did not reach him until after dark.

As the admiral sailed at 6 o'clock the next morning it became impossible to carry out the governor's wishes, all of which was subsequently explained with many expressions of regret to the consul general of the United States at Havana, which explanation was forwarded to the admiral by the governor's request.

The courteous consideration and attention with which our flag and our admiral have been received at every port visited during the past cruise of the Newark in European waters was in no respects abated during the visit to Havana.

THE WEATHER IN MARCH.

One Month as Carefully Recorded by Learned Observers.

AMHERST, Mass., April 7.—The bulletin for March, issued from the meteorological observatory of the Agricultural college, has just made its appearance, and from it the following facts are gathered:

The mean temperature was about normal; the coldest days were the 3d, 5th and 19th. On the 3rd the thermometer registered 4 degrees at the base and 17 degrees at the top of the tower at 8 a. m. On the 5th it was 7 degrees at base and 13 degrees at top of tower. The latter was the minimum reached at the top during the month. On the 19th 8 degrees and 15 degrees were the lowest points recorded. The highest temperature—69 degrees—was on the 31st.

The rainfall was slightly above the average, while the snowfall was but 3 1-2 inches. During the middle and close of the month the ground was unprotected by snow, save in sheltered places. A thunder storm, accompanied by lightning, occurred during the night of the 14th. Bluebirds and robins were seen on the 17th.

The total movement of the wind for the month was 5787 miles; the greatest daily movement, 487 miles, on the 10th, and the least, 75 miles, on the 28th. On March 15, the wind reached a velocity of 61 miles per hour. The sun thermometer recorded 199 hours, or 54 per cent of total cloudiness, and 173 hours of bright sunshine.

STORY OF NAVAL PARADE.

American and United Press Representatives Only on Board the Vessels.

WASHINGTON, April 7.—A great many applications have been made to the secretary of the navy to allow newspaper correspondents transportation upon the vessels of the fleet from Hampton Roads on April 24 to New York harbor for the grand naval review. Owing to the fact that he would be able to accommodate very few and to his disinclination to discriminate he has decided to allow two representatives of the American Press and two representatives of the United Press to sail upon one of the vessels and not to issue permission to any other correspondents.

These two associations represent, it is understood, all the daily newspapers in the United States, and they are allowed transportation with the fleet upon condition that they will furnish to any newspapers applying, which is not represented by one or the other of these associations, copies of their reports.

MARK EVERYTHING PROPERLY.

American Carelessness May Cause Delay in Arranging Fair Exhibits

CHICAGO, April 7.—A local paper says: The carelessness of American exhibitors at the World's fair is likely to cause a serious trouble in arranging the exhibits, and may delay the installation of some displays until June 1.

Unless immediate action is taken, and some remedy is devised at once, a blockade of freights is sure to occur at Jackson park.

The fault is with the American exhibitors and with the railroads bringing goods to the fair.

Some time ago the World's fair management sent out instructions to exhibitors setting forth that all cars of exhibits should be marked for the building for which they were intended.

The foreign exhibitors have followed these instructions, and their goods have been handled with much more dispatch than those of the American exhibitors, who have neglected, in most instances, to properly mark their cars.

Whole trains of cars are now arriving at the fair consigned to the director general, and having no other mark save the name of the consignee. These cars have for some time past been put aside until those properly marked could be disposed of, but they are now coming so rapidly that they are likely to occupy all the track room in the park and cause endless delay.

Many of the exhibitors have goods for several buildings, and the World's fair officials are compelled to classify them as best they can in default of any instructions from their owners.

REV. GEORGE SYKES RETURNS.

Says He Did Not Elope but the Story Appears Queer.

BRIDGETON, N. J., April 7.—Rev. George S. Sykes, who mysteriously disappeared last October, and who returned home Wednesday, made a partial statement.

He said all the stories about his having eloped with the pretty organist of his church at Seabright, N. J., were false.

He declares that the scandalous reports circulated about him while he was in Chicago drove him almost insane, and he decided to go away forever where no one would know him.

He said that the woman's clothing he purchased at a dry goods store here he intended to ship to his family at West Long Branch, but when he reached Philadelphia he did not have time to forward the articles, so he took them with him, and he declares he brought them home in his trunk.

He said he knew nothing of the whereabouts of the organist of his church. Mr. Sykes' story hardly satisfies his acquaintances.

MORE NOMINATIONS.

Men the President Selected for Office Before the Senate.

WASHINGTON, April 7.—The president today sent the following nominations to the senate:

Interior—Caleb W. West of Utah to be governor of Utah; Dominic I. Murphy of Washington, D. C., to be first deputy commissioner of pensions.

Treasury—Ambrose W. Lyman of Montana, to be collector of internal revenue for the district of Montana; David G. Brown of Montana, to be collector of customs for the district of Montana and Idaho, in the state of Montana; Levin L. Jones of Maryland, to be second assistant engineer in the revenue cutter service.

NEW YORK HAS SPOKEN.

Friends of Ireland Called Upon to Respond With Substantial Aid.

NEW YORK, April 7.—The call issued by the executive officers of the National Federation of America reads:

FRIENDS OF IRELAND—The crisis in the home rule question now confronts us. Mr. Gladstone has faithfully redeemed his pledge. Shall we keep ours? As members of parliament receive no salary the great majority of the Irish members are not in a financial condition to give the necessary attention. We must meet this difficulty or the cause is lost. Through its magnificent meeting at the Academy of Music, New York has already spoken. It remains for you, friends of Ireland, to respond.

DR. THOMAS W. EMMETT, President.

Why the Sultan's Steamer Sank.

VIENNA, April 7.—A dispatch from Constantinople states that the cause of the loss of the Sultan's palace steamer, by which a large number of lives were lost, was the result of a collision between the palace steamer and the admiralty steamer Trechevie, the palace steamer being run into and sunk by the admiralty steamer. The number drowned was 54, and most of them were servants of the palace. The accident is attributed to a northern gale which prevailed at the time.

The Loss of the Genesta.

GLOUCESTER, Mass., April 7.—Of the men reported lost from the schooner Genesta, William Hastings, John Butler and William Clark were natives of this city. Clark leaves a widow. Alfred and Brewster Doane and Joseph A. McKenna belonged in Shelburne, N. S. They were all unmarried. The vessel was 100 tons, owned by Edward C. Morris, and was, with her outfit, insured for $10,358 in the Gloucester Mutual.

The Lombard Investment Company.

KANSAS CITY, April 7.—The annual meeting of the directors of the Lombard Investment company was commenced yesterday behind closed doors. Late last night the directors refused to divulge any of the proceedings. The conference will probably finish its work by Saturday. Among the eastern directors in attendance are Isaac Edwards of Boston, M. D. Whitney of Westfield, Mass., and S. G. Lucas of Boston.

Mother and Child Brutally Assaulted.

SALINA, Kan., April 7.—A negro broke into the residence of Mrs. Frost Young, a married white woman with one child, 2 years old, during the absence of her husband, Wednesday night, and brutally assaulted both. The babe's skull is broken, and the mother is in a precarious condition. A sheriff's posse of 50 is in search of the negro.

To Become General Secretary.

BRIDGEPORT, Conn., April 7.—Mr. J. W. Cook of this city, state secretary of the Young Men's Christian association, has received a call to become general secretary of the Bridgeport association, of which Dr. I. De Ver Warner is president. Mr. Cook was formerly assistant state secretary of the Massachusetts association.

Fighting Captain Tom Dead.

QUINCY, Mass., April 7.—Thomas Northcote, known among the Salvationists as "Fighting Capt. Tom," died at Neponset yesterday. He was about 80 years of age, but was lively, and could raise his voice louder in the praise of the Lord than many of the younger red-shirt warriors.

Chicago's Humble Duty.

LONDON, April 7.—Commenting on the Lancet's report on the condition of Chicago water, the Standard of this morning says: It would have been well before seeking to dazzle the world if Chicago had attended to the humble duty of setting her own house in order, so as to exhibit in her municipal works a fitting example of sanitary science.

Murderer Held Without Bail.

BOSTON, April 7.—Thomas A. Brown was arraigned in the South Boston district court this morning for the murder of his mother, Catherine Brown, at 74 Broadway, and held without bail for a hearing next Friday.

A Railroad Absorbed.

NEW YORK, April 7.—President Simon Born of the New York, Susquehanna and Western railroad has given out a plan for the absorption by his company of the Hudson River Terminal and Railroad company, which is cutting the tunnel through the Palisades to the Hudson river at Edgewater. This disposes of the story that the Terminal was a part of a scheme of the Canadian Pacific railway to reach New York.

The Union District System.

MARLBORO, Mass., April 7.—The plan of placing the public schools under the union district superintendency regime is working very satisfactorily in this vicinity. Of the 54 towns in Middlesex county, all but four —Groton, Hudson, Stoneham and Wayland—now employ school superintendents on this plan.

The Target Tender Is Dead.

BOSTON, April 7.—Sixteen-year-old John Quinn of Beach street, Woburn, who was shot while tending targets at the Walnut Hill rifle range, Woburn, yesterday afternoon, died at the Massachusetts General hospital at 12.48 o'clock today.

SCIENTIFIC WAIFS.

There are 263 bones in the human body and about 10,000,000 nerves.

The extent of the oscillation of tall chimneys may be exactly taken by a close observation of the shadows they cast on the ground.

The lungs will contain about one gallon of air at their usual degree of inflation. We breathe on an average 1,200 times per hour, inhale 600 gallons of air, or 14,000 per day.

Ice is accumulating at the north pole. Some day, it is alleged by some scientists, the earth will fall out of balance, and man will be utterly annihilated by the rush of moving objects.

GRAVES TO GO FREE.

Doctor Not Likely to be Tried Again for Murder.

HE MAY ALSO GET A FAT LEGACY.

The Contest Over the Barnaby Will is Over.

PROVIDENCE, April 7.—The contest over the will of Mrs. Josephine A. Barnaby, the widow of the former clothing merchant of Providence and Boston, has come to an abrupt ending, John H. Conrad, the son-in-law, having decided upon such a course within the past few days.

The entry of withdrawal was made in the supreme court today, and a certificate of the case was sent at once to the probate court.

The will gave $10,000 to the family of Edward Bennett, the Adirondack mountain guide; $10,000 to the family of Edward Worrall of Chester, Penn., and $25,000 to Dr. T. Thacher Graves, the Providence physician who was sentenced to death at Denver, Col., but who is now held there for a new trial.

The Bennetts and Worralls have been settled with, but no offer of a settlement has ever been made with Dr. Graves, who was named as the sole executor under the widow's will.

The matter now having been sent back to the probate court Judge Spink will now decide whether Dr. Graves is a proper person under the circumstances to be the executor.

Lawyer John T. Blodgett, who appeared for the Bennetts in the will contest, said today that he did not know how Dr Graves would come out, but at the present time there was the real estate of the widow here and the bonds and stocks which Dr. Graves bought in Boston just two years ago this month.

The withdrawal of the will contest from the supreme court indicates that the prosecution of the murder charge at Denver in a new trial will undoubtedly be dropped.

This is the belief among all the lawyers interested in the case, and when the time for the retrial, May 22, is reached, the doctor is expected to go free.

HOTEL THIEF CAPTURED.

Twenty Men Run Him Down in Streets of Biddeford, Me.

BIDDEFORD, Me., April 7.—A foxy young man about 25 years of age, dark complexioned, and wearing a neat-fitting dark suit, was captured in Biddeford this morning after he had broken into two rooms in the Biddeford House.

He registered at the hotel last night as Robert Templeton of Boston. He made friends with the clerk, and porter and passed the evening in the hotel office, talking with the guests. About 9 o'clock this morning Daniel Buckley, the porter, found Templeton trying a key to a guest's room on the third floor. The porter asked him what he was doing, and the stranger said he was hunting for the entrance to the gentlemen's toilet room.

A few minutes later a chambermaid found the same young man in the porter's room rumaging a trunk. She informed the porter, who followed the thief down stairs, and threatened to brain him with a beer bottle. The clerk and guests interfered, and the porter started out for an officer.

Templeton went out, too, and ran up Main street. About 20 men joined in the chase after him, and the thief was caught in an alley behind a Main street block.

At the police station he was searched, and about 100 keys were found in his possession, together with a loaded revolver, a chloroform sponge and a roll of bills amounting to $230.

He says he was in Lewiston yesterday. A ticket from Attleboro to Boston was found in his possession and a key bearing the mark of the St. Nicholas hotel, New York. It is believed he is the man who robbed a hotel in North Berwick yesterday.

Greek Flag on New York's Hall.

NEW YORK, April 7.—Greek residents of New York, who number about 1000, celebrated the anniversary yesterday of their own declaration of independence. This, according to their calendar, occurred on March 25, 1821, which date corresponds with April 6 of the Gregorian reckoning. In honor of the event the city authorities permitted the display of the Greek flag with the national, state and municipal banners from the city hall.

Prisoners Recaptured.

BOSTON, April 7.—James Kelley, [illegible] Murphy and F. Donovan, the three prisoners at Deer Island who were found to be missing last night when the prisoners were locked up in their cells, were found on the island at daylight today where they had been during the night, finding it impossible to make their escape.

Young Newspaper Worker Dead.

LAWRENCE, Mass., April 7.—Walter S. Sellers, who died last evening, was 26 years old. He was the son of Thomas D. Sellers. For four years he had been employed as a reporter on The Daily Eagle and Tribune. Owing to delicate health he was compelled to give up active work early this year.

Treasury Shortage Growing.

LIMA, O., April 7.—The shortage in the Ottawa county treasury is growing and the figures thus far indicate it will be upward of $50,000. It will take all this month and part of the next to complete the work.

Sons of War Veterans.

BRIDGEPORT, Conn., April 7.—A state encampment of the Sons of War Veterans was organized here last night in connection with Tyler camp, Union Veterans' union, of which union the order of the Sons of War Veterans is an annex. The officers elected all belong to this city. Tyler camp is the first in the state, and others are to be organized in all the cities of the commonwealth.

Free Delivery for Newton.

NEWTON, Mass., April 7.—It is understood that the postal authorities will give this city free mail delivery by July 1. The plan provides for two main offices, one at Newton and the other at West Newton, one principal sub-office at Newton Highlands, and branch offices in Newtonville, Auburndale, Lower Falls, Upper Falls, Newton Centre and Chestnut Hill.

No Contest After 110 Rounds.

NEW ORLEANS, April 7.—The Bowen-Burke fight was stopped in the 110th round by the referee, who decided it no contest. The purse will probably be divided. Bowen wanted to finish. Bones in both of Burke's hands were broken.

The Parents Were Visiting.

CUMMING, Ga., April 7.—Three small children of J. Nance were burned to death yesterday while their parents were at a neighbor's visiting.

Bishop Kip Is Dead.

SAN FRANCISCO, Cal., April 7.—Rt. Rev. William Ingraham Kip, Methodist Episcopal bishop of California, died at midnight last night. For forty years this distinguished prelate has occupied the position of bishop of California. Bishop Kip was born in New York city on the 3d of October, 1811. He was prepared for college at schools in that city, and spent one year at Rutgers college and three at Yale.

NEWS IN BRIEF.

Schooner Rogers went ashore on Handkerchief shoal.

All shoe lasters in Auburn, (Me.) factories went on strike.

Six runaway boys from Boston were arrested in Worcester.

The wreck and cargo of the steamer Lucy P. Miller was sold for $301.

Lynch, a convict wanted in Charlestown, Mass., was caught in England.

A barroom fight at Ashalot, N. H., resulted in the death of two men.

A Connecticut legislative committee is to investigate the state prison management.

Mr Gladstone, in the house of commons, moved the second reading of the Irish home rule bill.

The Ann Arbor strike committee is to sue the road for $40,000 alleged to be due for back wages.

Fire destroyed the College Hill sanitarium, Cincinnati and its 200 insane patients were removed with difficulty.

Senator Hoar delivered a speech in opposition to the scheme to have United States senators elected by the people.

Pullman palace car rates have been advanced $10 per day owing to the demand occasioned by the World's fair.

Director Davis reported that 1287 car loads of goods for the World's fair have arrived; 25,000 names of exhibitors.

George Miller, in the Maine state prison, made full confession of the famous Jefferson Borden mutiny and murder of 19 years ago.

The French government cabled its gratification that the Franco Canadian treaty had not been ratified by the Dominion parliament.

Mrs. John T. Pohlmann of New Haven, who gave birth to triplets a fortnight ago, died yesterday, having suffered intensely. All of the triplets survive.

The German warship Kaiserin Augusta, after taking on board a large supply of provisions and coal, sailed yesterday for New York to take part in the naval review there.

At the preliminary trial of Mrs. Jane Mannering of Bozrah, Conn., charged with poisoning her husband, probable cause was found and the prisoner was bound without bail to the May term of the superior court.

The president sent the following nominations to the senate: Hannis Taylor of Alabama, to be minister to Spain; William Lochren of Minnesota, to be commissioner of pensions, Charles Edward Briggs of Iowa, to be an assistant surgeon in the navy.

Conscience at the Bank.

Depositor—Is the cashier in?

The Janitor—He is, ma'am, for 10 years. Perhaps th' assistant cashier 'll do, ma'am. —Texas Siftings.

Alas!

And now the summer girl will come
And on us brightly beam,
While we our hard earned pennies spend
For candy, fruit and cream.
—Chicago Inter Ocean.

LEGAL NOTICES.

AT A COURT OF PROBATE HELD AT Norwich, within and for the District of Norwich, on the 7th day of April, 1893.

Present—CHAS. W. CARTER, Judge.

Estate of George W. Pierce, late of Griswold, in said district, deceased.

The Administratrix having made written application to said Court, in accordance with the statute, for an order of sale of the whole or part of the real estate described therein, it is ordered that said application be heard at the Probate Office in Norwich, on the 12th day of April, 1893, at 10 o'clock in the forenoon; and that notice thereof be given, by inserting a copy of this order in a newspaper having a circulation in said District, and that return be made to this Court.

Attest— CHAS. W. CARTER, Judge.
apr8d

AT A COURT OF PROBATE HOLDEN AT Norwich, within and for the District of Norwich, on the 7th day of April, A. D. 1893.

Present—CHAS. W. CARTER, Judge.

Estate of Daniel S. Anthony, late of Griswold, in said district, deceased.

Edward M. Anthony of Griswold, appeared in court, and moved that an instrument purporting to be the last will and testament of said deceased, be admitted to probate.

Therefore ordered, That said application be heard and determined at the Probate Office in Norwich, in said district, on the 12th day of April, A. D. 1893, at 10 o'clock in the forenoon, and that said Edward M. Anthony give public notice to all persons interested in said estate, by advertising once in a newspaper having a circulation in said Probate District, to appear if they see cause, at said time and place, and be heard relative thereto, and make return to the Court.

Attest— CHAS. W. CARTER, Judge.

NOTICE.

Legal warning is hereby given that having rented to Wm. P. Greene of Norwich that part of the Bishop Meadow Brook between Carr Pond and Thompson's Mill, all persons [illegible] thereon under the penalty of the law.

JOSEPH M. BECKWITH.
[illegible]

NOTICE TO TAXPAYERS.

All persons liable to pay taxes in the Town of Norwich are hereby notified that I have a warrant to levy and collect a tax of four and one-half (4½) mills on the dollar on the town list of 1892, payable March 10, 1893. And for the purpose of collecting the same I will be at the Collector's Office in the Court House daily from 9 a. m. to 1 p. m. and from 2 to 5 p. m., from March 10 to April 10, inclusive, except the following days:

On Monday, March 13, I will be at the store of G. Avery Ray from 11 a. m. to 1 p. m.

[illegible] Tuesday, March 14, from 10 to 11.30 a. m. at the Yantic Store.

On the same day, at the store of David D. Kenley, from 12 m. to 1.30 p. m.

On Wednesday, March 15, at Ponemah store, Taftville, from 11 a. m. to 1.30 p. m.

On Thursday, March 16, at the drug store of John A. Morgan, Greeneville, from 11 a. m. to 2 p. m.

On Friday, March 17, at the store of Woodworth & Small, West Side, from 11 a. m. to 1 p. m.

All persons neglecting this notice will be charged legal fees and additions.

WILLIAM F. HILL, Collector.

Dated at Norwich, Conn., Feb. 18, 1893.
feb18daw

NORWICH BUSINESS COLLEGE
—AND—
School of Shorthand and Typewriting.

The Winter Term closes March 31. The Summer Term opens April 10 and will continue 11 weeks.

39 MAIN ST., Norwich Conn.
mar19TuThSaw E. M. SWIFT, Agent.

Complete Manhood
AND HOW TO ATTAIN IT.

A medical work that tells the causes, describes the effects, points the remedy. Scientifically the most valuable, artistically the most beautiful medical book ever published; 96 pages, every page bearing a half-tone illustration in tints. Subjects treated: Nervous Debility, Impotency, Sterility, Development, Varicocele, The Husband, Those Intending Marriage, etc.

Every man who would know the Grand Truths, the Plain Facts, the Old Secrets and New Discoveries of Medical Science as applied to Married Life, who would atone for past follies and avoid future pitfalls, should write for this WONDERFUL LITTLE BOOK.

It will be sent free, under seal, while the edition lasts. Address the publishers, ERIE MEDICAL CO., Buffalo, N. Y.
apr1TuThSaw

FRESH FLOWER SEEDS.

Asters, Pinks, Mignonettes, Pansys, Sweet Peas, etc., 5 cents paper.
Extra size Gladiolus Bulbs.
Fine Tuberose Bulbs, 5 cents each.

MRS. S. M. HOWIE,
mar9TuThS 130 Franklin Street.

As Characterized by the Rev. Hugh Montgomery.

The Rev. Hugh Montgomery speaks publicly of the situation in Lowell, Mass., as follows: "It is a burning shame that the chief of police of this city should leave such work (the prosecution of liquor sellers) for the Law Enforcement association to do; for it is his duty to see that the laws are obeyed and that violators are punished. It is too bad that men have got to be taxed to pay public officers for doing their duty, and then be compelled to form a new government to enforce the law and to have to pay their own way after paying their taxes. But we have much to be thankful for, that public opinion is getting outraged at such conduct. This year they have a mayor and chief of police in New Bedford that are doing this work without calling on private citizens. They are receiving the hearty approval and support of the three leading papers of the city, and of all good citizens."

Bucklen's Arnica Salve.

The Best Salve in the world for Cuts Bruises, Sores, Ulcers, Salt Rheum, Fever Sores, Tetter, Chapped Hands, Chilblains, Corns, and all Skin Eruptions, and positively cures Piles, or no pay required. It is guaranteed to give perfect satisfaction, or money refunded. Price 25 cents per box. For sale by Lee & Osgood. [nov15tuthsaw

Specimen Cases.

S. H. Clifford, New Cassel, Wis., was troubled with Neuralgia and Rheumatism, his stomach was disordered, his Liver was affected to an alarming degree, appetite fell away, and he was terribly reduced in flesh and strength. Three bottles of Electric Bitters cured him.

Edward Shepherd, Harrisburg, Ill., had a running sore on his leg of eight years' standing. Used three bottles of Electric Bitters and seven boxes of Bucklen's Arnica Salve, and his leg is sound and well. John Speaker, Catawba, O., had five large Fever Sores on his leg, doctors said he was incurable. One bottle Electric Bitters and one box Bucklen's Arnica Salve cured him entirely. Sold by Lee & Osgood's Drug store. § nov29tuthsaw

Now Try This.

It will cost you nothing and will surely do you good, if you have a Cough, Cold, or any trouble with Throat, Chest or Lungs. Dr. King's New Discovery for Consumption, Coughs, and Colds is guaranteed to give relief, or money will be paid back. Sufferers from La Grippe found it just the thing and under its use had a speedy and perfect recovery. Try a sample bottle at our expense and learn for yourself just how good a thing it is. Trial bottles free at Lee & Osgood's Drug Store. Large size 50c. and $1.00.
§ nov29tuthsaw

BOOK BINDERS

COWAN, the Bookbinder

will after this date be found on the ground floor,

103 Broadway.
mar9d

BLANK BOOKS made to order. Paper ruled to any pattern. Tickets numbered from 1 to 100,000.

MAGAZINES BOUND

In any style of binding. Old books repaired. Back Nos. furnished to complete volumes by

JOSEPH BRADFORD Practical Bookbinder.
Bulletin Building, up stairs.
may19daw Norwich, Conn.

INSTRUCTION.

-BANJO INSTRUCTIONS-

By Connecticut's classical artist,

Prof. FRED I. BRIGGS,

Pupil of Prof. Rubee E. Brooks of New York the world's renowned Banjo artist, will give instructions in this city

IN THE CARROLL BUILDING.

—TERMS—

75 cents a lesson at his rooms, and $1.25 at pupil's residence.

Sole agent for the Steel Rim Banjo, the [illegible]

For further particulars call at A. PLAUT'S 200 Main St.

N. B. Messrs. Briggs and Morris, classical duettists, will furnish music on the Banjos for Church, Parlor and Tea parties on application.
apr8d

LUMBER AND COAL.

E. CHAPPELL & CO.

COAL and LUMBER.

Branch Office in New Strand Building, 207 Main St., Franklin Square

Office and Yard, Central Wharf.

Telephones at both offices. mar9daw

LUMBER AND SHINGLES.

If you want good stock and good quality and low prices try

H. F. & A. J. DAWLEY.
Telephone 63-4. mar10d

E. D. HARRIS' COAL OFFICE Has been Removed to 212 Main Street. Opposite the old stand.
jan17d

51 John A. Morgan & Son, 51
Coal & Lumber,
51 West Main St., Central Wharf.
Family Coal a Specialty.
51 Estimates furnished at short notice. Telephone. 51
mar4d

I HAVE AN ODORLESS PUMP

and Barrel apparatus for cleaning Vaults and Cesspools. Orders sent to my address will be promptly attended to. CHAS. WOOD, Box 541, Norwich, Conn. mar4d

FINE BLANK, COMMERCIAL and MANUFACTURERS' PRINTING at this office.

Lactated Food
Saves Babies' Lives

We have absolute proof from mothers and physicians that in thousands of cases Lactated Food has saved babies' lives when other foods had failed. Forty of these letters in a book with the pictures of the children sent free on application.

Wells, Richardson & Co., Burlington, Vt.
apr8d

WHOLESALE GROCERS.

LIPPITT, SWAN & CO.

Advertise for this week,
All Kinds of Tobacco,
Fancy Messina Oranges and Lemons,
Cheese that was made in Marathon,
And anything which the trade want.
No goods at retail. apr8d

GROCERIES.

THE ONLY PLACE
Where you can buy
Peek, Frean & Co.'s Sugar Wafers at 25c a box is at
Welcome A. Smith's.
apr8d

—THE—
Greeneville Grist Mill

Is the busiest place in town.

Our stock is complete and prices low.

S. H. PALMER & SON,
apr6daw 500 North Main St.

Lime for Whitewashing,
Dust, Scrub and Stove Brushes,
Sapolio, Bon Ami, Etc.,
—AT—
A. T. OTIS'.
apr4daw

Raymond's Flag Brand
Vostizza Currants,
very nice, cleaned and ready for use.
WILBOR'S COCOA-THETA,
[illegible] MACAROUT
may be obtained at
—R. S. BARTLETT'S,—
mar18d Broad Opera House

WILSON BROS.,
582 North Main Street, Corner 12th St.
—HAVE—
"THE FLOUR,"
"GOLDEN VALE."
Sole Agents for Greeneville. Every bag warranted. Price, $5.25. Bags, 70 cents. Try it. [illegible]

FOR THREE DAYS WE ARE GOING TO BE IN IT.
Armour's Soup 3 Times a Day
Come in and try it.
Way Up at 202 Franklin St.
mar29d H. D. AVERY, Grocer

JUST RECEIVED.
THE FINEST SAGE CHEESE
ever sold in this city.
J. A. STODDARD & SON.,
mar17d 100 Franklin St.

Extra Fine OYSTERS
—AT—
G. A. LEWIS'.
mar17d 86 CENTRAL AVE.

JONES' SUPERLATIVE FLOUR
The Best in the Market, at
A. L. ALLEN'S
mar9d

MUSICAL INSTRUMENTS.

TALKING

About PIANOS just now is my theme. Do you want a Piano? Then come and hear one of the purest and finest toned Pianos in the market. Price Low. Also Organs, and a stock of fine Violins, including the Miller Violins, on hand. A fine New Upright Piano to rent. Will be glad to see you at [illegible] Street.
feb25d GEO. E. MARTIN.

IRON AND TECH WORK.

Architectural Iron Work
of every description furnished promptly. Large stock of Patterns for all work in that line.
A. H. VAUGHN & SONS.
mar16d

Foundry Pig Iron
Of the most RELIABLE QUALITY and grade. Full stock kept in Norwich for IMMEDIATE DELIVERY.
Refined Bar Iron
Of the well-known "BAKER" brand.
Sheet Iron
GALVANIZED "B. B." BLACK and PLATE.
Steel
"BLACK DIAMOND" and "SILVER," warranted Cast Steel, MACHINERY STEEL, TIRE STEEL, CALKING STEEL.
Finished Steel Shafting.
Iron and Steel I Beams and Channels
For structural purposes.
A. T. CONVERSE,
Office, Warehouse and Shipping Wharf,
feb7d 20 COMMERCE ST.

The Sibley Machine Co.
Manufacturers of Paper, Cotton and Wool Machinery, Mill Gearing, Shafting, Pulleys Hangers, etc., etc. Jobbing of all kinds, Gearing, Cuttings, Forgings and Castings at short notice. 132 Franklin Street, Norwich, Conn. New and Second-hand machines bought and sold on commission. [illegible]

HUNT, THE FLORIST.
Choice Cut Flowers. Funeral designs a specialty. Lafayette St., next Yantic Cemetery.
mar9TuThS

NEW ADVERTISEMENTS.

NOWATZKY'S ANNOUNCEMENT.
To the Public: Daily, Sunday and Weekly Papers, Periodicals, Magazines, Confectionery, etc., can be found at Shannon Building and 162 Main St. All orders receive prompt attention and quick delivery. apr8l

SPRING IS COMING.
—BUY YOUR—
Garden and Vegetable Seeds
—OF—
RALLION,
45 Broadway, - Central Building. apr8d

"Fickle as an April Day."

The fickleness of April is proverbial, but there are days in other months when the thermometer is kept quite busy. So, in buying our spring and summer stock we lean toward medium heavy weights, as they are more comfortable and serviceable.

R. D. JONES & SON,
Merchant Tailors..................123 MAIN ST (over C. C. Blair.) apr8d

Millinery and Fancy Goods.
We have just received another very large shipment of Straw Shapes ranging in price from 19c. to 9c. The actual value of these goods is from 25c. to $1.25. In our Trimmed Hat department you will find the largest assortment for the least money ever before seen. We have them to suit all ages and styles from 49c. up. Infants' wear in great variety. Children's dresses, made of best cambric, Hamburg trimmed, at 25c; worth 50c. Another large line of Torchon Lace from 3c. a yard and up.
B. Gotthelf & Co., 100 Main Street. apr8d Wholesale and Retail.

We have resumed business at our new stand, 46 Broadway.
BRUCE & BAIRD,
Boots, Shoes and Rubbers.
Norwich, Conn., April 8, 1893. apr8d

REMOVAL SALE PRICES AT GALLIVAN & HERREN'S,
Franklin Sq., Norwich, Ct.

Men's Storm Rubbers, worth 75c,	now	60c
Ladies " " " 50c,	"	35c
Men's Calf Boots, worth $3.00	now	$2.25
Ladies' Front Lace Shoes worth - - -	3.00 "	2.25
Ladies' Kid Button Boots worth - - -	2.50 "	1.60
Men's Kangaroo Shoes, worth - - - - -	3.00 "	2.50
Ladies' Dongola Shoes, worth - - - - -	1.10 "	1.15
Misses' Dongola Kid Button or Lace Shoes, worth - - - - - -	1.50 "	1.00

Children's Shoes below cost to close them out. Remember we remove to 98 Main street about May 1st (opposite Porteous & Mitchell's), and offer our entire stock of Shoes at Wholesale Prices.

GALLIVAN & HERREN,
Agents for W. L. Douglas
$3.00 SHOES apr8d

FIRST SPECIAL SALE DAY,
Friday, April 14th,

Will place on sale a special lot of Colored Chip Hats, value double the price asked, quality equal to any in town, at
79c.
Also a special lot of Roses, Velvet and Muslin, at
9c., 17c. and 23c.
New York Bazaar,
112 MAIN ST. apr8d

EYES
Will hereafter receive a thorough examination FREE OF CHARGE where glasses are fitted, except in ASTIGMATISM, or in cases where it is necessary to prescribe in addition to fitting glasses. I have the largest stock of Spectacles and Eye Glasses to be found outside of Boston or New York, comprising every peculiarity in glass, as well as every new device in way of frame or setting, at prices from 25 cents to $5.00 a pair.
DR. G. B. BRIGDEN,
OCULIST and AURIST
15 Main St., (Carroll Block) Norwich.
Hours—9 to 12 and 2 to 5. mar18d

ESTIMATES FOR ALL KINDS OF PRINTING furnished on application to this office

The Bulletin.

Norwich, Saturday April 8 1893

The Bulletin should be delivered everywhere in the city before Six a. m.

Subscribers who fail to receive it by that time will confer a favor by reporting the fact to the Bulletin Co.

The Weather Today.
Indications for Connecticut: Rain; probably severe local storms; high southerly winds; shifting slowly to westerly Saturday afternoon; much warmer.

NORWICH AND VICINITY

CITY NEWS.

Rockville expects free mail delivery sometime during the year.

Miss Annie Jetter of New York city is the guest of relatives in this city.

It requires over four tons of white lead to paint the steamer City of Worcester.

Commencing Sunday night the Falls mill bell will toll the hours of nine and ten daily.

Gilmore's band gave a concert in the Putnam opera house to a large audience Friday afternoon.

The reception of H. T. Miller's Westerly dancing class will take place on Tuesday evening, April 11.

Legal fees and additions will be made to the town tax after Monday night. This evening the collector's office will be open from 7 to 8 30.

The state fish commissioners will soon stock Connecticut lakes with 106,000 trout. They also have 200,000 brown trout to be distributed.

Messrs. William D. Keep and Austin B. Keep of this city, were among those present at the artists' festival, at the Boston Art museum, Wednesday night.

Mrs. Clara H. Banks of Haydenville, an earnest and eloquent exponent of Spiritualism, will speak in Grand Army hall tomorrow afternoon and evening.

The Bulkeley school ball nine of New London play their first game of the season with the Deep River team today. Next week Saturday they meet the Acmes of this city.

J. W. Cook, state secretary of the Y. M. C. A., and well known in this city, has received an offer of the general secretaryship of the Y. M. C. A. of Bridgeport.

Markham & Berry have sold out their interest in the Eden Musee to Andy Adams and will play previously arranged engagements at New Haven, Bridgeport, New York, Trenton, Rochester, Buffalo and Chicago.

The Young Men's Christian association meeting in the rooms on Sunday afternoon at 4 o'clock will be addressed by Mr. Geo. W. Swan upon the topic "Our Opportunity." There will be music by the Association orchestra.

The Rev. O. W. Scott will preach a special sermon at the Central Methodist Episcopal church to the young Christians tomorrow at 10 30. At 7.30 the subject will be "The Apostolic Benediction," followed by a review of the closing pastorate.

The Young Men's Athletic club of Willimantic will enter representatives in the games of the Norwich Y. M. C. A., Monday night, and a special train will be run down and back to accommodate those desiring to witness them.

Mr. C. E. Chamberlain has removed his family to Floral Park, L. I., where he is engaged in the prosperous business. Their friends gave them a pleasant surprise at No. 29 Treadway avenue, where they were staying, on Wednesday evening last.

The athletes who have entered for the Y. M. C. A. games in Lucas hall took their final practice in the gymnasium Friday afternoon and evening. Director Harding and his assistants will put the hall in condition this morning. Much interest in the result of the tug-of war contest is expressed.

"Blue Jeans" is a comedy and drama so equally divided that there is plenty of fun even while the attention of the audience is riveted during the unfolding of the plot. The great climax of the piece is reached in the realistic scene which represents the interior of a saw mill where circular saws are run. At the Broadway theater, Tuesday, the 11th inst.

The track of the storm which stalked abroad Friday was veiled in snow as powdery as flour and as billowy as smoke. It was seen rolling over the hills in the southeast by a popular city hall official, who rushed out of his office with the cry of fire on his lips, and returned after giving the alarm to find the building enveloped in blinding snow gusts.

The committee recently appointed by the active and veteran companies of the Hillyer Guard, Hartford, to prepare a suitable memorial on the death of Colonel James T. Sherman to present to the family of the deceased, has nearly completed its labors. The memorial consists of a book of a dozen pages of vellum suitably inscribed. The covers are of the finest of morocco, dark brown in color. On the front of the book in gold letters are the words "In Memoriam." The book is encased in a handsome silk lined case.

Free Organ Recital.

This evening at 7.30 o'clock in Park church a free organ recital will be given by Mr. George A. Kies, assisted by Mrs. G. H. Kies, soprano.

PROGRAMME.

Fugue in E Minor.......................Bach
Meditation, op 20, No 1..............Guilmant
Air, "Jerusalem, thou that killest."
....Mendelssohn
Mrs Kies.
Variations on an American Air........Flagler
"Fear not ye, O Israel,"................Buck
Mrs Kies.
Scottish Eclogue, Op. 4, No. 4..........Salome
Overture, "Euryanthe,"...............von Weber

The closing recital of this series will be given Saturday evening, April 22

Death's Sudden Summons.

William Auwood of Montville, 48 years old, bookkeeper for the past three months in the Robertson paper mill, died suddenly of heart disease while telephoning, Friday morning. He leaves a wife and five children.

Mr. Auwood had been station agent at the Montville station for three years prior to entering the mill, and had been in business in Stafford and South Coventry.

NEW ADVERTISEMENTS.

LOST.
On Wednesday, April 5, an Onyx Breast Pin. The finder will be rewarded on returning it to this office. apr8d

NOWATZKY
Makes his 30th trip from Hartford. Give him your order for a copy Sunday Journal and Sunday Tribune which he will deliver. apr8d

BLACKSMITH, LOOK HERE!
I have it, do you want it? Good shop, all furnished with new tools. Shop is now running with three men, and is one-half minute's walk from house, post office and R. R. Station. Call or address H. A. MACK, No. Franklin, Conn. apr8d

IT ISN'T VERY WARM, JUST NOW,
but by and by you will want a new Spring Suit or Overcoat, and "want them bad." You'll wish you'd ordered them before and not be obliged to wait three or four weeks to have them made. Order now, for it takes time to get up good clothes.
GEO. R. CLARK, Merchant Tailor,
apr8d Room 4, Shannon Building.

TAKE A RIDE!
C. S. Storms will Sell His Complete Turnout,
Consisting of 1 Horse, 1 Phaeton Carriage, 1 Two-Seated Carriage, 2 Harness, Blankets, Robes and Whips.
A worm for the early bird.
He is with the NORWICH BELT CO apr8d

CREAM MAPLE DROPS.
CREAM PEPPERMINT DROPS.
CREAM WINTERGREEN DROPS.
BUTTER CUPS.
For Your Coughs, Colds etc.,
My Boneset and Hore Hound Tablets and Capsicum Drops.
J. C. PERKINS, Confectioner.
apr8TuTh&w

TRY HAY FEED.
Special prices on Gluten
MEAL. MEAL. MEAL.
Ground Corn, White Middlings.
apr8d&w C. J. WOLCOTT.

TO RENT.
No. 54 UNION STREET.
Tenement with 7 Rooms, Modern Improvements. Possession after April 20th.
J. C. LANDON. apr8Tu8

MRS. CLARA H. BANKS
Of Haydenville, Mass., Inspirational Lecturer, will speak at
GRAND ARMY HALL,
SUNDAY, April 9th.
Hours of service 1.30 and 7.30 p. m.
Admission—Afternoon free with collection. Evening 10 cents. apr8d

FOR BARGAINS
—GO TO—
TRAFTON'S ART STORE,
Shetucket Street. apr8d

GENTS.
We guarantee the Golden Rule Shoe in Fit, Stock and Style. Call and see them at
C. D. BROWNING & CO.,
apr8d 98 CENTRAL AVENUE.

Sunday, April 9th.
Central Baptist Church.
10.30 a. m., Dr. Coburn preaches. Subject "Our Rock" better than that of Our Enemies.
Sunday School 12 m.
3 p. m., Dr. Coburn preaches at Preston Chapel.
6.30, Young People's meeting.
7.30, Preaching by Dr. Coburn. Subject, "The 5 Crowns." Baptism.
J. D. HERR, Pastor.
N. B.—Persons desiring seats for the current year will inquire of the Seat Rental Committee. apr8d

—OUR SPECIALTIES ARE—
HORIZONTAL WATER WHEELS,
Governors, Shafting, Pulleys, Pillow Blocks, Hangers, Frictions, Belt Tighteners and everything pertaining to the machinery of transmission. First-class work. Low prices.
Collins Turbine Machine Co. mar27d

FOR SALE.
22 Acres of Good Land
Just outside City limits, divided into pasturing and mowing. Good opportunity for investment. Said land will rent to pay interest on cost and will come into market for building lots in near future. Enquire of
mar25d A. R. ABORN.

TO RENT.
A Store With Cellar,
situated at No. 2 and 4 Franklin Square, city formerly occupied by Murphy, Blackburn & Co. For further particulars call on or address N. TARRANT, Real Estate and Insurance Agent, 26 Main St. mar27d

TO RENT.
A Large Store No. 103 Water St. and Frame Building on Commerce St.,
formerly occupied by T. H. Eldredge as a Hardware store. Also a large Hall over said store, formerly occupied by the St. Mary's T. A. and B. Society. For further particulars, call on or address NICHOLAS TARRANT, Real Estate and Insurance Agent, 22 Main [illegible] mar27d

TO RENT.
Two good Tenements of 4 rooms each, one at 340 Franklin St., and one at 13 Elm St. Inquire of E. H. BECKWITH, 45 Main St. apr8TuTh8

Dr. E. H. Linnell
Has removed his office to
No. 47 Broadway, Central Building,
Rooms 5, 6 and 7. apr1Th8Tu

FOR SIGNS OR AWNINGS
It Will Pay You to See J. W. MALLETT,
103 Broadway, next to Theater. feb16TuTh8

Alonzo H. Converse,
PAINTER.
Plain and Decorative Paper Hanging.
Wall Tinting in all its branches.
143 Little Water St.
jan6d Graining done for the trade.

PORTEOUS & MITCHELL.

PORTEOUS & MITCHELL.

Today—Saturday, April 8th,—is Souvenir Day. Every customer receives a Souvenir today.

Next week will be Anniversary Week.

Following is the price story for Souvenir Day and Anniversary Week.

An early breakfast this morning, an early start and you will avoid the crush which will be unavoidable later in the day.

Garments.

Anniversary week will be long remembered by every person fortunate enough to secure one of the spring garments which we offer at such wonderfully low prices.

All are strictly new and stylish garments, and marked at a big reduction from the regular prices, so as to make this occasion noteworthy.

Lot 1. 100 Ladies' Jackets—stylishly made and handsomely finished—colors Tan, Navy and Black.

Lot 2. 100 Ladies' Cloth Capes with small butterfly cape and frill around neck. Regular prices of these two lots $8 and $9—during anniversary week price will be $3.98.

At $5 we will offer the handsomest Cape ever shown at this price, in Tan, Navy and Black.

Also three distinct styles of Ladies' Jackets. Regular prices of these goods $8 50—during anniversary week price will be $5.

Lot 1. 25 Ladies' Imported Capes—handsomely braided—colors Black, Navy, Gray and Mod. A remarkably stylish garment.

Lot 2. 5 styles of Ladies' Jackets with Butterfly Capes, some velvet, some cloth. Regular prices of these two lots $15—during Anniversary week price will be $7.50.

The last item is an attractive one. A Lady's Velvet Cape with Butterfly Cape, edged with iridescent trimmings and lined throughout with changeable silk. Regular price $18—during anniversary week the price will be $10.

Silks.

From amongst a stock, rich in variety, and remarkable for value, we select a few of the kinds most popular, and offer them at prices which will almost compel inspection.

24 inch Printed China Silks, usual price 45c, anniversary week 35c a yard.

22 inch Printed China Silks, usual price 59c, anniversary week 44c a yard.

24 inch Printed China Silks, usual price 75c, anniversary week 59c a yard.

Plaid Surah Silks—suitable for trimming—usual price 87½c, anniversary week 69c.

Colored Bengaline Silk, usual price 59c, anniversary week 47c a yard.

Colored Pongee Silk, usual price 59c, anniversary week 44c a yard.

Colored Surah Silk, usual price 59c, anniversary week 39c a yard.

Black Bengaline Silk, usual price $1 25, anniversary week $1.

Black Goods.

Our stock of Black Dress Goods is second to none in the state. We keep only the best makes—perfect in wear—perfect in color. Value unequaled.

During anniversary week we will offer such extraordinary values that the air should buzz with the busy sales. Here is the price list:

40 inch All-Wool Black Cashmere, anniversary week price 39c, regular price 50c a yard.

40 inch All-Wool Black Henrietta, anniversary week price 59c, regular price 75c.

46 inch All-Wool Black Henrietta, anniversary week price 69c, regular price $1.

40 inch Black Mohair, anniversary week price 29c, regular price 40c.

40 inch Black Mohair, anniversary week price 39c, regular price 50c.

46 inch Black Mohair, anniversary week price 44c, regular price 58c.

40 inch All-Wool Black Serge, anniversary week price 44c, regular price 59c.

40 inch Novelty Black Goods, anniversary week price 54c, regular price 75c.

46 inch All-Wool Black Serge, anniversary week price 64c, regular price 75c.

40 inch Silk Warp Henrietta, anniversary week price 79c, regular price $1.

Colored Dress Goods.

These items in Colored Dress [illegible] are worth study—first in the papers, second at the counters. Equal quality for equal [illegible] was never before sold in this city.

Debeiges—price for Anniversary Week 10c. a yard; usually 15c.

Homespuns—price for Anniversary Week, 10c a yard; usually 20c.

A mixed lot, consisting of Plaid, stripe and plain goods—price for Anniversary Week, 25c. a yard; usually 37½c.

A choice of our entire line of 50c Serges in all the new shades during Anniversary Week, [illegible]

Whipcords, 44 inches wide—price for Anniversary Week, 64c.; usually 75c.

During Anniversary Week we offer a choice of our 75c. Serges and [illegible] wide—for 64c.

Whipcords, 45 inches wide, full line of colors—price for Anniversary Week, 84c. a yard; usually $1.

Henriettas, 46 inches wide, newest spring shades—price for Anniversary Week, 84c. a yard; usually $1.

During Anniversary [illegible] our 59c. Storm Serges in Navy, Tan and Garnet for 44c.—our 75c. Storm Serges in Navy for 64c.—our $1 Storm Serge for 84c. a yard.

Some of the richest and choicest Dress Robes—our own importation—will help swell the interest. Colors Tan, Gray and Mode. Prices have been $10 to $15. Price for Anniversary Week is the same on all grades. A choice of these exquisite Robes for $7.50.

Linen Department.

Right here is where the housekeepers become interested, and the prices which we quote for anniversary week on staple housekeeping goods should commend this department to every housekeeper who aims to manage a household with prudence and economy.

TOWELS.

50 doz. all-linen Towels 5c; regular price 10c.

50 doz. all-linen Towels—Knotted Fringe, 12½c; regular price, 20c.

20 doz. fine Towels—some handsome Colored Borders—some Hemstitched — some measure 22x50—all Knotted Fringe, 25c; regular prices, 37½c and 50c.

10 doz. Huck Towels 5c; regular price, 8c.

25 doz. Huck Towels, full size, 12½c; regular price, 17.

20 doz. Huck Towels, Hemstitched and pure white—size 22x42, 25c; regular price 37½c.

CRASHES.

2,000 yards Toilet Crash, 3½c; regular price, 5c.

1,000 yards all-linen Crash—plain and twilled 10c; regular prices, 12½c and 15c.

1,000 yards Russian Crash—all-linen, 10c; regular prices, 12½c and 15c.

BED SPREADS.

50 Crochet Bed Spreads, 49c each; regular price, 62½c.

100 Crochet Bed Spreads, 89c; regular price, $1.25.

50 Crochet Bed Spreads—very fine—$1.09; regular price, $1 50.

TURKEY RED DAMASK.

5 pieces Turkey Red Damask, 20c a yard; regular price, 25c.

7 pieces Turkey Red Damask, 29c a yard; regular price, 37½c.

5 pieces Turkey Red Damask, 39c a yard; regular price, 50c.

BLEACHED DAMASK.

54-inch Bleached Damask—all linen—29c a yard, regular price 37½c.

60 inch Bleached Damask—all linen—39c a yard, regular price 50c.

60-inch Bleached Damask—all linen—50c a yard, regular price 67c.

72 inch Bleached Damask—all linen—69c a yard, regular price $1.

HALF BLEACHED DAMASK.

All linen—plain and colored border 20c a yard, regular price 25c.

All linen 25c a yard, regular price 35c.

All linen—extra good quality 39c a yard, regular price 50c.

All linen—extra heavy and 66 inches wide 59c a yard, regular price 75c.

NAPKINS.

50 dozens Bleached Napkins—size 5-8, $1.19 a dozen, regular price $1.50.

[illegible] Napkins—size 5-8, $1.25 a dozen, regular price $1.75.

50 dozens Bleached Napkins—size 3-4, $1.50 a dozen, regular price $2.00.

15 dozens Bleached Napkins—size 3-4, extra fine, $2.50 a dozen, regular price $3.

DOYLIES.

150 dozens Doylies, Bleached and Colored Borders, $1.00 a dozen, regular prices $1.25 and $1.50.

TABLE COVERS.

8-4 Bleached Table Covers—all linen—89c, regular price $1.12½.

CHENILLE SPREADS.

10 6-4 Chenille Spreads $1.69, regular prices $2 and $2.25.

A choice of our entire stock of Dotted and Figured Swiss for 25c, regular prices 35c to 50c a yard.

Carpets.

During anniversary week we offer a choice of all our Moquette Carpets for $1.09; regular price $1.25.

RUGS.

75 Byzantine Rugs 39c, regular price $1.25.

125 Byzantine Rugs 89c, regular price $1.25.

100 Byzantine Rugs $1.29, regular price $1.75.

60 Byzantine Rugs $1.89, regular price $2.50.

40 Byzantine Rugs $2.39, regular price $3.49.

Upholstery Goods.

During anniversary week we offer a choice of all our $5 Portieres for $3.98.

A choice of our entire line of figured China Silks for 59c a yard, regular prices 75c and $1.

A choice of our line of 12½c Silkoline for 10c a yard.

Print Department.

The specialties in this department for Anniversary Week are these:

Choice styles in light colors Printed Venetian Muslin 5½c a yard, regular price 8c.

Pine Apple Tissue—a new cloth—light and dark colors—handsome flower effects, 9c a yard, regular price 12½c.

27 inch Dimity—light effects—polka dots and figures—5c a yard, regular price 7c.

Dress Ginghams—best quality—10c a yard, regular price 12½c.

Zephyrs—light effects in plaids and stripes, 8c a yard, regular price 12½c.

Domestics.

Anniversary Week in the Domestic! How rich in opportunities for the prudent housewife! Scan these items closely. Every item mentioned is of household utility and if not needed now will be some time.

Best quality Outing Flannels 10c a yard, regular price 15c.

Cotton and Wool Outing Flannel 15c a yard, regular price 25c.

A big variety of colors in "Momie Crepe" 10c a yard, regular price 12½c.

Cheviot Shirting 10c a yard, regular price 12½c.

Wamsutta Sheets, size 90x90, 73c, regular price $1

SHEETINGS.

42 inch Brown Sheeting 8c a yard, regular price 11c.

45 inch Brown Sheeting 10c a yard, regular price 12½c.

48 inch Brown Sheeting 11c a yard, regular price 15c.

54 inch Brown Sheeting 12½c a yard, regular price 18c.

90 inch Brown Sheeting 20c a yard, regular price 28c.

42 inch Bleached Sheeting 9c a yard, regular price 12½c.

54 inch Bleached Sheeting 15c a yard, regular price 21c.

81 inch Bleached Sheeting 20c a yard, regular price 28c.

BLANKETS.

25 pairs of 10-4 White Blankets $3, regular prices $4 and $4.50.

30 pairs 11-4 White Blankets $3.50, regular prices $5, $5.50 and $6.

30 pairs 12-4 White Blankets $4.50, regular price $6 50.

1 lot Comfortables 50c, regular price 75c.

1 lot Comfortables $1 59, regular price $2.50.

1 lot Comfortables $2.10, regular price $3.25.

Men's Furnishings, Underwear, Hosiery.

In Men's Furnishings—in Men's, Women's and Children's Underwear and in Men's, Women's and Children's Hosiery, we are always showing some timely attraction. But anniversary week will be made doubly attractive. Everything mentioned is staple and seasonable, and at the prices quoted things ought to hum in this department.

MEN'S FURNISHINGS.

50 pairs Men's Cuff Holders—the simplest and newest thing out, 10c a pair; regular price, 15c.

Our entire line of 12½c Men's and Boys' Linen Collars will go anniversary week for [illegible]

The American Guyot Suspender—a leading New York merchant advertised them as being cheap at 49c—during anniversary week, 39c a pair.

Men's White Unlaundered Shirts—hand finished button holes—49c, worth 75c.

Men's Negligee Shirts—dark colors, 39c, regular price 50c.

Men's Negligee Shirts, woven Cheviot, excellently well made, 39c, regular price 50c.

UNDERWEAR.

1 case Men's Medium Weight Camel's Hair Underwear—run of mill—39c each, regular price $1.

1 case Ladies' Ribbed Vests 7c each.

2 cases Ladies' Ribbed Vests, assorted colors and silky finish, 12½c, regular price 17c.

HOSIERY.

Children's Fast Black Ribbed Hose, all sizes, 8c a pair.

Children's Imported Ribbed Hose, Hermsdorf dye, all sizes, 19c a pair, 3 for 50c, regular prices 25c to 35c.

Boys' Heavy Ironclad Hose, fast black, sizes 7 to 10, two styles of ribs, 20c a pair, 3 for 55c.

Ladies' Gray Hose 5c a pair, regular price 10c.

Ladies' Black Hose, fast dye, 5c a pair, regular price 10c.

Ladies' Black Seamless Hose, oxidized dye, 12½c a pair, regular price 17c.

During anniversary week we offer a choice of our entire line of Ladies' 50c new Spring Hosiery for 35c a pair, 3 for $1. Among them are fine cotton, plain lisle, Richelieu rib and drop stitch Lisle in [illegible] a large variety of stylish colors. More than fifteen distinct styles of Black and colors to select from.

SPECIAL.

15 doz. Ladies' Black Opera Length Hose 39c a pair, 3 pairs for $1, regular price 50c.

Men's Heavy Seamless Half Hose, 6c a pair.

Men's Imported Half Hose, Black, Hermsdorf dye, Slates and Tans, fast colors, Balbriggans, all full regular made, 15c a pair. Cost today more than that to import.

Laces.

The Lace offerings for anniversary week are phenomenal.

1,000 yards Black French Lace, width from 1 to 5 inches, price 5c a yard, regular prices from 10c to 20c a yard.

150 yards American Ruching in cream and white, 6c a yard, regular price 12½c.

Trimmings.

We quote some prices on Trimmings that will touch the popular taste.

100 yards Fancy Gimp, all colors, 3c a yard, regular price 12½c.

20 yards fancy Tinsel Gimp, 10c a yard, regular price 15c.

Fancy Featherine Cord, 5c a yard, regular price 12½c.

During anniversary week we offer you a choice of our entire stock of Featherine, the most popular of trimmings, at two prices: At 25c, regular price 37½c: at 39c, regular [illegible] 50c.

25 yards Russian Band Trimming 35c a yard, regular price 50c.

Handkerchiefs.

Anniversary Week impulse is strong in the Handkerchief Department.

Ladies' Hemstitched and scalloped, white and printed border handkerchiefs, 5c. regular price 8c.

Ladies' White Swiss Handkerchiefs, scalloped and embroidered, 12½c., regular price 20c.

Ladies' White Swiss Embroidered Handkerchiefs with initials, all letters, 12½c. regular price 25c.

A big variety of colors in Embroidered Chiffon Handkerchiefs 10c regular price 15c.

Japanese silk Embroidered Handkerchiefs 17c. regular price 25c.

Men's Colored Border Handkerchiefs 5c. regular price 8c.

Men's White and Colored Border Hemstitched Handkerchiefs—all linen—19c. regular price 25c.

Men's Colored Silk Handkerchiefs 25c. regular price 37½c.

Gloves.

Anniversary Week will be historic in our Glove business.

4 Button Suede Gloves 39c. regular price 50c.

8 Button length Mousquetaire Gloves 59c. regular price 75c.

5 Hook Kid Gloves—all colors—59c. regular price $1.

8 Button length Mousquetaire Suede 89c. regular price $1.

4 Button Biarritz Gloves 59c. regular price $1.

Flouncings.

Piled high on our Center Counter are huge stacks of Flouncings—some black—some white. At the prices we were selling them they were considered very cheap. At the price for anniversary week they are remarkable value. One price on the entire stock of Flouncings.

2,200 yards Black Flouncing, 45 inches wide, 59c a yard.

2,500 yards White Flouncing, 45 inches wide, 59c a yard.

Regular prices 75c to 87½c a yard.

HAMBURGS.

2,000 yards of Remnants of Hamburgs at exactly half prices. They range from 1c to 25c a yard.

Ribbons.

All colors, Satin Edge, Gros Grain Ribbons at these prices:

Widths 5 and 7, 5c a yard: widths 9 and 12, 8c a yard.

All colors Satin Ribbons at these prices:

Width 5 at 5c a yard: widths 7 and 9 at 8c a yard; width 12 at 10c a yard.

Muslin Underwear Dep't.

Ladies' Night Dresses 35c, regular price 49c.

Ladies' Night Dresses, Hamburg insertion, Mother Hubbard front, Hamburg on neck and sleeves, 49c.

Ladies' Night Dresses, fine material and prettily trimmed, 69c, regular price 75c.

Ladies' White Skirts 39c.

Ladies' White Skirts, trimmed with Hamburg ruffle, 69c, regular price 75c.

Ladies' White Skirts 69c, regular price $1 and $1.25.

Ladies' Chemises 25c.

Ladies' Chemises, fine Cambric, with Val Lace trimming, 39c, regular price 50c.

CORSETS.

50 doz. White and Drab Corsets 25c, regular price 50c.

25 doz. White and Drab Corsets, slightly imperfect, 75c, regular price $1.

WRAPPERS.

100 Ladies' Calico Wrappers, dark colors, 75c, regular price $1.

SKIRT PATTERNS.

25 doz. Colored Skirt Patterns 25c each.

SKIRTS.

10 doz. Black and Colored Skirts $1, regular [illegible]

Woolens.

500 yards 3-4 Cassimeres, suitable for Men's and Boys' wear, 37½c a yard, regular price 50c.

150 yards 6-4 Cassimeres for Men's wear, all wool, $1.25 a yard, regular price $1.75.

50 pairs Men's Trousers, three styles, 89c, regular price $1.

50 pairs Men's All Wool Trousers, two styles, $1.98, regular price $2.50.

500 yards Remnants of Woolens at 1-3 off regular prices

Small Wares.

25 doz. Steel Scissors 25c a pair, regular price 37½c.

50 doz. Solid Back Hair Brushes, wire drawn bristles, 25c, regular price 50c.

10 doz. Feather Fans in white, cream, blue, pink, orange and cardinal, 49c each, regular [illegible]

UMBRELLAS.

500 Cotton Gloria Umbrellas, fast black, oxidized handles, sizes 26 and 28 inch, 99c each; regular prices of 26 inch, $1.25; regular price of 28 inch, $1.50.

PERFUMERY.

During anniversary week we offer our best perfumery in all the choice odors at 19c an ounce, regular prices 35c and 39c an ounce.

Among them are these well known extracts. Wood Violet, Blue Lily, Japanese Bouquet, New Mown Hay, White Rose, Sweet Pea, Nilsson Bouquet, Hyacinth, Violet, Sweet Briar, Frangi Panni, Crab Apple Blossom, Italian Bouquet, Musk, Heliotrope, Damask Rose, Moss Rose, Tea Rose, Lily of the Valley, Clove Pink, Pearl of Savoy, Jockey Club, White Rose.

Porteous & Mitchell.
apr8d&w

NEW ADVERTISEMENTS.

Where there's a fiendish aching tooth,
Which tortures you with pain,
The Wonder Toothache Drops give instant relief,
And your admiration gain.

Others there are which claim to cure,
But they do not really do it.
Come buy the Wonder to keep in the house,
And we promise you never'll rue it.

—OF—
N. D. SEVIN & SON,
118 MAIN ST. mar20d&w

Hotel South Shore.
Secure your rooms now for
The World's Fair.
It is near the Exposition.
It is on Lake Michigan.
It is two blocks from R. R. Station.
It is on an Electric Car Line.
It is lighted by Electricity.
It is heated by Steam.
It is Fire Proof.
It is first class in every respect.
Over one hundred Norwich Merchants, Manufacturers, Bankers and Professional men have secured rooms at Hotel South Shore.
Apply
E. P. TURNER, Norwich, Conn. jan2MTh8

SHOE TALK.

Until Saturday, April 15, We Offer.

$2.20 from $2.85
Ladies' Fine Dongola Kid Button and Blucher [illegible] made on all the popular lasts; widths, C, D. and E. This is a regular $3.00 shoe, during this sale $2.20.

$1.30 from $1.50
Misses' Fine Dongola Kid Button Shoes, heel and spring heel, plain and tip toe, widths, C., D. and E.; during this sale, $1.30.

$2 45 from $3.00
Men's Fine Calf Shoes, lace and congress, plain and tip toe, widths 4, 5, 6 and 7; during this sale $2.45.

$1.70 from $2
Men's Calf Shoes, lace and congress, plain and tip toe; during this sale $1.70.

$1.10 from $1.25
Boys' Lace and Button Shoes, sizes 3 to 5½, during this sale $1.10.

85c. from $1
Youths' Lace and Button Shoes, sizes 11 to 2, during this sale 85c.

ALLING BROTHERS,
Breed Opera House Block. apr7d&w

The Public are Invited
To examine my new line of
WALL PAPERS
Decorations, Mouldings, Papier Mache, and Leatherets.
—ALSO—
FRESCO DECORATING
Done in all its branches at
37 Main Street,
Opposite Dime Bank.
P. F. MURTAGH. mar1d

Before Buying Elsewhere
Call and examine my complete line of new [illegible] of
—WALL PAPERS.—
Lowest Prices.
E. L. GREENE,
Painter, Grainer and Paper Hanger. mar18d

THE BULLETIN JOB DEPARTMENT is supplied with all the facilities for doing work promptly and in the most approved styles

NEW ADVERTISEMENTS.

TO RENT.
A Flat with all modern improvements including open plumbing, furnace and gas, 7 rooms, bath room and ample closets. Ready for occupancy May 1st. Can be seen at 20 Grove street, or inquire of E. M. BREWSTER, 45 Water Street. apr8d

YOU WILL FIND
ANDREW HAGBERG, the TAILOR,
On corner Main and Shetucket St.,
Over Moran's Hat Store. apr8TuTh8

SPECIALTIES

Spring Lamb,	Tomatoes,
Canvas Back Duck,	Lettuce,
Red Head Ducks,	Malaga Grapes,
Native Ducks,	Pine Apples,
Fowl,	Sweet Potatoes,
Turkeys,	Spinach.

—AT—
Somers Bros., 218—[illegible]
Telephone 34 apr7T8

PRESTON BROTHERS
HAVE REMOVED TO THE
Strand Building,
FRANKLIN SQUARE. apr8d

"MONARCH,"
The Finest Bicycle in the World.
30 Pounds.
Call and look it over, at
A. PLAUT'S, 200 Main Street. [illegible]

FOR SALE.
A DOUBLE FRAME DWELLING HOUSE, 2½ story, 14 rooms, in good repair, situated 40 Union street.
ONE FINE BUILDING LOT ON CLIFF ST., and extending to Hill street.
Apply to N. TARRANT, Real Estate and Insurance Agent, 22 Main Street. apr8d

J. P. BARSTOW & CO.
Have received their new stock of fresh
Field and Garden SEEDS.
Farmers and Gardeners are invited to call and inspect the same.
Prices as low as the lowest for new and fresh Seeds.
23 and 25 Water Street. feb14d&w

FIRE INSURANCE
FURNISHED FOR ANY AMOUNT IN RELIABLE COMPANIES, COVERING ALL KINDS OF INSURABLE PROPERTY AT REASONABLE RATES BY
J. F. WILLIAMS & SON,
SHETUCKET STREET,
OVER CHELSEA SAVINGS BANK.
TELEPHONE 137—3. mar15W8

To Rent.
A Second Floor on Lower Broadway with Three Front Rooms
An excellent location for a Milliner, Dentist, or Dressmaker.
Apply to E. P. BREWER, 10 Washington St. mar8d

THE GRIP
is not a disease, but an atmospheric chill that lowers the vital forces.
Crocker's
MAGICAL STOMACH POWDERS
will restore them again if taken in season. For sale by all druggists. mar6d

CLOTHING.

Good Spring Overcoats for $10.00.
Nobby Dress Pants for $3.00 to $6.00.
Single and Double Breasted Suits for $5.00 to $15.00.
Frock Suits in all grades at Low Prices. Three-Button Cutaway Sacks are very stylish.
MURPHY & McGARRY. apr8d

FOOT WEAR.

PUT YOUR FOOT IN THEM.
Best $2.00 Shoe in the City.
GEO. W. KIES & CO. apr7d&w

OUR NEW $3.00
Shoes for Gentlemen are free from tacks, wax or nails and give satisfaction every time. They are also Stylish and Comfortable.

—FRANK A. BILL,—
mar8d&w 104 MAIN ST.

Norwich Morning Bulletin.

VOL. XXXV.—NO. 11,568 NORWICH, CONN., MONDAY, APRIL 10. 1893—SIX PAGES PRICE TWO CENTS

SPECIAL.

LOOK
—AT—
OUR LEADER!
THE BEST
$2.00 HAT
In This City

PERKINS & MONTGOMERY,
Successors to J. T. CLARK
121—123 Main St.
apr10d

THE BEST RESULTS
ARE OBTAINED WITH
Dr. Hough's
COUGH AND LUNG BALSAM
Sure Cure for all Coughs and Colds.
PRICE 35 Cents.
Sold by all druggists and medicine dealers.
apr6law

CITY OF NORWICH WATER WORKS,
OFFICE OF BOARD OF WATER COMMISSIONERS
NORWICH, Conn., April 1, 1893.
Water Rates for the quarter ending March 31, 1893, are due and payable at this office April 1, 1893. Office open from 8 a. m. to 12 m. and 1 to 6 p. m.; Wednesday and Saturday evenings, 7 to 9, until April 20.
Additions will be made to all bills remaining unpaid after April 20.
april EDWIN LATHROP, Cashier.

ELIXIR OF LIFE
—CURES—
HABITUAL CONSTIPATION
SICK-HEADACHE
DYSPEPSIA
And is the Best Family
Medicine Known.
LEE & OSGOOD,
WHOLESALE.
ELIXIR OF LIFE
apr1daw

Sick Headache
CARTER'S LITTLE LIVER PILLS.
POSITIVELY CURED BY THESE LITTLE PILLS.
They also relieve Distress from Dyspepsia, Indigestion and Too Hearty Eating. A perfect remedy for Dizziness, Nausea, Drowsiness, Bad Taste in the Mouth, Coated Tongue, Pain in the Side, etc. They regulate the bowels and prevent constipation and piles. The smallest and easiest to take. Only one pill a dose, 40 in a vial. Purely Vegetable. Price 25 cents. 5 vials by mail $1.
Carter Medicine Co., Proprietors
NEW YORK.
Sold by all Druggists. sep1daw

To the Point.
No matter how many cough remedies you have tried, you must used the best unless you have used
Dr. Duprez's Syrup.
WHY?
BECAUSE it will certainly relieve the worst coughs and colds at once and is perfectly harmless in its effects.
BECAUSE it is pleasant to take, can be safely given to the youngest or the oldest, seldom fails to effect a rapid cure.
Trial bottles, 10c. Large bottles, 50c.
For sale by all Druggists. dec6d

Most People Like to Know
The name of a good Cough and Cold Remedy, as they frequently have occasion to use one.
Mrs. Bird's Lung Cure
IS THE BEST. TRY IT.
Sold by all Druggists and Grocers.
At wholesale by LEE & OSGOOD.

Hack, Livery, Boarding and Sale Stable,
7 TO 13 ONECO STREET.
A. M. ETHERIDGE, Proprietor.
All orders given prompt attention. Moderate prices. mar18MWF

Roofing
AND
Concreting,
CHAS. S. FISKE,
Agent for the New York Coal Tar Chemical Co.'s Roofing material; also Agent for the Medal Brand two and three-ply felt roofing (the only roofing felt that has a steel wire edge,) which was awarded the first premium at the American Institute, New York. Also Agent for the Canton steel roofing.
Concreting 8, 9 and 10 cents per square foot. Gravel roofing 5 cents per square foot. Work warranted.
Office, rear of 21 Water street. Residence No. 58 Oak Street, Norwich, Conn. P. O. Box 11.
Manufacturer and Sole Proprietor of
Fiske's Superior Asphalt Roofing Paint.
CANNOT BE EXCELLED for Tin and Shingled Roofs.
For sale by all paint dealers. Prices in barrels, 35c per gallon; in half barrels 40c. per gallon; in five and ten gallon packages 45c. per gallon. apr20d

THE HULL DOCKS RIOTERS

Have an Engagement With the Police and Armed Dragoons.

GUNBOATS ARRIVE.

Their Presence Expected to Prevent Further Violence.

LONDON, April 9.—The steamships Montebello and Romeo put out from the Hull docks last night and anchored in the roads so as to be able to take aboard their crews at a safe distance from the rioters. Two companies of dragoons armed with lances formed on both sides of the crews about two hours later and escorted them to the tenders. The police, who had been called out in full force, tried to keep the mob back, but the strikers broke through the lines repeatedly and began stoning the soldiers and sailors. The police swung their clubs right and left, cracking heads and battering faces.

When the rioters crowded up in front of the crews so as to stop their progress the dragoons beat them back with the butts of their lances. Several policemen and dragoons were injured with stones thrown by the rioters and about a dozen rioters were carried from the scene by their comrades. At the docks the crews were placed on the tenders and proceeded to the Montebello and Romeo. Both steamships sailed this morning. A gunboat arrived today at Hull and anchored in the roads. Another is expected tonight or tomorrow. It is hoped the presence of the gunboats will awe the strikers sufficiently to prevent further violence.

A large, but orderly meeting of the strikers was held this afternoon. Ben Tillett and Joseph Havelock Wilson, labor members of parliament for Middlesborough, made the principal addresses. Both exhorted the men to hold fast in their present position and Mr. Wilson proclaimed the intention to produce a general strike. The dockers at Grimsby, 15 miles southeast of Hull, resolved today to handle no freight for Hull ships which might go to Grimsby to be loaded. The resolution was almost unanimously adopted.

THANKFUL FOR RAIN.

Saturday Night's Downpour Quenches a Disastrous Forest Fire.

PORTSMOUTH, Ohio, April 9.—The residents of Nauvoo, Union Mills and Friendship, of this county, were very thankful this morning when a heavy rain began to fall. For the past two weeks a dangerous forest fire has prevailed west of the Scioto river. The path rendered desolate by the fire is sixteen miles long by four miles wide and a great quantity of ties, hoops, poles, tan bark, cordwood and sawed timber has been burned. Union Mills and Friendship were surrounded by fire but Saturday night's rain saved them. At present the fire is smouldering and another rain will quench it entirely. Loss $200,000.

QUIET AT THE PRISON.

Warden Chamberlain Satisfied With the Investigating Committee.

WETHERSFIELD, Conn., April 9.—There was no change in the situation of affairs at the state prison Saturday. Everything was proceeding quietly and orderly. There is but one vacancy in the corps of officers and that will be filled Monday. Watchman James Hughes, who resigned some time ago to accept a position as policeman on the Philadelphia & Reading road, has given up that place and will return to the prison Monday.

Warden Chamberlain expressed his satisfaction with the make-up of the joint special committee of investigation, and said he would be satisfied to lay the whole matter before them without the assistance of counsel to present his side of the [illegible].

N. Y. EAST CONFERENCE.

Resolution Adopted Endorsing Present School System.

DANBURY, April 9.—The fourth day's session of the New York East Conference began Saturday at 9 o'clock with Bishop Ninde in the chair.

A resolution was adopted endorsing the present public school system and condemning any interference with it or any attempt to support any sectarian schools at the expense of the public school fund.

A committee was appointed to draft a resolution of regret on the death of George I. Seney.

The Rev. Dr. Beach, presiding elder of the New Haven district, made a spicy report of the work in his territory.

The Rev. Dr. Buckley offered a resolution of sorrow on the disaster which has befallen the society at Westville, Conn., in the loss of its church by fire.

C. S. Wing, A. S. Hunt and W. T. Hill were re-elected trustees of the conference fund for three years.

Conference adjourned at 11 a. m.

A Quarryman Killed.

HARTFORD, Conn., April 9.—David Rochford, a quarryman at East Long Meadow, Mass., was instantly killed while trying to board a moving New England freight train near the Walnut street crossing, this city, this afternoon. George, his brother, a New England brakeman, who lives in Springfield was with him, and got on safely. David fell between two cars and was rolled over by the trucks and crushed. He was 29 years old, and leaves a wife and six children in East Long Meadow.

The Viking Ship En Route.

CHRISTIANA, April 9.—The Viking ship, which is to be shown at the World's fair, sailed from this port today. An immense crowd cheered as the ship passed down the harbor, firing a salute, which were answered by the land batteries. She will cruise along the coast so many people may see her. In early May she will head for the United States.

Boiler Makers to Strike.

BOSTON, April 9.—The Boiler Makers' and Iron Ship Builders' union of this city has resolved to strike tomorrow, owing to the refusal of the New England Manufacturers' association to concede to their demands for the employment of non union men and the nine-hour day with ten hours' pay. The strike will involve 1,100 [illegible].

White Faced Horse Commits Suicide.

SIOUX CITY, Ia., April 9.—United States Marshall Mathieson received notice yesterday, that White Faced Horse, the Sioux chief, who accompanied Two Strike in his raid on Humphrey's ranch, in which four cowboys were killed, committed suicide Friday, at a camp on White river, by shooting.

The Santa Maria at Havana.

HAVANA, April 9.—The caravel Santa Maria arrived here today from Porto Rico. She was welcomed by cheering crowds.

AT MR. BAYARD'S HOME.

The President, Secretary Gresham and Senator White Call on the Embassador.

WILMINGTON, Del., April 9.—President Cleveland, Secretary Gresham and Senator White spent a very quiet day at Mr. Bayard's home, and save for a stroll this morning around the grounds surrounding the comfortable old homestead, they remained indoors till 3 o'clock this afternoon. At that hour they finished their lunch and the family carryall was brought to the front door. Mr. Bayard and Secretary Gresham took the driver's seat and the former held the reins over the two chestnut bays.

President Cleveland and Senator White sat on the seats behind and faced each other. This seat ran lengthwise the carriage, which can accommodate six in addition to those on the driver's seat. As they started for the drive, Mr. Gresham resumed a story, which he had evidently been telling at the luncheon table. The president was smiling and the entire party appeared to be in the best of humor. Several men who had been waiting around the house, to catch a glimpse of the party lifted their hats and the salute was returned by the president.

Just as the party left the house, Mr. Bayard was again asked whether there was any significance attached to the visit. He replied that there was not, and that the gentlemen had merely come here for a day's rest, which they were getting. The drive lasted an hour and a half, and at 6 o'clock the party took dinner. This evening was quietly spent in Mr. Bayard's library. There were no callers during the day, and no one was invited by Mr. Bayard to meet the president. It was expected that the visitors would attend service in Old Swede's Protestant Episcopal church this morning, and several thousand persons surged around the gates of the old churchyard. None of the Bayard family or their guests, however, appeared. Old Swede's church was built in 1698, and the Bayard family are regular attendants. It is probably the oldest church in use in this country.

Mr. Bayard said this afternoon, that he would sail for England in about a month.

The presidential party will leave for Washington at 8.01 o'clock tomorrow morning and will arrive at the national capital at 1.49 o'clock.

Fatal Prairie Fire.

WALLACE, Neb. April 9.—During the heavy wind storm last night a fire was started north of the town, sweeping everything in its path. Mrs. C. Ogira was burned to death. Her sons tried to rescue her and were badly burned, but will recover. A large amount of farm property was destroyed.

Unseated for Bribery.

WINNIPEG, Man., April 9.—W. A. McDonald, leader of the opposition party in the Manitoba legislature, was unseated yesterday by the courts for bribery during the late campaign.

Fell from a Balloon.

PARIS, April 9.—A balloon carrying three passengers left Brussels at twelve o'clock last night, M. Toult, a professional aeronaut, being in charge. Over Staples, department of Pas de Calais, Toult fell from the balloon. The other two passengers continued the voyage.

Dr. Graves Will Be Tried Again.

DENVER, April 9.—The settlement of the Barnaby will case will not affect the trial of Dr. Graves here. District Attorney Steele is authority for this. A few of the old witnesses may refuse to come to Colorado, but Dr. Graves will be tried for murder when the case is called.

Ex-Minister de Parieu Dead.

PARIS, April 9.—Ex-Minister Louise Pierre Felix Esquirou de Parieu is dead. He was born on April 13, 1815. He became minister of public instruction in 1849. In 1870 he was elevated to the rank of minister president of the council of state in the first parliamentary cabinet of the empire. He wrote voluminously on historical and economic subjects.

"The Six Ecumenical Cities."

NEW YORK, April 9.—The first lecture in the sixth course of the Church club of New York was delivered in St. Thomas' church today by the Rev. R. M. Benson, M. A., of the church of St. John the Evangelist, Boston. His subject was "The Six Ecumenical Cities." He concluded with a reiteration of the appeal of the Evangelical church for free council of universal Christendom.

10,000 Miles in 17 Days and 14 Hours.

PORTLAND, Ore., April 9.—Miss Edith Day returned to Portland this morning, having completed her 10,000 mile railway journey through the United States and Mexico in 17 days and 14 hours. Miss Doolittle left Chicago at the same time and traveled in an opposite direction.

Every Union Employe to Strike

CHICAGO, April 9.—Tomorrow morning every union employe of the World's Columbian Exposition company is expected to strike. It is expected that between 4,000 and 5,000 men will be affected by the order to walk out.

Mail Robbery.

NEW YORK, April 9.—The third robbery of mail from the New York post office within the last year happened last Monday between the post office here and Babylon, L. I. The amount of the robbery may be $5,000.

In Chicago 18 Hours Ahead of Time.

CHICAGO, April 9.—Miss Bessie Mitchell, who has traveled around the country in three weeks, set her foot upon ground again this afternoon. She arrived here at 4 30 this afternoon, 18 hours ahead of time.

French Troops Take an Island.

PARIS, April 9.—The governor of French Cochin-China telegraphs that the French troops took possession, on April 4, of Khone island, in the Mekong river. The Siamese withdrew without offering any resistance.

Earthquake in South Carolina.

CHARLESTON, S. C., April 9.—An earthquake occurred in the Edgefield district this morning. There were three distinct shocks. No damage has been done; but the people were panic stricken and fled from their houses. The shock lasted five seconds.

A Bequest to Laborers

LONDON, April 9.—A Scotchman named Proudfoot, who died recently in Natal, bequeathed £20,000 to the laborers in Moffat, Scotland. There are eighty laborers in the village and they have voted to use the money to establish a public institute for sick and aged poor and for maintaining a pension fund.

Base Ball.

CINCINNATI, April 9.—Cincinnati 11, St. Louis 2.

NO WATER FOR THE CREW.

Not Allowed to Take Any on Board at Pernambuco.

A STORY OF BARBARITY.

"No Water to Be Had—Wish You a Pleasant Voyage."

NEW YORK, April 9.—Capt. Widdess of the steamship County Down, has just sent to the United States hydrographic office in this city the official report of an occurrence at the port of Pernambuco that contains a story of barbarity and [illegible].

The County Down sailed from Antwerp and Cardiff in January for Brazilian ports. She had a clean bill of health from each place. She carried a crew of thirty-seven [illegible].

On Feb. 10 she arrived at Pernambuco with all her fresh water gone. The captain's official report in part says.

"We were refused communication, although presenting clean bills of health from Antwerp and Cardiff. We were ordered by signals to proceed to Ilha Granda to disinfect holds.

"We were short of fresh water, and had no condenser on board. I signalled we were in distress for water. The water was refused. I kept the signals flying for 34 hours, when the authorities again signalled: 'None to be had; proceed to Ilha Granda,' at the same time hoisting the signal: 'I wish you a pleasant voyage.'

"About 1,190 miles to steam, without a drink of fresh water. I served out the mineral water, wine and beer, and proceeded toward Ilha Granda, calling at Bahia, where I was supplied with 3,500 gallons of fresh water."

Capt. Widdess intends to complain to the British government against the Brazilian authorities.

BODY WAS NOT EMBALMED.

But, on the Contrary, Was Mutilated by the Ship's Surgeon.

NEW HAVEN, Conn., April 9.—Several months ago a son of Augustus C. Traeger of this city died on board the steamer King Wilhelm II. of the North German Lloyd line while en route to Germany. A number of New Haven people who were on board the steamer persuaded the captain to have the body embalmed and cared for until it could be returned to Mr. Traeger, here. One of them, Mr. D. M. Welch, was obliged to file a $1,000 bond and pay the ship's surgeon $250 for the embalming process. Later, when the body arrived here, it was learned that not only had the body not been embalmed, but that an autopsy had been performed, presumably by the ship's physician.

The body, it is said, was mutilated in a scandalous manner. Mr. Traeger has been in correspondence with the company for months, endeavoring to get a satisfactory explanation of the matter. The correspondence has just closed and the company informs Mr. Traeger's counsel that it does not consider itself liable or responsible, in any way, on the grounds that the contracts made by Mr. Welch were private matters between himself and company's servant. Dr. Feldman is no longer connected with the ship. Mr. Traeger's counsel may take further steps.

A Well-Known Seedsman Dead.

HARTFORD, Conn., April 9.—Royal D. Hawley, the well-known seedsman, died tonight after an illness of more than three months. He was born in Hawleyville and had lived in Hartford for thirty-seven years. He was known to violinists all over the country for his large and valuable collection of old violins. It is one of the most valuable private collections in the world.

Reading's New President.

PHILADELPHIA, April 8.—At a meeting of the board of directors of the Reading Railroad company held at noon today, the resignation of President A. A. McLeod was accepted and Joseph S. Harris, president of the Lehigh Navigation company, was chosen to fill the vacancy.

Thomas McKean was elected a member of directors vice Thomas Dolan resigned.

Murderous Assault With an Axe.

BRIDGEPORT, Conn., April 9.—Antonio Balosio and Angelo Mascolon were drinking beer in the latter's house this afternoon, when John Dominico entered the place. Dominico, after quarreling with Balosio grabbed an axe and backed Balosio's head and face. It is believed the man will die. Dominico is still at large.

MR. KIES' ORGAN RECITAL.

A Successful Performance in Which Mrs. Kies Assists Materially.

Saturday evening's storm did not affect the attendance at Park church, where Mr. Geo. A. Kies gave his third organ recital, being assisted by Mrs. Kies. Unhappily the belt which connects the water motor with the organ slipped badly during the evening, somewhat marring the smoothness of several of the selections given. The audience was indulgent, however, and Mr. Kies went bravely on with the programme, rendering in his customary musicianly style Bach's Fugue in E minor, Guilmant's 20th work, "Meditation," Flagler's spirited variations on American airs, a Scottish Eclogue by Salome, and overture from Euryanthe.

Mrs. Kies sang in a rich, full voice "Jerusalem, thou that Killest," and Dudley Buck's "Fear not ye, O Israel," her delivery of both selections showing the highest appreciation of their beauty.

In Mr. Kies' next recital he will be assisted by Mr. Charles D. Gallup, whose 'cello playing is always received with extraordinary favor by local audiences.

THE REV. MR. SCOTT'S FAREWELL

His Pastorate a Season of Prosperity for the Central Methodist Church.

The Rev. O. W. Scott, A. M., who has been for two years pastor of the Central Methodist church of this city, closed his labors with that people Sunday. At 10 30 he preached a very practical, earnest and eloquent sermon from Psalms Lxxiii, 24, directing his discourse more especially to young converts.

At 7 30 he preached his farewell sermon, taking for his text "The Apostolic Benediction" as found in II. Cor. xiii, 14. After the sermon Pastor Scott gave a written statement regarding the work of his pastorate in the church. During Mr. Scott's pastorate 48 have been baptized and a net gain made in the membership of 25, which, added to the number of probationers, which is 29, makes a total gain of 54. During Mr. Scott's pastorate an Epworth League has been organized and a new parsonage added to the property of the church. Mr. Scott has made many friends since he came to this city, who sincerely regret his departure.

AMERICAN TRACT SOCIETY.

Features of the Society's Work Given by the Secretary.

WASHINGTON, April 9.—The Washington meeting of the sixty-eighth anniversary of the American Tract society was held tonight in the Luther place memorial church, ex-Justice William Strong, president of the society, presiding. The Rev. David James Burrell, D.D., pastor of the Marble Collegiate church of New York, preached a sermon on the need and value of the home mission work of the society.

Missionary secretary, the Rev. William E. Rice, gave a synopsis of the annual report, calling attention to features of the society's work. The report states that in 68 years 30,000,000 volumes of evangelical non-sectarian literature have circulated, besides more than 415,000,000 tracts and 220,000,000 copies of periodicals. For the gratuitous distribution of its literature to Christian workers to aid in reaching the people with the gospel there has been expended $2,170,000. Through the society's system of union missionary colportage 15,700,000 volumes have been circulated among the scattered and most necessary spiritually of our people. The receipts for the past year were $375,000.

THE WATERBURY FIRE.

The Finest Business Edifice in the City Destroyed.

WATERBURY, Conn., April 9.—A fire in the Lilley block today did a large amount of damage. Among the principal losers were The Sunday Herald, Architect Jackson and Weller's millinery store, on the second floor. The building contained in addition Mrs. Morrell's boarding house and a large number of furnished rooms. A business school occupied the fifth floor. The loss on the building will be $60,000, on which there is an insurance of $40,000. The loss by the fire will be $150,000.

The block was built and owned by George Lilley, of the big meat firm of Lilley, Swift & Co. It was completed three years ago this spring. It was of brick and had a copper front. The first two floors above the sidewalk had bay windows and the building, containing all the most modern improvements, was considered the finest business edifice in Waterbury.

WANTS HIS DIVIDENDS.

The Greenwich Nabob Smells a Leakage in a Horse Railway.

SOUTH NORWALK, April 9.—It is reported that the Hon. E. C. Benedict, who owns $10,000 worth of stock in the Norwalk Horse Railway company, has retained Attorney Lynde Harrison to begin legal proceedings against the directors of the company, charging them with misappropriation of the funds. Although the road is reported as doing a prosperous business, it has never declared a dividend, and Mr. Benedict thinks there is a leak somewhere.

Post Office Department Comparative Statement.

WASHINGTON, April 9.—The following comparative statement has been prepared at the post office department: Total number of fourth class postmasters appointed from March 4, 1893, to April 3, 1893, inclusive, 578, of which 308 were to fill vacancies caused by resignations and deaths and 270 removals. Of the removals 90 served four years. Total fourth-class postmasters appointed from March 4, 1889, to April 3, 1889, inclusive, 1,338, of which [illegible] were to fill vacancies caused by resignations and deaths. At the time no book record was kept of the term of service in removal cases.

All the Way from the Sun.

OSSAWATOMIE, Kas., April 9.—An aerolite fell near this town yesterday, striking the monument to John Brown, erected by subscription in 1868. The meteor broke off the left arm of the statue and passed through the dome and nave and through six feet of clay south of the crypt, stopping only at bed rock. Experts say the aerolite is composed of pellum, a metal known to exist only in the sun.

SPECIAL.

"Fickle as an April Day."

The fickleness of April is proverbial, but there are days in other months when the thermometer is kept quite busy. So, in buying our spring and summer stock we lean toward medium heavy weights, as they are more comfortable and serviceable.

R. D. JONES & SON,
Merchant Tailors..................123 MAIN ST
(over C. C. Riker's.) apr1d

TROY STEAM LAUNDRY.
Goods called for and delivered free of charge
Lace Curtains and all Fine Work warranted to give satisfaction.
145 Little Water St.
Family Washing at Special Rates. nov7d

ANDREW HYDE, D. V. S.,
VETERINARIAN.
Office 10 Bath Street. Office hours 1 to 3. Telephone 123-12.
mar1d

CARPET CLEANING.
We take up, clean and relay carpets, brush and polish your furniture better, quicker and cheaper than any one else in the city. Give us a trial and be convinced. M. E. WHITING, prop. Setchell's Carpet Cleaning Works, 16 Walnut Street. mar3d

WHITNEY'S,
Central Building, 41 Broadway
IS THE PLACE TO BUY
DINNER WARE
—AND—
TOILET SETS.
—ALSO—
HOUSEFURNISHING GOODS
OF ALL KINDS.
apr14

REMOVAL
We have removed
From 11 to 31 Chestnut St.,
where we have superior facilities for doing all kinds of work in our line.
Steam Carpet Cleaning.
Ladies' garments, cloth of all description dyed. Dyeing feathers a specialty. Promptness and thoroughness guaranteed.
WILSON BROS. mar1d

THE IMMIGRATION LAW.

Section Regarding Verified Lists Not Being Complied With.

SECRETARY CHANDLER

Advises Enforcing the Law Exactly as Congress Passed It.

WASHINGTON, April 9.—The immigration law passed on March 3, has been the subject of inquiry by the senate, initiated by Mr. Chandler, who contended that the section requiring separately verified manifests was not being complied with. Correspondence on the subject has been sent to the senate. A letter from Commissioner Weber from New York says that he has attached the oath of the commanding officer and surgeon at the end of the whole number of lists. This might not seem to be in accordance with the letter of the law, but as some cases would involve making forty to seventy lists for one steamer, it would become a serious burden upon ships' officers and the consul, to complete them during the hurried moments preceding the ship's departure. A letter from Assistant Secretary of the Treasury Spaulding state that lists of the whole number of immigrants taken on board the vessel may be fastened together at the top, and in this case only one of master and surgeon need [illegible].

A letter from Senator Chandler says he is convinced that the additional requirement adopted by the treasury department accordance with the law is in danger of impairing the operations of the law and ought not to be put in force. The senator expressed the fear that the departments' new regulations work against the main purpose of the act which is to put the responsibility upon the steamship companies at the time and place of embarkation of the immigrants. He advises the department to cancel article 12 of its circular of March 11, and try the experiment of enforcing the law exactly as congress passed it.

The matter has been referred to the committee on immigration.

PORTEOUS & MITCHELL.

PORTEOUS
&
MITCHELL.

FIRST DAY
—OF—
Anniversary Week.

Today—Monday—is the first day of Anniversary Week, and the same unapproachable offerings which so distinctly marked Souvenir Day and which were mentioned in detail in Saturday's Bulletin can be obtained today.

We are grateful to the patrons who, despite the threatening and at times inclement weather, visited our store on Saturday in such numbers and honored us with their congratulations and well wishes. It is gratifying to us to think that during our twenty years' sojourn in Norwich we have earned the esteem of so many of our fellow citizens.

We aimed to make Souvenir Day a remarkable occasion. We are satisfied with the result. The same efforts will be exerted to make Anniversary Week equally as noteworthy.

We would urge our patrons to make use, as early as possible, of the opportunities offered for advantageous trading.

The choicest offerings are first selected.

Porteous & Mitchell.
apr10daw

The Best Line of Children's Hats and Caps in town can be found at
T. J FALVEY'S
And he also has the best $2.00 Hat made.
—SHANNON BUILDING.—
N. B.—Just received another new line of neckwear.
apr1d

TEAMING.
I am prepared to do all kinds of light and heavy teaming, dump-cart work, etc., etc., at the lowest living prices.
mar31d W. H. PALMER, 28 Sixth St.

THE BULLETIN JOB DEPARTMENT is supplied with all the facilities for doing work promptly and in the most approved styles

NEW ADVERTISEMENTS.

BICYCLE EXHIBITION.
This week, commencing
Monday Morning, April 10th,
We shall exhibit at our Hardware Store,
10 of the Finest High Grade
93--Bicycles--93
manufactured in the United States. All interested in the most delightful of outdoor sports, "Cycling," are invited to this exhibition and see the wonderful improvements [illegible].
EATON, CHASE & CO.,
3, 5 and 7 Commerce St.
apr10daw

We have resumed business at our new stand, 46 Broadway.
BRUCE & BAIRD,
Boots, Shoes and Rubbers.
Norwich, Conn., April 8, 1893.

NEW
Field and Garden Seeds, Stockbridge Fertilizers, Agricultural Implements,
LAWN SEEDS,
LAWN DRESSING,
LAWN MOWERS,
Good News Ranges, House Furnishing Goods, Sheet Metal Work and General Jobbing.
E. M. BREWSTER, Agt.,
45 Water St., Norton Building.
apr1d

PITCHER & MAINE
have the best line of
SHIRTS
in this part of the town. apr1d

FOR WEDDING AND ENGAGEMENT RINGS
—CALL AT—
FRISWELL'S.
All solid 14 and 18 karat. Sole agent of celebrated ROCKFORD WATCH.
apr1d 3 & 5 FRANKLIN ST.

TRUNKS, BAGS, HARNESSES,
And Horse Goods in general.
Trunk Repairing a Specialty.
J. G. STANDISH,
115 Main Street.
apr1d

NORWICH CONCRETE CO.
ROOF AND CONCRETE WORK.
Curbing and Flagging.
ALL WORK GUARANTEED.
Chas. W. Burton, Manager,
145 PROSPECT STREET,
mar1d NORWICH, CONN.

UNTIL FURTHER NOTICE
Dr. TINGLEY'S OFFICE will remain at its present location, 25 Washington St. Office hours 11 to 12 a. m., 3 to 5 p. m. mar1d

AMUSEMENTS.

CALICO SOCIAL
—TO BE GIVEN IN—
LUCAS HALL
—BY—
Virginia Dare Council, No. 25, D. of L., Auxiliary to O. U. A. M.
THURSDAY EVENING, April 13, 1893.
Every lady is requested to bring a necktie to [illegible].
King's Orchestra. Wheeler Avery, Prompter
Tickets, 25 Cents.
Tickets for sale at 66 Broadway, Mrs. M. P. B. Goodrich, Dodge & Holloway, 132 Main street and by members. apr10MWTh

Second Annual Indoor Games
Norwich Y. M. C. A.,
Lucas Hall,
Monday Evening, April 10,
8 O'CLOCK.
GENERAL ADMISSION..........25 cents
BOYS under 14..........15 cents
Reserved Seat Tickets to Gallery for Ladies, 15 cents extra.
For sale at Y. M. C. A. Rooms, 300 Main St.
apr10d

BROADWAY THEATER.
E. L. DENNIS..........Manager.
TUESDAY, APRIL 11.
JOSEPH ARTHUR'S
Distinguished Comedy Drama.
BLUE JEANS,
With its Wealth of Beautiful Scenery and Wonderful Effects.
The Home Company from the 14th Street Theater, New York.
Its features are, a Thoroughbred Bull Calf, a Quaint Country Barn, Rustic Quartette and Thrilling Sawmill Scene. Regular Prices. Seats at Herrick's Saturday. apr1d

ANOTHER BIG WEEK!
Commencing MONDAY, April 3.
—NEW EDEN MUSEE!—
AND FAMILY THEATER.
Carroll Block, 17 Main St., Norwich.
Why do we draw such large crowds? Because we give a Clean, First Class Entertainment. In the Curio Hall PROF. SHAF BOURGER'S $10,000
DOG and MONKEY CIRCUS.
Come in, something going on all the time. Every effort will be made to make this place comfortable for ladies and children. New Performers and Curios weekly.
ADMISSION 10c. Reserved Seats 5c extra.
Open from 10 a. m. till 10 p. m. apr6d

PEARLINE.

A Great Mistake

—trying to wash without *Pearline.* You gain nothing by doing without it, but you lose a great deal. *Pearline* makes it easy to keep clean. It washes clothes or cleans house, saving labor in everything. *Because it does away with the Rub, Rub, Rub.* There'll always be trouble without it. You will work hard to do little, and do little but work hard.

Beware Peddlers and some unscrupulous grocers will tell you "this is as good as" or "the same as Pearline." IT'S FALSE—Pearline is never peddled, and if your grocer sends you something in place of Pearline, do the honest thing—*send it back.* mar13MTuThFsw JAMES PYLE, N. Y.

WANTS.

BLACKSMITH, LOOK HERE! I have it, do you want it? Good shop, all furnished with new tools, shop is now running with three men, and is one-half minute's walk from house, post office and R. R. station. Call or address E. A. RACE, No. Franklin, Conn. apr6d

Reliable Intelligent Office 68 Shetucket St,
GOOD GIRLS WANTED TO FILL GOOD PLACES. apr6d

MEN to take orders in every town and city; no delivering; good wages from start; pay weekly; no capital required; work year round. mar6d GLEN BROS., Rochester, N. Y.

BATES, THE AUCTIONEER, WILL PAY SPOT CASH FOR SECOND-HAND FURNITURE. jan6d

WANTED.
A General Agent for New London County, also a Local Agent in each town to sell the Best Washing Machine made. For terms address ATLANTIC WASHER, Norwich, Conn. dec6d

BOARDING.
PERMANENT AND TRANSIENT.
At reasonable rates. Centrally located. No. 6 Washington St. MRS. TURNER. may6d

NEW ADVERTISEMENTS.

NOWATZKY'S ANNOUNCEMENT.
To the Public: Daily, Sunday and Weekly Papers, Periodicals, Magazines, Confectionery, etc., can be found at Shannon Building and 164 Main St. All orders receive prompt attention and quick delivery. apr6d

GENTS.
We guarantee the Golden Rule Shoe in Fit, Stock and Style. Call and see them at
C. D. BROWNING & CO.,
apr6d 280 CENTRAL AVENUE.

FIRST SPECIAL SALE DAY,
Friday, April 14th,
Will place on sale a special lot of Colored Chip Hats, value double the price asked, quality equal to any in town, at
79c.
Also a special lot of Roses, Velvet and Muslin, at
9c., 17c. and 23c.
New York Bazaar,
112 MAIN ST.

REMOVAL SALE PRICES AT
GALLIVAN & HERREN'S,
Franklin Sq., Norwich, Ct.

Men's Storm Rubbers, worth 75c, now		60c
Ladies' " " " 50c,	"	35c
Men's Calf Boots, worth $3.00 now		$2.25
Ladies' Front Lace Shoes, worth	3.00 "	2.25
Ladies' Kid Button Boots, worth	2.50 "	1.50
Men's Kangaroo Shoes, worth	3.00 "	2.50
Ladies' Dongola Shoes, worth	1.50 "	1.15
Misses' Dongola Kid Button or Lace Shoes, worth	1.50 "	1.00

Children's Shoes below cost to close them out. Remember we remove to 96 Main street about May 1st (opposite Porteous & Mitchell's), and offer our entire stock of Shoes at Wholesale Prices.

GALLIVAN & HERREN,
Agents for W. L. Douglas
$3.00 SHOES
apr6d

CALIFORNIA EXCURSIONS
VIA
SOUTHERN PACIFIC COMPANY.
APPLY TO E. E. CURRIER, N. E. AGT.,
192 WASHINGTON ST., BOSTON, MASS.
feb6d MWF

The Bulletin.

OFFICIAL TIME TABLE
—OF—
Norwich Street Railway Co.,

Taft., Greeneville, Franklin Square and West Side.	Franklin Sq., Falls and Bean Hill.
[illegible]	[illegible]

SUNDAY TIME.

[illegible]	[illegible]

Remainder of time table for Sunday same as week days, except those marked *
* Not run Sundays.
† Sundays runs only to Greeneville Car House.
‡ Runs only to Greeneville Car House.
Running time between Park Church and Square, 10 minutes.
Running time between Depot and Square, 5 minutes.
Subject to change [illegible] without notice.
nov21d E. P. SHAW, Jr., Supt.

Condensed Railroad Time Table.
NORWICH & WORCESTER RAILROAD.
Union Station.
GOING NORTH.
"Eastern" Standard Time.

Leave.	a.m.	a.m.	a.m.	p.m.	p.m.	p.m.
Norwich	5.25†	6.50	9.25	2.45	5.05	5.25
Putnam	4.55†	7.25	11.10	4.12	...	6.46
Webster	5.30†	7.55	11.40	4.42	...	7.12
Arrive.			p.m.			
Worcester	5.42†	8.25	12.12	5.25	....	7.50
Boston	6.46†	9.40	1.10	6.10	....	....
Providence	.....	8.35	12.45	....	8.50	8.40
Hartford	.....	10.12	12.40	6.15	....	....

†This train does not run Mondays.

GOING SOUTH.

Leave.	a.m.	a.m.	a.m.	p.m.	p.m.	p.m.	p.m.
Worcester	6.45	9.25	11.00	12.30	4.50	...	9.00*
Webster	7.20	10.14ar	11.40	1.05	5.20	...	9.32
Putnam	8.05	10.55	....	1.40	6.05	...	9.00
Providence	7.10	9.10	....	12.15	....	4.30	...
Hartford	...	9.10	....	....	....	2.20	...
Boston	...	8.30	....	12.00m	4.30	....	7.00
Arrive.							
NORWICH	9.5*	12.10pm	....	2.50	7.22	6.43	10.05

*Steamboat express train leaves Norwich for New London at 10.05 p. m. daily except Sunday.

LOCAL NOTICES.

Painters wanted.

Veteran firemen meet tonight.

Pair gold-bowed spectacles lost.

O H. Reynolds has manure for sale.

The Colonial cottage on Laurel Hill is for rent.

You get tacks for carpets at Howe's Leather store.

E. A. Prentice says he has a line of gloves that can't be beaten.

Read Lippitt, Swan & Co.'s advertisement and see what they say about cheese, tea, oranges, etc.

Dean's Rheumatic Pills absolutely cure rheumatism and neuralgia. Entirely vegetable. Safe.

Correct styles, superior workmanship, and perfect fitting garments are specialties with Smith & Gilbert.

Perkins & Montgomery claim to have the best $2 hat in the city. It is their leader, and they ask the gentlemen to call and see it.

Those who have worn the Lamson & Hubbard hat know what it is. It is warranted fast color and not to break. It is sold by Perkins & Montgomery.

Beginning today and for a week Eaton, Chase & Co., will exhibit at their store ten of the finest high grade bicycles manufactured in the United States. See advertisement.

One of the best old standard spring medicines, with a pedigree for reliability, is the Madeira wine bitters sold by N. Douglas Sevin & Son. Pleasant, healthy and easy to take. Try them.

Reid & Hughes open up their glove and notion departments today with special prices. Read their advertisement this morning and see the marvelous figures displayed for gloves, buttons, tray cloths, perfumery, etc.

N. S. Gilbert & Son make a special opening this week of fine medium price chamber sets in antique oak, curly birch, sycamore, maple and mahogany. They also are showing a large stock of carpets at lowest prices. Don't forget to look at the parlor suits, dining tables, sideboards, chairs, wall papers, etc., while in the store.

NORWICH AND VICINITY.

The Stamp Collector Bobs Up.

The issuing of Columbian stamps has revived the stamp collecting mania. Old and young have caught the fever, and not only quality but quantity as well is sought. All kinds of stamps are seized, and merchants are importuned to save the envelopes that come in their mail. The stamps most prized are the high denominations of the Columbian issue.

Y. M. C. A. Games Tonight.

The athletic contests of the local Y. M. C. A. gymnasium will be held in Lucas hall tonight, commencing at 8 o'clock. The entries represent the membership of the three prominent athletic organizations of eastern Connecticut, the Young Men's Athletic club of Willimantic, the Y. M. C. A. gymnasium and the Norwich Free Academy. The number of individual contestants is thirty nine.

Music will be furnished by an orchestra of thirteen pieces, under the direction of Mr. James L. Case.

The Consolidated Flyer.

It is understood that by the first of May the train known as the "flyer," on the Consolidated road, will be run every day in the week, Sundays included. When this departure is made the question whether this particular train can make the distance between Boston and New York in five hours will be solved.

Would Bring Entire Battalion Together.

Co. I, of New London, talks of inviting Co. B, of Westerly, to come over to New London on Memorial day and participate in the parade. This would turn out a whole battalion according to present tactics and send Major Fox down from Norwich to command. Co. I would take good care of their comrades from Westerly.

THE EXPRESS WAR ENDED.

The New York & New England Reinstates the American on its Road.

The American Express was back on the New England road Saturday and another new aspect of the war was assumed. The condition of things locally has been somewhat mixed and while the American Express company are disputing between themselves as to their rights on the New England road the Adams Express company is quietly taking in considerable business from both roads

As it now stands the present injunction is only good for five days. The case however will be argued before Judge Barrett in New York. Meanwhile express business will go on as usual. The United States control the Boston and Maine and the Philadelphia and Reading system, including the New England division. Both companies are waiting for judgment in regard to the final injunction. This will settle the dispute between the two companies.

An exciting episode incident to the trouble occurred at Willimantic. An American messenger coming from west was stopped and ordered to leave the car by United States company officials. The American man pulled out his revolver and soon gave the other fellows to understand he had orders to take through that car of express and was going to do it. The sight of the five bullets in the chambers of the revolver persuaded the United States men to leave him alone and he went on to Hartford without further interruption, safely delivering the $30,000 he had entrusted to him.

ATHLETICS IN GOTHAM.

Events Contested in the Young Men's Christian Association "Gym."

Competitive athletic games will be held in the gymnasium of the East 86th street branch of the New York Y. M. C. A. on the evenings of April 19 and 17. The events to be contested are the running high jump, hop, step and jump, pole vaults, standing high jump, standing broad jump, hitch-and-kick, and putting the 16-pound shot. To qualify, an athlete must clear 4 feet 1 inch in the running high jump, 6 feet 3 inches in the pole vault, and put the shot 20 feet. To gain twenty points he must clear 4 feet 6 inches in the jump, vault 7 feet 1 inch, and send the shot 25 feet. The maximum number of points allowed will be sixty, to secure which he must reach 4 feet 11 inches in the jump, 7 feet 11 inches in the vault, and 30 feet in the shot put.

This series of games is proving very popular in the Y. M. C. A. gymnasiums and contests similar to this are frequent.

TWENTY YEARS OF BUSINESS.

Porteous & Mitchell Had 6,000 Visitors on Saturday—4,000 Handsome Souvenirs Given Away to Their Patrons.

Saturday's stormy weather held the patrons of Porteous & Mitchell in check, on the occasion of the celebration of the twentieth anniversary of the firm's beginning business in Norwich, till the hour for closing their store Saturday evening; and while at times the people at the counters exceeded the ability of the clerks to wait upon them, there was at no time a crush which required the locking of the store doors, which fair weather must have brought. An arch of smilax, from which hung a basket of pretty cut flowers, decorated the Main street entrance in Richard building, and every department of the firm's large establishment was beautifully trimmed with artistically displayed goods. The clerks, in fine clothes and wearing bouquets, were all busy, courteous and amiable. The day was one of the greatest business triumphs in the history of this successful dry goods house.

The handsome twelve page illustrated souvenir presented to patrons was printed in THE BULLETIN job office, and the paper was made by the Chelsea paper mills. This work required half a ton of laid paper, 2 000 sheets of card board, and 5,000 yards of silk cord and ribbon. The work employed 14 printers and pressmen and 15 binders the best part of a week to complete it. 50,000 pieces of printing were handled and 4,000 books were distributed on Saturday. As these souvenirs were only intended to be distributed one to a family, it is certain that from six to seven thousand persons visited during the day, the firm's store. An idea of the cost of this work may be got from the fact that the silk cord and ribbon in the back of the books cost $106.

The firm will make this their anniversary week, give away the remaining 1,000 books and continue their bargains.

Death of Mrs. S. E. Perkins.

Mrs. Sarah Emmons Perkins, the venerable widow of Henry A. Perkins, died in Hartford Thursday morning. She was nearly ninety years of age and the daughter of Samuel Emmons of East Haddam. She was a niece of Dr. Nathaniel Emmons of Franklin. The Rev Dr. G. L. Walker, speaking of her, said: "I have seen a good many excellent and benevolent women, but I have never known one who was accustomed to give in so broad minded, far-sighted, and, using the word without invidiousness and in its best sense, so man like a way. If there were occasional exceptions to this rule, it was the rule and the habit nevertheless. Her gifts are said to have been at least three-quarters of her income every year, and to aggregate several hundred thousand dollars. And the results of this benevolent spirit and practice are absolutely incalculable. Students educated, missionaries supported, schoolhouses erected, churches built in a dozen states and territories bear witness to the wide reach and substantial character of her charities. There will be mourning, personal and sincere, in many a home and in many a school across the land to the Pacific sea, at tidings of Mrs. Perkins' departure.

The Dedication of Fairview.

Extensive preparations are in progress for the dedication of the Odd Fellows' Home of Connecticut, which will take place Wednesday, April 26. All of the subordinate lodges in the state will be represented, and the Connecticut brigade of Patriarchs Militant will be present, under command of General George M. Railway of Hartford

The subordinate lodges will hold a delegate convention in New Britain, Tuesday, May 16, for the formulation of constitution and by-laws for the management of the home. The question of its maintenance and support will be arranged at that time. The grand lodge will have the control of the home in charge. At the present time there are six inmates.

Classmate of Connecticut Men.

Eben Alexander, appointed envoy to Greece, Roumania and Servia, was graduated at Yale in 1873. He was a classmate of Atwood Collins and Judge Prentice of Hartford, and of Gardiner Greene, Jr., of Norwich and Congressman Charles A. Russell.

JEWETT CITY.

Funeral of D. S. Anthony.

The funeral of D. S. Anthony was held Thursday morning at his late residence. The Rev. Ambrie Field and Mr. H. L. Reade had part. The bearers were James O. Sweet, H. L. Reade, Adelbert R. Young and John A. Owen. His body was taken to Anthony, R. I., which took its name from earlier members of the family, and deposited in the Quaker burying ground.

Mr Anthony's property including what he has already divided will aggregate more than $200 000, nearly all of which goes to four persons (the lineal descendants of the two brothers)—the Rev E. M. Anthony and Mrs. A. A. Gardner of Jewett City and Mrs. George Foule of Wickford, R. I., and her mother. The Anthony mansion in the village will continue to be the residence of its present occupants—the Rev. E. M. Anthony and sister, Mrs. Gardner.

Mr Anthony was cousin to the Rhode Island senator of the same name.

The Rev. E. M. Anthony is executor of the will.

GEN. LEE'S SURRENDER.

A Letter Written Twenty-eight Years Ago on the Spot.

In view of the fact that April 9th was the twenty-eighth anniversary of Lee's surrender, the following letter will prove of more than local interest. It was written in pencil from the field of battle by Mr. J. H. George of this city, at that time band master of the 10th Vermont regiment, and is dated the day after the victory of Appomattox.

It is characterized by a boy's enthusiasm, as well as by a soldier's glory in victory.

The little colored boy referred to in the letter followed the regiment for several days, but being unable to keep up with the march was lost sight of.

The 10th Vermont reached home in good order on July 3d, '65. The history of the regiment is being written by its chaplain, and with it will be incorporated Band master George's account as given below.

CAMP OF THE 10TH VERMONT VOL. INFANTRY, APRIL 10TH, 1865.

MY DEAR HOME:

Long ere this letter reaches its destination you will have heard the joyful news of the surrender of the Confederate army to Gen. Grant. Oh, such a time never was known as there was here yesterday! No one can imagine the scene! What would I have given if you could have been here! Men cried and shouted for joy. Guns were fired and bands played. Cheer after cheer from thousands of soldiers rent the air, and it seemed as though there would be no end to the racket. Try to picture to yourselves several hundred acres of land, covered with troops, throwing their hats in the air, and yelling with all their might, batteries firing blanks, flags waving, bands playing, each one trying to outdo the other in showing how good they felt. I can't tell it, but I will attempt to describe what our division did.

Gen Seymour commanding the division had all the flags from each regiment together, then all the bands. Then he and his staff, and each brigade commander and staff arranged themselves in a sort of a circle and there they had it! Toasts, cheers and music, cheers, music and toasts. This was kept up until all became exhausted.

Before this form of celebration took place, I am proud to say that my band was the first to play, directly after the announcement of the surrender. It happened in this way.

Of course there was great excitement and no order, when of a sudden I conceived the idea of getting the start of the other bands. I blew the "band call" and only five men were within hearing; the others were interviewing the disarmed Rebs. We commenced playing with the five men and very soon the others, hearing us, came running in, caught up their instruments, and we played until we were "played out," but played only national airs, Hail Columbia, Star Spangled Banner, America, Yankee Doodle, etc., etc., going from one to another without waiting to find the music in our books.

We three brothers are "all right," but pretty tired. They say we are about twenty five miles from Lynchburg and not far from 100 miles from Petersburg. We passed through the city of Petersburg April 3d; saw President Lincoln there. He was on horseback, blockaded in the street by a big crowd of colored people who were shouting "God bless Massa Lincoln!" They appeared to be fairly crazy with delight; also suffering for something to eat. The white children on the sidewalks were shouting, "Three cheers for the union. Give me a hardtack!" They were all out of rations.

A bright boy about twelve or fourteen years old, white, with colored blood, asked me if I would let him be my servant. He was determined to follow us, so I took him. He is with me now. I shall take him home with me, and father will make him his hired man. His name is Anderson Phillip. I have changed his name to Phillip Sheridan Anderson, for our gallant Gen Sheridan.

Undoubtedly the war is over, and the next new song will be, "Now the Cruel War is Over," and I shall have it arranged for my band at once. I am very proud to belong to the 6th corps. The 6th and 2d corps have a big name. "Bully for us!"

Little Phil (Gen. Sheridan) says, "Give me the 6th corps and I will charge anywhere." Hurrah for "Phil!" Gen Mead says, "He shall remember the 6th corps." Hurrah for Mead! Gen Grant says "He can trust the 6th corps anywhere." Hurrah for Grant! Gen Lee says, "The 6th corps always break his lines." Hurrah for —— the 6th corps!

Lee was a hard one to beat, but Grant with his able assistants has finally "knocked him out." I hope my band will have the privilege of playing "Home Again" in Vermont by the 4th of July sure.

Aff'y your son,
J. HERBERT GEORGE.

ANARCHISTS ALL.

Spanish Government Discovers Den of Outlaws.

ARMED WITH RIFLES AND KNIVES.

Much Wanted Desperadoes Among the Number.

MADRID, April 9.—The government has discovered an alarming conspiracy of Anarchists at Xeres, evidently having for its object an insurrection against the authorities.

It had been supposed that the execution last year of four Anarchists who had been leaders in an outbreak at Xeres, would prove a lesson to these outlaws, but the facts within the knowledge of the authorities leave no doubt that the Anarchists are as desperate as ever, and animated by a desire to avenge their comrades.

Information was recently received by the authorities to the effect that the conspirators had rifles and other arms, and met to form their plans in a farm house near Xeres, and steps were taken to surprise and capture them.

At dead of night a band of soldiers proceeded to the designated farm house, surrounded it and demanded a surrender, with threats that every person in the house would be killed if the demand was refused.

The Anarchists evidently knew that resistance was hopeless, and the door was opened to the soldiers. The conspirators were found to be

Armed with Rifles and Knives

and among the captives were several desperate outlaws for whom the police had long been searching.

The farm house was found to be a den of the Anarchists, and a place of deposit for their correspondence. The documents found showed that preparations had been made for another outrage, in revenge for the executions of February, 1892, and that the outbreak was to have taken place Saturday.

The prisoners were conveyed to Xerxes, and lodged in the same cells which the condemned anarchists were confined last year before their execution.

The government is determined to give an example that will put a stop to the anarchist conspiracies of Xerxes and vicinity, and instructions have been sent to the authorities to make a most searching investigation and bring the prisoners to a speedy trial.

It is stated that several of the captives were personal associates of Busigni, Zarzatella, Lamala and Lebrijano, the four executed anarchists, and had pledged themselves in the most solemn manner to avenge them.

REVOLUTIONISTS VICTORIOUS.

Despatches Indicate That the Revolution is Spreading and Formidable.

NEW YORK, April 8, 1893.—The Herald's correspondent in Rio Grande do Sul telegraphs confirmation of the news of the taking of San Juan by the revolutionary forces. They have also captured Tuaraby and Ibicuy. Col. Hagado has deserted the government and joined the revolutionary forces.

From Buenos Ayres The Herald correspondent telegraphs that the revolution is spreading. Colonel Doys has arrived in Buenos Ayres from Catamarca, having been summoned by the minister of war. He has promised the government not to support the revolutionary party. The government has sent General Fraga with 100 men to aid the national employes. Colonel Gardia has proposed a plan to create a central school for the instruction of the national guard.

INDIAN ARMY EFFICIENT.

Frontier Defenses Are of Greatest Value to England.

BOMBAY, April 8.—General Lord Roberts, late commander-in-chief of the British forces in India, in responding to a toast to his health at a farewell banquet, said: "It is impossible to exaggerate the value of our frontier defenses in counteracting the effect of an open attack from the direction of Afghanistan.

"In the event of troops being engaged in operations on a large scale across the border, the defenses will furnish an advance basis for a field army. The moral effect is also extremely beneficial in affording proof of the determination of Great Britain to fulfil her engagements to protect the Afghans against foreign aggression." General Roberts declared that the army in India was never more efficient.

FEDERATION AGREED UPON.

All Railroad Organizations Will Come Under General Head.

GRAND RAPIDS, Ia., April 8.—Grand Master Sargent of the Brotherhood of Firemen, Grand Master Wilkinson and Vice-Grand Morrissey of the Brotherhood of Railway Trainmen, Grand Master Wilson of the Switchmen's Association, Grand Master Ramsey of the Order of Railway Telegraphers and Grand Chief Clark and Grand Secretary Daniels of the conductors have been in secret session here and adopted the plan of system federation discussed at the December meeting held in this city.

The text of the agreement was not given to the press, but it was officially announced that the plan leaves members of each system of railroad at liberty to act for themselves, within the provisions of the plan and under the approval of their executive officers in the matter of federation. The plan admits federation between any or all members of the organizations represented and the engineers, whom the federation shall include, and it is also optional with the men on the system where the federation may be formed.

General federation of the organizations has proved itself a failure. There are places where federation is desired and advisable, and other places where it is not desired, and the committee believed the members would be best suited and their interests best served by leaving the matter with them, under the healthy restrictions the plan imposes.

The plan carefully preserves the present laws of the organizations, provides against violations thereof, and also provides against curtailing the authority vested by orders in executive officers.

NINE MEN WERE KILLED.

Particulars of the Terrible Accident at Romeo, Ill.

ROMEO, Ill., April 9.—Details of the accident on the drainage channel at Romeo Friday are as follows: About 6:45 o'clock a heavy wind storm rose and was followed in five minutes by a heavy fall of hail. This caused all the men to run to shelter. The gang of men on the cantilevers ran into the engine house at one end of the huge machine. The tracks on which it runs extend north and south.

The lever was on the south end of the track and had been carelessly left unfastened. The wind, which increased to a gale, struck the cantilever and started it down the track toward the engine house in which fourteen men were huddled. When the large machine reached the end of the tracks the bottom was stopped by the manner in which the tracks are built. The top part, however, had gained such momentum that it could not be stopped, and the enormous machine, weighing 200 tons, fell directly on the engine house.

As a result nine men were killed and five severely wounded. The men were all Italians except the foreman, Samuel Keran. The cantilever was 250 long and 90 feet in the air. The force of the fall damaged the machine itself so that it is a total loss.

STARTED BY A PASSING ENGINE.

A Disastrous Fire Sweeps the Platte Valley, Laying It in Ashes.

NORTH PLATTE, Neb., April 9.—A disastrous prairie fire broke out south of Sunderland, in this county. The loss will probably reach $100,000. It is claimed that the fire was started by a passing engine. Never has such a disastrous prairie fire devastated the Platte Valley. Everything for a distance of 25 miles is in ruins, and the width reaches from three to four miles. Everything—corrals, barns, fences, haystacks—is in ashes.

The fire started shortly before noon and swept everything before it, traveling at a rate of from 30 to 50 miles an hour. Shortly after 12 o'clock it struck the city of North Platte, where only by almost superhuman efforts the town was saved. The fire companies responded to the alarm as soon as it was known the fire was raging west of the city, and when they reached the outskirts of the city a fire was upon them and fought them back within the water limits. Almost everything beyond the water limits was licked up in a few minutes by the flames. The farmers and ranchers in this neighborhood will lose everything.

They Turned on the Gas.

BOSTON, April 9.—A man and woman occupying rooms at the Bay State House on Hanover street, but unregistered, were found unconscious in bed Saturday morning. The gas was turned on full head. Dr. Elliot and police of division 1 were notified. The bodies were worked over for some time but without success, and were then removed to the city hospital. It is there stated that they are in a very serious condition and it is doubtful if they will recover. They have not been identified.

New Hampshire Man Won.

EASTPORT, Me., April 9.—Friday night at the rooms of the Quoddy Athletic association Professor Harry Gardner of New Hampshire met Lewis Armstrong of Rockland in a glove contest which was to be for six rounds with five-ounce gloves. At the close of the third round Armstrong was so completely used up that City Marshal Andrews stopped the encounter. Both boxers are middleweights, and Gardner claims the championship of New Hampshire.

Looks Like Civil War.

ANTLERS, I. T., April 9.—The militia were dumbfounded on learning that Jackson, the defeated candidate for governor, over whom the Antlers war had been raised, had joined Locke and his forces in the fort during Thursday night. It now looks like a civil war between the original Jones and Jackson factions, as both leaders are on the scene.

It Was a Quincy Man.

BROOKLYN, N. Y., April 9.—The body of a drowned man found in the Gowanus Canal Friday was this morning identified at the morgue as that of Martin Powers of Quincy, Mass., who came to Brooklyn recently and obtained employment at the power house of the Brooklyn City railroad company. He was discharged on Monday last for intoxication.

Parish House to Be Consecrated.

FITCHBURG, Mass., April 9.—The new Episcopal parish house will be consecrated on Monday. This ceremony was to have been performed by the late Bishop Brooks, and was postponed for some time on account of his death.

Idaho's Exhibit Burned.

BOISE, Ida., April 9.—Word has been received here of the burning of a large portion of Idaho's agricultural exhibit while en route to Chicago. The fire occurred near Kimball, Neb., and but little of value was saved.

Countess of Rumford Dead.

PARIS, Me., April 9.—Mrs. Abigail Greg Buck, the last Countess of Rumford, who lived alone on a farm at West Paris, is dead.

Saloon Keeper Shot His Wife.

NEW YORK, April 9.—Mrs. Wilhelmina Kroncke, 20 years old, the wife of Frederick Kroncke a saloon keeper at 528 Wythe avenue, Williamsburg, was shot by her husband last Friday over the store. Mrs. Kroncke was nursing her 4-months-old girl when she was shot. The couple were married about five years ago.

NEWS IN BRIEF.

Minister Lincoln starts for home.

Harvard ball players were beaten in Washington.

Two men were found dead in a sloop at Fall River, Mass.

A cyclone, with rain, snow and hail, swept over Chicago.

The old suit against General Banks is withdrawn from the courts.

About 1100 applications for liquor licenses have been filed at Boston.

George Bensy, the famous New York philanthropist and banker, is dead.

McLeod and his friends are to buy the Reading's Boston and Maine and New England stock.

The agricultural department division over which Blaine's brother is chief is to be abolished.

Glenmore Distilling company's warehouse at Owensboro, Ky., were burned; loss, $350,000.

Springfield (Mass.) citizens complain of the conduct of business at the national armory there.

The ships of the naval fleet are at Fort Monroe at anchor, and are being prepared to receive visitors.

Nine men were killed and six injured by the fall of a machine at the drainage channel at Romeo, Ill.

Anxiety is felt for the safety of the steamship Hekla, spoken almost two weeks ago, in a disabled condition.

Michael Welch, supposed to be dead, after 17 years in prison in Australia returned to his home in New Bedford, Mass.

In the legislative council at Halifax a bill was introduced to incorporate the Boston and Nova Scotia Railway and Coal company.

Dr. Alfred Booth, nearly 70 years old, was sentenced to prison for six months in New York for selling bogus medical certificates.

Dr. T. C. McClellan died at Bucksport, Me., under suspicious circumstances. The coroner is investigating. Daniel McEachran is under arrest.

Officials obeyed Judge Barrett's injunction order, and notified agents to allow American Express company all former privileges on the road.

The president has signed the commission of Max Judd as consul general at Vienna, disregarding the protests of the anti Semitic societies of Vienna.

Fishing schooner F. S. Maker, reported at Vineyard Haven, Mass., leaking, sailed yesterday for New Bedford to haul out, the railway at Vineyard Haven being in use.

The nomination of E. R. Eckles to be comptroller of the currency, is still hung up in the finance committee. Unsuccessful efforts have been made to induce the president to withdraw it.

MUSICAL INSTRUMENTS.

TALKING
About PIANOS just now is my theme. Do you want a Piano? Then come and hear one of the purest and finest toned Pianos in the market. Price Low. Also Organs, and a stock of fine Violins, including the Miller Violins, on hand. A fine New Upright Piano to rent. Will be glad to see you at 28 [illegible] Street.
feb6d GEO. H. MARTIN.

MISCELLANEOUS.

BOCK! BOCK!
Our Bock Has Arrived.
We have just received a car load of the Bartholomay Brewery Co.'s Bock. For quality it is unsurpassed. On draught, by the keg, or bottled for family use. Give it a trial.
McNAMARA BROS.,
No. 3 Franklin Square.
apr7d

Special Sale
—OF—
LADIES' APRONS,
—10c up.—
ALF. HOUGH,
[illegible] CARROLL BLOCK.

Paint at $1.25 per gallon.
Ten gallons of paint at $1.25 per gallon is $12.50. Labor for painting $40. The $1.25 paint is short measure, one gallon must be added therefore to make ten full gallons of paint. Total cost $53.75. This paint may last three years, not longer. In twelve years you will have painted your house four times at a total cost of $215.00, which is $17.91 per annum.

Paint at $1.60 per gallon.
Ten gallons of paint at $1.60 per gallon is $16. Labor for painting $40. Total cost $56. This $1.60 paint, if it is the Chilton, will last six years. In twelve years you will have painted your house twice at a cost of $112, which is $9.33 per annum. Chilton Paint, as we have said, costs you a little more per gallon at the start than some other paints, but it is cheaper in the end, on ten gallons the extra cost is $3.25. The saving to you in twelve years is $103.
Chilton Paint Co., New York or Boston.
Sold by Preston Bros. apr8wfm

GRANULATED TOBACCO AND SULPHUR.
The Most Complete Fertilizer Known for Lawns, Gardens, Plants, Shrubs, Vines, etc.
An odorless and clean dressing without foreign seeds; can be applied any time to the season. Decomposition takes place after application thus furnishing a gradual food for the roots of the grass. No earth worms can live where this is liberally applied. Nothing produces such a dark green color as a Tobacco Fertilizer. It will keep flowers thrifty. A small handful in a hill will insure smooth potatoes and a large crop.
F. C. STURTEVANT, HARTFORD, CONN.
Sold by J. P. Barstow & Co. [illegible]

NOTICE.
Ceilings Whitened,
Woodwork Painted,
and Walls Papered
with Gilt Paper
For From $6 to $12 a Room.
GEO. C. BUCHANAN,
House Painter and Paper Hanger.
Wall Paper of all kinds. All paints mixed to order. Estimates cheerfully given.
58 Shetucket St. & 188 Central Ave.,
[illegible] NORWICH, CONN.

—THE—
NORWICH BULLETIN
Uses Ink Manufactured By
J. HARPER BONNELL Co,
NEW YORK, BOSTON, CHICAGO.
feb6d

ESTABLISHED IN 1881.
Adam's Tavern,
NORWICH TOWN,
A. A. ADAM, Proprietor.
The following is a list of the best brands of ACKER, MERRALL & CONDIT'S and PARK & TILFORD'S WHISKEYS that I introduced 10 years ago. They have become intensely popular. They sell on their own merits.
Imperial Bourbon, Zeb Ward, 1868, Maryland Rye, Monogram Rye, Blue Grass, Hermitage, 1880, Union Club Rye, Mayfield Bourbon, Hermitage Sour Mash, Keystone Rye, Cabinet Bourbon, Union Club Wheat.
N. B.—The above goods do not have to be rechristened every six or nine months with a new name in order to make them sell, as is a customary feature with compounding liquor dealers. A. A. ADAM.
Telephone call 34-14. feb6d

It's nearing Easter and the Ladies will want Bat-pins, Hair-pins or Lace-pins, and the Gentlemen will want Scarf-pins, Cuff Buttons or a Chain.
I have them, and next week shall open up some new stock for the Easter trade.
A. B. KINGSBURY.
mar6d

BRECKENRIDGE BROS.
Carpenters and Builders
65 Prospect Street,
nov 6 NORWICH CONN

BOCK! BOCK! BOCK!
—WILL ARRIVE ON
SATURDAY MORNING
Our first shipment of James Seward's Canada Malt Bock. Orders delivered to any part of the city. Bottled Lager, Bottled Bock and Bottled Ale a specialty.
Stock Ale in Quarter Barrels put up in Brewery for family use and warranted to keep. Mail orders promptly filled. California Wines $1.00 per Gallon.
D. J. McCORMICK, 30 Franklin Street.
mar6d

HOOD'S SARSAPARILLA.

The Testimonials

We publish are not purchased, nor are they written up in our office, nor are they from our employes. They are facts, proving that Hood's Sarsaparilla possesses absolute Merit, and that

Hood's Sarsaparilla Cures

"For over twenty years I have suffered with neuralgia, rheumatism and dyspepsia. Many times I could not turn in bed. Several physicians have treated me and I have tried different remedies, but all failed to give me permanent relief. Five years ago I began to take Hood's Sarsaparilla and it has done me a vast amount of good. Since beginning to take it I have not had a sick day. I am 73 years old and enjoy good health, which I attribute to Hood's Sarsaparilla."—MRS. E. M. BEAN, W. Kendall, N. Y.

After the Grip

"I think Hood's Sarsaparilla is a splendid medicine. Papa takes it right along, and has for the last four months. It certainly does him good, for he is a different man since he began to take it. He had 'the grip' in the winter and we did not think he would live until spring, but when he began taking Hood's Sarsaparilla he improved rapidly, is feeling quite well now, and has a good appetite, etc. I have already recommended Hood's Sarsaparilla to several persons, and shall continue to do so."—KITTIE E. DURAND, New Haven, Conn. Box 99.

HOOD'S PILLS cure liver ills, sick headache, jaundice, indigestion. Try a box. 25c. m

MEDICAL.

ELY'S CREAM BALM Cleanses the Nasal Passages. Allays Pain and Inflammation. HEALS THE SORES. Restores the Senses of Taste and Smell.

CATARRH

ELY'S CREAM BALM.

HAY FEVER

Try the Cure.

A particle is applied into each nostril and is agreeable. Price 50 cents at Druggists; by mail, registered, 60 cents.

ELY BROTHERS, 56 Warren St., New York.

MISCELLANEOUS.

JUST THINK OF IT!

Try a cheap and durable Plating on your Tableware for every day use. Knives 60c, Spoons 45c, Forks 45c, Tea-spoons 12c, for set of 6 pieces. Warranted not to tarnish and will last longer than any plating yet done.

Repairing Sewing Machines, Typewriters, Clocks, Locks, Bicycles, etc. Sharpening Razors, Scissors, Knives, etc.

Making Rubber Stamps from 15c up.

Electric Bandages, with the latest improvements, for curing rheumatism.

Modeling Pieces in 5, 10 and 25c packages. Luminous Paint in 10 and 25c packages. Nickel Plating Outfits, $3.00. Silver Plating Outfits, $5.00. Silver Plating done in short time.

If not convenient to call, drop a postal and work will be collected and returned free.

A. L. NEWTON, 105 High St.

WE CALL YOUR ATTENTION

To our fine line of Imported Sherries, Ports, Brandies, Cordials and Clarets. Also the Ashland, Walnut Hill, Cabinet, Scotch and Irish Whiskey, and the Old Tom, Royal Schiedam and Yacht Club Gins.

COATES & SHERIDAN, 65 West Main St. Dealers in the highest standards of foreign and domestic Wines and Liquors.

DID YOU EVER EAT

Cream Celery —OR— Celery on Toast?

GET A 2 LB. CAN OF

The Kalamazoo Canned Celery,

Full directions on each Can. DELICIOUS AND HEALTHFUL. ONE CAN contains enough of our Famous celery for a family of twelve persons.

The Kalamazoo Pickled Celery,

a delicious, crisp Celery pickle, the only healthful pickle made; a beautiful package. *Ask to see it.*

The Kalamazoo Celery Salad,

prepared from our choicest Celery, cut all ready for use.

Ask Your Grocer for Them.

WE WILL GIVE FREE

TO ANY LADY who BUYS or CALLS for our goods and sends us three 2 cent stamps for postage, a package of our FAMOUS CELERY NERVINE PELLETS, and one of our beautiful Embossed Celery Receipt Books. For 15 cts. additional, we will send also one 2 lb. can of our Famous Celery.

The Smith-Dunkley Co.,

Kalamazoo, Mich.

Largest Celery Shippers in the U. S. Orders received now for THE FAMOUS WHITE PLUME CELERY, new crop, commencing about June 20, 1893.

The Bulletin.

War and Baked Beans.

It is a good story, that told by R. K. Munkittrick in Harper's Magazine. He was walking "along the bluff at Shascomett" when he was accosted by a venerable man who had been in the war. The old fellow's case seemed a pathetic one, as he told how strong he was before the war, how he could do anything ere the fatal years of army service that had sapped his vigor and reduced him to a wreck. He said sadly that he had been a whole week "a-paintin that there stoop." He was not an old yet, he said; would not be 78 till February, and he ought to be as lively as a cricket still. He felt that he would have been indeed only for the war that had ruined his health and made him an old man before his time. Munkittrick sympathized, and the veteran told how the war had knocked him out:

"It was the war that done it," he continued, with great feeling. "I came back all chock full of rheumatis and malary, and I ain't never been the same man since. I tell you that war was an awful failure for me."

"It was a very sad affair," I said in a kind attempt to be sympathetic.

"Yes," he replied, "it was. Why, do you know what I could do before the war?"

"No."

"Well," he continued, "I could sit down and eat 10 plates of baked beans for breakfast without turning a hair, and now I can't eat one plateful to save my life."

Praise.

It fills one with ineffable weariness to behold those lazy, stupid and stingy Bourbons trying once more as always to overthrow the French republic. The old Count of Paris ought to be gently gagged and bound and kept in a sanitarium for a year or so till the French republic clears the thieves out of her high places and settles herself firmly to honest government again. It is disgusting to read how in his manifesto to the Monarchists old Paris says, "We must let France understand that a monarchy alone can give her a strong and stable government, whose sole object is the public welfare."

The Count of Paris has a short memory. Monarchy had things all its own way in France from the time of King Clovis, in 465, down to 1792. Did it in 1,300 years give to France ever at any time a government whose sole object was the welfare of the people? No. On the contrary, its lead of taxation became so heavy, its oppression so cruel, its indecencies so flagrant, that at last the French people rose and cast it out from among them. Let us hope it has at last been finally cast out forever and forever, amen! Didn't monarchy have a fair trial in France? Wasn't 1,300 years long enough, in heaven's name? Think on these things, Count of Paris, and keep your mouth shut.

"Sir," writes Professor Goldwin Smith to the editor of the London Times, "the pomp, immense and impressive, though republican, of a presidential inauguration must bring home to the mind of every thoughtful Englishman who witnesses it the momentous fact that America has the safeguards of a real monarchy, while Great Britain has only a monarchical pageant." He proceeds to say then that this fact makes the difference between American democracy and the democracy into which England is drifting. He regards the variety of republicanism which Europe seems to be approaching as merely a form of state socialism. American republicanism in his judgment is the real thing. It has thus far escaped the danger of a state socialism. The idea that a man must do everything for himself is, in Professor Smith's opinion, a much safer one than the idea that government must do everything for him.

The prison parole system will be tried in California, the governor having approved the bill to that effect. Under this system prisoners who have served a part of their term and have good conduct during that time to their credit may be released on parole during the rest of their term. If during this time of probation they lead honorable and industrious lives, then at the end of the term the sentence is canceled. They are watched closely during the probation and rearrested and made to serve out the full remaining term if caught in any misdemeanor. The advocates of this plan believe it will encourage ex-convicts to become good citizens. In California 1,000 prisoners will be let out on parole under the new law.

The next move in naval progress will probably be to sheathe the bottoms of the new cruisers with a coating of wood and copper. The sheathing prevents the accumulation of barnacles upon the ship's steel bottom, and the consequent frequent docking and cleaning which this fouling makes necessary. The heavy clogging of the barnacles and other substances makes the vessel's bottom so rough and heavy that her progress is seriously impeded, and her coal bills run inordinately high. Besides that, one of of our new cruisers could not run away from an enemy if her bottom was fouled with barnacles.

After the reproduced flagship Santa Maria does duty at the Chicago fair she will be sent to Washington to remain permanently, to show visitors what kind of a vessel Columbus sailed in when he discovered the new world. Will they put the Santa Maria in the Smithsonian institution along with George Washington's breeches and cocked hat?

The commercial crisis is evidently passing in Argentina, and the people are settling down to work and progress. During 1890 this country exported to the Argentine Republic $1,861,000 worth of agricultural implements and machinery against $257,000 in 1891.

Do not say "He was tendered a reception." He could not be tendered. Say "A reception was tendered to him."

Two.

The Chinaman praiseth his T's,
The mandarin praiseth his Q,
The gardener praiseth his turnips and P's,
But I praise I'.

The mariner loveth the C's,
The billiardist loveth his Q,
The husbandman loveth his cattle and S's,
But I love I'

The foolish have need of the Y's,
The actor needeth his Q,
The priest hath need of two excellent I's,
But I need I'

The hunter seeketh the J's,
The shepherd seeketh his I',
The college boys seek their final "B.A's,"
But I C Q.

—St. Nicholas.

THE WATER DOCTOR.

"My well has went dry this summer—plumb gave out last month, an the river three miles away. Had to rig up a barrel on runners an haul all the water for the wimmen folks."

The speaker was a new settler in one of the coast range valleys of southern California, far from the great irrigation ditches and prosperous orange growing colonies. He was talking to a neighbor whose land claim was just over the ridge in a more fertile district. Gloriana, as the new settlement was named, had only two things to recommend it—the climate was fairly good and the land very cheap.

Otherwise it was a sorry place. The soil was shallow and very poor, the hills were low, barren and without streams, so that any irrigation system was impossible. Nevertheless the Morisons had given up their little home in northern Iowa and moved to California, actuated by the same motive that often led millionaires—the daughter could not stand the winters. They and dozens of other families were scattered through the hills trying to make a living by chopping wood, keeping bees and doing a little farming. And now the well had gone dry, adding another burden to those already so severe.

"All the wells hereabouts give out dry seasons," was the answer that Morison received. "There doesn't seem to be any water in the hills this side of the range."

"I don't see what to do, then. Bees was beginnin to pay, an I thort of plantin an orchard down on the beach. There's about an acre of good land down that way. The chickins is doin pretty well, too, but it do take a dreadful lot of water when you hev to haul it three miles."

"Well, Morison, mebbe Crane, the half cracked water doctor down at Sespe, might fix it up. He claims that he can find water; in fact, he does more than that. He's queer and crazy, but for 20 years people haven't been goin to his cabin after dark, there's so many electric wires and things that might explode underfoot and overhead."

"I don't care," said Morison, "I'll go see him right away."

Dr. Orlando Crane was very tall and shaggy, broad shouldered, massive, with an immense hooked nose and piercing eyes. He lived alone in a cabin at the head of a ravine, and he had arranged bell and wires along the narrow path so that he had ample warning of the approach of a visitor.

He received Morison with grave politeness, and listened to his story.

"That's all right," he said, "you new comers in that dry country need help. Certainly you do. But it isn't a little water more or less in your wells that you want; it's a river—a subterranean river—that I might be able to find. If one of my inventions was only a trifle nearer completed, I would make the river for you settlers."

"I hope so, doctor," said Morison, humbly.

"Yes, I will, and pretty soon too. I'll tell you all about it some of these days. It's only electric action makes water, and the earth is a great electric battery. There's a way to make gold, or diamonds or mineral water by electric action. I know all about it."

Morison had driven to Sespe, so Dr. Crane, "the world famous water developer," as his circulars stated, rode back to Gloriana that afternoon, carrying with him a long brass tube filled with clustered and tensely strung wires. He also had a simple galvanic battery to which the wires could be attached.

A number of the settlers of the mountain region assembled the next day to witness the operations of the necromancer, who fully appreciated his importance and surrounded his mystic art with every accompaniment of surprise. He showed the wondering company that as he approached a vessel of water the wires grew tenser and fairly sang like violin strings.

"I must say it's providential we heard of you," said Mrs. Morison, with heartfelt earnestness and entire conviction.

The water doctor finally began active operations at the lower corner of the Morison land claim and walked back and forth across it in various directions. At last he paused high up on the hillside and told his followers to observe the behavior of his instrument. There certainly was an electrical disturbance of a very violent sort, he said, and they were standing over an underground reservoir. He marked the exact spot, and the men began digging with violent energy, while the women and children sat on the slope and awaited results.

The doctor encouraged them by stories of his previous exploits. "There's no chance of failure with this electrical machine of mine. I call it the 'infallible water indicator.' The old forked stick of hazel will sometimes turn over water, but my way is a heap better. I know exactly how far you have got to dig and exactly how much water you'll find. I always know. Then, too, this machine tells me when I am over any mineral, such as gold and silver, and how far off it is; also how large the quantity. I should have been a rich man long ago if I wasn't so honest. I know of one man down at Sespe who has a mine on his land worth $1,000,000. I offered to show it to him for half, but he offered me only 10 per cent, and of course I let him simmer awhile. But I came out to give you newcomers a lift without any charge, except nominal, because you're a different kind."

After awhile the strain of excitement grew too great for speech. Two men were far down in the pit they were sinking, and every few minutes they were relieved by others. Ten feet, 20 feet, 30 feet—a rude windlass had long been brought into use. Suddenly a hoarse cry rose from the wells "Water! Water!" An ample spring in a channel of rock had been uncovered in such wise that it was certain that a cut could be made so and let it flow to the very door of the Morisons.

The old doctor's eyes fairly blazed with excitement. Any physician trained in obscure mental disorders would have recognized cerebral trouble in his look and manner. He burst forth into a shout of victory.

"Edison ought to be here!" he cried. "The man is all wrong on electricity. So are the rest of them. They have no system. I can make power direct from raw material. I can take the electricity straight out of the coal without burning it. I can set a machine at making water whenever a man wants it. This is the way nature does in the heart of the earth. Rivers are being created by electrical action in caverns where not a drop of rainwater can ever sink. This spring we have found has nothing to do with the surface and is not fed by rains. It is created by electrical action between two kinds of rock, and it will flow alike at all seasons."

The settlers listened in dumb amazement, but with full faith in every word. They named it the "Crane spring" and praised him with hearty enthusiasm. They feasted him on the best they had, escorted him back to Sespe and went way firm champions of the water doctor.

Dr. Crane was a man of more than ordinary ability, but his education had been slight and his powers were entirely unbalanced. Whether he really had the sensitive organization of the true seer, whether he was deceived or deceiver, sane or not wholly himself, no human being will ever know. But the records of whole districts, and even counties, remain to attest to the wonderful discoveries of hidden water that he managed to make at intervals, in many places, far apart. He made some egregious failures also, and in time the community was divided into two nearly equal bodies respectively arguing for and against his honesty. Meanwhile he still dwelt in his lonely cabin, brooding over a larger enterprise.

What was the use, he argued, of finding a spring now and then, or telling some poor settler where to find his well? Why not develop at one stroke a river—a large river in the Mohave desert—and so reclaim hundreds of thousands of acres of rich land? By dint of earnest representation of the fortunes to be obtained he succeeded in enlisting the help of a number of poor settlers in the vicinity of Sespe, Gloriana and other places. They agreed to go with him to the Mohave desert, dig a great pit in the spot chosen by the doctor and there develop the hidden river. Then, filing claims on the adjacent lands, they would lay out a town and establish a colony.

Thus it happened that a few weeks later The Weekly Venturan published an article that startled the people of three counties. It was headed in full-[illegible]

ORLANDO THE PROPHET.
HE SUCCUMBS TO OUR INTERVIEWER.
ARE WE ON THE VERGE OF A VAST INDUSTRIAL REVOLUTION?
THE SAGE OF SESPE SAYS WE ARE.

These sentences, printed in the largest available type, loomed over a 3-column article that was in its way a masterpiece. Whoever wrote it had a fresh, vivid genius for expressing the situation. Crane's personal appearance, the very tones of his voice, his mingling of charlatan and fanatic, his whole nature and history, stood out as under a calcium light.

"Dr. Crane," said the reporter, "consented at last to disclose the scientific principles on which he worked, yielding to the argument that no one but himself could apply them."

"The ebb and flow of electricity makes and unmakes from the simple elements all forms of the animal, vegetable and mineral world. My discovery that the mineral that we call water is formed in immense quantities in the earth by electrical currents was followed by the greater discovery that all minerals are made in the same way. By modifying my apparatus for ascertaining the presence of water, I was able to discover the exact distance of deposits of minerals, also their nature and quantity. Proceeding a step farther, I became able to find certain places in caves and narrow caverns, where the natural flow of the electric current caused the slow deposit of various minerals. These are mines in the Sierras where gold is regularly and consistently formed in the lower levels.

"After the hidden river of the Mohave is revealed, I shall find mountains of the precious minerals. The next thing will be to make trees grow to full size in a day or an hour. That will take larger machinery, but it can be done. The full control of animal life will take still longer."

"But what is the underlying principle, doctor?" asked the reporter.

"Haven't I made it as plain as a primer? Don't I say it is electricity, and nothing else? If I can handle it, I can get away with all the rest of them."

"You certainly will. But how do you handle it?"

"To tell you the truth, it is a personal gift. I spin fine wires of steel and strunch them with other metals into an instrument that I call my 'diviner.' Then I tune it with whatever I want—water or iron or gold or any other metal—and fix it permanently on that keynote. After that wherever I take it it responds to that and that only. This is the way I make my instruments, and as I don't really suppose any one else can do it I have never applied for a patent. Of course if I said much about these matters people would think I was crazy; so I expect to find the river first, then I can do more."

"Tell me about the river."

"I heard it a few weeks ago on the Mohave desert. It is several hundred feet wide and 30 feet deep, flowing far under ground, except at one place, where it can be reached easily. Within a year after its discovery thousands of farms will be taken up, and the desert will become one of the gardens of the world."

The Venturan explained at much length the inventor's theories of culmination and ended by advising those who had leisure and a little money to spare to "take a trip to the Mohave to watch the modern Moses perform his great transformation act."

November saw 100 pioneers gathered at the mouth of a rocky ravine at the end of a chain of rocky mountains that thrust themselves far into the desert. Their horses were staked out in the midst of cactus and yuccas; wagons full of hay, water, provisions—hauled 25 miles from the nearest oasis—were scattered about the camp. Dr. Crane had chosen the place and marked the exact spot where he said the river was hardly 50 feet underground.

The men dug through several feet of hard sand, then reached a tough, red clay. They toiled in a great pit that steadily descended until one nightfall the doctor announced that on the morrow the river would be reached. He marked the course of the coming river across the barren desert and far out on the plain; the wagons were moved to a place of safety, and every thought was given up to rejoicing.

At midnight the wind changed, the temperature fell sharply; an old prospector who had spent half his life in the Arizona deserts woke and went from man to man rousing them to bring in the animals and seek shelter among the higher rocks away from the mouth of the ravine. "There is a storm coming!" he cried. "I have seen storms in such places before now." By dint of much energy he was at last able to move the party out of the direct sweep of the canyon.

Presently the storm arose, terrible as the desert itself, heralded by a mighty wind, darkened by wild clouds and blinding sheets of rain. Just at break of day, when the storm was at its height, while the desert for miles was under water, while the railroad track was being swept away, and the hills were being furrowed by thousands of new channels, there came a louder noise from the deserted pit in the ravine. The men, clinging to shelters among the great bowlders on the hill, saw a high, white wall of water moving like a flash across the flat, as if new risen from the chasm they had cut with their shovels.

"It is the river bursting out!" cried Dr. Crane, leaping forward to meet it and stumbling into the foaming current.

"It's a cloudburst, boys, and the old doctor's gone forever!" shouted the prospector as he rushed calmly from his shelter.

By an hour after sunrise the water had spread far over the plain and disappeared from sight; the sky was clear; the storm was ended. A mile distant upon the drenched sand the body of the water doctor was found and laid to rest on the hillside. Rudely carved upon a granite bowlder, the epitaph still remains to arouse the curiosity of an occasional hunter or prospector: "Orlando Crane, Water Doctor. Drowned in the Desert." Date and age follow, and that is all.

The followers of the dead man continued to sink the pit until it was far below the assigned depth. Some of them gave up then; others continued to toil on in dogged despair; a few declared roundly that they might bore to the middle of the earth before they found water. One after the other the followers of the late Orlando Crane collected their horses from the plain, gathered up their belongings and abandoned the water claim in the Mohave. They drifted back to the fertile valleys of the coast, and little by little the memory of the episode passed out of the thoughts of men, until even in Gloriana the waters that once gushed from beneath the magician's rod have lost their earlier name and are now the "Morison springs."—Charles Howard Shinn in Argonaut.

Balaam and the Ass Up to Date.

The sun of the golden May morning was streaming through the branches of the trees that lined the walk, and the sweet spring air, just touched with a fading memory of frost, caused the blood to rush through the veins and rendered my Sunday morning walk pleasant and invigorating.

I had just passed a stately church, from which the school children were emerging, some running and romping, some quiet and orderly and some clustered around their teachers. Ahead of me was a little group composed of a teacher and seven or eight scholars, among which was the regulation bad boy.

The subject of their conversation was "Balaam and the Ass," evidently the school lesson for the day. The teacher, a sweet faced young lady, was busy answering the questions of the children. Finally one of the youngest placed himself in front of her, walking backward, and said:

"Miss Anna, you said the ass spoke to Balaam. What did he say?"

"Why I am surprised that you don't know," answered the teacher. "Now, Jimmie," she said, turning to the bad boy, "you tell Frankie what the ass said to Balaam."

"He said 'Come off,'" answered Jimmie as he tripped one of his companions up.

"Why, James," said the horrified instructor. "What do you mean? What makes you think he said 'Come off'?"

"'Cause," answered the hopeful as I passed the group, "he knowed dat Balaam was goin him."—Chicago News.

The Wisdom of Fools.

Folly, in the abstract, has been denounced alike by Scripture and ancient heathen sages. "If I wish to look at a fool," says Seneca, "I have not far to look. I have only to look in a mirror." The Emperor Maximilian distinguished the dullest of his counselors by the title of the king of fools. Once when he addressed a prosy adviser by this title the gentleman neatly enough replied: "I wish with all my heart I were king of fools. I should have a glorious kingdom, and your imperial majesty would be among my subjects."—Youth's Companion.

A Badge of Office.

Sylvanus Cobb, Jr., the author of countless tales of romance and adventure, was a printer by trade, and on one occasion especially his printer's rule served him a good turn. At 17 years of age he had entered the navy, where his duties were arduous and monotonous. He was serving on the sloop of war Fairfield when it was cruising along the African coast, and one day, desperately tired of his duties, he stood leaning against a gun, his old composing rule in his hand.

"What's that?" asked an abrupt voice, and turning with a start young Cobb saw that the captain was watching him.

"It's a printer's rule, sir," was the reply.

"Are you a printer?"

"That's my profession, sir."

"Do you know anything about proof reading? Could you take a manuscript and punctuate and arrange it so that a printer would know just how to put it in type?"

"I could once, sir, and I think I have not forgotten."

"What are you doing now?"

"I am on duty here, in charge of your cabin, sir, and of the ship's time."

"Yes, I know. Mr. Dodd," he called to the officer of the deck, "will you have this man relieved? As soon as you are at liberty," he added, addressing the young man, "report to me in my cabin."

The youth did so and was given a mass of notes referring to various voyages and travels in foreign lands to be sorted and arranged for the printer. This work occupied him during the entire voyage. Thus he had found, thanks to his printer's rule, the easiest berth on board the ship.—Youth's Companion.

The American Bible society has printed 30,000 of the 3-cent edition of the New Testament for free distribution at the Columbian exposition.

William B. Wilson, a stablekeeper at Campello, Mass., laments the departure of his foreman, Frank Cunningham, about $65 and articles of clothing.

Chased With a Mouthful.

Captain Bendire, a well known ornithologist, was riding along the banks of Rillito creek, Arizona, when he saw a big black hawk. He followed the flying bird and at length came up with it, perched on a dead limb of a cottonwood tree. A bulky nest was in a fork of the tree about 40 feet from the ground. The mate of the hawk which the captain had been following was sitting on the nest.

Hoping to secure a trophy, Captain Bendire climbed up to the nest, in which he found a single pale blue egg. The parent birds circled around manifesting their anger at the intrusion by shrill screams, but the captain took the egg. He put it in his mouth for safe keeping, as he required both hands in his descent.

Suddenly from his elevated perch he caught sight of several Apache Indians crouched in a small canyon about 80 yards distant. They were evidently watching him.

He was awake to his danger in an instant, but he manifested no signs of alarm and descended to the ground in a leisurely manner. Had the Indians perceived that they were discovered, they would have been waiting for the egg hunter at the foot of the tree.

As it was the captain reached the ground, mounted his horse and started on a gallop for the camp, five miles distant.

In a moment the Apaches broke cover and pursued. They chased him nearly to the camp, but he reached it in safety, the egg still in his mouth. It was unbroken. Owing to its large size the captain had difficulty in removing it from his mouth without injuring it. His jaws ached for some time afterward.—Youth's Companion.

The New and the Beautiful.

"That is the most peculiar and astounding faculty of the mind that calls the new, the beautiful," said Charles Truax. "Now, just think a minute. Look at the change in fashions, and then you see it perfectly. The hat that you wore last season—the one with the stiff rim and soft crown—how nice and nobby it looked then! Now, when you tried it on again the other day, accidentally running across it in the locker, why, it looked hideous, didn't it? It's impossible to define why this is so. You can't say it is because the mind dislikes old things (some minds don't) nor that all minds love the new, the change. It isn't exactly because persons dislike to be odd or out of date, for some take great delight in looking strange and odd.

"Others do not wear the new things first simply to be the first. While I do not think this sense comes from or guides itself by any one of these influences, yet the sum of them all goes to make up a circle of harmony inside of which one would rather dwell than out. There are a thousand little things that the mind comprehends almost unconsciously and acts accordingly. It is this refler action of brain work that makes it possible for one to understand why we do these things."—St. Louis Globe-Democrat.

A Paradox Explained.

Why does not a man weigh a pound more immediately after eating a pound weight of food? A little reflection will readily explain this apparent mystery. During the process of mastication, deglutition, etc., certain muscles are brought into active play, and the exercise of any muscle necessitates a temporary waste of its tissues, and a certain amount of carbon is eliminated and passed off during the course of the meal. This loss, however, is trifling as compared with that due to respiration and perspiration, both of which are increased during the various operations of making a meal.

The length of time one may take to consume a pound of food makes but little difference to these losses, for if it is eaten leisurely there is but slight increase of respiration or perspiration, whereas if it is hurried through both are abnormally accelerated. Hence by the time the pound is eaten the consumer has lost appreciably in moisture and carbonic acid.—Million.

The Evolution of Names.

The evolution of names from foreign tongues into English is in many cases easy. From the German Bauer to the English Bowers, and from the French Boulanger to the English Bullinger is but a step, as it were. But there are no people who are oftener more humorously accused of altering their names than the Irish. Thus, Crohan has become Rohan; Carroll, Earl; Dillon, Dyllyn; Dwyer, Devere and Dwyer; McCarty, Macartee and Makart; Slattery, Slater and Satterlee; O'Brien, Obrion and Brem; McGinness, Guinness and Innes; Reilly, Relyea; Duffy, Dufay; McGuffin, Magoffin; Quinn, Quonn; Fugarty, Fougart; Haggerty, Haggart; Sully, Soule. The English singer, Braham, merely dropped a letter when he went on the stage. He was a Hebrew, and his real name was Abraham.—Chicago Herald.

The Expansion of Solid Bodies.

An ingenious instrument for measuring the expansion of minute solid bodies is found in the list of inventions. The substance is placed in the field of a microscope and an image of it magnified several times is thrown on a screen. This image is further magnified by two microscopes which accurately determine the expansion. The substance is heated in a little platinum oven through which an electric current passes, and the temperature of the oven is arrived at by observations on the melting of standard substances. By the use of this instrument the thermal expansion of any substance even to the smallest diamond can be determined until the temperature of combustion is reached.—Exchange.

THE MOVING WORLD.

Bottles are blown by machinery at Vineland, N. J.

A paper pipe has been invented by a native of St. Helena.

A safety envelope just patented is so folded and pasted together that it cannot possibly be opened without entirely destroyed.

An enterprising New Yorker has established a place in that city where a man can have his clothes cleaned, pressed and kept in perfect repair for $1 a month.

A chemist has invented an automatic sensitive paint which is a bright yellow at the ordinary temperature and a bright red at 120 degrees. It returns to its original color on cooling and may be heated with the same effect over and over.

Pale and Sallow Complexions

Liver Complaint Generally the Cause. An Easy Way to Restore Health's Roses to the Cheeks.

If the stomach and liver get out of order, deterioration of the blood is certain to ensue, and then many diseases with awful and various names, but only one cause come to afflict the sufferer.

The complexion suffers first in these troubles.

The charm to banish these and restore the blush of health to the cheeks, is Dr. David Kennedy's Favorite Remedy, of Rondout, N. Y., a medicine that never fails to restore strength to enfeebled organs, purity to vitiated blood, and health to the entire system.

Mrs. Fred Sheldon, of Catskill, N. Y., says of it:

"Being subject to liver troubles, I have tried many medicines, but have never found a equal to Dr. Kennedy's Favorite Remedy. It stimulates the stomach and liver, regulates the bowels, and has proved of such value that would not be without it."

In all cases of liver or kidney troubles and the delicate derangements which afflict women, the action of Favorite Remedy is beyond praise.—[advt.

STOVES, HARDWARE, ETC.

MAGEE RANGES

Give Satisfaction Every Time.

A. TROLAND & SON, Agts.

A. TROLAND & SON

Will Give You Close Estimates on

PLUMBING and GAS WORK.

FINANCIAL.

8 PER CENT. Preferred Stock. Thoroughly sound investment. Some in limited amounts now selling at par; others commanding a premium. Our offerings are of the very best.

IRRIGATION SECURITIES.
Bear Valley Irrigation Company.
Alessandro Town Company.
Alessandro Valley Land Company.

These are all paying dividends regularly and will bear the most searching investigation.

There is no investment security resting upon a more absolutely safe foundation than a first class irrigation company offers. Conservative investors desiring first, safety, and not objecting to good dividends are buying our irrigation stocks.

For full particulars call on or address WARREN C. GREENE, Gen. Agent for New England, 10 Weybosset St., Providence, R. I., JAMES E. FULLER, 41 Main St., Norwich, Conn.

WRIGHT & CO.,

Commission Brokers,

Room 5—91 MAIN STREET,

Norwich, Conn.

Stocks, Grain and Provisions

Bought and sold for cash or on a margin.

Direct wires to MONROE, MILLER & CO., Bankers and Brokers, 10 Broad St., New York.

INVESTIGATE

The standard and plan of the Co-operative Building Bank if you seek a safe and profitable INVESTMENT.

14%

Is what the Bank has earned in 1892. How we did it? A postal addressed to R. A. Macintn, Room 8, Shannon Building, will bring you the answer.

MARKETS

SHAD! SHAD!

POWERS BROTHERS have in stock today Shad, White Perch, Striped Bass, Flat Fish, Native Smelts, Scaled Haddies, Long and Round Clams, Live Lobsters, Stamford Cove and Clinton Oysters.

FOR EASTER DINNER.

Turkey 20c
Chickens 21½ 20c
Fowls ..... 15 to 20c
Capons 20c
Master Beef .....
5 dozens Native Eggs for $1.00

At J. Dawson, Jr's, 250 Main Street.
Telephone 125-2.

YOU WILL FIND

KINGAN'S BREAKFAST ROLLS

Also English and Irish Bacon

AT FRED. L. RAMAGE'S,

19 Ann St., and Lafayette Cor. Sherman St.

Telephone connection.

A FULL STOCK OF

Native Chickens, Beef and Pork

Can be found at

J. D. MURPHY'S, 22 Market St.

Telephone 35-4.

SOME BUY IT.
SOME STEAL IT.
SOME BORROW IT.

MANY READERS
MAKE MANY
CONVERTS.

Thousands read it, and that's the reason why advertisements placed in

THE BULLETIN

Pay the advertiser such handsome dividends.

IT'S THE LEADING

Daily Newspaper in Eastern Connecticut and that's the reason why people of all classes like it.

—IT IS THE—

PAPER TO READ

And it will pay you to advertise in it.

Ask for sample copies of THE MORNING BULLETIN or THE WEEKLY COURIER.

NORWICH MORNING BULLETIN.
[Established 1858.]
NORWICH WEEKLY COURIER.
[Established 1796.]

Subscription rates, MORNING BULLETIN—By mail or carrier, $6 a year; $1.50 a quarter; 50 cents a month; 12 cents a week. Single copies 2 cents.

Subscription rates, WEEKLY COURIER—40 cents a year; 25 cents for six months, in advance. Single copies 3 cents.

THE MORNING BULLETIN (Six Pages) is the largest, oldest and most complete morning paper published in Eastern Connecticut. At $6 a year it is also the cheapest.

THE WEEKLY COURIER (Eight Pages) is the best weekly issued in Eastern Connecticut.

Advertising rates furnished on application to the business office. No cuts or electrotypes inserted in either paper.

To guard against mistakes, advertisements should be sent in manuscript. We cannot be responsible for errors that occur in messages received by telephone.

Yearly advertisers are limited to their own immediate business, and their contracts do not include Wants, To let, For sale, etc.

All news letters should be addressed to THE MORNING BULLETIN; all business communications to THE BULLETIN COMPANY.

Money orders and checks should be made payable to THE BULLETIN CO.

All communications must be signed. Anonymous letters or news items will not be read, but thrown into the waste basket.

No manuscript preserved or returned, unless stamps are inclosed fully to prepay postage.

Entered at the post office at Norwich, Conn., as second class mail matter.

The Bulletin.

Norwich Monday, April 10, 1893

PENSIONERS.

The appointment of Judge William Lochren as commissioner of pensions by the president has been well received by the press of the country. He was a brave soldier, is a veteran, and undoubtedly will be in sympathy with the old soldiers who need and are entitled to pensions under the law. Probably he is out of sympathy as much as we are, with mugwump papers that give utterance to such sentiments as these:

"No more patriotic duty could be conceived than a vigorous overhauling of our present scandalous pension system; and a man who fought the confederates so gallantly at Gettysburg thirty years ago as Judge Lochren, ought to be just the man to fight the deserters and bounty jumpers and frauds of every sort who today disgrace the pension roll of the United States."

There are three classes of pensioners about whose right to pensions no question can be raised: soldiers who have scars or are crippled, soldiers' widows and surviving children. Among these there is no chance for fraud, and the legal compensation fixed by law was as well earned as a congressman's salary; their claim is as just and honorable, and the government's duty to pay them just as pressing.

Among the class claiming impairment of health there is a chance for fraud; and undoubtedly some veterans have been guilty of false pretence in getting such claims allowed; but by comparison union veterans in this country will average as clean, as honorable, as patriotic, as honest and as brave as any other class of citizens. There cannot be found one among them who has not more manliness than the writer who would be guilty of issuing such a slander as the one quoted.

The veterans did a noble service and preserved the union; and their reward, we believe, is approved by all decent citizens, regardless of party lines.

If fraud is detected and the swindlers punished by Judge Lochren, he will find no truer supporters in his work of reform than the veterans of the United States.

TOWN HALLS.

The movement in Hartford to abolish the dual form of government by making the boundary lines of the city and town identical has among other things led to the discovery that the Hartford town hall is not large enough for a full attendance of the people, and consequently not capacious enough for a proper discussion to fairly determine this important question. Every exciting and important town issue makes this same inadequacy of town halls apparent in each town of the state.

Norwich has a town hall which will seat 500 people, and accommodate when packed 600 of the 5,000 voters of the town. No building in town is large enough to hold half the voters if they desired to meet en masse to discuss matters. Upon the impulse of the moment it seems as if these halls were designed especially for scheming politicians of all parties and the sardine-like voters which they are always charged with packing into them; but towns halls were built with no such design. When we consider that the most momentous question never calls out the electors en masse, we realize that these very halls were designed to meet the needs of the most important occasions.

This Norwich town hall which seats ten per cent. of the electors, once in about four years appears to have been basely designed. This fact is usually brought out by the wide-awake citizens who take the sleepy ones by the lapels of their coats and lead them to the front to save the town from some "impending" calamity. At all other times this very town hall seems to have been planned with the most generous consideration for the people. Norwich town meetings on the average are not attended by four hundred voters. The meetings of the first school district do not average 35 electors present in a vote of 2,000.

What we find in affairs of the town we find in many business organizations. Societies with two and three hundred members are obliged to keep the quorum down to from ten to twenty on account of the disinclination of men to come out to meetings.

Electors are prone to neglect all public matters excepting such as threaten their liberties or touch their pocketbooks. If the town hall had been built to accommodate the electors en masse it would have had to have been made as large as the Mormon temple just dedicated at Salt Lake City; and the men who are in the habit of meeting and transacting public business would take up so little room in it that a casual observer might be led to think that the average town meeting was an assembly of janitors employed to dust the desks and clean the floors. The town halls of Connecticut are large enough.

BOARDS OF TRADE.

Boards of trade die. The news of the death of a board of trade in a Massachusetts town has just been announced by the Boston papers. It did not die as a base ball nine dies. Its old clothes were not offered for sale. A board of trade wears clothes, but when the hour of dissolution comes old clothes are never found among its assets.

The fact that this Massachusetts board of trade died shows that it once had vitality and may have had force. The papers do not say of what it died. Whether it starved for want of a banquet, or just withered for want of business; whether it rusted out, or died of mistakes.

Boards of trade as well as newspapers find that mistakes are giants, while well-performed acts are mere pigmies; and yet no board of trade has been able to find out why a single fault weighs a ton, while a single virtue seldom weighs more than an ounce. We do not know that any board of trade has ever tried to solve this problem. This might prove a better problem to work on than some which occupy the attention of boards of trade; and it might prove a good substitute for some state board of trade to discuss instead of proposed unpopular changes in corporate affairs.

Out west a board of trade is said to have died because half a dozen of its members suddenly had an enlargement of the "I." This was not a sudden affliction, but a slow development which came of too close attention to and the admiration of the ego. "This disease," says a heathen Chinee, "is marked by too much talkee—too little sensee!" The Chinee who said this is among those who refuse to register and deposit their pictures with the collector of revenue in the district in which he resides, and will probably be compelled to return to his native country by May 5. Therefore, christian charity prompts us under the circumstances to overlook and excuse the remark.

The object for which boards of trade are organized is not to die but to live—not to build up self but to promote public interests and to benefit the community. Norwich has a board of trade six years old, and its good works have been more monumental than its errors. It has advertised the beauty, social and business advantages of the city, has started building booms, enjoyed banquets, improved traveling facilities for the public, created an industrial building and kept out of politics. It attained its largest roll of members in 1893 under President A. H. Brewer and its membership includes some of the ablest business and professional men of the town. This lively, thrifty and chartered organization will undoubtedly go on gaining numerical strength and wisdom, enjoying fine banquets and doing good works.

The Norwich board of trade enjoys the distinction of being one of the most wide-awake organizations in the state, the proposer of intelligent questions for the discussions of the state board of trade and a good entertainer; and there is no danger of its tumbling into the pitfalls which have proved disastrous to the boards of trade mentioned above.

THE OPEN DOOR

The New Haven Leader sees an open door in the anti pool-room bill favorably reported by the committee and nearly unanimously passed by the house. That paper finds that while "the bill provides for a fine of not more than $500 or one year in jail, or both for violating its provisions, there is no minimum penalty mentioned, therefore any judge or justice, upon conviction, might impose a fine of $1 and costs for violation of the law." The Leader thinks that justices and judges in the state might do that, but the committee, on which was Judge Beardsley of Bridgeport, never thought of such cheap, little fellows. We have no doubt The Leader is right, but THE BULLETIN hopes that he will not be found in New Haven. We have confidence that where this little, unanticipated chap favors gamblers once, the just judges will exercise a crushing option upon them twenty times.

THE STATE PRISON COMMITTEE

The committee appointed to investigate the charges against Warden Chamberlain, by their unheralded appearance at the prison and prompt examination of the prisoners, restored public confidence and impressed the people that their inquiry will be non-partisan and searching. The republicans of Norwich were gratified to learn that Colonel Wm. C. Mowry was to be a member of the committee and hope his indisposition may be temporary and his strength equal to the duties which the position may impose upon him. He is an experienced, fair-minded, impartial and capable legislator, and has the courage and the judgment to make a just report upon the evidence before the committee. The personnel of the committee commends it to the confidence of the people.

CURRENT OPINION.

Don't "Liberalize" any Further.

The proposition, reported Friday, to "liberalize" our joint stock corporations act, is a proposition to scandalize the state of Connecticut.

The fact, cited by ex Governor Waller, that wild cat schemes go now to New Jersey, and that there is the place to get things, is mightily to the credit of our state, precious little to that of New Jersey. People are forgetting the true purpose of giving charters. It was to enable men of small means to put their littles together into an available large sum and then to let business be done by that aggregated capital.

Nowadays charters are sought to sell. Companies are created by people who have no idea of doing the business they are chartered for, but who expect their profit in selling out the organization. Disposing of the business, instead of conducting it, has come to be the chief aim; and it makes a history of scandals and losses.

To rescind the wise requirement that 20 per cent. of the stock of any Connecticut corporation shall be paid in, in cash, would be a grave blunder, the removal of a public safeguard. Our general law wants no "liberalizing." It should retain all the strength that it has.

The attempt to get loose general laws so as to "create" great corporations without putting in capital should be discouraged by all sound financiers. You can't father these stock-watered, overbounded corporations, whose far future is mortgaged to outsiders for the sake of enriching the immediate present of the promoters, without being responsible for lots of trouble by and by. Let's have what good name the state has left in such matters.—[The Courant.

The confidence that people have in Ayer's Sarsaparilla as a blood medicine is the legitimate and natural growth of many years. It has been handed down from parent to child, and is the favorite family medicine in thousands of households.

I have been a sufferer from catarrh for years. Having tried a number of remedies advertised as "sure cures" without obtaining any relief, I had resolved never to take any other patent medicines, when a friend advised me to try Ely's Cream Balm. I did so with great reluctance, but can now testify that after using it for six weeks I believe myself cured. It is a most agreeable remedy—an invaluable Balm.—Joseph Stewart, 624 Grand Avenue, Brooklyn.

There are many forms of nervous debility in men that yield to the use of Carter's Iron Pills. Those who are troubled with nervous weakness, night sweats, etc., should try them.

For Over Fifty Years

MRS. WINSLOW'S SOOTHING SYRUP has been used by millions of mothers for their children while teething. If disturbed at night and broken of your rest by a sick child suffering and crying with pain of Cutting Teeth, send at once and get a bottle of "Mrs. Winslow's Soothing Syrup" for Children Teething. It will relieve the poor little sufferer immediately. Depend upon it, mothers, there is no mistake about it. It cures Diarrhoea, regulates the Stomach and Bowels, cures Wind Colic, softens the Gums and reduces Inflammation, and gives tone and energy to the whole system. "Mrs. Winslow's Soothing Syrup" for children teething is pleasant to the taste and is the prescription of one of the oldest and best female physicians and nurses in the United States. Price twenty-five cents a bottle. Sold by all druggists throughout the world. Be sure and ask for "MRS. WINSLOW'S SOOTHING SYRUP."

Entirely Satisfactory.

W. J. Arkell, publisher of Judge and Frank Leslie's Illustrated Newspaper, writes:
"JUDGE BUILDING,
Cor. Fifth Ave. and Sixteenth St.,
NEW YORK, January 14, 1891.

"About three weeks since, while suffering from a severe cold which had settled on my chest, I applied an ALLCOCK'S POROUS PLASTER, and in a short time obtained relief.

"In my opinion, these plasters should be in every household, for use in case of coughs, colds, sprains, bruises, or pains of any kind. I know that in my case the results have been entirely satisfactory and beneficial."

Derangement of the liver, with constipation, injures the complexion, induces pimples, sallow skin. Remove the cause by using Carter's Little Liver Pills. One a dose. Try them.

A Fatal Mistake.

Physicians make no more fatal mistake than when they inform patients that nervous heart troubles come from the stomach and are of little consequence. Dr. Franklin Miles, the noted Indiana specialist, has proven the contrary in his new book on "Heart Disease," which may be had free at N. D. Sevin & Son's, who guarantee and recommend Dr. Miles' unequaled New Heart Cure, which has the largest sale of any heart remedy in the world. It cures nervous and organic heart disease, short breath, fluttering, pain or tenderness in the side, arm or shoulder, irregular pulse, fainting, smothering, dropsy, etc. His Restorative Nervine cures headache, fits, etc.

"Six days shalt thou labor," says the great lawgiver. To do good work, man must be at his best. This condition is attained by the use of Ayer's Sarsaparilla. It overcomes that tired feeling, quickens the appetite, improves digestion, and makes the weak strong.

Castoria.

When baby was sick, we gave her Castoria,
When she was a Child, she cried for Castoria,
When she became Miss, she clung to Castoria,
When she had Children, she gave them Castoria.

How to Succeed.

This is the great problem of life which few satisfactorily solve. Some fail because of poor health, others want of luck, but the majority from deficient grit—want of nerve. They are nervous, irresolute, changeable, easily get the blues and "take the spirits down to keep the spirits up," thus wasting money, time, opportunity and nerve force. There is nothing like the Restorative Nervine, discovered by the great specialist, Dr. Miles, to cure all nervous diseases, as headache, the blues, nervous prostration, sleeplessness, neuralgia, St. Vitus dance, fits, and hysteria. Trial bottles and fine book of testimonials free at N. D. Sevin & Son's.

If you are tired taking the large old-fashioned griping pills, and are satisfied that purging yourself till you are weak and sick is not good common sense, then try Carter's Little Liver Pills and learn how easy it is to be free from Biliousness, Headache, Constipation, and all Liver troubles. These little pills are smaller, easier to take and give quicker relief than any pill in use. One a dose. Price 25 cents.

Miles' Nerve and Liver Pills

Act on a new principle—regulating the liver, stomach and bowels through the nerves. A new discovery. Dr. Miles' Pills speedily cure biliousness, bad taste, torpid liver, piles, constipation. Unequaled for men, women, children. Smallest, mildest, surest! 50 doses, 25 cents. Samples free at N. D. Sevin & Son's drugstore.

FINE ARTS.

REMOVED.
McNickle, Picture Frame and Gilding Manuf.,
Has Removed to 38 BROADWAY. You will always find a Complete Line of Artist Proof Etching, Engravings, Prang's Studies and fac simile Water Colors. oct1d

DURGAN'S PHOTOGRAPHIC ART STUDIO is the finest and best equipped in Norwich; centrally located, opposite the Wauregan House. Everything that taste, skill and experience can do has been done to facilitate the carrying on of the business in a high-class manner, and all customers patronizing my establishment will be sure of first-class work.

Photos made in every style, and all work satisfactorily finished. Special attention given to large work, such as Crayons, India Ink and Water Colors, or Solar Photos. Copying in all its branches. A large variety of Picture Frames always on hand. J. O. DURGAN. feb16 MWFaw

REMOVED—Leighton Brothers Have removed their photograph gallery from the Chelsea Bank Building to No. 58 Shetucket St., in the building with the Henry Bill Publishing Co., where all old patrons will be welcomed and new ones be heartily greeted. Their new rooms are neatly furnished, their facilities for doing first-class work have been much improved. New backgrounds have been put in, and the light for producing photographs has been arranged according to the best methods known to the business. All work promptly attended to.
LEIGHTON BROTHERS. mar7d

BOOK BINDERS

COWAN, the Bookbinder
will after this date be found on the ground floor,
103 Broadway. mar6d

BLANK BOOKS made to order, Paper ruled to any pattern, Tickets numbered from 1 to 100,000.

MAGAZINES BOUND
in any style of binding. Old books repaired. Back Nos. furnished to complete volumes by
JOSEPH BRADFORD Practical Bookbinder,
Bulletin Building, up stairs,
mar16daw Norwich, Conn.

MACHINE AND BICYCLE REPAIRS,
CARRIAGE, BOAT AND BICYCLE TRIMMINGS NICKEL PLATED by
A. GOULD,
Industrial Building, near Union Station. mar30d

DRUGS, PAINTS AND OILS

LEE & OSGOOD,
WHOLESALE AND RETAIL
DRUGGISTS,
129–133 Main St. and 150–154 Water St.
ESTABLISHED : 1788.
SOLE PROPRIETORS OF—
DR. DODD'S
Nervine and Invigorator,
A NERVE TONIC
—AND—
STOMACHIC.
Dodd's Nervine aids digestion, insures good appetite, gives tone and vigor to the system, guarantees sweet and refreshing sleep and restores enfeebled and nervous constitutions to PERFECT HEALTH.

WE HAVE A FINE LINE OF
Atomizers and Perfumes
COLGATE'S EXTRACTS IN BULK.
TOILET ARTICLES
IN GREAT VARIETY.
We make a Specialty of
Tooth Brushes.
Large Invoice Just Received.
25 AND 35 CENTS.
LEE & OSGOOD
NORWICH, CONN. dec16daw

DUGGAN'S PHARMACY,
Long Established,
Well Equipped,
Centrally Located.
Thoroughly Competent men have charge of the Prescription Department, and they are provided with every facility for accurate and prompt work. We have in stock or will provide at short notice all articles needed for the comfort or treatment of the sick.
JAMES DUGGAN, 50 Main St.,
oct12d NORWICH CONN.

INSURANCE.

FINANCIAL STATEMENT OF THE WESTERN ASSURANCE COMPANY, JANUARY 1ST, 1893. UNITED STATES BRANCH
—ASSETS.—

Government Bonds	$[illegible]
State Bonds	[illegible]
Municipal Bonds	171,000.00
Cash on Hand and on Deposit	261,330.05
Other Assets	220,116.80
	$1,617,195.60

—LIABILITIES.—

Reserve Premium Fund (N. Y. Standard)	$651,068.50
Reserve for unpaid losses	152,496.57
All other liabilities	43,763.66
	$1,0[illegible]
Surplus in United States	$[illegible]
Total income in U. S. for 1892	$1,774,[illegible].91
Total Losses paid in U. S. from 1874 to 1892, inclusive	$10,897,804.30

NICHOLAS TARRANT, Agent, Main St., Norwich, Conn. apr1d

BEST [FORMS FOR INSURANCE, COMPANIES REPRESENTED, RATES TO THE ASSURED.] AT
STORY'S INSURANCE AGENCY, 30 Shetucket St. mar21d

ANNUAL STATEMENT
—OF THE—
New London Co. Mutual Fire Insurance Co.
OFFICE
in Chelsea Savings Bank Building, Shetucket St., Norwich, Conn.
Jan. 1st, 1893.

Assets	$104,179.94
Liabilities	22,619.60
Surplus	$81,560.35

B. P. PARKER, Pres.
J. F. WILLIAMS, Secty.
feb14d IRA L. PECK, Treasurer.

B. P. LEARNED
Insurance in all Forms.
Bonds of Indemnity.
Foreign Drafts.
Over Thames National Bank, Norwich, Conn. feb13d

A. IRVING ROYCE,
-FIRE INSURANCE.-
Office, Over Thames National Bank, Shetucket St., Norwich, Conn. jan25d

ARCHITECTS.

C. H. PRESTON,
Architect, - - - - Central Building.
Telephone 144–4, Norwich, Conn.
Specialist on modern construction and strength of materials. mar6d

JAMES A. HISCOX,
ARCHITECT,
161 Main Street, Rooms 2 and 5. oct29d

LEGAL NOTICES.

AT A COURT OF PROBATE HOLDEN AT Norwich, within and for the District of Norwich, on the 7th day of April, A. D. 1893.
Present—CHAS. W. CARTER, Judge.
Estate of Una L. Thurston late of Norwich in said district, deceased.
Richard P. Spencer of Deep River, Conn., appeared in court, and moved that an instrument purporting to be the last will and testament of said deceased, be admitted to probate.
Therefore ordered, That said application be heard and determined at the Probate Office in Norwich, in said district, on the 14th day of April, A. D. 1893, at 10 o'clock in the forenoon, and that said Richard P. Spencer give public notice to all persons interested in said estate, by advertising in a newspaper having a circulation in said Probate District, to appear if they see cause, at said time and place, and be heard relative thereto, and make return to the Court.
Attest— CHAS. W. CARTER, Judge. apr8d

NOTICE.
Legal warning is hereby given that having rented to Wm. P. Greene of Norwich that part of the Bishop-Meadow Brook between Carr Pond and Thompson's Mill, all persons are forbidden fishing thereon under the penalty of the law.
JOSEPH M. BECKWITH,
mar8d Chesterfield, Conn.

NOTICE TO TAXPAYERS.
All persons liable to pay taxes in the Town of Norwich are hereby notified that I have a warrant to levy and collect a tax of four and one-half (4½) mills on the dollar on the town list of 1892, payable March 10, 1893. And for the purpose of collecting the same I will be at the Collector's Office in the Court House daily from 9 a. m. to 1 p. m. and from 3 to 5 p. m., from March 10 to April 10, inclusive, except the following days:
On Monday, March 13, I will be at the store of G. Avery Ray from 11 a. m. to 1 p. m.
On Tuesday, March 14, from 10 to 11.30 a. m. at the Yantic Store.
On the same day, at the store of David D. Keeley, from 12 m. to 1.30 p. m.
On Wednesday, March 15, at Ponemah store, Taftville, from 11 a. m. to 1.30 p. m.
On Thursday, March 16, at the drug store of John A. Morgan, Greeneville, from 11 a. m. to 3 p. m.
On Friday, March 17, at the store of Woodworth & Small, West Side, from 11 a. m. to 1 p. m.
All persons neglecting this notice will be charged legal fees and additions.
WILLIAM F. HILL, Collector.
Dated at Norwich, Conn., Feb. 16, 1893. feb18daw

FOR THE LADIES

MILLINERY.
Hats, Bonnets, Elegant Ribbons, Laces and Flowers,
—AT—
MRS. G. P. STANTON'S,
apr6daw No. 56 Shetucket Street.

Before Purchasing,
Call and examine our fine line of
SPRING MILLINERY.
R. THOMAS, Agent, 48 Main Street. apr6d

A. McJennett
—WILL OPEN ON—
WEDNESDAY MORNING
A Large Assortment of
CHILDREN'S SPRING JACKETS
in new Styles and new shades, sizes from 5 to 14 years.
Also the most Complete Line of
Boys' Jersey and Cloth Suits
ever shown in Norwich, in all the fashionable colors, sizes from 5 to 7 years.
New Spring Hosiery in all shades and prices.
mar9d 144 Main St.

LUMBER AND COAL.

E. CHAPPELL & CO.
COAL and LUMBER.
Branch Office in New Strand Building, 207 Main St., Franklin Square.
Office and Yard, Central Wharf.
Telephones at both offices. mar30daw

LUMBER AND SHINGLES.
If you want good stock and good quality and low prices try
H. F. & A. J. DAWLEY.
Telephone 68–4. mar18d

E. D. HARRIS' COAL OFFICE
Has been
Removed to
212 Main Street.
Opposite the old stand. jan17d

51 John A. Morgan & Son, 51
Coal & Lumber,
51 West Main St., Central Wharf.
Family Coal a Specialty.
51 Estimates furnished at short notice. Telephone. 51
jan6d

INSTRUCTION.

-BANJO INSTRUCTIONS-
By Connecticut's classical artist,
Prof. FRED K. BRIGGS,
Pupil of Prof. Ruben R. Brooks of New York the world's renowned Banjo artist, will give instructions in this city
IN THE CARROLL BUILDING.
—TERMS—
75 cents a lesson at his rooms, and $1.00 at pupil's residence.
Sole agent for the Steel Rim Banjo, the finest in the market.
For further particulars call at A. PLAUT'S 200 Main St.
N. B. Messrs. Briggs and Morris, classical duettists, will furnish music on the Banjos for Church, Parlor and Tea parties on application. apr6d

Murphy & Blackburn,
General Furnishing Undertakers and Embalmers,
No. 57 Franklin St., opp. Prentice Furniture Company.
Open day and night, lung bell for night calls. Residence No. 34 High street and No. 5 Williams Avenue Preston. We give special attention to Upholstering and Carpet Laying and all work of this kind. Satisfaction guaranteed. Lowest prices in the city. mar27d

REAL ESTATE

TO RENT.
A Flat with all modern improvements including open plumbing, furnace and gas; rooms, bath room and ample closets. Ready for occupancy May 1st. Can be seen at 30 Grove street, or inquire of E. M. BREWSTER, 45 Water Street. apr1d

TO RENT.
A Tenement of 4 Large Rooms.
Pleasantly located; 57 Division St. Inquire at the tenement. apr4d

TO RENT.
A Desirable Tenement of Six Rooms, with modern improvements. Inquire of G. G. GATES, 19 Ann St., City. apr4d

Rooms to Rent,
Furnished or unfurnished, single or in suits. 129 Broadway. apr4d

TO RENT.
A CONVENIENT TENEMENT OF FIVE ROOMS, pleasantly located at No. 5 Ripley Place, Preston, Conn. Inquire of MRS. JAS. MASON, on the premises. Rent very reasonable. mar6d

For Sale.
$1,000 will buy a Cottage House of 6 rooms, or it can be purchased on the installment plan by paying $16.67 for 60 months.
Inquire of
J. PALMER STORY,
Insurance and Real Estate Agent,
mar8d 30 SHETUCKET ST.

FOR RENT.
A Most Desirable House on Sachem St.
Apply to WM. G. ELY, or Marston Holms, 197 Main St., over Boston Store, Room 5. mar16d

FOR SALE OR RENT.
At a bargain, the Bacon Arms Company's Buildings on Franklin street. Has a good Water Power. Apply to J. BOURKE. mar6d

TO RENT.
A VERY FINE TENEMENT OF 7 ROOMS, hot and cold water, bath, and all modern conveniences. Inquire of WM. H. JENNINGS, No. 214 Main St. or at 150 Laurel Hill Av. Possession given at once. dec15d

TO RENT.
Desirable Tenements on West Main, Thames and High Streets.
sep16MW ELISHA AYER, 73 High St.

ROOMS TO RENT.
Two or three Rooms at 68 Shetucket Street, furnished or unfurnished. Terms reasonable. Inquire at
mar30MWF 68 SHETUCKET STREET.

FOR RENT.
The three-story and basement brick building, (basement floor cemented throughout), situate Nos. 30 and 36 Water street, Norwich. Said building is especially adapted for a wholesale business and general storage.
Immediate Possession
For further particulars, apply to the present occupants,
GEORGE LIPPITT & CO.,
—OR—
WILLIAM S. HEMPSTEAD, No. 4 Church Street, JAMES E. FULLER, No. 181 Main Street, Agents. mar27MWF

TO RENT.
The Large Store with fine Cellar
in the Rockwell Building, on Water Street, at the corner of Market Street, formerly occupied by Service & Gleason. Apply to
sep20d GEORGE D. COIT.

FOR SALE.

TAKE A RIDE!
C. S. Storms will Sell His Complete Turnout,
Consisting of 1 Horse, 1 Phaeton Carriage, 1 Two-Seated Carriage, 2 Harness, Blankets, Robes and Whips.
A worm for the early bird.
He is with the NORWICH BELT CO. apr6d

FOR SALE.
One good Team Horse and Harness, one Baker's Cart, 3 Show Cases, 1 Pie and Bread case, one Sign, 2 Marble Top Tables, one round Lunch Table, one standard Cake Dish, 4 high Glass Plates, a few Glass Jars, 1 Counter Scale. 49 Broadway. Mrs. A. R. DAVIS. apr6d

FOR SALE.
All the bar-room fixtures in the Union Square Hotel, consisting of Bar, Ice Box, Pool Table, etc., with the License. Will be sold cheap. Inquire at the Hotel. mar28d

TO MANUFACTURERS!
A new and decidedly superior invention, which combines cheapness and efficiency. Weeks' Attachment for Lathe, for cutting and threading pipes and rods from the smallest to the largest. It will save time and money. It will do the work of any pipe or bolt cutting machine. It will cut and thread the shortest nipples to the longest pipe, and can be attached to the lathe in one minute without altering the lathe. Agents wanted. State rights for sale. M. L. WEEKS, Yantic, Conn., Inventor and Manufacturer. nov16d

BOOKS AND STATIONERY

BASE BALLS,
BASE BALL BATS,
Masks, Gloves, etc.,
Wholesale and Retail,
At Lowest Prices.
DISCOUNT TO CLUBS.
-NOYES & DAVIS,-
apr6daw 133 & 134 MAIN ST.

TISSUE PAPER DECORATION
Lovers of this Daintie Art will find our stock very complete. We have CREPE PAPER in all colors and sizes, TISSUE PAPER in every shade, Leaves, Stems, Wire, etc. Purchasers of paper will receive gratis our new pamphlet illustrating the latest ideas in the Art.
Cranston & Co.
mar31daw

ATTORNEYS.

Charles H. Carpenter,
PENSION ATTORNEY.
Office with A. Irving Royce, over Thames National Bank. Special attention given to the execution of vouchers for quarterly payments. Advice free. No fee unless claim is granted. feb20daw

SEWING MACHINES.

Singer Sewing Machines.
$5.00 down and $2.00 per month. $10.00 allowed for your old machine. Sewing Machines repaired, and needles for all kinds of machines.
Office: 44 Main St.
mar6d W. L. SARGENT, Agent.

Livery, Boarding & Sale Stable
Hacks and teams to let, also a four-seated wagon and 'bus, convenient for parties and picnics, at reasonable prices. Horse clipping done by Coates' Improved Power Machine.
A. T. GARDNER, Chestnut Street
jan20d

DENTISTRY.

ALBANY DENTAL ASSOCIATION
St. Mary's T. A. & B. Building
Scientific Dentistry at Moderate Prices.

Extracting	25c
Extracting with Mayo's Vapor or Gas	50c
Cleaning	75c
Teeth filled with Amalgam	50c
" Silver	75c
" Platena	$1.00
" Gold	$1.00 and upwards

Warranted Wedge Teeth Before Filling.
Best Set of Teeth on Rubber $8.00.
No better made, no matter how much you pay. All work guaranteed.
OFFICES:

Bridgeport, Conn.	Paterson, N. J.
Trenton, N. J.	Binghamton, N. Y.
Buffalo, N. Y.	Chicago, Ill.
Harrisburg, Pa.	Pittsburg, Pa.
Scranton, Pa.	Wilkesbarre, Pa.

ALBANY DENTAL ASSOCIATION,
62 Broadway, Rooms 1, 2, 3, 4, 5.
Office open from 8 a. m. till 9 p. m. jan18daw

A. F. HOWARD.
DENTIST.
Over Boston Store, opp. Wauregan House. Pure Nitrous Oxide Gas administered. nov24d

DR. J. H. ELDRED,
DENTIST.
Pure Nitrous Oxide Gas, Ether or Cocaine administered.
OFFICE—214 Main Street,
Trueman's Block Franklin Square. Residence 12 BROADWAY. apr4d

PLUMBING, ETC.

Telephone 133—3.
ROBERT BROWN
Steam and Gas Fitting,
Plumbing and Steam Heating,
Pipe Cutting and Threading by Power Machinery.
All Work done Promptly and Neatly.
Pequot Building Central Wharf
Electric cars every half hour. oct14d

TRAVELERS DIRECTORY.

CENTRAL VERMONT RAILROAD, NEW LONDON DIVISION.
Change of time.
On and after MONDAY, October 3, 1892, TRAINS GOING NORTH LEAVE NEW LONDON AS FOLLOWS:
5.35 a. m., Norwich at 6.02 a. m., for Willimantic, Hartford, Palmer, Springfield, Ware, Gilbertville, Brattleboro, St. Johnsbury, Burlington, Montreal, Ogdensburg, and intermediate stations.
7.45 a. m., Norwich 8.30 for Brattleboro, connecting at Willimantic for Boston, Hartford, Colchester, Middletown, New Haven, New York; at Palmer with Boston and Albany R. R. for Springfield, Pittsfield, and Albany, and for points west; also for Ware and Gilbertville, and at Brattleboro with Express, for St. Albans, Montreal, and principal intermediate points. Also to points west via Grand Trunk R. R.
10.05 a. m., Norwich at 10.38 a. m., for Willimantic, Hartford, Waterbury, Middletown Colchester etc.
11.35 a. m., connecting from Providence, Boston, and intermediate stations.
1.30 p. m., connecting with express from Boston, Providence, New York and New Haven, at Norwich with Norwich & Worcester Railroad.
R. R.
3.30 p. m., Norwich 4.00 p. m., connecting at Willimantic for Hartford, and at Palmer for Springfield, Albany and the west.
5.30 p. m., Norwich 6.00, for Brattleboro connecting with train leaving New York at 1 p. m., and with N. Y., P. & B. R. R. from Providence and way stations, and connecting at Willimantic for Hartford and Bristol, Putnam, Boston and Providence; also for Colchester, Middletown, New Haven and New York, and at Palmer with Boston & Albany R. R., for Springfield, Albany and the west; and at Brattleboro with night express for St. Albans, Montreal and Quebec, reaching Montreal and principal points in Vermont the same evening.
8.55 p. m. for Norwich. This train connects with 5.00 p. m. express from New York.
GOING SOUTH.
Passenger trains LEAVE NORWICH as follows:
6.15 a. m., connecting for Stonington, Providence, New Haven and New York.
9.42 a. m., for New London, Stonington and Providence and Boston, New Haven and New York.
10.55 a. m. for New London, New Haven and New York, Providence and Boston.
12.30 p. m. for New London, Stonington Providence, Boston, Newport, Narragansett Pier, New Haven, New York and intermediate stations.
3.30 p. m., for New London, New Haven and New York.
4.00 p. m., for New London, Stonington and Providence, Boston, Newport, Narragansett Pier, New Haven, New York and intermediate stations.
6.15 p. m., for New London, connecting with Shore Line express reaching New York 9 p. m., with express train for Providence and Boston, and accommodation train to Westerly and intermediate stations.
9.05 p. m., for New London and for New York, by boat from New London.
10.10 p. m., for New London and for New York via boat from New London.
mar6d D. MACKENZIE Supt.

N. Y. & N. E. R. R.
NORWICH & WORCESTER DIVISION
For Boston, Worcester, Providence, Hartford, Waterbury, Newburgh.
Commencing MONDAY, Feb. 20, 1893
"Eastern" Time Standard.
TRAINS GOING NORTH LEAVE NORWICH
3.35 a. m. (Mondays excepted,) Steamboat Express. Connects at Putnam for Boston, arrive Boston 6.45 a. m. At Worcester for all points north, Portland, Rochester, Albany.
6.00 a. m. Way Passenger Train. Connecting at Plainfield Junction for Providence, arrive Providence 8.15 a. m.; at Putnam for Boston arriving at 9.40 a. m.; at Putnam for Willimantic and Hartford, arrive Hartford 10.15 a. m. At Worcester for Boston, Springfield and intermediate stations, Albany and the west.
9.35 a. m., connecting at Putnam for Boston [arrive at 1.10 p. m.] At Plainfield for Providence [arrive at 12.40 p. m.] At Worcester with roads north, east and west. At Webster with train for Southbridge.
2.45 p. m., Way Passenger, connects at Putnam for Hartford and Boston, arrive Boston 6.10 p. m. At Webster for Southbridge. At Worcester with Boston & Albany Railroad, B. & M. R. R., and Fitchburg R. R.
3.50 p. m., for Plainfield, Providence and intermediate stations, through car, arrive at Providence 5.50 p. m.
5.30 p. m., Way Passenger. Connects at Plainfield for Providence and from Providence a train leaves Providence at 7.10 p. m. and connects at Plainfield with train for Putnam, arriving at Putnam 8.40 a. m. [Leaves Plainfield at 5.00 a. m.]
TRAINS GOING SOUTH LEAVE WORCESTER.
6.45 a. m., Way Passenger. Connecting at Webster for Southbridge, at Putnam with train for Hartford, Waterbury and intermediate points and New York, at Plainfield for Providence.
9.35 a. m., connects with trains from B. & M. R. R., F. R. R., and Boston and Albany R. R. at Webster for Southbridge. At Putnam with train to and from Boston. (Take this train for Hartford, New York, Waterbury, Fishkill on Hudson and at Plainfield from Providence.)
12.30 p. m., Way Passenger. Connects at Webster with train from Southbridge, and at Putnam with 12 o'clock express from Boston for Willimantic, Hartford and New York. At Norwich for New London.
4.00 p. m., Way Passenger. Connects at Webster for Southbridge; at Putnam for Willimantic and Hartford, and with 3.30 p. m. express train from Boston.
5.00 p. m., Steamboat Express for New York (via New London.) [Sundays excepted.] Connects with trains from B. & M. R. R. and Fitchburg R. R. This train leaves Norwich for New London at 10.08 p. m.
6.00 p. m. Plainfield and Norwich, connecting at Plainfield with 4.30 p. m. train from Providence; arrive Norwich 8.42 p. m., through car.
A. C. KENDALL, Gen. Pass. Agt.
F. Dr. M. ANDREWS, Supt.
Norwich, Feb. 21, 1893. mar1d

ESTIMATES FOR ALL KINDS OF PRINTING furnished on application to this office.

The Bulletin.

WINTER NIGHTFALL.

The rose has failed from the western sky
Behind the lazy m[illegible]
The snow's wind carven drifts in beauty lie
Where all is gray and still.

Now dim and faint the distant steeple grows,
While night's drear shadows creep
Across the land and dull the weird repose
Of ashen wood and steep.

Above the fields a great enameled star
Is sparkling cold and white.
The deep dark curtains of the east afar
Shine with a sudden light.

And in a moment, with a silver flood
The full moon rises chill
Behind the tangle of the somber wood
That crowns the distant hill.
—R. K. Munkittrick in Harper's Weekly.

ON 'CHANGE.

New York Money and Stock Market.

New York, April 8 1893.

Several gold shipping houses generally expect that $2,500,000 in gold will be shipped to Europe on Tuesday, of which $1,500,000 may be sent by Heidelbach, Ickelheimer & Co. and $500,000 by Ladenburg, Thalman & Co., no definite orders have yet been received, and this gold that is now arranged for may be cancelled.

The stock market showed a broad tendency, business being widely distributed, and the movement of prices indicated marked strength in many directions. In early trading Missouri Pacific attracted the advance, opening up ½ and moving up ¼ more to 54. The New England, Rock Island and Burlington advanced from [illegible], but later reacted to about opening figures after the publication of the bank statement. A sharp advance occurred in Vanderbilts, which carried Lake Shore to 133½ and Central to [illegible].

At a meeting today Joseph S. Harris has been agreed upon as Mr. McLeod's successor, but there is some doubt as to whether his election will occur today.

The following closing prices are furnished to The Bulletin by Wm. L. Patton & Co. bankers and [illegible]

	Closing Sale.	Bid.	Asked
Atchison	34¼	34⅛	35
Burlington & Quincy	97	97	97⅛
Canada Southern	56⅝	[illegible]	57
Central & Hudson	109¾	109⅜	109
Central Pacific		27	30
[illegible] Cin. & Ind.	40¼	[illegible]	41⅛
Del. & Hudson		131	131
Del. Lack & West	145⅜	145⅜	145⅝
Erie	21½	21⅛	22
do. Pfd		45	49
Erie & Western		22	22¼
Gen. Electric	107⅝	107⅜	107¼
Jersey Central		131⅛	132¼
Kansas & Texas		14⅛	14⅝
Lake Shore	133	133	133¼
Louisville & N.	75⅝	74⅜	74⅝
Manhattan Elevated	16⅛	16 ⅝	161
Michigan Central	105⅛	106	105⅛
[illegible]	[illegible]	[illegible]	[illegible]
[illegible]	[illegible]	[illegible]	[illegible]
North American		11	11⅛
[illegible]		17	17⅛
do pref	43⅛	43⅛	43⅛
Northwest	116⅜	116⅜	116⅜
do Pfd		142	143
Omaha	49⅜	48	50⅛
do. Pfd		119	121
Ontario & Western	17⅝	17⅜	17⅝
Peoria, D. & Evansville		14⅛	14⅛
Pullman Car Co		19	19
Reading	24⅛	24	24⅛
Richmond Terminal	9⅛	9⅛	9⅛
do. Pfd		65⅛	67
Rock Island	85¼	85	85⅛
St. Paul	79⅝	79⅝	79⅝
Pf. Do	[illegible]	121⅛	122⅛
Union Pacific	40⅝	[illegible]	40
Wabash	11	10⅛	[illegible]
do. Pfd	23	23⅛	[illegible]
Western Union	95⅛	95	[illegible]
Wheeling and L. E.		18	19⅛
do. pref		57⅛	58
Amer. Cotton Oil	43⅛	43⅛	43⅛
Sugar	105⅛	105	105⅛
Money offered		3	3
[illegible]		5	5

Total sales stocks 109,382 shares.

Bank Statement.

Reserves, decreased	$1,460,175
Loans, increased	691,800
Specie, decreased	78,600
Legal tender, decreased	1,563,800
Deposits, decreased	641,300
Circulation, increased	37,300

Chicago Provision Market.

Chicago, April 8—1 p. m.—Wheat opened firmer today; quoted at 76½c for cash; 76¾c for April; [illegible] for May; [illegible] for July; [illegible] for September; [illegible] for the year.

Corn opened steady today at [illegible] for cash; 40½c for April; 41¼@41⅜c for May; [illegible] for July; [illegible] for September.

Oats opened nearly steady today at 29⅝c for cash; 29½c for April; 30@31⅛c for May; [illegible] for June; [illegible] for July; [illegible] for September.

Pork opened rather irregular today at $16.70 for cash; $16.70 for April; [illegible] for May; $17.30@[illegible] for July; [illegible] for September.

Lard opened rather irregular today at $10.60 for cash; $10.[illegible] for April; $10.[illegible] for May; $10.[illegible] for July; [illegible] for September.

Short ribs opened irregular today at $9.60 for cash; [illegible] for April; [illegible] for May; [illegible] for July; $9.50 for September.

Chicago, April 8.—3 p. m.—Wheat closed firm today at 76⅝c for cash; 76⅝c for April; 7[illegible] for May; 76¾c bid for July; 77c for September; 7[illegible] for the year.

Corn closed steady today at 40⅜c for cash; 40⅜c asked for April; 41⅛c for May; [illegible] for July.

Oats closed firm today at 29c for cash; 29c for April; 30⅛@31⅛c for May; 30⅛c for June; 29⅛c for July.

Pork closed firm today at $16.65 for cash; $16.65 for April; $17 for May; $17.17½ for July; $17.35 for September.

Lard closed rather irregular today at $10.15 for cash; $10.15 for April; $10.35 for May; $10.20 asked for July; $10.40 for September.

Short ribs closed firm today at $9.50 for cash; $9.60 for April; $9.60 for May; $9.80 for July; $9.65 for September.

New York Cotton Market.

New York, April 8. — Cotton firm; uplands 8 9-16c; New Orleans, 8 13-16c; sales 914 bales. Futures closed easy; sales 128,000 bales. April, 8.18c; May, 8.22c; June, 8.19; July, 8.27c; August, 8.41c; September, 8.[illegible]; October, 8.[illegible]; November, 8.[illegible]; December, 8.51c; January, 8.56c.

IRON AND IRON WORK.

Architectural Iron Work

of every description furnished promptly. Large stock of Patterns for all work, in that line.

A. H. VAUGHN & SONS.

mar16d

Foundry Pig Iron
Of the most RELIABLE QUALITY and grades. Full stock kept in Norwich for IMMEDIATE DELIVERY.
Refined Bar Iron
Of the well-known "SABLE" brand.
Sheet Iron.
GALVANIZED "B. B." BLACK and PLATE.
Steel.
"BLACK DIAMOND" and "SILVER," warranted Cast Steel. MACHINERY STEEL, TIRE STEEL, CALKING STEEL.
Finished Steel Shafting.
Iron and Steel I Beams and Channels
For structural purposes.
A. T. CONVERSE,
Office, Warehouse and Shipping Wharf, 30 COMMERCE ST.

The Sibley Machine Co.
Manufacturers of Paper, Cotton and Wool Machinery, Mill Gearing, Shafting, Pulleys, Hangers, etc., etc. Jobbing of all kinds, Gearing, Cuttings, Forgings and Castings at short notice. 133 Franklin Street, Norwich, Conn. New and Second-hand machines bought and sold on commission.

SADDLERY, ETC.

DON'T!

Because you cannot afford to buy a Team Harness until you see the pair we are selling for

$25.00!

THE LANE BROS.' HARNESS CO., mar16d Junct. Water and Commerce sts.

S. S. THRESHER,
Attorney and Counsellor at Law and Notary Public.
Nos. 5 and 6 Broadway, Norwich

FURIOUS FLAMES

Sweeping Ruthlessly Over Western Prairies.

LIFE AND PROPERTY DESTROYED.

Corrals, Buildings and Haystacks in Ashes.

Omaha, April 9.—The gale which swept over Nebraska bore before it great billows of flame which swept from thousands of fertile acres every vestige of vegetation. The limits of the fire which has raged during the last ten days have become almost state wide, and the destruction that was thought might be small, has become enormous.

It is too soon to get any idea of how much the exact damage is, for the places most affected are remote from telegraph lines. It is known, though, that much grain and hay in store, together with many barns and other outbuildings, miles of fences, dozens of dwellings and many bridges have been licked up.

Whether any lives have been lost is not reported, though it seems almost beyond doubt that some settlers who are located away from easy assistance must have perished.

In Banner county the village of Ashmore is supposed to have been completely destroyed. Word was brought to Harrisburg Friday night by the driver of the stage that the town was directly in the path of the fire at 4 o'clock, and that the entire population of the village was engaged in a battle to save their houses. The stagedriver reported having seen several dwelling-houses in flames and the

Fleeing for Their Lives.

He crossed the line of the fire and received a severe scorching, although he is not seriously burned.

Meagre details received from Ogallala, Harrisburg, Dunning, Inverton, Kearney, Grand Island and Hastings give accounts of great losses to property.

A Burlington railroad bridge at Dunning and another at Hastings, on the Elkhorn, were destroyed, delaying trains somewhat. At Kearney the fire burned near enough to the town to destroy a brewery located just at the edge.

At Dunning an old lady named Bartlett was burned so badly that she may die.

The gale subsided by nightfall, but the fires have scarcely abated, and in the threatened sections the inhabitants have spent the hours of the night in combating the fire.

The region burned over is the chief grazing section of the state, and the destruction of the grass means a great loss to stockmen in this respect, as they will be compelled to seek new pastures. Their feed in store being destroyed and their stock stampeded by the fire, it will take them many weeks to figure up what their loss really is.

Fire Traveled 40 Miles an Hour.

Ainsworth, Neb., April 9.—The most fearful fire that has been witnessed in this country for many years passed over nearly all of the country from three or four miles north of this city to the Niobrara river, a distance of 15 miles, yesterday, destroying much property and imperiling life. The wind blew a gale. Parties coming through the burned district say the fury of the fire could not be described. It swept over the prairie at a rate of 40 miles an hour. The loss will be very heavy.

Deadly Prairie Fire in Kansas.

Topeka, April 9.—Much property has been destroyed by prairie fires in Graham and Phillips counties, including a great loss of hay, several head of horses and about 30 sheep. Mrs. Bowen and three children were caught in the flames, and so badly burned that they cannot recover.

Prairie Fires Sweeping On.

Lexington, Neb. April 9.—Prairie fires are burning in several directions. H. S. White of this city had over $10,000 in stock burned Thursday night. An immense fire is sweeping toward this place now, but ample fire breaks and the hose companies will prevent its reaching the city.

Two Men Burned to Death.

Hutchinson, Kan., April 9.—A prairie fire started north of this city, Thursday night, and burned up near to the city, destroying farmhouses, cattle, horses and hogs to the value of several thousand dollars. Two young men were burned to death.

ECKELS WILL BE CONFIRMED.

But Action May Be Delayed Until the Next Session of Congress.

Washington, April 9.—While the nomination of Mr. Eckels to be comptroller of the currency will be confirmed, it may not be until the next session. There is just enough opposition among senators who, for one reason or another, personal or political, were disappointed when Mr. Eckels was nominated for this place, to delay action on the nomination until the adjournment of the present session now imminent.

In that event President Cleveland will immediately appoint Mr. Eckels to be comptroller of the currency, and he will take charge of the office. He can hold the office without confirmation until the end of the next session of congress, but he will be confirmed long before that session comes to an end.

REBELS HAVE LITTLE HOPE.

The Haytien Revellers Are Without Funds and Poorly Armed.

New York, April 9.—The Herald's special from Cape Haytien says: The Haytien revolutionists have little chance of inaugurating a successful uprising against the government of President Hippolyte.

With no funds and but poorly armed, the revolutionary party recognize that it would be suicidal to attempt to overthrow the government.

Under orders from the capital the Haytian warship sailed from Cape Haytien, arriving here yesterday.

A force of 2500 well armed government troops is advancing towards the eastern boundary of the republic.

News reaches here that 2000 Dominican troops are massed on the border of Santo Domingo, but it is learned on semi-official authority that this is only a measure of precaution. There is no danger of a battle.

GERMANS MAKE A PROTEST.

French Postal Authorities Detained Letters Sent by a Supposed Spy.

Berlin, April 9.—The government has made a strong protest in Paris against the action of the French postal authorities in detaining for a week the letters sent by a German named Kurtz to the German consul in Rouen and the German ambassador in Paris.

Kurtz was arrested in Rouen as a spy, and was imprisoned. He wrote letters protesting his innocence to Count Muenster and to the local consul on the first day of his imprisonment.

As no proof of his guilt could be obtained by the authorities he was released later and expelled from the country without having received even an apology. After he was across the border his letters of complaint were delivered to the persons addressed.

NO CIRCUIT RACES.

Track Men Will Also See That There Is No Gambling at Church Fairs.

Easthampton, Mass., April 9.—There will be no circuit races on the track here this year. The meets in the past years have been especially obnoxious to Easthampton people because of the pool selling which was carried on in defiance of law.

Some time ago the matter was quietly taken up and a large number of citizens pledged themselves to stop this feature of the sport.

A prominent lawyer was consulted and a paper containing a statement of the grievance, and also the intention of the objectors, was circulated and signed by 25 or 30 of the principal men of the town.

This paper was forwarded to the officers of the circuit just previous to a meeting which was to be held at Northampton. Nothing more was heard from it, but at a meeting of the directors of the Easthampton Pleasure Park and Fair association, held last Monday night, it was voted that no races would be held here this season.

The utmost secrecy has been observed in regard to the whole matter by both parties, and the facts are only beginning to become known.

It is reported that the Pleasure Park men are about to begin a crusade against all forms of law-breaking, but will pay particular attention to church fairs.

CHICAGO WATER.

Her Health Commissioner Discourses on London Lancet Attack.

Chicago, April 9.—Speaking of the commission sent by the London Lancet to examine Chicago's water supply, Health Commissioner Ware said last night:

"The commissioners came here last summer and made a very imperfect investigation. They took samples of the water, some of which they got from the river.

"At the time they visited me I do not think they knew anything of the source of the water supply of the city. They were totally ignorant of the four-mile tunnel, and seemed to have a very imperfect knowledge of any of the others.

"They sent their samples of water to London, not thinking that the long voyage would cause a great change in the samples.

"The result was that an article was written for publication in a London paper very detrimental to the city's interest. A proof sheet was sent to me, and I immediately cabled the publishers of the paper not to print the article until a letter from me should reach them. I sent them facts relating to the water system of the city, together with the result of several analyses made by Professor Haynes of the Rush Medical college. The favorable tone of the article is due, I think, to the information I forwarded."

ANOTHER AMBASSADOR.

James B. Eustis of Louisiana Receives That Title.

Washington, April 9.—The president sent the following nominations to the senate:

James B. Eustis of Louisiana, to be ambassador extraordinary and plenipotentiary to France.

August Belmont & Co., to be the special fiscal agents of the navy department at London Eng., vice Seligman Bros.

The nomination of Mr. Eustis, who had already been confirmed as minister to France, is simply to raise the grade of the mission to an embassy to meet the corresponding change made by the French government in the case of its representation at Washington.

COURT INVESTIGATION.

Republicans Who Voted for Senator Roach Resent Reflections.

Fargo, N. D., April 9.—State Senator Cashel of Grafton, one of 10 Republicans who voted for Senator Roach, sends the following to Senator Hoar:

From insinuations by the Republican contingent in your bodies, as recorded by the press, reflecting on the supporters of Senator Roach, I, as one who voted for him, having full confidence in his integrity, not only court, but defy you to investigate the acts of the members of the last session of the legislative assembly of this state relative to the election of a United States senator.

John L. Cashel.

Others accused have sent practically the same.

His Skull Was Fractured.

Bucksport, Me., April 9. The coroner's jury inquiring into the death of Dr. T. C. McLellan, resumed its session Saturday morning. Daniel McEachern, in whose shoe shop the doctor was found unconscious at 6.30 p. m. Wednesday, has been held in $5000 for examination at Ellsworth Tuesday next. A person who claims to have seen the blow which felled the doctor has been held in $300 as a witness. The doctor lived 25 hours after he was found, but could make no statement. An examination shows that his skull was fractured over the eye and at the base of the brain.

Boston Man Gave Lynch Away.

Boston, April 9.—"Jack" Lynch, the State prison fugitive who was arrested in London, was exposed by a Boston man. This man went over as a cattle tender on a steamer in January, and met Lynch at a Whitechapel lodging-house. The cattle tender was robbed one night, and laid the deed to Lynch. He worked his way back to Boston, and notified the state police of Lynch's doings. It is said Lynch was making his living off the cattlemen.

Had Worked Newburyport.

Biddeford, Me., April 9.—The city marshal of Newburyport was here Saturday, together with the proprietor of a hotel there. Both identified Robert Templeton, the young man under arrest here, as a diamond thief who recently worked Newburyport. The diamond pin which Templeton wore when he was arrested he stole from the Newburyport hotel keeper.

Teachers' Annuity Guild.

Haverhill, Mass., April 9.—A movement is on foot among the public school teachers of Haverhill to unite with those of other cities of the commonwealth, and particularly Cambridge, Brookline, Chelsea and Lowell, to form an association to be called "The Teachers' Annuity Guild," which will be duly incorporated under the provisions of the legislature. The object is to provide pecuniary aid and annuities for its members.

Terrible Wind and Snowstorm.

Deadwood, S. D., April 9.—A terrible wind and snowstorm has prevailed here. Telegraph and telephone wires are prostrated. Many buildings have been blown down and others unroofed. Piedmont is partially destroyed. All trains are tied up. The velocity of the wind is 75 miles per hour. The damage cannot be estimated.

Electric Line Opened.

Boston, April 9.—The East Cambridge Electric line was opened Saturday morning. Every horse car has been taken off to admit of rapid transit.

E. G. Nevins, Winona, Minn., has a veritable equine curiosity in the shape of a monster white Percheron gelding 5 years old, which stands 19 hands high and weighs 2,600 pounds, and which will be exhibited at the fair.

It is estimated that 18,000,000 feet of insulated wire will be required to effect the distribution of current for lighting the 93,000 electric lamps which are to be used in the buildings and grounds of the World's Columbian exposition.

BESSIE MITCHELL.

Plucky Girl Reaches Boston on Schedule Time.

RAILROAD RIDING FOR 17 DAYS.

She Swings Around the Circle Without Touching Ground.

Boston, Mass., April 9.—Miss Bessie Mitchell, the fair, plucky and tireless Chicago girl, whose time in journeying over the country in settlement of a wager bids fair to outrival even the imaginative tale of Jules Verne, arrived in Boston at 6.15 Saturday morning, promptly on schedule time.

She stopped long enough to talk with the reporters, give each a rose from a large bunch she carried, take a look at Boston weather through an open door, eat a hearty breakfast at the depot restaurant, and at 8.30 was speeding toward Chicago, where her journey ends.

Miss Mitchell, according to the terms of the wager, is not obliged to stay in the cars during the trip. She is privileged to walk or ride when she chooses, providing she keeps off the earth.

Her feet can wander anywhere the owner chooses to direct them, but they must not come in contact with the soil.

According to the terms of the agreement, if such a thing was possible and if necessity required it, she could walk around on stilts, and still be a winner.

She showed no signs of fatigue, notwithstanding that she has spent over 17 days of almost continuous travel.

She has experienced all the climatic changes occasioned by her somewhat zigzag journey across the country.

Sometimes she would pass through a section, when the flowers were in bloom, the birds singing, and the balmy air of spring pervading, only to be carried a few hours later into the midst of snowstorms or high altitudes, where the cold was intense and the atmosphere possessed all the qualities of winter.

She told about her trip in the most enthusiastic manner.

Her eyes sparkled with excitement as she described the beautiful country through which she passed, and the hospitable manner in which she had been received.

She spoke in admiration of the courtesy and

Respect Shown Her on Every Part

of the trip, and even in passing through the western mining towns or across Texas into the realms of the cowboy, she was the recipient of rough but gallant treatment, and presented with little tokens suggestive of the localities.

Miss Mitchell left Chicago March 23, agreeing to cover the journey in 19 days.

The course as mapped out, and which she has faithfully followed, included the following cities in order: Cheyenne, Omaha, Portland, San Francisco, El Paso via Los Angeles, City of Mexico, San Antonio, St. Louis, Detroit, New York and Boston.

The route, the different connections to be made and the arrangement of time were prepared under the direction of prominent railroad officials in Chicago, who believed that the successful completion of the trip would be

One of the Most Remarkable Feats

ever accomplished in the history of modern railroad traveling.

Every facility was placed at her disposal to aid her in her journey. The officials of the different roads over which the fair passenger traveled had been communicated with in advance, and they were assiduous in their attentions to her.

At different parts of the route she was tendered receptions by civil and railroad authorities.

It is a remarkable fact that she only changed cars eight times during the entire trip.

Miss Mitchell, as she is known, is really Miss Bessie Mitchell Doolittle. She took the name Bessie Mitchell to travel under, but Chicago reporters disclosed her identity. She is traveling, not in a private car, but in an ordinary palace car, with a single section reserved for her use. She says she likes car riding, but as she hastened away to Chicago, it was evident that the romance had gone out of the trip.

Little Shipbuilding in Newburyport.

Newburyport, April 9. The fishing schooner which is being built at Jackman's shipyard by Benjamin F. Hussey is nearing completion, and she will be launched in a few days. She will be manned by a crew of Cape Ann fishermen, and will engage in the Georges fisheries. Mr. Hussey has taken a contract to build a 110-ton vessel for Gloucester parties. He will commence work on the new craft as soon as the one now in stocks is launched. This is the only shipbuilding which is now going on here, where once there were as many as 30 vessels on the stocks at one time.

Thieves in a Theatre.

Taunton, Mass., April 9.—Thieves entered the Taunton Theatre building Friday night, gaining an entrance to the manager's office by a small window, and stole $65 dollars which happened to be loose in the main ticket office. There was a watchman in the building, but he heard nothing. There is a clew to the identity of the thieves.

Overcome by Coal Gas.

New Bedford, Mass., April 9.—John Cartum, night watchman on the steamer Gay Head, of the Vineyard line, was found in the forecastle of that vessel Saturday morning so nearly overcome by coal gas that it is feared he will not recover.

Dighton Will Have Electrics.

Taunton, Mass., April 9.—The selectmen of Dighton have decided to allow the Taunton Street Railway company to run cars by electricity through the streets of that town, stipulating that the cars shall be run on the side of the highway instead of in the center.

Three Stores and Salt Works Burned.

Pomeroy, W. Va., April 9.—Clifton, a village in this state, was almost completely wiped out by fire Friday. Twenty-five houses, three stores and the salt works were consumed.

Two Banks Close Their Doors.

Seattle, Wash., April 9.—The Coeur d'Alene bank of Wallace and the bank of Wardner have closed their doors. The suspensions created great excitement in that region, and even evoked threats of violence. The banks are owned principally by Geo. B. McAuley and Mr. Van Delasmutt, the latter being a well-known financier and mine owner of Portland. The bank of Wallace had about $85,000 deposit and the bank of Wardner $25,000. Shortly after the banks closed the announcement was made that Mr. Van Delasmutt had assigned.

Newton Man Missing.

Newton, Mass., April 9.—Michael Moran, teamster, of Center street, Newton, has been missing from his home since Wednesday of last week, and grave fears are entertained for his safety. He left suddenly, neglecting to care for his horses. His friends have searched diligently, but as yet no trace of his whereabouts has been obtained. Foul play is suspected, as Moran had a considerable sum of money in his possession last week.

Three Lives Reported Lost.

Ashland, Ky., April 9.—By the disastrous conflagration in the yard of the Yellow Poplar Lumber company, the dry kilns, planing mills, offices and storerooms were all destroyed, together with private residences to the east of the yards. Three lives are reported lost. Those whose residences were burned were unable to save anything, barely escaping with their lives. The loss will reach $750,000. Fully 50,000,000 feet of valuable lumber was burned, mostly poplar and walnut.

Some Worthy Bequests.

Uxbridge, Mass., April 9. The late Moses Taft has bequeathed to the trustees of the local Methodist church $2000 in trust for the support of the church, and no other purpose, providing that no more than $300 of the principal shall be used in any one year. To the trustees of the free public library in Uxbridge, or their successors, for the use and benefit of the library, there is a bequest of $1000.

Annual Field Day.

Uxbridge, Mass., April 9.—The annual field day of the Worcester County Catholic Total Abstinence union will be held in Uxbridge Memorial day. There will probably be two prize drills, for which excellent prizes will be offered. One will be a union drill and the other will be open to accommodate the cadet companies of Providence, Central Falls and other places which have expressed a desire to enter.

Storekeeper Was Suffocated.

Leadville, Col., April 9.—Fire in the jewelry store of Benjamin Davis broke out and caused a loss to that and adjoining property of $10,000. When the fire started Mr. Davis attempted to extinguish it with a pail of water. He was lost sight of, and when the fire was finally extinguished he was found suffocated in the rear of the store room.

Not One Chinaman Yet.

New Bedford, Mass., April 9.—The collector of internal revenue for this division is not having very good luck in the matter of registering Chinamen. His district embraces the territory between Provincetown and Fall River. Up to date not a Chinaman has registered, and but one application has been made for blanks to fill out.

Wholesale Grocers Burned Out.

Houston, Tex., April 9.—The wholesale grocery house of W. D. Cleveland & Co. has been burned. Loss, $165,000; insurance, $140,000.

Business District Gone.

Spokane, Wash., April 9.—The business portion of the town of Palouse has been destroyed by fire. Loss, $80,000; insurance $25,000.

WAYSIDE GLEANINGS.

The Florida coast has a floating hotel which moves from place to place, wherever the best fishing happens to be.

A Frenchman must be 40 years old to be a senator and 25 to be a deputy. They are chosen by direct vote of the people.

In Hawaii the climate is said to be so remarkably equable that the Hawaiian language has no word to express the general idea of weather.

The 20,000,000 men of the United States are wearing an average of 20 buttons each, making 400,000,000 buttons for all, estimated to weigh 20,000,000 pounds.

A Paris toy merchant has brought out a novelty in the shape of a doll wearing a Panama hat. On pulling a string the hat disappears, and its place is taken by a convict's cap.

The Mormon tabernacle in Salt Lake City is the most perfect whispering gallery in the world. It beats the dome of St. Paul's and the Washington capitol. The dropping of a pin into a plug hat at one end of the huge structure is distinctly heard by persons at the other end.

HOUSEHOLD HINTS.

To remove mildew from cloth put a spoonful of chloride of lime in a quart of water; strain it and dip the mildewed cloth into it. Repeat if necessary.

A novelty in fire screens is painted on ground glass, which has a milky effect, with a design of ferns, dogwood blossoms and sunflowers trained in bamboo.

A very effective remedy for a cough caused by a tickling in the throat is made by adding to the beaten white of an egg the juice of a lemon and then thicken with sugar.

A wonderfully good imitation of maple sugar [illegible] made by flavoring ordinary brown sugar with an extract of hickory bark. [illegible] said to be almost indistinguishable from the genuine.

To make a glue that will stick take a quart of water, add 2 pounds of best glue, dissolve by heat, allow this to cool and add gradually 7 ounces nitric acid; when cold put into bottles. It will not harden, but form a strong cement.

FIN, FEATHER AND FUR.

A horse sometimes sheds real tears of anguish.

The turtle lives for nearly a century, and the pike for about 175 years.

A pigeon, on one of whose legs was a metal band marked "N. 1,760," was killed at Altoona, Pa.

If fish get beyond a certain depth in the sea, they die from the pressure of the water, which they are unable to support.

During a run of salmon in the Nehale river, Washington, the people living along the banks killed thousands of the fish by spearing. So plentiful were they that one man found no difficulty in killing 800 a day.

A rare visitor to English waters has been caught off the Lincolnshire coast between Skegness and Gibraltar point—a fileback sunfish. The creature weighed nearly three-quarters of a ton and was over seven feet long.

Power of Habit.

Bewoolie—Oh, I'm tired of the city and of being dictated to. Wherever I go, it is "get out of the way," "move up in front," "keep off the grass," "post no bills," "no trespassing on these premises," "no admittance," "look out for the engine" or some other command or dictation. I'm tired of it and am going home.

"But if you go home will you escape dictation?"

Bewoolie—Oh, marm'll boss me same as usual, but then I'm used to that.—Boston Transcript.

Deeply Interested.

The Lively Passenger—Yes, there's nothing like pugilism for developing muscle and endurance. By the way, are you interested in such matters?

The Solemn Passenger—I am a professional boxer. Here's my card.

The Lively Passenger (reading card)—"M. Balmer, Undertaker."—Pittsburg Bulletin.

Defined.

Fair Visitor—How can you tell an optimist from a pessimist?

The Artist—The one says "That's good," and the other "That's not bad."—Life.

Spring.

The poets blossom everywhere,
The carpets get a lickin,
And every sign of spring is here
Excepting the spring chicken.
—New York Evening Sun.

A CONDUCTOR'S STORY

MONEY COULDN'T STOP THE TRAIN, BUT IT WAS STOPPED.

There's a Grave Somewhere at the Foot of the Long Range of White Capped Mountains Over Which the Trains of the Great Northern Crawl.

I never read or hear of the mountains that I do not recall a story told by a conductor of a train on the Great Northern road. We were going to Butte. The train had just crossed the river at Great Falls. From that point the road begins its eastern ascent of the range whose tops are whitened with the snow all the year round. A wide plain spreads out between the line of the road and the range. As the train was getting "a fresh hold on the rails," as one of the party expressed it, the conductor stood on the rear platform of the coach and looked steadfastly at one spot until it was lost.

"Got a claim anywhere around there?" asked a traveler who had noticed the conductor's longing look.

"A kinder of a claim," he replied, "but not the kind you're thinkin of."

How he came to tell us makes no difference now. Here is what he told:

"'Bout a year ago, I think it was, a young man was put on my train by the conductor who had brought him to where I take it. He had been east. His folks lived down there, I believe. He had been west a good many years, was a cowboy, then a deputy marshal, then a boss of a ranch and then he got to speculatin in Anaconda. He had lived the sort of life out here that a man was expected to live in them days. He was a hard citizen and then a good one. Blest if I know just where he quit off, but he did. He finally got to lovin a girl, and just when he was havin it the wust way she ups and marries a good for nothin dude that came out here and got to clerkin in a raghouse. Then the young man that I am talkin about he goes east to wear out his feelin's, I reckon. And he was gone all summer. They said he was at the seaside. I thought when I heard that as how he would not last long. When a man quits this climate to go to the seaside, there must be something mighty bad about his case. If a man can't get cured here, he needn't go anywhere else.

"Well, when he was put in my care there was four or five of the boys with him. They had heard he was comin back, and they met him away down this side of St. Paul. And they nursed him all the way and fed him just as if he had been a sick girl. He was lookin out of the winder of the car all the time, day and night, but wasn't sayin nothin. When we got to Great Falls, he looked out of the car winder and smiled. It was the first time that the boys had see him do that since they met him, and they thought he was gettin well. He asked 'em to set him up in his berth so he could see.

"And he looked at the mountain tops out there covered with the whiteness of God, and the foot of the mountains that is washed by the purest water this side of the divide. The train was just getting a good holt on the rails when the poor fellow sank back, and the next thing I see the boys was takin the piller out from under his head. Then I knowed it was all over. Then one of the boys come to me and asked me if I would take $1,000 to stop the train. I told 'em I couldn't do anything of that sort. They said money was no object. Then I asked 'em what was up, and one of 'em told me that he, meanin the dead man, had made a last request that he be taken from the train and buried in sight of the mountain that had the snow on it, the one that caught his eyes first after we had come over the river. They said they had promised him they would. I asked 'em where they would get a box, and they said a man as good as he was didn't need no box; that the angels would take care of him as soon as he was laid away.

"I asked 'em what they would do if the train wasn't stopped. They held a short parley and said in a most respectful way, which I understood, that they had to carry out the wishes of the deceased at all hazards; that they could stop the train if I didn't. I understood 'em. I pulled the cord and went for'ard, and while the engineer was mendin the locomotive, which got out of sorts just then, the funeral procession moved out, and the dead was buried out there in full sight. It so happened that we got the locomotive fixed just as the funeral was over, and we took the pallbearers into Butte that night.

"And I never pass that spot that I don't look out there where they laid him. I ain't never seen any of the pallbearers since, and I don't know the name of the young man that they buried. Do you know, gents, that his grave is green all the year round? I once thought of puttin up a gravestone at the head, but, thinks I, it's none of my business, and, besides, the boys said the angels was goin to to take care of his body, so I thought I wouldn't be intrudin on any angel's business. It was the only time, though, that my locomotive ever got anything the matter with it."—Chicago Tribune.

Criticism of "Cymbeline."

At one of the performances of "Cymbeline" by Modjeska's company one of the audience heard a man behind him say to another, "What is this piece and where did she get it?" "Oh," answered his companion, "something she picked up, I suppose." All this seems less reprehensible when Dr. Johnson's criticism of "Cymbeline" is recalled. To him it sounded like the creation of a lunatic without a single lucid interval.—Chicago Herald.

How a Fashion Was Started.

During the reign of George III the Duke of York had a duel with Colonel Lennox, with the result that the colonel succeeded in shooting away one of the duke's curls. Hence it became the correct thing to wear a curl on one side of the temple only. We do not know whether this was the origin of the celebrated curl of a deceased prime minister.—London Tit-Bits.

Keeping Up His Reputation.

Wife—I think it's too bad you should throw away money on such expensive umbrellas. You are always losing them. Why don't you get cheap ones?

Husband—Huh! That's all you women know about business. Do you suppose I want to advertise the fact that I have a poor memory?—New York Weekly.

AYER'S SPECIALTIES.

For Scrofula

"After suffering for about twenty-five years from scrofulous sores on the legs and arms, trying various medical courses without benefit, I began to use Ayer's Sarsaparilla, and a wonderful cure was the result. Five bottles sufficed to restore me to health."—Bonifacia Lopez, 327 E. Commerce St., San Antonio, Tex.

Catarrh

"My daughter was afflicted for nearly a year with catarrh. The physicians being unable to help her, my pastor recommended Ayer's Sarsaparilla. I followed his advice. Three months of regular treatment with Ayer's Sarsaparilla and Ayer's Pills completely restored my daughter's health."—Mrs. Louise Rielle, Little Canada, Ware, Mass.

Rheumatism

"For several years, I was troubled with inflammatory rheumatism, being so bad at times as to be entirely helpless. For the last two years, whenever I felt the effects of the disease, I began to take Ayer's Sarsaparilla, and have not had a spell for a long time."—E. T. Hansbrough, Elk Run, Va.

For all blood diseases, the best remedy is

AYER'S Sarsaparilla

Prepared by Dr. J. C. Ayer & Co., Lowell, Mass. Sold by all Druggists. Price $1; six bottles, $5.

Cures others, will cure you

GROCERIES.

TRY HAY FEED.

Special price on Gluten

MEAL. MEAL. MEAL.

Ground Corn, White Middlings.
apr6daw — J. J. WOLCOTT.

SPRING IS COMING.
—BUY YOUR—
Garden and Vegetable Seeds
—OF—
RALLION,
45 Broadway, - Central Building.

THE ONLY PLACE
Where you can buy
Peek, Frean & Co's Sugar Wafers
at 25c a box is at
Welcome A. Smith's.

—THE—

Greeneville Grist Mill

Is the busiest place in town.

Our stock is complete and prices low.

B. H. PALMER & SON,
apr6daw — [illegible] North Main St.

Lime for Whitewashing,
Dust, Scrub and Stove Brushes,
Sapolio, Bon Ami, Etc.,
—AT—
A. T. OTIS'.

Raymond's Flag Brand Vostizza Currants,
very nice, cleaned and ready for use.
WILBOR'S COCOA-THETA, IMPORTED MACARONI
may be obtained at
—R. S. BARTLETT'S,—
Broad Opera House.

WILSON BROS.,
582 North Main Street, Corner 12th St.
—HAVE—
"THE FLOUR,"
"GOLDEN VALE."
Sole Agents for Greeneville. Every barrel warranted. Price, $5.25. Bags, 10 cents. Try it.

FOR THREE DAYS WE ARE GOING TO BE IN IT.
Armour's Soup 3 Times a Day
Come in and try it.
Way Up at 208 Franklin St.
H. D. AVERY, Grocer

JUST RECEIVED.
THE FINEST SAGE CHEESE
ever sold in this city.
J. A. STODDARD & SON.,

Extra Fine OYSTERS
—AT—
G. A. LEWIS',
[illegible] CENTRAL AVE.

JONES' SUPERLATIVE FLOUR
The Best in the Market, at
A. L. ALLEN'S

PROTECT YOUR EYES.
MR. H. HIRSCHBERG,
The well-known Optician of No. [illegible] E. 14th St., New York, and [illegible] Olive St., St. Louis, has appointed
H. R. WOODWARD
As agent for his celebrated Diamond and Non-Changeable Spectacles and Eyeglasses. The Glasses are the greatest invention ever made to spectacles and every pair purchased is guaranteed, so that if they ever leave the eyes (no matter how scratched the lenses) they will furnish the party with a new pair of Glasses free of charge. H. R. Woodward has a full assortment and invites all who wish to satisfy themselves of the great superiority of these Glasses over any and all others now in use to call and examine them at the Star Jewelry Store, 159 Main St., Norwich, Ct. No peddlers supplied. None genuine unless stamped with the word Diamond and non-changeable.

I HAVE AN ODORLESS PUMP
and Barrel apparatus for cleaning Vaults and Cesspools. Orders sent to my address will be promptly attended to. CHAS. WOOD, Box 541, Norwich, Conn.

FINE BLANK, COMMERCIAL and MANUFACTURERS' PRINTING at this office.

NEW ADVERTISEMENTS.

pure sure pure sure pure sure pure sure pure

Cleveland's

"Our Husbands

tell us that with Cleveland's Baking Powder we can surpass the bread made by

Their Mothers"

Baking Powder

pure sure pure sure pure sure pure sure pure

apr10d WF

THE UNITED WORKERS,

WILL HOLD A PUBLIC MEETING at the Park Chapel,

TUESDAY, APRIL 11, at 3.30 p. m.

Mrs. D. H. Kinney of Boston will speak of the work of the Massachusetts Emergency and Hygiene Association in training attendants for the sick.

In the evening, Mrs. Kinney will speak to the Eureka Club and their friends on Nursing at Steiner's Hall, at 7.30 p. m.

ADMISSION..................10 CENTS. apr10d

NOTICE—PAINTERS AND PAPER HANGERS.

We want energetic man, experienced in above trades, with shop or trade established, also small capital to invest, to carry stock of

WALL PAPERS

and represent our Syndicate as branch store. State where located and how long; how much capital now invested; also how much wish to invest in this stock. Must have A1 reference. Address THE U. S. WALL PAPER SYNDICATE, Box 652, N. Y. apr10d

LADIES—WISHING TO MAKE $1 weekly by doing writing at their homes, address enclosing stamp, Miss LOUISE FAIRFIELD, South Bend, Ind. apr10d

IT ISN'T VERY WARM, JUST NOW, but by and by you will want a new Spring Suit or Overcoat, and "want them bad." You'll wish you'd ordered them before and not be obliged to wait three or four weeks to have them made. Order now, for it takes time to get up good clothes.

GEO. R. CLARK, Merchant Tailor, apr6d Room 4, Shannon Building.

THE

BOSTON STORE

SPECIAL PRICES

Glove and Notion

Departments.

4-Button Suede Gloves, 37½c, from 50c.

5-Hook Kid Gloves, 69c, worth $1.

8-Button Length Mousquetaire Suede Gloves, 89c, worth $1.

Waste Embroidery Silk, 4c a package, worth 10c.

One lot Ivory Buttons, 8c per card, worth 20c.

One lot Corset Steels, regular price 8c, for 5c.

10,000 Envelopes, 4c a package, cheap at 10c.

25 gross Bone Casing, 19c per piece, regular price 37½c.

25 dozen Tray Cloths and Squares, 23c each, worth 30c.

A great Bargain in Extracts.

Russian Violets,	Lily of the Valley,
West End,	Ocean Spray,
Jockey Club,	Patchoulis,
Ylang Ylang	Frangipanni,
Trailing Arbutus,	Heliotrope,
Stephanotis,	Rose Geranium,
White Heliotrope.	

Your choice, 14c per oz.

Reid & Hughes. apr10daw

EYES

Will hereafter receive a thorough examination FREE OF CHARGE where glasses are fitted, except in ASTIGMATISM, or in cases where it is necessary to prescribe in addition to fitting glasses. I have the largest stock of Spectacles and Eye Glasses to be found outside of Boston or New York, comprising every peculiarity in glass, as well as every new device in way of frame or setting, at prices from 25 cents to $15.00 a pair.

DR. G. B. BRIGDEN,

OCULIST and AURIST

15 Main St., (Carroll Block) Norwich. Hours—9 to 12 and 2 to 5. mar16d

The Bulletin.

Norwich, Monday April 10 1893

The Bulletin should be delivered everywhere in the city before Six a. m.

Subscribers who fail to receive it by that time will confer a favor by reporting the fact to the Bulletin Co.

The Weather Today.

Indications for Connecticut: Fair, with increasing cloudiness and threatening weather during the night.

NORWICH AND VICINITY.

CITY NEWS.

Lawyer J. T. Fanning and D. J. Lucy are in Providence.

Mrs. Geo. W. Kies is confined to her room by illness.

Meeting of Niagara Hose Co., this evening at 7 30 o'clock.

H. T. Miller's Westerly reception takes place tomorrow evening.

Samuel J. Shaw of Newburyport is the guest of Supt. Shaw of the electric road.

Policeman William S. Doty was on duty last night after a night off with a cold.

The court of common pleas will be in session in this city today at 11 o'clock.

An electric road is contemplated joining Westerly, Stonington and Wequetequock.

Yesterday was Low Sunday in the Catholic ritual. The lesson of the day was from John ix, 19-31.

The Taftville-Thread City foot ball game was postponed Saturday on account of the weather's treachery.

The town clock striker got weary of well doing Sunday and has not struck since early in the morning.

Virginia Dare council, No. 35, D. of L., will give a calico social in Lucas hall on Thursday evening of this week.

Prof. Merriam of Hartford Theological seminary, occupied the pulpit of the Second Congregational church Sunday.

Wm. Amager, who was transfer clerk in the mail service in Jewett City, is now an employe of the Buckingham in this city.

Mr. Edgar H. Allen of C. B Rogers & Co., returned Friday evening from a business trip to the west, after several weeks' absence.

The Rev. Samuel F. Jarvis of Brooklyn, archdeacon of New London county, preached at Trinity Episcopal church Sunday.

Friends of Mrs. Henry Spalding of Bridgeport, formerly of this city, will regret to hear that she has recently had a severe shock.

The choir of St. Patrick's church was reinforced yesterday by Mr. Norton of New York, who also sang several solos most acceptably.

Wm. Auwood, who dropped dead in Robertson brothers' office at Montville, Friday, was a member of the A. O. U. W., and the Masonic Lodge.

Second annual indoor games of the Y. M. C. A. this evening at 8 o'clock in Lucas hall. Reserved seat tickets are for sale at the rooms of the association.

The Paulist Fathers of New York—missionaries who are noted for their tact, progress and order—will open a two weeks' mission in St. Patrick's church on the 23d inst.

Railroad Commissioners Seymour and Woodruff will represent Connecticut at the annual convention of commissioners of the United States at Washington, on April 19.

The Rev. John D. Herr, D. D., of the Central Baptist church, officiated at the Third church in Greenville Sunday. It was decided to accept the Rev. R. E. Bartlett's resignation.

Sunday was a busy day for City Missionary George W. Swan. He preached morning and evening at the First Baptist church and in the afternoon at the Y. M. C. A. rooms and the jail.

Pay your town tax today. Additions will be made tomorrow. The collector can be found at his office in the Court house from 9 a. m., to 1 p. m., and from 2 to 5 and 7 to 8.30 p. m.

Dr. George R. Harris' carriage came in collision with Rossmark's bus on Fox's hill Saturday afternoon and the physician was thrown out and dragged some distance before his frightened horse was stopped.

Miss Cuyle, American missionary to Turkey, will address the mission bands of this city in the parlors of the Broadway church Saturday afternoon at 3 o'clock. An interesting account of the foreign missionary work may be expected.

Mrs. D. H. Kinney of Boston will explain the methods of training attendants for the sick at a public meeting of the United Workers Tuesday afternoon in Park chapel. In the evening she will speak before the Eureka club in Steiner's hall.

The familiar steamer Granite City of Westerly, is on Morgan's ways in New London. After the vessel is repaired she will proceed to New York where she will be employed the coming summer in running to small towns on the Hudson river.

Officers Ebberts and Maher arrested James Fenton of New York, a deckhand on the steamer City of Lawrence, early Sunday morning on complaint of a coworker who claimed that Fenton, while drunk, assaulted him.

"Blue Jeans" comes to the Broadway Theater tomorrow night. An exchange has the following: "It is a play that one can see over and over again without tiring. Its homely naturalness and almost pastoral setting leading a zest to the appreciation, as it were."

Walter Fitzmaurice of New London, a member of the present house of representatives, has been appointed aid-de camp with rank of captain, on the staff of Brigadier-general Haven to succeed William H. Saxton, Jr., resigned to become a lieutenant in a Third regiment company.

A Sunday exchange graphically describes a "much talked of light-weight prize fight between "Jack" Redmond of New Haven and William Halpin of Westerly, R. I., for a purse of $100 and gate receipts" as taking place in a hall in Preston, Saturday night. Local sports deny knowledge of any such event.

Grand Army Republic Department Commander Wilbur F. Rogers, of Meriden, and department officers will attend a camp fire given by Byron D. Smith Post, of Voluntown, Monday evening, April 24. Junior Vice-commander John M Brewer of this city will be present.

C. A. Blanchard and W. H. Hagar, of New York, who have leased the Pequot house for the coming summer, were in New London last week looking over the property and arranging for extensive repairs. The electric cars now run as far the Pequot house, and soon the track will be extended to White Beach.

Lee Brand, eldest son of Christopher A. and Lillie T. Brand, died at his home in Colchester Saturday at the age of twenty-six years. He was a popular clerk in Brewer's drug store in the village. Mr. Brand was born in this city and was nephew to Junius A. and Chauncey E. Brand. He was sick but three days.

The electric car leaving Franklin square at 3 o'clock Saturday afternoon collided with a turnout coming in an opposite direction at the foot of Boswell avenue. A Taftville man was the driver and it is claimed he tried to cross the track when the car was upon him. The car struck the horse in the shoulder and tipped over the vehicle, a two-wheeled gig, throwing out the occupant, who, it is alleged by the railroad officials, was intoxicated.

Commander Fyffe's Successor.

The friends of Commander Rockwell, now in command of the receiving ship at the League Island navy yard, and also Commander Samuel Belden, a native of New London, are exerting their influence with the navy department for appointment to the command of the Thames naval station, at the expiration of Commodore Fyffe's term of duty there.

Dead Pigs in a Water Supply.

The presence of six dead pigs in Mad river and the access of 115 lives ones to that stream, which is the source of Waterbury's water supply, has aroused the whole town, and C. Art. Ward, proprietor of the piggery, has come in for a remarkable quantity of denunciation. The local board of health removed the dead pigs from the water and ordered Ward to keep the lives ones away from the river.

New Honor for Mr. Hendricks.

Joseph C. Hendricks, president of the Kings County Trust company of Brooklyn, who was elected to Congress last fall, has been chosen president of the new National Union bank of New York, which has been organized with a capital of $1,200,000. Its offices are to be in the Mutual Life building at Nassau and Cedar streets. Mr. Hendricks' salary is said to be $20,000 a year. It is not known whether he will give up his seat in congress. He recently resigned from the Brooklyn board of education, of which he was president.

The Heery Mill Plant.

The Heery mill at Versailles, which was recently bought by New York capitalists, consists of a mill capable of employing 500 hands, a large number of dwelling houses and a water privilege capable of producing 240 horse power. The mill is in good condition and is as good a plant of its size as there is in New England. The organization that will operate the mill is known as the Columbian Pharmacial Co., and its business will be the manufacture of hospital supplies, consisting of absorbing cotton, lint, perfumery, plasters, pills, and everything used in hospitals. Walter R. Williams is president of the company. The mill will be lighted by electricity, and all the houses in the village can also have this privilege.

Killed in Providence.

Sunday evening at 5 o'clock, Chief John A. Bowen, of the police force, received a telegraph dispatch from Providence stating that George Morgan of Norwich was killed in Providence, R. I., Saturday. Morgan was a laborer, and used to be employed by Mr. Frank Durfey of Norwich. He belongs in Jewett City where his parents live. Chief Bowen telephoned Morgan's father the dispatch he received from Providence later in the evening.

Old Offender in Court.

Frederick G. Mason of Versailles, who was before the city court in February for assaulting his wife, was again in court Saturday morning charged with non-support of family. Mrs. Mason and her son testified that they had worked to support Mason as well as themselves for some weeks, and had beside paid debts of his contraction. The accused claimed that he had made provision for his family to the best of his ability. Judgment was suspended until May 27.

Wm. Kukla was presented for violating the saloon screen law. His case was continued until Wednesday. Bonds $150.

The Revival Meetings.

Yesterday was a very busy and profitable day at the Central Baptist church. The morning service was of a particularly interesting character. Dr. Coburn preached a strong sermon from "Our Rock is better than their Rock, our enemies themselves being the judges."

The service at the Preston chapel at 3 o'clock was well attended and impressive.

The evening brought as usual a full house. Dr. Coburn preached on the Crowns, but, owing to want of time, he will conclude his theme on Thursday evening. After the sermon the ordinance of baptism was administered by Dr. Herr to six persons. The after meeting in the chapel was very profitable and much good was accomplished.

This afternoon at 3 o'clock the 6th Bible Reading of the series will be given on "The River Chebar." This evening Dr. Coburn preaches in Preston chapel.

Tuesday night he begins a series of stereopticon sermons on "The Man who died for Me." These sermons illustrated as they will be by a splendid stereopticon, are worthy the attention of all who can possibly attend.

Winter's Final Efforts Revived.

The mild weather Sunday ate up the remnants of Friday's snow storm, and sleighs have been returned again to the lofts. This final memory of the severe winter has aroused the "oldest inhabitant." He says that in 1854 a snow storm that was almost a blizzard came upon Connecticut after the middle of the month. There was a four days' raging northeaster here, half rain and half sleet, till on Monday morning, the 17th, it set in for a regular wild winter storm: It piled up more than half a foot of snow—probably eight inches. In the city of Washington on the morning of the 18th the snow was nearly a foot deep. In central New York the depth was a foot and a half.

April snow storms are not uncommon, but they are not usually marked by such terrific gales as the "northeaster" that swept the New England coast on the morning of April 17, 1851. That gale totally wrecked the light-house on Minot's Ledge, on the Cohasset rocks, sixteen miles southeast of Boston. It also blew down the steeples in Boston and elsewhere.

BRANCH HOUSE BURNED.

The Waterbury Store of Reid & Hughes of This City Destroyed by Fire Sunday—Loss Estimated at $70,000.

An Associated Press dispatch says: The Lilley block in Waterbury was almost destroyed by fire Sunday afternoon. The fire originated in the office of Architect Jackson in the second story of the building. The building was five stories high and was gutted from the second story up and only the four charred and blackened walls remain from this point up.

The greatest sufferers by the fire are Reid & Hughes, the well known dry goods merchants, who occupied the store on the ground floor. Their stock of goods was drenched and doubtless ruined by water. They estimate their loss at $70,000, on which there is an insurance of $72,000.

Mr. Adam Reid of the firm left on the 7 p. m. train Sunday for Waterbury.

DIED.

THURSTON—At Pittsfield, Mass., April 6, M. Louise Thurston, daughter of James F. and Maria A. Thurston, aged 21 years.

Funeral in Pittsfield, Mass., Monday, April 10, at 9 o'clock. Burial in Yantic cemetery on the arrival of the 4 o'clock train.

BARNES—Entered into rest, April 8th, Mrs. Emily S. Barnes, aged 60 years.

Funeral from her late residence, No. 23 Oak street, Monday afternoon, April 10th, at 2.30 o'clock. Relatives and friends are invited to attend.

BRAND—In Colchester, Saturday, April 8, 1893, Lee Brand, eldest son of C. A. and Lillie T. Brand, aged 26 years.

Funeral notice hereafter.

NEW ADVERTISEMENTS.

WANTED

Immediately a Girl to do General Housework.

Apply at this office. apr10d

UNCLAIMED LETTERS in the Norwich Post Office, week ending April 10, 1893: Gegavis Emani, Mrs M. A. Freeman, Fred. Katlasch, J. Karam, Mrs. Mary E. Normandin, J. Bucsley Smith.

TO RENT.

The COLONIAL COTTAGE No. 130 Laurel Hill Avenue. Nine rooms; modern improvements. Inquire at 136 Laurel Hill Avenue. apr10d

LOST.

A pair of Gold-bowed Spectacles in case, between 20 Washington and 30 Ward streets. Will finder please leave them with MRS. WORTH at the Huntington Memorial Home, 20 Washington street? apr10d

VETERAN FIREMAN.

Regular Meeting this Monday evening, April 10, 7.30 o'clock, Grand Army Hall. Full attendance requested. Per order Pres dent. apr10d EZRA D HOWARD, Secretary.

We sell the Franklin County Creamery Prints, acknowledged by all to be the finest Butter in the market. Also [illegible] CREAMERY, which some think equally as fine. We are the people.

ALLEN, WORTH & CO., apr10MW Either Norwich and New London.

TACKS For Carpets at HOWE'S LEATHER STORE. apr10MWF

Manure For Sale.

I wish to sell at once a lot of Manure and will deliver it if desired. Apply at once at O. H. REYNOLDS' LIVERY STABLE, Shetucket St. apr10d

Sale of Slips.

The Annual Sale of Slips and Chairs in the Broadway Congregational Church will be held at the church on WEDNESDAY EVENING, April 12, at 7.30 o'clock. Per order

F. J. LEAVENS, F. S. CAMP, NORMAN DAY, Society Committee. apr10d

LIPPITT, SWAN & CO.

The most elegant Cheese in the world. The finest Tea in North America. Messina Oranges and Lemons, Hecker's Flour, Bermuda Onions, Pie Preparation, Punce Molasses, and everything which the trade wants. No goods at retail. apr10d

N. S. GILBERT & SONS.

We make a special offering this week of fine medium price

Chamber Sets.

Antique Oak, Curly Birch, Sycamore, Maple, Mahogany.

We have one of the largest and best selected stocks of

CARPETS

to be found in the State, and offer same at Lowest Market Prices.

FINE PARLOR SUITS, New Designs and Beautiful Coverings.

Dining Room Tables, Sideboards, Chairs, etc.

Wall Papers.

We have an extensive stock and are receiving goods daily.

INSPECTION SOLICITED.

N. S. GILBERT & SONS. apr10d

Before Buying Elsewhere, Call and examine my complete line of new styles of

—WALL PAPERS.—

Lowest Prices.

E. L. GREENE, Painter, Grainer and Paper Hanger. mar18d

NEW ADVERTISEMENTS.

WANTED—PAINTERS.

MURTAGH, 37 Main St. apr10d

E. A. PRENTICE Would like to have you call in and see his line of GLOVES. They can't be beat. apr10MWF

—THE—

LAMSON & HUBBARD Is the Leading Hat In New England

Warranted Fast Color and not to Break.

FOR SALE BY US ONLY.

PERKINS & MONTGOMERY, Successors to J. T. CLARK, 121 and 123 Main Street. apr10d

THE Tide of Battle Turned.

The forces of General Debility were fast proving triumphant; defeat stared the citizens of Norwich in the face; many of them were dead; many more were captives in the grasp of a foe whose only treatment was torture and death, when a regiment of reserves appeared bearing the greatest of modern weapons, The Madeira Wine Bitters. Armed with these the tide was turned; the almost victors became fugitives, each citizen seemed to have the strength of a dozen, the wounded recovered and all united in praising their deliverers the greatest of tonics

MADEIRA WINE - BITTERS

FOR SALE AT $1.00 A BOTTLE BY

N. D. SEVIN & SON 118 MAIN ST. apr10daw

Novelties in Capes, Jackets, Suits and Newmarkets. Mrs. H. D. Sydleman. mar3MWF

BE SURE That you order the NORWICH FOLDED CARPET LINING When you put down Your carpets this Spring. apr7MWF

RAYMOND'S WORLD'S FAIR EXCURSIONS

Will leave Boston every week day between April 29 and Oct. 21, 1893.

For full information, circulars, tickets etc., apply to

E. P. TURNER, Local Agent, 167 East Broad Street, feb28MThS NORWICH, CONN

FOR BARGAINS —GO TO— TRAFTON'S ART STORE, Shetucket Street. apr6d

—OUR SPECIALTIES ARE— HORIZONTAL WATER WHEELS, Governors, Shafting, Pulleys, Pillow Blocks, Hangers, Frictions, Belt Tighteners and everything pertaining to the machinery of transmission. First-class work. Low prices. Collins Turbine Machine Co. mar27d

TO RENT. A Store With Cellar, situated at No. 2 and 4 Franklin Square, city formerly occupied by Murphy, Blackburn & Co. For further particulars call on or address N. TARRANT, Real Estate and Insurance Agent, 22 Main St. mar27d

TO RENT. A Large Store No. 103 Water St. and Frame Building on Commerce St., formerly occupied by T. H. Eldredge as a hardware store. Also a large Hall over said store, formerly occupied by the St. Mary's T. A. and B. Society. For further particulars, call on or address NICHOLAS TARRANT, Real Estate and Insurance Agent, 22 Main street. mar27d

Alonzo H. Converse, PAINTER. Plain and Decorative Paper Hanging. Wall Tinting in all its branches. 143 Little Water St. jan4d Graining done for the trade.

STEINER HAS NAPTHALINE BALLS In small packages that will protect your furs and woolens from moths. Shannon Building Pharmacy. apr7d

REMOVAL. MISS F. A. BREED has Removed from Broadway to No. 5 1-2 Washington St. Gentlemen's Clothes Repaired, Machine Stitching solicited, Button-holes made, Pinking done. Write or call. Do not forget the number, 5½ Washington St., Norwich. ap1ws

ESTIMATES FOR ALL KINDS OF PRINTING furnished on application to this office

NEW ADVERTISEMENTS.

Millinery and Fancy Goods.

We have just received another very large shipment of Straw Shapes ranging in price from 19c. to 98c. The actual value of these goods is from 50c. to $1.50. In our Trimmed Hat department you will find the largest assortment for the least money ever before seen. We have them to suit all ages and styles from 49c. up. Infants' wear in great variety. Children's dresses, made of best cambric, Hamburg trimmed, at 39c; worth 89c. Another large line of Torchon Lace from 5c. a yard and up.

B. Gotthelf & Co., 100 Main Street. apr6d Wholesale and Retail.

Violin Instruction. Those wishing to learn the Violin can begin at any time. Best methods used. Piano Tuning and Repairing. Address for terms. Orders left at Moore & Beebe's. E. R. BAKER, 86 School St. mar16MWFaw

MILLINERY.

STRAW GOODS.

My line of Children's, Misses' and Ladies' Straw Hats is large. I have special values in colors and black,

At 25c, 49c and 69c.

These prices will be found about half regular prices. The best value we have ever shown.

T. E. McCLENATHAN, Successor to LEWIS & McCLENATHAN, WHOLESALE AND RETAIL.

REMOVAL.

Sale of Pictures.

As I shall soon remove to the store in the Geer Block, my present stock of high grade Pictures must be sold regardless of price. This is an opportunity for all to procure Pictures of real merit at your own price. The stock consists mostly of beautiful Landscape Etchings by the best known etchers.

Call early and examine the stock. The pictures will interest you, so will the prices. Remember they will be sold regardless of price.

M. J. FARRELL, 31 BROADWAY, Down Stairs. apr10daw

SHOE TALK.

Until Saturday, April 15, We Offer.

$2.20 from $2.65

Ladies' Fine Dongola Kid Button and Blucher Cut Shoes; made on all the popular lasts; widths, C, D, and E. This is a regular $3.00 shoe, during this sale $2.20.

$1.30 from $1.50

Misses' Fine Dongola Kid Button Shoes, heel and spring heel, plain and tip toe, widths, C, D, and E; during this sale, $1.30.

$2.45 from $3.00

Men's Fine Calf Shoes, lace and congress, plain and tip toe, widths 4, 5, 6 and 7; during this sale $2.45.

$1.70 from $2

Men's Calf Shoes, lace and congress, plain and tip toe; during this sale $1.70.

$1.10 from $1.25

Boys' Lace and Button Shoes, sizes 2 to 5½, during this sale $1.10.

85c. from $1

Youths' Lace and Button Shoes, sizes 11 to 2, during this sale 85c.

ALLING BROTHERS, Breed Opera House Block. apr7daw

The Public are Invited To examine my new line of WALL PAPERS

Decorations, Mouldings, Papier Mache, and Leatherets.

—AND—

FRESCO DECORATING Done in all its branches at 37 Main Street, Opposite Dime Bank.

P. F. MURTAGH. mar1d

IF YOU WANT TO SELL YOUR GOODS advertise them in THE BULLETIN.

NEW ADVERTISEMENTS.

BUD VASES, In many shapes, sizes and colors, of the very latest styles at SMITH BROS'. apr6d

The Connecticut Concrete —AND— GRAVEL ROOFING COMPANY, NO. 3 THAMES STREET, Guarantee all work done by them. They are the Sole Agents in Norwich for the Bee Hive Brand NEW ENGLAND ROOFING CO. mar23d

PRESTON BROTHERS HAVE REMOVED TO THE Strand Building, FRANKLIN SQUARE. apr1

"MONARCH," The Finest Bicycle in the World. 30 Pounds. Call and look it over at A. PLAUT'S, 200 Main Street. apr4d

FOR SALE. A DOUBLE FRAME DWELLING HOUSE, 2½ story, 14 rooms, in good repair, situated 40 Union street. ONE FINE BUILDING LOT ON CLIFF ST., and extending to Hill street. Apply to N. TARRANT, Real Estate and Insurance Agent, 22 Main Street. apr6d

J. P. BARSTOW & CO. Have received their new stock of fresh Field and Garden SEEDS.

Farmers and Gardeners are invited to call and inspect the same.

Prices as low as the lowest for new and fresh Seeds.

23 and 25 Water Street. feb18daw

To Rent. A Second Floor on Lower Broadway with Three Front Rooms. An excellent location for a Milliner, Dentist, or Dressmaker. Apply to S. P. BREWER, 18 Washington St. mar3d

THE GRIP is not a disease, but an atmospheric chill that lowers the vital forces. Crocker's MAGICAL STOMACH POWDERS will restore them again if taken in season. For sale by all druggists. mar30d

CLOTHING.

Good Spring Overcoats for $10.00.

Nobby Dress Pants for $3.00 to $6.00.

Single and Double Breasted Suits for $5.00 to $15.00.

Frock Suits in all grades at Low Prices. Three-Button Cutaway Sacks are very stylish.

MURPHY & McGARRY. apr6d

FOOT WEAR.

PUT YOUR FOOT IN THEM.

Best $2.00 Shoe in the City.

GEO. W. KIES & CO. apr7daw

OUR NEW $3.00 Shoes for Gentlemen are free from tacks, wax or nails and give satisfaction every time. They are also Stylish and Comfortable.

—FRANK A. BILL,— 104 MAIN ST.

Norwich Morning Bulletin.

VOL. XXXV.—NO. 11.569 | NORWICH, CONN., TUESDAY, APRIL 11, 1893—SIX PAGES | PRICE TWO CENTS

SPECIAL.

LOOK
—AT—
OUR LEADER!
THE BEST
$2.00 HAT
In This City

PERKINS & MONTGOMERY,
Successors to J. T. CLARK
121—123 Main St.
apr10d

THE BEST
RESULTS
ARE OBTAINED WITH
Dr. Hough's
COUGH AND LUNG BALSAM
Sure Cure for all Coughs and Colds.
PRICE 25 Cents.
Sold by all druggists and medicine dealers.
apr14dw

CITY OF NORWICH WATER WORKS,
OFFICE OF BOARD OF WATER COMMISSIONERS
NORWICH, CONN., April 1, 1893.
Water Rates for the quarter ending March 31, 1893, are due and payable at this office April 1, 1893. Office open from 8 a. m. to 12 m. and 1 to 6 p. m.; Wednesday and Saturday evenings, 7 to 9, until April 20.
Additions will be made to all bills remaining unpaid after April 20.
aprid EDWIN LATHROP, Cashier.

ELIXIR OF LIFE
—CURES—
HABITUAL CONSTIPATION
SICK HEADACHE
DYSPEPSIA
And is the Best Family
Medicine Known.
LEE & OSGOOD,
WHOLESALE
ELIXIR OF LIFE
apridaw

Sick Headache
CARTER'S LITTLE LIVER PILLS.
POSITIVELY CURED BY THESE LITTLE PILLS.
They also relieve Distress from Dyspepsia, Indigestion and Too Hearty Eating. A perfect remedy for Dizziness, Nausea, Drowsiness, Bad Taste in the Mouth, Coated Tongue, Pain in the Side, etc. They regulate the bowels and prevent constipation and piles. The smallest and easiest to take. Only one pill a dose, 40 in a vial. Purely Vegetable. Price 25 cents. 5 vials by mail $1.
Carter MedicineCo., Proprietors
NEW YORK.
Sold by all Druggists. aprldaw

To the Point.
No matter how many cough remedies you have tried, you never used the best unless you have used
Dr. Duprez's Syrup.
WHY?
BECAUSE it will certainly relieve the worst coughs and colds at once and is perfectly harmless in its effects.
BECAUSE it is pleasant to take, and is safely given to the youngest or the oldest, seldom fails to effect a rapid cure.
Trial bottles, 10c. Large bottles, 50c.
For sale by all Druggists. decd

Most People Like to Know
The name of a good Cough and Cold Remedy, as they frequently have occasion to use one.
Mrs. Bird's Lung Cure
IS THE BEST. TRY IT.
Sold by all Druggists and Grocers.
At wholesale by LEE & OSGOOD.

MANICURE and CHIROPODIST,
SHAMPOOING,
Hair Cutting and Curling, Face Massage.
MISS H. A. GAVITT.
Room 13, Shannon Building.

Rooting
AND
Concreting,
CHAS. S. FISKE,
Agent for the New York Coal Tar Chemical Co.'s Roofing material; also Agent for the Medal Brand two and three-ply felt roofing (the only roofing felt that has a steel wire edge,) which was awarded the first premium at the American Institute, New York. Also Agent for the Canton steel roofing.
Concreting 8, 9 and 10 cents per square foot. Gravel roofing 3 cents per square foot. Work warranted.
Office, rear of 31 Water street. Residence No. 33 Oak Street, Norwich, Conn. P. O. Box 11.
Manufacturer and Sole Proprietor of
Fiske's Superior Asphalt Roofing Paint
CANNOT BE EXCELLED for Tin and Shingled Roofs.
For sale by all paint dealers. Prices in barrels, 50c per gallon; in half barrels 55c per gallon; in five and ten gallon packages 60c per gallon. apr9d

THE CRUISER DETROIT.

Very Satisfactory Tests Made in the Harbor of Newport.

19 KNOTS AN HOUR.

Remarkable Speed in Turning—Quick to Respond to Her Rudder.

NEWPORT, R. I., April 10.—Cruiser Detroit has just (1 o'clock) finished the trial tests of two runs at 7 knots, two at 10 and four at 19, and has proved more than satisfactory. Her mean time for each run was, 7 knots, 8 minutes and 34 seconds; 10 knots, 6 minutes 16 seconds; 19 knots, 4 minutes 50 seconds and 5 minutes 6½ seconds. She will run four more over the official mile course this afternoon and then a maximum run at full speed. The weather is fine, with a slight wind from the northeast. She turns beautifully, answering her helm with perfect curve.

It was nearly 3 30 when she went upon the course again, as when the board was through luncheon, it was found that steam was down. When she did finally start on the course she went at it like a race horse. One trip up at a speed assured her passengers that all was well and then her time was taken and she pegged away four trips over the course at 16 knots, the four at what was called maximum speed, though at no time was her throttle wide open.

On her maximum run the Detroit made her first mile at the rate of about nineteen knots, while the mean speed of this trial was eighteen and sixty-five one-hundredths knots. The last two trials were made under forced draught, the steam held up to the demand and it is believed that a great excess of speed may be gained when the vessel is fully opened on her sea trial. On her last speed there was considerable vibration well down aft, but it was hardly felt in other parts of the ship. Her speed in turning was remarkable, being quick and sure to respond to her rudder, and while straight away running left but little wake. Admiral Belknap and other members of the board expressed themselves as well pleased with the trial, and will go to New London by rail to join the vessel, which will leave here at daybreak for the same port. It is hoped to have the sea trial on Wednesday.

PRISON INVESTIGATION.

Three of the Committee in Executive Session—Colonel Mowry Absent.

HARTFORD, Conn., April 10.—The special prison committee met in Room 9 at the Allyn house this afternoon and went into executive session without a moment's delay.

Senators Jones and Root and Judge Beardsley were present. A note was found awaiting the committee from Colonel Mowry of Norwich, stating that he could not be here today, and that it would also be impossible for him to attend any hearing that might be ordered for Tuesday. He said he would fully go over the notes of the hearing to be held this afternoon and familiarize himself with the developments.

Mr. Coggswell has been engaged as stenographer and is taking every particle of testimony in short hand.

The committee has not employed counsel thus far, but may do so before the beginning of the open sessions by the legislature. At present they are acting in the nature of a grand jury, and will sift the evidence that may be presented to them.

This afternoon the statement of The World's correspondent, Mr. Eakins, was taken, and the charges which he has made against Warden Chamberlain, will be tabulated by the individual members of the committee.

These charges will all be made public as the investigation progresses. The parties in interest in the case will all be given an opportunity to be heard in private, and their testimony and allegations will be kept for the future action of the committee. There will be no session Tuesday, as Dr. Jones said this afternoon, on account of the absence of Col. Mowry.

NO MONOPOLY IN RUM.

Woburn Committee of 100 Seek to Prevent Druggists' Licenses.

WOBURN, Mass., April 10.—The druggists' liquor licenses are in jeopardy. The "committee of 100" expect to control the board of aldermen, or a majority, and enough to stop any licenses. A member of the committee says that if liquor is sold this year it will be done illegally, as they do not propose to have a monopoly given to anybody. The license people, or many of them, favor a strict prohibition year, as by it they expect to get a larger license vote next year.

The druggists are fully posted on the situation, but have no organization to defend themselves. It is possible that within a few days they may come together and consider plans for their protection, as they deem it absolutely necessary to save themselves.

Check Forgery at Norwalk.

NORWALK, Conn., April 10.—The police are trying to ferret out a case of check forgery here. This morning at the Central National bank a check for $20 65 was received, payable to John Krieger and signed apparently by Robert Goldsmith, a well known schoolkeeper here.

The signature was examined by Mr. Goldsmith and pronounced false. It was a very poor imitation.

The same check was presented a few days ago, but the cashier, owing to the poor signature, refused to honor it. Today it was returned from the Stamford National bank, where it had been placed to the account of Young & Peck, who said they had cashed it for a young man with a dark moustache. The check was dated April 6. There is no clue to the forger.

Explosion in the Black Diamond Mine.

WILKESBARRE, April 10.—An explosion took place this morning in Black Diamond mine, Luzerne borough. A laborer entered one of the chambers with a naked lamp and fired a pocket of gas, causing a terrific explosion. Wm. George was killed, Wm. Wellington was fatally burned and three Hungarians whose names are unknown are slightly burned and otherwise injured.

Discharging Michigan Miners.

CALUMET, Mich., April 10.—All of the copper mines here are reducing the forces somewhat. About 150 men, principally Finnish, Italians and Hungarian trimmers, have been laid off in the past ten days.

Typographical Union Scale.

BOSTON, April 10.—Typographical Union No. 13 has accepted a time scale for type setting machines as follows: Seven hours to constitute a day's work for both day and night men. The scale for day men was set at $21 per week and $24 per week for night men.

N. Y. EAST CONFERENCE.

Connecticut Probationers Passed Into Class of 1892.

DANBURY, April 10.—The fifth day's session of the New York East conference opened this morning with devotional exercises led by the Rev. Dr. T. L. Poulson of Jamaica, L. I.

The following probationers of 1893 were passed into the class of 1892:

Otto F. Bartholow, Bridgeport; Elmer A. Dent, Unionville, Conn.; Benjamin F. Gillman, Bellport, L. I.; Frederick L. Goodrich, Middletown, Conn.; Wm. H. Hughes, New York; Wm. Kidd, Windsor, Conn.; Isaac A. Marsland, Cold Spring Harbor, L. I.; Eugene A. Noble, Bridgeport, Conn.; George C. Peck, Westport, Conn.; Fridolph Lobermas, Ansonia, Conn.; Charles P. Tinker, Ozone Park, L. I.; Henry C. Whitney, Nichols, Conn.

A resolution offered by the Rev. Joseph Irons of Clinton, Conn., providing for a change in the system of paying presiding elders, was warmly discussed. It was referred to the district steward's convention.

The Revs. F. C. Hill of Hollis, L. I., and George Taylor of Pearsall, L. I., having completed the fiftieth year of their ministry, were requested to furnish the conference of 1894 with reminiscences of their ministerial careers.

The conference adjourned at noon until 2.30 this afternoon.

DANBURY, Conn., April 10.—There was a business session of the New York East conference at 2.30 o'clock this afternoon, but Bishop Ninde did not preside. The bishop was closeted all the afternoon with his cabinet endeavoring to complete the list of appointments. This will not be done until Tuesday. At the request of Bishop Ninde the Rev. Dr. Joseph Putnam of New Britain presided at the afternoon session. The devotional exercises were conducted by the Rev. C. S. Williams of Brooklyn.

The principal question, and one that caused a lively debate, was that of Sunday observance at the World's fair, as the subject was brought up by a report of the committee on Sunday observance, in which they express in vigorous terms their objection to the opening of the fair on Sunday, and also commend the life and services in behalf of the Sabbath of the late Colonel Elliot Shepard. The Rev. Dr. Boole sat down on that part of the report relating to Colonel Shepard and thought it ought to be expunged from the record.

The report was finally accepted, and it was expressed as the sentiment of the conference that an appeal should be sent to every religious organization in America to help carry out the movement for Sunday closing of the exposition and the ignoring of the fair altogether, which it advised if it remained open Sunday. A resolution, offered by the Rev. Dr. John Rhey Thompson, passed, providing for the appointment of a committee to provide a series of special lectures or addresses to be delivered at the next conference. Several minor matters were acted upon, and the conference adjourned until Tuesday morning.

The anniversary of the conference temperance society was observed at this evening's meeting. The Rev. B. F. Kidd of New York, made the opening prayer and the addresses of welcome and conducted the meeting. The Rev. Dr. W. C. Steele, chaplain of the house of refuge on Randall's island, New York city, followed with a brief address that was mostly reminiscient. The Rev. Dr. Theodore L. Cuyler of Brooklyn, made the address of the evening. It was an eloquent appeal for the cause he espoused and was enthusiastically received. The church was so full that the doors of the church were closed and hundreds were turned away.

At Holyoke.

HOLYOKE, Mass., April 10.—Today's session of the Methodist conference lasted 10 hours. Dr. Clark presided. An address was made in behalf of Laselle seminary, after which the report of the temperance committee, read Sunday evening, was adopted. The Rev. Mr. Humphrey reported for the committee on education, speaking for the work at Wesleyan, Wilbraham, Boston university and Laselle seminary.

It was recommended that the next conference be held with the First church at Waltham. Exception was taken to a recommendation to use the book containing Sunday school lesson helps for children, on the ground that the music was bad, and the recommendation was dropped. Dr. L. Thomas was invited to preach the next conference sermon. The committee on Romanism made a very mild report, which caused little discussion. This report is usually the signal for a lively tilt.

The committee appointed to investigate as to the date of the foundation of the conference reported that 1796 was the true year, and centennial services will be held in 1896.

The report of the American Bible society was read by the Rev. Dr. D. H. Ela, who complained that the contributions to the Bible society are only two per cent. of the missionary collection. A strong address in behalf of Boston university was made by the Rev. Dr. Warren, who dwelt on the influence of the school in favor of sound scholarship and in opposition to quackery. The evening session was presided over by the Rev. Dr. S. F. Upham.

To Become a Newburyport Pastor.

NEWBURYPORT, Mass., April 10.—The Rev. Horace C. Hovey, D. D. of Bridgeport, Conn., occupied the pulpit of the Old South, First Presbyterian church of this city today. After the opening exercises, Dr. Hovey read his acceptance of the call recently extended to him and that he should at once enter upon his pastoral labors. This church has been in existence 147 years, is famous for its history made by pastors Whitefield, Murray, Dana, Stearns and others, all strong preachers and who achieved great prominence in ecclesiastical matters.

Matched for a Purse of $1,000.

BRIDGEPORT, Conn., April 10.—Sam Merritt today matched Danny Russell, the young pugilist of this city, against Johnny Van Heest for ten rounds before the Coney Island Athletic club next Monday evening. Van Heest was to fight Jimmy Lynch of New York, but the latter has backed out and Russell is invited to take his place. The men are to fight for a purse of $1,000. The men will weigh in at 124 pounds.

Eagle Woolen Mills Burned.

WORCESTER, Mass., April 10.—The Eagle woolen mills in Hubbardstown, were totally destroyed by fire about 9 o'clock tonight. Cause unknown. The fire started over the boiler. Loss $75,000 to $100,000.

Coaling Station Secured.

NEW YORK, April 10.—The Herald special from Panama says: The American minister to Ecuador has signed a treaty with that government under which the United States has been ceded an island for a coaling station.

JAPAN'S NEW BATTLESHIP.

American Builders Invited to Compete with European.

THE RESULT

Watched With Great Interest by the Naval People.

WASHINGTON, April 10.—Japan is about to build two new battleships, and she has invited bids from the large shipbuilders of this country, as well as of Europe.

Navy people are watching the result with great interest, as such an invitation is novel as far as the United States is concerned, and it is the extreme of the impulse given to naval construction in this country by the increase of our own navy.

Said a naval officer recently: "We hardly expect that any of our people will get this contract, although our plants have been greatly enlarged and the cost of construction much reduced, yet we have not gone far enough to compete with Europe, where the cost of labor is so much less, though it is an entering wedge and it points to what may be hoped for in the future.

"But while we may not successfully compete for the ships, we can do so for their armament, and it would not surprise me if we captured the contract.

"A few years ago it cost us about $1 a pound to produce our large guns in this country, but, as we have gotten the price down to about 40 cents per pound, I fancy, in fact, I know, that even Krupp cannot cut under that, and then we would have an additional advantage in the cost of transportation that would cut a considerable figure.

"The Krupps can make a larger gun than we have yet turned out, but expert opinion is rapidly arraying itself against such ponderous ordnance.

"We can turn out a 16 inch gun, and even that calibre is larger than will probably be used in future, while our guns have been proved to be fully the equal of any made in the world."

CAPTURED BY CONNECTICUT.

United States Treasurership to Go to Daniel Morgan.

WASHINGTON, April 10.—Carlos B. French of Connecticut has captured the United States treasuryship for Daniel Morgan of Connecticut. Mr. French was in Washington about a week ago, and had several conferences with the president. He was under the impression that the appointment could be made without delay, and it is reported that the president was ready to send Mr. Morgan's name to the senate.

Mr. French communicated with Mr. Morgan, who is now serving in the Connecticut state senate, and received a reply that startled him for a moment. Mr. Morgan called Mr. French's attention to the fact that if he should resign from the senate the republicans would be in control of the body. The senate as it now stands is a tie, and the lieutenant governor casts the deciding vote. Mr. Morgan's withdrawal would give the republicans an advantage of much importance.

Mr. French hastened to the White House and explained the situation to the president, and Mr. Morgan's name was not sent to the senate. There seems to be no doubt, however, that he will receive the appointment after the legislature adjourns. His ability is highly praised.

SUITABLE REPARATION

Promised by the Peruvian Government for the Mollendo Affair.

WASHINGTON, April 10.—The Peruvian government has taken the initiatory steps towards complying with the demands of the United States that reparation be made for the outrage committed on one of its consular agencies in Peru. The information was contained in a cablegram from Minister Hicks. It states that the consular agency attacked is at Mollendo, Peru, and in answer to the demand for satisfaction made by the administration, the government of Peru immediately removed the sub-prefect of the department in which Mollendo is situated and promised suitable reparation; and, furthermore, that the government has expressed its regrets for the occurrence. This information is entirely satisfactory to the United States government.

READY TO ADJOURN.

Senate to so Inform the President—Investigation of Members.

WASHINGTON, D. C., April 10.—The senate has agreed to a resolution offered by Mr. Harris for the appointment of a committee to wait upon the president and inform him that unless he has some further communication to make the senate is ready to adjourn without day.

A motion to reconsider was subsequently made by Mr. Hoar and entered.

Resolutions for investigation of the charges against Senators Roach of North Dakota and Powers of Montana were offered by Messrs. Hoar and Chandler, and were laid over till tomorrow.

A G. A. R. Veteran Suicides.

DOVER, N. H., April 10.—At South Milton yesterday, Alfred Burrows, a most estimable citizen, committed suicide by cutting his throat with a razor. Cause, despondency from ill health. He leaves a wife and daughter. He was about 55 years of age and was a Grand Army veteran.

Heir to Thousands Missing.

CAMDEN, N. J., April 10.—Chief of police John B. Cadis of Cramer Hill, a Camden suburb, has disappeared mysteriously. He had just been left $30,000 by his father, who died in Baltimore. Part of the money was paid Cadis on Wednesday, and the balance was to be paid over on Friday, and now awaits acceptance. For some time Cadis has been troubled with pains in his head.

Crowds of Sunday Visitors.

CHICAGO, April 10.—Since the dedication ceremonies in October, no such crowd of people has visited the fair grounds as yesterday. There have been Sunday crowds of from 10,000 to 18,000 people, but reliable estimates put the number of sightseers on the Midway Plaisance and in the White City at 30,000. The ticket sellers and registering machines were kept busy all day long.

A Kentucky Tragedy.

MARION, Ky., April 10.—A bloody tragedy occurred in this county Saturday night at Nunn's Switch. Wm. King, Ben King, Phil Moore and John Moore became involved in a difficulty. Wm. King held John Moore and Ben King proceeded to stab Phil Moore, inflicting two dangerous wounds in his side and one in the lung. At this juncture Phil Moore, brother of John Moore, emptied the contents of his pistol at the Kings, one shot taking effect in William's thigh and another in Ben's thigh, both of which are serious.

A TEMPERANCE WAVE

Rises and Rolls Through the City of Manchester, N. H.

MANCHESTER, N. H., April 10.—Manchester is in the throes of another temperance agitation. Not since the Citizens' league has there been so much excitement over rumselling. Sunday afternoon an organization was perfected by all the leading churches of the city, temperance organizations, Christian Endeavor and kindred societies, numbering in all 500 persons, it is said, under the name of Manchester Anti Saloon society. A mass temperance meeting was held this evening, and another is to be held next Sunday evening.

Dr. S. S. True, one of the city's leading physicians, was elected president of the new society. Liquor men are greatly aroused over the matter and, as temperance men have declared war, indications are that Manchester will go dry for a while.

YALE 'VARSITY ELEVEN.

Candidates for Positions Notified to Meet for Training.

NEW HAVEN, Conn., April 10.—Captain Hinkey, of the Yale 'varsity eleven, has issued a notice for all candidates for positions back of the line on Yale's next eleven to meet at the gymnasium tomorrow afternoon. Captain Hinkey's idea is to get all the candidates for the back positions together and begin a system of training that will last up to the close of the college year. This early training has become of so much importance, in foot-ball, that it has been of use in developing new material and increasing the experience of those who have played. This system is no longer a dream of football captains, but a real necessity in developing a team. Last fall Yale had her men at Newport for three weeks, in August and September and then brought them to New Haven two weeks before the term opened. This year she is putting them to work to learn the fine points of punting and kicking before the spring term closes.

BASE BALL.

Boston vs. Yale College.

NEW HAVEN, Conn., April 10.—The Boston league and Yale college base ball nines played an interesting exhibition game here this afternoon, in the presence of over a thousand people. The college boys played a perfect fielding game and ran bases well. They were weak, however, at the bat. Rustin's fielding and hitting were the star plays of the game. Carter made a fine impression as a pitcher. Lowe of the visitors, made a hard catch of a long fly in short left field. The score:

Yale	0	0	0	0	0	0	1	0	1	—2
Boston	0	2	0	0	0	0	0	0	0	—2

Insolvent Estate Trustee Appointed.

NEW HAVEN, Conn., April 10.—Frederick A. Betts of this city, has been appointed trustee of the insolvent estate of Atwood N. Loper. Loper's liabilities are $3,189 88 and his assets are figured at $275 50. The largest creditor is C. L. Perkins of Boston, whose account is $1,175. An hour after Mr. Loper failed there was filed in the town clerk's office for record a bill of sale in favor of Henry F. English of this city, for the entire outfit in the establishment. To some of the creditors this transaction does not appear in good order and they will without doubt contest the bill in the courts. The bill bears date of October, 1892, and the creditors claim that had they known that Loper did not own the fixtures, etc., they would not have furnished him goods.

Harvey Peak Tin Mines May Resume Work.

ST. PAUL, Minn., April 10.—Persons who are in a position to know express little doubt that work at the Harvey Peak tin mines, in the Black Hills, will be resumed within a short time. The difficulties between the American and English stockholders are in a fair way to be amicably adjusted, and when this is accomplished work will be resumed on a larger scale than ever.

Strike Imminent at Bigelow Co. Boiler Works.

NEW HAVEN, Conn., April 10.—A strike appears imminent among the boiler makers at the Grape Vine Point works of the Bigelow company. The employes claim that they have been obliged to work overtime without sufficient compensation, and at a meeting yesterday voted that if a rule, which the company has lately adopted relative to overtime work, is put into effect they will go out in a body.

114 Years Old.

INDEPENDENCE, Iowa, April 10.—Christian Conrad was born near Philadelphia 114 years ago. Fifty-two years ago he moved to Illinois and twelve years later removed to Colesburg, this state, which has since been his home. He remembers an address delivered by George Washington. He witnessed Perry's victory on Lake Erie, and served in the war of 1812.

Branford Lock Works Start Up.

BRANFORD, Conn., April 10.—The Branford lock works were started again this morning, after a week's idleness. All the hands returned to work, and the company now expects to run steadily all summer. The starting up of the works has given the employes confidence that the concern will not be removed to Stamford, as has been feared.

No Famine in Bismarck's Household.

BERLIN, April 10.—Prince Bismarck's mansion at Friedrichsruhe is crowded with gifts sent him upon his birthday celebration. Two big rooms are filled with sausage, pork and veal. There are also innumerable boxes filled with cakes and candies, game, old wines, grapes, cheeses, etc.

[illegible]

Funeral of Patrick Dunn—A Fire in Gurleyville—$500 in Money Burned—A New Brick Building for the Colchester Rubber Company.

The funeral of the late Patrick Dunn, father of D. P. Dunn, the newsdealer, was held from St. Joseph's church Monday afternoon. Interment was in the St. Joseph cemetery.

The "Alerts" partook of a chowder Saturday evening and it proved to be the best of the season. Singing and a debate went to make up the evening's enjoyment.

Lawrence Doyle, who lives at No. 41 Bank street, is the proud father of a pair of twins—both boys.

E. S. Walden goes to Colchester this week with a force of men to erect another brick building in connection with the works of the Colchester Rubber company.

A house belonging to the Roberts' estate in Gurleyville was destroyed by fire Friday night. It was occupied by Mrs. Roberts and daughter, and Mrs. Roberts loses $500 in money besides all of the contents. No insurance, as it expired a few days ago and had not been renewed, as the estate had not been settled.

CHICAGO'S LABOR BATTLE.

Fully 4,000 Men Quit Work at the World's Fair.

THE SHOW EMBARRASSED.

The Strikers Include Probably Over a Dozen Different Trades.

CHICAGO, Ill., April 10.—At the most critical time possible for the World's fair, the big exposition today encountered its first great strike. A thousand union men quit work with a prospect that 4,000 more might join the stampede before night.

By 9 o'clock about 3 000 men, all told, had quit work. An hour later 1,500 electrical workers went out.

Before 1 p. m. fully 4 000 men were out, including probably over a dozen different trades. To make matters worse, at this juncture one-third of the employes of the installation department, 200 in number, declared a strike and promptly quit work.

The men who are engaged as teamsters have been receiving $1 60 per day and this morning made a demand for $2 for a day, which was refused them, whereupon a strike was ordered and the men stopped work.

Later—The World's fair strikers will return to work tomorrow morning, the strike having been settled.

The strike at the World's fair ground was amicably settled tonight at a meeting of the World's fair council of administration, with the executive committee of the building trades council.

The trouble is over so far as the exposition company is concerned, but there are several contractors who must sign the agreement before their 8,000 employes will return to work.

Identified as John Crimmins.

NEW HAVEN, Conn., April 10.—The man who was asphyxiated at the Globe hotel in this city a week ago has been identified as John Crimmins, a city laborer, who has been missing from home since March 27. He was a widower and leaves six children.

Masonic Riot at La Paz.

NEW YORK, April 10.—The Herald's Panama special says: Reports have reached here that an anti-Masonic riot occurred at La Paz, Bolivia, during which five were killed and many wounded.

SPECIAL.

"Fickle as an April Day."

The fickleness of April is proverbial, but there are days in other months when the thermometer is kept quite busy. So, in buying our spring and summer stock we lean toward medium heavy weights, as they are more comfortable and serviceable.

R. D. JONES & SON,
Merchant Tailors..........123 MAIN ST
(over C. C. Hunt.) apr6d

TROY STEAM LAUNDRY.
Goods called for and delivered free of charge. Lace Curtains and all Fine Work warranted to give satisfaction.
145 Little Water St.
Family Washing at Special Rates. nov9d

ANDREW HYDE, D. V. S.,
VETERINARIAN,
Office 10 Bath Street. Office hours 1 30-3.
mar1d Telephone 128-12.

CARPET CLEANING.
We take up, clean and relay carpets, brush and polish your furniture better, quicker and cheaper than any one else in the city. Give us a trial and be convinced. N. E. WHITING, Prop. Seechall's Carpet Cleaning Works, 12 Wales's Court.

MUSICAL INSTRUMENTS

TALKING
About PIANOS just now is my theme. Do you want a Piano? Then come and see one of the pur st and finest toned Pianos in the market. Price Low. Also Organs, and a stock of fine Violins, including the Miller Violins, on hand. A fine New Upright Piano to rent. Will be glad to see you at 49 Williams Street.
feb2d GEO. H. MARTIN

WHITNEY'S,
Central Building, 41 Broadway
IS THE PLACE TO BUY
DINNER WARE
—AND—
TOILET SETS.
—ALSO—
HOUSEFURNISHING GOODS
OF ALL KINDS.
apr1d

The Best Line of Children's Hats and Caps in town can be found at
T. J FALVEY'S
And he also has the best $2.00 Hat made.
—SHANNON BUILDING.—
N. B.—Just received another new line of neckwear.
apr7d

Sale of Slips.
The Annual Sale of Slips and Chairs in the Broadway Congregational Church will be held at the church on WEDNESDAY EVENING, April 12, at 7.30 o'clock. Per order
F. J. LEAVENS, P. S. CAMP, NORMAN DAY, Society Committee.
apr10d

TO RENT.
No. 54 UNION STREET.
Tenement with 7 Rooms, Modern Improvements. Possession after April 20th.
J. O. LANDON.
apr8TuS

NEW ADVERTISEMENTS.

BICYCLE EXHIBITION.
This week, commencing
Monday Morning, April 10th,
We shall exhibit at our Hardware Store,
10 of the Finest High Grade
93-Bicycles--93
manufactured in the United States. All interested in the most delightful of out door sports, "Cycling," are invited to this exhibition and see the wonderful improvements made in these machines since last season.
EATON, CHASE & CO.,
3, 5 and 7 Commerce St.

We have resumed business at our new stand, 46 Broadway.
BRUCE & BAIRD,
Boots, Shoes and Rubbers.
Norwich, Conn., April 8, 1893.

WANTED.
A Woman to work in the Kitchen,
—At Whaley's Cafe,—
apr6TuThS 37 BROADWAY.

FOR BARGAINS
—GO TO—
TRAFTON'S ART STORE,
Shetucket Street.
apr6d

NEW
Field and Garden Seeds, Stockbridge Fertilizers, Agricultural Implements,
LAWN SEEDS,
LAWN DRESSING,
LAWN MOWERS,
Good News Ranges, House Furnishing Goods, Sheet Metal Work and General Jobbing.
E. M. BREWSTER, Agt.,
45 Water St., Norton Building.
apr1d

PITCHER & MAINE
have the best line of
SHIRTS
in this part of the town. apr7d

FOR WEDDING AND ENGAGEMENT RINGS
—CALL AT—
FRISWELL'S.
All solid 14 and 18 karat. Sole agent of celebrated ROCKFORD WATCH.
apr6d 25 & 27 FRANKLIN ST.

TRUNKS, BAGS, HARNESSES,
And Horse Goods in general.
Trunk Repairing a Specialty.
J. G. STANDISH,
115 Main Street.
apr1d

NORWICH CONCRETE CO.
ROOF AND CONCRETE WORK.
Curbing and Flagging.
ALL WORK GUARANTEED.
Chas. W. Burton, Manager,
146 PROSPECT STREET,
mar1d NORWICH, CONN.

UNTIL FURTHER NOTICE
DR. TINGLEY'S OFFICE will remain at its present location, 25 Washington St. Office hours 11 to 12 a. m., 3 to 5 p. m. mar1d

AMUSEMENTS.

THE UNITED WORKERS,
WILL HOLD A PUBLIC MEETING
at the Park Chapel,
TUESDAY, APRIL 11, at 3 30 p. m.
Mrs. D. H. Kinney of Boston will speak of the work of the Massachusetts Emergency and Hygiene Association in training attendants for the sick.
In the evening, Mrs. Kinney will speak to the Eureka Club and their friends on Nursing at Steiner's Hall, at 7 30 p. m.
ADMISSION..................10 CENTS.
apr10d

BROADWAY THEATER.
R. L. DENNIS..........Manager.
TUESDAY, APRIL 11.
JOSEPH ARTHUR'S
Distinguished Comedy Drama,
BLUE JEANS,
With its Wealth of Beautiful Scenery and Wonderful Effects.
The Home Company from the 14th Street Theater, New York.
Its features are, a Thoroughbred Bull Calf, a Quaint Country Barn, Rustic Quartette and Thrilling Sawmill Scene. Regular Prices. Seats at Harrick's Saturday. apr7d

ANOTHER BIG WEEK!
Commencing MONDAY, April 3.
—NEW EDEN MUSEE!—
AND FAMILY THEATER,
Carroll Block, 17 Main St., Norwich.
Why do we draw such large crowds? Because we give a Clean, First Class entertainment. In the Curio Hall PROF. SHAF BOUROBEY'S
DOG and MONKEY CIRCUS.
Come in, something going on all the time. Every effort will be made to make this place comfortable for ladies and children. New Performers and Curios weekly.
ADMISSION 10c. Reserved Seats—5c extra. Open from 10 a. m. till 10 p. m. apr3d

AYER'S SPECIALTIES.

For Scrofula

"After suffering for about twenty-five years from scrofulous sores on the legs and arms, trying various medical courses without benefit, I began to use Ayer's Sarsaparilla, and a wonderful cure was the result. Five bottles sufficed to restore me to health."—Bonifacia Lopes, 327 E. Commerce St., San Antonio, Tex.

Catarrh

"My daughter was afflicted for nearly a year with catarrh. The physicians being unable to help her, my pastor recommended Ayer's Sarsaparilla. I followed his advice. Three months of regular treatment with Ayer's Sarsaparilla and Ayer's Pills completely restored my daughter's health."—Mrs. Louise Rielle, Little Canada, Ware, Mass.

Rheumatism

"For several years, I was troubled with inflammatory rheumatism, being so bad at times as to be entirely helpless. For the last two years, whenever I felt the effects of the disease, I began to take Ayer's Sarsaparilla, and have not had a spell for a long time."—E. T. Hansbrough, Elk Run, Va.

For all blood diseases, the best remedy is

AYER'S Sarsaparilla

Prepared by Dr. J. C. Ayer & Co., Lowell, Mass. Sold by all Druggists. Price $1; six bottles, $5

Cures others, will cure you

engildaw

WANTS.

BLACKSMITH, LOOK HERE! I have it. Do you want it? Good shop, all furnished with new tools. Shop is now running with three men, and is one-half minute's walk from house, post office and R. R. Station. Call or address H. A. RACE, No. Franklin, Conn. apr8d

Reliable Intelligent Office 68 Shetucket St.

GOOD GIRLS WANTED TO FILL [illegible] PLACES. apr5d

NOTICE—PAINTERS AND PAPER HANGERS. We want energetic man, experienced in above trades, with shop or trade established, also small capital to invest, to carry stock of WALL PAPERS and represent our Syndicate as branch store. State where located and how long; how much capital now invested; also how much wish to invest in the stock. Must have A 1 reference. Address THE U. S. WALL PAPER SYNDICATE, Box 52, N. Y. apr10d

MEN to take orders in every town and city; no delivering; good wages from start; pay weekly; no capital required; work year round. mar1d GLEN BROS., Rochester, N. Y.

BATES, THE AUCTIONEER, WILL PAY SPOT CASH FOR SECOND-HAND FURNITURE. jan19d

WANTED. A General Agent for New London County, also a Local Agent in each town to sell the Best Washing Machine made. For terms address ATLANTIC WASHER, Norwich, Conn. dec20d

BOARDING. PERMANENT AND TRANSIENT. At reasonable rates. Centrally located. No. 26 Washington St. MRS. TURNER. may8d

NEW ADVERTISEMENTS.

NOWATZKY'S ANNOUNCEMENT. To the Public: Daily, Sunday and Weekly Papers, Periodicals, Magazines, Confectionery, etc. can be found at Shannon Building and 162 Main St. All orders receive prompt attention and quick delivery. apr6d

FIRST SPECIAL SALE DAY, Friday, April 14th,

Will place on sale a special lot of Colored Chip Hats, value double the price asked, quality equal to any in town, at

79c.

Also a special lot of Roses, Velvet and Muslin, at

9c., 17c. and 23c.

New York Bazaar, 112 MAIN ST. apr8d

REMOVAL SALE PRICES AT GALLIVAN & HERREN'S, Franklin Sq., Norwich, Ct.

Men's Storm Rubbers, worth 75c, now			[illegible]
Ladies " " "	50c,	"	35c
Men's Calf Boots, worth	$3.00	now	$2.25
Ladies' Front Lace Shoes, worth - - -	2.00	"	1.35
Ladies' Kid Button Boots, worth - - -	2.50	"	1.50
Men's Kangaroo Shoes, worth - - - - - -	3.00	"	2.50
Ladies' Dongola Shoes, worth - - - - -	1.10	"	1.15
Misses' Dongola Kid Button or Lace Shoes worth - - - - - -	1.50	"	1.00

Children's Shoes below cost to close them out. Remember we remove to 96 Main street about May 1st (opposite Porteous & Mitchell's), and offer our entire stock of Shoes at Wholesale Prices.

GALLIVAN & HERREN, Agents for W. L. Douglas $3.00 SHOES apr6d

The Bulletin.

OFFICIAL TIME TABLE — OF — Norwich Street Railway Co.,

Taft., Greeneville, Franklin Square and West Side.								Franklin Sq., Falls and Bean Hill.		
[illegible]	[illegible]	[illegible]	[illegible]	[illegible]	[illegible]	[illegible]	[illegible]	[illegible]	[illegible]	[illegible]

SUNDAY TIME.

[illegible]	[illegible]	[illegible]	[illegible]	[illegible]	[illegible]	[illegible]	[illegible]	[illegible]

Remainder of time table for Sunday same as week day, except time marked *

* Not run Sundays.
† Sundays runs only to Greeneville Car House.
‡ Runs only to Greeneville Car House.
Running time between Post Church and Square, 10 minutes.
Running time between Depot and Square, [illegible] min.
Subject to change and correction without notice.

nov8d E. P. SHAW, Jr., Supt.

Condensed Railroad Time Table. NORWICH & WORCESTER RAILROAD.

[illegible]

GOING NORTH.

"Eastern" Standard Time.

Leave.	a.m.	a.m.	a.m.	p.m.	p.m.	p.m.
Norwich	3.20*	6.20	9.35	2.45	5.40	6.30
Putnam	4.50*	7.25	11.10	4.13	...	[illegible]
Webster	5.10*	7.55	11.45	4.45	...	7.15
Arrive.			p.m.			
Worcester	5.45*	8.25	12.15	5.25	....	7.50
Boston	6.45*	9.50	1.10	6.10	....	....
Providence	......	9.35	12.45	....	5.05	8.00
Hartford	......	10.13	12.00	6.15	....	....

*This train does not run Mondays.

GOING SOUTH.

Leave.	a.m.	a.m.	a.m.	p.m.	p.m.	p.m.	p.m.
Worcester	6.45	9.25	11.00	12.30	4.50	...	9.05*
Webster	7.20	10.11	ar11.45	1.05	5.30	...	9.32
Putnam	8.00	10.24	....	1.40	6.05	...	9.10
Providence	7.10	9.10	....	12.15	....	4.10	...
Hartford	...	9.10	....	....	....	3.20	...
Boston	...	9.20	....	12.01m	2.30	....	7.05
Arrive.							
NORWICH	1.1.5*	12.10pm	....	3.05	7.32	6.43	10.05

*Steamboat express train leaves Norwich for New London at 12.05 a. m. daily except Sunday.

LOCAL NOTICES.

Girl wanted for general housework.

Help supplied by Mrs. R. L. Powers.

Woman wanted for general housework.

Welcome A. Smith has fine new maple sugar.

J. Palmer Story has two tenements of five rooms each to rent.

Bluefish, shad, salmon, lobsters, oysters, etc., at Powers Brothers' today.

Double breasted suits of the latest style and pattern of Dodge & Holloway.

N Tarrant has two elegant building lots for sale. See advertisement.

Everything in the base ball line can be found at Cranston & Co.'s at bottom prices.

Smith & Gilbert's assortment of spring woolens excels in variety, style and quality.

J. C. Worth receives today a fine lot of new Florida cabbage. He also has plenty of oranges, lemons and bananas.

Preston Brothers say "don't" buy a bicycle until you have seen their wheels, at their new store, Strand building.

This is infant's day of the anniversary week at Porteous & Mitchell's, and the little ones can and will be supplied with all they need to make them prettier and happier than they are. Porteous & Mitchell quote the articles and prices in their advertisement this morning. The prices refer to this day only.

NORWICH AND VICINITY.

A Good Time for Ladies.

Seventy-five dog owners have responded to the selectmen's warning. Ladies who call on Town Clerk Freeman and register now will avoid the rush of delinquents as the time limit approaches.

Missing from Westerly.

Mrs. O. F. Younge has been missing from her home at Westerly since Saturday noon. She was last seen going towards the depot in that place. Her husband says she is subject to spells of melancholia.

The Court News.

The court of common pleas was in session in this city Monday for the transaction of routine business. The court comes in at New London at 10 o'clock today.

The criminal court of common pleas convenes in New London with a jury at 11 o'clock this morning.

Languishes in the Norwich Jail.

Denis Keegan, whose arrest in New London for stealing a harness in Stonington was recently mentioned in these columns, is now in the Norwich jail, bound over to the superior court to stand trial for the offence.

A Friendship That Came High.

A commercial traveller for a Philadelphia house was very indignant at a local bank teller the other day because he refused to cash a $100 draft without an indorser. The man has been well known here for the past five years, and promptly secured a voucher in the person of a popular boniface. That friendship has cost the Norwich man the amount of the draft, for word comes from Philadelphia that the fellow has lost his position for irregularities, and his whereabouts are unknown.

Death of Mrs. Harriet Derby.

News was received in this city Monday of the death of Harriet, widow of the late Edmund Derby. Mrs Derby was born in Norwich in June, 1799, and consequently was nearly 90 years of age. She was descended from Mrs. Ann Bailey of Groton who distinguished herself during the siege of New London by tearing up her petticoat, which the soldiers used for wadding for the guns. Mrs Derby came from a long lived family, her sister, Mrs. George W. Lamb, of Lafayette street, is 90 years of age. Mrs. Derby was a woman of very amiable temperament and was very vigorous for one of her age. The body will arrive Wednesday morning and the burial will be held in Yantic cemetery at noon.

Chief Greeneberg to Attend.

Chief Engineer L. W. Greeneberg of this city, one of the vice-presidents, will attend a meeting of the executive committee of State Firemen's Association in New London today. Among the business to be transacted will be a hearing in the case of Chief Kiley of New London, who recently received a benefit of $76 from the association, to whom complaint has been made on the ground that the man was not at the fire for which the benefits were paid. At this meeting action regarding the department physicians will be taken.

WINTER'S FREQUENT SNOW.

Mr. Wm. H Jennings' Interesting Record of Meteorological Variations.

Mr. Wm. H. Jennings of Laurel Hill avenue, who has kept a comprehensive record of weather changes for upwards of twenty years, has noted the snow storms of the present winter, counting eleven up to Jan. 1, and twenty-eight from that date to April 8. His record is as follows:—

Oct. 29, hail. Nov. 5, snow. Nov. 9, snow. Nov. 29, heavy snow. Dec 3, light snow. Dec 4, snow flurries. Dec. 10, snow. Dec. 14, snow and rain. Dec. 20, snow. Dec. 24, fine snow. Dec 25, snowed all day 1893, Jan. 1, snow and rain. Jan. 5, snowed all day Jan. 6, snowed all night. Jan. 9, snow. Jan. 12, snowed all day. Jan. 13, snow. Jan. 15, snowed all day and previous night Jan. 19, snow. Jan. 23, light snow all day. Feb 1, snow. Feb. 6, snow. Feb. 10, snow during previous night. Feb. 12, snowed six to eight inches. Feb. 17, snow. Feb. 15, snowed all day, twelve inches. Feb 20, blizzard. Feb. 22, snow Feb. 24 snow. Feb 25, snow. Feb 28, snow. March 2, snow flurries. March 3, snow. March 4, snowed fast. March 7, snow and rain March 22, snow. March 23, snow. April 6, snow. April 7, snow.

Thirty-nine snow and hail storms from October 29 to April 8, make certainly an unusual record

The same gentleman recalls the fact that on the twelfth of April, 1841, the spring of Harrison's inauguration, snow fell during a day and a night to the depth of two feet.

AN INTERESTING OLD VOLUME.

Mr. J. R. Dillaby's Episcopal Common Prayer Book and Communion Service and Its Contents.

Julian R. Dillaby has come into possession of an ancient and curious volume. The title page is missing and the author's name cannot be ascertained. The work is an Episcopal Common Prayer Book and Communion Service written in 1718 by an Englishman. It is dedicated to the people of North Britain.

An appendix contains some objections to the Liturgy in a pamphlet published just previous to the time this was written (1712) called "Dialogues Between a Curate and a Countryman. The author, presumably an Episcopal clergyman, endeavors to meet these objections and expose their fallacy.

In the prayer book is the following prayer for the sovereign of England, "Having thus pray'd for the whole church, we proceed to put our Supplications for our Sovereign the Queen,(or King when there is one) saying

"That it may please thee, to keep and strengthen in the true Worshiping of thee, in righteousness and holiness of Life, thy Servant ANNE, our most Gracious Queen and Governour." Answ. "We beseech thee to hear us good Lord."

Among the objections quoted as being raised against the Liturgy is the following curious reference to the determining of Easter, which the author regards as very serious. "But now comes a most terrible Objection, and what I am told, a great many of our Author's Persuasion are of opinion is unanswerable. That the Rule or Rubrick in the Liturgy for finding Easter is false, and therefore the giving our assent to all things contained in the Book of Common Pray'r is giving our assent to an untruth and a contradiction. Good Words pray."

The writer shows this objection to be causeless by showing that the method of finding Easter practiced by the Dissenters is not according to the above rule.

The volume is in good state of preservation and one leaf is written the following: "Benajah Bushnell, January 12th, 1730." Benajah Bushnell was a native of Norwich, and held a town office here previous to the revolution.

THE ETHICS OF PEDESTRIANISM.

A Local Expert Writes of the Exercise, Its Training, Possibilities and Pleasures.

The current number of The Y. M. C. A. Athletic Record contains the following: Hilliard Bruce of THE NORWICH (Conn.) BULLETIN, sends the editor of The Athletic Record this interesting and sensible communication on walking, to which we gladly give space in our columns, because it reflects our own sentiments:

Road walking, an exercise familiar to English people for generations, is becoming a popular recreation in this country as well. In several of our large cities walking clubs have been organized, and the regular weekly tramp or ramble in pleasant weather is enjoyed by the club members and their lady friends.

The reason why so many walking clubs meet with such uniform success is simply the fact that walking is in itself the most healthful and enjoyable of exercises. Free from the physical strain and nervous excitement which attends all competitive athletic games, it brings into play almost every muscle of the body, while endurance and lung power cannot fail to result from the exercise. It is the most natural form of body exertion, so that it is the most natural mode of travel.

An eminent authority on physical culture has said that the muscles of the legs receive enough exercise in an active person so as not to require special training. It is well to supplement his statement by saying that it is in every way advisable to attempt to attain the highest possible development of every individual muscle of the human body.

Training for walking, like all other athletic games, should be gradual. No amount of gymnasium work will give a really good walker such a chance for success as ten minutes practice upon the road or track. An athlete in training for a cross country walk, or a track race, should avoid much walking in a gymnasium or upon an indoor track. Walking, running or jumping on a board floor is necessarily more exhausting than upon natural soil, the boards lacking the elasticity of the turf. Long distance tramping is at best an exhausting exercise, and he is best able to bear it who brings every muscle into play.

The possibilities of long distance walking, viewed from a professional standpoint, are remarkable. The most notable performance of any professional walker is that of Captain Barclay, an Englishman, who many years ago covered one hundred miles over a rough country road in nineteen hours. The same distance has been covered on a track in 18 hours 8 minutes, by William Howes, in London, May 13, 1880. One hundred miles has been walked by G Bruce Gillie, an American amateur, in 21 hours. The best record for fifty miles is a little better than eight hours.

Such trials cannot be recommended. An athlete's vitality may be entirely wasted in such a test of endurance. Twenty-five or thirty miles is enough for a trained athlete, and many men cannot walk that distance without severe exhaustion. Club tramps should average twelve or fifteen miles, the distance being covered at a four mile an hour pace. The beginner should be contented with a slower pace than this, remembering that speed and endurance will result from careful and conscientious practice.

In this country we have several well organized outing clubs. Let us have more of them. Y. M. C. A. members would do well to organize them where they do not exist. Get together a number of those who have endurance and spirit enough to keep up with their comrades. Enliven every ramble with some new and welcome feature. Make friends with those whom you meet upon the route, and you will have acquaintances who will welcome you should you pass that way again. Exercise your powers of observation to the utmost. Bear in mind these simple suggestions, and you will find in the weekly ramble the greatest good.

EASTERN CONNECTICUT.

WILLIMANTIC.

Dissolution of Firm—Late Express—No New Cases of Scarlet Fever.

Tripp Brothers, grocers in Franklin block, have dissolved partnership, Wesley W. Tripp retiring, and his brother, George H. Tripp, continuing the business. The former will remain as clerk.

S. S. Mowry is much improved by his southern trip

There was nothing small about the snow storm of Friday, and it was quite a surprise to everybody.

It looks as the authorities had stayed the spread of the scarlet fever, as very few new cases have been reported this week.

An accident at the west end caused the New York and Boston Pullman limited express to be about four hours late Friday morning.

JEWETT CITY.

Election of Officers—A Prosperous Season Anticipated.

At the meeting of the Second Ecclesiastical society of Griswold, held in the Congregational vestry Saturday afternoon, Alfred A Young, Adelbert H. Young and Edward F. Burleson were chosen society committee, and A. G. Brewster, Jr., clerk and treasurer.

The slating on the steeple to the church, which the lightning scattered over a considerable area of ground surface, has been replaced. This is the second experience of the same sort which the church has had within five years.

Business is brisk, and the outlook for a prosperous season is encouraging.

The Rev. J. W. Payne of the Baptist church preached to his people Sunday upon the duty of the church to have its sittings free. Quite a number of the Baptist people have been in sympathy with this idea for a good while, and at the conference meeting held Sunday evening there was a free expression of opinion from the church members. Some were quite enthusiastic upon the subject, and a vote was taken resulting unanimously in favor of the new departure.

The work of the surveyors in the vicinity of the falls is eagerly watched by our people. All are agreed that the coming of the new industry means increased activity and prosperity for this section.

The rumor that Doyle's express will succeed the United States Express company and the American Express company on the New York & New England lines is considered premature, as Mr. Doyle is perfectly satisfied with his route between Jewett City and Norwich.

STONINGTON POINT.

An Old Conductor Resigns—Good Codfish—Farce Expected—The Town Court.

Mr. William F. Tanner, who has been employed on the railroad between this place and Providence for the past thirty-seven years, resigned his position Saturday. For the past twenty-seven years he has occupied the position of conductor of a train known as the "Providence freight." No serious accident has ever occurred to a train under his supervision.

The Stonington Opera company rendered Pinafore to a New London audience Saturday evening. A large patronage was accorded, and both the company and audience appeared to be thoroughly satisfied with the entertainment and results.

Farmers are complaining on account of the backwardness of the spring. Last week a furious snow storm made their forebodings of an unenviable character.

Our fishermen have commenced their season's work and are anticipating good fishing. Codfish like cold water, hence the argument is used that the past winter has just suited their nature and that they will be plenty and close in shore this spring. The schooner Mattie and Lena has made two trips to Block Island waters and obtained good fares in both cases.

A Sunday school conference, under the auspices of the Connecticut Sunday School association, will be held in the Third Baptist church Wednesday evening of this week at 7 30 o'clock.

Mr. J. H. Hanna has returned from a winter sojourn in the south

The "town court," established by the present legislature for the transaction of the criminal business of this town, does not find favor with the officers that have formerly conducted this business. Probably they fear their occupation in that direction will be gone.

COLUMBIA.

Kaleidoscopic Weather—Personals.

Mrs. Robert K. Hall and daughter Mildred of East Hampton have been visiting friends in town.

The weather last week was like the changing pictures in a kaleidoscope—snow Thursday, followed by warm sunshine; colder at night, ground frozen hard; Friday quite a heavy fall of snow; Saturday foggy in the forenoon, a series of heavy thunder showers in the afternoon; Sunday warm and pleasant.

Mr Charles E. Strickland and family have moved into the house owned by G. B. Fuller, on the Willimantic road.

Miss Grace E Little is spending a few weeks with relatives in Norwich.

The new rapid fire gun invented by C. W. Sponsel, a member of the Pratt & Whitney Co., of Hartford, Conn., will be tested at the Indian Head proving grounds tomorrow. Senators Hawley and Manderson of the senate committee on military affairs expect to witness the tests.

No one can breathe at a greater height than seven miles from the earth.

BLOODY STRUGGLE.

Murderous Assault on Rhode Island Prison Guard.

CONVICT ARMED WITH IRON PIN

Secures Watchman's Revolver — Officer Clings to His Man.

PROVIDENCE, April 10.—An outbreak was made at the state prison early this morning which was the most desperate in the history of that institution, rivaling even the murderous assault made by George Peck, the burglar, upon Keeper Sherman in the old prison. That one keeper was not instantly killed, or that he did not kill his man, is miraculous.

Jim Ryan, a 10-year man, who is serving time for a daring robbery and other crimes, started the movement for a break for liberty. Ryan, who is 29 years of age, is a desperate fellow of fine physique, and is as strong as an ox. He has, therefore, been under constant surveillance, and an outbreak engineered by him has been daily expected.

He must have been carefully preparing for a move, for on Saturday, without any provocation he assaulted another prisoner by throwing a pail of water over him. This he did to merit punishment and to get into a dark cell in the cellar of which he had frequently been an inmate and the strength of which he had studied closely.

As he had planned he was sent to this cell, and during the night he began to maneuver for his liberty. The only furniture in this cell is a plank which serves for a bed, and which lies loose upon the floor.

Ryan Broke This in Two Pieces

and made a lever with which he forced open the inner door of sheet iron by tearing it from the bars. He then pried the bottom of the outer door until he had sprung it sufficiently to put out his hand and seize and pull out the lower pin. After this the work of opening the door was a very easy matter.

This must have been accomplished after the night watchman, Eugene Armstrong had made the 2 o'clock round of the cellar and was in the prison wing.

Ryan stealthily went up stairs to the hall opening from which is the tailor shop wherein are stored the clothes worn by the men when they were committed. He appropriated a suit, hid his prison garb and then armed himself with a large iron pin two feet long and having a big nut on one end. This he wrapped in cloth to deaden all noise when it was used.

Having prepared himself for murder, if it was necessary to make his escape, he hid in the dispensary and waited for Officer Armstrong.

The latter goes to the dispensary at 2:45, takes off an old suit used for rough service and dons the regulation uniform. On this occasion he made the usual change at the regular hour, and before doing so he laid his revolver and keys upon the desk.

He had nothing on but his drawers and undershirt, when a quickly moving shadow attracted his attention.

Turning sharply, he saw Ryan stepping toward him

With the Murderous Bolt Raised

to fell him. He instinctively threw up his arm and received the blow upon it. Ryan jumped for the revolver and keys, and secured them. As he did so he said: "Now I've got you."

"No you haven't," cried out Armstrong.

Ryan fired one shot and hit Armstrong in the left hand, boring a hole through one of the fingers.

The watchman was game, however, and made for Ryan, who kept backing toward the big iron grating, the door of which he unlocked, letting himself into the large hall, with but one door between him and liberty

Ryan kept on firing, but every shot went through the windows and did no harm

Armstrong watched his chance, and, springing by Ryan, reached out and touched the knob of the electric alarm system.

Then the desperate prisoner made one final attempt to kill the officer, but he did not succeed. The jangling of the bells brought another keeper to the hall, but he could not get to the open corridor, as Ryan had the door locked fast.

Armstrong ran to the grating and demanded the guard's revolver. It was handed to him, and he took aim at Ryan who ducked his head.

A short, true aim was then taken, and

The Bullet Was Sent to Kill,

but although it struck on the center of Ryan's head, it was flattened and did no harm, except to make a scratch wound.

To Armstrong's surprise, Ryan did not even stagger, but made a dive for the outside door, which he got open, and as he sped out he said: "Goodby."

Armstrong cried out, "You are not free yet," and ran after him.

Outside the doorway he fired again and hit Ryan in the nose, the bullet being buried in the jawbone. A fearful struggle now ensued on the concrete walk. Ryan was well prepared for it, while Armstrong was almost naked. Over and over they rolled, and at last Armstrong was on top He put the pistol to Ryan's breast and fired, the ball penetrating it. Still Ryan fought, and the pistol was cocked for the last shot. The muzzle was held over Ryan's heart and the trigger was pulled but the cartridge refused to explode

Ryan was still determined upon getting away. He announced that he would do up Armstrong and finish him.

The latter slipped his hand up to Ryan's throat and got a grip upon it, and squeezed for all he was worth, which

Made the Convict Weaken

and beg not to be killed. Armstrong's reply was a forcible one. He beat Ryan over the head and face with the revolver until he broke the barrel off the weapon and shattered the butt of it.

By this time the patrol had got out of the prison. The warden and his deputy were alarmed and Ryan was taken from Armstrong just as the latter was on the point of collapsing. The officer was taken to the prison hospital for treatment and then sent home

Dr. Keene, the prison surgeon, was summoned to attend Ryan. The ball which entered the jaw was cut out, and then Ryan was allowed to rest for strength to stand the second and more serious operation, should he withstand the shock of the shooting and the beating given him.

Considerable excitement was created in the prison and jail wings by the affair but the guards kept all the prisoners quiet and extra precautions were taken to prevent a further outbreak.

UNEASY SOUTH AMERICA.

Government Buildings Attacked by a Mob—Arrests in Several Places.

NEW YORK, April 10.—The Herald's special from Valparaiso says: A dispatch has just been received from Santiago which says that an attack was made on the government buildings by a mob. The mob was driven away, but in consequence of the disorders martial law is reported to have been declared in the provinces of Santiago, Valparaiso and Aconcagua.

Meanwhile President Montt has requested the members of his cabinet who resigned on Friday to meet with him and transact important business until suitable men have been found to take their places. The task of forming a new cabinet will probably be undertaken by Isadoro Errazuris. The prefect of police and commandante of arms have tendered their resignation.

El Ferro Carril says the resignations have been followed by the discovery of a quantity of arms, which have been concealed. The Herald's correspondent in Rio telegraphs that three transports have sailed for Rio Grande do Sul, Brazil, carrying 2000 soldiers to fight the revolutionists. Colonel Salgada has joined the revolutionary force

The Herald correspondent in Aroigas says that Pina's division is marching toward Uruguayana. General Hippolyte is near the Uruguay frontier with 2500 men in his command A fund of 3000 contos has been received at the federal headquarters at Allegrete. The fund is to be used in carrying on the war Baron Lucena sent 800 contos to the revolutionists.

IS THIS GENTLEMAN JIM?

Corbett and Brady Narrowly Escape Mobbing by Montreal Cabmen.

NEW YORK, April 10.—A special from Montreal says: James Corbett and William Brady, his manager, came near being mobbed by an indignant crowd of cabmen on Saturday night before they left for Buffalo, but escaped, as the cabmen were not allowed in the railroad station. The indignation arose over the ill treatment which one of their number suffered at Corbett and Brady's hands on Friday afternoon, in and outside of the Windsor hotel. Both had engaged the cabman to drive them around town, and during the trip drinks were partaken of.

The result was that the cabman got tipsy, and when he drove the pair back to the hotel, Corbett and Brady refused to pay, on the ground that the cabman was drunk. The cabman followed them into the rotunda of the hotel and said: "I don't give a continental whether you're Corbett or any other fellow, but I want my money."

Corbett for a reply picked him up by the neck and kicked him out of the hotel. Brady then went out on the sidewalk, and started to give the man a second dose, but he reckoned without his host, for the driver was giving Brady the worst of it, when others interfered and parted them.

SOLDIERS EXPECTED ATTACK.

Socialists in Brussels Cry, Long Live Universal Suffrage.

BRUSSELS, April 10.—In observance of King Leopold's 58th birthday, General Brassine, commander of the troops in this district, inspected the garrison. As he passed down the line with his staff a group of socialists, led by a man with a large red flag, ran up, shouting, "Long live universal suffrage."

All the officers reined in their horses, and several, apprehending an attack, drew their swords. The socialists withdrew, jeering at the officers and shouting for universal suffrage. Shortly afterward a socialist was arrested near the parade ground, shouting insulting remarks concerning King Leopold.

UNDER THE FRENCH FLAG.

Sixty Kidnapped Children Found in a Dhow by a British Cruiser.

ZANZIBAR, April 10.—A British cruiser has seized a dhow sailing under French colors, and having on board 60 children which had been kidnapped from Zanzibar under French protection, and evidently intended to be disposed of as slaves.

The incident will be used to enforce the protest of the British against the course of the French authorities in permitting the use of the French flag by the Arabs in kidnapping both slave and free children, thus making the French flag a cover for the slave traffic.

Cattle Thieves Arrested.

SIOUX CITY, Ia., April 10.—A. N. Snyder, a prominent stockman of the Dakota bad lands, leader of a band of cattle thieves, and his principal assistant, a man named Rowen, was severely wounded and afterward captured by Sheriff Blakely recently. Detective Moses, who was assisting the sheriff, was also wounded. A posse is now in pursuit of the balance of the gang who have gone into the hills country, and trouble is expected should they succeed in overhauling them By the arrest of Snyder and Rowen it is believed the gang has been broken up

An Attempt at Assassination.

VIENNA, April 10.—Great excitement has been caused by an attempt to assassinate Cardinal Vassary, the primate of Hungary The cardinal was walking with his secretary when a well dressed young man rushed upon him and made desperate attempts to stab him with a knife. The would-be murderer was arrested, but refused to give any information as to his motive or identity. Cardinal Vassary was unhurt.

Sea Gives Up Its Dead.

HIGHLAND LIGHT, Mass., April 10.—The body of a man was picked up by the crew of Pamet river life saving station this morning. It is supposed to be that of Joe Fleraan, one of the schooner Ada K. Dimon, and is the last of six men drowned from that vessel recently, the others having been recovered.

A Stone Thrown at Balfour.

DUBLIN, April 10.—Mr. Balfour started from Kingstown for London Sunday afternoon. A crowd gathered at the wharf and cheered him as he went aboard. A window of Lord Iveagh's house, where Mr. Balfour was entertained, was smashed with a stone. The man who threw the stone has been arrested.

Prisoner Escapes From Jail.

NORTHAMPTON, Mass., April 10.—Frederick N. Merrick escaped from the county jail last night about 7 o'clock. The prisoner was sentenced at the December term of court for robbery. He was employed at the jail to look after the furnace and barn.

A Cyclone at Scranton.

SCRANTON, Pa., April 10.—A cyclone has passed over the southern part of Scranton Houses were unroofed, trees and fences carried away and a summer residence moved 20 feet. Several were painfully hurt, but there were no fatalities.

Two Tenement House Burned.

KEENE, N. H., April 10.—A two story dwelling belonging to Michael O'Connell, on Davis street, was partially destroyed by fire, which caught in the attic this morning. The house was occupied by two families The loss is covered by insurance.

Street Railway Extended.

SOUTH FRAMINGTON, Mass., April 10.—The extension of the Marlboro street railway line as far as South Marlboro is expected to be in operation by Memorial day, and another extension as far as Hudson is very probable.

The World's Fair Strike.

CHICAGO, April 10.—Few of the union mechanics at the World's fair went to work this morning. Large crowds of them are collected at the gates. They endeavored to dissuade all laborers and workmen from entering

The Cholera in France.

PARIS, April 10.—Three persons died of cholera yesterday in l'Orient, in the department of Morbihan, France, where the disease has caused many deaths recently

PEARLINE.

A Great Mistake —trying to wash without *Pearline*. You gain nothing by doing without it, but you lose a great deal. *Pearline* makes it easy to keep clean. It washes clothes or cleans house, saving labor in everything. *Because it does away with the Rub, Rub, Rub.* There'll always be trouble without it. You will work hard to do little, and do little but work hard.

Beware of imitations which are being peddled from door to door. First quality goods do not require such desperate means to sell them. Pearline sells on its merits, and is manufactured only by JAMES PYLE, N. Y. apr11MTuThF

MISCELLANEOUS.

BOCK! BOCK! Our Bock Has Arrived. We have just received a car load of the Bartholomay Brewery Co.'s Bock. For quality it is unsurpassed. On draught, by the keg, or bottled for family use. Give it a trial. McNAMARA BROS, No. 8 Franklin Square. apr8d

Special Sale —OF— LADIES' APRONS, —10c up.— ALF. HOUGH. CARROLL BLOCK.

—THE— NORWICH BULLETIN Uses Ink Manufactured By J. HARPER BONNELL Co, NEW YORK, BOSTON, CHICAGO. feb18d

REMOVAL. We have removed From 11 to 81 Chestnut St., Where we have superior facilities for doing all kinds of work in our line. Steam Carpet Cleaning. Ladies' garments, cloth of all description dyed. Dyeing feathers a specialty. Promptness and thoroughness guaranteed. WILSON BROS. mar9d

Complete Manhood AND HOW TO ATTAIN IT. A medical work that tells the causes, describes the effects, points the remedy. Scientifically the most valuable, artistically the most beautiful medical book ever published; 96 pages, every page bearing a half-tone illustration in tints. Subjects treated: Nervous Debility, Impotency, Sterility, Development, Varicocele, The Husband, Those Intending Marriage, etc. Every man who would know the Grand Truths, the Plain Facts, the Old Secrets and New Discoveries of Medical Science as applied to Married Life, who would atone for past follies and avoid future pitfalls, should write for this WONDERFUL LITTLE BOOK. It will be sent free, under seal, while the edition lasts. Address the publishers, ERIE MEDICAL CO., Buffalo, N. Y. aprlTuThSaw

FRESH FLOWER SEEDS. Asters, Pinks, Mignonettes, Pansys, Sweet Peas, etc., 5 cents paper. Extra size Gladiolus Bulbs. Fine Tuberose Bulbs, 5 cents each. MRS. S. M. HOWIE, apr8TuThS 170 Franklin Street.

ESTABLISHED IN 1841. Adam's Tavern, NORWICH TOWN, A. A. ADAM, Proprietor. The following is a list of the best brands of ACKER, MERRALL & CONDIT'S and PARK & TILFORD'S WHISKEYS that I introduced 10 years ago. They have become intensely popular. They sell on their own merits: Imperial Bourbon, Zeb Ward, 1884, Maryland Rye, Monogram Rye, Blue Grass, Hermitage, 1881, Union Club Rye, Mayfield Bourbon, Hermitage Sour Mash, Keystone Rye, Cabinet Bourbon, Union Club Wheat. N. B.—The above goods do not have to be rechristened every six or nine months with a new name in order to make them sell, as is a customary feature with compounding liquor dealers. A. A. ADAM. Telephone call 34-14. feb9d

It's nearing Easter and the Ladies will want Hat-pins, Hair-pins or Lace-pins, and the Gentlemen will want Scarf-pins, Cuff Buttons or a Chain. I have them, and next week shall open up some new stock for the Easter trade. A. B. KINGSBURY.

BRECKENRIDGE BROS. Carpenters and Builders 65 Prospect Street, NORWICH CONN nov 4

BOCK! BOCK! BOCK! —WILL ARRIVE ON SATURDAY MORNING Our first shipment of James Everard's Canada Malt Bock. Orders delivered to any part of the city. Bottled Lager, Bottled Bock and Bottled Ale a specialty. Stock ale in Quarter Barrels put up in Brewery for family use and warranted to keep. Mail orders promptly filled. California Wines $1 50 per Gallon. D. J. McCORMICK, 30 Franklin Street. mar29d

DR. JOHNSON'S SPECALITIES.

Originated by an Old Family Physician.

For

∴ Household ∴

Use.

UNLIKE ANY OTHER

SOOTHING

HEALING PENETRATING

Every Mother

Should have it in the House.

For INTERNAL as much as EXTERNAL use

Dropped on Sugar Children Love to Take

JOHNSON,S

Anodyne Liniment

For Croup, Colds, Sore Throat, Tonsilitis, Colic, Cramps and Pains. Relieves Summer Complaints, [illegible] and Bruises like magic. Cures Coughs, Asthma, Catarrh, Bronchitis, Cholera Morbus, Chilblains, Chaps, Soreness in body or Limbs, Stiff Muscles or strains. Inhale for Nervous headache. Illustrated Pamphlet free by mail. Sold everywhere. Price 35 cents. Six bottles $2.00. I. S. JOHNSON & CO., 22 Custom House St., Boston, Mass. decdTu

MISCELLANEOUS.

GENTS.

We guarantee the Golden Rule Shoe in Fit, Stock and Style. Call and see them at

C. D. BROWNING & CO.,

aprid 38 CENTRAL AVENUE.

Cut Flowers and Funeral Designs a Specialty.

[illegible] G. GEDULDIG.

ALFRED M. TRACY,

PRACTICAL MECHANICIAN,

MODEL MAKER.

Gun Repairing a specialty.

55 SHETUCKET ST.,..........Norwich, Conn. octTuThTu up stairs.

TURNER'S Great Consumption Cure.—It cures a Cough, Cold, Bronchitis, Asthma, Whooping Cough, Catarrh and all kinds of weak throat and lung troubles. The worst cases of Consumption have been cured by this wonderful discovery. It is soothing, strengthening, healing and cleansing, and a sure cure for any of the above-named diseases. L. C. TURNER, Sole Prop., Norwich, Conn. For sale at Steiner's, Smith's and Woodworth & Small's Drug Stores. mar18TuThS

C.F. HUBBARD,

Contractor and Builder,

Is prepared to furnish estimates on new or old work. Can be found at:

Dr. Keep's New House,

No. 278 Broadway,

feb14TThS Norwich, Conn.

NORWICH BUSINESS COLLEGE

—AND—

School of Shorthand and Typewriting.

The Winter Term closes March 31. The Summer Term opens April 10 and will continue 12 weeks.

99 MAIN ST., Norwich, Conn.

mar18TuThSat E. M. SWIFT, Agent.

HUNT, THE FLORIST.

Choice Cut Flowers. Funeral designs a specialty. Lafayette St., next Yantic Cemetery. [illegible]

DID YOU EVER EAT

Cream Celery

—OR—

Celery on Toast?

GET A 2 LB. CAN OF

The Kalamazoo Canned Celery,

Full directions on each Can. DELICIOUS AND HEALTHFUL. ONE CAN contains enough of our Famous celery for a family of twelve persons.

The Kalamazoo Pickled Celery,

a delicious, crisp Celery pickle, the only healthful pickle made; a beautiful package. Ask to see it.

The Kalamazoo Celery Salad,

prepared from our choicest Celery, cut all ready for use.

Ask Your Grocer for Them.

WE WILL GIVE FREE

TO ANY LADY who BUYS or CALLS for our goods and sends us three 2 cent stamps for postage, a package of our FAMOUS CELERY NERVINE PELLETS, and one of our beautiful Embossed Celery Receipt Books. For 19 cts. additional, we will send also one 2 lb. can of our Famous Celery.

The Smith-Dunkley Co.,

Kalamazoo, Mich.

Largest Celery Shippers in the U. S. Orders received now for THE FAMOUS WHITE PLUME CELERY, new crop, commencing about June 20, 1893.

[illegible]

The Bulletin.

Texas had her spring opening in March. It took the shape of 400 cases of strawberries delivered in Chicago in good condition.

There are those in this country who talk of the United States restoring her throne to Liliuokalani and holding her steady upon that frail and tottering stool. The United States will look well in the role of bolstering up a monarchy, will it not?

England has gone ahead of us in respect to the establishment of a horticultural college where young people may be trained as flower and fruit gardeners. If some millionaire wants to do good to his country, let him endow such a training college in connection with one of the state agricultural experiment stations with admission to students of both sexes. Information in floriculture and horticulture is one of the kinds of knowledge needed in this great young country.

If the United States wanted or expected to take Hawaii at all, the right time to do so was when it was first offered to us. There were no vexations and harassing questions. Other nations made no objection. The enthusiasm of the Hawaiians who wanted annexation was redhot. Now on second thought some of them are not so sure they wanted annexation after all, and all the ifs and buts of the average vacillating human mind have had time to come uppermost. Japan wants Hawaii herself, and European nations are beginning to think it would never do to let the United States have these islands. So it goes always. Merely a vote at the right time, followed simply by a signature, and it would have been all settled, and President Cleveland would now be appointing postmasters in Hawaii.

Minister and Embassador.

The raising of Ministers Pauncefote of England and Patenotre of France to the full rank of embassadors by their respective governments is significant of the growing consideration felt for this government by the nations of Europe. It is likely that Germany, Italy, Austria, Russia and Spain will follow suit and shortly elevate their representatives at Washington to the rank of embassador. In the etiquette of the diplomatic service there are three general classes of accredited agents to a foreign country—the embassador, the minister plenipotentiary and the charge d'affaires. The embassador is the highest, representing not only his government but absolutely the person of his sovereign at a foreign capital.

It is a fact that hitherto the governments of Europe, while they sent embassadors to one another's capitals, sent only ministers plenipotentiary to the United States. Our chief diplomatic representatives in Europe therefore took the rank of minister also and fell into the second class of diplomatic agents. The embassador takes precedence of the minister on all ceremonial occasions, and therefore even James Russell Lowell, when he was minister to England, had to walk behind the representatives of every court in Europe. Now, however, there will be a change. Since the nations of Europe show their appreciation of the power of the United States by making their ministers embassadors the United States will naturally do likewise. Minister Eustis will probably shortly be the United States embassador to France. Hon. Thomas F. Bayard, our embassador to England, has the honor of being the first American diplomat of the highest rank.

Biennial Legislative Sessions.

In Massachusetts old time tradition adheres to this day to the annual election of both governor and members of the legislature. It has been argued that this makes great fuss and feathers, with no corresponding good results to show; that, in short, it would be much better to have not only the governor elected every two years, but also the legislative assembly meet only every other year. Usages of the states differ according to their own sweet fancy in this matter. A majority hold elections for both governor and legislature biennially, with annual sessions of the latter body. Probably common opinion favors this system.

In the New England Magazine Mr. Raymond L. Bridgman argues in favor not only of electing a governor, but also the legislature every year. Truth compels an unprejudiced observer to say that his reasons for the annual legislative sessions are stronger than those for the annual elections. One point which he mentions is that the rural inhabitants would be satisfied with a meeting of the legislature every two years. They live quietly and simply. They do not feel the rushing current of growth pushing them fiercely on.

It is the cities that require annual sessions. New needs constantly arise as the population increases and civilization becomes more complex. To mention only one or two instances, whenever a discovery like the telephone or the electric light and electric transit is put to general use, a multitude of laws must be made to fit the new needs. It is the same all over. The law of development requires that the old should be wiped out, the new made place for. Then, too, in our new countries the mistakes of lawmakers are something prodigious. As a wit once said, the mistakes of doctors are hidden underground; those of the lawyers and lawmaking bodies cannot be. When a legislature has made a bad break, it must come together as quickly as possible and mend the break.

There is another reason Mr. Bridgman might have brought forward, but does not, in favor of annual sessions. In this country every man is a sovereign, and all citizens ought to be kept in touch with the times and governing laws as well as with parliamentary rule and usage. This can be accomplished by no means so well as by annual legislative session.

WOMAN'S WORLD.

DRESS REFORM RECOMMENDED BY WOMEN'S NATIONAL COUNCIL.

The Women of Brooklyn—Difficult Feat For a Woman—Two Women and One Muff—In Favor of Universal Woman Suffrage—An Experiment in Dancing.

A little over two years ago the National Council of Women of the United States, assembled in the interests of the sex, passed this resolution:

Resolved, That the general officers shall appoint a committee of women whose duty it shall be to report within a year suggestions for a business costume for women which shall meet the demands of health, comfort and good taste.

The committee consisted of Frances E. Russell of St. Paul, chairman; Annie Jenness-Miller, Frank Stuart Parker and Octavia W. Bates, M. D.

The committee has recently made public the following report:

One of the duties assigned to the committee was the reporting the committee's idea of an everyday dress for women—a dress, as explained in the resolution, "suitable for business hours, for shopping, for marketing, housework, walking and other forms of exercise."

As the executive board and the committee on dress agree in deprecating anything in the nature of a uniform for women, our recommendations will allow large liberty for taste and judgment. Our hope is to deliver women from certain hard and fast lines, within which fashion has so long confined them.

It has been customary to clothe the head regardless of comfort. Our recommendation is to relieve the head from unnecessary weight and furnish a proper protection from sunshine and cold.

We take pleasure in recommending the union underwear of varying texture, price and style, the equestrian trousers, and any properly adjusted waist, or none, as forming a very perfect system of underclothing, which is a necessary condition of freedom and comfort. Utility and beauty, of which proportion is an essential element, demand freedom of outline, and outside dress should conform to this principle.

Numerous beautiful designs, some of them including the short waist of the empire period, have been offered to us by artists and others, which each may adopt according to her individual needs. Among these are three costumes in which the principles named are practically applied. These costumes are the Syrian dress, suggested by our English sisters; the gymnasium dress, which is acknowledged to be graceful and beautiful, and the American costume, consisting of a short skirted gown with leggings.

Recognizing these different designs as merely suggestive, great latitude and variety are possible in general effect.

The dressing of the neck should be loose and easy, whatever style of collar may be preferred, and the sleeves, however cut, should give the greatest possible freedom to the arms.

The best authorities agree that the hands and feet require as much freedom as any other parts of the body; therefore easy fitting gloves and shoes loose across the balls, with room for the toes and with low, broad heels, are recommended.

The outside wrap should be loose enough to permit unrestrained motion to every member of the body.

The above is submitted as outlining, at least in essentials, a reasonable dress for all women who are engaged in the activities of life.

After making these suggestions the committee says:

This present year offers an exceptionally good opportunity for the women who crave freedom from the unwholesome restrictions imposed by the conventional dress to adopt a more sensible costume. Women visiting the Columbian exposition, where the costumes of foreign nations will show so much that is unconventional to American eyes, need not fear to attract unpleasant notice by wearing there the short street dress, which will add greatly to their comfort in viewing the fair.

The Women of Brooklyn.

The wives cut a great figure in Brooklyn—a lovely figure, of course—and one that reveals wholesome and normal conditions. Everything tends to widen their freedom—the quiet city, the saving in rents, the absence of the men and the fatigue or the desire for entertainment, either or both, of the men at night. Therefore the women have had the opportunity to build up a pretty rivalry for self improvement. They get the latest books from the libraries. They go to cooking school in order to shine at dinners of their own preparing. They flock to dancing school that they may triumph at their own parties. They prepare papers to read in other houses so that the others may read papers at theirs. There is no whim of feminine fashion that is set spinning in New York but whirls when it gets over to Brooklyn—always provided that it does not cost too much or require going to the theater.

The women are the very backbone of the churches in which they sing and hold fairs, and by means of which they figure in circles that are proud of them. Is it any wonder that they cannot tolerate New York, where the shopkeepers won't send a purchase around the corner without pay in advance, where the pews are private property in the best churches, and where a lady feels herself of no account in the hurly burly? In Brooklyn the police understand who owns the town, and the car drivers pull up in the middle of a block. Besides, if my lady has no carriage, she observes that her neighbors also use the horse cars.—Julian Ralph in Harper's.

Difficult Feat For a Woman.

Mrs. Burgess, the wife of a member of the Newfoundland assembly, has accomplished a feat second only to that of Mrs. Peary. She accompanied her husband to the sessions at St. John's, walking 230 miles over snow and ice on snowshoes. They had a guide, a sledge and three dogs carrying luggage and provisions. During the first portion of their journey, 100 miles from Little Bay, their home, along the coast, they frequently traveled many miles over the ice on bays and inlets. Three nights were spent without good shelter. They made a temporary shelter of branches of trees and warmed themselves at fires. Sleep was impossible owing to the cold.

On one occasion it was necessary to cross an arm of the sea 11 miles wide in a boat. The boat was leaky. Four rowers, the burgess and his wife, the guide dogs and sledge were all in the boat. They had to unravel a rope to fill the seams of the boat and prevent her from sinking. They were caught in the running ice and nearly carried out to sea. The men gave themselves up for lost, but they gained an isolated rock and finally got to the mainland. The rest of the journey, 127 miles, was through the interior, crossing rivers by means of trees lying across. Several snowstorms were encountered, and 16 days were occupied in the journey. Mrs. Burgess is the first woman in Newfoundland to make such a journey.

Two Women and One Muff.

A lady living within a score or so of miles from Springfield attended an afternoon lecture in the city hall, and on her way up town, when near Bridge street, she discovered she had left her muff in the hall. She retraced her steps, carefully scrutinizing the muffs in the hands of the women she met. At the corner of Pynchon street she met a woman with her property, and demanded excitedly, "Where did you get my muff?" The woman turned white and in tremulous accents replied, "I-I-I just found it down here," pointing at the sidewalk with a shaking hand. "No, you didn't," said the lady. "You got it in the city hall!"

The woman brightened up a little and answered: "Yes, I did. I told the man I'd take it to you. I'm real glad I met you." "So am I," emphatically said the owner of the muff as she seized her property and turned away. Shortly afterward, remembering seeing something white in the woman's hand as she pulled it out of the muff, the lady made an examination and found her pocket handkerchief missing.—Springfield (Mass.) Homestead.

In Favor of Universal Woman Suffrage.

A joint memorial has been introduced in the Wyoming legislature asking congress to submit to the states a woman suffrage amendment to the United States constitution. It reads as follows:

Be it resolved by the second legislature of the state of Wyoming:

That the senate and house of representatives of the United States of America be memorialized as follows:

We, your memorialist, the legislature of the state of Wyoming, would respectfully represent to the honorable congress of the United States that nearly if not fully one-half of the citizens of this nation are, without cause or reason, unjustly deprived of the right of suffrage and participation in political affairs solely on account of sex. Recognizing in the women of America our equals in point of intelligence and culture, and believing that they are not only fully capable of and justly entitled to the right of assisting in the choice of those to whom the duty shall be assigned of making the laws and managing the affairs of the nation, but of actual participation therein, your memorialist would therefore respectfully and earnestly urge the honorable congress of the United States to enact a law submitting to the several states of this Union an amendment to the constitution of the United States granting full and equal political rights to the women of the United States, and as in duty bound your memorialist will ever pray.

An Experiment in Dancing.

For a good many years past ballroom reformers have been pretty constantly agitating for the revival of that stately and classic dance, the minuet. The disinclination of young men to dance at all, and their preference for the waltz when they do condescend to ask for a dance has been an inert obstacle in the way; but at last Herr Johann Strauss, the famous Viennese musician, has succeeded in obtaining a trial of his pet idea. At the White Cross society's charitable ball in Vienna 28 couples danced a minuet. The men wore dress coats and black knee breeches, while the young ladies were all arrayed in white empire dresses and sandals.

The experiment, we are told, was "a great success." Perhaps we may presently see the minuet in American ballrooms. The cheapness and simplicity of the dresses in which it is danced will lend it favor in the eyes of fathers of daughters, but whether the daughters will see the matter in the same light is not quite so certain.—San Francisco Argonaut.

A Lenten Episode.

A certain metropolitan belle on a late bitterly cold day chanced to be crossing town in a Fourteenth street car with a number of home going workmen. An old Irishwoman, laden with a bulky market basket, stood upon the platform loudly lamenting their slow progress. "Me hands 'ull be froze aff me," was her frequent exclamation.

A Lenten opportunity to mortify the flesh, thought the society girl to her pretty self.

"Your hands will keep warm if you give me your basket to hold."

The old woman struck a meditative attitude and gave a long searching glance over the other's tailor made person. She shook her head decidedly.

"I guess not. Me pocketbook's inside that basket."

The blushing penitent deemed it unnecessary discipline even for Lent when a rough fellow opposite took up her cause with the protestation, "Ah, she's all right."—New York Times.

Chicago's Women's Clubs.

Chicago women have two notable women's clubs, known as the Fortnightly club and the Woman's club, and are admitted to the Saracen club as regular members. Membership in the Fortnightly is limited to 175. This successful organization was formed for the purpose of bringing together in some permanent association the scattered elements of intellectual life among women. Quite the opposite policy governs the Woman's club, which was organized in 1876, and has nearly 600 members. We have nothing in New York which corresponds with this great body of women. Its work is practical as well as literary, and deals largely with the prominent social questions of the day. Acting through special committees upon particular subjects, it has an energetic share in the work of philanthropy and social reform, affects public opinion and contributes an important factor to the higher life of the city.—New York Sun.

A Popular Costume.

What a pleasure it is to see women turn out in a well fitting tailor made frock! With their short, neat, businesslike skirts, patent leather boots, hair done up tight and smooth, cravats spotless and fastened with tiny pearl headed safety pins, hats fitting well and perfectly secured, beautifully cut bodices and well fitting chevrette gloves, they sally forth, and though the day may be rainy and boisterous they look little the worse when they come home.

Even the men do not rival them in turning up tidy after a long walk, with the rain beating in their faces and the wind trying its best to dishevel them. For wear with the tailor made costume, or rather with the tailor made skirt and jacket, the ever comfortable blouse bodice is with us always and shows no signs of taking its departure—in fact, it will be more seen than ever this spring.—New York Tribune.

The Queen's Hindoostani.

A correspondence has been started and happily concluded as to the merit of her majesty's Hindoostani handwriting. The Times of India refuses to admit the merit of her majesty's tutor, or of the actual handwriting, while the writer of a recent article in The Strand Magazine assures every one that "the statement is as ungenerous as it is untrue. 'I can assure you that her majesty writes Hindoostani better than many Englishmen who have been studying the language for some years.'" Surely such a trivial matter must be quite beside the question, and far less important than that the queen has voluntarily made herself mistress of a language spoken by so many of her subjects.—Ladies' Pictorial.

Feminine Even When In Peril.

One humorous incident connected with the fire is told me by a member of Engine 25. He was with a few members of that company attempting to save a screaming young lady who was hanging from the third story of the Ames building. At the risk of their own lives they finally placed a ladder on the burning building, and one man took the young lady from her perilous position and placed her safely on the ground. Instead of running as fast as she could for her life, she carefully took hold of her skirts and lifted them, so as not to wet them and slowly picked her way among the debris and on to the opposite sidewalk, where she disappeared.—Boston Record.

Data Concerning Children.

Certain ladies charged with the duty of obtaining data for a study of young humanity, now send to new mothers little blankbooks provided with questions as to when the baby first exhibited the sense of hearing, when he first took note of light, what were his earliest signs of distress and many more such. The questions are designed to furnish hints for an investigation extending over the first four years of the child's life. In time all the books will be collected and sent to Germany as aids to the persons who are one day to announce the results of an elaborate study of mental development during infancy and early childhood.—New York Recorder.

A New Position For Women.

A new departure has been made in the senate. Senator Peffer has selected as clerk to his committee his daughter, Miss Nellie Peffer. The committee of which he is chairman is that to examine the several branches of the civil service. It is a committee that seldom meets, and the duties of its clerk will not be onerous. This is the first time that a woman has been appointed to the clerkship of a senate committee, although there have been instances where senators have employed their wives as private secretaries.—Cor. Philadelphia Press.

A Young Woman's Salutatory.

Miss Eva C. Kinney recently assumed control of a Kansas paper. She made an announcement at that time which, while doubtless very pleasing to her friends, must have caused surprise among the general readers of her publication. "I am," she wrote, "a girl, with all a girl's love for fun, frolic and romance."

A Woman's Bequests.

Mme. Allemandi, who died a few days ago in Paris, left $4,000 to the Swiss government, $20,000 to the city of Basel, $4,000 to the Canton Basel and $4,000 to the Canton Solothurn. The interest of the money is to be used in paying for the wedding outfits of the daughters of poor Swiss laborers.

Mistake, Mistaken.

The use of this word seems to be so anomalous as to need some inquiry and explanation.

I may be mistaken, for I continually make mistakes. But when shown to have been mistaken I own myself in error. Yet, if I am mistaken, is it not the error of him who mistakes me? But it may be that I am right and that he is mistaken, though I suppose that I ought to take him aright and not mistake him. Nevertheless I often have to say in argument: "You were quite right. I was mistaken."

In a word, though he who mistakes must be in error, our common use of language considers him who is mistaken to be so.—Notes and Queries.

Two Things Without Patents.

The floating dock and the typewriter are among the many important inventions that were hit upon by men who have made no attempt to patent their ideas. A photographer conceived the idea of the floating dock before the device was perfected and put to practical use, and a naval officer thought out a practical typewriter, but was persuaded by friends to abandon his invention as a thing that nobody could be induced to use.—New York Sun.

Mme. Modjeska is said to contemplate studying Sanskrit, in order that she may read the poetry of that language. She is already an accomplished linguist, speaking English, German, French and Italian, as well as her own tongue.

Do not wear ties if the throat is full and large. Stout ladies should avoid the bow at the throat. Small ties in bridle fashion or around the roll of hair are in better taste. Heavy ribbon and lace ties should be tabooed with large collars.

Mrs. Barrett Browning, the daughter-in-law of Robert Browning, is encouraging window gardening in Asolo, the city in Italy probably dearest to the poet. She gives prizes for plants and flowers grown in balconies and gardens.

At a recent military wedding in Washington the bride wore to church a half dozen yellow garters, which upon the return of the party to the house where the breakfast was served were distributed among the bridesmaids.

The cheapest dress made by Worth, the Parisian milliner, even if of cotton, does not cost less than $150, and this he calls his "pauvrette costume" (the poor girl's dress).

[illegible]

Moving Tenants—Personal.

Moving is the excitement of the day. Dea. Orlando Abel has moved into E. N. Stark's house; Prof. H. B. Brainard has moved from the Bushnell house, on Scott hill, to Norwich; William Chappell has moved into the house lately occupied by Prof. Brainard; William Clark into the house left by William Chappell; Frank Crandall is in the house recently occupied by William Clark, and Will Price has gone into the house which Frank Crandall moved from.

Lillie Mulkins of Sprague is giving excellent satisfaction as teacher in the second district school.

PUTNAM.

Everything at Sixes and Sevens.

Once more things are "at sixes and sevens" in the express business here, and both offices are constantly besieged to discover which is the proper office to which to bring goods to be sent away. Invariably the wrong office is approached first, as the general public cannot keep track of the whirligig which the rival express companies have treated our town to in the past few months. The American, however, is at present "on top," and its team goes about town and collects express. No "States" matter is being handled, and there is lots of it piled up at the depot. Agent Prentice of New London is at present in charge of the American office, with A. H. Reynolds and his son, Mark, assisting. Agent Gilpatrick still holds the fort at the "States" office, though being called upon to do nothing until the injunction is disposed of. Both sides are confident of victory. The general public care but little which wins.

Bucklen's Arnica Salve.

The Best Salve in the world for Cuts Bruises, Sores, Ulcers, Salt Rheum, Fever Sores, Tetter, Chapped Hands, Chilblains, Corns, and all Skin Eruptions, and positively cures Piles, or no pay required. It is guaranteed to give perfect satisfaction, or money refunded. Price 25 cents per box. For sale by Lee & Osgood. [nov16tuthsaw

All Free.

Those who have used Dr. King's New Discovery know its value, and those who have not, have now the opportunity to try it Free. Call on the advertised Druggist and get a Trial Bottle, Free. Send your name and address to H. E. Bucklen & Co., Chicago, and get a sample box of Dr. King's New Life Pills Free, as well as a copy of Guide to Health and Household Instructor, Free. All of which is guaranteed to do you good and cost you nothing. Lee & Osgood's Drug store.

Good Looks.

Good looks are more than skin deep, depending upon a healthy condition of all the vital organs. If the Liver be inactive, you have a Bilious Look, if your stomach be disordered, you have a Dyspeptic Look and if your Kidneys be affected you have a Pinched Look. Secure good health and you will have good looks. Electric Bitters is the great alterative and Tonic acts directly on these vital organs. Cures Pimples, Blotches, Boils and gives a good complexion. Sold at Lee & Osgood's Drug store, 50c. per bottle.

CONFECTIONERY.

CREAM MAPLE DROPS.
CREAM PEPPERMINT DROPS.
CREAM WINTERGREEN DROPS.
BUTTER CUPS.

For Your Coughs, Colds etc.,
My Boneset and Hore Hound Tablets and Capsicum Drops.

I. C. PERKINS, Confectioner.

apr6TuThSaw

To the Public.

The Confection Parlors, Broadway,

Will be closed for a short time until extensive alterations are made. Thanking the public for past favors, we would earnestly solicit a share of future patronage when we resume business. mar1TuThs

STOVES, HARDWARE, ETC.

MAGEE RANGES

Give Satisfaction Every Time.

A. TROLAND & SON, Agts. mar8d

A. TROLAND & SON

Will Give You Close [illegible] on

PLUMBING and GAS WORK.

mar8d

S. S. THRESHER,

Attorney and Counsellor at Law and Notary Public.

[illegible]

A WORD TO THE WISE.

[illegible] FROM TRADE RIVALS,

who fear the phenomenal success of

Van Houten's Cocoa

in America, contain innuendoes against it, and appeal to the authority of

Dr. SYDNEY RINGER, Professor of Medicine at University College, London, Author of the Standard "Handbook of Therapeutics"

This eminent physician ACTUALLY writes as follows:—

"From the careful analyses of Professor ATTFIELD and others, I am satisfied that Messrs. VAN HOUTEN'S COCOA is in no way injurious to health, and that it is decidedly more nutritious than other Cocoas.—It is certainly "Pure" and highly digestible.

The quotations in certain advertisements from my book on Therapeutics are quite misleading and cannot possibly apply to VAN HOUTEN'S COCOA."

The false reflection on VAN HOUTEN'S COCOA is thus effectually repelled and the very authority cited to injure it, has thereby been prompted to give it a very handsome testimonial. [[Tu 1] 4

THAYER'S DYE WORKS,

John F. Amburn, Proprietor, 469 Boswell ave.

All kinds of Dyeing promptly done. Bed blankets thoroughly cleaned. Ladies' and Gent's garments dyed in the best possible manner.

Watering Silk a Specialty.

Orders left with J. H. MYERS at Circulating Library, No. 164 Main St

[illegible]

HOOD'S SARSAPARILLA.

A Business Man's Letter

Great Prejudice Overcome.

Intense Misery with Dyspepsia No Help From Physicians, but HOOD'S CURED.

"C. I. Hood & Co., Lowell, Mass.:

"I have been led to address you from a deep sense of gratitude for the great benefit I have received from Hood's Sarsaparilla.

"For twenty years I have been a constant sufferer from dyspepsia. Have spent many hundreds of dollars for medicine, with at best only temporary relief. I have always been an inveterate enemy to patent medicines. But now in my home Hood's Sarsaparilla has

A Hearty Welcome.

"Those who have not been afflicted with dyspepsia, have no conception of the misery I endured, and those that have need no description of the horrors of the unfortunate dyspeptic.

"This is why I changed my mind in regard to patent medicines: An old friend had been afflicted for many years with dyspepsia, and for a few months I noticed that he had been wonderfully improving. I ascertained that the great change had been wholly wrought by the use of Hood's Sarsaparilla. He advised

Hood's Sarsaparilla Cures

me to 'try it by all means,' but the idea of me taking 'patent medicine' was a very bitter pill to swallow. But urged by my great sufferings to do something, I yielded and began to take Hood's Sarsaparilla. I am now using my fourth bottle, and feel better than I have in twenty years, and consider myself cured. Use this statement as you please. I have been in constant business here over 40 years."

FRANK C. STUART, Marshall, Mich.

HOOD'S PILLS act easily, yet promptly and efficiently, on the liver and bowels. 25 cents. 4 mar20daw

FINANCIAL.

8 PER CENT. Preferred Stock. Thoroughly sound investments.

Some in limited amounts now selling at par; others commanding a premium. Our offerings are of the very best

IRRIGATION SECURITIES.

Bear Valley Irrigation Company.
Alessandro Town Company.
Alessandro Valley Land Company.

These are all paying dividends regularly and will bear the most searching investigation.

There is no investment security resting upon a more absolutely safe foundation than a first class irrigation company offers. Conservative investors desiring first, safety, and not objecting to good dividends are buying our irrigation stocks.

For full particulars call on or address WARREN C. GREENE, Gen. Agent for New England, 39 Weybosset St., Providence, R. I., JAMES E. FULLER, 151 Main St., Norwich, Conn. mar17d

WRIGHT & CO.,

Commission Brokers,

Room 5—91 MAIN STREET,

Norwich, Conn.

Stocks, Grain and Provisions

Bought and sold for cash or on a margin.

Direct wires to MONROE, MILLER & CO., Bankers and Brokers, 18 Broad St., New York. mar16d

INVESTIGATE

The standard and plan of the Co-operative Building Bank if you seek a safe and profitable INVESTMENT.

14%

Is what the Bank has earned in 1892. How we did it? A postal addressed to B. A. Maclain, Room 5, Shannon Building, will bring you the answer. feb6d

MARKETS.

FOR EASTER DINNER.

Turkey	[illegible]
Chickens	[illegible]
Fowls	15 to [illegible]
Capons	[illegible]
Easter Beef	[illegible]
5 dozens Native Eggs for	$1.00

At J. Dawson, Jr's, 260 Main Street.

Telephone 129—2. april

YOU WILL FIND

KINGAN'S BREAKFAST ROLLS

Also English and Irish Bacon

AT FRED. L. RAMAGE'S,

19 Ann St., and Lafayette Cor. Sherman St.

Telephone connection. mar20d

A FULL STOCK OF

Native Chickens, Beef and Pork

Can be found at

J. D. MURPHY'S, 22 Market St.

[illegible] Telephone [illegible]

Murphy & Blackburn,

General Furnishing Undertakers and Embalmers.

No. 27 Franklin St., opp. Preston Furniture Company.

Open day and night. Ring bell for night calls. Residence No. 24 High street and No. 6 Williams Avenue, Preston. We give special attention to Upholstering and Carpet Laying and all work of this kind. Satisfaction guaranteed. Lowest prices in the city. mar8d

SOME BUY IT.
SOME STEAL IT.
SOME BORROW IT.

MANY READERS
MAKE MANY
CUSTOMERS.

Thousands read it, and that's the reason why advertisements placed in

THE BULLETIN

Pay the advertiser such handsome dividends.

IT'S THE LEADING

Daily Newspaper in Eastern Connecticut and that's the reason why people of all classes like it.

—IT IS THE—

PAPER TO READ

And it will pay you to advertise in it. Ask for sample copies of THE MORNING BULLETIN or THE WEEKLY [illegible]

mar24d

NORWICH MORNING BULLETIN.
[Established 1858.]
NORWICH WEEKLY COURIER.
[Established 1796.]

Subscription rates, MORNING BULLETIN:—By mail or carrier, $6 a year; $1.50 a quarter; 50 cents a month; 12 cents a week. Single copies 2 cents.

Subscription rates, WEEKLY COURIER:—80 cents a year; 50 cents for six months, in advance. Single copies 2 cents.

THE MORNING BULLETIN (Six Pages) is the largest, oldest and most complete morning paper published in Eastern Connecticut. At $6 a year it is also the cheapest.

THE WEEKLY COURIER (Eight Pages) is the best weekly issued in Eastern Connecticut.

Advertising rates furnished on application in the business office. No cuts or electrotypes inserted in either paper.

To guard against mistakes, advertisements should be sent in manuscript. We cannot be responsible for errors that occur in messages received by telephone.

Yearly advertisers are limited to their own immediate business, and their contracts do not include Wants, To let, For sale, etc.

All news letters should be addressed to THE MORNING BULLETIN; all business communications to THE BULLETIN COMPANY.

Money orders and checks should be made payable to THE BULLETIN CO.

All communications must be signed. Anonymous letters or news items will not be read, but thrown into the waste basket.

No manuscript preserved or returned, unless stamps are inclosed fully to prepay postage.

Entered at the post office at Norwich, Conn., as second class mail matter.

The Bulletin.

Norwich Tuesday, April 11, 1893

STRIKES IN FRANCE.

France is the one place where strikes ought to be a success. The law recognizes the right of labor to strike or boycott; labor unions are favored by the state and the church; labor exchanges are supported by the municipalities; and the councils and courts for the arbitration and settlement of labor difficulties are better organized there than in any other country. By this machinery sixty thousand disputes between workmen and employers were settled in 1891.

The disposition to strike among the working classes has steadily increased, and from the first strike in 1852 till 1892 1,812 strikes have been recorded. Since 1880 has been in France an unprecedented period of labor agitation. In 1889 the maximum was reached at 331 strikes for the year, which was three times as many strikes as occurred in any preceding year, and as many as took place in the twenty years from 1852 to 1872. Of these 1,812 strikes 189 were by weavers, 157 by spinners, 109 by metal workers and 88 by miners. Refusal to accept lower wages and demands for an increase were the causes of most of the strikes. Of the whole number only 182 resulted favorably for workmen.

In 1888 there were 110 strikes involving 24,134 workmen. Only 28 of these were successful. In four cases wages were raised; in ten cases there was a reduction of pay; 34 cases were compromised; in 54 the workmen were completely beaten; 22 strikes were for other than wage causes.

In 1889 of the 331 strikes which involved 66,687 workmen, the pay was increased only in 23 cases; 85 were compromised; and in 165 cases no definite result was reached.

In view of this state of affairs Consul Loomis quotes a French senator as saying: "The most promising solution of this problem is offered by a resort to profit sharing between employers and employes. Profit-sharing and co-operation in industrial enterprises are the two stars of hope in the social horizon."

SANITARY MEASURES.

The conference of state boards of health held last week in New York for the purpose of considering the best methods of guarding against the introduction of cholera to the Atlantic seaports from Europe, and the late reports of the outbreak of cholera in Continental Europe shows that the guardians of the public health not only anticipate the approach of the disease but the danger of its becoming epidemic in this country. They were unanimously in favor of government action, strict observation of quarantine laws and of issuing decrees through local boards of health in their respective states to the people to pay close attention to the laws of health.

While the government and these special guardians of the public health are doing what they can to protect the people, the people should awaken to the necessity for assisting them in their work of cleaning up the cities. The spring is just opening and the season for general house cleaning is at hand. This ought also to include cellar, yard and vault cleaning and a careful examination of drains and cess pools to see that these are not in an unhealthy condition. If the men of the cities realized as keenly the necessity for spring cleaning as the women do, the local boards of health would not be obliged to invoke the aid of the law to force men to abate nuisances which a kindly regard for the health of a neighborhood and not over sensitive nostrils ought to prompt them to do voluntarily.

There is no occasion for fear or excitement; but there is need of a general determination on the part of the citizens that they will clean up their premises thoroughly this spring for the promotion of health and the protection of their families.

RECLAIMING SWAMP LAND.

One of the greatest land reclaiming enterprises ever undertaken in this country is progressing at the Okefinoke swamp, situated in the southeastern part of Georgia and extending northerly from the border line of Florida, in which there is estimated to be 230,000 acres of as fine agricultural land as there is in the state. Beneath the muck there is a rich deposit six feet deep which forms a subsoil of great value. The work is in its second year, and three hundred laborers are at work constructing two great canals, one 180 feet wide and six feet deep to St. Mary's river, and the other sixteen miles long with tributaries across the swamp to feed the big drainage canal. Two hydraulic pumps with a capacity of 30,000 gallons per minute are forcing water off the swamp while the biggest inland dredger ever built digs out the muck and pulls the stumps. The pines in the swamps are 70 feet to the limb and as straight as an arrow, and from one to eight feet in diameter, and the cypress trees average from 10 to 12 feet in diameter. These are to be sawed into lumber by the dredging company. It will take several years to complete the work but those engaged in it feel confident that the enterprise will in the end pay them handsomely for their outlay.

DO NOT BELIEVE IN COMPULSION.

The bill which provides for hoisting the national flag upon every schoolhouse in the state, and which was passed by a republican house has come to a halt in the democratic senate. Senator Pierce calls it "a nonsensical bill from beginning to end," and The Bridgeport Farmer calls it "Buncombe Patriotism." We recognize that all democrats do not regard the bill, or the patriotism the bill is calculated to inspire with disfavor. These democratic sentiments do not surprise any one familiar with the history of the kind of democrats they represent. The national flag does not impress these democrats as it does the men who fought beneath its folds, or men who believe in its inspiring power as a symbol of freedom for which a hundred thousand men have sacrificed their lives and a million men have faced shot and shell.

The Farmer objects to the bill mainly because of its "compulsory" features. We do not regard that as a valid democratic objection. We do not object to democratic recognition of the flag by "compulsion," for a quarter of a century has proven that patriotism is the fruit of compelling democrats to recognize the flag!

If boards of selectmen who do not believe in flagged school houses for Connecticut should by law be compelled to establish them, twenty-five years hence we should confidently expect to find in these towns a race of patriots who could not see how they could get along without these school houses.

This is just what the bill is designed to accomplish, and if it should prove to be as successful as the compulsory democratic recognition of the national flag to which we refer, the patriotism resulting will not be "buncombe" but genuine; and the patriots grateful that they were compelled to recognize a protecting ensign which they had not the good sense to appreciate.

CURRENT OPINION.

Mistaken.

The Bridgeport Farmer remarks that The Courant does not expect the corrupt practices bill or the anti-pool bill to pass. Our esteemed contemporary has made a mistake somewhere. It must be speaking of some other paper, else it is altogether misinformed. We expect both measures to pass. The anti pool bill is unobjectionable as a bill. What can anyone say against it? Does it prohibit anything that is right? As for the corrupt practices bill, all good people want it, and lots of others not so good say they do, too. No reason can be given for opposing it. It demands honesty at the polls, forbids the corrupt and corrupting use of money in elections, and undertakes to redeem the reputation of the state. Who objects to that?—[The Courant.

"May as Well Say Good-bye!"

If the present pool bill, which has recently been passed by the house, is allowed to go through the senate without some amendment that will reserve the right of pool selling within proper enclosures on the trotting tracks of the state, we may as well say good-bye to ever seeing a decent horse race in Connecticut. It is high time that we lovers of a good horse and the honest employment of a rattling good race stood shoulder to shoulder and fought this ugly hydra of mock morality.—[Hartford Telegram.

It Wasn't in Him.

James P. Pigott, who went down to Washington seven weeks ago to learn wisdom and to master the alphabet of congressional statesmanship, has returned to the quiet scenes of New Haven. He isn't inclined to take Thomas, Richard and Henry into his confidence. A Register reporter, who operated on him for an hour or two with a cork screw, came away with the impression that the congressman "did not know who would pluck the crumbs of comfort, nor would he give any names of those who have entered for these important offices."—[Waterbury Republican.

Hope the Pool Bill Will Pass.

There is no doubt that some of the provisions of the pool bill will be better honored in the breach than in the observance. But then there are scores upon scores of laws upon our statute books that are a dead letter, and we think it rather late in the day to begin reformatory measures with a law that, whatever apparent bad features it may have, is calculated to do a great deal of good. We hope the bill will pass the senate.—[New Haven Palladium.

THE CHINESE QUESTION.

Senator Platt Upon the Subject.

The following letter, written in response to an inquiry as to whether or not the present senate could not express its disapproval of the outrageous character of the really intended Chinese expulsion act, which goes into operation on the sixth of May, will be read with interest. Why peaceable and industrious and law-abiding Chinese should be put to the inconvenience of procuring three photographs of themselves, to be used in identification, and then prove a residence of ten years, which in many cases is an impossibility, though they have been here that time, is a question that our government is finding it difficult to answer.

UNITED STATES SENATE,
WASHINGTON, D. C.,
April, 4, 1893.

H. L. READE, Esq.,
JEWETT CITY, Conn.:

DEAR SIR:—I have your letter of the 1st instant. No legislative business of any sort can be accomplished by the senate at its present session, our only business being to act on executive business, and on matters pertaining to the senate purely.

There is not much that can be done under the Chinese act at present, for the appropriation to send back persons to China is, I think, only $50,000, which won't go very far in sending back the 120,000 Chinese now in the country; and it is probable that the first attempt made will result in a test case as to the constitutionality of the law.

When the law was passed, I said that the effect would be to send out of the country all the Chinese now in it; and its advocates denied that it would have that effect. But in the light of the present it is very clearly seen that only a very few indeed of those now here can comply with the law; and our only hope apparently lies in either refusing appropriations to send back Chinamen, or for the court to declare the law unconstitutional. I am sorry to say that a great majority of members and senators seem willing to go all lengths in anti-Chinese legislation.

Yours truly,
O. H. PLATT.

The confidence that people have in Ayer's Sarsaparilla as a blood medicine is the legitimate and natural growth of many years. It has been handed down from parent to child, and is the favorite family medicine in thousands of households.

There are many forms of nervous debility in men that yield to the use of Carter's Iron Pills. Those who are troubled with nervous weakness, night sweats, etc., should try them.

"How to Cure All Skin Diseases."

Simply apply SWAYNE'S OINTMENT. No internal medicine required. Cures tetter, eczema, itch, all eruptions on the face, hands, nose, &c., leaving the skin clear, white and healthy. Its great healing and curative powers are possessed by no other remedy. Ask your druggist for SWAYNE'S OINTMENT.

Castoria.

Castoria cures Colic, Constipation;
Sour Stomach, Diarrhoea, Eructation;
Gives healthy sleep; also aids digestion
Without narcotic stupefaction.

Derangement of the liver, with constipation, injures the complexion, induce pimples, sallow skin. Remove the cause by using Carter's Little Liver Pills. One a dose. Try them.

A Fatal Mistake.

Physicians make no more fatal mistake than when they inform patients that nervous heart troubles come from the stomach and are of little consequence. Dr. Franklin Miles, the noted Indiana specialist, has proven the contrary in his new book on "Heart Disease," which may be had free at N. D. Sevin & Son's, who guarantee and recommend Dr. Miles' unequaled New Heart Cure, which has the largest sale of any heart remedy in the world. It cures nervous and organic heart disease, short breath, fluttering, pain or tenderness in the side, arm or shoulder, irregular pulse, fainting, smothering, dropsy, etc. His Restorative Nervine cures headache, fits, etc.

Piles! Piles! Itching Piles!

SYMPTOMS—Moisture; intense itching and stinging; most at night; worse by scratching. If allowed to continue tumors form, which often bleed and ulcerate, becoming very sore. SWAYNE'S OINTMENT stops the itching and bleeding, heals ulceration, and in most cases removes the tumors. At druggists, or by mail, for 50 cents. Dr. Swayne & Son, Philadelphia.

"Six days shalt thou labor," says the great lawgiver. To do good work, man must be at his best. This condition is attained by the use of Ayer's Sarsaparilla. It overcomes that tired feeling, quickens the appetite, improves digestion, and makes the weak strong.

How to Succeed.

This is the great problem of life which few satisfactorily solve. Some fail because of poor health, others want of luck, but the majority from deficient grit—want of nerve. They are nervous, irresolute, changeable, easily get the blues and "take the spirits down to keep the spirits up," thus wasting money, time, opportunity and nerve force. There is nothing like the Restorative Nervine, discovered by the great specialist, Dr. Miles, to cure all nervous diseases, as headache, the blues, nervous prostration, sleeplessness, neuralgia, St. Vitus dance, fits, and hysteria. Trial bottles and fine book of testimonials free at N. D. Sevin & Son's.

If you are tired taking the large old-fashioned griping pills, and are satisfied that purging yourself till you are weak and sick is not good common sense, then try Carter's Little Liver Pills and learn how easy it is to be free from Biliousness, Headache, Constipation, and all Liver troubles. These little pills are smaller, easier to take and give quicker relief than any pill in use. One a dose. Price 25 cents.

Miles' Nerve and Liver Pills

Act on a new principle—regulating the liver, stomach and bowels through the nerves. A new discovery. Dr. Miles' Pills speedily cure biliousness, bad taste, torpid liver, piles, constipation. Unequaled for men, women, children. Smallest, mildest, surest! 50 doses, 25 cents. Samples free at N. D. Sevin & Son's drug store.

FINE ARTS.

REMOVED.

McNickle, Picture Frame and Gilding Manuf.,

Has Removed to 55 BROADWAY. You will always find a Complete Line of Artist Proof Etching, Engravings, Prang's Studies and facsimile Water Colors. oct14d

REMOVED—Laighton Brothers
Have removed their photograph gallery from the Chelsea Bank Building to No. 50 Shetucket St., in the building with the Henry Bill Publishing Co., where all old patrons will be welcomed and new ones be heartily greeted. Their new rooms are neatly furnished, their facilities for doing first-class work have been much improved. New backgrounds have been put in, and the light for producing photographs has been arranged according to the best methods known to the business. All work promptly attended to.
mar31d LAIGHTON BROTHERS.

IRON AND IRON WORK.

Architectural Iron Work

of every description furnished promptly. Large stock of Patterns for all work in that line.

A. H. VAUGHN & SONS. mar16d

Foundry Pig Iron
Of the most RELIABLE QUALITY and grades. Full stock kept in Norwich for immediate delivery.
Refined Bar Iron
Of the well-known "SABLE" brand.
Sheet Iron
GALVANIZED "R. R." BLACK and PLATE.
Steel
"BLACK DIAMOND" and "SILVER" warranted Cast Steel. MACHINERY STEEL, TIRE STEEL, CALKING STEEL.
Finished Steel Shafting.
Iron and Steel I Beams and Channels
For structural purposes.
A. T. CONVERSE,
Office, Warehouse and Shipping Wharf,
feb7d 22 COMMERCE ST.

The Sibley Machine Co.
Manufacturers of Paper, Cotton and Wool Machinery, Mill Gearing, Shafting, Pulleys, Hangers, etc., etc. Jobbing of all kinds, Gear Cutting, Forgings and Castings at short notice. 182 Franklin Street, Norwich, Conn. New and second-hand machines bought and sold on commission. ly14d

SADLERY, ETC.

DON'T!
Because you cannot afford to buy a Team Harness until you see the pair we are selling for
$25.00!
THE LANE BROS.' HARNESS CO.,
mar16d Junct Water and Commerce sts.

TEAMING.
I am prepared to do all kinds of light and heavy teaming, dump-cart work, etc., etc., at the lowest living prices.
mar31d W. H. PALMER, 35 Sixth St.

Livery, Boarding & Sale Stable
Hacks and teams to let, also a four-seated wagon and 'bus, convenient for parties and picnics, at reasonable prices. Horse clipping done by Coates' Improved Power Machine.
A. T. GARDNER, Chestnut Street jan28d

REID & HUGHES.

THE BOSTON STORE

SPECIAL PRICES

Glove and Notion Departments.

4-Button Suede Gloves, 37½c, from 50c.
5-Hook Kid Gloves, 69c, worth $1.
8-Button Length Mousquetaire Suede Gloves, 89c, worth $1.
Waste Embroidery Silk, 4c a package, worth 10c.
One lot Ivory Buttons, 8c per card, worth 20c.
One lot Corset Steels, regular price 8c, for 5c.
10,000 Envelopes, 4c a package, cheap at 10c.
25 gross Bone Casing, 19c per piece, regular price 37½c.
25 dozen Tray Cloths and Squares, 23c each, worth 30c.
A great Bargain in Extracts.

Russian Violets,	Lily of the Valley.
West End,	Sweet Spray,
Jockey Club,	Patchoulie,
Ylang Ylang,	Frangipanni,
Trailing Arbutus,	Heliotrope,
Stephanotis,	Rose Geranium,
White Heliotrope.	

Your choice, 14c per oz.

Reid & Hughes. apr10daw

LEGAL NOTICES.

AT A COURT OF PROBATE HELD AT Norwich, within and for the District of Norwich, on the 10th day of April, A. D. 1893.
Present—CHAS. W. CARTER, Judge.
Stephen D. Moore and Herbert L. Beebe, both of Norwich, in said District, lodged in court an assignment of all their property for the benefit of their creditors to S. Ashbel Crandall of Norwich as Trustee.
Ordered, that the hearing relative to the acceptance and approval of said Trustee, be had at the Probate office in Norwich on the 11th day of April, 1893, at 10 o'clock in the forenoon, and that notice thereof be given by publishing a copy of this order twice in a newspaper having a circulation in said District and by posting a like copy on a public sign-post in said Norwich previous to said day of hearing and return make to this court.
Attest.— CHAS. W. CARTER, Judge.
apr11d

NOTICE.
Legal warning is hereby given that having rented to Wm. P. Greene of Norwich that part of the Bishop Meadow Brook between Carr Pond and Thompson's Mill, all persons are forbidden fishing thereon under the penalty of the law.
JOSEPH M. BECKWITH,
mar6d Chesterfield, Conn.

FOR THE LADIES.

MILLINERY.
Hats, Bonnets, Elegant Ribbons, Laces and Flowers,
—AT—
MRS. G. P. STANTON'S,
apr6daw No. 52 Shetucket Street.

Before Purchasing,
Call and examine our fine line of
SPRING MILLINERY.
R. THOMAS, Agent, 48 Main Street. apr6d

A. McJennett
—WILL OPEN ON—
WEDNESDAY MORNING
A Large Assortment of
CHILDREN'S SPRING JACKETS
in new Styles and new shades, sizes from 5 to 14 years.
Also the most Complete Line of
Boys' Jersey and Cloth Suits
ever shown in Norwich, in all the fashionable colors, sizes from 3 to 7 years.
New Spring Hosiery in all shades and prices.
mar29d 144 Main St.

BOOK BINDERS.

COWAN, the Bookbinder
will after this date be found on the ground floor.
103 Broadway. mar8d

BLANK BOOKS made to order. Paper ruled to any pattern. Tickets numbered from 1 to 100,000.
MAGAZINES BOUND
in any style of binding. Old books repaired. Back Nos. furnished to complete volumes by
JOSEPH BRADFORD Practical Bookbinder.
Bulletin Building, up stairs.
may18daw Norwich, Conn.

MACHINE AND BICYCLE REPAIRS,
CARRIAGE, BOAT AND BICYCLE TRIMMINGS NICKEL PLATED by
A. GOULD,
Industrial Building, near Union Station. mar8d

LUMBER AND COAL.

E. CHAPPELL & CO.
COAL and LUMBER.
Branch Office in New Strand Building, 207 Main St., Franklin Square.
Office and Yard, Central Wharf.
Telephones at both offices. mar20daw

LUMBER AND SHINGLES.
If you want good stock and good quality and low prices try
H. F. & A. J. DAWLEY.
Telephone 63—4. mar13d

E. D. HARRIS' COAL OFFICE
Has been Removed to
212 Main Street.
Opposite the old stand. jan17d

51 John A. Morgan & Son, 51
Coal & Lumber,
51 West Main St., Central Wharf.
Family Coal a Specialty.
Estimates furnished at short notice. Telephone.
51 jan4d 51

DRUGS, PAINTS AND OILS

LEE & OSGOOD,
WHOLESALE AND RETAIL
DRUGGISTS,
129-133 Main St. and 150-154 Water St.
ESTABLISHED: 1788.
—SOLE PROPRIETORS OF—
DR. DODD'S Nervine and Invigorator,
A NERVE TONIC
—AND—
STOMACHIC.

Dodd's Nervine aids digestion, insures good appetite, gives tone and vigor to the system, guarantees sweet and refreshing sleep and restores enfeebled and nervous constitutions to PERFECT HEALTH.

WE HAVE A FINE LINE OF
Atomizers and Perfumes
COLGATE'S EXTRACTS IN BULK.
TOILET ARTICLES
IN GREAT VARIETY.
We make a Specialty of
Tooth Brushes.
Large Invoice Just Received.
25 AND 35 CENTS.
LEE & OSGOOD
NORWICH, CONN. dec16daw

DUGGAN'S PHARMACY,
Long Established,
Well Equipped,
Centrally Located.
Thoroughly Competent men have charge of the Prescription Department, and they are provided with every facility for accurate and prompt work. We have in stock or will provide at short notice all articles needed for the comfort or treatment of the sick.
JAMES DUGGAN, 50 Main St.,
oct15d NORWICH CONN.

ATTORNEYS.

Charles H. Carpenter,
PENSION ATTORNEY.
Office with A. Irving Royce, over Thames National Bank. Special attention given to the execution of vouchers for quarterly payments. Advice free. No fee unless claim is granted. feb10daw

SEWING MACHINES.

Singer Sewing Machines.
$5.00 down and $2.50 per month. $10.00 allowed for your old machine. Sewing Machines repaired, and needles for all kinds of machines.
Office: 44 Main St.
mar6d W. L. SARGENT, Agent.

REAL ESTATE

TO RENT.
The COLONIAL COTTAGE No. 120 Laurel Hill Avenue. Nine rooms; modern improvements. Inquire at 116 Laurel Hill Avenue. apr10d

TO RENT.
A Flat with all modern improvements including open plumbing, furnace and gas. 7 rooms, bathroom and ample closets. Ready for occupancy May 1st. Can be seen at 30 Grove street, or inquire of E. M. BREWSTER, 64 Water Street. apr1d

TO RENT.
A Tenement of 4 Large Rooms.
Pleasantly located; 37 Division St. Inquire at the tenement. apr6d

TO RENT.
A Desirable Tenement of Six Rooms, with modern improvements. Inquire of G. G. GATES, 19 Ann St., City. apr6d

Rooms to Rent,
Furnished or unfurnished, single or in suite. 128 Broadway. apr6d

TO RENT.
A CONVENIENT TENEMENT OF FIVE ROOMS, pleasantly located at No. 5 Ripley Place, Preston, Conn. Inquire of MRS. JAS. MASON, on the premises. Rent very reasonable. mar31d

FOR RENT.
A Most Desirable House on Sachem St.
Apply to WM. G. ELY, or Marton Holms, 197 Main St., over Boston Store, Room 2. mar16d

FOR SALE OR RENT.
At a bargain, the Bacon Arms Company's Buildings on Franklin Street. Has a good Water Power. Apply to J. ROURKE. mar6d

TO RENT.
Two Rooms, 6?x22 each; and one Room 25x15, with power. Inquire of A. A. BAILEY,
mar11STuTh 4 Cliff Street.

TO RENT.
A VERY FINE TENEMENT OF 7 ROOMS, hot and cold water, bath, and all modern conveniences. Inquire of WM. H. JENNINGS, No. 214 Main St. or at 180 Laurel Hill Av. Possession given at once. dec19d

TO RENT.
The Large Store with fine Cellar
in the Rockwell Building, on Water Street, at the corner of Market Street, formerly occupied by Service & Gleason. Apply to
sep6d GEORGE D. COIT.

FOR SALE

Manure For Sale
I wish to sell at once a lot of Manure and will deliver it if desired. Apply at once at O. H. REYNOLDS' LIVERY STABLE, Shetucket St.
apr10d

TAKE A RIDE!
C. S. Storms will Sell His Complete Turnout,
Consisting of 1 Horse, 1 Phaeton Carriage, 1 Two-Seated Carriage, 2 Harness, Blankets, Robes and Whips.
A worm for the early bird.
He is with the NORWICH BELT CO. apr1d

FOR SALE.
All the bar-room fixtures in the Union Square Hotel, consisting of Bar, Ice Box, Pool Table, etc., with the License. Will be sold cheap. Inquire at the Hotel. mar29d

TO MANUFACTURERS!
A new and decidedly superior invention, which combines cheapness and efficiency. Weeks' Attachment for Lathe, for cutting and threading pipes and rods, from the smallest to the largest. It will save time and material. It will do the work of any pipe or bolt cutting machine. It will cut and thread the shortest nipples to the longest pipe, and can be attached to the lathe in one minute without altering the lathe. Agents wanted. State rights for sale. M. L. WEEKS, Yantic, Conn., Inventor and Manufacturer. nov14d

BOOKS AND STATIONERY

BASE BALLS,
BASE BALL BATS,
Masks, Gloves, etc.,
Wholesale and Retail.
At Lowest Prices.
DISCOUNT TO CLUBS.
—NOYES & DAVIS,—
apr5daw 152 & 154 MAIN ST.

INSURANCE.

FINANCIAL STATEMENT OF THE WESTERN ASSURANCE COMPANY, JANUARY 1ST, 1893. UNITED STATES BRANCH

—ASSETS.—

Government Bonds	$826,105.75
State Bonds	177,625.00
Municipal Bonds	171,830.00
Cash on Hand and on Deposit	121,830.15
Other Assets	320,116.60
	$1,617,105.60

—LIABILITIES.—

Reserve Premium Fund (N. Y. Standard)	$851,084.52
Reserve for unpaid losses	157,496.07
All other liabilities	43,763.88
	$1,052,330.81
Surplus in United States	$564,824.67
Total income in U. S. for 1892	$1,734,553.91
Total Losses paid in U. S. from 1874 to 1892, inclusive	$10,687,894.20

NICHOLAS TARRANT, Agent, 63 Main St., Norwich, Conn. apr1d

BEST FORMS FOR INSURANCE, COMPANIES REPRESENTED, RATES TO THE ASSURED. **AT**
STORY'S INSURANCE AGENCY,
20 Shetucket St. mar21d

ANNUAL STATEMENT
—OF THE—
New London Co. Mutual Fire Insurance Co.
OFFICE
In Chelsea Savings Bank Building, Shetucket St., Norwich, Conn.
Jan. 1st, 1893.

Assets	$104,178.24
Liabilities	22,619.69
Surplus	$81,558.55

E. P. PARKER, Pres.
J. F. WILLIAMS, Sec'y.
feb15d IRA L. PECK, Treasurer.

B. P. LEARNED
Insurance in all Forms.
Bonds of Indemnity.
Foreign Drafts.
Over Thames National Bank, Norwich, Conn. feb13d

A. IRVING ROYCE,
—FIRE INSURANCE.—
Office, Over Thames National Bank, Shetucket St., Norwich, Conn. jan24d

I HAVE AN ODORLESS PUMP
and Barrel apparatus for cleaning Vaults and Cesspools. Orders sent to my address will be promptly attended to. CHAS. WOOD, Box 341, Norwich, Conn. mar8d

FINE BLANK, COMMERCIAL and MANUFACTURERS' PRINTING at this office

DENTISTRY.

ALBANY DENTAL ASSOCIATION
St. Mary's T. A. & B. Building.
Scientific Dentistry at Moderate Prices.

Extracting	25c
Extracting with Mayo's Vapor or Gas	50c
Cleaning	75c
Teeth filled with Amalgam	50c
Silver	75c
Platina	$1.00
Gold	$1.00 and upwards

We never Wedge Teeth Before Filling.
Best Set of Teeth on Rubber $8.00.
No better made, no matter how much you pay. All work guaranteed.

OFFICES:

Bridgeport, Conn.	Paterson, N. J.
Trenton, N. J.	Binghamton, N. Y.
Buffalo, N. Y.	Chicago, Ill.
Harrisburg, Pa.	Pittsburg, Pa.
Scranton, Pa.	Wilkesbarre, Pa.

ALBANY DENTAL ASSOCIATION,
62 Broadway, Rooms 1, 2, 3, 4, 5.
Office open from 8 a. m. till 8 p. m. jan17daw

A. F. HOWARD. DENTIST.
Over Boston Store, opp. Wauregan House. Pure Nitrous Oxide Gas administered. nov24d

DR. J. H. ELDRED, DENTIST.
Pure Nitrous Oxide Gas, Ether or Cocaine administered.
OFFICE—214 Main Street,
Trueman's Block Franklin Square. Residence 19 BROADWAY. apr1d

PLUMBING, ETC.

Telephone 133—3.
ROBERT BROWN
Steam and Gas Fitting,
Plumbing and Steam Heating,
Pipe Cutting and Threading by Power Machinery.
All Work done Promptly and Neatly.
Pequot Building Central Wharf.
Electric cars every half hour. oct14d

TRAVELERS DIRECTORY.

CENTRAL VERMONT RAILROAD, NEW LONDON DIVISION.
Change of time.
On and after MONDAY, October 3, 1892, TRAINS GOING NORTH LEAVE NEW LONDON AS FOLLOWS:
5.25 a. m., Norwich at 5.55 a. m., for Willimantic, Hartford, Palmer, Springfield, Ware, Gilbertville, Brattleboro, St. Johnsbury, Burlington, Montreal, Ogdensburg, and intermediate stations.
7.45 a. m., Norwich 8.20 for Brattleboro, connecting at Willimantic for Boston, Hartford, Colchester, Middletown, New Haven, New York; at Palmer with Boston and Albany R. R. for Springfield, Pittsfield, and Albany, and for points west; also for Ware and Gilbertville, and at Brattleboro with Express, for St. Alban's, Montreal, and principal intermediate points. Also to points west via Grand Trunk R. R.
10.05 a. m., Norwich at 10.35 a. m., for Willimantic, Hartford, Waterbury, Middletown, Colchester, etc.
11.35 a. m., connecting from Providence, Boston, and intermediate stations.
1.50 p. m., connecting with express from Boston, Providence, New York and New Haven, at Norwich with Norwich & Worcester Railroad.
R. R.
2.30 p. m., Norwich 2.58 p. m., connecting at Willimantic for Hartford, and at Palmer for Springfield, Albany and the west.
5.30 p. m., Norwich 5.40, for Brattleboro, connecting with train leaving New York [illegible] p. m., and with N. Y., P. & B. R. R. [illegible] Providence and way stations, and [illegible] at Willimantic for Hartford [illegible] Putnam, Boston and Providence; also [illegible] Colchester, Middletown, New Haven and New York, and at Palmer with Boston & Albany R. R., for Springfield, Albany and the west and at Brattleboro with night express for St. Albans, Montreal and Quebec, reaching Montreal and principal points in Vermont the same evening.
8.35 p. m. for Norwich. This train connects with 5.00 p. m. express from New York.
GOING SOUTH.
Passenger trains LEAVE NORWICH as follows:
6.15 a. m., connecting for Stonington, Providence, New Haven and New York.
8.49 a. m., for New London, Stonington and Providence and Boston, New Haven and New York.
10.35 a. m. for New London, New Haven and New York, Providence and Boston.
12.00 p. m. for New London, Stonington, Providence, Boston, Newport, Narragansett Pier, New Haven, New York and intermediate stations.
2.00 p. m., for New London, New Haven and New York.
4.50 p. m., for New London, Stonington and Providence, Boston, Newport, Narragansett Pier, New Haven, New York and intermediate stations.
7.15 p. m., for New London, connecting with Shore Line express reaching New York [illegible] p. m., with express train for Providence and Boston, and accommodation train for Westerly and intermediate stations.
9.30 p. m., for New London and for New York, by boat from New London.
10.10 p. m., for New London and for New York via boat from New London.
D. MACKENZIE, Supt.

N. Y. & N. E. R. R.
NORWICH & WORCESTER DIVISION, For Boston, Worcester, Providence, Hartford, Waterbury, Newburgh.
Commencing MONDAY, Feb. 22, 1893.
"Eastern" Time Standard.
TRAINS GOING NORTH LEAVE NORWICH
5.25 a. m. (Mondays excepted.) Steamboat Express. Connects at Putnam for Boston, arrive Boston 8.45 a. m. At Worcester for all points north, Portland, Rochester, &c.
8.00 a. m. Way Passenger Train. Connecting at Plainfield Junction for Providence, arrive Providence 9.35 a. m.; at Putnam for Boston arriving at 9.40 a. m.; at Putnam for Willimantic and Hartford, arrive Hartford 10.13 a. m. At Worcester for Boston, Springfield and intermediate stations, Albany and the west.
8.55 a. m., connecting at Putnam for Boston [arrive at 1.10 p. m.]. At Plainfield for Providence [arrive at 12.45 p. m.] At Worcester with roads north, east and west. At Webster with train for Southbridge.
2.45 p. m., Way Passenger, connects at Putnam for Hartford and Boston, arrive at Boston 5.50 p. m. At Webster for Southbridge. At Worcester with Boston & Albany Railroad, B. & M. R. R., and Fitchburg R. R.
5.40 p. m., for Plainfield, Providence and intermediate stations, through car, arrive at Providence 6.50 p. m.
5.30 p. m., Way Passenger. Connects at Plainfield for Providence and from Providence. A train leaves Providence at 7.10 a. m. and connects at Plainfield with train for Putnam, arriving at Putnam 9.40 a. m. [Leave Plainfield at 9.00 a. m.]
TRAINS GOING SOUTH LEAVE WORCESTER.
6.45 a. m., Way Passenger. Connecting at Webster for Southbridge, at Putnam with train for Hartford, Waterbury and intermediate points and New York, at Plainfield for Providence.
9.32 a. m., connects with trains from B. & M. R. R., F. R. R. and Boston and Albany R. R. at Webster for Southbridge. At Putnam with train to and from Boston. (Take this train for Hartford, New York, Waterbury, Fishkill on Hudson and at Plainfield from Providence.)
12.30 p. m., Way Passenger. Connects at Webster with train from Southbridge, and at Putnam with 12 o'clock express from Boston for Willimantic, Hartford and New York. At Norwich for New London.
4.00 p. m., Way Passenger. Connects at Webster for Southbridge; at Putnam for Willimantic and Hartford, and with 3.30 p. m. express train from Boston.
6.00 p. m., Steamboat Express for New York (via New London.) [Sundays excepted.] Connects with trains from B. & M. R. R. and Fitchburg R. R. This train leaves Norwich for New London at 10.05 p. m.
5.00 p. m. Plainfield and Norwich, connecting at Plainfield with 4.30 p. m. train from Providence; arrive Norwich 6.45 p. m., through car.
A. C. KENDALL, Gen. Pass. Agt.
P. W. M. ANDREWS, Supt.
Norwich, Feb. 22, 1893. mar1d

ESTIMATES FOR ALL KINDS OF PRINTING furnished on application to this office

The Bulletin.

LIGHT AND AIRY.

At the Masked Ball.

Moonlight. A balcony opening from the ballroom. Two maskers. Lady speaks:

When late I sought this balcony secluded,
To watch the moon amid the stars in flame,
Because, bold sir, you daringly intruded,
Was I to blame?

When round my waist your arm so slyly glided,
And in my ear you whispered love's sweet name,
If I was silent when I should have chided,
Was I to blame?

Then, when I strove so bravely to resist you,
Till you at length my efforts overcame,
And gained the power to tease me with "I kissed you!"
Was I to blame?

Come, let's go back ere gossips say, "We've missed her!"
Now, when we reach the ballroom don't exclaim! (She unmasks.)
There, Tom! Because I'm just your own sweet sister,
Am I to blame? (Tableau.)

—Robert Gilbert Welsh in New York Sun.

ON 'CHANGE.

New York Money and Stock Market.

NEW YORK, April 10 1893.

The following closing prices are furnished to THE BULLETIN by Wm. L. Patton & Co. bankers and brokers.

	Closing Sale.	Bid.	Asked
Atchison	[illegible]	[illegible]	[illegible]
Atlantic & Pacific		[illegible]	4
Burlington & Quincy	[illegible]	[illegible]	[illegible]
Canada Southern	[illegible]	[illegible]	[illegible]
Canadian Pacific	[illegible]	[illegible]	[illegible]
Central & Hudson		[illegible]	109¾
Central Pacific		[illegible]	[illegible]
[illegible] & Ohio	[illegible]	[illegible]	[illegible]
Chicago & Alton		[illegible]	146
Chic., Burl. & Quincy	[illegible]	[illegible]	[illegible]
Del. & Hudson	[illegible]	[illegible]	131
Del. Lack & West	144¼	144¼	144½
Erie	[illegible]	21¾	[illegible]
do. Pfd		47	48
Erie & Western	[illegible]	[illegible]	[illegible]
Gen. Electric	[illegible]	[illegible]	107
Jersey Central	[illegible]	[illegible]	[illegible]
Kansas & Texas		14	14¼
Lake Shore	[illegible]	[illegible]	[illegible]
Louisville & N	74¼	74¼	74½
Manhattan Elevated	[illegible]	[illegible]	[illegible]
Michigan Central		[illegible]	[illegible]
Minn. & St. Louis		15	19
do. Pfd		[illegible]	[illegible]
Missouri Pacific	[illegible]	[illegible]	[illegible]
New [illegible]	[illegible]	[illegible]	[illegible]
North American	11¼	10¾	11
Northern Pacific		17	17¼
do pref	[illegible]	[illegible]	[illegible]
Northwest	[illegible]	[illegible]	[illegible]
do Pfd		141	[illegible]
Omaha	[illegible]	[illegible]	[illegible]
do. Pfd		119	120
Ontario & Western	17¾	17¾	17⅞
Oregon & Nav		76	78
P[illegible]	[illegible]	[illegible]	[illegible]
Peoria, D. & Evansville		14	14¼
Pullman Car Co	[illegible]	[illegible]	[illegible]
Reading	[illegible]	[illegible]	[illegible]
Richmond Terminal	[illegible]	[illegible]	[illegible]
do. Pfd		[illegible]	[illegible]
Rock Island	[illegible]	[illegible]	[illegible]
St. Paul	77¾	77¾	78
do. Pfd		[illegible]	[illegible]
Texas Pacific	[illegible]		
Union Pacific	[illegible]	[illegible]	[illegible]
Wabash		[illegible]	[illegible]
do. Pfd	[illegible]	[illegible]	[illegible]
Western Union	[illegible]	[illegible]	[illegible]
Wheeling and L. E		19	[illegible]
do. pref		[illegible]	[illegible]
Amer. Cotton Oil	[illegible]	[illegible]	[illegible]
Sugar	[illegible]	[illegible]	[illegible]
Money offered		5	
Last loan		6	

Total sales stocks [illegible] shares.

Chicago Provision Market.

CHICAGO, April, 10—1 p. m.—Wheat opened firmer today; quoted at [illegible] for cash: [illegible] for April; [illegible] for May; [illegible] for July; [illegible] for September; [illegible] for the year.

Corn opened firm today at [illegible] for cash; [illegible] for April; [illegible] for May; [illegible] for July; [illegible] for September.

Oats opened rather easy today at [illegible] for cash; [illegible] for April; [illegible] for May; [illegible] for June; [illegible] for July; [illegible] for September.

Pork opened weak today at $16.80 for cash; $16.80 for April; $17.01@16.85 for May; $17.57@17.45 for July; $17.40@17.30 for September.

Lard opened easy today at $10.65 for cash; $10.67 for April; $11.10@10.05 for May; $10.15 for July; $10.20@10.15 for September.

Short ribs opened easy today at [illegible] for cash and April; [illegible] for May; [illegible] for July; [illegible] for September.

CHICAGO, April 10.—5 p. m.—Wheat closed firm today at [illegible] for cash; [illegible] for April; [illegible] bid for May; [illegible] for July; [illegible] for September; [illegible] for the year.

Corn closed steady today at [illegible] for cash; [illegible] for April; [illegible] asked for May; [illegible] for July; [illegible] for September.

Oats closed easy today at [illegible] for cash; [illegible] for April; [illegible] for May; [illegible] for June; [illegible] for July; [illegible] for September.

Pork closed weak today at $16.40 for cash; $16.40 for April; $16.85 for May; [illegible] for July; $16 [illegible] for September.

Lard closed weak today at $9.70 for cash; $9.70 for April; $9.52½ for May; $9.87 for July; $10.10 for September.

Short ribs closed weak today at $8.35 for cash; $8.35 for April; $8.37½ for May; [illegible] for July; $9.40 for September.

New York Cotton Market.

NEW YORK, April 10.—Cotton dull; uplands [illegible]; New Orleans, [illegible]; sales [illegible] bales. Futures closed weak; sales [illegible] bales. April, 7.[illegible]; May, 8.04c; June, 8.11c; July, 8.[illegible]; August, [illegible]; September, [illegible]; October, [illegible]; November, [illegible]; December [illegible]; January, 8 [illegible].

LANGUAGE OF THE HAND.

Small squares on the mounts give great vigor to the character indicated.

A palm soul, soft to the touch, shows a healthy condition of the system.

The first joint of the thumb shows will power, the second logical power.

In jealous people the heart line is long and runs up on the mount of Saturn.

A head line cut at the beginning by another line shows a liability to disease.

Large fingers signify a powerful physical organization, associated with unrefined [illegible].

The American hand is the typically material, making all things subordinate to the useful.

A life line cut by many small lines indicates great nervousness, almost amounting to insanity.

Few women have knotty fingers; few are endowed with a high power of the reasoning faculty.

A knotty, square hand indicates talent for musical composition or mathematical [illegible].

A good line of Saturn or luck indicates an individual generally fortunate in his [illegible].

Stonewall Jackson had very large hands with strong impulse line and head line well marked.

A double line intensifies the characteristic, but if both be faint or broken the indication is bad.

Pointed fingers reach results by intuition, square fingers by logically tracing cause to effect.

People whose life is without incident, vegetative in character, generally have no line of Saturn.

The philosophic hand is broad, rather hard than soft, with very long thumb and knotty fingers.

A clear, long line of Apollo is an indication of an exceedingly happy disposition, one which will probably be very successful. Lincoln had such a line.

A man with a large thumb should never marry a woman with a similar characteristic. There will in such a case be a constant struggle for the mastery.

Two lines under the joints of the thumb foretell a large estate. If the mount of Mercury be large it will come in business; if Saturn be full, in speculation.—St. Louis Globe-Democrat.

ELECTRIC SPARKS.

It is said that the Chilian government is considering the subject of lighting by electricity the dangerous straits of Magellan.

HOW IT OCCURRED.

United States Consular Agent Shot In the Leg.

WAS ATTENDING MASONIC LODGE.

The Mob Attacked the Building and Lodge Room.

NEW YORK, April 10.—The Herald's cable dispatch from Lima, Peru, says: The wounding of a consular agent of the United States, which Minister Hicks reported to the Washington government, occurred at Mollendo, Peru, on March 25. The trouble grew out of the anti-Masonic demonstrations which have lately been made in Peru under the direction of the bishop of Arequipa.

Masonic rites were being observed at the lodge room in Mollendo on the evening of March 25. A portion of the musical program was performed by the Estudiantina America company, which was on its way to the Chicago exposition. During the ceremonies a mob attacked the building. Many stones were thrown, and those who were participating in the rites were driven from the lodge room.

Having driven out the Masons, the mob sacked the lodge room and burned the building.

The furniture in the room and the instruments belonging to the Estudiantina America company were removed to the street, piled in a heap, and then burned.

A few shots were fired during the melee, one of which wounded the American consular agent, Emilio de Casario, in the leg.

It is said that the riots were caused by the action of the Masons in ignoring an edict against their ceremonies, which was issued by the Roman Catholic bishop of Arequipa.

The sub-prefect of police, who made no effort to protect the Masons, has been dismissed by the government, and will be placed on trial. Reports from Mollendo say that it is quite there now.

EXCITEMENT IN ECUADOR.

Eighty Cases of Arms Landed at Guayaquil Without Government Knowledge.

NEW YORK, April 10.—The Herald special from Panama says: Excitement has been caused in Guayaquil, Ecuador, by the discovery of 80 cases of arms which had been landed there without the knowledge of the government. The owners of the arms had loaded them upon a vessel bound for Tumbes, Peru, but under cover of night the vessel returned, and put the arms on [illegible].

This incident has aroused the fear of the authorities that a revolution has been planned, and that it was intended to deceive the government by pretending to ship arms out of the country, bring them back and keep them in hiding until needed for use in the proposed revolution.

DOWN IN A BALLOON.

Aeronaut and Companions Rescued Struggling With the Waves.

BRUSSELS, April 10.—The facts concerning the balloon accident are as follows: A balloon carrying M. Toult, a professional aeronaut, and two companions started from Brussels at 12 o'clock on Saturday night. It journed in a westerly direction, passing over the French departments of the Nord and of Pas de Calais. When a short distance beyond the French coast the balloon fell into the sea and the aeronaut and his two companions were left struggling in the waves.

The French fishing smack rescued M. Toult and his fellow passengers, and conveyed them to the port of Etaples in Pas de Calais. They were all suffering from internal injuries.

A POSTMASTER MISSING.

Fred E. Burrett of Keene, N. H., Has Mysteriously Disappeared.

KEENE, N. H., April 10.—Disappeared and left no trace behind. Such is the mystery surrounding Postmaster Fred E. Burrett of this town. Searching parties of from 200 to 300 men, which have thoroughly scoured the surrounding country, have been unable to find the slightest clew which would give any inkling as to what has become of him.

The town has passed through a state of the greatest excitement, but people are now beginning to despair of ever seeing his face again.

Mr. Barrett was last seen at the post office last Thursday evening, about 9:30 o'clock. He had been dozing lightly throughout the evening, and was aroused at that hour by his clerk, Charles Clark, who said:

"Well, Fred, it's getting late; I guess I'll go home."

"What time is it?" asked Mr. Barrett.

"About half past nine," replied the [illegible].

"Is that so? I didn't know it was so late as that. I'll go, too, then."

These are the last words that Mr. Barrett is known to have spoken to any human being. The postoffice was locked up and the postmaster and his clerk separated.

Mr. Barret was seen a few minutes later by two persons. The first one saw him walking down Main street on the east side, just below Hotel Eagle, and the second saw him still further down Main street, at the corner of Marlboro, still on the east side. No one in this town has laid eyes on him since.

He was a man of good habits, and methodical in his life. He was honorable and accurate in all his dealings. A careful examination of his accounts has found everything correct, with quite a balance of money on hand in his favor.

THE BRUSSELS CONFERENCE.

Senator Allison Says It Will Result In Larger Use of Silver.

NEW YORK, April 10.—A Dubuque, Ia., special to The Press says: Senator Allison, who has returned from Washington, said yesterday that Senator Jones of Nevada, President Andrews of Brown university, Providence, and Banker Henry W. Cannon of New York, three of the five American representatives at the Brussels conference last fall, will, in all probability be delegated to attend the adjourned conference, opening May 20. He cannot guess who the other two delegates will be.

Senator Allison's declination was positive, as he did not feel equal to another voyage.

He believes the conference will be in session six months, and that it will eventuate in a larger use of silver by all nations participating. The small gold coins of Europe will be withdrawn, and all nations will adopt the policy of purchasing silver bullion and issuing silver certificates thereon.

There is no prospect, he says, present or remote that the European nations will open their mints to silver.

President Goes Back to Work.

WILMINGTON, Del., April 10.—President Cleveland and his party, accompanied by Ambassador Bayard, left "Delamore place" this morning and rode to the Pennsylvania depot in closed carriages. The president, Secretary Gresham and Senator White, after bidding Mr. Bayard a cordial farewell, hurried into the car as quickly as possible. Crowds surrounded the car and cheered the president at every opportunity. The regular express train rolled into the depot at 8 o'clock. The special car was quickly attached and the train drew out on its way to Washington.

Prominent Maine Lawyer Dead.

BIDDEFORD, Me., April 10.—Hon. Rufus P. Tapley of Saco, one of Maine's oldest and most distinguished attorneys, died this morning. He had been in failing health for a long time. Mr. Tapley had held many prominent positions of trust. He was at one time county attorney. He also served as state senator, and was for seven years a judge of the supreme court of Maine. He leaves a widow, three sons and one daughter. One son is practicing law at Haverhill, Mass.

Mrs. Depew to Be Taken Home.

FORT MONROE, Va., April 10.—Chauncey M. Depew arrived at Old Point Comfort Sunday morning. He brought Dr. Munn, his family physician, with him to see Mrs. Depew, who has been ill at the Hygeia hotel for some time. Dr. Munn decided that Mrs. Depew must be taken home, where she can receive better care. Mr. Depew will take her to New York.

Major Kellet Passes Away.

BOSTON, April 10.—Major W. W. Kellet of the First Massachusetts Infantry died at his home on Newbury street. Major Kellett has been suffering from a bad cold for about a week. Saturday he was a little better, but on Sunday pneumonia set in. He grew rapidly worse and died at 12:30 today of pneumonia, complicated with heart disease.

He Is With the Marines Now.

LYNN, Mass., April 10.—Aubury Chase was released from the police station this morning, and immediately returned to his quarters in the Charlestown navy yard, he being a member of the marine corps. Mrs. Chase, his wife, says she will not live with him in Lynn, but if he will go west she will go with him.

An Endowment Order Dividend.

BOSTON, April 10.—The certificate holders of the National Congress of Friends, an endowment organization which gave up the ghost last July, are receiving 16 per cent on their certificates from Receiver H. P. Wyman. The membership of the order includes about 800 members.

Patriot Daly Innocent.

LONDON, April 10.—Thomas O'Gorman of the Amnesty association has received a letter from John Daly, the Irish patriot now in Portland prison. Daly reiterates his statement that both he and James Egan were the innocent victims of a police plot.

Drought Broken but Too Late.

KANSAS CITY, April 10.—The Kansas drought is broken, but the change did not come till the wheat outlook was ruined. A heavy general rain fell yesterday, and will hurry spring planting. The wheat crop is short 60 per cent.

The Old Story Revamped.

CITY OF MEXICO, April 10.—Nothing has been heard here as to the eruption of the volcano of San Martin, an account of which has appeared in several American newspapers. It seems to have been an old story revamped.

Uncle Sam Gets a Coaling Station.

NEW YORK, April 10.—The American minister to Ecuador has signed a treaty with that government under which the United States has been ceded an island for a coaling station.

MASSACHUSETTS' LEGISLATURE.

A Glance at the Doings of the Lawmakers on Beacon Hill.

BOSTON, April 10.—In the house Mr. Smith of Andover offered resolutions which were sent to the committee on rules requesting our senators and representatives to use their influence for a national law to regulate the hours of labor of women and minors in all textile manufacturing establishments.

The public health committee reported a bill to punish by a fine of $20 a day every owner of a private drainage who refuses to obey the order of the local board of health to put it in good condition.

With no debate to speak of the house voted unanimously for the stock-at-auction bill, adopting an amendment of Mr. Park of Boston to strike out section 2 relating to the disposal of stocks unsubscribed for, and adopting the amendment of Mr. Meyer to limit the new stock to the purposes for which it is authorized.

In the senate the committee on public health reported against the bill to prevent the sale of cigarettes and cigarette tobacco.

No matter in the calendar caused a word of debate, and the session lasted less than half an hour.

THE RIGHTS OF SHIPPERS.

New York, New Haven and Hartford Railroad Being Investigated.

BOSTON, April 10.—The joint committee on railroads began the investigation into the charges against the New York, New Haven and Hartford Railroad company in room 10 at the state house this morning.

The principal charge to be investigated is contained in this extract from the order under which the committee is proceeding:

It is alleged that the New York, New Haven and Hartford Railroad company, a corporation organized under the laws of the commonwealth and of the state of Connecticut, is seeking to obtain a monopoly of such transportation (from Boston to New York), and in its efforts to secure such monopoly it is alleged that such corporation and its allied railroad corporations and parties financially interested therein, have entered into an illegal and unwarrantable combination to secure the same by unjust discrimination against competing railroads.

These acts are alleged to be a violation of the company's charter.

Colonel J. H. Benton represented the New York, New Haven and Hartford, Moorfield Story, the New York and New England, and Governor Long the Boston Fruit and Produce Exchange.

It was decided that the produce exchange should proceed with what they had to offer and Governor Long made an extended opening of the position it assumed.

GUTTED BY FIRE.

The Spear Block In Rockland, Me., Is Almost a Total Loss.

ROCKLAND, Me., April 10.—The building owned by the Spear estate, in the rear of Spear block, Main and Park streets, was gutted by fire this morning, and is almost a total loss.

The fire is supposed to have originated in a woodshed connected with the St. Katherine laundry. An alarm was rung in from box 37, immediately followed by a second and general alarm. When the department arrived a lively fire was in progress, but through efficient work the "all out" was sounded in half an hour.

The St. Katherine Hotel and laundry lose about $500; the Spear estate, including Fred R. Spear's coal office and a tenement overhead, $1000; J. L. Breck, confectioner, $150; Fernald, Bleihen & Co., boot and shoe dealers, have $4000 insurance. Their stock is considerably damaged by water and smoke.

Easy.

"You get along very well with your servants, Mrs. Meier, considering that you work them to death and pay them very small wages."

"My dear, the simple reason is because I live opposite the barracks."—Fliegende Blatter.

MYSTERY IS SOLVED.

Body of Mary L. McMahon Found in the River.

THERE IS A GASH IN HER HEAD.

The Girl Disappeared From Home Feb. 1—Body Not Decomposed.

BOSTON, April 10.—While James Sullivan, an employe of Chief of Police Pitcher of Malden, was standing on the bridge which covers the stream running through Medford street, Malden, at the coal wharf of E. E. Locke, about 9 o'clock this morning, he noticed what he thought was the body of a human being floating in the water.

The slip in which it was seen is a tributary of the Malden river, and the coal wharf sides on the slip and on the river.

Sullivan called the attention of another bystander to the supposed body, and the police were at once notified and visited the scene. By the time they arrived the water had receded and left the body in the mud and exposed.

It took but a few minutes to come to the conclusion that the body was that of Mary L. McMahon, the

Pretty Young Maiden Girl

who disappeared from her home on Feb. 1 last. The question which is now troubling the officers is whether Mary met her death by suicide or by murder.

This morning the case looked like another Tena Davis tragedy. Medical Examiner Durrell was notified and that official responded promptly. He gave the necessary permission to take the body on land. Grappling hooks were sent for and the body was dragged up and carried to the rear of the wharf.

This was necessary, as a great crowd from all over the city had congregated, many supposing that the body must be that of the missing Frank L. Edwards.

The body of the girl was not badly decomposed, and only the head seemed to be swollen, and that not to any great extent. The only suspicious sign was

A Deep Gash

in the back of the head beginning at the crown and taking a zig zag course back. The skull was visible, but did not seem to be crushed, from the superficial examination. The body was fully dressed, only her hat being missing. On her hands were the light gloves worn when she disappeared; her storm rubbers were on, and so was her sack.

The medical examiner only made a hasty examination of the body and then stated that he would hold an autopsy later on.

When asked his opinion of the manner in which the girl met her death he said that he could say nothing until after the autopsy. He believed, however, that the body had been in the water for some time and possibly since Feb. 1, when she disappeared.

JUMPED FROM A WINDOW.

Young Woman Says She Took That as the Only Way to Escape.

BOSTON, April 10.—A man giving the name of A. J. King, 37 years of age, entered Hotel Vossler last evening with a friend, in the person of Miss Josephine Allen.

Along about 5 o'clock this morning they began to quarrel, and King began to threaten bodily harm to the woman.

Her fears were such that she tried to escape from the man, and did so by jumping from a third story window, landing on the pavement below, and fracturing both of her ankles badly, and sustaining severe injuries to her back.

The police of division 16 arrested King on the charge of threatening bodily harm, while the young woman was taken to the city hospital in the police ambulance.

King declares that he is innocent of trying or threatening to injure the young woman.

Prominent Business Man Dead.

NEWTON, Mass., April 10.—Hon. George Leonard of the Northern Investment company of Boston died very suddenly at his home in this city this morning, of pneumonia, aged 60 years. He had been in his usual health until last Wednesday, when he complained of having a slight cold and did not go to his office after that time. Sunday forenoon alarming symptoms developed, and his death occurred a few hours later. Mr. Leonard has been a prominent figure in Boston business circles for nearly 35 years.

Georgia's Cotton Crop Short.

ATLANTA, April 10.—President Waddell of the State Agricultural Society of Georgia, from a careful collection of reports from all parts of the state, announces that the cotton acreage of 1894 is as short as that of 1893. The increased sale of fertilizer he explains by the fact that it merely substitutes cottonseed, which this year found a better market, whereas in previous years it has been used as a fertilizer. The indications are that the entire cotton crop of 1894 will be as short as that [illegible].

Robbed In His Own House.

SOUTH FRAMINGHAM, Mass., April 10.—Late Sunday afternoon Solomon Fiske, an aged man, who lives alone in a secluded portion of Northboro, was assaulted in his own house and robbed of about $70 in silver coin, many of the pieces being rare. The robbers fled, but it is supposed they were two young men of Northboro who are suspected of having robbed Fiske before. Officers are working on the case.

Trying to Save the Rogers.

VINEYARD HAVEN, Mass., April 10.—Tug Elsie and lighter Oak arrived from the wreck of the schooner Rogers at Handkerchief shoal last night. The Rogers has settled in the sand, but may yet be floated. Her anchors, chains and some rigging were saved and brought here.

All Quiet at Hull.

HULL, Eng., April 10.—Everything is quiet today, so far as the strike of the dock laborers is concerned, and no disorderly demonstrations have as yet been reported. The non unionist laborers are actively engaged in loading a number of vessels without interference by the strikers.

Osman Digna Makes Another Raid.

CAIRO, April 10.—Osman Digna, the dervish leader, has made another raid in Egypt. He directed his incursion toward Tokar, and was met and repulsed by the Egyptian cavalry. The cavalry pursued Digna's forces and killed twelve of the [illegible].

The Rooms Are Now Ready.

GARDNER, Mass., April 10.—The new Young Men's Christian association rooms are now ready for occupancy. They include excellent social and reading rooms and a large gymnasium. The first two are to be open every day and the gymnasium daily except Sunday.

To Restrain the Lombard Company.

BOSTON, April 10.—Judge Holmes of the supreme judicial court has just issued an order of notice directed to the Lombard Investment company to come into court and show cause why an injunction should not issue restraining it from doing any further business.

ALAS POOR IRELAND.

The Importation of Arms Is to Be Limited and Regulated.

DUBLIN, April 10.—Baron Houghton, lord lieutenant of Ireland, has issued an order limiting the importation of arms and ammunition to Ireland.

Arms and ammunition must be imported only at certain ports, and all consignees must, previous to consignment, obtain a permit for the importation from the customs officers giving particulars of the arms consigned.

The customs officials are authorized to open packages suspected of containing arms or ammunition imported contrary to the order.

The Fleet to Go to Sea.

FORT MONROE, Va., April 10.—On Tuesday the entire fleet now anchored here, with the exception of the flagship Philadelphia, will go to sea to remain until Friday. The Philadelphia would go also, but she will remain to keep the Russian cruiser company, it being deemed discourteous to leave the foreign vessel alone in the harbor. Admiral Gherardi was taken off the sick list yesterday, and spent the afternoon ashore driving.

NEWS IN BRIEF.

A Waterbury (Conn.) business block was burned.

Extensive forest fires are raging in Ohio and Kentucky.

Levi Tower, one of Cohasset's (Mass.) oldest citizens, is dead.

The Italian royal transport Eridano arrived at Portland, Me.

Easter was celebrated by the First Greek church of Boston.

American shipbuilders are invited to bid upon Japanese battleships.

Preparation for the season's racing has begun in earnest at Mystic park.

The senate is ready to adjourn if the president has no further business for it.

A Lynn (Mass.) man who deserted, wife and twins is to be returned to Charlestown navy yard.

Two men died, and a woman had a narrow escape, from escaping gas in a Fleet street (Boston) flat.

A religious riot occurred at Worcester, Mass., between Armenians, Turks and and Mohammedans.

Hon. John B. Redman of Ellsworth, Me., has strong backing for appointment as minister to Sweden.

Members of Boiler Makers and Iron Ship Builders' union 10 of Boston are on strike, 750 men went out.

Old Church, New Pastor.

NEWBURYPORT, Mass., April 10.—At the regular session of the Old South church a letter was read from Dr. Horace C. Hovey, accepting the call to become pastor of the church. Dr. Hovey for several years has been in the Congregational association of Connecticut, but he will probably join the presbytery of Boston at its annual meeting, which is to be held next week, when arrangements will be made for his installation.

New York Will Not Be Ready.

NEW YORK, April 10.—It now appears extremely improbable that the city's great namesake will be able to be present in the naval review. The Cramps at first, when the matter was spoken of, said it could be done, but now state that it will entail upon them a great and needless expense. They desire to complete her in all details before she makes her official run. Where the trial will take place has has not yet been decided.

WHIP AND SPUR.

At Lexington, Ky., since Jan. 1 there have been 770 trotters sold at auction for $255,075, an average of $271 per head.

Old Dictator, one of the greatest of the great sires, is passing his last days at famous Ashland, the old home of Henry Clay.

The pneumatic sulky has been generally adopted for trotting races in England and has recently been introduced on the continent.

The bicycle sulky promises to play a more important part in the harness achievements of the year 1893 even than it did last season.

The currycomb may be necessary to remove bits of dry mud or other substances, but to use it as a garden rake on the horse's coat is barbarous.

"Pittsburg Phil" won out enough at the New Orleans races on his recent southern trip to purchase a house in West Seventy-second street, New York.

The falling off in the American demand for Clydesdales has plunged the English breeders into despair. We are now breeding the right sort at home.

Although the winter has been a severe one, the word from the stables is almost general that the high class horses stood the cold weather finely and are in excellent condition.

The collapse at Ivy City seems to have been very thorough, and the results will not conduce to make any one anxious to repeat the experiment of running a winter meeting at the Capital City.

Judge Joseph J. Burke of Guttenburg has been invited to act as presiding judge at the St. Louis fair grounds spring meeting. Judge Burke will also preside at Washington park's Columbian meeting in Chicago and at Saratoga's summer meeting.

CROWN AND SCEPTER.

The queen of Italy, once one of the most beautiful girls in the kingdom, is now one of its handsomest women.

The king of Italy never dances. At the recent state ball in the Quirinal his nephew, the count of Turin, opened the festivities in his place.

Prince Frederick Charles of Hesse, the husband of Princess Margaret of Prussia, is a scholar, a finished musician and an artist of no mean reputation.

Ex Princess Kaiulani is said to have much musical taste and to be fond of playing the ukilili, an instrument that is described as "a cross between the guitar and mandolin."

The sons of King Oscar of Sweden are tall, good looking and clever. They are, however, painfully shortsighted and suffer from that most awkward infirmity which is known as "barred teeth."

Queen Victoria has immense wine cellars in her various palaces. Her old port, sherry, East India, Madeira and Cabinet Rhine are probably the finest in England. Tokay was the late prince consort's favorite dessert wine.

The shah of Persia, who has £10,000,000 stored in his palace, has been borrowing a sum from the state to defray the cost of his summer outing to the distant provinces of his empire. His suite comprises 10,000 people, including 800 wives.

The king of Siam is not a man of much physical prowess. He is less than 5 feet in height and weighs 100 pounds. He speaks Burmese, Siamese, Hindoostanee, French, German and English. He rises at 5 o'clock in the morning and leads an industrious [illegible].

An Art Note.

"I hear Palette had a picture in the exhibition."

"Yes, but he didn't have it there long. The jury returned it immediately."—Vogue.

In the course of a trial to determine the ownership of a bushel of oysters, a Cape May oysterman testified that he could identify his own oysters wherever found. The jury didn't agree with him, but he says he will appeal the case.

The latest giant in New York is a Bolivan 7 feet 10 inches tall, who weighs 418 pounds. He will be on exhibition at the Chicago fair.

$3 COULD HAVE SAVED $475

"It's Our Family Doctor Now."

"The [illegible] and Blessing the Poor Sufferer Needs."

Mr. Cook found health, happiness and economy in the use of a simple remedy.

"I suffered for years with DYSPEPSIA and LIVER COMPLAINT, and was nearly a cripple with a sore leg, writes Mr. James Cook, of Catskill, New York, and after spending $475 with doctors I found myself no better. I then determined to try Dr. David Kennedy's Favorite Remedy, made at Rondout, N. Y., and after using three bottles which costs me just $3 I was entirely cured.

[illegible] words from a gentleman of Mr. Cook's standing, should receive great attention from those in need of a medicine that cures disease.

We guarantee Dr. Kennedy's Favorite Remedy to absolutely cure Kidney and Liver complaints, Gravel, Stone in the Bladder, Bright's Disease, all urinary troubles, Diabetes, Eczema, Salt Rheum, Jaundice, Dyspepsia, Constipation, Rheumatism, Skin Eruptions, Scrofula, Humors, Ulcers, Sores and Pimples, Disordered Stomach, Sick Headache, Biliousness and Purify the Blood. It Permanently Cures All Female Weaknesses.

We could name scores of people here, and elsewhere, who have felt not actually sick, but weak, worn and weary, but who are now strong and well, solely by the use of Dr. Kennedy's Favorite Remedy. It's a food for the brain, nerve and muscle, thereby curing sleeplessness, headache, and all nervous troubles.—[advt

FURNITURE AND CARPETS

N. S. GILBERT & SONS.

We make a special offering this week of fine medium price

Chamber Sets.

Antique Oak,
Curly Birch,
Sycamore,
Maple,
Mahogany.

We have one of the largest and best selected stocks of

CARPETS

to be found in the State, and offer same at

Lowest Market Prices.

FINE

PARLOR SUITS,

New Designs and Beautiful Coverings.

Dining Room Tables,
Sideboards, Chairs, etc.

Wall Papers.

We have an extensive stock and are receiving goods daily.

INSPECTION SOLICITED.

N. S. GILBERT & SONS.

THE NATIONAL BARGAIN CO.

THE

BARGAIN STORE.

LATEST.

We have just received from headquarters a large shipment of

MEN'S

Fine Fur Hats

in all the latest styles, such as Men's Fedora or Creased Top, the rushing styles of the season. And remember they are 30 per cent. under price. See them. It will pay you, for we guarantee a big saving on every Hat you buy of us.

Look at our Hat window for bargains.

NATIONAL BARGAIN CO.,

6 and 8 Shetucket St.,

NORWICH, - - - CONN.

NEW YORK HEADQUARTERS,
549 to 553 Broadway.

An Economical Hint.

Jean Hunt, in The Toledo Blade, tells about home-dyeing. She recommends diamond dyes and says that if the directions are followed, it is impossible for any one to fail with these dyes. They come in all colors, and are sold by druggists everywhere at the uniform price of ten cents a package. apr11d

WHOLESALE GROCERS.

LIPPITT, SWAN & CO.

The most elegant Cheese in the world. The finest Tea in North America. Messina Oranges and Lemons, Hecker's Flour, Bermuda Onions, Pie Preparation, Ponce Molasses, and everything which the trade wants. No goods at retail.

GROCERIES.

TRY HAY FEED.

Special price on Gluten

MEAL. MEAL. MEAL.

Ground Corn, White Middlings.
C. J. WOLCOTT.

SPRING IS COMING.

—BUY YOUR—

Garden and Vegetable Seeds

—OF—

RALLION,

45 Broadway, - Central Building.

—THE—

Greeneville Grist Mill

Is the busiest place in town.

Our stock is complete and prices low.

B. H. PALMER & SON,

[illegible] North Main St.

Lime for Whitewashing,

Dust, Scrub and Stove Brushes,
Sapolio, Bon Ami, Etc.,
—AT—
A. T. OTIS'.

Raymond's Flag Brand
Vostizza Currants,

very nice, cleaned and ready for use.

WILSON'S COCOA-THETA,
IMPORTED MACARONI
may be obtained at

—R. S. BARTLETT'S,—
Broad Opera House.

WILSON BROS.,

562 North Main Street, Corner 12th St.

—HAVE—

"THE FLOUR,"

"GOLDEN VALE."

Sole Agents for Greeneville. Every barrel warranted. Price, [illegible]. Try it.

FOR THREE DAYS WE ARE GOING TO BE IN IT,

Armour's Soup 3 Times a Day

Come in and try it.

Way Up at 202 Franklin St.

R. D. AVERY, Grocer

JUST RECEIVED

THE FINEST SAGE CHEESE

ever sold in this city.

J. A. STODDARD & SON.,
[illegible] Franklin St.

Extra Fine OYSTERS

—AT—

G. A. LEWIS',

[illegible] CENTRAL AVE.

JONES' SUPERLATIVE FLOUR

The Best in the Market, at

A. L. ALLEN'S

INSTRUCTION.

-BANJO INSTRUCTIONS-

By Connecticut's classical artist,

Prof. FRED K. BRIGGS,

Pupil of Prof. Rubes E. Brooks of New York the world's renowned Banjo artist, will give instructions in this city

IN THE CARROLL BUILDING.

—TERMS—

75 cents a lesson at his rooms, and $1.[illegible] at pupil's residence.

Sole agent for the steel Rim Banjo, the finest in the market.

For further particulars call at A. PLAUT'S [illegible] Main St.

N. B. Messrs. Briggs and Morris, classical banjoists will furnish music on the Banjo for Church Parlor and Tea parties on application.

PROTECT YOUR EYES.

MR. H. HIRSCHBERG,

The well-known Optician of No. [illegible] E. 14th St., New York, and [illegible] Olive St., St. Louis, has appointed

H. R. WOODWARD

As agent for his celebrated Diamond and Non-Changeable Spectacles and Eyeglasses. The Glasses are the greatest invention ever made in spectacles and every pair purchased is guaranteed, so that if they ever leave the eyes no matter how scratched the Lenses) they will furnish the party with a new pair of Glasses free of charge. H. R. Woodward has a full assortment and invites all who want to satisfy themselves of the great superiority of these Glasses over any and all others now in use to call and examine them at the Star Jewelry Store, 162 Main St., Norwich, Ct. No peddlers supplied. None genuine unless stamped with the word Diamond and non-changeable.

ARCHITECTS.

C. H. PRESTON,

Architect, - - - - Central Building.

Telephone 144—3, Norwich, Conn.

Specialist on modern construction and strength of materials.

JAMES A. HISCOX,

ARCHITECT,

161 Main Street, Rooms 3 and 5.

NEW ADVERTISEMENTS.

FISH. FISH.

Fresh Caught Bluefish, Salmon, Shad, Native Smelts.
Also, Oysters and Lobsters, at
POWERS BROTHERS.
Telephone 123—4. april1d

NEW MAPLE SUGAR
—AT—
Welcome A. Smith's.
april1d

Monarch Cycles
are the BEST.
Call and convince yourself, at
A. PLAUT'S, 200 Main Street.
april1d

DOUBLE BREASTED SUITS,
Dodge & Holloway.
april1TuThS

FOR SALE.

Two of the Most Elegant Building Lots in this City,
one 77 feet front by about 400 feet deep, with fine barn the eon, the adjoining lot 75 feet front, same depth, situated on the easterly side of Washington street, south of and adjoining property of Frank H. Smith. For particulars call on or address NICHOLAS TARRANT, Real Estate and Insurance Agent, 88 Main street, city. april1d

DON'T BUY A BICYCLE
Until you visit
PRESTON BROTHERS.
THEY HAVE
The Columbia,
New Mail,
Raleigh
and Keating,
The four leading Wheels of the world.
PRESTON BROS.'
New Hardware Store, Franklin Square, april1d

PORTEOUS & MITCHELL.

SECOND DAY
—OF—
Anniversary Week,
TO BE KNOWN AS
Infants' Day.

As advertised, every item mentioned in last Saturday's Bulletin will be on sale during Anniversary Week. In addition we have made today Infants' Day, and will offer the following items suitable for Infants' wear.

THESE PRICES ARE FOR TODAY ONLY.

Infants' White Cashmere Short Cloaks, $1.00, were $1.39.
Infants' White Cashmere Short Cloaks, $1.12½, were $1.39.
Infants' White Cashmere Short Cloaks, $1.62, were $2.00.
Infants' Colored Short Cloaks, $1.50, were $2.00.
Infants' Colored Short Cloaks, $2.00, were $2.50.
Nainsooks, Checks and Stripes suitable for Infants' wear at 8c, 6c and 10c a yard, have been 7c, 10c and 12½c a yard.
Cotton Diaper, 49c for 10 yards, was 62½c.
Embroidered Flannel, at 59, at 75c, at 98c, at $1.25, at $1.39, has been 75c, $1.00, $1.39, $1.50 and $1.69.
Embroidered Squares, 39c, were 62½c.
Embroidered Squares, $1.19, were $1.50.
Infants' Bibs in bibbed and Plain.
Infants' Imported Hose, 10c, were 17c.
Infants' Trunk Top Cotton Hose, 20, were 25c.
Infants' Trunk Top Lisle Hose, 25c, were 38c.
Infants' Cashmere Hose, Black, Tan, and White, 25c, were 38c.
Infants' Slips, 74c, were 89c.
Infants' Slips, 59, were 62½c.
Infants' Slips, 69c, were 87½c.
Infants' Knit Sacques, 19c, were 25c.
Infants' Knit Sacques, 75c, were $1.00.
Infants' Bonnets, 21c, 59c, 79c, were 37½c, 75c and $1.00.
Baby Pins, 10c, were 15c.
Baby Pins, 25c, were 50c.
Baby Pins, 10½, were 17c.
Infants' Bibs, at 3c, at 6c, at 9c, at 12½c were 5c, 10c, 12½, and 25c.

These Prices for Today Only.

PORTEOUS & MITCHELL.
april1daw

IF ISN'T VERY WARM JUST NOW, but by and by you will want a new Spring Suit or Overcoat, and want them bad. You'll wish you'd ordered them before and not be obliged to wait three or four weeks to have them made. Order now, for it takes time to get up good clothes.
GEO. R. CLARK, Merchant Tailor,
april Room 4, Shannon Building.

EYES

Will hereafter receive a thorough examination FREE OF CHARGE where glasses are fitted, except in ASTIGMATISM, or in cases where it is necessary to prescribe in addition to fitting glasses. I have the largest stock of Spectacles and Eye Glasses to be found outside of Boston or New York, comprising every peculiarity in glass, as well as every new device in way of frame or setting, at prices from 25 cents to $4.50 a pair.
DR. G. B. BRIGDEN,
OCULIST and AURIST
18 Main St., (Carroll Block) Norwich.
Hours—9 to 12 and 2 to 5. mar16d

The Bulletin.

Norwich, Tuesday April 11 1893

The Bulletin should be delivered everywhere in the city before Six a. m.

Subscribers who fail to receive it by that time will confer a favor by reporting the fact to the Bulletin Co.

The Weather Today.

Indications for Connecticut: Fair, weather preceded by light rain in the extreme southern coast; warmer, variable winds.

NORWICH AND VICINITY.

CITY NEWS.

A. M. Horton has returned from Pawtucket, R. I.

A O U W. meets tonight. Initiation of candidates.

State Treasurer Marvin H. Sanger of Canterbury was in town on Monday.

A resident of Preston who is a Seventh day Baptist planted his peas on Sunday.

Bumble-bees, wasps and moths were flying in the center of the city Sunday, April 9.

Nasturtiums planted now will give an abundance of flowers by the middle of June.

William K. Shaw of Sioux City, Iowa, is in the city again after an absence of five years.

Harry Cantle has returned to the Mystic Valley institute after a two weeks' vacation.

Mr. and Mrs. Moore and child of Roxbury, Mass., have returned home after a two weeks' visit in this city.

Messrs. R. T. Wright and Thomas Burns, of the brokerage firm of Wright & Co., have returned from New York.

The Free Academy kindergarten has closed its sessions for a brief period, owing to the sickness of Mrs. William H. Copp.

The cruiser Detroit is expected in New London harbor for a speed trial trip. She will remain in these waters several days.

Cards are out for the marriage of Miss Agnes Meehan to Mr. Thomas B. Leahy, at St. Patrick's church on April 19, at 9 o'clock.

In the past seven months there have been but three bell alarms of fire and eight still alarms, and the aggregate loss will not exceed $175.

Miss Mary Holbrook, of the Seymour, Conn., public schools, is spending her vacation at the home of her father, Judge S. T. Holbrook, of River avenue, Laurel Hill.

J. Palmer Story, insurance and real estate agent, has sold a lot of land on Laurel Hill avenue for F. A. Hill of Springfield, Mass., to Mrs. Mary E. Phelps of this city.

The raised map, in putty, of Norwich, fashioned by the scholars of the senior Broadway schoolroom, to be sent to the World's fair, is nearly finished. All the city's physical characteristics are displayed.

Mr. Edward P. Stevens, son of H. E. Stevens of this city, was one of the ushers last week at the fashionable wedding of Mr. Walter Raymond, originator of the well known "Raymond vacation excursions," at Cambridge.

On Wednesday afternoon of this week, at 2 o'clock, the petitioners for and remonstrants against the re establishment of the Ferry street station of the Norwich & Worcester road, will be heard before the committee on railroads in Hartford.

"Blue Jeans" will return to the Broadway theater tonight. The company presenting it this year is said to be up to its usual standard and the only company on tour. It is a story of Indiana life well told and is simple and natural.

The men who were landed from brig Highlander when she went ashore on Fishers Island, are still at the Bacon house, New London, not yet discharged by the hospital surgeon. All but one have nearly got the better of the frost bites.

The steamer Chelsea, of the Norwich & New York Propeller company, was hauled on the ways in New York Monday and supplied with a new wheel, made necessary from contact with ice cakes in the harbor last winter. Regular trips will be resumed today.

Robert McJennett, brakeman on the Norwich & Worcester railroad, had his left arm badly fractured while coupling cars at Allyn's Point Monday morning. He was removed to his home on Church street in this city and Dr. G. R. Harris reduced the three breaks.

The Veteran Firemen's association held a large and enthusiastic meeting last evening. It was voted to hire permanent quarters in the Steiner's hall building. A large room on the second floor has been leased, and the members will congregate for social and business purposes.

One of a party of three Norwich young men purloined a book from the front of a Water street store Monday afternoon under the delusion that it was fun. Complaint was made at police headquarters and the would-be joker reposed in a cell last night, and will appear in the city court today.

Public meeting at the Park chapel, at 3.30 p. m., today of the United Workers. Mrs. D. H. Kinney of Boston, will speak of the work of the Massachusetts Emergency and Hygiene association in training attendants for the sick. At 7.30 p. m. she will address the Eureka club in Steiner's hall.

Much interest is felt in the Amateur Theatricals, which are to be given in Breed Opera house on Wednesday evening, April nineteenth. Two plays are to be presented and there will be costume dances between the acts. The plays will be elaborately staged, and handsomely costumed, and an evening of great pleasure is assured for all who attend.

Helen Barry, the English actress, who has many admirers in this country, will appear in "A Night's Frolic" at the Broadway theater Friday night. The comedy is an adaptation from Von Moser's work by Augustus Thomas, and is bright and interesting. It has been received in Boston, New York and Philadelphia with every evidence of approval from the press and the people.

The house occupied by Jennie Whipple, on the Willimantic road, was raided by Willimantic authorities Sunday night. The proprietress, a girl giving her name as Carrie Willard and two men from Norwich who were found in the house, were arrested and taken to the station house. All pleaded guilty to frequenting a house of ill fame and paid heavy fines. The Whipple woman promised to leave those parts.

A Smart Old Lady.

Detroit papers speak highly of the report submitted by Mrs. Richard Haigh of Dearborn, chairman of a committee to make the farm work of women in Wayne county, Mich., a special study and tabulate the results of investigations, in connection with the World's fair. Mrs. Haigh's work was laborious, but the report is complete and interesting. That she is seventy five years old makes the document all the more remarkable. She is a relative of a number of Norwich families.

One interesting showing is that women in Michigan cultivate 670,439 acres and earn $4,263,500 yearly.

Revival Meetings.

The Bible reading in the Central Baptist church, on Ezekiel, yesterday, was exceedingly profitable. The meeting at Preston, notwithstanding the unpleasant weather, was well attended. Dr. Coburn preached on "The Faithful witness."

This afternoon at 3 o'clock Dr. Coburn gives a Bible reading on "The Acts of the Holy Ghost."

Tonight he begins his special sermons on "The Man who Died for Me," which will be illustrated by Mr. George W. Phillips with his splendid stereopticon.

Civil Service Examinations.

Notices have been posted in the post office lobby and various other places within city delivery, of an examination by the local board of grades of clerk and carrier in the Norwich post office to be held Saturday, May 6. Applications for same will be furnished by the secretary and received by him properly filled out until Friday, April 28, at 12 o'clock. Mr. D. F. McNeil is chairman of the committee, Marshall Jewett, secretary and W. A. Wells, the third member.

Funeral of Mrs. Barnes.

A large number of friends and relatives attended the funeral of Mrs. Emily S. Barnes at the residence of Mrs. John P. Miller, 26 Oak street, Monday afternoon. The Rev. R. H. Nelson, rector of Christ church, was the officiating clergyman, and read the funeral service of the Episcopal church. Beautiful flowers testified to the affection of the friends of the deceased. The bearers were relatives and were G. H. Corey, A. P. Corning, E. L. Brown and Herbert T. Miller. The interment was in Yantic cemetery.

City Court—Kellogg, Judge.

John Hughes and James Mallon of Uncasville pleaded guilty to drunkenness in the city court Monday and paid $7.66 each.

The case against Thomas Morris, charged with selling liquor to minors, was nolled without costs.

Patrick Cantwell of Hallville was fined $10.18 for drunkenness; Charles Burns went to jail in default of $9.18 for breach of the peace; James Fenton, for the same offence, paid $10.18. The case against John E. Young, which had judgment suspended two months ago, was settled by the payment of $3.31.

SURPRISED BY THE LEAGUE.

A Pleasant Event Marks the Close of the Rev. O. W. Scott's Pastorate.

The Rev. Orange W. Scott, A. M., the retiring pastor of the Central Methodist Episcopal church, was the recipient of quite a surprise party last evening at his home, 26 Pearl street, made by the members of "the Epworth League" of the Central church. After some time spent in a social way, Mr. C. E. Bromley, president of the Epworth League, made a short address, making some mention of the pleasant relations which have existed between Pastor Scott and the young people, including in his remarks the reading of resolutions of regret, which have been adopted by the Epworth League concerning the removal of Pastor Scott.

In closing Mr. Bromley presented Mr. Scott, in behalf of the Epworth League, a handsomely bound gilt-edged book of essays entitled "In a Fair Country." Mr. Scott replied in a very interesting address, in which he thanked the league for their thoughtfulness. Mrs. Scott was also presented with a slight token of esteem, and she replied in her usual quiet and composed manner. Both Mr. and Mrs. Scott are very popular among the young people of the Central church and their departure is truly regretted.

SECOND ANNUAL GAMES.

Interesting Events Under the Auspices of the Y. M. C. A. Gymnasium.

A good sized and enthusiastic audience witnessed the second annual indoor games of the Norwich Young Men's Christian association in Lucas hall last evening. All of these events were closely contested, last year's being broken in the three senior races. The "cherry triangle," the National association emblem, occupied a conspicuous position upon the front of the gallery. Appended is a summary of the games:

PART I.

Dumb Bell Drill—Y. M. C. A. gymnasium class.

Indian Club Swinging—D. Cronin, Willimantic Y. M. C. A. 1st. J. M. Swahn, Y. M. C. A. Norwich, 2d.

Running High Kick—J. Shea, 1st, 8 feet 7 inches; E. F. Mills, Y. M. C. A. 2d, 8 feet 6 inches.

Tug-of-War—Won by team No. 1, five minute pulls, best two in three. Winning pull, 5 inches.

One-Quarter Mile Run—H. D. Armstrong, 1st, time 1.15; J. A. Ferguson, 2d, time 1.18, 4-5.

Potato Race, Boys' Branch—W. Carey, 1st.

Half-Mile Run—H. D. Armstrong, 1st, time 2.39, 4-5; W. K. Dowe, 2d, time 2.40, 1-5.

PART II.

Dumb Bell Drill—Boy's branch, twelve members.

Jumping Exercises—Gymnasium class.

Putting Sixteen Pound Shot—C. Colt, Yale, 1st, distance 37 feet; J. M. Swahn, 2d, 28 feet, 3 inches.

Running High Jump—J. M. Swahn, 1st, 5 feet; J. A. Ferguson, 2d, 4 feet, 10½ inches.

Boys' Quarter Mile, Handicap—W. Murray, 18 yards, 1st; E. Park, 10 yards, 2d.

Running Broad Jump—J. M. Swahn, 1st, 17 feet, ½ inch; F. P. Latimer, Montville, 2d, 16 feet, 11 inches.

Half Mile Handicap—H. D. Armstrong, 1st, time 2.45; F. Lester, 47 yards, 2d.

[*For other local news see 2d page.*]

MARRIED.

FLEMING—HANSEN—In this city, April 8, by Rev. O. W. Scott, Mr. William Fleming and Miss Louise Hansen, both of this city.

WHEELER—SELZER—April 10, by the Rev. Dr. Herr, Mr. Ira C. Wheeler and Miss Annie E. Selzer, all of this city.

DIED.

BRAND—In Colchester, Sunday, April 9, 1893, Lee Brand, eldest son of C. A. and Lulu F. Brand, aged 28 years.
Funeral service at Calvary church, Colchester, Wednesday at 9 a. m. Burial at Yantic cemetery at about 1.30 p. m., on arrival from Colchester.

DERBY—In Mystic, Conn., April 10, 1893, Harriet Bailey, widow of the late Edmund Derby, in her 83rd year.

WIGHT—In Norwich, April 10, Mary F., widow of the late Sylvanus Wight, aged 80 years.
Funeral from her late residence, No. 334 West Main street, Wednesday afternoon, April 12, at 1 o'clock.

WILLIAMS—At her residence, Norwich Town, Conn., Mrs. Julia A. Williams, widow of the late Samuel S. Williams of Westchester.
Funeral notice hereafter.

NEW ADVERTISEMENTS.

WANTED.
Girl for General Housework.
Apply at 23 Park St. april1d

WANTED.
Woman for general housework in small family. Must be accustomed to children and be prepared to accompany the family to Chicago during the Fair. Address LINCOLN AVE., care of Bulletin Office. april1d

EMPLOYMENT OFFICE—City or country, white or colored. Women for days' work. Cooks and Waiters furnished. Farm Hands, Chambermaids, Girls for the seaside wanted. ALL ORDERS PROMPTLY ATTENDED TO. Am furnishing help from South. MRS. H. L. POWERS, 68 Boswell Ave. april1d

Having leased, thoroughly renovated, and newly furnished the property formerly known as the
—Metropolitan Hotel,—
I am now prepared to open in the same for the purpose of renting the rooms singly or in suits. All modern conveniences. Steam heat, etc.
GEO. A. BURLINGHAM,
april1d No. 4 Franklin Square.

The Annual Sale of Slips and Sittings of the East Main Street M. E. CHURCH,
Will be held WEDNESDAY Evening, April 12th, at 7.30 o'clock.
W. R. HOWE,
G. T. CROWELL,
DAVID TOOMEY,
Committee.
april1d

FOR RENT.
A Tenement of 5 Rooms at $15 per month.
A Tenement of 5 Rooms at $8 per month.
Inquire of
J. PALMER STORY,
Insurance and Real Estate Agent. april1d

FLORIDA CABBAGE.
We shall receive a fine lot of New Florida Cabbage today. Also, in stock, Five Hundred Boxes of Oranges and Lemons, and plenty of Bananas, both green and ripe.
J. C. WORTH, 87 Water St.
april1TuF

BROADWAY THEATER.
E. L. DENNIS..................Manager.
Friday, April 14th.
Special Engagement of the Distinguished English Actress,
HELEN BARRY,
As Lady Betty and the French Chasseur,
Supported by her own Stock Company in the Laughing Comedy,
A NIGHT'S FROLIC,
By Augustus Thomas, author of "Alabama." Third Year. Unabated Success. Introducing Ta-Ra-Ra Boom, De-ay, a la Lottie Collins. Immense Hit. Songs and Dances. Nightly Encores. Roars of Laughter. Company carries scenery complete.
april1d

Now Play Ball!
BASE BALLS 1893.
A Splendid Line of
CATCHER'S MITTS,
Bats, Catcher's Masks, etc.
SPECIAL RATES TO CLUBS.
Spalding's Base Ball Guide, for 1893 now ready.
Cranston & Co.
april1daw

YOU WILL FIND
ANDREW HAGBERG, the TAILOR,
On corner Main and Shetucket St.,
[illegible] april1TuThS

W. B. ROBERTSON,
Will repair
CLOCKS, JEWELRY
FANS, PIPES, SPECTACLES,
and all small articles at short notice and low prices. Work for the trade a specialty.
227 Main Street,
mar31TuThS Over Street R. R. Office.

Dr. E. H. Linnell
Has removed his office to
No. 47 Broadway, Central Building,
Rooms 5, 6 and 7.
apr1TuThS

FOR SIGNS OR AWNINGS
It Will Pay You to See J. W. MALLETT,
103 Broadway, next to Theater.
feb14TuThS

BILLIARD and POOL TABLES
— FOR SALE BY —
J. J. COATES, 65 West Main St.
Supplies of all kinds constantly on hand. Repairing done.
apr19TuThS

Before Buying Elsewhere,
Call and examine my complete line of new styles of
—WALL PAPERS.—
Lowest Prices.
E. L. GREENE,
Painter, Grainer and Paper Hanger.
mar13d

THE BULLETIN JOB DEPARTMENT is supplied with all the facilities for doing work promptly and in the most approved styles.

NEW ADVERTISEMENTS.

WANTED
Immediately a Girl to do General Housework.
Apply at this office. april1d

WANTED—PAINTERS.
MURTAGH,
37 Main St.
april1d

—THE—
LAMSON & HUBBARD
Is the Leading Hat
In New England
Warranted Fast Color and not to Break.
FOR SALE BY US ONLY.
PERKINS & MONTGOMERY,
Successors to J. T. CLARK,
121 and 123 Main Street.
april1d

THE
Tide of Battle Turned.
The forces of General Debility were fast proving triumphant; defeat stared the citizens of Norwich in the face; many of them were dead; many more were captives in the grasp of a foe whose only treatment was torture and death, when a regiment of reserves appeared bearing the greatest of modern weapons, The Madeira Wine Bitters. Armed with these the tide was turned; the almost victors became fugitives, each citizen seemed to have the strength of a dozen, the wounded recovered and all united in praising their deliverers the greatest of tonics
MADEIRA WINE BITTERS
FOR SALE AT $1.00 A BOTTLE BY
N. D. SEVIN & SON,
118 MAIN ST.
apr1daw

Webster's Dictionary,
Original Edition; 1,448 pages; 1,500 illustrations, including an Appendix.
Price only $1.00.
LOVELL BROTHERS,
apr1TuThS [illegible]

We can supply you with MEAT of all kinds for a SUNDAY DINNER. Try us and see what you can get for the LOWEST PRICE for FIRST CLASS GOODS.
GARDNER & PRENTICE
mar17TuThS

—THE—
Central Baptist Church,
UNION SQUARE.
REV. J. D. HERR, D. D. Pastor;
[illegible]
Public Services, to which all are cordially invited; Sunday, 10.30 a. m.—7.30 p. m. Bible school Sunday 12 m. Young People's Meeting 6.30 p. m. Prayer Meeting Thursdays 7.30 p.m.
Seats rented by the month. Persons desiring sittings may apply on any week day, or on Sunday to the undersigned Seat Rental Committee:
CHARLES B. WHITNEY,
B. G. SMITH,
dec1TTuThS CHARLES D. NOYES.

A Drop of Dew
Metcalf's
Pearl of Perfumes
—Sold by—
WOODWORTH & SMALL,
jan17TuThSaw West Side Druggists.

WORCESTER SALT.
PUREST.
CLEANEST.
BEST.
ALWAYS
SATISFACTORY.
L. A. GALLUP, Wholesale.
N. B.—Full line TEA, COFFEE, SPICES of the best and most reliable grades.
mar17TuThS

—OUR SPECIALTIES ARE—
HORIZONTAL
WATER WHEELS,
Governors, Shafting, Pulleys, Pillow Blocks, Hangers, Frictions, Belt Tighteners and everything pertaining to the machinery of transmission. First-class work. Low prices.
Collins Turbine Machine Co.
mar27d

TO RENT.
A Store With Cellar,
situated at No. 2 and 4 Franklin Square, city formerly occupied by Murphy, Blackburn & Co. For further particulars call on or address N. TARRANT, Real Estate and Insurance Agent, 88 Main St. mar27d

TO RENT.
A Large Store No. 103 Water St. and Frame Building on Commerce St.,
formerly occupied by T. H. Eldredge as a Hardware store. Also a large Hall over said store, formerly occupied by the St. Mary's T. A. and B. Society. For further particulars, call on or address NICHOLAS TARRANT, Real Estate and Insurance Agent. 88 Main street. mar27d

Alonzo H. Converse,
PAINTER.
Plain and Decorative Paper Hanging. Wall Tinting in all its branches.
148 Little Water St.
jan5d Graining done for the trade.

STEINER
HAS
NAPTHALINE BALLS
In small packages that will protect your furs and woolens from moths.
Shannon Building Pharmacy.
april1d

NEW ADVERTISEMENTS.

Millinery and Fancy Goods.
We have just received another very large shipment of Straw Shapes ranging in price from 19c. to 98c. The actual value of these goods is from 25c. to $1.50. In our Trimmed Hat department you will find the largest assortment for the least money ever before seen. We have them to suit all ages and styles from 49c. up. Infants' wear in great variety. Children's dresses, made of best cambric, Hamburg trimmed, at 37c; worth 50c. Another large line of Torchon Lace from 1c. a yard and up.
B. Gotthelf & Co., 100 Main Street.
april1d Wholesale and Retail.

TO RENT.
Two good Tenements of 6 rooms each, one at 240 Franklin St., and one at 12 Elm st.
Inquire of E. H. BECKWITH, 45 Main St.
april1TuThS

MILLINERY.
STRAW GOODS.
My line of Children's, Misses' and Ladies' Straw Hats is large. I have special values in colors and black,
At 25c, 49c and 69c.
These prices will be found about half regular prices. The best value we have ever shown.
T. E. McCLENATHAN,
Successor to LEWIS & McCLENATHAN,
WHOLESALE AND RETAIL.

REMOVAL.
Sale of Pictures.
As I shall soon remove to the store in the Geer Block, my present stock of high grade Pictures must be sold regardless of price. This is an opportunity for all to procure Pictures of real merit at your own price. The stock consists mostly of beautiful Landscape Etchings by the best known etchers.
Call early and examine the stock. The pictures will interest you, so will the prices. Remember they will be sold regardless of price.
M. J. FARRELL,
31 BROADWAY,
Down Stairs.
apr1daw

SHOE TALK.
Until Saturday, April 15,
We Offer.

$2.20 from $2.85
Ladies' Fine Dongola Kid Button and Blucher Cut Shoes; made on all the popular lasts; widths, C, D, and E. This is a regular $2.85 shoe, during this sale $2.20.

$1.30 from $1.50
Misses' Fine Dongola Kid Button Shoes, heel and spring heel, plain and tip toe, widths, C, D, and E; during this sale, $1.30.

$2.45 from $3.00
Men's Fine Calf Shoes, lace and congress, plain and tip toe, widths 4, 5, 6 and 7; during this sale $2.45.

$1.70 from $2
Men's Calf Shoes, lace and congress, plain and tip toe; during this sale $1.70.

$1.10 from $1.25
Boys' Lace and Button Shoes, sizes 3 to 5½, during this sale $1.10.

85c. from $1
Youths' Lace and Button Shoes, sizes 11 to 2, during this sale 85c.

ALLING BROTHERS,
Breed Opera House Block.

The Public are Invited
To examine my new line of
WALL PAPERS
Decorations, Mouldings, Papier Mache, and Leatherets.
—ALSO—
FRESCO DECORATING
Done in all its branches at
37 Main Street,
Opposite Dime Bank.
P. F. MURTAGH.
mar1d

IF YOU WANT TO SELL YOUR GOODS advertise them in THE BULLETIN.

NEW ADVERTISEMENTS.

BUD VASES,
In many shapes, sizes and colors, of the very latest styles at
SMITH BROS'.
april1d

The Connecticut Concrete
—AND—
GRAVEL ROOFING COMPANY,
NO. 3 THAMES STREET,
Guarantee all work done by them.
They are the Sole Agents in Norwich for the
Bee Hive Brand
NEW ENGLAND ROOFING CO.

FOR SALE.
A DOUBLE FRAME DWELLING HOUSE, 2½ story, 14 rooms, in good repair, situated 40 Union street.
ONE FINE BUILDING LOT ON CLIFF ST., and extending to Hill street.
Apply to N. TARRANT, Real Estate and Insurance Agent, 88 Main Street. april1d

J. P. BARSTOW & CO.
Have received their new stock of fresh
Field and Garden SEEDS.
Farmers and Gardeners are invited to call and inspect the same.
Prices as low as the lowest for new and fresh Seeds.
23 and 25 Water Street.
feb16daw

To Rent.
A Second Floor on Lower Broadway with Three Front Rooms.
An excellent location for a Milliner, Dentist, or Dressmaker.
Apply to E. P. BRAWER, 18 Washington St.
mar1d

THE GRIP
is not a disease, but an atmospheric chill that lowers the vital forces.
Crocker's
MAGICAL STOMACH POWDERS
will restore them again if taken in season. For sale by all druggists. mar1d

CLOTHING.

Good Spring Overcoats for $10.00.
Nobby Dress Pants for $3.00 to $6.00.
Single and Double Breasted Suits for $5.00 to $15.00.
Frock Suits in all grades at Low Prices. Three-Button Cutaway Sacks are very stylish.
MURPHY & McGARRY.

BEAR IN MIND
That the best and most varied assortment of SPRING CLOTHING will be found in our store. We are doing a successful business simply because we are selling the right kind of wearing apparel at the RIGHT PRICES.
Some Extra Good Values in Spring Overcoats at $6.50, $8.75, $9.49 and $12.50. The popular coat this season is the Prince cut, English Top Coat in Black Unfinished Worsted. We have them silk faced to the edge which we offer at $12.50, easily worth $16.75.
An enormous stock of Suits in Cutaways and Single and Double-Breasted and Square Cut Sacks. We offer a Tea colored Suit all wool, with Double-Breasted Coat and Vest, for $9.50, cost elsewhere, $15.00.
Our assortment of Boys' and Children's Clothing is the finest and most complete in town and is sold at the Lowest Prices. The CAR-BUSTER PANTS are still in great demand. The working people in this city, it seems, cannot get enough of them. Just think! A Pair of Pants, of Choice Designs, guaranteed absolutely never to rip, we offer at $1.50 per pair. Cheap! Well, we should say so, and good, too. Better try a pair.
The Manhattan Clothing Co.
apr1TuThS 119 Main St.

FOOT WEAR.

PUT
YOUR
FOOT IN THEM.
Best $2.00 Shoe in the City.
GEO. W. KIES & CO.
apr1daw

OUR NEW $3.00
Shoes for Gentlemen are free from tacks, wax or nails and give satisfaction every time. They are also Stylish and Comfortable.
—FRANK A. BILL,—
mar1daw 104 MAIN ST.

Norwich Morning Bulletin.

VOL. XXXV.—NO. 11,570 | NORWICH, CONN., WEDNESDAY, APRIL 12, 1893—SIX PAGES | PRICE TWO CENTS

SPECIAL.

LOOK
—AT—
OUR LEADER!
THE BEST
$2.00 HAT
In This City

PERKINS & MONTGOMERY,
Successors to J. T. CLARK
121—123 Main St.
apr10d

THE BEST
RESULTS
ARE OBTAINED WITH
Dr. Hough's
COUGH AND LUNG BALSAM
Sure Cure for all Coughs and Colds.
PRICE 25 Cents.
Sold by all druggists and medicine dealers.
apr6daw

City of Norwich Water Works,
Office of Board of Water Commissioners,
Norwich, Conn., April 1, 1893.
Water Rates for the quarter ending March 31, 1893, are due and payable at this office April 1, 1893. Office open from 8 a. m. to 12 m. and 1 to 6 p. m.; Wednesday and Saturday evenings, 7 to 9, until April 20.
Additions will be made to all bills remaining unpaid after April 20.
april EDWIN LATHROP, Cashier.

ELIXIR OF LIFE
—CURES—
HABITUAL CONSTIPATION
SICK HEADACHE
DYSPEPSIA
And is the Best Family
Medicine Known.
LEE & OSGOOD,
WHOLESALE.
ELIXIR OF LIFE
apr1daw

Sick Headache
CARTER'S LITTLE LIVER PILLS.
POSITIVELY CURED BY THESE LITTLE PILLS.
They also relieve Distress from Dyspepsia, Indigestion and Too Hearty Eating. A perfect remedy for Dizziness, Nausea, Drowsiness, Bad Taste in the Mouth, Coated Tongue, Pain in the Side, etc. They regulate the bowels and prevent constipation and piles. The smallest and easiest to take. Only one pill a dose, 40 in a vial. Purely Vegetable. Price 25 cents. [illegible]
Carter Medicine Co., Proprietors
NEW YORK.
Sold by all Druggists. sep1daw

To the Point.
No matter how many cough remedies you have tried, you never used the best unless you have used
Dr. Duprez's Syrup.
WHY?
BECAUSE it will certainly relieve the worst coughs and colds at once and is perfectly harmless in its effects.
BECAUSE it is pleasant to take, can be safely given to the youngest or the oldest, seldom fails to effect a rapid cure.
Trial bottles, 10c. Large Bottles, 25c.
For sale by all Druggists. dec8d

Most People Like to Know
The name of a good Cough and Cold Remedy, as they frequently have occasion to use one.
Mrs. Bird's Lung Cure
IS THE BEST. TRY IT.
Sold by all Druggists and Grocers.
jan28d At wholesale by LEE & OSGOOD.

Hack, Livery, Boarding and Sale Stable,
7 TO 13 ONCO STREET.
A. M. ETHERIDGE, Proprietor.
All orders given prompt attention. Moderate prices. mar24MWF

Rooflng
AND
Concreting,
CHAS. S. FISKE,
Agent for the New York Coal Tar Chemical Co.'s Roofing material; also Agent for the Medal Brand two and three-ply felt roofing (the only roofing felt that has a steel wire edge,) which was awarded the first premium at the American Institute, New York. Also Agent for the Canton steel roofing.
Concreting 8, 9 and 10 cents per square foot. Gravel roofing 5 cents per square foot. Work warranted.
Office, rear of 21 Water street. Residence No. 58 Oak Street, Norwich, Conn. P. O. Box 11.
Manufacturer and Sole Proprietor of
Fiske's Superior Asphalt Roofing Paint
CANNOT BE EXCELLED for Tin and Shingled Roofs.
For sale by all paint dealers. Prices in barrels, 30c per gallon; in half barrels 35c per gallon; in five and ten gallon packages 40c per gallon. sep28d

300 MINERS ENTOMBED.

Terrible Gas Explosion in a Coal Mine at Wales

AGONIZING SCENES.

Throngs of Relatives Crowd Around the Mouth of the Pit.

LONDON, April 11.—A frightful mining accident occurred today in Wales. A spark from an engine ignited the gas in the coal pit near Pont-y Pridd, causing a terrible explosion. The exact number of lives lost is not known, but three hundred miners are entombed. The engine house is in flames and there is the greatest fear that most of the miners have perished. The rescuers who went down were driven back without being able to bring up more than five of the dead. The most agonizing scenes are witnessed, and throngs of relatives of those below are crowded about the mouth of the coal pit.

LONDON, April 11.—Later advices from Pont y Pridd says: The pit is worked in sections, one seam being above another. The fire resulting from the explosion broke out in the eastern section, from this section seventy men succeeded in reaching the surface through the main dip working. They had a terrible struggle to get out. They forced their way through fire and smoke. Many were scorched and all were exhausted when they emerged to safety. They expressed the fear that all their friends left behind them in the mine had perished.

Additional details of the accident have been received. The first alarm was given at 2 30 this afternoon. The sparks from an engine, in a four foot seam, are supposed to have ignited a pile of cotton waste. The flames spread to the wood work and finally ignited the inflammable gas in the seam. The 200 men at work in the seam, ran toward the landing. Many were overtaken by fire and smoke, fell and were left to their fate. Comparatively few of the men who were in the seam reached the landing.

At the entrance of the shaft a rescuing party was formed by the pit surveyor. The party got as far as the landing at the seam, where the fire started, but was driven back by dense smoke. The surveyor took his men back to the surface. After a half hour's rest they went down again and forced their way ten yards into the workings. They found four dead bodies which they brought back with them. All attempts to go further into the workings were vain, as the wood work was burning and large masses of ruins were falling incessantly from the roof. One of the rescue party who ventured too far was killed.

The men who saved themselves are unable to give any clear account of the distribution of the miners in the mine. Hand grenades, barrels of water and pipes attached to fire engines on the surface were used to extinguish the flames in the mine. In two sections of the mine the fire was put out. The extinction of the flames was followed in each case, however, by the accumulation of gas. Another attempt to enter the seam in which the fire started proved useless. Although the rescue party saw six dead bodies they were prevented by smoke and heat from reaching them.

The number of men still in the mine cannot be ascertained, although it is known to be well above fifty. At midnight the fire was again burning in all sections of the mine near the shaft. The service of the fire department was used to pour water into the mine. The difficulties in the way of quenching the fire have increased greatly and the rescue of the men below is regarded as hopeless.

Nineteenth Annual Meeting Grand Lodge Knights of Honor.

SPRINGFIELD, Mass., April 11.—The 19th annual meeting of the grand lodge of Knights of Honor will begin here tomorrow morning. There will be three sessions, the first at 9 o'clock, being given principally to the election of officers, the annual reports and recognition of past dictators. The afternoon session will begin at 1 o'clock, the evening session coming after a short intermission for lunch which will be served in the hall. The afternoon and evening meetings will be largely taken with secret work. About 160 past dictators will be present as delegates or visitors. The leading candidate for the highest position, that of grand dictator is F. M Churchill of Boston, at present the vice-dictator of the grand lodge.

Elliot F. Shepard's Will.

NEW YORK, April 11.—The will of Elliot F. Shepard was filed for probate today. It was dated July 18, 1891, and disposes of an estate estimated at $850,000 in realty and $500 000 in personal property. He gives to the trustees of the presbytery of New York $100 000 for the general religious and evangelical work of this city. He also gives the same trustees $50,000 to be used by them for the benefit of the Seventh Presbyterian Church of Jesus Christ of this city. He gives to St. Paul's church of Tarsus, Asia Minor, $100,000. He leaves all his real estate to his wife, and makes a special bequest of $50 000 to Augustus Dennis Shepard. The residue of his estate is to go to his children. The widow only gets the real estate for life and all his furniture and horses and carriages. The bequests to her are in lieu of dower. The executors are his widow, his son and his brother.

New Hampshire's Governor and Council Meet.

CONCORD, N. H., April 11.—At a meeting of the governor and council tonight Robert M Wallace of Milford, was nominated associate justice of the supreme court, vice Hon. Ira Colby of Claremont, who declined an appointment as successor to Hon. W. P. Hallen of Claremont, resigned. Mr. Wallace was for many years county solicitor in Hillsboro county, and is regarded as a very able lawyer. Saturday, May 6, was designated by the governor and council as Arbor day.

Schooner Menimatuck Libelled.

HARTFORD, Conn., April 11.—The Nichols Chemical company of New York filed a libel against the schooner Menimatuck, now stationed at New London, today in the United States court. The libel asks for an adjustment and apportionment of the loss sustained by owner of vessel and cargo by sinking of said vessel off Watch Hill last February. The vessel was on her way from New York to Fall River with a cargo of bluestone. Fire was discovered and the captain scuttled her.

Skipped the Rope 280 Times and Died.

WEATHERLY, Pa., April 11.—Nellie Brighton, 11 years old, died here Sunday after a week of intense suffering. She skipped a rope 280 times without intermission and was ruptured.

N. Y. EAST CONFERENCE.

Delegates Vote Against Paying Their Own Expenses.

DANBURY, Conn., April 11.—The last day's session of the New York East Conference began at 9 o'clock this morning.

Addie Albro was transferred from the northern New York conference to this conference. He will be stationed at the First church, New Haven.

The matter of self-entertainment of the members at the coming conference had been made the special order for today, and came up early in the session. The committee appointed Thursday made a report in which they recommended that the members should pay their own way hereafter unless the church at which the conference was to be held should especially desire to furnish the entertainment. After a hot debate it was voted not to adopt the report.

Adjourned till 2.30 p m.

DANBURY, Conn, April 11.—The Rev. Dr. Buckley presided at the afternoon session of the New York East conference, Bishop Ninde being engaged with his cabinet on the appointments. The Rev. William P. Hill of New Haven, Conn., conducted the devotional exercises. The major part of the session was given up to the reading of reports. A report on temperance was presented and accepted. The conference claimants committee reported that they had provided for the distribution of $17,400 among the worn out preachers and the widows and children of deceased members. The report was accepted.

The committee on the Freedman's Aid and Southern Educational society reported on their work among the colored people of the south. The report was accepted. Reports were also accepted on the Seaman's aid, Sunday School Auditing trust and Young People's societies. Resolutions of regret were passed on the death of George I. Seney, the philanthropist and benefactor.

The closing session of the conference began at 7 o'clock tonight. Statistical Secretary Barton made his report. It showed a total membership in the conference of 50,236; number of probationers during the year, 5,000; baptisms, 3,536; deaths, 768. The churches are valued at $5,981,059, an increase of $317,109. The total pastoral claims during the year amounted to $856,965, and receipts to $851,593.

A WONDERFUL ENGINE.

Burns No Coal—New York to Queenstown in 3 Days.

NEW YORK, April 11.—George Sheffield, a Massachusetts man, says he has invented a marine engine which will enable a steamship to go from New York to Queenstown in three days and ten hours. Mr. Sheffield says that his engine is an accomplished fact, and that it could propel a vessel of 5,000 tons at the rate of thirty-five miles an hour. No coal is to be used in this ocean flyer, consequently there will be furnaces or boilers. The funnels will also disappear. Screw propellers will be used, and enough motive power can be supplied from engines the size of two flour barrels to drive a big ship.

Two of the chief sources of power, he says, will be sugar and chlorate of potash. The machinery is completed. Sheffield says that a small boat is building, in which the new engine will be tried on the East river next month.

EX-NUN TO BE MARRIED.

Miss Wilcox Will Become the Wife of Dr. Conlon.

HARTFORD, Conn., April 11.—It is announced here that Miss Louise Maria Wilcox and Dr. Thomas P. Conlon of Brockton, Mass., will be married at the Hotel Barthold, New York, May 11.

Miss Wilcox was Sister Calista, who, after six years in Mt. St. Joseph's convent in Hartford, received a special absolution from her vows from the pope, and gave up the life of a nun. This was about a year ago.

She is a talented musician, and attractive in appearance. She met Dr. Conlon in New York, where she has lived since her re entrance into the world. She has taken classes in music for her support.

Hartford Life and Annuity Insurance Co.

HARTFORD, Conn., April 11.—Control of the Hartford Life and Annuity Insurance Company, the largest safety fund life company in the state, has been quietly secured by new parties of whom Rienzi D. Parker, now of this city, is supposed to be the head. He is expected to succeed H. A. Whitman, as president. The company has a stock capital of $250,000. About 40,000 persons are insured in the company. Old directors say no change of policy is contemplated.

Thomas Got Photographed.

NEW YORK, April 11.—Thomas Gott, forty-six years old, of this city, who came to this country thirty-three years ago from China, where he was born, and is employed in New York, registered at the internal revenue collector's office Monday and attached his photograph to the certificate, although this is no longer necessary.

Refused to Wear the Uniform.

NEW YORK, April 11.—Twelve of the British soldiers who came here on the Massachusetts last week to go to Chicago to take part in a military tournament at the World's fair will probably be sent back by the British consul. They refused to wear the gay uniforms provided for them and were discharged. The others of the party have gone to Chicago.

Suspension of Judgment Asked.

HARTFORD, Conn, April 11.—The state prison directors published a card asking a suspension of judgment, in the matter of the charges against the management, until both sides have been heard by the committee.

Damaged by an Exploding Lamp.

BRIDGEPORT, Conn., April 11.—A lamp in the hands of Joe King, a boy living with Louis Levine on Lafayette street, exploded tonight and set fire to the house. The boy was badly burned. The damage to the house was about $500.

Chung Lee is No. 4.

HARTFORD, Conn., April 11.—Chung Lee of Manchester was given a certificate of residence today. He was the fourth Chinese who has applied and the only one who did not give his photograph, as the new orders from Washington allows.

New York Refuses to Abolish Capital Punishment.

ALBANY, N. Y., April 11.—In the senate, yesterday, Senator Smith's bill abolishing capital punishment was killed. The bill had previously passed the lower house.

Old Age on Wheels for Chicago.

ROCHESTER, April 11.—James Dwyer of Geneseo, age 75 years, proposes to make a trip on his bicycle to the World's fair. He is well to do, and quite an athlete in spite of his years.

TERRIBLE CYCLONE IN IOWA.

The Town of Akron Reduced to Ruins in a Few Minutes

SIOUX RIVER BRIDGE RUINED.

Several People Reported Killed and Many Injured.

ST. PAUL, April 11.—A fearful cyclone swept over Iowa today. It struck Akron and Westfield at 3 o'clock and at 4 o'clock struck Elpage, Neb. In a few minutes Akron was almost in ruins.

The storm covered a wide path. The iron bridge across the Sioux river was torn to pieces. Houses were unroofed or carried from their foundations. Akron has about 800 people. The storm followed the Sioux valley, its path being marked by wrecked buildings. Several were killed and many injured.

AN EXPLANATION

From Col. Darwin C. Pavey, Relative to His Divorced Wife.

PORTSMOUTH, N. H., April 11.—Quite a sensation has been created in this place by reports published in some Connecticut papers that Col. Darwin C. Pavey, who has been associate editor of The Portsmouth Times and who was married on Easter Sunday to an estimable lady of this city, has a wife and family living at Wallingford, Conn., and that the first wife professed ignorance as to her securing a divorce. This afternoon Col Pavey made a long statement to representatives of the press to the effect that he left his first wife because of incompatibility of temper and the fact that he was in constant fear of his life; also that his wife insisted [illegible] separation and vowed she would never live with him again; that he waited until the statutory time—three years—had elapsed, and not hearing anything regarding his wife's action, obtained his release from a life of unceasing torment and anxiety. He does not deny that the divorce was obtained quietly and said that for the present he does not care to make public where it was obtained.

Eulogy to the Late Bishop Brooks.

BOSTON, April 11.—A large and sympathetic audience gathered in Music hall tonight to listen to the eulogy of the late Bishop Brooks, delivered under the auspices of the city. Alderman Sanford called the meeting to order, and Alderman Halstrom presided in the absence of Mayor Matthews. The Rev. J. P. Bodfish offered prayer, and after local and instrumental music was given an original poem was read by the Rev. M. J. Savage. Mr. Samuel Elliot, L. L. D., was to have delivered the eulogy, but owing to sickness he was unable to be present, and the address was read by Col. Charles R. Codman. After a selection by the Johnson Quintette club, assisted by Mr. Joseph T. White, the exercises were brought to a close with a benediction.

Objected to His Color.

BRIDGEPORT, Conn., April 11.—Joseph Mavaret, a negro barber of this city, will tomorrow institute a suit for $2,500 damages against the proprietor of a fashionable billiard parlor of this city. At the opening Monday night Mavaret played pool in the place. He went there today, but was not allowed to remain, owing, it is said, to his color. He consulted a lawyer, the papers were drawn and they will be served tomorrow.

Connecticut State Universalist Association.

NEW HAVEN, Conn., April 11.—The annual meeting of the Connecticut State Universalist association was held at the Winthrop this evening. Nearly 100 members were present. Officers elected were: President, H. M Manning, Stamford; vice president, Clarkson Fowler, Hartford; secretary, E. M. Grant, Stamford; treasurer, W. Perkins, Meriden. The next meeting will be held Dec. 12, place undecided.

Rhode Island Bye-Elections.

PROVIDENCE, R. I., April 11.—Pawtucket and Westerly held bye-elections today, and the legislature now stands, republicans 51; democrats 41; doubtful 16. The chance are in favor of the re-election of Gov. Brown in grand committee. In Pawtucket, the political delegation of republican representatives hold over, and in Westerly one republican representative was elected and one will hold over.

Rhode Island S. P. C. A.

PROVIDENCE, R. I., April 11.—The twenty-third annual meeting of the Rhode Island Society for the Prevention of Cruelty to Animals was held this afternoon in the chapel of Grace church. The reports of the several committees showed encouraging progress in the good work, although there is great need of funds. Officers were elected as follows: President, the Hon. John Carter, Brownwood; treasurer, Charles W. Bowen; secretary, Miss Loraine P. Bucklin, and a long list of vice presidents.

Given Freedom of New York.

NEW YORK, April 11.—A resolution, offered by President McClellan, was adopted this morning, conferring the freedom of the city on the Duke de Veragua, the lineal descendant of Christopher Columbus.

Since colonial times this extraordinary privilege has seldom been conferred in this republic. An exception is made in the case of Duke de Veragua because the blood of the discoverer of America flows in his veins.

Spain Honors Nine American Heroes.

BALTIMORE, April 11.—Nine medals were received by Acting Consul Perez of Spain today from the Spanish minister of marine for the captain and members of the life saving crew at Hog Island for saving the lives of the twenty-five men comprising the crew of the Spanish ship San Albano in February, 1893. The captain's medal is of silver and those of his crew of bronze.

Rats Weaken Canal Banks.

BUFFALO, April 11.—Gen. Chambers, division superintendent of the Erie canal, arrived home Tuesday afternoon from a week's tour of inspection. He reported serious trouble with the big water rats, which have bored an immense number of holes in the banks. These will have to be taken care of at once to prevent serious leaks.

Found a 500-Carat Opal.

BOISE CITY, Idaho, April 11.—James Fitzgerald, owner of the Bengal Tiger Opal mine at Squaw Creek, has found the largest opal ever seen here. It was found three feet below the surface. The weight is more than 500 carats. It is remarkably free from flaws.

The value of tropical and semi tropical fruits grown under the American flag is nearly $30,000,000.

ANGRY WORKMEN.

English Firemen Say They Have Been Entrapped.

HAMBURG, April 11.—A curious incident has occurred in the strike of the firemen and the trimmers of the Hamburg-American Steamship company against a reduction of wages. The company brought ninety Englishmen here, yesterday, to replace the strikers; but the Englishmen refuse to work, declaring that they were engaged in London for an Inman liner for the Chicago exhibition traffic, and went to Southampton, where they were taken aboard a tug boat, which cruised outside the harbor till night, when it intercepted a big steamer coming up the channel. The Englishmen embarked, thinking this was the Inman boat, but found it was the Normannia. On their arrival at Hamburg the Englishmen communicated with the English consulate, insisting that they had been duped and kidnapped. They refuse to act as "blacklegs" against their German brethren and demand that they be returned to England at the company's expense.

The German strikers are jubilant at this unexpected turn of events.

SPEED TRIAL IN THE SOUND.

The United States Steel Cruiser Detroit at New London.

NEW LONDON, Conn., April 11.—The new steel cruiser Detroit, which is to have a speed trial in the sound under the supervision of a board of naval experts, headed by Rear Admiral Belknap, arrived in the harbor this morning. The course as laid out and agreed upon by the naval authorities and the ship's builders, is from a point off Saybrook, on the west side, to a point off Stratford, on the east, a distance of thirty six miles. The course will be marked out by the steamers Blake and Bache, and officers on each of these vessels will take concurrent observations.

The Detroit is required by the conditions of the contract under which she has been constructed to make a minimum speed of 17 knots an hour, and for each knot and fraction of a knot attained by her over the figure a handsome bonus will be paid by the government. A corresponding increase will be made should her speed fall below 17 knots. The naval board is made up of Admiral Belknap, Commander H. C. Cooper, Lieutenant Commander J. N. Hemphill, Lieutenant McLean and Lieutenant L. L. Reamey, who is secretary of the board. If the Detroit is in readiness at noon the test will be made as soon as possible after that hour.

Postponed Until Thursday.

NEW LONDON, Conn., April 10.—The chief engineer of the United States cruiser Detroit was not prepared to start the vessel on its severe test of a four-hours' run today, and Admiral Belknap has ordered a postponement of the trial until Thursday.

SCHOONER MYSTIC BURNED.

Captain and Crew Rescued by Tug W. H. Gallison.

LYNN, Mass., April 11.—After returning from Brown's banks and discharging a fare of fish in Boston, and while on her way home, the Gloucester fishing schooner Mystic, Captain John McKinnon, was burned to the water's edge this afternoon, while off Southeast Breaker, a point of the rocky ledge, off Pig rocks, Swampscott.

The schooner was of 79 tons burden and was owned by Captain John McKinnon, who places its value at $10,000. The vessel was but partially insured. The cause of the fire is unknown, as all the crew were aft when the smoke first worked up from below, forward.

Captain McKinnon decided that he could work the burning schooner to Gloucester before he would be obliged to abandon her, so he crowded on all sail, some of the crew in the meanwhile making a vain attempt to extinguish the flames.

While off the Swampscott shore, some five miles out, the Sprague Tugboat company tug W. H. Gallison, whose captain had seen the flames and smoke, put out to the aid of the Mystic, and at 8 o'clock took off the captain and crew. The captain saved his chart, compass and scale, but the members of the crew lost nearly all their clothing and one man lost some money.

TWO ANCIENT PAPERS.

The Rev. H. L. Reade to Dr. James Duggan in March, 1859.

Dr. James Duggan, the well known apothecary, in rummaging over a number of old papers Tuesday, brought to light the following musty documents. It was to them he owes his start in life, but to his own energy, perseverance and intelligence is due his subsequent success.

LISBON, March 30, 1865.—James Duggan. Dear Sir: William S. Tyler & Son of Norwich have advertised for a boy to learn the drug business. I think it would be a good position for you, if you are not engaged. You can use the enclosed recommendation if you like. You will see the advertisement in THE BULLETIN of today. Truly your friend,

H. L. READE.

JEWETT CITY, March 30, 1865.—To Whom it may Concern: This certifies that I have known the bearer, James Duggan, from a child; that he has been to school with me for several winters; that he is a first rate scholar and a boy in all ways to be trusted, and who will, as I believe, satisfy any one who may choose to employ him.

H. L. READE.

[illegible]

Matters of Interest.

Miss Alice Kyle, of the Woman's Board of Foreign Missions, addressed the ladies of this section at the Congregational chapel, Tuesday afternoon. A collation was served.

Mrs. J. W. Manning's condition remains about the same, with no appreciable improvement.

Suspecting that "kitchen barrooms" were doing a flourishing business in Rhodesville, Officers Carver and Longden made a descent upon Peter St. George's house on Sunday morning, and secured two gallons and a half of whiskey in a pail, before any attempt could be made to pour it out, which is the method now employed to destroy the evidences of guilt. Peter appeared before Justice Chesebro later and paid a fine of $50 and costs.

Ex-Senator Fuller attended the wedding of Miss Minnie Satterlee in Rockville last week. Miss Satterlee will be remembered as a former telephone operator here.

The watering cart made its first appearance on Tuesday and will probably be continued from now on without intermission.

In the Yosemite valley, the "Father of the Forest," a fallen tree 310 feet long, and several centuries old, has been hollowed out so that for a distance of sixty yards a man can walk upright inside it.

WHALING SCHOONER LOST.

The Leon S. Swift of New Bedford at Cape de Verde Islands.

ELEVEN MEN PERISH.

Including First and Second Mates—Vessel Valued at $17,000.

NEW BEDFORD, Mass., April 11.—Advices were received in this city today from steward, William C. Holmes, of the whaling schooner Leon S. Swift, of this port, reporting the entire loss of schooner at the island of Mayo, Cape Verde Islands, Feb. 10 of this year. The first mate, Edgar W. Crapo of New Bedford, the second mate and nine men were lost. The schooner had been away from her home port since Nov. 14, 1892, and had had poor luck. Landing at Island de Sul, a shore boat put off one night and nine men deserted. The captain tried to catch them, but could not, as the native islanders hid them and threatened to make it hot for the whalers, if they dared hunt the runaways.

By working slyly, the captain succeeded in capturing his runaway crew and also in getting more men. In running down between Mayo and Santiago on a foggy night, the vessel struck in the breakers and was driven on the former island. The mate's boat was lowered in a moment of panic among the crew, and five men and Mate Crapo jumped in. They had not gone two boat lengths from the schooner when a breaker capsized it, and a moment later the second mate's boat, with four men, also capsized. The men clung to big rocks but their cries for mercy could not be answered and they were all swept away.

The Swift was pounded inshore and the waves dashed over her ten feet high. When she had brought up, wedged between two big boulders, the crew cut away her masts, and using them as a bridge, walked and crawled ashore. The crew saved nothing excepting what they had on. They were taken to the American consul at Port Praya and were kindly cared for. The Swift is owned by P. H. Nye and others of this port and is valued at $17,000, partially insured. She was formerly a Gloucester fisherman.

A room in the house of L. W. Palmer of London is entirely papered with about 70,000 canceled postage stamps

SPECIAL.

"Fickle as an April Day."

The fickleness of April is proverbial, but there are days in other months when the thermometer is kept quite busy. So, in buying our spring and summer stock we lean toward medium heavy weights, as they are more comfortable and serviceable.

R. D. JONES & SON,
Merchant Tailors.....................128 MAIN ST
over C. C. Store.) apr1d

TUCKER, ANTHONY & CO.,
Bankers and Brokers,
50 STATE ST., BOSTON.
Stock and Bond orders executed in BOSTON and NEW YORK.
FIRST-CLASS INVESTMENTS
A SPECIALTY.
feb3W

TROY STEAM LAUNDRY.
Goods called for and delivered free of charge
Lace Curtains and all Fine Work warranted to give satisfaction.
145 Little Water St.
Family Washing at Special Rates. nov9d

ANDREW HYDE, D. V. S.,
VETERINARIAN.
Office 10 Bath Street. Office hours 1 to 3.
mar11d Telephone 123-12.

CARPET CLEANING.
We take up, clean and relay carpets, brush and polish your furniture better, quicker and cheaper than any one else in the city. Give us a trial and be convinced. N. E. WHITING, prop. Setchell's Carpet Cleaning Works, 16 Wallace Court. [illegible]

Notice to Taxpayers.
All persons liable to pay School Taxes in Greeneville School District are hereby notified that I have a warrant to levy and collect a tax of three mills (3) on the dollar on the Town List of 1892, payable April 1st, 1893, and for the purpose of collecting the same I will be at John A. Morgan's Drug Store, Greeneville, on Thursday, April 20th, 1893, from 2 p. m. to 6 p. m. All persons neglecting this notice will be charged legal fees and additions according to law.
WILLIAM WALSH, Collector.
Norwich, Conn., April, 1893. apr11d

WHITNEY'S,
Central Building, 41 Broadway
IS THE PLACE TO BUY
DINNER WARE
—AND—
TOILET SETS.
—ALSO—
HOUSEFURNISHING GOODS
OF ALL KINDS.
apr1d

The Best Line of Children's Hats and Caps in town can be found at
T. J FALVEY'S
And he also has the best $2.00 Hat made.
—SHANNON BUILDING.—
N. B.—Just received another new line of neckwear.
apr1d

NEW ADVERTISEMENTS.

BICYCLE EXHIBITION.
This week, commencing
Monday Morning, April 10th,
We shall exhibit at our Hardware Store,
10 of the Finest High Grade
93--Bicycles--93
manufactured in the United States. All interested in the most delightful of outdoor sports, "Cycling," are invited to this exhibition and see the wonderful improvements made in these machines since last season.
EATON, CHASE & CO.,
5, 6 and 7 Commerce St.
apr10daw

The Annual Sale of Slips and Sittings of the East Main Street M. E. CHURCH,
Will be held WEDNESDAY Evening, April 12th, at 7 1/2 o'clock.
W. R. HOWE,
C. T. CROWELL,
DAVID T. OMBY,
Committee.
apr10d

Sale of Slips.
The Annual Sale of Slips and Chairs in the Broadway Congregational Church will be held at the church on WEDNESDAY EVENING, April 12, at 7.30 o'clock. Per order
F. J. LEAVENS,
F. S. CAMP,
NORMAN DAY,
Society Committee.
apr10d

FOR BARGAINS
—GO TO—
TRAFTON'S ART STORE,
Shetucket Street.
apr8d

Before Buying Elsewhere,
Call and examine my complete line of new styles of
—WALL PAPERS.—
Lowest Prices.
E. L. GREENE,
(Painter, Grainer and Paper Hanger.
mar18d

NEW
Field and Garden Seeds, Stockbridge Fertilizers, Agricultural Implements,
LAWN SEEDS,
LAWN DRESSING,
LAWN MOWERS,
Good News Ranges, House Furnishing Goods, Sheet Metal Work and General Jobbing.
E. M. BREWSTER, Agt.,
45 Water St., Norton Building.

PITCHER & MAINE
have the best line of
SHIRTS
in this part of the town. apr8d

FOR WEDDING AND ENGAGEMENT RINGS
—CALL AT—
FRISWELL'S.
All solid 14 and 18 karat. Sole agent of celebrated ROCKFORD WATCH.
apr5d 25 & 27 FRANKLIN ST.

TRUNKS, BAGS, HARNESSES,
And Horse Goods in general.
Trunk Repairing a Specialty.
J. G. STANDISH,
115 Main Street.
apr7d

NORWICH CONCRETE CO.
ROOF AND CONCRETE WORK.
Curbing and Flagging.
ALL WORK GUARANTEED.
Chas. W. Burton, Manager,
146 PROSPECT STREET,
mar21d NORWICH, CONN.

UNTIL FURTHER NOTICE
Dr. TINGLEY'S OFFICE will remain at its present location, 22 Washington St. Office hours 11 to 12 a. m., 2 to 5 p. m. mar14

AMUSEMENTS.

CALICO SOCIAL
—TO BE GIVEN IN—
LUCAS HALL
—BY—
Virginia Dare Council, No. 25, D. of L., Auxiliary to O. U. A. M.
THURSDAY EVENING, April 13, 1893.
Every lady is requested to bring a necktie to match costume.
Grand March at 8 o'clock.
King's Orchestra. Wheeler Avery, Prompter
Tickets, 25 Cents.
Ice Cream and Cake will be for sale.
Tickets for sale at 60 Broadway, Mrs. M. F. D. [illegible]rich, Dodge & Holloway, 122 Main street and by members. apr 06MWTh

BROADWAY THEATER.
E. L. DENNIS.......................Manager.
Friday, April 14th.
Special Engagement of the Distinguished English Actress,
HELEN BARRY,
As Lady Betty and the French Chemmer,
Supported by her own Stock Company in the Laughing Comedy,
A NIGHT'S FROLIC,
By Augustus Thomas, author of "Alabama." Third Year. Unabated Success. Introducing Ta-Ra-Ra Boom, De-Ay, a la Lottie Collins. Immense Hit. Songs and [illegible] Nightly Encores. Roars of Laughter. Company carries scenery complete.
[illegible]

ANOTHER BIG WEEK
Commencing MONDAY, April 3.
—NEW EDEN MUSEE!—
AND FAMILY THEATER.
Carroll Block, 17 Main St., Norwich.
Why do we draw such large crowds? Because we give a Clean, First Class Entertainment. In the Curio Hall PROF. [illegible] BOURGEOIS'S [illegible]
DOG and MONKEY CIRCUS.
Come in, something going on all the time. Every effort will be made to make this place comfortable for adies and children. New Performers and Curios weekly.
ADMISSION 10c. Reserved Seats—5c extra.
Open from 10 a. m. till 10 p. m. apr3d

HOOD'S SARSAPARILLA.

In the Spring

Many people are troubled with dizziness, dullness, unpleasant taste in the morning, and that "tired feeling." Pimples, boils and other manifestations of impure blood also appear, annoying and depressing.

To all such sufferers we earnestly urge a trial of Hood's Sarsaparilla. No preparation ever received such unanimous praise for its success as a Spring Medicine. It cures scrofula, salt rheum and every other evidence of impure blood. It overcomes that "tired feeling" and all other debility.

Dizzy Spells—Sick Headache

"I would like to say a few words in favor of Hood's Sarsaparilla. We take it constantly in our family, in fact it is the only medicine I take and it certainly has helped me. I used to have terrible headaches and dizzy spells. I was so bad at times I could not bear the least noise or jar. Nothing seemed to relieve and cure my headaches like Hood's Sarsaparilla. I don't consider it very expensive when I think how a doctor's bill will count up. I don't have any of these hard spells now.

Hood's Sarsaparilla Cures

When I feel dizzy or bad I go after Hood's. My husband and daughter take it occasionally. I have recommended it to a great many, because it has helped me, and will help others if they will give it a fair trial"—MRS. CHARLES H. HORTON, South Windham, Conn.

HOOD'S PILLS cure liver ills, constipation, biliousness, jaundice, sick headache, indigestion. (5) mar11daw

WANTS.

WANTED.

Woman for general housework in small family. Must be accustomed to children and be prepared to accompany the family to Chicago during the Fair. Address LINCOLN AVE., care of Bulletin Office. apr11d

EMPLOYMENT OFFICE — City or country, white or colored. Women for days' work. Cooks and Waiters furnished. Farm Hands. Chambermaids. Girls for the seaside wanted. ALL ORDERS PROMPTLY ATTENDED TO. Am furnishing help from South. MRS. E. L. POWERS, 66 Boswell Ave. apr11d

BLACKSMITH. LOOK HERE! I have it, do you want it? Good shop, all furnished with new tools. Shop is now running with three men, and is one-half minute's walk from house, post office and R. R. station. Call on or address N. A. RACE, No. Franklin, Conn.

NOTICE—PAINTERS AND PAPER HANGERS. We want energetic man, experienced in above trades, with shop or trade established, also small capital to invest, to carry stock of WALL PAPERS and represent our Syndicate as branch store. State where located and how long; how much capital now invested; also how much wish to invest in the stock. Must have A 1 reference. Address THE U. S. WALL PAPER SYNDICATE, Box 62, N. Y. apr10d

MEN to take orders in every town and city; no delivering; good wages from start; pay weekly; no capital required; work year round. GLEN BROS., Rochester, N. Y. mar1d

BATES, THE AUCTIONEER, WILL PAY SPOT CASH FOR SECOND-HAND FURNITURE. jan6d

WANTED. A General Agent for New London County, also a Local Agent in each town to sell the best Washing Machine made. For terms address ATLANTIC WASHER, Norwich, Conn. dec6d

BOARDING. PERMANENT AND TRANSIENT. At reasonable rates. Centrally located. No. 53 Washington St. MRS. TURNER. may6d

NEW ADVERTISEMENTS.

FIRST SPECIAL SALE DAY, Friday, April 14th,

Will place on sale a special lot of Colored Chip Hats, value double the price asked, quality equal to any in town, at

79c.

Also a special lot of Roses, Velvet and Muslin, at

9c., 17c. and 23c.

New York Bazaar,

112 MAIN ST.

REMOVAL SALE PRICES AT GALLIVAN & HERREN'S,

Franklin Sq., Norwich, Ct.

	was	now
Men's Storm Rubbers, worth	75c,	60c
Ladies " " "	50c,	35c
Men's Calf Boots, worth	$3.00	$2.25
Ladies' Front Lace Shoes, worth	3.00	2.25
Ladies' Kid Button Boots, worth	2.50	1.50
Men's Kangaroo Shoes, worth	3.00	1.50
Ladies' Dongola Shoes, worth	1.50	1.15
Misses' Dongola Kid Button or Lace Shoes worth	1.50	1.00

Children's Shoes below cost to close them out. Remember we remove to 96 Main street about May 1st (opposite Porteous & Mitchell's), and offer our entire stock of Shoes at Wholesale Prices.

GALLIVAN & HERREN,

Agents for W. L. Douglas $3.00 SHOES. apr6d

The Bulletin.

OFFICIAL TIME TABLE —OF— Norwich Street Railway Co.,

Taft., Greeneville, Franklin Square and West Side. — Franklin Sq., Falls and Boon Hill.

[illegible]

SUNDAY TIME.

[illegible]

Remainder of time table for Sunday same as week day, except those marked *.

* Not run Sundays.

E. P. SHAW, Jr., Supt. nov21d

Condensed Railroad Time Table. NORWICH & WORCESTER RAILROAD.

GOING NORTH. "Eastern" Standard Time.

Leave.	a.m.	a.m.	a.m.	p.m.	p.m.	p.m.
Norwich	3.25*	6.00	9.38	2.45	5.40	5.30
Putnam	4.30*	7.28	11.10	4.13	...	6.45
Webster	5.10*	7.25	11.45	4.40	...	7.13
Arrive.			p.m.			
Worcester	5.40*	8.25	12.18	4.55	....	7.50
Boston	6.40*	9.40	1.10	9.30	....	....
Providence	.....	8.56	12.42	....	8.30	8.40
Hartford	.....	10.12	12.40	4.15	....	....

*This train does not run Mondays

GOING SOUTH.

Leave.	a.m.	a.m.	a.m.	p.m.	p.m.	p.m.	p.m.
Worcester	6.45	9.38	11.00	12.30	4.30	...	5.07*
Webster	7.20	10.14	ar11.40	1.35	5.20	...	5.32
Putnam	8.00	10.55	....	1.40	6.05	...	6.00
Providence	7.10	9.10	....	12.15	....	4.30	...
Hartford	....	8.10	....	....	....	2.20	...
Boston	....	8.20	....	12.00	....	....	1.08
Arrive.							
NORWICH	9.37	12.10pm	....	3.05	7.25	6.41	10.05

*Steamboat express train leaves Norwich for New London at 10.05 p. m. daily except Sunday.

LOCAL NOTICES.

Tenement of six rooms to rent.

Small house or tenement wanted

Schooner Elenora Hill is at the wharf with fresh cod.

Be sure and see the Monarch, at A Plaut's, before you buy a bicycle. It is a good one.

Welcome A. Smith is still receiving fine oranges from the groves. Don't let them decay on his hands.

Keep it on your mind that Smith & Gilbert are showing a very desirable line of spring overcoatings

Wanted, a wife by Mr. J. W. Coffey, the skeleton dude, at the New Eden Musee, 17 Main street, Carroll block. Be sure and see the lady whistler this week open 1 p. m. to 10 p. m.

Alfred Hough will remove to the Cook building May 1. He doesn't want to move all his stock, so will offer it at big reductions from former figures. See advertisement for bargains.

Porteous & Mitchell are bound to give the kids a chance at their big bargains. Yesterday was infant's day; today is children's day, and there are a lot of special ties offered for their particular use and enjoyment. The prices given in the advertisement are only for today.

Reid & Hughes have enlarged their store, and their patrons will now find the departments distributed as follows: Wash dress goods in the lace room on the right; cloaks in annex, entrance at dry goods counter; ladies' hosiery and underwear in lace room on the left; the whole center counter on main floor; gentlemen's furnishing on the left at entrance of main store. These changes will be greatly appreciated when the patrons become accustomed to them.

The twenty-third annual catalogue of the Worcester Polytechnic institute just issued, registers 279 students. Viz.: 5 post-graduates, 55 seniors, 58 juniors, 86 sophomores, 68 freshmen and 7 specials, an increase of 15 per cent. over the attendance of last year. Hereafter, all courses of study will be four years in length. The distinctive features of the institute are the unusual amount of applied scientific work, and for this purpose, its provision of fine work shops and chemical and electrical laboratories.

NORWICH AND VICINITY.

Across the Nutmeg State.

Connecticut wheelmen will carry a relay message from Governor Russell of Massachusetts, to Governor Altgeld of Illinois, from Thompsonville to Stamford on the Post-Record race, April 30.

City Court—Kellogg, Judge.

Frank Murray of Boston was found guilty of stealing a book from the store of N. D. Bates, auctioneer, in the city court Tuesday. He was fined $1 and costs, $5 46. A friend paid his bill

The cases against Joseph and Joseph H. Hunter of Norwich Town, charged with assaulting James Hunter, were nolled on costs, $10 41.

Death of Mrs. Julia Sullivan.

Mrs. Julia Sullivan, the wife of Mr. Mortimer Sullivan of Cove street, died Tuesday, after a week's illness, at her home on Cove street, aged 70 Mrs. Sullivan came to Norwich over fifty years ago and has always made her home on the West Side of the city where she is well-known and respected by the people. Herself and husband were among the first Irish people to settle in Norwich and worshipped with the Catholics when mass was held occasionally in the homes of Catholics living here. She was the mother of eight children, five of whom with her husband survive her. The living children are Misses Annie, Julia and Helen Sullivan and Mr. Eugene Sullivan of Washington, D. C., and Mr. Jeremiah Sullivan of this city.

Yale Backs in Practice.

In response to the summons of Captain Hinkey, candidates for positions behind the line on the Yale 'varsity eleven assembled for practice at Yale field Tuesday afternoon. Butterworth, last year's fullback, has recovered from his recent surgical operation and will probably play his old position this year.

A Pointer Dog's Travels.

A valuable pointer dog belonging to Joseph N. Weaver of the Hotel Buckingham and the constant companion of Chauncey E. Brand, disappeared last Tuesday and no trace of his whereabouts could be found. The animal had about been given up for lost Tuesday, when an express team drove up and the dog was deposited at his home safe and sound. He had been sent from Chelsea, Mass., but by whom has not yet been discovered.

Mr. Colt's Stride in Shot-Putting.

Charles Colt of Yale, who won first prize in the shot put at the Y. M. C. A. games Monday evening, is one of the college's coming men in that event. His put measured 37 feet over five feet further than his previous record, made at the Academy field games, June 10.

The Collegiate Boat Race Expenses.

The New London board of trade has taken action toward raising funds to defray the expenses of the Yale-Harvard race. The contract with the crews, in order to secure the races on the Thames course for an additional five years, requires that the citizens pay one-third of the expenses and the railroad companies two thirds. The board of trade consented to act for the citizens and as a reward for services paid a deficit of $146 out of the treasury last year. A committee was appointed to raise subscriptions.

Pansy Season at Hand.

Pansies have been set out in many front yards. Some plants will blossom continuously until July if planted where they will have shade at midday. The ordinary pansy is not the general favorite it once was and does not command as high a price as it did. The golden pansy is more popular than the dark-hued one, but perhaps there is no flower that has such a sweet face or is more loved by the people to whom cultivated plants are a rarity, than the modest little flower which as Ophelia said, is "for thoughts."

MR. NELLIS' NEW RUN.

The Norwich & Worcester Railway Postal Clerk Transferred.

Mr. Hugh Nellis, the railway postal clerk who has taken out the early morning mail on the Norwich & Worcester road for several years, has been transferred to a run from Boston to Hartford, and will assume the duties on Monday next. The duties on his new route will be much easier than those on his old one, inasmuch as he will run over the road but once a day, spending alternate nights in Boston and Hartford, and will have a lay-off of nine out of every twenty-one days, with headquarters in Hartford. Mr. Nellis is one of the good railway postal clerks in the service, and in his examinations marks 100 His genial disposition and fine musical abilities have made him popular with his many friends in Norwich, who will regret his leaving the city, but congratulate him on his promotion. He will leave Norwich Saturday for Hartford.

SOUVENIR WORLD'S FAIR TICKETS.

Mr. E. P. Turner Has a Supply—The Four Historical Designs.

Mr. Emerson P. Turner of this city has received a consignment of Columbian exposition souvenir tickets. The different designs are symbolic of four great periods in the history of the United States. The first ticket bears the vignette of an Indian head, illustrative of the race which peopled America when Columbus landed. The discoverer's portrait is upon the second ticket. The third bears the features of George Washington, and upon the fourth is a vignette of Abraham Lincoln. The seal and the back of each ticket are printed in a different color; the Indian ticket in pink, the Columbian one in a deep red, Washington is done in blue, and Lincoln in green. In every particular they are beautiful specimens of the engravers' art and though a little larger, they bear a family resemblance to the fractional paper currency of rebellion times. Each ticket is good for one admission any day during the year.

Mr. Turner has arranged four Pullman car excursions to the great fair.

NATIVE FLOWERS.

The Time to be Looking for Them is Now at Hand.

The season is now opening for the appearance of the beautiful wild flowers which may be found in all parts of the country, in the borders of woods and along the edges of swamps, and scattered along the sides of ravines. The fragrant arbutus is becoming more and more plentiful and in the next ten days will reach its heighth in this region. The other flowers will soon be appearing. Botanists who are familiar with native wild plants before the flower appears can now hunt them and remove them to door yard or garden at no cost excepting the required attention.

Among the earliest flowers is the well-known hepatica with its varying shades of purple, blue, pink and white. The Claytonia, with its beautiful striped blossoms; the Houstonia, which in several varieties dot New England's hills, usually before the close of April, and the violets which next follow in Flora's grand procession. When transplanted these native plants often succeed best in shady places.

Young people who are studying the natural sciences would find it an interesting out of doors exercise to search out, mark and secure for home culture such specimens. A lover of wild flowers living in the city of New Britian has in her city yard over a hundred varieties of native plants she has brought from the fields and given a home there. She finds them a constant source of pleasure from the early spring till the autumn frosts put the last blossoms to bed for winter rest.

"THE LANDING OF COLUMBUS."

North Stonington Residents Buy Elegant Steel Engravings at a Bargain.

A resident of the village of North Stonington, about five miles from Westerly, is the latest victim of the old scheme of advertising Uncle Sam's stamps as fine steel engravings.

This man saw an advertisement in a newspaper to the effect that upon the receipt of 50 cents an elegant steel engraving of the "Landing of Columbus" would be sent. He forwarded the money, and a few days later received a two cent Columbian stamp. Other persons in that vicinity have also been victimized.

MRS. KINNEY'S ADDRESS.

She Reviews an Interesting Work in the Chapel of Park Church.

Mrs. D. H. Kinney of Boston addressed a good sized congregation in the chapel of the Park church Tuesday afternoon upon "The work of the Massachusetts Emergency and Hygeian Association." Mrs. Kinney gave a comprehensive review of the work done by the association since its organization in the training of young women as practical nurses. The hospitals of Boston encouraged its efforts from the first and in many cases gave the most essential aid.

The association aims, not to train professional nurses alone, but to extend to its students a thorough knowledge of the elementary principles of anatomy, hygiene and medicine, such as will be of value in the home and the community. Lectures by experienced medical men are a marked feature of the school work. These are often illustrated by the use of charts, showing the nature of the most vital organs of the body. The pupil is taught to learn the principles of anatomy, digestion, methods of preparing food and personal care; how to act in emergencies, to feel the pulse and to observe common symptoms. Above all is he enjoined to be serious, earnest and careful in every department of medical work.

Trotting in Rockville.

The Rockville Driving club has voted to hold a race meeting in that city on May 23 and 24. There will be four classes, 2 45, 2 35, 2 38 and free-for-all. Purses of $300 each will be offered in each race. There will also be a three minute race for gentlemen's driving horses, open to horses in Manchester, Willimantic and Tolland county. The races will be held at Hyde park.

THE STATE LEGISLATURE.

Bill Passed Concerning Sales of Merchandise by Itinerant Peddlers.

[Special to THE BULLETIN.]

HARTFORD, Conn., April 11.—There was the usual small Tuesday assemblage present when the house met for business today. Considerable business was, however, transacted. The bill relating to sales by itinerent peddlers provoked a great deal of discussion, it being held by its opponents that certain of its clauses would make it inoperative. It was finally passed. In full it is as follows

SECTION 1. The mayor of any city, the warden of any borough, and the selectmen of any town, may issue a license to such persons as they find proper persons, to engage in a temporary or transient business, in one locality, either in a building, tent, or other premises, for the sale of goods, wares, or merchandise, and also issue licenses to such persons as they find proper persons to engage in business of auctioneer, peddler, or hawker of goods, wares, and merchandise, traveling or as itinerent peddlers of junk or other second-hand merchandise in their respective cities, boroughs, or towns, for a term not exceeding one year, upon the applicant paying to such municipal corporation a fee not less than five dollars or more than one hundred dollars, as such authority issuing such license may direct. But this section shall not authorize the selectmen of any town to issue any license within the limits of any city or borough.

SEC. 3. Any person engaging in any business mentioned in section one of this act, except in the sale of articles that are the product of a farm or of the sea, without obtaining a license therefor, shall be guilty of a misdemeanor, and, upon conviction, shall be fined not less than seven dollars or more than two hundred dollars, or imprisoned not less than thirty days or more than six months, or both.

SEC 3. The authority granting such a license shall keep a record of the same, which record shall include the name and residence of the applicant, the business that he is to engage in, the time for which such license is granted, and the fee paid therefor.

Bills unfavorably reported by the committee on agriculture were rejected as follows: To protect farm lands from trespass; giving to game wardens $10 for each conviction under the game laws; granting $10 to the informer in each conviction for chicken thieving; imposing a tax of $7 on both male and female dogs; providing for the establishment of game preserves.

The committee on capitol, furniture and grounds reported adversely on the request of the World's Fair managers to exhibit the original charter of the state at Chicago. The petitioners were given leave to withdraw.

The bill relating to the display of the United States flag on the school houses was sent back to the committee on education in concurrence with the senate.

The select committee appointed to investigate affairs at the state prison will have a meeting on Thursday afternoon at 2 o'clock, with the board of state prison directors to discuss matters relating to the prison and to prepare a plan for the public hearings, which are to follow. The sessions will be held at the capitol.

The committee on agriculture have reported favorably a bill making the possession of any game birds or animals contrary to law, each bird or animal a separate offence, also a bill making the annual tax on female dogs $10

The petitions of Fred E. Levering of Putnam for $422 for services as a soldier in the late war, and of Charles A. Bunnell of New London for $412 for the same cause were rejected.

The senate passed a bill exempting lawyers and physicians from jury duty.

The hearing on the Ferry street station in Norwich was again postponed and will be held two weeks from tomorrow. The hearing relating to the Children's Aid society will be held a week from tomorrow

The committee on cities and boroughs reported today the bill for the control of electric railways. The bill gives to the authorities of towns and cities control of the roadbed and its fittings. The bill also stipulates that the road shall have time for its completion until the close of the second general assembly succeeding the one at which its charter was granted. No special commission is contemplated by the bill, but the railroad commissioners are to have control.

Senators Pierce and Fox, a majority of the committee on executive nominations, reported favorably on the nomination of Burton Mansfield of New Haven to be insurance commissioner. Senator Holcomb on the grounds held by the republicans that the governor has no right to appoint at the present time. The resignation of Commissioner Seymour was accepted and that of Mr. Mansfield was confirmed.

IN BOSTON MARKETS.

Bad Weather Checks Arrival of Country Stock.

GENERAL TRADE IS FAIRLY GOOD.

Southern Produce in Good Condition—Butter Market Easier.

BOSTON, April 11.—General market trade is fairly good this week. Bad weather has an effect to check the arrivals of country stock, but this week has opened so well that certainly garden truck under glass will be pushed along, and much will soon arrive at perfection. Outside planting will soon be under way, and with this comes the farmer's busiest days. Southern produce comes in in good condition this week, and so does that from the near by greenhouses.

Of the glass grown vegetables, radishes sell for 50 to 60 cents a dozen bunches; No 1 cucumbers, 15 cents apiece; bunch beets, $1.75 to $2.25 per dozen; new carrots, 50 to 60 cents per dozen; lettuce, from 50 to 90 cents a dozen, according to quality; mushrooms, 75 cents to $1 a pound.

Southern Vegetables.

Of the southern vegetables tomatoes sell for $6 by the case, containing six baskets, green peas at $6 to $6.50 per crate; asparagus from South Carolina at $5 to $6 per dozen bunches; squash from Norfolk, 50 to 60 cents a box; egg plants, $1.50 to $2.00.

Of the staple winter vegetables the best Houlton potatoes are worth now $3 to $3.25 a barrel, marrow squash, $3.50 to $3.75 a barrel; Turbans, Bay States and Hubbards, $3.75 to $4 a barrel; onions, $2 to $2.50; celery is scarce and high at $7.50 to $9 a long box; parsnips, $1 a box; white Swede turnips, $2.25 to $2.50 a barrel, carrots, 50 to 75 cents a bushel; beets, $1.50 to $2.50 a bushel.

The Butter Market.

The butter market is really easier than of late, but there is a strange scarcity of good stock. Prices range well toward the maximum and rather above. About 31 cents is the cost of good western, while choice northern creamery costs 32 to 33 cents a pound. Good dairy from Vermont sells from 28 to 30 cents, with a number of sales at a much smaller figure. On the condition of things one good authority advises the producer not to market his stock as fast as made

Among the Dainties

now on the market are southern and California peaches at $2.50 a dozen, canvas back ducks costing $5 a pair, Brazilian pheasants on which there is no quotations, quail from South America at $4 a dozen, Philadelphia chicken for roasting, 28 cents a pound, and sucking pigs at $4 each. These prices are not perfectly reliable as trade in these lines is not at all steady

The export trade of native apples is large. A few statistics may be interesting. The shipment of apples for the week ending April 1, included, from Boston 414 barrels to Liverpool and 370 barrels to London, a total of 4713 barrels. From New York to Liverpool 310 barrels, to London 233 barrels and to Glasgow 287 barrels, a total of 830 barrels. From Portland 7347 barrels to Liverpool, a total of 12,349 barrels from all parts for the week ending April 1.

The Quotations.

BEEF—In beef the supply is full, with prices barely steady, though the shippers are expecting the trade here to get an advance of [illegible] this week. But it can scarcely be done with the present supply at hand, though trade was good yesterday: Fancy steers, [illegible]; prime, [illegible]; good, [illegible]; light, [illegible]; extra heavy hinds, [illegible]; good, [illegible]; light, [illegible]; fores, [illegible]; light, [illegible]; backs, [illegible]; rattles, [illegible]; chucks, [illegible]; rounds, [illegible]; rumps, [illegible]; rumps and loins, [illegible]; short ribs, [illegible]; loins, [illegible].

LAMBS AND MUTTONS—Muttons and lambs are a little short in supply and the market is firmer and higher. Veals are also selling well, with the supply only moderate: Spring lambs, [illegible] each; choice to fancy fall lambs, [illegible], as to quality; common to good, [illegible]; Chicago muttons, [illegible]; yearlings, [illegible]; choice heavy Brightons, [illegible]; choice eastern veals, [illegible]; common to good, [illegible]; Brighton and fancy, [illegible].

BUTTER—The butter market continues quiet and easy, though the receipts are not quite what were anticipated: Western extra creamery, [illegible]; fancy well known marks higher, firsts and extra firsts, [illegible]; extra Imitation creamery, [illegible]; factory choice, [illegible]; northern creamery choice, [illegible]; New York and Vermont dairy, good to choice, [illegible]; eastern creamery, good to choice, [illegible]; jobbing prices [illegible] higher

FLOUR—The flour market is still quite firm, though wheat is not quite as firm as on Saturday. Trade has been good, at stronger prices than last year. This market is well held at: Fine and supers, [illegible]; extra and seconds, [illegible]; Minnesota bakers, clear and straight, [illegible]; winter, clear and straight, [illegible]; winter, pat, [illegible]; spring, pat, [illegible]; fancy brands, [illegible].

CORN—Corn is quiet, though a little firmer on corn to ship. Most of the trade in corn to arrive is now in lake and rail, though the opening of navigation is an uncertainty. Chicago No. 2 yellow is quoted at [illegible] for lake and rail. The spot market is quoted at: No. 2 yellow, [illegible]; steamer yellow, [illegible]; steamer mixed, [illegible].

POTATOES—Potatoes are steady, with a fair trade: Aroostook hebrons, [illegible]; Houlton hebrons, [illegible]; Houlton rose, [illegible]; Dakota reds, [illegible]; New York burbanks and white stars, [illegible]; P. E. I. chenangoes, [illegible]; Irish and Scotch magnums, [illegible] per bag; Jersey and double-head sweets, $4 per bbl for good.

CHEESE—Cheese is fairly firm, with stocks reported to be in strong hands. The market is quoted at: Northern full creams, [illegible]; fancy twins, [illegible]; fair to good [illegible]; western choice, [illegible]; fair to good, [illegible]; sage, [illegible]. Liverpool is cabled at [illegible].

HAY—There are no new features in the hay market. The supply is full, and prices are easy. Bran is quiet, with the market easy at [illegible] for sack, to arrive, and at [illegible] for sack winter. Some sellers of sack St. Louis have a grade for which [illegible] is asked.

OATS—Oats are steady. The market on Chicago clipped, to arrive, is quoted at [illegible], with fancy at [illegible]. The spot market is quiet at: Clipped, [illegible]; fancy, [illegible]; No. 2 white, [illegible]; No. 3 white, [illegible]; mixed, [illegible].

APPLES—Apples are very dull, even at still lower prices: No. 1 Baldwins, [illegible]; fancy, [illegible]; No. 2, [illegible]; spys, [illegible]; Tolman sweets, [illegible]; russets, [illegible]; fancy, $3, as to quality.

EGGS—Eggs are firmer, with fresh western selling at 15c. Some of the dealers claim a ready market at this price. Fresh eastern sell at about 15c.

MEAL—The market on corn meal is quiet, with prices easy, though quotably unchanged, at [illegible] for barrel meal and at [illegible] for bag meal.

PORK—Pork provisions are reported to be in rather better request, though without special change in quotations.

GLOOMY FOR THE STRIKERS.

Situation at Hull Indicative a Victory For Shipping Federation.

LONDON, April 11.—The situation in Hull today is quite gloomy for the strikers, and to judge from present indications, the Shipping Federation will win in its struggle to employ union or non-union men as its members please.

Four hundred additional non union men arrived in Hull today to take the places of unionists who had quit work. They were at once placed to work

There are now altogether 3000 nonunionists at work on the docks, and it is thought no assaults will be made upon them as they are protected by dragoons and policemen

As the strikers see their chances of winning daily becoming less, they evince a decidedly ugly feeling.

This morning a train conveying a number of the "blacklegs," as the strikers term them, was entering the town it was stoned by a number of men who had ensconced themselves along the railway banks. Beyond the smashing of the windows of the coaches no damage was done

The firms in Hull engaged in the timber carrying trade, who since the beginning of the strike have let their vessels remain idle announced today that, unless the employes resume work at once, other men will be engaged to fill their places

The members of the Shipping Federation express themselves as confident of beating the strikers. The riotous acts of the latter have done much to destroy popular sympathy with them

This afternoon there are signs that the strikers are beginning to get discouraged. Several dozen of the strikers have applied for work, and their applications have been accepted.

Ben Tillett, the well known labor leader, who is taking an active personal part in the strike, admits that the fight will be a hard one to win, owing to the immense influence wielded by the Wilson Steamship company

PLEADING FOR HARRIS.

Counsel Howe States Case to Governor Flower In Private.

ALBANY, N. Y., April 11.—William F. Howe of New York city, counsel for Carlyle W. Harris, was given a private audience by Governor Flower this morning. At its conclusion Mr. Howe said the governor listened intently while he gave a brief review of the case and the points on which he thought clemency should be granted Harris

Mr. Howe argued that the testimony of Mrs. Potts was unreliable, and that sufficient evidence had been produced to show that Mrs. Carlyle W. Harris was an opium eater. He also called the governor's attention to the petitions filed yesterday, which he said contained 45,000 signatures. Mr. Howe also left all letters from prominent people favoring a commutation of the sentence.

SEVERAL SHOCKS EVERY DAY.

Southern California Has Earthquake Trouble in an Alarming Way.

LOS ANGELES, Cal., April 11.—Since last Tuesday there have been between 40 and 50 earthquake shocks in Pico canon, near Newhall. Pico canon is in the San Fernando mountains and is the center of the oil region.

Last Tuesday a severe earthquake, which was felt all over southern California, shook the houses in Pico Canon very badly and frightened the inhabitants. Since then there have been several shocks every day, but these have been confined to a small area in the mountains

BLUE BOOKS ISSUED.

False Translation Appears as Imposition Practiced Upon United States.

LONDON, April 11.—Blue books containing the American case and countercase in the Behring sea dispute have been issued.

The false translation in the American evidence is described under the heading: "Imposition Practiced Upon the United States." The statement concludes thus:

"In partly restating their position the United States will at the same time introduce such criticisms upon or rebutting evidence to the British case as may seem called for."

A $6000 Parsonage Wanted.

ANDOVER, Mass., April 11.—Rev. W. F. Stearns, a graduate from Amherst in 1882, and from the Hartford Theological seminary in 1886, recently unanimously called by the Old South church, surprised the society, by demanding, as a condition of his acceptance, a $6000 parsonage. At a special parish meeting last night, it was unanimously voted to make an attempt to raise the amount required

Legislature Adjourns.

NASHVILLE, April 11.—The legislature has adjourned after a stormy and tumultuous session. The appropriation, revenue and military bills were passed and signed by the governor last night. Among the important bills passed is one preparatory to the building of a new penitentiary, and the abolition of the leasing of convicts.

The Briggs Case Again.

CHICAGO, April 11.—The Chicago presbytery discussed a resolution yesterday offered by Dr. Hall of the Fourth Presbyterian church; requesting that the general assembly dispose of the Briggs case by sending it back to the synod of New York. After quite a lengthy discussion a vote was taken and the resolution passed.

Has Conquered Cholera.

BERLIN, April 11.—Dr. Haffkine has written from India to the Russian papers that he has conquered cholera by his inoculation method. He says he has inoculated a hundred persons with positive results, and promises to give his method to the world on his return from India.

Conspirator Arrested.

NEW YORK, April 11.—The Herald's dispatch from Kingston, Ja., says: The commandant at Aux Cayes has been arrested here on a charge of conspiring with General Manigat and others to start a revolution in Hayti. He has been imprisoned.

A Well Known Lawyer Dead.

DERRY DEPOT, N. H., April 11.—Greenfield C. Bartlett of this city died last night after a very short illness at the age of 71 years. He was one of the oldest and best known lawyers of Rockingham county.

The Registered Mail Went Also.

NEW YORK, April 11.—John G. McGowan, a registry clerk in the postoffice here, has disappeared with a package of registered mail containing $6000.

Ten Deaths From Cholera in Paris.

PARIS, April 11.—The latest report from L'Orient says that there were 10 deaths from cholera there on Sunday

The Electric Chair Will Stay.

ALBANY, April 11.—In the senate yesterday Senator Smith's bill abolishing capital punishment was killed.

The Loss at Hubbardstown.

WORCESTER, Mass., April 11.—The loss by fire last night in the Eagle woolen mills at Hubbardstown is placed at $35,000, insurance $27,000, mostly in home companies. The mill was owned by John McWilliams.

Templeton's Case Continued.

BIDDEFORD, Me., April 11.—The hearing in the case of Robert Templeton, charged with attempting robbery at the Biddeford House, was today further continued until tomorrow. The prisoner's wife is here.

Eight Physicians on the Watch.

HAMBURG, April 11.—The senate has sent eight physicians to Cuxhaven with instructions that they adopt energetic measures against inward bound vessels infected with cholera.

Burned to the Water's Edge.

PROVIDENCE, April 11.—Steamer Tockwogh of the Wickford line, between Wickford and Newport, burned to the water's edge at Wickford this morning.

Wife Killer Lynched

PICKENS, Miss., April 11.—J. Jeffcoats, a farmer, living eight miles west of Pickens, was lynched Sunday night by a mob for killing his wife.

From Merchant and Customer

THE SAME GLAD CRY, "IT MADE ME WELL."

Dr. David Kennedy's Favorite Remedy, of Rondout, N. Y., the talk of the Country.

Mr W F. Johnson, the leading merchant of Gainesville, N. Y., said today, that "I have sold over 60 doz of Dr. Kennedy's Favorite Remedy, and have never had a bottle returned or a fault found with it. One of my customers paid his doctor $54 and was then no better, took a bottle of Favorite Remedy upon my recommendation, and it did him more good than the physician's long treatment. He then bought six bottles of me and was a well man long before they were used up."

Such words as these must impress the sick or ailing one.

Three years ago I was troubled with Bright's Disease. The best Doctors said I could not live three months. I then commenced using Dr. Kennedy's Favorite Remedy and I am now well. C. L. FEAVER, Birmingham, Conn.

I was afflicted with a tumor growing over my right eye. Eminent physicians said there was no help for me. I began at that time to use Dr. Kennedy's Favorite Remedy and the tumor entirely disappeared and Favorite Remedy saved my life. W. M. PACKER, Portlandville, N. Y.

If it were not for Dr. Kennedy's Favorite Remedy I think I should die from constipation. Favorite Remedy gives me an appetite, produces refreshing sleep, and cured me of a nervous affection I had for years. It is a tonic, and I could not live without it. MRS. JULIA A. YEAPLE, Kingston, N. Y.

Are you a victim of any kidney or bladder difficulty? Try Dr. Kennedy's Favorite Remedy at once as it cured me when about to give up all hope. P. C. BRIGGS, Poughkeepsie, N. Y.

Have you the symptoms of dyspepsia, sour stomach, painful weight in the abdomen after eating, palpitation of the heart, short breath, headache, constipation, drowsiness, loss of appetite? Then lose no time, but take Dr. Kennedy's Favorite Remedy. It is the discovery of a physician who has used it for years in his private practice, and it has by many thousand tests been proven capable of doing all that is claimed for it.—[advt.

MISCELLANEOUS.

BOCK! BOCK!

Our Bock Has Arrived.

We have just received a car load of the Bartholomay Brewery Co.'s Bock. For quality it is unsurpassed. On draught, by the keg, or bottled for family use. Give it a trial.

McNAMARA BROS, No. 8 Franklin Square. apr7d

GRANULATED TOBACCO AND SULPHUR.

The Most Complete Fertilizer Known for Lawns, Gardens, Plants Shrubs, Vines, etc. An odorless and clean dressing with no foreign matter to be applied any time in the season. Decomposition takes place after application thus furnishing a gradual food for the roots of the grass. No earth worms can live where this is liberally applied. Nothing produces such a dark green color as a Tobacco Fertilizer. It will keep flowers thrifty. A small handful in a hill will insure smooth potatoes and a large crop.

F. C. STURTEVANT, HARTFORD, CONN. Sold by J. P. Barstow & Co. apr8WFM

—THE—

NORWICH BULLETIN

Uses Ink Manufactured By

J. HARPER BONNELL Co,

NEW YORK, BOSTON, CHICAGO. feb6d

REMOVAL.

We have removed From 11 to 81 Chestnut St. Where we have superior facilities for doing all kinds of work in our line.

Steam Carpet Cleaning. Ladies' garments, cloth of all description dyed. Dyeing feathers a specialty. Promptness and thoroughness guaranteed.

WILSON BROS.

ESTABLISHED IN 1861.

Adam's Tavern,

NORWICH TOWN,

A. A. ADAM, Proprietor.

The following is a list of the best brands of ACKER, MERRALL & CONDIT'S and PARK & TILFORD'S WHISKEYS that I introduced 10 years ago. They have become favorably popular. They sell on their own merits.

Imperial Bourbon, 5th Ward, 1888, Maryland Rye, Monogram Rye, Blue Grass, Hermitage, 1881, Union Club Rye, Mayfield Bourbon, Hermitage Sour Mash, Keystone Rye, Cabinet Bourbon, Union Club Wheat.

N. B.—The above goods do not have to be rechristened every six or nine months with a new name in order to make them sell, as is a customary feature with compounding liquor dealers. A. A. ADAM.

Telephone call 58-14. feb6d

It's nearing Easter and the Ladies will want Hat-pins, Hair-pins or Lace-pins, and the Gentlemen will want Scarf-pins, Cuff Buttons or a Chain.

I have them, and next week shall open up some new stock for the Easter trade.

A. B. KINGSBURY.

BRECKENRIDGE BROS. Carpenters and Builders

65 Prospect Street, NORWICH. CONN. nov 8

BOCK! BOCK! BOCK!

—WILL ARRIVE ON—

SATURDAY MORNING

Our first shipment of James Everard's Famous Malt Bock. Orders delivered to any part of the city. Bottled Lager, Bottled Bock and Bottled Ale a specialty.

Bock Ale in Quarter Barrels put up in Brewery for family use and warranted to keep. Mail orders promptly filled. California Wines $1 00 per Gallon.

D. J. McCORMICK, 30 Franklin Street. mar8d

AYER'S SPECIALTIES.

For Scrofula

"After suffering for about twenty-five years from scrofulous sores on the legs and arms, trying various medical courses without benefit, I began to use Ayer's Sarsaparilla, and a wonderful cure was the result. Five bottles sufficed to restore me to health."—Bonifacia Lopez, 237 E. Commerce St., San Antonio, Tex.

Catarrh

"My daughter was afflicted for nearly a year with catarrh. The physicians being unable to help her, my pastor recommended Ayer's Sarsaparilla. I followed his advice. Three months of regular treatment with Ayer's Sarsaparilla and Ayer's Pills completely restored my daughter's health."—Mrs. Louise Rielle, Little Canada, Ware, Mass.

Rheumatism

"For several years, I was troubled with inflammatory rheumatism, being so bad at times as to be entirely helpless. For the last two years, whenever I felt the effects of the disease, I began to take Ayer's Sarsaparilla, and have not had a spell for a long time."—E. T. Hansbrough, Elk Run, Va.

For all blood diseases, the best remedy is

AYER'S Sarsaparilla

Prepared by Dr. J. C. Ayer & Co., Lowell, Mass. Sold by all Druggists. Price $1; six bottles, $5

Cures others, will cure you

5 aug13daw

MISCELLANEOUS.

GENTS.

We guarantee the Golden Rule Shoe in Fit, Stock and Style. Call and see them at

C. D. BROWNING & CO.,

apr6d 20 CENTRAL AVENUE.

There are more things to be learned about paint than are dreamed of in your philosophy. One thing you will easily believe, the cheapest is not the best. This applies with equal force to everything put on the market, yet some people think it does not matter when applied to paint. It costs more money, time and labor to make good paint than to make bad. That is why the good is higher priced, and also why it gives greater satisfaction, and does more and better work. By these points are the Chilton Paints known. Regarded from the standard of value they are really the cheapest paints, because two coats will completely cover where it will often take three of any other, because you get a full gallon and not nine tenths of one, and because if put on a dry surface it will last for years and years. Ask anyone who has ever used Chilton Paints and see what they say.

Chilton Paint Co., New York or Boston.

Sold by Preston Bros. apr12wfm

WE CALL YOUR ATTENTION

To our fine line of Imported Sherries, Ports, Brandies, Cordials and Clarets. Also the Ashland, Walnut Hill, Cabinet, Scotch and Irish Whiskey, and the Old Tom, Royal Schiedam and Yacht Club Gins.

COATES & SHERIDAN, 66 West Main St., Dealers in the highest standards of foreign and domestic Wines and Liquors.

aprl2MWF

S. S. THRESHER

Attorney and Counsellor at Law and Notary Public.

[illegible]

DID YOU EVER EAT

Cream Celery

—OR—

Celery on Toast?

GET A 2 LB. CAN OF

The Kalamazoo Canned Celery,

Full directions on each Can. DELICIOUS AND HEALTHFUL. ONE CAN contains enough of our Famous celery for a family of twelve persons.

The Kalamazoo Pickled Celery,

a delicious, crisp Celery pickle, the only healthful pickle made; a beautiful package. *Ask to see it.*

The Kalamazoo Celery Salad,

prepared from our choicest Celery, cut all ready for use.

Ask Your Grocer for Them.

WE WILL GIVE FREE

TO ANY LADY who BUYS or CALLS for our goods and sends us three 2 cent stamps for postage, a package of our FAMOUS CELERY NERVINE PELLETS, and one of our beautiful Embossed Celery Receipt Books. For 10 cts. additional, we will send also one 2 lb. can of our Famous Celery.

The Smith-Dunkley Co.,

Kalamazoo, Mich.

Largest Celery Shippers in the U. S. Orders received now for THE FAMOUS WHITE PLUME CELERY, new crop, commencing about June 20, 1893.

mar25d

FARM, FIELD AND GARDEN.

THE FUNGOUS DISEASES OF PLANTS.

An Expert on the Prevention of Mildews, Blights and Rots.

Combating the fungous diseases of plants was the subject of a lecture by B. T. Galloway, chief of the division of vegetable pathology, delivered before a meeting of the Massachusetts Horticultural society. In this lecture Mr. Galloway stated that fully 100 liquids and powders had been used in this country as fungicides. The powders had been largely discarded. The liquids consisted of various compounds of copper, iron, zinc, etc., and of all those so far tested bordeaux mixture stood at the head. The formula for this had been gradually reduced from 16 pounds of copper sulphate and 30 pounds of lime to 22 gallons of water, to 6 pounds of copper sulphate and 4 pounds of lime in 50 gallons of water, without altering the efficacy in the least. Ammoniacal copper carbonate solution was also used very generally. This was cheaply and easily prepared and was preferred for some diseases.

As to the time for spraying he said that no rigid rules could be laid down. The whole object of the work was prevention; therefore the importance of doing everything in time could not be too strongly urged. A grape, for example, no sooner puts forth its leaves than the spores of the black rot fungus were ready to infect them. The same was true of the berries. As soon as formed they were attacked, and to protect both berries and leaves it was necessary to begin spraying at least a week or 10 days before the fungus usually appeared. This period coincided closely with the time when the leaves were one-third grown; consequently it was recommended that the first treatment be made as near as possible to the date mentioned. In 10 or 12 days the vines will have made sufficient growth to make a second application necessary, and so the work was continued until five or six treatments had been made.

An important matter in connection with the work was the proper distribution of the fungicide. In order to break up the liquid into a mistlike spray a specially constructed nozzle and a good strong force pump were necessary. The nozzle, in addition to being durable, inexpensive and simple in construction, should be provided with some means of quickly removing any obstruction that might lodge in the necessarily small orifice through which the liquid was forced. All these requirements were found in the Vermorel nozzle.

The style of pump used depended on the nature of the work. For an all around apparatus, involving work on moderately low growing crops, such as dwarf pears, grapes, raspberries, blackberries, strawberries, potatoes, etc., nothing better than the knapsack form of sprayer was known. If there were 20 or 30 acres of such crops to treat, however, it would pay to use horsepower machines. There were now in the market various forms of horsepower apparatus, ranging in price from $50 to $75. Sample and very effective machines might be made by the fruitgrower himself at very little [illegible].

As an indication of what might be done with the various machines, it was said that in vineyard work one man with a knapsack pump could spray from four to five acres a day. With an automatic horsepower machine operated by two men from 15 to 20 acres a day could be treated. With a homemade barrel apparatus drawn by one horse and operated by two men 10 acres would be counted a fair day's work.

Eggs For Hatching.

There is no certain way of determining by the outward appearance of an egg whether it will produce a pullet or a cockerel. The old fashioned idea—viz., "Round eggs produce pullets, long eggs cockerels"—is a fallacy. In selecting eggs for hatching purposes, especially when designed for an artificial incubator, extreme care should be exercised. Very round, also very pointed, eggs should be rejected, as ought also to be very small and extra large ones—in a word, reject all abnormal specimens. Double eggs rarely hatch well; often producing deformities. Medium sized eggs, other things being equal, are more vigorously fertile than others. Eggs with rough or brittle shells are bad, and crooked, misshapen eggs indicate a delicate strain of fowls. Perfectly new laid eggs must be used for incubator work, and they are to be preferred under hens, though in the latter case staler eggs will hatch.

A Cheap and Effective Fence.

A very cheap and effective fence for ordinary stock can be made from a smooth galvanized wire of the size used by many of our grape growers—No. 14, as it is classed in the hardware stores. Five strands of this on posts driven in the ground 10 to 15 feet apart will answer for all ordinary purposes for turning sheep and cattle. For swine there must be something better. For roguish cattle it will be necessary to have one of the fence strands of barbed wire placed either on the top of the fence or some 30 inches from the ground, according to Southern Farm.

On the Meadow.

Whenever a thaw is under way, sow seed on spots where the hay crop was defunct last season. The tendency of modern practice in manuring is little and often with readily soluble quick acting manures. Nitrogenous manures are best applied in the spring when plants begin to grow. The late Joseph Harris said that the best manure is decomposed stable manure.

The Coming Hog.

A member of the Michigan Swine Breeders' association said at a meeting of that organization:

I believe the coming hog will be black—white—red, with spots if you please, and we will put the spots just where we want them. He will be as well behaved as other domestic animals, and we will not require extra fencing on his account. He will be ready for market at any age and will give 200 pounds of dressed carcass at 8 months old. He will have all the good qualities of the Poland-China, the Chester White, the Victoria, the Essex, the Yorkshire, with the gentle disposition of the Duroc Jersey and the lean meat of the Berkshire.

In wood ashes is furnished one of the most serviceable manurial substances for peat or muck soils.

POULTRY SHOWS.

Lessons Learned at Three Exhibitions—Incubators—Different Breeds.

An increased and widespread interest in well bred poultry is attested by the frequency and importance of the poultry shows north, south, east and west. Formerly poultry was grudgingly allotted restricted space at the agricultural fairs and regarded as a second rate sideshow. The last New York show, according to one estimate, was attended by 11,000 persons; the aggregate sales amounted to $10,000 and the premiums to $2,122 in general prizes and $1,500 in special prizes. These poultry exhibitions are decidedly instructive to an observant attendant, for here are congregated the finest types of the standard breeds, as well as rare and curious birds that delight the fancier. Here, too, is ample opportunity for noting the comparative merits of incubators and brooders and learning many nice points in the successful management of the same. Incubators, by the way, may now be selected just as one would choose a sewing machine or any other implement the usefulness of which has gained universal recognition. The incubators manufactured by trustworthy makers and handled by well known firms are all good. It remains for each buyer after comparing the mechanical construction, etc., to decide which is best from his standpoint.

The different breeds exhibited at the poultry shows during the past season afford food for reflection. Some breeds show improvement, while others show deterioration. Here is a summary of the subject as presented by The Fanciers' Journal:

Probably the greatest disappointment to a true fancier is the poor quality and small entries of white faced black Spanish seen at our shows. The breed is one of the oldest, handsomest and best in the poultry world and deserves better support. The beautiful race of Polish fowls is being neglected. Rarely do we see full entries at the winter shows. The golden penciled Hamburgs, probably the handsomest of all domestic fowls, are being carelessly handled and show signs of deteriorating.

Leghorns have held their own, especially the brown variety. The white Leghorns are equally fine in points, but it seems to us that a little more size would be desirable. The buff Leghorns have improved wonderfully and now rank among our standard fowls.

Silver Wyandottes have improved; golden need looking after; white are as good as ever, while the buff Wyandottes promise to lead the entire family in popularity, being a handsome and practical fowl. Plymouth Rocks are still extremely popular. The white variety is well preserved. The new buff Plymouth Rocks promise well.

Buff Cochins show wonderful improvement, and the magnificent entry of 240 birds at New York will long be remembered. Indian games need attention. Breeders are drifting away from the original type and paying too much attention to color in males instead of seeking true form or shape.

Of the French breeds the good and useful old Houdan is again looming up. The La Fleche is still confined to too few breeders. It is one of the best of table fowls, also a prolific layer of large white eggs. Crevecœurs are occasionally seen, but not as often as their merit deserves.

Dorkings barely hold their own, while Red Caps seem to have dropped almost entirely. Both are breeds of surpassing excellence from a practical standpoint. The Java fowl will soon become extinct, unless more attention is paid to its good points. Games are again becoming popular. This is due to the efforts of the Game club and fanciers.

The Hot Water Treatment—Soaking Seed in a Solution of Sulphate of Copper.

The presence of smut in any degree is lowering to the value of all grain. Excellent wheat tagged with smut can scarcely be sold at any price. Abroad, where American wheat once had such a fine reputation, it is now looked on with suspicion. The men who buy wheat in carloads and shiploads are not to be fooled any more, and farmers must see to it that their grains are pure and clean.

At some of the experiment stations the Jansen or hot water treatment has been practiced with favorable results and is recommended to farmers. The two methods generally recommended are (1) soaking the seed 15 minutes in water held at a temperature of 132-135 degrees, then cooling with cold water; (2) soaking five minutes in water of 136-138 degrees and spreading out at once to dry. At the Vermont station the first method is approved for smut in oats. At this station it is reported that soaking the seed oats in hot water appeared to improve the quality, aside from the destruction of the smut. The hot water treatment, however, for smutty seed corn injured the vitality of the seed.

In an address before a Manitoba farmers' meeting Richard Waugh made the statement that there is nothing more certain in farming than that smut is preventable. He called attention to the seven years' investigations of Dr. Breveld of Berlin. The doctor, after trying 50 different ways to kill smut, finally decided that there is nothing better than bluestone. One or two cents' worth of bluestone (not agricultural bluestone, but real sulphate of copper) will kill all the smut on a bushel of an ordinary sample of smutty wheat. He advised as follows:

"Do not mix it by sprinkling in a wagon box, but put the dissolved bluestone in a big tub, soak the seed in it a minute or two, dripping it back into the tub so as to save the solution from needless waste. Eight bushels may be treated with one pound if not very bad, but more bluestone is wanted if the smut is bad. The experimental farms and others have had clean wheat from badly smutted seed when properly treated. Just how bad the seed may be before treatment we do not yet know.

"Some farmers find smut after bluestoning, but that comes very often from the tainted crop that grew on the land the year before. What was shaken out of the crop produced volunteer plants enough to taint the next crop. That can only be prevented by summer fallowing after a smutty crop or growing a green crop of some sort. It is safe to say that a few years attention to bluestone will kill out smut just as surely as strychnine will kill rats if they eat it. One thing bear in mind. Do not wait till the disease is very bad before you apply the remedy."

Thrifty Maud Muller.

And now the farmer's daughter
Prepares for last year's guest;
She sings the songs he taught her
And retrims her Sunday best.

She'll feed him milk and honey,
And flirtation with a zest;
And when he's out of money
Her papa will do the rest!

—New York Evening Sun.

INTERRUPTED.

At about 9 in the evening a man turned the corner of Madison avenue and Sixty-third street, walked slowly along the block, then pausing glanced at a row of handsome houses which stood in their sameness, dark and stately, selected the third, mounted the high steps and authoritatively rang the bell.

It was early spring, the air was soft, the night still, and the sharp clang echoed for a moment before the door was opened by a trim waiting maid. The moonlight revealed to this maid a boyish looking fellow, who held carefully in both hands a flowerpot containing a most beautiful azalea in the full bloom of its pink blossoms. The maid involuntarily smiled as she saw the lovely flower, and the smile was answered by an engaging one from the young man.

"Is Mrs. Courtland at home?"

"No, sir."

"Mr. Courtland?"

"No, sir. They are at the theater."

An expression of disappointment crossed the youth's face, and he hesitated as if puzzled.

"Won't you step in?"

After an instant's pause the man did so, threw a comprehensive glance about him and said, "I promised to deliver this plant to Mrs. Courtland herself, but it's a long way up, and I believe I'll leave it."

He had one of those pathetic voices in which there is an unconscious appeal, and this, together with his frank blue eye and pleasant manner, created sympathy for his disappointment in the maid's heart. So she received the plant carefully from him and was about to place it on a hall chair when the man gently interposed, "Excuse me; I'd rather you'd put it in a safer place."

"Surely," and as the plant was heavy the maid went slowly down the long hall, turning her back completely. The man dropped a card on the chair, pushed the door to with a loud slam, and with astonishing agility and lightness sprang up the staircase, disappearing before her return.

"Well, he might ha' waited," she muttered, throwing the card into the silver salver, and the man, who paused in the hall above, heard her descend into the [illegible].

He smiled, listened, stepped into the dimly lighted library, passed through two dressing rooms into the bedroom beyond, turned up the gas slightly, and with a lightning glance took in the apartment and its appointments. As he had calculated, the room was prepared for the night, so he ran little chance of being disturbed.

He touched nothing until he caught sight of a gray coat thrown carelessly over a chair. This he seized, thrust his hand into the inside pocket and drew forth with evident satisfaction a letter, which, hastily examining, he kept. He then replaced the coat with precision, lowered the light, listened intently and prepared to descend, when the click of a night key was heard in the lock.

The owners of the house had returned.

A pause. Footsteps on the stairs. Double portieres draped the doors. He slipped between them.

Mrs. Courtland entered, turned up the light and with negligent grace threw off a long opera wrap, revealing that she was a beautiful woman in full evening dress, tall, slight, blond. For a full minute she gazed at herself reflected in the cheval glass, then discontentedly sat down before it and commenced unclasping the ornaments from dress and hair and arms.

A well built man with a plain face and fine carriage entered and stood silently regarding her.

"Tired, Gertrude?" Mr. Courtland asked kindly.

"No."

"Sick?"

"No."

"What then?"

"Bored; so bored."

"Why not have gone to the opera?"

"I have heard 'Lohengrin' until I hate it."

"Gertrude," tenderly, "you are not unhappy? You love me?"

"Yes," indifferently.

"Then what troubles you?"

"Nothing. Everything is so tedious. I am weary of people, weary of clothes, weary of myself."

"And weary of me?"

His wife did not answer, perhaps did not hear.

Mr. Courtland pondered intently, looking at her curiously as she unwound a long scarf from her throat. Suddenly he crossed the room, and taking up the gray coat put his hand into one of the pockets.

"Where is that letter?"

"What letter?" asked his wife, startled by the sharp tone of his voice.

"The letter I left in the pocket of this coat."

The man behind the portieres started.

"I saw no letter," replied Mrs. Courtland, rising.

"You have stolen it!" his voice increasing in harshness as with mechanical courtesy he handed her the scarf she let fall.

"Richard!"

"Stolen it, I say!"

He was a powerful man. His brow grew heavy, his dark eyes glowed, his hands trembled, he looked brutal, and as he strode up to his wife the woman shrank.

"Richard, what is it? Why are you so strange?"

The man concealed became intensely interested.

Mr. Courtland, seizing his wife's arms, forced her down before him.

"Give it up," he spoke thickly.

"Richard, I swear I do not understand you."

"Give it up," he reiterated.

"Heaven help me! He will kill me"—for her husband suddenly made a menacing movement, as though to seize her throat.

"Stop!" And with excitement the man burst out from behind the portieres.

The three attitudinized in amazed silence.

"Who are you?" asked Mr. Courtland.

The man hesitated, then answered simply, "Jonas Crane."

"Oh!" cried Mrs. Courtland, "take care. He may be armed."

The young man smiles. "I should think, ma'am," he said quietly, "you'll be more afraid of him than me. If I hadn't 'a' thought he'd hurt you, I'd never given myself away."

Mrs. Courtland looked bewildered. In her surprise she had forgotten her husband's anger.

"What are you doing here?" she asked.

"Well," he replied respectfully, "I'd as lief not say."

"Yes, but you must say. You are not a thief?"

"No'm."

"Well, then, what?" asked Mr. Courtland.

"Well, sir," said the youth cheerfully, "I work for Boyton"—naming a swell tailor—"and before he sent your suit home he wore it courtin his lady friend and left a letter in it. It was not the kind of a letter," looking down modestly, "for others to see, and I undertook to get it without lettin you know he'd wore your clothes, but I got rattled when you seemed so mad. The letter wasn't any use to you, was it?"

"Yes, Richard, what made you so angry?"

"Gertrude," answered her husband, "I expected to find no letter. I was giving a lesson in realism. It was a pretense—a little bit of acting to cure my wife's ennui."

"Then you was actin, sir," said Jonas doubtfully. "I'm thinkin it'll be for our mutual advantage to say nothin of all this. Good evening, ma'am," and with a polite little bow Jonas Crane walked down stairs, and they heard him shut the front door softly behind him.

"Well, Gertrude," said Mr. Courtland hopefully, "was the end of your evening successful? If it pleases you, tomorrow I'll try something in the comic line—do a little dance, dally with the scenic or dip into melodrama."

His wife, rousing herself, gave a regretful sigh.

"It was very interesting, Richard, very, but"—looking up to him with a shadow in the lovely eyes—"I wish I had read that letter."—Anne Nettleton in New Orleans Times-Democrat.

Bacteria in Tobacco.

There seems to be no end to the discoveries that await us concerning bacteria, and the relations of those microscopic organisms to the well being of man. Who would ever have thought that the peculiar flavors which characterize different kinds or brands of tobacco are due to the presence of bacteria? Yet that is the conclusion to which investigations by a German botanist lead.

In curing tobacco, or preparing the raw, green leaf for use, a fermentative process called sweating is gone through with.

It has been supposed that the chemical changes induced by this process were the source of the peculiar qualities possessed by the cured tobacco. But, according to Suchsland's experiments, it appears that micro-organisms may be the real cause of the changes.

He has examined tobacco from all parts of the world which had been cured and has found in it an abundance of micro-organisms, and upon cultivating the bacteria from a particular kind of tobacco and then inoculating another kind with this culture he has produced in it the taste and aroma of the original.

This discovery has led to the suggestion that the quality of tobacco grown in any country may be improved by simply inoculating it with bacteria from some finer flavored leaf growing elsewhere. Wines have already been improved by a similar process.—Youth's Companion.

Trouble With a Sword.

A Lewiston young man who was in Portland Saturday night found some antique Turkish swords in a window on Congress street, and having a love for art bought one for ornamental purposes and asked that the clerk do it up in paper. Before he had gone half a block the paper came off. The young man was waiting for the Boston boat to start. He carried the sword about the streets till people began to comment upon it. Then he hid it under his ulster and was standing on the corner talking when it slipped down, striking on his toe with the sharp point. He picked it up again and hid it under his coat.

When he got into the theater, he was about to be seated when he thought of the sword under his coat. He could not sit down until that sword came out, so unbuttoning the coat he held the sword in his lap all the evening. At midnight when he went on board the boat one of the officers saw the sword and said, "You may leave your valuables with the purser."—Bangor Commercial.

Undemocratic France.

As a matter of fact Frenchmen are about the least democratic people in the world in their social longings and ideals. France is politically a republic, but socially it keeps up most of the characteristics of an aristocracy. The difference between her and America in this respect is prodigious. In the United States it is impossible to find a man with a decoration; in France it is difficult to find anybody without one. In spite of the revolution titles are still maintained, and the highest ambition of every bourgeois would be satisfied if he could marry his daughter to a nobleman. The insatiable thirst to put on a uniform of some kind, no matter what, has often been used as a reproach against our Gallic friends.—London Telegraph.

Methods For Secret Correspondence.

At a trial in France it was shown that the chemist Turpin, who is undergoing five years' imprisonment for treason, made arrangements with a friend to carry on secret correspondence. A letter from the prisoner, giving the necessary directions to his friend, was read in court. An official inquiry was made and some interesting information supplied by the convicts, from which it was shown that when private news is to be supplied to a prisoner a formal letter, apparently containing nothing of importance, is sent. This, being read by the governor, would be passed on to the prisoner, who, understanding the missive, and that it was only necessary to read between the lines written in milk, he could make this perfectly decipherable by rubbing it over with a dirty finger or an old slipper. Another ingenious form of secret correspondence consisted in leaving letters out of words, as if the writer were illiterate. The omitted letters put together formed the requisite words and sentences.—London Public Opinion.

THE MATCH FAILED.

NELLIE GRANT'S ROMANCE WHILE VISITING AT WEST POINT.

Her Father Had a Few Months Before Been Inaugurated President of the United States, and She Was In Consequence the Belle of the Gatherings.

It was the closing week of commencement exercises at the military academy in June, 1869, and historic West Point had never appeared more brilliant. Distinguished guests from all over the country were assembled to witness the ceremonies, and the wealth and fashion of New York, Brooklyn, Boston, Philadelphia, Baltimore, Washington and other cities crowded Roe's and Cozzen's hotels and the private cottages to their fullest capacities. First and foremost of all those there was the newly inaugurated president of the United States, Ulysses S. Grant, then in the splendor of his fame. Then there was General William T. Sherman, his successor in command of the army; General Rufus Ingalls, General Quincy Gillmore and a host of lesser military chieftains and also the officers of the academy resplendent in uniform, besides many civic dignitaries.

Mrs. John A. Dix and Mrs. John Bigelow occupied cottages at Cozzen's, and the Rev. Henry Ward Beecher was present to deliver the sermon to the graduates. The glories and the chivalry of West Point still cling to it and made it an attraction to the fair sex. Benny Haven's, with its many legends of clandestine cadet revelries, yet remained at the river's edge. The faculty were all noted gray haired professors who had been engaged in tutoring future military heroes for half a century, some of them. Their dean was Denis Mahan, professor of mathematics, who was afterward to seek a suicide's death in the Hudson river.

President Grant was accompanied to the academy by Mrs. Grant and their daughter, Nellie Grant. The president's son, Frederick Dent Grant, was a cadet in the third class, and for that reason the exercises had a special attraction for the members of the Grant family. General Thomas G. Pitcher, the superintendent of the academy; Colonel Henry M. Black, the commandant of the cadet corps; Lieutenant Colonel John M. Hildt, who was wooing at the time Miss Jerome, a daughter of Leonard Jerome, and whom he afterward married; Edward C. Boynton, the adjutant of the post, and the rest of the officers had prepared an elaborate and interesting programme for the commencement, and during the week or longer that President Grant and his family were at the Point there was mortar practice, signal service movements, the building of pontoon bridges, cavalry maneuvers and other object lessons in the art of war, with parades every afternoon on the plateau by the battalion of cadets, and a concert afterward by the government band.

Among the junior officers of the superintendent's staff was John E. Hosmer, a lieutenant of infantry, who was assigned as escort to the president and his family during their stay at West Point. He was a native of Massachusetts, of good family and attractive personal appearance. The daughter of the White House, Miss Nellie Grant, was new to society in the east, and the young lieutenant devoted much time to her entertainment. He was her daily chaperon over the military grounds and explained to her the many points of historic interest there. He arranged private entertainments and parties in her honor at the houses of the professors, while old dowagers, with little else to do than watch passing events, noted the growing intimacy of the daughter of the White House and the junior lieutenant, looked on the young couple approvingly and said to each other, "A match, sure."

The commencement of the academy terminated on the evening of Saturday, June 14, with the ball of the graduating class at Roe's hotel. It was a brilliant gathering, and in the opening quadrille there was a conspicuous set composed of President Grant and Miss Strother of Washington, General Sherman and Mrs. Grant, Lieutenant Hosmer and Miss Nellie Grant and Colonel Audenried, chief of General Sherman's staff, and Miss Kinzey, a southern belle. The grizzled hero of the march to the sea had his eyes open to what was going on, and in one of the pauses of the dance said to his partner, Mrs. Grant, in his quick, abrupt way, what the dowagers had previously remarked, "Looks like a match," nodding with his head toward Miss Grant and her lieutenant escort. Mrs. Grant had her eyes opened.

The next day (Sunday) Nellie Grant remained in seclusion in the hotel, and bright and early on the following Monday morning was hurried away by her mother to Washington, while the president departed for the east in response to public invitations. Lieutenant Hosmer quitted West Point a few days later and went to his home in Massachusetts, where he died in a few months. Afterward the president's daughter was married to the Englishman, Algernon Sartoris, who died in Italy.—Brooklyn Eagle.

Ancient Superstitions.

Omens and superstitions have their origin in the belief suggested to primitive man that the elements and everything pertaining to creation had souls and intelligence. This belief is found among the ancient Aryans, the Romans, the Celts, the Teutons, the Arabians, the Chinese, the American Indians and, in fact, in every nation. That human nature is the same the world over and at all times is shown by the analogy existing between early mythology, the source from which the superstitions of the present day are derived.—New York Telegram.

Bob's Ambition.

"I'm going to be a postman when I grow up," said Bob, who had been chidden by his father for whistling. "Then I can go around ringing front doorbells and whistling all I please."—Harper's Bazar.

A Governor's Sentiments.

It is told of Governor (now Senator) Z. B. Vance that being in a hotly contested engagement in the late civil war he saw a hare betw[een] the lines running for life, when he exclaimed, "Git it, Mollie White Tail. If I were not governor of North Carolina, I would run too."—Richmond Dispatch.

FOR INVALIDS EVERYWHERE.

St. Teresa's Academy and Ursuline Convent in Decatur, Ill., adds its testimony to the value of the greatest of all spring remedies, Paine's celery compound.

Says Mother Teresa, in a letter to the Wells & Richardson Co.:

"We have given it a thorough trial, and find it to be all you claim for it. We shall continue its use and recommend it to our friends."

The whole world knows that there is one true specific for diseases arising from a debilitated nervous system and that is Paine's celery compound, so generally prescribed by physicians.

It is probably the most remarkable remedy that the scientific research of this country has produced. Prof. Edward E. Phelps, M. D., LL. D., of Dartmouth college, first prescribed what is now known the world over as Paine's celery compound, a positive cure for dyspepsia, biliousness, liver complaint, neuralgia, rheumatism, all nervous diseases, and kidney troubles. For the latter, Paine's celery compound has succeeded again and again where everything else has failed.

The medical journals of this country have given more space in the last few years to the many remarkable cases where the use of Paine's celery compound has made people well, than to any other subject.

The remedy, fortunately, is within the reach of all, as every druggist has it in stock. apr12d

FINANCIAL.

8 PER CENT. Preferred Stock. Thoroughly [illegible]

Some in limited amounts now selling at par; others commanding a premium. Our offerings are of the very best

IRRIGATION SECURITIES.

Bear Valley Irrigation Company
Alessandro Town Company.
Alessandro Valley Land Company.

These are all paying dividends regularly and will bear the most searching investigation.

There is no investment security resting upon a more absolutely safe foundation than a first class irrigation company offers. Conservative investors desiring first, safety, and not objecting to good dividends are buying our irrigation stocks.

For full particulars call on or address WARREN C. GREENE, Gen. Agent for New England, 39 Weybosset St., Providence, R. I., JAMES E. FULLER, 161 Main St., Norwich, Conn. mar11d

WRIGHT & CO.,

Commission Brokers,

Room 5—91 MAIN STREET,

Norwich, Conn.

Stocks, Grain and Provisions

Bought and sold for cash or on a margin.

Direct wires to MONROE, MILLER & CO., Bankers and Brokers, 10 Broad St., New York. mar11d

INVESTIGATE

The standard and plan of the Co-operative Building Bank if you seek a safe and profitable INVESTMENT.

14%.

Is what the Bank has earned in 1892. How we did it? A postal addressed to S. A. Mcclain, Room 8, Shannon Building, will bring you the answer. feb24d

MARKETS

FISH. FISH.

Fresh Caught Bluefish, Salmon, Shad, Native Smelts.

Also, Oysters and Lobsters, at

POWERS BROTHERS'.

Telephone 128-4. apr11d

FOR EASTER DINNER.

Turkey	[illegible]
Chicken	[illegible]
Fowls	18 to 20c
Capons	[illegible]
Kosher Beef	[illegible]
3 dozens Native Eggs for	$1.00

A. J. Dawson, Jr's, 260 Main Street.

Telephone 123-3. apr1d

YOU WILL FIND

KINGAN'S BREAKFAST ROLLS

Also English and Irish Bacon

AT FRED. L. RAMAGE'S,

19 Ann St., and Lafayette Cor. Sherman St.

Telephone connection. mar20d

A FULL STOCK OF

Native Chickens, Beef and Pork

Can be found at

J. D. MURPHY'S, 22 Market St.

feb11d Telephone 66-4.

Murphy & Blackburn,

General Furnishing Undertakers and Embalmers.

No. 87 Franklin St., opp. Prentice Furniture Company.

Open day and night. Ring bell for night calls. Residence No. 34 High street and No. 8 Williams Avenue, Preston. We give special attention to Upholstering and Carpet Laying and all work of this kind. Satisfaction guaranteed. Lowest prices in the city. mar1d

SOME BUY IT. SOME STEAL IT. SOME BORROW IT.	MANY READERS MAKE MANY CUSTOMERS.

Thousands read it, and that's the reason why advertisements placed in

THE BULLETIN

Pay the advertiser such handsome dividends.

IT'S THE LEADING

Daily Newspaper in Eastern Connecticut and that's the reason why people of all classes like it.

—IT IS THE—

PAPER TO READ

And it will pay you to advertise in it. Ask for sample copies of THE MORNING BULLETIN or THE WEEKLY COURIER.

NORWICH MORNING BULLETIN.
[Established 18[illegible].]

NORWICH WEEKLY COURIER.
[Established 179[illegible].]

Subscription rates, MORNING BULLETIN:—By mail or carrier, $6 a year; $1.50 a quarter; 50 cents a month; 12 cents a week. Single copies 2 cents.

Subscription rates, WEEKLY COURIER:—$1 cents a year; 50 cents for six months, in advance. Single copies 2 cents.

THE MORNING BULLETIN (Six Pages) is the largest, oldest and most complete morning paper published in Eastern Connecticut. At $6 a year it is also the cheapest.

THE WEEKLY COURIER (Eight Pages) is the best weekly issued in Eastern Connecticut.

Advertising rates furnished on application to the business office. No cuts or electrotypes [illegible].

To guard against mistakes, advertisements should be sent in manuscript. We cannot be responsible for errors that occur in messages received by telephone.

Yearly advertisers are limited to their own immediate business, and their contracts do not include Wants, To let, For sale, etc.

All news letters should be addressed to THE MORNING BULLETIN; all business communications to THE BULLETIN COMPANY.

Money orders and checks should be made payable to THE BULLETIN CO.

All communications must be signed. Anonymous letters or news items will not be read, but thrown into the waste basket.

No manuscript preserved or returned, unless stamps are inclosed fully to prepay postage.

Entered at the post office at Norwich, Conn., as second class mail matter.

The Bulletin.

Norwich Wednesday April 12, 1893

ITINERANT PEDDLERS.

The act concerning sales of merchandise by itinerant peddlers passed the legislature Tuesday. This is a protective act which the merchants of several cities in the state have tried to have made a part of the city ordinances, and in every case their efforts have failed.

It was recommended that the legislature be applied to to pass a law that should govern peddlers and peddling in all parts of the state. This the merchants did with the above result. This law requires that all "itinerant peddlers" in this state shall be required to pay a license fee of not less than $5 nor more than $100 for a term of one year, and that all violators of the law shall be fined not less than $7 nor more than $200, or imprisoned not less than thirty days or more than six months. The bill authorizes the mayors of cities, wardens of boroughs and selectmen of towns to issue such licenses. This is a bill that will be heartily approved by business men in all parts of the state.

THE COST OF FREE TRIPS.

People who are attracted to the snares of coupon journalism lose sight of the fact that newspapers are too sharp to give away coupons of value without realizing a handsome profit upon them. These free trips to Europe for the most popular clerk, and to Chicago for twenty of the most popular teachers end in disappointment to the many, and prove an expensive luxury to the winners and their friends.

The Buffalo Courier cites the case of a bright young woman who had saved $75 to go to the World's fair when a Boston paper started a free trip to Chicago contest. She was a popular young woman, her friends entered her name and it was soon at the head of the list. The competition was exciting and the rates kept on increasing, but the popular young woman's name began to fall to the rear. She herself was so interested and had so much faith that with the help of friends she could win the free-trip ticket that she invested her $75. When the contest was closed she and her friends had invested $400, and had not won; but some one whose friends had expended $410 had beaten her.

A first-class vestibule car ticket for round trip, board and admission to the Chicago fair for ten days costs but $105 and the amount of money spent by this teacher and her friends would have sent three teachers in first-class shape and given them over $28 apiece spending money. Now this teacher who has squandered her money must stay at home. Such investments are foolish on the part of the people, and these schemes are not honorable on the part of the press.

THE RUSSIAN TREATY.

The protests against the ratification of the proposed treaty with Russia have been many and earnest, and are heard not only from America's adopted citizens from that despotic country, but from some of the best informed and most intellectual Americans. The objections to the treaty are principally against a special provision "that any attempt upon the life of the tzar or any member of his family shall not be regarded as a political offence, when the offence shall comprise murder, assassination or poisoning," because another clause of the treaty provides for the extradition of murderers and no such special clause is necessary, unless for a sinister purpose. By this treaty the counterfeiting of public, sovereign or governmental acts and forgery are made extraditable offences; and this arraigns the American government against every refugee from that monarch-cursed country to these shores, for to escape from Russian tyranny counterfeit paper and forged names have to be relied upon by suspected persons, whose motive for fleeing is fear of transportation to Siberia for alleged offences which are seldom charged against the culprit, or enough consideration given him to allow an explanation or trial. This country is an asylum for the oppressed as well as the "land of the free and home of the brave;" and any agreement that is designed to overturn the traditional policy of this people toward the oppressed of other countries is a disgrace to the nation. If Russia is our friend we will not be her enemy. As the most enlightened nation of the earth we will not recognize her right to pursue and persecute her children wherever they are to be found; but we will give them the shelter and protection which should always be found in a friend's house.

INDUSTRIAL EDUCATION.

It is not surprising that some of the southern papers do not take kindly to the idea of using the income of the Slater fund in future for the industrial education of the negroes. There is no part of the country where good mechanics are wanted more and no branch of training which will promote more the interests of the colored people. The Charleston News and Courier does not favor the industrial school scheme and would prefer to see the proceeds of the fund used to establish manual training schools in a dozen southern states; and that paper says, as if it were true; "There is no place anywhere in the southern states for highly educated colored artisans. There is a steady demand for those competent to do ordinarily good work."

The truth is that the resolution of the trustees of the fund to establish an industrial school in the south for the blacks will force the southern states to adopt manual training classes for the white children, and to establish them in every county if not in every town. The change made by the trustees of the fund is a wise one, and the negroes of the south will by it be raised above the "ordinarily good-work" idea. Nothing will hasten the prosperity of the freedman more than this sensible departure in their behalf.

AN AMERICAN INDUSTRY.

The Swift, new warship New York which so recently broke the world's record for speed of armored ships of her class, and the news that Japan has asked American shipbuilders to compete with the English shipbuilders for the construction of the two new armored warships for that country, show the advance the ship builders of this country have made under protection in this direction during republican rule. It is only a few years ago that shipbuilders had to import a large part of the material which entered into these war vessels and to follow foreign models. Now the materials and the models are American, and the ships do not suffer in comparison with the best warships afloat. The republican policy of protection for builders of armored and steel hulled ships has given a chance for this industry to develop, and while American builders may not be able yet to compete with English builders on account of the cheapness of English labor, in the near future we confidently expect that American builders of armored ships will not only be able to compete with the builders of the world, but will lead them by the excellence of their work, the beauty of their models and the superiority of the speed of their ships.

TIME FOR SILENCE.

The water meter has never since invention and adoption conducted itself in a way to command the confidence of the consumed because he has always thought that in some way it was contrived to favor the seller. The fact that people dislike to pay for what they do not receive has given the water meter everywhere a bad name among consumers. A Taunton, Mass., man has spent ten years in studying the water meter, and its idiosyncracies, and has made ninety-two tests. He has discovered that about one fourth of the time the water meter reaches "perfect" for good deportment; and in the other three-fourths of its performances it is over-registering and under registering, to strike a happy mean that will be just to all; but it has not been able to get there. These ninety two tests covering ten years show that the water meter is the consumer's friend, and is beating the water companies. The average of the whole ninety-two tests was 0.97 per cent. in favor of the consumer. So it is the water companies that have occasion to abuse the meter, and not the water takers. This fact ought to relieve many "kickers," and secure for the water meter their recognition and silence.

CURRENT OPINION.

A New Office.

The queer story comes from Washington that ex-Congressman and Millionaire Ben Cable of Illinois has opened an office in that city for the exclusive purpose of looking after the interests of those western democrats whose contributions of cash or labor in the presidential campaign seem to him to entitle them to "recognition" at the hands of Mr Cleveland. Also that he has carried with him to the capital all the books of the Chicago branch of the democratic national committee, and has met a demand from Don M. Dickinson for their surrender with a point blank refusal.—[The Courant.

Getting What They Paid For.

It is never pleasant to say 'I told you so,' but those eminent Massachusetts independents who are so deeply grieved at the wholesale execution of fourth class postmasters are getting precisely what they bargained for when they used their money and their influence to make Grover Cleveland president of the United States.—[Boston Journal.

The Flag is Still There.

The republican party has shown in recent elections that it still preserves its organization and its vitality, and that it is as true as ever to the imperishable principles which republicans have maintained in the past. The protection of American industry continues to be the leading issue of the day. It is an issue upon which there can be no difference of opinion in republican ranks. The democracy may nail free trade to a piratical masthead, and denounce protection as unconstitutional, but the republican party continues and will continue to sustain the doctrine of protection, and to declare that American interests are to be preferred and safeguarded before those of other nations. The republican party is out of power. Its adherence to the principles of protection is not inspired by selfish ambition. It is based on the broad ground of national welfare.—[New York Press.

A WELCOME FRIEND.

The Weekly Courier as An Educator.

NORTH AMHERST
LORAIN COUNTY, OHIO,
April 10, 1893.

MR. EDITOR:—Through the kindness of some unknown friend, THE WEEKLY COURIER, paid in advance to September 1893, has come to my address for four weeks. It gives me much enjoyment to see the genial and intelligent face of my old friend who was a regular visitant at my father's humble home in North Stonington, more than seventy five years ago. It then was in its teens, and the first paper ever read by me. It was the looked for visitor of the house, and the intelligent instructor of the family, especially to the writer. It was read and re read, advertisements and all, with as much relish as our daily meals were received. THE COURIER was my trusted preceptor and taught me, far more efficiently to use correctly the English language, than any school master that ever attempted to instruct me. I have remarked numberless times in later years, that I was more indebted to THE NORWICH COURIER for my early education than to all other sources combined. My political principles were first derived from that sheet, and were so indelibly written upon my judgment and understanding that my first vote was cast in unison with THE COURIER, and for seventy five years they still remain unchanged. I am now in my eighty-sixth year.

Yours fraternally,
PARK.

The Ponemah Mill Corporation Petition.

The Willimantic Herald is up in arms against the petition of the Ponemah mills corporation to the legislature for an amendment to its charter which will grant it the privilege of supplying electricity to that borough, alleging injustice in the provisions.

This is its complaint: "Here is an unpardonable injustice to our to be municipality. Power is given the Norwich common council to direct and control the placing and erection and maintenance of any structure on any public street or public ground in Norwich including removal of same and it has the power to designate the size, kind, quality, finish and structure of the poles, wires, etc., in Norwich. Nothing is said of Willimantic. According to the structure of the proposed resolution Willimantic has absolutely no right to interfere, it is given no rights in the matter and is seemingly disregarded. Are we, who have as clear and strong a right to control the structure and location of the plant in this city as Norwich has in hers, going to willingly submit ourselves to this injustice. No, Willimantic will assert her rights and secure them."

LETTERS FROM THE PEOPLE.

The Bulletin assumes no responsibility for communications printed under the above heading. No attention will be paid to anonymous letters.

Do Not Forget the Flag!

EDITOR OF THE BULLETIN:—Noting your article in yesterday's paper commenting on the bill before the legislature for compulsory flag-raising over schoolhouses in this state, I am led to remark, that in the Central school district at least, the good custom of flying the national colors seems to have become obsolete. The flag is seldom seen over some of the schoolhouses. I think that the daily presence of our flag is a daily education in patriotism, which the coming generation need, and which the superintendent and teachers should not neglect.

AMERICAN.

The confidence that people have in Ayer's Sarsaparilla as a blood medicine is the legitimate and natural growth of many years. It has been handed down from parent to child, and is the favorite family medicine in thousands of households.

There are many forms of nervous debility in men that yield to the use of Carter's Iron Pills. Those who are troubled with nervous weakness, night sweats, etc., should try them.

I have been a sufferer from catarrh for years. Having tried a number of remedies advertised as "sure cures" without obtaining any relief, I had resolved never to take any other patent medicines, when a friend advised me to try Ely's Cream Balm. I did so with great reluctance, but can now testify that after using it for six weeks I believe myself cured. It is a most agreeable remedy—an invaluable balm.—Joseph Stewart, 624 Grand Avenue, Brooklyn.

Entirely Satisfactory.

W. J. Arkell, publisher of Judge and Frank Leslie's Illustrated Newspaper writes:
JUDGE BUILDING,
Cor. Fifth Ave and Sixteenth St.,
NEW YORK, January 14, 1891.
"About three weeks since, while suffering from a severe cold which had settled on my chest, I applied an ALLCOCK'S POROUS PLASTER, and in a short time obtained relief.
"In my opinion, these plasters should be in every household, for use in case of coughs, colds, sprains, bruises, or pains of any kind. I know that in my case the results have been entirely satisfactory and beneficial."

Derangement of the liver, with constipation, injures the complexion, induces pimples, sallow skin. Remove the cause by using Carter's Little Liver Pills. One a dose. Try them.

A Fatal Mistake.

Physicians make no more fatal mistake than when they inform patients that nervous heart troubles come from the stomach and are of little consequence. Dr. Franklin Miles, the noted Indiana specialist, has proven the contrary in his new book on "Heart Disease," which may be had free at N. D. Sevin & Son's, who guarantee and recommend Dr. Miles' unequaled New Heart Cure, which has the largest sale of any heart remedy in the world. It cures nervous and organic heart disease, short breath, fluttering, pain or tenderness in the side, arm or shoulder, irregular pulse, fainting, smothering, dropsy, etc. His Restorative Nervine cures headache, fits, etc.

"Six days shalt thou labor," says the great lawgiver. To do good work, man must be at his best. This condition is attained by the use of Ayer's Sarsaparilla. It overcomes that tired feeling, quickens the appetite, improves digestion, and makes the weak strong.

For Over Fifty Years

MRS. WINSLOW'S SOOTHING SYRUP has been used by millions of mothers for their children while teething. If disturbed at night and broken of your rest by a sick child suffering and crying with pain of Cutting Teeth, send at once and get a bottle of "Mrs. Winslow's Soothing Syrup" for Children Teething. It will relieve the poor little sufferer immediately. Depend upon it, mothers, there is no mistake about it. It cures Diarrhoea, regulates the Stomach and Bowels, cures Wind Colic, softens the Gums and reduces Inflammation, and gives tone and energy to the whole system. "Mrs. Winslow's Soothing Syrup" for children teething is pleasant to the taste and is the prescription of one of the oldest and best female physicians and nurses in the United States. Price twenty-five cents a bottle. Sold by all druggists throughout the world. Be sure and ask for "MRS. WINSLOW'S SOOTHING SYRUP."

Castoria.

When baby was sick, we gave her Castoria.
When she was a Child, she cried for Castoria.
When she became Miss, she clung to Castoria.
When she had Children, she gave them Castoria.

How to Succeed.

This is the great problem of life which few satisfactorily solve. Some fail because of poor health, others want of luck, but the majority from deficient grit—want of nerve. They are nervous, irresolute, changeable, easily get the blues and "take the spirits down to keep the spirits up," thus wasting money, time, opportunity and nerve force. There is nothing like the Restorative Nervine, discovered by the great specialist, Dr. Miles, to cure all nervous diseases, as headache, the blues, nervous prostration, sleeplessness, neuralgia, St. Vitus dance, fits, and hysteria. Trial bottles and fine book of testimonials free at N. D. Sevin & Son's.

If you are tired taking the large old-fashioned griping pills, and are satisfied that purging yourself till you are weak and sick is not good common sense, then try Carter's Little Liver Pills and learn how easy it is to be free from Biliousness, Headache, Constipation, and all Liver troubles. These little pills are smaller, easier to take and give quicker relief than any pill in use. One a dose. Price 25 cents.

Miles' Nerve and Liver Pills

Act on a new principle—regulating the liver, stomach and bowels through the nerves. A new discovery. Dr. Miles' Pills speedily cure biliousness, bad taste, torpid liver, piles, constipation. Unequaled for men, women, children. Smallest, mildest, surest! 50 doses, 25 cents. Samples free at N. D. Sevin & Son's drug store.

ESTIMATES FOR ALL KINDS OF PRINTING furnished on application to this office

BOOKS AND STATIONERY

Now Play Ball!

BASE BALLS. 1893.
A Splendid Line of
CATCHER'S MITTS,
Bats, Catcher's Masks, etc.
SPECIAL RATES TO CLUBS.
Spalding's Base Ball Guide for 1893 now ready.

Cranston & Co.
apr12daw

BASE BALLS,
BASE BALL BATS,
Masks, Gloves, etc.,
Wholesale and Retail.
At Lowest Prices.
DISCOUNT TO CLUBS.
—NOYES & DAVIS,—
apr12daw 182 & 184 MAIN ST.

STOVES, HARDWARE, ETC.

MAGEE RANGES
Give Satisfaction Every Time.
A. TROLAND & SON, Agts.
mar18d

A. TROLAND & SON
Will Give You Close
Estimates on
PLUMBING and GAS WORK.
mar4d

FURNITURE AND CARPETS.

N. S. GILBERT & SONS.
We make a special offering this week of fine medium priced
Chamber Sets.
Antique Oak,
Curly Birch,
Sycamore,
Maple,
Mahogany.

We have one of the largest and best selected stocks of
CARPETS
to be found in the State, and offer same at
Lowest Market Prices.

FINE
PARLOR SUITS,
New Designs and Beautiful Coverings.
Dining Room Tables,
Sideboards, Chairs, etc.
Wall Papers.
We have an extensive stock and are receiving goods daily.
INSPECTION SOLICITED.
N. S. GILBERT & SONS.
apr1d

FOR THE LADIES

MILLINERY.
Hats, Bonnets, Elegant Ribbons, Laces and Flowers,
—AT—
MRS. G. P. STANTON'S,
No. 52 Shetucket Street.
apr8daw

Before Purchasing,
Call and examine our fine line of
SPRING MILLINERY.
R. THOMAS, Agent, 48 Main Street.
apr6d

A. McJennett
—WILL OPEN ON—
WEDNESDAY MORNING
A Large Assortment of
CHILDREN'S SPRING JACKETS
in new Styles and new shades, sizes from 2 to 14 years.
Also the most Complete Line of
Boys' Jersey and Cloth Suits
ever shown in Norwich, in all the fashionable colors, sizes from 2 to 7 years.
New Spring Hosiery in all shades and prices.
mar18d 144 Main St.

MEDICAL.

ELY'S CREAM BALM
Cleanses the Nasal Passages.
Allays Pain and Inflammation.
Heals the Sores.
Restores the Senses of Taste and Smell.
Try the Cure.
CATARRH
ELY'S CREAM BALM.
HAY FEVER
A particle is applied into each nostril and is agreeable. Price 50 cents at Druggists; by mail, registered, 60 cents.
ELY BROTHERS, 56 Warren St., New York.
nov7MWFaw

BOOK BINDERS

COWAN, the Bookbinder
will after this date be found on the ground floor,
103 Broadway.
mar2d

BLANK BOOKS made to order. Paper ruled to any pattern. Tickets n u m-bered from 1 to 100,000.
MAGAZINES BOUND
in any style of binding. Old books repaired. Back Nos. furnished to complete volumes by
JOSEPH BRADFORD Practical Bookbinder,
Bulletin Building, up stairs, Norwich, Conn.
mar14daw

THE BULLETIN JOB DEPARTMENT is supplied with all the facilities for doing work promptly and in the most approved styles

LUMBER AND COAL.

E. CHAPPELL & CO.
COAL and LUMBER.
Branch Office in New Strand Building, 207 Main St., Franklin Square.
Office and Yard, Central Wharf.
Telephones at both offices. mar18daw

LUMBER AND SHINGLES.
If you want good stock and good quality and low prices try
H. F. & A. J. DAWLEY.
Telephone 65—4. mar13d

E. D. HARRIS' COAL OFFICE
Has been Removed to
212 Main Street.
Opposite the old stand.
jan17d

51 John A. Morgan & Son, 51
Coal & Lumber,
51 West Main St., Central Wharf.
Family Coal a Specialty.
Estimates furnished at short notice. Telephone.
51 jan4d 51

DRUGS PAINTS AND OILS

LEE & OSGOOD,
WHOLESALE AND RETAIL
DRUGGISTS,
129–133 Main St. and 150–154 Water St.
ESTABLISHED : 1788.
—SOLE PROPRIETORS OF—
DR. DODD'S
Nervine and Invigorator,
A NERVE TONIC
—AND—
STOMACHIC.
Dodd's Nervine aids digestion, insures good appetite, gives tone and vigor to the system, guarantees sweet and refreshing sleep and restores enfeebled and nervous constitutions to PERFECT HEALTH.
WE HAVE A FINE LINE OF
Atomizers and Perfumes
COLGATE'S EXTRACTS IN BULK.
TOILET ARTICLES
IN GREAT VARIETY.
We make a Specialty of
Tooth Brushes.
Large Invoice Just Received.
25 AND 35 CENTS.
LEE & OSGOOD
NORWICH, CONN.

DUGGAN'S PHARMACY,
Long Established,
Well Equipped,
Centrally Located.
Thoroughly Competent men have charge of the Prescription Department, and they are provided with every facility for accurate and prompt work. We have in stock or will provide at short notice all articles needed for the comfort or treatment of the sick.
JAMES DUGGAN, 50 Main St.,
oct18d NORWICH CONN.

ATTORNEYS

Charles H. Carpenter,
PENSION ATTORNEY.
Office with A. Irving Royce, over Thames National Bank. Special attention given to the execution of vouchers for quarterly payments. Advice free. No fee unless claim is granted.

SEWING MACHINES

Singer Sewing Machines.
$5.00 down and $2.00 per month. $10.00 allowed for your old machine. Sewing Machines repaired, and needles for all kinds of machines.
Office: 44 Main St.
W. L. SARGENT, Agent.

REAL ESTATE

FOR RENT.
A Tenement of 5 Rooms at $15 per month.
A Tenement of 5 Rooms at $8 per month.
Inquire of
J. PALMER STORY,
Insurance and Real Estate Agent.
apr11d

TO RENT.
The COLONIAL COTTAGE No. 120 Laurel Hill Avenue. Nine rooms; modern improvements. Inquire at 116 Laurel Hill Avenue.
apr8d

TO RENT.
A Flat with all modern improvements including open plumbing, furnace and gas, 7 rooms, bath room and ample closets. Ready for occupancy May 1st. Can be seen at 50 Grove street, or inquire of E. M. BREWSTER, 45 Water Street.
apr5d

TO RENT.
A Tenement of 4 Large Rooms.
Pleasantly located; 57 Division St. Inquire at the tenement.
apr4d

TO RENT.
A Desirable Tenement of Six Rooms, with modern improvements. Inquire of C. B. GATES, 19 Asylum St., City.
apr6d

Rooms to Rent,
Furnished or unfurnished, single or in suite. 125 Broadway.
apr4d

TO RENT.
A CONVENIENT TENEMENT OF FIVE ROOMS, pleasantly located at No. 5 Ripley Place, Preston, Conn. Inquire of MRS. JAS. MASON, on the premises. Rent very reasonable.
mar31d

FOR RENT.
A Most Desirable House on Sachem St.
Apply to WM. G. ELY, or Warren Holmes, 197 Main St., over Boston Store, Room 3. mar16d

FOR SALE OR RENT.
At a bargain, the Bacon Arms Company's Buildings on Franklin street. Has a good Water Power. Apply to J. ROURKE.
mar4d

TO RENT.
A VERY FINE TENEMENT OF 7 ROOMS, hot and cold water, bath, and all modern conveniences. Inquire of WM. B. JENNINGS, No. 212 Main St. or at 109 Laurel Hill Av. Possession given at once.
dec12d

TO RENT.
Desirable Tenements on West Main, Thames and High Streets.
sept26MW ELISHA AYER, 73 High St.

ROOMS TO RENT.
Two or three Rooms at 61 Shetucket Street, furnished or unfurnished. Terms reasonable. Inquire at
mar20MWF 61 SHETUCKET STREET.

FOR RENT.
The three-story and basement brick building, (basement floor cemented throughout), situate Nos. 52 and 54 Water street, Norwich. Said building is especially adapted for a wholesale business and general storage.
Immediate Possession.
For further particulars, apply to the present occupants,
GEORGE LIPPITT & CO.,
—OR—
WILLIAM S. HEMPSTEAD, No. 9 Church Street, JAMES E. FULLER, No. 161 Main Street, Agents.
mar27MWS

TO RENT.
The Large Store with fine Cellar
in the Rockwell Building, on Water Street, at the corner of Market Street, formerly occupied by Service & Gleason. Apply to
sep29d GEORGE D. COIT.

FOR SALE

Manure For Sale
I wish to sell at once a lot of Manure and will deliver it if desired. Apply at once at D. H. REYNOLDS' LIVERY STABLE,
apr1d Shetucket St.

TAKE A RIDE!
O. S. Storms will Sell His Complete Turnout,
Consisting of 1 Horse, 1 Phaeton Carriage, 1 Two Seated Carriage, 2 Harness, Blankets, Robes and Whips.
A worm for the early bird.
He is with the NORWICH BELT CO.
apr4d

FOR SALE.
All the bar-room fixtures in the Union Square Hotel, consisting of Bar, Ice Box, Pool Table, etc., with the License. Will be sold cheap. Inquire at the Hotel.
mar29d

TO MANUFACTURERS!
A new and decidedly superior invention, which combines cheapness and efficiency. Weeks' Attachment for Lathe, for cutting and threading pipes and rods, from the smallest to the largest. It will save time and material. It will do the work of any pipe or bolt cutting machine. It will cut and thread the shortest nipples to the longest pipe, and can be attached to the lathe in one minute without altering the lathe. Agents wanted. State rights for sale. M. L. WEEKS, Yantic, Conn., Inventor and Manufacturer.

LEGAL NOTICES

AT A COURT OF PROBATE HELD AT Norwich, within and for the District of Norwich, on the 10th day of April, A. D. 1893.
Present—CHAS. W. CARTER, Judge.
Stephen D. Moore and Herbert L. Beebe, both of Norwich, in said District, having made an assignment of all their property for the benefit of their creditors to E. Ashbel Crandall of Norwich as Trustee.
Ordered, that the hearing relative to the acceptance and approval of said Trustee, be held at the Probate office in Norwich on the 15th day of April 1893, at 10 o'clock in the forenoon, and that notice thereof be given by publishing a copy of this order twice in a newspaper having a circulation in said District and by posting a copy on a public sign post in said Norwich previous to said day of hearing and return make to the court.
Attest.— CHAS. W. CARTER, Judge.
apr11d

NOTICE.
Legal warning is hereby given that having rented to Wm. P. Greene of Norwich that part of the Bishop Meadow Brook between Carr Pond and Thompson's Mill, all persons are forbidden fishing thereon under the penalty of the law.
JOSEPH M. BECKWITH,
mar11d Chesterfield Conn.

SADLERY, ETC.

DON'T!
Because you cannot afford to buy a Team Harness until you see the pair we are selling for
$25.00!
THE LANE BROS.' HARNESS CO.,
mar18d Junct. Water and Commerce sts.

MUSICAL INSTRUMENTS

TALKING
About PIANOS just now is my theme. Do you want a Piano? Then come and hear one of the purest and finest toned Pianos in the market. Price Low. Also Organs, and a stock of fine Violins, including the Miller Violins, on hand. A fine New Upright Piano to rent. Will be glad to see you at 63 [illegible].
GEO. H. MARTIN.

I HAVE AN ODORLESS PUMP
and Barrel apparatus for cleaning Vaults and Cesspools. Orders sent to my address will be promptly attended to. CHAS. WOOD, Box 91, Norwich, Conn.

FINE BLANK, COMMERCIAL and MANUFACTURERS' PRINTING at this office.

DENTISTRY.

ALBANY DENTAL ASSOCIATION
St. Mary's T. A. & B. Building.
Scientific Dentistry at Moderate Prices.
Extracting ... 25c
Extracting with Mayo's Vapor or Gas ... 50c
Cleaning ... 75c
Teeth filled with Amalgam ... 50c
" Silver ... 75c
" Platina ... $1.00
" Gold ... $1.00 and upwards
We never Wedge Teeth Before Filling.
Best Set of Teeth on Rubber $8.00.
No better made, no matter how much you pay. All work guaranteed.
OFFICES:
Bridgeport, Conn. Paterson, N. J.
Trenton, N. J. Binghamton, N. Y.
Buffalo, N. Y. Chicago, Ill.
Harrisburg, Pa. Pittsburg, Pa.
Scranton, Pa. Wilkesbarre, Pa.
ALBANY DENTAL ASSOCIATION,
40 Broadway, Rooms 1, 2, 3, 4, 5.
Office open from 8 a. m. till 9 p. m. jan12daw

A. F. HOWARD.
DENTIST.
Over Boston Store, opp. Wauregan House. Pure Nitrous Oxide Gas administered. nov8d

DR. J. H. ELDRED,
DENTIST.
Pure Nitrous Oxide Gas, Ether or Cocaine administered.
OFFICE—214 Main Street,
Trumbull's Block Franklin Square. Residence 17 Broadway.
apr4d

PLUMBING ETC.

Telephone 133—3.
ROBERT BROWN
Steam and Gas Fitting,
Plumbing and Steam Heating,
Pipe Cutting and Threading by Power Machinery.
All Work done Promptly and Neatly.
Pequot Building Central Wharf
Electric cars every half hour. oct14d

TRAVELERS DIRECTORY.

CENTRAL VERMONT RAILROAD.
NEW LONDON DIVISION.
Change of time.
On and after MONDAY October 3, 1892,
TRAINS GOING NORTH LEAVE NEW LONDON AS FOLLOWS:

5.20 a. m., Norwich at 5.55 a. m., for Willimantic, Hartford, Palmer, Springfield, Ware, Gilbertville, Brattleboro, St. Johnsbury, Burlington, Montreal, Ogdensburg, and intermediate stations.

7.45 a. m. Norwich 8.20 for Brattleboro, connecting at Willimantic for Boston, Hartford, Colchester, Middletown, New Haven, New York; at Palmer with Boston and Albany R. R. for Springfield, Pittsfield, and Albany, and for points west, also for Ware and Gilbertville, and at Brattleboro with Express for St. Alban's, Montreal, and principal intermediate points. Also to points west via Grand Trunk R. R.

10.05 a. m., Norwich at 10.35 a. m., for Willimantic, Hartford, Waterbury, Middletown, Colchester etc.

11.35 a. m., connecting from Providence, Boston, and intermediate stations.

1.20 p. m., connecting with express from Boston, Providence, New York and New Haven, at Norwich with Norwich & Worcester Railroad. R. R.

2.20 p. m., Norwich 2.55 p. m., connecting at Willimantic for Hartford, and at Palmer for Springfield, Albany and the west.

5.20 p. m., Norwich 5.50, for Brattleboro connecting with train leaving New York at 1 p. m. and with N. Y., P. & B. R. R. from Providence and way stations, and connects at Willimantic for Hartford and [illegible] Putnam, Boston and Providence; [illegible] Colchester, Middletown, New Haven and New York, and at Palmer with Boston & Albany R. R., for Springfield, Albany and the west, and at Brattleboro with night express for St. Albans, Montreal and Quebec, reaching Montreal and principal points in Vermont the same evening.

8.20 p. m. for Norwich. This train connects with 5.00 p. m. express from New York.

GOING SOUTH.
Passenger trains LEAVE NORWICH as follows:

6.15 a. m., connecting for Stonington, Providence, New Haven and New York.

6.45 a. m., for New London, Stonington and Providence and Boston, New Haven and New York.

10.55 a. m. for New London, New Haven and New York, Providence and Boston.

12.20 p. m. for New London, Stonington, Providence, Boston, Newport, Narragansett Pier, New Haven, New York and intermediate stations.

2.30 p. m., for New London, New Haven and New York.

4.30 p. m., for New London, Stonington and Providence, Boston, Newport, Narragansett Pier, New Haven, New York and intermediate stations.

6.15 p. m., for New London, connecting with Shore Line express reaching New York [illegible] p. m., with express train for Providence and Boston, and accommodation train for Westerly and intermediate stations.

8.35 p. m., for New London and for New York, by boat from New London.

10.10 p. m., for New London and for New York via boat from New London.

D. MACKENZIE Supt.

N. Y. & N. E. R. R.
NORWICH & WORCESTER DIVISION,
For Boston, Worcester, Providence, Hartford, Waterbury, Newburgh.
Commencing MONDAY Feb. 20, 1893
"Eastern" Time Standard.
TRAINS GOING NORTH LEAVE NORWICH

1.55 a. m. (Mondays excepted.) Steamboat Express. Connects at Putnam for Boston, arrive Boston 5.15 a. m. At Worcester for all points north, Portland, Rochester, &c.

6.00 a. m. Way Passenger Train. Connecting at Plainfield Junction for Providence, arrive Providence 8 a. m.; at Putnam for Boston, arriving at 9.40 a. m.; at Putnam for Willimantic and Hartford, arrive at Hartford 10.15 a. m. At Worcester for Boston, Springfield and intermediate stations, Albany and the west.

9.35 a. m., connecting at Putnam for Boston (arrive at 1.10 p. m.) At Plainfield for Providence (arrive at 12.42 p. m.) At Worcester with roads north, east and west. At Webster with train for Southbridge.

1.45 p. m. Way Passenger connects at Putnam for Hartford and Boston, arrive at Boston 5.10 p. m. At Webster for Southbridge. At Worcester with Boston & Albany Railroad, N. & N. R. R., and Fitchburg R. R.

5.40 p. m. for Plainfield, Providence and intermediate stations, through car, arrive at Providence 7.50 p. m.

7.00 p. m., Way Passenger. Connects at Plainfield for Providence and from Providence.

A train leaves Providence at 7.10 a. m. and connects at Plainfield with train for Putnam, arriving at Putnam 9.40 a. m. (Leaves Plainfield at 9.00 a. m.)

TRAINS GOING SOUTH LEAVE WORCESTER.

6.45 a. m., Way Passenger. Connecting at Webster for Southbridge, at Putnam with train for Hartford, Waterbury and intermediate points and New York, at Plainfield for Providence.

9.25 a. m., connects with trains from R. & M. R. R., F. R. R. and Boston and Albany R. R. at Webster for Southbridge. At Putnam with train to and from Boston. (Take this train for Hartford, New York, Waterbury, Fishkill on Hudson and all Plainfield from Providence.)

12.30 p. m., Way Passenger. Connects at Webster with train from Southbridge, and at Putnam with 12 o'clock express from Boston for Willimantic, Hartford and New York. At Norwich for New London.

4.00 p. m., Way Passenger. Connects at Webster for Southbridge; at Putnam for Willimantic and Hartford, and with 3.30 p. m. express train from Boston.

8.00 p. m., Steamboat Express for New York (via New London.) (Sundays excepted.) Connects with trains from R. & M. R. R. and Fitchburg R. R. This train leaves Norwich for New London at 10.55 p. m.

8.00 p. m. Plainfield and Norwich, connecting at Plainfield with 6.30 p. m. train from Providence; arrive Norwich 8.48 p. m., through car.

A. C. KENDALL, Gen. Pass. Agt.
P. M. ANDREWS, Supt.
Norwich, Feb. 20, 1893. mar1d

ESTIMATES FOR ALL KINDS OF PRINTING furnished on application to this office

The Bulletin.

SOME WHITE HYACINTHS.

Go to my sweet for me, flowers, and repeat for me
All that my heart would cry out o'er the waste to her.
Pause in the valley not; on the hill dally not;
Winged with my love and my longing—oh, haste to her!

Ring your white bells for her—rout any knells for her—
Chimes that are fragrant and rich in their rarity.
Bid her be leal to me, loyal as steel to me;
Bid her have faith in me; bid her have charity!

—Clinton Scollard in Harper's [illegible]

IN 'CHANGE.

New York Money and Stock Market.

NEW YORK, April 11 1893.

The most active feature of the market today was sugar, which opened down ½ at 104, then advanced [illegible], and after rallying at that figure started downward, dropping [illegible] per cent, most of the decline being in the last hour. The general list was dull, but firm. The greater part of the day St. Paul advancing ⅝ to 79¼ on the good earnings reported for the first week of April.

The following closing prices are furnished to THE BULLETIN by Wm. L. Patton & Co. bankers and brokers.

	Closing Sale.	Bid.	Asked
Atchison	36⅝	34¼	36⅝
Atlantic & Pacific		[illegible]	4
Burlington & Quincy	95⅛	95	95⅛
Canada Southern	56¼	56⅛	56¼
Canadian Pacific	85	84½	85
Central & Hudson	109⅛	109	109⅛
Central Pacific		27	28
Ches. & Ohio	24⅛	24⅝	24⅞
Chicago & Alton		143	145
Chic., Rock Island & Pac.	85¼	85	85¼
Del. & Hudson	131¼	130	131¼
Del. Lack & West	144	143¾	144
Erie	21⅝	21⅜	21⅝
do. Pfd.		47¼	48¼
Erie & Western	22¼	[illegible]	23
Gen. Electric	103¾	[illegible]	[illegible]
Jersey Central		120¼	121¼
Kansas & Texas		13⅝	14¼
Lake Shore	132	131½	132¼
Louisville & Nashville	74⅛	74	74⅛
Manhattan Elevated	164	164	164½
Michigan Central	107	106	109
Minn. & St. Louis		15	18
Missouri Pacific	55¼	55⅛	[illegible]
New England	29¼	29¼	29½
North American	11⅛	11	11⅛
Northern Pacific	17	17	17¼
do pref	42¼	42	42¼
Northwest	113⅜	113¼	113¾
do Pfd.		141⅝	141¾
Omaha		[illegible]	[illegible]
do. Pfd.	119⅛	119	121
Ontario & Western	17⅝	17⅝	17¾
Oregon & Nav.		78	
Pacific Mail	22¼	22⅛	22¼
Peoria, D. & Evansville	13⅛	13	13¼
Pullman Car Co.		204	206
Reading	26⅝	26½	26⅝
Richmond Terminal	9⅝	9⅝	9⅝
Rock Island	84⅝	84	84⅝
St. Paul	77⅝	77⅝	77¾
do. Pfd.		121¼	121¾
Texas Pacific	9	9	9¼
Union Pacific	37⅞	37⅞	37⅞
Wabash		10¾	11¼
do. Pfd.	23⅝	23½	23⅝
Western Union	94⅞	94¾	95
Wheeling and L. E.		21	21⅛
do. pref		67½	68
Amer. Cotton Oil	46	45	46¼
Sugar	101⅝	101½	101⅝
Money offered		4½	
Last loan		5	

Total sales stocks 188,784 shares.

Chicago Provision Market.

CHICAGO, April 11—1 p. m.—Wheat opened firm, then irregular and then weak today; quoted at 81⅛c for cash; 81⅛c for April; 81¾c, then 81c for May; 77⅛c for July; 77⅛@77¾c for September; 79@79⅛c for the year.

Corn opened easy today at 40c for cash; 40c for April; 41⅛@40⅝c for May; 42⅛@42¾c for July; 43¾c for September.

Oats opened easy today at 29c for cash; 29c for April; 32⅛@32⅛c for May; 31⅛@30⅝c for June; 29⅝@29½c for July; 28⅛@28c for September.

Pork opened easy today at $18.20 for cash; $18.05 for April; $18.55@18.30 for May; $18.75@18.60 for July; $18.67½@18.60 for September.

Lard opened easy today at $9.80 for cash; $9.80 for April; $9.90@9.70 for May; $9.90@9.70 for July; $10.07½@9.80 for September.

Short ribs opened easy today at $9.75 for cash and April; $9.75@9.70 for May; $9.85@9.75 for July; $9.85@9.75 for September.

CHICAGO, April 11—2 p. m.—Wheat closed firm today at 78⅞@80c for cash; 80@80c for April; 80⅛c for May; 76⅛@76⅛c for July; 78⅛@78c for September; 79 asked for the year.

Corn closed rather easy today at 40c for cash; 40c for April; 40⅝c bid for May; 42c for July; 43c bid for September.

New York Cotton Market.

NEW YORK, April 11.—Cotton quiet, steady; uplands 8⅝c; New Orleans, 8⅝c; sales 50 bales. Futures closed steady; sales 24,300 bales. April, 8.35c; May, 8.41c; June, 8.49; July, 8.57c; August, 8.61c; September, 8.58c; October, 8.65c; November, 8.71c; December 8.48c; January, 8.47c.

PRESERVATION OF SHADE TREES.

A Rigid Measure Passed by the House of Representatives.

Those interested in the preservation of shade and ornamental trees will find the following measure, which has passed the house, worth reading:

"Section 1. The mayor and aldermen of cities, the warden and burgesses of boroughs, and the selectmen of towns are hereby authorized and may at any time designated as hereinafter provided plant trees within the limits of highways, at least one tree to each 33 feet, for the purpose of ornament and shade, such trees to be of a diameter of one inch or more.

"Sec. 2. Said authorities, by themselves or by a committee by them appointed, shall designate such trees as are selected by them for the purposes set forth in this act, by driving into the same, at a point not less than four nor more than six feet from the ground, on the side toward the traveled path or roadway, a nail or spike with a head with the letter plainly impressed upon it, said nails to be procured by the secretary of the state board of agriculture, and furnished to said authorities as required by them for the purposes of this act, and they shall examine sections of highways and designate such trees, whenever requested to do so in writing by three taxpayers of their respective municipalities, they shall renew such of said spikes and nails as shall be destroyed or defaced.

"Sec. 3. Whoever wantonly injures, defaces or destroys any tree designated in accordance with the preceding section shall be fined not less than $5 or more than $100 and costs, or be imprisoned not less than ten nor more than thirty days.

"Sec. 4. The owners of the adjoining property may remove or cut down any such designated tree by written consent of a majority of the officials or committee authorized to designate such trees."

FINE ARTS.

REMOVED.

McNickle, Picture Frame and Gilding Manuf.,

Has Removed to 66 BROADWAY. You will always find a Complete Line of Artist Proof Etchings, Engravings, Prang's Studies and facsimile Water Colors. oct14

DURGAN'S PHOTOGRAPHIC ART STUDIO is the finest and best equipped in Norwich centrally located, opposite the Wauregan House. Everything that taste, skill and experience can do has been done to facilitate the carrying on of the business in a high-class manner, and all customers patronizing my establishment will be sure of first-class work.

Photos made in every style, and all work satisfactorily finished. Special attention given to large work, such as Crayons, India Ink and Water Colors, or Solar Photos. Copying in all its branches. A large variety of Picture Frames always on hand. J. O. DURGAN. feb11 MWFsw

REMOVED—Laighton Brothers Have removed their photograph gallery from the Chelsea Bank Building to No. 38 Shetucket St., in the building with the Henry Bill Publishing Co., where all old patrons will be welcomed and new ones be heartily greeted. Their new rooms are neatly furnished, their facilities for doing first-class work have been much improved. New backgrounds have been put in, and the light for producing photographs has been arranged according to the best methods known to the business. All work promptly attended to. mar2d LAIGHTON BROTHERS.

THE STATE ROBBED.

Monster Frauds Unearthed in Minnesota.

PROMINENT PEOPLE INVOLVED.

Report of the Investigating Committee Now Ready.

ST. PAUL, April 11.—The senate committee investigating the charges of fraud in the sale and taxation of Minnesota lands is ready with its report, and will present it in the senate today.

Senator Donnelly says it will shake the state from center to circumference. It is said to be the most sensational report ever made by a legislative committee in this state, and is all based on sworn testimony. Frauds and conspiracies most gigantic and far-reaching are said to have been unearthed.

It is claimed that the state has been defrauded, directly and indirectly, of thousands of dollars, and many persons hitherto above suspicion are said to be involved and besmirched by the committee's findings. One instance of this is said to be a case where the timber on a piece of school land, estimated to have been worth $7525, was sold for a paltry $175. Some of the best pine land in the state is said to have been falsely certified as swamp land, and then patented to the railroads, and by them to the parties back of the deal.

Innumerable cases of false homestead entries, soldiers' pre-emptions and Indian allotments, all made on powers of attorney

By Men of Straw

in the interest of the corporations, are said to have been disclosed. Vast tracts of lands and vast quantities of standing and cut pine are said to have escaped the tax rolls, and one interesting point is that there are miles of railroads in the woods used for other purposes than transporting logs alone, which are not mentioned by the assessors, and which are not reached as personal property nor do they pay any gross earnings tax.

The law, which is designed to prevent corporations from acquiring more than 5000 acres of land, is said to be a dead letter in the pine regions. The report says it is hardly possible to calculate the sums the state and state institutions have lost in the pine land manipulations, nor is it possible that any considerable portion of it can be recovered.

DANGEROUS PROPORTIONS.

Strike at Riverside Mills May Result In General Lockout.

PROVIDENCE, April 11.—The strike which started at the Riverside mills in the Olneyville factory district about four weeks ago, among the dozen and a half dresser tenders there, is now assuming dangerous proportions.

The dresser tenders have been furnished with funds and they are in a condition to continue the strike for six months at least.

The absence of the few dresser tenders from the mill has gradually caused the shutting down of other departments and there are now about 4000 hands laid off.

There are 1500 to 2000 operatives employed at the Riverside, and the strike may result in a general lockout.

REJOICING IN KEENE.

Finding of Postmaster Barrett Does Not Explain His Condition.

KEENE, N. H., April 11.—When the news was received here last evening that Postmaster Fred E. Barrett was in Cincinnati, there was great rejoicing among the members of his family and his friends. His father started at once for that city to bring his son home.

No one can assign a reason for his mental prostration. There was no irregularity in his postoffice accounts, and those who thought that any business complications were the cause of his sudden disappearance were mistaken. The greatest solicitude is expressed about Mr. Barrett's [illegible].

MASSACHUSETTS LEGISLATURE.

Work of the Lawmakers on Beacon Hill Concisely Presented.

BOSTON, April 11.—In the house, ought to pass was reported by the committee on the bill appropriating $265,000 for furnishing the state house extension with shelving, cases and all furniture necessary to fit it for occupancy. All these expenses shall be paid from the state house loan of [illegible].

The committee reported also ought to pass on the bill to provide for a redistribution of the income of the Massachusetts school fund; ought to pass on the resolve for expenses of the naval battalion.

A bill to permit the manufacture of gas and electricity by cities and towns was reported by the committee on manufactures. Any town which votes to do this under the act of 1891 may elect a board of three gas and electric light commissioners who shall have full power to establish and operate a public lighting plant, and have the powers of selectmen under that act, including fixing the price. No town, buying out a private company, shall be obliged to buy unnecessary property. The town may continue a supply for heat and power.

In the senate the committee on water supply reported a bill authorizing West Boylston to take Trout brook and Governor's brook for a water supply, and to issue $100,000 bonds, 30-year at 6 per cent to pay for the same.

The street railway committee reported a bill authorizing the Lynn and Boston Railroad company to extend its tracks through Ipswich and Essex, the bill to be void unless acted under by July 1, 1894.

The street railway committee reported reference to the next legislature on the petition of J. H. Benton, for legislation relative to the crossing of steam railroads by electric roads at grade.

Mr. Buckley of Hampden advocated the bill to regulate railroad fares, claiming that it was understood last year, when the anti-free pass bill was passed, that fares would be reduced as a consequence.

The insurance committee reported unanimously in favor of the recommitted bills to terminate the endowment business of fraternal beneficiary corporations, and the bill in relation to the admission of fraternal beneficiary organizations of other states.

CASHIER ARRESTED.

James W. Flood Said to Have Stolen and Spent $194,000 in a Year.

NEW YORK, April 11.—The Tribune's San Francisco special says: James W. Flood, who was forced to resign last week as cashier of the Donohue & Kelley bank, because of irregularities in his accounts was arrested last night on a warrant charging him with embezzling $194,000 of the bank's funds. When Flood was first retired his friends said he could make good his shortage, which would amount to over $50,000, and which was caused by over drafts by one of his assistants.

Flood transferred his real estate to the bank, but, since then, it has been found that his shortage was heavy. It is said he spent the whole amount in a single year. He was 27 years with the bank, and his employers had so much confidence in him that they never had experts examine his books.

FAMINE IN RUSSIA

It Worse Than Before—Poor Dying by Hundreds.

MOSCOW, April 11.—The famine in the European part of the government of Perm is worse than ever before. The poor are dying by hundreds.

In the smaller villages the people have ceased trying to bury all the bodies. Relatives of the dead are often too weak to provide burial for their dead, and so leave the bodies lying on the roofs of the houses.

Despite the severity of the law against secret societies, and the prohibition of the collection of funds, save through officials, private associations are forming to secure food and clothes for the sufferers. These associations, although quite inadequate, give the only relief which the peasants can obtain.

The state committee has been dissolved, and the provincial authorities have taken no steps to reorganize it.

It is estimated that 20,000,000 pounds of grain are required to alleviate the distress and keep the peasants in food until the next harvest.

JAPAN REACHING OUT.

Seizes the Pelew Islands That Are Claimed by Spain.

MADRID, April 11.—Much excitement has been caused here by a dispatch to the effect that Japan has seized the Pelew islands, a group of islands in the North Pacific, claimed to belong to Spain, 430 miles east of the Philippine islands, at the western extremity of the Caroline archipelago. The islands are claimed by the Spaniards by right of discovery. The governor of the Philippine islands has sent a cable dispatch asking for reinforcements, whether with the object of attacking the Japanese or not is not stated.

The Pelew islands have about 10,000 inhabitants and are very fertile. Their situation between the Phillippine islands and the Caroline islands, both Spanish colonies, is regarded as a sign that Japan intends to encroach on Spanish possessions in the Pacific. The affair may lead to grave difficulties between the two powers.

SHEEHAN STILL MISSING.

His Watertown Friends Think He Is Victim of Foul Play

BOSTON, April 11.—The disappearance of John Sheehan, a prominent young man of Watertown, which was announced several days ago, remains as mysterious as ever, and his relatives have begun to think he has been a victim of foul play.

Mr. Sheehan, who is 35 years old, and a well-to-do farmer on Main street, left home on Sunday, March 19, saying he was going down town and would be home early. It is said he was seen with a Somerville man shortly after.

The missing man's friends think he has either committed suicide or has been murdered. Mr. Sheehan had $60 with him when he went away. He left behind his wife and two children, with whom his relations, as near as can be ascertained, were the pleasantest.

ESCAPED IN NIGHT CLOTHES.

Occupants of a Brockton House Driven Out Hastily by Flames.

BROCKTON, Mass., April 11.—The house at 84 Galen street, a 2½-story wooden structure, valued at about $1600, was burned at an early hour this morning. The occupants barely escaped in their night clothes.

Charles Rines occupied the lower tenement and J. W. Algar the upper one. Rines' loss is about $700 and Algers' about [illegible].

Both are insured, and the building was also insured. The fire started around the chimney place in Rines' part of the house.

The house of Fred Jones, Freeland French, Albert Cool and Samuel Stewart were slightly scorched.

American Products in Mexico.

PIEDRAS NEGRAS, Mex., April 11.—The unprecedented heavy rush of corn through this port from the United States since the removal of duty on March 15 has produced a grain blockade on the Mexican International railroad at this place and the Southern Pacific road at Eagle Pass. The United States is sending unusually large amounts of goods into Mexico, the shipments being principally to Zacatecas, Monterey and Durango. More than $25,000 in duties were collected at the custom house here last week.

American Schooner Detained.

VICTORIA, B. C., April 11.—Collector of Customs Milne has caused the arrest and detention of the American schooner South Bend, charged with frequenting other than ports of entry. There is no evidence to connect the South Bend with the practice, but certain American vessels have caused much trouble to British Columbia sealers, outbidding them on wages and giving contraband supplies and whisky, to which the authorities determined to put a stop.

A Fatal Misstep.

WILLIMANTIC, Conn., April 11.—Charles Jacobson, a Swede, of Wormwood Hill, Mansfield, was sawing wood at a neighbor's with a horsepower saw, making 3000 revolutions a minute. While sawing the last stick of his day's work he made a misstep and fell on the saw, which buried itself in the left side of his head, neck and breast, severing the jugular vein. He was 50 years old and leaves a family.

No Water Died of Pneumonia.

SIOUX FALLS, S. D., April 11.—No Water, the famous Sioux chief, who was the center of the ghost dancing of two years ago, which preceded the Pine Ridge war, and about whose camp the trouble centered died here yesterday of pneumonia. He was implicated in the recent killing of four cowboys and was ill when arrested.

Not an Innocent Farmer.

NASHUA, N. H., April 11.—Eben Woodbury, a farmer living about six miles from this place, was arraigned in the police court today on several charges of breaking and entering and larceny. He pleaded guilty to breaking and entering and stealing a dress. He was sent to jail for trial before the supreme court in September. The police have been working on the job for some time. A large amount of plunder was recovered, including six watches.

Trouble is Over Wages.

SEATTLE, Wash., April 11.—F. P. Sargent, grand master of the Brotherhood of Locomotive Firemen, arrived here last evening to settle the difference between the Oregon Improvement company, which operates about 80 miles of railroad in this state, and its employes. He carries with him authority from Chief Arthur of the Brotherhood of Locomotive Engineers to act for him. The trouble is over wages.

Burglars Made Many Calls.

NORWOOD, Mass., April 11.—Burglars broke into the house of Representative James A. Hartshorn, and took $100 worth of silverware and other valuables. They entered the house of John Cushing, from where they took $15 in cash and $100 worth of jewelry and silverware. They then visited the residence of Rev. George W. Neal, pastor of the Baptist church. They were frightened from here.

An Inventor Set Free.

PARIS, April 11.—President Carnot has issued an order for the release of M. Turpin, the inventor of melinite, convicted of betraying secrets in connection with the manufacture of melinite, an explosive, the secret of which was owned by the government of France.

GIRLS KIDNAPPED.

They are Sold to Owners of Turkish Harems.

EUROPEAN POWERS TO PROTEST.

Christians Are Ridiculed and Subjected to Gross Outrages.

LONDON, April 11.—Advices from Constantinople show that the British consuls at Smyrna, Trebizond and other places in Anatolia have sent to the British embassy at Constantinople, lists containing the names of 150 Armenians who are imprisoned on various charges in the several consular jurisdictions.

The question of the treatment of the Armenian Christians by the Turks is again assuming importance, and it is reported that great Britain will propose the holding of a conference by the European powers to consider Turkish misrule in Armenia.

It is charged that it is a common occurrence for Turks to kidnap Christian girls and dispose of them to the owners of harems.

If the relatives and friends of the girls attempt to regain them they are met with the statement that the girls have embraced Mohammedanism, and this, as a rule, ends the matter so far as the Armenians are concerned.

The Christians are ridiculed and subjected to gross outrages, and if they object to that treatment they find themselves arrested on trumped-up charges, and are always found guilty.

It is rumored in London that the British government will intervene with the Sublime Porte to bring about a change in the treatment of Christians.

THE SIBLEY BANK FAILURE.

Depositors Will Be Paid But Stockholders Will Lose Everything.

DES MOINES, April 11.—State Bank Examiner Miller, who has been investigating the Sibley bank failure, made a partial report to State Auditor McCarthy yesterday. He finds the bank's liabilities to be $162,000, besides the capital stock of $75,000. The deposits amounted to $122,000, and other liabilities to $40,000. Many of the assets are worthless.

The depositors will be paid in full, but the $40,000 will have to be discounted. The stockholders lose everything. This is the first failure of a state bank since 1867.

Work and French to Be Arraigned.

BOSTON, April 11.—Ex-Cashier Joseph W. Work and ex-Director Jonas H. French of the Maverick National bank will be arraigned on the indictments found against them by the United States circuit court grand jury on Tuesday, April 18 at 2 p. m. In case they should elect to demur to the indictments they will have to present their demurrers on that day, and arguments upon the demurrers must be made by April 25. Justice Putnam in the United States circuit court today made these appointments at the request of ex-Governor Robinson and District Attorney Allen, counsel for the government.

Infatuated With the Stage.

LYNN, Mass., April 11.—Miss Rose Lafavour of 28 Thompson street has been missing for over four weeks. She is about 16 years of age and is considered very handsome. She was very much infatuated with the burlesque companies which have lately been playing in Lynn, and several times expressed her desire to appear upon the stage as a skirt dancer. A Lynn girl of her description is now playing with a company in Lowell, and it is thought she is the missing Rose.

Grief Drove Him Insane.

BUFFALO, April 11.—The grief of Jefferson Mallison, the wealthy farmer of Curfu whose 16-year-old son shot the aged Mrs. M. F. Flanders, is so great that he has gone insane and has twice attempted suicide. When the boy was arrested Mallison was seized with nervous prostration. He grew worse, and he twice tried to kill himself with a carving knife. He constantly moans and begs to be allowed to kill himself.

Lombard Hearing Postponed.

BOSTON, April 11.—The hearing upon the information brought by the attorney general against the Lombard Investment company will not take place at present. It was agreed in the supreme court this morning that the attorney general shall have till May 1 to file specifications. The company is then to have 15 days to answer, and after that the court will fix a day for the hearing.

Labor Trouble at Cardiff

LONDON, April 11.—There is every indication that the shipping trade of Cardiff is about to become involved in a struggle with the Sailors and Firemen's union. The members of the union have demanded an increase in their wages, the increase to begin today. It is not thought that the owners will concede the advance asked for, but that they will try to effect a compromise.

Timothy Hopkins Gets a Share.

SAN FRANCISCO, April 11.—A decree of final distribution of the estate of Mrs. Hopkins-Searles was signed by Probate Judge Coffy yesterday. Under the decree Timothy Hopkins receives all the property in the state belonging to the deceased. Its value is $1,000,000, and it is a portion of $2,500,000 allotted to him under the terms of the compromise of the will contest.

The Last Sad Duty.

BOSTON, April 11.—The body of Mary L. McMahon of Malden, which was found yesterday morning in the Malden river, was prepared for burial today and will be sent to Framingham, the unfortunate young woman's native town, at 11:00 tomorrow morning.

Two More Good Places.

WASHINGTON, April 11.—The president today nominated State Senator Daniel N. Morgan of Connecticut to be treasurer of the United States, and Conrad N. Jordan of New York, formerly United States treasurer, assistant treasurer at New York.

Strike For Wages and Suffrage.

BRUSSELS, April 11.—Five thousand coal miners in the Borinage district, province of Hainault, have resolved upon a general strike, partly for higher wages and partly for universal suffrage.

Sixteen Cases in Galicia.

VIENNA, April 11.—Sixteen cases of cholera are reported from different parts of Galicia.

Fund to Aid Hull Strikers.

LONDON, April 11.—The Grimsby dockers are raising a general fund for the aid of the Hull strikers. Sailors and firemen in Hull have given the Wilsons 24 hours' notice that they will not sail the steamer Orlando unless past wages are paid.

The Old, Old Story.

CHICAGO, April 11.—William Williams murdered his wife last night by cutting her throat with a razor and then committed suicide. He had been drinking heavily and his wife had left him.

Store Gutted in Skowhegan.

SKOWHEGAN, Me., April 11.—Fire early this morning burnt the inside of the store of William Doran. Loss, $4,000, in [illegible].

AGENTS OF THE BIG FOUR

Call a Meeting of General Passenger Agents to Adjust Rates.

CINCINNATI, April 11.—The general passenger agents of the Big Four, the Pennsylvania, the Cincinnati, Hamilton and Dayton and the Monon railways received a communication from the general passenger agent of the Louisville and Nashville railway yesterday, in which complaint was made that rates of fare from the Ohio river to Chicago contained certain discriminations against the railroads south of the Ohio river.

The gentleman to whom it was addressed immediately called a meeting of general passenger agents of the Ohio river lines, to be held at Indianapolis on Wednesday, April 12, to adjust rates accordingly.

NEWS IN BRIEF.

Ten thousand persons viewed the Yankee cruisers in Hampton Roads.

An electrician at Lynn, Mass., was badly injured by a bursting armature.

In the boiler makers' strike, the manufacturers are firm against yielding.

The speed trial of the new cruiser Detroit, at Newport, R. I., were eminently satisfactory.

The investigation of the charges of mismanagement of the Connecticut state prison has begun.

Proceedings in a suit to prevent the issue of new New York and New England bonds have begun in Hartford.

W. C. Noble, the sculptor, has sued for expenses incurred in preparing a statue of Robert Burns for Providence people.

The medical examiner pronounced a verdict of death by drowning in the case of Miss Mary McMahon of Malden, Mass.

The New York assembly passed a bill abolishing the death penalty after Sept. 1.

The strike at the World's fair is settled.

The French revenue returns for the first three months of the present year show a deficit of nearly 8,500,000 francs (nearly $1,700,000).

Norwalk (Conn.) police are looking for John Krieger of Stamford, who passed a forged check for $30 on a firm of Stamford dry goods dealers. Krieger is said to be an old offender in this line.

QUEER THINGS PEOPLE BELIEVE.

That the howling of dogs portends a death.

That a man has one rib less than a woman.

That a bay leaf is a preservative against thunder.

That to kill a spider or to kill a snake is unlucky.

That a diamond is softened or broken by goat's blood.

That a dead man weighs more than when he was alive.

That to tread on moonwart loosens horses' shoes.

That the tenth wave at sea is the greatest and most dangerous.

That peas and beans should be sown when it is on the wane.

That an artery goes from the wedding ring finger to the heart.

That spirits are detected by candles burning with a bluish light.

That a piece of tallow near the flame betokens death to one of a family.

That a coffin nail on the threshold of a chamber keeps away phantoms.

That a kingfisher suspended by the beak indicates the direction of the wind.

That sheep should be shorn and pigs killed when the moon is at the full.

That if it rains on St. Swithin's day it will rain more or less for 40 succeeding days.

That a handful of samart causes a horse to carry his rider easily if put under the saddle.

That when one of a family dies the bees will undergo some calamity if not informed of the death.

That the seventh son of a seventh son is genius, or that he can heal scrofulous persons by the touch.

That the hand of a malefactor exposed on the highway renders the person before whom it is held unable to move if it is duly prepared.—Yankee Blade.

BEHIND THE FOOTLIGHTS.

Ida Bell is making a hit as Mrs. Burton with "Dr. Bill."

Maggie Mitchell has decided to return to the stage and make a tour of the country next season.

Louise Montague has been engaged to play Talamea, and May Mountford to enact the part of Arira in Dixey's "Adonis."

Annie Russell-Presbrey, who set long since sailed for the Mediterranean in search of a milder climate, is reported to be rapidly recovering her health near Naples.

Kate Tonoray, an excellent player of ingenue parts and an unusually attractive young lady, has been engaged by Charles Frohman to play the wife in "Jane" next season.

The recently published reports that Bettina Gerard was seriously and probably fatally ill in a New York hospital were much exaggerated. She is out and about to apparently the best of health.

George A. Beane of the "Old Homestead" company, who sustained a stroke of apoplexy at Cincinnati recently, has so much improved that his physicians now have strong hopes of his recovery.

Mary Hampton, leading lady at the Boston Museum, has been engaged by Charles Frohman and will appear in "Aristocracy" in San Francisco in July, taking the character originated by Viola Allen.

Clara Coleman will begin her spring tour of 10 weeks in "Nora Machree" at Albany on April 10. Her company will include Emma Howard, Frances Cowan, Barry O'Neil, George Brennan, Mary Kingsley, Garland Gaden, Stuart Dun[illegible]ison and Alex Johnston.

CURIOUS CULLINGS.

In small hotels in Russia each guest is expected to find his own bedclothing.

The socialistic congress at Tours, France, passed a resolution forbidding married women to work outside of their own homes.

Natives of the Solomon islands think that hurricanes are caused by the flapping of the wings of some monster invisible bird.

A French merchant, the victim of several defaulting cashiers, now advertises for "a cashier as honest as possible and paralyzed in both legs."

A Boston advertiser, who is determined that there shall be no uncertainty about the matter, announces "General Butler's Autobiography, Written by Himself."

A recent advertisement in an English country paper reads thus: "For sale—A bull terrier dog, 2 years old. Will eat anything, very fond of children. Apply at this office."

Were a man's muscles and limbs as well set for jumping and springing as those of a flea, he could stand on the dome of the capitol at Washington and make one swoop that would send him 5½ times around the earth.

Many European photographers are said to have installed storage battery plants in their studios to work a ruby colored incandescent lamp. It is said the improvement has had a markedly good effect upon the health of the dark room operators.

INSURANCE.

FINANCIAL STATEMENT OF THE WESTERN ASSURANCE COMPANY, JANUARY 1ST, 1893. UNITED STATES BRANCH

—ASSETS.—

Government Bonds	$[illegible]
State Bonds	[illegible]
Municipal Bonds	[illegible]
Cash on Hand and on Deposit	[illegible]
Other Assets	[illegible]
	$1,817,183.40

—LIABILITIES.—

Reserve Premium Fund (N. Y. Standard)	$[illegible]
Reserve for unpaid losses	[illegible]
All other liabilities	[illegible]
	$1,[illegible]
Surplus to United States	[illegible]
Total income in U. S. for 1892	$1,[illegible]
Total Losses paid in U. S. from 1874 to 1892, inclusive	$10,[illegible]

NICHOLAS TARRANT, Agent, 69 Main St., Norwich, Conn. apr1d

BEST FORMS FOR INSURANCE, COMPANIES REPRESENTED, RATES TO THE ASSURED. AT STORY'S INSURANCE AGENCY, 20 Shetucket St. mar16d

ANNUAL STATEMENT —OF THE— New London Co. Mutual Fire Insurance Co. OFFICE In Chelsea Savings Bank Building, Shetucket St., Norwich, Conn. Jan. 1st, 1893.

Assets	$104,179.24
Liabilities	[illegible]
Surplus	$81,569.55

E. F. PARKER, Pres. J. F. WILLIAMS, Secy. feb15d IRA L. PECK, Treasurer.

B. P. LEARNED Insurance in all Forms. Bonds of Indemnity. Foreign Drafts Over Thames National Bank, Norwich, Conn. feb14d

A. IRVING ROYCE, —FIRE INSURANCE.— Office, Over Thames National Bank Shetucket St. Norwich, Conn. feb26d

IRON AND IRON WORK

Architectural Iron Work of every description furnished promptly. Large stock of Patterns for all work. A. H. VAUGHN & SONS. mar16d

Foundry Pig Iron Of the most RELIABLE QUALITY and grades. Full STOCK KEPT IN NORWICH FOR IMMEDIATE DELIVERY. Refined Bar Iron Of the well-known "EAGLE" brand. Sheet Iron GALVANIZED "B. B." BLACK and PLATE Steel "BLACK DIAMOND" and "SILVER," warranted Cast Steel. MACHINERY STEEL. TIRE STEEL. CALKING STEEL. Finished Steel Shafting. Iron and Steel I Beams and Channels For structural purposes. A. T. CONVERSE, Office, Warehouse and Shipping Wharf, 22 COMMERCE ST.

The Sibley Machine Co. Manufacturers of Paper, Cotton and Wool Machinery, Mill Gearing, Shafting, Pulleys, Hangers, etc., etc. Jobbing of all kinds, Gear Cutting, Forgings and Castings at short notice. 126 Franklin Street, Norwich, Conn. New and Second-hand machines bought and sold.

Having leased, thoroughly renovated, and newly furnished the property formerly known as the — Metropolitan Hotel.— I am now prepared to open to the same for the purpose of renting the rooms singly or in suites. All modern conveniences. Steam heat, etc. GEO. A. BURLINGHAM, apr11d No. 4 Franklin Square.

NOWATZKY'S ANNOUNCEMENT. To the Public: Daily, Sunday and Weekly Papers, Periodicals, Magazines, Confectionery, etc., can be found at Shannon Building and 162 Main St. All orders receive prompt attention and quick delivery.

NOTICE. Ceilings Whitened, Woodwork Painted, and Walls Papered with Gilt Paper For From $6 to $12 a Room. GEO. C. BUCHANAN, House Painter and Paper Hanger. Wall Paper of all kinds. All paints mixed to order. Estimates cheerfully given. 58 Shetucket St. & 188 Central Ave., NORWICH, CONN.

CALIFORNIA EXCURSIONS VIA SOUTHERN PACIFIC COMPANY. APPLY TO E. E. CURRIER, N. E. AGT., 192 WASHINGTON ST., BOSTON, MASS.

JUST THINK OF IT! Try a cheap and durable Plating on your Tableware for every day use. Knives 50c, Spoons 40c, Forks 50c, Tea spoons 25c, for set of 6 pieces. Warranted not to tarnish and will last longer than any plating yet done. Repairing Sewing Machines, Typewriters, Clocks, Locks, Bicycles, etc. Sharpening Razors, Scissors, Knives, etc. Making Rubber Stamps from 25c up. Electric Bandages with the latest improvements, for curing rheumatism. Mending Fluids in 5, 10 and 25c packages. Luminous Paint in 10 and 25c packages. Nickel Plating Outfits, $3.00. Silver Plating Outfits, $5.00. Silver Plating done in short time. If not convenient to call, drop a postal and work will be collected and returned free. A. L. NEWTON, 105 High St.

TEAMING. I am prepared to do all kinds of light and heavy teaming, dump-cart work, etc., etc., at the lowest living prices. mar13d W. B. PALMER, 32 Sixth St.

Livery, Boarding & Sale Stable Hacks and teams to let, also a four-seated wagon and 'bus, convenient for parties and picnics, at reasonable prices. Horse clipping done by Cooke's Improved Power Machine. A. T. GARDNER, Chestnut Street

MACHINE AND BICYCLE REPAIRS. CARRIAGE, BOAT AND BICYCLE TRIMMINGS NICKEL PLATED by A. GOULD, Industrial Building, near Union Station.

WHOLESALE GROCERS.

LIPPITT, SWAN & CO. The most elegant Cheese in the world. The finest line in North America. Messina Oranges and Lemons, Becker's Flour, Bermuda Onions, Pie Preparation, Punch Molasses, and everything which the trade wants. No goods at retail.

GROCERIES.

TRY HAY FEED. Special price on Gluten MEAL. MEAL. MEAL. Ground Corn, White Middlings. apr6daw C. J. WOLCOTT.

SPRING IS COMING. —BUY YOUR— Garden and Vegetable Seeds —OF— RALLION, 45 Broadway, - Central Building.

—THE— Greeneville Grist Mill Is the busiest place in town. Our stock is complete and prices low. R. H. PALMER & SON, apr6daw 289 North Main St.

Lime for Whitewashing, Dust, Scrub and Stove Brushes, Sapolio, Bon Ami, Etc., —AT— A. T. OTIS'.

Raymond's Flag Brand Vostizza Currants, very nice, cleaned and ready for use. WILSON'S CUCCA-IE TA, IM [illegible] MACARONI may be obtained at —R. S. BARTLETT'S,— Broadway Opera House.

WILSON BROS., 563 North Main Street, Corner 12th St. —HAVE— "THE FLOUR," "GOLDEN VALE." Sole Agents for Greeneville. Every barrel warranted. Price, $5.25. Bags, 70 cents. Try it.

FOR THREE DAYS WE ARE GOING TO BE IN IT. Armour's Soup 3 Times a Day Come in and try it. Way Up at 202 Franklin St. H. D. AVERY, Grocer

JUST RECEIVED. THE FINEST SAGE CHEESE [illegible] J. A. STODDARD & SON., mar17d 100 Franklin St.

Extra Fine OYSTERS —AT— G. A. LEWIS', mar17d 32 CENTRAL AVE.

JONES' SUPERLATIVE FLOUR The Best in the Market, at A. L. ALLEN'S

INSTRUCTION.

-BANJO INSTRUCTIONS- By Connecticut's classical artist, Prof. FRED K. BRIGGS, Pupil of Prof. Ruben R. Brooks of New York the world's renowned Banjo artist, will give instructions in this city IN THE CARROLL BUILDING. —TERMS— 75 cents a lesson at his rooms, and $1.00 at pupil's residence. Sole agent for the steel Rim Banjo, the finest in the market. For further particulars call at A. PLAUT'S 209 Main St. N. B. Messrs. Briggs and Morris, classical duettists, will furnish music on the Banjos for church, Parlor and Tea parties on application.

ARCHITECTS.

C. H. PRESTON, Architect, - - - - Central Building. Telephone 144-3, Norwich, Conn. Specialist on modern construction and strength of materials.

JAMES A. HISCOX, ARCHITECT. 161 Main Street, Rooms 2 and 3.

IF YOU ARE IN WANT OF A Good Carriage or Wagon At a reasonable price, call at 307 and 313 No. Main St. JOHN H. SCOTT

PROTECT YOUR EYES. DR. H. HIRSCHBERG The well-known Optician of No. 29 E. 14th St., New York, and 629 Olive St., St. Louis, has appointed H. R. WOODWARD As agent for his celebrated Diamond and Non-Changeable Spectacles and Eyeglasses. The Glasses are the greatest invention ever made in spectacles and every pair purchased is guaranteed, so that if they ever leave the eyes no matter how scratched the Lenses, they will furnish the party with a new pair of Glasses free of charge. H. R. Woodward has a full assortment and invites all who wish to satisfy themselves of the great superiority of these Glasses over any and all others now in use to call and examine them at the Star Jewelry Store, 165 Main St. Norwich, Ct. No peddlers supplied. None genuine unless stamped with the word Diamond and non-changeable.

IF YOU WANT TO SELL YOUR GOODS, advertise them in THE BULLETIN.

NEW ADVERTISEMENTS.

pure sure pure sure pure sure pure sure pure

Cleveland's

"Our Husbands

tell us that with Cleveland's Baking Powder we can surpass the bread made by

Their Mothers"

Baking Powder

aprl0MWF

JUST ARRIVED.

Schooner Elnora Hill at the wharf with a cargo of Free Co and Hardcock. For sale cheap at wholesale and retail. apr12d

TO RENT.

A Tenement of 6 Rooms.

at 45 Hattie St. Inquire of DUNCAN SINCLAIR, 101 East Broad st. apr 2d

WORCESTER (Mass.) POLYTECHNIC INSTITUTE offers courses of Study in Chemistry, Civil, Electrical and Mechanical Engineering, and a General Scientific Course. New and elaborate workshops and laboratories. For catalogue address Institute, or H. T. FULLER, Pres. apr12MWF

ORANGES

Still they come and must be sold.

Welcome A. Smith.

apr12d

WANTED TO LEASE

Small House or Tenement

Of 5 or 6 Rooms, Quiet Neighborhood.

Address WANT, care Bulletin Office, stating price and locality. apr12d

PORTEOUS & MITCHELL.

Today is the

THIRD DAY

—OF—

Anniversary Week,

AND WILL BE KNOWN AS

Children's Day.

In addition to the special attractions which make Anniversary Week a banner week for trading, the following few items designed for children's use will be special for today.

BEAR IN MIND THESE PRICES ARE FOR TODAY ONLY.

GARMENTS.

1 lot Children's Navy Blue Jackets, sizes 4 to 12, at $1 25, regular price $1 75

1 lot Children's Jackets in Navy and in Tan, sizes 4 to 12, at $1.75, regular price $2 [illegible]

1 lot Children's Jackets, in Navy, Red and Tan, with three capes, sizes 4 to 12, at $2.50, regular price $3 50.

1 lot Children's Connemara Rubber Cloaks, $1, regular price $1 25.

1 lot Children's Inverness [illegible] Cloaks, $1 25, regular price $1.75.

500 yards of Dress Goods for Children's wear, in Stripes and Plaids, 37½c. a yard, regular price 50c.

Reversible Zephyrs—particularly desirable for children's wear, 8c. a yard, regular price 12½c.

Children's Ribbed Hose—fast black—all sizes—7c a pair, regular price 10c.

Children's Plain Hose — imported — Hermsdorf dye—15c a pair, regular price 25c.

Children's Handkerchiefs—hemstitched —3c., regular price 5c.

Children's Hose Supporters, 8c., regular price 12½c.

Children's Windsor Ties—a big variety of styles and colors, 18c., regular price 25c.

Children's Ribbed Undervests, 17c., regular price 25c.

These Prices are for today —Children's Day—only.

PORTEOUS & MITCHELL.

apr12daw

IT ISN'T VERY WARM JUST NOW, but by and by you will want a new Spring Suit or Overcoat, and "want them bad." You'll wish you'd ordered them before and not be obliged to wait three or four weeks to have them made. Order now, for it takes time to get up good clothes.

GEO. R. CLARK, Merchant Tailor,

apr8d Room 6, Shannon Building.

EYES

Will hereafter receive a thorough examination FREE OF CHARGE where glasses are fitted, except in ASTIGMATISM, or in cases where it is necessary to prescribe in addition to fitting glasses. I have the largest stock of Spectacles and Eye Glasses to be found outside of Boston or New York, comprising every peculiarity in glass, as well as every new device in way of frame or setting, at prices from 25 cents to $4.50 a pair.

DR. G. B. BRIGDEN,

OCULIST and AURIST

15 Main St., (Carroll Block) Norwich.

Hours—9 to 12 and 2 to 5. mar18d

The Bulletin.

Norwich, Wednesday April 12 1893

The Bulletin should be delivered everywhere in the city before 6 a. m.

Subscribers who fail to receive it by that time will confer a favor by reporting the fact to the Bulletin Co.

The Weather Today.

Indications for Connecticut: Fair; about stationary temperature; southwesterly winds

NORWICH AND VICINITY.

CITY NEWS

The historic Connecticut charter may go the World's fair.

Mr G H Osgood's steam yacht Narwhal will go into commission May 1.

Cashier Lathrop will keep his water office quarters open till 9 o'clock tonight.

Master Harold Thresher has returned from a short visit in Washington, D C.

The sittings in the East Main Street M. E church, will be sold at 7 30 o'clock tonight.

The trout season in this vicinity continues inauspicious. No one has had any luck as yet.

The court of common pleas convened in New London Tuesday and adjourned to Thursday.

"Yank" Adams, the famous digital billiardist, gave an exhibition in Bridgeport last night.

The two stores in the Cook building have been rented by Alfred Hough and Ellis Raphael.

Annual sale of slips and chairs in the Broadway Congregational church this evening at 7 30 o'clock.

Miss Alice E Reynolds, teacher in the East Broad street school, was out yesterday after a two weeks' illness.

William Bowen, who escaped from Brooklyn jail last September, was recaptured at Willimantic Tuesday.

Mr. Peter Murray of Thames street left the city last night for New York, en route for a visit to the old country.

A New London colored lad of seventeen summers has married a widow who is a sister to his stepmother. His wife has one child.

The "Blue Jeans" company played in New Bedford, Mass , Monday, and appear in New London tonight. The play will summer at Chicago.

Harry W. Cardwell, of the Massachusetts' School of Technology, was taking the spring air Tuesday for the first time after a four weeks' sickness.

The Connecticut Historical society has received a pair of pistols which were carried in the war of the revolution by General Samuel McClellan of Woodstock.

The Quinebaug bleachery at Jewett City, for which Civil Engineer C. E Chandler has begun surveying, will be one of the largest in the United States.

Dr L B. Almy and the Rev. F. H. Palmer of this city were also classmates at Yale with Eben Alexander, appointed envoy to Greece, Roumania and Servia.

The Woman's Foreign Mission conference for southeastern Connecticut will meet on Thursday at 11 a. m. with the Huntington street Baptist church, New [illegible]

The Uncas Paper company has been organized in this city with a capital of $50,000, in 500 shares of $100 each, 20 per cent. paid in. The incorporators are twenty-four residents.

The Norwich Opera House Company has made an assignment of its property to Edgar L. Dennis for the benefit of its creditors. The legal notice has been posted upon the sign post as the law requires.

And now comes the schooner Gertrude Somers of Noank, Captain Silas Latham, with a larger bluefish catch than has been reported so far. She puts into New York with 7 200 on board, vouched for to have been caught in eighteen hours.

The state league of gun clubs will hold its tournament in New London on Tuesday, 25th inst. The affair will take place on the grounds of the New London club and promises to be one of the most successful affairs of the kind ever held.

The smelt fishermen found Tuesday a lively day for them. With dip-nets they were employed on both sides of the narrows of the Shetucket river, just beneath the Laurel Hill bridge, all day, and in this way caught over three hundred pounds of smelts.

Mrs Orrin F. Young, who disappeared from her home in Westerly Saturday has been found by her husband in Providence. She has been subject to spells of melancholia of late and wandered away while temporarily demented. Mrs. Young was a former resident of Plainfield.

Miss Barry has a dual role, appearing as Lady Betty and as a French Chasseur in "A Night's Frolic" Friday night at the Broadway theater. She is a vivacious, and an attractive, and to no small extent, a magnetic actress, and in her part in the comedy has opportunity to display all of her accomplishments

The Academy nine are soliciting subscriptions for new uniforms and the paraphernalia of the diamond. Candidates for the first and second nines have begun field practice. The players of '93 will probably be Mr Kenney of the faculty, Armstrong, Cutt, Lynch, Palmer, Murray Blackledge, Lathrop and Richards.

"Woodcock's Little Game," and "My Lord in Sirry" are the two plays to be presented by the "Comus Club" in Breed Opera house next Wednesday evening. They are for the benefit of the "Gould Home," Rome, Italy, and our own "Rocknook Home." There will be fine orchestral music, the hall and stage will be made attractive with plants, flowers and rich furnishings and the occasion will undoubtedly be a great social success.

A Saloon Test Case in Court.

P. J. Kelly, proprietor of a Franklin street saloon, was before the city court Tuesday, charged with keeping open during unlawful hours. Saturday night Kelly locked his door, pulled up the curtains and in the glare of several electric incandescent lights sat drinking till early Sunday morning. His wife, daughter and two men, one of whom it is claimed was the bartender, were present. Officer Korn and Sergeant Murphy watched the group and saw money passed between Kelly and one of the visitors, but for what purpose it was not apparent. They were ordered to close, but refused. Lawyer Shields defended Kelly, and secured his acquittal. The result of the case and interpretation of the law was a surprise to many.

Miss White Returns to Boston.

Miss Mary Josephine White returned to Boston yesterday, having spent her vacation with friends in Norwich Town. Miss White is a graduate of the Free Academy Normal department, class of '90, and was for a year teacher of drawing in the schools of the Central district. She is at present a teacher in Miss Hersey's school, at the Back Bay, in Boston's most aristocratic quarter, a position as desirable as it is lucrative.

Brakeman Hurt at Danielsonville.

Samuel Vining, a brakeman on the express freight of the Norwich & Worcester railroad, was seriously injured by striking a bridge while passing through Danielsonville Tuesday afternoon. A fellow brakeman caught him just as he was rolling off under the wheels. Vining was taken to his home in Worcester.

"Fairview" Badges.

The badges designed for the dedication of the Odd Fellows' home at Fairview, April 26, will be of aluminum, circular in shape, upon the obverse of which is inscribed "The Odd Fellows' Home of Connecticut," encircling a fac simile of the home. Underneath is the word "Fairview." On the reverse side are the emblems of the subordinate and Rebekah lodges and encampment. The medal will be attached to a scarlet ribbon, that may be worn as a badge on the occasion.

Reception by Prof. Kirby's Class.

A reception was given last night by the gentlemen of Prof. Kirby's dancing classes to ladies and friends. It was a great success. Visitors were present from Providence, and many of Prof. Miller's pupils were also present. The opening promenade was led by Mr Joseph Heffernan and Miss Sadie Stanley. A programme of eighteen numbers was successfully carried out.

The affair was planned and carried out successfully by the committee of arrangements, Mr. Joseph Heffernan, Mr Gus. Kennedy and Mr. Will A. Gallagher.

Prof. Kirby prompted. Yaeger's orchestra furnished music.

Revival Meetings.

Yesterday afternoon one of the most profitable Bible readings of the course was enjoyed by a large gathering in the chapel of the Central Baptist church. Dr. Coburn was especially happy in his exposition of the work of the Holy Spirit as seen in the acts of the apostles.

The evening sermon on the life of Christ was illustrated in a most beautiful manner by Mr. George W. Phillips with his fine stereopticon. The pictures were not only pleasing to the eye but touching to the heart. The Child Jesus, and the Man of Nazareth was portrayed to a large audience with most touching effect. The after meeting in the chapel was very profitable.

This afternoon the Bible readings will be on Paul's letter to the Romans. The sermon in the evening will be a continuation of last night's and be profusely illustrated by the stereopticon.

Criminal Court Common Pleas—Crump, Judge.

The criminal court of common pleas came in Tuesday at New London at 11 o'clock.

The case of the state against J. J. Heath, in which the jury disagreed in Norwich at the last session, was nolled on terms.

Charles W. Conrade pleaded guilty to a breach of the peace. The costs in the case being large and Conrade having spent some time in jail, Judge Crump upon the suggestion of State Attorney Lucas fined him $10 and costs.

The case against Patrick McGrath was nolled on terms.

The trial of the case against Robert Staub was then commenced and was given to the jury just before adjournment. Staub is charged with frequenting a house kept in this city by Raven reputed to be a house of ill fame

At 5 15 o'clock the court adjourned, to come in today at 9 30 o'clock.

DURABLE "BLUE JEANS"

Joseph Arthur's Popular Drama at the Broadway Theater.

The return of the "Blue Jeans" company filled the house at the Broadway theater Tuesday evening. With the exception of Laura Bert—the "June" of last season—and W. E Crandall, the members of the company differed from the aggregation seen here in November, 1891. The play in itself seemed funnier, brighter and better than ever. Its complete line of bright and clever specialties supplied continuous amusement to the large audience, although the company of players suffered somewhat by comparison with that which Laurence Hanley led here last year

Those familiar features, the barbecue, the "Rising Sun Roarers," the trained bull, the realistic saw-mill scene and the rollicking and frisky mirth of Charles Udell and Daisy Temple as well as of Hoosier villagers seemed thoroughly satisfactory to the house. The quartette sang well.

The company on the present circuit is as follows. The absence of Bascom's child was noticeable last evening:

Perry Bascom	Wm Courtleigh
C l. Henry Clay Bascom, of Rising Sun	George D. Chaplin
Ben Boone	Andrew Robson
Jacob Tutewiler	Wallace D Shaw
Jim Tutewiler	Charles S. Udell
Isaac Hankins	W. E. Crandall
Seth [illegible]	Joseph Graham
June	Laura Bert
Sue [illegible]	Jennie Goldthwaite
Samantha Hankins	Marion Strick and
Cindy Tutewiler	Mrs. [illegible]
Nell Tutewiler / Bascom Kicker	Daisy Temple

During the evening advance cards of the "Ensign" were distributed among the audience.

[*For other local news see 3d page.*]

DIED.

BRAND—In Colchester, Sunday, April 9, 1893, Lee Brand, eldest son of C. A. and Lulie F. Brand, aged 26 years.

Funeral service at Calvary church, Colchester, Wednesday at 9 a. m. Burial at Yantic cemetery at about 1.30 p. m., on arrival [illegible]

WIGHT—In Norwich, April 10, Mary F., widow of the late Sylvanus Wight, aged 69 years.

Funeral from her late residence, No 236 West Main street, Wednesday afternoon, April 12, at 1 o'clock.

WILLIAMS—At her residence, Norwich Town, Conn , Mrs Julia A. Williams, widow of the late Samuel S. Williams of Westchester.

Funeral from her late residence this (Wednesday) afternoon at 2 o'clock. Relatives and friends are invited to attend.

DIED.

PARK—Mrs. Susan Lucinda Coon, wife of the Rev. C. C. Park of North Amherst, Lorain county, Ohio, aged 79 years, 11 months and 24 days. She was born in Sussex county, New Jersey, April 20, 1813. The Rev. Mr. Park is a native of North Stonington, Connecticut.

SULLIVAN—In this city, on the 11th inst., Julia, wife of Mortimer Sullivan, aged 70 years.

Funeral from St. Patrick's church, Thursday, April 13, at 9 a. m.

GEER—In this city, April 11, Clarence O., son of Frank A. and Sadie A. Geer, aged 4 years and 2 months.

Notice of funeral hereafter.

GIFFORD—In Norwich, Conn., Monday, April 10, Mrs. Phila G. Post, widow of the late Arnold Gifford, aged 77 years.

Funeral from the residence of her son-in-law, John D. Lyman, at East Great Plain, Thursday morning, April 13, at 10 o'clock.

NEW ADVERTISEMENTS.

REMOVAL SALE.

Alf. Hough

Will Remove to the

COOK BUILDING, MAY 1st.

GREAT REDUCTIONS.

Machine Thread 35c. doz.

Lace Curtains 59c., from 75c.

All Wool Shawls. $1.37 1-2, from $1.75.

Children's Aprons 19c. from 37½c.

Plush Bonnets 35c., from 50c.

Cashmere Cloaks, Dress Ginghams, Baskets, Dolls, Books, Games, etc., all go at reduced prices.

apr12d

THE BOSTON STORE

SPECIAL NOTICE.

The enlargement of our premises gives us much needed additional room for several Departments and necessitates a change in location of some, which our patrons will soon become accustomed to.

Wash Dress Goods Department.

In Lace Room on the right.

Ladies' Hosiery and Underwear Departments.

In Lace Room on the left.

Cloak Department.

New annex, entrance at Dress Goods counter.

Notion Department.

The whole center counter, main store.

Gentlemen's Furnishing Department.

On the left, at entrance main store.

Reid & Hughes.

apr12daw

E. A. PRENTICE

Would like to have you call in and see his line of

GLOVES.

They can't be beat.

We sell the Franklin County Creamery Prints, acknowledged by all to be the finest Butter in the market. Also MONSON CREAMERY, which some think equally as fine. We are the people.

ALLEN, WORTH & CO.,

apr10MW Either Norwich and New London.

TACKS

For Carpets at

HOWE'S LEATHER STORE.

apr10MWF

Novelties in Capes, Jackets, Suits and Newmarkets.

Mrs. H. D. Sydleman.

mar8MWF

NEW ADVERTISEMENTS.

Monarch Cycles are the BEST.

Call and convince yourself, at

A. PLAUT'S, 200 Main Street.

apr12d

FOR SALE.

Two of the Most Elegant Building Lots in this City.

one 77 feet front by about 100 feet deep, with fine barn thereon, the adjoining lot 75 feet front, same depth, situated on the easterly side of Washington street, south of and adjoining property of Frank H. Smith. For particulars call on or address NICHOLAS TARRANT, Real Estate and Insurance Agent, 62 Main street, city. apr12d

DON'T BUY A BICYCLE

Until you visit

PRESTON BROTHERS.

THEY HAVE

The Columbia,
New Mail,
Raleigh
and Keating,

The four leading Wheels of the world.

PRESTON BROS.'

New Hardware Store, Franklin Square, apr12d

WANTED—PAINTERS.

MURTAGH,

37 Main St. apr10d

FIRE INSURANCE

FURNISHED FOR ANY AMOUNT IN RELIABLE COMPANIES, COVERING ALL KINDS OF INSURABLE PROPERTY AT REASONABLE RATES BY

J. F. WILLIAMS & SON,

SHETUCKET STREET,

OVER CHELSEA SAVINGS BANK.

TELEPHONE 137—3. mar18WS

NORWICH BIRD STORE.

Largest stock of Choice Birds in Eastern Connecticut, comprising German Canaries, Trained Singers, English Fancy Canaries, Goldfinches, Linnets, Mocking Birds, Bullfinches, Thrushes, Black Cap Warblers, African Finches etc. Bird seed and Mocking Bird Food. All kinds of Bird Supplies always on hand. Bird Cages in great variety. Birds and Animals Stuffed and Mounted to order.

mar8W 56 MAIN ST., Norwich, Conn.

—THE—

LAMSON & HUBBARD

Is the Leading Hat

In New England

Warranted Fast Color and not to [illegible]

FOR SALE BY US ONLY.

PERKINS & MONTGOMERY,

Successors to J. T. CLARK,

121 and 123 Main Street.

apr10d

THE

Tide of Battle Turned.

The forces of General Debility were fast proving triumphant; defeat stared the citizens of Norwich in the face; many of them were dead; many more were captives in the grasp of a foe whose only treatment was torture and death, when a regiment of reserves appeared bearing the greatest of modern weapons, The Madeira Wine Bitters. Armed with these the tide was turned; the almost victors became fugitives, each citizen seemed to have the strength of a dozen, the wounded recovered and all united in praising their deliverers the greatest of tonics

MADEIRA WINE BITTERS

FOR SALE AT $1.00 A BOTTLE BY

N. D. SEVIN & SON,

118 MAIN ST. apr10daw

—OUR SPECIALTIES ARE—

HORIZONTAL WATER WHEELS,

Governors, Shafting, Pulleys, Pillow Blocks, Hangers, Frictions, Belt Tighteners and everything pertaining to the machinery of transmission. First-class work. Low price.

Collins Turbine Machine Co.

mar27d

TO RENT.

A Store With Cellar,

situated at No. 2 and 6 Franklin Square, city formerly occupied by Murphy, Blackburn & Co. For further particulars call on or address N. TARRANT, Real Estate and Insurance Agent, 62 Main St mar27d

TO RENT.

A Large Store No. 103 Water St. and Frame Building on Commerce St.,

formerly occupied by T. H. Eldredge as a Hardware store. Also a large Hall over said store, formerly occupied by the St. Mary's T. A. and B. Society. For further particulars, call on or address NICHOLAS TARRANT, Real Estate and Insurance Agent, 62 Main street. mar27d

Alonzo H. Converse,

PAINTER.

Plain and Decorative Paper Hanging. Wall Tinting in all its branches.

143 Little Water St.

Graining done for the trade.

STEINER

[illegible]

NAPTHALINE BALLS

In small packages that will protect your furs and woolens from moths.

Shannon Building Pharmacy.

NEW ADVERTISEMENTS.

Millinery and Fancy Goods.

We have just received another very large shipment of Straw Shapes ranging in price from 10c. to 90c. The actual value of these goods is from 25c. to $1.50. In our Trimmed Hat department you will find the largest assortment for the least money ever before seen. We have them to suit all ages and styles from 49c. up. Infants' wear in great variety. Children's dresses, made of best cambric, Hamburg trimmed, at 29c; worth 50c. Another large line of Torchon Lace from 1c. a yard and up.

B. Gotthelf & Co., 100 Main Street.

apr8d Wholesale and Retail.

MILLINERY.

STRAW GOODS.

My line of Children's, Misses' and Ladies' Straw Hats is large. I have special values in colors and black,

At 25c, 49c and 69c.

These prices will be found about half regular prices. The best value we have ever shown.

T. E. McCLENATHAN,

Successor to LEWIS & McCLENATHAN,

WHOLESALE AND RETAIL.

Violin Instruction.

Those wishing to learn the Violin can begin at any time. Best methods used. Piano Tuning and Repairing. Address for terms Orders left at Moore & Beebe's. E. E. BAKER, [illegible] mar18MWFnw

REMOVAL.

Sale of Pictures.

As I shall soon remove to the store in the Geer Block, my present stock of high grade Pictures must be sold regardless of price. This is an opportunity for all to procure Pictures of real merit at your own price. The stock consists mostly of beautiful Landscape Etchings by the best known etchers.

Call early and examine the stock. The pictures will interest you, so will the prices. Remember they will be sold regardless of price.

M. J. FARRELL,

31 BROADWAY,

Down Stairs.

apr8daw

SHOE TALK.

Until Saturday, April 15, We Offer.

$2.20 from $2.85

Ladies' Fine Dongola Kid Button and Blucher Cut shoes; made on all the popular lasts; widths, C, D, and E. This is a regular $2.85 shoe, during this sale $2.20.

$1.30 from $1.50

Misses' Fine Dongola Kid Button Shoes, heel and spring heel, plain and tip toe, widths C, D. and E., during this sale, $1.30.

$2.45 from $3.00

Men's Fine Calf Shoes, lace and congress, plain and tip toe, widths 4, 5, 6 and 7; during this sale $2.45.

$1.70 from $2

Men's Calf Shoes, lace and congress, plain and tip toe; during this sale $1.70.

$1.10 from $1.35

Boys' Lace and Button Shoes, sizes 2 to 5½, during this sale $1.10.

85c. from $1

Youths' Lace and Button Shoes, sizes 11 to 2, during this sale 85c.

ALLING BROTHERS,

Breed Opera House Block.

apr7daw

The Public are Invited

To examine my new line of

WALL PAPERS

Decorations, Mouldings, Papier Mache, and Leatherette.

—ALSO—

FRESCO DECORATING

Done in all its branches at

37 Main Street,

Opposite Dime Bank.

P. F. MURTAGH.

mar1d

IF YOU WANT TO SELL YOUR GOODS advertise them in THE BULLETIN.

NEW ADVERTISEMENTS.

BUD VASES,

In many shapes, sizes and colors, of the very latest styles at

SMITH BROS'.

apr8d

The Connecticut Concrete

—AND—

GRAVEL ROOFING COMPANY,

NO. 3 THAMES STREET,

Guarantee all work done by them.

They are the Sole Agents in Norwich for the

Bee Hive Brand

NEW ENGLAND ROOFING CO.

FOR SALE.

A DOUBLE FRAME DWELLING HOUSE, 2½ story, 16 rooms, in good repair, situated 40 Union street.

ONE FINE BUILDING LOT ON CLIFF ST., and extending to Hill street.

Apply to N. TARRANT, Real Estate and Insurance Agent, 62 Main Street. apr8d

BE SURE

That you order the

NORWICH FOLDED CARPET LINING

When you put down

Your carpets this Spring.

apr7MWF

REMOVAL.

MISS P. A. BREED has Removed from Broadway to No. 5 1-2 Washington St.

Gentlemen's Clothes Repaired, Machine Stitching solicited, Button-holes made, Pinking done. Write or call. Do not forget the number, 5½ Washington St., Norwich. apl4d

J. P. BARSTOW & CO.

Have received their new stock of fresh

Field and Garden SEEDS.

Farmers and Gardeners are invited to call and inspect the same.

Prices as low as the lowest for new and fresh Seeds.

23 and 25 Water Street.

feb16daw

To Rent.

A Second Floor on Lower Broadway with Three Front Rooms.

An excellent location for a Milliner, Dentist, or Dressmaker.

Apply to E. F. BREWER, 15 Washington St. mar9d

THE GRIP

is not a disease, but an atmospheric chill that lowers the vital forces.

Crocker's

MAGICAL STOMACH POWDERS

will restore them again if taken in season. For sale by all druggists mar9d

CLOTHING.

Good Spring Overcoats for $10 00.

Nobby Dress Pants for $3.00 to $6.00.

Single and Double Breasted Suits for $5.00 to $15.00.

Frock Suits in all grades at Low Prices. Three-Button Cutaway Sacks are very stylish.

MURPHY & McGARRY.

FOOT WEAR.

PUT YOUR FOOT IN THEM.

Best $2.00 Shoe in the City.

GEO. W. KIES & CO.

apr6daw

OUR NEW $3.00

Shoes for Gentlemen are free from tacks, wax or nails and give satisfaction every time. They are also Stylish and Comfortable.

—FRANK A. BILL,—

mar6daw 104 MAIN ST.

Norwich Morning Bulletin.

VOL. XXXV.—NO. 11,571 NORWICH, CONN., THURSDAY, APRIL 13, 1893—SIX PAGES PRICE TWO CENTS

SPECIAL.

LOOK
—AT—
OUR LEADER!
THE BEST
$2.00 HAT
In This City

PERKINS & MONTGOMERY,
Successors to J. T. CLARK
121—123 Main St.
apr10d

THE BEST RESULTS
ARE OBTAINED WITH
Dr. Hough's
COUGH AND LUNG BALSAM
Sure Cure for all Coughs and Colds.
PRICE 35 Cents.
Sold by all druggists and medicine dealers.
apr14aw

CITY OF NORWICH WATER WORKS.
OFFICE OF BOARD OF WATER COMMISSIONERS, NORWICH, CONN., April 1, 1893.

Water Rates for the quarter ending March 31, 1893, are due and payable at this office April 1, 1893. Office open from 8 a. m. to 12 m. and 1 to 6 p. m.; Wednesday and Saturday evenings, 7 to 9, until April 20.

Additions will be made to all bills remaining unpaid after April 20.

april EDWIN LATHROP, Cashier.

ELIXIR OF LIFE
—CURES—
HABITUAL CONSTIPATION
SICK-HEADACHE
DYSPEPSIA
And is the Best Family Medicine Known.
LEE & OSGOOD,
WHOLESALE.
ELIXIR OF LIFE
apr1daw

Sick Headache
CARTER'S LITTLE LIVER PILLS.
POSITIVELY CURED BY THESE LITTLE PILLS.
They also relieve Distress from Dyspepsia, Indigestion and Too Hearty Eating. A perfect remedy for Dizziness, Nausea, Drowsiness, Bad Taste in the mouth, Coated Tongue, Pain in the Side, etc. They regulate the bowels and prevent constipation and piles. The smallest and easiest to take. Only one pill a dose, 40 in a vial. Purely Vegetable. Price 25 cents. 5 vials by mail $1.
Carter MedicineCo., Proprietors,
NEW YORK.
Sold by all Druggists. sep1daw

To the Point.
No matter how many cough remedies you have tried, you never used the best unless you have used
Dr. Duprez's Syrup.
WHY?
BECAUSE it will certainly relieve the worst coughs and colds at once and is perfectly harmless in its effects.
BECAUSE it is pleasant to take, can be safely given to the youngest or the oldest, seldom fails to effect a rapid cure.
Trial bottles, 10c. Large bottles, 50c.
For sale by all Druggists. dec9d

Most People Like to Know
The name of a good Cough and Cold Remedy, as they frequently have occasion to use one.
Mrs. Bird's Lung Cure
IS THE BEST. TRY IT.
Sold by all Druggists and Grocers.
jan26d At wholesale by LEE & OSGOOD.

MANICURE and CHIROPODIST,
SHAMPOOING,
Hair Cutting and Curling, Face Massage.
MISS H. A. GAVITT.
sa&TuTh3 Room 15, Shannon Building.

Roofing
AND
Concreting,
CHAS. S. FISKE,
Agent for the New York Coal Tar Chemical Co.'s Roofing material; also Agent for the Medal Brand two and three-ply felt roofing (the only roofing felt that has a steel wire edge,) which was awarded the first premium at the American Institute, New York. Also Agent for the Canton steel roofing.
Concreting 8, 9 and 10 cents per square foot. Gravel roofing 5 cents per square foot. Work warranted.
Office, rear of 31 Water street. Residence No. 38 Oak Street, Norwich, Conn. P. O. Box 11.
Manufacturer and Sole Proprietor of
Fiske's Superior Asphalt Roofing Paint.
CANNOT BE EXCELLED for Tin and Shingled Roofs.
For sale by all paint dealers. Prices in barrels, 50c per gallon; in half barrels 55c. per gallon; in five and ten gallon packages 60c. per gallon. apr10d

DOWNED BY HIS FRIENDS.

Ed. Pardridge, the Bear Wheat Speculator of Chicago, Ruined.

PARDRIDGE HYSTERICAL.

"I'm Done Up by My Friends, but I'll Get Back at Them!"

CHICAGO, April 12.—The most widely known bear speculator of the wheat pit in the world tonight acknowledged himself beaten if not ruined. Laboring under abnormal excitement after an extraordinary day on 'change Edward Pardridge talked wildly of his losses and declared that he would yet overthrow the enemies who had pushed him to the wall, in the great May deal. "I'm done up by my friends," said Pardridge hysterically, "but I'll get back at them. I don't know what I have lost, but I have $2,000,000 worth of real estate and I'll bring it all up to the front if necessary. My wife also has a fortune and she will back me up. I shall stay right here, on the floor and give the crowd the racket it has given me. But I'm done on this deal. We'll begin again. I tried to get money from my friends today and they refused it. I had no ready cash and the game is up."

"What do you think you have lost?" was asked.

"I cannot estimate. I don't know how much wheat I have or anything about it—I don't know anything. I was banking on information my friends gave me, and they deceived me, and I lost."

That is the whole story. The bull clique started out after Pardridge this morning, determined to drive him into a corner. Last night's close was at 86¾. The first sale this morning was at 90. In two minutes it slumped to 84 cents and in less than five minutes after that the bulls ran the price up to 88 cents. At noon it was fluctuating between 85 and 87 cents.

Nervousness was a faint description of the state of the market. A call for 15,000 bushels would send the market up to the roof. A trader might start in to buy at 86 and be satisfied to get the amount desired at two cents advance and see the price the next minute below his original offering. Pardridge was early on the scene, loaded with checks, intended for margins.

When the wealthy pork packer and speculator, John Cudahy, the head of the clique, appeared on the floor, Pardridge made some sharp remarks to him and the two speculators were immediately surrounded by a crowd. Pardridge spoke earnestly in an undertone to Cudahy, but all the satisfaction he received was: "I told you to buy wheat, Ed." With this Cudahy walked away.

After the usual fluctuations of the session, May wheat closed at 86¼ cents—within a quarter of a cent of yesterday's close. The range of the day was about six cents.

With Pardridge's defeat there seems to be nothing to prevent the successful consummation of the deal. The clique has made friends of dangerous enemies like Armour and others of that stripe, and by relieving many big concerns who control the northwestern trade from liability in the event of the failure of their principals to meet losses, it has stifled noisy opposition in many quarters. Nobody is known in the deal except John and Michael Cudahy and "Sandy" Eggleston, but few believe that they are the principals. There is apparently no limit to the capital behind the deal. Pardridge admits having lost over $500,000.

Rioters Dispersed by Police.

BRUSSELS, April 12.—Three hundred miners engaged in the strike at Guarogon, province of Hainaut, today made an attack upon the sheds about the mouth of a pit and smashed every window in them. All sorts of rubbish, stones and dirt, were thrown into the shaft, the intention being to imprison the men in the mine. The rioters were dispersed by the police.

Wind Blowing 78 Miles an Hour.

CINCINNATI, April 12.—A terrific gale swept over this city early this morning. The velocity of the wind was 78 miles per hour. From a dozen sources come reports of an earthquake having been felt during the night. The shock caused great alarm. Many persons were awakened to hear a distant rumbling noise, like that made by a heavy train of cars. Two distinct shocks were felt about fifteen minutes apart.

Circular Letter to Postmasters.

WASHINGTON, April 12.—Postmaster General Bissell has prepared a circular letter for distribution to the various postmasters of free delivery cities. It contains specific instructions to postmasters regarding the working of letter carriers more than eight hours a day, and provides that in cases where it is necessary for them to put in extra time they shall be paid accordingly.

Mr. Smith of Ohio to be Internal Revenue Commissioner.

WASHINGTON, April 12.—The information is given on good authority that Mr. J. O. Smith of Ohio has been selected by Mr. Cleveland to be commissioner of the internal revenue. Mr. Smith was endorsed by Senator Bryce and Representatives Johnson and Harter. He is a radical tariff reformer.

Important Discoveries in Greece.

ATHENS, April 12.—The researches of the American School of Archaeology of the Temple of Hera, near Mycenæ, have just been rewarded by an important discovery. The excavations of 200 workmen under the direction of Dr. Charles Waldstein have revealed the foundations of the Ancient Temple mentioned by Homer as having been burned 423 B. C. Many other priceless works of art have been unearthed.

Grand Lodge Knights of Honor.

SPRINGFIELD, Mass., April 12.—The Grand Lodge of the Knights of Honor voted in its afternoon session to hold its next and succeeding annual meetings at Boston; to do away with the salary of $3 a day heretofore paid to those attending the grand lodge and to allow the grand dictator to appoint deputies representing several lodges at the grand lodge instead of one from every lodge as has been the custom.

A. J. Smith Elected Grand Councillor.

MIDDLETOWN, Conn., April 12.—At the annual meeting of the Grand Council, order of the United Friends, here this afternoon, A. J. Smith of Danbury, was elected grand councillor.

Senator Rooney Retains His Seat.

HARTFORD, Conn., April 12.—The contested election case of ex Senator Edward C. Pinney, democrat, against Senator George E. Keeney, republican, came up in the senate this afternoon. After a long debate the senate at 3 o'clock voted against the minority report declaring ex-Senator Pinney elected, by a vote of 8 to 11.

SOUTHERN N. E. CONFERENCE

Begins Its Sessions at Plymouth, Mass.—100 Delegates Present.

PLYMOUTH, Mass., April 12.—The Southern New England conference of the Methodist Episcopal church began at 9 o'clock this morning, with the sacrament of the Lord's supper, administered by Bishop Goodsell.

Bishop Goodsell called the conference to order at 10.30 o'clock, roll call was read by the secretary and 199 delegates answered to their names. Stephen O. Benton of Providence, was elected secretary, and appointed J. F. Cooper of Providence, C. A. Stenhouse of Provincetown, and G. H. Hamlin of Alabama, as assistants. R. D. Dyson of Fall River was chosen statistical secretary, and E. F. Smith of Putnam, Conn., treasurer. The first speaker of the session was the Rev. Dr. A. S. Hunt, secretary of the American Bible society, who spoke of the work of the society during the past year in countries where the Catholic religion is dominant.

CHINESE EXCLUSION ACT.

Efforts to Secure Adjudication by the Supreme Court.

NEW YORK, April 12.—Extraordinary efforts will be made to secure an adjudication upon the Chinese exclusion act by the supreme court at this term. The matter has been the subject of correspondence between the governments of China and of the United States, and the department of justice has completed the necessary preliminaries in conjunction with counsel for the Chinese government and its subjects in this country. A case to test the validity of the law cannot be begun until May 5th next, when the time during which Chinamen may register themselves expires.

The arrangements entered into contemplate the arrest of a Chinese laborer in New York and violation of the terms of the law a prompt decision in the lower courts, and an appeal to the supreme court of the United States, which may be heard on the 8th of May. If the programme be carried out the decision will be rendered by the middle of May.

The argument for the United States in support of the constitutionality of the law will be made by Solicitor General Aldrich and for the Chinese government by Joseph Choate of New York, and J. Hubley Ashton of this city.

LUMBER YARDS BURNED.

8,000,000 Feet of Lumber Destroyed—Loss About $100,000.

NEW YORK, April 12.—Fire tonight in the lumber yards in the double block bounded by Eleventh and Thirteenth avenues and Twenty-first and Twenty-second streets, destroyed nearly 8,000,000 feet of lumber.

Nineteen engines and a fire boat deluged the blazing piles of lumber for nearly two hours before the fire was under control.

Scarcity of water hampered the firemen in their work. Shipping at the docks was in danger, and the steamship State of Nebraska, which lay at the foot of Twenty-first street, was compelled to use her fire apparatus, to protect her pier.

The total loss is about $100,000. Police Commissioner John McClave loses $50,000; E. A. Ogden & Co., and George Van Emberg $25,000 each.

Women's Board of Foreign Missions.

BUFFALO, N. Y., April 12.—The twenty-second annual meeting of the Women's Board of Foreign Missions of the Presbyterian church convened at North church today. Delegates were present from all over the country. Mrs. A. F. Schauffler of New York presided. Mrs. Richard C. Morse of New York, presented the reports of home and foreign missions, which made a gratifying showing. The treasurer's report showed the society was in a flourishing condition.

Miss Kate Pesson gave an account of mission work in Laos. She asked the board to provide for opening three new stations. A discussion took place upon the ways of working among young people. This evening there was a general meeting at which addresses were made by the Rev. Gilbert Reid of China and others.

Chief Justiceship of the District of Columbia Court of Appeals.

WASHINGTON, April 12.—It is understood that the president has tendered the chief justiceship of the new court of appeals for the District of Columbia to Martin P. Morris, a leading lawyer of this city. It is said Mr. Morris has accepted the position and has been in consultation with the president concerning the selection of two other judges of the court.

Barn Burned at New Britain—$800 Loss.

NEW BRITAIN, Conn., April 12.—A barn belonging to Frank J. Herrick, on Lincoln street extension, was burned this morning. The blaze was discovered by Mr. Herrick about 5 o'clock. No alarm was sent in and the building was completely destroyed with a ton and a half of straw and five tons of hay. The stock and carriages were saved. The loss is about $800; partially insured. The fire was undoubtedly of incendiary origin. A year ago a horse belonging to Mr. Herrick was mutilated by some unknown enemy and died, and the fire is believed to be the work of the same party.

Nominations Confirmed.

WASHINGTON, April 12.—The senate has confirmed the following nominations: Hannis Taylor, of Alabama, to be minister to Spain; James S Ewing, of Illinois, to be minister to Belgium; W. Egner, of New Jersey, to be collector of customs at Newark, N. J.; Paul F. Fairson, of Raleigh, N. C., to be an Indian inspector; John Q. Pike, to be postmaster at Epping, N. H.

Struck by Lightning.

WORCESTER, Mass., April 12.—Two barns on the Carroll place in Charlton, owned by H. A. Davidson, were struck by lightning and burned recently, together with eight cows and one horse.

$500 in Aid of Home Rule.

HARTFORD, Conn., April 12.—Archbishop Williams has sent to the Rev. Dr. Conaty of this city a check for $500 as his contribution to the fund being raised in aid of the Irish home rule movement.

Treasury Official Resigns.

WASHINGTON, April 12.—Genio M. Lamberton, assistant secretary of the treasury, today resigned and will leave tonight for Nebraska to participate in the impeachment trials.

Chiefs Arthur and Sargent Charged With Conspiracy.

TOLEDO, April 12.—The Ann Arbor road today filed a petition against Chiefs Arthur and Sargent, claiming $800,000 damages. Conspiracy charges are made.

Bye-Elections in Rhode Island.

PROVIDENCE, April 12.—Bye-elections were held in Rhode Island today and the legislature stands: Republicans 58, democrats 41, doubtful 14.

THE AMERICA'S CUP.

Correspondence Between Lord Dunraven and Commodore Smith.

CONDITIONS SATISFACTORY.

The First Race Will Probably Take Place in September.

NEW YORK, April 12.—Commodore James D. Smith, chairman of the America's cup committee has received the following letter from Lord Dunraven:

LONDON, March 29.

Dear Sir: I have the pleasure of acknowledging the receipt of your letter of the 9th inst. The conditions for sailing the matches for the America's cup are quite satisfactory and the only suggestion that I have to make, is that perhaps six hours is rather a short time for completing a leeward and windward race. I may take this opportunity of pointing out the desirability of distinguishing the stake boats or marks by some large flag, which should not be an ensign or other flag likely to be floated by a vessel watching the race. As regarding the days, I should be willing to curtail the time of trying yachts competing for the cup or preparing the selected vessel for the races, but I would point out that if the first race is not sailed until Oct. 5, it will be getting very late in the season for the voyage home-by the time the Valkyrie can be fitted out for sea.

"As you will have the whole summer before you I should be glad if you can see a way clear to fixing the date for the first race about the middle of September, or as soon after as convenient. I hope I may be able to get across in time to see some of your regattas and the trial races, which should be very interesting.

"Thanking you and your committee very much for your kind offers of assistance,

"I remain, yours very faithfully,

"DUNRAVEN."

Commodore Smith today sent the following reply:

"My Lord:—I beg to acknowledge the receipt of your favor of March 29. The suggestion you make therein will receive the consideration of the committee. I have the honor to remain,

"Your obedient servant,

"JAMES D. SMITH."

A Boston School Teacher Charged With the Death of a Pupil.

BOSTON, April 12.—John E. Welch, a pupil in the Warren school, was punished by his teacher, Miss Caroline E. Osgood, on Friday, March 10, and died on the 17th. His parents claim that his death was due to his punishment and have petitioned the school board for Miss Osgood's removal. Miss Osgood denies most emphatically that she punished the boy in any manner that would have caused his death.

On the day in question he was very obstinate, and she applied the rattan lightly to his hands. She then lifted him from the floor, upon which he had thrown himself, and marched him to the dressing room, admonishing him to act differently or he would be surely punished. She did not use the stick, neither did she shake or strike him in the dressing room. Dr. Holmes, who attended the boy, gave the cause of death as convulsions. He says he saw no evidence of the boy having been punished in any way.

Metropolis Club Offer a $10,000 Purse.

NEW YORK, 12.—Charlie Norton, manager for Billy Plimmer received this dispatch:

PROVIDENCE, R. I., April 12.

Metropolis club will give $10,000 purse, ten days notice; McBride and Plimmer. I will guarantee purse. Answer immediately.

(Signed) STEVE MCMAHON.

Norton accepted the offer on behalf of Plimmer. The offer was telegraphed to McBride, who is in Albany.

Qualified as Assistant Secretaries of the Treasury.

WASHINGTON, April 12.—William Edmund Curtis of New York, and Charles S. Hamlin of Massachusetts, this afternoon qualified as assistant secretaries of the treasury, and will enter upon the discharge of their duties tomorrow morning. Mr. Hamlin takes the place of Mr. Gear, and it is understood will after a time be assigned to the duty of a general supervision of custom affairs, supervising architect's office, etc.

Ravages of Tuesday's Storm.

ST. LOUIS, Mo., April 12.—Reports are still coming of the ravages of Tuesday night's storm. Wires all over are still prostrated but enough has been learned to show that no section of the state escaped the storm's fury. Northern Arkansas also suffered. In this city the property loss will aggregate over $100,000.

The death list for the state at 10 p. m., reaches over twenty-five. A heavy storm swept over north Texas last night. In Dallas, Paris, Hillsboro, Brookston and other places, houses were blown down. The only known casualty was near Muskogee, Indian territory, where a man named Robinson and his child, were killed by a falling house.

Tornado in Lyons, N. Y.

LYONS, N. Y., April 12.—A tornado prevails here. The wind is blowing chimneys off houses and uprooting trees. Clouds of dust on the roads hereabouts make travel almost impossible. It is the highest wind that has prevailed here in many years.

Ex-Premier Mercier in Washington.

WASHINGTON, April 12.—Ex-Premier Mercier of Quebec and J. C. Langelier, late assistant registrar of the province of Quebec, arrived here today. Mr. Mercier said that he was on a pleasure tour and that annexation or other political measures had nothing to do with his presence at the capital. He reiterated his well-known views in favor of Canadian independence. He said that the general sentiment of the liberal party in England was that Canada should have her independence, and many conservatives were of the same opinion.

Three Children Burned to Death.

CHICAGO, April 12.—This evening Mrs. Jensen left her three children alone in the house. The house caught fire from a gasoline stove and the children were burned to death.

Freight Rate Bill Signed.

LINCOLN, Neb., April 12.—Governor Crounse today signed the maximum freight rate bill. The new law will go into effect in about three months.

Fourth Class Postmasters.

WASHINGTON, April 12.—The total number of fourth class postmasters appointed today was 121. Of this number 82 were to fill vacancies caused by resignations and deaths and 39 by removals.

BRISTOL FACTORY IN RUINS.

Clayton Brothers' Shop Burned with Contents—Loss $8,000.

BRISTOL, Conn., April 12.—Fire broke out at 6.15 this morning in the two-story frame building owned and occupied by Clayton Brothers, manufacturers of steel and iron shears and leather axle washers. The building was located quite a distance out of town and consequently the fire department was slow in getting water on the flames.

The factory was completely destroyed. Only a few hundreds of the cheaper grades of shears were saved. Thirty hands were employed. Loss $8,000; covered by insurance in C. V. Mason's agency. The origin of the fire is not known. The factory will be rebuilt.

NINE PERSONS KILLED.

And Houses and Barns Demolished by a Cyclone.

SALEM, Mo., April 12.—A cyclone visited the eastern part of this county yesterday evening. It made a path two miles wide for about 25 miles. Trees, fences, houses and barns were demolished and many persons were killed and injured. The greatest loss of life is reported from Coudray, a mining town of about 300 people.

Only three houses were left standing there and nine persons were killed. Many others were more or less injured. Joe Weffard, Manly Mitchell, J. A. Pearman and a man named Taft, farmers on Dry Fork, lost their houses, and many of the occupants were injured.

At Midland bridge Charges Langar was blown from the bridge and drowned.

Refuses to Buy Sites for Public Buildings.

WASHINGTON, April 12.—The action of Secretary Carlisle in refusing to purchase the Bowling Green site, New York city for a custom house and in declining to accept the Chestnut street site in Philadelphia for the United States mint, is taken to indicate that his policy will be to defer entering upon any costly public works, in the present condition of the treasury. Three million dollars would have been withdrawn for the payment of these two sites.

The Banca Romana Scandals.

ROME, April 12.—The Tribuna published a report that the investigation of the bank scandals has revealed numerous and serious irregularities in the affairs of the Banca Romana. Bills to the amount of 1,000,000 lire are said to have been discounted without being recorded on the bank's books. The data proving that this had been done, were found, The Tribuna says, in the separate private account of the governor. The Tribuna does not guarantee the truth of its information.

Brooklyn Officials Plead Not Guilty.

NEW YORK, April 12.—All the Brooklyn officials indicted for passing fraudulent bills in payment of expenses incident to the Columbian celebration appeared before Judge Moore today and pleaded not guilty. The trial of the first case was put down for April 24.

$30,000,000 Liabilities.

LONDON, April 12.—The English, Scottish and Australian Chartered bank has failed, with liabilities amounting to £6,000,000 or $30,000,000. The bank was incorporated by royal charter in 1852 and claimed to have a paid up capital of £900,000 and a reserve fund of £210,000.

Saw Fields of Heavy Ice.

GLOUCESTER, Mass., April 12.—Captain McGuinness, of Schooner Lizzie M Stanwood, from Grand Bank, reports that in lat. 44, 30; lon. 57.10, passed fields of heavy ice, it being farther south than ever before seen by fishermen.

The Vanadis Ashore.

LONDON, April 12.—The Vanadis, a vessel bound from Malmo for Canada, ran aground near Hasbrodand yesterday. She subsequently floated off, but her hull was so badly damaged that she sank shortly after getting afloat. Her crew were picked up by a passing vessel and landed at Yarmouth.

Internal Revenue Receipts.

WASHINGTON, April 12.—The receipts from internal revenue today were $365,457; from customs $791,876; and miscellaneous $35,173.

Signed with the National League.

WORCESTER, Mass., April 12.—Umpire Gaffney signed a contract with the national league tonight.

Eckel's Nomination Confirmed.

WASHINGTON, April 12.—Mr. Eckel's nomination to be comptroller of the currency was confirmed by the senate today.

Governor Morris and Staff at the Columbian Exposition.

Colonel Everett L. Morse, assistant quartermaster general, returned Wednesday from Chicago, where he had been making arrangements for the Connecticut party at the opening of the World's fair.

Governor Morris and staff will attend, by invitation of the fair managers, and will participate in the exercises on the 1st of May. Quarters have been engaged at the Victoria hotel, on Michigan avenue, on the lake front. The visitors will remain in Chicago. A parlor will be at the disposal of the guests, and this will be decorated with the Connecticut colors.

The plans for transportation have not been completed. It is probable that the governor and his staff will be present at the naval parade in New York harbor on the 27th inst., and will leave for Chicago the following day. The Connecticut delegation made a most favorable impression at the dedication exercises in October, and is certain to repeat the triumphs at the coming ceremonies.

—THE—
LAMSON & HUBBARD
Is the Leading Hat
In New England
Warranted Fast Color and not to Break.
FOR SALE BY US ONLY.
PERKINS & MONTGOMERY,
Successors to J. T. CLARK,
121 and 123 Main Street.
apr10d

CARPET CLEANING.
We take up, clean and relay carpets brush and polish your furniture better, quicker and cheaper than any one else in the city. Give us a trial and be convinced. N. E. WHITING, prop. Getchell's Carpet Cleaning Works, 12 White's Court. may28d

A Detroit Woman's Way.

"Last fall I had a dress dyed at the dye shop, and paid $2.50 for the work," writes Mrs. Irion of 1489 Antoine St., Detroit. "I could use only part of the goods, as they were not all the same color. Last week I bought a package of diamond dyes for ten cents, and dyed a whole dress with it. The dress is just lovely, and everything is an even color." Anyone can have the same success if diamond dyes are used. apr13d

SPECIAL.

"Fickle as an April Day."

The fickleness of April is proverbial, but there are days in other months when the thermometer is kept quite busy. So, in buying our spring and summer stock we lean toward medium heavy weights, as they are more comfortable and serviceable.

R. D. JONES & SON,
Merchant Tailors.................12 MAIN ST
(over C. C. Hiller.) apr1d

TROY STEAM LAUNDRY.
Goods called for and delivered free of charge
Lace Curtains and all Fine Work warranted to give satisfaction.
145 Little Water St.
Family Washing at Special Rates. nov7d

ANDREW HYDE, D. V. S.,
VETERINARIAN,
Office 10 Bath Street. Office hours 1.30-3.
mar11d Telephone 123-12.

MILLINERY.
A line of manufacturer's samples of Straw Goods, bought at 1-3 regular prices, will be sold at Half-price. There is hardly enough to make a mention of as there is only 169 in the lot, but as they are all very desirable goods there will be 169 people that will get a good hat for a little money. Our line of Straw Goods is the largest we have ever shown and prices lower than ever before.

PATENT LEATHER SAILORS
All qualities, finished with all silk ribbon, leather sweat and perfect in every way. 75c, $1.25 and $1.49 buys the finest goods made.

Our Trimmed Hat Department
was never so attractive as it is now. The best styles, the best goods and lowest possible prices.

FLOWERS.
We have an unusually attractive stock of Flowers in which is to be found the choicest creations in French Montures; also a large assortment of Imported Roses—some of the later are very choice. Its quite a jump from A to Z, but we have Violets 5c for ½ gross. Rose Montures at 10c, usually sold at 35c.

IN RIBBONS AND VELVETS,
Our lines are large, and include the newest and latest colors. All at the lowest prices.

LACES.
We have a large line and guarantee prices are right.

T. E. McCLENATHAN,
Successor to LEWIS & McCLENATHAN,
WHOLESALE AND RETAIL.
apr1d&w

RAYMOND'S
VACATION
EXCURSIONS.
All Traveling Expenses Included.
AN ADDITIONAL TRAIN FOR THE
OPENING EXERCISES
OF THE
WORLD'S
Columbian Exposition
On account of the imperative demand for accommodations from people who desire to be present at the opening exercises of the World's Columbian Exposition, arrangements have been made for an additional train to leave Boston at 8.30 a. m., Friday, April 28, and reach the Raymond & Whitcomb Exposition station, Chicago, the following afternoon.
As the May and June dates at the Raymond & Whitcomb Grand Hotel have already been filled, early registration for the later months is important.
Annual Spring Trips to Colorado, California, the Pacific Northwest, Alaska, the Yellowstone National Park, etc., April 24; also across the continent by the Canadian Pacific Route, thence to Alaska, and homeward through the Yellowstone National Park, May 24.
Colorado Tours; Five Excursions to the most famous Rocky Mountain Resorts, June 5, July 17, August 28, September 11, and October 2.
Summer Alaska Trips; Two 35-day Excursions, July 6 and 20.
Colorado and the Yellowstone National Park; Two 33-day Excursions, July 10 and August 1.
Each of the above parties will have a week at the World's Fair.
Send for descriptive book, mentioning the particular tour desired.
RAYMOND & WHITCOMB,
296 Washington St., opp. School St., Boston, Mass. apr13d

The Best Line of Children's Hats and Caps in town can be found at
T. J FALVEY'S
And he also has the best $2.00 Hat made.
—SHANNON BUILDING.—
N. B.—Just received another new line of neckwear.
apr6d

THE BULLETIN JOB DEPARTMENT is supplied with all the facilities for doing work promptly and in the most approved styles

NEW ADVERTISEMENTS.

BICYCLE EXHIBITION.
This week, commencing
Monday Morning, April 10th,
We shall exhibit at our Hardware Store,
10 of the Finest High Grade
93--Bicycles--93
manufactured in the United States. All interested in the most delightful of out-door sports, "Cycling," are invited to this exhibition and see the wonderful improvements made in these machines since last season.
EATON, CHASE & CO.,
3, 5 and 7 Commerce St.
apr10daw

WHITNEY'S,
Central Building, 41 Broadway
IS THE PLACE TO BUY
DINNER WARE
—AND—
TOILET SETS.
—ALSO—
HOUSEFURNISHING GOODS
OF ALL KINDS.
apr1d

We have resumed business at our new stand,
46 Broadway.
Bruce & Baird,
Boots, Shoes and Rubbers.
NORWICH, Conn., April 8, 1893.
apr8TuThS

Before Buying Elsewhere,
Call and examine our complete line of new styles of
—WALL PAPERS.—
Lowest Prices.
E. L. GREENE,
Painter, Grainer and Paper Hanger.
mar16d

NEW
Field and Garden Seeds, Stockbridge Fertilizers, Agricultural Implements,
LAWN SEEDS,
LAWN DRESSING,
LAWN MOWERS,
Good News Ranges, House Furnishing Goods, Sheet Metal Work and General Jobbing.
E. M. BREWSTER, Agt.,
45 Water St., Norton Building.
apr6d

PITCHER & MAINE
have the best line of
SHIRTS
in this part of the town. apr6d

FOR WEDDING AND ENGAGEMENT RINGS
—CALL AT—
FRISWELL'S.
All solid 14 and 18 karat. Sole agent of celebrated ROCKFORD WATCH.
apr6d 25 & 27 FRANKLIN ST.

TRUNKS, BAGS, HARNESSES,
And Harness Goods in general.
Trunk Repairing a Specialty.
J. G. STANDISH,
115 Main Street.
apr6d

NORWICH CONCRETE CO.
ROOF AND CONCRETE WORK.
Curbing and Flagging.
ALL WORK GUARANTEED.
Chas. W. Burton, Manager,
146 PROSPECT STREET,
mar6d NORWICH, CONN.

UNTIL FURTHER NOTICE
Dr. TINGLEY'S OFFICE will remain at its present location, 28 Washington St. Office hours 11 to 12 a. m., 2 to 3 p. m. mar7d

AMUSEMENTS.

CALICO SOCIAL
—TO BE GIVEN IN—
LUCAS HALL
—BY—
Virginia Dare Council, No. 23, D. of L., Auxiliary to O. U. A. M.
THURSDAY EVENING, April 13, 1893.
Every lady is requested to bring a necktie to match costume.
Grand March at 8 o'clock.
King's Orchestra. Wheeler Avery, Prompter
Tickets, 25 Cents.
Ice Cream and Cake will be for sale.
Tickets for sale at 60 Broadway, Mrs. M. P. D. Goodrich, Hodge & Holloway, 126 Main street and by members. apr10MWTh

BROADWAY THEATER.
E. L. DENNIS.....................Manager.
Friday, April 14th.
Special Engagement of the Distinguished English Actress,
HELEN BARRY,
As Lady Betty and the French Chanteuse,
Supported by her own Stock Company in the Laughing Comedy,
A NIGHT'S FROLIC,
By Augustus Thomas, author of "Alabama." Three Year Tours of Success. Introducing Ta-Ra-Ra Boom, De-ay, a la Lottie Collins. Immense Hit. 20 and Nightly Encores. Roars of Laughter. Company carries scenery complete.
apr12d

PEARLINE.

A Great Mistake

—trying to wash without *Pearline.* You gain nothing by doing without it, but you lose a great deal. *Pearline* makes it easy to keep clean. It washes clothes or cleans house, saving labor in everything. *Because it does away with the Rub, Rub, Rub.* There'll always be trouble without it. You will work hard to do little, and do little but work hard.

Beware of imitations which are being peddled from door to door. First quality goods do not require such desperate methods to sell them. Pearline sells on its merits, and is manufactured only by JAMES PYLE, N. Y. april13TuThF

WANTS.

WANTED.

A Woman to work in the Kitchen,

—At Whaley's Cafe,—

ap11TuThS 27 BROADWAY.

WANTED.

Woman for general housework in small family. Must be accustomed to children and be prepared to accompany the family to Chicago during the Fair. Address LINCOLN AVE., care of Bulletin Office. apr11d

EMPLOYMENT OFFICE.—City or country, white or colored. Women for days' work. Cooks and Waiters furnished. Farm Hands. Chambermaids. Girls for the present wanted. ALL ORDERS PROMPTLY ATTENDED TO. Am turned up help from South. MRS. E. L. POWERS, 39 Boswell Ave. apr11d

BLACKSMITH. LOOK HERE! I have it, do you want it? Good shop, all furnished with new tools. Shop is now running with three men, and is one-half minute's walk from house, post office and R. R. station. Call or address E. A. RACE, No. Franklin, Conn. apr1d

NOTICE—PAINTERS AND PAPER HANGERS. We want energetic men, experienced in above trades, with shop or trade established, also small capital to invest, to carry stock of WALL PAPERS and represent our Syndicate as branch store. State where located and how long, how much capital now invested; also how much wish to invest in the stock. Must have A 1 reference. Address THE U. S. WALL PAPER SYNDICATE, Box 67, N. Y. apr13d

MEN to take orders in every town and city; no delivering; good wages from start; pay weekly; no capital required; work year round. mar8d GLEN BROS., Rochester, N. Y.

BATES, THE AUCTIONEER, WILL PAY SPOT CASH FOR SECOND-HAND FURNITURE. jan26d

WANTED.

A General Agent for New London County, also a Local Agent in each town to sell the Best Washing Machine made. For terms address ATLANTIC WASHER, Norwich, Conn. dec26d

BOARDING.

PERMANENT AND TRANSIENT.

At reasonable rates. Centrally located, No. 93 Washington St. MRS. TURNER. may2d

NEW ADVERTISEMENTS.

REMOVAL SALE.

Alf. Hough

Will Remove to the COOK BUILDING, MAY 1st.

GREAT REDUCTIONS.

Machine Thread 35c. doz.

Lace Curtains 59c., from 75c.

All Wool Shawls $1.37 1-2, from $1.75.

Children's Aprons 19c. from 37½c.

Plush Bonnets 35c., from 50c.

Cashmere Cloaks, Dress Ginghams, Baskets, Dolls, Books, Games, etc., all go at reduced prices. apr13d

FIRST SPECIAL SALE DAY, Friday, April 14th,

Will place on sale a special lot of Colored Chip Hats, value double the price asked, quality equal to any in town, at

79c.

Also a special lot of Roses, Velvet and Muslin, at

9c., 17c. and 23c.

New York Bazaar,

112 MAIN ST.

The Bulletin.

OFFICIAL TIME TABLE —OF— Norwich Street Railway Co.,

Taft., Greeneville, Franklin Square and West Side. | Franklin Sq., Falls and Bean Hill.

[illegible]	[illegible]	[illegible]	[illegible]	[illegible]	[illegible]	[illegible]	[illegible]	[illegible]	[illegible]

SUNDAY TIME.

[illegible]	[illegible]	[illegible]	[illegible]	[illegible]	[illegible]	[illegible]	[illegible]	[illegible]

Remainder of time table for Sunday same as week day, except those marked *

* Not run Sundays.

† Sundays runs only to Greeneville Car House.

‡ Runs only to Greeneville Car House.

Running time between Park Church and Square, 10 minutes.

Running time between Depot and Square, 5 minutes.

Subject to change and correction without notice.

nov21d E. P. SHAW, Jr., Supt.

Condensed Railroad Time Table. NORWICH & WORCESTER RAILROAD.

Union Station.

GOING NORTH.

"Eastern" Standard Time.

Leave.	a.m.	a.m.	a.m.	p.m.	p.m.	p.m.
Norwich	3.30†	6.00	9.35	2.45	6.40	5.30
Putnam	4.40†	7.20	11.10	4.12	...	6.45
Webster	5.10†	7.55	11.40	4.43	...	7.12
Arrive.			p.m.			
Worcester	5.45†	8.25	12.15	5.20	....	7.55
Boston	6.40†	9.40	1.30	6.10	....	....
Providence	.....	8.25	12.45	....	8.25	8.40
Hartford	.....	10.12	12.40	6.12	....	....

†This train does not run Mondays.

GOING SOUTH.

Leave.	a.m.	a.m.	a.m.	p.m.	p.m.	p.m.	p.m.
Worcester	6.45	9.25	11.00	12.10	4.00	...	8.00†
Webster	7.20	10.14	ar11.40	1.25	5.00	...	8.35
Putnam	8.00	10.55	....	1.40	6.05	...	9.00
Providence	7.10	8.10	....	12.15	....	4.30	...
Hartford	...	8.10	....	....	....	3.30	...
Boston	...	4.30	....	11.01	ar3.30	....	7.00
Arrive							
NORWICH	8.37	12.10pm	....	8.05	7.28	6.42	10.05

*Steamboat express train leaves Norwich for New London at 10.05 a. m. daily except Sunday.

LOCAL NOTICES.

Situation as coachman wanted.

First-class tenement to rent.

A. L. Allen has fine new maple sugar and syrup.

Carpenters wanted by Breckenridge Brothers.

Canvas stretchers at less than cost at Trafton's Art store.

A. B. Kingsbury's store will be closed tomorrow for removal to 114 Main street.

A. Plaut makes an offer this morning for some enterprising bicycler to pick up.

The Mayos, Tom and Harry, are making a big hit at the New Eden Musee, 17 Main street.

Dean's Rheumatic Pills absolutely cure rheumatism and neuralgia. Entirely vegetable. Safe.

A gentleman is always dressed correctly with a suit and overcoat of Smith & Gilbert's make.

Mrs. E. P. Rhoads has returned home and will be pleased to see any of her old customers, and as many new ones as will give her a call.

There is dancing in Kelley's hall at Taftville every evening during the week at the bazaar that is being held for the benefit of the Sacred Heart church.

Fat for shortening is used every day. The question is cottolene, or lard? Less of cottolene is required than lard, and the price is less. See L. A. Gallup's advertisement.

Wanted, a wife by Mr. J. W. Coffey, the skeleton dude, at the New Eden Musee, 17 Main street, Carroll block. Be sure and see the lady whistler this week open 1 p. m. to 10 p. m.

The headquarters for rubber goods is at Alling Brothers' store, Broadway Opera house building. They keep rubber goods of every description, and the prices are correct. See advertisement.

T. E. McClenathan has a line of manufacturers' samples of straw goods which he offers at half price. And then he has patent leather sailors that are dandies, trimmed hats, flowers, laces, ribbons and velvets no end, and at bottom figures.

Thoroughly competent men have charge of the prescription department of James Duggan's pharmacy, and they are provided with every facility for accurate and prompt work. Call at his pharmacy, 50 Main street, and give him a trial.

During the past week Gallivan & Herron have had an excellent trade with the ladies in fine shoes, probably because the ladies read the advertisements and catch on to all the good things going at bargain prices. But there are lots of bargains left yet for men, women and children, if they will come and take them before the removal. See advertisement.

Now ladies, it's your chance! Ladies' day at Porteous & Mitchell's anniversary week sale means a great deal for you. The features of the sale are all there and as the day is especially devoted to you, make the best of it, and don't let any man crowd you out. The men will have their cinch later. It's all yours today so get in early and take all the room and all the time you want. Get an early start after reading THE BULLETIN advertisement and learning the prices.

For the next three days Reid & Hughes make special reductions in every department in their store to stimulate business. This is the season when everything has to be procured for the comfort and pleasure of the individual, Reid & Hughes have everything needed and more, and at this sale prices rule low. Dress goods, cloaks, gloves, millinery, household goods, notions, underwear and hosiery for both sexes—all come under the ban and go on the list at special prices during the coming three days. See advertisement.

Trains to the Opening of the Columbian Exposition.

The opening exercises of the World's Columbian exposition May 1 promise to be second in interest only to those of the anniversary celebration last October. In order to give additional accommodations to those New England people who wish to be present when President Cleveland "presses the button," Raymond & Whitcomb have arranged for another special Pullman vestibuled train to leave Boston April 28 and arrive in Chicago the next afternoon. The party will spend a week at the magnificent Raymond & Whitcomb Grand Hotel, and on the return will pass a day at Niagara Falls. For particulars apply to Raymond & Whitcomb, 296 Washington street, Boston.

NORWICH AND VICINITY.

Bought the Meriden House

The Meriden hotel, of Meriden, Conn., has been sold to Mr. Dwight Doolittle of this city. Mr. Doolittle was the successful landlord of the Union Square hotel of this city and the Maltby in Washington, D. C.

Knocked Into the River by a Train.

Edward Foy, 55 years old, was struck by local freight No. 6, on the New London Northern road, while sitting on the rails near the Yantic cemetery bridge, Wednesday morning. He was picked up by the engine and thrown into Yantic river, and would probably have drowned but for the prompt assistance rendered by Conductor Curley.

Foy was taken to Yantic, and thence in the ambulance to the almshouse, he claiming to have no relatives or friends. Dr. Cassidy was summoned, and found the patient cut and bruised about the head and shoulders, but not seriously hurt. Foy is said to have been under the influence of liquor at the time of the accident. He has been working in the Fitchville mill till recently.

City Court—Kellogg, Judge.

The case against William Kukla, charged with a violation of the screen law, was called for trial in the city court Wednesday morning. Judgment was suspended for sixty days. The case will probably be nolled on costs at the expiration of that period.

Carl Schneider was accused of an assault upon his wife. He was found guilty and fined $5 and costs, $12 48, which he paid.

The case against James Dunn of Greeneville, charged with breach of the peace, was nolled on costs, $3 91.

A man took three paint brushes from the shop of George Clarkson early Wednesday morning. He was arrested and presented in court, but was too drunk to tell his name. He will be prosecuted this morning.

TO BE AT NEW LONDON.

The Junction of the Two Great Railway Systems.

President Clark of the New Haven and Old Colony says: "With the acquisition of the Old Colony road and its leased lines, the New York, New Haven & Hartford railroad will be charged with the operation and management of about 1,800 miles of railroad, and of the steamers of the New Bedford, Fall River, Providence and Stonington lines, besides the floating equipment used in connection with the Harlem river terminal in the city of New York. The general plan proposed is that the steamboat lines will ultimately be consolidated into the ownership of a single company, and that the railroad lines shall be divided so as to leave about one-half, or 750 miles in each system. This will result in the creation of what will be known as the 'Old Colony system' east of New London, and the 'New Haven system' west of New London, together making the New York, New Haven & Hartford railroad."

SHORE LINE IMPROVEMENTS.

Work on the Block Signal System Progressing Rapidly—The Providence Division.

An important addition to the tower system of the Consolidated railroad was made Wednesday, when on the Shore Line division four new signal towers, fully equipped with the block system, were put into operation at Clinton, Westbrook, Saybrook and Lyme.

New towers are nearly completed between Lyme and New London, and will be put in operation in a few days. The line will then be run on the perfected block system between New York and New London.

On the Providence division work is in progress on towers at Hill's grove, East Greenwich, Davisville, Wickford Junction, Slocumville, Kingston, Shannock, Wood River Junction, Niantic and Westerly. Here the block system will be operated in about two months. This system will next be extended over the Old Colony system between Providence and Boston.

Next week track layers will begin work on the Shore Line road between Pine Orchard and Leete's Island. This section is about two miles in length and will be ready for trains about July 1. The Shore Line will then have been doubled tracked between New London and East Haven, and an opportunity will be given the management of the road to put on the new five-hour train between Boston and New York.

THE STATE LEGISLATURE.

Bill Prohibiting All Pool Selling Passes the Senate.

[Special to THE BULLETIN.]

HARTFORD, April 12.—In the senate today the stringent law prohibiting all pool selling on horses, races, contests of speed, or betting of any character, came up for final action, it having been passed by the house a week ago. Senator Fox said that the bill was the unanimous report of the judiciary committee and should pass in the interest of public morality.

Senator Milner offered an amendment providing that the bill should not apply to race associations incorporated by the state and allowing each to sell pools for a period not to exceed twenty days between May 1 and November 1.

Senator Holcomb opposed the amendment and favored the bill as it came from the committee. The evil of pool selling is held to be a very great one, and is corrupting the morals of the people more than any other evil. A bill of this character is demanded and should pass if under it every track in the state is closed.

Senator Milner held that there is already sufficient law on the statute books to stop pool selling if only enforced.

Senator Holcomb was confident that the bill would be enforced.

Senator Cleveland advocated the passage of the bill strongly. He stated that pool rooms have already taken $100,000 out of Hartford and are robbing the state to the extent of $5,000 a week or a quarter of a million a year.

The amendment was rejected by the following vote:

Nays—Senators Cleveland, Holcomb, Coffey, Pierce, Hall, Holden, Fox, Gardner, Crandall, Jones, Ferris, Morgan, Mathewson, Brooker, Eosign, Perkins, Gross, Chapman, Phelps—19.

Yeas — Senators Robertson, Milner, Keeney—3.

On the passage of the bill every senator present except Senator Robertson voted for it. Senators Root and Houlihan were absent.

The nomination of E. R. Doyle of Hartford, to fill out the unexpired term of the late Stephen Goodrich was confirmed.

Resolutions were passed incorporating the Ledyard Cemetery association, the A. J. Bentley Lumber company of New London, the W. W. Perkins Post, G. A. R. of Groton, and the Morgan Iron Works of New London.

The senate passed the house bill relating to the powers of the Norwich board of water commissioners.

The sum of $296 was appropriated for the expenses of the Pawcatuck river encroachment line commissioners.

Most of the time in the house was consumed in the discussion of the bill to expend $10,000 to build a new court house in Waterbury. The Bill was passed.

Favorable reports were received on the bill providing for normal schools in New Haven and Bridgeport. The sum of $300,000 is appropriated.

The bill dividing Thompson into voting districts was passed.

The Niagara Engine company and the East Lyme Power company were incorporated.

A bill was passed relating to the survival of civil actions after the expiration of a judge's term as follows:

If the term of office of any judge of the superior court shall have expired, or shall hereafter expire, during the pendency of any proceeding before said judge, any other judge of said court, upon application made, shall have all the power to proceed therewith as if the subject matter had been originally brought before said judge.

The following bill was passed:

SECTION 1. Every person who shall commit the crime of rape upon any female of the age of fourteen years or more; or who shall carnally know and abuse any female child under the age of fourteen years, shall be imprisoned in the state prison not less than three years.

Insurance Commissioner Mansfield took the oath of office today, and has assumed his duties. The oath was administered by Governor Morris.

In the house the committee on insurance reported adversely on the bill requesting the insurance commissioner to investigate the affairs of the People's Industrial Insurance company of Norwich. The resolution was rejected.

Favorable reports were received on the resolutions appointing George D. Stanton judge, and Simeon Gallup deputy judge, of the borough court of Stonington.

The committee on appropriations reported favorably the resolutions appropriating money to supply deficiencies in the courts of New London and Fairfield counties.

PASSED THE SENATE.

Bill Fixing the Territorial Limits of the City of Norwich.

[Special to THE BULLETIN.]

HARTFORD, April 12.—The senate today passed the following bill fixing the territorial limits of the city of Norwich:

Section 1. The territorial limits of the city of Norwich, until changed by the action of the generally assembly, shall be and remain as follows: Beginning where the center of the present track of the New London Northern railroad intersects the center of a culvert under said track, in or near the village of Thamesville, so called, and northerly of the Mitchell Brothers' iron works, and running northwesterly in a straight line to a point on the northwesterly side of West Main street thirty feet northeasterly from the northerly corner of West Main and Maple streets; thence northerly in a straight line to the northeasterly corner of the main part of the dwelling house on the southeasterly side of Maple street now or formerly owned by C. E. P. Chamberlain; thence northerly in a straight line to a merestone on the boundary line between the lands of J. K. Kingsley and Nancy H. Maples; thence northerly in a straight line to a merestone in Starr street two hundred feet south westerly from the westerly corner of the house formerly owned by Chauncey Colver; thence in the last mentioned line continued northerly three hundred feet; thence northeasterly in a straight line to a merestone on the easterly side of Asylum street where was formerly situated the northerly end of the Russell Hubbard paper mill; thence northeasterly in a straight line to a point in the center of the New London Northern railroad track on the face of the southerly abutment of the railroad bridge crossing the Yantic river near the Yantic cemetery; thence northerly to the northwesterly corner of the Yantic cemetery; thence easterly by the northerly line of Yantic cemetery to the westerly line of Lafayette street; thence southerly by the westerly line of Lafayette street to a merestone at the main entrance to Yantic cemetery opposite Williams street; thence easterly to a merestone near the westerly line of Washington street, and in range with the boundary lines between the lands of Walter Fuller and land of E. R. C. Sleight and Stephen Clarke, said stone being thirty seven and seven-tenths feet easterly from the southeasterly corner of the dwelling house of said Fuller and fifty and fifty five one hundredths feet southeasterly from the northeasterly corner of said house; thence north, fifty-seven degrees, fifty minutes, east, two thousand three hundred and eighty five feet to a merestone; thence south, seventy-five and one half degrees east, three thousand one hundred and thirty feet to a merestone; thence south, sixty-two and one half degrees, east six thousand one hundred and ninety-five feet to the point where the center line of Sachems brook, so called, intersects the westerly side of the Shetucket river; thence southwesterly by the northwesterly side of the Shetucket river to the southerly corner of the Greeneville school district; thence southwesterly to the northwesterly corner of the easterly abutment of the Preston bridge, so called; thence south westerly by the southeasterly side of said river to the dividing line between the land of E. R. Edwards and land of Cornelius Corcoran; thence southerly to the highest point on Lanman's Hill; thence southerly by the boundary line between the towns of Norwich and Preston to a point due east from the point where the dividing line between the lands of C. P. Cogswell and F. A. Bill intersects the easterly line of the Norwich and Worcester Railroad company; thence due west to said intersection; thence in the same course to the easterly side of the Thames river; thence southerly by the easterly bank of said river at its present high water mark to the mouth of the Poquetanuck cove; thence northwesterly to the culvert in Trading cove under the centre of the New London railroad track; thence northerly by the centre of the main track of the New London Northern railroad to the place of beginning.

Sec. 2. This act shall be a public act and take effect from its passage.

PALACE ATTACKED.

Riotous Mobs in Peru Shout "Viva Pierola."

OTHERS CRY, KILL THE GOVERNOR.

Many Volleys Fired at the Official Residence—Leader Killed.

NEW YORK, April 12.—The Herald's correspondent at Panama, Columbia, cables as follows: Grave political troubles are reported from all parts of Peru. The most serious disorder so far reported occurred at the towns of Caterno and Chote. An armed body of men, headed by Gabriel Rivera and a man named Guerro, attacked the governor's palace in the former town.

"Viva Pierola" was their battle cry. The attack upon the palace began at 3 o'clock in the afternoon and the seige lasted till 2 o'clock on the following day.

During all that time the mob held possession of the town, and made known their political sentiments by continually shouting, "Viva Pierola," the ex-dictator, who is now in exile in this city, being their candidate for president.

While one portion of the mob held the town, another besieged the governor's palace, and many volleys were fired at the official residence. Rosalia Palia, one of the defenders of the house, was killed.

Just as the mob was about to batter down the doors of the palace, while their leaders were shouting, "Kill the governor!" the troops who had been sent for appeared.

The soldiers charged upon the rioters. Rivera, their real leader, was killed by the first volley fired by the troops. With the loss of their leader and the approach of the soldiers, the rioters became discouraged. They ceased firing, and fled in all directions, but retained their arms, which will, no doubt, be used on another occasion.

Beside the leader, Rivera three other rioters and a child were killed. More than 20 persons were wounded during the fight.

An incident similar to this, but less bloody in its results, occurred in Lima, a few nights ago. While a band was playing on the plaza in front of the president's palace, a crowd gathered. Some one raised the cry of "Viva Pierola," which was echoed by nearly all the persons in the crowd. The guards around the palace were about to fire when the crowd fled. Affairs in Peru appear to be drifting rapidly toward revolution.

MASSACHUSETTS LEGISLATURE.

Another Day's Work Performed by the People's Servants.

BOSTON, April 12.—In the house George L. Soule and others of Plymouth county petitioned for a law to prohibit the sale of quail, partridge and woodcock for two years.

The joint committee on probate and insolvency reported a bill to repeal the collateral inheritance tax.

A bill was reported by the committee on public reservations to encourage the building of tenement houses adjacent to garden and playground spaces. It provides that such spaces may be leased by the city or town, but be under the care of the proprietors of the buildings.

The committee on public reservation reported also that the bill to provide for laying out of public parks by towns and cities which was recommended by the Metropolitan Park commissioners in their report.

On motion of Mr. Rosnosky of Boston the bill for the union of the Boston and Maine with the Concord and Montreal was postponed to next Thurday.

Without any objection the motion of Mr. Meyer of Boston was passed to take the stock at auction bill out of the calendar. It will then passed to be engrossed. Mr. Myer suggests that the bill be known as "stock at market value bill," for now no auction is to be held except for shares which are not subscribed for.

In the senate the liquor law committee, Mr. Fitzgerald of Suffolk dissenting, reported against the bill providing that licensing boards may grant license in spite of objections by owners of adjoining real estate, and against the bill repealing the present law on this matter altogether.

NEW AGREEMENT.

Western Passenger Association Settles All Differences.

CHICAGO, April 12.—At yesterday's meeting of the Western Passenger association all questions of differences were settled, and the association agreement was, as a whole, to take effect April 20.

The agreement covers lines both east and west of the Missouri river, and by a formal vote Manager B. D. Caldwell, the present chairman of the Western Passenger association, was made chairman of the entire association both east and west of the Missouri river.

A committee, including representatives of lines east and west of the river, was appointed to adjust the agreements so as to cover the interests of the trans-Missouri lines.

Another committee was appointed to confer with the trans-Missouri lines on the question of immigration rates.

Today these committees will settle matters and they will report to the regular meeting on Thursday.

HAVE JOINED REVOLUTIONISTS.

German and Italian Colonists Taking a Hand at Rio Grande do Sul.

NEW YORK, April 12.—A dispatch from Porto Alegre, Rio Grande do Sul, says the German and Italian colonists in that state have joined the revolutionists, while from Rivera comes the report that the Castilhista forces are massed at San Gabriel, where they are awaiting the arrival of the reinforcements sent by President Peixoto from Rio Janeiro.

Colonel Salgado has sent a division of federal troops to welcome 900 soldiers from the Palma division of the Castilhistas who have deserted and are marching to join the revolutionists.

General Saraiva, one of the leading revolutionists, has gone to the frontier to receive horses and arms, which are expected from friends in Argentine.

Among the reports which reached Porto Alegre yesterday was one that the federals had evacuated Alegrete, and have refused to continue the fight.

ATTLEBORO FIREBUGS.

More of Their Work Found but No Damage Done.

ATTLEBORO, Mass., April 12.—Firebugs are still at work at Attleboro. A week ago last Wednesday night the house of Charles Fields was set fire to from the outside, but the snowstorm put it out.

Last night incendiaries piled a lot of dry chips against the outside of the house, saturated them with kerosene and set it afire. The light of the fire and smoke awakened the family, who, after much hard work, succeeded in extinguishing the flames, but not until a large hole had been burned in the side of the house.

Mr. Fields is at a loss to know who is trying to burn him out. This makes the fourth incendiary fire within a month. Officer Seth R. Briggs of the fire police is investigating.

OFFICE A SINECURE.

Reasons Given for Removal of James G. Blaine's Brother.

WASHINGTON, April 12.—Secretary Morton's attention was yesterday called to certain criticisms upon his removal of Robert G. Blaine from his position as chief of the quarantine division of the bureau of animal industry.

The secretary said that when he took charge of the department of agriculture he found Mr. Blaine occupying a position with practically no duties to perform and drawing a salary of $2000 per annum. It was one of the most evident sinecures in the department and he could not consistently allow it to remain, even though the incumbent happened to be a brother of the late James G. Blaine. If he had been the brother of President Cleveland the result would have been the same.

The secretary said the only position which could be taken in the interest of economy and good government was to abolish the division, which consisted of one man, and assign the clerical work connected with the situations to the division of gold investigations and miscellaneous work of the bureau of animal industry, where it had really been done during Mr. Blaine's incumbency. The quarantine stations will be maintained and conducted as they have been heretofore.

A PHYSICIAN IN TROUBLE.

He Is Held on a Charge of Manslaughter at Bridgeport.

BRIDGEPORT, Conn., April 12.—Dr. J. S. Smith, the physician who was arrested last week for performing a criminal operation which resulted in the death of Mrs. Agnes Kent Olmstead, appeared before the city court today for trial.

He was originally charged with malpractice, but the coroner's finding, which was handed to the prosecuting attorney last evening, convinced that official that the doctor should be made to answer for a more serious offense. He consequently withdrew the first complaint and filed a new one, charging Dr. Smith with manslaughter.

The physician's counsel not having been previously apprised of the contemplated change, asked for a continuance in order that they might properly prepare their defense. The case was continued until Friday morning, the bonds of the accused being fixed at $3000.

THE HONDURAS MUDDLE.

Revolutionists Seize Steamer Rover and Storm a City

NEW ORLEANS, April 12.—The agent of the Oteri steamship line here received information last night that the revolutionists in Spanish Honduras on April 6 seized and are now using as a gunboat the steamship Rover of the Oteri line.

On the 8th inst., the boat was taken to Truxillo, and the revolutionists stormed that city. A great number of the government soldiers were killed, and the revolutionists took possession of the city.

The government leaders are fleeing the country for safety, and the revolutionists have captured every city they attacked.

The revolutionists in the recent revolts seized the Joseph Oteri, Jr., and used her as a man of war. The Professor Morse of the Oteri line of steamers, is lying at Cuba, but has not been touched.

TURKISH ATROCITIES.

An American Investigates and Reports Many Innocent Imprisoned.

CONSTANTINOPLE, April 12.—Harris R. Newberry, secretary of the United States legation, has returned from Cesarea and Marsovan, where he investigated the recent reports of persecutions of Christians by Mohammedans.

He found that many innocent Armenians had been imprisoned in Marsovan, but thinks that only a small group of Armenians feel dissatisfied with the present condition of things.

The United States minister will demand compensation from the Turkish government for the burning of the Marsovan college, conducted by Dr. Herrick.

Mr. Newbury says that the college was not burned by Armenians. He adds that the government officials connived at the crime of the incendiaries.

Peruvian at Halifax.

HALIFAX, April 12.—The Allan steamer Peruvian, from Glasgow and Liverpool, for Boston, with 680 passengers, arrived this morning. She met with heavy gales and high gales the latter part of the passage, during which her deck was swept, several boats smashed to pieces and carried overboard and other damage sustained. The deckhouse, in which is the hospital, was crushed in by a huge wave, and the third steward and interpreter were dashed along the deck, the former having his head badly cut, and the latter was severely bruised.

Strike Movement Spreading.

BRUSSELS, April 12.—The strike movement is spreading. The metal workers, printers, lithographers and woodworkers have struck in several suburban places, and the factories are closed in consequence. In the provinces, and especially in the districts of Verviers and Louvain, the strikers are increasing. Liege has so far been unaffected.

The German Imperial Loan.

BERLIN, April 12.—The German imperial loan is covered by subscriptions to nearly quadruple the amount asked for by the government, and the Prussian loan to triple the amount. The government has reason to be gratified with this evidence of confidence on the part of financiers, which presents a striking contrast to the experience of Russia.

Fire in the Woods Near Malden.

MALDEN, Mass., April 12.—The fire department of this city was called out for a number of extensive wood fires this morning. The convent on Pleasant street was threatened at one time, but good work on the part of the department saved it. Considerable damage was done in the Maplewood district.

Drowned in the Raceway.

PITTSFIELD, Mass., April 12.—The body of Murty Donahue, 65 years of age, was found in the raceway of the Taconic mill at 7:30 this morning. Donahue spent last evening with his son Daniel on Briggs avenue, and while on his way home fell into the raceway of the mill and was drowned.

Race Won by King Charles.

LONDON, April 12.—The City and Suburban handicap of 30 sovereigns each, with 500 sovereigns added, for 3-year-olds and upward, was run today at Epsom. The course is about 1 1-4 miles. The race was won by King Charles, Windgall second and Lady Hermit third.

Fell Into the Fire.

MALDEN, Mass., April 12.—Miss Lillie Rankhert, aged 8 years, residing off Cross street, while playing with a fire in her yard this morning, fell into the fire and was burned fatally.

EXPOSITION ECHOES.

Mrs. Bellamy Storer of Cincinnati, the owner of the Rookwood potteries, received 100 awards at the Paris exposition. She will have a beautiful exhibit in Chicago.

Cameras larger than 4 by 5 will not be allowed on the World's fair grounds. Even for this size a permit from the superintendent is necessary and a fee of $2 will be charged.

HOOD'S SARSAPARILLA

HOOD'S HAS NO RIVALS

Makes Pure Blood—Gives Life to Numb Limbs, Cures Constipation

A Popular Poetess Proves Its Merit

The following is from a lady very well known in Connecticut, being the author of a very handsome volume of poems entitled "[illegible]"

"I can truly say that Hood's Sarsaparilla is all that it has ever been recommended to be. It cannot be praised too highly. Having a very troublesome fibroid tumor, besides seven fatty tumors on my left arm, I find that for feeling of deadness in the limbs, constipation and poor circulation of the blood, Hood's Sarsaparilla has no rival. My blood was in very poor condition, it seemed to be watery, and when the skin was broken, only a very light red water or matter would come out. Since taking Hood's Sarsaparilla, I have good

Rich Red Blood

and do not bloat as I used to. Many good medicines are abused simply because they are not given a fair trial. Hood's Sarsaparilla has

Hood's Sarsaparilla Cures

proved its merit to me, as it will do all who take it fairly. I mean to make it my constant companion and earnestly recommend it to suffering humanity." MARY F. TOMS, Box 84, Niantic, Conn. Be sure to get Hood's.

HOOD'S PILLS cure all Liver Ills, Biliousness, Jaundice, Indigestion, Sick Headache. mar13daw

MISCELLANEOUS.

BOCK! BOCK!

Our Bock Has Arrived.

We have just received a car load of the Bartholomay Brewery Co.'s Bock. For quality it is unsurpassed. On draught, by the keg, or bottled for family use. Give it a trial.

McNAMARA BROS.,

No. 8 Franklin Square.

—THE—

NORWICH BULLETIN

Uses Ink Manufactured By

J. HARPER BONNELL Co,

NEW YORK, BOSTON, CHICAGO.

REMOVAL.

We have removed From 11 to 81 Chestnut St. Where we have superior facilities for doing all kinds of work in our line.

Steam Carpet Cleaning. Ladies' garments, cloth of all description dyed. Dyeing feathers a specialty. Promptness and thoroughness guaranteed.

WILSON BROS.

ESTABLISHED IN 1861.

Adam's Tavern,

NORWICH TOWN,

A. A. ADAM, Proprietor.

The following is a list of the best brands of ACKER, MERRALL & CONDIT'S and PARK & TILFORD'S WHISKEYS that I introduced 10 years ago. They have become immensely popular. They sell on their own merits:

Imperial Bourbon, 2nd Ward, 1882, Maryland Rye, Monogram Rye, Blue Grass, Hermitage, 1881, Union Club Rye, Mayfield Bourbon, Hermitage Sour Mash, Keystone Rye, Cabinet Bourbon, Union Club Wheat.

N. B.—The above goods do not have to be rechristened every six or nine months with a new name in order to make them sell, as is a customary feature with compounding liquor dealers. A. A. ADAM.

Telephone call 64-14.

Complete Manhood AND HOW TO ATTAIN IT.

A medical work that tells the causes, describes the effects, points the remedy. Scientifically the most valuable, artistically the most beautiful medical book ever published; 96 pages, every page bearing a half-tone illustration in tints. Subjects treated: Nervous Debility, Impotency, Sterility, Development, Varicocele, The Husband, Those Intending Marriage, etc. Every man who would know the Grand Truths, the Plain Facts, the Old Secrets and New Discoveries of Medical Science as applied to Married Life, who would atone for past follies and avoid future pitfalls, should write for this WONDERFUL LITTLE BOOK. It will be sent free, under seal, while the edition lasts. Address the publishers, ERIE MEDICAL CO., Buffalo, N. Y. april1uThsw

FRESH FLOWER SEEDS.

Asters, Pinks, Mignonettes, Pansys, Sweet Peas, etc., 5 cents paper.

Extra size Gladiolus Bulbs.

Fine Tuberose Bulbs, 5 cents each.

MRS. S. M. HOWIE, mar8TuThS 170 Franklin Street.

THAYER'S DYE WORKS,

John F. Amburn, Proprietor, 66 Boswell ave.

All kinds of Dyeing promptly done. Bed blankets thoroughly cleaned. Ladies' and Gent's garments dyed in the best possible manner.

Watering Silk a Specialty.

Orders left with J. H. MYERS at

Circulating Library, No. 164 Main St will receive prompt attention. mar9TuThS

BRECKENRIDGE BROS.

Carpenters and Builders

65 Prospect Street, NORWICH CONN.

BOCK! BOCK! BOCK!

—WILL ARRIVE ON

SATURDAY MORNING

Our first shipment of James Everard's Canada Malt Bock. Orders delivered to any part of the city. Bottled Lager, Bottled Bock and Bottled Ale a specialty.

Stock Ale in Quarter Barrels put up in Brewery for family use and warranted to keep. Mail orders promptly filled. California Wines $1 00 per Gallon.

D. J. McCORMICK, 30 Franklin Street.

Terrible! Terrible! Terrible!

A G. A. R. MAN'S HORRIBLE CASE OF SALT RHEUM

Quartermaster Wilbur L. Hale, of Pratt Post, G. A. R., Kingston, N. Y., tells a remarkable story. Covered from head to foot with a mass of burning, torturing, itching sores.

"I enlisted in the 120th, N. Y. S. Vol., was taken prisoner and confined in Belle Isle, Andersonville and Libby Prisons, for one year and ten months. While there contracted Scurvy which terminated in the most horrible case of Salt Rheum it's possible for a man to have and live. I tried different physicians, but received no benefit. Life was a continual torture to me for my back, arms, chest and legs were one mass of sores. I tried different advertised blood remedies and sarsaparillas, but with no avail. Dr. David Kennedy's Favorite Remedy, of Rondout, N. Y., was brought to my notice and I determined to try it, and after using it a little while I could see improvement. The sores began to heal, the itching ceased, and I could wear my clothing with comfort. Shortly after that my body was entirely healed every sign had disappeared and for the first time in years, I enjoyed living. Your truly,

WILBUR L. HALE, Rondout, N. Y.

The worst cases of Eczema, Salt Rheum and Scrofula yield to Favorite Remedy. Rheumatism, Nervousness, Sleeplessness and Kidney Diseases are permanently cured. As a pure food for the brain, tonic for the nerves, or to give strength to the muscles, Dr. Kennedy's Favorite Remedy is the only preparation endorsed and prescribed by the profession daily.

10 —[advt

MISCELLANEOUS.

GENTS.

We guarantee the Golden Rule Shoe in Fit, Stock and Style. Call and see them at

C. D. BROWNING & CO.,

ap6d 28 CENTRAL AVENUE.

S. S. THRESHER,

Attorney and Counsellor at Law and Notary Public.

KALAMAZOO CELERY

IS SO HEALTHFUL

That it should be used in every family at least once a week.

The Kalamazoo Celery Extract or Tonic.

For Soda Fountains, Bars and the Kitchen.

This is the Triple Extract of our famous Kalamazoo Celery, prepared directly from the plant, and not a mere flavor of the seed. It makes an elegant drink when drawn from a Soda Fountain; cooling, delicious and beneficial, having the rich, nutty flavor of our Celery. As a morning bracer it has no equal, is excellent for Beef Tea and Celery, and a dash in a Manhattan makes life worth living. In the house it is indispensable for making soups, ice creams and ices, Celeryades, etc. Ask your grocer or druggist for it; take only the Kalamazoo brand—all others imitations.

The Kalamazoo Celery Nervine Pellets.

These pellets are prepared directly from our famous Celery, and contain all of its well known curative properties. They are invaluable as a household remedy. They are guaranteed to be purely vegetable and to be a sure specific for all cases of Nervous Prostration, Headaches, Impotency, Insomnia, all Stomach Troubles; Chronic Constipation (the bane of the American people), and are positively the only Pellet that will not leave the system constipated. 25c per Package

The Kalamazoo Celery Nervine and Tonic.

Our Nervine and Tonic is prepared directly from our famous Celery, and in connection with other herbs of well known valued medicinal qualities forms without a doubt the best family medicine for the Nerves, the Stomach and Blood. It is Nature's own remedy for building up and restoring a run-down or exhausted nervous system; as a Spring Tonic it has no equal. Ask your druggist for these preparations that come direct from Nature's Celery Gardens. Take no others. If you cannot get our preparations at your druggist's, send 25 cents in stamps and we will mail you a package of the Nervine Pellets and one of our beautiful Embossed Celery Recipe Books Free.

The Smith-Dunkley Co.,

KALAMAZOO, MICH.

Largest Celery Shippers in the U. S.

BILLIARD and POOL TABLES

— FOR SALE BY —

J. J. COATES. 65 West Main St.

Supplies of all kinds constantly on hand. Repairing done.

TO RENT.

No. 64 UNION STREET.

Tenement with 7 Rooms, Modern Improvements. Possession after April 20th.

J. O. LANDON.

Cut Flowers and Funeral Designs a Specialty.

G. GEDULDIG.

ALFRED M. TRACY,

PRACTICAL MECHANICIAN,

MODEL MAKER.

Gun Repairing a specialty.

TURNER'S Great Consumption Cure.—It cures a Cough, Cold, Bronchitis, Asthma, Whooping Cough, Catarrh and all kinds of weak throat and lung troubles. The worst cases of Consumption have been cured by this wonderful discovery. It is soothing, strengthening, healing and cleansing, and a sure cure for any of the above-named diseases. L. O. TURNER, Sole Prop., Norwich, Conn. For sale at Sevin's, Smith's and Woodworth & Small's Drug Stores.

C. F. HUBBARD,

Contractor and Builder,

Is prepared to furnish estimates on new or old work. Can be found at

Dr. Keep's New House,

No. 278 Broadway,

Norwich, Conn.

The Bulletin.

Tennessee alone offered six candidates for the office of public printer at Washington, and it was not a good year for candidates in Tennessee either.

Don't pour your wrongs and sorrows into other people's ears. They have enough of their own already.

When some people get to heaven, they will be surprised to find they do not take nearly so high a seat as they expected to.

In Emporia, Kan., the men seem inclined to leave the voting business to women. On the spring registration lists the names of women exceeded those of men by 277.

It is believed the applications for places in the marine hospital service will not be so numerous after the doctors in the country know that to get such an office they must pass an examination in the common school branches, particularly in geography and United States history. This is an insinuation against the average doctor's ability to spell, which we hurl back with scorn.

It is mentioned as a fact that the republic of Brazil has offered to pay all the traveling expenses of colored people from the United States who desire to settle in Brazil as colonists. They will get their farms free besides, on the homestead plan, after they get there. Here is a better chance for the black man than the white man ever had in the United States. The white people who colonized America paid their own expenses here and had to whip out the Indians and establish a government before they could begin to really live. All this has been done in Brazil long ago. If now the negro has the grit to accept the offer from Brazil and go there, he can amass a fortune for himself. It is a golden opportunity to prove his claim to be the equal of the white man.

New Field For Photography.

Photography, the mere art of taking sun pictures, has entered on a new field, and a thoroughly charming and interesting one. It is only the truth to say that this new phase is due almost solely to the amateur photographers. It is the science and art of grouping objects and living beings in an artistic arrangement and then taking a photograph of the study. The effect is in some instances as pleasing as that of a beautiful painting. Indeed enlarged paintings could be made from some of these groups that would grace any gallery in the land.

The amateur lady photographers have been the ones to develop this branch most successfully. It is quite in line with refined artistic tastes. It is also much easier to use the warm, living flesh and blood models to perpetuate an artistic idea than to spend months and years over dry paint and canvas and then sometimes meet failure. The possibilities are here almost infinite, limited only by the photographer's artistic gift. To search long and carefully for beautiful models, to group them according to the thought in the artist's brain and then snap a camera at the picture and preserve it—there is not a pleasanter fad or relaxation than this. Every emotion good and bad, every grace, every virtue, beauty or deformity can thus be depicted at first hand. In this kind of work Miss Katherine Weed Barnes, granddaughter of Thurlow Weed, has few equals. She has been pronounced in London the most skillful amateur photographer living.

The Cherokee Outlet.

A correspondent of the St. Louis Globe-Democrat writes that the above is the right name for the tract of land commonly called the Cherokee strip. He himself has been over the country several times, and he pronounces the new region a "land of promise in every sense of the term." The Outlet is 60 miles across from north to south and 210 miles long from east to west. The moment the gun is fired announcing it open 50,000 will tear forward in a race to locate homes or grab town lots for speculation.

The Outlet lies between Kansas on the north and Oklahoma on the south. It will become a part of Oklahoma territory on its opening. The boomers will find their way through it much easier than they did in Oklahoma, for four railroads already enter or cross it. There are several good stage routes as well. By the evening of the second day after that shot is fired the writer thinks very few good claims will be left vacant, and the majority of settlers will have taken possession within three hours. In addition to having stage routes and railroads through it the country is abundantly watered. We know how good a land it must be when we remember the hard time there was getting the cattle grazers off it, and they finally had to be held off by United States cavalry. Before the opening the counties and county seats will have been established, and the settlers can have postoffices and local government at once. In a month's time these American citizens will probably be starting schools.

Oklahoma contains something over 2,000,000 acres, half of which is first class land. The Outlet is almost three times as large, with nearly all of it fertile. The G.-D. writer says there are very few quarter sections in which a thrifty man cannot earn a living for himself and family. His imagination revels with delight in the luxuriance of the blue grass, which no number of cattle "have ever seemed able to eat off during the summer months." The Cherokee Outlet is a good place for thrifty farmers who have saved up a little money by renting and cropping lands in the older states.

From 22,000 to 24,000 quarter sections will be open for settlement in this magnificent country. The soil of most is black and loamy. The boomers who await the opening are an unusually thrifty and intelligent class.

WOMAN'S WORLD.

THE STAGE AS A PROFESSION.

Mrs. Kendal Talks About Advantages and Some of Its Disadvantages.

When recently some one questioned Mrs. Kendal what she thought of the stage as a career for women, she said:

"This is of all questions the most difficult to answer and especially difficult to an actress who is supposed by the public to have been exceptionally successful. I love my work with all my heart, and it would seem ungracious in me to speak disparagingly of the plank which has buoyed me up. Still there is not an actor or actress in the world who will not bear me out when I say that only members of the profession can form any estimate of the difficulties, tangible and intangible, which surround those who wish to make their career on the stage. To some people the dramatic faculty is natural, and do what they will they cannot keep it down. Still take an ordinary young woman who has her living to earn and compare what her life will be if she takes to tuition as an alternative to the boards.

"A good governess is treated as an equal, for surely no woman would put her children with a governess she could not respect and trust. If she is ill, she is taken care of, and if need be may take a holiday. Contrast her lot with that of an unknown actress, who is constantly thrown out of employment for months at a time and must appear at the theater at the appointed time no matter how ill she is. Of course the temporary salary is higher, and the little gowns she wears as soubrettes are furnished by the management. But if the girl falls ill she often loses her place altogether, or her understudy, if of a smarter appearance, may supplant her in favor.

"Then in England there is little opportunity for training, for there is no conservatoire for study. The would be actress has no alternative but to get into as good a theater as she can and be content if she can get nothing better to do than just to walk on and off as super. If I had my life to begin over again, I would study in Paris. The conservatoire has practically educated the French people where theatrical matters are concerned. After all, acting is art, and people should not try to act before they have been taught to do so, any more than they would think of singing in grand opera before they had studied with a good master.

"As for the qualifications essential to success on the stage, a certain amount of dramatic instinct is necessary, good looks are important, and good health is everything. People seem to think that an actress is necessarily an individual with shaky nerves and uncertain health, when the truth of it is that all of us who have made our mark in the world have been remarkably well balanced, healthy women; no one who is not strong can bear the terrible strain which is put upon an actress. That time in which the public sees us act represents but a small portion of our fatigue. With the rehearsals, learning new parts, the costumers, etc., we literally have no peace, and even when we are successful holidays come few and far between."

In speaking of marriage, Mrs. Kendal says: "All my experience in life teaches me that two of a trade always agree in the married state. I would have a tailor marry a dressmaker, a painter marry a sculptress, and so on. People are never so happy as when talking shop, and I think it is a disastrous thing when an actress marries a man who takes no interest in her success, or when an actor has to go home to a woman who prefers not to hear the theater mentioned. On the whole, the most united married couples I have known belong to my own profession. I am sure that an actress can be quite as good a wife and housemother as any other woman, rather better perhaps, than her more domestic sisters, for she always has to have her wits about her, and that helps her in daily life."

An American Wife in London.

An American girl, who has become an English woman by marriage and who knows both sides of the Atlantic, says "that the right thing to do in order to insure the greatest happiness on earth and experience the greatest privileges is to be born in the states and marry abroad, because here the girls get all the attention from the men, while in London the society girl is nowhere, and the young wives are the attraction. Englishmen think they are terribly bored if they have to talk to a young girl and will sometimes be positively rude if forced to take one out to dinner."—Brooklyn Eagle

A Long Felt Want to Be Filled.

A long felt want is about to be filled in English society. It is stated that a number of ladies of limited means but unlimited position are about to form themselves into a chaperon society, and act as duennas to those young ladies who may be intrusted to their charge. To picnics, race meetings, concerts, theaters, dances—almost anywhere will these devoted matrons be prepared to go in order to protect their fair charges from the dangers of inexperience, prevent them flirting with "ineligibles," and where possible smooth the path to a rich and brilliant marriage.—London Letter.

Wyoming Family Politics.

A Wyoming man was asked, "Do married women vote with their husbands?" He answered: "Usually, but on the same principle that men closely associated vote alike. Politics is table talk, but it has not been known to wreck a family. The husband of a woman who was a member of the Democratic state convention is a Republican to the backbone, but they live happily and are prosperous."

Mrs. Miller on the Platform.

Olive Thorne Miller is the latest recruit to the ranks of author-readers. She has begun a series of "Bird Talks" in schools and academies in and about New York. The idea of the talks is to interest the young in the life and habits of birds and make them acquainted with our common birds and to teach them how to identify those they see.—New York Letter.

An Actress' Name.

The name of Eleonora Duse is just now taxing the ingenuity of the average theater goer. It may not be amiss to say that Doo say is the correct pronunciation of the Italian actress' name, the emphasis falling on the first syllable.—Critic.

A Dainty Luncheon.

There is hardly any kind of entertainment this year at which refreshments are not served. To vary these is often a difficult problem for the hostess. One of the rules of a card club, which meets every two weeks at homes of the members, forbids anything very elaborate, so that the hostess often racks her brains to provide a tasty spread which shall not be like the last. The novelty of the season was the cracker lunch at the last meeting given by a member just home from Philadelphia, where she got the idea. Dainty baskets tied with green ribbons were filled with every variety of fancy crackers to be found.

There were the social tea, cream bars, chocolate bars, orange bonbon, gingersnaps, graham wafers, butter wafers, ginger flakes, salted snowflakes and fruit crackers. These seemed to taste the better out of the pretty baskets, which were more novel than trays. As a relish there were plates of thin slices of ham and tongue, olives and cream cheese. Coffee and chocolate were both served, and the men in particular declared the spread was the success of the season.—Brooklyn Eagle.

An Ancient German Tradition.

According to ancient German traditions, the forgetmenot is supposed to bring good luck to any one who finds it without looking for it, and in support of this many pretty fairy stories are told. According to one legend, a German youth picked up a forgetmenot and placed it in his hat. Immediately the earth opened, and he saw before him untold wealth in gold and precious stones. He proceeded to fill his pockets, and as he stooped his hat fell off. The flower was separated from the hat and cried out, "Forgetmenot." In his bewilderment the youth did not hear the appeal. Just as he was about to depart the earth closed and killed him.

Thus did the flower obtain its name and at the same time give rise to the belief that the forgetmenot accidentally found brings good luck as long as the finder retains it in possession. It would be interesting to know how many people at the present day believe that the forgetmenot still retains that virtue, and that it is shared by the 4-leafed clover. —New York Telegram.

The Death of a Business Woman.

Miss Mary F. Seymour died of pneumonia at her home in New York city on Tuesday. Her father, who is dead, was a lawyer. She was one of the first young women to earn her own living by stenography in a business office. She studied law, became a notary public, established a school of stenography and typewriting, and finally, six years ago, founded The Business Women's Journal, now called The American Women's Journal, which has a wide circulation among women who are in business. She was the first woman ever appointed commissioner of deeds for New Jersey, and to enable the governor to appoint her to this office the legislature passed a law authorizing the appointment of women. As an expert stenographer she had charge of the law reporting of many important cases.

True to Her Dead Love For 75 Years.

Miss Nancy Marvin, who died recently at Monrovia, was 103 years of age, and had a romance in early life that ever kept her single in devotion to her betrothed. She was born in London, Oct. 25, 1789. When she was 3 years old her parents sailed for America. From New York they went to Philadelphia, and thence to Baltimore.

The romance of Miss Marvin's life occurred at Baltimore in 1816. She was engaged to be married to Nicholas Hayes. The wedding day was set for Oct. 9, but on Oct. 4 her betrothed took ill and died in a few hours. The tears would course down her wrinkled face when talking in late years of her old lover, to whom she had always been true.—Indianapolis Journal.

A Novel Baby Exhibit.

One of the favorite arguments against the higher education of women is that the race will degenerate if women to a great extent abandons maternity as her prime vocation in life. In practical refutation of this argument one of the novel exhibits at the fair will be a set of photographic likenesses of babies whose mothers are remarkable for intellectual achievement and ability. It has been suggested that these scientific cherubs be christened "Political Economy," "Greek Literature," "Higher Mathematics," etc., in accordance with whatever branch of learning their erudite mothers have been most distinguished.

When Mrs. Cleveland Drives Out.

Mrs. Cleveland has been driving about town for the past few days in the most stylish turnout which ever belonged to the White House stables. She handled the ribbons over a pair of handsome, clean limbed, dock tailed bay horses drawing a low phaeton or victoria, with a rumble behind, in which sits bolt upright a very black tiger in very white livery. Mrs. Cleveland sits on a driver's cushion, and when she has a gentleman with her, which is generally the case, he is compelled to look up to the handsome woman by his side, who holds the whip and reins like a true jockey.—Washington Letter.

Prize Money Well Spent.

When the wealthy and talented Mrs. Sears of Boston won the $500 prize with her "Romola" at the water color exhibition, there was much quoting of the Biblical "To him that hath more shall be given." But the gracious prize winner has bestowed the entire amount, together with no inconsiderable sum from her own purse, upon a teacher in Boston, who has not had a vacation for 15 years, to enable her to make a trip to Europe.

An Interesting Group of Children.

There was an interesting group of future promise gathered in the Lakewood hotel the other day. There were four of them, and their combined ages did not reach 10 years. In the center was Miss Ruth Cleveland, to whom the rest paid the homage always attracted by beauty and sprightliness. On her right was Jay Gould, son of George and prospective heir of a very comfortable living. On the left was the son of Mrs. Emmons Blaine of Chicago, while the shy, fair haired little fellow in front toying with a big bunch of violets and casting furtive glances at the little maiden was the only son of J. Hooker Hammersly of New York, heir to $7,000,000.—New York Cor. Detroit Free Press.

FOR LITTLE FOLKS.

The Eggshell Child.

To make an amusing toy out of an egg follow these directions: Make a tiny hole with a pin or large needle in each end of an egg. By blowing into one of the holes the "innards" of the egg will all pass out through the hole in the other end. Then through the hole in the large end pour a few grains of glue and lead. Cautiously heat this over the stove, and when the glue is melted allow it to cool in the smaller end. This of course fastens the lead to the smaller end and causes the egg to stand always on its point. Paint on one side a crying face, on the other a smiling one. The little face is very charming because of the rocking of the egg in seeking its balance.

For Mother's Sake.

Little Bessie was no "goody goody" child, but one who would no doubt have done her share in scrambling for the front rank in a street fight, or in thrusting herself forward when anything good was to be had. Yet her childish nature held within it seeds of heroism and feeling of which many a person more favored by fortune is destitute.

A tenement fire started at midnight in New York city, and many of the tenants were killed in attempting to reach the ground. On the fourth floor the firemen found a man penned in with his little girl and helped them to the window. As they were handing out the child she suddenly broke away from them and stepped back into the smoke, which seemed to hide certain death within its folds.

The firemen returned and groped about, shouting for her to come back. Half way across the room they came upon her, gasping and nearly smothered, dragging a doll's trunk over the floor.

"I couldn't leave it," she said, thrusting it at the men as they seized her. "My mother"——

Then they flung the box angrily through the window. It fell crashing on the sidewalk, broke open, and revealed no doll or finery, but the deed for her dead mother's grave. Little Bessie was only 12, but she had not forgotten her trust.—Youth's Companion.

A Curious Tree.

There is a tree in the West Indies that the natives say "grows dishes!" It looks like an apple tree. They call it the calabash.

It bears very queer leaves and large white blossoms that grow right from the trunk and larger branches. After the flower comes the fruit, just as our apples or peaches do. But this fruit is in the shape of a gourd, only stronger and much larger, sometimes a foot in diameter.

Now, see what a use the people of that country make of this fruit. The shell is so hard that all sorts of big and little dishes and drinking cups can be carved out of it. Even pots and kettles are made and used over the fire, but of course they cannot last as long as our iron ones. Is not this a serviceable tree? No wonder the natives are proud of it.—Montreal Star.

A Dog That Asked For Aid.

A short time ago Nero was walking up Border street, East Boston, limping badly. When he got to Mason's lumber mills, the doors of which are always open, he entered, approached one of the men and held up his injured paw. Nero has not a very pleasant looking face, and the man did not offer to touch him, but called on him to "go out." The dog walked as far away as the door, and turning around came back and again held up his wounded foot. The man stopped his work, and gently taking hold of the paw, found a safety pin imbedded deeply in the flesh. He extracted the pin, the dog wincing at the pain, and when he got it out the dog licked his paw and then fawned about his surgeon. Shortly afterward he took his departure as if nothing had happened.—Boston Herald.

She Hoisted "Old Glory."

President Harrison raised the United States flag on the steamer New York when she became a full fledged American, but the honor of performing a similar ceremony at the new christening of the New York's sister ship, the Paris, was given to Miss Frances C. Griscom, the 14-year-old daughter of the president of the American Steamship company, to which the vessels belong. "Pansy" is the pet name by which Miss Frances is addressed by members of her family and her friends.

There were the usual appropriate ceremonies on board the Paris, but the most interesting moment was when "Pansy" Griscom unfurled "Old Glory" and hauled the flag energetically to the peak of the taffrail pole. Her brown curls were bobbed about and blown out almost straight by the lively breeze which swept down the Hudson river, and her bright eyes snapped with pleasure and excitement as the throng, of which she was the central figure, cheered and waved hats and handkerchiefs. It was a happy hour in "Pansy's" life.

Fun In a Jar of Dried Beans.

I know of nothing that has given more pleasure to a number of children than a jar of mixed dried beans, from limas to the smallest bean; a few dried peas will help to shape and color. Empty the contents of the jar on the table. Each child selects a particular bean and picks out all of that kind. It is well to have twice as many of the larger kinds, as they are so easily found. Arranged flat on the table the beans are formed into squares, triangles, etc. The children delight in calling the shapes by the proper names, and it is quite as easy for a little one to say triangle as to call it a "box with three corners." Placed in lines of five, tens, etc., each, numbers are easily learned. Also arrange the beans to form letters and words.—Cor. New York Recorder.

A Clever Little Girl.

There is a little 5-year-old girl in Englewood who is attracting much local attention by her attempts at drawing, which seem to indicate genius. Wherever the little maid goes the pencil and tablet are carried instead of the dolls, and she seems to have moments of inspiration, when her designs excel in originality and approach correctness. She uses few lines in her drawings and does the work very rapidly, sometimes coloring the picture with pastels, sometimes leaving just the lines.—New York Sun.

CURRENT OPINION.

Another for Protection.

A few years ago English iron was supposed to be far superior to our own. Now pig iron from the United States is preferred to British and Scotch brands by Canadians and it is rapidly driving the foreign article out of the Canadian market. Score another for protection.—[New York Press.

The Newspaper.

Mr. Charles Dudley Warner spoke as one who knew when he declared that a newspaper was a private business enterprise. Its primary object was to make money, and if it didn't do that for its owners it would not do anything for anybody else. The endowed newspaper may be all right in theory, but, when its income is not dependent on its own thrift, enterprise and satisfactory service to the public, it will rapidly go to seed.—[Boston Journal.

The Camera in Politics.

St. Louis republicans have hit upon a scheme which, it is thought, will serve to materially promote honesty at elections. At the recent election there, men were stationed near the polling booths provided with cameras. When a suspected repeater approached, his name and record were taken and enough questions were asked to impress his identity upon the judges. Meanwhile the button was touched and the camera has done the rest. In all, the republican committee has the photograph of some thirty repeaters, a form of evidence that it will be hard to controvert.—[Bridgeport Standard.

FITCHVILLE.

A Drum Corps—Personals.

The young men of Bozrah street and Fitchville have organized a drum corps.

Mrs. and Mr. Timothy Coughlin are the happy parents of a fifteen pounds girl. The mother and child are doing well.

Mr. E. N. Stark has rented his store to the Hon. W. F. Bogue, who will use the same for a grain and meat store.

Mrs. W. D. Thatcher is on the sick list and John Fields also is quite sick.

Mr. Lewis Brand, a member of the L. A. W., has been chosen a member of the Rose of New England Wheel club of Norwich.

Bucklen's Arnica Salve.

The Best Salve in the world for Cuts Bruises, Sores, Ulcers, Salt Rheum, Fever Sores, Tetter, Chapped Hands, Chilblains Corns, and all Skin Eruptions, and positively cures Piles, or no pay required. It is guaranteed to give perfect satisfaction, or money refunded. Price 25 cents per box. For sale by Lee & Osgood. [nov16tuthsaw

All Free.

Those who have used Dr. King's New Discovery know its value, and those who have not, have now the opportunity to try it Free. Call on the advertised Druggist and get a Trial Bottle, Free. Send your name and address to H. E. Bucklen & Co., Chicago, and get a sample box of Dr. King's New Life Pills Free, as well as a copy of Guide to Health and Household Instructor, Free. All of which is guaranteed to do you good and cost you nothing. Lee & Osgood's Drug store.

4 dec8tuthsaw

Good Looks.

Good looks are more than skin deep, depending upon a healthy condition of all the vital organs. If the Liver be inactive, you have a Bilious Look, if your stomach be disordered, you have a Dyspeptic Look and if your Kidneys be affected you have a Pinched Look. Secure good health and you will have good looks. Electric Bitters is the great alterative and Tonic acts directly on these vital organs Cures Pimples, Blotches, Boils and gives a good complexion. Sold at Lee & Osgood's Drug store, 50c. per bottle.

4 dec8tuthsaw

THE NATIONAL BARGAIN CO.

THE

BARGAIN STORE.

LATEST.

We have just received from headquarters a large shipment of

MEN'S

Fine Fur Hats

in all the latest styles, such as Men's Fedora or Creased Top, the rushing styles of the season. And remember they are 30 per cent. under price. See them. It will pay you, for we guarantee a big saving on every Hat you buy of us.

Look at our Hat window for bargains.

NATIONAL BARGAIN CO.,

6 and 8 Shetucket St.,

NORWICH, - - - CONN.

NEW YORK HEADQUARTERS,

549 to 553 Broadway.

AYER'S SPECIALTIES.

For Scrofula

"After suffering for about twenty-five years from scrofulous sores on the legs and arms, trying various medical courses without benefit, I began to use Ayer's Sarsaparilla, and a wonderful cure was the result. Five bottles sufficed to restore me to health."—Bonifacia Lopez, 327 E. Commerce St., San Antonio, Tex.

Catarrh

"My daughter was afflicted for nearly a year with catarrh. The physicians being unable to help her, my pastor recommended Ayer's Sarsaparilla. I followed his advice. Three months of regular treatment with Ayer's Sarsaparilla and Ayer's Pills completely restored my daughter's health."—Mrs. Louise Riello, Little Canada, Ware, Mass.

Rheumatism

"For several years, I was troubled with inflammatory rheumatism, being so bad at times as to be entirely helpless. For the last two years, whenever I felt the effects of the disease, I began to take Ayer's Sarsaparilla, and have not had a spell for a long time."—E. T. Hansbrough, Elk Run, Va.

For all blood diseases, the best remedy is

AYER'S Sarsaparilla

Prepared by Dr. J. C. Ayer & Co., Lowell, Mass. Sold by all Druggists. Price $1; six bottles, $5.

Cures others, will cure you

FINANCIAL.

8 PER CENT. Preferred Stock. Thoroughly sound investments.

Some in limited amounts now selling at par; others commanding a premium. Our offerings are of the very best.

IRRIGATION SECURITIES.

Bear Valley Irrigation Company

Alessandro Town Company.

Alessandro Valley Land Company.

These are all paying dividends regularly and will bear the most searching investigation.

There is no investment security resting upon a more absolutely safe foundation than a first class irrigation company of ra. Conservative investors desiring first, safety, and not objecting to good dividends are buying our irrigation stocks.

For full particulars call on or address W. A. B. REN C. GREENE, Gen. Agent for New England, 29 Weybosset St., Providence, R. I. JAMES E. FULLER, 33 Main St., Norwich, Conn.

WRIGHT & CO.,

Commission Brokers,

Room 5—91 MAIN STREET,

Norwich, Conn.

Stocks, Grain and Provisions

Bought and sold for cash or on a margin.

Direct wires to MONROE, MILLER & CO., Bankers and Brokers, 36 Broad St., New York.

INVESTIGATE

The standard and plan of the Co-operative Building Bank if you seek a safe and profitable INVESTMENT.

14%.

Is what the Bank has earned in 1892. How we did it? A postal addressed to C. J. Wolcott, 113 Franklin street, will bring you the answer.

MARKETS

FISH. FISH.

Fresh Caught Bluefish Salmon, Shad, Native Smelts.

Also, Oysters and Lobsters, at

POWERS BROTHERS'.

Telephone 125-4.

FOR EASTER DINNER.

Turkey........................
Chicken........................
Fowls........................
Capons........................
Kosher Beef........................
5 dozens Native Eggs for........................$1.00

At J. Dawson, Jr's, 280 Main Street.

Telephone 128-2.

YOU WILL FIND

KINGAN'S BREAKFAST ROLLS

Also English and Irish Bacon

AT FRED. L. RAMAGE'S,

19 Ann St., and Lafayette Cor. Sherman St.

Telephone connection.

A FULL STOCK OF

Native Chickens, Beef and Pork

Can be found at

J. D. MURPHY'S, 22 Market St.

Murphy & Blackburn,

General Furnishing Undertakers and Embalmers.

No. 37 Franklin St., opp. Preston Furniture Company.

Open day and night. Ring bell for night calls. Residence No. 31 High street and No. 4 Williams Avenue Preston. We give special attention to Upholstering and Carpet Laying and all work of this kind. Satisfaction guaranteed. Lowest prices in the city.

SOME BUY IT. SOME STEAL IT. SOME BORROW IT.

MANY READERS MAKE MANY CUSTOMERS.

Thousands read it, and that's the reason why advertisements placed in

THE BULLETIN

Pay the advertiser such handsome dividends.

IT'S THE LEADING

Daily Newspaper in Eastern Connecticut and that's the reason why people of all classes like it.

— IT IS THE —

PAPER TO READ

And it will pay you to advertise in it. Ask for sample copies of THE MORNING BULLETIN OR THE WEEKLY COURIER.

NORWICH MORNING BULLETIN.
[Established 18[illegible].]

NORWICH WEEKLY COURIER.
[Established 18[illegible].]

Subscription rates, MORNING BULLETIN:—By mail or carrier, $6 a year; $1.50 a quarter; 50 cents a month; 12 cents a week. Single copies 2 cents.

Subscription rates, WEEKLY COURIER:—50 cents a year; 25 cents for six months, in advance. Single copies 3 cents.

THE MORNING BULLETIN (Six Pages) is the largest, oldest and most complete morning paper published in Eastern Connecticut. At $6 a year it is also the cheapest.

THE WEEKLY COURIER (Eight Pages) is the best weekly issued in Eastern Connecticut.

Advertising rates furnished on application to the business office. No cuts or electrotypes inserted in either paper.

To guard against mistakes, advertisements should be sent in manuscript. We cannot be responsible for errors that occur in messages received by telephone.

Yearly advertisers are limited to their own immediate business, and their contracts do not include Wants, To let, For sale, etc.

All news letters should be addressed to THE MORNING BULLETIN; all business communications to THE BULLETIN COMPANY.

Money orders and checks should be made payable to THE BULLETIN CO.

All communications must be signed. Anonymous letters or news items will not be read, but thrown into the waste basket.

No manuscript preserved or returned, unless stamps are inclosed fully to prepay postage.

Entered at the post office at Norwich, Conn., as second class mail matter.

The Bulletin.

Norwich Thursday, April 13, 1893

THE PHOTOGRAPHED METEOR.

A Connecticut meteor was the first aerolite to have its picture taken. On Jan. 18 last Mr. Holmes of Ansonia while trying to get a picture of Holme's comet was surprised by the appearance of this celestial sprinter in its course across the heavens. It came within the field of his camera and left a picture of its trail on the sensitive plate. Since then this meteor has been made a study by Prof. Newton of Yale; and with a photograph of its course and a map of that part of Connecticut he has been engaged in calculating the region where the exploded traveler came to earth. He fixes the place in Danbury within a half mile of a line drawn from the highest point of the Clapboard ridge, just east of the upper Kohanza reservoir, to the bridge in Beaver Brook, about forty rods south of the junction of the brook with Still river, possibly within a mile east or west of the territory designated. Prof. Newton says: "Stones less than a pound or two in weight falling on hard ground do not penetrate the earth; but a stone as large as one's head would be likely to go a foot or two into the ground leaving a hole like a post-hole. Fragments would probably have a thin, black crust, and surface that shows signs of burning. Meteoric stones are usually much heavier than ordinary stones, and are sometimes entirely metallic. It would be exceedingly interesting to get fragments of this January meteor; and I trust some one will find them and bring them in."

THE NEW WOOLEN TARIFF.

The New York Reform club's proposed tariff if it should become a law would prove disastrous to many industries and a hardship to laboring men. The proposed 25 per cent. duty upon woolens will reduce the tariff receipts about 70 per cent.; and according to The Boston Commercial Bulletin "the American woolen manufacturing industry would by it be exposed to four times the present amount of foreign competition." This increased competition would result in reduction of wages or the stopping of mills. Weavers' wages in the United States under republican protection have been over twice as much as the wages of weavers in Germany; and are more than 40 per cent. higher than weavers' wages in France or England. With such a change in the tariff the weavers would discover that the policy of the democratic party is too expensive for them.

THE LAW OF STRIKES.

The recent decisions of the United States courts upon railroad strikes and controversies has surprised the reading public; but the temper of these decisions and the power of the law to protect the employe as well as the public, has led to a feeling of gratification that the people may be legally protected from inexcusable delay of traffic, without injustice to the contesting parties.

Judge Speer of the United States district court of Georgia granted the petition of the Locomotive Engineers, praying the court to direct the receiver of the Georgia Central road to carry out the contract which was in force when the receiver was appointed, and decreed that the contract should comprehend all engineers employed by the receiver, whether members or non-members of the Brotherhood.

Judge Speer quoted the famous rule 12 of the Brotherhood and pronounced it a violation of the interstate commerce act, as "it is plainly a rule of an agreement in restraint of trade or commerce." In conclusion Judge Speer said:

"It will be practically impossible hereafter for a body of men to combine to hinder and delay the work of the transportation company without becoming obnoxious to the provisions of these laws; and a combination or agreement of railroad officials or other representatives of capital, with the same effect, will be equally under the ban of these penal statutes. Organized labor, when injustice has been done or threatened to its membership, will find its useful and valuable mission in presenting to the courts of the country a strong and resolute protest and a petition for redress against unlawful trusts and combinations which would do unlawful wrong to it. Its membership need not doubt that their counsel will be heard or that speedy or exact justice will be administered wherever the courts have jurisdiction. It will follow, therefore, that in all such controversies it will be competent, as we have done in this case, for the courts to preserve the present rights of the operatives, to spare the hardship, and at the same time spare to the public the unmerited hardship which it has suffered from such conflicts in the past.

The receiver cannot violate the law, and the engineers cannot compel him to do so without themselves becoming obnoxious to the criminal statutes, and the court does not doubt, from their bearing and testimony in this case, that they only need to be advised of these facts when they will immediately recede from the unlawful and most dangerous attitude in which this rule has placed them. It is indeed a rule which, more than all others, has given strength and comfort to the enemies of organized labor."

EDITORIAL COMMENT.

The anti-pool room bill passed the senate Wednesday and received the support of nearly every member. An attempt was made to add "the board fence" amendment, but it was voted down and the bill as reported by the judiciary committee passed. This iniquitous business which is ruining young men and taking a quarter of a million dollars a year out of the state has been put under ban, and the movement has received a backing which shows that it is not the intention of its projectors to let it become a dead letter. The moral energy shown in support of this movement is a credit to the state.

The new cruiser Detroit will make a run on the Sound for an official record to-day. For every quarter knot of speed made over the guaranteed seventeen miles an hour her builders are to receive a premium of $25,000. It is a wise policy to pay liberally for the craft, and to put a premium on "the get there" qualities as proven. Speed comes high, but it is a good thing to have "whether you are pursuing the bear or the bear is pursuing you!"

Mr. Eckles, the appointee for comptroller of the currency, is said to be an astute lawyer and was appointed, we are assured by President Cleveland, because of the difficult legal questions which arise for settlement in that office. Amazed by his appointment, Mr. Eckles said he "knew nothing about banks or banking;" but since he has recovered he has been hunting up financial ideas, apparently, as a mineralogist hunts up minerals. If he is confirmed he expects to put some of these chunks of financial wisdom into practice.

The investigation of the state prison having been commenced the directors ask "for a suspension of public judgment in the matter until both sides have been heard." This request is a fair one, and will undoubtedly be accorded them by a considerate public.

A Kansas woman who was chosen justice of the peace settled the tramp question for her town. A professional tramp was brought before her and she sentenced him to "take two baths a day for 10 days and to hard labor on the stone pile, to be fed if he worked and starved if he shirked!" When baths became a part of a tramp's sentence the brotherhood blacklisted the town and visited it no more!

If the corrupt practices act was in vogue in Kansas Mrs. Anna Potter who ran for mayor of Topeka, spent $9 000 and received 26 votes would have trouble to explain how these votes came to cost her $346 a piece. Mrs. Potter is slightly eccentric in her dress. She wore a calico dress and brogans, a full length seal-skin sack and $10 000 diamonds in her ears when she visited the polls. She charges the republican and democratic precinct officers with having counted her out.

A New York Tribune correspondent who has been investigating prices in Chicago for lodgings after May 1, finds that the rental of ordinary rooms in the fifth story of a building a mile and a half from the grounds will be six dollars a day, because the room will be furnished to accommodate six persons at $1 a head. The palace car will be the main reliance of most persons going from New England to Chicago the coming summer.

South Americans and West Indians are fond of "tallow butter." The exports of oleomargarine to Central and South America and the West Indies since republican reciprocity went into effect have increased 40 per cent. Prior to reciprocity $7,870,610 worth of patent butter was exported, and now the exports have risen to $10,749,320 for the same article.

"SPIKER" MURPHY IMPLICATED.

The Norwich Ruffian Involved in the Desperate Attempt to Escape at the Rhode Island State Prison—Ryan's Letter to Him.

"Spiker" Murphy of this city, sentenced for life, has been a constant source of trouble to the officials of the Rhode Island state prison. The convict Ryan, whose daring attempt to escape by shooting a warden Monday has made him notorious, apparently found a congenial spirit in Murphy, and it is reported that many have been the plans concocted by the two men, only to come to the ears of the officials and collapse. The following missive from Ryan was found on "Spiker's" person:

Say my boy the folks came 2 weeks before the time for my visit, they came on the 7th of Sept. and my visiting day is the 22d of Sept. My mother and father came up and I had a long talk with them on this matter and they took the address you gave, but never said whether they would send it or not so don't go to worrying over it, the most important thing is can we make this a success. I have every thing required to do this thing if you can get a couple of good knife blades for yourself I can make them into saws for you and they will be just as good as the others. I am ready for this now—one word of advice to give Don't let this be like the last scheme of ours, if you live up to this you will find me as true as yourself, but if you fail me then look out for I am going to beat this place if I have to do it in a coffin. I am willing to take big chances and don't let the Deputy win you over by his soft talk. He is all right in his way, but his way won't give you your freedom. You got a life sentence and no hope of getting out unless you make it yourself, now all depend on you to make this a success, if you fail me in this Spike you will do the worst injury to yourself. I am giving up all my chances of getting a pardon. The folks told me if I would settle down for three or four years they would have no trouble in getting one for me, they have got good friends and influential at that in the city of Prov. I will sew this up in a piece of cloth, and if it is open you will know that it has been read, so the quicker you get these knife blades the sooner we can get to work. Just say the one word—where do we commence. Down stairs and you don't want to have much writing about this thing the less the better. When I pass your cell give me the tip if you mean the cellar can be beat if one can only get the things down successfully if you only stick we can make it all right and I don't think you need put your mother to any unnecessary expense and risk while these other things will do just as well. I might just as well be frank with you Spike I would use a knife on a man that would down me in a thing of this kind. You will find me true but—dont do any funny Business for it wont help you out of this place nor get you a pardon. If you want your freedom then work for it the way you proposed and if you fail I fail with you and if you get free I will work for your freedom, but — — — don't do any funny Business that is the only thing that bothers me for when you was down cellar last winter he told me that he was positive that I and you was corresponding with each other. I ask him how he knew and he as good as told me you told him, then I said if you are so positive why in — don't you bring him out and let him say so and give me a chance to defend myself. He waited a few minutes and said you denied, do you I said of course I do. Well he said you go back to the shop So you see why I say don't let him win you over by soft talk if you are true I am. Good by dont fret.

Murphy was one of the worst criminals ever in this city. He escaped from the jail here and was not heard of again till arrested in Providence for a murderous assault.

Why don't you try Carter's Little Liver Pills? They are a positive cure for sick headache, and all the ills produced by disordered liver. Only one pill a dose.

The confidence that people have in Ayer's Sarsaparilla as a blood medicine is the legitimate and natural growth of many years. It has been handed down from parent to child, and is the favorite family medicine in thousands of households.

"How to Cure All Skin Diseases."

Simply apply SWAYNE'S OINTMENT. No internal medicine required. Cures tetter, eczema, itch, all eruptions on the face, hands, nose, &c., leaving the skin clear, white and healthy. Its great healing and curative powers are possessed by no other remedy. Ask your druggist for SWAYNE'S OINTMENT.

Castoria.

Castoria cures Colic, Constipation;
Sour Stomach, Diarrhoea, Eructation,
Gives healthy sleep; also aids digestion
Without narcotic stupefaction.

A Fatal Mistake.

Physicians make no more fatal mistake than when they inform patients that nervous heart troubles come from the stomach and are of little consequence. Dr. Franklin Miles, the noted Indiana specialist, has proven the contrary in his new book on "Heart Disease," which may be had free at N. D. Sevin & Son's, who guarantee and recommend Dr. Miles' unequaled New Heart Cure, which has the largest sale of any heart remedy in the world. It cures nervous and organic heart disease, short breath, fluttering, pain or tenderness in the side, arm or shoulder, irregular pulse, fainting, smothering, dropsy, etc. His Restorative Nervine cures headache, fits, etc.

"Six days shalt thou labor," says the great lawgiver. To do good work, man must be at his best. This condition is attained by the use of Ayer's Sarsaparilla. It overcomes that tired feeling, quickens the appetite, improves digestion, and makes the weak strong.

Backache is almost immediately relieved by wearing one of Carter's Smart Weed and Belladonna Backache Plasters. Try one and be free from pain. Price 25 cents.

How to Succeed.

This is the great problem of life which few satisfactorily solve. Some fail because of poor health, others want of luck, but the majority from deficient grit—want of nerve. They are nervous, irresolute, changeable, easily get the blues and "take the spirits down to keep the spirits up," thus wasting money, time, opportunity and nerve force. There is nothing like the Restorative Nervine, discovered by the great specialist, Dr. Miles, to cure all nervous diseases, as headache, the blues, nervous prostration, sleeplessness, neuralgia, St. Vitus dance, fits, and hysteria. Trial bottles and fine book of testimonials free at N. D. Sevin & Son's.

Piles! Piles! Itching Piles!

SYMPTOMS—Moisture; intense itching and stinging; most at night; worse by scratching. If allowed to continue tumors form, which often bleed and ulcerate, becoming very sore. SWAYNE'S OINTMENT stops the itching and bleeding, heals ulceration, and in most cases removes the tumors. At druggists, or by mail, for 50 cents. Dr. Swayne & Son, Philadelphia.

A man's wife should always be the same, especially to her husband, but if she is weak and nervous, and uses Carter's Iron Pills, she cannot be, for they make her "feel like a different person," at least so they all say, and their husbands say so too. Carter's Iron Pills equalize the circulation, remove nervousness and give strength and rest. Try them.

Miles' Nerve and Liver Pills

Act on a new principle—regulating the liver, stomach and bowels through the nerves. A new discovery. Dr. Miles' Pills speedily cure biliousness, bad taste, torpid liver, piles, constipation. Unequaled for men, women, children. Smallest, mildest, surest! 50 doses, 25 cents. Samples free at N. D. Sevin & Son's drug store.

BOOKS AND STATIONERY

Now Play Ball!
BASE BALLS, 1893.
A Splendid Line of
CATCHER'S MITTS,
Bats, Catcher's Masks, etc.
SPECIAL RATES TO CLUBS.
Spalding's Base Ball Guide for 1893 now ready
Cranston & Co.
apr11daw

BASE BALLS,
BASE BALL BATS,
Masks, Gloves, etc.,
Wholesale and Retail.
At Lowest Prices.
DISCOUNT TO CLUBS.
—NOYES & DAVIS,—
apr6daw 162 & 164 MAIN ST.

STOVES, HARDWARE, ETC.

MAGEE RANGES
Give Satisfaction Every Time.
A. TROLAND & SON, Agts.
mar9d

A. TROLAND & SON
Will Give You Close
Estimates on
PLUMBING and GAS WORK.
mar9d

FURNITURE AND CARPETS.

N. S. GILBERT & SONS.
We make a special offering this week of fine medium price
Chamber Sets.
Antique Oak,
Curly Birch,
Sycamore,
Maple,
Mahogany.
We have one of the largest and best selected stocks of
CARPETS
to be found in the State, and offer same at
Lowest Market Prices.
FINE
PARLOR SUITS,
New Designs and Beautiful Coverings.
Dining Room Tables,
Sideboards, Chairs, etc.
Wall Papers.
We have an extensive stock and are receiving goods daily.
INSPECTION SOLICITED.
N. S. GILBERT & SONS.
apr10d

LEGAL NOTICES.

Notice to Taxpayers.

All persons liable to pay School Taxes in Greeneville School District are hereby notified that I have a warrant to levy and collect a tax of three mills (3) on the dollar on the Town List of 1892, payable April 1st, 1893, and for the purpose of collecting the same I will be at John A Morgan's Drug Store, Greeneville, on Thursday, April 20th, 1893, from 3 p. m. to 8 p. m. All persons neglecting this notice will be charged legal fees and additions according to law.
WILLIAM WALSH, Collector.
Norwich, Conn., April, 1893.

AT A COURT OF PROBATE HELD AT Norwich, within and for the District of Norwich, on the 12th day of April, 1893.

Present—CHAS. W. CARTER, Judge.

Estate of William Mitchell, late of Norwich, in said district, deceased.

The Executor having made written application to said Court, in accordance with the statute, for an order of sale of the whole or part of the real estate described therein, it is ordered that said application be heard at the Probate Office in Norwich, on the 15th day of April, 1893, at 10 o'clock in the forenoon; and that notice thereof be given, by inserting a copy of this order in a newspaper having a circulation in said District, and that return be made to this Court.
Attest— CHAS. W. CARTER, Judge.
apr13d

AT A COURT OF PROBATE HELD AT Norwich, within and for the District of Norwich, on the 12th day of April, 1893.

Present—CHAS. W. CARTER, Judge.

Estate of George G. Benjamin, late of Preston, in said district, deceased.

Ordered—That six months from the date hereof be, and the same are limited and allowed for the creditors to bring in their claims against said estate, and the Administratrix, Amanda W. Benjamin of said Preston, is directed to give public notice to the creditors of said estate to bring in their claims within said time allowed, by posting the same on the public sign-post nearest the place where the deceased last dwelt within the same town, and by publishing the same in a newspaper having a circulation in said district, and return make to this Court of the notice given.
Attest— CHAS. W. CARTER, Judge.
apr13d

AT A COURT OF PROBATE HELD AT Norwich, within and for the District of Norwich, on the 12th day of April, 1893.

Present—CHAS. W. CARTER, Judge.

Estate of Daniel S. Anthony, late of Griswold, in said district, deceased.

Ordered, that six months from the date hereof be, and the same are limited and allowed for the creditors to bring in their claims against said estate, and the Executor, Edward M. Anthony of said Griswold, is directed to give public notice to the creditors of said estate to bring in their claims within said time allowed, by posting the same on the public sign-post nearest the place where the deceased last dwelt, within the same town, and by publishing the same in a newspaper having a circulation in said District, and return make to this court of the notice given.
Attest— CHAS. W. CARTER, Judge.
apr13d

NOTICE.

Legal warning is hereby given that having rented to Wm. F. Greene of Norwich that part of the Bishop Meadow Brook between Carr Pond and Thompson's Mill, all persons are forbidden fishing thereon under the penalty of the law.
JOSEPH M. BECKWITH.
Chesterfield, Conn.
mar9d

IF YOU ARE IN WANT OF
A Good Carriage or Wagon
At a reasonable price, call at 257 and 346 No. Main St.
JOHN H. SCOTT
feb13MW

SADDLERY, ETC.

DON'T!
Because you cannot afford to buy a Team Harness until you see the pair we are selling for
$25.00!
THE LANE BROS.' HARNESS CO.,
mar9d Junct. Water and Commerce Sts.

BOOK BINDERS

COWAN, the Bookbinder
will after this date be found on the ground floor,
103 Broadway.
mar9d

BLANK BOOKS made to order. Paper ruled to any pattern. Tickets numbered from 1 to 100,000.
MAGAZINES BOUND
In any style of binding. Old books repaired. Back Nos. furnished to complete volumes by
JOSEPH BRADFORD Practical Bookbinder.
Bulletin Building, up stairs.
mar16daw Norwich, Conn

FINE ARTS.

REMOVED.
McNickle, Picture Frame and Gilding Manuf.,
Has Removed to 98 BROADWAY. You will always find a Complete Line of Artist Proof Etchings, Engravings, Prang's Studies and fac simile Water Colors.
oct1d

REMOVED—Leighton Brothers
Have removed their photograph gallery from the Chelsea Bank Building to No. 56 Shetucket St., in the building with the Henry Bill Publishing Co., where all old patrons will be welcomed and new ones be heartily greeted. Their new rooms are neatly furnished, their facilities for doing first-class work have been much improved. New backgrounds have been put in, and the light for producing photographs has been arranged according to the best methods known to the business. All work promptly attended to.
mar9d LEIGHTON BROTHERS.

I HAVE AN ODORLESS PUMP
and Barrel apparatus for cleaning Vaults and Cesspools. Orders sent to my address will be promptly attended to. CHAS. WOOD, Box 841, Norwich, Conn.
mar9d

LUMBER AND COAL.

E. CHAPPELL & CO.
COAL and
LUMBER.
Branch Office in New Strand Building, 207 Main St., Franklin Square.
Office and Yard, Central Wharf.
Telephones at both offices. mar9daw

LUMBER AND SHINGLES.
If you want good stock and good quality and low prices try
H. F. & A. J. DAWLEY.
Telephone 69—4. mar9d

E. D. HARRIS' COAL OFFICE
Has been Removed to
212 Main Street.
Opposite the old stand.
jan17d

51 John A. Morgan & Son, 51
Coal & Lumber,
51 West Main St., Central Wharf.
Family Coal a Specialty.
Estimates furnished at short notice. Telephone.
51 jan4d 51

DRUGS, PAINTS AND OILS

LEE & OSGOOD,
WHOLESALE AND RETAIL
DRUGGISTS,
129–133 Main St. and 150–154 Water St.
ESTABLISHED : 1788.
—SOLE PROPRIETORS OF—
DR. DODD'S
Nervine and Invigorator,
A NERVE TONIC
—AND—
STOMACHIC.
Dodd's Nervine aids digestion, insures good appetite, gives tone and vigor to the system, guarantees sweet and refreshing sleep and restores enfeebled and nervous constitutions to PERFECT HEALTH.
WE HAVE A FINE LINE OF
Atomizers and Perfumes
COLGATE'S EXTRACTS IN BULK.
TOILET ARTICLES
IN GREAT VARIETY.
We make a Specialty of
Tooth Brushes.
Large Invoice Just Received.
25 AND 35 CENTS.
LEE & OSGOOD
NORWICH, CONN.
dec10daw

DUGGAN'S PHARMACY,
Long Established,
Well Equipped,
Centrally Located.
Thoroughly Competent persons have charge of the Prescription Department, and they are provided with every facility for accurate and prompt work. We have in stock or will provide at short notice all articles needed for the comfort or treatment of the sick.
JAMES DUGGAN, 50 Main St.,
oct14d NORWICH CONN.

ATTORNEYS

Charles H. Carpenter,
PENSION ATTORNEY.
Office with A. Irving Royce, over Thames National Bank. Special attention given to the execution of vouchers for quarterly payments. Advice free. No fee unless claim is granted.
feb9daw

SEWING MACHINES

Singer Sewing Machines.
$5.00 down and $3.00 per month. $10.00 allowed for your old machine. Sewing Machines repaired, and needles for all kinds of machines.
Office: 44 Main St.
apr6d W. L. SARGENT, Agent.

REAL ESTATE

WANTED TO LEASE
Small House or Tenement
Of 5 or 6 Rooms, Quiet Neighborhood.
Address WANT, care Bulletin Office, stating price and locality. apr12d

TO RENT.
A Tenement of 6 Rooms,
at 46 Bates St. Inquire of DUNCAN SINCLAIR, 164 East Broad St. apr 21

FOR RENT.
A Tenement of 5 Rooms at $15 per month.
A Tenement of 5 Rooms at $8 per month.
Inquire of
J. PALMER STORY,
Insurance and Real Estate Agent.
apr11d

TO RENT.
The COLONIAL COTTAGE No. 120 Laurel Hill Avenue. Nine rooms; modern improvements. Inquire at 116 Laurel Hill Avenue.
apr10d

TO RENT.
A Flat with all modern improvements including open plumbing, furnace and gas, 7 rooms, bath room and ample closets. Ready for occupancy May 1st. Can be seen at 23 Grove street, or inquire of E. M. BREWSTER, 44 Water street. apr8d

TO RENT.
A Tenement of 4 Large Rooms.
Pleasantly located; 27 Division St. Inquire at the tenement. apr8d

Rooms to Rent,
Furnished or unfurnished, single or in suite. 126 Broadway. apr4d

FOR RENT.
A Most Desirable House on Sachem St.
Apply to WM. G. ELY, or Marion Holms, 167 Main St., over Boston Store, Room 3. mar16d

FOR SALE OR RENT.
At a bargain, the Bacon Arms Company's Buildings on Franklin street. Has a good Water Power. Apply to J. ROURKE.
mar9d

TO RENT.
Two Rooms, 25x25 each; and one Room 25x15, with power. Inquire of
A. A. BAILEY,
mar11STuTh 4 Cliff Street.

TO RENT.
A VERY FINE TENEMENT OF 7 ROOMS, hot and cold water, bath, and all modern conveniences. Inquire of WM. H. JENNINGS, No. 113 Main St., or at 130 Laurel Hill Av. Possession given at once.

TO RENT.
The Large Store with fine Cellar
in the Rockwell Building, on Water Street, at the corner of Market Street, formerly occupied by Service & Gleason. Apply to
apr5d GEORGE D. COIT.

FOR SALE.

Manure For Sale
I wish to sell at once a lot of Manure and will deliver it if desired. Apply at once at C. H. REYNOLDS' LIVERY STABLE,
apr6d Shetucket St.

TAKE A RIDE!
C. S. Storms will Sell His Complete Turnout,
Consisting of 1 Horse, 1 Phaeton Carriage, 1 Two Seated Carriage, 2 Harness, Blankets, Robes and Whips.
A worm for the early bird.
He is with the NORWICH BELT CO.
apr4d

FOR SALE
All the bar-room fixtures in the Union Square Hotel, consisting of Bar, Ice Box, Pool Table, etc., with the License. Will be sold cheap. Inquire at the Hotel. mar30d

TO MANUFACTURERS!
A new and decidedly superior invention, which combines cheapness and efficiency. Weeks' Attachment for Lathe, for cutting and threading pipes and rods, from the smallest to the largest. It will save time and material. It will do the work of any pipe or bolt cutting machine. It will cut and thread the shortest nipples to the longest pipe, and can be attached to the lathe in one minute without altering the lathe. Agents wanted. State rights for sale.
M. L. WEEKS, Yantic, Conn., Inventor and Manufacturer.

CONFECTIONERY

CREAM MAPLE DROPS.
CREAM PEPPERMINT DROPS.
CREAM WINTERGREEN DROPS.
BUTTER CUPS.
For Your Coughs, Colds etc.,
My Boneset and Hore Hound Tablets and Capsicum Drops.
J. C. PERKINS, Confectioner.
apr6TuThSaw

To the Public.
The Confection Parlors,
Broadway,
Will be closed for a short time until extensive alterations are made. Thanking the public for past favors, we would earnestly solicit a share of future patronage when we resume business. mar1TuThs

FOR THE LADIES.

MILLINERY.
Hats, Bonnets, Elegant Ribbons, Laces and Flowers,
—AT—
MRS. G. P. STANTON'S,
apr6daw No. 52 Shetucket Street.

Before Purchasing,
Call and examine our fine line of
SPRING MILLINERY.
R. THOMAS, Agent, 48 Main Street.
apr6d

A. McJennett
—WILL OPEN ON—
WEDNESDAY MORNING
A Large Assortment of
CHILDREN'S SPRING JACKETS
in new Styles and new shades, sizes from 3 to 14 years.
Also the most Complete Line of
Boys' Jersey and Cloth Suits
ever shown in Norwich, in all the fashionable colors, sizes from 3 to 7 years.
New Spring Hosiery in all shades and prices.
mar23d 144 Main St.

MUSICAL INSTRUMENTS.

TALKING
About PIANOS just now is my theme. Do you want a Piano? Then come and hear one of the purest and finest toned Pianos in the market. Price Low. Also Organs, and a stock of fine Violins, including the Miller Violins, on hand. A fine New Upright Piano to rent. Will be glad to see you at 23 Williams Street.
feb23d GEO. H. MARTIN.

NORWICH BUSINESS COLLEGE
—AND—
School of Shorthand and Typewriting.
The Winter Term closes March 31. The Summer Term opens April 10 and will continue 12 weeks.
99 MAIN ST., Norwich Conn.
mar18TuThSaw E. M. SWIFT, Agent.

DENTISTRY.

ALBANY DENTAL ASSOCIATION
St. Mary's T. A. & B. Building.
Scientific Dentistry at Moderate Prices.
Extracting ... 25c
Extracting with Mayo's Vapor or Gas ... 50c
Cleaning ... 75c
Teeth filled with Amalgam ... 50c
" Silver ... 50c
" Platina ... $1.00
" Gold ... $1.00 and upwards
We never Wedge Teeth Before Filling.
Best Set of Teeth on Rubber $8.00.
No better made, no matter how much you pay. All work guaranteed.
OFFICES:
Bridgeport, Conn. Paterson, N. J.
Trenton, N. J. Binghamton, N. Y.
Buffalo, N. Y. Chicago, Ill.
Harrisburg, Pa. Pittsburg, Pa.
Scranton, Pa. Wilkesbarre, Pa.
ALBANY DENTAL ASSOCIATION,
43 Broadway, Rooms 1, 2, 3, 4 & 5.
Office open from 8 a. m. till 8 p. m. jan17daw

A. F. HOWARD.
DENTIST.
Over Boston Store, opp. Wauregan House. Pure Nitrous Oxide Gas administered. nov9d

DR. J. H. ELDRED,
DENTIST.
Pure Nitrous Oxide Gas, Ether or Cocaine administered.
OFFICE—214 Main Street,
Trusman's Block Franklin Square. Residence 12 BROADWAY apr6d

PLUMBING, ETC.

Telephone 133—3,
ROBERT BROWN
Steam and Gas Fitting,
Plumbing and Steam Heating,
Pipe Cutting and Threading by Power Machinery.
All Work done Promptly and Neatly.
Pequot Building Central Wharf
[illegible]

TRAVELERS DIRECTORY.

CENTRAL VERMONT RAILROAD.
NEW LONDON DIVISION.
Change of time.
On and after MONDAY October 3, 1892.
TRAINS GOING NORTH LEAVE NEW LONDON AS FOLLOWS:

5.25 a. m., Norwich at 5.55 a. m., for Willimantic, Hartford, Palmer, Springfield, Ware, Gilbertville, Brattleboro, St Johnsbury, Burlington, Montreal, Ogdensburg, and intermediate stations.

7.45 a. m., Norwich 8.20 for Brattleboro, connecting at Willimantic for Boston, Hartford, Colchester, Middletown, New Haven New York; at Palmer with Boston and Albany R. R. for Springfield, Pittsfield, and Albany, and for points west; also for Ware and Gilbertville, and at Brattleboro with Express, for St. Alban's, Montreal, and principal intermediate points. Also to points west via Grand Trunk R. R.

10.05 a. m., Norwich at 10.35 a. m., for Willimantic, Hartford, Waterbury, Middletown Col[illegible]

11.25 a. m., connecting [illegible] Providence, Boston, and intermediate stations.

1.00 p. m., connecting with express from Boston, Providence, New York and New Haven, at Norwich with Norwich & Worcester Railroad.

[illegible]

2.30 p. m., Norwich 3.05 p. m., connecting at Willimantic for Hartford, and at Palmer for Springfield, Albany and the west.

5.30 p. m., Norwich 5.55, for Brattleboro connecting with train leaving New York at 1 p. m. and with N. Y., P. & B. R. R. from Providence and way stations, and connects at Willimantic for Hartford and Bristol, Putnam, Boston and Providence; also for Colchester, Middletown, New Haven and New York, and at Palmer with Boston & Albany R. R., for Springfield, Albany and the west; and at Brattleboro with night express for St. Albans, Montreal and Quebec, reaching Montreal and principal points in Vermont the same evening.

8.35 p. m., for Norwich. This train connects with 3.00 p. m. express from New York.

GOING SOUTH.
Passenger trains LEAVE NORWICH as follows:

6.15 a. m., connecting for Stonington, Providence, New Haven and New York.

8.45 a. m., for New London, Stonington and Providence and Boston, New Haven and New York.

10.55 a. m. for New London, New Haven and New York, Providence and Boston.

12.20 p. m. for New London, Stonington Providence, Boston, Newport, Narragansett Pier, New Haven, New York and intermediate stations.

2.30 p. m., for New London, New Haven and New York.

4.00 p. m., for New London, Stonington and Providence, Boston, Newport, Narragansett Pier, New Haven, New York and intermediate stations.

7.12 p. m., for New London, connecting with Shore Line express reaching New York [illegible] p. m., with express train for Providence and Boston, and accommodation train Westerly and intermediate stations.

9.35 p. m., for New London and for New York, by boat from New London.

10.10 p. m., for New London and for New York via boat from New London.
sos6d D. MACKENZIE Supt

N. Y. & N. E. R. R.
NORWICH & WORCESTER DIVISION.
For Boston, Worcester, Providence, Hartford Waterbury, Newburgh.
Commencing MONDAY, Feb. 20, 1893
"Eastern" Time Standard.
TRAINS GOING NORTH LEAVE NORWICH

5.30 a. m. (Mondays excepted,) Steamboat Express. Connects at Putnam for Boston arrive Boston 8.15 a. m. At Worcester for all points north, Portland, Rochester, &c.

8.00 a. m. Way Passenger Train. Connecting at Plainfield Junction for Providence arrive Providence 9.25 a. m.; at Putnam for Boston arriving at 9.40 a. m.; at Putnam for Willimantic and Hartford, arrive at Hartford 10.15 a. m. At Worcester for Boston, Springfield and intermediate stations, Albany and the west.

9.50 a. m., connecting at Putnam for Boston (arrive at 1.10 p. m.) At Plainfield for Providence (arrive at 12.40 p. m.) At Worcester with roads north, east and west. At Webster with train for Southbridge.

2.45 p. m., Way Passenger, connects at Putnam for Hartford and Boston, arrive at Boston 5.10 p. m. At Webster for Southbridge. At Worcester with Boston & Albany Railroad, N. & M. R. R., and Fitchburg R. R.

5.40 p. m., for Plainfield, Providence and intermediate stations, through car, arrive at Providence 5.50 p. m.

6.30 p. m., Way Passenger. Connects at Plainfield for Providence and from Providence. A train leaves Providence at 7.10 a. m. and connects at Plainfield with train for Putnam, arriving at Putnam 9.40 a. m. (Leaves Plainfield at 9.20 a. m.)

TRAINS GOING SOUTH LEAVE WORCESTER.

6.45 a. m., Way Passenger. Connecting at Webster for Southbridge, at Putnam with train for Hartford, Waterbury and intermediate points and New York, at Plainfield for Providence.

9.36 a. m., connects with trains from B. & M. R. R., F. R. R. and Boston and Albany R. R. at Webster for Southbridge. At Putnam with train to and from Boston. (Take this train for Hartford, New York, Waterbury, Fishkill on Hudson and at Plainfield from Providence.)

12.50 p. m., Way Passenger. Connects at Webster with train from Southbridge, and at Putnam with 12 o'clock express from Boston for Willimantic, Hartford and New York. At Norwich for New London.

3.56 p. m., Way Passenger. Connects at Webster for Southbridge; at Putnam for Willimantic and Hartford, and with 3.00 p. m. express train from Boston.

5.00 p. m., Steamboat Express for New York (via New London.) (Sundays excepted.) Connects with trains from B. & M. R. R. and Fitchburg R. R. This train leaves Norwich for New London at 10.55 p. m.

6.00 p. m. Plainfield and Norwich, connecting at Plainfield with 4.00 p. m. train from Providence; arrive Norwich 4.45 p. m., through car.

A. C. KENDALL, Gen. Pass. Agt.
F. W. M. ANDREWS, Supt.
Norwich, Feb. 20, 1893 mar7d

ESTIMATES FOR ALL KINDS OF PRINTING furnished on application to this office

The Bulletin.

ELENORA DUSE.

Madonna, of the deepest source of tears,
The charm is thine; e'en in thy mirth doth [illegible]
Some inspiration from that somber well,
Where only to reflection joy appears.
Thine eyes are like two lustrous midnight spheres,
And in them all the storms of passion swell,
Until, obedient to some sudden spell,
Love's star shines softly and all heaven clears.
Actress, enchantress or whate'er thou art,
By what strange power dost thou upon the stage
The one soul seem where real emotions rage,
And we but mimes who mildly play a part!
Only by thee such miracles are done,
Rare Duse, thou whose heart and art are one.
—Henry Tyrrell in New York Sun.

ON 'CHANGE.

New York Money and Stock Market.

NEW YORK, April 12, 1893.

The market was feverish and irregular, sharp declines in whiskey and Pacific mail being followed by a general upward movement in which sugar and cordage led the list, sugar advancing 3½ pr. ct., and lead 2 pr. ct. The decline in whiskey was attributed to liquidation and short orders. The liquidation being caused by fear of unfavorable developments at the annual meeting in Peoria today. The general list was heavy in the early trading but became strong in the late trading on covering of shorts and spirited bidding by room traders caused sharp rallies all around the room.

The following closing prices are furnished to THE BULLETIN by Wm. L. Patton & Co. bankers and brokers.

	Closing Sale.	Bid.	Asked
Atchison	34¾	[illegible]	34¾
Atlantic & Pacific		[illegible]	[illegible]
Burlington & Quincy	[illegible]	[illegible]	[illegible]
Canada Southern	[illegible]	[illegible]	57
Canadian Pacific	[illegible]	[illegible]	[illegible]
Central & Hudson	[illegible]	[illegible]	109
Central Pacific	27	[illegible]	27¾
Ches. & Ohio	[illegible]	[illegible]	[illegible]
do. 1st Pfd			
Chicago & Alton		140	145
Clev., Col., Cin. & Ind	[illegible]	[illegible]	[illegible]
Del. & Hudson	[illegible]	[illegible]	[illegible]
Del. Lack & West	[illegible]	[illegible]	[illegible]
Erie	[illegible]	[illegible]	[illegible]
do. Pfd		[illegible]	[illegible]
Erie & Western		[illegible]	[illegible]
Gen. Electric	107	[illegible]	107
Jersey Central		[illegible]	[illegible]
Kansas & Texas	14	[illegible]	[illegible]
Lake Shore	[illegible]	[illegible]	[illegible]
Louisville & N.	[illegible]	[illegible]	[illegible]
Manitoba			
Manhattan Elevated	[illegible]	[illegible]	[illegible]
Michigan Central			[illegible]
Minn. & St. Louis		[illegible]	[illegible]
do. Pfd		[illegible]	[illegible]
Missouri Pacific	[illegible]	[illegible]	[illegible]
[illegible]	[illegible]	[illegible]	[illegible]
Norfolk & Western Pfd		[illegible]	[illegible]
[illegible]	[illegible]	[illegible]	[illegible]
[illegible]		[illegible]	[illegible]
do. pref	[illegible]	[illegible]	[illegible]
Northwest	[illegible]	[illegible]	[illegible]
do. Pfd		[illegible]	[illegible]
Omaha		[illegible]	[illegible]
do. Pfd		[illegible]	[illegible]
[illegible]		[illegible]	[illegible]
Oregon & Nav		[illegible]	[illegible]
[illegible]	[illegible]	[illegible]	[illegible]
Peoria, D. & Evansville		[illegible]	[illegible]
Pullman Car Co	[illegible]	[illegible]	[illegible]
Reading	[illegible]	[illegible]	[illegible]
Richmond Terminal	[illegible]	[illegible]	[illegible]
do. Pfd			
Rock Island	[illegible]	[illegible]	[illegible]
St. Paul	[illegible]	[illegible]	[illegible]
do. Pfd		[illegible]	[illegible]
Texas Pacific		[illegible]	[illegible]
Union Pacific	[illegible]	[illegible]	[illegible]
Wabash	[illegible]	[illegible]	[illegible]
do. Pfd	[illegible]	[illegible]	[illegible]
Western Union	[illegible]	[illegible]	[illegible]
Wheeling and L. E.	[illegible]	[illegible]	[illegible]
do. pref		[illegible]	[illegible]
Amer. Cotton Oil	[illegible]	[illegible]	[illegible]
Sugar	[illegible]	[illegible]	[illegible]
Money offered			
[illegible]		[illegible]	

Total sales stocks 188,000 shares.

Chicago Provision Market.

CHICAGO, April 12—1 P. M. Wheat opened irregular today, quoted at [illegible] for cash; [illegible] for April; [illegible] for May; [illegible] for July; [illegible] for September.

Corn opened rather easy today at [illegible] for cash; [illegible] for April; [illegible] for May; [illegible] for July; [illegible] for September.

Oats opened easy today at [illegible] for cash; [illegible] for April; [illegible] for May; [illegible] for June; [illegible] for July; [illegible] for September.

Pork opened firm today at $16.65 for cash; $16.65 for April; $16.[illegible] for May; $16.[illegible] for July; $16.[illegible] for September.

Lard opened firmer today at $9.80 for cash; $9.80 for April; $9.[illegible] for May; $9.[illegible] for July; $[illegible] for September.

Short ribs opened firm today at $9.[illegible] for cash and April; $9.[illegible] for May; $9.[illegible] for July; $9.[illegible] for September.

CHICAGO, April 12—2 p. m.—Wheat closed firm and steady today at [illegible] for cash; [illegible] for April; [illegible] for May; [illegible] asked for July; [illegible] for September; [illegible] for the year.

Corn closed firm today at [illegible] for cash; [illegible] for April; [illegible] bid for May; [illegible] for July; [illegible] for September.

Oats closed firm today at [illegible] for cash; [illegible] for April; [illegible] for May; [illegible] for June; [illegible] for July; [illegible] for September.

Pork closed firm today at $16.45 for cash; $16.45 for April; $16.[illegible] bid for May; $16.[illegible] for July; $16.[illegible] for September.

Lard closed firm today at $9.90 for cash; $9.90 for April; $[illegible] for May; $10.10 for July; $10.20 for September.

Short ribs closed firm today at $9.[illegible] for cash; $9.[illegible] for April; $9.45 for May; $9.[illegible] bid for July; $[illegible] for September.

New York Cotton Market.

NEW YORK, April 12.—Cotton quiet; uplands $[illegible]; New Orleans $[illegible]; sales 710 bales. Futures closed steady; sales [illegible] bales. April, 7.91c; May, 7.97; June, 8.0[illegible]; July, 8.10; August, 8.1[illegible]; September, 8.1[illegible]; October 8.1[illegible]; November, 8.2[illegible]; December 8.[illegible]; January, 8.3[illegible].

NEW MAGAZINES.

The North American Review for April opens with "Charges at the World's Fair" by the director general, who seeks to correct the apprehension that systematic extortion will be practiced in Chicago during the exposition. "Shipbuilding Here and Abroad" is next taken up by Naval Constructor Philip Hichborn. In the symposium entitled "How Shall the Pension List be Revised?" significant and authoritative expressions of opinion are to be found from Representative R. P. C. Wilson, of Missouri, chairman of the house committee on pensions; General S. S. Burdett, past commander in chief of the Grand Army of the Republic, and Col. W. C. Church, editor of The Army and Navy Journal. The ex minister to Brazil, the Hon. Robert Adams, Jr., points out "Faults in our Consular Service" in an able article which possesses a special value at the present time. "The Financial Situation" is discussed by the Hon. R. P. Bland, chairman of the committee on coinage, etc., of the house of representatives, who writes on "The Currency and the Democratic Party," and by the Hon. Charles Foster, ex secretary of the treasury, who reviews the work of the Brussels Monetary Conference.

The Review of Reviews for April opens with "Mr. Cleveland's Cabinet," illustrated; "The Coming World's Parliament of Religions," with twenty-five international portraits, and "How Should Women Dress at the World's Fair?" with numerous illustrations. The number contains forty eight papers under the title of "The Progress of the World," and forty-seven other timely papers, besides "Periodicals Reviewed," "The New Books," "Contents of Reviews and Magazines" and "The Index to Periodicals."

The Century Illustrated Magazine for April is replete with interesting articles. The leading paper is "The Chicago Anarchists of 1886; The Crime, the Trial and the Punishment," written by the judge who presided at the trial. Under the head of "Governmental Care for Workingmen" are papers upon "Ohio's Free Employment Offices" and "An Example from Germany." Upon forestry: "A Tree Museum," and "A Memorable Advance in Forest Preservation." There is the usual amount of fiction and poetry. Published by the Century Company, Union Square, New York.

Pin making employs 20,000 in Redditch, England.

ELEMENTS AT WAR.

Cause Great Damage in St. Louis and the West.

CYCLONES STRIKE MISSOURI

Boats Blown From the Wharves and Men Missing.

ST. LOUIS, April 12.—Thunder and lightning, hail and wind combined last evening to form the severest storm this city has had for years. It began about 8:15 p. m. and lasted nearly half an hour. Rain fell gently for a few minutes, then suddenly a violent downpour began, and the electric features of the storm made themselves fearfully evident.

The streets at once became flooded, the sewers being inadequate to at once carry off the immense volumes of water. Basements in all points of the city were flooded.

About 11 o'clock another storm came up, this time from the northeast. The rain was not so violent as earlier in the evening, and there was no hail, but the electrical disturbance and the wind were decidedly lively.

The steamer D. H. Pike, lying at its wharf at the foot of Locust street, with no steam up and five men on board, was blown adrift, and as no trace can be had of it, it is feared she was sunk with all on board.

The harbor boat City of St. Louis, with a crew aboard, was also blown from the same wharf and has not been heard from.

Two wharf boats anchored near by met with a similar fate, but it is believed there were no persons on board.

At the mammoth store called the "Grand Leader," being erected on North Broadway, a portion of the unoccupied structure was blown down, causing a loss of $15,000.

A small building at 714 Pine street was blown out into the street and was smashed to pieces, breaking the trolley wires of the Union depot and Mound City electric railways. Electric cars all over the city have been stopped.

From East St. Louis comes reports of havoc wrought by the storm, but the financial loss will not be very heavy. No persons, so far as reported, have been seriously injured.

CYCLONES IN MISSOURI

Destroy Whole Towns and Lay in Waste Buildings and Fences.

KANSAS CITY, April 12.—Parker, a small station on the Missouri, Kansas and Texas railroad, was struck by a cyclone. The business part of the town is a complete wreck, as well as half the residence portion. Several persons are reported killed and a large number seriously injured. No estimate can be made of the loss at the present time.

Another cyclone struck Walnut, in the northeastern part of the state, and after causing much damage there switched off northward into Missouri, and struck successively the towns of Mayview, Page City and Higginsville.

All along the route houses were blown down, outhouses and fences destroyed and numerous cattle killed.

In Higginsville and Mayview the damage was slight, but in Page City it is said that the whole town was laid waste. In the latter place a man named Walker and his two children were caught in the ruins of his house and all were killed.

Telegraph wires all over the state are down and communication is extremely difficult.

At Stansbury the cyclone destroyed the dwellings of T. H. Swearingen, William Ward, Mr. Hornsberger and Mr. Shelton. Mrs. Ward (colored) was killed, and Mr. Ward fatally injured.

CLOUDBURST IN ILLINOIS.

Submerges City of Centralia and Does Great Amount of Damage.

CENTRALIA, Ills., April 12.—A cloudburst in this city caused the entire city to be submerged, causing thousands of dollars' worth of damage. A little river winds through the thickly settled part of the city, along which are a number of cottages with basements, all of which were flooded and the contents ruined.

The electric light company is the heaviest loser. The water stood 36 inches deep in the power station. A large quantity of flour and wheat was ruined in Kaiser Bros.' mill. Beuson's machine shop was flooded so as to cover all lathes and machinery.

The lime house belonging to the Johnson company was set on fire by the slaking off several hundred barrels of lime, and was destroyed. In the Illinois Central yards there were nine feet of rushing water, carrying away everything that would float.

The extraordinary downpour was more than the little stream could carry off, and backed the water up into a lake 15 feet deep in places.

NO JOINT DEBATE.

Full Text of the Correspondence In Seventh Massachusetts District.

BOSTON, April 12.—There will be no joint debate between Dr. William Everett and Hon. William E. Barrett in the seventh congressional district, as the following correspondence shows:

2 A BEACON STREET, BOSTON.

To the Democratic committee of the Seventh district:

GENTLEMEN—Owing to the short time which is to elapse before the election April 25, 1893, we respectfully suggest that the Democratic candidate for congress, Dr. William Everett of Quincy, and the Republican candidate, Hon. William E. Barrett of Melrose, meet the voters of the district together to discuss the issues of the campaign. The arrangements, times and places for such meetings to be agreed upon by representatives from the two committees. An early reply will oblige us. Very respectfully, Seventh district congressional committee.

CHARLES C. PERKINS, secretary.

Reply to 336 Main street, Charlestown.

The reply is as follows:

HEADQUARTERS SEVENTH CONG. DISTRICT, 170 TREMONT STREET.

BOSTON, April 12, 1893.

Charles C. Perkins, Esq., Secretary Seventh Republican Congressional Committee, 336 Main Street, Charlestown, Mass.:

SIR—Replying to your communication of the 8th inst. (received by this committee on the 11th) suggesting meetings between Dr. William Everett of Quincy and the Hon. William E. Barrett of Melrose, candidates for congress respectively of the Democratic and Republican parties, we will say that the congressional district committee have so far perfected their arrangements for the conduct of the campaign that, considering the short time that is to elapse before the election, we cannot afford the delay required to arrange the details of such meetings throughout the district.

Furthermore, as the issues which seem to divide the two great parties were effectually settled last November by the election of a Democratic president and congress, the question now should seem to be, which candidate could most efficiently represent the interests of the district and the state in the present national congress. Very truly yours,

WILLIAM H. BRYANT,

Secretary Seventh District Democratic Congressional Committee.

ASK JOINT DISCUSSION.

People's Party Awake in Seventh Massachusetts District.

LYNN, Mass., April 12.—The People's Party managers want to have a political bout between their candidate and the candidates of the Republican and Democratic parties. Here is their letter just issued:

To the secretaries of the Republican and Democratic committees of the Seventh congressional district of Massachusetts:

GENTLEMEN—The People's Party hereby signifies its willingness and desire to have its candidate for congress in the Seventh congressional district (George H. Cary) meet your candidates upon the public rostrum in a joint debate on the issues of the day, and you are therefore respectfully invited to name a day during the present campaign in which your candidates will engage in such a discussion. Respectfully yours,

WILLIAM P. CONWAY, secretary.

A VALUABLE TROPHY

Offered to Be Sailed For by the Big Single Stickers.

NEW YORK, April 12.—The Herald makes the following announcement. The Atlantic Yacht club has offered a valuable trophy to be sailed for by the big single stickers. It is the gift of Commodore Banks to the club, who advised his associates of his desire to make the presentation at a regular meeting, held at the Hotel St. George, Brooklyn, on Monday evening.

This addition to the numerous cups that have been provided by clubs and individuals for the yachts under construction as trial cup defenders to race for will greatly increase the interest and excitement attending the tussels which the new vessels will have before the regular trial contests are held. It also establishes the fact that Commodore Banks and his club members appreciate to the fullest what is at stake during the approaching season in the way of successfully maintaining the prestige of American yachtsmen and yachts, and so have acted accordingly.

It was just before the close of the meeting that Commodore Banks told the club of what he had done, and after repeated cheers the gift was accepted and a committee appointed to inform the gentlemen having charge of the 85-footers of the club's purpose, and to obtain from them suggestions as to the time it will be convenient to sail for the trophy in New York waters. The race will be under the management of the regatta committee of the Atlantic Yacht club and is likely to take place in September.

VICTIMS OF VENGEANCE.

A Whole Family Found Killed Near Greenville, S. C.

GREENVILLE, S. C., April 12.—News has reached here that the bodies of E. W. Henesley, wife, grown daughter and 19-year-old son were found Monday morning in the ruins of their cabin. They lived 30 miles above here, in a remote and secluded section. The cabin is supposed to have been burned some time during Sunday night.

Investigation is being made, as it is thought unlikely that the family would have failed to be aroused by the fire or would have had any difficulty in escaping from so small a building. The scene of the tragedy is in the moonshine section, and there is a grave suspicion that Henesley may have become involved in some family feuds so frequent in the mountains and the family became the victims of some enemy's vengeance.

Little Change at Hull.

LONDON, April 12.—What little change there is today in the strike situation at Hull is in favor of the masters. The Shipping Federation, which is an organization of ship owners, claims that it controls more than twice the number of non union dock laborers necessary for the handling of cargoes. The strikers have made no further attempt to create disorders. Already dozens of the unionists have returned to work.

Going to Get Convict Lynch.

BOSTON, April 12.—Inspector Fred H. Rhoades of the state police goes to Washington on Wednesday evening, accompanied by an officer from the state prison, to get extradition papers required to bring convict J. J. Lynch from London, Eng., where he was captured recently by an officer of the Scotland Yard department.

Low Bridge Killed Brakeman.

PROVIDENCE, April 12.—Frank L. Miller, a brakeman on the New York and New England railroad, was killed by a low bridge at Cranston this morning. He stood on a box car, and his head was crushed in by a stringer of the bridge. He belonged in this city.

More Electrics for Avon.

AVON, Mass., April 12.—There is a prospect that Avon, which is at present connected directly by electric roads with Brockton and Randolph, may soon have the same connection with Stoughton.

NEWS IN BRIEF.

A Taunton (Mass.) boy died from eating wild carrots.

The cashier of the San Francisco bank stole nearly $300,000.

The fishing schooner Mystic was burned off Swampscott, Mass.

The Concord (Mass.) reformatory is to have an exhibit at the World's Fair.

William Williams murdered his wife at Chicago and then committed suicide.

Sir Julian Pauncefote has become dean of the diplomatic corps at Washington.

The Republicans are climbing to a majority in the Rhode Island assembly.

The Lowell board of trade is in a quandary over the Boston and Maine freight rates.

The marriage of Colonel Pavey and Miss Smart caused a scandal at Portsmouth, N. H.

Robert M. Wallace was appointed justice of the supreme court in New Hampshire.

The loss of the New Bedford (Mass.) whaling schooner, the Leon S. Swift, is reported.

A terrible mining accident occurred in Wales. Over 50 miners are believed to have been killed.

An attempt was made by anarchists to blow up Crandall's whiting, putty and alum factory at Maspeth, L. I.

The lighthouse tender Azalea arrived at New Bedford, Mass., with Cross Rip lightship, which was hauled out for repairs.

The Massachusetts naval brigade will not take part in the New York naval review unless there is to be a shore parade.

In the supreme court at Concord, N. H. Albert Labum of Pittsfield, Mass., was found guilty of burglary and sentenced to one year and one day in the state prison.

Samuel Vining, brakeman on the express freight of the Norwich and Worcester railroad, was seriously injured by striking a stationary car while passing through Danielsonville, Conn.

The Associated Press of Maine chose these officers: President, J. M. Adams, Argus, Portland; treasurer, L. H. Cobb, Press, Portland; secretary, George S. Rowell, Advertiser, Portland; executive committee, C. F. Flint, Journal, Augusta.

A Falling Off.

Mrs. Dix—The law doesn't treat a woman fairly.

Mrs. Hicks—In what respect?

Mrs. Dix—She is recognized as a man's better half, but if he happens to die it cuts her down to a third.—Vogue.

Lost Forever.

Briggs—I lent Callaway $50 the other day.

Griggs—You will never see that $50 again.

Briggs (anxiously)—Why not?

Griggs—His engagement has just been announced.—Brooklyn Life.

A MANIAC'S DEED.

Cut His Throat in Presence of Wife and Family.

USED CARVING KNIFE AS WEAPON.

Madman's Family Locked in the House Witness the Deed.

BROCKTON, Mass., April 12.—A most sensational suicide occurred in this city this morning at 3 o'clock. William Latham, aged 32, an Englishman, employed as a web weaver at the elastic web works, cut his throat in the presence of his wife and five young children, using a large carving knife.

Usually a steady going man, he had acted strangely for a few days, and fancied queer things. While in this condition he would cry out: "They are coming to take me away!" and would beg his wife to stay by him.

Yesterday morning she took him to see Dr. W. B. Chisholm, and the doctor said he was suffering mentally from overwork and lack of fresh air. He told them to call again in the morning.

During last night Latham grew worse, and locked all the doors and windows of the house in which he lived on Coburn street, and would not allow his wife or children to go out for help, saying that if they opened the doors the men would come and take him away.

The family was terrified, but humored his every whim and fancy as best they could. Once he started up and shrieked, "They're here now; run to the windows and scream, every one of you." They mistook his terror for a

Threat Against Their Lives,

and going to the window screamed loudly.

The family in the other part of the house heard the noise, but did not realize the terrible position of Mrs. Latham and her children, locked up with a mad man, who might kill them at any moment. It is remarkable that he did not.

When he seized the knife and gashed his throat his wife tried to get it away from him, but could not. He threw her aside and rushed into the pantry and drew the knife across his throat again and again, blood flowing in torrents.

His wife heard his body fall heavily to the floor. His little son stood in the pantry doorway and saw him slash and saw him fall. Doctors were summoned, but he was dead. One of the children ran out and told Officer John Buckley, who was patrolling his beat.

When Medical Examiner A. E. Paine arrived the house presented a picture of sorrow and desolation—the mother and children sobbing bitterly over the husband and father, who lay face down in a great pool of blood.

Latham was an exceptionally skilled workman, and was a favorite with the mill hands. He was a member of Earl Shaftesbury lodge, Sons of St. George.

DOMINICAN TROOPS WITHDRAWN.

This Action Establishes Peace Between Black Republics.

NEW YORK, April 12.—A special from Puerta Plata, San Domingo, says: President Heureaux has responded to the request of President Hippolyte by withdrawing a portion of the Dominican troops which were stationed along the border, between San Domingo and Hayti.

The action of the Dominican president indicates that peace between the two republics will be re-established. It is now doubtful whether the aid that General Manigat expected from Santo Domingo in his proposed revolution against President Hippolyte will be extended.

The Mine Fire Quenched.

LONDON, April 12.—The latest news from Pont-y-Pridd is to the effect that the fire in the mine was virtually quenched at about 10 o'clock today. The fumes of the fire were, however, still so noxious as to drive out those who undertook to explore the mine in search of the dead and for the rescue of those who might be living. Many of the explorers are suffering severely from the effects of the smoke and the deadly gases which they encountered. Further search will be necessary to ascertain the full extent of the calamity.

Small Pox at North Adams.

NORTH ADAMS, Mass., April 12.—There is excitement in the town this morning over a case of small pox in the family of Samuel Bakey, a French Canadian living on Furnace street. The patient is a young girl, and there are nine members of the family, all of whom have been exposed. Furnace street is in the centre of the village.

Value of Steamer Dimock.

BOSTON, April 12.—T. W. Hyde, W. G. Davis and J. B. Coyle, who were appointed by Justice Nelson to reappraise the steamer H. F. Dimock, which collided with W. H. Vanderbilt's steam yacht Alva, have fixed the value of the Dimock at the time of the collision to have been $96,396.03, and her present value $100,000.

Two Cases Against Him.

NASHUA, N. H., April 12.—In the police court this morning, Alfred Dexter, an "all round crook" was bound over to the supreme court in the sum of $1000 on a charge of burglary in the saloon of John B. McGuire and in $1200 for robbing a barber shop connected with the same. He was sent to jail in default of bail.

Found Dead in a Doorway.

BOSTON, April 12.—Michael Gill, 63 years of age, who is said to have no home, was found lying dead in the entry way of a house in South Boston. The body was sent to the city hospital morgue, where an autopsy will be made. The police are making an investigation.

All Hands Were Saved.

NEW BEDFORD, Mass., April 12.—From the best source of information it is believed that all hands were saved and no loss of life attended the wreck of the whaling schooner Leon S. Swift at Isle of May, C. V. I.

Santa Fe Blockaded With Stock.

SAN ANGELO, Tex., April 12.—The Santa Fe railroad is completely blockaded with stock. There are fully 8000 head of cattle and about 25,000 sheep being held here awaiting cars.

Retired Merchant Dead.

BOSTON, April 12.—Joseph G. Russell, a well known former flour merchant of this city, died this morning at his home, 497 Columbus avenue.

The sculptor R. H. Park, who reproduced Miss Rehan's outlines in silver for the Montana exhibit at the World's fair, is to execute a statue of Pere Marquette, the early explorer of the upper lake region, which Wisconsin means to send to the capitol at Washington.

"What do I call it? I don't know," said Mr. William Morgan when asked about the figure of a young girl who had thrown herself back on some cushions. "I had up. "It is the laziest thing in the world I call names for pictures. I suppose I'll have to call it 'Dolce Far Niente' or 'Dreaming.' Those two titles have done duty for a century or two and always come handy when you can't think of anything else."

A New Business Block.

NORTH ATTLEBORO, Mass., April 12.—A $30,000 business block is to be built on the Bowen property on Washington street, near Church, by W. M. Hall, a hardware merchant. It will have a frontage of 101 feet on Washington street and a depth of 200 feet. It will contain stores on the lower floor and offices in the upper stories. Work upon it will begin immediately.

Old Men Not Wanted.

WASHINGTON, April 12.—Secretary Hoke Smith lays down the rule in talking with senators about the boards pension medical examiners throughout the country that he will appoint only young men who have graduated at first class medical schools. "No man over 35 need apply," he said to one solicitor.

Conflagration at St. Mary's, O.

TOLEDO, April 12.—A special received from St. Mary's, O., says: Every business block between the city buildings and Fountain hotel has been entirely destroyed by fire, and unless immediate relief is received the entire Fountain square will be in ashes. The loss so far is $200,000.

Victory for Americans.

PARIS, April 12.—The court of arbitration on the Behring sea has decided not to admit for the present, the British supplementary report. This is a victory for the American side of the contention on that question.

A Barn Badly Gutted.

BINGHAM CENTER, Mass., April 12.—A barn on the estate of John Lincoln was badly gutted by fire yesterday; loss about $400, insured; cause unknown.

BREADWINNERS.

Edison has spent $1,000,000 in defending his patents.

Chauncey M. Depew is a member of 19 of the leading clubs of New York.

John L. Stevens, United States minister to Hawaii, comes from Mount Vernon, Me., and was educated for the ministry.

Henry Villard's name, it is stated, was originally Hilgard, and he took his present one from an intimate friend of Lincoln.

Ex-Secretary Tracy says that in addition to the hard labor and constant anxiety his cabinet life cost him about $30,000 a year over and above his salary.

John D. Rockefeller, the many time millionaire, is a deacon in the Fifth Avenue Baptist church of New York and passes the contribution box every Sunday.

Ex-Minister to Italy Albert G. Porter, who was once a law partner of General Harrison, is tall, slender and distinguished looking. He is a brilliant advocate.

John W. Guiteau, brother of the murderer of President Garfield, lives in New York city near Central park west. He is wealthy and has retired from business.

James J. Hill of St. Paul, the railroad magnate, has a splendid collection of French paintings bought on his own judgment. He talks as understandingly of art as of railroads.

It is said of J. Sterling Morton, the secretary of agriculture, that while he is in no sense of the word a dandy "there is ever about him the atmosphere of the perfectly appareled man."

Hon. Seth Low has aged rapidly since he became president of Columbia college. His voice, however, still retains its melodious tone, and his manner is as graceful and fascinating as ever.

Dr. Jenkins, the health officer of New York, is a light built man, about 5 feet 7½ inches tall, who would look like a youth under 20 years of age were it not for his auburn side whiskers.

Colonel William Jay, president of the New York Coaching club, is one of the few active workers of the Four Hundred. He is a practicing lawyer and a member of half a dozen social clubs.

Congressman J. F. Stallings of Greenville, Ala., is one of the youngest representatives in the house, being but 33. He is a native of Alabama, a graduate of the university of that state and is married.

Sir John Thompson, the Canadian premier, is not yet 50 years old, and it is but 16 years since he was elected to the Nova Scotia legislature, whose proceedings he had previously followed as a reporter.

Patrick A. Collins, consul at London, was in the early part of the sixties a laborer in a coal mine in Perry county, O., ran a stationary engine for awhile, did farm labor and otherwise roughed it. He afterward returned to Boston and learned the upholstery trade.

Captain Shorre, department commander of the Grand Army in Wisconsin, enlisted as a drummer boy before he was 16 years old. He lived in Indiana then. He served in every battle in which the Army of the Potomac was engaged from Fair Oaks to the close of the war.

General Schuyler Hamilton, grandson of the first secretary of the treasury, is 72 years old. He lives at the Hotel Savoy, New York. He served through three wars, was shot several times, had his lungs pierced with a Mexican lance, and yet he is mentally alert and physically active.

PEN, CHISEL AND BRUSH.

Ouida had each of her favorite dogs cremated upon its death and has a little "cemetery" for them connected with her home in Florence.

William Ordway Partridge, the Boston sculptor, gets $10,000 for his statue of Shakespeare and will receive $27,000 for his equestrian statue of Garfield. He is only 31 years of age.

S. Lloyd Osborne, the talented stepson of Robert Louis Stevenson and his colaborer in the writing of several of the distinguished author's novels, has entered Trinity hall, Cambridge university, England.

Eliza Archard Conner, the well known writer, is tall, lithe and very beautiful. She has prematurely gray hair, gorgeous eyes and a small, cupid bowed mouth, with very red, almost childlike lips and extremely pretty teeth. Her complexion is genuinely olive.

Mrs. Lucy Polk Snell, the artist, who has a beautiful studio in New York, is a descendant of President Polk and a very distinguished looking woman. She is a member of the Woman's Press club and prominently connected with the World's fair [illegible].

The novel called "An Exquisite Fool," which has attracted considerable attention, turns out to be by Miss Poynter, the author of "My Little Lady." The publishers thought so highly of it that they resolved on the experiment of issuing it anonymously.

FIN, FEATHER AND FUR.

Starfish have the power to change their color to that of surrounding objects.

It is feared by agriculturists in various parts of Australia that flying foxes will soon become almost as great a nuisance as the rabbit pest.

All the mountain sheep in Colorado are owned by the state and carefully protected. The penalty of slaying a mountain sheep in Colorado is 10 years in the penitentiary.

Canary birds are often covered with vermin. They may be relieved of them by placing a clean white cloth over their cage at night. In the morning the cloth will be covered with minute red spots, so small that they can hardly be seen with the naked eye. These are the parasites.

DR. JOHNSON'S SPECIALTIES.

ARE YOU BILIOUS?
THEN USE
PARSONS' PILLS.
"Best Liver Pill Made"

Positively cure BILIOUSNESS and SICK HEADACHE, all Liver and Bowel Complaints. Put up in Glass Vials. Thirty in a bottle, one a dose. They expel all impurities from the blood. Delicate Women find great benefit from using them. Sold everywhere, or sent by mail for stamps; 25 cts.; five bottles $1.00. Full particulars free. I. S. JOHNSON & CO., 22 Custom House St., Boston, Mass.

JOHNSON'S ANODYNE LINIMENT

For INTERNAL as much as EXTERNAL use. ORIGINATED

By an Old Family Physician.

Cures Croup, Colds, Sore Throat, Cramps, Pains. Stops Inflammation in body or limb, like magic. Cures Coughs, Asthma, Catarrh, Colic, Cholera Morbus, Rheumatic Pains, Neuralgia, Lame Back, Stiff Joints, Strains. Illustrated Book free. Price, 35 cents; six $2.00. Sold by druggists. I. S. JOHNSON & CO., Boston, Mass. dec17h

INSURANCE.

FINANCIAL STATEMENT OF THE WESTERN ASSURANCE COMPANY, JANUARY 1ST, 1893. UNITED STATES BRANCH

—ASSETS.—

Government Bonds	$[illegible]
State Bonds	[illegible]
Municipal Bonds	[illegible]
Cash on Hand and on Deposit	[illegible]
Other Assets	[illegible]
	$1,[illegible]

—LIABILITIES.—

Reserve Premium Fund (N. Y. Standard)	$[illegible]
Reserve for unpaid losses	[illegible]
All other liabilities	[illegible]
	$1,[illegible]
Surplus in United States	$[illegible]
Total Income in U. S. for 1892	$1,[illegible]
Total Losses paid in U. S. from 1874 to 1892, inclusive	$[illegible]

NICHOLAS TARRANT, Agent, [illegible] Main St., Norwich, Conn. [illegible]

BEST | FORMS FOR INSURANCE, COMPANIES REPRESENTED, RATES TO THE ASSURED. | AT

STORY'S INSURANCE AGENCY,
[illegible] Shetucket St. mar21d

ANNUAL STATEMENT
—OF THE—
New London Co. Mutual Fire Insurance Co
OFFICE
In Chelsea Savings Bank Building, Shetucket St., Norwich, Conn.
Jan. 1st, 1893.

Assets	$[illegible]
Liabilities	[illegible]
Surplus	$61,[illegible]

S. F. PARKER, Pres.
J. F. WILLIAMS, Secy.
IRA L. PECK, Treasurer. feb15d

B. P. LEARNED
Insurance in all Forms.
Bonds of Indemnity.
Foreign Drafts.
Over Thames National Bank, Norwich, Conn. feb16d

A. IRVING ROYCE,
—FIRE INSURANCE.—
Office, Over Thames National Bank
Shetucket St., Norwich, Conn. jan24d

IRON AND IRON WORK

Architectural Iron Work
of every description furnished promptly.
Large stock of Patterns for all work in that line.
A. H. VAUGHN & SONS. mar18d

Foundry Pig Iron
Of the most RELIABLE QUALITY and grades. Full stock kept in Norwich for IMMEDIATE DELIVERY.
Refined Bar Iron
Of the well-known "EAGLE" brand.
Sheet Iron
GALVANIZED "B. B." BLACK and PLATE.
Steel
"BLACK DIAMOND" and "SILVER" warranted Cast Steel, MACHINERY STEEL, TIRE STEEL, CALKING STEEL.
Finished Steel Shafting.
Iron and Steel I Beams and Channels
For structural purposes.
A. T. CONVERSE,
Office, Warehouse and Shipping Wharf, [illegible] COMMERCE ST.

The Sibley Machine Co.
Manufacturers of Paper, Cotton and Wool Machinery, Mill Gearing, Shafting, Pulleys, Hangers, etc., etc. Jobbing of all kinds, Gearing, Cuttings, Forgings and Castings at short notice, 182 Franklin Street, Norwich, Conn. New and Second-hand machines bought and sold on commission.

HUNT, THE FLORIST.
Choice Cut Flowers. Funeral designs a specialty. Lafayette St., next Yantic Cemetery.

Having leased, thoroughly renovated, and newly furnished the property formerly known as the
—Metropolitan Hotel,—
I am now prepared to open in the same for the purpose of renting the rooms singly or in suite. All modern conveniences. Steam heat, etc.
GEO. A. BURLINGHAM,
No. 4 Franklin Square.

NOWATZKY'S ANNOUNCEMENT.
To the Public: Daily, Sunday and Weekly Papers, Periodicals, Magazines, Confectionery, etc., can be found at Shannon Building and 162 Main St. All orders receive prompt attention and quick delivery. apr9d

TEAMING.
I am prepared to do all kinds of light and heavy teaming, dump-cart work, etc., etc., at the lowest living prices.
W. E. PALMER, [illegible] Sixth St. mar18d

Livery, Boarding & Sale Stable
Hacks and teams to let, also a four-seated wagon and 'bus, convenient for parties and picnics, at reasonable prices. Horse clipping done by Coates' improved Power Machine.
A. T. GARDNER, Chestnut Street

MACHINE AND BICYCLE REPAIRS.
CARRIAGE, BOAT AND BICYCLE TRIMMINGS NICKEL PLATED by
A. GOULD,
Industrial Building, near Union Station

WHOLESALE GROCERS.

—RECEIVED—
100 Bunches of Ripe Bananas on Commission
They will be sold to the trade very low. Also new Cabbages, Bermuda Onions, Oranges and Lemons, New Maple Sugar, and Dates and Figs. No goods sold at retail.
T. F. FITZPATRICK, 36 Water St. apr11h

LIPPITT, SWAN & CO.
The most elegant Cheese in the world. The finest Tea in North America. Messina Oranges and Lemons, Hecker's Flour, Bermuda Onions, Pie Preparation, Porto Molasses, and everything which the trade wants. No goods at retail.

GROCERIES.

ORANGES
Still they come and must be sold.
Welcome A. Smith.

TRY HAY FEED.
Special price on Gluten
MEAL. MEAL. MEAL.
Ground Corn, White Middlings.
C. J. WOODCOTT.

SPRING IS COMING.
—BUY YOUR—
Garden and Vegetable Seeds
—OF—
RALLION,
45 Broadway, Central Building.

—THE—
Greeneville Grist Mill
Is the busiest place in town.
Our stock is complete and prices low.
B. H. PALMER & SON,
[illegible] North Main St.

Lime for Whitewashing,
Dust, Scrub and Stove Brushes,
Sapolio, Bon Ami, Etc.
—AT—
A. T. OTIS'.

Raymond's Flag Brand
Vostizza Currants,
very nice, cleaned and ready for use.
WILBOR'S COCOA-THETA.
IMPORTED MACARONI
may be obtained at
—R. S. BARTLETT'S,—
Broad Opera House.

WILSON BROS.,
582 North Main Street, Corner 12th St.
—HAVE—
"THE FLOUR,"
"GOLDEN VALE."
Sole Agents for Greeneville. Every barrel warranted. Price, $4.25. Bags, 70 cents. Try it.

FOR THREE DAYS WE ARE GOING TO BE IN IT.
Armour's Soup 3 Times a Day
Come in and try it.
Way Up at 202 Franklin St.
H. D. AVERY, Grocer

JUST RECEIVED
THE FINEST SAGE CHEESE
ever sold in this city.
J. A. STODDARD & SON.,
[illegible] Franklin St.

Extra Fine OYSTERS
—AT—
G. A. LEWIS',
[illegible] CENTRAL AVE.

INSTRUCTION.

-BANJO INSTRUCTIONS-
By Connecticut's classical artist,
Prof. FRED K. BRIGGS,
Pupil of Prof. Ruben R. Brooks of New York the world's renowned Banjo artist, will give instructions in this city
IN THE CARROLL BUILDING.
—TERMS—
75 cents a lesson at his rooms, and $1.25 at pupil's residence.
Sole agent for the steel Rim Banjo, the finest in the market.
For further particulars call at A. PLAUT'S [illegible] Main St.
N. B. Messrs. Briggs and Morris, classical duettists, will furnish music on the Banjos for Church, Parlor and Tea parties on application.

ARCHITECTS

C. H. PRESTON,
Architect, Central Building.
Telephone 144-5, Norwich, Conn.
Specialist on modern construction and strength of materials.

JAMES A. HISCOX,
ARCHITECT,
161 Main Street, Rooms 3 and 5

PROTECT YOUR EYES.
MR. H. HIRSCHBERG,
The well-known Optician of No. [illegible] E. 14th St., New York, and [illegible] Olive St., St. Louis, has appointed
H. R. WOODWARD
As agent for his celebrated Diamond and Non-Changeable Spectacles and Eyeglasses. These Glasses are the greatest invention ever made in spectacles and every pair purchased is guaranteed, so that if they ever leave the [illegible] matter how scratched the Lenses [illegible] furnish the party with a new pair [illegible] free of charge. H. R. Woodward has a full assortment and invites all who wish to satisfy themselves of the great superiority of these Glasses over any and all others now in use to call and examine them at the Star Jewelry Store, 162 Main St., Norwich, [illegible] peddlers supplied. None genuine unless stamped with the word Diamond and non-changeable.

IF YOU WANT TO SELL YOUR [illegible] advertise them in THE BULLETIN.

NEW ADVERTISEMENTS.

Carpenters!

Eight or ten good men immediately. Apply with tools to Breckenridge Bros, Fishers Island, N. Y. apr13d.

RUPTURE CURED. Doctors say that rupture can't be cured. But we have discovered a treatment that will permanently Cure same. No surgical operation. No pain or detention from business. Terms moderate. Write for pamphlet and information. Address NATIONAL HERNIA CURE Co., apr13d Nashua, N. H. (N. E. Branch.)

NEW
MAPLE SUGAR AND SYRUP
—AT—
A. L. ALLEN'S

ARTIST ATTENTION.
—CANVAS STRETCHERS—
LESS Than COST to Close Them Out.
TRAFTON'S ART STORE,
23 Shetucket Street.
apr13d

PORTEOUS & MITCHELL.

TODAY—THURSDAY,
—IS THE—
Fourth Day
—OF—
Anniversary Week,
AND WILL BE
Ladies' Day.

All the features which make this week so interesting are still in force. In addition to the regular attractions of the week we offer the following items, which will interest the ladies.

The Prices Quoted are for Today Only.

Garments.—For today we offer you a choice of any $7.50 Cape in our stock for $6. Hundreds of styles to select from. This is an offer which will not be duplicated again this season.

Silks.—One lot of India Silks—22 inches wide—more than 40 colors to select from. Today's price 29c. a yard, regular price 50c.

Dress Goods.—Nearly 1,000 yards Changeable Cheviots—50 inches wide—20 different shades. Today's price 39c. a yard, regular price 50c.

Ginghams.—There are Dress Ginghams and Best Dress Ginghams. These are the Very Best Dress Ginghams and Today they will be 10c. a yard, regular price 12½c.

Wrapper Blankets.—We offer a choice of any $4 Wrapper Blanket in our store for $2.75 for Today. Gray, Light Blue, Navy and other colors to select from.

Table Linen.—The housekeepers' opportunity. Today we offer five pieces Half Bleached Damask with Turkey Red Border—62 inches wide—39c. a yard, regular price 55c.

Cotton Underwear.—One lot Ladies' Night Dresses—trimmed with deep Hamburg Yoke and Mother Hubbard Front, 89c. each Today, regular price $1.25.

Hosiery.—Today we offer the well known "Easy" Hose for ladies—full shaped and guaranteed black, for 12½c. a pair, sold everywhere for 17c. Also one lot Ladies' Imported Hose—good weight —Maco thread, 38c. a pair, regular price 50c.

Handkerchiefs.—Your choice of a big lot of Ladies' Pure Linen Embroidered Handkerchiefs—Scalloped and Initials. Today 12½c., regular price 25c.

Gloves.—One lot 8-button Mousquetaire Suede Gloves, 89c. a pair Today, regular price 75c.

Laces.—A choice of 1,000 yards of fine Laces, including Oriental, Point de Irlande, Point de Bourdon, Point D'Angleterre, in Black, White, Cream and Ecru—widths from three inches to 12 inches. Today's price 25c. a yard, regular prices from 29c. to 50c.

Ribbons.—All colors in Satin Edge Gros Grain Ribbons, widths 5, 7, 9 and 12, for 5c. a yard Today.

Traveling Bags.—A choice of five sizes in Ladies' Traveling Bags, namely, sizes 10, 12, 13, 14 and 15 inch, for 75c. each Today. These bags are sold regularly from 87½c. to $1.62 each.

These Prices are for Today Only.
apr13daw

IT ISN'T VERY WARM, JUST NOW, but by and by you will want a new Spring Suit or Overcoat, and "want them bad." You'll wish you'd ordered them before and not be obliged to wait three or four weeks to have them made. Order now, for it takes time to get up good clothes.

GEO. R. CLARK, Merchant Tailor,
apr8d Room 4, Shannon Building.

EYES

Will hereafter receive a thorough examination FREE OF CHARGE where glasses are fitted, except in ASTIGMATISM, or in cases where it is necessary to prescribe in addition to fitting glasses. I have the largest stock of Spectacles and Eye Glasses to be found outside [illegible] or New York, comprising every peculiarity in glass, as well as every new device in way of frame or setting, at prices from [illegible] cents to $15.00 a pair.

DR. G. B. BRIGDEN,
OCULIST and AURIST
16 Main St., (Carroll Block) Norwich.
Hours—9 to 12 and 2 to 5. mar18d

The Bulletin.

Norwich, Thursday April 13 1893

The Bulletin should be delivered everywhere in the city before Six a. m.

Subscribers who fail to receive it by that time will confer a favor by reporting the fact to the Bulletin Co.

The Weather Today.

Indications for Connecticut: Occasional rain; brisk to high southerly winds; warmer.

NORWICH AND VICINITY.

CITY NEWS.

Supernumerary Policeman Brown was on Officer Taber's beat last night.

The rubber electric railroad switches on Franklin square are being replaced by springs.

City Missionary George W. Swan will speak at the Westerly gospel temperance meeting next Sunday afternoon.

The Rev. John Neale of St. Patrick's parish attended the month's mind mass at St. John's church, Middletown, Tuesday.

Brig Austria has finished discharging her cargo at Allyn's Point and is taking a load of stone for ballast at Salter's yard, [illegible].

Calico social in Lucas hall this evening by Virginia Dare council, No. 25, D. of L., auxiliary to O. U. A. M. King's orchestra, Wheeler Avery, prompter.

Surgeon General Cassidy will attend the banquet at the Monticello club house in New Haven, next Monday night, at which Governor Morris will be present.

The backstop was put up at the Academy grounds yesterday. The nine will play the first game of the Interscholastic Base Ball league with the Blackhall team on the latter's grounds April 29.

Robert Staub of this city, charged with frequenting a house of ill-fame, was found not guilty and acquitted by the criminal court of common pleas in New London Wednesday.

Westerly people have chartered one of the Westerly and Watch Hill Steam Ferry company's boats for a trip to New York, in order to witness the naval parade which takes place the latter part of this month.

Isaac Sanderson has sold the Brainard house of Willimantic, one of the old landmarks of the borough, to H. L. Murray. The structure will be torn down, and in its stead erected a three-story business block.

Mr. W. C. White of Watertown has signed a contract to manage the Mansion house, Munnatawket, and annex cottages on Fishers Island, the coming season. The Mansion house will open June 1, and the Munnatawket June 16.

The King's Daughters of the Greeneville Congregational church, held a very successful fair and entertainment in the chapel on Monday, Tuesday and Wednesday evenings. The proceeds will be devoted to the church improvement fund.

The "Comus Club" have sent out a very dainty circular, calling attention to their theatricals on next Wednesday evening, at Breed Opera house. Tickets are to be had of patronesses and there is every promise of a large audience.

Mr. H. T. Miller's Westerly reception, Tuesday evening was a conspicuous success. As usual, it was the season's fashionable event of that city and was attended by an unusual large number, including many from Providence, Stonington, Mystic and other cities.

"A Night's Frolic," comes to the Broadway theatre tomorrow evening with Helen Barry, Lucile Nelson, Henry F. Godden, Owen Westford, and Charles A. Tyrrell in the cast. It is doubtful if Miss Barry ever appeared in a piece better suited to her in every respect." Her tall, commanding figure, a good voice, and her generally striking stage presence, are all displayed at their best.

Strike of Italian Laborers.

The Italian laborers in the employ of Contractor Frank B. Durfey, numbering about sixty-five, have struck for an increase of wages. They deserted their jobs in Baltic, Taftville and on the dump Wednesday in a body. It is said the Italians insist that none shall be paid under $1 50 for a day's work.

Slight Collision at Kitemaug.

The [illegible] 20 passenger train to New London Wednesday caught up with a heavy freight and ran it down at Kitemaug. The damage was slight, as the passenger e... near succeeded in nearly stopping the train before it struck.

Officer Taber's Enforced Vacation.

Officer Lewis N. Taber leaves town this morning for a trip to his native town, New Bedford, in the interest of his health, which has not been of the best since his tussle with the grip a short time ago. Mr. Taber has been a faithful guardian of the public peace for the past ten years and it is hoped he will soon regain his former vigorous constitution.

Will Not Lend the Charter.

Upon an unfavorable report of the committee on Capitol Furniture and Grounds, the house of representatives has refused to loan to the World's Fair the colonial charter granted by King Charles II.

Daughters of the Revolution.

Mrs. de B. Randolph Keim, state regent of the Connecticut Daughters of the American Revolution, made a report February 22, to the national board, which has now been printed. She sketches her active and successful work in the state in the way of organizing, and gives an interesting outline of the patriotic services of Connecticut revolutionary heroes. Following is the organization of Connecticut:

State regent, Mrs. de B. Randolph Keim, Hartford and Washington, D. C.

Honorary state regents—Mrs. Elizabeth Rodgers Smith, Hartford; Mrs. William Olcott, Norwich.

The New Laurel Hill Bridge.

Selectman Lillibridge is daily expecting advices from the Berlin Bridge company in regard to progress on the new wrought iron and steel Laurel Hill bridge. The contract with the concern calls for the completion of the structure by May 1. The roadway will consist of concrete with an asphalt layer spread over it.

To Control the Brick Trade.

The manufacturers of ordinary building brick in Connecticut and Massachusetts have organized a trust for the purpose of holding the price of such brick at a uniform rate. The result will be an increase in the price of building brick. The trust will be known as the Central New England Brick Exchange, and its principal offices will be in New Britain and New Haven. E. A. Ives of the Ives Brick company at North Haven, Conn., is president of the Exchange.

A New Block Island Road.

A new road is being opened between the old road leading to the south light, Block Island, by a more direct route to the Vaill cottages. It is expected that the new roadway will pass across the spot now occupied by the cottage of Mr. Geo. R. Clark of this city. Fortunately Mr. Clark's house is one that can be readily removed from its present situation without inconvenience from the change of location.

Express War Arguments.

Argument was heard by Justice Barrett of the supreme court in New York Wednesday, on the motion to make permanent the temporary injunction restraining the New York & New England Railroad company and the United States Express company from interfering with the express business of the American Express company on the road contrary to an agreement made by the road with the American Express company.

Justice Barrett gave the counsel for the American until Friday to submit answering affidavits when, also, further arguments will be heard.

David A. Wells in Washington.

Mr. David A. Wells of Connecticut is in Washington upon invitation of the president and Secretary Carlisle, to consult the latter with reference to the outline of a bill to revise the tariff. Mr. Wells was closeted with the secretary for several hours yesterday afternoon, and The Hartford Times Washington correspondent asserts that the president invited him to take the place now held by Mr. Spaulding, but that he declined. President Cleveland is exceedingly anxious to have the advice and assistance of Mr. Wells, and would like to have him connected with the treasury in official capacity, but Mr. Wells, while perfectly willing to do all in his power to assist the administration in that important matter, does not care to assume office.

Central Baptist Church Revival.

Dr. Coburn's exposition of Paul's letter to the Romans in the Central Baptist church Wednesday afternoon was highly appreciated by the large number present. This afternoon he talks on Colossians and Phillipeans.

The evening sermon on "The Man who died for Me," illustrated as it was by views from the paintings of the most celebrated artists, was of the most impressive character. The scenes in the life of our Lord as thrown on canvas were exceedingly fine, and the remarks upon each one were calculated to touch the heart and impress the mind.

By special request the illustrated sermons will be continued tonight. This evening scenes in the crucifixion of Christ will be thrown upon canvas and as the congregations are continually increasing it is best for all to "Come early in order to secure good seats."

[For other local news see 2d page.]

DIED.

SULLIVAN—In this city, on the 11th inst., Julia, wife of Mortimer Sullivan, aged 78 years.
Funeral from St. Patrick's church, Thursday, April 13, at 9 a. m.

GEER—In this city, April 11, Clarence O., son of Frank E. and Sadie A. Geer, aged 4 years and 7 months.
Funeral from the residence of his parents, No. 103 High St., this (Thursday) afternoon, at 2.30 o'clock. Burial private.

BRUSH—At Fitchville, April 12, Margaret Cahoone Brush, infant child of Chas. M. and Adelaide W. Brush.

KELLY—In Norwich, April 12, Michael Kelly of this city.
Notice of funeral hereafter.

WANTED—3 wood-cutters to cut 100 cords of wood. Address E. E. GARDNER, Norwich, Conn. apr13d 3

Young Married Man.

Seeks situation as coachman or charge of horses; thoroughly understands the care of horses. Address X, BULLETIN Office. apr13d

TO RENT.

First class tenement of 7 rooms; all modern improvements; five minutes walk from post-office. Inquire of X, E. Robbins, 69 Cliff street. apr13d

$5,000 Reward

To any one who can produce an ounce of cast metal as having been a part of
The Best } the Monarch Cycle.
A. PLAUT'S, 200 Main Street. apr13d

An honest advertisement.

The past week we have experienced an excellent trade in Ladies' fine Shoes. We begin to believe the ladies read the papers more than the men do. It certainly stands to their credit if such is the case. We have reason to comment that the day will soon come when the daily press will supplant the fictitious and sentimental story book in our house and that ladies who consider themselves good, practical housekeepers will be found reading about the Shoes we have marked down from $2.50 to $2.25.

GALLIVAN & HERREN,
Agents for W. L. Douglas
$3.00 SHOES

If you are a man and have comparatively large feet, you should consider yourself fortunate just at the present time. We have an overabundance of Men's Shoes, sizes 8, 8½, 9, 9½ and 10, both Congress and Lace. These Shoes are made of selected stock by manufacturers who are thoroughly reliable, and we stand ready to warrant every pair of them. We do not care to move them to our new store, as it is easier to move the dollars. You can have them at cost while they last.

GALLIVAN & HERREN,
Agents for W. L. Douglas
$3.00 SHOES.
apr13d

NEW ADVERTISEMENTS.

THE
BOSTON STORE

It is now the season of the year when the Dry Goods Store is in its glory, the stock complete with everything that is new and desirable. Then, too, the purchasing public must make their selections in Dress Goods, Cloaks, Household Goods, Gloves, Millinery. In fact, every department will no doubt receive some attention at this time.

To give an extra impetus to business we shall for the next three days make special reductions in every department. We have space to mention but a few, but suffice to show the advantage of purchasing during this sale.

Notion Department.

Special Reductions.

Fancy Gimps at about half price.
50 gross Ivory Buttons, 5c. per card, were [illegible].
12 gross Corset Steels, 5c. per pair, regular price [illegible].
10 gross Feather Do stave at 12½c., regular price 17c.
25 cases Assorted Tacks, 5c. a package regular price 10c.
The balance of our 25c Perfumery at 15c.
Full line of our 25c. Extracts for 19c.
10 doz. Hand Mirrors at about one-half the regular price; a great bargain.
100 pounds Writing Paper at 15c., regular price 25c.
1,000 Envelopes at 4c. per package.
1,000 Envelopes at 5c. per package.

Glove Department.

Special Reductions.

4-button Suede Gloves in tans and browns at 37½c., worth 50c.
5-hook Glace Kid Gloves in tans, browns, grays and black, 69c., worth $1.
8-button length Mousquetaire Suede in tans and brown, 89c., worth $1.
6-button length Biarritz Suede in the English tans and blues.
Children's Silk Bonnets at 39c., 15c., 87½c. and $1.

Cloak Department.

Special Values.

Black Cheviot Reefers, fan back, $4.
Tan-colored Jackets with extra large [illegible].
Clay Diagonal Reefers, fine quality, $7.
Cheviot Jackets, lined throughout, with [illegible].
Shoulder Capes in great variety from $5 up.

Underwear and Hosiery Departments.

Special Reductions.

Ladies' Ribbed Vests, 11c., reduced from [illegible].
Ladies' Ribbed Vests, 19c., reduced from [illegible].
Ladies' Richelieu Ribbed Vests in pink and blue, 37½c., worth 50c.
Ladies' plain colors and fancy striped Hosiery at 11c., former price 20c.
Ladies' fast black Hose, 17c., 3 pairs for 50c., worth 25c. per pair.

Gentlemen's Furnishing Department.

Special Values

Our choice line of 25c Ties, 19c.
Our 12½c. Suspenders, 10c.
Trimmed Night Shirts, 49c. You should [illegible].
Negligee Shirts, special values, from 50c [illegible].
Full Dress Shirts in all the latest styles.
Socks formerly sold at 10c., now 5c.
Socks, fancy stripes and plain black, at 10c., worth 15c.
This department has lately been enlarged and is now the most complete in the city.

Domestic Department

Special Reductions.

All of our 75c. Bleached Damasks only 69c.
All of our $1 Damask, bleached, only 89c.
All of our 58c. Half-bleached Damask only [illegible].
All of our 65c. Half-bleached Damask only 51c.
50 dozen 5-8 Napkins, $3 quality, only $1.[illegible].
Our $1.25 Marseilles Quilt only $1.[illegible].
Our $2.50 Marseilles Quilt only $2.10.
Our $2.75 Marseilles Quilt only $2.19.

Millinery Department.

Special Values.

A line of School Hats at 25c., extra values.
A line of Children's Sailors at 25c.
Trimmed Hats, the best values yet shown and which embody the latest ideas in trimming, $1.37 and up.

Reid & Hughes.
apr13daw

NEW ADVERTISEMENTS.

A. B. KINGSBURY
Will Be Closed
Thursday, April 13th,
FOR REMOVAL TO
No. 114 MAIN ST.
apr13d

The question is a simple one—easily decided by reason and common sense. Cottolene—the new scientifically prepared shortening—is made from pure beef suet, and highly refined vegetable oil. What kind of fat will you use for shortening? Some people are prejudiced against hog fat.—Decide for yourself—Cottolene is always uniform. Less is required to get the same result, and by the way it costs less.

L. A. GALLUP
has a stock and supplies the trade.
apr13TuThS

NORWICH
Rubber Store!
HEADQUARTERS FOR
Rubber Goods
Of every description.
Mackintoshes
—AND—
Rubber Clothing

Fountain, Bulb and Hard Rubber Syringes, Air Cushions, Invalid Rings, Hot Water Bottles, Mending Tissue, Dress Shields, Corset Shields, Rubber Gloves and Mittens, Rubber Hose and Tubing.
apr13daw

WANTED—PAINTERS.
MURTAGH,
37 Main St.

THE
Tide of Battle Turned.

The forces of General Debility were fast proving triumphant; defeat stared the citizens of Norwich in the face; many of them were dead; many more were captives in the grasp of a foe whose only treatment was torture and death, when a regiment of reserves appeared bearing the greatest of modern weapons, The Madeira Wine Bitters. Armed with these the tide was turned; the almost victors became fugitives, each citizen seemed to have the strength of a dozen, the wounded recovered and all united in praising their deliverers the greatest of tonics

MADEIRA WINE BITTERS
FOR SALE AT $1.00 A BOTTLE BY
N. D. SEVIN & SON,
118 MAIN ST.
apr13daw

—OUR SPECIALTIES ARE—
HORIZONTAL
WATER WHEELS,
Governors, Shafting, Pulleys, Pillow Blocks, Hangers, Frictions, Belt Tighteners and everything pertaining to the machinery of transmission. First-class work. Low prices.
Collins Turbine Machine Co.

TO RENT.
A Store With Cellar,
situated at No. 2 and 4 Franklin Square, city formerly occupied by Murphy, Blackburn & Co. For further particulars call on or address N. TARRANT, Real Estate and Insurance Agent, [illegible]

TO RENT.

A Large Store No. 103 Water St. and Frame Building on Commerce St.,
formerly occupied by T. H. Eldredge as a Hardware store. Also a large Hall over said store, formerly occupied by the St. Mary's T. A. and B. Society. For further particulars, call on or address NICHOLAS TARRANT, Real Estate and Insurance Agent, [illegible] Main street.

Alonzo H. Converse,
PAINTER.
Plain and Decorative Paper Hanging.
Wall Tinting in all its branches.
148 Little Water St.
Graining done for the trade.

STEINER
[illegible]
NAPTHALINE BALLS
In small packages that will protect your furs and woolens from moths.
Shannon Building Pharmacy,
apr13

NEW ADVERTISEMENTS.

Millinery and Fancy Goods.

We have just received another very large shipment of Straw Shapes ranging in price from 19c. to 89c. The actual value of these goods is from 38c. to $1.50. In our Trimmed Hat department you will find the largest assortment for the least money ever before seen. We have them to suit all ages and styles from 49c. up. Infants' wear in great variety. Children's dresses, made of best cambric, Hamburg trimmed, at 37c; worth 50c. Another large line of Torchon Lace from 3c. a yard and up.

B. Gotthelf & Co., 100 Main Street.
apr6d Wholesale and Retail.

YOU WILL FIND
ANDREW HAGBERG, the TAILOR,
On corner Main and Shetucket St.,
Over Moran's Hat Store. apr6TuThS

We can supply you with MEAT of all kinds for a SUNDAY DINNER. Try us and see what you can get for the LOWEST PRICE for FIRST CLASS GOODS.
GARDNER & PRENTICE
mar17TuThS

—THE—
Central Baptist Church,
UNION SQUARE.
REV. J. D. HERR, D. D. Pastor;
Residence 48 Church Street.

Public Services, to which all are cordially invited: Sunday, 10.30 a. m.—7.30 p. m. Bible school Sunday 12 m. Young People's Meeting 6.30 p. m. Prayer Meeting Thursdays 7.30 p.m. Seats rented by the month. Persons desiring sittings may apply on any week day, or on Sunday to the undersigned Seat Rental Committee:

CHARLES E. WHITNEY,
E. G. SMITH,
dec17TuThS CHARLES D. NOYES.

A Drop of Dew
Metcalf's
Pearl of Perfumes
—Sold by—
WOODWORTH & SMALL,
jan17TuThSaw West Side Druggists.

TO RENT.

Two good Tenements of 6 rooms each, one at 340 Franklin St., and one at 13 Elm St. Inquire of E. H. BECKWITH, 45 Main St.

DOUBLE
BREASTED
SUITS,
Dodge & Holloway.
apr11TuThS

Hotel South Shore.
Secure your rooms now for
The World's Fair.
It is near the Exposition.
It is on Lake Michigan.
It is two blocks from R. R. Station.
It is on an Electric Car Line.
It is lighted by Electricity.
It is heated by Steam.
It is Fire Proof.
It is first class in every respect.
Over one hundred Norwich Merchants, Manufacturers, Bankers and Professional men have secured rooms at Hotel South Shore.
Apply
E. P. TURNER, Norwich, Conn.
jan24MThS

REMOVAL.
Sale of Pictures.

As I shall soon remove to the store in the Geer Block, my present stock of high grade Pictures must be sold regardless of price. This is an opportunity for all to procure Pictures of real merit at your own price. The stock consists mostly of beautiful Landscape Etchings by the best known etchers.

Call early and examine the stock. The pictures will interest you, so will the prices. Remember they will be sold regardless of price.

M. J. FARRELL,
31 BROADWAY,
Down Stairs.
apr1daw

FOR SALE.

Two of the Most Elegant Building Lots in this City,
one 77 feet front by about 400 feet deep, with fine barn thereon, the adjoining lot 75 feet front, same depth, situated on the easterly side of Washington street, south of and adjoining property of Frank H. Smith. For particulars call on or address NICHOLAS TARRANT, Real Estate and Insurance Agent, 52 Main street, city. apr11d

DON'T BUY A BICYCLE
Until you visit
PRESTON BROTHERS.
THEY HAVE
The Columbia,
New Mail,
Raleigh
and Keating.
The four leading Wheels of the world.
PRESTON BROS.'
New Hardware Store, Franklin Square.
apr11d

The Public are Invited
To examine my new line of
WALL PAPERS
Decorations, Mouldings, Papier Mache, and Leatherets.
—ALSO—
FRESCO DECORATING
Done in all its branches at
37 Main Street,
Opposite Dime Bank.
P. F. MURTAGH.

NEW ADVERTISEMENTS.

BUD VASES,
In many shapes,
sizes and colors,
of the very latest
styles at
SMITH BROS'.
apr8d

The Connecticut Concrete
—AND—
GRAVEL ROOFING COMPANY,
NO. 3 THAMES STREET,
Guarantee all work done by them.
They are the Sole Agents in Norwich for the
Bee Hive Brand
NEW ENGLAND ROOFING CO.
mar8d

FOR SALE.

A DOUBLE FRAME DWELLING HOUSE, 2½ story, 14 rooms, in good repair, situated 6 Union street.
ONE FINE BUILDING LOT ON CLIFF ST., and extending to Hill street.
Apply to N. TARRANT, Real Estate and Insurance Agent, 52 Main Street. apr6d

Webster's Dictionary,
Original Edition; 1,443 pages; 1,500 illustrations, including an Appendix.
Price only $1.00.
LOVELL BROTHERS,
apr1TuThS WEST SIDE.

W. B. ROBERTSON,
Will repair
CLOCKS, JEWELRY
FANS, PIPES, SPECTACLES,
and all small articles at short notice and low prices. Work for the trade a specialty.
227 Main Street.
mar21TuThS Over Street R. R. Office.

FOR SIGNS OR AWNINGS
It Will Pay You to See J. W. MALLETT,
103 Broadway, next to Theater.

J. P. BARSTOW & CO.
Have received their new stock of fresh
Field and Garden
SEEDS.

Farmers and Gardeners are invited to call and inspect the same.

Prices as low as the lowest for new and fresh Seeds.

23 and 25 Water Street.

To Rent.
A Second Floor on Lower Broadway with Three Front Rooms.
An excellent location for a Milliner, Dentist, or Dressmaker.
Apply to R. F. BREWER, 16 Washington St.
mar8d

THE GRIP
is not a disease, but an atmospheric chill that lowers the vital forces.
Crocker's
MAGICAL STOMACH POWDERS
will restore them again if taken in season. For sale by all druggists. mar8d

CLOTHING.

Good Spring Overcoats for
$10.00.
Nobby Dress Pants for
$3.00 to $6.00.
Single and Double Breasted
Suits for
$5.00 to $15.00.
Frock Suits in all grades at Low Prices
Three-Button Cutaway Sacks are very stylish.
MURPHY & McGARRY.
apr7d

FOOT WEAR.

PUT
YOUR
FOOT IN THEM.
Best $2.00 Shoe in the City.
GEO. W. KIES & CO.
apr7daw

OUR NEW $3.00

Shoes for Gentlemen are free from tacks, wax or nails and give satisfaction every time. They are also Stylish and Comfortable.

—FRANK A. BILL,—
mar9daw 104 MAIN ST.

Norwich Morning Bulletin.

VOL. XXXV.—NO. 11.572 NORWICH, CONN., FRIDAY, APRIL 14, 1893—SIX PAGES PRICE TWO CENTS

SPECIAL.

LOOK

—AT—

OUR LEADER!

THE BEST

$2.00 HAT

In This City.

PERKINS & MONTGOMERY,

Successors to J. T. CLARK

121—123 Main St.

apr10d

THE BEST RESULTS

ARE OBTAINED WITH

Dr. Hough's

COUGH AND LUNG BALSAM

Sure Cure for all Coughs and Colds.

PRICE 35 Cents.

Sold by all druggists and medicine dealers.

apr4daw

CITY OF NORWICH WATER WORKS, OFFICE OF BOARD OF WATER COMMISSIONERS, NORWICH, CONN., April 1, 1893.

Water Rates for the quarter ending March 31, 1893, are due and payable at this office April 1, 1893. Office open from 8 a. m. to 12 m. and 1 to 6 p. m.; Wednesday and Saturday evenings, 7 to 9, until April 20.

Additions will be made to all bills remaining unpaid after April 20.

april EDWIN LATHROP, Cashier.

ELIXIR OF LIFE

—CURES—

HABITUAL CONSTIPATION

SICK HEADACHE

DYSPEPSIA

And is the Best Family

Medicine Known.

LEE & OSGOOD,

WHOLESALE.

ELIXIR OF LIFE

apr1daw

Sick Headache

CARTER'S LITTLE LIVER PILLS.

POSITIVELY CURED BY THESE LITTLE PILLS.

They also relieve Distress from Dyspepsia, Indigestion and Too Hearty Eating. A perfect remedy for Dizziness, Nausea, Drowsiness, Bad Taste in the mouth, Coated Tongue, Pain in the Side, etc. They regulate the bowels and prevent constipation and piles. The smallest and easiest to take. Only one pill a dose, 40 in a vial. Purely Vegetable. Price 25 cents. 5 vials by mail $1.

Carter MedicineCo., Proprietors, NEW YORK.

Sold by all Druggists. sep1daw

To the Point.

No matter how many cough remedies you have tried, you never used the best unless you have used

Dr. Duprez's Syrup.

WHY?

BECAUSE it will certainly relieve the worst coughs and colds at once and is perfectly harmless in its effects.

BECAUSE it is pleasant to take, can be safely given to the youngest or the oldest, seldom fails to effect a rapid cure.

Trial bottles, 10c. Large bottles, 50c.

For sale by all Druggists. dec8d

Most People Like to Know

The name of a good Cough and Cold Remedy, as they frequently have occasion to use one.

Mrs. Bird's Lung Cure

IS THE BEST. TRY IT.

Sold by all Druggists and Grocers.

jan6d At wholesale by LEE & OSGOOD.

Hack, Livery, Boarding and Sale Stable,

7 TO 13 ONECO STREET,

A. M. ETHERIDGE, Proprietor.

All orders given prompt attention. Moderate prices. mar24MWF

Roofing

AND

Concreting,

CHAS. S. FISKE,

Agent for the New York Coal Tar Chemical Co.'s Roofing material; also Agent for the Medal Brand two and three-ply felt roofing (the only roofing felt that has a steel wire edge,) which was awarded the first premium at the American Institute, New York. Also Agent for the Canton steel roofing.

Concreting 8, 9 and 10 cents per square foot. Gravel roofing 5 cents per square foot. Work warranted.

Office, rear of 31 Water street. Residence No. 33 Oak Street, Norwich, Conn. P. O. Box 11.

Manufacturer and Sole Proprietor of

Fiske's Superior Asphalt Roofing Paint

CANNOT BE EXCELLED for Tin and Shingled Roofs.

For sale by all paint dealers. Prices in barrels, 35c per gallon; in half barrels 40c, per gallon; in five and ten gallon packages 45c per gallon. apr3d

FRENZIED BY SUPERSTITION.

Military Called Out to Protect the Jewish Population

IN THE TOWN OF KOLIN.

Synagogue Wrecked and Other Property Destroyed by a Mob.

PRAGUE, April 13.—The town of Kolin, thirty-five miles from Prague, has been the scene of a fierce struggle between a mob, frenzied by religious superstition, and the military called out to protect the Jewish population.

The body of a girl was recently found in the Elbe at Kolin. The impression rapidly spread that the girl had been murdered by the Jews in accordance with some supposed religious customs, and that after the remains had been used in the supposed secret rites, the body had been thrown into the river.

A multitude of the more ignorant populace gathered in force and wrecked the Jewish synagogue, and attacked and wrecked the shops and residences of the Jews. Soldiers marched to the scene of the rioting in considerable force and several of the mob were badly wounded before the riot was subdued. The ringleaders were arrested and quiet at length restored, but not until after the Jewish population of Kolin had suffered a large loss of property, as well as much personal insult and injury.

SOUTHERN M. E. CONFERENCE.

Proceedings at the Second Day's Session—Reports Read, etc.

PLYMOUTH, Mass., April 13.—The second day's session of the Southern New England Methodist Conference began this morning with a prayer meeting, led by Bishop Goodsell. A draft on the chartered fund of $25 was ordered for the support of superannuates; another draft on the Methodist Book Concern for $1,596 was ordered for the same purpose. In the case of the Rev. David Chambers of East and North Harwich, Presiding Elder Eta reported that the rumors of misconduct had been thoroughly investigated, and Mr. Chambers had been exonerated.

The conference refused to grant Mr. Bartholomew a supernumerary relation, by vote of 38 yes, 61 no.

A committee was appointed on the cases of J. E. Hill and E. H. Hatfield, as follows: P. G. Bouve, W. P. Yates, C. H. Holden, E. C. Bass and G. H. Yates.

The Rev. W. I. Ward, secretary of the Conference Home Missionary society, offered a plan for the reorganization of the work of the society. It was referred to the committee on conference home missionary work. Chaplain C. C. McCabe and C. J. Schilling, the first Methodist missionary to Borneo, were introduced.

Arrangements were made for memorial services Saturday at 10 o'clock a. m., and for an ordination service Sunday at 2 p. m. Miss Mary E. Lunn, superintendent of the New England Deaconness' home in Boston, addressed the conference, asking help for the institution. A report was read from J. H. Nelson, presiding elder of the Brazil district, who is now in jail by religious persecution. The annual report of the directors of Greenwich academy was read and referred to the committee on education. A committee on conference relations was appointed as follows: C. H. Ewer, J. E. Hawkins, T. J. Everett, O. W. Scott, J. Oldham, S. M. Beal and W. J. Smith. The following were added to the committee on conference claimants: B S. Simon, W. T. Foster, J. H. Newland, A. W. Kinsley. J. O. Wadsworth was added to the committee on education.

AGAIN POSTPONED.

The Cruiser Detroit Waiting for Favorable Weather Conditions.

NEW LONDON, Conn., April 13.—The speed trial of the United States cruiser Detroit has again been postponed, this time until Saturday, and it is believed that the postponement over Friday has in it an element of superstition. At 6 o'clock the weather conditions were almost favorable for the test, and three-quarters of an hour later the big ship hauled away from her anchorage and steamed out into the Sound, reaching the starting point, off Saybrook point, about 9.30. The weather by this time had become very thick and a drizzling rain was falling. The cruiser was in fine order for the trial, steam and fires well up and her machinery in perfect trim. Engineer Malster, who represents the Columbian Iron works of Baltimore, however, decided to wait until more suitable weather conditions were presented, and the Detroit steamed back to her anchorage.

MURDERER ALMY'S MOTHER.

Addresses a Letter to "His Honor, the Mayor of Plymouth, N. H."

PLYMOUTH, N. H., April 13.—Below is a copy of a letter received here today, addressed to "His Honor, the Mayor of Plymouth, N. H., U S A.," and which was answered by First Selectman F. H. Rollins. The letter is on ordinary note paper, written in ink, the penmanship being fairly good, and with it came a return envelope addressed to Annie Stewart, Portville, N. Y. The letter follows:

PORTVILLE, N. Y., April 11, 1893.

Sir—Please to return the enclosed to Portville in haste and give the following information: Is Frank C. Almy yet in Plymouth, N. H., jail? and if there still can his mother see him, or when can she go to see him, and if he has been released please to state the date or time of his release. Respectfully,

(Signed) ANNIE STEWART.

N. B.—Please to write on the return envelope to hold until called for by the owner, for fear of its falling into other hands, and if it should I would never receive it.

(Signed) HIS MOTHER.

Cholera Rapidly Spreading.

VIENNA, April 13.—Cholera is spreading rapidly in East Galacia. The average number of deaths daily has doubled in the past week.

Death and Destruction in the Wake of the Storm.

DETROIT, Mich., April 13.—Reports from different sections show that the storm of last night prevailed all over the southern portion of the state, leaving destruction and death in its wake. The loss resulting from the storm will aggregate several hundred thousand dollars.

Postmaster Collins Dead.

BROOKLYN, N. Y., April 13.—Postmaster George J. Collins died this evening, aged 54.

A Town Destroyed by Fire.

VIENNA, April 13.—The town of Vesprem, thirty miles from Buda Pest, has been almost completely destroyed by fire, several persons perished in the flames and others died of injuries.

STATE PRISON CHARGES.

Directors Before the Investigating Committee.

HARTFORD, Conn., April 13.—The state prison committee met in the fisheries committee room at 3 o'clock this afternoon, Senator Jones of Greenwich presiding. All of the members of the board of directors were notified to be present in order that their evidence might be taken in the preliminary inquiry. The president of the board, Dean Wayland of the Yale Law school, was heard at length concerning the management of the prison, and also in regard to his ideas of prison administration. It is the design of the committee to ascertain fully the ideas which Dean Wayland may entertain about the methods of discipline and treatment to be enforced in a reformatory institution. He was listened to carefully and patiently by the committee. The same consideration was extended to the other members of the board of directors. The one object in view was to find out from the board itself what policy had been pursued and what the nature of the disciplinary rules and regulations of the prison might be. Each of the directors was given ample time for the presentation of the case from his point of view. Outsiders were not admitted during the progress of the inquiry. The directors were heard individually. Mr. E. J. Murphy of the Hartford Steam Boiler and Inspection company of this city, who is a member of the board, was one of the first to reach the capitol this afternoon, and was before the committee together with his associates in the management of the prison.

THE CONSOLIDATED ROAD.

Reported to be Likely to Secure the N. Y. & N. E.

NEW HAVEN, Conn., April 13.—President Charles P. Clark, of the New York & New Haven road, was seen this morning with regard to the story sent out by the Boston News Bureau last night to the effect that the Consolidated will be likely to secure the New York & New England railroad and that Charles P. Clark would soon retire from the management of the Consolidated. The information purported to have been obtained from a former director of the New England road.

When Mr. Clark was asked about the affair this morning he said: "That is the first I have heard of the report. I did not know but they had reported that I was dead."

One of the managers of the New Haven road, this morning, said: "The New Haven road has all the territory and all the responsibility that it desires. The New England road is not a necessity to it, nor is a share of New England stock now held, nor has a share ever been held by the New Haven road or its managers, or in its interest for the purpose of acquiring the property. We have no more intention of acquiring the New England than we have of acquiring the Union Pacific railroad. These rumors are sent out in the interest of the New England road. They are undoubtedly intended to influence us favorably to acquire the property. I only wish that Massachusetts would pass a law preventing the New Haven road from acquiring the New England railroad. That would please me very much, for I am tired of hearing this continual talk about our company trying to obtain possession of the property. Then asked if any law had been violated in diverting freight from the New England, this gentleman replied that there had been no illegal diversion of freight and that the investigation in Boston was really the work of the New England road.

Shot by a Cab Driver.

BOSTON, April 13.—A number of the papers had a dispatch this morning from St. Louis stating that John Mullen, a representative of the St. Louis branch of the Boston Woven Hose & Rubber company was murdered yesterday by a hackman in Hickman, Ky., in a dispute about the payment of fare. A telegram was received from Mullen today stating that he was not on his way to St. Louis, that he, while out on business yesterday did have some trouble with a quick tempered cab driver, who drew a revolver and shot at him, the bullet glancing off his brow. The result was a deep gash, the mark of which will probably never be effaced.

Portland Plush Mill Co. Assign.

PORTLAND, Me., April 13.—The Portland Plush Mill company made an assignment tonight to the Hon. Frederick Robie, the directors having found difficulty in placing the $40,000 bonds, which have been authorized. The indebtedness of the company is small compared with its investment. About $67,000 has been invested in the mill and machinery and the total indebtedness is $30,000. As there were maturing obligations which could not be met, it was thought best to assign.

The Stars and Stripes Hauled Down from the Hawaiian Buildings.

SAN FRANCISCO, April 13.—A letter from Honolulu, dated April 6, says: The stars and stripes, which for two months have floated from the government buildings, have been hauled down and the remaining forces from the United States cruiser Boston have been sent aboard.

Nothing indicative of American authority remains in Honolulu, save Minister Stevens and Commissioner Blount, the latter of whom sits in his easy chair at his cottage, cogitating, no one knows what.

On April 1, in the presence of 3,000 persons, Lieutenant Draper, marine officer of the Boston, blew the notes of the retreat from his bugle and "Old Glory" sank from sight and was replaced by the colors of the Hawaiian monarchy, which still remains the flag of the islands.

Internal Revenue Receipts.

WASHINGTON, April 13.—The receipts from internal revenue today were $147,509; from customs $1,125,023, and miscellaneous $28,944.

Despondent and Hanged Himself.

SPRINGFIELD, Mass., April 13.—John Clotier, 36 years old, hanged himself today because his wife deserted him three months ago. They lived in Roxton Pond, Quebec, and quarrelled over religion. He came to Springfield about three weeks ago and has been very despondent.

Twenty Years' Penal Servitude.

PARIS, April 13.—The trial of the anarchists, charged with causing the fatal explosion of the Cafe Very a year ago, was concluded today. Bricou was found guilty and was sentenced to twenty years penal servitude. Francois and Marie de Lange were acquitted.

Fatal Tenement House Fire.

BROOKLYN, N. Y., April 13.—A fire broke out in the tenement at No. 888 Broadway this afternoon. Mrs. William Arnold and two of her children were burned to death. Another child and Mrs. Henry Etta Bock and Mrs. Adams were badly burned. The damage to the property was $10,000.

OIL REFINERY BURNED.

30,000 Barrels of Oil and 20 Freight Cars Consumed.

EXACT LOSS NOT KNOWN.

Several Explosions Occur—Three Firemen Slightly Injured.

BUFFALO, N. Y., April 13.—The A. S. Holmes oil refinery, covering twelve acres of ground, 30,000 barrels of oil, twenty freight cars and a train of oil cars were burned here today. The fire was started by an engine dropping coals in some oil running on top of water in a little ditch. The wind blew the flames into the works and an explosion followed. Every few minutes heavy explosions occurred, when ammonia drums and gasoline tanks blew up. Thomas Tracy was struck by a flying piece of metal and badly injured. Three firemen were slightly injured. The loss will be heavy.

WARDEN CHAMBERLAIN

Voted a Leave of Absence—Gen. Haven of New London to Act.

NEW HAVEN, Conn., April 13.—A special dispatch from Hartford says: "The directors of the Connecticut state prison having learned that certain officers and inmates of the prison might fear to testify before the special legislative committee with entire freedom, so long as Warden Chamberlain had power to dismiss them or to influence testimony in any way, and being desirous that the most thorough searching and impartial examination should be made, at a special meeting held at the capitol here today, unanimously passed the following vote:

Voted, that leave of absence be granted to the warden, from April 17, 1893, to the conclusion of the investigation of the special legislative committee and the general assembly, and that George Haven, brigadier general, commanding Connecticut National Guard, be asked to assume the position of and discharge the duties of warden during said period; and George Haven is empowered to so act.

General Haven is at present chief of police of New London.

Recount of Ballots Asked For.

BRIDGEPORT, Conn., April 13.—Judge Hall of the superior court, yesterday signed papers in the proceedings instituted by Attorney A. M. Wooster who asks for a recount of the ballots cast for alderman in the second ward during the recent election. Mr. Wooster was the republican nominee and he was defeated by 3 votes. He claims that a mistake was made and that a recount will show that he was legally elected. Notice was served on the defendant this morning.

At Home Again.

KEENE, N. H., April 13.—Postmaster Barrett, who disappeared from his home several days ago and was subsequently found in Cincinnati, reached home today in company with his brother-in-law, Mr. Babridge, who went to that city after him.

The Majestic Makes a Quick Trip.

NEW YORK, April 13.—The Majestic, which arrived Wednesday, made a quick run from Liverpool. She made the run in five days twenty three hours and seventeen minutes

Will Be Called for Sentence.

BOSTON, April 13.—Asa P. Potter, ex-president of the failed Maverick bank will be called for sentence in the United States circuit court before Judge Putnam, on April 22.

Nomination Rejected.

BOSTON, April 13.—The executive council this afternoon again rejected the nomination of Jerry Kane to be trial justice at Spencer, the vote being on strict party lines—8 to 1.

$300,000 Damage by Rain.

BATESVILLE, Miss., April 13.—The railway here is under water and the rain has destroyed growing crops along the Tallahassee. The damage in Panola county is estimated at over $300,000.

KILLED ON THE WEST SIDE.

Mrs. Daniel Saunders, While Intoxicated, Run Down By a New London Northern Train—A Male Companion Escapes.

Mrs. Daniel Saunders, a well-known colored character on the West Side, was struck and killed near Comstock's wharf in this city, by the New London Northern train reaching this city from New London at 5.50 o'clock Thursday evening. "Sleepy" John Gondalez, her companion, escaped safely.

The couple had been together in the woman's home the entire afternoon. Mrs. Saunders' husband left her last November, and she had been living since with her two small children at her parents' home, 23 High street. She was but 21 years old. "Sleepy" John, as he is known among his Portuguese coal shoveling companions, figured in the shooting affray in the Thames hotel last winter.

They had been drinking together and both were under the influence when they started out of the house, through the Richmond Stove company's gate and down the roadway to the railroad tracks, where they started toward the city. They had reached the culvert at Comstock's wharf when the passenger train dashed around the curve two hundred feet behind. Engineer Wheeler saw their danger, applied the brakes and whistled long and loud. Gondalez jumped out from the rails and scrambled into an adjacent alley, unmindful of all but self-protection. Mrs. Saunders, her mind muddled by her orgies, stood as if dazed directly in the path of the approaching train. Not till it was upon her did she comprehend the danger, and then took a step toward safety. It was too late. The next instant the engine has picked her up from the ground and with one mighty fling, tossed her fifty feet ahead, where she landed with the force of a projectile against the stone wall lining the track.

The train was stopped and numbers hastened to the scene. The woman was breathing at the time, and Dr. Almy was summoned. When he arrived, ten minutes later, the hand of death had closed her eyes. A morbidly curious crowd gathered about the body, and Sergeant Murphy and Supernumerary Policemen Henderson and Brown guarded the body till Medical Examiner Paddock arrived. The remains were then carried home, where Dr. Paddock found a fractured skull the only injury, very remarkable considering the woman's wild death.

Mrs. Saunders has three brothers and three sisters. Her two daughters are two and seven years old. She was born in Bolton, Conn., but has spent most of her life in this city. Her husband is a coal shoveller, and his whereabouts are unknown.

AGNES OLMSTEAD DEAD.

Dr. J. S. Smith Again Arrested—This Time for Murder.

BRIDGEPORT, Conn., April 13.—Dr. J. S. Smith of this city was arrested this morning charged with murder in the first degree. The physician was originally arrested for malpractice, but subsequently the complaint was withdrawn and one charging him with manslaughter substituted.

Mrs. Agnes Kent Olmstead of Easton died last week under suspicious circumstances, and it was alleged that her death was due to a criminal operation performed by Dr. Smith. An effort was made to hush up the affair, but an autopsy was finally held and the crime disclosed.

New evidence obtained by the state resulted in the filing of the charge of murder this morning, and the accused physician who had been released on furnishing a bond of $3,000 was rearrested and locked up. He stoutly protests his innocence and says that because he is an eclectic, he is being persecuted by the regular practitioners. Dr. Smith has practiced in the city for the past twenty one years. It is rumored that Mrs. Alice Kent, mother of the deceased, has made a confession accusing the physician of the crime charged but the state refuses to disclose the character of the new evidence.

LIZZIE BORDEN'S FAST.

How the Accused Passes Away Her Time in Jail.

FALL RIVER, April 13.—Through all these dreary winter months Lizzie Borden has been a prisoner behind the massive walls of the Taunton jail.

She spends her time reading, sewing and walking the corridor and finds this existence not unpleasant, despite the possibilities of an awful termination to it. Her visitors are few, the same little knot of friends who have been loyal from the outset.

Her trial is expected to be commenced some time next June.

AN ILLICIT DISTILLERY.

Internal Revenue Officers Make a Discovery in Brooklyn, N. Y.

NEW YORK, April 13.—Another illicit distillery was discovered in Brooklyn Wednesday by internal revenue officers. It was on the second floor of an apparently unused warehouse at No. 170 Furnam street. When the deputies went to the place they were met by an old man, and when they said that they desired to look through the place he said he would get the keys and went away. When he failed to return the deputies went through the building. The ground floor was not occupied, but the machinery of an illicit distillery was found on the second floor, together with some whiskey. The property, worth $1,000, was seized and destroyed.

A Sensation Promised in the Reichstag.

BERLIN, April 13.—If Herr Ahlwardt, the notorious Jew baiter, keeps his word the Reichstag will have a sensation tomorrow. In the Reichstag today Ahlwardt announced that tomorrow he will present the documents which he recently promised to produce, implicating high officials and ex-officials in alleged corrupt conduct.

State Board of Health Visits Windsor.

NEW HAVEN, Conn., April 13.—The new state board of health went to Windsor this morning to confer with the health authorities of that place regarding an epidemic of diphtheria which has been raging there for some time. It is the intention of the board to investigate the cause, and also to look into several cases of complaint of poor sewerage received from people living in Windsor.

WOMEN AT THE FAIR.

Connecticut's Female Managers in Session at the Hartford Capitol.

There was a full meeting of the Connecticut women managers of the world's fair in the lieutenant-governor's room in the capitol Thursday afternoon. Mrs. George H. Knight of Lakeville presided. Reports were made by the committee on the literary exhibit by the women of the state and by the committee on furnishing the Connecticut building. The committee on the literary exhibit consisted of Mrs. Gregory of Norwalk, Miss Chapelle of New London and Miss Brainard of Willimantic.

The committee on furnishing the Connecticut building were Mrs. Dr. P. H. Ingalls of Hartford, Mrs. Frank Farrell of Ansonia and Miss Lucy P. Trowbridge of New Haven. The report concerning the industrial standing of women in Connecticut was made by the entire board. The statistics and facts obtained will be forwarded directly to Chicago, where they will be presented in connection with similar statistics from every state in the union. The session of the board was continued through the afternoon and will be the last one to be held for the present.

The Public are Invited

To examine my new line of

WALL PAPERS

Decorations, Mouldings, Papier Mache, and Leatherets.

—ALSO—

FRESCO DECORATING

Done in all its branches at

37 Main Street, Opposite Dime Bank.

P. F. MURTAGH.

mar1d

TROY STEAM LAUNDRY.

Goods called for and delivered free of charge. Lace Curtains and all Fine Work warranted to give satisfaction,

145 Little Water St.

Family Washing at Special Rates. nov7d

LUMBER AND SHINGLES,

If you want good stock and good quality and low prices try

H. F. & A. J. DAWLEY.

Telephone 35—4. mar18d

CARPET CLEANING.

We take up, clean and relay carpets, brush and polish your furniture better, quicker and cheaper than any one else in the city. Give us a trial and be convinced. N. B. WHITING, prop. Seacball's Carpet Cleaning Works, 13 White's Court. mar20d

SPECIAL.

A REGULAR CONCLAVE

of Columbian Commandery, No. 4, K. T., will be held at the Asylum on this (Friday) Evening, at 7.30 o'clock.

Work in the Order of the Temple

Per order of the E. C.

apr14 E. W. HYDE, Recorder.

"Fickle as an April Day."

The fickleness of April is proverbial, but there are days in other months when the thermometer is kept quite busy. So, in buying our spring and summer stock we lean toward medium heavy weights, as they are more comfortable and serviceable.

R. D. JONES & SON,

Merchant Tailors.................138 MAIN ST (over C. C. Hiss'.) apr6d

ANDREW HYDE, D. V. S.,

VETERINARIAN,

Office 10 Bath Street. Office hours 1 to 3. mar18d Telephone 123-12.

MILLINERY.

A line of manufacturer's samples of Straw Goods, bought at 1 3 regular prices, will be sold at Half-price. There is hardly enough to make a mention of as there is only 169 in the lot, but as they are all very desirable goods there will be 169 people that will get a good hat for a little money. Our line of Straw Goods is the largest we have ever shown and prices lower than ever before.

PATENT LEATHER SAILORS

All qualities, finished with all silk ribbon, leather sweat and perfect in every way, 75c, $1.25 and $1.40 buys the finest goods made.

Our Trimmed Hat Department

was never so attractive as it is now. The best styles, the best goods and lowest possible prices.

FLOWERS.

We have an unusually attractive stock of Flowers in which is to be found the choicest creations in French Montures; also a large assortment of Imported Roses—some of the later are very choice. Its quite a jump from A to Z, but we have Violets 3c for ½ gross. Rose Montures at 19c, usually sold at 25c.

IN RIBBONS AND VELVETS,

Our lines are large, and include the newest and latest colors. All at the lowest prices.

LACES.

We have a large line and guarantee prices are right.

T. B. McCLENATHAN,

Successor to LEWIS & McCLENATHAN,

WHOLESALE AND RETAIL.

apr13daw

Millinery and Fancy Goods.

We have just received another very large shipment of Straw Shapes ranging in price from 19c. to 99c. The actual value of these goods is from 38c. to $1.50. In our Trimmed Hat department you will find the largest assortment for the least money ever before seen. We have them to suit all ages and styles from 49c. up. Infants' wear in great variety. Children's dresses, made of best cambric, Hamburg trimmed, at 25c; worth 50c. Another large line of Torchon Lace from 3c a yard and up.

B. Gotthelf & Co., 100 Main Street.

apr3d Wholesale and Retail.

TO RENT.

A Large Store No. 103 Water St. and

Frame Building on Commerce St.,

formerly occupied by T. H. Eldredge as a Hardware store. Also a large Hall over said store, formerly occupied by the St. Mary's T. A. and B. Society. For further particulars, call on or address NICHOLAS TARRANT, Real Estate and Insurance Agent. 63 Main street. mar27d

NORWICH

Rubber Store!

HEADQUARTERS FOR

Rubber Goods

Of every description.

Mackintoshes

—AND—

Rubber Clothing

Fountain, Bulb and Hard Rubber Syringes, Air Cushions, Invalid Rings, Hot Water Bottles, Mending Tissue, Dress Shields, Corset Shields, Rubber Gloves and Mittens, Rubber Hose and Tubing.

apr13daw

NEW ADVERTISEMENTS.

BICYCLE EXHIBITION.

This week, commencing

Monday Morning, April 10th,

We shall exhibit at our Hardware Store,

10 of the Finest High Grade

93—Bicycles—93

manufactured in the United States. All interested in the most delightful of out door sports, "Cycling," are invited to this exhibition and see the wonderful improvements made in these machines since last season.

EATON, CHASE & CO.,

3, 5 and 7 Commerce St. apr10daw

ARTIST ATTENTION.

—CANVAS STRETCHERS—

LESS Than COST to Close Them Out.

TRAFTON'S ART STORE,

23 Shetucket Street. apr13d

WHITNEY'S,

Central Building, 41 Broadway

EVERYTHING NEW IN

DINNER WARE

—AND—

TOILET SETS.

—ALSO—

HOUSEFURNISHING GOODS

OF ALL KINDS.

apr14d

Before Buying Elsewhere,

Call and examine my complete line of new styles of

—WALL PAPERS.—

Lowest Prices.

E. L. GREENE,

(Painter, Grainer and Paper Hanger. mar1d

—OUR SPECIALTIES ARE—

HORIZONTAL

WATER WHEELS,

Governors, Shafting, Pulleys, Pillow Blocks, Hangers, Frictions, Belt Tighteners and everything pertaining to the machinery of transmission. First-class work. Low prices.

Collins Turbine Machine Co. mar27d

TO RENT.

A Store With Cellar,

situated at No. 2 and 4 Franklin Square, city formerly occupied by Murphy, Backhure & Co. For further particulars call on or address N. TARRANT, Real Estate and Insurance Agent, 63 Main St. mar27d

Alonzo H. Converse,

PAINTER.

Plain and Decorative Paper Hanging. Wall Tinting in all its branches.

143 Little Water St.

jan6d Graining done for the trade.

NEW

Field and Garden Seeds, Stockbridge Fertilizers, Agricultural Implements,

LAWN SEEDS,

LAWN DRESSING,

LAWN MOWERS,

Good News Ranges, House Furnishing Goods, Sheet Metal Work and General Jobbing.

E. M. BREWSTER, Agt.,

45 Water St., Norton Building.

apr6d

PITCHER & MAINE

have the best line of

SHIRTS

in this part of the town. apr7d

FOR WEDDING AND ENGAGEMENT RINGS

—CALL AT—

FRISWELL'S.

All solid 14 and 18 karat. Sole agent of celebrated SAN FORD WATCH.

apr5d 23 & 25 FRANKLIN ST.

TRUNKS, BAGS, HARNESSES,

And Horse Goods in general.

Trunk Repairing a Specialty.

J. G. STANDISH,

115 Main Street.

apr5d

NORWICH CONCRETE CO.

ROOF AND CONCRETE WORK.

Curbing and Flagging.

ALL WORK GUARANTEED.

Chas. W. Burton, Manager,

146 PROSPECT STREET,

mar21d NORWICH, CONN.

UNTIL FURTHER NOTICE

Dr. TINGLEY'S OFFICE will remain at the present location, 25 Washington St. Office hours 11 to 12 a. m., 2 to 5 p. m. mar7d

AMUSEMENTS.

BROADWAY THEATER.

S. L. DENNIS......................Manager.

Friday, April 14th.

Special Engagement of the Distinguished English Actress,

HELEN BARRY,

As Lady Betty and the French Chemist, Supported by her own Stock Company in the Laughing Comedy,

A NIGHT'S FROLIC,

By Augustus Thomas, author of "Alabama." Third Year. Unabated Success. Introducing Ta-Ra-Ra Boom, De-Ay, a la Lottie Collins. Immense Hit. Songs and Dances. Nightly Encores. Hours of Laughter. Company carries scenery complete.

apr11d

Dresses for Little Girls.

Very charming and inexpensive dresses for little girls can be made from the half worn clothes of the grown folks. Use only the best pieces, and dye them with diamond dyes, and then the goods will look like new. These dyes are used with great success by many mothers, and have no equal in ease of use, beauty of colors, and amount of goods each package will color. apr14d

WANTS.

Young Married Man.

Seeks situation as coachman or charge of horses; thoroughly understands the care of horses. Address X, BULLETIN Office. apr12d

Carpenters!

Eight or ten good men immediately. Apply with tools to Breckenridge Bros, Fishers Island, N. Y. apr12d

Having leased, thoroughly renovated, and newly furnished the property formerly known as the

—Metropolitan Hotel,—

I am now prepared to open in the same for the purpose of renting the rooms singly or in suite. All modern conveniences. Steam heat, etc.

GEO. A. BURLINGHAM, No. 4 Franklin Square. apr12d

EMPLOYMENT OFFICE—City or country, white or colored. Women for days' work. Cooks and Waiters furnished. Farm Hands, Chambermaids. Girls for the seaside wanted. ALL ORDERS PROMPTLY ATTENDED TO. Am furnishing help from South. MRS. M. L. POWERS, 66 Boswell Ave. apr12d

MACHINISTS LOOK HERE! I have it, do you want it? Good shop, all furnished with new tools. Shop is now running with three men, and is one-half minute's walk from house, post office and R. R. station. Call or address E. A. BACK, No. Franklin, Conn. apr6d

MEN to take orders in every town and city; no delivering; good wages from start; pay weekly; no capital required; work year round. GLEN BROS., Rochester, N. Y. mar7d

BATES, THE AUCTIONEER, WILL PAY SPOT CASH FOR SECOND-HAND FURNITURE. jan23d

WANTED.

A General Agent for New London County, also a Local Agent in each town to sell the Best Washing Machine made. For terms address ATLANTIC WASHER, Norwich, Conn. dec23d

BOARDING.

PERMANENT AND TRANSIENT.

Accommodations, Centrally located. No. 8 Washington St. MRS. TURNER. may31d

NEW ADVERTISEMENTS.

—THE—

LAMSON & HUBBARD

Is the Leading Hat In New England

Warranted Fast Color and not to Break.

FOR SALE BY US ONLY.

PERKINS & MONTGOMERY,

Successors to L. T. CLARK,

121 and 123 Main Street. apr10d

An honest advertisement.

The past week we have experienced an excellent trade in Ladies' fine Shoes. We begin to believe the ladies read the papers more than the men do. It certainly stands to their credit if such is the case. We have reason to comment that the day will soon come when the daily press will supplant the fictitious and sentimental story book in our homes and that ladies who consider themselves good, practical housekeepers will be found reading about the Shoes we have marked down from $2.50 to $2.25.

GALLIVAN & HERREN,

Agents for W. L. Douglas

$3.00 SHOES

If you are a man and have comparatively large feet, you should consider yourself fortunate just at the present time. We have an overabundance of Men's Shoes, sizes 9, 9½, 10, 10½ and 11, both Congress and Lace. These Shoes are made of selected stock by manufacturers who are thoroughly reliable, and we stand ready to warrant every pair of them. We do not care to move them to our new store, as it is easier to move the dollars. You can have them at cost while they last.

GALLIVAN & HERREN,

Agents for W. L. Douglas

$3.00 SHOES.

apr12d

FIRST SPECIAL SALE DAY, Friday, April 14th,

Will place on sale a special lot of Colored Chip Hats, value double the price asked, quality equal to any in town, at

79c.

Also a special lot of Roses, Velvet and Muslin, at

9c., 17c. and 23c.

New York Bazaar,

112 MAIN ST. apr12d

BRECKENRIDGE BROS.

Carpenters and Builders

65 Prospect Street, NORWICH, CONN. nov 6

The Bulletin,

OFFICIAL TIME TABLE

—OF—

Norwich Street Railway Co.,

Taft., Greeneville, Franklin Square and West Side.	Franklin Sq., Falls and Bean Hill.
[illegible]	[illegible]

SUNDAY TIME.

[illegible]	[illegible]

Remainder of time table for Sunday same as week day, except those marked *

* Not run Sundays.

† Sundays runs only to Greeneville Car House.

‡ Runs only to Greeneville Car House.

Running time between Park Church and Square, 10 minutes.

Running time between Depot and Square, [illegible] minutes.

Subject to change and correction without notice.

nov26d E. P. SHAW, JR., Supt.

Condensed Railroad Time Table.

NORWICH & WORCESTER RAILROAD.

Union Station.

GOING NORTH.

"Eastern" Standard Time.

Leave.	a.m.	a.m.	a.m.	p.m.	p.m.	p.m.
Norwich	[illegible]	6.50	[illegible]	2.45	[illegible]	[illegible]
Putnam	[illegible]	7.35	11.10	4.12	...	[illegible]
Webster	[illegible]	7.55	11.40	4.45	...	7.12
Arrive.			p.m.			
Worcester	[illegible]	[illegible]	12.15	[illegible]	....	7.50
Boston	[illegible]	9.40	1.10	6.10	....	....
Providence	....	[illegible]	12.42	....	[illegible]	8.00
Hartford	....	11.15	12.40	6.15	....	....

†This train does not run Mondays.

GOING SOUTH.

Leave.	a.m.	a.m.	a.m.	p.m.	p.m.	p.m.	p.m.
Worcester	6.45	9.35	11.42	12.50	4.50	...	[illegible]
Webster	7.20	10.14ar	11.40	1.55	5.30	...	[illegible]
Putnam	8.00	10.56	....	[illegible]	[illegible]	...	9.00
Providence	7.30	8.10	....	12.15	....	4.00	...
Hartford	...	9.10	....	....	....	[illegible]	...
Boston	...	8.30	....	[illegible]	....	....	7.05
Arrive.							
NORWICH	9.20	12.10p.m.	....	[illegible]	[illegible]	9.42	[illegible]

*Steamboat express train leaves Norwich for New London at 10.05 p. m. daily except Sunday.

LOCAL NOTICES.

Farm hands wanted.

The catboat Bonita is for sale.

Welcome A. Smith has those fine native cultivated dandelions.

Prentice has a line of fine shirts that will please the gentlemen.

Read Powers Brothers' advertisement today if you want a fish dinner.

Church Brothers have bluefish, shad, bass, halibut, lobsters, etc., today.

Noyes & Davis have a new lot of their Falcon and Bank pens—everyone warranted.

If you want an extra pair of trousers, you will have no trouble in making a selection from Smith & Gilbert's stock.

T. J. Falvey says he can show a better hat for $2 than can be found elsewhere for $2.50. Also the best line of neckwear.

There is dancing in Kelley's hall at Taftville every evening during the week at the bazaar that is being held for the benefit of the Sacred Heart church.

It is no trouble to carry money, but it costs to remove merchandise. That is why Hough quotes prices for goods that are staple and at figures away less than cost. Just look at his advertisement this morning.

A. McJennett has made a new departure, and will keep a line of ladies' serge suits in all the new shades, of good material and fit guaranteed. Also ladies' and misses' spring jackets and ladies' shirts. See advertisement.

The Manhattan Clothing company has secured a large assortment of men's and boys's clothing from a recent New York failure, and will give the public the benefit of the purchase by selling, during the next ten days, the entire lot at less than wholesale prices.

H. F. & A. J. Dawley have two vessels loading yellow pine timber at Fernandina, Georgia, and one vessel loading South Carolina pine lumber at Norfolk, Va., which they will dress at their mill at Fort Point to suit the wants of the trade. They expect to do a large wholesale business in this lumber this season, already having several car loads sold ahead for future delivery. These three vessels will bring fully 750,000 feet of lumber to Norwich.

Gentlemen, you have got it at last. Of course, the ladies and children had to be served first. That's a courtesy they are entitled to. But everything comes to him who waits, and now you strike your day in anniversary week at Porteous & Mitchell's. Make the best of it. Go early and stay all day. Don't let the ladies and children crowd you out. Take possession of the store and keep it all day. Buy 'em out. Make the boys bustle in waiting on you and delivering your purchases. Buy suspenders, neckwear, hosiery, gloves, the grip, gloves, corsets and corset covers, skirts, buttons, hooks and eyes; buy lace, overalls, ribbons, jumpers, cloaks—in fact, buy for your wife and children, anything so as you keep possession of the store for a whole twelve hours. Porteous & Mitchell have everything you want and give up the store to you today.

NORWICH AND VICINITY.

Teddy B.'s Speed.

The deposition of John P. Sandburn of New York state, a professional driver who held the reins over Teddy B. in many races, was taken before Justice Franklin H. Brown this week. He testified that the horse would doubtless have trotted in 2.20 this season. Horsemen place his gait at 2.15, however.

Mr. Doolittle in Meriden.

Mr. Dwight Doolittle has taken possession of the Meriden house. The Meriden Journal says: "Mr. Doolittle is probably one of the best known hotel men in the state. He ran the Wauregan in Norwich for nearly ten years, and owned, but never ran, the Union Square hotel. He also successfully managed the Maltby in Washington, D. C. He comes to Meriden with the warmest friendship and recommendation of the traveling public with whom he has been thrown in contact for many years."

Felix Callahan's Application.

The Hartford Times' Washington correspondent telegraphs that Felix Callahan has applied for appointment as superintendent of construction of the new federal building at Norwich

Will Not Come to the Thames.

The eastern division of the American Canoe association have decided upon Haddam Island, thirty four miles from Hartford, for the annual meet. It will be held from June 16 to 19, the races on Saturday, the 17th.

It was hoped that the association would meet on the Thames river. Fred B Lewis, formerly of this city, is purser of the eastern division.

The Pool Law in Effect July 1.

The pool bill, which has passed both houses of the general assembly, is now being engrossed, and, when completed, will be laid before Governor Morris for his signature. There is no question that he will sign it promptly.

The bill will go into effect on the first day of July, as provided by a public act of 1889, providing when public and private acts shall become operative.

City Court—Kellogg, Judge.

Ambrose A. Osborne, eleven years old, was charged with stealing $5 20 from the store of Calvin L. Swan, in the city court Thursday. The boy admitted taking the money. Judgment was suspended for sixty days.

Henry Denison of New London, the man who stole three paint brushes from Geo. W. Clarkson, was found guilty of theft and sent to jail for sixty days.

Thomas Burns, who hails from Pawcatuck, R. I., was found guilty of drunkenness and fined $1 and costs, $7 86. He was committed.

Gen. McClellan's Pistols.

The Connecticut Historical society at Hartford has received a handsome addition to its collection of revolutionary relics in the shape of a pair of pistols carried during the war by Gen. Samuel McClellan of Woodstock. They are of the flintlock style, about a foot in length, with brass barrels and silver mountings, and they are in a fine state of preservation. Gen. McClellan was one of Connecticut's most prominent revolutionary patriots. He was at Lexington and Bunker Hill as a volunteer, and later became a major, colonel, and brigadier general. He was great grandfather to Gen. George B. McClellan.

School Children's Maps for the Fair.

In the educational department of the Connecticut exhibition at Chicago, will be seen a relief-map of Norwich, done in putty by the pupils of the senior room, Broadway school.

The third class of the same school send a similar map of the United States, and a production map of the Continent of Asia. The three maps will be on exhibition in the windows of N. S. Gilbert & Sons, Main street, this morning after 9 o'clock. They are particularly interesting from their merit, and as showing the children's desire to contribute to the fair.

Wood Supports in the Waterbury Fire.

The Waterbury American, in its description of the large fire in that city on Sunday, in which Reid & Hughes' store was burned out, makes the comment that all the wooden posts throughout the building held their loads, while all iron posts warped by the heat and dropped their burden. Considerable discussion was made by experts here in Norwich at the time of construction of the new Shannon building regarding the advantages of the large Georgia pine posts placed in that fine structure, in comparison with iron or steel, and the verdict of large fires proves that the architect acted wisely in his choice of the heavy wood supports.

The Odd Fellows' Home Dedication.

There will be an attendance of several hundred from this city at the dedication of Fairview, the Connecticut Odd Fellows' home in Groton, under the direction of the Grand lodge of the state, on Wednesday, April 26. The seventy-six subordinate lodges in Connecticut will be represented in the ceremonies, and the state brigade, Patriarchs Militant, will participate in the parade under command of Gen. George M. Redway of Hartford. The dedicatory address will be made by Judge George H. Cowell of Waterbury, past grand master. Mayor William H. Marigold of Bridgeport and Leopold De Leeuw of Hartford, both of the grand lodge, have assignments on the programme. The home occupies one of the finest sites on the Connecticut coast, and has cost the order not far from $15,000. There will be a delegate convention of the order in New Britain, May 16, to formulate plans for management and maintenance of the institution.

PETITION FOR A CONSERVATOR.

Brought by Mr. C. P. Sturtevant to be Placed Over His Mother.

Mr. Charles P Sturtevant has brought a petition to the probate court alleging that his mother, Mrs. A. P. Sturtevant, is mentally incapable of managing her estate, and prays that a conservator be placed over her. Mrs. Adelaide Matthews, her daughter, Mrs. Ray, her sister, and Miss Lillie Ray, her niece, oppose the petition, and are represented by Lawyers William H. Jennings of this city and Edward Gebhard of New York. Attorney Frank T. Brown appeared for Mr. Sturtevant.

Drs. Cassidy and Paddock and Mrs. Emeline Taylor testified yesterday for the petitioner, and the evidence of Mrs. Caroline Vincent of Boston, Mrs Davis, nurse, Mary Madden, servant, Mrs. and Miss Ray and Mrs Mary Bentley was introduced by the remonstrants The case rested at 5 o'clock and will be finished this morning.

EASTERN CONNECTICUT.

WILLIMANTIC.

Sale of the Brainard House—A New Brick Block to Be Erected—Other Matters of Interest.

The Brainard House property, situated on Main street corner of Church, was sold by Isaac Sanderson Tuesday morning to H. C. Murray, proprietor of the Boston store in Loomer Opera House block. It is the largest real estate transfer that has been made here of late years and means a good deal for the betterment of the city. Mr. Murphy, who now occupies five of the seven stores in the opera house block, has been compelled to make such a move owing to lack of room, and in his new building he will be amply provided with room as well as convenience. Nothing definite is known as to the price paid for the Brainard house property but it is rumored that it was between $25 000 and $35,000. Mr. Sanderson has notified the occupants of the Brainard house block that they must vacate on or before June 1. At that time Mr. Murray will commence the work of tearing down the old building and in its place, will erect a handsome three-story brick building with basement, and expect to have it ready for occupancy early in March of 1894.

John Scott, superintendent of the Willimantic Linen company, returned from his trip to Europe on Wednesday evening.

The exhibit of the Willimantic Normal training school at the World's fair, will be shipped to Chicago this week.

HANOVER.

An Accident—A Contribution for Mission Work—Personals.

George Ladd spent Sunday with Mr. John Sullivan at Shewville.

Mr. and Mrs. B. S. Carrier returned to Highland Park Monday.

The church and society have contributed $40 to the Missionary Society of Connecticut.

Mr M. E. Burr is building a house on the foundation of the old Fuller place, burned last fall.

The wife and three children of Mr. James Greenway arrived from England Monday. They are to move into one of Mr. Thorne's tenements as soon as ready for occupancy.

Fred Welch is working in the Baltic mill.

While C. H. Dawley, Jr., was at work upon a gig in the Allen Woolen mill, Monday afternoon, his arms were drawn over the cylinder and but for the thoughtful and timely effort of Bob McClure, he must have been fatally crushed and mangled. He was taken to his home. If he has suffered no internal injuries, he will be at work again in a few days.

The village Improvement society is perfecting plans for the opening campaign. It is expected that dirt will fly before many days.

THE STATE LEGISLATURE.

The Storrs School Made an Agricultural College.

[Special to THE BULLETIN.]

HARTFORD, April 13.—The flags on the south and east wings of the capitol building were hoisted promptly at 10 30 o'clock today, signifying to the outside world that the house and senate of the general assembly were in session.

In the house the single relating to the appointment of commissioners for Litchfield county was made a special order for Wednesday next at 12 o'clock.

An attempt was made to reconsider the vote of yesterday allowing Waterbury to build a court house. The motion was lost by a vote of 78 to 60.

The committee on temperance reported adversely on the bill allowing women to vote on license questions. Barlow of Stamford, wanted the bill re-committed, and thought the time had arrived when women should be allowed to vote. Hale of Glastonbury, also favored re-committal. Marsh of Litchfield was of the opinion that if the bill went back to a committee it should go to the committee on female suffrage. The motion to re-commit was rejected, and the bill was rejected. There was quite a large vote in favor of the bill and in favor of recommittal.

Favorable reports were received on the resolutions appointing Gideon Welch judge of the Torrington, and H. Stanley Finch deputy judge of the Stamford court.

The committee on judiciary reported favorably on the Hamersley bill to pension policemen.

The resolutions appropriating $18 000 for the industrial school for girls in Middletown and increasing the salary of the states attorney of Windham county to $1,500 were favorably reported. The resolution authorizing the expenditure of $2 000 for placing shad in the Connecticut river was adversely reported and rejected.

The house passed a bill allowing $2 75 per week from the state treasury for the board of each boy in the state reform school.

In the senate a bill was passed authorizing the town of Putnam Cemetery association.

The bill was passed which appropriates $1,000 annually to the Connecticut State Darymen's association.

Bills were also passed to prevent fraudulent entries to horse-racing contests; creating a deputy dairy commissioner; fixing the penalty for non-support of family sixty days at hard labor; making an appropriation for deficiencies in the Windham county courts.

Nearly all of the senate session was occupied in the discussion of the special order of the day, which was the bill diverting the agricultural land grant money from the Sheffield Scientific school and transferring it to the Storrs Agricultural school. The bill also changes the name of the school to "college."

The debate was quite acrimonious. The bill was supported by Senators Coffey, Holcomb, Pierce, Phelps and Crandall. It was opposed by Senators Fox and Cleveland. Senator Fox offered an amendment confining the privileges of the school to the male sex. This amendment was supported by Senator Holden and opposed by Senators Coffey and Phelps. The amendment was rejected by the following yea and nay vote: Yeas—Senators Hall, Holden and Fox—3.

Nays—Senators' Cleveland, Holcomb, Coffey, Pierce, Crandall, Jones, Ferris, Morgan, Houlihan, Matthewson, Brooker, Ensign, Perkins, Green, Chapman, Phelps, Keeney—17.

The bill was then passed by a vote of 18 to 3, as follows:

Yeas — Senators Holcomb, Coffey, Pierce, Hall, Holden, Gardner, Jones, Ferris, Morgan, Houlihan, Mathewson, Brooker, Ensign, Perkins, Green, Chapman, Phelps, Keeney—18.

Nays—Senators Cleveland and Fox.

Adjourned to Friday at 11 a. m.

The oldest artesian well in Europe is found at Lillers, France. From its mouth water has flowed uninterruptedly for 746 years.

According to the woodmen the deer in the Adirondacks are very thin in flesh and are so scant of food that they come foraging for scattered hay and straw in the lumber camps.

The kegs used for the exportation of gold hold $50,000 apiece.

SWEPT BY STORMS.

Desolation and Death Mark the Cyclone's Wake.

MANY KILLED, OTHERS INJURED.

Hail Scattered in Ypsilanti's Streets—Farm Property Destroyed.

HIGGINSVILLE, Mo., April 13.—In the path of the recent cyclone between Mayview and Lexington eight persons were killed outright and eight more will probably die from their wounds, and 25 were wounded.

Those killed outright were Mrs. Mary Lake and two brothers, two children of William Walker, Hugh McElroy, Mrs. A. H. Kelley and Joseph Bruggen. Mrs. John Bruggen is reported killed, but no definite information is obtainable.

The fatally injured are Mrs. William Walker, Daisy Stanford (colored) and Mrs. William Williams. Physicians were summoned from Higginsville, Lexington and Dover to care for the wounded

DAKOTA VISITED.

Deluge of Rain, Hail and Snow Is General.

ST. PAUL, April 13.—The storm of Tuesday night and yesterday was general over South Dakota. At Mitchell the streets were inundated and cellars were flooded. The Jim river is out of its banks, and all the bridges near Mitchell are gone. Communication with surrounding towns is shut off.

Slight damage to small buildings was done in Yankton, where water fell in torrents. The house of a farmer named Butler near Elk Point was blown down, his furniture destroyed and barn torn to pieces.

Several buildings in Union county were levelled. At Canton the electric light plant was damaged. At Aberdeen the rain was of 12 hours' duration. At Chamberlain it has been raining since Tuesday night.

Watertown reports a bad hail storm with a high wind and a heavy snow yesterday afternoon.

In Sioux Falls snow fell yesterday afternoon, and last night a heavy wind and low thermometer prevailed. The Sioux river is a mile wide west of Sioux Falls.

WORK OF THE CYCLONE.

Ypsilanti Postoffice Destroyed and Mail Scattered in the Street.

DETROIT, April 13.—Early this morning the following dispatch was received from Ypsilanti: A cyclone struck here last night, coming from the southwest, and sweeping everything in its path. The storm took a strip through the business part of the town, moving houses from their foundations and razing others.

Cleary's business college and Curtis' carriage factory are in ruins; Hawkins House and Occidental Hotel were badly damaged and the roofs of half the stores were blown off. Twenty store fronts were also smashed in.

On Huron street the rubbish is piled 10 feet high. The postoffice building was demolished, and the mail scattered in the street. All telegraph, telephone and electric light wires are down. The loss of property will reach $300,000. It is not known whether any persons were killed.

STRONG WIND PREVAILED.

Much Damage Done to Farm Property In Nebraska.

SIOUX CITY, Ia., April 13.—A strong wind has prevailed throughout this section since yesterday, and for this reason and because of floods in Cedar and Dixon counties, Neb., which were in the track of the storm, nothing definite of the damage done in that section can be obtained, although it is reported that much damage was done to farm property.

The country from which no tidings have been received, extends nearly 100 miles west from Akron, where the heaviest damage was done. Dispatches received from Inman, Neb., on the Elkhorn road, report heavy damage to property in the country to the north and east of that place, but no damage in the town.

SEEDING PARALYZED.

Snowing and Blowing Incessantly Since Wednesday Night.

ST. PAUL, April 13.—A Pioneer Press special from Ellendale says: Seeding, which is almost one-third done in this locality, has been paralyzed by one of the worst blizzards ever seen here, following the rain which fell all day Wednesday.

It began snowing and blowing at dark Wednesday night and has kept it up incessantly ever since, and there is every reason to believe it will continue throughout another night. Prairies hereabouts are alive with stock, and great suffering will undoubtedly follow.

Buildings Are Wrecked.

JACKSON, Tenn., April 13.—This city was struck by a cyclone about 5 o'clock yesterday afternoon, and dozens of buildings were wrecked. There was no loss of life, though a number of persons were slightly injured. Everything in the path of the storm was levelled, but the extent of the damage in the rural districts cannot be learned.

Houses Are Totally Demolished.

BROWNSVILLE, Tenn., April 13.—A severe storm struck Shepard's, a small station about seven miles southwest of here, yesterday afternoon, and totally demolished the houses there. A negro girl was killed and several are reported injured. No damage was done in this city, but several houses and barns in other portions of the country were destroyed.

Town Wiped Out.

YPSILANTI, Mich., April 13.—A report has just reached here that the town of Saline, in Washtenaw county, nine miles south of here, was wiped out by a cyclone last night. Saline is on the Lake Shore and Michigan Southern railroad, and has a population of 1300 or 1400.

BATTLE NEAR ORURO.

Disorder In Peru Indicates That General Lawlessness Prevails.

NEW YORK, April 13.—The Herald's Panama correspondent cables: A letter just received from La Paz, Bolivia, says that a furious battle was fought a few days ago near Oruro, between the Indians belonging to the estates of Guancarome and Quricata. The battle lasted five days. Thirty of the combatants were killed and a greater number was injured. The authorities finally interfered and compelled the Indians to lay down their arms.

The Brazilian minister to Bolivia has published a letter denying the charge that the Brazilians have captured Indians and sold them into slavery. He charges that Brazilians on the border of Bolivia have been frequently flogged by citizens of that country, and that many have been assassinated.

Additional reports of disorders in Peru reached here today. In Puno Ayacucho and Arequipa there have been many scenes of lawlessness. These disturbances are not wholly due to attacks upon the government, because the houses of many private citizens were sacked and robbed. The attack on the Masonic lodge in Mollendo, in which the American consular agent was wounded, appears to have been a part of the general lawlessness which now prevails in Peru.

QUIET IN SANTIAGO.

Minister Egan's Request For Safe Conduct of Refugees Refused.

NEW YORK, April 13.—The Herald's Valparaiso correspondent cables: Quiet has been restored in Santiago, and all parties are now awaiting the announcement of the new cabinet.

Two famous Balmacedists, ex-Colonel Fuentes and Blandist Holley, have sought refuge in the United States legation house. Fuentes escaped from prison not long ago. He returned to Santiago from the south with Holley, and secretly sought the house of Minister Egan. The latter visited President Montt yesterday and asked for safe conduct for the two refugees. This request was refused by the Chilian president.

A despatch from Rio Janeiro says that General Maura, Brazilian minister of war, will sail for Rio Grande do Sul today to take command of the troops sent to suppress the rebellion. Twelve war ships are being got in readiness for use in the work of maintaining peace in that state. Another dispatch says that a portion of the federal army is marching against Uruguayana. These troops are well armed. A division of the revolutionary army is also encamped at Garupa. From that point a detachment was sent out which captured Guaraby.

BLAISDELL IS OUT.

Governor Russell Accepts Resignation of Fall River Judge.

BOSTON, April 13.—The following correspondence is self explanatory:

FALL RIVER, April 10.

Hon. W. E. Russell, Governor of Massachusetts:

DEAR SIR—The state of my health is such as to make it difficult for me to discharge the duties of the court, and I hereby resign the office of justice of the Second district court of Bristol, to take effect April 21. Your obedient servant, J. C. BLAISDELL.

Governor Russell's reply was as follows:

EXECUTIVE DEPARTMENT, STATE HOUSE, BOSTON, April 12.

Hon. J. C. Blaisdell, Justice Second District Court:

DEAR SIR—I have received your letter of April 10, tendering your resignation as justice of the Second district, and the same is hereby accepted. Yours truly, W. E. RUSSELL.

To Reduce Rates on Coal.

ST. PAUL, April 13.—The coal combine committee held another session last night, and, after taking further evidence, fixed up a report which will be presented to the legislature today. The report reiterates that the association is a combine, and urges the governor to see to it that the prosecution is pushed in either this state or the United States court. Accompanying the report is a bill which reduces the rate on coal over the entire state. A cut is made on the rate from Duluth to St. Paul of 60 cents per ton.

Like Knights of Old.

NEW YORK, April 13.—Irvington is a good little suburb of Newark. Dr. M. Osborne Christian is a good big Republican. He is a village trustee. He was reelected on Tuesday. Yesterday Artist Bartsch, his opponent, displayed his chagrin by draping his horse and dog with black crape and riding around the village with a small flag in his hand half-masted on the staff. He sat on the horse. The dog followed. This unusual exhibition of knight errantry created a sensation in the good little town.

A Whistle Not a Horn.

BOSTON, April 13.—A mechanical steam whistle is not a fog horn, and a sailing vessel using such an implement as a means of signalling while under way does so in violation of the sailing regulations established by congress. This proposition was laid down today by the United States circuit court of appeals in the cases of Moses M. Gould and others against the steamer Parthian of the Boston and Philadelphia Steamship company.

Rapid Transit For New York.

NEW YORK, April 13.—As the result of more than three years' work, the rapid transit commissioners, in session at Mr. Steinway's house yesterday, unanimously adopted a plan, which, in their opinion, is the best solution of the problem with which they have been wrestling. It is practically the original Spencer plan for extensions of the present Manhattan Elevated railroad system.

Caught From Burning Grass.

AMESBURY, Mass., April 13.—The house, barn and outbuildings of Charles Campbell at Salisbury Plains were destroyed by fire yesterday afternoon. Loss about $3000. The fire caught from burning grass, several acres of which, with timber land, were burned over. The buildings were insured.

Blacksmith Shop Burned.

JEFFERSONVILLE, Vt., April 13.—The blacksmith shop and dwelling of John H. Butler and a creamery belonging to the Franklin County Creamery company were burned early this morning. Loss $6000; partially insured.

Eight Hours For Letter-Carriers.

BOSTON, April 13.—Postmaster Hart was officially notified this morning by Postmaster General Bissell at Washington to the effect that the letter-carriers' eight-hour law must be enforced on and after May 1.

The Axe Still Busy.

WASHINGTON, April 13.—The total number of fourth-class postmasters appointed today was 161, of which 98 were to fill vacancies caused by resignations and deaths and 64 by removals.

Quarantine at Halifax.

HALIFAX, April 13.—The board of health and board of trade have passed strong resolutions against the action of the Dominion government authorities for the lax quarantine regulations existing at this port. Last night the city council passed a resolution authorizing the mayor to stop the fumigation of baggage and passengers, whether destined for Canada or the United States, within the city limits, and steamship companies will be at once notified that their steamers must anchor at Lawlor's island and have their passengers disinfected before coming up to the city.

Democrats Lose a Senator.

PROVIDENCE, April 13.—George J. Hendricks, Democratic senator-elect of North Smithfield, died early this morning, the result of an attack of the grip. Hendricks was the present member of the house of representatives from that town, and at the last state election he was elected senator by a majority of about 60. The news of his sudden death caused much excitement at the state house this morning, on account of the close fight for a majority of the grand committee.

Fatal Explosion of Naphtha.

BOSTON, April 13.—An explosion of naphtha at the place of business of Griffin & Little, chemists, 108 Milk street, fatally injured Roger B. Griffin, 38 years old, the senior member of the firm, who was near the place where the naphtha was. He was taken to the emergency hospital, and it was found that his hands, face and the upper part of his body are terribly burned, and that he can live but a few hours.

AYER'S SPECIALTIES.

For Scrofula

"After suffering for about twenty-five years from scrofulous sores on the legs and arms, trying various medical courses without benefit, I began to use Ayer's Sarsaparilla, and a wonderful cure was the result. Five bottles sufficed to restore me to health."—Bonifacio Lopez, 327 E. Commerce St., San Antonio, Tex.

Catarrh

"My daughter was afflicted for nearly a year with catarrh. The physicians being unable to help her, my pastor recommended Ayer's Sarsaparilla. I followed his advice. Three months of regular treatment with Ayer's Sarsaparilla and Ayer's Pills completely restored my daughter's health."—Mrs. Louise Rielle, Lamar Loreto, Tex.

Rheumatism

"For several years, I was troubled with inflammatory rheumatism, being so bad at times as to be entirely helpless. For the last two years, whenever I felt the effects of the disease, I began to take Ayer's Sarsaparilla, and have not had a spell for a long time."—E. T. Hansbrough, Elk Run, Va.

For all blood diseases, the best remedy is

AYER'S Sarsaparilla

Prepared by Dr. J. C. Ayer & Co., Lowell, Mass. Sold by all Druggists. Price $1; six bottles, $5.

Cures others, will cure you

sun&taw

MISCELLANEOUS.

A. B. KINGSBURY

Will Be Closed

Thursday, April 13th,

FOR REMOVAL TO

No. 114 MAIN ST.

apr12d

BOCK! BOCK!

Our Bock Has Arrived.

We have just received a car load of the Bartholomay Brewery Co.'s Bock. For quality it is unsurpassed. On draught, by the keg, or bottled for family use. Give it a trial.

McNAMARA BROS.,

No. 6 Franklin Square.

—THE—

NORWICH BULLETIN

Uses Ink Manufactured By

J. HARPER BONNELL Co,

NEW YORK, BOSTON, CHICAGO.

Beware of Crude Cocoas, Sold as Soluble.

Van Houten's Cocoa

—BEST & GOES FARTHEST—

Is Manufactured on Scientific Principles. Highly Digestible and Nutritious, known all over the civilized Globe as the Peer of all Cocoas. nov13T

REMOVAL.

We have removed

From 11 to 81 Chestnut St.,

Where we have superior facilities for doing all kinds of work in our line.

Steam Carpet Cleaning.

Ladies' garments, cloth of all description dyed, Dyeing feathers a specialty. Promptness and thoroughness guaranteed.

WILSON BROS. mar29d

ESTABLISHED IN 1881.

Adam's Tavern,

NORWICH TOWN,

A. A. ADAM, Proprietor.

The following is a list of the best brands of ACKER, MERRALL & CONDIT'S and PARK & TILFORD'S WHISKEYS that I introduced 10 years ago. They have become intensely popular. They sell on their own merits:

Imperial Bourbon, Bob Ward, 1880, Maryland Rye, Monogram Rye, Blue Grass, Hermitage, 1880, Union Club Rye, Mayfield Bourbon, Hermitage Sour Mash, Keystone Rye, Cabinet Bourbon, Union Club Wheat.

N. B.—The above goods do not have to be rechristened every six or nine months with a new name in order to make them sell, as is a customary feature with compounding liquor dealers. A. A. ADAM.

Telephone call 34-14. feb2d

NOTICE.

Ceilings Whitened, Woodwork Painted, and Walls Papered with Gilt Paper For From $6 to $12 a Room.

GEO. C. BUCHANAN,

House Painter and Paper Hanger.

Wall Paper of all kinds. All paints mixed to order. Estimates cheerfully given.

58 Shetucket St. & 188 Central Ave.,

febWFM NORWICH, CONN.

PEARLINE.

A Great Mistake

—trying to wash without *Pearline*. You gain nothing by doing without it, but you lose a great deal. *Pearline* makes it easy to keep clean. It washes clothes or cleans house, saving labor in everything. *Because it does away with the Rub, Rub, Rub,* There'll always be trouble without it. You will work hard to do little, and do little but work hard.

Beware of imitations which are being peddled from door to door. First quality goods do not require such desperate methods to sell them. Pearline sells on its merits, and is manufactured only by JAMES PYLE, N. Y. aprilMTuTuSu

MISCELLANEOUS.

GENTS.

We guarantee the Golden Rule Shoe in Fit, Stock and Style. Call and see them at

G. D. BROWNING & CO.,
aprd 183 CENTRAL AVENUE.

There are more things to be learned about paint than are dreamed of in your philosophy. One thing you will easily believe, the cheapest is not the best. This applies with equal force to everything put on the market, yet some people think it does not matter when applied to paint. It costs more money, time and labor to make good paint than to make bad. That is why the good is higher priced, and also why it gives greater satisfaction, and does more and better work. By [illegible] points are the Chilton Paints known. Regarded from the standard of value they are really the cheapest paints, because two coats will completely cover where it will [illegible] take three of any other, because you get a full gallon and not nine tenths of one, and because if put on a dry surface it will last for years and years. Ask anyone who has ever used Chilton Paints and see what they say.

Chilton Paint Co., New York or Boston.
Sold by Preston Bros. aprl9wtm

WE CALL YOUR ATTENTION

To our fine line of Imported Sherries, Ports, Brandies, Cordials and Clarets. Also the Ashland, Walnut Hill, Cabinet, Scotch and Irish Whiskey, and the Old Tom, Royal Schiedam and Yacht Club Gins.

COATES & SHERIDAN, 38 West Main St.,
Dealers in the highest standards of foreign and domestic Wines and Liquors.
aprdMWF

CALIFORNIA EXCURSIONS
VIA
SOUTHERN PACIFIC COMPANY.
APPLY TO E. E. CURRIER, N. E. AGT.,
192 WASHINGTON ST., BOSTON, MASS.
feb18 MWF

GRANULATED TOBACCO AND SULPHUR.

The Most Complete Fertilizer Known for Lawns, Gardens, Plants, Shrubs, Vines, etc.

An odorless and clean dressing without foreign seed; can be applied any time in the season. Decomposition takes place after application, thus furnishing a gradual food for the roots of the grass. No earth worms can live where this is liberally applied. Nothing produces such a dark green color as a Tobacco Fertilizer. It will keep flowers thrifty. A small handful in a hill will insure smooth potatoes and a large yield.

F. C. STURTEVANT, HARTFORD, CONN.
Sold by J. P. Barstow & Co. apr8WM

S. S. THRESHER,
Attorney and Counsellor at Law and Notary Public.
Uncas Granite Block, Norwich, Conn.

KALAMAZOO CELERY
IS SO HEALTHFUL
That it should be used in every family at least once a week.

The Kalamazoo Celery Extract or Tonic.

For Soda Fountains, Bars and the Kitchen.

This is the Triple Extract of our famous Kalamazoo Celery, prepared directly from the plant, and not a mere flavor of the seed. It makes an elegant drink when drawn from a Soda Fountain, cooling, delicious and beneficial, having the rich, nutty flavor of our Celery. As a morning bracer it has no equal, is excellent for Beef Tea and Celery, and a dash in a Manhattan makes life worth living. In the house it is indispensable for making soups, ice creams and ices, Celery-ades, etc. Ask your grocer or druggist for it; take only the Kalamazoo brand—all others imitations.

The Kalamazoo Celery Nervine Pellets.

These pellets are prepared directly from our famous Celery, and contain all of its well known curative properties. They are invaluable as a household remedy. They are guaranteed to be purely vegetable and to be a sure specific for all cases of Nervous Prostration, Headaches, Impotency, Insomnia, all Stomach Troubles; Chronic Constipation (the bane of the American people), and are positively the only Pellet that will not leave the system constipated. 25c per Package.

The Kalamazoo Celery Nervine and Tonic.

Our Nervine and Tonic is prepared directly from our famous Celery, and in connection with other herbs of well known valued medicinal qualities forms without a doubt the best family medicine for the Nerves, the Stomach and Blood. It is Nature's own remedy for building up and restoring a run-down or exhausted nervous system; as a Spring Tonic it has no equal. Ask your druggist for these preparations that come direct from Nature's Celery Gardens. Take no others. If you cannot get our preparations at your druggist's, send 25 cents in stamps and we will mail you a package of the Nervine Pellets and one of our beautiful Embossed Celery Recipe Books Free.

The Smith-Dunkley Co.,
KALAMAZOO, MICH.
Largest Celery Shippers in the U. S.
jmar26d

ESTIMATES FOR ALL KINDS OF PRINTING furnished on application at this office

The Bulletin.

Bad News.

Come into the garden, Maud,
And take a sad, tearful view,
For our neighbor over the way
Has bought an old hen or two.
—Chicago Inter Ocean.

THE ART STUDENT.

I've had some interesting experiences, I can tell you. It's not a bad life, on the whole, but at first it used to be very annoying in some ways. To begin with, they planted me down in such a draft and in the worst light possible, so that I could not see anything, nor could any one see me, and then they would not give me a new pedestal—they tried to palm off on me one that belonged to a discarded Nereid, which made me look top heavy, as it was much too small.

However, one day a waiter, who was rushing past with a soup tureen (it was when I stood close to the door of the refreshment room in the gallery, you know), tumbled up against me and smashed a great piece of the pedestal. Afterward, when every one had gone and the place was quiet, I just leaned over to one side a bit and slid down. Hurt myself? Oh, dear, no! I chipped my lyre rather. There was a fuss next morning when the curator came round. That waiter got into no end of a row and had to pay for my new pedestal and lyre. It was a pity I couldn't explain, but he was a poor fool, and I wasn't sorry to see him sacked for his disrespectful clumsiness.

There was a little student who came to draw here, a little bit of a thing, with a sallow face and a slight limp. She was always shabby. Her gloves (one button black kid) were very much cracked. She wore a battered black straw hat which had outlived the picturesque stage, with a wreath of limp, streaky roses round the crown, even in midwinter. Her dress, such as it was, was gray linsey, and her poor little square toed boots were patched and repatched. The only points about her were her clean collar and her big, hungry eyes. She worked for the gallery, and I heard her say she gives lessons. I know the pay is very small, because she doesn't have half enough to eat, and she certainly cannot afford to ride or drive, because on rainy days her feet are so muddy. She has very little talent. It is only by dint of sheer obstinacy she manages to draw decently.

Some time ago a young man came here pretty frequently for several months. He's a fine, handsome fellow, very like that sturdy Discobulus you see straight in front of you. By Jupiter! that boy can draw! I could tell he had it in him the first time I saw him handle a crayon. The little lame student was passing him one day, looking more tired than ever, and she tripped over the edge of a barrier that had been put to screen off the Laocoon family, who were undergoing repairs, when down went everything with a clatter, including the poor little soul herself. The other student, whom I will call "The Boy" for distinction, was up in a moment, had put her on her feet again, and picked up all the dispersed articles with a reassuring "All right!" before you could ejaculate "Mercury." She pulled herself together enough to whisper "Thank you," and limped away.

Next day she came early and worked assiduously. The Boy was there too. He did not notice her, he was so busy. Presently he felt a timid pull at his sleeve and looked up. "Hullo," he said, with that sunny smile of his; "I beg your pardon, can I do anything for you?"

"W-would you l-l-let me look at your drawing?" she faltered.

"Certainly, but there is nothing to see."

Well, they chatted a bit after that and compared notes till the ice was fairly broken, so the time flew and the little gray student found she had forgotten all about that tiresome foot of the Hermes which wouldn't come right. After that day they conversed pretty freely. Meanwhile I noticed a great change in her—though she still looked pinched and tired her eyes began to have a new light in them, the white collar was discarded for a black lace ruffle, the poor tired roses disappeared too, and in their place I noticed a large black feather, which, it is true, soon lost its curl and had certainly seen better days, but still she thought it looked smart, and that cheered her, poor little soul. The gloves, too, were new, or else she had managed to ink over the purple cracks.

Some days she was there alone, and then she would look wistfully from time to time toward the door. Once, when a step came swinging down the corridor, she gave a little start, but it was only an attendant, who was a consolidated ass with nothing to do, and he came in and bullied her and made himself particularly odious. I would have set my dog at him, only fortunately the Boy turned up at the right moment and sent the wretch flying. I couldn't resist whispering to my Venus what a smart fellow he was, and she nodded approvingly.

When these two got tired of work the Boy would sit and talk to her by the hour together. Sometimes it was art, "shop," sometimes poetry or scraps of science wonders and often odds and ends of mythology, over which last he got considerably mixed at times, till one day I was in such fits that Venus thought they would hear and snubbed me fearfully.

This went on for a couple of months or so, and then the Boy left off drawing here. The little gray figure plodded in and out bravely, but I could see her bite her lips to keep back the tears of disappointment and longing for human intercourse and sympathy. At last one day she dropped the pencil and sprang up, walking to and fro and up and down; then with a sudden movement flung her arms around the feet of my beloved Venus and wailed, "Oh, dear, kind God, make me good, and make me patient, and clever, and wise—clever and wise." She lay there quite still, with her head on the marble, and I saw a tear fall from the eyes of the lovely goddess and glisten in the girl's dull hair like a moonstone. The little gray student lifted up her head pitifully and looked up into the sweet, grave, but (alas! for her sight)—eyes.

"I am not beautiful like you," she moaned pathetically, "but I will be patient and good."

One morning I heard a soft laugh behind me, and then the Boy's voice. He passed me with a tall, fair girl. They paused in front of a bust of Socrates.

"So you don't think much of him?" she said reproachfully.

"No. Why should I?" said the Boy.

"But he is a philosopher and a great man," she urged.

The Boy looked straight into her eyes. "But he didn't know you, sweetheart," he said, putting a strong arm round her. "Don't you know by this time that for me all art, all knowledge, all philosophy is bound up in a single word—you—who are love and philosophy and all art and beauty incarnate?"

There was a tremulous silence for a few minutes. Only Venus and I heard the deep, quick breaths coming from the huddled little figure concealed behind a pillar. The Boy and the fair girl passed out, she leaning on his arm and looking half roguishly, half tenderly up to him.

It was then that I looked around for the little gray student. She seemed stunned. After a minute she pushed back her easel, rose to her feet and came forward, groping with her hands in a blind, bewildered fashion, then fell prone at the foot of the Venus. And the sunshine flickered lovingly down on the shabby, gray linsy and the rich mosaics on the floor.

Some one came in a few hours later and carried her away gently. She has never returned.

No, I don't blame the boy. It wasn't anybody's fault in particular. He was kind to her because he couldn't help it; he was as sympathetic as the tenderest woman, and much too good and simple souled to play with her feelings. It was just one of those cases where "nobody knew."

Going? That's a pity; you're such a good listener. Come again another day, and I'll tell you some more.—New York Recorder.

"High" Game.

Dr. Wynter Blyth, the medical officer of health for Marylebone, is the sworn enemy of high game, on the perfectly consistent ground that no valid distinction can be drawn between decomposition in the rabbit and the same process in the hare. If one be injurious, he observed, so must be the other, and though he does not venture to suggest the prosecution of venders of game under the sanitary laws, he does not hesitate to describe this culinary eccentricity as a "filthy and disgusting habit." His arguments, however, are double edged. Admitting that decomposing rabbit is fully as injurious as highly flavored pheasant, we are at liberty to argue that, as the consumption of high game is seldom followed by toxic symptoms, the prohibition in respect of decomposing meat generally is unnecessary.

Common experience seems to show that the products of ordinary decomposition, at any rate in its earlier stage, are destroyed or rendered inert by cooking; otherwise the mortality among the disciples of Lucullus in the upper classes would be phenomenal. The danger lies presumably in the fact that decomposing animal tissues afford a suitable medium for the autocultivation of bacteria other than those of decomposition, the toxic products whereof may resist the influence of a high temperature. We are loath to believe ill of a practice which, if aesthetically objectionable, is hallowed by centuries of apparent impunity.—London Medical Press.

A Woman's Wit.

The other day, says a correspondent from Alsace, while I was on my way from M. to E., I found myself in company with four gentlemen, each of whom was smoking. The train stopped at an intermediate station, and a lady was on the point of entering it. Being nearest the carriage door, and observing that she carried a basket, I hastened to help her in with it. "Take care," said the lady, "I have six pounds of dynamite in that basket, which I am taking to my husband in a stone quarry." The train then sped on. Quick as lightning the gentlemen exchanged glances and threw their cigars out of the window. All looked horror stricken as they glanced first at the frau and then at the basket.

My thoughts conjured up visions of the destruction of the Cafe Very in Paris. My ruminations were suddenly disturbed by a shout of "Station O!" yelled out by a porter. The frau rose slowly from her seat and stepped out upon the platform. A sigh of relief came from us all. "Thank heaven!" said one. I trembled as I handed out the basket, with its dangerous contents. "Thanks!" said the woman. "Thanks! You need not look so scared. There are only some dainty morsels of food inside for my husband, but your smoke was so vile."

On the Track of the Microbe.

Science is pressing relentlessly on the heels of the microbe. The latest method of coping with this minute but potent source of disease is to literally cast it out of the abiding place in which it has installed itself. Micro-organisms contain substances for the most part heavier than water, and this fact has led to the introduction of a method of separating them from water, milk and other liquids by centrifugal force. A speed of about 4,000 revolutions a minute serves to clear a large number of microbes from the liquid and render it limpid.—Exchange.

Hard on Johnny.

Mamma—No Johnny; one piece of pie is quite enough for you.

Johnny—It's funny. You say you are anxious that I should learn to eat properly, and yet you won't give me a chance to practice.—Texas Siftings.

Legends About the Moon.

"In Ceylon," says John Fiske, "it is said that as Sakyamuni was one day wandering half starved in the forest a pious hare met him and offered itself to be slain and cooked for dinner, whereupon the holy Buddha set it on high in the moon that future generations of men might see it and marvel at its piety."

In the Samoan islands these dark patches are supposed to be portions of a woman's figure. A certain woman was once hammering something with a mallet when the moon arose, looking so much like a breadfruit that the woman asked it to come down and allow her child to eat off a piece of it, but the moon, enraged at the insult, gobbled up woman, mallet and child, and there in the moon's lofty you may still behold them.—New York Telegram.

Political Reasoning.

"You must vote, Jawkins," urged Smithers. "Every vote counts."

"Mine doesn't," said Jawkins. "I vote one way, but my coachman and gardener vote the other."—Harper's Bazar.

FAVORED A TARIFF.

ANDREW JACKSON BELIEVED IN JUDICIOUS PROTECTION.

Instead of Feeding the Laborers and the Paupers of England, Feed Our Own—A Letter For Mr. Cleveland and His Cabinet to Consider.

We submit for the consideration of Mr. Cleveland's free trade cabinet the following letter by General Andrew Jackson, father of Democracy, to Dr. L. H. Coleman and printed in Niles' Register, Baltimore, in 1824, page 245.

Perhaps the ringing words of General Jackson in favor of a protective tariff, written four years prior to his overwhelming election to the presidency, may have a tendency to make free traders more conservative. It is often the case that when responsibility is placed upon some reckless, irresponsible person he will immediately become very conservative. We sincerely hope that Mr. Cleveland and his advisers have not the courage of their alleged convictions as expressed in the Chicago platform. They do not know the danger that awaits the country by the carrying out of the policy proposed.

Mr. Cleveland's free trade utterances in his inaugural address might be tempered by a timely reading of General Jackson's patriotic expressions.

The following letter in Niles' Register June 12, 1824, page 245, is from General Jackson to Dr. L. H. Coleman of Warrenton, in answer to some inquiries contained in a letter addressed by the latter to the former. Similar inquiries having been made from other quarters, the general states in a note that the same answer had been returned to them:

WASHINGTON CITY, April 26, 1824.

SIR—I have had the honor this day to receive your letter of the 21st inst., and with candor shall reply to it. My name has been brought before the nation by the people themselves, without any agency of mine, for I wish it not to be forgotten that I have never solicited office, nor when called upon by the constituted authorities have ever declined where I conceived my services could be beneficial to my country. But as my name has been brought before the nation for the first office in the gift of the people it is incumbent on me, when asked, frankly to declare my opinion upon any political national question pending before and about which the country feels an interest.

You ask me my opinion on the tariff. I answer that I am in favor of a judicious examination and revision of it, and so far as the tariff bill before us embraces the design of fostering, protecting and preserving within ourselves the means of national defense and independence, particularly in a state of war, I would advocate and support it. The experience of the late war ought to teach us a lesson, and one never to be forgotten. If our liberty and republican form of government, procured for us by our Revolutionary fathers, are worth the blood and treasure at which they were obtained, it surely is our duty to protect and defend them.

Can there be an American patriot who saw the privations, dangers and difficulties experienced for the want of proper means of defense during the last war who would be willing again to hazard the safety of our country if embroiled, or to rest it for defense on the precarious means of national resource to be derived from commerce in a state of war with a maritime power who might destroy that commerce to prevent us obtaining the means of defense, and thereby subdue us? I hope there is not, and if there is I am sure he does not deserve to enjoy the blessings of freedom.

Heaven smiled upon and gave us liberty and independence. That same Providence has blessed us with the means of national independence and national defense. If we omit or refuse to use the gifts which he has extended to us, we deserve not the continuance of his blessings. He has filled our mountains and our plains with minerals—with lead, iron and copper—and given us climate and soil for the growing of hemp and wool. These being the grand materials of our national defense, they ought to have extended to them adequate and fair protection, that our own manufactories and laborers may be placed on a fair competition with those of Europe, and that we may have within our country a supply of those leading and important articles so essential in war.

Beyond this, I look at the tariff with an eye to the proper distribution of labor and to revenue and with a view to discharge our national debt. I am one of those who do not believe that a national debt is a national blessing, but rather a curse to a republic, inasmuch as it is calculated to raise around the administration a moneyed aristocracy dangerous to the liberties of the country. This tariff—I mean a judicious one—possesses more fanciful than real danger. I will ask: What is the real situation of the agriculturist? Where has the American farmer a market for his surplus product? Except for cotton he has neither a foreign nor home market. Does not this clearly prove, when there is no market either at home or abroad, that there is too much labor employed in agriculture, and that the channels for labor should be multiplied?

Common sense points out at once the remedy. Draw from agriculture its superabundant labor, employ it in mechanism and manufactures, thereby creating a home market for your breadstuffs and distributing labor to the most profitable account, and benefits to the country will result. Take from agriculture in the United States 600,000 men, women and children, and you will at once give a home market for more breadstuffs than all Europe now furnishes us. In short, sir, we have been too long subject to the policy of the British merchants. It is time that we should become a little more Americanized, and instead of feeding the paupers and laborers of England feed our own, or else in a short time by continuing our present policy we shall all be rendered paupers ourselves.

It is therefore my opinion that a careful and judicious tariff is much wanted to pay our national debt and afford us the means of that defense within ourselves on which the safety of our country and liberty depends, and last, though not least, give a proper distribution to our labor, which must prove beneficial to the happiness, independence and wealth of the community.

This is a short outline of my opinions generally on the subject of your inquiry, and believing them correct and calculated to further the prosperity and happiness of my country I declare to you I would not barter them for any office or situation of a temporal character that could be given me.

I have presented you my opinions freely because I am without concealment and should indeed despise myself if I could believe myself capable of desiring the confidence of any by means so ignoble.

I am, sir, very respectfully, your most obedient servant, ANDREW JACKSON.
Dr. L. H. Coleman, Warrenton, N. C.

WAGES AND COSTS.

Free Trade Results Will Be a Reduction In the Means of Living.

A comparison of wages in a large number of industries in Massachusetts and in England by Carroll D. Wright, chief of the United States bureau of statistics, has been published. Wages in Massachusetts average $1.70 to every dollar in England, and cost of the same style of living is $1.17 in Massachusetts to every dollar in England. Count wages and costs, and the Massachusetts workman gets $1.45 to every dollar the English workman gets, both living alike and each paying the prices of his own country. Forty-five per cent is a vast advantage.

Free trade campaign talkers told workingmen that even if their wages did fall a little goods would fall more, and they would be better off. Suppose that both wages and prices should fall 10 or even 20 per cent, but falling alike, the workman would be almost as well off as ever. But here comes in the fallacy of this specious assertion. Goods and provisions might possibly be 10 per cent cheaper than now, but it is hardly possible. They could not fall 50 per cent from present low prices. Such a fall would ruin the farms and factories of the world. But wages with more goods imported, fewer made at home and less work for our workmen not only could but surely would fall 50 per cent at least, 40 per cent or more probably, as they have in past panics.

Even if they did not fall at all and there was less to do workmen out of employ a third or half the time would be so cramped that goods 20 per cent cheaper than now could not be bought by them. Wages lower in proportion to costs than now, and a reduction of the means of living are certain results, as experience of past free trade days teaches, and lack of employment is also certain, but a fall of average prices or costs of living as great as the fall of wages is impossible. It must be remembered, too, that our workmen do not and will not unless driven to sore straits live as poorly as workmen in free trade England are obliged to.

The workingmen have been cheated by demagogues or by "blind leaders of the blind." May the experience that will open their eyes not be too sore. Unfortunately for them, they will bear the heaviest of its burdens.

American Tin Plate Lives and Gains.

The report of Colonel Ayer, the special agent of the treasury department in charge of the collection of tin plate statistics for the government, shows that for the quarter ended Dec. 31, 1892, there were produced by the tin plate works of the United States nearly 20,000,000 pounds of tin and terne plate, as compared with 10,932,725 pounds in the quarter ended Sept. 30, 8,290,751 pounds in the quarter ended June 30 and 8,209,223 pounds in the quarter ended March 31.

The total production of tin and terne plates in the whole of 1892 amounted to over 42,000,000 pounds, and the total production since the McKinley bill went into effect—namely, from July 1, 1891, to Dec. 31, 1892—amounted to over 44,000,000 pounds. The production in the last quarter of 1892 was almost as large as the total quantity produced in the three previous quarters of the year.—Philadelphia Bulletin.

Not Imported.

Two of the textile mills in Massachusetts—the Pacific and the Merrimac—have decide to advertise and label their goods as American made. The Boston Commercial Bulletin says of the movement:

The silly habit of labeling American goods with French labels and of selling Massachusetts ginghams as Scotch goods seems at last to be on the wane. The Columbian year is a good one to initiate an American nomenclature for American goods. American goods can never hope permanently to overcome the remnants of the old colonial prejudice in favor of "imported" fabrics by masquerading with foreign names on imported labels. "Qualitie Sublime," "Drap de Kasmar," "Beau de Poulet," "Toile de Turascon," "Tissue d'Orleans" are about the level of these names, worthy of a cringing colony, but not of an independent nation.

The Cause of Gold Exports.

In my judgment the true cause of our large exports of gold is the great sagacity of foreign capitalists in discovering the effect upon our country of the coming change of our principles from protection to nonprotection of our home industries. When the McKinley tariff was passed, they, the foreign capitalists, exported to this country large quantities of gold for investment here, we all know, but with a great change coming in our national economic laws, to the people's disadvantage, the foreigner hedges, and now, reading the coming distressed times for our country, desires his gold returned in preference to his investments, and he is wise.—George W. Dean.

Philadelphia a City of Families.

Philadelphia is a dingy city by the side of Paris. It is outdone by most of the world's centers in all by which the world reckons greatness, but no city that is or ever was, has done more to make families and therefore children comfortable. If all Paris were to file past you, every fifth person would be a child under 13 years of age. If all Philadelphia were to do the same, there would be three such children for every 10 persons. File for file, there would be one-half more children in Philadelphia than in Paris; more, file for file, than in New York or London; more than in any of the world's old great cities; more, because Philadelphia makes life more comfortable for families and for children.—St. Nicholas.

ISAAC'S LITERARY OPPORTUNITY.

Just Now He Is a Printer's Devil, but He May Develop Some Day.

"What's your boy Ike doin daown t' Boston Jerome?" asked the Hillsdale postmaster one stormy night, while he and Jerome Sargent waited for the coach to arrive. Mr. Sargent had returned from a visit to Boston the day before, and it was vaguely reported in the village that "he'd had great doin's daown t'Bos with Ike."

"Isaac," replied Mr. Sargent in a tone of ill concealed pride, "is right in th' midst o' things, I kew jest tell ye! M' wife, she's alius held to it that Isaac bed got t' be some kind of a lit'rary feller when he'd get his growth, an I declare for't, it does appear's ef he was in a pooty fa'r way t' herry out his ma's d'sires. He's jest right in amongst a mess o' th' lit'rary folks th' hull 'durin time; seen 'em real informal day in an aout!"

"Do tell!" gasped the postmaster, with an expression of the greatest and most flattering amazement on his sharp featured countenance.

"Yes, sir," said Mr. Sargent, seeing that he had made a decided impression on his listener. "I was round with Isaac quite a little spell one mornin, but lawsee, I couldn't stand no such finnerin, hurryin times as he has right along! 'Twould kill me right off, or anyways I shouldn't never be fit for anythin agin after a week o' such work! But Isaac likes it, an seems t' feel real easy an unconcerned 'bawt gettin round. There's one thing his ma an I would like t' hev changed though, that's th' short rations o' time they give him t' git from one place t' another an back agin."

"Hev t' hurry, does he?" inquired the postmaster.

"He cert'nly does," replied Mr. Sargent, crossing his hands on his knees and surveying the offock meditatively as he talked. "Isaac's likely boy at learnin, an they'd orter giv him a little more of a chance, seems t' me."

"Well, now, what is the duds precisely?" inquired the postmaster after a pause, during which he had waited patiently for Mr. Sargent to give some more definite information as to his son's pursuit, which had always been shrouded in mystery.

"Why, I ain't cal'latin t' tell ye jest th' name they give t' a boy in Isaac's p'sition," remarked the father prudently. "It w'd strike ye kind o' queer, seein as it did me first off, till Isaac explained 'bout it! I ain't deemed it hardly wise t' tell his ma even jest yet, for she's kind o' notional, an 'taint a pooty name no two ways 'bawt it! But it appears 't it's customary, an don't mean what ye might s'pose or anythin like it. What Isaac does is t' herry what he tells me they call 'proof'—the literary folks do back an forth betwixt them that writes an them that prints. Jest think o' that! Right in with 'em all, Isaac is!"

"Do th' folks that he works for set much by him?" inquired the postmaster in a tone of great respect.

"Th' printin folks set a heap by him," replied Mr. Sargent. "It's 'Isaac' here an 'Isaac' there all th' time with them. Isaac says th' writin men don't seem t' take much to him, but I told him that ef he was a good boy an did his work well they'd git an they'd feel real friendly to him an be glad t' see him whenever he come in, same as th' printin folks are. An I said t' him, sort of encouragin, for I thought he seemed kind o' daoubtful, 'Why, Isaac, what a good thing it w'd be for ye ef some o' them writin' folks sh'd take a real shine t' ye an have a little talk with ye naow an agin whilst they was finishin up their writin for ye t' take off (for Isaac says they never hev it done when he gits there hardly). P'raps they might hint o' sot forth t' ye haow they wish, an so on,' says I. Isaac didn't seem t' think 'twas likely, but I do, an so does his ma!

"When a boy," said Mr. Sargent, rising as he heard the sound of the approaching coach, "has a chance like Isaac's, thet's no knowin what may come t' him!"—Youth's Companion.

Men Who Abuse Privileges.

Chambermaids at swell hotels soon become great students of human nature. It does not take them long to size up either the social or financial standing of the guests.

For instance, one showed her acumen in this direction the other day when I happened to call her attention to the array of six towels on the rack over the washstand in the bathroom.

"Think that extravagant?" said the bright young woman. "Well, don't you make any mistake!"

"But it must cost the house a lot for laundry bills," I ventured.

"Not a bit of it," she replied vivaciously. "Most of our trade here is first class. No one ever uses a lot of towels unless they are not used to them at home. Men who are accustomed to the luxuries of life do not take advantage of the supply. It is only the class who usually wipe their faces on roller towels who abuse our generosity."

And doubtless the girl knew what she was talking about.—New York Herald.

An Unsuccessful Persistent Suitor.

One of the most persistent suitors who ever proposed and was rejected was the eccentric Cruden, compiler of the concordance to the Bible. Miss Abney, who had inherited a large fortune, was the subject of his attentions. For months and months he pestered her with calls and letters. When she left home, he had papers printed, which he distributed in various places of worship, asking the congregation to pray for her safe return, and when she returned home he issued others asking the worshipers to return thanks. Miss Abney never became Mrs. Cruden.—Brandon Buckeye.

Sweet Potato Flour.

A St. Louis woman has perfected a patent to cover the process of making "sweet potato flour." The processes are those peeling the potato and kiln drying the peel so that it will keep for any length of time as a food for live stock; of drying and grinding the potato into three distinct grades of flour, and also of slicing and drying it in the form of "Saratoga chips."—New York Telegram.

"Mamma," cried little Dorothy as they walked by the drug store, "I'm so thirsty. Can I have a drink of soda water?"

Mamma declared it was too late in the day.

"Well, then, a glass of lemonade?"

Again mamma refused.

"Oh, dear," said Dorothy, "it's too bad. I s'pose I'll jes' have to take plain raw water."—Kate Field's Washington.

SAVED HIS LIFE.

Dr. Kennedy Cures Where Other Practitioners Fail to Relieve.

[From Pittsfield (Mass.) Eagle.]

The efficiency of Dr. David Kennedy's Favorite Remedy of Rondout, N. Y., for all kidney and urinary trouble has again been demonstrated.

A gentleman from Dalton, Mass., has been saved from premature death.

Some time ago Mr. Peter Lawler, of Dalton, Mass., called upon Dr. Kennedy, at Rondout, N. Y., and stated that he was troubled with inflammation of the kidneys, gravel and rheumatism, he had tried about all the standard remedies, had been under the treatment of the best medical authorities of Massachusetts but all to no avail.

Mr. Lawler was hardly able to attend to business and despaired of ever finding relief. He had lost flesh and appetite, strength, and ever a desire for life. Dr. Kennedy prescribed Favorite Remedy, told him to follow closely the printed directions and to write him as to his condition in a few weeks.

Mr. Lawler had little idea or hope that the treatment he was about to follow would start him anew upon a life of health and happiness.

To state from Mr. Lawler's letter to Dr. Kennedy, a few weeks after.

"I followed closely the directions, and had taken only part of a bottle when two pieces of stone passed from my bladder. Continuing the remedy, I grew stronger and better daily, and I think that I am now entirely cured. I weigh 170 lbs., costiveness and rheumatism have entirely left me. I wish also to say that in every case where I have recommended Favorite Remedy, it has not in a single instance failed to effect a speedy cure."

The case is a remarkable one and will add still further to the reputation Dr. Kennedy's Favorite Remedy has acquired.

Many regular physicians are prescribing it. Persons suffering with these diseases, or those run down either from overwork, or the changing seasons, sleeplessness, or nervous prostration; and women suffering from the ills peculiar to their sex, should obtain this medicine at once. Relief is certain to be the result.

advt 1

FINANCIAL.

8 PER CENT. Preferred Stock. Thoroughly sound investments.

Some in limited amounts now selling at par; others commanding a premium. Our offerings are of the very best.

IRRIGATION SECURITIES.

Bear Valley Irrigation Company,
Lamanda Park Water Company,
Alessandro Valley Land Company.

These are all paying dividends regularly and will bear the most searching investigation.

There is no investment security resting upon a more absolutely safe foundation than a first class irrigation company offers. Conservative investors desiring first, safety, and next, objecting to good dividends are buying our irrigation stocks.

For full particulars call on or address WARREN C. SHEPPE, Gen. Agent for New England, 23 Weybosset St., Providence, R. I., JAMES R. FULLER, 161 Main St., Norwich, Conn. marl7d

WRIGHT & CO.,
Commission Brokers,
Room 5—91 MAIN STREET,
Norwich, Conn.
Stocks, Grain and Provisions
Bought and sold for cash or on a margin.
Direct wires to MONROE, MILLER & CO., Bankers and Brokers, 15 Broad St., New York. marl4d

INVESTIGATE

The standard and plan of the Co-operative Building Bank if you want a safe and profitable INVESTMENT.

14 %

In what the Bank has earned in 1892. How we did it? A postal addressed to C. J. Wolcott, 115 Franklin street, will bring you the answer. feb26d

MARKETS

FOR EASTER DINNER.

Turkey	20c
Chicken	20 to 25c
Fowls	18 to 20c
Capons	20c
Rostor Beef	
A dozen Native Eggs for	$1.00

At J. Dawson, Jr's, 260 Main Street.
Telephone 125-2. aprl4

YOU WILL FIND
KINGAN'S BREAKFAST ROLLS
Also English and Irish Bacon
AT FRED. L. RAMAGE'S,
19 Ann St., and Lafayette Cor. Sherman St.
Telephone connection. mar26d

A FULL STOCK OF
Native Chickens, Beef and Pork
Can be found at
J. D. MURPHY'S, 22 Market St.
feb15d Telephone 65-4.

Murphy & Blackburn,
General Furnishing Undertakers and Embalmers,
No. 37 Franklin St., opp. Prentice Furniture Company.
Open day and night. Ring bell for night calls. Residence No. 34 High street and No. 2 Williams Avenue, Preston. We give special attention to Upholstering and Carpet Laying and all work of this kind. Satisfaction guaranteed. Lowest prices in the city. mar22d

SOME BUY IT.
SOME SELL IT.
SOME BORROW IT.
MANY READERS
MAKE MANY
CONSUMERS.

Thousands read it, and that's the reason why advertisements placed in

THE BULLETIN

Pay the advertiser such handsome returns.

IT'S THE LEADING

Daily Newspaper in Eastern Connecticut and that's the reason why people of all classes like it.

—IT IS THE—

PAPER TO READ

And it will pay you to advertise in it.

Ask for sample copies of THE MORNING BULLETIN OR THE WEEKLY COURIER.
mar14d

NORWICH MORNING BULLETIN.
[Established 1858.]

NORWICH WEEKLY COURIER.
[Established 1798.]

Subscription rates, MORNING BULLETIN—By mail or carrier, $6 a year; $1.50 a quarter; 50 cents a month; 15 cents a week. Single copies 3 cents.

Subscription rates, WEEKLY COURIER—80 cents a year; 25 cents for six months, in advance. Single copies 3 cents.

THE MORNING BULLETIN (Six Pages) is the largest, oldest and most complete morning paper published in Eastern Connecticut. At $6 a year it is also the cheapest.

THE WEEKLY COURIER (Eight Pages) is the best weekly issued in Eastern Connecticut.

Advertising rates furnished on application to the business office. No cuts or electrotypes inserted in either paper.

To guard against mistakes, advertisements should be sent in manuscript. We cannot be responsible for errors that occur in messages [illegible].

Yearly advertisers are limited to their own immediate business, and their contracts do not include Wants, To let, For sale, etc.

All news letters should be addressed to THE MORNING BULLETIN; all business communications to THE BULLETIN COMPANY.

Money orders and checks should be made payable to THE BULLETIN CO.

All communications must be signed. Anonymous letters or news items will not be read, but thrown into the waste basket.

No manuscript preserved or returned, unless stamps are inclosed fully to prepay postage.

Entered at the post office at Norwich, Conn., as second class mail matter.

The Bulletin.

Norwich Friday, April 14, 1893

AN HABITUAL CRIMINAL.

The habitual criminal act has been before the supreme court of Massachusetts for a definition of the word "prison" as used in the law. The court has found that the word prison applies to any place in Massachusetts to which prisoners are sent to be confined.

This habitual criminal act seeks to reduce to a minimum the criminal classes by making a person after two criminal convictions an habitual criminal and subjecting him to severer penalties or longer terms of imprisonment.

Every state has a use for just such a law. No larger than Norwich is her criminal class is just as well established as her professional class; and many prisoners have been presented in the courts paying fines or serving out sentences for the past twenty years. Some of them are in the court records from forty to eighty times; and many appear to answer for criminal offences from four to six times a year.

This is the record in every city in New England, and a law to bring to a close if possible the criminal career of these "rounders," or at least to lessen their offences, commends itself to law abiding citizens.

SUGAR TO BE TAXED.

When democratic leaders themselves declare [illegible] not be bounded down as republican bugbears. The statement that a breakfast table tax is to be levied under democratic rule is announced plainly by Col. William R. Morrison, an old, democratic free-trade advocate. The following words were uttered by him the other day:

"The logic of the question, then, is that if we reduce the tariff on some articles it will be necessary to lay taxes on other articles not at present taxed in order to obtain revenues sufficient to meet the needs of the government, even in times of peace and great abundance. * * * Here in Louisiana I want to make the prediction, and I should make it anywhere else, that the tariff scheme, or budget, or whatever it may be decided on by the democratic party, if it provides sufficient revenues to meet the demands of the government, will result in the restoration of some tax on sugar, and, if it is not done, that the scheme or plan of reduction or system of taxation which is adopted will fall short of meeting the requirements of government and result in increasing the national debt."

If the workingmen had been told during the campaign that the tax on sugar under democratic rule would be restored Mr Morrison would not now have been engaged in tinkering the tariff.

ELECTRIC ROAD LEGISLATION.

The proposed law for the government of electric roads by cities and towns in this state excites comment by the press of other states because of a few of its eccentric provisions. But the provision which seems to us partial and unexplainable is that portion of Section viii of the Geger bill which says, "No street railway company shall hereafter be built, constructed or extended from any point within a town to any point within the same town, so as to substantially parallel any steam railroad; nor shall any street railway hereafter be built or extended from any point in any one town to any point in any other town, if the location and construction of such street railway will substantially operate as a parallel to any steam railroad from such town to such other town until the company shall have obtained a finding from the railroad commissioners that the line is a public necessity and convenience."

Why a question of public necessity and convenience with reference to the extension of a local street railroad should be placed within the judgment and control of three men we cannot see.

In Norwich the electric street railway runs parallel with the Norwich & Worcester road to Taftville, and by extension to Thamesville will run parallel with the New London Northern road. These are populous districts which need more frequent communication with the city than the steam railroad can give them. It is for the convenience of the people, and the appreciation in value of all the property along the line of electric roads shows a local increase in values not resulting from the steam railroads.

Why should the question of the necessity for an extension of an electric street railway with the accruing benefits be put in the hands of a commission to meet with the formidable and often unreasonable opposition of heavily capitalized steam railroads whose selfish desire for traffic leads them frequently to totally disregard local benefits or convenience.

This provision of the law removes a question from the people which they are more competent to handle than any board of commissioners; and is intended to hamper enterprises which are of local concern, and too important to be left to any one but the boroughs, towns or cities interested.

THE CHINESE SHOULD REGISTER.

The photograph feature of the Geary Chinese exclusion act is an offensive provision to the Chinese in this country, and led to a suspicion among Americans that Mr. Geary must have had an eye to business either for himself or some photographic syndicate. The revision of the act and the decision to omit this requirement has made the law much less objectionable, although not commendable by any true American. The best legal authorities believe the bill is wholly unconstitutional, and have no doubt that it will be so pronounced when it is taken to the supreme court of the United States upon the question of its constitutionality. But there is no reason why the Chinese should longer hesitate to register with the collectors of revenue as the law requires in order to save themselves from arrest and annoyance. The mere matter of registration imposes no unnecessary expense, and the indignity is not of such a degrading character as to warrant an annoying and expensive legal squabble. A test case cannot be made till after May 5 and then under the law every Chinaman will be debarred from legally registering, and legal delays may cause them no end of trouble. The friends of the Chinese in this state should fully explain to them the change made in the law and advise them to register.

THE COST OF NEGLIGENCE.

At an institute of the state board of agriculture held in Thompsonville Wednesday the fruit question was taken up and discussed. Dr. E. E. Jenkins spoke upon the care of fruit trees in the early spring, and showed that the spots and blemishes which make fruit unsaleable is due to the presence of a fungoid plant which is fostered by rotting fruit and decayed leaves.

The apple crop is made too much of a haphazard crop by the farmer. It should be a carefully cultivated crop. The blemishes to fruit growing out of negligence, caused a falling off in the foreign demand for apples, of which over half a million barrels a year are exported.

Dr. Jenkins says: "The rotten apples and dead leaves should be raked up and burned as early in the spring as possible, or else plowed under. Then, before the buds have started, the trees should be sprayed with a solution of one pound of sulphate of copper in twenty-five gallons of water. After the blossoms have fallen off the trees should be sprayed two or three times more during the season with the "Bordeaux" mixture, similar to the copper solution but with the addition of one and a half pounds of lime. This treatment the doctor found had been proved effective in all cases where damage was done by vegetable parasites."

A little attention to orchards in Eastern Connecticut would greatly improve the character and quality of the fruit.

THE JERUSALEM LAND BOOM.

The United States consul to Jerusalem, Selah Merrill, takes occasion to quote the advance made recently in land prices in the vicinity of that city of few industries and many poor people. It will be seen that the advance in prices exceeds the rise in price of land recently in the center of this city. The figures quoted are for land within a quarter of a mile or a mile of the city in all directions. Mr. Merrill writes. Two acres sold in 1890 for $250 per acre, were sold in 1891 for $750 an acre; 12 acres sold in 1890 for $425 an acre, sold in 1892 for $3,178; seven acres sold in 1886 for $363 an acre sold in 1892 for $6,084; two acres sold in 1886 for $1,200 an acre sold in 1892 for $3,000; half an acre sold in 1881 for $200, sold in 1890 for $3,700; one acre sold in 1879 for $40 sold in 1892 for $12,000; two-thirds of an acre sold in 1886 for $100 sold in 1891 for $2,000; one acre sold in 1865 for $100 sold in 1891 for $34,000. Farms on the outskirts of Jerusalem must come high! No cause for this wonderful advance of price is stated.

CURRENT OPINION.

A Set Back to Art.

The sad intelligence reaches the lovers of art that the registered Chinese residents are not to be compelled to have their photographs taken in order to secure certificates of registration. To be sure one photograph would have answered, to all intents and purposes, for the average ninety and nine celestials, but they are not to be required to thus identify themselves, and so the boom to photography, and art generally, will pass by.—[Bridgeport Standard.

Normal Schools Enough.

Education is a good thing. Thorough training of teachers is indispensible to the extension of our school system. But Connecticut is not rich enough and never will be rich enough to squander money unnecessarily in superfluously duplicating normal schools. We are already better supplied with normal instruction than many great states of which Connecticut is not so large as a single county. In addition to this fact our railroad facilities are unsurpassed. Young men and young women capable of making good teachers can go without extra expense or unnecessary loss of time to either of the already and successful normal schools at New Britain and Willimantic.—[Hartford Post.

[Or to the Norwich Free Academy normal class, which, for thoroughness and efficiency, does not stand second to any normal school in New England as is shown by the success of its teachers in securing positions in schools, seminaries and colleges.—[Ed.

Legislative Perquisites.

The Connecticut legislature doesn't offend in just the ways that the Massachusetts legislature does. By what stretch of license, asks The Springfield Republican, "are the cigars smoked by committees of the legislature paid for out of the treasury of the state? It would be just as legitimate to pay their washing bills. Yet during March, the committee on mercantile affairs made away with $45 worth of cigars, as did the committee on rapid transit, while the committee on public charitable institutions smoked $18 worth of cigars, the committee on prisons $85.75 worth, the committee on railroads $10 worth, etc."—[New Haven Courier and Journal.

Looking Backward.

Democratic victory has evidently emboldened the unregenerated secessionist of the south. The Charlestown News and Courier now asserts that the best thing for the southern states would have been their independence as a nation. "Their connection with the northern states," it adds, "costs them many millions of dollars annually and brings them no compensating benefit whatever." There is very little of the new south sentiment about that.—[New York Press.

NORTH STONINGTON.

A Sunday School Convention—An Accident—Personals.

A Sunday school convention was held Tuesday in the Congregational church, under the auspices of the State Sunday School association. The conversations, discussions and question exercises were open to all, and the result will doubtless be a greater efficiency on the part of all the Sunday school workers that were present.

Palmer Robinson met with an accident recently that came near proving fatal. While riding on a cart tongue he was thrown off; the wheel passed over his shoulder bruising himself severely, but no bones were broken.

There was a pleasant gathering at the residence of Charles W. Vincent on Wednesday evening last.

Mrs. George Harris of Eagleville has been visiting in town. She has sold a desirable building lot in the village to Misses Jennie E. and Belle Main.

Miss Abbie L. Palmer has returned from a three weeks' trip to Passaic, New Jersey, where she has been caring for her nephew, Charles H. York, who is recovering from a severe attack of pneumonia.

Mr. Edwin O. York has closed out his business here and is to locate soon in Westerly.

So dense is the water in the deepest parts of the ocean that an ironclad if it were to sink would never reach the bottom.

At Plymouth a vessel weighing 200 tons was lifted clean on to the broad sea wall at the breakwater by the force of the waves.

The healthiest spot in the world seems to be a little hamlet in France named Aumone. There are only 40 inhabitants, 21 of whom are 80 years of age and one is over 100.

There is at least one Brooklyn man who sends his laundry to be "done up" in London. Strange to say, he is not a dude, but a prosperous merchant.

Why don't you try Carter's Little Liver Pills? They are a positive cure for sick headache, and all the ills produced by disordered liver. Only one pill a dose.

The confidence that people have in Ayer's Sarsaparilla as a blood medicine is the legitimate and natural growth of many years. It has been handed down from parent to child, and is the favorite family medicine in thousands of households.

Entirely Satisfactory.

W. J. Arkell, publisher of Judge and Frank Leslie's Illustrated Newspaper, writes:

"JUDGE BUILDING,
Cor. Fifth Ave. and Sixteenth St.,
NEW YORK, January 14, 1891.

"About three weeks since, while suffering from a severe cold which had settled on my chest, I applied an ALLCOCK'S POROUS PLASTER, and in a short time obtained relief.

"In my opinion, these plasters should be in every household, for use in case of coughs, colds, sprains, bruises, or pains of any kind. I know that in my case the results have been entirely satisfactory and beneficial."

For Over Fifty Years

MRS. WINSLOW'S SOOTHING SYRUP has been used by millions of mothers for their children while teething. If disturbed at night and broken of your rest by a sick child suffering and crying with pain of Cutting Teeth, send at once and get a bottle of "Mrs. Winslow's Soothing Syrup" for Children Teething. It will relieve the poor little sufferer immediately. Depend upon it, mothers, there is no mistake about it. It cures Diarrhoea, regulates the Stomach and Bowels, cures Wind Colic, softens the Gums and reduces Inflammation, and gives tone and energy to the whole system. "Mrs. Winslow's Soothing Syrup" for children teething is pleasant to the taste and is the prescription of one of the oldest and best female physicians and nurses in the United States. Price twenty-five cents a bottle. Sold by all druggists throughout the world. Be sure and ask for "MRS. WINSLOW'S SOOTHING SYRUP."

Castoria.

When baby was sick, we gave her Castoria,
When she was a Child, she cried for Castoria,
When she became Miss, she clung to Castoria,
When she had Children, she gave them Castoria.

A Fatal Mistake.

Physicians make no more fatal mistake than when they inform patients that nervous heart troubles come from the stomach and are of little consequence. Dr. Franklin Miles, the noted Indiana specialist, has proven the contrary in his new book on "Heart Disease," which may be had free at N. D. Sevin & Son's, who guarantee and recommend Dr. Miles' unequaled New Heart Cure, which has the largest sale of any heart remedy in the world. It cures nervous and organic heart disease, short breath, fluttering, pain or tenderness in the side, arm or shoulder, irregular pulse, fainting, smothering, dropsy, etc. His Restorative Nervine cures headache, fits, etc.

"Six days shalt thou labor," says the great lawgiver. To do good work, man must be at his best. This condition is attained by the use of Ayer's Sarsaparilla. It overcomes that tired feeling, quickens the appetite, improves digestion, and makes the weak strong.

Backache is almost immediately relieved by wearing one of Carter's Smart Weed and Belladonna Backache Plasters. Try one and be free from pain. Price 25 cents.

I have been a sufferer from catarrh for years. Having tried a number of remedies advertised as "sure cures" without obtaining any relief, I had resolved never to take any other patent medicines, when a friend advised me to try Ely's Cream Balm. I did so with great reluctance, but can now testify that after using it for six weeks I believe myself cured. It is a most agreeable remedy—an invaluable Balm.—Joseph Stewart, 624 Grand Avenue, Brooklyn.

How to Succeed.

This is the great problem of life which few satisfactorily solve. Some fail because of poor health, others want of luck, but the majority from deficient grit—want of nerve. They are nervous, irresolute, changeable, easily get the blues and "take the spirits down to keep the spirits up," thus wasting money, time, opportunity and nerve force. There is nothing like the Restorative Nervine, discovered by the great specialist, Dr. Miles, to cure all nervous diseases, as headache, the blues, nervous prostration, sleeplessness, neuralgia, St. Vitus dance, fits, and hysteria. Trial bottles and fine book of testimonials free at N. D. Sevin & Son's.

A man's wife should always be the same, especially to her husband, but if she is weak and nervous, and uses Carter's Iron Pills, she cannot be, for they make her "feel like a different person," at least so they all say, and their husbands say so too. Carter's Iron Pills equalize the circulation, remove nervousness and give strength and rest. Try them.

Miles' Nerve and Liver Pills

Act on a new principle—regulating the liver, stomach and bowels through the nerves. A new discovery. Dr. Miles' Pills speedily cure biliousness, bad taste, torpid liver, piles, constipation. Unequaled for men, women, children. Smallest, mildest, surest! 50 doses, 25 cents. Samples free at N. D. Sevin & Son's drug store.

EXCURSIONS.

RAYMOND'S VACATION EXCURSIONS.

All Traveling Expenses Included.

AN ADDITIONAL TRAIN FOR THE OPENING EXERCISES OF THE WORLD'S Columbian Exposition

On account of the imperative demand for accommodations from people who desire to be present at the opening exercises of the World's Columbian Exposition, arrangements have been made for an additional train to leave Boston at 9.00 a. m., Friday, April 28, and reach the Raymond & Whitcomb Exposition station, Chicago, the following afternoon.

As the May and June dates at the Raymond & Whitcomb Grand Hotel have already been filled, early registration for the later months is [illegible].

Annual Spring Trips to Colorado, California, the Pacific Northwest, Alaska, the Yellowstone National Park, etc., April 24; also across the continent by the Canadian Pacific Route, thence to Alaska, and homeward through the Yellowstone National Park, May 24.

Colorado Tours; Five Excursions to the most famous Rocky Mountain Resorts, June 5, July 17, August 28, September 11, and October 9.

Summer Alaska Trips; Two 56-day Excursions, July 8 and 22.

Colorado and the Yellowstone National Park: Two 23-day Excursions, July 19, and August 2.

Each of the above parties will have a week at the World's Fair.

Send for descriptive book, mentioning the particular tour desired.

RAYMOND & WHITCOMB,
296 Washington St. (opp. School St), Boston, Mass. apr12d

BOOKS AND STATIONERY.

Now Play Ball!

BASE BALLS, 1893.
A Splendid Line of
CATCHER'S MITTS,
Bats, Catcher's Masks, etc.
SPECIAL RATES TO CLUBS.
Spalding's Base Ball Guide for 1893 now ready.

Cranston & Co. apr12daw

STOVES, HARDWARE, ETC.

MAGEE RANGES

Give Satisfaction Every Time.

A. TROLAND & SON, Agts. mar2d

A. TROLAND & SON

Will Give You Close Estimates on

PLUMBING and GAS WORK. mar4d

FURNITURE AND CARPETS.

N. S. GILBERT & SONS.

We make a special offering this week of fine medium priced

Chamber Sets.

Antique Oak,
Curly Birch,
Sycamore,
Maple,
Mahogany.

We have one of the largest and best selected stocks of

CARPETS

to be found in the State, and offer same at Lowest Market Prices.

FINE PARLOR SUITS,
New Designs and Beautiful Coverings.

Dining Room Tables,
Sideboards, Chairs, etc.

Wall Papers.

We have an extensive stock and are receiving goods daily.

INSPECTION SOLICITED.

N. S. GILBERT & SONS. apr10d

FINE ARTS.

REMOVED,

McNickle, Picture Frame and Gilding Manuf.,

Has Removed to 85 BROADWAY. You will always find a Complete Line of Artist Proof Etching, Engravings, Prang's Studies and fac simile Water Colors. oct1d

DUGGAN'S PHOTOGRAPHIC ART STUDIO is the finest and best equipped in Norwich; centrally located, opposite the Wauregan House. Everything that taste, skill and experience can do has been done to facilitate the carrying on of the business in a high-class manner, and all customers patronizing my establishment will be sure of first-class work. Photos made in every style, and all work satisfactorily finished. Special attention given to large work, such as Crayons, India Ink and Water Colors, or Solar Photos. Copying in all its branches. A large variety of Picture Frames always on hand. J. C. DUGGAN. feb10 MWF&w

REMOVED—Laighton Brothers Have removed their photograph gallery from the Chelsea Bank Building to No. 53 Shetucket St., in the building with the Henry Bill Publishing Co., where all old patrons will be welcomed and new ones be heartily greeted. Their new rooms are neatly furnished, their facilities for doing first-class work have been much improved. New backgrounds have been put in, and the light for producing photographs has been arranged according to the best methods known to the business. All work promptly attended to. mar14 LAIGHTON BROTHERS.

ATTORNEYS.

Charles H. Carpenter,
PENSION ATTORNEY.

Office with A. Irving Royce, over Thames National Bank. Special attention given to the execution of vouchers for quarterly payments. Advice free. No fee unless claim is granted. feb6daw

THE BULLETIN JOB DEPARTMENT is supplied with all the facilities for doing work promptly and in the most approved styles.

SEWING MACHINES.

Singer Sewing Machines.

$5.00 down and $1.00 per month. $10.00 allowed for your old machine [illegible] repaired, and needles [illegible].

Office: 44 Main St.
W. L. SARGENT, Agent.

LUMBER AND COAL.

E. CHAPPELL & CO.

COAL and LUMBER.

Branch Office in New Strand Building, 207 Main St., Franklin Square

Office and Yard, Central Wharf.

Telephones at both offices. mar6daw

E. D. HARRIS' COAL OFFICE

Has been Removed to 212 Main Street. Opposite the old stand. jan17d

51 John A. Morgan & Son, 51
Coal & Lumber,
51 West Main St., Central Wharf.
Family Coal a Specialty.
Estimates furnished at short notice. Telephone.
51 jan4d 51

DRUGS, PAINTS AND OILS.

LEE & OSGOOD,

WHOLESALE AND RETAIL DRUGGISTS,

129-133 Main St. and 150-154 Water St.

ESTABLISHED : 1788.

—SOLE PROPRIETORS OF—

DR. DODD'S

Nervine and Invigorator,

A NERVE TONIC —AND— STOMACHIC.

Dodd's Nervine aids digestion, insures good appetite, gives tone and vigor to the system, guarantees sweet and refreshing sleep and restores enfeebled and nervous constitutions to PERFECT HEALTH.

WE HAVE A FINE LINE OF

Atomizers and Perfumes

COLGATE'S EXTRACTS IN BULK.

TOILET ARTICLES IN GREAT VARIETY.

We make a Specialty of

Tooth Brushes.

Large Invoice Just Received.

25 AND 35 CENTS.

LEE & OSGOOD
NORWICH, CONN. dec19daw

DUGGAN'S PHARMACY,

Long Established,
Well Equipped,
Centrally Located.

Thoroughly Competent men have charge of the Prescription Department, and they are provided with every facility for accurate and prompt work. We have in stock or will provide at short notice all articles needed for the comfort or treatment of the sick.

JAMES DUGGAN, 50 Main St.,
oct14d NORWICH CONN.

LEGAL NOTICES.

Notice to Taxpayers.

All persons liable to pay School Taxes in Greeneville School District are hereby notified that I have a warrant to levy and collect a tax of three mills (3) on the dollar on the Town List of 1892, payable April 1st, 1893, and for the purpose of collecting the same I will be at John A. Morgan's Drug Store, Greeneville, on Thursday, April 20th, 1893, from 3 p. m. to 6 p. m. All persons neglecting this notice will be charged legal fees and interest according to law.

WILLIAM WALSH, Collector.
Norwich, Conn., April, 1893. apr12d

SADLERY, ETC.

DON'T!

Because you cannot afford to buy a Team Harness until you see the pair we are selling for

$25.00!

THE LANE BROS.' HARNESS CO.,
mar18d Junct. Water and Commerce Sts.

REAL ESTATE.

TO RENT.

First class tenement of 7 rooms, all modern improvements; five minutes walk from post-office. Inquire of E. R. Robbins, 65 Cliff street. apr11d

WANTED TO LEASE

Small House or Tenement Of 5 or 6 Rooms, Quiet Neighborhood.

Address WANT, care Bulletin Office, stating price and locality. apr8d

TO RENT.

A Tenement of 6 Rooms, at 15 Baltic St. Inquire of DUNCAN SINCLAIR, 104 East Broad St. apr 2d

FOR RENT.

A Tenement of 5 Rooms at $15 per month.

A Tenement of 5 Rooms at $8 per month.

Inquire of J. PALMER STORY, Insurance and Real Estate Agent. apr11d

TO RENT.

The COLONIAL COTTAGE No. 180 Laurel Hill Avenue. Nine rooms; modern improvements. Inquire at 118 Laurel Hill Avenue. apr8d

TO RENT.

A Flat with all modern improvements including open plumbing, furnace and gas, 7 rooms, bath room and ample closets. Ready for occupancy May 1st. Can be seen at 30 Grove street, or inquire of E. M. BREWSTER, 40 Water Street. apr6d

TO RENT.

A Tenement of 4 Large Rooms. Pleasantly located; 11 Division St. Inquire at the tenement. apr6d

Rooms to Rent,

Furnished or unfurnished, single or in suite. 125 Broadway. apr6d

FOR RENT.

A Most Desirable House on Sachem St. Apply to WM. G. ELY, or Marion Holmes, 197 Main St., over Boston Store, Room 8. mar18d

FOR SALE OR RENT.

At a bargain, the Bacon Arms Company's Buildings on Franklin street. Has a good Water Power. Apply to J. BOURKE. mar8d

TO RENT.

A VERY FINE TENEMENT OF 7 ROOMS, hot and cold water, bath, and all modern conveniences. Inquire of WM. H. JENNINGS, No. 214 Main St. or at 180 Laurel Hill Av. Possession given at once. dec13d

TO RENT.

The Large Store with fine Cellar in the Rockwell Building, on Water Street, at the corner of Market Street, formerly occupied by Service & Gleason. Apply to apr3d GEORGE D. COIT.

FOR SALE.

Manure For Sale

I wish to sell at once a lot of Manure and will deliver it if desired. Apply at once at O. H. REYNOLDS' LIVERY STABLE, apr10d Shetucket St.

TAKE A RIDE!

C. S. Storms will Sell His Complete Turnout,

Consisting of 1 Horse, 1 Phaeton Carriage, 1 Two-Seated Carriage, 2 Harness, Blankets, Robes and Whips.

A worm for the early bird.
He is with the NORWICH BELT CO. apr6d

FOR SALE.

All the bar-room fixtures in the Union Square Hotel, consisting of Bar, Ice Box, Pool Table, etc., with the License. Will be sold cheap. Inquire at the Hotel. mar23d

TO MANUFACTURERS!

A new and decidedly superior invention, which combines cheapness and efficiency. Weeks' Attachment for Lathe, for cutting and threading pipes and rods, from the smallest to the largest. It will save time and material. It will do the work of any pipe or bolt cutting machine. It will cut and thread the shortest nipples to the longest pipe, and can be attached to the lathe in one minute without altering the lathe. Agents wanted. State rights for sale. M. L. WEEKS, Yantic, Conn., Inventor and Manufacturer. nov16d

FOR THE LADIES.

MILLINERY.

Hats, Bonnets, Elegant Ribbons, Laces and Flowers, —AT— MRS. G. P. STANTON'S, apr6daw No. 52 Shetucket Street.

Before Purchasing, Call and examine our fine line of

SPRING MILLINERY,

R. THOMAS, Agent, 48 Main Street. apr4d

MUSICAL INSTRUMENTS.

TALKING

About PIANOS just now is my theme. Do you want a Piano? Then come and hear one of the purest and finest toned Pianos in the market. Price Low. Also Organs, and a stock of fine Violins, including the Miller Violins, on hand. A fine New Upright Piano to rent. Will be glad to see you at 61 Williams Street.
feb20d GEO. H. MARTIN.

MEDICAL.

ELY'S CREAM BALM

Cleanses the Nasal Passages.

Allays Pain and Inflammation.

HEALS THE SORES.

Restores the Senses of Taste and Smell.

Try the Cure.

CATARRH

ELY'S CREAM BALM.

HAY FEVER

A particle is applied into each nostril and is agreeable. Price 50 cents at Druggists; by mail, registered, 60 cents.

ELY BROTHERS, 56 Warren St.,
nov7MWF&w New York.

BOOK BINDERS.

COWAN, the Bookbinder

will after this date be found on the ground floor,

103 Broadway. mar20d

BLANK BOOKS made to order. Paper ruled to any pattern. Tickets numbered from 1 to 100,000.

MAGAZINES BOUND in any style of binding. Old books repaired. Back Nos. furnished to complete volumes by

JOSEPH BRADFORD, Practical Bookbinder.
Bulletin Building, up stairs.
may16daw Norwich, Conn.

I HAVE AN ODORLESS PUMP and Barrel apparatus for cleaning Vaults and Cesspools. Orders sent to my address will be promptly attended to. CHAS. WOOD, Box 541, Norwich, Conn. mar4d

DENTISTRY.

ALBANY DENTAL ASSOCIATION

St. Mary's T. A. & B. Building.

Scientific Dentistry at Moderate Prices.

Extracting	25c
Extracting with Mayo's Vapor or Gas	50c
Cleaning	75c
Teeth filled with Amalgam	50c
" Silver	75c
" Platina	$1.00
" Gold	$1.00 and upwards

We never Wedge Teeth Before Filling.

Best Set of Teeth on Rubber $8.00.

No better made, no matter how much you pay. All work guaranteed.

OFFICES:

Bridgeport, Conn.	Paterson, N. J.
Trenton, N. J.	Binghamton, N. Y.
Buffalo, N. Y.	Chicago, Ill.
Harrisburg, Pa.	Pittsburg, Pa.
Scranton, Pa.	Wilkesbarre, Pa.

ALBANY DENTAL ASSOCIATION,
62 Broadway, Rooms 1, 2, 3, 4, 5.
Office open from 8 a. m. till 9 p. m. mar1daw

A. F. HOWARD.
DENTIST.
Over Boston Store, opp. Wauregan House. Pure Nitrous Oxide Gas administered. nov8d

DR. J. H. ELDRED, DENTIST.

Pure Nitrous Oxide Gas, Ether or Cocaine administered.

OFFICE—214 Main Street,
Trueman's Block Franklin Square, Residence 13 BROADWAY. apr4d

PLUMBING, ETC.

Telephone 133—3.

ROBERT BROWN

Steam and Gas Fitting, Plumbing and Steam Heating,

Pipe Cutting and Threading by Power Machinery.

All Work done Promptly and Neatly.

Pequot Building Central Wharf

Electric cars every half hour. mar14d

TRAVELERS DIRECTORY.

CENTRAL VERMONT RAILROAD, NEW LONDON DIVISION.

Change of time.

On and after MONDAY, October 3, 1892, TRAINS GOING NORTH LEAVE NEW LONDON AS FOLLOWS:

5.30 a. m., Norwich at 6.05 a. m., for Willimantic, Hartford, Palmer, Springfield, Ware, Gilbertville, Brattleboro, St. Johnsbury, Burlington, Montreal, Ogdensburg, and intermediate stations.

7.45 a. m., Norwich 8.20 for Brattleboro, connecting at Willimantic for Boston, Hartford, Colchester, Middletown, New Haven, New York; at Palmer with Boston and Albany R. R. for Springfield, Pittsfield, and Albany, and for points west, also for Ware and Gilbertville, and at Brattleboro with Express, for St. Alban's, Montreal, and principal intermediate points. Also to points west via Grand Trunk R. R.

10.05 a. m., Norwich at 10.35 a. m., for Willimantic, Hartford, Waterbury, Middletown, Colchester etc.

11.25 a. m., connecting from Providence, Boston, and intermediate stations.

1.05 p. m., connecting with express from Boston, Providence, New York and New Haven, at Norwich with Norwich & Worcester Railroad. R. R.

2.30 p. m., Norwich 3.00 p. m., connecting at Willimantic for Hartford, and at Palmer for Springfield, Albany and the west.

6.30 p. m., Norwich 6.00, for Brattleboro connecting with train leaving New York at 1 p. m., and with N. Y., P. & B. R. R. from Providence and way stations, and connects at Willimantic for Hartford and Bristol, Putnam, Boston and Providence; also for Colchester, Middletown, New Haven and New York, and at Palmer with Boston & Albany R. R., for Springfield, Albany and the west, and at Brattleboro with night express for St. Albans, Montreal and Quebec, reaching Montreal and principal points in Vermont the same evening.

8.35 p. m., for Norwich. This train connects with 5.00 p. m. express from New York.

GOING SOUTH.

Passenger trains LEAVE NORWICH as follows:

6.15 a. m., connecting for Stonington, Providence, New Haven and New York.

8.43 a. m., for New London, Stonington and Providence and Boston, New Haven and New York.

10.38 a. m. for New London, New Haven and New York, Providence and Boston.

12.30 p. m. for New London, Stonington Providence, Boston, Newport, Narragansett Pier, New Haven, New York and intermediate stations.

2.30 p. m., for New London, New Haven and New York.

4.00 p. m., for New London, Stonington and Providence, Boston, Newport, Narragansett Pier, New Haven, New York and intermediate stations.

7.15 p. m., for New London, connecting with Shore Line express reaching New York p. m., with express train for Providence and Boston, and accommodation train for Westerly and intermediate stations.

9.35 p. m., for New London and for New York, by boat from New London.

10.10 p. m., for New London and for New York via boat from New London.
D. MACKENZIE Supt.

N. Y. & N. E. R. R. NORWICH & WORCESTER DIVISION.

For Boston, Worcester, Providence, Hartford, Waterbury, Newburgh.

Commencing MONDAY, Feb. 20, 1893
"Eastern" Time Standard.

TRAINS GOING NORTH LEAVE NORWICH

3.35 a. m. (Mondays excepted,) Steamboat Express. Connects at Putnam for Boston, arrive Boston 6.45 a. m. At Worcester for all points north, Portland, Rochester, &c.

6.00 a. m. Way Passenger Train. Connecting at Plainfield Junction for Providence; arrive Providence 8.16 a. m.; at Putnam for Boston arriving at 9.40 a. m.; at Putnam for Willimantic and Hartford, arrive at Hartford 12.13 a. m. At Worcester for Boston, Springfield and intermediate stations, Albany and the west.

9.36 a. m., connecting at Putnam for Boston (arrive at 1.10 p. m.) At Plainfield for Providence (arrive at 12.43 p. m.) At Worcester with roads north, east and west. At Webster with train for Southbridge.

2.43 p. m., Way Passenger, connects at Putnam for Hartford and Boston, arrive at Boston 6.10 p. m. At Webster for Southbridge. At Worcester with Boston & Albany Railroad, B. & M. R. R., and Fitchburg. R. R.

4.40 p. m., for Plainfield, Providence and intermediate stations through car, arrive at Providence 5.50 p. m.

5.30 p. m., Way Passenger. Connects at Plainfield for Providence and from Providence. A train leaves Providence at 7.10 a. m. and connects at Plainfield with train for Putnam, arriving at Putnam 8.45 a. m. (Leaves Plainfield at 8.45 a. m.)

TRAINS GOING SOUTH LEAVE WORCESTER.

8.45 a. m., Way Passenger. Connecting at Webster for Southbridge, at Putnam with train for Hartford, Waterbury and intermediate points and New York, at Plainfield for Providence.

9.35 a. m., connects with trains from B. & M. R. R., F. R. R. and Boston and Albany R. R. at Webster for Southbridge. At Putnam with train to and from Boston. (Take this train for Hartford, New York Waterbury, Fishkill on Hudson and at Plainfield from Providence.)

12.50 p. m., Way Passenger. Connects at Webster with train from Southbridge, and at Putnam with 12 o'clock express from Boston for Willimantic, Hartford and New York. At Norwich for New London.

4.00 p. m., Way Passenger. Connects at Webster for Southbridge; at Putnam for Willimantic and Hartford, and with 3.30 p. m. express train from Boston.

7.00 p. m., Steamboat Express for New York (via New London.) [Sundays excepted.] Connects with trains from B. & M. R. R. and Fitchburg R. R. This train leaves Norwich for New London at 10.15 p. m.

8.00 p. m. Plainfield and Norwich, connecting at Plainfield with 4.30 p. m. train from Providence; arrive Norwich 6.45 p. m., through car.

A. C. KENDALL, Gen. Pass. Agt.
P. St. M. ANDREWS, Supt.
Norwich, Feb. 20, 1893 may1d

ESTIMATES FOR ALL KINDS OF PRINTING furnished on application to this office.

The Bulletin.

FARRINGFORD LAWN.

Who hath seen the summer parlor of the king?
Lovely and lofty, shut from view;
Walled with green and ceilinged with blue;
Round about it the singers sung;
Rose and lily their odors flung.
I myself that speak unto you—
I have seen the summer parlor of the king.

Who sat in the summer parlor of the king—
His custom of an afternoon;
When summer came, when earth was boon;
When round about his sit[illegible] sung,
Rose and lily their odors flung;
When summer came, when all was June!—
The king! in the summer parlor of the king!

Lo! this was the summer parlor of the king.
Made fit for him and fashioned fair,
Open only to delicate air.
Royal songs for the world to sing
Seemed writ round the walls in jeweling;
For I myself have seen them there—
Have sat in his summer parlor with the king.
—Mary Brotherton

ON 'CHANGE.

New York Money and Stock Market.

NEW YORK, April 13 1893.

The market was weak all day—prices giving way all around under heavy sales of long stock. The cliques which have been the principal buyers of stock for some time started unloading, becoming alarmed at the continued gold exports, and their sales caused many stop orders to be reached. [illegible] had the sharpest break, and the rest of the list fell generally 2 and 3 per cent. The Grangers suffered severely, and sugar and Whiskey declined with the rest of the list.

The following closing prices are furnished to THE BULLETIN by Wm. L. Patton & Co. bankers and brokers.

	Closing Sale.	Bid.	Asked
Atchison	[illegible]	[illegible]	[illegible]
Atlantic & Pacific		[illegible]	4
Burlington & Quincy	[illegible]	[illegible]	[illegible]
Canada Southern	[illegible]	[illegible]	[illegible]
Canadian Pacific		[illegible]	[illegible]
[illegible] & Hudson	[illegible]	[illegible]	[illegible]
Central Pacific	27	[illegible]	27¼
[illegible] Ohio	[illegible]	[illegible]	[illegible]
Chicago & Alton		[illegible]	148
[illegible]	[illegible]	[illegible]	80
Del. & Hudson	[illegible]	[illegible]	[illegible]
Del. Lack & West	148	148	[illegible]
Erie	21¼	21	[illegible]
Erie & Western	[illegible]	22	[illegible]
Gen. Electric	108	[illegible]	[illegible]
Jersey Central	[illegible]	[illegible]	[illegible]
Kansas & Texas	[illegible]	[illegible]	[illegible]
Lake Shore	[illegible]	[illegible]	[illegible]
Louisville & N	[illegible]	[illegible]	[illegible]
[illegible] Elevated	[illegible]	164	165
Michigan Central		[illegible]	[illegible]
Minn. & St. Louis		15	[illegible]
[illegible]		43	44
Missouri Pacific	[illegible]	[illegible]	[illegible]
New England	[illegible]	33	[illegible]
North American	[illegible]	[illegible]	[illegible]
[illegible]	[illegible]	[illegible]	[illegible]
do pref	[illegible]	[illegible]	[illegible]
Northwest	[illegible]	[illegible]	[illegible]
Omaha	[illegible]	[illegible]	[illegible]
do. Pfd		[illegible]	[illegible]
Ontario & Western	17¼	17¾	17¾
Oregon & Nav		75	79
P[illegible]	21¼	21¼	[illegible]
Peoria, D. & Evansville	[illegible]	14	[illegible]
Pullman Car Co	[illegible]	[illegible]	[illegible]
Reading	[illegible]	[illegible]	[illegible]
Richmond Terminal	[illegible]	[illegible]	10
do. Pfd		[illegible]	40
Rock Island	[illegible]	[illegible]	[illegible]
St. Paul	77	77	77¼
do. Pfd		[illegible]	[illegible]
Texas Pacific	9	9	9½
Union Pacific	37¼	37¼	37¼
Wabash	10½	10¼	10¾
do. Pfd	21¾	21¾	21¾
Western Union	[illegible]	[illegible]	[illegible]
Wheeling and L. E.		17¼	[illegible]
do. pref		67¼	68
Amer. Cotton Oil		46¼	46¾
Sugar	101½	101¾	101½
Money offered		6	
Last loan		6	

Total sales stocks [illegible] shares.

Chicago Provision Market.

CHICAGO, April 13—1 p. m.—Wheat opened weak today; quoted at [illegible]c nominal for cash; [illegible]c nominal for April; [illegible]c for May; [illegible]c for July; [illegible]c for September; [illegible]c for the year.

Corn opened weak today at [illegible]c for cash; [illegible]c for April; [illegible]c for May; [illegible]c for July; [illegible]c for September.

Oats opened weak today at [illegible]c for cash; [illegible]c for April; [illegible]c for May; [illegible]c for June; [illegible]c for July; [illegible]c for September.

Pork opened firm today at $16.70 for cash; $16.70 for April; [illegible] for May; [illegible] for July; [illegible] for September.

Lard opened firmer today at [illegible] for cash; [illegible] for April; [illegible] for May; [illegible] for July; [illegible] for September.

Short ribs opened firm today at [illegible] for cash and April, [illegible] for May; [illegible] for July; [illegible] for September.

CHICAGO, April 13—3 p. m.—Wheat closed [illegible] and steady today at [illegible]c for cash; [illegible]c for April; [illegible]c for May; [illegible]c for July; [illegible] asked for September; [illegible]c for the year.

Corn closed steady today at [illegible]c for cash; [illegible] April; [illegible]c for May; [illegible]c for July; [illegible]c for August.

Oats closed nearly steady today at [illegible]c for cash; [illegible]c for April; [illegible]c for May; [illegible]c for June; [illegible]c for July; [illegible]c for September.

Pork closed rather firm today at $16.75 for cash; $16.75 for April; [illegible] for May; [illegible] for July; $17.00 for September.

Lard closed easy today at [illegible] for cash; [illegible] for April; [illegible] for May; [illegible] for July; [illegible] bid for September.

Short ribs closed steady today at [illegible] for cash; [illegible] for April; [illegible] for May; [illegible] for July; [illegible] for September.

New York Cotton Market.

NEW YORK, April 13.—Cotton quiet; uplands, [illegible]; Orleans, [illegible]; sales, [illegible] bales. Futures opened steady; sales [illegible] bales, April, 7.[illegible]c; May, 7.[illegible]; June, 7.[illegible]c; July, 8.[illegible]c; August, 8.[illegible]; September, 8.[illegible]c; October, 8.[illegible]c; November, 8.[illegible]c; December, 8.[illegible]c; January, [illegible].

LEBANON.

The Church to be Repaired—Personals.

The pews of the Brick church were sold Monday, the 10th instant, with the most gratifying results.

The society decided to make a thorough repairs of the parsonage within and without, and voted to paint the spire of the meeting house, and make other necessary repairs to the edifice.

The highways throughout the township are fast getting into their excellent summer condition.

Wednesday afternoon, Mr. Jonathan Trumbull of Norwich and a gentleman from New Haven visited the war office.

Special religious interest is reported in the Baptist church, the Rev. Mr. Turner, pastor.

Mr. Barker is building an addition to his residence.

PRESTON.

Dastardly Obstruction of a Road—Schools Open for the Spring Term.

Colds are quite prevalent.

Lovers of the sweet scented flowers are searching for trailing arbutus. It is not very plenty yet.

Robert McClure and wife of Hanover, paid a brief visit to their daughter, Mrs. Elmer Taft of Shewville, Sunday.

George Ladd and Miss Cora Bennett of Hanover, were the guests of Mr. and Mrs John Sullivan of Shewville, Sunday.

William Lucy is engaged as hostler for Mr. Joseph Hall of the firm of Hall Brothers.

The school in the Eleventh or Carey district opened the spring term Monday, the 10th inst., with the same teacher as heretofore.

Some contemptible and malicious person or persons placed a number of rails in the road between the Cove bridge and Brewster's Neck chapel Sunday night, and but for the timely arrival of some young men on their way home from church, who removed them, anyone with a team would no doubt have had their horse's leg broken or sustained severe injury [illegible].

An iron meteorite, weighing nearly a ton and measuring 4 feet 3 inches in length, 2 feet 3 inches in width, and 20 inches thick, was recently found at Youndegin, Western Australia, and has been forwarded to London.

An earthquake wave once crossed the Pacific in twelve hours, or over six miles a minute.

SYNDICATE CRAFT.

A Good Wholesome Sensible Specimen of Keel Craft.

WHOLLY A HERRESHOFF BOAT.

Architect Rogers Says She Will Not Be a Failure.

NEW YORK, April 13.—In an interview with a reporter last evening, Archibald Rogers, who has charge of the syndicate boat which is intended to compete with Lord Dunraven's Valkyrie for the America's cup, said of his boat: "The syndicate boat is a keel vessel. Her progress is quite satisfactory, and if the work can be continued for the next three weeks or so with the same smoothness as has marked that of her plating, she may be launched early in May.

"But I do not hope to do any sailing with her until the middle of June, when the Herreshoffs contract for her completion and delivery expires. I shall have her in charge at that time, I hope, and in good season will know something about her speed.

"The boat is much like the Wasp," he continued, "as much as the builders considered wise to make her with her increased dimensions. She is as light as it was deemed best to build her, yet she will be a powerful craft, in fact, a good, wholesome, sensible specimen of a keel vessel, without attempting to introduce anything of the 'freak' order in her construction.

"She is wholly a Herreshoff boat. It is the embodiment of their ideas pure and simple. They were not restricted in any sense, and they must stand by their creation whether she is a success or a failure.

"If she has merit it will be found out. If she is a failure that will be self-demonstrative. The best will be done to make her a success, and there are indications that she will not be a failure. Her dimensions are not greatly different from the Navarre in some places. She was designed to be as near as possible the same length on the load water line as the Valkyrie, the challenging yacht of Lord Dunraven, and so far as the builders now know is exactly the same length as the British yacht in this wise.

"Thus she is: Length on load water line 85 feet. Length over all 126 feet. Breadth of beam 24 feet. These are really all the dimensions I know accurately and the yachting public are welcome to the figures.

"The name of the yacht has not been selected. It seems a difficult thing to get a satisfactory one. Many have been suggested and a few very well liked, but still there have been some objection to all that have been thought of, and we are now trying to reach a decision. Building the boat appears easier than selecting a name for her."

Mr. Rogers was sure that the boat he represents will be in all the special races arranged for the big single stickers by the New York and other clubs, and while not appearing over-sanguine, evidently felt that she would give her competitors a pretty hard tussle for the prizes that were being offered.

VISIT TO THE QUEEN.

King Humbert and Royal Suite Wait On Victoria.

FLORENCE, April 13.—King Humbert, accompanied by Signor Benedetto Brin, minister of foreign affairs, and by the royal suite, arrived here today on a visit to Queen Victoria, at the villa Palmieri, near Florence.

Prince Emanuele Filiberto, duke of Aosta, with the civil and military authorities of Florence and vicinity, was present upon the arrival of the king and gave him an impressive reception. A multitude of people thronged the streets and cheered King Humbert heartily as he passed.

Prince Ferdinand of Bulgaria and his mother, the Princess Clementine, have also arrived in Florence.

PRAIRIES ON FIRE.

Western Kansas Being Devastated by Sweeping Flames.

NEW YORK, April 13.—A special from Topeka, says: Reports were received here yesterday of terrible devastation and destruction of property by prairie fires in western Kansas during the past 48 hours.

Several hundred head of cattle have been caught in the fire and perished, while in one instance 140 head of sheep, inclosed in a ranch which was surrounded by a barbed-wire fence, perished in the flames. In Morton county on Monday night, a party of campers en route to Oklahoma from Colorado, set fire to a clump of grass near their tents as a matter of protection to their stock and families against a sweeping fire which was coming with rapid force from the south.

The wind was blowing a gale, and the flames leaped over the fire guard, which had been ploughed, and ignited the great unbroken sea of grass north of them. Soon the fire spread over the territory from four to six miles wide, and for 80 miles nearly every vestige of dry material was consumed. Everything the farmers possessed was licked up by the flames. Thousands of tons of hay and many granaries of corn and wheat are in ruins. More than 50 head of horses in stables and sheds covered with hay were burned by this fire, which was not checked until it reached the Cimarron river

In Rawlings and Decatur counties yesterday another fire devastated the entire township, destroying thousands of dollars worth of property and burning Mrs. Clark and her three children so badly that they will all die. The village of Bassetville, which stood on an open prairie, was wiped out of existence.

OXFORD NOT COMING.

The Crew Not Able to Visit America Because of Expense.

LONDON, April 13.—W. A. L. Fletcher, president of the Oxford university boating crew, states in an interview that the reason the winners of the university boat race are unable to go to America in acceptance of the invitation extended by the Harvard crew for a race with the winners of the coming boat race in that country is on account of the expense that would be involved.

Several of the members of the Oxford crew, Mr. Fletcher says, devote their time during their vacation to acting as tutors, and the sacrifice of such engagements through a visit to the United States would entail upon them a heavy loss, that some are not able to bear.

Should acceptable terms be made, however, a crack college crew might go to America and have an international university race, as desired.

NO LAND PARADE.

It Is Prevented by Fear of Desertion From Foreign Ships.

ALBANY, April 13.—There will be no land parade of the sailors of the vessels which will take part in the naval parade on April 27 in New York city. To Governor Flower's request for such a parade, tendering a national guard escort in the event of such a pageant, Admiral Gherardi telegraphed this reply from Fort Monroe: Adjutant General Josiah Porter, Albany:

Impossible to arrange for parade on shore which involves foreign squadrons. Very unlikely that they would consent if general government should grant permission. Shore parade never contemplated and now impossible. Regret inability to comply with governor's wish.

[Signed] GHERARDI.

The fear of desertions from the ships of foreign countries, especially those of Great Britain and Italy, is the reason why the land parade is impracticable.

Hargraves Strike Settled.

FALL RIVER, Mass., April 13.—Secretary Howard of the Spinners' union went to the Hargraves mills this morning, where eight spinners have been on strike for some days. He learned that the mules in the mill are larger than any in the city, and the schedule of prices adopted by the union does not make provision for the wages of piecers and back boys. Accordingly it has been decided that spinners shall receive $15 per week for four weeks, and the mill will pay the piecers and back boys while the mill authorities and the union are endeavoring to arrive at a new basis of payment. The strikers will resume work tomorrow morning.

Body of Unknown Man Found.

BOSTON, April 13.—The police this morning found the corpse of an unknown man lying on the side steps of the Boston Hotel, at the corner of Beach street and Harrison avenue. The body was taken to the Lagrange street morgue, and the medical examiner was notified. He will probably hold an autopsy this afternoon. The man was apparently about 30 years of age, 5 feet 7 inches tall, weighing 185 pounds. He had a smooth face, thin, brown hair, mixed with gray. He was dressed in a faded blue overcoat, black sack undercoat, no vest, white shirt.

Well Known Physician Dead.

NEW YORK, April 13.—Dr. Haynes Lock Richardson died from an abscess of the kidneys yesterday at the house of his daughter in this city. He was born June 22, 1826, at Corinth, Vt. After graduation here he practiced medicine in Montpelier, Vt. In 1862 he volunteered as a surgeon in the Thirteenth Vermont volunteers. In 1866 he came to New York, and, with the exception of three years, has lived in the old Ward 15 ever since.

Ulster Men Will Protest.

LONDON, April 13.—The 1800 men of Ulster who are coming to England shortly with their protest against the home rule bill have been invited by the Marquis of Salisbury to attend a garden party at Hatfield house on April 24. The Duke of Devonshire, Lord Randolph Churchill, Mr. Balfour, Mr. Chamberlain and other conspicuous Unionists will be present.

Death Caused by Dementia.

GREAT BARRINGTON, Mass., April 13.—Mrs. Charles Linsky, aged 28, of Housatonic, committed suicide by stepping on the railroad track before a moving train this morning. Her body was ground into pieces. The act was caused by dementia. She leaves a husband and three children.

Waterworks For York, Me.

DOVER, N. H., April 13.—The preliminary survey for the York (Me.) waterworks was made yesterday by directors and engineers. Preparations will begin at once for making excavations and laying pipes.

Balfour Will Speak April 21.

LONDON, April 13.—A. J. Balfour, leader of the opposition in the house of commons, has decided not to speak in the debate on the home rule bill until April 21.

Another French Scandal.

PARIS, April 13.—The Cocarde states that General Loizillon, minister of war, will open an inquiry into the melinite [illegible].

Failed In Her Purpose.

FALL RIVER, Mass., April 13.—Mary Liberty, aged about 30 years, attempted suicide this forenoon by jumping into Quequechan river, near the Eight Rod Way bridge. She was rescued and taken to the Central police station, and physicians are now at work on her. She will probably recover.

Son of Longfellow Dead.

CAMBRIDGE, Mass., April 13.—Charles A. Longfellow, son of the poet, died at his residence, 105 Brattle street, this city, this morning, after a lingering sickness. He lived with his sister, Miss Alice Longfellow, in the old family mansion. She is suffering from a severe attack of rheumatism.

Adams Sails for Honolulu.

SAN FRANCISCO, April 13.—The United States sloop of war Adams sailed for Honolulu yesterday to join the cruiser Boston. She takes a large quantity of stores for the Boston, and a number of men to fill the places of those whose terms of office have expired.

Three People Injured.

NEWTON, Ia., April 13.—A cyclone struck this county four miles east of this city at 8 o'clock last night, demolishing houses, barns, outbuildings, farm machinery, etc. William Haskin, his wife and child were seriously injured.

RAILWAY RUMBLES.

The European locomotives have no headlights.

A British syndicate has acquired possession of the Nicaragua state railways and lake steamer system.

The Baltimore and Ohio Railroad company is having some electric locomotives built for service in its belt line tunnel at [illegible].

The street car system at Tallahassee, consisting of one car, is operated by a "colored man and a mule," both of whom live only to please the people.

All the through freight of the Wabash road delivered to and received from the Grand Trunk road is to be run through the St. Clair tunnel, instead of being sent across the river by ferry at Detroit.

During 1892 90,000,000 people used the Broad street (Philadelphia) station of the Pennsylvania railroad, 4,000,000 more than in 1891. This station was first opened in 1881 and was used by 100 trains a day. Now it is used by 580 trains daily.

SNAP SHOTS.

The New York Camera club has inaugurated a series of illustrated lectures.

George G. Cantwell of Colorado Springs has succeeded in securing some views of Pike's peak by moonlight. The exposure of the plate was for one hour.

Azurimawa Ryochi Nichome Sanjukanbox Kio-bashi-ku is the name of a Japanese gentleman who has discovered the secret of photographing in natural colors.

At the annual election of the New York state division of the League of Amateur Photographers James S. Stebbins, Jr., was elected president for the ensuing year.

Just the Man.

Dry Goods Dealer—You want a position in our woolens department? Do you know anything of that class of goods?

Salesman—A good deal more than I tell to the customers.

Dry Goods Dealer—You are employed.—New York Press.

A Sudden Departure.

De Garry—You don't mean to say he left his wife in the lurch during the honey [illegible].

Giles—Yes, poor fellow! You see, they went south by boat on a wedding trip, and during a heavy sea he was lost overboard.—Truth.

BRUTAL FANATICS.

Chinese Ruffians Attack and Murder Christians.

TERRIBLE FAMINE IN SHANSI.

Marriageable Girls Exchanged for a Camel's Load.

VANCOUVER, B. C., April 13.—Advices were brought last night by the steamship Empress of Japan as follows: Information has been received at Hong Kong of a brutal attack on native Christians by the literati, at Tsa Taui, 70 miles northeast of Amoy.

A band of ruffians, headed by some literary graduates, attacked a small company of Christians gathered for worship in the house of one of the latter. The worshipers were seized and beaten most cruelly.

One woman was killed, and her husband had his queue torn out by the roots. Her two arms were so badly treated that one of them is not expected to live. Some of the others were hung up by ropes tied around their waists, beaten and left hanging the whole night.

A few days later the ringleader was arrested, but his arrest was resented by the people to such an extent that they made a determined attack upon Christians residing in the city. They damaged the chapel, and stoned Rev. R. M. Ross, who brought the matter to the notice of the British consul at Amoy.

The famine in the north of Shansi is worse than at first supposed, and great poverty prevails. A number of young women and girls have been sold by their parents.

Native reports from Kalgan give harrowing details of the ravages caused by the famine in Mongolia in the neighborhood of Pan Tau Chen. The famine was caused by severe drought, extending over a period of six months.

About three-fifths of the people endeavored to travel southward, in hope of obtaining relief, but a large number of them succumbed to the bitter cold and hunger.

Some grain dealers from Shansi made enormous profits by meeting the famished people with camel loads of cereals.

Many of the poorer sufferers, not having money, gave their children in barter for wheat. A child of 6 years was considered worth money equivalent to only a little over half a dollar, and marriageable girls were bartered in exchange for a camel's load of wheat.

A terrible fire occurred recently in Kawaguchio, near Tokio. Over 2000 houses were destroyed, and several people were killed and many injured.

The number of cases of smallpox in Osaka is increasing, 346 cases and 55 deaths being reported in the week ending on the 12th ult. There are now very few cases in [illegible].

MASSACHUSETTS LEGISLATURE.

Work of the Lawmakers on Beacon Hill Concisely Presented.

BOSTON, April 13.—In the house the committee on harbors and public lands reported a bill to extend for 10 years the time for completing improvements in Mystic river.

The Buzzards bay fishery bill came up on the question of enactment and after a short debate was passed.

Without debate the house voted down by a large majority the motion of Mr. Brown of Taunton to reconsider the engrossment of the stock-at-auction bill.

In the senate Mr. Arnold of Plymouth moved to report to the next general court the bill to terminate the endowment business of the fraternal beneficiary corporations, but the motion was defeated. The bill was then engrossed without debate. At the request of Mr. Baker of Suffolk, of the committee on bills in the third reading, the bill as to the admission to this state of fraternal beneficiary organizations of other states was tabled.

Mr. Fitzgerald of Suffolk moved a reconsideration of the rejection of the bill to fix railroad fares at not over 2 cents a mile. The motion was supported by Messrs. Fitzgerald, Leary and Ratshesky of Suffolk and Buckley of Hampden and opposed by Messrs. Hay of Norfolk and Lawrence of Middlesex. The motion was defeated by a vote of 8 to 19.

The committee on public health accepted the amendment to the bill as to complaints against registered pharmacists, providing that no such pharmacist shall be deprived of his license for a cause punishable by law until after conviction by a court of competent jurisdiction, offered by Mr. Parkman of Suffolk, and the bill was then engrossed.

At the request of Mr. Arnold of Plymouth, the bill to authorize the Fitchburg and Leominster Street Railroad company to extend its tracks and increase its stock and issue bonds was recalled, enactment reconsidered, and tabled pending the passage of the stock at market value bill

The judiciary committee reported against the house bill to allow persons summoned as witnesses at inquests to have counsel present.

STUMBLED THROUGH MASS.

A Supposed Clerical Impostor Arrested at Fall River

FALL RIVER, Mass., April 13.—A man supposed to be a clerical impostor was placed under arrest here this morning. The man gives his name as John Lefebvre. He is about 40 years of age. He was dressed in a manner to resemble a Catholic priest. Last evening he went to the parochial residence of the Dominican fathers of St. Anne's church and represented himself as a superior of a college of Oblate Fathers at Montreal, who was wrecked on his way to Canada from the Haytien islands.

Three other priests were drowned, he said, and he was picked up by schooner Lathrop. The fathers at the parochial residence gave him supper and entertained him, but during the night became suspicious of him. He was given a room, and early this morning he robed himself to read mass. He was manifestly unfamiliar with the details of the ceremony, but he stumbled through it, watched closely by the priests of the parish.

While the service was going on one of the priests (all of whom are Parisians) sent for Detective Perron, a French-Canadian. Although Lefebvre was accused directly of being an impostor, he stoutly asserted his innocence, and it was then decided to send for a clergyman in Flint Village, who was formerly stationed in Montreal.

LAST TRIBE OF AZTECS.

Mexican Government Sends Out Troops to Exterminate It.

ALBUQUERQUE, Mex., April 13.—Telegraphic advices have been received by an Albuquerque gentleman who has interests in Mexico that troops have just been sent by the Mexican government from Chihuahua to Temochi to exterminate the friends and sympathizers who are emulating the example and seeking to avenge the extermination of the Spartan band of Aztecs in September last.

It was the last known tribe of the Aztec race, and their village near Temochi is situated about [illegible] miles from Chihuahua. This little band, fortified within the walls of their village slaughtered [illegible] Mexican soldiers, before the last of themselves succumbed to the rifle and bayonet.

The natives of the surrounding country, who have followed their example in refusing to pay taxes, are now up in arms. The battle will be a bloody one.

NEWS IN BRIEF.

Earthquake and heavy gale in Cincinnati.

The Connecticut senate seated a Republican member

Mr. Eckels was confirmed as comptroller of the currency.

The by-elections in Rhode Island favor the Republicans.

M. Patenotre has been received as ambassador from France.

Fifty-three bodies have been taken from the Point-y-Pridd coal pit.

Judge Blaisdell of Fall River, Mass., has sent in his resignation.

The governor of Nebraska signed the maximum freight rate bill.

Eight million feet of lumber were burned in New York; loss $100,000.

General Gonzales, ex-president of Mexico, is not dead, as reported.

Attorney General Pillsbury of Massachusetts is fast recovering his health.

An attorney in a case at New Haven is charged with tampering with the jury.

The bull clique in the Chicago wheat market succeeded in "doing up" Partridge

A schoolteacher in Charlestown, Mass., is accused of causing the death of a boy by whipping.

The state and navy departments have taken steps to protect Christian missionaries in Corea.

The Ann Arbor road has filed petitions against Chiefs Arthur and Sargent, alleging conspiracy.

Theodore Metcalf resigned as treasurer of the Channing home, Boston, after 25 years of valuable service.

Two cyclones met in Missouri. Mining camp of Coudray was swept away; six people killed outright, three fatally injured.

John W. Titcomb of Rutland, Vt., has been appointed superintendent of construction at the national fish hatchery at St. Johnsbury, Vt.

James Crogan, arrested at Barre, Vt., last week, charged with grand larceny, failed to appear at court, and has probably jumped his bail.

Charles Redberg, a Swedish citizen of Barre, Vt., is charged with having forged the name of M. Marrion, a Barre merchant, to a check for $60. Redberg has [illegible].

CIGARS AND SELTZER.

Secretary Gresham has a short leg as a reminder of the battle of Atlanta.

The Duke of Westminster is said to give away about £50,000 in charity every year.

A. C. Beckwith, the new senator from Wyoming, built the first frame house in Cheyenne.

Attorney General Olney plays tennis and does it so well as to excite the envy of much younger men.

Worth, the great milliner of Paris, has never received a single order from her Britannic majesty. Worth is an Englishman by birth.

In lecturing about Siberian exiles George Kennan dons the garb of the Russian convict and even wears chains, which clank as he moves.

London accounts represent Oscar Wilde with short hair, a rotund figure and some sunflower effects—simply a swell of the pronounced Piccadilly stripe.

Orlando B. Potter, the New York millionaire, rarely indulges in a more costly lunch than can be had for 10 cents. A glass of milk and a piece of custard pie satisfy his [illegible].

Ex-Congressman Blount of Georgia, who was in congress for 20 years, furnished the "Congressional Directory" with a biographical sketch of himself less than four lines in length.

His grace the Duke of Argyle has a strange habit of clasping his hands behind his back, raising his head toward the sky and standing stock still in this position for [illegible].

George Gould wants to buy all of the existing maps of Delaware county, N. Y., that were made by his father in 1856. Thus far he has succeeded in obtaining one and has heard of another.

Ex-Chief Justice Paxson of Pennsylvania, now a Reading receiver, is more than 6 feet tall, weighs about 250 pounds and has a clear cut face. He is extremely companionable, and he is a remarkably clever raconteur.

Captain W. R. Smith, president of the Society of American Florists and for 40 years superintendent of the Botanic garden in Washington, has 460 editions of Burns and is said to be able to quote nearly every line of that author.

Grafton D. Hanson, the first page appointed in the United States senate, is still living. For a period of 30 years he held the position of chief clerk in the office of the paymaster general of the war department, Washington.

General Felix Agnus of the Baltimore American has 11 bullet wounds and a partially disabled right arm as mementos of the bravery that raised him from the rank of private in the Duryea zouaves to the rank of brevet brigadier general.

The young Earl of Beauchamp, who has just come of age, has deserted the family mansion in Mayfair and taken up his residence in the squalid Whitechapel quarters where he holds open air services and has made himself noted in a way as a mission preacher.

Among the more unassuming men for acts of quiet philanthropy is ex-Governor Person C. Cheney of New Hampshire. It is one of the delights of his life to give away his money, but every dollar thus bestowed is invariably well placed and never scattered broadcast.

William Endicott, the oldest resident of Beverly, Mass., celebrated his ninety-fourth birthday recently. He is a direct descendant of John Endicott, first governor of Massachusetts. Mr. Endicott was an eyewitness of the battle between the Chesapeake and Shannon during the war of 1812.

Fish hatching in China is sometimes conducted with the aid of a hen. The spawn is collected from the water's edge and placed in an empty eggshell. The egg is then sealed with wax and placed under a setting hen. After some days the egg is carefully broken, and the swarm emptied into water well warmed by the sun.

EDUCATIONAL NOTES.

Since the organization of Yale college 15,050 students have graduated, of whom 7,800 are living.

During 1892 [illegible] women took scholastic degrees or passed in tripos examinations in England and Ireland, 61 of these having been placed in the first division of the London university.

Nearly 900 competitors for admission into the Paris conservatory came forward last year; 286 were young pianists and 187 violinists. Of the pianists only 16 and of the violinists only 12 were admitted.

A scholarship of $300 is offered by the Vassar Students' Aid society to the student passing the best examination for admission to the freshman class of Vassar college, the examinations to be held in June.

HOOD'S SARSAPARILLA

Spring Medicine

Is needed by nearly everybody to purify the blood, cleanse the system of the winter's accumulation of impurities, and put the whole body in good condition for the summer. [illegible]

Hood's Sarsaparilla

given for this purpose that it is the most successful and most popular Spring Medicine. If you feel weak and tired, Hood's Sarsaparilla is just what you need to restore your strength and make you feel perfectly well.

A Good Appetite

The following is from ex-Congressman Warner, a gentleman highly esteemed by all who know him:

"I can truly say that I consider Hood's Sarsaparilla the best medicine for purifying the blood. It did me good when physicians and other medicines failed. It has increased

Hood's Sarsaparilla Cures

my appetite and seemed to renew my youth. This is absolutely true." W. S. WARNER. N. B.—Be sure to get Hood's. Fond du Lac, Wis

HOOD'S PILLS cure all Liver Ills, Biliousness, Jaundice, Sick Headache, Indigestion. marl6daw

INSURANCE.

FINANCIAL STATEMENT OF THE WESTERN ASSURANCE COMPANY, JANUARY 1ST, 1893. UNITED STATES BRANCH

—ASSETS.—

Government Bonds	[illegible]
State Bonds	[illegible]
Municipal Bonds	[illegible]
Cash on Hand and on Deposit	[illegible]
Other Assets	[illegible]
	$1,817,[illegible]

—LIABILITIES.—

Reserve Premium Fund (N. Y. Standard)	[illegible]
Reserve for unpaid losses	[illegible]
All other liabilities	[illegible]
	[illegible]
Surplus in United States	[illegible]
Total Income in U. S. for 1892	[illegible]
Total Losses paid in U. S. from 1874 to 1892, inclusive	[illegible]

NICHOLAS TARRANT, Agent, [illegible] Main St., Norwich, Conn. apr1d

BEST FORMS FOR INSURANCE, COMPANIES REPRESENTED, SAFEST TO THE ASSURED. AT

STORY'S INSURANCE AGENCY, [illegible] Shetucket St. mar31d

ANNUAL STATEMENT —OF THE— New London Co. Mutual Fire Insurance Co

OFFICE In Chelsea Savings Bank Building, Shetucket St., Norwich, Conn

Jan. 1st, 1893.

Assets	$104,178 24
Liabilities	22,619 66
Surplus	$81,558.58

E. P. PARKER, Pres. J. E. WILLIAMS, Secy. IRA L. PECK, Treasurer. mar8d

B. P. LEARNED

Insurance in all Forms. Bonds of Indemnity. Foreign Drafts.

Over Thames National Bank, Norwich, Conn. feb1d

A. IRVING ROYCE, -FIRE INSURANCE.-

Office, Over Thames National Bank, Shetucket St., Norwich, Conn. jan3d

IRON AND IRON WORK

Architectural Iron Work

of every description furnished promptly. Large stock of Patterns for all work in that line.

A. H. VAUGHN & SONS. mar16d

Foundry Pig Iron. Of the most RELIABLE QUALITY and grades. Full stock kept in Norwich for immediate delivery.

Refined Bar Iron. Of the well-known "EAGLE" brand.

Sheet Iron. GALVANIZED "B. B." BLACK and PLATE.

Steel. "BLACK DIAMOND" and "SILVER," warranted Cast Steel. MACHINERY STEEL. TIRE STEEL. CALKING STEEL.

Finished Steel Shafting.

Iron and Steel I Beams and Channels For structural purposes.

A. T. CONVERSE, Office, Warehouse and [illegible]

The Sibley Machine Co.

Manufacturers of Paper, Cotton and Wool Machinery, Mill Gearing, Shafting, Pulleys, Hangers, etc., etc. Jobbing of all kinds, Gearing, Cuttings, Forgings and Castings at short notice. 122 Franklin Street, Norwich, Conn. New and Second-hand machines bought and sold on commission. ly14d

ARCHITECTS.

C. H. PRESTON, Architect, - - - - Central Building. Telephone 144—3, Norwich, Conn.

Specialist on modern construction and strength of materials. [illegible]

JAMES A. HISCOX, ARCHITECT, 161 Main Street, Rooms 3 and 5. oct6d

TEAMING.

I am prepared to do all kinds of light and heavy teaming, dump-cart work, etc., etc., at the lowest living prices.

mar6d W. H. PALMER, 36 Sixth St.

Livery, Boarding & Sale Stable

Hacks and teams to let, also a four-seated wagon and 'bus, convenient for parties and picnics, at reasonable prices. Horse clipping done by Cooley's Improved Power Machine.

A. T. GARDNER, Chestnut Street

MACHINE AND BICYCLE REPAIRS, CARRIAGE, BOAT AND BICYCLE TRIMMINGS NICKEL PLATED by A. GOULD, Industrial Building, near Union Station. mar30d

THE BULLETIN JOB DEPARTMENT is supplied with all the facilities for doing work promptly and in the most approved styles

WHOLESALE GROCERS.

FLORIDA CABBAGE.

We shall receive a fine lot of New Florida Cabbage today. Also, in stock, Five Hundred Boxes of Oranges and Lemons, and plenty of Bananas both green and ripe.

J. C. WORTH, 37 Water St. apl1TuF

LIPPITT, SWAN & CO.

The most elegant Cheese in the world. The finest Teas in North America. Messina Oranges and Lemons. Hecker's Flour, Bermuda Onions, Pie Preparation, Ponce Molasses, and everything which the trade wants. No goods at retail. feb19d

GROCERIES.

NEW MAPLE SUGAR AND SYRUP —AT— A. L. ALLEN'S apr13d

TRY HAY FEED. Special price on Gluten MEAL. MEAL. MEAL. Ground Corn, White Middlings. apr4daw C. J. WOLCOTT.

SPRING IS COMING. —BUY YOUR— Garden and Vegetable Seeds —OF— RALLION, 45 Broadway, - Central Building. apr6d

—THE— Greeneville Grist Mill Is the busiest place in town. Our stock is complete and prices low. B. H. PALMER & SON, apr8daw [illegible] North Main St.

Lime for Whitewashing, Dust, Scrub and Stove Brushes, Sapolio, Bon Ami, Etc., —AT— A. T. OTIS'. apr6daw

Raymond's Flag Brand Vostizza Currants, very nice, cleaned and ready for use. WILBUR'S COCOA-THETA. IMPORTED MACARONI may be obtained at —R. S. BARTLETT'S,— mar8d Broad Opera House.

WILSON BROS., 583 North Main Street, Corner 12th St. —HAVE— "THE FLOUR," "GOLDEN VALE." Sole Agents for Greeneville. Every barrel warranted. Price, $5 25. Bags, 10 cents. Try it. mar24d

FOR THREE DAYS WE ARE GOING TO BE IN IT. Armour's Soup 3 Times a Day. Come in and try it. Way Up at 202 Franklin St. mar24d H. D. AVERY, Grocer

JUST RECEIVED, THE FINEST SAGE CHEESE ever sold in this city. J. A. STODDARD & SON., mar17d 109 Franklin St.

Extra Fine OYSTERS —AT— G. A. LEWIS', [illegible] 38 CENTRAL AVE.

INSTRUCTION.

WORCESTER (Mass.) POLYTECHNIC INSTITUTE offers courses of Study in Chemistry, Civil, Electrical and Mechanical Engineering, and a General Scientific Course. New and elaborate workshops and laboratories. For catalogue address the Institute, or H. T. FULLER, Pres. apr12eWF

-BANJO INSTRUCTIONS-

By Connecticut's classical artist,

Prof. FRED K. BRIGGS,

Pupil of Prof. Ruben G. Brooks of New York the world's renowned Banjo artist, will give instructions in this city

IN THE CARROLL BUILDING.

—TERMS—

75 cents a lesson at his rooms, and $1.25 at pupil's residence.

Sole agent for the steel Rim Banjo, the finest in the market.

For further particulars call at A. PLAUT'S 330 Main st.

N. B. Messrs. Briggs and Morris, classical duettists will furnish music on the Banjos for Church Parlor and Tea parties on application. apr4d

PROTECT YOUR EYES. MR. H. HIRSCHBERG, The well-known Optician of No. 30 E. 14th St., New York, and 629 Olive St., St. Louis, has appointed

H. R. WOODWARD

As agent for his celebrated Diamond and Non-Changeable Spectacles and Eyeglasses. The Glasses are the greatest invention ever made in spectacles and every pair purchased is guaranteed, so that if they ever leave the eyes no matter how scratched the Lenses) they will furnish the party with a new pair of Glasses free of charge. H. R. Woodward has a full assortment and invites all who wish to satisfy themselves of the great superiority of these Glasses over any and all others now in use to call and examine them at the Star Jewelry Store, 163 Main St., Norwich, Ct. No peddlers supplied. None genuine unless stamped with the word Diamond and non-changeable. ly28d

NOWATZKY'S ANNOUNCEMENT. To the Public: Daily, Sunday and Weekly Papers, Periodicals, Magazines, Confectionery etc. can be found at Shannon Building and 162 Main St. All orders receive prompt attention and quick delivery. apr8d

NEW ADVERTISEMENTS.

pure pure sure sure pure sure pure sure pure
Cleveland's

"Our Husbands

tell us that with Cleveland's Baking Powder we can surpass the bread made by

Their Mothers"

Baking Powder
pure sure pure sure pure sure pure sure pure
apr13MWF

FARM HAND WANTED
For the Summer. To work in Garden.
Apply to WINSLOW P. WILLIAMS, Yantic, Conn.
april1

LUCAS
A. H. HARRIS, Lessee.
HALL

BROADWAY THEATER.
E. L. DENNIS........Manager.
TUESDAY, APRIL 18,
Wm. Haworth's Great Spectacular Naval Drama,
The ENSIGN
It is a grand and imposing Scenic Novelty, possessing a story of absorbing interest, and presented by a company of unusual strength.
Four Great Original and Realistic Naval Pictures:
Double-Deck Scene of the U. S. Frigate San Jacinto.
View of the Harbor of Havana by Moonlight.
President's Room in the White House.
Spar-Deck of a United States Man-of-War.
Direct from a phenomenally successful engagement at the Boston Theater.
Regular prices. Sale begins Saturday morning at Herrick's. april4d

A NEW DEPARTURE
We have just added to our stock a line of
LADIES' SERGE SUITS
in all the new shades, good material and a perfect fit, guaranteed.
Ladies' Spring Jackets,
Misses Jackets from 8 to 16 years. The largest line of Boys' Suits in Jerseys and Fauntleroys ever offered in Norwich. A large assortment of
Ladies' Skirts
in Silks, Alpacas, Satteens and Ginghams.
A. McJennett,
april1 144 Main St.

FALVEY
Will sell you a better Hat for
$2.00
Than you can buy elsewhere for $2.50. He can also show you the best line of 50 cent Neckwear in town.
—SHANNON BUILDING.—

REMOVAL SALE.

Read HOUGH'S Prices.

Ladies' All Linen Collars	5c.	worth 15c.
Black Covered Buttons	8c.	" 12½c.
Gilt Bar Pins	10c.	" 25c.
Gilt Neck Chains	17c.	" 25c.
Bustles	10c.	" 25c.
Ladies' Stain Colored Hose	10c.	" 15c.
Tablets	3c.	" 5c.
Shoe Dressing	5c.	" 12½c.
Dress Buttons	3c.	" 5c.
Writing Paper in boxes	10c.	" 25c.
Colored Velvets	20c.	" 50c.
Best Pins	3c.	" 5c.
Colored Dress Trimming	5c.	" 25c.
School Bags	10c.	" 15c.
Toothpicks	3c.	" 5c.

Impaired Paper Patterns
Almost Given Away.
AT HOUGH'S,
Carroll Block.
april8d

IT ISN'T VERY WARM, JUST NOW, but by and by you will want a new Spring Suit or Overcoat, and "want them bad." You'll wish you'd ordered them before and not be obliged to wait three or four weeks to have them made. Order now, for it takes time to get up good clothing.
GEO. R. CLARK, Merchant Tailor,
apr8d Room 4, Shannon Building.

EYES
Will hereafter receive a thorough examination FREE OF CHARGE where glasses are fitted, except in ASTIGMATISM, or in cases where it is necessary to prescribe in addition to fitting glasses. I have the largest stock of Spectacles and Eye Glasses to be found outside of Boston or New York, comprising every peculiarity in glass, as well as every new device in way of frame or setting, at prices from 25 cents to $15.00 a pair.
DR. G. B. BRIGDEN,
OCULIST and AURIST
15 Main St., (Carroll Block) Norwich.
Hours—9 to 12 and 2 to 5. mar16d

The Bulletin.

Norwich, Friday April 14 1893

The Bulletin should be delivered everywhere in the city before Six a. m.

Subscribers who fail to receive it by that time will confer a favor by reporting the fact to the Bulletin Co.

The Weather Today.

Indications for Connecticut: Generally fair, winds shifting to westerly; falling temperature.

NORWICH AND VICINITY.

CITY NEWS.

Mr. Frank H. Allen is confined to the house by sickness.

The first cowslips of the season put in an appearance Thursday.

Some miscreant takes pleasure in poisoning the dogs of Stonington.

Regular conclave of Columbian commandery this evening at 7:30 o'clock.

Codfish and haddock are reported plenty this spring in the Block Island waters.

Mr. Miner Andrews of North Wilbraham, Mass., is the guest of relatives in this city.

The gross receipts of the Lyceum theater of New London have fallen off $6,000 this season.

Farmers are now bustling again. From present indications seed time and harvest will come close together this year.

A total eclipse of the sun will take place next Sunday. The exhibition is not designed for this section of the earth. Africa gets the plum.

Miss Gertrude Lightfoot of the Westfield, Mass., Normal school, is spending her vacation with Mr. and Mrs. Robert Holmes of this city.

The postmaster-general Thursday appointed W. W. Sheldon postmaster at South Woodstock, Conn., vice S. H. Phillips, resigned.

The flag on the Providence street school house waved in the breeze union down all day Wednesday. Passers-by speculated over this manifestation of distress.

Dr. Munger of New London has purchased the well known horse Nutpicker from Theodore Palmer of Stonington. It is believed to be the fleetest trotter in New London.

Chief of Police Hillhouse of Willimantic was in the city Thursday in search of a prisoner who had escaped from the Brooklyn jail. No trace of him hereabouts could be obtained.

Rockville's common council voted over the mayor's veto an increase in pay for the police force. To get it they must resign and be reappointed, under provisions of the charter. Now they do not dare resign.

Rev. Dr. Hitchcock, formerly pastor of the American church in Paris, will speak this evening in the lecture room of the Broadway church at 7 30 on the work of the McAll mission in France.

A Westerly moulder accepted the novel bet, the other night, that he dare not jump into the Pawcatuck river with his clothes on. In plunged the unwary man, and he came very near being drowned before rescued.

The pound fisherman commenced to drive their stakes off the Watch Hill beach yesterday. Scup are not expected to arrive before next month, but as the setting of pounds can only be conducted during mild weather an early start is necessary.

Major A. R. Hale, the genial host of the Watch Hill house during the summer season, who has been confined to his room in New London, by sickness, for several weeks, is convalescent, and was able to enjoy a short drive yesterday. This will be good news to his many friends.

"The Ensign," William Haworth's naval drama, will be seen at the Broadway theatre Tuesday evening of next week. "The Ensign" appeals to the nobler sentiments of love and patriotism and is accoutered with all the showy man-of-war trappings which modern stage realism makes possible. It is said to be one of the greatest successes of the year.

Mr. Michael Kelly died at his home at 120 High street Wednesday night after an illness of two weeks. He was a well-respected citizen of Norwich for a number of years and a soldier of good standing, having served in the late rebellion, and previous to that in the English army in the Russian war. A widow and four children survive him. They have the sympathy of their friends and neighbors.

The English comedienne, Helen Barry in that unique comedy "A Night's Frolic," will be at the Broadway theatre tonight. It is said: "Before the last theatrical season closed the play passed through its preliminary ordeal successfully. It was given to crowded houses for eight successive weeks at the Park theatre, Boston, and was applauded by critics and public at the Union Square, in New York."

Daniel L. Brambach, a well known saloon keeper, died at his home on Railroad avenue, Thursday noon, at the age of 45 years. He was born in Germany, and came to this country when 15 years of age. He served in the rebellion in Co. E, Seventh regiment, New Jersey volunteers, and for twenty-eight years had been proprietor of the Germania house in this city. A wife and child survive him.

Mr. Warren S. Barlow of Brooklyn, N. Y., the successful West Point candidate at the recent examinations, is the guest of Mr. Warren K. Dowe of Summer street.

Invitations have been received in New London, says The Day, by a number of friends for the approaching nuptials of James P. Galleher, a brother of John H. Galleher of that city, and Miss Mary A. Cashin, both of Springfield, and Thomas B. Leahy, brother of John B. Leahy, also of this city, and Miss Agnes Meehan, both of Norwich. The first named couple will be married at the Catholic cathedral in Springfield next Tuesday, and the last named at St. Patrick's church, Norwich, the day following.

The amateur theatricals which are to be given in the Breed opera house on Wednesday evening next are primarily for the benefit of the "Gould Memorial Home" in Rome, Italy. This home has long been a favorite charity with many Norwich people. The "Comus Club" has undertaken to raise $80 a year for the support of a little orphan girl in the home, but it is hoped that much more than $80 will be made on Wednesday evening, and all that is cleared above that sum the "Comus Club" will give to our own "Rocknook Home." A delightful entertainment is assured and two charities will be benefited.

Revival Meetings.

Yesterday, notwithstanding the unfavorable weather, the attendance at the Bible reading in the Central Baptist church was remarkably good. The theme this afternoon is "The Life and Belief of an Ideal Church." The subject is one in which all should be interested, and a large number is expected to be present.

Last evening the scenes of the Crucifixion were most vividly protrayed, both on the canvas and by the earnest and touching words of Dr. Coburn. The house well well filled, and the effect of the service was most beneficial. This evening Dr. Coburn takes up the Resurrection of Christ and the scenes connected therewith. Mr. Phillips managed his stereopticon in a masterly manner and aided largely in making the meeting effective.

Dr. Coburn closes his engagement with the Central Baptist church on Sunday evening.

[For other local news see 3d page.]

MARRIED.

GORTON—FERGAUSON—On April 12, at the residence of the bride's parents, by the Rev. Dr. Herr, Mr. Levi W. Gorton and Miss Mary J. Fergauson, all of this city.

DIED.

KELLY—In Norwich, April 12, Michael Kelly of this city.
Funeral from his late residence, 120 High street, Saturday morning at 9 o'clock. Burial from St. Patrick's church.

BENNETT—In this city, April 12, Percy Palmer, son of Charles R. and Nellie S. Bennett, aged 8 months and 5 days.

COOPER—In Danielsonville, Conn., April 12, 1893, Jemima L. Bard, widow of Aaron J. Cooper, aged 71 years.
Funeral at her late residence, Water street, Danielsonville, Conn., Saturday, April 15, at 11 a. m.

BRUSH—At Fitchville, April 12, Marguerite Caboone Brush, infant child of Chas. N. and Adelaide W. Brush.

FOR SALE CHEAP.
CATBOAT 'BONITA.'
GUS JETTER.
apr14d 28 Broadway.

PLENTY OF POULTRY
—AT—
SOMERS BROS'.
Telephone 24 apr14FS

BLUEFISH.
Bluefish, white halibut, North River shad, Spanish mackerel, live and boiled lobsters, long and round clams, at
FOWERS -:- BROTHERS,
Telephone 135—4. apr14d

Shad, Bluefish.
Fresh caught bluefish, large Bee shad, striped bass, halibut, Block Island codfish, lobsters, Mumford Cove oysters, long and round clams today.
CHURCH BROS.

Native Cultivated
DANDELIONS!
—AT—
Welcome A. Smith.

STEEL PENS.
A NEW LOT OF
NOYES & DAVIS' "FALCON"
—AND—
NOYES & DAVIS' "BANK"
PENS.
EVERY PEN WARRANTED.
—NOYES & DAVIS.—
apr11daw

119 A MONSTER 119
SACRIFICE
OF PRICES.
Having secured a very large assortment of
Men's and Boys' Clothing
at a recent failure in New York city, we are enabled to give the public the benefit in this sale, and will for the next ten days sell Clothing at less than wholesale prices, as follows:
Very desirable Business Suits for $4 98, sold anywhere for $8.50.
The popular Double-Breasted Cheviot Suits (tan colors) for $7.75, sold anywhere from $11 to $12.50.
Elegant Undressed Worsted Suits at $8.50, regular retail price $12.50.
Extra fine Clay Diagonal Suits in Sacks and Frocks for $14, sold in any retail store at from $18 to $20.
A large assortment of Prince Alberts and Spring Overcoats at greatly reduced prices.
The prices in our Boys' and Children's Departments are unprecedented, as for instance, a Boys Cheviot Suit, with extra pants and cap to match, for $1.50.
Our prices in our Pants Department are so low and the assortment so large that we hardly know where to begin to enumerate. Every pair of pants is a great bargain at the price it is marked.
Our CANTBUSTEM PANTS at $1 are still eagerly sought for. They are, without mistake, the greatest pants bargain ever offered, as each pair is guaranteed not to rip, or money refunded.
In our Furnishing Department we offer Overalls and Jumpers at 40c. which are worth from 60c. to 75c.
Any one needing Clothes should not miss this chance. Don't make a mistake, but come to the promoters of low prices.
The Manhattan Clothing Co.
119 Main St. Norwich.
119 apr14FTuaw 119

STEINER
HAS
NAPTHALINE BALLS
In small packages that will protect your furs and woolens from moths.
Shannon Building Pharmacy.

WANTED—PAINTERS.
MURTAGH,
37 Main St.
apr10d

NEW ADVERTISEMENTS.

PORTEOUS & MITCHELL.

TODAY—FRIDAY,
—IS THE—
Fifth Day
—OF—
Anniversary Week,
AND WILL BE KNOWN AS
MEN'S DAY.
We want to interest the men. To do this we have appointed a Men's Day. And that day is today. For one day, and for one day only, we will offer inducements that ought to interest all the men. Read these items:
PRICES ARE FOR TODAY ONLY.

Unlaundered Shirts.
We are sole agents for the Sillesky unlaundered Shirt. It is the latest improved make and is sold by the leading merchants in every city in the country. It is made by the best custom shirt makers. It is made of the best material. It has seven points covered by patents and is therefore different from any other shirt made. The price everywhere is $1. Today we will sell these shirts for 85c. See the Sillesky Shirt. It is a marvel.

Men's Underwear.
One case Men's medium weight Ribbed Underwear, natural color. The best garment made for the money. Today's price, 37½c. Regular price, 50c.

Men's Half Hose.
For one day (and probably never again) we will sell all our colored Shaw-knit Half Hose for 19c, a pair.
For one day we will sell our black Shaw-knit Half Hose for 20c. a pair.

Men's Kid Gloves.
Three specialties in Men's Kid Gloves for today.
Our $1 00 grade for 75c.
Our $1 25 grade for $1.00.
Our $1.50 grade for $1 25.
All the newest shades, including the stylish red colors, in every grade.

Read This Column in Saturday's Bulletin. It Will Pay.

Men's Handkerchiefs.
Men's white and colored Border Handkerchiefs, 3c., regular price, 5c.
Men's white and colored border Hemstitched Handkerchiefs, 8c., regular price, 10c.
Men's Hemstitched Handkerchiefs, white and colored borders, 10c., regular prices, 12½c.
Men's Hemstitched pure linen Handkerchiefs, 19c., regular price, 25c.

Umbrellas.
Make hay while the sun shines is an old proverb. Here is an opportunity to prepare for the days when the sun doesn't shine.
Today we offer 100 Men's Gloria Umbrellas—28 inch—neat designs in natural handles, $1 45 each, regular price, $2.25.

Grips.
Do you go to the World's fair this year? If so you will want a Grip. Today is a good day to buy it. We offer Men's Club Bags—three sizes, namely, 14, 15 and 16 inch—for $1.25. Sold regularly for $1.75 to $2 25.

This Column Will Contain Interesting Reading Tomorrow.

Small Wares.
Your choice today of a big lot of Men's Pocket Books, Card Cases and Bill Books for 21c. each, regular prices, 37½c.
Yankee Shaving Soap 8c. a cake, regular price 10c.
Lather Brushes, 7c. each, regular price, 10c.

Men's Wear.
1 lot Checked Overalls, 25c., regular price, 37½c.
1 lot Checked Jumpers, 29c., regular price, 37½c.
1 lot Blue Overalls, 39c., regular price, 50c.
1 lot Blue Jumpers, 39c., regular price, 50c.
1 lot Working Pants, 69c. a pair, regular price, $1.
1 lot Working Pants, 98c. a pair, regular price, $1.35.
1 lot Working Pants, $1 98 a pair, regular price, $2 50.
Men's Trousers Patterns—25 different styles—$1 50 a pattern, regular price, $2.
Men's Trousers Patterns—15 different styles—$2.50 a pattern, regular price, $3.25.
Men's Trousers Patterns—20 different styles—$3 50 a pattern, regular price, $4 37½.
20 Men's Cardigans, 69c., regular price, $1 00.
28 Men's Cardigans, $1.19, regular price, $1.75.

Blankets.
Every man who owns a horse will at some time need a Blanket for his horse. Today is a good day to buy it. Take your choice of these four items:
Horse Blankets, size 76x80, $1.45, regular price, $2.
Horse Blankets, size, 84x90, $1.75, regular price, $2 75.
Horse Blankets, size 76x80, $2, regular price, $3.
Horse Blankets, size 76x80, $3, regular price, $3 75.

Men's Shirting.
Just two prices in Men's Blue Flannel Shirting.
First—Men's Blue Flannel Shirting—all wool and indigo dye—39c. a yard, regular price, 35c.
Second—Men's Blue Flannel Shirting—all wool, indigo dye and very heavy—35c. a yard, regular price, 50c.

Jewelry.
We offer you a choice of the following articles of Jewelry for Men's Wear:
Men's Cuff Buttons.
Men's Scarf Pins.
Men's Shirt Studs.
Men's Collar Buttons.
Anything in this lot for 15c. today. Regular prices, 25c. to 50c.
These Prices are for Today Only.

PORTEOUS & MITCHELL.
apr14daw

NEW ADVERTISEMENTS.

THE BOSTON STORE

It is now the season of the year when the Dry Goods Store is in its glory, the stock complete with everything that is new and desirable. Then, too, the purchasing public must make their selections in Dress Goods, Cloaks, Household Goods, Gloves, Millinery. In fact, every department will no doubt receive some attention at this time.

To give an extra impetus to business we shall for the next three days make special reductions in every department. We have space to mention but a few, but suffice to show the advantage of purchasing during this sale.

Notion Department.
Special Reductions.
Fancy Gimps at about half price.
50 gross Ivory Buttons, 5c. per card, were 10c.
15 gross Corset Steels, 5c. per pair, regular price 8c.
10 gross Feather Dusters at 12½c., regular price 17c.
25 cases Assorted Tacks, 3c. a package, regular price 10c.
The balance of our 25c Perfumery at 15c.
Full line of our 25c. Extracts for 19c.
10 doz. Hand Mirrors at about one-half the regular price; a great bargain.
100 pounds Writing Paper at 14c., regular price 19c.
1,000 Envelopes at 4c. per package,
1,500 Envelopes at 5c. per package.

Glove Department.
Special Reductions.
4-button Suede Gloves in tans and browns at 87½c., worth 80c.
5-hook Glace Kid Gloves in tans, browns, grays and black, 69c., worth $1.
8-button length Mousquetaire Suede in tans and brown, 89c., worth $1.
8-button length Biarritz Suede in the English tans and blues.
Children's Silk Bonnets at 50c., 75c., 87½c. and $1.

Cloak Department.
Special Values.
Black Cheviot Reefers, fan back, $4.
Tan-colored Jackets with extra large sleeves, $5.
Clay Diagonal Reefers, fine quality, $7.
Cheviot Jackets, lined throughout, with silk, $10.
Shoulder Capes in great variety from $5 to $15.

Underwear and Hosiery Departments.
Special Reductions.
Ladies' Ribbed Vests, 11c., reduced from 15c.
Ladies' Ribbed Vests, 19c., reduced from 25c.
Ladies' Richelieu Ribbed Vests in pink and blue, 37½c., worth 50c.
Ladies' plain colors and fancy striped Hosiery at 11c., former price 20c.
Ladies' fast black Hose, 17c., 3 pairs for 50c., worth 25c. per pair.

Gentlemen's Furnishing Department.
Special Values.
Our choice line of 25c Ties, 19c.
Our 12½c. Suspenders, 10c.
Trimmed Night Shirts, 49c. You should see this shirt.
Negligee Shirts, special values, from 50c up to $2.
Full Dress Shirts in all the latest styles.
Socks formerly sold at 10c., now 5c.
Socks, fancy stripes and plain black, at 10c., worth 15c.
This department has lately been enlarged and is now the most complete in the city.

Domestic Department.
Special Reductions.
All of our 75c. Bleached Damasks only 60c.
All of our $1 Damask, bleached, only 89c.
All of our 50c. Half-bleached Damask only 39c.
All of our 62½c. Half-bleached Damask only 50c.
50 dozen 5-8 Napkins, $2 quality, only $1.69.
Our $1.35 Marseilles Quilt only $1.25.
Our $2.50 Marseilles Quilt only $2.10.
Our $2.75 Marseilles Quilt only $2.19.

Millinery Department.
Special Values.
A line of School Hats at 25c., extra values.
A line of Children's Sailors at 25c.
Trimmed Hats, the best values yet shown and which embody the latest ideas in trimming, $1.87 and up.

Reid & Hughes.
apr14daw

NEW ADVERTISEMENTS.

Gentlemen!
Unless you want a nice Shirt this season, don't inspect
PRENTICE'S
line for you will want to buy some if you see them. apr14MWF

Amateur Theatricals.
Benefit of "Gould Home," Rome, Italy, and of "Rocknook Home," Norwich, Conn.
THE "COMUS CLUB" will present "MY LORD IN LIVERY," and "WOODCOCK'S LITTLE GAME," in
BREED OPERA HOUSE,
On Wednesday Evening, April 19,
AT 8 O'CLOCK.
Between the acts Costume Dances will be given, a Spanish Dance with Castinet accompaniment, and a Minuet.
TICKETS..............SEVENTY-FIVE CENTS
They may be obtained from all the members of the club and from the following ladies at their residences: Mrs. Edward R. Huntington, Mrs. George W. Lane, Mrs. Edward D. Fuller, Mrs. George S. Palmer, Mrs. Sidney L. Geer, Mrs. Frank Mitchell, Miss Kate Tibbits, Mrs. Wm. C. Lanman. apr14d

THE
Tide of Battle Turned.
The forces of General Debility were fast proving triumphant; defeat stared the citizens of Norwich in the face; many of them were dead; many more were captives in the grasp of a foe whose only treatment was torture and death, when a regiment of reserves appeared bearing the greatest of modern weapons, The Madeira Wine Bitters. Armed with these the tide was turned; the almost victors became fugitives, each citizen seemed to have the strength of a dozen, the wounded recovered and all united in praising their deliverers the greatest of tonics
MADEIRA WINE BITTERS
FOR SALE AT $1.00 A BOTTLE BY
N. D. SEVIN & SON,
118 MAIN ST. apr10daw

CARPET TACKS
5c. Bbl.
—AT—
WHEELER BROS
apr7F

$5,000 Reward
To any one who can produce an ounce of cast metal as having been a part of
The Best. the } Monarch Cycle.
A. PLAUT'S, 200 Main Street.
apr12d

Violin Instruction.
Those wishing to learn the Violin can begin at any time. Best methods used. Piano Tuning and Repairing. Address for terms.
Orders left at Moore & Beebe's. E. E. BAKER, 14 School St. mar13MWFaw

BE SURE
That you order the
NORWICH FOLDED CARPET LINING
When you put down
Your carpets this Spring.
apr7MWF

Novelties in Capes, Jackets, Suits and Newmarkets.
Mrs. H. D. Sydleman.
mar10MWF

REMOVAL.
Sale of Pictures.
As I shall soon remove to the store in the Gear Block, my present stock of high grade Pictures must be sold regardless of price. This is an opportunity for all to procure Pictures of real merit at your own price. The stock consists mostly of beautiful Landscape Etchings by the best known etchers.
Call early and examine the stock. The pictures will interest you, so will the prices. Remember they will be sold regardless of price.
M. J. FARRELL,
31 BROADWAY,
Down Stairs.
apr14daw

FOR SALE.
Two of the Most Elegant Building Lots in this City.
one 77 feet front by about 400 feet deep, with fine barn thereon, the adjoining lot 75 feet front, same depth, situated on the easterly side of Washington street, south of and adjoining property of Frank H. Smith. For particulars call on or address NICHOLAS TARRANT, Real Estate and Insurance Agent, 62 Main street, city. apr12d

DON'T BUY A BICYCLE
Until you visit
PRESTON BROTHERS.
THEY HAVE
The Columbia,
New Mail,
Raleigh
and Keating.
The four leading Wheels of the world.
PRESTON BROS.'
New Hardware Store, Franklin Square.
apr12d

IF YOU WANT TO SELL YOUR GOODS advertise them in THE BULLETIN.

NEW ADVERTISEMENTS.

BUD VASES,
In many shapes, sizes and colors, of the very latest styles at
SMITH BROS'.
apr6d

The Connecticut Concrete
—AND—
GRAVEL ROOFING COMPANY,
NO. 3 THAMES STREET,
Guarantee all work done by them.
They are the Sole Agents in Norwich for the
Bee Hive Brand
NEW ENGLAND ROOFING CO.
mar15d

FOR SALE.
A DOUBLE FRAME DWELLING HOUSE, 2½ story, 14 rooms, in good repair, situated 40 Union street.
ONE FINE BUILDING LOT ON CLIFF ST., and extending to Hill street.
Apply to N. TARRANT, Real Estate and Insurance Agent, 62 Main Street. apr6d

FIRE INSURANCE
FURNISHED FOR ANY AMOUNT IN RELIABLE COMPANIES, COVERING ALL KINDS OF INSURABLE PROPERTY AT REASONABLE RATES BY
J. F. WILLIAMS & SON,
SHETUCKET STREET,
OVER CHELSEA SAVINGS BANK.
TELEPHONE 137—3. mar1MWS

TACKS
For Carpets at
HOWE'S LEATHER STORE.
apr10MWF

J. P. BARSTOW & CO.
Have received their new stock of fresh
Field and Garden SEEDS.
Farmers and Gardeners are invited to call and inspect the same.
Prices as low as the lowest for new and fresh Seeds.
23 and 25 Water Street.
feb15daw

To Rent.
A Second Floor on Lower Broadway with Three Front Rooms.
An excellent location for a Milliner, Dentist, or Dressmaker.
Apply to E. P. BREWER, 19 Washington St.
mar8d

THE GRIP
is not a disease, but an atmospheric chill that lowers the vital forces.
Crocker's
MAGICAL STOMACH POWDERS
will restore them again if taken in season. For sale by all druggists. mar3d

CLOTHING.

Good Spring Overcoats for $10.00.
Nobby Dress Pants for $3.00 to $6.00.
Single and Double Breasted Suits for $5.00 to $15.00.
Frock Suits in all grades at Low Prices Three-Button Cutaway Sacks are very stylish.
MURPHY & McGARRY.
apr1d

FOOT WEAR.

PUT
YOUR
FOOT IN THEM.
Best $2.00 Shoe in the City.
GEO. W. KIES & CO.
apr6daw

OUR NEW $3.00
Shoes for Gentlemen are free from tacks, wax or nails and give satisfaction every time. They are also Stylish and Comfortable.
—FRANK A. BILL,—
mar28daw 104 MAIN ST.

Norwich Morning Bulletin.

VOL. XXXV.—NO. 11.573 NORWICH, CONN., SATURDAY, APRIL 15, 1893—SIX PAGES. PRICE TWO CENTS

SPECIAL.

LOOK
—AT—
OUR LEADER!
THE BEST
$2.00 HAT
In This City.

PERKINS & MONTGOMERY,
Successors to J. T. CLARK
121—123 Main St.
apr15d

CITY OF NORWICH WATER WORKS,
OFFICE OF BOARD OF WATER COMMISSIONERS
NORWICH, Conn., April 1, 1893.
Water Rates for the quarter ending March 31, 1893, are due and payable at this office April 1, 1893. Office open from 8 a. m. to 12 m. and 1 to 6 p. m.; Wednesday and Saturday evenings, 7 to 9, until April 20.
Additions will be made to all bills remaining unpaid after April 20.
apr1d EDWIN LATHROP, Cashier.

THE BEST
RESULTS
ARE OBTAINED WITH
Dr. Hough's
COUGH AND LUNG BALSAM
Sure Cure for all Coughs and Colds.
PRICE 25 Cents.
Sold by all Druggists and medicine dealers
apr4daw

To the Point.
No matter how many cough remedies you have tried, you never used the best unless you have used
Dr. Duprez's Syrup.
WHY?
BECAUSE it will certainly relieve the worst coughs and colds at once and is perfectly harmless in its effects.
BECAUSE it is pleasant to take, can be safely given to the youngest or the oldest, seldom fails to effect a rapid cure.
Trial bottles, 10c. Large bottles, 50c.
For sale by all Druggists. dec26d

Most People Like to Know
The name of a good Cough [illegible] Remedy, as they frequently have occasion to use one.
Mrs. Bird's Lung Cure
IS THE BEST. TRY IT.
Sold by all Druggists and Grocers.
nov28d At wholesale by LEE & OSGOOD.

ELIXIR OF LIFE
L I X I R OF L I F
—CURES—
HABITUAL CONSTIPATION
SICK-HEADACHE
DYSPEPSIA
And is the Best Family
Medicine Known.
LEE & OSGOOD,
WHOLESALE.
ELIXIR OF LIFE
apr1daw

MANICURE and CHIROPODIST,
SHAMPOOING,
Hair Cutting and Curling, Face Massage.
MISS H. A. GAVITT.
aug7TuThS Room 15, Shannon Building.

Sick Headache
CARTER'S
LITTLE
LIVER
PILLS.
POSITIVELY CURED BY THESE LITTLE PILLS.
They also relieve Distress from Dyspepsia, Indigestion and Too Hearty Eating. A perfect remedy for Dizziness, Nausea, Drowsiness, Bad Taste in the mouth, Coated Tongue, Pain in the Side, etc. They regulate the bowels and prevent constipation and piles. The smallest and easiest to take. Only one pill a dose, 40 in a vial. Purely Vegetable. Price 25 cents. 5 vials by mail $1.
Carter MedicineCo., Proprietors,
NEW YORK.
Sold by all Druggists. mayldaw

Roofing
AND
Concreting,
CHAS. S. FISKE,
Agent for the New York Coal Tar Chemical Co.'s Roofing material; also Agent for the Medal Brand two and three-ply felt roofing (the only roofing felt that has a steel wire edge,) which was awarded the first premium at the American Institute, New York. Also Agent for the Canton steel roofing.
Concreting 8, 9 and 10 cents per square foot. Gravel roofing 5 cents per square foot. Work warranted.
Office, rear of 21 Water street. Residence No. 58 Oak Street, Norwich, Conn. P. O. Box 11.
Manufacturer and Sole Proprietor of
Fiske's Superior Asphalt
Roofing Paint
CANNOT BE EXCELLED
for Tin and Shingled Roofs.
For sale by all paint dealers. Prices in barrels, 35c per gallon; in half barrels 38c. per gallon; in five and ten gallon packages 40c. per gallon. apr20d

LILIOUKALANI AGAIN?

Looks Like an Attempt to Restore the Queen.

COMMISSIONER BLOUNT

Reported to Be in Sympathy With the Royalists.

CHICAGO, Ill., April 14.—The Tribune has the following special dispatch dated Honolulu, April 8, 9 a. m., via San Francisco, April 13:

"The Mariposa is pulling out, and some important news has just come to the surface. Late yesterday evening the guards at the government building and palace were doubled, and sentinels were placed at the gates of the former, while hitherto they have been kept only at the entrance.

"This is the meaning of it: The provisional government fears that an attempt will be made to reinstate the queen, and that Commissioner Blount will back up the act with the United States marines.

"The tenor of everything that has happened up to date shows that the royalists have the commissioner's sympathy. The government believes that if this attempt is made the argument used will be, the provisional government was formed under the protection of the United States to put these people where they were before.

"It may come true that the guns of the Boston's marines will be turned against Americans to again place Liliuokalani on the throne. It looks more like it every hour.

"What would be the result were such an attempt—a battle? The provisional government would never give up unless compelled to do so by force of arms."

SENATOR ROACH.

He Precipitates the Question of His Investigation—The Matter Debated.

WASHINGTON, April 14.—In the senate the subject of the proposed investigation of Senator Roach of North Dakota was precipitated at the very opening of today's proceedings by Mr. Roach himself. He rose and (referring to Mr. Hoar's resolution for an investigation) said that he was perfectly willing that the investigation should be proceeded with. It had been his desire and purpose at first to ask such an investigation, but he had yielded to the advice of older senators familiar (as he was not) with the customs and precedents of the senate.

Mr. Hoar inquired, after Mr. Roach took his seat, whether the democratic senators would permit his resolution to be agreed to by unanimous consent.

Mr. Vance, chairman of the committee on privileges and elections, to whom the inquiry was specially directed, said that so far as he was concerned he would make no objection.

Mr. George said that he would not be a party to any such agreement, and he denied absolutely the power of the senate, under any circumstances, to institute and conduct an investigation in reference to the conduct of a senator, which conduct had transpired prior to his election and had no connection with his election. And he also denied absolutely that any consent on the part of the senator whose conduct was proposed to be investigated [illegible] give jurisdiction to the senate. Mr. George made a constitutional and legal argument in support of his position.

At the close of Mr. George's argument Mr. Gorman gave notice of a substitute which he would offer for Mr. Hoar's resolution. The substitute directs the committee on privileges and elections to inquire into and consider the question whether the senate has authority or jurisdiction to investigate charges made against a senator as to conduct or offenses occurring or committed prior to his election, not relating to his duty as senator or affecting the integrity of his election.

Mr. Chandler said that it was possible to defeat Mr. Hoar's resolution, only by laying down the rule that no matter what crime may have been committed by a person occupying a seat in the senate—under whatever circumstances of atrocity or otherwise—it is not within the constitutional power of the senate, even so much as to instruct a committee to make an investigation into the facts and circumstances of that conduct, or of that crime.

Mr. Chandler said he would have refrained from making any statements in the case, had it not been for the fact that senators on the other side had given notice that the case was to be investigated. He did not think that the senate would even put itself on record as making a declaration of the constitutional principle that there is no power, under the circumstances, to investigate the conduct of a senator before his election. Here, he said, was a grave breach of trust, alleged, an embezzlement on the part of an officer of a national bank. He believed that if there was anything necessary for the prosperity of this country, it was that breaches of trust should be commensurately punished.

Mr. Chandler quoted the vice president as having complimented the senate, on taking the chair to preside over it, as being the most august deliberative body known to men, and said that the determination of the pending question in the negative, would show that those words were mere sarcasm and mockery.

Mr. Voorhees replied to Mr. Chandler. He said that senators were officers of the states. Could not the states be trusted to send proper men to the senate? He desired the country to know that, on his side of the chamber, they would investigate within the limits of the constitution and not beyond them.

Mr. Hoar asked Mr. Voorhees to define exactly, his meaning.

Mr. Voorhees replied: I take the position that an unfit senator may be imposed upon the senate—though it has not been done for over a century; but that, if a state should elect a man blackened with crime, it is the misfortune of the state, and I find no power given to us to organize ourselves into a tribunal in morals and to try him for his offenses.

The senate then went into executive session and later adjourned.

Petersburgs 0; Bostons 1.

PETERSBURG, Va., April 14.—Another magnificent game was played here today by the league champions and the home team in the presence of 1,500 spectators. The Bostons did their level best and made one run in the ninth inning. The score today was the same as that of yesterday.

Petersburg	0	0	0	0	0	0	0	0	0	—0
Boston	0	0	0	0	0	0	0	0	1	—1

Yale 4; Dartmouth 0.

NEW HAVEN, Conn., April 14.—The feature of the Yale-Dartmouth ball game here today was the effectiveness of both batteries. Score: Yale 4, Dartmouth 0.

Anti-Pool Bill in New York.

ALBANY, N. Y., April 14.—The anti-pool bill has passed the assembly by a vote of, ayes 112, noes 7. The bill now goes to the governor.

THE STATE LEGISLATURE.

Short Sessions in Both Branches—Adjourned to Tuesday.

[Special to THE BULLETIN.]

HARTFORD, Conn., April 14.—There was a very slim attendance in the house today.

Joseph K. Judson of Thomaston was nominated a commissioner of Litchfield county. A resolution was favorably reported authorizing the treasurer to destroy $563,000 worth of bonds which have been paid off and cancelled.

The sum of $200 each was voted to Edward T. Cromwell and Edwin R. Lawton of Cheshire, Lewis O. Gates of Lyme, and Frank S. Bitgood of Voluntown, for "services rendered the state" while they occupied seats in the house. These gentlemen were ousted by contesting members.

A formal report was received on the resolution incorporating the Oweco Manufacturing company of New London. The incorporators are Charles A. Williams, Thomas W. Williams and Augustus Brandegee. The company will manufacture electricity. The Columbian Construction company, with $100,000 capital, also received a favorable report. The incorporators are C. A. Williams, W. J. Brennan, Augustus Brandegee and Frank B. Brandegee of New London.

Both houses passed the bill amending the Danbury city charter.

In the senate the bill establishing a court house in Waterbury was indefinitely postponed.

Mr. Roche of New Britain tried to get reconsideration of the bill passed by the house yesterday fixing the amount to be paid for the board of boys at the reform school at $3.75 per week. The house refused to reconsider. The senate had fixed the amount at $3 per week.

Resolutions passed the senate incorporating the New London Real Estate and Improvement company, the Standard Keystone Target company, the Robert Palmer & Son Ship Building and Marine Railway company, and the R. F. Palmer Company. The quartermaster general was authorized to loan fifty muskets to the State Normal school at New Britain.

There was considerable debate on the resolution incorporating a land improvement company in Ridgefield, of which ex-Gov. Lounsbury is an incorporator. Senator Cleveland opposed the bill on the ground that it is not good policy to allow corporations to control land. He feared the scheme was a speculative one and controlled by parties outside of the state. He was also against granting special charters. Senator Jones favored the bill, as it would give cheap and good homes to working men and add to the taxable list of the town. In the course of the debate Senator Cleveland called upon Senator Holden to enlighten him in regard to certain law points.

Senator Holden replied that as a lawyer he was glad to give his advice free of charge.

To this Senator Cleveland replied, "It will be the first time the senator has given his advice free of charge in this senate." The sally was received with a burst of laughter in which Senator Holden heartily joined. The bill was passed.

Both houses adjourned until Tuesday.

Connecticut State Board of Health.

NEW HAVEN, Conn., April 14.—The Connecticut state board of health met here today and elected Professor William H. Brower of the Sheffield Scientific school president, to fill the vacancy caused by the resignation of the Hon. A. E. Burr of Hartford. George P. Ingersoll of this city was elected a member of the auditing committee. Resolutions complimentary of the service of Mr. Burr were unanimously adopted and ordered transmitted to the retiring president. A number of bills in the interest of the public health, now pending before the legislature, were discussed at great length.

"A NIGHT'S FROLIC."

The Helen Barry Company Meets Popular Favor at the Broadway Theatre.

The Helen Barry company in "A Night's Frolic" afforded the usual amount of diversion to a very fair house at the Broadway theater last evening. There has been some radical changes in the company since its appearance here last season, but the star remains the same, witty, magnetic, and versatile.

The play itself is constructed for merriment, representing the best in a certain [illegible] of comedy creation, and Helen Barry and company keep fully abreast of all the possibilities of the work. The company permits no intermissions in the laughs in the very funny piece, and in [illegible] the changes during the present circuit the marked success of the brilliant play continues unabated.

Miss Susanne Leonard was heard in a very melodious vocal solo, and Mr Nat B. Castor's songs and dances went with a vim.

During the evening John L. Golden's dances, a la Lottie Collins, were grotesque and funny.

The orchestral programme is appended. The third number brought down the [illegible]

Overture—"Ungarische Lutspiel"..[illegible]
Selection—"Nell Gwynne".........Planquette
Comic—"Rehearsal of the Village Orchestra"......................P. Gaunt
(As performed at Madison Square theatre.)
March—"Father of Victory".............[illegible]

THE M'ALL MISSION.

The Rev. Dr. Hitchkock Speaks Upon It in Broadway Church.

The Rev. Dr. Hitchkock, formerly pastor of the Protestant church in Paris, spoke upon the history and work of the McAll mission in the Broadway church parlors Friday evening.

To understand the mission work, the speaker said, the peculiarities of the mission field must be studied. The McAll mission was born in an era of revolution and evolution. Many of the French people had become dissatisfied with the inhumanity and superstition of the Roman Catholic faith. They welcomed the advent of the Protestant mission in defiance of the persecution to which they were subjected. They endeavored to put away the rule of the Jesuit priests.

The speaker touched upon the general results of the mission work, characterizing them as beneficial to the social and educational interests of the French people. The missionaries, in connection with their religious work, established schools upon a broader and more philosophical basis than those previously existing.

The magnitude of the work must increase as France grows more populous. The mission work is a battle against the indifference, ignorance and inactivity of the less intelligent classes. From the north of France to Berica the mission halls open their doors. The mission is diminishing crime by its religious efforts. By whom, and through whom, is the salvation of the masses to be wrought but through the evangelical church? It is her sacred calling, her work for Christ and humanity.

CONFLICT WITH POLICE.

Brussels Workmen Parade the Streets—Missiles Thrown.

MOUNTED GENDARMES

Make Repeated Charges on the Crowds—Compositors Join the Strikers.

BRUSSELS, April 14. — Disorderly demonstrations were renewed here today. The workmen who have struck as a protest against the action of the chamber of representatives in rejecting universal suffrage paraded the streets and twice came into conflict with the police. The strikers threw stones and bottles at the police and resisted orders to disperse.

The crowd resisted stubbornly, and many workingmen were wounded. Mounted gendarmes made repeated charges on the crowds. Many persons were seriously injured by being trampled under horses' feet.

Several newspapers have been compelled to suspend publication because their compositors have joined the strikers. Most of the theatres have closed their doors. The entire civil guard has been ordered under arms and the regular troops are being confined to their barracks in readiness for any emergency.

A CAPTAIN'S HIDDEN GOLD.

Disappearance of a Sister who is Supposed to Hold the Secret.

BRIDGEPORT, Conn., April 14.—The attempt to probate the will of the late Captain Carlos Curtis has brought to light the fact that he was a modern Captain Kidd, and had buried somewhere over $80,000 in gold coin, which, like the pirate's treasure, will perhaps never be found. Captain Curtis was a retired business man, and was known to be wealthy. There was great surprise, accordingly, to find that his will disposed of only $4,300, and made no mention of other property. On two occasions he told his family that he had buried $50,000 in gold and had secreted $19,000 more in the house. He promised to make the hiding place known when he died. He went insane a month before he died, however, and never told [illegible]

The most remarkable part of the story is the part played by his aged sister, Sarah Curtis, of Southbury, Conn., who nursed him during his sickness. She is supposed to have received the secret of the hiding-place of the $12,000 from him. She disappeared after the funeral and is still missing. A thorough search has failed to discover the money.

THE METHODISTS.

Third Day of the New England Southern Conference.

PLYMOUTH, Mass., April 14 — The third day's session of the New England [illegible] Methodist conference began this morning, Bishop Goodsell presiding. A prayer meeting was held from 8 30 to 9, when the business meeting began.

The report of Presiding Elder Tirrell of the Norwich district was read, and showed that a new church had been built at Pascoag, R. I., at a cost of $10,000; that a new church at Glendale, costing $7,000, was dedicated in December; that additions had been made to churches in Staffordville, Wapping, Mellville, Vernon, New London and Voluntown; that at Putnam, Conn., a new lot for a church had been purchased at a cost of $1,200; that at Sterling $1,500 had been subscribed for a new chapel; that the free seat and weekly offering system was increasing in favor in the district, and that 31 students are attending the educational institutions.

The Yale-Harvard Race at New London.

NEW HAVEN, Conn., April 14 —The New London board of trade has notified the Yale navy that as usual New London people stand ready to raise one-third of the expenses incident to the Yale Harvard race. The committee's favorable report removes the last doubt that the annual big race will be held at New London.

The Trial of Dr. Smith.

BRIDGEPORT, Conn., April 14—The trial of Dr. Smith, for murder, will be called for tomorrow morning and the defence will begin as soon as the expert medical testimony is all in. The defense, as outlined is that the victim attempted an abortion before visiting the physician and this caused death.

Sons of Vermont in Rhode Island.

PROVIDENCE, R. I., April 14—The sixth annual meeting of the Sons of Vermont, in R. I., was held at Tillinghast's assembly rooms this evening. Among those present were Governor and Mrs. Fuller of Vermont and to them a reception was extended from 6:30 to 7:30 in the parlors after which supper was served.

To be State Champion.

John Shea, of the Young Men's Athletic club, who won the high kick at the Y. M. C. A. games Monday evening, expects to be champion high kicker of Connecticut before he retires. He now holds the championship of Windham and New London counties in that event, and has made a indoor record of 8 feet, 7 inches.

Merrymakers at Rocklawn.

The ample proportions of Rocklawn, the pleasant home of Mr. Charles S. Whitney, was tried to the utmost Friday evening, when a merry company of friends and neighbors paid an informal visit. Following an exchange of convivialities and the discussion of a bountiful refection, Mrs. F. A. Robinson read humorous selections, Misses Millie V. and Annie Caruthers entertained with delightful vocal solos, Mrs. S. B. Bishop, attired as "Josiah Allen's" wife Samantha, a prim, unsophisticated rural housewife of ye olden time, read what was in store at the World's fair; Mine Host Whitney aired his hobby, "Onions," in neatly worded verses, and Miss Ida Case of Bristol, Conn., gave a skillful exhibition of difficult effects on the guitar. The guests departed at a late hour pleased with the cordiality of their reception and the hospitality of their entertainment.

Representative Mowry on the Prison Trouble.

Representative W. C. Mowry of this city, a member of the Wethersfield prison investigating committee, in speaking of the suspension of Warden Chamberlain and the temporary appointment of General Havens, says that he does not suppose the warden will leave this vicinity during the process of the investigation, although he does not know what his plans are. Whatever was the result of the investigation he thinks that all parties will be properly protected. The committee cannot bind itself to any future action by the warden, but he believes that these matters will take care of themselves when the time comes.

A GROUNDLESS FEAR.

New Haven Business Men Startled by Rumor of a Failure.

NEW HAVEN, Conn., April 14.—The business men of this city were somewhat startled tonight by a rumor that the big grocery and provision firm of C. E. Hart & Co. had failed. Such was not the case, however. Mr. Hart has a number of branches in different parts of the city, and having decided to close out some of them had asked for a receiver, in order that the liabilities might be equitably distributed among the branches.

Judge Wheeler tonight appointed Frederick C. Lum receiver. The liabilities and assets are not stated, but the general impression among business men is that the firm is solvent and will pay one hundred cents on the dollar. At the hearing in the superior court tonight, one creditor, who said he had 70 per cent. of liabilities stated this to be his judgment and belief.

Arrested for Fraudulent Use of the Mails.

NEW HAVEN, Conn., April 14.—Wm. D. Ebers was arrested in Waterbury today by United States Marshall Loveridge of this city, for fraudulent use of the United States mails. The accused represented himself as agent of a New York publishing house, used the mails in such a manner as to defraud persons in this vicinity. He will have a hearing in this city tomorrow before Commissioner Wright and will probably be bound over to the United States district court for the district of New York.

Connecticut Creamery Association.

HARTFORD, Conn., April 14.—A quarterly meeting of the Connecticut Creamery association will be held at room 50 at the capitol on Wednesday next at 11 o'clock. All creamery superintendents are invited to attend.

The Cholera in France.

PARIS, April 14.—A great increase in mortality is due to the renewed outbreak of cholera. One third of the post office officials are prostrate.

The Week's Failures.

NEW YORK, April 14.—Bradstreet's reports 198 failures in the United States this week against 185 in the corresponding week last year; and 25 failures in Canada, against 60 in the week a year ago.

CONFECTIONERY

To the Public.
The Confection Parlors,
Broadway,
Will be closed for a short time until extensive alterations are made. Thanking the public for past favors, we would earnestly solicit a share of future patronage when we resume business. mar1TuThS

NEW ADVERTISEMETS.

WANTED.
A Woman to work in the Kitchen,
—At Whaley's Cafe,—
apr8TuThS 57 BROADWAY.

We have resumed business at our new stand,
46 Broadway.
Bruce & Baird,
Boots, Shoes and Rubbers.
NORWICH, Conn., April 8, 1893. apr13TuThS

REMOVAL.
We have removed
From 11 to 31 Chestnut St.,
Where we have superior facilities for doing all kinds of work in our line.
Steam Carpet Cleaning.
Ladies' garments, cloth of all description dyed. Dying feathers a specialty. Promptness and thoroughness guaranteed.
WILSON BROS. nov1d

TROY STEAM LAUNDRY.
Goods called for and delivered free of charge
Lace Curtains and all Fine Work warranted to give satisfaction.
145 Little Water St.
Family Washing at Special Rates. nov7d

NORWICH
Rubber Store!
HEADQUARTERS FOR
Rubber Goods
Of every description.
Mackintoshes
—AND—
Rubber Clothing
Fountain, Bulb and Hard Rubber Syringes, Air Cushions, Invalid Rings, Hot Water Bottles, Mending Tissue, Dress Shields, Corset Shields, Rubber Gloves and Mittens, Rubber Hose and Tubing.
apr18daw

FOR SIGNS OR AWNINGS
It Will Pay You to See J. W. MALLETT,
103 Broadway, next to Theater. feb18TuThS

SPECIAL.

"Fickle as an April Day."
The fickleness of April is proverbial, but there are days in other months when the thermometer is kept quite busy. So, in buying our spring and summer stock we lean toward medium heavy weights, as they are more comfortable and serviceable.

R. D. JONES & SON,
Merchant Tailors...................123 MAIN ST
(over C. C. Bliss'.) apr1d

ANDREW HYDE, D. V. S.,
VETERINARIAN.
Office 10 Bath Street. Office hours 1 to 3.
mar11d Telephone 128-12.

AMUSEMENTS.

Amateur Theatricals.
Benefit of "Gould Home," Rome, Italy, and of "Rocknook Home," Norwich, Conn.
THE "COMUS CLUB" will present "MY LORD IN LIVERY," and "WOODCOCK'S LITTLE GAME," in
BREED OPERA HOUSE,
On Wednesday Evening, April 19,
AT 8 O'CLOCK.
Between the acts Costume Dances will be given, a Spanish Dance with Castinet accompaniment, and a Minuet.
TICKETS..............SEVENTY-FIVE CENTS
They may be obtained from all the members of the club and from the following ladies at their residences: Mrs. Edward R. Huntington, Mrs. George W. Lane, Mrs. Edward D. Fuller, Mrs. George S. Palmer, Mrs. Sidney L. Geer, Mrs. Frank Mitchell, Miss Kate Tibbets, Mrs. Wm. C. Lanman. apr14d

BROADWAY THEATER.
E. L. DENNIS..........Manager.
TUESDAY, APRIL 18,
Wm. Haworth's Great Spectacular Naval Drama.
The ENSIGN
It is a grand and imposing Scenic Novelty, possessing a story of absorbing interest, and presented by a company of unusual strength.
Four Great Original and Realistic Naval Pictures.
Double-Deck Scene of the U. S. Frigate San Jacinto.
View of the Harbor of Havana by Moonlight.
President's Room in the White House.
Spar-Deck of a United States Man-of-War.
Direct from a phenomenally successful engagement at the Boston Theater.
Regular prices. Sale begins Saturday morning at Herrick's. apr14d

MILLINERY.
A line of manufacturer's samples of Straw Goods, bought at 1 3 regular prices, will be sold at Half-price. There is hardly enough to make a mention of as there is only 169 in the lot, but as they are all very desirable goods there will be 169 people that will get a good hat for a little money. Our line of Straw Goods is the largest we have ever shown and prices lower than ever before.

PATENT LEATHER SAILORS
All qualities, finished with all silk ribbon, leather sweat and perfect in every way. 73c, $1.25 and $1.49 buys the finest goods made.

Our Trimmed Hat Department
was never so attractive as it is now. The best styles, the best goods and lowest possible prices.

FLOWERS.
We have an unusually attractive stock of Flowers in which is to be found the choicest creations in French Montures; also a large assortment of Imported Roses—some of the later are very choice. Its quite a jump from A to Z, but we have Violets 8c for ½ gross Rose Montures at 10c, usually sold at 25c.

IN RIBBONS AND VELVETS,
Our lines are large, and include the newest and latest colors. All at the lowest prices.

LACES.
We have a large line and guarantee prices are right.

T. E. McCLENATHAN,
Successor to LEWIS & McCLENATHAN,
WHOLESALE AND RETAIL.
apr12daw

TO RENT.
A Large Store No. 103 Water St. and Frame Building on Commerce St.,
formerly occupied by T. H. Eldredge as a Hardware store. Also a large Hall over said store, formerly occupied by the St. Mary's T. A. and B. Society. For further particulars call on or address NICHOLAS TARRANT, Real Estate and Insurance Agent, 32 Main street. mar27d

The Public are Invited
To examine my new line of
WALL PAPERS
Decorations, Mouldings, Papier Mache, and Lincrusta.
—ALSO—
FRESCO DECORATING
Done in all its branches at
37 Main Street,
Opposite Dime Bank.
P. F. MURTAGH.
mar27

ESTIMATES FOR ALL KINDS OF PRINTING furnished on application to this office

NEW ADVERTISEMENTS.

BICYCLE EXHIBITION.
This week, commencing
Monday Morning, April 10th,
We shall exhibit at our Hardware Store,
10 of the Finest High Grade
93—Bicycles—93
manufactured in the United States. All interested in the most delightful of out door sports, "Cycling," are invited to this exhibition and see the wonderful improvements made in these machines since last season.
EATON, CHASE & CO.,
3, 5 and 7 Commerce St.
apr10daw

ARTIST ATTENTION.
—CANVAS STRETCHERS—
LESS Than COST to Close Them Out.
TRAFTON'S ART STORE,
23 Shetucket Street.
apr12d

WHITNEY'S,
Central Building, 41 Broadway
IS THE PLACE TO BUY
DINNER WARE
—AND—
TOILET SETS.
—ALSO—
HOUSEFURNISHING GOODS
OF ALL KINDS.
apr1d

LUCAS
A. H. HARRIS, Lessee.
HALL

Before Buying Elsewhere,
Call and examine my complete line of new styles of
—WALL PAPERS.—
Lowest Prices.
E. L. GREENE,
Painter, Grainer and Paper Hanger.
mar1d

—OUR SPECIALTIES ARE—
HORIZONTAL
WATER WHEELS,
Governors, Shafting, Pulleys, Pillow Blocks, Hangers, Frictions, Belt Tighteners and everything pertaining to the machinery of transmission. First-class work. Low prices.
Collins Turbine Machine Co.
mar9d

TO RENT.
A Store With Cellar,
situated at No. 2 and 3 Franklin Square, city formerly occupied by Murphy, Blackburn & Co. For further particulars call on or address N. TARRANT, Real Estate and Insurance Agent, 32 Main St. mar27d

Alonzo H. Converse,
PAINTER.
Plain and Decorative Paper Hanging.
Wall Tinting in all its branches.
148 Little Water St.
jan5d Graining done for the trade.

NEW
Field and Garden Seeds, Stockbridge Fertilizers, Agricultural Implements,
LAWN SEEDS,
LAWN DRESSING,
LAWN MOWERS,
Good News Ranges, House Furnishing Goods, Sheet Metal Work and General Jobbing.
E. M. BREWSTER, Agt.,
45 Water St., Norton Building.
apr1d

PITCHER & MAINE
have the best line of
SHIRTS
in this part of the town. apr1d

FOR WEDDING AND ENGAGEMENT RINGS
—CALL AT—
FRISWELL'S.
All solid 14 and 18 karat. Sole agent of celebrated ROCKFORD WATCH.
apr5d 25 & 27 FRANKLIN ST.

TRUNKS, BAGS. HARNESSES,
And Horse Goods in general.
Trunk Repairing a Specialty.
J. G. STANDISH,
115 Main Street.
apr3d

NORWICH CONCRETE CO.
ROOF AND CONCRETE WORK.
Curbing and Flagging.
ALL WORK GUARANTEED.
Chas. W. Burton, Manager,
145 PROSPECT STREET,
mar8d NORWICH, CONN.

UNTIL FURTHER NOTICE
Dr. TINGLEY'S OFFICE will remain at its present location, 29 Washington St. Office hours 11 to 12 a. m., 2 to 3 p. m. mar7d

HOOD'S SARSAPARILLA.

The Testimonials

We publish are not purchased, nor are they written up in our office, nor are they from our employes. They are facts, proving that Hood's Sarsaparilla possesses absolute Merit, and that

Hood's Sarsaparilla Cures

"For over twenty years I have suffered with neuralgia, rheumatism and dyspepsia. Many times I could not turn in bed. Several physicians have treated me and I have tried different remedies, but all failed to give me permanent relief. Five years ago I began to take Hood's Sarsaparilla and it has done me a vast amount of good. Since beginning to take it I have not had a sick day. I am 73 years old and enjoy good health, which I attribute to Hood's Sarsaparilla."—MRS. E. M. BURT, W. Kendall, N. Y.

After the Grip

"I think Hood's Sarsaparilla is a splendid medicine. Papa takes it right along, and has for the last four months. It certainly does him good, for he is a different man from he began to take it. He had 'the grip' in the winter and we did not think he would live until spring, but when he began taking Hood's Sarsaparilla he improved rapidly, is feeling quite well now, and has a good appetite, etc. I have already recommended Hood's Sarsaparilla to several persons, and shall continue to do so."—KITTIE E. DURAND, New Haven, Conn. Box 23.

HOOD'S PILLS cure liver ills, sick headache, jaundice, indigestion. Try a box. 25c. mar8d

WANTS.

Young Married Man.

Seeks situation as coachman or charge of horses; thoroughly understands the care of horses. Address X, BULLETIN Office. apr13d

Carpenters!

Eight or ten good men immediately. Apply with tools to Brockbridge Bros. Fishers Island, N. Y. apr13d.

Having leased, thoroughly renovated, and newly furnished the property formerly known as the

—Metropolitan Hotel,—

I am now prepared to meet in the same for the purpose of renting the rooms singly or in suites. All modern conveniences. Steam heat, etc.

GEO. A. BURLINGHAM, apr13d No. 4 Franklin Square.

EMPLOYMENT OFFICE—City or country, white or colored. Women for days' work. Cooks and Waiters furnished. Farm Hands. Chambermaids. Girls for the seaside wanted. ALL ORDERS PROMPTLY ATTENDED TO. Am turn ng help from South. MRS. E. L. POWERS, 66 Boswell Ave. apr11d

BLACKSMITH, LOOK HERE!

I have it, do you want it? Good shop, all furnished with new tools. Shop is now running with three men, and is one-half minute's walk from house, post office and R. R. station. Call on or address E. A. RAGE, No. Franklin, Conn. apr1d

BATES, THE AUCTIONEER, WILL PAY SPOT CASH FOR SECOND-HAND FURNITURE. jan30d

WANTED.

A General Agent for New London County, also a Local Agent in each town to sell the Best Washing Machine made. For terms address ATLANTIC WASHER, Norwich, Conn. dec30d

BOARDING.

PERMANENT AND TRANSIENT.

At reasonable rates. Centrally located. No. 8 Washington St. MRS. TURNER. may31d

NEW ADVERTISEMENTS.

An honest advertisement.

The past week we have experienced an excellent trade in Ladies' fine Shoes. We begin to believe the ladies read the papers more than the men do. It certainly stands to their credit if such is the case. We have reason to comment that the day will soon come when the daily press will supplant the fictitious and sentimental story book in our houses and that ladies who consider themselves good, practical housekeepers will be found reading about the Shoes we have marked down from $3.50 to $2.25.

GALLIVAN & HERREN,

Agents for W. L. Douglas

$3.00 SHOES

If you are a man and have comparatively large feet, you should consider yourself fortunate just at the present time. We have an overabundance of Men's Shoes, sizes 8, 8½, 9, 9½ and 10, both Congress and Lace. These Shoes are made of selected stock by manufacturers who are thoroughly reliable, and we stand ready to warrant every pair of them. We do not care to move them to our new store, as it is easier to move the dollars. You can have them at cost while they last.

GALLIVAN & HERREN,

Agents for W. L. Douglas

$3.00 SHOES.

apr13d

FIRST SPECIAL SALE DAY, Friday, April 14th,

Will place on sale a special lot of Colored Chip Hats, value double the price asked, quality equal to any in town, at

79c.

Also a special lot of Roses, Velvet and Muslin, at

9c., 17c. and 23c.

New York Bazaar,

112 MAIN ST. apr8d

The Bulletin.

OFFICIAL TIME TABLE

—OF—

Norwich Street Railway Co.,

Taft., Greeneville, Franklin Square and West Side.	Franklin Sq., Falls and Bean Hill.
[illegible]	[illegible]

SUNDAY TIME.

[illegible]	[illegible]

Remainder of time table for Sunday same as week day, except those marked.
* Not run Sundays.
† Sundays runs only to Greeneville Car House.
‡ Runs only to Greeneville Car House.
Running time between Park Church and Square, 10 minutes.
Running time between Depot and Square, [illegible] minutes.
Subject to change and correction without notice.

nov8d E. P. SHAW, JR., Supt.

Condensed Railroad Time Table.

NORWICH & WORCESTER RAILROAD.

Union Station.

GOING NORTH.

"Eastern" Standard Time.

Leave.	a.m.	a.m.	a.m.	p.m.	p.m.	p.m.
Norwich	[illegible]	6.00	9.35	2.45	[illegible]	6.30
Putnam	[illegible]	7.35	11.10	4.13	...	8.45
Webster	[illegible]	7.55	11.40	4.45	...	7.15
Arrive.			p.m.			
Worcester	[illegible]	8.25	12.15	5.25	....	7.50
Boston	[illegible]	9.40	1.10	6.10	[illegible]	[illegible]
Providence	....	8.25	12.45	....	[illegible]	8.40
Hartford	....	10.13	12.40	6.15	....	....

*This train does not run Mondays.

GOING SOUTH.

Leave.	a.m.	a.m.	a.m.	p.m.	p.m.	p.m.	p.m.
Worcester	6.45	9.25	11.00	12.20	4.30	...	6.00
Webster	7.20	10.14ar	11.40	1.05	5.30	...	[illegible]
Putnam	8.00	10.55	....	1.40	6.05	...	9.00
Providence	7.10	8.10	....	12.15	....	4.00	...
Hartford	....	8.10	....	....	....	3.30	....
Boston	....	8.30	....	[illegible]	[illegible]	....	7.45
Arrive.							
NORWICH	9.30	12.15pm	....	3.05	7.30	8.45	10.08

*Steamboat express train leaves Norwich for New London at 10.05 a. m. daily except Sunday.

LOCAL NOTICES.

Manure for sale.

Girl wanted for housework.

A woman wanted to care for children.

Church Brothers have lobsters and oysters today.

Welcome A. Smith has received his Saratoga chips.

Attention is called to the notice of sheriff's sale.

Call and see what J. A. Perkins has in confectionery today.

Rallion has received a new lot of fine Florida oranges.

If you are looking for a bicycle step into A. Plant's and see the Monarch.

A. B. Kingsbury will open his new store at 114 Main street. Call and see him.

Geo. A. Lewis has received a large lot of blood and Indian river oranges; also bananas.

C. D. Browning & Co. have a line of shirt waists that will suit the ladies if they will only look at them.

Elegant neckwear, kid gloves, and the latest in half hose at Smith & Gilbert's, leading men's outfitters.

Parents should look well to the shoes of their boys. Geo. W. Kies & Co. have got a bargain for them this spring.

Patrons of the west side tonsorial parlors will find a pleasant place in which to get their work done. They are opposite the Union station.

Cranston & Co. fully warrant the Franklyn typewriter as a strictly first-class machine, and can refer to a number in use in this city.

There is dancing in Kelley's hall at Taftville every evening during the week at the bazaar that is being held for the benefit of the Sacred Heart church.

Sunday services at the Central Baptist church will be of a varied and interesting character. The last of the course of Bible readings will be given at 3 p. m.

B. Gotthelf & Co. have just added a large line of new novelties to their stock and refilled their store with all the new and staple styles to be found in metropolitan markets. See advt.

Mr. W. W. Clapp gives his testimony as to the value of Sapodenta for the teeth, and recommends it highly. N. D. Sevin & Sons are the proprietors of this excellent article, and offer it to the public as a guaranteed article.

The Bargain store is well prepared for the spring trade and are offering extra inducements in all the departments. Dress goods, domestics, hosiery, in fact, every corner in the large store is filled with the latest novelties of the season, and prices, as ever, are within the reach of every one. An invitation to the public to inspect these offerings is extended. See advt.

This is the last day of anniversary week, and the last chance to take advantage of the bargains which have been so attractive during the past few days. There are many attractive offerings left, and to get them at the bargain prices you must call today. Anyone who failed to get a souvenir last Saturday can get one today. The advertisement gives a splendid list to select from.

New styles in anything are taking. It is more especially so with wearing apparel and when it comes to cloaks, why, cloaks is cloaks. Reid & Hughes are showing an unusually handsome line of garments this season, and have the correct things in great variety of styles. They are receiving daily new and dainty capes, jackets, reefers, ladies' suits and shirt waists and will be pleased to show them to the ladies today. See advt.

The New Eden Musee.

The new Eden musee will remove Monday from the Carroll block to No. 8 Franklin square, where they open with a new and elaborate programme. Included among the artists are Eugene Berry, the monstrous footed Ohio boy, his left foot weighing 40 pounds; Mr. Will Flint, England's greatest character comedian, vocalist and dancer; the charming girl scout, "Western Anne," the acknowledged singer Patti of the west. The Mayos have been engaged for the week in an entirely new act. Don't fail to see them. Open from 1 p. m. to 10 p. m.

NORWICH AND VICINITY.

Base Ball Today.

The Acme base ball nine of this city play the Bulkeley school team of New London on the latter grounds this afternoon at 2.30. J. L. Harris will preside in the box for the Acmes.

Next Saturday the Clippers meet the Bulkeley nine in New London.

Hartwell Is Coaching the Crew.

Ex-Captain Josh Hartwell of last year's champion crew has arrived in New Haven and commenced coaching the crew that will meet Harvard in June. Up to the present time Captain Ives has had most of this work to do. The arrival is very [illegible]

Advance in Rubber Boots.

The four rubber companies in the United States have advanced the prices of their goods. The retail dealers in this city have not changed their prices yet, but they will be obliged to when they purchase new goods. It is said that the goods have been too low heretofore and there was no profit in them.

The Rev. W. A. Wasson Called.

The members of St. Andrew's Episcopal parish have extended a unanimous call to the Rev. William A. Wasson to become their rector. Mr. Wasson came to the parish some weeks ago on a temporary engagement. It is now the wish of all that his stay be permanent.

Prof. Harding's Retirement.

Prof. E. F. Harding of the Young Men's Christian Association gymnasium, will probably continue as physical director till summer, although it was feared he would retire May 1. The season has been an auspicious one, and the gymnasium was never more prosperous. The attendance is the largest and the results most gratifying, as illustrated in the recent athletic exhibition.

Mr. Wells at the Helm.

Now that Davis Ames Wells of Norwich has consented to act as confidential adviser in chief to the administration on tariff matters, Mr. Cleveland can devote his undivided attention to flipping republicans out of office in order to make berths for democrats.—Waterbury Republican.

A Carrier Pigeon in Lyme.

Representative J. Ely Beebe of Lyme has a carrier pigeon which flew into his yard quite exhausted. He captured the bird without difficulty. It had on one of its legs a metallic band, with this inscription: "H. 4361." Mr. Beebe would like to learn the whence and whither of the pigeon.

A Stonington-Willimantic Patent Suit.

There seems to be considerable trouble between Stonington and Willimantic manufacturers over machine patents. The Sawyer Spindle company and the Atwood Machine company, both of Stonington, have filed a bill of complaint in the United States circuit court against Arthur G. Turner of Willimantic alleging infringement of patent rights in the manufacture and sale of certain supports of spindles. A perpetual injunction and an accounting are asked for.

Revivalist Murphy in Willimantic.

The executive committee of the Murphy campaign have received word from Thomas E. Murphy that he will open in Willimantic on Sunday, May 14, for about ten days. The meetings will probably be held in Loomer opera house, with day meetings at the mills and other places. The committee will at once proceed to raise the required guarantee fund.

Gorton—Fergunson.

An exceedingly pleasant event Thursday evening was the marriage of Mr. Levi Gorton, foreman in the Norwich Bleaching, Dyeing and Printing company's yard, to Miss Jennie Fergunson. The ceremony was preformed by the Rev. Dr. Herr, at their newly furnished residence on Hickory street. The bride looked lovely in mauve colored cashmere. The presents were numerous and costly.

After the ceremony fifty friends sat down to tables groaning under their burden of the good things of life. Friends were present from Providence, R. I. Among them were Bro. Robinson. The guests retired at a seasonable hour, wishing the happy host and hostess many years of peace and prosperity.

Digging Them Up By Steam.

Clam diggers and oystermen are reaping a harvest at Clinton, on the shores of the sound. The government recently made an appropriation for dredging the harbor and a large dredging machine has been at work for several days.

A scow is anchored alongside the dredge and this big scow is surrounded by the small boats of the clam diggers. When the great mud scoop comes from the bottom its contents are dumped on the scow, and the great mass of refuse from the river's bottom is surrounded by fifty men and boys with hoes, rakes and shovels. They rake the mud over in search of clams and oysters the big dredge brings up by the hundred on every trip from the bottom. Never in the history of the town has such an opportunity presented itself to the clam diggers.

THE TRIAL TRIP TODAY.

United States Cruiser Detroit to Make Her Fast Run in the Sound—The Official Course.

The Cruiser Detroit lay in New London harbor Friday and today will make her trial run, if conditions are favorable. The official course laid out by the board is as follows: Length, 33.96 miles, commencing at the intersection of the Saybrook range, with a line between Faulkner Island and Plum Island light, and extending to a point on the Stratford range 2.53 miles south of Stratford Shoal lighthouse.

The track will be marked at the time of making the runs by a boat at each extremity, one at the midway point, Bache, nine miles from the eastern end, and the Blake, nine miles from the western end.

The Detroit, when near Saybrook range, will be prepared to begin her run at full speed. She will pass the Stratford range and continue sufficiently far to permit turning to get back on the course, so as to enter at full speed when passing the Stratford range on the inward run.

During the time she is off the course she will be kept at full speed and under same conditions as to steam and revolutions as when on the course. To procure proper record of revolutions of the engines, so that the ship's position might be frequently noted, the following signals and observations will be made: A few minutes before reaching the ranges, both entering and leaving the course, the engine-room bell will be sounded twice. At the instant of transit of each range the same bell will ring once.

Observers at forward and after transit stations are to take observations with stop watches to obtain correct elapsed time. A series of angle measurements will be taken with sextants, angles, and times taken, and immediately noted. Patent logs will be read and recorded at transits of ranges, and at the time each position angle was taken.

THE PETITION GRANTED.

A Conservator to Be Placed Over Mrs. A. P. Sturtevant.

The petition of Mr. P. Sturtevant that his mother, Mrs. A. P. Sturtevant, be placed under a conservator was granted by Judge Carter in the probate court Friday afternoon.

The hearing was resumed at 10 o'clock Friday morning, when the petitioner concluded his testimony begun Thursday, and was followed by Mrs. Adelaide Mathews. At 2 o'clock the evidence was in, and Lawyer Frank T. Brown began to argue for the petitioner. Attorneys Gebard and Jennings spoke for Mrs. Sturtevant.

At 3.30 Judge Carter gave his decision in favor of the petitioner.

The name of the conservator will be made known this morning. It is probable that Judge Carter will select some member of the family to act in that capacity.

ESCAPED FROM THE JAIL.

James Comstock Takes His Departure While Working in the Yard.

James Comstock, who was sentenced to jail for thirty days and fined for drunkenness two weeks ago, has made his escape from that institution. Comstock has been a frequent guest of Jailer Champlin and was always allowed to work about the premises. Comstock's last previous sentence was for four months and he spent most of the time in the jail yard. This confidence he violated the other day and is now among the missing. When he is recaptured, he will have no opportunity to abuse privileges.

THE EARTH'S STORM BELT.

We Are Entering It and Horace Johnson Predicts Disturbance.

Weather Prophet Horace Johnson is out with a new prognostication. He says: "The earth is soon to enter the storm belt in its orbit. There will be a disturbance put in an appearance from the 14th to the 19th of the present month which will last for a number of days. When the planets take the positions in their orbits which they will soon occupy, we have unsettled weather for many days from seven to fourteen days. I have the record of one which lasted twenty-three days. The tidal wave will come in very full. Scientists have not facilities necessary for determining when a storm will end. With proper arrangements it may be fully defined. Whenever the weather makers employed by the government will call for the establishment of observatories to be erected at proper distances from each other at favorable points for observation so as to properly analyze the dense and rarified air, the people may then obtain startling knowledge of the great power and force existing in the atmosphere which is so gently received into the lungs at every breath; at other times in its wild movements devastating surrounding objects.

WILL ACCEPT.

Gen. Haven Will Enter Upon His Prison Duties Monday.

[Special to THE BULLETIN.]

HARTFORD, April 14.—Gen. George Haven came to the capitol today and had an interview with Gov. Morris and the select committee in the state prison investigation. The proceedings were in private. Gen. Haven will accept the appointment of temporary warden form the state prison directors. The governor has also commissioned him to assume full control of the state property at Wethersfield. He will enter upon his duties on Monday. On Tuesday afternoon next in the hall of the house of representatives, the public hearing on the investigation will begin. The committee on investigation have proceeded very carefully and there is little doubt now that a full exposition of the exact state of affairs at the prison will be forthcoming. The committee has not decided to employ counsel and probably will not do so. In Senator Root of Waterbury and Representative Beardsley of Bridgeport, the committee is well supplied with legal talent.

The appointment of General Haven as temporary warden is generally commended. With the entire national guard at his back, staff, field, batteries and infantry, all the material which he may need in keeping order at Wethersfield is at hand. He can call upon his subordinates and order out the military at any time, should such action become necessary.

The select committee held an executive session this afternoon to complete the plan and scope of the investigation.

An ocean racer burns about $15,000 worth of coal every trip.

The will-of-the-wisp is caused by the decay of vegetable matter.

The earth receives only one two billionth of the heat of the sun.

The greatest depth of the ocean as far as sounded is 25,720 feet.

In 1653 Field printed the "Pearl Bible." It contained no fewer than 6,000 mistakes.

New York was the first city incorporated in the limits of the United States. Its charter was dated 1664.

The temple of Diana at Ephesus was 425 feet long, 225 broad, and with statues and columns innumerable. Of this magnificent structure not a trace remains even of the foundations.

The wealth and station of a Mongolian are told by the number and elegance of the gowns which he carries on his back. Some Chinese are known to wear no less than 18 heavily embroidered coats on state occasions.

FLOATING PALACE.

Elegant Fittings and Decorations of the Dolphin.

PRESIDENT'S BOAT IN PARADE.

Uncle Sam Will Not Be Ashamed of the Craft.

FORTRESS MONROE, Va., April 14.—Uncle Sam has at last got a yacht such as it becomes the first and richest of the nations to possess. She is the dispatch boat Dolphin.

She has become a floating palace, such as we need not be ashamed to use at the naval review and here at Hampton Roads for the official entertainment of the princes, admirals and vice admirals who are to command some of the foreign squadrons that will take part in our international celebration.

The commander of this princely yacht of war is Lieutenant Buckingham, and the excellent fittings and decorations of the new parts of the ship are due to his good taste.

When in New York she will become the president's boat and will carry Mr. Cleveland through the long lane between the two lines formed by the ships of the nations lying in the North river.

TO ENTERTAIN VISITORS.

New York's Plans For the Entertainment of Visitors to the Parade.

NEW YORK, April 14.—The meeting of the executive committee of the mayor's committee of 100 on the entertainment of the distinguished visitors who will be in the city on the occasion of the celebrations attendant upon the naval review was held in city hall yesterday afternoon.

Ex-Mayor Franklin Edson presided. General Horace Porter, chairman of the ball committee, reported that his committee had conferred with a special committee of the chamber of commerce committee of 300, and that it had been agreed that the mayor's committee of 100 should take charge of the ball and should assume the expenses already incurred by the 300, who would name an auxiliary committee of 25 to represent them in the future.

General Porter estimated the expense of the ball at about $2500, for which the chamber of commerce had provided. The caterer has offered to furnish supper with champagne at $3 a plate. The report was approved.

Further arrangements will be completed after a conference with the Spanish minister and consul on Friday.

Captain Frederick Rogers, the land representative of Admiral Gherardi, was made an honorary member of the committee of 100, as was Captain Dickens, the naval representative delegated to attend the Duke de Veragua.

Good Position in Parade.

BOSTON, April 14.—The gratifying news has been received by the commissioners of the Massachusetts Nautical Training school that the training ship Enterprise, on board of which the school will participate in the naval parade at New York, will be given one of the very best positions in the entire parade. She will be stationed at the fleet in the Hudson river, in the berth originally assigned to the new war ship New York. In that position the Enterprise will be the mark around which steamers moving up and down the river past the fleet will turn.

English Ships Leave Bermuda.

HALIFAX, April 14.—A cable dispatch just received here states that the British warships Blake, Tartar, Magicienne, Partridge and Australia left Bermuda yesterday afternoon for Hampton Roads to take part in the naval review.

FIGHTING FOR COIN.

Reasons Why the Six Companies Oppose the Registration Law.

SAN FRANCISCO, April 14.—A customs official who has made a careful study of the Chinese question threw new light on the case yesterday by giving a novel reason for the great interest which the Chinese Six Companies have taken in defeating the registration law.

He says: "The Chinese Six Companies are fighting for coin. Every Chinaman that the Six Companies get into this country is worth $300 to them, and in every case the sum is paid. Collection of the amount is easy. Once they get their man in they find something for him to do, and each month the employe turns over a certain amount of his salary until the debt is paid."

From different sources it was also learned that the tax per month depends largely upon the wages made by the Chinamen smuggled in. In some cases the monthly payment is $5. Other Chinese, who are getting a reasonable salary, must pay $10. The Geary act, if declared to be constitutional, will destroy this money-making scheme of the Six companies, and they do not propose to lose this enormous revenue monthly without a contest.

The Strike at Hull.

HARTLEPOOL, April 14.—The dock laborers at this port have resolved to support the striking dock laborers of Hull in their demands, and will, therefore, refuse to unload any vessels of the Wilson line while the strike is pending. The situation is, therefore, more serious than ever and the strike may cause a general paralysis in the shipping industry.

Terrible Downpour of Rain.

MEMPHIS, April 14.—A high wind and terrible downpour of rain visited Memphis at 11 o'clock last night. The houses on Front street were unroofed. No one was hurt as far as heard from. Telegraph wires are down in all directions and the damage done can only be imagined.

A Thousand People Homeless.

VIENNA, April 14.—A fire in Veszprim, a town of Hungary, 60 miles south of Buda Pesth, and having a population of about 12,000, has destroyed 141 houses and done damage to property to the extent of 500,000 florins. One thousand persons are homeless.

Afraid of Cholera.

BUFFALO, April 14.—Great excitement is caused by the statement that immigrants from Hamburg have been smuggled into the city without passing the health officers. Canadian custom house officers are implicated and several arrests have been made.

Skowhegan Sheriff Dead.

SKOWHEGAN, Me., April 14.—Sheriff Abbott died last night. He had held the office only since last January.

PEN, CHISEL AND BRUSH.

Mrs. Frank Leslie is going to write an original play on an American subject.

Mrs. Mary Wilkins, who is at present on the topping wave of literary success, is a tiny, shy little woman.

Mr. Hubert Herkomer has been elected a member of the British Royal Society of Painters in Water Colors.

General Lew Wallace's new novel, "The Prince of India, or, Why Constantinople Fell," will be published by the Harpers.

George Eliot wrote for eight years with the same pen, and when she lost it he wailed her misfortune as almost too hard to bear.

DOZEN SPECIFIC CHARGES.

Combination of Officials to Defraud Government Exists In New York.

NEW YORK, April 14.—The Dry Goods Chronicle makes a serious charge of corruption on a large scale in the revenue service.

The general charge is, first, that there exists in the appraiser's office of New York a combination of officials acting in collusion with importers to defraud the government by undervaluing imported merchandise, and, second, that the active instruments of corruption, namely, certain examiners in the appraiser's office, are protected and supported by higher officials. The third charge is that this protection and support is extended by the superior officials to subordinates in the full knowledge of their dishonesty and corruption.

In support of its three general charges The Dry Goods Chronicle makes a dozen specific charges, accompanying them with letters, figures and statements. The gist of these charges is that a prominent silk importing firm, with the connivance of certain customs officials, has systematically for a number of years profited by extensive valuations.

IMPORTANT ACTION.

Surprise Expressed at the Killing of a Bill by State Senate.

BOSTON, April 14.—The action of the senate in accepting an adverse report of the committee on the judiciary, in the matter of the bill of Representative Wellman providing that persons charged with murder and summoned before a court of inquest proceedings may have counsel, is important.

As the matter now stands a person charged, like Lizzie Borden, with the crime of murder, when summoned before a court in such a case, has either to give evidence which may be used against her at the trial or else virtually admit her guilt by refusing to testify on the ground that it will incriminate her. The committee gave no reason for making an adverse report, and some surprise is expressed that the report was not favorable, as was the report of the house judiciary committee.

THE CONSOLIDATED WINS.

New York and New England Road Gets Only a Short Haul.

BOSTON, April 14.—The New York, New Haven and Hartford railroad people have rather checkmated the New York and New England road.

At the hearing this morning, Mr. Benton, counsel for the New York, New Haven and Hartford road, said that his company would transfer all the produce that came over their lines to the New England road at Readville.

Governor Long, counsel for the produce merchants, said it was all his clients desired, and the governor and produce men retired.

This gives the New England road only a short haul.

Chelmsford Postoffice Robbed.

LOWELL, Mass., April 14.—The people of Chelmsford Centre were treated to a sensation this morning. During the night burglars entered Parkhurst's grocery store, in connection with which is the post-office and town clerk's office, and generally ransacked things. Letters were torn up for the apparent purpose of finding whether they had any valuable contents and the town clerk's safe was opened and ransacked. The losses are slight. An attempt was also made to rob the railroad station, but it was unsuccessful.

Sailing Under False Colors.

BIDDEFORD, Me., April 14.—The defense in the trial of Robert Templeton closed this afternoon. The prisoner did not go on the stand, his counsel giving as an excuse that the young man is here under an assumed name, and that owing to family trouble from his marriage he is unwilling to make known his identity. Daniel Buckley, hotel porter, who is under the charge of perjury retracted many statements made on the stand yesterday, and said he was so excited he did not know what he was saying.

A Conspiracy Frustrated.

NEW YORK, April 14.—A special from Panama says that news comes from Nicaragua of the frustration of another conspiracy. It was proposed to strike simultaneously in Managua, Granada and Leon. The government has issued orders for the arrest of the leaders in Managua—ex-President Joaquin Zavala and the Liberal leader, General Santos Zelaya.

Georgetown Has a Blaze.

GEORGETOWN, Mass., April 14.—A house and barn belonging to James Cronin of Haverhill, situated on the Newburyport road, one mile from Georgetown Center was burned to the ground this morning. The house has been unoccupied for several months. The fire was of incendiary origin. The loss is $1000; fully insured.

First Herring Have Come.

MIDDLEBORO, Mass., April 14.—The first herring of the season have arrived at the Nemasket and Starr mills weirs in Middleboro. They have been taken in large quantities at the Taunton, Agawam and Mattapoisett rivers weirs, and there is a brisk demand for them for bait by the Gloucester fishermen.

Russia Sent Troops Also.

MOSCOW, April 14.—In consequence of the news that has been received here to the effect that China is gathering arms and other warlike material in Chinese Turkestan, adjoining the Pamir country, Russia has sent a force of Cossacks and artillery to reinforce the garrison of Thoultcha.

Killed In a Sash Factory.

SKOWHEGAN, Me., April 14.—Charles F. Clark, 38 years of age, was killed in J. H. Dane's sash and blind factory at Madison this morning. His arm was caught in a planing machine and was severed at the shoulder, death resulting from hemorrhage. He leaves a widow and a family.

Want Increased Wages.

CHICAGO, April 14.—The waiters in the restaurants of this city are taking advantage of the extraordinary demand for their services, and yesterday their union sent out a demand for an increase to $30 a week and 50 cents an hour for overtime after May 1.

Four Young Men Drowned.

EUREKA, Cal., April 14.—Four young men, strangers here, were drowned yesterday, while attempting to cross the Klamath river near Gold Bluff.

Colored Man Executed.

CAMDEN, N. J., April 14.—John H. [illegible] (colored) 16 years old, was hanged here this morning for the murder of Joseph Dodson on Oct. 16 last.

An Alleged Horse Thief.

PORTLAND, Me., April 14.—Horatio B. Washburn, an alleged horse thief, was this morning bound over to the grand jury by Judge Gould.

Trouble at Liverpool.

LONDON, April 14.—The notice given yesterday by the Dock Laborers' union at Liverpool to the Shipping Federation, that unless the demands of the workmen were complied with a strike would be inaugurated, stated that the shipowners must give an answer by Monday next. If the demands were not conceded then the men would at once quit work.

Bucklen's Arnica Salve.

The Best Salve in the world for Cuts, Bruises, Sores, Ulcers, Salt Rheum, Fever Sores, Tetter, Chapped Hands, Chilblains, Corns, and all Skin Eruptions, and positively cures Piles, or no pay required. It is guaranteed to give perfect satisfaction, or money refunded. Price 25 cents per box. For sale by Lee & Osgood. [nov19tuthsaw

All Free.

Those who have used Dr. King's New Discovery know its value, and those who have not, have now the opportunity to try it Free. Call on the advertised Druggist and get a Trial Bottle, Free. Send your name and address to H. E. Bucklen & Co., Chicago, and get a sample box of Dr. King's New Life Pills Free, as well as a copy of Guide to Health and Household Instructor, Free. All of which is guaranteed to do you good and cost you nothing. Lee & Osgood's Drug store. dec6tuthsaw

Good Looks.

Good looks are more than skin deep, depending upon a healthy condition of all the vital organs. If the Liver be inactive, you have a Bilious Look, if your stomach be disordered, you have a Dyspeptic Look and if your Kidneys be affected you have a Pinched Look. Secure good health and you will have good looks. Electric Bitters is the great alterative and Tonic acts directly on these vital organs. Cures Pimples, Blotches, Boils and gives a good complexion. Sold at Lee & Osgood's Drug store, 50c. per bottle. dec6tuthsaw

MISCELLANEOUS.

REMOVAL SALE.

Read HOUGH'S Prices.

Ladies' All Linen Collars	[illegible]	worth	[illegible]
Black Covered Buttons	2½c.	"	5½c.
Gilt Bar Pins	1½c.	"	3c.
Gilt Neck Chains	17c.	"	25c.
Bustles	10c.	"	25c.
Ladies' Slate Colored Hose	10c.	"	15c.
Tablets	3c.	"	5c.
Shoe Dressing	8c.	"	10c.
Dress Buttons	3c.	"	5c.
Writing Paper in boxes	17c.	"	25c.
Colored Velvets	39c.	"	50c.
Best Pins	3c.	"	5c.
Colored Dress Trimming	5c.	"	10c.
School Bags	10c.	"	15c.
Toothpicks	3c.	"	5c.

Imperial Paper Patterns

Almost Given Away.

AT HOUGH'S,

Carroll Block.

apr13d

HUNT, THE FLORIST.

Choice Cut Flowers. Funeral designs a specialty. Lafayette St., next Yantic Cemetery. tanSTuThS

—THE—

NORWICH BULLETIN

Uses Ink Manufactured By

J. HARPER BONNELL Co,

NEW YORK, BOSTON, CHICAGO.

feb8d

ESTABLISHED IN 1801.

Adam's Tavern,

NORWICH TOWN,

A. A. ADAM, Proprietor.

The following is a list of the best brands of ACKER, MERRALL & CONDIT'S and PARK & TILFORD'S WHISKEYS that I introduced 10 years ago. They have become intensely popular. They sell on their own merits:

Imperial Bourbon, Zeb Ward, 1859, Maryland Rye, Monogram Rye, Blue Grass, Hermitage, 1880, Union Club Rye, Mayfield Bourbon, Hermitage Sour Mash, Keystone Rye, Cabinet Bourbon, Union Club Wheat.

N. B.—The above goods do not have to be rechristened every six or nine months with a new name in order to make them sell, as is a customary feature with compounding liquor dealers.

A. A. ADAM.

Telephone call 34-14 feb3d

JUST THINK OF IT!

Try a cheap and durable Plating on your Tableware for every day use. Knives 40c, Spoons 40c, Forks 35c, Tea spoons 15c, for set of 6 pieces. Warranted not to tarnish and will last longer than any plating yet done.

Repairing Sewing Machines, Typewriters, Clocks, Locks, Bicycles, etc. Sharpening Razors, Scissors, Knives, etc.

Making Rubber Stamps from 10c up.

Electric Bandages with the latest improvements, for curing rheumatism.

Mending Tissue in 5, 10 and 25c packages. Luminous Paint in 10 and 25c packages. Nickel Plating Outfits, $3.50. Silver Plating Outfits, $5.00. Silver Plating done in short time.

If not convenient to call, drop a postal and work will be collected and returned free.

A. L. NEWTON, 105 High St. mar23MWS

THAYER'S DYE WORKS,

John F. Amburn, Proprietor, 69 Boswell ave.

All kinds of Dyeing promptly done. Bed blankets thoroughly cleaned. Ladies' and Gent's garments dyed in the best possible manner.

Watering Silk a Specialty.

Orders left with J. R. MYERS at; Circulating Library, No. 164 Main St will receive prompt attention. mar6TuThS

NORWICH BUSINESS COLLEGE

—AND—

School of Shorthand and Typewriting.

The Winter Term closes March 31. The Summer Term opens April 10 and will continue 13 weeks.

90 MAIN ST., Norwich Conn.

mar18TuThSaw E. M. SWIFT, Agent.

C.F. HUBBARD,

Contractor and Builder,

Is prepared to furnish estimates on [illegible] old work. [illegible] found at

Dr. Keep's New House,

No. 278 Broadway,

[illegible] Norwich, Conn.

AYER'S SPECIALTIES.

For Scrofula

"After suffering for about twenty-five years from scrofulous sores on the legs and arms, trying various medical courses without benefit, I began to use Ayer's Sarsaparilla, and a wonderful cure was the result. Five bottles sufficed to restore me to health."—Bonifacia Lopez, 327 E. Commerce St., San Antonio, Tex.

Catarrh

"My daughter was afflicted for nearly a year with catarrh. The physicians being unable to help her, my pastor recommended Ayer's Sarsaparilla. I followed his advice. Three months of regular treatment with Ayer's Sarsaparilla and Ayer's Pills completely restored my daughter's health."—Mrs. Louise Rielle, Little Canada, Ware, Mass.

Rheumatism

"For several years, I was troubled with inflammatory rheumatism, being so bad at times as to be entirely helpless. For the last two years, whenever I felt the effects of the disease, I began to take Ayer's Sarsaparilla, and have not had a spell for a long time."—E. T. Hansbrough, [illegible]

For all blood diseases, the best remedy is

AYER'S Sarsaparilla

Prepared by Dr. J. C. Ayer & Co., Lowell, Mass. Sold by all Druggists. Price $1; six bottles, $5.

Cures others, will cure you

MISCELLANEOUS.

ALFRED M. TRACY,
PRACTICAL MECHANICIAN,
MODEL MAKER.

Gun Repairing a specialty.

[illegible] SHETUCKET ST............Norwich, Conn., up stairs.

TURNER'S Great Consumption Cure.—It cures a Cough, Cold, Bronchitis, Asthma, Whooping Cough, Catarrh and all kinds of weak throat and lung troubles. The worst cases of Consumption have been cured by this wonderful discovery. It is soothing, strengthening, healing and cleansing, and a sure cure for any of the above-named diseases.
L. C. TURNER, Sole Prop., Norwich, Conn. For sale at Sisson's, Smith's and Woodworth & Small's Drug Stores.

IF YOU ARE IN WANT OF
A Good Carriage or Wagon
At a reasonable price, call at [illegible] No. Main St.
JOHN H. SCOTT

BILLIARD and POOL TABLES
— FOR SALE BY —
J. J. COATES, 65 West Main St.
Supplies of all kinds constantly on hand. Repairing done.

TO RENT.
No 54 UNION STREET.
Tenement with 7 Rooms, Modern Improvements. Possession after April 20th.
J. O. LANDON.

Cut Flowers and Funeral Designs a Specialty.
[illegible]

FRESH FLOWER SEEDS.
Asters, Pinks, Mignonette, Pansys, Sweet Peas, etc., 5 cents paper.
Extra size Gladiolus Bulbs.
Fine Tuberose Bulbs, 5 cents each.
MRS. S. M. HOWIE,
[illegible] Franklin Street.

S. S. THRESHER,
Attorney and Counsellor at Law and Notary Public.
Nos. 1 and 2 Broad Hall. Norwich.

KALAMAZOO CELERY
IS SO HEALTHFUL
That it should be used in every family at least once a week.

The Kalamazoo Celery Extract or Tonic.
For Soda Fountains, Bars and the Kitchen.
This is the Triple Extract of our famous Kalamazoo Celery, prepared directly from the plant, and not a mere flavor of the seed. It makes an elegant drink when drawn from a Soda Fountain; cooling, delicious and beneficial, having the rich, nutty flavor of our Celery. As a morning bracer it has no equal, is excellent for Beef Tea and Celery, and a dash in a Manhattan makes life worth living. In the house it is indispensable for making soups, ice creams and ices, Celeryades, etc. Ask your grocer or druggist for it; take only the Kalamazoo brand—all others imitations.

The Kalamazoo Celery Nervine Pellets.
These pellets are prepared directly from our famous Celery, and contain all of its well known curative properties. They are invaluable as a household remedy. They are guaranteed to be purely vegetable and to be a sure specific for all cases of Nervous Prostration, Headaches, Impotency, Insomnia, all Stomach Troubles; Chronic Constipation (the bane of the American people), and are positively the only Pellet that will not leave the system constipated. 25c per Package.

The Kalamazoo Celery Nervine and Tonic.
Our Nervine and Tonic is prepared directly from our famous Celery, and in connection with other herbs of well known valued medicinal qualities forms without a doubt the best family medicine for the Nerves, the Stomach and Blood. It is Nature's own remedy for building up and restoring a run-down or exhausted nervous system; as a Spring Tonic it has no equal. Ask your druggist for these preparations that come direct from Nature's Celery Gardens. Take no others. If you cannot get our preparations at your druggist's, send 35 cents in stamps and we will mail you a package of the Nervine Pellets and one of our beautiful Embossed Celery Recipe Books Free.

The Smith-Dunkley Co.,
KALAMAZOO, MICH.
Largest Celery Shippers in the U. S.

The Bulletin.

The meanest man on record has been found in New York city. The man who stole copper cents from a dead negro's eyes is excelled by the New York man who goes out of his way month after month to collect $30 in copper cents with which to pay his rent, all because he has a grudge at his landlord. Human nature is awfully mean when it gives its head to it.

When the Russian government has been shot at or an attempt made to blow it up, it always publishes that the perpetrator of the deed was insane. This is to bear out the broadcast statement that nihilism has been suppressed in Russia. Adrianoff, who killed the mayor of Moscow, was at once officially declared to be out of his head.

Perhaps railroad corporations will give some thought to T. V. Powderly's opinion on the Ann Arbor case. Speaking of Judge Ricks' injunction against the boycotters, Powderly says, "Whatever way it may end, it is in direct line with what the labor organizations have been striving for during the past five or six years—namely, the nationalization of railroads."

Count Alexander Sajonkowski, the last scion of a noble house, is a restaurant waiter in New York. People find their level in America—even noblemen—but Sajonkowski had very little common sense. He needed only to make his high rank known in order to marry the daughter of a first class American millionaire. Perhaps that may be what he means to do after all, since he has applied for divorce from his old-country wife. We hereby lay the facts before our millionaire young lady readers, so that if one of them wants a count for a husband she can follow up the clew.

Agricultural Depression.

In this century the price of wheat has not ruled so low as it has done this spring. Cotton was down to the bottom last year, although it is a little better at present. Petroleum and corn are alike depressed in price. All the raw products which America ships abroad share the same fate. The feeling of dullness in agricultural circles is only relieved by the upward tendency of the beef and pork market. If farmers had now only as much value in fat beeves and hogs as they had excess of wheat last fall, they would be collectively better off by many hundred thousand dollars than they are.

The low price of grain and petroleum is due, economists say, to overproduction. Russia is our most formidable competitor in petroleum, not to speak of the vast wheatfields which she pits against ours. Hungarian wheat is considered in European markets of superior quality to ours. Egypt and India pour the wheat which their low priced labor has produced into the European market. American elevators are still gorged with wheat awaiting sale. Enough of it will undoubtedly be consumed during the World's fair to make an impression on this store. Undoubtedly, too, in another generation our population will have grown to near the line of the country's wheat producing capacity.

But meantime the remedy is for farmers not to raise so much wheat and corn. This country is varied enough in climate and soil to grow almost anything that will grow. If the agricultural experiment stations do not teach farmers how to vary production and make land pay, they will not be worth the money they cost. When everybody raises potatoes, all the world gets sick of potatoes. The way out of the present agricultural stagnation is in varied production, and it ought not to take more than two years to get out. If farmers will use their brains and intelligence, every man can decide for himself on something that will help him out.

A Side Wipe.

We learn incidentally from the paragraph below what that astronomical romancer, Camille Flammarion, thinks of newspapers. In his mathematical novel, "Omega," begun in The Cosmopolitan, he predicts what would happen to the earth if a great comet should strike it.

The time of his story is the twenty-fourth century. All the astronomers of the globe could communicate with one another in an instant, and the main observatory was in the Himalaya mountains. Mankind traveled whither they would by airships, and every house had its own telescope. Plain working people were intelligent in the sciences of the stars. It was one of these who discovered the comet that it was feared would destroy the earth. The comet grew larger and larger. Calculations were made where it would hit.

If a comet of the size of the one in question should hit our earth, then earth and comet together would explode and burn up in fragments. If, however, instead of striking our world it went into Jupiter, it would raise the temperature of that planet so immensely that Jupiter would become a second sun, warming and lighting the earth by night. At length what was the consternation of the twenty-fourth century people to discover that this monstrous comet was coming straight to the earth head on! All the astronomers in various quarters agreed on this. What the twenty-fourth century newspapers did Flammarion tells us thus:

The daily papers spread broadcast this alarming news embellished with similar comments and numberless interviews in which the most astonishing statements were attributed to scientists. Their only concern was to [illegible] the ascertained facts and to exaggerate their bearing by more or less fanciful additions. As for that matter, the journals of the [illegible] had long since become [illegible]. The sole preoccupation [illegible] every day the largest possible number of copies. They invented false news, travestied the truth, dishonored men and women, spread scandal, lied without shame, exploited the devices of thieves and murderers, published the formulas of recently invented explosives, imperiled their own readers and betrayed every class of society for the sole purpose of exciting to the highest pitch the curiosity of the public and of "selling [illegible]."

THE SUNDAY SCHOOL.

LESSON III, SECOND QUARTER, INTERNATIONAL SERIES, APRIL 16.

Text of the Lesson, Job xxiii, 1-10—Memory Verses, 8-10—Golden Text, John xiii, 7—Commentary by the Rev. D. M. Stearns.

1, 2. "Then Job answered and said, Even today is my complaint bitter; my stroke is heavier than my groaning." This is the beginning of Job's reply to the third address of Eliphaz. Each of the three—Eliphaz, Bildad and Zophar—had spoken twice, and Job had replied to each in turn. This is the beginning of the third round. In an interesting and instructive little pamphlet entitled "Job and His Friends," by C. H. M., the author thinks that these three stand for experience, tradition and legality—all well meaning, but unwise in their dealings with Job. The difficulties on each side are summed up in chapter xxxii, 1-3. They condemned Job instead of leading him to condemn himself, and he justified himself rather than God. As to the beginning of this reply of Job, we may often feel that we, too, have great cause of complaint, as did Israel under their discomforts, but it is written, "When the people complained, it displeased the Lord" (Num. xi, 1).

3. "Oh, that I knew where I might find Him that I might come even to His seat!" Eliphaz had said, "Acquaint now thyself with Him and be at peace" (xxii, 21). Job replies that his longing is to do so. According to the testimony of God Himself, Job was a perfect and upright man, fearing God and eschewing evil (i, 8, ii, 3), the word "perfect" meaning in this case simple or sincere. Before his friends came, even under overwhelming affliction, he was patient and did not sin nor charge God foolishly (i, 22; ii, 10), because he felt himself face to face with God and that God was dealing with him. But these men seem to have come between him and God, and he, in replying to them and dealing with them, loses sight of God and gropes in the dark box of his own wisdom.

4. "I would order my cause before Him and fill my mouth with arguments." So it seemed to Job in his blindness, but it is evident that he lacks the broken and contrite spirit which only is acceptable to God. In the story of the two men who went up to the temple to pray (Luke xviii, 10-14) it was the man who would not lift up so much as his eyes unto heaven, but smote upon his breast, saying, "God be merciful to me, a sinner," who went down to his house justified rather than the other who thanked God that he was better than other men. It is only when our mouths are stopped as to our own righteousness that we can enjoy the free justification of the grace of God through His righteousness (Rom. iii, 19).

5. "I would know the words which he would answer me and understand what he would say unto me." He cannot understand these friends, and it is very clear that they do not understand him, but he thinks he could understand God, and he would like to know what God would say to him. No doubt there are many who think they can sympathize with Job in his being so misunderstood. Well, there is great comfort in looking unto Him who knew us thoroughly from the beginning and can never find out anything new about us. He never can or will misunderstand us. "O Lord, thou hast searched me and known me" (Ps. cxxxix, 1).

6. "Will He plead against me with His great power? No, but He would put strength in me." A very little thing will often bring the soul into such a place that everything will look distorted, as when one sees things in a fog or with blurred vision. Our eyes need constant anointing with heavenly eye salve (Rev. iii, 18) that we may see clearly. The Holy Spirit can do this, and inasmuch as we have Him in a sense that Job had him not we are more guilty than Job if we allow our vision to become so dim. God pleads not against the sinner, but against sin, which He hates. He who sought Adam and Eve and redeemed them and restored them to a measure of fellowship with promise of future glory is ever the same and is pleading with the sinner to come to Him, however sinful he may be, and with the erring to return to Him, however far off he may have wandered. See Isa. i, 18, iv, 6, 7; Jer. iii, 12-14; Hos. xiv, 1, 2.

7. "There the righteous might dispute with Him, so should I be delivered forever from my judge." Perhaps we cannot tell just what was in the mind of Job when he uttered these words, but this we do know—that there is only one righteous person whose righteousness can stand before God, and He also has been ordained to be the judge of quick and dead (II Cor. v, 21; Acts xvii, 31). However sinful we may be, if only we come with true penitence to Him who came into the world to save sinners, He will not only not cast us out (John vi, 37), but He will become our righteousness, wisdom, sanctification and redemption, and we shall have great cause to glory in Him (I Cor. i, 30, 31). The Judge being our friend, our Redeemer, our substitute, who died in our stead, what boldness we may have in the day of judgment (I John iv, 17).

8. "Behold, I go forward, but He is not there, and backward, but I cannot perceive Him." He reminds us of the bride in the Song of Songs who, because she had been self complacent and had not promptly heeded the voice of her beloved, is compelled to seek Him very earnestly before she found Him again. She says, "I sought Him, but I could not find Him; I called Him, but He gave me no answer" (Song v, 6). Many a Christian is walking in darkness, out of fellowship with God, because of some thing or person which has been allowed to come nearer to them than the Lord Himself. He is not far off, nor hard to find, when we seek Him with the whole heart (Rom. x, 8, 9; Jer. xxix, 13), and if we would walk continually with Him, esteeming His fellowship more than all else, we would never walk in darkness.

9. "On the left hand, where He doth work, but I cannot behold Him. He hideth Himself on the right hand that I cannot see Him." The remarks on the last verse are also applicable here, and yet there is another side of the truth. We may walk with Him in peace and quietness and yet not know why He doeth this or that. He may say to us as to Peter, "What I do thou knowest not now, but thou shalt know hereafter." And it will always be true until "the morning" that we know only in part, but then shall we know even as also we are known (I Cor. xiii, 9, 12).

10. "But He knoweth the way that I take." Here is our comfort, "He knoweth." Jeremiah's comfort was "Thou, O Lord, knowest me" (Jer. xii, 3). The Lord Jesus taught us to find comfort in these words, "Your Heavenly Father knoweth" (Math vi, 32). Therefore we can sing

So I go on not knowing; I would not if I might;
I'd rather walk in the dark with God than
walk alone in the light.

"When He hath tried me, I shall come forth as gold." Therefore he could also say, "Though He slay me, yet will I trust in Him" (Job xiii, 15), or with Isaiah, "Behold, God is my salvation" (Deliverer); "I will trust and not be afraid" (xii, 2).

Atlanta has [illegible] colored Endeavor societies.

When the Tenth Presbyterian church of Chicago was burned recently, the Christian Endeavor pledge was the last thing to burn. "Now a new pledge has been presented to the society, so that the Christian Endeavor pledge is the first thing to be set up again.

CHRISTIAN ENDEAVOR.

Topic For the Week Beginning April 16. Comment by Rev. S. H. Doyle.

TOPIC.—How can we find God? Job xxiii, 3; Luke xi, 9-13. (Missionary meeting suggested.)

The Bible passages chosen as the texts for our topic are specially appropriate. The one is a wild cry of an afflicted soul anxious to know where God may be found, and the other is the response. Placing them side by side, this feature can be made manifest to all. In Job xxiii, 3, we read, "Oh, that I knew where I might find Him, that I might come even to His seat!" In Luke xi, 9, the Saviour answers, "Seek, and ye shall find."

1. Job's cry (Job xxiii, 3). Job is in trouble. The face of God for the time seems hidden from him. All efforts to comfort him fail. His friends contend that he has committed some sin which he refuses to confess. This he denies. He believes his cause is just, and that if he could only find God He would right it for him. So in agony and anguish he cries out, "Oh, that I knew where I might find Him, that I might come even to His seat!" This cry finds an echo in every human heart. It is the cry of every heart borne down with trouble and adversity. It is the cry of every soul that has wandered from God. "Saw you Him whom my soul loveth? Oh, that I knew where I might find Him!" It is the cry of every sin sick soul. "Oh, wretched man that I am, who shall deliver me from the body of this death?" It is the cry of the heathen as he bows to the sun, the moon and stars and the revolting workmanship of his own hands, illustrated in the words of Paul's dream, "Come over into Macedonia and help us." Paul answered that call. He opened the way for the Macedonians to find God. The heathen world calls to us today, "Come and help us." Will we, like Paul, do all we can to make them able to find God?

2. The Saviour's reply. As if in answer to Job's cry, Jesus says, "Seek, and ye shall find." This is the Saviour's opinion—seek God, and ye shall find Him. But how must we seek that we may find? This the Bible tells us. Seek him with all the heart and soul. "If thou wilt seek the Lord, thou shalt find him if thou seek him with all thy heart and all thy soul" (Deut. iv, 29). There must be no half heartedness in searching for God. Seek him early in life. "They that seek me early shall find me" (Prov. viii, 17). Many have the idea that religion is only for the aged and gray; that it is not to live by, but simply to die by, and therefore of no value to those young in years. These are serious mistakes. The Bible also says, "Remember now thy Creator in the days of thy youth, while the evil days come not and the years draw nigh when thou shalt say, I have no pleasure in them" (Eccl. xii, 1).

3. Seek him through the Lord Jesus Christ, for Jesus says, "I am the way, the truth and the life." Christ is not only the way, but also the only true and successful way to God.

Bible References—Deut. xii, 5; Job viii, 5, 6; Ps. xxvii, 8; lxxvii, 9; cxix, 2, 10; I Chron. xxii, 19; xxviii, 8; II Chron. xxx, 19; Prov. viii, 17; Hos. x, 12; Zeph. iii, 2; S. of Sol. iii, 2; Math. vii, 21, 22; Mark xi, 24; Heb. xi, 6; James i, 6.

How to Acquire Christian Endeavor.

Thomas a Kempis told the brotherhood of monastics over which he was placed that a hood did not make a monk. More recently it has been somewhat irreverently said that connection with a Y. M. C. A. and a flap Bible do not make a preacher. This is the truth, and it is a truth of great significance and importance. It is equally true that taking the pledge and becoming a member of a C. E. society does not make an Endeavorer.

Like becoming a monk or a preacher, Christian Endeavor is a thing to be acquired. It comes of patient and persevering application to the study of the subject. It is not enough to belong to the order; it is not enough to be a sincere Christian; it is not enough to be animated by an earnest desire to do good. In addition to this there must be a capacity for the work that is acquired only by a thorough Christian Endeavor training.—National Presbyterian.

Christian Endeavor In China.

The following rules and subjects have been adopted by the Endeavor society at Fati, Canton, China: Communicants may become members by signing the rules. Each member promises, first, to read the Bible daily; second, to keep the Sabbath, attending church and if possible bringing friends; third, to take part in religious meetings when there is opportunity, either by exhortation, prayer or selection of hymns; fourth, to pray daily in private; fifth, in dependence on the Saviour, to be faithful in discharge of duty and assist others in doing the same.

Work of the Endeavorers In Japan.

Most societies in Japan are for one sex only, and in many churches there must be two societies—one for the young men and one for the young women. In other churches, however, where it is possible to do so, pastors find the society an admirable means of breaking down the artificial distinctions between the sexes, which often stand in the way of the best church work.

A Pathetic Welcome.

That must have been a pathetic sight that Dr. and Mrs. Clark saw when they reached the station at Okayama—a procession of 40 little Japanese orphans from the famous Okayama Orphan asylum, with five little buglers at their head, to give them a welcome.

Hymn.

The Lord within His temple is;
Let earth in silent bow;
Let every wilder thought and sense
In deepest reverence bow.

O sacred mystery divine,
That makes us one with Him,
Around our weary pathway shine,
Till mortal errors dim.

No waves that rise, no storms that beat,
No cruel fears [illegible];
No sharp distress nor haunting doubts,
Disturb this sweet [illegible].

The peaceful calmness bringeth strength;
The stillness giveth rest;
The soul goes forth to life's demands,
Uplifted and refreshed.

It is reported that the Rev. W. F. McCauley of Dayton, O., president of the Ohio union, has traveled within his own state nearly [illegible] miles within nine months in the interests of the society.

A Young People's Society of Christian Endeavor has been organized in the Bethany Presbyterian church, South Chester, Pa.—Rev. William H. Bancroft, pastor. The pastor was made president of the society.

AT SEA IN A SAILBOAT

BATTLING FOR TWENTY-EIGHT DAYS WITH ADVERSE WINDS.

Part of a Ship's Crew Undergo a Terrible Experience After Being Wrecked In the Pacific Ocean—A Brave Woman Was One of the Sufferers.

Captain Peterson of the bark Lady Lampson, his wife and five seamen arrived in Honolulu in an emaciated condition. They came in an open boat only 18 feet long and reported that they had been 28 days tossing about on the Pacific. While the occupants of the frail craft were not entirely without provisions during their long battle with the elements, the effects of short commons and lack of sleep and shelter were palpably apparent. Mrs. Peterson, who was clad in a thin black gown, was worn nearly to a shadow, and her strength failed her completely as she was lifted from the boat and taken into the Eagle House.

The men were sunburned, leaden eyed and listless. Their heads drooped, and it was with difficulty that they could be got to speak, but Captain Peterson told in a few words that the Lady Lampson had been wrecked at night on a reef near Palmyra island when 44 days out from Sydney, and the crew were compelled to take to the boats. He was very weak and spoke in a whisper, at the same time begging that his wife be taken where she could get nourishment and a little rest.

The Kanakas lent willing hands to help the waifs of the ocean into hacks and carriages, and they were quickly driven to where they could command attention. The little boat in which they had journeyed over 1,000 miles became an object of interest for hundreds of people. It was partly decked in with canvas, and strips of the same material had been stretched above the gunwale on either side to prevent her being swamped. In the boat were a couple of nearly empty water kegs and a small quantity of biscuit and canned goods.

"I haven't had my clothing off for 28 days," said Captain Peterson when seen at the Eagle House. He was hollow cheeked and unshaven and looked indeed as if he had suffered both mentally and physically. "The Lady Lampson," he said, "was from Sydney, and we were bound to this port with 800 tons of coal for Wilder & Co. We left Sydney last November and were 44 days out when the vessel struck. We had had bad weather near Feejee, having been in a hurricane for 24 hours, but after that we had fine northeast winds until we got near Palmyra island, when the weather became dirty. It was 5:30 o'clock on the morning of Jan. 16 when we struck. I had not had an observation for two days. The night had been dark and stormy, but the water was smooth then. I knew I was to the east of the island, and that there was a sunken reef somewhere around. I was on deck myself and had two men on the lookout aloft. There is a strong westerly current there, and I guess we were going about five knots an hour with all sails set.

"Five minutes after she struck she began to break up, and I ordered the boats out. We lowered the two boats. I took charge of one, and First Mate Harry Miller took the other. In my boat there were, besides my wife and myself, Second Mate C. Brown and Seaman W. Carlson (both Swedes), Cabin Boy W. Hayden of Liverpool, F. Weller, the cook, who is a German, and E. Everson, a Norwegian sailor. The mate's boat contained a German sailor named Snyder, Oscar Magnerson, a Swede; J. Jorgensen, a German, and a seaman named Martin.

"We started for Palmyra island in company about 7 in the morning, having only five gallons of water for the two boats. The island is only 40 miles from the reef, but the current and tide were so strong that we were trying for nine days to make headway against them, but couldn't. We drifted to the westward, so I resolved to put back to the bark. We suffered greatly through want of water, and we had barely enough to moisten our tongues, which were swollen and dry.

"We found the bark settling down and the water washing over her, so we got aboard quickly and put some canned goods, biscuit and water into the boats. We rigged the boats with canvas and then started again for Palmyra island. We tried for two days to make headway, but the heavy swell and wind baffled us. Thinking I would lose sight of the mate's boat, I told him to steer for Honolulu, and I steered for here myself. We lost sight of the other boat and have had heavy gales ever since. I have only had an hour's sleep at a time during the day, and have never laid down. At nighttime the spray came over, wetting us all to the skin, and in the day we dried our clothes in the sun, if there was any. The men have been quiet and uncomplaining, even though on short allowance of food and water, and, thank goodness, we lost nobody from our boat. It was a terrible experience, though, the worst I have met with during 14 years of seafaring.

"After we passed the island of Maui we struck a storm, and the boat half filled with water. We thought then it was all over after passing through so many other dangers, but we managed to bail her out and keep her right. The first vessel we saw since we struck, 28 days ago, was a steam schooner off Diamond head this morning. I hope the mate's boat is safe, and if he steered to the eastward I think they are all right."

The Lady Lampson was well known in San Francisco. She belonged to J. J. Moore. Captain Peterson owned a quarter share in her and had his interest insured for $10,000 in the Fireman's Insurance company. He reckons that he has lost $3,000 in instruments, furniture, charts and short insurance.—Cor. San Francisco Examiner.

Hop Growing In England.

Hops are chiefly grown in Kent, which yields more than one-half of the annual crop. Nevertheless there has been a diminution in the acreage during the last 20 years to the extent of nearly 4,000 acres.—Gardener's Chronicle.

A Matter of Pride.

Mr. Bingo—I don't see why you discharged the girl, for she was the best servant we ever had.

Mrs. Bingo—That may be, but I was over at Mrs. Kingsley's, next door, yesterday, and she has discharged eight girls in two weeks, and I had only discharged seven. It would never do to let her get ahead of me.—Exchange.

The temple of the sun at Palmyra covered a square of 22 yards on each side. It was approached by a magnificent avenue over half a mile long, enclosed by rows of columns and statues.

In 1892 there was 487,591 miles of post routes in this country.

The favorite flower of the princess of Wales is the lily of the valley.

At a depth of more than four miles the ocean is without life, without vegetation and without light.

Life insurance dates from almost the year 1650, and was the invention of Chevalier de Mere, a Flemish nobleman, and Abbe Blaise Pascal, the famous Jesuit priest.

Two per cent. of sea water is common salt.

An oyster may carry as many as 2,000,000 eggs.

A man at Griffin, Ga., who believes some day confederate money will be redeemed, and will be worth dollar for dollar, has a million dollars in confederate bills stored away.

Tidal waves will often acquire a velocity of 1,000 miles a minute.

It is stated that San Francisco has supplanted Chicago as the champion divorce center.

The area of the Czar's individual possessions of land is greater than the entire extent of France.

Princess Maud amuses herself by making ornamental articles out of the feathers that drop from the peacocks at Sandringham palace.

Doubting Suffering Women!

MANY SUCH HERE.

Alive to the interests of our lady readers, we publish Mrs. Simpson's letter to Dr. Kennedy.

Dear Sir:—I was an invalid for years, suffering from **kidney trouble** and **female weakness.** Physicians prescribed for me and I took various remedies, but no benefit resulted. Our daily paper noticed the success of **Dr. David Kennedy's Favorite Remedy, of Rondout, N. Y.,** in cases similar to my own. I purchased it. The first bottle taken in small doses, but very regular, **improved me wonderfully. My complexion cleared, appetite improved, sleep was sound and refreshing,** and a little further use **entirely cured me.** There never was a medicine for woman kind, like Favorite Remedy. With all my heart, let me urge them to use it. Relief will be the result.
MRS. S. P. SIMPSON, Turner, Ill.

Such a frank, candid statement leaves the imprint of truth upon its face. The best proof of the value of Dr. Kennedy's Favorite Remedy, is the good it has done. What reason then for one suffering, or half sick, to remain [illegible]

WILL CURE YOU.

INSURANCE.

FINANCIAL STATEMENT OF THE WESTERN ASSURANCE COMPANY, JANUARY 1ST, 1893. UNITED STATES BRANCH
—ASSETS.—

[illegible]	$[illegible]
State Bonds	[illegible]
Municipal Bonds	171,[illegible]
Cash on Hand and on Deposit	[illegible]
Other Assets	[illegible]
	$1,617,[illegible]

—LIABILITIES.—

Reserve Premium Fund (N. Y. Standard)	$[illegible]
Reserve for unpaid losses	[illegible]
All other liabilities	[illegible]
	$1,[illegible]
Surplus in United States	$[illegible]
Total income in U. S. for 1892	$1,[illegible]
Total Losses paid in U. S. from 1874 to 1892, inclusive	$10,[illegible]

NICHOLAS TARRANT, Agent, [illegible] Main St., Norwich, Conn.

BEST FORMS FOR INSURANCE, COMPANIES REPRESENTED, RATES TO THE ASSURED. AT STORY'S INSURANCE AGENCY, [illegible] Shetucket St.

ANNUAL STATEMENT —OF THE— New London Co. Mutual Fire Insurance Co.
OFFICE
In Chelsea Savings Bank Building, Shetucket St., Norwich, Conn.
Jan. 1st, 1893.

Assets	$104,178.94
Liabilities	22,619.60
Surplus	$81,[illegible]

S. P. PARKER, Pres.
J. F. WILLIAMS, Sec'y.
IRA L. PECK, Treasurer.

B.P. LEARNED
Insurance in all Forms.
Bonds of Indemnity.
Foreign Drafts.
Over Thames National Bank, Norwich, Conn.

A. IRVING ROYCE,
—FIRE INSURANCE.—
Office, Over Thames National Bank, Shetucket St., Norwich, Conn.

Complete Manhood AND HOW TO ATTAIN IT.
A medical work that tells the causes, describes the effects, points the remedy. Scientifically the most valuable, artistically the most beautiful medical book ever published, 96 pages, every page bearing a half-tone illustration in tints. Subjects treated: Nervous Debility, Impotency, Sterility, Development, Varicocele, The Husband, Those Intending Marriage, etc.
Every man who would know the Grand Truths, the Plain Facts, the Old Secrets and New Discoveries of Medical Science as applied to Married Life, who would atone for past follies and avoid future pitfalls, should write for this WONDERFUL LITTLE BOOK.
It will be sent free, under seal, while the edition lasts. Address the publishers, ERIE MEDICAL CO., Buffalo, N. Y.

BOCK! BOCK!
Our Bock Has Arrived.
We have just received a car load of the Bartholomay Brewery Co.'s Bock. For quality it is unsurpassed. On draught, by the keg, or bottled for family use. Give it a trial.
McNAMARA BROS.,
No. 8 Franklin Square.

BRECKENRIDGE BROS.
Carpenters and Builders
65 Prospect Street, NORWICH, CONN.

DR. JOHNSON'S SPECIALITIES.

JOHNSON'S ANODYNE LINIMENT
UNLIKE ANY OTHER FOR HOUSEHOLD USE.
Was originated and first prescribed by AN OLD FAMILY PHYSICIAN in 1810. Could a remedy without real merit have survived over eighty years?
Generation after Generation [illegible]
For INTERNAL as much as EXTERNAL use. It is Soothing, Healing, Penetrating. Once used always wanted; and dealers say "Can't sell any other kind."
Every Mother Should have Johnson's Anodyne Liniment in the house for Croup, Colds, Sore Throat, Tonsilitis, Colic, Cuts, Bruises and Burns. Stops Pain, Cramps, Inflammation in Body or Limb. Cures Coughs, Asthma, Catarrh, Bronchitis, Cholera Morbus. For Muscular Rheumatism, Lame Back, Stiff Joints, Strains, best remedy made. Inhale for Nervous Headache. Full particulars sent free. Sold everywhere. Price, 35 cents; six, $2.00. If you can't get it send to us. I. S. JOHNSON & CO., 22 Custom House St., Boston, Mass.

FINANCIAL.

8 PER CENT. Preferred Stock. Thoroughly [illegible]
Some in limited amounts now selling at par; others commanding a premium. Our offerings are of the very best
IRRIGATION SECURITIES.
Bear Valley Irrigation Company
Alessandro Town Company.
Alessandro Valley Land Company.
These are all paying dividends regularly and will bear the most searching investigation.
There is no investment security resting upon a more absolutely safe foundation than a first class irrigation company offers. Conservative investors desiring first, safety, and not objecting to good dividends are buying our irrigation [illegible]
For full particulars call on or address WARREN C. GREENE, Gen. Agent for New England, 22 Weybosset St., Providence, R. I., JAMES E. FULLER, 161 Main St., Norwich, Conn.

WRIGHT & CO.,
Commission Brokers,
Room 5—91 MAIN STREET,
Norwich, Conn.
Stocks, Grain and Provisions
Bought and sold for cash or on a margin.
Direct wires to MONROE, MILLER & CO., Bankers and Brokers, 16 Broad St., New York.

INVESTIGATE
The standard and plan of the Co-operative Building Bank if you seek a safe and profitable INVESTMENT.
14%
is what the Bank has earned in 1892. How we did it? A postal addressed to C. J. Wolcott, 119 Franklin street, will bring you the answer.

MARKETS

BLUEFISH.
Bluefish, white halibut, North River shad, Spanish mackerel, live and boiled lobsters, long and round clams, at
POWERS BROTHERS,
Telephone 128—4.

FOR EASTER DINNER.

Turkey	[illegible]
Chicken	20 to [illegible]
Fowls	16 to [illegible]
Capons	[illegible]
Kosher Beef	[illegible]
5 dozens Native Eggs for	$1.00

At J. Dawson, Jr's, 260 Main Street.
Telephone 128—2.

YOU WILL FIND
KINGAN'S BREAKFAST ROLLS
Also English and Irish Bacon
AT FRED. L. RAMAGE'S,
19 Ann St., and Lafayette Cor. Sherman St.
Telephone connection.

A FULL STOCK OF
Native Chickens, Beef and Pork
Can be found at
J. D. MURPHY'S, 22 Market St.
Telephone [illegible]

CARPET CLEANING.
We take up, clean and relay carpets, brush and polish your furniture better, quicker and cheaper than any one else in the city. Give us a trial and be convinced. N. E. WHITING, prop. Getchell's Carpet Cleaning Works, 12 Water's Court.

Murphy & Blackburn,
General Furnishing Undertakers and Embalmers.
No. 27 Franklin St., opp. Preston Furniture Company.
Open day and night. Ring bell for night calls. Residence No. 23 High street and No. 9 Williams Avenue, Preston. We give special attention to Upholstering and Carpet Laying and all work of this kind. Satisfaction guaranteed. Lowest prices in the city.

SOME BUY IT. SOME STEAL IT. SOME BORROW IT.

MANY READERS MAKE MANY CUSTOMERS.

Thousands read it, and that's the reason why advertisements placed in

THE BULLETIN

Pay the advertiser such handsome dividends.

IT'S THE LEADING

Daily Newspaper in Eastern Connecticut and that's the reason why people of all classes like it.

—IT IS THE—

PAPER TO READ

And it will pay you to advertise in it. Ask for sample copies of THE MORNING BULLETIN or THE WEEKLY COURIER.

NORWICH MORNING BULLETIN.
[Established 1854.]

NORWICH WEEKLY COURIER.
[Established 1796.]

Subscription rates, MORNING BULLETIN—By mail or carrier, $6 a year; $1.50 a quarter; 50 cents a month; 13 cents a week. Single copies 2 cents.

Subscription rates, WEEKLY COURIER:—$1 a year; 50 cents for six months, in advance. Single copies 3 cents.

THE MORNING BULLETIN (Six Pages) is the largest, oldest and most complete morning paper published in Eastern Connecticut. At $6 a year it is also the cheapest.

THE WEEKLY COURIER (Eight Pages) is the best weekly issued in Eastern Connecticut.

Advertising rates furnished on application to the business office. No cuts or electrotypes inserted in either paper.

To guard against mistakes, advertisements should be sent in manuscript. We cannot be responsible for errors that occur in messages received by telephone.

Yearly advertisers are limited to their own immediate business, and their contracts do not include Wants, To let, For sale, etc.

All news letters should be addressed to THE MORNING BULLETIN; all business communications to THE BULLETIN COMPANY.

Money orders and checks should be made payable to THE BULLETIN CO.

All communications must be signed. Anonymous letters or news items will not be read, but thrown into the waste basket.

No manuscript preserved or returned, unless stamps are inclosed fully to prepay postage.

Entered at the post office at Norwich, Conn., as second class mail matter.

The Bulletin.

Norwich Saturday, April 15, 1893

STATE OF CONNECTICUT.

BY HIS EXCELLENCY

LUZON B. MORRIS, Governor.

A Proclamation.

To the end that Arbor Day, happily begun in this State, may be continued from year to year by the people, and by each succeeding class and generation of children, I hereby designate Friday, May 5th, as Arbor Day.

And I recommend that the people of this State lay aside their usual activities, and observe the day by planting fruit or ornamental trees and shrubs or vines in the public highways, around our homes and public school houses, in gardens, and on farms.

And that in the schools, [illegible] habits and tastes which will soon develop into the public manners and public [illegible] of the state, there be public exercises, so ordered that the schools may be the attractive and honored center of that true love of nature which results in refined tastes and pure morals, and that Arbor Day may promote comfortable, cheerful, and beautiful school rooms and grounds, and thus be a means of invigorating and keeping alive the memory of school days, and an educational force of great utility and power.

[L.S.] Given under my hand and the seal of the state, at the capitol in Hartford, this twelfth day of April, in the year of our Lord one thousand eight hundred and ninety-three, and of the independence of the United States the one hundred and seventeenth.

LUZON B. MORRIS.

By His Excellency's command,
JOHN J. PHELAN, Secretary.

GOOD REPUBLICAN TALK.

Every republican in Connecticut has reason to feel proud of the position taken upon the interstate commerce issue by Senator Platt in the senate, when democratic senators talked intemperately and like demagogues about the interstate commerce law, the courts and the judges. He said: "It is not wise to attack the judiciary of the United States; it is not wise to charge it with usurping power; it is not wise to intimate that judges are czars; it is not wise to talk about the disposition of the judiciary to reduce laborers to the condition of slaves and chain them to their cars.

We as legislators should have no passion about matters of this sort. Above all we should not seek for political advantage to be derived from occasions like this. The laboring man of this country will learn who his friends are. . . The laboring man of this country does not desire to do injury either to persons or property. He will, in my judgment, if he knows it, engage in no illegal combination, and if he does engage in illegal combinations he should be as much open to the decisions of the court as capital when it engages in illegal combinations. There is no distinction between capital and labor in this matter. Combinations in restraint of trade, whether by capital or whether by laborers, are illegal, and combinations in restraint of trade which the United States government has a right to protect, whether by capital or by laborers, should be dealt with with the same justice and the same vigor."

THE CONGRESS OF RELIGIONS.

The Congress of Religions to be held at the World's exposition in Chicago next September is one of the most important events of modern times, and good results are expected from it. Although the scheme for such a congress is not new, the opportunities for the advancement of truth and tolerance which this meeting offers have never been exceeded within the limits of time. Twenty centuries ago the great Buddhist emperor Asoka called such a congress in the city of Patna, of which, it is written, "the noblest lessons of tolerance were enunciated."

More than twenty of the representatives of the leading religions of the world have already signified their acceptance of invitations to be present; and over sixteen hundred men eminent in the religious life and work of the world, and representing nearly all the great Christian churches and all the leading historic faiths have accepted places on the advisory council of the parliament. It is regarded by eminent biblical scholars as a rare opportunity to study the comparative merits of the world's great religions.

The programme covers such general themes as God, Man, Religion as the Expression of Man's Relation to God, Systems of Religion, The Sacred Books of the World, The Universal Sense of Sin, The Incarnation Idea, Different Schemes for the Restoration of Fallen or Faulty Man, The Religious Leaders of Mankind, Religion in its Relation to Science, Arts and Letters; Religion and Morals, Religion and the Family, Religion and Woman, Religion and the Poor, the Erring and the Criminal, Religion and Civil Society, The Fraternity of Peoples, The Religious Mission of the English-Speaking Nations, The Present Outlook of Religion, The World's Religious Debt to Asia, Europe and America; The Religious Reunion of Christendom, The Religious Union of the Whole Human Family, The Elements of a Perfect Religion, and The Characteristics of the Ultimate Religion.

Dr. John H. Barrows says: "If the proposed congress does not prove itself to be what Ameer Ali prophesied, 'the greatest event of the century', it may yet accomplish a noble work in calling a truce to theological strife, in deepening the spirit of human brotherhood and in leading men to discover whether the elements of a perfect and ultimate religion have yet been recognized and embodied in any one of the great historic faiths."

NEW ENGLAND FISHERIES.

The New England fisheries, of which Rhode Island and Connecticut stand at the head, employ 36,536 men, 1,543 vessels and a capital of about $8,000,000. The last report of the United States fish commission shows that the catch in 1890 amounted to 653,170,040 pounds, worth in the aggregate $10,560,641. The cod taken annually amounts to ninety-seven and a quarter million pounds, valued at two and a half million dollars.

The menhaden fishery, in which Rhode Island has a greater interest than Maine and Connecticut combined, amounts to one hundred and seventy-three and a half millions pounds of fish a year, valued at four and a half millions of dollars. The food fish taken from the North Atlantic and from New England rivers annually are sold for over nine million dollars.

Connecticut leads in the oyster industry, has the greatest amount of money invested in shore fishing apparatus and in aggregate results in 1890 made the greatest increase of any New England state: 65 89 per cent.

Connecticut and Rhode Island, realize on each net ton of their vessels a greater income than the other New England states, the latter leading with $234 and the first $231 per ton. The average receipts per man is greatest in Rhode Island at $599; Connecticut is second at $569.

The clams, oysters, lobsters, and crabs taken along the coast bring in the market two and a half million dollars per year.

The importance of pounds, nets, and other apparatus for catching fish is shown by the fact that only 12 per cent. of the fish caught by Connecticut fisherman are taken with a line.

These figures are a surprise to persons who have no direct interest in the products which the sea yields annually for the nourishment of the people.

PURE WATER.

Pure water is recognized as a preserver of health and a protection against cholera. Last summer the German cities that had their drinking water filtered through large sand filters had few fatal cases of cholera although their drinking water was received from the same source as Hamburg's, in which city the disease was virulent, and was attributed to the foulness of the water. The city of Altona takes its water supply as does Hamburg from the River Elbe, but at a point below both cities, and yet the deaths from cholera in Hamburg was over five times as great as in Altona.

Dr. Seibert of Berlin commenting upon this subject says: "The fact that Berlin was not visited by an epidemic of cholera, although the Havel and Spree rivers were thoroughly infected during September last, and over thirty cases originating in Hamburg had developed in Berlin, proves beyond a doubt the efficacy of central sand filtration. Eighty cases were examined and thirty were found to be true cases of Asiatic cholera."

QUEER LEGISLATIVE ACTS.

The legislative side issues this season are quite amusing. There is a bill in the Massachusetts legislature to compel the use of an indelible pencil in marking ballots. The Michigan legislature is considering a bill to make the Chinese laundryman wear his shirt-frock tucked into the tops of his trousers; the Connecticut legislature has in its hands a law making the newspaper "fakir" a petty criminal; and the North Dakota legislature has passed a bill establishing "courts of conciliation" to settle disputes between aggrieved parties without cost to the disputants as a means of preventing litigation. No lawyers are allowed in this new tribunal. If these courts are a success North Dakota as a legal field will be barren and uninviting to the profession.

EDITORIAL COMMENT.

Boston's east wind has arrived for the spring months. The Bostonian regards it as "better than a sea-voyage;" but it goes through a Connecticut man like a javelin of frost from the polar regions.

Russia is in the money market seeking a loan, and the Jewish bankers of Europe in retaliation for her outrages upon their race have united to boycott the Russian government. As they hold the money bags they can establish a boycott that will weaken the Czar and subject his paper to a discount of which he had not dreamed.

The recent prosecution of the newspaper men of Pittsburg, Pa., under the old law of 1794 for desecrating the Sabbath by doing secular work, and under which they were fined, has led to a newspaperial determination to have the law enforced against the steam and street cars in which many of the crusaders against the press are large stockholders.

The waiters of New York are rebelling against the decree of fashion that they must remain whiskerless men. They claim the same right under the constitution of this country to raise "Galway sluggers," cultivate the "Gilhooly fringe," cherish the "goatee," indulge in the Anarchist "short crop," or to aspire to "the Shakespearean beard" as any other class of men!

The republican senators are taking an honorable stand in the Roach case. They will not allow his case to be investigated in executive session without protesting and demanding the minority's right to discuss the matter in open session. They are determined that all the particulars of the case shall be made public if possible. Senator Roach, if innocent, should not shrink from the most open discussion of the charges made against him.

Democratic chickens come home to roost. It is claimed in Washington that Secretary Bayard alone is responsible for the provision of the Russian treaty, which denies the right of asylum to every Russian citizen and has aroused such indignation in this country.

The anti pool room bill passed by the legislature does not become a law till July 1. The pool gamblers of Hartford say they have taken no such amount of money out of Connecticut as is popularly believed. The rooms will be closed, the fraternity say, on July 1. This does not mean reform but a change of form. The pool gamblers may be expected to invent some evasive scheme to beat the law if possible.

CURRENT OPINION.

A Logical Conclusion.

Colonel Morrison's conclusion that the democratic low tariff will increase the national debt is logical. But will the democracy care about a little thing like that? During the war it opposed the measure by which that debt was contracted. After the war it was in chronic revolt against the policy of paying the debt. Now that it is restored to power in Washington, in order to vindicate its consistency, it will increase the debt.—New York Tribune.

The Most Powerful Argument.

The fact that the women were chiefly instrumental in defeating the populists in the recent Kansas elections is one of the most powerful arguments ever made in behalf of woman suffrage.—[The New York Press.

An Interesting Discovery.

Secretary Lamont has made the interesting discovery that there are too many army officers in Washington. The same discovery has been made by every one of his predecessors for a quarter of a century, but somehow these officers continue to stay right there.—[Boston Journal.

Why don't you try Carter's Little Liver Pills? They are a positive cure for sick headache, and all the ills produced by disordered liver. Only one pill a dose.

The confidence that people have in Ayer's Sarsaparilla as a blood medicine is the legitimate and natural growth of many years. It has been handed down from parent to child, and is the favorite family medicine in thousands of households.

"How to Cure All Skin Diseases."

Simply apply SWAYNE'S OINTMENT. No internal medicine required. Cures tetter, eczema, itch, all eruptions on the face, hands, nose, &c., leaving the skin clear, white and healthy. Its great healing and curative powers are possessed by no other remedy. Ask your druggist for SWAYNE'S OINTMENT.

A Fatal Mistake.

Physicians make no more fatal mistake than when they inform patients that nervous heart troubles come from the stomach and are of little consequence. Dr. Franklin Miles, the noted Indiana specialist, has proven the contrary in his new book on "Heart Disease," which may be had free at N. D. Sevin & Son's, who guarantee and recommend Dr. Miles' unequaled New Heart Cure, which has the largest sale of any heart remedy in the world. It cures nervous and organic heart disease, short breath, fluttering, pain or tenderness in the side, arm or shoulder, irregular pulse, fainting, smothering, dropsy, etc. His Restorative Nervine cures headache, fits, etc.

"Six days shalt thou labor," says the great lawgiver. To do good work, man must be at his best. This condition is attained by the use of Ayer's Sarsaparilla. It overcomes that tired feeling, quickens the appetite, improves digestion, and makes the weak strong.

Backache is almost immediately relieved by wearing one of Carter's Smart Weed and Belladonna Backache Plasters. Try one and be free from pain. Price 25 cents.

Castoria.

Castoria cures Colic, Constipation;
Sour Stomach, Diarrhoea, Eructation;
Gives healthy sleep; also aids digestion
Without narcotic stupefaction.

Piles! Piles! Itching Piles!

SYMPTOMS—Moisture; intense itching and stinging; most at night; worse by scratching. If allowed to continue tumors form, which often bleed and ulcerate, becoming very sore. SWAYNE'S OINTMENT stops the itching and bleeding, heals ulceration, and in most cases removes the tumors. At druggists, or by mail, for 50 cents. Dr. Swayne & Son, Philadelphia.

How to Succeed.

This is the great problem of life which few satisfactorily solve. Some fail because of poor health, others want of luck, but the majority from deficient grit—want of nerve. They are nervous, irresolute, changeable, easily get the blues and "take the spirits down to keep the spirits up," thus wasting money, time, opportunity and nerve force. There is nothing like the Restorative Nervine, discovered by the great specialist, Dr. Miles, to cure all nervous diseases, as headache, the blues, nervous prostration, sleeplessness, neuralgia, St. Vitus dance, fits, and hysteria. Trial bottles and fine book of testimonials free at N. D. Sevin & Son's.

A man's wife should always be the same, especially to her husband, but if she is weak and nervous, and uses Carter's Iron Pills, she cannot be, for they make her "feel like a different person," at least so they all say, and their husbands say so too. Carter's Iron Pills equalize the circulation, remove nervousness and give strength and rest. Try them.

Miles' Nerve and Liver Pills

Act on a new principle—regulating the liver, stomach and bowels through the nerves. A new discovery. Dr. Miles' Pills speedily cure biliousness, bad taste, torpid liver, piles, constipation. Unequaled for men, women, children. Smallest, mildest, surest! 50 doses, 25 cents. Samples free at N. D. Sevin & Son's drug store.

FOR THE LADIES.

A NEW DEPARTURE

We have just added to our stock a line of

LADIES' SERGE SUITS

in all the new shades, good material and a perfect fit, guaranteed.

Ladies' Spring Jackets,

Misses Jackets from 8 to 14 years. The largest line of Boys' Suits in Jerseys and Fauntleroys ever offered in Norwich. A large [illegible] of

Ladies' Skirts

in Silks, Alpacas, Sateens and Ginghams.

A. McJennett.

april4 144 Main St.

MILLINERY.

Hats, Bonnets, Elegant Ribbons, Laces and Flowers,

—AT—

MRS. G. P. STANTON'S,

apr6daw No. 58 Shetucket Street.

Before Purchasing,

Call and examine our fine line of

SPRING MILLINERY.

R. THOMAS, Agent, 48 Main Street.

april

AT A COURT OF PROBATE HELD AT Norwich, within and for the District of Norwich, on the 14th day of April, 1893.

Present—CHAS. W. CARTER, Judge.

Estate of Uns L. Thurston, late of Norwich, in said district, deceased.

Ordered—That six months from the date hereof be, and the same are limited and allowed for the creditors to bring in their claims against said estate, and the Executor, Richard P. Spencer of Deep River, Conn., is directed to give public notice to the creditors of said estate to bring in their claims within said time allowed, by posting the same on the public sign-post nearest the place where the deceased last dwelt within the same town, and by publishing the same in a newspaper having a circulation in said District, and return make to this Court of the notice given.

Attest— CHAS. W. CARTER, Judge.
april

EXCURSIONS.

RAYMOND'S VACATION EXCURSIONS.

All Traveling Expenses Included.

AN ADDITIONAL TRAIN FOR THE OPENING EXERCISES OF THE WORLD'S Columbian Exposition

On account of the imperative demand for accommodations from people who desire to be present at the opening exercises of the World's Columbian Exposition, arrangements have been made for an additional train to leave Boston at 9.10 a. m., Friday, April 28, and reach the Raymond & Whitcomb Grand Hotel Exposition station, Chicago, the following afternoon.

As the May and June dates at the Raymond & Whitcomb Grand Hotel have already been filled, early registration for the later months is important.

Annual Spring Trips to Colorado, California, the Pacific Northwest, Alaska, the Yellowstone National Park, etc., April 24; also across the continent by the Canadian Pacific Route, thence to Alaska, and homeward through the Yellowstone National Park, May 24.

Colorado Tours; Five Excursions to the most famous Rocky Mountain Resorts, June 5, July 17, August 18, September 11, and October 9.

Summer Alaska Trips; Two 25-day Excursions, July 6 and 25.

Colorado and the Yellowstone National Park: Two 24-day Excursions, July 10, and August 7.

Each of the above parties will have a week at the World's Fair.

Send for descriptive book, mentioning the particular tour desired.

RAYMOND & WHITCOMB,
296 Washington St. (opp. School St), Boston, Mass. apr13d

BOOKS AND STATIONERY

STEEL PENS.

A NEW LOT OF

NOYES & DAVIS' "FALCON"

—AND—

NOYES & DAVIS' "BANK"

PENS.

EVERY PEN WARRANTED.

—NOYES & DAVIS.—

apr14daw

STOVES, HARDWARE, ETC.

MAGEE RANGES

Give Satisfaction Every Time.

A. TROLAND & SON, Agts.

mar6d

A. TROLAND & SON

Will Give You Close Estimates on PLUMBING and GAS WORK.

mar6d

FURNITURE AND CARPETS.

N. S. GILBERT & SONS.

We make a special offering this week of fine medium price

Chamber Sets.

Antique Oak,
Curly Birch,
Sycamore,
Maple,
Mahogany.

We have one of the largest and best selected stocks of

CARPETS

to be found in the State, and offer same at

Lowest Market Prices.

FINE PARLOR SUITS,

New Designs and Beautiful Coverings.

Dining Room Tables,
Sideboards, Chairs, etc.

Wall Papers.

We have an extensive stock and are receiving goods daily.

INSPECTION SOLICITED.

N. S. GILBERT & SONS.

apr10d

FINE ARTS.

REMOVED.

McNickle, Picture Frame and Gilding Manuf.,

Has Removed to 28 BROADWAY. You will always find a Complete Line of Artist Proof Etching, Engravings, Prang's Studies and fac simile Water Colors.

oct14d

REMOVED—Laighton Brothers Have removed their photograph gallery from the Chelsea Bank Building to No. 28 Shetucket St., in the building with the Henry Bill Publishing Co., where all old patrons will be welcomed and new ones be heartily greeted. Their new rooms are neatly furnished, their facilities for doing first-class work have been much improved. New backgrounds have been put in, and the light for producing photographs has been arranged according to the best methods known to the business. All work promptly attended to.

mar8d LAIGHTON BROTHERS.

ATTORNEYS

Charles H. Carpenter,

PENSION ATTORNEY.

Office with A. Irving Royce, over Thames National Bank. Special attention given to the execution of vouchers for quarterly payments. Advice free. No fee unless claim is granted.

feb6daw

SADLERY, ETC.

DON'T!

Because you cannot afford to buy a Team Harness until you see the pair we are selling for

$25.00!!

THE LANE BROS.' HARNESS CO.,
mar6d Junct. Water and Commerce Sts.

LUMBER AND COAL.

E. CHAPPELL & CO.

COAL and LUMBER.

Branch Office in New Strand Building,
207 Main St., Franklin Square

Office and Yard, Central Wharf.

Telephones at both offices. mar30daw

LUMBER AND SHINGLES.

If you want good stock and good quality and low prices try

H. F. & A. J. DAWLEY.

Telephone 63—4. mar1d

E. D. HARRIS' COAL OFFICE Has been Removed to 212 Main Street.

Opposite the old stand.

jan17d

51 John A. Morgan & Son, 51

Coal & Lumber,

51 West Main St., Central Wharf.

Family Coal a Specialty.

Estimates furnished at short notice. Telephone.

51 jan4d 51

DRUGS, PAINTS AND OILS.

LEE & OSGOOD,

WHOLESALE AND RETAIL

DRUGGISTS,

129-133 Main St. and 150-154 Water St.

ESTABLISHED : 1788.

—SOLE PROPRIETORS OF—

DR. DODD'S

Nervine and Invigorator,

A NERVE TONIC

—AND—

STOMACHIC.

Dodd's Nervine aids digestion, insures good appetite, gives tone and vigor to the system, guarantees sweet and refreshing sleep and restores enfeebled and nervous constitutions to PERFECT HEALTH.

WE HAVE A FINE LINE OF

Atomizers and Perfumes

COLGATE'S EXTRACTS IN BULK.

TOILET ARTICLES

IN GREAT VARIETY.

We make a Specialty of

Tooth Brushes.

Large Invoice Just Received.

25 AND 35 CENTS.

LEE & OSGOOD

NORWICH, CONN.

dec10daw

DUGGAN'S PHARMACY,

Long Established,
Well Equipped,
Centrally Located.

Thoroughly Competent men have charge of the Prescription Department, and they are provided with every facility for accurate and prompt work. We have in stock or will provide at short notice all articles needed for the comfort or treatment of the sick.

JAMES DUGGAN, 50 Main St.,

oct15d NORWICH CONN.

LEGAL NOTICES.

Notice to Taxpayers.

All persons liable to pay School Taxes to Greeneville School District are hereby notified that I have a warrant to levy and collect a tax of three mills (3) on the dollar on the Town List of 1892, payable April 1st, 1893, and for the purpose of collecting the same I will be at John A. Morgan's Drug Store, Greeneville, on Thursday, April 20th, 1893, from 3 p. m. to 6 p. m. All persons neglecting this notice will be charged legal fees and additions according to law.

WILLIAM WALSH, Collector.

Norwich, Conn., April, 1893. apr13d

I HAVE AN ODORLESS PUMP

and Barrel apparatus for cleaning Vaults and Cesspools. Orders sent to my address will be promptly attended to. CHAS. WOOD, Box 341, Norwich, [illegible] mar3d

REAL ESTATE.

TO RENT.

First class tenement of 7 rooms; all modern improvements; five minutes walk from post-office. Inquire of Z. R. Robbins, 60 Cliff street. apr12d

WANTED TO LEASE

Small House or Tenement Of 5 or 6 Rooms, Quiet Neighborhood.

Address WANT, care Bulletin Office, stating price and locality. apr13d

FOR RENT.

A Tenement of 5 Rooms at $15 per month.

A Tenement of 5 Rooms at $8 per month.

Inquire of

J. PALMER STORY,

Insurance and Real Estate Agent. apr14d

TO RENT.

The COLONIAL COTTAGE No. 120 Laurel Hill Avenue. Nine rooms; modern improvements. Inquire at 118 Laurel Hill Avenue. apr6d

TO RENT.

A Flat with all modern improvements including open plumbing, furnace and gas, 7 rooms, bath room and ample closets. Ready for occupancy May 1st. Can be seen at 21 Grove street, or inquire of E. M. BREWSTER, 46 Water Street. apr6d

TO RENT.

A Tenement of 4 Large Rooms.

Pleasantly located; 27 Division St. Inquire at the tenement. apr6d

Rooms to Rent,

Furnished or unfurnished, single or in suite. 125 Broadway. apr6d

FOR RENT.

A Most Desirable House on Sachem St.

Apply to WM. G. ELY, or Marion Holmes, 107 Main St., over Boston Store, Room 2. mar18d

FOR RENT.

The three-story and basement brick building, (basement floor cemented throughout), situate Nos. 23 and 25 Water street, Norwich. Said building is especially adapted for a wholesale business and general storage.

Immediate Possession.

For further particulars, apply to the present occupants, GEORGE LIPPITT & CO.,

—OR—

WILLIAM S. HEMPSTEAD, No. 6 Church Street, JAMES S. FULLER, No. 161 Main Street, Agents.

TO RENT.

Desirable Tenements on West Main, Thames and High Streets.

sep19MWF ELISHA AYER, 71 High St.

TO RENT.

Two Rooms, 25x15 each; and one Room 25x15, with power. Inquire of A. A. BAILEY,

mar11ThTuTh 4 Cliff Street.

FOR SALE OR RENT.

At a bargain, the Bacon Arms Company's Buildings on Franklin Street. Has a good Water Power. Apply to J. ROURKE. mar6d

TO RENT.

A VERY FINE TENEMENT OF 7 ROOMS, hot and cold water, bath, and all modern conveniences. Inquire of WM. H. JENNINGS, No. 24 Main St., or at 98 Laurel Hill Av. Possession given at once. dec15d

TO RENT.

The Large Store with fine Cellar

in the Rockwell Building, on Water Street, at the corner of Market Street, formerly occupied by Service & Gleason. Apply to

sep26d GEORGE D. COIT.

FOR SALE.

Manure For Sale

I wish to sell at once a lot of Manure and will deliver it if desired. Apply at once at O. H. REYNOLDS' LIVERY STABLE, apr10d Shetucket St.

FOR SALE.

All the bar-room fixtures in the Union Square Hotel, consisting of Bar, Ice Box, Pool Table, etc., with the License. Will be sold cheap. Inquire at the Hotel. mar23d

TO MANUFACTURERS!

A new and decidedly superior invention, which combines cheapness and efficiency. Weeks' Attachment for Lathe, for cutting and threading pipes and rods, from the smallest to the largest. It will save time and material. It will do the work of any pipe or bolt cutting machine. It will cut and thread the shortest nipples to the longest pipe, and can be attached to the lathe in one minute without altering the lathe. Agents wanted. State rights for sale. M. L. WEEKS, Yantic, Conn., Inventor and Manufacturer. nov14d

MUSICAL INSTRUMENTS.

TALKING

About PIANOS just now is my theme. Do you want a Piano? Then come and hear one of the [illegible] toned Pianos in the market. Price Low. Also Organs, and a stock of fine Violins, including the Miller Violins, on hand. A fine New Upright Piano to rent. Will be glad to see you at 62 Williams Street.

feb25d GEO. H. MARTIN.

BOOK BINDERS

COWAN, the Bookbinder

will after this date be found on the ground floor.

103 Broadway.

mar6d

BLANK BOOKS made to order. Paper ruled to any pattern. Tickets numbered from 1 to 100,000.

MAGAZINES BOUND

in any style of binding. Old books repaired. [illegible] furnished to complete volumes by

JOSEPH BRADFORD Practical Bookbinder,

Bulletin Building, up stairs,
sep19daw Norwich, Conn.

SEWING MACHINES.

Singer Sewing Machines.

$5.00 down and $2.50 per month. $10.00 allowed for your old machine. Sewing Machines repaired, and needles for all kinds of machines.

Office: 44 Main St.

mar6d W. L. SARGENT, Agent.

—THE—

LAMSON & HUBBARD

Is the Leading Hat

In New England

Warranted Fast Color and not to Break.

FOR SALE BY US ONLY.

PERKINS & MONTGOMERY,

Successors to J. T. CLARK,

121 and 123 Main Street.

apr10d

DENTISTRY.

ALBANY DENTAL ASSOCIATION

St. Mary's T. A. & B. Building.

Scientific Dentistry at Moderate Prices.

Extracting	25c
[illegible] with Mayo's Vapor or Gas	50c
Cleaning	75c
Teeth filled with Amalgam	50c
" Silver	75c
" Platina	$1.00
" Gold	$1.00 and upwards

We never Wedge Teeth Before Filling.

Best Set of Teeth on Rubber $8.00.

No matter made, no matter how much you pay. All work guaranteed.

OFFICES:

Bridgeport, Conn.	Paterson, N. J.
Trenton, N. J.	Binghamton, N. Y.
Buffalo, N. Y.	Chicago, Ill.
Harrisburg, Pa.	Pittsburg, Pa.
Scranton, Pa.	Wilkesbarre, Pa.

ALBANY DENTAL ASSOCIATION,

60 Broadway. Rooms 1, 2, 3, 4, 5.
Office open from 8 a. m. till 9 p. m. jan17daw

A. P. HOWARD.

DENTIST.

Over Boswell Brown, opp. Wauregan House. Pure Nitrous Oxide Gas administered. nov8d

DR. J. H. ELDRED,

DENTIST.

Pure Nitrous Oxide Gas, Ether or Cocaine administered.

OFFICE—214 Main Street,

Trueman's Block Franklin Square. Residence 12 BROADWAY. apr6d

PLUMBING, ETC.

Telephone 133—3.

ROBERT BROWN

Steam and Gas Fitting,

Plumbing and Steam Heating,

Pipe Cutting and Threading by Power Machinery.

All Work done Promptly and Neatly.

Pequot Building Central Wharf

Electric cars every half hour. nov14d

TRAVELERS DIRECTORY.

CENTRAL VERMONT RAILROAD,
NEW LONDON DIVISION.
Change of time.

On and after MONDAY, October 3, 1892, TRAINS GOING NORTH LEAVE NEW LONDON AS FOLLOWS:

5.35 a. m., Norwich at 5.55 a. m., for Willimantic, Hartford, Palmer, Springfield, Ware, Gilbertville, Brattleboro, St. Johnsbury, Burlington, Montreal, Ogdensburg, and intermediate stations.

7.45 a. m., Norwich 8.20 for Brattleboro, connecting at Willimantic for Boston, Hartford, Colchester, Middletown, New Haven, New York; at Palmer with Boston and Albany R. R. for Springfield, Pittsfield, and Albany, and for points west; also for Ware and Gilbertville, and at Brattleboro with Express, for St. Alban's, Montreal, and principal intermediate points. Also to points west via Grand Trunk R. R.

10.00 a. m., Norwich at 10.25 a. m., for Willimantic, Hartford, Waterbury, Middletown, Colchester etc.

11.25 a. m., connecting from Providence, Boston, and intermediate stations.

1.00 p. m., connecting with express from Boston, Providence, New York and New Haven, at Norwich with Norwich & Worcester Railroad. R. R.

2.00 p. m., Norwich 2.25 p. m., connecting at Willimantic for Hartford, and at Palmer for Springfield, Albany and the west.

5.00 p. m., Norwich 5.30, for Brattleboro connecting with train leaving New York at 1 p. m., and with N. Y., P. & B. R. R. from Providence and way stations, and connects at Willimantic for Hartford and Bristol, Putnam, Boston and Providence; also for Colchester, Middletown, New Haven and New York, and at Palmer with Boston & Albany R. R., for Springfield, Albany and the west, and at Brattleboro with night express for St. Albans, Montreal and Quebec, reaching Montreal and principal points in Vermont the same evening.

8.00 p. m. for Norwich. This train connects with 5.00 p. m. express from New York.

GOING SOUTH.

Passenger trains LEAVE NORWICH as follows:

6.15 a. m., connecting for Stonington, Providence, New Haven and New York.

8.45 a. m., for New London, Stonington and Providence and Boston, New Haven and New York.

10.35 a. m. for New London, New Haven and New York, Providence and Boston.

12.30 p. m. for New London, Stonington, Providence, Boston, Newport, Narragansett Pier, New Haven, New York and intermediate stations.

3.30 p. m., for New London, New Haven and New York.

4.30 p. m., for New London, Stonington, Providence, Boston, Newport, Narragansett Pier, New Haven, New York and intermediate stations.

7.15 p. m., for New London, connecting with Shore Line express reaching New York [illegible] p. m., with express train for Providence and Boston, and accommodation train for Westerly and intermediate stations.

9.35 p. m., for New London and for New York, by boat from New London.

10.10 p. m., for New London and for New York via boat from New London.

oct3d D. MACKENZIE Supt.

N. Y. & N. E. R. R.
NORWICH & WORCESTER DIVISION.
For Boston, Worcester, Providence, Hartford, Waterbury, Newburgh.

Commencing MONDAY, Feb. 20, 1893
"Eastern" Time Standard.

TRAINS GOING NORTH LEAVE NORWICH

1.36 a. m. (Mondays excepted.) Steamboat Express. Connects at Putnam for Boston, arrive Boston 4.45 a. m. At Worcester for all points north, Portland, Rochester, &c.

6.00 a. m. Way Passenger Train. Connecting at Plainfield Junction for Providence, arrive Providence 8.25 a. m.; at Putnam for Boston arriving at 9.40 a. m.; at Putnam for Willimantic and Hartford, arrive at Hartford 10.12 a. m. At Worcester for Boston, Springfield and intermediate stations, Albany and the west.

9.13 a. m., connecting at Putnam for Boston (arrive at 1.10 p. m.) At Plainfield for Providence (arrive at 12.45 p. m.) At Worcester with roads north, east and west. At Webster with train for Southbridge.

2.45 p. m., Way Passenger, connects at Putnam for Hartford and Boston, arrive at Boston 6.10 p. m. At Webster for Southbridge. At Worcester with Boston & Albany Railroad, B. & M. R. R., and Fitchburg, R. R.

5.44 p. m., for Plainfield, Providence and intermediate stations, through car, arrive at Providence 8.10 p. m.

8.00 p. m., Way Passenger. Connects at Plainfield for Providence and from Providence.

A train leaves Providence at 7.10 a. m. and connects at Plainfield with train for Putnam, arriving at Putnam 9.40 a. m. (Leaves Plainfield at 9.00 a. m.)

TRAINS GOING SOUTH LEAVE WORCESTER.

6.05 a. m., Way Passenger. Connecting at Webster for Southbridge, at Putnam with train for Hartford, Waterbury and intermediate points and New York, at Plainfield for Providence.

9.25 a. m., connects with trains from B. & M. R. R., F. R. R. and Boston and Albany R. R. at Webster for Southbridge. At Putnam with train to and from Boston. (Take this train for Hartford, New York, Waterbury, Fishkill on Hudson and at Plainfield from Providence.)

12.30 p. m., Way Passenger. Connects at Webster with train from Southbridge, and at Putnam with 11 o'clock express from Boston for Willimantic, Hartford and New York. At Norwich for New London.

4.30 p. m., Way Passenger. Connects at Webster for Southbridge; at Putnam for Willimantic and Hartford, and with 2.30 p. m. express train from Boston.

8.00 p. m., Steamboat Express for New York (via New London.) (Sundays excepted.) Connects with trains from B. & M. R. R. and Fitchburg R. R. This train leaves Norwich for New London at 10.05 p. m.

6.00 p. m. Plainfield and Norwich, connecting at Plainfield with 4.30 p. m. train from Providence; arrive Norwich 8.45 p. m., through car.

A. C. KENDALL, Gen. Pass. Agt.
P. ST. M. ANDREWS, Supt.
Norwich, Feb. 20, 1893 mar13d

THE BULLETIN JOB DEPARTMENT supplied with all the facilities for doing work [illegible] and in the most approved styles.

The Bulletin.

LIFE'S PILGRIM.

Like those who travel eastward through the day,
We journey on along Life's devious way;
Behind us each a Shadow hasteneth,
And suddenly ere we are quite aware,
Lo! at our side a presence mute is there
To be our fellow to the door of Death!
Darker the path each moment grows, and then
At last, the journey done, Night falls again,
And with the Shadow we lie down to rest
And slumber peacefully upon Earth's breast.
—F. D. Sherman in Harper's Weekly.

ON 'CHANGE.

New York Money and Stock Market.

NEW YORK, April 14 1893.

The market was feverish and unsettled all day, Manhattan being the weakest feature, with a decline of 6 per cent. Richmond Terminal preferred declined 6 per cent, but later rallied 5 per cent. The rest of the list fell ¼ to 1½ on reports of heavy gold exports Tuesday, but rallied in the afternoon and closed strong all around on later reports that orders to ship gold on Tuesday had been cancelled. The shorts tried to cover in Whiskey, but the stock was bid up. Sugar was well supported and bid up by brokers for insiders.

The following closing prices are furnished to THE BULLETIN by Wm. L. Patton & Co. bankers [illegible]

	Closing Sale.	Bid.	Asked.
Atchison	[illegible]	[illegible]	[illegible]
Atlantic & Pacific		[illegible]	4
Burlington & Quincy	[illegible]	[illegible]	[illegible]
Canada Southern	[illegible]	[illegible]	[illegible]
Canadian Pacific		[illegible]	[illegible]
Central & Hudson	[illegible]	107	[illegible]
Central Pacific		[illegible]	[illegible]
Ches. & Ohio	[illegible]	[illegible]	[illegible]
Chicago & Alton		140	146
Chic., Col., Cin. & Ind.		60	[illegible]
Del. & Hudson	[illegible]	[illegible]	[illegible]
Del. Lack & West	[illegible]	[illegible]	[illegible]
Erie	[illegible]	[illegible]	[illegible]
do. Pfd		[illegible]	[illegible]
Lake Erie & Western	[illegible]	[illegible]	[illegible]
Gen. [illegible]	[illegible]	[illegible]	[illegible]
Jersey Central	[illegible]	[illegible]	119
Kansas & Texas	[illegible]	[illegible]	14
Lake Shore	131	[illegible]	131
Louisville & N.	[illegible]	[illegible]	[illegible]
Manhattan Elevated	[illegible]	[illegible]	[illegible]
Michigan Central		108	[illegible]
Minn. & St. Louis		15	[illegible]
do Pfd		[illegible]	44
Missouri Pacific	[illegible]	[illegible]	[illegible]
New England	[illegible]	[illegible]	[illegible]
North American	[illegible]	[illegible]	[illegible]
[illegible]	[illegible]	[illegible]	[illegible]
do pref	[illegible]	[illegible]	41
Northwestern	[illegible]	[illegible]	[illegible]
do Pfd		141	[illegible]
Omaha	[illegible]	[illegible]	[illegible]
do. Pfd		[illegible]	[illegible]
Ontario & Western	[illegible]	[illegible]	[illegible]
Oregon & Nav.			
[illegible]	[illegible]	[illegible]	[illegible]
Peoria, D. & Evansville	[illegible]	[illegible]	[illegible]
Pullman Car Co.	[illegible]	[illegible]	[illegible]
Reading	[illegible]	[illegible]	[illegible]
Richmond Terminal	[illegible]	[illegible]	[illegible]
do. Pfd	[illegible]	[illegible]	[illegible]
Rock Island	[illegible]	[illegible]	[illegible]
St. Paul	[illegible]	[illegible]	[illegible]
do. Pfd		121	[illegible]
Texas Pacific		[illegible]	[illegible]
Union Pacific	[illegible]	[illegible]	[illegible]
Wabash		[illegible]	11
do. Pfd	[illegible]	[illegible]	[illegible]
Western Union	[illegible]	[illegible]	[illegible]
Wheeling and L. E.		[illegible]	[illegible]
do. pref		[illegible]	[illegible]
Amer. Cotton Oil	[illegible]	[illegible]	47
Sugar	[illegible]	[illegible]	[illegible]
Money offered		3	
[illegible]		6	

Total sales stocks 214,481 shares.
*Ex. Div.

Chicago Provision Market.

CHICAGO, April 14—1 p. m.—Wheat opened easy today then irregular; quoted at 77¼c for cash; 77½c for April; [illegible] for May; [illegible] for July; [illegible] for September; [illegible] for the year.

Corn opened steady today at [illegible] for cash; [illegible] for April; [illegible] for May; [illegible] for July; [illegible] for September.

Oats opened steady today at [illegible] for cash; [illegible] for April; [illegible] for May; [illegible] for June; [illegible] for July; [illegible] for September.

Pork opened firmer today at $17.05 for cash; $17.00 for April; $16.95@17.12½ for May; $17.17½@17.25 for July; $17.37½@17.47½ for September.

Lard opened firmer today at $10.05 for cash; $10.00 for April; $10.05@10.12½ for May; $10.17½@10.25 for July; $[illegible]@10.37½ for September.

New York Cotton Market.

NEW YORK, April 14.—Cotton easy; uplands, 8⅛; Orleans, 8⅝; sales, 1,780 bales. Futures closed firm; sales 245,400 bales. April, 7.93c; May, 7.91; June, 7.99c; July, 8.05c; August, 8.11; September, 8.16c; October, 8.19c; November, 8.18c; December, 8.23c; January, 8.30c.

Sunday Services.

Young Men's Christian Association. Sunday afternoon meeting at 4 o'clock for young men. Special address by Evangelist Wm. F. Coburn. Music by the association orchestra.

First Congregational Church, Norwich Town, the Rev. Charles A. Northrop, pastor. Public worship at 10.30 a. m. Sunday school at 12 m. Missionary meeting of Young People's Society of Christian Endeavor at 7 p. m.

Park Congregational Church, the Rev. S. H. Howe, D. D., pastor. Preaching at 10.30 a. m. Sunday school at 12 m. Young people's service at 7 p. m.

Broadway Congregational Church, the Rev. Lewellyn Pratt, D. D., pastor. Preaching at 10.30 a. m. and 7.30 p. m. Sunday schools, church at 12 m., Buckingham chapel at 3 p. m. Young people's union at 6.45 o'clock.

Second Congregational Church. Services at 10.30 a. m. and 7.30 p. m. Sunday school at noon. Preaching morning and evening by the Rev. L. W. Bacon, D. D.

Greeneville Congregational church. Preaching 10.30 a. m. and 7.30 p. m. by the pastor, the Rev. Lewis W. Barney, Ph. D. Subject of morning sermon, "Saving Life by Losing It."

Taftville Congregational church, the Rev. G. H. Kellogg, pastor. Services at 10.30 a. m. and 6.30 p. m. Sunday school at 12 m.

First Baptist church (West Side), the Rev. A. G. Brown, pastor. Preaching at 10.30 a. m. and 7.30 p. m. Sunday school at 12 m. Young People's meeting at 6 p. m. Seats free. All are welcome.

Central Baptist church, the Rev. J. D. Herr, D. D., pastor. Preaching morning and evening. Bible school at 12 m. Pastor's class in large room at the same hour. Young people's meeting at 6.30 p. m.

Third Baptist church, Greeneville. Hours of service, 10.30 a. m. and 7.30 p. m. Sunday school at close of morning service. Preaching in the morning by the Rev. J. D. Herr, D. D. Evening service omitted.

Central M. E. church, the Rev. O. W. Scott, pastor. At 10.30 a. m., sermon to probationers; at 7.30 p. m., closing sermon of pastorate.

Sachem street M. E. church, the Rev. Geo. A. Grant, pastor. Preaching at 10.30 a. m. Sunday school at 12 m. Bible reading and social service at 7 p. m.

North Main street M. E. church, the Rev. J. F. Sheffield, pastor. 10.30 a. m., preaching, 12 m. Sunday school. 6 p. m., meeting of the Epworth league. 7.30 p. m. preaching. Welcome to all services.

Norwich Town M. E. church. The Rev. H. E. Brown, pastor. Preaching at 10.30 a. m. Sunday school at 12 m. Prayer and conference meeting at 7 p. m.

St. Andrew's church, Greeneville. Second Sunday after Easter. Morning prayer and sermon at 10.30. Evening prayer with sermon at 3 at Taftville. Sunday school at noon. Evening service omitted in St. Andrew's church. Rev. William A. W[illegible] officiating.

Trinity church, Main and Church streets, the Rev. E. B. [illegible] after Easter. Morning service at 10.30. Sunday school at 12. Evening service at 7.30. [illegible] service at 6.30 a. m. omitted.

Christ church, the Rev. R. H. Nelson, rector. Second Sunday after Easter Holy Communion at 7.30 a. m. Morning service at 11. Sunday school at 9.45 a. m. Evening service at 7.30.

Grace church chapel, Yantic. The Rev. Percy Barnes, rector. Morning service and sermon at 10.30 a. m. Evening service and sermon at 7 o'clock. Sunday school at 12 m.

Norwich Spiritual Union, Grand Army Hall. J. Frank Baxter of Chelsea, Mass., will sing, lecture and delineate spirits at 1.30 and 7.30 p. m. Subject for afternoon address, "The Scope and Value of the Spiritualistic Platform." Evening theme, "The Sense of the Spiritualist Creed." Children's Progressive Lyceum at 11.45 a. m.

Union Holiness meeting at 3 p. m. in the Central Baptist church, led by Dr. Coburn.

First Universalist church. Preaching at 10.30 a. m. and 7.30 p. m. by the Rev. A. J. Patterson, D. D., of Roxbury, Mass. Sunday school at noon. Young people's meeting at 6.30 p. m.

German Evangelical Lutheran church, the Rev. D. [illegible], pastor. Hours of service, 10.30 a. m.; Sunday school 12 m. The pastor will preach his inaugural sermon.

Salvation Army Barracks, Washington square. Meetings will be held Sunday at 3 p. m. and 8 p. m. Public meetings are held every night in the week, commencing at 8 o'clock.

Gospel Temperance Union, Moses Lewis president. Prayer and praise service every Sunday at 5 p. m., at No. 9 Water street.

Services at the Shelteriug Arms, Sunday, at 3.30 p. m.

Advent chapel, Norwich Town. Sabbath school on the Sabbath at 10.45 a. m.; Preaching at 11.45.

ROYAL COUP D'ETAT.

Alexander of Servia Takes Reins of Government.

HE HAS ATTAINED HIS MAJORITY.

Places His Regents and Ministers Under Arrest.

BELGRADE, April 14.—Alexander, the boy king, has arrested the regents and ministers of Servia. He has declared that he has attained his majority, and has assumed the government of the country.

Alexander has had a picturesque career and is altogether a remarkable young man. He has been courted in turn by the Royalists of Russia and the Republicans of France.

At last he decides his own destiny, and takes the empire under his personal care.

The Coup d'Etat.

A grand banquet was given at the palace last night to celebrate King Alexander's success in passing the examination prescribed for Servian students. M. Ristic and General Belimarkovic, the regents, and all the ministers of state were present, as were a large number of friends and supporters of the regents.

For many months past the situation in Servia has been critical, owing to the abuse of their power by the regents and state officials.

Affairs have become so bad that the king determined to take the reins in his own hands.

In accordance with this determination plans were secretly laid, by means of which the regents and the ministry would be ousted without opportunity for opposition.

Unsuspectingly the regents and ministers attended the banquet, and while they were enjoying themselves at the palace detachments of soldiers and bodies of police took possession of the ministers' houses and occupied the government buildings.

At midnight while the festivities were still in progress, King Alexander proclaimed that he had attained his majority and that he had assumed, with the Skupschina, the government of the country.

As a matter of fact the king has not attained his majority. According to the Servian law he does not become of age till he is 18 years old, and as he was born Aug. 14, 1876, he will not be 18 for over a year yet.

When the deposed regents and ministers heard the proclamation

They Were Dumfounded.

The king and his advisers acted with great promptitude, and soldiers who were in waiting at once placed the regents and ministers under arrest, and they were sent to rooms which had been prepared for them in the palace where they are under guard.

The Servian army is loyal to the king. Had it not been, the coup d'etat would not have been possible.

After the issuing of the proclamation, and long before daybreak, the king proceeded to the barracks, where the troops were under arms, and was received with joyous acclamations and many expressions of loyalty.

The proclamation, which will be issued everywhere in the country today, bears the king's signature.

In it Alexander declares that the constitution has been lately in sore jeopardy, the rights of citizens imperilled, and the constitutional position of parliament so abused that the king must end the unhappy condition of affairs. He therefore declares that he has come of age, and has assumed kingly power.

Henceforth, the proclamation adds, the Servian constitution acquires its full significance.

The regents have been deposed, the cabinet dismissed, and a new ministry appointed. Mr. Dokitch is the new prime minister.

The King's History.

As a boy Alexander for several years was deprived of the natural benefits of parental kindness by a dispute between his father and mother.

He is the son of King Milan and Queen Natalie, was born in Belgrade, Aug. 14, 1876, and succeeded to the throne on the abdication of his father, March 6, 1889, under the regency of MM. de Ristich, Belimarkovitch and Provitch.

King Milan had obtained a divorce from Queen Natalie Oct. 24, 1888, in a manner considered irregular, which was confirmed by the Metropolitan, Michael, the head of the church, in the following June, and annulled a year later. On July 3, 1889, Alexander was made king in the monastery of Zitcha.

Milan was appointed guardian of his son, and therefore had the power of which he did not fail to avail himself of depriving the queen of the custody of the young king. Her return to Servia and expulsion therefrom are events of recent date.

Later followed the reconciliation of Milan and Natalie, and it was thought that peace had been finally restored to the Servian people.

Today's coup d'etat of the young king has again startled the nation, and much excitement prevails.

Alexander is a tall young man, with slight, erect figure and a good carriage which speaks of smart drilling.

In face he resembles both his father and mother. He has a round head and hair close cropped in the French fashion. The low forehead, sparkling eyes, square jaw and nose are like his mother's, whose character, it may be remarked, has never been deficient in obduracy, but the expression of the features is Milan's.

MASSACHUSETTS LEGISLATURE.

Taxing of Church Property Raises a Lively Breeze in the House.

BOSTON, April 14.—In the house the committee on harbors and public lands reported a bill to establish a river line along the bank of the Connecticut river in Springfield. No filling can be made between this line and the present bank in Springfield without permission, and no wharf, pier, wall, filling or other structure shall be built beyond the line, except that the city may, upon license from the harbor and land commissioners, extend sewer outfalls beyond the line.

An order of Mr. Lyford of Springfield was adopted authorizing the gas investigating committee to sit during the sessions of the house.

Mr. Pierce of Rehoboth presented a bill on leave to authorize the town of Somerset to issue $18,000 in 15-year bonds at 4 per cent. for refunding its debt.

Half an hour was spent by the house in deciding whether it would take up the matter of exempting church buildings from taxation. The bill to tax all such property, which is valued at over $90,00[illegible], was reported this morning by a majority of the taxation committee. Mr. O'Neil of Chicopee raised the point of order that under the rule requiring reports to be made by a certain time, the report should be "referred to the next general court." After discussion, Mr. Comins of Worcester, in charge of the matter, changed the report accordingly. By a two-thirds vote the house decided to take up the matter at once, instead of putting the report in Monday's orders.

Mr. Comins then moved to substitute his bill above mentioned. Messrs. Mellen and Moriarty of Worcester made impassioned protests against taxing the means of worship. Mr. Farley of Lowell moved the previous question in order to cut off a debate which would only inflame passion. Mr. Miller of Wakefield was for substituting the bill. Mr. O'Neil of Chicopee was against it. Mr. Comins of Worcester had the close after the previous question was ordered. Substitution of the bill was refused, 46 yeas to 71 nays.

In the senate the public service committee reported a bill making the salary of the first clerk of the sergeant-at-arms $2000.

TAXES EVADED.

County Treasurer Finds $600,000 Worth of Unregistered Property.

COLUMBUS, Ind., April 14.—County Treasurer James S. Brown has created a sensation here among wealthy citizens by searching the mortgage records and disclosing over $600,000 in unregistered property, and placing it on the county and city tax duplicate.

The time for paying taxes expires Monday next, and this additional amount must be paid in, bringing into the county treasury about $15,000, and into the city about $4000.

The search still goes on, and it is thought as much more unregistered property will be unearthed and restored to the tax duplicate.

Several of the parties have been arrested and fined $[illegible] each for not giving in the property for taxation.

CHILI'S VIEW OF IT.

Asks That Minister Egan Give Up Refugees as Ordinary Criminals.

NEW YORK, April 14.—The Herald's Valparaiso dispatch says: In The Herald of Santiago is published a report that the government has received word from Washington on the subject of the refugees in the United States delegation. The contents of the communication are kept an official secret.

It is reported that the Chilian government have sent word to Washington requesting that Minister Egan be instructed to deliver up the refugees as ordinary criminals.

Further details of the plot, the discovery of which resulted in the proclamation of a state of siege, have been received. It is now given out that on the evening of April 10 the police noticed groups suspiciously collecting in the parks. Word was sent to the president and an order was issued for the troops in the barracks to march to the scene and disburse them. Instructions were given to have the orders executed with as much secrecy as possible. They reached the parks without warning, and scattered the crowds. Many were taken prisoners, including the leader. Twenty of them were searched and on them were found dynamite, revolvers, cartridges and compromising papers. It is believed that they intended to attack the prison.

LOOKS LIKE PEACE.

Treaty Between Republics of Hayti and San Domingo is Renewed.

NEW YORK, April 14.—The Herald's Puerto Plata, San Domingo, special says: The treaty between the republics of Hayti and Santo Domingo, denying exiles of one accused of political offenses against the other refuge in the neighboring republic has been renewed.

After signing the treaty both Presidents Hippolyte and Heureaux made preparations to withdraw the troops from their respective frontiers. Hippolyte's forces will retreat toward Port au Prince and Heureaux toward Santiago.

This withdrawal of troops, it is believed, means that peace will be maintained in both republics.

It is now understood that the attempt to overthrow President Hippolyte will be indefinitely postponed. There seems to be no chance of a revolution.

President Heureaux is master of the situation in San Domingo.

Lynn Cutters Going to Work.

LYNN, Mass., April 14.—The cutters, 80 in number, in the employ of Welsh & Lonergan, shoe manufacturers, have been out on a strike for a few weeks past, made a settlement with their employers, and will return to work tomorrow.

Almy Letter of No Account.

CONCORD, N. H., April 14.—The letter which has been received at Plymouth from a lady in Portville, N. Y., inquiring about Frank C. Almy, is not regarded here as of any particular account. If Annie Stewart, living in New York, is the mother of Almy, there is no doubt but that she would have long ago learned of the tragedy with which Almy is associated and visited or communicated with him. If Almy is George H. Abbott he has no mother, for Mrs. Abbott died when he was about 3 years old. The chances are that the writer of the letter is mistaken as to the identity of Almy.

In the Sheriff's Hands.

BOSTON, April 14.—The Globe Press association, doing business at 35 Oliver street, is at present passing through a temporary financial embarrassment, and, though business is progressing as usual, the premises are in charge of deputy sheriffs. The difficulty originated in this city when W. H. Forbes instructed his attorney to apply for an attachment. The New York plant is at present encumbered with two attachments.

Hurled to the Sidewalk.

HAVERHILL, Mass., April 14.—While driving on Main street, Bradford, this morning, a two-seated wagon, containing Mr. and Mrs. Banfield of South Groveland, and two ladies besides, was overturned. Mrs. Banfield was hurled against the curbstone with terrific force and was taken home in the ambulance. The attending physician states that her injuries will prove fatal.

Tramp Baker Run Over.

WOONSOCKET, R. I., April 14.—John Byers of New Haven, a tramp baker, aged about 35, was found with both legs badly mangled lying on the New York and New England railroad tracks this morning near Alice Avenue station, this city. He had evidently been run over by a night freight. Byers was taken to the Woonsocket hospital. He will probably die.

The Cyclone's Victims.

MEMPHIS, April 14.—All the victims of Wednesday's cyclone at Robinsonville, with the exception of Mrs. Lusk, are distributed about in negro cabins north of the town and will be buried together. The injured who have not been sent to Memphis are quartered in the two houses standing. The property loss will reach $100,000.

Died 101 Years Old.

NASHUA, N. H., April 14.—Sarah Ellingwood of Pelham is dead at the age of 101 years and 6 months.

NEWS IN BRIEF.

Cholera is spreading rapidly in eastern Galicia.

An interesting case of skin grafting at Rutland, Vt.

The test of cruiser Detroit has been again postponed.

Herr Ahlwardt promises a sensation in the reichstag today.

Mr. Carter continued his argument before the Behring sea arbitrators.

The American flag hauled down from the Honolulu government building.

John Cletier, deserted by his wife, hanged himself at Springfield, Mass.

AMERICAN SPHINX.

Commissioner Blount Puzzles the Hawaiians.

HIS LETTER OF INTRODUCTION.

Gave Very Short Notice That He Would Lower the Flag.

SAN FRANCISCO, April 14.—A Honolulu letter of April 6 contains the following: Commissioner Blount remains much of an American sphinx to a majority of the people here. He is a good questioner, but is not so ready at imparting information.

About the only public knowledge had of him here is contained in a letter from President Cleveland to President Dole dated March 11, in which Mr. Cleveland says:

"I have made choice of James H. Blount, one of our distinguished citizens, as my special commissioner to visit the Hawaiian Islands to make a report to me concerning the present status of affairs in that country.

"He is well informed of our sincere desire to cultivate and maintain to the fullest extent the friendship which has so long existed between the two countries, and in all matters affecting relations with the government of Hawaiian Islands his authority is paramount.

"My knowledge of his high character and ability gives me entire confidence that he will use every endeavor to advance the interests and prosperity of both governments and render himself acceptable to your excellency."

It is known that Minister Stevens was not informed of the commissioner's intention

To Lower the Flag

and the provisional government had less than 24 hours' notice.

The members of the provisional government called upon Commissioner Blount in a body on April 3, returning his official visit of March 30, when he was introduced by Minister Stevens, and presented his credentials.

The conference at Blount's cottage lasted over an hour. Attorney General Smith, in speaking of it, said that while the commissioner gave them no direct assurances of any kind beyond that the United States would allow no foreign interference here, the government was well pleased with the manner of the commissioner, and did not think their interests would suffer at his hands.

President Dole said he hoped the newspaper correspondents would not make too much of the lowering of the American flag incident. He was satisfied that Mr. Blount was proceeding in a proper manner, and he would regret to have the question made a partisan political one in the United States.

Coal Combine Report.

ST. PAUL, April 14.—The coal combine investigating committee presented its report to the legislature last evening. The report finds that such a combine as has been alleged does really exist; pronounces the Northwestern Fuel company the backbone of the trust in this part of the country; says that the tendency of the combine is to continue the price of coal far above a reasonable figure in the future as it has in the past; denounces the combine in most unmeasured terms and recommends that the Governor's attention be called to this perpetual violation of the law, and that the combine be prosecuted in the United States court under the national anti-trust law.

The Suffrage Agitation.

BRUSSELS, April 14.—The authorities are taking vigorous measures to prevent a continuation of the disturbances growing out of the universal suffrage agitation and to bring the ringleaders to exemplary punishment. The burgomaster of Brussels has issued a decree prohibiting the holding of any procession, or any public assemblage, and providing severe penalties for any violation of the decree. The socialist leader, Volders, is to be made an example of.

Earth shocks in Servia.

VIENNA, April 14.—Earth shocks continue to be felt in Servia, but they are less violent than were the first shocks. The people living in the valley of the Morava river are panic stricken, and hundreds are encamped in open spaces. Reports from every direction indicate that the shocks have caused an appalling amount of damage.

Nikisch's Successor.

BOSTON, April 14.—Boston music lovers are delighted to learn that Hans Richter, the celebrated conductor of orchestral concerts, is to be the successor of Arthur Nikisch as leader of the symphonies. Mr. Richter has resigned as director of the Court Opera House at Vienna, and is soon to sail for this country.

Another Mississippi Cyclone.

NASHVILLE, April 14.—A special to The American from Jackson, Miss., dated 3:30 a. m., says that a cyclone has just struck Jackson and Vicksburg. All the wires are down, and it is impossible to learn the extent of the damage.

FASHION'S MIRROR.

The light and medium shades in bengaline are exquisite this season.

Paris artists in dress encourage the mixture of pale blue, mignonette green and heliotrope in brocades and shot silks.

Red cloth driving capes are finished with triple shoulder capes of velvet and trimmed with black silk guipure lace and jet ornaments.

To wear with the new plaided tailor gowns are black Spanish turbans of straw trimmed simply with tricolored ribbons matching the tartans.

New directoire dresses show a plain waist with but few seams in it, cut off short at the back, and nearly equal in length from hip to hip, and not pointed at the back as is usual.

Tailor made princess coats of satin are among the novelties. These are made in black brocade striped with black satin or figured with colored blossoms. These have sleeves of great size, large, flaring revers and a high medici collar.

Muscovite or Russian silks, Dundee cheviots, hopsacking, Irish tweeds, English serges, biarritz cloth, chuddahs, plain, striped and plaided camel's hair goods, bourettes and wool bengalines are among the list of stylish spring fabrics.

New silver blue shades are more popular this spring than the navy shades so long worn. Some of the swallow blue woolens are shot with green, others with pink, and occasionally these goods are woven with a narrow border in monochrome. Violet and green, however, is the leading mixture in shot woolens.—New York Post.

Gifts to Charity.

The report of the Rev. Benjamin Waugh, president of the English Society for the Prevention of Cruelty to Children, says that charity has received "more money from theaters, music and concert halls than from all the churches and chapels in the kingdom."

LANGUAGE OF THE HAND.

Close lying fingers show secrecy.

Short nails on a soft hand betoken a teasing, sarcastic, fault finding person.

A ring of Venus clearly marked signifies a taste for low and coarse pleasures.

The rascettes are the lines running around the wrist and terminating the hand.

If the heart line is chained or jagged, the indication is of many petty intrigues.

A long palm, combined with long, soft fingers, is the hand of a natural thief.

Red nails declare the man to be of luxurious habits, often a drunkard or a glutton.

A strong head line indicates a man who is thoroughly master of himself and awake to his own interests.

The magic bracelet, three lines at the wrist, clear and well formed, indicates long life and good fortune.

The ring of Venus begins at the base of the fourth and runs in a semicircle to the base of the first finger.

The plain of Mars is the space in the palm inclosed between the lines of life, of the head and of the liver.

The liver line long, straight and well formed denotes good health, strong memory and probable success.

A hand having many lines crossing and recrossing in different directions shows a nervous temperament, much disturbed by anxieties.

Palms and fingers of equal length indicate an equilibrium of the material and intellectual, producing a good disposition with strong intellectuality.

Persons whose middle fingers are longer than the palm are always ambitious of shining intellectually and generally have good memories.—St. Louis Globe-Democrat.

CROWN AND SCEPTER.

The German empress is said to own a single Berlin store $40,000.

When the empress of Austria travels about incognito, she usually calls herself Mme. Nicholson or plain Miss Simpson.

Queen Natalie of Servia has joined the large and constantly growing class of sporting women and has become quite an adept at golf.

In all probability the greatest monarch, so far as size goes, who rules in the world is the king of the Gilbert islands, Teiburimam, who weighs 500 pounds.

The Duchess of Teck, mother of Princess May, is one of the most popular members of the royal family, and in her younger days was known as the People's Polly.

Gossip has it that Queen Victoria will leave the bulk of her wealth, estimated at $5,000,000, to the Duke of Connaught and Princess Beatrice, leaving the Prince of Wales out in the cold.

Princess Louise (the Marchioness of Lorne) is an adept in sculpture. She has recently been devoting her attention to animals and has made some very successful pieces of sculpture from living models.

Twelfth day in Spain is the king's fete day, so the 7-year-old monarch held a court with much enjoyment. It was most amusing to see the air of dignity and importance which the child assumed as the gray bearded state officials and generals kissed his tiny hand.

PEN, CHISEL AND BRUSH.

Mrs. Abby Morton Diaz has returned to literary work after many years of benevolent labor as president of the Woman's Educational and Industrial union.

Mr. Burne-Jones says that the only one of his paintings which wearied him was his most famous painting, "The Golden Stairs." He declares that he got "so tired of those girls."

Artist J. G. Brown, who makes newsboy and bootblack studies for pictures, is of medium height, white bearded and ruddy. He is upward of 60 years old and is the father of 12 children.

William Ordway Partridge, the Boston sculptor, is a young man of 31 years of age, but has already established such a reputation that his price of $37,000 for the equestrian statue of Garfield is considered a very reasonable one.

William Morris gets in a nice little dig when he says: "The work of a poet is too pleasant for high pay. Those only should be paid highly who do unpleasant work like scavengers, or degrading work like judges or prime ministers."

EDUCATIONAL NOTES.

There are 41 log schoolhouses in the state of New York.

Of the 363,000 teachers in this country more than 240,000 are women.

Mrs. Moses Hopkins of San Francisco has decided to bestow $50,000 and 12 acres of land to the academy in that city which bears the Hopkins name.

The pupils of the Bay City (Mich.) high school have formed a society to which a forfeit of a cent is given every time a member makes an error in the use of the English language.

The secretary of Harvard university says that a student can complete the college course there "honorably and happily" for $800 a year, while Professor Palmer believes that an annual income of $1,200 is a positive injury to a student.

THE MOVING WORLD.

A postage stamp licker is a late invention.

A German has invented a self operating bicycle which, when perfected, is expected to prove the "sensational vehicle of the age."

A cleverly constructed little machine has been designed that stamps from 4,000 to 6,000 letters an hour and registers every letter so treated.

An Englishman has invented a combination folding bed, billiard table, settee, table and bureau, all taking up no more room than an upright piano.

An omnibus has been started in Glasgow furnished with pneumatic tires, which are protected from injury by sharp stones or glass by canvas and wire wove netting.

ELECTRIC SPARKS.

A system of underground trolley wires for electric cars has just been patented.

Incandescent lamps of a special character are now being made for electric railway lighting. These lamps are designed so as not to break by vibration.

The electric capstan is now largely used on docks and in railway and other yards where ready power is required to move cars in place of switching engines.

W. H. Preece, president of the Institution of Electrical Engineers of London, said in a recent speech that as the result of a late discovery the cost of electric lighting will soon be so materially reduced that it will be only half that of gas.

Charles McGowan is under arrest at Attleboro, Mass., for a murderous assault.

The chief witness in the Templeton trial at Biddeford, Me., was arrested for perjury.

A woman and three children were burned in a Williamsburg (N. Y.) tenement.

Charles D. Uelager has disappeared from Portsmouth, N. H., leaving anxious creditors.

A LASTING POSITION

What They Say of Paine's Celery Compound in the Treasury Department

"Paine's Celery Compound," says Daniel Macauley, chief of the appointment division in the treasury department, "has attained a lasting position in the home of myself and family. We shall not consent to be without it."

Gen Macauley is one of the best known men in Washington and a prominent member of the famous Lafayette post 140 of New York. His commendation of this greatest of all remedies, coming so soon after the hearty letter of the Hon. James McShane, mayor of Montreal, and of the leading pastors of New York city, emphasizes the truth of the statement recently made by one of the first surgeons in the country, that Paine's Celery Compound is not a patent medicine, a sarsaparilla, or an ordinary tonic, but is as superior to all of them as the diamond is to ordinary glass.

The recently published testimonials from W. E. Anthony, M. D., of Providence, E. H. Judkins, M. D., of Portland, Dr. J. H. Lindsley, C. E. Cole, M. D., and medical director of the Prairie du Chien Medical Institute, and hosts of prominent practitioners all over the country have resulted in the most extraordinary sale of the remedy that was first prescribed by Dr. Phelps of Dartmouth College, and has since come to be known to the medical profession and, in fact, the whole people as Paine's celery compound.

People of the highest standing in all classes of society, in every city and town in the union, have been benefited by the use of this remedy for the cure of the numerous ills that result from impaired nervous system and impoverished blood.

It makes people well. In the spring, when the average person needs something for the brain and nerves, some nourishment for the blood, Paine's celery compound is the one remedy of all others that should be taken. Here is a plain statement from Mr. John H. Glover of The Telegraph Age, whose headquarters are in Temple Court building, New York. Mr. Glover is a most able and conscientious worker, and his experience of the greatest interest can be read by everybody.

"My extensive duties and cares," he said, "can hardly be described. One who is interested in electricity almost forgets himself in pursuing its fascinating study. I finally became almost a complete wreck, so much so that on the slightest excitement I would be thrown into a semi fainting condition that would leave me in a still worse state. Things finally reached such a state that I had to avoid everybody and live completely by myself. Upon the slightest excitement a cold sweat would break out all over me. I would have a great feeling of emptiness in my stomach, producing great weakness, almost fainting. I never knew what it was to sleep. Hour after hour would pass away and find me awake. In the morning I would rise, with aching head and burning eyes. Food was a burden to me, my stomach failing to digest it. Such was my condition up to a comparatively short time ago.

"By chance I saw in the paper a statement from a young lady whose infirmities almost exactly coincided with my own. I did not suppose anyone had ever suffered so much as I had, but I determined to try and regain my health in the same manner by which the young lady of whom I had heard regained hers. Frankly, the results at first were disappointing, but, nevertheless, I continued. A change for the better occurred, and encouraged, I kept on. My strength gradually returned, my sleep improved, I began to eat with comfort, hope came back to me, my confidence was restored—in fact, I am a well man today, and my restoration is entirely due to that great discovery, Paine's celery Compound, which alone delivered me from the terrible condition I had been in for years.

"I have been investigating matters of late, and I am convinced that there are many men and women who are, perhaps, not in so bad a condition as I once was, but who, still, are sufferers from nervous disorders, headaches, insomnia, loss of appetite and the thousand troubles which come in the train of a broken down, nervous condition. I believe that all of the people can be relieved and returned to a perfect condition by the same means I so successfully employed.

"There is one point I wish to urge strongly; do not expect too much from one bottle, or from two or three, for that matter, but faithfully use the compound, confident of the fact that a cure will be eventually effected. I know little about this great compound aside from what it has done for me and others, but I certainly deem it to be the greatest discovery of the nineteenth century for the physical, nerve and brain troubles to which the people of the nineteenth century are so subject."

The above clear and outspoken words of Mr. Glover require no comment. They are from a man of the highest standing, and they tell their own story. There are thousands of men and women who will be glad to hear of them and profit thereby.

ARCHITECTS

C. H. PRESTON,
Architect, - - - - Central Building.
Telephone 144—3, Norwich, Conn.
Specialties on modern construction and strength of materials. mar6d

JAMES A. HISCOX,
ARCHITECT,
161 Main Street, Rooms 3 and 3. oct6d

TEAMING.
I am prepared to do all kinds of light and heavy teaming, dump-cart work, etc., etc., at the lowest living prices.
mar6d W. H. PALMER, 3 Sixth St.

Livery, Boarding & Sale Stable
Hacks and teams to let, also a four-seated wagon and bus convenient for parties and picnics, at reasonable prices. Horse clipping done by Coates' Improved Power Machine.
A. T. GARDNER, Chestnut Street

MACHINE AND BICYCLE REPAIRS.
CARRIAGE, BOAT AND BICYCLE TRIMMINGS NICKEL PLATED by
A. GOULD,
Industrial Building, near Union Station. mar6d

NOWAITZKY'S ANNOUNCEMENT.
To the Public: Daily, Sunday and Weekly Papers, Periodicals, Magazines, Confectionery etc., can be found at Shannon Building and 102 Main St. All orders receive prompt attention and quick delivery. apr6d

WHOLESALE GROCERS.

FLORIDA CABBAGE.
We shall receive a fine lot of New Florida Cabbage today. Also, in stock, Five Hundred Boxes of Oranges and Lemons, and plenty of Bananas, both green and ripe.
J. C. WORTH, 87 WaterSt.
apr11TuF

LIPPITT, SWAN & CO.
The most elegant Cheese in the world. The finest teas in North America. Messina Oranges and Lemons, Hecker's Flour, Bermuda Onions, Pie Preparation, Fence M[illegible] and everything which the trade wants in goods at retail.

GROCERIES.

NEW
MAPLE SUGAR AND SYRUP
—AT—
A. L. ALLEN'S
apr12d

TRY HAY FEED.
Special price on Gluten
MEAL. MEAL. MEAL.
Ground Corn, White Middlings.
apr6daw C. J. WOLCOTT.

—THE—
Greeneville Grist Mill
Is the busiest place in town.
Our stock is complete and prices low.
B. H. PALMER & SON,
apr6daw 400 North Main St.

Lime for Whitewashing,
Dust, Scrub and Stove Brushes,
Sapolio, Son Ami, Etc.
—AT—
A. T. OTIS'.
apr6daw

Raymond's Flag Brand
Vostizza Currants,
very nice, cleaned and ready for use.
WILSON'S COCOA-THETA,
IMPORTED MACARONI
may be obtained at
—R. S. BARTLETT'S,—
mar6d Broad Opera House.

WILSON BROS.,
562 North Main Street, Corner 12th St.
—HAVE—
"THE FLOUR,"
"GOLDEN VALE."
Sole Agents for Greeneville. Every barrel warranted. Price, $5.25. Bags, 70 cents. Try it. mar6d

FOR THREE DAYS WE ARE GOING TO BE IN IT.
Armour's Soup 3 Times a Day
Come in and try it.
Way Up at 204 Franklin St.
mar6d E. D. AVERY, Grocer

JUST RECEIVED.
THE FINEST SAGE CHEESE
ever sold in this city.
J. A. STODDARD & SON.,
mar17d 118 Franklin St.

NOW AND [illegible]

Architectural Iron Work
of every description furnished promptly. Large stock of Patterns for all work in that line.
A. H. VAUGHN & SONS.
mar6d

Foundry Pig Iron
Of the most RELIABLE QUALITY and grades. Full stock kept in Norwich for IMMEDIATE DELIVERY.
Refined Bar Iron
Of the well-known "EARLE" brand.
Sheet Iron
GALVANIZED "B. B." BLACK and PLATE.
Steel
"BLACK DIAMOND" and "SILVER," warranted Cast Steel. MACHINERY STEEL. TIRE STEEL. CALKING STEEL.
Finished Steel Shafting.
Iron and Steel I Beams and Channels
For structural purposes.
A. T. CONVERSE,
Office, Warehouse and Shipping Wharf, 3 COMMERCE ST.

The Sibley Machine Co.
Manufacturers of Paper, Cotton and Wool Machinery, Mill Gearing, Shafting, Pulleys, Hangers, etc., etc. Jobbing of all kinds. Gear [illegible] Castings at short notice. [illegible] Norwich, Conn. [illegible] bought and sold.

INSTRUCTION.

-BANJO INSTRUCTIONS-
By Connecticut's classical artist,
Prof. FRED K. BRIGGS,
Pupil of Prof. Ruben R. Brooks of New York, the world's renowned Banjo artist, will give instructions in this city
IN THE CARROLL BUILDING.
—TERMS—
75 cents a lesson at his rooms, and $1.25 at pupil's residence.
Sole agent for the steel Rim Banjo, the finest in the market.
For further particulars call at A. PLAUT'S 300 Main St.
N. B. Messrs. Briggs and Morris, classical duettists, will furnish music to be Banjos for Parties and [illegible] on application. ap14

PROTECT YOUR EYES.
MR. H. [illegible]
The well-known Optician of No. [illegible] New York, and [illegible] Olive St., St. Louis, has appointed
H. R. WOODWARD
As agent for his celebrated Diamond and Non-Changeable Spectacles and Eyeglasses. These Glasses are the greatest invention ever made in spectacles and every pair purchased is guaranteed, so that if they ever leave the eyes no matter how scratched the Lenses, they will furnish the party with a new pair of Glasses free of charge. H. R. Woodward has a full assortment and invites all who wish to satisfy themselves of the great superiority of these Glasses over any and all others now in use to call and examine them at the Star Jewelry Store, 188 Main St., Norwich, Ct. No peddlers supplied. None genuine unless stamped with the word Diamond and non-changeable.

NEW ADVERTISEMENTS.

LADY MADE $35 LAST WEEK SELLING Long's Solid Mucilage Pencil. Why not you? Address C. A. LONG, Manufacturer, 834 Dearborn St., Chicago, Ill. apr15d

The Rental of Pews in the PARK CONGREGATIONAL CHURCH for the ensuing year will take place TUESDAY EVENING, APRIL 18th. at 8 o'clock.
WM. H. BLACKSTONE, J. HUNT SMITH, W. A. SLATER, } Society Committee.

I Will Open Store AT 114 MAIN STREET, SATURDAY, April 15th.
A. B. KINGSBURY. apr15d

Central Baptist Church. April 16th, 1893.
SUNDAY SERVICES.
10.30—Preaching by Dr. Coburn.
12 m.—Bible School.
3 p. m.—Bible Reading by Dr. Coburn, being the last in the course.
6.30—Young People's meeting.
7.30—Preaching by Dr. Coburn.
BAPTISM.
N. B.—Seat Rental Committee in waiting. apr15d

Parents,
HAVE YOU TRIED THE $2 00 WEAR WELL SHOE FOR YOUR BOYS? IT IS NEAT AND DRESSY, AND WEARS LIKE IRON, SIZES 2½ TO 5½, D, E and F Widths.
GEO. W. KIES & CO. apr15daw

THE BOSTON STORE
CLOAK DEPARTMENT.
The Garments shown this year are unusually handsome, and, as in former years, the correct things are found here in greatest range of variety. Since our opening we have been receiving daily something new and pretty in Capes and Jackets.

Cloth Capes
seem to take the lead in outside wraps. They come in a variety of colors and range in price from $5 to $30.

Reefers
will be good this season. Shorter in length, large French sleeves and fan backs. All colors will be worn, Tan, Navy Blue and Black being especially good. Prices range from $4 to $30.

Ladies' Suits.
We are showing an immense line of Suits for house and street wear.
Ladies' Outing Suits in latest French designs, consisting of Skirt and Shirt Waist, $1, $1.75, $3 and $3.50.
Blue Sateen Dresses, with Serpentine Waist and Skirt, $4.
White Duck Yachting Suits, with black and blue polka dot, consisting of Blazer and Skirt, $4.50.
Crepon Dresses of Serpentine Waist and Skirt, in a variety of colors, $5.50.
Eton and Blazer Suits, in Navy Blue Flannel and Storm Serge, $5 up.

Shirt Waists
will be more popular than ever. Perfect fitting, jaunty and comfortable. In Silk Waists never has there been such an elegant display.
Our 39c. and 50c. Waists cannot be excelled.

Reid & Hughes. apr15daw

IT ISN'T VERY WARM, JUST NOW, but by and by you will want a new Spring Suit or Overcoat, and "want them bad." You'll wish you'd ordered them before and not be obliged to wait three or four weeks to have them made. Order now, for it takes time to get up good clothes.
GEO. R. CLARK, Merchant Tailor, Room 4, Shannon Building. apr1d

EYES
Will hereafter receive a thorough examination FREE OF CHARGE where glasses are fitted, except in ASTIGMATISM, or in cases where it is necessary to prescribe in addition to fitting glasses. I have the largest stock of Spectacles and Eye Glasses to be found outside of Boston or New York, comprising every peculiarity in glass, as well as every new device in way of frame or setting, at prices from 25 cents to $15.00 a pair.
DR. G. B. BRIGDEN, OCULIST and AURIST
16 Main St., (Carroll Block) Norwich. Hours—9 to 12 and 2 to 5. mar15d

The Bulletin.

Norwich, Saturday April 15 1893

The Bulletin should be delivered everywhere in the city before Six a. m.

Subscribers who fail to receive it by that time will confer a favor by reporting the fact to the Bulletin Co.

The Weather Today.

Indications for Connecticut: Rain or snow in the morning, followed by fair weather in the afternoon; colder; northerly winds.

NORWICH AND VICINITY.

CITY NEWS.

An electric open car was put on the Greeneville route Friday.

Asparagus and green peas put in an appearance in the local market Friday.

Mrs. John Nichols leaves today for a visit to friends in Wareham, Mass.

Miss Alice May Smith returned yesterday from a visit to friends in Massachusetts.

City Clerk A. S. Spalding has purchased the Kingsley property on Laurel Hill avenue.

Chief of Police Bowen is out of town on business, and Officer Irish is in charge of the force.

Dr. O. La Rue of Putnam, who is a prominent candidate for consul general to Canada, is well known here.

The Wauregan Hook and Ladder Company will attend the funeral of the late Daniel Brambach tomorrow afternoon.

The shad season in the Connecticut river is backward. Sound fishermen are preparing their traps, but on the whole few nets will be put in.

The world's fair work prepared by the pupils of the Central district may be seen in the music room of the Broadway school from 10 to 3 today.

The Rev. Mr. Schaeffer and his two oldest children left Norwich Friday afternoon for Buffalo, N. Y., where he has accepted the pastorate of a Lutheran church.

Mrs. E. C. Sleight of this city entertained a large audience in Allyn hall, New London, Thursday night, and the papers of that city speak hearty praise for her.

William H. Eagles, a popular compositor on THE BULLETIN, was able to take the air Friday, after a seven-months' illness. His friends rejoice at his convalescence.

W. L. Sargent and wife of Norwich, formerly of this city, and well known here, says a New Haven exchange, are visiting their brother, E. G. Sargent of Winthrop avenue.

Miss Alice M. Kyle, secretary of the Woman's Board of Missions of Boston, will speak at a "Mission Circle Rally" in the parlors of the Broadway church this afternoon at 3 o'clock.

The Helen Barry company came here from Amesbury, Mass., and play in Westerly tonight. The troupe lost nearly all the costumes and many personal effects in the big fire in Bath, Me., a fortnight ago.

A fellowship meeting of the young people's societies of the Congregational churches of this city, will be held in the Greeneville church Monday evening. Questions of interest will be discussed.

Many friends from this city attended the funeral of Mr. Horace Smith at Niantic on Thursday. Mr. Smith was 85, and died after three days' illness. He leaves five children, of whom Dr. Smith and Mrs. Charles P. Sturtevant reside in this city.

Mrs. Dr. J. D. Herr of this city is president of the South Eastern Conference Baptist Women's Board of Foreign missions, comprising the New London and Stonington associations, embracing thirty churches, which met in annual convention at New London Thursday.

The mild weather of Friday lent the impression that spring is here in earnest. Leaf buds and blossoms seemed to take a new lease of life, lilac and rose bushes are coming forward, gooseberry bushes show signs of their green robes, and all garden bulbs and early flowers are springing green and bright.

J. Frank Baxter of Chelsea, Mass., well known in spiritualistic circles as a fine singer, excellent lecturer, and peculiarly gifted test medium, will serve the Norwich Spiritual union at Grand Army hall tomorrow afternoon and evening. Mr. Baxter's delineation of spirits is said to be very remarkable.

The naval play "The Ensign" was orginally produced in Washington and then given in the principal cities. A short time ago it was presented in New York at the Fourteenth street theater, where it made a hit. The Sun spoke of it as "one of the strongest of current plays." It will be given in this city on Tuesday evening in the Broadway theater.

A bill passed by the state legislature provides that every person, partnership, or corporation employing females in any mercantile, mechanical, or manufacturing establishment in this state, shall furnish and provide suitable seats for the use of all females so employed, and shall permit the use of such seats by said females when they are not necessarily engaged in the active duties for which they are employed.

Free Organ Recital.

Mr. F. W. Lester with the assistance of Mrs. E. C. Sleight will give a free organ recital at the Broadway church this afternoon at 5 o'clock. Following is the programme:

Prelude and Fugue in E min.............Bach
"The Lorelei"............Liszt
Mrs. Sleight.
Menuet............Scharwenka
Variations on "God Save the Queen"......Hesse
"My All"............C. Bohm
Mrs. Sleight.
Marche Funebre et Chant Seraphique............Guilmant

Revival Meetings.

This afternoon, in the Central Baptist church, Dr. Coburn gives his eleventh Bible reading of the series which is on the epistles of Peter. The services yesterday were of unusual interest and the success equal to any during the meetings. Notwithstanding the wet evening there was a large audience present. Tomorrow Dr. Coburn preaches in the morning, gives his closing Bible reading at 3 in the afternoon, and preaches again at 7:30 in the evening. A number will be baptized at the close of the evening service.

MARRIED.

SARGENT—ROGERS—In this city, April 12, 1893, at the home of the bride's father, Mr. Lewis Rogers, 76 Newton St., by the Rev. A. S. Brown, Mr. Willis L. Sargent and Miss Hattie A. Rogers.

DIED.

KELLY—In Norwich, April 12, Michael Kelly of this city.
Funeral from his late residence, 120 High street, Saturday morning at 9 o'clock. Burial from St. Patrick's church.

COOPER—In Danielsonville, Conn., April 12, 1893, Jemima L. Branch, widow of Aaron J. Cooper, aged 71 years.

BRAMBACH—In this city, April 13, 1893, Daniel L. Brambach, aged 41 years.
Funeral from his late residence, No. 16 Railroad avenue, Sunday at 2 p. m. Relatives and friends are invited to attend.

NEW ADVERTISEMENTS.

UNCLAIMED LETTERS in the Norwich Post Office, week ending April 15, 1893:
Mrs. Ella Allen, Mrs. Mary Compfort, Thomas Daly, C. H. Davidson, Mr. Driscoll, Minnie E. Freeman, Frank Hewlet (2), Mrs. Mary Hunt, C. G. Lyons.

WANTED.
A young man for second-hand in Jacquard and plain broad goods weaving department. Must be familiar with winding organzine and tram. Also three or four warpers. BRAINERD & ARMSTRONG, New London. apr15d

WANTED.
A woman to help take care of children. Apply at 18 Winchester Street. apr15d

WANTED.
A girl for general housework. Apply to Mrs. George D. Coit, 221 Broadway. apr15d

NOWATZKY
Makes his trip as usual, and wishes your order for The Sunday Tribune and Sunday Journal for delivery. apr15d

SHIRT WAISTS! SHIRT WAISTS!
Look them over and you will surely find something that will suit you at
C. D. BROWNING & CO., apr15d 88 CENTRAL AVENUE.

Attention, Knights!
There will be a Special Meeting of Wauregan Lodge, No. 6, K. of P., Sunday, April 16, at 1 p. m. to attend the funeral of our late brother, Daniel L. Brambach. An invitation is extended to Gardner Lodge, No. 46.
Per order of the C. C.
apr15d C. M. CONVERSE, K. R. S.

NO FINER
Material is being used in the construction of bicycles than that from which the Monarch wheel is made. All steel drop forgings and Mannesmann tubing. Elegant designs, light and durability. We invite the public in general to call and examine this wheel which is sold on easy terms. Nothing better made.
A. PLAUT, - - 200 Main St. apr15d

Call at the WEST SIDE TONSORIAL HAIR CUTTING AND SHAVING PARLOR, 73 West Main street, opposite the Union depot. No waiting, three artists always in attendance, and four on Saturday.
N. B.—Having enlarged my place and fitted it up in all modern improvements, I am now ready to receive all of my old customers, and as many new ones as may favor us with a call.

Just Received.
A large lot of Blood and Indian River Oranges, Also Bananas.
G. A. LEWIS, apr15d 37 CENTRAL AVE.

Notice to Firemen.
The Active, Honorary and Exempt members of the Wauregan Hook and Ladder Co., are requested to meet at the Truck house Sunday at 1 p. m., to attend the funeral of the late Daniel Brambach. Firemen of the Department are generally invited to attend.
apr15d Per order Foreman.

Saratoga Chips
—AT—
Welcome A. Smith's. apr15d

RALLION
Has just received a new lot of
Oranges.
THEY ARE FINE.
45 Broadway, - Central Building. apr15d

LOBSTERS! OYSTERS!
Alive and Boiled Lobsters, Mumford Cove and Providence River Oysters today at CHURCH BROS. apr15d

Millinery, Wholesale and Retail.
Our buyer has just returned from New York where he purchased a large line of late novelties as well as refilling our stock with all the good staple styles which we closed out during our Easter sale. In fact our stock is so large that we are compelled to sell it down even though we have to sacrifice some of our best styles. In order to do so we put prices on all of our Millinery, so they will have to go. We are going to give to every purchaser of a trimmed hat a veil of the latest style to match free of charge.
B. Gotthelf & Co., 100 Main Street.
apr15d Wholesale and Retail.

SHERIFF'S SALE.
Taken by virtue of an execution, and will sell at public
AUCTION.
To the highest bidder, at the public sign post in the village of Fitchville, in the Town of Bozrah, in New London County, on the
24th Day of April, A. D., 1893,
At eleven o'clock in the forenoon, the following described property, to wit: About six hundred telegraph and telephone poles.
Dated at Bozrah this 14th day of April, A. D., 1893.
GEORGE N. WOOD, Deputy Sheriff. apr15d

The Franklin Type-Writer,
A Strictly First-Class Machine.
Equal to any; better than most others. Fully WARRANTED in every respect; a signed GUARANTEE with every Machine. A number in use in this city, to which we can refer. Lower in price than any other high grade Machine. Don't buy until you have seen it.
Cranston & Co.
Agents for Norwich and Vicinity. apr15daw

ESTIMATES FOR ALL KINDS OF PRINTING furnished on application to this office

NEW ADVERTISEMENTS.

PORTEOUS & MITCHELL.
TODAY—SATURDAY, WILL BE THE
Last Day —OF— Anniversary Week.
There are 500 Souvenirs left, and any person who was unable to get one last Saturday can get one today by asking for it.
As today will be the last day of Anniversary Week it will be good judgment to make the most of what little time is left. There has been great trading this week. There has been great opportunities for trading. Similar opportunities may never again occur.
"Chances are fishes, always worth the catching."
Today will be the last chance to take advantage of the great opportunities which have marked Anniversary Week.
Here are a few of the many attractive offerings to be obtained today.
CARPETS—A choice of all our Moquette Carpets for $1 a yard. The regular price is $1.25.
Some Rug offerings that are marvelous. Byzantine Rugs for 69c, worth $1.25; 90c, worth $1.38; $1.29, worth $1.88; $1.89, worth $2.50; $2.50, worth $3.
Upholstery—A pick from our entire stock of Figured China Silks for 59c a yard. Have been 75c and $1.
DRESS GOODS—There is about 1000 yards of Colored Wool Dress Goods, some 40 inches wide, some 42 inches wide, consisting of Plaid, Stripe and Plain Goods. The entire lot will go today for 25c a yard. They would be good values at 37½c.
A nice Pattern Dress Robe for $7.50 will be one of the principal attractions today. Only 15 of them, and all new spring shades. Have been sold as high as $10 and $17 each.
Silks—Some neat designs in 23 inch Printed China Silks for 44c a yard. These same goods sold freely for 50c.
Also some new shades of Colored Pongee Silk for 44c a yard, usual price 50c.
BLACK GOODS—Two interesting items in Black Dress Goods:
Black Mohair, 40 inches wide, 39c a yard, usual price 50c.
Black All Wool Serge, 40 inches wide, 44c a yard, usual price 60c.
Men's Furnishings—The Nonpareil Unlaundered Shirt, linen bosom, linen waist-bands, hand-finished buttonholes, 49c, usual price 75c.
Men's Outing Shirts, woven patterns, full yoke, trimmed with pearl buttons, 39c each, regular 50c kind.
For 49c we are offering Men's Medium Weight Camel's Hair Underwear—liable to slight imperfections—goods that always sold for $1.
UNDERWEAR—Ladies' Ribbed Vests—low neck and sleeveless—12½c, usual price 17c.
Hosiery—Three attractive items in Hosiery:
Boys' Ironclad Hose, fast black, sizes 7 to 10, 20c a pair, 3 for 55c, regular 25c kind.
All our Ladies' 50c Hose, in black and fancy colors, for 35c, 3 pairs for $1. Some very fine Lisle hose in this lot.
Men's Imported Half Hose—fast black—Modes and Balbriggans, 10c a pair.
GARMENTS—A lot of Ladies' Cloth Capes, with small Butterfly cape and frill around the neck, for $2.50 each. These same goods have been $6 and $8.
We are showing the handsomest $5 Cape ever exhibited in this city. Colors: Tan, navy and black.
Start early today, you will be surprised how much easier it is to trade during the early hours of the day. Try it today.
LINENS—A great Towel offering. Fine hemstitched and colored border Towels, with knotted fringes, size 22x50, 25c each, regular price 37½c and 50c.
Fine Crochet Bed Spreads, $1.00 each, regular $1.50 quality.
Turkey Red Damask, 29c a yard, usual 50c kind.
Bleached Damask, 72 inches wide—pure linen—49c a yard, usual price $1.
Extra good quality, half bleached Damask, pure linen, 39c a yard, usual price 50c.
Domestic—Ready made Wamsutta Sheets, 90x90, 79c, regular price $1. The cloth alone is worth the price of the sheet ready made.
Best quality Outing Flannel, 10c a yard, usual price 12½c.
PRINTS—Neat and pretty effects in Plaids and Stripe Zephyrs for 9c a yard, regular price 12½c.
Pineapple Tissue—Handsome flower effects in light and dark colors, 9c a yard, regular price 12½c.
Handkerchiefs—Ladies' Unlaundered Initial Handkerchiefs, pure Irish linen—every Handkerchief bears the Irish trade mark—all letters, for 12½c. each. The same quality laundered is sold readily for 25c.
Ladies' Swiss Handkerchiefs, white and colored, scalloped and embroidered, 12½c. each, usual price 25c.
GLOVES—Ladies' 8-button Suede Gloves, all colors—89c. a pair, usual price $1.
Our $1 5-hook Kid Gloves, glace finish, in black and colors, for 89c.
Trimmings—Russian Band Trimming at exactly half price—35c a yard, usual price 50c.
FLOUNCINGS—We offer a choice of 5,000 yards of 45-inch Flouncing, some black, some white, for 59c a yard. Regular prices for same qualities, 85c to $2½c a yard.
Muslin Underwear—A handsomely trimmed Lady's Night Dress for 49c.
A $1.25 Lady's White Skirt for 98c.
Ladies' White and Drab Corsets, slightly imperfect, 75c. Regular price of perfect goods $1.00.
WOOLENS—Three styles of Men's Working Trousers for 98c a pair, usual price $1.25.
Two styles of Men's all-wool Trousers for $1.98, usual price $2.50.
Remnants of Woolens at 33⅓ per cent. below regular prices.
Small Wares—Genuine Steel Scissors, bearing the stamp "Rogers," Sheffield, England, 21c a pair, regular price 37½c.
Here is the Umbrella chance of the season:
One lot of cotton Gloria Umbrellas—guaranteed fast color—oxidized handles—sizes 26 and 28—for 98c each, have been $1.25 and $1.87½.
PORTEOUS & MITCHELL. apr15daw

NEW ADVERTISEMENTS.

FOR SALE.
Stock Manure mixed; also a dozen barrels Hen Manure, all clear. C. F. Geer, West Town St., Norwich Town. apr15d

J. FRANK BAXTER, OF CHELSEA, MASS.,
Lecturer and Test Medium,
WILL SERVE THE NORWICH SPIRITUAL UNION
Sunday, April 16, 1893.
Subject for Address at 1.30 p. m.: "The Scope and Value of the Spiritualistic Platform."
Subject 7.30: "The Ethics of the Spiritualistic Creed."
TEST SEANCE at close of the Address.
Admission—Afternoon free with collection. Evening 10 cents. apr15d

AT THE BARGAIN STORE,
We are well prepared for the Spring Trade, and we are offering extra inducements in all the Departments.
Our Dress Goods Assortment is nice.
Our Domestic Department
is complete, and all other departments are well supplied with seasonable goods, and our prices, as is well known, are lower than the lowest. Being exclusively a BARGAIN HOUSE, every item we offer is lower in price than ever offered in the so-called cheap sales made by competitors, a fact that is acknowledged by every one making comparison. We have not the space here to give quotations; it would be impossible to quote all the drives we have. This whole paper would not furnish space enough to give justice to our stock. We will shortly issue a Catalogue which will give our prices more in detail and be the means of a great saving to the buying Public. Be sure and get one, and save it for future reference.
Respectfully,
The National BARGAIN CO.,
Shannon Building,
NORWICH, - - - CONN.
NEW YORK HEADQUARTERS,
549 to 553 Broadway. apr15TuThS

YOU WILL FIND
ANDREW HAGBERG, the TAILOR,
On corner Main and Shetucket St., Over Moran's Hat Store. apr6TuThS

REMOVAL.
Sale of Pictures.
As I shall soon remove to the store in the Geer Block, my present stock of high grade Pictures must be sold regardless of price. This is an opportunity for all to procure Pictures of real merit at your own price. The stock consists mostly of beautiful Landscape Etchings by the best known etchers.
Call early and examine the stock. The pictures will interest you, so will the prices. Remember they will be sold regardless of price.
M. J. FARRELL,
31 BROADWAY, Down Stairs. apr15dw

Webster's Dictionary,
Original Edition; 1,448 pages; 1,500 illustrations, including an Appendix.
Price only $1.00.
LOVELL BROTHERS,
apr6TuThS WEST SIDE.

REMOVAL.
MISS P. A. BREED has Removed from Broadway to No. 5 1-2 Washington St.
Gentlemen's Clothes Repaired, Machine Stitching solicited, Button-holes made, Pinking done. Write or call. Do not forget the number, 5½ Washington St., Norwich. apiws

Hard Wood Finishing,
Repairing, Refinishing and Renovating Furniture. Inside Painting, Kalsomining and Refinishing in the wood. Have had an experience of twenty years. Perfect satisfaction guaranteed. Prices moderate.
W. H. SPICER, No. 11 Thames St.

NEW ADVERTISEMENTS.

CREAM MAPLE DROPS.
CRYSTALIZED FLAG ROOT.
BOSTON CHIPS.
SLIPPERY ELM LOZENGES.
MOLASSES ROCK.
For Your Coughs, Colds, Sore Throat, My Boneset and Hore Hound Tablets and Capsicum Drops.
J. C. PERKINS, Confectioner. apr13TuThSaw

Special Excursion —TO— THE WORLD'S FAIR.
I will sell first class round trip tickets
From Norwich for $30,
Going via Niagara Falls and Detroit. Returning via Toronto and Montreal. Tickets good for 30 days from date of purchase. Sleeping Car accommodations for these trips must be procured at once.
For sale only by E. P. TURNER, ap15MThS 107 E. Broad St., Norwich, Ct.

How to Take Care of the Teeth.
Read the Letter of the well known Dentist, Dr. W. W. CLAPP.
N. D. Sevin & Sons:
Dear Sirs—It gives me pleasure to recommend to the public your SAPODESTA for the Teeth.
I find it to be composed of ingredients which I most approve of, and while it is perfectly harmless in its action, and contains nothing in any way deleterious, it will, if used faithfully, keep the teeth clean and white, give tone and strength to the gums and tend to prevent decay. I am much pleased with the clean, fresh taste it leaves in the mouth after brushing. The article has my hearty approval; believing it to be the most efficient preparation yet produced, I shall keep myself supplied with it, and recommend it to my patrons. Yours respectfully,
apr15daw W. W. CLAPP, Dentist.

A Drop of Dew
Metcalf's Pearl of Perfumes
—Sold by—
WOODWORTH & SMALL,
jan7TuThSaw West Side Druggists.

W. B. ROBERTSON, Will repair
CLOCKS, JEWELRY
FANS, PIPES, SPECTACLES,
and all small articles at short notice and low prices. Work for the trade a specialty.
227 Main Street.
mar21TuThS Over Street R. R. Office.

PLENTY OF POULTRY
—AT—
SOMERS BROS'.
Telephone 84 apr14FS

To the Ladies of Norwich.
If you have anything in the line of Furniture to be Refinished or Made Over, go to Kingsbury's, 109 High Street, West side, where he is prepared to refinish all kinds of furniture in the latest styles. Also House Decorating and Paper Hanging. We are doing work for some of the best houses in the city.
A. B. KINGSBURY, 109 High St., Residence, 128 High St. nov19d

STEINER Has NAPTHALINE BALLS
In small packages that will protect your furs and woolens from moths.
Shannon Building Pharmacy. apr6d

WANTED—PAINTERS.
MURTAGH, 37 Main St.

TO RENT.
Two good Tenements of 6 rooms each, one at 340 Franklin St., and one at 13 Elm St. Inquire of E. H. BECKWITH, 45 Main St. apr6TuThS

DOUBLE BREASTED SUITS,
Dodge & Holloway. apr11TuThS

The question is a simple one—easily decided by reason and common sense. Cottolene—the new scientifically prepared shortening—is made from pure beef suet, and highly refined vegetable oil. What kind of fat will you use for shortening? Some people are prejudiced against hog fat.—Decide for yourself—Cottolene is always uniform. Less is required to get the same result, and by the way it costs less.
L. A. GALLUP
has a stock and supplies the trade. apr13TuThS

FARM HAND WANTED
For the Summer. To work in Garden.
Apply to WINSLOW T. WILLIAMS, Yantic, Conn. apr15d

FOR SALE.
Two of the Most Elegant Building Lots in this City,
one 77 feet front by about 400 feet deep, with fine barn thereon, the adjoining lot 75 feet front, same depth, situated on the easterly side of Washington street, south of and adjoining property of Frank H. Smith. For particulars call on or address NICHOLAS TARRANT, Real Estate and Insurance Agent, 98 Main Street. apr15d

DON'T BUY A BICYCLE
Until you visit
PRESTON BROTHERS.
THEY HAVE
The Columbia, New Mail, Raleigh and Keating.
The four leading Wheels of the world.
PRESTON BROS.
New Hardware Store, Franklin Square. apr15d

NEW ADVERTISEMENTS.

FALVEY
Will sell you a better Hat for $2 00 Than you can buy elsewhere for $2.50. He can also show you the best line of 50 cent Neckwear in town.
—SHANNON BUILDING.—

J. P. BARSTOW & CO.
Have received their new stock of fresh
Field and Garden SEEDS.
Farmers and Gardeners are invited to call and inspect the same.
Prices as low as the lowest for new and fresh Seeds.
23 and 25 Water Street.

We can supply you with MEAT of all kinds for a SUNDAY DINNER. Try us and see what you can get for the LOWEST PRICE for FIRST CLASS GOODS.
GARDNER & PRENTICE mar21TuThS

BUD VASES,
In many shapes, sizes and colors, of the very latest styles at
SMITH BROS'. apr6d

The Connecticut Concrete —AND— GRAVEL ROOFING COMPANY,
NO. 3 THAMES STREET,
Guarantee all work done by them.
They are the Sole Agents in Norwich for the
Bee Hive Brand
NEW ENGLAND ROOFING CO. mar23d

FOR SALE.
A DOUBLE FRAME DWELLING HOUSE, 2½ story, 14 rooms, in good repair, situated 40 Union street.
ONE FINE BUILDING LOT ON CLIFF ST., and extending to Hill street.
Apply to N. TARRANT, Real Estate and Insurance Agent, 98 Main Street. apr6d

FIRE INSURANCE
FURNISHED FOR ANY AMOUNT IN RELIABLE COMPANIES, COVERING ALL KINDS OF INSURABLE PROPERTY AT REASONABLE RATES BY
J. F. WILLIAMS & SON,
SHETUCKET STREET, OVER CHELSEA SAVINGS BANK.
TELEPHONE 137—2. mar15WS

To Rent.
A Second Floor on Lower Broadway with Three Front Rooms.
An excellent location for a Milliner, Dentist, or Dressmaker.
Apply to E. P. BREWER, 13 Washington St. mar9d

THE GRIP
is not a disease, but an atmospheric chill that lowers the vital forces.
Crocker's MAGICAL STOMACH POWDERS
will restore them again if taken in season. For sale by all druggists. mar20d

CLOTHING.

Good Spring Overcoats for $10.00.
Nobby Dress Pants for $3.00 to $6.00.
Single and Double Breasted Suits for $5.00 to $15.00.
Frock Suits in all grades at Low Prices. Three-Button Cutaway Sacks are very stylish.
MURPHY & McGARRY. apr1d

FOOT WEAR.

OUR NEW $3.00
Shoes for Gentlemen are free from tacks, wax or nails and give satisfaction every time. They are also Stylish and Comfortable.
—FRANK A. BILL,—
mar6daw 104 MAIN ST.

Norwich Morning Bulletin.

VOL. XXXV.—NO. 11.574 NORWICH, CONN., MONDAY, APRIL 17, 1893—SIX PAGES PRICE TWO CENTS

SPECIAL.

LOOK
—AT—
OUR LEADER!
THE BEST
$2.00 HAT
In This City

PERKINS & MONTGOMERY,
Successors to J. T. CLARK
121—123 Main St.
april

City of Norwich Water Works, Office of Board of Water Commissioners, Norwich, Conn., April 1, 1893.
Water Rates for the quarter ending March 31, 1893, are due and payable at this office April 1, 1893. Office open from 8 a. m. to 12 m. and 1 to 6 p. m.; Wednesday and Saturday evenings, 7 to 8, until April 20.
Additions will be made to all bills remaining unpaid after April 20.
april EDWIN LATHROP, Cashier.

THE BEST RESULTS
ARE OBTAINED WITH
Dr. Hough's
COUGH AND LUNG BALSAM
Sure Cure for all Coughs and Colds.
PRICE 25 Cents.
Sold by all druggists and medicine dealers
aprdaw

To the Point.
No matter how many cough remedies you have tried, you never used the best unless you have used
Dr. Duprez's Syrup.
WHY?
BECAUSE it will certainly relieve the worst coughs and colds at once and is perfectly harmless in its effects.
BECAUSE it is pleasant to take, can be safely given to the youngest or the oldest, seldom fails to effect a rapid cure.
Trial bottles, 10c. Large bottles, 50c.
For sale by all Druggists.

Most People Like to Know
The name of a good Cough and Cold Remedy, as they frequently have occasion to use one.
Mrs. Bird's Lung Cure
IS THE BEST. TRY IT.
Sold by all Druggists and Grocers.
At wholesale by LEE & OSGOOD.

ELIXIR OF LIFE
—CURES—
HABITUAL CONSTIPATION
SICK-HEADACHE
DYSPEPSIA
And is the Best Family
Medicine Known.
LEE & OSGOOD,
WHOLESALE.
ELIXIR OF LIFE
aprldaw

Hack, Livery, Boarding and Sale Stable,
7 TO 13 ONECO STREET,
A. H. ETHERIDGE, Proprietor.
All orders given prompt attention. Moderate prices. mar18MWF

Sick Headache
CARTER'S LITTLE LIVER PILLS.
POSITIVELY CURED BY THESE LITTLE PILLS.
They also relieve Distress from Dyspepsia, Indigestion and Too Hearty Eating. A perfect remedy for Dizziness, Nausea, Drowsiness, Bad Taste in the Mouth, Coated Tongue, Pain in the Side, etc. They regulate the bowels and prevent constipation and piles. The smallest and easiest to take. Only one pill a dose. 40 in a vial. Purely Vegetable. Price 25 cents. 5 vials by mail $1.
Carter Medicine Co., Proprietors,
NEW YORK.
Sold by all Druggists. aepldaw

Rooting
AND
Concreting,
CHAS. S. FISKE,
Agent for the New York Coal Tar Chemical Co.'s Roofing material; also Agent for the Medal Brand two and three ply felt roofing (the only roofing felt that has a steel wire edge,) which was awarded the first premium at the American Institute, New York. Also Agent for the Canton steel roofing.
Concreting 8, 9 and 10 cents per square foot. Gravel roofing 5 cents per square foot. Work warranted.
Office, rear of 21 Water street. Residence No. 58 Oak Street, Norwich, Conn. P. O. Box 11.
Manufacturer and Sole Proprietor of
Fiske's Superior Asphalt Roofing Paint
CANNOT BE EXCELLED for Tin and Shingled Roofs.
For sale by all paint dealers. Prices in barrels, 50c per gallon; in half barrels 55c. per gallon; in five and ten gallon packages 60c. per gallon. apr24d

$40,000 TO $80,000 SHORT.

Lost the Money by Speculating in Bucket Shops.

CASHIER SCHARDT

Of a Louisville Savings and Trust Company Plays to Lose.

Louisville, Tenn., April 16.—John Schardt, cashier of the Mechanics' Savings bank and Trust company, is short in his accounts from $40,000 to $80,000. Schardt is seriously ill at his home. The directors have been in session all day behind closed doors. One director estimates the shortage at $65 000. The bank will make an assignment at once. No other bank is affected. Schardt has been cashier about three months. Before that he had been the teller and was thoroughly trusted.

He lost money speculating in bucket shops. His plan of stealing was to take deposits, enter them upon the pass book and not put them upon the books of the bank. He is under bond for $20,000, and carries $80,000 insurance, which it is stated has been transferred to the bank. It is said his bondsmen will have him put under arrest.

HUNGARIANS VS. ITALIANS.

Bloody Battle Between Miners in a Pennsylvania Town.

Hazleton, Pa., April 16.—The trouble which has been brewing between the Hungarians and Italians of Milnesville and vicinity for some time terminated last night in a bloody battle. Four Hungarians were coming into Hartleigh, when they were attacked by eleven Italians, who instantly opened fire. The firing was a signal for a concerted attack, on the part of the Italians, who swarmed from the woods on every side. About three hundred yards further down, a half dozen other Hungarians were met, and on the Hartleigh road nearby, still other Hungarians were assailed.

The fight that ensued was terrific. The Hungarians sent a volley of bullets into the Italians, which served to check the latter for a moment. The next instant, however, the Italians closed in upon their adversaries and a fierce hand to hand conflict ensued, the Italian stiletto playing havoc with the Hungarians. The latter were outnumbered largely and becoming dismayed broke and fled. The yells of the victorious Italians attracted a number of villagers to the scene.

At each point of attack injured men were found lying on the ground groaning from wounds. Joseph Christie and Michael Morentsi were picked up unconscious and taken to the hospital in this condition. Christie was shot in the right shoulder. Morentsi's skull was fractured and he died in the hospital. A number of others of both sides were gashed with stilettos and gored by bullets. In the boarding house in Harleigh, Latimer and Hollywood there are a number of wounded men.

USED HIS STILETTO.

A Young Italian Stabbed While Engaged in Pitching Pennies.

New Haven, Conn., April 16.—A party of young Italians engaged in pitching pennies on Hill street, late this afternoon, refused to permit a stranger to enter the game. This angered the newcomer, who was also an Italian, and he whipped a stiletto out of a leather case, fastened to his suspender, and plunged the blade full to the hilt into the right side of James Galuidia of No. 50 Hill street. The boy dropped with a shriek, and the stranger leaped a fence and dodged out of sight.

At the hospital the surgeons found that the wound was of an exceedingly dangerous nature and give little hope of his recovery. A delicate operation was performed tonight, in a last effort to save the boy's life.

Tonight the police arrested John Pippi, an East street barber, on suspicion. He soon established his crime and told the police that the stabbing was done by Dominick Iuviani, a boy of 17. Pippi said Iuviani came to his shop and told him about the stabbing and then left. Pippi says the murderer is now on his way to Derby. The police are looking for him in all directions. Galurdie is alive at midnight.

No Interest Paid on Its Bonds for Four Years.

Minneapolis, Minn., April 16.—Argument has been concluded before Judge Lochren, in the suit of Henry Seibert of New York, for the foreclosure of a $4,000,000 mortgage on the Minneapolis and St. Louis railway. The case was begun several years ago and the suit is said to be in the interest of the Rock Island road, which seek to obtain possession of the Minneapolis & St. Louis. Other claimants are secured by a $5,000,000 mortgage. The road has not paid any interest on its bonds for four years, although the receiver has nearly a million dollars in cash in the treasury.

Fine Eclipse Observations Taken.

London, April 16.—A dispatch from Bathurst, British Gambia, states that the British astronomers at the station on the Salus river in French Senegambia obtained fine observations of the eclipse of the sun today.

Struck by a Train and Killed.

New Haven, Conn., April 16.—David Curtis, aged 60, a quarryman, was struck by the 6 30 train at Leets island this morning and so badly injured that he died at the New Haven hospital this afternoon. His son at Quincy, Mass., has been telegraphed.

Precautions Against Cholera.

Bangor, Me., April 16.—The strictest precautions are being taken on the Maine border to prevent if possible the introduction of cholera into the United States.

ITEMS OF INTEREST.

Queen Victoria preserves a number of oil paintings that were executed by herself and the prince consort in their youthful days.

The pope owns a single pearl that is valued at $100,000.

A fly has 16 000 eyes.

Some butterflies lay over 100,000 eggs.

The average height of the elephant is 9 feet.

Tortoises have been known to live 300 years.

The Nile has a fall of only six inches in 1,000 miles.

There are 2,754 languages and dialects now spoken.

The third day's proceedings to the New York East conference began with a business meeting at 9 o'clock Friday morning. Bishop Ninde approved a number of transfers to the New York East conference. Six thousand dollars were raised for the American University of Washington, D. C.

THE METHODISTS.

Fourth Day's Session of the Southern N. E. Conference.

Plymouth, Mass., April 16.—At the opening of the fourth day's session of the Southern New England Methodist Conference, the report of the committee of the Year Book of '91 and '92 was submitted, as follows: Copies printed, 4,200; expenses, $603.90; receipts, $582.05; deficiency, $21.85. The following third year men were advanced to the studies of the fourth year: Wm. S. Foster, Herman C. Scripps, James H. McDonald, Robert S. Moore, Geo. W. Elmer, Charles Smith, Elmer F. Newell.

The Rev. B. P. Raymond, D D., LL. D., president of Wesleyan university, made a report concerning the condition of that institution. It has 270 students. The class which entered this year numbered 92. The lines of elective work have been largely multiplied, 109 courses of study now being offered. The university has more than $1,000,000 of productive endowment.

The number of educational institutions in the denomination is 109, comprising 57 colleges and universities, and 69 in classical schools and seminaries. The number of students in these institutions is about 37,000. Only a few of these institutions have productive endowments.

A long controversy took place over the election of Dillon Bronson to elder's orders. Objection was made because the candidate refused to agree to abstain from the use of tobacco. Presiding Elder Tirrell opposed the election because he understood Mr. Bronson still used tobacco and had railed against the church for its narrowness. The Rev. John B. Gould, consul at Marseilles under President Hayes, favored the election. A motion that the presiding elder have leave to withdraw the application was laid on the table. Mr. Bronson was then elected to elder's orders as a local preacher by a vote of 53 to 44.

At 11 o'clock a memorial service was held and obituary articles read by the members of the conference.

Dr. S L. Bieler of the American university, Washington, addressed the conference. He said the Methodists needed to train their own specialists and not leave their students to institutions teaching infidelity and rationalism. The American university was established for this purpose. It is designed for post-graduate education. About $100,000 has already been received. A committee was appointed to solicit subscriptions.

Federation of Labor Will Support the Locked-Out Cutters.

New York, April 16.—At a conference held late Saturday afternoon between leaders of the locked-out cutters and the Federation of Labor, Secretary White of the union announced that the federation had decided to support the cutters and make the fight a national one. He said that unless the manufacturers would agree to take their locked-out men back in a body, all negotiations of peace would be declared off and the fight would be continued more bitterly than ever.

The Cunard Co's New Steamer Able to Make 27 Miles an Hour.

London, April 16.—The new steamer Campania, built for the Cunard Co., had her trial trip on the Clyde today, and her performance was wonderful considering the fact that her engines are stiff and have not worked down to their bearings. The Campania attained a maximum speed of 23.50 knots, or fully 27 miles an hour. This is the greatest speed ever attained by any steamship and justifies the hope that she will be able to make the run from Fastnet to Sandy Hook in five days and a half. The Campania is scheduled to leave Liverpool for New York on Saturday next.

Resignations Withdrawn.

New Haven, April 16.—A private dispatch to this city today states authoritatively that the instructors in the Hotchkiss Yale preparatory school who threatened to resign because of discord in school government, have withdrawn their resignations and will remain in the school. Harmony will be restored in the school at once, the dispatch says, and the routine work of the school will proceed without further friction.

Dan Shannon Signs With the Macon Club.

Bridgeport, Conn., April 16.—Dan Shannon Saturday signed to manage and captain the Macon, Ga., base ball club of the Southern league and will leave for that place Monday. He decided some time ago not to play this season, but received a flattering offer from Macon and accepted it. Buffalo wanted him again.

A Naval and Military Attache of the Russian Legation at Washington.

Washington, April 16.—The Russian government has detailed Capt. Mertvago as naval and military attache of the legation at Washington, and he is expected to arrive here soon. Capt. Mertvago is a naval captain of the first rank. He was detailed, it is said, because the naval interests of this country are paramount to those of the army, at least so far as construction and improvement go. The captain is also competent to observe and report upon the progress of military achievement. The Russian legation here has not had a military attache for years, and this appointment, it is expected, will soon be followed by the promotion of Prince Cantacuzene to be an ambassador.

The Yale Columbian Exhibit.

New Haven, Conn., April 16.—The Yale exhibit to the Columbian exposition will be shipped this week Wednesday. Final arrangements have been made in Chicago for its arrival. The exhibit will be placed in the gallery of the building of manufactures and liberal arts, section K.

Connecticut State Turnvereins.

Waterbury, Conn., April 16.—The Connecticut State Turnverein met here today and decided to hold the annual state turnfest in New Haven, July 1, 2 and 3. The meeting of the instructors will be held in Meriden in June, on a date yet to be announced.

Trial Spin of Yacht Navahoe.

Newport, R. I., April 16.—Royal Phelps Carroll, who is at his cottage, went to Bristol today and took out his new yacht Navahoe for a trial spin. She came down as far as this harbor, but did not remain.

Steamer Nellie Bly Blown Up.

Winamac, Ind., April 16.—The passenger steamer Nellie Bly, owned by J. F. Fishtern & Co., while going down the river today blew up, seriously injuring eight persons. The boat was demolished and sunk.

Prominent Physician Ill.

Middletown, April 16.—Dr Rufus W. Mathewson, one of the oldest and most widely-known physicians of Middlesex county, is reported critically ill with heart disease at his home in Durham.

BELGIUM WATCHFUL.

Temper of the Strikers Growing Worse—Authorities Anxious.

TURBULENT CROWDS

Fight the Police All Day Sunday—Brussels in the Mob's Hands.

Brussels, April 16.—This has been a day of extreme watchfulness and anxiety on the part of the authorities throughout Belgium. Reports from all points indicate that the strike is spreading rapidly and that the temper of the strikers is growing worse. In this city the morning passed without disturbances. This afternoon, thousands of workingmen held a turbulent meeting on the road to the race course, outside the city limits.

The advertised object of the meeting was to denounce the proclamation of Mayor Buls prohibiting public demonstrations in favor of universal suffrage. Volders, the socialist, who was arrested and then released, made an incendiary speech, in which he applied the most opprobrious epithets to M. Buls. The crowd became uproarious, shouted for revenge upon the mayor, and encouraged Volders to still more intemperate language. The police ordered the crowd to disperse. The workingmen answered with jeers. The police drew their swords and advanced toward the platform. Some of the crowd fired revolvers and threw a few stones, but retreated without show of fight toward the city. Nobody was injured.

Mayor Buls was walking home on the Avenue Louis, about an hour later, when 300 socialists, returning from the meeting, came down the streets. They hooted and jostled him, but allowed him to pass. After he had left the mob about fifty paces behind him, three men ran out and one of them struck him a heavy blow with a stick on the head. He fell bleeding and unconscious to the pavement.

A resident of the avenue Louis, who had seen the first of the encounter and had run for the police, returned with help just as the mayor was struck down. The police charged the socialists, and, after a fight of ten minutes, dispersed them. Two of the crowd were arrested. A witness of the mobbing informed the police that a workingman fired seven shots at the prostrated mayor. M. Buls was still unconscious when taken to his home. He recovered consciousness toward evening, and probably will be able to resume his official duties within a few days. Meantime, Alderman Andre will be acting mayor.

This evening turbulent crowds have fought the police in several districts of the city. Twelve were arrested. Several policemen were injured.

The city is as if in a state of siege. All places of amusement are deserted. The police and rioters have the streets to themselves.

THE DUKE OF VERAGUA.

And Party Attend Mass at St. Patrick's Cathedral, New York City.

New York, April 16.—The Duke of Veragua awoke this morning for the first time in the land discovered by his illustrious ancestor. The rainy weather in which he landed had given place to bright sunshine. A Spanish flag floated from his window in the Hotel Waldorf. Commander Dickens of the United States navy and Mrs. Dickens, who are to serve as pilots to the ducal party during their stay in the United States, and John Austin Stevens, representing the mayor and municipal committee of one hundred, paid their respects to the foreign visitors and accompanied them in carriages to mass at St. Patrick's cathedral. The party was composed of the Duke of Veragua, his wife, daughter and son, the duke's brother, the Marquis of Barbula and his nephew, Commander and Mrs. Dickens, and John Austin Stevens. The duke and his brother were both very plainly dressed. The dresses of the ladies were even more severe in their simplicity of style.

After the first gospel the Rev. J. M. Lavelle ascended the pulpit steps and said: "We have present with us today His Grace the Duke of Veragua, the head of the eleventh generation, in lineal descend from Christopher Columbus, the illustrious discoverer of this great country. He comes here as the guest of the nation. He has been welcomed already by the secular authorities of this nation, and city, and, I, in the name of the archbishop, in your name, and the name of the Catholic people of New York, welcome him to the land in which Christopher Columbus was the first to set his foot. The longer the duke remains with us, the more he sees of this vast nation, with its mighty rivers, and fertile plains teeming with plenty, and a happy people, the more he will thank God and thrill with joy, that he had an ancestry, to whose fortitude and perseverance we owe these grand results.

After mass the ducal party was driven back to the hotel, where they passed the day quietly.

LONDON WORKINGMEN MEET.

To Consider the Expediency of Engaging in a General Strike.

London, April 16.—Thousands of dockers and other riverside workers met in East London today to consider what attitude they might best adopt toward the Hull strikers. Chairman Edwards made the first speech. He said he was bitterly opposed to the immediate ordering of a general strike at all ports of the United Kingdom, as had been proposed in the resolution passed yesterday by the conference of seventy-six delegates from dock laborers' unions.

Ben Tillet, although of the opinion that London dockers favored immediate action, believed that the men should wait till all were determined and united. When all were ready to act together he would do his utmost to help them.

The meeting eventually approved a resolution calling upon the executives of all the unions to ascertain the views of the men as to the expediency of a general strike, the amount of money available to support a strike, and the best means of resisting the federation.

A Scathing Rebuke.

Bridgeport, Conn., April 16.—Captain C. W. Burpee, C. N. G., has received a letter from Adjutant General Bradley of Hartford, containing a scathing rebuke on the finding of Lieutenant Colonel Crowe in the case of Musician Harry Grant. Captain Burpee preferred charges against Grant for disobedience of his superior officer in knocking down a non-commissioned officer at the company's ball.

Grant was tried by a court-martial before Crowe and was exonerated. Grant was represented by Counsel Stiles Judson. Bradley's letter practically says that Crowe had no right to exonerate Grant according to military law, and the letter alleges the incompetency of Crowe.

At the equator the average annual rainfall is 100 inches.

BOOMING CORN PRODUCTS.

A Freer Foreign Market for American Tobacco Also to Be Secured.

Washington, April 16.—Secretary Morton has determined to energize the corn propaganda in Europe. He invites the co operation in this work of all manufacturers of corn products from whom he desires a full statement of the various kinds of products made from corn, by the manufacturers in each state, with a brief statement as to characteristics and excellence. Senator Mattes of Nebraska having accepted an appointment as foreign agent of the department will shortly be in Washington for conference as to carrying on the work abroad.

Secretary Morton proposes to broaden the scope of the work of investigating the demands of foreign markets for all products of the United States. Among other things, Mr. Mattes will be instructed to ascertain whether it is not possible to secure a freer market for the sale of American tobacco in foreign countries. He will also ascertain whether the sale of American meat products in Germany and France, is not seriously impeded, in spite of the withdrawal of restrictions, on our inspected meat products by those countries, by local or municipal regulations.

The Keeley Gold Cure Co. to Change Hands.

New York, April 16.—A paper here says: Unless some unforeseen obstacle arises the bi-chloride of gold cure for drunkenness will pass out of the hands of the Leslie E. Keeley company tomorrow. The price to be paid is $10,000,000 and a New York syndicate of capitalists is the purchaser. All that is necessary to consummate the sale is Dr. Keeley's signature to a contract in which he agrees not to enter into the same business again. All the gold cure institutions in the United States are included in the transaction.

Judges for the Yale-Harvard Debate.

New Haven, Conn., April 16.—It was announced today that the judges for the next Yale Harvard debate which will be held in this city May 3, will be President Gates of Amherst college, President Low of Columbia, and Professor R. M. Smith of Columbia college, Chauncey M. Depew will preside. Elaborate arrangements are being made by the Yale union for the occasion.

Royalists Think the Deposed Queen Will be Restored.

Kansas City, Mo., April 16.—The Times' special dispatch from Honolulu, dated April 9, says: The royalists profess to be in possession of the facts relative to the future actions of Mr. Blount, and they say that the commissioner, in the name of the United States government, will, within two weeks, restore the deposed queen to the Hawaiian throne.

What Cardinal Logue Says.

London, April 16.—Cardinal Logue received in Belfast today the addresses of the clergy, professors and students of St. Malachis Diocesan college. In replying he condemned the queen's colleges in Ireland and Dublin university as godless institutions, dangerous to the faith of Catholic students. Irish Catholics, he said, had long been fighting for their rights in educational matters and never would be satisfied until they enjoyed equality with other denominations.

Death of Ex-Judge Benjamin Orton.

Boston, April 16.—Benjamin Orton, aged 83 years, died suddenly this morning. The deceased was born at Rome, N. Y. He passed a large portion of his life in the south and later went to Indiana where he was a corn merchant. He was also a circuit court judge at Huntington, Ind. The deceased was father of Roy D. Orton, the celebrated mathematician, and also leaves another son at present living in California.

Bloody Riot at Plymouth, Pa.

Wilkesbarre, Pa., April 16.—A bloody riot took place at Plymouth early this morning, among drunken Hungarians and Polanders. Revolvers, stones and clubs were freely used. The police arrested six contestants and several escaped. Stanislaus Jacobfesky, formerly of the United States army had his skull crushed with a club, and died at 4 p. m. The prisoners will have a hearing Monday on the charge of murder.

Sudden Death of Judge Ardagh.

New York, April 16.—W. D. Ardagh, judge of the eastern circuit of Winnipeg, was one of the passengers on board the steamer Werra which arrived at Hoboken today, returning from a trip abroad. While walking down the gang plank he threw up his hands and fell dead of heart disease. Judge Ardagh's relatives at Winnipeg were notified.

Methodist Ministers Oppose Home Rule.

London, April 16.—More than 200 Methodist ministers in Ireland have signed an appeal to Methodist ministers in England that they oppose home rule, both on religious and commercial grounds.

Approve King Alexander's Course.

St. Petersburg, April 16.—Excepting the Novosti, all the newspapers approve the course taken by King Alexander of Servia. The semi-official press is especially generous of its commendation.

EASTERN CONNECTICUT.

WILLIMANTIC.

Death of Mrs. Charles Bigelow—Distribution of Footballs—Personals.

Mrs. Elizabeth Bigelow, wife of C. H. Bigelow, who has been ill with pneumonia about one week, died at her residence on Church street Saturday morning, at the age of 58 years. The remains will be taken to Southbridge, Mass., Tuesday, for interment.

W. B Carr & Co., amused the youngsters Friday afternoon by throwing fifty footballs from the roof of their building into the crowd which had collected on the street below.

Lawyers Hunter, King, Bowen and Clark went to Rockville Saturday to attend the short calendar session of the superior court, at which Judge John M. Hall presided.

The occupants of the stores in the Brainard house are as yet undecided as to where they will locate.

PUTNAM.

Local Matters

The funeral of the late M. B. Hart, father of Mrs. Albert Arnold and Mrs. F. G. Letters, took place on Saturday, the Rev. Mr Houghton officiating.

New shelves have been added to the Putnam library, a fact which patrons will appreciate.

The Shakespeare club will meet with ex-Senator L. H. Fuller this evening.

Fred. Moffat is the new assistant for the American express.

A number of residents have already made arrangements to attend the World's fair early in May.

IMPORTANT RAILWAY AGREEMENT.

An Exclusive Traffic Contract on Freight Entered Into.

ALL BUSINESS POOLED.

Many Western Roads Combine to Work With Each Other.

Chicago, April 16.—The most important western railway agreement ever made was signed Saturday. It is an exclusive traffic contract on transcontinental and intermediate freight business between the Rock Island, Burlington, Missouri Pacific, St. Paul, Alton, Chicago, Great Western, Wabash, Denver and Rio Grande and Rio Grande Western. To all intent and purposes the business of all these roads is pooled. Each will favor the other, in every possible way and all will present a united front of opposition, to all other lines. As nearly as possible the combination will work as a unit, giving each the benefit of the vast number of agents employed by all.

Two other combinations are in the field. The Southern Pacific-Atchison combination will be the strongest competitor of the allied lines. The whole situation is the result of the dispute over divisions between transcontinental lines and those east of the Missouri. Under the old $3 90 basis of transcontinental rates, the lines east of the Missouri received 15 per cent of the rate, on the haul to Chicago and 11 per cent. to or from the Mississippi. They were never satisfied with the provisions, claiming they were inequitable and burdensome.

After a week of useless conference on the matter, the Southern Pacific and Atchison formed an alliance. This combination landed the Missouri river roads high and dry out of the contest for transcontinental traffic. But the immense tonnage involved could not be abandoned, and so a big combination was made. This combination is an exclusive agreement of the roads to do business only with each other.

The fight will be a pretty one, but will probably be detrimental to net earnings. The situation is still more complicated by the fight of the Panama railroad and its steamship connections with San Francisco and New York for terminal business. The Atchison-Southern Pacific combination has agreed to meet any reduced rates made by the Panama. The other allied roads also will meet the competition, although the loss in revenue from reduced rates will not be divided equally among the lines.

With Good Weather the Trial of the Detroit Will Take Place Today.

New London, April 16.—Though the day here is bright, and there is almost a cloudless sky, the naval officers attached to the trial board have spent all their spare time in watching the weather conditions and prophesying as to the morrow. A clear day with an east wind prevailing in April is not believed to be conducive to a succession of lovely days, and many are willing to stake their reputations that the ranges on Long Island sound cannot be properly sighted tomorrow for the trial of the cruiser Detroit. However this may prove, the board will go aboard the ship at 8 a. m., that she may be in position on the course at 10 o'clock when the tide serves, if it is possible to make the run.

On board the ship very little has been done today, other than cleaning the decks in the forenoon. The afternoon was given to the men for rest preparatory to tomorrow's hard trial. During the afternoon several visitors went on board. Admiral Belknap dined with Commodore Fyffe at the naval station today.

Park City Hotel, Bridgeport, Gutted by Fire.

Bridgeport, Conn., April 16.—The Park City hotel, on State street, was gutted by fire early this evening. The flames started in the bar and worked their way up a dumb waiter. The firemen found it hard work to subdue the blaze, but saved the building. Loss $9,000.

SPECIAL.

"Fickle as an April Day."

The fickleness of April is proverbial, but there are days in other months when the thermometer is kept quite busy. So, in buying our spring and summer stock we lean toward medium heavy weights, as they are more comfortable and serviceable.

B. D. JONES & SON,
Merchant Tailors..................126 MAIN ST
(over C. C. Hill's) april

ANDREW HYDE, D. V. S.,
VETERINARIAN.
Office 10 Bath Street. Office hours 1 30-3.
mar11d Telephone 125-12.

AMUSEMENTS.

Amateur Theatricals.
Benefit of "Gould Home," Rome, Italy, and of "Rocknook Home," Norwich, Conn.
THE "COMUS CLUB" will present "MY LORD IN LIVERY," and "WOODCOCK'S LITTLE GAME," in
BREED OPERA HOUSE,
On Wednesday Evening, April 19,
AT 8 O'CLOCK.
Between the acts Costume Dances will be given, a Spanish Dance with Castinet accompaniment, and a Minuet.
TICKETS..........SEVENTY-FIVE CENTS
They may be obtained from all the members of the club and from the following ladies at their residences: Mrs. Edward R. Huntington, Mrs. George W. Lane, Mrs. Edward D. Fuller, Mrs. George S. Palmer, Mrs. Sidney L. Geer, Mrs. Frank Mitchell, Miss Kate Tibbits, Mrs. Wm. C. Landman, Mrs. Wm. A. Buckingham, Mrs. Edward M. Chide. april6

BROADWAY THEATER.
E. L. DENNIS..........Manager.
TUESDAY, APRIL 18,
Wm. Haworth's Great Spectacular Naval Drama,
The ENSIGN
It is a grand and imposing Scenic Novelty, presenting a story of absorbing interest, and presented by a company of unusual strength.
Four Great Original and Realistic Naval Pictures:
Double-Deck Scene of the U. S. Frigate San Jacinto.
View of the Harbor of Havana by Moonlight.
President's Room in the White House.
Spar Deck of a United States Man-of-War.
Direct from a phenomenally successful engagement at the Boston Theater.
Regular prices. Sale begins Saturday morning at Harrick's. april

Senate Adjourned Sine Die.

Washington, April 16.—The senate adjourned sine die. Saturday, after refusing to allow a vote on the Roach case; the nominations of Joseph S. Miller as commissioner of internal revenue and others were received and confirmed

NEW ADVERTISEMENTS.

BICYCLES!

Victor, Flyer	[illegible]
Victor, Light Roadster	150.00
Warwick, Model A	1[illegible].00
Lyndhurst, Racer, 22 lbs	1[illegible].00
Cleveland	1[illegible].00
Eclipse	1[illegible].00
Royal	125.00
Majestic	115.00
Lovell	115.00
Duke	100.00
Duchess	[illegible]
Crawford, Boys	[illegible]

We have every one of the above Bicycles IN STOCK, and are pleased to show them to anyone interested; they all (with one exception) have high grade pneumatic tires. MADE IN TWO PARTS.

EATON, CHASE & CO.,
Hardware & Electrical Goods,
aprldaw COMMERCE ST.

ARTIST ATTENTION.
—CANVAS STRETCHERS—
LESS Than COST to Close Them Out.
TRAFTON'S ART STORE,
20 Shetucket Street.
apr18d

WHITNEY'S,
Central Building, 41 Broadway
IS THE PLACE TO BUY
DINNER WARE
—AND—
TOILET SETS.
—ALSO—
HOUSEFURNISHING GOODS
OF ALL KINDS.
april

LUCAS
A. H. HARRIS, Lessee.
HALL

Alonzo H. Converse,
PAINTER.
Plain and Decorative Paper Hanging. Wall Tinting in all its branches.
143 Little Water St.
Graining done for the trade.

NEW
Field and Garden Seeds, Stockbridge Fertilizers, Agricultural Implements,
LAWN SEEDS,
LAWN DRESSING,
LAWN MOWERS,
Good News Ranges, House Furnishing Goods, Sheet Metal Work and General Jobbing.
E. M. BREWSTER, Agt.,
45 Water St., Norton Building.
april

PITCHER & MAINE
have the best line of
SHIRTS
in this part of the town. april

FOR WEDDING AND ENGAGEMENT RINGS
—CALL AT—
FRISWELL'S.
All solid 14 and 18 karat. Sole agent of celebrated ROCKFORD WATCH.
april 25 FRANKLIN ST.

TRUNKS, BAGS, HARNESSES,
And Horse Goods in general.
Trunk Repairing a Specialty.
J. G. STANDISH,
115 Main Street.
april

NORWICH CONCRETE CO.
ROOF AND CONCRETE WORK.
Curbing and Flagging.
ALL WORK GUARANTEED.
Chas. W. Burton, Manager,
146 PROSPECT STREET,
mar9d NORWICH, CONN.

UNTIL FURTHER NOTICE
Dr. TINGLEY'S OFFICE will remain at its present location, 10 Washington St. Office hours 11 to 12 a. m., 2 to 5 p. m. mar6d

REMOVAL.
We have removed
From 11 to 81 Chestnut St.,
where we have superior facilities for doing all kinds of work in our line,
Steam Carpet Cleaning.
Ladies' garments, cloth of all description dyed. Dying feathers a specialty. Promptness and thoroughness guaranteed.
WILSON BROS. mar6d

TROY STEAM LAUNDRY.
Goods called for and delivered free of charge
Lace Curtains and all Fine Work warranted to give satisfaction.
145 Little Water St.
Family Washing at Special Rates. mar6d

PEARLINE.

Blind

to her own interests — the woman who doesn't use *Pearline*. She can't see, or won't see, so she can't be helped and won't be. *Pearline* saves woman's work in all washing and cleaning. Everything is kept from harm; all things are kept from wear. Take some comfort, by taking *Pearline*. There's less to do, but there's much more done.

Beware Peddlers and some unscrupulous grocers will tell you "this is as good as" or "the same as Pearline." IT'S FALSE—Pearline is never peddled, and if your grocer sends you something in place of Pearline, do the honest thing—*send it back*.
apr17MTuThFaw JAMES PYLE, N. Y.

WANTS.

WANTED.

A young man for second-hand in Jacquard and plain broad goods weaving department. Must be familiar with winding organzine and tram. Also three or four warpers. BRAINERD & ARMSTRONG, New London. apr15d

WANTED.

A woman to help take care of children. Apply at 18 Winchester Street. apr15d

Having leased, thoroughly renovated, and newly furnished the property formerly known as the

—Metropolitan Hotel,—

I am now prepared to open in the same for the purpose of renting the rooms singly or in suites. All modern conveniences. Steam heat, [illegible]

GEO. A. BURLINGHAM,
apr15d No. 4 Franklin Square.

BLACKSMITH, LOOK HERE! I have it, do you want it? Good shop, all furnished with new tools. Shop is now running with three men, and is one-half minute's walk from house, post office and R. R. station. Call or address E. A. RACE, No. Franklin, Conn. apr5d

BATES, THE AUCTIONEER, WILL PAY SPOT CASH FOR SECOND-HAND FURNITURE jan26d

BOARDING.
PERMANENT AND TRANSIENT.
At reasonable rates. Centrally located. No. 23 Washington St. MRS. TURNER. may21d

NEW ADVERTISEMENTS.

I Will Open Store AT 114 MAIN STREET,

SATURDAY, April 15th.

A. B. KINGSBURY.

apr15d

An honest advertisement.

The past week we have experienced an excellent trade in Ladies' fine Shoes. We begin to believe the ladies read the papers more than the men do. It certainly stands to their credit if such is the case. We have reason to comment that the day will soon come when the daily press will supplant the fictitious and sentimental story book in our homes and that ladies who consider themselves good, practical housekeepers will be found reading about the Shoes we have marked down from $3.00 to $2.25.

GALLIVAN & HERREN,

Agents for W. L. Douglas

$3.00 SHOES

If you are a man and have comparatively large feet, you should consider yourself fortunate just at the present time. We have an overabundance of Men's Shoes, sizes 8, 8½, 9½ and 10, both Congress and Lace. These Shoes are made of selected stock by manufacturers who are thoroughly reliable, and we stand ready to warrant every pair of them. We do not care to move them to our new store, as it is easier to move the dollars. You can have them at cost while they last.

GALLIVAN & HERREN,

Agents for W. L. Douglas

$3.00 SHOES.

apr15d

FIRST SPECIAL SALE DAY,

Friday, April 14th,

Will place on sale a special lot of Colored Chip Hats, value double the price asked, quality equal to any in town, at

79c.

Also a special lot of Roses, Velvet and Muslin, at

9c., 17c. and 23c.

New York Bazaar,

112 MAIN ST.

apr5d

THE FINEST OF BANK, COMMERCIAL and MANUFACTURERS' PRINTING are [illegible] at this Office. Prices reasonable.

The Bulletin.

OFFICIAL TIME TABLE
— OF —
Norwich Street Railway Co.,

Taft., Greenville, Franklin Square and West Side.	Franklin Sq., Falls and Bean Hill.
[illegible]	[illegible]

SUNDAY TIME.

[illegible]	[illegible]

Remainder of time table for Sunday same as week day, except those marked *
* Not run Sundays.
† Sundays runs only to Greeneville Car Barns.
‡ Runs only to Greeneville Car Barns.
Running time between Park Church and Square, 10 minutes.
Running time between Depot and Square, [illegible]
Subject to change and correction without notice.
nov21d E. P. SHAW, JR., Supt.

Condensed Railroad Time Table.
NORWICH & WORCESTER RAILROAD.
Union Station.
GOING NORTH.
"Eastern" Standard Time.

Leave.	a.m.	a.m.	a.m.	p.m.	p.m.	p.m.
Norwich	[illegible]	[illegible]	[illegible]	[illegible]	[illegible]	[illegible]
Putnam	[illegible]	[illegible]	11.10	[illegible]	...	[illegible]
Webster	[illegible]	[illegible]	11.40	[illegible]	...	[illegible]
Arrive.			p.m.			
Worcester	[illegible]	[illegible]	12.15	[illegible]	....	[illegible]
Boston	[illegible]	[illegible]	1.10	[illegible]	[illegible]	[illegible]
Providence		[illegible]	[illegible]		[illegible]	[illegible]
Hartford		[illegible]	12.40	[illegible]	....	

†This train does not run Mondays.

GOING SOUTH.

Leave.	a.m.	a.m.	a.m.	p.m.	p.m.	p.m.	p.m.
Worcester	[illegible]	[illegible]	11.00	[illegible]	[illegible]	...	[illegible]
Webster	[illegible]	10.14ar	11.40	1.05	[illegible]	...	[illegible]
Putnam	[illegible]	10.35	....	1.40	[illegible]	...	[illegible]
Providence	[illegible]	[illegible]	....	[illegible]	....	[illegible]	
Hartford		[illegible]	....			[illegible]	
Boston		[illegible]	....	[illegible]	[illegible]	....	[illegible]
Arrive.							
NORWICH	[illegible]	12.16pm	....	[illegible]	[illegible]	[illegible]	[illegible]

*Steamboat express train leaves Norwich for New London at 10.25 p. m. daily except Sunday.

LOCAL NOTICES.

Good help wanted.
Situation wanted.
Rooms in Tyler block to rent.
Competent woman wanted as cook.
Tenement of seven rooms to rent.
Competent union moulders wanted.
Read Allen, Worth & Co.'s advt.
Barn, pasture, mowing, and planting land to rent.

Welcome A. Smith has a car of Bridal Veil flour on track.

E. A. Prentice is sole agent in this city for the celebrated "Restel" hats.

Dean's Rheumatic Pills absolutely cure rheumatism and neuralgia. Entirely vegetable. Safe.

Hough has a stock of Japanese lanterns he offers to any one at less than cost until he removes May 1.

E. E. Baker will go into the country or any where in New London county to tune or repair pianos or organs.

Leave your order for suit or trowsers with Smith & Gilbert and you will get perfection in fit, style and workmanship.

E. P. Turner, agent for the pneumatic Rambler, says it is the best wheel in the world, and guarantees them in every respect.

T. E. McClenathan has opened an attractive line of children's caps in cloth and leather, plain and fancy. Prices in advertisement.

Eaton, Chase & Co. publish a list of their bicycles with the cost thereof. They have each in stock and show them to any one interested.

James Cosgrove & Co. have just placed a new yellow duck awning in front of their store. It was made by J. W. Mallett, the painter and awning maker.

Smith Brothers have added to their assortment several new stock patterns of decorated dinner sets, which can be matched as easily as white ware.

Reiss & Wholey, 13 Ferry street, are ready to do plumbing, repairing or tin-roofing at short notice, and invite the public to consult as to prices and work.

N. S. Gilbert & Sons have received their full spring stock of baby carriages, robes and pillows, and as for furniture, carpets, wall paper and matting they have an immense variety and quantity. See advertisement.

Porteous & Mitchell have purchased about $10,000 worth of the Brown, Durrell & Co. fire stock at auction. The first shipment consisting of hosiery, underwear, table linen, crash and towels has arrived and will go on sale this morning at 8 o'clock. Prices don't count. The goods are still wet and must be sold. No other damage than by water. Bargains while they last.

The New Eden Musee.

The new Eden musee will remove Monday from the Carroll block to No. 6 Franklin square, where they open with a new and elaborate programme. Included among the artists are Eugene Berry, the monstrous footed Ohio boy, his left foot weighing 40 pounds; Mr. Will Flint, England's greatest character comedian, vocalist and dancer; the charming girl scout, "Western Anne," the acknowledged singer Patti of the west. The Mayos have been engaged for the week in an entirely new act. Don't fail to see them. Open from 1 p. m. to 10 p. m.

NORWICH AND VICINITY.

Missionary Work in Turkey.

Miss Alice M. Kyle, American missionary to Turkey, addressed the mission bands of this city in the lecture room of Broadway church Saturday afternoon. Her description of the mission field, the previous circumstances and present aspect of the work and of the results attained by our missionaries were deeply interesting. Miss Kyle is representing the Turkish work in this country under the auspices of the American Foreign Missionary society.

Montville House Slightly Damaged.

An unfinished frame dwelling house near Palmer Brothers' mill at Uncasville, caught fire at about 5 30 o'clock Saturday morning. The damage was slight. The cause of the fire was unknown.

First of Its Kind in China.

The Brown Cotton Gin company of New London has received an order from China for a complete set of machinery with which to start a cotton-seed oil mill. It will be the first of its kind in China and will employ a number of hands.

Satinet Mill Burned.

The satinet mill at Kenyon's Mills, near Clark's Falls, North Stonington, was destroyed by fire Friday afternoon, together with two dwelling houses close by. The loss is $30,000; partially covered by insurance.

The Rev. Mr. Barney's Boys' Club.

The Greeneville Boys' club will not hold its regular meeting in the chapel of the Congregational church during the next two weeks, owing to the absence from the city of the Rev. D. W. Barney. Mr. Barney is training his boys to be good citizens as well as good scholars, and the various exercises of the club are calculated to cultivate intelligence in regard to municipal and national affairs.

Stafford Springs' New Station.

Stafford Springs is to have a new station that will be one of the best on the line of the Central Vermont railroad. It is to be built of brick, and work will be commenced as soon as the contracts can be awarded. The location is to be several rods below the present site. Telegraph, express and baggage rooms will be roomy and nicely furnished. This improvement has been needed for some time, and the residents are much pleased at the prospects.

The Elm City in Bad Shape.

The steamer Elm City, doing duty on the Norwich & New York Transportation line in the absence of the City of Worcester, arrived at the dock here at 5 o'clock Saturday morning, after thirty hours on the trip, delayed by the fog in which the sound was buried. She leaked badly en route and when loaded again late in the forenoon the water gained so rapidly on the pumps that she was hastily unweighted. She left for New London at five o'clock Saturday afternoon, and the City of Boston received what was left of her cargo and took it through to New York.

It is said the Elm City will give way to the steamer Narragansett.

A Body off Block Island.

Schooner Benjamin C. Cromwell, at Vineyard Haven from Mantanzas, reports that when off Block Island she passed the body of a man floating in the water with a cork jacket life preserver on. He wore a brown outside coat, and had apparently been a considerable time in the water. It is thought that possibly it may have been one of the five Cuttyhunk life savers who were lost while endeavoring to save the crew of the brig Aquatic last winter. Capt. Timothy Akins believes it to be the body of Eugene Brightman.

Was Born in Stonington.

The Rev. N. W. Miner, D D., a widely-known Baptist clergyman, died in Paterson, N. J., Friday. He was born in Stonington, March 12, 1823, and in 1846 was graduated from Trinity college. He held pastorates throughout New England and in the west. During his pastorate at Springfield, Ill., he enjoyed the intimate personal friendship of President Lincoln. For the last eight years he was corresponding secretary and financial agent of the Baptist Ministers' Home society at No. 636 East Twenty-fourth street, New York.

The Uncas Paper Company.

The following gentlemen are the shareholders of the Uncas Paper company of this city, incorporated to manufacture and deal in paper, with a capital stock of $50,000, 500 shares of $100 each: C. L. Browning, 5; John Woodmansee, 25; Chas. Mitchell, 25; Geo. D. Jerome. Uncasville, 10; E. R. Thompson, 25; J. B. Shannon, 5; H. H. Gallup, 10; C. D. Browning, 10; Chas. S. Johnson, 15; Chas. A. Johnson, 10; F. W. Felch, New York, 20; H. P. Browning, 25; H. H. Osgood, 50; John Mitchell, 50; Daniel R. Evarts, 20, H. W. Tibbits, 5; A. F. Perkins, 25; Adam Reid, 25; J. B. Lathrop. Uncasville, 20; A. W. Prentice, 10; C. N. Champlin, 10; F. W. Browning, 50; W. S. C. Perkins, 10. Paid in in cash, $10,000.

MR. LESTER'S ORGAN RECITAL.

Mrs. Sleight Assists to Make It a Notable Success.

There was a slight falling off in the attendance at Mr. F. W. Lester's organ recital at the Broadway church Saturday afternoon. Doubtless the weather was responsible for this, as the programme announced was of the usual high order of excellence, and Mr. Lester had the able assistance of Mrs. E. C. Sleight, who sang Liszt's exacting composition "The Loreley," and Bohm's tender and expressive ballad, "My All." Both were given with that pure and well-poised voice by which Mrs. Sleight's singing is always marked.

Mr. Lester played with skill and finish the Bach Prelude and Fugue in E Minor, a Scharwenka Minuet, variations on God Save the Queen, Hesse, and Guilmant's "Marche Funebre and Chant Seraphique" with its novel pedal effects.

THE PAULIST MONKS.

They Will [illegible] at St. Patrick's [illegible] Next Sunday—The Rev. Mr. French of the Order of the Holy Cross in the Pulpit.

On Sunday next at 10 30 a. m. the monks from the Paulist monastery in New York will begin a mission in St. Patrick's parish. As thirteen of the twenty-five members of this order are converts to Catholicity, the topics of their discourses during their two weeks' revival promise to prove of general interest, representing as they will the ideas of "many men of many minds," and of different nationalities and languages.

During their stay in town the regular 10 30 Sunday service at St. Mary's church, Greeneville, will be omitted.

The pulpit of St. Patrick's church, Sunday morning, was occupied by the Rev. James J. French, C. S. C. of the Congregation of the Holy Cross, an order having institutions in France, Canada and the United States. The chief seat of the American branch is at Notre Dame University, Indiana, although the order has flourishing institutions of learning in the northern, southern and middle states. Here young men are trained for educational work; and it is for the purpose of obtaining volunteers for both teaching and manual work that their representative is now visiting New England. Young men of all trades and occuptions, and of every degree of educational advancement are desired, as the demand for teachers—regular and manual—is such that the supply always falls short of the urgent call.

THE SCHOOLS' EXHIBIT.

A Creditable Collection for the World's Fair from the Central District.

The specimens of work made by the pupils of the Central district schools for the educational exhibit at the World's fair were on view at the Broadway school Saturday afternoon. The collection embraces typical lessons in geography, arithmetic, history, etc., enclosed in folios furnished by the state. A set of booklets and illustrated journeys in geography and a scrap-book of geographical pictures are the only portions of the collection which have been bound here in town.

Besides the relief maps, etc., prepared by the pupils of the senior room and the large production map which is the work of pupils of the third class, different rooms of the Broadway school will send maps, globes, booklets in history, illustrations of number work, etc. From Providence street school comes an elaborate chart and set of papers in arithmetic; from Roath avenue and School street, novelties in historical exercises and geography; from Broad street, work in history, science, and in kindergarten subjects, and from Laurel Hill papers in elementary arithmetic, in botany and microscopy.

The following pupils are represented in the Broadway school exhibit: Jessie Vaughn, Horace Tracy, Lillie Klein, Carrie Hirsch, Eleanor A. Ulmer, Mary Lambkin, Ruth Foss, Theo. Hedge, Hannah Armstrong, Charlotte Fuller, Fannie Hirsch, Maude Hodge, Carrie Harvie, James Spelman, Charlotte Rogers, Willie Ochlhof, Gertie Franklyn, Arthur Brewster, J. T. Kingsbury, Walter Gilbert, James R. Smith and Nanna Mitchell.

Supt. Bishop has given his personal attention to the general arrangement of the collection, which is certain to maintain the high character which the Norwich schools have always deserved, and to form a creditable factor in the states' exhibit at Chicago.

THE ODD FELLOWS' HOME.

Elaborate Plans for the Dedication of the Fairview Institution—Programme of the Celebration—The Romance of Col. Stafford's Life.

Arrangements are now completed for the dedication of the Odd Fellows' home at Fairview, near New London, which takes place next week Wednesday, and local lodges of that order have voted to participate in the ceremony.

"It is a home with a history, and the Odd Fellows of no other state," said Past Grand Master Ware, in talking on the matter, "have such a romantic, beautiful and extensive grounds set apart for them." The Odd Fellows agreed to pay $1 apiece till $30,000 was raised and Grand Master Ware negotiated for the Stafford place.

Col. Robert Stafford, a very wealthy southern planter who owned extensive cotton plantations on Cumberland island, in the Savannah river, fell in love forty years ago with beautiful Groton heights and determined to purchase a section of them and erect thereon a magnificent house as a summer residence for himself and his growing family. He married a southern quadroon and together they made Fairview a beautiful and famous spot. After her six children had grown up, Mrs. Stafford died of consumption and the children soon followed her, with the exception of two girls.

One of these married a foreign count. Another daughter was the first wife of Frederick W. Engels, now a paralytic of Rockville Centre, L. I. Engels was awarded $121,000 as trustee and guardian of the four children of the marriage after her death and the death of the elder Stafford in Columbia, S. C., in 1887. Engels subsequently came into notoriety in New York by trying to flee from his second wife because, as his counsel claimed, she abused him and tried to get possession of the trust funds.

Nowhere in Connecticut, probably, is there a more complete home of beauty and luxury than this. The ceilings are high, the walls superbly frescoed, the mouldings are of white and gold and a massive grand staircase in the center of the hall is of San Domingo mahogany.

Everything betokens a beautiful and artistic design and the Odd Fellows are delighted with it. Different lodges throughout the state have furnished the rooms, and on each door is the name of the lodge furnishing that particular apartment.

The dedicatory exercises will be a most impressive ceremonial and will be witnessed by thousands of people. It will be the grandest Odd Fellow demonstration ever known in Connecticut. From 3,000 to 5 000 members of the order, including the Patriarchs Militant, will attend.

All visiting lodges will be quartered at the Third regiment armory in New London until the hour of parade in that city, 11.30 a. m. The parade will consist of four divisions and include among others the grand lodge officers from the neighboring states of New York, Massachusetts and Rhode Island and also the Odd Fellow highest in rank in this country, Past Grand Sire James Sanders of Yonkers, N. Y.

The column will be transported up the Thames on steamers, and a collation will be served on the trip to "Fairview," where the following programme will be carried out:

Opening prayer, by grand chaplain the Rev. D G. Ashley, of West Thompson.
Ode of the Order, by the audience, accompanied by Wheeler & Wilson band, of Bridgeport.
Address of welcome, by Past Grand Master C. B. Ware, of New London.
Oration, by Grand Representative George H Cowell, of Waterbury.
Remarks by distinguished visitors.
Benediction.

The usual anniversary exercises will precede the dedication. Excursion boats and trains will be run from all the leading cities in the state.

VERAGUA IS HERE.

The Duke Arrives in New York on Saturday.

IS A DESCENDANT OF COLUMBUS.

Other Royalists in His Company—Will Leave for Chicago Next Week.

NEW YORK, April 16.—The American line steamer New York, from Southampton, with the lineal descendant of Christopher Columbus, the Duke of Veragua, on board, arrived at Quarantine shortly after 8 o'clock Saturday morning. As soon as the New York anchored, Commander Dickens, U. S. N., representing the federal government, boarded the big steamship and delivered an address of welcome in Spanish, to which the duke appropriately replied, after which the band on board played "America."

The steamer Blackbird, with the reception committee on board, left Pier A about 7 o'clock, and proceeded down the bay to the New York, and the duke and his party were transferred to the Blackbird, which was provided by the Columbian celebration committee to bring the party to Twenty-second street and North river, whence they were escorted to the Hotel Waldorf, where the ducal party will remain until they leave for Chicago next week.

The duke is accompanied by the Duchess of Veragua, their son, Don Christopher Columbus y Aquilera, Don Carlos Aquilera, Don Maria del Pilar, Columbus y Aquilera, Don Pedro Columbus and the Marquis and Marquise Barboles, all of whom are descendants of Christopher Columbus. The reception committee will confer the freedom of the city on the duke.

His Family History.

Don Christobal Colon de Toledo de la Cerday Gante, Duke of Veragua and of La Vega, Grandee of Spain of the first class, Marquis of Jamaica, Admiral and Seneschal-Major of the Indies, is the thirteenth in descent by the female line—more esteemed in Spain than in countries where the Salic law strictly obtains—from Christopher Columbus. The family is remotely allied by blood with the royal house of Portugal, the Braganza, and indirectly by marriage with the great Duke of Alva, the opponent in the reign of Philip II. in the sixteenth century, of William the Silent in the Netherlands. The grandson of Columbus, a certain Don Luis, resigned his hereditary rights and possessions over sea in America, receiving in return from the Emperor Charles V. the dukedom, the marquisate and various estates in Spain.

The title Veragua, comes from an old Indian principality near the Isthmus of Panama, which, on one of his late voyages, Columbus endeavored to colonize. The family of Don Luis became extinct in the legitimate male line in the next generation: and after a long litigation the title passed in 1608 to the great-great-grandson of Columbus, through Donna Isabella, his granddaughter, who had wedded a Portuguese gentleman allied to the royal house.

From this line the present duke directly descends. He is now a man of middle age, of quiet temper and sedate habits, in fact somewhat resembling Cornelius Vanderbilt, but more, if the statement be not disrespectful, the conventional Spaniard that adorns the wrappings of raisins and serves as a model for the toreador in "Carmen."

SHOT BY TRAMPS.

Chief of Police of Ware, Mass., in Critical Condition.

PALMER, Mass., April 14.—The chief of police at Ware was shot by tramps a short time before noon Saturday. The chief's name is Fitzgerald. He is now in a critical condition. One ball entered his head and the other his chest. The tramps were three in number and have escaped.

The three tramps in the morning entered a barroom on South street in Ware, owned by Mr. Cummings. The owner wished to get rid of them and asked them to leave. This they refused to do. Mr. Cummings then called on the chief of police to put them out. Chief Fitzgerald came at once and ordered the tramps to leave. They refused to do this, and used abusive language to the officer.

When the chief was about to put his hands on them to put them out by force one of them drew a revolver and shot him twice.

The wounded officer was at once taken to the office of Dr. Ryan in an unconscious condition. At 12:30 the physician was engaged in probing for the balls. He hopes to save the life of the officer.

The tramps made their escape. A searching party has already been organized and is searching the surrounding country for the offenders. The officers in the adjoining towns have all been notified of the affair and the escape, and every effort will be made for their capture and arrest. Chief Fitzgerald has recovered consciousness enough to give a description of the man who shot him.

THE SERVIAN COUP D'ETAT.

How Alexander Got Rid of His Regents and Ministers.

BELGRADE, April 16.—The details of the coup d'etat Thursday were carried out with remarkable swiftness and simplicity. The regents and cabinet ministers responded to an invitation to dine in the old palace in the evening. Eight were seated at dinner, the king presiding. After the third course the king rose and said to the regents:

"Gentlemen, for four years, in my name, you have administered the kingly power. I thank you heartily for the trouble you have taken. I now feel able to administer the power myself, and will exercise it from this moment. I beg you, therefore, immediately to hand me your resignations."

Mr. Ristics replied that he could not, and would not comply with the king's request, which was contrary to the constitution.

The king thereupon left the room, and sent an aide-de-camp to demand the resignations of the ministers. As they also remained obdurate he ordered them to leave the old palace and go to the new palace to pass the night. In the morning they were conveyed to their residences under guard.

Last night the king's assumption of power was celebrated with a torchlight procession and general illuminations.

THE LOUISIANA CYCLONE.

Property Destroyed and Fifteen Killed and More Than Forty Injured.

THIBODEAUX, LA., April 16.—During the cyclone Friday the St. Bernard sugar house and the Island of Cuba plantation sugar house were badly damaged. It is reported that a son of D. M. Kounis was killed. The residence of John D. Schaefer was badly damaged, and there were other accidents. The sugar house on Piedra plantation was totally destroyed.

At Leon Godchaux's Raceland place two men were killed and five injured. The White Castle colored church and schoolhouse were blown down. One hundred and fourteen colored children were in the building, and all made their escape but five, who were taken from the debris badly hurt. So far as heard from 15 persons were killed outright and more than 40 injured by the storm.

ALMY IS ABBOTT.

Confession Made by Murderer in the Manchester (N. H.) Jail.

MANCHESTER, N. H., April 16.—Captain David Wadsworth, the jailer who had Frank C. Almy, the murderer of Christie Warden, in his keeping for several months in this city, stated today that secrecy was no longer placed on his lips regarding the positiveness of Almy's identity, and for the first time makes the statement that Almy, under pressure from his counsel while he was in the jail in this city, admitted that he was Abbott.

Almy's counsel earnestly pleaded with him to tell the truth regarding his identity, and the prisoner again and again refused. Then his counsel told him that if he lied and they went on with his trial at the risk of the state hearing that he was Abbott there was no hope, and under that pressure Almy finally said that he was indeed the notorious and much wanted Vermonter.

The secret was religiously kept by Almy, the prisoner's counsel and Jailer Wadsworth until now, when the keeping of the trust can no longer do injury to the prisoner.

NEWS IN BRIEF.

The anti-pool bill has passed the New York senate.

An additional cholera inspector was appointed at Vanceboro, Me.

J. S. Tooker beat L. La Montague, Jr., in a championship racket match.

A banquet was tendered to ex-Senator Henry L. Dawes at Springfield, Mass.

William B. Weed, a hermit, who died in a squalor at Noroton, Conn., left a fortune.

The administration is pleased with Commissioner Blount's discharge of his mission to Hawaii.

It is reported that Mr. Thurber, private secretary to the president, is slated for early retirement.

Senator Chandler favored and Voorhees opposed the Roach investigation in the United States senate.

The Thingvallia Steamship line has purchased the Celtic of the White Star line. The price said to have been paid for this steamer is $[illegible],000.

The fourth and last annual election of officers of the local board of the World's fair directors was held. The present officers were re-elected.

The Massachusetts gas commissioners ordered the price of gas reduced to $1.20 per thousand feet in East Boston, and $1.40 per thousand in Springfield.

Affairs in the Choctaw country remain about the same. The governor refuses to disband the militia, although it is alleged that they are a menace to peace.

Haverhill went ahead of her record this week, the shipment of shoes exceeding 10,000 cases. The number of shoes per case will average 45 pairs, making the total close upon 500,000 pairs.

Hugh Morrison, manager of the great Makawel sugar plantation at Kauia, the northern of the great Sandwich Islands, is of the opinion that Commissioner Blount made a mistake in lowering the American flag in Honolulu.

Miss Sadie Means was dismissed from the Second Presbyterian church because her work at the telephone exchange required her to be there four hours on Sunday. She complained to the Presbytery, which decided against her.

Disastrous fires are raging in the Homestead, Terra and Highland mines, South Dakota. Thirty miners have been asphyxiated. The mines are being flooded and divers' suits have been wired for. As the timbers have been burned caving-ins are imminent. The damage will be enormous.

SOCIALISTS WOULD NOT MOVE.

Police Charged Them with Swords and Wounded Several.

AMSTERDAM, April 16.—The socialists of this city have recently been making nightly attempts to hold a demonstration in front of the royal palace. Night after night their plans have been frustrated by the police, but they succeeded in gathering in force last evening while a reception was being held in the palace.

The socialists were ordered by the police to disperse, but they refused to move. The police then charged and scattered the crowd with drawn swords. Several persons were wounded.

No Alarm Sounded.

HINGHAM, Mass., April 16.—The barn of David Breen, on Lincoln street, has been burned, with five tons of hay, four farm wagons, three haying machines and other farming implements. Loss, $1000; small insurance. No alarm was sounded, and no attempt was made to get the fire department to the scene. The fire illuminated the whole western portion of the town, and many people went to the scene. Had the wind shifted several houses in close proximity would probably have ignited, although a heavy rain was falling.

Nearly Dead From Hunger.

AMESBURY, Mass., April 16.—Two young men hired a team at Bird's livery stable last Sunday, and drove to Kingston, N. H., where they became intoxicated. On the way home the buggy was overturned and the horse ran away, leaving them and the buggy in the road. The horse and remainder of the buggy were not found until Friday, when they were discovered a mile from the road in a swamp. The horse was nearly dead from starvation.

Woman Attempts Suicide.

PORTLAND, Me., March 16.—Mrs. Mary Conley, who lives at 274 Fore street, attempted to commit suicide Saturday morning by cutting her throat with a razor. She had for many years been a great sufferer, and was probably insane. There is but a slight hope that she will live.

Report Not Official.

LONDON, April 16.—In the house of commons Sir Edward Grey said the stenographic report of the proceedings of the Behring sea court of arbitration bore no official character. Only the proceedings formally recorded in the protocols will be presented to parliament.

Graves Will Go Free.

DENVER, April 16.—Dr. Thatcher Graves, who was convicted of the murder of Mrs. Barnaby of Providence, will go free. The county commissioners have refused to appropriate funds to defray the expenses of witnesses who are now in the east.

Heavy Snow Storm In Ohio.

CLEVELAND, April 16.—A heavy, blinding snow storm has prevailed throughout northwestern Ohio. The snow has reached a depth of 6 inches and is still falling. In this city street car traffic is impeded to some extent.

Cadley and His Bill.

"Mr. Cadley hasn't treated me well," said the tailor.

"Oh, well, he doesn't amount to much," said De Garry.

"I wish I could say the same of his bill," sighed Snip.—Harper's Bazar.

Another Way of Expressing It.

"When Mrs. Parvenu was poor, they used to say she was a great talker, but since she became rich it is different."

"Indeed! What do they say now?"

"They say she is a brilliant conversationist."—Exchange.

HOOD'S SARSAPARILLA

A Business Man's Letter

Great Prejudice Overcome.

Intense Misery with Dyspepsia No Help From Physicians, but HOOD'S CURED.

"C. I. Hood & Co., Lowell, Mass.:

"I have been led to address you from a deep sense of gratitude for the great benefit I have received from Hood's Sarsaparilla.

"For twenty years I have been a constant sufferer from dyspepsia. Have spent many hundreds of dollars for medicine, with at best only temporary relief. I have always been an inveterate enemy to patent medicines. But now in my home Hood's Sarsaparilla has

A Hearty Welcome.

"Those who have not been afflicted with dyspepsia, have no conception of the misery I endured, and those that have need no description of the horrors of the unfortunate dyspeptic.

"This is why I changed my mind in regard to patent medicines: An old friend had been afflicted for many years with dyspepsia, and for a few months I noticed that he had been wonderfully improving. I ascertained that the great change had been wholly wrought by the use of Hood's Sarsaparilla. He advised

Hood's Sarsaparilla Cures

me to 'try it by all means,' but the idea of me taking 'patent medicine' was a very bitter pill to swallow. But urged by my great sufferings to do something, I yielded and began to take Hood's Sarsaparilla. I am now using my fourth bottle, and feel better than I have in twenty years, and consider myself cured. Use this statement as you please. I have been in constant business here over 40 years."

FRANK C. STUART, Marshall, Mich.

HOOD'S PILLS act easily, yet promptly and efficiently, on the liver and bowels. 25 cents.
4 mar20daw

REID & HUGHES.

THE

BOSTON STORE

CLOAK DEPARTMENT.

The Garments shown this year are unusually handsome, and, as in former years, the correct things are found here in greatest range of variety. Since our opening we have been receiving daily something new and pretty in Capes and Jackets.

Cloth Capes

seem to take the lead in outside wraps. They come in a variety of colors and range in price from $5 to $30.

Reefers

will be good this season. Shorter in length, large French sleeves and fine backs. All colors will be worn, Tan, Navy Blue and Black being especially good. Prices range from $4 to $30.

Ladies' Suits.

We are showing an immense line of Suits for house and street wear.

Ladies' Outing Suits in latest French designs, consisting of Skirt and Shirt Waist, $1, $1.75, $2 and $3 50.

Blue Sateen Dresses, with Serpentine Waist and Skirt, $4.

White Duck Yachting Suits, with black and blue polka dot, consisting of Blazer and Skirt, $4 50.

Crepon Dresses of Serpentine Waist and Skirt, in a variety of colors, $5 50.

Eton and Blazer Suits, in Navy Blue Flannel and Storm Serge, $5 up.

Shirt Waists

will be more popular than ever. Perfect fitting, jaunty and comfortable. In Silk Waists never has there been such an elegant display.

Our 39c. and 50c. Waists cannot be excelled.

Reid & Hughes.

apr15daw

MISCELLANEOUS.

NOWATZKY'S ANNOUNCEMENT.

To the Public: Daily, Sunday and Weekly Papers, Periodicals, Magazines, Confectionery, etc., can be found at Shannon Building and 162 Main St. All orders receive prompt attention and quick delivery. apr6d

ESTABLISHED IN 1861.

Adam's Tavern,

NORWICH TOWN,

A. A. ADAM, Proprietor.

The following is a list of the best brands of ACKER, MERRALL & CONDIT'S and PARK & TILFORD'S WHISKEYS that I introduced 10 years ago. They have become intensely popular. They sell on their own merits:

Imperial Bourbon, Zeb Ward, 1866, Maryland Rye, Monogram Rye, Blue Grass, Hermitage, 1880, Union Club Rye, Mayfield Bourbon, Hermitage Sour Mash, Keystone Rye, Cabinet Bourbon, Union Club Wheat.

N. B.—The above goods do not have to be rechristened every six or nine months with a new name in order to make them sell, as is a customary feature with compounding liquor dealers. A. A. ADAM.

Telephone call 31-14. tebtd

JUST THINK OF IT!

Try a cheap and durable Plating on your Tableware for every day use. Knives 85c, Spoons 45c, Forks 80c, Tea spoons 15c, for set of 6 pieces. Warranted not to tarnish and will last longer than any plating yet done.

Repairing Sewing Machines, Typewriters, Clocks, Locks, Bicycles, etc. Sharpening Razors, Scissors, Knives, etc.

Making Rubber Stamps from 30c up.

Electric Bandages with the latest improvements, for curing rheumatism.

Mending Tissue in 5, 10 and 25c packages. Luminous Paint in 10 and 25c packages. Nickel Plating Outfits, $3.00. Silver Plating Outfits, $3.50. Silver Plating done in short time.

If not convenient to call, drop a postal and work will be collected and returned free.

A. L. NEWTON, 105 High St.
mar24MWS

MISCELLANEOUS.

BOCK! BOCK!

Our Bock Has Arrived.

We have just received a car load of the Bartholomay Brewery Co.'s Bock. For quality it is unsurpassed. On draught, by the keg, or bottled for family use. Give it a trial.

McNAMARA BROS.,
No. 8 Franklin Square. apr7d

BRECKENRIDGE BROS.
Carpenters and Builders
65 Prospect Street,
NORWICH, CONN.

CARPET CLEANING.
We take up, clean and relay carpets, brush and polish your furniture better, quicker and cheaper than any one else in the city. Give us a trial and be convinced. N. E. WHITING, prop. Satchell's Carpet Cleaning Works, 13 White's Court. may2d

Murphy & Blackburn,
General Furnishing Undertakers and Embalmers,
No. 67 Franklin St., opp. Preston Furniture Company.
Open day and night. Ring bell for night calls. Residence No. 34 High street and No. 8 Williams Avenue, Preston. We give special attention to Upholstering and Carpet Laying and all work of this kind. Satisfaction guaranteed. Lowest prices in the city. mar2d

WE CALL YOUR ATTENTION
To our fine line of Imported Sherries, Ports, Brandies, Cordials and Clarets. Also the Ashland, Walnut Hill, Cabinet, Scotch and Irish Whiskey, and the Old Tom, [illegible] and Yacht Club Gins.
COATES & SHERIDAN, 66 West Main St.,
Dealers in the highest standards of foreign and domestic Wines and Liquors. apr8MWF

CALIFORNIA EXCURSIONS
VIA
SOUTHERN PACIFIC COMPANY.
APPLY TO E. E. CURRIER, N. E. AGT.,
192 WASHINGTON ST., BOSTON, MASS.

GRANULATED TOBACCO AND SULPHUR.
The Most Complete Fertilizer Known for Lawns, Gardens, Plants, Shrubs, Vines, etc.
An odorless and clean dressing without foreign seed; can be applied any time in the season. Decomposition takes place after application, thus furnishing a gradual food for the roots of the grass. No earth worms can live where this is liberally applied. Nothing produces such a dark green color as a Tobacco Fertilizer. It will keep flowers thrifty. A small handful in a hill will insure smooth potatoes and a large crop.
F. C. STURTEVANT, HARTFORD, CONN.
Sold by J. P. Barstow & Co. apr8WFM

TEAMING.
I am prepared to do all kinds of light and heavy teaming, dump-cart work, etc., etc., at the lowest living prices.
mar6d W. H. PALMER, 25 Sixth St.

S. S. THRESHER,
Attorney and Counsellor at Law and Notary Public.
[illegible]

There are more things to be learned about paint than are dreamed of in your philosophy. One thing you will easily believe, the cheapest is not the best. This applies with equal force to everything put on the market, yet some people think it does not matter when applied to paint. It costs more money, time and labor to make good paint than to make bad. That is why the good is higher priced, and also why it gives greater satisfaction, and does more and better work. By these points are the Chilton Paints known. Regarded from the standard of value they are really the cheapest paints, because two coats will completely cover where it will often take three of any other, because you get a full gallon and not nine tenths of one, and because if put on a dry surface it will last for years and years. Ask anyone who has ever used Chilton Paints and see what they say.
Chilton Paint Co., New York or Boston.
Sold by Preston Bros. apr13wfm

KALAMAZOO CELERY
IS SO HEALTHFUL
That it should be used in every family at least once a week.

The Kalamazoo Celery Extract or Tonic.
For Soda Fountains, Bars and the Kitchen.
This is the Triple Extract of our famous Kalamazoo Celery, prepared directly from the plant, and not a mere flavor of the seed. It makes an elegant drink when drawn from a Soda Fountain; cooling, delicious and beneficial, having the rich, nutty flavor of our Celery. As a morning bracer it has no equal, is excellent for Beef Tea and Celery, and a dash in a Manhattan makes life worth living. In the house it is indispensable for making soups, ice creams and ices, Celeryades, etc. Ask your grocer or druggist for it; take only the Kalamazoo brand—all others imitations.

The Kalamazoo Celery Nervine Pellets.
These pellets are prepared directly from our famous Celery, and contain all of its well known curative properties. They are invaluable as a household remedy. They are guaranteed to be purely vegetable and to be a sure specific for all cases of Nervous Prostration, Headaches, Impotency, Insomnia, all Stomach Troubles; Chronic Constipation (the bane of the American people), and are positively the only Pellet that will not leave the system constipated. 25c per Package.

The Kalamazoo Celery Nervine and Tonic.
Our Nervine and Tonic is prepared directly from our famous Celery, and in connection with other herbs of well known valued medicinal qualities forms without a doubt the best family medicine for the Nerves, the Stomach and Blood. It is Nature's own remedy for building up and restoring a run-down or exhausted nervous system; as a Spring Tonic it has no equal. Ask your druggist for these preparations that come direct from Nature's Celery Gardens. Take no others. If you cannot get our preparations at your druggist's, send 25 cents in stamps and we will mail you a package of the Nervine Pellets and one of our beautiful Embossed Celery Recipe Books Free.

The Smith-Dunkley Co.,
KALAMAZOO, MICH.
Largest Celery Shippers in the U. S. mar6d

The Bulletin.

Americans Abroad.

Thousands of our fellow countrymen and women will doubtless take a run across the water for a brief vacation this coming summer. It is safe to say a majority of them will go for the first time and that they will be of that class which combines the best qualities of mankind—the intelligent people who have earned the money they are going to spend in Europe. They may be seen by the hundred and thousand crisscrossing Europe, notebooks in hand, and, heaven bless them! talking through their noses, sometimes, alas! very loud.

A word to these, our fellow countrymen and women, may not be out of place, lest the ignorant and untraveled populations of Europe get exceedingly erroneous ideas of this Union. Don't talk loudly and boastfully everywhere about how superior things in your own country are to everything in Europe. It will not go down pleasantly with the foreigners, and, besides, it is not the fact. A hundred things there are better, finer and handsomer than any object in the same line in this country. Keep your mouth shut and your eyes and ears open. Watch quietly the usages of the foreign ladies and gentlemen and fall into their customs when you are in their country. Note that foreigners do not expectorate and do not chew tobacco.

Look at the exquisite pictures, the marvelous sculpture. Listen to the music, contemplate the finely finished landscapes, the lovely parks, and let the beauty and poetry of it all sink into your utilitarian American soul. You will be reminded by the behavior of some of your own fellow countrymen that rudeness is not independence, and a coarse, aggressive manner is not the best way of showing yourself a citizen of the greatest nation the sun shines on. For that very reason you can afford to be quiet, polite and gentle in manner. Go abroad to learn, and you will be richly rewarded. Do not lecture the foreigners on temperance and prohibition. Doubtless they need it, but it is not your place to do it.

Once in awhile you will meet some of your own fellow countrymen with sprangly, bushy beards, outlandish garments and the same rusty, long legged boots they wore when they drove the cows to the swamp pasture—on the whole, looking like a grizzly bear. This kind of Americans will be so well satisfied with themselves that you will feel a blush creeping slowly up into your countenance at sight of them. You dodge them wherever you can, and small blame to you. You will wish often that some Americans only had sense enough to perceive how a w[ell d]ressed, well bred foreigner can [teach so]me give needed points to Americans in matters small and large.

In the year 1890 [illegible] passengers were killed in railway accidents in this country. In the same time 2,451 railway employees were killed, though there are probably 100 passengers to every employee. In 1890 2,425 passengers and 22,000 employees were injured. The proportion is about the same each year. These figures will enable one to understand why the automatic car coupler bill over which there was such a fight in congress last winter was passed. Under that law, instead of the common hand brake, power brakes must be used on freight as well as passenger trains. With these the engineer can control the speed of a train. By the provisions of this act brakemen will no longer be compelled to go between cars to couple them, but instead an automatic coupler must be employed. Grab irons and hand holds must also be provided as the interstate commerce commission may direct. When this law comes into operation, the slaughter of railroad employees will probably be stopped to a great extent. There is time for the killing of 100,000 or so of the unfortunate fellows yet, however, though since railroad companies will not be forced to use power brakes and automatic couplers before Jan. 1, 1898, five years yet. However, it is certain that humane railway corporations will have complied of their own accord with the law long before that time.

The change to paid members in the British house of commons is significant of the democratic tendencies in Great Britain. The fact that hereafter members of the house of commons are to be paid for their services will enable poor men to get into that body and work off their "views" upon the British lawmaking power. The British have found out that the American way is best. Our system is to pay members of congress enough to enable them to live comfortably and devote their time to business, but not enough to let them be society swells.

Europe will this summer take anywhere from $50,000,000 to $100,000,000 that American tourists annually spend over there during the warm season. It is enough to paralyze trade in all that little corner of the earth. The tide will for once set the other way if cholera does not spoil all, and we shall see how it goes to take in $50,000,000 of money in a summer from tourists.

The spectacle of an American and a Republican starting a Tory organ in England is an edifying one. Does Mr. William Waldorf Astor perhaps expect thereby to get into "society" in London and associate with dukes and marchioness?

It was one of the most unfortunate things that could have happened for the labor cause, the quarrel between the Knights and the Federation.

Edward Blatchford took with him A. S. Spering of Passadumkeag as guide and started from a camp on the Wassataquoit river to climb Mount Katahdin. A blizzard caught them, and they nearly lost their lives. No wonder.

Said On.

The tint that her soft cheek beautified
Didn't catch the bachelor's heart,
For he said to himself as he softly sighed,
"It's pretty, but it's art."
—New York Press.

HER COMPLEXION.

Mrs. Redmayne was decidedly pretty. She dressed well and was very careful in wearing only the colors that suited her. She was a fragile, delicate looking little woman and affected half lights, like a rare fern; the strong sunlight with its fierce glare did not suit her. Her little drawing room—"my little nest," as she used to call it—was shaded by heavy lace curtains; stained glass, Japanese screens and a thousand and one pretty things, each interesting and beautiful in its way, were crammed into it; but not one of the pretty trifles was half so interesting and beautiful as pretty little Mrs. Redmayne herself.

She was a pathetic creature, too, doubly fascinating, doubly dangerous, when narrating the troubles and trials she had experienced during her married life, and with her troubles and trials she was accustomed to entertain her numerous adorers in the drawing room of her little bijou residence in Blank street, Mayfair. There was something almost intoxicating in the heavy odor of sandalwood and potpourri mixed which pervaded the apartment.

Mrs. Redmayne herself, like most eminent consulting physicians, never received more than one patient at a time. Her visitors were all men—not that there was anything shady about Mrs. Redmayne, but she did not encourage lady callers. She invited a few female intimates to dinner, but she took very good care that those ladies whom she distinguished by her friendship should be good talkers and at all events plain enough to act as foils.

The real fact is that Mrs. Redmayne had married the justice because he was reputed to be a very wealthy man, and Cissy Redmayne herself, as a girl, had known all the real bitterness of poverty, being a poor curate's daughter. Justice Redmayne's income was very large when he married the pauper curate's only child. Though he was 60, and an experienced man of the world, it was purely a love match on his side. Till she was 17 Miss Cissy had dreamed of pretty frocks and a pretty house, of good living, of an endless succession of balls and entertainments and of the public recognition of her own beauty.

In marrying Justice Redmayne she secured all these things and escaped from cold mutton and penury. But the justice, though he fondly loved his pocket Venus of a wife, loved old port wine still better, and after 10 years of happiness the justice fell a victim to his favorite poison and left Cissy £5,000 in hard cash and the freehold of the little house in Mayfair. And then Mrs. Redmayne made the following simple calculation. "I can live at the rate of £2,000 a year for three years, somebody worth having will marry me in that time, and if I fail to find the somebody I must throw up the game and go back to papa and cold mutton."

From this it will be seen that pretty Mrs. Redmayne was a practical minded little woman. She had been quite right. Several somebodies and a good many nobodies had paid her a great deal of attention, but not one of the somebodies got half so much encouragement as Lieutenant and Captain Strongitbearm of her majesty's Carpet Warriors. To be a Carpet Warrior nowadays needs a considerable deal of money, blood or interest; Jack Strongitbearm had money and [illegible].

He was a fool, but the mere fact of his being a fool by no means disqualified him for the Carpet Warriors. They have their own special club, where they drink magnums of costly dark and peculiarly dry champagne for lunch; they play whist there on an afternoon and baccarat, pap and marmora until the small hours of the morning, and a good deal of money changes hands. As a rule, save for the wealthy, three years as a Carpet Warrior is seldom exceeded—a man either marries, exchanges into a cheaper regiment or bursts up. It is a short life and a merry one, and it is a very great privilege indeed to be a Carpet Warrior at all.

Now, Lieutenant and Captain Strongitbearm, being wealthy, was quite a veteran among the Warriors; he had been 10 years in the regiment, and he was deservedly looked up to by his brother officers as a connoisseur and judge of beauty. He was very critical and terribly hard to please. He it was who had blasted the chances of Lady Dorothy Fitz-Urse when he gave her the nickname of "Dolly the Dairymaid" and likened her lovely pink and white complexion to strawberries and cream. Many had been the nets laid by wily mothers for that too wary bird, Captain Strongitbearm, but no one, till he met Mrs. Redmayne, had succeeded in putting salt upon his tail. But Strongitbearm was very far gone indeed upon the widow.

Twice during the justice's lifetime had he solemnly entreated her to fly with him. On the first occasion she had simply replied, "If you were not so terribly tall, I'd box your ears." The second time he had been shown the door and Justice Redmayne's wife had cut him for a whole month. Nothing increases a man's affection like a real good snubbing, and Captain Strongitbearm, now she was a widow, not only fervently loved Mrs. Redmayne—he actually reverenced her. He assiduously paid her court. He was never tired of dancing attendance upon the little widow, and he praised her till his brother officers were sick of her very name. And now he was her accepted lover, and although their marriage was not announced it was tacitly understood.

Strongitbearm had but one failing; he smoked morning, noon and night. It was a real grievance to him that the queen's regulations did not allow him to smoke on parade. Now, Mrs. Redmayne hated tobacco, and ever since his courtship Strongitbearm had become a nonsmoker for her dear sake. It was a severe penance to him, but he bore it like a man; he suffered in silence and never complained.

But one fatal afternoon Strongitbearm was tempted and Strongitbearm fell. A very exalted personage, indeed, was accustomed occasionally to drop into the Warriors' club. Once inside its exclusive walls the exalted personage used to unbend and become very much like an ordinary mortal. His proceedings were always exactly the same. He would take up his position in front of the fire or at the window, according to the season of the year, order a brandy and soda, pull out his cigar case and politely offer a cigar to one of the Warriors, and then for the next half hour the distinguished personage was but an ordinary member of the club. But there is an etiquette even in little things.

No one had ever been known to refuse to smoke the offered regulia—it was a kind of royal command which could not be disobeyed—and so it happened that Strongitbearm, who had been innocently sitting at the window waiting for Mrs. Redmayne's little victoria to pass found himself the recipient of the royal bounty in the shape of a very dark looking Havana of exquisite flavor. There was nothing for it. The captain lighted up with a smile and a groan, and all the other Warriors envied him his luck, and then he and the distinguished personage continued to stare out of the window and criticise the passersby.

They had not been three minutes there when the little victoria flashed past, with its cockaded coachman and its pair of fiery chestnuts. The big pink sunshade was tilted on one side, and pretty little Mrs. Redmayne looked up at the window and smiled. Then Strongitbearm blushed to his ears and returned her salute, as did the distinguished personage at his side.

"I fancy that bow was meant for you. You're a lucky fellow, Captain Strongitbearm. Ahem! Who is she?"

Strongitbearm would have liked to lie to him, but that unfortunately is contrary to etiquette. "Widow of Justice Redmayne," he replied. "At least I believe so."

"Seemed to know one of us at all events," said the distinguished personage. "Splendid complexion. Wonder if it is her own?"

"Oh, it's perfectly genuine," blurted out Strongitbearm, and then he felt that he had made an ass of himself.

The president of the Warriors' club (he was likewise the titular colonel of the regiment) looked annoyed. He did not say anything, however, but went on calmly fumigating himself and Captain Strongitbearm. Strongitbearm would have bolted if he had dared, but the stern, unwritten law of tyrant custom forbade it.

"I wonder whether her complexion would stand the clove test," said the distinguished personage. "It's a wonderful thing, that clove test," he continued, with the air of one about to impart a scientific fact. "You know the clove test, Captain Strongitbearm?"

The distinguished personage, like the rest of his family, hardly ever forgets a name.

"Can't say I do, your"——

"Not know the clove test? I've known it ever since I was a boy!" burst in the other. "It's an invaluable thing to know—an infallible test. You get a clove, you know, and you've only got to get near enough to the suspected cheek—and that's not generally so very difficult, by gad!—and just to breathe upon it, and if it's paint it turns black at once."

And there was instantly a chorus of testimony to the truth of the distinguished personage's assertion from the Warriors present.

"You don't seem to be getting on with that weed," continued the Distinguished Personage; "try another," and out came the hospitable cigar case.

There was nothing for it. "To hear is to obey" is in London as solemn a duty as at the sublime porte. Strongitbearm accepted the cigar, and this time took good care not to let it go out. The conversation then became general, and the distinguished personage having turned his back for an instant, Captain Strongitbearm seized the opportunity to make his escape.

And as he went down the stairs of the Warriors' club his soul was tortured by unworthy suspicions. Was it possible that Cissy Redmayne's complexion was not her own? "At any rate," thought the captain to himself, "I'll get some cloves. It'll take the beastly smell of the smoke away anyhow." And he went into the nearest chemists and made his purchase. Then he had his hair brushed at Douglas' and was vaporised with strong odors, and he bought a squeezer of "The Exclusive Bouquet" from the young lady with the ringlets, and then he jumped into a cab and drove straight to Mayfair, and in the cab he deodorized his garments to the best of his ability with the pungent perfume and munched away at his packet of cloves.

The captain was not unexpected. There was pretty little Mrs. Redmayne in a very low chair indeed, her little Dresden tea equipage upon a toy tea table of bamboo plush and embroidery. There were only two teacups, so the captain must certainly have been expected.

Never had Cissy Redmayne looked so charming. A crimson satin tea gown would be trying to most women, but the tea gown and the old lace with which it was trimmed suited Cissy Redmayne's blond beauty, and as he gazed at her with a lover's eyes the enamored captain swore to himself that he had never seen so pretty a picture as that formed by Cissy and her artistic surroundings. The heavy odor of sandalwood seemed to act like an intoxicant to the gallant officer, and when the little Louis Quinze shoe, with its coral buckle, was innocently protruded the captain felt that he was the luckiest of men.

"You hardly noticed me, Captain Strongitbearm," said Mrs. Redmayne, with a little pout, "when I passed the club windows this afternoon. I can quite understand it. I recognized him at once. I could see the people taking off their hats a hundred yards off. Oh, Jack, how I envied you!"

"So did he, I think, when you bowed," he replied, with a smile.

"You're quite a classic Warrior today, Captain Strongitbearm. How you've scented yourself! I've been reading 'The Last Days of Pompeii,' and I know that they went in for it tremendously in those days. Why, you're 'perfumed like a milliner,' as Shakespeare—or was it Bacon?—says. You needn't stroke my hand as if it were a kitten. What a very curious perfume, Captain Jack!"

"The fact is, Cissy, that he who must be obeyed always drinks gin and cloves of an afternoon."

When a Carpet Warrior stoops to a lie, he prefers to use a good large one.

"I like him for that," she said; "there's a touching humility about it that I admire."

"Yes, and of course we all have to do the same—out of tumblers, you know, no heel taps," said Strongitbearm, expanding his li[mbs] as if it were a concertina. "Now let's talk about ourselves," he said affectionately. "Cissy, dear, why should we shilly shally any longer? I'm not eloquent, Cissy."

"Don't talk of eloquence," said Mrs. Redmayne petulantly. "The poor justice lived by it, and I know exactly what it's worth," and she drew her lace handkerchief across her eyes as a tribute to the memory of the departed.

"I'm a plain man," continued the captain as he expanded his mighty chest.

"You're the only person who thinks so," said Mrs. Redmayne, with a little purr of pleased proprietorship.

"Awfully good of you, I'm sure," said the captain. "You don't help a fellow a bit, Cissy. What I wanted to say was"—and the traitor slid his chair close to hers, keeping tight hold of her hand all the time. "I'll whisper it, Cissy," he said, and his voice trembled in its excitement.

The poor little woman turned her cheek toward him. She thought the wretch was going to kiss her, and she was nothing loth. Such innocent familiarities are very dear to engaged persons. A smile of anticipatory pleasure stole over her countenance as she felt his hot breath upon her cheek. And then she gave a little scream of terror as he suddenly dropped her hand with a military objurgation.

"Cissy—Mrs. Redmayne," he exclaimed. "Good heavens," and then he became scarlet in his indignation.

"Captain Strongitbearm," said Mrs. Redmayne severely as she rose to her feet in mingled astonishment and terror, "you ought not to have come here. You've been drinking. Don't deny it, Jack," she added excitedly; "you look exactly like poor old Redmayne used to look when he returned from the monthly dinners. But Justice Redmayne drank port wine, like a gentleman; he didn't fuddle himself with gin and cloves."

"I haven't been drinking, Mrs. Redmayne. Farewell, Cissy," he added tragically; "we shall never meet again, except in society. Look in your glass, unhappy woman, and you will learn the dreadful truth. Farewell forever!" and seizing his hat he rushed from the room.

Mrs. Redmayne turned in astonishment to the mirror. What could those terrible words mean? Alas! one side of her face was covered by a hideous, smutty looking discoloration. Little Mrs. Redmayne gave an eldritch scream and fell fainting in a heap on the white bearskin hearth rug.

He never told her secret, for Jack Strongitbearm was a gentleman. Pretty little Mrs. Redmayne had played her cards and lost the game. Within the twelvemonth the brokers were in the little bijou house in Mayfair, and Cissy Redmayne returned to her papa, the curate, and the cold mutton. She does a great deal of good in the parish and is a pretty, soft eyed little woman still, a trifle pale perhaps, for she never seeks to paint the lily now, knowing as she does that the clove test is infallible.—C. J. Wills in Argonaut.

Wholesale Prescribing.

Lean Customer—I want some medicine or something that will put more flesh on my bones.

Medicine Dealer (filling bottle from large glass jar)—This will fix you. Take a tablespoonful three times a day, eat plenty of soup, meat, leguminous vegetables, wheat bread and fruits and abstain from energetic exercise. 2s. 3d. Thanks.

Fat Customer (five minutes later)—I want something that will relieve me of this superfluous fat.

Medicine Dealer (filling bottle from the same large glass jar)—This will fix you. Take a teaspoonful three times a day, abstain from soup, meat, leguminous vegetables, wheat bread and fruits and take plenty of energetic exercise. 2s. 3d. Thanks.—London Tit-Bits.

Hicks' Opinion.

"What a sense of exhilaration a man must feel when he walks into the White House for the first time after his inauguration and realizes that he is president of the United States. What do you suppose a man thinks about on his first night there?" said Hawley.

"His second term," replied Hicks.—Life.

General Grant's Quick Perception.

One afternoon during the siege of Vicksburg General Grant came sauntering on foot toward the naval battery on Logan's front.

The place was known as the "shell basket," from the number of 10-inch mortar shells dropped into the earth, which exploded and raised clouds of dust that obscured everything in the vicinity for some moments.

In this instance a few of us had watched the flight of a shell, but the general saw the bomb only the moment before it struck, and its windage threw him to the ground. He was unhurt, and conscious that time was precious before the explosion he had rolled himself sufficiently away to escape the shock, but not the earthy shower—from the dust of which he presently emerged, intently considering an unlit cigar.

"Logan," he said cheerily to that general, who in the full bloom of a clean white shirt hastened to him, "how can you keep so clean in such a dusty place?"

This escape was followed by another a few afternoons later, when a shell landed by the front pole of the awning before Logan's tent, and eight generals, Grant among them, rolled hastily out of the shelter to meet uninjured when the dust cleared away from the recent place of conference.—T. R. Davis in Cosmopolitan.

A Pronounced Case.

The reporter who may some day become a great American humorist was sick, and a friend was waiting on him. A bottle and a pill box were on the table.

"Where's the quinine?" inquired the young man, nosing around.

"In that bottle," designating the one on the table.

"What's in the box?" asked the friend, picking up both and reading the labels.

"Keeneen," was the reply.

"What's the difference?" was the somewhat astonished query.

The sick man laughed.

"Well, that in the bottle I got at wholesale and paid 25 cents for 200 grains, and that in the box I bought at retail and paid 25 cents for 25 grains. Do you catch on?"

The friend gave a little whistle.

"I presume," he said, "eyether will do," and gave the patient one of each.

A HAPPY MAN.

The Last Day of His Mental Balance a Happy One, He Knows No Tomorrow.

I have seen at last a happy man, the happiest I ever knew. He is perhaps 42 years old, and his happiness has been unbroken for two years or more.

Hear his story. He is a gentleman in every sense of the word. He has means, social position and a large circle of devoted relatives and friends. He has a fine physique, a handsome face. But we did not call him a happy man, "such a happy man," until two years ago, when the great change came. He never married, and the Miss X. of whom I tell you was no more to him than his lifelong comrade, his best of friends—an old neighbor, related to him in many ways, but never by the tender tie.

Perhaps he had been more of an invalid than he knew or than his friends dreamed. One summer day he went to the little lake not far from his native village, a popular inland resort, and spent what he called upon his return that night "a perfect day." Skies were never bluer, he said, nor flowers fairer nor the lake so lovely to him as upon that day. Only he had expected to meet Miss X. there and to have had their usual sail together.

He would go again on the morrow, take her with him and so double and increase the joy. He went to her house that evening to play whist as usual. It was Saturday. She had gone to spend Sunday at the lake. He was very glad she had gone, he said; he would join her the next day. During the game he alluded many time to the happy day he had passed. And what is there in life after all like a tomorrow full of promise!

That night after reaching his room he had a paralytic stroke—not a severe one, only a slight shock, but it clouded his brain, if we can call that a cloud which fixed forever in his mind the happiness reigning there when it came.

Every day since then has been that happy Saturday to him. He has just returned from the lake. No matter if the snow is drifting or the rain is beating the windows, it has been a perfect day, everything in divine harmony. He will go over to X.'s for a game of whist. Even if Miss X. meets him he asks if she is at home, as if he were addressing some one else; then he is so glad she is up at the lake; he is going back tomorrow; there is every sign of perfect weather, etc., all in his old time charming way. Then he takes up his cards and plays a capital game and goes home in the sweet expectation of a happy tomorrow.

All else in life seems a blank to him. In that one fair niche of memory he sees all of the past, the present and the future. He appears to be reading oftentimes when the book he holds is up side down. Death means nothing to him. When his friends die, he does not weep nor question nor miss them. He has had such a happy day, and he is going to repeat it tomorrow.

Naturally his case is of interest to specialists. He is never troublesome. He goes about the village and exchanges cordial greetings. Nor does he always speak of what is in possession of his mind, unless you hold him too long. Then he has excuse for breaking away.

Question—If that last day of his mental balance had been an unhappy one, say a day black with anguish or remorse or embittered with rage and revenge, would he now be the opposite of what he is—a wild beast in toils—the remainder of his life the horrible evolution of an incidental, who knows but an accident, mood?—Atlantic Monthly.

From Riches to Abject Poverty.

An old man with a thin, bent form and a few locks of white hair peeping from beneath a rusty old fashioned silk hat hobbled painfully through Broad street one afternoon last week and took his stand near the Mills building. He leaned wearily on his stout stick and appeared to be in pain. His manner was absolutely passive. He paid no attention to surrounding objects and spoke to no person. He simply stood still. Within half an hour after the close of business in the exchanges at least half a dozen well known brokers in passing this old gentleman slyly slipped a coin or a crumpled note into his hand. "Who is that old man?" asked the phase writer of a gentleman who is regarded as a landmark in Wall street.

"I won't mention his name," was the reply, "but he used to be one of the high rollers down here. He was probably worth a couple of millions once and was for years one of the best customers that the stockbrokers had. Some of those prosperous men who give him a quarter or a half dollar now and then have in times past made their thousands out of his skill as an operator."—New York Times.

To Tax Scenic Advertisements.

The practice of defacing natural scenery with great advertisements is not so prevalent in the United States as it was a generation ago, and public sentiment is steadily growing stronger against it. This practice has recently developed in England to such an extent that lovers of nature recognize that some definite action must be taken. The Thames valley, the most picturesque mountain spots in Wales and the loveliest corners of Devonshire have been greatly injured by huge advertisements. The well known architect, Mr. Waterhouse, has proposed that if they cannot actually be prohibited they should at least be diminished by the imposition of a heavy license tax.—Chicago Herald.

English Hospitals.

As regards hospitals, the teeming millions of London can count upon only one bed per 1,000—a proportion which is unique among the large towns of Great Britain. Glasgow, Newcastle, Wolverhampton have 3½ beds per 1,000; Edinburgh, 2½; Dublin, 6½; Norwich, Belfast, Brighton, Liverpool, Manchester and Bristol have an average of 3½ beds per 1,000.—Exchange.

What Indeed!

Hunker—Do you propose to marry, Spatts?

Spatts—Well, what other object would I have in proposing?—Vogue.

In England they make a palatable sauce of chestnuts to be served with turkey.

Sam Ward held that people who ate ham hot would put powdered sugar on grapes.

Portuguese sardines are increasing in favor among epicures—some of whom go so far as to say they are superior to all others.

A large slice of raw potato in the fat when frying doughnuts will prevent the black specks from appearing on their surface.

RHEUMATISM PREVALENT.

Caused by the Sudden Changes of Temperature.

PEOPLE WHO HAVE FOUND RELIEF.

Rheumatism is more prevalent here than ever before.

When this disease fastens upon an individual with its soreness and pain, swelling the joints, rendering him helpless in his movements, and shattering his usefulness, he is indeed an object of pity.

The slight pain in the back, pain or stiffness of the joints or muscles, is a warning indication of an impoverished condition of the blood, a low state of health, and if not attended to at once, means rheumatism.

Rheumatism can now be relieved and cured.

Since the introduction of Favorite Remedy, by Dr. David Kennedy, of Rondout, N. Y., there has been fewer sufferers than ever before.

Favorite Remedy drives out rheumatic poison from the blood, restores the circulation, strengthens the nerve power.

The best proof of its value is the good it has done.

"I was afflicted with inflammatory rheumatism for fifteen years writes Mr. E. P. Tayer, of East Nassau, N. Y. So severe that I was supposed to be a cripple for life. Under physicians' treatment I grew worse. Dr. Kennedy's Favorite Remedy [illegible] time I first used it, and entirely cured me. Have felt no trace of the disease [illegible] that was three years ago."

The beautiful daughter of Mr. James McFarland, DeMoines, Ia., was helpless for months with sciatic rheumatism. After a few doses of Dr. Kennedy's Favorite Remedy, she began to grow better, appetite improved, slept well, and continuing its use, was cured.

"[illegible] rheumatism near my heart, writes Mr. C. L. Seaver, of Birmingham, Conn., and used Dr. Kennedy's Favorite Remedy but a short while before it drove the rheumatism out of my system."

Mr. G. Lansing of Troy, N. Y., had rheumatism so bad that he had to be turned over in bed. After using Dr. Kennedy's Favorite Remedy but a short while was restored to health.

What reason then for suffering with rheumatism or neuralgia. This medicine will help you if given a trial.—advt.

FINE ARTS.

REMOVED.
McNickle, Picture Frame and Gilding Manuf.,
Has Removed to 33 BROADWAY. You will always find a Complete Line of Artist Proof Etching, Engravings, Prang's Studies and facsimile Water Colors. oct16

D[illegible] PHOTOGRAPHIC ART STUDIO [illegible] House. Everything that taste, skill and experience can do has been done to facilitate the carrying on of the business in a high-class manner, and all customers patronizing my establishment will be sure of first-class work. Photos made in every style, and all work satisfactorily finished. Special attention given to large work, such as Crayons, India Ink and Water Colors, or Solar Photos. Copying in all its branches. A large variety of Picture Frames always on hand. J. C. DUNGAN.

REMOVED—Laighton Brothers
Have removed their photograph gallery from the Chelsea Bank Building to No. 54 Shetucket St., in the building with the Henry Bill Publishing Co., where all old patrons will be welcomed and new ones be heartily greeted. Their new rooms are neatly furnished, their facilities for doing first-class work have been much improved. New backgrounds have been put in, and the light for producing photographs has been arranged according to the best methods known to the business. All work promptly attended to.
LAIGHTON BROTHERS.

MARKETS

BLUEFISH.
Bluefish, white halibut, North River shad, Spanish mackerel, live and boiled lobsters, long and round clams, at
POWERS BROTHERS,
Telephone 125—4. apr14d

FOR EASTER DINNER.
Turkey ... [illegible]
Chickens ... [illegible]
Fowls ... 16 to 20c
Capons ... [illegible]
Roaster Beef ...
6 dozens Native Eggs for ... $1.00
At J. Dawson, Jr's, 260 Main Street.
Telephone 12—2.

YOU WILL FIND
KINGAN'S BREAKFAST ROLLS
Also English and Irish Bacon
AT FRED. L. RAMAGE'S,
19 Ann St., and Lafayette Cor. Sherman St.

A FULL STOCK OF
Native Chickens, Beef and Pork
Can be found at
J. D. MURPHY'S, 22 Market St.
feb11d Telephone

Livery, Boarding & Sale Stable
Hacks and teams to let, also a four-seated wagon and 'bus, convenient for parties and picnics, at reasonable prices. Horse clipping done by Coates' Improved Power Machine.
A. T. GARDNER, Chestnut Street

SOME BUY IT.
SOME STEAL IT.
SOME BORROW IT.

MANY READERS
MAKE MANY
CUSTOMERS.

Thousands read it, and that's the reason why advertisements placed in
THE BULLETIN
Pay the advertiser such handsome returns.
IT'S THE LEADING
Daily Newspaper in Eastern Connecticut and that's the reason why people of all classes like it.
—IT IS THE—
PAPER TO READ
And it will pay you to advertise in it.
Ask for sample copies of THE MORNING BULLETIN or THE WEEKLY COURIER.

NORWICH MORNING BULLETIN.
[Established 1858.]

NORWICH WEEKLY COURIER.
[Established 1796.]

Subscription rates, MORNING BULLETIN.—By mail or carrier, $6 a year; $1.50 a quarter; 50 cents a month; 12 cents a week. Single copies 2 cents.

Subscription rates, WEEKLY COURIER:—50 cents a year; 25 cents for six months, in advance. Single copies 2 cents.

THE MORNING BULLETIN (Six Pages) is the largest, oldest and most complete morning paper published in Eastern Connecticut. At $6 a year it is also the cheapest.

THE WEEKLY COURIER (Eight Pages) is the best weekly issued in Eastern Connecticut.

Advertising rates furnished on application to the business office. No cuts or electrotypes inserted in either paper.

To guard against mistakes, advertisements should be sent in manuscript. We cannot be responsible for errors that occur in messages received by telephone.

Yearly advertisers are limited to their own immediate business, and their contracts do not include Wants, To let, For sale, etc.

All news letters should be addressed to THE MORNING BULLETIN; all business communications to THE BULLETIN COMPANY.

Money orders and checks should be made payable to THE BULLETIN CO.

All communications must be signed. Anonymous letters or news items will not be read, but thrown into the waste basket.

No manuscript preserved or returned, unless stamps are inclosed fully to prepay postage.

Entered at the post office at Norwich, Conn., as second class mail matter.

The Bulletin.

Norwich Monday, April 17, 1893

STATE OF CONNECTICUT.

BY HIS EXCELLENCY
LUZON B. MORRIS, Governor.
A Proclamation.

To the end that Arbor Day, happily begun in this State, may be continued from year to year by the people, and by each succeeding class and generation of children, I hereby designate Friday, May 5th, as Arbor Day.

And I recommend that the people of this State lay aside their usual activities, and observe the day by planting fruit or ornamental trees and shrubs or vines in the public highways, around our homes and public school houses, in gardens, and on farms.

And that in the schools, where are formed the habits and tastes which will soon develop into the public manners and public sentiment of the state, there be public exercises, so ordered that the schools may be the attractive and honored center of that true love of nature which results in refined tastes and pure morals, and that Arbor Day may promote comfortable, cheerful, and beautiful school rooms and grounds, and thus be a means of invigorating and keeping alive the memory of school days, and an educational force of great utility and power.

[L.S.] Given under my hand and the seal of the state, at the capitol in Hartford, this twelfth day of April, in the year of our Lord one thousand eight hundred and ninety-three, and of the independence of the United States the one hundred and seventeenth.

LUZON B. MORRIS.

By His Excellency's command,
JOHN J. PHELAN, Secretary.

THAT ELECTRIC BILL.

The legislative act concerning street railways now in the hands of the committee on cities and boroughs needs careful revision before it is reported upon. It would, as it is, embarrass and hinder the extension of established electric roads in the state. It is surprising what an obstacle it would prove to be to the Norwich Street Railway company's proposed extensions in all directions.

In section 3 there is an arbitrary provision that "the wrought part of any street or highway made suitable for travel shall nowhere be of a width less than eight feet on each side of the railway tracks, measuring from the outer rails where the said tracks are located in the center of the street or highways, and not less than twelve feet in width, measuring from the rail nearest the wrought part of the highway, where said street railway track or tracks are located on the sides of the street or highway."

There are many points in this city where the electric road is running, at which these arbitrary widths of the roadway are not possible; and the cars do not obstruct traffic, nor is complaint made concerning them. The Norwich Street Railway company cannot extend its tracks to Thamesville, Laurel Hill or Yantic, if this arbitrary twelve foot space outside the track is adhered to. It would require the widening of these avenues, at points where widening is impracticable, and would require that a new bridge be built across the Yantic river at Norwich Town before the proposed extension to Yantic could be made.

When The Hartford Courant, commenting upon this bill said: "The electric bill would lay out the proposed roads—lay them out and bury them, too. It is a very powerful measure, and the power in it is steam!" it gave a warning to the committee that should be heeded.

The "parallel" feature, of the bill needs defining. An electric road might be running parallel to a steam road and be ten miles away.

The committee in view of the strong opposition to the bill announce that they will receive, in writing, amendments proposed by the various interests and consider them in executive session Tuesday, in time for decision upon them before the bill comes up in the senate for action Wednesday.

THE STORRS SCHOOL ISSUE.

The Storrs school issue has broken out afresh, and its opponents are trying to influence Governor Morris to veto the bill. There is no fear of the governor's assuming the responsibility of such an act. The bill received the support of four-fifths of the members of the house and a good majority in the senate. The opposition, who claim that the whole transaction "is a steal" and that "it is a violation of a contract that will not stand," are now trying to make out if the governor does not veto the law and the courts do not pronounce it a violation of a contract and null, that the United States will refuse longer to give this money to the state. We have seen no necessity for the antics and the screaming opposition made to this bill. Yale will not be impoverished by her money loss; and with abundant endowment she can maintain her prestige unimpaired. The courts, probably, will not declare the bill illegal, and Storrs college, which is an eastern Connecticut institution, may prove itself worthy to be called something more than a "weakling" by the friends of Yale university, which is one of the greatest institutions of learning in this country.

A POPULAR ACT!

The suspension of Warden Chamberlain by the state prison directors during the investigation of the charges made against him meets with popular approval. It is an act which indicates a desire on the part of the officials to remove every impediment to the fullest and fairest inquiry. It takes the prisoners temporarily from Gen. Chamberlain's control and it gives the prisoners and the under-keepers a chance to make statements freely and fully, which they could not do without calling down upon themselves the warden's ire if he was in charge and present during the inquiry. The many changes made in under-keepers during Gen. Chamberlain's administration of state prison affairs, and the crisis which led to the suspension of Keeper Martin is a strong indication that Gen. Chamberlain is more of a master than a disciplinarian.

The placing of the prison in charge of Gen. Havens during the suspension of Gen. Chamberlain meets with public approbation. He is a faithful and capable officer, and his military training is a guaranty that he has the qualities to keep the prison as it should be kept during his retention there by the governor.

ABANDONMENT OF HAWAII.

Commissioner Blount has done his master's bidding, hauled down the flag in Hawaii and sent the United States marines back on board the Mohican. It is a sharp reversal of the policy of President Harrison, and may prove the abandonment of large American vested interests to the caprice of native antagonists or to a foreign foe.

President Harrison believed when he drafted the annexation treaty with Hawaii that he was not only meeting a popular desire on the part of the Hawaiians themselves, but was protecting them and American interests, with the endorsement of a large majority of the American people.

It is not strange that the American officers turned away from the scene when the flag was unceremoniously lowered, saying they felt "they had no right to witness the act!" The lowering of the flag as a signal of withdrawal may mean much or little. If the Americans on the islands are assailed by the large body of Asiatic residents, if the islands are the scene of internecine strife, American property is destroyed and some foreign nation assumes the position which America ought to have held but abandoned, the indignation of the people will place upon President Cleveland and his party the responsibility, and hold them to a strict accountability for this act!

THE "EXCEPTION" VOID.

Judge Lippincott of New Jersey has taken the "exception" bull by the horns and thrown him. He was called upon to pronounce upon the constitutionality of the Jersey law which gave special gambling privileges to race-tracks and association grounds in violation of other state laws. In his decision he said:

"I am not unmindful that it may happen that the interpretation which may be finally placed upon those recent enactments may possibly be different from the construction which the court now here gives to them, but considering, as the law does, all forms of habitual gambling to be out of harmony with the moral sentiment of the people, as demoralizing, barbarous and contrary to any decent form of civilization and enlightenment, and absolutely discordant with sound public policy and judicially contrary to the clause of the constitution which provides: 'No lottery shall be authorized by the law of this state, and no ticket in any lottery not authorized by law of this state shall be bought or sold within this state,' I must without much discussion instruct you that the scheme of legislation recently enacted, by which it is proposed to establish and maintain a saturnalia of gambling for individual or corporate gain within the state is void, and the law as it stood before the enactment of this scheme still remains in unabated force and vigor."

The decision is in accordance with the decision of the United States supreme court (Stone vs. Mississippi), that "no legislature can bargain away the public health or the public morals. The people themselves cannot do it, much less their servants. Government is [illegible] h a view to their preservation, and cannot divest itself of the power to provide for them."

THE PROFITABLE TELEPHONE.

The telephone has been a wealth producer for the stockholders in the original Bell Telephone company. As a monopoly it has an honorable and astonishing career. Frank statements are made to the public of its receipts and expenses, and those who are not in it, would be glad to be. During the past year the earnings from rentals of telephones were $3,309,759 10, the expenses of operating were $375,379.69, or about 11½ per cent. of the rental receipts. The total gross earnings were $5,100,886 60; the total expenses were $1,689,310 81, leaving net earnings of $3,411,574 88, or just about two-thirds of the gross earnings.

ROACH SEEKS NO SHELTER.

Senator Roach of North Dakota charged with having been an embezzler, has spoken. He would have spoken before, but he did not know it was the practice of the senate to take jurisdiction of alleged acts or conduct of a senator prior to the election of a senator and having no connection with the legality of such election; but—if the practice is now to be changed, he has no protest to make; on the contrary he is willing and desirous that the investigation should be made. He seeks no shelter and shrinks from no scrutiny into his public and private character. Senator Roach realized that he might have spoken before, but he was advised not to by friends and put his own impulses into his pocket. In the future Senator Roach should put his friends into his pocket and keep his impulses on deck.

CURRENT OPINION.

King Alexander's Coup.

The young King Alexander of Servia has struck a blow that is really brilliant for a boy of 17. There have been few more romantic incidents even in the history of that portion of Europe which shares something of the Asiatic as well as the European character, and Alexander deserves the gratitude of the reading public for having contributed a fascinating page to the somewhat gloomy history of the house of Obrenovitch. The state of Servia could hardly be made worse by this coup d'etat, even if the youthful Alexander should not prove to possess the abilities which his first Napoleonic step indicates. The country has been growing more and more disorderly, and gradually sinking into a quagmire of anarchy and bankruptcy.—[New York Press.

Good Missionary Ground.

The refinements of civilization as they are enjoyed in Georgia do not seem to stand in the way of indulgence in such diversions as burning negroes at the stake. At Fort Gaines the other day, a negro who had killed a white man was tied to a stump and fence rails were piled about him. Then he was sprinkled with kerosene and set on fire. The crowd, which included whites and blacks, enjoyed the sport hugely and the screams of the tortured wretch did not interfere with the hilarity of the occasion. Georgia is still pretty good missionary ground.—[Springfield Union.

Enter the Income Tax.

From a series of interviews which the Washington correspondent of The New York World has had with the democratic members of the senate committee on finance, it is made clear that the next session of congress will witness an attempt to raise revenue by means of an income tax. Mr. Voorhees, the chairman, declares that he has always believed an income tax to be the most equitable method of raising revenue, and that he is prepared to support a proposition to that end. Mr. Vest expresses himself in similar terms describing the income tax as the fairest conceivable, because it puts the burden on the strongest shoulders. Mr. Harris states that he shall give "hearty support" to the imposition of an income tax; Mr. Vance announces himself in favor of an income tax "properly graded;" Mr. Jones of Arkansas is of the same opinion, and Mr. McPherson is the only democratic member of the committee who does not take a similar position, preferring, for the present, to hold his opinion in reserve.—[Boston Journal.

CHIEF OF POLICE SUED.

Papers Served on the Head of the Westerly Police Department for Alleged False Imprisonment.

Papers have been served on E. W. Coon, Westerly's chief of police, for $10,000 damages for alleged false imprisonment of Mary A. Martin and for $44.50, the costs of the previous trial on the same case. Last spring Mary A. Martin, the manager of the Martin house, was arrested one night by the chief of police and Officer J. B. Crandall for alleged revelling. Soon after she brought suit against the two for $10,000 damages. The case was assigned for trial at a spring term of the court of common pleas. The time set for the trial came, but Mary Martin, or her attorneys, did not appear, whereupon the case went by default. The costs of the court for the case amounted to $44.50. To secure this sum the sheriff placed an attachment on the Martin house and it was advertised at sheriff's sale. A few hours before the time of the sale Mrs. Martin's attorney paid the money. This time she has brought suit only against Chief of Police Coon. Mrs. E. R. Brown has furnished the necessary bond for Chief Coon.

It would be worth while for the ladies to bear in mind that if they take a gentle course of Ayer's Sarsaparilla in the spring, they will have no trouble with "prickly heat," "hives," "sties," "boils," or "black heads," when summer comes. Prevention is better than cure.

Safe and Effective.

BRANDRETH'S PILLS are the safest and most effective remedy for Indigestion, Irregularity of the Bowels, Constipation, Biliousness, Headache, Dizziness, Malaria, or any disease arising from an impure state of the blood. They have been in use for over fifty years, and the thousands of unimpeachable testimonials from those who have used them, and their constantly increasing sale, is incontrovertible evidence that they perform all that is claimed for them.

Sold in every drug and medicine store, either plain or sugar coated.

Why don't you try Carter's Little Liver Pills? They are a positive cure for sick headache, and all the ills produced by disordered liver. Only one pill a dose.

For Over Fifty Years

MRS. WINSLOW'S SOOTHING SYRUP has been used by millions of mothers for their children while teething. If disturbed at night and broken of your rest by a sick child suffering and crying with pain of Cutting Teeth, send at once and get a bottle of "Mrs. Winslow's Soothing Syrup" for Children Teething. It will relieve the poor little sufferer immediately. Depend upon it, mothers, there is no mistake about it. It cures Diarrhoea, regulates the Stomach and Bowels, cures Wind Colic, softens the Gums and reduces Inflammation, and gives tone and energy to the whole system. "Mrs. Winslow's Soothing Syrup" for children teething is pleasant to the taste and is the prescription of one of the oldest and best female physicians and nurses in the United States. Price twenty-five cents a bottle. Sold by all druggists throughout the world. Be sure and ask for "MRS. WINSLOW'S SOOTHING SYRUP."

Startling Facts.

The American people are rapidly becoming a race of nervous wrecks, and the following suggests the best remedy: Alphonso Hempling, of Butler, Pa., swears that when his son was speechless from St. Vitus dance Dr. Miles' great Restorative Nervine cured him. Mrs. J. R. Miller, of Valparaiso, and J. D. Taylor, of Logansport, Ind., each gained 20 pounds from taking it. Mrs. H. A. Gardner, of Vistula, Ind., was cured of 40 to 50 convulsions a day, and much headache, dizziness, backache and nervous prostration by one bottle. Trial bottles, and fine book of marvelous cures, free at N. D. Sevin & Son's who recommends and guarantees this unequaled remedy.

Backache is almost immediately relieved by wearing one of Carter's Smart Weed and Belladonna Backache Plasters. Try one and be free from pain. Price 25 cents.

Castoria.

When baby was sick, we gave her Castoria,
When she was a Child, she cried for Castoria,
When she became Miss, she clung to Castoria,
When she had Children, she gave them Castoria.

Many rise in the morning with a headache and no inclination for breakfast. This is due to torpidity of the liver and a deranged condition of the stomach. To restore healthy action to these organs, nothing is so efficacious as an occasional dose of Ayer's Pills.

I have been a sufferer from catarrh for years. Having tried a number of remedies advertised as "sure cures" without obtaining any relief, I had resolved never to take any other patent medicines, when a friend advised me to try Ely's Cream Balm. I did so with great reluctance, but can now testify that after using it for six weeks I believe myself cured. It is a most agreeable remedy—an invaluable Balm.—Joseph Stewart, 624 Grand Avenue, Brooklyn.

Sudden Deaths.

Heart disease is by far the most frequent cause of sudden death, which in three out of four cases is unsuspected. The symptoms are not generally understood. These are: a habit of lying on the right side, short breath, pain or distress in side, back or shoulder, irregular pulse, asthma, weak and hungry spells, wind in stomach, swelling of ankles or dropsy, oppression, dry cough and smothering. Dr. Miles' illustrated book on Heart Disease, free at N. D. Sevin & Son's, who sell and guarantee Dr. Miles' unequaled New Heart Cure, and his Restorative Nervine, which cures nervousness, headache, sleeplessness, effects of drinking, etc. It contains no opiates.

A man's wife should always be the same, especially to her husband, but if she is weak and nervous, and uses Carter's Iron Pills, she cannot be, for they make her "feel like a different person," at least so they all say, and their husbands say so too. Carter's Iron Pills equalize the circulation, remove nervousness and give strength and rest. Try them.

Miles' Nerve and Liver Pills

Act on a new principle—regulating the liver, stomach and bowels through the nerves. A new discovery. Dr. Miles' Pills speedily cure biliousness, bad taste, torpid liver, piles, constipation. Unequaled for men, women, children. Smallest, mildest, [illegible] Samples free at N. D. Sevin & Son's drug store.

BOOKS AND STATIONERY

The Franklin Type-Writer,
A Strictly First-Class Machine.

Equal to any; better than most others. Fully WARRANTED in every respect; a signed GUARANTEE with every Machine. A number in use in this city, to which we can refer. Lower in price than any other high grade Machine. Don't buy until you have seen it.

Cranston & Co.
Agents for Norwich and Vicinity.
apr15daw

STEEL PENS.
A NEW LOT OF
NOYES & DAVIS' "FALCON"
—AND—
NOYES & DAVIS' "BANK"
PENS.
EVERY PEN WARRANTED.
—NOYES & DAVIS.—
apr15daw

STOVES, HARDWARE, ETC.

MAGEE RANGES
Give Satisfaction Every Time.
A. TROLAND & SON, Agts.
mar8d

A. TROLAND & SON
Will Give You Close
Estimates on
PLUMBING and GAS WORK.
mar8d

FOR THE LADIES.

A NEW DEPARTURE
We have just added to our stock a line of
LADIES' SERGE SUITS
in all the new shades, good material and a perfect fit, guaranteed.
Ladies' Spring Jackets,
Misses Jackets from 2 to 14 years. The largest line of Boys' Suits in Jerseys and Fauntleroys ever offered in Norwich. A large assortment of
Ladies' Skirts
in Silks, Alpacas, Satteens and Ginghams.
A. McJennett.
apr14 144 Main St.

MILLINERY.
Hats, Bonnets, Elegant Ribbons, Laces and Flowers,
—AT—
MRS. G. P. STANTON'S,
apr6daw No. 59 Shetucket Street.

Before Purchasing,
Call and examine our fine line of
SPRING MILLINERY.
R. THOMAS, Agent, 48 Main Street.
apr6d

LEGAL NOTICES.

AT A COURT OF PROBATE HOLDEN AT Norwich, within and for the District of Norwich, on the 15th day of April, A. D. 1893.

Present—CHAS. W. CARTER, Judge.

Estate of Julia Ann Williams, late of Norwich, in said district, deceased.

Fredrick Henry Bushnell of Norwich, appeared in court, and moved that an instrument purporting to be the last will and testament of said deceased, be admitted to probate, and administration be granted upon said estate.

Therefore ordered, That said application be heard and determined at the Probate Office in Norwich, in said district, on the 19th day of April, A. D. 1893, at 10 o'clock in the forenoon, and that said Fredrick Henry Bushnell give public notice to all persons interested in said estate, by advertising in a newspaper having a circulation in said Probate District, to appear if they see cause, at said time and place, and be heard relative thereto, and make return to the Court.

Attest— CHAS. W. CARTER, Judge.
apr17d

AT A COURT OF PROBATE HELD AT Norwich, within and for the District of Norwich, on the 15th day of April, 1893.

Present—CHAS. W. CARTER, Judge.

Estate of Wealthy Ann Whaley, late of Norwich, in said district, deceased.

The Administrator having made written application to said Court, in accordance with the statute, for an order of sale of the whole or part of the real estate described therein, it is ordered, that said application be heard at the Probate Office in Norwich on the 20th day of April, 1893, at 10 o'clock in the forenoon, and that notice thereof be given, by inserting a copy of this order in a newspaper having a circulation in said District and that return be made to this court.

Attest— CHAS. W. CARTER, Judge.
apr17d

AT A COURT OF PROBATE HELD AT Norwich, within and for the District of Norwich, on the 15th day of April, 1893.

Present—CHAS. W. CARTER, Judge.

Assigned estate of Stephen D. Moore and Herbert L. Beebe, both of Norwich, in said district.

Ordered, That Commissioners, to receive and decide upon the claims of the creditors of said estate, be appointed at the Probate Office in Norwich, on the 19th of April, 1893, at 10 o'clock a. m., and the Trustee is directed to cite, by advertising in a daily newspaper, published in Norwich, all persons interested, to appear at said time and place to be heard relative to such appointment, and return make to this Court.

Attest— CHAS. W. CARTER, Judge.
apr17d

Notice to Taxpayers.

All persons liable to pay School Taxes in Greeneville School District are hereby notified that I have a warrant to levy and collect a tax of three mills (3) on the dollar on the Town List of 1892, payable April 1st, 1893, and for the purpose of collecting the same I will be at John A. Morgan's Drug Store, Greeneville, on Thursday, April 20th, 1893, from 2 p. m. to 5 p. m. All persons neglecting this notice will be charged legal fees and additions according to law.

WILLIAM WALSH, Collector.
Norwich, Conn., April, 1893. apr15d

NOTICE.
Ceilings Whitened,
Woodwork Painted,
and Walls Papered
with Gilt Paper
For From $6 to $12 a Room,
GEO. C. BUCHANAN,
House Painter and Paper Hanger.
Wall Paper of all kinds. All paints mixed to order. Estimates cheerfully given.
58 Shetucket St. & 188 Central Ave.,
[illegible] NORWICH, CONN.

LUMBER AND COAL.

E. CHAPPELL & CO.
COAL and LUMBER.
Branch Office in New Strand Building, 207 Main St., Franklin Square
Office and Yard, Central Wharf.
Telephones at both offices. mar7daw

LUMBER AND SHINGLES.
If you want good stock and good quality and low prices try
H. F. & A. J. DAWLEY.
Telephone 83—4. mar8d

E. D. HARRIS'
COAL OFFICE
Has been
Removed to
212 Main Street.
Opposite the old stand.
jan17d

51 John A. Morgan & Son, 51
Coal & Lumber,
51 West Main St., Central Wharf.
Family Coal a Specialty.
Estimates furnished at short notice. Telephone.
51 51

DRUGS, PAINTS AND OILS.

LEE & OSGOOD,
WHOLESALE AND RETAIL
DRUGGISTS,
129–133 Main St. and 160–164 Water St.
ESTABLISHED : 1788.
—SOLE PROPRIETORS OF—
DR. DODD'S
Nervine and Invigorator,
A NERVE TONIC
—AND—
STOMACHIC.

Dodd's Nervine aids digestion, insures good appetite, gives tone and vigor to the system, guarantees sweet and refreshing sleep and restores enfeebled and nervous constitutions to PERFECT HEALTH.

WE HAVE A FINE LINE OF
Atomizers and Perfumes
COLGATE'S EXTRACTS IN BULK.
TOILET ARTICLES
IN GREAT VARIETY.
We make a Specialty of
Tooth Brushes.
Large Invoice Just Received.
25 AND 35 CENTS.
LEE & OSGOOD
NORWICH, CONN.

DUGGAN'S PHARMACY,
Long Established,
Well Equipped,
Centrally Located.
[illegible] charge of [illegible] they are provided with every facility for accurate and prompt work. We have in stock or will provide at short notice all articles needed for [illegible]
JAMES DUGGAN, 50 Main St.,
oct15d NORWICH CONN.

SADLERY, ETC.

DON'T!
Because you cannot afford to buy a Team Harness until you see the pair we are selling for
$25.00!
THE LANE BROS.' HARNESS CO.,
mar16d Junct. Water and Commerce Sts.

I HAVE AN ODORLESS PUMP
and Barrel apparatus for cleaning Vaults and Cesspools. Orders sent to my address will be promptly attended to. CHAS. [illegible] BOX [illegible], Norwich, Conn.

REAL ESTATE.

TO RENT.
First class tenement of 7 rooms; all modern improvements; five minutes walk from post-office. Inquire of S. E. Robbins, 56 Cliff street.
apr15d

WANTED TO LEASE
Small House or Tenement
Of 5 or 6 Rooms, Quiet Neighborhood.
Address WANT, care Bulletin Office, stating price and locality. apr13d

FOR RENT.
A Tenement of 5 Rooms at $15 per month.
A Tenement of 5 Rooms at $8 per month.
Inquire of
J. PALMER STORY,
Insurance and Real Estate Agent.
apr11d

TO RENT.
A Flat with all modern improvements including open plumbing, furnace and gas, 7 rooms, bath room and ample closets. Ready for occupancy May 1st. Can be seen at 30 Grove street, or inquire of E. M. BREWSTER, 65 Water Street. apr6d

TO RENT.
A Tenement of 4 Large Rooms.
Pleasantly located: 27 Division St. Inquire at the tenement. apr6d

Rooms to Rent,
Furnished or unfurnished, single or in suite. 128 Broadway. apr6d

FOR RENT.
A Most Desirable House on [illegible]
Apply to WM. G. ELY, or Marion Holme, 187 Main St., over Boston Store, Room 8. mar14d

FOR RENT.
The three-story and basement brick building, (basement floor cemented throughout), situate Nos. [illegible] and [illegible] Water street, Norwich. Said building is especially adapted for a wholesale business and general storage.
Immediate Possession.
For further particulars, apply to the present occupants,
GEORGE LIPPITT & CO.,
—OR—
WILLIAM S. HEMPSTEAD, No. 6 Church Street, JAMES E. FULLER, No. 161 Main Street, Agents. mar27MWS

TO RENT.
Desirable Tenements on West Main, Thames and High Streets.
sep10MW ELISHA AYER, 17 High St.

FOR SALE OR RENT.
At a bargain, the Bacon Arms Company's Buildings on Franklin Street. Has a good Water Power. Apply to J. ROURKE.
mar8d

TO RENT.
A VERY FINE TENEMENT OF 7 ROOMS, hot and cold water, bath, and all modern conveniences. Inquire of WM. H. JENNINGS, No. 214 Main St. or at 130 Laurel Hill Av. Possession given at once. dec15d

TO RENT.
The Large Store with fine Cellar
in the Rockwell Building, on Water Street, at the corner of Market Street, formerly occupied by Service & Gleason. Apply to
sep9d GEORGE D. COIT.

FOR SALE.

Manure For Sale.
I wish to sell at once a lot of Manure and will deliver it if desired. Apply at once at O. H. REYNOLDS' LIVERY STABLE, apr10d Shetucket St.

FOR SALE.
All the bar-room fixtures in the Union Square Hotel, consisting of Bar, Ice Box, Pool Table, etc., with the License. Will be sold cheap. Inquire at the Hotel.

TO MANUFACTURERS!
A new and decidedly superior invention, which combines cheapness and efficiency. Weeks' Attachment for Lathe, for cutting and threading pipes and rods, from the smallest to the largest. It will save time and material. It will do the work of any pipe or bolt cutting machine. It will cut and thread the shortest nipples to the longest pipe, and can be attached to the lathe in one minute without altering the lathe. Agents wanted. State rights for sale. M. L. [illegible], Yantic Conn., Inventor and Manufacturer. nov14d

MUSICAL INSTRUMENTS.

TALKING
About PIANOS just now is my theme. Do you want a Piano? Then come and hear one of the purest and finest toned Pianos in the market. Price Low. Also Organs, and a stock of fine Violins, including the Miller Violins, on hand. A fine New Upright Piano to rent. Will be glad to see you at [illegible] Williams Street.
feb6d GEO. H. MARTIN.

BOOK BINDERS.

COWAN, the Bookbinder
will after this date be found on the ground floor,
103 Broadway.
mar8d

BLANK BOOKS made to order, Paper ruled to any pattern, Tickets numbered from 1 to 100,000.
MAGAZINES BOUND
in any style of binding. Old books repaired. Back Nos. furnished to complete volumes by
JOSEPH BRADFORD Practical Bookbinder.
Bulletin Building, up stairs.
may16daw Norwich, Conn.

ATTORNEYS.

Charles H. Carpenter,
PENSION ATTORNEY.
Office with A. Irving Morse, over Thames National Bank. Special attention given to the execution of vouchers for quarterly payments. Advice free. No fee unless claim is granted. feb10daw

SEWING MACHINES.

Singer Sewing Machines.
$5.00 down and $2.00 per month. $10.00 allowed for your old machine. Sewing Machines repaired, and needles for all kinds of machines.
Office: 44 Main St.
sep6d W. L. SARGENT, Agent.

—THE—
LAMSON & HUBBARD
Is the Leading Hat
In New England
Warranted Fast Color and not to Break.
FOR SALE BY US ONLY.
PERKINS & MONTGOMERY,
Successors to J. T. CLARK,
121 and 123 Main Street.
apr10d

DENTISTRY.

ALBANY DENTAL ASSOCIATION
St. Mary's T. A. & B. Building
Scientific Dentistry at Moderate Prices.
Extracting ... 25c
Extracting with Mayo's Vapor or Gas ... 50c
Cleaning ... 75c
Teeth filled with Amalgam ... 50c
" Silver ... 75c
" Platena ... $1.00
" Gold ... $1.00 and upwards
We never Wedge Teeth Before Filling.
Best Set of Teeth on Rubber $8.00.
No better made, no matter how much you pay. All work guaranteed.
OFFICES:
Bridgeport, Conn. Paterson, N. J.
Trenton, N. J. Binghamton, N. Y.
Buffalo, N. Y. Chicago, Ill.
Harrisburg, Pa. Pittsburg, Pa.
Scranton, Pa. Wilkesbarre, Pa.
ALBANY DENTAL ASSOCIATION,
82 Broadway, Rooms 1, 2, 3, 4, 5.
Office open from 8 a. m. till 9 p. m. jan11daw

A. F. HOWARD.
DENTIST.
Over Boston Store, opp. Wauregan House. Pure Nitrous Oxide Gas administered. nov28d

DR. J. H. ELDRED,
DENTIST.
Pure Nitrous Oxide Gas, Ether or Cocaine administered.
OFFICE—214 Main Street,
Trusman's Block Franklin Square. Residence 17 BROADWAY. apr6d

PLUMBING, ETC.

Telephone 138—3.
ROBERT BROWN
Steam and Gas Fitting,
Plumbing and Steam Heating,
Pipe Cutting and Threading by Power Machinery.
All Work done Promptly and Neatly.
Pequot Building Central Wharf
Electric cars every half hour. oct14d

TRAVELERS DIRECTORY.

CENTRAL VERMONT RAILROAD, NEW LONDON DIVISION.
Change of time.
On and after MONDAY, October 3, 1892, TRAINS GOING NORTH LEAVE New LONDON AS FOLLOWS:

5.05 a. m., Norwich at 5.35 a. m., for Willimantic, Hartford, Palmer, Springfield, Ware, Gilbertville, Brattleboro, St. Johnsbury, Burlington, Montreal, Ogdensburg, and intermediate stations.

7.45 a. m., Norwich 8.10 for Brattleboro, connecting at Willimantic for Boston, Hartford, Colchester, Middletown, New Haven, New York; at Palmer with Boston and Albany R. R. for Springfield, Pittsfield, and Albany, and for points west; also for Ware and Gilbertville, and at Brattleboro with Express, for St. Alban's, Montreal, and principal intermediate points. Also to points west via Grand Trunk R. R.

10.00 a. m., Norwich at 10.35 a. m., for Willimantic, Hartford, Waterbury, Middletown, Colchester etc.

11.55 a. m., connecting from Providence, Boston, and intermediate stations.

1.00 p. m., connecting with express from Boston, Providence, New York and New Haven, at Norwich with Norwich & Worcester Railroad. R. R.

2.00 p. m., Norwich 2.30 p. m., connecting at Willimantic for Hartford, and at Palmer for Springfield, Albany and the west.

5.00 p. m., Norwich 5.30, for Brattleboro connecting with train leaving New York at 1 p. m., and with N. Y., P. & B. R. R. from Providence and way stations, and connecting at Willimantic for Hartford and Bristol, Putnam, Boston and Providence, also for Colchester, Middletown, New Haven and New York, and at Palmer with Boston & Albany R. R., for Springfield, Albany and the west; and at Brattleboro with night express for St. Albans, Montreal and Quebec, reaching Montreal and principal points in Vermont the same evening.

8.35 p. m., for Norwich. This train connects with 5.00 p. m. express from New York.

GOING SOUTH.

Passenger trains LEAVE NORWICH as follows:

6.15 a. m., connecting for Stonington, Providence, New Haven and New York.

8.45 a. m., for New London, Stonington and Providence and Boston, New Haven and New York.

10.55 a. m. for New London, New Haven and New York, Providence and Boston.

12.30 p. m. for New London, Stonington, Providence, Boston, Newport, Narragansett Pier, New Haven, New York and intermediate stations.

2.30 p. m., for New London, New Haven and New York.

4.00 p. m., for New London, Stonington and Providence, Boston, Newport, Narragansett Pier, New Haven, New York and intermediate stations.

7.15 p. m., for New London, connecting with Shore Line express reaching New York [illegible] p. m., with express train for Providence and Boston, and accommodation train for Westerly and intermediate stations.

8.05 p. m., for New London and for New York, by boat from New London.

10.10 p. m., for New London and for New York via boat from New London.

octd D. MACKENZIE Supt.

N. Y. & N. E. R. R.
NORWICH & WORCESTER DIVISION.
For Boston, Worcester, Providence, Hartford, Waterbury, Newburgh.
Commencing MONDAY, Feb. 20, 1893.
"Eastern" Time Standard.
TRAINS GOING NORTH LEAVE NORWICH

3.35 a. m. (Mondays excepted,) Steamboat Express. Connects at Putnam for Boston, arrive Boston 6.45 a. m. At Worcester for all points north, Portland, Rochester, &c.

5.00 a. m. Way Passenger Train. Connecting at Plainfield Junction for Providence, arrive Providence 8.20 a. m.; at Putnam for Boston arriving at 9.40 a. m.; at Putnam for Willimantic and Hartford, arrive at Hartford 9.12 a. m. At Worcester for Boston, Springfield and intermediate stations, Albany and the west.

8.35 a. m., connecting at Putnam for Boston [arrive at 1.10 p. m.] At Plainfield for Providence [arrive at 12.13 p. m.] At Worcester with roads north, east and west. At Webster with train for Southbridge.

2.40 p. m., Way Passenger, connects at Putnam for Hartford and Boston, arrive at Boston 6.10 p. m. At Webster for Southbridge. At Worcester with Boston & Albany Railroad, B. & M. R. R., and Fitchburg, R. R.

5.40 p. m., for Plainfield, Providence and intermediate stations, through car, arrive at Providence 8.40 p. m.

8.00 p. m., Way Passenger. Connects at Plainfield for Providence and from Providence. A train leaves Providence at 7.10 a. m. and connects at Plainfield with train for Putnam, arriving at Putnam 8.40 a. m. [Leaves Plainfield at 8.00 a. m.]

TRAINS GOING SOUTH LEAVE WORCESTER.

6.45 a. m. Way Passenger. Connecting at Webster for Southbridge, at Putnam with train for Hartford, Waterbury and intermediate points and New York, at Plainfield for Providence.

8.35 a. m., connects with trains from B. & M. R. R., F. R. R. and Boston and Albany R. R. at Webster for Southbridge. At Putnam with train to and from Boston. (Take this train for Hartford, New York, Waterbury, Fishkill on Hudson and all Plainfield from Providence.)

12.30 p. m., Way Passenger. Connects at Webster with train from Southbridge, and at Putnam with 12 o'clock express from Boston for Willimantic, Hartford and New York. At Norwich for New London.

4.00 p. m., Way Passenger. Connects at Webster for Southbridge; at Putnam for Willimantic and Hartford, and with 4.30 p. m. express train from Boston.

8.00 p. m., Steamboat Express for New York [via New London.] [Sundays excepted.] Connects with trains from B. & M. R. R. and Fitchburg R. R. This train leaves Norwich for New London at 10.05 p. m.

8.00 p. m. Plainfield and Norwich, connecting at Plainfield with 4.30 p. m. train from Providence; arrive Norwich 4.40 p. m., through car.

A. C. KENDALL, Gen. Pass. Agt.
F. W. M. ANDREWS, Supt.
Norwich, Feb. 20, 1893. mar19d

THE BULLETIN JOB DEPARTMENT supplied with all the facilities for doing work promptly and in the most approved styles.

The Bulletin.

THE BACKLOG FIRE.

I'm in for progress and all that,
Nor with a scientist would spat
Unless he should arouse my ire
By sneering at the backlog fire.

None ever prized improvements more
Than I do—when they save a "chore"—
But let none of 'em dare aspire
To get beyond a backlog fire.

The hotel "lift" and pyrograph,
The engine and the telegraph—
Those works I praise of steam and wire,
But also, please, the backlog fire.

The phonograph and autophone—
All Edison's electric zone—
Are welcome if they don't conspire
Against the rare old backlog fire.

Your patent heaters, low down grates
And oil stoves make not restful mates,
But when I tune my golden lyre
I'll sing about the backlog fire.

Fashion's votaries flutter round,
The register when "teas" abound;
They favor not the meek attire
That best befits a backlog fire.

Ices and bonbons, fancy fruit
And dainty cigarettes to boot
Are apt to wear an aspect dire
If served beside a backlog fire.

But if a tale you like to hear,
Crack nuts, eat apples, make good cheer,
Then have the crown of all desire—
A blazing, roaring backlog fire.

—William Struthers in Detroit Free Press.

ON 'CHANGE.

New York Money and Stock Market.

NEW YORK, April 15, 1893.
The following closing prices are furnished to THE BULLETIN by Wm. L. Patton & Co., bankers and brokers.

	Closing Sale.	Bid.	Asked
Atchison	[illegible]	[illegible]	[illegible]
Atlantic & Pacific	[illegible]	[illegible]	[illegible]
Burlington & Quincy	[illegible]	[illegible]	[illegible]
Canada Southern	[illegible]	[illegible]	[illegible]
Canadian Pacific	[illegible]	[illegible]	[illegible]
Central & Hudson	[illegible]	[illegible]	[illegible]
Central Pacific	[illegible]	[illegible]	[illegible]
[illegible] Ohio	[illegible]	[illegible]	[illegible]
Chicago & Alton	[illegible]	[illegible]	[illegible]
[illegible] Col. Cin. & Ind.	[illegible]	[illegible]	[illegible]
Del. & Hudson	[illegible]	[illegible]	[illegible]
Del. Lack & West	[illegible]	[illegible]	[illegible]
Erie	[illegible]	[illegible]	[illegible]
do. Pfd.	[illegible]	[illegible]	[illegible]
Erie & Western	[illegible]	[illegible]	[illegible]
Gen. Electric	[illegible]	[illegible]	[illegible]
Jersey Central	[illegible]	[illegible]	[illegible]
Kansas & Texas	[illegible]	[illegible]	[illegible]
Lake Shore	[illegible]	[illegible]	[illegible]
Louisville & N.	[illegible]	[illegible]	[illegible]
Manhattan Elevated	[illegible]	[illegible]	[illegible]
Michigan Central	[illegible]	[illegible]	[illegible]
Minn. & St. Louis	[illegible]	[illegible]	[illegible]
do. Pfd.	[illegible]	[illegible]	[illegible]
Missouri Pacific	[illegible]	[illegible]	[illegible]
[illegible]	[illegible]	[illegible]	[illegible]
Norfolk & Western Pfd	[illegible]	[illegible]	[illegible]
North American	[illegible]	[illegible]	[illegible]
[illegible]	[illegible]	[illegible]	[illegible]
do pref.	[illegible]	[illegible]	[illegible]
Northwest	[illegible]	[illegible]	[illegible]
do. Pfd.	[illegible]	[illegible]	[illegible]
[illegible]	[illegible]	[illegible]	[illegible]
do. Pfd.	[illegible]	[illegible]	[illegible]
[illegible] & Western	[illegible]	[illegible]	[illegible]
Oregon & Nav.	[illegible]	[illegible]	[illegible]
[illegible]	[illegible]	[illegible]	[illegible]
[illegible], D. & Evansville	[illegible]	[illegible]	[illegible]
Pullman Car Co.	[illegible]	[illegible]	[illegible]
Reading	[illegible]	[illegible]	[illegible]
Richmond Terminal	[illegible]	[illegible]	[illegible]
do. Pfd.	[illegible]	[illegible]	[illegible]
Rock Island	[illegible]	[illegible]	[illegible]
St. Paul	[illegible]	[illegible]	[illegible]
do. [illegible]	[illegible]	[illegible]	[illegible]
Texas Pacific	[illegible]	[illegible]	[illegible]
Union Pacific	[illegible]	[illegible]	[illegible]
Wabash	[illegible]	[illegible]	[illegible]
do. Pfd.	[illegible]	[illegible]	[illegible]
Western Union	[illegible]	[illegible]	[illegible]
Wheeling and L. E.	[illegible]	[illegible]	[illegible]
do. pref.	[illegible]	[illegible]	[illegible]
Amer. Cotton Oil	[illegible]	[illegible]	[illegible]
Sugar	[illegible]	[illegible]	[illegible]
Money offered		[illegible]	
Last loan		[illegible]	

Total sales stocks 111,183 shares.

Chicago Provision Market.

CHICAGO, April 15—1 p. m.—Wheat opened rather easy today; quoted at [illegible] for cash; [illegible] for April; [illegible] for May; [illegible] for July; [illegible] for September; [illegible] for the year.

Corn opened steady today at [illegible] for cash; [illegible] for April; [illegible] for May; [illegible] for July; [illegible] for September.

Oats opened easy today at [illegible] for cash; [illegible] for April; [illegible] for May; [illegible] for June; [illegible] for July; [illegible] for September.

Pork opened easy today at [illegible] for cash; [illegible] for April; $17.15@16.90 for May; $17.37½@17.97½ for July; [illegible] for September.

Lard opened weak at [illegible] for cash; [illegible] for April; [illegible] for May; [illegible] for July; [illegible] for September.

Short ribs opened weak today at [illegible] for cash; [illegible] for April; [illegible] for May; [illegible] for July; [illegible] asked for September.

New York Cotton Market.

NEW YORK, April 15.—Cotton quiet; uplands, 8¼; Orleans, 8½; sales, 340 bales. Futures closed weak; sales 129,700 bales; April, 7.74c; May, 7.81c; June, 7.87c; July, 7.94c; August, 8.00c; September, 8.0 c; October, 8.06c; November, 8.09c; December, 8.11c; January, 8.16c.

Bank Statement.

Reserves, increased	[illegible]
Loans, decreased	2,731,800
Specie, decreased	[illegible]
Legal tenders, increased	2,139,400
Deposits, increased	[illegible]
Circulation, decreased	[illegible]

MEDICAL.

ELY'S CREAM BALM

Cleanses the Nasal Passages.

Allays Pain and Inflammation.

HEALS THE SORES.

Restores the Senses of Taste and Smell.

Try the Cure.

CATARRH

ELY'S CREAM BALM.

HAY FEVER

A particle is applied into each nostril and is agreeable. Price 50 cents at Druggists by mail, registered, 60 cents.
ELY BROTHERS, 56 Warren St., New York.
nov18WFw

SHIRT WAISTS!

SHIRT WAISTS!

Look them over and you will surely find something that will suit you at

C. D. BROWNING & CO.,
apr15d 90 CENTRAL AVENUE.

—THE—

NORWICH BULLETIN

Uses Ink Manufactured By

J. HARPER BONNELL Co,

NEW YORK, BOSTON, CHICAGO.

PROTECT YOUR EYES.

MR. H. HIRSCHBERG,

The well-known Optician of No. 30 E. 14th St., New York, and 629 Olive St., St. Louis, has appointed

H. R. WOODWARD

As agent for his celebrated Diamond and Non-Changeable Spectacles and Eyeglasses. The Glasses are the greatest invention ever made in spectacles and every pair purchased is guaranteed, so that if they ever leave the eyes no matter how scratched the Lenses they will furnish the party with a new pair of Glasses free of charge. H. R. Woodward has a full assortment and invites all who wish to satisfy themselves of the great superiority of these Glasses over any and all others now in use to call and examine them at the Star Jewelry Store, 163 Main St., Norwich, Ct. No peddlers supplied. None genuine unless stamped with the word Diamond and non-changeable.

HOW LYNCH GOT OUT.

Interesting Description of His Daring Escape.

CAPTURED CONVICT VERY JOVIAL.

Crossed the Ocean Twice on Cattle Boats —Waiting to Come Back.

LONDON, April 16.—A Pall Mall Gazette reporter interviewed the recaptured convict John C. Lynch of Boston recently, and the story has just been printed, having been delayed for police reasons.

The authorities here are amazed at this narrative. They cannot understand the system on which American prisons are managed, if the recent experiences at Charlestown be taken as an example.

Inspector Moore says Lynch hints that the astounding laxity of the Charlestown officials alone enabled the work of excavation which preceded the notorious escape, but the convict cannot be persuaded to divulge the details, nor tell where he has been living and what he has been doing during the past nine months in London. Inspector Moore brought him to Bow street in a cab.

On the way Lynch confessed his identity, but did not seem in the least dejected by his capture. On the contrary, he was in a jovial mood, and spun yarns to The Pall Mall reporter with humorous bravado.

He has claimed several names, among them Leonard and Casey. What his real name is the two Boston officers who sailed for Southampton in the Columbia probably know well enough. This is Lynch's narrative:

"In November, 1890, I found myself in the Massachusetts state prison, under a sentence of five years for grand larceny. In June, 1891, having got thoroughly tired of prison life,

I Determined to Escape.

I cut through the window bars, using eight saws in the operation.

"How did you get the saws?"

"Well, that I don't choose to tell. I may want to get them again. The bars of the window were five inches apart. They were upright bars an inch and a half thick of wrought iron. I only had to cut one bar at the top and bottom to make all the exit I wanted.

"I got the two cuts made in 20 minutes, eight of us taking turns."

"Why turns?"

"Because it is such hard work; the window was 5 feet from the ground.

"Jumping down, we got into a yard, which was surrounded by a wall 20 feet high.

In this yard I had planted beforehand a long joist. The nature of the work upon which I had been engaged in the yard in the daytime enabled me to do this. By means of the joist I got over the wall

And Was Free.

"The alarm was given almost immediately, and four prisoners were caught on the wall. I made straight for Connecticut by rail."

"But how did you manage that without money?"

"I jumped a freight train; had to jump it while it was going of course; got to New York during the night by means of a train which beats the express, namely the perishable goods' train, with vegetables, fish and so on.

"When that train is once going no one can get at you, no matter where you are on it. That's the kind of a train to take."

"You were in prison clothes all this time?"

"Yes, until I got on board a cattle boat in New York."

"How did you change your clothes?"

"I'm not going to tell you. I may want to do it again."

"On the cattle ship I went to Germany, and got £3 as wages for looking after the cattle. It was worth it. The vermin on that boat were awful."

"I got away and joined the Normannia, bound for New York. Arriving there I joined a schooner and loaded her with coal.

"We had not been long at sea when rough weather carried away the topmast-head and flying jibboom, and we had to put in for repairs to Boston, of all places in the world—the very place where I was wanted."

"And you were recaptured?"

"Yes, a bosom friend, being a little short of funds, earned the $100 reward which was out for me, and I am happy to say that that bosom friend is now doing 12 years. Don't you believe it."

"Oh, yes."

"So do I, and I guess he does. Such is the irony of fate.

"Well, I got an extra year for my escape. It was in November that I went back to prison again. In July I got out again. I don't mind wintering in prison, but I like to get out for the summer."

"How did you manage it the second time?"

"You must understand that before my first escape they had built a new prison, but now they transferred us back to the [illegible].

"There was an old man in the prison who had a life sentence. He had got hold of a

Plan of the Drains

of this old prison. When it was re-established as the state prison he produced this plan and I saw daylight through it.

"Directly over one of the drains was a small house in which we used to do painting and odd jobs. Twelve feet under the floor of this house was the drain, which was 18 inches square.

"We cut through the floor of the little house until we reached the drain, which was 215 feet long and led into the river.

"Down this drain nine of us started, one after the other. The last man got stuck there, I suppose. He went in, certainly, and he never came out, and his body was never recovered so far as I know.

"The last five to leave the drain were recaptured, three got free, and I was one of them.

"Diving from the end of the drain into the water, I hit my knee on a piece of granite. With another man, on reaching the bank, I went to Belmont, to lie hidden in the woods there, which are some miles in extent, I should think.

"We had left our prison clothes in jail, and put on before starting down the drain overalls and jumpers. We made caps of the linings of our vests.

"Two days and two nights we hid together in the woods. At last a local policeman found us, and although we assured him he was mistaken, he insisted upon taking us to the police station.

"He took my mate first, knowing that with my swollen leg I was safe till his return—so he thought. Directly he was out of sight I followed in the same direction. Of course the policeman on his return thought I had fled in the opposite direction, and that again enabled me to

Dodge My Pursuers,

although 300 farmers were searching Belmont woods for me; for there was another $100 reward on me.

"I was hurrying away through Belmont itself, when in a meadow I found a boy with a colt. I gave him a dollar and told him to go buy me some tobacco, telling him to keep a quarter for himself. He trotted off and I rode away on his colt.

"What made you leave the colt's back?"

"Well, you see, you can't pick your horses under circumstances like those I was in, and this animal wasn't a steeplechaser, so what could I do when I came to hedges?

"I took a train to New York next."

"In your favorite manner, or did you pay this time?"

"I took a ticket this time; I could not wait for a freight train.

"On board the train I met an old gentleman who was going to the Fifth Avenue hotel. I told him I was a porter at that hotel, and would carry his portmanteau for him.

"At the Forty-second street depot in New York, where we left the train, there were five or six of Inspector Byrnes' detectives watching for me, but this old fellow's company got me through."

"Again I made for a cattle boat, but this time could not get a job until I dropped a hint that I had smuggled goods with me.

"That induced the boss to take me on, and throughout the voyage he kept trying to hound me about my smuggled goods, in the proceeds of which he expected to share.

"On reaching Liverpool, and finding that I could not get away from him, I sent him to the postoffice to send a telegram to Bristol to an imaginary man who was to receive the smuggled goods. While he was telegraphing to Bristol I was on my way to London."

"And this is the tragic part of your story?"

"Yes; I had been at work for nine months in London when Inspector Moore tracked me out and arrested me, and here I am preparing to return once more to the Massachusetts state prison."

THE ANTLERS TROUBLE.

Agent Bennett Says Governor Jones Refuses to Disband Troops.

WASHINGTON, April 16.—Hon. Hoke Smith has received the following telegram, dated Friday, from Agent Bennett at Antlers, I. T.:

"Met Governor Jones and advisors at Fort Smith last night. Persistently tried to get him to come to Antlers with me for conference or advise his counsellors. Governor refused. I arrived here this morning and conferred with Captain Thompson of militia and with the leading men of the opposing force. Captain Gutheria, with a company of infantry, is present, and is affording great relief.

"The situation is that over 200 militia are in camp near Goodland, well armed and being reinforced. Governor refuses to disband them. The other faction express earnest desire for peace, but say they cannot return to their homes while militia remains; that their lives are in jeopardy, but they would go home if any protection could be extended against unlawful acts of the nation, but cannot live under the present management of the Choctaw nation. I expect to have a conference with Governor Jones at Fort Smith at midnight tonight."

MINES ARE ON FIRE.

Great Danger to Acres of Densely Settled Property.

NEW YORK, April 16.—A special from Deadwood, S. D., says: "The underground works of the Deadwood Terra mine of the great Homestake group are on fire and burning fiercely. The fire started in the 300-foot level, and there are four levels below, making a depth of 400 feet, with labyrinthian works in all directions. All the mines and mills of the group are shut down and 1000 men are idle.

If the fire eats away the timber supports in the immense slopes of chambers, several acres of surface, part of which is densely settled, will cave in, entailing large loss of property. Two or three hundred men are at work, but they make little headway, being driven back by gas and smoke. Dense volumes of smoke and gas are pouring from the big shaft.

[illegible] Nine Went to the Hospital.

BRUSSELS, April 16.—During the rioting in one of the streets of this city Friday night the occupants of a certain wine shop pelted the gendarmes with wine glasses and bottles. A detachment of gendarmes forced an entrance into the shop, dealing out blows indiscriminately with their rifles, while other gendarmes stood at the door and struck with their swords those who tried to escape. Many of the inmates received serious wounds, and nine were taken to the hospital.

Minute Men of 1861.

BOSTON, April 16.—The annual reunion of the minute men of '61, Saturday, was a success, notwithstanding the discouraging weather. The attendance was not what it would have been, but 200 or more gathered in Horticultural hall at 11 o'clock. Here an informal reception was held and old acquaintances renewed for an hour or more. The postprandial exercises were opened by President Watson.

Good For Another Term.

LOWELL, Mass., April 16.—Frank McCarty was arrested here Saturday morning, charged with robbing the poor boxes of two Catholic churches at Nashua, N. H. He is one of three men who committed the larceny a week ago. The other two were arrested at the time. McCarty has just finished a term in Concord (N. H.) prison.

East Maine Conference.

MACHIAS, Me., April 16.—The annual meeting of the east Maine Methodist conference will be held with the Machias church this year, opening Wednesday evening and continuing just one week. The hospitable citizens of the town have made complete arrangements for the entertainment of many visitors on that occasion.

Thomas H. Dudley Dead.

CAMDEN, N. J., April 16.—Hon. Thomas H. Dudley, ex-consul to Liverpool, dropped dead at Broad street station, Philadelphia, early Saturday morning.

Russian Royalty at the Fair.

PARIS, April 16.—A dispatch from St. Petersburg says the czarewitch and the Grand Duke Alexis will start for America toward the end of May.

House and Barn Burned.

BOSTON, April 16.—The house and barn of A. L. Adams on the Plains in Scituate have been destroyed by fire.

Lawrence and Haverhill Electric.

LAWRENCE, Mass., April 16.—The Lowell, Lawrence and Haverhill Electric railroad has decided to go from Haverhill to Lawrence by way of the Methuen side of the river and not the North Andover. The railroad expects to have its road built to Haverhill during the summer. The line from Lawrence to Lowell will be built this season only so far as Barker's Grove.

Refuses to Surrender

NEW YORK, April 16.—The Herald's Valparaiso special says: In all of the morning papers here and in Santiago, there is printed a report that the United States government refuses to surrender the refugees harbored by Minister Egan in the legation of the United States.

Injured Woman Dead.

HAVERHILL, Mass., April 16.—Mrs. Elvie Hyler, the Bradford woman who was so seriously injured by being thrown from a carriage yesterday, died Saturday morning.

Mrs. and Miss Lincoln Here.

NEW YORK, March 16.—Mrs. R. T. Lincoln and Miss Lincoln, passengers on the New York arrived Saturday.

INCOME TAXATION.

Seems to Find Most Favor in Congressional Circles.

DANGER IN REDUCTION OF DUTIES.

Problem of Revenue a Very Serious One—Tariff Revision Must Consider It.

WASHINGTON, April 16.—The administration and the Democratic leaders are more and more perplexed on the subject of the raising of revenue under their socalled reform projects, as the time for meeting this issue approaches. They agree upon one point in their schemes, that the McKinley bill must be eliminated from the statutes and something of their own devising put in its place, before their pledges to the people have been realized. As they contemplate this task they find it will be considerably more difficult than they anticipated. The enormous fixed expenditures of the government must be met. It is, therefore, a question whether this vast annual revenue shall be raised by existing methods and the protection of American industry and labor, or by direct taxation among the states, a graduated income tax, or some other form yet to be proposed.

The income tax has a larger following among the leaders in both houses than any other form of raising revenue. Of the Democratic majority of the finance committee all, with one exception, favor

A Graduated Income Tax

as against any other form. The same sentiments prevail among the Democratic members of the last and prospectively of the next committee on ways and means. It is conceded that a tariff for revenue only will not provide the means necessary to carry on the government.

Colonel Morrison, who is an authority, having prepared three tariff bills, in alluding to this matter admitted that if a reduction was made on one class of high dutiable articles it must be imposed upon other articles of a lower rate of duty. This he claims would not be in accordance with the promises of the party. He is also decidedly opposed to an income tax and declares that a Democratic congress will never pass such a measure. He believes that the house will be compelled to partially restore the duty on certain free articles, among them sugar, tea and coffee.

Representative Holman, who is also regarded as a Democratic authority on economic questions, is opposed to Colonel Morrison's suggestions. He favors an income tax and believes in raising revenue from the people of liberal incomes. He declares, "I am

For Ad Valorem Duty

against specific, and favor the basis of the tariff of 1846, which was the great Walker bill. I believe that that will be the basis of the new measure, which will receive the concurrent action of the two Democratic houses of congress. I am aware that the president's idea is in favor of a large free list. I favor that also. The president will undoubtedly make this one of the leading features of his message to congress when it meets in extra session in September.

In speaking of the extra session he said: "There exists much opposition among senators to coming here at that time, as they would have nothing to do while the house was engaged in preparing and discussing the proposed tariff bill. To obviate this it has been suggested, and I have talked with many of our friends on the subject, that, after congress is assembled and organized, the speaker shall announce the personnel of about two committees, ways and means and coinage, weights and measures, after which congress might take

A Recess for Two Months,

leaving the two committees to arrange the proposed legislation on tariff and silver." This idea meets the approval of Representative Springer and others, and will enable the members to return home and participate in their state elections.

By this plan the proposed legislation on these measures could be put in readiness for action upon reassembling after the recess. This proposition meets very general approval with the president and among senators and is most likely to be adopted.

A Cyclonic Storm.

BEAUMONT, Tex., April 16.—The storm in this county Friday was of a cyclonic nature. A number of houses in the city were blown from their foundations. Near the city the Mosso residence was demolished and a 15-year-old girl badly hurt. Charles Spauks' house was unroofed. In the China Grove neighborhood, the 2-story residence of C. L. Nash and Professor J. T. Terry were blown over. One man and a child, names unknown, are reported to have been killed there. At Pine Island Switch, Perry Landrum's house was demolished. Wires are down and farther reports are anxiously awaited.

Found Dead in a Hencoop.

BOSTON, April 16.—L. M. Tinkham of Newton was found dead in a hencoop on George Swain's place, Elm street, Watertown, at 11:30 o'clock this morning, by F. D. Swain. It is probably a case of suicide, as a revolver with one chamber empty was found beneath the body. There was but one wound—in the head—and death must have been instantaneous. When found the body was cold and stiff, and may have been lying in the coop several days.

Fireman's Muster.

NEW BEDFORD, Mass., April 16.—An effort is being made to hold a tournament of hand engines in this city on the Fourth of July, and members of the New Bedford Veteran Fireman's association, who have the matter in hand, purpose to raise a fund of between $300 and $400, which shall be used exclusively for prizes. It is proposed to have the playout on the Cove street park.

Grave Trouble in Ecuador.

NEW YORK, April 16.—The Herald's Panama (Columbia) special says: Passengers arriving here from Ecuador say that the trouble arising from the refusal of the peasants in the states of Chimborazo and Esmeraldas to pay tithes has assumed formidable proportions. The basis of the trouble is an objection to the assessment of property for compulsory tithe payments.

Lincoln's Day.

SPRINGFIELD, Ills., April 16.—Saturday was the 28th anniversary of the death of Abraham Lincoln, and it was observed with impressive ceremonies at the Lincoln monument. Numerous Lincoln societies throughout the country held commemorative services.

Steam Saw Mill Burned.

FARMINGTON, Me., April 16.—Benjamin Dodge's steam saw mill in West Freeman was burned Saturday. The fireman built a fire in the engine and went to breakfast. While he was absent sparks set fire to the roof. Loss, over $1000; not insured.

One Dollar Gas.

BOSTON, April 16.—The board of gas commissioners have passed a vote recommending that on and after May 1 the price of gas be $1 per 1000 feet. This [illegible] be to all consumers of the Boston Gaslight company.

Caleb Foote, almost unquestionably the oldest editor in the country, celebrated his ninetieth birthday recently. He entered the office of the Salem (Mass.) Gazette in 1817.

WAYSIDE GLEANINGS.

There are in British India 10,147 shops licensed for the sale of opium.

Havana has the largest club in the world, the Circulo de Asturianos, with a membership of 19,000.

There are no undertakers in Japan, and when a person dies it is the custom for his nearest relatives to put him in a coffin to bury him.

In Missouri a husband cannot desert his wife without committing a penitentiary offense unless they have lived together at least 10 years.

The membership of Masons in the United States is about 660,000; Odd Fellows, 700,000; Knights of Labor, 297,418; Knights of Pythias, 280,000.

The number of clergy ordained to the ministry of the Church of England during 1892 was 1,478, or five more than the previous year's total.

"Panamaed" is now the Parisian word for anything plucked, fleeced or shorn. A dog clipping establishment has a sign, "Poodles Panamaed Here."

Experiment has shown that a "Yankee pumpkin" will lift 2½ tons, provided the weight be so placed as to interfere with the growth of the vegetable.

Take some small article made of wire, such as a basket, cover the wire with worsted, place the basket in a hot saturated solution of alum and leave it to cool slowly. In a day or two a pretty crystal basket will be the result.

POWDER AND BALL.

We have more than 9,000,000 men fit for military duty.

The Phœnicians were the first to employ engineers to fortify cities.

The peace footing of the Austrian army is to be increased by promoting the effectiveness of the militia.

The new military post in Vermont has been named after Ethan Allen, the great Revolutionary hero of that state.

The guns in use on the ships of our modern navy have a plate of steel armor fastened over them and bent slightly back, so that a missile striking it would be deflected upward.

A new explosive has been invented which will probably replace gunpowder in the German army. It is a brown, fatty substance and is only exploded through contact with another chemical.

EPICUREAN MORSELS.

It is the summer's latest fad to flavor charlotte russe with brandy instead of sherry.

Jellies exposed to the air to cool off are said to absorb the poisonous germs afloat.

Never wash raisins that are to be used in sweet dishes. It will make the pudding or cake heavy.

Late in the season, when turnips, parsnips, carrots, etc., begin to lose their sweetness, they may be greatly improved by adding a teaspoonful or two of sugar to the water they are boiled in.

Hippophagy in Paris continues to increase. During 1892 no fewer than 21,291 horses, 275 donkeys and 21 mules were eaten by the Parisians, every animal being officially inspected before killing.

WHIP AND SPUR.

The Connecticut spring circuit hangs up $18,200 in purses.

A spring meeting will be held at Wilkesbarre, Pa., in June.

Massage treatment is preferable to bandaging for horses' legs.

Domineer, 2:20¼, by Red Wilkes, will be campaigned this year.

Pickaway, 2:16¼, is now used as a road horse by the city treasurer of Columbus, O.

Axtell, 2:12, is jogging all right, and he will be asked to go some fast miles this year.

Nanette, the dam of Arion, 2:10¾, and Oro Fino, 2:18, has a bay colt by Palo Alto 2:08¾.

Nine of the 11 standard performers sired by Round's Sprague are out of nonstandard mares.

Captain, 2:24, by Kansas Rattler, by Pat Malloy, is being used as a road horse in Kansas City.

Reports say that the Charley Wilkes stallion Ellard, 2:19¾, is to be in Budd Doble's stable this season.

Beaury Mc, 2:14¾, one of California's best campaigners, has gone wrong and will not be started this year.

Nordhoff, Cal., has organized a driving association, and the work of building a mile track has begun.

Arbiter, 2:29¾, by Administrator, 2:29¾, out of Alma Mater, has been bought by a Canton (O.) syndicate.

Florida Monarch, 2:17¼, has started in 36 races, has won 30 of them and has never been behind the money.

Employ only the best of stable help. Much of the success of a season's campaign depends on the stable boys.

The "Year Book" credits Ben Franklin, 2:29, by Daniel Lambert, with 28 trotters in the list and not a single pacer.

If reports are true, Doble will have close to 100 2:30 performers in his stable this season, besides many more green ones.

The gray gelding Paul, 2:20¾, by Messenger Duroc, is being driven on the road at Syracuse by Len Fancher.—Turf, Field and Farm.

FASHION'S MIRROR.

Pipings and milliner's folds of black satin are sold by the yard for bodies and skirt trimmings.

Pink chrysanthemums are used on black chip hats trimmed with green velvet loops lined with rose pink silk.

India silks with a satin finish are imported, and wool surah, a new dress fabric, is almost as light and delicate as the silken material.

The talk about the hoopskirt increases rather than diminishes, and it is likely to be discussed until the matter is settled one way or the other.

Long stemmed flowers in high quivering clusters, and in contrast many flat wreaths of brier roses, hawthorn, geraniums, etc., are on new French hats.

The new corduroy silks come in Persian and Algerian stripes and in pretty tricolors—green, gold and English rose—and various other bright combinations that render them most attractive for dressy wear.

One of the new effects for walking dresses is an immense ruffle set on a pointed yoke and made as long and full as to conceal the bodice to the belt. It is parted on the shoulders, but is full across the back.

The cloth gowns in light colors show the fashionable square short jacket, parted on the front, with vests, belted in and quite close, of velvet, with the collar of silk, which forms the cape on the shoulders.

The popular short waisted empire effect is often obtained by bands of broad velvet ribbon in two rows, with lengthwise bands of the same ribbon running between the upper and lower rows all around the waist.—New York Evening Post.

A British scientist recently stated that if a man weighing 140 pounds were placed under a hydraulic press and squeezed flat the result would be 105 pounds of water and 35 pounds of dry residue.

AYER'S SPECIALTIES.

Ayers' Pills

Are compounded with the view to general usefulness and adaptability. They are composed of the purest vegetable aperients. Their delicate sugar-coating, which readily dissolves in the stomach, preserves their full medicinal value and makes them easy to take, either by old or young. For constipation, dyspepsia, biliousness, sick headaches, the common derangements of the Stomach, Liver and Bowels, also, to check colds and fevers, Ayer's Pills

Are the Best

Unlike other cathartics, the effect of Ayer's Pills is to strengthen the excretory organs and restore to them their regular and natural action. Doctors everywhere prescribe them. In spite of immense competition, they have always maintained their popularity as a family medicine, being in greater demand now than ever before. They are put up both in vials and boxes, and whether for home use or travel, Ayer's Pills are preferable to any other. Have you ever tried them?

Ayer's Pills

Prepared by Dr. J. C. Ayer & Co., Lowell, Mass. Sold by all Druggists.

Every Dose Effective.
s ly28dw

INSURANCE.

FINANCIAL STATEMENT OF THE WESTERN ASSURANCE COMPANY, JANUARY 1ST, 1893. UNITED STATES BRANCH

—ASSETS.—

Government Bonds	[illegible]
State Bonds	[illegible]
Municipal Bonds	[illegible]
Cash on Hand and on Deposit	[illegible]
Other Assets	[illegible]
	$1,617,198.49

—LIABILITIES.—

Reserve Premium Fund (N. Y. Standard)	[illegible]	
Reserve for unpaid losses	[illegible]	
All other liabilities	[illegible]	
		[illegible]
Surplus in United States		[illegible]
Total Income in U. S. for 1892		[illegible]
Total Losses paid in U. S. from 1874 to 1892, inclusive		[illegible]

NICHOLAS TARRANT, Agent, [illegible] Main St., Norwich, Conn. apr1d

BEST FORMS FOR INSURANCE, COMPANIES REPRESENTED, RATES TO THE ASSURED. AT

STORY'S INSURANCE AGENCY,
[illegible] mar15d

ANNUAL STATEMENT
—OF THE—
New London Co. Mutual Fire Insurance Co.
OFFICE
in Chelsea Savings Bank Building, Shetucket St., Norwich, Conn.
Jan. 1st, 1893.

Assets	[illegible]
Liabilities	[illegible]
Surplus	$61,566.55

E. F. PARKER, Pres.
J. F. WILLIAMS, Sec'y.
feb14d IRA L. PECK, Treasurer.

B. P. LEARNED

Insurance in all Forms.

Bonds of Indemnity.

Foreign Drafts.

Over Thames National Bank, Norwich, Conn. feb14d

A. IRVING ROYCE,

—FIRE INSURANCE.—

Office, Over Thames National Bank, Shetucket St., Norwich, Conn. jan2d

ARCHITECTS.

C. H. PRESTON,
Architect, - - - - Central Building.
Telephone 144—5, Norwich, Conn.
Specialist on modern construction and strength of materials. mar2d

JAMES A. HISCOX,
ARCHITECT,
161 Main Street. Rooms 1 and 2. oct25d

FINANCIAL.

8 PER CENT. Preferred Stock. Thoroughly sound investments.

Some in limited amounts now selling at par; others commanding a premium. Our offerings are of the very best

IRRIGATION SECURITIES.
Bear Valley Irrigation Company
Alessandro Town Company,
Alessandro Valley Land Company.

These are all paying dividends regularly and will bear the most searching investigation.

There is no investment security resting upon a more absolutely safe foundation than a first class irrigation company offers. Conservative investors desiring safety, and not objecting to good dividends are buying our irrigation stocks.

For full particulars call on or address WARREN C. GREENE, Gen. Agent for New England, 29 Weybosset St., Providence, R. I., JAMES E. FULLER, 161 Main St., Norwich, Conn. mar17d

WRIGHT & CO.,

Commission Brokers,

Room 5—91 MAIN STREET,

Norwich, Conn.

Stocks, Grain and Provisions

Bought and sold for cash or on a margin.

Direct wires to MONROE, MILLER & CO., Bankers and Brokers, 18 Broad St., New York. mar1d

INVESTIGATE

The standard and plan of the Co-operative Building Bank if you seek a safe and profitable INVESTMENT.

14%

Is what the Bank has earned in 1892. How we did it? A postal addressed to C. J. Wolcott, 115 Franklin street, will bring you the answer. feb13d

MACHINE AND BICYCLE REPAIRS.

CARRIAGE, BOAT AND BICYCLE TRIMMINGS NICKEL PLATED by

A. GOULD,

Industrial Building, near Union Station. mar8d

THE BULLETIN JOB DEPARTMENT is supplied with all the facilities for doing work promptly and in the most approved styles.

WHOLESALE GROCERS.

LIPPITT, SWAN & CO.

The most elegant Cheese in the world. The finest teas in North America. Messina Oranges and Lemons. Bachelor's Fruits, Bermuda Onions, Pie Preparation, Ponce Molasses, and everything which the trade wants. No goods at retail. [illegible]

GROCERIES.

Just Received.

A large lot of
Blood and Indian River Oranges,
Also Bananas.

G. A. LEWIS,
apr15d [illegible]

RALLION

Has just received a new lot of

Oranges.

THEY ARE FINE.

45 Broadway, - Central Building.
apr15d

NEW
MAPLE SUGAR AND SYRUP
—AT—
A. L. ALLEN'S
apr13d

TRY HAY FEED.

Special price on Gluten

MEAL. MEAL. MEAL.

Ground Corn, White Middlings.
apr6daw C. J. WOLCOTT.

—THE—

Greeneville Grist Mill

Is the busiest place in town.

Our stock is complete and prices low.

B. H. PALMER & SON,
apr1daw [illegible]

Lime for Whitewashing,

Dust, Scrub and Stove Brushes,
Sapolio, Bon Ami, Etc.,
—AT—
A. T. OTIS'.
apr1daw

Raymond's Flag Brand
Vostizza Currants,
very nice, cleaned and ready for use.
WILBOR'S COCOA-THETA,
IMPORTED MACARONI
may be obtained at
—R. S. BARTLETT'S,—
mar30d Broad Opera House.

WILSON BROS.,
592 North Main Street, Corner 12th St.
—HAVE—
"THE FLOUR,"
"GOLDEN VALE."
Sole Agents for Greeneville. Every barrel warranted. Price, $5.25. Bags, 70 cents. Try it. mar16d

FOR THREE DAYS WE ARE GOING TO BE IN IT.

Armour's Soup 3 Times a Day

Come in and try it.

Way Up at 202 Franklin St.
mar9d H. D. AVERY, Grocer

JUST RECEIVED

THE FINEST SAGE CHEESE

ever sold in this city.

J. A. STODDARD & SON.,
mar7d 169 Franklin St.

[illegible]

Architectural Iron Work

of every description furnished promptly. Large stock of Patterns for all work, in that line.

A. H. VAUGHN & SONS.
mar6d

Foundry Pig Iron

Of the most RELIABLE QUALITY and grades. Full stock kept in Norwich for IMMEDIATE DELIVERY.

Refined Bar Iron
Of the well-known "EARL" brand.

Sheet Iron
GALVANIZED "B. B." BLACK and PLATE.

Steel
"BLACK DIAMOND" and "SILVER" warranted Cast Steel, MACHINERY STEEL, TIRE STEEL, CALKING STEEL.

Finished Steel Shafting.

Iron and Steel I Beams and Channels
For structural purposes.

A. T. CONVERSE,
Office, Warehouse and Shipping Wharf,
[illegible] 3 COMMERCE ST.

The Sibley Machine Co.

Manufacturers of Paper, Cotton and Wool Machinery, Mill Gearing, Shafting, Pulleys, Hangers, etc., etc. Jobbing of all kinds, Gear Cutting, Forgings and Castings at short notice, 123 Franklin Street, Norwich, Conn. New and second-hand machines bought and sold on commission. [illegible]

INSTRUCTION

WORCESTER (Mass.) POLYTECHNIC INSTITUTE offers courses of study in Chemistry, Civil, Electrical and Mechanical Engineering, and a Course of Preparatory courses, new and well-equipped workshops and laboratories. For catalogue address [illegible] of H. T. FULLER, Pres. [illegible]

-BANJO INSTRUCTIONS-

By Connecticut's classical artist,

Prof. FRED K. BRIGGS,

Pupil of Prof. Ruben R. Brooks of New York the world's renowned Banjo artist, will give instructions [illegible]

IN THE CARROLL BUILDING.

—TERMS—

75 cents a lesson at his rooms, and $1.25 at pupil's residence.

Sole agent for the [illegible] Banjo, the finest in the market.

For further particulars call at A. PLAUT'S [illegible]

N. B. Messrs. Briggs and Morris, classical duettists, will furnish music on the Banjos for Church, Parlor and Tea parties on application. apr6d

NEW ADVERTISEMENTS.

pure sure pure sure pure sure pure sure pure

The World's Fare

ought to be good and wholesome. Frequently it is not. Trouble is, something is wrong with the cooking.

CLEVELAND'S

Baking Powder

insures wholesome food, and food that stays moist and fresh. Nothing like it.

"Absolutely the Best."

pure sure pure sure pure sure pure sure pure

aprMWF

BRIDAL VEIL FLOUR

Is THE STANDARD. CAR NOW ON TRACK. And For Sale by

WELCOME A. SMITH

apr17d

We have added to our large assortment of DECORATED DINNER SETS several new stock patterns, which can be matched as easily as white ware.

We should be pleased to show you these sets before you purchase elsewhere.

SMITH BROS'.

apr17d

PORTEOUS & MITCHELL.

We Bought About

$10,000 Worth

—OF THE—

Brown, Durrell & Co's

FIRE STOCK

Which was sold at auction in New York last week Wednesday and Thursday.

The first shipment of goods was received late Saturday afternoon, and consists of Hosiery, Underwear, Table Linens, Crash and Towels.

More is expected this morning. All that has been received will go on sale this

Monday Morning, at 8 o'clock.

Prices are no object. The greater part of the goods are still wet and must be sold at once.

Here are some of the lots received Saturday, and which go on sale this morning:

Ladies' High Color Hose 8c a pair.
Ladies' Fancy Hose 9c a pair.
Boys' White Drawers—Spring weight —18½c a pair, worth 25 to 37½c.
Ladies' Vests, plain, long and short sleeves, 15c, worth 25c.
Ladies' Ribbed Vests 5c.
Ladies Ribbed Wool Pants 29c, worth $1 00.
Men's Ribbed Underwear 16c.
Men's Balbriggan Shirts 34c.
Men's Balbriggan Drawers 31c.
Men's Balbriggan Shirts 39c.

250 yards Bleached Table Linen, 60c a yard, worth $1 25

150 yards Turkey Red Damask, 19c a yard.

600 yards Unbleached Crash, 6c a yard, worth 10c.

200 yards Fine Half-Bleached Linen Towelling, 10c and 12½c a yard, worth 17c and 20c.

53 dozen Fine Damask Towels—large size—knotted fringes, 19c, worth 37½c.

There will be big selling while these goods last. The only damage has been by water. No Fire. No Smoke. Be on hand early.

PORTEOUS & MITCHELL.

apr17daw

IT ISN'T VERY WARM, JUST NOW, but by and by you will want a new Spring Suit or Overcoat, and "want them bad." You'll wish you'd ordered them before and not be obliged to wait three or four weeks to have them made. Order now, for it takes time to get up good clothes.

GEO. R. CLARK, Merchant Tailor,

Room 4, Shannon Building.

EYES

Will hereafter receive a thorough examination FREE OF CHARGE where glasses are fitted, except in ASTIGMATISM, or in cases where it is necessary to prescribe in addition to fitting glasses. I have the largest stock of Spectacles and Eye Glasses to be found outside of Boston or New York, comprising every peculiarity in glass, as well as every new device in way of frame or setting, at prices from 25 cents to $15.00 a pair.

DR. G. B. BRIGDEN,

OCULIST and AURIST

15 Main St., (Carroll Block) Norwich.

Hours—9 to 12 and 2 to 5. mar18d

FINE BLANK, COMMERCIAL and MANUFACTURERS' PRINTING at this office

The Bulletin.

Norwich, Monday April 17, 1893

The Bulletin should be delivered everywhere in the city before 6 a. m.

Subscribers who fail to receive it by that time will confer a favor by reporting the fact to the Bulletin Co.

The Weather Today.

Indications for Connecticut: Warm and fair; variable winds.

NORWICH AND VICINITY

CITY NEWS.

Mr. and Mrs. William P. Adams are in [illegible].

The spring term of the Free Academy opens this morning.

No session of the city court has been held since Thursday.

Regular meeting of Court City of Norwich A. O. F. of A. tonight.

Miss Fannie Selden of Willimantic is visiting at the home of Mr. Edwin Roath.

Meeting of the Indian association at 4 o'clock this afternoon at No. 88 Union street.

A memorial volume of the Windham bi-centennial celebration is being prepared.

There was a congregation of at least 1,500 persons in the Central Baptist church Sunday evening.

The policemen have laid aside their heavy winter caps and donned the helmet for the summer.

G. T. Backus was Saturday appointed postmaster at South Windham, vice J. G. Eaton, resigned.

City Missionary George W. Swan addressed the Westerly gospel temperance meeting Sunday.

A new cottage is to be built at Fishers Island for Walter Ferguson of New York. It will cost $22,000.

The Acme nine of this city did not meet the Bulkeley school team Saturday on account of the storm.

Mr. and Mrs. George Adams and daughter Mabel of Boston are the guests of friends in this city.

Arnold & Hiscox have sublet the mason work on the new Masonic building on Broadway to John Donovan.

The Rev. L. W. Bacon, D. D., formerly acting pastor of the Second Congregational church, again occupied the pulpit Sunday.

Gurdon Cady, the well-known dancing master and prompter of Plainfield, spent Saturday and Sunday in town with friends.

Mr. and Mrs. James A. Van Kuren of New London were the guests of Mrs. Eunice Fellows of Franklin street over Sunday.

The fair given by the Sacred Heart church will be continued three nights more in Kelley's hall, Taftville. Dancing every night.

Alfred Hiscox, John N. Sullivan and Elmer Reynolds scooped 590 pounds of smelts from the Shetucket river after sundown Sunday.

Mrs. Daniel Saunders, who was killed by the cars Thursday afternoon, was buried at town expense in the potter's field Saturday.

James Brown & Co., of South Norwalk, have the contract for the plumbing on the new hotel at Fishers Island which Vine Stetson of this city is building.

Attorney Wallace S. Allis of this city, has been chosen to act as judge by the Academy in the debate with the Worcester school on the evening of May 5.

Ice formed on shallow pools Saturday night. Ulsters were in order for a while after the cold northeast storm of Saturday. Sunday was almost summer-like again.

Captain Geer of the steamer City of Lawrence reports that the bell on Bartlett's Reef lightship is broken and useless. The lighthouse department has been notified.

The friends of Methodism will be gratified to learn that the late Ephraim Stoddard of Preston made a provision of two hundred dollars in his will in behalf of the Central M. E. church of this city.

At the 10 30 o'clock mass at St. Mary's church, Greeneville, the choir sang Generali's Mass, reinforced by Mr. Norton of Boston. He also sang a solo at the offertory, which was highly appreciated by the congregation.

The Right Rev. Bishop Williams will visit the Episcopal parishes in this city to confer the rite of confirmation on Sunday, June 5. He will visit Trinity church in the morning and Christ church at the evening service.

The plans for the new casino at Pequot point, which is to replace the one burned last winter, show a very elaborate building. It is 160 feet long by about 84 feet wide and is of colonial design, and the plans figure for about $20,000.

Officer Ebberts arrested Ashbel Skelly of Cliff street Sunday evening, while making off with a bag of coal on his shoulder. The man confessed to stealing the commodity from the Norwich & Worcester coal cars on the new dock and was locked up.

The spring term of the Academy will begin this morning. During this term the daily session will be from 8 30 to 1.15. This is in order to take advantage of the earlier hours of the day, which will be much more pleasant for both teachers and scholars.

General Haven was on Saturday granted a three weeks' leave of absence from duty as superintendent of police of New London by the police committee of the common council of that city and today assumes control of the Wethersfield state prison.

Everything seems to give evidence that the theatricals of the "Comus Club" are to be one of the social events of the season. Late rehearsals show that the plays will be given a most spirited rendering, the costume dances are sure to be charming, and the whole affair will undoubtedly be a remarkably pleasing entertainment.

At the plant of the Vermilies Woolen company at Vermilies, Robert Brown now has a large force of men at work putting in new steam and water pipes and overhauling the plumbing, and H. Blackledge & Co., are making the repairs in the wood work by laying new floors, etc. The company expects to employ about 180 hands.

"The Ensign," the naval play to be presented at the Broadway theater Tuesday evening, is said to be a powerful melodrama of the modern school, with crisp and bright dialogue, strong situations and unusual opportunities for scenic display. Several man-o'-war scenes are promised which are said to be marvels of stage mechanism.

The diamond was laid out at the Academy grounds Saturday afternoon. The nine will now have better opportunity for field practice. The second middle class will probably organize a strong team, as last year's junior nine was a very heavy one. Manager Crawford has the balance of last year's funds in the treasury, and the team will be put upon a sound financial basis.

Mr. and Mrs. John T. Clark returned Saturday from a month's absence, consumed in a sea voyage to the low hills and undulating plains of the Isthmus of Panama. Their impressions of the land are pleasant, barring the climate, which they agree is the most unfavorable feature, collar-wilting, spirit depressing and tired feeling breeding. Mr. Clark received much benefit from the trip.

Daughters of the Revolution.

Mrs. De B. Randolph Keim, state regent of Connecticut, Daughters of Revolution, has published in pamphlet form her report made in an address at the recent congress of the society held at Washington. Appended is a retrospective view of the part borne by the state of Connecticut in the revolutionary war.

Mr. Maples at Poquetannuck.

Mr. Frank T. Maples gave his "Evening with Will Carleton" at Poquetannuck on Saturday evening, and notwithstanding the uncertain weather he had a fair house. The audience voted it the most enjoyable entertainment of the season. The guitar playing of Miss Ida Case of Bristol was conceded to be the finest ever heard in that place.

Labor Educational Club Officers.

The Norwich Young Men's Labor Educational club held their annual meeting Sunday evening. It was voted to remove the club quarters to the house of Captain Tanner in Preston. The following officers were elected: Chairman, S. Sternfeld; vice-chairman, S. Shlosberg; treasurer, S. Werb; recording secretary, A. Roffovich; financial secretary, I. Warren; trustee, H. Lubliner.

Steam Tug Burned at New London.

The tug James A. Garfield, owned by John Main, and under charter by Captain T. A. Scott of New London, took fire early Sunday morning and had to be sunk to save her. The only person on board was the engineer, George Ennis, who was asleep in the pilot house. There was no fire on the tug Saturday night. All the upper portion of the tug was burned and a big hole was burned in her lower deck. Loss estimated at about $5,000.

Changes at the State Prison to Take Place Today.

Both Chaplain Atwood and Surgeon Fox will be relieved from duty at the state prison when General Haven assumes control this morning. General Haven has ordered Chaplain H. H. Kelsey of the First regiment, C. N. G., of this city, and Lieut. Col. Leonard B. Almy of Norwich, medical director of the brigade, to report to him for duty at the prison today. He will also have with him Lieut Col. George M. Cole of New London, assistant adjutant general, and Captain Howard A. Giddings, aide de camp, of Hartford, both members of his staff.

Detroit's Trial Again Postponed.

Another attempt was made Saturday to give the new cruiser Detroit her four-hour run, but it also proved a failure, owing to mist and rain. The ship's test is to be a crucial one, upon the old method, and not that adopted for the Bancroft. The old method is resorted to by order of Secretary Herbert. Under the new method the trial could have been held off Newport on Wednesday, the moderate blow on that day offering no hindrance, as the work relies wholly upon registration of the screw, and the steering is done by the compass. By the old method extremely clear weather is required, as the ranges on shore must be made at all times. On the two attempts made at New London the landmarks could not be sighted even at the start. This delay is made at an expense of nearly $2,000 per day, the government to pay, if the trial trip be a success and the builders if it be a failure. The board will try again at 7.30 o'clock this morning.

CHANGES HIS RELIGIOUS FAITH.

The Rev. Dr. Herr Immerses Evangelist Coburn and Extends the Right Hand of Fellowship—His Statement.

Yesterday was a day of unusual interest with the Central Baptist church. The sermon in the morning by Dr. Coburn was illustrated by flags of the signal service. The congregation was very large and the impressions made were of a profound character.

The Bible reading in the afternoon was held in the main room, and the audience was the largest one of the whole series.

In the evening the building was taxed beyond its capacity and hundreds went away unable even to procure standing room. The meeting was of unique character. After a praise service, Dr. Coburn made a statement in relation to his change of views regarding his position on baptism. He stated distinctly that the step he was taking was not hastily made, but for the last two years he has carefully studied the subject, and came to the decision after the most mature thought and prayerful consideration. He believed the word of God plainly taught immersion and therefore felt it a privilege to conform to the light that had come to him in these last two years.

He wished it also understood that he had no ill feeling toward his Congregational brethren, for many of his warmest friends are in that Communion. He had given ten years of his life to that church in earnest ministerial work, and he should ever hold in highest regard, and esteem the brethren and church from which he now severs his connection. He also wished it distinctly understood that it was not from any influence coming from Baptist sources that led him to take this step, for no one knew of his purpose until expressed privately on Thursday night to an individual who at that time was not a member of any church. He had carefully kept this decision from becoming public lest a wrong use might be made of it, and thus injure in any possible way the meetings in progress. He expressed his most hearty thanks to all who had assisted in making the meetings a success.

After his remarks Dr. Herr spoke earnestly of the remarkable work which had been accomplished, and was followed by remarks from Deacons Gates, Smith and Otis. Deacon L. A. Gallup spoke of the meetings being free from all excitement and as manifestly the deep and tender work of the Holy Ghost.

After the baptism of Dr. Coburn and nine others the right hand of fellowship was warmly extended in behalf of the church by the pastor, Dr. Herr.

After singing "God be with you till we meet Again" the vast audience was dismissed by Dr. Coburn. Hundreds tarried to shake hands with the doctor and the reception continued until 10 o'clock.

Dr. Coburn leaves the city bearing with him the high regard and affection of a large number of the citizens of Norwich and his future will be watched with interest by many loving friends made during the last seven weeks.

He begins work tonight in Putnam, and next week returns to New York city to assist Dr. MacArthur.

Funeral of Daniel L. Brambach.

The funeral of Daniel L. Brambach was held at his late residence Sunday afternoon. There was a large attendance and a handsome showing of floral emblems. Wauregan Lodge, No. 6, K. of P., and the Wauregan Hook and Ladder company, of which the deceased was a member, were well represented. The bearers were Senator Crandall, Isaac S. Rist and Frank K. Maloch of the former and Thomas F. Underwood, Thomas Sampson and Daniel Crandall of the latter organization. The Rev. Dr. Bacon officiated in the German language, and at the grave in Yantic cemetery the body was laid to rest according to the ritual of the Knights of Pythias.

[For other local news see 3d page.]

There are 48 varieties of the common fly.

A single tobacco plant will produce 800,000 seeds.

The largest cave is the Mammoth cave of Kentucky.

The largest mammoth tusk yet discovered was 16 feet.

DIED.

EARNSHAW—Entered into rest, in this city, Sunday, April 16th, 1893, Elizabeth Hope, wife of John Earnshaw, aged 64 years and 9 months.

Notice of funeral hereafter.

STETSON—In New Haven, Conn., April 15th, 1893, Erwin Stetson, aged 65 years.

Funeral at 110 Franklin street, Norwich, this (Monday) afternoon at 3.30. Relatives and friends are invited to attend.

NEW ADVERTISEMENTS.

TO RENT.

Barn, Pasture, Mowing and Planting Land, Thayer place.

apr17d 306 BOSWELL AVE.

TO RENT.

A Tenement of Seven Rooms,

On East Broad St. Inquire of R. COLBURN, 48 Grove St. apr17d

WANTED.

COMPETENT UNION MOLDERS.

Steady work for steady men, at Clinton Foundry, Troy, N. Y. apr17MTh

WANTED.

A Competent Woman as Cook & Laundress

Apply to MISS GILMAN, North Washington Street. apr17d

WANTED

GOOD HELP—Good place to get situations, and good wages.

INTELLIGENCE OFFICE, 38 Shetucket St.

apr17d

SITUATION WANTED

By a COMPETENT COOK.

apr17d Apply at 99 MAIN STREET.

FOR RENT.

Rooms in Tyler Block, formerly occupied by the Ancient Order of Hibernians. Possession immediately. Apply to W. M. OLCOTT, 63 Church Street. apr17d

PIANOS TUNED.

Organs cleaned and repaired. Will go into country anywhere in New London County. Correspondence solicited. Address S. E. BAKER, 33 School St., Norwich, Conn. apr17MWFaw

ABOUT 1,000 NEW

JAPANESE LANTERNS!

At less than cost until

HOUGH

REMOVES—About 1st of May.

apr17d

F. A. PRENTICE

Is Sole Agent in this city for the

Celebrated "RETSEL" HATS!

The Best Medium Priced Goods in the market.

apr17MWF

REGULAR MEETING OF

COURT CITY OF NORWICH,

8,051, A. O. F. of A.,

THIS EVENING, at 8 o'clock.

Business of importance. Per order JOHN THEARL, C. R.

apr17d ROBERT J. GALLIGAN, Sec'y.

We have IN STOCK

NEW BUTTER.

After this week a full supply. Also Franklin County and Monson Prints. Eggs, Cheese, Beans.

ALLEN, WORTH & CO.,

apr17d NORWICH—NEW LONDON.

The RENTAL of PEWS

In the SECOND CONGREGATIONAL CHURCH for the ensuing year will take place WEDNESDAY EVENING, April 19, at 7.30 o'clock.

JOHN MITCHELL, GEORGE D. COIT, SOLOMON LUCAS, Society Committee.

apr17d

If you are going to have

ANY PLUMBING DONE

Or whether you are thinking of repairing your tin roof, or putting a new one on, get

REISS & WHOLEY'S

Prices before having it done.

apr17d 11 FERRY ST.

NEW ADVERTISEMENTS.

MILLINERY.

I have opened the most attractive line of Children's Caps in cloth, also leather.

Tam O'Shanters in plain and fancy cloths.

Children's trimmed Sailors—a good one, all colors, at 15c, also finer goods from 50c to 75c. The most complete assortment and the best value we have ever shown. These goods will interest the boys as well as the girls.

T. E. McCLENATHAN,

Successor to LEWIS & McCLENATHAN,

WHOLESALE AND RETAIL.

apr17daw 124 MAIN ST., NORWICH.

PNEUMATIC RAMBLERS

—ARE—

THE BEST IN THE WORLD.

Rambler, No. 1, (Spring frame) 50 lbs.
Rambler, No. 2, (Spring frame) 46 lbs.
Rambler, No. 3, (Diamond frame) 37 lbs.
Rambler, No. 4, (Diamond frame) 33 lbs.
Rambler Racer, (Diamond frame) 21 lbs.

These Wheels are guaranteed in every respect. For sale only by

E. P. TURNER,

187 East Broad St., Norwich, Conn.

apr17MWS

N. S. GILBERT & SONS.

FURNITURE,

CARPETS,

WALL PAPERS.

Our full SPRING STOCK is received of

BABY CARRIAGES,

ROBES and PILLOWS,

MATTINGS.

A Special New Quality with Cotton Warp is proving very satisfactory. Also a large stock of Medium Qualities.

N. S. GILBERT & SONS.

137 & 141 MAIN ST.

apr17d

NO FINER

Material is being used in the construction of bicycles than that from which the Monarch wheel is made. All steel drop forgings and Mannesmann tubing. Elegant designs, light and rigidity. We invite the public in general to call and examine this wheel which is sold on easy terms. Nothing better made.

A. FLAUT, - - 300 Main St.

apr17d

Millinery, Wholesale and Retail.

Our buyer has just returned from New York where he purchased a large line of late novelties as well as refilling our stock with all the good staple styles which we cleared out during our Easter sale. In fact our stock is so large that we are compelled to sell it down even though we have to sacrifice some of our best styles. In order to do so we put prices on all of our Millinery, so they will have to go. We are going to give to every purchaser of a trimmed hat a veil of the latest style to match free of charge.

S. Gotthelf & Co., 100 Main Street.

apr17d Wholesale and Retail.

FARM HAND WANTED

For the Summer. To work in Garden.

Apply to WINSLOW T. WILLIAMS,

apr17d Yantic, Conn.

TO RENT.

A Large Store No. 103 Water St. and Frame Building on Commerce St.,

formerly occupied by T. H. Eldredge as a Hardware store. Also a large Hall over said store, formerly occupied by the St. Mary's T. A. and B. Society. For further particulars, call on or address NICHOLAS TARRANT, Real Estate and Insurance Agent, 22 Main street. mar27d

The Public are Invited

To examine my new line of

WALL PAPERS

Decorations, Mouldings, Papier Mache, and Leatherets.

—ALSO—

FRESCO DECORATING

Done in all its branches at

37 Main Street,

Opposite Dime Bank.

P. F. MURTAGH.

mar1d

Before Buying Elsewhere,

Call and examine my complete line of new styles of

—WALL PAPERS.—

Lowest Prices.

E. L. GREENE,

Painter, Grainer and Paper Hanger.

mar13d

—OUR SPECIALTIES ARE—

HORIZONTAL WATER WHEELS,

Governors, Shafting, Pulleys, Pillow Blocks, Hangers, Frictions, Belt Tighteners and everything pertaining to the machinery of transmission. First-class work. Low prices.

Collins Turbine Machine Co.

mar27d

TO RENT.

A Store With Cellar,

situated at No. 3 and 5 Franklin Square, city formerly occupied by Murphy, Blackburn & Co. For further particulars call on or address N. TARRANT, Real Estate and Insurance Agent, 22 Main St. mar27d

ESTIMATES FOR ALL KINDS OF PRINTING furnished on application to this office

NEW ADVERTISEMENTS.

The Rental of Pews in the PARK CONGREGATIONAL CHURCH

for the ensuing year will take place TUESDAY EVENING, APRIL 18th, at 8 o'clock.

WM. N. BLACKSTONE, J. HUNT SMITH, W. A. SLATER, Society Committee.

How to Take Care of the Teeth.

Read the Letter of the well known Dentist, Dr. W. W. CLAPP.

N. D. SEVIN & SON:

Dear Sirs—It gives me pleasure to recommend to the public your SAPODESTA for the Teeth.

I find it to be composed of ingredients which I most approve of, and while it is perfectly harmless in its action, and contains nothing in any way deleterious, it will, if used faithfully, keep the teeth clean and white, give tone and strength to the gums and tend to prevent decay. I am much pleased with the clean, fresh taste it leaves in the mouth after brushing. The article has my hearty approval; believing it to be the most efficient preparation yet produced, I shall keep myself supplied with it, and recommend it to my patrons. Yours respectfully,

apr15daw W. W. CLAPP, Dentist.

Novelties in Capes, Jackets, Suits and Newmarkets.

Mrs. H. D. Sydleman.

mar1MWF

NORWICH

Rubber Store!

HEADQUARTERS FOR

Rubber Goods

Of every description.

Mackintoshes

—AND—

Rubber Clothing

Fountain, Bulb and Hard Rubber Syringes, Air Cushions, Invalid Rings, Hot Water Bottles, Mending Tissue, Dress Shields, Corset Shields, Rubber Gloves and Mittens, Rubber Hose and Tubing.

apr15daw

REMOVAL.

Sale of Pictures.

As I shall soon remove to the store in the Geer Block, my present stock of high grade Pictures must be sold regardless of price. This is an opportunity for all to procure Pictures of real merit at your own price. The stock consists mostly of beautiful Landscape Etchings by the best known etchers.

Call early and examine the stock. The pictures will interest you, so will the prices. Remember they will be sold regardless of price.

M. J. FARRELL,

31 BROADWAY,

Down Stairs.

apr1daw

WANTED—PAINTERS.

MURTAGH,

37 Main St.

apr14d

TACKS

For Carpets at

HOWE'S LEATHER STORE.

apr10MWF

FOR SALE.

Two of the Most Elegant Building Lots in this City,

one 37 feet front by about 400 feet deep, with fine barn thereon, the adjoining lot 75 feet front, same depth, situated on the easterly side of Washington street, south of and adjoining property of Frank H. Smith. For particulars call on or address NICHOLAS TARRANT, Real Estate and Insurance Agent, 22 Main street, city. apr14d

DON'T BUY A BICYCLE

Until you visit

PRESTON BROTHERS.

THEY HAVE

The Columbia,
New Mail,
Raleigh
and Keating,

The four leading Wheels of the world.

PRESTON BROS.

New Hardware Store, Franklin Square, apr14d

NEW ADVERTISEMENTS.

FALVEY

Will sell you a better Hat for

$2 00

Than you can buy elsewhere for $2.50. He can also show you the best line of 50-cent Neckwear in town.

—SHANNON BUILDING.—

apr14d

J. P. BARSTOW & CO.

Have received their new stock of fresh

Field and Garden SEEDS.

Farmers and Gardeners are invited to call and inspect the same.

Prices as low as the lowest for new and fresh Seeds.

23 and 25 Water Street.

feb18daw

BE SURE

That you order the

NORWICH FOLDED CARPET LINING

When you put down

Your carpets this Spring.

apr7MWF

STEINER

HAS

NAPTHALINE BALLS

In small packages that will protect your furs and woolens from moths.

Shannon Building Pharmacy.

The Connecticut Concrete

—AND—

GRAVEL ROOFING COMPANY,

NO. 3 THAMES STREET,

Guarantee all work done by them.

They are the Sole Agents in Norwich for the

Bee Hive Brand

NEW ENGLAND ROOFING CO.

mar1d

FOR SALE.

A DOUBLE FRAME DWELLING HOUSE, 2½ story, 16 rooms, in good repair, situated 60 Union street.

ONE FINE BUILDING LOT ON CLIFF ST., and extending to Hill street.

Apply to N. TARRANT, Real Estate and Insurance Agent, 22 Main Street. apr6d

To Rent.

A Second Floor on Lower Broadway with Three Front Rooms.

An excellent location for a Milliner, Dentist, or Dressmaker.

Apply to E. P. BREWER, 18 Washington St. mar1d

THE GRIP

is not a disease, but an atmospheric chill that lowers the vital forces.

Crocker's

MAGICAL STOMACH POWDERS

will restore them against taken in season. For sale by all druggists. mar30d

CLOTHING.

Good Spring Overcoats for $10.00.

Nobby Dress Pants for $3.00 to $6.00.

Single and Double Breasted Suits for $5.00 to $15.00.

Frock Suits in all grades at Low Prices. Three-Button Cutaway Suits are very stylish.

MURPHY & McGARRY.

apr1d

FOOT WEAR

Parents,

HAVE YOU TRIED THE

$2 00 WEAR WELL

SHOE FOR YOUR BOYS? IT IS NEAT AND DRESSY, AND WEARS LIKE IRON. SIZES 2½ TO 5½, D, E and F Widths.

GEO. W. KIES & CO.

apr1daw

OUR NEW $3.00

Shoes for Gentlemen are free from tacks, wax or nails and give satisfaction every time. They are also Stylish and Comfortable.

—FRANK A. BILL,—

apr1daw 104 MAIN ST.

Norwich Morning Bulletin.

VOL. XXXV.—NO. 11,575 NORWICH, CONN., TUESDAY, APRIL 18, 1893—SIX PAGES PRICE TWO CENTS

SPECIAL.

LOOK
—AT—
OUR LEADER!
THE BEST
$2.00 HAT
In This City.

PERKINS & MONTGOMERY,
Successors to J. T. CLARK.
121—123 Main St.
apr10d

CITY OF NORWICH WATER WORKS.
OFFICE OF BOARD OF WATER COMMISSIONERS,
NORWICH, Conn., April 1, 1893.

Water Rates for the quarter ending March 31, 1893, are due and payable at this office April 1, 1893. Office open from 8 a. m. to 12 m. and 1 to 5 p. m.; Wednesday and Saturday evenings, 7 to 9, until April 20.

Additions will be made to all bills remaining unpaid after April 20.

april EDWIN LATHROP, Cashier.

MANICURE and CHIROPODIST,
SHAMPOOING,
Hair Cutting and Curling, Face Massage.
MISS H. A. GAVITT.
Room 15, Shannon Building.

THE BEST
RESULTS
ARE OBTAINED WITH
Dr. Hough's
COUGH AND LUNG BALSAM
Sure Cure for all Coughs and Colds.
PRICE 25 Cents.
Sold by all druggists and medicine dealers

To the Point.
No matter how many cough remedies you have tried, you never used the best unless you have used
Dr. Duprez's Syrup.
WHY?
BECAUSE it will certainly relieve the worst coughs and colds at once and is perfectly harmless in its effects.
BECAUSE it is pleasant to take, can be safely given to the youngest or the oldest, seldom fails to effect a rapid cure.
Trial bottles, 10c. Large bottles, 50c.
For sale by all Druggists.

Most People Like to Know
The name of a good Cough and Cold Remedy, as they frequently have occasion to use one.
Mrs. Bird's Lung Cure
IS THE BEST. TRY IT.
Sold by all Druggists and Grocers.
At wholesale by LEE & OSGOOD.

ELIXIR OF LIFE
L I X I R OF L I F E
—CURES—
HABITUAL CONSTIPATION
SICK-HEADACHE
DYSPEPSIA
And is the Best Family Medicine Known.
LEE & OSGOOD,
WHOLESALE.
ELIXIR OF LIFE

Sick Headache
CARTER'S LITTLE LIVER PILLS.
POSITIVELY CURED BY THESE LITTLE PILLS.
They also relieve Distress from Dyspepsia, Indigestion and Too Hearty Eating. A perfect remedy for Dizziness, Nausea, Drowsiness, Bad Taste in the Mouth, Coated Tongue, Pain in the Side, etc. They regulate the bowels and prevent constipation and piles. The smallest and easiest to take. Only one pill a dose, 40 in a vial. Purely Vegetable. Price 25 cents. 5 vials by mail $1.
Carter Medicine Co., Proprietors,
NEW YORK.
Sold by all Druggists.

Roofing
AND
Concreting,
CHAS. S. FISKE,
Agent for the New York Coal Tar Chemical Co.'s Roofing material; also Agent for the Medal Brand two and three-ply felt roofing (the only roofing felt that has a steel wire edge,) which was awarded the first premium at the American Institute, New York. Also Agent for the Canton steel roofing.
Concreting 8, 9 and 10 cents per square foot. Gravel roofing 5 cents per square foot. Work warranted.
Office, rear of 31 Water street. Residence No. 58 Oak Street, Norwich, Conn. P. O. Box 11.
Manufacturer and Sole Proprietor of
Fiske's Superior Asphalt Roofing Paint.
CANNOT BE EXCELLED for Tin and Shingled Roofs.
For sale by all paint dealers. Prices in barrels, [illegible] per gallon; in half barrels [illegible] per gallon; in five and ten gallon packages [illegible] per gallon.

THE METHODISTS.

Fifth Day's Session of the Southern New England Conference.

THE APPOINTMENTS.

Complete List of Changes Made in the Norwich District.

PLYMOUTH, Mass., April 17.—The fifth day's session of the Southern New England Methodist conference began this morning. A communication from Baltimore was read relative to an amendment to the second restrictive rule by adding the words "And said delegates must be male members," said conference deeming it unwise to thus amend and favoring the election of delegates of both sexes to the general conference. The communication was referred to the session of 1894. A resolution in support of non-sectarian public schools and opposing legislation dividing the public school fund was passed unanimously. The Rev. D. N. Stafford of Willimantic, Conn., was granted supernumerary relation.

The Rev. C. H. Paine, D. D. LL. D., spoke in behalf of the board of education, of which he is secretary. In 100 institutions 1 266 students are being aided, of 25 different nationalities. Of these 249 are preparing for foreign missions. This conference gave in '92 $1,383.69. The board has aided 20 students in this conference to the amount of $973. Six New England conferences gave $4,607, and have received help amounting to $5,235.

The report of the conference board of trustees was submitted.

Officers of the board of conference of home missions were elected as follows: President, the Rev. George H. Bates; vice president, W. H. Phillips; secretary, the Rev. W. I. Ward; treasurer, the Rev. J. F. Cooper. Additional members were admitted as follows: First year—The Rev. George W. Hunt, the Rev. W. T. Davis, the Rev. E. W. Goodier, F. W. Lincoln, J. D. Flint, Olney T. Inman; second year—The Rev. M. S. Kauffman, the Rev. A. J. Coultas, the Rev. W. J. Yates, S. H. Bailey, James Taylor, Hezekiah H. Smith; third year—The Rev. H. B. Cady, the Rev. R. F. Simon, the Rev. H. D. Robinson, J. H. Holton, H. S. Douglass, George Grinnell.

The request of Howard E. Cook of Mystic, Conn., to be granted a location was granted. John S. Ackley of Burnside, Conn., was granted supernumerary relation.

The question of the place for holding the next conference was left to presiding elders. The conference was invited to go to Westerly, R. I., next year and the request was referred to the presiding elders.

The following appointments were made at the afternoon session:

Norwich District, Eben Tirrell, Presiding Elder.

Attawaugan, H. H. Martin.
Baltic and Versailles, supplied by S. Amsden.
Burnside and East Hartford, J. McVey.
Colchester, J. S. Bell.
Danielsonville, J. S. Bridgeford.
East Blackstone, supplied by H. E. Parker.
East Glastonbury and Bestford, supplied by Jacob Betts.
East Hampton and Marlboro, S. W. Foster.
East Thompson, L. H. Massey.
East Woodstock and West Thompson, J. O. Adams.
Gales Ferry, T. C. Dennan.
Gardner's Lake and Salem, supplied by G. W. Crabb.
Gurleyville, supplied by J. Harding Baker.
Hazardville, T. J. Everett.
Hockanum, J. A. Wood.
Jewett City and Hopeville, J. Jackson.
Lyme, supplied by T. W. Douglass.
Manchester, J. Tregaskis.
Mapleswood and Glendale, M. T. Braley.
Millville, supplied by S. V. P. Cram.
Moosue and Sadden's Neck, W. C. Newell.
Moosup, C. P. Phreaner.
Mystic and Noank, A. A. Kidder.
New London, W. J. Yates.
Niantic, W. J. Ward.
North Grosvenordale, G. H. Hastings.
Norwich, Central church, W. W. Kingsley; East Main street, J. H. Allen; Sachem street, G. A. Grant; Norwich Town and North Main street, J. O. Dodge.
Old Mystic, J. Pearce.
Oneco, supplied by W. A. Taylor.
Pascoag, J. Butterfield.
Portland, E. W. Goodier.
Putnam, E. F. Smith.
Quarryville, supplied by C. S. Bromley.
Rockville and Vernon, G. H. Bates.
South Coventry, G. H. Lamson.
Sterling, supplied by S. G. Cooney.
South Glastonbury, supplied by R. C. House.
South Manchester, J. M. Tabor.
Stafford Springs, C. E. Harris.
Staffordville and Willington, supplied by H. D. Adams.
Thompsonville, L. E. Corning.
Tolland, Lee church and Wesley chapel, J. Thompson.
Turnerville and Hebron, supplied by Peck.
Uncasville, E. J. Ayres.
Voluntown and Griswold, supplied by D. G. Ashley.
Warehouse Point, James Biram.
Westerly, J. T. Docking.
Willimantic, O. W. Scott.
Windsorville, W. D. Woodward.
J. H. James, secretary Connecticut Temperance union.

OUT $55,000.

Story of a Boston Capitalist's Speculation in Connecticut.

NEW HAVEN, April 17.—The story of a proposed deal between the owners of the Fair Haven and Westville horse railroad and a syndicate headed by A. O. Pond, a well known Boston capitalist, who is president of the Winchester Avenue road of this city, and who is also a director and prominent official in the New England Electric Railway company, is made public today for the first time. Through their inability to raise the money agreed upon for the purchase of the road, Mr. Pond and four local capitalists have lost [illegible].

About February 1 last, Mr. Pond agreed to purchase the Fair Haven & Westville road for $1,550,000. He was required to pay over to the management $55 000 for the option, and was given until April 15 to raise the balance.

After securing the right to purchase, Mr. Pond went to Boston expecting to raise the balance, but met with no success there. He thereupon went to New York and to Philadelphia, but was unable to secure the amount of money necessary to complete the purchase, so the money has been forfeited.

Attorney S. Harrison Wagner, of the firm of Waller, Cook & Wagner, representing the same syndicate, had entered into negotiations with the company in January, but would not agree to pay more than $1,000,000, which was considered to be the top-notch price at which the road could be capitalized with profit. This, of course, was refused. Thereupon Mr. Pond took hold of the matter with the above results.

The story of the fizzle is the chief topic of discussion among local capitalists and brokers, who are congratulating the management of the Fair Haven & Westville road for having made $55,000 so easily.

Silver Purchases.

WASHINGTON, April 17.—The treasury department today purchased 500,000 ounces of silver, as follows: 75 000 at $0 8340; 100,000 at $0 8345; 325,000 at $0.8350. The offers were 1,750,000 ounces. The purchases thus far for this month amount to 2,669,000 ounces.

CONEY ISLAND ATHLETIC CLUB.

Van Heest Beats Russell—Smith Does Williams in Like Manner.

CONEY ISLAND, N. Y., April 17.—A large and enthusiastic crowd tonight witnessed the two brief fights which took place before the Coney Island Athletic club. Many prominent sporting men were present. The curtain raiser was a ten-round bout for $1,000 between John Van Heest of Chicago, and Danny Russell of Bridgeport, Conn. Promptly at 8.30 p. m. Van Heest appeared on the stage, followed by Russell a moment later.

Round one—Van Heest led and sent Russell to the floor with a clean left hand jab. Russell rose and landed his right, sending Van to the floor, where he stayed the allotted ten seconds.

Round two—Van sent Russell to the floor with a hard right and was himself sent down by a right hand swing. Russell was tired. The gong saved him from going out. Van Heest landed at will—planted his blows squarely on the jaw. Russell was sent to the floor repeatedly.

Round 3—Russell came up weak, with Van Heest strong and confident. Van landed a hard left which he followed up with his right on the jaw. Russell went down. He got up staggering. Russell came at him and was again sent to the floor. He arose and tried to land his right. Van Heest rushed him hitting him right and left. Russell was so weak he could hardly stand and the referee stopped the fight and gave it to Van Heest. Russell was outclassed although looking to be fifteen pounds the bigger man.

The second event was a fight to a finish between Mysterious Bill Smith of Boston and Tom Williams of Australia for a purse of $5,000.

Round 1. The men sparred cautiously for an opening. Smith led with his left, which landed lightly. Williams rushed him in an awkward way, which is characteristic of the Australians. Suddenly they went at it, hammer and tongs. Smith pounded Williams hard and it was give and take with the hardest fighting ever seen at the island. The blows struck were something awful. Williams being sent to the floor repeatedly. He was game and took his terrible punishment, while inflicting almost as hard himself. Smith went down from a clean left and right. He arose and went at Williams like a mad bull. Williams was unable to stand the rush and was forced to the floor. When he arose Smith again sent him down with a right hand swing on the ear. When the gong sounded Williams was almost out and his seconds tried hard to get him into [illegible].

Round 2—The moment the gong sounded the men went at each other like two wild beasts and slugged away with right and left. Neither man paid the slightest attention to science. Smith was the better of the two and had a slight advantage in reach. He was also as strong as a bull, and he landed on many occasions when Williams fell short.

Williams was knocked down several times in the round before he received the knock-out blow. Each time he came up gamely, but showed greater signs of fatigue. Smith, too, was quite unsteady on his pins, but he managed to land with his right on the point of Williams' jaw and Williams dropped, knocked out in 2 minutes and 35 seconds. Williams was badly used up, while Smith was very little better, although success kept him smiling. The winner is to fight Dempsey to a finish at the Island.

Three Thousand Shares of N. Y. & N. E. R. R. Stock Sold at a Loss.

PHILADELPHIA, April 17.—It is learned that the Finance Committee has disposed of its three thousand shares of N. Y. & N. E. railway stock, recently bought to aid President McLeod of the Reading railway in his effort to gain control of the N. Y. & N. E. The stock was purchased at about $39 and sold in the neighborhood of [illegible].

While the Finance Committee lost $15,000 by the transaction, a director says that the loss is trifling in comparison with the profit his company has made out of its contract with the Philadelphia & Reading Coal and Iron company, for which it is commercial agent.

What effect the disposal of the stock will have upon Mr. McLeod's position as president of the N. Y. & N. E. railway is not known.

The annual meeting of the finance committee will be held tomorrow, and the statement to be presented will show a surplus of between $70 000 and $80,000, after deducting the dividend upon the preferred stock and the charging of all losses. The meeting, like all gatherings of the stockholders since the resignation of Wharton Barker as president, promises to be very lively. Charges of mismanagement and counter charges of past mismanagement will be plentiful.

Charter Oak Park Driving Association.

HARTFORD, Conn., April 17.—A meeting of the directors of the Charter Oak Park Driving association was held tonight to take action as to the future course of the association in view of the law relating to pool selling, purse raising and other outdoor sport. The law was thoroughly discussed and it was unanimously voted to rescind a former vote giving a spring meeting with purses of $8,000.

A committee consisting of President Bulkeley, Secretary Loomis and Colonel Kennedy was appointed to ascertain what arrangements can be made with some other association in the grand circuit, to trot upon their tracks, the Hartford Colt stake of $10,000 and the historic Charter Oak stake of $10 000 for the 2 30 class, which are advertised to be trotted at the August meeting.

The directors also felt obliged to refuse the applications of the Columbia Cycle club and the Hartford Wheel club for the use of the park for bicycle tournaments, as the new law makes the lessee of any grounds to be used for racing purposes for prizes, liable to arrest and imprisonment.

Interesting Scene in the House of Commons.

LONDON, April 17.—There was an interesting scene in house of commons today when James Shanks, Lord Mayor of Dublin, appeared at the bar of the house of commons in the robes of office and presented a petition from the corporation of Dublin in favor of the bill to establish home rule in Ireland. The distinguished petitioners were received with the honor due to their station, the corporations of London and Dublin having the right to petition Parliament without the intervention of a member of parliament.

Yale Kent Club Annual Election.

NEW HAVEN, Conn., April 17.—The annual election of officers of the Yale Kent club took place this evening and resulted as follows: President, J. Q. Tilson of Clear Branch, Pa.; vice president, M. A. Reynolds of New Haven; secretary and treasurer, A. A. Moore of Oakland, Cal.; executive committee, Lee Gray of Phoenix, Ariz., L. Fowler of New York and M. A. Reynolds of New Haven.

SUCCESSFUL ATTEMPT.

Cruiser Detroit Has a Crucial Test in the Sound.

TWENTY-THREE MILES AN HOUR.

Fastest Cruiser of Her Displacement in the World.

NEW LONDON, Conn., April 17.—It has been a long tedious wait, but it has proved advantageous to the owners of the United States cruiser Detroit, and the United States will pay the expenses of the ship during the several days of delay and attempted trials, which will average at least $2,000 per day, beside some $150,000 bonus for extra speed developed above the contracts, which called for 17 knots. She has proved herself the fastest cruiser of her displacement in the world. She left the Columbia Iron works yards two weeks ago today and arrived in Newport the Wednesday following. It was not until a week ago today that the weather permitted the standardizing of her screws in Narragansett bay over a measured mile.

Coming on here the next day, it was not until today that it has been possible to have the crucial test. When the naval trial board gathered at the breakfast table in the Crocker house this forenoon, the weather was doubtful, there being considerable mist over land and water. They gloomily talked over the prospects of clearing weather, but according to orders were on the wharf, prepared to go on board ship at 8 o'clock. Soon after boarding the naval engineers received their orders to prepare to take data. It had cleared greatly and there were prospects of its doing still better. At 8:10 o'clock her engines were started and she turned upon her heel as it were, and slowly proceeded over into Long Island sound. At 9:40 she had arrived off the starting point and then circled about for a couple of hours.

According to the almanac, the tide did not serve until 10 30 o'clock and as a start was not desired until it had run for an hour, 11 30 was decided upon as the time for the start. This, it was reasoned, would give a two hours' run against the tide and with the wind, and two hours with the tide and against the wind.

In brief, the scheme for running over the Long Island Sound course was as follows: "The course as directed has a length of 35 98 miles commenced at the intersection of the Saybrook range with a line between Faulkner and Plumb Island lights, and extending to a point on the Stratford range, 2 53 miles south of Stratford shoal lights. Track marked by a boat at each extremity, one at midway, the Bache, nine miles from the eastern and the Blake the same distance from the western end. The Detroit, to bessear Saybrook range, prepared to run at full speed one hour after tide turns and continues sufficiently past the Stratford range to permit her turning and return to the course at full speed. That approved record of the revolutions of the engines might be kept and that the ship's position might be frequently plotted the following signals and observations were ordered:

"Observers at forward and after transit stations to be provided with stop watches to note each transit, a series of angle measurements will be taken with sextants at station selected, the same to be recorded, patent logs to be read and recorded at the time and position when the angle is taken; tidal observations to be supplied by survey vessels. Observers and time keepers: Commander Cooper, Lieutenant Niles; sextant observers, Lieutenant Commander Hemphill, Lieutenant Niles; recorder and plotter, Lieutenant McLean; patent log, Constructor Feaster."

The weather was all that could be wished for, and on the whole broad expanse of sound, there was hardly a ripple, for there was not more than a one-half knot breeze blowing. The sky was just enough overcast to prevent reflections upon the water, therefore allowing a grand opportunity to make out the various landmarks. As one who was on board said: "This weather is worth $50 000 to the builders. It proved to be so, for the board have all along contended that the vessel was designed for 16 and contracted for 17. At 11 o'clock the board and its assistants took their station. For the two hours in which she was circling about the cruiser was gradually increasing her speed, until at 11.45 o'clock she fairly leaped past the small whaleboats marking the starting point, and was fairly upon her great test.

One who has never been upon a fast vessel when being exerted to her utmost, has no idea of the excitement and danger which exist upon such a run. For nearly four hours the engines vibrated to their full capacity and appeared almost to jump from their beds. It took but 29 14 minutes to reach the Bache, which was anchored about 9 miles from the start, and the center stake-boat was passed 31 46 minutes later. In 35 17 minutes more she reached the Blake, about nine miles further on, and 29 12 minutes later she had passed the boat at the end of the course. But 6 46 minutes were occupied in turning about and coming again upon the course. The run to the Blake was made in 27 37 minutes, than to the center stake boat in 26 38 minutes. The Bache was made in 29.12 minutes.

Next came the most exciting nine miles of the whole run, because it was the fastest. There had been some shaking up of things on board before, but now every evidence of speed was multiplied and she flew across the finish line in 25 55 minutes after passing the last stake boat, at a speed of slightly over twenty knots, or upward of twenty-three miles per hour.

From the freight taken on deck her average speed is estimated at 19 1-2 knots, but this may be slightly affected by the tidal data, which will be supplied by the observations taken from the survey steamers Bache and Blake and the small boats, which marked the course. The course was covered in less than estimated time. Several prominent citizens of this city were guests upon the trip, and they conducted themselves much like men at horse races. With stop watches they excitedly timed each mark and then figured upon the probabilities amid the rain of cinders, which fell to the poop deck.

The vessel left an exceedingly small wake, which when followed back gave a line as if drawn by a straightedge. The engines turned from 170 to 176 revolutions per minute and there was an average head of steam of 168 pounds carried. The firemen did their prettiest. They fired without shutting the draft and four times during the run had the safety valves raised. The port engine travelled a little fastest upon the return run. Several little accidents occurred but happily no one was injured. Engineer R. W. Pack of New York had charge of the engines and boilers, being assisted by his own gang consisting of two engineers, 16 firemen and 12 oilers.

The naval trial board held a meeting this evening, but the non arrival of the tidal current data from the United States coast survey steamer Blake which was to put into New Haven, prevented the accomplishment of anything of importance. The board did not even give an estimate upon the speed of the Detroit. The members of the board are now giving their attention to preparing the data they have already in their hands, so that they may come to a speedy decision when they receive the Blake's returns in the morning. They will hold a meeting at 9 o'clock and probably adjourn later in the day. The assistant engineers nearly all left for their stations tonight.

GENERAL HAVEN

In Control of the Connecticut Prison—Formal Transfer of the Property.

HARTFORD, April 17.—General Haven of New London reached Wethersfield at 12 o'clock today (Monday) by the Valley road and was met at the depot by Warden Chamberlain in his private carriage. He was conveyed immediately to the prison, where he dined with the warden before assuming command of the prison under the order issued by Governor Morris. The general was accompanied by Lieutenant Colonel George M. Cole of New London, assistant adjutant general of the Connecticut brigade. Medical Director Almy of Norwich was to arrive at a later hour, and Captain Howard A. Giddings of this city was also under orders to be present.

This will constitute the military authorities for the present. Neither General Havens nor Assistant Adjutant-General Cole were uniformed. But each had the regulation grip, which contained full suits for military duty, in case the use of the uniform should become necessary. The officers mess between 12 m. and 1 p. m., and during that interval they were to be formally presented to the new prison commander.

General Haven, after dining with the warden formally received the charge and control of the prison property, receipting therefor in military form. This was the necessary course, as General Chamberlain is relieved of all duty and responsibility during the progress of the prison investigation. He has not the least particle of control in the prison at present, and no order can be issued or discipline enforced except by the orders of General Haven.

The latter was seen as soon as he reached the warden's residence, but was not willing to talk of the course which he had mapped out for himself. He left it to be understood by a single expression in answer to an inquiry if he was intending to remove the deputy and assistant officers, that things were to remain as they are at present in the executive force. Chaplain Atwood and Dr. Fox, the prison surgeon, will be relived, the general having ordered that course.

General Haven said there would be nothing unusual in the transfer and acceptance of the prison control. The formality would be in simple obedience to the governor's orders. General Chamberlain received the new official with the utmost courtesy and introduced him personally to Deputy Balsden, who has been an efficient officer for years in the institution. Director Hewitt was also present when the general arrived, having been in the prison during the forenoon. He was in consultation with Warden Chamberlain for an hour prior to the transfer.

Fire in the Crystal Ridge Colliery.

HAZLETON, Pa., April 17.—Fire broke out in the pump house at the bottom of the first lift of Crystal Ridge colliery, operated by Pardee & Co. Two pump men endeavored to extinguish the flames, but were unable to do so and fled, reaching the surface in safety. Five gangwaymen are in the mine, but it is thought they have reached a place of safety. The flames spread quickly and in a short time had climbed the 600-foot slope and shot fifty feet into the air. Word was sent to Cranberry mine, which is connected with the Crystal Ridge by an underground passageway, and the 200 men employed there at once left their places and rushed to the surface. As soon as the safety of the five men shall have been satisfactorily determined preparations to drown the burning mine will be made.

Egan Ordered to Deliver Up Refugees.

WASHINGTON, D. C., April 17.—Advices received by a large commercial house in Valparaiso having an agency in the United States, and transmitted here today, say that Secretary Gresham has directed Minister Egan to surrender to the Chilian government Col Fuentes and Bianio Holley, escaped prisoners and leaders in a recently discovered conspiracy to blow up public buildings in Santiago, unless their offense can be shown to be purely political.

Serious Result of a Practical Joke.

BRIDGEPORT, Conn., April 17.—Minnie Luther, a young French woman, is at her home on Center avenue in a delirious condition with small hope of recovery, the result of a practical joke played on her by a number of her shopmates in a cartridge shop where she is employed. Several of her companions caught her and after throwing her on the floor rolled a barrel made of paper over her. Miss Luther became unconscious through fright and has remained in that condition.

Union Pacific Machinists on Strike.

KANSAS CITY, April 17.—All the boiler makers and blacksmiths employed by the Union Pacific railroad at Armstrong, near here, went on strike today at 12.45 o'clock.

OMAHA, Neb., April 17.—Six hundred men struck here at noon today. The men who went out were the machinists, boiler makers, blacksmiths, moulders and pattern makers. Those at Cheyenne, Kansas City and North Platte also went out.

"Bob" Cook to Coach Yale.

NEW HAVEN, Conn., April 17.—Captain Ives of the Yale crew has received assurance that "Bob" Cook will visit this city soon and spend a season as coach. Business duties made it impossible for "Bob" to say just when he can come, but he is expected by June.

A Case of False Alarm.

MINNEAPOLIS, Minn., April 17.—Today's advices show the alleged cholera sensation at Winnipeg to be without foundation. It is simply a case of false alarm.

Arbitration in Labor Disputes.

LONDON, April 17.—In the house of commons today Mr. Mundella, liberal, introduced a bill to provide for the submission of labor disputes to arbitration. The bill was passed to a first reading without debate.

Two Years for Polygamy.

AUGUSTA, Me., April 17.—Judge Hall of the Kennebec superior court today sentenced Thomas A. Packard of Readfield to state prison for polygamy, Packard now having two wives.

The region between the first and second cataracts of the Nile is the hottest on the globe. It never rains there, and the natives do not believe foreigners who tell them that water can descend from the sky.

45,000 TROOPS CALLED OUT.

Universal Suffrage Demanded by the Use of Dynamite.

THE STRIKERS

Determined to Take Possession of the Streets for a Labor Procession.

BRUSSELS, April 17.—The strikers at Mons have resorted to the use of dynamite to enforce their demands for universal suffrage. A bomb which had been placed close to the Petit Wasine's church exploded this morning, shattering the stained glass windows of the church and doing other damage. There is, of course, no clue to the perpetrators, but the act is generally ascribed to the socialists, many of whom are among the strikers.

BRUSSELS, April 17.—The dynamite explosion at Mons today seems to have acted as an incentive to the strikers to commit further outrages. The strikers filled the drinking places and indulged in all manner of threats against the government, and as the day wore on they became emboldened, and determined to take possession of the town for a labor procession. The intentions were known to the authorities, who have many spies among the workmen, and when the mob, singing the "Carmagnole" and the "Marseillaise," attempted to march through the streets they were met by a strong detachment of the civic guard.

An order was given for the strikers to disperse, but no attention was paid to it. Hooting and yelling, they attempted to march on, when the order was given for the civic guard to prepare to fire. The mob defied the guards to fire upon them, and threw heavy stones, bottles and other missiles at them. The guard fired upon the crowd, but this did not effect their dispersal. On the contrary, it only infuriated them, and a charge, en masse, was made upon the guard. A desperate hand to hand conflict ensued. The main body of the strikers was broken up, but groups of struggling men could be seen in the side streets leading to the main thoroughfare.

The battle was long and bitterly contested, but finally the civic guard were victorious. It is known that four of the rioters were killed. Many were wounded and a number were taken prisoners, and to the hospital. It is thought that the exact number of the wounded will never be known, as some of them were carried off by their friends.

The governor of the province of Brabant, in which Brussels is situated, has instructed all mayors of cities and towns, within his administration, that they must prohibit all public demonstration, for universal suffrage. The city council of Brussels have voted thanks and congratulations to the police and civic guards for their valiant conduct in suppressing recent disturbances here. The government has issued a decree calling out all the militia for the defence of the state. This means the mobilization of some 45,000 troops against the workingmen.

Events in Belgium Anxiously Watched by Military Men.

PARIS, April 17.—Military men are anxiously watching events in Belgium. It is feared that if matters grow worse and culminate in a revolutionary outbreak, Germany will intervene, in virtue of the treaty of 1831, recently renewed, and send an army of occupation into Belgium byway of Verviers, as the Belgian army would not merely be powerless in the event of a popular rising, but probably would side with the insurgents. In this event it is asserted in certain quarters here that France would have no choice but to follow suit from her side of the frontier; and a collision between the French and German forces could then be scarcely avoided. The treaty of 1831 empowers either Germany, Austria, England or Russia to occupy Belgium; but only the two first powers are likely to intervene.

SPECIAL.

"Fickle as an April Day."

The fickleness of April is proverbial, but there are days in other months when the thermometer is kept quite busy, so, in buying our spring and summer stock we lean toward medium heavy weights, as they are more comfortable and serviceable.

R. D. JONES & SON,
Merchant Tailors,..........128 MAIN ST
(over C. C. Elliot.) april

ANDREW HYDE, D. V. S.,
VETERINARIAN,
Office 10 Bath Street. Office hours 1 to 3.
mar18d Telephone 125-12.

AMUSEMENTS.

Amateur Theatricals.
Benefit of "Gould Home," Rome, Italy, and of "Rocknook Home," Norwich, Conn.
THE "COMUS CLUB" will present "MY LORD IN LIVERY," and "WOODCOCK'S LITTLE GAME," in
BREED OPERA HOUSE,
On Wednesday Evening, April 19,
AT 8 O'CLOCK.
Between the acts Costume Dances will be given, a Spanish Dance with Castinets accompaniment, and a Minuet.
TICKETS..........SEVENTY-FIVE CENTS
They may be obtained from all the members of the club and from the following ladies at their residences: Mrs. Edward D. Huntington, Mrs. George W. Lane, Mrs. Edward D. Fuller, Mrs. George S. Palmer, Mrs. Sidney L. Geer, Mrs. Frank Mitchell, Miss Kate Tibbitts, Mrs. Wm. C. Lanman, Mrs. [illegible] A. Buckingham, Mrs. Edward M. Childs. april4d

BROADWAY THEATER.
S. L. DENNIS.......Manager.
TUESDAY, APRIL 18,
Wm. Haworth's Great Spectacular Naval Drama.
The ENSIGN
It is a grand and imposing Scenic Novelty, presenting a story of absorbing interest, and presented by a company of unusual strength.
Four Great Original and Realistic Naval Pictures.
Double-Deck Scene of the U. S. Frigate San Jacinto.
View of the Harbor of Havana by Moonlight.
President's Room in the White House.
Spar Deck of a United States Man-of-War.
Direct from a phenomenally successful engagement at the Boston Theater.
Regular prices. Sale begins Saturday morning at Herrick's.

NEW ADVERTISEMENTS.

BICYCLES!

Victor, Flyer	$150.00
Victor, Light Roadster	[illegible]
Warwick, Model A	[illegible]
Lyndhurst, Racer, 22 lbs	[illegible]
Cleveland	[illegible]
Eclipse	[illegible]
Royal	125.00
Majestic	[illegible]
Lovell	115.00
Juno	[illegible]
Duchess	[illegible]
Crawford, Boys	[illegible]

We have every one of the above Bicycles IN STOCK, and are pleased to show them to anyone interested: they all, with one exception, have high grade pneumatic tires, MADE IN TWO PARTS.

EATON, CHASE & CO.,
Hardware & Electrical Goods,
apr17daw COMMERCE ST.

The RENTAL of PEWS
In the SECOND CONGREGATIONAL CHURCH for the ensuing year will take place WEDNESDAY EVENING, April 19, at 7.30 o'clock.
JOHN MITCHELL, GEORGE D. COIT, SOLOMON LUCAS, Society Committee.

W. B. ROBERTSON,
Will repair
CLOCKS, JEWELRY
FANS, PIPES, SPECTACLES,
and all small articles at short notice and low prices. Work for the trade a specialty.
927 Main Street,
mar27TuThS Over Street R. R. Office.

ARTIST ATTENTION.
—CANVAS STRETCHERS—
LESS Than COST to Close Them Out.
TRAFTON'S ART STORE,
23 Shetucket Street.
apr18d

We have resumed business at our new stand,
46 Broadway.
Bruce & Baird,
Boots, Shoes and Rubbers.
NORWICH, Conn., April 8, 1893. apr11TuThS

WHITNEY'S,
Central Building, 41 Broadway
IS THE PLACE TO BUY
DINNER WARE
—AND—
TOILET SETS.
—ALSO—
HOUSEFURNISHING GOODS
OF ALL KINDS.

Alonzo H. Converse,
PAINTER.
Plain and Decorative Paper Hanging. Wall Tinting in all its branches.
148 Little Water St.
jan6d Graining done for the trade.

NEW
Field and Garden Seeds, Stockbridge Fertilizers, Agricultural Implements,
LAWN SEEDS,
LAWN DRESSING,
LAWN MOWERS,
Good News Ranges, House Furnishing Goods, Sheet Metal Work and General Jobbing.
E. M. BREWSTER, Agt.,
45 Water St., Norton Building.
april

PITCHER & MAINE
have the best line of
SHIRTS
in this part of the town. apr7d

FOR WEDDING AND ENGAGEMENT RINGS
—CALL AT—
FRISWELL'S.
All solid 14 and 18 karat. Sole agent of celebrated BURLFORD WATCH.
aprld 25 & 27 FRANKLIN ST.

TRUNKS, BAGS, HARNESSES,
And Horse Goods in general.
Trunk Repairing a Specialty.
J. G. STANDISH,
115 Main Street.
apr2d

NORWICH CONCRETE CO.
ROOF AND CONCRETE WORK,
Curbing and Flagging.
ALL WORK GUARANTEED.
Chas. W. Burton, Manager,
146 PROSPECT STREET,
mar1d NORWICH, CONN.

UNTIL FURTHER NOTICE
Dr. TINGLEY'S OFFICE will remain at its present location, 23 Washington St. Office hours 11 to 12 a. m., 2 to 3 p. m. mar1d

TROY STEAM LAUNDRY.
Goods called for and delivered free of charge.
Lace Curtains and all Fine Work warranted to give satisfaction.
145 Little Water St.
Family Washing at Special Rates. nov7d

AYER'S SPECIALTIES.

Ayers' Pills

Are compounded with the view to general usefulness and adaptability. They are composed of the purest vegetable aperients. Their delicate sugar-coating, which readily dissolves in the stomach, preserves their full medicinal value and makes them easy to take, either by old or young. For constipation, dyspepsia, biliousness, sick headaches, the common derangements of the Stomach, Liver and Bowels; also, to check colds and fevers, Ayer's Pills

Are the Best

Unlike other cathartics, the effect of Ayer's Pills is to STRENGTHEN the excretory organs and restore to them their regular and natural action. Doctors everywhere prescribe them. In spite of immense competition, they have always maintained their popularity as a family medicine, being in greater demand now than ever before. They are put up both in vials and boxes, and whether for home use or travel, Ayer's Pills are preferable to any other. Have you ever tried them?

Ayer's Pills

Prepared by Dr. J. C. Ayer & Co., Lowell, Mass. Sold by all Druggists.

Every Dose Effective.

jy16daw

WANTS.

WANTED,

A Competent Woman as Cook & Laundress. Apply to MISS GILMAN, North Washington Street. apr17d

WANTED

GOOD HELP—Good place to get situations, and good wages. INTELLIGENCE OFFICE, apr17d 65 Shetucket St.

WANTED,

A young man for second-hand in Jacquard and plain broad goods weaving department. Must be familiar with winding organzine and tram. Also three or four weavers. BRAINERD & ARMSTRONG, New London. apr16d

Having leased, thoroughly renovated, and newly furnished the property formerly known as the

—Metropolitan Hotel,—

I am now prepared to open in the same for the purpose of renting the rooms singly or in suites. All modern conveniences. Steam heat, etc.

GEO. A. BURLINGHAM, apr15d No. 6 Franklin Square.

BLACKSMITH, LOOK HERE!

I have it, do you want it? Good shop, all furnished with new tools. Shop is now running with three men, and is one-half minute's walk from the post office and R. R. station. Call or address E. A. RACE, No. Franklin, Conn. apr6d

BATES, THE AUCTIONEER, WILL PAY SPOT CASH FOR SECOND-HAND FURNITURE. jan26d

BOARDING.

PERMANENT AND TRANSIENT.

At reasonable rates. Centrally located. No. 8 Washington St. MRS. TURNER. may21d

NEW ADVERTISEMENTS.

ABOUT 1,000 NEW JAPANESE LANTERNS!

At less than cost until

HOUGH

REMOVES—About 1st of May. apr17d

If you are going to have

ANY PLUMBING DONE

Or whether you are thinking of repairing your tin roof, or putting a new one on, get

REISS & WHOLEY'S

Prices before having it done. apr17d 12 FERRY ST.

SHIRT WAISTS! SHIRT WAISTS!

Look them over and you will surely find something that will suit you at

C. D. BROWNING & CO., apr15d 80 CENTRAL AVENUE.

I Will Open Store AT 114 MAIN STREET,

SATURDAY, April 15th.

A. B. KINGSBURY.

apr15d

An honest advertisement.

The past week we have experienced an excellent trade in Ladies' fine Shoes. We begin to believe the ladies read the papers more than the men do. It certainly stands to their credit if such is the case. We have reason to comment that the day will soon come when the daily press will supplant the fictitious and sentimental story book in our homes and that ladies who consider themselves good, practical housekeepers will be found reading about the Shoes we have marked down from $3.00 to $2.25.

GALLIVAN & HERREN,

Agents for W. L. Douglas

$3.00 SHOES

If you are a man and have comparatively large feet, you should consider yourself fortunate just at the present time. We have an overabundance of Men's Shoes, sizes 8, 8½, 9, 9½ and 10, both Congress and Lace. These Shoes are made of selected stock by manufacturers who are thoroughly reliable, and we stand ready to warrant every pair of them. We do not care to move them to our new store, as it is easier to move the dollars. You can have them at cost while they last.

GALLIVAN & HERREN,

Agents for W. L. Douglas

$3.00 SHOES.

apr18d

FINE BLANK, COMMERCIAL and MANUFACTURERS' PRINTING at this office

The Bulletin.

OFFICIAL TIME TABLE —OF— Norwich Street Railway Co.,

Taft., Greeneville, Franklin Square and West Side.									Franklin Sq., Falls and Mean Hill.		
[illegible]	[illegible]	[illegible]	[illegible]	[illegible]	[illegible]	[illegible]	[illegible]	[illegible]	[illegible]	[illegible]	[illegible]

SUNDAY TIME.

[illegible]	[illegible]	[illegible]	[illegible]	[illegible]	[illegible]	[illegible]	[illegible]	[illegible]	[illegible]	[illegible]	[illegible]

Remainder of time table for Sunday same as week day, except those marked *

* Not run Sundays.

† Sundays runs only to Greeneville Car House.

‡ Runs only to Greeneville Car House.

Running time between Park Church and Square, 10 minutes.

Running time between Depot and Square, [illegible] minutes.

Subject to change and alterations without notice.

nov21d E. P. SHAW, Jr., Supt.

Condensed Railroad Time Table.

NORWICH & WORCESTER RAILROAD.

Union Station.

GOING NORTH.

"Eastern" Standard Time.

Leave.	a.m.	a.m.	a.m.	p.m.	p.m.	p.m.
Norwich	3.35*	6.00	9.35	2.45	5.40	6.30
Putnam	4.50*	7.25	11.10	4.15	...	8.45
Webster	5.19*	7.55	11.40	4.45	...	7.15
Arrive.			p.m.			
Worcester	5.45*	8.25	12.14	5.20	...	7.55
Boston	6.45*	9.40	1.10	6.30	...	...
Providence	...	9.25	12.45	...	6.50	8.40
Hartford	...	10.13	12.40	6.15	...	...

*This train does not run Mondays.

GOING SOUTH.

Leave.	a.m.	a.m.	a.m.	p.m.	p.m.	p.m.	p.m.
[illegible]	[illegible]	9.26	11.05	12.30	4.50	...	5.00*
Webster	7.20	10.14	11.40	1.00	5.30	...	6.25
Putnam	8.00	10.55	....	1.40	6.05	...	8.00
Providence	7.10	9.10	....	12.15	....	4.30	...
Hartford	...	8.10	....	....	....	3.30	...
Boston	...	8.30	....	12.[illegible]	[illegible]	...	7.05
Arrive.							
NORWICH	8.20	12.10pm	....	[illegible]	[illegible]		

*Steamboat express train leaves Norwich for New London at 10.05 a. m. daily except [illegible].

LOCAL NOTICES.

Few good molders wanted.

Position as teamster wanted.

Carpenters wanted by Patrick Driscoll.

Horses wanted to board and pasture.

J. C. Worth will have fresh spinach this morning.

The Baby Pathfinder, issued April 15, is for sale by all newsdealers.

Lovell Brothers have a fragrant deodorizer in Japanese incense.

You get a great deal of satisfaction in wearing clothes made by Smith Gilbert.

Mr. Hirsch, a bicycling expert, will give instructions in the art of mending pneumatic tires at Preston Brothers' store today. All are invited.

Get your chairs reseated and mattresses made over at the Norwich jail. New mattresses made and carpets cleaned. Goods called for and delivered.

L. A. Gallup offers lemons, oranges, tea, coffee, spices and a full line of general groceries. His facilities to serve the trade are unsurpassed in this city.

The specials this week at the New York Bazaar comprise light colored chips left from special lot, also black and dark shades; flowers in large variety, etc. The trimmed hat display has been augmented by several new lots direct from New York. See advertisement.

The specialties at the Boston store are found in the millinery department, where Reid & Hughes are offering children's school hats in fancy lace straw in all the shades, child's trimmed hats in brown, tan and navy blue, and prettily trimmed school hats. They also offer special value in plaid ribbon for school hats, and all the new novelties.

Porteous & Mitchell have received twenty more cases of the Brown, Durrell & Co.'s fire stock, and will place it on sale this morning at 8 o'clock. Its late arrival prevented their giving details and figures on the entire lot, but they have brought out a few bargains for you to work on today. Don't miss a good thing when you can see it for so small a sum of money. See advertisement.

The New Eden Musee.

The new Eden musee will remove Monday from the Carroll block to No. 6 Franklin square, where they open with a new and elaborate programme. Included among the artists are Eugene Berry, the monstrous footed Ohio boy, his left foot weighing 40 pounds; Mr. Will Flint, England's greatest character comedian, vocalist and dancer; the charming girl scout, "Western Anne," the acknowledged singer Patti of the west. The Mayos have been engaged for the week in an entirely new act. Don't fail to see them. Open from 1 p. m. to 10 p. m.

The Most Delightful Portion of Chicago

Is that which overlooks Washington Park and the Boulevards. It is the fashionable residence part of the city, away from all noise and bustle, and enjoys the freshness and beauty of Washington Park, where during the coming season the representatives of the armies of the world will perform their evolutions. It is estimated that ten thousand soldiers will be on parade almost daily and the scene will be almost indescribable in its grandeur.

In this superb spot, 53rd street and Cottage Grove Ave., lies the Renfost hotel, which will be thrown open to the public May 1st, 1893. The Renfost is within seven minutes of the World's Fair grounds. It will be conducted on the European plan in a strictly first class manner, and will be under the management of Lewis Leland, formerly of the Occidental hotel, San Francisco, the Sturtevant of New York and the Leland of Chicago. The Renfost has 490 rooms, single and en suite. Rates $2 per day and upwards. Rooms can now be secured by letter or telegram.

DR. HENRY J. REYNOLDS & Co., Props.
LEWIS LELAND, Mgr.

The greatest university is Oxford. It has twenty one colleges and five halls

NORWICH AND VICINITY.

To Come to a Norwich Pulpit.

The Rev. C. W. Morrow of Danbury, has telegraphed his acceptance of the call conferred by the Second Congregational church of this city and will undertake the responsibilities of the office as soon as practicable.

Generously Endowed.

A Middletown farmer is the proud and happy possessor of a four legged chicken, which seems likely to thrive.

Mr. Swift Recovering.

Mr. Walter Swift of Central Village, who was severely injured by an accident on the Norwich & Worcester road in January, called upon friends in town Monday. Mr. Swift has so far recovered from his injury as to be able to walk unassisted.

The Sturtevant Conservator.

In regard to the appointment of a conservator over Mrs. A. P. Sturtevant, Judge Carter, at the request of the attorneys, has agreed to await the presentation of a name satisfactory to all interests involved, and will entertain the request for its approval. This will occur Wednesday forenoon.

The Laurel Hill Bridge.

Alderman Wm. H. Palmer, Jr., of this city, has received intelligence of the progress of the new steel Laurel Hill bridge. It is nearly completed and will be shipped from the factory of the Berlin Bridge company the last of this or the beginning of the next week.

Burglars at the Falls

The store of Frank McKeag on Sherman street was entered by burglars Sunday night. Several boxes of cigars and $5 in money was abstracted, and the nocturnal visitors escaped safely with their plunder.

Mr. Dennis Appointed Trustee.

There was a hearing in the probate court room Monday forenoon on the appointment of Edgar L. Dennis as trustee of the assigned estate of the Norwich Opera House company. Judge Carter over-ruled the objections and made Mr. Dennis trustee, under $30,000 bonds.

Dr. Herr in Willimantic.

The Rev. J. D. Herr, D. D., of the Central Baptist church, will deliver his entertaining lecture on the World's fair at the Baptist church in Willimantic this evening. He will illustrate the lecture with stereopticon views. The lecture is under the auspices and for the benefit of the Ladies' Aid society connected with the Baptist church.

Excavating for the Temple.

Contractor John Donovan began excavating for the foundation of the Masonic temple Monday, and expects to shovel out 1,200 loads of the clayey soil. Six teams are busy hauling away, making their exit from the lot through the annex to the city barn.

Taught on Block Island.

Guy Ayers of this city returned Monday from a successful winter's course of teaching on bleak Block Island. The season has been a wild one and often the isolation was complete. Mr. Ayers was a witness of the several thrilling wrecks on the island's ragged coast the past few months. Seven schools for a population of 1,500 people is the winter record of the isle.

The Academy Nine in Practice.

Several candidates for the Academy nine were out for practice on the academy campus yesterday afternoon. The feature of the afternoon's work was a left handed running catch of a fly by Blackledge. There seems to be abundant material for a good nine this year. It is to be hoped that the Academy nine will win the league pennant for the third consecutive season.

The Yale College Crew.

Fred Stevenson, who has been selected to coach this year's Yale 'varsity eight, is expected to reach New Haven today. Van Huyck, who it was feared would be unable to row this year on account of an accident to his eye which necessitated a surgical operation, will probably return to the crew. Fred A. Johnson of this city, who pulled bow last year, will occupy that position this year. His present weight is 168

City Court—Kellogg, Judge.

John Connell of Worcester was found guilty of a Sunday drunk in the city court Monday morning. He claimed that he got his liquor at a saloon where fully thirty customers were being served in violation of the Sunday liquor law. He could not locate the establishment. Connell was fined $3 and costs, $9.66. He was committed.

Asahel Shelly, the man of many wants, was found guilty of stealing a bag of coal from the new dock Sunday night. He was fined $5 and costs and a friend paid $11.55 for him.

James Dooley of Bean Hill was presented for breach of the peace. He was found guilty and fined $1 and costs, $10.90. He paid.

The Steamer Ella Being Put in Trim.

The staunch steamer Ella is being put in condition for summer travel, and will be one of the best equipped and most favorably adapted excursion boats in these parts. Some of the improvements wrought this winter are an enlarged restaurant and office, modern improvements substituted and increased deck proportions in front of the saloon. The vessel will be repainted this month.

The Ella will carry Norwich Odd Fellows to the dedication of the Fairview Institute next week Wednesday. She will be one of the two excursion boats allowed to land at the Fairview dock, all others stopping at New London.

Farmer Raymond and His Pigs.

The case of the state against Gideon F. Raymond of Waterford will probably be finished in the criminal court of common pleas at New London today. The man is charged with cruelty to animals.

The state has introduced several witnesses to show that the accused was guilty of neglect and that the pigs found dead and dying were sufferers from starvation and exposure. The state claims that some twenty pigs suffered from this cause. The defendant claims that the pigs were provided with suitable shelter and sufficient food, and that their condition was due to glass and other indigestible things that were mixed with the swill with which they were fed and for which the defendant was not responsible.

THE KING OF THE TURF.

Champion Jack McAuliffe and Jimmy Nelson Important Factors in the Play.

Jimmy Nelson, once a resident of this city, is now an actor in Duncan B. Harrison's play, "The King of the Turf," and Jack McAuliffe, the champion of all champion light weights, is the star of the sensational racing comedy-drama. The company was in Chester, Pa., last week, and The Evening News gave a complimentary notice of the entertainment which included the following, and which is of some local interest: "A four-round boxing contest in the fourth act between McAuliffe and James Nelson, a very clever light weight, was decidedly exciting and a superior exhibition of fine boxing. The principals were called before the curtain by a pleased audience. The company will go direct to California."

THE SLATER FUND.

Charleston, S. C., Anxious for the Location of the Industrial School.

The announcement of the trustees of the Slater fund for the education of colored youth in the south, that the income would hereafter be devoted to industrial education as being that kind of education which appeared to be the most useful in the present circumstances of the race, has been quite generally commended, according to The New York World. In Charleston, S. C., a large meeting of representative white citizens was lately held at the chamber of commerce, at which, after earnest discussion, it was determined to make an effort to secure the location of the school in that city. A dispatch was at once sent to Dr. Curry, the agent of the fund, saying that the people of Charleston would undertake to furnish a site and buildings for the school if it were located there. This is one of the numerous indications constantly occurring that the people of the south are desirous of actively assisting any promising scheme of elevating the negro race and improving its opportunities of advancement.

JEWETT CITY.

Burglars—Bicycling—Personals.

Burglars entered the Slater store Sunday night through the meat market door and stole a small sum of money from the till. Certain circumstances indicate that the job was not done by outsiders.

There are to be more bicycles here this year than ever before. H. F. Bovie of the "Yaqui" club will have a new Victor this week.

C. A. Weaver of E. T. Smith & Co. of Worcester was at home over Sunday.

Mrs. Fred Swift and daughter Hazel visited their relatives on the "Heights" last week.

Miss Jessie L. Swift visited her brother Arthur of the Slater company of Pawtucket, R. I., a few days recently.

Miss Alice D. Phillips visited friends in Providence, R. I., last week.

NEW BOOKS.

OLIVER CROMWELL. By George H. Clarke, D. D. (Cloth.) D. Lothrop & Co., Boston.

Dr. Clarke's life of Cromwell treats in an unprejudiced, fair and impartial way the life of this great Englishman. He has produced a book that is pronounced by Bishop Clarke of Rhode Island, to be "a perfect picture of the man;" and to which the late Bishop Brooks and the Rev. Edward Everett Hale have given enthusiastic endorsement. This is a life of the great protector written for the perusal of Americans, the descendants of those English republicans of whom Cromwell was the leader and chief. Dr. Clarke regards Cromwell as a hero who was fitted to guide his fellowman; a ruler whose acts bore fruit for all time; a protector whose thought and courage strengthened the Protestants of Europe and America; a man without hypocrisy and insincerity, whose sterling character exemplified the principles he had made the beacon of his life.—For sale by Cranston & Co.

MILNE'S ELEMENTS OF ARITHMETIC. (Cloth.) American Book company, New York.

This little book contains within brief compass a knowledge of figures sufficient to enable a person to perform with accuracy and intelligence most of the arithmetical processes required in business life.—For sale by Noyes & Davis.

TENTING ON THE PLAINS, OR GEN. CUSTER IN KANSAS AND TEXAS. By Elizabeth B. Custer. (Cloth.) Charles L. Webster & Co., New York.

This is a story of hardships, danger and endurance in western military life, charmingly written by Mrs. Custer, who accompanied her husband on most of his campaigns, and experienced with him, army life. There are nineteen chapters and twenty-nine pleasing illustrations in the book, and life in the south and west, prairie fires, buffalo hunts, Indian conferences and humorous anecdotes of life in camp make up this readable and instructive story. For sale by Noyes & Davis.

A FOREGONE CONCLUSION. By William Dean Howells. (Paper). Houghton, Mifflin & Co., Boston.

This is the nineteenth edition of this popular novel by Howells, whose genius and greatness as a novelist are maintained by this story. For sale by Noyes & Davis.

ELIZABETH: CHRISTIAN SCIENTIST. By Matt Crim. (Cloth). Charles L. Webster & Co., New York.

Miss Crim's latest work is winning popularity. The story sets forth the true aims and spirit of Christian science in a way calculated to remove many false impressions from the minds of her readers. Elizabeth, the heroine of the story, is a refined and deeply religious young woman who left her home in the mountains of Georgia and visited the great cities of the union with the object of converting the world to her faith. In trying to win the world she won a husband. For sale by Cranston & Co

Pamphlets Received.

HISTORIC WASHINGTON, illustrated, by the Memorial association of the District of Columbia.

CATALOGUES of Normal Training Schools, New Britain and Willimantic.

THE WONDERFUL LAW, by H. L. Hastings—No. [illegible] of the Anti-Infidel library. No [illegible] Scriptural Tract Repository, Cornhill, Boston

A ROAD DEPARTMENT at Washington, D. C. —A memorial to congress favoring its [illegible]

ROAD-MAKING AND MAINTENANCE, a lecture by James Stratford Olcott. From Report of the Massachusetts Board of Agriculture, 1892.

The average weight of the male infant at birth is seven pounds; of the female, six and one-half.

COINAGE OF SILVER.

President E. B. Andrews Forcibly Discusses It.

TREAT THE QUESTION HONESTLY.

Remarks Have a Semi-Official Look—Foreign Nations Hoarding Gold.

WOONSOCKET, R. I., April 17.—President E. B. Andrews of Brown University, one of the delegates of the recent international monetary conference at Brussels and one of the best posted men in the country upon the silver question addressed the Woonsocket Business Men's association this evening. His subject was "The Arguments Against the Free Coinage of Silver." As President Andrews is a prominent Democrat and was chosen a delegate to the Brussels conference by President Harrison because of his being a particular friend to President Cleveland, his remarks bear a semi-official look as being those entertained by President Cleveland and his public utterance of them tonight may be taken as being to that extent endorsed by Mr. Cleveland, as prior to President Andrews' departure for Brussels he visited President-elect Cleveland at Lakewood. President Andrews said in substance:

It is better to deal with any great public question in absolute honesty. Here in the east this has not always been done in the treatment of those who believe in the free coinage of silver by the United States alone and they have been denounced as dishonest. Some of them probably are, but there is no good reason for stigmatizing them all in that way any more than there is for questioning the honesty of those who wish silver demonetized. We make another mistake in denying that they have a cause, and the free silver men are not fools, and they have something to say for themselves. We make another mistake in denying the appreciation of gold, and speaking of silver as a tricky and base metal. Judged by the only true criterion, the prices of general commodities, silver has had since 1873, in spite of its demonetization, a far steadier purchasing power than gold. To contradict the free silver men on these and such points is not only to display one's ignorance.

It Is Bad Policy,

hindering our chances of coming to any understanding with them. I think there are solid grounds for opposing the free silver policy, and the first one is—the tremendous consideration that it is unsafe for one nation alone, even the United States, to coin silver freely because we cannot by ourselves float the two metals together at any ratio. Were we to try it the result would be to drive gold from circulation and place us on the same money basis as Mexico.

This is denied, I know, by many able men who think that we alone could float the two metals, but such theorists ignore several weighty facts. They disregard the unpopularity into which silver has, justly or unjustly, fallen. I view this attitude towards silver as unjust, but it exists, more or less. Whole communities, and particularly those who have most to do with money, have lost confidence in the white metal. Let any single nation now using gold as its basis money, open its mints to silver and those people will push all of it that they can secure into those mints with the utmost speed. Present mines will be worked for all they are worth and old mines, now closed, will be reopened. New ones will be developed, particularly in Oregon and South America.

No such condition as this existed in the condition of France, so often referred to, between 1803 and 1873. The whole world then believed in silver and also in gold. The Paris mint, therefore, never had to stand a run on either metal. The history of silver since 1873 has changed all this. Besides, the world of business has doubled and trebled in size, and the facilities for

Rushing a Precious Metal

from one part of the earth to another have multiplied tenfold. The analogy of the French history referred to is thus very misleading.

Another thing the silver champions ignore, which is equally a new factor in the question, as it is a powerful one. I refer to the conflict now going on for gold in the gold using nations.

Every treasury and great bank where this metal is stored holds on to it with iron grip. Germany and France guard their tremendous hoards with a defensive premium. The Bank of England stands ready to put up the rate of discount at a moment's notice to prevent gold leaving London. Austria and Russia pay agents a secret bonus to get our gold away, and it is the opinion of good judges that we shall not get through with them and their gold hunger until we have lost at least $200,000,000 more of our already too little supply. Suppose we now open our mints to silver without the concurrence of other nations. Every possible effort will be made to bring free silver to our mints and every possible effort also to get away our gold.

I cannot believe that we could stand, strong as we are, against two such pressures. Our gold would go. In the first instance it would not all leave the country but it would leave circulation, causing for a time great stringency, fall of prices and innumerable failures. After a time, the mints working night and day in coining silver, the circulation would fill up again, and more than fill up to its old level.

Prices Would Rise

more and more until we had reached the price level of Mexico. This, of course, would cut us off from easy and natural commerce with Europe, just as our present gold monometallism sunders us from the silver using world. Some may relish such a prospect but I for my part think of it with terror.

Another most weighty consideration against free coinage is that as it would disassociate us from the gold world, only to attach us to the silver world, it would do nothing toward making the world's commerce a continuous unity, as it ought to be.

International bimetallism would accomplish just this. It would set up a fixed par of exchange between every two ports on the globe. Writing bills of exchange, or buying them, would then not be a matter of witchery or hocus process, as it is now between London and Calcutta. There would still be variations in exchange rates, but they would be absolutely limited as to rise or fall by the cost of freight and insurance for precious metals, as now between New York and London.

None but a student of commerce can comprehend the magnitude of the blessing to the commercial world by the establishment, or rather re-establishment of such a universal par of exchange.

Free coinage by us would not only do nothing to realize that, but by postponing all real settlement of the world's monetary distress it would make such realization more distant than ever. It would make impossible any real monetary peace in the world for a century. If we shoulder silver alone Europe will be relieved for the time, having gold

It Will Feel Happy.

This is the course which Europe wishes things to take. European bankers walk the floor in anxious longing that the Yankees may pull their chestnuts out of the fire, but the ease which our folly would bring to Europe would be only temporary. Gold for monetary purposes at least is growing relatively more scarce. Our adoption of silver would but narrow so much the field of men's struggle for gold, which is partly commercial and partly military. It would soon be just as intense within the narrow circle as now in the larger.

After awhile some other nation would be frozen or squeezed out of the gold circle, experiencing the same agony as we.

It is better to stand our present distress a little longer, forcing Europe and particularly England to co-operate with us in making the change. We may be sure we shall not wait in vain. Britain must move in this matter before many years, unless we by foolishly attempting the Herculean task alone do very imperfectly a work which concerns Great Britain and her dependency, India, very much more than it concerns us.

NO NEW DELEGATES.

American Representatives Must Finish Job They Began.

WASHINGTON, April 17.—The president has finally decided not to appoint any new delegates to the Brussels monetary conference, but will insist that the American delegates, who represented the government under the late administration shall continue their labors. He takes the ground that this congress was called by his predecessor and commenced under that administration, and should be closed by those representatives.

He will, therefore, expect the old delegates to return and finish their work. David A. Wells, who was mentioned as a proper delegate to represent President Cleveland's views at this conference, said today that he would not accept the place. Nothing having been accomplished looking to solution of the silver question in the first meeting, the President and Secretary Carlisle do not expect any results when the delegates reconvene.

SAILORS WILL PARADE.

Secretary Herbert Issues the Order That Makes Success Sure.

NEW YORK, April 17.—The Advertiser says: Secretary Herbert of the navy has instructed Admiral Gherardi to allow the United States men-of-war sailors to participate in the great land parade, which President Cleveland will review, on April 28. This assures the success of the principal features of the Columbian celebration.

That many of the sailors might desert if given such wholesale opportunities ashore was an objection served as a sort of a maxim in naval discipline.

The decision just reached was announced officially yesterday through Chairman Clarke of the committee on plan and scope.

Five thousand tars will march in the procession, aggregating 15,000 men as now arranged.

The line will march to Fifth avenue, by way of Forty-second street, thence to Washington square and down Broadway to city hall.

Three Months and $50.

TAUNTON, Mass., April 17.—James Quinn, a Fall River spinner, who lives at East Taunton, was convicted of keeping a liquor nuisance in the district court this morning, and sentenced to pay a fine of $50 and to be imprisoned in the house of correction for three months.

The Father Is All Right.

SOMERVILLE, N. J., April 17.—Mrs. John Budner of Beaver Brook, near Blairstown, gave birth to four children on Thursday morning. Two are boys and two girls. Mrs. Budner is the wife of a young farmer, and is only 16 years old. Both mother and children are doing well.

NEWS IN BRIEF.

A great labor union is to be formed.

Several spectators were injured at a fire at Louisville.

New Bedford (Mass.) carriage workers are on a strike.

More foreign warships have arrived at Hampton Roads.

A Universalist church was dedicated at Haverhill, Mass.

The cashier of a Nashville bank is from $40,000 to $80,000 short in his accounts.

A Columbian bell to be cast at Troy, N. Y., is to be composed of historic relics.

The Duke of Veragua and party attended mass in New York and passed a quiet day.

The Boston baseball team left Charlottesville, Va., and will begin practice in earnest.

Mexican railroads are now under a law similar to the interstate law of this country.

Several officers of the Connecticut militia have been ordered for duty at the state prison.

Great western railroads formed an agreement on transcontinental and intermediate freight.

"Cuckoo" Collins, sprinter, employed in Barnum's circus, was mortally shot by his backer.

The Rollstone Congregational church, Fitchburg, Mass., celebrated its [illegible] anniversary.

A bloody and fatal battle occurred between Hungarian and Italian miners near Hazelton, Pa.

A legislative committee favored granting a charter to the Boston and Nova Scotia Coal company.

The body of a missing Westport (Conn.) man was found and his friend has been arrested for his murder.

Rev. Dr. Vandyke of New York has decided not to accept an Andover (Mass.) seminary professorship.

Dedham (Mass.) citizens have asked the board of fire engineers to investigate recent incendiary fires in that town.

A special dispatch to a Kansas City paper says the Hawaiian royalists believe the queen will soon be restored by Mr. Blount.

Fire on the Chatham Out.

BOSTON, April 17.—The fire on the steamer Chatham was finally extinguished by flooding the vessel, and about 6 o'clock this morning the tug Curlew was set at work pumping her out, while a gang of men began the work of unloading the cotton and the rest of the cargo. The blaze is supposed to have resulted from spontaneous combustion. The vessel itself was but slightly damaged by the fire, and all danger of foundering was removed as soon as the tugboat began the work of pumping.

Narrow Escape From Death.

BOSTON, April 17.—Another man has narrowly escaped death from suffocation by gas at one of the cheap hotels at the North End. S. Costigoni is his name. A clerk detected the odor of gas while passing his room this morning, and when the door was opened the man was found unconscious. As speedily as possible he was removed to the Massachusetts hospital, and the doctors expect to save his life.

She Took Poison.

LYNN, Mass., April 17.—Miss Florence Bacon, employed in Wyman's restaurant on Washington street and residing at 25 Union street, attempted to commit suicide early this morning by taking poison. Dr. Jenkins was summoned and by applying strong emetics succeeded in saving the woman's life. Despondency is said to be the cause for this rash act.

Prominent Man Found Dead.

CONCORD, N. H., April 17.—Isaac F. Potter, a prominent citizen of East Concord, aged 66 years, disappeared from his home yesterday afternoon. He was found dead in a field near his house this morning. Death is supposed to have resulted from epilepsy. He had for 17 years been a selectman of his ward.

Arlington Mills Will Be Enlarged.

LAWRENCE, Mass., April 17.—It is understood that an extensive enlargement will soon be made to the Arlington cotton mill. The business of that department of the company's business has been steadily increasing for some time.

Safe Robber Bound Over.

HAVERHILL, Mass., April 17.—Charles Orcutt, who was arrested while attempting to rob the safe in M. S. Victum's shoe factory Saturday night, was in the police court and was bound over to the grand jury.

The Oil Exploded.

BOSTON, April 17.—William H. Swett, 52 years of age, living at 34 North street, was pouring oil into a cylinder at that place this morning when the oil exploded, and he was badly burned in the face, hands and body. He lies at the point of death in the Massachusetts General Hospital.

PEARLINE.

Blind

to her own interests — the woman who doesn't use *Pearline*. She can't see, or won't see, so she can't be helped and won't be. *Pearline* saves woman's work in all washing and cleaning. Everything is kept from harm; all things are kept from wear. Take some comfort, by taking *Pearline*. There's less to do, but there's much more done.

Beware Peddlers and some unscrupulous grocers will tell you "this is as good as" or "the same as Pearline." IT'S FALSE—Pearline is never peddled, and if your grocer sends you something in place of Pearline, do the honest thing—*send it back*. apr17MTuThFaw JAMES PYLE, N. Y.

FURNITURE AND CARPETS.

N. S. GILBERT & SONS.

FURNITURE, CARPETS, WALL PAPERS.

Our full SPRING STOCK is received of

BABY CARRIAGES, ROBES and PILLOWS, MATTINGS.

A Special New Quality with Cotton Warp is proving very satisfactory. Also a large stock of Medium Qualities.

N. S. GILBERT & SONS.

137 & 141 MAIN ST.

apr17d

MISCELLANEOUS.

NOWATZKY'S ANNOUNCEMENT.

To the Public: Daily, Sunday and Weekly Papers, Periodicals, Magazines, Confectionery, etc., [illegible] be found at Shannon Building and 162 Main St. All orders receive prompt attention and quick delivery. apr6d

WANTED.

A Woman to work in the Kitchen,

—At Whaley's Cafe,—

apr6TuTh3 27 BROADWAY.

ESTABLISHED IN 1861.

Adam's Tavern,

NORWICH TOWN,

A. A. ADAM, Proprietor.

The following is a list of the best brands of ACKER, MERRALL & CONDIT'S and PARK & TILFORD'S WHISKEYS that I introduced 10 years ago. They have become intensely popular. They sell on their own merits:

Imperial Bourbon, Sam Ward, 1858, Maryland Rye, Monogram Rye, Blue Grass, Hermitage, 1880, Union Club Rye, Marbeld Bourbon, Hermitage Sour Mash, Keystone Rye, Cabinet Bourbon, Union Club Wheat.

N. B.—The above goods do not have to be rechristened every six or nine months with a new name in order to make them sell, as is a customary feature with compounding liquor dealers. A. A. ADAM.

Telephone call 24-14. fub3d

Complete Manhood

AND HOW TO ATTAIN IT.

A medical work that tells the causes, describes the effects, points the remedy. Scientifically the most valuable, artistically the most beautiful medical book ever published; 96 pages, every page bearing a half-tone illustration in tints. Subjects treated: Nervous Debility, Impotency, Sterility, Development, Varicocele, The Husband, Those Intending Marriage, etc.

Every man who would know the Grand Truths, the Plain Facts, the Old Secrets and New Discoveries of Medical Science as applied to Married Life, who would atone for past follies and avoid future pitfalls, should write for this WONDERFUL LITTLE BOOK.

It will be sent free, under seal, while the edition lasts. Address the publishers, ERIE MEDICAL CO., Buffalo, N. Y. apr17uThSaw

THAYER'S DYE WORKS,

John F. Amburn, Proprietor. 60 Boswell ave.

All kinds of Dyeing promptly done. Bed blankets thoroughly cleaned. Ladies' and Gent's garments dyed in the best possible manner.

Watering Silk a Specialty.

Orders left with J. H. MYERS at

Circulating Library, No. 164 Main St

will receive prompt attention. mar27TuTh8

NORWICH BUSINESS COLLEGE

—AND—

School of Shorthand and Typewriting.

The Winter Term closes March 31. The Summer Term opens April 10 and will continue [illegible] weeks.

90 MAIN ST., Norwich Conn.

mar31TuTh&w E. H. SWIFT, Agent.

C.F. HUBBARD,

Contractor and Builder,

Is prepared to furnish estimates on new or old work. Can be found at

Dr. Keep's New House, No. 278 Broadway,

feb24TTh8 Norwich, Conn.

HUNT, THE FLORIST.

Choice Cut Flowers. Funeral designs a specialty. Lafayette St., next Yantic Cemetery. jan27TuTh8

HOOD'S SARSAPARILLA.

In the Spring

Many people are troubled with dizziness, dullness, unpleasant taste in the morning, and that "tired feeling." Pimples, boils and other manifestations of impure blood also appear, annoying and depressing.

To all such sufferers we earnestly urge a trial of Hood's Sarsaparilla. No preparation ever received such unanimous praise for its success as a **Spring Medicine**. It cures scrofula, salt rheum and every other evidence of impure blood. It overcomes that "tired feeling" and all other debility.

Dizzy Spells—Sick Headache

"I would like to say a few words in favor of Hood's Sarsaparilla. We take it constantly in our family, in fact it is the only medicine I take and it certainly has helped me. I used to have terrible headaches and dizzy spells. I was so bad at times I could not bear the least noise or jar. Nothing seemed to relieve and cure my headaches like Hood's Sarsaparilla. I don't consider it very expensive when I think how a doctor's bill will count up. I don't have any of those hard spells now.

Hood's Sarsaparilla Cures

When I feel dizzy or bad I go after Hood's. My husband and daughter take it occasionally. I have recommended it to a great many, because it has helped me, and will help others if they will give it a fair trial."—Mrs. CHARLES H. HORTON, South Windham, Conn.

HOOD'S PILLS cure liver ills, constipation, biliousness, jaundice, sick headache, indigestion. (5) mar11daw

MISCELLANEOUS.

BOCK! BOCK!

Our Bock Has Arrived.

We have just received a car load of the Bartholemay Brewery Co.'s Bock. For quality it is unsurpassed. On draught, by the keg, or bottled for family use. Give it a trial.

McNAMARA BROS.,
No. 3 Franklin Square.
apr14

BRECKENRIDGE BROS.
Carpenters and Builders
65 Prospect Street,
nov 6 NORWICH, CONN

CARPET CLEANING.
We take up, clean and relay carpets, brush and polish your furniture better, quicker and cheaper than any one else in the city. Give us a trial and be convinced. N. E. WHITING, prop. Batchell's Carpet Cleaning Works, 18 ... Court mar16d

A WORD TO THE WISE.
CERTAIN ADVERTISEMENTS
FROM TRADE RIVALS,
who fear the phenomenal success of

Van Houten's Cocoa

in America, contain innuendoes against it, and appeal to the authority of

Dr. SYDNEY RINGER, Professor of Medicine at University College, London, Author of the Standard "Handbook of Therapeutics."

This eminent physician ACTUALLY writes as follows:—

"From the careful analyses of Professor ATTFIELD and others, I am satisfied that Messrs. VAN HOUTEN'S COCOA is in no way injurious to health, and that it is decidedly more nutritious than other Cocoas—It is certainly "Pure" and highly digestible.

The quotations in certain advertisements from my book on Therapeutics are quite misleading and cannot possibly apply to VAN HOUTEN'S COCOA."

The false reflection on VAN HOUTEN'S COCOA is thus effectually repelled and the very authority cited to injure it, has thereby been prompted to give it a very handsome testimonial. JTu 11 4

KALAMAZOO CELERY

IS SO HEALTHFUL

That it should be used in every family at least once a week.

The Kalamazoo Celery Extract or Tonic.

For Soda Fountains, Bars and the Kitchen.

This is the Triple Extract of our famous Kalamazoo Celery, prepared directly from the plant, and not a mere flavor of the seed. It makes an elegant drink when drawn from a Soda Fountain; cooling, delicious and beneficial, having the rich, nutty flavor of our Celery. As a morning bracer it has no equal, is excellent for Beef Tea and Celery, and a dash in a Manhattan makes life worth living. In the house it is indispensable for making soups, ice creams and ices, Celeryades, etc. Ask your grocer or druggist for it; take only the Kalamazoo brand—all others imitations.

The Kalamazoo Celery Nervine Pellets.

These pellets are prepared directly from our famous Celery, and contain all of its well known curative properties. They are invaluable as a household remedy. They are guaranteed to be purely vegetable and to be a sure specific for all cases of Nervous Prostration, Headaches, Impotency, Insomnia, all Stomach Troubles; Chronic Constipation (the bane of the American people), and are positively the only Pellet that will not leave the system constipated. 25c per Package.

The Kalamazoo Celery Nervine and Tonic.

Our Nervine and Tonic is prepared directly from our famous Celery, and in connection with other herbs of well known valued medicinal qualities forms without a doubt the best family medicine for the Nerves, the Stomach and Blood. It is Nature's own remedy for building up and restoring a run-down or exhausted nervous system; as a Spring Tonic it has no equal. Ask your druggist for these preparations that come direct from Nature's Celery Gardens. Take no others. If you cannot get our preparations at your druggist's, send 25 cents in stamps and we will mail you a package of the Nervine Pellets and one of our beautiful Embossed Celery Recipe Books Free.

The Smith-Dunkley Co.,
KALAMAZOO, MICH.
Largest Celery Shippers in the U. S. mar30d

ESTIMATES FOR ALL KINDS OF PRINTING furnished upon application to this office.

The Bulletin.

This year the anniversaries of the shooting and death of Abraham Lincoln fall on the exact days of the week on which those tragic events occurred 28 years ago. On Friday night, April 14, Lincoln was shot at Ford's theater, and on Saturday morning, April 15, he died.

The salary of the British minister to the United States was a little less than $30,000. Now that Sir Julian Pauncefote has been raised to the rank of embassador his pay will be raised accordingly. The British embassador to Germany receives about $39,000 annually, while the one at Paris gets nearly $45,000 a year, or only $5,000 less than the president of the United States. Our foreign ministers to European governments have heretofore been obliged to spend much more than their salaries, which at the greatest have been only $17,500. That is paid to our minister at London. Our embassadors must have their pay raised at once. The United States cannot afford to skimp in foreign lands her public servants of the highest dignity.

The New Political Policy.

In The Review of Reviews Dr. Albert Shaw outlines what he conceives to be the meaning of the change of political parties in this country. For a period of 28 years, from 1861 to 1888, the Republican party controlled either wholly or in part the political policy of this nation. The period of 28 years represents a distinct phase of progress in our history. It was the period of the development of the national idea. The war settled it that the Union is greater than any state in it and that it has power to maintain our territorial integrity. In the line of national growth and expansion was the protective tariff, which was an inseparable part of a vast plan for "the material expansion and industrial maturing of the great newborn nation of the west."

The policy of the Republican party was distinctively a constructive national policy. The great Pacific railroads, national banking, a huge internal revenue system, pension rolls that lengthened till the country found itself paying out a third of the national income to Union soldiers or their survivors—all this was part of the same magnificent national constructive policy. So were the building of the new navy, the organizing and bringing into the Union of state after state in the west and northwest.

But the reaction came. By what might be called a long continued aggressive constructive policy the Republican government fell under the suspicion of having allied itself too closely with great capitalists and moneyed interests, Dr. Shaw thinks, and the vote last November said, "The Republicans must go." The people proclaimed themselves tired of the long activity and in want of rest and a more negative national policy. In the judgment of Dr. Shaw that is what Democratic control means. He does not think any radical or violent changes will be made, but there will be simply "revision, economy, reform of abuses." Pensions will be severely reduced, and "subsidies and bounties are marked for destruction." The editor adds cheerfully, "It is usually best to dismiss the party of energy after a time, for its activities will tend to become meddlesome and pernicious." Whether the next constructive party will be the Populist, or whether the Republican party will gather itself up and go in and win again after a time, Dr. Shaw seems to consider the chances about even.

Poor Rose Smith.

The letter left by E. Ross Smith, the murderous lover at Evanston, contains a lesson and a warning. He says that he prayed for the lightening of his grief when Effie Clark refused to marry him, but no help came. Then follows this: "The only hope I have of receiving comfort is to get such control of my emotions that I can keep thoughts from entering my mind."

In the last sentence poor Smith states one of the profoundest truths of metaphysics. To get control of the emotions is indeed the only way of receiving comfort. Ross tried it. He could not, so he murdered the girl who would not marry him and then killed himself. Smith's state of mind was insanity, as his roommate says. True love asks the good and the happiness of the one loved, whether that happiness consists in marrying the lover or not. Smith was jealous. He was in a fever of passion, rage and disappointment, but there was not a spark of true love for the girl in his soul. He was merely the victim of his own ungoverned emotions. The supreme work of every one is to train himself to think or not think of a thing as he chooses.

The individual without emotions is as dead and cold as a log of wood. But the person who has strong emotions and can control them can make the happiness and well being of himself and all around him. It is the secret of all power, all happiness, to rule our emotions and passions, to know just when to use them and when to draw rein on them. We are never entirely comfortable till we learn to sit on ourselves.

France knows how to punish public officials when they are guilty of taking bribes. Baihaut, the corrupt ex-minister of public works, must be imprisoned five years, pay a fine of $150,000, lose his rights as a citizen and pay back to the receiver of the Panama Canal company part of the $75,000 which he took from the company as his price for promoting their interests. Blondin, who was the go between for Charles de Lesseps and Baihaut, gets two years' imprisonment, while Charles de Lesseps gets five years. The three men together—Baihaut, De Lesseps and Blondin—must pay back to the Panama company's receiver the $75,000 which was paid from its treasury as a bribe to Baihaut.

WOMAN'S WORLD.

THE FIRST GRADUATING CLASS OF BARNARD COLLEGE.

An Irish Girl Artist—A World's Fair Outfit—Miss Mitchell's Long Trip—A Southern Girl's Views—More Threatening Than Crinoline—Feminine Votes Elect a Man.

Barnard college will send out its first graduating class this coming June. It numbers eight members, who will receive their degrees and diplomas in company with the graduating classes of Columbia college, the school of mines and the law school.

They have adopted the university cap and gown, which they don every day on entering Barnard and lay aside only on leaving. This style gives the young senior a picturesque and learned air, recalling to mind F. S. Church's painting, "Knowledge Is Power."

There are now the four regular classes. The freshman class has a roll of 27 members, which is an increase of 22 over the first year's freshman class. The work done by the girls in the four years' course is identical with that accomplished by their brothers at Columbia college.

Besides the regular curriculum, there are two departments in pure science—chemistry and botany. The botanical laboratory was the gift of the Torrey club, and its purpose is to lay the foundation for a school of scientific investigation—to offer to students such opportunities for the study of botany as shall enable them to continue it in after years. The two departments have prospered beyond expectation.

If the Fayerweather bequest, now in litigation, be granted to Barnard, the trustees propose to expend it upon a site that shall lie within 1,000 feet of the new site for Columbia. By so doing they fulfill the conditions required for Barnard to receive the $100,000 promised for the erection of a new college building.

This young institution, placed upon its uncertain footing as a venture, has made such rapid and successful strides forward that "Barnard may safely claim the proud distinction of being the happiest accident in the history of woman's education."—Harper's Bazar.

An Irish Girl Artist.

Miss Mary Redmond, whose colossal statue to Father Mathew has just been unveiled in Dublin, may claim the distinction of being the youngest sculptor who has received commissions for important public monuments. She was not out of her teens when her model was selected out of 25 designs sent in for the memorial to the late District Inspector Martin, who was murdered in Donegal. The officers of the Royal Irish constabulary gave her the commissions on Aug. 17, 1888, and the completed monument was erected the following year in the hall of the officers' quarters in Phoenix park. In 1889 Miss Redmond modeled Mr. Dwyer Gray and Mr. Gladstone, and her next great commission was the present monument to Father Mathew. Her model having won the competition, she forthwith fitted up a studio and set up her design, having for a model a "charity boy" of 20 named Richard Hunter, whom she had rescued from starvation.

By May, 1891, the colossal model was ready for the inspection of the committee. The girl artist was awaiting the judgment of the committee when one day on going to the studio the lad Hunter who had resented his dismissal met her at the door and told her he had "done for her status." The statue was indeed a ruin, for even the framework was entirely destroyed. The boy was, on Wednesday, June 10, 1891, condemned to seven years' penal servitude. The brave girl having begged for an extension of time set to work again with such indomitable zeal that within a month the figure had once more taken shape. On May 31, 1892, the committee visited the studio for the second time and inspected the completed clay cast, which they pronounced would "contrast favorably with any existing portrait on canvas or in stone."—New York Press.

A World's Fair Outfit.

I want to tell you about the wardrobe with which one young woman is fitting herself to stay two weeks in Chicago in the early part of the season. She has a plain, braid bound, tailor made suit of navy blue broadcloth, with jacket to match, made double breasted, with a watteau plait in the back, full sleeves and fastened with large buttons. She will provide herself with a fine, small, straw hat, with ribbon to match, and tan chamois gloves, and a pair of common sense shoes, worn two months before she leaves home, will insure her feet comfort and ease. She is going to make a black alpaca skirt, as it will not soil and the dust can easily be shaken from it.

But it is her underwear in which there is a triumph of forethought. She expected to get two suits of gauze—not the combinations—wearing the one and put ting the other in her satchel. These are quickly washed in a bowl if need be, are easily dried and can be worn without ironing.

She is going to have a dark silk blouse to wear if the days are warm enough to make the cloth bodice uncomfortable, and with changes of black hose and some white silk handkerchiefs, which are so quickly made clean, her outfit is completed. Of course she will take a pair of light rubbers, an umbrella and all the toilet articles which a young woman may need; but all these, with a nightdress, she can easily get into a grip of such modest size that she need not part company with it on the journey, thus saving herself the vexation of having her baggage checked, with all its accompanying annoyances.—Cor. Housekeeper's Weekly.

Miss Mitchell's Long Trip.

A number of railroad men were discussing in a Chicago hotel the superiority of through car service and palace car arrangements and the excellence of union depot accommodations in the United States. In the party were representatives of one or two foreign railroads, who were disposed to question some of the statements made by the Americans, when one of the party made the boast that a lady could leave Chicago for Portland, Or., thence to San Francisco and El Paso, Tex., and thence to the City of Mexico, go to the top of the hill of Chapultepec, return to Laredo, Tex., thence to St. Louis, New York and Boston, and back to Chicago, and need not put her foot upon the ground, and that on 24 hours' notice he would find a lady to undertake the journey.

The arrangements were entered into, and the lady, Miss Bess Mitchell of Chicago, left for Portland, Or., via the Northwestern and Union Pacific railroad, thence on the tour and conditions named, going via the Southern Pacific from Portland to San Francisco and El Paso, thence over the Mexican Central to the City of Mexico, returning via the Mexican National to Laredo, Tex., thence over the International and Great Northern, Texas and Pacific and Iron Mountain to St. Louis, to New York via the Wabash, Michigan Central and New York Central, and thence back to Chicago. It is not the object of the journey to make time, but to show the comfort, convenience and safety of travelers on American railways.

A Southern Girl's Views.

Imitating a strange English custom, it is not "good form" in New York select circles to introduce people at social gatherings. A young girl from New Orleans, who has been spending the winter here, complains of this idea, contrasting it very unfavorably with the good, old fashioned, hospitable way of the south, that brings guests together to know each other and enjoy each other's social and personal attractions. The fair Louisianian declares that if the southern way is old fashioned it is a great deal better than the New York custom, and that a strange girl coming to New Orleans has a far better time than a young woman in a similar position here.

This young lady, who considers a party at home stupid where she has not half a dozen men to talk to at once, went to a musicale recently, where the sole persons with whom she exchanged a word were her hostess and her chaperon, "although," she said, "men were standing along the walls three deep, looking as though they were having a most doleful time."

At a dinner party, she said, her hostess deprecated the necessity which would not permit of her introducing her guest to any one but the man who was to take her out to dinner. "I am sorry, but I cannot help it, my dear," said the lady. "It isn't done here, you know." The result was another stupid time for the southern girl.—New York Cor. Baltimore American.

More Threatening Than Crinoline.

The disposition to alter the shoulder line of low dresses is more threatening than crinoline. English women have always had reason to be proud of their finely molded shoulders. In consequence the low dress of 1840, seen in old fashioned portraits of the young Queen Victoria and the portraits of Jenny Lind, which once were so familiar to this country, always had greater vogue in England than elsewhere. Frenchwomen have always uncovered their shoulders sparingly. This was partly through that artistic instinct in dress which the French possess above other nations, and which warns them that the hard line carried around the shoulder and seemingly to amputate the neck and head is trying and inartistic.

The exception was the Empress Eugenie, whose sloping shoulders were remarkable among women, and who displayed them lavishly. Otherwise the V-shaped corsage has always had greater vogue in France. American women have no standing rule in the matter. They have followed in this matter the fashions of France rather than those of England. The proposition now to dismiss the shoulder strap and expose the shoulders is before them and is much more imminent than crinoline. The spectacle of a scraggy neck rising out of a mass of chiffon and lace is one before which we may well pause.—San Francisco Argonaut.

Feminine Votes Elect a Handsome Man.

The women of Rio Grande taught their husbands, brothers and sweethearts a political trick or two in the election of a school trustee on Tuesday night. They claimed that their rights were being trampled in the sand by their lords and masters, and boldly announced that they intended to rectify the wrong by electing a school trustee pledged to their [illegible]

They put forward as their champion Charles W. Saul, the handsome station agent of the West Jersey railroad, who has endeared himself to every female heart in the place by his obliging manners as well as his good looks. Saul willingly accepted the honor, and the women started in to win. They canvassed the entire district. As a consequence the women were at the polls in force.

The main portion of the community were jealous of Saul and picked out their best man, in the person of Squire F. N. Harris, to run against him. Although the men hustled for votes, they could not match the winning ways of the women, and several masculine back numbers refused to vote at all if the women did. When the ballots were counted, Saul was found to have been elected by a majority of 10.—Cape May Cor. Philadelphia Record.

Her Summer Work.

Mrs. J. Crosby Brown, who has a magnificent country home on Orange mountain, New Jersey, gives outings every summer to poor women and children from the city. She has systematized this for the last nine summers, so that each day she has given an outing to eight mothers from the purlieus of New York, each mother bringing her child or that of somebody else. Many of these women have not had a glimpse of the country for 20 years. Two carriages bring them from the railway station. There is a house on the grounds where they are entertained; refreshments are given them three times in the course of the day, and they have the beautiful lawn for their playground. Mrs. Brown says that on one day she entertains a group of German grandmothers seated on the grass, knitting in hand; on the next perhaps two carriage loads of colored people, and so on.—New York Letter.

A Newspaper Woman In Hoops.

The only full fledged crinoline which has appeared in the streets of London was worn one day this week by a young woman on the staff of an evening paper. Her costume was not a burlesque, but a genuine old style crinoline made as attractively as a modern costumer could build it. The young woman walked from the Embankment through Piccadilly, Regent street, Bond street and other fashionable West end thoroughfares, followed most of the time by a howling mob of street gamins. Finally she took refuge in a bus, and the conductor promptly charged her double fare for the extra space occupied. It is now safe to say that the crinoline crisis in England has been passed safely. The Princess of Wales' refusal to approve full skirts has vetoed fashion's futile decree.—London Letter.

Why Tight Shoes Are Going Out.

Tight shoes are going out of fashion, also high heels and pointed toes. The long, slender, pointed foot is no longer considered a mark of blue blood, since the indefatigable purveyor for papers and magazines has given the exact shape and form of the feet of the bluest blood in Europe and the size of boots worn by queens and princesses of the royal blood. This information has done far more to convince the American girl who incidentally mentions the size of her boots and the narrow last she calls for than all the artists in sculpture have written or even the given measurements of the Greek statues representing beauty in its highest form. The latter was dead, the former living—proof that large feet and hands may go with the bluest blood, and vice versa.—Wives and Daughters.

Poker Playing In Boston Society.

A well known Boston hostess recently followed the example of certain London entertainers with such marked success that she now expects poker dinner parties to become a regular form of entertaining in the set that seeks novelty in social gayeties. The so called American game of poker has of late years fallen from favor among the best members of society, but is in high favor with the English and is said to have been introduced there by General Schenck when he was minister to the court of St. James.—Boston Home Journal.

She Was Her Husband's Helper.

Florence Watters Snedeker, whose recent death has saddened so many hearts, was a woman of much personal beauty and a rarely magnetic manner. The wife of a clergyman in Poughkeepsie, N. Y., she neglected no parish duties, but was her husband's constant and efficient helper in his work, while her own literary touch was at once strong and fine, and she brought to her writing a spirit of true consecration.—Exchange.

A Countess In a Convent.

The Countess Anna Hahn, the sister-in-law of the author, Countess Ida Hahn, entered a convent near Meran, Italy, a few days ago with the intention of becoming a nun. The countess, who belongs by marriage to one of the greatest families in Germany, is 67 years old. She has large estates in Holstein in her own name which will probably go to the church.

Commended by Lawyers.

It is worth recording that lawyers commend the movement to instruct women in law points. Women are burdensome clients through their ignorance and unusual stupidity in all matters pertaining to law, and they are thus, as one lawyer puts it, "an easy prey to unscrupulous lawyers and a great nuisance to honest ones."—Exchange.

Woman as Stockholder and Taxpayer.

A woman may vote as a stockholder upon a railroad from one end of the country to the other, but if she sells her stock and buys a house with the money she has no voice in the laying out of the road before her door, which her house is taxed to keep and pay for.—George William Curtis.

May Practice In the Court of Appeals.

Mrs. Victoria G. Whitney has been admitted to practice in the St. Louis court of appeals. She is said to be the first woman to gain entrance to this court, though Miss Phoebe Cozzens was admitted to practice in the circuit court of St. Louis many years ago.

Plenty of Orphans.

"What a mendacious duffer you are, Phibbs!" said Dibbs. "You said this was an orphan asylum, instead of which it is an old men's home."

"Well, you go in and look for an old man who isn't an orphan. You won't find him."—Exchange.

An eighteenth century tombstone in the old Catholic burying ground at Concord, Mass., bears the following inscription: "This stone is erected by its durability to perpetuate the memory and by its color to signify the moral character of Miss Abogmu Dudley."

Walter Scott when at school fingered a button on his jacket while reciting. A cruel schoolmate cut it off, and he could do nothing until it was replaced.

Macer, a Roman official of Cicero's time, hanged himself when informed that the great orator intended to appear against him in his trial for peculation.

Alexander the Great had a twist in his neck. It therefore became fashionable for every one in that monarch's court to carry the neck in the same way.

A New York woman with more than even the usual share of American versatility is Miss Eleanor Hewitt. She plays the piano, violin and banjo, drives a four-in-hand or tandem, rides a thoroughbred, rows and sails a boat and speaks French, German and Italian like a native.

Mrs. Lovejoy Aldrich of Seattle, Wash., is the widow of a soldier of the Revolutionary war, and by her second marriage of a soldier of the war of 1812. She is reported to be the only person known to the pension office who stands in this position.

Mrs. Crawford, the Paris correspondent of the London Daily News, will read a paper on "Journalism as a Profession For Women" at a great gathering of young men and women to be held in Lucerne next August.

The latest gift to the Chicago university is from a woman, the venerable donor of the $50,000 woman's dormitory. Mrs. Nancy Foster, who has sent $10,000 to complete the building named for her, Foster hall.

A London lady of high degree wears set in the jewels of her bracelet a tooth extracted from the mouth of her pet poodle.

It is estimated that there are 6,000 postmistresses in this country.

COLUMBIA.

Death of An Aged Citizen—A Farmers' Institute—Personals.

Mr. Uriah Palmer, an aged citizen of this place, died of pneumonia on Friday. He was 87 years of age, and for several years past had been totally blind. The funeral services were held from his residence Sunday afternoon.

Richards' steam saw mill which for the past few weeks has been on the wood lot of Mr. Allison Frink of this place, completed its work last week, and is soon to be moved to the town of Franklin. Mr. Albert Little has contracted to move the boiler and engine.

Mr. Wm W. Batty has been visiting relatives in New Britain.

The Farmers' Institute, under the direction of the state board of agriculture, which was held here on Thursday, April 13, was well attended and the addresses and discussions on Fruit Culture and Dairying were of an interesting and instructive character. About fifty persons were present. Of the five or more speakers who were expected from abroad, there were present only the Hon. T. S. Gold, secretary of the board of agriculture; Dr. E. S. Jenkins of the state experiment station, New Haven; and Mr. Theodore A. Stanley of New Britain.

Wade A. Snow and family have left their farm and moved into their house [illegible].

Although the middle of April, Saturday night and Sunday morning were anything but "etherial mildness."

Sixteen ounces of gold are sufficient to gild a wire that would encircle the earth.

The highest falls in the world are the Ribbon falls of the Yosemite—3,300 feet.

Rivers hold in suspension over 1-100th of their volume of solid matter.

DR. JOHNSON'S SPECIALITIES.

Originated by an Old Family Physician.

For **Household** Use.

UNLIKE ANY OTHER
SOOTHING
HEALING PENETRATING
Every Mother
Should have it in the House.
For INTERNAL as much as EXTERNAL use
Dropped on Sugar Children Love to Take

JOHNSON'S Anodyne Liniment

For Croup, Colds, Sore Throat, Tonsilitis, Colic, Cramps and Pains. Relieves Summer Complaints, Cuts and Bruises like magic. Cures Coughs, Asthma, Catarrh, Bronchitis, Cholera Morbus, Chilblains, Chaps, Soreness in body or Limbs, Stiff Muscles or strains. Inhale for Nervous headache. Illustrated Pamphlet free by mail. Sold everywhere. Price 35 cents. Six bottles $2.00. I. S. JOHNSON & CO., 22 Custom House St., Boston, Mass. dec6Tu

THE NATIONAL BARGAIN CO.

AT THE BARGAIN STORE,

We are well prepared for the Spring Trade, and we are offering extra inducements in all the Departments.

Our Dress Goods Assortment is nice.

Our Domestic Department

is complete, and all other departments are well supplied with seasonable goods, and our prices, as is well known, are lower than the lowest. Being exclusively a BARGAIN HOUSE, every item we offer is lower in price than ever offered in the so-called cheap sales made by competitors, a fact that is acknowledged by every one making comparison. We have not the space here to give quotations; it would be impossible to quote all the drives we have. This whole paper would not furnish space enough to give justice to our stock. We will shortly issue a Catalogue which will give our prices more in detail and be the means of a great saving to the buying Public. Be sure and get one, and save it for future reference.

Respectfully.

The National BARGAIN CO.,

Shannon Building,
NORWICH, - - - CONN.

NEW YORK HEADQUARTERS,
549 to 553 Broadway.
april7TuThS

Murphy & Blackburn,
General Furnishing Undertakers and Embalmers,
No. 37 Franklin St., opp. Preston Furniture Company.
Open day and night. Ring bell for night calls. Residence No. 31 High street and No. 1 Williams Avenue Preston. We give special attention to Upholstering and Carpet Laying and all work of this kind. Satisfaction guaranteed. Lowest prices in the city. mar27d

THE FINEST OF BANK, COMMERCIAL and MANUFACTURERS' PRINTING executed at this Office. Prices reasonable.

Bucklen's Arnica Salve.

The Best Salve in the world for Cuts, Bruises, Sores, Ulcers, Salt Rheum, Fever Sores, Tetter, Chapped Hands, Chilblains, Corns, and all Skin Eruptions, and positively cures Piles, or no pay required. It is guaranteed to give perfect satisfaction, or money refunded. Price 25 cents per box. For sale by Lee & Osgood. [nov15tuthsaw

Electric Bitters.

This remedy is becoming so well known and so popular as to need no special mention. All who have used Electric Bitters sing the same song of praise.—A purer medicine does not exist and it is guaranteed to do all that is claimed. Electric Bitters will cure all diseases of the Liver and Kidneys, will remove Pimples, Boils, Salt Rheum and other affections caused by impure blood.—Will drive Malaria from the system and prevent as well as cure all Malarial fevers.—For cure of Headache, Constipation and Indigestion try Electric Bitters—entire satisfaction guaranteed, or money refunded.—Price 50 cts. and $1.00 per bottle at Lee & Osgood's Drugstore.
5 dec13tuthsaw

It Should Be in Every House.

J. B. Wilson, 371 Clay St., Sharpsburg, Pa., says he will not be without Dr. King's New Discovery for Consumption, Coughs and Colds, that it cured his wife who was threatened with Pneumonia after an attack of "La Grippe," when various other remedies and several physicians had done her no good. Robert Barber, of Cooksport, Pa., claims Dr. King's New Discovery has done him more good than anything he ever used for Lung Trouble. Nothing like it. Try it. Free Trial Bottles at Lee & Osgood's Drug Store. Large bottles, 50c. and $1.00.
5 dec13tuthsaw

STOVES, HARDWARE, ETC.

MAGEE RANGES
Give Satisfaction Every Time.
A. TROLAND & SON, Agts.
mar28d

A. TROLAND & SON
Will Give You Close Estimates on
PLUMBING and GAS WORK.
mar4d

FINE ARTS.

REMOVED.
McNickle, Picture Frame and Gilding Manuf.,
Has Removed to 90 BROADWAY. You will always find a Complete Line of Artist Proof Etching, Engravings, Prang's ... and Imitation Water Colors.

REMOVED—Laighton Brothers
Have removed their photograph gallery from the Chelsea Bank Building to No. 34 Shetucket St., in the building with the Henry Bill Publishing Co., where all old patrons will be welcomed and new ones be heartily greeted. Their new rooms are neatly furnished, their facilities for doing first-class work have been much improved. New backgrounds have been put in, and the light for producing photographs has been arranged according to the best methods known to the business. All work promptly attended to.
mar14 LAIGHTON BROTHERS.

MARKETS

BLUEFISH.
Bluefish, white halibut, North River shad, Spanish mackerel, live and boiled lobsters, long and round clams, at
POWERS BROTHERS,
Telephone 125—4. apr14d

FOR EASTER DINNER.

Turkey	...c
Chicken	...c
Fowls	15 to ...c
Capons	...c
Kosher Beef	...c
3 dozens Native Eggs for	$1.00

At J. Dawson, Jr's, 260 Main Street.
Telephone 129—2. apr14

YOU WILL FIND
KINGAN'S BREAKFAST ROLLS
Also English and Irish Bacon
AT FRED. L. RAMAGE'S,
19 Ann St., and Lafayette Cor. Sherman St.
Telephone connection. mar30d

A FULL STOCK OF
Native Chickens, Beef and Pork
Can be found at
J. D. MURPHY'S, 22 Market St.
feb11d Telephone 62-4.

Livery, Boarding & Sale Stable
... teams to let, also a four-seated wagon and 'bus, convenient for parties and picnics, at reasonable prices. Horse clipping done by Coates' Improved Power Machine.
A. T. GARDNER, Chestnut Street
ian8d

SOME BUY IT. SOME STEAL IT. SOME BORROW IT.

MANY READERS MAKE MANY CUSTOMERS.

Thousands read it, and that's the reason why advertisements placed in

THE BULLETIN

Pay the advertiser such handsome dividends.

IT'S THE LEADING

Daily Newspaper in Eastern Connecticut and that's the reason why people of all classes like it.

—IT IS THE—

PAPER TO READ

And it will pay you to advertise in it.

Ask for sample copies of THE MORNING BULLETIN or THE WEEKLY COURIER. mar10d

NORWICH MORNING BULLETIN.
[Established 18[illegible].]
NORWICH WEEKLY COURIER.
[Established 1796.]

Subscription rates, MORNING BULLETIN:—By mail or carrier, $6 a year; $1.50 a quarter; 50 cents a month; 12 cents a week. Single copies 2 cents.

Subscription rates, WEEKLY COURIER:—50 cents a year; 30 cents for six months, in advance. Single copies 3 cents.

THE MORNING BULLETIN (Six Pages) is the largest, oldest and most complete morning paper published in Eastern Connecticut. At $6 a year it is also the cheapest.

THE WEEKLY COURIER (Eight Pages) is the best weekly issued in Eastern Connecticut.

Advertising rates furnished on application at the business office. No cuts or electrotypes inserted in either paper.

To guard against mistakes, advertisements should be sent in manuscript. We cannot be responsible for errors that occur in messages received by telephone.

Yearly advertisers are limited to their own immediate business, and their contracts do not include Wants, To let, For sale, etc.

All news letters should be addressed to THE MORNING BULLETIN; all business communications to THE BULLETIN COMPANY.

Money orders and checks should be made payable to THE BULLETIN CO.

All communications must be signed. Anonymous letters or news items will not be read, but thrown into the waste basket.

No manuscript preserved or returned, unless stamps are inclosed fully to prepay postage.

Entered at the post office at Norwich, Conn., as second-class mail matter.

The Bulletin.

Norwich Tuesday, April 18, 1893

STATE OF CONNECTICUT.

BY HIS EXCELLENCY
LUZON B. MORRIS, Governor.
A Proclamation.

To the end that Arbor Day, happily begun in this State, may be continued from year to year by the people, and by each succeeding class and generation of children, I hereby designate Friday, May 5th, as Arbor Day.

And I recommend that the people of this State lay aside their usual activities, and observe the day by planting fruit or ornamental trees and shrubs or vines in the public highways, around our homes and public school houses, in gardens, and on farms.

And that in the schools, where are formed the habits and tastes which will soon develop into the public manners and public sentiment of the state, there be public exercises, so ordered that the schools may be the attractive and honored center of that true love of nature which results in refined tastes and pure morals, and that Arbor Day may promote comfortable, cheerful, and beautiful school rooms and grounds, and thus be a means of invigorating and keeping alive the memory of school days, and an educational force of great utility and power.

[L.S.] Given under my hand and the seal of the state, at the capitol in Hartford, this twelfth day of April, in the year of our Lord one thousand eight hundred and ninety-three, and of the independence of the United States the one hundred and seventeenth.

LUZON B. MORRIS.

By His Excellency's command,
JOHN J. PHELAN, Secretary.

RADICAL HEALTH LEGISLATION.

A new health law designed to abolish the town boards of health in this state and to organize the state upon a new and more efficient sanitary basis is before the legislature. A substitute bill which the state board of health propose to put in the hands of the medical committee provides "that on and after July 1, upon nomination of the state board of health, the governor shall appoint a health officer for each county in the state who shall be an attorney-at-law. This officer is to receive a salary of $1,300 a year and give bonds for the faithful performance of the duties of his office. He shall have power to appoint in every town a health officer who shall have authority excepting in incorporated cities and boroughs. These town officers shall make a report to their superior officers, who shall, in the month of June, make a report to the state board of health.

Another bill contemplates giving to the state board of health sanitary control of every stream in the state. This bill calls for the appointment of an examiner who shall see that no stream that supplies any city or borough with water is contaminated; and it shall be the duty of such examiner to investigate the contaminated source of water supply before a city or borough shall draw therefrom.

That there should be a more thorough organization of the health forces of the state and an effort made to make them more efficient, no one will deny. A central board with power would accomplish better work in the correction of abuses and the abatement of nuisances than local boards. There is demand for just such legislation to better protect the health of the state.

The feature of the bill that will meet with opposition will be the creation of a lot of new salaried offices. The average citizen when it comes to a matter of such sanitation, does not like the apparition of taxation that stands upon it. And when it comes to dollars or disease, we are sorry to say most men are willing to take care of the dollars and let disease take care of itself.

THE METHODIST ITINERACY.

The annual sessions of the Southern New England Conference which close at Plymouth, Mass., today, remind us that the season for changing ministers is at hand in the Methodist denomination; and that the minister's good bye and the church's welcome to new pastors are next in order.

At nearly every conference this question of itineracy comes up for discussion; and not many years ago the three years' limit was extended to four years, as the result of this annual agitation. The ministers who agitate it are generally those who have endeared themselves to their flocks, or those who are enjoying a salary of satisfying proportions, which they would like to have made permanent. The ministers who have poor parishes and the parishes who have poor ministers are not demanding a continuance of the conditions which try their souls. The self-sacrificing minister and the tried society do not seek to establish themselves permanently in these trying circumstances, but welcome the relief which itineracy affords.

Selfishness has been the great opposer of the Methodist itineracy which is of itself a slayer of selfishness and a temperer in Christian discipline of the followers of Wesley. It is one of the best and strongest features of the Methodist denomination, and although it keeps the pastor and his family on wheels, it also keeps him in a live and changing field of labor, and in touch with a great many societies, which become inter related by this very system of change. It is this system which widens Methodist interest and fellowship and makes the different conference districts like so many great families of a great religious system. And it is this changing of intellectual forces which make the Methodists prosperous and untiring in the work of the Master and so valiant and aggressive in every field for the advancement of the Gospel.

THE TRAMP NUISANCE.

The tramp law has had a good effect on the horde of vagrants who used to travel through this state. They no longer travel in squads, and the older men have disappeared. The tramps of today, though less in numbers than ten years ago, are a more dangerous class of men. They do not average more than thirty years of age, and their life on the road makes them robust savages. They are the enemies of society because they are non-producers, and the vagrant life they insist on living makes them beggars and thieves. They believe the world owes them a living and they levy upon the people for their subsistence as if it were right and none could say them nay.

On Saturday, in Massachusetts, near Ware, a gang of tramps assaulted, beat and shot Chief-of-Police Fitzgerald of that town. They were found to be armed and dangerous characters. The privileges of tramps are not curtailed enough for public safety. They should be examined at every place where they stop for the night and any pistols or dirks found upon them ought to be confiscated; and if found on the road armed it should be considered a better cause for sending them to state prison than the mere act of begging from door to door.

The first application of a stranger without home or food at a station house, or to town authorities, should not constitute him a tramp. Men are unfortunate, and are often without fault of their own friendless and penniless. But after a man has established himself as a "rounder" by appearing two or three times, at long or short intervals, as a public lodger, he should be regarded as a professional tramp and treated as such. It is time to make the tramp law more stringent and the tramps more scarce.

A PUZZLING PROBLEM.

The administration does not find tariff reform such an easy matter and the political economists of that party who believe in tax for revenue only are puzzled to raise sufficient revenue if the whole protective tariff of the republicans is abandoned. They are talking of restoring the tax on incomes, of the revival of the stamp tax on certain classes of legal papers and of a direct tax upon sugar.

The first plan to have Secretary Carlisle with the advice of the Hon. David A. Wells, Col. Morrison and Shearman, with the help of the tariff reform club, prepare a bill and present it to congress for adoption does not meet with the favor of democratic senators or representatives. Congress wants a hand in the preparation of the new democratic tariff bill, and leading congressmen have asked permission to assist in preparing the measure. This request has been granted with the understanding that "President Cleveland and Secretary Carlisle shall be consulted regarding every schedule.

The persistence of the bourbon element to have a hand in this important measure is offensive to the mugwumps who hoped to have the reform measure drafted according to their conception and so conservative as to unite in its favor the north and the south. But the south will not down. It will not keep silence. It will not let its devotion to free trade principles be hid. The southern democrat has the courage of his convictions and demands what he wants because he is "solid" with the government.

The tariff reform bill if it is formed to satisfy the interests and the prejudices of the democratic party, may be expected to be modelled after the tariff plank of the Chicago platform, and to be a reversal of all that is republican and disastrous to the industries which the protective policy of the republican party has fostered and built up.

TURNING THE RASCALS OUT.

The Cleveland administration is not waiting for the commissions of postmasters to expire. It is not devoting itself to civil service rules or showing any disgust over the spoils system.

Over three hundred postmasters were removed last month to make way for three hundred men who must to a certain degree have impaired the efficiency of the postal service.

It is the old system of rewarding victors with the spoils promptly carried out. Apropos to this, it may be well to remember that Dana accredits the democratic party "with carrying out the civil service rules—upon a shutter."

In this hasty bolstering up of the administration by democrats it is to be hoped that all of these three hundred postmasters are of such exemplary character that none of them will have to be "carried out on a shutter."

The democratic applicants are not happy. There are about half a million applicants for the 100,000 offices in this country, and the 400,000 who do not get them will not cheer for the 100,000 who succeed. This guillotining process leaves an issue that won't be healed before 1896.

MR. BLAINE'S GREATNESS.

The Boston Journal, commenting upon ex-Senator John J. Ingalls' analysis of the life, character and place in history of James G. Blaine, says: "It is still a very early day to make anything like a final summary of Mr. Blaine's position in American history; but, for those who are willing to look and to learn, certain points are as clear as bright noontide. Mr. Blaine was not Daniel Webster; he was not Henry Clay, he was not anyone other than himself. His methods were original, while he tempered them by historic experience for special purposes and occasions; his political views were placed upon and worked out from his own study of the complex questions that crowded upon each other's heels during the years of his manhood; his campaign management looked simply to careful organization and to a thorough knowledge of the ways and means of placing before the American voters the burning questions which their ballots were to decide. He had read of, studied, fathomed, and, where practicable, had used the wisdom of Webster, Clay, Calhoun, Everett, Evans, Douglas, of all the great political thinkers and workers of an earlier day. But he appreciated, as few of his contemporaries did, that the world moved on, and that the political wisdom of one decade might be the wildest folly of its successor.

His popularity was based upon the strongest of all possible foundations. Upon great worth, loftiness of aim, unselfishness of character, purity of habit, accurate knowledge, tremendous industry, courage of conviction, in short, all that enters into and becomes the exponent of human supremacy. Mr Blaine was a very great man."

CURRENT OPINION.

No Reason for Alarm.

Secretary Carlisle's order that no more gold certificates shall be issued by the treasury affords no ground for alarm. The treasury's gold has been reduced practically to the one hundred million dollar limit, but there need be no apprehension on that account. We are now in the season when this country regularly exports gold in payment of the heavy balance of trade which turns against us after our crops of wheat and cotton have been sold and the large imports of the spring and summer months set in.—[New York Times.

A New Juror's Excuse.

Britishers as a rule are not an imaginative race, but to an English juror belongs the credit of inventing a new excuse, and one regarded by the court as valid, for being relieved from duty in the box. It appears at the Southport county court the other day a local tradesman endowed with a peculiar sensitive conscience objected to be sworn as a juror on the ground that "he would not be able to take sufficient interest in the case to arrive at a fair and just judgment." Nor did the juror pretend that his mental organization was incapable of balancing evidence, but merely that it was unable to form a judgment in an uninteresting case. The bench admitted the force of the excuse at once, and the rights of conscience were vindicated by the man being relieved from further attendance at court.—[New York Tribune.

It would be worth while for the ladies to bear in mind that if they take a gentle course of Ayer's Sarsaparilla in the spring, they will have no trouble with "prickly heat," "hives," "sties," "boils," or "black heads," when summer comes. Prevention is better than cure.

Why don't you try Carter's Little Liver Pills? They are a positive cure for sick headache, and all the ills produced by disordered liver. Only one pill a dose.

"How to Cure All Skin Diseases."

Simply apply SWAYNE'S OINTMENT. No internal medicine required. Cures tetter, eczema, itch, all eruptions on the face, hands, nose, &c., leaving the skin clear, white and healthy. Its great healing and curative powers are possessed by no other remedy. Ask your druggist for SWAYNE'S OINTMENT.

Startling Facts.

The American people are rapidly becoming a race of nervous wrecks, and the following suggests the best remedy: Alphonso Hempling, of Butler, Pa., swears that when his son was speechless from St. Vitus dance Dr. Miles' great Restorative Nervine cured him. Mrs. J. R. Miller, of Valparaiso, and J. D. Taylor, of Logansport, Ind., each gained 20 pounds from taking it. Mrs. H. A. Gardner, of Vistula, Ind., was cured of 40 to 50 convulsions a day, and much headache, dizziness, backache and nervous prostration by one bottle. Trial bottles, and fine book of marvelous cures, free at N. D. Sevin & Son's [illegible] equaled remedy.

Backache is almost immediately relieved by wearing one of Carter's Smart Weed and Belladonna Backache Plasters. Try one and be free from pain. Price 25 cents.

Many rise in the morning with a headache and no inclination for breakfast. This is due to torpidity of the liver and a deranged condition of the stomach. To restore healthy action to these organs, nothing is so efficacious as an occasional dose of Ayer's Pills.

Castoria.

Castoria cures Colic, Constipation;
Sour Stomach, Diarrhoea, Eructation;
Gives healthy sleep; also aids digestion
Without narcotic stupefaction.

Piles! Piles! Itching Piles!

SYMPTOMS—Moisture; intense itching and stinging; most at night; worse by scratching. If allowed to continue tumors form, which often bleed and ulcerate, becoming very sore. SWAYNE'S OINTMENT stops the itching and bleeding, heals ulceration, and in most cases removes the tumors. At druggists, or by mail, for 50 cents. Dr. Swayne & Son, Philadelphia.

Sudden Deaths.

Heart disease is by far the most frequent cause of sudden death, which in three out of four cases is unsuspected. The symptoms are not generally understood. These are: a habit of lying on the right side, short breath, pain or distress in side, back or shoulder, irregular pulse, asthma, weak and hungry spells, wind in stomach, swelling of ankles or dropsy, oppression, dry cough and smothering. Dr. Miles' illustrated book on Heart Disease, free at N. D. Sevin & Son's, who sell and guarantee Dr. Miles' unequaled New Heart Cure, and his Restorative Nervine, which cures nervousness, headache, sleeplessness, effects of drinking, etc. It contains no opiates.

A man's wife should always be the same, especially to her husband, but if she is weak and nervous, and uses Carter's Iron Pills, she cannot be, for they make her "feel like a different person," at least so they all say, and their husbands say so too. Carter's Iron Pills equalize the circulation, remove nervousness and give strength and rest. Try them.

Miles' Nerve and Liver Pills

Act on a new principle—regulating the liver, stomach and bowels through the nerves. A new discovery. Dr. Miles' Pills speedily cure biliousness, bad taste, torpid liver, piles, constipation. Unequaled for men, women, children. Smallest, mildest, surest! 50 doses, 25 cents. Samples free at N. D. Sevin & Son's drug store.

ATTORNEYS.

Charles H. Carpenter,
PENSION ATTORNEY.
Office with A. Irving Royce, over Thames National Bank. Special attention given to the execution of vouchers for quarterly payments. Advice free. No fee unless claim is granted. feb[illegible]daw

LUCAS
A. H. HARRIS, Lessee.
HALL

THE BULLETIN JOB DEPARTMENT is supplied with all the facilities for doing work promptly and in the most approved styles.

CONFECTIONERY.

CREAM MAPLE DROPS.
CRYSTALIZED FLAG ROOT.
BOSTON CHIPS.
SLIPPERY ELM LOZENGES.
MOLASSES ROCK.
For Your Coughs, Colds, Sore Throat,
My Boneset and Hore Hound Tablets and Capsicum Drops.
J. C. PERKINS, Confectioner.
apr15TuThSaw

To the Public.
The Confection Parlors, Broadway,
Will be closed for a short time until extensive alterations are made. Thanking the public for past favors, we would earnestly solicit a share of future patronage when we resume business. mar1TuThS

BOOKS AND STATIONERY

The Franklin Type-Writer,
A Strictly First-Class Machine.
Equal to any; better than most others. Fully WARRANTED in every respect; a signed GUARANTEE with every Machine. A number in use in this city, to which we can refer. Lower in price than any other high grade Machine. Don't buy until you have seen it.

Cranston & Co.
Agents for Norwich and Vicinity.

STEEL PENS.
A NEW LOT OF
NOYES & DAVIS' "FALCON"
—AND—
NOYES & DAVIS' "BANK"
PENS.
EVERY PEN WARRANTED.
—NOYES & DAVIS.—
apr1daw

FOR THE LADIES.

A NEW DEPARTURE
We have just added to our stock a line of
LADIES' SERGE SUITS
in all the new shades, good material and a perfect fit, guaranteed.
Ladies' Spring Jackets,
Misses Jackets from 3 to 11 years. The largest line of Boys' Suits in Jerseys and Fauntleroys ever offered in Norwich. A large assortment of
Ladies' Skirts
in Silks, Alpacas, Satteens and Ginghams.
A. McJennett.
april4 144 Main St.

MILLINERY.
Hats, Bonnets, Elegant Ribbons, Laces and Flowers,
—AT—
MRS. G. P. STANTON'S,
No. [illegible] Shetucket Street.
apr6daw

Before Purchasing,
Call and examine our fine line of
SPRING MILLINERY.
R. THOMAS, Agent, 48 Main Street.
apr6d

LEGAL NOTICES.

AT A COURT OF PROBATE HELD AT Norwich, within and for the District of Norwich, on the 17th of April, 1893.

Present—CHAS. W. CARTER, Judge.

Assigned estate of Dow B. Talbot of Norwich, in said district.

Ordered, That Commissioners, to receive and decide upon the claims of the creditors of said estate, be appointed at the Probate Office in Norwich, on the 25th of April, 1893, at 10 o'clock a. m., and the Trustee is directed to cite, by advertising in a newspaper having a circulation in said district, all persons interested, to appear at said time and place, to be heard relative to such appointment, and return made to this Court.

Attest— CHAS. W. CARTER, Judge.
apr18d

STATE OF CONNECTICUT.

AT A COURT OF PROBATE HOLDEN AT Norwich, in said state, within and for the District of Norwich, on the 15th day of April, A. D. 1893.

Present—CHAS. W. CARTER, Judge.

Upon the petition of George W. Swan of Norwich, in the County of New London, shewing to this Court, that said Swan is Conservator of Eunice Sherman of Norwich, within said district. That said Eunice Sherman is the owner of real estate situated in said Norwich viz: A lot of land situated on the west side of West Town Street, in said Norwich, as more fully appears in said petition on file in said Court, valued at about five thousand dollars. That said George W. Swan of Norwich, Conservator of said Eunice Sherman, petitions for an order to mortgage said property for the amount of five hundred dollars, praying for liberty to mortgage said property for the purpose aforesaid, as per petition on file.

It is ordered by this Court, That said Conservator give notice of said application, by causing the same to be published in one of the newspapers printed in Norwich, in the County of New London, and that said petition will be heard at the Probate Office in said district on the 20th day of April, 1893, next, at 10 o'clock in the forenoon.

Attest— CHAS. W. CARTER, Judge.
apr18d

Notice to Taxpayers.

All persons liable to pay School Taxes in Greeneville School District are hereby notified that I have a warrant to levy and collect a tax of three mills (3) on the dollar on the Town List of 1892, payable April 1st, 1893, and for the purpose of collecting the same I will be at John A. Morgan's Drug Store, Greeneville, on Thursday, April 20th, 1893, from 9 p. m. to 4 p. m. All persons neglecting this notice will be charged legal fees and additions according to law.

WILLIAM WALSH, Collector.
Norwich, Conn., April, 1893. apr13d

BILLIARD and POOL TABLES
— FOR SALE BY —
J. J. COATES, 65 West Main St.
Supplies of all kinds constantly on hand. Repairing done.
apr6TuThS

FRESH FLOWER SEEDS.
Asters, Pinks, Mignonettes, Pansys, Sweet Peas, etc., 5 cents paper.
Extra size Gladiolus Bulbs.
Fine Tuberose Bulbs, 5 cents each.
MRS. S. M. HOWIE,
mar[illegible]TuThS 170 Franklin Street.

ALFRED M. TRACY,
PRACTICAL MECHANICIAN,
MODEL MAKER.
Gun Repairing a specialty.
[illegible] SHETUCKET ST..........Norwich, Conn.
oct[illegible]ThSTu up stairs.

REMOVAL.
We have removed
From 11 to 81 Chestnut St.,
Where we have superior facilities for doing all kinds of work in our line,
Steam Carpet Cleaning.
Ladies' garments, cloth of all description dyed. Dying feathers a specialty. Promptness and thoroughness guaranteed.
WILSON BROS. mar[illegible]

LUMBER AND COAL.

E. CHAPPELL & CO.
COAL and LUMBER.
Branch Office in New Strand Building, 207 Main St., Franklin Square.
Office and Yard, Central Wharf.
Telephones at both offices. mar[illegible]daw

LUMBER AND SHINGLES.
If you want good stock and good quality and low prices try
H. F. & A. J. DAWLEY.
Telephone [illegible]—4. mar[illegible]d

E. D. HARRIS'
COAL OFFICE
Has been Removed to
212 Main Street.
Opposite the old stand.
jan17d

51 John A. Morgan & Son, 51
Coal & Lumber,
51 West Main St., Central Wharf.
Family Coal a Specialty.
Estimates furnished at short notice. Telephone.
51 jan[illegible] 51

DRUGS, PAINTS AND OILS.

LEE & OSGOOD,
WHOLESALE AND RETAIL
DRUGGISTS,
129–133 Main St. and 150–154 Water St.

ESTABLISHED : 1788.

—SOLE PROPRIETORS OF—
DR. DODD'S
Nervine and Invigorator,
A NERVE TONIC
—AND—
STOMACHIC.

Dodd's Nervine aids digestion, insures good appetite, gives tone and vigor to the system, guarantees sweet and refreshing sleep and restores enfeebled and nervous constitutions to PERFECT HEALTH.

WE HAVE A FINE LINE OF,
Atomizers and Perfumes
COLGATE'S EXTRACTS IN BULK
TOILET ARTICLES
IN GREAT VARIETY.
We make a Specialty of
Tooth Brushes.
Large Invoice Just Received.
25 AND 35 CENTS.

LEE & OSGOOD
NORWICH, CONN.
dec[illegible]daw

DUGGAN'S PHARMACY,
Long Established,
Well Equipped,
Centrally Located.
Thoroughly Competent men have charge of the Prescription Department, and they are provided with every facility for accurate and prompt work. We have in stock or will procure at short notice all articles needed for the [illegible] of the sick.
JAMES DUGGAN, 50 Main St.,
oct[illegible]d NORWICH CONN.

SADLERY, ETC.

DON'T!
Because you cannot afford to buy a Team Harness until you see the pair we are selling for
$25.00!
THE LANE [illegible] HARNESS CO.,
mar[illegible] Junct. Water and Commerce Sts.

I HAVE AN ODORLESS PUMP
and Barrel apparatus for cleaning Vaults and Cesspools. Orders sent to my address will be promptly attended to. CHAS. WOOD, Box [illegible], Norwich, Conn. mar[illegible]

REAL ESTATE.

TO RENT.
Barn, Pasture, Mowing and Planting Land, Thayer place.
apr17d [illegible] BOSWELL AVE.

TO RENT.
A Tenement of Seven Rooms,
On East Broad St. Inquire of R. COLBURN, [illegible] Grove St. apr17d

FOR RENT.
Rooms in Tyler Block, formerly occupied by the Ancient Order of Hibernians. Possession immediately. Apply to W. M. OLCOTT, [illegible] Church Street. apr17d

TO RENT.
First class tenement of 7 rooms; all modern improvements; five minutes walk from post-office. Inquire of Z. R. Robbins, 68 Cliff street. apr13d

WANTED TO LEASE
Small House or Tenement
Of 5 or 6 Rooms, Quiet Neighborhood.
Address WANT, care Bulletin Office, stating price and locality. apr13d

FOR RENT.
A Tenement of 5 Rooms at $15 per month.
A Tenement of 5 Rooms at $8 per month.
Inquire of
J. PALMER STORY,
Insurance and Real Estate Agent.

TO RENT.
A Flat with all modern improvements including open plumbing, furnace and gas, 7 rooms, bath room and ample closets. Ready for occupancy May 1st. Can be seen at 3[illegible] Grove street, or inquire of E. M. BREWSTER, [illegible] Water Street. apr[illegible]d

TO RENT.
A Tenement of 4 Large Rooms.
Pleasantly located; [illegible] Division St. Inquire at the tenement. apr6d

Rooms to Rent,
Furnished or unfurnished, single or in suite. 1[illegible] Broadway. apr6d

FOR RENT.
A Most Desirable House on Sachem St.
Apply to WM. G. ELY, or Maxton Holmes, 1[illegible] Main St., over Boston Store, Room 3. mar[illegible]d

FOR SALE OR RENT.
At a bargain, the Bacon Arms Company's Buildings on Franklin Street. Has a good [illegible]. Apply to J. BOURKE. mar[illegible]d

TO RENT.
A VERY FINE TENEMENT OF 7 ROOMS, hot and cold water, bath, and all modern conveniences. Inquire of WM. H. JENNINGS, No. 2[illegible]4 Main St., or at 1[illegible] Laurel Hill Av. Possession [illegible]. dec[illegible]d

TO RENT.
No. 54 UNION STREET.
Tenement with 7 Rooms, Modern Improvements. Possession after April 20th.
J. C. LANDON.

TO RENT.
Two Rooms, [illegible] each; and one Room [illegible], with power. Inquire of
A. A. BAILEY,
mar[illegible]TuTh [illegible] Cliff Street.

TO RENT.
The Large Store with fine Cellar
in the Rockwell Building, on Water Street, at the corner of Market Street, formerly occupied by Service & Gibson. Apply to
GEORGE D. COIT.
oct[illegible]d

FOR SALE.

Manure For Sale
I wish to sell at once a lot of Manure and will deliver it if desired. Apply at once at O. H. REYNOLDS' LIVERY STABLE,
apr13d Shetucket St.

FOR SALE.
All the bar-room fixtures in the Union Square Hotel, consisting of Bar, Ice Box, Pool Table, etc., with the License. Will be sold cheap. Inquire at the Hotel. mar[illegible]d

TO MANUFACTURERS!
A new and decidedly superior invention, which combines cheapness and efficiency. Weeks' Attachment for Lathe, for cutting and threading pipes and rods, from the smallest to the largest. It will save time and material. It will do the work of any pipe or bolt cutting machine. It will cut and thread the shortest nipples to the longest pipe, and can be attached to the lathe in one minute without altering the lathe. Agents wanted. State rights for sale. M. L. WEEKS, Yantic, Conn., Inventor and Manufacturer. nov[illegible]d

MUSICAL INSTRUMENTS.

TALKING
About PIANOS just now is my theme. Do you want a Piano? Then come and hear one of the purest and finest toned Pianos in the market. Price Low. Also Organs, and a stock of fine Violins, including the Miller Violins, on hand. A fine New Upright Piano to rent. Will be glad to see you at [illegible] Williams Street.
feb[illegible]d GEO. S. MARTIN.

BOOK BINDERS

COWAN, the Bookbinder
will after this date be found on the ground floor,
103 Broadway.
mar[illegible]d

BLANK BOOKS made to order. Paper ruled to any pattern. Tickets numbered from 1 to 100,000.
MAGAZINES BOUND
In any style of binding. Old books repaired. Back Nos. furnished to complete volumes by
JOSEPH BRADFORD, Practical Bookbinder,
Bulletin Building, up stairs.
may[illegible]daw Norwich, Conn.

SEWING MACHINES.

Singer Sewing Machines.
$5.00 down and $2.00 per month. $10.00 allowed for your old machine. Sewing Machines repaired, and needles for all kinds of machines.
Office: 44 Main St.
W. L. SARGENT, Agent.

—THE—
LAMSON & HUBBARD
Is the Leading Hat
In New England
Warranted Fast Color and not to [illegible].
FOR SALE BY US ONLY.
PERKINS & MONTGOMERY,
Successors to J. T. CLARK,
121 and 123 Main Street.
apr[illegible]d

DENTISTRY.

ALBANY DENTAL ASSOCIATION
St. Mary's T. A. & B. Building
Scientific Dentistry at Moderate Prices.

Extracting	[illegible]
Extracting with Mayo's Vapor or Gas	[illegible]
Cleaning	[illegible]
Teeth filled with Amalgam	[illegible]
" Silver	[illegible]
" Platena	[illegible]
" Gold	$1.00 and upwards

We never Wedge Teeth Before Filling.

Best Set of Teeth on Rubber $8.00.

No better made, no matter how much you pay. All work guaranteed.

OFFICES:

Bridgeport, Conn.	Paterson, N. J.
Trenton, N. J.	Binghamton, N. Y.
Buffalo, N. Y.	Chicago, Ill.
Harrisburg, Pa.	Pittsburg, Pa.
Scranton, Pa.	Wilkesbarre, Pa.

ALBANY DENTAL ASSOCIATION,
[illegible] Broadway, Rooms 1, 2, 3, 4, 5.
Office open from 8 a. m. till 9 p. m. jan[illegible]daw

A. F. HOWARD.
DENTIST.
Over Boston Store, opp. [illegible]
Pure Nitrous Oxide Gas adm[illegible]

DR. J. H. ELDRED,
DENTIST.
Pure Nitrous Oxide Gas, Ether or Cocaine administered.
OFFICE—214 Main Street,
Trueman's Block Franklin Square. Residence 1[illegible] BROADWAY. apr6d

PLUMBING, ETC.

Telephone 133—3.
ROBERT BROWN
Steam and Gas Fitting,
Plumbing and Steam Heating,
Pipe Cutting and Threading by Power Machinery.
All Work done Promptly and Neatly.
Pequot Building Central Wharf
[illegible] oct[illegible]d

TRAVELERS DIRECTORY.

CENTRAL VERMONT RAILROAD.
NEW LONDON DIVISION.
Change of time.
On and after MONDAY, October [illegible], 1892.
TRAINS GOING NORTH LEAVE NEW LONDON AS FOLLOWS:

[illegible] a. m., Norwich at [illegible] a. m., for Willimantic, Hartford, Palmer, Springfield, Ware, Gilbertville, Brattleboro, St. Johnsbury, Burlington, Montreal, Ogdensburg, and intermediate stations.

7.45 a. m., Norwich 1.30 for Brattleboro, connecting at Willimantic for Boston, Hartford, Colchester, Middletown, New Haven, New York; at Palmer with Boston and Albany R. R. for Springfield, Pittsfield, and Albany, and for points west; also for Ware and Gilbertville, and at Brattleboro with Express, for St. Alban's, Montreal, and principal intermediate points. Also to points west via Grand Trunk R. R.

10.05 a. m., Norwich at 10.35 a. m., for Willimantic, Hartford, Waterbury, Middletown, Colchester etc.

11.25 a. m., connecting from Providence, Boston, and intermediate stations.

1.00 p. m., connecting with express from Boston, Providence, New York and New Haven, at Norwich with Norwich & Worcester Railroad. R. R.

[illegible] p. m., Norwich [illegible] p. m., connecting at Willimantic for Hartford, and at Palmer for Springfield, Albany and the west.

[illegible] p. m., Norwich 5.50, for Brattleboro connecting with train leaving New York at 1 p. m., and with N. Y., P. & B. R. R. from Providence and way stations, and connects at Willimantic for Hartford and Bristol, Putnam, Boston and Providence; also for Colchester, Middletown, New Haven and New York, and at Palmer with Boston & Albany R. R., for Springfield, Albany and the west, and at Brattleboro with night express for St. Albans, Montreal and Quebec, reaching Montreal and principal points in Vermont the same evening.

[illegible] p. m. for Norwich. This train connects with [illegible] p. m. express from New York.

GOING SOUTH.

Passenger trains LEAVE NORWICH as follows:

6.15 a. m., connecting for Stonington, Providence, New Haven and New York.

[illegible] a. m., for New London, Stonington and Providence and Boston, New Haven and New York.

10.25 a. m. for New London, New Haven and New York, Providence and Boston.

12.00 p. m. for New London, Stonington, Providence, Boston, Newport, Narragansett Pier, New Haven, New York and intermediate stations.

[illegible] p. m., for New London, New Haven and New York.

[illegible] p. m., for New London, Stonington and Providence, Boston, Newport, Narragansett Pier, New Haven, New York and intermediate stations.

[illegible] p. m., for New London, connecting with Shore Line express reaching New York [illegible] p. m., with express train for Providence and Boston, and accommodation train for Westerly and intermediate stations.

[illegible] p. m., for New London and for New York, by boat from New London.

10.10 p. m., for New London and for New York via boat from New London.

[illegible] D. [illegible]

N. Y. & N. E. R. R.
NORWICH & WORCESTER DIVISION.
For Boston, Worcester, Providence, Hartford, Waterbury, Newburgh.
Commencing MONDAY, Feb. [illegible], 1893
"Eastern" Time Standard.

TRAINS GOING NORTH LEAVE NORWICH

[illegible] a. m. (Mondays excepted.) Steamboat Express. Connects at Putnam for Boston, arrive Boston [illegible] a. m. At Worcester for all points north, Portland, Rochester, &c.

[illegible] a. m. Way Passenger Train. Connecting at Plainfield Junction for Providence, arrive Providence [illegible] a. m.; at Putnam for Boston arriving at 9.40 a. m.; at Putnam for Willimantic and Hartford, arrive Hartford 10.12 a. m. At Worcester for Boston, Springfield and intermediate stations, Albany and the west.

[illegible] a. m., connecting at Putnam for Boston [arrive at 1.15 p. m.] At Plainfield for Providence [arrive at 12.45 p. m.] At Worcester with roads north, east and west. At Webster with train for Southbridge.

[illegible] p. m., Way Passenger, connects at Putnam for Hartford and Boston, arrive Boston 6.10 p. m. At Webster for Southbridge. At Worcester with Boston & Albany Railroad, B. & M. R. R., and Fitchburg R. R.

[illegible] p. m., [illegible] intermediate stations, through car, arrive at Providence 6.50 p. m.

[illegible] p. m., Way Passenger. Connects at Plainfield for Providence and from Providence.

A train leaves Providence at 7.10 a. m. and connects at Plainfield with train for Putnam, arriving at Putnam 9.40 a. m. [Leaves Plainfield at 8.00 a. m.]

TRAINS GOING SOUTH LEAVE WORCESTER.

[illegible] a. m., Way Passenger. Connecting at Webster for Southbridge, at Putnam with train for Hartford, Waterbury and intermediate points and New York, at Plainfield for Providence.

[illegible] a. m., connects with trains from B. & M. R. R., F. R. R. and Boston and Albany R. R. at Webster for Southbridge. At Putnam with train to and from Boston. (Take this train for Hartford, New York, Waterbury, Fishkill on Hudson and at Plainfield from Providence.)

12.50 p. m., Way Passenger. Connects at Webster with train from Southbridge, and at Putnam with 12 o'clock express from Boston for Willimantic, Hartford and New York. At Norwich for New London.

4.00 p. m., Way Passenger. Connects at Webster for Southbridge; at Putnam for Willimantic and Hartford, and with 3.20 p. m. express train from Boston.

6.00 p. m., Steamboat Express for New York [via New London.] [Sundays excepted.] Connects with trains from B. & M. R. R. and Fitchburg R. R. This train leaves Norwich for New London at 10.05 p. m.

[illegible] p. m., Plainfield and Norwich, connecting at Plainfield with 4.30 p. m. train from Providence; arrive Norwich [illegible] p. m., through car.

A. C. KENDALL, Gen. Pass. Agt.
[illegible] ANDREWS, Supt.
Norwich, Feb. [illegible], 1893. mar[illegible]d

THE BULLETIN JOB DEPARTMENT is supplied with all the facilities for doing work promptly and in the most approved styles.

The Bulletin.

THE SPARROWS.

Outside my garret window there's a roof,
And there the lively sparrows love to come
In wintry days, eager to get a crumb
Though feathered warm, in brown and gray, not proof
Are they 'gainst hunger. From a lofty aloof
They flurry down, alert and frolicsome,
And then again they're sober eyed and glum,
Anxious that I should give for their behoof.
They are abused by some, I freely own;
And when I gave food I have seen them flare
Away awhile, as if they had a fear
Of unexpected harm, but ne'er a moan
Would I throw at these gossips of the air
That the dull weather fills with chatty cheer
—Edward S. Creamer in New York Sun.

ON 'CHANGE.

New York Money and Stock Market.

NEW YORK, April 17, 1893.

The market was extremely feverish in the final hour and was sold down sharply by the Wheeler party. A number of stop orders were reached on the way down, but the weakness of Manhattan was the lever which the bears used to depress values. There has been some quiet marketing of long stock in the high priced specialties on the strength of the support given to Reading and New England. When the break in Manhattan started there was a general scramble to sell Rock Island and the grangers. A prominent room trader who up to Saturday was a pronounced bull has turned bear and participates in the attack on the Gould stocks.

The following closing prices are furnished to THE BULLETIN by Wm. L. Patton & Co. bankers and brokers.

	Closing Sale.	Bid.	Asked
Atchison	[illegible]	27¼	27¾
Atlantic & Pacific		4	5
Burlington & Quincy	80	80	80
Canada Southern	55¼	55¼	55¼
Canadian Pacific		83¾	83¾
Central & Hudson	107	106½	107
C. C. C. & Ohio	29¼	29¼	29¾
Chicago & Alton		141	144
C. B. & Q. Chi. & Ind.	80	80	80¼
Del. & Hudson	120¼	120¼	120
Del. Lack & West	143½	143½	143¾
Erie	29¾	29¾	29¾
do. Pfd		66	67½
Erie & Western		26¾	26¾
Gen. Electric	104	103½	104
Jersey Central	117¼	117	118
Kansas & Texas		13¾	13¾
Lake Shore	130¼	130¼	130½
Louisville & N.	72¾	72	72¾
Manhattan Elevated	149	148¾	149
Mich. & St. Louis		16	20
do. Pfd		60	65
Missouri Pacific	40¾	40¼	40¾
New Jersey Central	27¾	26¾	27¼
North American	5¾	5½	5¾
Northern Pacific	14¼	14¼	14¾
do. pref	36¾	36¾	37
Northwest	111¾	111½	111¾
do. Pfd		140	141
Ontario	15¼	[illegible]	15¾
Ore. Imp. Pfd		[illegible]	100
Ore. Imp. & Western	17		
Oregon & Nav.		75	79
Oregon Ry. & Nav.	80¼	80¼	81¼
Pacific Mail		19¾	19
Pullman Car Co.	180	180	201
Reading	35¾	[illegible]	35¾
Richmond Terminal	7¾	7¾	8
do. Pfd	20	[illegible]	25
Rock Island	82¼	82	82¼
St. Paul	70¾	70¾	70¾
do. Pfd		120	121
Texas Pacific		9¼	9¾
Union Pacific	46	46	46¼
Wabash		15¾	16¼
do. Pfd	31¼	31¼	31¾
Western Union	91	91	91¼
Wheeling and L. E.		19	19¼
do. pref	85¾	85	86¼
Amer. Cotton Oil	40¼	40¼	40¾
Sugar	110¾	109¾	110¾
Money loaned		5	6
Prime paper			

Total sales stocks 326,787 shares.

Chicago Provision Market.

CHICAGO, April, 17—1 p. m.—Wheat opened lower and weak today; quoted at 71⅝c for cash; 74⅝c for April; 74⅝@74⅞c for May; 74⅝@74⅞c for July; 74⅝@74⅞c for September; 71⅝c for the year.

Corn opened rather firm to day at 49⅝c for cash; 49⅝c for April; 49⅝@49⅞c for May; 49⅝@49⅞c for June; 49⅝@50c for July; 51⅝@52c for September.

Oats opened rather firm today at 37⅝c for cash; 37⅝c for April; 38⅝@39c for May; 35¾@35⅞c for June; 27⅝@28c for July; 28⅝@29c for September.

Pork opened weaker today at $16.65 for cash; $16.65 for April; $16.65@16.67½ for May; $17.10@17.15 for July; $17.30@17.35 for September.

Lard opened weak at $9.70 for cash; $9.70 for April; $9.65@9.77½ for May; $9.95@9.90 for July; $9.87½@10.00 for September.

Short ribs opened weak and dull at $9.30 for cash; $9.30 for April; $9.42½@9.45 for May; $9.45@9.37½ for July; $9.80@9.90 for September.

CHICAGO, April 17.—2 p. m.—Wheat closed rather firm today at 70c for cash; 70c for April; 70½@70c for May; 73⅝c asked for July; 74½c for September; 71½c asked for the year.

Corn closed steady today at 49½c for cash; 49½c for April; 49c for May; 47½c asked for July; 49½c for August.

Oats closed nearly steady today at 37½c for cash; 37½c for April; 38½c for May; 35½c asked for June; 27½@28½c for July; 28½c for September.

Pork closed steady today at $16.75 for cash; $16.75 for April; $16.95 for May; $17.05 asked for July; $17.35 asked for september.

Lard closed steadily today at $9.75 for cash; $9.75 for April; $9.90 for May; $9.87½ for July; $10.00 bid for september.

Short ribs closed steady today at $9.30 for cash; $9.35 for April; $9.37½ for May; $9.45½ asked for July; $9.45 asked for september.

New York Cotton Market.

NEW YORK, April 18.—Cotton easy; uplands 7 15 16; Orleans, 7 5-16 sales, 1230 bales. Futures closed weak; sales 201,800 bales; April, 7 40c; May, 7.39; June 7.38 July 7.38; August, 7.37; September, 7.38c October, 7.38c; November, 7.37c; December, 7.38c January, 7.38.

Showers of fish have repeatedly fallen in various quarters of the world.

Of 1,000 deaths in Europe, 16 are by violence; in the United States 41.

The longest bridge in the world, over the St. Lawrence river, is 9,144 feet.

The cuckoo never makes a nest, but lays a solitary egg in the nest of some other bird.

The first wooden bridge, so far as known, was the Sublician bridge at Rome built in the seventh century.

The highest inhabited place in the world is the custom house of Anconsaca, in Peru, 16,000 feet above the sea.

The highest volcano is Popocatapetc, Mexico, 17,748 feet, with a crater a mile in diameter and 1 000 feet deep.

INSTRUCTION.

-BANJO INSTRUCTIONS-

Prof. FRED K. BRIGGS,

Pupil of Prof. Reben R. Brooks of New York the world's renowned Banjo artist, will give instructions in this city

IN THE CARROLL BUILDING.

—TERMS—

75 cents a lesson at his rooms, and $1.25 at pupil's residence.

Sole agent for the Steel Rim Banjo, the finest in the market.

For further particulars call at A. PLAUT'S 300 Main St.

N. B. Messrs Briggs and Morris, classical duettists, will furnish music on the Banjo for Church Parlor and Ball parties on application. april

PROTECT YOUR EYES.

DR. S. HIRSCHBERG,

The well-known Optician of No. 88 E. 14th St., New York, and 408 Olive St., St. Louis, has appointed

H. R. WOODWARD

As agent for his celebrated Diamond and Non-Changeable Spectacles and Eyeglasses. The Glasses are the greatest invention ever made in spectacles and every pair purchased is guaranteed, so that if they ever leave the eyes no matter how scratched the lenses) they will furnish the party with a new pair of Glasses free of charge. H. R. Woodward has a full assortment and invites all who wish to satisfy themselves of the great superiority of these Glasses over any and all others now in use to call and examine them at the Star Jewelry Store, 169 Main St., Norwich, Ct. No peddlers supplied. None genuine unless stamped with the word Diamond and non-changeable. feb4

UNHAPPY HAWAII.

Provisional Government Now Losing Ground.

ITS ONLY HOPE IS ANNEXATION.

It Would Go to Pieces With a Slight Push.

NEW YORK, April 17.—In a letter from Honolulu, dated April 3, to The Herald, Charles Nordhoff says: "I saw at San Francisco and on the ship here a number of old and new acquaintances, some provisional government men and annexationists; others favorable to the maintenance of the old system."

"All of both parties frankly acknowledged that the natives, 40,000 in number, and all of proper age, able to read and write, and brought up under American missionary training, with a very few exceptions, are strongly opposed to annexation.

"There are against these 40,000 natives, 1926 Americans, men, women and children, most, though by no means all, of whom want and cry out for annexation. The leaders of these are heads of the failing provisional government."

Mr. Nordhoff says also: "The present situation is this: The provisional government continues to exist, but is slowly losing adherents. It would go to pieces,

By a Slight Push.

but it is the policy of the native leaders and their American advisers not to push but to wait.

"The provisional government leaders have no hope except annexation. They know and confess that they cannot maintain an independent existence, but would be voted down at once, not merely by the natives, but by a considerable number of American and other foreign residents.

"The impression of careful observers is that they are in the situation of a man who held a bear by the paws and did not know how to let go without help. They would quit if they saw how to quit.

"The influence of the queen and her advisers is exerted so far to keep the people absolutely quiet, waiting for President Cleveland's decision, which they believe will be just, and will restore the constitutional government.

"No one except a very few absurd people fears any violent or lawless outbreaks outside of Honolulu, and here only if annexationists should unadvisedly irritate the people, as some of the less judicious seem inclined to do."

STRIKE AT NEW BEDFORD.

Carriage Workers Go Out to Secure the Nine-Hour System.

NEW BEDFORD, Mass., April 17.—The much talked of strike of the carriage workers in this city was begun this morning at 7 o'clock at the factories of George L. Brownell and Clarence Lowell, where about 130 men are employed.

At the factories of H. C. Hathaway and Brownell, Ashley & Co., and, in fact, at all of the small jobbers, the men are working under the nine-hour system. Where the strike is on the employers refused to accede to the demand.

The strikers say that their demands are just, and that they must have their rights. The subject of striking has been under consideration for more than a year, and it is stated that the workmen who are out fully prepared themselves for an emergency, and are able to stand a strike for a much longer period than the bosses anticipate. They fear no trouble by carriage workers coming from other cities.

Nearly all of the men in carriage repositories here are members of the union.

ANOTHER ENGLISH FIGHTER.

Stanton Abbott Comes Over to Whip Jack McAuliffe.

NEW YORK, April 17.—The arrival of Stanton Abbott, the English lightweight, had a tendency to create considerable interest in pugilistic affairs yesterday. Abbott has the appearance of being anything but a fighter. When asked what he intended to do during his stay in this country, Abbott said:

"I came here principally to fight Jack McAuliffe, who is the acknowledged champion lightweight of America. I am the recognized champion of the lightweight class of England, having defeated all comers. I would be very much disappointed if McAuliffe should ignore me. In case I should be matched with McAuliffe I will insist upon the weight being 133 pounds. That is the lightweight limit, and I think it only fair that that should be the stipulated weight."

Abbott was born in England, and was 26 years old on June 23. He stands 5 feet 6 inches high. Abbott's last battle was with Sam Baxter, whom he knocked out after a hot and exciting struggle in the eighteenth round.

AFTER THIRTY-FOUR YEARS.

Irvin S. Merrill Returns to His Home and Friends.

NEW BRUNSWICK, N. J., April 17.—Irvin S. Merrill, whom every one had given up for dead, arrived in this city Saturday afternoon, after an absence of 34 years.

He served in the civil war, and the men who survived brought news to his relatives here that he had perished in Vicksburg.

His sister, Mrs. Worthly, contended that he was still alive; that she would see him before she died. She and her sister, Mrs. Campbell, made every effort to establish his death or to discover his whereabouts.

Finally a short time ago these two sisters determined to go to Washington and search the records there. At the pension bureau they learned that a few months previously a man named Irvin S. Merrill had applied for a pension. The address was secured and a correspondence followed, which resulted in establishing the relationship.

ZANTE DESTROYED.

An Earthquake Wrecks Buildings and Kills the Inhabitants.

ATHENS, April 17.—Zante, one of the principal Ionian Islands, was visited by a most destructive earthquake this morning, resulting in great loss of life and property.

In February and March last the island sustained a vast amount of damage by seismic disturbances, and a large number of lives were lost.

The shock this morning appears to have been most violent in the city of Zante, the greater part of which was destroyed.

The people are panic stricken and the authorities helpless.

The streets are impassable, being filled with masses of stone and timber, the wreckage of the houses which were thrown down by the earthquake. Thus far the bodies of 20 persons killed by falling walls, have been removed from the debris, and it is feared that many more dead are still in the ruins.

The number of persons injured runs up into the hundreds.

Everything is in confusion, and the work of searching for bodies and for the injured cannot be pursued systematically.

The greater portion of the inhabitants have fled to the plains back of the city, where they wander about in a distracted manner, bewailing the loss of their homes and property.

A large number of tents that were taken to Zante to shelter the people who were rendered homeless by the former earthquakes have been again set up, and under them some of the women and children have taken refuge.

The city presents a scene of desolation, and it is doubtful if it ever recovers from the series of misfortunes that have befallen it within the past three months.

There is bound to be an enormous amount of suffering, and outside aid will be urgently required to prevent sickness and starvation.

CHOLERA IN WINNEPEG.

Found In Way Through Loose Canadian Regulations.

ST. PAUL, April 17.—It was learned from a Winnepeg man who arrived here yesterday that Asiatic cholera has broken through the the loose regulations of Canadian seaports and has found its way to Winnipeg.

Last Thursday there arrived at that city by the Canadian Pacific railway 236 immigrants from Europe, most of them from southern Russia. They came to Montreal in the steamer Vancouver.

Cholera, it is said, broke out among the immigrants at or on the way to Fort William, a station on the Canadian Pacific on Lake Superior

A man died of the disease on one of the cars which was quarantined at Fort William, the rest of the immigrant train being forwarded in sections.

Before Winnipeg was reached a child died of cholera, and three other passengers died also.

On arriving at Winnipeg all the passengers on the three cars were promptly quarantined.

These immigrants were destined for the United States, and without the prompt intervention of the Winnipeg authorities, they probably would have crossed the border at Necus, N. D., where there is no health officer.

CORBETT CREATES A ROW.

To Even Up With a Critic Forgets He Is Gentleman Jim.

OMAHA, April 17.—In the presence of a a crowd of ladies and gentlemen at the Union depot yesterday morning Jim Corbett undertook to even up matters with Sandy Griswold, the sporting editor of The Bee. The immediate cause of the row was an article from Griswold's pen, asserting that Corbett was afraid to meet Jackson, and if he did meet him the colored pugilist would be the winner.

Corbett said: "I am not afraid to fight that nigger. I can whip him any day, and I will demonstrate it. He will not fight me. He does not want any of my game. I do not see why you should stand up for a nigger as against the only distinctly American pugilist the country ever had. You are a liar if you say I will not fight Jackson, or, if you think I can't whip the nigger, here is $100 you may have if you fix a match with the nigger for me."

He was interrupted by a policeman, who reminded him that his conduct was objectionable to the ladies present, and he returned to his car.

DIFFERENCE OF OPINION.

Question of a General Strike of Dock Laborers Still Unsettled.

LONDON, April 17.—The result of the agitation in favor of a general strike of dock laborers and others employed in the shipping trade in support of the striking dock laborers at Hull is as yet problematical.

A wide difference of opinion exists among the leaders as to the advisability of such a movement, and, unless there is a seeming probability that the outcome will be beneficial to the unions, no general strike will be ordered.

The action depends, however, on the action of the conference of waterside delegates, which will be held in this city. Delegates will be present from all parts of the United Kingdom.

The dock laborers of London have determined to follow the advice of their leaders to await the decision of the conference.

After arriving at this decision the men went to work, with the exception of about 100, who believed that they should support the action of Saturday's conference ordering a general strike for today.

The feeling of the unionists generally is against a general strike. The stevedores union has declined to take any part in the movement and will not be represented in the conference tonight.

STRIKE ON UNION PACIFIC.

Three Thousand Men Ordered to Go Out on That Line Today.

OMAHA, Neb., April 17.—A strike has been ordered among the boiler makers, blacksmiths, molders and pattern makers in the shops along the entire line of the Union Pacific system, to take place at noon today.

The trouble has arisen over a disagreement between the employes and the company concerning the reduction of the standard time of a working day. In August, 1893, an agreement was made by the company with the employes to reduce the force so to permit the inauguration of a nine hours a day basis in place of eight hours. During the month of January the company violated this agreement, and an unsuccessful effort to effect a settlement of the trouble resulted in a probable strike.

Fully 3000 men are involved in the movement, and towns where shops are located to be effected are Omaha, Denver, Salt Lake, Cheyenne, Ogden, Portland, Kansas City, Rawlins, Laramie and most points where roundhouses are located. The men are said to be well organized and thoroughly united for the purpose of withstanding the siege.

PRICE OF A HUSBAND.

Jury Awards Mrs. Cleveland $10,000 In a Trial In Boston.

BOSTON, April 17.—An award of $10,000 in favor of the plaintiff was the verdict of the jury in the first session of the superior court, reported to Judge Thompson this morning, in the case of Susan L. K. Cleveland vs. Charlotte W. Lyman.

The plaintiff brought suit for $35,000 damages, claiming that the defendant had alienated the affections of her husband.

The defendant is now the wife of Charles B. Cleveland, the former husband of the plaintiff.

Judge Maynard's charge to the jury was given Friday, and after seven hours' deliberation an agreement was reached, but as the court had adjourned, a sealed verdict was returned.

None of the principals were present this morning, although Lawyer Schofield, the plaintiff's counsel, was there anxiously awaiting the verdict.

Josiah Quincy's Aunt Dead.

QUINCY, Mass., April 17.—Miss Abby Phillips Quincy died at the old Quincy homestead, Saturday, at the age of 90 years and 3 months. She was the daughter of Josiah Quincy, the first mayor of Boston, and the great aunt of the present Josiah Quincy, the assistant secretary of state. She was a sister of the wife of Rev. Mr Waterson of Boston.

New Postoffice Open.

NEW BEDFORD, Mass., April 17.—Uncle Sam's new postoffice in this city was opened this morning for business, the early morning mail from Boston being delivered from the new quarters.

SUN IS DISTURBED.

Feverish Condition Shown by the Eclipse.

CONDITIONS ALMOST PERFECT.

Professor Pickering Studies the Darkened Sun at Mina Aria.

NEW YORK, April 17.—The Herald publishes the following dispatch from Professor Pickering, under the date of Valparaiso, April 16:

Observations of the total solar eclipse were taken today at Mina Aria, Harvard college station. The weather was clear during all phases of the eclipse, with no passing cloud and no haze to mar the observation. Atmospheric conditions were all that have been wished for and the results will be satisfactory to the highest degree.

The corona seen this morning, generally speaking, resembled the corona of 1871, as graphically portrayed by Captain Tupman, and complex like that observed by Liais in 1857, which extended some 700,000 miles from the sun.

There were four streamers, two of which had a length exceeding the sun's radius, or stretching out more than 435,000 miles.

Several dark rifts were visible, extending directly outward from the moon's limb to the utmost limit of the corona.

Filaments Were Numerous

about both the solar poles. Compared with the corona of Jan. 1, 1889, the corona just observed was more brilliant.

During the total eclipse, today, several flaming solar prominences attained great distinctness and brilliancy. Within the streamers no rapid movements were observed, but the impression of the scene was rather one of calm and tranquility. The streamers were widely extended at the base, but not very long.

The moon appeared of almost inky darkness, with only enough illumination at the edge of the disk to make its rotundity conspicuous, while from behind the orb streamed out on all sides the radiant filaments, beams and sheets of pearly light which formed an irregular "starlight decoration," with the black lunar globe in its center.

The inner corona was a dazzling brightness, but still more dazzing were the eruptive prominences which blazed through it—to use the words of Professor Young—"like carbuncles."

Generally the inner corona had quite a uniform altitude, forming a ring about four minutes of arc in width, but separated with more or less definiteness from the outer corona, which projected to a far greater distance, and was much more irregular in shape.

During totality the distinctness and brilliancy of several prominences were pronounced. One of these was

50,000 Miles In Height.

The spectroscopic observations secured today are very promising. As the eclipse progressed, the temperature of the air fell considerable below its normal. The lowest reading of the thermometer occurred several minutes after totality

To be more explicit, the outer corona was unusually extended and much larger than in 1878 or in 1889, as was to have been expected during the present period of increasing solar activity

The eclipse observations show conclusively that the sun is now far from being quiescent, but is in a state of great disturbance.

There were very distinct evidences of great spottedness, and the presence of faculae or bright torchlight streaks. The color of the corona was rather whitish than red, and of a pale or pearly white hue.

Upon review of all today's observation it may be said the corona was a combination of that of 1871 and that of 1857, as drawn by Liais.

The photographs of the eclipse obtained at Mina Aria were very numerous and highly satisfactory.

PROVOKING A CONFLICT.

This Is What Chilians Charge Against Minister Egan.

NEW YORK, April 17.—The Herald's correspondent at Valparaiso cables that order has been entirely restored in Santiago.

El Heraldo says the following cable message has been sent to President Cleveland by American residents of Santiago and Valparaiso:

"Minister Egan is harboring criminals in the United States legation, and is dishonoring the country. He evidently desires to provoke a conflict between the United States and Chili."

President Monts will soon probably accept the resignations of the members of the cabinet. Isidore Errazuriz will be asked to reform the cabinet.

FORGED CHINESE PASSPORTS.

Actors and Merchants To be Returned by Collector Wasson.

TACOMA, Wash., April 17.—Hundreds of forged Chinese passports have been discovered. Collector Wasson of the Puget sound district has virtually decided to put into effect the exclusion of Chinamen.

Thirty-two Chinese actors for the World's fair and 241 Chinese merchants will be returned to China Wednesday morning. They have arrived, but Wasson, acting upon orders from the treasury department, refuses to recognize the certificates of identification upon which they have heretofore been admitted.

Miners Preparing to Strike.

PITTSBURG, April 17.—District 5 of the United Mine Workers of North America, composed of the railroad coal miners of western Pennsylvania, eastern Ohio and a portion of West Virginia, will make a demand for an advance today of 5 cents per ton for mining. A convention of the district will be held on April 27, and if the demand is not conceded a strike will probably be ordered on the first of May. About 7000 men are affected.

Serves Him Right.

NASHUA, N. H., April 17.—In the police court this morning Morris McDonald was held for the supreme court for $2400 on charges of larceny from the poor boxes of the church of the Immaculate Conception and church of St. Louis de Gonzaque.

Canal Wall Carried Away.

CHICOPEE, N. H., April 17.—The pressure of high water in the Merrimac carried away a large portion of the east wall of the canal of the pulp mills at Garvin's Falls, four miles below this city, last night.

RECENT INVENTIONS.

A tilting seat for bicycles by which the rider may adjust it at any angle by his own weight.

A stepladder which, when not in use, may be readily folded up and kept in a small box.

A combination tool containing in one small handle a tracer, tape measure and lead pencil.

An attachment for screwdrivers by which a screw may be held tight to the end of the driver until firmly fixed in the wood.

An umbrella with telescopic handle and folding frame by which the article may be carried with other things in an ordinary valise.

TO DIVIDE IRELAND.

Proposal That Comes From Radicals on Home Rule Bill.

LONDON, April 17.—An important statement is made today in regard to the Irish home rule bill

It is to the effect that when it reaches the committee stage a large section of the Radicals will support a proposal to leave the counties of Londonderry, Antrim, Down and Armagh in the province of Ulster under imperial rule, these being the counties in which the Unionist element is strongest, and the antagonism to Irish home rule therefore pronounced.

It is considered doubtful that Mr. Gladstone would assent to such a scheme, even if the Irish Nationalist members were willing to do so.

The proposition means the division of Ireland, and the Irish legislature created under it would represent only a portion of the country

The Enterprise Goes to Sea.

BOSTON, April 17.—The United States training ship Enterprise left the navy yard, Charlestown, this morning for sea with a full complement of men and boys, all in the best health and spirits. Commander J. P. Soley of the naval battalion, who is a member of the Nautical school commission, was also on board. The cruise of the Enterprise is in the nature of a trial trip to test her compasses. She will put into Provincetown, where she will remain till it is time to go to New York for the naval review.

Embezzler Gives Himself Up.

FALL RIVER, Mass., April 17.—Henry B. Palmer, who is alleged to have embezzled $2000 from the Fall River National bank, of which he was teller, and suddenly disappeared a few weeks ago, turned up in the district court today, and surrendered himself. He pleaded not guilty to a charge of embezzling $2000 and was bound over in the sum of $5000 to await the action of the grand jury. Under instruction from counsel he declines to talk at present.

Three Out of Four Drowned.

SAN FRANCISCO, April 17.—Three of a pleasure party of four persons from Bay View were drowned in the harbor yesterday by the capsizing of their skiff. They were Henry Schroeder and sister, and George Reinfeldt and wife. Mrs. Reinfeldt was rescued by a young man, Herman Brul, who himself narrowly escaped drowning.

The Steam Gauge Burns.

BOSTON, April 17.—James Kilson, 45 years of age, the engineer of the Roxbury rubber works, was badly bruised and cut by the bursting of a steam gauge at the works this morning, about 7 o'clock, and an artery in his right wrist was severed.

Union Depot For Boston.

BOSTON, April 17.—The committee on legal business reported a bill this afternoon to the legislature for a union station on the north side of Boston.

TABLE ETIQUETTE.

A host should not stand while carving.

Gloves are not to be worn at the table under any circumstances.

There should be no difference between "company manners" and those in daily use.

The napkin is not folded, but is simply crushed and laid beside the plate on rising.

No argumentative or in any way unpleasant topic should be broached at the table.

Coffee may be served at any time during breakfast, but should come at the end of dinner.

Do not overload the plate of a guest or press upon any one that which they have once declined.

Never say or do or countenance in others the saying or doing of anything rude or impolite at the table.

Remember the maxim of Confucius, "Eat at your own table as you would eat at the table of a king."

Never notice or comment upon any accident, but render unobtrusively any assistance which may be necessary and possible.

The side of the spoon is to be placed to the mouth, except in the case of a man wearing a mustache, when the point of the spoon leads the way

Where wine is served at dinner it may be declined without breach of courtesy, and should no more than any other article be pressed upon the guest.

Teach the children to eat at table with their elders and to do it in a dignified manner. It is impossible to foretell what moment may require them to exemplify their home training.

Letters, newspapers or books should never be brought to the table, though a very important message may be received and attended to, permission being asked of the hostess.—Good Housekeeping.

BEHIND THE FOOTLIGHTS.

A 4-act romantic play of the time of the restoration has been written by Clyde Fitch for Henry Miller.

Isidore Witmark has completed a new farce comedy, entitled "Champagne Charley," for two well known comedians.

Frank Leslie's "Recollections" are to be published shortly by W. T. Vincent, his most intimate friend and part owner with him of "Cinder Ellen."

James J. Corbett, the actor-pugilist, is contemplating a production of a 1-act version of "Beau Brummel." The champion will probably give Mansfield points.

Miss May Brookyn has been seen in New York many times and has played many parts, but she has seldom been seen to such good advantage as in "Lady Windermere's Fan."

Tony Denier, after several years' retirement from the show business, having long ago settled down in Chicago as a wealthy real estate owner, has determined to return to his first love.

H. C. Husted has been engaged by Joseph Jefferson for his spring tour. He was with Mr. Jefferson some years ago, and since then he has been business manager for Mr. and Mrs. Kendal.

The musical critic and librettist, Signor Angelo Zanardi, has died at Milan at the age of 75. He was a native of Venice and was one of the staff of La Gazzetta Musicale. He was, however, most noted as the translator into Italian of the libretios of operas by Wagner, Massenet, Goldmark, Auber and Halevy among others.

CURIOUS GULLINGS.

The Church of All Hallows in London still possesses an income originally given to it for the purpose of buying faggots for burning heretics.

Chinese women devote very little superfluous time to hairdressing. Their tresses are arranged once a month, and they sleep with their heads in boxes.

One of the largest forests in the world stands on ice. It is situated between Ural and the Okhotsk sea. A well was recently dug in this region, when it was found that at a depth of 240 feet the ground was still frozen.

To such an extent does religion prevail at Gonaives in the South seas that every man, woman and child on that island who does not go to church at least three times a week is liable to be arrested and fined, the fine being 15 cts this.

EVERY WORD TRUE.

The Following Letter, Says The Poughkeepsie Eagle, Tells Its Own Story. Ladies for Health Committee.

POUGHKEEPSIE, April 10, 1893

Messrs. Platt and Platt, Proprietors and Editors Poughkeepsie Eagle.

GENTLEMEN:—The enclosed is a sample of the many letters I am receiving from all over the country, asking as to the truth of an advertisement printed in your paper, giving my experience with Dr. David Kennedy's Favorite Remedy.

I wish to say it was a pleasure to give that recommendation to Dr. Kennedy, and that when I said I was cured of catarrh of the bladder and chronic kidney disease, I wrote simply the truth.

For twenty long years before I used this valuable medicine, I suffered from urinary troubles, pain in my back and a nervous, sleepless condition, yet before I had taken the fourth bottle I was cured, sound and well. I have replied to this letter and am willing to do any similar service to those who are afflicted and will cheerfully answer all who write me. But I make this public statement hoping it may reach the eye of the sufferer, and perhaps save me personal correspondence, for at my age letter writing is not as easy as when I was younger. I remain

Yours truly,
34 Thompson street. F. C. BRIER.
—Advt. 4

INSURANCE.

FINANCIAL STATEMENT OF THE WESTERN ASSURANCE COMPANY, JANUARY 1ST, 1893. UNITED STATES BRANCH

—ASSETS.—

Government Bonds	$355,195.75
State Bonds	127,822.70
Municipal Bonds	17,[illegible]
Cash on Hand and on Deposit	131,200.05
Other Assets	550,134.40
	$1,217,189.40

—LIABILITIES.—

Reserve Premium Fund (N. Y. Standard)	$[illegible]
Reserve for unpaid losses	137,[illegible]
All other liabilities	[illegible]
	$1,[illegible]
Surplus in United States	$[illegible]
Total income in U. S. for 1892	$1,[illegible]
Total Losses paid in U. S. from 1852 to 1892, inclusive	$10,[illegible]

NICHOLAS TARRANT, Agent, 29 Main St., Norwich, Conn. april

BEST FORMS FOR INSURANCE, COMPANIES REPRESENTED, RATES TO THE ASSURED. AT

STORY'S INSURANCE AGENCY, 30 Shetucket St. marl8

ANNUAL STATEMENT —OF THE— New London Co. Mutual Fire Insurance Co.

OFFICE in Chelsea Savings Bank Building, Shetucket St., Norwich, Conn

JAN. 1st, 1893.

Assets	$104,[illegible]
Liabilities	22,[illegible]
Surplus	$81,[illegible]

E. P. PARKER, Pres. J. F. WILLIAMS, Sec'y. IRA L. PECK, Treasurer. feb15d

B. P. LEARNED

Insurance in all Forms. Bonds of Indemnity. Foreign Drafts

Over Thames National Bank, Norwich, Conn. feb15d

A. IRVING ROYCE,

—FIRE INSURANCE.—

Office, Over Thames National Bank, Shetucket St., Norwich, Conn. feb15d

ARCHITECTS.

C. H. PRESTON,

Architect, - - - - Central Building

Telephone 144-4, Norwich, Conn.

Specialist on modern construction and strength of materials. marl8

JAMES A. HISCOX,

ARCHITECT,

161 Main Street, Rooms 2 and 3. octl4

FINANCIAL.

8 PER CENT. Preferred Stock. Thoroughly sound investments.

Some in limited amounts now selling at par; others commanding a premium. Our offerings are of the very best

IRRIGATION SECURITIES.

Bear Valley Irrigation Company
Alessandro Town Company,
Alessandro Valley Land Company,

These are all paying dividends regularly and will bear the most searching investigation.

There is no investment security resting upon a more substantial safe foundation than a first class irrigation company offers. Conservative investors desiring first, safety, and not objecting to good dividends are buying our irrigation stocks.

For full particulars call on or address WALDRON C. GRENNELL Gen. Agent for New England, 39 Weybosset St., Providence, R. I. ELLIS E. FULLER, 161 Main St., Norwich, Conn. marl8

WRIGHT & CO.,

Commission Brokers,

Room 5—91 MAIN STREET,

Norwich, Conn.

Stocks, Grain and Provisions

Bought and sold for cash or on a margin.

Direct wires to MONROE, MILLER & CO., Bankers and Brokers, 15 Broad St., New York. marl8d

INVESTIGATE

The standard and plan of the Co-operative Building Bank if you seek a safe and profitable INVESTMENT.

14 %

Is what the Bank has earned in 1892. How we did it? A postal addressed to C. J. Wolcott, [illegible] street, will bring you the answer. feb28d

MACHINE AND BICYCLE REPAIRS.

CARRIAGE, BOAT AND BICYCLE TRIMMINGS NICKEL PLATED by

A. GOULD,

Industrial Building, near Union Station. marl8d

TEAMING.

I am prepared to do all kinds of light and heavy teaming, dump-cart work, etc., at the lowest living prices.

marl8d W. H. PALMER, 30 Sixth St.

S. S. THRESHER,

Attorney and Counsellor at Law and Notary Public.

marl8 Rm. 1 and 2 Breed Hall, Norwich.

WHOLESALE GROCERS.

LIPPITT, SWAN & CO.

The most elegant Cheese in the world. The finest Teas in North America. Messina Oranges and Lemons. Decker's Flour, Bermuda Onions, Pie Preparations, Pomona Molasses, and everything which the trade wants. Mail goods at retail. a-r104

GROCERIES.

BRIDAL VEIL FLOUR

IS THE STANDARD. CAN NOW ON TRACK. For Sale By

WELCOME A. SMITH april8

Just Received.

A large lot of Blood and Indian River Oranges, Fine Bananas.

G. A. LEWIS, apr18d 87 CENTRAL AVE.

RALLION

Has just received a fine lot of

Oranges.

THEY ARE FINE.

45 Broadway, Central Building. apr18d

NEW MAPLE SUGAR AND SYRUP —AT— A. L. ALLEN'S apr18d

TRY HAY FEED.

Special price on Gluten

MEAL. MEAL. MEAL.

Ground Corn, White Middlings. apr18d C. J. WOLCOTT.

—THE— Greeneville Grist Mill

Is the busiest place in town.

Our stock is complete and prices low.

B. H. PALMER & SON, apr18d 360 North Main St.

Lime for Whitewashing,

Dust, Scrub and Stove Brushes, Sapolio, Bon Ami, Etc., —AT— A. T. OTIS'. apr18d

Raymond's Flag Brand Vostizza Currants,

very nice, cleaned and ready for use.

WILSON'S COCOA-TE-TA, INCORRED MACARONI may be obtained at

—R. S. BARTLETT'S,— marl6 Breed Opera House.

WILSON BROS.,

583 North Main Street, Corner 12th St.

—HAVE—

"THE FLOUR," "GOLDEN VALE."

Sole Agents for Greeneville. Every barrel warranted. Prices, $5.25. Bags, 70 cents. Try it. marl8d

FOR THREE DAYS WE ARE GOING TO BE IN IT.

Armour's Soup 3 Times a Day

Come in and try it.

Way Up at 204 Franklin St. marl8d E. D. AVERY, Grocer

JUST RECEIVED.

THE FINEST SAGE CHEESE

J. A. STODDARD & SON., marl7d 108 Franklin St.

Architectural Iron Work

of every description furnished promptly. Large stock of Patterns for all work, to that time.

A. H. VAUGHN & SONS. marl6d

Foundry Pig Iron

Of the most reliable quality and grades. Full stock kept in Norwich for IMMEDIATE DELIVERY.

Refined Sea Iron

Of the well-known "SABLE" brand.

Sheet Iron

GALVANIZED "B. B." BLACK and PLATE.

Steel.

"BLACK DIAMOND" and "SILVER," warranted Cast Steel. MACHINERY STEEL TIRE STEEL CALKING STEEL.

Finished Steel Shafting.

Iron and Steel I Beams and Channels

For structural purposes.

A. T. CONVERSE, Office, Warehouse and Shipping Wharf, foot of Commerce St.

The Bibley Machine Co.

Manufacturers of Paper, Cotton and Wool Machinery, Mill Gearing, Shafting, Pulleys, Hangers, etc., etc. Jobbing of all kinds, Gearing, Cuttings, Patterns and Castings at short notice. 129 Franklin street, Norwich, Conn. New and Second-hand machines bought and sold on commission. feb14

—THE— NORWICH BULLETIN

Uses Ink Manufactured By

J. HARPER BONNELL Co,

NEW YORK, BOSTON, CHICAGO.

Cut Flowers and Funeral Designs a Specialty.

CONSERVATORY E. HEDLUND.

NEW ADVERTISEMENTS.

WANTED.
A GOOD STEADY MAN.
Desires position as teamster. Can handle four horse team. Address FRANK WILLIAMS, 20 Mechanic St., care Antone Silva. apr18d

GALES' '93 CYCLE

Is a high priced wheel which we sell
FOR $100.
Call and have a look at it at
A. PLAUT'S, Leader in Low Prices.
210 MAIN ST. apr18d

Chairs Reseated at Norwich Jail
WITH CANE OR SPLINTS.
New Mattresses made to order. Old Mattresses made over. Chairs Upholstered and Carpets Beaten, at low prices. Goods called for and returned at short notice. Address
D. J. CHAMPLIN,
Telephone No. 2. DEPUTY JAILER.
apr18d Norwich Jail.

SPECIALS for THIS WEEK COMPRISE:

Some Light Colored Chips, left from special lot, at 79c. Blacks and Darker Shades at 98c.

Flowers in large variety. Roses 9c to $1.98. None better can be bought.

Trimmed Hat display increased by the addition of several new lots direct from New York.

A line from $2.79 to $5.89 cannot be duplicated for double the money.

New York Bazaar,
112 MAIN ST. apr18daw

THE
BOSTON STORE
SCHOOL HATS.

In our Millinery Department we are offering Specials in Children's Untrimmed School Hats of Fancy Lace Straw, in all Shades,

At 23c.

—ALSO A—
Child's Sailor Trimmed At 25c, 49c, 69c, and 75c.
—THESE ARE IN—
BROWN, TAN & NAVY BLUE.

SCHOOL HATS, VERY PRETTILY TRIMMED, For $1.00.

SPECIAL VALUE
Plaid Ribbons for School Hats At 25c PER YARD.
—AND ALL THE—
NEW NOVELTIES.

Reid & Hughes.
apr18daw

IT ISN'T VERY WARM, JUST NOW, but by and by you will want a new Spring Suit or Overcoat, and "want them bad." You'll wish you'd ordered them before and not be obliged to wait three or four weeks to have them made. Order now, for it takes time to get up good clothes.
GEO. R. CLARK, Merchant Tailor,
apr18 Room 4, Shannon Building.

EYES

Will hereafter receive a thorough examination FREE OF CHARGE where glasses are fitted, except in ASTIGMATISM, or in cases where it is necessary to prescribe in addition to fitting glasses. I have the largest stock of Spectacles and Eye Glasses to be found outside of Boston or New York, comprising every peculiarity in glass, as well as every new device in way of frame or setting, at prices from 25 cents to $15.00 a pair.

DR. G. B. BRIGDEN,
OCULIST and AURIST
16 Main St., (Carroll Block) Norwich.
Hours—9 to 12 and 2 to 5. mar18d

The Bulletin.

Norwich, Tuesday April 18 1893

The Bulletin should be delivered everywhere in the city before Six a. m.

Subscribers who fail to receive it by that time will confer a favor by reporting the fact to the Bulletin Co.

The Weather Today.

Indications for Connecticut: Slightly warmer in southern portion, westerly winds.

NORWICH AND VICINITY.

CITY NEWS.

The Academy kindergarten resumed its sessions Monday.

The rainfall of Friday night and Saturday measured .72 of an inch.

The Y. M. C. A. gymnasium classes will continue until May 1.

Special meeting of the Chelsea Boat club this evening at 7 30 o'clock.

Corporation Counsel Frank T. Brown is confined to the house by illness.

Rental of pews in the Park Congregational church this evening at 8 o'clock.

Workmen are extending the New London electric railroad to White Beach.

Mr. and Mrs. Jeremiah Halsey have returned from their winter's southern trip.

Supernumerary Policeman George C Park was on Officer Taber's beat last night.

C. P. Trumbull, formerly Adams Express agent at Stonington, has been transferred to Hartford.

A Norwich society lady has set the pace for an expensive fad. She has had her teeth filled with diamonds.

Stated communication of St. James' lodge No. 23, A. F. and A. M., this evening work in the 3rd°.

The Acme base ball team of this city may play the Bulkeley school nine at New London some day this week.

The military company of Broadway school has disbanded, owing to the pressure of studies during the present term.

The Little Stars of Church street will meet the Little Richmonds of Thamesville on the Jail Hill base ball ground Saturday.

The fair at the Sacred Heart church will close Wednesday night. They have dancing every night. It has been well patronized.

Mr Kies gives his closing organ recital in Park church on Saturday evening of this week at 7 30 o'clock. He will be assisted by Mr. C. D. Gallup, violoncellist.

The Rev. Dr. Herr will continue on Tuesday and Thursday evenings the meetings in progress the past few weeks. He will hold Bible readings Saturday afternoon at 3 o'clock.

Edward O'Neil, proprietor of the Ellington hotel, has made an assignment to John A. Toohey of Rockville, for the benefit of his creditors. The liabilities are $2,000 and assets $800.

The board of trade have moved their quarters from the Tyler block on Water street to the assembly hall in Broadway theatre, and will hold the monthly meetings there hereafter.

Railroad Commissioners Woodruff and Seymour leave Hartford today to attend the annual convention of the railroad commissioners of the United States, which begins in Washington on Wednesday.

Miss Carrie Stevens, teacher of the seventh class, Broadway school, is attending the School Teachers' convention in Boston. Miss Stevens'class is enjoying a brief vacation during her absence.

The representatives of the Academy Debating club have prepared their final arguments for the joint debate with Worcester academy in that city May 5. Each speaker is limited to ten minutes in which to argue for his side of the question.

Now the rake and other garden implements are brought into use and the yards and lawns are beginning to show the result of the work done. The garbage man and ashman also find their loads heavier, and they, too, are said to be harbingers of spring.

"The Ensign" will be given at the Broadway theater this evening. It is said to be founded upon one of the most stirring incidents of the civil war and is said to possess a plot of absorbing interest. The story is described as a succinct and dramatic narrative and the characters, it is claimed, stand out boldly as real flesh and blood figures in a patriotic American drama.

George S. Gilbert, born in Brooklyn, this state, November 22, 1741, superintendent of the mail service at Springfield, died in that city on Sunday. A widow survives him with three sons, W. E. Gilbert, teller of the Springfield City National bank, Charles C., employed by West, Stone & Co., and Henry S., who is in school. Mr. Gilbert was much respected by his associates, and was an efficient officer.

"Steve" Farrell of Rockville, formerly a resident here, the champion sprint runner of the state, is the promoter of the Columbian races, which are to be held in Chicago, probably in June. The principal event will be the 130 yard race for the championship of America, in which Farrell is entered. He will close his engagement with the Barnum & Bailey show in New York this week.

The pressing need of a hospital was never better demonstrated than in the case of Charles Brennan, who died at the almshouse of strangulated hernia last night at the age of 73 years. Mr Brennan had only lived in this city a year and had no immediate relatives. The almshouse was the only institution in which he was able to secure accommodations, although every effort was made. A professional nurse was in constant attendance at his bedside.

Epworth League Day Celebration.

A meeting of the Epworth league of the Central, East Main Street, Sachem Street and North Main Street M. E. churches was held in the vestry of the Central church Monday evening, for the purpose of making preparations for the observance of Epworth league day, May 14. Previous communications between the individual churches have urged the necessity of celebrating the anniversary of the organization of the league. The four churches will unite in appropriate services on that day.

The Normal School Question.

To build those two new Normal schools at Bridgeport and New Haven would require an expenditure, says The Hartford Post, of something like $250 000 and the regular appropriation of $40,000 annually to run them. If the state is to be asked to establish Normal schools in Bridgeport and New Haven, it can with as much reason be asked to establish others at New London or Norwich, or Waterbury or Middletown.

Death of Hiram Hill.

Mr. Hiram Hill, one of the city's oldest residents, died at his home on Grove place Monday morning, after a sickness that has been almost continuous since last summer, at the age of 90 years. He was born in Sterling, Conn., and removed with his wife in 1840 to this city, where he engaged in the house moving business, and won a name for skillful and conscientious work. Mr. Hill was esteemed for his uprightness and integrity and will be sincerely mourned by a large circle of friends. A son, H. C. Hill, and a daughter, Mrs. M. J. Cole, survive him.

Young People's Fellowship Meeting.

A fellowship meeting of the young people's societies of the six Congregational churches of this city was held in the Greeneville Congregational church Monday evening. Mrs. Wm. P. Potter, president of the Greeneville Society of Christian Endeavor, presided and in a few words announced the purpose of the meeting. Many members of the several societies participated in the testimony meeting which followed.

Wm. Potter and A. W. Vibbey of the First Congregational church, and Hilliard Bruce of the Broadway church, were elected a committee to confer upon the advisability of holding subsequent fellowship meetings.

Comus Club Theatricals.

The following is the cast of characters for the "Comus Club" theatricals to be given in Breed opera house tomorrow evening:

"MY LORD IN LIVERY."

Lord Thirlmere (H. M. ship Phlegethon)..........Mr George La Monte
Spigott, (the old housekeeper)..........Mrs Wm. C Lanman
Hopkins, (a footman)..........Mr. Amos Johnson
Robert, (Buttons)..Master Marbury Reynolds
Sybil Amberly..........Miss Louise Reynolds
Rose, } (Sybil's } ....Mrs Robert Perkins
Laura, } friends) } ....Miss Ella Reynolds

"WOODCOCK'S LITTLE GAME."

Mr. Woodcock..........Mr. Charles E. Case
Mr.Christopher Larkings..Mr. Edward M Childs
Mr Adolphus Swansdown..Mr. Geo La Monte
David..........Mr. Amos Johnson
Mrs. Col. Carver..........Miss Annie Ruggles
Mrs. Woodcock..........Miss Rosalie D. Lanman
Mrs. Larkings..........Mrs. Wm. C. Lanman
Maid..........Miss Mary Richards
Bridesmaids, } ....Miss Janie White
} ....Miss Alice Lund

Wedding guests, populace, etc.

Spanish Dance—Misses Martha Brewer, Marguerite Bearsley, Ada Richards, Mabel Webb, Katharine Burnham.

Minuet—Messrs. Reynolds, Hopkins, Palmer, Camp, Buckingham, Perkins, Mitchell, Richards, Misses Brewer, Burnham, White, Richards, Bearsley, Webb.

[For other local news see 3d page.]

PATENT CASE DECIDED.

U. S. Supreme Court Reverses Judgment of Connecticut Circuit Court.

WASHINGTON, April 17.—The supreme court of the United States today decided a patent case and reversed the judgment of the circuit court for the district of Connecticut. The Whitman Saddle company of New York sued Smith, Bowen & Co, of Hartford for alleged infringement of a patent for a saddle, which was issued to Royal E. Whitman. The patent covered pommel and cantle of a riding saddle, and was said by the circuit court for Connecticut to be good, and to be infringed by defendants' saddle. Decree, judgment and appeal to the supreme court of the United States followed.

Chief Justice Fuller announced the opinion of the supreme court of the United States on the appeal, which was, in effect, that the devices of Whitman had long been in use, in the west, in what was known as the Granger saddle and that Smith, Bowen & Co's saddle did not infringe any patent right of the plaintiff. A part of Whitman's saddle, the court explained was new and patentable, but defendant's saddle did not contain that feature. The judgment of the circuit court was reversed.

BASE BALL.

New York 10; Yale 4.

NEW HAVEN, Conn., April 17.—The New York league base ball nine made its first appearance of the season here this afternoon, in a loosely played game with the Yale college team. The day was cold and an audience of only about 300 assembled. The visitors batted heavily in the first and sixth innings, giving the Yale substitute pitchers, who were put in, a severe drubbing. Yale batted feebly but managed to get in a safe hit in nearly every inning, thus scoring four times during the game. The score:

New York	6	0	0	0	0	3	0	1	x	—10
Yale	0	1	1	0	0	0	0	1	1	— 4

Earned runs, Yale 2; New York 6.

Death of a Connecticut Veteran.

STAMFORD, Conn., April 17.—W. H. Wesson died here this morning, aged 66. He was a native of Greenwich, and when the war broke out he captained the company which was recruited there. He returned from the war in command of the Twenty eighth regiment. He leaves a widow.

The most curious animal in the world is the ornithorynchus paradoxus of Australia. It is shaped like an otter, has fur like a beaver, is web-footed like a swan, has a bill like a duck, a tail like a fox, is amphibious and lays eggs.

DIED.

EARNSHAW—Entered into rest, in this city, Sunday, April 16th, 1893, Elizabeth Hope, wife of John Earnshaw, aged 64 years and 9 months.
Funeral from her late residence, No 436 Boswell Avenue, Wednesday afternoon, April 19th, at 2 o'clock.

HILL—In this city, April 17th, Hiram Hill, aged 90 years.
Notice of funeral hereafter.

BRENNAN In Norwich, April 17, [Charles Brennan, aged 73 years.
Funeral from St. Patrick's church Wednesday morning.

SOULE—In Middletown, April 15, William F. Soule, aged 38 years, formerly of Danielsonville.

BENNETT—In East Killingly, April 14, James Bennett, aged 77 years.

NEW ADVERTISEMENTS.

HORSES WANTED
At the Barber Homestead, on Plain Hill, Horses wanted to board and pasture. The best of care will be given to them. For further particulars address WM. R. BROWNING, Baltic, Conn. apr18d

NEW ADVERTISEMENTS.

JAPANESE INCENSE!
A FRAGRANT DEODORIZER.
5c a Package.
LOVELL BROTHERS,
apr18TuThS WEST SIDE.

SITUATION WANTED BY A COMPETENT COOK.
apr17d Apply at 90 WEST MAIN ST.

WANTED.
A FEW GOOD MOULDERS
For heavy work. Apply to SMITH, WINCHESTER & CO., South Windham, Conn. apr18d

Carpenters Wanted.
apr18d Apply to PATRICK DRISCOLL.

FRESH SPINACH !!
AT J. C. WORTH'S THIS MORNING. 87 WATER St.
apr18TuF

A SPECIAL MEETING Of the CHELSEA BOAT CLUB
Will be held at the Boat House Tuesday Evening, April 18th, at 7.30.
Per order of Commodore.
ARTHUR L. PEALE, Sec'y.

NOTICE—All persons liable to pay taxes in the West Chelsea School District of Norwich, are hereby notified that I have a warrant to levy and collect a tax of four (4) mills on the dollar, taken from the town list of 1892, payable May 3, 1893, and for the purpose of collecting the same I will be at the store of J. D. D. Cranston, West Main Street, between the hours of 9 to 1 o'clock, Wednesday, May 10, 1893. Legal fees and additions will be made to those who neglect this notice.
apr18d CHAS. H. COBB, Collector.

Lemons---Oranges.
Large stock just received. Fine Fruit. Please call and examine.

—TEA, COFFEE, SPICES.—
A full line of various grades. Quality and prices will please you.

L. A. GALLUP
WHOLESALE.

MR. HIRSCH,
AN EXPERT ON BICYCLING,
Will give instruction on the art of mending Pneumatic Tires at PRESTON BROS'. STORE
TUESDAY, April 18th.
All interested in THE WHEEL are invited.
PRESTON BROTHERS,
HARDWARE DEALERS,
apr18d 211, 213, 215 MAIN ST.

PORTEOUS & MITCHELL.

The Second Shipment
—AMOUNTING TO—
20 CASES
—OF THE—
Brown, Durrell & Co.'s
FIRE STOCK

Was received late this afternoon, and will go on sale this morning at 8 o'clock. It is impossible to give prices and description of all the lots, as at the time this is written we are hard at work getting things ready for today's trading. There are, however, some great values in Underwear, and in Men's, Women's and Children's Hosiery, Linens, Towels, Etc.

HOSIERY.
Children's Plain Black Hose, 6c a pair, worth 12½c.
Ladies' Fancy Hose—Black Boots—Imported, 17c, 3 pairs for 50c.
Men's Black Shawknit Half-Hose, 16c a pair, 3 pairs for 40c.
Men's Fine Half-Hose — Imported — Slates and Tans—17c a pair, 3 for 50c.
Men's Fine Black Half-Hose—Imported —17c a pair, 3 for 50c.
Men's Heavy Random Mixed Underwear, 29c, worth 50c.
Men's Medium Weight Grey Underwear 31c, worth 50c.

LINENS.
1 lot Towels 9c.
1 lot Towels 16c, very cheap.
1 lot Towels 19c, would be cheap at 25c.
A big lot of Birds Eye Linen, at 92c a piece, worth $1.25.

PRINT DEPT.
1 lot Printed Drapery Satine, 7c a yard, worth 12½c.

WRAPPERS.
264 Ladies' Wrappers.
1 lot at 69c.
1 lot at 81c.
Worth $1 25 to $1,50.

PORTEOUS & MITCHELL.

ESTIMATES FOR ALL KINDS OF PRINTING furnished on application to this office

NEW ADVERTISEMENTS.

MILLINERY.

I have opened the most attractive line of Children's Caps in cloth, also leather, Tam O'Shanters in plain and fancy cloths, Children's trimmed Sailors, a good one, all colors, at 19c; also fine goods from 49c to 98c. The most complete assortment and the best value we have ever shown. These goods will interest the boys as well as the girls.

T. E. McCLENATHAN,
Successor to LEWIS & McCLENATHAN,
WHOLESALE AND RETAIL.
apr17daw 124 MAIN ST., NORWICH.

YOU WILL FIND
ANDREW HAGBERG, the TAILOR,
On corner Main and Shetucket St.,
Over Moran's Hat Store. apr6TuThS

A Drop of Dew Metcalf's Pearl of Perfumes
—Sold by—
WOODWORTH & SMALL,
jan7TuThSaw West Side Druggists.

—THE—
Central Baptist Church,
UNION SQUARE.
REV. J. D. HERR, D. D. Pastor;
Residence 46 Church Street.

Public Services, to which all are cordially invited; Sunday, 10.30 a. m.—7.30 p. m. Bible school Sunday 12 m. Young People's Meeting 6.30 p. m. Prayer Meeting Thursdays 7.30 p.m. Seats rented by the month. Persons desiring sittings may apply on any week day, or on Sunday to the undersigned Seat Rental Committee.
CHARLES E. WHITNEY,
H. G. SMITH,
CHARLES D. NOYES.

The Connecticut Concrete
—AND—
GRAVEL ROOFING COMPANY,
NO. 3 THAMES STREET,
Guarantee all work done by them.
They are the Sole Agents in Norwich for the
Bee Hive Brand
NEW ENGLAND ROOFING CO.

FOR SALE.
A DOUBLE FRAME DWELLING HOUSE, 2½ story, 14 rooms, in good repair, situated 40 Union street.
ONE FINE BUILDING LOT ON CLIFF ST., and extending to Hill street.
Apply to N. TARRANT, Real Estate and Insurance Agent, 52 Main Street. apr6d

We can supply you with MEAT of all kinds for a SUNDAY DINNER. Try us and see what you can get for the LOWEST PRICE for FIRST CLASS GOODS.
GARDNER & PRENTICE.
mar17TuThS

FOR SIGNS OR AWNINGS
It Will Pay You to See J. W. MALLETT, 103 Broadway, next to Theater. feb14TuThS

Millinery, Wholesale and Retail.

Our buyer has just returned from New York where he purchased a large line of late novelties as well as refilling our stock with all the good staple styles which we closed out during our Easter sale. In fact our stock is so large that we are compelled to sell it down even though we have to sacrifice some of our best styles. In order to do so we put prices on all of our Millinery, so they will have to go. We are going to give to every purchaser of a trimmed hat a veil of the latest style to match free of charge.

B. Gotthelf & Co., 100 Main Street.
apr18d Wholesale and Retail.

FARM HAND WANTED
For the Summer. To work in Garden.
Apply to WINSLOW T. WILLIAMS,
apr14 Yantic, Conn.

TO RENT.
A Large Store No. 103 Water St. and Frame Building on Commerce St.,
formerly occupied by T. H. Eldredge as a Hardware store. Also a large Hall over said store, formerly occupied by the St. Mary's T. A. and B. Society. For further particulars, call on or address NICHOLAS TARRANT, Real Estate and Insurance Agent, 52 Main street. mar27d

The Public are Invited
To examine my new line of
WALL PAPERS
Decorations, Mouldings, Papier Mache, and Leatherets.
—ALSO—
FRESCO DECORATING
Done in all its branches at
37 Main Street,
Opposite Dime Bank.
P. F. MURTAGH.

Before Buying Elsewhere,
Call and examine my complete line of new styles of
—WALL PAPERS.—
Lowest Prices.
E. L. GREENE,
Painter, Grainer and Paper Hanger.

—OUR SPECIALTIES ARE—
HORIZONTAL WATER WHEELS,
Governors, Shafting, Pulleys, Pillow Blocks, Hangers, Frictions, Belt Tighteners and everything pertaining to the machinery of transmission. First-class work. Low prices.
Collins Turbine Machine Co. mar27d

TO RENT.
A Store With Cellar,
situated at No. 2 and 4 Franklin Square, city formerly occupied by Murphy, Blackburn & Co. For further particulars call on or address N. TARRANT, Real Estate and Insurance Agent, 52 Main St. mar2d

NEW ADVERTISEMENTS.

The Rental of Pews in the PARK CONGREGATIONAL CHURCH
for the ensuing year will take place
TUESDAY EVENING, APRIL 18th.
at 8 o'clock.
WM. N. BLACKSTONE, } Society
J. HUNT SMITH, } Committee.
W. A. SLATER. }

TO RENT.
Two good Tenements of 5 rooms each, one at 240 Franklin St., and one at 13 Elm st. Inquire of S. H. BECKWITH, 41 Main St. apr6TuThS

DOUBLE BREASTED SUITS,
Dodge & Holloway.
apr11TuThS

We have added to our large assortment of DECORATED DINNER SETS several new stock patterns, which can be matched as easily as white ware.

We should be pleased to show you these sets before you purchase elsewhere.

SMITH BROS'.
apr17d

How to Take Care of the Teeth.

Read the Letter of the well known Dentist, Dr. W. W. CLAPP.

N. D. SEVIN & SON:
Dear Sirs—It gives me pleasure to recommend to the public your SAPODENTA for the Teeth.
I find it to be composed of ingredients which I most approve of, and while it is perfectly harmless in its action, and contains nothing in any way deleterious, it will, if used faithfully, keep the teeth clean and white, give tone and strength to the gums and tend to prevent decay. I am much pleased with the clean, fresh taste it leaves in the mouth after brushing. The article has my hearty approval; believing it to be the most efficient preparation yet produced. I shall keep myself supplied with it, and recommend it to my patrons. Yours respectfully,
apr15daw W. W. CLAPP, Dentist.

NORWICH Rubber Store!

HEADQUARTERS FOR
Rubber Goods
Of every description.
Mackintoshes
—AND—
Rubber Clothing

Fountain, Bulb and Hard Rubber Syringes, Air Cushions, Invalid Rings, Hot Water Bottles, Mending Tissue, Dress Shields, Corset Shields, Rubber Gloves and Mittens, Rubber Hose and Tubing.
apr18daw

REMOVAL.
Sale of Pictures.

As I shall soon remove to the store in the Geer Block, my present stock of high grade Pictures must be sold regardless of price. This is an opportunity for all to procure Pictures of real merit at your own price. The stock consists mostly of beautiful Landscape Etchings by the best known etchers.

Call early and examine the stock. The pictures will interest you, so will the prices. Remember they will be sold regardless of price.

M. J. FARRELL,
31 BROADWAY, Down Stairs.
apr18daw

WANTED—PAINTERS.
MURTAGH,
37 Main St.
apr18d

FOR SALE.
Two of the Most Elegant Building Lots in this City,
one 77 feet front by about 400 feet deep, with fine barn thereon, the adjoining lot 75 feet front, same depth, situated on the easterly side of Washington street, south of and adjoining property of Frank B. Smith. For particulars call on or address NICHOLAS TARRANT, Real Estate and Insurance Agent, 52 Main street, city. apr18d

NEW ADVERTISEMENTS.

FALVEY
Will sell you a better Hat for
$2 00
Than you can buy elsewhere for $2.50. He can also show you the best line of 50-cent Neckwear in town.
—SHANNON BUILDING.—
apr14d

J. P. BARSTOW & CO.
Have received their new stock of fresh
Field and Garden SEEDS.

Farmers and Gardeners are invited to call and inspect the same.

Prices as low as the lowest for new and fresh Seeds.

23 and 25 Water Street.

STEINER
Has
NAPTHALINE BALLS
In small packages that will protect your furs and woolens from moths.
Shannon Building Pharmacy.

To Rent.
A Second Floor on Lower Broadway with Three Front Rooms.
An excellent location for a Milliner, Dentist, or Dressmaker.
Apply to E. P. BREWER, 15 Washington St. mar4d

THE GRIP
is not a disease, but an atmospheric chill that lowers the vital forces.
Crocker's
MAGICAL STOMACH POWDERS
will restore them again if taken in season. For sale by all druggists. mar6d

CLOTHING.

119 A MONSTER 119
SACRIFICE
OF PRICES.

Having secured a very large assortment of **Men's and Boys' Clothing** at a recent failure in New York city, we are enabled to give the public the benefit in this sale, and will for the next ten days sell Clothing at less than wholesale prices, as follows:

Very desirable Business Suits for $4 50, sold anywhere for $7.50.
The popular Double-Breasted Cheviot Suits (fan colors) for $7.75, sold anywhere from $11 to $12.50.
Elegant Undressed Worsted Suits at $8.00, regular retail price $12.50.
Extra fine Clay Diagonal Suits in Sacks and Frocks for $14, sold in any retail store at from $18 to $20.
A large assortment of Prince Alberts and Spring Overcoats at greatly reduced prices.
The prices in our Boys' and Children's Departments are unprecedented, as for instance, a 3 piece Boys' Suit, with extra pants and cap to match, for $1.50.
Our prices in our Pants Department are so low and the assortment so large that we hardly know where to begin to enumerate. Every pair of pants is a great bargain at the price it is marked.
Our CANTHURSTEM PANTS at $1 are still eagerly sought for. They are, without mistake the greatest bargain ever offered, as each pair is guaranteed not to rip, or money refunded.
In our Furnishing Department we offer Overalls and Jumpers at 49c, which are worth from 80c. to 75c.
Any one needing Clothes should not miss this chance. Don't make a mistake, but come to the promoters of low prices.

The Manhattan Clothing Co.
119 Main St. Norwich.
119 apr14FTuaw 119

Good Spring Overcoats for $10 00.
Nobby Dress Pants for $3.00 to $6.00.
Single and Double Breasted Suits for $5.00 to $15.00.
Frock Suits in all grades at Low Prices. Three-Button Cutaway Sacks are very stylish.
MURPHY & McGARRY.
apr6d

FOOT WEAR.

Parents,
HAVE YOU TRIED THE
$2 00 WEAR WELL
SHOE FOR YOUR BOYS? IT IS NEAT AND DRESSY, AND WEARS LIKE IRON. SIZES 2½ TO 5½, D, E and F Widths.
GEO. W. KIES & CO.
apr18daw

OUR NEW $3.00
Shoes for Gentlemen are free from tacks, wax or nails and give satisfaction every time. They are also Stylish and Comfortable.

—FRANK A. BILL,—
104 MAIN ST.

Norwich Morning Bulletin.

VOL. XXXV.—NO. 11,576 NORWICH, CONN., WEDNESDAY, APRIL 19 1893—SIX PAGES PRICE TWO CENTS

SPECIAL.

SPECIAL !

A FIRST CLASS,
A PERFECT FITTING,
REINFORCED,
LINEN BOSOM,
LAUNDERED SHIRT

At 69c!!!

PERKINS & MONTGOMERY,
Successors to J. T. CLARK.
apr18daw 121—123 MAIN ST.

"Fickle as an April Day."

The fickleness of April is proverbial, but there are days in other months when the thermometer is kept quite busy. So, in buying our spring and summer stock we lean toward medium heavy weights, as they are more comfortable and serviceable.

B. D. JONES & SON,
Merchant Tailors..................128 MAIN ST
(over C. C. Bliss'.) apr4d

TUCKER, ANTHONY & CO.,
Bankers and Brokers,
50 STATE ST., BOSTON.

Stock and Bond orders executed in BOSTON and NEW YORK.

FIRST-CLASS INVESTMENTS
A SPECIALTY.
feb8W

ANDREW HYDE, D. V. S.,
VETERINARIAN,
Office 10 Bath Street. Office hours 1 to 3.
mar16d Telephone 123-12.

Hack, Livery, Boarding and Sale Stable,
7 TO 13 ONECO STREET.
A. M. ETHERIDGE, Proprietor.
All orders given prompt attention. Moderate prices. mar24dWF

CITY OF NORWICH WATER WORKS,
OFFICE OF BOARD OF WATER COMMISSIONERS
NORWICH, Conn., April 1, 1893.

Water Rates for the quarter ending March 31, 1893, are due and payable at this office April 1, 1893. Office open from 8 a. m. to 12 m., and 1 to 6 p. m.; Wednesday and Saturday evenings, 7 to 9, until April 20.
Additions will be made to all bills remaining unpaid after April 20.
apr1d EDWIN LATHROP, Cashier.

THE BEST RESULTS
ARE OBTAINED WITH
Dr. Hough's
COUGH AND LUNG BALSAM
Sure Cure for all Coughs and Colds.
PRICE 25 Cents.
Sold by all druggists and medicine dealers
apr18daw

To the Point.
No matter how many cough remedies you have tried, you never used the best unless you have used
Dr. Duprez's Syrup.
WHY?
BECAUSE it will certainly relieve the worst coughs and colds at once and is perfectly harmless in its effects.
BECAUSE it is pleasant to take, can be safely given to the youngest or the oldest, seldom fails in effect a rapid cure.
Trial bottles, 5c. Large bottles, 50c.
For sale by all Druggists. dec8d

Most People Like to Know
The name of a good Cough and Cold Remedy, as they frequently have occasion to use one.
Mrs. Bird's Lung Cure
IS THE BEST. TRY IT.
Sold by all Druggists and Grocers.
jan24d At wholesale by LEE & OSGOOD.

ELIXIR OF LIFE
—CURES—
HABITUAL CONSTIPATION
SICK-HEADACHE
DYSPEPSIA
And is the Best Family
[illegible]
LEE & OSGOOD,
WHOLESALE.
ELIXIR OF LIFE
apr1daw

Sick Headache
CARTER'S LITTLE LIVER PILLS.
POSITIVELY CURED BY THESE LITTLE PILLS.
They also relieve Distress from Dyspepsia, Indigestion and Too Hearty Eating. A perfect remedy for Dizziness, Nausea, Drowsiness, Bad Taste in the mouth, Coated Tongue, Pain in the Side, etc. They regulate the bowels and prevent constipation and piles. The smallest and easiest to take. Only one pill a dose. 40 in a vial. Purely Vegetable. Price 25 cents. 5 vials by mail $1.
Carter MedicineCo., Proprietors,
NEW YORK.
Sold by all Druggists. apr1daw

FINE BLANK, COMMERCIAL AND MANUFACTURERS' PRINTING at this office.

STATE PRISON INVESTIGATION.

The First Public Hearing Given on Tuesday—Interested Spectators.

EX-OVERSEER MARTIN

Called as the First Witness, and Tells of the Case of James Smith.

[Special to THE BULLETIN.]

HARTFORD, April 18.—The opening of the state prison investigation drew a large audience to the hall of the house of representatives at the capitol this afternoon. The seats were all occupied and standing room was at a premium. Senator Jones announced that the investigation would be conducted on the following plan: Neither the committee nor the warden will employ counsel. The committee will conduct the examination of witnesses and Warden Chamberlain may cross-examine. All questions which any one may desire to ask the witnesses must be submitted in writing to the committee.

Warden Chamberlain was present and occupied an arm chair in the circle in front of the speaker's desk. He sat so as to face the witness' chair. The committee have employed a stenographer and all testimony will be written out in full. In conducting the examination Senator Root, who is a lawyer, conducts the legal examination in the main. Senator Jones, a physician, makes inquiries in regard to the sanitary condition of the prison and the health of the prisoners.

The first witness called was Frank J. Martin, the suspended overseer at the prison. On August 5, 1887, Mr. Martin was appointed a watchman at the prison. He was appointed by Warden Chamberlain, on the recommendation of Director Hewitt. In pursuance of his duties he had charge of men outside the prison, patrolled the prison walls and had other duties. He was promoted to be an overseer and hall keeper and continued until March 3, 1893, when he was suspended by Warden Chamberlain, no reason being assigned for the discharge. The suspension was for one month and since then nothing had been done in the matter. From this point the witness testified." I remember James Smith very well indeed. He was a convict and came to the prison in April 1892. He was sentenced for one year, and I considered him an idiot when I first placed my eyes upon him. He was uncleanly in his cell and of no use in the shops and the overseer complained of his conduct. His physical constitution at that time was fairly good. Smith was taken out of the shop in May and sent to work in the yard where he was employed in digging a drain. He was unable to do any work and after being placed in the kitchen did no work of any account. He was then put into cell number eight in the west wing. This is a lighted dungeon. Smith was suffering from chronic diarrhoea. He had no care at night and I visited him three times a day. To give him medicine I had to hold his nose and pour the dose down his throat. At one time he had a sore heel from three nails which worked into his foot. It was a terrible sore and was washed with carbolic acid and glycerine. He was very filthy in his cell and we had to wash him. He went into the cell in June and was taken out in October. He was carried to the hospital by two men. In a few days after being taken to the hospital he died. All that he had for his comfort in his cell was a straw tick on a plank, two blankets, a pillow and a bucket. There was no light whatever at night. When he was first locked up he used to beg to be released. I had asked the warden to have Smith removed to Middletown. He said he could not send an idiot to the state hospital. When he was taken from the cell his arm as well as his leg was mortifying. The cell was in a frightful condition and no one could enter it without holding the nose. The warden had seen the man two or three times a week and must have known his condition. The dungeon was very cold and in the winter I have seen water freeze in it. It is always cold in the dungeons. The steam pipes are fifteen feet away from and above the dungeons. At one time Smith's clothes were covered with vermin and maggots and I burned his clothes and bedding and gave him new ones. I told Deputy Warden Bairden that the cell needed cleaning and he said, "What's the use of cleaning the cell, he'll dirty it up right away?"

To Warden Chamberlain the witness said: "I never had any orders to keep cells in the west end clean and I never disobeyed any orders to keep such cells clean."

In regard to a convict named Frank Jones, Mr. Martin testified: "Jones came to the prison October 3, 1892. He was suffering from scrofula in the neck. He was taken to the hospital the day after Collins' death in November and stayed there five days. He was then sent into the shop and worked half a day. The rest of the day he remained in his cell. He was then put into cell 17 on the first tier. Whenever he went to the shop to work he had to be carried back to his cell. Jones was put upon bread and water on December 12 under the orders of the warden who said he was shamming. He was kept on bread and water for a month. He had one piece of bread in the morning and another at night. That was all. He used to beg for food and he would beseech the hall waiters and all who passed his cell for bread. He never begged before. One day in the presence of Warden Chamberlain, Surgeon Fox, Deputy Baisden and myself he begged the doctor not to let him die. The warden said "how long will it take him to die?" Then the warden said "There's room in the grave yard, we'll bury him this afternoon." The doctor thought him able to go to work and Jones said he could not. He was taken back to his cell and kept on bread and water and never worked again. Two or three times I gave him an extra piece of bread he begged so hard for it. He stayed in this cell until a night in the middle of January. That night he begged for food while the men were being locked up and we put him in a cell in the west end. He fell down in making the change. I told the warden the next day that Jones was pretty far gone and he then ordered him one meal a day, and he got this until he died, five days after being put into the last cell. The deputy and myself found him on his straw tick. He had not been seen since 4.30 o'clock on the day before. I saw signs of life in the man and asked the deputy to try and save him. Baisden said: "What's the use? he'll die anyway." The man died soon afterward. I don't know what the doctor gave as the cause of death; I think the man died of starvation."

To Warden Chamberlain the witness said he had never made fun of Jones or called him a sham and a beat. "I never made fun of a dying man," said Mr. Martin.

The witness then told the story of Charles Hutchins, another prisoner. Hutchins was weak-minded and because he could not work well in the shop was put in solitary confinement for a day. He was then examined by the doctor who examined his chest and said he could not live long. He was then set on lighter work in the kitchen. He was suffering from consumption and was put into a cell on the lower tier. The flies annoyed him terribly and would settle all over him as if he were covered with molasses. He died in August. He was at no time in the hospital, although the doctor visited him and gave him medicine."

"Patrick Fox was a five year man and his term had nearly expired. He was ill with diarrhoea and notified the deputy warden. The deputy paid no attention, but the next day Fox was carried on his bed to the hospital and died there. Fox was an opium eater and the drug was furnished by the prison. I told the deputy a half a dozen times of his sickness and he said, 'You can't tell what the d——n cuss will take to kill himself.' He died on the same day he was taken to the hospital."

Mr. Martin also told the experience of a prisoner by the name of Totten, an old man, one of whose eyes was destroyed by a cancer. He found Totten dead in his cell in December, 1871. He was never treated in the hospital. The deceased was put into a coffin with his clothes on and taken out and buried.

THE STATE LEGISLATURE.

Numerous Acts of Incorporation Put Through Without Opposition.

[Special to THE BULLETIN.]

HARTFORD, April 18.—Immediately after the assembling of the house this morning Speaker Brooks appointed Messrs. Judd of Litchfield, Wilcox of Berlin, and Elliott of Pomfret a committee to draw up suitable resolutions commemorative of the death of Representative Henry Brinton of Canaan. Mr. Brinton died suddenly on Sunday last at the home of his brother-in-law at Windsor. His death was due to an attack of pneumonia. The deceased was fifty-four years of age and a republican.

A resolution was passed appropriating $3,000 for the expenses of the select committee on the investigation of affairs at the state prison. This money will be needed for the payment of witnesses, stenographers, counsel travel and all incidentals.

A great deal of routine business of minor importance was disposed of by the house. At no time was a quorum present but the numerous acts of incorporation were put through without opposition. Among the concerns incorporated were the Jewett City Water company, the Norwich board of trade, the William W. Perkins, Post G. A. R. of Groton, the Ledyard Cemetery association, the H. J. Beatley Lumber company of New London, the Morgan Iron works of New London.

The location and name of the Dime Savings bank of Thompson was changed to Putnam. The bill was passed which defines the territorial limits of Norwich.

A bill was passed which allows concerts to be given on Sunday when permission is granted by selectmen of towns, mayors of cities and wardens of boroughs. The law which makes appropriations to agricultural societies was amended so as to include horticultural and dairy societies.

The petition of George H. Blizzard of Danbury, for a divorce from his wife was unfavorably reported by the judiciary committee and rejected. Blizzard was married to Caroline Squires in 1847. In 1855 she became insane and for thirty years was confined in the retreat for the insane at Hartford. She was then taken to the state hospital at Middletown, and remained there for four years when she was discharged as incurably insane. She is now supported as the charge of the town of Danbury.

There will be a hearing Wednesday before the incorporations committee on the petition of the Children's Aid society of Norwich for an act of incorporation.

Several matters relating to county commissioners are a special order in the house tomorrow.

The following bill relating to trespass by domestic fowls has passed both houses:

Every owner or keeper of domestic fowls, who shall allow them to trespass upon the premises of another person, shall be liable to the owner or occupant of said premises for all damage done by such fowls, and if, after written notice has been given to the owner of such fowls, he neglects to prevent further trespass, at any time within six months after the service of such notice, he shall upon complaint in each case of trespass occurring within six months after the service of such notice, be fined not more than seven dollars.

France and Belgium—Revolutionary Steps.

PARIS, April 18.—The French government has instructed the governors of the northern industrial towns to expel any foreigner who may be organizing to assist the revolution in Belgium. The Belgium socialists at Roubaix have resolved to disregard these measures and have met and passed a resolution declaring their readiness to subscribe and otherwise assist. A large portion of the miners at Roubaix, Armentieres, Pas de Calais, and other districts adjoining the Belgian frontier, are naturalized Belgians, and the French socialists are making efforts to induce them to strike, in order to assist the agitation in Belgium by stopping the supplies of Belgian customers.

General Strike Threatened on the Santa Fe.

TOPEKA, Kan., April 18.—This afternoon a committee representing the conductors, engineers, switchmen, brakemen and all members of the Trainmen's association waited upon the officials of the Santa Fe railway to ascertain if the company had decided to annul its existing contract with its employes and make no new one. The men intimated that unless the company returns a satisfactory answer a general strike will be declared at noon tomorrow.

New Dormitory Building Presented to Yale.

NEW HAVEN, Conn., April 18.—The announcement is made today that an alumnus of Yale, Dr. A. J. White of New York, of the class of '46, has generously presented a new dormitory building to the university. The plans have been prepared by J. C. Cady & Co. of New York and provide for a building of brick with stone trimmings 190 feet long and 50 broad, with all modern improvements.

Work will be begun next Monday on the foundations, and it is expected to have the building ready for occupancy by the summer of 1894. It is believed that the work on the building will cost about half a million.

The most wonderful vegetable in the world is the truffle; it has neither roots, stem, leaves, flowers, nor seeds.

POLICE AND WORKINGMEN

Still Fighting at Brussels—The End Approaching.

UNIVERSAL SUFFRAGE

To Be Agitated—Manifesto Against the Nyssen Bill.

BRUSSELS, April 18.—Police and workingmen have had several encounters this evening and six rioters have been seriously injured. Nevertheless, the end of the riots is believed to be near. The decision of the labor leaders to abandon the strike has produced a general feeling of relief. Many arrests of socialists are reported from the provinces.

BRUSSELS, April 18.—In view of the action of the deputies today the labor leaders resolved this evening to advise the abandonment of the general strike. At the same time they decided to issue to the people a manifesto against the Nyssen bill, which proposes the combination of plural voting and universal suffrage.

The leaders will urge the people to follow up their victory by agitating unceasingly for universal suffrage, pure and simple.

BRUSSELS, April 18.—At a meeting of strikers in and around Ghent this evening, resolutions, in favor of resuming work tomorrow, were passed.

SEVEN PERSONS KILLED

By a Cyclone in Arkansas—Town of Bowles Destroyed.

LITTLE ROCK, Ark., April 18.—News was received here today of a fearful cyclone in Scott county. The town of Bowles was almost entirely destroyed. Seven persons were killed and a large number were injured. The path of the storm was a half mile in width, and everything was swept before it. The bodies of a number of the killed were carried over half a mile by the storm.

Sensational Story from St. Louis.

ST LOUIS, Mo., April 18.—The Chronicle prints a sensational story to the effect that the Missouri Pacific railway is approaching a receivership or a reorganization involving a scaling down of the interest debt and that the company has over $7,000,000 of floating debt, which is not shown in the company's report and statement. The reports are credited to one of the best known commission men of this city.

Five Miners Killed by an Explosion.

LEADVILLE, Col., April 18.—A terrific explosion occurred this morning at the Busk-Ivanhoe tunnel on the Colorado & Midland railway, eighteen miles west of here. George Young, John Collins, E Rolley, M McGovern and an unknown miner were killed. Four others, it is thought, are fatally hurt. Several physicians have gone from here to the tunnel. The explosion was caused by the igniting of powder by turning on a current of electricity.

Meeting of the United States Rubber Co.

NEW YORK, April 18.—A meeting of the directors of the United States Rubber company was held today at New Brunswick, N. J. The resolution of the Woonsocket Rubber company of Rhode Island to join the trust was received. Joseph Banigan was elected a director of the United States company. The United States company now includes all the rubber shoe companies in the United States, except the Boston Rubber company.

Championship Pool.

WATERBURY, Conn., April 18.—Before 400 spectators tonight Fred Harvey of Waterbury and "Shell" Beach of Meriden played a pool match for the championship of New England and $250 a side. The match is for 300 points, 150 in Waterbury and 150 in Meriden. The match will be close and much money is at stake. Both men claim the championship of Connecticut. Harvey won by a score of 150 to 188. C. H. Miller was referee. The winner will be matched to enter the world's tournament.

Section Hand Struck by a Train.

BRIDGEPORT, Conn., April 18.—Thomas Sheridan of New Haven, a section hand on the Consolidated railway, was struck by a train at Stratford tonight. He was brought to this city and taken to a hospital. He cannot live.

Richard Henry Tyner Selected.

NEW HAVEN, Conn., April 18.—At a competitive debate of the Yale Kent club tonight Richard Henry Tyner of Des Moines, Ia., was selected as the club's third representative in the Yale Harvard debate here May 22.

Grade Crossing Accident.

BRIDGEPORT, Conn., April 18.—Bernard Kennedy, aged 60 years, was driving across the tracks at the Hancock avenue crossing tonight when a locomotive struck his vehicle and crushed it. Kennedy was thrown thirty feet, was picked up unconscious and removed to the Emergency hospital. He will die.

Mammoth Meeting of Irish Societies.

NEW HAVEN, Conn., April 18.—Arrangements are being made here by the local Irish societies to hold a mammoth meeting in this city, a week from Saturday night, for the purpose of protesting against Great Britain in keeping American citizens confined in prison for alleged political crimes.

Breach of Promise Suit.

NEW HAVEN, April 18.—Miss Auguste E. Keolan, a prepossessing young Swede, has brought suit against Peter Lindberg, a contractor at the Candee Rubber works, claiming $10,000 on the grounds of breach of promise.

PUTNAM.

Entertainments—Funeral of Samuel Robinson.

The United Workmen will hold their tenth anniversary celebration on Monday evening, April 24, in Odd Fellows hall, L. H. Fuller and Eric H. Johnson being the committee of arrangements. The lodge is in a flourishing condition and takes first rank among the orders of the place.

The funeral of Mr. Samuel Robinson took place on Tuesday afternoon, from his late residence. The Rev Mr. Ashworth officiating. Messrs Morse, Lovering, Prentice and Carver, deacons of the Baptist church, were bearers. Mr. Robinson was much respected here, having been a resident nearly 45 years.

The Shakespeare club was entertained by ex-Senator L. H. Fuller on Monday evening, the genial host setting out a fine collation; and H. J. Hall, the town factotum, serving.

The Universalist society is arranging for its annual entertainment on Monday evening, May 1.

WANTS $5,000 DAMAGES.

Case of Frank L. Eager Against The Waterbury Herald.

NEW HAVEN, Conn., April 18.—The case of Frank L. Eager against The Waterbury Herald was called in the superior court today. The case is an action to recover $5,000 damages for libel. The Herald charged that the doctor shamefully abused his wife. The plaintiff finished his side of the case today. The chief of police in Meriden was called to testify to the reports of the doctor's ill treatment of his wife. The next step taken by the defendants was an attempt to introduce a file from the docket of the superior court, to show that in January, 1891, Dr. Eager was a party in a divorce proceedings, and his wife, Florence Eager, was divorced from him on the ground that he had been living in New Haven under an assumed name with the woman who is now his wife, and the one, it is claimed, he had abused. The case will be continued tomorrow.

Air Line Stock Barns Burned at Middlefield.

MERIDEN, Conn., April 18.—The barns of the Air Line stock farm in Middlefield were burned this morning, involving a loss of $20,000. The fire was discovered by Mr. Coe's servant girl. The church bell was rung and the whole village turned out to fight the flames, but with poor success. Parker engine, No. 3, of this city was telegraphed for and went to the scene of the fire, but as the drive was a long one, about five miles over country roads, it did not arrive in time to be of much service.

The Pope Receives 3,000 Visitors.

ROME, April 18.—The pope received today three thousand Catholic workingmen from France. He urged them to be loyal to the republic and to labor for the prosperity and solidity of its institutions.

The Sons of Veterans.

Marvin Wait Camp, No. 4, S. of V., of this city, was inspected last night by Post Capt. J. R. Bowen of the Gen. Phil. Sheridan Camp, No. 67, of Killingly, Conn.

Post Department Col. A. E. Chandler was absent from this city last night inspecting the local Sons of Veterans' camp in Stafford Springs.

The State Normal Schools.

The reports of the normal training schools at New Britain and Willimantic are out, and will be of much interest in view of the probability of the passage of the bill in the general assembly which provides for two more normal schools, one at New Haven and one at Bridgeport. In 1891-1892 there were 458 students at New Britain, 427 of whom were from 82 towns in the state. At the Willimantic school there were 77 students in 1892, of whom 73 were from 31 towns of the state and 4 were from Rhode Island. The object of the schools is to fit young men and women to teach in the common schools of the state.

The Central Methodists' New Pastor.

The Rev. Augustus W. Kingsley, who is the new pastor of the Central Methodist Episcopal church of this city, is a native of the town. He was formerly principal of the West Chelsea schools and in 1857 was accountant with S. A. Whitney of this place in his subscription book business. He entered the Methodist ministry in 1865 and his first appointment was at South Manchester. He has since filled pastorates at Burnside, Providence, R. I., Middleboro, Campello, Pawtucket and Taunton, Mass. After twenty five years in the ministry his old Norwich friends and acquaintances will be glad to welcome him home again.

PLEASED WITH "THE ENSIGN."

A Fair Sized Audience Sees the Naval Drama in the Broadway Theatre.

William Haworth's spectacular naval drama, "The Ensign," was given before a very fair house in the Broadway theatre Tuesday evening. The play offers a wide field for dramatic action, dealing as it does with an episode of national and historical interest, and surrounded by all the glamour of naval air and scenic effect. It was presented by an unusually good company, of whom James Neill and little Edith Wright leaped into instant favor with the partial audience.

There was much to commend in the staging of the play, some of the effects being startlingly real. In every respect it proved a source of rare enjoyment and interest. It was given as follows:

CAST OF CHARACTERS.

The President....................Mr. Logan Paul
Gideon Welles, Secretary of the Navy, Benj Horning
Admiral David G. Farragut, U. S. N., President of the Court Martial, Mr. Chas. Sidney
Capt. Chas. Wilkes, U. S. N., Commander of San Jacinto..........Mr. Wilson Deal
Lieut. John Perry Allen, H. M. S. Warrior...................Mr. Hardy Vernon
Lieut. Horace Blythe, an American Renegade, H. M. S.........Mr. Howard Scott
Lieut. Henry Fairfax, U. S. N., Judge Advocate of the Court Martial, Mr. J. W. Pierson
[illegible] Ben Baird—"B. B."...Mr. James Neill
Midshipman Arthur Watson...Mr. G. A. Wright
Sergeant Black....................Mr. Paul Gilmore
Boatswain Bill Howlin............Mr. C. T. Parsloe
Coxswain Jack Dudley..........Mr. Geo. Fawcett
Sergeant O'Shay, the President's Orderly.......................Mr. W. L. Gleason
Cuban Police Officer..............Mr. Alfred Thayer
Mrs. Baird, the Ensign's Mother, Mrs. W. G. Jones
Mrs. Wilkes, Capt. Wilkes' Wife, Miss Florence Stover
Alice Greer, Mrs. Wilkes' Cousin, Miss Bertha Creighton
Dot, her Niece.........Miss Maribel Seymour
Mary, her little Daughter Miss Edith Wright
Officers, Marines, Sailors U. S. N., Cuban Police, etc. Time, 1861, during the Civil War

FAMOUS TOBACCO CASE

Decided in Favor of a Hartford Cigar Manufacturer.

CHARLES SOBY

Obtains a Judgment of $2,532 from the United States.

HARTFORD, Conn., April 18.—Charles Soby, the cigar manufacturer of this city, received notice that the circuit court of appeals in New York today decided in his favor, the famous tobacco case brought against him by the government. He imported a lot of Sumatra wrappers, on which he wanted to pay straight duty. The custom house officers in this city decided that he must pay mixed duty. The case was tried before Judge Shipman in the United States court, who gave judgment of $2,532 in favor of Mr. Soby. The case was appealed to the supreme court and that court decided that it did not have jurisdiction in the matter. It was then taken to the circuit court of appeals. The judgment is reaffirmed with interest. Considerable interest was attached to this case by tobacco growers in this section, as it was the first case tried since the new duty went into effect.

Hohenzollern Palace Burned.

BERLIN, April 18.—A fire broke out last night in the eastern wing of the Hohenzollern palace at Sigmaringen, and did an immense amount of damage before the flames were extinguished. The palace stands on a rock rising abruptly from the Danube, and it was extremely difficult to get sufficient water to the high altitude of the palace.

The fire burned throughout the night, and that part of the structure known as the Furstenbau was completely gutted. The palace contained a great number of priceless works of art, and many of these were destroyed.

CORPORATION NOTICES.

YOU ARE HEREBY NOTIFIED THAT at a meeting of the Court of Common Council of the City of Norwich, held at the Council Chamber April 3, 1893, the following reports of the Street Committee were accepted and the resolutions contained therein adopted.

Attest— ARCHIBALD S. SPALDING,
City Clerk and Clerk of the Court of Common Council.

To the Court of Common Council of the City of Norwich:

Your Committee to whom was referred the petition of the Greeneville Congregational Ecclesiastical Society, asking that the grade be established on all sides of their church property beg leave to report that they have given the matter their attention, and they recommend the passage of the following resolution:

Resolved, That the grade for the walks on the following streets between the points mentioned, be and the same hereby are established as follows:

Beginning at the easterly corner of Prospect and South Fourth Streets at a level eighty-four and four tenths feet above mean tide, and sixty-six one-hundredths above the top of the underpinning at the northerly corner of the house on the southwesterly side of South Fourth Street owned by Isabella Palmer, and running southeasterly by the northeasterly side of North Fourth Street two hundred feet, falling twenty and six-tenths feet; thence northeasterly along the north westerly line of Central Avenue, 86 4-10 feet, [illegible] falling one-half of a foot; thence northwesterly two hundred [illegible] along the southeasterly side of North Fourth Streets, rising twenty and one-tenth feet; thence southwesterly fifty-seven and eight-tenths feet, along the southeasterly side of Prospect Street to the place of beginning rising one foot.

Resolved, That the walk on the northeasterly side of South Fourth Street and on the southwesterly side of North Fourth Street is hereby laid out four feet wide; the walk on the northwesterly side of Central Avenue is hereby laid out eight feet wide, and the walk on the southeasterly side of Prospect Street is hereby laid out seven feet wide.

All of which is respectfully submitted.

C. J. WINTERS, } Committee
W. T. LANE, } on Streets.

Norwich, April 3, 1893.

Resolved, That the consideration of the foregoing resolutions recommended by the Committee on Streets relative to the sidewalks on Prospect Street, South Fourth Street, North Fourth street and Central Avenue in said Norwich, be postponed to a meeting of this Court of Common Council, to be held at the Common Council Chamber in said City, on the first day in May 1893, at eight o'clock p. m., and that due notice of said meeting be given to all parties in interest to appear at said time and place, if they see cause, and to be heard in relation thereto.

To the Court of Common Council of the City of Norwich:

The committee on Streets to whom was referred the petition of the Norwich Savings Society asking for a grade for the sidewalk in front of their property at the corner of Main Street and Broadway, beg leave to report that they have given the matter their attention and they recommend the passage of the following resolutions:

Resolved, That the grade of the walk on the northerly side of Main Street and westerly line of Broadway between the points hereafter mentioned be, and the same hereby is established as follows:

Beginning at the westerly line of the building formerly owned by Morgan Stafford, at a level 35 4-10 feet above mean tide and 2 100 feet below the water table of the Buswell building, and running easterly by the northerly line of Main street, and northerly by the westerly line of Broadway.

Fifty feet level.

100 feet, rising 3-10 of a foot to the south-easterly corner of the Cook building.

Said walk is laid out nine feet wide for the first distance above mentioned of 50 feet and gradually narrowing along said distance of 100 feet from nine to eight feet.

All of which is respectfully submitted.

C. J. WINTERS, } Committee
W. T. LANE, } on Streets.

Norwich, April 3, 1893.

Resolved, That the consideration of the foregoing resolution recommended by the Street Committee relative to the sidewalk on Broadway and Main Street in the City of Norwich, be postponed to a meeting of this Court of Common Council, to be held at the Common Council Chamber in said City, on the first day of May, 1893, at eight o'clock p. m., and that due notice of said meeting be given to all parties in interest to appear at said time and place, if they see cause, and be heard in relation thereto.

To the Court of Common Council of the City of Norwich:

The Committee on Streets to whom was referred the petition of Patrick McCune, asking that the grade for a walk on Boswell Avenue be established, beg leave to report that they have given the matter their attention, and they recommend the passage of the following resolution:

Resolved, That the grade for the walk on the southeasterly side of Boswell Avenue, between the points hereinafter named, be and the same hereby is established as follows:

Beginning at the easterly corner of Boswell Avenue and Hickory street, at a level 148 feet above mean tide and fifteen one-hundredths of a foot above the level of the underpinning of the house at the northerly corner of said street, and running northerly by the southeasterly side of Boswell Avenue as follows:

[illegible] feet, rising 5 6-10 feet.
[illegible] feet, rising 1 2-10 feet.
[illegible] feet, rising [illegible] feet.
140 feet, rising [illegible] feet.
150 feet, rising [illegible] feet.

Said walk is laid [illegible] six feet wide.

All of which is respectfully submitted.

C. J. WINTERS, } Committee
W. T. LANE, } on Streets.

Norwich, April 3, 1893.

Resolved, That the consideration of the foregoing resolutions, recommended by the Street Committee relative to the sidewalk on Boswell Avenue, in the City of Norwich, be postponed to a meeting of this Court of Common Council, to be held at the Common Council Chamber in said City, on the first day of May, 1893 at eight o'clock p. m., and that due notice of said meeting be given to all parties in interest to appear, at said time and place if they see cause and be heard in relation thereto.

I hereby certify that the above and foregoing is a true copy of record.

Attest— ARCHIBALD S. SPALDING,
apr18d City Clerk.

AMUSEMENTS.

Amateur Theatricals.
Benefit of "Gould Home," Rome, Italy, and of "Rockmock Home," Norwich, Conn.

THE "COMUS CLUB" will present "MY LORD IN LIVERY," and "WOODCOCK'S LITTLE GAME," in

BREED OPERA HOUSE,
On Wednesday Evening, April 19,
AT 8 O'CLOCK.

Between the acts Costume Dances will be given, a Spanish Dance with Castinet accompaniment, and a Minuet.

TICKETS..........SEVENTY-FIVE CENTS

Electric cars will leave for Bean Hill at the close of the entertainment.
They may be obtained from all the members of the club and from the following ladies at their residences: Mrs. Edward B. Huntington, Mrs. George W. Lane, Mrs. Edward D. Fuller, Mrs. George S. Palmer, Mrs. Sidney L. Geer, Mrs. Frank Mitchell, Miss Kate Tibbets, Mrs. Wm. C. Lanman, Mrs. Wm. A. Buckingham, Mrs. Edward M. Childs. apr16d

NEW ADVERTISEMENTS.

BICYCLES !

Victor, Flyer	$150.00
Victor, Light Roadster	150.00
Warwick, Model A	135.00
Lyndhurst, Racer, 24 lbs	150.00
Clevelands	100.00
Eclipse	125.00
Rival	125.00
Majestic	125.00
Lovell	125.00
Juno	100.00
Duchess	75.00
Crawford, Boys	35.00

We have every one of the above Bicycles IN STOCK, and are pleased to show them to anyone interested; they all with one exception have high grade pneumatic tires, MADE IN TWO PARTS.

EATON, CHASE & CO.,
Hardware & Electrical Goods,
apr18daw COMMERCE ST.

The RENTAL of PEWS
In the SECOND CONGREGATIONAL CHURCH for the ensuing year will take place WEDNESDAY EVENING, April 19, at 7.30 o'clock.
JOHN MITCHELL, } Society
GEORGE D. COIT, } Committee.
SOLOMON LUCAS. }
apr18

Chairs Reseated at Norwich Jail
WITH CANE OR SPLINTS.
New Mattresses made to order, Old Mattresses made over, Chairs Upholstered and Carpets Beaten, at low prices. Goods called for and returned at short notice. Address
D. J. CHAMPLIN,
Telephone No. 2. DEPUTY JAILER,
apr8d Norwich Jail.

ARTIST ATTENTION.
—CANVAS STRETCHERS—
[illegible]
TRAFTON'S ART STORE,
23 Shetucket Street.
apr18d

Before Buying Elsewhere,
Call and examine my complete line of new styles of
—WALL PAPERS.—
Lowest Prices.
E. L. GREENE,
Painter, Grainer and Paper Hanger.
mar18d

WHITNEY'S,
Central Building, 41 Broadway
IS THE PLACE TO BUY
DINNER WARE
—AND—
TOILET SETS.
—ALSO—
HOUSEFURNISHING GOODS
OF ALL KINDS.
apr1d

Alonzo R. Converse,
PAINTER.
Plain and Decorative Paper Hanging.
Wall Tinting in all its branches.
143 Little Water St.
jan2d Graining done for the trade.

NEW
Field and Garden Seeds, Stockbridge Fertilizers, Agricultural Implements,
LAWN SEEDS,
LAWN DRESSING,
LAWN MOWERS,
Good News Ranges, House Furnishing Goods, Sheet Metal Work and General Jobbing.
E. M. BREWSTER, Agt.,
45 Water St., Norton Building.
apr7d

PITCHER & MAINS
have the best line of
SHIRTS
in this part of the town. apr1d

FOR WEDDING AND ENGAGEMENT RINGS
—CALL AT—
FRISWELL'S.
All solid 14 and 18 karat. Sole agent of celebrated [illegible] WATCH.
apr5d 25 & 27 FRANKLIN ST.

TRUNKS, BAGS, HARNESSES,
And Horse Goods in general.
Trunk Repairing a Specialty.
J. G. STANDISH,
115 Main Street.
apr1d

NORWICH CONCRETE CO.
ROOF AND CONCRETE WORK.
Curbing and Flagging.
ALL WORK GUARANTEED.
Chas. W. Burton, Manager,
148 PROSPECT STREET,
mar8d NORWICH, CONN.

UNTIL FURTHER NOTICE
Dr. TINGLEY'S OFFICE will remain at its present location, 33 Washington St. Office hours 11 to 12 a. m., 2 to 5 p. m. mar7d

TROY STEAM LAUNDRY.
[illegible]
145 Little Water St.
Family Washing at Special Rates. nov6d

REMOVAL.
We have removed
From 11 to 81 Chestnut St.,
Where we have superior facilities for doing all kinds of work in our line.
Steam Carpet Cleaning.
Ladies' garments, cloth of all description dyed. Dyeing feathers a specialty. Promptness and thoroughness guaranteed.
WILSON [illegible]

WANTS.

HORSES WANTED.

At the Barber Homestead, on Plain Hill, Horses wanted to board and pasture. The best of care will be given to them. For further particulars address WM. H. BROWNING, Baltic, Conn. apr18d

WANTED

A FEW GOOD MOULDERS

For heavy work. Apply to SMITH, WINCHESTER & CO., South Windham, Conn. apr18d

WANTED.

A GOOD STEADY MAN.

Desires position as teamster. Can handle four horse team. Address FRANK WILLIAMS, 30 Mechanic st., care Antone Silva. apr18d

Carpenters Wanted.

apr18d Apply to PATRICK DRISCOLL.

WANTED

GOOD HELP—Good place to get situations, and good wages. INTELLIGENCE OFFICE, apr17d 36 Shetucket St.

WANTED.

A young man for second-hand in Jacquard and plain broad goods weaving department. Must be familiar with weaving one or more ... Address ... BRAINERD & ARMSTRONG, New London. apr18d

Having leased, thoroughly renovated, and newly furnished the property formerly known as the

—Metropolitan Hotel.—

I am now prepared to open the same for the purpose of renting the rooms singly or in suites. All modern conveniences. Steam heat, etc.

GEO. A. BURLINGHAM, apr11d No. 4 Franklin Square.

BLACKSMITH. LOOK HERE! I have it, do you want it? Good shop, all furnished with new tools. Shop is now running with three men, and is one-half minute's walk from the post office and R. R. station. Call or address M. A. RACE, No. Franklin, Conn. apr6d

BATES, THE AUCTIONEER, WILL PAY SPOT CASH FOR SECOND-HAND FURNITURE jan26d

BOARDING.

PERMANENT AND TRANSIENT.

At reasonable rates. Centrally located. No. 6 Washington St. MRS. TURNER. may21d

THE BOSTON STORE

SCHOOL HATS.

In our Millinery Department we are offering Specials in Children's Untrimmed School Hats of Fancy Lace Straw, in all Shades,

At 23c.

—ALSO A—

Child's Sailor Trimmed At 25c, 49c, 69c, and 75c

—THESE ARE IN—

BROWN, TAN & NAVY BLUE.

SCHOOL HATS, VERY PRETTILY TRIMMED, For $1.00.

SPECIAL VALUE

Plaid Ribbons for School Hats At 25c PER YARD.

—AND ALL THE—

NEW NOVELTIES.

Reid & Hughes. apr18daw

ABOUT 1,000 NEW JAPANESE LANTERNS!

At less than cost until

HOUGH

REMOVES—About 1st of May. apr12d

If you are going to have

ANY PLUMBING DONE

Or whether you are thinking of repairing your tin roof, or putting a new one on, get

REISS & WHOLEY'S

apr17d Prices before having it done. 12 FERRY ST.

I Will Open Store AT 114 MAIN STREET, SATURDAY, April 15th.

A. B. KINGSBURY. apr13d

The Bulletin.

OFFICIAL TIME TABLE —OF— Norwich Street Railway Co.

Taft., Greeneville, Franklin Square and West Side. — Franklin Sq., Falls and Bean Hill.

[illegible]

SUNDAY TIME.

[illegible]

Remainder of time table for Sunday same as week day, except those marked *

* Not run Sundays.

[illegible]

nov23d E. P. SHAW, Jr., Supt.

Condensed Railroad Time Table.

NORWICH & WORCESTER RAILROAD.

Union Station.

GOING NORTH.

"Eastern" Standard Time.

Leave.	a.m.	a.m.	a.m.	p.m.	p.m.	p.m.
Norwich	2.25*	5.50	9.35	2.45	4.40	6.??
Putnam	4.00*	7.25	11.10	4.13	...	6.45
Webster	4.30*	7.55	11.40	4.43	...	7.12
Arrive.			p.m.			
Worcester	5.40*	8.35	12.19	5.20	....	7.50
Boston	6.40*	9.40	1.30	6.30	....	[illegible]
Providence	.....	8.35	12.43	....	5.50	8.40
Hartford	.....	10.12	12.40	4.15	....	....

*This train does not run Mondays.

GOING SOUTH.

Leave.	a.m.	a.m.	a.m.	p.m.	p.m.	p.m.	p.m.
Worcester	5.45	9.35	11.00	12.30	4.50	...	5.00*
Webster	7.20	10.15	11.40	1.05	5.20	...	5.32
Putnam	8.00	10.55	....	1.40	6.05	...	5.10
Providence	7.10	9.10	....	12.15	....	4.00	...
Hartford	....	9.10	....	....	....	5.30	...
Boston	....	8.??	....	[illegible]	....	....	7.00
Arrive.							
NORWICH	9.20	12.16pm	....	3.05	7.25	6.45	10.05

*Steamboat express train leaves Norwich for New London at 10.05 p. m. daily except Sunday.

LOCAL NOTICES.

Hotel cook wanted.

Competent woman wanted.

Capable girl or woman wanted.

An honest girl wanted at once.

House No. 132 Broadway to let.

Ladies you need shelf paper now. Noyes & Davis have all colors of the embossed, extra wide.

Have you ever worn Waukenhose? "Doosid easy," try them. Smith & Gilbert sell them.

If you want a first class wheel that will stay with you, why not try the Gale '93 at A. Plaut's?

H D Avery is still at 202 Franklin street and is selling goods very cheap, just to keep the dust off.

E Fay has received a full line of new style baby carriages, parasols, lace covers, robes, etc. See advertisement.

Perkins & Montgomery are showing a first class, perfect fitting, reinforced linen bosom laundered shirt at 69 cents, which price ought to sell them rapidly.

Alling Brothers have fifteen styles of trunks, twenty-five styles of bags, all sizes, with straps for shawl, trunk and shoulder. They have everything a traveler needs.

The annual meeting of the C. C. W's. will be held in the Central Baptist church this evening. Following election of officers will be an interesting musicale and light refreshments will be served.

Anything wanted in the line of farming tools can be found at J. P. Barstow & Co's. who keep all the latest improved labor saving machines. In their advertisement this morning they call attention to a few they have in stock, together with seeds, fertilizers, etc.

Gallivan & Herren don't stop at prices in their effort to get their stock reduced before removal. A glance at their advertisement this morning shows bargains in every box and on every shelf, and big bargains. The stock has got to go within a week or they will move 'em.

Porteous & Mitchell have received the last shipment of the Brown, Durrell & Co. fire goods, and now they have them on the counters for the public to select from. Judging from the sales of the past two days they won't have to be bothered with them long, as they are going like hot cakes. The goods consist principally of hosiery and underwear, only damaged by water, and are worth considerable more than the price marked on them. A full description can be found in the advertisement this morning.

The New Eden Musee.

The new Eden musee will remove Monday from the Carroll block to No. 6 Franklin square, where they open with a new and elaborate programme. Included among the artists are Eugene Berry, the monstrous footed Ohio boy, his left foot weighing 40 pounds; Mr. Will Flint, England's greatest character comedian, vocalist and dancer; the charming girl scout, "Western Anne," the acknowledged singer Patti of the west. The Mayos have been engaged for the week in an entirely new act. Don't fail to see them. Open from 1 p. m. to 10 p. m.

NORWICH AND VICINITY.

Plans for the New Paper Mill.

The plans for the projected paper mill below the lower rolling mill at Thamesville were submitted Tuesday. The buildings are to be of wood, the main one 36x117, one story high, and three others, 60x80, 45x45, 70x90, of three floors. The plant will be in readiness for occupation August 1.

The company has purchased a Harris Corliss engine of three boilers, one 93-inch Smith & Winchester 4 paper engine, and other paraphernalia toward the equipment of the establishment.

Schooner Reported Sunk.

It is said that the schooner Gale, bound to a Sound port with coal, has sunk near North Brothers' Island. A schooner by the name of Gale frequently brought coal Westerly, and in all probability it is the same boat.

Officials Visit Flat Rock.

The "court on wheels" rolled into Flat Rock, near Plainfield, the other day and Sheriff Story and Prosecuting Attorney Burnham raided the establishment of Hannah Barber, alias Snow. She was presented before Justice Franklin H Brown and found guilty of two actual sales. The woman paid $65 20.

Telephone Capital at $3,000,000.

The stockholders of the Southern New England Telephone company are invited at a special meeting to be held in New Haven on April 21 to consider a proposition to increase the capital from $1,500,000 to $3,000,000. If the proposition is considered favorably it is not proposed to issue the whole increase at once, but in amounts as it may be needed to enlarge the plant and increase the facilities for its constantly growing commercial business.

Dr. Almy Returns from Wethersfield.

Brigade Surgeon Dr. Leonard B. Almy of this city returned Tuesday from Wethersfield, where he appeared Monday pursuant to orders, to supercede Dr. Edward Fox, the regular prison physician. The doctor inspected the prison thoroughly and rendered valuable assistance to General Haven in getting matters in shape. Assistant Surgeon Thompson of New London will probably become resident physician, and Dr Almy will make weekly trips of inspection.

Sunday School Meetings.

Beginning Tuesday, the Connecticut Sunday School association will hold a three days' series of meetings in the various churches in the northeast part of Windham county. The exercises this afternoon will be held in the Chaplin Congregational church and in the evening at the North Windham church: Thursday, at Scotland Congregational church in the afternoon and at the South Windham chapel in the evening. The afternoon exercises will consist of a devotional service, papers on the "Pastoral Work of the Sunday School Teacher," and the discussion of the question, "What Advance Does the Times Demand in Methods of Sunday School Work?" The evening exercises will begin at 7 30 with a praise service, followed by a "yes and no" question exercise on Sunday school work and addresses on "The Pastoral Work of the Sunday School Teacher" and "The Essential Element of Successful Sunday School Work."

The New London Shoot.

The second tournament of the Connecticut Trapshooters' league will be held on the grounds of the New London Gun club next Tuesday. All trapshooters are invited to attend. There will be twelve events. In addition there will be a three-man team race for the championship of the league and cash prizes, an optional sweep of $1 for each fifteen targets and a merchandise race for prizes.

All moneys will be divided under the modified Jack Rabbit system, shooters receiving 10 cents for every target broken; surplus divided as follows: One half of programme 50 per cent., 30 per cent. and 20 per cent., and the other half 4 equal moneys.

There are at present eight clubs in the league and each will send a team. There will probably be fifty Connecticut shooters present and a dozen or more crack shots from outside the state. It is expected that four more clubs will join the league at its next meeting. Norwich sportsmen will attend.

PHYSICAL CULTURE.

Dr. Anderson Gives the Last of the Series of Lessons to the Teachers.

Dr. W. G. Anderson of Yale was in town Tuesday afternoon and gave the last in the series of lessons in physical culture to the city teachers. Of the large number of those in attendance twenty-eight took the doctor's instruction, which covered Lessons eight, nine and ten of the course. In addition he gave a review of the shoulder and thorax movements, and considerable drill in military movements, all exercises applicable to regular work in the school room.

With Tuesday's lesson Dr. Anderson's work in Norwich ends. His instruction has been both pleasant and profitable, and will serve to keep the pupils of the public schools in touch with the advanced movements in physical culture as taught in the best schools of this and other countries.

Dr. Anderson returned to New Haven Tuesday evening. His large normal class in the insurance building there will graduate May 10.

A CHURCH WEDDING.

Young—Culver.

The marriage of Miss Jennie Leonie Culver to Frederick S. Young was witnessed by a large gathering of friends and relatives of the contracting couple Tuesday afternoon, in the Universalist church. The wedding was set for half past five; and at that hour the church was crowded, many standing during the impressive ceremony. The platform had been beautifully decorated by Geduldig, handsome fan and crown Milano palms, and potted azaleas in pink, eminence and white forming a tasteful and effective adornment for the scene.

Miss Carrie Champlin played the bridal march from Lohengrin most melodiously as the wedding party entered the church, preceded by the ushers, Frank L Dodge, Walter Woodward, Charles Dowsett and C H Culver. The best man was Mr Wm R McCord, and the maid of honor was Miss Nettie B. Meade of Newark, N J. The latter wore a handsome gown of pearl gray, with hat to match.

The bride was most becomingly gowned in a princess dress of illuminated velours, a beautiful mingling of rose, mode and mignonette, the effect of which was heightened by a bolero of rich gold passementerie. The hat, which completed the costume, was of the same delicate tone, with trimmings of mignonette.

The marriage ceremony was most impressively performed by the Rev Wm S Palmer, D D. Mr and Mrs. Young held a short reception after the ceremony.

The bride is well known in Norwich as a singer of acknowledged merit, and has been for several years one of the most successful teachers in the West Chelsea district. Mr. Young is a bookkeeper in the warehouse of Mr L. A. Gallup and enjoys the confidence and esteem of a wide circle of friends.

The "Tunnel" Water Power.

It is credibly reported that the water privilege at the Quinebaug river "tunnel" has been purchased from the Shetucket company by a corporation who intend to dam the river and adapt the valuable water power to electrical purposes.

Charged With Horse Stealing.

Tim Collins of Lebanon was before Justice Noyes of that town Monday, charged with stealing a horse belonging to Archie Lamb. Collins was captured with the animal in his possession. He was fined $5 and costs, appealed and furnished a bond of $100.

Boots and Shoes to be Higher.

Last week it was announced that rubber boots and overshoes were to be greatly advanced in price and now the statement is made that boots and shoes are also to be higher. The leather trust, which includes 75 per cent. of the manufacturers and is backed by $75 000 000, has advanced the price of leather and the boot and shoe manufacturers will have to follow suit. The retailers will have to advance prices for fall goods.

BAPTIST CHURCH ADDITION.

A Purchase of Adjoining Land and an Enlargement of the Sunday School Room.

The Central Baptist church has purchased all the land on Church street and all the land directly in the rear of the new church edifice as far back as School street, belonging to the estate of the late Mary Jane Gilbert. At the meeting last night of the board of managers of the church corporation, a committee was appointed to have the lots surveyed and to procure plans for an addition to the chapel or Sunday school room.

The Sunday school of the church, under the superintendence of the Hon. Lucius Brown, has a membership of between four and five hundred, with a weekly attendance of from three hundred to three hundred and fifty. This contemplated extension is what has been in the mind of the church since its new building was erected. The present time seems auspicious for its realization.

PREPARING FOR CHOLERA.

Connecticut Should do Something at Once to Guard Against Another Invasion of the Disease.

The current bulletin of the state board of health states that a conference of the representatives of the port sanitary authorities of England and Wales was held in London in February to discuss the best measures to be taken for preventing the importation of cholera into that country.

During the last week a similar conference of the health officials of the United States and Canada was held in New York. It was largely attended by delegates. They represented, besides more than twenty states of the union, the army, the navy, and the marine hospital service, together with the provinces of Canada.

Connecticut has as yet done nothing in that direction. Her state board of health has no authority to act defensively. As existing laws are, the safety of the people of this commonwealth must depend upon the vigilance and wise guardianship of the 200 (more or less) isolated and independent local boards of health in the towns, cities and boroughs. The legislature is now in session; the responsibility rests with it, whether it is prudent to trust in so serious a matter to the unorganized army of health officials, as they now exist in this state.

It must be confessed that confidence in prompt, judicious and efficient action is not strengthened by the knowledge that in the face of this peril the largest city in the state still permits thousands of privy vaults upon the line of its sewered streets and allows the night soil therefrom to be carried daily through its populous streets in open wagons.

It would be difficult to contrive a more certain way to distribute cholera germs than by scattering the excreta of cholera patients along the streets as those wagons do.

SCUP-FISHING.

The Pounds Being Made Ready—1,000 Barrels of Scup Sometimes Caught in a Night.

Our scup fishermen are now actively employed, writes THE BULLETIN'S Stonington correspondent, getting things in readiness to give these toothsome fish a warm reception upon their arrival. But few people understand the extent to which this business is conducted in this section, or the amount of money involved in conducting the enterprise.

Eleven pounds will be in use this season. The territory they cover extend from the breakwater at the mouth of our harbor to the Green Hill ground, away to the east of Watch Hill. The ground around our harbor is occupied by Capt. Fred Ostruan and the Burdick brothers, next east, near Napatree Point, Potter & Pendleton claim the ground, then comes Harvey & Nash, William Saunders, T. B Babcock, Andrew Lanphear, then Wilcox Brothers.

The pounds cost from $1,500 to $3,500 each, aside from the boats and other gear required in their management. At the present time men are engaged driving the long stakes that support the pounds. This is a long and tedious job and only the most hardy men are equal to the emergency.

After the pounds are set it requires from eight to ten men at each one to manage them, besides the force required to manage the boats used in carrying away and shipping the fish. The fish are brought to Stonington and shipped to New York on the steamboats. As many as 1 000 barrels per night are often shipped during the best of the season. The fish are expected about the first of May, their arrival varying to accord with the season.

A few years since, before pound fishing assumed the magnitude it has now arrived at, only sailboats were used in connection with the business, now the steamers Annie E Wilcox and Herald are employed. As the business is increasing every year it is hardly safe to risk a prediction as to what proportions it will assume within the next few years. In ordinary seasons the business is very profitable, and this will naturally cause it to be extended much beyond its present limit.

The first bridge builder was the spider, and the ropes and stays of a spider's web are always attached with geometrical accuracy.

OUTLOOK SERIOUS.

Disquieting News from All Parts of Belgium.

SYMPATHY WITH THE STRIKERS.

Workingmen Demand Free Suffrage—King Favors the Extension.

BRUSSELS, April 18.—The night has passed far more quietly than the authorities expected, but nevertheless the outlook is still threatening. Dispatches from all parts of the kingdom inhabited by working people bring disquieting news.

Disturbances occurred in several places during the night, but there was no concerted attempt to rebel against the king.

The movement is directed entirely against the chamber of deputies and the ministers who oppose the workingmen's demands for the right to vote when they reach legal age, without any property qualifications whatever.

The king, it is known, is in favor of a wide extension of the suffrage, and the crowds of excited workmen who are now demanding what they believe to be their right have nothing against him personally.

Impartial observers of the situation readily find

Sympathy With the Strikers.

Belgium is, with the exception of Russia perhaps, the only country where there is absolutely no law protecting the working man from the rapacity and greed of his employer.

The Belgian workingmen have seen within the past 10 years, their brethren in other countries placed under the protection of special laws enacted for their benefit and have seen employers held to a strict liability when these laws were violated. The Belgians have had nothing, and the bourgeoise class, which rules the country, evidently intends they shall have nothing, if they can prevent.

Hence, in their desire to assert their manhood and secure their rights, the spectacle presents itself of a gigantic strike to obtain the right to elect representatives among the lawmakers.

Were the strikers armed and disciplined there is no question that the industrial revolution now shaking the country would quickly

Become a Bloody Contest.

As it is, the strikers have, in many instances, routed the armed police, and have not hesitated to attack the soldiery.

The peace effective of Belgium, officers and men, is 46,641, exclusive of the civic guard, numbering 43,647 men, and it will, therefore, be seen that the disorganized mobs of workingmen, only a few of whom possess weapons, have little chance of overthrowing by resorting to attacks upon the troops.

Yet, with their passions inflamed by the words of their leaders, the strikers do not hesitate to fight, and, unless extreme steps are taken against them, the trouble will result disastrously to the trade and commerce of the country.

In Antwerp today the outlook is more threatening than it was yesterday, and this despite the fact that extraordinary military precautions have been taken to preserve the peace. Among the most prominent of the agitators in Antwerp are a number of anarchists. Of these, two, Fabry and Welters, have made themselves particulary obnoxious to the police and today they were placed under arrest.

The striking dock laborers began their disorderly demonstrations again this morning. They took possession of the docks and marched along the water front,

Attacking the Men

who were at work and compelling many of them to quit.

One captain of a vessel from which the men had been driven away, protested to the leaders of the rioters, whereupon the mob promptly stoned him and forced him to flee.

The police in force were finally ordered to disburse the rioters. A short conflict ensued, during which the police used their swords and revolvers, and finally the mob dispersed.

In Brussels the streets are filled with crowds of excited workingmen, and a general feeling of uneasiness prevails.

It was the intention of the strikers to hold a grand demonstration today in the park at St. Gilles, two miles south of Brussels.

This place had been selected for the meeting in consequence of the order prohibiting demonstrations in Brussels, but the instructions sent out last night by the governor of the province of Brabant have put a check upon the proposed meeting.

A strong force of troops is in possession of the park and the demonstration will not be allowed.

MINISTER ATTACKED.

Workingmen and Wives Make a Demonstration Against Increased Taxes.

BUCHAREST, April 18.—Hundreds of workingmen and their wives made a demonstration before the parliamentary building yesterday against the increase of the octroi.

The minister of public works was attacked as he rode from the chamber, stones were thrown through the carriage windows, and three men tried to drag him into the streets. Several policemen were injured with stones while they tried to protect him.

A squadron of cavalry which was sent to the aid of the police, rescued the minister and cleared the open space before the building. Two cavalrymen were knocked from their horses with stones. Half a dozen rioters were arrested.

TWO KILLED OUTRIGHT.

Boone's Twine Mill Demolished by Boiler Explosion.

PROVIDENCE, April 18.—Benjamin Boone's twine mill at Washington Village, 16 miles out of Providence, on the New York and New England road, was demolished by a boiler explosion at 6:30 o'clock this morning.

The employes went in to work at the usual hour, and the engineer finding the water low in the boiler, proceeded to fill it. The water injected was cold, and hardly had it been turned on when there was a terrific explosion.

Emory Clark and Samuel Perry were killed outright. Clark was 45 years of age and Perry 46. Both leave widows.

Amos Farrington, a young man, was so seriously injured that it will be impossible for him to survive the day out. Lombard Fowler was badly, but not fatally scalded. The building was an old affair, and the loss will not exceed $5000.

ATTEMPT AT MURDER.

Officer at Deer Island Narrowly Escapes With His Life.

BOSTON, April 18.—Edward A. Marsh, a faithful officer at Deer island, narrowly escaped with his life this morning, as the result of an attempt to murder him, by a prisoner at the island named Edward Burnham. The prisoner has never been looked upon as an exceedingly bad man. The attempt at murder occurred at 8:30 o'clock.

At that hour Officer Marsh had a certain number of prisoners in the yard, lining them up just before putting them to work. One of these men was Burnham. He was apparently watching his opportunity to kill the officer, for the moment the officer turned his back on the convicts, Burnham jumped out of the line and quickly made a lunge at Marsh from behind.

DISGUISED AS A BEGGAR.

Notorious Peruvian Seeks to Assassinate Ex-President Pierola.

PANAMA, April 18.—General Varea, a notorious Peruvian, has been here for the past two weeks disguised as a beggar. It is believed, his mission here was to assassinate ex-President Pierola of Peru, who is staying in Panama directing a movement from here to cause a revolution in Peru, and restore him to the presidency.

Realizing that his mission would be a failure, he today embarked on a vessel bound for Peru. Varea, it is said, has committed many political crimes in Peru. Pierola is closely watched by detectives.

Order of Unity in Court.

BOSTON, April 18.—The Order of Unity, whose motto is justice, honor and protection, is in court. The affairs of the order are the subject of inquiry by Justice Holmes in the supreme court today. Several certificate holders have asked the court to stop the business of the order and appoint a receiver. The officers of the concern claim the business is carried on in a legitimate way. The grounds for the action of the plaintiffs are alleged insolvency of the order and the employment of paid agents.

Waiters Being Naturalized.

NEW YORK, April 18.—The Holland House waiters who went on a strike Saturday spent the day yesterday in holding meetings. Several waiters were detailed to act as scouts. Julius Leskie was deputed to get six of the striking waiters to take out their first papers as American citizens as a preliminary to sending them along with 11 others to Chicago. He brought them back in two hours, flourishing their first naturalization papers, declaring their intentions.

No Salmon Run Yet.

BANGOR, Me., April 18.—Sportsmen in all parts of the state, and also in Massachusetts and Connecticut, are waiting anxiously for news of a run of salmon at the famous salmon pool at the water works down in this city, and many inquiries in regard to the matter have been received daily since the ice went out. The water is very muddy, and there is still considerable running in the river. While these are the conditions there will be no hope of catching salmon.

The Ann Arbor Decision.

LONDON, April 18.—In a leader concerning the decision of Judge Ricks in the case of the Ann Arbor boycott, the Daily Chronicle says: "The Toledo decision gives a great stimulus to railway nationalization. The American railway monopolists, anxious to escape the Scylla of workingmen's dictation, have fallen into the Charybdis of public control, for the decision can be defended only on the principle that the railways are practically public property."

A Royal Prisoner.

LONDON, April 18.—The dowager Duchess of Sutherland was today committed Holloway prison under a sentence of imprisonment for six weeks, imposed by Sir Francis Jeune, president of the court of probate, for contempt of court in burning a letter which the court had submitted to her merely for inspection, and which had a bearing upon the suit for the annulment of the will of the late duke, her husband, which is contested by the present duke.

Railroads May Cut Rates.

NEW YORK, April 18.—A morning paper says: There may yet be trouble over the question of rates and the form of tickets for the World's fair passenger traffic. An agreement has been entered into by the eastern trunk lines and their western connections, it is true, but some doubts are expressed about the ability of certain railroad companies to live up to that agreement.

Saved the Horses.

WILLIMANTIC, Conn., April 18.—Alvira P. Coe's stock barn at Middlefield took fire this morning at 5:30, and was entirely consumed. A number of houses near by were saved only with great effort. The barn contained many valuable horses, the majority of which were saved.

Blaze in Randolph.

BOSTON, April 18.—The house and barn known as the Isaac Tower homestead on Tower hill, Randolph, has been burned. The house was occupied by William Schmidt, who succeeded in saving a portion of the furniture. Loss, $3500; insured, $2000.

Flanders House Burned.

VERGENNES, Vt., April 18.—The Flanders House, owned by H. Stevens and occupied by Peter Austin, was burned at 8 o'clock this morning. Loss, $5000; insured in the Home and Liverpool, London and Globe companies.

Lunatic at Large.

TAUNTON, Mass., April 18.—George Brown of West Bridgewater escaped from the Taunton lunatic hospital yesterday, and is still at large. He is 35 years old, is of dark complexion, and had on dark clothes well worn.

TO END THE HULL STRIKE.

Compromise Proposal Drafted and Submitted to the Unions.

LONDON, April 18.—A compromise proposal concerning the Hull strike has been drafted by A. J. Mundella, president of the board of trade, Charles Wilson, M. P., one of the owners of the Wilson line, Joseph H. Wilson, M. P., president of the Sailors and Firemen's union, and John Burns.

After a prolonged conference yesterday the proposal was signed by all four, with the understanding that it should be submitted today to the unions and the shipowners' federation.

It is believed that the proposal will be acceptable to both employers and employed, and that further trouble will be prevented.

Stricken with Typhus.

NEW YORK, April 18.—Miss Letitia Townsend, general secretary for the United States Girl's Friendly society for the Protestant Episcopal church, and a daughter of a prosperous farmer of Glencove, L. I., was stricken with typhus fever in St. Luke's hospital last week, and yesterday was removed to North Brother island. Miss Townsend, who is 40 years old, came to this city two months ago, and took up her quarters in the Home of the Study of the Holy Scriptures. Just where Miss Townsend got the fever is not known.

Solar Atmosphere Established.

PARIS, April 18.—The Herald's European edition publishes the following: "Professor Pickering's observation of the eclipse," says M. Flammarion, "confirms the theory that the sun is surrounded by a luminous atmosphere to a distance equal to one-eighth of the sun's diameter. Nothing more can be said until we have other details. Professor Pickering's observations apparently establish the existence of this solar atmosphere beyond controversy."

Hamburg Dock Laborers Yield.

HAMBURG, April 18.—The striking dock laborers in this city decided at a meeting held last night to end the strike and return to work. The vote on the question stood 173 in favor of terminating the strike to 158 against it.

AYER'S SPECIALTIES.

Ayers' Pills

Are compounded with the view to general usefulness and adaptability. They are composed of the purest vegetable aperients. Their delicate sugar-coating, which readily dissolves in the stomach, preserves their full medicinal value and makes them easy to take, either by old or young. For constipation, dyspepsia, biliousness, sick headaches, the common derangements of the Stomach, Liver and Bowels; also, to check colds and fevers. Ayer's Pills

Are the Best

Unlike other cathartics, the effect of Ayer's Pills is to STRENGTHEN the excretory organs and restore to them their regular and natural action. Doctors everywhere prescribe them. In spite of immense competition, they have always maintained their popularity as a family medicine, being in greater demand now than ever before. They are put up both in vials and boxes, and whether for home use or travel, Ayer's Pills are preferable to any other. Have you ever tried them?

Ayer's Pills

Prepared by Dr. J. C. Ayer & Co., Lowell, Mass. Sold by all Druggists.

Every Dose Effective. ly2daw

FURNITURE AND CARPETS.

N. S. GILBERT & SONS.

FURNITURE, CARPETS, WALL PAPERS.

Our full SPRING STOCK is received of

BABY CARRIAGES, ROBES and PILLOWS, MATTINGS.

A Special New Quality with Cotton Warp is proving very satisfactory. Also a large stock of Medium Qualities.

N. S. GILBERT & SONS.

137 & 141 MAIN ST. apr17d

MISCELLANEOUS.

SHERIFF'S SALE.

Taken by virtue of an execution, and will sell at public

AUCTION.

To the highest bidder, at the public sign post in the village of Fitchville, in the Town of Bozrah, in New London County, on the

24th Day of April, A. D., 1893,

At eleven o'clock in the forenoon, the following described property, to wit: About six hundred telegraph and telephone poles.

Dated at Bozrah this 11th day of April, A. D., 1893.

GEORGE H. WOOD, Deputy Sheriff. apr12d

NOWATZKY'S ANNOUNCEMENT.

To the Public: Daily, Sunday and Weekly Papers, Periodicals, Magazines, Confectionery, etc., can be found at Shannon Building and 162 Main St. All orders receive prompt attention and quick delivery. apr6d

ESTABLISHED IN 1861.

Adam's Tavern, NORWICH TOWN,

A. A. ADAM, Proprietor.

The following is a list of the best brands of ACKER, MERRALL & CONDIT'S and PARK & TILFORD'S WHISKEYS that I introduced 10 years ago. They have become intensely popular. They sell on their own merits:

Imperial Bourbon, 5th Ward, 1883, Maryland Rye, Monogram Rye, Blue Grass, Hermitage, 1880, Union Club Rye, Mayfield Bourbon, Hermitage Sour Mash, Keystone Rye, Cabinet Bourbon, Union Club Wheat.

N. B.—The above goods do not have to be rechristened every six or nine months with a new name in order to make them sell, as is a customary feature with compounding liquor dealers. A. A. ADAM.

Telephone call 31-14. feb1d

CALIFORNIA EXCURSIONS

VIA

SOUTHERN PACIFIC COMPANY.

APPLY TO E. E. CURRIER, N. E. AGT.,

192 WASHINGTON ST., BOSTON, MASS. [illegible]

GRANULATED TOBACCO AND SULPHUR.

The Most Complete Fertilizer Known for Lawns, Gardens, Plants, Shrubs, Vines, etc.

An odorless and clean dressing with our former seed; can be applied any time in the season. Decomposition takes place after application, thus furnishing a gradual food for the roots of the grass. No earth worms can live where this is liberally applied. Nothing produces such a dark green color as a Tobacco Fertilizer. It will grow flowers thrifty. A small handful to a hill will insure smooth potatoes and a large crop.

F. C. STURTEVANT, HARTFORD, CONN.

Sold by J. P. Barstow & Co. apr10?

IF YOU ARE IN WANT OF

A Good Carriage or Wagon

At a reasonable price, call at 407 and 412 No. Main St.

JOHN H. SCOTT feb18W

Call at the WEST SIDE TONSORIAL HAIR CUTTING AND SHAVING PARLOR, 19 West Main street, opposite the Union depot. No waiting, three artists always in attendance, and four on Saturday.

N. B.—Having enlarged my place and fitted it up in all modern improvements, I am now ready to receive all of my old customers, and as many new ones as may favor us with a call.

apr18w HENRY GRODOTZKE.

A NOBLE CAUSE.

"Commander James S. Dean, of General Grant Post, G. A. R., Rondout, N. Y., contracted an aggravated stomach trouble in the army which resulted in chronic dyspepsia. Physicians without number prescribed but he suffered untold misery until he used Dr. David Kennedy's Favorite Remedy, of Rondout, N. Y. "After using it a week, says Commander Dean, I felt better, and in a short while was entirely cured, that terrible distress and food breaking up sour in my throat had all gone. Today, there isn't a healthier man on earth. Comrades! if you're not well, try this great medicine on my recommendation, it's guaranteed to cure or money refunded.

"I desire, says Quartermaster Wilbur L. Hale, of Pratt Post, G. A. R., Kingston, N. Y., to request my Comrades to use Dr. Kennedy's Favorite Remedy, if troubled with Scrofula, Salt Rheum, Constipation, Rheumatism, Kidney or Urinary Troubles. It cured me of a most horrible case of Salt Rheum. Physician gave me up but Favorite Remedy healed every sore, strengthened my nerves and muscles. I now enjoy life."—adv 5

MISCELLANEOUS.

BOCK! BOCK!

Our Bock Has Arrived.

We have just received a car load of the Bartholomay Brewery Co.'s Bock. For quality it is unsurpassed. On draught, by the keg, or bottled for family use. Give it a trial.

McNAMARA BROS.,
No. 8 Franklin Square. apr6d

BRECKENRIDGE BROS.
Carpenters and Builders
65 Prospect Street,
nov 4 NORWICH, CONN.

CARPET CLEANING.
We take up, clean and relay carpets, brush and polish your furniture better, quicker and cheaper than any one else in the city. Give me a trial and be convinced. N. B. WHITING, prop. Schall's Carpet Cleaning Works, 18 Water's Court. may4d

Did it ever occur to you that the judicious use of good paint on the outside of a house can materially [illegible] the value of the building? Most of the increase is in fancy, of course—just in the appearance of the house—that's all. But what a difference one or two coats of paint can make, to be sure! Perhaps you have property you want to sell or rent and are thinking of painting it. You would like it to be a good and permanent job, but you don't want to spend any more money than you can help. Here is where the Chilton Paints prove themselves the most economical, as they are also the most enduring and weather-defying. They are well ground in pure linseed oil and turpentine drier, have a good solid body, and will be found to do as much work as twice the quantity of some paints, and do it better, too. Get estimates on one coat, two coats, and three coats of Chilton Paint. You rarely will need more than two coats, and where the house is in good condition and where the color about the same as formerly used, you will be surprised to see how well one coat will look. Chilton Paint Co., New York or Boston.
Sold by Preston Bros. apr19wfm

NOTICE.

Ceilings Whitened,
Woodwork Painted,
and Walls Papered
with Gilt Paper
For From $6 to $12 a Room.

GEO. C. BUCHANAN.
House Painter and Paper Hanger.
Wall Paper of all kinds. All paints mixed to order. Estimates cheerfully given.
58 Shetucket St. & 188 Central Ave.,
feb1WFM NORWICH, CONN.

KALAMAZOO CELERY
IS SO HEALTHFUL
That it should be used in every family at least once a week.

The Kalamazoo Celery Extract or Tonic.
For Soda Fountains, Bars and the Kitchen.

This is the Triple Extract of our famous Kalamazoo Celery, prepared directly from the plant, and not a mere flavor of the seed. It makes an elegant drink when drawn from a Soda Fountain; cooling, delicious and beneficial, having the rich, nutty flavor of our Celery. As a morning bracer it has no equal, is excellent for Beef Tea and Celery, and a dash in a Manhattan makes life worth living. In the house it is indispensable for making soups, ice creams and ices, Celeryades, etc. Ask your grocer or druggist for it; take only the Kalamazoo brand—all others imitations.

The Kalamazoo Celery Nervine Pellets.

These pellets are prepared directly from our famous Celery, and contain all of its well known curative properties. They are invaluable as a household remedy. They are guaranteed to be purely vegetable and to be a sure specific for all cases of Nervous Prostration, Headaches, Impotency, Insomnia, all Stomach Troubles; Chronic Constipation (the bane of the American people), and are positively the only Pellet that will not leave the system constipated. 25c per Package.

The Kalamazoo Celery Nervine and Tonic.

Our Nervine and Tonic is prepared directly from our famous Celery, and in connection with other herbs of well known valued medicinal qualities forms without a doubt the best family medicine for the Nerves, the Stomach and Blood. It is Nature's own remedy for building up and restoring a run-down or exhausted nervous system; as a Spring Tonic it has no equal. Ask your druggist for these preparations that come direct from Nature's Celery Gardens. Take no others. If you cannot get our preparations at your druggist's, send 25 cents in stamps and we will mail you a package of the Nervine Pellets and one of our beautiful Embossed Celery Recipe Books Free.

The Smith-Dunkley Co.,
KALAMAZOO, MICH.
Largest Celery Shippers in the U. S. mar6d

ESTIMATES FOR ALL KINDS OF PRINTING furnished on application to the office

Glad Tidings.

The bluebird flits through the branches bare,
[illegible]
And southern slopes show patches where
The grass is growing green.

The robin, perched on a bending spray,
Alternately doth sing
To the dying winter a requiem lay
And a paean to the spring.

On the cleared off walk by the garden fence
The cheerful sparrows hop,
And now we have every confidence
That coal will take a drop.
—New York Press.

CAPTURED BICYCLE.

Percy Terrell began to realize the foolishness of his act in sallying forth all by himself.

The desert stretched on every hand until it was lost in the vast distance. The grassless, treeless hills seemed to heave to and fro under the hot sun like billows—a strange, spectral landscape.

The previous morning Percy had started out on his wheel from The Needles, a town near the California and Arizona line, intending to make the run to Barbason in the desert, instead of waiting to take passage on the weekly stage. The distance was considerable, but he felt he ought to have no trouble in making it on his safety.

He had first fancied crossing the desert on a bicycle, and not all the dissuasions of his friends at The Needles had been sufficient to induce him to abandon the idea. He wished now he had paid some heed to what had been told him.

He had dismounted for a rest and was sitting on a gravelly hillock. He unslung his water bottle and took a short pull at it. The water was warm and disagreeable, and worst of all it was alarmingly low, and he had no knowledge of how soon he might get more. He had missed the only spring in that section, and for all he knew there might not be another on the entire Barbason route. His progress had been slower than he had anticipated. The sand was so deep in places that wheeling was out of the question; so far the work had been extremely fatiguing instead of being an exhilarating exercise.

Soon he remounted and again set out in the direction indicated as the right one by the little pocket compass he had been thoughtful enough to take. He would have felt better if there had been any way to determine the distance yet to be traversed. He hoped he would not be forced to make another night camp in the desert.

As he set the wheels in motion he heard a singular clucking sound. Turning half around in the saddle, he saw three Indians rise from behind a low mound and come running toward him.

The sight almost took away Percy's breath. Although he knew at a glance they were Yumas and had been told that the Yumas were peaceably disposed, there was something in their bearing that filled him with fear. He felt even more nervous when he saw two others rise from another mound a short distance ahead and place themselves in a position to intercept him.

He could not doubt that they had stolen on him while he rested and were now trying to hem in and capture him. Why they should desire to do this he could not guess, but their actions did not look friendly.

The wheeling was fairly good at that point, and Percy sent the bicycle forward at a round gait and hoped he would elude or dash by the two Indians in front. As the bicycle obediently leaped ahead under the strong propulsion he began to feel sure he could do it.

He swerved to the right as he neared the two Indians, and when they rushed in that direction, too, he gave a quick turn and sent the safety spinning away on a new tack. Meanwhile the three in the rear were hurrying up with all their might and yelling in a manner to disconcert the bravest, and the two in front now added their wild cries to the hideous chorus.

"Yell away there, you red scoundrels!" Percy shouted as with a spurt he sped by, beginning to feel he would make an easy escape. "Yell away there and catch me if you can."

He had seen that none of them had firearms, carrying only long lances of hard wood and tipped with iron.

But he had boasted too soon. The Yuma nearest lifted his lance and hurled it through the air with marvelous force and skill. Percy glimpsed it shooting toward him, and with a cry of fear bent down to escape it.

The weapon had not been hurled at him, however. The wily Yuma had aimed at the forward spinning wheel of the safety. The blade of the lance passed between the spokes and downward into the sand, where it stood imbedded, the shaft between the spokes. One of the spokes had been broken and several others bent, and Percy had been pitched headlong over the wheel into the sand.

Before he could rise the Indian's hands held him in a viselike grip.

Pleased grins rested on the ugly faces of the Yumas as they gathered around their captive and glanced from him to the injured bicycle.

"What do you want with me?" Percy demanded, struggling to a sitting posture and making a show of bravery. "Why did you wreck my safety that way? I'll have you punished for it."

The Indians chuckled with delight at his anger.

"Want to see um iron pony," one of them condescended to explain. "Injun want to ride um iron pony! Injun want um iron pony! Savvy? Um iron pony no eat, no drink, no git tired, no git sleepy. Make heap pony for pore Injun."

Light dawned on Percy. These Yumas wanted the bicycle for their own use. Perhaps they had seen him wheeling around The Needles on it. If so, they probably had dogged him all the way.

His spirits rose. He vowed he would thwart them. He saw that, though some of the spokes were ruined, the wheel was still strong enough to do good service.

He got up and stepped nearer, as if to inspect the damaged wheel. A heavy hand fell on his shoulder, and he was drawn rather roughly back.

"Injun ride um pony now! Mebbe little white boy git hurt! Savvy?"

Percy smiled against his will. Compared with these Yumas he had to confess he was a very little white boy." All five were broad shouldered giants of fellows, with arms and legs like bronze beams and muscles that stood out in knotted rolls of strength.

The Indian who had grasped Percy's shoulder stepped up to the overturned bicycle, drew out the shaft of the lance and swung himself awkwardly into the seat. The safety toppled over with him as soon as he tried to set his moccasined feet on the pedals. A laugh greeted his failure, but a comrade came to his assistance, and the discomfited Yuma tried again.

He seemed to find it great fun to sit in the saddle and be wheeled about on the sand, but it was impossible for him to keep his seat and work the wheel without aid.

Another and another tried it, with no better success.

If the entire performance had not been so exasperating, Percy might have seen in it much to amuse him. It was really a most laughable exhibition of awkwardness. These Yumas would have had no trouble in mounting and riding the wildest pony that ever bounded across that desert, but here they found their skill at fault. What looked so easy proved to be entirely beyond them all.

Grunts of delight or derision arose at each failure, and when one of the fellows was shot head first into the sand and got up digging it out of his mouth and eyes and making a wry face the yells of his companions rose in an ecstatic chorus.

They spent more than an hour in an endeavor to conquer the "little white boy's" steed, but at the end of that time were forced to give it up as hopeless.

"Little iron pony heap buck," one of them explained, crossing over to where Percy reclined on the sand and pointing to the unmanageable safety. "White boy show Injun how to ride um."

This was an opportunity Percy had begun to fear would never come.

"Oh, ride it yourself," he said, with a show of scorn and indifference. "You'll learn soon."

But when the Yuma gravely shook his head and pointed once more to the bicycle Percy arose and walked toward it with assumed indifference, though he felt his limbs trembling under him.

He examined the injured wheel leisurely and saw that practically it was as good as if sound. Nevertheless he pointed to the twisted spokes as though the trouble the Yumas had experienced lay in them.

The Yumas were watching him, and with evident suspicion. Some of them took up their lances and stationed themselves near, plainly to prevent any effort to escape.

Percy mounted. At first he rode the bicycle round and round in a little circle, all the while causing it to wabble as if it were out of order. Under his indifference he was closely watching with a wildly beating heart for a chance to break past the line of lances and send his wheel spinning across the sand. Slowly he increased the circle, adding a yard or two to its diameter at every sweep. Suddenly seeing an opening he made a sharp, quick turn, and throwing all his strength into the rush made a dash for liberty.

A threatening yell arose behind, and several lance points whizzed past him, but the haste with which they were thrown caused them to fly wildly. None touched him, and in another moment the young bicyclist had spun well out beyond the yelling circle and was flying with all speed across the gravelly waste, the Yumas in pursuit.

Being splendid runners, the Indians crowded him uncomfortably close for the first 100 yards. At that point the earth became yet firmer, and with the advantage of this better roadway Percy rapidly increased the distance between himself and these very unpleasant acquaintances.

They hung persistently on the track, however, though at the end of half an hour they had dwindled to mere specks. At the expiration of an hour they were no longer visible, and then Percy threw himself on the sand, feeling that he could not propel the safety another yard if his life depended on it.

The Yumas did not come into view again, probably having abandoned the useless chase, and the next afternoon Percy reached Barbason safe and sound.
—John H. Whitson in New York Press.

A Delicate and Daring Operation.

The constant aim of surgery is to reduce the rate of mortality in certain dangerous operations and with this object experiment is going on all the while. These experiments are often continued for a long period of time upon the dead body before being once tried upon a living subject. This was the case with a new operation which was tried for the first time in this city. This operation is called symphyseotomy, and it is said to be hardly less dangerous than the one for which it was supposed to be a substitute. It was intended to take the place of the improved Caesarian operation.

Symphyseotomy consists of splitting the bones of the pelvis. It was tried twice in Philadelphia since the first operation of the kind in this country, which took place in New York, and it was not followed by any disastrous result. In the record of all the cases here and in Europe since this operation was introduced the mortality is lower than the Caesarian method, and it is hoped it may be perfected so as to dispense with the latter altogether.—New York Cor. St. Louis Post-Dispatch.

England's Nursery Grounds.

Nursery grounds in England covered in 1892 a total area of 11,831 acres—practically the same as in the preceding year. The largest county acreage is Surrey, with 1,759—more than double that of any other county, the next in order being the West Riding of Yorkshire, with 703 acres; Chester has 597 acres; Hertford, 569; Kent, 728; Middlesex, 604; Worcester, 390, and so on, till we come to Rutland, with 12, and Westmoreland, with 11 acres only.—Gardener's Chronicle.

Tiger Skins Not Popular In One Family.

Mrs. Richard Croker of New York city tells some funny stories of her experiences with people who have heard of Tammany tigers. One day a countryman came to the Crokers' Richfield Springs home to do some odd jobs. Mrs. Croker noticed him peering around the floors, and about the time she began to grow suspicious of the man he asked:

"Where are the tigers?"

"Tigers! What tigers?"

"Why, the folks around here say you kept tigers all on the floor."

Mrs. Croker had to smile, but earnestly told him the tigers were out at pasture. The man looked relieved. The fact of it is tiger skin rugs are not popular in the Croker mansions.—Washington Post.

FARM, FIELD AND GARDEN.

WHERE TO PUT FERTILIZERS.

Are the Best Results From Broadcast Sowing or by Drilling?

Following are opinions expressed by progressive farmers in communications made to Rural New Yorker:

N. D. Platt, Connecticut, writes: "It has been my practice to broadcast half my fertilizers and drill the other half. I think it better to use some in the drill to give the crop an early start and push it ahead as vigorously as possible before the insects, etc., appear. I always apply my fertilizer by hand. I would apply the fertilizer and plant the crop, after plowing, as soon as the soil was in suitable condition. I do not think it would pay to either moisten the fertilizer or to mix it with loam before using it."

Woodnutt Pettit says: "I should decidedly drill for wheat, the advantages being, so far as my experience goes, as two to one in its favor. As to potatoes, I have not had sufficient experience to give a well grounded opinion as to whether it would be well to drill or not. My plan has been to use about 500 pounds of high grade fertilizer in the furrow I plant in per acre, and this has given satisfactory results. My experience for corn is that 60 pounds of fertilizer applied in the hill always give the plants a good send-off, making after cultivation much more convenient and increasing the crop, but on poor land much more fertilizer will be needed, and it should be applied broadcast in addition to what has been drilled in."

D. C. Lewis, New Jersey, explained his practice as follows: "I have practiced both plans on the same crop. I have broadcasted entirely and have applied all in the row at the time of planting. In consequence of the blight striking the potato crop I now apply about half the fertilizer at the time of planting and the other half as soon as the potatoes are large enough to be cultivated. I believe this plan gives the crop a better start and enables me to cultivate sooner, and hence induces a quicker growth. In this locality we have three different machines for applying fertilizers, and all do good work. Mine is distributed at the time of planting by the Aspinwall planter. If I applied the fertilizer broadcast, I would do so at the time when preparing the ground for planting and apply all before planting. I prefer that fertilizers should be dry at all times and under all circumstances."

Dennis Kinn, New Jersey, said: "I get the best results by drilling in the fertilizers for all kinds of crops. For potatoes I spread to prevent any loss of nitrogen which might occur. Then I would also get the benefit of the phosphoric acid contained in it rather than eliminate any. Very fine ground bone or pulverized tankage might be moistened, but not enough to produce heat."

Mr. Merwin, Connecticut, writes: "In case of all crops that send their feeders a good distance from the plants we recommend a broadcasting. Potatoes being a quick growing crop and a searcher for plant food within quite a limited area must have quick access to food to yield the best results; hence we largely drill."

The New Celery Culture.

In truck gardening intensive culture must prevail to insure satisfactory returns. Big yields of smallest possible area and in the quickest time and with best labor is the golden rule observed by our progressive cultivators. Celery, a most important crop, is no longer grown by the old laborious methods. With its increased demands simpler modes have been evolved, until we have now the Nevin method, or new celery culture, as it is also called.

This new method, which does away with the "banking up" for bleaching, is described in detail by Robert Nevin and other practical men who have tested it in a little manual issued by the Rural Publishing company, New York. The main features of this method, briefly stated, are: Enrichment of the soil, usually with chemical fertilizers, and careful preparation of the same, which must be made level and fine. It is then marked off in rows seven inches apart, and the plants set seven inches apart straight in the rows. These plants, placed seven inches apart each way, are cultivated as long as possible with the wheel hoe and hand tools.

The more fertilizer used the larger the growth of the plants and the more water required to make the fertilizer available; hence irrigating is an all important work, as the rainfall cannot be depended on to give sufficient moisture. The growth is rapid; consequently the crop is tender, solid and brittle. It has been estimated that, set as described, one acre contains 130,000 plants that blanch as they grow, and with proper treatment turn out at least 100,000 good plants suitable for commercial uses.

The Plant For Green Manuring.

The plant to be grown exclusively for green manuring is one that we can use as a stolen crop on land that has already produced a crop for the season or is growing one. It is doubtless hard to find in connection with the ordinary crops of the farm or usual rotations. A New Jersey farmer writing in this connection to The Country Gentleman says:

I am inclined to think that crimson clover fills the bill. It fits in with my system of partial soiling, sown after early potatoes on my first crop of soiling corn, and is harvested the ensuing season in time for a second planting of corn or a crop of Hungarian grass. We sow it the last of August. Experience with it in two years of drought indicates that it may be sown safely with us on Sept. 1, if not as late as the middle of that month. It is a more vigorous grower than ordinary clover. I have scarcely had experience enough to fix its time of maturity further than to say it would give a big crop for plowing under about June 1.

The Ponderosa tomato is remarkable for its large, smooth fruit.

A new sweet corn is introduced under the name Country Gentleman.

The Black Lima is a black, mottled seeded pole bean, for which big claims are made.

Progressive farmers practice a rotation of crops.

Concentrated fertilizers and green manuring go well together.

The variety of white oats known as the Clydesdale is early and productive.

The American Bronze, a bald wheat, it is claimed, is especially adapted to sandy and poor soil.

The Busy Bee In Spring.

Spring is the best time to invest money in bees. All danger of losing them during the winter is passed. If it is a good season, the money paid out may be refunded in honey and swarms, writes an Ohio apiarian in The Farm Journal. He says: In making a selection of bees, unless you wish to become a fancier beeman, do not allow yourself to be "mashed" with very yellow banded bees. Beauty in bees, as we formerly observed, is very much like the beauty of the human form; as a general thing, it is only skin deep. We have invariably found that the dark, leathery Italians are the best workers and of course the most successful honey gatherers. In making a purchase be sure your hives are full of bees with just a sufficiency of honey to reach the last of May or the middle of June. Better have hives full of bees than those full of honey with but few bees. The queens in such hives may be dead, or, if alive, old and deficient in fertility. The fewness of their offspring indicates feebleness that is undesirable. If the hives are composed of movable frames, they can be easily inspected. Rheumatic persons should try their hands at beekeeping. It is generally conceded that the formic acid infused by bee stings is highly beneficial in curing this painful disease. Be cautious at first in the application of the remedy.

A weak solution of carbolic acid and common salt is considered by some a specific for bee stings. Honey commands a good price and will be likely to do so until a new crop. Don't worry about the market being overstocked. Rather be anxious about getting enough honey to overstock it. Good honey will never spoil. The longer it is kept the better it gets. Whoever will become a Jay Gould in beekeeping must, like him, be prepared for emergencies. This is the secret of success in all pursuits.

Care of Chickens.

Here are a few of the many statements of general interest made by Mr. Abel L. Stevens of Wellesley, Mass., in an address on poultry delivered before a farmers' meeting and reported for the Massachusetts Ploughman:

First secure good, vigorous stock. Mate carefully, with a view of the object you are aiming for. Place in good, dry quarters; keep scrupulously clean and feed generously of the best quality of food. Hatch the chicks early.

Food enough is stored up in the egg from which the chick was hatched to sustain it for the first 24 hours. Afterward, and for the first two weeks, feed little and often—every three hours—of stale bread and cracker crumbs soaked in milk; add to this hard boiled eggs and fine oatmeal mixed in; also keep before them dry millet seed.

From this a good change will be a mixture consisting of 30 pounds cornmeal, 10 pounds wheat middlings and 5 pounds fine animal meal.

This should be scalded with boiling water and fed at 6, 9, 12 a. m. and at 3 and 6 p. m. Feed liberally with cracked corn and cracked wheat; give milk for drink if possible; if not, clean, fresh water in shallow iron dishes; also keep a dish near them of finely ground bone and beef scraps, and an abundance of green food always. These methods will develop young chicks faster and make them stronger than any other system of feeding.

Always keep young chicks shaded from a glaring sun and sheltered from rainstorms; have a boarded floor in brooding coops, and as soon as young chicks begin to roost provide a 3-inch width smooth joist not over two feet from the floor, protected from all enemies of the young chick, and with good strong stock to start with and the above good care you should raise nearly 100 per cent of your hatches. Now, at the age of [illegible] weeks separate the young males from the pullets. Feed these fast maturing pullets on good wheat and barley oats to induce early laying, the cockerels wholly on corn for size and flesh.

Chemical Fertilizers For Corn.

A report has been made of a general fertilizer experiment on corn, conducted last season under the auspices of the Georgia agricultural experiment station. Here are the conclusions briefly stated and drawn from results obtained:

The use of muriate of potash was of doubtful benefit on this land, which was of fairly good clay soil. Even if beneficial in small doses, a limit is soon reached beyond which an increase in the amount is certainly injurious. The effect of superphosphate was decidedly beneficial. The effect of nitrate of soda was also of decided benefit. Cottonseed meal did not seem so decided in its effects. In general the results of this experiment do not favor the use of concentrated chemical fertilizers on corn. In no case did the increased yield of the fertilized plots over the unfertilized pay for the cost of the fertilizer.

Preparing Potato Seed.

If the eye of the potato is allowed to grow in a warm, dark place, it quickly saps all the vigor from the shoot and also from the tuber. The slender white shoot is good for nothing to begin a healthy growth, and it has taken so much of the substance of the potato that it is valueless for seed or for eating. Exposure to the sunlight and drying winds, however, makes the seed better, according to American Cultivator, authority for the following: "Put the potatoes in a light, cool room, but one that will not freeze. The slower the green shoot pushes and the more the potato dries out the stronger will be its subsequent growth. It also makes a great difference in earliness. Some market gardeners who have learned this secret always get early potatoes in market before their neighbors. They often cut the seed and spread it thickly so that it may dry out more than uncut seed and become more thoroughly greened. A sunburned potato utterly unfit for eating makes, because of that fact, all the better seed."

A Manure Factory.

A correspondent, writing to The Country Gentleman, tells how to start a manure factory on a run down farm. Get a pig and build a pen for him with a yard attached, and into this yard is carted every refuse from the gardens, seaweeds, sods from the fence corners or anything obtainable, and all is worked over by his pigship. This, put on the soil, enables the gardener to grow twice as much truck as he could without the aid of a pig. Soon the pen is enlarged to accommodate two pigs, and more truck is grown, until after a little a cow is bought, and then more pigs are added.

PARLIAMENTARY HUMORS.

Historical Incidents That Relieved the Tedium of Political Debate.

The house of commons now scruples to adjourn on account of Derby day, but in early times it indulged in a holiday upon occasions which modern readers must consider still more strangely inadequate. Horace Walpole mentions in his memoirs that in March, 1751, the house adjourned to attend at Drury Lane theater, where Othello was to be acted by a Mr. Delaval and his family.

Again in February, 1781, a bill introduced by Mr. Burke with reference to the civil list was read for the first time, but the second reading was deferred to that day fortnight, "because the 21st was to be a feast day and the 22d was the benefit of Mme. Vestris, the favorite French dancer at the opera."

Even when in session the house was much given to amuse itself with petty or frivolous incidents, as is shown by some singular entries preserved in the official records. Under date May, 1604, it is noted that a jackdaw flew in at the window. This was considered ominous, and apparently it proved a bad omen for the bill in debate, as the measure was soon afterward rejected. Again we are told by the veracious state chronicler that in May, 1614, "a dog came into the house, a strange spaniel, mouse colored."

About 170 years later it is recorded that another canine intruder entered the house, taking his seat before the speaker and all the government. Not content to remain a silent spectator, the dog joined in the proceedings by barking loudly. Lord North, then prime minister, was speaking and jocularly appealed to the speaker, saying, "Sir, I am interrupted by a new member."

The dog unabashed did not take the hint, but resumed his barking, whereupon the good humored premier kept up the joke, protesting that "the new member had no right to speak twice in the same debate." In much more recent times almost equally trifling episodes have been known to relieve mightily the tedium of political contention.—Chambers' Journal.

Eggs In the Nest of the Pelican.

I have been informed that the brown pelicans steal eggs from one another's nests in order to fill their complements, or at least take possession of those they find lying on the ground and roll them into their nests. Although this does not seem at all likely for various reasons, I cannot dispute it authoritatively, and, moreover, there were strong proofs that such was the case in many nests that I examined in Florida. These nests, which were near together, often contained four eggs, never more, one to three of which were ready to hatch, the others being fresh or nearly so.

And, again, there would be eggs in the same nest with young over a week old or young of ages quite 10 days' variation. But one point was ever observable, the young or eggs or both, never exceeded four in number, showing, even if the charge of abduction is proven, that the old birds know their limit.—Dr. Marion Gibbs in Science.

When Oysters Were Used For Fuel.

The "raising" of ore and the manufacture of iron therefrom was the leading industry of south Jersey during the early part of this century. Charcoal was the fuel used and coalings were common throughout the "Pines." An active coaling is now seldom seen. Shells were hauled by wagon or rowed and poled by scow from the seashore for a flux, the oyster then being of more value for that purpose than for food. Better oysters could be picked from those shell heaps than can be bought at the stands today.

In a memorandum kept by the "master ore raiser" for one of the largest furnaces there are many interesting notices of large quantities of clams and rum bought and sold, but the oyster is never mentioned. These account books were decorated with the pictures of soldiers and warships, showing well the prevailing thought of those days.—John Gifford in Popular Science Monthly.

Look to Your Necktie.

A well dressed man needs to give attention to three details of his dress—his hat, his necktie and his shoes. He ought to be particular about his gloves too. The necktie is the all important. A new philosopher of clothes insists that every work of art demands a point of rest—a pivotal spot from which all the rest of the composition derives its significance. That point of rest he locates in the necktie. It is poor economy, this philosopher claims, to wear anything but the best neckties, no matter how expensive these may be. If it is cheap and shabby the entire wardrobe takes on that aspect. If it is rich and carefully disposed, even if the other garments are mediocre, it gives the impression of care and richness. So look to your necktie, Horatio.—St. Louis Globe-Democrat.

Materials For the Dinner.

The materials for dinner should be the best obtainable, the meat good and the vegetables fresh. The cooking should be carefully and properly done. Indigestible things, or those which disagree with the individual, should be eschewed. After the meal, the diner should rest or have some light occupation for an hour, or, still better, two. He should neither undertake active physical exercise—not even moderately rapid walking—nor should he study, think over business or occupy his mind seriously in any way.—Boston Courier.

Making Over Old Electric Lamps.

It is said that a German firm in Munich is making a business of renewing the filament of incandescent lamps by a process which costs 25 per cent less than the operation of making new lamps. An opening is made in the glass globe at the upper end. The old filament is removed and a new one inserted, the latter being secured to the leading in wires by means of a new cement, which becomes a conductor when a current is passed through it. The lamp is sealed and exhausted as usual.—New York Telegram.

Successful Frauds.

It is over two years since 17 Egyptian mummies in the old museum of Berlin proved to be the bodies of fellows who a short time ago took their beer in the saloons of the capital of the empire of William II. It is now believed that there is not a museum in the world that has not been imposed upon by frauds of this kind.—St. Louis Republic.

HOOD'S SARSAPARILLA.

HOOD'S HAS NO RIVALS

Makes Pure Blood—Gives Life to Numb Limbs, Cures Constipation

A Popular Poetess Proves Its Merit

The following is from a lady very well known in Connecticut, being the author of a very handsome volume of poems entitled "Sacred Gems":

"I can truly say that Hood's Sarsaparilla is all that it has ever been recommended to be. It cannot be praised too highly. Having a very troublesome fibroid tumor, besides seven fatty tumors on my left arm, I find that for feeling of deadness in the limbs, constipation and poor circulation of the blood, Hood's Sarsaparilla has no rival. My blood was in very poor condition, it seemed to be watery, and when the skin was broken, only a very light red water or matter would come out. Since taking Hood's Sarsaparilla, I have good

Rich Red Blood

and do not bloat as I used to. Many good medicines are abused simply because they are not given a fair trial. Hood's Sarsaparilla has

Hood's Sarsaparilla Cures

proved its merit to me, as it will do all who take it fairly. I mean to make it my constant companion and earnestly recommend it to suffering humanity." MARY F. TOBB, Box 26, Niantic, Conn. Be sure to get Hood's.

HOOD'S PILLS cure all Liver Ills, Biliousness, Jaundice, Indigestion, Sick Headache. mar6daw

STOVES, HARDWARE, ETC.

MAGEE RANGES
Give Satisfaction Every Time.
A. TROLAND & SON, Agts. mar6d

A. TROLAND & SON
Will Give You Close
Estimates on
PLUMBING and GAS WORK. mar6d

FINE ARTS.

REMOVED.
McNickle, Picture Frame and Gilding Manuf.
Has Removed to 55 BROADWAY. You will always find a Complete Line of Artist Proof Etching, Engravings, Prang's Studies and fac simile Water Colors. oct1d

DURGAN'S PHOTOGRAPHIC ART STUDIO is the finest and best equipped in Norwich, centrally located, opposite the Wauregan House. Everything that taste, skill and experience can do has been done to facilitate the carrying on of the business in a high-class manner, and all customers patronizing my establishment will be sure of first-class work.
Photos made in every style, and all work satisfactorily finished. Special attention given to large work, such as Crayons, India Ink and Water Colors, or Solar Photos. Copying in all its branches. A large variety of Picture Frames always on hand. J. C. DURGAN. feb1d MWFaw

REMOVED—Laighton Brothers Have removed their photograph gallery from the Chelsea Bank Building to No. 56 Shetucket St., in the building with the Henry Bill Publishing Co., where all old patrons will be welcomed and new ones be heartily greeted. Their new rooms are neatly furnished, their facilities for doing first-class work have been much improved. New backgrounds have been put in, and the light for producing photographs has been arranged according to the best methods known to the business. All work promptly attended to.
mar6d LAIGHTON BROTHERS.

MARKETS

BLUEFISH.
Bluefish, white halibut, North River shad, Spanish mackerel, live and boiled lobsters, long and round clams, at
POWERS BROTHERS,
Telephone 155—4. apr4d

FOR EASTER DINNER.
Turkey ... [illegible]
Chickens ... [illegible]
Fowls ... [illegible]
Capons ... [illegible]
Rasher Beef ... [illegible]
5 dozens Native Eggs for ... $1.00
At J. Dawson, Jr's, 260 Main Street.
Telephone 15—3. apr1d

YOU WILL FIND
KINGAN'S BREAKFAST ROLLS
Also English and Irish Bacon
AT FRED. L. RAMAGE'S,
19 Ann St., and Lafayette Cor. Sherman St.
Telephone connection. mar6d

A FULL STOCK OF
Native Chickens, Beef and Pork
Can be found at
J. D. MURPHY'S, 22 Market St.
feb11d Telephone [illegible]

SOME BUY IT. SOME STEAL IT. SOME BORROW IT.

MANY READERS MAKE MANY CUSTOMERS.

Thousands read it, and that's the reason why advertisements placed in

THE BULLETIN

Pay the advertiser such handsome dividends.

IT'S THE LEADING

Daily Newspaper in Eastern Connecticut and that's the reason why people of all classes like it.

—IT IS THE—

PAPER TO READ

And it will pay you to advertise in it. Ask for sample copies of THE MORNING BULLETIN or THE WEEKLY COURIER. mar14d

NORWICH MORNING BULLETIN.
[Established 1863.]

NORWICH WEEKLY COURIER.
[Established 1798.]

Subscription rates, MORNING BULLETIN:—By mail or carrier, $6 a year; $1.50 a quarter; 50 cents a month; 15 cents a week. Single copies 2 cents.

Subscription rates, WEEKLY COURIER:—50 cents a year; 25 cents for six months, in advance. Single copies 3 cents.

THE MORNING BULLETIN (Six Pages) is the largest, oldest and most complete morning paper published in Eastern Connecticut. At $6 a year it is also the cheapest.

THE WEEKLY COURIER (Eight Pages) is the best weekly issued in Eastern Connecticut.

Advertising rates furnished on application to the business office. No cuts or electrotypes [illegible].

To guard against mistakes, advertisements should be sent in manuscript. We cannot be responsible for errors that occur in messages received by telephone.

Yearly advertisers are limited to their own immediate business, and their contracts do not include Wants, To let, For sale, etc.

All news letters should be addressed to THE MORNING BULLETIN; all business communications to THE BULLETIN COMPANY.

Money orders and checks should be made payable to THE BULLETIN CO.

All communications must be signed. Anonymous letters or news items will not be read, but thrown into the waste basket.

No manuscript preserved or returned, unless stamps are inclosed fully to prepay postage.

Entered at the post office at Norwich, Conn., as second class mail matter.

The Bulletin.

Norwich Wednesday, April 19, 1893

STATE OF CONNECTICUT.

BY HIS EXCELLENCY
LUZON B. MORRIS, Governor.
A Proclamation.

To the end that Arbor Day, happily begun in this State, may be continued from year to year by the people, and by each succeeding [illegible] generation of children, I hereby [illegible] Friday, May 5th, as Arbor Day.

And I recommend that the people of this State lay aside their usual activities, and observe the day by planting fruit or ornamental trees and shrubs or vines in the public highways, around our homes and public school houses, in gardens, and on farms;

And that in the schools, where are formed the habits and tastes which will soon develop into the public manners and public sentiment [illegible], there be public exercises, so ordered that the schools may be the attractive and honored center of that true love of nature which results in refined tastes and pure morals, and that Arbor Day may promote comfortable, cheerful, and beautiful school rooms and grounds, and thus be a means of invigorating and keeping alive the memory of school days, and an educational force of great utility and power.

[L.S.] Given under my hand and the seal of the state, at the capitol in Hartford, this twelfth day of April, in the year of our Lord one thousand eight hundred and ninety-three, and of the independence of the United States the one hundred and seventeenth.

LUZON B. MORRIS.

By His Excellency's command,
JOHN J. PHELAN, Secretary.

THE POOL-LAW REACTION.

We print in another column the anti-pool bill which caused the Charter Oak Park Driving association to unanimously rescind a vote passed to hold a spring meeting with purses of $4,000; and to appoint a committee to take two other $10,000 meetings out of the state upon the ground that the lessees of any grounds to be used for racing purposes for prizes are liable under the bill to arrest and imprisonment. One would think from this action that the bill was an anti horse racing bill instead of an anti-pool room bill. There is nothing in the bill that warrants any such interpretation of it.

A member of the judiciary committee says: "There is nothing in the bill to prevent contests for purses between men, birds or beasts as they always should be conducted."

The provision concerning bets or wagers is but a repetition of a law long upon the statutes which makes betting in the most social way a crime; and no more subjects the lessees of grounds to conviction and imprisonment now than they have been subject to prosecution for the past twenty years.

The bill says explicitly, that if the lessees "knowingly" lease their grounds for a violation of this law, they shall be subjected to prosecution, fine and imprisonment.

Are we to interpret this action of the first driving association of this state as an acknowledgement that they have knowingly opened their grounds for the betting and gambling that have taken place there in the past? That these offences are so closely allied that there is no such thing as pure and legitimate horse racing, but that the thing that makes the horses go is "the pool-stand and the betting man." We do not see any other interpretation for this act for the Charter Oak Park Driving association, although we do not share in such an opinion. Why, if this be true, all that the most radical opposers of the race-course have said is warranted, and it would be a good thing to see the gambling and racing end at the same time.

If this interpretation of the law is correct, every agricultural society in Connecticut must this year abolish the racing attractions or be prosecutable under this anti-pool bill. No such thing was intended, and if the managers proceed by misinterpretation to make odious the law to accomplish its defeat, every law-abiding citizen in the state should rally to its defense.

THE BLACK BALL.

The Union League club of New York, some of the members of which have used the black ball against Theodore Seligman, a reputable, educated and refined Jew, whose father was a member of that body, and who applied to be admitted to membership, is coming in for a share of abuse and charges of race prejudice which shows the power of club blackballers to create a breeze which is taking on national proportions.

There is not a club or secret organization in the country where the black ball is used, that some thoughtless, narrow-minded or prejudiced member has not used it some time contrary to the intent and purpose of the organization to the mortification of the body, of which the blackballer may have been one of the least active and least important members.

Jesse Seligman, the father of the young man, hearing that his boy was blackballed because he was a Jew, tendered his resignation in these words: "I have been a member of this club for nearly a quarter of a century. I have always tried to be a good citizen of the nation and of the state and city. I want to say you have always been kind to me; and I have appreciated your goodness from my heart. I have tried to deserve your friendship, but I must bid you good-bye. My son's faith is my own. If he is not good enough to be a member of this club, neither is his father. You will please to accept my resignation as a member of this club."

The club refused to accept the senior Seligman's resignation, although he insisted upon it, and many members were angry that young Seligman had been blackballed. This action of the Union League opens to doubt the assertions being so widely made that religious prejudice is at the bottom of the trouble so far as the club is concerned, and weakens the charge made against it. The club showed tolerance where a full vote was required to show its feeling, when it was challenged directly on the race issue in question.

The black ball is too often used to avenge grudges and personal grievances, and may have been so used in this case. That the Union League club, of which Gen Horace Porter is president, has assumed such a narrow and un-American ground for rejecting members, and is cultivating the anti-Semitic spirit of continental Europe, we are not yet ready to believe.

A QUESTIONABLE TRANSACTION.

The excitement over the Cleveland-Blount episode at Honolulu, and the reversal of the action of President Harrison and the total disregard of the claims of the resident Americans at Hawaii, increases in all parts of the country. The commissioner, it is alleged, was clothed with a greater power than the president had a right to confer.

Senator Platt is reported to have said to an interviewer upon this subject: "I understand that Mr. Blount is empowered to treat with the authorities at Hawaii, and his decision in all matters relating to the questions involved shall be paramount. This is an extraordinary proceeding, in view of the fact that there is no record of Minister Stevens' recall. It seems to me unusual that a commission should be given Mr. Blount and that he should be clothed with absolute authority to deal with such an important subject without giving the senate an opportunity to pass upon his appointment. It seems that the proper way to have proceeded would have been to recall Minister Stevens and appoint Mr. Blount in his place. In that case the senate would have the constitutional right to pass upon his nomination. It seems that Mr. Blount was sent to Hawaii independent of all precedents and without the sanction of law, if the reports of his peculiar authority are correct. Under the circumstances it is not strange that the people of Hawaii have no regard for Minister Stevens, who has thus been discredited by his own government."

The resolution of Senator Lodge of Massachusetts, inquiring by whose authority the American flag had been hauled down at Honolulu, the democrats were glad to shut out; and to adjourn without permitting this extraordinary transaction to be inquired into by the republicans.

FRANKLIN AS A CALCULATOR.

One hundred and two years after the death of Ben. Franklin, printer, statesman and patriot, his will has been sustained in a Philadelphia court against heirs who were striving to recover from the city the Franklin fund because it was void under the law of perpetuities in not designating a charity for which the money was to be used.

The fund accumulated from $4,940 left to the city of Philadelphia, the interest to be loaned to "young married artificers" at 5 per cent. interest, which was one per cent. less than the legal interest in 1790, to help them in business; and at the end of one hundred years, when the sum should have reached £131,000 the city of Philadelphia was authorized to use £100,000 "for the erection of fortifications, bridges, acqueducts, baths, pavements, or whatever will make living in a town more convenient for the people, and render it more agreeable to strangers resorting thither for health."

The one hundred and second anniversary of Franklin's death occurred on Monday of this week, and the fund is only $95,968, less than one-sixth the sum Franklin calculated upon. Although Franklin could write wise maxims, treat with nations and bottle lightning, he could not calculate with any degree of accuracy what $4,940 could accomplish in one hundred years under the conditions he bequeathed it. According to the accumulative power of his bequest he is over four hundred years out of the way in his calculations.

CURRENT OPINION.

A Free Trade Country.

The Belgians are a hardworking as well as a brave race. Wages are low, for Belgium is a free trade country; but the people are ambitious, industrious and intelligent. The industry of the common people maintains the country, and the people have a right to a voice in the affairs of the government their ancestors created and their labor maintains. The prolonged denial of the franchise has only served to irritate and provoke the masses, and the longer the government withholds from a just and liberal course the greater will the danger become. The voice of a nation cannot be stifled and the people of Belgium are evidently not to be silenced by military force, even if they should be subdued for a time. Right is sure to prevail in the end, and the enemies of universal suffrage will have cause to regret their opposition to the onward march of mankind.—[New York Press.

A Surprising Decision.

Judge Nelson's decision that a person must take a physical part in the actual transportation of aliens imported under contract to work in this country before he can become criminally liable is as surprising as it is important. It would apparently nullify the chief purpose of the contract labor law.

Racing and Pool Selling.

The directors of Charter Oak park have abandoned both the spring and summer meetings, usually held, and, with a singularly nice appreciation of their responsibility, have voted not to let the bicycle boys have the track lest they be led into sin. It is an interesting situation, but if it means that horse racing isn't possible without pool selling, it is discouraging as well. Apparently they assume this without trying to find out. If the policy is adopted in the expectation of making grass grow in the streets of Hartford, we incline to think more of it will be found on the outskirts of the town.—[Hartford Courant.

Willing to Follow Northern Example.

When some of the southern newspapers forget sectionalism and partisanship and look at things just as they exist about them they give vent now and then to expressions which show a desire for some more of the enterprise of the dirty, lowly, homely, plodding north! When the New Orleans Picayune looks over the reports of the savings banks of the north and east, it modestly suggests that some one ought to establish a savings bank in New Orleans! Think of it—a city of 250,000 people in these United States without a savings bank in it! But, of course, they have been so flush of everything else that was beautiful and bright that they have not needed any such thing heretofore.—[Bridgeport Standard.

The Anti-Pool Bill.

Following is the bill for the abolishment of pool-rooms in this state which the legislature passed with little opposition and which proves to be so offensive to the Charter Oak Park association:

Be it enacted, etc.:—

Section 1.—Every person, whether as principal, agent or servant, who shall own, possess, keep, manage, maintain or occupy, or who shall assist in keeping, managing, maintaining or occupying any building, room, office, park, ground, enclosure or place with apparatus, books, board or any device for the purpose of making, recording or registering bets or wagers, or of buying or selling pools upon the result of any trial or contest of skill, speed or endurance of man, beast, bird or machine, or upon the result of any game, competition, political nomination, appointment or election, whether such trial, contest, game, competition, nomination, appointment or election take place either within or without this state, or where pool selling of any kind, either directly or indirectly is permitted or carried on, or in which the business of transmitting money to any race-track or other place there to be placed or bet on any horse race, game, sport, competition, nomination, appointment or election, whether within or without this state, is permitted or carried on in any manner, and every person who shall make, record or register any such wagers or bets, or buy or sell, or be concerned in buying or selling any such pools, or of carrying on the business of the transmission of money to any race-track or other place there to be bet or placed on any horse-race, game, sport, competition, nomination, appointment or election, whether within or without this state, and every person who being the owner, lessee or occupant of any building, room, park, ground, enclosure or place, or part thereof, knowingly permits the same to be used or occupied for any such purposes, shall be fined not more than five hundred dollars, or imprisonment not more than one year, or both, and each day of such owning, keeping, occupying, permitting or transmitting shall constitute a separate offense; and whoever becomes the custodian or depositary of such pools, money, property, or thing of value, in any manner wagered or bet upon such result or of any apparatus of any kind used for the purpose of assisting in buying or selling any such pools or making any such wagers or bets, shall be punished in like manner.

For Over Fifty Years

MRS. WINSLOW'S SOOTHING SYRUP has been used by millions of mothers for their children while teething. If disturbed at night and broken of your rest by a sick child suffering and crying with pain of Cutting Teeth, send at once and get a bottle of "Mrs. Winslow's Soothing Syrup" for Children Teething. It will relieve the poor little sufferer immediately. Depend upon it, mothers, there is no mistake about it. It cures Diarrhœa, regulates the Stomach and Bowels, cures Wind Colic, softens the Gums and reduces Inflammation, and gives tone and energy to the whole system. "Mrs. Winslow's Soothing Syrup" for children teething is pleasant to the taste and is the prescription of one of the oldest and best female physicians and nurses in the United States. Price twenty-five cents a bottle. Sold by all druggists throughout the world. Be sure and ask for "MRS. WINSLOW'S SOOTHING SYRUP."

It would be worth while for the ladies to bear in mind that if they take a gentle course of Ayer's Sarsaparilla in the spring, they will have no trouble with "prickly heat," "hives," "sties," "boils," or "black heads," when summer comes. Prevention is better than cure.

Why don't you try Carter's Little Liver Pills? They are a positive cure for sick headache, and all the ills produced by disordered liver. Only one pill a dose.

Startling Facts.

The American people are rapidly becoming a race of nervous wrecks, and the following suggests the best remedy: Alphonso Hempling, of Butler, Pa., swears that when his son was speechless from St. Vitus dance Dr. Miles' great Restorative Nervine cured him. Mrs. J. R. Miller, of Valparaiso, and J. D. Taylor, of Logansport, Ind., each gained 20 pounds from taking it. Mrs. H. A. Gardner, of Vistula, Ind. was cured of 40 to 50 convulsions a day, and much [illegible]. Trial bottles and fine book of marvelous cures, free at N. D. Sevin & Son's who recommends and guarantees this unequaled remedy.

Backache is almost immediately relieved by wearing one of Carter's Smart Weed and Belladonna Backache Plasters. Try one and be free from pain. Price 25 cents.

Castoria.

When baby was sick, we gave her Castoria.
When she was a Child, she cried for Castoria.
When she became Miss, she clung to Castoria.
When she had Children, she gave them Castoria.

I have been a sufferer from catarrh for years. Having tried a number of remedies advertised as "sure cures" without obtaining any relief, I had resolved never to take any other patent medicines, when a friend advised me to try Ely's Cream Balm. I did so with great reluctance, but can now testify that after using it for six weeks I believe myself cured. It is a most agreeable remedy—an invaluable Balm.—Joseph Stewart, 624 Grand Avenue, Brooklyn.

Many rise in the morning with a headache and no inclination for breakfast. This is due to torpidity of the liver and a deranged condition of the stomach. To restore healthy action to these organs, nothing is so efficacious as an occasional dose of Ayer's Pills.

Sudden Deaths.

Heart disease is by far the most frequent cause of sudden death, which in three out of four cases is unsuspected. The symptoms are not generally understood. These are: a habit of lying on the right side, short breath, pain or distress in side, back or shoulder, irregular pulse, asthma, weak and hungry spells, wind in stomach, swelling of ankles or dropsy, oppression, dry cough and smothering. Dr. Miles' illustrated book on Heart Disease, free at N. D. Sevin & Son's, who sell and guarantee Dr. Miles' unequaled New Heart Cure, and his Restorative Nervine, which cures nervousness, headache, sleeplessness, effects of drinking, etc. It contains no opiates.

Safe and Effective.

BRANDRETH'S PILLS are the safest and most effective remedy for Indigestion, Irregularity of the Bowels, Constipation, Biliousness, Headache, Dizziness, Malaria, or any disease arising from an impure state of the blood. They have been in use for over fifty years, and the thousands of unimpeachable testimonials from those who have used them, and their constantly increasing sale, is incontrovertible evidence that they perform all that is claimed for them.

Sold in every drug and medicine store, either plain or sugar coated.

A man's wife should always be the same, especially to her husband, but if she is weak and nervous, and uses Carter's Iron Pills, she cannot be, for they make her "feel like a different person," at least so they all say, and their husbands say so too. Carter's Iron Pills equalize the circulation, remove nervousness and give strength and rest. Try them.

Miles' Nerve and Liver Pills

Act on a new principle—regulating the liver, stomach and bowels through the nerves. A new discovery. Dr. Miles' Pills speedily cure biliousness, bad taste, torpid liver, piles, constipation. Unequaled for men, women, children. Smallest, mildest, surest! 50 doses, 25 cents. Samples free at N. D. Sevin & Son's drug store.

BOOKS AND STATIONERY

The Franklin Type-Writer,

A Strictly First-Class Machine.

Equal to any; better than most others. Fully WARRANTED in every respect; a signed GUARANTEE with every Machine. A number in use in this city, to which we can refer. Lower in price than any other high grade Machine. Don't buy until you have seen it.

Cranston & Co.

Agents for Norwich and Vicinity.

FOR THE LADIES.

SPECIALS for THIS WEEK COMPRISE:

Some Light Colored Chips, left from special lot, at 79c. Blacks and Darker Shades at 98c.

Flowers in large variety. Roses 9c to $1.98. None better can be bought.

Trimmed Hat display increased by the addition of several new lots direct from New York.

A line from $2.79 to $5.89 cannot be duplicated for double the money.

New York Bazaar,

112 MAIN ST.

A NEW DEPARTURE

We have just added to our stock a line of

LADIES' SERGE SUITS

in all the new shades, good material and a perfect fit, guaranteed.

Ladies' Spring Jackets,

Misses Jackets from 8 to 14 years. The largest line of Boys' Suits in Jerseys and Fauntleroys ever offered in Norwich. A large [illegible]

Ladies' Skirts

in Silks, Alpacas, Satteens and Ginghams.

A. McJennett. 144 Main St.

MILLINERY.

Hats, Bonnets, Elegant Ribbons, Laces and Flowers,

—AT—

MRS. G. P. STANTON'S, No. 28 Shetucket Street.

Before Purchasing,

Call and examine our fine line of

SPRING MILLINERY.

R. THOMAS, Agent, 48 Main Street.

ATTORNEYS.

Charles H. Carpenter,
PENSION ATTORNEY.

Office with A. Irving Royce, over Thames National Bank. Special attention given to the execution of vouchers for quarterly payments. Advice free. No fee unless claim is granted.

LEGAL NOTICES.

AT A COURT OF PROBATE HELD AT Norwich, within and for the district of Norwich, on the 18th day of April, 1893.

Present—CHAS. W. CARTER, Judge.

Estate of Peter Lanman, late of Norwich, in said district deceased.

Ordered—That six months from the date hereof be, and the same are limited and allowed for the creditors to bring in their claims against said estate, and the Administrator Charles H. Lanman of Cambridge, Mass., is directed to give public notice to the creditors of said estate to bring in their claims within said time allowed, by posting the same on the public sign-post nearest the place where the deceased last dwelt within the same town, and by publishing the same in a newspaper having a circulation in said District, and return make to this Court of the notice given.

Attest— CHAS. W. CARTER, Judge.

NOTICE—All persons liable to pay taxes in the West Chelsea School District of Norwich, are hereby notified that I have a warrant to levy and collect a tax of four (4) mills on the dollar, taken from the town list of 1892, payable May 1, 1893, and for the purpose of collecting the same I will be at the store of J. D. D. Cranston, West Main Street, between the hours of 9 to 1 o'clock, Wednesday, May 10, 1893. Legal fees and additions will be made to those who neglect [illegible].

CHAS. H. COBB, Collector.

Notice to Taxpayers.

All persons liable to pay School Taxes in Greeneville School District are hereby notified that I have a warrant to levy and collect a tax of three mills (3) on the dollar on the Town List of 1892, payable April 1st, 1893, and for the purpose of collecting the same I will be at John A. Morgan's Drug Store, Greeneville, on Thursday, April 20th, 1893, from 3 p. m. to 6 p. m. All persons neglecting this notice will be charged legal fees and additions according to law.

WILLIAM WALSH, Collector.
Norwich, Conn., April, 1893.

JUST THINK OF IT!

Try a cheap and durable Plating on your Tableware for every day use. Knives 80c, Spoons 40c, Forks 50c, Tea spoons 25c, for set of 6 pieces. Warranted not to tarnish and will last longer than any plating yet done.

Repairing Sewing Machines, Typewriters, Clocks, Locks, Bicycles, etc. Sharpening Razors, Scissors, Knives, etc.

Making Rubber Stamps from 10c up.

Electric Bandages, [illegible], for curing rheumatism.

Mending-Tissue to 5, 10 and 25c packages. Luminous Paint in 10 and 25c packages. Nickel Plating Outfits, $3.50. Silver Plating Outfits, $3.50. Silver Plating done in short time.

If not convenient to call, drop a postal and work will be collected and returned free.

A. L. NEWTON, 105 High St.

THE FINEST OF BANK, COMMERCIAL and MANUFACTURERS' PRINTING executed at this Office. Prices reasonable.

LUMBER AND COAL.

E. CHAPPELL & CO.

COAL and LUMBER.

Branch Office in New Strand Building, 207 Main St., Franklin Square

Office and Yard, Central Wharf.

Telephones at both offices.

LUMBER AND SHINGLES.

If you want good stock and good quality and low prices try

H. F. & A. J. DAWLEY.

Telephone 83—4.

E. D. HARRIS' COAL OFFICE

Has been Removed to 212 Main Street.

Opposite the old stand.

51 John A. Morgan & Son, 51

Coal & Lumber,

51 West Main St., Central Wharf.

Family Coal a Specialty.

Estimates furnished at short notice. Telephone.

DRUGS, PAINTS AND OILS.

LEE & OSGOOD,

WHOLESALE AND RETAIL

DRUGGISTS,

129–133 Main St. and 150–154 Water St.

ESTABLISHED: 1788.

—SOLE PROPRIETORS OF—

DR. DODD'S Nervine and Invigorator,

A NERVE TONIC

—AND—

STOMACHIC.

Dodd's Nervine aids digestion, insures good appetite, gives tone and vigor to the system, guarantees sweet and refreshing sleep and restores enfeebled and nervous constitutions to PERFECT HEALTH.

WE HAVE A FINE LINE OF

Atomizers and Perfumes

COLGATE'S EXTRACTS IN BULK.

TOILET ARTICLES

IN GREAT VARIETY.

We make a Specialty of

Tooth Brushes.

Large Invoice Just Received.

25 AND 35 CENTS.

LEE & OSGOOD

NORWICH, CONN.

DUGGAN'S PHARMACY,

Long Established, Well Equipped, Centrally Located.

Thoroughly Competent men have charge of the Prescription Department, and they are provided with every facility for accurate and prompt work. We have in stock or will provide at short notice all articles needed for the comfort or treatment of the sick.

JAMES DUGGAN, 50 Main St., NORWICH CONN.

SADLERY, ETC.

DON'T!

Because you cannot afford to buy a Team Harness until you see the pair we are selling for $25.00!

THE LANE BROS.' HARNESS CO., Junct. Water and Commerce Sts.

I HAVE AN ODORLESS PUMP

and Barrel apparatus for cleaning Vaults and Cesspools. Orders sent to my address will be promptly attended to. CHAS. WOOD, Box [illegible], Norwich, Conn.

REAL ESTATE

TO RENT.

Barn, Pasture, Mowing and Planting Land, Thayer place.

88 ROSWELL AVE.

TO RENT.

A Tenement of Seven Rooms.

On East Broad St. Inquire of E. COLBURN, 48 Grove St.

FOR RENT.

Rooms in Tyler Block, formerly occupied by the Ancient Order of Hibernians. Possession immediately. Apply to W. M. OLCOTT, 28 Church Street.

TO RENT.

First class tenement of 7 rooms; all modern improvements; five minutes walk from post-office. Inquire of Z. R. Robbins, 48 Cliff street.

WANTED TO LEASE.

Small House or Tenement Of 5 or 6 Rooms, Quiet Neighborhood.

Address WANT, care Bulletin Office, stating price and locality.

FOR RENT.

A Tenement of 5 Rooms at $15 per month.

A Tenement of 5 Rooms at $8 per month.

Inquire of

J. PALMER STORY,

Insurance and Real Estate Agent.

TO RENT.

A Flat with all modern improvements including open plumbing, furnace and gas, 7 rooms, bath room and ample closets. Ready for occupancy May 1st. Can be seen at 20 Grove street, or inquire of E. M. BREWSTER, 48 Water Street.

TO RENT.

A Tenement of 4 Large Rooms. Pleasantly located; 37 Division St. Inquire at the tenement.

Rooms to Rent,

Furnished or unfurnished, single or in suite. 128 Broadway.

FOR RENT.

The three-story and basement brick building (basement floor cemented throughout), situate Nos. 28 and 30 Water street, Norwich. Said building is especially adapted for a wholesale business and general storage.

Immediate Possession.

For further particulars, apply to the present occupants, GEORGE LIPPITT & CO.,

—OR—

WILLIAM S. HEMPSTEAD, No. 8 Church Street, JAMES E. FULLER, No. 18 Main Street, Agents.

TO RENT.

Desirable Tenements on West Main, Thames and High Streets.

ELISHA AYER, 73 High St.

FOR RENT.

A Most Desirable House on Sachem St. Apply to WM. G. ELY, or Marton Holms, 197 Main St., over Boston Store, Room 3.

FOR SALE OR RENT.

At a bargain, the Bacon Arms Company's Buildings on Franklin Street. Has a good Water Power. Apply to J. ROURKE.

TO RENT.

A VERY FINE TENEMENT OF 7 ROOMS, hot and cold water, bath, and all modern conveniences. Inquire of WM. H. JENNINGS, No. 214 Main St. or at 180 Laurel Hill Av. Possession given at once.

TO RENT.

The Large Store with fine Cellar

in the Rockwell Building, on Water Street, at the corner of Market Street, formerly occupied by Service & Gleason. Apply to

GEORGE D. COIT.

FOR SALE.

Manure For Sale.

I wish to sell at once a lot of Manure and will deliver it if desired. Apply at once at G. H. REYNOLDS' LIVERY STABLE, Shetucket St.

TO MANUFACTURERS!

A new and decidedly superior invention, which combines cheapness and efficiency. Weeks' Attachment for Lathe, for cutting and threading pipes and rods, from the smallest to the largest. It will save time and material. It will do the work of any pipe or bolt cutting machine. It will cut and thread the shortest nipples to the longest pipe, and can be attached to the lathe in one minute without altering the lathe. Agents wanted. State rights for sale. M. L. WEEKS, Yantic, Conn., Inventor and Manufacturer.

MUSICAL INSTRUMENTS

TALKING

About PIANOS just now is my theme. Do you want a Piano? Then come and hear one of the purest and finest toned Pianos in the market. Price Low. Also Organs, and a stock of fine Violins, including the Miller Violins, on hand. A fine New Upright Piano to rent. Will be glad to see you at 22 Williams Street.

GEO. H. MARTIN.

BOOK BINDERS.

COWAN, the Bookbinder

will after this date be found on the ground floor,

103 Broadway.

BLANK BOOKS made to order. Paper ruled to any pattern. Tickets numbered from 1 to 100,000.

MAGAZINES BOUND

in any style of binding. Old books repaired. Back Nos. furnished to complete volumes by

JOSEPH BRADFORD Practical Bookbinder.

Bulletin Building, up stairs. Norwich, Conn.

SEWING MACHINES.

Singer Sewing Machines.

$5.00 down and $2.00 per month. $10.00 allowed for your old machine. Sewing Machines repaired, and needles for all kinds of machines.

Office: 44 Main St.

W. L. SARGENT, Agent.

—THE—

LAMSON & HUBBARD

Is the Leading Hat In New England

Warranted Fast Color and not to Break.

FOR SALE BY US ONLY.

PERKINS & MONTGOMERY

Successors to J. T. CLARK,

121 and 123 Main Street.

DENTISTRY.

ALBANY DENTAL ASSOCIATION.

St. Mary's T. A. & B. Building.

Scientific Dentistry at Moderate Prices.

Extracting ... 25c
Extracting with Mayo's Vapor or Gas ... 50c
Cleaning ... 75c
Teeth filled with Amalgam ... 50c
" Silver ... 75c
" Platina ... $1.00
" Gold ... $1.00 and upwards

We never Wedge Teeth Before Filling.

Best Set of Teeth on Rubber $8.00.

No better made, no matter how much you pay. All work guaranteed.

OFFICES:
Bridgeport, Conn. · Paterson, N. J.
Trenton, N. J. · Binghamton, N. Y.
Buffalo, N. Y. · Chicago, Ill.
Harrisburg, Pa. · Pittsburg, Pa.
Scranton, Pa. · Wilkesbarre, Pa.

ALBANY DENTAL ASSOCIATION,

88 Broadway, Rooms 1, 2, 3, 4, 5.
Office open from 8 a. m. till 9 p. m.

A. F. HOWARD. DENTIST,

Over Boston Store, opp. Wauregan House. Pure Nitrous Oxide Gas administered.

DR. J. H. ELDRED, DENTIST.

Pure Nitrous Oxide Gas, Ether or Cocaine administered.

OFFICE—[illegible] Main Street, Trueman's Block Franklin Square. Residence 12 BROADWAY.

PLUMBING, ETC.

Telephone 133—3.

ROBERT BROWN

Steam and Gas Fitting,

Plumbing and Steam Heating,

Pipe Cutting and Threading by Power Machinery.

All Work done Promptly and Neatly.

Peguot Building Central Wharf

Electric cars every half hour.

TRAVELERS DIRECTORY.

CENTRAL VERMONT RAILROAD, NEW LONDON DIVISION.

Change of time.

On and after MONDAY, October 3, 1892, TRAINS GOING NORTH LEAVE NEW LONDON AS FOLLOWS:

5.10 a. m., Norwich at 5.53 a. m., for Willimantic, Hartford, Palmer, Springfield, Ware, Gilbertville, Brattleboro, St. Johnsbury, Burlington, Montreal, Ogdensburg, and intermediate stations.

7.45 a. m., Norwich 8.30 for Brattleboro, connecting at Willimantic for Boston, Hartford, Colchester, Middletown, New Haven, New York; at Palmer with Boston and Albany R. R. for Springfield, Pittsfield, and Albany, and for points west; also for Ware and Gilbertville, and at Brattleboro with Express, for St. Albans, Montreal, and principal intermediate points. Also to points west via Grand Trunk R. R.

10.05 a. m., Norwich at 10.35 a. m., for Willimantic, Hartford, Waterbury, Middletown, Colchester etc.

11.35 a. m., connecting from Providence, Boston, and intermediate stations.

1.50 [illegible] Haven, at Norwich with Norwich & Worcester Railroad.

2.30 p. m., Norwich 3.03 p. m., connecting at Willimantic for Hartford, and at Palmer for Springfield, Albany and the west.

5.30 p. m., Norwich 5.30, for Brattleboro connecting with train leaving New York at 1 p. m., and with N. Y., P. & B. R. R. from Providence and way stations, and connects at Willimantic for Hartford and Bristol, Putnam, Boston and Providence; also for Colchester, Middletown, New Haven and New York, and at Palmer with Boston & Albany R. R., for Springfield, Albany and the west, and at Brattleboro with night express for St. Albans, Montreal and Quebec, reaching Montreal and principal points in Vermont the same evening.

8.32 p. m. for Norwich. This train connects with 5.00 p. m. express from New York.

GOING SOUTH.

Passenger trains LEAVE NORWICH as follows:

5.15 a. m., connecting for Stonington, Providence, New Haven and New York.

8.45 a. m., for New London, Stonington and Providence and Boston, New Haven and New York.

10.55 a. m. for New London, New Haven and New York, Providence and Boston.

12.30 p. m. for New London, Stonington Providence, Boston, Newport, Narragansett Pier, New Haven, New York and intermediate stations.

3.30 p. m., for New London, New Haven and New York.

4.00 p. m., for New London, Stonington or Providence, Boston, Newport, Narragansett Pier, New Haven, New York and intermediate stations.

7.15 p. m., for New London, [illegible] Shore Line express reaching New York [illegible] p. m., with express train for Providence and Boston, and [illegible] Westerly and intermediate stations.

9.05 p. m., for New London and for New York, by boat from New London.

10.10 p. m., for New London and for New York via boat from New London.

D. MACKENZIE Supt.

N. Y. & N. E. R. R.

NORWICH & WORCESTER DIVISION

For Boston, Worcester, Providence, Hartford, Waterbury, Newburgh.

Commencing MONDAY, Feb. 20, 1893.
"Eastern" Time Standard.

TRAINS GOING NORTH LEAVE NORWICH

5.35 a. m. (Mondays excepted.) Steamboat Express. Connects at Putnam for Boston arrive Boston 8.45 a. m. At Worcester for all points north, Portland, Rochester, &c.

8.00 a. m. Way Passenger Train. Connecting at Plainfield Junction for Providence arrive Providence 9.35 a. m.; at Putnam for Boston arriving at 9.40 a. m.; at Putnam for Willimantic and Hartford, arrive at Hartford 10.13 a. m. At Worcester for Boston, Springfield and intermediate stations, Albany and the west.

9.55 a. m., connecting at Putnam for Boston [arrive at 1.10 p. m.] At Plainfield for Providence [arrive at 12.40 p. m.] At Worcester with trains for roads north, east and west. Webster with train for Southbridge.

1.45 p. m., Way Passenger, connects at Putnam for Hartford and Boston, arrive at Boston 5.10 p. m. At Webster for Southbridge. At Worcester with Boston & Albany Railroad, B. & M. R. R., and Fitchburg R. R.

3.40 p. m., for Plainfield, Providence and intermediate stations, through car, arrive at Providence 5.50 p. m.

5.50 p. m., Way Passenger. Connects at Plainfield for Providence and from Providence. A train leaves Providence at 7.10 a. m. and [illegible] at Plainfield with train for Putnam, arriving at Putnam 9.40 a. m. [Leaves Plainfield at 9.19 a. m.]

TRAINS GOING SOUTH LEAVE WORCESTER.

6.45 a. m., Way Passenger. Connecting at Webster for Southbridge, at Putnam with train for Hartford, Waterbury and intermediate points and New York, at Plainfield for Providence.

9.55 a. m., connects with trains from B. & M. R. R., F. R. R., and Boston and Albany R. R. at Webster for Southbridge. At Putnam with train to and from Boston. (Take this train for Hartford, New York, Waterbury, Fishkill on Hudson and at Plainfield from Providence.)

12.50 p. m., Way Passenger. Connects at Webster with train from Southbridge, and at Putnam with 12 o'clock express from Boston for Willimantic, Hartford and New York. At Norwich for New London.

4.00 p. m., Way Passenger. Connects at Webster for Southbridge; at Putnam for Willimantic and Hartford, and with 3.30 p. m. express train from Boston.

6.00 p. m., Steamboat Express for New York [via New London.] (Sundays excepted.) Connects with trains from B. & M. R. R. and Fitchburg R. R. This train leaves Norwich for New London at 10.05 p. m.

8.00 p. m. Plainfield and Norwich, connecting at Plainfield with 6.30 p. m. train from Providence; arrive Norwich 6.45 p. m., through car.

A. C. KENDALL, Gen. Pass. Agt.
P. B. M. ANDREWS, Supt.
Norwich, Feb. 21, 1893.

THE BULLETIN JOB DEPARTMENT is supplied with all the facilities for doing work promptly and in the most approved styles.

The Bulletin.

THE LOST KISS.

I put by the half written poem,
While the pen, idly trailed in my hand,
Writes on, "Had I words to complete it,
Who'd read it, or who'd understand?"
But the little bare feet on the stairway,
And the faint, smothered laugh in the hall,
And the eerie low lisp on the silence
Cry up to me over it all.

So I gather it up—where was broken
The tear faded thread of my theme,
Telling how, as one night I sat writing,
A fairy broke in on my dream—
A little inquisitive fairy—
My own little girl, with the gold
Of the sun in her hair and the dewy
Blue eyes of the fairies of old.

'Twas the dear little girl that I scolded—
"For was it a moment like this,"
I said, "when she knew I was busy
To come romping in for a kiss?
Come rowdying up from her mother,
And clamoring there at my knee
For 'one 'ittle kiss for my dolly
And one 'ittle uzzer for me!'"

God pity the heart that repelled her
And the cold hand that turned her away,
And take from the lips that denied her,
This answerless prayer of today!
Take, Lord, from my mem'ry forever
That pitiful sob of despair,
And the patter and trip of the little bare feet,
And the one piercing cry on the stair!

I put by the half written poem,
While the pen, idly trailed in my hand,
Writes on, "Had I words to complete it,
Who'd read it, or who'd understand?"
But the little bare feet on the stairway,
And the faint, smothered laugh in the hall,
And the eerie low lisp on the silence
Cry up to me over it all.

—James Whitcomb Riley.

ON 'CHANGE.

New York Money and Stock Market.

NEW YORK, April 18 1893

There was a more settled feeling to the market in the closing dealings. Traders with bearish views stopped selling as soon as they detected investment orders in the dividend payers. Chicago was also a liberal buyer of its specialties. The Commack brokers also detected that no more stop orders were to be unloaded at the present range of values and so took to a fair use of the resorts in the industrials. Chicago Gas failed to respond to the general rally, and one brokerage house appeared to have an unlimited selling order.

The following closing prices are furnished to THE BULLETIN by Wm. L. Patton & Co. bankers and brokers.

	Closing Sale.	Bid.	Asked
Atchison	[illegible]	[illegible]	[illegible]
Atlantic & Pacific		[illegible]	4
Burlington & Quincy	[illegible]	[illegible]	[illegible]
Canada Southern	50	[illegible]	[illegible]
Canadian Pacific		[illegible]	[illegible]
Central & Hudson	105¾	[illegible]	[illegible]
Central Pacific		[illegible]	[illegible]
Ohio	[illegible]	[illegible]	[illegible]
Chicago & Alton		140	143
[illegible]	[illegible]	[illegible]	[illegible]
Del. & Hudson	[illegible]	[illegible]	[illegible]
Del. Lack & West	[illegible]	[illegible]	[illegible]
Erie	[illegible]	[illegible]	[illegible]
do. Pfd.		[illegible]	[illegible]
Erie & Western	[illegible]	[illegible]	[illegible]
Gen. Electric	[illegible]	[illegible]	[illegible]
Jersey Central	[illegible]	[illegible]	[illegible]
Kansas & Texas			[illegible]
Lake Shore	[illegible]	[illegible]	[illegible]
Louisville & N.	[illegible]	[illegible]	[illegible]
Manhattan Elevated	[illegible]	[illegible]	[illegible]
Michigan Central		[illegible]	[illegible]
Minn. & St. Louis		14	18
[illegible]		[illegible]	[illegible]
Missouri Pacific	[illegible]	[illegible]	[illegible]
[illegible]	[illegible]	[illegible]	[illegible]
North American	[illegible]	[illegible]	10
[illegible]	[illegible]	[illegible]	[illegible]
do pref	[illegible]	[illegible]	[illegible]
Northwest	[illegible]	[illegible]	[illegible]
do Pfd.		[illegible]	[illegible]
Omaha	[illegible]	[illegible]	[illegible]
do. Pfd.		[illegible]	[illegible]
[illegible] Western	[illegible]	17	[illegible]
Oregon & Nav.		[illegible]	77
[illegible]	[illegible]	[illegible]	[illegible]
Peoria, D. & Evansville	[illegible]	[illegible]	[illegible]
Pullman Car Co.	[illegible]	[illegible]	[illegible]
Reading	[illegible]	[illegible]	[illegible]
Richmond Terminal		[illegible]	[illegible]
do. Pfd.		[illegible]	[illegible]
[illegible]	[illegible]	[illegible]	[illegible]
[illegible]	77	[illegible]	[illegible]
[illegible]		[illegible]	[illegible]
Texas Pacific	[illegible]	[illegible]	[illegible]
Union Pacific	[illegible]	[illegible]	[illegible]
Wabash		[illegible]	[illegible]
do. Pfd.	[illegible]	[illegible]	[illegible]
Western Union	[illegible]	[illegible]	[illegible]
Wheeling and L. E.	[illegible]	[illegible]	[illegible]
do. pref.	[illegible]	[illegible]	[illegible]
Amer. Cotton Oil	[illegible]	[illegible]	[illegible]
Sugar	[illegible]	[illegible]	[illegible]
Money offered		4	
[illegible]		4	

Total sales stocks [illegible] shares.

Chicago Provision Market.

CHICAGO, April 18—1 p. m.—Wheat opened irregular today; quoted at [illegible] nominal for cash; [illegible] nominal for April; [illegible] for May; [illegible] for June; [illegible] for July, [illegible] for September; [illegible] for the year.

Corn opened rather easy today at [illegible] for cash; [illegible] for April; [illegible] for May; [illegible] for July; [illegible] for September.

Oats opened easy today at [illegible] cash; [illegible] for April, [illegible] for May; [illegible] for June; [illegible] for July; [illegible] for September.

Pork opened steady then easy today at [illegible] for cash; [illegible] for April; [illegible] for May; [illegible] for July; [illegible] for September.

Lard opened easy today at [illegible] for cash; [illegible] for April; [illegible] for May; [illegible] for July; [illegible] for September.

Short ribs opened irregular today at [illegible] for cash; [illegible] for April, [illegible] for May; [illegible] for July; [illegible] for September.

CHICAGO, April 18—2 p. m.—Wheat closed steady today at [illegible] for cash; [illegible] for April; [illegible] for May; [illegible] for July; [illegible] for September; [illegible] for the year.

Corn closed steady today at [illegible] for cash; [illegible] for April; [illegible] for May; [illegible] for July; [illegible] for September.

Oats closed steady today at [illegible] for cash; [illegible] for April; [illegible] for May; [illegible] for June; [illegible] for July; [illegible] for September.

Pork closed steady today at [illegible] for cash; [illegible] for April; [illegible] asked for May; [illegible] asked for July; [illegible] for September.

Lard closed easy today at [illegible] for cash; [illegible] for April; [illegible] for May; [illegible] for July; [illegible] for September.

Short ribs closed firm today at [illegible] for cash; [illegible] for April; [illegible] for May; [illegible] for July; [illegible] for September.

New York Cotton Market.

NEW YORK, April 18—Cotton steady; uplands 7 15 16, Orleans, [illegible] sales, [illegible] bales. Cotton Futures closed very steady; sales [illegible] bales. April 7 [illegible]; May, 7 [illegible]; June 7 [illegible]; July 7 [illegible]; August, 7 [illegible]; September, 7 [illegible]; October 7 [illegible]; November 7 [illegible]; December, 7 [illegible]; January, 7 [illegible].

Hortensius, the Roman orator, had a memory so wonderful that, on a wager, he spent a whole day at an auction, and at night repeated all the sales, the prices and the names of the buyers.

SHIRT WAISTS!

SHIRT WAISTS!

Look them over and you will surely find something that will suit you at

C. D. BROWNING & CO.,

apr18d 98 CENTRAL AVENUE.

Livery, Boarding & Sale Stable

Hacks and teams to let, also a four-seated wagon and 'bus, convenient for parties and picnics, at reasonable prices. Horse clipping done by Chester improved Power Machine.

A. T. GARDNER, Chestnut Street

jan25d

PROTECT YOUR EYES.

[illegible],

The well-known Optician of No. 30 E. 14th St., New York, and 608 Olive St., St. Louis, has appointed

H. B. WOODWARD

As agent for his celebrated Diamond and Non-Changeable Spectacles and Eyeglasses. The Glasses are the greatest invention ever made in spectacles and every pair purchased is guaranteed, so that if they ever leave the eyes, no matter how scratched the lenses, they will furnish the party with a new pair of Glasses free of charge. H. B. Woodward has a full assortment and invites all who wish to satisfy themselves of the great superiority of these Glasses over any and all others now in use to call and examine them at the Star Jewelry Store, 160 Main St., Norwich, Ct. No peddlers supplied. None genuine unless stamped with the word Diamond and non-changeable.

[illegible]

ACROSS THE RIVER.

Lucy Larcom, the Poet, Asleep in Death.

SKETCH OF HER BEAUTIFUL LIFE.

The End Was Painless and Happy—Her First Efforts with the Pen.

BOSTON, April 18.—Miss Lucy Larcom died last evening shortly after 10 o'clock. Her niece, Miss Lucy Larcom Spaulding, and Miss Mary Fitz, the nurse, were present at the bedside when she passed away.

The death of Lucy Larcom removes one of the oldest and most popular of New England writers and one whose poetry and magazine writing have long earned a meed of appreciation, particularly among the young folks, for whom she did so much in song and story. The immediate cause of her decease was heart trouble. Her death took place at her apartments at 214 Columbus avenue. She has been ill for some time, but a few days ago she had an attack which lasted about 12 hours.

The death of her life-long friend, J. G. Whittier, was a great sorrow, and this was soon followed by the loss of her spiritual adviser, Bishop Brooks. The day on which Dr. Brooks was taken ill he received a note from her in which she revealed her failing health, expressing a presentiment that she would never see him again. Before Dr. Brooks' body was taken from his home a carriage was sent to bring Miss Larcom, if she wished to look upon his face, but she had too little strength to venture.

Lucy Larcom was born in Beverly, Mass., in May, 1826, and much of her literary work was accomplished in that pleasant old town. She was next to the youngest of a family of eight sisters.

At an early age she showed great fondness for reading, and at the age of 7 began her literary career by writing for her own amusement a little volume of stories and poems, which she crudely illustrated in water colors.

After enjoying it to her heart's content she "solemnly consigned it, through a deep, chasmy crack in the old garret, to the piecemeal criticism of the rats and mice."

Her father died in her childhood, after which the home at Beverly was broken up, and her mother sought means to support her family by moving to Lowell and keeping a factory boarding house.

Lucy was 10 years of age at this time. Here she helped her mother about the house, and attended school.

After two or three years spent in school she entered the mill as a "doffer," her work being taking off full bobbins and replacing them by empty ones. She continued her verse making here, and her home life was not without healthful stimulus. She said: "While yet a child I used to consider it special good fortune that my home was in Lowell. There was a frank friendliness and sincerity in the social atmosphere that wrought unconsciously upon me, and made the place pleasant to live in. People moved about their everyday duties with purpose and zest, and were

Genuinely Interested In One Another;

while in the towns on the seaboard it sometimes was as if every man's house was his castle in almost a feudal sense, where the family shut themselves in on the defensive against intruders.

Yet she never lost her love for the sea, and some of her poems give a glimpse of its limpid depth.

It was at one of the literary meetings established by the factory girls that she first met Whittier, who at this time was editor of a Free Soil paper published at Lowell. They became friends. She felt that she owed much to his kindliness and helpful criticisms.

While working as a mill operative she contributed largely to the "Lowell Offering," which was published under the auspices and in the interest of the mill girls, writing for the first volume a series of parables which attracted much attention.

When about 20 years of age she accompanied a married sister to her parsonage home in the west, among the then "wild prairies" of Illinois. They went from place to place as necessity or opportunity dictated, and out here among the wilds she taught school in a log building to a "two-mile neighborhood."

In some places of their sojourning she, however, found pleasanter quarters to pursue her vocation in some quiet forest nook which she liked much better than the prairie.

In one of these places of sojourn she found herself near Monticello female seminary, where she spent three years as a pupil. But

Longed for New England,

and so returned to Beverly, where for a time she taught a circle of young ladies. She then taught at Wheaton female seminary at Norton, Mass. She remained there six years, teaching rhetoric, English literature and composition, taking in addition at times history, mental and moral science, and her favorite study, botany.

Her health failed her to such a degree that she left the school and taught only occasionally, taking for a time classes in literature in young ladies' schools in Boston.

But the civil war brought out the depth and intensity of her nature, and her poems breathe out the very essence of the spirit of true patriotism.

When "Our Young Folks" was established in Boston in 1865 she became an assistant, and the following year chief editor, severing her connection with that magazine in 1874.

Her published works are: "Ships in the Mist and Other Stories (1859), "Poems" (1868), "An Idyl of Work, a Story in Verse" (1875), "Childhood Songs" (1877), "Wild Roses of Cape Ann" (1880). A complete collection of her poetical works appeared in 1884.

She has edited several collections of poetry, including "Breathings of a Better Life" (1867), "Hillside and Seaside in Poetry" (1876), "Roadside Poems for Summer Travelers" (1877).

Among her earlier poems are "Hannah Binding Shoes," "The Lighthouse" and "Apple Blossoms."

She says, in her story of her girlhood: "I was born while my mother-century was still in her youth, just rounding the first quarter of her 100 years. We used tallow candles then and oil lamps, and sat by open fireplaces."

She made her home at the house of her brother at Beverly, though she usually lived in Boston in the winter.

Town In Danger of Destruction.

DETROIT, April 18.—A brief telephone message received early this morning from Plymouth, Mich., about 25 miles west of here, states that a block of buildings was burned down, and that the entire town is in danger of destruction. Engines have been sent from here. Plymouth is a town of about 2000 inhabitants.

Drought Not Broken.

NEW YORK, April 18.—The Times special from Torreon, Mex., says: The drought in this part of Mexico has not been broken and the cotton and corn crops will be a failure again this year. The supply of water from the Nazas river gave out last September, and there has been none since.

Boiler Exploded.

GREENVILLE, Mass., April 18.—The boiler of J. C. Keich's saw mill, near Brook, exploded yesterday. The mill and machinery were blown to pieces. A number of employes who were at dinner were badly injured, and Charles Peck and Edward McClerg were instantly killed.

Gold Mining In Connecticut.

NORWALK, Conn., April 18.—Considerable excitement has been created in Westport four miles east of here, over the discovery that Bald mountain, on the east bank of the Saugatuck river, contains bismuth and gold sand. A gold assay shows $5 a ton.

Anti-Semite Victory.

VIENNA, April 18.—The municipal elections in this city have resulted in a victory of the anti-Semites. With the aid of the Gentile middle class they secured 46 of the 138 seats in the council.

THE HONDURAS MUDDLE.

Revolutionists Capture Bay Islands and Are Gaining Ground.

NEW YORK, April 18.—The Times' New Orleans special says: The revolutionists in Spanish Honduras have captured Bay Island, Utilla and Ruatan.

Last week about 800 men left the port of Ceiba under the command of a nephew of General Policarpo Bonilla, in a number of sloops, and sailed for Utilla. Here they captured the government buildings and placed a commandant in charge of affairs. They then started for Ruatan and took that place without trouble.

The report is confirmed that General Brogran and President Leiva have left for British Honduras to save their lives.

The Rover, a New Orleans steamship, which was seized by Manuel L. Bonilla, a brother of the revolutionist leader at Ceiba, has been returned to the agents, and is now loading with fruit.

The revolutionists are preparing to move by sea from Ceiba to Puerto Cortez and make an attack on that port.

In the interior Olanchito and Yora, after a hard skirmish, were taken by the revolutionists.

It is with difficulty that vessels can be loaded, as nearly all the natives are up in arms against the government.

Don Octavio Gallardo, the late administrator of the port of Truxillo, arrived in this city Monday, on board the Stillwater from British Honduras, whither he fled for protection.

PEACE ESTABLISHED.

Locke Men and the Militia at Antlers Going Home.

PARIS, TEX., April 18.—It looks as if a temporary peace was about to be established in the Choctaw nation. Locke is at Antlers under the protection of the United States soldiers, and is willing that his men should go home. Some of them started home yesterday, but a woman met them and informed them some militiamen were in the neighborhood and had been searching houses. This caused them to return to Antlers.

A large force of militia went home Saturday night. It is reported that all have been ordered home except a detachment of five from each company, who are to remain as a body guard for Governor Jones.

Captain Guthrie of the United States army believes that the militia are quietly dispersing, and that Locke's men will do likewise. He so telegraphed the authorities at Washington last night.

DAVITT IN TROUBLE.

Notice In Bankruptcy Served Upon Him by Unsuccessful Competitor.

LONDON, April 18.—Michael Davitt said last night that Pierce Mahony, who contested with him unsuccessfully the constituency of North Meath at the last general election, and subsequently caused him to be unseated, has had a notice in bankruptcy served upon him (Davitt) for costs of £1900 incidental to the hearing in the courts of the petition against his return to parliament.

Mr. Davitt declared that he would not pay this enormous bill of costs, and that the Mahony clique might cause all his property to be seized, in case he could not get a certificate of release.

In such an event he would become bankrupt and would be obliged to resign from parliament.

MASSACHUSETTS LEGISLATURE.

Doings and Sayings of the Bay State Lawmakers.

BOSTON, April 18.—In the house at the opening of the session Mr. Fuller of Boston presented the petition for an investigation into the Brookline Gas company's operations. It was adopted without debate and almost no votes, few members apparently knowing what was going on.

Ought to pass was reported by the finance committee on the bills for clerical assistance for the clerk of the supreme court; for the relief of dependent fathers or mothers of deceased soldiers or sailors, and to raise the salaries of the harbor and land commissioner; on the resolves for marking the places in the Chattanooga campaign which were occupied by Massachusetts troops; to provide for a distribution of province laws.

In the senate the judiciary committee reported against the house bill to compel corporations and parties to furnish lists of names to either party in actions of tort.

The joint judiciary committee reported a bill for removing the cloud on titles to real estate by process based on an appeal to the supreme court.

The election laws are codified by a bill from the election laws committee.

The house today engrossed the bill to authorize the Boston and Maine railroad or the Boston and Lowell Railroad corporation to lease or purchase the road, franchises and property of the Concord and Montreal railroad on a roll-call of 143 yeas to 84 nays.

Firebugs Abroad.

BUDA-PESTH, April 18.—Many incendiary fires are reported from the suburbs of Temesvar and nearby villages. One large factory was burned to the ground and others were heavily damaged. The towns of Sedany, Also-Kubin and Kalocs have been almost destroyed. No lives were lost.

Lowell Stabbing Affray.

LOWELL, Mass., April 18.—John McMahon and a man named Riley had a dispute in Mahony's boarding house on the Merrimac corporation this morning, when Riley drew a knife and cut McMahon in the neck. The wound was about three inches long. Riley disappeared.

Earl of Craven Married.

NEW YORK, April 18.—The marriage of Miss Cordelia Bradley Martin to the Earl of Craven, which took place at 1 o'clock this afternoon, at Grace church, was attended with all the pomp and ceremony which so important an international function deserved.

Ex-Mayor Sleeper Dead.

MALDEN, Mass., April 18.—Ex-Mayor J. K. C. Sleeper died at his residence on Highland avenue this noon, after a long illness. Mr. Sleeper was about 60 years of age and in the millinery business in Boston for a number of years.

Body Found Mutilated.

BOSTON, April 18.—The body of Michael Moriarty of West Quincy was found on the Old Colony tracks near the President's bridge, Quincy, this morning. He had probably been struck by a freight train during the night. His body was mutilated in a horrible manner. Mr. Moriarty was 30 years of age, and was employed by Badger Bros. of West Quincy as a granite polisher.

Wild Freight Mixed Up.

HUDSON, Mass., April 18.—Two sections of a wild freight on the Central Massachusetts railroad came together between Cold brook and West Rutland last night, wrecking four cars and blocking the road for some hours.

Gone to Higher Court.

NASHVILLE, April 18.—Sohn Schardt, defaulting cashier of the Mechanics' Savings Bank and Trust company, died last night.

Infancy is the germ period of man's existence; it is the spring time of the year, the time of seed sowing.—Young.

IN BOSTON MARKETS.

Trade Cannot be Said to Have Been Very Brisk.

BUTTER MARKET HAS DULL LOOK.

Vegetables Are Selling Slowly—Butter Trade Reviewed.

BOSTON, April 18.—Trade for the past week in market lines cannot be said to have been very brisk. The butter market wears a dull aspect and receipts are far below the ordinary consumption which has been estimated to be about 800,000 pounds weekly. In quality the receipts are not up to the standard, most being made from the milk of hay fed cows, which product does not have the fine flavor or good keeping qualities which is seen in that made later in the season when the cow can get to green grass.

Vegetables are selling slowly. The new stock costs too much for the ordinary purchaser, and those who buy at all take the less costly winter vegetables.

The Fruit Trade

is no exception to the general inactivity. Apples are in good supply, the best Baldwins being worth $2.50 to $3 per barrel.

The crop of Bermuda onions are beginning to come in in good supply and can be obtained at a moderate cost.

The Bermuda onion coming as it does when native stock is about gone is exceedingly popular with the consumer and the uniform quality which characterizes this crop, make it a sure thing to purchase. This crop, it may be said, is the feature of the market this week.

Poultry Is Dull,

with but little game in trade.

Some quotations are: Fresh killed turkeys, 16 cents a pound; geese and ducks, 14 cents; capon, 20 to 22 cents; broilers, 30 cents; grouse, $1 a pair; venison, saddle 10 cents, whole 7 to 8 cents a pound.

Quotations for some of the more important vegetables are: New beets in bunches $1.50 a dozen, lettuce $3 to $4 a long box, spinach 50 cents a bushel, cabbages $2 to $2.25 a barrel, celery is very scarce at $6 to $8 a box, native onions $2.25 to $2.75 a barrel, Cubans $2 to $2.25 a crate, squash $3.50 to $4 a barrel.

The Butter Trade.

Speaking of the situation of the butter trade, a good authority says: "Buyers are determined to purchase only in a hand to mouth way and are constantly making concessions in prices on the stocks they hold. When prices start to drop off they frequently go lower than the market warrants. This uncertain condition is liable to continue for two or three weeks."

The Quotations.

FLOUR—Wheat is again lower. But the millers and flour dealers say that flour cannot be sold any lower, from the fact that bran has declined in price equivalent to 25c per bbl on flour. Hence the miller must hold flour firm for the cost of wheat must be saved from the one product or the other. Here the quotations on flour are retained at: Flat and supers, [illegible] extra and seconds, [illegible]; Minnesota bakers, clear and straight, [illegible]; winter, clear and straight, [illegible]; winter pat, [illegible]; spring pat, [illegible]; fancy brands, [illegible].

HAY—Hay is in full supply, with the market rather easy. Straw is fairly firm. Bran is easier. Choice hay, $17 [illegible]; fancy, $18 [illegible]; fair to good, $16 [illegible]; eastern choice, $17 [illegible]; poor to good, $13 [illegible]; eastern swale, [illegible]; rye straw, [illegible]; oat straw, [illegible]; sack bran, to arrive, $16 [illegible]; sack winter, $17 [illegible]; spring middlings, $17 [illegible]; winter, [illegible]. Cottonseed meal is quoted at $27 [illegible]. Old process linseed meal, $27 [illegible] per ton in sacks for shipment.

POTATOES—Potatoes are holding very steady, with the arrivals only light, and the demand fair; Aroostook hebrons, $1 [illegible]; Houlton hebrons, $1 [illegible]; Houlton rose, [illegible]; Dakota reds, [illegible]; New York burbanks and white stars, 80c; P. E. I. chenangoes, [illegible]; Irish and Scotch magnums, [illegible] per bag; Jersey double-head sweets, $4 per bbl for good.

BEEF—Beef is only fair movement, with quotations as: Choice to fancy steers, [illegible]; prime, [illegible]; good, [illegible]; light, [illegible]; extra heavy hinds, [illegible]; good, [illegible]; light, [illegible]; fores, [illegible]; light, [illegible]; backs, [illegible]; rattles, [illegible]; chucks, [illegible]; rounds, [illegible]; rumps, [illegible]; rumps and loins, [illegible]; short ribs, [illegible]; loins, [illegible].

LAMBS AND MUTTON—The mutton market is fully supplied, and values are less firm: Spring lambs, [illegible] each; choice fall lambs, [illegible], as to quality; common to good, [illegible]; Chicago muttons, [illegible]; yearlings, [illegible]; choice heavy Brightons, [illegible]; choice eastern veals, [illegible]; common to good, [illegible]; Brighton and fancy, [illegible].

CORN—Corn is steady, with the market here not very fully supplied. The quotations on Chicago No. 2 yellow, to arrive, all rail, are at [illegible], with lake and rail at [illegible]. The spot market is a little firmer: No. 2 yellow, [illegible]; steamer yellow, [illegible]; steamer mixed, [illegible].

OATS—Oats are steady, with the market somewhat firmer. Chicago clipped, to arrive, all rail, are quoted at [illegible], with lake and rail at [illegible]. The spot market is steady at: Clipped, [illegible]; fancy, [illegible]; No. 2 white, [illegible]; No. 3 white, [illegible]; mixed, [illegible].

CHEESE—Cheese is steadily held, though the European market is easier; Northern full creams, [illegible]; fancy twins, [illegible]; fair to good, [illegible]; western choice, [illegible]; fair to good, [illegible]; sage [illegible]. Liverpool is cabled at 56s.

APPLES—In apples the demand is rather better, but prices have not yet begun to improve: No 1 Baldwins, [illegible]; very fancy [illegible]; No. 2, [illegible]; Pulman sweets, [illegible]; russets, [illegible]; very choice, $3, as to quality.

BUTTER—The butter market is a shade firmer, with western fresh creameries at [illegible]; northern, [illegible]; eastern, [illegible]; these are prices for round lots to the trade. Jobbing lots and fancy lots would be higher.

MEAL—The position of cornmeal is quiet, with bag meal at [illegible], and with barrel meal at [illegible]. Oatmeal is quiet and unchanged.

PORK—Pork and lard are in fair demand, with the market pretty well sustained. Quotations are not changed from those published on Sunday.

EGGS—Eggs are quoted to be moving rather better at [illegible] for fresh western. Fresh southern and eastern are selling at [illegible].

The Nashua Muddle.

NASHUA, N. H., April 18.—Chief Justice Doe of the supreme court has ordered that the question of facts relating to the location of the Hunt Memorial building in this city be referred to the full bench. This will result in a decision being reached in June.

THE LATEST NOVELTIES.

Hors d'oeuvres dishes of pure white, shaped like cockle or oyster shells and silver mounted, are the fashion.

After dinner coffee cups are fire gilt inside. Others look as if cut out of chalcedony itself. The creamer and sugar basin are silver mounted.

Chalcedony is a new product of the kiln. It looks as if it were cut from agate, showing all the veinings and fractures, with gold moldings in various sorts.

Coalport china is assuming all sorts of new developments. The newest pieces are enriched with plaques imitating moss agate so skillfully that it seems that they must almost be the natural stone.

Entire dinner services are got up in that cedony, with the different courses differently designed. White and gold are intended for soups and meat, fish designs for fish; birds for game. A cabbage lettuce leaf bowl is intended for salad, with lettuce leaf plates to match.—Jewelers' Circular.

NEWS IN BRIEF.

A whole family was injured in a runaway at Dedham, Mass.

A mass meeting was held in Boston in favor of home rule.

The Nashua (N. H.) Savings bank is declared to be all right.

Lieutenant Peary delivered a lecture to students at Brattleboro, Vt.

A Provincetown (Mass.) fisherman was drowned on the Western banks.

It is said that native Hawaiians are almost a unit against annexation.

A Bennington (Vt.) contractor was probably sandbagged and robbed at Troy, N. Y.

Baggage and freight are to be carried by the Lynn and Boston Street Railroad company.

Air in gas pipes is believed to be the cause of the many cases of asphyxiation in Boston.

English and Scotch corps are being formed to aid Ulster in its fight against home rule.

Appointments were made at the Southern New England and Maine Methodist conferences.

Captain Perkins was chosen junior major of the First regiment, New Hampshire National Guard.

Billy Smith beat Tom Williams in two rounds at Coney Island for the welterweight championship.

A young man was arrested for posting Louisiana lottery circulars, which had been printed in Boston, in Brooklyn.

Horace G. Day and Frank Chandler were arrested on the charge of attempting to rob William Warren of Saugus, Mass.

Mrs. Anne Potter, who aspired to be mayor of Kansas City, Kan., spent $000 in her campaign, which netted her 36 votes.

The president and Secretary Carlisle are not alarmed by the treasury situation. A new issue of bonds will be ordered only as a last expedient.

The Essex Institute paid a tribute to the memory of the late Dr. Henry Wheatland; Mayor Rantoul, Professor Edward S. Morse and others speak at Salem, Mass.

Rear Admiral Benham, who commands one of the squadrons in the Hampton Roads naval review, was the commander of the vessel that bore General Grant around the world.

WHIP AND SPUR.

Iowa has 101 trotting tracks.

Flora G, 2:26, by Altoona, has a colt by Dawn, 2:18¼.

Silverone, 2:19¼, by Alcyone, has a colt by Stamboul, 2:07½.

The track at Cedar Rapids, Ia., is to be cut up into house lots.

Meetings were given over 40 Massachusetts tracks last season.

Von Armim, 2:19¼, will be in training again this year. He is 19 years old.

Lulu B, 2:20, by Betterton, has been purchased by E. P. Pendleton, Norfolk.

George Van Dyke of Lancaster, N. H., has bought Royal Lumps, 2:26¼, by Lumps.

Ben Kinney will campaign the Volunteer pacing stallion St. Patrick, 2:14¼, this year.

L. U. Shippee, the California breeder, has gelded every yearling and 2-year-old on his farm.

Patti Hunter, by Patron, 2:14¼, out of old Mattie Hunter, 2:12¾, is one of the stars of Cope Stinson's stable.

Ed Cogswell will locate this season at Concord, N. H. Arago, 2:29¼, by Steele, will be at the head of his string.

Persica, 2:19¼, by Belmont, has got over the lameness that troubled her last fall and is expected to be a good mare in her class this season.

A horse called Rowley broke the English trotting record March 21 by trotting a mile in 2:34¾ on the Aintree track, Liverpool. The previous record was 2:36.

At the first Tennessee breeders' sale, which was held at Nashville recently, 680 horses were sold for $70,000. Buyers and sellers were generally satisfied with the prices.—Turf, Field and Farm.

EXPOSITION ECHOES.

Commissioner Weiner of Cape Colony, South Africa, has secured a concession to sell rough diamonds in the Cape Colony exhibit.

There will be about 50 concessions or side shows connected with the main exhibition, and to see them all will cost the visitor $11.20.

A feature of the Idaho exhibit will be 10 tons of cabinet ores owned by the state. There will also be a fine exhibit of sapphires from Stanley basin.

One of the most interesting objects at the Chicago fair will be a model of Copenhagen, with the new free harbor, quays and warehouses, as it will be when completed.

The Indian nations will make an exhibit, displaying their present knowledge of the manufactures and mechanics, their status in the fine arts and their collection of curiosities.

The women of North Dakota have arranged a novel exhibit for the state building. This consists of the cart in which the first settler of the county brought his bride to Pembina.

In the center of the dome of the Government building in the World's fair, rising up 80 feet from the floor level, is the hollow trunk of a giant redwood tree from California 31 feet in diameter. Inside its walls, 2 feet in thickness, is a comfortable sitting room space.

INTERESTING FACTS.

Corsets have been found on the waists of Egyptian mummies.

The Laplander sleeps in a big reindeer skin bag to keep him warm.

Man's finger nails grow about an inch and a half every year.

It is said to be a geological fact that gold strata underlie Philadelphia.

The idea of the church spire was originated in the twelfth century.

Dissection of human bodies by medical students has been practiced since B. C. 320.

Nineteen of the pensioners of the war of 1812 are over 100 years old, six of whom reside in Vermont.

Fifty-seven thousand five hundred and eleven letters are written in London every day, requiring 20 gallons of ink.

SUGGESTIONS.

Do not marry a pocketbook if you despise its owner.

One can have no greater enemy than a violent temper.

Vulgarity coupled with wealth is a nauseating mixture.

The only article you can take into another world is your character.

Don't wait until your friends die before you discover their good qualities.

Good health depends more upon peace of mind than upon powders and pills.

Wearing diamonds does not exempt one from being careful about one's verbs.

Stand upon your own foundation; your ancestry can neither raise nor lower your own personal character.—Buffalo News.

INSURANCE.

FINANCIAL STATEMENT OF THE WESTERN ASSURANCE COMPANY, JANUARY 1ST, 1893. UNITED STATES BRANCH

—ASSETS.—

Government Bonds	$530,195.75
State Bonds	[illegible]
Municipal Bonds	[illegible]
Cash on Hand and on Deposit	[illegible]
[illegible]	[illegible]
	$1,4[illegible]

—LIABILITIES.—

Reserve Premium Fund (N. Y. Standard)	[illegible]
Reserve for unpaid losses	[illegible]
All other liabilities	[illegible]
	$1,0[illegible]
Surplus in United States	[illegible]
Total Income in U. S. for 1892	[illegible]
Total Losses paid in U. S. from 1874 to 1892, inclusive	$10,[illegible]

NICHOLAS TARRANT, Agent, [illegible] Main St., Norwich, Conn. apr1d

BEST FORMS FOR INSURANCE, COMPANIES REPRESENTED, RATES TO THE ASSURED. AT STORY'S INSURANCE AGENCY, [illegible] Shetucket St. mar15d

ANNUAL STATEMENT —OF THE— New London Co Mutual Fire Insurance Co

OFFICE In Chelsea Savings Bank Building, Shetucket St., Norwich, Conn

Jan. 1st, 1893

Assets	$104,178.94
Liabilities	$2,619.89
Surplus	$81,[illegible]

S. F. PARKER, Pres. J. F. WILLIAMS, Sec'y. feb15d IRA L. PECK, Treasurer.

B. P. LEARNED

Insurance in all Forms.

Bonds of Indemnity.

Foreign Drafts.

Over Thames National Bank, Norwich, Conn. feb15d

A. IRVING ROYCE,

FIRE INSURANCE.

Office, Over Thames National Bank. Shetucket St., Norwich, Conn. jan3d

INSTRUCTION.

WORCESTER (Mass.) POLYTECHNIC INSTITUTE offers courses of Study in Chemistry, Civil, Electrical and Mechanical Engineering, and a General Scientific Course. New and well-equipped workshops and laboratories. For catalogue address Institute, or H. T. FULLER, Pres. [illegible]

ARCHITECTS.

C. H. PRESTON, Architect, - - - - Central Building. Telephone 144—5, Norwich, Conn. Specialist on modern construction and strength of materials. mar1d

JAMES A. HISCOX, ARCHITECT, 161 Main Street, Rooms 2 and 3. oct18d

FINANCIAL.

8 PER CENT. Preferred Stock. Thoroughly [illegible]. Some in limited amounts now selling at par; others commanding a premium. Our offerings are of the very best IRRIGATION SECURITIES. Bear Valley Irrigation Company. Alessandro Town Company. Alessandro Valley Land Company. These are all paying dividends regularly and will bear the most searching investigation. There is no investment security resting upon a more absolutely safe foundation than a first class irrigation company of [illegible]. Conservative investors desiring first, safety, and not objecting to good dividends are buying our irrigation stocks. For full particulars call on or address WARREN C. GREENE, Gen. Agent for New England, 28 Weybosset St., Providence, R. I., JAMES B. FULLER, 161 Main St., Norwich, Conn. mar17d

WRIGHT & CO.,

Commission Brokers,

Room 5—91 MAIN STREET, Norwich, Conn.

Stocks, Grain and Provisions

Bought and sold for cash or on a margin.

Direct wires to MONROE MILLER & CO., Bankers and Brokers, 10 Broad St., New York. mar15d

INVESTIGATE

The standard and plan of the Co-operative Building Bank. It is such a safe and profitable INVESTMENT. 14%. Is what the Bank has earned in 1892. How we do it? A postal addressed to C. J. Wolcott, 116 Franklin street, will bring you the answer. feb 2d

MEDICAL.

ELY'S CREAM BALM [illegible] Nasal Passages. Allays Pain and Inflammation. HEALS THE SORES. Restores the Senses of Taste and Smell. Try the Cure. CATARRH ELY'S CREAM BALM. HAY FEVER

A particle is applied into each nostril and is agreeable. Price 50 cents at Druggists; by mail, registered, 60 cents. ELY BROTHERS, 56 Warren St., New York. nov7MWF

MACHINE AND BICYCLE REPAIRS.

CARRIAGE, BOAT AND BICYCLE TRIMMINGS NICKEL PLATED by A. GOULD, Industrial Building, near Union Station. mar25d

TEAMING.

I am prepared to do all kinds of light and heavy teaming, dump-cart work, etc., at the lowest living prices.

mar1d W. E. PALMER, 23 Sixth St.

WE CALL YOUR ATTENTION

To our fine line of Imported Sherries, Ports, Brandies, Cordials and Clarets. Also the Ashland, Walnut Hill, Cabinet, Scotch and Irish Whiskey, and the Old Tom, Royal Schiedam and Yacht Club Gins. COATES & SHERIDAN, 65 West Main St., Dealers in the highest standards of foreign and domestic Wines and Liquors. apr6MWF

THE BULLETIN JOB DEPARTMENT is supplied with all the facilities for doing work promptly and in the most approved styles.

WHOLESALE GROCERS.

LIPPITT, SWAN & CO.

The most elegant Cheese in the world. The finest [illegible] in North America. Banana Oranges and Lemons. [illegible] Flour, [illegible]. Pie Preparations, [illegible], and everything which the trade wants. No goods at retail. [illegible]

GROCERIES

BRIDAL VEIL FLOUR

Is THE STANDARD. CAR NOW ON TRACK. And For Sale by

WELCOME A. SMITH

mar1d

Just Received.

A large lot of Blood and Indian River Oranges, Also Bananas.

G. A. LEWIS,

apr15d 36 CENTRAL AVE.

RALLION

Has just received a new lot of

Oranges.

THEY ARE FINE.

45 Broadway, - Central Building.

apr15d

NEW MAPLE SUGAR AND SYRUP —AT— A. L. ALLEN'S

apr13d

TRY HAY FEED.

Special price on Gluten

MEAL. MEAL. MEAL.

Ground Corn, White Middlings. apr16dw C. J. WOLCOTT.

—THE—

Greeneville Grist Mill

Is the busiest place in town.

Our stock is complete and prices low.

B. H. PALMER & SON,

apr16dw 189 North Main St.

Lime for Whitewashing,

Dust, Scrub and Stove Brushes, Sapolio, Son Ami, Etc., —AT— A. T. OTIS'.

apr16dw

Raymond's Flag Brand Vostizza Currants,

very nice, cleaned and ready for use. WILBOR'S COCOA-THETA, IMPORTED MACARONI may be obtained at

R. S. BARTLETT'S,

mar20d Broad Opera House.

WILSON BROS.,

583 North Main Street, Corner 12th St. —HAVE— "THE FLOUR," "GOLDEN VALE." Sole Agents for Greeneville. Every barrel warranted. Price, [illegible]. Bags, 10 cents. Try it. mar15d

JUST RECEIVED.

THE FINEST SAGE CHEESE

ever sold in this city.

J. A. STODDARD & SON.,

mar17d [illegible] Franklin St.

[illegible]

Architectural Iron Work

of every description furnished promptly. Large stock of Patterns for all work in that line.

A. H. VAUGHN & SONS.

mar15d

Foundry Pig Iron

Of the most RELIABLE QUALITY and grades. Full stock kept in Norwich for immediate delivery.

Refined Bar Iron

Of the well-known "[illegible]" brand.

Sheet Iron

GALVANIZED "[illegible]" BLACK and PLATE.

Steel

"BLACK DIAMOND" and "SILVER," warranted Cast Steel. MACHINERY STEEL. TIRE STEEL. CALKING STEEL.

Finished Steel Shafting.

Iron and Steel I Beams and Channels

For structural purposes.

A. T. CONVERSE,

Office, Warehouse and Shipping Wharf, [illegible] 23 COMMERCE ST.

The Sibley Machine Co.

Manufacturers of Paper, Cotton and Wool Machinery, Mill Gearing, Shafting, Pulleys, Hangers, etc., etc. Jobbing of all kinds. Gear Cutting, Forgings and Castings at short notice. 132 Franklin Street, Norwich, Conn. New and Second-hand machines bought and sold on commission. [illegible]

—THE—

NORWICH BULLETIN

Uses Ink Manufactured By

J. HARPER BONNELL Co,

NEW YORK, BOSTON, CHICAGO.

[illegible]

Murphy & Blackburn,

General Furnishing Undertakers and Embalmers.

No. 37 Franklin St., opp. Providence Furniture Company

Open day and night. Ring bell for night calls. Residence No. 34 High street and No. 8 Williams Avenue Preston. We give special attention to Upholstering and Carpet Laying and all work of this kind. Satisfaction guaranteed. Lowest prices in the city. mar15d

S. S. THRESHER,

Attorney and Counsellor at Law and Notary Public.

mar1d Nos. 5 and 6 Brown Hall, Norwich.

NEW ADVERTISEMENTS.

pure sure pure sure pure sure pure sure pure

The World's Fare

ought to be good and wholesome. Frequently it is not. Trouble is, something is wrong with the cooking.

CLEVELAND'S Baking Powder

insures wholesome food, and food that stays moist and fresh. Nothing like it.

"*Absolutely the Best.*"

pure sure pure sure pure sure pure sure pure
aprMWF

1880—1893

And Still on Franklin St., Selling Goods at These Prices:

Best Flour 79c per bag.
Good Flour 65c per bag.
Pork Hams 13c per lb.
Can Tomatoes 3 for 25c, and none better.
Everything else in proportion.

H. D. AVERY, GROCER.
apr18d

—THE—

Annual Meeting of the C. C. W's

Will be held in the CHAPEL of the

Central Baptist Church,

Wednesday Evening, April 19, 1893, at 7.30 o'clock.

Following the election of officers, a very interesting Musical Programme will be given. Light Refreshments will be served. Members of the church and congregation are most cordially invited to be present.
apr18d

J. P. BARSTOW & CO.

23 and 25 Water Street.

NORWICH,

Are Headquarters for all the latest improved FARMING TOOLS. We call your attention to a few of a long list of Labor Saving Farm Machines:

Eclipse Corn Planter,
Aspinwall Potato and Corn Planter,
J. I. C. Combined Seed Drill,
Cutaway Harrows,
Spring Tooth Harrows,
Acme Harrows,
Planet, Jr., and Other Horse Hoes,
Syracuse Steel Plows,
Oliver Chilled Plows,
Hard Metal Plows,
M Cast Beam Plows,
Doe Plows, &c., &c.

The Largest Stock of Farming Tools, Seeds and Fertilizers in the State. Call and see us, we can suit you with goods and prices.
apr15daw

TRUNKS {$1.25 to $15, 15 Styles, All Sizes.

BAGS {50c to $10, 25 Styles, All Sizes.

STRAPS {TRUNK, SHAWL, SHOULDER.

IN FACT EVERYTHING

—THAT THE—

TRAVELER NEEDS.

ALLING BROS.,

Breed Opera House Block.
apr15daw

IT ISN'T VERY WARM, JUST NOW, but by and by you will want a new Spring suit or Overcoat and "want them bad." You'll wish you'd ordered them before and not be obliged to wait three or four weeks to have them made. Order now, for it takes time to get up good clothes.

GEO. R. CLARK, Merchant Tailor,
apr8d Room 4, Shannon Building.

EYES

Will hereafter receive a thorough examination FREE OF CHARGE where glasses are fitted, except in ASTIGMATISM, or in cases where it is necessary to prescribe in addition to fitting glasses. I have the largest stock of Spectacles and Eye Glasses to be found outside of Boston or New York, comprising every peculiarity in glass, as well as every new device in way of frame or setting, at prices from 25 cents to $15.00 a pair.

DR. G. B. BRIGDEN,

OCULIST and AURIST

18 Main St., (Carroll Block) Norwich.
Hours—9 to 12 and 2 to 5. mar16d

ESTIMATES FOR ALL KINDS OF PRINTING furnished on application to this office

The Bulletin.

Norwich, Wednesday April 19 1893

The Bulletin should be delivered everywhere in the city before 6½ a. m.

Subscribers who fail to receive it by that time will confer a favor by reporting the fact to the Bulletin Co.

The Weather Today.

Indications for Connecticut: Fair, northeasterly winds.

NORWICH AND VICINITY.

CITY NEWS.

Additions will be made to water rates after tomorrow.

John B. Leahy, a prominent New London merchant, is in town for a few days

Janitor Fields adorned the city hall premises with 500 English pansies Tuesday.

The old moon was visible in the arms of April's new moon Tuesday evening in the western sky.

Nobles of the Mystic Shrine, desert of Connecticut, will convene in Bridgeport, Thursday, May 18.

The rental of pews in the second Congregational church will take place this evening, at 7:30 o'clock.

Postmaster Sperry of New Haven addressed the Bradford club, a literary organization of Mystic, last night.

The fyke fishermen along the Stonington and Mystic shores are not reaping a very profitable harvest this year.

Architect C. S. Preston is completing plans for a large private residence for Mr. Charles B. Wheatley of Danielsonville.

John J. Kelly, for the past four years and a half delivery clerk for Gardner & Reynolds, has accepted a position with S. H. Camp.

Captain Howard, Company C, C. N. G., has received the official notification of the reappointment and confirmation by the senate of General Haven.

"The Ensign" company close the season in Springfield, Mass., Saturday. They came here from Woonsocket, R. I., and play in New London tonight.

Eaton, Chase & Co. have been awarded the contract for doing the electrical work in the hotel at Fishers Island, being built by Breckenridge brothers of this city.

A drove of twelve tramps wandered into police headquarters last night and lingered over night on the naked boards in the room reserved for the gentry.

The governor's proclamations concerning the observance of Arbor day, Friday, May 5, have been distributed among the local schools and the day will be properly commemorated hereabouts.

Charles Chase, the West Side patriot, had his flags flung to breeze Tuesday in honor of the 117th anniversary of Paul Revere's famous ride. Today he commemorates the battle of Lexington.

Miss Bertha Hirsch of this city, has a very poetic bit of prose, "Look Up," in The Jewish Messenger, New York, and a poem of good sentiment and expression to The Hebrew Standard, both leading Hebrew publications.

Town Clerk Freeman's dog register is approaching the 800 mark. The genial town clerk's face wears a look of melancholy anxiety as he contemplates the hundred delinquents he must serve daily next week.

Contractor John Donovan unearthed 180 cart loads of soil from the Masonic temple lot Tuesday with such celerity that the assembled crowd of Sons of Rest at times forgot their precautionary rules for the conservation of energy and almost applauded.

The Rev. C. W. Morrow of the West street Congregational church, Danbury, called to the Second Congregational church in this city, read his resignation Sunday, and a meeting of his church and society is called for Thursday to take action.

A stranger presented what appeared to be a fifty dollar bill to a New Haven merchant the other day and wanted it changed. When unfolded it proved to be a one-dollar bill with the figures "50" pasted on one corner. The man escaped without his money.

Mr. Robert Mason of Boston, has been visiting Mr. Harry Crawford of Laurel Hill. Mr. Mason and Mr. Crawford were fellow travelers to California several years since, and the former has just returned from a trip to Hong Kong, China.

A child living on Franklin street quenched its thirst with kerosene oil Tuesday. The parents started in all directions for help when the discovery was made, and Dr. Shahan was summoned. A quick emetic, with the hypodermic needle, remedied the trouble immediately.

Arnold & Hiscox have secured the contract for the extensive alteration to be made by Judge Shields in his building on lower Broadway. The upper floor will be converted into offices, rented by the Drs. Perkins, and the lower story and basement into stores, 30 x 40, with handsome plate glass fronts.

Yesterday Dr. Buckley of Holyoke, Mass., sent a middle-aged lady, blind with double cataract, to the office of Dr. Shahan in this city for treatment. As the cataracts were not quite ripe, the person was obliged to return home to undergo a three months' course of medicine previous to their removal.

During the month of March, General Superintendent E. B. Baker of the Southern New England Telephone company changed 224 stations in the state to metallic circuit. With this change more than one half of the 6,000 subscribers of the company are now served by metallic circuit.

Mr. Floyd H. Crane, son of Mr. Stephen Crane and brother-in-law to Mr. C. D. Noyes, has been promoted to superintendent of the palace and sleeping car service on the Consolidated and Old Colony system, with headquarters in the Grand Central station, New York city. Mr. Crane's rise has been rapid since he left the law office of George Pratt, in this city.

Mr. S. Fulmer, representing the Berlin Bridge Co., arrived in town Tuesday and reported to First Selectman Lillibridge. He will superintend the erection of the new steel structure to span the Shetucket. It will probably be in place in six weeks. A gang of experienced workmen are on hand, and work will be pushed as rapidly as expedient.

As an appetizer to the menu which he afterward serves in "Incog," Mr. Charles Dickson, when he appears at the Broadway theater on Saturday evening next, will offer a curtain raiser, entitled "The Salt Cellar." This is a domestic glimpse in one act, from the German of C. A. Gorner, by Henry Dobbin, and relates in quaintly humorous manner the experiences which befall a newly-married couple.

The death of Miss Rose Baker, of peritonitis, Tuesday evening, ends the existence of a Durkee Lane unfortunate young woman whose early history is buried in the past. Norwich has been the city of her adoption for the past two years and a half, and she won a better reputation than usually attaches to her class. The last sacraments of the Roman Catholic church were administered Tuesday afternoon.

The "Comus club amateur theatricals, take place this evening at Breed's Opera house with two bright plays, charming costume dances and delightful music. An evening of pleasure is assured. There should be a good house and a good sum cleared for the "Rock Nook Home." The doors will be open at 7:30. Tickets may be obtained at the door. Electric cars will run to the Falls and Bean Hill at the close of the entertainment. Carriages may be ordered at 11.

Judge Thayer on the Bench.

Judge Thayer will preside at the May term of the superior court, to be held in this city. The case of Sparrow, charged with killing George Caswell of Ledyard, will come up for trial.

Norwich Merchants to Attend.

Hon. C. L. Harwood and Capt. L. A. Gallup will attend the regular monthly meeting of the Southern New England Association of Dealers in Groceries and Grocers' Sundries, to be held in Hartford at the Allyn house at 3.30 p. m. today. The business meeting will be followed by a banquet.

The Connecticut Members.

Judge William H. Shields of this city and ex-Governor Thomas M. Waller of New London are the Connecticut members of the powerful syndicate which has bought up the New Bedford street railway. It is proposed to connect that city with Fall River by an electric circuit.

A New Brick Block.

Mr. A. T. Otis is tearing down his cottage on Hill street and getting ready to erect a new brick block of six flats there. The building will be 30 x 42 feet in size and three stories high.

Trains to Stop at Ferry Street.

General Freight Agent Randolph of the New England railroad, appeared in this city Tuesday morning and met the projectors of the movement for the restoration of the Ferry street station to its former vigorous life, Messrs. Charles Bard, John M. Brewer and J. B. Shannon. The conference was brief, but it served a good purpose. Franklin square merchants and property holders agree. Mr. Randolph promised to stop all trains at the depot, and to supply a ticket seller and a baggage master. His agreement goes into effect immediately on the completion of repairs on the building.

This ends the dispute which has trailed through several months. The legislative bill with that end in view will be withdrawn.

The Lower Rolling Mill.

It was reported about the city last night that the lower rolling mill plant had been disposed of. The story was denied by the owners.

Plans are on foot for the sale of the mill's machinery and equipments to MacDonald of Toronto.

Reception to the Boys' Branch.

A very pleasant evening was spent by the members of the Boys' branch of the Y. M. C. A. and their friends on Tuesday. A delightful entertainment was given by the Ladies' auxiliary committee to more than forty boys.

The programme consisted of interesting views from different parts of the world, exhibited by Mr. Farrington with the magic lantern; readings by Mrs. Robinson, and riddles and conundrums by Mrs. Frank Mitchell.

Refreshments were served and prizes were given for events in the athletic contest of the 10th inst.

[*For other local news see 2d page.*]

MARRIED.

YOUNG—CULVER—In Norwich, by the Rev. Wm. S. Palmer, D. D., April 18th, at the Universalist church, Frederick S. Young and Miss Jennie L. Culver, daughter of Stephen C. Culver, Esq., both of this city.

DIED.

BAKER—In this city, Rose Baker, 23 years.

MCTWIGGAIN—In Montville, April 18th, Mrs. Catharine McTwiggain, aged 71 years.

GLEASON—In Danielsonville, April 16th, Michael Gleason, aged 30 years.

BLACKMAR—In Danielsonville, April 15th, Walter E. Blackmar, aged 1 month and 11 days.

MINER—In New York city, Sunday, April 16th, Mrs. Roslin Miner, aged 67 years, formerly of this city.

Burial at Packerville, Conn., this afternoon at 4 o'clock.

STANTON—In this city, April 18th, Mary Archer, daughter of George H. and Ella G. Stanton, aged 1 month.

Funeral Thursday afternoon at 2 o'clock. Relatives and friends invited to attend.

EARNSHAW—Entered into rest, in his city, Sunday, April 16th, 1893, Elizabeth Hope, wife of John Earnshaw, aged 64 years and 9 months.

Funeral from her late residence, No 436 Boswell Avenue, Wednesday afternoon, April 19th, at 2 o'clock.

BRENNAN—In Norwich, April 17, Charles Brennan, aged 73 years.

Funeral from St. Patrick's church Wednesday morning.

NEW ADVERTISEMENTS.

TO RENT.

Cottage 112 River Avenue.

apr19d Inquire of NICHOLAS TARRANT.

WANTED.

A COMPETENT WOMAN

For General Housework. Apply to MRS. GEORGE D. COIT, 221 Broadway. apr19d

WANTED.

A Capable Girl or Woman

To do General Housework and Cooking in small family in Waurgan. F. T. JOHNSON. apr19d

NEW ADVERTISEMENTS.

WANTED.

Hotel Cook and Table Girl Together. Good Wages. Reference. 46 SHETUCKET STREET. apr19d

TO LET.

The House No. 182 Broadway.

Ten Rooms; modern appliances. H. F. PALMER, Agent, 45 Main St. apr19d

WANTED.

At Once an HONEST GIRL,

To work in a small family. Either German or Swede preferred. Address "J," Bulletin office. apr19d

GALES' '93 CYCLE

Is a thoroughly Good Wheel, of best material, and we stand behind it in every particular. Built on Humber lines, and is absolutely the Highest Grade Wheel made for the money. PNEUMATIC TIRES, $100.00. CUSHION TIRES, $85.00.

A. PLAUT,
apr19d 200 MAIN ST., Sole Agent.

BROADWAY THEATER

E. L. DENNIS..........Manager.

ONE NIGHT ONLY. Saturday, April 22,

THE BRILLIANT YOUNG COMEDIAN MR. CHARLES DICKSON

In the Funniest of all Comedies,

"INCOG." AS PLAYED 80 NIGHTS IN NEW YORK

Regular prices. Seats at Herrick's Thursday morning. apr19d

Embossed Shelf Paper

In 12 YARD PIECES.

BEST QUALITY & EXTRA WIDE, ALL COLORS.

—SOLD BY—

—NOYES & DAVIS.—
apr19daw

PORTEOUS & MITCHELL.

The Last Shipment

—OF THE—

Brown, Durrell & Co.'s

FIRE STOCK

Was received yesterday, and will go on sale this Wednesday morning. It is principally Hosiery and Underwear, and contains some great values. Here is a complete description of the goods which are on sale today and the prices:

UNDERWEAR.

500 Ladies' Ribbed Vests, 5c each.

800 Boys' Summer Drawers—Sizes 22 to 34, 12½c a pair, worth 25c to 37½c. These are especially cheap.

Men's Dark Random Mixed Heavy Weight Shirts and Drawers, 29c each, worth 50c.

Men's Grey Mixed Medium Weight Underwear, 31c each, worth 50c.

Men's Fine Balbriggan Underwear—in good condition—[illegible] each, worth 50c to 75c.

HOSIERY.

800 pairs Ladies' Fast Black Hose, 8c a pair, worth 12½c.

500 pairs Ladies' Fancy Hose—High Colors—8c a pair.

500 pairs Ladies' Russet Hose, 9c a pair.

[illegible] pairs Ladies' Fancy Hose—Boot Patterns—17c, worth 25c.

[illegible] Plain Black Hose 17c, worth 25c.

Misses' Ribbed Black Hose 17c, worth 25c.

Boys Heavy Ribbed Black Hose 17c, worth 25c.

Men's Fine Black Half-Hose—Imported—17c a pair, worth 25c and 35c.

Men's Fine Half Hose—Slates and Tans—17c a pair, would be good value at 35c.

About 100 pairs Black Shawknit Half-Hose, size 10, for 15c a pair, 3 for 40c. These are nearly all the 50c grade.

WRAPPERS.

The balance of the wet Calico Wrappers will go today at 69c each, worth $1.00 to $1.25.

LININGS.

A few pieces of Linen Dress Facing, at 10c a yard, worth 20c.

PRINTS.

A few pieces of Printed Silkoline, at 5c a yard, worth 12½c.

HAMBURGS.

2,000 yards of Hamburg—all dry, but soiled—at 2c, 3c and 5c a yard.

LINENS.

A lot of Towels at 9c—10c—11c—12½c—19c.

A few pieces of Crash still left, and will go very cheap.

Birds Eye Linen for 90c, worth $1.25.

Try the early hours for shopping. They are the best these busy days.

PORTEOUS & MITCHELL.
apr19daw

NEW ADVERTISEMENTS.

LUCAS HALL
A. H. HARRIS, Lessee.

BABY CARRIAGES!

JUST RECEIVED

AT FAY'S.

Full line of New Styles. Baby Carriages at very Low Prices.

Also Parasols, Lace Covers, Carriage Robes and all Extras.

Also Doll Carriages, Tricycles, Velocipedes, Wagons, Rocking Horses, Coasting Wagons, Goat Sulkies, and Wood Goods in great variety.

EDWIN FAY,
239 to 247 MAIN ST., Norwich, Conn.
apr19MWFaw

Removal Sale Prices

—AT—

GALLIVAN & HERREN'S.

Men's Patent Leather Shoes, former price $4.00, removal price $3.50.

Men's Fine Calf Shoes, Hand-sewed, former price $5.00, removal price $4.25.

Men's Heavy Working shoes, former price $1.50, removal price $1.10.

Ladies' French Kid Shoes, former price $5.10, removal price $4.00.

Ladies' Front Lace Shoes, former price $2.00, removal price $1.50.

Ladies' Kid Button Boots, Opera Toe only, former price $2.25, removal price $1.50.

Ladies' Oxfords, Genuine Dongola, Patent Tips, former price $2.00, removal price $1.25.

Misses' Russet shoes, former price $1.25, removal price $1.00.

Everything must be sold within the next week, as we shall remove to 96 Main Street about May 1st, directly opposite Porteous & Mitchell's. You can buy shoes this week at almost your own price.

GALLIVAN & HERREN,

Agents for W. L. Douglas

$3.00 SHOES.
apr19d

NORWICH BIRD STORE.

Largest stock of Choice Birds in Eastern Connecticut, comprising German Canaries, Trained Singers, English Fancy Canaries, Goldfinches, Linnets, Mocking Birds, Bullfinches, Thrushes, Black Cap Warblers, African Finches etc. Bird seed and Mocking Bird Food. All kinds of Bird Supplies always on hand. Bird Cages in great variety. Birds and Animals Stuffed and Mounted to order.
mar8W 88 MAIN ST., Norwich, Conn.

MR. HIRSCH,

AN EXPERT ON BICYCLING,

Will give instruction on the art of mending Pneumatic Tires at PRESTON BROS.' STORE

TUESDAY, April 18th.

All interested in THE WHEEL are invited.

PRESTON BROTHERS,

HARDWARE DEALERS,
apr18d 211, 213, 215 MAIN ST.

FOR SALE.

A DOUBLE FRAME DWELLING HOUSE, 2½ story, 16 rooms, in good repair, situated 40 Union street.

ONE FINE BUILDING LOT ON CLIFF ST., and extending to Hill street.

Apply to N. TARRANT, Real Estate and Insurance Agent, 22 Main Street. apr8d

Millinery, Wholesale and Retail.

Our buyer has just returned from New York where he purchased a large line of late novelties as well as refilling our stock with all the good staple styles which we closed out during our Easter sale. In fact our stock is so large that we are compelled to sell it down even though we have to sacrifice some of our best styles. In order to do so we put prices on all of our Millinery, so they will have to go. We are going to give to every purchaser of a trimmed hat a veil of the latest style to match free of charge.

S. Gotthelf & Co., 100 Main Street.
apr18d Wholesale and Retail.

TO RENT.

A Large Store No. 108 Water St. and Frame Building on Commerce St.,

formerly occupied by T. H. Eldredge as a Hardware store. Also a large Hall over said store, formerly occupied by the St. Mary's T. A. and B. Society. For further particulars, call on or address NICHOLAS TARRANT, Real Estate and Insurance Agent, 22 Main street. mar27d

The Public are Invited

To examine my new line of

WALL PAPERS

Decorations, Mouldings, Papier Mache, and Leatherets.

—ALSO—

FRESCO DECORATING

Done in all its branches at

37 Main Street,
Opposite Dime Bank.

P. F. MURTAGH.

—OUR SPECIALTIES ARE—

HORIZONTAL WATER WHEELS,

Governors, Shafting, Pulleys, Pillow Blocks, Hangers, Frictions, Belt Tighteners and everything pertaining to the machinery of transmission. First-class work. Low prices.

Collins Turbine Machine Co.
mar27d

TO RENT.

A Store With Cellar,

situated at No. 3 and 4 Franklin Square, city formerly occupied by Murphy, Blackburn & Co. For further particulars call on or address N. TARRANT, Real Estate and Insurance Agent, 22 Main St. mar27d

NEW ADVERTISEMENTS.

MILLINERY.

I have opened the most attractive line of Children's Caps in cloth, also leather.

Tam O'Shanters in plain and fancy cloths.

Children's trimmed sailors—a good one, all colors, at 19c; also finer goods from 25c to 75c. The most complete assortment and the best value we have ever shown. These goods will interest the boys as well as the girls.

T. E. McCLENATHAN,

Successor to LEWIS & McCLENATHAN,

WHOLESALE AND RETAIL.
apr17daw 124 MAIN ST., NORWICH.

The Connecticut Concrete

—AND—

GRAVEL ROOFING COMPANY,

NO. 3 THAMES STREET,

Guarantee all work done by them.

They are the Sole Agents in Norwich for the

Bee Hive Brand

NEW ENGLAND ROOFING CO.
mar21d

We have added to our large assortment of DECORATED DINNER SETS several new stock patterns, which can be matched as easily as white ware.

We should be pleased to show you these sets before you purchase elsewhere.

SMITH BROS'.
apr17d

How to Take Care of the Teeth.

Read the Letter of the well known Dentist, Dr. W. W. CLAPP.

N. D. Sevin & Son:

Dear Sirs—It gives me pleasure to recommend to the public your SAPODENTA for the Teeth.

I find it to be composed of ingredients which I most approve of, and while it is perfectly harmless in its action, and contains nothing in any way deleterious, it will, if used faithfully, keep the teeth clean and white, give tone and strength to the gums and tend to prevent decay. I am much pleased with the clean, fresh taste it leaves in the mouth after brushing. The article has my hearty approval; believing it to be the most efficient preparation yet produced, I shall keep myself supplied with it, and recommend it to my patrons. Yours respectfully,

apr15daw W. W. CLAPP, Dentist.

PIANOS TUNED.

Organs cleaned and repaired. Will go into country anywhere in New London County. Correspondence solicited. Address E. E. BAKER, 38 School St., Norwich, Conn.
apr17MWFaw

TACKS

For Carpets at

HOWE'S LEATHER STORE.
apr10MWF

Novelties in Capes, Jackets, Suits and Newmarkets.

Mrs. H. D. Sydleman,
mar8MWF

REMOVAL.

MISS P. A. BREED has Removed from Broadway to No. 5 1-2 Washington St,

Gentlemen's Clothes Repaired, Machine Stitching solicited, Button-holes made, Pinking done. Write or call. Do not forget the number, 5½ Washington St., Norwich. apl4W

FIRE INSURANCE

FURNISHED FOR ANY AMOUNT IN RELIABLE COMPANIES, COVERING ALL KINDS OF INSURABLE PROPERTY AT REASONABLE RATES BY

J. F. WILLIAMS & SON,

SHETUCKET STREET,

OVER CHELSEA SAVINGS BANK.

TELEPHONE 137—3. mar18WS

REMOVAL.

Sale of Pictures.

As I shall soon remove to the store in the Geer Block, my present stock of high grade Pictures must be sold regardless of price. This is an opportunity for all to procure Pictures of real merit at your own price. The stock consists mostly of beautiful Landscape Etchings by the best known etchers.

Call early and examine the stock. The pictures will interest you, so will the prices. Remember they will be sold regardless of price.

M. J. FARRELL,

31 BROADWAY,

Down Stairs,
apr5daw

FOR SALE.

Two of the Most Elegant Building Lots in this City,

one 77 feet front by about 400 feet deep, with two barns thereon, the adjoining lot 75 feet front, same depth, situated on the easterly side of Washington street, south of and adjoining property of Frank H. Smith. For particulars call on or address NICHOLAS TARRANT, Real Estate and Insurance Agent, 22 Main street. apr15d

NEW ADVERTISEMENTS.

Roofing

AND

Concreting,

CHAS. S. FISKE,

Agent for the New York Coal Tar Chemical Co.'s Roofing material; also Agent for the Medal Brand two and three-ply felt roofing (the only roofing felt that has a steel wire edge,) which was awarded the first premium at the American Institute, New York. Also Agent for the Canton steel roofing.

Concreting 8, 9 and 10 cents per square foot. Gravel roofing 5 cents per square foot. Work warranted.

Office, rear of 21 Water street. Residence No. 58 Oak Street, Norwich, Conn. P. O. Box 11.

Manufacturer and Sole Proprietor of

Fiske's Superior Asphalt Roofing Paint

CANNOT BE EXCELLED for Tin and Shingled Roofs.

For sale by all paint dealers. Prices in barrels, 30c per gallon; in half barrels 35c, per gallon; in five and ten gallon packages 40c per gallon. apr3d

BE SURE

That you order the

NORWICH FOLDED CARPET LINING

When you put down

Your carpets this Spring.
apr7MWF

F. A. PRENTICE

Is Sole Agent in this city for the

Celebrated "RETSEL" HATS!

The Best Medium Priced Goods in the market.
apr17MWF

We have IN STOCK

NEW BUTTER.

After this week a full supply. Also Franklin County and Monson Prints. Eggs, Cheese, Beans.

ALLEN, WORTH & CO.,
apr17MW NORWICH—NEW LONDON.

FALVEY

Will sell you a better Hat for

$2 00

Than you can buy elsewhere for $2.50. He can also show you the best line of 50-cent Neckwear in town.

—SHANNON BUILDING.—
apr14d

STEINER

NAPTHALINE BALLS

In small packages that will protect your furs and woolens from moths.

Shannon Building Pharmacy.

To Rent.

A Second Floor on Lower Broadway with Three Front Rooms.

An excellent location for a Milliner, Dentist, or Dressmaker.

Apply to E. P. BREWER, 18 Washington St. mar8d

THE GRIP

is not a disease, but an atmospheric chill that lowers the vital forces.

Crocker's

MAGICAL STOMACH POWDERS

will restore them again if taken in season. For sale by all druggists. mar20d

CLOTHING.

Good Spring Overcoats for $10.00.

Nobby Dress Pants for $3.00 to $6.00.

Single and Double Breasted Suits for $5.00 to $15.00.

Frock Suits in all grades at Low Prices. Three-Button Cutaway Sacks are very stylish.

MURPHY & McGARRY.
apr7d

FOOT WEAR.

Parents,

HAVE YOU TRIED THE

$2 00 WEAR WELL

SHOE FOR YOUR BOYS? IT IS NEAT AND DRESSY, AND WEARS LIKE IRON. SIZES 2½ TO 5½, D, E and F Widths

GEO. W. KIES & CO
apr15daw

OUR NEW $3.00

Shoes for Gentlemen are free from tacks, wax or nails and give satisfaction every time. They are also Stylish and Comfortable.

—FRANK A. BILL,—
mar28daw 104 MAIN ST.

Norwich Morning Bulletin.

VOL. XXXV.—NO. 11,577 NORWICH, CONN., THURSDAY, APRIL 20, 1893—SIX PAGES. PRICE TWO CENTS

SPECIAL.

SPECIAL !

A FIRST CLASS
A PERFECT FITTING,
REINFORCED,
LINEN BOSOM,
LAUNDERED SHIRT

At 69c!!!

PERKINS & MONTGOMERY,

Successors to J. T. CLARK.

apr19daw 121–129 MAIN ST.

Roofing AND Concreting,

CHAS. S. FISKE,

Agent for the New York Coal Tar Chemical Co.'s Roofing material; also Agent for the Medal Brand two and three-ply felt roofing (the only roofing felt that has a steel wire edge,) which was awarded the first premium at the American Institute, New York. Also Agent for the Canton steel roofing.

Concreting 8, 9 and 10 cents per square foot. Gravel roofing 5 cents per square foot. Work warranted.

Office, rear of 31 Water street. Residence No. 68 Oak Street, Norwich, Conn. P. O. Box 11.

Manufacturer and Sole Proprietor of

Fiske's Superior Asphalt Roofing Paint.

CANNOT BE EXCELLED for Tin and Shingled Roofs.

For sale by all paint dealers. Prices in barrels, 50c per gallon; in half barrels 50c per gallon; in five and ten gallon packages 60c per gallon. apr8d

"Fickle as an April Day."

The fickleness of April is proverbial, but there are days in other months when the thermometer is kept quite busy. So, in buying our spring and summer stock we lean toward medium heavy weights, as they are more comfortable and serviceable.

R. D. JONES & SON.

Merchant Tailors.................. 131 MAIN ST (over C. C. Sliter.) apr6d

THE BEST RESULTS

ARE OBTAINED WITH

Dr. Hough's

COUGH AND LUNG BALSAM

Sure Cure for all Coughs and Colds.

PRICE 25 Cents.

Sold by all druggists and medicine dealers apr18daw

To the Point.

No matter how many cough remedies you have tried, you never used the best unless you have used

Dr. Duprez's Syrup.

WHY?

BECAUSE it will certainly relieve the worst coughs and colds at once and is perfectly harmless in its effects.

BECAUSE it is pleasant to take, can be safely given to the youngest or the oldest, seldom fails to effect a rapid cure.

Trial bottles, 10c. Large bottles, 50c.

For sale by all Druggists. dec28d

Most People Like to Know

The name of a good Cough and Cold Remedy, as they frequently have occasion to use one.

Mrs. Bird's Lung Cure

IS THE BEST. TRY IT.

Sold by all Druggists and Grocers.

jan28d At wholesale by LEE & OSGOOD.

ELIXIR OF LIFE

—CURES—
HABITUAL CONSTIPATION
SICK-HEADACHE
DYSPEPSIA
And is the Best Family
Medicine Known.

LEE & OSGOOD,

WHOLESALE.

ELIXIR OF LIFE

apr18dw

Sick Headache

CARTER'S LITTLE LIVER PILLS.

POSITIVELY CURED BY THESE LITTLE PILLS.

They also relieve Distress from Dyspepsia, Indigestion and Too Hearty Eating. A perfect remedy for Dizziness, Nausea, Drowsiness, Bad Taste in the Mouth, Coated Tongue, Pain in the Side, etc. They regulate the bowels and prevent constipation and piles. The smallest and easiest to take. Only one pill a dose, 40 in a vial. Purely Vegetable. Price 25 cents. 5 vials by mail $1.

Carter MedicineCo., Proprietors, NEW YORK.

Sold by all Druggists. sep1daw

FINE BLANK, COMMERCIAL AND MANUFACTURERS' PRINTING at this office.

TRAFFIC AGREEMENT REACHED

By the N. Y., N. H. & H and the N. Y. & N. E. Road.

OLD RATES RESTORED.

The Arrangement Will Go Into Effect at Once.

BOSTON, April 19.—Col. Benton, counsel, and Mr. C. S. Mellen, second vice-president of the New York, New Haven & Hartford railway, met Traffic Manager Randolph of the New York & New England railway here, this afternoon, and after a three hours' conference an agreement was reached regarding traffic between the two roads. The arrangement is to go into effect at once.

According to Mr. Mellen, the New England road has withdrawn its local rate on through freight, and tomorrow any one who desires the privilege of sending freight over the New England route, from the New Haven road, can be accommodated. The old traffic rates will be restored. The New England road will be satisfied with its pro rata share of such freight traffic instead of the local rate it has heretofore demanded.

The New Haven people are not to send or secure them business, but are to accommodate their mutual patrons. The New England also withdraws its notice of withdrawal of the Sound lines agreement, and that with the Star Union lines is to be restored. The New Haven officials would say nothing when shown a newspaper clipping to the effect that a majority of New York & New England stock is owned by the New Haven road.

BERING SEA ARBITRATION.

Counsel Carter's Explanation of His Reference to Judge Dawson.

PARIS, April 19.—Mr. J. C. Carter of counsel for the United States in the proceedings before the Bering Sea tribunal of arbitration, makes a request that publicity be given to the following statement:

Yesterday Mr. Carter complained to the Baron de Courcelles, president of the tribunal of arbitration, of a misrepresentation of his remarks in the report of last Friday's proceedings, as published in The London Times. In this report Mr. Carter was represented as referring to the American Judge Dawson as a two-penny judge. Mr. Carter explained that he had said nothing in the least disparaging of that distinguished and very worthy judge. What he had really said was that the United States could not be held responsible for the reasons which judges assigned for their decisions. If it were so the United States government might be held answerable for the decisions of any two penny justices of the peace. He (Carter) had never said that the judgment given by Judge Dawson condemning British schooners seized in Bering Sea was incorrect. On the contrary, he believed that judgment to be sound, and should endeavor to defend it. The judgment spoken of by Mr Carter was that delivered by Judge Dawson in the United States district court of Alaska, in the cases of the schooners Dolphin, Anna Beck, Grace and Ada, which opinion widely reviewed the claims in relation to Bering Sea, and the evidence in support of those claims, and directed that judgment of forfeiture be issued against the vessels. In resuming his argument before the tribunal of arbitration today, Mr. Carter claimed that the seals were not ferae naturae but private property when nourished and tended by man. Mr. Carter quoted cases in support of this contention, and notably the case of Morgan vs. the earl of Abergavenny, which resulted in a decision that deer were private property, similar to bees and swans, being wild until cultured. The seals frequenting the Pribyloff islands were, Mr. Carter contended, guarded and cherished by the United States, and therefore a species of husbandry was formed giving a property right in the seals.

The line of arguments presented by Mr. Carter, in support of the claim of American ownership in the seals was so intricate and technical that the president of the tribunal felt obliged to frequently interpose with questions in regard to the statements made.

Annual Meeting of Bank Clerks' Benefit Association.

PROVIDENCE, R. I., April 19.—The annual meeting and banquet of the Bank Clerk's Mutual Benefit association was held at the Trocadero this evening. About four hundred persons sat down to supper. The occasion was most enjoyable and was characterized by a number of fine after-dinner speeches, pleasant music and unbounded enthusiasm. Among those present were Governor Russell Brown, the Hon. Samuel Clark, ex-Governor Royal C. Taft, president of the Roger Williams bank, and others.

Charged with Fraudulent Voting.

PROVIDENCE, R. I., April 19.—John Hughes of Lincoln was arrested this afternoon on the complaint of Ray G. Holling, charging that at a recent election in Hebronville he voted fraudulently, not having been a resident of the state two years. Hughes was arraigned before United States Commissioner Blodgett and pleaded not guilty. He was released on $1000 bail and will be heard on Saturday at 10 o'clock.

Forty Houses Burned.

PRAGUE, April 19.—Forty houses at Slivno, a village of Bohemia, have been destroyed by fire. Four persons were killed and forty injured.

Illinois Anti-Pool Shelved.

SPRINGFIELD, Ills., April 19.—The anti-pool selling law was practically killed today, being shelved by a vote of 27 to 21 in the senate. Race track gambling during the World's fair will thus apparently be free from all interference.

BASE BALL.

Lafayette, 6; Trinity, 2

EASTON, Pa., April 19.—Lafayette defeated Trinity here today. Score:

Lafayette	0	0	0	1	1	2	0	0	1	—6
Trinity	0	0	0	0	0	0	0	0	2	—2

Flannigan Thornton Lynched.

CONWAY, Ark., April 19.—Flannigan Thornton, the slayer of Charles Pate, constable of Howard township, Conway county, was lynched this morning at Morrilton, Ark.

The Windsor Hotel Thief Captured.

NEW YORK, April 19.—The sneak thief who, on the evening of April 7, entered a room at the Windsor hotel occupied by Mrs. William H. Burnett and her daughters of Chicago and stole between $4,000 and $5,000 worth of jewelry, besides $100 in cash, has been captured by Detectives Healey and Wade of Inspector McLaughlin's staff and is locked up at police headquarters. He gave his name as John McKeeon.

CREAMERY PRICES.

Considered at a Meeting of the Connecticut Association.

HARTFORD, Conn., April 19.—President Starr of Lebanon presided at the meeting of the Connecticut Creamery association in Room 50 at the capitol this afternoon. A. M. Bancroft of Rockville acted as secretary.

The principal subject was the support of regulation prices for butter produced by the creameries in the state. The price that went into effect Monday is 30 cents. There were thirty creameries represented, and all are conforming to this price. Mr. Bancroft said that the association had added thousands of dollars to the butter product of the state.

Mr. J. E. Leonard of the Jewett City creamery said the association had been of great advantage in keeping up the standard prices. The St. Albans creamery in Vermont is now in unison with the Connecticut association in maintaining the regular prices. It used to cut rates two cents on the pound. It has found out that the Connecticut creameries will not cut the rates and it is now conforming to the Connecticut prices. The idea prevailed that a greater effort should be made to secure members throughout the state.

C. W. Lee of the Mansfield creamery, said he was not willing to put himself under bonds not to sell his butter at any given price. He was making butter to sell, and if others were cutting prices he should have to save his customers by offering his butter under the rates. But he believed in the results of the association. If fines are imposed and discipline carried out, members can withdraw, should they be disposed that way. Judge Thomas W. Loomis of Windsor, felt that good results had been attained by the association.

E. A. Bussell of the Suffield creamery said that his creamery had never sent the surplus to the commission house. It had gone to New York. The best market is in Springfield, but there is strong competition from the Massachusetts creameries. In some instances the Suffield creamery has been compelled to sell somewhat under the rates as compared with the Hartford prices.

TOBACCO BARNS BURNED.

An Incendiary Fire at Windsor Locks Causes $1,500 Loss.

WINDSOR LOCKS, Conn., April 19.—The large tobacco barns and sheds owned by Thomas Fitzgerald and situated on the "Plains," about a mile west of the town, were burned at 6 o'clock Tuesday evening. The fire was, no doubt, incendiary, according to the theory of a man named Lee, from East Granby, who was coming over the "Plains" at that time. He saw smoke issue from the barn and then saw a man unknown to him, run from the barn to the woods near at hand.

The barn contained hay, half a ton of tobacco, not sold, farm tools, sleigh, etc., all of which were completely destroyed. Loss about $1,500.

The shed was built but two years ago. Mr. Fitzgerald and his boys are hard working and honest, and have accumulated this property by thrift and industry. The blow will be severely felt by them.

Death of Dr. John W. Gorham.

PROVIDENCE, R. I., April 19.—Dr. John W. Gorham died at his home in Westerly, R. I., early this morning, aged 80 years. Dr. Gorham was born in Boston and came from a distinguished family, being a descendant of Gen. Warren. He was graduated from Harvard college, and soon after went to Europe, where he remained until 1851, spending nine years of his life practicing medicine in Italy. For the term of four years he was United States consul to Jerusalem. In 1861 he removed to Westerly. For a number of years he was a teacher of languages, understanding and able to speak eight different tongues.

The Donor of the New Dormitory for Yale.

NEW HAVEN, Conn., April 19.—Dr. J. Andrew White of New York city, announced today as the donor of the new dormitory for Yale, is well known throughout the east as a practical and successful business man. He graduated from the Yale medical school in 1846, practiced medicine in this state a few years and then went into business in New York city, where he has since remained. He is one of the leading officials of the Yost Typewriter company and of the newly organized typewriter trust.

In the House of Commons.

LONDON, April 19.—The chief subject of interest in the house of commons today was the avowed defection from the Liberal party, so far as Irish home rule is concerned, of Mr. William Saunders, who is looked upon as an extremist, announced that his opposition to the home rule bill was based on the requirement of a property qualification for the second chamber of the Irish parliament. This he considered a retrograde provision and contrary to the principles of autonomy. The debate on the second reading of the Irish home rule bill today was carried on by speakers of only second rate importance.

$1,176,000 Free Gold in U. S. Treasury.

WASHINGTON, April 19.—Secretary Carlisle stated this afternoon that he had $1,176,000 free gold in the United States treasury. This was obtained yesterday and today, principally from the west, in change for small notes, and relieves the tension at least for the present. Secretary Carlisle declined to discuss the present situation or the possibilities or probabilities of future action.

Found Guilty of Incendiarism.

NEW HAVEN, April 19.—The jury in the case of Michael Keena, who has been on trial in the supreme court charged with setting fire to the Bixby block in Meriden, returned a verdict of guilty this afternoon after five minutes' deliberation. Judge Prentice deferred sentence upon the prisoner until tomorrow morning.

Broker John Blessing Indicted.

NEW YORK, April 19.—By direction of George Gould, Winslow W. Pierce, general counsel for the Missouri Pacific, this afternoon telegraphed to A. G. Cochran, general solicitor for the road in St. Louis, to procure the indictment of Broker John Blessing of that city, for circulating reports to the injury of the credit of the company.

Internal Revenue Receipts.

WASHINGTON, April 19.—The receipts from internal revenue today were $331,-687; from customs $656,746; miscellaneous $90,190. The national bank notes received today for redemption amount to $513,781.

Lost Four of Her Crew.

LONDON, April 19.—The American bark C. Southard Hurlbert, from New York, November 17, for San Pedro and Redondo, has arrived at Montevideo. She reports the loss of four of her crew on the voyage. No details are given.

WANT TO TRY DR. GRAVES.

Important Letter from District Attorney Steele of Colorado.

STILL SEEKING WITNESSES

To Testify in the Case on the 23d of May.

PROVIDENCE, April 19.—John J. Devenish, the postal clerk in the Providence office who was a witness for the government in the case of the State of Colorado against Dr. Thatcher Graves, charged with the murder of Mrs. Josephine A. Barnaby, today received the following letter relating to a new trial:

DISTRICT ATTORNEY'S OFFICE,
SECOND JUDICIAL DISTRICT,
DENVER, Col., April 15, 1893.

To John J. Devenish, Providence, R. I.:

Dear Sir—A new trial was granted Dr. T. Thatcher Graves, and the case is upon the docket for trial on May 23. Are you willing to attend as a witness upon the payment of your reasonable expenses? If you cannot come here in May can you do so during the fall term, say in September or October? Judging from your expenses on the former trial, what amount will likely cover your expenses, including pay for loss of time? Please reply at your earliest convenience so that I may know whether we can proceed with the trial at this term. Very respectfully,

R. W. STEELE.

The letter comes personally from the district attorney, and, as it was written since the reports were sent out that there had been a meeting of the county commissioners, who refused to stand the expense of another trial, the correspondence is considered of much importance.

"LONG TOM" RETURNED.

Famous Cannon to Be Exhibited at the World's Fair.

NEW YORK, April 19.—The famous "Long Tom" of the war of 1812, the cannon which did such terrible and bloody work during our second war with England, has come back to this country to be exhibited at the World's fair. The old gun got here this morning, when the Portugese steamship Vega, from Lisbon, came up to her pier.

"Long Tom" has a history besides that which it earned in the war of 1812. So far back as 1798 it formed part of the armament of a French line of battle ship. A British squadron captured the Frenchman, and the guns were subsequently purchased by John R. Murphy of this city, who was abroad at the time.

After it had been used in the conflict between Hayti and France in 1804, Long Tom lay idle until the war of 1812. Then it was mounted forward on the Gen. Armstrong, a brigantine of less than 250 tons. With Capt. Samuel Chester Reid in command, the Armstrong started out on a cruise that made history. In the fall of 1814 a whole British squadron attacked the little brigantine off the island of Fayal. The Armstrong fought the entire squadron. The performance of Long Tom on that occasion was such that it took the British over a week to bury their dead. Capt. Reid refused to surrender, and deserted his vessel only when it was destroyed.

The Americans retreated to the shore, their loss being two killed and seven wounded. The British squadron was on its way to assist the movement against Louisiana at a time when it encountered the Armstrong. The delay that ensued because of that meeting was so great that by the time the fleet was made ready again Gen. Jackson had achieved a victory in the battle of New Orleans.

The gun has been in Fayal ever since. It was discovered there by Col. Samuel C. Reid, son of the commander of the Armstrong. Through his efforts and with the consent of Don Carlos I., king of Portugal, Long Tom was returned to this country.

Miss Nelison Fasted for Thirty-one Days

PITTSBURG, April 19.—Miss Nellie Nelison, the young woman faster, has completed her fast of thirty-one days, thereby winning $1,100. She weighed 202 pounds at the beginning and 161 at the end. For several days past she had been unable to sit up. On Monday she had a bad fainting spell and temporary heart failure.

Not in the Combine.

PROVIDENCE, R. I., April 19.—President Joseph Banigan of the Woonsocket Rubber company today denied that he or the Woonsocket Rubber company is connected with the United States Rubber company.

New Haven Grays Elect a Captain.

NEW HAVEN, Conn., April 19.—The New Haven Grays company of the Second regiment, tonight elected Frank T. Lee, captain. The gentleman elected tonight was commander of the Grays for six years and was lieutenant-colonel of the Second regiment until his resignation about a year ago.

THE COMUS CLUB ENTERTAINS.

Amateur Theatricals in Breed Opera House Enjoyed by a Large Audience.

Seldom has a company of players been confronted by a more indulgent audience than that which the rising of the curtain revealed to the members of the Comus club in Breed opera house last evening. It was the most distinctively fashionable gathering of the season, besides being one prepared to fully appreciate the charming entertainment devised for its pleasure.

The stage was hardly recognizable with its pyramidal corner decorations, fan palms, azaleas and rhododendrons, surmounted by richly shaded lamps forming an appropriate introduction to effectively disposed and elaborate stage settings. Tapestries, divans, crown palms, dainty china, Louis Quatorze furniture, handsome hangings—nothing was forgotten which would add to the artistic effect of the scene.

"My Lord In Livery" and "Woodcock's Little Game" were successfully given with the published allotment of characters:

Between the plays a Spanish dance was gracefully given in costume by Misses Martha and Annie Brewer, Marguerite Beardsley, Ada Richards, Mabel Webb and Katherine Burnham, while a dainty minuet was danced with equal favor by Messrs. Reynolds, Hopkins, Palmer, Camp, Buckingham, Perkins, Mitchell and Richards; Misses Brewer, Burnham, White, Richards, Beardsley and Webb. The costumes in both the plays and dances were notably rich and appropriate. Each of the players received handsome bouquets and baskets of flowers in complimentary recognition of their capable work.

A feature of the occasion was the excellent music furnished by the orchestra under direction of Mr. B. J. Kenyon.

WESLEYAN COLLEGE GOVERNMENT.

A Joint Committee of Students and Faculty Established.

MIDDLETOWN, Conn., April 19.—A new plan of college government will be inaugurated this week at Wesleyan. For some weeks past the undergraduate body has been endeavoring to bring about a closer union between the faculty and students. The plan advanced was a joint committee of students and faculty, to act as an advisory board on all questions of college interest.

The efforts at last have been successful, and the new scheme will go into effect the latter part of this week. The committee will consist of five delegates from the faculty and ten undergraduates. The latter will include four seniors, three juniors, two sophomores and one freshman.

This committee will practically decide on any questions regarding college discipline, athletics—in fact, any matters of interest to the institution. The method has been in vogue in other colleges with eminent success. It removes all serious friction between the faculty and the students, and radically changes the regime of the college government that has been heretofore in practice. The faculty had arbitrary power and was able to be approached by petition alone, often an impracticable means. Hereafter the undergraduates will have a permanent representation that promises to obviate all the difficulties that have been a source of disagreement in the past.

ROYAL ARCANUM.

Officers Elected by the Grand Council for Connecticut.

NEW BRITAIN, Conn., April 19.—The grand council of the Royal Arcanum for the state of Connecticut, elected the following officers today: Grand regent, J. S. Davenport of Stamford; grand vice regent, Charles H. Prentice of Hartford; past grand regent, John Mackrille of West Haven; grand secretary, E. B Holloway of Milford; grand treasurer, Burton C. Byron of Waterbury; grand chaplain, H. G. Palmer of Stonington; grand guide, H. P. Wetmore of Winsted; grand warden, M. B. Dunbar of Torrington; grand sentry, W. H. Perry of Meriden; representative to supreme council, G. A. Granger of Winsted.

EDWIN BOOTH STRICKEN

With Paralysis at the Players' Club, New York City.

NEW YORK, April 19.—Edwin Booth, the tragedian, is lying at the Players' club, 16 Grammercy park, suffering from paralysis. It is feared that this, the second paralytic stroke, will prove fatal. At 11 o'clock this morning Superintendent McGonigle of the Players' club, not having heard from Mr. Booth, opened the door of his sleeping apartment at the club and found the tragedian lying in bed unconscious. Dr. H. Clair Smith and Dr. Ransom were immediately summoned and they said he had been stricken with paralysis some time during the night. Drs. Smith and Ransom remained with the patient all day and at midnight thought they saw signs of consciousness. He is in a very critical condition and it is very doubtful if he will recover.

Fire Started by Burning Brands.

WORCESTER, Mass., April 19.—No less than fifteen small fires were set in Clinton by the burning brands from the wire works. The tower itself is badly cracked in several places, and it is feared it may fall when the bricks cool. The families residing in the house directly opposite the Sterling street side have been ordered out and have removed everything of value. Modern and substantial structures will be built in place of those burned. Loss under $100,000.

A Mother Indicted for Murder of her Son.

BALLSTON, N. Y., April 19.—The grand jury today indicted Mrs. Hannah M. Parkhurst of Providence, for the murder of her 3 year-old son, Herman, by administering an overdose of laudanum. The committing magistrate held her for manslaughter in the second degree for criminal carelessness in administering the overdose. She pleaded not guilty, and the case was put over to the October term.

Another Violent Earthquake at Zante

ATHENS, April 19.—Zante was shaken by a severe earthquake at midnight. Slight disturbances were felt almost hourly until noon, when another violent shock caused a repetition of the recent panics. The historic houses of the poets Foscolo and Salomos were tumbled into ruins. The telegraph office was partly wrecked. The main section of the building still stands, however, and the clerks remain at their posts. The harbor was thrown into violent commotion and enormous waves broke over the water front. The British war ship Inflexible of the Mediterranean squadron has arrived with food and tents.

Prominent Man of Letters Dead.

ROME, April 19.—John Addington Simmons died here today. He was born at Bristol, England, in 1840. He held a prominent place in the world of letters.

SPECIAL.

ANDREW HYDE, D. V. S.,
VETERINARIAN,

Office 10 Bath Street. Office hours 1 to 3. Telephone 139-12. mar16d

CITY OF NORWICH WATER WORKS,
OFFICE OF BOARD OF WATER COMMISSIONERS,
NORWICH, Conn., April 1, 1893.

Water Rates for the quarter ending March 31, 1893, are due and payable at this office April 1, 1893. Office open from 8 a. m. to 12 m. and 1 to 5 p. m.; Wednesday and Saturday evenings, 7 to 9, until April 20.

Additions will be made to all bills remaining unpaid after April 20.

apr1d EDWIN LATHROP, Cashier.

MANICURE and CHIROPODIST,
SHAMPOOING,

Hair Cutting and Curling, Face Massage.

MISS H. A. GAVITT.

a6TuTh Room 13, Shannon Building

AMUSEMENTS.

BROADWAY THEATER.

E. L. DENNIS............Manager.

ONE NIGHT ONLY. Saturday, April 22,

THE BRILLIANT YOUNG COMEDIAN MR. CHARLES DICKSON

In the Funniest of all Comedies,

"INCOG." AS PLAYED 50 NIGHTS IN NEW YORK

Regular prices. Seats at Merrick's Thursday morning. apr18d

CHARTER OAK PARK.

Invitation to Hold the August Meeting in Buffalo.

EX-GOVERNOR BULKELEY

Receives a Dispatch from C. J. Hamlin to that Effect.

HARTFORD, Conn., April 19.—The standing of Charter Oak park and the place which its managers hold in the National Trotting association will be seen from the following dispatch, received by ex Governor Bulkeley this morning from one of the largest owners of fast horses in this country and the best known of managers in the national circuit.

BUFFALO, N. Y., April 19, 1893.

To Governor Bulkeley, President of Charter Oak Park Association.

We offer you the free use of Buffalo park to hold your August trotting meeting and will do all we can to make the meeting a grand success.

C. J. HAMLIN.

The omission of the June meeting at the park, which has been ordered by the directors, is on account of the fact that no spring meeting has been held here in years except at a financial loss. The only way in which it has been possible to hold it has been in connection with the August meeting. The directors were not willing to involve the association in loss by holding a spring meeting when there could be no possible chance to pay expenses.

Controlling Interest in The Journal of Commerce Sold.

NEW YORK, April 19.—David M. Stone and William C. Prime have disposed of their controlling interest in The Journal of Commerce. The gentleman through whom the transaction was carried out declined to say who his principals were. Most of the estimates put the value of the property about half a million dollars. Mr. Stone will remain with the paper.

CORPORATION NOTICES.

YOU ARE HEREBY NOTIFIED THAT at a meeting of the Court of Common Council of the City of Norwich, held in the Council Chamber April 3, 1893, the following reports of the Street Committee were accepted and the resolutions contained therein adopted.

Attest— ARCHIBALD S. SPALDING, City Clerk and Clerk of the Court of Common Council.

To the Court of Common Council of the City of Norwich:

Your Committee to whom was referred the petition of the Greeneville Congregational Ecclesiastical Society, asking that the grade be established on all sides of their church property, beg leave to report that they have given the matter their attention, and they recommend the passage of the following resolution:

Resolved, That the grade for the walks on the following streets between the points mentioned, be and the same hereby are established as follows:

Beginning at the easterly corner of Prospect and South Fourth Streets at a level eighty-four and four tenths feet above mean tide, and sixty-six one-hundredth above the top of the underpinning at the northerly corner of the house on the southwesterly side of South Fourth Street owned by Isabella Palmer, and running southeasterly by the northeasterly side of North Fourth Street two hundred feet, falling twenty and six-tenths feet, thence northeasterly along the northwesterly line of Central Avenue, 56 4-10 feet, not falling one-half of a foot; thence northwesterly two hundred feet; along the southwesterly side of North Fourth Street, rising twenty and one-tenth feet; thence southwesterly fifty-seven and eight-tenths feet, along the southeasterly side of Prospect Street to the place of beginning rising one foot.

Resolved, That the walk on the northeasterly side of South Fourth Street and on the southwesterly side of North Fourth Street is hereby laid out four feet wide; the walk on the northwesterly side of Central Avenue is hereby laid out eight feet wide, and the walk on the southeasterly side of Prospect Street is hereby laid out seven feet wide.

All of which is respectfully submitted.

C. J. WINTERS, } Committee on Streets.
W. T. LANE, }

Norwich, April 3, 1893.

Resolved, That the consideration of the foregoing resolutions recommended by the Committee on Streets relative to the sidewalks on Prospect Street, South Fourth Street, North Fourth street and Central Avenue in said Norwich, be postponed to a meeting of this Court of Common Council, to be held at the Common Council Chamber in said City, on the first day of May, 1893, at eight o'clock p. m., and that due notice of said meeting be given to all parties in interest to appear at said time and place, if they see cause, and be heard in relation thereto.

To the Court of Common Council of the City of Norwich:

The committee on Streets to whom was referred the petition of the Norwich Savings Society asking for a grade for the sidewalk in front of their property at the corner of Main Street and Broadway, beg leave to report that they have given the matter their attention and they recommend the passage of the following resolutions:

Resolved, That the grade of the walk on the northerly side of Main Street and westerly line of Broadway between the points hereafter mentioned be, and the same hereby is established as follows:

Beginning at the westerly line of the building formerly owned by Morgan Safford, at a level 25 4-10 feet above mean tide and 29-100 feet below the water table of the Buswell building, and running easterly by the northerly line of Main street, and northerly by the westerly line of Broadway.

50 6/10 feet level,

58 10 feet, rising 2-10 of a foot to the southwesterly corner of the Cook building.

Said walk is laid out nine feet wide for the first distance above mentioned of 50 6/10 feet and gradually narrowing along said distance of 58 6-10 feet from nine feet to eight feet.

All of which is respectfully submitted.

C. J. WINTERS, } Committee on Streets.
W. T. LANE, }

Norwich, April 3, 1893.

Resolved, That the consideration of the foregoing resolution recommended by the Street Committee relative to the sidewalk on Broadway and Main Street in the City of Norwich, be postponed to a meeting of this Court of Common Council, to be held at the Common Council Chamber in said City, on the first day of May, 1893, at eight o'clock p. m., and that due notice of said meeting be given to all parties in interest to appear at said time and place, if they see cause, and be heard in relation thereto.

To the Court of Common Council of the City of Norwich.

The Committee on Streets to whom was referred the petition of Patrick McGuire, asking that the grade for a walk on Boswell Avenue be established, beg leave to report that they have given the matter their attention, and they recommend the passage of the following resolutions:

Resolved, That the grade for the walk on the southeasterly side of Boswell Avenue, between the points hereinafter named, be and the same hereby is established as follows:

Beginning at the easterly corner of Boswell Avenue and Elderry street, at a level 1[illegible] feet above mean tide and fifteen one hundredths of a foot above the level of the underpinning of the house at the northerly corner of said streets, and running northerly by the southeasterly side of Boswell Avenue as follows:

[illegible] feet, rising [illegible] feet.
[illegible] feet, rising [illegible] feet.
[illegible] feet, rising [illegible] feet.
1[illegible] feet, rising [illegible] feet.
150 feet, rising 1[illegible] feet.

Said walk is laid out six feet wide.

All of which is respectfully submitted.

C. J. WINTERS, } Committee on Streets.
W. T. LANE, }

Norwich, April 3, 1893.

Resolved, That the consideration of the foregoing resolutions, recommended by the Street Committee relative to the sidewalk on Boswell Avenue, in the City of Norwich be postponed to a meeting of this Court of Common Council, to be held at the Common Council Chamber in said City, on the first day of May, 1893 at eight o'clock p. m., and that due notice of said meeting be given to all parties in interest to appear, at said time and place if they see cause and be heard in relation thereto.

I hereby certify that the above and foregoing is a true copy of record.

Attest— ARCHIBALD S. SPALDING, City Clerk.

apr5d

French Flagship Arethuse Arrives.

FORT MONROE, Va., April 19.—The French flagship Arethuse was sighted early this morning. At 8 o'clock, as the bands on the flagships at anchor were playing the national anthem, the big cruiser came drifting down in the Roads under easy steam, and just as she got abreast of the Philadelphia, the American ensign was broken out from the main and as its folds straightened out to the stiff breeze twenty-one guns were fired in its honor. The salute was returned from the fort after which the Frenchman exchanged the usual salutes with the representatives of the foreign vessels.

Cholera Statistics.

ST. PETERSBURG, April 19.—The official cholera statistics just issued, show that from March 18 to March 27, there were 460 new cases and 120 deaths in the government of Podolia and from March 27 to April 12, 118 new cases and 35 deaths in the government of Oofa. Elsewhere in the empire 13 new cases and 7 deaths are reported.

VIENNA, April 19.—Two cases of cholera and one death are reported from Oauth, in Bukowina. Four cases have occurred in Novo Slampovce.

NEW ADVERTISEMENTS.

BICYCLES !

Victor, Flyer	$150.00
Victor, Light Roadster	150.00
Warwick, Model A	150.00
Lyndhurst, Racer, 23 lbs	150.00
Cleveland	150.00
Eclipse	1[illegible].00
Royal	1[illegible].00
Majestic	115.00
Lovell	115.00
Duke	100.00
Duchess	[illegible].00
Crawford, Boys	[illegible]

We have every one of the above Bicycles IN STOCK, and are pleased to show them to anyone interested; they all (with one exception) have high grade pneumatic tires MADE IN TWO PARTS.

EATON, CHASE & CO.,

Hardware & Electrical Goods,

apr19daw COMMERCE ST.

Chairs Reseated at Norwich Jail

WITH CANE OR SPLINTS.

New Mattresses made to order. Old Mattresses made over. Chairs Upholstered, Carpets Beaten, at low prices. Goods called for and returned at short notice. Address

D. J. CHAMPLIN,

Telephone No. 9. DEPUTY JAILER, apr6d Norwich Jail.

ARTIST ATTENTION.

—CANVAS STRETCHERS—

LESS Than COST to Close Them Out.

TRAFTON'S ART STORE,

23 Shetucket Street.

apr18d

Before Buying Elsewhere,

Call and examine my complete line of new styles of

—WALL PAPERS.—

Lowest Prices.

E. L. GREENE,

Painter, Grainer and Paper Hanger. mar18d

W. B. ROBERTSON,

Will repair

CLOCKS, JEWELRY

FANS, PIPES, SPECTACLES,

and all small articles at short notice and low prices. Work for the trade a specialty.

227 Main Street,

mar21TuTh8 Over Street R. R. Office.

We have resumed business at our new stand,

46 Broadway.

Bruce & Baird,

Boots, Shoes and Rubbers.

NORWICH, Conn., April 5, 1893. apr6TuTh8

FOR SALE.

A DOUBLE FRAME DWELLING HOUSE, 2½ story, 14 rooms, in good repair, situated 50 Union street.

ONE FINE BUILDING LOT ON CLIFF ST., and extending to Hill street.

Apply to N. TARRANT, Real Estate and Insurance Agent, 42 Main Street. apr6d

NEW

Field and Garden Seeds, Stockbridge Fertilizers, Agricultural Implements,

LAWN SEEDS,

LAWN DRESSING,

LAWN MOWERS,

Good News Ranges, House Furnishing Goods, Sheet Metal Work and General Jobbing.

E. M. BREWSTER, Agt.,

65 Water St., Norton Building.

apr6d

PITCHER & MAINE

have the best line of

SHIRTS

in this part of the town. apr6d

FOR WEDDING AND ENGAGEMENT RINGS

—CALL AT—

FRISWELL'S.

All solid 14 and 18 karat. Sole agent of celebrated ROCKFORD WATCH.

apr5d 25 FRANKLIN ST.

TRUNKS, BAGS, HARNESSES,

And Horse Goods in general.

Trunk Repairing a Specialty.

J. G. STANDISH,

115 Main Street.

apr6d

NORWICH CONCRETE CO.

ROOF AND CONCRETE WORK.

Curbing and Flagging.

ALL WORK GUARANTEED.

Chas. W. Burton, Manager,

146 PROSPECT STREET,

mar25d NORWICH, CONN.

PEARLINE.

Blind

to her own interests — the woman who doesn't use *Pearline*. She can't see, or won't see, so she can't be helped and won't be. *Pearline* saves woman's work in all washing and cleaning. Everything is kept from harm; all things are kept from wear. Take some comfort, by taking *Pearline*. There's less to do, but there's much more done.

Beware Peddlers and some unscrupulous grocers will tell you "this is as good as" or "the same as Pearline." IT'S FALSE—Pearline is never peddled, and if your grocer sends you something in place of Pearline, do the honest thing—*send it back*. apr17MTuThFw JAMES PYLE, N. Y.

WANTS.

TO RENT.

Tenement 112 River Avenue.

apr18d Inquire of NICHOLAS TARRANT.

WANTED.

A COMPETENT WOMAN

For General Housework. Apply to MRS. GEORGE D. COIT, 221 Broadway. apr19d

WANTED.

A Capable Girl or Woman

To do General Housework and Cooking in small family in Wauregan. F. T. JOHNSON. apr19d

WANTED.

COMPETENT UNION MOLDERS.

Steady work for steady men, at Clinton Foundry, Troy, N. Y. apr17MTh

TO LET.

The House No. 132 Broadway.

Ten Rooms; modern appliances. H. F. PALMES, Agent, 45 Main St. apr18d

WANTED.

At Once an HONEST GIRL,

To work in a small family. Either German or Swede preferred. "J," Bulletin Office. apr19d

HORSES WANTED.

At the Barber Homestead, on Plain Hill. Horses wanted to board and pasture. The best care will be given to them. For further particulars address WM. R. BROWNING, Baltic, Conn. apr18d

WANTED

A FEW GOOD MOULDERS

For heavy work. Apply to SMITH, WINCHESTER & CO., South Windham, Conn. apr18d

WANTED

GOOD HELP—Good place to get situations, and good wages.

INTELLIGENCE OFFICE.

apr18d [illegible]

WANTED.

A young man for second-hand in Jacquard and plain broad goods weaving department. Must be familiar with winding organzine and tram. Also three or four warpers. BRAINERD & ARMSTRONG, New London. apr18d

Having leased, thoroughly renovated, and newly furnished the property formerly known as the

—Metropolitan Hotel,—

I am now prepared to open to the same for the purpose of renting the rooms singly or in suites. All modern conveniences. Steam heat, etc.

GEO. A. BURLINGHAM,

apr18d No. 4 Franklin Square.

BLACKSMITH, LOOK HERE!

I have it, do you want it? Good shop, all furnished with new tools. Shop is now running with three men, and is one-half minute's walk from house, post office and R. R. station. Call or address H. A. RACE, No. Franklin, Conn. apr18d

BATES, THE AUCTIONEER, WILL PAY SPOT CASH FOR SECOND-HAND FURNITURE.

jan26d

BOARDING.

PERMANENT AND TRANSIENT.

At reasonable rates. Centrally located. No. 88 Washington St. MRS. TURNER. may18d

NEW ADVERTISEMENTS

UNTIL FURTHER NOTICE

Dr. TINGLEY'S OFFICE will remain at its present location, 22 Washington St. Office hours 11 to 12 a. m., 2 to 3 p. m. mar7d

Alonzo H. Converse,

PAINTER.

Plain and Decorative Paper Hanging. Wall Tinting in all its branches.

148 Little Water St.

jan6d Graining done for the trade.

TROY STEAM LAUNDRY.

Goods called for and delivered free of charge. Lace Curtains and all Fine Work warranted to give satisfaction.

145 Little Water St.

Family Washing at Special Rates. mar7d

REMOVAL.

We have removed

From 11 to 81 Chestnut St.,

Where we have superior facilities for doing all kinds of work in our line.

Steam Carpet Cleaning.

Ladies' garments, cloth of all description dyed. Dying feathers a specialty. Promptness and thoroughness guaranteed.

WILSON BROS. mar9d

BOOKS AND STATIONERY

Embossed Shelf Paper

In 12 YARD PIECES.

BEST QUALITY & EXTRA WIDE, ALL COLORS

—SOLD BY—

—NOYES & DAVIS.—

apr19daw

The Franklin Type-Writer,

A Strictly First-Class Machine.

Equal to any; better than most others. Fully WARRANTED in every respect; a signed GUARANTEE with every Machine. A number in use in this city, to which we can refer. Lower in price than any other high grade Machine. Don't buy until you have seen it.

Cranston & Co.

Agents for Norwich and Vicinity.

apr15daw

The Bulletin.

OFFICIAL TIME TABLE

—OF—

Norwich Street Railway Co.,

Taft., Greeneville, Franklin Square and West Side. | Franklin Sq., Falls and Boas Hill.

[illegible]	[illegible]	[illegible]	[illegible]	[illegible]	[illegible]	[illegible]	[illegible]	[illegible]	[illegible]

SUNDAY TIME.

[illegible]	[illegible]	[illegible]	[illegible]	[illegible]	[illegible]	[illegible]	[illegible]	[illegible]	[illegible]

Remainder of time table for Sunday same as week day, except those marked *

* Not run Sundays.

‡ Sundays runs only to Greeneville Car House.

§ Runs only to Greeneville Car House.

Running time between Post Church and Square, 10 minutes.

Running time between Depot and Square, [illegible]

Subject to change and correction without notice.

nov21d E. P. SHAW, Jr., Supt.

Condensed Railroad Time Table.

NORWICH & WORCESTER RAILROAD.

Union Station.

GOING NORTH.

"Eastern" Standard Time.

Leave.	a.m.	a.m.	a.m.	p.m.	p.m.	p.m.
Norwich	[illegible]*	6.00	9.35	3.45	5.00	[illegible]
Putnam	4.50†	7.35	11.10	4.18	...	6.45
Webster	5.30†	7.55	11.40	4.45	...	7.12
Arrive.			p.m.			
Worcester	[illegible]	8.35	12.15	5.35	....	7.50
Boston	[illegible]	9.40	1.30	6.10	....	....
Providence	.....	8.35	12.42	....	[illegible]	[illegible]
Hartford	.....	10.12	12.40	8.15	....	....

†This train does not run Mondays.

GOING SOUTH.

Leave.	a.m.	a.m.	a.m.	p.m.	p.m.	p.m.	p.m.
Worcester	[illegible]	8.35	11.05	12.30	4.30	...	6.00*
Webster	7.20	10.14	ar11.40	[illegible]	5.00	...	[illegible]
Putnam	8.00	10.55	....	[illegible]	6.05	...	9.09
Providence	7.12	9.10	....	[illegible]	....	4.30	....
Hartford	....	9.10	....	....	....	2.30	....
Boston	....	[illegible]	....	[illegible]	[illegible]	....	7.00
Arrive.							
NORWICH	[illegible]	12.16pm	....	[illegible]	7.20	[illegible]	[illegible]

*Steamboat express train leaves Norwich for New London at 10.05 p. m. daily except Sundays.

LOCAL NOTICES.

Servant girl wanted.

Ladies and gentlemen wanted.

Sow and four pigs for sale.

Somers Brothers have fine strawberries and asparagus.

Dean's Rheumatic Pills absolutely cure rheumatism and neuralgia. Entirely vegetable. Safe.

Smith & Gilbert can tell you all about white or fancy shirts, being practical in the business.

A. B. Kingsbury has the latest style in scarf or stick pins—Washington swords. Look in his window.

Thos. Fitzpatrick receives daily bananas, oranges, strawberries, spinach, kale, cabbages, etc.

Lawn rakes, spreading forks, and all kinds of garden tools can be found at Preston Brothers' new hardware store.

The high grade Gale '93 'cycle sold by A. Plaut has been reduced in price so that 'cyclists may ride cheap. See advertisement.

The richly bred trotting stallion Hill top, 10,978, will be kept at the Star farm, East Great plain, during the season. The advertisement in another column gives all needed information.

When house-cleaning time comes a lot of broken crockery, china, glassware, etc., is found stowed away in corners and cupboards. Now this has to be replaced with new, and Whitney's in Central building is a good place to go for new.

Porteous & Mitchell still have many bargains left of the Brown, Durrell & Co. fire stock, and those persons who go in today will strike good bargains in every line in the stock, composed of underwear, hosiery, wrappers and lines. Don't let the grass grow rank under your pedal extremities, but hustle and get the pick of the plums.

NORWICH AND VICINITY.

Appraisers Appointed.

David A. Billings and George Kampf have been appointed by Judge C. W. Carter appraisers of the assigned estate of the Norwich Opera House company.

Ex-Mayor Carpenter Appointed Conservator.

Ex-Mayor L. W. Carpenter was unanimously proposed by all the interests involved as the conservator of Mrs. A. P. Sturtevant, and Wednesday Judge Carter gave him the appointment.

Resigns as Chief Marshal.

Brother General George Haven, who was to be chief marshal at the grand parade in New London on the twenty-sixth, has been compelled to resign his position on account of the general order placing him in charge of the state prison at Wethersfield. Bro. Howard G. Hubbell of Bridgeport has been appointed to fill the vacancy.

Plastered With Mortgages.

The census returns show that Connecticut is well plastered over with mortgages. Between 1880 and 1890 we added very largely to the amount of such loans. The bulk of them are houses and house lots. Of the whole area of the state, however, only about an eighth is under mortgage, farm loans not being very popular.

Fast Mystic Horses.

Charles P. Williams of Mystic has bought a pacer that does better than 2 30. His Little Sport is looking very well. Theodore H. Palmer has sold Nut Picker, his last stallion, to Niantic parties. He has some very handsome Happy Thought colts for sale. Captain G. E. Tripp is working Happy Thought and Rex and they are said to show fast gaits.

Death of Constable W. H. Park.

William H. Park, one of the best known constables in New London county, died at his home in Westerly on the Pawcatuck side of the river, Wednesday morning at the age of 65 years. He had been ill two weeks with pneumonia. Constable Park was born in Stonington, and is remembered here as a painter years ago. He had been an officer in the town of Stonington for many years, and earned a reputation for faithful and capable service. He leaves one son.

Constable Park was a brother to Cyrus R. Park of this city and of C. M. Park of Ledyard.

The Absence of the "Scorchers."

This mild weather has been the means of bringing out the bicyclists in numbers, and long runs are being arranged for the near future by many of the experts. A noticeable fact thus far this year is the sudden disappearance of the "scorchers." They seem to have been utterly forgotten and the riders are once again assuming a more upright and graceful appearance on their machines instead of being doubled nearly in two and dashing through the streets as though life and death depended on their exertions. All bicyclists cannot be racers, but almost any of them can be a crack, and the public frowns upon cranks of any kind.

Eight Hours for Letter Carriers.

Several postmasters in Connecticut have found it necessary to reduce the number of deliveries and collections in order to comply with Postmaster General Bissell's circular letter relating to overtime services for carriers and calling attention to the decision of the supreme court that a carrier is entitled to extra pay if he works over eight hours. The postmaster general says that the accumulation of a vast indebtedness "for free delivery service is an evil which must be abated."

He adds that whenever a carrier is working over eight hours a day and where the department refuses the allowance of additional carriers "the postmaster will at once re-arrange his free delivery service so as to bring his carriers' time within the eight-hour limit, either by curtailing the exterior boundaries of his free delivery districts or by reducing the frequency of his deliveries or collections, as his judgment seems best for the interest of the service.

THE JURY DISAGREED.

And the Judge Took Back the Papers in the Raymond Case.

The case of the state against Gideon F. Raymond has been concluded for the present by a disagreement of the jury in the court of common pleas. They reported that they could not agree and the judge took back the papers.

It is stated that the jury stood eight for conviction and four for acquittal. The case still stands on the docket and it may not be tried again. There will be quite a bill of costs for somebody to pay.

This case was an appeal from the decision of a justice court imposing a fine of $1 and costs on Mr. Raymond for alleged cruelty to a drove of hogs by not providing them with proper shelter last winter. Two other counts based on alleged insufficient food were dismissed.

SHAD WILL BE SCARCE.

Few Gill Nets and no Hauling Seine This Year—The Destructive Pounds Will Capture All the Fish Sent to Market.

The outlook for even a fair shad fishing season is very dubious, more so in fact than the last few preceding years. There isn't a fisherman on the Connecticut river who has the courage to invest the capital necessary for the purchase of a new net, and what fishing is done will be with gear that has seen several seasons' work. A Hartford Times correspondent from personal investigation and inquiry has ascertained that not a hauling seine will be put in the river between Middletown and Saybrook bar, and that only seven gill nets will be run. Of these latter, two will be located at Essex, one at Lyme, one at Saybrook Ferry and three at Saybrook Point.

The pounds which stretch their all-devouring meshes from the mouth of the Connecticut miles to the westward, will still keep up their devastating work, and what "Connecticut River shad" find their way to market will be fish that never pushed their noses into its waters.

The rapid decline of what was once the principle industry of the people of this locality is remarkable, and yet the explanation is simple. It has been the greed and rapacity of the pound owners, who not content with the capture of shad of a suitable size for the table, made the meshes of their nets so small that even the small fry could not escape their rapacious maws. These latter only a few years ago were sold by the hundreds of barrels to the cod-fish and mackerel smacks for bait, and in some instances the edible fish was used as a fertilizer for the farmers that lay along the sound shore. It was a costly way to increase the fertility of the soil, that is costly to the river fishermen.

THE WATERBURY BARGAIN-SEEKER

She Was Out in Force to Take Advantage of Reid & Hughes' Fire Sale.

The Waterbury American furnishes this illustration of the ways of the bargain seeker in that city: Today the dry goods firm of Reid & Hughes inaugurated a bargain sale that has apparently drawn out every woman in Waterbury and all of the inhabitants of the surrounding towns. Every train coming into the city has been loaded with passengers bound for the big fire sale. Bank street, in front of the burned out Lilley building, has been in a state of siege since early morning. As early as 8 o'clock crowds began to gather in front of the doors of the big store. At 8 30 when the doors were opened, the sidewalk was impassable. It has been so all day long.

There was very few men in the crowd. Woman was predominant. It would be difficult to tell of the discomforts and trials she endured just to get inside the portals. They pushed and scrambled in their efforts to get over one another. Some of them remained in front of the doors for hours waiting to get inside.

Policemen had no terrors for them. In fact the policemen gave the women their own way. They were let inside the store in batches and then the doors were closed until the bargain hunters had tired themselves out, and had retired at the rear happy, but frayed and shopworn. Invariably the women who had passed inside, came around and exhibited her spoils to her less fortunate sisters, which only served to make the latter all the more anxious to get a look at the bargains. Extra clerks were put on, dinners were given up, and every effort made to handle the crowds with expedition and dispatch. Inside the store it was impossible to move around. At noon the doors were locked for an hour, but still the crowds remained in line. It presented a somewhat remarkable exhibition and one rarely seen in Waterbury. The crowds were uniformly good natured and gave but little trouble. Occasionally a woman would be squeezed too hard and would shriek out, but the crowd would kindly let up on her and she would speedily recover. At 3 o'clock there were nearly 800 women by actual count in front of the closed doors waiting for an opportunity to get in. At 3.15 the big plate glass window on the right of the entrance was smashed in by the crowd pressing against it. Two policemen and all the floor walkers had all they could do to force the press of women back to relieve the situation. No one was hurt, but many turned around and went home disappointed and disgusted.

THE STATE LEGISLATURE.

The County Commissioner Bill Passed—Committee Reports.

[Special to THE BULLETIN.]

HARTFORD, April 19.—There was quite a contest in the house this morning when the bill providing for minority representation on boards of county commissioners was taken up as a special order. The bill was favorably reported by the judiciary committee. It only changes the existing law in respect to minority representation. Under it the general assembly will still elect. Mr. Cruttill of Killingly, a republican, opposed the bill and said that he was in favor of the election of county commissioners by the people.

Mr. Roche of New Britain, offered an amendment providing for the election of county commissioners by the people in each county. The amendment also provides for minority representation.

Mr. Walden of Windham opposed the amendment on the grounds that under its provisions the liquor dealers of the state would have a "cinch" and could control the county administration.

Colonel Mowry characterized the question as the most serious that has come before this legislature. It should not be considered as a party measure. If the amendment should be passed the result would be that county commissioners would be nominated by delegates to a party caucus and it is well known how caucuses are controlled. The abler minds control them and log roll through their schemes. The bill as reported by the committee is a good one. Under it the minority are given representation and the minority man can stand at hand and be a check on the doings of his colleagues. Appeals to a higher tribunal are also provided for in another bill and that feature eliminates any abuses. In regard to New London county, Colonel Mowry said he had canvassed it fully and could say that the county is in favor of the bill.

Messrs. Green of Milford, Judd of Stratford, and Hotchkiss of New Haven, favored the amendment, but opposed the bill. On a yea and nay vote the amendment was rejected, 117 to 108. Mr. Crofut voted with the democrats. The bill was then passed. The bill is as follows:

Section 1. There shall be three county commissioners in each county, who shall be appointed by the general assembly, not more than two of which shall belong to the same political party. The general assembly, at its regular session in the year 1893, and quadrennially thereafter, shall appoint one commissioner in each county, and at its regular session in the year 1893 shall appoint two commissioners in each county, to hold office until July 1, 1895; and at its regular session in the year 1895, and quadrennially thereafter, shall appoint two commissioners in each county. The commissioners so appointed shall hold office for four years from the first day of July next following their appointment, except those appointed for two years at the session of the general assembly in 1893.

Section 2. Section 1978 of the general statutes and all acts and resolutions inconsistent with section first of this act are hereby repealed.

Section 3. This act shall take effect upon its passage.

The committee on temperance reported favorably bills allowing saloons to open one hour after the closing of the polls on election days and forbidding any but native born or naturalized citizens to sell liquor or to endorse applications for liquor licenses.

The committee on education reported a bill requiring every town or school district of 10 000 or more inhabitants to maintain night schools for persons over fourteen years of age.

The judiciary committee reported a bill reducing the amount exempt from attachment under the factorizing power to $10.

Daniel E. Soule of New Milford, democrat, Charles Lyman of Washington, democrat, and Joseph K. Judson of Thomaston were chosen Litchfield county commissioners.

The following bill relating to the collateral inheritance tax was favorably reported:

All taxes imposed by chapter CLXXX of the public acts of 1889 shall be paid by the executor or administrator within sixty days after the final allowance by the probate court of the executor's or administrator's final amount, but no property which has been taxed by virtue of said act within one year prior to the allowance of said amount shall be subject to said act or be liable to pay the taxes imposed thereby.

A bill relating to the courts of New London county was reported by the judiciary committee. It is as follows:

In the act establishing the town court of Stonington passed by this assembly the terms "court of common pleas having criminal jurisdiction" shall apply to the criminal court of common pleas within and for New London county, and all references to said court as held at Norwich and New London shall refer to said court when held at Norwich or New London.

Section 2. Transfers of actions by the defendant as provided by section 6 of said act shall be to the court of common pleas to be held at Norwich or New London at its next term, or to the superior court to be held within and for said county upon the first Tuesday of the succeeding month.

A favorable report has been made on the bill to increase the salary of Frank D. Rood of Hartford, the chief clerk in the governor's office to $1,800. This will put the executive clerk on a par with chief clerks in other departments.

The select state prison committee will continue its investigation tomorrow afternoon.

The bill authorizing appeals to the superior court from decisions of county commissioners, is a special order in the house tomorrow.

The general electric railroad bill was taken up in the senate today. A large number of amendments were offered and ordered printed. The bill was then made a special order for next Wednesday.

Owing to the illness of Mr. Greene, the bill incorporating the Children's Aid society was postponed until Wednesday, May 3.

There was the usual large gathering, mostly ladies, present in the house chamber this afternoon when the regular bill conferring the electoral franchise upon women was heard by the committee on female suffrage. The usual formation of committees was for the nonce changed at this hearing. The women speakers occupied the rostrums and the members of the committee sat in chairs upon the floor. Among the speakers were Mrs. Isabella Beecher Hooker of Hartford, Mrs. Susan Fessenden of Boston, and Mrs. Hunt of Massachusetts.

MILLS DESTROYED.

Great Fire at the Clinton Wire Cloth Works.

THE PLANT COVERED FIVE ACRES.

Help From Other Cities Summoned—Loss Estimated at $800,000.

CLINTON, Mass., April 19.—The most alarming fire which Clinton has ever known started this morning in the great tower of the Clinton Wire Cloth company, near the center of the town, at about 9 o'clock. In thirty minutes the great series of structures, all of brick, constituting the wire works, were in flames, presenting an appalling spectacle to the citizens in consideration of the limited facilities for extinguishing fires at the service of the town. The high wind prevailing soon swept the flames down upon the nest of wooden frame buildings around the depot, driving out the railroad men and necessitating its abandonment.

At 9:40 there were a large number of roofs on fire, and aid was asked from Worcester, Fitchburg and Marlboro.

The mills employ 800 hands. In the tower were 10 boys employed in painting wire. Whether any of them got out or not is not known. The tower was 175 feet high and 50 feet square.

The Clinton Wire Cloth company is one the largest concerns of its class in New England, if not in the United States. Its works have been added to from time to time as its business has grown, and thus consisted of several substantial buildings rather than one large mill. The tower adorned the center of the largest of these buildings. Owing to the highly inflammable character of its contents, which included paint and varnish used in the manufacture and finishing wire screen cloth, the interior

Kindled With Alarming Rapidity,

and the flames were soon racing through the floors at terrific speed. The buildings were filled with employes, who had just time to escape with their lives.

It was a scene of great excitement for a time, but so far as known all got out in safety, unless it were the boys in the tower.

The side tracks about the depot were filled with freight cars, which were in great danger, and there was very lively work required on the part of the shifters to run them off to a safer location.

The wildest excitement prevailed among the householders whose dwellings were in the path of the fire.

The streets were filled with furniture and family belongings, piled up in inextricable confusion, while easter families stood guard over the odd little heaps. Every stream that could be brought to bear was poured upon the flames. Hand engines came in from all the surrounding towns and help was quickly at hand from Lancaster.

The depot is occupied by the Old Colony and Boston and Maine railroads. It is a brick structure, completely encircled by wooden sheds, which took fire in their roofs and soon kindled into a blaze.

The telegraph wires soon burned off, and there was no communication other than by long-distance telephone.

The fire created an enormous draft, and moved along with its own wind as it were.

At 11 o'clock the fire was practically under control. It was confined to the wire mills principally, and did not extend beyond their premises to a great extent. The buildings are said to be pretty well gutted, the flames having swept through nearly all the structures. Other buildings are partially damaged from roof fires kindled by the thick shower of flaming cinders which fell upon them.

The depot is partially damaged.

The great fire has burned over five or six acres and is still burning fiercely in the cellars of some five spacious structures, constituting what was the Clinton wire cloth works. The works are practically in ruins throughout the plants. There were upward of twenty buildings on fire at one time, including the depot. The latter were extinguished very soon, however, after the steamers arrived.

The value of the wire cloth works, stock, machinery and plant is estimated at $800,000; the total insurance is $850,000, in the Mill Owners' Mutual Insurance company.

MASSACHUSETTS LEGISLATURE.

An Abstract of the Work Performed by the Lawmakers.

BOSTON, April 19.—Business in the house this morning began with an attempt to reconsider the rejection of the bill to protect the owners of bottles, cans, kegs, etc., from unlawful use by third parties. Mr. Hayes of Boston made a brave fight for his bill, and finally succeeded in securing a reconsideration by a vote of 90 to 47.

Mr. Hayes then moved that the subject be recommitted to the committee on judiciary, and this, too, was carried.

The bill relative to the manufacture and distribution of gas and electricity by cities and towns was tabled pending the result of the gas investigation.

The committee on judiciary has reported leave to withdraw in the petition of the Amesbury carriage manufacturers for greater protection to the consignors of goods.

At 11:30 the debate on passing the metropolitan park commission bill to a third reading was passed.

Mr. Thompson of Worcester offered an amendment in behalf of the committee, which was adopted. It will not touch the merits of the bill.

Richard Sullivan of Boston briefly reviewed the park system of Boston, and said that, since it was inaugurated for the benefit of the poor, he hoped the present bill would provide more facilities for them than the others did.

He feared it could not, however, and for further light he asked that consideration be postponed until next Monday.

Mr. O'Neill of Chicopee and Mr. Abbott of Watertown opposed the postponement, and it was refused. The bill was then passed to be engrossed by a strong affirmative vote.

The public health committee reported a bill for licensing plumbers. It does not apply to persons now in the business, but no one shall enter the business hereafter without a license.

A bill was reported by the committee on elections that the repairing of state ballot boxes shall be at the expense of the cities and towns to which such boxes are furnished.

In the senate the Chicago excursion resolve came from the house and was put in tomorrow's calendar, on motion of Mr. Lawrence of Middlesex, without reference to the treasury committee.

HIS LAST OFFICIAL ACT.

President Harrison Signs a Pension Bill and Retires.

WASHINGTON, April 19.—The last bill signed by President Harrison was that granting a pension of $50 a month to Eliza Alden McCawley, widow of Charles Grymes McCawley, late commandant of the United States marine corps. The house of representatives was already in the senate chamber when the bill, with its companion, came over and was placed before the secretary of the senate. Believing it was simply impossible to enroll them at that hour, the secretary handed them to the enrolling clerk, remarking that they would have to be laid aside as lost.

The clerk, B. S. Platt, glanced at them and saw that one granted a pension to a woman and was short in its wording. Hurrying to his room, he sent a messenger telling the president, if he would wait five minutes he would have a pension bill for him to sign.

The president replied that he would wait, and Mr. Platt dictated the text of the bill to a rapid penman. It was not beautifully written, but was got out in shape sufficiently good to pass muster, and Mr. Platt rushed into the senate chamber and secured the signatures of the speaker, Vice President Morton, and Secretary McCook.

By this time the chamber was so crowded that he could not get out, and, handing the bill over the heads of the crowd, Mr. Platt asked that it be taken to the president's room. Mr. Platt subsequently reached the room himself in time to see the president sign the bill and lay down his pen. It was the last official act of the retiring executive.

NOT AFRAID OF TRUTH.

George Gould's Statement Relating to Missouri Pacific.

NEW YORK, April 19.—When shown the statement of John Blessing of Gaylord, Blessing & Co., brokers of St. Louis, that the Missouri Pacific was to be put in the hands of a receiver, and that the floating debt of the company was $7,000,000 more than its books showed, George J. Gould said:

"There is not a word of truth in the statement. There is to be no receiver, and the company's floating debt is only $4,000,000, all of which is carried by Russell Sage and myself."

Proceeded, Apparently Uninjured.

CHATHAM, Mass., April 19.—An unknown three-masted schooner, bound east, went ashore this morning on the eastern portion of Handkerchief shoal, while trying to go out between Shovelful and Handkerchief shoals. She was boarded by Captain Tuttle and crew of the Monomoy life saving station, and floated on the flood tide at 9 o'clock, proceeding apparently uninjured.

Peabody Hall to Be Begun.

EXETER, N. H., April 19.—Little doubt is now entertained that an immediate beginning will be made on the erection of Peabody hall, the third dormitory projected for Phillips Exeter academy, which was the subject of interesting discussion at Friday evening's reunion of alumni in Boston, and on the following day of action by the school trustees.

NEWS IN BRIEF.

Homer Hyde, the hermit of Mt. Auburn, Mass., is dead.

The price of gas has been reduced at Worcester, Mass.

D. W. Bagley, banker, Jacksonville, Tex., has assigned.

Boston league champions are in hard training in Virginia.

Air line stock barns at Middlefield, Conn., were burned.

The Dominion may substitute ad valorem for specific duties.

Thomas M. Barr & Co., coffee brokers, New York, have suspended.

Charges of corruption in the weather bureau are to be investigated.

There was a terrific and fatal explosion of nitro-glycerine near Lima, O.

The Belgian revolution succeeded and the house voted for universal suffrage.

The Earl of Craven married Miss Bradley-Martin in Grace church, New York.

Five miners were killed and four injured by an explosion in a railroad tunnel in Colorado.

Captain Vankerckhoven, the famous military officer of the Congo Free State, is reported dead.

Every business house in Caseville, Mo., was burned and there is great suffering among the citizens.

THE DEADLY CYCLONE.

Of Twenty Persons Injured In Osage, Kan., Many Will Probably Die.

OSAGE, Kan., April 19.—The cyclone which struck this city yesterday afternoon was more destructive than at first reported. Of the 20 persons who were seriously injured many will probably die. The part of the city which was devasted lies on the south side of the tracks of the Santa Fe, and comprises both business and residence buildings.

Mr. and Mrs. Andrew Waggoner, colored, were killed.

The injured are: Joseph Bacon, colored, ribs broken; two children of Eli Conner, heads and arms severely injured; D. L. Williams, back hurt; J. H. Hickard, hip hurt; Mrs. Hickard, arm broken; Miss Hickard, head hurt, Miss Minnie Mahey, arm broken; Mrs. A. Gardner, badly bruised; child of Nelse Nelson, seriously hurt; child of N. R. Larron, badly scalded; Evan Morgan, Nelse Nelson, Emil George, Mrs. Simon, hurt in head; child of John Swanson, scalp cut and generally bruised.

Fully one hundred houses, barns and stores in the suburbs were completely demolished. Telegraph and telephone lines are all down, and the streets are lined with debris. The damage is estimated at $50,000.

Osawatomie, Kan., was also in the path of the cyclone, a terrific hailstorm occurring at 6 p. m. Houses were flooded from the torrents of rain, windows were broken, and several barns and small buildings were blown over.

ILLINOIS ELECTIONS.

Wets Have the Best of It in the State as a Whole.

CHICAGO, April 19.—The elections in Illinois yesterday were mainly on the saloon and anti-saloon question, and the wets had the best of it in the state, as a whole. In several places, however, the strife was between the two political parties, though these places are so few as to make an estimate of the state a very doubtful affair.

Galena went Democratic. Ottawa and Decatur went Democratic, though the Republicans captured fourteen of seven aldermen in the latter town. Paris went solidly Republican, as did Belvidere. Minonk went Democratic. Freeport has a new Republican mayor, and the independent ticket triumphed in Alton. The Republicans were successful in Peoria by a large majority.

Great Fire in New Orleans.

NEW ORLEANS, April 19.—Last evening the Pelican saw mill was burned, also 1,000,000 feet of lumber, with no insurance. Thirty cottages in the vicinity were also burned. The total loss foots up $100,000. The cottages were occupied by laboring people, who lost all their furniture.

A New Chilian Ministry.

NEW YORK, April 19.—The Herald's cable from Valparaiso says: President Montt has formally accepted the resignations of the members of his cabinet. Senor Errazuriz has accepted the task of forming a new ministry, and hopes to complete his work by tomorrow.

Electric Companies Consolidate.

CHICAGO, April 19.—The formal ratification of the consolidated agreement of the Chicago Edison company and the Chicago Arc Light and Power company has been made by vote of the stockholders of each company, the capital stock to be $6,000,000.

HOWARD ON INSOMNIA.

The Nights of Terror Are Vividly Described.

Ex-Mayor Hewitt One of New York's Brainiest Men.

People Who Suffer from Sleeplessness Are Slowly, Surely Killed

There is no man in America whose range of observation has been so keen and far-reaching as that of Joseph Howard, the well known journalist, whose letters are one of the features of The Boston Sunday Globe, Chicago Sunday Herald, New York Recorder, and other leading papers throughout the country. Brought into daily contact with every phase of life, and making a special study of all conditions, his words are weighted with wisdom and are beyond question. Speaking of the horrors of insomnia and nervous exhaustion, he says:

"You have heard of our ex-mayor, Abram S. Hewitt, the most brainy man we have had in our chief magisterial chair for many years. Although one of the kindest hearted individuals in existence, he is apt to be testy, moody, captious, critical, cross.

"Cause, insomnia.

"Insomnia is his excuse for everything that goes wrong. I have a near relative who passes many sleepless nights and many thoughtful hours, nerve-wearing, physical-undertoning, because she cannot get her restful sleep. I have no doubt that continuous insomnia is able to ruin the most virile constitution and to upset the best regulated system of nerve."

Howard is right; there is no man so strong, no woman so healthy, but that continued sleeplessness will wear out and bring to ruin. It is wonderful how much sleeplessness and insomnia there is on every hand, and yet how many people can and are overcoming it. Here are some personal statements drawn from actual life, bearing directly and entirely upon this subject.

Col. F. Hain, manager of the Manhattan elevated railroad, has the reputation of being a very cautious man. Every statement he makes is well considered. This is what he says: "I have used Paine's celery compound, and, after a trial, I say emphatically, it's good. You may infer my opinion of it from this circumstance: I earnestly advised my brother in Reading, Pa., to use it. He and I suffered alike from insomnia, headaches, and nervousness. He did use it, and I know it helped him."

Mr. William P. Green, who is secretary of the American Bankers' association, has aroused much interest among Wall street men by the following statement: "Having done a great deal of railway traveling, I felt completely run down and knocked out. My curiosity was aroused by what I heard of Paine's celery compound, and I resolved to test it. It acted far beyond my expectations and gave me rest at night, a good appetite during the day, and a cheerful, good feeling all the time. It occurred to me to mention its good effects to some friends. I did so, but almost all of them knew about it. This is true, particularly of President Van Allen of the National bank of Albany, and many others."

Mr. W. B. Somerville, Supt. Press Service, W. U. Telegraph, said: "A member of my family who suffered from sleeplessness, used Paine's celery compound with good effect."

To those who have tossed uneasily the night long, unable to sleep, rising in the morning weakened instead of rested, the above words are full of meaning and comfort. They point to the means of gaining health, strength and happiness, to be found only in the use of the great remedy referred to, which has never once failed to relieve those who suffer. apr20d

FURNITURE AND CARPETS

N. S. GILBERT & SONS.

FURNITURE, CARPETS, WALL PAPERS.

Our full SPRING STOCK is received of

BABY CARRIAGES, ROBES and PILLOWS, MATTINGS.

A Special New Quality with Cotton Warp is proving very satisfactory. Also a large stock of Medium Qualities.

N. S. GILBERT & SONS.

137 & 141 MAIN ST.

apr17d

MISCELLANEOUS.

NOWATZKY'S ANNOUNCEMENT.

To the Public: Daily, Sunday and Weekly Papers, Periodicals, Magazines, Confectionery, etc., can be found at Shannon Building and 162 Main St. All orders receive prompt attention and quick delivery. apr4d

ESTABLISHED IN 1861.

Adam's Tavern,

NORWICH TOWN,

A. A. ADAM, Proprietor.

The following is a list of the best brands of ACKER, MERRALL & CONDIT'S and PARK & TILFORD'S WHISKEYS that I introduced 10 years ago. They have become intensely popular. They sell on their own merits:

Imperial Bourbon, Sam Ward, [illegible], Maryland Rye, Monogram Rye, [illegible], Union Club Rye, Mayfield Bourbon, Hermitage Sour Mash, Keystone [illegible], Bourbon, Union Club Wheat.

N. B.—The above goods do not have to be rechristened every six or nine months with a new name in order to make them sell, as is a customary feature with compounding liquor dealers. A. A. ADAM.

Telephone call 35-14. febd

AYER'S SPECIALTIES.

Ayers' Pills

Are compounded with the view to general usefulness and adaptability. They are composed of the purest vegetable aperients. Their delicate sugar-coating, which readily dissolves in the stomach, preserves their full medicinal value and makes them easy to take, either by old or young. For constipation, dyspepsia, biliousness, sick headaches, the common derangements of the Stomach, Liver and Bowels; also, to check colds and fevers, Ayer's Pills

Are the Best

Unlike other cathartics, the effect of Ayer's Pills is to STRENGTHEN the excretory organs and restore to them their regular and natural action. Doctors everywhere prescribe them. In spite of immense competition, they have always maintained their popularity as a family medicine, being in greater demand now than ever before. They are put up both in vials and boxes, and whether for home use or travel, Ayer's Pills are preferable to any other. Have you ever tried them?

Ayer's Pills

Prepared by Dr. J. C. Ayer & Co., Lowell, Mass. Sold by all Druggists.

Every Dose Effective.

MISCELLANEOUS.

BOCK! BOCK!

Our Bock Has Arrived.

We have just received a car load of the Bartholomay Brewery Co.'s Bock. For quality it is unsurpassed. On draught, by the keg, or bottled for family use. Give it a trial.

McNAMARA BROS.,
No. 3 Franklin Square.

BRECKENRIDGE BROS.

Carpenters and Builders

65 Prospect Street,
NORWICH, CONN.

CARPET CLEANING.
We take up, clean and relay carpets, brush and polish your furniture better, quicker and cheaper than any one else in the city. Give us a trial and be convinced. M. E. WHITING, prop. Setchell's Carpet Cleaning Works, 15 Water's Court.

TO RENT.

No. 54 UNION STREET.

Tenement with 7 Rooms, Modern Improvements. Possession after April 20th.

J. C. LANDON,

BILLIARD and POOL TABLES

— FOR SALE BY —

J. J. COATES, 65 West Main St.

Supplies of all kinds constantly on hand. Repairing done.

DID YOU EVER EAT

Cream Celery

— OR —

Celery on Toast?

GET A 2 LB. CAN OF

The Kalamazoo Canned Celery,

Full directions on each Can. DELICIOUS AND HEALTHFUL. ONE CAN contains enough of our Famous celery for a family of twelve persons.

The Kalamazoo Pickled Celery,

a delicious, crisp Celery pickle, the only healthful pickle made; a beautiful package. *Ask to see it.*

The Kalamazoo Celery Salad,

prepared from our choicest Celery, cut all ready for use.

Ask Your Grocer for Them.

WE WILL GIVE FREE

TO ANY LADY who BUYS or CALLS for our goods and sends us three 2 cent stamps for postage, a package of our FAMOUS CELERY NERVINE PELLETS, and one of our beautiful Embossed Celery Receipt Books. For 10 cts. additional, we will send also one 2 lb. can of our Famous Celery.

The Smith-Dunkley Co.,

Kalamazoo, Mich.

Largest Celery Shippers in the U. S. Orders received now for THE FAMOUS WHITE PLUME CELERY, new crop, commencing about June 20, 1893.

The Bulletin.

We never know how many great men we have in this country till the offices come to be filled after each presidential election.

In Russia the inflated currency is silver, not paper. The silver ruble in that country is now not worth so much as the paper one. For this reason the Russian government will not allow any more silver to be coined on private account.

The rooster that lays eggs is on his rounds again. He was in Georgia when last heard from. He is probably hunting that Ohio cow which gives black milk. The oddest thing about these stories is that there are people who believe them.

The American civil war which inaugurated the period of this nation's greatest prosperity began 32 years ago the 18th of this April. The boys who fought in it are getting pretty gray now. They are beginning to drop out of the ranks pretty fast too. It can scarcely be said any longer that there are more soldiers now on the pension roll than there were soldiers in the United States army under the three months' call.

The New York legislature appointed a joint committee to examine carefully into the methods and rates of taxation in the state and recommend such changes as in its judgment would equalize the burdens of taxation and increase state revenues in the easiest way. The committee's report is worth noting. A change in the mortgage laws is recommended for one thing, so that mortgages shall be subject to a specific state tax of half of 1 per cent of their value. The members of the committee make no recommendation in regard to changing the law that requires mortgaged property to be taxed to its value. There is already an inheritance tax on personal property in New York. The committee advises that this inheritance tax be extended so as to include also real estate and be made progressive, causing larger estates, both personal and real, to pay more proportionately than small ones. On all real estate inheritances above the value of $50,000 a tax of 1 per cent is recommended. This progressive inheritance tax is already levied in England.

It costs a king $1,000 a week to visit Queen Victoria. That is the amount he pays her majesty's servants in fees. A person of moderate means could not afford to accept an invitation to visit a wealthy British family. Every one of the servants must be feed handsomely when the guest leaves, so that the hospitality costs more than the guest's board would do at a first class hotel. It is very odd that English people, proverbial for hospitality, will permit such an outrage to go on generation after generation and the fees to grow larger constantly. It is a poor way to give to a person an invitation that costs him heavily and do it under the guise of friendliness. If the hungry swarm of servants must be feed, the host ought to do it out of his own pocket. It is neither graceful nor gracious to make the guest do it. The custom actually puts a heavy tax on people for being one's friends. If there is anything that we ought in mercy to pray to be delivered from in this country, it is the outrageous practice of feeing persons who are supposed to be paid for their services by the man who employs them.

Involuntary Recollection.

Under this head James W. Donaldson contributes a suggestive paper to Science. He says that a person who will examine somewhat into his own mental processes will find much to interest and confound him.

He mentions that experience which has occurred to everybody—how, in the midst of intense mental preoccupation with any subject, one finds himself suddenly humming some old tune that he heard in his childhood, often indeed a frightful discordant jangle that he has tried time and again to forget. The truth is that we can really forget nothing, except perhaps what we most want to remember.

Another common experience is that in a moment, without warning, there often flashes across the mind scenes, words and events that have no connection in the remotest manner with anything the individual has in hand at the time. He may be thinking how to increase his bank account when all at once it will come back to him how he fell into the water and narrowly escaped drowning when he was a boy. On the whole it is the recollections of one's earlier years that oftenest come back unbidden. Perhaps events are pictured in the thought ether and hang about our atmosphere forever, ready to pop before the mind's eye at any unguarded moment.

But it is the unhappy recollections, the miserable scenes, that one would blot out forever which haunt us most persistently, the grisly skeleton at the feast. If young people knew how often grisly skeletons intrude on the mind in later years, they certainly would be more chary of doing things that are not creditable to remember. Mr. Donaldson says:

It has often happened that these unexpected visitants were of a character to cause us much discomfort and humiliation, for we have found by sad experience that we may not easily "pluck from memory a rooted sorrow" nor "raze out the hidden troubles of the brain," and, worse than all, that the "damned spot" will never "out," however frantic and agonizing may be our entreaty. Indeed it is impressed upon us that, if there be any of our memories which are more perverse and persistent than others, it is the return of disreputable ones which we have confidently garnered and forced into unnatural companionship with our graver and better impressions. These will return again and again in spite of us, and it seems as if with a sinister intent, that they often delight in [illegible] opportunities when it is most to our embarrassment and mortification. Or it may be that [illegible] time when in the midst of a scene of [illegible] mirth and jollity the ghost of an unavailing remorse or the shadow of an event in our life full of shame and agony may suddenly appear to sadden and sober us and dissipate our enjoyment.

WOMAN'S WORLD.

THE CHILDREN'S BUILDING.

Provision Made For Mothers and Their Little Ones at the World's Fair.

The aim of the Children's building at the World's fair will be to exhibit the most improved methods adopted in the light of the nineteenth century for the rearing and education of children.

The exhibition will commence with the infant at its earliest and most helpless stage. This department will be in charge of Miss Maria M. Love of Buffalo, a member of the board of lady managers of New York. A model creche in a light and airy room will be carried on by Miss Love, which will demonstrate the most healthful, comfortable and rational method of dressing and caring for young children.

Short lectures will be given upon their food, clothing and sleeping arrangements, and in connection with the creche will be an exhibition of infants' clothing of all nations and times, their cradles and other furniture.

As the child grows and its mental faculties develop the kindergarten succeeds the creche, and in the gracious atmosphere of its intelligent training the child nature expands and develops symmetrically. This department of child life will be demonstrated in the most complete manner by the International Kindergarten association.

Little children developing daily their intellectual and moral faculties unconsciously by means of most fascinating entertainments will be an object lesson of great practical value to the mothers and others having the care of children.

Closely allied to the kindergarten is the kitchen garden. Miss Emily Huntington of New York, the founder of this system of education, will conduct a kitchen garden, where classes of little folks will be taught the useful arts of housekeeping.

For older children there will be a slojd, supported by Mrs. Quincey Shaw and conducted by Miss Pingree, both well known workers in the charities of Boston. Here will be an exhibit of wood carving.

Physical development will be ably illustrated by Charles Bery, president World's fair commission North American Turnerbund.

Mrs. Clara Doty Bates will have charge of a library that will be tastefully fitted up and provided with a full supply of children's books, including many from foreign lands.

Pennsylvania will equip and maintain a department in the Children's building showing the wonderful progress that has been made in teaching very young deaf mutes to speak. Miss Mary Garrett, secretary of the Home For Teaching Deaf Mutes to Speak, will be in charge of this department. Daily demonstrations will be given.

There will be conducted a department of public comfort in connection with the Children's building, intended especially for the benefit of children. Infants and small children will be received and placed in the care of competent nurses, who will provide for all their wants while their mothers are visiting the various departments of the exposition.

For the amusement of visiting children there will be a large playground on the roof; this will be inclosed with a strong wire netting so the children will be perfectly safe. The playground will be very attractive, ornamented with vines and flowers. Within the inclosure butterflies and birds will flit about unconfined. Here under cover will be exhibited toys of all nations, from the rude playthings of Eskimo children to the wonderful toys which at once instruct and amuse. These toys will be used to entertain the children. This department will be maintained by the Illinois Woman's Exposition board.—Chicago Women's News.

A Descendant of Washington's Sister.

Mrs. Mary Farley Rives, who died at Charlottesville, Va., recently, was a descendant of the sister of George Washington. Mrs. Rives was the daughter of George Tucker of Bermuda, member of congress from Virginia from 1820 to 1845. Her mother was Maria Ball Carter, daughter of Charles Carter of Blenheim, and Betty Lewis, who was herself sole daughter of Betty Washington, George Washington's only sister. Mrs. Rives was one of the nearest living kindred of the great Virginian. When her father was chairman of the faculty of the University of Virginia, she was for several years head of the household, and as such received Lafayette and entertained Jefferson, Madison and Monroe.—Exchange.

Good News For Pocketless Women.

After seasons of pocketless gowns, during which the handkerchief has crawled up sleeves, tucked itself in corsages, been thrust under waist edges, to be lost by the dozens from any of these unreliable holding places, the dressmakers have announced that in the eight yards around skirts there will be spared a few inches somewhere for a pocket slit, and that a pocket will be attached thereto. And at this unnecessary moment, with relief near, a pocketbook is patented and put upon the market which is provided with a soft kid pocket for the handkerchief.—New York Times.

A Life Commissioner.

Mrs. Anna C. Fall, an able young lawyer of Malden, Mass., has been appointed by Governor Russell a special commissioner for the commonwealth for life. She is thereby authorized to take depositions and acknowledgments of deeds, to issue summonses for witnesses, to administer oaths and to take affidavits. She may not, however, perform the ceremony of marriage nor read the riot act to quell a riot, both of which privileges appertain to the man holding a like position.—Boston Woman's Journal.

Endowments by Women.

Mrs. Fannie Summers and Mrs. Margaret Martin of Georgetown, Ky., have contributed each $10,000 to the endowment of the new Presbyterian Theological seminary at Louisville in the same state. Mrs. Summers will endow the chair of pastoral theology, which will be known as the Fannie Tucker Summers chair. Mrs. Martin will endow the chair of homiletics, and it will be known as the Margaret Martin chair.

Seventy volumes written by Illinois women have been received by the Illinois Woman's board. This is the nucleus of a library that is to be placed in the state building.

Emotional Delsartism.

The latest application of Delsartism is made by a New York "professor" who teaches young women of emotional temperaments how to faint gracefully. The girl who faints has rather gone out of fashion since the tall and athletic became the "style in girls," but with the return of old fashioned winters and gowns seven yards wide and crinolines it may be expected that the sensitive, shrinking creature who faints at the sight of a spider and shrieks at a mouse will once more appear. With praiseworthy promptitude, therefore, the disciple of Delsarte announces that for a consideration he will teach any woman under 40 how to faint with a touching grace that is warranted to produce an impression on the hardest masculine heart.

He also teaches a modified agony, if one may so express it, to those who object to genuine fainting, but would like to emphasize a situation by a slight suggestion that assistance might be in order. It is to be hoped that the professor may add a series of lessons to young men in coming to the support of the young women who have learned to faint, so that they may be enabled to do their part with equal grace.—Boston Advertiser.

The Hair Doctor.

The latest specialty is a hair doctor. She is a woman, the first and thus far the only doctor of her kind. She has studied the hair as other doctors study the lungs and nerves. Her lecture room is some up town drawing room. Her students sit on camp chairs in visiting costumes of the latest fashion and hurry from class to be present at teas. The doctor has a manikin and a microscope, and the hostess usually lends her own head for an object lesson. This is amusing and instructive. There is a special sort of massage for the head which is intended to stimulate the secretions and keep down gray hairs. There must be no hair washes. Twice a year only the hair is to be washed, and then with a simple soap and glycerin rubbed gently around the roots. All the rest is brushing and head massage, a light manipulation that may not disturb the tender young hair plants which grow on the garden of the head.—New York Evening Sun.

Women's Rest Tour Association.

The Women's Rest Tour association is a society formed to enable women to spend a few months abroad at the lowest possible cost. For women of quiet tastes the expense of a summer in England, including the voyage, need not exceed $350. The society, of which Mrs. Julia Ward Howe is president, publishes a list of cheap and respectable lodging houses in different foreign towns.

The society advises women as to the best means of traveling economically and independently and exchanges introductions between members who desire companions for a trip abroad. Women who can in any way make use of the constantly increasing advantages of the association or who believe that they can benefit others through it are cordially invited to become members.—Boston Letter.

Photographs of Boston Girls.

Some years ago the cultured Boston girl surprised the world at large by eschewing the regulation style of photograph. She made herself quite famous at that time by posing as a nymph, mermaid or goddess. That extreme was abandoned as unworthy the Boston girl's enviable reputation for culture and good sense, but ever since no photo has pleased the fashionable belle unless it was highly artistic. It must be for the sake of ingratiating itself with the fair sex that a certain camera club in that city has recently expended quite a sum for amateur photograph props in the way of beautiful eastern stuffs and girls invited to pose now consider it quite a compliment and keep the pictures as a valuable keepsake.—Brooklyn Eagle.

Defrauded of the Franchise.

It is almost inconceivable, but nearly 150 women in one little town who wanted to vote for school committee were cheated out of the elective franchise and then were so quiet and submissive that their fellow women of the commonwealth have scarcely heard of the outrage. Old Deerfield was the scene of this insult to womankind. By means of a technicality some of the registrars of voters forbade the women to register for the town election in March. Deerfield women are of the highest type of New England motherhood and citizenship, and there ought to be a way to get those men—if they can be so called—punished.—Springfield (Mass.) Homestead.

Defending the Sex of a City.

They have started a short skirt league in London, and scores of humorous paragraphists have predicted that such a league could never become popular in Chicago, because the Chicago girls would be afraid to show just how big their feet are. The revival of this old slander has, it is rumored, so angered a public spirited Windy City damsel that she has gravely proposed to let there be prominently displayed at the fair a few thousand plaster casts of the feet of Chicago girls selected at random from the pupils of the public schools, that all the world may know they don't average any larger than those of maidens elsewhere.—New York Herald.

Cut According to the Cloth.

Mrs. Kerstyle—I gave you more material to make this dress than I ever used in a garment before, and the skirt is hardly full enough to fit a churn. How does that happen?

Dressmaker (shrugging her shoulders)—Madame insessted on having ze sleeves in ze height of ze fashong."—Chicago Tribune.

Prayer Partly Answered.

A Unitarian minister's little son had long set his small heart upon owning a bicycle. His papa told him to ask God for one, which the little supplicant proceeded to do with much zeal and faith. That night his papa and mamma bought the coveted machine and placed it close beside the little fellow's crib. Next morning they listened at the door to hear what their son and heir would say. The blue eyes opened and became instantly aware of the bicycle. Out of bed hopped the boy, exclaiming ruefully, "Good gracious, God! don't you know the difference between a bicycle and a tricycle?"—New York Tribune.

FOR LITTLE FOLKS.

Philip's Trained Cat.

I expect you will be interested to hear that "Flip's" cat January, whose wonderful doings I chronicled last week, has learned a new trick. What that animal will become in time is beyond me. How he remembers all he has been taught is simply wonderful, I think. We expect dogs to be clever and knowing, but we seldom ask more of puss than that he should be fond of us, keep his coat clean and glossy and wage war upon the rats and mice. But January is an exceptional cat in every way. His latest accomplishment is finding a hidden biscuit, a dainty of which he is, strangely enough, very fond.

When the tea comes in, his young master, Philip, takes a biscuit, and showing it to him asks him if he would not like to have it. To this question January replies by standing up on his hind legs and giving a plaintive mew. Then he is made to hide his head until the biscuit is secreted about the table. At the word of command he is let free and proceeds at once to search for the dainty. Gravely he walks round the table, picking his way carefully among the china, and looking knowingly under the edge of the plates and saucers and into each cup. Sometimes he finds it at once; at other times he is not so successful, but he never gives up in despair and sooner or later always produces the coveted prize from somewhere on the table.—Pall Mall Budget.

Hazel's Protector.

"I'm going to find my papa, so I am," said Hazel, with a knowing little nod.

So she started out.

Mamma was in the garden weeding her pansy bed. Roy had gone down town on an errand, and Mary was busy in the kitchen, so there was a good chance for Hazel to get away without being noticed.

By and by mamma came into the house for a drink of water. She looked around for Hazel, and not seeing her she feared that her wee girlie was lost.

Mamma was so frightened at the thought that she sank into the nearest chair. When Roy came, she sent him to find the baby. Down the street the little boy hastened, looking in every direction.

He was turning a corner when he saw something that made him smile. The little sister was strolling along looking as happy as a child could.

Her apron strings were untied, and holding fast to the sash with his teeth was Neb, the faithful dog. Roy named him Nebuchadnezzar, but he was called Neb by all save his master.

"I haven't found papa yet," wailed Hazel as her brother took her in his arms and started homeward. "We were just going to find him, I and Neb."—Rena Reynolds in Our Little Ones.

Grandma's Trees.

Tom's grandma had a number of cedar and pine trees in her yard. One day Tom could not be found, but after a long time put in an appearance and to his mother's inquiry of where he had been answered, "I've been playing under grandma's Christmas trees."—Youth's Companion.

Real Big.

First Little Girl—Oh, I've got just the loveliest doll you ever saw, an I'm so happy with it I don't know what to do.

Second Little Girl—Is it big?

First Little Girl—Big? It's so big it mos' breaks my back to carry it.—Good News.

Defined.

A little Auburn boy evidently has older sisters, for when his teacher asked him the other day to define the word "fellow" he spoke right up and promptly said, "A feller is somebody whot comes to see yer."—Bangor (Me.) Commercial.

The Squirrel's Lesson.

Two little squirrels out in the sun—
One gathered nuts and the other had none.
"Time enough yet," his constant refrain;
"Summer is still only just on the wane."

Listen, my child, while I tell you his fate:
He roused him at last, but he roused him too late.
Down fell the snow from a pitiless cloud
And gave little squirrel a spotless white shroud.

The Puzzle of "Society."

Talk about your puzzles—Chinese or any other kind—the greatest, the most complex, the most inexplicable puzzle is "society"—the society that you continually hear about, that bubbles up, that effervesces, that widens out its own little ripples every now and then into one gigantic wave that washes up from the depths a sediment that dims the luster and sparkle and makes one wonder where on earth real society is anyway. Now, here is a young man who came to us with carefully prepared letters of introduction socially. He did not consider it necessary to push himself. He was let beautifully alone until accident proved him a desirable man to know.

Another man came here recently with no letters—credit or social. He picked up an acquaintance at a popular hotel. He let drop casually that he was from England and was looking up real estate here in America. This acquaintance, who had the entree to society, introduced him to his friends. They invited him out. Others invited him in turn, and he was drawn into society's vortex. Now they hear from across the water that the man, with his accent his only recommend, is an imposter.—Chicago Inter Ocean.

Palestine Under the Caliphs.

In the first century of the decline of the great caliphs of Bagdad, Bernard, a Breton monk from the celebrated monastery of Mont St. Michel, set out for the Holy Land, traveling first to Rome. He found the Saracens in possession of Bari and transporting thousands of Italian Christians captives to Egypt and Barbary. After a month's sailing he reached Alexandria, where heavy tolls were levied, and so entered Palestine from the south by Gaza. His account contains the first known notice of the miracle of the holy fire, which must have been a recent custom, or Antony and Willibald, Sylvia and Paula would not all alike have been silent on the subject. He also speaks of the hospice for pilgrims erected by Charlemagne in Jerusalem near the sight afterward famous as the Hospital of the Knights of St. John.—Edinburgh Review.

London devours every year 400,000 oxen, 1,000,000 sheep, 500,000 calves, 700,000 hogs, fowls innumerable, and 9,600,000 gallons of milk.

A ton of gold is worth $607,799.21; of pure silver, $37,704.84; a million dollars in gold weigh 3685.8 pounds, of silver, 58,929.9 pounds.

A flea is provided with a genuine lancet, the knife enclosed in a case in the head of the insect, the case opening sideways, like that of a razor.

The earliest newspaper was published in Venice and called a Gazetta, from the name of the coin for which it was sold.

The oldest statue in the world is of the sheik of an Egyptian village. It is believed to be not less than 6,000 years.

The Brooklyn bridge, the largest suspension bridge in the world, is, with its approaches, 5,989 feet long, and cost $18,000,000.

The first mention of the pipe organ in history is in connection with Solomon's temple, where there was an organ with 10 pipes.

HOOD'S SARSAPARILLA

Spring Medicine

Is needed by nearly everybody to purify the blood, cleanse the system of the winter's accumulation of impurities, and put the whole body in good condition for the summer. [illegible]

Hood's Sarsaparilla

given for this purpose that it is the most successful and most popular Spring Medicine. If you feel weak and tired, Hood's Sarsaparilla is just what you need to restore your strength and make you feel perfectly well.

A Good Appetite

The following is from ex-Congressman Warner, a gentleman highly esteemed by all who know him:

"I can truly say that I consider Hood's Sarsaparilla the best medicine for purifying the blood. It did me good when physicians and other medicines failed. It has increased

Hood's Sarsaparilla Cures

my appetite and seemed to renew my youth. This is absolutely true." W. S. WARNER, N. B.—Be sure to get Hood's. Fond du Lac, Wis.

HOOD'S PILLS cure all Liver Ills, Biliousness, Jaundice, Sick Headache, Indigestion.

THE NATIONAL BARGAIN CO.

AT THE BARGAIN STORE,

We are well prepared for the Spring Trade, and we are offering extra inducements in all the Departments.

Our Dress Goods Assortment is nice.

Our Domestic Department

is complete, and all other departments are well supplied with seasonable goods, and our prices, as is well known, are lower than the lowest. Being exclusively a BARGAIN HOUSE, every item we offer is lower in price than ever offered in the so-called cheap sales made by competitors, a fact that is acknowledged by every one making comparison. We have not the space here to give quotations; it would be impossible to quote all the drives we have. This whole paper would not furnish space enough to give justice to our stock. We will shortly issue a Catalogue which will give our prices more in detail and be the means of a great saving to the buying Public. Be sure and get one, and save it for future reference.

Respectfully,

The National BARGAIN CO.,

Shannon Building,

NORWICH, - - - CONN.

NEW YORK HEADQUARTERS,

549 to 553 Broadway.

CONFECTIONERY.

CREAM MAPLE DROPS.
CRYSTALIZED FLAG ROOT.
BOSTON CHIPS.
SLIPPERY ELM LOZENGES.
[illegible]

For Your Coughs, Colds, Sore Throat, My Boneset and Hore Hound Tablets and Capsicum Drops.

J. C. PERKINS, Confectioner.

To the Public.

The Confection Parlors, Broadway,

Will be closed for a short time until extensive alterations are made. Thanking the public for past favors, we would earnestly solicit a share of future patronage when we resume business.

THE BULLETIN JOB DEPARTMENT is supplied with all the facilities for doing work promptly and in the most approved styles.

A DRUGGIST'S TRIBUTE

Kidney Disease

IN ITS MOST ACUTE FORM CURED

Mr. Lyman Crawford, Proprietor of the Popular "Crawford Pharmacy," of Springfield, Massachusetts, writes.

"For years I was afflicted with Kidney Disease in its most acute form. I tried different kinds of treatment and spent a great deal of money, only to find myself worse than ever. Dr. Kennedy's Favorite Remedy—I say it with a perfect recollection of all that was done for me—is the only thing that did me the slightest good. It gave me Permanent Relief. I am now well and strong. I have recommended this medicine to many people for Kidney Disease, and they all agree with me in saying that Dr. David Kennedy's Favorite Remedy has not its equal in the wide world for this distressing and often fatal complaint."—[adv't.

STOVES, HARDWARE, ETC.

MAGEE RANGES

Give Satisfaction Every Time.

A. TROLAND & SON, Agts.

A. TROLAND & SON

Will Give You Close Estimates on PLUMBING and GAS WORK.

FINE ARTS.

REMOVED.

McNickle, Picture Frame and Gilding Manuf.,

Has Removed to 88 BROADWAY. You will always find a Complete Line of Artist Proof Etching, Engravings, Prang's Studies and fac simile Water Colors.

REMOVED—Laighton Brothers Have removed their photograph gallery from the Chelsea Bank Building to No. 50 Shetucket St., in the building with the Henry Bill Publishing Co., where all old patrons will be welcomed and new ones be heartily greeted. Their new rooms are neatly furnished, their facilities for doing first-class work have been much improved. New backgrounds have been put in, and the light for producing photographs has been arranged according to the best methods known to the business. All work promptly attended to. LAIGHTON BROTHERS.

MARKETS

BLUEFISH.

Bluefish, white halibut, North River shad, Spanish mackerel, live and boiled lobsters, long and round clams, at

POWERS BROTHERS,
Telephone 125—4.

FOR EASTER DINNER.

Turkey, Chicken, Fowls, Capons, Hamber Beef, 5 dozens Native Eggs for ... $1.00

At J. Dawson, Jr's, 260 Main Street. Telephone 125—3.

YOU WILL FIND

KINGAN'S BREAKFAST ROLLS

Also English and Irish Bacon

AT FRED. L. RAMAGE'S,
19 Ann St., and Lafayette Cor. Sherman St. Telephone connection.

A FULL STOCK OF

Native Chickens, Beef and Pork

Can be found at

J. D. MURPHY'S, 22 Market St.

WANTED.

A Woman to work in the Kitchen,

—At Whaley's Cafe,—
21 BROADWAY.

Complete Manhood
AND HOW TO ATTAIN IT.

A medical work that tells the causes, describes the effects, points the remedy. Scientifically the most valuable, artistically the most beautiful medical book ever published; 96 pages, every page bearing a half-tone illustration in tints. Subjects treated: Nervous Debility, Impotency, Sterility, Development, Varicocele. The Husband, Those Intending Marriage, etc. Every man who would know the Grand Truths, the Plain Facts, the Old Secrets and New Discoveries of Medical Science as applied to Married Life, who would atone for past follies and avoid future pitfalls, should write for this WONDERFUL LITTLE BOOK. It will be sent free, under seal, while the edition lasts. Address the publishers, ERIE MEDICAL CO., Buffalo, N. Y.

ALFRED M. TRACY,
PRACTICAL MECHANICIAN,
MODEL MAKER.

Gun Repairing a specialty.

8 SHETUCKET ST. .... Norwich, Conn. up stairs.

SOME BUY IT. SOME STEAL IT. SOME BORROW IT. | MANY READERS MAKE MANY CUSTOMERS.

Thousands read it, and that's the reason why advertisements placed in

THE BULLETIN

Pay the advertiser such handsome dividends.

IT'S THE LEADING

Daily Newspaper in Eastern Connecticut and that's the reason why people of all classes like it.

—IT IS THE—

PAPER TO READ

And it will pay you to advertise in it. Ask for sample copies of THE MORNING BULLETIN or THE WEEKLY COURIER.

NORWICH MORNING BULLETIN.
(Established 18[illegible].)

NORWICH WEEKLY COURIER.
(Established 1796.)

Subscription rates, MORNING BULLETIN:—By mail or carrier, $6 a year; $1.50 a quarter; 50 cents a month; 12 cents a week. Single copies 2 cents.

Subscription rates, WEEKLY COURIER:—50 cents a year; 25 cents for six months, in advance. Single copies 2 cents.

THE MORNING BULLETIN (Six Pages) is the largest, oldest and most complete morning paper published in Eastern Connecticut. At $6 a year it is also the cheapest.

THE WEEKLY COURIER (Eight Pages) is the best weekly issued in Eastern Connecticut.

Advertising rates furnished on application to the business office. No cuts or electrotypes inserted in either paper.

To guard against mistakes, advertisements should be sent in manuscript. We cannot be responsible for errors that occur in messages received by telephone.

Yearly advertisers are limited to their own immediate business, and their contracts do not include Wants, To let, For sale, etc.

All news letters should be addressed to THE MORNING BULLETIN: all business communications to THE BULLETIN COMPANY.

Money orders and checks should be made payable to THE BULLETIN CO.

All communications must be signed. Anonymous letters or news items will not be read, but thrown into the waste basket.

No manuscript preserved or returned, unless stamps are inclosed fully to prepay postage.

Entered at the post office at Norwich, Conn., as second class mail matter.

The Bulletin.

Norwich Thursday, April 20, 1893

STATE OF CONNECTICUT.

BY HIS EXCELLENCY
LUZON B. MORRIS, Governor.
A Proclamation.

To the end that Arbor Day, happily begun in this State, may be continued from year to year by the people, and by each succeeding class and generation of children, I hereby designate Friday, May 5th, as Arbor Day.

And I recommend that the people of this State lay aside their usual activities, and observe the day by planting fruit or ornamental trees and shrubs or vines in the public highways, around our homes and public school houses, in gardens, and on farms;

And that in the schools where are formed the habits and tastes which will soon develop into the public manners and public sentiment of the state, there be public exercises, so ordered that the schools may be the attractive and honored center of that true love of nature which results in refined tastes and pure morals, and that Arbor Day may promote comfortable, cheerful, and beautiful school rooms and grounds, and thus be a means of invigorating and keeping alive the memory of school days, and an educational force of great utility and power.

[L.S.] Given under my hand and the seal of the state, at the capitol in Hartford, this twelfth day of April, in the year of our Lord one thousand eight hundred and ninety-three, and of the independence of the United States the one hundred and seventeenth.

LUZON B. MORRIS.

By His Excellency's command,
JOHN J. PHELAN, Secretary.

A SECRET BALLOT LAW.

As bad as Connecticut's experience has been with the secret ballot law she has no desire to abandon her purpose, or a balloting system which has never been given a fair trial. Under a hurriedly prepared and quickly passed substitute bill the advantages of such a system of voting have been seen although the results of that bill have been deplorable. It is time to say goodbye to that bill and to try the one which at the last moment it substituted. The Hotchkiss-Hennessy bill which passed the legislature in 1889 and was vetoed by Gov. Bulkeley is again before the assembly, and will undoubtedly be passed. It embraces the best features of the Australian system; and is not calculated to confuse the voters, to rattle the moderators, or to try the souls of the judges. It is free from devices and easy to comprehend. This bill seems to have as much of promise and hope in it as the old bill proved to have of disaster and despair. It is to be hoped that the law will be defeated rather than tinkered at the last moment and then passed as an evidence of what Connecticut legislators can be guilty of in their haste. If the bill must be changed it should be carefully revised by vigilant and competent persons that the state may not have repeated the experiences of 1891 and 1893.

SPECULATIVE ENDOWMENT FOLLY.

The speculative endowment iniquity is taking new shape and the revival of a new Iron Hall association is announced, in spite of the disastrous experiences these societies have had in the past year. Many local investors know that speculative endowment has proved nothing but an artful mode of swindling, and that while a few certificates were honored most of the investors lost money. The advocates of the new schemes claim they are not upon the "short term" but upon the "long term" plan, a plan which "has proved safe and strong." The truth is the short term societies with their fascinating promises found themselves in financial straits before the first certificates had hardly matured and began to collapse; then the long termed societies began to fail, and of twenty-nine of them doing business in Massachusetts last year twenty, or about sixty eight per cent., have failed. No intelligent person will embark again in these wildcat schemes with a view of realizing the promises made by irresponsible agents anxious to enrich themselves.

CLUBS AND CLUB RIGHTS.

As clubs are distinctively political, religious or social organizations formed for the mutual improvement and pleasure of their members it has to be admitted that they have rights as to deciding what the personality of their membership shall be. The Jewish Clubs of New York do not admit other than Jews; the Catholic organizations admit none but Catholics; the political clubs only persons in sympathy with their own feelings and devoted to their own principles, and the social clubs no person who is out of harmony with their purpose or distasteful to their members. Religious, political and social exclusiveness is a recognized right of clubs who combine to enjoy privileges which they are taxed to support and over which they have complete control. And yet how seldom is the cry of race prejudice raised and how common the rejection of applicants who do not meet the approval of the committee representing the body to whom application has been made for membership. An inquiry generally shows that the "muss maker" is the one who always gives to these every-day occurrences the color of race, religious, or sectional prejudice. Clubs, without doubt, have a right to accept for membership or to reject whomsoever they please whether their action is approved by the great American public or not.

A NARROW INTERPRETATION OF LAW.

The contract labor law has been given an interpretation by Judge Nelson of the United States district court at Boston which seems to sadly cripple it. A bicycle manufacturer who hired two men in England to come and work in his factory in Charlestown was prosecuted for violating this law. A true bill was found against the manufacturer but Judge Nelson decided that the defendant should be discharged on the ground that the contract-labor law provides "that any person who shall bring by vessel or otherwise, or who shall aid in bringing, an alien who is prohibited in coming shall be punished." Judge Nelson found that "bringing" as used in the law applied solely to a physical act and as the defendant did not take a physical part in the actual transportation of these workmen he had not made himself criminally liable. The judge seems to have lost all sight of "bringing," defined as "inducing," or as "influencing." It seems to us the words "or otherwise or who shall aid" gives sufficient scope to the law to make contracts made abroad, or the payment of passages to induce or influence workmen to come to this country a criminal offence. The dictionary, however, may not be reliable as an aid in interpreting this law.

A FALSE DEMOCRATIC PRETENSE.

No one in Eastern Connecticut has thought that there was any danger of the removal of the Hon Jeremiah Olney from the position of school commissioner of this state, as he has for years most acceptably filled the position, but under the pretense that some other republican is striving to get the position certain democratic papers have begun a series of tactics to create a vacancy in that important office to open it for some ambitious democrat. The fact is that Mr. Olney has performed his duties in a manner entirely satisfactory to the state, and there is no good reason whatever for thinking of making a change. The principal complaint is that Mr. Olney has held the office long enough, and that it is time for a change. Long service and good service ought to provide the best reasons for not making the change and ought to be the best recommendations any man could have.

THE PEOPLE'S TRIUMPH.

The people of Belgium have triumphed. The chamber of deputies on Wednesday passed a universal suffrage bill in the face of one of the most threatening uprisings of the people ever experienced by that nation. In February last the question of universal suffrage was submitted to a popular vote of the people and was supported by an overwhelming majority. The king has been in favor of the scheme but the monied classes were against it. The chamber of deputies rejected the provision in spite of this vote, and tried to maintain the property qualification under which less than one tenth of the male residents of voting age have enjoyed the franchise. The people's demand was for manhood suffrage without any money qualifications, and the unanimity which marked its support, the bloodshed and the movements which indicated an immediate and a bloody revolution forced the chamber of deputies to yield. The influence of the French republicans has been felt in Belgium, and the Belgian workmen are imbued with a spirit for freedoming class domination, and demand that workingmen shall have a voice in the legislation of that country, and that brains shall be counted superior to money qualification for office.

BONUS SEEKERS.

The new south is suffering from the failures of many industrial enterprises that required premiums, bonuses or tax exemptions to induce them to accept invitations to locate in southern towns and cities.

The north has suffered and is suffering by its encouragement of these professedly weak and bonus-seeking enterprises, about sixty per cent. of which have proved failures.

The fact should not be disregarded that localities that do not by natural advantages and accessibility invite industry, rarely can by gifts and exemptions make a feeble industry a success.

A business concern that acknowledges at the start that it has not strength enough to stand alone, and will lend itself to the prosperity of the town for a consideration has admitted enough against its reliability to be shunned, if there is no other advantage to be considered than a tax-exemption or a liberal stock subscription.

This country is full of adventurers with bees in their bonnets, great money-making schemes in their heads, the legerdemain of swindling at command and no principles at stake, who are seeking to induce cities and towns to invest in enterprises well disguised in promises but too lean for resuscitation, if they ever possessed any merit at all.

These bonus-premium-free-taxation methods are giving place to the more practical and reliable plan of improving in towns and cities the local business facilities, in providing good business buildings at nominal rents, making special rates of taxes for a short time; having good schools and reasonable markets; and offering superior advantages to business and to workmen over other places. This plan helps a town or city instead of encouraging villainy, and is proving to be a safe and successful way of making a prosperous and healthy growth.

CURRENT OPINION.

Not a Pleasant Thought.

It can scarcely be a pleasant thought to those persons who have joined the democratic party to make democratic politics respectable that the party holds control of the senate of the United states by aid of an accused embezzler and fugitive from justice, whose record his own democratic colleagues were afraid to investigate.—[Boston Journal.

Discovered a Bonanza.

The three steam whaling ships which were sent from Scotland last year to discover the south pole and gather in such whales as might be met with on the way have failed in both these respects. Nevertheless, they are returning home with which will gladden the hearts of their owners and fill with joy the bosom of every maiden who desires a new seal skin jacket to protect her against the blasts of chilly winter. A bonanza of fur seals has been discovered on some Antarctic island, and the Bering Sea question will lose half its interest now.—[Providence Journal.

Tax vs. Disease.

The mayor says: "It is unquestionable that expense ought not to be a hindering factor in coming to a decision upon these matters. Taxes are cheaper than doctors' bills. It is one of the discouraging things about our present state of advancement that people seem so willing to live along year after year subject to the contaminations of poor sanitary conditions, burdening themselves with unnecessary illness and death. There is nothing which it takes people so long to appreciate as the dangers that insidiously threaten them. They quickly jump out of the way of an approaching train, but neglect to pay proper attention always to what may be quite as deadly.—[Hartford Post.

About Police Matrons.

A bill is now pending to require that, in all cities where the population is 20,000 or more, there shall be a police matron in the public service and separate quarters in the police station for women who are arrested. This is a humane and decent provision and there appears no good reason why it should not be adopted. It is worse than brutal to throw them in among the rough, profane and drunken men who are gathered there, nor is it decorous to leave them in the care of men. It is a sad and serious thought that the arrests of women should be so increasing as to call for this movement.—[Hartford Courant.

Does Not Believe in Their Sincerity.

A stockholder of the Charter Oak Driving Park association of Hartford writes The Courant:

"I greatly doubt whether a majority of the stockholders of Charter Oak Park association are with the directors in their arbitrary action as noted in your issue of Wednesday morning; nor do I believe that they are sincere in their action. The law does not go into effect until after the date of their spring meeting, and consequently had no bearing upon that event, they could have done away with any of the conditions of their meeting that were at crossroads with the law. I am not at all in favor of the extreme provisions of the law, and incline to the notion that its projectors overshot their mark—that the law is more sweeping than even they intended."

The simplest and best regulator of the disordered Liver in the world, are Carter's Little Liver Pills. They give prompt relief in Sick Headache, Dizziness, Nausea, etc.; prevent and cure Constipation and Piles; remove Sallowness and Pimples from the Complexion, and are mild and gentle in their operation on the bowels. Carter's Little Liver Pills are small and as easy to take as sugar. One pill a dose. Price 25 cents.

"How to Cure All Skin Diseases."

Simply apply SWAYNE'S OINTMENT. No internal medicine required. Cures tetter, eczema, itch, all eruptions on the face, hands, nose, &c., leaving the skin clear, white and healthy. Its great healing and curative powers are possessed by no other remedy. Ask your druggist for SWAYNE'S OINTMENT.

It would be worth while for the ladies to bear in mind that if they take a gentle course of Ayer's Sarsaparilla in the spring, they will have no trouble with "prickly heat," "hives," "sties," "boils," or "black heads," when summer comes. Prevention is better than cure.

Startling Facts.

The American people are rapidly becoming a race of nervous wrecks, and the following suggests the best remedy: Alphonso Hempling, of Butler, Pa., swears that when his son was speechless from St. Vitus dance Dr. Miles' great Restorative Nervine cured him. Mrs. J. R. Miller, of Valparaiso, and J. D. Taylor, of Logansport, Ind., each gained 20 pounds from taking it. Mrs. H. A. Gardner, of Vistula, Ind. was cured of 40 to 50 convulsions a day, and much headache, dizziness, backache and nervous prostration by one bottle. Trial bottles, and fine book of marvelous cures, free at N. D. Sevin & Son's who recommends and guarantees this unequaled remedy. 3

The action of Carter's Little Liver Pills is pleasant, mild and natural. They gently stimulate the liver, and regulate the bowels, but do not purge. They are sure to please. Try them.

Many rise in the morning with a headache and no inclination for breakfast. This is due to torpidity of the liver and a deranged condition of the stomach. To restore healthy action to these organs, nothing is so efficacious as an occasional dose of Ayer's Pills.

Castoria.

Castoria cures Colic, Constipation;
Sour Stomach, Diarrhœa, Eructation;
Gives healthy sleep; also aids digestion
Without narcotic stupefaction. 3

Piles! Piles! Itching Piles!

SYMPTOMS—Moisture; intense itching and stinging; most at night; worse by scratching. If allowed to continue tumors form, which often bleed and ulcerate, becoming very sore. SWAYNE'S OINTMENT stops the itching and bleeding, heals ulceration, and in most cases removes the tumors. At druggists, or by mail, for 50 cents. Dr. Swayne & Son, Philadelphia.

Sudden Deaths.

Heart disease is by far the most frequent cause of sudden death, which in three out of four cases is unsuspected. The symptoms are not generally understood. These are: a habit of lying on the right side, short breath, pain or distress in side, back or shoulder, irregular pulse, asthma, weak and hungry spells, wind in stomach, swelling of ankles or dropsy, oppression, dry cough and smothering. Dr. Miles' Illustrated book on Heart Disease, free at N. D. Sevin & Son's, who sell and guarantee Dr. Miles' unequaled New Heart Cure, and his Restorative Nervine, which cures nervousness, headache, sleeplessness, effects of drinking, etc. It contains no opiates. 3

For any case of nervousness, sleeplessness, weak stomach, indigestion, dyspepsia, try Carter's Little Nerve Pills. Relief is sure. The only nerve medicine for the price in market.

Miles' Nerve and Liver Pills

Act on a new principle—regulating the liver, stomach and bowels through the nerves. A new discovery. Dr. Miles' Pills speedily cure biliousness, bad taste, torpid liver, piles, constipation. Unequaled for men, women, children. Smallest, mildest, surest! 50 doses, 25 cents. Samples free at N. D. Sevin & Son's drug store.

LUCAS
A. H. HARRIS, Lessee.
HALL

FRESH FLOWER SEEDS.

Asters, Pinks, Mignonettes, Pansys, Sweet Peas, etc., 3 cents paper.
Extra size Gladiolus Bulbs.
Fine Tuberose Bulbs, 5 cents each.

MRS. S. M. HOWIE,
mar20TuThS 170 Franklin Street.

Cut Flowers and Funeral Designs a Specialty.
aug30TuThS G. GEDULDIG.

REID & HUGHES.

THE BOSTON STORE

SCHOOL HATS.

In our Millinery Department we are offering Specials in Children's Untrimmed School Hats of Fancy Lace Straw, in all Shades,

At 23c.

—ALSO A—

Child's Sailor Trimmed At 25c, 49c, 69c, and 75c.

—THESE ARE IN—

BROWN, TAN & NAVY BLUE.

SCHOOL HATS, VERY PRETTILY TRIMMED, For $1.00.

SPECIAL VALUE

Plaid Ribbons for School Hats At 25c PER YARD.

—AND ALL THE—

NEW NOVELTIES.

Reid & Hughes.
apr18daw

FOR THE LADIES.

SPECIALS for THIS WEEK COMPRISE:

Some Light Colored Chips, left from special lot, at 79c. Blacks and Darker Shades at 98c.

Flowers in large variety. Roses 9c to $1.98. None better can be bought.

Trimmed Hat display increased by the addition of several new lots direct from New York.

A line from $2.79 to $5.89 cannot be duplicated for double the money.

New York Bazaar, 112 MAIN ST.
apr18d

A NEW DEPARTURE

We have just added to our stock a line of

LADIES' SERGE SUITS

in all the new shades, good material and a perfect fit, guaranteed.

Ladies' Spring Jackets,

Misses Jackets from 3 to 11 years. The largest line of Boys' Suits in Jerseys and Fauntleroys ever offered in Norwich. A large assortment of

Ladies' Skirts

in Silks, Alpacas, Sattenes and Ginghams.

A. McJennett.
april 1 144 Main St.

MILLINERY.

Hats, Bonnets, Elegant Ribbons, Laces and Flowers,
—AT—
MRS. G. P. STANTON'S,
[illegible]daw No. 62 Shetucket Street.

Before Purchasing,
Call and examine our fine line of
SPRING MILLINERY.
R. THOMAS, Agent, 48 Main Street.
apr1d

ATTORNEYS.

Charles H. Carpenter,
PENSION ATTORNEY.

Office with A. Irving Royce, over Thames National Bank. Special attention given to the execution of vouchers for quarterly payments. Advice free. No fee unless claim is granted.
feb22daw

HUNT, THE FLORIST.

Choice Cut Flowers. Funeral designs a specialty. Lafayette St., next Yantic Cemetery.
jan28TuThS

LUMBER AND COAL.

E. CHAPPELL & CO.

COAL and LUMBER.

Branch Office in New Strand Building, 207 Main St., Franklin Square.

Office and Yard, Central Wharf.

Telephones at both offices. mar28daw

LUMBER AND SHINGLES.

If you want good stock and good quality and low prices try
H. F. & A. J. DAWLEY.
Telephone 63-4. mar1d

E. D. HARRIS' COAL OFFICE
Has been Removed to
212 Main Street.
Opposite the old stand.
jan17d

51 John A. Morgan & Son, 51
Coal & Lumber,
51 West Main St., Central Wharf.
Family Coal a Specialty.
Estimates furnished at short notice. Telephone.
51 jan4d 51

DRUGS, PAINTS AND OILS

LEE & OSGOOD,
WHOLESALE AND RETAIL
DRUGGISTS,
129-133 Main St. and 160-164 Water St.

ESTABLISHED : 1788.

—SOLE PROPRIETORS OF—

DR. DODD'S
Nervine and Invigorator,
A NERVE TONIC
—AND—
STOMACHIC.

Dodd's Nervine aids digestion, insures good appetite, gives tone and vigor to the system, guarantees sweet and refreshing sleep and restores enfeebled and nervous constitutions to PERFECT HEALTH.

WE HAVE A FINE LINE OF

Atomizers and Perfumes

COLGATE'S EXTRACTS IN BULK.

TOILET ARTICLES

IN GREAT VARIETY.

We make a Specialty of

Tooth Brushes.

Large Invoice Just Received.

25 AND 35 CENTS.

LEE & OSGOOD
NORWICH, CONN.
dec[illegible]daw

DUGGAN'S PHARMACY,
Long Established,
Well Equipped,
Centrally Located.

Thoroughly Competent men have charge of the Prescription Department, and they are provided with every facility for accurate and prompt work. We have in stock or will provide at short notice all articles needed for the comfort or treatment of the sick.

JAMES DUGGAN, 50 Main St.,
oct[illegible]d NORWICH CONN.

SADLERY, ETC.

DON'T!

Because you cannot afford to buy a Team Harness until you see the pair we are selling for

$25.00!

THE LANE BROS.' HARNESS CO.,
mar1d Junct. Water and Commerce Sts.

I HAVE AN ODORLESS PUMP

and Barrel apparatus for cleaning Vaults and Cesspools. Orders sent to my address will be promptly attended to. CHAS. WOOD, Box 561, Norwich, Conn.
mar[illegible]d

REAL ESTATE

TO RENT.

Barn, Pasture, Mowing and Planting Land, Thayer place.
apr17d 203 BOSWELL AVE.

TO RENT.

A Tenement of Seven Rooms,
On East Broad St. Inquire of E. COLBURN, 45 Grove St. apr17d

FOR RENT.

Rooms in Tyler Block, formerly occupied by the Ancient Order of Hibernians. Possession immediately. Apply to W. M. OLCOTT, 62 Church Street. apr17d

TO RENT.

First class tenement of 7 rooms; all modern improvements; five minutes walk from postoffice. Inquire of E. R. Robbins, 63 Cliff street. apr15d

WANTED TO LEASE

Small House or Tenement
Of 5 or 6 Rooms, Quiet Neighborhood.

Address WANT, care Bulletin Office, stating price and locality. apr13d

FOR RENT.

A Tenement of 5 Rooms at $15 per month.
A Tenement of 5 Rooms at $8 per month.
Inquire of
J. PALMER STORY,
Insurance and Real Estate Agent.
apr11d

TO RENT.

A Flat with all modern improvements including open plumbing, furnace and gas, 7 rooms, bath room and ample closets. Ready for occupancy May 1st. Can be seen at 60 Grove street, or inquire of E. M. BREWSTER, 46 Water Street. apr5d

TO RENT.

A Tenement of 4 Large Rooms.
Pleasantly located; 57 Division St. Inquire at the tenement. apr6d

Rooms to Rent,

Furnished or unfurnished, single or in suite. 129 Broadway. apr6d

TO RENT.

Two Rooms, 64x22 each; and one Room 68x16, with power. Inquire of
A. A. BAILEY,
mar11STuTh 4 Cliff Street.

FOR RENT.

A Most Desirable House on Sachem St.
Apply to WM. G. ELY, of Marton Holms, 197 Main St., over Boston Store, Room 3. mar[illegible]d

FOR SALE OR RENT.

At a bargain, the Bacon Arms Company's Buildings on Franklin street. Has a good Water Power. Apply to J. BOURKE. mar[illegible]d

TO RENT.

A VERY FINE TENEMENT OF 7 ROOMS, hot and cold water, bath, and all modern conveniences. Inquire of WM. H. JENNINGS, No. 214 Main St. or at 120 Laurel Hill Av. Possession given at once. dec[illegible]d

TO RENT.

The Large Store with fine Cellar in the Rockwell Building, on Water Street, at the corner of Market Street, formerly occupied by Service & Gleason. Apply to
sep[illegible]d GEORGE D. COIT.

FOR SALE.

Manure For Sale

I wish to sell at once a lot of Manure and will deliver it if desired. Apply at once at D. H. REYNOLDS' LIVERY STABLE,
apr[illegible]d Shetucket St.

TO MANUFACTURERS!

A new and decidedly superior invention, which combines cheapness and efficiency. Weeks' Attachment for Lathe, for cutting and threading pipes and rods, from the smallest to the largest. It will save time and material. It will do the work of any pipe or bolt cutting machine. It will cut and thread the shortest nipples to the longest pipe, and can be attached to the lathe in one minute without altering the lathe. Agents wanted. State rights for sale. M. L. WEEKS, Yantic, Conn. Inventor and Manufacturer. nov14d

MUSICAL INSTRUMENTS.

TALKING

About PIANOS just now is my theme. Do you want a Piano? Then come and hear one of the purest and finest toned Pianos in the market. Price Low. Also Organs, and a stock of fine Violins, including the Miller Violins, on hand. A fine New Upright Piano to rent. Will be glad to see you at 62 Williams Street.
feb[illegible]d GEO. H. MARTIN.

BOOK BINDERS.

COWAN, the Bookbinder

will after this date be found on the ground floor,

103 Broadway.
mar[illegible]d

BLANK BOOKS made to order. Paper ruled to any pattern. Tickets numbered from 1 to 100,000.

MAGAZINES BOUND

In any style of binding. Old books repaired. Back Nos. furnished to complete volumes by
JOSEPH BRADFORD Practical Bookbinder,
Bulletin Building, up stairs,
mar16daw Norwich, Conn.

ARCHITECTS.

C. H. PRESTON,
Architect, ... Central Building.
Telephone 144-3, Norwich, Conn.
Specialist on modern construction and strength of materials. mar[illegible]d

JAMES A. HISCOX,
ARCHITECT,
161 Main Street, Rooms 3 and 5. oct[illegible]d

SEWING MACHINES.

Singer Sewing Machines.

$5.00 down and $2.00 per month. $10.00 allowed for your old machine. Sewing Machines repaired, and needles for all kinds of machines.

Office: 44 Main St.
[illegible] W. L. SARGENT, Agent.

—THE—

LAMSON & HUBBARD
Is the Leading Hat
In New England
Warranted Fast Color and not to Break.
FOR SALE BY US ONLY.
PERKINS & MONTGOMERY,
Successors to J. T. CLARK,
121 and 123 Main Street.
apr10d

THE FINEST OF BANK, COMMERCIAL and MANUFACTURERS' PRINTING, executed at this Office. Prices reasonable.

DENTISTRY.

ALBANY DENTAL ASSOCIATION
St. Mary's T. A. & B. Building.
Scientific Dentistry at Moderate Prices.

Extracting....25c
Extracting with Mayo's Vapor or Gas....50c
Cleaning....50c
Teeth filled with Amalgam....50c
" Silver....75c
" Platena....$1.00
" Gold....$1.50 and upwards
We never Wedge Teeth Before Filling.

Best Set of Teeth on Rubber $8.00.

No better made, no matter how much you pay. All work guaranteed.

OFFICES:
Bridgeport, Conn. Paterson, N. J.
Trenton, N. J. Binghamton, N. Y.
Buffalo, N. Y. Chicago, Ill.
Harrisburg, Pa. Pittsburg, Pa.
Scranton, Pa. Wilkesbarre, Pa.

ALBANY DENTAL ASSOCIATION,
69 Broadway, Rooms 1, 2, 3, 4, 5.
Office open from 8 a. m. till 9 p. m. jan17daw

A. F. HOWARD.
DENTIST,
Over Boston Store, opp. Wauregan House. Pure Nitrous Oxide Gas administered. nov28d

DR. J. H. ELDRED,
DENTIST.
Pure Nitrous Oxide Gas, Ether or Cocaine administered.
OFFICE—214 Main Street,
Trumann's Block Franklin Square. Residence 12 BROADWAY. apr6d

PLUMBING, ETC.

Telephone 133—3.
ROBERT BROWN
Steam and Gas Fitting,
Plumbing and Steam Heating,
Pipe Cutting and Threading by Power Machinery.
All Work done Promptly and Neatly.
Pequot Building Central Wharf
Electric cars every half hour. oct14d

TRAVELERS DIRECTORY.

CENTRAL VERMONT RAILROAD,
NEW LONDON DIVISION.
Change of time.
On and after MONDAY, October 3, 1892.
TRAINS GOING NORTH LEAVE NEW LONDON AS FOLLOWS:

5.20 a. m., Norwich at 5.56 a. m., for Willimantic, Hartford, Palmer, Springfield, Ware, Gilbertville, Brattleboro, St. Johnsbury, Burlington, Montreal, Ogdensburg, and intermediate stations.

7.45 a. m., Norwich 8.20 for Brattleboro, connecting at Willimantic for Boston, Hartford, Colchester, Middletown, New Haven, New York; at Palmer with Boston and Albany R. R. for Springfield, Pittsfield, and Albany, and for points west; also for Ware and Gilbertville, and at Brattleboro with Express, for St. Alban's, Montreal, and principal intermediate points. Also to points west via Grand Trunk R. R.

10.05 a. m., Norwich at 10.28 a. m., for Willimantic, Hartford, Waterbury, Middletown, Colchester etc.

11.25 a. m., connecting from Providence, Boston, and intermediate stations.

1.20 p. m., connecting with express from Boston, Providence, New York and New Haven, at Norwich with Norwich & Worcester Railroad.

2.30 p. m., Norwich 3.05 p. m., connecting at Willimantic for Hartford, and at Palmer for Springfield, Albany and the west.

5.20 p. m., Norwich 5.52 for Brattleboro connecting with train leaving New York at [illegible] p. m., and with N. Y., P. & B. R. R. from Providence and way stations, and connecting at Willimantic for Hartford and Bristol, Putnam, Boston and Providence; also for Colchester, Middletown, New Haven and New York, and at Palmer with Boston & Albany R. R., for Springfield, Albany and the west, and at Brattleboro with night express for St. Albans, Montreal and Quebec, reaching Montreal and principal points in Vermont the same evening.

8.35 p. m. for Norwich. This train connects with 5.00 p. m. express from New York.

GOING SOUTH.

Passenger trains LEAVE NORWICH as follows:

6.15 a. m., connecting for Stonington, Providence, New Haven and New York.

8.42 a. m., for New London, Stonington and Providence and Boston, New Haven and New York.

10.40 a. m. for New London, New Haven and New York, Providence and Boston.

12.30 p. m. for New London, Stonington, Providence, Boston, Newport, Narragansett Pier, New Haven, New York and intermediate stations.

3.00 p. m., for New London, New Haven and New York.

4.30 p. m., for New London, Stonington and Providence, Boston, Newport, Narragansett Pier, New Haven, New York and intermediate stations.

7.15 p. m., for New London, connecting with Shore Line express reaching New York [illegible] p. m., with express train for Providence and Boston, and accommodation train Westerly and intermediate stations.

9.30 p. m., for New London and for New York, by boat from New London.

10.10 p. m., for New London and for New York, via boat from New London.

[illegible] D. MACKENZIE Supt.

N. Y. & N. E. R. R.
NORWICH & WORCESTER DIVISION
For Boston, Worcester, Providence, Hartford, Waterbury, Newburgh.
Commencing MONDAY, Feb. 20, 1893
"Eastern" Time Standard.
TRAINS GOING NORTH LEAVE NORWICH

5.35 a. m. (Mondays excepted.) Steamboat Express. Connects at Putnam for Boston, arrive Boston 4.45 a. m. At Worcester for all points north, Portland, Rochester, &c.

8.00 a. m. Way Passenger Train. Connecting at Plainfield Junction for Providence, arrive Providence 9.35 a. m.; at Putnam for Boston arriving at 9.45 a. m.; at Putnam for Willimantic and Hartford, arrive at Hartford 10.15 a. m. At Worcester for Boston, Springfield and intermediate stations, Albany and the west.

9.35 a. m., connecting at Putnam for Boston (arrive at 1.10 p. m.) At Plainfield for Providence (arrive at 12.42 p. m.) At Worcester with roads north, east and west. At Webster with train for Southbridge.

2.45 p. m., Way Passenger, connects at Putnam for Hartford and Boston, arrive Boston 4.10 p. m. At Webster for Southbridge. At Worcester with Boston & Albany Railroad, B. & M. R. R., and Fitchburg R. R.

4.40 p. m., for Plainfield, Providence and intermediate stations, through car, arrive at Providence 5.50 p. m.

5.00 p. m., Way Passenger, Connects at Plainfield for Providence and from Providence. A train leaves Providence at 7.10 a. m., and connects at Plainfield with train for Putnam, arriving at Putnam 8.40 a. m. (Leaves Plainfield at 8.00 a. m.)

TRAINS GOING SOUTH LEAVE WORCESTER.

6.42 a. m., Way Passenger, Connecting at Webster for Southbridge, at Putnam with train for Hartford, Waterbury and intermediate points and New York, at Plainfield for Providence.

9.30 a. m., connects with trains from B. & M. R. R., F. R. R. and Boston and Albany R. R. at Webster for Southbridge. At Putnam with train to and from Boston. (Take this train for Hartford, New York, Waterbury, Fishkill on Hudson and at Plainfield from Providence.)

12.30 p. m., Way Passenger, Connects at Webster with train from Southbridge, and at Putnam with 11 o'clock express from Boston for Willimantic, Hartford and New York. At Norwich for New London.

4.30 p. m., Way Passenger, Connects at Webster for Southbridge; at Putnam for Willimantic and Hartford, and with 3.30 p. m. express train from Boston.

8.30 p. m., Steamboat Express for New York (via New London.) (Sundays excepted.) Connects with trains from B. & M. R. R. and Fitchburg R. R. This train leaves Norwich for New London at 10.45 p. m.

8.00 p. m. Plainfield and Norwich, connecting at Plainfield with 4.20 p. m. train from Providence; arrive Norwich 6.42 p. m., through car.

A. C. KENDALL, Gen. Pass. Agt.
F. DE M. ANDREWS, Supt.
Norwich, Feb. 20, 1893 mar17d

THE BULLETIN JOB DEPARTMENT is supplied with all the facilities for doing work promptly and in the most approved styles.

The Bulletin.

LIGHT AND AIRY.

The Trouter's Invocation.

Come, Rusticus, let us meander
To brook where the branchlets do tangle
Where we to our hobby may pander
And practice our favorite angle.

The almanac certifies plainly
As stars that the heavens bespangle
That this is the season we mainly
Indulge in the trout seeking angle.

The buds on the brakes are excrescent,
The catkins from hazel twigs dangle.
The peeper now peepeth incessant
And beckons us forth to our angle.

The vernal ozone sets a stirring
The blood in our portions phalangal,
And prompts us to instant concurring
With the popular purpose to angle.

So get out your flies,
And your trouting disguise,
And the things that comprise
Your outfit in this wise,
Not forgetting the rye's
Distillation we prize,
And the booklet of lies
That each season supplies,
And then, oh, for the annual angle!
—Boston Courier.

ON 'CHANGE.

New York Money and Stock Market.

New York, April 19, 1893.

The market closed weak and depressed. The advance in sterling and the prospect of large shipments of gold by Saturday's steamer were the disturbing factors. The Cammack party attacked Rock Island and caught a number of stop orders. The industrials shared in the general tumble, but Sugar received better support than National Cordage Co. All Gould stocks were feverish with the exception of Manhattan, which withstood every effort to depress the price.

The following closing prices are furnished to The Bulletin by Wm. L. Patton & Co. bankers and brokers.

	Closing Sale.	Bid.	Asked
Atchison	[illegible]	[illegible]	[illegible]
Atlantic & Pacific		[illegible]	4
Burlington & Quincy	[illegible]	[illegible]	[illegible]
Canada Southern	[illegible]		
Canadian Pacific	[illegible]	87	[illegible]
Central & Hudson	[illegible]	105	[illegible]
Central Pacific	[illegible]	[illegible]	27
Ches. & Ohio	[illegible]	[illegible]	[illegible]
Chic., Col., Cin. & Ind.		[illegible]	[illegible]
Del. & Hudson		[illegible]	[illegible]
Del. Lack & West	[illegible]	[illegible]	[illegible]
Erie	21	20	[illegible]
Erie & Western	[illegible]	[illegible]	[illegible]
Gen. Electric	[illegible]	[illegible]	[illegible]
Jersey Central	117	116	117
Kansas & Texas	[illegible]	[illegible]	[illegible]
Lake Shore	[illegible]	[illegible]	[illegible]
Louisville & N.	[illegible]	[illegible]	73
Manhattan Elevated	[illegible]	[illegible]	[illegible]
Michigan Central		[illegible]	[illegible]
Minn. & St. Louis		14	[illegible]
[illegible]		[illegible]	[illegible]
Missouri Pacific	[illegible]	[illegible]	[illegible]
[illegible]	[illegible]	[illegible]	[illegible]
North American	[illegible]	[illegible]	[illegible]
[illegible]	[illegible]	[illegible]	[illegible]
do pref			
Northwestern	[illegible]	112	[illegible]
do Pfd		[illegible]	[illegible]
Omaha	51	[illegible]	[illegible]
do. Pfd		[illegible]	[illegible]
[illegible] Western	17	[illegible]	17
Oregon & Nav.		[illegible]	[illegible]
[illegible]	[illegible]	[illegible]	[illegible]
Peoria, D. & Evansville		18	[illegible]
Pullman Car Co.	[illegible]	[illegible]	[illegible]
Reading	[illegible]	[illegible]	[illegible]
Richmond Terminal	[illegible]	8	[illegible]
do. Pfd		[illegible]	[illegible]
Rock Island	[illegible]	[illegible]	[illegible]
St. Paul	[illegible]	[illegible]	[illegible]
do. Pfd	[illegible]	[illegible]	[illegible]
Texas Pacific	[illegible]		[illegible]
Union Pacific	[illegible]	[illegible]	[illegible]
Wabash	[illegible]		[illegible]
do. Pfd	[illegible]	21	[illegible]
Western Union	[illegible]	[illegible]	[illegible]
Wheeling and L. E.		[illegible]	[illegible]
do. pref		[illegible]	[illegible]
Amer. Cotton Oil	44	[illegible]	[illegible]
Sugar	101	[illegible]	101
Money offered		[illegible]	
Last loan		[illegible]	

Total sales stocks 254,018 shares.

Chicago Provision Market.

Chicago, April 19—1 p. m.—Wheat opened easy today; quoted at 72½c for cash: 73¼c for April; 73[illegible]c for May; 73[illegible]c for June; [illegible]c for July; [illegible]c for September; [illegible]c for the year.

Corn opened rather easy today at [illegible]c for cash; [illegible]c for April; [illegible]c for May; [illegible]c for July; [illegible]c for September.

Oats opened rather easy today at [illegible]c for cash; [illegible]c for April; [illegible]c for May; [illegible]c for June; [illegible]c for July; [illegible]c for September.

Pork opened firmer today at $16.85 for cash; $16.85 for April; $16.[illegible] for May; $16.[illegible] for July; $17.25 for September.

Lard opened firm today at $9.70 for cash; $9.7[illegible] for April; $9.7[illegible] for May, $9.[illegible] for July; $9.[illegible] for September.

Short ribs [illegible] firm today at $9.60 for cash; $9.60 for April; $9.[illegible] for May; $9.[illegible] for July; $9.[illegible] for September.

Chicago, April 19—3 p. m.—Wheat closed easy today at 72½c for cash; 72½c for April; 73[illegible]c for May; 7[illegible]c for July; [illegible]c for September; [illegible]c for the year.

Corn closed easy today at 40c for cash; [illegible]c for April; [illegible]c asked for May; [illegible] bid for July; [illegible]c for September.

Oats closed steady today at [illegible]c for cash; [illegible]c for April; [illegible]c for May; [illegible]c for June; [illegible]c asked for July; [illegible]c for September.

Pork closed firm today at $16.80 for cash; $16.80 for April; $16.[illegible] for May; $17.17¼ for July; $17.[illegible] for September.

Lard closed steady and firm today at $9.70 for cash; $9.70 for April; $9.75 for May; $9.[illegible] for July; $10.05 for September.

Short ribs closed steady today at $9.55 for cash; $9.55 for April; $9.60 for May; $9.[illegible] for July; $9.[illegible] for September.

New York Cotton Market.

New York, April 19.—Cotton dull; uplands 7 15-16, Orleans, 8 3-16 sales, 289 bales. Cotton Futures closed steady; sales, [illegible] bales; April, 7.[illegible]; May, 7.8[illegible]; June 7.8[illegible], July 7.[illegible]; August, 7.[illegible]; September, 7.[illegible]; October 7.[illegible]; November, 7.[illegible]; December, 7.[illegible]; January, 7.[illegible].

It is calculated that on a bright summer day there are raised into the air by evaporation from the surface of the Mediterranean 5,280,000,000 tons of water.

The nautilus is a genuine sailor, having a membrane for a sail, a perfectly formed boat and a set of antennae for paddles and rudder.

SHIRT WAISTS! SHIRT WAISTS!

Look them over and you will surely find something that will suit you at

C. D. BROWNING & CO.,
april6 — 56 CENTRAL AVENUE.

Livery, Boarding & Sale Stable

Hacks and teams to let, also a four-seated wagon and 'bus, convenient for parties and picnics, at reasonable prices. Horse clipping done by Coates' Improved Power Machine.

A. T. GARDNER, Chestnut Street

C. F. HUBBARD,
Contractor and Builder,
is prepared to furnish [illegible] on new or old work. Can be found at
Dr. Keep's New House,
No. 278 Broadway,
feb14TTHS — Norwich, Conn.

PROTECT YOUR EYES.

[illegible], the well-known Optician of No. [illegible] E. 14th St., New York, and [illegible] Olive St., St. Louis, has appointed

H. B. WOODWARD

As agent for his celebrated Diamond and Non-Changeable Spectacles and Eyeglasses. The Glasses are the greatest invention ever made in spectacles and every pair purchased is guaranteed, so that if they ever leave the eyes no matter how scratched the Lenses, they will furnish the party with a new pair of Glasses free of charge. H. B. Woodward has a full assortment and invites all who wish to satisfy themselves of the great superiority of these Glasses over any and all others now in use to call and examine them at the Star Jewelry Store, 163 Main St., Norwich, Ct. No peddlers supplied. None genuine unless stamped with the word Diamond and non-changeable.

WORK OF A CONVICT.

State Prison Trunk Shop Gutted by Fire.

PRISONERS HOOTED AND YELLED.

None of them Escaped Although 600 Were in the Yard.

Boston, April 19.—There seems to be some kind of excitement at the state prison at Charlestown about all the time. This morning it was in the shape of a brisk, hot fire in the 2 1-2-story brick building on the north side of the prison yard, used as the principal workshops.

The western portion of this structure, particularly the second floor and upper portion, was badly burned.

Naturally there was a great deal of excitement among the prisoners, of whom about 600 were in the yard at the time. They were immediately filed back into their cells and locked up.

So far as known, none of them escaped, although Warden Bridges is carefully going over the list to see whether they are all accounted for. The cause of the blaze is unknown.

None of the prisoners were in the building, although they would have been in a very short time, 10 minutes or so.

In the opinion of the officers it was a very fortunate thing that they were not, as there would probably have been some loss of life, and some might have been enabled to escape.

William Sprague, one of the instructors, and another man were in the building when the fire broke out, and they had to hustle pretty lively to make good their escape.

Had the prisoners been there it would have been an impossibility for all of them to have gotten out alive, it is stated.

It would appear from the stories of those who were present that the fire must have been burning some time, for it broke out from several windows in the second story of that portion of the shop specially used for the manufacture of trunks like a cloud.

Clerk Thomas Haskell was in the rotunda watching the men in the yard. He was looking directly at the shop when the fire broke out.

He said that it was something like an explosion, although he could not say that there was one. In an instant the whole portion of that end of the structure

Was a Mass of Flames.

He immediately ran out of the rotunda through the warden's office to the street to give the alarm.

Very fortunately he met a fireman right at the gate. He said: "Pull in an alarm right off; there is a fire."

Then he dashed back and into the yard, where he assisted in housing the prisoners. He put four divisions away safely, not one getting away.

The bell for the prisoners to file out into the yard was rung at 7:20 o'clock.

It was about 13 minutes later, when the men were standing in files in the yard, when the fire was discovered. The prisoners set up a great yell of delight, but made no attempt to break lines or to create any disturbance. Yard officers, instructors and everybody on duty were there.

They kept cool and handled the men with good judgment. As it was more important to look after the prisoners than the fire, nothing was done for a few minutes toward extinguishing the flames.

It was far beyond their control at that time, anyway.

In quick time the fire apparatus appeared on the scene, in answer to box 411, which is located at the corner of Chapman street and Rutherford avenue.

About 10 minutes later the prison box, 411, was rung in, which called the apparatus directly inside the prison.

The firemen state that the building was a mass of flames when they arrived, but they got to work rapidly and had it under control in about half an hour.

"All out" was sounded just before 9 o'clock. The

Prisoners Hooted and Jeered

the firemen, but they were not in a position to interfere with their efforts, had they been so inclined. Warden Bridges was on deck all the time.

He ordered all the outside doors locked and no one to be allowed in the rotunda except firemen, police officers and those attached to the prison.

This was done to avoid the possible escape of any prisoner. Outside the prison there was a large crowd and a great deal of excitement.

A rough estimate places the loss at about $5000, which is not covered by insurance, as the state does not insure its property.

The trunk shop was gutted, and the repair and harness divisions were badly damaged.

It is now believed that the fire was of incendiary origin, and it is assumed that some prisoner set it, as no one else would have any object in doing so.

Just how a prisoner could accomplish this, however, no one seems to have a definite idea.

These shops have been on fire several times before. The last fire occurred there on April 18, just a year ago, when the moulding, gilding, shoe and lumber departments were pretty well gutted, the damage being about $10,000.

The fire burned that portion occupied by the trunks and harness shops.

The building which contains these different shops is 2 1-2 stories high, and of brick. It is about 300 feet long and 45 feet deep.

It is divided into three or four separate buildings by 12-inch parti-walls.

This fact undoubtedly prevented the fire from spreading last year and no doubt aided the firemen this morning in confining the flames to that portion of the building containing the trunk and harness shops.

Work at the shops will not be crippled to any great extent, as nearly all the other branches of work can be continued.

The prisoners will probably be kept in their cells for the present.

PRISON REFORM.

Hildebrand Cumulative Sentence Bill Passed by Ohio Assembly

Cleveland, April 19.—The Hildebrand cumulative sentence bill which has passed the general assembly, is the most important workhouse legislation enacted in the United States this winter. It marks a distinct innovation in the management of public workhouses, and is of wide interest in its bearing upon the progress of prison reform.

For years the great question has been what to do with the large class who return term after term and year after year. In the Cleveland workhouse, for example, prisoners are now serving sentences who have been convicted nearly 90 times during the past 16 years, or oftener than once every three months, and others who have spent more than half the time in the "works" for more than a dozen years.

This large class is found in every workhouse, and the Hildebrand law proposes to apply the habitual criminal principle to them. The second sentence of any criminal is to be twice that of the first and the third twice as long as the second. After the third conviction the misdemeanant can be sentenced from one to three years, at the discretion of the court. The purpose is to give the prisoner time to reform and learn a useful trade, while saving the public the large expense of his frequent arrests and reconvictions.

It is said to be the first measure of the kind ever enacted in this country, and is indorsed by President Brinkerhof of the National Prison Reform association, and many others.

A DOUBLE CRIMINAL.

Harry Lynch Identified as the Man Who Shot James Fish.

Providence, April 19.—Harry, alias John Lynch, who was arrested on the charge of horse stealing, has been identified as the man who shot Groceryman James Fish and his son in the village of Pontiac last January.

Six persons picked Lynch out of a group of convicts, and he was also identified by Fish, who, when fired upon, saw that Lynch held his revolver in a very peculiar way.

The absence of Lynch's thumb from the right hand explains this peculiarity.

Warrants will be issued today for the double crime, and Lynch will be at once taken before the court.

BRAZILLIAN REVOLUTION.

Federal Army Encamped in Sight of Uruguayana.

New York, April 19.—From Artegas, Brazil, The Herald's correspondent telegraphs that the federal army is now encamped in sight of Uruguayana, and expects to capture that stronghold before the arrival of General Moura with the troops sent by the general government to quell the revolution in Rio Grande do Sul.

The town is defended by two battalions of troops and a battery of four guns. An attack upon the town is expected to be opened at any moment.

House and Family Cremated.

Cambridge, Minn., April 19.—The house of Dan Erickson of Bradford was burned yesterday with all the household effects, and the man, his wife and two children were burned to death. Two of his neighbors had spent part of the day with Erickson, and the three drank liberally of liquor. It is supposed that while attempting to light his pipe in a drunken condition he dropped some fire and was unable to quench it or save himself. The remainder of the family were sleeping upstairs.

Taunton's Water Supply.

Taunton, Mass., April 19.—A petition in equity has been filed against the city of Taunton by land owners in Lakeville, and an injunction asked to test the right of Taunton to take land and also water from Assawampsett and Elder's ponds. It is claimed that the right given by the legislature does not permit the city to go to Lakeville, as the privilege given was the river or Lakeville ponds, and as the water was first taken from the river the right to go to Lakeville was lost.

Supreme Court Declines.

Washington, April 19.—The members of the supreme court of the United States have decided not to attend the naval rendezvous at Hampton Roads, and will also decline the invitations to the naval review at New York and to the opening of the World's fair in Chicago as well. The reasons assigned are the condition of the business of the court, and the fact that the occasion is merely a festive one, at which the executive and executive representatives will fully represent the government.

Western Boiler Makers Strike.

Denver, April 19.—The boiler makers, machinists and blacksmiths, to the number of 150, employed at the Union Pacific shops, went out last evening, but in such a manner that the fact did not become public till late last night. Several meetings were held yesterday and many of the men got leave of absence to attend them, while others quit work without giving any notice. None of the Knights of Labor have quit, and they do not intend to do so.

Belgium Is Quiet Now.

Brussels, April 19.—Yesterday's vote in the chamber of deputies, reversing the former action of that body and granting universal suffrage practically as demanded by the workingmen, has completely allayed the agitation among the industrial population. The strikers here, at Antwerp and other places generally resumed work this morning, and no further trouble is apprehended.

Strikers Stand Firm.

Cheyenne, Wyo., April 19.—The machinists and boiler makers' strikers held a meeting last night, which was fully attended. It was resolved to stand firm and make no concessions to the Union Pacific company. Communications were read from Omaha, Laramie and Rawlins asking the men to stand firm.

Governor Russell in Bronze.

Boston, April 19.—Robert E. Brooks, a promising young sculptor, whose studio is at 137A Tremont street, has nearly finished in the clay a bust of Governor Russell. The reproduction is excellent in pose, lifelike expression and character. It is to be cast in bronze and placed in the state [illegible].

Prominent Stratham Man Dead.

Exeter, N. H., April 19.—Samuel Sinclair, a wealthy and prominent citizen of Stratham, died suddenly last night after a few days' sickness. He was 66 years old. He was a native of Dover, but had resided in Stratham for 61 years.

Chiesbreght, Naturalist, Dead.

City of Mexico, April 19.—Advices have reached here of the death of August B. Chiesbreght, the celebrated Belgian naturalist and botanist, aged 83, at his home in San Cristobal.

Santa Fe In Working Order.

Topeka, April 19.—General Manager Frey of the Santa Fe said last night that he had no information regarding a strike by the engineers and firemen, as reported, on account of the violating of any agreement. Mr. Frey says the Santa Fe is moving more rapidly than at any time during the past year, and that the entire system is in first-class working order.

All Wore Primroses.

London, April 19.—Today is the 12th anniversary of the death of the Earl of Beaconsfield. The Primrose league, founded to perpetuate the memory of the great Conservative leader, observed the day in the customary manner. Members of the league in London and in the provinces each wore a bunch of primroses.

No Freight at Guthrie.

Guthrie, O. T., April 19.—The strike of the Santa Fe mechanics is causing much trouble here, no freight being received. There seems to be a disposition on the part of the business men to hold the railroad company responsible for the delay.

A Good Day's Record.

Washington, April 19.—There were 75 fourth-class postmasters appointed today. Of this number 75 were to fill vacancies caused by resignations and deaths. Among the appointments was that of Sarah E. Maynard at East Freedom, N. H.

Earl of Derby Seriously Ill.

London, April 19.—The Earl of Derby is suffering from an attack of heart disease. Considerable anxiety is felt regarding his illness.

PICKERING'S LABOR

Shows Good Results According to Late Report.

PERFECT CONDITIONS FOR WORK.

Observations Worked Out — Solar Atmosphere Has Been Photographed.

New York, April 19.—The Herald correspondent at Valparaiso telegraphs the following: I am now able to supplement with further details news of the total eclipse of the sun, as observed by Professor Pickering's party at Mina Aris, Sunday.

Professor Pickering has worked out some of the observations. He reports that day broke absolutely perfect, without the faintest cloud during the entire period of the eclipse.

The first contact, when the edge of the moon began to touch the edge of the sun, occurred at 7h. 17m. 6s. a. m.: the second contact, when the eclipse became total, was at 8h. 19m. 8s.; the third contact, marking the cessation of the total phase, was registered at 8h. 21m. 8s.; the final contact, at which the moon left the sun's disc, at 9h. 30m. 10s. All these periods are in local time.

Forty minutes after the first contact, about 7:57 a. m., the light of the sun was observed changing to

A Sickly Yellow Hue,

and there was a perceptible, though faint, chill of the air. Twenty minutes later the corona revealed a round moon before the obscuration had become total.

During the period of totality there were in the east and west dark tints like rain clouds lowering on the horizon. The colors were yellow and faint orange in general, the light resembling that of a faint dawn. But generally it was less dark than at past eclipses.

Professor Albrech took observations at a point 900 feet higher than Professor Pickering. His data were scant, having been obtained only through the telescope. The temperature fell 3 degrees during totality.

It was specially notable, the observer considers, that the condensed shadow bands, or "fringes," were

Similar to Hot Air Waves

over an oven or ripples on a pond, having the velocity of a fast wall.

None of them was more than 2 inches in breadth. They were from 1 to 2 feet apart. They were seen before and after totality; before totality they were faint. The directions of movement were variable.

Professor Pickering says the results of photographs obtained with the differential spectroscope give 50 lines in the "reversing layer" of the solar atmosphere—the shallow stratum of gas lying just above the photosphere and known to contain the vapors of many elements commonly found on our globe.

Twelve of these brilliant colored spectral lines were seen through the telescope. This is the first time that these lines have been successfully photographed.

Professor Pickering also says that the entire spectroscopic and corona photographs taken on Sunday are very satisfactory, and promise to yield important data.

Thirty-four seconds before the eclipse became total, two rays of light were seen issuing from the cusps, the terminal points corresponding to the

Horns of the New Moon,

and the cusps were observed in violent motion.

Before totality the corona showed a conical structure, with a network of fine filaments visible to the naked eye.

There were four light streamers from the corona; the two upper were shorter than the lower ones.

Several prominences were observed. Douglas estimates that they attained a height of 80,000 miles.

The integrating spectroscope showed red and yellow lines, two green lines and one blue in the corona. The prominences were fine and well photographed. The corona was unusually brilliant, with much detail.

The expedition is satisfied with the photometric results. Photographs taken with a double image prism were secured.

The observers will sail April 20 from Valparaiso, where the naval officers will tender them a reception.

Strike Is Imminent.

Topeka, April 19.—The trainmen's organization of the Santa Fe system adjourned its meeting late last night, but would not give out what the men intend to do. There is reason to believe that a strike is imminent. Governor Lewelling could not be seen last night in regard to the story that he would refuse state aid to the railway company and would furnish it to the strikers.

Making Haste Slowly.

Tacoma, April 19.—Collector Wasson has commenced the examination of the 270 Chinese held on the steamer Mogul since Thursday. At a late hour last night only about half of them had been examined, and on an average only about one in five was admitted. So far the certificates held are the same as those presented at other points.

Another Chance For Potter.

Boston, April 19.—Asa P. Potter's exceptions to the verdict of the United States circuit court jury have been allowed by Judge Putnam, and will be taken to Washington for final judgment at the hands of the United States supreme court. The allowance of the bill of exceptions was made this morning.

Prince Bismarck's Cousin Dead.

Berlin, April 19.—Count Bismarck Schierstein, head of the ancient house of Bismarck Schoenhausen, to which Prince Bismarck belongs, died yesterday at Schierstein in Hesse Nassau, the seat of the family. The deceased count was born in 1809, and was a cousin of Prince Bismarck.

Taken Back to Concord.

Providence, April 19.—John Reynolds, a Woonsocket prisoner at the county jail, has been recognized as Frank Smith, who escaped from Concord, Mass., some time ago. Deputy Sheriff Hart came from Concord and identified him. He was taken back.

Frame Dwelling Burned.

Hanover, N. H., April 19.—Gilbert F. Colby's 2-story frame dwelling was burned at 5 o'clock this morning. Nearly all the contents were saved. Insurance on buildings and furniture $2700. The origin of the fire is unknown.

Miser Died of Heart Disease.

Boston, April 19.—Medical Examiner Swan finds that Miser Homer Hyde of Mt. Auburn died from natural causes, presumably brought on by heart disease.

Dry Goods Merchant Fails.

Richmond, Ind., April 19.—W. F. Ballenger, dry goods merchant, assigned yesterday. His liabilities are about $35,000. He claims that amount of assets.

Soul Left

She—You used to say before we were married that you would give up your life for me.

He—Well, didn't I? I haven't had any life since we were married.—New York Herald.

EASTERN CONNECTICUT.

STONINGTON.

A Town Meeting Called—An Old Engineer.

A special town meeting is called to take action with reference to renumbering the school districts, and also to see if the town will vote to pay a bounty on foxes.

Engineer Thomas Capron has served as engineer on what is now the Consolidated road for over thirty-eight years. His time has been occupied between this point and Providence.

Mrs. Mary L. Davis and son, Owen, are visiting friends in Norwich.

Oscar Sheffield of Jersey City, N. J., is the guest of relatives in the borough.

COLCHESTER.

Burial of Lee Brand—Mission Meetings

The funeral of Lee Brand was largely attended at the Calvary Episcopal church on Wednesday morning of last week. The burial was in Norwich.

Miss Alice M. Kyle, secretary of the Woman's board of missions in Boston, closed the series of meetings which she had been holding with the Eastern Connecticut branch on Sunday. Miss Kyle spoke in Goshen Sunday afternoon; and in the Colchester Congregational church in the evening.

Mr. Charles Brand, who is serving on "The Newark," U. S. N., returned on Saturday.

The canyon of the Colorado is 300 miles long, and the cliffs on either side are from 5,000 to 6,000 feet above the water.

DR. JOHNSON'S SPECALITIES.

ARE YOU BILIOUS? THEN USE PARSONS' PILLS "Best Liver Pill Made"

Positively cure Biliousness and Sick Headache, all Liver and Bowel Complaints. Put up in Glass Vials. Thirty in a bottle, one a dose. They expel all impurities from the blood. Delicate Women find great benefit from using them. Sold everywhere, or sent by mail for stamps, 25 cts.; five bottles $1.00. Full particulars free. I. S. JOHNSON & CO., 22 Custom House St., Boston, Mass.

JOHNSON'S ANODYNE LINIMENT

For INTERNAL as much as EXTERNAL use. [illegible]

By an Old Family Physician.

Cures Croup, Colds, Sore Throat, Cramps, Pains. Stops Inflammation in body or limb, like magic. Cures Coughs, Asthma, Catarrh, Colic, Cholera Morbus, Rheumatic Pains, Neuralgia, Lame Back, Stiff Joints, Strains. Illustrated Book free. Price, 35 cents; six $2.00. Sold by druggists. I. S. JOHNSON & Co., Boston, Mass. dec17h

LEGAL NOTICES.

AT A COURT OF PROBATE HELD AT Norwich, within and for the District of Norwich, on the 19th day of April, 1893.

Present—CHAS. W. CARTER, Judge.

Estate of Julia Ann Williams, late of Norwich, in said district, deceased.

Ordered—That six months from the date hereof be, and the same are limited and allowed for the creditors to bring in their claims against said estate, and the Executor, Fredrick Henry Bushnell of said Norwich, is directed to give public notice to the creditors of said estate to bring in their claims within said time allowed, by posting the same on the public signpost nearest the place where the deceased last dwelt within the same town, and by publishing the same in a newspaper having a circulation in said District, and return make to this Court of the notice given.

Attest— CHAS. W. CARTER, Judge. apr20d

AT A COURT OF PROBATE HELD AT Bozrah, within and for the District of Bozrah, on the 19th day of April, 1893.

Present—CHARLES A. GAGER, Judge.

Estate of Philura H. Perkins, late of the town of Bozrah, in said district, deceased.

Ordered—That six months from the date hereof be, and the same are limited and allowed for the creditors to bring in their claims against said estate, and the Administrator, with the will annexed, Charles A. Perkins, is directed to give public notice to the creditors of said estate to bring in their claims within said time allowed, by posting the same on the public sign-post nearest the place where the deceased last dwelt, within the same town, and by publishing the same in The Weekly Courier, a newspaper published in Norwich, and return make to this Court of the notice given.

Attest— CHARLES A. GAGER, Judge. apr20d

NOTICE—All persons liable to pay taxes in the West Chelsea School District of Norwich, are hereby notified that I have a warrant to levy and collect a tax of four (4) mills on the dollar, taken from the town list of 1892, payable May 1, 1893, and for the purpose of collecting the same I will be at the store of J. D. D. Cranston, West Main Street, between the hours of 9 to 1 o'clock, Wednesday, May 10, 1893. Legal fees and additions will be made to those who neglect this notice.

apr18d — CHAS. H. COBB, Collector.

Notice to Taxpayers.

All persons liable to pay School Taxes in Greeneville School District are hereby notified that I have a warrant to levy and collect a tax of three mills (3) on the dollar on the Town List of 1892, payable April 1st, 1893, and for the purpose of collecting the same I will be at John A. Morgan's Drug Store, Greeneville, on Thursday, April 20th, 1893, from 3 p. m. to 6 p. m. All persons neglecting this notice will be charged legal fees and additions according to law.

WILLIAM WALSH, Collector.
Norwich, Conn., April, 1893. — april3d

NORWICH BUSINESS COLLEGE
—AND—
School of Shorthand and Typewriting.
The Winter Term closes March 31. The Summer Term opens April 10 and will continue [illegible].
90 MAIN ST., Norwich Conn.
mar15TuThSaw — E. M. SWIFT, Agent.

ABOUT 1,000 NEW JAPANESE LANTERNS!
At less than cost until
HOUGH
REMOVES—About 1st of May. april7d

If you are going to have **ANY PLUMBING DONE**
Or whether you are thinking of repairing your tin roof, or putting a new one on, get
REISS & WHOLEY'S
Prices before having it done.
april6 — 12 FERRY ST.

THAYERS DYE WORKS,
John F. Amburn, Proprietor, 400 Boswell ave.
All kinds of Dyeing promptly done. Bed blankets thoroughly cleaned. Ladies' and Gent's garments dyed in the best possible manner.
Watering Silk a Specialty.
Orders left with J. E. MYERS at
Circulating Library, No. 164 Main St
will receive prompt attention. may6TuThS

Bucklen's Arnica Salve.

The Best Salve in the world for Cuts, Bruises, Sores, Ulcers, Salt Rheum, Fever Sores, Tetter, Chapped Hands, Chilblains, Corns, and all Skin Eruptions, and positively cures Piles, or no pay required. It is guaranteed to give perfect satisfaction, or money refunded. Price 25 cents per box. For sale by Lee & Osgood. [nov15tuthsaw

Electric Bitters.

This remedy is becoming so well known and so popular as to need no special mention. All who have used Electric Bitters sing the same song of praise.—A purer medicine does not exist and it is guaranteed to do all that is claimed. Electric Bitters will cure all diseases of the Liver and Kidneys, will remove Pimples, Boils, Salt Rheum and other affections caused by impure blood.—Will drive Malaria from the system and prevent as well as cure all Malarial fevers.—For cure of Headache, Constipation and Indigestion try Electric Bitters—entire satisfaction guaranteed, or money refunded.—Price 50 cts. and $1.00 per bottle at Lee & Osgood's Drugstore.

5 — dec12tuthsaw

It Should Be in Every House.

J. B. Wilson, 371 Clay St., Sharpsburg, Pa., says he will not be without Dr. King's New Discovery for Consumption, Coughs and Colds, that it cured his wife who was threatened with Pneumonia after an attack of "La Grippe," when various other remedies and several physicians had done her no good. Robert Barber, of Cooksport, Pa., claims Dr. King's New Discovery has done him more good than anything he ever used for Lung Trouble. Nothing like it. Try it. Free Trial Bottles at Lee & Osgood's Drug Store. Large bottles, 50c. and $1.00.

5 — dec12tuthsaw

INSURANCE.

FINANCIAL STATEMENT OF THE WESTERN ASSURANCE COMPANY, JANUARY 1ST, 1893. UNITED STATES BRANCH

—ASSETS.—

Government Bonds	$[illegible]
State Bonds	127,[illegible]
Municipal Bonds	171,[illegible]
Cash on Hand and on Deposit	181,[illegible]
Other Assets	350,110.[illegible]
	$1,612,195.[illegible]

—LIABILITIES.—

Reserve Premium Fund (N. Y. Standard)	$[illegible]
Reserve for unpaid losses	151,[illegible]
All other liabilities	42,[illegible]
	$1,[illegible]
Surplus in United States	$[illegible]
Total income in U. S. for 1892	$1,[illegible]
Total Losses paid in U. S. from 1874 to 1892, inclusive	$10,[illegible]

NICHOLAS TARRANT, Agent, 22 Main St., Norwich, Conn. april

BEST — FORMS FOR INSURANCE, COMPANIES REPRESENTED, RATES TO THE ASSURED. — AT
STORY'S INSURANCE AGENCY,
20 Shetucket St. — mar16d

ANNUAL STATEMENT
—OF THE—
New London Co. Mutual Fire Insurance Co.
OFFICE
In Chelsea Savings Bank Building, Shetucket St., Norwich, Conn.
Jan. 1st, 1893.

Assets	$104,172.24
Liabilities	22,619.59
Surplus	$81,552.65

R. F. PARKER, Pres.
J. F. WILLIAMS, Secy.
IRA L. PECK, Treasurer.

B. P. LEARNED
Insurance in all Forms.
Bonds of Indemnity.
Foreign Drafts.
Over Thames National Bank, Norwich, Conn. feb14d

A. IRVING ROYCE,
FIRE INSURANCE.
Office, Over Thames National Bank
Shetucket St., Norwich, Conn. jan25

FINANCIAL.

8 PER CENT. Preferred Stock. Thoroughly sound investments.
Some in limited amounts now selling at par; others commanding a premium. Our offerings are of the very best.
IRRIGATION SECURITIES.
Bear Valley Irrigation Company
Alessandro Town Company,
Alessandro Valley Land Company,
These are all paying dividends regularly and will bear the most searching investigation.
There is no investment security resting upon a more absolutely safe foundation than a first class irrigation company offers. Conservative investors desiring first, safety, and not objecting to good dividends are buying our irrigation stocks.
For full particulars call on or address WARREN C. GREENE Gen. Agent for New England, 19 Weybosset St., Providence, R. I., JAMES E. FULLER, 161 Main St., Norwich, Conn. mar17d

WRIGHT & CO.,
Commission Brokers,
Room 5—91 MAIN STREET,
Norwich, Conn.
Stocks, Grain and Provisions
Bought and sold for cash or on a margin.
Direct wires to MONROE, MILLER & CO., Bankers and Brokers, 18 Broad St., New York. mar18d

INVESTIGATE
The standard and plan of the Co-operative Building Bank if you seek a safe and profitable INVESTMENT.
14%
Is what the Bank has earned in 1892. How we did it? A postal addressed to C. J. Wolcott, 118 Franklin street, will bring you the answer. feb23d

MACHINE AND BICYCLE REPAIRS.
CARRIAGE, BOAT AND BICYCLE TRIMMINGS NICKEL PLATED by
A. GOULD,
Industrial Building, near Union Station. mar20d

TEAMING.
I am prepared to do all kinds of light and heavy teaming, dump-cart work, etc., etc., at the lowest living prices.
mar16d — W. H. PALMER, 25 Sixth St.

Murphy & Blackburn,
General Furnishing Undertakers and Embalmers.
No. 27 Franklin St., opp. Preston Furniture Company.
Open day and night. Ring bell for night calls. Residence No. 34 High street and No. 8 Williams Avenue, Preston. We give special attention to Upholstering and Carpet Laying and all work of this kind. Satisfaction guaranteed. Lowest prices in the city. mar27d

WHOLESALE GROCERS.

LIPPITT, SWAN & CO.
The most elegant Cheese in the world. The finest Tea in North America.
[illegible]
Heckers' Flour, Bermuda Onions,
Pie Preparation, Ponce Molasses,
and everything which the trade wants.
No goods at retail. april8d

GROCERIES.

1880—1893
And Still on Franklin St., Selling Goods at These Prices:
Best Flour 7[illegible]c per bag.
Good Flour [illegible]c per bag.
Pork Hams 1[illegible]c per lb
Can Tomatoes 3 for 25c, and none better.
Everything else in proportion.
H. D. AVERY,
april6d — GROCER.

BRIDAL VEIL FLOUR
Is THE STANDARD.
CAR NOW ON TRACK.
[illegible]
WELCOME A. SMITH
apr13d

Just Received.
A large lot of
Blood and Indian River Oranges,
[illegible]
G. A. LEWIS,
april4d — 27 CENTRAL AVE.

RALLION
Has just received a new lot of
Oranges.
THEY ARE FINE.
45 Broadway, - Central Building.
apr15d

NEW
MAPLE SUGAR AND SYRUP
—AT—
A. L. ALLEN'S
april3d

TRY HAY FEED.
Special price on Gluten
MEAL. MEAL. MEAL.
Ground Corn. White Middlings.
apr6daw — C. J. WOLCOTT.

—THE—
Greeneville Grist Mill
Is the busiest place in town.
Our stock is complete and prices low.
R. H. PALMER & SON,
[illegible] — 166 North Main St.

Lime for Whitewashing,
Dust, Scrub and Stove Brushes,
Sapolio, Bon Ami, Etc.,
—AT—
A. T. OTIS',
apr6daw

Raymond's Flag Brand
Vostizza Currants,
very nice, cleaned and ready for use.
WILBOR'S COCOA-THETA.
IMPORTED MACARONI
may be obtained at
—**R. S. BARTLETT'S,**—
mar30d — Broad Opera House.

WILSON BROS.,
563 North Main Street, Corner 12th St.
—HAVE—
"THE FLOUR,"
"GOLDEN VALE."
Sole Agents for Greeneville. Every barrel warranted. Price, $4.85. Bags, 60 cents. Try it. mar30d

JUST RECEIVED.
THE FINEST SAGE CHEESE
ever sold in this city.
J. A. STODDARD & SON.,
mar17d — 160 Franklin St.

IRON AND IRON WORK.

Architectural Iron Work
of every description furnished promptly.
Large stock of Patterns for all work, in that line.
A. H. VAUGHN & SONS.
mar18d

Foundry Pig Iron
Of the most RELIABLE QUALITY and grades. Full stock kept in Norwich for immediate delivery.
Refined Bar Iron
Of the well-known "EAGLE" brand
Sheet Iron
GALVANIZED "R. B." BLACK and PLATE.
Steel
"BLACK DIAMOND" and "SILVER" warranted Cast Steel, MACHINERY STEEL, TIRE STEEL, CALKING STEEL.
Finished Steel Shafting.
Iron and Steel I Beams and Channels
For structural purposes.
A. T. CONVERSE,
Office, Warehouse and Shipping Wharf, 1867d — 21 COMMERCE ST.

The Sibley Machine Co.
Manufacturers of Paper, Cotton and Wool Machinery, Mill Gearing, Shafting, Pulleys, Hangers, etc., etc. Jobbing of all kinds, Gearing, Cuttings, Forgings and Castings at short notice, 152 Franklin Street, Norwich, Conn. New and Second-hand machines bought and sold on commission. 1y14d

S. S. THRESHER,
Attorney and Counsellor at Law and Notary Public
mar6d — Nos. 5 and 6 Breed Hall, Norwich.

—THE—
NORWICH BULLETIN
Uses Ink Manufactured By
J. HARPER BONNELL Co,
NEW YORK, BOSTON, CHICAGO.

NEW ADVERTISEMENTS.

WANTED.

A Girl to do General Housework.
MRS W. B. YOUNG,
apr20d 118 School St.

HEADQUARTERS FOR
Bananas, Oranges, Strawberries
Receive daily CABBAGE, FRESH SPINACH, KALE, &c., &c.
THOS. FITZPATRICK,
Wholesale only. 88 MARKET ST.

HOME MADE PIES
—AND—
STRAWBERRY SHORTCAKE
—AT—
WHALEY'S CAFE,
BROADWAY.

FINE STRAWBERRIES
and ASPARAGUS
—AT—
SOMERS BROS'.
apr20d

WHITNEY,
Central Building, Broadway
WHOLESALE & RETAIL.

CHINA	Largest
CROCKERY	Assortment
GLASSWARE	in Town at
TINWARE	Low Prices.

apr20daw

PORTEOUS & MITCHELL.

THERE IS YET
Many Dollars Worth
—OF THE—
Brown, Durrell & Co.'s
FIRE STOCK

To be disposed of, and at prices that make it the most advantageous opportunity to buy goods cheap that has occurred in many months. There is on sale today of the Fire stock the following:

UNDERWEAR.

Ladies' Ribbed Vests, 5c each.
Boys' Summer Drawers—every boy in Norwich ought to have them at the price —12½c a pair, sizes 22 to 34.
1 case Men's Light Random Mixed—Heavy Weight Underwear, 31c, worth 50c.
Men's Fine Balbriggan Underwear—29c, worth 50c.

HOSIERY.

Ladies' Fast Black Hose, 8c.
Ladies' Fancy Hose—Boot Patterns—17c, 3 for 50c.
Misses' Plain and Ribbed Fast Black Hose 17c, 3 for 50c.
Boys' Heavy Ribbed Hose—Fast Black —17c, 3 for 50c.
Men's Fine Black Half Hose 17c, 3 for 50c.
Men's Fine Half Hose—Slates and Tans —17c a pair, 3 for 50c, worth 35c.

WRAPPERS.

14 Calico Wrappers left. Will go for [illegible]

LINENS.

Towels at 9c—10c and 12½c.
Damask Towels with knotted fringes—not wet only mussed—19c each, worth 25c.
1½ Honey Comb Bed Spreads—not wet, only slightly soiled—$1.15, worth $1.50.

These opportunities to buy good goods for a little money are rare. Don't miss them.

PORTEOUS & MITCHELL.
apr20daw

IT ISN'T VERY WARM, JUST NOW, but by and by you will want a new Spring Suit or Overcoat, and "want them bad." You'll wish you'd ordered them before and not be obliged to wait three or four weeks to have them made. Order now, for it takes time to get up good clothes.
GEO. R. CLARK, Merchant Tailor,
apr3d Room 4, Shannon Building.

EYES

Will hereafter receive a thorough examination FREE OF CHARGE where glasses are fitted, except in ASTIGMATISM, or in cases where it is necessary to prescribe in addition to fitting glasses. I have the largest stock of Spectacles and Eye Glasses to be found outside of Boston or New York, comprising every peculiarity in glass, as well as every new device in way of frame or setting, at prices from 25 cents to $15.00 a pair.

DR. G. B. BRIGDEN,
OCULIST and AURIST
18 Main St., (Carroll Block) Norwich.
Hours—9 to 12 and 2 to 5. mar16d

The Bulletin.

Norwich, Thursday April 20 1893

The Bulletin should be delivered everywhere in the city before Six a. m.

Subscribers who fail to receive it by that time will confer a favor by reporting the fact to the Bulletin Co.

The Weather Today.

Indications for Connecticut: Increasing easterly winds and colder.

NORWICH AND VICINITY.

CITY NEWS.

The city court did no business Wednesday.

Pay your bills for city water today and avoid additions.

Sassacus tribe, Red Men, will work the Hunter's degree this evening.

The Mystic public library is about completed. It is a noble monument to the generosity of Captain Spicer.

Town Clerk Freeman will be in his office till May 1 for the accommodation of dog owners desiring to register.

Mr. T. S. Robinson of Chicago, a former resident of this city, is the guest of his cousin, Mr. William M. Olcott.

The Thread City football team of Willimantic, will play the Taftville eleven a return game in this city Saturday.

The directors of the Groton Driving park met this week and made arrangements for the summer meetings.

The Union base ball club of Norwich Town want to play any nine whose members are under 19 years of age.

Architect C. H. Preston is to furnish plans for four cottages to be built by Solomon Lucas on West Main street the present season.

The Rev. L. W. Barney, Ph. D., pastor of the Greeneville Congregational church, left the city last night for a rest of two weeks in New York city.

Mrs. John Blackman of Philadelphia, and Mrs. William Pratt of Boston are the guests of relatives and friends in town for a few days.

The "cherry triangle," the national Y. M. C. A. gymnasium emblem, has been hung upon the wall of the association gymnasium in White's hall.

Regent Anthony Peck, Grand Trustee W. C. Davenport and John E. Warner represented Norwich Council at the Royal Arcanum gathering in New Britain, Wednesday.

The Hon. Ira G. Briggs of Voluntown, accompanied by his daughters, Mrs. Geo. W. Carroll of this city, and Mrs. Thomas H. Peabody of Westerly, start for an extended tour in California tomorrow.

Strangers will be admitted at the meeting of the T. E. O. D. O. tonight, and during the evening the Kitchen band will play Gavotte, from Mignon and Paques Fleuries, before its departure for the World's fair.

The steamer Queen City, of the Westerly and Watch Hill Steam Ferry Company's line, is once again in the water, after the winter's stay on the ways in lower Pawcatuck. The boat will be repaired for the coming season's traffic.

Mrs. A. R. Hale is planning to build a cottage at Watch Hill. It will stand across the street from the Watch Hill house, between the hotel and the sea, and when completed will be occupied by Mrs. Hale's family. It is intended especially for the convenience and comfort of Mr. Hale.

"Incog," which will hold the boards at the Broadway theater next Saturday night, is a comedy on the order of "Mr. Wilkinson's Widows," "The Private Secretary" and "All the Comforts of Home," and has been compared favorably with them.

Lena Dailey, an 11-year-old Greeneville girl with an abnormal penchant for running away, was lodged in police headquarters by Constable Reeves of Taftville last night. She says she will be content if sent to the Industrial school at Middletown.

A kerosene lamp in the grocery and provision store of A. Hertz & Son, 44 Water street, fell from the fastening in the ceiling at 9 30 o'clock last night and the blazing liquid diffused itself rapidly over the floor. Officer Charles S. Ebberts, who was across the street, hastened to the scene, and extinguished the flames by smothering them with a coat. Chief Engineer Greenberg was notified and took care that no fire was smouldering in the planks.

The Base Ball Season On.

The ball game between the Acmes and the Bulkeley School club has been declared off. The latter play the Clippers Saturday. They play the Worcester Academy nine on the 29th inst., the Newport High school May 6th, the Deep River May 13th, the Brown University freshmen May 17th and the Middletown High school May 20th.

A 100th Birthday Celebration.

Mr. Robert S. Gay, the popular New York & New England baggage master, returned Wednesday noon from a four days' visit to old friends in Massachusetts. On Tuesday he attended the celebration of the 100th birthday of his great aunt, Mrs. Betsey Davis in East Mansfield, an event to which The Boston Herald Wednesday devoted half a column. Mrs. Davis is in good health and received hundreds of her friends and neighbors between 2 and 5 o'clock p. m. She says "Life is still beautiful to me and I wish to stay a while longer."

Academy Sayings and Doings.

A meeting of the Academy base ball club was held at the close of school session Wednesday. Circumstances point to a very successful season's work. Several players were on the campus Wednesday afternoon and a number of pretty plays were made, Colt making a remarkable catch of a high fly between first and second base.

A second nine has been organized, captained by Mr. Kenney. The first and second nines will play on the Academy field today. The battery for the former will be Brown and Young, and for the latter Mr. Kenney and Armstrong.

A meeting of the football players will be held Friday to determine whether to join the state league. The Yale preparatory school at Lakeville will not be a member of the league, as was first expected.

Owing to other duties, Henry D. Johnson had withdrawn from the debate with Worcester academy in that city May 5. Fred P. Latimer of Montville was elected to fill the vacancy.

FAINTED AT THE CAPITOL.

Mr. Gardiner Greene, Jr., Suffers Slight Injuries by a Fall.

Ex-Representative Gardiner Greene of this city, while conversing with Representative Walden of Windham, in the corridor of the second floor at the capitol at about noon Wednesday, was taken with a fainting fit. Before Mr. Walden could catch him he fell to the marble floor and received a severe contusion on the side of his head.

Mr. Greene was assisted to the speaker's room and attended by Senator Jones, who is a physician. He recovered his senses in a short time and in the afternoon was brought home. Dr. Jones stated to a BULLETIN representative that unless there is some unforeseen development from Mr. Greene's fall, the consequences will not be serious.

ELECTRIC TRANSIT POSSIBILITIES.

Plans to Gridiron Eastern Connecticut—Charters for Three Roads Asked—State Attorney Lucas Represents a Corporation which Will Develop the Dyer Water Privilege.

There was a hearing yesterday before the committee on cities and boroughs relative to three street railways in Windham and New London counties.

The first was a petition for a railway from North Grosvenordale to Putnam,—the petition of Ray and others for whom the Hon. C. E. Searles of Thompson appeared. The second was that of Bailey and others for a street railway from Putnam to Danielsonville and Brooklyn for whom R. M. Shumway of Danielsonville, appeared and the third was that of A. A. Young, J. W. Atwood and Edward P. Taft for a street railway from Danielsonville by the way of Wauregan, Central Village, Moosup and Plainfield to Jewett City, for whom States Attorney Lucas of this city appeared. The hearing occupied all the afnoon.

It is believed the showing was such that each of the above named charters petitioned for, will be granted. If they should be it will doubtless result in the development of the valuable water privilege known as the Dyer privilege just above Wauregan and owned by that company. It was stated at the hearing by counsel for Messrs. Young, et al. that such was the intention so to furnish electricity as the motive power for this railroad company through Wauregan.

C. C. W. SOCIETY.

Officers Elected and a General Good Time at the Semi-Annual Election.

The C. C. W. society held its regular semi annual meeting last evening in the chapel of the Central Baptist church. Reports of its several committees showed very satisfactory progress. The sum of $175 had been paid towards the completion of the new Central Baptist church and there had been gratifying results in all its departments of activity. The following officers were re elected for the ensuing term:

President—James L. Case.
Vice-President—Mrs Mary Mitchell.
Secretary—Fred H. Cranston.
Treasurer—Wm. R. Perkins.

After the business of the evening was disposed of the society and its guests were treated to an entertainment furnished by the entertainment committee, which proved most enjoyable.

Music was furnished by Miss Otis and Miss Annie Fish, and there were recitations by Charles F. Whitney and Miss Mary A. Hovey, after which light refreshments were served.

AN APRIL WEDDING.

Leahy-Meehan.

The marriage of Mr. Thomas B. Leahy to Miss Agnes Meehan was solemnized in St. Patrick's church Wednesday morning, and the nuptials were among the most brilliant of the season. The church was filled to repletion with well-wishing friends seated by Messrs. D. J. Lucy, T. J. Falvey, J. J. Desmond and J. M. Lee.

The bride was attired in a becoming gown of white satin duchess, cut en train, with pearl embroidery. She wore a white tulle veil and diamond ornaments. The bridesmaid was Miss Nellie Nolan of Passaic, N. J., and Mr. George T. Cahill of New York city filled the place of best man. The Rev. P. M. Kennedy performed the ceremony, with a subsequent solemn nuptial mass, in which the Rev. J. B. Dunphy of Niagara university was deacon, the Rev. Felix O'Niel sub deacon, and the Rev. John Neale master of ceremonies.

Following the marriage, a wedding breakfast was served at the home of the bride on Fountain street, where the couple received congratulations. The presents were many. Among them was a check for $500 from the Hon. A. W. Prentice. Mr. and Mrs Leahy left on the afternoon train for their tour. They will reside on Grove street.

Mr. Leahy has been a valued clerk in the establishment of Eaton, Chase & Co., for the past thirty years.

[For other local news see 3d page.]

The Pool Bill Signed.

HARTFORD, Conn., April 19.—Governor Morris today signed the bill prohibiting pool selling.

It does not go into effect until the first of July.

The Earl's Condition More Favorable.

LONDON, April 19.—A bulletin states that the Earl of Derby's condition is more favorable this evening.

MARRIED.

LEE—JOHNSON—On Tuesday evening, April 18th, 1893, at the residence of the bride's parents, No. 51 Prospect Street, by the Rev. Lewis W. Barney, Ph. D., Mr. Frank H. Lee, of Springfield, Mass., to Miss Grace E. Johnson, daughter of Mr. and Mrs. George Johnson.

DIED.

HILL—In this city, April 17th, Hiram Hill, aged 80 years.
Funeral from his late residence, No. 14 Grove Place, this (Thursday) afternoon, at 2 o'clock. Burial private.

NEW ADVERTISEMENTS.

FOR SALE.
ONE SOW AND FOUR PIGS.
Pigs two months old. Inquire at River View, Norwich, Conn. CALVIN ALLYN. apr20d

WANTED.
FOUR EXPERIENCED MACHINISTS.
Those used to Engine work preferred. ONECO MANUFACTURING CO., New London, Conn. apr20d

NEW ADVERTISEMENTS.

WANTED.
Two Broad Silk Warper Tenders.
Apply to the BRAINERD & ARMSTRONG CO., New London, Conn. apr20d

GALES' '93 CYCLE

Is a High Grade Wheel which has been reduced for the benefit of Cyclists, so that they may ride a Fine Wheel. This is a strictly the Highest Grade Wheel made for the money. PNEUMATIC TIRES, $100.00. CUSHION TIRES, $85.00.

A. PLAUT,
apr20d' 200 MAIN ST., Sole Agent.

REGISTER YOUR DOGS!

NOTICE is hereby given to all OWNERS AND KEEPERS OF DOGS that by an Act of the General Assembly all Dogs owned or kept in the Town of Norwich must be registered at this office on or before May 1st, 1893. The TOWN CLERK'S OFFICE, City Hall, will be open evenings, 7 to 9, from Thursday, April 20th to Monday, May 1st, for the accommodation of owners of dogs desiring to have their dogs registered. SAMUEL H. FREEMAN,
[illegible] Town Clerk.

T. E. O. D. ONES.

INITIATION
THIS EVENING, at 8 o'clock.

STRANGERS WILL BE ADMITTED.
The KITCHEN BAND,

During the evening will play the Gavotte, from "Mignon," and "Paques Fleuries," before their departure for the World's Fair.

The first and only appearance of the Great [illegible]
SIGNOR CLODIO PUENTE
—ON THE—
SAND SCRAPER.
Before his departure for the World's Fair.
FRENCH WAITERS have been secured to attend to the Banquet.
[illegible]
apr20d O. B. of J.

PRESTON BROTHERS,

—SELL—
LAWN RAKES,
SPADING FORKS
AND ALL KINDS OF
—Garden Tools—
—CHEAP.—
PRESTON BROS'.
New Hardware Store,
apr20d 211, 213, 215 MAIN ST.

The RICHLY BRED
TROTTING STALLION
HILTOP 10973,

Br. c., May 21, 1889, will be kept at the STARR FARM, East Great Plain, Norwich, for the season. Sire, Mambrino Dudley 2.19¾. Dam, Hildegarde (dam of Cheltenham 2.29), by Willis' Harry Clay, 2.29. 2d dam, Troublesome, 2.35¼ (dam of Oracle, 2.30¾), by Messenger Duroc 106; 3d dam, Lady Bryant (dam of Troublesome, 2.35¼ and Crown Imperial, 2.27¾), by Brignoli, 2.29¾; 4th dam, by Cracker, thoroughbred son of Boston. Bred by S. F. Tracy & Son, Apalachin, N. Y. Registered. Standard.

Informal Statement.

Description.—Seal brown; about 16 hands; no white.

Deportment.—Broken single, has fine disposition, and has shown enough speed to warrant the belief that if trained he will trot in 2.20.

MAMBRINO DUDLEY, 2.19¾, is sire of Oracle 2.22¾, Crescendo 2.24, Birdwell 2.24¼, Tracy 2.25¾, Blondin 2.26¾, Master Dudley 2.29¾ and the dam of Carlos 2.27.

HILDEGARDE is dam of Cheltenham 2.29, and the latter is sire of Hildeburn 2.31¼, at 3 years.

TROUBLESOME has a record of 2.35¼, and is dam of Oracle 2.30¾.

LADY BRYANT is dam of Troublesome 2.35¼, and Crown Imperial 2.27¾.

WOODFORD MAMBRINO 2.21½, got Abbottsford 2.19¾, Mambrino Dudley 2.19¾, Pancoast 2.21¾, and 10 others in the list; also the dams of Kremlin 2.07¾, Lakewood Prince 2.12¾, Superior 2.17¼, and 27 others.

GUS DUDLEY (dam of Mambrino Dudley 2.19¾) was also dam of Grosjean 2.30, and Sacramento (sire of Nelly Rose 2.24¾).

For Willis' Harry Clay 2.29, see Lot 112.

MADAM DUDLEY produced the dams of Mambrino Dudley, Grosjean and Sacramento above mentioned; also the dams of Delmont 2.21½, Davenant 2.35¾, Delford 2.30¾, Ultra [illegible] 2.29¾, Prince Dudley 2.29¾, Dodd Post 2.19¾ (pacing), and Greenhorn 2.29¾ [illegible].

ALEXANDER'S EDWIN FORREST 49, got the dams of So Fo 2.17¾, Mambrino Dudley 2.19¾ (6 in list), London 2.20½, Mambrino King (sire of Nightingale 2.10¾, and 31 others), Bostick's Almont, Jr., (sire of Annie W 2.21, and 16 others), Dr. Herr (sire of Joe Davis 2.17¾, and 7 others) and 10 others in the list.

BRIGNOLI 2.29¾, got the dams of King Wilkes 2.22¼, Lucy Turpin 2.22, [illegible] 2.25¾, and 5 others in the list.

WILLIS' HARRY CLAY 2.29, got Clayton 2.19, Surprise 2.25, Shawmut 2.26, Green Mountain Maid (dam of Electioneer, and 9 trotters in the list) and the dams of St. Julien 2.11¼, Harriette 2.[illegible], Bodine 2.19½, etc.

WOODFORD MAMBRINO 2.21½, got Abbottsford 2.19¾, Mambrino Dudley 2.19¾, Pancoast 2.21¾, and 10 others in the list. [illegible] dams of Kremlin 2.07¾, Lakewood [illegible] 2.12¾, Superior 2.17¼, and 27 others.

INSPECTION INVITED.

Correspondence will receive prompt attention.

C. D JAMES,

apr20Th&Tuesw P. O. NORWICH, CONN.

J. P. BARSTOW & CO.

23 and 25 Water Street.
NORWICH,

Are Headquarters for all the latest improved FARMING TOOLS. We call your attention to a few of a long list of Labor Saving [illegible]

Eclipse Corn Planter,
Aspinwall Potato and Corn Planter,
J. I. C. Combined Seed Drill,
Cutaway Harrows,
Spring Tooth Harrows,
Acme Harrows,
Planet, Jr., and Other Horse Hoes,
Syracuse Steel Plows,
Oliver Chilled Plows,
Hard Metal Plows,
M Cast Beam Plows,
Doe Plows, &c., &c.

The Largest Stock of Farming Tools, Seeds and Fertilizers in the State. Call and see us, we can suit you with goods and prices.
apr19daw

FINE BLANK, COMMERCIAL and MANUFACTURERS' PRINTING at this office.

NEW ADVERTISEMENTS.

WANTED—Ladies and Gentlemen—We will pay you $6 to $15 per week to work for us at your homes. Strictly home work. No canvassing. Send self-addressed envelope. G. F. EMMONS & CO., Batterymarch and Water Sts., Boston, Mass. apr20d

Washington Swords!

The latest style in Scarf or Stick Pins are the Washington Swords, and I have them.

LOOK IN THE WINDOW.
A. B. KINGSBURY.
apr20d 124 MAIN ST.

TRUNKS	$1.25 to $15 15 Styles, All Sizes.
BAGS	50c to $10, 25 Styles, All Sizes.
STRAPS	TRUNK, SHAWL, SHOULDER.

IN FACT EVERYTHING
—THAT THE—
TRAVELER NEEDS.

ALLING BROS.,

Breed Opera House Block.
apr15daw

Removal Sale Prices
—AT—
GALLIVAN & HERREN'S.

Men's Patent Leather Shoes, former price $5.00, removal price $1.70.
Men's Fine Calf Shoes, Hand-sewed, former price $4.00, removal price $4.25.
Men's Heavy Working shoes, former price $1.50, removal price $1.10.
Ladies' French Kid shoes, former price $4.00, removal price $1.60.
Ladies' Front Lace Shoes, former price $2.00, removal price $1.25.
Ladies' Kid Button Boots, Opera Toe only, former price $2.00, removal price $1.50.
Ladies' Oxfords, Genuine Dongola, Patent Tips, former price $2.00, removal price $1.25.
Misses' Russet shoes, former price $1.50, removal price $1.20.

Everything must be sold within the next week, as we shall remove to 93 Main Street about May 1st, directly opposite Porteous & Mitchell's. You can buy shoes this week at almost your own price.

GALLIVAN & HERREN,

Agents for W. L. Douglas
$3.00 SHOES.
apr.9d

YOU WILL FIND
ANDREW HAGBERG, the TAILOR,
On corner Main and Shetucket St.,
Over Moran's Hat Store. apr6TuThS

Millinery, Wholesale and Retail.

Our buyer has just returned from New York where he purchased a large line of late novelties as well as refilling our stock with all the good staple styles which we closed out during our Easter sale. In fact our stock is so large that we are compelled to sell it down even though we have to sacrifice some of our best styles. In order to do so we put prices on all of our Millinery, so they will have to go. We are going to give to every purchaser of a trimmed hat a veil of the latest style to match free of charge.

B. Gotthelf & Co., 100 Main Street.
apr15d Wholesale and Retail.

TO RENT.

A Large Store No. 102 Water St. and Frame Building on Commerce St.,

formerly occupied by T. H. Eldredge as a Hardware store. Also a large Hall over said store, formerly occupied by the St. Mary's T. A. and B. Society. For further particulars call on or address NICHOLAS TARRANT, Real Estate and Insurance Agent, 68 Main street. mar27d

The Public are Invited

To examine my new line of

WALL PAPERS

Decorations, Mouldings, Papier Mache, and Leatherets.
—ALSO—
FRESCO DECORATING
Done in all its branches at
37 Main Street,
Opposite Dime Bank.
P. F. MURTAGH.

—OUR SPECIALTIES ARE—
HORIZONTAL
WATER WHEELS,
Governors, Shafting, Pulleys, Pillow Blocks, Hangers, Frictions, Belt Tighteners and everything pertaining to the machinery of transmission. First-class work. Low prices.
Collins Turbine Machine Co.

NEW ADVERTISEMENTS.

MILLINERY.

I have opened the most attractive line of Children's Caps in cloth, also leather, Tam O'Shanters in plain and fancy cloths. Children's trimmed sailors—a good one, all colors, at 19c, also finer goods from 48c to 98c. The most complete assortment and the best value we have ever shown. These goods will interest the boys as well as the girls.

T. E. McCLENATHAN,

Successor to LEWIS & McCLENATHAN,
WHOLESALE AND RETAIL.
apr17daw 131 MAIN ST., NORWICH.

The Connecticut Concrete
—AND—
GRAVEL ROOFING COMPANY,
NO. 3 THAMES STREET,
Guarantee all work done by them.
They are the Sole Agents in Norwich for the
Bee Hive Brand
NEW ENGLAND ROOFING CO.
mar25d

We have added to our large assortment of DECORATED DINNER SETS several new stock patterns, which can be matched as easily as white ware.

We should be pleased to show you these sets before you purchase elsewhere.

SMITH BROS'.
apr17d

DOUBLE
BREASTED
SUITS,
Dodge & Holloway.
apr11TuThS

Special Excursion
—TO—
THE WORLD'S FAIR.

I will sell first class round trip tickets
From Norwich for $30,
Going via Niagara Falls and Detroit.
Returning via Toronto and Montreal.
Tickets good for 21 days from date of purchase. Sleeping Car accommodations for these trips must be procured at once.
For sale only by S. P. TURNER,
apr18MThS 187 E. Broad St., Norwich, Ct.

TO RENT.
A Store With Cellar,

situated at No. 2 and 4 Franklin Square, city formerly occupied by Murphy, Blackburn & Co. For further particulars call on or address N. TARRANT, Real Estate and Insurance Agent, 68 Main St. mar27d

How to Take Care of the Teeth.

Read the Letter of the well known Dentist, Dr. W. W. CLAPP.

N. D. SEVIN & SON:

Dear Sirs—It gives me pleasure to recommend to the public your SAPODENTA for the Teeth.

I find it to be composed of ingredients which I most approve of, and while it is perfectly harmless in its action, and contains nothing in any way deleterious, it will, if used faithfully, keep the teeth clean and white, give tone and strength to the gums and tend to prevent decay. I am much pleased with the clean, fresh taste it leaves in the mouth after brushing. The article has my hearty approval; believing it to be the most efficient preparation yet produced, I shall keep myself supplied with it, and recommend it to my patrons. Yours respectfully,

apr15daw W. W. CLAPP, Dentist.

REMOVAL.

MISS P. A. BREED has Removed from Broadway to No. 5 1-2 Washington St.

Gentlemen's Clothes Repaired, Machine Stitching solicited, Button-holes made, Pinking done. Write or call. Do not forget the number, 5½ Washington St., Norwich. apl9w

REMOVAL.

Sale of Pictures.

As I shall soon remove to the store in the Geer Block, my present stock of high grade Pictures must be sold regardless of price. This is an opportunity for all to procure Pictures of real merit at your own price. The stock consists mostly of beautiful Landscape Etchings by the best known etchers.

Call early and examine the stock. The pictures will interest you, so will the prices. Remember they will be sold regardless of price.

M. J. FARRELL,

31 BROADWAY,
Down Stairs.
apr1daw

FOR SALE.

Two of the Most Elegant Building Lots in this City,

one 77 feet front by about 460 feet deep, with fine barn thereon, the adjoining lot 18 feet front, same depth, situated on the easterly side of Washington street, opposite and adjoining property of Frank M. Smith. For particulars call on or address NICHOLAS TARRANT, Real Estate and Insurance Agent, 68 Main street, city. apr1d

NEW ADVERTISEMENTS.

We can supply you with MEAT of all kinds for a SUNDAY DINNER. Try us and see what you can get for the LOWEST PRICE for FIRST CLASS GOODS.
GARDNER & PRENTICE.
mar17TuThS

FOR SIGNS OR AWNINGS
It Will Pay You to See J. W. MALLETT,
103 Broadway, next to Theatre.
feb16TuThS

Lemons — Oranges.

Large stock just received. Fine Fruit. Please call and examine.

—TEA, COFFEE, SPICES.—

A full line of various grades. Quality and prices will please you.

L. A. GALLUP
WHOLESALE.
apr18TuThS

TO RENT.
Two good Tenements of 6 rooms each, one at 240 Franklin St., and one at 13 Elm St. Inquire of R. H. BECKWITH, 45 Main St.
apr6TuThS

JAPANESE INCENSE!
A FRAGRANT DEODORIZER.
5c a Package.
LOVELL BROTHERS,
apr18TuThS WEST SIDE.

A Drop of Dew
Metcalf's
Pearl of Perfumes
[illegible] by—
WOODWORTH & SMALL,
jan7TuThSaw West Side Druggists.

—THE—
Central Baptist Church,
UNION SQUARE.
REV. J. D. HERR, D. D. Pastor;
[illegible]

Public Services, to which all are cordially invited; Sunday, 10.30 a. m.—7.30 p. m. Bible school Sunday 12 m. Young People's Meeting 6.30 p. m. Prayer Meeting Thursdays 7.30 p.m. Seats rented by the month. Persons desiring sittings may apply on any week day, or on Sunday to the undersigned Seat Rental Committee:
CHARLES E. WHITNEY,
E. G. SMITH,
dec7TuThS [illegible]

FALVEY
Will sell you a better Hat for
$2 00
Than you can buy elsewhere for $2.50. He can also show you the best line of 50-cent Neckwear in town.
—SHANNON BUILDING.—
[illegible]

STEINER,
HAS
NAPTHALINE BALLS
In small packages that will protect your furs and woolens from moths.
Shannon Building Pharmacy.
[illegible]

To Rent.
A Second Floor on Lower Broadway with Three Front Rooms.
An excellent location for a Milliner, Dentist, or Dressmaker.
Apply to S. P. BREWER, 18 Washington St.
mar8d

THE GRIP
is not a disease, but an atmospheric chill that lowers the vital forces.
Crocker's
MAGICAL STOMACH POWDERS
will restore them again if taken in season. For sale by all druggists. mar8d

CLOTHING

Good Spring Overcoats for
$10 00.
Nobby Dress Pants for
$3.00 to $6.00.
Single and Double Breasted
Suits for
$5.00 to $15.00.
Frock Suits in all grades at Low Prices. Three-Button Cutaway Sacks are very stylish.
MURPHY & McGARRY.
apr7d

FOOT WEAR.

Parents,
HAVE YOU TRIED THE
$2 00 WEAR WELL
SHOE FOR YOUR BOYS? IT IS NEAT AND DRESSY, AND WEARS LIKE IRON. SIZES 2½ TO 5½, D, E and F Widths
GEO. W. KIES & CO
apr1daw

OUR NEW $3.00

Shoes for Gentlemen are free from tacks, wax or nails and give satisfaction every time. They are also Stylish and Comfortable.

—FRANK A. BILL,—
[illegible] 104 MAIN ST.

Norwich Morning Bulletin.

VOL. XXXV.—NO. 11,578 — NORWICH, CONN., FRIDAY, APRIL 21, 1893—SIX PAGES — PRICE TWO CENTS

SPECIAL.

SPECIAL !

A FIRST CLASS,
A PERFECT FITTING,
REINFORCED,
LINEN BOSOM,
LAUNDERED SHIRT

At 69c!!!

PERKINS & MONTGOMERY,

Successors to J. T. CLARK.

apr18daw 121—123 MAIN ST.

Roofing AND Concreting,

CHAS. S. FISKE,

Agent for the New York Coal Tar Chemical Co.'s Roofing material; also Agent for the Medal Brand two and three-ply felt roofing (the only roofing felt that has a steel wire edge,) which was awarded the first premium at the American Institute, New York. Also Agent for the Canton steel roofing.

Concreting 8, 9 and 10 cents per square foot. Gravel roofing 5 cents per square foot. Work warranted.

Office, rear of 81 Water street. Residence No. 58 Oak Street, Norwich, Conn. P. O. Box 11.

Manufacturer and Sole Proprietor of

Fiske's Superior Asphalt Roofing Paint

CANNOT BE EXCELLED for Tin and Shingled Roofs.

For sale by all paint dealers. Prices in barrels, 50c per gallon; in half barrels 55c per gallon; in five and ten gallon packages 60c per gallon. apr3d

ANDREW HYDE, D. V. S.,
VETERINARIAN,
Office 10 Bath Street. Office hours 1 30-3. mar14d Telephone 128-13.

Hack, Livery, Boarding and Sale Stable,

7 TO 13 ONECO STREET.

A. M. ETHERIDGE, Proprietor.

All orders given prompt attention. Moderate prices. mar24MWF

THE BEST RESULTS

ARE OBTAINED WITH

Dr. Hough's

COUGH AND LUNG BALSAM

Sure Cure for all Coughs and Colds.

PRICE 35 Cents.

Sold by all druggists and medicine dealers

apr1daw

To the Point.

No matter how many cough remedies you have tried, you never used the best unless you have used

Dr. Duprez's Syrup.

WHY?

BECAUSE it will certainly relieve the worst coughs and colds at once and is perfectly harmless in its effects.

BECAUSE it is pleasant to take, can be safely given to the youngest or the oldest, seldom fails to effect a rapid cure.

Trial bottles, 10c. Large bottles, 50c.

For sale by all Druggists. dec8d

Most People Like to Know

The name of a good Cough and Cold Remedy, as they frequently have occasion to use one.

Mrs. Bird's Lung Cure

IS THE BEST. TRY IT.

Sold by all Druggists and Grocers.
jan3d At wholesale by LEE & OSGOOD.

ELIXIR OF LIFE

— CURES —

HABITUAL CONSTIPATION

SICK-HEADACHE

[illegible]

And is the Best Family

Medicine Known.

LEE & OSGOOD,

WHOLESALE.

ELIXIR OF LIFE

apr1daw

Sick Headache

CARTER'S LITTLE LIVER PILLS.

POSITIVELY CURED BY THESE LITTLE PILLS.

They also relieve Distress from Dyspepsia, Indigestion and Too Hearty Eating. A perfect remedy for Dizziness, Nausea, Drowsiness, Bad Taste in the Mouth, Coated Tongue, Pain in the Side, etc. They regulate the bowels and prevent constipation and piles. The smallest and easiest to take. Only one pill a dose, 40 in a vial. Purely Vegetable. Price 25 cents. 5 vials by mail $1.

Carter Medicine Co., Proprietors, NEW YORK.

Sold by all Druggists. ap1daw

FINE BLANK, INDUSTRIAL AND BANK PRINTING AT [illegible]

BAISDEN TESTIFIES.

The Deputy Warden at Wethersfield Prison on the Stand

THE CASE OF FRANK JONES.

Mr. Baisden's Story of the Sickness and Death of a Prisoner.

(Special to THE BULLETIN.)

HARTFORD, April 20—The hearing in the state prison investigation was continued before the select committee in the house chamber this afternoon. There was a large attendance in spite of the disagreeable weather. In fact no hearing has excited greater interest in years.

Deputy Warden George E. Baisden was the first witness called today. After being sworn he testified that for eighteen years he has been an official at the state prison. He began as a night watchman and was gradually promoted until July 3, 1889, when he became deputy warden. His duties relate to the inside management of the prison and he was to see that the officers perform their duty. His salary is $1,500. He had had no conversation since yesterday with Gen. Chamberlain. He had conversed with a prison officer named Treslo, but no one else.

In regards to James Smith, the deputy testified: "Smith came to the prison in 1892, and was idiotic and filthy. He could not learn to work. I remember that he was placed in the west and lower tier, in a cell next to the dark dungeons. In the cell was a straw bed on a platform and a pail. Smith seemed to be losing his mind at the time. He was served regular rations the same as if he worked in the shop. It was the hall keeper's (Martin) duty to see that the cell was kept clean. The odor from the cell was pretty strong, and Smith complained of diarrhœa. He could not be taken to the hospital because he was so unclean and filthy. The doctor visited Smith frequently and told me he would get well in time. I saw him washed three times and once saw a boil on his heel caused by nails in his shoe. The doctor (Fox) had the right to order patients to be taken to the hospital. I do not know what disease the man was suffering from. I thought him diseased from his loss of speech. I also thought him to be suffering from nervous debility due to indiscretions of his own."

To Colonel Mowry—"There is only one copy of the rules for the conduct of the prison officials. That book is not open to the inspection now."

In regard to the Frank Jones case Mr. Baisden said that he was sick with scrofulous stomach. He was set to work in shoe shop No. 3. He complained of being sick and was kept in his cell. He complained of pains in his stomach. He remained for some time in his cell and was then taken to the hospital by the doctor's orders. He refused to take medicine and was taken out of the hospital. He threw his medicine away and on the doctor's orders he was set to work again. Soon after he was put in a west end cell because he would not work. He also made noise in the halls and created a disturbance.

To Senator Root—"The noises Jones made were groans."

Continuing, Mr. Baisden said: "In ten or fifteen days after being confined in the west end Jones died. After being taken out of the hospital he was put on bread and water for a week by the warden's orders. Jones would not work and he was punished for it. He frequently asked for food and asked me for more bread as I passed his cell. He did this a half-dozen times. He received two pieces of bread three times a day. I am positive that this was the allowance. I do not remember giving the hall-keeper (Martin) orders on the amount he should give Jones. I never made a jocular remark in Jones' presence in regard to his going to a graveyard. When taken to the west end Jones was rather weak in the knees. I was with Jones when he died. It was about 7 o'clock in the morning and he lay on his bed. He said nothing as he passed away. He had then been in the west end cell about two weeks. I informed Gen. Chamberlain of Jones' death, but he expressed no interest and did not call the doctor. Jones had no care, or watching or nursing while in the west cell. He had medicine but whether he swallowed it or not I do not know. I do not know what the medicine was. Why he was not placed in the hospital I also do not know. The man's rations were reduced as a punishment for refusing to work. He frequently begged for more food, and he constantly complained of pain in his stomach. One afternoon the warden said something to me about there being plenty of room for more in the burying ground. I do not think Jones died of starvation. He was very much emaciated."

Deputy Baisden denied that Jones said to him as he was being taken to the west end cell, "For God's sake, deputy, let me alone." He also made denials of the statements of Mr Martin that he had been asked to clean Jones' cell. When the prisoner was taken sick in his cell nobody had suggested to the witness to try restoratives to save him. He had thought all along that Jones was shamming. He thought as long as a man could eat he could work.

Deputy Baisden was then questioned by the committee about Charles Hutchins. This prisoner was weak mentally and physically, and was put to work in the shoe shop. Dr. Fox thought Hutchins would have consumption and treated him for it.

The balance of the session was consumed in the examination of Baisden in regard to the cases of death at the prison which Hall keeper Martin had certified to on Wednesday.

A Pleasant Affair at the Hartford Club.

HARTFORD, Conn., April 20.—Lieutenant-Governor Cady gave a very enjoyable dinner at the Hartford club Wednesday evening to the members and officials of the senate. The tables were arranged somewhat in the semi-circle arrangement of the senate chamber, and were prettily decorated with flowers. A fine course dinner was served. The menu cards bore the name of each individual senator and the inscription, "Complimentary dinner at the Hartford club to the senators of Connecticut, by Lieutenant-Governor Ernest Cady." The dinner was one of the most enjoyable events of the session.

The Bay State Bicycle Club Meeting.

WORCESTER, Mass., April 20.—Johnson, the famous 'cycler, and Wheeler, who defeated Zimmerman at Savannah last week, have wired their entries for the championship meeting of the Bay State Bicycle club, May 29 and 30, and will ride both days. It is probable that many other cracks will enter, in fact some have already signified their intention to be here. The prizes are unusually costly, aggregating in value several thousand dollars. It will be one of the events of the national bicycle season.

GEN. HANCOCK'S WIDOW DEAD.

Death Results from a Serious Form of Nervous Prostration.

NEW YORK, April 20.—After a lingering illness of many months Mrs. Almyra Hancock, widow of Maj.-Gen. Winfield Scott Hancock, died at 4.30 p. m. today at the residence of the general's niece, Mrs. Eugene Griffin in Gramercy park.

Mrs. Hancock's strength had been slowly wasting away under the subtle influence of a succession of sorrows that had subdued her naturally cheerful disposition and withdrawn her from society during the later years of her life. Her only daughter, Ada Elizabeth, a beautiful and accomplished girl, died in this city on March 19, 1875, at the age of 18. Her mother, Mrs. Adaline Russell, died at the general's official residence on Governor's island on April 24, 1883. Her only son, Russell, died in Mississippi on Dec. 30, 1884, and her husband died at Governor's island Feb. 1886.

In the summer of 1891, Mrs. Hancock went to Europe, where the change of air and scene wrought a marked improvement in her health. Over-exertion in Europe, however, developed a serious form of nervous prostration, which was aggravated by the winter voyage home. After her arrival in this city, last November, she had a relapse from which she never rallied. She continued to grow weaker, until death resulted from a complete exhaustion of the vital forces. Three grandchildren, the children of Russell Hancock; her only brother, Oliver Russell, and her two cousins, are her nearest surviving relatives. Mrs. Hancock's qualities of mind and heart commanded the admiration and affection of her friends and relatives.

NEW YORK'S OLDEST CITIZEN.

Death of Col. Charles B. Tappen, at the Age of 98.

NEW YORK, April 20.—Col. Charles B. Tappen, New York's oldest citizen, died at 6 o'clock this morning, at the house of his son, Frederick D. Tappen, president of the Gallatin National bank. He had been ill for several weeks, and for the past ten days his condition has been regarded as critical, on account of his great age.

Col. Tappan was born in Morris county, N. J., in 1795. He was a veteran of the war of 1812, but his title of colonel was gained in 1832 as a reward for service in the national guard. He was commissioner of public works for three years, beginning in 1835.

Col Tappen reared a family of eleven children, and had thirty grand and great-grandchildren. His oldest daughter is now 74 years old and is the grandmother of a girl of 20. He has held many civil and military positions, and was a republican ever since the organization of that party.

EXHIBITS DAMAGED.

World's Fair Articles Injured by Wind and Rain.

CHICAGO, Ill., April 20.—The terrific wind and rain storm that prevailed here last night did considerable damage at the World's fair grounds.

The wind was so heavy that it forced the rain under the glass panes of the roof of the manufacturers' building, and as a result quite a number of valuable exhibits were damaged before the force of guards could cover them with tarpaulins or move them out of the way. At 3:30 a section of the glass roof of the manufacturers' building was blown in, and the water poured in in a torrent. Luckily no goods were placed under this section of the building, and the loss will not be heavy.

Many windows and skylights in the agricultural building were broken by the heavy fall of rain, while the smaller buildings in midway plaisance were stripped of outside ornaments and the scaffolding surrounding them torn away.

The entire force of guards and the fire department were kept on duty all night, and Director-General Davis and his assistant did not go home until an early hour this morning.

Shorter Hours for Blacksmiths.

HARTFORD, Conn., April 20.—The horseshoers of Hartford will begin working nine hours a day on Monday, instead of the ten-hour day as at present. This change was brought about by arbitration without any threats of a strike. Messrs. John H. Carey, Michael Gearin, Matthew Mansfield, Theodore Dart and James Losty were appointed a committee by the Horseshoers' union to call upon the bosses and submit the proposition for shorter hours. The men have been working ten hours with nine hours on Saturday, and the request made was that the nine-hour day should carry the ten-hour pay. All the bosses acceded to the request without any manifest opposition.

The Yale Yacht Club.

NEW HAVEN, Conn., April 20.—A yacht club has been formed at Yale, the only one in existance in an American university. The club has a membership of 100 and a fleet of twenty-five vessels. quarters have been secured at Morris cove. The officers are, commodore, G. B. Miller of New Rochelle, N. Y.; vice-commodore, H. H. Harris, New York; rear commodore, Sheldon Corey, Cleveland, and secretary and treasurer, H. W. Buck of New York. It is the design of the club to hold weekly cruises on the sound and to have one grand regatta during each season. A valuable challenge cup has been presented to the club by Messrs. Phillips and Wayland, '93.

Attempted Assault at Wethersfield Prison.

HARTFORD, Conn., April 20.—The insane convict who threw a cup of coffee at Gen. Havens on Monday made an attempt to assault Capt. Howard A. Giddings yesterday afternoon. Giddings was left in charge of the prison during the general's absence and was called to the prisoner's cell. As Giddings entered the cell the prisoner was in the act of throwing a large piece of stone mortar at him. He dodged back and shut the door. It took three men to overpower the man, and he was afterward removed to another cell.

Women's Baptist Missionary Society.

PROVIDENCE, R. I., April 20.—This morning's session of the Women's Baptist Missionary society opened with a prayer meeting. Reports were made by the state secretaries, showing a good condition of the society in all sections. The centennial committee also made its report and then the delegates listened to an address by Miss Dunkerly of Boston on "The Use of Our Literature," and one by Mrs. Smith on "Missionary Work in the Maritime Provinces." A recess was then taken.

The Hon. Thos. Wallace Loses His Right Arm.

ANSONIA, Conn., April 20.—The right arm of the Hon. Thomas Wallace was amputated a short distance below the shoulder this afternoon. The operation became necessary to save his life. Blood poison from his recent accident had made it necessary.

THE FINANCIAL SITUATION.

Secretary of the Treasury Carlisle Makes a Statement.

$740,000,000

In Gold Coin and Gold Bullion Now in the Country.

WASHINGTON, April 20—Secretary Carlisle tonight made the following statement regarding the financial situation: "In the exercise of the discretionary power conferred upon the secretary of the treasury by the act of July 14, 1890, he has been paying gold for the coin treasury notes issued for the purpose of silver bullion, and he will continue to do so, as long as he has gold lawfully available for that purpose. Under this process, the government has been, and is now, paying gold for silver bullion and storing the silver in its vaults, where it is as useless for any purpose of circulating or redemption, as iron, lead or any other commodity.

The United States issues a coin treasury note in payment for silver bullion, and then the coin treasury note is presented at a sub-treasury and the gold is paid out for it; so that the effect is precisely the same as if the gold were paid directly for the silver in the first instance. About $800,000 of the gold which was withdrawn from the sub-treasury on last Tuesday for shipment abroad was paid out on these treasury notes. No order has been made to stop the payment of gold upon these notes, nor has any one been authorized to say that such an order would be issued. The purpose of the government is to preserve its own credit unimpaired and maintain the parity of the two metals by all lawful means within its power.

In view of the existing legislation the only question for consideration is as to the measure that ought to be adopted to insure the accomplishment of these purposes, and upon this question there is, of course, room for wide differences of opinion. The total stock of gold coin and gold bullion now in the country, including what is held by the treasury, as well as what is held by the banks and individuals, amounts to about $740,000,000. When I came to this department on the 7th day of March the amount of free gold on hand had been reduced to $987,000, but by arrangements with western banks it was increased until, on the 1st of April, it amounted to nearly $8,000,000. Then heavy shipments began to be made, and two days ago, we had only about $40,000; but now it amounts to $88,000, after deducting what has been withdrawn from the sub-treasury today for shipment. Arrangements are now, I hope, that a sufficient quantity of gold will be secured to keep the gold reserve intact. There is gold enough in the country to meet all the requirements of the situation, and if all who are really interested in maintaining a sound and stable currency would assist the secretary to the extent of their ability the difficulties will be removed."

THE WASHINGTON PARTY.

State Officers and Members of the General Assembly.

HARTFORD, Conn., April 20.—The Washington excursionists, who will leave New Haven Friday afternoon, on the Colonial express, as the guests of the Hon. Lynde Harrison, include Lieutenant-Governor Cady, State Treasurer Sanger and Comptroller Staub, State Senators Fox, Holden, Holcomb, Crandall, [illegible] son, and Morgan, Clerk Comstock of the senate, Representatives Beardsley, Caulkins, Stoddard, Judd, Root, and Healey, Frederick J. Brown of Waterbury, and Frank B. Brandegee of New London. They will remain at the national capital until Monday, and will be quartered at the Shoreham.

The trip is purely one for pleasure, no politics or office-seeking being in the programme. Judge Harrison is one of the most delightful of hosts, and the party will have three days of exceptional enjoyment.

HIDDEN BY THE BLACK VEIL.

Two High Bred Young Ladies Renounce the World.

BOSTON, April 20.—One of the most solemn and impressive services in the ritual of the Catholic church was observed at the convent of the nuns of Mt. Carmel, corner of Cedar street and Fort avenue, Roxbury, this morning.

Two young ladies of high social standing renounced the world and took the final vows of the order by being invested with the black veil.

This is the first time the ceremony was ever performed in the New England states, and the novelty and importance of the exercises attracted a large congregation. The little chapel attached to the convent was filled with people.

The young ladies who were to take the final vows passed slowly from the sacristy and knelt at the altar rail.

They were Miss Mary A. McLaughlin of Boston, sister of Miss Ellen A. McLaughlin of the Cathedral church choir, and Miss Catherine Mary Tracy of Woonsocket, R. I.

The former will be known hereafter as Sister Teresa and the latter as Sister Agnes.

At the conclusion of the impressive services Sister Teresa and Sister Agnes gave their final reception to their friends and relations.

At the end of an hour the sisters withdrew, and, according to the rules of their order, will never show their faces to the world again. They can be interviewed, but the heavy black veil will forever exclude their faces.

FUNERAL OF LUCY LARCOM.

The Dead Poetess Laid to Rest with Simple Ceremonies.

BOSTON, April 20.—Miss Lucy Larcom was buried today. The funeral services were held at noon in Trinity church, which was once her spiritual home.

It was a simple and unostentatious funeral. There was no ushers, no pallbearers, no great display of flowers, but the great church was well filled with those who came in sincere mourning and respect. It was not a great array of literary luminaries, but a few hundred people who had read and enjoyed her poems and learned to love the writer, and quite a number were former pupils of hers.

The Rev. W. De Wolf Roberts, the assistant rector of Trinity, read the service.

The music included choral chants, two hymns by the regular quartette, "What Are These in Bright Array?" and "For All the Saints Who from Their Labors Rest."

At the close of the service the organist played Mendelssohn's funeral march from "Songs Without Words."

The pearl broadcloth casket was covered with lilies, roses, violets and wreaths.

Sarah Orne Jewett sent a wreath of laurel, with white roses; the Wheaton Seminary club brought a sheaf of white roses, with green vines; Houghton, Mifflin & Co. sent a wreath of ivy with violets, and there were other simple offerings from relatives and friends.

The Wheaton Seminary club, of which Miss Larcom was an honorary member, was represented by many of its members, including Mrs. Merrill, past president, Mrs. Lincoln, the president, and Mrs. Emerson, the secretary.

The burial was at Beverly, and was private.

Nine Hours a Day for Painters.

SPRINGFIELD, Mass., April 20.—After Monday, the painters in this city will work only nine hours a day. A committee reported tonight to the newly formed union that this concession had been secured from employers.

The San Francisco's Day.

FORT MONROE, Va., April 20.—Wednesday was another day for athletics in the naval fleet. This time it was an international regatta at Norfolk, in which the boats from the American, British and Russian squadrons participated. It was an American day, too, every race being won by the crack oarsmen of the cruiser San Francisco.

The Girls Like the Yankee Tars Best.

FORT MONROE, Va., April 20.—The foreigners are evidently having a great time on shore. They are being shown every courtesy and the pretty girls are all smiles for them, yet the Yankee officers lose nothing in the attention showered upon them.

The American girl is patriotic to the core and the men do not suffer. "I like the foreigners," said one pretty miss today, "but give me an American every time. I'll never go back on the American men. I am prouder of my countrymen every day. I like men, and Americans are indeed men."

Hod Carriers Demand $2 50 Per Day.

HARTFORD, Conn. April 20—The Hod Carriers union have demanded $2 50 a day beginning May 1. They now get $2 25 and work nine hours. At that time the horseshoers will work nine hours instead of ten as they are now doing. The matter was settled by arbitration, the bosses agreeing to the demand.

Internal Revenue Receipts.

WASHINGTON, April 20—Internal revenue receipts today $522,063; from customs $686,430, miscellaneous $15,412.

The National bank notes received today for redemption amount to $541,810.

Adjourned Sine Die.

ALBANY, N. Y., April 20.—Both houses of the legislature adjourned sine die this afternoon.

JEWETT CITY.

Fifty-Second Anniversary of the Lyceum Celebrated—Tenements Being Hired for the New Corporation.

The closing meeting of the Hopeville lyceum, for the season, was celebrated by a reception and oyster supper Wednesday evening at the home of Mr. Joseph Roode. This is the fifty-second anniversary of the formation of as celebrated a debating body as ever held supremacy in this locality. Some of the speeches that have been delivered in these meetings might well have been listened to in more pretentious places. Mr. Roode, the toastmaster, called on Mr. Lafayette Kinney, who, in response, ably cited the various advantages of the sociability of the lyceum. Mr. C. C. Palmer gave a history of the past thirty-two years of the lyceum's existence. Mr. L. Howe made a few general remarks, also the Rev. Mr. Cooper of the Wanderers' Home of Boston.

It is a settled fact that the "Falls" privilege is to be utilized and work will soon commence. Parties representing the corporation were in town this week hiring all available tenements.

The friends of A. S. Prentice will be pleased to know that he has secured a position at Putnam, Conn., as express agent.

WILLIMANTIC.

Weddings—Injured—Attempted Suicide.

The marriage of T. Frank Howie and Miss Adele V. Royce took place at the residence of the bride's father, T. F. Royce, corner of Church and Spring streets Wednesday at 12 o'clock, the Rev. Charles A. Dinsmore officiating. A number of invited friends and relatives were present. The newly wedded couple left on the 2:17 express for New York and will be absent about two weeks, when they will return and take up their residence in the Thread city. Mr. Howie is superintendent of the dye works in connection with the Willimantic Linen company.

Owing to his contemplated removal from Willimantic, Wm. D. Clark has resigned the foremanship of Excelsior Hook and Ladder company, and at the special meeting held Tuesday evening, First Assistant H. A. Sanderson was elected foreman; Second Assistant H. A. Bugbee, first assistant foreman, and private Arthur J. Richards, second assistant foreman.

Whitman Williams, who lives at No. 390 Jackson street, attempted to commit suicide Wednesday morning by shooting, but the gun or pistol would not explode and he did not carry out his intentions. Mr. Williams is an old resident and is ninety-one years of age. He has been a great sufferer for a long time and is tired of living. He is a carpenter by trade and the house in which he now lives is said to be the thirtieth that he has erected in this place. He has relatives living in Hartford who have been sent for. His disease is of such a nature as to render him a victim of almost unbearable pain, and he cannot live but a few weeks at the most.

Joshua Pelfard, who was caught in the shafting at the Daleville woolen mill Wednesday morning, was brought to this city where he was attended by Dr John Weldon, assisted by Drs. E. D. C. Card and Smith. His injuries consisted of a bad fracture of the left arm and numerous bruises.

Edwin B. Latham, son of W. H. Latham, and Miss Jennie B. Palmer of Canterbury were united in marriage at the residence of the bride's parents in that village Tuesday. After a bridal tour to New York and other points, they will take up their residence in Willimantic, with all the other good people.

At Orlando, Fla., a young gentleman hired a horse and buggy to take a lady out for a drive. The lady refused to go, and the gentleman got even by having the carriage hire charged to her account.

According to all rabbinic writers the whole human race before the flood were giants. Henrion tells us Adam was 133 feet, 9 inches in height, Eve 116 feet, 9 inches, 9 lines, and Noah 27 feet even.

The largest desert is the Sahara; 3,000 miles from east to west, 1,000 from north to south; area, 3,000,000 square miles.

JUST WHAT HE NEEDED.

In Response to a Signal Mr. Keller Came Down to the Yard.

FIVE STOUT MAIDENS

Got a Young Man Out of Bed and Horsewhip Him.

MAY'S LANDING, N. J., April 20.—Five stout maidens, with their hearts burning with indignation, got a youth out of bed Tuesday night, on the farm of Henry A. Johnson, near Vineland, and horsewhipped him.

Their victim was Archibald Keller, about 23 years old.

Near the Johnson farm lives Mrs. Carment, a widow, who has an attractive daughter, Annie. Keller met the girl last summer and won the heart of the country maid. The two became engaged to be married.

Last Sunday Keller brought Miss Carment to this city, where he insulted her. Returning home she told her mother.

Miss Carment, with four companions, called at the Johnson house late Tuesday night. Annie threw pebbles at the window of the room in which Keller slept. On seeing the girl he came down to the yard.

When he made his appearance he was seized by the five girls, who held him, despite his struggles. They tied him to a fence and whipped him until he screamed for help. The girls left him when Farmer Johnson made his appearance in response to Keller's cries.

The farmers in that vicinity were intensely excited over the affair when they heard of the facts, and Keller has fled to escape further violence.

The largest church in the world is St. Peter's, in Rome; the smallest, a church 10 feet square, in the Isle of Man.

SPECIAL.

SCOTTISH RITE.

There will be a meeting of Connecticut Sov.: Consistory at the Academy of the Rite this Friday evening, at 7.30 o'clock, for work in the 31st degree and other business.

Per order [illegible]

apr21d CHARLES B. DYER, Gr. Recorder.

NEW ADVERTISEMENTS.

MILLINERY.

I have opened the most attractive line of Children's Caps in cloth, also leather, Tam O'Shanters in plain and fancy cloths, Children's trimmed Sailors—a good one, all colors, at 19c; also finer goods from 49c to 69c. The most complete assortment and the best value we have ever shown. These goods will interest the boys as well as the girls.

T. E. McCLENATHAN,

Successor to LEWIS & McCLENATHAN,

WHOLESALE AND RETAIL.

apr17daw 124 MAIN ST., NORWICH.

The Connecticut Concrete —AND— GRAVEL ROOFING COMPANY,

NO. 3 THAMES STREET,

Guarantee all work done by them.

They are the Sole Agents in Norwich for the

Bee Hive Brand

NEW ENGLAND ROOFING CO.

mar16d

PIANOS TUNED.

Organs cleaned and repaired. Will go into country anywhere in New London County. Correspondence solicited. Address E. E. BAKER, 44 School St., Norwich, Conn.

apr17MWFaw

REMOVAL.

Sale of Pictures.

As I shall soon remove to the store in the Geer Block, my present stock of high grade Pictures must be sold regardless of price. This is an opportunity for all to procure Pictures of real merit at your own price. The stock consists mostly of beautiful Landscape Etchings by the best known etchers.

Call early and examine the stock. The pictures will interest you, so will the prices. Remember they will be sold regardless of price.

M. J. FARRELL,

31 BROADWAY,

Down Stairs.

FOR SALE.

Two of the Most Elegant Building Lots in this City,

one 77 feet front by about 90 feet deep, with fine barn thereon, the adjoining lot 73 feet front, same depth, situated on the easterly side of Washington street, south of and adjoining property of Frank H. Smith. For particulars call on or address NICHOLAS TARRANT, Real Estate and Insurance Agent, 22 Main street, city. apr18d

AMUSEMENTS.

BROADWAY THEATER.

S. L. DENNIS..........Manager.

ONE NIGHT ONLY. Saturday, April 22,

THE BRILLIANT YOUNG COMEDIAN MR. CHARLES DICKSON

In the Funniest of all Comedies,

"INCOG." AS PLAYED 100 NIGHTS IN NEW YORK

Regular prices. Seats at Derrick's Thursday morning. apr19d

NEW ADVERTISEMENTS.

BICYCLES !

Victor, Flyer	$150.00
Victor, Light Roadster	120.00
Warwick, Model A	150.00
Lyndhurst, [illegible], 22 lbs.	150.00
Cleveland	150.00
Eclipse	135.00
Royal	125.00
Majestic	115.00
Lovell	115.00
Duke	100.00
Duchess	90.00
Crawford, Boys	35.00

We have every one of the above Bicycles IN STOCK, and are pleased to show them to anyone interested: they all (with one exception) have high grade pneumatic tires. MADE IN TWO PARTS.

EATON, CHASE & CO.,

Hardware & Electrical Goods,

apr17daw COMMERCE ST.

Removal Sale Prices

—AT—

GALLIVAN & HERREN'S.

Men's Patent Leather Shoes, former price $5.00, removal price $4.50.

Men's Fine Calf Shoes, Hand-sewed, former price $6.00, removal price [illegible]

Men's Heavy Working Shoes, former price $1.40, removal price $1.25.

Ladies' French Kid Shoes, former price $5.00, removal price $3.00.

Ladies' Front Lace Shoes, former price $3.00, removal price $1.85.

Ladies' Kid Button Boots, Opera Toe only, former price $2.25, removal price $1.50.

Ladies' Oxfords, Genuine Dongola, Patent Tips, former price $2.00, removal price $1.25.

Misses' Russet shoes, former price $1.50, removal price $1.20.

Everything must be sold within the next week, as we shall remove to 98 Main Street about May 1st, directly opposite Porteous & Mitchell's. You can buy shoes this week at almost your own price.

GALLIVAN & HERREN,

Agents for W. L. Douglas

$3.00 SHOES.

apr19d

Washington Swords !

The latest style in Scarf or Stick Pins are the Washington Swords, and I have them.

LOOK IN THE WINDOW.

A. B. KINGSBURY.

apr20d 114 MAIN ST.

Chairs Reseated at Norwich Jail

WITH CANE OR SPLINTS.

New Mattresses made to order, Old Mattresses made over, Chairs Upholstered and Carpets Beaten, at low prices. Goods called for and returned at short notice. Address

D. J. CHAMPLIN,

Telephone No. 8. DEPUTY JAILER.

apr1d Norwich Jail.

ARTIST ATTENTION.

—CANVAS STRETCHERS—

[illegible]

TRAFTON'S ART STORE,

23 Shetucket Street.

apr19d

We have added to our large assortment of DECORATED DINNER SETS several new stock patterns, which can be matched as easily as white ware.

We should be pleased to show you these sets before you purchase elsewhere.

SMITH BROS'.

apr17d

FOR SALE.

A DOUBLE FRAME DWELLING HOUSE, 2½ story, 14 rooms, in good repair, situated 40 Union street.

ONE FINE BUILDING LOT ON CLIFF ST., and [illegible]

Apply to N. TARRANT, Real Estate and Insurance Agent, 22 Main Street. apr6d

NEW

Field and Garden Seeds, Stockbridge Fertilizers, Agricultural Implements,

LAWN SEEDS,

LAWN DRESSING,

LAWN MOWERS,

Good News Ranges, House Furnishing Goods, Sheet Metal Work and General Jobbing.

E. M. BREWSTER, Agt.,

45 Water St., Norton Building.

FOR WEDDING AND ENGAGEMENT RINGS

—CALL AT—

FRISWELL'S.

All solid 14 and 18 karat. Sole agent of celebrated ROCKFORD WATCH.

apr6d 25 & 27 FRANKLIN ST.

TRUNKS, BAGS, HARNESSES,

And Horse Goods in general.

Trunk Repairing a Specialty.

J. G. STANDISH,

115 Main Street.

apr7d

NORWICH CONCRETE CO.

ROOF AND CONCRETE WORK.

Curbing and Flagging.

ALL WORK GUARANTEED.

Chas. W. Burton, Manager,

146 PROSPECT STREET,

mar3d NORWICH, CONN.

HOOD'S SARSAPARILLA

The Testimonials

We publish are not purchased, nor are they written up in our office, nor are they from our employes. They are facts, proving that Hood's Sarsaparilla possesses absolute MERIT, and that

Hood's Sarsaparilla Cures

"For over twenty years I have suffered with neuralgia, rheumatism and dyspepsia. Many times I could not turn in bed. Several physicians have treated me and I have tried different remedies, but all failed to give me permanent relief. Five years ago I began to take Hood's Sarsaparilla and it has done me a vast amount of good. Since beginning to take it I have not had a sick day. I am 73 years old and enjoy good health, which I attribute to Hood's Sarsaparilla."—MRS. E. M. BURR, W. Kendall, N. Y.

After the Grip

"I think Hood's Sarsaparilla is a splendid medicine. Papa takes it right along, and has for the last four months. It certainly does him good, for he is a different man since he began to take it. He had 'the grip' in the winter and we did not think he would live until spring, but when he began taking Hood's Sarsaparilla he improved rapidly, is feeling quite well now, and has a good appetite, etc. I have already recommended Hood's Sarsaparilla to several persons, and shall continue to do so."—KITTIE E. DURAND, New Haven, Conn. Box 63.

HOOD'S PILLS cure liver ills, sick headache, jaundice, indigestion. Try a box. 25c. mar28d

WANTS.

WANTED.

Two Broad Silk Warper Tenders.

Apply to the BRAINERD & ARMSTRONG CO., New London, Conn. apr20d

WANTED.

A Girl to do General Housework.

MRS. W. B. YOUNG, 108 School St. apr20d

WANTED—Ladies and Gentlemen—We will pay you $3 to $12 per week to work for us at your homes. Strictly home work. No canvassing. Send self-addressed envelope. G. F. EMMONS & CO., Batterymarch and Water Sts., Boston, Mass. apr20d

WANTED.

FOUR EXPERIENCED MACHINISTS.

Those used to Engine work preferred. ONECO MANUFACTURING CO., New London, Conn. apr20d

WANTED.

A COMPETENT WOMAN

For General Housework. Apply to MRS. GEORGE D. COIT, 311 Broadway. apr18d

WANTED.

At Once an HONEST GIRL,

To work in a small family. Either German or Swede preferred. "J," Bulletin Office. apr18d

HORSES WANTED.

At the Barber Homestead, on Plain Hill, Horses wanted to board and pasture. The best of care will be given to them. For further particulars address WM. R. BROWNING, Baltic, Conn. apr18d

Having leased, thoroughly renovated, and newly furnished the property formerly known as the

—Metropolitan Hotel,—

I am now prepared to open in the same for the purpose of renting the rooms singly or in suite. All modern conveniences. Steam heat, etc.

GEO. A. BURLINGHAM, No. 4 Franklin Square. apr11d

BLACKSMITH, LOOK HERE!

I have it, do you want it? Good shop, all furnished with new tools. Shop is now running with three men, and is one-half minute's walk from house, post office and R. R. station. Call or address E. A. RACE, No. Franklin, Conn. apr1d

BATES, THE AUCTIONEER, WILL PAY SPOT CASH FOR SECOND-HAND FURNITURE. jan20d

BOARDING.

PERMANENT AND TRANSIENT.

At reasonable rates. Centrally located. No. 83 Washington St. MRS. TURNER. may21d

NEW ADVERTISEMENTS

Before Buying Elsewhere,

Call and examine my complete line of new styles of

—WALL PAPERS.—

Lowest Prices.

E. L. GREENE,

Painter, Grainer and Paper Hanger. mar13d

BABY CARRIAGES!

JUST RECEIVED

AT FAY'S.

Full line of New Styles. Baby Carriages at very Low Prices.

Also Parasols, Lace Covers, Carriage Robes and all Extras.

Also Doll Carriages, Tricycles, Velocipedes, Wagons, Rocking Horses, Coasting Wagons, Goat Sulkies, and Wood Goods in great variety.

EDWIN FAY,

[illegible] to 257 MAIN ST., Norwich, Conn. apr19dWraw

ABOUT 1,000 NEW JAPANESE LANTERNS!

At less than cost until

HOUGH

REMOVES—About 1st of May. apr17d

SHERIFF'S SALE.

Taken by virtue of an execution, and will sell at public

AUCTION.

To the highest bidder, at the public sign post in the village of Pitcherville, in the Town of Bozrah, in New London County, on the

24th Day of April, A. D., 1893,

At eleven o'clock in the forenoon, the following described property, to wit: About six hundred telegraph and telephone poles.

Dated at Bozrah this 14th day of April, A. D., 1893.

GEORGE N. WOOD, Deputy Sheriff. apr14dwf

UNTIL FURTHER NOTICE

Dr. TINGLEY'S OFFICE will remain at its present location, 35 Washington St. Office hours 11 to 12 a. m., 2 to 5 p. m. mar7d

Alonzo H. Converse,

PAINTER.

Plain and Decorative Paper Hanging. Wall Tinting in all its branches.

143 Little Water St.

Graining done for the trade.

TROY STEAM LAUNDRY.

Goods called for and delivered free of charge. Lace Curtains and all Fine Work warranted to give satisfaction.

145 Little Water St.

Family Washing at Special Rates. nov7d

The Bulletin.

OFFICIAL TIME TABLE

—OF—

Norwich Street Railway Co.,

Taft., Greeneville, Franklin Square and West Side. — Franklin Sq., Falls and Bean Hill.

[illegible]	[illegible]	[illegible]	[illegible]	[illegible]	[illegible]	[illegible]	[illegible]	[illegible]	[illegible]	[illegible]	[illegible]

SUNDAY TIME.

[illegible]	[illegible]	[illegible]	[illegible]	[illegible]	[illegible]	[illegible]	[illegible]	[illegible]	[illegible]	[illegible]	[illegible]

Remainder of time table for Sunday same as week day, except those marked *

* Not run Sundays.

† Sundays, run only to Greeneville Car Barn.

‡ Runs only to Greeneville Car House.

Running time between Park Church and Square, 10 minutes.

Running time between Depot and Square, 5 minutes.

Subject to change and correction without notice.

nov21d E. P. SHAW, JR., Supt.

Condensed Railroad Time Table.

NORWICH & WORCESTER RAILROAD.

Union Station.

GOING NORTH.

"Eastern" Standard Time.

Leave.	a.m.	a.m.	a.m.	p.m.	p.m.	p.m.
Norwich	[illegible]	5.50	[illegible]	3.48	[illegible]	5.30
Putnam	[illegible]	7.25	[illegible]	4.13	...	6.45
Webster	[illegible]	7.55	[illegible]	4.48	...	7.10
Arrive.						
Worcester	[illegible]	[illegible]	12.15	[illegible]	....	7.35
Boston	[illegible]	9.40	1.10	6.30	[illegible]	[illegible]
Providence	....	[illegible]	12.43	[illegible]	[illegible]	[illegible]
Hartford	....	10.13	12.40	4.15	....	....

*This train does not run Mondays.

GOING SOUTH.

Leave.	a.m.	a.m.	a.m.	p.m.	p.m.	p.m.	p.m.
Worcester	[illegible]	9.25	11.00	12.50	4.50	...	5.10*
Webster	7.10	10.14	ar11.40	1.05	5.30	...	[illegible]
Putnam	[illegible]	10.55	....	1.40	[illegible]	...	[illegible]
Providence	7.10	9.10	....	12.15	....	4.50	...
Hartford	...	9.10	....	....	....	2.50	...
Boston	...	8.30	....	[illegible]	[illegible]	....	7.15
Arrive.							
NORWICH	[illegible]	12.15pm	....	5.05	7.[illegible]	[illegible]	10.15

*Steamboat express train leaves Norwich for New London at 10.05 p. m. [illegible]

LOCAL NOTICES.

Competent girl wanted.

E. A. Prentice is the sole agent for the Dunlap hat.

Mrs. R. L. Powers is receiving weekly help of all kinds. See advertisement.

Powers Brothers have North river shad, lobsters, native smelts, etc., today.

Fresh lobsters, fish, oysters and clams on the board at Church Brothers today.

H. S. Bartlett has for the public Wilbor's cocoa-theta, mushrooms, baby olives, etc.

Have you seen the handsome showing of spring and summer suitings at Smith & Gilbert's.

Somers Brothers have a choice menu of meats, vegetables and fruits for their patrons today.

A. Plant sells the Gale '93 cycle, and claims that it is the highest grade machine made for the money.

Noyes & Davis open today two cases of paper which they claim is the best value in pound goods ever offered in this city.

The days of spring overcoats have not passed, not by no manner of means. If you have none, get one at once of B. D. Jones & Son.

A. W. Jarvis' military band and orchestra is prepared to furnish music for parades, picnics, balls, etc., at reasonable prices. See advertisement.

The Hallville Mills store makes a special announcement this morning regarding the sale of fine all wool ladies' cloakings and dress goods for spring and summer. See advertisement.

Until May 1, Alling Brothers offer a big drive in shoes for men, women and children at prices which are genuine shoe-savers. You get the whole business in the advertisement this morning.

There is a great stock of clothing in the store of the Manhattan Clothing Co., consisting of spring overcoats, suits and pants, besides the "Castbustem," the demand for which is constantly increasing. See advertisement.

Reid & Hughes have received their new spring and summer line of high class styles of ladies' and children's hosiery. They are specials and will at once find favor with the ladies. They will be found in the lace room. They also offer a special bargain in German goods. See advertisement.

Spring rains and summer snows were not conducive to a big trade yesterday. The ladies didn't seem to care about bargains. They probably thought "Sunshine would come again" and the bargains would keep. They had to keep, but they will be just as good today at Porteous & Mitchell's fire sale. And they still have lots of them, and will be pleased to wait on all who gather within their portals.

NORWICH AND VICINITY.

A Harbor of Refuge.

Senator Currier has presented a resolution in the Rhode Island legislature concerning the construction of a harbor of refuge at Block Island. The resolution requests the United States government to construct a harbor of refuge in Great Salt pond at Block Island, and requests the congressional representatives from Rhode Island to use their influence towards this end.

Connecticut Women's Exhibit.

The committee in charge of the woman's exhibit at the Connecticut state building at Chicago, leave New York on Saturday for the World's fair. Mrs. Franklin Farrel, who has been so energetic in preparing the exhibit from this state, leaves today for New York, where she will join the other members of the furnishing committee, Mrs. Ingalls and Miss Lucy Trowbridge, and from there the committee will proceed to Chicago, as the Connecticut state exhibit will be all in readiness by the first of May.

Norwich Trees for W. K. Vanderbilt.

Mr. James Porter, landscape gardener for W. K. Vanderbilt, who spent a few hours in this city yesterday, called on S. Crane and selected a quantity of choice ornamental trees for Mr. Vanderbilt's summer residence at Newport, R. I.

Connecticut's Register Out.

The Connecticut Register and Manual, better known as the red book, was issued Thursday. The book contains the usual information about state and town officers, with the latest appointments by the governor and the general assembly, and also a new colored map of the state.

Farmer Charged With Betrayal.

Roscoe Chamberlain, a Colchester farmer, has been bound over to the superior court under $700 bonds, charged by Alice Watrous, a former school teacher and now a dressmaker in the village, with being the parent of her child.

Chamberlain is under $1,500 bonds on a charge of breach of promise brought by the same woman. He is a bachelor and denies the charges in toto.

Urging Dr. La Rue's Claim.

The French people of New England are urging the nomination of Dr. Omer La Rue of Putnam, well known in this city, as consul-general to Montreal. They say he is in every respect well fitted to fill the office. He has the accomplishment that is almost essential for an American consul representative to Canada, being a fluent speaker in the French and English languages; more than that, he is an eloquent public speaker in both languages.

CASH RECEIPTS.

Acknowledgments From the City Mission Branch of the United Workers.

The treasurer of the City Mission branch of the United Workers acknowledges cash receipts since March 8, the date of report, from the following persons:

Smith & Gilbert, William A. Aiken, F. J. Leavens, E. P. Gardner, J. F. Lester, Charles W. Hopkins, P. Oscar Gardner, John T. Wait, James Greenwood, Reid & Hughes, W. S. Alling, Charles H. Allen, James A. Reid, Charles P. Cogswell, H. W. Tibbits, W. R. Burnham, Park Congregational church, C. B. Chandler.

Funds are not received as rapidly as needed to meet payments by the United Workers.

LEWIS A. HYDE, Treasurer.

PAWCATUCK STREET RAILWAY.

State Attorney Lucas, E. P. Shaw, Jr., and Others to Run Electric Roads on Both Sides of Pawcatuck River in Conjunction.

The committee on cities and boroughs have assigned for a hearing Tuesday next, the petition of Solomon Lucas and Edward P. Shaw, Jr., of this city and Charles Perrin of Westerly and others for a charter for a street railway covering that part of Stonington known as Pawcatuck. A charter has been obtained for a street railway in the towns of Westerly and Hopkinton in Rhode Island, and this charter is applied for, it is claimed, to enable the same parties to build and operate roads on both sides of the state line as one road; as Westerly and Pawcatuck are practically one place.

There are named as incorporators in the Rhode Island charter prominent people, among whom we notice the names of United States Senator Dixon and the Hon. Samuel H. Cross. The road will undoubtedly be a great public convenience to those enterprising communities and, it is urged by its promoters in this state, will tend to rapidly develop that part of the town of Stonington by making accessible an outlying district that is admirably adapted for building purposes and which heretofore has been wholly deprived of any public conveyance.

KNIGHTS OF COLUMBUS.

Convention of Grand Knights and Past Grand Knights to be Held.

A convention of the grand Knights and the past grand knights of the order of the Knights of Columbus within the jurisdiction of the state will be held in Arion hall, New Haven, April 26, at 10 o'clock a. m., for the purpose of electing the following officers: State delegate, secretary, chaplain and warden. There will also be a convention at Providence of the Rhode Island grands and past grands on the 22d of the month for the same purpose, and one in Boston on the 23d to elect the same officers for the state of Massachusetts.

BARN-BURNERS.

They Attempt to Destroy a New Barn Belonging to Lucius D. Brown of North Stonington.

A great deal of excitement prevails in North Stonington over an attempt to wreck and burn the new barn of Lucius D. Brown in that village. On Monday night at 10.30 the usual quiet of the village was disturbed by an explosion resembling the discharge of a heavy cannon. An investigation developed the fact that a dynamite cartridge had been exploded under the barn, tearing up the floor and doing other damage.

A fire had been set but went out owing to the hay and other material being wet.

When it is taken into consideration that the dwelling house and other buildings are built so near each other, and no fire department exists in the village, what may have proved a disastrous conflagration can better be imagined than described.

An anonymous threatening letter was received by Mr. Brown which may lead to further developments soon.

THE STATE LEGISLATURE.

Refusal to License Made Appealable—$10,700 for Storrs School Well.

(Special to THE BULLETIN.)

HARTFORD, April 20.—Despite quite a heavy snow fall there was a large attendance in both houses of the assembly today. In the senate the resolution appropriating $10,700 for digging an artesian well at the Storrs school was passed. The committee on judiciary reported a bill allowing only taxpayers to vote in town meetings. The bill was indefinitely postponed as was also a bill exempting manufacturing concerns for twelve years from taxation. On motion of Senator Cleveland a resolution which passed the house requiring the comptroller to furnish transportation to the entire general assembly for a visit to the Putnam memorial camp ground at Redding, was tabled.

In the house the committee on temperance reported a bill requiring all druggists who sell liquor on Sundays in license places to conform in all respects to the restrictions and conditions imposed on holders of prescription licenses issued to pharmacists in no-license towns.

The committee on appropriations reported favorably a resolution to supply deficiencies in the state appropriation for normal schools for the year ending June 30, 1891, and September 30, 1892. The deficiency amounts to $10,173.96.

The house passed a resolution authorizing the comptroller to furnish transportation for members to the Putnam camp ground.

There was a long debate on the bill providing for appeals from decisions of county commissioners in liquor cases. Mr. Wood of Manchester supported the bill as it came from the committee. He was supported by Mr. Stoddard of Milford. Mr. Callahan of New Haven moved to strike out section second, which allows appeals by unsuccessful remonstrants. This was rejected by a vote of 94 to 71. Mr. Hotchkiss of New Haven at once offered an amendment providing that a remonstrant's appeal shall not vacate pending the appeal of the license. This was adopted and the bill passed. It is as follows:

Section 1. Any person aggrieved by a decision of the county commissioners refusing to grant them a license to sell spirituous and intoxicating liquors, or in revoking any such license already granted him, may appeal from such decision to the superior court.

Section 2. Any taxpayer of the town in which the business carried on under such license is to be transacted, may appeal to the superior court from the decision of the county commissioners in granting a license to sell spirituous and intoxicating liquors, or in refusing to revoke any such license already granted. Such appeal shall not vacate the license granted, provided that if the superior court shall, on hearing, refuse to confirm the granting of such license the same shall thereupon be vacated and the proportion of license money paid by the appellant for the unexpired term for which such license was originally granted shall be returned to him.

Section 3. Such appeal shall be taken to the superior court to be holden in the county in which said commissioners held the session, and to the next return day of such court.

Section 4. The party so appealing shall give bond to such county to pay all costs, in case he fails to sustain his appeal. The same costs shall be allowed the prevailing party as is by law allowed parties in civil actions.

Section 5. All of such appeals shall be privileged in their order of trial, and be tried by a judge of said court.

Section 6. All acts and part of acts in consistent herewith are hereby repealed.

Section 7. This act shall take effect upon its passage.

The house passed resolutions incorporating the New London Medical society; the Connecticut Sheep Breeders' association; amending the charter of the Bacon academy; amending the charter of the Dime Savings bank of Willimantic; incorporating the Norwich Land and Improvement company, the Connecticut Temperance union, and the Memorial Hospital association of New London; discontinuing a part of the Norwich and Stafford turnpike.

The sum of $18,000 was appropriated for the Industrial school at Middletown. The salary of the state's attorney of Windham county was fixed at $1,500.

The senate adjourned until Tuesday next, as the senators are to have an excursion to Washington, D. C., on the invitation of H. Lynde Harrison.

MILITARY REVISION BILL.

Principal Changes Made in the Existing Military Law.

(Special to THE BULLETIN.)

HARTFORD, April 20.—The committee on military affairs today reported to the house the bill revising the military law.

The principal changes made in the existing military law by the bill reported by the military commission to the house this morning are as follows:

The military enrollment of all male citizens between 18 and 45 years of age is to be made in the respective towns in the month of January and reported to the adjutant general within fifteen days. The following enrolled persons shall be exempt from military duty on the payment of $2 annually in lieu thereof. Those suffering from physical or mental disabilities, who served in the war and were honorably discharged, volunteer firemen, warden or deputy warden of state prison, service in the militia or as a fireman for five years. A judge-advocate-general is added to the governor's staff and the governor may appoint on his staff as an inspector any regular army officer detailed at his request.

The national guard may consist in time of peace of forty eight companies of infantry, one signal corps, one battery of artillery, one machine gun battery and a hospital corps and a band attached to each regiment, all organized in one brigade. The governor may increase the force at his discretion in case of war, insurrection or imminent danger thereof. The term of first enlistment is changed from five to three years, subsequent enlistments may be for two years. A judge advocate, a commissary of subsistence and two orderlies are added to the brigadier general's staff. There shall be a major for each battalion of infantry who shall have an adjutant and a sergeant major on his staff. A mounted orderly with rank of corporal is added to each colonel's staff. Each regiment shall furnish a section of the brigade signal corps mounted.

The National guard is to be governed by the United States articles of war. Officers are to be allowed $30 per year on uniform allowance. The commissary-general is to provide subsistence for troops encamped or on parade. Officers are to be paid the same compensation as officers of like grade in the regular army, regimental, non commissioned staff officers, first sergeants and bandsmen $2.50 per day, sergeant $2.25, corporal $2, private $1.75. 25 cents per day additional to each enlisted man after the first term of enlistment. Mounted officers are allowed $5 per day for horse and enlisted men $3. The penalty for absence from parade or encampment is $5 per day and $1 for absence from drill. Officers and men may be tried by court martial which shall have power in a time of peace to impose the following sentences: Fine not to exceed $200, reprimand, dishonorable discharge, reduction to the ranks and in the discretion of the court not more than six months in jail. The accused shall have the right to appeal from a jail sentence to the superior court. Field officers' court martial for the trial of enlisted men may be ordered and may impose a fine of $25, dismissed for the benefit of the service, dishonorable discharge, or reduction to the ranks.

Officers after five years' service may be placed on the retired list without pay. They shall be liable to duty during an emergency. Officers may be ordered before a retiring board.

The law permissively increases the force by ten companies of infantry and contains no provision for the retention in the service of the present two separate companies of colored men. Congressional district lines of organization of regiments are not retained but the companies may be located where the judgment of the governor, adjutant general and brigade commander may dictate. The law provides for the building of a state armory in each town having two or more companies.

REFUGEES ESCAPE.

Leave the Protection Given by Minister Egan.

NEW CHILIAN CABINET IS FORMED

Cubans in Mexico Ready to Sail to Cuba to Fight Spanish Rule.

NEW YORK, April 20.—The Herald's Valparaiso correspondent cables: There are no Chilian refugees in the United States legation. By their own act the ex-Balmacedists whom Minister Egan sheltered and whose surrender has been demanded by the Chilian government have terminated the difficulty so far as the two governments are concerned.

News has just been received from Santiago that the refugees determined to escape. Blondlott Holley was more successful than ex-Colonel Fuentes, with whom he sought refuge in the American legation. He got away, but Fuentes was captured by the Chilian guards who had been stationed near the legation house. Fuentes is now in prison, but Holley cannot be found. No particulars of the plan for escape or the reason for leaving Minister Egan's house have been received.

The Chilian cabinet crisis has ended by the announcement of the new ministry, although it is rumored that some changes will be made. As officially announced the cabinet stands this way: Interior, Isidoro Errazuriz; foreign, Joaquin Rodriguez Rozas; justice and public instruction, Pedro Montt; hacienda, Alexandro Vial; war and marine, Ventura Blanco Viel; industry and public works, Vicente Davila Larrain.

MEXICAN REVOLUTION.

Many Towns Sacked and Plundered by a Fugitive From Justice.

EL PASO, TEX., April 20.—News received by The Times from Chihuahua, Mex., says:

Amalla, a fugitive from justice in New Mexico, recently returned to his native mountains, and stirred up a large force of ignorant malcontents, outlaws and religious fanatics, and, arming them, captured Temaxachic, near Guerrero, an important mining town beyond the summit of the Sierra Madre. Little resistance was offered, but three men were wounded and the town sacked.

Amalla then went southward toward Tomachica, and had a skirmish with Santa Anna and 200 men, who surrendered and afterward joined him. The combined forces, under the leadership of Amalla, then marched on the town of Santa Tomas and captured it without resistance. The rebels then took the town of Guerrero, which was garrisoned by volunteer troops, who surrendered without fighting.

At this point the federal troops came up and the rebels fled to Santa Tomas, pursued by the troops. The federal troops were surprised at the latter place, and in the battle that ensued 150 of them were killed and wounded. The rebels suffered very little. The troops were completely routed. Several officers were among the number killed. Reinforcements of government troops arrived after the battle and will attempt to defend Guerrero.

Great excitement prevails, as further fighting is soon expected. Business is at a standstill.

FIGHTING IN BRAZIL.

Revolutionists Have Possession of Uruguayana in Rio Grande do Sul.

NEW YORK, April 20.—The Herald's correspondent in Rivero, Rio Grande do Sul, telegraphs that Saugado has retaken San Juan Baptista, which seems to assure possession of Uruguayana to the revolutionists in Rio Grande do Sul.

The advance guard of General Telle's Caltilhiaza army had a skirmish with the troops who are defending Uruguayana, under the belief that they were federals. General Telle is also reported to have suffered serious losses in a fight which took place in the Oriental territory.

The federalists have captured San Francisco, a small town near Uruguayana.

General Moura, the Brazilian minister of war, has arrived at the city of Rio Grande do Sul with reinforcements for the army, which is operating against the revolutionists. General Moura will at once proceed toward Porto Alegre. He refuses to treat with the Federals, and will demand that they surrender unconditionally.

A gunboat bombarded San Juan yesterday, but did very slight damage.

Scandals in Brazil.

NEW YORK, April 20.—From Buenos Ayres The Herald correspondent telegraphs it is reported that the judge of crimes has unearthed scandalous negotiations which will compromise many persons high in political and social life. It is hinted that many well known families will be ruined when the disclosures are made public, and that both houses of congress will be requested to make a full investigation.

THE OLD STORY.

Sharpers Take In an Honest Old Hopedale Farmer.

MILFORD, Mass., April 20.—Samuel Gaskill, over 80 years old, a Hopedale farmer and investor, was buncoed yesterday by two strangers out of $1100.

Mr. Gaskill was approached at his house, near Westcott's mills, East Hopedale, by a glib, persuasive chap, who, after insinuating himself into his victim's good graces, unfolded a plausible scheme for the purchase of land in Hopedale worth several thousands for $2200, displaying a bond for a deed thereof.

He claimed to have only $1100, and persuaded Mr. Gaskill to invest $1100.

The two men came to Milford, and Mr. Gaskill drew $1100 from the Home National bank, the stranger sitting in the buggy away from the bank.

On the way back, near Gaskill's house, they were met by an accomplice, who frantically begged to be taken to a mythical train, and Mr. Gaskill got out of the buggy, taking with him the tin box supposed to contain the papers and money.

On opening the box, on reaching his home, Mr. Gaskill found nothing but sand. The swindlers, with the other box and money, had disappeared.

Mr. Gaskill possesses nearly $200,000 and is determined to catch the buncoers. He is known for miles around as "Uncle Sam."

ROME IS BRILLIANT.

Grand Review in Honor of King Humbert's Wedding Anniversary.

ROME, April 20.—The weather is brilliant and the city presents an extremely animated appearance, owing to the crowds gathered to witness the grand military review in honor of the 25th anniversary of King Humbert's marriage.

Trains loaded with people from all directions are constantly arriving, and it is estimated that not less than 150,000 visitors are in the city.

Traffic has been suspended all along the route by which the kaiser will drive from the railway station to the Quirinal, and the route is densely lined with an enthusiastic multitude, while the balconies of the houses adjoining are packed with eager spectators.

The scene presents all the picturesque features of a gala day in Italy. Troops of all arms, in their brilliant uniforms, line the streets and the square outside the railway station. The decorations everywhere are most sumptuous.

FOUND DEAD IN A CHAIR.

Lawyer's Body Believed to Have Thus Remained Since March 4.

WASHINGTON, April 20.—An unusual and horrible death came to light here last night.

Colonel Charles A. Murphy, a well known lawyer and claim agent, was found dead seated in a chair in his office at 709 G street, N. W.

Colonel Murphy disappeared very mysteriously, it was thought by his friends, on March 4, and had not been seen since that time until the body was found last night.

There is little doubt, however, that his death occurred at the time of his disappearance and that his body, though still in a fair state of preservation, had been resting in the position in which it was found ever since.

Colonel Murphy was last seen by the janitor of the building in which his office was located. This was on the morning of inauguration day.

THE SHIPPERS' PROPOSAL.

Will the Strikers Agree to Such a Compromise?

LONDON, April 20.—The executive committee of the Shipping Federation met at York yesterday, to consider the compromise proposed by President Mundella of the board of trade and his associates. The committee, after discussion, agreed upon the following terms:

The members of the union to work together with the free laborers, employers to be at liberty to engage any suitable person, whether union man or free laborer; foremen and shipping clerks to sever their connection with the Dockers' union on condition of being allowed freedom to join their own unions; the labor exchange at Hull to remain open, absolute freedom of contract being maintained there.

TORNADO IN MISSISSIPPI.

Extent of Damage Unknown, but Reported to Be Very Great.

MERIDIAN, Miss., April 20.—A cyclone struck Pachuta, Miss., a small town on the Queen and Crescent railroad, 26 miles south of Meridian, at 7 o'clock last night. Great damage was done to property, and it is reported that several lives have been lost.

The same tornado struck Desoto, a town of 500 inhabitants, on the Mobile and Ohio railroad, 18 miles east of Pachuta, 10 minutes later. The extent of the damage at Desoto is not known, but it is reported to be very great.

All wires south of Meridian are down, and it is impossible to secure particulars now.

GALE ON LAKE MICHIGAN.

Probable Loss of Twenty Lives by House Washing Away.

MILWAUKEE, April 20.—Lake Michigan is being swept by one of the worst easterly gales experienced in years. The sea is running very high, and tugs are unable to venture out of the harbor. A small vessel is ashore at the head of Juneau avenue.

The worst feature of the gale at this port is the probable loss of 20 lives by the washing away of the house over the crib at the terminus of the new water works tunnel. No men are in sight, and it is believed they were swept away, but they may possibly be in the air lock below.

Hill Would Save Harris.

WASHINGTON, April 20.—Senator Hill is in favor of executive clemency for Carlyle W. Harris. He would have undoubtedly signed the petition for Harris, which was circulated in this city last week, had he not considered it would be improper for the immediate predecessor of the present governor of New York to indorse the application.

Think It a Suicide.

FALL RIVER, April 20.—The body of an unknown man, about 5 feet 4 inches tall, with red hair and mustache, has been found floating in Braley's creek, River View garden. Dr. Wilbur, the acting medical examiner, could find nothing on the man's person that would lead to his identification. Dr. Wilbur thinks it is a case of suicide.

Freight Conductor Killed.

LYNDONVILLE, Vt., April 20.—Frank E. McNulty, a freight conductor on the Passumpsic railroad, was instantly killed by falling between moving cars while making up a train here this morning. He was about 23 years old, married, and lived at Lyndonville.

Collided With a Torpedo Boat.

MALTA, April 20.—A torpedo boat collided with H. M. S. Nile, yesterday, off the coast, and stove a hole in her bow. The warship was towed directly to the docks, where she will be repaired. She leaks badly. The Nile is one of the British Mediterranean squadron, and is covered with armor 20 inches thick.

Fighting Tennessee Convicts.

NASHVILLE, April 20.—A telegram was received early this morning by Adjutant General Fite, from Tracy City, announcing that a battle was in progress and that one of the guards had been mortally wounded and another hurt. The telegram was from Warden Burton. It was sent at 11 o'clock and received here at 3:15 a. m. About a hundred State Guards with two pieces of artillery left for the scene at 5 o'clock.

Every Gambling House Closed.

LOUISVILLE, April 20.—The wild playing and big losses of Chief Edward Hughes of the fire department one Saturday evening two weeks began an investigation which has resulted in the closing of every gambling house in town and the bringing of such serious charges against several city officials that there is no knowing where the thing may stop.

Ex-Mayor Fay Dead.

PORTSMOUTH, N. H., April 20.—Ex-Mayor Edmund S. Fay died this morning of a complication of diseases. He was 81 years of age and had been a prominent business man here for 50 years. He was a native of Windsor, Vt. In 1869 Mr. Fay was elected mayor, and served during that and the following year.

Higher Tax Rate For Pawtucket.

PAWTUCKET, R. I., April 20.—At a special meeting of the common council last night the finance committee recommended that the rate of the city taxation be increased from $1.48 1-3 on each $100 worth of property to $1.50. This is done to correspond with the immense increase of indebtedness, and will add about $10,000 to the amount to be raised by taxation.

Attempt at Train Wrecking.

BOSTON, April 20.—A dastardly attempt was made last night to wreck the late train on the Fitchburg railroad midway between Riverview and Roberts. A tie was placed across the inside rail in such a manner that, had the train been running very fast, a serious accident would have occurred.

Four-Story Brick Block.

CHICAGO, April 20.—Fire destroyed the 4-story brick building at 94 and 96 South Water street, occupied by F. Goodale & Son, John Gleason and H. J. Trumbull, commission merchants. The losses will aggregate $75,000.

FURNITURE AND CARPETS.

N. S. GILBERT & SONS.

FURNITURE, CARPETS, WALL PAPERS.

Our full SPRING STOCK is received of

BABY CARRIAGES, ROBES and PILLOWS, MATTINGS.

A Special New Quality with Cotton Warp is proving very satisfactory. Also a large stock of Medium Qualities.

N. S. GILBERT & SONS.

137 & 141 MAIN ST. apr17d

MISCELLANEOUS.

LUCAS

A. H. HARRIS, Lessee.

HALL

Did it ever occur to you that the judicious use of good paint on the outside of a house can materially increase the value of the building? Most of the increase is in fancy, of course—just in the appearance of the house—that's all. But what a difference one or two coats of paint can make, to be sure! Perhaps you have property you want to sell or rent and are thinking of painting it. You would like it to be a good and permanent job, but you don't want to spend any more money than you can help. Here is where the Chilton Paints prove themselves the most economical, as they are also the most enduring and weather-defying. They are well ground in pure linseed oil and turpentine drier, have a good solid body, and will be found to do as much work as twice the quantity of some paints, and do it better, too. Get estimates on one coat, two coats, and three coats of Chilton Paint. You rarely will need more than two coats, and where the house is in good condition and where the color about the same as formerly used, you will be surprised to see how well one coat will look. Chilton Paint Co., New York or Boston.

Sold by Preston Bros. apr19wfm

150 Cups of Cocoa for 90 Cents, If you buy

Van Houten's Cocoa

—BEST & GOES FARTHEST—

Unrivalled for Digestibility Strength and Delicacy of Flavor.

PERFECTLY PURE. nov3d

NOTICE.

Ceilings Whitened, Woodwork Painted, and Walls Papered with Gilt Paper For From $6 to $12 a Room.

GEO. C. BUCHANAN,

House Painter and Paper Hanger.

Wall Paper of all kinds. All paints mixed to order. Estimates cheerfully given.

58 Shetucket St. & 188 Central Ave.,

feb4WFM NORWICH, CONN.

WE CALL YOUR ATTENTION

To our fine line of Imported Sherries, Ports, Brandies, Cordials and Clarets. Also the Ashland, Walnut Hill, Cabinet, Scotch and Irish Whiskey, and the Old Tom, Royal Schiedam and Yacht Club Gins.

COATES & SHERIDAN, 48 West Main St., Dealers in the highest standards of foreign and domestic Wines and Liquors. apr5MWF

NOWATZKY'S ANNOUNCEMENT.

To the Public: Daily, Sunday and Weekly Papers, Periodicals, Magazines, Confectionery, etc., can be found at Shannon Building and 162 Main St. All orders receive prompt attention and quick delivery. apr8d

ESTABLISHED IN 1861.

Adam's Tavern,

NORWICH TOWN,

A. A. ADAM, Proprietor.

The following is a list of the best brands of ACKER, MERRALL & CONDIT'S and PARK & TILFORD'S WHISKEYS that I introduced 10 years ago. They have become intensely popular. They sell on their own merits:

Imperial Bourbon, Bob Ward, 1869, Maryland Rye, Monogram Rye, Blue Grass, Hermitage, 1881, Union Club Rye, Mayfield Bourbon, Hermitage Sour Mash, Keystone Rye, Cabinet Bourbon, Union Club Wheat.

N. B.—The above goods do not have to be rechristened every six or nine months with a new name in order to make them sell, as is a customary feature with compounding liquor dealers. A. A. ADAM.

Telephone call 35-12. feb6d

PEARLINE.

Blind

to her own interests — the woman who doesn't use *Pearline*. She can't see, or won't see, so she can't be helped and won't be. *Pearline* saves woman's work in all washing and cleaning. Everything is kept from harm; all things are kept from wear. Take some comfort, by taking *Pearline*. There's less to do, but there's much more done.

Beware Peddlers and some unscrupulous grocers will tell you "this is as good as" or "the same as Pearline." IT'S FALSE—Pearline is never peddled, and if your grocer sends you something in place of Pearline, do the honest thing—*send it back*. apr17MTuThFw JAMES PYLE, N. Y.

MISCELLANEOUS.

BOCK! BOCK!

Our Bock Has Arrived.

We have just received a car load of the Bartholomay Brewery Co.'s Bock. For quality it is unsurpassed. On draught, by the keg, or bottled for family use. Give it a trial.

McNAMARA BROS.,
No. 5 Franklin Square. apr4

BRECKENRIDGE BROS.
Carpenters and Builders
65 Prospect Street,
nov 4 NORWICH, CONN

CARPET CLEANING.
We take up, clean and relay carpets, brush and polish your furniture better, quicker and cheaper than any one else in the city. Give us a trial and be convinced. N. B. WHITING' gop, Satchell's Carpet Cleaning Works, 18 Water's Court marl6

GRANULATED TOBACCO AND SULPHUR.

The Most Complete Fertilizer Known for Lawns, Gardens, Plants, Shrubs, Vines, etc.

An odorless and clean dressing without foreign seed; can be applied any time in the season. Decomposition takes place after application, thus furnishing a gradual food for the roots of the grass. No earth worms can live where this is liberally applied. Nothing produces such a dark green color as a Tobacco Fertilizer. It will keep flowers thrifty. A small handful in a hill will insure smooth potatoes and a large crop.

F. C. STURTEVANT, HARTFORD, CONN.
Sold by J. P. Barstow & Co. apr3WFM

CALIFORNIA EXCURSIONS
VIA
SOUTHERN PACIFIC COMPANY.
APPLY TO E. E. CURRIER, N. E. AGT.,
192 WASHINGTON ST., BOSTON, MASS. feo10 M W F

DID YOU EVER EAT
Cream Celery
— OR —
Celery on Toast?

GET A 2 LB. CAN OF

The Kalamazoo Canned Celery,

Full directions on each Can. DELICIOUS AND HEALTHFUL. ONE CAN contains enough of our Famous celery for a family of twelve persons.

The Kalamazoo Pickled Celery,

a delicious, crisp Celery pickle, the only healthful pickle made; a beautiful package. *Ask to see it.*

The Kalamazoo Celery Salad,

prepared from our choicest Celery, cut all ready for use.

Ask Your Grocer for Them.

WE WILL GIVE FREE

TO ANY LADY who BUYS or CALLS for our goods and sends us three 2 cent stamps for postage, a package of our FAMOUS CELERY NERVINE PELLETS, and one of our beautiful Embossed Celery Receipt Books. For 19 cts. additional, we will send also one 2 lb. can of our Famous Celery.

The Smith-Dunkley Co.,

Kalamazoo, Mich.

Largest Celery Shippers in the U. S. Orders received now for THE FAMOUS WHITE PLUME CELERY, new crop, commencing about June 20, 1893. mar6d

ESTIMATES FOR ALL KINDS OF PRINTING furnished on application to this office

The Bulletin.

A Speech by Frederick Douglass.

There has always lain latent in the heart of Frederick Douglass one particular ambition of a personal nature. He has had ambition for his race and given his best years to help them. During the war he sent his sons to fight and maintained their families himself while they were in the army. The fame he has won as orator and public official has been quite as much satisfaction to him on account of his race as on his own account. But there remained the one ambition that he cherished on his own account, and nobody can blame him who knows what that was. It was that after his life work was well nigh done he might go back to the county in Maryland in which he was born and reared a slave, buy one of the handsomest old plantation places there and end his days as one of the first citizens.

His wish is to be gratified. He has negotiated for the purchase of one of the finest estates in Talbot county, Md. Recently while on his way to The Villa, which is the name of his new place, he stopped at Easton and made a short speech to the colored school children there. The best part of his remarks was that they are to be commended to white children as well as black. Mr. Douglass said:

I once knew a little colored boy whose mother and father died when he was but 6 years of age. He was a slave and had no one to care for him. He slept on a dirt floor in a hovel and in cold weather would crawl into a meal bag head foremost and leave his feet in the ashes to keep them warm. Often he would roast an ear of corn and eat it to satisfy his hunger, and many times has he crawled under the barn or stable and secured eggs, which he would roast in the fire and eat. That boy did not wear trousers, as you do, but a tow linen shirt. Schools were unknown to him, and he learned to spell from an old Webster spelling book and to read and write from copies on cellar and barn doors, while boys and men would help him. He would then preach and speak and soon became well known. He became presidential elector, United States marshal, United States recorder, United States diplomat and accumulated some wealth. He wore broadcloth and did not have to divide crumbs with the dogs under the table. That boy was Frederick Douglass. What was possible for me is possible for you. Don't think because you are colored you can't accomplish anything. Strive earnestly to add to your knowledge. So long as you remain in ignorance so long will you fail to command the respect of your fellow [illegible].

American Slang.

When analyzed, much of it will be found to be no slang at all, but good idiomatic English, conveying by metaphor a meaning more vivid than any other set of words could do. We may exclude altogether as real slang and unworthy the words that mean nothing at all, but are a mere gabble of sound. But let us take up some of the expressions that are condemned by self styled writers of classical English. There, for instance, is the popular phrase, "He is in it," or "Not in it," as the case may be. Sometimes it is made emphatic by the variation "in it with both feet." Does not this suggest at once ample measure, as when one is walking through deep snow or sand? It is not only suggestive, but actually imaginative and poetical.

There, too, is the phrase to "get it in the neck" when a misfortune has happened to one. Was not cutting the head off the old way of executing people? The phrase "get it in the neck" is therefore an allusion and even a classic allusion to a custom that is still the vogue in France. Take that saying, "He is out of sight." If you are extremely fortunate and happy, what more natural than that you are so covered with good luck as to be out of sight, or with misfortune in the same way should the contrary be the case?

It is true that one would hardly use any of the above phrases in a funeral sermon or a college commencement oration. But worse phrases than they have become in time good classic English. We would not wish to be understood as recommending for common use, however, the expression, "He is talking through his hat."

Perhaps before the Cleveland administration ends we shall have an Indian state where the Indian Territory now is. A bill is before the Cherokee council, and it has been favorably reported, authorizing Chief Harris to appoint five commissioners to a conference which will consider the forming of one of the regular states of this Union from the Indian Territory. There are five civilized tribes in the territory—the Creeks, Cherokees, Choctaws, Chickasaws and Seminoles. It is proposed that each of these shall appoint five commissioners to meet at the conference and discuss the question of uniting under one state government. The United States government has made a proposition to the civilized tribes looking to this consummation.

Has the United States senate the moral right to negotiate a treaty of any kind with any foreign nation whatsoever and not let the whole American people know exactly what that treaty contains? In connection with the objections to the Russian treaty the senate has spent considerable time discussing how much of its contents they will reveal to the outside public and how much not. Let us have it all. Every American citizen is interested in knowing what the servants he has hired to do his lawmaking for him are about. Is this Russia, pray, and is the United States senate the czar?

A doctor lately read an essay on traumatic psychosis following a fractured skull. He went out of his way to hunt up words to keep the public from knowing that he meant, or thought he meant, insanity caused by a fracture of the [illegible].

Visitors at the World's fair will see there the largest cannon ever forged. It is not an American gun, however, but a German one, from the factory of the great Herr Krupp. It weighs 134 tons.

Tesla has proved that the new substance, carborundum, displays phosphorescence.

Success.

The lawyer so gay
 A bouquet loved to smash,
While the heirs in dismay
 Watched him gobble the cash.

And he murmured, "Give heed
 To my patience and skill:
The way to succeed
 Is to work with a will."
 —Washington Star.

FEMININE TRAITS.

Jim Hardin, with much deliberation, drew toward him the tobacco can and proceeded to stuff the bowl of his pipe full of the weed. It was significant. We knew we were about to hear what Jim called an "antidote," and our faces and attitudes at once expressed profound interest.

"Women," said Jim between puffs, "is queer cattle—yes, they be. A feller thinks he has th'r p'ints an mebbe keeps on thinkin so fer awhile. Then he finds out all of a suddint th't what he thinks he knows and what he don't know is more alike th'n what he thinks he knows and what he does know.

"One woman ain't no more like 'nother woman th'n I be like that—waal, like that stove, f'rinstance. 'Cause why? 'Cause th'r p'rverse. They be, an they cain't help it, none whatever. Moreovermore, they don't wanter help it—that's th' p'rversity of 'em. W'y, ye never seen no woman that'd be 'r do 'r think like 'n other woman ef she hung fer not doin it. Th'r all 'like—all right 'nough in them respecks, but not any more. Ye c'en pick out y'r female wharever ye please, an I don't keer ef she's th' mos' commonest, ev'ryday sort o' critter ye cain't find 'nother one wi' th' same markins. Th' Lord A'mighty didn't make 'em that way no mor'n all cattle is Shorthorns, and I've saw a lot.

"I was jes' thinkin of a couple o' cases I c'n rec'lect.

"Up in Dakoty I knowed a feller th't hed a reg'lar thor'ughbred wife. His name was Sammis, an he kep' store up to Bessemer, also sellin wagons an grain. He was a fine feller, this Sammis, an nothin was too good fer him, not even his woman, an they was reg'lar stuck on each other. Mis' Sammis had all they was goin—Sammis had dust, an he wa'n't 'fraid t' put it up. They had a fine house, kep' a Chinese cook an a hired girl, an had ev'ry thing folks c'n hanker fer, includin various trips t' Omahaw and Chicago ev'ry year. I knowed 'em a long time, an I never seen folks get along so smooth t'gether—jes' like them doves that sits on th' fence b' th' stable. They'd been hitched seven 'r eight year, had a brace of as likely kids as ye ever seen, an still folks used t' say allers how much them Sammis did sot by each other. It beat the deuce sure, an might've went on fer all time, ef Sammis hadn't gone an got inter trouble.

"Come one year bizness was slack at the store—cash bizness, I mean—an Sammis, he let out a heap of stock on time, fer grub stakes an th' like. But he'd likewise b'en playin poker some, as usual, and was shy fer stuff w'en one day some o' th' people he was owin called fer him t' settle up. He'd b'en borryin dust fr'm the e'lection he'd made fer some of 'em, 'spectin t' pay up right soon, but he didn't c'nect proper, an they sinched 'im. Ev'rybody at Bessemer took a hand—'xcept a few o' them th't c'd 've helped him most, an oughter've did it—an tried to help Sam out, but feelin innercent Sam, he wouldn't have it none whatever an tol them eastern cusses th't, seein they didn't wanter wait till fall an git a fa'r squar up, they c'd go t' the devil, an he'd go t' jail. So they sen's im up two years beltin rock in th' pen. We'd 've got a gang t'gether an took im 'way from the offusers, but Sam sent us word he didn't want nothin o' th' sort—he was goin t' take his nasty-fras like a man, an he's done it.

"Now don't think for a minute th't all this time Mis' Sammis wan't duin nothin. Great Enoch! that woman hustled like a major—wint t' the men as was sinchin Sam an begged an pleaded an might 've got 'em t' give in ef Sam hadn't been so uppish with 'em. She looked jes' orful durin th' trial, an took on tur'ble w'en th' jedge sent'nced Sam. She didn't look like she uster fer a long time, jes' got paler an more peakedlike, an folks thought she was goin t' die off sure. 'Bout three months later she went t' see Sam, an Sam, he tol me 'bout it a couple years ago. They had a real scene, jamful o' tears an real spoony love, an Sam wanted t' know ef it wouldn't be better fer her t' get a divorce, 'cause he was a disgrace t' her. Then o' course she falls on 'is neck an weeps a hull lot, an sez as how she'll stick t' him till th' ol Harry goes into th' ice cream bizness, 'r somethin like that.

"An, gents, it wa'n't three months longer b'fore she gits her doggone devorce an splices with a baldheaded ol duffer f'm Pennsylvany th't'd come to Dakoty t' git unhitched hisself! Oh, it was tough, I tell ye. Sammis, he's out now, doin good bizness, an got his kids—at Bessemer, too, b'gosh—an also behavin hisself. But he was considerable broke up w'en th' woman shuck 'im."

Here Jim paused to refill his pipe, and we took advantage of the opportunity briefly to debate the question as to whether or not Mrs. Sammis was justified in doing as she did. Jim then proceeded:

"Th' other case I was thinkin of is diff'runt a hull lot. Th' woman in it was 'bout th' same caliber as t'other one, I reckon, but more perseverin.

"It was up in Dakoty, too, this here case; over 't Gilman, 'bout 20 miles fr'm Bessemer. I was sheriff then an knowed ev'rybody in th' blame county. B'sides th' gyurl was a sorter relation o' mine, how I came t' know s'much about it.

"This here gyurl was a dandy high stepper. Her ol man was well fixed an she'd went t' school t' St. Louis an was purty persnickety. Blame fine gyurl, stunnin purty an nice, but persnickety, 'cause some o' th' finest and best fixed boys in th' county wanted 'er, an she turned up her nose at th' hull bilin. Treated 'em all nice an all that, but treated 'em alike, w'ich was onpleasant fer th' boys.

"The trouble was, I reckon, she'd be'n readin a hull lot o' blame trash, an 'xpected some prince was comin 'long t' offer hisself, w'ich did happen, only he wa'n't no prince, 'xcept, mebbe, 'cordin t' her notion. It was a blame dood fr'm somewheres an th't struck town an got a job 't th' Cleveland smelter keepin time—a feller named 'r callin hisself Ward Fortescue.

"He hadn't hardly struck th' camp b'fore him an Mame meets each other an is mashed, most immejit. He was one o' these slim, purty ducks th't c'n sing lots an put up a real smooth talk, an make book love—one o' these sweet warts th't a feller aches t' spank an kick. I s'pose it's women's natur' t' git stuck on 'em, 'cause they allus do.

"Anyhow, Fortescue, as he called hisself, wades right in an rushes Mame fer all he was worth, an Mame she liked it all right, so 'twa'n't long 'fore she up an tells her folks th't him and her is goin t' git spliced. The ol lady was tickled lots, 'cause Fortescue had lied t' her consid'ble 'bout his folks an how rich they was, an so on; but th' ol man kicked right smart, tellin Mame th't Mister Dood had got t' cough up his papers an show his hand, likewise givin Smith names of people they c'd write to fer recommends.

"Mame, as I said b'fore, had sperrits herself, an she kicked hard, sayin she was of age an her own boss, an c'd do as she pleased; but th' ol gent got hot in the collar an tol her t' shet up, w'ich she done, keepin up heaps o' thinkin all th' time.

"Th' ol gent come t' me an chinned awhile; then he went an seen Barry Wright, th' lawyer, an he writes some letters, w'ich, for a wonder, one was answered real prompt. Pinkerton's agency wrote th't th' d'scription b'longed to a chap named Ward th't was wanted in Michigan fer shakin his wife and leavin th' bank he worked fer in th' hole.

"I tuck th' letter an started fer Smith's after I'd et supper. On th' way up, here come Smith, like a hen with 'er head cut off, shakin han's with hisself an tur'ble 'scited, 'cause he'd be'n t' see Fortescue, an Fortescue told 'im he was dead sure t' marry th' gyurl ef she didn't shed 'm.

"I tol th' ol gent 'bout th' letter an other evidence, an he felt better. Then we walked up t' th' house and waded inter th' gyurl, pruvin t' her th't the cuss was as low lived a scamp as they was out o' jail. D'ye think she keered? Oh, no. She jes' ripe out at me, and you bet she roasted me bad, windin up b' hopen she'd never see me again. Then she turns on th' ol gent with a lot o' rot 'bout his slanderin Fortescue, an how she loves the blame rascal an is goin t' foller 'im t' th' devil or somewheres.

"Th' next mornin her an the dood was missin. They went t' th' next camp, got married by a jestice o' th' peace an skipped. She wrote t' th' ol folks fr'm Denver, askin t' be fergiven an sayin how happy she was, but her pa wrote back sayin she c'd come home jes' w'en she pleased if she'd leave Ward—Smith called 'im Ward, w'ich 'was his name, sure 'nough—an come t' stay.

"Did she come? I sh'd say no. She stuck t' Ward an got treated like a dog for it. He used t' get drunk and 'buse Mame, an raised Cain all sorts o' ways—an still she didn't kick none. We never give Pinkerton's any more inf'rmation, so Ward wasn't bothered none f'r a couple o' years. Then he up and run away f'm Mame an th' kid, leavin 'em nary red; but it jes' happened he met a feller th't knowed 'im, an he was gently runned in an tuk t' Michigan. They socked it to 'm hard, too, cause his first wife's folks was riled up, an the bank he'd stole from was likewise achin t' take a fall out of '[illegible].

"Mame? She's at D'troit—I don't know how she got there—takin in sewin and tryin t' keep her an th' kid alive till that skunk gits out o' jail.

"Don't women beat th' very deuce!"

And Mr. Hardin shook his head and sighed heavily.—R. L. Ketcham in Argonaut.

Spent $30,000 to Match a Color.

One cannot turn away from Chinese art objects—porcelain particularly—without a deep impression of the dignity and value of their "solid colors." Many attempts have been made by European manufacturers to imitate them, but without success. The attempt to reproduce the sang de bœuf, or "bullock's blood," cost and Englishman $30,000 before he abandoned the effort in despair. The Chinese themselves have always set the highest value on their achievements in this line.

For a long time they refused to part with the choicer examples of sang de bœuf "coral," "peachblow" and crushed strawberry, and it is only in recent years that the "foreign devils" have been able to obtain them. The objects have no other decoration than that of a single color, ranging from darkest to lightest shades—from black, deep red, the darkest blue or green, the most vivid orange, to palest pink or violet or delicate canary. It is because we have in them the perfection of color united with an antique simplicity of form that their art value is so great.

The Modern Shave.

"The nose pulling barber is hard to find now unless one goes into the cheap shops," said George D. Hamilton of Memphis. "There was a time not so many years ago when a barber would take you by the nose if he had to shave your upper lip and almost pull the protuberance up by the roots. A friend of mine told me he went into a shop once, and the barber asked him if he would have a thumb or a spoon shave, meaning thereby that if my friend was fastidious about having the barber jab his thumb in the corner of his mouth to extend his jaw he would use a spoon for that purpose. But those days are gone. Even the talking barber is a missing link between the new and the old tonsorial schools. All the disagreeable features of a shave have disappeared, and the operation is now smooth and pleasant. The only people who find anything disagreeable in the process are those who shave themselves or who get a shave in a 5-cent shop."—St. Louis Globe-Democrat.

Minnie's Yearly Expenses.

"Minnie can afford to marry a poor man," said a friend of Minnie's mother, speaking of the daughter's evident liking for an impecunious young lawyer.

"That is just where you are mistaken," answered Minnie's mamma. "She has $6,000 a year of her own, and she spends every penny of it upon her clothes. Her dresses last year cost about $4,000, her hats and bonnets about $500, her lingerie another $500, and besides there are her jackets, gloves and all the other accessories of the toilet. And she is no exception in her world; most of her friends spend quite as much and many a great deal more. No wonder that young men cannot afford to marry nowadays and only rich girls are in demand, though—if men did but know it—it is more expensive to marry an heiress than a girl who has been accustomed to manage with very little."—New York Tribune.

FREE LUMBER.

Disaster Would Follow the Admittance of Canadian Lumber.

Anything that will stimulate the output of Canadian lumber will have a disastrous effect upon the lumber interests in the United States and not only upon the lumber manufacturers, but also upon the manufacturers of wood working machinery generally in this country.

The south will feel the effect of free Canadian lumber more sensibly than the northwest, because she is now finding a market in the east for her short leaf pine, recently in demand. This quality of pine is now competing with the northern soft woods. At prices now current for the southern output the reduction that would come with the removal of the present duty would shut up her mills so far as her short leaf pine is concerned.

The southern people have been tariff fighters for a long time, but with the changes that have come in the affairs of that section of the country in the past few years there must inevitably come a new code of politico-economics. It would be well for her people to take an intelligent survey of the new conditions and turn to such policies as will enhance her splendid resources.

Every sawmill man in the United States should make it his duty to write at once to his congressman, protesting against putting lumber on the free list.

Every manufacturer and dealer in machinery should join the lumbermen in their efforts to prevent the passage of laws that will practically ruin the industry of each.—New York Sawmill Gazette.

Wages and Costs.

In the New York Economist and elsewhere the comparison of wages in a large number of industries in Massachusetts and in England by Carroll D. Wright, chief of the United States bureau of statistics, has been published. Wages in Massachusetts average $1.70 to every dollar in England, and the cost of the same style of living is $1.17 in Massachusetts to every dollar in England. Count wages and costs, and the Massachusetts workman gets $1.45 to every dollar the English workman gets, both living alike and each paying the prices of his own country. Forty-five per cent is a vast advantage.

Free trade campaign talkers told workingmen that even if their wages did fall a little goods would fall more, and they would be better off. Suppose that both wages and prices should fall 10 or even 20 per cent, both falling alike, the workman would be about as well off as ever. But here comes in the fallacy of this specious assertion. Goods and provisions might possibly be 10 per cent cheaper than now, but it is hardly possible. They could not fall 20 per cent from present low prices. Such a fall would ruin the farms and factories of the world. But wages with more goods imported, fewer made at home and less work for our workmen, not only could, but surely would, fall 30 per cent at least, 40 per cent or more probably, as they have in past panics.

Even if they did not fall at all, and there was less to do, workmen out of employ a third or one-half the time would be so cramped that goods 20 per cent cheaper than now could not be bought by them. Wages lower in proportion to costs than now and a reduction of the means of living are certain results, as experience of past free trade days teaches, and lack of employment is also certain, but a fall of average prices or costs of living as great as the fall of wages is impossible. It must be remembered, too, that our workmen do not and will not, unless driven to sore straits, live as poorly as workmen in free trade England are obliged to.

The workingmen have been cheated by demagogues or by "blind leaders of the blind." May the experience that will open their eyes not be too sore! Unfortunately for them, they will bear the heaviest of its burdens.

Blind Indiana Farmers.

The Indianapolis Sentinel says:

"The population of Indiana by the new census is 2,192,404, and of Greene county 24,379. As indirect taxes are substantially in proportion to population, Greene county pays about $145,000 annually to the national government, but in addition to this she pays tribute to the protected manufacturers, which the best authorities estimate to be at least three times the amount paid to the government, or a total of $580,000, on account of the tariff tax.

"Now, where is there the more room for retrenchment in the $580,000 of tariff taxes, the $123,600.78 of local taxes or the $16,261.03 of state taxes? And yet at the last election a majority of the people of Greene county, most of whom are farmers, voted to continue their tariff taxes. And it is so all over the state. The farmers, the men who are most damaged by it, are the men who are most responsible for the continuance of the tariff system. If the workingmen in cities and towns, who are claimed to be most benefited by the tariff, had as much difficulty in seeing their true interests as the farmers, Indiana would be hopelessly Republican today."

Indiana farmers are in a bad way. They buy their tools and goods on the average cheaper than they ever did in tariff for revenue only days, and they get more for their produce than they did in those days. Yet The Sentinel fails to make them see how tariff taxes rob them. It is indeed strange.

Employer and Employee.

Perhaps the severe trials which are before us may teach both employer and employee the much needed lesson that their interests are identical; that manufacturers cannot prosper if laborers are not consumers, and that laborers must suffer in greater proportion if manufacturers do not prosper.—From a Speech by Alfred Dolge.

Heretofore England or Germany has supplied Cuba with steel rails. An order for 3,300 tons has just been received by a Pennsylvania firm. Republican reciprocity did it, so says the New York Mail and Express.

The carnation by reason of its real merit has since 1880 rapidly forced itself into an important place in the flower trade of the northern and central parts of our country.

Professor Bell, of telephone fame, is a large, strongly built man who looks as though he enjoys life. He has a most contagious smile.

GIRLHOOD IN ANCIENT GREECE.

Somewhat Restricted and Eminently Religious and Practical.

It would seem, judging from Miss Emily Penrose's lectures on early Athenian customs, that the women of ancient Greece, though they were fair to look upon and inspired the sculptured ideals that have ever since set the standard of womanly loveliness, really had a very prosaic and stupid time of it among all the old poets and philosophers. And that it is a great deal nicer to live now, even with a hoop in your skirt and a stiff derby on your head, than in those days of poetry and high art, when a woman had no clubs or leagues, no social science sisterhoods, no sewing coteries with nice men drifting in at the tea hour, no literary guilds or sanitary classes, no street cleaning organizations or hygienic fraternities, no nervous prostration, no crinoline, no careers and no stockings.

Little Athenian maids were kept closely in the women's apartments until they were married and very rarely appeared in public. They were taught reading, writing and dancing as accomplishments, but their real education consisted in learning to spin, to weave, to embroider and the treatment of simple illnesses among their slaves. They must also learn a great deal of elaborate ritual, as women took a prominent part in the family worship. In the courtyard garden in the center of the women's apartments the girls played among the flowers with their pet animals, the live playthings taking the place of the mechanical toys and talking dolls and small flirtations of today. At 7 years old a girl might become an Arrephoros—a most envied post—and take part in the festivals of Athens.

At 10 she might engage in the exciting operation of grinding the corn to make votive cakes for Artemis; after that take part in certain high festivals and processions. Girls were frequently married at 15, the husband being chosen by the mother. Marriage was looked upon as both a civil and religious duty, and it was thought desirable that the husband should be much older than the wife, but there could be little suspense or romance in so prosaic a wooing, and after the wedding a wife never went out unattended, but spent her time in looking after the house, superintending the slaves and preventing waste.

She was responsible for everything in her house, where all the food was prepared and all the clothing worn and made up. Her chief recreations were religious festivals and weddings, her only outside duties taking part in funeral ceremonies. Possibly this is the source of the inherent love of women for the mysticism of religion, the joy of weddings and the tragedy in death, for some women seem to enjoy the harrowing details of death's ceremonies as well as the melody of wedding bells. Still those unemancipated women inspired the poets to glad bursts of songs and gave to the artist exquisite models of womanly grace and to the historian examples of heroism and self sacrifice which justified by facts the noble conceptions of the great poets who sang the charms of woman's virtue and beauty.

And they didn't have to fret because men wouldn't let them vote or worry because their last season's skirts would barely make sleeves for this season's gowns. So perhaps they were happier after all, and happiness is, next to beauty, the chief virtue of womanhood.—New York Sun.

A Desert Caravan.

A great caravan in march is a superb spectacle, alas! too infrequent now in northern Africa. At first Arabs alone can detect it, a mere speck lost in a dusty halo, whence it emerges at length, a tawny colored mass possessed of a strange motion, the swarming of a thousand lives in one. Here and there silhouettes of straggling camels stand profiled, like hieroglyphics, on the fiery sky, as, interminably trailing its snakelike curves, the convoy advances.

Hours after being sighted it passes in slow defile, led by a vanguard of blooded camels, whose gait and bearing have an air of arrogance not customary to that race of proletarians, the chieftains seated aloft in their floating burnooses, alert of eye, with gun in hand, statuesque guardians of the convoy treasure. Behind them the camels of burden, exhausted less by loads than with the fatigues of the journey, their legs and croppers bald and scarred by blows, straggle forward languidly, thrusting out the tongue as they press their huge, spongy feet in the yielding ground. What resignation in their soft, staring eyes! Verily, no philosopher knows better than these poor brutes how inane are the revolts against inexorable fate.

Near at hand walk the drivers, their emaciated features savagely illumined by eyes of fire, and white, gleaming teeth piercing their parched lips. Of all who started with the caravan, how many have fallen by the way, abandoned to agonize alone in the desolation!—Scribner's.

A Punctilious Man.

A card should be turned down at the upper left hand corner when a call is made in person and the recipient is not at home. An amusing case of the punctiliousness with which this rule is observed in Europe is that of an old Spanish gentleman who went to pay his devotions at the shrine of a saint, but discovered that the church was undergoing repairs and that there was no priest officiating at the altar. Unwilling to lose credit for his devout intentions, he drew a visiting card from his pocket, and carefully turning down the corner reverently deposited it on the altar.—San Francisco Argonaut.

Advice to a Would Be Lawyer.

A correspondent asks, "How would you advise a young man of moderate means, desiring to become a lawyer, to proceed?" We would advise him not to proceed. Of course if he shows signs of becoming a good and great lawyer, he might properly borrow money, make his way to the bar and repay the loan as he can. But for most men of moderate circumstances who seek, as you do, "free legal education," our advice is to give up the idea. There are enough poor lawyers now. There are too many lawyers, for that matter. Very few can do more than earn their salt.—New York Sun.

His Recommendation.

Priscilla—Tell me honestly what qualification has your fiance for a husband?

Prunella—Experience. He has been married three times before.—Vogue.

AYER'S SPECIALTIES.

Ayers' Pills

Are compounded with the view to general usefulness and adaptability. They are composed of the purest vegetable aperients. Their delicate sugar-coating, which readily dissolves in the stomach, preserves their full medicinal value and makes them easy to take, either by old or young. For constipation, dyspepsia, biliousness, sick headaches, the common derangements of the Stomach, Liver and Bowels; also, to check colds and fevers, Ayer's Pills

Are the Best

Unlike other cathartics, the effect of Ayer's Pills is to STRENGTHEN the excretory organs and restore to them their regular and natural action. Doctors everywhere prescribe them. In spite of immense competition, they have always maintained their popularity as a family medicine, being in greater demand now than ever before. They are put up both in vials and boxes, and whether for home use or travel, Ayer's Pills are preferable to any other. Have you ever tried them?

Ayer's Pills

Prepared by Dr. J. C. Ayer & Co., Lowell, Mass. Sold by all Druggists.

Every Dose Effective.
2 ly28daw

STOVES, HARDWARE, ETC.

MAGEE RANGES

Give Satisfaction Every Time.

A. TROLAND & SON, Agts. mar22d

A. TROLAND & SON
Will Give You Close Estimates on
PLUMBING and GAS WORK. mar6d

FINE ARTS.

REMOVED.

McNickle, Picture Frame and Gilding Manuf.,

Has Removed to 25 BROADWAY. You will always find a Complete Line of Artist Proof Etchings, Engravings, Prang's Studies and fac simile Water Colors. oct1d

DURGAN'S PHOTOGRAPHIC ART STUDIO is the finest and best equipped in Norwich; centrally located, opposite the Wauregan House. Everything that taste, skill and experience can do has been done to facilitate the carrying on of the business in a high-class manner, and all customers patronizing my establishment will be sure of first-class work. Photos made in every style, and all work satisfactorily finished. Special attention given to large work, such as Crayons, India Ink and Water Colors, or Solar Photos. Copying in all its branches. A large variety of Picture Frames always on hand. J. C. DURGAN. feb10 M W Fw

REMOVED—Leighton Brothers Have removed their photograph gallery from the Chelsea Bank Building to No. 50 Shetucket St., in the building with the Henry Bill Publishing Co., where all old patrons will be welcomed and new ones be heartily greeted. [illegible] New instruments have been put in, and the light for producing photographs has been arranged according to the best methods known to the business. All work promptly attended to. mar9d LAIGHTON BROTHERS.

MARKETS

If you are going to have
ANY PLUMBING DONE
Or whether you are thinking of repairing your tin roof, or putting a new one on, get
REISS & WHOLEY'S
Prices before having it done.
apr17d 12 FERRY ST.

FOR EASTER DINNER.

Turkey	[illegible]
Chickens	[illegible] to [illegible]
Fowls	15 to [illegible]
Capons	[illegible]
Kosher Beef	[illegible]
3 dozens Native Eggs for	$1.00

At J. Dawson, Jr's, 260 Main Street.
Telephone 138—[illegible]. apr1d

YOU WILL FIND
KINGAN'S BREAKFAST ROLLS
Also English and Irish Bacon
AT FRED. L. RAMAGE'S,
19 Ann St., and Lafayette Cor. Sherman St.
Telephone connection. mar23d

A FULL STOCK OF
Native Chickens, Beef and Pork
Can be found at
J. D. MURPHY'S, 22 Market St.
feb11d Telephone 68-4.

SOME BUY IT.
SOME STEAL IT.
[illegible] IT.

MANY READERS
MAKE MANY
CUSTOMERS.

Thousands read it, and that's the reason why advertisements placed in

THE BULLETIN

Pay the advertiser such handsome dividends.

IT'S THE LEADING

Daily Newspaper in Eastern Connecticut and that's the reason why people of all classes like it.

—IT IS THE—

PAPER TO READ

And it will pay you to advertise in it. Ask for sample copies of THE MORNING BULLETIN or THE WEEKLY COURIER. mar14d

NORWICH MORNING BULLETIN,
[Established 1868.]

NORWICH WEEKLY COURIER.
[Established 1798.]

Subscription rates, MORNING BULLETIN:—By mail or carrier, $6 a year; $1.50 a quarter; 50 cents a month; 12 cents a week. Single copies 2 cents.

Subscription rates, WEEKLY COURIER:—50 cents a year; 25 cents for six months, in advance. Single copies 3 cents.

THE MORNING BULLETIN (Six Pages) is the largest, oldest and most complete morning paper published in Eastern Connecticut. At $6 a year it is also the cheapest.

THE WEEKLY COURIER (Eight Pages) is the best weekly issued in Eastern Connecticut.

Advertising rates furnished on application to the business office. No cuts or electrotypes inserted in either paper.

To guard against mistakes, advertisements should be sent in manuscript. We cannot be responsible for errors that occur in messages received by telephone.

Yearly advertisers are limited to their own immediate business, and their contracts do not include Wants, To let, For sale, etc.

All news letters should be addressed to THE MORNING BULLETIN; all business communications to THE BULLETIN COMPANY.

Money orders and checks should be made payable to THE BULLETIN CO.

All communications must be signed. Anonymous letters or news items will not be read, but thrown into the waste basket.

No manuscript preserved or returned, unless stamps are inclosed fully to prepay postage.

Entered at the post office at Norwich, Conn., as second class mail matter.

The Bulletin.

Norwich Friday, April 21, 1893

STATE OF CONNECTICUT.

BY HIS EXCELLENCY
LUZON B. MORRIS, Governor.
A Proclamation.

To the end that Arbor Day, happily begun in this State, may be continued from year to year by the people, and by each succeeding class and generation of children, I hereby designate Friday, May 5th, as Arbor Day.

And I recommend that the people of this State lay aside their usual activities, and observe the day by planting fruit or ornamental trees and shrubs or vines in the public highways, around our homes and public school houses, in gardens, and on farms.

And that in the schools where are formed the habits and tastes which will soon develop into the public manners and public sentiment of the state, their public exercises, so ordered that the schools may be the attractive and honored center of that true love of nature which results in refined tastes and pure morals, and that Arbor Day may promote comfortable, cheerful, and beautiful school rooms and grounds, and thus be a means of invigorating and keeping alive the memory of school days, and an educational force of great utility and power.

{ L.S. } Given under my hand and the seal of the state, at the capitol in Hartford, this twelfth day of April, in the year of our Lord one thousand eight hundred and ninety-three, and of the independence of the United States the one hundred and seventeenth.

LUZON B. MORRIS.

By His Excellency's command,
JOHN J. PHELAN, Secretary.

THE CORRUPT PRACTICES ACT.

There is no doubt all parties in this state will welcome a corrupt practices act. The cost of electing candidates to public office has become to burdensome too candidates and party leaders.

The Hon. Thomas L. Waller of New London is accredited with saying before the judiciary committee at Hartford, Tuesday:

"There is no air in the country more laden with corruption in politics than the air in this state. It is an open secret that our state central committee handed over $100,000 at the last election, and what became of it? Of that $100,000 or more not one-third went for the honest purposes of political meetings, etc. Over $66,000 went into the hands of the fellows who paid out the money to those who were hired by them. It was not used to buy republicans but to keep democrats in line to vote their own ticket. If democrats only needed money to buy republicans there wouldn't be nearly so much money required."

This is a plain confession by a man competent to speak by the book and about his party that money was used in the last election for corrupt purposes.

From this statement it may be inferred that large sums of money were expended by the opposing political parties, and that it was used for something else besides legitimate campaign expenses; and it shows the necessity for the passage of the corrupt practices act, a republican measure, which is about to be presented to the general assembly.

There is a feeling on the part of the representatives of all parties that it is time for the passage of a corrupt practices law in this state, and that it should be strong enough to keep the expenses within the bounds of honest expenditure, and to leave the principleless voter who stands for sale, and the swindling political super, who likes to get hold of the cash, to shirk for themselves and find some other way than politics for making money.

BRITISH OPINION OF RECIPROCITY.

The democratic dislike of republican reciprocity does not effect the results of this excellent policy. The exports to Cuba from this country in a single year under republican reciprocity have increased 54 per cent. This is the best showing made by any southern country, and it is attributable to first class trade facilities with Cuba and regularly running lines of steamers under the American flag, which we do not have to other southern markets.

The British consul at Manaham, Brazil, says: "The imports from Great Britain to that country have fallen off 19 per cent in the year, while imports from the United States have nearly doubled."

The president of the British Associated Chambers of Commerce said at a recent meeting, "that the past year had witnessed a shrinkage of $24,000,000 in British exports to the Latin-American countries, for the larger share of which American reciprocity is responsible."

This is a policy that the Cleveland administration will be called upon to destroy, if the speeches of the party orators are to be relied on. But the party that ventures to break up a prosperous condition of trade from prejudice will be pretty sure to be defeated by the people when next it asks for their suffrages.

The earliest library was that of Nebuchadnezzar. Every book was a brick, engraved with cuneiform characters.

WAGE-EARNERS BENEFITTED.

President Andrews of Brown university, an anti-protectionist and free-trader in principle, after all that was said about the McKinley bill as a price-raiser by democratic orators last fall, now says "the opposition are able to prove that the bill raised some prices; but that it increased prices generally they cannot prove."

With reference to the effect of the bill upon the workingmen The American Wool and Cotton Reporter says: "We feel safe in claiming that as pertains to textile goods, there has been a decrease in the cost, though possibly not in the corresponding ratio to the decrease in price. And at the same time the actual labor cost has increased, wages being higher than before the enactment of the McKinley bill, so that from the standpoint of the wage-earner, it may be stated that he is earning more now than ever before, and the cash he earns will buy more. This result is largely the outgrowth of increased production, more continuous employment, nearer approach to the limit of productive capacity, and, in part, to the decline in raw material and improvement in machinery."

GARBAGE TO BE BURIED.

Hartford has adopted a scheme to have its garbage buried for a period of five years. Norwich has entered upon a plan to have its garbage buried for an indefinite time. But we do not think the health authorities of Norwich would have approved of the Hartford plan. By the Norwich plan the garbage is dumped in Yantic cove in four feet of water at a point where the tide rises and falls, and two or three feet of clean ashes is thrown upon it. By the Hartford plan the garbage is to be buried in the ground, but the city has not yet decided whether it shall be placed on the top of the earth to be plowed under, or be buried in trenches.

There is considerable opposition to the Hartford plan among the citizens at the capital, as they fear that it is not a good sanitary measure. The saving of $4,000 a year is not considered good economy by those who know that epidemic diseases are always expensive whether estimated by the destruction of life or the bill of costs.

EDITORIAL COMMENT.

When Lucy Larcom distinguished herself by writing the poem "Hannah Binding Shoes," she was a factory girl and resided in Lowell, Mass.

Gov. Morris has signed the pool bill and it becomes a law July 1. It has made some men mad but it has made so many more glad that the roseate cloud it has hung over the state hasn't even a murky fringe.

Three students of Brown university have come down with the scarlet fever, and caused a ripple of excitement among the students. The cases have been isolated and it is alleged there is absolutely no danger of an epidemic there.

Daniel De Foe not only created "Robinson Crusoe and his man Friday," but was the father of political editors. He wrote in the last century the first political editorial ever published. De Foe has more to answer for than any man of his day!

The reopening of the Ferry street station is a restoration of business advantages to the merchants in the center of the city, and is also appreciated by hundreds of citizens who were discommoded by being obliged to go to the Union passenger station to take the cars.

Under the new Belgian suffrage bill every male resident over 25 years of age who has never been convicted of a breach of the law may vote. And other male citizens possessing money and educational qualifications are entitled to a vote; and still other male citizens over 35 who pay over five francs tax to the government. This is a cumulative suffrage plan under which men possessing the three qualifications are entitled to three votes, and those possessing two, two votes, and those one, one vote.

R. D. Blackmore, author of Lorna Doon, says of his native land: "Thousands of acres of good land in England have dropped out of cultivation so wretched are the prices of all produce under our free trade system. And yet the poor do not get the benefit—or very little of it—in prices; for bread is as dear with wheat at twenty five shillings per quarter as it was at forty shillings, which is about the lowest figure at which it can be grown at a profit here. The same rule applies to my produce—fruit. The public pay as much for it as ever, while the wholesale prices grow less and less."

Col. Darwin C. Pavey's second marriage has called out comments from the press that have so aroused his indignation that he and his new wife have retreated, we are told, from public view. He left his first wife with the care of five children because he found her "temper was incompatible," and so far as the press has been able to discover left no funds for their support. No "incompatibility" was charged against the innocent children, and their abandonment is not evidence that the colonel possesses the keenest sense of justice, or has a heart even lightly freighted with sympathetic consideration for his own flesh and blood.

CURRENT OPINION.

Canon vs. Civil Law.

A Roman Catholic priest in the province of Quebec has extraordinary powers under the law. The courts of that province have just decided that he can declare a perfectly legal marriage invalid, declare a husband and wife who were regularly married by another priest to be living in adultery, and their children illegitimate, and order the parents to separate, or the mother to leave her home and her family. He can do all this publicly, to the obvious injury of the reputation of both the man and the woman, and these injured parties must submit as patiently as they may—at least they have no remedy against the priest at law. The priest acts under canon law, and canon law is so far superior to civil law in Quebec as to protect a priest in its observance, even though that observance grossly wrongs innocent individuals. It is scarcely to be wondered at that people are leaving the province of Quebec in such numbers.—[Springfield Republican.

The Anti-Pool Bill

Gov. Morris, Wednesday, signed the anti-pool bill. It gives voice to the moral sentiment of the state and is not a measure that can be sneered or scared out of existence. Some of the opposition to it that has already developed is in no way creditable. The Courant thinks too much of Connecticut to believe that the people of this state cannot have a horse race free from gambling. Certainly the fact should be determined before the conclusion is reached. One story is that the state fair is to be shut up. Another is that the speaking for the Yale-Deforest gold medal will be preceded against criminally and the Yale faculty, corporation and students prosecuted. Poppy-cock! And lots of it.—[The Courant.

The simplest and best regulator of the disordered Liver in the world, are Carter's Little Liver Pills. They give prompt relief in Sick Headache, Dizziness, Nausea, etc., prevent and cure Constipation and Piles; remove Sallowness and Pimples from the Complexion, and are mild and gentle in their operation on the bowels. Carter's Little Liver Pills are small and as easy to take as sugar. One pill a dose. Price 25 cents.

Castoria.

When baby was sick, we gave her Castoria,
When she was a Child, she cried for Castoria,
When she became Miss, she clung to Castoria,
When she had Children, she gave them Castoria.

I have been a sufferer from catarrh for years. Having tried a number of remedies advertised as "sure cures" without obtaining any relief, I had resolved never to take any other patent medicines, when a friend advised me to try Ely's Cream Balm. I did so with great reluctance, but can now testify that after using it for six weeks I believe myself cured. It is a most agreeable remedy—an invaluable Balm.—Joseph Stewart, 624 Grand Avenue, Brooklyn.

Safe and Effective.

BRANDRETH'S PILLS are the safest and most effective remedy for indigestion, irregularity of the Bowels, Constipation, Biliousness, Headache, Dizziness, Malaria, or any disease arising from an impure state of the blood. They have been in use for over fifty years, and the thousands of unimpeachable testimonials from those who have used them, and their constantly increasing sale, is incontrovertible evidence that they perform all that is claimed for them.

Sold in every drug and medicine store, either plain or sugar coated.

It would be worth while for the ladies to bear in mind that if they take a gentle course of Ayer's Sarsaparilla in the spring they will have no trouble with "pricky heat," "hives," "stles," "boils," or "black heads," when summer comes. Prevention is better than cure.

Startling Facts.

The American people are rapidly becoming a race of nervous wrecks, and the following suggests the best remedy: Alphonso Hempfling, of Butler, Pa., swears that when his son was speechless from St. Vitus dance Dr. Miles' great Restorative Nervine cured him. Mrs. J. R. Miller, of Valparaiso, and J. D. Taylor, of Logansport, Ind., each gained 20 pounds from taking it. Mrs. H. A. Gardner, of Vistula, Ind. was cured of 40 to 50 convulsions a day, and much headache, dizziness, backache and nervous prostration by one bottle. Trial bottles, and fine book of marvelous cures, free at N. D. Sevin & Son's who recommends and guarantees this unequaled remedy.

The action of Carter's Little Liver Pills is pleasant, mild and natural. They gently stimulate the liver, and regulate the bowels, but do not purge. They are sure to please. Try them.

For Over Fifty Years

MRS. WINSLOW'S SOOTHING SYRUP has been used by millions of mothers for their children while teething. If disturbed at night and broken of your rest by a sick child suffering and crying with pain of Cutting Teeth, send at once and get a bottle of "Mrs. Winslow's Soothing Syrup" for Children Teething. It will relieve the poor little sufferer immediately. Depend upon it, mothers, there is no mistake about it. It cures Diarrhoea, regulates the Stomach and Bowels, cures Wind Colic, softens the Gums and reduces Inflammation, and gives tone and energy to the whole system. "Mrs. Winslow's Soothing Syrup" for children teething is pleasant to the taste and is the prescription of one of the oldest and best female physicians and nurses in the United States. Price twenty-five cents a bottle. Sold by all druggists throughout the world. Be sure and ask for "MRS. WINSLOW'S SOOTHING SYRUP."

Many rise in the morning with a headache and no inclination for breakfast. This is due to torpidity of the liver and a deranged condition of the stomach. To restore healthy action to these organs, nothing is so efficacious as an occasional dose of Ayer's Pills.

Sudden Deaths.

Heart disease is by far the most frequent cause of sudden death, which in three out of four cases is unsuspected. The symptoms are not generally understood. These are: a habit of lying on the right side, short breath, pain or distress in side, back or shoulder, irregular pulse, asthma, weak and hungry spells, wind in stomach, swelling of ankles or dropsy, oppression, dry cough and smothering. Dr. Miles' illustrated book on Heart Disease, free at N. D. Sevin & Son's, who sell and guarantee Dr. Miles' unequaled New Heart Cure, and his Restorative Nervine, which cures nervousness, headache, sleeplessness, effects of drinking, etc. It contains no opiates.

For any case of nervousness, sleeplessness, weak stomach, indigestion, dyspepsia, try Carter's Little Nerve Pills. Relief is sure. The only nerve medicine for the price in market.

Miles' Nerve and Liver Pills

Act on a new principle—regulating the liver, stomach and bowels through the nerves. A new discovery. Dr. Miles' Pills speedily cure biliousness, bad taste, torpid liver, piles, constipation. Unequaled for men, women, children. Smallest, mildest, surest! 50 doses, 25 cents. Samples free at N. D. Sevin & Son's drug store.

MUSICAL INSTRUMENTS

TALKING

About PIANOS just now is my theme. Do you want a Piano? Then come and hear one of the purest and finest toned Pianos in the market. Price Low. Also Organs, and a stock of fine Violins, including the Miller Violins, on hand. A fine New Upright Piano to rent. Will be glad to see you at 25 Williams Street.

GEO. H. MARTIN.

BOOK BINDERS.

COWAN, the Bookbinder

will after this date be found on the ground floor,

103 Broadway.

BLANK BOOKS made to order. Paper ruled to any pattern. Tickets numbered from 1 to 100,000.

MAGAZINES BOUND

in any style of binding. Old books repaired. Back Nos. furnished to complete volumes by

JOSEPH BRADFORD Practical Bookbinder,
Bulletin Building, up stairs, Norwich, Conn.

ARCHITECTS.

C. H. PRESTON,
Architect, - - - - Central Building.
Telephone 144—5, Norwich, Conn.
Specialist on modern construction and strength of materials.

JAMES A. HISCOX,
ARCHITECT,
161 Main Street, Rooms 1 and 2.

SEWING MACHINES

Singer Sewing Machines.

$3.00 down and $2.00 per month. $10.00 allowed for your old machine. Sewing Machines repaired, and needles for all kinds of machines.

Office: 44 Main St.
W. L. SARGENT, Agent.

FOR THE LADIES.

SPECIALS for THIS WEEK

COMPRISE:

Some Light Colored Chips, left from special lot, at 79c. Blacks and Darker Shades at 98c.

Flowers in large variety. Roses 9c to $1.98. None better can be bought.

Trimmed Hat display increased by the addition of several new lots direct from New York.

A line from $2.79 to $5.89 cannot be duplicated for double the money.

New York Bazaar,

112 MAIN ST.

A NEW DEPARTURE

We have just added to our stock a line of

LADIES' SERGE SUITS

in all the new shades, good material and a perfect fit, guaranteed.

Ladies' Spring Jackets,

Misses Jackets from 3 to 14 years. The largest line of Boys' Suits in Jerseys and Fauntleroys ever offered in Norwich. A large assortment of

Ladies' Skirts

in Silks, Alpacas, Sateens and Ginghams.

A. McJennett.
144 Main St.

MILLINERY.

Hats, Bonnets, Elegant Ribbons, Laces and Flowers,

—AT—

MRS. G. P. STANTON'S,
No. 22 Shetucket Street.

Before Purchasing,
Call and examine our fine line of

SPRING MILLINERY.

R. THOMAS, Agent, 48 Main Street.

LEGAL NOTICES.

REGISTER YOUR DOGS!

NOTICE is hereby given to all OWNERS AND KEEPERS OF DOGS that by an Act of the General Assembly all Dogs owned or kept in the Town of Norwich must be registered at this office on or before May 1st, 1893. The TOWN CLERK'S OFFICE, City Hall, will be open evenings, 7 to 9, from Thursday, April 20th to Monday, May 1st, for the accommodation of owners of dogs desiring to have their dogs registered. SAMUEL H. FREEMAN, Town Clerk.

AT A COURT OF PROBATE HELD AT Norwich, within and for the District of Norwich, on the 19th of April, 1893.

Present—CHAS. W. CARTER, Judge.

Assigned estate of Stephen D. Moore and Herbert L. Meake, of Norwich, in said district.

Edwin C. Johnson, 2d, of Norwich, and John Galligan of Preston, are hereby appointed Commissioners on said estate, who are directed to be duly sworn, and cause the times and places of their meetings to be published in a daily newspaper published in Norwich, and to send a copy of such notice to every known creditor, residing without said district within ten days from the date hereof.

Three months, from the date hereof, are limited and allowed for the exhibition of claims against said estate, to said Commissioners.

Attest— CHAS. W. CARTER, Judge.

The subscribers give notice that they shall meet at the office of Edwin C. Johnson, 2d, in said Norwich, on the 20th day of July, 1893, at 10 o'clock in the forenoon on said day, for the purpose of attending to the business of said appointment.

EDWIN C JOHNSON, 2d, | Commissioners.
JOHN GALLIGAN, |

All persons indebted to said estate are requested to make immediate payment to
S. ASHBEL CRANDALL, Trustee.

AT A COURT OF PROBATE HELD AT Norwich, within and for the District of Norwich, on the 20th of April, 1893.

Present—CHAS. W. CARTER, Judge.

Assigned estate of Dow B. Talbot, of Norwich, in said district.

S. S. Thresher of Norwich, and John D. Brewster of Norwich are hereby appointed Commissioners on said estate, who are directed to be duly sworn, and cause the times and places of their meetings to be published in a daily newspaper published in Norwich, and to send a copy of such notice to every known creditor, residing without said district, within ten days from the date hereof.

Three months, from the date hereof, are limited and allowed for the exhibition of claims against said estate, to said Commissioners.

Attest— CHAS. W. CARTER, Judge.

The subscribers give notice that they shall meet at the office of S. S. Thresher, No. 6 Breed Hall, in said Norwich, on the 21st day of July, 1893, at 10 o'clock in the forenoon, for the purpose of attending to the business of said appointment.

S. S. THRESHER, | Commissioners.
JOHN D. BREWSTER, |

All persons indebted to said estate are requested to make immediate payment to
JOHN H. KEEP, Trustee.

AT A COURT OF PROBATE HELD AT Norwich, within and for the District of Norwich, on the 20th day of April, A. D. 1893.

Present—CHAS. W. CARTER, Judge.

Estate of Elizabeth Page, late of Norwich, in said district, deceased.

S. T. Holbrook of Norwich, appeared in Court and moved that an administrator, with the will annexed, be appointed to succeed the Executor of said estate, who is now dead, as per petition on file in this Probate Office.

Therefore ordered, That said application be heard and determined at the Probate Office in Norwich, in said district, on the 25th day of April, A. D. 1893, at 10 o'clock in the forenoon, and that said S. T. Holbrook of Norwich, give public notice to all persons interested in said estate, by advertising in a newspaper having a circulation in said Probate District, to appear if they see cause, at said time and place, and be heard relative thereto, and make return to the Court.

Attest— CHAS. W. CARTER, Judge.

NOTICE—All persons liable to pay taxes in the West Chelsea School District of Norwich, are hereby notified that I have a warrant to levy and collect a tax of four (4) mills on the dollar, taken from the town list of 1892, payable May 3, 1893, and for the purpose of collecting the same I will be at the store of J. D. D. Cranston, West Main Street, between the hours of 9 to 1 o'clock, Wednesday, May 10, 1893. Legal fees and additions will be made to those who neglect this notice.

CHAS. H. COBB, Collector.

Notice to Taxpayers.

All persons liable to pay School Taxes in Greeneville School District are hereby notified that I have a warrant to levy and collect a tax of three mills (3) on the dollar on the Town List of 1892, payable April 1st, 1893, and for the purpose of collecting the same I will be at John A. Morgan's Drug Store, Greeneville, on Thursday, April 20th, 1893, from 2 p. m. to 4 p. m. All persons neglecting this notice will be charged legal fees and additions according to law.

WILLIAM WALSH, Collector.
Norwich, Conn., April, 1893.

LUMBER AND COAL.

E. CHAPPELL & CO.

COAL and LUMBER.

Branch Office in New Strand Building, 207 Main St., Franklin Square.

Office and Yard, Central Wharf.
Telephones at both offices.

LUMBER AND SHINGLES.

If you want good stock and good quality and low prices try

H. F. & A. J. DAWLEY.
Telephone 69—4.

E. D. HARRIS' COAL OFFICE

Has been Removed to

212 Main Street.

Opposite the old stand.

51 John A. Morgan & Son, 51
Coal & Lumber,
51 West Main St., Central Wharf.
Family Coal a Specialty.
Estimates furnished at short notice. Telephone.
51 51

DRUGS, PAINTS AND OILS

LEE & OSGOOD,

WHOLESALE AND RETAIL

DRUGGISTS,

129-133 Main St. and 150-154 Water St.

ESTABLISHED: 1788.

—SOLE PROPRIETORS OF—

DR. DODD'S

Nervine and Invigorator,

A NERVE TONIC

—AND—

STOMACHIC.

Dodd's Nervine aids digestion, insures good appetite, gives tone and vigor to the system, guarantees sweet and refreshing sleep and restores enfeebled and nervous constitutions to PERFECT HEALTH.

WE HAVE A FINE LINE OF

Atomizers and Perfumes

COLGATE'S EXTRACTS IN BULK.

TOILET ARTICLES

IN GREAT VARIETY.

We make a Specialty of

Tooth Brushes.

Large Invoice Just Received.

25 AND 35 CENTS.

LEE & OSGOOD
NORWICH, CONN.

DUGGAN'S PHARMACY,

Long Established,
Well Equipped,
Centrally Located.

Thoroughly Competent men have charge of the Prescription Department, and they are provided with every facility for accurate and prompt work. We have in stock or will provide at short notice all articles needed for the comfort or treatment of the sick.

JAMES DUGGAN, 50 Main St.,
NORWICH CONN.

SADLERY, ETC.

DON'T!

Because you cannot afford to buy a Team Harness until you see the pair we are selling for

$25.00!

THE LANE BROS.' HARNESS CO.,
Junct. Water and Commerce Sts.

I HAVE AN ODORLESS PUMP and Tank apparatus for cleaning Vaults and Cesspools. Orders sent to my address will be promptly attended to. CHAS. WOOD, Box 541, Norwich, Conn.

REAL ESTATE

TO RENT.
Tenement 112 River Avenue.
Inquire of NICHOLAS TARRANT.

TO LET.
The House No. 132 Broadway.
Ten Rooms; modern appliances. H. F. PALMER, Agent, 45 Main St.

TO RENT.
Barn, Pasture, Mowing and Planting Land, Thayer place.
103 BOSWELL AVE.

TO RENT.
A Tenement of Seven Rooms,
On East Broad St. Inquire of R. COLBURN, 46 Grove St.

FOR RENT.
Rooms in Tyler Block, formerly occupied by the Ancient Order of Hibernians. Possession immediately. Apply to W. M. OLCOTT, 23 Church Street.

TO RENT.
First class tenement of 7 rooms; all modern improvements; five minutes walk from postoffice. Inquire of Z. R. Robbins, 80 Cliff street.

WANTED TO LEASE.
Small House or Tenement
Of 5 or 6 Rooms, Quiet Neighborhood.
Address WANT, care Bulletin Office, stating price and locality.

FOR RENT.
A Tenement of 5 Rooms at $15 per month.
A Tenement of 5 Rooms at $8 per month.
Inquire of
J. PALMER STORY,
Insurance and Real Estate Agent.

TO RENT.
A Flat with all modern improvements including open plumbing, furnace and gas, 7 rooms, bath room and ample closets. Ready for occupancy May 1st. Can be seen at 46 Grove street, or inquire of E. M. BREWSTER, 45 Water Street.

Rooms to Rent,
Furnished or unfurnished, single or in suite. 128 Broadway.

FOR RENT.
A Most Desirable House on Sachem St.
Apply to WM. G. ELY, or Maxton Holmes, 197 Main St., over Boston Store, Room 6.

FOR SALE OR RENT.
At a bargain, the Bacon Arms Company's Buildings on Franklin street. Has a good Water Power. Apply to J. ROURKE.

TO RENT.
A VERY FINE TENEMENT OF 7 ROOMS, hot and cold water, bath, and all modern conveniences. Inquire of WM. H. JENNINGS, No. 21 Main St., or at 133 Laurel Hill Av. Possession given at once.

TO RENT.
The Large Store with fine Cellar
in the Rockwell Building, on Water Street, at the corner of Market Street, formerly occupied by Service & Gleason. Apply to
GEORGE D. COIT.

FOR SALE.

FOR SALE.
ONE SOW AND FOUR PIGS.
Pigs two months old. Inquire at River View, Norwich, Conn. CALVIN ALLYN.

Manure For Sale

I wish to sell at once a lot of Manure and will deliver it if desired. Apply at once at O. H. REYNOLDS' LIVERY STABLE, Broadway 24.

TO MANUFACTURERS!
A new and decidedly superior invention, which combines cheapness and efficiency. Weeks' Attachment for Lathe, for cutting and threading pipes and rods, from the smallest to the largest. It will save time and material. It will do the work of any pipe or bolt cutting machine. It will cut and thread the shortest nipples to the longest pipe, and can be attached to the lathe in one minute without altering the lathe. Agents wanted. State rights for sale. M. L. WEEKS, Yantic, Conn., Inventor and Manufacturer.

INSTRUCTION.

WORCESTER (Mass.) POLYTECHNIC INSTITUTE offers courses of Study in Chemistry, Civil, Electrical and Mechanical Engineering, and a General Scientific Course. New and well-equipped workshops and laboratories. For catalogue address Institute, or H. T. FULLER, Pres.

ATTORNEYS.

Charles H. Carpenter,
PENSION ATTORNEY.
Office with A. Irving Royce, over Thames National Bank. Special attention given to the execution of vouchers for quarterly payments. Advice free. No fee unless claim is granted.

—THE—
LAMSON & HUBBARD
Is the Leading Hat
In New England
Warranted Fast Color and not to Break.
FOR SALE BY US ONLY.
PERKINS & MONTGOMERY,
Successors to J. T. CLARK,
121 and 123 Main Street.

REMOVAL.
We have removed
From 11 to 81 Chestnut St.,
Where we have superior facilities for doing all kinds of work in our line.
Steam Carpet Cleaning.
Ladies' garments, cloth of all description dyed, Dying feathers a specialty. Promptness and thoroughness guaranteed.
WILSON BROS.

SHIRT WAISTS!
SHIRT WAISTS!
Look them over and you will surely find something that will suit you at
C. D. BROWNING & CO.,
88 CENTRAL AVENUE.

Livery, Boarding & Sale Stable
Hacks and teams to let, also a four-seated wagon and 'bus, convenient for parties and picnics, at reasonable prices. Horse clipping done by Coates' Improved Power Machine.
A. T. GARDNER, Chestnut Street

Murphy & Blackburn,
General Furnishing Undertakers and Embalmers,
No. 57 Franklin St., opp. Prentice Furniture Company.
Open day and night. Ring bell for night calls. Residence No. 24 High street and No. 4 Williams Avenue, Preston. We give special attention to Upholstering and Carpet Laying and all work of this kind. Satisfaction guaranteed. Lowest prices in the city.

DENTISTRY.

ALBANY DENTAL ASSOCIATION
St. Mary's T. A. & B. Building.
Scientific Dentistry at Moderate Prices.

Extracting	25c
Extracting with Mayo's Vapor or Gas	50c
Cleaning	75c
Teeth filled with Amalgam	50c
" Silver	75c
" Platena	$1.00
" Gold	$1.00 and upwards

We never Wedge Teeth Before Filling.

Best Set of Teeth on Rubber $8.00.

No better made, no matter how much you pay. All work guaranteed.

OFFICES:
Bridgeport, Conn. Paterson, N. J.
Trenton, N. J. Binghamton, N. Y.
Buffalo, N. Y. Chicago, Ill.
Harrisburg, Pa. Pittsburg, Pa.
Scranton, Pa. Wilkesbarre, Pa.

ALBANY DENTAL ASSOCIATION,
62 Broadway, Rooms 1, 2, 3, 4, 5.
Office open from 8 a. m. till 9 p. m.

A. F. HOWARD.
DENTIST,
Over Boston Store, opp. Wauregan House. Pure Nitrous Oxide Gas administered.

DR. J. H. ELDRED,
DENTIST.
Pure Nitrous Oxide Gas, Ether or Cocaine administered.
OFFICE—214 Main Street,
Trueman's Block Franklin Square. Residence 19 BROADWAY.

PLUMBING, ETC.

Telephone 133—3.
ROBERT BROWN
Steam and Gas Fitting,
Plumbing and Steam Heating,
Pipe Cutting and Threading by Power Machinery.
All Work done Promptly and Neatly.
Pequot Building Central Wharf
Electric cars every half hour.

TRAVELERS DIRECTORY.

CENTRAL VERMONT RAILROAD,
NEW LONDON DIVISION.
Change of time.
On and after MONDAY, October 3, 1892,
TRAINS GOING NORTH LEAVE NEW LONDON AS FOLLOWS:

5.35 a. m., Norwich at 6.15 a. m., for Willimantic, Hartford, Palmer, Springfield, Ware, Gilbertville, Brattleboro, St. Johnsbury, Burlington, Montreal, Ogdensburg, and intermediate stations.

7.45 a. m., Norwich 8.20 for Brattleboro, connecting at Willimantic for Boston, Hartford, Colchester, Middletown, New Haven, New York; at Palmer with Boston and Albany R. R. for Springfield, Pittsfield, and Albany, and for points west: also for Ware and Gilbertville, and at Brattleboro with Express, for St. Alban's, Montreal, and principal intermediate points. Also to points west via Grand Trunk R. R.

10.05 a. m., Norwich at 10.30 a. m., for Willimantic, Hartford, Waterbury, Middletown, Colchester etc.

12.35 a. m., connecting from Providence, Boston, and intermediate stations.

1.30 p. m., connecting with express from Boston, Providence, New York and New Haven, at Norwich with Norwich & Worcester Railroad.

2.30 p. m., Norwich 3.00 p. m., connecting at Willimantic for Hartford, and at Palmer for Springfield, Albany and the west.

5.00 p. m., Norwich 5.30, for Brattleboro connecting with train leaving New York at 1 p. m., and with N. Y., P. & B. R. R. from Providence and way stations, and connects at Willimantic for Hartford and Bristol, Putnam, Boston and Providence; also for Colchester, Middletown, New Haven and New York, and at Palmer with Boston & Albany R. R., for Springfield, Albany and the west, and at Brattleboro with night express for St. Albans, Montreal and Quebec, reaching Montreal and principal points in Vermont the same evening.

8.35 p. m. for Norwich. This train connects with 5.00 p. m. express from New York.

GOING SOUTH.
Passenger trains LEAVE NORWICH as follows:

6.15 a. m., connecting for Stonington, Providence, New Haven and New York.

8.43 a. m., for New London, Stonington and Providence and Boston, New Haven and New York.

10.55 a. m. for New London, New Haven and New York, Providence and Boston.

12.30 p. m. for New London, Stonington, Providence, Boston, Newport, Narragansett Pier, New Haven, New York and intermediate stations.

2.30 p. m., for New London, New Haven and New York.

4.30 p. m., for New London, Stonington and Providence, Boston, Newport, Narragansett Pier, New Haven, New York and intermediate stations.

7.15 p. m., for New London, connecting with Shore Line express reaching New York p. m., with express train for Providence and Boston, and accommodation train for Westerly and intermediate stations.

9.35 p. m., for New London and for New York, by boat from New London.

10.10 p. m., for New London and for New York via boat from New London.

D. MACKENZIE Supt.

N. Y. & N. E. R. R.
NORWICH & WORCESTER DIVISION.
For Boston, Worcester, Providence, Hartford, Waterbury, Newburgh.
Commencing MONDAY, Feb. 20, 1893
"Eastern" Time Standard.
TRAINS GOING NORTH LEAVE NORWICH

5.35 a. m. (Mondays excepted.) Steamboat Express. Connects at Putnam for Boston, arrive Boston 8.40 a. m. At Worcester for all points north, Portland, Rochester, &c.

6.00 a. m. Way Passenger Train, Connecting at Plainfield Junction for Providence, arrive Providence 8.35 a. m.; at Putnam for Boston arriving at 9.40 a. m.; at Putnam for Willimantic and Hartford, arrive Hartford 10.15 a. m. At Worcester for Boston, Springfield and intermediate stations, Albany and the west.

10.30 a. m., connecting at Putnam for Boston [arrive at 1.10 p. m.] At Plainfield for Providence [arrive at 12.52 p. m.] At Worcester with roads north, east and west. At Webster with train for Southbridge.

2.45 p. m. Way Passenger, connects at Putnam for Hartford and Boston, arrive Boston 6.10 p. m. At Webster for Southbridge. At Worcester with Boston & Albany Railroad, B. & M. R. R., and Fitchburg, R. R.

3.40 p. m., for Plainfield, Providence and intermediate stations, through car, arrive at Providence 5.45 p. m.

5.30 p. m., Way Passenger. Connects at Plainfield for Providence and from Providence. A train leaves Providence at 7.15 a. m. and connects at Plainfield with train for Putnam, arriving at Putnam 8.45 a. m. [Leaves Plainfield at 8.25 a. m.]

TRAINS GOING SOUTH LEAVE WORCESTER

6.45 a. m. Way Passenger. Connecting at Webster for Southbridge, at Putnam with train for Hartford, Waterbury and intermediate points and New York, at Plainfield for Providence.

9.35 a. m., connects with trains from B. & M. R. R., F. R. R. and Boston and Albany R. R. at Webster for Southbridge. At Putnam with train to and from Boston. (Take this train for Hartford, New York, Waterbury, Fishkill on Hudson and all Plainfield from Providence.)

12.30 p. m., Way Passenger. Connects at Webster with train from Southbridge, and at Putnam with 12 o'clock express from Boston for Willimantic, Hartford and New York. At Norwich for New London.

4.30 p. m. Way Passenger. Connects at Webster for Southbridge; at Putnam for Willimantic and Hartford, and with 3.30 p. m. express train from Boston.

8.00 p. m., Steamboat Express for New York [via New London.] [Sundays excepted.] Connects with trains from B. & M. R. R. and Fitchburg R. R. This train leaves Norwich for New London at 10.25 p. m.

8.00 p. m. Plainfield and Norwich, connecting at Plainfield with 4.30 p. m. train from Providence; arrive Norwich 9.45 p. m. through car.

A. C. KENDALL, Gen. Pass. Agt.
F. W. M. ANDREWS, Supt.
Norwich, Feb. 20, 1893

THE BULLETIN JOB DEPARTMENT supplied with all the facilities for doing work promptly and in the most approved styles.

The Bulletin.

HIDDEN THINGS.

In the heart of the stone
The statue is hiding;
But this secret is shown
From the heart of the stone,
To the sculptor alone,
That is worth the confiding:
In the heart of the stone
The statue is hiding.

In the leaves of the rose
A romance is waiting,
Till the summer wind blows
From the leaves of the rose
To the page of pur - prose
What's so well worth relating:
In the leaves of the rose
A romance is waiting.

In the air all around
A coy song is delaying;
There's a faint sighing sound
In the air all around,
And love words abound,
Hidden music betraying:
In the air all around
A coy song is delaying.

In the heart of the sea
There's a symphony sleeping:
[illegible]
[illegible]
A divine melody,
Mingled laughter and weeping;
In the heart of the sea
There's a symphony sleeping.

In this commonplace age
Lives the bard obscurely,
But the elements rage
In this commonplace age,
And death flings down his gage,
In the age quite as surely;
In this commonplace age
Dies the bard obscurely.

In this world of the mart
Rises sometimes a poet,
All unenvied his part
In this world of the mart,
Few he labors for art,
But the world will not know it;
In this world of the mart
None the less thrives the poet.
—E. C. Cardona in Home and Country.

ON 'CHANGE.

New York Money and Stock Market.

NEW YORK, April 20, 1893.

Stocks closed depressed & ¼ irregular with the bear party in control. There has been further liquidation by smaller holders because a good deal of uncertainty prevails as to what action the treasury department will take should the gold shipments reach the large amounts the bears have predicted. The weakness in the low priced industrials was due to sales by a prominent operator who has been reducing his lines of Chicago Gas and National Lead. The Gould stocks were weak because inside support was apparently withdrawn.

The following closing prices are furnished to THE BULLETIN by Wm. L. Patton & Co. bankers and brokers.

	Closing Sale.	Bid.	Asked
Atchison	[illegible]	[illegible]	[illegible]
Atlantic & Pacific		[illegible]	[illegible]
Burlington & Quincy	[illegible]	[illegible]	[illegible]
Canada Southern	[illegible]	[illegible]	[illegible]
Canadian Pacific	[illegible]	[illegible]	[illegible]
Central & Hudson	103¼	103¼	103½
Central Pacific		25	27
Ches. & Ohio	[illegible]		
Chicago & Alton		140	144
Chic., Cin., Cin. & Ind.	49¾	49¾	50
Del. & Hudson	127½	127½	127¾
Del. Lack & West	141½	141½	141¾
Erie	20	20	[illegible]
Erie & Western	[illegible]	[illegible]	[illegible]
Gen. Electric	[illegible]	[illegible]	100
Jersey Central	119	119	119¼
Kansas & Texas		12	[illegible]
Lake Shore	127	127	127½
Louisville & N.	[illegible]	[illegible]	[illegible]
Manhattan Elevated	[illegible]	[illegible]	145
Michigan Central		103	105
Minn. & St. Louis		14	[illegible]
[illegible]		40	[illegible]
Missouri Pacific	[illegible]	[illegible]	47
[illegible]	[illegible]	[illegible]	[illegible]
North American	[illegible]	[illegible]	[illegible]
[illegible]	[illegible]	15	[illegible]
do pref.	[illegible]	[illegible]	[illegible]
Northwestern	111	111	111¼
do Pfd.	140	140	141¼
Omaha	[illegible]	[illegible]	[illegible]
Ont. & Western	[illegible]	[illegible]	[illegible]
Oregon & Nav.		70	73
[illegible]	[illegible]	[illegible]	[illegible]
Peoria, D. & Evansville		[illegible]	15
Pullman Car Co.		[illegible]	[illegible]
Reading	[illegible]	[illegible]	[illegible]
Richmond Terminal	[illegible]	[illegible]	8
do. Pfd.		60	61
Rock Island	81	81	[illegible]
St. Paul	[illegible]	[illegible]	[illegible]
do. Pfd.	[illegible]	119	120
Texas Pacific	8	[illegible]	[illegible]
Union Pacific	[illegible]	[illegible]	[illegible]
Wabash	[illegible]	10	[illegible]
do. Pfd.	[illegible]	[illegible]	[illegible]
Western Union	[illegible]	[illegible]	[illegible]
Wheeling and L. E.		[illegible]	[illegible]
do. pref.	[illegible]	[illegible]	[illegible]
Amer. Cotton Oil	[illegible]	[illegible]	43
Sugar	[illegible]	[illegible]	[illegible]
Money offered		4	
Last loan		4	

Total sales stocks 278,344 shares.

New York Cotton Market.

NEW YORK, April 20.—Cotton steady; uplands 7 15 16, Orleans, 8 3 16 sales, 738 bales. Futures closed steady; sales 104,900 bales: April, 7.73c; May, 7.77c; June 7.84; July 7.91; August, 7.96c; September, 8.01c; October, 8.06c; November, 8.09c; December, 8.13c; January, 8.20.

DANIELSONVILLE.

The Free Library—A Present from J. Q. A. Stone.

The Free Public library is steadily increasing its circulation. During the six months since it was opened 9,737 volumes have been issued.

Mr. J. Q. A. Stone has very generously given to the library the valuable work, "A Library of American Literature, from the earliest settlement to the present time," compiled and edited by Edmund Clarence Stedman and Ellen Mackay Hutchinson, in eleven volumes.

ANTERBURY.

Little Pigs Dear—A Church Council—Removals—Arrivals, Etc.

Dr. Spencer of Providence, R. I., has leased the Lydia Chafee place on Canterbury green and will practice medicine in this vicinity the coming year. Dr. J. O. Smith will continue his practice, making two resident physicians.

Mr George Hatch, who has had a long and critical illness, remains very low with no hopes for recovery.

A church council has been called to meet Tuesday this week to take action on the dismissal of the Rev. C. O. Parker, resigned.

The weather has not been favorable for pushing farm work yet. Some fields of oats have been sown and a few have planted potatoes.

Young pigs are reported scarce and will bring $10 to $12 per pair this spring.

Mr. Joseph Rowland, who has a position in Providence, R. I., was home on a visit to his parents and friends last week.

The Packerville Christian Endeavor society social met with Miss Lena Whitford in South Canterbury Tuesday night, April 11. There was a good number present and a good time the result.

Mr. Augustus Robinson, who has been expecting to move from town this spring, has decided to continue his residence in South Canterbury, which his many friends will learn with pleasure.

A number of people are suffering from sore throat and distemper at the present time.

Mr. Charles Wells closed out his business Wednesday, April 12, by auction and later moved his family to a farm near Green's Station.

The smallest bird is the West India humming bird. Its body is less than an inch long, and only weighs 20 grains.

A cloth of very fine texture is made from the bark of the paper tree, a mulberry growing in the South Sea islands.

The largest bell in the world is in the Kremlin, Moscow. Its height is 21 feet 4½ inches; its circumference 67 feet 4 inches. Its weight is estimated at 443,772 hundred weights.

A STATESMAN DEAD.

Earl of Derby Succumbs to Heart Disease.

CLOSE STUDENT OF PUBLIC GOOD.

Out of Politics for Last Few Years—Had Held Many Places of Trust.

LONDON, April 21.—The Earl of Derby died at 2 o'clock this afternoon. He had not enjoyed very good health of late, and when the announcement was made yesterday that he was suffering from an attack of heart disease, considerable anxiety was manifested.

Edward Henry Stanley, Earl of Derby, was the eldest son of the 14th earl. He was born at Knowsley, July 21, 1826, and was educated at Rugby and at Trinity college, Cambridge, where he was graduated in 1848, taking a first class in classics. But no man less resembles his father, the translator of Homer, a turfman worthy to represent the race to which England awards Derby and the Oaks, who boasted that he belonged to the "pre-scientific period."

The late earl cared nothing for sport, and made a scientific study of statesmanship. He was a hard worker at all the stages of his career. At Cambridge he was distinguished by his rare impartiality of mind and his perseverance in examining all the sides of a question before expressing an opinion upon it.

Soon after leaving college, he entered parliament, sitting for Lynn Regis as a Conservative until, by the death of his father in 1869, he was transferred to the house of lords. From the first he was regarded in the house of commons as an authority upon colonial and Indian affairs. In the three administrations of his father he held office as under secretary for foreign affairs, colonial, and then Indian, secretary, and foreign secretary. He was Indian secretary during the suppression of the mutiny of 1857 and the acquisition by the crown of the rights of the East India company.

On Mr. Disraeli's return to office in 1874, Lord Derby took the foreign office once more, but threw up his portfolio March 28, 1878, on the ground, as he afterwards declared, that he could not assent to a policy which involved the annexation of Turkish territory. He made this statement in the house of lords on the day when Lord Beaconsfield delivered his great speech announcing the result of the Berlin conference, and on that day his former colleague, Mr. Cross, standing below the bar with the commons, audibly pronounced the declaration "false."

In 1879 he openly abandoned the Conservative party, and in 1880 he declared against it on the express ground of his opposition to its foreign policy. In 1881 he joined a Liberal association in Lancashire, and in January, 1882, he declared himself to be "a thorough Liberal."

He became secretary of state for the colonies under Gladstone in December, 1882, and held that office until July, 1885. In 1886 he took the Unionist side on the Irish question. This action made him unpopular with the government, and from that time he held no position as a cabinet official.

The earl was elected lord rector of the University of Glasgow in 1868, and of the University of Edinburgh in 1874. Before his succession to the peerage he served as a member of the royal commission on army purchase in 1856-57. He was also a member of the Cambridge university commission in 1856-60, and one of the commission on the organization of the Indian army in 1858-59; of the commission on patents, 1863-64; of the commissioners on city guilds in 1881-1882, and of the commission on market rights and tolls, 1888-90.

Though virtually in retirement for several years past, he had a large influence upon matters connected with the English government. He was a man of independent thought and action, and the changes in his political beliefs resulted from honest reflection.

No English gentleman was ever less addicted to the usual tastes and habits of his order. He was not a good rider, was never addicted to racing, never hunted and rarely used a gun, though he was a persistent salmon fisher.

Imagination, passion, enthusiasm, he utterly lacked, but his speeches were, nevertheless, political events. They were laboriously prepared, both as to matter and form, and they were delivered with more than judicial deliberation. Lord Houghton long ago bestowed upon him the title, "King of Common Sense." His impartiality was attested by the fact that, before entering a Liberal cabinet, he had four times held office as a Conservative, and at least once, and possibly thrice, had declined to take a portfolio under a Liberal premier.

He was just and liberal in the management of his colossal fortune, and was idolized by the great middle class of his countrymen. He was one of the richest men in England. His nominal rent roll was nearly a million of our money, but in reality his property, most of which lies in the neighborhood of Liverpool, yields twice or thrice that sum.

He was married in 1870 to the dowager Marchioness of Salisbury, but was childless, the heir-presumptive of his title and estates being his brother, Colonel the Hon. Frederick Stanley, formerly Lord Beaconsfield's secretary of state for war.

CUBANS IN MEXICO

Organize to Wage War In Cuba Against Spanish Rule.

NEW YORK, April 20.—A dispatch to The Times from the City of Mexico says:

It has been discovered that the Cubans in Mexico are thoroughly organized and ready when the signal is given to depart for Cuba and wage war against Spanish rule.

The agitation of the revolutionary movement began in Mexico among the Cubans over a year ago.

The number ready to engage in the revolt is placed at 2000, mostly in Vera Cruz and this city.

The vessels bearing the expedition will sail from a port near Vera Cruz, it is alleged, in a few days. There is abundance of money behind the movement.

AGAINST KANSAS OFFICIALS.

Secretary of State Osborne Charges Embezzlement and Extortion.

TOPEKA, April 20.—Over his own signature, in a letter published last evening, Secretary of State Osborne repeats the charges he made a few days ago against certain state officials, who, he alleges, stole coal from the state mine. He also charges former state officials with embezzling fees, charging extortionate prices for office papers, and other irregularities.

He charges Cyrus Leland, Jr., United States collector, with purchasing black coal at the penitentiary, paying $3 to $4 a car for it, and selling it to the county of Doniphan, where he is county commissioner, for lump coal at market prices.

Mr. Leland has made complaint before the county attorney and caused the arrest of Secretary Osborne on a charge of criminal libel. Bail was given.

MASSACHUSETTS LEGISLATURE.

Doings of the Wise Men on Beacon Hill Briefly Stated.

BOSTON, April 20.—In the house Mr. Estabrook of Newton presented a petition from Morrill, Dexter & Co., Norcross, Mellen & Co., Isaac Fenno & Co. and others, for a penalty for non-compliance with the interchangeable mileage act.

The finance committee reported ought to pass with some minor amendments relating to salaries upon the bill to codify the militia law.

Ought to pass was reported by the finance committee on the bill for an open space on the east side of the state house extension; the same report was made on the bill for taking Beacon Hill place; on the resolve for fire escapes at the Westboro Insane hospital, and for 2000 additional copies of the manual.

In the senate the committee on roads and bridges reported a bill providing for the appointment by the governor of a state highway engineer, at $3500 salary, with $2000 for clerk hire and incidental expenses, to hold office for five years and confer with county commissioners for improvement of county highways and to have charge of constructing any state highways.

PRAISED CLEVELAND.

Whitelaw Reid Quoted as Endorsing President's Course.

SAN FRANCISCO, April 20.—The Chronicle today prints a long interview with Mr. Whitelaw Reid, who has been spending the last two months in California.

Mr. Reid will leave today for the east by way of Portland.

He warmly praised President Cleveland's course in making our French and English ministers ambassadors.

In regard to Hawaii, he thought Cleveland might even go to the length of establishing a protectorate in order to claim the credit of the acquisition for his administration.

When asked if a protectorate would involve the queen's restoration he said: "No; I've seen some talk of that kind, but it is incredible. I have faith enough in Cleveland's good sense to think he would never dream of such a thing, and, at any rate, I know Mr. Gresham too well to imagine it could ever happen while he is at the head of the state department. You will never find him consenting to restore the deposed queen and prop her up on her broken-down throne with United States bayonets."

A ROYAL WEDDING.

Prince Ferdinand of Bulgaria Weds Princess Marie Louise.

FLORENCE, April 20.—The marriage of Prince Ferdinand, ruler of Bulgaria, to Princess Marie Louise, eldest daughter of the Duke of Parma, took place today at the Villa Rianore, the ducal residence near Viareggio.

The ceremony was marked with much pomp, and was attended by many personages well known in political and social life.

The bride was attired in a gown of white corded silk covered with a network of finest pearls, and wore a necklace of diamonds that formed four circles about her shapely neck.

The prince was attired in the full dress uniform of commander-in-chief of the Bulgarian army, and wore upon his breast the stars and ribbons of a number of orders.

The bridegroom is the youngest son of the late Prince Augustus of Saxe-Coburg Gotha, and is 32 years old. The bride is 23.

WESTERN CYCLONES.

Great Damage Reported In Texas and Indian Territory.

DENISON, Tex., April 20.—A destructive hail storm has visited Ardmore, I. T., tearing down growing vegetation and crops from the ground.

A cyclone struck Kansy Hollows, 40 miles north of here, at midnight Tuesday, tearing down several houses and injuring several persons, some probably fatally. Telegraphic communication was destroyed.

The Missouri, Kansas and Texas main line is blocked by trees on the track. The storm cut a swath about 200 yards wide and laid the big timbers to the ground. It is reported that one man was killed by hailstones.

Confederate General Dead.

FREDERICKSBURG, Va., April 20.—General R. L. T. Beal died last evening at his home in Westmoreland county, after a few hours' illness. General Beal entered the confederate army as captain of a cavalry camp from Westmoreland county, and rose to the rank of brigadier general. In 1874 he was elected to congress to fill the unexpired term of Beverly Douglass, and was subsequently elected from the First district to the full term. General Beal was over 70 years of age.

Adeline Wants Satisfaction.

NEW YORK, April 20.—Rev. W. Jason, pastor of St. John's M. E. church at Orange, was defendant in a breach of promise case for $5000 damages in Judge Child's court at Newark yesterday. Mr. Jason is the colored preacher who was horsewhipped in his study about two years ago by Adeline Brown, a shapely mulatto who is plaintiff in the present case. He is married now and Adeline wants satisfaction.

Will Rise From Its Ashes.

SOUTH FRAMINGHAM, Mass., April 20.—There is a good prospect of an immediate rebuilding and repairing of the Clinton Wire Cloth company's establishment. As there is some question about the safety of the walls of the 125-foot tower of brick, it is understood that an expert will examine it at once.

He Played With Matches.

HAVERHILL, Mass., April 20.—Richard Sweeney, aged 4 years, was fatally burned at his home on Primrose street this morning, while playing with matches, which set his clothing afire.

NEWS IN BRIEF.

A strike on the Atchison road is imminent.

Zante is again shaken by severe earthquakes.

Senator Pasco of Florida has been re-elected.

The Ingham county (Mich.) Savings bank is in trouble.

Four persons perished in a fire at Cambridge, Minn.

LANGUAGE OF THE HAND.

A hand without a heart line shows bad faith, aptness to evil.

A broken and red liver line is a sign of a choleric temperament.

Smooth, taper fingers are generally in the highest degree artistic.

A short thumb is associated with weak and unresisting will power.

A long, strong thumb always indicates great will power and force of character.

A hollow, solid, well built hand shows a strong constitution and probable long life.

A good mount of Mercury belongs to the preacher, the orator, the musical composer.

Narrow nails belong to the mischief maker, to the person who delights in tale bearing.

Small fingers betoken an acute, discerning mind, often leaning toward dissimulation.

The small hand, with slender, tapering fingers, belongs to him who lays great plans. Gould had such a hand.

A short, thin, narrow palm indicates a person of subtle, inquiring mind, interested in all things intellectual.

Persons with long palms are always amiable, good natured, having little taste for contradiction or criticism.

If the heart line bifurcates and a branch is set up on the mount of Jupiter, the indication is of good fortune.

The line of fate, or Saturn, begins at the wrist and runs straight up the palm to the base of the second finger.

When the lines of the head and of life are widely separated and are red the indication is of vanity and cruelty.

Branches of the lines, especially at the beginning or end, are favorable and intensify the character indicated.

If the wrist lines be greatly chained or broken, the indication is of ill health through weakness of constitution.

Square fingers show great reasoning power, order and regularity. They are often found on the hands of lawyers.

BOOTH RECOVERING.

Attack Was Not So Serious as Indicated

OLD TROUBLE RETURNS AGAIN.

The Doctor Says He Has No Organic Illness.

NEW YORK, April 20.—The Players' club on Gramercy park, where Edwin Booth makes his home, was early besieged by callers. Every one was assured that Mr. Booth's condition was not as serious as reported.

Dr. St. Clair Smith, Booth's physician who was called in haste last night, said positively this morning the actor had not had a stroke of paralysis, but merely a return of the old trouble which he first experienced in 1889. The doctor asserts that Mr. Booth has no organic disease.

Mr. Booth fell asleep about 3 o'clock this morning and slept soundly until 9:30. Dr. Smith called at that time, and the patient awoke as the physician entered the room.

When asked by the doctor how he felt he replied: "Fairly well, doctor."

The actor was able to talk quite naturally.

Dr. Smith remained at his bedside half an hour, and, when he came out, said that possibly Mr. Booth would be able to sit up today.

To the reporters the doctor said: "I found Mr. Booth fast asleep when I entered his room this morning, but he awakened while I was talking to Mr. McGonigal, his brother-in-law, and spoke to me with no apparent difficulty.

"The aphasia has passed away almost entirely. Although I shall not allow him to leave his bed today I have no doubt that trouble will pass away in a few hours, as the former attacks have.

"I will say that there is nothing in Mr. Booth's case which indicates paralysis and that he is not dying."

Asked what the real trouble with the actor was, Dr. Smith replied, after a moment's hesitation:

"I could not tell you to save my life. There is no organic trouble, and I attribute the partial loss of speech to a slight derangement of the circulating system in the brain. It is not uncommon, and is only of short duration.

"As far as I can anticipate, nothing more serious may be looked for from this attack than from the several others he has experienced. It is no more severe than the first one, which came upon him in Rochester in 1889, while playing at the Lyceum theatre with Lawrence Barrett."

WAS A DEATH BLOW.

Judge Ricks' Decision Kills Brotherhood of Locomotive Engineers.

TOLEDO, April 20.—It is probable that the Ann Arbor strike, aided by Judge Ricks' decision, has proved a death blow to the Brotherhood of Locomotive Engineers.

A new association is now being formed in this city. It will include, aside from engineers and firemen, such superintendents of motive power as are desirous of joining, and also may be open to all employes of the railroads, from the highest official down to the trackmen.

The objects of the new organization will be practically the same as those of the Brotherhood of Locomotive Engineers, with the same insurance features. The management will be placed in the hands of the older and more experienced railroad men, and will provide for general arbitration when it may become necessary.

Closing Up Chicago Gamblers.

CHICAGO, April 20.—At 11 o'clock last night Mayor Harrison surprised the gamblers by issuing an order calling upon all keepers of gambling houses and pool rooms to close their places within 24 hours. If the order is violated the offenders will be arrested and prosecuted. In view of the fact that the sporting element of Chicago worked hard for Carter Harrison's election, the order comes on them like a thunderbolt.

Watered Milk in Lowell.

LOWELL, April 20.—The number of milk men brought into the police court charged with watering milk does not decrease, and each case shows the methods employed to be about the same. They carry water in cans labelled so as to distinguish them from those containing milk. William F. Marsh of Pelham, N. H., who was fined $50 in the police court this morning, gave his customers 20 per cent. of water.

Collins Off For England.

BOSTON, April 20.—Consul General P. A. Collins has shaken the dust of Boston from his feet, and is now on his way to London. General Collins left Boston at 1 o'clock this afternoon by the Shore line from the Park square station of the Old Colony railroad, and is due to arrive in New York about 7:23 this evening. He was accompanied by Mrs. Collins and their children.

House and Barn Destroyed.

FITCHBURG, Mass., April 20.—The house and barn of Mrs. Lillian B. Endres in Ashburnham has been destroyed by fire. The stock and farming tools were saved, but most of the furniture and clothing were destroyed. Loss, $3000; insurance, $1000.

Brewery Burned Out.

DETROIT, April 20.—All the Becking Brewery Company's plant, except the main building and engine house, has been burned. Loss, $75,000; insurance, $51,000.

Two Incendiary Attempts.

BLACKSTONE, Mass., April 20.—Two incendiary attempts were made last night to destroy the barns of the Blackstone Cotton company. Only a shed was burned.

SNAP SHOTS.

One of the latest contrivances is the photographic gun, which, it is claimed, will secure pictures at the rate of a dozen a second of any object aimed at, no matter what its position or how rapid its motion.

To make a photograph luminous in the dark coat it with starch paste, sprinkle with luminous powder, coat it on the back with castor oil, place it over the prepared mounting card and expose to daylight.

The duration of the electric spark does not exceed the twenty-five thousandth part of a second, and a bullet in flight has been photographed by means of this spark—a marvelous development of modern science.

A formula for a combined toning and fixing bath for silver paper, in which no gold is required, is given as follows: Hypo, 6 ounces; washing soda, ½ ounce; acetate of lead, ¼ ounce; distilled water, 1 quart. The bath can be used repeatedly.

caught at Dover, N. J.

Governor Morris of Connecticut has signed the anti-pool bill

Mrs. T. Thatcher Graves arrived at Danver and met her husband.

Lord Salisbury attacked the home rule bill at the Primrose league meeting.

The New York sub-treasury will continue to redeem treasury notes in gold.

A thousand millions of the animalculæ found in stagnant water do not collectively equal the size of a grain of sand.

The amount of air that a man will inhale in 24 hours will fill 72 hogsheads and weigh 53 pounds.

The largest gothic church in the world is Cologne cathedral. Its foundation stones were laid in 1248 and the edifice was completed in 1880.

Pale and Sallow Complexions

Liver Complaint Generally the Cause. An Easy Way to Restore Health's Roses to the Cheeks.

If the stomach and liver get out of order, deterioration of the blood is certain to ensue, and then many diseases with awful and various names, but only one cause come to afflict the sufferer.

The complexion suffers first in these troubles.

The charm to banish these and restore the blush of health to the cheeks, is Dr. David Kennedy's Favorite Remedy, of Rondout, N. Y., a medicine that never fails to restore strength to enfeebled organs, purity to vitiated blood, and health to the entire system.

Mrs. Fred Sheldon, of Catskill, N. Y., says of it:

"Being subject to liver troubles, I have tried many medicines, but have never found one equal to Dr. Kennedy's Favorite Remedy. It stimulates the stomach and liver, regulates the bowels, and has proved of such value that I would not be without it."

In all cases of liver or kidney troubles and the delicate derangements which afflict women, the action of Favorite Remedy is beyond praise.—[adv't. 7

CORPORATION NOTICES.

YOU ARE HEREBY NOTIFIED THAT at a meeting of the Court of Common Council of the City of Norwich, held at the Council Chamber April 3, 1893, the following reports of the Street Committee were accepted and the resolutions contained therein adopted.

Attest— ARCHIBALD S. SPALDING,
City Clerk and Clerk of the Court of Common Council.

To the Court of Common Council of the City of Norwich:

Your Committee to whom was referred the petition of the Greeneville Congregational Ecclesiastical Society, asking that the grade be established on all sides of their church property, beg leave to report that they have given the matter their attention, and they recommend the passage of the following resolutions:

Resolved, That the grade for the walks on the following streets between the points mentioned, be and the same hereby are established as follows:

Beginning at the easterly corner of Prospect and South Fourth Streets at a level eighty-four and four-tenths feet above mean-tide, and sixty-six one-hundreds above the top of the underpinning at the northerly corner of the house on the southwesterly side of South Fourth Street owned by Isabella Palmer, and running southeasterly by the northeasterly side of North Fourth Street two hundred feet, falling twenty and six-tenths feet; thence northeasterly along the northwesterly line of Central Avenue, 59 4-10 feet, fret; falling one-half of a foot; thence northwesterly two hundred feet; along the southeasterly side of [illegible] Streets, rising twenty and one-tenth feet; thence southwesterly fifty-seven and eighteenths feet, along the southeasterly side of Prospect Street in the place of beginning rising one foot.

Resolved, That the walk on the northeasterly side of South Fourth Street and on the southwesterly side of North Fourth Street is hereby laid out four feet wide; the walk on the northwesterly side of Central Avenue is hereby laid out eight feet wide, and the walk on the southeasterly side of Prospect Street is hereby laid out seven feet wide.

All of which is respectfully submitted.

C. J. WINTERS, } Committee on
W. T. LANE, } Streets.

Norwich, April 3, 1893.

Resolved, That the consideration of the foregoing resolutions recommended by the Committee on Streets relative to the sidewalks on Prospect Street, South Fourth Street, North Fourth Street and Central Avenue in said Norwich, be postponed to a meeting of this Court of Common Council, to be held at the Common Council Chamber in said City, on the first day of May, 1893, at eight o'clock p. m., and that due notice of said meeting be given to all parties in interest to appear at said time and place, if they see cause, and be heard in relation thereto.

To the Court of Common Council of the City of Norwich:

The committee on Streets to whom was referred the petition of the Norwich Savings Society asking for a grade for the sidewalk in front of their property at the corner of Main Street and Broadway, beg leave to report that they have given the matter their attention and they recommend the passage of the following resolutions:

Resolved, That the grade of the walk on the northerly side of Main Street and westerly line of Broadway between the points hereafter mentioned be, and the same hereby is established as follows:

Beginning at the westerly line of the building formerly owned by Morgan Safford, at a level 23 6-10 feet above meantide and [illegible] feet below the water table of the Bostwick building, and running easterly by the northerly line of Main street, and northerly by the westerly line of Broadway.

80¾ feet level.

26 6-10 feet, rising 3-10 of a foot to the south-easterly corner of the Cook building.

Said walk is laid out nine feet wide for the first distance above mentioned of 80¾ feet and gradually narrowing along said distance of 26 6-10 feet from nine feet to eight feet.

All of which is respectfully submitted.

C. J. WINTERS, } Committee on
W. T. LANE, } Streets.

Norwich, April 3, 1893.

Resolved, That the consideration of the foregoing resolution recommended by the Street Committee relative to the sidewalk on Broadway and Main street in the City of Norwich, be postponed to a meeting of this Court of Common Council, to be held at the Common Council Chamber in said City, on the first day of May, 1893, at eight o'clock p.m., and that due notice of said meeting be given to all parties in interest to appear at said time and place, if they see cause, and be heard in relation thereto.

To the Court of Common Council of the City of Norwich:

The Committee on Streets to whom was referred the petition of Patrick McCune, asking that the grade for a walk on Boswell Avenue be established, beg leave to report that they have given the matter their attention, and they recommend the passage of the following resolutions:

Resolved, That the grade for the walk on the southeasterly side of Boswell Avenue, between the points hereinafter named, be and the same hereby is established as follows:

Beginning at the easterly corner of Boswell Avenue and Hickory street, at a level 145 feet above meantide and fifteen one hundreths of a foot above the level of the underpinning of the house at the northerly corner of said streets, and running northerly by the southeasterly side of Boswell Avenue as follows:

229½ feet, rising 5 8-10 feet.
257¼ feet, rising 1 2-10 feet.
80 feet, rising 1½ feet.
150 feet, rising 7½ feet.
150 feet, rising 1½ feet.

Said walk is laid out six feet wide.

All of which is respectfully submitted.

C. J. WINTERS, } Committee on
W. T. LANE, } Streets.

Norwich, April 3, 1893.

Resolved, That the consideration of the foregoing resolutions, recommended by the Street Committee relative to the side-walk on Boswell Avenue, in the City of Norwich, be postponed to a meeting of this Court of Common Council, to be held at the Common Council Chamber in said City, on the first day of May, 1893, at eight o'clock P. M., and that due notice of said meeting be given to all parties in interest to appear, at said time and place, if they see cause and be heard in relation thereto.

I hereby certify that the above and foregoing is a true copy of record.

Attest— ARCHIBALD S. SPALDING,
City Clerk.
april3d

MACHINE AND BICYCLE REPAIRS,
CARRIAGE, BOAT AND BICYCLE TRIMMINGS NICKEL PLATED by
A. GOULD,
Industrial Building, near Union Station. mar6d

TEAMING.
I am prepared to do all kinds of light and heavy teaming, dump-cart work, etc. etc., at the lowest living prices.
mar6d W. H. PALMER, 28 Sixth St.

Color in Dress.
Nothing is of greater importance to a lady than the selection of the color of her dress. By the use of diamond dyes for dyeing over her dresses, cloaks, ribbons, and feathers, she can have them any desired color. These simple home dyes are easy to use, and are the only package dyes made that give standard colors that will not crock or fade. apr21d

BOOKS AND STATIONERY

The Franklin Type-Writer,
A Strictly First-Class Machine.
Equal to any; better than most others. Fully WARRANTED in every respect; a signed GUARANTEE with every Machine. A number in use in this city, to which we can refer. Lower in price than any other high grade Machine. Don't buy until you have seen it.
Cranston & Co
Agents for Norwich and Vicinity.
apr18d&w

INSURANCE.

FINANCIAL STATEMENT OF THE WESTERN ASSURANCE COMPANY, JANUARY 1ST, 1893. UNITED STATES BRANCH
—ASSETS.—
Government Bonds [illegible]
State Bonds 137,825.00
Municipal Bonds 171,828.00
Cash on Hand and on Deposit 251,380.16
Other Assets 560,116.80
$1,617,196.40
—LIABILITIES.—
Reserve Premium Fund (N. Y. Standard) $827,086.30
Reserve for unpaid losses 131,486.67
All other liabilities 48,793.68
$1,008,366.58
Surplus in United States $558,839.87
Total income in U. S. for 1892 $1,734,438.91
Total Losses paid in U. S. from 1874 to 1893, inclusive $10,687,894.30
NICHOLAS TARRANT, Agent, 26 Main St., Norwich, Conn. apr1d

BEST FORMS FOR INSURANCE, COMPANIES REPRESENTED, RATES TO THE ASSURED. AT
STORY'S INSURANCE AGENCY,
30 Shetucket St. mar1d

ANNUAL STATEMENT
—OF THE—
New London Co. Mutual Fire Insurance Co
OFFICE
'n Chelsea Savings Bank Building, Shetucket St., Norwich, Conn.
Jan. 1st, 1893.
Assets $104,178.24
Liabilities 23,612.00
Surplus $81,566.24
E. P. PARKER, Pres.
J. F. WILLIAMS, Sec'y.
feb1d IRA L. PECK, Treasurer.

B. P. LEARNED
Insurance in all Forms.
Bonds of Indemnity.
Foreign Drafts.
Over Thames National Bank, Norwich, Conn. feb1d

A. IRVING ROYCE,
—FIRE INSURANCE.—
Office, Over Thames National Bank
Shetucket St., Norwich, Conn. jan1d

FINANCIAL

8 PER CENT. Preferred Stock. Thoroughly [illegible]
Some in limited amounts now selling at par; others commanding a premium. Our offerings are of the very best
IRRIGATION SECURITIES.
Bear Valley Irrigation Company.
Alessandro Town Company.
Alessandro Valley Land Company.
These are all paying dividends regularly and will bear the most searching investigation.
There is no investment security resting upon a more absolutely safe foundation than a first class irrigation company of—re. Conservative investors desiring first, safety, and not objecting to good dividends are buying our irrigation stocks.
For full particulars call on or address WARREN C. GREENE, Gen. Agent for New England, 28 Weybosset St., Providence, R. I.
JAMES E. FULLER, 141 Main St., Norwich, Conn. mar7d

WRIGHT & CO.,
Commission Brokers,
Room 5—91 MAIN STREET,
Norwich, Conn.
Stocks, Grain and Provisions
Bought and sold for cash or on a margin.
Direct wires to MONROE, MILLER & CO., Bankers and Brokers, 18 Broad St., New York. mar1d

INVESTIGATE
The standard and plan of the Co-operative Building Bank if you seek a safe and profitable INVESTMENT.
14%
is what the Bank has earned in 1892. How we did it? A postal addressed to C. J. Wolcott, 118 Franklin street, will bring you the answer. feb3d

MEDICAL

ELY'S CREAM BALM
Cleanses the Nasal Passages.
Allays Pain and Inflammation.
Heals the Sores.
Restores the Senses of Taste and Smell.
Try the Cure.
CATARRH
ELY'S CREAM BALM.
HAY FEVER
A particle is applied into each nostril and is agreeable. Price 50 cents at Druggists; by mail, registered, 60 cents.
ELY BROTHERS, 56 Warren St., New York.

PROTECT YOUR EYES.
MR. H. HIRSCHBERG,
The well-known Optician of No. 20 E. 14th St., New York, and 629 Olive St., St. Louis, has appointed
H. R. WOODWARD
As agent for his celebrated Diamond and Non-Changeable Spectacles and Eyeglasses. The Glasses are the greatest invention ever made in spectacles and every pair purchased is guaranteed, so that if they ever leave the eyes no matter how scratched the Lenses) they will furnish the party with a new pair of Glasses free of charge. H. R. Woodward has a full assortment and invites all who wish to satisfy themselves of the great superiority of these Glasses over any and all others now in use to call and examine them at the Star Jewelry Store, 140 Main St., Norwich, Ct. No peddlers supplied. None genuine unless stamped with the word Diamond and non-changeable. tr3d

ESTIMATES FOR ALL KINDS OF PRINTING furnished on application to this office

WHOLESALE GROCERS.

FRESH SPINACH !!
AT J. C. WORTH'S
THIS MORNING.
87 WATER St.
apr18TuF

LIPPITT, SWAN & CO.
The most elegant Cheese in the world. The finest Tea in North America.
Messina Oranges and Lemons,
Hecker's Flour, Bermuda Onions,
Pie Preparation, Ponce Molasses,
and everything which the trade wants.
No goods at retail. apr18d

GROCERIES.

1880—1893
And Still on Franklin St., Selling Goods at These Prices:
Best Flour 75c per bag.
[illegible]
[illegible] per lb.
Can Tomatoes 2 for 25c, and none better.
Everything else in proportion.
H. D. AVERY,
apr18d GROCER.

BRIDAL VEIL FLOUR
Is THE STANDARD.
CAR NOW ON TRACK,
And For Sale by
WELCOME A. SMITH
apr17d

Just Received.
A large lot of
Blood and Indian River Oranges,
[illegible]
G. A. LEWIS,
apr18d 25 CENTRAL AVE.

RALLION
Has just received a new lot of
Oranges.
THEY ARE FINE.
45 Broadway, - Central Building.
apr18d

NEW
MAPLE SUGAR AND SYRUP
—AT—
A. L. ALLEN'S

TRY HAY FEED.
Special price on Gluten
MEAL. MEAL. MEAL.
Ground Corn, White Middlings.
apr18dw C. J. WOLCOTT.

—THE—
Greeneville Grist Mill
Is the busiest place in town.
Our stock is complete and prices low.
B. H. PALMER & SON,
apr18dw 188 North Main St.

Lime for Whitewashing,
Dust, Scrub and Stove Brushes,
Sapolio, Bon Ami, Etc.,
—AT—
A. T. OTIS'.
apr18dw

WILSON BROS.,
583 North Main Street, Corner 12th St.,
—HAVE—
"THE FLOUR,"
"GOLDEN VALE."
Sole Agents for Greeneville. Every barrel warranted. Price, $4.50. Bags, 70 cents. Try it. mar18d

JUST RECEIVED.
THE FINEST SAGE CHEESE
ever sold in this city.
J. A. STODDARD & SON.,
mar17d 103 Franklin St.

IRON AND IRON WORK.

Architectural Iron Work
of every description furnished promptly.
Large stock of Patterns for all work;
[illegible]
A. H. VAUGHN & SONS.
mar18d

Foundry Pig Iron
Of the most RELIABLE QUALITY and grades. Full stock kept in Norwich for IMMEDIATE DELIVERY.
Refined Bar Iron
Of the well-known "SABLE" brand.
Sheet Iron
GALVANIZED "R. B." BLACK and PLATE.
Steel
"BLACK DIAMOND" and "SILVER" warranted Cast Steel, MACHINERY STEEL, TIRE STEEL, CALKING STEEL.
Finished Steel Shafting.
Iron and Steel I Beams and Channels
For structural purposes.
A. T. CONVERSE,
Office, Warehouse and Shipping Wharf,
[illegible] 25 COMMERCE ST.

The Sibley Machine Co.
Manufacturers of Paper, Cotton and Wool Machinery, Mill Gearing, Shaftings, Pulleys, Hangers, etc., etc. Jobbing of all kinds. Gear Cuttings, Forgings and Castings at short notice. 125 Franklin street, Norwich, Conn. New and Second-hand machines bought and sold on commission. iy14d

S. S. THRESHER,
Attorney and Counsellor at Law and Notary Public.
mar8d Nos. 5 and 6 Breed Hall, Norwich.

—THE—
NORWICH BULLETIN
Uses Ink Manufactured By
J. HARPER BONNELL Co,
NEW YORK, BOSTON, CHICAGO.
feb6d

NEW ADVERTISEMENTS.

The World's Fare

ought to be good and wholesome. Frequently it is not. Trouble is, something is wrong with the cooking.

CLEVELAND'S Baking Powder

insures wholesome food, and food that stays moist and fresh. Nothing like it.

"Absolutely the Best"

aprl8WF

THE FORGINGS

Of the Gales' Vi Cycle are of the best steel, and the tubing of the highest grade English make. This is absolutely the highest grade wheel made for the money.

Pneumatic Tires, . . . $100.
Cushion Tires, ... $85.

A. PLAUT,
aprl8d 350 MAIN ST., Sole Agent.

FOUND.

A POCKET BOOK!

The owner can have it by proving ownership and paying for this advertisement.
Call at this office. aprl8d

SHOE SAVINGS

Until May 1st we offer the following Genuine Bargains in Footwear:

One lot Ladies' Kid Button Shoes, Opera and Common Sense, sizes 2 1-2 to 6, At 92c, worth $1.25.

One lot Ladies' Kid Button Shoes, Opera and Common Sense lasts, sizes 2 1-2 to 6, At $1.10, worth $1.50.

One lot Ladies' Fine Kid Button Shoes, Opera or Common Sense lasts, Plain or Tip Toe, sizes 2 1-2 to 6, At $1 95, worth $2.50.

Large assortment of Ladies' Kid and Russet Oxfords, At Low Prices.

One lot of Heel & Spring Heel Grain Button Shoes, sizes 11 to 2, At 90c, were $1.00.

One lot Boys' Lace and Button Shoes, sizes 11 to 2, At 90c, were $1.00.

One lot Men's Lace and Congress Light Stylish Shoes, At $1.25, were $1.50.

One lot Men's Lace and Congress Fine Calf Shoes At $2.00, were $2.50.

One lot Men's Lace and Congress Genuine Dongola Shoes, At $2.00, were $2.50.

ALLING BROS.,
Breed Opera House Block.
aprl8dsw

IT ISN'T VERY WARM, JUST NOW, but by and by you will want a new Spring suit or Overcoat, and "want them bad." You'll wish you'd ordered them before and not be obliged to wait three or four weeks to have them made. Order now, for it takes time to get up good clothes.

GEO. R. CLARK, Merchant Tailor,
aprl8 Room 4, Shannon Building.

EYES

Will hereafter receive a thorough examination FREE OF CHARGE where glasses are fitted, except in ASTIGMATISM, or in cases where it is necessary to prescribe in addition to fitting glasses. I have the largest stock of Spectacles and Eye Glasses to be found outside of Boston or New York, comprising every peculiarity in glass, as well as every new device in way of frame or setting, at prices from 25 cents to $15.00 a pair.

DR. G. B. BRIGDEN,
OCULIST and AURIST
16 Main St., (Carroll Block) Norwich.
Hours—9 to 12 and 2 to 5. marl8d

The Bulletin.

Norwich, Friday April 21, 1893

The Bulletin should be delivered everywhere in the city before 7 o'clock a. m.

Subscribers who fail to receive it by that time will confer a favor by reporting the fact to the Bulletin Co.

The Weather Today.

Indications for Connecticut: Heavy rain during the early morning; severe local wind storms, followed by clearing; high southeasterly, shifting to southwesterly winds; warmer.

NORWICH AND VICINITY.

CITY NEWS.

Royal Arcanum meets to-night at 7 45.

Holiness meeting opposite post office at 3 p. m. today.

Mr. L. P. Le Jeune of Providence is in town for a few days.

Connecticut Sovereign Consistory holds a meeting tonight for work and business.

The festival of the Mount Calvary Baptist Sunday school will be continued this evening.

A force of New York plumbers are at work on Richard Mansfield's yacht, being built at Groton.

Dog returns are coming in slowly. Town Clerk Freeman's office will be open every evening till the time limit expires.

The graduating class of the Academy held a meeting at the close of the school session Thursday. It was decided not to adopt a class pin or exchange class photographs.

The parties who have in charge the project for building a casino at the Pequot have hauled in their horse considerably on price, the maximum cost being put at $14,000 now, which is a much smaller figure than was named at first.

Mr. Bela Pratt, son of the late Attorney George Pratt of this city, the rising young sculptor whose work received much commendation in Paris, left town Thursday after a brief visit with friends. Mr. Platt is at work on figures for the World's fair.

George Shepard of Buffalo, one of Capt. Connett's lieutenants in the Waterbury Salvation army, is in the Waterbury hospital suffering with several broken ribs. He was walking on the streets when some unknown person in a crowd struck him with a stone. The army has had hard lines in Waterbury.

The friends of Mrs. A. G. Thornton are sorry to learn that she has had to give up her position as soprano soloist in the choir of the Third Baptist church for the present on account of throat trouble. Misses Dorah Miner and Beatie Ingraham are filling her place temporarily.

A New York paper says of the "Incog" company: "The company is certainly well selected, for there is hardly one of the people who has not done something clever before. Mr. Dickson is the star. He is well known here where he has played several engagements. He will be best remembered as the young comedian in 'The Wife,' whose work was so thoroughly easy and natural."

Thomas Maher of Milford and John Murray of Hartford were taken in hand by Officer Stanley on Washington street Thursday forenoon for disturbing the residents by their drunken actions. It was necessary to press the mail wagon of Elijah Lathrop of Gardner's lake into service to convey the fellows to the lock-up.

While the horse of a West Side Hebrew peddler was drawing a load up an adjoining alley Thursday morning the traces of the harness broke and the animal's head came in contact with a heavy plate glass window in the store of the New England Shoe Repairing company on Franklin street. The pane was broken, cutting the horse's head quite badly.

Michael Shugrue, who died in Sprague, on March 18, from arsenical poisoning, was insured in the Fidelity Mutual Life association of Philadelphia for $500. It was April 6 when the administrator notified the company and Thursday a check for the amount was received. Mr. Shugrue was a member of the Third regiment, United States infantry at one time, and his discharge notes him as "an excellent man, sober and attentive to all his duties." He left a wife and three children.

Chinamen Registering.

Seven Providence Chinamen have applied to the deputy internal revenue collector at Providence for registration. This makes ten altogether who have applied in this district to be registered.

The New Laurel Hill Bridge.

Active work on the new Laurel Hill bridge will begin today under Superintendent Fulmer. The roadway will be closed to travel beginning the middle of next week for about a month.

The ten telephone, telegraph and fire alarm wires which the bridge supports will be moved today to an arm on an adjoining building. It is a delicate and difficult job.

The Dedication of Fairview.

From present indications there will be twenty-five hundred Odd Fellows in New London on Wednesday of next week when the home at Fairview is dedicated. Grand Master Ware has already ordered fifteen hundred badges with a memorial medal attached. All the arrangements are under the supervision of the grand master.

Three Hundred Immigrants.

Three car loads of Portugese immigrants, of all generations and character, passed through this city Thursday morning en route for Providence, Boston and other eastern cities. They came from New York on the sound boat Wednesday night and were fully three hundred strong.

Of their arrival in New London, the Day says that during the early hours of the morning the union passenger station had the appearance of old Castle Garden in its palmy days. One family was composed of a father, mother and ten children, as regularly graded as a flight of steps. Most of the immigrants had their food with them and all their earthly possessions were done up in bundles and handkerchiefs. But few of them could talk English.

New Lodge, K. of P.

Thursday evening the grand officers instituted Nutmeg lodge, No. 93, K. of P. at Putnam with nearly fifty charter members. Orient lodge, No. 37, of Danielsonville, worked the first and second ranks and Washington lodge, No. 15, of Hartford, worked the third rank. A small delegation was present from this city.

A Gypsy Camp.

An attractive entertainment is announced by the ladies of Christ church for the first three days of next week. Breed opera house is to be converted into a picturesque gypsy camp, where the public may purchase a great variety of fancy articles. The promise of a good supper, with a musical and dramatic entertainment each evening, ought to ensure a large attendance.

City Court—Kellogg, Judge.

Lena Daley of Greeneville, eleven years old, was arrested in Taftville Wednesday for truancy. It was the third time she has run away from home. The child said that she was not properly cared, and was not sent to school. Judge Kellogg decided Thursday to send her to the county home for children.

Michael Devine was found guilty of drunkenness and fined $3 and costs, $10 48. Devine paid up.

April Storms.

Apropos to the brisk northeaster that prevailed Thursday, it is interesting to turn back forty-two years. April 20, 1851, was Easter Sunday and on the following Monday as heavy a snow fell as at any time during the winter. A day or two later came what was probably the greatest northeast gale that ever swept our New England coasts within the present century. It sent many steeples crashing down, and swept away the lighthouse on Minot's ledge with its inmates.

Christian Endeavor's Annual Meeting.

It is announced that the annual meeting of the New London County Christian Endeavor league will be held in Hanover early in June. The league comprises sixteen societies in the First Congregational church, Norwich town, and the societies of the Greeneville, Park, Taftville and Second churches, all of which are invited to send delegates. An interesting feature of the conference will be the reports of the several societies.

Sometimes It Shines, Often It Doesn't.

Boatmen who have occasion to go up and down the Thames river have complained that the Scotch Cap light was unreliable. Sometimes its bright beams streak over the water, guiding the pilot as he lays his course for the channel, and then again they don't streak, and the pilot has to calculate a good deal.

The reason for this is said to be that the man whose duty it is to light the beacon fails to come to time occasionally. A substitute was employed, but the rightful heir warned him off and the light still has its little vagaries.

Burns—Corcoran.

A good number of the friends of the contracting parties gathered in St. Patrick's church Thursday evening at 8 o'clock to witness the wedding of Mr. Phillip Burns and Miss Agnes M. Corcoran. The ceremony was performed by the Rev. P. M. Kennedy. The groomsman was Mr. Thomas Buckley and the bridesmaid Miss Frances Corcoran, a cousin of the bride, who was prettily gowned in a suit of buff ladies' cloth and carried tea roses. The bride wore a steel gray Bengaline silk, with hat to match, and carried a bouquet of lilies of the valley. After the ceremony Mr. and Mrs. Burns held a reception at their residence on Main street. The refreshments were served by Whaley. The bridal couple were the recipients of many beautiful and costly presents.

No Reputable Citizen Barred.

The local board of civil service examiners are in receipt of the following instructions from Washington:

"In reference to examinations for clerks and carriers for postoffices to be held by local board, the civil service commission takes this opportunity of stating that the examinations are open to all reputable citizens who may desire to enter the postal service, wholly without regard to their political affiliations. All such citizens, whether democrats or republicans, or neither, are invited to apply. They shall be examined, graded, and certified with entire impartiality, and wholly without regard to their political views, or any other consideration save their efficiency, as shown by the grades they obtain in the examinations. Blank applications for the examination can be obtained from the secretary of the local board at the postoffice."

[*For other local news see 3d page.*]

Worcester County Prohibition Club.

WORCESTER, Mass., April 20. — The Worcester County South Prohibition club held a convention in Grange hall today. The following officers were elected: President, E. H. Dunbar of Worcester; vice-president, C. B. Knight; secretary and treasurer, C. E. Burnham; executive committee, Melvin Shepherd, Sturbridge; the Rev. J. P. Kennedy, Worcester; the Rev. E. S. Best, Spencer, and J. D. Hunt, Milford.

BIRTH.

LANNON—In this city, April 20, Catherine Duffy, wife of Patrick Lannon.
Notice of funeral hereafter.

WILLIAMS—In Dunlap, Iowa, April 18, 1893, Lucy May, only daughter of Amos and Amanda Williams, late of Salem, Conn., aged 17 years.
New London Day please copy.

EMPLOYMENT OFFICE—MRS. S. L. POWERS is receiving help for housework every week. Good Cook and Laundress wanted for the city or country. Farm hands, cook and waiters furnished for the seaside. Call between 10—12, No. 68 Boswell Ave. aprl8d

NORTH RIVER SHAD!
YESTERDAY'S CATCH.
Native Smelts, Live Halibut, Bluefish, Live and Boiled Lobsters, at
POWERS -:- BROTHERS,
Telephone 135—4. aprl8d

THE LADIES
OF THE
Mount Calvary Baptist Sunday School
Will continue their FESTIVAL in the Vestry of the Church on High street,
FRIDAY EVENING, APRIL 21.
Admission 10 cents. aprl8d

NEW ADVERTISEMENTS.

JARVIS' MILITARY BAND
—AND—
ORCHESTRA
Furnish Music for Parades, Picnics, Balls, Excursions and Entertainments of All Kinds at Reasonable Prices. Address, A. W. JARVIS, Leader, 48 Dividoo St., Norwich, Conn.
aprl8dMWF

Fresh Oysters, Lobsters, Long and Round Clams, North River Shad, Thames River Striped Bass and Fresh caught Bluefish at
CHURCH BROS', Today.

EAT

Spring lamb, Young ducks, Capons, Turkeys, Fowl, Broiling chickens, Prairie grouse, Brighton rib beef, Fore hams, etc., Grape fruit, Green peas, String beans, Bermuda onions, Tomatoes, Head lettuce, Radishes, Sweet potatoes, Spinach, Summer squash, Cranberries.
—ALSO—
CHOICE STRAWBERRIES, FINE ASPARAGUS
—AND—
RIPE PINEAPPLES,
—AT—
SOMERS BROS'.
TELEPHONE 56. aprl8TF

E. A. PRENTICE
Is a reliable
H-A-T-T-E-R.
Sole agent for the
"Dunlap" and "Retsel" Hats.
aprl8MWF

BARGAINS!

WE OPEN TODAY
1 Case Paper at 16c lb.
1 Case Paper at 20c lb.
And have no hesitation in pronouncing them the best values in pound goods ever offered in this city.
—NOYES & DAVIS.—
aprl8dsw

A GYPSY ENCAMPMENT.
A Three Days' Entertainment
—BY THE—
LADIES of CHRIST CHURCH,
At BREED OPERA HOUSE, Monday, Tuesday and Wednesday, April 24th, 25th and 26th.
There will be a Fair and Sale of Fancy Articles each afternoon and evening from three until ten o'clock. Supper will be served at six o'clock.
A SPECIAL ENTERTAINMENT
Each evening at 8 o'clock, consisting of Gypsy Songs and Dances, Amateur Theatricals and other features.
ADMISSION.....25 cents.
SUPPER.....50 cents.
aprl8d

THE
BOSTON STORE
LADIES' and CHILDREN'S
--HOSIERY!--
Our new spring and summer line of High Class Styles of Ladies and Children's Hosiery is now complete. These are some of the special lines that are interesting to lovers of correct styles. Those seeking the best values should visit our new department in the Lace room.
Ladies' Plain Cotton Hose, in all shades of Slate, Mahogany and Tan, also White.
Ladies' plain colors new style drop-stitch Lisle-thread Hose, in new Reds, Bronze, Slates and Tans.
Ladies' plain colors Silk-plated Hose, in Pink, Scarlet, Cardinal, Sky, White, Cream, Lavender, Bronze, Tan, Slate, Navy, Prune, Leather and Corn Color.
Children's Ribbed Cotton Hose, extra fine quality, in Bronze, Red and Tan.
Children's Ribbed Cotton Hose, full line of Reds and Tans.
Children's Plain Cotton Hose, full line of Reds and Tans, at 25c.
Children's Extra Fine Quality Plain Hose, in assorted Tans.
Infants' White Cotton Sock and Three-quarter Hose, the latest fad.
Remember these are only a few of the most stylish lines. An inspection of our full importation is requested.
SPECIAL BARGAIN.
200 dozen of the German goods, in plain colors and narrow stripes, regular made, full length, shaped goods, regular price 20c.,
At 12 1-2c a Pair.
Reid & Hughes.
aprl8dsw

NEW ADVERTISEMENTS.

WANTED.
A COMPETENT GIRL TO DO GENERAL HOUSEWORK.
Inquire at 46 River Ave., Laurel Hill. aprl8d

AT BREED OPERA HOUSE.
WILBOR'S COCOA-THETA, Mushrooms, Baby Olives, &c.
R. S. BARTLETT.
aprl8d

YOU WILL FIND
at our store the greatest assortment of CLOTHING you ever saw. Spring Overcoats in endless variety. In Suits we have Cheviots, Worsteds, Plain and Fancy, and Cassimeres. The proper thing in suits or overcoats this season is Diagonals, Worsteds, in Brown or Blue. As is well known, our prices are always lower than competitors. A marvellous assortment of PANTS, from the cheapest to the highest grades. The demand for the GANT-BUSTER PANTS steadily increases. Any number of patterns. Every pair guaranteed never to rip, or money refunded. We sell them for $1, and they are well worth the money.
The Manhattan Clothing Co.,
119 MAIN ST.
aprl8TuThw

Special Announcement.
WE SHALL CONTINUE TO SELL
FINE ALL WOOL
Ladies' Cloakings & Dress Goods
For Spring and Summer at the following Reduced Prices:
52 inch Cloakings at 90c, worth $1.25.
54 inch Plain and Striped Serge at 49c, worth 65c.
42 inch Cheek at 25c, worth 35c.
42 inch Twills at 25c, worth 45c.
36 inch Cheviots at 37c worth 45c.
36 inch Jackings at 25c, worth 37½c.
36 inch Fancies at 25c, worth 37½c.
For Superior Quality, better values were never offered. Call, examine and be convinced, at
No. 29 COMMERCE ST.
HALLVILLE MILLS STORE,
NORWICH, CONN.
aprl8d

PORTEOUS & MITCHELL.

Yesterday's storm interfered greatly with the great disposal of the Brown, Durrell & Co.'s Fire Stock. Of course some lots were closed out—for instance the Ladies' Wrappers, the balance of which went before 8 30 yesterday morning.
There are, however, some great values remaining, particularly in Hosiery and Underwear—enough for several days' lively trading.
We want to close all these goods this week, and to insure quick buying we make low prices on several lots.
They were cheap before.
At the new prices, to use a current expression, "They are out of sight."
Here are today's ---Friday's--- prices:
We will close the balance of the Men's Balbriggan Underwear for 25c each, 3 for $1.00.
We will close the balance of the Children's Plain Hose for 5c a pair.
We will close the balance of the Ladies' Fancy Hose—High Colors—4 pairs for 25c.
We will close the balance of the Ladies' Russet Color Hose 3 pairs for 25c.
We will close the balance of the Boys' Heavy Fast Black Hose for 14c a pair, 3 for 40c. Regular price 25c.
There also remains of the Fire Stock:—
Ladies' Vests 5c each.
Boys' Summer Drawers, sizes 22 to 34, 12½c a pair. Something every mother ought to buy for her boys.
Men's Heavy Weight Colored Underwear, 31c each, worth 50c.
Ladies' Fancy Hose—Black Boots—17c a pair, 3 for 50c. These goods are in excellent condition.
Children's Plain and Ribbed Hose for 17c a pair, 3 pairs for 50c.
Men's Fine Black Half Hose, 17c a pair, 3 for 50c.
Men's Colored Half-Hose—Slates and Tans—very fine and in good condition—17c a pair, 3 for 50c.
TOWELS.
There are nearly 150 dozen Towels left. Everybody knows that water don't injure Towels. That is all that prevents these Towels from being sold for perfect goods. They all have been, and some are now, wet. They are going quickly.
Some for 9c.
Some for 10c.
Some for 12½c.
Is is drawing near the end, and all who have not yet taken advantage of these offerings should do so at once.
PORTEOUS & MITCHELL.
aprl8dsw

NEW ADVERTISEMENTS.

These are the days when Spring Overcoats demonstrate their utility. If you intend having one, better place your order soon, and when you do, get a good one. Cheap overcoats soon show their cheapness. A good one will always show its quality.
R. D. JONES & SON,
Merchant Tailors, 108 MAIN ST
(over C. G. Bliss'.) aprl7d

The Public are Invited
To examine my new line of
WALL PAPERS
Decorations, Mouldings, Papier Mache, and Leatherets.
—ALSO—
FRESCO DECORATING
37 Main Street,
Opposite Dime Bank.
P. F. MURTAGH.
marl8

—OUR SPECIALTIES ARE—
HORIZONTAL WATER WHEELS,
Governors, Shafting, Pulleys, Pillow Blocks, Hangers, Pristmus, Belt Tightener and everything pertaining to the machinery of transmission. First-class work. Low prices.
Collins Turbine Machine Co.
marl8d

J. P. BARSTOW & CO.
23 and 25 Water Street.
NORWICH,
Are Headquarters for all the latest improved FARMING TOOLS. We call your attention to a few of a long list of Labor Saving Farm Machines:
Ecliptse Corn Planter,
Aspinwall Potato and Corn Planter,
J. I. C. Combined Seed Drill,
Cutaway Harrows,
Spring Tooth Harrows,
Acme Harrows,
Planet, Jr., and Other Horse Hoes,
Syracuse Steel Plows,
Oliver Chilled Plows,
Hard Metal Plows,
Cast Beam Plows,
Doe Plows, &c., &c.
The Largest Stock of Farming Tools, Seeds and Fertilizers in the State. Call and see us, we can suit you with goods and prices
aprl8dsw

BE SURE
That you order the
NORWICH FOLDED CARPET LINING
When you put down
Your carpets this Spring.
aprl7MWF

TACKS
For Carpets at
HOWE'S LEATHER STORE.
aprl6MWF

Novelties in Capes, Jackets, Suits and Newmarkets.
Mrs. H. D. Sydleman,
marl8MWF

CARPET TACKS
5c. Bbl.
—AT—
WHEELER BROS.
aprl7F

TO RENT.
A Store With Cellar,
situated at No. 2 and 4 Franklin Square, city formerly occupied by Murphy, Blackburn & Co. For further particulars call on or address H. TARRANT, Real Estate and Insurance Agent, 39 Main St. marl8d

How to Take Care of the Teeth.
Read the Letter of the well known Dentist, Dr. W. W. CLAPP.
N. D. SEVIN & SON:
Dear Sirs—It gives me pleasure to recommend to the public your SAPODENTA for the Teeth.
I find it to be composed of ingredients which I most approve of, and while it is perfectly harmless in its action, and contains nothing in any way deleterious, it will, if used faithfully, keep the teeth clean and white, give tone and strength to the gums and tend to prevent decay. I am much pleased with the clean, fresh taste it leaves in the mouth after brushing. The article has my hearty approval; believing it to be the most efficient preparation yet produced, I shall keep myself supplied with it, and recommend it to my patrons. Yours respectfully,
apr15dsw W. W. CLAPP, Dentist.

REMOVAL.
MISS P. A. BREED has Removed from Broadway to No. 5 1-2 Washington St.
Gentlemen's Clothes Repaired, Machine Stitching solicited, Button-holes made, Pinking done. Write or call. Do not forget the number, 5½ Washington St., Norwich. aprl8d

NEW ADVERTISEMENTS.

PRESTON BROTHERS,
—SELL—
LAWN RAKES,
SPADING FORKS
AND ALL KINDS OF
—Garden Tools—
—CHEAP.—
PRESTON BROS'.
New Hardware Store,
aprl8d 107, 109, 111 MAIN ST.

WHITNEY,
Central Building, Broadway,
WHOLESALE & RETAIL.
CHINA CROCKERY GLASSWARE TINWARE
Largest Assortment in Town at Low Prices.
aprl8dsw

Millinery, Wholesale and Retail.
Our buyer has just returned from New York where he purchased a large line of late novelties as well as refilling our stock with all the good staple styles which we cleaned out during our Easter sale. In fact our stock is so large that we are compelled to sell it down even though we have to sacrifice some of our best styles. In order to do so we put prices on all of our Millinery, so they will have to go. We are going to give to every purchaser of a trimmed hat a veil of the latest style to match free of charge.
B. Gottheif & Co., 100 Main Street.
aprl8d Wholesale and Retail.

TO RENT.
A Large Store No. 103 Water St. and Frame Building on Commerce St.,
formerly occupied by T. H. Eldredge as a Hardware store. Also a large Hall over said store, formerly occupied by the St. Mary's T. A. and B. Society. For further particulars call on or address NICHOLAS TARRANT, Real Estate and Insurance Agent, 39 Main street. marl8d

PITCHER & MAINE
have the best line of
SHIRTS
in this part of the town. aprl8d

FALVEY
Will sell you a better Hat for
$2.00
Than you can buy elsewhere for $2.50. He can also show you the best line of 50-cent Neckwear in town.
—SHANNON BUILDING.—
aprl8d

STEINER
HAS
NAPTHALINE BALLS
In small packages that will protect your furs and woolens from moths.
Shannon Building Pharmacy.
aprl8

To Rent.
A Second Floor on Lower Broadway with Three Front Rooms.
An excellent location for a Milliner, Dentist, or Dressmaker.
Apply to E. P. BREWER, 19 Washington St.
marl8

THE GRIP
is not a disease, but an atmospheric chill that lowers the vital forces.
Crocker's
MAGICAL STOMACH POWDERS
will restore them again if taken in season. For sale by all druggists. marl8d

CLOTHING.

Good Spring Overcoats for $10.00.
Nobby Dress Pants for $3.00 to $6.00.
Single and Double Breasted Suits for $5.00 to $15.00.
Frock Suits in all grades at Low Prices. Three-Button Cutaway Sacks are very stylish.
MURPHY & McGARRY.
aprl8d

FOOT WEAR.

Parents,
HAVE YOU TRIED THE
$2.00 WEAR WELL
SHOE FOR YOUR BOYS? IT IS NEAT AND DRESSY, AND WEARS LIKE IRON. SIZES 2½ TO 6½, D, E and F Widths
GEO. W. KIES & CO
aprl8dsw

OUR NEW $3.00
Shoes for Gentlemen are free from tacks, wax or nails and give satisfaction every time. They are also Stylish and Comfortable.
—FRANK A. BILL,—
marl6dsw 104 MAIN ST.

Norwich Morning Bulletin.

VOL. XXXV.—NO. 11.579 NORWICH, CONN., SATURDAY, APRIL 22, 1893—SIX PAGES PRICE TWO CENTS

SPECIAL.

SPECIAL !

A FIRST CLASS,
A PERFECT FITTING,
REINFORCED,
LINEN BOSOM,
LAUNDERED SHIRT

At 69c!!!

PERKINS & MONTGOMERY,

Successors to J. T. CLARK.

apr11daw 121—129 MAIN ST.

Roofing AND Concreting,

CHAS. S. FISKE,

Agent for the New York Coal Tar Chemical Co.'s Roofing material; also Agent for the Medal Brand two and three-ply felt roofing (the only roofing felt that has a steel wire edge,) which was awarded the first premium at the American Institute, New York. Also Agent for the Canton steel roofing.

Concreting 8, 9 and 10 cents per square foot. Gravel roofing 5 cents per square foot. Work warranted.

Office, rear of 81 Water street. Residence No. 58 Oak Street, Norwich, Conn. P. O. Box 11.

Manufacturer and Sole Proprietor of

Fiske's Superior Asphalt Roofing Paint.

CANNOT BE EXCELLED for Tin and Shingled Roofs.

For sale by all paint dealers. Prices in barrels, 35c per gallon: in half barrels 30c. per gallon: in five and ten gallon packages 40c. per gallon. apr8d

ANDREW HYDE, D. V. S., VETERINARIAN,

Office 16 Bath Street. Office hours 1.30-3. mar11d Telephone 123-12.

To the Point.

No matter how many cough remedies you have tried, you never used the best unless you have used

Dr. Duprez's Syrup.

WHY?

BECAUSE it will certainly relieve the worst coughs and colds at once and is perfectly harmless in its effects.
BECAUSE it is pleasant to take, can be safely given to the youngest or the oldest, seldom fails to effect a rapid cure.

Trial bottles, 10c. Large bottles, 50c.
For sale by all Druggists. dec25d

Most People Like to Know

The name of a good Cough and Cold [illegible] frequently have occasion [illegible]

Mrs. Bird's Lung Cure

IS THE BEST. TRY IT.

Sold by all Druggists and Grocers.
jan5d At wholesale by LEE & OSGOOD.

MANICURE and CHIROPODIST, SHAMPOOING,

Hair Cutting and Curling, Face Massage.

MISS H. A. GAVITT.

anlTuThS Room 13, Shannon Building.

THE BEST RESULTS

ARE OBTAINED WITH

Dr. Hough's

COUGH AND LUNG BALSAM

Sure Cure for all Coughs and Colds.

PRICE 35 Cents.

Sold by all druggists and medicine dealers

apr1daw

ELIXIR OF LIFE

—CURES—
HABITUAL CONSTIPATION
SICK-HEADACHE
[illegible]
And is the Best Family Medicine Known.

LEE & OSGOOD,
WHOLESALE.

ELIXIR OF LIFE

apr1daw

Sick Headache

CARTER'S LITTLE LIVER PILLS.

POSITIVELY CURED BY THESE LITTLE PILLS.

They also relieve Distress from Dyspepsia, Indigestion and Too Hearty Eating. A perfect remedy for Dizziness, Nausea, Drowsiness, Bad Taste in the mouth, Coated Tongue, Pain in the Side, etc. They regulate the bowels and prevent constipation and piles. The smallest and easiest to take. Only one pill a dose, 40 in a vial. Purely Vegetable. Price 25 cents. 5 vials by mail $1.

Carter Medicine Co., Proprietors, NEW YORK.

Sold by all Druggists. sep1daw

FINE BLANK, COMMERCIAL AND MANUFACTURERS' PRINTING at this office.

THE STORM IN CONNECTICUT.

Severe on the Sound Shore—Vessels Wrecked--Buildings Damaged.

FIERCEST IN YEARS.

Seaside Park, Bridgeport, Damaged to the Extent of $20,000.

NORWALK, Conn., April 21. A terrific rain and wind storm started in late Thursday afternoon and increased greatly in fury. Many electric light, telephone and telegraph wires have been blown down and for an hour several live wires lay across the main streets, a menace to life and property. At 9:30 p. m. the wind increased almost to a cyclone and blew off the roof of the Arnold foundery on Hoyt street. The roof was torn in shreds and part of it carried a hundred feet distant. Along the water front the damage is considerable.

SOUTH NORWALK, Conn., April 21.—At 3 o'clock this morning the tide at Wilson's Point, four miles below here, rose to such a height that the tracks of the railroad were four feet under water.

NORWALK, Conn., April 21.—The propeller Earle, owned by the Norwalk & New York Steamboat company, is ashore on Long Beach Bar, at the entrance to Norwalk harbor, and is in a dangerous position. The boat ran aground at high tide and was carried up on the beach. Last night the strong winds and tides carried her still farther up, in spite of all efforts to get her off. The boat is loaded with merchandise for Norwalk and South Norwalk merchants.

BRIDGEPORT, Conn., April 21.—The schooner Lydia White, with 3,000 bushels of oysters, went ashore on Black Rock this morning at 2 o'clock. Her side was stove in and the cargo scattered about. Captain J. W. Mulford sought shelter in Black Rock harbor last night. About 1 o'clock the boat began to drag anchor. It drifted about until 3 o'clock when it struck a rock and the men had to jump for their lives, escaping with nothing but the clothes they had on. The schooner and cargo are a total loss.

NEW HAVEN, Conn., April 21.—The steamer C. H. Northam arrived in this city shortly before 10 o'clock today, over twelve hours behind time. She experienced one of the most severe storms which raged on the sound for many years. She left New York at 5 o'clock and at 7 o'clock the steamer was compelled to put into harbor at Huntington, L. I., where she lay until 1 o'clock this morning, when she again started for this city.

SAYBROOK POINT, Conn., April 21.—The storm which raged here all last night was the fiercest in years and caused much damage. Barge No. 13, owned by the New England Transportation company, which was tied to the steamboat wharf, loaded with 400 tons of coal, sank about midnight. The great waves dashed the barge against the wharf and finally swamped her. The coal was consigned to the New York, New Haven & Hartford Railroad company. The wreck of the tug Bronco, which was partially destroyed by fire last fall, sank during the storm. The seas washed over the dock and track and road-bed of the Valley road between the Junction and the Point are badly damaged. In many places it is almost entirely washed away. Early this morning a gravel train was at work filling in the places.

A Hartford sloop, owned by Captain Dupray, ran into the trestlework of the bridge over the Connecticut river during the storm and her topmast was carried away. The large shed owned by David W. Clark used for packing shad was almost demolished by the storm, and several other buildings were damaged. The wharf was also torn and damaged in many places.

BRIDGEPORT, Conn., April 21.—The fury of last night's storm can be fully appreciated by a visit to Seaside park. Damage to the amount of $20,000 was done, and the beautiful park is a scene of wreck and ruin. The high wall extending a mile and a half in front of the park, was completely destroyed by the immense seas which broke over it for six hours last night. The ruins of the wall, consisting of stones, lumber and other debris, was swept into the park through the grove and on to the driveways. Belknap's large pavilion at the east end of the park was lifted and carried back to the main driveway. The wooden pier and dock attached to the pavilion were also carried a long distance. A sharpie was swept up into the grove and badly damaged. The park commissioners this morning said that it would take months to repair the damage. The driveways are ruined in many places.

New Election to Fill a Vacancy in the Rhode Island Senate.

PROVIDENCE, R. I., April 21.—The supreme court decided today that a new election must come for the vacancy in the next senate caused by the death of Senator-elect George J. Hendrick (dem.), for North Smithfield, and there is prospects of a decidedly lively contest there. It has been the opinion that Senator Curtis will hold over until after the organization of the grand committee and the republicans believe they can re-elect him at the coming election. Success in the town would give them a majority in grand committee, including the lieutenant governor and leaving out the disputed South Kingston republican hold overs.

Yale Crew Receives Its First Coaching from "Bob" Cook.

NEW HAVEN, Conn., April 21.—This afternoon the Yale Crew received its first coaching from Bob Cook. Just as the crew had nearly finished work for the afternoon, he appeared unexpectedly at the boathouse. He coached them for a short time in the launch. He will stay in town tomorrow and in the afternoon will thoroughly overhaul the crew. The afternoon's work will probably determine the makeup of the crew, which will meet Harvard at New London. Captain Stevenson has gone home for a few days, but will take up the work for a period, on his return. Van Huyck is now rowing in his old place at No. 5 Goetchings has been changed to No. 6 and Longacre has been dropped from the boat, but not from the [illegible].

Two Five-Story Buildings Burned.

PHILADELPHIA, April 21.—The two five-story brick buildings occupied by J. B. Shannon & Sons, hardware, and the Keystone Auction company were badly damaged by fire tonight. The loss to Shannon & Sons is $85,000; the auction company's loss is $15,000.

Well Known Surveyor Dead.

HARTFORD, Conn., April 21.—Gerald Howard, a surveyor well known as having laid out the grounds of Samuel J. Tilden's place, Greystone, died of pneumonia at the United States hotel Thursday noon, and was taken to his home tonight in Newark, N. J., for burial.

ASSIGNED.

The Pennsylvania Steel Company in Financial Straits.

PHILADELPHIA, April 21.—It was reported on the street this afternoon that the Pennsylvania Steel company had assigned. Later the secretary of the company confirmed the report. The financial interest in the company is mainly divided among New England capitalists. The company was originally started by New Englanders, and to this day has been supported by them. The principal office is in Philadelphia, and branch offices have been established in New York and in this city.

The Pennsylvania Steel company, besides being among the very great and rich corporations of the country, is the oldest corporation in the steel trade, having been established in 1867.

The company is capitalized at $5,000,000, of which $4,500,000 has been paid in. At the close of the stock market yesterday, Pennsylvania Steel company shares sold at $120, but today they were offered at $100, the par value, with no bid. The debt of the company amounts to $4,000,000 and the secured indebtedness is $1,000,000. The plant is valued at $3,000,000, the accounts receivable aggregate $1,800,000 and the stock on hand is worth $2,000,000. The company does a business of $8,000,000 a year, and 4,400 men are employed. A large amount of the debts will soon mature.

Secretary Smith of the Pennsylvania Steel company says: "The failure is due to the tight money market. The assets of the company will, it is claimed, largely exceed the liabilities. A statement is being prepared."

The Pennsylvania Railroad company is the largest stockholder of Pennsylvania Steel company, holding over $600,000 of the stock and bonds.

The assignees are said to be the Girard Truck company.

IN THE BREAKERS.

Thrilling Experience of the Tug Taurus, with Barges in Tow.

NEW YORK, April 21.—While the tug Taurus was towing along the Jersey coast, the barges Lizzie H., Magnolia and Dixie in tandem, yesterday at 10 a. m., a heavy easterly gale was encountered off Barnegat, during which the line parted between the Lizzie H. and the Magnolia, and the latter and the Dixie began to drift in shore on the breakers. The Taurus endeavored to put out to sea, dropped the remaining barge in deep water to go to the rescue of the two barges, but the gale was so strong she was unable to do so. With the Lizzie H. in town she attempted to save the persons on board the drifting barges and circulated around them twice, but the sea was running so high that she was unable to get near them.

After five hours of unavailing effort, the tug was compelled to steam away, leaving the unfortunates to their fate. They were then but half a mile from the breakers and disappeared in the fog about three o'clock. There were four men and the captain's wife on the Magnolia and four men on the Dixie and there seemed not the slightest hope of their escape. The three barges were loaded with spiling and were being towed from Norfolk, Va., for New York. The Taurus arrived with the remaining barge this afternoon.

A dispatch from Barnegat depot, N. J., says: "Yesterday afternoon Captain Ridgway of Station seventeen discovered two barges drifting ashore on North Beach. He boarded the first barge that struck and brought the crew of six persons ashore, but the tide changed and he could not land the crew of the second barge until this morning. The barges were loaded with southern pine spiling. The first one is gone to pieces. The second one is broken in two and will go to pieces. One sailor had his leg badly broken with the spiling. Captain Ridgway was badly hurt by the breaking of a rope.

PARDRIDGE PRETTY CHIPPER.

Says He Will Get Out of the Wheat Scrape With $800,000 Cash.

CHICAGO, April 21.—May wheat sold off to 73¼ cents today, or within one-quarter of a cent of July, and Ed. Pardridge was as chipper as could be expected of a man who had lost something like $500,000, but had saved nearly $1,000,000, which he expected to see go.

"They taxed me about $400,000," said Pardridge, "but I am short 500,000 bushels of May wheat, at an average of 78 and 80 cents. If I wanted to buy in my line around 79 cents, I wouldn't be out so very much. I will get out of this thing with $800,000 in cash left. They wouldn't have got me for anything if one of my brokerage houses had not done me a mean trick."

Speculators hesitate to buy when they do not know what minute the clique may smash the market with 9,000,000 or 10,000,000 bushels of cash wheat, and they are equally reluctant to sell when the clique may at any minute engineer a flurry on the up side. The result is inaction and no commissions for the active members.

Liquor May Be Sold in Southport.

BRIDGEPORT, Conn., April 21.—After a long fight the county commissioners this afternoon decided to grant a license for the sale of liquor at Southport. The town voted for license, but for years the Village Improvement society has objected so strongly that they have been withheld.

Simeon Balke, a wealthy resident of the town is back of the petitioners. He has been making an effort to secure a license for years and made the statement that as long as his money lasted he would fight to secure a license to sell in that village.

Telephone Capital Stock Increased.

NEW HAVEN, Conn., April 21.—The stockholders of the Southern New England Telephone company met here this afternoon. The object was to empower the directors to increase the capital stock to $2,000,000. All present voted to empower the directors to make the increase. Two-thirds of the stock was represented. The company intends to extend its lines and improve its plant.

Nine Miners in a Burning Shaft.

BUTTE, Mont., April 21.—By a fire in one of the shafts of the Butte and Boston company this morning nine miners were cut off from escape, and were either burned or suffocated. Their names are: Richard Pascoe, Richard Andrews, Samuel Rovetto, Frank Geerard, Richard Trembath, Thomas Gray, James Netto, Antonio Bera and E. Puglish. The origin of the fire is not known.

Eph. Robbins, the Slasher.

BELFAST, Me., April 21.—Ephraim Robbins slashed "Bolivar" Knowlton and "Mousie" Norton, local toughs, with a butcher knife at a dance in the suburbs last night. Norton will recover, but Knowlton may die. Robbins is at large.

Edwin Booth Near Death.

NEW YORK, April 21.—Late tonight it was learned that Edwin Booth's condition has changed for the worse. It is said by his physicians that the end is not far off.

CABINET MEETING.

The Financial Situation the Topic of Conversation.

A STATEMENT

Regarding the Condition of the United States Treasury.

WASHINGTON, April 21.—At the cabinet meeting this morning, at which all the members of the cabinet were present with the exception of Secretaries Herbert and Smith, the financial situation, it is understood, was almost the exclusive topic of conversation. The meeting lasted for two hours and a half and was the longest since the new administration came into power.

When the treasury department closed this afternoon, the old reserve of $100,000,000 had been invaded to the extent of at least $3,000,000 to $3,000,000. When the day opened there was in the treasury $185,000 of free gold. This amount was increased by gold offers from the west, aggregating about $1,260,000. The large shipment of gold from New York, amounting to more than $5,000,000, cut this down to such an extent that when the cabinet met, Secretary Carlisle found that the orders for gold up to that time (about 1 o'clock), had wiped out the free gold and invaded the gold reserve to the extent of $2,557,000.

As far as it can be officially ascertained this is the amount taken out of the gold reserve today for the export tomorrow, although it is unofficially stated that $700,000 in gold, exclusive of that taken out of New York, had been withdrawn from the sub treasury at Boston for export to Canada. If so, this would make about $6,000,000 in gold taken out of the country for shipment tomorrow and leave the gold reserve invaded to the extent of about $4,000,000, or the total gold in the treasury at $96,000,000 It is believed that this invasion is but temporary, and that within a few days the depleted reserve will be restored to its original figure, $100,000,000.

Nothing can be obtained here as to the decision of the treasury department, in regard to the payment in gold of treasury notes of 1890, the fact that these notes are being paid in gold upon presentation proves that they will be redeemed as heretofore. Some of the most conservative financiers in treasury circles think that if the government continues to pay the notes of 1890 it must lead in the near future to a bond issue, as the rate of exchange which is today 4 90 to 4 90½ is the highest for years and would of itself, were there no extra causes, lead to a large export of gold, simply for commercial purposes. It is calculated that the gold shippers at the present rate of exchange make five cents on every twenty dollars of gold exported, and with the balance of trade larger in the United States the rate of exchange will also probably remain high and gold shipments continue for some time to come.

IRISH HOME RULE.

Great Interest in the Second Reading of Mr. Gladstone's Measure.

LONDON, April 21.—The members of the house of commons flocked to the house early today to secure seats for the final encounter over the second reading of the Irish home rule bill.

Sir Henry James, liberal unionist, spoke against the home rule bill. Apart from the control of the imperial parliament, the government of Ireland would be in the hands of those now forming a majority of the Irish representatives—men drawn from the land league and proved to be conspirators against law. The bill was simply a measure to enable a section of Irish agitators to deal as they might choose with the country. It was practically a repeal of the union and an epitaph on the supremacy of the imperial parliament.

Instead of being a message of peace, between the two countries, it was a message of war. The bill surpassed the ingenuity of man, in devising proposals to bring the law into contempt. There was not a man in Ireland who could not set its provisions at defiance. Neither could the judges enforce it. Had the bill been explained to English constituents, the present government could never have obtained even a limited English majority, in support of it, nor would the present prime minister ever again have sat on a government bench. Sir Henry James was heartily applauded by the conservatives and liberals.

About 10 o'clock Mr. Gladstone entered amid cheers and took his seat on the treasury bench. Then the members began to return rapidly. At 10 30 Mr. Balfour was received with cheers. All the members had meantime taken their places and the house waited expectantly for the heavy guns of the final debate on the second reading.

Mr. Balfour rose shortly before 11 o'clock. A longer period had never been occupied with the second reading of a bill, he said, than had been allowed for the present debate. The subject was of such transcendant importance, however, that nobody could say that the discussion had been too much prolonged. The liberals might flatter themselves that they were only laying the first stepping-stone to a system of federation. Some seemed even to court such an imputation. No man, however, had the audacity to come forward in the house without the details of such a plan. No man dared contend that, within the narrow limits of the two islands, four assemblies, with four executives, could be operative in harmony with one imperial parliament.

Mr. Balfour contended that Ireland, as a nation, had never had a parliament. Those classes who had had a parliament in Ireland did not now desire a parliament. [Cheers.] If the government in their madness gave Ireland a parliament, they would be granting the country something that she never before possessed. The government had given no answer to the argument that home rule would inflict injustice upon the British taxpayers. Nor had any minister dropped a word as to the military geographical aspect of separation. Then what had been decided about securing the interests of the British creditor? Everybody knew that the so-called supremacy of British parliament would be only a paper supremacy. The Irish would have the real and the British the illusory supremacy. [Cheers.]

"If you commit this great political crime," said Mr. Balfour (in closing), "you make yourselves responsible for a national disaster and all hopes of a peaceful and united Ireland will have vanished forever." (Prolonged cheers and counter [illegible].)

As Mr. Gladstone arose to address the house, the cheering was renewed. The principal weapons of the opposition, he said, were bold assertion, persistent exaggeration, constant misconstruction and copious arbitrary and baseless prophecies.

The opposition had evaded steadfastly the real question of the second reading "How must Ireland be governed if this bill be rejected." Under the provisions of the bill Ireland was started on a new basis, with all the recollections of the past effaced. Everything hitherto demanded by Ireland had been refused because she was viewed with distrust and disbelief. Her loyal acceptance of the present bill should cause distrust and disbelief to vanish. There had been no dissatisfaction of the Irish mind since the door of hope had been opened.

The persistent distrust of the Irish people, despite all they could do, came simply to this—that they were to be pressed below the level of civilized mankind. When the boon of self-government was given to the British colonies, was Ireland alone to be excepted from its blessings? To deny Ireland, home rule was to say that she lacked the ordinary faculties of humanity.

Mr. Gladstone's closing words were: "You cannot be surprised that we have undertaken the solution of this great question, and, as on the one hand, it is not the least of the arduous efforts of the liberal party; so, on the other hand, it will have its place in history—aye, and not remote but early history—as not the least durable, fruitful and blessed among its accomplished acts." [Cheers.]

Mr. Morley, chief secretary for Ireland, moved the closure, and it was adopted, without division. William Saunder, radical, who had threatened to bolt to the opposition, changed his mind at the last moment and went with the ministerialists. As Mr. Gladstone returned from the lobby, liberals and nationalists rose, cheered, and waved their hats.

The announcement that the bill had passed to a second reading by a vote of 347 to 304 was the signal for more cheers and hat waving. There was another demonstration when Mr. Gladstone left the house. The division was taken on strict party lines. Every nationalist member voted with the majority. The dissident liberals, to a man, went with the opposition.

Home Rule Bill Passes the Second Reading.

LONDON, April 21.—The home rule bill passed the second reading by a vote of 347 to 304.

BURGLARY AT SOUTH NORWALK.

A Big Haul Made Under the Eaves of the Police Department.

SOUTH NORWALK, April 21.—Solomon Wagner's cigar store on South Main street was entered by burglars early this morning and $400 worth of meerschaum pipes and cigar-holders were stolen, besides a small amount of cash.

Wagner's store is under the eaves of the police headquarters, but the thieves worked without being disturbed. Everything of value in the store was taken away.

Three Connecticut Appointments.

WASHINGTON, April 21.—These Connecticut postmasters were appointed today:

Barkhamsted, Litchfield county, F. E. Farnham, vice H. B. Case, resigned.

Goshen, Litchfield county, J. H. Porter, vice C. J. Horton, resigned.

Springdale, Fairfield county, J. Willy, vice R. H. Hutchinson, resigned.

Hotel Blown Down by the Gale.

PORTLAND, Me., April 21.—This morning the high wind blew down a partially finished hotel at Colebrook, N. H., which was begun some time ago by the Mt. Monadnock Land company in which Mr. G. S. Ricker of this city was largely interested. Not a single timber was left standing and the hotel is now a total wreck. The gale was not particularly severe, it is said, although the wind was blowing fresh at the time. Some part of the structure gave way and then the whole frame work fell with a crash.

Gave Wall Street Something to Talk About.

NEW YORK, April 21.—Secretary Carlisle's statement on the gold situation was the general topic of conversation in Wall street today. It was not favorably received, on the ground that it was indefinite. Most of the bankers professed themselves unable to comprehend the secretary's intention with regard to the treasury notes.

Elected President of the Mexican Central.

BOSTON, April 21.—Mr. A. A. Robbins, who recently resigned the position of general manager of the Atchison, was elected president of the Mexican Central today. He will have his office in the city of Mexico.

The Week's Failures.

NEW YORK, April 21.—Bradstreet reports 217 failures in the United States this week, against 206 in the third week of April.

Verdict of $3,000 for Personal Injuries.

BOSTON, April 21.—Frank M. Ryan was given a verdict for $3,000 against the Boston & Albany railway company for personal injuries.

Earl of Derby Dead.

LONDON, April 21.—The Earl of Derby died at 8.30 o'clock this evening.

Cyclone Reported.

WASHINGTON, April 21.—Cyclone reported in Virginia and North Carolina with loss of life.

SPECIAL.

These are the days when Spring Overcoats demonstrate their utility. If you intend having one, better place your order soon, and when you do, get a good one. Cheap overcoats soon show their cheapness. A good one will always show its quality.

R. D. JONES & SON,

Merchant Tailors.................. 129 MAIN ST

[illegible] C. C. Elliot.) apr21d

CONFECTIONERY.

To the Public.

The Confection Parlors, Broadway,

Will be closed for a short time until extensive alterations are made. Thanking the public for past favors, we would earnestly [illegible] a share of future patronage when we resume business. mar1TuThS

SEWING MACHINES.

Singer Sewing Machines.

[illegible] down and [illegible] per month. [illegible] allowed for your old machine. Sewing Machines repaired, and needles for all kinds of machines.

Office: 44 Main St.

apr8d W. L. SARGENT, Agent.

NEW ADVERTISEMENTS.

MILLINERY.

Straw Goods are an important item in the Millinery Business at present. My line is the largest and most attractive I have ever [illegible].

In Misses' Shapes I have special values, at [illegible] and [illegible], regular 50c qualities, all colors. In Ladies' Shapes, at [illegible] and 69c, we have goods that would be cheap at a half more than our price.

At 98c and $1.25 we have goods to [illegible] in value anything we have ever shown.

Our assortment includes every desirable shape and color that's made. Do not forget this fact that I buy my Straw Goods DIRECT from the manufacturer, and the public gets the benefit.

CHILDREN'S

Caps in Cloth, leather sweat, well finished, at 25c.

At 39c we are showing the best Cap ever seen—would be good seller at 50c.

In all leather we have a Cap at 69c, regular price $1.10

All Leather Tam O'Shanter at 75c, regular $1.25 goods.

Fancy Cloth Tam O'Shanters at 49c, regular $1.00.

Fancy Cloth Mortar Boards at 49c, regular $1.00.

Children's Trimmed School Sailors 25c.

Misses' Patent Leather Sailors 75c, regular $1.25.

Also finer qualities.

TRIMMED HATS.

Always a specialty. You will always find a large assortment, and whether you are looking for an inexpensive or the Finest Hat shown, you will find the goods combined with artistic merit and the prices the lowest.

RIBBONS.

This line is always large, and well filled with all Staple Goods. At present it is unusually attractive, with a new line of two-toned Double Faced Satin, very choice colors and quality.

New Plaids, fine quality, beautiful colors.

Three patterns Corn Flower Blue Ribbon, very choice.

FLOWERS.

The line is the largest we have ever had, and is full of good goods for a little money. I still have Violets at for 14 gross. Also the finest to be had, as well as very fine French Roses, Montures and Wreaths.

AIGRETTES.

Both Crow and Brush, every color and [illegible].

FEATHERS,

Large line, Colors and Black. Special value Black Tip, 3 in bunch, 49c.

MATERIALS.

If you want to make up your own hat, and want Lace, Straw Braids, Velvet, Jet Gimps, Satin, Wires or any other thing, I have got it, and the price will please. Remember, I own these goods cheap, and sell accordingly.

T. E. McCLENATHAN,

Successor to LEWIS & McCLENATHAN, WHOLESALE AND RETAIL.

apr11daw

AMUSEMENTS.

BROADWAY THEATER.

S. L. DENNIS.............. Manager.

ONE NIGHT ONLY. Saturday, April 22,

THE BRILLIANT [illegible] MR. CHARLES DICKSON

In the Funniest of all Comedies,

"INCOG." AS PLAYED 100 NIGHTS IN NEW YORK

Regular prices. Seats at Berrick's Thursday morning. apr19d

A GYPSY ENCAMPMENT.

A Three Days' Entertainment

—BY THE—

LADIES of CHRIST CHURCH,

At BREED OPERA HOUSE, Monday, Tuesday and Wednesday, April 24th, 25th and 26th.

There will be a Fair and Sale of Fancy Articles each afternoon and evening from three until ten o'clock. Supper will be served at [illegible].

A SPECIAL ENTERTAINMENT

Each evening at 8 o'clock, consisting of Gypsy Songs and Dances, Amateur Theatricals and other features.

ADMISSION.................. 15 cents.
SUPPER.................. 25 cents.

apr21d

BILLIARD and POOL TABLES

— FOR SALE BY —

J. J. COATES, 65 West Main St.

Supplies of all kinds constantly on hand. Repairing done.

ALFRED M. TRACY,

PRACTICAL MECHANICIAN,

MODEL MAKER.

[illegible] Repairing a specialty.

[illegible] SHETUCKET ST.......... Norwich, Conn. oct5TuThSTu up stairs.

THAYERS DYE WORKS,

John F. Amburn, Proprietor, [illegible] Boswell ave.

All kinds of Dyeing promptly done. Bed blankets thoroughly cleaned. Ladies' and Gent's garments dyed in the best possible manner.

Watering Silk a Specialty.

Orders left with J. E. MYERS at Circulating Library, No. 164 Main St [illegible] attention. mar9TuThS

S. S. THRESHER,

Attorney and Counsellor at Law and Notary Public.

mar5d Nos. 5 and 6 Breed Hall, Norwich.

NEW ADVERTISEMENTS.

BICYCLES !

Victor, Flyer	$150.00
Victor, Light Roadster	150.00
Warwick, Model A	150.00
Lyndhurst, Racer, 27 lbs	150.00
Cleveland	140.00
Eclipse	135.00
Royal	125.00
Majestic	115.00
Lovell	115.00
Duke	100.00
Duchess	90.00
Crawford, Boys	35.00

We have every one of the above Bicycles IN STOCK, and are pleased to show them to anyone interested: they all (with one exception) [illegible] pneumatic tires. [illegible]

EATON, CHASE & CO.,

Hardware & Electrical Goods,

apr11daw COMMERCE ST.

Removal Sale Prices

—AT—

GALLIVAN & HERREN'S.

Men's Patent Leather Shoes, former price $5.00, removal price $3.50.

Men's Fine Calf Shoes, Hand-sewed, former price $4.00, removal price $2.25.

Men's Heavy Working Shoes, former price $1.50, removal price $1.10.

Ladies' French Kid Shoes, former price $4.00, removal price $3.00.

Ladies' Front Lace Shoes, former price $3.00, removal price $2.25.

Ladies' Kid Button [illegible] Toe only, former price $2.50 removal price $1.50.

Ladies' Oxfords, Genuine Dongola, Patent Tips, former price $3.00, removal price $1.25.

Misses' Russet Shoes, former price $1.50, removal price $1.25.

Everything must be sold within the next week, as we shall remove to 66 Main Street about May 1st, directly opposite Porteous & Mitchell's. You can buy shoes this week at almost your own price.

GALLIVAN & HERREN,

Agents for W. L. Douglas

$3.00 SHOES.

apr19d

Washington Swords !

The latest style in Scarf or Stick Pins are the Washington Swords, and I have them.

LOOK IN THE WINDOW.

A. B. KINGSBURY.

apr20d [illegible] MAIN ST.

Chairs Reseated at Norwich Jail

[illegible]

New Mattresses made to order, Old Mattresses made over, Chairs Upholstered and Carpets Beaten, at low prices. Goods called for and returned at short notice. Address

D. J. CHAMPLIN,

Telephone No. 8. DEPUTY JAILER.
apr3d Norwich Jail.

We have added to our large assortment of DECORATED DINNER SETS several new stock patterns, which can be matched as easily as white ware.

We should be pleased to show you these sets before you purchase elsewhere.

SMITH BROS'.

apr17d

FOR SALE.

A DOUBLE FRAME DWELLING HOUSE, 2½ story, 14 rooms, in good repair, situated 40 Union street.

ONE FINE BUILDING LOT ON CLIFF ST., and extending to Hill street.

Apply to N. TARRANT, Real Estate and Insurance Agent, 63 Main Street. apr8d

NEW

Field and Garden Seeds, Stockbridge Fertilizers, Agricultural Implements,

LAWN SEEDS,

LAWN DRESSING,

LAWN MOWERS,

Good News Ranges, House Furnishing Goods, Sheet Metal Work and General Jobbing.

E. M. BREWSTER, Agt.,

45 Water St., Norton Building.

apr1d

FOR WEDDING AND ENGAGEMENT RINGS

—CALL AT—

FRISWELL'S.

All solid 14 and 18 karat. Sole agent of celebrated ROCKFORD WATCH.

apr5d 25 & 27 FRANKLIN ST.

NORWICH BUSINESS COLLEGE

—AND—

School of Shorthand and Typewriting.

The Winter Term closes March 31. The Summer Term opens April 10 and will continue 12 weeks.

99 MAIN ST., Norwich, Conn.
mar19TuThSaw R. M. SWIFT, Agent.

TRUNKS, BAGS, HARNESSES,

And Horse Goods in general.

Trunk Repairing a Specialty.

J. G. STANDISH,

115 Main Street.

apr7d

NORWICH CONCRETE CO.

ROOF AND CONCRETE WORK.

Curbing and Flagging.

ALL WORK GUARANTEED.

Chas. W. Burton, Manager,

140 PROSPECT STREET,

mar6d NORWICH, CONN.

$3 COULD HAVE SAVED $475

"It's Our Family Doctor Now."

"The [illegible] d and Blessing the Poor Sufferer Needs."

Mr. Cook found health, happiness and economy in the use of a simple remedy.

"I suffered for years with DYSPEPSIA and LIVER COMPLAINT, and was nearly a cripple with a sore leg, writes Mr. James Cook, of Catskill, New York, and after spending $475 with doctors I found myself no better. I then determined to try Dr. David Kennedy's Favorite Remedy, made at Rondout, N. Y., and after using three [illegible] just $31 was entirely cured.

Such words from a gentleman of Mr. Cook's standing, should receive great attention from those in need of a medicine that cures disease.

We guarantee Dr. Kennedy's Favorite Remedy to absolutely cure Kidney and Liver complaints, Gravel, Stone in the Bladder, Bright's Disease, all urinary troubles, Diabetes, Eczema, Salt Rheum, Jaundice, Dyspepsia, Constipation, Rheumatism, Skin Eruptions, Scrofula, Humors, Ulcers, Sores and Pimples, Disordered Stomach, Sick Headache, Biliousness and Purify the Blood. It Permanently Cures All Female Weaknesses.

We could name scores of people here, and elsewhere, who have felt not actually sick, but weak, worn and weary, but who are now strong and well, solely by the use of Dr. Kennedy's Favorite Remedy. It's a food for the brain, nerve and muscle, thereby curing sleeplessness, headache, and all nervous troubles.—[advt 8

WANTS.

EMPLOYMENT OFFICE—MRS. E. L. POWERS is receiving help for housework every week. Good Cooks and Laundress wanted for the city or country. Farm hands, cook and waiters furnished for the seaside. Call between 10–12, No. 45 Boswell Ave. apr21d

WANTED.

A COMPETENT GIRL TO DO GENERAL HOUSEWORK.

Inquire at 48 River Ave., Laurel Hill. apr21d

WANTED.

Two Broad Silk Warper Tenders.

Apply to the BRAINERD & ARMSTRONG CO., New London, Conn. apr20d

WANTED.

A Girl to do General Housework.

MRS. W. H. YOUNG, 116 School St.

apr20d

WANTED—Ladies and Gentlemen—We will pay you $5 to $12 per week to work for us at your homes. Strictly home work. No canvassing. Send self-addressed envelope. G. F. EMMONS & CO., Batterymarch and W[illegible] Sts., Boston, Mass. apr20d

WANTED.

FOUR EXPERIENCED MACHINISTS.

Those used to Engine work preferred. ONECO MANUFACTURING CO., New London, Conn. apr20d

WANTED.

A COMPETENT WOMAN

For General Housework. Apply to MRS. GEORGE D. COIT, 31 Broadway. apr19d

HORSES WANTED

At the Barber Homestead, on Plain Hill. Horses wanted to board and pasture. The best of care will be given to them. For further particulars address WM. R. BROWNING, Baltic, Conn. apr18d

Having leased, thoroughly renovated, and newly furnished the property formerly [illegible]

—Metropolitan Hotel,—

I am now prepared to open to the same for the purpose of renting the rooms singly or in suites. All modern conveniences. Steam heat, etc.

GEO. A. BURLINGHAM,

apr11d No. 4 Franklin Square.

BLACKSMITH. LOOK HERE! I have it, do you want it? Good shop, all furnished with new tools. Shop is now running with three men, and is one-half minute's walk from house, post office and R. R. Station. Call or address R. A. RACE, No. Franklin, Conn. apr3d

BATES, THE AUCTIONEER, WILL PAY SPOT CASH FOR SECOND-HAND FURNITURE. jan26d

BOARDING.

PERMANENT AND TRANSIENT.

At reasonable rates. Centrally located. No. 65 Washington St. MRS. TURNER. may21d

NEW ADVERTISEMENTS

We have resumed business at our new stand,

46 Broadway.

Bruce & Baird,

Boots, Shoes and Rubbers.

NORWICH, Conn., April 3, 1893. apr3TuThS

W. B. ROBERTSON,

Will repair

CLOCKS, JEWELRY

FANS, PIPES, SPECTACLES,

and all small articles at short notice and low prices. Work for the trade a specialty.

227 Main Street,

mar21TuThS Over Street R. R. Office.

HOME MADE PIES

—AND—

STRAWBERRY SHORTCAKE

—AT—

WHALEY'S CAFE,

apr15TuThS BROADWAY.

FOR SIGNS OR AWNINGS

It Will Pay You to See J. W. MALLETT, 103 Broadway, next to Theater. feb16TuThS

Before Buying Elsewhere

Call and examine my complete line of new styles of

—WALL PAPERS.—

Lowest Prices.

E. L. GREENE,

Painter, Grainer and Paper Hanger. mar18d

UNTIL FURTHER NOTICE

Dr. TINGLEY'S OFFICE will remain at its present location, 55 Washington St. Office hours 11 to 12 a. m., 2 to 3 p. m. mar7d

Alonzo H. Converse,

PAINTER.

Plain and Decorative Paper Hanging. Wall Tinting in all its branches.

148 Little Water St.

jan5d Graining done for the trade.

TROY STEAM LAUNDRY.

Goods called for and delivered free of charge. Lace Curtains and all Fine Work warranted to give satisfaction.

145 Little Water St.

Family Washing at Special Rates. nov7d

ESTIMATES FOR ALL KINDS OF PRINTING furnished on application to this office

The Bulletin.

OFFICIAL TIME TABLE —OF— Norwich Street Railway Co.,

Taft., Greeneville, Franklin Square and West Side.	Franklin Sq., Falls and Bean Hill.
[illegible]	[illegible]

SUNDAY TIME.

[illegible]	[illegible]

Remainder of time table for Sunday same as week day, except those marked *

* Not run Sundays.

† Sundays runs only to Greeneville Car House.

‡ Runs only to Greeneville Car House.

Running time between Park Church and Square, 10 minutes.

Running time between Depot and Square, 5 minutes.

Subject to change and correction without notice.

nov21d E. P. SHAW, Jr., Supt.

Condensed Railroad Time Table.

NORWICH & WORCESTER RAILROAD.

Union Station.

GOING NORTH.

"Eastern" Standard Time.

Leave.	a.m.	a.m.	a.m.	p.m.	p.m.	p.m.
Norwich	[illegible]	[illegible]	[illegible]	[illegible]	[illegible]	[illegible]
Putnam	[illegible]	[illegible]	[illegible]	[illegible]	....	[illegible]
Webster	[illegible]	[illegible]	[illegible]	[illegible]	....	[illegible]
Arrive.						
Worcester	[illegible]	[illegible]	[illegible]	[illegible]	....	[illegible]
Boston	[illegible]	[illegible]	[illegible]	[illegible]		
Providence	[illegible]	[illegible]	[illegible]	[illegible]	[illegible]	[illegible]
Hartford	[illegible]	[illegible]	[illegible]	[illegible]	....	

*This train does not run Mondays.

GOING SOUTH.

Leave.	a.m.	a.m.	a.m.	p.m.	p.m.	p.m.	p.m.
Worcester	[illegible]	[illegible]	[illegible]	[illegible]	[illegible]	....	[illegible]
Webster	[illegible]	[illegible]	[illegible]	[illegible]	[illegible]	....	[illegible]
Putnam	[illegible]	[illegible]	....	[illegible]	[illegible]	....	[illegible]
Providence	[illegible]	[illegible]	....	[illegible]	....	[illegible]	
Hartford		[illegible]	....	....	....	[illegible]	[illegible]
Boston		[illegible]	....	[illegible]	....	....	[illegible]
Arrive.							
NORWICH	[illegible]	[illegible]	....	[illegible]	[illegible]	[illegible]	[illegible]

*Steamboat express train leaves Norwich for New London at 10.25 p. m. daily except Sunday.

LOCAL NOTICES.

A barn of three stalls to rent.

House and lot on Huntington place for sale.

Eagle brand condensed milk is cheap at Welcome A. Smith's.

"The Old Grist Mill," the latest out, to be found at Ballou's.

Go to A. Troland & Sons and see the new pattern Magee range, just out.

Frank A. Bill asks the ladies a very pertinent question this morning. Read it.

J. C. Perkins has received from Vermont that delicious cream maple sugar.

Lobsters, oysters and clams are the specialties at Church Brothers today.

C. H. Trafton publishes a letter from the Rembrandt Crayon Portrait company. Read it.

Noyes & Davis have the new edition of Chambers' Encyclopedia. Call and examine it.

Handsome neckwear, Perrin's kid gloves, fancy half hose, collars, cuffs, etc., at Smith & Gilbert's.

A fine line of neglige shirts, with laundered collars and cuffs, with ties to match, can be seen at T. J. Falvey's.

Don't forget to call and see Hough's stock of staple goods and compare his prices. It will be to your interest.

The programme of Sunday services of the Central Baptist church can be found in the advertisement this morning.

Cranston & Co. are catering to the little folks today. They have an elegant assortment of the beautiful paper doll sheets in new designs.

Murphy & McGarry will surprise parents on the prices for children's suits if they will only go in and see them. See advertisement.

If you have not procured your spring hat, ladies, B. Gotthelf & Co. will be glad to show you their large assortment of trimmed and untrimmed hats and bonnets, which they are offering at extremely low prices. See advertisement.

The Brown, Durrall & Co. fire stock at Porteous & Mitchell's will probably be wound up today. Big trade yesterday, and there is just about enough left for a good day's work today to clean up the list. There are many excellent bargains to be had by the early caller, and they won't last always. See the advertisement for items for today.

T. E. McClenathan calls the attention of the ladies to his line of straw goods. This spring they form an important part of the millinery business, and he has everything in this line desirable. Children's caps and sailors are well looked after, while in trimmed goods, ribbons, flowers, aigrettes, feathers and general materials he has a store full, and the prices will sell them, sure. See advertisement.

NORWICH AND VICINITY.

Golden Wedding.

Captain Elias Wilcox and wife of Quambog, a village between Stonington and Mystic, celebrated their fiftieth wedding anniversary Thursday.

A Bequest of $300

The treasurer of the Third Baptist church at North Stonington has received from the executor of the will of the late Mrs. Louisa Crandall of Scotland, Conn., a check for $300, her bequest to the church.

Mr. Palmer's Guernseys.

James B. Palmer of the famous Round Hill farm, Lisbon, shipped to Guilford parties the other day a handsome full blooded Guernsey bull, for which he received $400. A day or two ago Mr. Palmer dishorned 126 head of stock. He has one of the best stock farms in Eastern Connecticut. He is well known here as a large annual exhibitor at the New London county fair. His fine herd was awarded first premium at every fair where shown except that at Willimantic.

Mr. Douglass' Departure.

Clarence C. Douglass has resigned his position in Geo. W. Kies' & Co's. shoe store, where he has been a faithful clerk for six years, to take effect next month. Mr. Douglass will engage in the theatrical profession. Local amateur theatricals have shown his natural gravitation toward the stage.

Can Return to Their Fatherland.

Italians who emigrated to this country to escape military service are rejoicing that after today they can return to Italy without fear of arrest. The king and queen, in celebration of their silver wedding, will issue a decree of general amnesty that will abolish the punishment heretofore hanging over those who left the country under such circumstances.

The Salvation Army Lent.

The week of self-denial being at hand, the editor of The Salvation Army War Cry announces his bill of fare from April 22 to April 29 as bread and potatoes. Every member of the army will deny himself or herself some article of food, some comfort or luxury, and whatever that article would have cost will be sent to the army headquarters for use in the general fund.

Three Norwich Cases to be Tried.

Three Norwich prisoners await trial at the May session of the criminal side of the superior court. They are Edgar Sparrow, charged with murder in the second degree, whose case was unfinished at the January term. Aaron Walpiansky, bound over in January for breaking into the store of Andrew Millea, and Patrick McGrath, also bound over from the city court for alleged burglary in 1890.

Athletic Association Affairs.

A meeting of the Academy Athletic association was held at the close of school Friday, President Henry D. Johnson, presiding. Charles B Lathrop, '93, was elected secretary and Sherman W. Bishop, '93, auditor.

The project of joining the Connecticut High School Athletic association was discussed. A motion making the Academy association a member of the state organization was carried by a vote of fourteen to six.

The meeting adjourned until Wednesday afternoon.

Sherman W. Bishop has been elected manager of the base ball nine.

City Court—Kellogg, Judge.

Thomas Maher of Milford and John Murray of New Haven, two knights of the road, whose ages are up in the fifties, were found guilty of drunkenness in the city court Friday. Maher was fined $1 and costs and Murray $3 and costs. Their bills aggregated $17 76.

Two seventeen year old boys were presented for breaking into the store of Frank McKeag at Norwich Falls. Wm. H Shields, counsel for the offenders, asked for a continuation of the case until Monday, May 1., and it was granted. Bonds in each case were fixed at $250.

THE FATE OF A HERO.

Col. Thomas Knowlton of Ashford May Have a Statue at Washington.

To the Windham county township of Ashford belongs the honor of really saving the day at Bunker Hill and the man, Colonel Thomas Knowlton, will probably have a statue to his memory placed in the national capitol. His bones repose in New York city, marked not even by a stone, but he and his were a family of heroes. Gen. Nathaniel Lyon was his nephew. In 1740 the Knowlton family moved to Ashford, Thomas being then an infant. As a boy he served in the French and Indian wars, and was with General Lyman in his successful but ill-fated expedition to Havana.

When the news came from Lexington he was elected captain of the local company and started for Cambridge. Returning for some reason, he was made captain of a reorganized company in the Third regiment of which Israel Putnam was colonel. On June 16, 1775, with 200 Connecticut men, he assisted Prescott in throwing up the redoubt on Breed's hill, and on the 17th he divined Howe's flank movement and prevented it at the rail fence. He also covered the retreat after the redoubt was taken. He later organized Knowlton's rangers, mostly picked men from this state, with Nathan Hale captain. While leading his troops to victory at Harlem Heights, Sept. 16, 1776, Knowlton was killed.

LEAVITT'S LATEST ATTEMPT.

The Young Author Completing a New Opera Entitled "Charter Oak."

Burton M. Leavitt, Yale '93, whose opera, "The Frogs of Windham," has attracted such large audiences in this city, has another opera in the works and it will be ready for production about Sept. 1. The new production will be called "Charter Oak" and deals with the historical hiding of the old Connecticut charter and its subsequent revival. The opera is written with the idea of having it produced in other cities outside of this state, and there will be six leading characters besides a large chorus.

The famous Charter Oak in which the charter was hidden figures prominently in the opera and a pretty story is woven about the incident. About half of the work is completed and Mr. Leavitt vouches for its excellence. The "Frogs of Windham," the first work of the young composer, has been presented successfully in all the large towns and cities in the state, especially in Windham county where the scenes are laid, and Mr. Leavitt, who is assisted in the work by his father, has reaped a large reward from it.

The Leavitts live in Windham county where they retire in summer and collaborate. It was in the vicinity of the scene of the frog story where the "Frogs of Windham" was conceived and "Charter Oak" will be faithfully represented as to time and place. It is the author's intention to sell the copyright of the new opera if possible and after the completion of his college course to devote himself to the production of historical works in the opera line.

THE BRIGADE'S STANDING

The Rockville Company of the First Regiment Still in the Lead.

The figures of merit of each organization of the Connecticut National Guard for the month of March, based on the drill reports for the month, are announced. Company C, First regiment (Rockville), is still in the lead of the other companies of the brigade, with the figures of 100 standing to its credit. The regimental standing is as follows: First regiment, 92 71; Second regiment, 97 16; Third regiment, 89 65; Fourth regiment, 89 79; Battery A, 79 54; First Separate company, colored, 88.63; Second Separate company, colored, 75 06.

The standing of the other companies in the First regiment is as follows: Company A (Germania Guard), 94.12; Company B (Hillyer Guard), 89 94; Company D (New Britain), 90 44; Company E (New Britain) 88 90; Company F (City Guard), 93 17; Company G (Manchester), 96 90; Company H (Light Guard), 96 90; Company I (New Britain), 89.84; Company K, 91 06; Hospital Corps, 90 00; Signal Corps, 96.25; Machine Gun Platoon, 96 67.—[Hartford Times.

THE STATE LEGISLATURE.

House Only in Session—Storrs College Bill Signed.

[Special to THE BULLETIN.]

HARTFORD, April 21.—Only fifty seven members were present in the house today and the session was a brief one. Speaker Brooks announced the following as members of the select committee on judicial nominations: Spencer of Saybrook, republican, Walden of Windham, republican, Judd of Stratford, democrat, Mattoon of Voluntown, republican, House of Manchester, republican, Butler of Oxford, republican, Pettingill of Vernon, democrat, Marlor of Brooklyn, democrat.

Mr. Porter of Goshen was appointed a member of the committee on cities and boroughs to fill the vacancy caused by the death of Mr. Brinton of Canaan.

The committee on incorporations reported favorably the resolution incorporating the Pomfret club.

Mr. Wood of Manchester, introduced a resolution granting full powers to the committee on Putnam memorial camp ground to investigate the expenditure of the $23,000 appropriation for the camp at Redding. He quoted the remarks made by Senator Cleveland in the upper house yesterday affecting the integrity of certain persons who have had charge of the expenditure and alleging that there has been a "ring" operation in connection with the camp. Saxe of Waterbury, wanted to carry the matter over until next week for consideration by a full house. Roebe of New Britain, wanted time to consult his colleagues on the democratic side in regard to their action in the matter. On motion of Mr. Wood the resolution was made a special order for next Thursday at 11 o'clock.

The resolution instructing the finance committee to investigate the alleged undervaluation of stock made by the Consolidated road in its last annual report to the railroad commissioners came from the senate where it was rejected yesterday. Mr Roe I moved that the house concur. Mr. Lees of Westport said that in the returns the value of the New York, New Haven & Hartford stock was made $225 per share, the market value in September last being from $245 to $265. The New Haven & Northampton was returned at $50, its market value being $100; the New Haven & Derby was returned at $20, its value being $60. If their stocks have been properly returned, as required by law, the state would have received from $40,000 to $50,000 more money from the railroad companies. Mr Lee moved to table and this action was taken. The resolution is another measure emanating from Henry L. Goodwin, of East Hartford.

Governor Morris affixed his signature in approval to the Storrs agricultural college bill this morning.

Governor Morris, Senator Jones and Representatives Mowry and Palmer visited the state prison this afternoon.

A SPRAYING CALENDAR

As Compiled at the Connecticut Agricultural Experiment Station.

Remember that on the first warm day the air will be full of the germs of plant disease from decayed fruits and leaves if they are not destroyed. Do not use them for bedding or mulch, and do not throw them into the pigpen. In March select a warm day, or if possible several days of warm, melting weather; copper sulphate, one pound to twenty-five gallons of water. In some seasons this treatment can hardly be made before April. This treatment is especially good for diseases of apple, pear and quince, for "anthracnose," and for the "black-rot" of grapes. Where the latter has occurred the previous year, plowing between the rows in order to cover up diseased berries will be found of great advantage. If plums and cherries suffer in summer from lice, spray the trees now with kerosene emulsion to destroy the eggs.

In May the first application of bordeaux mixture or other fungicide should immediately precede the opening of the flowers. The importance of these early treatments can hardly be overestimated. During the last part of May examine carefully the plum and cherry trees. The young "black knots," now of a greenish color, will be found bursting through the bark. Cut them out and burn them, and and paint the wound over at once. A day spent on the "black-knot" in May and June is worth ten days' work later.

Never spray while trees and vines are in full bloom. Make the second application as soon as the petals have fallen. This will be late in May or early in June for apples, a week or ten days later for other fruit trees and grapes. Make the June treatment thorough. In spraying for apple scab add paris green to the fungicide for this second application, and also for the third; this will act against the codding moth. June is a critical month for all fruits and vegetables, especially for grapes. They are most susceptible to "black-rot" between June 20 and July 10; treat thoroughly and frequently.

July will close the treatment for most diseases. To avoid the spotting of grapes by the bordeaux mixture, the two applications during the latter part of this month should consist of the ammoniacal solution of copper carbonate. Early in the month spray for the "black-rot" of quinces, and continue treatment every two weeks until the last of August. The spraying season closes with August. For "leaf-blight" of strawberries mow the leaves late in July or early in August, and after allowing them to dry where they lie set fire to them and burn the bed over.

When picking fruit let one or two boys follow and clean the trees of all diseased or mummified fruit, collecting it in baskets to burn. At the same time gather and burn, as far as possible, all diseased fruit which has fallen.

In November clean the orchard thoroughly of fallen leaves, especially if disease has been prevalent, and burn them. The "black knot" [illegible] during December and January; attack it early in the former month. Use the pruning-knife unsparingly, cutting out two or three inches above and below each "knot." Burn every "knot," and paint the wound over at once.

The Military Bill.

Framed after the most approved militia laws of the country and a great improvement over existing methods, simplifying and advancing, the militia bill as reported should become a law.—[Bridge[illegible] Standard.

FURY OF THE STORM.

Fierce Gales in Different Parts of the Country.

DEADLY CYCLONE IN THE SOUTH.

Docks Swept Away on Great Lakes—New Bedford Schooner Lost.

NEW ORLEANS, April 21.—A Quitman, Miss., special says: A fearful cyclone passed two miles west of here, traveling in a northeasterly direction and leaving death and destruction in its path. The track of the cyclone is fully three miles wide, and reports indicate that it extends more than ten miles in the interior. Chickasawhay swamp, covered with a large and dense growth of white oak, poplar and gum, was literally torn into splinters and not a tree remains with branches.

Trees many feet in diameter are lapped and locked together in confusion. More than 30 families are left in a destitute condition, without food, shelter or clothing. Relief committees are being formed to alleviate the sufferings of the injured.

The following are severely injured: William Alred, Mr. Alred and Robert Alred, W. J. Partin, wife and four children, William Jills and wife, Mark Scrimpshire and two children, C. C. Culpepper and John Fleming, his wife and three children, and many others whose names could not be learned were injured. Mrs. Alred and Mark Scrimpshire are in a dying condition.

STORM RAGED FURIOUSLY.

Much Destruction in the Michigan Lake Front and Other Sections.

DETROIT, April 21.—The storm yesterday raged furiously at Wyandotte, south of here. All the docks and boathouses which stood on the bank of the river along the city's front were more or less damaged, most of the latter, with their contents, being rendered total wrecks. The tremendous seas at Oxada carried away a portion of the Crabwick, Smith & Fryer Lumber company's lumber docks and also the Tanker dock, and with it a large amount of lumber piled there awaiting shipment. It is estimated that about 500,000 feet of white pine was swept away. A large steam barge was sighted yesterday morning heading for the harbor, but was soon lost to view, and it is not known whether she reached shelter from the storm or not. At South Haven the high wind continued all day, interspersed with rain, hail and snow.

Reports from the upper peninsula show that a snowstorm prevailed there. Fifteen inches of snow has fallen and railroad traffic is impeded. Throughout the fruit belt the thermometer was in the thirties last night and colder weather is expected. Much anxiety is felt in respect to the fruit crop.

The steamer Tuxbury left Toledo Wednesday evening with coal for the upper lakes in tow of the steam barge Sawyer, which also had the schooner Redfern. The boats were struck near the Turtle Light and the Tuxbury was quickly swamped. The steering gear of the Redfern was carried away, while the steamer suffered heavy damage by the water breaking over her. The Tuxbury now lies with her decks even with the water. A steam pump was sent out last night to float the wreck.

THE ANCHOR WAS LOST.

New Bedford Schooner Goes Ashore and Will Go to Pieces.

LONG BRANCH, April 21.—The three-masted schooner, Henry R. Congdon, was driven ashore last night at Deal Beach, one mile north of life-saving station 5. She sailed from New Bedford four days ago, bound for Northport, Va., for a load of coal.

Her captain is Frank Mucheroon of Farmville, Mass.; her mate, Burnett Clark, and her steward, George C. Becker of Cape Cod. The crew consists of three Americans and four Portuguese. She was chartered by Captain William E. Brown of Cape Cod.

She experienced good weather until 7 o'clock yesterday morning, when the gale was so strong she was unable to proceed further. The captain, seeing his vessel was in danger of going down with all on board, concluded to throw out his anchor. He cast off on the port side, but the chain broke and the anchor was lost. The starboard anchor was then let go, and it also gave way.

The vessel then drifted ashore and stranded about 45 feet from the beach. The waves dashed over the deck of the schooner, and the crew was compelled to take to the rigging to keep from being washed away. The gale was blowing at the rate of 50 miles an hour.

The schooner was sighted by Captain Samuel Edwards of life-saving station No. 6, who telephoned to Captain Wardwell of life-saving station No. 5 for assistance. Captain Wardwell and his crew hastened to the scene, and at 6:30 o'clock, two hours after the schooner had stranded, by the aid of the breeches buoy, all the crew was landed safely. The schooner will go to pieces.

DAMAGE TO OIL FIELDS.

Terrible Western Storm Wrecks Derricks, Oil Wells and Tanks.

TOLEDO, April 21.—The storm which has been raging here for the past few days reached its height yesterday afternoon. The damage has been great, and reports of still further damage are steadily coming in from neighboring towns.

The 40 miles of oil field between here and Findlay have suffered the most. Hundreds of derricks have been blown down. The Standard Oil company alone loses over $200,000, this being the value of more than 100 wrecked wells.

In the forests many trees fell on oil tanks, allowing the oil to escape. Damage from this source cannot be estimated now.

At Gibsonburg 31 derricks were upturned, at North Baltimore 37, and at Cygnet 60. If other towns report at the same ratio there are about 550 wrecked derricks.

In this vicinity property was blown around furiously.

TERRIFIC EASTERLY GALE.

Telegraph Wires Not Working—Unknown Schooner Ashore at Hyannisport.

CHATHAM, Mass., April 21.—A terrific easterly gale has prevailed over this section all night, and continued with undiminished energy at daylight this morning.

The badly washed and storm-swept beaches show by their appearance that the midnight tide was very high, the breakers having submerged the beaches in many places, nearly surrounding the life-saving stations and washing down the government telephone poles between the stations.

Telegraph wires are not working, and it is doubtful if there is any telegraph communication today between Cape Cod and Boston.

An unknown schooner is reported driven ashore this morning at Hyannisport.

TERRIFIC HIGH SEAS.

Vessels Arrive in New York Reporting Very Violent Weather.

NEW YORK, April 21.—The heavy easterly gale of yesterday and last night destroyed all communication with Sandy Hook and the life-saving stations along the coast, and nothing has been heard from those points since yesterday noon.

With the exception of the steamer Rhynland, which arrived yesterday noon, no vessels of any kind arrived at quarantine until early this morning. The steamer Trinidad, which sailed yesterday, got as far as the lower bay and put back, anchoring off Stapleton for the night. She sailed for her destination at 5:30 this morning.

The steamers arriving this morning all report violent weather and terrific high seas. The steamer Alamo reports passing, off Long Branch, yesterday, two towboats, one with three coal barges and the other with two. One of the barges was in a sinking condition, and a towboat was alongside taking off the crew. Another barge had broken adrift. The towboat appeared to be the Moran, and one of the barges was marked "Pocahontas." These vessels belong to the Boston Towboat company.

Two Schooners Ashore.

VINEYARD HAVEN, Mass., April 21.—During the violent southeast gale last night, schooner Island City, Captain Studley, of and from Dennis, for New York, in ballast, parted her sheet chain at Tarpaulin cove, and dragged ashore. The vessel lies well up on the beach, in good condition. Assistance has been sent for. Schooner Triumph of Tisbury, a small vessel moored at the head of this harbor, broke from her moorings last night and went ashore here.

In the Berkshire Hills.

GREAT BARRINGTON, Mass., April 21.—A violent wind storm raged in this section last night. A number of sheds in Lee were blown down. A tree was blown across the railroad track near Lenox and was struck by a locomotive, the pilot of which was broken, besides being otherwise damaged. Some coal sheds and colliers' huts on the mountains were blown down.

Floods Are Feared.

KEOKUK, Ia., April 21.—A violent snowstorm raged all day yesterday. The wind blew a gale. The Mississippi river is rising rapidly and is almost 15 feet above low water mark. Fears are entertained of a repetition of last spring's floods. Dwellers on the lowlands are uneasy, and are preparing for the worst.

Most Severe This Winter.

RUTLAND, Vt., April 21.—A severe wind and sleet storm prevailed in this part of Vermont, and much damage was done buildings in this city and in towns around. The New York sleeper ran into fallen trees a few miles below here, and came near being derailed. In the amount of damage the storm was one of the most severe this winter.

Casino Roof Blown Away.

COTTAGE CITY, Mass., April 21.—The heavy easterly gale last night blew in a part of the Casino roof, and washed away a large portion of the bulkhead along the old Sea View site. A scow at work on the new Oak Bluffs wharf was beached, and her deck house blown off.

Heaviest Storm For Years.

NANTUCKET, Mass., April 21.—The heaviest early storm for years prevailed last night, the velocity of the wind reaching sixty miles an hour. Trees and small buildings were blown down or damaged, but no disasters to shipping have been reported.

Taunton Schooner Stranded.

TAUNTON, Mass., April 21.—Word has reached this city that the Taunton schooner Hattie S. Williams, coal laden, was stranded near Annaquam, N. J., last night. The crew were saved. The vessel is a loss. Its value was some $10,000.

Eskimaux Leave Their Huts.

CHICAGO, April 21.—The Eskimaux have flown from their huts in the fair grounds and will start an exposition of their own outside the exposition fence. This step was taken last night, and was the culmination of a long series of restrictions placed on the men of the north by their managers. During the storm of last night the Eskimaux abandoned their huts, taking up temporary quarters at a hotel on Hope avenue. Their departure was sudden and silent, but not without strong opposition from the one representative of the company which brought them to this city.

Rival Rulers Feast Together.

NEW YORK, April 21.—The Herald's Monte Cristi (San Domingo) special says: President Hippolyte of Hayti and President Heureaux of San Domingo met yesterday in Manzanilla bay. President Heureaux boarded the Dessalines Hippolyte's flagship, where he was received with enthusiastic cheers. The two presidents held a conference which lasted five hours. This was followed by a banquet.

Result of Protracted Spree.

ATTLEBORO, Mass., April 21.—The body of John Devine was found in Mechanics' pond this morning. Devine has been on a protracted spree, as was his custom, and ended it by throwing himself into the pond at Mechanics' mills. He was about 40 years of age. The body had been in the water about a week.

Well Known Physician Dead.

MANCHESTER, N. H., April 21.—Dr. Hanson C. Canney, one of the best known physicians and surgeons in southern New Hampshire, died at his residence on Maple street this morning, as the result of injuries received by being thrown from his team on the night of April 8. He was 58 years of age.

Changes in Maine Conference.

LEWISTON, Me., April 21.—Rev. J. A. Corey, appointed to Bath by the last Methodist Episcopal conference, has been appointed presiding elder of the Lewiston district. Rev. A. S. Ladd, appointed to this district, has been transferred to Kansas.

Produce Dealers Assign.

BOSTON, April 21.—William F. Brooks & Co., produce dealers, have assigned for the benefit of creditors. The liabilities are $9,000, assets $4000.

Shook Buildings and Contents.

LANCASTER, Pa., April 21.—What is believed to have been an earthquake shock was felt by many people in various sections of this city and vicinity a few minutes before 9 o'clock last evening. A rumbling sound, which lasted several seconds, shook buildings and their contents, and in several instances people ran from the houses.

Morrillton in a Mob's Hands.

LITTLE ROCK, April 21.—A report reached here at 8:30 o'clock this morning that a serious riot occurred at Morrillton last night, and that a mob of negroes took possession of the town. It is thought that there was considerable fighting, and that the sheriff was killed and others wounded.

Three Out of Seven Drowned.

LOGANSPORT, Penn., April 21.—A steam scow capsized yesterday near the middle of the river in a heavy gale of wind. Seven men were on the boat, three of whom, Budd Reed, Fred Sim and an unknown, were drowned.

Death Defined.

At a recent examination of medical students in Pennsylvania the question was asked, "What are some of the causes of natural death?" And an earnest young man answered, "Hanging, disease and old age."—New York Tribune.

HOOD'S SARSAPARILLA

A Business Man's Letter

Great Prejudice Overcome.

Intense Misery with Dyspepsia

No Help From Physicians, but

HOOD'S CURED.

"C. I. Hood & Co., Lowell, Mass.:

"I have been led to address you from a deep sense of gratitude for the great benefit I have received from Hood's Sarsaparilla.

"For twenty years I have been a constant sufferer from dyspepsia. Have spent many hundreds of dollars for medicine, with at best only temporary relief. I have always been an inveterate enemy to patent medicines. But now in my home Hood's Sarsaparilla has

A Hearty Welcome.

"Those who have not been afflicted with dyspepsia, have no conception of the misery I endured, and those that have need no description of the horrors of the unfortunate dyspeptic.

"This is why I changed my mind in regard to patent medicines: An old friend had been afflicted for many years with dyspepsia, and for a few months I noticed that he had been wonderfully improving. I ascertained that the great change had been wholly wrought by the use of Hood's Sarsaparilla. He advised

Hood's Sarsaparilla Cures

me to 'try it by all means,' but the idea of me taking 'patent medicine' was a very bitter pill to swallow. But urged by my great sufferings to do something, I yielded and began to take Hood's Sarsaparilla. I am now using my fourth bottle, and feel better than I have in twenty years, and consider myself cured. Use this statement as you please. I have been in constant business here over 40 years."

FRANK C. STUART, Marshall, Mich.

HOOD'S PILLS act easily, yet promptly and efficiently, on the liver and bowels. 25 cents. mar18daw

FURNITURE AND CARPETS

N. S. GILBERT & SONS.

FURNITURE, CARPETS, WALL PAPERS.

Our full SPRING STOCK is received of

BABY CARRIAGES, ROBES and PILLOWS, MATTINGS.

A Special New Quality with Cotton Warp is proving very satisfactory. Also a large stock of Medium Qualities.

N. S. GILBERT & SONS.

137 & 141 MAIN ST.

MISCELLANEOUS.

LUCAS

A. E. HARRIS, Lessee.

HALL

Complete Manhood

AND HOW TO ATTAIN IT.

A medical work that tells the causes, describes the effects, points the remedy. Scientifically the most valuable, artistically the most beautiful medical book ever published; 96 pages, every page bearing a half-tone illustration in tints. Subjects treated: Nervous Debility, Impotency, Sterility, Development, Varicocele, The Husband, Those Intending Marriage, etc.

Every man who would know the Grand Truths, the Plain Facts, the Old Secrets and New Discoveries of Medical Science as applied to Married Life, who would atone for past follies and avoid future pitfalls, should write for this WONDERFUL LITTLE BOOK.

It will be sent free, under seal, while the edition lasts. Address the publishers, ERIE MEDICAL CO., Buffalo, N. Y. apr1TuThSaw

C. F. HUBBARD,

Contractor and Builder,

Is prepared to furnish estimates on new or old work. Can be found at

Dr. Keep's New House,

No. 278 Broadway,

[illegible] Norwich, Conn.

FRESH FLOWER SEEDS.

Asters, Pinks, Mignonettes, Pansys, Sweet Peas, etc., 5 cents paper.

Extra size Gladiolus Bulbs.

Fine Tuberose Bulbs, 5 cents each.

MRS. S. M. HOWIE,

[illegible] 30 Franklin Street.

Cut Flowers and Funeral Designs a Specialty.

[illegible] G. GEDULDIG.

NOWATZKY'S ANNOUNCEMENT.

To the Public: Daily, Sunday and Weekly Papers, Periodicals, Magazines, Confectionery, etc., can be found at Shannon Building and 162 Main St. All orders receive prompt attention and quick delivery. apr3d

ESTABLISHED IN 1861.

Adam's Tavern,

NORWICH TOWN,

A. A. ADAM, Proprietor.

The following is a list of the best brands of ACKER, MERRALL & CONDIT'S and PARK & TILFORD'S WHISKEYS that I introduced 10 years ago. They have become intensely popular. They sell on their own merits:

Imperial Bourbon, Zeb Ward, 1885, Maryland Rye, Monogram Rye, Blue Grass, Hermitage, 1880, Union Club Rye, Mayfield Bourbon, Hermitage Sour Mash, Keystone Rye, Cabinet Bourbon, Union Club Wheat.

N. B.—The above goods do not have to be rechristened every six or nine months with a new name in order to make them sell, as is a customary feature with compounding liquor dealers. A. A. ADAM.

Telephone call 54-14. [illegible]

Bucklen's Arnica Salve.

The Best Salve in the world for Cuts Bruises, Sores, Ulcers, Salt Rheum, Fever Sores, Tetter, Chapped Hands, Chilblains, Corns, and all Skin Eruptions, and positively cures Piles, or no pay required. It is guaranteed to give perfect satisfaction, or money refunded. Price 25 cents per box. For sale by Lee & Osgood. [nov15dtuthsw

Electric Bitters.

This remedy is becoming so well known and so popular as to need no special mention. All who have used Electric Bitters sing the same song of praise.—A pure medicine does not exist and it is guaranteed to do all that is claimed. Electric Bitters will cure all diseases of the Liver and Kidneys, will remove Pimples, Boils, Salt Rheum and other affections caused by impure blood.—Will drive Malaria from the system and prevent as well as cure all Malarial fevers.—For cure of Headache, Constipation and Indigestion try Electric Bitters—entire satisfaction guaranteed, or money refunded.—Price 50 cts. and $1.00 per bottle at Lee & Osgood's Drugstore.

5 decl8tuthsw

It Should Be in Every House.

J. B. Wilson, 371 Clay St., Sharpsburg, Pa., says he will not be without Dr. King's New Discovery for Consumption, Coughs and Colds, that it cured his wife who was threatened with Pneumonia after an attack of "La Grippe," when various other remedies and several physicians had done her no good. Robert Barber, of Cookseport, Pa., claims Dr. King's New Discovery has done him more good than anything he ever used for Lung Trouble. Nothing like it. Try it. Free Trial Bottles at Lee & Osgood's Drug Store. Large bottles, 50c. and $1 00.

5 decl8tuthsw

MISCELLANEOUS.

BOCK! BOCK!

Our Bock Has Arrived.

We have just received a car load of the Bartholomay Brewery Co.'s Bock. For quality it is unsurpassed. On draught, by the keg, or bottled for family use. Give it a trial.

McNAMARA BROS.,

No. 8 Franklin Square. aprl3

BRECKENRIDGE BROS.

Carpenters and Builders

65 Prospect Street,

nov 4 NORWICH, CONN

CARPET CLEANING.

We take up, clean and relay carpets better and cheaper than any one else in the city. Give us a trial and be convinced. N. R. WHITING's steam Scotchell's Carpet Cleaning Works, 16 Price's Court. may24

IF YOU ARE IN WANT OF

A Good Carriage or Wagon

At a reasonable price, call at 337 and 339 Main St.

JOHN H. SCOTT

feb18sw

Call at the WEST SIDE TONSORIAL HAIRCUTTING AND SHAVING PARLOR, 78 West Main street, opposite the Union depot. No waiting, three artists always in attendance, and four on Saturday.

N. B.—Having enlarged my place and fitted it up in other modern improvements, I am now ready to receive all of my old customers, and as many new ones as may favor us with a call. aprl8sw HENRY GRODOTZKE.

DID YOU EVER EAT

Cream Celery

—OR—

Celery on Toast?

GET A 2 LB. CAN OF

The Kalamazoo Canned Celery,

Full directions on each Can. DELICIOUS AND HEALTHFUL. ONE CAN contains enough of our Famous celery for a family of twelve persons.

The Kalamazoo Pickled Celery,

a delicious, crisp Celery pickle, the only healthful pickle made; a beautiful package. Ask to see it.

The Kalamazoo Celery Salad,

prepared from our choicest Celery, cut all ready for use.

Ask Your Grocer for Them.

WE WILL GIVE FREE

TO ANY LADY who BUYS or CALLS for our goods and sends us three 2 cent stamps for postage, a package of our FAMOUS CELERY NERVINE PELLETS, and one of our beautiful Embossed Celery Receipt Books. For 10 cts. additional, we will send also one 2 lb. can of our Famous Celery.

The Smith-Dunkley Co.,

Kalamazoo, Mich.

Largest Celery Shippers in the U. S. Orders received now for THE FAMOUS WHITE PLUME CELERY, new crop, commencing about June 20, 1893.

may8d

The Bulletin.

Charges at the World's Fair.

This is a subject in which a majority of the people of America are interested. They will be glad, therefore, to be assured by the director general of the Columbian exposition, Hon. George R. Davis, that they need not fear overcharging in Chicago when they go to visit the fair. He writes about the matter in The North American Review.

He reminds us, naturally enough, that the people of Chicago, for the credit of their city, for the sake of drawing as many visitors there as possible, would refrain from overcharging for lodging and board. Nevertheless it will be the best plan for all who can to engage lodgings before they go to Chicago and have the price expressly stipulated. Thus they will not go it blind and put themselves in a position to be fleeced. There is connected with the fair management a hotel bureau which undertakes to contract in advance with landlords for lodgings for such visitors as may desire their aid. The bureau has already contracted for lodgings for an average of 15,000 visitors daily, with landlords whose charges will range from $1.36 a day for one room occupied by one person to $5.50 a day for a large room occupied by four persons. The large hotels are not included in the list of houses with which the bureau makes terms.

Estimates show that the city can accommodate 200,000 persons with food and lodging at one time. The large hotels have "an emergency capacity" of 10,000. The average daily attendance at the last Paris exposition was 130,000, the largest number in any one day being 400,000. On the days of largest attendance at Paris it was shown that at least 190,000 people belonged in Paris or its immediate vicinity. The local population swelled the list to its highest figures, and Mr. Davis expects the same will be the case at Chicago. There will not be so great a local population on which to draw at Chicago, however.

Clubs, societies and religious organizations have made large provision for persons of small means. The Woman's Dormitory furnishes lodgings to 1,000 ladies a day. The price of a share of its stock is $10. It entitles the holder or holders to 25 days' lodging at the Dormitory.

Stay at Home Vacations.

There will be people—some of the salt of the earth, too—who cannot get away for a journey this coming summer. No, not even to go to the World's fair. The outlook is rather a dreary one to those among them who are both tired and sensitive. Many can get apparently no recreation at all, strive as they may. But for those fortunate enough to live in or near the country there is a way whereby they may secure at once health, change and recreation.

We suggest to city stay at homes that they try to get into the country for the summer at a place where those who are compelled to do so may go to and from their daily town work. And to both city and village people who cannot get a vacation we suggest that they try gardening on a small scale. Few persons are so shut in that they cannot find a place where there is ground enough to have a few flower beds. Blooming plants may be put in if the stay at home cannot plant flower seeds early enough.

It will be interesting to those who have never tried it to find out just how beautiful they can make some neglected patch of ground. Rising early in the morning and cultivating the flowers before the serious workday begins will fill the lungs with air, and the fragrant soil will breathe a blessing upon the person who tries to make it grow lovely flowers. The bees will hum about the flowers and thank you for giving them that much more honey. The landscape will become more beautiful for your efforts. The fragrance of blossoms you have made manifest will float upon the air, bringing sweet perfume to jaded spirits.

And Sundays you will have time to lie in the shade and yourself contemplate this joy and beauty you have brought into existence.

Industrial enterprises are on the up grade in the south. During the first quarter of 1893 the manufacturing establishments started in the southern states exceeded those for the same period in 1892 by 108. The increase was especially noted in cottonseed oil mills and wood working factories. This month the governors of all the southern states meet in convention at Richmond to form plans for the industrial development of the south. It is certain that they will take pains to impress upon the public the few fixed all round principles on which the prosperity of every community depends. Mob rule and crimes of violence must be suppressed and law and order maintained first. Then there must be good roads. Next there must be good schools. The climate, soil and natural resources of many parts of the south are not exceeded even by those of California.

The latest trust is the Typewriter trust, consisting of a union of five of the leading writing machine companies. Two things it is to be hoped in mercy to humanity they will not do. One is to put the price of typewriting machines higher than it is now. The other is to monopolize all the nice young women and form a pretty typewriter girl trust too.

It is a Kentucky woman's idea that the coat of arms of her state ought to be changed. In place of the two men's figures with clasped hands and underneath them the legend, "United we stand; divided we fall," she thinks there should be the figures of a man and a woman with clasped hands, the same motto beneath.

An angry New Jersey wife thrashed her husband's new girl unmercifully. Why did she not thrash her husband?

THE SUNDAY SCHOOL.

LESSON IV, SECOND QUARTER, INTERNATIONAL SERIES, APRIL 23.

Text of the Lesson, Job xlii, 1-10—Memory Verses, 5, 6—Golden Text, Jas. v, 11—Commentary by the Rev. D. M. Stearns.

1. "Then Job answered the Lord and said." After a time the three men ceased to answer Job, because he was righteous in his own eyes and justified himself rather than God (chapter xxxii, 1, 2). Then to the end of chapter xxxvii we have the wise and weighty words of Elihu (the name signifies "God Himself") speaking on God's behalf (xxxvi, 2), to which Job makes no reply. From xxxviii, 1, to xli, 34, Jehovah speaks, and now for the first time since the three friends stopped, with the exception of chapter xl, 3-5, Job makes reply, but we shall hear him as an entirely different man from the one who made reply to Eliphaz and the others, giving them as good as they gave him.

2. "I know that Thou canst do everything, and that no thought can be withholden from Thee." It is a good and helpful thing to believe that God can do everything, and that nothing is too hard or wonderful for Him (Jer. xxxii, 17). Sarah stumbled here, and so did Moses and the Israelites and hosts of others (Gen. xviii, 12, 14; Num. xi, 21-23; xiii, 31, 33). Let us also believe that no purpose of God can be frustrated (Ps. xxxiii, 11; Isa. xiv, 24), and since His ways and thoughts are as far above ours as heaven is above the earth (Isa. lv, 8, 9) let us away with ours, however attractive to ourselves, and be filled with His, which are sure of accomplishment.

3. "Who is he that hideth counsel without knowledge? Therefore have I uttered that I understood not; things too wonderful for me that I knew not." The words of Jehovah had taken hold of him (chapter xxxviii, 2, 3) and laid him low, exposing his folly. Elihu had spoken wisely when he said, "We cannot order our speech by reason of darkness" (chapter xxxvii, 19). And the Holy Spirit through Paul assures us that "in us—that is, in our flesh—dwelleth no good thing," and "we are not sufficient of ourselves to think anything as of ourselves" (Rom. vii, 18; II Cor. iii, 5).

4. "Hear, I beseech thee, and I will speak. I will demand of thee and declare thou unto me." Job had talked thus foolishly (xiii, 22), and God had given him back his own words (xxxviii, 3; xl, 7), and it would seem that Job now quoten them in deep humility and self condemnation, for he had already said: "I will lay mine hand upon my mouth. Once have I spoken, but I will not answer. Yea, twice, but I will proceed no further" (xl, 4, 5).

5. "I have heard of thee by the hearing of the ear, but now mine eye seeth thee." It is to be feared that much hearing of the gospel is merely a hearing by the ear. In fact, He who is perfect in knowledge (xxxvi, 4) told us in the parable of the sower that it would be so. The question for us is, "How do I hear?" For the Saviour teaches us to "take heed how we hear and what we hear" (Mark iv, 24; Luke viii, 18). As to seeing God, it is written, "Blessed are the pure in heart, for they shall see God" (Matt. v, 8). But God said to Moses, "There shall no man see Me and live" (Ex. xxxiii, 20). And yet again it is said, "They saw God and did eat and drink" (Ex. xxiv, 11). The key to these sayings is probably found in John i, 18.

6. "Wherefore I abhor myself and repent in dust and ashes." This is a wondrous change from chapter xxix, where in replying to Bildad and singing his own praises he uses the pronouns I, me, my about 80 times. In the presence of God the holiest men are made to feel ashamed. Isaiah said, "Woe is me, for I am a man of unclean lips." Daniel said, "All my comeliness was turned to corruption in me." And even John fell on his face as one dead (Isa. vi, 5; Dan. x, viii, Rev. i, xvii). The righteousness of Christ makes ours to appear as dross and filthy rags (Phil. iii, 8; Isa. lxiv, 6), while the serving of Christ makes ours to appear as not worthy of mention. The language of the self emptied man will be in the line of this verse, or that of Paul, when he says: "Not I, but Christ, who liveth in me." "Not I, but the grace of God, which was with me" (Gal. ii, 20; I Cor. xv, 10). It is God who worketh in us both to will and to do of His good pleasure, and it is our place to let Him, yielding ourselves fully to Him (Phil. ii, 13, Heb. xiii, 20, 21).

7. "And it was so that, after the Lord had spoken these words unto Job, the Lord said to Eliphaz the Temanite, My wrath is kindled against thee and against thy two friends, for ye have not spoken of Me right, as My servant Job." We are to give an account of our words, and if by our words we honor God He will honor us (Math. xii, 36; I Sam. ii, 30). What a word is here for every teacher and preacher—do we say what is right of God? Do we honor Him, telling of His salvation from day to day? Is it His righteousness and this only that we preach? Do we magnify His grace and in every way by word and deed exalt the Lord Jesus Christ.

8. "Therefore take unto you now seven bullocks and seven rams, and go to My servant Job and offer up for yourselves a burnt offering, and My servant Job shall pray for you." There is no forgiveness of sin without the shedding of blood, for it is the blood that maketh atonement for the soul (Heb. ix, 22; Lev. xvii, 11). But, blessed be God, there is forgiveness for all who come in true penitence. Not by the blood of bulls and goats, but by His own blood He hath obtained eternal redemption for us (Heb. ix, 12). Observe also how He deals with those who touch His servants—they must obtain forgiveness from God, and they must also be humbled before those servants of God whom they have touched. Let the afflicted and persecuted rejoice in Isa. liv, 17, and in great quietness and confidence commit their case to God and let Him see to it.

9. "So Eliphaz the Temanite, and Bildad the Shuhite, and Zophar the Naamathite went and did according as the Lord commanded them. The Lord also accepted Job." Note the grace of God to these men and how He made known to them the way of the forgiveness of sins. But it would have availed nothing if they had not done as commanded. Many know the way of life who do not accept that life, and many more who are true servants of God, as Job was, waste much precious time in fruitless talk.

10. "And the Lord turned the captivity of Job when he prayed for his friends; also the Lord gave Job twice as much as he had before." The rest of the chapter is the detailed statement of which this is a summary. One hundred and forty years of life, twice the allotted span (Ps. xc, 10), the same number of sons and daughters (chapter i, 2), which, with those gone before, would make the double. As to all his cattle, they were literally doubled. Then see in verse 11 how all his relations and acquaintances brought him presents and comforted him. So being tried he came forth as gold. His latter end being blessed more than his beginning is suggestive of Israel's latter day glory.

A Beautiful Society.

The Y. P. S. C. E. of the missionary children of the American board, with five branches in different parts of Japan, is a unique and beautiful society. At the annual meeting of the mission a whole afternoon is given to the meeting of the society, and the missionaries enjoy it as much as the children.

CHRISTIAN ENDEAVOR.

Topic For the Week Beginning April 23. Comment by Rev. S. H. Doyle.

Topic—Praying for friends. Job xlii, 8-10; Phil. i, 4-10.

Among other things the preface to the Lord's Prayer, "Our Father"—the one in heaven—teaches us that we should pray with and for others. Christ does not pray "My Father," but "Our Father," showing that God is the Father of all, and that the prayers of His children should unitedly ascend to Him. If we should pray for all men in general, it necessarily follows that we should particularly pray for our friends on the principle, "Do good unto all men, but specially to them that are of the household of faith." The Scripture constantly, by precept and example, teaches that we should pray for our friends. In each of our topical texts an example of this character is given.

1. Job's prayer for his friends (Job xlii, 8-10). Job has been in deep affliction. The hand of God has been sorely against him. Job's friends, Eliphaz, Bildad and Zophar, attempt to comfort him. But they misjudge the cause of God's affliction and falsely accuse Job of sinning against God. In the end God decides in Job's favor, commands his friends to make an offering and promises them that Job will pray for them. They obey God, and Job offers his prayer for his friends, which God accepts, and all are reconciled, and God blessed Job abundantly. We may call this a prayer of reconciliation and one worthy of imitation. Job and his friends are estranged, but by one praying for the others they are reconciled. Perhaps no better rule could be found for successful reunion of Christian people who are estranged. Let friends pray for friends under such circumstances, and a reunion cannot but speedily follow.

2. Paul's prayer for his friends (Phil. i, 4-10). After the opening salutation Paul begins his letter to the Philippians with a prayer in their behalf. In a sense this is the prayer of a pastor for his people. Ministers should pray for their people, and the people should pray for their pastors. Paul's prayer has many model characteristics. It was continuous. "Always in every prayer of mine making request for you all with joy." Prayer for friends should be regular and continuous. It was for a greater increase of love and in connection with knowledge and discernment. "And this I pray, that your love may abound yet more and more in knowledge and discernment." They had love, but he wanted it increased, and what could increase it more than knowledge? It was also a prayer, the object of which was to make them approve all that was good resulting in sincerity in the heart, and with fruits of righteousness without (verses 10, 11). Let us thus pray for one another that we may have love combined with knowledge, to approve that which is good, that we may have inward sincerity and outward favorable results.

Bible references—Ps. xcv, 4-6; cxxii, 6-9; Isa. lxii, 6, 7; Luke xxi, 31, 32; John xiv, 16, 17; Acts xii, 5; Rom. x, 1; Eph. vi, 18; II Tim. i, 3; Jas. v, 14; John v, 14-16; II Thess. i, 11.

Good News From Japan.

President Clarke reports that already there are 30 societies in Japan, most of them having been formed within the three weeks of his visit, while many more were about to be formed. Three of these societies are in Kobe, two in Nagoya, two in Yokohama, one in Tokio, one in Kyoto, one in Okayama, two in Osaka, two in Tottori, one in Xenday, one in Miyazaki, etc. The oldest society so far as known is in the Okayama girls' school. This has been in existence nearly two years.

The president of the society in the Kobe girls' school is Miss Watanabe, who graduated with high honors at Carleton college, Northfield, Minn.

The Power of Doing Good.

It is decreed in the providence of God that, although the opportunities for doing good, which are in the power of every man, are beyond count or knowledge, yet the opportunity once neglected no man, by any self sacrifice, can atone for those who have fallen or suffered by his negligence.—J. E. Ewing.

Christian Endeavor Notes.

There are now nine Christian Endeavor societies reported from Ireland. Seven are in Methodist churches and two in Presbyterian.

Mr. F. H. Ehrback of New Orleans is the newly elected state president of Louisiana. Rev. Fitzgerald S. Parker of New Iberia is superintendent of the colored societies.

The Presbyterian (South) Society of Tampa, Fla., has sent four young men to Africa, and another goes this spring. Other societies are doing the same work.

A part of a share in the hospital at Teheran has been taken by the Presbyterian society of Phila. Ills.

Extensive preparations are being made by the Cincinnati local union for the entertainment of the Ohio state convention next June. Rev. A. M. Dawson is chairman of the committee of arrangements. At least 5,000 people are expected.

One hundred and thirteen societies in Florida.

A committee of young men from London, Ont., societies has organized a Christian Endeavor society at the military barracks. Its name is the Canadian Regiment of Infantry Christian Endeavor society.

It is expected that over 35,000 delegates will be present at the next annual convention of the Society of Christian Endeavor, which will be held in Montreal July 6 to 9 inclusive.

During the World's fair the week between Aug. 16 and 20 will be observed as Indiana week at the Hotel Endeavor in Chicago. There will be a state reunion there at the time, and all the services will be in charge of Indiana people. This hotel is one built for the use of and maintained by the Y. P. S. C. E.

There are now over 4,000 Endeavorers in reformed churches, and the societies are multiplying rapidly.

Two strong Endeavor societies were formed in the state school for deaf mutes at Columbus, O. Surely Christian Endeavor fits all conditions of men.

The Presbyterian church of Union, S. C., has lately formed a senior society for Endeavorers over 25 years old.

The recently dedicated handsome new First Presbyterian church of Hammond, Ind., has a fine memorial window dedicated to Dr. Clark.

AMERICANS' CRESTS.

WARD M'ALLISTER FAVORS A TAX ON COATS OF ARMS.

Mr. McAllister Also Advocates the Establishment of a Herald's Office as One of the Government Apartments—Right of Americans to Wear Crests.

The number of persons using crests and coats of arms in this country is very large, and there is no way of ascertaining how large it is. The American who wants a coat of arms and has not got one usually adopts one which pleases his eye, without regard to any other considerations. In England supporters are seldom granted with coats of arms to any but members of the peerage. But Americans must have everything of the finest, and therefore they usually take supporters to themselves. There is one very rich and famous family in this city, though of humble origin, which displays a coat of arms with four supporters instead of the two which usually satisfy English ducal families.

There is, however, a great deal of dissatisfaction with this irregular state of things. Mr. Ward McAllister, the arbiter of fashion, said it should not be tolerated. Coats of arms, he says, should be registered at a herald's office, as they are in England and other well regulated European countries. Then we should know who were entitled to them, how they got them and so forth.

"I propose," said Mr. McAllister, "that the American herald's office should be established as one of the departments of the federal government at Washington. This is a very practical suggestion. The government would be able to put a tax on armorial bearings and in that way raise a large revenue, as the English government does. It is one of the happiest ways of raising a tax I can think of. Members of fashionable society and all the other persons taxed would be pleased by it, and no one, I think, can show any good reason against it.

"I know it is easy for you to assert that Americans have no business with coats of arms and such things because they are relics of feudalism, but that is nonsense. They are not any more harmful relics of feudalism than many of our social customs. Fashion requires us to use them, and fashion must be obeyed. It is merely a matter of fashion. A man with a coat of arms is not likely to be a more dangerous plutocrat than a rich man without one. Besides, armorial bearings are ornamental and look well on silver and china. That is one of the best reasons for having them.

"I must say a few words as to who has the right to use them. It is not necessary that a family should obtain them by grant from the English or some other European king. It is enough if they have been used since the beginning of the country's history, or for three generations. In England any respectable person not in retail trade can get a coat of arms by paying for it.

"Unquestionably many younger sons came over to this country who had a right to bear the arms of their family. Their descendants settled in different parts of the Union and are now in the fullest manner entitled to use arms. On the other hand, many men of wealth and high social standing, but not of aristocratic origin, have adopted them since the practice became fashionable, as they have a perfect right to do. These families will transmit their arms to their descendants until they become as interesting as those of aristocratic European origin.

"There are some interesting anecdotes to be told of the introduction of coats of arms into the general society of this city. Of course there are a few New York families who have used them continuously since the creation of the colony, but when the practice first became general it was received with a good deal of opposition. Gordon Hamersley used to say that his crest was useful to tell him which was his carriage. Colonel Thorne, who married Miss Jauncey, went to Europe 50 years ago and established himself in Paris, living as no other American had ever done. He took the British minister through his hotel, who, after viewing its interior and its stables, turned to Colonel Thorne, exclaiming, "And you say you do all this on £12,000 a year! It is marvelous." On returning to America to live the colonel turned out in this city postilions with his coat of arms embroidered on the left sleeve of each postilion. This created such a rumpus, the population hissing him as he drove by, that he was compelled to withdraw them.

"Some of our best people were pilgrims and Huguenots, who on reaching this country and establishing themselves here abjured such vanities as coats of arms, as a monarchical institution. This was all very well in the beginning, but the blue laws have failed. We no longer cultivate primitive simplicity, but with wealth and age we turn to luxury and find among its necessities the use of coats of arms. The necessity and love of the American for title or some designation of distinction, plain Mr. 'not filling the bill,' is illustrated in the west and south. For 30 years or more it has been a universal custom to bestow a military title on all men who have risen above mediocrity, such as governor, general, captain, colonel, it being purely honorary. Such titles men carry through life with the love of ours for individual distinction, which is one of our marked characteristics. When a man wants to seal his letters, mark his plate or decorate his harness, he wants a crest, and as Americans with money own the universe this crest must be furthcoming. Of course it is only an accessory to the arms, and now the question is, How shall Americans get them? And how shall they be able to keep them?

"Let me repeat that society would welcome the establishment of a herald's office for the better regulation of these matters."—New York World.

An Italian Woman's Earrings.

Some persons profess to be able to guess approximately from what part of Italy a woman comes by the length of her earrings. Italian earrings lengthen as one goes southward, and in the extreme south of Italy the earrings of the women reach almost to the shoulders.—Exchange.

A manifest bit of wisdom is to refrain from criticism of food. The sauce may not be quite piquant enough, the salad may be wilted, but in the name of decency say nothing about it in either case.

YOUNG AND OLD.

They Were sick, and Now They Are Well

In March, April, May They Used Greatest of All Remedies.

Thousands Taking Paine's Celery Compound.

Brain Gets Food, the Blood Nourishment.

Better Than All the Ordinary Medicines Ever Made.

Spring makes important disclosures.

Spring uncovers a good deal of dirty, bare ground that the snow has hidden during the winter. Just so spring shows how thin and poor the blood has become from the confinement and cramped conditions of winter.

Something is needed to enrich and enliven the sluggish blood. A food for the nerves is needed.

Cases of nervous exhaustion, hysteria, etc., are frequent, in which the lack of proper nourishment has greatly aided in the production of these troubles.

The impoverished blood fails to nourish the nerve centres, and headaches, hysterical symptoms, and other manifestations of lowered nerve-tone soon show themselves.

Long experience has shown the necessity in thousands of cases of using Paine's celery compound at this season. Paine's celery compound has stood the test of years.

All manner of people have sent testimonials to the virtues of this compound, many well known, very many unknown, the rich and the poor, men and women, old and young. It has made them well.

Elizabeth Stahley, a most estimable lady of Troy, N. Y., tells how Paine's celery compound made her well. She says:

"At times my head ached so that I could not see. It seemed as though I would die, and death would have been a relief from my misery. Nothing helped me, nothing gave me any hope.

On the advice of a friend I used Paine's celery compound, and as a result have not had a single headache for weeks; my appetite is good, I sleep well, and I feel as though life was worth living."

Her druggist told Mrs. Votaw, of Salem, O., that Paine's Celery Compound was the best spring medicine. He knew whereof he spoke. She writes:

"In the spring my blood seemed thick and impure, and I was generally out of health. My skin was rough and my face broken out, so that I was a sight to behold. The use of Paine's celery compound purified my blood and gave me a clear complexion. It is far ahead of sarsaparilla and the ordinary spring medicine I have used before."

One of the most estimable women in Watertown, South Dakota, is Mrs. Emma Berner, whose husband is well known in business circles all through the west. Mrs. Berner has made solemn affidavit to the truth of the following remarkable statement, before George H. Wiley, Esq., notary public:

"When I commenced using Paine's celery compound I was nothing but skin and bones, and so nervous that any slight noise would scare me and make me tremble. Since then I have used one dozen bottles of the compound, and as a result weigh 110 pounds. All my nervousness is gone. I sleep like a top, and my appetite is good. My disease was female weakness and an ovarian tumor. If any lady suffering as I did will please write to me, I will answer her."

A simple vegetable remedy that has power to cure that dread disease, paralysis, must easily conquer all disorders of the nervous system. Read the following from Mrs. Lizzie Schaffer of Stauffer, Penn.:

"I was afflicted with spinal paralysis, neuralgia of the heart and rheumatism so that I was unable to get around or do any work. I doctored with all the doctors that I could hear of, and none of them did me any good. But I have taken 18 bottles of Paine's celery compound, and I am doing my housework and washing, and I feel like another woman."

There are thousands who have not yet recovered from the effects of the grip. Let them follow Mrs. Clara A. Butterfield's example, and Paine's celery compound will make them well and strong. She writes from Glendale, Mich.

"As the result of a severe attack of the grip, followed by pneumonia, I suffered from heart trouble, and my head would nearly go wild. It was so bad. Paine's celery compound made me feel like a new woman. I am now doing my own work, and am getting all suffering once to try your wonderful compound."

Mrs. F. C. Mitchell, Miss Harriet's mother, is the owner of a popular furnishing goods store in Rochester, N. Y., and a woman of the highest standing. Her words will have great weight with the reader.

"My daughter has suffered with catarrh for eleven years, caused by impure blood. I tried many doctors and everything I saw advertised, but nothing helped her. My druggist thought Paine's celery compound would help her, and she is now taking her fifth bottle. The result is that she is now cured of catarrh, after being so bad she could not breathe through her nose at all, and had to sleep with her mouth open."

Says B. C. Crabtree of Lynn, Mass.: "I believe Paine's celery compound is a most valuable medicine for nervous prostration. I suffered very much for a long time with the above disease, and was about giving up all hopes of a recovery. Sleep was something that I could not get. For ten days and nights at a time not an hour's sleep. I was suffering terribly from pain over my eyes. My business went without proper attention, and in fact I was fast going all to pieces. About three months ago I commenced to take the celery compound, and today I can sleep as well as I ever could in my young days. It is truly a most wonderful remedy for nervous prostration. Every family should have the remedy on hand."

MUSICAL INSTRUMENTS.

TALKING

About PIANOS just now is my theme. Do you want a Piano? Then come and hear one of the purest and finest toned Pianos in the market. Price low. Also Organs, and a stock of the Violins, including the Miller Violins, on hand. A fine New Upright Piano to rent. Will be glad to see me you at 48 Williams Street.

feb24sw GEO. H. MARTIN.

LEGAL NOTICES.

REGISTER YOUR DOGS!

NOTICE is hereby given to all OWNERS AND KEEPERS OF DOGS that by an Act of the General Assembly all Dogs owned or kept in the Town of Norwich must be registered at this office on or before May 1st, 1893. The TOWN CLERK'S OFFICE, City Hall, will be open evenings, 7 to 9, from Thursday, April 20th to Monday, May 1st, for the accommodation of owners of dogs desiring to have their dogs registered. SAMUEL H. FREEMAN.

4 aprl8sw.

NOTICE—All persons liable to pay taxes in the West Chelsea School District in the Town of Norwich, are hereby notified that I have a warrant to levy and collect a tax of four (4) mills on the dollar, taken from the town list of 1892, payable May 1, 1893, and for the purpose of collecting the same I will be at the store of J. D. D. Cranston, West Main Street, between the hours of 9 to 1 o'clock, Wednesday, May 10, 1893. Legal fees and additions will be made to those who neglect this notice.

aprl8d CHAS. E. COBB, Collector.

Notice to Taxpayers.

All persons liable to pay School Taxes in Greeneville School District are hereby notified that I have a warrant to levy and collect a tax of three mills (3) on the dollar on the Town List of 1892, payable April 1st, 1893, and for the purpose of collecting the same I will be at John A. Morgan's Drug Store, Greeneville, on Thursday, April 20th, 1893, from 3 p. m. to 6 p. m. All persons neglecting this notice will be charged legal fees and additions according to law.

WILLIAM WALSH, Collector.

Norwich, Conn., April, 1893. aprl8d

FINE ARTS.

REMOVED.

McNickle, Picture Frame and Gilding Manuf.,

Has Removed to 33 BROADWAY. You will always find a Complete Line of Artist Proofs Etching, Engravings, Prang's Studies and Favorite Water Colors. octl4

REMOVED—Leighton Brothers Have removed their photograph gallery from the Chelsea Bank Building to No. 54 Shetucket St., in the Bill King with the Henry Bill Publishing Co., where all old patrons will be welcomed, and new ones be heartly greeted. Their new rooms are neatly furnished, their facilities for doing first-class work have been much improved. New backgrounds have been put in, and the light for producing photographs has been arranged according to the best that is known to the business. All work promptly attended to. LEIGHTON BROTHERS.

MARKETS

NORTH RIVER SHAD!

YESTERDAY'S CATCH.

Native Smelts, Live Halibut, Bluefish, Live and Boiled Lobsters, at

POWERS & BROTHERS,

Telephone 128—4. aprl8d

If you are going to have

ANY PLUMBING DONE

Or whether you are thinking of repairing your tin roof, or putting a new one on, get

REISS & WHOLEY'S

Prices before buying it done.

aprl7d 17 FERRY ST.

FOR EASTER DINNER.

Turkey	20c
Chicken	20 to 25c
Fowls	15 to 20c
Capons	20c
Rocker Beef	
4 dozen Native Eggs for	$1.00

At J. Dawson, Jr's, 260 Main Street.

Telephone 12—4. aprl8

YOU WILL FIND

KINGAN'S BREAKFAST ROLLS

Also English and Irish Bacon

AT FRED. L. RAMAGE'S,

19 Ann St., and Lafayette Cor. Sherman St.

Telephone connection. marl8d

A FULL STOCK OF

Native Chickens, Beef and Pork

Can be found at

J. D. MURPHY'S, 22 Market St.

feb18d Telephone 35-4.

NEW BINDERY.

COWAN, the Bookbinder

will after this date be found on the ground floor,

103 Broadway.

marl8d

BLANK BOOKS made to order. Paper ruled to any pattern. Tablets made from 1 to 100,000.

MAGAZINES BOUND

in any style of binding. Old books repaired. Back Nos. furnished to complete volumes by

JOSEPH BRADFORD Practical Bookbinder

Bulletin Building, up stairs. Norwich, Conn.

may18dsw

STOVES, HARDWARE, ETC.

A. TROLAND & SON

Will Give You Close Estimates on

PLUMBING and GAS WORK.

marl8d

SOME SHUT UP. SOME SMILE UP. SOME SORROW UP.

MANY READERS MAKE MANY BUSINESSES.

Thousands read it, and that's the reason why advertisements placed in

THE BULLETIN

Pay the advertiser such handsome dividends.

IT'S THE LEADING

Daily Newspaper in Eastern Connecticut and that's the reason why people of all classes like it.

—IT IS THE—

PAPER TO READ

And it will pay you to advertise in it. Ask for sample copies of THE MORNING BULLETIN or THE WEEKLY COURIER.

mar16d

NORWICH MORNING BULLETIN.
[Established 1858.]
NORWICH WEEKLY COURIER.
[Established 1796.]

Subscription rates, MORNING BULLETIN—By mail or carrier, $6 a year; $1.50 a quarter; 50 cents a month; 13 cents a week. Single copies 2 cents.

Subscription rates, WEEKLY COURIER—50 cents a year; 25 cents for six months, in advance. Single copies 2 cents.

THE MORNING BULLETIN (Six Pages) is the largest, oldest and most complete morning paper published in Eastern Connecticut. At $6 a year it is also the cheapest.

THE WEEKLY COURIER (Eight Pages) is the best weekly issued in Eastern Connecticut.

Advertising rates furnished on application to the business office. No cuts or electrotypes inserted in either paper.

To guard against mistakes, advertisements should be sent in manuscript. We cannot be responsible for errors that occur in messages received by telephone.

Yearly advertisers are limited to their own immediate business, and their contracts do not include Wants, To let, For sale, etc.

All news letters should be addressed to THE MORNING BULLETIN; all business communications to THE BULLETIN COMPANY.

Money orders and checks should be made payable to THE BULLETIN CO.

All communications must be signed. Anonymous letters or news items will not be read, but thrown into the waste basket.

No manuscript preserved or returned, unless stamps are inclosed fully to prepay postage.

Entered at the post office at Norwich, Conn., as second class mail matter.

The Bulletin.

Norwich Saturday, April 22, 1893

STATE OF CONNECTICUT.

BY HIS EXCELLENCY
LUZON B. MORRIS, Governor.

A Proclamation.

To the end that Arbor Day, happily begun in this State, may be continued from year to year by the people, and by each succeeding class and generation of children, I hereby designate Friday, May 5th, as Arbor Day.

And I recommend that the people of this State lay aside their usual activities, and otherwise consecrate by planting fruit or ornamental trees and shrubs or vines in the public highways, around our homes and public school houses, in gardens, and cemeteries.

And that in the schools where are formed the habits and tastes which will soon develop into the public manners and public sentiment of the state, that be public exercises, so ordered that the schools may be the attractive and honored center of that true love of nature which results in refined tastes and pure morals, and that Arbor Day may promote comfortable, cheerful, and beautiful school rooms and grounds, and thus be a means of invigorating and keeping alive the memory of school days, and an educational force of great utility and power.

Given under my hand and the seal of the state, at the capitol in Hartford, this twelfth day of April, in the year of our Lord one thousand eight hundred and ninety-three, and of the Independence of the United States the one hundred and seventeenth.

L.S.

LUZON B. MORRIS.

By His Excellency's command,
JOHN J. FURLAN, Secretary.

SHEEHANISM.

The latest blossom of David Bennett Hill in New York state is Sheehanism; and as a specimen of weak political triumph it is very disgusting to the fair-minded portion of the democratic party in that state. When last week Sheehan interpolated a provision in a bill taking away from the mayor of Buffalo his power to appoint police and excise commissioners and conferring it upon a board of Hill democrats, and almost succeeded in making it a law, it was thought it would be his last attempt; but just as the New York legislature was approaching the hour for adjournment he tacked on to a pending bill another provision which gave the appointing power of police and excise commissioners to the controller, Joe Galvin, a political chum of his. Senator Brown of New York tried to hinder the passage of the bill, and in his disgust said: "This ruins the democratic party in the state. I say now if this is the party policy, I will join any gathering of honest men to give the people decent government." This Sheehanized bill has been signed by the governor. The legislature as a whole has been a democratic-Tammanyized body subservient in party bonds and a disgrace to the state. Even the mugwump papers declare that "Sheehanism is as low in politics as the machine can go."

THE STATE PRISON INVESTIGATION.

Whatever the results of the state prison investigation the evidence of Martin and Baldades have shown that the statements of brutality made by the New York press were semi official, at least; and that the need of tenderness and sympathy toward a bad prisoner in sickness was not in the prison recognized. The idea that "as long as a man can eat he can work," is barbarous enough to be cherished as a maxim by a cannibal or a Hottentot; but it is not worthy of being seriously quoted for a truth in this country; yet it seems to have been pretty well lived up to in Wethersfield. As a maxim there it should now be abolished. The picture of a sick prisoner having his rations reduced when they were of bread only, and then weakening till death rescued him from his keepers sickens every decent citizen of this state whatever the prisoner's character. In deference to the directors it may be well for the public to suspend judgment till the case is fully heard, but when it has been heard it is to be hoped the verdict will be one that can be approved by the whole people.

THE PRINTING PRESSES.

The art of printing has now progressed so far that the printing presses can turn out everything but subscribers. A New York paper the day after the Craven-Martin wedding published a three colored full page cut of the church in which the ceremony took place with the wedding party approaching the altar. This was the first daily paper in the East ever printed in three colors at the same time. These color presses can issue papers illustrated in this way at the rate of seven and a half thousand an hour printed, pasted, cut, counted, folded and ready for delivery. Many other inventions contribute to the art of printing. The phonograph holds an editorial or a speech until the type-setting machine operator puts the tubes to his ears and sets the speech as it comes from this magic cylinder. The telephone and telegraph are the great instruments in constant use for transmitting news to the papers. The telautograph which has just been perfected will enable a correspondent in India or any part of the telegraphic world to send outline portraits, thrilling scenes or views of scenery electrically half around the world in sixty minutes. There is little doubt that the paper of the future is to be a daily compendium of art as well as of news.

LIFE'S DECLINE.

A pen picture of America's greatest woman author, Harriet Beecher Stowe, depicts her in second childhood unmindful of the efforts of the women of Connecticut to do her honor at the World's fair, devoting herself to the childish things which amused her years ago, merrily singing the old songs and ballads, and calling herself in a pretty, childish way: "Hattie." The mind that conceived the dramatic story of "Uncle Tom's Cabin," with its realistic portrayal of slavery and its brutality, and of the comforting power of the Gospel in oppression, a book that moved as no other book ever moved the people against American slavery, has yielded its rich fruitage to the world, and rests in the forgetfulness which precedes a peaceful transition to the world to come. When asked to resume her task upon two amateur pieces of floral art which she attempted as a diversion, she only replies "tomorrow." With the weight of years upon her, but in the spirit of a little child, this honored woman waits—"waits till the angels shall open the mystic gates." Her last days hold her wrapped in the pleasant memories of childhood, and unharassed by the stirring events of the world, undisturbed by doubts or fears, closed to the flatteries of the people, but stirred by the tuneful spirit of innocence, she waits to be summoned to the joys which heaven has in store for those who in serving the human race have best served God.

CONNECTICUT IN AGRICULTURE.

Connecticut's industrial reputation overshadows her renown as an agricultural commonwealth. Few people realize the success that marks her as a seed raising state. A farmer in the town of Milford has under cultivation for seed purposes 1,365 acres of land. Sweet corn and turnip seed command most of his attention, and one order he received last winter was for four tons of turnip seed. He has developed there the most successful center for seed sweet corn in this country, and the industry has grown from 200 bushels a year at the beginning to 34,000 bushels now shelled. This is seed corn enough to plant 136,000 acres. It is estimated that these acres would produce 156,000,000 of dozens of ears, or 148,000,000 cans.

Commenting editorially upon this The Rural New Yorker says: "What congressional growing center in the West can compare with that Connecticut neighborhood for profit? New England farming going to seed, eh? Yes, seeds to be used all over the country in farm and garden. New England first seeded the West with a good crop of men and women. That product of her farms has changed the history of the world. The old soil has many a crop left in it still."

THE FAIR AND THE INDIVIDUAL.

In writing up the World's fair the individual seems to be lost sight of in the grand preparation for the masses. Both the high priced and the low priced schemes take into account excursions, parties and squads, hotels, palace-cars and tenting accommodations. The people who have no relatives or friends living there are making arrangements to go in parties, and the lone individual is left to plan for himself;—that is, the fellow who must get the maximum of fun out of the minimum of cash. If he had not always been left on important occasions to shift for himself his position would be him be embarrassing. Of course the Y. M. C. A. and the W. C. T. U. have made arrangements for the dollar individual, but what of the man who saves his money by nickels and who feels a genuine necessity for making a quarter go a good ways. The other individuals may think this one ought not to try to go to the fair, but he will be there, and must have a ten-cent lunch counter, and a twenty-five cent lodging house to sleep in while he stays. And he doesn't go en masse. He knows nothing about the limited express. Limited cash is the thing of which he knows most. Chicago should get ready to welcome him and to prove that nickels are not too small for a fellow to rely on in that big and generous city. If she does not he will be there with his lunch in his pocket, a red bandanna handkerchief in his hat for a mattress and he will occupy any free spot that can be found for a lodging place.

CURRENT OPINION.

"Simplest and Best!"

Our present secret ballot law is the simplest and best"—[Hartford Times

Fol de rol! Our present secret ballot law is a mockery and a humbug. It invites corrupt practices. It encourages deadlocks. It is worse than none at all, and this legislature will do better to repeal it than to do nothing on the subject. Give us a real one or don't have any.

There are as many ways to "beat" the secrecy of this law as there are ballots cast. The cheating in 1892 under it was as open and flagrant as any ever practiced before we had the law. Nobody who knows much of the election can deny this. Its opportunities for confusion are innumerable; its benefits are nil.—[The Courant.

Democratic Silence.

Perhaps the democratic organs of New England can be kicked and prodded in due time into evolving some lame defence of Mr. Cleveland's warfare on reciprocity, but thus far they are ominously silent. Even the mugwump sheets, which are usually the most headlong of all partisans, do not seem to be very enthusiastic over the prospect of duties on sugar, tea and coffee.—[Boston Journal.

These Anglomaniacs.

The test of the gunboat Detroit, which has placed that vessel among the record breakers, is another vindication of the American shipbuilder's superior skill. Those Anglomaniacs who thought a successful navy could only be built up on English plans must now feel a good deal as some of their predecessors, who criticised Noah for attempting to build an ark did when it began to sprinkle.—[Bath Times.

Attention!!

We hope the eminent democrat who has charge of the weather bureau at Washington will see the necessity of stopping for about a week from the gleeful sport of removing republican office-holders and devote his time to learning the valves and levers. He pulled open the December valve Thursday morning, and here it is way past the middle of April. Why, an ordinary dog could be taught better than to make some of the blunders of this administration.—[New Britain Record.

"How to Cure All Skin Diseases."

Simply apply SWAYNE'S OINTMENT. No internal medicine required. Cures tetter, eczema, itch, all eruptions on the face, hands, nose, &c., leaving the skin clear, white and healthy. Its great healing and curative powers are possessed by no other remedy. Ask your druggist for SWAYNE'S OINTMENT.

The simplest and best regulator of the disordered Liver is the world, are Carter's Little Liver Pills. They give prompt relief to Sick Headache, Dizziness, Nausea, etc; prevent and cure Constipation and Piles; remove Sallowness and Pimples from the Complexion, and are mild and gentle in their operation on the bowels. Carter's Little Liver Pills are as small and as easy to take as sugar. One pill a dose. Price 25 cents.

Castoria.

CASTORIA cures Colic, Constipation, Sour Stomach, Diarrhœa, Eructation, Given healthy sleep; also aids digestion Without narcotic stupefaction.

Piles! Piles! Itching Piles!

SYMPTOMS—Moisture; intense itching and stinging; most at night; worse by scratching. If allowed to continue tumors form, which often bleed and ulcerate, becoming very sore. SWAYNE'S OINTMENT stops the itching and bleeding, heals ulceration, and in most cases removes the tumors. At druggists, or by mail, for 50 cents. Dr. Swayne & Son, Philadelphia.

It would be worth while for the ladies to bear in mind that if they take a gentle course of Ayer's Sarsaparilla in the spring they will have no trouble with "prickly heat," "rash," "itch," "boils," or "black heads," when summer comes. Prevention is better than cure.

Startling Facts.

The American people are rapidly becoming a race of nervous wrecks, and the following suggests the best remedy: Alphonso Hampling, of Butler, Pa., swears that when his son was speechless from St. Vitus dance Dr. Miles' great Restorative Nervine cured him. Mrs. J. H. Miller, of Valparaiso, and J. D. Taylor, of Logansport, Ind., each gained 20 pounds from taking it. Mrs. H. A. Gardner, of Victula, Ind. was cured of 60 to 80 convulsions a day, and much headache, dizziness, backache and nervous prostration by one bottle. Trial bottles, and fine book of marvelous cures, free at N. D. Sevin & Son's who recommends and guarantees this unequaled remedy.

The action of Carter's Little Liver Pills is pleasant, mild and natural. They gently stimulate the liver, and regulate the bowels, but do not purge. They are sure to please. Try them.

Many rise in the morning with a bad robe and no inclination for breakfast. This is due to torpidity of the liver and a deranged condition of the stomach. To restore healthy action to these organs, nothing is so efficacious as an occasional dose of Ayer's Pills.

Sudden Deaths.

Heart disease is by far the most frequent cause of sudden death, which in three out of four cases is unsuspected. The symptoms are not generally understood. These are: a habit of lying on the right side, short breath, pain or distress in side, back or shoulder, irregular pulse, asthma, weak and hungry spells, wind in stomach, swelling of ankles or dropsy, suffocation, dry cough and smothering. Dr. Miles' illustrated book on Heart Disease, free at N. D. Sevin & Son's, who sell and guarantee Dr. Miles' unequaled New Heart Cure, and his Restorative Nervine, which cures nervousness, headache, sleeplessness, effects of drinking, etc. It contains no opiates.

For any case of nervousness, sleeplessness, weak stomach, indigestion, dyspepsia, try Carter's Little Nerve Pills. Relief is sure. The only nerve medicine for the price in the market.

Miles' Nerve and Liver Pills

Act on a new principle—regulating the liver, stomach and bowels through the nerves. A new discovery. Dr. Miles' Pills speedily cure biliousness, bad taste, torpid liver, piles, constipation. Unequaled for men, women, children. Smallest, mildest, surest. 25 doses 25 cents. Sample free of N. D. Sevin & Son's drug store.

REID & HUGHES.

THE

BOSTON STORE

LADIES' and CHILDREN'S

--HOSIERY !--

Our new spring and summer line of High Class Styles of Ladies and Children's Hosiery is now complete. These are some of the special lines that are interesting to lovers of correct styles. Those seeking the best values should visit our new department in the Lace room.

Ladies' Plain Cotton Hose, in all shades of Slate, Mahogany and Tan, also White.

Ladies' plain colors new style drop-stitch Lisle-thread Hose, in new Reds, Bronze, Slates and Tans.

Ladies' plain colors Silk-plated Hose, in Pink, Scarlet, Cardinal, Sky, White, Cream, Lavender, Bronze, Tan, Slate, Navy, Prune, Leather and Corn Color.

Children's Ribbed Cotton Hose, extra fine quality, in Bronze, Red and Tan.

Children's Ribbed Cotton Hose, full line of Reds, at 25c.

Children's Plain Cotton Hose, full line of Reds and Tans, at 25c.

Children's Extra Fine Quality Plain Hose, in assorted Tans.

Infants' White Cotton Sock and Three-quarter Hose, the latest fad.

Remember these are only a few of the most stylish lines. An inspection of our full importation is requested.

SPECIAL BARGAIN.

200 dozen of the German goods, in plain colors and narrow stripes, regular made, full length, shaped goods, regular price 20c.,

At 12 1-2c a Pair.

Reid & Hughes.

FOR THE LADIES.

SPECIALS for THIS WEEK

COMPRISE:

Some Light Colored Chips, left from special lot, at 79c. Blacks and Darker Shades at 98c.

Flowers in large variety. Roses 9c to $1.98. None better can be bought.

Trimmed Hat display increased by the addition of several new lots direct from New York.

A line from $2.79 to $5.89 cannot be duplicated for double the money.

New York Bazaar,

112 MAIN ST.

A NEW DEPARTURE

We have just added to our stock a line of

LADIES' SERGE SUITS

in all the new shades, good material and a perfect fit, guaranteed.

Ladies' Spring Jackets,

Misses Jackets from 3 to 14 years. The largest line of Boys' Suits in Jerseys and Frontiersons ever offered in Norwich. A large assortment of

Ladies' Skirts

in Silks, Alpacas, Satteens and Ginghams.

A. McJennett.

104 Main St.

MILLINERY.

Hats, Bonnets, Elegant Ribbons, Laces and Flowers,

—AT—

MRS. G. P. STANTON'S,

No. 48 Shetucket Street.

Before Purchasing,

Call and examine our fine line of

SPRING MILLINERY.

R. THOMAS, Agent, 48 Main Street.

THE NATIONAL BARGAIN CO.

AT THE

BARGAIN STORE,

We are well prepared for the Spring Trade, and we are offering extra inducements in all the Departments.

Our Dress Goods Assortment is nice.

Our Domestic Department

is complete, and all other departments are well supplied with seasonable goods, and our prices, as is well known, are lower than the lowest. Being exclusively a BARGAIN HOUSE, every item we offer is lower in price than ever offered in the so-called cheap sales made by competitors, a fact that is acknowledged by every one making comparison. We have not the space here to give quotations; it would be impossible to quote all the drives we have. This whole paper would not furnish space enough to give justice to our stock. We will shortly issue a Catalogue which will give our prices more in detail and be the means of a great saving to the buying Public. Be sure and get one, and save it for future reference.

Respectfully,

The National

BARGAIN CO.,

Shannon Building,

NORWICH, - - - CONN.

NEW YORK HEADQUARTERS,

549 to 553 Broadway.

ARCHITECTS.

C. H. PRESTON,

Architect, - - - - Central Building.

Telephone 144-4, Norwich, Conn.

Specialist on modern construction and strength of materials.

JAMES A. HISCOX,

ARCHITECT,

161 Main Street, Rooms 2 and 3.

FINE BLANK, COMMERCIAL and MANUFACTURERS' PRINTING at this office.

LUMBER AND COAL.

E. CHAPPELL & CO.

COAL and LUMBER.

Branch Office in New Strand Building, 207 Main St., Franklin Square.

Office and Yard, Central Wharf.

Telephones at both offices.

LUMBER AND SHINGLES.

If you want good stock and good quality and low prices try

H. F. & A. J. DAWLEY.

Telephone 89-4.

E. D. HARRIS'

COAL OFFICE

Has been Removed to

212 Main Street,

Opposite the old stand.

51 John A. Morgan & Son, 51

Coal & Lumber,

51 West Main St., Central Wharf.

Family Coal a Specialty.

Estimates furnished at short notice. Telephone.

51 51

DRUGS, PAINTS AND OILS

LEE & OSGOOD,

WHOLESALE AND RETAIL

DRUGGISTS,

129-133 Main St. and 130-134 Water St.

ESTABLISHED : 1788.

—SOLE PROPRIETORS OF—

DR. DODD'S

Nervine and Invigorator,

A NERVE TONIC

—AND—

STOMACHIC.

Dodd's Nervine aids digestion, insures good appetite, gives tone and vigor to the system, guarantees sweet and refreshing sleep and restores enfeebled and nervous constitutions to PERFECT HEALTH.

WE HAVE A FINE LINE OF

Atomizers and Perfumes

COLGATE'S EXTRACTS IN BULK.

TOILET ARTICLES

IN GREAT VARIETY.

We make a Specialty of

Tooth Brushes.

Large Invoice Just Received.

25 AND 35 CENTS.

LEE & OSGOOD

NORWICH, CONN.

DUGGAN'S PHARMACY,

Long Established, Well Equipped, Centrally Located.

Thoroughly Competent men have charge of the Prescription Department, and they are provided with every facility for accurate and prompt work. We have in stock or will provide at short notice all articles needed for the comfort or treatment of the sick.

JAMES DUGGAN, 50 Main St.,

NORWICH CONN.

SADLERY, ETC.

DON'T!

Because you cannot afford to buy a Team Harness until you see the pair we are selling for

$25.00!

THE LANE BROS.' HARNESS CO., Junct. Water and Commerce sts.

I HAVE AN ODORLESS PUMP

and Barrel apparatus for cleaning Vaults and Cesspools. Orders sent to my address will be promptly attended to. CHAS. WOOD, Box 341, Norwich, Conn.

REAL ESTATE

TO RENT.

Tenement 112 River Avenue.

Inquire of NICHOLAS TARRANT.

TO LET.

The House No. 132 Broadway.

Ten Rooms; modern appliances. H. P. PALMER, Agent, 45 Main St.

TO RENT.

Bars, Pasture, Mowing and Planting Land, Thayer place.

108 BOSWELL AVE.

TO RENT.

A Tenement of Seven Rooms,

On East Broad St. Inquire of R. COLBURN, 40 Grove St.

FOR RENT.

Rooms in Tyler Block, formerly occupied by the Ancient Order of Hibernians. Possession immediately. Apply to W. M. OLCOTT, 62 Church Street.

TO RENT.

First class tenement of 7 rooms; all modern improvements; five minutes walk from post-office. Inquire of E. S. Robbins, 66 Cliff street.

WANTED TO LEASE.

Small House or Tenement

Of 5 or 6 Rooms, Quiet Neighborhood.

Address WANT, care Bulletin Office, stating price and locality.

FOR RENT.

A Tenement of 5 Rooms at $15 per month.

A Tenement of 6 Rooms at $8 per month.

Inquire of

J. PALMER STORY,

Insurance and Real Estate Agent.

TO RENT.

A Flat with all modern improvements including open plumbing, furnace and gas, 7 rooms, bath room and ample closets. Ready for occupancy May 1st. Can be seen at 20 Grove street, or inquire of E. M. BREWSTER, 46 Water Street.

Rooms to Rent,

Furnished or unfurnished, single or in suite, 129 Broadway.

FOR RENT.

A Most Desirable House on Seaborn St.

Apply to WM. G. ELY, or Marion Holme, 167 Main St., over Boston Store, Room 3.

TO RENT.

Two Rooms, 6x28 each; and one Room 8x12, with power. Inquire of

A. A. BAILEY,

4 Cliff Street.

FOR RENT.

The three-story and basement brick building, (basement floor cemented throughout), situate Nos. 31 and 33 Water street, Norwich. Said building is especially adapted for a wholesale business and general storage.

Immediate Possession.

For further particulars, apply to the premises or to

GEORGE LIPPITT & CO.

—OR—

WILLIAM S. HEMPSTEAD, No. 6 Church Street, JAMES B. FULLER, No. 161 Main Street, Agents.

FOR SALE OR RENT.

At a bargain, the Bacon Arms Company's Buildings on Franklin Street. Has a good Water Power. Apply to J. BOURKE.

TO RENT.

A VERY FINE TENEMENT OF 7 ROOMS, hot and cold water, bath, and all modern conveniences. Inquire of WM. H. JENNINGS, No. 314 Main St. or at 180 Laurel Hill Av. Possession given at once.

TO RENT.

The Large Store with fine Cellar

in the Rockwell Building, on Water Street, at the corner of Market Street, formerly occupied by Barstow & Gleason. Apply to

GEORGE D. COIT.

FOR SALE.

FOR SALE.

ONE SOW AND FOUR PIGS.

Pigs two months old. Inquire at River View, Norwich, Conn. CALVIN ALLYN.

Manure For Sale

I wish to sell at once a lot of Manure and will deliver it if desired. Apply at once at O. H. REYNOLDS' LIVERY STABLE, Shetucket St.

TO MANUFACTURERS!

A new and decidedly superior invention, which combines cheapness and efficiency. Weeks' Attachment for Lathe, for cutting and threading pipes and rods, from the smallest to the largest. It will save time and material. It will do the work of any pipe or bolt cutting machine. It will cut and thread the shortest nipples to the longest pipe, and can be attached to the lathe in one minute without altering the lathe. Agents wanted. State rights for sale. M. L. WEEKS, Tariffville, Conn. Inventor and Manufacturer.

ATTORNEYS.

Charles H. Carpenter,

PENSION ATTORNEY.

Office with A. Irving Royce, over Thames National Bank. Special attention given to the execution of vouchers for quarterly payments. Advice free. No fee unless claim is granted.

—THE—

LAMSON & HUBBARD

Is the Leading Hat

In New England

Warranted Fast Color and not to Break.

FOR SALE BY US ONLY.

PERKINS & MONTGOMERY,

Successors to J. T. CLARK,

121 and 123 Main Street.

REMOVAL.

We have removed

From 11 to 31 Chestnut St.,

Where we have superior facilities for doing all kinds of work in our line,

Steam Carpet Cleaning.

Ladies' garments, cloth of all description dyed. Dying feathers a specialty. Promptness and thoroughness guaranteed.

WILSON BROS.

SHIRT WAISTS!

SHIRT WAISTS!

Look them over and you will surely find something that will suit you at

C. D. BROWNING & CO.,

313 CENTRAL AVENUE.

THE FINEST OF BLANK, COMMERCIAL and MANUFACTURERS' PRINTING done at this Office. Prices reasonable.

DENTISTRY.

ALBANY DENTAL ASSOCIATION

St. Mary's T. A. & B. Building.

Scientific Dentistry at Moderate Prices.

Extracting	25c
Extracting with Mayo's Vapor or Gas	50c
Cleaning	75c
Teeth filled with Amalgam	50c
" Silver	75c
" Platers	$1.00
" Gold	$1.00 and upwards

We never Wedge Teeth Before Filling.

Best Set of Teeth on Rubber $8.00.

No better made, no matter how much you pay. All work guaranteed.

OFFICES:

Bridgeport, Conn. Paterson, N. J.
Trenton, N. J. Binghamton, N. Y.
Buffalo, N. Y. Chicago, Ill.
Harrisburg, Pa. Pittsburg, Pa.
Scranton, Pa. Wilkesbarre, Pa.

ALBANY DENTAL ASSOCIATION,

38 Broadway, Rooms 1, 2, 3, 4, 5.

Office open from 8 a. m. till 9 p. m.

A. F. HOWARD.

DENTIST.

Over Bacon Store, opp. Waureegan House. Pure Nitrous Oxide Gas administered.

DR. J. H. ELDRED,

DENTIST.

Pure Nitrous Oxide Gas, Ether or Cambric administered.

OFFICE—214 Main Street,

Truman's Block Franklin Square. Residence 12 BROADWAY.

PLUMBING, ETC.

Telephone 133—3.

ROBERT BROWN

Steam and Gas Fitting,

Plumbing and Steam Heating,

Pipe Cutting and Threading by Power Machinery.

All Work done Promptly and Neatly.

Pequot Building Central Wharf

Electric cars every half hour.

TRAVELERS' DIRECTORY.

CENTRAL VERMONT RAILROAD.
NEW LONDON DIVISION.
Change of time.
On and after MONDAY, October 3, 1892, TRAINS GOING NORTH LEAVE NEW LONDON AS FOLLOWS:

6.35 a. m., Norwich at 6.55 a. m., for Willimantic, Hartford, Palmer, Springfield, Ware, Gilbertville, Brattleboro, St. Johnsbury, Burlington, Montreal, Ogdensburg, and intermediate stations.

9.45 a. m., Norwich 9.50 for Brattleboro connecting at Willimantic for Boston, Hartford, Colchester, Middletown, New Haven, New York; at Palmer with Boston and Albany R. R. for Springfield, Pittsfield, and Albany, and for points west; also for Ware and Gilbertville, and at Brattleboro with Express, for St. Albans, Montreal, and principal intermediate points. Also to points west via Grand Trunk R. R.

12.05 p. m., Norwich at 12.25 p. m., for Willimantic, Hartford, Waterbury, Middletown, Colchester etc.

11.35 a. m., connecting from Providence, Boston, and intermediate stations.

1.20 p. m., connecting with express from Boston, Providence, New York and New Haven, at Norwich with Norwich & Worcester Railroad.

3.00 p. m., Norwich 3.05 p. m., connecting at Willimantic for Hartford, and at Palmer for Springfield, Albany and the west.

3.00 p. m., Norwich 3.10, for Brattleboro connecting with train leaving New York at 1 p. m., and with N. Y., N. H. & H. R. R. from Providence and way stations, and connects at Willimantic for Hartford and Bristol, Putnam, Boston and Providence; also for Colchester, Middletown, New Haven and New York, and at Palmer with Boston & Albany R. R., for Springfield, Albany and the west; and at Brattleboro with night express for St. Albans, Montreal and Quebec, reaching Montreal and principal points in Vermont the same evening.

8.20 p. m., for Norwich. This train connects with 1.10 p. m. express from New York.

GOING SOUTH.

Passenger trains LEAVE NORWICH as follows:

6.15 a. m., connecting for Stonington, Providence, New Haven and New York.

8.45 a. m., for New London, Stonington and Providence and Boston, New Haven and New York.

10.55 a. m. for New London, New Haven and New York, Providence and Boston.

12.00 p. m. for New London, Stonington Providence, Boston, Newport, Narragansett Pier, New Haven, New York and intermediate stations.

3.05 p. m., for New London, New Haven and New York.

4.00 p. m., for New London, Stonington and Providence, Boston, Newport, Narragansett Pier, New Haven, New York and intermediate stations.

7.15 p. m., for New London, connecting with Shore Line express reaching New York 9 p. m., with express train for Providence and Boston, and accommodation train for Westerly and intermediate stations.

8.25 p. m., for New London and for New York, by boat from New London.

10.10 p. m., for New London and for New York via boat from New London.

D. MACKENZIE, Supt.

N. Y. & N. R. R.
NORWICH & WORCESTER DIVISION.
For Boston, Worcester, Providence, Hartford, Waterbury, Newburgh.
Commencing MONDAY, Feb. 20, 1893
"Eastern" Time Standard.

TRAINS GOING NORTH LEAVE NORWICH:

5.25 a. m. (Mondays excepted.) Steamboat Express. Connects at Putnam for Boston, arrive Boston 8.45 a. m. At Worcester for all points north, Portland, Rochester, &c.

8.00 a. m. Way Passenger Train. Connecting at Plainfield Junction for Providence, arrive Providence 9.25 a. m.; at Putnam for Boston arriving at 9.40 a. m.; at Putnam for Willimantic and Hartford, arrive at Hartford 10.10 a. m. At Worcester for Boston, Springfield and intermediate stations, Albany and the west.

8.20 a. m., connecting at Putnam for Boston, [arrive at 1.10 p. m.] At Plainfield for Providence [arrive at 12.43 p. m.] At Worcester with trains north, east and west. At Webster with train for Southbridge.

3.45 p. m., Way Passenger, connects at Putnam for Hartford and Boston, arrive at Boston 8.10 p. m. At Webster for Southbridge. At Worcester with Boston & Albany Railroad, B. & M. R. R., and Fitchburg, R. R.

2.40 p. m., for Plainfield, Providence and intermediate stations, through car, arrive at Providence 5.30 p. m.

5.00 p. m., Way Passenger. Connects at Plainfield for Providence and from Providence. A train leaves Providence at 7.10 a. m. and connects at Plainfield with train for Putnam, arriving at Putnam 9.40 a. m. [Leaves Plainfield at 8.00 a. m.]

TRAINS GOING SOUTH LEAVE WOODSTOCK:

8.45 a. m., Way Passenger. Connecting at Webster for Southbridge, at Putnam will train for Hartford, Waterbury and intermediate points and New York, at Plainfield for Providence.

9.55 a. m., connects with trains from B. & M. R. R., P. R. R. and Boston and Albany R. R. at Webster for Southbridge. At Putnam with train to and from Boston. (Take this train for Hartford, New York, Waterbury, Fishkill on Hudson and at Plainfield from Providence.)

12.05 p. m., Way Passenger. Connects at Webster with train from Southbridge, and at Putnam with 12 o'clock express from Boston for Willimantic, Hartford and New York. At Norwich for New London.

4.50 p. m., Way Passenger. Connects at Webster for Southbridge; at Putnam for Willimantic and Hartford, and with 5.00 p. m. express train from Boston.

8.00 p. m., Steamboat Express for New York, via New London. (Sundays excepted.) Connects with trains from B. & M. R. R. and Fitchburg R. R. This train leaves Norwich for New London at 10.25 p. m.

8.00 p. m. Plainfield and Norwich, connecting at Plainfield with 4.30 p. m. train from Providence; arrive Norwich 8.51 p. m., through car.

A. C. KENDALL, Gen. Pass. Agt.
P. B. M. ANDREWS, Supt.
Norwich, Feb. 20, 1893.

THE BULLETIN JOB DEPARTMENT supplied with all the facilities for doing work promptly and in the most approved styles.

The Bulletin.

CASTLES IN THE AIR.

With frescoes and costly gildings,
With tapestries soft and rare,
I have furnished those noble buildings—
My castles in the air.

But I turn from the halls that glitter
And sparkle with every gem,
For I know that his lot is bitter
Who tries to live in them.
—Harry Romaine in Ladies' Home Journal.

Chicago Provision Market.

CHICAGO, April 21—1 p. m.—Wheat opened rather firm today; quoted at 73¾c for cash; 73¾c for April; [illegible] for May; [illegible] for July; 74¾ for August; [illegible] for September; 76¾c for December; [illegible] for the year.

Corn opened nearly steady today at 40¾c for cash; 40¾c for April; [illegible] for May; 41⅞ for June; [illegible] for July; [illegible] for September.

Oats opened firm today at 27¾c for cash; 27¾c for April; [illegible] for May; [illegible] for June; [illegible] for July; [illegible] for September.

Pork opened irregular today at $17 [illegible] nominal for cash; $17 [illegible] for April; $17.75 for May; $17 [illegible] for July; $17.75 [illegible] for September.

Lard opened firmer today at $9.80 nominal for cash; $9.92½ for April; $[illegible] for May; $10.17[illegible] for July; [illegible] for September.

Short ribs opened rather firm today at $9.75 for cash; $9.75 for April; $9.75[illegible] for May; $9.7[illegible] for July; $9.7[illegible] for September.

CHICAGO, April 21.—2 p. m.—Wheat closed steady today at 73¾c for cash; 73¾c for April; 73c asked for May; [illegible] for July; [illegible] for September, [illegible] for the year.

Corn closed steady today at 40¾c for cash; 40¾c for April; [illegible] for May; [illegible] for July; 40¾c bid for August.

Oats closed steady today at 27¾c for cash; 27¾c for April; [illegible] for May; [illegible] for June; [illegible] for July; [illegible] for September.

Pork closed weak today at $17.10 for cash; $17.10 for April; $17.20 bid for May; $17.47½ bid for July; $17.[illegible] for September.

Lard closed easy today at $9.87½ for cash; $9.87½ for April; $9.92½ for May; $10.07½ for July; $10 [illegible] asked for September.

Short ribs closed easy today at $9.77½ for cash; $9.77½ for April; $9.77½ bid for May; $9.87½ bid for July; $9.87½ bid for September.

Sunday Services.

Young Men's Christian Association. Sunday afternoon meeting at 4 o'clock for young men. The Rev. N. A. Marriott, pastor of Mount Calvary Baptist church, will speak to young men.

First Congregational Church, Norwich Town, the Rev. Charles A. Northrop, pastor. Services at 10.30 a. m. and 7.30 p. m. Sunday school at 12 m. Young People's Society of Christian Endeavor meeting at 6.30 p. m.

Second Congregational Church. [illegible] at 10.30 a. m. and 7.30 p. m. Sunday school at noon. Preaching morning and evening by Prof. L. O. Brastow, D. D., of Yale seminary.

Park Congregational Church, the Rev. S. H. Howe, D. D., pastor. Preaching at 10.30 a. m. Sunday school at 12 m. Young people's service at 7 p. m.

Broadway Congregational Church, the Rev. Lewellyn Pratt, D. D., pastor. Preaching at 10.30 a. m. and 7.30 p. m. Sunday schools, church at 12 m., Buckingham chapel at 3 p. m. Young people's union at 6.45 o'clock.

Greeneville Congregational church. Preaching 10.30 a. m. and 7.30 p. m. by the pastor, the Rev. Lewis W. Barney, Ph. D. Subject of morning sermon, "Saving Life by Losing it."

Taftville Congregational church, the Rev. G. H. Kellogg, pastor. Services at 10.30 a. m. and 6.30 p. m. Sunday school at 12 m.

First Baptist church (West Side), the Rev. A. S. Brown, pastor. Preaching at 10.30 a. m. and 7.30 p. m. Sunday school at 12 m. Young People's meeting at 6 p. m. Seats free. All are welcome.

Central Baptist church, the Rev. J. D. Herr D. D., pastor. Preaching morning and evening. Bible school at 12 m. Pastor's class in large room at the same hour. Young people's meeting at 6.30 p. m.

Third Baptist church, Greeneville. Preaching at 10.30 a. m. and 7.30 p. m. Sunday school at close of morning service. Preaching by the Rev. F. G. Bronson.

Central M. E. church, the Rev. O. W. Scott, pastor. At 10.30 a. m., sermon to probationers, at 7.30 p. m., closing sermon of pastorate.

Sachem street M. E. church, the Rev. Geo. A. Grant, pastor. Preaching at 10.30 a. m. Sunday school at 12 m. Bible reading and social service at 7 p. m.

East Main street M. E. church, the Rev. J. H. Allen, pastor. Preaching at 10.30 a. m. Sunday school at 12 m. Prayer meeting of the Epworth League at 6.30 p. m. Preaching at 7.30 p. m.

A. M. E. Zion church, Franklin street, S. E. Robinson, pastor. Preaching at 10.30 a. m. by the pastor. Sunday school at 12 m. At 6.30 Young People's prayer meeting. At 7.30 a sacred concert will be given.

North Main street M. E. church, the Rev. J. O. Lodge, pastor. Preaching at 2 o'clock p. m. Evening service Epworth League and general prayer and praise service combined at 7.30 o'clock.

Norwich Town M. E. church. The Rev. H. E. Brown, pastor. Preaching at 10.30 a. m. Sunday school at 12 m. Prayer and conference meeting at 7 p. m.

St. Andrew's church, Greeneville. Third Sunday after Easter. Morning prayer and sermon at 10.30. Sunday school at noon. Evening prayer and sermon at 7.30. The Rev. William A. [illegible] officiating.

Trinity church, Main [illegible] the Rev. E. B. Schmitt rector. Third Sunday after Easter. Holy Communion at 9.30 a. m. Morning service at 10.30. Evening service at 7.30. Sunday school at 12 m.

Grace church chapel, Yantic. The Rev. Percy Barnes, rector. Morning service and sermon at 10.30 a. m. Evening service and sermon at 7 o'clock. Sunday school at 12 m.

Union Holiness meeting every Sunday and Friday at 3 p. m. in Mission hall, opposite the post office.

First Universalist [illegible]. Preaching at 10.30 a. m. by the Rev. L. W. Bacon, D. D. Sunday school at noon. Young people's meeting at 6.30 p. m.

German Evangelical Lutheran church, the Rev. D. [illegible], pastor. Hours of service, 10.30 a. m.; Sunday school 12 m. Service of Sunday school concert the first Sunday of each month at 6 p. m.

Norwich Spiritual Union, Grand Army Hall. J. Frank Baxter will lecture, sing and give platform tests. Hours of service 1.30 and 7.30 p. m. Afternoon subject: "The Education of Children." Evening theme, "Facts and Philosophy of Spiritualism," closing with the usual "test seance." Children's Progressive Lyceum at 11.45 a. m.

Salvation Army Barracks, Washington square. Meetings will be held Sunday at 3 p. m. and 8 p. m. Public meetings are held every night in the week, commencing at 8 o'clock.

Gospel Temperance Union, Moses Lewis president. Prayer and praise service every Sunday at 3 p. m., at No. 3 Water street.

Service at the Sheltering Arms, Sunday, at 4.30 p. m.

Advent chapel, Norwich Town. Sabbath school on the Sabbath at 10.45 a. m.; Preaching at 11.45.

Special Announcement.

WE SHALL CONTINUE TO SELL

FINE ALL WOOL

Ladies' Cloakings & Dress Goods

For Spring and Summer at the following Reduced Prices:

54 inch Cloakings at 89c, worth $1.50.
34 inch Plain and Striped Serge at 47c, worth 65c.
42 inch Check at 39c, worth 50c.
42 inch Twills at 39c, worth 50c.
36 inch Cheviots at 37c, worth 50c.
36 inch Sackings at 39c, worth 37½c.
36 inch Fancies at 39c, worth 37½c.

For Superior Quality, better values were never offered. Call, examine and be convinced, at

No. 29 COMMERCE ST.

HALLVILLE MILLS STORE,

NORWICH, CONN.

HUNT, THE FLORIST.

Choice Cut Flowers. Funeral designs a specialty. Lafayette St., next Yantic Cemetery.

DESPERATE DEEDS.

Two Murderers Escape From Sing Sing Prison.

GUARD BLINDED WITH PEPPER.

Pistol and Keys Taken From Him—Watchmen Locked in Cells.

SING SING, April 21.—Murderers Thomas Pallister and Frank W. Rohle, both under sentence of death, have escaped from the condemned cells of Sing Sing.

The discovery was made at 5:40 o'clock this morning. When Guard Glinn entered the condemned cell building, as usual at that hour, he was astonished at discovering the two night watchmen locked in the murderer's cells.

When the guards were released they told a remarkable story. Guard Hulse said that at 7 o'clock last night he passed supper into Pallister.

The condemned man threw a handful of pepper into the guard's eyes. Hulse was blinded, and Pallister rushed upon him, took a revolver away from him, and under threats of death forced Hulse into his cell, first taking the keys away from him.

He then locked Hulse in the cell, and unlocked the cell of Murderer Frank Rohle.

The two murderers then unlocked the cells of Carlyle W. Harris and Murderer Osmond. They invited these two to escape with them. Both

Harris and Osmond Refused

the offer to escape. Pallister and Rohle waited until 9 o'clock when Guard Murphy came on duty.

As Murphy entered the corridor Pallister presented his pistol at Murphy's head, and, taking his keys away from him, locked him in Rohle's cell.

Pallister took Guard Hulse's shoes and cap away from him and put them on himself.

Threatening to kill the guards if they made any outcry, the two murderers climbed to the top of the cells and knocked off the scuttle in the roof.

In this way they got on the roof, climbed down into the yard and made their escape, whether by the river or over the walls was not known this morning. The terribly stormy night of course facilitated their [illegible]

As soon as the escape was reported Warden Brown sent out his men to scour the country. It is supposed that Pallister has been

Saving the Pepper

given him daily with his meals with the object of escape in view.

Both the escaped men were dressed in dark suits of prison-made clothes, not the regular convict dress.

Rohle wore slippers; Pallister had on the guard's shoes and cap. It is believed that Rohle is bareheaded. Both Pallister and Rohle carried with them the two pistols they took from Guards Hulse and Murphy.

Rohle is 26 years old, medium dark complexion, brown eyes, 5 feet 9 inches in height and weighed 165 pounds. He has an uncle, George Hoffman, living at College Point, L. I.

Rhole has a medium sized, good shaped head. He has a light scar on the right side of the head, a scar on each cheek, and one above the right eye, and a scar on the left thumb. He is a German by birth.

Pallister is an Irishman, 27 years old, light complexion, dark sandy hair, 5 ft. 4 1-2 in. in height, weighs 135 pounds, and has a scar on the left side of the head near the neck.

Roehl was convicted of the brutal murder of Frank G. Paulfen, a war veteran, whom he chopped to pieces with a hatchet.

Pallister was convicted of the murder of Probationary Policeman Adam Kane. He used for the purpose a big cheese knife.

THE BRAZILIAN REVOLT.

Reports of More Fighting and Attempts to Crush Out Rebellion.

NEW YORK, April 21.—The Herald's correspondent in Artigas telegraphs that General Moura, the Brazilian minister of war, is marching at the head of a large body of troops to meet General Tavares and the revolutionary army.

General Moura has determined to crush the revolution as soon as possible, and will try to defeat Tavares in a decisive battle, as a preliminary movement.

Two gunboats, Wednesday, bombarded the federals, who are besieging Uruguyana. Eight of the federal soldiers were killed. The federal troops are well armed and equipped.

NEW PRISON SYSTEM.

Recommendations Made by Directors of Massachusetts Prison Association.

BOSTON, April 21.—The directors of the Massachusetts Prison association have formulated a plan for the rearrangement of the system of prison supervision in Massachusetts, and presented it to the special senate committee this noon. The summing up of the recommendations of the association committee is as follows:

Pay salaries to the male members of the board of commissioners of prisons, and require them to devote their entire time to the work.

Transfer to the male members of the board of commissioners of prisoners the powers and duties of the general superintendent of prisons and abolish that office.

Take from the governor and council the power to appoint and remove the warden of the state prison and the superintendents of the two reformatories and vest it in the commissioners.

Give the warden and superintendents of these institutions full power to suspend or remove subordinate officers, as now, to the approval of the commissioners.

Construct a block of cells at the state prison, in which refractory prisoners may be confined. Make the cells large enough to use for such work as can be done by hand.

Make the new block of cells large enough to provide for the detention of prisoners in separate confinement, for a time, at the beginning of their sentences, after the English plan.

Establishing a marking and grading system for state convicts.

Provide for the payment of a small gratuity to well-behaved and industrious prisoners (as is done in England, New York and elsewhere)

Transfer from the county commissioners to the commissioners of prisons the power to release minor offenders from the county prisons.

POLITICS IN PRISON.

Republican Officials in Kansas Prison Threaten to Walk Out.

TOPEKA, April 21.—Republican officers and guards at the Kansas penitentiary threaten to walk out on the 1st day of May. On that day the new Populist warden takes charge of the institution. He has selected his chief assistants and the word has gone out that all the guards will be kept two or three weeks, only just long enough to show the new men their duties.

This information caused the Republican force to get together and formulate an ultimatum to the new Populist warden, who was informed they would promptly quit May 1 unless they were assured of a year's tenure of office.

This has created a great deal of excitement at the penitentiary, the 1000 convicts having heard all about it.

There is fear of a general delivery of prisoners there at that time, should the institution be left wholly in the hands of inexperienced men.

To be equal to the emergency the new warden and his chief assistants have removed to Lansing, and are spending their time familiarizing themselves with the duties of each officer and guard.

BEHRING SEA CASE.

Argument of J. C. Carter, Counsel for the United States.

PARIS, April 21.—J. C. Carter, of counsel for the United States before the Behring sea tribunal of arbitration, continued his argument today in behalf of the American claims in Behring sea.

Mr Carter criticised the weak points of the case presented in behalf of Great Britain.

He admitted that the United States asked for a monopoly of the seals, but a monopoly, he argued, could only be injurious when artificial prices were induced by it.

In the present instance that was impossible. On the contrary, the monopoly asked for by the United States would encourage production and be beneficial to humanity in the same way as the law provided for patents and for copyright.

Mr. Carter proceeded to refute the British argument that the seals devoured British fish in the waters of British Columbia.

The fish in those waters, Mr. Carter said, were the property of the world.

Busy Hum Is Gratifying.

CLINTON, Mass., April 21.—The busy hum of industry heard today at the works of the Clinton Wire Cloth company is very gratifying to the people of this town. The matter of examining the mammoth 11-story tower used for drying wire cloth, with reference to its safety, is still in the hands of parties representing the Mill Mutual Insurance companies who had risks on the plant.

Sunk Off Nahant.

LYNN, Mass., April 21.—A three-masted schooner, name not known, is sunk off Nahant, near Bass point. The vessel collided with another during last night, with the above result. The bowsprit of the other schooner was carried away. No lives are lost, the crew getting off to another schooner near by, as five or six vessels were lying in close proximity.

Strikers Brought Into Court.

TOPEKA, April 21.—Yesterday Judge Haven of the district court granted, upon the application of the Atchison, Topeka and Santa Fe Railroad company, a temporary injunction restraining the striking shopmen from interfering with the operation of the road or with the men at work in the shops. A hearing of the case has been set for May 1.

Town Destroyed by Fire.

FULTON, Ky., April 21.—The business portion of the little town of Water Valley, in Graves county, a few miles from this city, was destroyed by fire last night. Three hundred persons lived in the village, and many of them are homeless. Twenty or 30 houses, including all the stores were burned.

Burglars Make Good Haul.

NEW YORK, April 21.—The mansion of Bradley Martin at 22 West Twentieth street was invaded by professional burglars early yesterday morning and silverware and valuables, worth altogether about $3000, were taken. The police are hunting for the burglars, but no arrest has been made.

Egan Will Resign.

NEW YORK, April 21.—A Valparaiso dispatch says: El Curio says that Minister Egan has decided to resign, and will not wait for Mr Porter to arrive and relieve him.

Salem's Lucky Mayor.

SALEM, Mass., April 21.—Mayor Rantoul left the city today to be the guest of the mayor of New York while the naval parade is taking place next week.

Booth's Condition Unchanged.

NEW YORK, April 21.—It was announced at the Player's club this morning that Edwin Booth's condition was unchanged.

The Yacht Gitana.

BOSTON, April 21.—The schooner yacht Gitana, which is reported by a morning dispatch from Savannah as being ashore on Wolf island beach, near Darien, Ga., is as well known as any Boston yacht which could be named. She was built in Chelsea in 1882 for the late William F. Weld, from designs by the late D. J. Lawlor, and was considered one of the best keel yachts in America. She has won many prizes in races.

Royalty Out Sight Seeing.

ROME, April 21.—The German emperor and empress rode in the suburbs of Rome this morning. They drove to the Forum of Trajan, and viewed the excavated remains of that magnificent structure. They also visited the Colosseum and walked about the ruins of the vast amphitheater, after which they returned to the Quirinal to take lunch with their royal hosts, the King and Queen of Italy.

Can Richter Get Away?

VIENNA, April 21.—The intendant of the Imperial Opera House refuses to release from his contract Hans Richter, who has been called to replace Arthur Nikisch as conductor of the Boston Symphony orchestra. Richter's contract will not expire for several years. He may be able to obtain a release from Emperor Franz Joseph.

NEWS IN BRIEF.

The death of the widow of General Hancock is announced.

Refugees escaped from the United States legation at Santiago.

Robert Templeton escaped from his keeper at Biddeford, Me.

William Arnold of Worcester, Mass., was fatally injured at New York.

Peter Knox was held without bail at Holyoke, Mass., for manslaughter.

A fire in the Chase mills cotton house at Fall River, Mass., caused $45,000 loss.

Captain Guthrie reports that the Choctaw trouble shows signs of adjustment.

Dr. S. S. Lane, formerly of Boston, has been sent to an insane asylum at Chicago.

Two nuns were admitted to full membership in the order of Carmelites in Boston.

The directors of the Vienna Opera House have refused to accept Richter's resignation.

Many were killed and hundreds of houses were destroyed by the cyclone in Mississippi.

The gunboat Machias, built at Bath, Me., made an average speed of 14 3-4 knots at sea.

A bride of eight months shot herself over the corpse of her husband at New Haven.

Colonel Charles B. Tappen, the oldest resident of New York city, is dead. He was born Feb. 5, 1794.

The weekly statement of the Bank of France shows an increase of [illegible] francs gold and 3,100,000 francs silver.

W. W. Burke of Nantucket, Mass., was murderously assaulted. His supposed assailant has been arrested.

Edward Bagor pleaded guilty to the murder of Mrs. Abigail Bogers at Wendell, Mass., and was sentenced to prison for life.

WARDNER IN RUINS.

An Idaho City Swept Out of Existence.

POPULATION SEIZED WITH PANIC.

Blazing Cinders Scattered by the Wind—Loss Estimated at $700,000.

SEATTLE, Wash., April 21.—A Wardner (Idaho) special says:

The business portion of this city is in ruins and hundreds of people are homeless. A fire started in Lamson's clothing store between 1 and 2 o'clock Thursday morning and the flames had gained full headway before discovered. Before any systematic work could be done by volunteers they spread to adjoining buildings.

By 2:30 the entire population was in the street, fighting the flames and endeavoring to save their effects. The wind scattered the blazing cinders everywhere, and in a short time the whole square was a roaring furnace and, owing to the heat, the firemen could not get near the building. Panic seized upon a portion of the crowd and men and women rushed frantically about in all kinds of costumes, carrying their goods to a place of safety.

By 3 o'clock it was evident that the business portion of the town was doomed. The firemen worked heroically to prevent the fire from spreading, and by tearing down buildings succeeded in stopping the flames before they reached the residence part of the town.

The total loss is estimated at between $650,000 and $700,000. It is thought that less than one third of this amount is covered by insurance.

A relief committee was at once appointed and sent out for food and clothing for the sufferers.

Section Men to Blame.

RUTLAND, Vt., April 21.—The Railroad commissioners have made their report on the railroad accident near here Jan. 28, in which Edward Cobb was killed and several persons injured. The accident was caused by a defective switch, and the report charges the section men with negligence, but no fault is found with the rolling stock or trainmen. The accident was one of the worst of recent years, and the report of the commissioners has been awaited with much interest.

MASSACHUSETTS LEGISLATURE.

The Work of the Day Briefly Given to the Reader.

BOSTON, April 21.—In the house, on motion of Mr. Darling of Hyde Park, the street railway bills in the control of the house were tabled to await the fate of the general bill to prevent control by foreign corporations, those relating to the Lynn and Boston road, the Natick, the Rockport and the Haverhill, Georgetown and Danvers road.

The bill to wind up the assessment endowment orders was discharged from the calendar on motion of Mr. Dodge of Natick. His motion to postpone to Thursday was lost, 27 to 61, and was postponed to Monday on motion of Mr. Bennett of Everett.

The bill to permit the guaranteeing of rental and leases was questioned by Mr Mellen of Worcester and Mr. Abbott of Watertown. Mr Bennett of Everett believed it was a good bill, but, as members wished to look into it further it was postponed to Tuesday.

The house assigned to Tuesday the bill to provide for retiring probate judges on a pension. The probate committee is unanimous for it and the finance committee unanimously against it.

Mr. Rockwell of Fitchburg spoke for the report of the committee that the bill to impose a penalty on railroads for non-compliance with the interchangeable mileage ticket law should be referred to the next legislature. He said the railroads have been willing to comply with the law and that the law is already in court for a test of its constitutionality.

Mr. Bennett of Everett hoped the bill would be passed this year, and called attention to the enormous profits which the Boston and Maine road made by the absorption of the Worcester and Nashua and which it will make by consolidation with the Concord and Montreal. It is time to give the public a chance against Frank Jones and Charles A. Sinclair. The mercantile community is strenuous for this bill. Mr Mellen of Worcester said that the main reason for the delay in determining the constitutionality of the law was the illness of the attorney general. He is now well and a decision will be rendered soon.

Mr Carter of Revere was for the bill of Mr. Esterbrook of Newton to put a penalty of $50 on the roads for every refusal to accept interchangeable tickets.

Mr. Hoar of Boston, speaking for the public interest, as he said, regarded the proposed bill as just, and hoped it would be admitted. Mr. Atwood of Plymouth of the railroad committee agreed to the principle of the bill, but would not have it take effect till the constitutionality of the law was settled. Mr. Charles of Boston believed public sentiment was universal for the bill. Mr. Meyer of Boston moved to table the bill to await the decision upon the constitutionality.

After further debate a large majority refused to table the matter. The house, after still further debate, refused unanimously to refer the matter to the next legislature. Mr. Estabrook of Newton moved his substitute bill. This was adopted unanimously. Mr. Bennett of Everett moved to suspend the rules and give the bill its further readings. Mr. Rockwell of Fitchburg objected, but the bill was ordered to a third reading after a scathing debate.

PEPPERELL'S HARD LUCK.

Shops Are Shut Down and Employes Leaving the Town.

PEPPERELL, Mass., April 21.—When the great shops of the Leighton Bros. were burned down in 1891 it was thought that the town was ruined. But the factory was rebuilt on a larger scale than before, and opened with speeches and a ball. Some 500 hands were employed, and the little town picked up again.

The shop has just shut down, the operatives have been paid off, and no one knows when work will be resumed. The shoemakers are leaving the town, which has again received a severe blow.

The Fairchild Paper company has just shut down its loom mill and discharged its employes. The upper mill will presently be shut down for changes and repairs. The lower one is closed permanently, it is understood.

East Maine Conference.

MACHIAS, Me., April 21.—The East Maine conference exercises this morning commenced at 8:30 o'clock, E. A. Gibbs in the chair. The business session opened at 9 o'clock, and the three presiding elders submitted their reports. The work in each district received favorable mention. The pastors reported on special work in the several charges, showing on the whole that the last year had been prosperous to a great extent.

EPICUREAN MORSELS.

Whale's blubber, the Esquimaux delicacy, is to be sent to us experimentally.

ELECTRIC SPARKS.

Electricity is coming prominently to the front for use in purification processes.

An electrical clock has been invented which is "set" to extinguish electric lights at a certain hour.

A Canadian has invented a contrivance to do away with holding a telephone receiver to the ear while talking over the wire.

Professor Elihu Thomson states that he has operated with 1,000,000 alternations per minute and has built a machine capable of giving 2,000,000 alternations per minute.

An electrical instrument has recently been invented which is sufficiently delicate to detect the presence of one-eighth of an inch of steel or iron wire at a distance of six inches from itself.

In a single photo-engraving establishment in New York city electricity is used for lighting, driving printing presses, burnishing machines, saws, fans, pumps, ink mills and heating and ventilating apparatus.

For surveying wrecks, seining fish, [illegible] noitering for concealed torpedoes or most any submarine work the incandescent electric lamp, with specially insulated socket and cable, is found to be extensively used in the future.

EXPOSITION ECHOES.

London coaches will be run at the World's fair.

A silver tankard from which John Bunyan drank ale is to be on exhibition at the World's fair.

One of the Illinois Central's World's fair exhibits will be a sample envelope, the creation of General Eastern Agent Stearns, which is a unique work of space saving art.

The total amount of light given by the electrical plant which will be used to illuminate the World's fair grounds will be equal to that given by 18,500,000 standard candles.

The model of the Santa Maria sent to the Columbian exposition by the government of Santo Domingo has arrived on the grounds. It is 18 feet long, 7 feet wide and 8 feet deep.

AYER'S SPECIALTIES

Ayers' Pills

Are compounded with the view to general usefulness and adaptability. They are composed of the purest vegetable aperients. Their delicate sugar-coating, which readily dissolves in the stomach, preserves their full medicinal value and makes them easy to take, either by old or young. For constipation, dyspepsia, biliousness, sick headaches, the common derangements of the Stomach, Liver and Bowels; also, to check colds and fevers, Ayer's Pills

Are the Best

Unlike other cathartics, the effect of Ayer's Pills is to STRENGTHEN the excretory organs and restore to them their regular and natural action. Doctors everywhere prescribe them. In spite of immense competition, they have always maintained their popularity as a family medicine, being in greater demand now than ever before. They are put up both in vials and boxes, and whether for home use or travel, Ayer's Pills are preferable to any other. Have you ever tried them?

Ayer's Pills

Prepared by Dr. J. C. Ayer & Co., Lowell, Mass. Sold by all Druggists.

Every Dose Effective.

The RICHLY BRED TROTTING STALLION HILTOP 10973,

Br. c., May 21, 1889, will be kept at the STARR FARM, East Great Plain, Norwich, for the season. Sire, Mambrino Dudley 2.19¾. Dam, Hildegarde (dam of Cheltenham 2.23), by Willis' Harry Clay, 2.29. 2d dam, Troublesome, 2.25¼ (dam of Oracle, 2.24¾), by Messenger Duroc 106; 3d dam, Lady Bryant (dam of Troublesome, 2.25¼ and Crown Imperial, 2.27¼), by Brignoli, 2.29¾; 4th dam, by Cracker, thoroughbred son of Boston. Bred by R. F. Tracy & Son, Apalachin, N. Y. Registered, Standard.

Informal Statement.

Description.—Seal brown; about 16 hands; no white.

Deportment.—Broken single, has fine disposition, and has shown enough speed to warrant the belief that if trained he will trot in 2.20.

MAMBRINO DUDLEY, 2.19¾, is sire of Gretna 2.22¼, Crescendo 2.24, Rintoul 2.24¾, Tracy 2.25¼, Rinaldo 2.25¾, Master Dudley 2.29½, and the dam of Carlos 2.27.

HILDEGARDE is dam of Cheltenham 2.23, and the latter is sire of Hildeburn 2.17¾, at 3 years.

TROUBLESOME has a record of 2.25¼, and is dam of Oracle 2.24¾.

LADY BRYANT is dam of Troublesome 2.25¼, and Crown Imperial 2.27¼.

WOODFORD MAMBRINO 2.21½, got Abbottsford 2.19¾, Mambrino Dudley 2.19¾, [illegible] coast 2.21¾, and 10 others in the list; also the dams of Kremlin 2.07¾, Lakewood Prince 2.13¾, Superior 2.17¾, and 27 others.

SUE DUDLEY (dam of Mambrino Dudley 2.19¾) was also dam of Grosjean 2.20, and Sacramento (sire of Nellie Rose 2.24¾).

For Willis' Harry Clay 2.29, see Lot 112.

MADAM DUDLEY produced the dams of Mambrino Dudley, Grosjean and Sacramento above mentioned; also the dams of Lettren 2.21¾, Devenant 2.26¼, Belford 2.29¾, Ulva 2.27, Dacia 2.24¼, Prince Dudley 2.19¾, Dorn Post 2.19¼ (pacing), and Greenhorn 2.29¾ (pacing).

ALEXANDER'S EDWIN FORREST 49, got the dams of Nellie 2.17¾, Mambrino Dudley 2.19¾ (6 in list), Loudon 2.25¼, Mambrino King (sire of Nightingale 2.10¾), and 24 others; Bostick's Almont, Jr., (sire of Annie W. 2.24) and 18 others; Dr. Herr (sire of Joe Davis 2.17¾, and 7 others) and 10 others in the list.

BRIGNOLI 2.29¾, got the dams of King Wilkes 2.22¼, Lady Turpin 2.23, Troublesome 2.25¼, and 3 others in the list.

WILLIS' HARRY CLAY 2.29, got Clayton 2.19, Surprise 2.26, Shawmut 2.28, Green Mountain Maid (dam of Electioneer, and 8 trotters in the list), and the dams of St. Julien 2.11¼, Harrietta 2.09¾, Bodine 2.19¼, etc.

INSPECTION INVITED.

Correspondence will receive prompt attention.

C. D JAMES,

P. O. NORWICH, CONN.

MACHINE AND BICYCLE REPAIRS,

CARRIAGE, BOAT AND BICYCLE TRIMMINGS NICKEL PLATED by

A. GOULD,

Industrial Building, near Union Station

TEAMING.

I am prepared to do all kinds of light and heavy teaming, dump-cart work, etc., etc., at the lowest living prices.

W. H. PALMER, 26 Sturtevant St.

DR. JOHNSON'S SPECIALITIES.

JOHNSON'S ANODYNE LINIMENT

UNLIKE ANY OTHER FOR HOUSEHOLD USE.

Was originated and first prescribed by AN OLD FAMILY PHYSICIAN in 1810. Could a remedy without real merit have survived over eighty years?

Generation after Generation Have Used It.

For INTERNAL as much as EXTERNAL use It is Soothing, Healing, Penetrating. Once used always wanted; and dealers say "Can't sell any other kind."

Every Mother Should have Johnson's Anodyne Liniment in the house for Croup, Colds, Sore Throat, Tonsilitis, Colic, Cuts, Bruises and Burns, Stops Pain, Cramps, Inflammation in Body or Limb. Cures Coughs, Asthma, Catarrh, Bronchitis, Cholera Morbus, For Muscular Rheumatism, Lame Back, Stiff Joints, Strains best remedy made. Inhale for Nervous Head ache. Full particulars sent free. Sold everywhere. Price, 35 cents; 6 for $2.00. If you can't get it send to us. I. S. JOHNSON & CO., 22 Custom House St., Boston, Mass.

INSURANCE

FINANCIAL STATEMENT OF THE WESTERN ASSURANCE COMPANY, JANUARY 1ST, 1893. UNITED STATES BRANCH

—ASSETS.—

[illegible]	$536,195 75
State Bonds	127,425 00
Municipal Bonds	17,[illegible] 00
Cash on Hand and on Deposit	281,330 06
Other Assets	355,116 09
	$1,617,195 40

—LIABILITIES.—

Reserve Premium Fund (N. Y. Standard)	$811,008 58
Reserve for unpaid losses	181,416 57
All other liabilities	42,[illegible]
	$1,0[illegible]
Surplus in United States	$568,[illegible] 57
Total Income in U. S. for 1892	$1,734,[illegible]
Total Losses paid in U. S. (from 1874 to 1892, inclusive)	$10,[illegible] 30

NICHOLAS TARRANT, Agent, 42 Main St., Norwich, Conn.

BEST FORMS FOR INSURANCE, COMPANIES REPRESENTED, RATES TO THE ASSURED, AT STORY'S INSURANCE AGENCY, 35 Shetucket St.

ANNUAL STATEMENT —OF THE— New London Co. Mutual Fire Insurance Co

OFFICE In Chelsea Savings Bank Building, Shetucket St., Norwich, Conn.

Jan. 1st, 1893.

Assets	$104,172 24
Liabilities	22,619 69
Surplus	$81,552 55

E. F. PARKER, Pres.
J. F. WILLIAMS, Sec'y.
IRA L. PECK, Treasurer.

B. P. LEARNED

Insurance in all Forms.
Bonds of Indemnity.
Foreign Drafts
Over Thames National Bank, Norwich, Conn.

A. IRVING ROYCE,
-FIRE INSURANCE.-
Office, Over Thames National Bank Shetucket St., Norwich, Conn.

FINANCIAL.

8 PER CENT. Preferred Stock. Thoroughly sound investments. Some in limited amounts now selling at par; others commanding a premium. Our offerings are of the very best

IRRIGATION SECURITIES.
Bear Valley Irrigation Company
Alessandro Town Company,
Alessandro Valley Land Company.

These are all paying dividends regularly and will bear the most searching investigation.

There is no investment security resting upon a more absolutely safe foundation than a first class irrigation company of ca. Conservative investors desiring first, safety, and not objecting to good dividends are buying our irrigation stocks.

For full particulars call on or address WARREN C GREENE Gen. Agent for New England, 20 Weybosset St., Providence, R. I., JAMES E. FULLER, 141 Main St., Norwich, Conn.

WRIGHT & CO.,
Commission Brokers,
Room 5—91 MAIN STREET,
Norwich, Conn.
Stocks, Grain and Provisions
Bought and sold for cash or on margin.

Direct wires to MONROE, MILLER & CO., Bankers and Brokers, 30 Broad St., New York.

INVESTIGATE

The standard and plan of the Co-operative Building Bank if you seek a safe and profitable INVESTMENT.

14%

is what the Bank has earned in 1892. How we did it? A postal addressed to C. J. Wolcott, 114 Franklin street, will bring you the answer.

Livery, Boarding & Sale Stable

Hacks and teams to let, also a four-seated wagon and 'bus, convenient for parties and picnics, at reasonable prices. Horse clipping done by Coates' Improved Power Machine.

A. T. GARDNER, Chestnut Street

Murphy & Blackburn,
General Furnishing Undertakers and Embalmers,
No. 87 Franklin St., opp. Prentice Furniture Company.

Open day and night. Ring bell for night calls. Residence No. 31 High street and No. 2 Williams Avenue Preston. We give special attention to Upholstering and Carpet Laying and all work of this kind. Satisfaction guaranteed. Lowest prices in the city.

PROTECT YOUR EYES.
MR. H. HIRSCHBERG,
The well-known Optician of No. 20 E. 14th St., New York, and 629 Olive St., St. Louis, has appointed
H. R. WOODWARD
As agent for his celebrated Diamond and Non-Changeable Spectacles and Eyeglasses. The Glasses are the greatest invention ever made in spectacles and every pair purchased is guaranteed, so that if they ever leave the eyes no matter how scratched the Lenses) they will furnish the party with a new pair of Glasses free of charge. H. R. Woodward has a full assortment and invites all who wish to satisfy themselves of the great superiority of these Glasses over any and all others now in use to call and examine them at the Star Jewelry Store, 142 Main St., Norwich, Ct. No peddlers supplied. None genuine unless stamped with the word Diamond and non-changeable.

WHOLESALE GROCERS

LIPPITT, SWAN & CO.

The most elegant Cheese in the world. The finest Tea in North America. Messina Oranges and Lemons, Hecker's Flour, Bermuda Onions, Pie Preparation, Force Meat, and everything which the trade wants. No goods at retail.

GROCERIES.

AT BREED OPERA HOUSE.
WILBOR'S COCOA-THETA,
Mushrooms, Baby Olives, &c.
R. S. BARTLETT.

1880—1893
And Still on Franklin St., Selling Goods at These Prices:
Best Flour 75c per bag.
Good Flour 65c per bag.
Pork Hams 12c per lb.
Can Tomatoes 3 for 25c, and none better.
Everything else in proportion.
H. D. AVERY, GROCER.

Just Received.
A large lot of
Blood and Indian River Oranges,
G. A. LEWIS,
27 CENTRAL AVE.

NEW
MAPLE SUGAR AND SYRUP
—AT—
A. L. ALLEN'S

TRY HAY FEED.
Special price on Gluten
MEAL. MEAL. MEAL.
Ground Corn, White Middlings.
C. J. WOLCOTT.

—THE—
Greeneville Grist Mill
Is the busiest place in town.
Our stock is complete and prices low.
B. H. PALMER & SON,
180 North Main St.

Lime for Whitewashing,
Dust, Scrub and Stove Brushes,
Sapolio, Bon Ami, Etc.,
—AT—
A. T. OTIS'.

WILSON BROS.,
563 North Main Street, Corner 12th St.
—HAVE—
"THE FLOUR,"
"GOLDEN VALE."
Sole Agents for Greeneville. Every barrel warranted. Price, $5.25. Bag, 70 cents. Try it.

JUST RECEIVED.
THE FINEST SAGE CHEESE
ever sold in this city.
J. A. STODDARD & SON.,
160 Franklin St.

IRON AND IRON WORK.

Architectural Iron Work
of every description furnished promptly. Large stock of Patterns for all work in that line.
A. H. VAUGHN & SONS.

Foundry Pig Iron.
Of the most RELIABLE QUALITY and grades. Full stock KEPT IN NORWICH for IMMEDIATE DELIVERY.
Refined Bar Iron.
Of the well-known "EAGLE" brand.
Sheet Iron.
GALVANIZED "B. B." BLACK and PLATE
Steel.
"BLACK DIAMOND" and "SILVER," warranted Cast Steel. MACHINERY STEEL. TIRE STEEL. CALKING STEEL.
Finished Steel Shafting.
Iron and Steel I Beams and Channels
For structural purposes.
A. T. CONVERSE,
Office, Warehouse and Shipping Wharf, 22 COMMERCE ST.

The Sibley Machine Co.
Manufacturers of Paper, Cotton and Wool Machinery, Mill Gearing, Shafting, Pulleys Hangers, etc., etc. Jobbing of all kinds. Gear ing. Cuttings, Forgings and Castings at short notice. 119 Franklin Street, Norwich, Conn. New and Second-hand machines bought and sold on commission.

JUST THINK OF IT!
Try a cheap and durable Plating on your Tableware for every day use. Knives 60c, Spoons 50c, Forks 50c, Tea spoons 25c, for set of 6 pieces. Warranted not to tarnish and will last longer than any plating yet done.
Repairing Sewing Machines, Typewriters, Clocks, Locks, Bicycles, etc. Sharpening Razors, Scissors, Knives, etc.
Making Rubber Stamps from 10c up.
Electric Bandages, with the latest improvements for curing rheumatism.
Mending Tissue in 5c and 10c packages, Luminous Paint in 10 and 25c packages. Nickel Plating Outfits $3.00. Silver Plating Outfits, $3.00. Silver Plating done in short time.
If not convenient to call, drop a postal and work will be collected and returned free.
A. L. NEWTON, 105 High St.

TO RENT.
No. 54 UNION STREET.
Tenement with 7 Rooms, Modern Improvements. Possession after April 20th.
J. O. LANDON.

—THE—
NORWICH BULLETIN
Uses Ink Manufactured By
J. HARPER BONNELL Co,
NEW YORK, BOSTON, CHICAGO.

NEW ADVERTISEMENTS.

The Old Grist Mill !

Is the latest out. To be found at

RALLION'S

45 Broadway, - Central Building. apr22d

BROADWAY THEATER.

E. L. DENNIS..................Trustee.

ONE NIGHT ONLY.
Wednesday, April 26th.

The Magnificent Organization

--RICE'S SURPRISE PARTY,--

70 ARTISTS.—Direct from their wonderful season's run in Boston, in their superb production of Barnet & Pflueger's Brilliant Historical Extravaganza,

1492—UP TO DATE,

With its irresistible attractions, superb costumes, beautiful scenic effects, our own orchestra. Great star cast of characters. The whole production under the personal supervision and direction of Mr. Edw. E. Rice. Prices 25c to $1.50. On sale at Herrick's Monday morning. apr22d

J. FRANK BAXTER,

LECTURER, SINGER
—AND—
PLATFORM TEST MEDIUM,

Will occupy the platform at

GRAND ARMY HALL
Sunday, April 23, 1893.

Services at 1.30 and 7.30 p. m.
Admission—Afternoon free with collection. Evening 10 cents. apr22d

Children's Jersey Suits,
Washable Suits,
Velvet Fountelroy Suits,
Double-Breasted 2-Piece Suits.
Are sold at prices
That will surprise you
—AT—

MURPHY & McGARRY'S. apr22d

PORTEOUS & MITCHELL.

Today will probably wind up the Fire Stock. There is about enough left for a Saturday's busy trading. It is worth looking into. There are some good plums that will go to the early shopper. Why not be among the early shoppers. It will pay you. Here is how they will go today:

A few more Shirts left in the Men's Balbriggan Underwear for 35c each, 3 for $1.00.

A few Shirts in the Men's Heavy Colored Underwear at 31c. These were 50c.

About 100 Ladies' Ribbed Vests for 5c. That is all.

A big stock of the Boys' Summer Drawers for 12½c a pair. All sizes 22 to 34.

Children's Plain Fast Black Hose 5c a pair.

Children's Plain and Ribbed Fast Black Hose—Imported—17c a pair, 3 for 50c.

About 100 pairs of Boys' Knockabout Fast Black Hose 14c, 3 for 40c—worth 25c. The first thirty customers will take them all.

LADIES' HOSE.

High Colors, 4 pairs for 25c.
Russet Colors, 3 pairs for 25c.
Ladies' Imported Hose—Fancy—Boot patterns, 17c a pair, 3 for 50c.

MEN'S HALF-HOSE.

There is no man who wears Hose who can afford to pass the opportunity which this sale offers for buying good Hose for a little money. There are:—

100 pairs of Tans and Slates for 12½c a pair.

150 pairs of Fast Black Half Hose for 17c a pair, 3 for 50c. Good value for 25c.

300 pairs of Fine Half-Hose, in Tans and Slates, for 17c a pair, 3 for 50c. Really worth 35c a pair.

TOWELS.

There are enough Towels for one day's trading. Prices 9c, 10c and 12½c.

Make the most of today's opportunities, for it undoubtedly is the last day for the Fire Stock.

PORTEOUS & MITCHELL. apr22daw

IT ISN'T VERY WARM, JUST NOW, but by and by you will want a new Spring suit or Overcoat, and "want them bad." You'll wish you'd ordered them before and not be obliged to wait three or four weeks to have them made. Order now, for it takes time to get up good clothes.

GEO. R. CLARK, Merchant Tailor, apr6d Room 4, Shannon Building.

EYES

Will hereafter receive a thorough examination FREE OF CHARGE where glasses are fitted, except in ASTIGMATISM, or in cases where it is necessary to prescribe in addition to fitting glasses. I have the largest stock of Spectacles and Eye Glasses to be found outside of Boston or New York, comprising every peculiarity in glass, as well as every new device in way of frame or setting, at prices from 25 cents to $15.00 a pair.

DR. G. B. BRIGDEN,
OCULIST and AURIST
15 Main St., (Carroll Block) Norwich.
Hours—9 to 12 and 2 to 5. mar16d

The Bulletin.

Norwich, Saturday April 22 1893

The Bulletin should be delivered everywhere in the city before Six a. m.

Subscribers who fail to receive it by that time will confer a favor by reporting the fact to the Bulletin Co.

The Weather Today.

Fair weather, slightly cooler, variable winds, mostly east to south; fair and warm on Sunday

NORWICH AND VICINITY

CITY NEWS

Jacob C. Benjamin was out Friday after a week's severe illness.

School children are planning for the observance of Arbor Day, May 5.

Miss Alice Quinn of Amesbury, Mass., is visiting Mrs. Frank Kranske of Laurel Hill avenue.

Veterinary Surgeon H. L. Tower is spending several days at his home in North Adams, Mass.

The Rev. Dr. Herr gives a Bible reading this afternoon at 3 o'clock in the chapel of his church, on "The Two Natures."

The charge against Michael Devine in the city court Thursday morning was breach of the peace, not drunkenness as published.

Mr. C. H. Osgood's yacht Narwhal is being overhauled by New York experts at New London preparatory to going into [illegible]

Mr. Orin E. Seagrave, formerly of New London, has accepted a position as foreman of the Oneco Silk company spinning department.

Twenty-five snow storms have been served up to the residents of this section since last fall. April weather has proved fickle and faithless.

Seven members of the Rose of New England Wheel club rode to Versailles and back early Friday evening, doing the distance in an hour and a half.

At the dinner given by Lieutenant-Governor Cady at the Hartford club quarters Thursday night, Clerk Charles S. Comstock of Montville officiated as toast[illegible]

Members of Uncas lodge, I. O. O. F., wishing to secure souvenir badges of "Fairview," to be worn on dedication day should place their orders with the secretary.

The Boston boat train pulled through here at 3 o'clock Friday afternoon, and the steamer Elm City did not arrive at her dock till shortly before six o'clock. It was a wild night on the sound.

W. A. Slater's former yacht Sagamore has left Philadelphia for a three years' cruise around the world under charter to Mrs. Thomas Scott, widow of the late President Scott of the Pennsylvania railroad.

Uncas and Shetucket lodges of this city will turn out in a body at the Odd Fellows' parade in New London preceding the dedication of Fairview Wednesday. Hope Lodge, No. 21, D. of R., will send a delegation.

The farmers are just beginning to think about spring work—ploughing for potatoes, etc. The seasons have changed very much of late years. Many remember that the 1st of April found potatoes, peas, lettuce and the like in the ground when they were young.

Nobody has commented upon the fact that Thursday's hail storm rounded out the fortieth storm of hail or snow which Norwich has endured this winter. In spite of the almanac a bed of ice was discovered under the leaves in a Laurel Hill garden yesterday.

The ladies of Christ church open a three days' entertainment in Breed opera house Monday. There will be a fair and sale of fancy articles each afternoon and evening, supper will be served at six o'clock and a special entertainment will be presented in the evening.

Mrs. R. Pacheco's "Incog" will be presented at the Broadway theatre tonight. Mr. Charles Dickson is the star. His company includes Ed. J. Connelly, Reddick Anderson, Gustave York, Franklin Garland, Barton Bancroft, Louis I. Mason, Edgar Allen, Maud Haslam, Louis Muldaner, Anita Bridger, Lillian Burkhart and Virginia Russ.

The meat and grocery store of James W. Newton on the West Side was entered by petty thieves some time Thursday night for the second time in the past two months. Several boxes of cigarettes and a few pennies in the money drawer were taken, and the midnight prowlers got safely away. The deed is accredited to West Side juveniles.

J. Frank Baxter, popular lecturer, singer and test medium, will occupy the platform at Grand Army hall tomorrow at the usual hours. Afternoon subject, "The Education of Children." Evening, "Facts and Philosophy of Spiritualism." The usual "test seance" will supplement the evening address. By request Mr. Baxter will sing "Golden Years" at the evening service.

The report of Presiding Elder Tirrell of this district shows that a new church has been built at Pascoag at a cost of $10,000; a new church at Glendale, costing $7,000. Additions have been made to churches in Staffordville, Wapping, Mellville, Vernon, New London and Voluntown. That at Putnam a new lot for a church has been purchased at a cost of $1,200; that at Sterling $1,500 has been subscribed for a new chapel; that the free seat and weekly offering system are increasing in favor in the district, and that 31 students are attending the educational institutions.

Westerly Women's Exhibit.

The granite vase which the women of Westerly are to exhibit at the world's fair has been completed and is ready for shipment. The combined height of the vase, column and base, is five feet two inches. The whole presents a fine appearance. It is of white Westerly granite. The vase will be exhibited in the woman's building at the fair, and afterwards will be placed in the Memorial hall at Westerly.

The Chelsea in Trouble.

Steamer Chelsea of the Norwich line of propellers, in getting away from her wharf in New London Friday morning, caught the stern hawser in the wheel. She was some time getting under headway and was finally obliged to anchor off Eastern Point until the wheel was cleared.

"1492."

"It is the most comprehensive entertainment that has been placed before the theatre going public for many years, since it comprises not only the best features of comic opera, but pure burlesque, the modern farm extravaganza and a gorgeous spectacle."—[Exchange.

At the Broadway theatre next Wednesday night.

Free Organ Recital.

At 7.30 o'clock this evening Mr. George A. Kies' assisted by Mr. C. D. Gallup, violoncellist, will give the last free organ recital of the series.

PROGRAMME:

Torchlight March Op. 32, No. 1.....Guilmant
(a. Cantilene Nuptiale..................Dubois
(b. "Paques Fleuries".....................Mailly
Minuet, Op. 43, No. 2..................Saeume
Violoncello Solo, "Kol Nidrei," Op. 47..Bruch
Mr. Gallup.
Variations on "Jerusalem the Golden"
....Wm. Spark
Violoncello Solo, Prize Song..........Wagner
Mr. Gallup.
Gavotte, from "Mignon" ....Thomas
Concert-Satz, in C minor, No. 1..........Thiele

National Guard Companies to Turn Out.

The following order has been issued from the adjutant general's office: The companies of infantry, hospital corps, signal corps, machine gun platoons and platoons of light artillery, national guard, will each parade one day during the month of May, proximo, in their respective towns, under order of the regimental battery or separate company commander.

Organizations will devote a portion of the day to rifle practice, under orders of the commandant and supervision of the regimental inspector of rifle practice, and the rest of the day to such drill as the commandant shall direct, including instructions in guard duty and extended order.

Sudden Death of A. W. Jillson.

Asa W. Jillson, ex-vice-president of the Phoenix Fire Insurance company, died instantly at his home in Hartford Friday morning. He was indisposed during the night and was given a few customary remedies. When he arose he was feeling better, and the trouble was supposed to have been overcome.

Not far from 7.30 he was seen to fall from his chair and expired before help could be provided.

Mr. Jillson was a prominent fire underwriter in Hartford for twenty years. He held the office of vice president of the Phoenix from April, 1864, until August, 1888. He was identified especially with the agency interests of the company, which he managed with ability and suc[illegible]

Mr. Jillson was uncle to Mrs. Wm. H. Hovey of this city, and was well known here in insurance circles.

A SOCIAL EVENT.

Misses Betts Entertain Their Friends at Their Green Avenue Home.

Miss Mable Betts, aided by her sister Edith, entertained a large gathering of her friends at her spacious home on Green avenue, on her ninth birthday Friday, from 5 o'clock to 8.30.

All enjoyed themselves by playing games, dancing, songs, etc. During the evening the party was entertained by the humorous selections of Miss Edith Betts and the singing of Miss Edith Betts, Mable Betts and Mary Cassidy.

Among those present were Miss Ethel Matthews, Miss Ella Ulmer, Miss Mary Cassidy, Miss Polly Leonard, Miss Mabel Vaughn, Miss Nina Clark, Misses Helen and Margarete Holmes, Miss Bessie Grimes, and Masters Charles Osgood, Chas. F. Noyes, Randal Palmer, Wm. Betts, Thomas Shields, Lloyd Buckingham, Louis Cassidy, Fred Prothero and Richard Cassidy.

[For other local news see 3d page.]

Insurance Agent Arrested Charged with Fraud.

SOUTH NORWALK, Conn., April 21.—Joseph Leipsick of Norwalk, an agent for the New York Life Insurance company has been arrested charged with fraud upon the Manhattan Life Insurance company, also of New York. The Manhattan company claims irregularities upon Leipsick's part, and sues to recover and also to punish Leipsick. The case will be tried at the May term of the court of common pleas.

Railroads Not Kings.

WASHINGTON, April 21.—Ohio's state railroad commissioner, William Kirby of Toledo, is at the Ebbitt. He says Judge Ricks' decision plainly means that the railroads owe certain duties to the public, and that they are bound to observe them; that if they did not do this the public interests would suffer at all times, or whenever the employes choose to strike at a critical period of transportation interests.

DIED.

LANNON—In this city, April 20th, Catherine Duffy, wife of Patrick Lannon.
Burial from her late residence, No. 126 Boswell Avenue, Sunday afternoon, April 23d, at 3 o'clock.

NEW ADVERTISEMENTS.

TO RENT.

A BARN, Containing Three Stalls at 398 West Main Street.
apr22MW E. AYER, 12 High St.

THE SUNDAY TRIBUNE AND SUNDAY JOURNAL

Will arrive as usual from Hartford. Have a copy delivered by
apr22d FRED NOWATSKY.

IMPORTANT NOTICE.

Members of Uncas lodge No. 11, I. O. O. F., wishing to secure souvenir badges of "Fairview" to be worn at the dedication of the Connecticut Odd Fellows' Home, Wednesday, April 26, 1893, will place their order with the secretary. Members wearing badges are entitled to passage on steamer from New London to "Fairview" and return and collation. Price of badge 50 cents. TYLER D. GUY, secretary. apr22d

HOUGH'S Removal Prices:

Dress Ginghams 5c, worth 10c.
White Ch. Goods 5c, worth 10c.
Ladies' Vests 10c, worth 25c.
Picture Books 10c, worth 25c.
Black Jet Buttons 5c, worth 15c.
Feather Dusters 5c, worth 15c.
Sewing Silk Veiling 12c, worth 25c.
Dr ss Shields, 3 pair 25c. apr22d

UNCLAIMED LETTERS in the Norwich Post Office, week ending April 22, 1893:
N. D. Chase, Henry Gibson, John Cohan, Miss Mary J. Ferguson, Miss J. A. Flake, Mrs. George H. Gardiner, C. W. Hall, Jabo Koonze, Fred Liddeke, Mrs. Nellie McAuliff, J. G. Schmitt, Mrs. Earl Simmons, Mrs. Prudence Starr, Henry Waite.

NEW ADVERTISEMENTS.

LOBSTERS—OYSTERS.

Alive and Boiled Lobsters,
Mumford Cove Oysters
And Long Clams Today at
CHURCH BROS'. apr22d

SEE THE
--MAGEE GRAND RANGE.--
New Pattern. Just Out.
A. TROLAND & SON.
apr22d 67 WEST MAIN ST.

Remember Eagle Condensed Milk

Only 17c a Can, or $1.90 a Dozen at

Welcome A. Smith's. apr22d

ORDER No. 2.

MR. C. H. TRAFTON, Mgr.,
REMBRANDT CRAYON PORTRAIT CO.

DEAR SIR:
You are authorized to give our Beautiful Crayon Portraits, entirely free of charge, to the people of Norwich and vicinity until further notice. Respectfully,
apr22d J. B. CALBOW, Pres.

JUST RECEIVED from Vermont the

Celebrated Cream Maple Sugar.

Undoubtedly the richest in flavor and quality ever offered in this city. Only a limited amount received.

J. C. PERKINS, Confectioner, apr22TuThSaw

HAVE YOU BOUGHT YOUR SPRING HAT ?

If not, do not fail to examine our large stock of Trimmed and Untrimmed Hats and Bonnets, which we are offering at prices lower than any other house in the city.
Our Order Department is filled with all the Latest Novelties, and we can trim you a stylish Hat or Bonnet of any description at the shortest notice.
It will pay you to look through our Fancy Goods, Stamped Goods, Wrappers, Infants' and Children's Dress and Cloak Departments.

B. Gotthelf & Co., 100 Main Street.
apr20d Wholesale and Retail.

Central Baptist Church, Sunday, April 23d.

Preaching by Pastor, 10.30.
Subject:—"Hearing with Gladness."
Sunday School, 12 m.
Young People's meeting, 6.30.
Meeting of Deacons, 6.30.
Preaching by Pastor, 7.30.
Subject:—"Love."
BAPTISM.
apr22d J. D. HERR, Pastor.

Chambers' Encyclopedia.

New Edition. 10 Volumes.

Just completed and entirely up to date.

The best every day Encyclopedia issued. Call and examine it at

—NOYES & DAVIS.— apr22daw

For the Little Folks.

We have an Elegant Assortment of the Beautiful Imported Paper Doll Sheets, in new designs, and Paper Doll Furniture, just now so popular, only 10c per sheet. Our 25c World's Fair Panoramic Puzzle pleases the Children, and the "Brownie" Rubber Stamps are unrivalled fun makers.

Cranston & Co. apr22daw

FOR SALE.

House and Lot on Huntington Place, Near Broadway.

Location central, and one of the best in the city. The place contains fruit trees and grape vines in excellent condition, and the house has all modern improvements. There is also a good barn, containing three stalls, and supplied with city water.
For sale on easy terms. Apply to
DONALD G. PERKINS,
apr22d Room 6, Bulletin Building.

If You Want to See a
Nice Line of NEGLIGEE SHIRTS
With Laundered Collars and Cuffs and Ties to Match, look in
T. J. FALVEY'S Show Window,
And then step in and learn how reasonable they are in price.
His Line of HATS, for Style, Quality and Price, cannot be Equalled in Town.
—SHANNON BUILDING.— apr22d

Have you ever worn our Ladies' $2.00 Shoes? For style, durability and comfort they have no equal at the price. Try a pair.

—FRANK A. BILL,—
apr22daw 104 MAIN ST

DOUBLE BREASTED SUITS,
Dodge & Holloway. apr11TuThS

ESTIMATES FOR ALL KINDS OF FIRST CLASS furnis hed on application to the [illegible]

NEW ADVERTISEMENTS.

THE FORGINGS

Of the Gales' '93 Cycle are of the best steel, and the tubing of the highest grade English make. This is absolutely the highest grade wheel [illegible]
Pneumatic Tires, . . . $100.
Cushion Tires, ... $85.
A. PLAUT,
apr21d 20 MAIN ST., Sole Agent.

SHOE SAVINGS

Until May 1st we offer the following Genuine Bargains in Footwear:

One lot Ladies' Kid Button Shoes, Opera and Common Sense, sizes 2 1-2 to 6,
At 92c, worth $1.25.

One lot Ladies' Kid Button Shoes, Opera and Common Sense lasts, sizes 2 1-2 to 6,
At $1.10, worth $1.50.

One lot Ladies' Fine Kid Button Shoes, Opera or Common Sense lasts, Plain or Tip Toe, sizes 2 1-2 to 6,
At $1.95, worth $2.50.

Large assortment of Ladies' Kid and Russet Oxfords,
At Low Prices.

One lot of Heel & Spring Heel Grain Button Shoes, sizes 11 to 2,
At 90c, were $1.00.

One lot Boys' Lace and Button Shoes, sizes 11 to 2,
At 90c, were $1.00.

One lot Men's Lace and Congress Light Stylish Shoes,
At $1.25, were $1.50.

One lot Men's Lace and Congress Fine Calf Shoes
At $2.00, were $2.50.

One lot Men's Lace and Congress Genuine Dongola Shoes,
At $2.00, were $2.50.

ALLING BROS.,
Breed Opera House Block. apr21daw

How to Take Care of the Teeth.

Read the Letter of the well known Dentist, Dr. W. W. CLAPP.

N. D. SEVIN & SON:
Dear Sirs—It gives me pleasure to recommend to the public your SAPODENTA for the Teeth.
I find it to be composed of ingredients which I most approve of, and while it is perfectly harmless in its action, and contains nothing in any way deleterious, it will, if used faithfully, keep the teeth clean and white, give tone and strength to the gums and tend to prevent decay. I am much pleased with the clean, fresh taste it leaves in the mouth after brushing. The article has my hearty approval; believing it to be the most efficient preparation yet produced. I shall keep myself supplied with it, and recommend it to my patrons. Yours respectfully,
apr15daw W. W. CLAPP, Dentist.

YOU WILL FIND
ANDREW HAGBERG, the TAILOR,
On corner Main and Shetucket St.,
Over Moran's Hat Store. apr6TuThS

We can supply you with MEAT of all kinds for a SUNDAY DINNER. Try us and see what you can get for the LOWEST PRICE for FIRST CLASS GOODS.
GARDNER & PRENTICE. mar17TuThS

To the Ladies of Norwich.

If you have anything in the line of Furniture to be Refinished or Made Over, go to Kingsbury's, 108 High Street, West side, where he is prepared to refinish all kinds of furniture in the latest styles. Also House Decorating and Paper Hanging. We are doing work for some of the best houses in the city. A. E. KINGSBURY, 108 [illegible]
Residence, 126 High St.

Hard Wood Finishing,
Repairing, Refinishing and Renovating Furniture. Inside Painting.
Kalsomining and Refinishing to the wood. Have had an experience of twenty years. Perfect satisfaction guaranteed. Prices moderate.
W. H. SPICER,
feb14d No. 11 Thames St

IF YOU WANT TO SELL YOUR GOODS advertise them in THE BULLETIN.

NEW ADVERTISEMENTS.

J. P. BARSTOW & CO.
23 and 25 Water Street.
NORWICH,

Are Headquarters for all the latest improved FARMING TOOLS. We call your attention to a few of a long list of Labor Saving [illegible]

Eclipse Corn Planter,
Aspinwall Potato and Corn Planter,
J. I. C. Combined Seed Drill,
Cutaway Harrows,
Spring Tooth Harrows,
Acme Harrows,
Planet, Jr., and Other Horse Hoes,
Syracuse Steel Plows,
Oliver Chilled Plows,
Hard Metal Plows,
M Cast Beam Plows,
Doe Plows, &c., &c.

The Largest Stock of Farming Tools, Seeds and Fertilizers in the State. Call and see us, we can suit you with goods and prices. apr19daw

EAT

Spring lamb,	Green peas,
Young ducks,	String beans,
Capons,	[illegible]
Turkeys,	Tomatoes,
Fowl,	Head lettuce,
Broiling chickens,	Radishes,
Prairie grouse,	Sweet potatoes,
Brighton rib beef,	[illegible]
Ferris hams, etc.,	Summer squash,
Grape fruit,	Cranberries,

—ALSO—
CHOICE STRAWBERRIES,
FINE ASPARAGUS
—AND—
RIPE PINEAPPLES,
—AT—
SOMERS BROS'.
TELEPHONE 84. apr21FS

A Drop of Dew
Metcalf's
Pearl of Perfumes
—Sold by—
WOODWORTH & SMALL,
jan7TuThSaw West Side Druggists.

REMOVAL.

Sale of Pictures.

As I shall soon remove to the store in the Geer Block, my present stock of high grade Pictures must be sold regardless of price. This is an opportunity for all to procure Pictures of real merit at your own price. The stock consists mostly of beautiful Landscape Etchings by the best known etchers.
Call early and examine the stock. The pictures will interest you, so will the prices. Remember they will be sold regardless of price.

M. J. FARRELL,
31 BROADWAY,
Down Stairs. apr18daw

WHITNEY,

Central Building, Broadway,
WHOLESALE & RETAIL.

CHINA	Largest
CROCKERY	Assortment
GLASSWARE	in Town at
TINWARE	Low Prices.

apr20daw

The Public are Invited

To examine my new line of

WALL PAPERS

Decorations, Mouldings, Papier Mache, and Leatherets.
—ALSO—
FRESCO DECORATING
Done in all its branches at
37 Main Street,
Opposite Dime Bank.
P. F. MURTAGH. [illegible]

—OUR SPECIALTIES ARE—
HORIZONTAL WATER WHEELS,
Governors, Shafting, Pulleys, Pillow Blocks, Hangers, Frictions, Belt Tighteners and everything pertaining to the machinery of transmission. First-class work. Low prices.
Collins Turbine Machine Co. mar9d

TO RENT.
A Store With Cellar,
situated at No. 3 and 6 Franklin Square, city formerly occupied by Murphy, Blackburn & Co. For further particulars call on or address N. TARRANT, Real Estate and Insurance Agent, 32 Main St. mar7d

REMOVAL.
MISS P. A. BREED has Removed from Broadway to No. 5 1-2 Washington St.
Gentlemen's Clothes Repaired. [illegible] Stitching solicited, Button-holes made, Pinking done. Write or call. Do not forget the number, 5½ Washington St. Norwich. apl4d

NEW ADVERTISEMENTS.

Lemons — Oranges.

Large stock just received. Fine Fruit. Please call and examine.

—TEA, COFFEE, SPICES.—

A full line of various grades. Quality and prices will please you.

L. A. GALLUP
WHOLESALE.
apr19TuThS

TO RENT.
Two good Tenements of 5 rooms each, one at 340 Franklin St., and one at 12 Elm St. Inquire of E. H. BECKWITH, 45 Main St. apr6TuThS

JAPANESE INCENSE !
A FRAGRANT DEODORIZER.
5c a Package.
LOVELL BROTHERS,
apr15TuThS WEST SIDE.

PRESTON BROTHERS,
—SELL—
LAWN RAKES,
SPADING FORKS
AND ALL KINDS OF
—Garden Tools—
—CHEAP.—
PRESTON BROS'.
New Hardware Store,
apr20d 211, 213, 215 MAIN ST.

TO RENT
A Large Store No. 103 Water St. and Frame Building on Commerce St.,
formerly occupied by T. H. Eldredge as a Hardware store. Also a large Hall over said store, formerly occupied by the St. Mary's T. A. and B. Society. For further particulars call on or address NICHOLAS TARRANT, Real Estate and Insurance Agent, 32 Main street. mar27d

PITCHER & MAINE
have the best line of
SHIRTS
in this part of the town. [illegible]

STEINER
HAS
NAPTHALINE BALLS
In small packages that will protect your furs and woolens from moths.
Shannon Building Pharmacy. apr7d

To Rent.
A Second Floor on Lower Broadway with Three Front Rooms.
An excellent location for a Milliner, Dentist, or Dressmaker.
Apply to E. P. BREWER, 13 Washington St. mar24d

The Connecticut Concrete
—AND—
GRAVEL ROOFING COMPANY,
NO. 3 THAMES STREET,
Guarantee all work done by them.
They are the Sole Agents in Norwich for the
Bee Hive Brand
NEW ENGLAND ROOFING CO. [illegible]

FOR SALE.
Two of the Most Elegant Building Lots in this City,
one 77 feet front by about 400 feet deep, with fine barn thereon, the adjoining lot 75 feet front, same depth, situated on the easterly side of Washington street, south of and adjoining property of Frank H. Smith. For particulars call on or address NICHOLAS TARRANT, Real Estate and Insurance Agent, 32 Main street, city. apr14d

PNEUMATIC RAMBLERS
—ARE—
THE BEST IN THE WORLD.

Rambler, No. 1, (Spring [illegible]
Rambler, No. 2, (Spring frame) [illegible]
Rambler, No. 3, (Diamond frame) 37 lbs.
Rambler, No. 4, (Diamond frame) 35 lbs.
Rambler Racer, (Diamond frame) 30 lbs.
These Wheels are guaranteed in every respect. For sale only by

These Wheels Can be Seen at
EATON, CHASE & CO.'S. apr17MTh

FIRE INSURANCE

FURNISHED FOR ANY AMOUNT IN RELIABLE COMPANIES, COVERING ALL KINDS OF INSURABLE PROPERTY AT REASONABLE RATES BY
J. F. WILLIAMS & SON,
SHETUCKET STREET,
OVER CHELSEA SAVINGS BANK.
TELEPHONE 137—2. mar12WS

THE GRIP
is not a disease, but an atmospheric chill that lowers the vital forces.
Crocker's
MAGICAL STOMACH POWDERS
will restore them again if taken in season. For sale by all druggists. mar9d

FOOT WEAR.

Parents,
HAVE YOU TRIED THE
$2.00 WEAR WELL
SHOE FOR YOUR BOYS? IT IS NEAT AND DRESSY, AND WEARS LIKE IRON. SIZES 2½ TO 5½, D, E and F Widths
GEO. W. KIES & CO. apr13daw

Norwich Morning Bulletin.

VOL. XXXV.—NO. 11,580 | NORWICH, CONN., MONDAY, APRIL 24, 1893—SIX PAGES | PRICE TWO CENTS

SPECIAL.

SPECIAL !

A FIRST CLASS,
A PERFECT FITTING,
REINFORCED,
LINEN BOSOM,
LAUNDERED SHIRT

At 69c!!!

PERKINS & MONTGOMERY,
Successors to J. T. CLARK.
apr18daw 121–123 MAIN ST.

Roofing AND Concreting,

CHAS. S. FISKE,

Agent for the New York Coal Tar Chemical Co.'s Roofing material; also Agent for the Medal Brand two and three-ply felt roofing (the only roofing felt that has a steel wire edge,) which was awarded the first premium at the American Institute, New York. Also Agent for the Canton steel roofing.

Concreting 8, 9 and 10 cents per square foot. Gravel roofing 8 cents per square foot. Work warranted.

Office, rear of 31 Water street. Residence No. 53 Oak Street, Norwich, Conn. P. O. Box 11.

Manufacturer and Sole Proprietor of

Fiske's Superior Asphalt Roofing Paint.

CANNOT BE EXCELLED for Tin and Shingled Roofs.

For sale by all paint dealers. Prices in barrels, 50c per gallon; in half barrels 55c. per gallon; in five and ten gallon packages 60c. per gallon. mar18d

ANDREW HYDE, D. V. S.,
VETERINARIAN,
Office 10 Bath Street. Office hours 1 to 3. mar14d Telephone 128-12.

To the Point.

No matter how many cough remedies you have tried, you never used the best unless you have used

Dr. Duprez's Syrup.

WHY?

BECAUSE it will certainly relieve the worst coughs and colds at once and is perfectly harmless in its effects.

BECAUSE it is pleasant to take, can be safely given to the youngest or the oldest, seldom fails to effect a rapid cure.

Trial bottles, 10c. Large bottles, 50c.
For sale by all Druggists. dec6d

Most People Like to Know

The name of a good Cough and Cold Remedy, as they frequently have occasion to use one.

Mrs. Bird's Lung Cure
IS THE BEST. TRY IT.
Sold by all Druggists and Grocers.
jan26d At wholesale by LEE & OSGOOD.

Hack, Livery, Boarding and Sale Stable,
7 TO 13 ONECO STREET.
A. M. ETHERIDGE, Proprietor.
All orders given prompt attention. Moderate prices. mar24MWF

THE BEST RESULTS

ARE OBTAINED WITH
Dr. Hough's
COUGH AND LUNG BALSAM
Sure Cure for all Coughs and Colds.
PRICE 35 Cents.
Sold by all druggists and medicine dealers
apr6daw

ELIXIR OF LIFE
—CURES—
HABITUAL CONSTIPATION
SICK-HEADACHE
DYSPEPSIA
And is the Best Family
Medicine Known.
LEE & OSGOOD,
WHOLESALE.
ELIXIR OF LIFE
apr1daw

Sick Headache

CARTER'S LITTLE LIVER PILLS.

POSITIVELY CURED BY THESE LITTLE PILLS.

They also relieve Distress from Dyspepsia, Indigestion and Too Hearty Eating. A perfect remedy for Dizziness, Nausea, Drowsiness, Bad Taste in the Mouth, Coated Tongue, Pain in the Side, etc. They regulate the bowels and prevent constipation and piles. The smallest and easiest to take. Only one pill a dose, 40 in a vial. Purely Vegetable. Price 25 cents. 5 vials by mail $1.

Carter Medicine Co., Proprietors,
NEW YORK.
Sold by all Druggists. apr1daw

FINE BLANK, COMMERCIAL AND MANUFACTURERS' PRINTING at this office.

TWENTY-SEVEN SHIPS OF WAR.

The Navies of the World Sail for New York This Morning.

MANY EXCURSIONISTS

Take a Final Look at the Fleet Sunday in Hampton Roads.

FORTRESS MONROE, April 23.—Twenty-seven ships of war will sail from here at 9 o'clock tomorrow for New York. At that hour the tide running out to sea will have swung the massive hulls and the sharp prows will be pointed toward the ocean. An attempt to turn all the ships at once by their own power would be a most dangerous experiment. There has been no rest for Admiral Gherardi today. Signal flags have been running up and down from the yards of the Philadelphia, blue-coated messengers have been hurrying in plunging launches from ship to ship and the typewriter in the admiral's office has been going at a rapid pace.

There is no question but that Admiral Gherardi feels the responsibility that rests upon him as commander in chief of the squadron. Several times today he has been upon the bridge of the Philadelphia, viewing with anxious gaze the gathering clouds and wondering if the gale would abate.

Everybody here is naturally hoping that the weather in New York will be fair, but the seasoned old salts, who know all about the weather, shake their heads dubiously. Today the wind has been blowing from the northeast and is bleak and cold. It whistled this morning most ominously through the rigging of the Chicago, and stiffened the signal staff on the Philadelphia to the semblance of frozen bunting. Great, heavy waves broke against the sides of the vessels and threatened destruction to the little launches in which excursionists put off from shore.

The forbidding weather was unfortunate for the crowds who with the earliest morning boats began to swell the already too numerous colony here. The steamers from Washington, Norfolk and Baltimore were loaded down with passengers; the incoming trains bore their quota of sight seers, and every craft in Norfolk harbor seemed to have been utilized to carry people who wanted to get a final look at the men of-war.

The scene on the wharf today was like a country fair. It was a harvest time for the fakirs. One man drove a lively business in selling lithographic pictures of the fleet at anchor in the Roads, which last week did duty as railway advertisements.

Thousands of curious visitors made a circuit of the fleet. On the Washington boat came United States Senators Butler, Gray and Gibson, and Representative McMillin of Tennessee. All arrangements have been made for these gentlemen to go with the fleet to New York. They will be quartered on the San Francisco, with the correspondents of the New York papers.

"The signal to get under way," said Admiral Gherardi "will be given promptly at 9 o'clock. We shall steam to New York at about eight knots an hour. There is no necessity for great haste."

WASHINGTON, April 23.—Assistant Secretary McAdoo this afternoon received the following telegram from Admiral Gherardi, commanding the naval review: "Fort Monroe, April 23.—The Spanish squadron, with the caravels, sailed for New York this morning, and are now on their way.

KEPT THE POLICE BUSY.

Attempted Rescue of a Drunken Dockman Causes a Serious Riot.

LONDON, April 23.—The police in Hull arrested a drunken docker last evening. A mob of strikers stopped them on their way to the station. The police fought them off and sent for reinforcements. The numbers of the strikers swelled rapidly. When the police reinforcements arrived more than 2,000 men had gathered, armed with stones, clubs and a few revolvers. The police drew their batons and, clubbing right and left, divided the mob so that the three officers with their prisoner could proceed to the station.

After the drunken striker had been removed the rioters charged the police repeatedly. They were forced back, by hand to hand fighting, were divided and were driven into the side streets, where they rallied again to the attack. More police were called out and the strikers were attracted by the uproar. The wounded men on both sides were carried away and the strikers obtained a new supply of pokers, boat hooks, cudgels and split planks. The police forced the men back gradually into the immediate neighborhood of the docks. The whole district is in an uproar.

The struggle was carried into every street and alleyway. Dockers who had gone to bed hurried half dressed from their houses to join in the fight. Windows were smashed and doors were battered down. At the dry pool dock the mob tried to storm the steamer Right. Fifty police defended it for forty minutes and then with the aid of thirty more put the rioters to flight. The fighting lasted well into the morning. Only six strikers were arrested.

Connecticut Pensions.

WASHINGTON, April 23.—Pensions for Connecticut. Original—Henry J. Benson. Additional — Henry Thompson, Robert F. McCurdy. Increase — Minea A. Strong. Original, widows and children, Lydia Brewer, Ann M. Johnson, Jennie O. DeCraney.

A newspaper has just been started in London which is printed on a postal card. The first number has four illustrations, a comic tragedy, a few jokes and puzzles and some advertisements.

In Germany 300 000 families are supported from the care of the forests, upon which about $40,000,000 is expended annually, 3,000,000 people more finding employment in the various wood industries of the empire.

Prof Dolbear of Tufts college thinks there can be no doubt that telegraphing without the use of wires is near at hand. There is good reason to believe that wires will not be necessary even for commercial purposes. He declares there is no doubt that within a year electral trains will run at the rate of 120 miles an hour.

Georgia ranks first in the production of watermelons, second in that of rice, and third in that of cotton.

A well is being sunk at Wheeling, Va., which has already reached a depth of three-quarters of a mile, but what is causing wonder to geologists is that no water is yet struck, although the boring is through horizontal strata.

Ex-Mayor Matteson of Abilene, Kan., who retired the other day, received but $3 salary for the three years he was in office.

SENATOR CHANDLER QUOTED.

If Necessary, Use the Hundred Millions of Reserve in the Treasury.

WASHINGTON, April 23. — Senator Chandler is quoted in an interview as saying: "I can state the position I take in a single proposition, and that is that the secretary of the treasury ought to use the hundred millions of reserve, if it becomes necessary, and not issue any bonds until he is obliged to. The large fund was made to be used; that is what it is there for and it should be drawn upon before any other steps are taken. The law requires national banks to retain ten per cent. of their earnings for a surplus to be used in an emergency, and why should the national government not do the same."

When asked what effect the financial situation would have upon the calling of an extra session, Mr. Chandler replied that that question could best be answered by the party now in power. "The question of an extra session," he continued, "depends entirely upon the present administration; whether it is broad and large in its contemplation of public affairs; or small and inadequate; whether it shall prove strong and courageous. If it is strong and has the courage for which some people give it credit, Mr. Cleveland will call an extra session and seek the repeal of the law of 1890. Whether congress will or will not follow the advice of the president in this matter he can at least place the responsibility upon congress. In my opinion Mr. Cleveland will surely go to ruin if he permits gold to go to a premium, rather than call an extra session of congress.

Financial problems are not the only ones we have to face, however. If the proposed programme of tariff smashing is to be carried out the people who have money in protected and their allied industries will be exceedingly shy about investing their capital and time, and in consequence American wares will fall. This will be the inevitable result of an assault upon the tariff. It looks to me as if the policy of Mr. Cleveland was to encourage foreign immigration and especially that of a Jewish character. Certain recent acts of his surely point in this direction and the result of such a policy can but work to the disadvantage of the laboring classes and the general misfortune of the people.

Billy Smith Eager to Fight Dick Burge.

BOSTON, April 23.—The Mysterious Billy Smith, who won the welter-weight championship of the world, has deposited a forfeit of $500 as an earnest of and offer to fight Dick Burge of England at 140 pounds. The Coney Island club, it is believed, will offer a good-sized purse for a match between the pair, for an international battle. B. H. Benton, who is Burge's manager in this country, awaits a cable from Burge to negotiate for a match with Smith. Smith denies the statement published in some New York papers to the effect that Jimmy Carroll is, or is to be, his manager. His matches will be made by Captain Cooke, who acted for him in his match with Tom Williams.

Treasurer Royce Short in His Accounts.

SAN FRANCISCO, Cal., April 23.—Col. E. K. Royce, treasurer of the Veterans Home association, is short in his accounts at least $20,000 and it may be $40,000. The Veterans' Home society is supported jointly by the state and federal government for the aid of discrepit and disabled union soldiers. Royce was elected treasurer without bonds about a year since. One week ago he was found in the room at a local hotel unconscious, and nearly dead from a wound on the head and has ever since been a critical condition, but is now improving. It was thought he was the victim of a murderous assault. Royce now confesses he attempted suicide, fearing exposure. He has not been arrested.

The Duke of Devonshire on Home Rule.

LONDON, April 23.—The Duke of Devonshire presided at a dinner of 300 Ulster loyalists at St. James' hall this evening. In a speech against the home rule bill he said that the unionists ought not to despair. He did not believe home rule was any nearer realization because the bill had passed its second reading. The apparent approach of the day of separation might cause much excitement and violent agitation among the loyal Irishmen, but both should be suppressed.

Funeral of Mrs. General Hancock.

NEW YORK, April 23.—The funeral of Mrs. Almira Russell Hancock, widow of the late General Winfield Scott Hancock, took place Saturday from the residence of her niece, Mrs. Eugene Griffin, No. 34 Gramercy Park. The bearers were Judge Charles P. Daly, Major General O. O. Howard, General Horace K. Porter, Col. George B. McClellan, General Henry L. Abbott, Colonel G. L. Gillespie, Colonel C. T. Alexander and Colonel Finley Anderson.

New England's Passenger Agent.

BOSTON, April 23.—Mr. W. R. Babcock has been appointed general passenger agent for the New York & New England to succeed A. C. Kendall, who resigned to accept a similar position on the Old Colony system of the New York, New Haven & Hartford.

Lost One of Crew.

BOSTON, April 23.—Schooner Seth M. Todd, of Calais, Me., which arrived today from Ponce, P. R., reports that during the voyage one of the crew named John Syrin was lost overboard and drowned. He was 24 years of age, and belonged in Finland, Russia.

Five Persons Killed by an Express Train.

WARSAW, Ind., April 23.—Yesterday, in Jackson township, an express train on the Nickel Plate road, struck a wagon containing John S. Smith, his wife and three small children. All were instantly killed, their bodies being horribly mutilated.

Secretary of the Navy Herbert to Marry.

MEMPHIS, Tenn., April 23.—A special from Washington says: The gossips of the capital say that Secretary of the Navy Herbert, who is a widower, will, before long, marry Mrs. Manning, widow of Daniel Manning, secretary of the treasury under Mr. Cleveland's first administration.

Sunday Excursionists to Friedrichsruhe.

HAMBURG, April 23.—Thousands of persons today made excursions to Friedrichsruhe. Prince Bismarck showed himself at the gates of his place, and afterwards walked in the park. His health is much better.

Paper Stock House Burned.

SPRINGFIELD, Mass., April 23.—The stock house of the Hurlbut Paper company at Lee, containing linens, lumber, etc., was burned this morning. Loss $3,000; partially insured.

Edwin Booth Failing.

NEW YORK, April 23.—At midnight Mr. Booth was in a very low condition.

ENTIRELY HARMONIOUS.

President and Cabinet Determined to Keep the Public Credit.

CLEVELAND TALKS

To a Representative of the Press Upon the Financial Question.

WASHINGTON, April 23.—To a representative of the United Press, the president tonight said: "The inclination on the part of the public to accept newspaper reports concerning the intentions of those charged with the management of our national finances, seem to justify my emphatic contradiction of the statement that the redemption of any kind of treasury notes, except gold, has at any time been determined upon or contemplated by the secretary of the treasury or any other member of the present administration.

The president and his cabinet are absolutely harmonious in the determination to exercise every power conferred upon them, to maintain the public credit, to keep the public faith and to preserve the parity between gold and silver and between all financial obligations of this government. While the law of 1890 forcing the purchase of a fixed amount of silver every month provides that the secretary of the treasury in his discretion, may redeem in either gold or silver, treasury notes given in payment of silver purchases, yet the declaration of the purpose of the government to maintain the parity between the two metals seem so clearly to regulate this discretion as to dictate their redemption in gold.

Of course, perplexity and difficulties have grown out of an unfortunate financial policy which we found in vogue, and embarrassments have arisen from ill-advised legislation confronting us, at every turn; but with cheerful confidence among the people and a patriotic disposition to co-operate, threatened dangers will be averted, pending legislative return to a batter and sounder financial plan.

"The strong credit of the country still unimpaired, and the good sense of our people, which has never failed in time of need, are at hand to save us from disaster."

Will Throw 4,000 Carpenters Out of Work.

CHICAGO, April 23.—In accordance with a resolution unanimously adopted at a mass meeting of 1,500 union carpenters here today, President Cogswell of the Carpenters' union, has ordered all Carpenters' unions working for contractors, who have not signed the agreement, to quit work. This will throw over 4,000 men out of employment to uphold the union's demand, that its members shall not be compelled to labor with non-union workmen. The strike will begin tomorrow morning.

An Escaped Prisoner Recaptured.

James Comstock, who escaped from the Norwich jail a fortnight ago while working in the yard, was found drunk on the West Side by Officer Stanley Saturday afternoon. He was carted to police headquarters on a truck and will appear in court today.

Interscholastic Field Day.

The annual meeting of the Connecticut High School Athletic association will be held at Yale field June 10. If that day should be stormy the events will be contested one week later. The first man in each event will win a gold medal, second a silver medal, third a silver souvenir. The school scoring the highest number of points will be presented a silver cup, the gift of a New Haven gentleman, and upon winning for three years will hold the cup as a perpetual trophy. Hartford high school has twice won this prize.

HIS PASTORATE BEGUN.

The Rev. Mr. Kingsley Preaches at the Central Methodist Church.

The Rev. A. W. Kingsley, the new pastor of the Central M. E. church, opened his pastorate with that people Sunday. He preached at the morning service from Judges, 7, 21. The sermon was a beautiful portrayal of the history of Gideon's band, showing the secret of his success and drawing a few lessons by which the church at this age of the world may well profit.

Mr. Kingsley left this city in 1868 to enter the Methodist ministry, and, although he has been a preacher since that time, this is the first sermon that he has ever preached in Norwich. Mr. Kingsley has made a very pleasant impression upon his new congregation, and the Central church may well look forward to a year of prosperity under his pastorate.

BASE BALL.

The Clippers' Initial Game a Victory From the Bulkeley Team.

The base ball game at New London Saturday afternoon on the Boulevard grounds between the Clippers of this city and the Bulkeley school team of that place was a rattling good one, and was witnessed by a large crowd of people, extra cars being put on the electric road to accommodate the throng that went down the road to see it. The home team led at the start, the visitors not warming up easily, but when they did settle down to steady playing they put up an excellent game, winning by a score of 7 to 5. Following is the score in detail:

CLIPPERS.

	R.	B.H.	S.H.	P.O.	A.	E.
Counihan, c.	0	0	0	20	0	0
O'Brien, 3b.	2	2	0	2	0	0
Driscoll, p.	1	0	0	2	14	0
Lucy, 1b.	1	0	0	8	0	0
Manchester, s.s.	1	0	0	1	4	1
Reyes, l. f.	1	1	0	0	0	0
Lynch, 2b.	1	1	0	4	0	1
Carroll, c. f.	0	0	0	0	0	0
Colt, r. f.	0	0	1	0	0	1
	7	4	1	27	18	4

BULKELEY SCHOOL.

	R.	B.H.	S.H.	P.O.	A.	E.
Mitchell, 3b.	1	0	0	14	1	0
Hammill, c.	0	0	0	1	1	1
Austin, 1b.	1	1	0	11	0	1
Callahan, 2b.	1	1	0	0	1	0
Boe, s.s.	0	1	0	0	1	0
Smith, l. f.	1	0	0	0	0	0
Booth, c. f.	0	0	0	0	0	0
Sullivan, r. f.	1	0	0	0	0	0
Tracy, p.	0	0	0	0	19	0
	5	5	0	26	23	2

SCORE BY INNINGS.

Clippers	0	0	3	0	0	0	0	0	4	—7
Bulkeleys	3	0	1	0	0	0	0	1	0	—5

Earned runs, Clippers 2; two-base hits, Lynch; base on ball, Clippers 3, Bulkeley 2; struck out, Clippers 16, Bulkeley 16. Umpires, Ryan and Donnelly.

VISITS THE POPE.

The Emperor of Germany Nervous in the Presence of His Holiness.

ROME, April 23.—Early this morning the streets leading from the quirinal to the Prussian legation were filled with persons, anxious to see the emperor of Germany on his way to luncheon with Herr Von Buelow and the high dignitaries of the Vatican. Shortly afterward the emperor left the quirinal. He rode in an Italian court carriage and responded repeatedly with bows and smiles to the continuous cheers which accompanied his progress.

Their majesties alighted in the court of San Damaso. Mgr. Della Volpe, major domo, Prince Ruspoli and Count Alborghit were awaiting in the court with Herr Von Buelow and showed the way to the palace on the right, where the imperial couple were received in the Clementine hall by Mgr. Sambeth, and the emperor was conducted to the presence of the pope. The emperor remained in conversation with the pope while Freihr Marschal Von Bierberstein was in attendance in the ante chamber. The interview lasted fifty-eight minutes. The pope was more affable than usual, while the emperor although amiable seemed to be somewhat preoccupied and nervous. At the end of the interview the emperor's suite was presented to the pope.

On leaving, the emperor was accompanied by the pope, contrary to the etiquette of the vatican, through the ante-chamber to the throne room. As they parted the emperor made a movement as if to kiss the pope's hand. The pope quickly withdrew his hand, then grasped the emperor's and shook it cordially three times. The emperor joined the empress and visited with her St. Peter's and the treasury. The departure of the imperial party from the vatican at 4.40 was accompanied by a repetition of the ceremonial with which they were received. This evening the emperor and empress worshiped in the chapel of the German embassy.

THE FIFTEENTH ANNIVERSARY.

Sedgwick Post Representatives at the Celebration at Voluntown Tonight.

A delegation of about a dozen veterans will attend the open meeting and subsequent supper planned by Byron G. Smith Post, No. 45, of Voluntown tonight. Department Commander Wilbur F. Rogers of Meriden, Senior Vice Commander S. G. Blackman of Birmingham and Inspector George W. Coy of Milford will attend, taking conveyances from Jewett City. The exercises are in observance of the fifteenth anniversary of the post and will be held in Union hall. Junior Vice Commander John M. Brewer and Comrades J. H. George, Warren Lee Goss and Charles E. Case of this city will assist in the entertainment, and there will be prayer by the Rev. C. E. Dewhurst of Voluntown; greeting by W. G. Harbison of Oakdale; welcome by the Hon. John N. Lewis of Voluntown, and remarks by Past Department Commander of Massachusetts Gen. F. Evans.

George W. Rowse of Voluntown will act as toast master and the Voluntown orchestra and Glasgo quartette will be in attendance.

PUTNAM.

Liquor Dealers Fined—The Bank Officials Buy the Hyde Block.

Prosecuting Agent Osgood is still on the watch for liquor sellers, and on Saturday he called Peter St. George, Prix Palaquin and Lewis Chapdelaine to appear before Justice Cheesbro, charging them with having the reputation of keeping a place where liquor is sold. They all pleaded guilty, and were sentenced to pay a fine of $5 and costs. They evidently considered it cheap, for they all paid up.

The erection of the new bank is now decided. On Saturday Messrs. Randall & Pray, owners of the Hyde block on Union street, disposed of the property to the bank officials. Other matters in relation to the detail of transfer, price, time of removal, etc., have not as yet been learned. The taking of this property will necessitate the ultimate removal of Messrs. Flagg, Bodo and Simpson into new quarters, and will thus provide tenants either for new buildings or vacant stores in the blocks already built.

SPECIAL.

SCOTTISH RITE.

There will be a meeting of Connecticut Sov.·. Consistory at the Academy of the Rite this Monday evening, at 7.30 o'clock, for work in the 18th degree.

Per order Ill.·. Commander-in-Chief.
CHARLES E. DYER, 32°, Gr. Recorder.
apr24d

These are the days when Spring Overcoats demonstrate their utility. If you intend having one, better place your order soon, and when you do, get a good one. Cheap overcoats soon show their cheapness. A good one will always show its quality.

R. D. JONES & SON,
Merchant Tailors..................138 MAIN ST
(over C. C. Ellis'.) apr21d

FOR SALE.

A DOUBLE FRAME DWELLING HOUSE, 2½ story, 14 rooms, in good repair, situated 40 Union street.

ONE FINE BUILDING LOT ON CLIFF ST., and extending to Hill street.

Apply to N. TARRANT, Real Estate and Insurance Agent, 63 Main Street. apr6d

NEW

Field and Garden Seeds, Stockbridge Fertilizers, Agricultural Implements,
LAWN SEEDS,
LAWN DRESSING,
LAWN MOWERS,
Good News Ranges, House Furnishing Goods, Sheet Metal Work and General Jobbing.

E. M. BREWSTER, Agt.,
45 Water St., Norton Building.
apr7d

S. S. THRESHER,
Attorney and Counsellor at Law and Notary Public.
Nos. 5 and 6 Breed Hall, Norwich.

ESTIMATES FOR ALL KINDS OF PRINTING furnished on application to this office

DR. TALMAGE

Celebrates the 24th Anniversary of His Pastorate of Brooklyn Tabernacle.

BROOKLYN, N. Y., April 23.—The Rev. Dr. T. DeWitt Talmage celebrated the twenty-fourth anniversary of his pastorate of the Brooklyn Tabernacle today. In the morning he preached a special sermon which was largely reminiscent of his work in Brooklyn.

Previous to the morning service Dr. Talmage said: "A misapprehension is abroad that the financial exigency of this church is past. Through journalistic and personal friends a breathing spell has been afforded us, but before us yet are financial obligations, which must promptly be met or this house of God will go into worldly uses and become a theater or concert hall. The $12 000 raised cannot cancel a floating debt of $140,000. Through the kindness of those to whom we are indebted $60,000 would forever set us free. I am glad to say the case is not hopeless. We are daily in receipt of touching evidences of practical sympathy from all classes of the community and all sections of the country; and it was but yesterday that by my own hand I sent for contributions, gratefully received, nearly fifty acknowledgements, east, west, north and south.

An Essex Pastor Resigns.

MIDDLETOWN, Conn., April 23.—The Rev. J. Howe Borce, for fourteen years pastor of the Congregational church in Essex, has resigned and accepted a call to Enfield, Mass.

NEW ADVERTISEMENTS.

MILLINERY.

Straw Goods are an important item in the Millinery Business at present. My line is the largest and most attractive I have ever shown.

In Misses' Shapes I have special values at 50c and 69c, regular 89c qualities, all colors.
In Ladies' Shapes, at 49c and 69c, we have goods that would be cheap at a half more than our price.
At 89c and $1.29 we have goods to exceed in value anything we have ever shown.

Our assortment includes every desirable shape and color that's made. Do not forget this fact that I buy my Straw Goods DIRECT from the manufacturer, and the public gets the benefit.

CHILDREN'S

Caps in Cloth, leather sweat, well finished, at 25c.
At 39c we are showing the best Cap ever seen—would be good seller at 50c.
In all leather we have a Cap at 49c, regular price $1.10
All Leather Tam O'Shanter at 79c, regular $1.25 goods.
Fancy Cloth Tam O'Shanters at 69c, regular $1.00.
Fancy Cloth Mortar Boards at 69c, regular $1.00.
Children's [illegible]
Black Patent Leather Sailors 79c, regular $1.50.
Also finer qualities.

TRIMMED HATS.

Always a specialty. You will always find a large assortment, and whether you are looking for an inexpensive or the Finest Hat shown, you will find the goods combined with artistic merit and the prices the lowest.

RIBBONS.

This line is always large, and well filled with all Staple Goods. At present it is unusually attractive, with a new line of two-toned Double Faced Satin, very choice colors and quality.
New Plaids, fine quality, [illegible]
Three patterns Corn Flower [illegible], very choice.

FLOWERS.

The line is the largest we have ever had, and is full of good goods for a little money. I still have Violets 50 for ¼ gross. Also the finest to be had, as well as very fine French Roses, Montures and Wreaths.

AIGRETTES.

Both Crow and Brush, every color and cheap.

FEATHERS,

Large line, Colors and Black. Special value Black Tip, 3 in bunch, 49c.

MATERIALS.

If you want to make up your own hat, and want Lace, Straw Braids, Velvet, Jet Gimps, Satin, Wires or any other thing, I have got it, and the price will please. Remember, I own these goods cheap, and sell accordingly.

T. E. McCLENATHAN,
Successor to LEWIS & McCLENATHAN,
WHOLESALE AND RETAIL.
apr22daw

AMUSEMENTS.

BROADWAY THEATER.
E. L. DENNIS..................Trustee.
ONE NIGHT ONLY,
Wednesday, April 26th
The Magnificent Organization
RICE'S SURPRISE PARTY,
70 ARTISTS.—Direct from their wonderful season's run in Boston, in their superb production of Barnet & Pflueger's Brilliant Historical Extravaganza,
1492—UP TO DATE.
With its Irresistible attractions, superb costumes, beautiful scenic effects, our own orchestra. Great star cast of characters.
The whole production under the personal supervision and direction of Mr. Edw. E. Rice.
Prices 50c to $1.50. On sale at Harris's Monday morning. apr22d

A GYPSY ENCAMPMENT.

A Three Days' Entertainment
—BY THE—
LADIES of CHRIST CHURCH,
At BREED OPERA HOUSE, Monday, Tuesday and Wednesday, April 24th, 25th and 26th.

There will be a Fair and Sale of Fancy Articles each afternoon and evening from three until ten o'clock. Supper will be served at six o'clock.

A SPECIAL ENTERTAINMENT

Each evening at 8 o'clock, consisting of Gypsy Songs and Dances, Amateur Theatricals and other features.

ADMISSION..................25 cents.
SUPPER..................50 cents.
apr24d

NEW ADVERTISEMENTS.

EATON, CHASE & CO.

Sell the different makes of

BICYCLES !

Including the

Victor and Warwick,

The two best machines in the world. Don't buy until you have inspected our large stock.

EATON, CHASE & CO.,
Hardware & Electrical Goods,
apr8daw 129, 5 & 7 COMMERCE ST.

ORDER No. 2.

MR. C. H. TRAFTON, Mgr.,
Rembrandt Crayon Portrait Co.

DEAR SIR:
You are authorized to give our Beautiful Crayon Portraits, entirely free of charge, to the people of Norwich and vicinity until further notice. Respectfully,
apr22d J. S. CALKOW, Pres.

SHOE SAVINGS

Until May 1st we offer the following Genuine Bargains in Footwear:

One lot Ladies' Kid Button Shoes, Opera and Common Sense, sizes 2 1-2 to 6,
At 92c, worth $1 25.

One lot Ladies' Kid Button Shoes, Opera and Common Sense lasts, sizes 2 1-2 to 6,
At $1 10, worth $1.50.

One lot Ladies' Fine Kid Button Shoes, Opera or Common Sense lasts, Plain or Tip Toe, sizes 2 1-2 to 6,
At $1 95, worth $2.50.

Large assortment of Ladies' Kid and Russet Oxfords,
At Low Prices.

One lot of Heel & Spring Heel Grain Button Shoes, sizes 11 to 2,
At 90c, were $1.00.

One lot Boys' Lace and Button Shoes, sizes 11 to 2,
At 90c, were $1.00.

One lot Men's Lace and Congress Light Stylish Shoes,
At $1.25, were $1.50.

One lot Men's Lace and Congress Fine Calf Shoes
At $2.00, were $2.50.

One lot Men's Lace and Congress Genuine Dongola Shoes,
At $2.00, were $2.50.

ALLING BROS.,

Breed Opera House Block.
apr8daw

FOR WEDDING AND ENGAGEMENT RINGS
—CALL AT—
FRISWELL'S.
All solid 14 and 18 karat. Sole agents of celebrated FOUR-POINT WATCH.
apr6d 25 & 27 FRANKLIN ST.

NORWICH CONCRETE CO.
ROOF AND CONCRETE WORK.
Curbing and Flagging.
ALL WORK GUARANTEED.
Chas. W. Burton, Manager,
146 PROSPECT STREET,
mar31d NORWICH, CONN.

SEWING MACHINES

Singer Sewing Machines.

[illegible] lowest for your old machine, sewing machines repaired, and needles for all kinds of machines.

Office: 44 Main St.
W. L. SARGENT, Agent.

FINE BLANK, COMMERCIAL AND MANUFACTURERS' PRINTING at this office.

AYER'S SPECIALTIES.

For Constipation
Ayer's Pills
For Dyspepsia
Ayer's Pills
For Biliousness
Ayer's Pills
Eor Sick Headache
Ayer's Pills
For Liver Complaint
Ayer's Pills
For Jaundice
Ayer's Pills
For Loss of Appetite
Ayer's Pills
For Rheumatism
Ayer's Pills
For Colds
Ayer's Pills
For Fevers
Ayer's Pills

Prepared by Dr. J. C. Ayer & Co., Lowell, Mass. Sold by all Druggists.

Every Dose Effective

angddaw

WANTS.

EMPLOYMENT OFFICE—MRS. E. L. POWERS is receiving help for housework every week. Good Cook and Laundress wanted for the city or country. Farm hands, cook and waiters furnished for the seaside. Call between 10–12, No. 65 Boswell Ave. apr24d

WANTED.

A COMPETENT GIRL TO DO GENERAL HOUSEWORK.

Inquire at 46 River Ave., Laurel Hill. apr24d

WANTED.

COMPETENT UNION MOLDERS.

Steady work for steady men, at Clinton Foundry, Troy, N. Y. apr17MTh

WANTED.

Two Broad Silk Warper Tenders.

Apply to the BRAINERD & ARMSTRONG CO., New London, Conn. apr24d

WANTED—Ladies and Gentlemen—We will pay you $8 to $12 per week to work for us at your homes. Strictly home work. No canvassing. Send self-addressed envelope. G. F. EMMONS & CO., Batterymarch and Water Sts., Boston, Mass. apr20d

WANTED.

A COMPETENT WOMAN

For General Housework. Apply to MRS. GEORGE D. COIT, 281 Broadway. apr24d

HORSES WANTED

At the Barber Homestead, on Plain Hill, Horses wanted to board and pasture. The best of care will be given to them. For further particulars address WM. E. BROWNING, Baltic, Conn. apr18d

Having leased, thoroughly renovated, and newly furnished the property formerly known as the

—Metropolitan Hotel,—

I am now prepared to open in the same for the purpose of renting the rooms singly or in suites. All modern conveniences. Steam heat, etc.

GEO. A. BURLINGHAM,
apr11d No. 4 Franklin Square.

BLACKSMITH. LOOK HERE!

I have it, do you want it? Good shop, all furnished with new tools. Shop is now running with three men, and is one-half minute's walk from street, post office and R. R. station. Call or address E. A. RACE, No. Franklin, Conn. apr1d

BATES, THE AUCTIONEER, WILL PAY SPOT CASH FOR SECOND-HAND FURNITURE.

jan28d

BOARDING.

PERMANENT AND TRANSIENT.

At reasonable rates. Centrally located. No. 50 Washington St. MRS. TURNER. may1d

NEW ADVERTISEMENTS.

Removal Sale Prices

—AT—

GALLIVAN & HERREN'S.

Men's Patent Leather Shoes, former price $5.00, removal price $4.20.
Men's Fine Calf Shoes, Hand-sewed, former price $5.00, removal price $4.25.
Men's Heavy Working shoes, former price $1.50, removal price $1.15.
Ladies' French Kid Shoes, former price $5.00, removal price $4.00.
Ladies' Front Lace Shoes, former price $3.00, removal price $2.25.
Ladies' Kid Button Boots, Opera Toe only, former price $1.50, removal price $1.38.
Ladies' Oxfords, Genuine Dongola, Patent Tips, former price $2.00, removal price $1.25.
Misses' Russet shoes, former price $1.50, removal price $1.20.

Everything must be sold within the next week, as we shall remove to 34 Main Street about May 1st, directly opposite Porteous & Mitchell's. You can buy shoes this week at almost your own price.

GALLIVAN & HERREN,

Agents for W. L. Douglas

$3.00 SHOES.

apr18d

JARVIS' MILITARY BAND
—AND—
ORCHESTRA

Furnish Music for Parades, Picnics, Balls, Excursions and Entertainments of All Kinds at Reasonable Prices. Address, A. W. JARVIS, Leader, 48 Division St., Norwich, Conn. apr21dMWF

Before Buying Elsewhere

Call and examine my complete line of new styles of

—WALL PAPERS.—

Lowest Prices.

E. L. GREENE,

Painter, Grainer and Paper Hanger. mar13d

UNTIL FURTHER NOTICE

Dr. KEELEY'S OFFICE will remain at its present location, 28 Washington St. Office hours 11 to 12 a. m., 3 to 5 p. m. mar7d

Alonzo H. Converse,

PAINTER.

Plain and Decorative Paper Hanging. Wall Tinting in all its branches.

143 Little Water St.

jan6d Graining done for the trade.

TROY STEAM LAUNDRY.

Goods called for and delivered free of charge. Lace Curtains and all Fine Work warranted to give satisfaction,

145 Little Water St.

Family Washing at Special Rates. nov5d

The Bulletin.

OFFICIAL TIME TABLE
—OF—
Norwich Street Railway Co.,

Yale., Greeneville, Franklin Square and West Side.	Franklin Sq., Falls and Bean Hill.
[illegible]	[illegible]

SUNDAY TIME.

[illegible]	[illegible]

[illegible]

novld E. P. SHAW, Jr., Supt.

Condensed Railroad Time Table.
NORWICH & WORCESTER RAILROAD.
Union Station.
GOING NORTH.
"Eastern" Standard Time.

Leave.	a.m.	a.m.	a.m.	p.m.	p.m.	p.m.
Norwich	3.35†	6.00	9.55	3.45	5.50	5.50
Putnam	4.50†	7.25	11.10	4.12	...	6.48
Webster	5.10†	7.55	11.40	4.40	...	7.12
Arrive.			p.m.			
Worcester	5.40†	8.25	12.10	5.05	...	7.35
Boston	6.50†	9.40	1.10	6.30	7.25	8.20
Providence	...	9.35	12.05	...		
Hartford	...	10.12	12.40	6.15	...	...

†This train does not run Mondays.

GOING SOUTH.

Leave.	a.m.	a.m.	a.m.	p.m.	p.m.	p.m.	p.m.
Worcester	6.45	9.35	11.00	12.30	4.50	...	8.00*
Webster	7.20	10.14	ar11.40	1.05	5.30	...	8.25
Putnam	8.00	10.55	....	1.40	6.05	...	9.00
Providence	7.10	8.30	....	12.15	....	4.00	...
Hartford	...	8.10	....	....	....	2.30	...
Boston	...	8.00	....	12.00	m4.00	....	7.00
Arrive.							
NORWICH	8.55	12.10pm	...	3.05	7.20	8.43	10.05

*Steamboat express train leaves Norwich for New London at 10.05 a. m. daily except Sunday.

LOCAL NOTICES.

State agent wanted.

Position as gardener in city wanted.

Prentice has a splendid line of neckwear.

J. C. Worth & Co. have butter as is butter.

Dean's Rheumatic Pills absolutely cure rheumatism and neuralgia. Entirely vegetable. Safe.

Dusters, mops, scrub brushes, pails, tack hammers and all house cleaning supplies can be found at Smith Brothers'.

Leave your order for suit or trowsers with Smith & Gilbert and you will get perfection in fit, style and workmanship.

Eaton, Chase & Co., sell ten different makes of bicycles, including the Victor and Warwick, which they claim are the best made.

Have you any roofing or concreting to do this spring? The Connecticut Concreting and Gravel Roofing Co. guarantee their work. See advertisement.

Lippitt, Swan & Co. sell only at wholesale, but they sell at bottom prices groceries, cigars, tobacco, fruits, lard, pork, etc. See advertisement for this week.

If there is anything about the human frame that needs careful attention it is the teeth. Sevin's Sapodenta is fragrant, cleansing, harmless, pure, and if used once it will always find a place on the toilet stand.

N. S. Gilbert & Sons receive this week car loads of chamber sets, dining tables, dining chairs, etc., of all styles and prices, medium and fine grade carpets, linoleums, oil cloths, mattings, wall papers for newly decorating the house. They also execute orders for hanging, painting and kalsomining.

The new department devoted exclusively to men's wear, at the left of entrance of Boston Store, is one of the popular innovations made by Reid & Hughes this spring. The department is and always will be supplied with articles necessary to men's comfort and happiness, and of the latest leading styles in shirts, hosiery, underwear, neckwear, night shirts, umbrellas, etc. The advertisement today tells the story.

Porteous & Mitchell are prepared for the month of showers—April—or any other showery month, day or year. They have a right smart stock of rubber goods for women and children. These goods are not attractive as to graceful drapery or style of cut, but they get there just the same when it rains, and the woman or child who has one with her when caught in a shower is happy. The styles are new and will meet the desires of the wearers. Unlaundered shirts, umbrellas and toilet soaps can all be utilized on a rainy day, and Porteous & Mitchell have lots of them. See advertisement.

NORWICH AND VICINITY.

The Sunnyside Chapel.

Ground will be broken for the Sunnyside chapel during May. About $700 has been subscribed by residents of Laurel Hill, aside from the gift of $1,000 of Mr. Hibberd R. Norman of Ledyard, which will soon be available. One citizen has specified his willingness to give the Sunday school society $100 to aid in the work.

The Express War.

The express war is still on, but everything is quiet. Both the American and United States companies are awaiting the final decision. Mr. White, representing the latter, is in this city, ready to begin business if fortune smiles on his side. Word may be received at any moment.

Thought He Was Robbed.

The senior member of a well known local firm was greatly alarmed Saturday morning, upon re-entering his store after a few minutes' absence, to find his safe door open and not a dollar in the cash box. He at once notified the police, and measures were taken to detect the miscreant. Great was his surprise when his partner entered shortly after with the money in his possession.

He had taken it from the safe the night previous to pay a freight bill.

Loud Talk in the Theater.

It is disgraceful to Norwich that people in certain portions of the theater occasionally show their ill-breeding by speaking aloud during plays. In "The Salt Cellar" Saturday evening Charles Dickson made an appeal to the house, and was answered by a boor from the neighborhood of the roof. A look of disgust came over Dickson's face, and with a graceful gesture turned the laugh on his would-be funny auditor; a turning of tables which the well-bred portion of the audience emphatically endorsed by a tumult of applause.

Connecticut as an Apple State.

At the meeting of the state board of agriculture in South Manchester one of the speakers was Secretary Gold, his subject being the growing and marketing of apples. "You are liable to overstock the local market," he said, "but there is no danger of overstocking the markets of the world. The controlling market now is Liverpool, and there is no end to the demand for good fruit. For apples, Connecticut is the first state in the country for quality and production. The cost of shipping a barrel of apples from Boston or New York to Liverpool is $1, and a barrel of good apples will sell for $3 50 to $5." He thought there was money for the farmer in apple culture.

Mr. Walker Got the Order.

Mr H. H. Walker, son-in-law of Mr. Henry L. Walker of this city, New York representative of the Brown Cotton Gin company of New London, secured the order from China for the cottonseed mill which the concern is preparing to ship. It will be the first to be erected in that country, where the compressing of cottonseed oil has never been attempted. Mr. Walker was in this section Saturday in the company's interests.

Eastern Connecticut Congregational Club

The April meeting of the Eastern Connecticut Congregational club will be held on Tuesday. The subject under consideration is one which should arouse general interest and secure a large attendance. Prominent professional and business men of all denominations will be invited, and any present will be at liberty to take part in the discussion. It is hoped that the meeting will stimulate the progressive and thoughtful citizens of this community to the necessity of gaining a more complete knowledge of municipal affairs in their own city.

The following is the programme:

MUNICIPAL REFORMS.

"The Cosmopolis City Club," Rev. C. A. Northrop
Some recent City Charters.....Mr. R. W. Hine
The Norwich City Charter, Mr. A. A. Browning
Methods of City Government in Norwich, Rev. Lewellyn Pratt, Mr. W. Lane
Discussion.

The Rev. Mr. Morrow's Resignation Accepted.

The Second Congregational church of Danbury has accepted the resignation of the Rev. C. W. Morrow, called to the Second church of this city. The consociation, at Mr. Morrow's request, will convene as soon as possible to relieve him with the first Sunday in May. He remains to administer the communion on that day.

A resolution was offered and passed testifying to the ability and fidelity of the pastor, and that the heartfelt prayers of the congregation would follow him to his new field of labor.

There is general regret among the congregation and others at Mr. Morrow's leaving. As a young member of the church said: "He goes with the love and respect of the church and community."

Mr. Morrow will probably preach his first sermon to his new congregation the second Sunday in May.

"Incog" at Broadway Theater.

Charles Dickson and his company of comedians made a mad and merry chase through the series of complications in "Incog" at the Broadway theater Saturday evening. The play affords every latitude for flamboyant fun, and the capable company kept the house in unremittent roars of laughter by the prominence given its ridiculous features.

Charles Dickson, Maude Haslam, Louise Muldener, Lilian Burkhardt, Anita Bridger, Ed. J. Connelly, Franklin Garland, Reddick Anderson, Barton Bancroft and their associates formed a really great comedy combination, and the manner in which they presented the unique and taking business of the clever play made it one of the most pleasing successes of the season.

"Incog" was preceded by a clever curtain-raiser, "The Salt Cellar," in which Maude Haslam, Charles Dickson and Gustave Yorke were received with extraordinary favor.

THE LAST ORGAN RECITAL.

A Large Audience Listens to Prof. George A. Kies at Park Church.

The last organ recital given by Mr. George A. Kies attracted an unusually large audience to Park church on Saturday evening. Mr. Kies had prepared a most interesting programme for the occasion; several of the numbers on the list representing the most elaborate and difficult of ancient and modern compositions for the organ. All were superbly given, which is saying volumes when their tremendous exactions are considered.

Mr. Charles D. Gallup assisted Mr. Kies, playing Bruch's 'cello arrangement "Kol Nidrei," a difficult employment of an Hebrew idea, novel in theme and distinctive in treatment. Mr. Gallup made use of a new 'cello recently purchased of Wulf Fries—the 'cello virtuoso—a very fine and valuable instrument, capable of exquisite tone and expression. In the Bruch number, and in the Wagner Prize Song from the Meister-singer which followed, Mr. Gallup played with skill, taste and finish.

The organ obligato to "Kol Nidrei"—originally arranged for harp—called for Mr. Kies' best powers. He gave besides Guilmant's Torchlight March, a brace of ecclesiastical melodies, "Cantilene Nuptiale and Paque's Fleuries," the Minuet, opus 46—Saloam, Spark's variations on Jerusalem the Golden, Ambrose Thomas' exquisite gavotte movement from the opera of "Mignon," and the "Concert-Satz in C Minor" by Thiele.

A Circular Letter.

Adjutant-General Bradley has sent a circular to the commander of every military company in the C. N. G., containing a copy of his opinion in answer to the letter mailed him by Captain Burpee of Bridgeport in reference to the decision in the Burpee-Grant case. The circular will be read at the first meeting of each company.

Football at Taftville.

A good sized crowd attended the football game at Taftville Saturday afternoon between the Taftville eleven and the Thread City aggregation of Willimantic. The visitors were victorious by a score of 9 to 1. The game was very exciting, and brilliant plays abounded.

After the contest the Thread City players were entertained by the home team, and left for home in a 'bus at 9 o'clock.

Relay Y. M. C. A. Foot Race.

A relay foot race will be run between New Haven and the Harlem branch of the New York Y. M. C. A. on May 30. The associations of New Haven, Birmingham, Bridgeport, Norwalk, Ansonia, Stamford and the several branches of the New York Y. M. C. A. will be represented by their best runners. Each runner will cover five miles, and it is expected that the distance of thirty-five miles will be run in less than thirteen hours. Bicycle riders will accompany the runners. The trial was arranged by Physical Director Thompson of the New Haven Y. M. C. A. This is the first long distance relay race ever run in America.

Governor Morris and Staff's Trip.

E. C. Benedict has tendered Governor Morris and his staff the use of the yacht "Oneida" for the great naval parade in New York harbor on Friday. The offer was accepted and the state's high officials will see the big war ships in their war manœuvers from the deck of the yacht that has come to be known as the "President's yacht," from the fact that President and Mrs. Cleveland have been guests aboard her so often.

The party leave New York then for the World's fair, where they hope to arrive to witness the opening. They will be away two weeks.

THE MISSION AT ST. PATRICK'S.

The Paulist Missionaries Commence a Two Weeks' Mission.

The Paulist missionaries from the house of the order on Fifty-ninth street, New York, began a two weeks' mission—or revival—in St. Patrick's church Sunday morning. The superior of the three, Fr. Wyman, is a typical New Englander, earnest, direct, as befits his Massachusetts origin. While studying for the Congregational ministry in Brown university he became a convert to Catholicity, and after his graduation and a proper period of study he went New York and was ordained a member of the Paulist order in 1876, and since then has been continually engaged in mission work.

Of his co-laborers locally, Fr Hedges is the son of a prominent Ohio judge, and was originally an Episcopalian. The third is Fr. Hopper of New York, who has always been a member of the Catholic faith.

Fr. Hedges began the exercises of the mission Sunday morning, with a sermon from the words of the Lord in the gospel of Luke, "If any man will come after me let him deny himself and take up his cross and follow me." A temporary platform had been erected at the left of the main altar, upon which a plain black cross, draped with white, symbolized the object of the mission, which, the preacher stated, was to enjoin the congregation to repentance, and to revive faith and piety.

In the plain soutane, close-fitting beretta, narrow Roman collar, and broad belt of their order the clergymen are striking figures, as they impressively announce their calling, characterizing themselves as plain men of plain speech, who, in honesty of conviction, are preaching Christ crucified. They emphatically announce, in their hearty invitation to people of all creeds to attend their services, that no word will be said to give offense to any listener.

During the coming week the services will be exclusively for women, those of next week for men; this in order that the large congregation may be comfortably seated. Every morning there will be services at 5 o'clock, with instruction, music, etc., to accommodate the working people, later at 8 o'clock for the aged and others, and at 7 30 each evening. Next week special services will be held for the children of the parish.

United States Department of Agriculture —Weather Bureau.

NEW LONDON, Conn, April 22, 1893.

The chief of the weather bureau directs the publication of the following data, compiled from the record of observations for the month of May, taken at this station for a period of twenty-two years.

It is believed that the facts thus set forth will prove of interest to the public, as well as the special student, showing as they do the average and extreme conditions of the more important meteorological elements and the range within which such variations may be expected to keep during any corresponding month.

TEMPERATURE.

Mean or normal temperature 55.
The warmest May was that of 1880, with an average of 61.
The coldest May was that of [illegible], with an average of 52.
The highest temperature during any May was [illegible], on May 13th, 1881.
The lowest temperature during any May was 31; on May 4th, 1891.
Average date on which first "killing" frost occurred (in autumn) none.
Average date on which last "killing frost" occurred (in spring) April 16.
PRECIPITATION. (Rain and melted snow.)
Average for the month, 3.37 inches.
Average number of days with .01 of an inch or more, 11.
The greatest monthly precipitation was 5.78 inches in 1889.
The least monthly precipitation was 0.08 inches in 1880.
The greatest amount of precipitation recorded in any 24 consecutive hours was 2.04 inches on May 9–10, 1873.
The greatest amount of snowfall recorded in 24 consecutive hours (record extending to winter of 1884 5 only) was trace inches on May 6. 1891.

CLOUDS AND WEATHER.

Average number of cloudless days, 8.
Average number of partly cloudy days, 14.
Average number of cloudy days, 9.

WIND.

The prevailing winds have been from the south and southwest.
The highest velocity of the wind during any May was 37 miles on May 2, 1878.

R. O. LARNEY.
Observer, Weather Bureau.

BURIED OYSTERS.

Serious Result of a Storm on Long Island Sound.

SIX INCHES OF SAND OVER BEDS.

Oyster Dealers are Discouraged—Loss Estimated at $200,000.

NEW HAVEN, April 23.—According to reports received here Saturday from the various oyster growing districts along the Connecticut coast the entire oyster crop was almost ruined by the severe storm which passed over Long Island sound Thursday night and Friday morning.

The growers in this city, Milford, Stratford, Greenwich and Darien all report that it was the most disastrous storm since they have been in the oyster trade.

D. C. Sanford of this city, until recently the civil engineer of the state shellfish commission, who had occasion to communicate with the growers in the places above mentioned, estimates the loss at $200,000. He reports that the oyster beds are under from two to six inches of sand.

At Milford the steam dredger belonging to W. M. Erwin went out, and where they could catch 1000 bushels of oysters in two and one-half hours before the storm, they were unable to catch 200 bushels in 10 hours.

The action of the water, it seems, has washed a heavy layer of sand over the oysters, making it almost impossible to dredge them, and unless they work themselves out they will die.

The storm has been particularly disastrous to the seed oyster trade, which has been practically abandoned in many districts. This trade, which is the most profitable in the business, will be an utter failure. It had barely begun.

At Milford and in the surrounding district it was estimated that 200,000 bushels of oyster seed would be sold this season. About 40,000 bushels have been disposed of so far, and 15 large buyers lying at the docks with their vessels will return home empty handed.

The oyster dealers are very much discouraged and say that it will take several years to get their beds in the condition they were in before the storm.

SUIT FOR HEAVY DAMAGES.

A Test Oyster Case Brought Against American Oyster Company.

NEW HAVEN, Ct., April 23.—A suit for heavy damages has been brought against the American Oyster company, which is working beds in West Haven, but is supposed to hail from the state of Maine, by Attorney W. F. Ely, in behalf of Ernest Ball and others.

A few years ago the American Oyster company purchased an old claim which the plaintiffs allege has been worked by them for more than 20 years. The claim, which comprises some 30 acres of the best oyster grounds in the state, was recorded in the name of Asa Curtis, the man who discovered the body of Jennie Cramer lying on the beach. Although the claim was recorded in his name, he never attempted to prevent some 15 other growers from cultivating oysters on these grounds.

Last Monday the American Oyster Company began dredging for the first time, and as soon as the steamer returned to its dock it was attached along with other property belonging to the company.

All the leading oyster growers of this section have combined, and propose to make a test case of this suit. The case is returnable to the May term of the superior court.

NEWS FROM JAPAN.

Several Towns Devastated by Fire—Hawaiian Government Not Recognized.

SAN FRANCISCO, April 23.—The steamer Belgic has arrived here, bringing advices from Yokohama to the 7th inst.

A fire devasted a considerable portion of the towns of Canda and Shitaya, Tokio, on the 28th ult.

Three hundred houses, including the Ichimura theater, Shitaya district court, the Kempira-Sha and Tuio Tei, were destroyed and two lives lost.

The Fiyu, commenting on the action of the Japanese consular and naval officers attending a ball given in honor of the commander of the United States steamer Boston, says it was an insult to the deposed sovereign, and unwarrantable, since Japan has not yet recognized the new Hawaiian government.

NO CONCLUSION REACHED.

Strikers Much Disappointed at the Result of Conference.

OMAHA, April 23.—No conclusion was reached at the conference between the Union Pacific officials and the strikers' committee, Friday.

The conference lasted from 2 p. m. to nearly 6, and was conducted with the closest privacy. It was stated by the officials that another meeting would be held, and it was then thought some conclusion would be reached. The men are now holding out for a compromise.

There was much disappointment among the idle iron workers when the result of the afternoon session between the committee and the officials was made known. The men had hoped that the trouble would be settled, and the postponement has a very dampening effect on them.

The leaders still insist that they will carry their point if the men will only remain firm. They insist that the compromise will be as much as they ask for, and it will not be less than the agreement signed in September last, under which they were working when they went on a strike. This with some slight modifications on the line of the demands refused by Superintendent McConnell and President Clark, will, the men say, be very satisfactory to them.

The company, on the other hand, does not seem inclined to push a settlement. General Manager Dickinson has full power in the premises, but as yet has not signified what he will offer the men.

A MISER'S TROUBLE.

Poor Old Peter Bennett Sues to Recover His Property.

BANGOR, Me., April 23.—Poor old Peter Bennett, the once rich miser of Newport, appears to be having a hard time in his declining years.

A few years ago he was the victim of a most mysterious robbery, the real perpetrators of which have never been discovered. At that time $25,000 or $30,000, which he had in an old leather trunk in his bedroom, was stolen, and the old man was so severely beaten that he was nearly killed. Two men, Whitney and Foster, were convicted of complicity in the crime, but all the facts in the case never came out.

Since that time Bennett has lived in terror, and last year he thought it best to deed all his remaining property to his nearest relative, John W Downs, on condition that Downs should support Bennett and his wife so long as they lived.

Bennett lived on the new terms for some months, but then, it is said, after the death of Mrs. Bennett, Downs ill-treated Bennett, who finally left his own home and went to live elsewhere on sufferance.

Peter Bennett has now brought suit, and the case is on trial in the supreme court in this city, against Downs for the possession of the farm and other property deeded to the latter. The case will be desperately fought, and it is thought that some facts may be brought out during the proceedings which will throw some light on the famous robbery, for which Whitney and Foster are now serving terms of of 15 years each in the Maine state prison.

REPUBLICANS JUBILANT.

Supreme Court Decides Election Cases In Their Favor.

PROVIDENCE, April 23.—The supreme court Saturday morning handed down a rescript in the South Kingston election cases which settles that the Republicans will have a majority of the grand committee, and will give the latter the state officers unless the Democrats break up the committee by unseating Republicans in the house.

Republicans have 75 members of the grand committee, the Democrats 59 and there is one to be elected in North Smithfield, which the Democrats expect to get. The Republicans expect to have two more from South Kingston as holdovers, having induced the town council there a week ago today to vote not to have any more assembly elections. The Democrats appealed to the supreme court to order a new election, and this the court refused to do.

The Republicans are jubilant, for their struggle is virtually over. The Democrats can now proceed, say the Republicans, to unseat as many members of the house of representatives as they see fit; they can at the best but make the Republican state officers hold over.

LAMP EXPLODED.

Fire Spread With Such Rapidity That Nine Men Lost Their Lives.

BUTTE, Mont., April 23.—The fire in the Silver Bow mine, by which nine men lost their lives, is supposed to have originated by the explosion of a lamp, of which four were kept lighted at the station.

The timbers were very dry, and when the blaze started it spread with such rapidity that the miners in the shaft, nearly 1800 feet distant, had barely time to escape from the gas, which found its way through connecting cross-cuts at the 400-foot level. That the fire may be extinguished as soon as possible and the bodies of the men recovered, the shaft in which the fire started was flooded with water.

The Silver Bow mine No. 2 has not been actively operated for several months, but nine men have been working there on each shift in development work.

TWENTY-FIFTH ANNIVERSARY.

Hyde Park Celebrating the Event With Usual Ceremonies.

BOSTON, April 23.—The town of Hyde Park is celebrating its 25th birthday, and the citizens are celebrating it in a manner fitting the occasion. The celebration was begun Friday, when appropriate exercises were held in all the schools.

A parade participated in by the trades people, societies and organizations, the Veteran Firemen's association, Grand Army post, High School battalion and others was held Saturday, and in the evening a reception and banquet was held in Waverly hall, at which Lieutenant Governor Wolcott, Senator Lodge and Congressman Draper were present as invited guests.

Today historical sermons have been delivered by the pastors of several churches.

Closing Up Gambling Shops.

TOLEDO, April 23.—Following the example of several of the larger cities in closing up gambling houses before the World's fair opens, the new city administration has issued a proclamation ordering all pool rooms, policy shops and gambling rooms to be closed immediately, and the proprietors thereof to leave the city. Toledo city has always been comparatively "wide open," and the order consequently creates considerable commotion.

Loss to Marine Interests.

CHICAGO, April 23.—The total loss sustained by the marine interests by Thursday night's storm is estimated at $100,000, so far as known. The schooner R. B. Hayes, deserted by her crew Thursday night, was sighted Friday afternoon 15 miles northeast of Racine, but has not yet been picked up.

Object to Attending Prayers.

AMHERST, Mass., April 23.—At an open meeting last evening of the Amherst college senate, which consists of the president of the college and 10 undergraduates, E. L. Norton of the senior class introduced a resolution stating that it was the sentiment of the undergraduates that compulsory worship ought to be abolished, and calling for immediate action.

Postoffice Burglarized.

LAKEWOOD, N. J., April 23.—The postoffice at this place was entered Saturday morning by thieves who blew open the safe and took $2500 worth of stamps and about $400 in cash. They also took the postal note book. From this it is supposed they were professional postoffice thieves and knew the value of this book.

Orange and Green United.

LONDON, April 23.—Seven hundred delegates from Ireland arrived here yesterday to attend a meeting in Albert hall in opposition to Irish home rule. The delegates, who were favors of orange and green, are to be entertained at breakfast and dinner by aristocratic members of the Unionist party of Great Britain.

Injuries Will Prove Fatal.

FALL RIVER, Mass., April 23.—Samuel Smith, a carpenter, was thrown from a wagon in a runaway and received injuries that will prove fatal. He is well known here.

His Assets Are Small.

SALEM, Mass., April 23.—Stephen Dodd of Rockport filed a voluntary petition of insolvency Saturday morning. He owes $6500 and his assets are small.

For Violating Anti-Trust Law.

ST. LOUIS, April 22.—Proceedings have been begun against local corporations, representing $3,000,000 capital, to declare their charters invalid because of violation of the Missouri anti-trust law. Included in the number are The Evening Chronicle Publishing company and the Columbia Incandescent Lamp company.

Another Bank Assigns.

NEW STRAITSVILLE, O., April 23.—The bank of New Straitsville has made an assignment. It is impossible to learn the exact amount of assets and liabilities, but conservative men place the liabilities at from $30,000 to $35,000, and the assets at nearly $10,000.

Brakeman Crushed to Death.

NASHUA, N. H., April 23.—Frank Cowen, a brakeman on the Worcester and Nashua division of the Boston and Maine railroad, was crushed to death Saturday morning, while coupling cars at Ayer. His body was brought to Nashua and sent to Sutton, Canada.

Fall River Print Cloths.

FALL RIVER, Mass., April 23.—The following is the print cloth statement for the week: Production, 120,000, deliveries, 122,000, stock, 62,000, sales, [illegible], spots, [illegible]; futures, [illegible]. Market dull. Price—3 1-2 cents for 64x64s.

Ex-City Surveyor Dead.

BOSTON, April 23.—Ex-City Surveyor Thomas W. Davis died at the Massachusetts general hospital Saturday morning of pneumonia. He was taken to the hospital on Thursday.

From Merchant and Customer

THE SAME GLAD CRY,
"IT MADE ME WELL."

Dr. David Kennedy's Favorite Remedy, of Rondout, N. Y., the talk of the Country.

Mr. W. F. Johnson, the leading merchant of Gainesville, N. Y., said today, that "I have sold over 50 doz. of Dr. Kennedy's Favorite Remedy, and have never had a bottle returned or a fault found with it. One of my customers paid his doctor $54 and was then no better, took a bottle of Favorite Remedy upon my recommendation, and it did him more good than the physician's long treatment. He then bought six bottles of me and was a well man long before they were used up."

Such words as these must impress the sick or ailing one.

Three years ago I was troubled with Bright's Disease. The best Doctors said I could not live three months. I then commenced using Dr. Kennedy's Favorite Remedy and I am now well. C. L. SEAVER, Birmingham, Conn.

I was afflicted with a tumor growing over my right eye. Eminent physicians said there was no help for me. I began at that time to use Dr. Kennedy's Favorite Remedy and the tumor entirely disappeared and Favorite Remedy saved my life.
W. M. PACKER, Portlandville, N. Y.

If it were not for Dr. Kennedy's Favorite Remedy I think I should die from constipation. Favorite Remedy gives me an appetite, produces refreshing sleep, and cured me of a nervous affection I had for years. It is a tonic, and I could not live without it.
MRS. JULIA A. TEAPLE, Kingston, N. Y.

Are you a victim of any kidney or bladder difficulty? Try Dr. Kennedy's Favorite Remedy at once as it cured me when about to give up all hope.
F. C. BREWER, Poughkeepsie, N. Y.

Have you the symptoms of dyspepsia, sour stomach, painful weight in the abdomen after eating, palpitation of the heart, short breath, headache, constipation, drowsiness, loss of appetite? Then lose no time, but take Dr. Kennedy's Favorite Remedy. It is the discovery of a physician who has used it for years in his private practice, and it has by many thousand tests been proven capable of doing all that is claimed for it.—[advt.] 9

MISCELLANEOUS.

HOUGH'S
Removal Prices:

Dress Ginghams 5c, worth 10c.
White Ck. Goods 5c, worth 10c.
Ladies' Vests 10c, worth 25c.
Picture Books 10c, worth 25c.
Black Jet Buttons 5c, worth 15c.
Feather Dusters 5c, worth 15c.
Sewing Silk Veiling 15c, worth 25c.
Dress Shields, 2 pair 25c. apr24d

Washington Swords!

The latest style in Scarf or Stick Pins are the Washington Swords, and I have them.

LOOK IN THE WINDOW.

A. B. KINGSBURY.

apr24d 124 MAIN ST.

Chairs Reseated at Norwich Jail

WITH CANE OR SPLINTS.

New Mattresses made to order, Old Mattresses made over, Chairs Upholstered and Carpets Beaten, at low prices. Goods called for and returned at short notice. Address

D. J. CHAMPLIN,

Telephone No. 8. DEPUTY JAILER,
apr1d Norwich Jail.

TRUNKS, BAGS, HARNESSES,

And Horse Goods in general.

Trunk Repairing a Specialty.

J. G. STANDISH,
115 Main Street

apr7d

LUCAS
A. H. HARRIS, Lessee.
HALL

WE CALL YOUR ATTENTION

To our fine line of Imported Sherries, Ports, Brandies, Cordials and Clarets. Also the Ashland, Walnut Hill, Cabinet, Scotch and Irish Whiskey, and the Old Tom, Royal Schiedam and Yacht Club Gins.

COATES & SHERIDAN, 55 West Main St., Dealers in the highest standards of foreign and domestic Wines and Liquors.

apr6MWF

If you are going to have

ANY PLUMBING DONE

Or whether you are thinking of repairing your tin roof, or putting a new one on, get

REISS & WHOLEY'S

Prices before having it done.

apr5d 12 FERRY ST.

Did it ever occur to you that the judicious use of good paint on the outside of a house can materially increase the value of the building? Most of the increase is in fancy, of course—just in the appearance of the house—that's all. But what a difference one or two coats of paint can make, to be sure! Perhaps you have property you want to sell or rent and are thinking of painting it. You would like it to be a good and permanent job, but you don't want to spend any more money than you can help. Here is where the Chilton Paints prove themselves the most economical, as they are also the most enduring and weather-defying. They are well ground in pure linseed oil and turpentine drier, have a good solid body, and will be found to do as much work as twice the quantity of some paints, and do it better, too. Get estimates on one coat, two coats, and three coats of Chilton Paint. You rarely will need more than two coats, and where the house is in good condition and where the color about the same as formerly used, you will be surprised to see how well one coat will look.

Chilton Paint Co., New York or Boston.

Sold by Preston Bros. apr19wfm

ESTABLISHED IN 1861.

Adam's Tavern,

NORWICH TOWN,

A. A. ADAM, Proprietor.

The following is a list of the best brands of ACKER, MERRALL & CONDIT'S and PARK & TILFORD'S WHISKEYS that I introduced 10 years ago. They have become intensely popular. They sell on their own merits:

Imperial Bourbon, 1st Ward, 1858, Maryland Rye, Monogram Rye, Blue Grass, Hermitage, 1881, Union Club Rye, Mayfield Bourbon, Hermitage Sour Mash, Keystone Rye, Cabinet Bourbon, Union Club Wheat.

N. B.—The above goods do not have to be rechristened every six or nine months with a new name in order to make them sell, as is a customary feature with compounding liquor dealers. A. A. ADAM.

Telephone call 86-13. febld

HOOD'S SARSAPARILLA.

In the Spring

Many people are troubled with dizziness, dullness, unpleasant taste in the morning, and that "tired feeling." Pimples, boils and other manifestations of impure blood also appear, annoying and depressing.

To all such sufferers we earnestly urge a trial of Hood's Sarsaparilla. No preparation ever received such unanimous praise for its success as a Spring Medicine. It cures scrofula, salt rheum and every other evidence of impure blood. It overcomes that "tired feeling" and all other debility.

Dizzy Spells—Sick Headache

"I would like to say a few words in favor of Hood's Sarsaparilla. We take it constantly in our family, in fact it is the only medicine I take and it certainly has helped me. I used to have terrible headaches and dizzy spells. I was so bad at times I could not bear the least noise or jar. Nothing seemed to relieve and cure my headaches like Hood's Sarsaparilla. I don't consider it very expensive when I think how a doctor's bill will count up. I don't have any of those hard spells now.

Hood's Sarsaparilla Cures

When I feel dizzy or bad I go after Hood's. My husband and daughter take it occasionally. I have recommended it to a great many, because it has helped me, and will help others if they will give it a fair trial"—MRS. CHARLES H. HORTON, South Windham, Conn.

HOOD'S PILLS cure liver ills, constipation, biliousness, jaundice, sick headache, indigestion. [6] mar25daw

MISCELLANEOUS.

BOCK! BOCK!

Our Bock Has Arrived.

We have just received a car load of the Bartholomay Brewery Co.'s Bock. For quality it is unsurpassed. On draught, by the keg, or bottled for family use. Give it a trial.

McNAMARA BROS.,
No. 3 Franklin Square. apr1d

BRECKENRIDGE BROS.
Carpenters and Builders
65 Prospect Street,
NORWICH, CONN.

CARPET CLEANING.
We take up, clean and relay carpets, brush and polish your furniture better, quicker and cheaper than any one else in the city. Give us a trial and be convinced. M. E. WHITING, opp. Setchell's Carpet Cleaning Works, 18 Wilke's Court

GRANULATED TOBACCO AND SULPHUR.

The Most Complete Fertilizer Known for Lawns, Gardens, Plants, Shrubs, Vines, etc.
An odorless and clean dressing without foreign seed; can be applied any time in the season. Decomposition takes place after application, thus furnishing a gradual food for the roots of the grass. No earth worms can live where this is literally applied. Nothing produces such a dark green color as a Tobacco Fertilizer. It will keep flowers thrifty. A small handful in a hill will insure smooth potatoes and a large crop.

F. C. STURTEVANT, HARTFORD, CONN.
Sold by J. P. Barstow & Co. apr8WyM

DID YOU EVER EAT
Cream Celery
—OR—
Celery on Toast?

GET A 2 LB. CAN OF

The Kalamazoo Canned Celery,

Full directions on each Can. DELICIOUS AND HEALTHFUL. ONE CAN contains enough of our Famous celery for a family of twelve persons.

The Kalamazoo Pickled Celery,

a delicious, crisp Celery pickle; the only healthful pickle made; a beautiful package. Ask to see it.

The Kalamazoo Celery Salad,

prepared from our choicest Celery, cut all ready for use.

Ask Your Grocer for Them.

WE WILL GIVE FREE

TO ANY LADY who BUYS or CALLS for our goods and sends us three 2 cent stamps for postage, a package of our FAMOUS CELERY NERVINE PELLETS, and one of our beautiful Embossed Celery Receipt Books. For 12 cts. additional, we will send also one 2 lb. can of our Famous Celery.

The Smith-Dunkley Co.,
Kalamazoo, Mich.

Largest Celery Shippers in the U. S. Orders received now for THE FAMOUS WHITE PLUME CELERY, new crop, commencing about June 20, 1893. mar28d

The Bulletin.

The relict of Dr. Schliemann will present a large number of his Trojan relics to the United States National museum at Washington.

An able editorial on the Mormons says that the recent war against polygamy has entirely changed in this respect the "cannons" of the church. Great guns!

Lawyers, poets, historians and novelists who want to draw on the Behring sea arbitration case for facts and fancies are informed that the material is now at their disposal. They can read through at any time the printed report of all the particulars in the case. There are only 14 volumes of it.

Rev. Jenkin Lloyd Jones of Chicago, who evidently has some Welsh blood in him, has proposed a new way to destroy slums and sweater shops. He would have brilliant electric lights placed in every dirty alley. Next he would tear down every high board fence which shuts off filthy, disease breeding tenements and yards from the public eye and lay bare all the foulness and pollution. Then city governments would have to take cognizance of the matter or there would be a change of administration.

Have we lost Willie Waldorf Astor forever from his own native land? We fear we have, since Willie Waldorf has bought Cliveden, one of the ancestral seats of the Duke of Westminster. The head of the Astor family is now a Britisher. The only thing lacking to perfect felicity is a title. It used to be that rich citizens could buy that, too, but those happy days are past. The only hope for Willie Waldorf is that some lucky accident or scheme may bring him to the favorable notice of Queen Victoria or the Prince of Wales. We do not know what his title should be, but we can tell the coat of arms. Let it be a coonskin rampant, tacked upon the gable of a log cabin to dry.

Inward Illumination.

That moles, scars, tumors, cancers, etc., can be removed by the application of an electrically heated wire the public is already more or less aware! That the interior of a man's body may be so lit up that he will present somewhat the appearance of an old fashioned lantern with a dim light burning inside has also been asserted frequently, but the process of accomplishing this is not familiar.

It is done by electric lights which, on a small scale, are like those that shine upon poles and towers. A small electric light bulb at the end of a long tube is inserted into a patient's stomach. The button is pressed, and his stomach becomes luminous. By an arrangement of mirrors the physician is able to see the inside coats of the stomach itself and determine what kind of dyspepsia that man has, whether it was brought on by free lunches or overindulgence in hard work.

Whenever the blood is perfectly healthy it is bright red and clear. If the hand is held up before a light, the light will shine through it clear and semitransparent unless there is some wound or eruption; then the fingers will look dark, and the semitransparency will not be manifest. So the unhealthy stomach looks thick and dark and will not let the light shine clear and red through it. This is true of every part of the body. Wherever there is a cancer, tumor or anything that thickens and darkens the bright red muscular tissue, or wherever there is a foreign body in the stomach, it can be discerned in a moment by this searchlight of the human anatomy.

A Municipal Experiment.

The city of Cleveland had 18 boards, and the municipal administration was not conducted in a highly satisfactory manner either. Then the voters decided that the boards must go. They applied for and got a new city charter, which reduced the number of their city departments to six. There was one man at the head of each of these, and he was appointed by the mayor. The city council has the veto power over the mayor's nominations, however. The argument in favor of fewer departments and no boards at all was that it would make one man responsible for the good or ill working of his department, just as is the case in business houses, and that one man could be pinned down and made to give the reason in case of extravagance or mismanagement.

Cleveland's mayor, Mr. Rose, has made the first report of the workings of the city government under the new charter. Following are some of the items from that report. Most of the departments have been run with less money than under the old system. Little pickings and stealings were unearthed all along the line. In the fire department there were short weight of coal and short measure of horse feed, and the contractors were brought to time handsomely. In the water works department such a surplus accumulated that rates were lowered. When did such a thing happen in any city before?

There was not enough fat in the gas company's plant to oil the wheels of administration any more. After a contest in which the city was inexorable, the gas company lowered the price from $1 a thousand to 80 cents and pays into the city treasury besides 6½ per cent of its gross receipts. Gas consumers save $150,000 a year, and the city treasury is richer by $40,000 a year than it was before. The tax rate has meantime been lowered all around. The saving of money and increased efficiency of city government have been due to two things—first, the great interest which all the citizens have taken in the new order; second, to the one man power, in which a single individual is held directly responsible for the administration of his department.

Sad.

He sent her a beautiful rose—
A jack rose - half a foot through.
"We'll meet soon," he wrote. "I suppose
I'll see this blossom with you."

He met her—the glorious belle—
That eve, on the avenue wide,
And the rose 'twas on the lapel
Of the man who walked by her side.

A SINGULAR CLIENT.

"A lady to see you, sir."

Frank Tremayne hastily drew his feet from the mantelpiece, where they had been reposing, and flinging the end of his cigar into the fire turned his chair round and assumed a more decorous position before the table.

"Show her in, Dick," he said laconically, and as the lad went to obey him he seized a pen and began scribbling busily upon the margin of a very legal looking document.

"I hope it's a case," he muttered, "But it will be just my luck if it isn't."

The door swung open once more and a lady, dressed somberly and wearing a thick veil over her face, crossed the threshold.

Frank rose, bowed politely and placed a chair for her near the fire, then waited.

She sat down, and for a few moments a dead silence reigned.

Frank felt rather than knew that two piercing eyes were regarding him fixedly from behind that screening veil, and cool and unconcerned as he usually was the calm scrutiny set his pulses beating faster and caused him to fidget uneasily. At last, with a preliminary cough, he was about to open the conversation by some trivial remark when, as though divining his intention, the stranger fore-[illegible].

"Mr. Frank Tremayne, I believe," she began in a singularly sweet voice.

He bowed his head affirmatively, [illegible] after an instant's hesitation said:

"You wish to consult me upon some business matter I suppose, madam?"

"Yes," she murmured, and with a rapid gesture flung back her veil, disclosing a delicate, olive tinted face, a small, scarlet mouth and a pair of very dark, lustrous eyes that were a little melancholy in their expression.

Frank started, and a thrill of excitement stirred his heart. Glad as he was to at last see a possible client sitting in his office, it added to the interest that she was young and beautiful, and while he remained silent, lost in wondering admiration, she rose to her feet, moved a few steps nearer to him and gazed at him long and earnestly.

"Mr. Tremayne," she said at length, and her voice sounded a little tremulous, "I have come to make a singular proposal—one that will no doubt surprise you." She paused a second; then, without the faintest suspicion of a blush or look of self consciousness, she added:

"Will—will you marry me?"

Had a bombshell exploded at Frank's feet he could not have looked more amazed. He pushed back his chair, and not knowing whether to feel indignant or amazed at what he considered an extraordinary joke he stood speechless, regarding his strange visitor with a curious blending of wrath and mortification in his blue eyes.

"Madam," he began presently, but with a gesture half appealing, half imperious, she stopped him.

"Hear me first, please," she remarked, and Frank was astonished at the coolness of her tones. "No doubt you think me crazy, but I can assure you I am in full possession of my senses, and in all my life was never more in earnest. I ask you to marry me, and it will be to your advantage to accept the proposal. You are poor and at the beginning of your career. You want money and influence to insure success. Marry me, and one week from the day on which I take your name you will find yourself a free man, with £10,000 at your control."

Ten thousand pounds!

For one moment Frank felt dizzy, and the hot blood rushed in a torrent to his head. Then he recovered himself and put the temptation from him.

"Do not speak yet," the sweet, calm voice continued. "I want you to understand thoroughly my intentions. The marriage that I propose will in no way bind us together. You will be free to go your way, and I mine. There is only one service which I shall demand of you—only once after the ceremony shall we meet again, and then I shall pass from your life, and in a few weeks you will have forgotten that you ever knew me."

"But"—

"I do not want your answer now. Take two days to think it over, and at the end of that time I will return to learn your decision. It is not much I ask of you—just to go through the simple form of marriage, and as we part afterward it cannot make any difference to your life, unless"—here for the first time a wave of color passed over her cheeks—"unless your troth is already plighted to some one you love!"

"Oh, no!" Frank hastily replied and blushed almost as deep as his companion.

She heaved a little sigh of relief and held out her hand with a charming smile.

"You may expect me on Thursday at this hour," she said. "Goodby until then."

Mechanically he clasped the slender fingers, and in another moment she had gone from the office, leaving him in a state of bewildered doubt not easy to be described.

He dropped heavily in his chair, and for a long while remained plunged in thought.

The girl's startling proposal haunted him in spite of all his efforts to dismiss it from his mind.

Ten thousand pounds was no small sum to be lightly rejected. He was young, poor and ambitious. Gold was the magic wand which would beat down the barrier that now stood between him and success. Gold would buy him influence and friends and open the way to the realization of his dearest hopes.

Why should he not accept the tempting offer? He was heart whole and not averse to settling down into contented bachelorship, and as long as she did not mind entering into the strange compact, why should he?

These and similar thoughts agitated him for the next two days, and when on the Thursday the beautiful stranger again stood before him he had firmly decided what to do.

"Well?" she questioned, looking at him eagerly.

"I accept your offer," he answered, with an intense gravity in his voice, "and I hope we shall neither of us regret it. Now, may I ask you one or two questions?"

"Certainly."

"Do you mind telling me your name?"

"Nita—Nita Sinclair," she responded, smiling.

"And may I know why you want me to marry you?"

She looked embarrassed for an instant, then said slowly:

"I cannot tell you at present. After you have rendered me the service I shall ask, I will give you a complete explanation. Until then will you not trust me?"

Her large, soft eyes were gazing steadfastly into his, and a sweet, half tremulous smile parted her red lips.

For a second Frank, who, in spite of a certain amount of rough knocking about the world, was sufficiently romantic and impressionable, completely lost his head, and seizing her hand he carried it to his lips as he fervently exclaimed:

"I will trust you! Yes. Only tell me what I can do to serve you, and your orders shall be blindly and implicitly obeyed."

* * * * * *

Two weeks later, as Frank Tremayne sat in his office indulging in happy day dreams for the future, Dick suddenly entered and laid a small, blue tinted note on the table before him.

Frank opened it hurriedly, recognizing the delicate handwriting.

When he had mastered the contents, he pondered for a minute or two, a thoughtful look on his brow.

"Tomorrow I am to be at St. James' church, she says," he muttered at last, "and act as my heart and honor prompt me. Well, it's a queer command altogether and a singular place of rendezvous, but as I have promised to obey I must keep my word. I shall be glad when the business is over, and the ten thou' mine, and yet"—

He broke off with a sigh as before him rose the vision of a lovely dusky face and two tender dark eyes. Then a forced laugh escaped him, and he brushed his hand across his brow.

"Bah! I believe I am getting sentimental," he exclaimed half contemptuously.

The next morning at the hour indicated Frank entered the church Nita had mentioned in her letter.

An unusual stir about it and the large number of fashionably dressed people assembled betrayed that something of interest was about to take place. The flowers and the red cloth that reached from the altar steps to the gate outside convinced Frank that the "something" was a wedding.

He took his place in one of the pews and waited, a curious, excited sensation thrilling him.

He looked at the bridegroom elect, who was already standing near the altar, a handsome man in the prime of life, with a dark, haughty face and cold, glittering [illegible]

A movement behind made Frank turn, and he gazed rather curiously at the white draped form slowly approaching.

As the bride, leaning on the arm of an elderly man, passed the pew where he sat she raised her head, and her eyes met his—a brief glance, but which nevertheless sent an electric thrill running through him.

"Nita," he scarcely breathed, and like one under the influence of a spell watched the strange and unreal scene.

At first he saw without hearing, but presently the clergyman's voice fell distinctly on his ears, and the words he uttered made Frank rise to his feet and move mechanically up to the altar.

"I forbid this marriage," he said loudly and imperiously, and seizing Nita's hand held it fast.

The bridegroom grew crimson, and a sinister light sprang to his eyes. He glanced from Frank's calm face to Nita's, and something in her eyes—a glow of secret exultation—roused a sudden, wild suspicion in his breast.

"Who are you, sir?" he hissed. "By what right do you forbid this marriage?"

"By the greatest of all rights. This lady is my wife, and while I live she can marry no other man."

"It is a lie!" the bridegroom almost shouted, while a lady whose resemblance to him proclaimed her to be his mother, moved to his side, her face deathly white.

"Your proofs!" she gasped.

Frank drew the certificate of marriage from his breast and held it before their eyes. Then as both fell back, baffled and speechless, he smiled coldly and turning to Nita said:

"Shall I take you from here?"

In silence she laid her hand on his arm, and together they passed from the church.

As they entered the waiting carriage Nita gave a quick order to the groom which Frank did not catch, but when they had left the church far behind she looked at him and for an instant laid her hand on his.

"Thank you," she said simply. "You did well."

"Still I don't quite understand," he replied. "What's the meaning of this [illegible]"

"It means revenge," she answered, with a little laugh. "I owe you an explanation, and you shall have it."

Then she went on to tell him how when, years ago, her beautiful mother died, and she had been left a lonely, sorrowful child, to the care of her dead father's sister, that lady's ambition had induced her to make sure of the girl's vast wealth by betrothing her early to her only son, Vincent Maxwell. Kept closely imprisoned during her girlhood, Nita had grown up entirely ignorant of the world and completely under the influence of a designing woman and cold hearted, despotic man. Even her marriage with Vincent was looked upon as a matter of course, and much as she disliked him she dared not revolt against her fate.

"And I should never have thought of defying him had he not by his own savage temper roused me from the state of semiapathy into which I had fallen," she added, and an indignant light flashed into her eyes. "One day I had refused to do his bidding—fetch him something that he had commanded in his usual imperative way—and in a momentary fit of passion he struck me."

"The coward!" Frank exclaimed and unconsciously twined his arm round her trembling form.

"I never forgot nor forgave," Nita continued. "I simply acquiesced in all they proposed and bided my time. To have revenge was the one aim of my life, and that is why I asked you to marry me. The denouement I planned in my head succeeded beautifully, and I have to thank you again for the charming way you did your part. I felt that I could rely upon you."

Frank gazed at her a moment in silence; then he said:

"Will you tell me now why you chose me, above all other men, to be the instrument of your vengeance?"

"Because I knew no one else. I met you once, two years ago. You have probably forgotten the incident. When coming up from Yorkshire, you rendered some slight assistance to Aunt Mary, and upon quitting the train, by design or accident, left your card on the seat. Some impulse made me keep the bit of pasteboard, and when I had determined to free myself from the net Aunt Mary had drawn so skillfully around me I remembered you, and—and you know the rest."

He had no time to answer. The carriage stopped in front of a small hotel, and before Frank could recover from his bewilderment he found himself alone in a warm, comfortably furnished sitting room, with Nita's parting words ringing in his ears.

"Wait for me here, please, Mr. Tremayne. I shall not be long, and then—to business."

Ten minutes later she again stood in his presence, her bridal robes changed for an elegant garnet velvet dress, which set off to advantage her slender form, dusky complexion and silky black hair. As she came, half shyly, toward him, Frank glanced at her with a new light in his eyes, and stretching out both hands he clasped hers.

"Well, what next?"

"I wrote my solicitors to meet me here, but they have not yet arrived. When they do, they will arrange with you about the money, and then—then we will say goodby."

Frank released her hands suddenly, and folding his arms across his breast gazed at her for awhile with a strange expression in his eyes.

"No," he said at last in a deep, moved voice. "We will not say goodby, Nita, or if we do I will accept nothing from you."

"You mean you will not take the money," she whispered.

"Yes, unless—unless, Nita, I take my wife with it."

A dead silence followed his words, during which he remained steadfastly regarding her, while she, with downcast eyes and heaving breast, hesitated.

Presently, with a sweet, tremulous light on her face, she moved nearer to him and laid both hands upon his breast.

"You will take the money, Frank?"

"With you?"

"Yes."

He put his arms very gently round her, and bending his head pressed his lips to hers.

In the eloquent pause which followed that caress they looked into each other's eyes with a sort of timid wonder, and a low, tremulous ecstasy awakened in both their hearts.

At last Frank whispered:

"Nita, my wife, you will never leave me now?"

And Nita softly answered:

"Never!"—New York Dispatch.

THE INTRODUCTION OF MENTHOL.

It Was Utterly Unknown In England Twenty-five Years Ago.

The medicinal use of menthol in China and Japan goes back into the dateless ages. Isolated references to its application in the east are met with here and there in the records of western travelers in those parts, but we shall probably never know the name of its discoverer or the early history of its introduction.

We do not know with absolute certainty when and by whom menthol crystals were first brought to the notice of European pharmacologists. It is said that they were used pharmaceutically on the continent as long ago as the end of the last century, but if that statement is capable of proof the drug must have fallen into oblivion shortly after its introduction, for it was certainly utterly unknown, even by repute, to most persons in the drug trade 23 years ago. Somewhere about 1864 a consignment of the drug was received in London under the name of Chinese peppermint oil and passingly commented upon for its curious property of solidifying with a fall in the temperature.

To the late John Mackay of Edinburgh belongs the distinction of first having called the attention of British pharmacists to the valuable properties of menthol. Mr. Mackay is believed to have brought "po-ho oil" with him from Paris, where it was then sold in the small, red labeled Chinese bottles familiar to eastern travelers as a kind of proprietary article.

Had menthol been an utterly valueless medicine it would perhaps have taken Europe by storm then and reigned for a season, just long enough to gather a fortune for its first exploiter. But as the drug happened to have a solid therapeutic value it had to wrestle through the familiar stages of contumely, ridicule, animosity and unreasoning popularity, just like any new creed or reformer.

The commercial interest of menthol practically dates from 1875, when an English firm in Yokohama made a small shipment of it to London, determined not to rest until they had succeeded in securing for the remedy a footing upon the market. After many months their shipment went back with a note from the agents announcing that "the stuff" could not be sold there, as no one knew what to do with it. But the Yokohama firm persevered, and they reaped their reward. Four years later menthol crystals were the rage of the season, selling at 60 shillings per pound, wholesale, and carried about in cone shape by all persons with any pretense to the possession of a civilized nervous system.—Chemist and Druggist.

When the Cubans Sneeze.

A situation illustrating Cuban sociological peculiarities was found in a railway trip across the island. One of the passengers, an old senora, sneezed. Instantly and reverently a score of passengers responded, "Dios te guardia" (God guard thee). She sneezed again. This time the concerted ejaculation was "Maria!" She sneezed the third time. This was followed by a chorus of voices with "Jose!" It is a universal Cuban custom, and in its motive reminds forcibly of the quite as universal German custom when one sneezes, to express kindly concern by responding with the cautious and expressive "Gesundheit."

A Clever Advertiser.

A gentleman advertised for a wife, and one of the answers to his advertisement was from Preston. After a lot of loving correspondence a meeting was arranged at Preston station. The agreement was that he should carry a light blue silk handkerchief in his left hand, but being suspicious of a sell he went to Preston by an earlier train, and, as he suspected, he found that a few choice spirits had arranged a warm reception for his benefit.

A short time before the train he was expected by was due the lady, accompanied by several young fellows, arrived at the station, and the fellows made themselves scarce when the train was signaled. The advertiser followed them to a hotel to watch the development of the play. The young fellows were awfully disappointed when the young lady reported that their intended victim had not turned up, and they proceeded to appoint a judge, jury and counsel to try him, although he was absent.

The gentleman was asked to be one of the jurymen. All the letters were read, and counsel made their speeches. After the trial was over the company spent a jolly evening, and at its conclusion they accompanied the advertiser to the station. When his train was just starting, he leaned out of the window and waved his blue handkerchief in the faces of his thunderstruck escort.—London Tit-Bits.

Our Knowledge of Insects.

In England we have about 12,000 species of insects, and it is perhaps not to be expected that the ultimate total, when all the smallest species have been collected and studied as assiduously as the larger ones, will exceed this estimate by more than a few hundred, or at most 1,000 or 2,000. But with foreign countries it is very different, and I must confess that I was surprised when I lately received a fine new species of phasmida from Madagascar, to find that barely half a dozen species had yet been recorded from that island. If this is the state of our knowledge of such insects as phasmida, how imperfect must it be of the smaller species of coleoptera, hymenoptera, diptera, etc., many of which are of almost microscopic dimensions!

Many insects are so local and so closely connected with plants which disappear before civilization that the same fate of extermination which has fallen on so many of the larger animals during the last century cannot but fall heavily upon these also. It is not too much to say that it is highly probable that a large proportion of the insects at present existing in the world will become extinct before their existence is even known to scientific men.—W. F. Kirby in Knowledge.

BOOKS AND STATIONERY

Chambers' Encyclopedia.
New Edition. 10 Volumes.

Just completed and entirely up to date.

The best every day Encyclopedia issued. Call and examine it at

—NOYES & DAVIS.— apr24daw

For the Little Folks.

We have an Elegant Assortment of the Beautiful Imported Paper Doll Sheets, in new designs, and Paper Doll Furniture, just now so popular, only 10c per sheet. Our 25c World's Fair Panoramic Puzzle pleases the Children, and the "Brownie" Rubber Stamps are unrivalled fun makers.

Cranston & Co. apr24daw

INSTRUCTION.

WORCESTER (Mass.) POLYTECHNIC INSTITUTE [illegible] Chemistry, Civil, Mechanical and Electrical Engineering, and a General Scientific Course. New and well-equipped workshops and laboratories. For catalogue address Institute, or H. T. FULLER, Pres. apr13MWF

Special Announcement.

WE SHALL CONTINUE TO SELL

FINE ALL WOOL

Ladies' Cloakings & Dress Goods

For Spring and Summer at the following Reduced Prices:

55 inch Cloakings at 90c, worth $1.50.
54 inch Plain and Striped Serge at 67c, worth 85c.
42 inch Check at 35c, worth 50c.
42 inch [illegible] at 25c, worth 40c.
36 inch Cheviots at 37c, worth 45c.
36 inch Suckings at 25c, worth 37½c.
36 inch Fancies at 25c, worth 37½c.

For Superior Quality, better values were never offered. Call, examine and be convinced, at

No. 29 COMMERCE ST.

HALLVILLE MILLS STORE,
NORWICH, CONN. apr21d

CALIFORNIA EXCURSIONS
VIA
SOUTHERN PACIFIC COMPANY.
APPLY TO E. E. CURRIER, N. E. AGT., 192 WASHINGTON ST., BOSTON, MASS. feb10 MWF

BABY CARRIAGES!
JUST RECEIVED
AT FAY'S.

Full line of New Styles. Baby Carriages at very Low Prices.
Also Parasols, Lace Covers, Carriage Robes and all Extras.
Also Doll Carriages, Tricycles, Velocipedes, Wagons, Rocking Horses, Coasting Wagons, Goat Sulkies, and Wood Goods in great variety.

EDWIN FAY,
[illegible] MAIN ST., Norwich, Conn. apr13MWFaw

LEGAL NOTICES.

REGISTER YOUR DOGS!

NOTICE is hereby given to all OWNERS AND KEEPERS OF DOGS that by an Act of the General Assembly all Dogs owned or kept in the Town of Norwich must be registered at this office on or before May 1st, 1893. The TOWN CLERK'S OFFICE, City Hall, will be open evenings, 7 to 8, from Thursday, April 20th to Monday, May 1st, for the accommodation of owners of dogs desiring to have their dogs registered. SAMUEL H. FREEMAN, apr20daw [illegible]

NOTICE—All persons liable to pay taxes in the West Chelsea School District of Norwich, are hereby notified that I have a warrant to levy and collect a tax of four (4) mills on the dollar, taken from the town list of 1892, payable May 3, 1893, and for the purpose of collecting the same I will be at the store of J. D. D. Cranston, West Main Street, between the hours of 9 to 1 o'clock, Wednesday, May 10, 1893. Legal fees and additions will be made to those who neglect this notice.
apr8d CHAS. H. COBB, Collector.

Notice to Taxpayers.

All persons liable to pay School Taxes in Greeneville School District are hereby notified that I have a warrant to levy and collect a tax of three mills (3) on the dollar on the Town List of 1892, payable April 1st, 1893, and for the purpose of collecting the same I will be at John A. Morgan's Drug Store, Greeneville, on Thursday, April 20th, 1893, from 3 p. m. to 8 p. m. All persons neglecting this notice will be charged legal fees and additions according to law.
WILLIAM WALSH, Collector.
Norwich, Conn., April, 1893. apr12d

FINE ARTS.

REMOVED.
McNickle, Picture Frame and Gilding Manuf.,

Has Removed to 35 BROADWAY. You will always find a Complete Line of Artist Proof Etching, Engravings, Prang's Studies and fac simile Water Colors. oct1d

DUDGAN'S PHOTOGRAPHIC ART STUDIO is the finest and best equipped in Norwich; centrally located, opposite the Wauregan House. Everything that taste, skill and experience can do has been done to facilitate the carrying on of the business in a high-class manner, and all customers patronizing my establishment will be sure of first-class work.
Photos made in every style, and all work satisfactorily finished. Special attention given to large work, such as Crayons, India Ink and Water Colors, or Solar Photos. Copying in all its branches. A large variety of Picture Frames always on hand. J. C. DUDGAN. feb13 MWFaw

REMOVED—Laighton Brothers
Have removed their photograph gallery from the Chelsea Bank Building to No. 30 Shetucket St., in the building with the Henry Bill Publishing Co., where all old patrons will be welcomed and new ones be heartily greeted. Their new rooms are neatly furnished, their facilities for doing first-class work have been much improved. New backgrounds have been put in, and the light for producing photographs has been arranged according to the best methods known to the business. All work promptly attended to.
mar18d LAIGHTON BROTHERS.

MARKETS

NORTH RIVER SHAD!
[illegible]

Native Smelts, Live Halibut, Bluefish, Live and Boiled Lobsters, at

POWERS -:- BROTHERS,
Telephone 123—4. apr2d

FOR EASTER DINNER.

Turkey	[illegible]
Chicken	20 to [illegible]
Fowls	18 to [illegible]
Capons	[illegible]
Easter Beef	
5 dozens Native Eggs for	$1.00

At J. Dawson, Jr's, 260 Main Street.
Telephone 123—3. apr1d

YOU WILL FIND
KINGAN'S BREAKFAST ROLLS
Also English and Irish Bacon
AT FRED. L. RAMAGE'S,
19 Ann St., and Lafayette Cor. Sherman St.
Telephone connection. mar24d

A FULL STOCK OF
Native Chickens, Beef and Pork
[illegible]
J. D. MURPHY'S, 22 Market St.
feb11d Telephone 38-4.

BOOK BINDERS.

COWAN, the Bookbinder
will after this date be found on the ground floor,
108 Broadway.
mar3d

BLANK BOOKS made to order, Paper ruled to any pattern. Tickets numbered from 1 to 100,000.
MAGAZINES BOUND
In any style of binding. Old books repaired. Back Nos. furnished to complete volumes by
JOSEPH BRADFORD Practical Bookbinder.
Bulletin Building, up stairs.
may19daw Norwich, Conn

ATTORNEYS.

Charles H. Carpenter,
PENSION ATTORNEY.
Office with A. Irving Noyes, over Thames National Bank. Special attention given to the execution of vouchers for quarterly payments. Advice free. No fee unless claim is granted. feb6daw

SOME BUY IT.	MANY READERS
SOME STEAL IT.	MAKE MANY
SOME BORROW IT.	CUSTOMERS.

Thousands read it, and that's the reason why advertisements placed in

THE BULLETIN

Pay the advertiser such handsome dividends.

IT'S THE LEADING

Daily Newspaper in Eastern Connecticut and that's the reason why people of all classes like it.

—IT IS THE—

PAPER TO READ

And it will pay you to advertise in it. Ask for sample copies of THE MORNING BULLETIN or THE WEEKLY COURIER. mar18d

NORWICH MORNING BULLETIN,
[Established 1860.]

NORWICH WEEKLY COURIER,
[Established 1796.]

Subscription rates, MORNING BULLETIN—By mail or carrier, $6 a year; $1.50 a quarter; 50 cents a month; 15 cents a week. Single [illegible].

Subscription rates, WEEKLY COURIER—$1 cents a year; 50 cents for six months, in advance. Single copies 3 cents.

THE MORNING BULLETIN (Six Pages) is the largest, oldest and most complete morning paper published in Eastern Connecticut. At $6 a year it is also the cheapest.

THE WEEKLY COURIER (Eight Pages) is the best weekly issued in Eastern Connecticut.

Advertising rates furnished on application to the business office. No cuts or electrotypes [illegible].

To guard against mistakes, advertisements should be sent in manuscript. We cannot be responsible for errors that occur in messages received by telephone.

Yearly advertisers are limited to their own immediate business, and their contracts do not include Wants, To let, For sale, etc.

All news letters should be addressed to THE MORNING BULLETIN; all business communications to THE BULLETIN COMPANY.

Money orders and checks should be made payable to THE BULLETIN CO.

All communications must be signed. Anonymous letters on news items will not be read, but thrown into the waste basket.

No manuscript preserved or returned, unless stamps are inclosed fully to prepay postage.

Entered at the post office at Norwich, Conn., as second class mail matter.

The Bulletin.

Norwich Monday, April 24, 1893

STATE OF CONNECTICUT.

BY HIS EXCELLENCY
LUZON B. MORRIS, Governor.
A Proclamation.

To the end that Arbor Day, happily begun in this State, may be continued from year to year by the people, and by each succeeding class and generation of children, I hereby designate Friday, May 5th, as Arbor Day.

And I recommend that the people of this State lay aside their usual activities, and observe the day by planting fruit or ornamental trees and shrubs or vines in the public highways, around our homes and public school houses, in gardens, and on farms;

And that in the schools, where are formed the habits and tastes which will soon develop into the public manners and public sentiment of the state, there be public exercises, so ordered that the schools may be the attractive and honored center of that true love of culture which results in refined tastes and pure morals, and that Arbor Day may promote comfortable, cheerful, and beautiful school rooms and grounds, and thus be a means of invigorating and keeping alive the memory of school days, and an educational force of great utility and power.

[L.S.] Given under my hand and the seal of the state, at the capitol in Hartford, this twelfth day of April, in the year of our Lord one thousand eight hundred and ninety-three, and of the independence of the United States the one hundred and seventeenth.

LUZON B. MORRIS.

By His Excellency's command,
JOHN J. PHELAN, Secretary.

THE STORRS BILL SIGNED.

Governor Morris on Saturday signed the Storrs school bill and it became a law. In this act he showed a manly spirit and the courage of his convictions. This bill has aroused the hostility of the press of the state. The spirit in which the bill has been opposed has been of the most bulldozing sort: dictatorial and bitter; and the alleged "illegality of the bill" and the alleged "absurdity" of it, have been made grounds for abusing the legislators, ridiculing the senators and insulting the governor.

Knowing, as the opposition claimed to know, that the "bill was a breach of contract and illegal" they were upon grounds to have smiled at its originators and to have good-humoredly chaffed those who supported it, knowing that the courts would confirm their assertions and vindicate their claims. But they have not shown faith in their assertions or their customary skill in opposing a bill. They have attempted to cry down by slurs and innuendoes a bill which they claimed had not merit enough to stand of itself whoever supported it.

It is fair to presume that many of the supporters of the bill knew as much about the state's contract with Yale, the legal aspects of the case, the intent of the founder of the school and the desire of the government as those who opposed the bill so fiercely on these assumed grounds.

It is probable that Governor Morris took into consideration the claims made in favor of and against the bill, and when he signed it he had been instructed by the press that he must veto it. To say that the governor under these circumstances shows "weakness or lack of manliness" is in keeping with the other absurd charges made by the opponents of the bill, "that it is a steal," "that it represents iniquitous class legislation," and that "the legislators and senators who supported the bill are narrow-minded and incompetent men."

The bill is now where a straight issue can be made upon its constitutionality in the courts; and we hope its opposers will not begin to construe the law against the bill, instruct the judges as to their duty, —and then, if the law should be pronounced constitutional, denounce them as corrupt judges and a disgrace to the bench.

This law is securing indisputable establishment. Its opponents have been many, and the fight has been sharp and hot. There should be no lagging now. There is one more chance to combat the bill, and then if its opponents are sent to their corner, they will be apt to stay. Should that occur, those who triumph will praise their overthrown opponents for their pluck, but they will never compliment them for the insolent and unkind spirit which they have shown throughout this whole controversy.

A NINE HOUR LAW.

There is before the labor committee of the legislature the following bill to reduce the hours of work in this state:

Section 1. That no person shall be employed in any mercantile, manufacturing or mechanical establishment more than nine hours in any one day, except when it is necessary to make repairs to prevent the interruption of the ordinary running of the machinery, or where a different apportionment of the hours of labor is made for the sole purpose of making a shorter day's work for one day of the week. Every employer shall post in a conspicuous place in each room where persons are employed a notice stating the number of hours of work required of them on each day of the week, and the employment of any person for a longer time in any day than so stated shall be deemed a violation of this section, unless it appears that such employment is to make up for time lost on some previous day of the same week in consequence of the stopping of machinery upon which such person was employed or depended for employment; but in no case shall the hours of labor exceed fifty-four in a week.

Section 2. Every violation of the provisions of this act shall be punished by a fine of not more than fifty dollars.

Of course, every intelligent mechanic and laboring man knows that such an arbitrary provision as this cannot be enforced in the interests of labor or of the manufacturers. There are industries and businesses where these hours could be honored without injury to employer or employe; but this law could not be made one of general application any more than the ten hour law. There are men who work more than ten hours daily in every state in New England, and the workmen who are required to do this recognize the necessity for it and find no fault. The factories, the stores, the newspapers and many other industries would find it impossible to comply with such a law and do a successful and profitable business. We do not believe the majority of workingmen in this state desire to have such a law passed, for it cannot mean more money to them, but less. In some occupations an eight hour day is the rule without any law; but the ordinary workman who labors eight hours does not expect to earn as much money as the man who works [illegible].

The Hartford Courant commenting upon this bill says: "Connecticut factories are now very busy, but in almost all cases there is less profit than ever before. It has been for some years the drift of business that the margin of profit shrinks and dwindles, and the return would be inadequate but that the volume of trade has so expanded. It happens that a great deal of small profit comes to the same thing as much less of larger profit. And, while this change has come in, the proportion of what is paid for labor has been steadily [illegible].

To adopt now a policy that reduced that small margin of profit to nothing at all would be to knock our manufacturing right in the head; for, get below the line of any profit at all, and the more business done the greater loss would result. Mills would have to shut down, and what was meant to help the working man would really take his support away from him."

WHAT TARIFF REFORM MEANS.

The Protective Tariff League sent out circulars asking employers what effect democratic tariff reform as announced would have on their business, and in their opinion upon the industries of the country. We quote from two of these letters to show what men say whose business is to be effected by the change: The treasurer of Pratt, Read & Co.'s manufactory of musical instruments at Deep River, Conn., says: "The musical instrument industry has flourished greatly under the McKinley act. The number of domestic factories has greatly increased, but domestic competition has been so sharp that the price of the finished article has been greatly reduced. Our own pay roll, not including salaries, but limited to the wages paid to the workmen and women has increased 18 per cent. under the McKinley act, while the prices which we receive for our goods have decreased. The proposed act would cripple our industry seriously, decrease wages and pretty thoroughly break up the business."

The British Hosiery company, located at Olneyville, R. I., says: "If the tariff recently proposed by the tariff reform club should become a law the result would be most disastrous to the general prosperity of the United States. It would certainly wipe out our industry unless our operatives would submit to a reduction in wages of at least 50 per cent. to enable us to compete with foreign manufacturers. The necessary reduction of wages on our operatives would amount to $1,750 per week or $91,000 a year. The bulk of this amount is now distributed amongst the clothing merchants and other trades."

It is easy enough to see that less wages for the workingman means less business for the business man; and these mean less money for the farmer. It will be a sorry day for the business of the country if the free traders induce the administration to let protection go by the board.

PUBLIC AIDS TO LABOR.

In 1890 the Ohio legislature passed a law establishing at public expense free employment bureaus much like those established in France. In all the cities in the state having a population of 50,000 or more. These offices were established in Toledo, Cleveland, Dayton, Cincinnati and Columbus. The superintendents and clerks are appointed by the labor commissioner and records are kept of the work done. The expense of the first year's experiment was $10,000. The five bureaus received and filed 31,000 applications for work from employes, and 63,000 from employers for workmen. Positions were found for 29,000 persons, one fourth of whom were men and the remainder women. The free bureaus in three cities have entirely superseded the private employment or intelligence offices, many of which were notorious for the extortions and fraud practiced upon those who were induced to register with them. It is estimated that $100,000 have been saved to the working people of these five cities by this plan. This is a scheme that may yet be adopted by every city of 50,000 or more inhabitants in the country.

CURRENT OPINION.

No Reason for Alarm.

The United States has more gold than England, the greatest commercial nation of Europe. It has more gold than any other nation in the world except France. With $740,000,000 worth of the yellow metal in the country, according to treasury estimates, it is absurd to assert that the exports of gold now going on threaten the national prosperity. The wealth of the United States was never so great as it is today. The credit of the great American republic, thanks to republican statesmanship and patriotism, is the best credit in existence. The United States is the only country that ever sold its 2 per cent. bonds at par. The resources at the command of the United States government are practically unlimited. There is no reason why any American citizen should be disturbed by the clamor of alarmists.—[New York Press.

Holding Them on the Brink.

Nothing is more diverting than the frantic attempts of democratic newspapers of northern cities like Philadelphia to restrain their party by the coat tails from leaping sheer over the free trade precipice. They have done their best for four years to urge it up to the brink of the chasm, and now they seem fairly crazy with apprehension that it will take the fatal jump.—[Boston Journal.

Up Goes the Tax Rate.

Democratic rule in this state comes high. The democratic party has had entire control of the legislative department of our government during the last two years. There was a democratic majority in the senate and assembly of 1892; so there was in the senate and assembly of 1893. And the direct consequence is a large increase of the tax rate. The tax rate for 1891 was 1 88 mills. The tax rate for this year, as fixed by the corrupt and extravagant legislature which has just adjourned, is 2 53. Nor does 2 53, large as it is, measure the extent of the raid on the treasury at the expense of the people of which the democratic majority has been guilty. For it is stated on entirely trustworthy authority that "the tax rate was kept at 2 53 mills only by Controller Campbell promising that he would squeeze $2,000,000 more in the coming year than he did the present year out of the corporations and the inheritors of property. An imaginary increase of income from certain tax laws thus enables the democratic legislature to conceal a part of its extravagant appropriations."—[New York Tribune.

WATER POWER IN LISBON.

Three Unoccupied Privileges.

The town of Lisbon, in territorial extent, is among the smallest in the state and the least in population. It is located between the two rivers Quinebaug and Shetucket. Its shape is that of a triangle, the three sides being of about equal length.

In this town there are one developed and three undeveloped water privileges. The developed privilege is Taftville on the Shetucket, with its mill and its village on the Norwich side of the river, with a prospect of tenements on the Lisbon side should the business be enlarged.

The undeveloped privileges are: The "Tunnel" privilege, the "Bundy Hill" privilege and the Jewett City privilege.

The "Tunnel" privilege begins where the pond created by the Greeneville dam touches swift water south of the southern entrance to the tunnel, and extends from a half to three-quarters of a mile to the bottom of an open dry bridge north of the tunnel. This dry bridge, with a span of some twenty feet, was made when the N. & W. R. R. was built in 1837, as the probable outlet of a canal which should receive the waste water from wheels that were to operate mills then in the progressive thought of Wm. P. Greene and others at that time owners of this second privilege.

This second privilege begins at the top of a mud sill laid at the low-water mark at the bottom of this bridge, and extends nearly three miles, bordering lands of James H. Kenedy and James B. Palmer and touching the south line of the farm of H. L. Reade. The present owners of this privilege are the proprietors of 120 acres of land in Lisbon and 65 in the town of Preston.

The Jewett City privilege really begins at the railroad bridge south of Jewett City, but the southern part of it cannot be utilized without considerable expense in constructing a canal, hence it may be said to begin at "Shipman's Grove" and extend to the Canterbury line, about five miles.

This privilege was formerly owned by John Johnson and John F. Slater. After the death of Mr. Johnson, by some exchange of real estate with Mr. Slater, Charles Johnson, then of the city of Norwich, became the owner. He immediately negotiated for the flowage between the "falls" and Canterbury line, so that without embarrassment the privilege could be put upon the market. At the death of Charles Johnson the property passed into the possession of Charles C. Johnson who has held it for a purchaser all these years.

This last privilege is the best of the three. The available fall is the greatest, and the cost of utilization ought to be, comparatively, the least. One thing should be said, that the two privileges below the Jewett City railroad bridge have the benefit of the Pachaug river with the Ashland Cotton company's reservoir and Beach pond as additional water supply.

The dam at the Jewett city privilege was provided for in geologic ages. The river here has a bed of the best granite. The abutments in no far off sense were made when the world was, and the open plateau below the falls could not be better for the placing of mills or tenements. It is on a level with the railroad track and bordering upon it. This is on the Griswold side. On the Lisbon side the "lay of the land" is equally favorable, and few places could be more inviting or picturesque than some situations north of the "Benjamin Place" for a better class of dwellings.

The dam at the Bundy Hill mill privilege will be built (if it ever is) a third of a mile from the outlet of the tail race, and thus the fall below the dam will be utilized. The canal for a third of this distance is already dug.

The dam for the tunnel privilege must be built at the lowest point of the fall and the water taken under the railroad for use on the level plat south of the present Blissville mill.

It is now expected that the Jewett City City privilege is to be immediately taken in hand and the water that has passed unobstructed at this point to the sea for cycles is to be harnessed to best machinery that this progressive age can furnish.

H. L. READE.

Lisbon, (Jewett City P. O.) April 21, 1893.

In the United States there are 32,090,000 men and 31,000,000 women. Men are in the majority in all the states and territories except in the District of Columbia, Massachusetts, Rhode Island, North Carolina, Maryland, Connecticut, New Hampshire, New York, South Carolina, Virginia and New Jersey, in which there are more women than men. The District of Columbia has the largest proportionate excess of female population, and Montana contains the largest percentage of men. In New Jersey the two sexes are most nearly equally represented.—[Atlanta Constitution.

Do Not be Deceived.

Persons with weak lungs—those who are constantly catching cold—should wear an ALLCOCK'S POROUS PLASTER over the chest and another between the shoulder blades during cold weather. Remember they always strengthen and never weaken the part to which they are applied. Do not be deceived by imagining any other plaster like them—they are not—may look it, but looks deceive. Insist always on having ALLCOCK'S, the only reliable plaster ever produced.

It is only of late years that rheumatism has been treated as a blood disease. But that this is a correct theory is proved by the extraordinary success attending the use of Ayer's Sarsaparilla, in this painful and very prevalent malady. It seldom fails of radical cure.

A cold of unusual severity developed into a difficulty decidedly catarrhal in all its characteristics, threatening a return of my old ch onic malady, catarrh. One bottle of Ely's Cream Balm completely eradicated every symptom of that painful and prevailing disorder—[E. W. Warner, Rochester, N. Y.

When I began using Ely's Cream Balm my catarrh was so bad I had headache the whole time and discharged a large amount of filthy matter. That has almost entirely disappeared and I have not had a headache since.—[J. H. Sommers, Stepney, Conn.

The simplest and best regulator of the disordered Liver in the world, are Carter's Little Liver Pills. They give prompt relief in Sick Headache, Dizziness, Nausea, etc.; prevent and cure Constipation and Piles; remove Sallowness and Pimples from the Complexion, and are mild and gentle in their operation on the bowels. Carter's Little Liver Pills are small and as easy to take as sugar. One pill a dose. Price 25 cents.

Will be Given Away.

Our enterprising druggists, N. D. Sevin & Son, who carry the finest stock of drugs, perfumeries, toilet articles, brushes, sponges, [illegible] giving away a large number of trial bottles of Dr. Miles' celebrated Restorative Nervine. They guarantee it to cure headache, dizziness, nervous prostration, sleeplessness, [illegible] effects of spirits, tobacco, coffee, etc. Druggists say it is the greatest seller they ever knew, and is universally satisfactory. They also guarantee Dr. Miles' New Heart Cure in all cases of nervous or organic heart disease, palpitation, pain in side, smothering, etc. Fine book on "Nervous and Heart Diseases" free.

The action of Carter's Little Liver Pills is pleasant, mild and natural. They gently stimulate the liver, and regulate the bowels, but do not purge. They are sure to please. Try them.

Castoria.

When baby was sick, we gave her Castoria.
When she was a Child, she cried for Castoria.
When she became Miss, she clung to Castoria.
When she had Children, she gave them Castoria.

For Over Fifty Years

MRS. WINSLOW'S SOOTHING SYRUP has been used by millions of mothers for their children while teething. If disturbed at night and broken of your rest by a sick child suffering and crying with pain of Cutting Teeth, send at once and get a bottle of "Mrs. Winslow's Soothing Syrup" for Children Teething. It will relieve the poor little sufferer immediately. Depend upon it, mothers, there is no mistake about it. It cures Diarrhoea, regulates the Stomach and Bowels, cures Wind Colic, softens the Gums and reduces Inflammation, and gives tone and energy to the whole system. "Mrs. Winslow's Soothing Syrup" for children teething is pleasant to the taste and is the prescription of one of the oldest and best female physicians and nurses in the United States. Price twenty-five cents a bottle. Sold by all druggists throughout the world. Be sure and ask for "MRS. WINSLOW'S SOOTHING SYRUP."

There are Sarsaparillas and Sarsaparillas; but if you are not careful in your purchase, [illegible] you wish to cure will only be intensified. Be sure you get Ayer's Sarsaparilla and no other. It is compounded from the Honduras root and other highly concentrated alteratives.

The Greatest Strike.

Among the great strikes that of Dr. Miles in discovering his New Heart Cure has proven itself to be one of the most important. The demand for it has become astonishing. Already the treatment of heart disease is being revolutionized, and many unexpected cures effected. It soon relieves short breath, fluttering, pains in side, arm, shoulder, weak and hungry spells, oppression, swelling of ankles, smothering and heart dropsy. Dr. Miles' book on Heart and Nervous Diseases, free. The unequaled New Heart Cure is sold and guaranteed by N. D. Sevin & Son, also his Restorative Nervine for [illegible], but [illegible], nervous [illegible].

For any case of nervousness, sleeplessness, weak stomach, indigestion, dyspepsia, try Carter's Little Nerve Pills. Relief is sure. The only nerve medicine for the price in market.

Miles' Nerve and Liver Pills

Act on a new principle—regulating the liver, stomach and bowels through the nerves. A new discovery. Dr. Miles' Pills speedily cure biliousness, bad taste, torpid liver, piles, constipation. Unequaled for men, women, children. Smallest, mildest, surest! 50 doses, 25 cents. Samples free at N. D. Sevin & Son's drug store.

FOR THE LADIES.

SPECIALS for THIS WEEK COMPRISE:

Some Light Colored Chips, left from special lot, at 79c. Blacks and Darker Shades at 98c.

Flowers in large variety. Roses 9c to $1.98. None better can be bought.

Trimmed Hat display increased by the addition of several new lots direct from New York.

A line from $2.79 to $5.89 cannot be duplicated for double the money.

New York Bazaar,
112 MAIN ST.

A NEW DEPARTURE
We have just added to our stock a line of
LADIES' SERGE SUITS
in all the new shades, good material and a perfect fit, guaranteed.
Ladies' Spring Jackets,
Misses Jackets from 5 to 14 years. The largest line of Boys' Suits in Jerseys and Fauntleroys ever offered in Norwich. A large [illegible]
Ladies' Skirts
in Silks, Alpacas, Sattoons and Ginghams.
A. McJennett. 144 Main St.

MILLINERY.
Hats, Bonnets, Elegant Ribbons, Laces and Flowers,
—AT—
MRS. G. P. STANTON'S, No. 28 Shetucket Street.

Before Purchasing,
Call and examine our fine line of
SPRING MILLINERY.
R. THOMAS, Agent, 48 Main Street.

STOVES, HARDWARE, ETC.

SEE THE
—MAGEE GRAND RANGE.—
New Pattern. Just Out.
A. TROLAND & SON.
37 WEST MAIN ST.

A. TROLAND & SON
Will Give You Close
Estimates on
PLUMBING and GAS WORK.

LUMBER AND COAL.

E. CHAPPELL & CO.
COAL and LUMBER.
Branch Office in New Strand Building, 207 Main St., Franklin Square
Office and Yard, Central Wharf.
Telephones at both offices.

LUMBER AND SHINGLES.
If you want good stock and good quality and low prices try
H. F. & A. J. DAWLEY.
Telephone 63—4.

E. D. HARRIS' COAL OFFICE
Has been Removed to
212 Main Street.
Opposite the old stand.

51 John A. Morgan & Son, 51
Coal & Lumber,
51 West Main St, Central Wharf.
Family Coal a Specialty.
Estimates furnished at short notice. Telephone.
51 51

DRUGS, PAINTS AND OILS

LEE & OSGOOD,
WHOLESALE AND RETAIL
DRUGGISTS,
129-133 Main St. and 150-154 Water St.
ESTABLISHED : 1788.
—SOLE PROPRIETORS OF—
DR. DODD'S
Nervine and Invigorator,
A NERVE TONIC
—AND—
STOMACHIC.

Dodd's Nervine aids digestion, insures good appetite, gives tone and vigor to the system, guarantees sweet and refreshing sleep and restores enfeebled and nervous constitutions to PERFECT HEALTH.

WE HAVE A FINE LINE OF
Atomizers and Perfumes
COLGATE'S EXTRACTS IN BULK.
TOILET ARTICLES
IN GREAT VARIETY.
[illegible]
Tooth Brushes.
Large Invoice Just Received.
25 AND 35 CENTS.
LEE & OSGOOD
NORWICH, CONN.

DUGGAN'S PHARMACY,
Long Established,
Well Equipped,
Centrally Located.

Thoroughly Competent men have charge of the Prescription Department, and they are provided with every facility for accurate and prompt work. We have in stock or will provide at short notice all articles needed for the comfort or treatment of the sick.

JAMES DUGGAN, 50 Main St., NORWICH CONN.

SADLERY, ETC.

DON'T!
Because you cannot afford to buy a Team Harness until you see the pair we are selling for
$25.00!
THE LANE BROS.' HARNESS CO., Junct. Water and Commerce Sts.

I HAVE AN ODORLESS PUMP
and Barrel apparatus for cleaning Vaults and Cesspools. Orders sent to my address will be promptly attended to. CHAS. WOOD, Box 161, Norwich, Conn.

REAL ESTATE

TO RENT.
A BARN, Containing Three Stalls at 398 West Main Street.
E. AYER, 73 High St.

FOR SALE.
House and Lot on Huntington Place, Near Broadway.
Location central, and one of the best in the city. The place contains fruit trees and grape vines in excellent condition, and the house has all modern improvements. There is also a good barn, containing three stalls, and supplied with city water.
For sale on easy terms. Apply to
DONALD G. PERKINS, Room 6, Bulletin Building.

TO RENT.
Tenement 112 River Avenue.
Inquire of NICHOLAS TARRANT.

TO LET.
The House No. 132 Broadway.
Ten Rooms: modern appliances. H. F. PALMER, Agent, 45 Main St.

TO RENT.
Barn, Pasture, Mowing and Planting Land, Thayer place.
102 BOSWELL AVE.

TO RENT.
A Tenement of Seven Rooms,
On East Broad St. Inquire of R. COLBURN, 45 Grove St.

TO RENT.
First class tenement of 7 rooms; all modern improvements; five minutes walk from post-office. Inquire of E. R. Robbins, 62 Cliff street.

WANTED TO LEASE.
Small House or Tenement
Of 5 or 6 Rooms, Quiet Neighborhood.
Address WANT, care Bulletin Office, stating price and locality.

FOR RENT.
A Tenement of 5 Rooms at $15 per month.
A Tenement of 5 Rooms at $8 per month.
Inquire of
J. PALMER STORY,
Insurance and Real Estate Agent.

TO RENT.
A Flat with all modern improvements including open plumbing, furnace and gas. 7 rooms, bath room and ample closets. Ready for occupancy May 1st. Can be seen at [illegible], or inquire of E. M. BREWSTER, 46 Water Street.

Rooms to Rent,
Furnished or unfurnished, single or in suite. 129 Broadway.

FOR RENT.
A Most Desirable House on Sachem St.
Apply to WM. G. ELY, or Maxton Holms, 107 Main St., over Boston Store, Room 3.

FOR RENT.
The three-story and basement brick building, (basement floor cemented throughout), situate Nos. 28 and 30 Water street, Norwich. Said building is especially adapted for a wholesale business and general storage.
Immediate Possession.
For further particulars, apply to the present occupants,
GEORGE LIPPITT & CO.,
—OR—
WILLIAM A. HEMPSTEAD, No. 6 Church Street, JAMES E. FULLER, No. 181 Main Street, Agents.

FOR SALE OR RENT.
At a bargain, the Bacon Arms Company's Buildings on Franklin Street. Has a good Water Power. Apply to J. ROURKE.

TO RENT.
A VERY FINE TENEMENT OF 7 ROOMS, hot and cold water, bath, and all modern conveniences. Inquire of WM. H. JENNINGS, No. 214 Main St. or at 180 Laurel Hill Av. Possession given at once.

TO RENT.
The Large Store with fine Cellar
in the Rockwell Building, on Water Street, at the corner of Market Street, formerly occupied by Service & Gleason. Apply to
GEORGE D. COIT.

FOR SALE.
Manure For Sale
I wish to sell at once a lot of Manure and will deliver it if desired. Apply at once at
C. H. REYNOLDS' LIVERY STABLE, Shetucket St.

TO MANUFACTURERS!
A new and decidedly superior invention, which combines cheapness and efficiency. Weeks' Attachment for Lathe, for cutting and threading pipes and rods, from the smallest to the largest. It will save time and material. It will do the work of any pipe or bolt cutting machine. It will cut and thread the shortest nipples to the longest pipe, and can be attached to the lathe in one minute without altering the lathe. Agents wanted. State rights for sale. M. L. WEEKS, Yantic, Conn., Inventor and Manufacturer.

ARCHITECTS.

C. H. PRESTON,
Architect, - - - - Central Building
Telephone 144—5, Norwich, Conn.
Specialist on modern construction and strength of materials.

JAMES A. HISCOX,
ARCHITECT,
161 Main Street, Rooms 2 and 3.

MEDICAL.

ELY'S CREAM BALM
Cleanses the Nasal Passages.
Allays Pain and Inflammation.
HEALS THE SORES.
Restores the Senses of Taste and Smell.
Try the Cure.
CATARRH
ELY'S CREAM BALM.
HAY FEVER
A particle is applied into each nostril and is agreeable. Price 50 cents at Druggists; by mail, registered, 60 cents.
ELY BROTHERS, 56 Warren St., New York.

REMOVAL.
We have removed
From 11 to 31 Chestnut St.,
Where we have superior facilities for doing all kinds of work in our line,
Steam Carpet Cleaning.
Ladies' garments, cloth of all description dyed. Dying feathers a specialty. Promptness and thoroughness guaranteed.
WILSON BROS.

SHIRT WAISTS!
SHIRT WAISTS!
Look them over and you will surely find something that will suit you at
C. D. BROWNING & CO.,
36 CENTRAL AVENUE.

DENTISTRY.

ALBANY DENTAL ASSOCIATION
St. Mary's T. A. & B. Building
Scientific Dentistry at Moderate Prices.
Extracting....25c
Extracting with Mayo's Vapor or Gas....50c
Cleaning....50c
Teeth filled with Amalgam....50c
" Silver....75c
" Platina....$1.00
" Gold....$1.00 and upwards
We never Wedge Teeth Before Filling.
Best Set of Teeth on Rubber $8.00.
No better made, no matter how much you pay. All work guaranteed.
OFFICES:
Bridgeport, Conn. Paterson, N. J.
Trenton, N. J. Binghamton, N. Y.
Buffalo, N. Y. Chicago, Ill.
Harrisburg, Pa. Pittsburg, Pa.
Scranton, Pa. Wilkesbarre, Pa.
ALBANY DENTAL ASSOCIATION,
22 Broadway, Rooms 1, 2, 3, 4, 5.
Office open from 8 a. m. till 9 p. m.

A. F. HOWARD.
DENTIST,
Over Boston Store, opp. Wauregan House.
Pure Nitrous Oxide Gas administered.

DR. J. H. ELDRED,
DENTIST.
Pure Nitrous Oxide Gas, Ether or Cocaine administered.
OFFICE—214 Main Street,
Trumaur's Block Franklin Square. Residence 12 BROADWAY.

PLUMBING, ETC.

Telephone 133—3.
ROBERT BROWN
Steam and Gas Fitting,
Plumbing and Steam Heating,
Pipe Cutting and Threading by Power Machinery.
All Work done Promptly and Neatly.
Pequot Building Central Wharf
Electric cars every half hour.

TRAVELERS DIRECTORY.

CENTRAL VERMONT RAILROAD,
NEW LONDON DIVISION.
Change of time.
On and after MONDAY, October 3, 1892,
TRAINS GOING NORTH LEAVE NEW LONDON AS FOLLOWS:

5.05 a. m., Norwich at 5.55 a. m., for Willimantic, Hartford, Palmer, Springfield, Ware, Gilbertville, Brattleboro, St. Johnsbury, Burlington, Montreal, Ogdensburg, and intermediate stations.

7.45 a. m., Norwich 8.20 for Brattleboro, connecting at Willimantic for Boston, Hartford, Colchester, Middletown, New Haven, New York; at Palmer with Boston and Albany R. R. for Springfield, Pittsfield, and Albany, and for points west; also for Ware and Gilbertville, and at Brattleboro with Express, for St. Alban's, Montreal, and principal intermediate points. Also to points west via Grand Trunk R. R.

10.05 a. m., Norwich at 10.35 a. m., for Willimantic, Hartford, Waterbury, Middletown, Colchester [illegible].

11.25 a. m., connecting from Providence, Boston, and intermediate stations.

1.50 p. m., connecting with express from Boston, Providence, New York and New Haven, at Norwich with Norwich & Worcester Railroad.

3.00 p. m., Norwich 3.50 p. m., connecting at Willimantic for Hartford, and at Palmer for Springfield, Albany and the west.

5.20 p. m., Norwich 5.50, for Brattleboro connecting with train leaving New York at 1 p. m., and with N. Y., P. & B. R. R. from Providence and way stations, and connects at Willimantic for Hartford and Bristol, Putnam, Boston and Providence; also for Colchester, Middletown, New Haven and New York, and at Palmer with Boston & Albany R. R., for Springfield, Albany and the west; and at Brattleboro with night express for St. Albans, Montreal and Quebec, reaching Montreal and principal points in Vermont the same evening.

8.05 p. m., for Norwich. This train connects with 5.00 p. m. express from New York.

GOING SOUTH.
Passenger trains LEAVE NORWICH as follows:

6.15 a. m., connecting for Stonington, Providence, New Haven and New York.

8.45 a. m., for New London, Stonington and Providence and Boston, New Haven and New York.

10.55 a. m. for New London, New Haven, New York, Providence and Boston.

12.30 p. m., for New London, Stonington, Providence, Boston, Newport, Narragansett Pier, New Haven, New York and intermediate stations.

2.30 p. m., for New London, New Haven and New York.

4.00 p. m., for New London, Stonington and Providence, Boston, Newport, Narragansett Pier, New Haven, New York and intermediate stations.

7.12 p. m., for New London, connecting with Shore Line express reaching New York [illegible] p. m., with express train for Providence and Boston, and accommodation train for Westerly and intermediate stations.

9.00 p. m., for New London and for New York, by boat from New London.

10.10 p. m., for New London and for New York via boat from New London.

D. MACKENZIE Supt.

N. Y. & N. E. R. R.
NORWICH & WORCESTER DIVISION.
For Boston, Worcester, Providence, Hartford, Waterbury, Newburgh.
Commencing MONDAY, Feb. 20, 1893
"Eastern" Time Standard.
TRAINS GOING NORTH LEAVE NORWICH

3.35 a. m. (Mondays excepted.) Steamboat Express. Connects at Putnam for Boston, arrive Boston 6.45 a. m. At Worcester for all points north, Portland, Rochester, &c.

6.00 a. m. Way Passenger Train. Connects at Plainfield Junction for Providence, arrive Providence 8.00 a. m.; at Putnam for Boston arriving at 9.40 a. m., at Putnam for Willimantic and Hartford, arrive at Hartford 10.12 a. m. At Worcester for Boston, Springfield and intermediate stations, Albany and the west.

9.35 a. m., connecting at Putnam for Boston (arrive at 1.10 p. m.) At Plainfield for Providence (arrive at 12.00 p. m.) At Worcester with roads north, east and west. At Webster with train for Southbridge.

2.40 p. m., Way Passenger, connects at Putnam for Hartford and Boston, arrive at Boston 6.19 p. m. At Webster for Southbridge. At Worcester with Boston & Albany Railroad, B. & M. R. R., and Fitchburg R. R.

4.40 p. m., for Plainfield, Providence and intermediate stations, through car, arrive at Providence 6.30 p. m.

6.30 p. m., Way Passenger. Connects at Plainfield for Providence and from Providence. A train leaves Providence at 7.10 a. m. and connects at Plainfield with train for Putnam, arriving at Putnam 9.02 a. m. (Leaves Plainfield at 8.40 a. m.)

TRAINS GOING SOUTH LEAVE WORCESTER.

6.45 a. m., Way Passenger. Connecting at Webster for Southbridge, at Putnam with train for Hartford, Waterbury and intermediate points and New York, at Plainfield for Providence.

8.35 a. m., connects with trains from B. & M. R. R., F. R. R. and Boston and Albany R. R. at Webster for Southbridge. At Putnam with train to and from Boston. (Take this train for Hartford, New York, Waterbury, Fishkill on Hudson and all Plainfield from Providence.)

12.30 p. m., Way Passenger. Connects at Webster with train from Southbridge, and at Putnam with 12 o'clock express from Boston, [illegible] Willimantic, Hartford and New York. At Norwich for New London.

3.00 p. m., Way Passenger. Connects at Webster for Southbridge; at Putnam for Willimantic and Hartford, and with 3.00 p. m. express train from Boston.

5.00 p. m., Steamboat Express for New York (via New London.) (Sundays excepted.) Connects with trains from B. & M. R. R. and Fitchburg R. R. This train leaves Norwich for New London at 10.05 p. m.

6.00 p. m. Plainfield and Norwich, connecting at Plainfield with 4.30 p. m. train from Providence; arrive Norwich 8.45 p. m., through car.

A. C. KENDALL, Gen. Pass. Agt.
F. W. M. ANDREWS, Supt.
Norwich, Feb. 20, 1893.

THE BULLETIN JOB DEPARTMENT supplied with all the facilities for doing work promptly and in the most approved styles.

The Bulletin.

THE MELODY OF MOORE.

The harp of the minstrel has never a tone
 As sad as the song in his bosom tonight,
For the magical touch of his fingers alone
 Cannot waken the echoes that breathe it [illegible];
But, oh! as the smile of the moon may impart
 A sorrow to one in an alien clime,
Let the light of the melody fall on the heart
 And cadence his grief into musical rhyme.

The faces have faded, the eyes have grown dim
 That once were his passionate love and his [illegible];
And, alas! all the smiles that once blossomed for him,
 Have fallen away as the flowers have died.
The hands that entwined him the laureate's wreath,
 And crowned him with fame in the long, long [illegible]
Like the laurels are withered and folded beneath
 The grass and the stubble—the frost and the snow.

Then sigh, if thou wilt, as the whispering strings
 Strive ever in vain for the utterance clear,
And think of the sorrowful spirit that sings,
 And jewel the song with the gem of the tear,
For the harp of the minstrel has never a tone
 As sad as the song in his bosom tonight,
And the magical touch of his fingers alone
 Cannot waken the echoes that breathe it aright.

—James Whitcomb Riley.

ON 'CHANGE.

New York Money and Stock Market.

NEW YORK, April 22, 1893.

The market closed tame and sluggish although the bears were disposed to attack prices on report of large gold engagements by Tuesday's steamers. General Electric and National Cordage Co. were the weakest features although forced liquidation in National Lead could be detected. London houses did little or a thing in the market this morning. Cables from leading houses on the other side indicated that much disappointment was felt that no issue of bonds was probable.

The following closing prices are furnished to THE BULLETIN by Wm. L. Patton & Co., bankers and brokers.

	Closing Sale.	Bid.	Asked
Atchison	[illegible]	[illegible]	[illegible]
Atlantic & Pacific		[illegible]	[illegible]
Burlington & Quincy	[illegible]	[illegible]	[illegible]
Canada Southern	[illegible]	[illegible]	[illegible]
Canadian Pacific	[illegible]	[illegible]	[illegible]
Central & Hudson		[illegible]	[illegible]
Central Pacific		[illegible]	[illegible]
Ches. & Ohio	[illegible]	[illegible]	[illegible]
Chicago & Alton		140	148
Clev., Col., Cin. & Ind.	[illegible]	[illegible]	[illegible]
Del. & Hudson	[illegible]	[illegible]	[illegible]
Del. Lack & West	[illegible]	[illegible]	[illegible]
Erie	[illegible]	[illegible]	[illegible]
Erie & Western		[illegible]	[illegible]
Gen. Electric	[illegible]	[illegible]	[illegible]
Jersey Central	[illegible]	116	[illegible]
Kansas & Texas	[illegible]	[illegible]	[illegible]
Lake Shore	[illegible]	[illegible]	[illegible]
Louisville & N.	[illegible]	[illegible]	78
Manhattan Elevated	[illegible]	146	[illegible]
Michigan Central		104	[illegible]
Minn. & St. Louis		13	15
Missouri Pacific	[illegible]	[illegible]	[illegible]
New England		[illegible]	[illegible]
North American	[illegible]	[illegible]	[illegible]
Northern Pacific	[illegible]	18	[illegible]
do pref.	[illegible]	[illegible]	[illegible]
Northwest	[illegible]	[illegible]	[illegible]
do Pfd.	140	[illegible]	141
Omaha	[illegible]	[illegible]	[illegible]
do. Pfd.		[illegible]	120
Ontario & Western	[illegible]	[illegible]	[illegible]
Oregon & Nav.		74	79
P[illegible]	[illegible]	[illegible]	[illegible]
Peoria, D. & Evansville		[illegible]	16
Pullman Car Co.	[illegible]	198	201
Reading	[illegible]	[illegible]	[illegible]
Richmond Terminal	[illegible]	[illegible]	[illegible]
do. Pfd.		21	[illegible]
Rock Island		[illegible]	[illegible]
St. Paul	[illegible]	[illegible]	[illegible]
do. Pfd.	[illegible]	119	[illegible]
Texas Pacific	[illegible]	[illegible]	[illegible]
Union Pacific	[illegible]	[illegible]	[illegible]
Wabash		[illegible]	[illegible]
do. Pfd.	[illegible]	[illegible]	[illegible]
Western Union	[illegible]	[illegible]	[illegible]
Wheeling and L. E.		16	[illegible]
do. pref.		[illegible]	[illegible]
Amer. Cotton Oil	[illegible]	[illegible]	[illegible]
Sugar	[illegible]	[illegible]	[illegible]
Money offered		[illegible]	
Last loan		[illegible]	

Total sales stocks 113,315 shares.

Bank Statement.

Reserves, increased	$2,710,050
Loans, decreased	2,464,900
Specie, increased	774,100
Legal tender, increased	[illegible]
Deposits, increased	[illegible]
Circulation, increased	[illegible]

Chicago Provision Market.

CHICAGO, April 22—1 p. m.—Wheat opened rather irregular today; quoted at [illegible] for cash; [illegible] for April; [illegible] for May; [illegible] for June; [illegible] for July; [illegible] for September; [illegible] for December; [illegible] for the year.

Corn opened steady today at [illegible] for cash; [illegible] for April; [illegible] for May; [illegible] for July; [illegible] for September.

Oats opened steady today at [illegible] for cash; [illegible] for April; [illegible] for June; [illegible] for July; [illegible] for September.

Pork opened steady today then firm at $17.10 for cash; $17.10 for April; $17 [illegible] for May; $17 [illegible] for July; $ [illegible] for September.

Lard opened easy today at $9.85 for cash; $9.85 for April; $9 [illegible] for May; $9 [illegible] for July; $10 [illegible] for September.

Short ribs opened easy today at $9.75 for cash; $9.75 for April; $9.75 bid for May; $9.65 for July; $9 [illegible] for September.

CHICAGO, April 22—2 p. m.—Wheat closed steady today at 73c for cash; 73c for April; 73[illegible] for May; 74[illegible] for July; 78c bid for September; [illegible] for the year.

Corn closed firm today at [illegible] for cash; [illegible] for April; [illegible] for May; [illegible] for July; [illegible] bid for September.

Oats closed steady today at [illegible] for cash; [illegible] for April; [illegible] for May; [illegible] for June; [illegible] for July; [illegible] for September.

Pork closed steady today at $17.10 for cash; $17.10 for April; $17.15 for May; $17.45 for July; $17 [illegible] for September.

Lard closed weak today at $9.[illegible] for cash; $9 [illegible] for April; $9.87½ for May; $10.05½ for July; $10 15 bid for September.

Short ribs closed steady today at $9.75 for cash; $9.75 for April; $9.75 bid for May; $9.65 for July; $9.70 for September.

New York Cotton Market.

NEW YORK, April 22.—Cotton dull uplands 7 13 16, Orleans, 8 1-16 sales, 190 bales. Futures closed firm; sales, 104,300 bales; April, 7.46c; May, 7.47c; June 7.57; July 7.[illegible]; August, 7.73c; September, 7.75c; October 7.79c; November, 7.84c; December, 7.89c; January, 7.93c.

MUSICAL INSTRUMENTS.

TALKING

About PIANOS just now is my theme. Do you want a Piano? Then come and hear one of the purest and finest toned Pianos in the market. Price Low. Also Organs, and a stock of fine Violins, including the Miller Violins, on hand. A fine New Upright Piano to rent. Will be glad to see you at 84 Williams Street.

[illegible] [illegible] MARTIN.

MACHINE AND BICYCLE REPAIRS,

CARRIAGE, BOAT AND BICYCLE TRIMMINGS NICKEL PLATED by

A. GOULD,

Industrial Building, near Union Station.

TEAMING.

I am prepared to do all kinds of light and heavy teaming, dump-cart work, etc., etc., at the lowest living prices.

mar24d W. E. PALMER, 26 Sixth St.

NOTICE.

Ceilings Whitened,
Woodwork Painted,
and Walls Papered,
with Gilt Paper
For From $6 to $12 a Room.

GEO. C. BUCHANAN,
House Painter and Paper Hanger,
Wall Paper of all kinds. All paints mixed to order. Estimates cheerfully given.
58 Shetucket St. & 188 Central Ave.,
NORWICH, CONN.

POTTER SENTENCED.

Must Pay $1,000 and Serve 60 Days in Jail.

JUDGE PUTNAM FIXES PENALTY.

Attorneys Allen and Robinson Urge Highest Punishment.

BOSTON, April 22.—Asa P. Potter, Boston's Napoleon of finance, came before Justice Putnam this morning at 10 o'clock in the United States circuit court to receive the sentence the court should deal out to him upon his conviction by the jury some weeks ago of falsely certifying checks drawn upon the Maverick National bank of which he was president.

Mr. Potter, with his counsel, Colonel W. S. B. Hopkins and W. A. Sargent, were in the court room before the court came in. Ex-Governor Robinson and District Attorney Allen were also in court at the time Judge Putnam took his seat upon the bench at 10 o'clock.

As soon as the court came in Mr. Allen made a statement to the court. It was:

"If your honor please in the matter of sentence to be imposed upon Asa P. Potter, the defendant, here, who was convicted upon five counts upon five separate checks which were drawn upon the Maverick National bank, which he

As President Falsely Certified.

These checks were drawn by Evans & Co. I should like to introduce evidence upon the condition of Evans & Co.'s accounts with the bank and the condition of the account of Irving A. Evans with the bank when the checks were certified. This evidence was not put in at the trial.

Judge Putnam—I will hear any evidence that either side may like to introduce that is pertinent. I will first hear the government's evidence then the defendant's, and will hear evidence from the government in reply.

I should like to hear you state what evidence you seek to introduce.

Mr. Allen—Under your honor's rulings at the trial and the statute in this case, it became immaterial whether there was any loss to the bank as a consequence of the false certification of checks, whether there was any collateral in the bank, and the fact that Evans personally was indebted to the bank. I will show that Evans & Co. owed the bank in round figures $3,000,000 on July 28, 1891, and that Evans personally owed the bank $300,000 on overdrafts and $400,000 in notes and other obligations; that the firm of Evans & Co. was not able to furnish other collateral to the bank in July, 1891; that the indebtedness of Irving A. Evans individually was $800,000 more than the capital of the bank and half again.

Judge Putnam—I will hear the United States upon the condition of the accounts of Evans & Co. to the bank, at the time the checks were certified, not after that time; also the reputation of those accounts. I will not hear you upon the affairs of Irving A. Evans personally.

Mr. Allen—Bank Examiner Ewer has prepared a statement of the collateral and indebtedness of Evans & Co. This shows that on July 23-24 Evans & Co.

Owed by Notes $400,000.

That on July 28 this amount was reduced to $387,923 28. Of this last amount, the direct liability was $157,770. Other liability was upon notes signed by their clerks and predicated to their account.

Judge Putnam said: "I shall only punish on one class of counts. If I sentence on the five counts I shall make the sentence not larger than if I sentenced Potter on but one count.

"There was an overdraft of $301,000," continued Mr. Allen, "and nothing on the books of the bank to show any collateral for it. The total collateral on the $400,000 indebtedness on notes and guarantees then was but $160,000 in collateral."

Colonel Hopkins—"We are entirely unprepared on the facts stated. I did not imagine anything of the kind. We have no means of furnishing your honor with a statement of the collateral. I had no notice of this proposed step."

Court—"I rule out the questions of collateral. I will now hear

[illegible] for Government.

Governor Robinson then stated at some length the government's position in the case saying among other things: "The court properly ruled that it is not necessary to show moral turpitude, corrupt motive, intention to defraud, bank's loss or Evans & Co. were in weak condition. It made no difference if Evans was a Vanderbilt, the offense was still there. We proved that it was done willfully, with all that word implies. He knew not generally but specifically that his acts were wrong, radically wrong. He did it with the sunlight of knowledge enveloping him. It was not done by inadvertence. The crime is infamous. It is immaterial, whether the certified checks were paid or not. Not only do we find that the bank was a wreck, but that Evans & Co. also was. The defendant standing in that bank and dealing with his friend Evans does not say he did not know the state of affairs in fact. Defendant gives no excuse. His cry of overdraft is mere theory and is denuded of excuse. The notes were worthless at their inception. No one knew it better than the defendant at the bar."

Colonel Hopkins then began his plea for a light sentence for the prisoner, concluding as follows: The case from its nature calls for a light sentence. It is under a highly penal statute, but

Is Not a Grave Offense.

I ask your honor to impose nothing more than a fine. We do not ask for sympathy, but a sentence adapted to the verdict of the jury.

Judge Putnam listened patiently and attentively to the arguments of counsel, and at their conclusion arose slowly and said, "I may as well dispose of this matter."

He had considered the matter since the adjournment, and had practically made up his mind as to what he should decide.

But during the arguments of the morning he admitted that a broader field had been opened up to him.

The bank and the president and Evans & Co. must be placed in the same position now as if the two banking institutions were in full force.

The statute under which the defendant is convicted was passed in 1880, and imposes a fine of $5000 or imprisonment not exceeding five years or both.

On considering the extreme penalty of the statute the court said that the present case leaned more toward the latter reference than it did the former.

This overdraft of 300,000 was clearly a violation of the law, for which the statute provides a specific remedy, and the court cannot presume to go outside the provision.

The Court's Decree.

The court cannot fail to take into consideration two facts—that the alleged offenses were committed knowingly to the defendant and wilfully, so far as that word implies.

The court must take the position that the defendant knowingly and wilfully violated the laws.

Owing to the nature of the offenses, the court cannot refrain from imposing a term of imprisonment, although it will be a light one, and also a fine.

The clerk then read the following sentence, that the defendant pay a fine of $1000 and be imprisoned in the Cambridge jail for 60 days.

An appeal was taken, and bail fixed in the sum of $[illegible].

When the sentence was pronounced it had no outward effect upon Mr. Potter, who during the weary arguments of counsel appeared to tire of the talk.

Granville T. Bramin was accepted as surety.

A DRIFTING BOAT

Contains Four Dead Bodies Tied to the [illegible].

LONDON, April 22.—A dispatch from Ymuiden, Holland, states that a fishing boat that has arrived there reports having seen adrift a boat which had painted on its side a name, which, so far as could be made out, read "Noran."

In the boat were four dead men, their bodies being tied to the seat.

A high sea was running at the time the boat was sighted, and this prevented the fishing vessel from running close to the drifting boat.

It is conjectured here that this small boat came from the ill-fated Naronic, which sailed from Liverpool for New York on Feb. 11 last and has never since been heard from.

No date is given on which the boat was seen. The position where it was sighted is a little to the westward of the middle of the North sea.

NEWS IN BRIEF.

Ohio oil fields suffered heavy damage by the storm.

The famous painter, Franz Keis, died at Dusseldorf.

Liliuokalani expresses respect for the Mormon church.

Great damage was done by the gale at Bennington, Vt.

An important electrical deal took place at Concord, N. H.

Cardinal Luigi Gordani, archbishop of Ferra, died at Rome.

It is not Cleveland's intention to reverse the reciprocity policy.

Hans Richter has announced that he cannot come to Boston.

Three men were killed by the blowing up of a glycerine house.

The city of Truxillo has been recaptured by the government troops.

A partially finished hotel was wrecked by the wind at Colebrook, N. H.

The home rule bill has passed its second reading in the house of commons.

The business section of Water Valley, Valley, Ky., was destroyed by fire.

The well known actress, Elise Hauser, died at Berlin at the age of 60 years.

Governor Morris of Connecticut has signed the Storrs Agricultural college bill.

Secretary of State Osborne of Kansas has been arrested, charged with criminal libel.

The treasury department must refund several millions to wool importers under a recent decision.

A fire in the Butte and Boston company's mine at Butte, Mon., caused the loss of nine lives.

The Rhode Island supreme court has decided that an election should be held in North Smithfield.

The gale gave Provincetown (Mass.) harbor a terrible raking, and strewed the shore with wrecks.

Governor Flower has appointed a commissioner to take testimony in the case of Carlyle W. Harris.

The Russian extradition treaty is said to have been signed by the czar and the ratifications exchanged.

The Austrian government has decided to refuse an exequatur to Max Judd as consul general to Vienna.

STRIKE IS INEVITABLE.

All the Coal Miners of Ohio Will Quit Work May 1.

COLUMBUS, O., April 22.—In all probability the whole body of coal miners in Ohio will go out on a strike on May 1, as the result of the failure of the miners and operators to agree on a wage scale for the year beginning then. The miners asked an increase of 5 cents per ton, and the operators refused to give it.

Both Patrick A. McBride, secretary and treasurer of the National United mine workers, and J. L. Harris, president of the Ohio Mine Operators' association, said, in an interview, yesterday, that a strike seemed inevitable, and McBride anticipates that it will spread to Indiana and Pennsylvania.

BOOTH MUCH BETTER.

Physician Does Not Think Death Probable From Present Sickness.

NEW YORK, April 22.—The condition of Edwin Booth, the tragedian, is much improved.

Dr. Smith, the attending physician, says the reports circulated that Mr. Booth was in a sinking condition last night are false. The physician does not say that Mr. Booth may not die from his present illness, although he thinks it not probable.

He says he has had similar cases where the patients have entirely recovered.

Shovelful Shoals Light Vessel.

WASHINGTON, April 22.—The lighthouse board has given notice that on April 30 light vessel No. 2, moored off Shovelful shoals, entrance to Nantucket sound and one and one-eighth miles southeast of Monomoy point light, Mass., was removed from her station for repairs and replaced, without change in characteristics of light or fog signals, by relief light vessel No. 9. Relief light vessel No. 9 has two masts, schooner rigged, with a red hoop iron day mark at each masthead (instead of a red hoop iron day mark at the mainmasthead only); hull red (instead of black with a white stripe), and "No. 9" on each quarter.

Convict Shot Trying to Escape.

SACRAMENTO, April 22.—A convict named Garcia made a break for liberty from the state prison at Folsom Friday afternoon. He plunged into the American river and started to swim to the opposite side. Before he had proceeded far, however, four guards began firing at him with their rifles. Garcia was shot and killed. The prisoner had only been in the penitentiary one week, where he was sent to serve an eight years' sentence.

A Fight in Belfast.

BELFAST, April 22.—One thousand men from the Queen's Island shipyard marched through the streets of Belfast Saturday singing the national anthem. As the men were passing through Carrickville, a quarter inhabited largely by Nationalists, a fight began between the two factions. A strong force of police interfered to quell the disorder, and several arrests were made.

Battle With Horse Thieves.

PARIS, Tex., April 22.—Five miles west of Colbert, I. T., a desperate battle was fought late Friday afternoon between Deputy Marshal Merslon and posse and six horse thieves. William Case, one of the posse, was shot to pieces. The thieves left in a northern direction. A large force of deputies left here last night in pursuit.

The line of life is often accompanied by a sister line nearer the thumb, which intensifies the qualities of the life line and repairs its deficiencies.—St. Louis Globe-Democrat.

BOOMING RIVERS.

Minnesota and North Dakota Rivers Rampant.

TOWNSHIPS COVERED BY WATER.

Great Wheat Region of the North a Sea of Water.

FARGO, N. D., April 22.—The rivers of Minnesota and North Dakota are booming. At Buffalo, Minn., the Crow river has overflowed its banks and thousands of acres of farm land are under from one to six feet of water. Fences are being carried away for miles, and cord wood and small houses are floating down stream.

All the lower portion of the city of Crookston is submerged from a flood in the Red Lake river, and the people living there have been forced to seek temporary residences elsewhere. North of that place whole townships are covered with water to such a depth that it will be impossible to do any seeding before June 1.

Several miles of the St. Vincent branch of the Great Northern railroad is under water. There are freshets all over Otter Tail county, several bridges have been washed away, and the lakes have risen from 5 to 8 feet in 24 hours.

The Red river valley, the great wheat region of the north, is a sea of water almost from Fargo to the Manitoba border.

A tremendous ice gorge has formed at the mouth of Pembina river, and the river has been forced back into Pembina's streets. The rise there has been more than 20 feet in two days. Large boats have been built to float residents to the foot of Pembina mountain if necessary.

Reports from all along the Red river indicate that all wheat in elevators is ruined from being water soaked. Agent Sims of the Minnesota and Northern Elevator company estimates the quantity of wheat in these elevators at more than 80,000 bushels.

At Grand Forks the water of the Red river has entered the basement of the hotel Dacotah, Security and Opera House blocks extinguishing the fires of the heating apparatus. All merchants in the lower part of the town have removed their goods to the upper stories of their buildings. The water is two feet over the top of the stone piers of the Northern Pacific railroad bridge, and a half mile gorge of ice has formed back of the Red Lake river bridge. When the gorge breaks the bridge will be swept away.

THE SOUTH VISITED.

A Cyclone Works Great Destruction In Virginia.

RICHMOND, April 22.—A special to The Times from South Boston says: A terrific cyclone passed over a portion of South Boston Friday afternoon at 2:30. The large tobacco factory of Morwood & Co. was completely demolished, causing a loss of $40,000. John Carter, manager, was caught in the building, but was not seriously hurt. A horse attached to a farmer's wagon took fright and was blown against a brick building, killing its owner, Mr. Cambis of Halifax county.

At Danville, Va., a terrific wind storm from the southeast struck the city about 1:30 Friday afternoon, lasting 40 minutes. Telegraph and telephone wires were blown down in the streets, and many trees were uprooted and considerable damage done.

At Martinsville Sample's tobacco factory and Jester's factory were unroofed and great damage done to stock of tobacco.

Wires are down in all directions, and it is impossible to learn the extent of the damage. Reports from south of here are vague, but it is certain that Reidsville, Buffalo, Greensboro and other towns on the line of the Richmond and Danville railroad in North Carolina, have severely suffered from the start. No particulars are now obtainable.

Great Damage on the Hudson.

NYACK, N. Y., April 22.—The storm along the Hudson did much damage in Nyack and Piedmont and all along the river shore. It destroyed hundreds of small boats and tore down scores of small docks. The damage in a distance of five miles will amount to thousands of dollars.

IN RESPONSE TO A PROTEST.

Conspirators Against Hayti's Rulers Expelled From San Domingo.

NEW YORK, April 22.—The Herald's special from Kingston, Ja., says: In response to a protest from President Hippolyte in the Santo Domingo government against the action of natives of that republic in extending aid to the revolutionists, President Hureaux has expelled from the country General Manigat's agents and all who assisted the latter in his conspiracies to overthrow the government of Hayti.

It is now believed that General Manigat's attempt to organize the army to overthrow the existing government of Hayti are frustrated beyond revival.

WINTER WHEAT CROP.

Figures and Facts From 3325 Grain Dealers of the Country.

TOLEDO, April 22.—During the past four days C. A. King & Co. of this city have received reports from 3325 leading grain dealers and millers, covering every county of the six great winter wheat states which raise two thirds of the winter wheat in the Union.

Ohio makes the most favorable showing. Two thirds of the reports say "excellent," and the remainder report an average crop. Ohio raises about 40,000,000 bushels per year. Most of the reports note an improvement since April 1, and the average condition is somewhat better than a year ago. The area sown was almost as large as the previous fall and very little was winter-killed.

Kansas, which last year raised 71,000,000, or nearly as much as Illinois, Missouri and Michigan combined, now has the poorest prospect. The condition is still growing worse; while the area sown was increased a little, there is a much larger amount than usual being ploughed up.

Indiana reports indicate fully an average crop. The condition has been improving, but it does not average quite as good as a year ago, when they raised 40,000,000 bushels. The area sown there was a trifle less, but not over the usual amount has been plowed up.

Illinois, Michigan and Missouri now promise below an average and all about the same. They raised about 35,000,000 bushels last year. Missouri and Illinois show no material change recently, but Michigan has been improving. Illinois and Missouri have a poorer outlook than a year ago and Michigan only a trifle worse. The area sown in Missouri was fully as much as the previous fall.

AGUIAR MURDERED.

Castilhistas Invaded Oriental Territory and Took His Life.

NEW YORK, April 22.—The Herald's correspondent in Artigas, Brazil, says the Castilhistas invaded the Oriental territory and murdered Ernesto Borsalo Aguiar.

The murdered man accused Gimas, a Castilhista leader, of stealing 30 head of cattle and selling them in Santa Anna.

Aguiar complained to the police, who paid no attention to his accusations, but charged him with being a federal bandit.

The murder of Aguiar has caused tremendous excitement at Montevideo, Uruguay. The newspapers in that city made violent attacks upon Brazil and demand the punishment of Aguiar's murderers. The excitement is so great that a guard has been placed around the Brazilian minister's house to prevent an attack by the indignant crowds gathered in the streets.

RIOT IN ARMAGH.

Nationalists and Unionists Come Into Collision.

DUBLIN, April 22.—The news of the division of the house of commons on the second reading of the Irish home rule bill, was received in Armagh early Saturday morning. The Nationalists at once proceeded to hold a celebration in honor of the triumph, and paraded the streets with cheers for home rule.

The Unionists made a counter demonstration, and the two parties came into collision.

Shots were exchanged between the advocates and the antagonists of home rule, and several persons were injured in the encounter, one of the injured being a constable.

It is expected that there will be more rioting.

Body of a Child Found.

TAUNTON, Mass., April 22.—Superintendent Tyndal of Mayflower Hill cemetery found the body of a full-grown child, naked and partly decomposed, lying in an used part of the cemetery Friday. The body had been buried in the sand and the heavy rain of Thursday had washed the dirt away from it. Medical Examiner Presbrey viewed the body. There was nothing about it by which it could be identified.

HOMEMAKERS.

Mrs. Cleveland rarely kisses her friends.

Mary Anderson-Navarro is leisurely writing her reminiscences.

Mrs. Stevenson, wife of the vice president, says she cannot make a speech.

Mrs. Lamont, wife of the secretary of war, will remain in New York until the close of the school year liberates her children.

Mrs. Jefferson Davis is one of a number of prominent women who have recently been interviewed for print on the woman's rights question. She takes very conservative ground and calls herself "old fashioned."

Mrs. W. H. Vanderbilt knows where every penny of her money is and how to make it bear interest, and she also keeps an account of her expenditures with the care and accuracy of a poorer woman, though she is not a bit stingy.

Mrs. Lovejoy Aldrich of Seattle, Wash., is the widow of a soldier of the Revolutionary war, and by her second marriage of a soldier of the war of 1812. She is the only woman known to the pension office who stands in this position.

Mrs. George M. Pullman was once Miss Harriet Sanger of Ottawa, Ills., and spent a part of her early life in San Francisco, where she was educated in an Episcopal school for girls. She is the mother of four children, two daughters and twin sons.

Baroness Burdett-Coutts, who is said to be the only woman created a peeress by reason of her great public services and the first if not the last woman to have received the freedom of the city of London, has in her possession a famous tiara of diamonds that belonged to Marie Antoinette.

The wife of Senator White of California is sometimes spoken of as a "Spanish beauty," and her dark hair and eyes and rich complexion seem to justify such a suspicion. But a Washington paper declares that she was born in North Carolina and had a French father and an Irish mother.

WAYSIDE GLEANINGS.

A thousand miles of dead level land lie west of Winnipeg.

The largest single loan made in New York last year was for $1,625,000.

One of the commonest salutations in Hawaii is "Alo ha," which means "I love you."

The bronze cents of the year 1877 have become so scarce that coin dealers pay a premium on them.

In a store at Athens, Ga., stands an old fashioned clock which was made in Liverpool. It hasn't missed a tick for 40 years.

Genuine volcanic dust has been found in Kansas and the Indian Territory. There is a deposit near Galena, in the territory, which is said to be many feet in thickness.

The saltiest lake in the world is Lake Urumia, in Persia, situated more than 4 000 feet above the level of the sea. It contains 29 per cent of salt, as against 5.5 per cent in the Dead sea.

The most indestructible wood is the jarrah wood of western Australia, which defies all known forms of decay, and is untouched by all destructive insects so that ships built of it do not need to be coppered.

Perhaps the smallest independent legislative body in the world is the single house of Montenegro, composed of eight members—four appointed and four elected. The upper house of the Bermudas numbers nine, as does the senate of Delaware.

Sometimes insane people are conscious of their own condition. At an entertainment lately given in an asylum one of the patients said to another, "Let's stay here by the door and see the crazy people come in." "Why, we're the crazy people," replied the other.

CROWN AND SCEPTER.

The young khedive of Egypt runs a large farm. He is an authority on live stock.

The queen of Italy seldom appears in a hat, and her bonnets are small and close fitting.

Princess Christine who is a sister-in-law of Queen Isabella of Spain is as cordially avaricious as she is rich.

The little crown prince of Germany promises to become as daring and expert a horseman as his father is.

There are now 27 royal families in Europe which have about 400 members. Of these 27 families 16 are German.

The empress of Russia's court dress, which is valued at £2,000, has only been worn on one occasion, and that was the coronation of the present emperor.

The queen of Saxony is patron of an exhibition of paintings by Saxon lady artists in Dresden, and has herself contributed several landscapes in oil which display undoubted artistic talent.

The empress of Japan only appears in public clothed in the garments of her native country about once a year. On other occasions she wears the most becoming things that Parisian artistes can make for her.

The Princess Clementine of Coburg, the mother of Prince Ferdinand of Bulgaria, bought the facade of the palace of St. Cloud and sent it to her son to Sofia in 60 huge packing cases from Paris by a special train.

[illegible]

The influence of the scientific spirit is felt in all departments of modern literature.

A traveler in the tropics waxes enthusiastic over the suddenness and violence of a shower which overtook him and his companions.

"The raindrops," he says, "were of marvelous bigness, varying in size from a dime to 15 cents."—Youth's Companion.

PEARLINE.

Necks
To Nothing

—the labor of washing with *Pearline*. The dirt comes out without scrubbing; the clothes are cleaned without wear and tear. Nothing can be hurt; nothing can be slighted. Use *Pearline* and you won't be used up. You can't touch it without saving something. It costs little to begin with, but saves all the way through.

Beware of imitations which are being peddled from door to door. First quality goods do not require such desperate methods to sell them. Pearline sells on its merits, and is manufactured only by JAMES PYLE, N. Y.

apr24MTuThF

INSURANCE.

FINANCIAL STATEMENT OF THE WESTERN ASSURANCE COMPANY, JANUARY 1ST, 1893, UNITED STATES BRANCH

—ASSETS.—

Government Bonds	$[illegible]
[illegible] Bonds	137,[illegible]
Municipal Bonds	171,[illegible]
Cash on Hand and on Deposit	[illegible]
Other Assets	[illegible]
	$1,[illegible]

—LIABILITIES.—

Reserve Premium Fund (N. Y. Standard)	$[illegible]
Reserve for unpaid losses	[illegible]
All other liabilities	[illegible]
	$1,[illegible]
Surplus in United States	$[illegible]
Total income in U. S. for 1892	$1,[illegible]
Total Losses paid in U. S. from 1874 to 1892, inclusive	$[illegible]

NICHOLAS TARRANT, Agent, [illegible] Main St., Norwich, Conn. apr1d

BEST FORMS FOR INSURANCE. COMPANIES REPRESENTED. RATES TO THE ASSURED. AT

STORY'S INSURANCE AGENCY,
60 Shetucket St. mar9d

ANNUAL STATEMENT
—OF THE—
New London Co. Mutual Fire Insurance Co.
OFFICE
In Chelsea Savings Bank Building, Shetucket St., Norwich, Conn.
Jan. 1st, 1893.

Assets	$104,179.[illegible]
Liabilities	[illegible]
Surplus	$81,[illegible]

E. F. PARKER, Pres.
J. F. WILLIAMS, Sec'y.
feb14d IRA L. PECK, Treasurer.

B. P. LEARNED
Insurance in all Forms.
Bonds of Indemnity.
Foreign Drafts.
Over Thames National Bank, Norwich, Conn. feb14d

A. IRVING ROYCE,
—FIRE INSURANCE.—
Office, Over Thames National Bank, Shetucket St., Norwich, Conn. jan24d

FINANCIAL.

8 PER CENT. Preferred Stock. Thoroughly sound investments.

Some in limited amounts now selling at par; others commanding a premium. Our offerings are of the very best

IRRIGATION SECURITIES.
Bear Valley Irrigation Company.
Alessandro Town Company.
Alessandro Valley Land Company.

These are all paying dividends regularly and will bear the most searching investigation.

There is no investment security resting upon a more absolutely safe foundation than a first class irrigation company offers. Conservative investors desiring first, safety, and not objecting to good dividends are buying our irrigation stocks.

For full particulars call on or address WARREN C. GREENE Gen. Agent for New England, 39 Weybosset St., Providence, R. I., JAMES E. FULLER, 141 Main St., Norwich, Conn. mar17d

WRIGHT & CO.,
Commission Brokers,
Room 5—91 MAIN STREET,
Norwich, Conn.
Stocks, Grain and Provisions
Bought and sold for cash or on a margin.

Direct wires to MONROE, MILLER & CO., Bankers and Brokers, 36 Broad St., New York. mar18d

INVESTIGATE

The standard and plan of the Co-operative Building Bank if you seek a safe and profitable INVESTMENT.

14%

Is what the Bank has earned in 1892. How we did it? A postal addressed to C. J. Wolcott, 118 Franklin street, will bring you the answer. feb18d

Livery, Boarding & Sale Stable

Hacks and teams to let, also a four-seated wagon and 'bus, convenient for parties and picnics, at reasonable prices. Horse clipping done by Coates' Improved Power Machine.

A. T. GARDNER, Chestnut Street
[illegible]

Murphy & Blackburn,
General Furnishing Undertakers and Embalmers,
No. 37 Franklin St., opp. Prentice Furniture Company.
Open day and night. Ring bell for night calls. Residence No. 24 High street and No. 8 Williams Avenue, Preston. We give special attention to Upholstering and Carpet Laying and all work of this kind. Satisfaction guaranteed. Lowest prices in the city. mar3d

PROTECT YOUR EYES.
MR. H. HIRSCHBERG,
The well-known Optician of No. 30 E. 14th St., New York, and 629 Olive St., St. Louis, has appointed
H. H. WOODWARD
As agent for his celebrated Diamond and Non-Changeable Spectacles and Eyeglasses. These Glasses are the greatest invention ever made in spectacles and every pair purchased is guaranteed, so that if they ever leave the eyes no matter how scratched the Lenses) they will furnish the party with a new pair of Glasses free of charge. H. H. Woodward has a full assortment and invites all who wish to satisfy themselves of the great superiority of these Glasses over any and all others now in use to call and examine them at the Star Jewelry Store, 152 Main St., Norwich, Ct. No peddlers supplied. None genuine unless stamped with the word Diamond and non-changeable. [illegible]

GROCERIES.

The Old Grist Mill!
Is the latest out. To be found at
RALLION'S
45 Broadway, — Central Building.
apr6d

Remember Eagle Condensed Milk
Only 17c a Can, or $1.90 a Dozen at
Welcome A. Smith's.
apr8d

AT BREED OPERA HOUSE.
WILBOR'S COCOA-THETA,
Mushrooms, Baby Olives, &c.
R. S. BARTLETT.
apr5d

1880—1893
And Still on Franklin St., Selling Goods at These Prices:
Best Flour 75c per bag.
Good Flour 65c per bag.
Pork Hams 15c per lb.
Can Tomatoes 3 for 25c, and none better.
Everything else in proportion.
H. D. AVERY,
[illegible] [illegible]

Just Received.
A large lot of
Blood and Indian River Oranges,
[illegible]
G. A. LEWIS,
apr13d 37 CENTRAL AVE.

NEW
MAPLE SUGAR AND SYRUP
—AT—
A. L. ALLEN'S
apr1d

TRY HAY FEED,
Special price on Gluten
MEAL. MEAL. MEAL.
Ground Corn, White Middlings.
apr5daw C. J. WOLCOTT.

—THE—
Greeneville Grist Mill
Is the busiest place in town.
Our stock is complete and prices low.
E. H. PALMER & SON,
apr6daw 100 North Main St.

Lime for Whitewashing,
Dust, Scrub and Stove Brushes,
Sapolio, Bon Ami, Etc.,
—AT—
A. T. OTIS'.
apr6daw

WILSON BROS.,
363 North Main Street, Corner 12th St.,
—HAVE—
"THE FLOUR,"
"GOLDEN VALE."
Sole Agents for Greeneville. Every barrel warranted. Price, $[illegible]. Bags, 70 cents. Try it. mar9d

JUST RECEIVED.
THE FINEST SAGE CHEESE
ever sold in this city.
J. A. STODDARD & SON.,
mar17d 160 Franklin St.

IRON AND IRON WORK.

Architectural Iron Work
of every description furnished promptly.
Large stock of Patterns for all work in that line.
A. H. VAUGHN & SONS.
mar1d

Foundry Pig Iron
Of the most RELIABLE QUALITY and grades. Full stock kept in Norwich for immediate delivery.
Refined Bar Iron
Of the well-known "EAGLE" brand.
Sheet Iron
GALVANIZED "B. B." BLACK and PLATE.
Steel
"BLACK DIAMOND" and "SILVER" warranted Cast Steel. MACHINERY STEEL, TIRE STEEL, CALKING STEEL.
Finished Steel Shafting.
Iron and Steel I Beams and Channels
For structural purposes.
A. T. CONVERSE,
Office, Warehouse and Shipping Wharf,
[illegible] 23 COMMERCE ST.

The Sibley Machine Co.
Manufacturers of Paper, Cotton and Wool Machinery, Mill Gearing, Shafting, Pulleys, Hangers, etc., etc. Jobbing of all kinds, Gearing, Cuttings, Forgings and Castings at short notice. 120 Franklin Street, Norwich, Conn. New and Second-hand machinery bought and sold on commission. [illegible]

JUST THINK OF IT!
Try a cheap and durable Plating on your Tableware for every day use. Knives 25c, Spoons 40c, Forks 25c, Tea spoons 15c, for set of 6 pieces. Warranted not to tarnish and will last longer than any plating yet done.
Repairing Sewing Machines, Typewriters, Clocks, Locks, Bicycles, etc. Sharpening Razors, Scissors, Knives, etc.
Making Rubber Stamps from 25c up.
Electric Bandages, with the latest improvements, for curing rheumatism.
Mending Tissue in 5, 10 and 25c packages, Luminous Paint in 10 and 25c packages. Nickel Plating Outfits, $3.00. Silver Plating Outfits, $5.00. Silver Plating done in short time.
If not convenient to call, drop a postal and work will be collected and returned free.
A. L. NEWTON, 105 High St.
mar25MWF

—THE—
NORWICH BULLETIN
Uses Ink Manufactured By
J. HARPER BONNELL Co,
NEW YORK, BOSTON, CHICAGO.
feb8d

NEW ADVERTISEMENTS.

sure pure sure pure sure pure sure pure sure

CAKE
Keeps Fresh
if made with
Cleveland's
Baking Powder.

pure sure pure sure pure sure pure sure pure
apr24WF

LADIES WISHING TO MAKE $20 WEEKLY by doing writing at their homes, address, enclosing stamp, Miss LOUISE FAIRFIELD, South Bend, Ind. apr24d

BUTTER.
WE HAVE IT!
ALLEN, WORTH & CO., NORWICH—NEW LONDON. apr24MW

BOARD OF TRADE.
The regular meeting of the Board of Trade will be held in the Assembly Hall of Broadway Theater on Wednesday evening, April 26th, at half-past seven o'clock. The advisability of taking some action to secure the widening of Falls Avenue will be brought up for discussion. FRANK L. WOODARD, Recording secretary. apr24d

ANNUAL MEETING.
The Annual Meeting of the Park Congregational Society will be held in their Chapel on Friday Evening, April 28th, at 8 o'clock, to elect officers, hear Treasurer's report and to transact any other business proper to be done at that meeting.
W. N. BLACKSTONE, J. HUNT SMITH, W. A. SLATER, } Society Committee. apr24d

N. S. GILBERT & SONS.
137 & 141 Main St.

CAR LOADS OF
FURNITURE,
CHAMBER SETS
That we offer from Twenty-five to Fifty Dollars, astonish and delight our patrons.
DINING TABLES.
We are offering a good square top table 8 feet long for $8.00 and $10.00, about 25 per cent. below former prices.
Dining Chairs.
Cane and Leather Seat—Good strong chairs at reasonable prices.
MEDIUM AND FINE GRADES OF
Carpeting.
Axminsters,
Moquettes,
Brussels,
Ingrains.
We have a very large assortment and unequaled facilities for sewing and laying—a full stock of BORDERS with best grades of Carpets.
LINOLEUMS,
OIL CLOTHS,
MATTINGS.
Always on hand at lowest prices.
WALL PAPERS.
Parlor and Chamber Patterns in charming designs.
Special patterns for Libraries, Dining Rooms and Halls.
We are prepared to execute orders for
Hanging, Painting and Kalsomining.
N. S. GILBERT & SONS.
137 & 141 MAIN ST. apr24d

IT ISN'T VERY WARM, JUST NOW, but by and by you will want a new Spring suit or Overcoat, and "want them bad." You'll wish you'd ordered them before and not be obliged to wait three or four weeks to have them made. Order now, for it takes time to get up good clothes.
GEO. R. CLARK, Merchant Tailor, Room 4, Shannon Building. apr24d

EYES
Will hereafter receive a thorough examination FREE OF CHARGE where glasses are fitted, except in ASTIGMATISM, or in cases where it is necessary to prescribe in addition to fitting glasses. I have the largest stock of Spectacles and Eye Glasses to be found outside of Boston or New York, comprising every peculiarity in glass, as well as every new device in way of frame or setting, at prices from 25 cents to $15.00 a pair.
DR. G. B. BRIGDEN,
OCULIST and AURIST
15 Main St., (Carroll Block) Norwich.
Hours—9 to 12 and 2 to 5. mar16d

The Bulletin.

Norwich, Monday April 24 1893.

The Bulletin should be delivered everywhere in the city before Six a. m.

Subscribers who fail to receive it by that time will confer a favor by reporting the fact to the Bulletin Co.

The Weather Today.
Generally fair; northwesterly winds; warmer.

NORWICH AND VICINITY.
CITY NEWS.

Connecticut Sovereign Consistory meet tonight for work

David S Hall will occupy his new house on Orchard street May 1.

Open cars were put on the Bean Hill route for the first time Saturday.

Supernumerary Policeman Connell was on Officer Hastings' beat last night.

The druggists are talking seriously of closing their establishments all day Sunday.

Woman's Christian Temperance union meets at 3 p. m. today at No. 9 Washington street.

The Revs J. H. Allen and George A. Grant remain in their parishes in this city another term.

The Acme base ball nine of Laurel Hill have secured the old battle ground in Preston for a field.

The Rev. O. W. Scott has removed to Willimantic, where he has been assigned the Methodist pastorate.

The swollen condition of the streams will be a protection to the few trout therein for a few days.

A varied assortment of eight transgressors lingered in the lockup last night for trial in this morning's court.

The board of trade will meet in the Assembly hall of the Broadway theater next Wednesday evening at 7 30 o'clock.

Jarvis' military band has been engaged by the Sons of Hermann to play at their state parade in this city June 10.

The Niantic Baptist church has extended a call to the Rev. J. Miller Morris of Pine Plains, N. Y., to become its pastor.

The Bible Study club of the Norwich Y. M. C. A., will be the guests of the New London association Thursday, May 4.

A consecration meeting of the Christian Endeavor Society of the Second Congregational church will be held this evening.

A new bell, weighing 1,000 pounds, has been placed on the Bartlett's Reef lightboat, to replace the one recently broken.

New London is agitating the question of buying a site for a new reservoir so as to increase the supply for manufacturing purposes.

Representative Robertson of Montville is a member of the Hon. Lynde Harrison's party, which is on a short junket to Washington.

Officer Ebberts did duty for Policeman Irish Saturday, and Supernumerary Brown patrolled Water street and vicinity Saturday night.

The Baltic Woolen Manufacturing Co. has increased its capital stock from $4,000 to $6 000, of which increase 45 per cent. has been paid in in cash.

James Meyers of Providence was locked up by Officer Maher Saturday while crazy drunk and endeavoring to wipe a Main street saloon out of existence.

In the city court Saturday morning D. J. Riley of New London was convicted of a breach of the peace. He was fined $1 and costs, $8 86, which he paid.

Mr. Adam Reid, of the Boston store, has been kept in the house for the past week by a severe cold, contracted while overseeing the fire sale in his Waterbury store last week.

Richard Mansfield has been elected a member of the American Yacht club, and his new vessel Royal Highness will fly the pennant of that club when she goes into commission July 1.

The Rev. George A. Bryan occupied the pulpit of the Greeneville Congregational church Sunday morning, the Rev. Mr Barney being absent. The evening service was omitted.

This is the last week to register dogs, and there are about eight hundred to hear from. All canines over four months of age are liable. Town Clerk Freeman will be in his office evenings.

Dr. Charles E. Brayton, president of the New London County Medical society, will probably attend the next meeting of the American Medical association as the representative of the home society.

Mr. H. T. Miller has been engaged to conduct the music this season at the Watch Hill house for the twenty first consecutive year. James L. Huntington will be violinist and John Kukla clarionetist.

The Rocket nine of Twoomey town defeated the Nine Bells club of Scalping town, Saturday, by a score of 13 to 5 The Rockets are desirous of making a match with the Union club of Norwich Town.

James Moriarty, a printer hailing from Hartford, was arrested on the steamboat wharf for intoxication by Policeman Stay, lay Sunday morning. He remonstrated vigorously, and the officer was obliged to apply his club to subdue him.

Mr. F. L. Osgood's fine yacht Cosette goes into commission this morning, under Captain Earle She joins the New York Yacht club today, and will be present at Friday's naval review. Recent improvements have made the trim little craft one of the most admired of her class.

A Boston paper says of "1492," which will be at the Broadway theater Wednesday night: The array of performers is so long that a tithe of them would make a very strong attraction. The expense of maintaining such an aggregation must be large. It has superb comedians, dancers, perfectly trained choruses and first-class soloists.

This summer the water commissioners intend to have a new water main laid on Town street, Norwich Town, for a distance of 800 feet. It will be six inches in diameter. A ten-inch main will be laid from Connell street to the city line, on the fair ground road. The distance is 1,100 feet. Besides these extensions a large amount of the old sheet-iron pipes is to be replaced with iron pipes.

Several Laurel Hill gentlemen propose to purchase the Bentley property on the Groton road below Sunnyside and convert it into a number of desirable building lots It was formerly occupied by Mr. Robert Turner, carpenter and builder.

The electric cars were run between Franklin square and Greeneville every quarter hour Saturday afternoon and Sunday. As soon as a new electric generator has been put in at Taftville the cars will make trips over the main line every fifteen minutes.

Mrs David Young died at her residence on Union street late Saturday evening, after a long illness. She was born in Bangor, Me., and had resided in this city forty years. Her estimable qualities endeared her to all, and her death is sincerely mourned by a large circle of friends and acquaintances. One daughter survives her.

Mr. Reddick Anderson, the talented young actor who so ably sustains the character of "Harry Winters" in "Incog," has a number of personal friends in this city. His rise in the profession has been rapid, and he promises to become a shining star in the theatrical firmament. Mr. Anderson will be remembered as a member of Frank Daniel's "Little Puck" company last year.

The committee of ladies who are to furnish the Connecticut cottage at the World's fair, and have been very industriously at work since last autumn collecting all sorts of antiquities, such as furniture, drapery, clothing, china, old utensils of various design, arms, carpets and relics, started for Chicago Saturday.

Several members of the Boys' branch of the Y. M. C. A. took their first outing for this season Saturday morning, going over Laurel Hill to Preston flats, where they played base ball. Director Harding accompanied them. The boys are anxious to form a base ball nine, and will assemble weekly for practice.

Mr. B J. Kenyon, the rising young pianist who played for Mr. H. T. Miller's dancing classes during the past season, finished his engagement in this city last week and left for his home in Vermont on Saturday. Mr. Kenyon has under consideration an offer to make Norwich his permanent location.

The Noank people who until a few days ago owned the schooner North Star were fortunate in having sold the vessel, for she is a total wreck near Cape Hatteras. She left New London a couple of weeks ago with ice for New York. At that port she was sold and started south bluefishing. She was caught in the storm of Thursday and driven ashore, where she will go to pieces. The crew of the vessel were saved.

The recent storms of wind and rain tore quite a quantity of tin from the roof of the Plimpton house, at Watch Hill, and the heavy breakers drove ashore several of the heavy pound stakes that had recently been put in position along the beach. The Wilcox Brothers had their pound set, and it is feared serious damage befel it, as it was not calculated to withstand the huge breakers that have been thundering along shore since the storm.

Saturday afternoon Mrs. Thos. H. Peabody left Westerly for New York in company with her father, the Hon. Ira G. Briggs, of Griswold. In New York they will be joined by Mrs. Peabody's younger sister, Mrs. George W. Carroll, of this city. This morning at 10 o'clock, they start from New York city on a Raymond excursion for a tour of the Pacific coast, including Alaska. They will, likewise, visit the World's Fair on their return, and will not reach home before the middle of next July.

Attempted Suicide at Willimantic.

Charles A. Young of Willimantic, about 45 years old, attempted to commit suicide Saturday night by taking seventy grains of strychnine. He was seen to take the poison, and a prompt application of the stomach-pump saved his life.

Accountable to Military Authority.

The adjutant general has just rendered an important decision. He says:

"A company of the Connecticut National guard is always a military organization, never a 'civic organization.' Its members are volunteers, and they take upon themselves, of their own free will and accord, obligations that are not binding upon any other class of citizens; its members being parts of a military organization, day or night, at the call of the commander in chief, consequently they are, to that extent, always liable to military authority for breach of military discipline."

The decision was occasioned by the case of a private in Bridgeport, who refused to obey an officer during a social event given by a military company.

Steamer Ella Excursion.

On Wednesday of this week (Canton parade day at New London and dedication at Fairview) the steamer Ella will leave Norwich at 9 30 a. m., or on arrival of train over Norwich & Worcester railroad. Returning will leave New London at 3 30, or after the dedication. The Ella will also make three trips from New London to Fairview, leaving New London at 12 m., 1 and 2 p. m.

Tickets are also good for a passage from New London to Fairview. A landing will be made at Fairview both ways.

Christ Church Fair.

The programme for the Gypsy Festival at Breed opera house this evening is as follows:

PART I.

Tableau..........................The Gypsies
Song, Silent Night...Chorus of men and boys
Trio, Miss Again Glad Summer Sun.
..............................Chorus of Gypsies
Tambourine Minuet.
..in Dance..........................Miss Grace Engler
Huntsman's Chorus.................Men and boys
Song, To Sevilla.....................Mrs. Lippitt
Farewell to the Forest..............Men and boys

PART II.

Tableaux and Song.
Jeanette's Choice. Miss Maud C. Buckingham
Spanish Dance.
Serenade..........................Miss Martha Brewer
Dance } ....Miss Mabel T. Rawson
Dance } ....Miss Maud C. Buckingham
Bedouin Love Song..................Mr. Archie Cust
Specialties ....Mr. Fred Prothero
Annie Laurie..Messrs Babcock, Richmond, Stetson, Yeoman
The Ferry to Shadow Town.
..................Miss Ella Reynolds and Gypsies

The performance begins at 8 o'clock. Supper will be served at 6.

Baby Ruth and Baby M'Kee Figure in a Problem.

A young New York city lawyer sent, the other day, to his cousin in this city, a problem to solve. It was properly done, algebraically. A few days later the cousin received a letter styling an algebraic solution a "baby" way. The cousin then did it arithmetically, and sent the solution on a postal, with the following comment: "As I come to look at the problem carefully, I beg pardon for giving you such a 'Baby Ruth less solution, and you will find my arithmetical solution, if you look at M'Kee, which I subjoin."

The problem was the product of a bachelors' social club of the metropolis, and as babies are not "unknown quantities" but "striking figures," the latter solution will probably be satisfactory.

[*For other local news see 2d page.*]

DIED.

ST. JOHN—Entered into eternal rest, Michael St. John, 34 Franklin St. Notice of funeral hereafter.

McNICKLE In this city, April 22, Agnes Palmer, only child of Arthur and Agnes McNickle, aged 7 months. Notice of funeral hereafter.

YOUNG—In this city, April 22, Annie Frances, widow of David Young. Funeral services at her late residence, 10 Union street, Tuesday afternoon at 3 o'clock. Burial private.

FREEMAN—In Norwich, April 23, infant son of Leana Freeman.

NEW ADVERTISEMENTS.

STATE AGENT WANTED
for a First-Class Building and Loan Association. Call on or address W. C. DUTCHER, Assistant General Manager, 36 Franklin street, Norwich, Conn. apr24d

WANTED.
A YOUNG MAN
Desires position in city as gardener or to take care of horses. Address Box 104, Greeneville, Conn. apr24d

WANTED.
GOOD HELP—Good place to get situations and good wages. INTELLIGENCE OFFICE, 66 Shetucket Street. apr24d

If you were looking for
NECKWEAR
PRENTICE
Has a splendid assortment. Prices low. apr24MWF

LIPPITT, SWAN & CO.
WHOLESALE ONLY.
Fine Cigars, Ayer's Hygienic Coffee, Abel's Pie Preparation, Fancy Mess Oranges and Lemons, Bared Codfish, Lard, Pork and anything which the trade wants. 81 WATER ST., NORWICH, CONN. Positively no goods at retail. apr24d

I. O. O. F.
Canton Parade at New London and Dedication at Fairview,
On Wednesday, April 26,
The Steamer Ella
Will leave Norwich at 9 30 A. M. or on arrival of train over Norwich & Worcester Railroad. Returning, will leave New London at 3 30 P. M., or after the Dedication. A landing will be made at Fairview both ways.
THE ELLA will also make three trips from New London to Fairview, leaving New London at 12 M., 1 and 2 P. M.
Fare From Norwich and Return 50c.
Good also for a passage from New London to Fairview. JAMES WALKER, Manager. apr24d

THE
BOSTON STORE
-Gentlemen's Furnishings-
We have lately arranged a department which is devoted exclusively to goods for men's wear. It is easy of access on the left at entrance to main store, and will offer special inducements to purchasers in the way of extensive assortment and values that are not approached in the city.

Collars and Cuffs.
All the correct styles in two different qualities, 4-ply linen, also a full line of the Linene reversible Collars and Cuffs.

Unlaundered Shirts.
In three qualities, each the best that can be made for the money, as regards material, workmanship and fit.

Laundered Shirts.
We are the recognized headquarters and carry only the best makes at all prices.

Outing Shirts.
In Outing Cloth, Percale, Oxford Cloth, Sateens, Flannel, etc., in all sizes.

Underwear.
The best values to be found at 25c, 50c, 75c and $1.25 in summer weight. Our 50c Balbriggan underwear is meeting with very favorable sales.

Hosiery.
In Spring and Summer weight, commencing in price at 12½c and up to the finest goods made.

Suspenders.
We carry all the best makes which range from 12½c up, in plain white and fancy colors. We warrant the Harris Grip Back Suspenders.

Night Shirts.
Plain white and fancy trimmed, good values in all qualities.

Gloves.
A full line of Perrin's Kid in Tans and Reds, also other makes in the correct shades.

Neckwear.
We are constantly receiving additions of new goods in Tecks, Puffs, Bows and Four-in Hands. A full line of white lawn and satin Ties. Our 50c Ties are the best made and are satin lined.

Umbrellas.
A very large variety in Silk and Gloria with natural and fancy handles, in sizes 26 and 28 at all prices.
Boston Garters, Sleeve Elastics, Handkerchiefs, Overalls, Jumpers, Shirt Bosoms, Carpenters' Aprons, etc.

Reid & Hughes.
apr24daw

NEW ADVERTISEMENTS.

House Cleaning Supplies,
SUCH AS
Dusters, Scrub Brushes, Pails, Mops, Tack Hammers, Tacks, Carpet and Furniture Beaters at
SMITH BROS'.
apr24d

IMPORTANT NOTICE.
MEMBERS OF
Uncas Lodge No. 11, I. O. O. F.,
Wishing to secure
Souvenir Badges of "Fairview"
To be worn at the dedication of the
Connecticut Odd Fellows' Home,
WEDNESDAY, April 26, 1893,
will place their order with the secretary. Members wearing badges are entitled to passage on steamer from New London to "Fairview" and return and collation. Price of badge 50 cents. TYLER D. GUY, secretary. apr24d

SEVIN'S
SAPODENTA
Fragrant, Cleansing, Harmless.
PRESERVES
Try it once. Use it always.
TEETH.
apr24daw

PORTEOUS
&
MITCHELL.

This is the month for showers—April showers. On that account the time seems ripe for calling your attention to rainy-day apparel. Our stock of rubber goods for women and children's wear, is at the Zenith of perfection just now.

Not so attractive as the Spring Garments, but then they are useful and many of the newer designs in Waterproof garments are very stylish as well as pretty. To begin with, there is the

INVERNESS STYLE.
Neat and pretty India stripes—a particularly attractive garment for the price which is $3.00 the garment. Then there are other handsome and unique patterns better made and with cloth outside for $3 50. Both these styles are remarkably good value and should be seen to be appreciated.

MACKINTOSHES.
At $4 00 the garment we are showing a line of Mackintoshes that are unequalled for value. Colors Navy, Black and Tan.

CRAVENETTES.
But the latest and most popular shower proof garments for women are the Cravenettes. Positively waterproof, stylish and dressy. They look fully as nice as the finest serge.
By a lucky purchase we are able to offer a line of Cravenettes for $8 50, such as are sold everywhere for $12 50.
Seeing for one's self can alone give a correct idea of the value of this line.

UNLAUNDERED SHIRTS.
Even the best of makers sometimes err. G. D. Elghine is an excellent shirt maker. His reputation spreads from ocean to ocean. But G. D. Elghine substituted one grade of cotton for another in a special lot of shirts. As a result we have the shirts. They are the 75c grade. Made in Elghine's best manner. While they last we will sell them for 59c. But they won't last long at that price.

UMBRELLAS.
Another reminder of April Showers. A lot of Silk and Worsted Gloria umbrellas in both the popular sizes, 26 and 28 inch. Strong and well built—neat and pretty handles—serviceable material. An umbrella that the most fastidious could carry. Price for this lot $1.75 Regular prices, 26 inch $2 25—28 inch $2 50. Don't wait until it storms, but take advantage of the first pleasant day to see these umbrellas and thus in pleasant weather prepare for the storm which is sure to come some time.

TOILET SOAPS.
Again we would call attention to the P. & M. toilet soaps. An almost endless variety of colors. Certainly the most economical toilet soap in the market.
5c a cake. 49c a dozen cakes.

PORTEOUS & MITCHELL.
apr24daw

NEW ADVERTISEMENTS.

The Connecticut
Concreting and Gravel Roofing Co.,
Sole agents in Norwich for the
New England Felt and Roofing Co.
BEE HIVE BRAND. Also Two and Three-Ply Ready Roofing, etc., etc. Work guaranteed.
Office No. 3 Thames St., Norwich, Conn. apr24d

THE FORGINGS
Of the Gales' '93 Cycle are of the best steel, and the tubing of the highest grade English make. This is absolutely the highest grade wheel made for the money.
Pneumatic Tires, . . . $100.
Cushion Tires, ... $85.
L. PLAUT, 30 MAIN ST., Sole Agent. apr21d

J. P. BARSTOW & CO.
23 and 25 Water Street.
NORWICH,
Are Headquarters for all the latest improved FARMING TOOLS. We call your attention to a few of a long list of Labor Saving Farm Machines:
Eclipse Corn Planter,
Aspinwall Potato and Corn Planter,
J. I. C. Combined Seed Drill,
Cutaway Harrows,
Spring Tooth Harrows,
Acme Harrows,
Planet, Jr., and Other Horse Hoes,
Syracuse Steel Plows,
Oliver Chilled Plows,
Hard Metal Plows,
M Cast Beam Plows,
Doe Plows, &c., &c.
The Largest Stock of Farming Tools, Seeds and Fertilizers in the State. Call and see us, we can suit you with goods and prices. apr19daw

Special Excursion
-TO-
THE WORLD'S FAIR.
I will sell first class round trip tickets
From Norwich for $30,
Going via Niagara Falls and Detroit. Returning via Toronto and Montreal. Tickets good for 30 days from date of purchase. Sleeping Car accommodations for these trips must be procured of me. For sale only by E. P. TURNER, 157 E. Broad St., Norwich, Ct. apl18dThe

PITCHER & MAINE
have the best line of
SHIRTS
in this part of the town. apr24

REMOVAL.
Sale of Pictures.
As I shall soon remove to the store in the Geer Block, my present stock of high grade Pictures must be sold regardless of price. This is an opportunity for all to procure Pictures of real merit at your own price. The stock consists mostly of beautiful Landscape Etchings by the best known etchers.
Call early and examine the stock. The pictures will interest you, so will the prices. Remember they will be sold regardless of price.

M. J. FARRELL,
31 BROADWAY,
Down Stairs.
apr24daw

WHITNEY,
Central Building, Broadway,
WHOLESALE & RETAIL.

CHINA	Largest
CROCKERY	Assortment
GLASSWARE	in Town at
TINWARE	Low Prices.

apr24daw

The Public are Invited
To examine my new line of
WALL PAPERS
Decorations, Mouldings, Papier Mache, and Leatherets.
-ALSO-
FRESCO DECORATING
Done in all its branches at
37 Main Street, Opposite Dime Bank.
P. F. MURTAGH. mar14

TO RENT.
A Store With Cellar,
situated at No. 3 and 5 Franklin Square, city formerly occupied by Murphy, Stebbins & Co. For further particulars call on or address N. TARRANT, Real Estate and Insurance Agent, 62 Main St. mar6d

NEW ADVERTISEMENTS.

PRESTON BROTHERS,
—SELL—
LAWN RAKES,
SPADING FORKS
AND ALL KINDS OF
-Garden Tools-
—CHEAP.—
PRESTON BROS'.
New Hardware Store, 211, 213, 215 MAIN ST. apr24d

HAVE YOU BOUGHT YOUR SPRING HAT?
If not, do not fail to examine our large stock of Trimmed and Untrimmed Hats and Bonnets, which we are offering at prices lower than any other house in the city.
Our Order Department is filled with all the Latest Novelties, and we can trim you a stylish Hat or Bonnet at any description at the shortest notice.
It will pay you to look through our Fancy Goods, Stamped Goods, Wrappers, Infants' and Children's Dress and Cloak Departments.
B. Gotthelf & Co., 100 Main Street. Wholesale and Retail. apr24d

If You Want to See a
Nice Line of NEGLIGEE SHIRTS
With Laundered Collars and Cuffs and Ties to Match, look in
T. J. FALVEY'S Show Window,
And then step in and learn how reasonable they are in price.
His Line of HATS, for Style, Quality and Price, cannot be Equalled in Town.
—SHANNON BUILDING.— apr24d

TO RENT.
A Large Store No. 103 Water St. and Frame Building on Commerce St.,
formerly occupied by T. H. Eldredge as a Hardware store. Also a large Hall over said store, formerly occupied by the St. Mary's T. A. and B. Society. For further particulars call on or address NICHOLAS TARRANT, Real Estate and Insurance Agent, 62 Main street. mar16d

—OUR SPECIALTIES ARE—
HORIZONTAL WATER WHEELS,
Governors, Shafting, Pulleys, Pillow Blocks, Hangers, Frictions, Belt Tighteners and everything pertaining to the machinery of transmission. First-class work. Low prices.
Collins Turbine Machine Co. mar21d

PIANOS TUNED.
Organs cleaned and repaired. Will go into country anywhere in New London County. Correspondence solicited. Address E. E. BAKER, 16 School St., Norwich, Conn. apr17MWFaw

STEINER
HAS
NAPTHALINE BALLS
In small packages that will protect your furs and woolens from moths.
Shannon Building Pharmacy. apr17d

To Rent.
A Second Floor on Lower Broadway with Three Front Rooms.
An excellent location for a Milliner, Dentist, or Dressmaker.
Apply to E. P. BREWER, 12 Washington St. mar1d

FOR SALE.
Two of the Most Elegant Building Lots in this City,
one 77 feet front by about 400 feet deep, with fine barn thereon, the adjoining lot 78 feet front, same depth, situated on the easterly side of Washington street, south of and adjoining property of Frank H. Smith. For particulars call on or address NICHOLAS TARRANT, Real Estate and Insurance Agent, 62 Main street, city. apr14d

THE GRIP
is not a disease, but an atmospheric chill that lowers the vital forces.
Crocker's
MAGICAL STOMACH POWDERS
will restore them again if taken in season. For sale by all druggists. mar24d

CLOTHING.

Children's Jersey Suits,
Washable Suits,
Velvet Fountelroy Suits,
Double-Breasted 2-Piece Suits.
Are sold at prices
That will surprise you
—AT—
MURPHY & McGARRY'S.
apr24d

FOOT WEAR.

Have you ever worn our Ladies' $2.00 Shoes? For style, durability and comfort they have no equal at the price. Try a pair.

—FRANK A. BILL,—
apr24daw, 104 MAIN ST

Parents,
HAVE YOU TRIED THE
$2 00 WEAR WELL
SHOE FOR YOUR BOYS? IT IS NEAT AND DRESSY, AND WEARS LIKE IRON. SIZES 2½ TO 5½, D, E and F Widths.
GEO. W. KIES & CO. apr15daw

IF YOU WANT TO SELL YOUR GOODS, advertise them in THE BULLETIN.

Norwich Morning Bulletin.

VOL. XXXV.—NO. 11,581 NORWICH, CONN., TUESDAY, APRIL 25 1893—SIX PAGES PRICE TWO CENTS

SPECIAL.

SPECIAL !

A FIRST CLASS,
A PERFECT FITTING,
REINFORCED,
LINEN BOSOM,
LAUNDERED SHIRT

At 69c!!!

PERKINS & MONTGOMERY,

Successors to J. T. CLARK.

apr18daw 121—123 MAIN ST.

Roofing AND Concreting,

CHAS. S. FISKE,

Agent for the New York Coal Tar Chemical Co.'s Roofing material; also Agent for the Medal Brand two and three-ply felt roofing (the only roofing felt that has a steel wire edge,) which was awarded the first premium at the American Institute, New York. Also Agent for the Canton steel roofing.

Concreting 8, 9 and 10 cents per square foot. Gravel roofing 8 cents per square foot. Work warranted.

Office, rear of 21 Water street. Residence No. 68 Oak Street, Norwich, Conn. P. O. Box 11.

Manufacturer and Sole Proprietor of

Fiske's Superior Asphalt Roofing Paint

CANNOT BE EXCELLED for Tin and Shingled Roofs.

For sale by all paint dealers. Prices in barrels, the per gallon; in half barrels the per gallon; in five and ten gallon packages the per gallon. apr18

ANDREW HYDE, D. V. S.,
VETERINARIAN.

Office 10 Bath Street. Office hours 1 to 3. Telephone 128-12.

To the Point.

No matter how many cough remedies you have tried, you never used the best unless you have used

Dr. Duprez's Syrup.

WHY?

BECAUSE it will certainly relieve the worst coughs and colds at once and is perfectly harmless in its effects.

BECAUSE it is pleasant to take, can be safely given to the youngest or the oldest, seldom fails to effect a rapid cure.

Trial bottles, 10c. Large bottles, 50c.

For sale by all Druggists. dec26d

Most People Like to Know

The name of a good Cough and Cold Remedy, as they frequently have occasion to use one.

Mrs. Bird's Lung Cure

IS THE BEST. TRY IT.

Sold by all Druggists and Grocers. At wholesale by LEE & OSGOOD.

MANICURE and CHIROPODIST,
SHAMPOOING,

Hair Cutting and Curling, Face Massage.

MISS H. A. GAVITT.

aug7TuThS Room 12, Shannon Building.

THE BEST RESULTS

ARE OBTAINED WITH

Dr. Hough's

COUGH AND LUNG BALSAM

Sure Cure for all Coughs and Colds.

PRICE 25 Cents.

Sold by all druggists and medicine dealers. apr6daw

ELIXIR OF LIFE

—CURES—

HABITUAL CONSTIPATION

SICK-HEADACHE

DYSPEPSIA

[illegible]

Medicine Known.

LEE & OSGOOD,

WHOLESALE.

ELIXIR OF LIFE

apr1daw

Sick Headache

CARTER'S LITTLE LIVER PILLS.

POSITIVELY CURED BY THESE LITTLE PILLS.

They also relieve Distress from Dyspepsia, Indigestion and Too Hearty Eating. A perfect remedy for Dizziness, Nausea, Drowsiness, Bad Taste in the mouth, Coated Tongue, Pain in the Side, etc. They regulate the bowels and prevent constipation and piles. The smallest and easiest to take. Only one pill a dose, 40 in a vial. Purely Vegetable. Price 25 cents. 5 vials by mail $1.

Carter MedicineCo , Proprietors

NEW YORK.

Sold by all Druggists. mo1daw

FINE BLANK, COMMERCIAL AND MANUFACTURERS' PRINTING at this office.

GRADE CROSSING ACCIDENT.

A Mother and Daughter Killed on the Consolidated

AT BRIDGEPORT.

Run Down by an Express Freight at Fairfield Avenue.

BRIDGEPORT, Conn., April 24.—A terrible grade crossing accident occurred at a crossing of the Consolidated road in this city tonight, when a mother and her daughter lost their lives. Michael Sullivan and his son, living in Fairfield, started to walk home and the Fairfield express freight, west bound, passed them at Fairfield avenue crossing. They started down the track when the young man stumbled on an object lying on the track which proved to be the lifeless body of a young woman. Young Sullivan started for the tower, a few hundred feet distant, to give the alarm, but had gone but a short distance when he fell across another object lying beside the track. Investigation showed this to be the dead body of a middle aged woman and the wreck of a carriage was lying near.

Both bodies were terribly mangled and had been struck by the west bound express freight. The bodies were warm when found and were removed to the morgue in this city, where they were identified as those of Mrs Rose Dupont and her daughter Mary, who lived near the scene of the accident, and were driving home from the city.

[illegible]

To Issue the Annual College Report Today—A General Review.

NEW HAVEN, Conn., April 24.—The annual report of President Dwight of Yale, for the year ending December 31, 1892, will be published tomorrow. It includes a general review of the improvements in all departments of the university the past year, and contains numerous suggestions for others. The changes in the faculty are reviewed at length, as indicative of a general strengthening in instruction throughout all departments. The desirability of founding a chair in architecture in the art school is mentioned.

The report calls attention to the significant fact that the Yale faculty includes thirty more instructors than last year and seventy-eight more than in 1886. The need of an endowment of $2,000,000 for supporting the faculty is mentioned. The general receipts of the university the past year were $620,246.31 and the expenses $383,470.83. The total number of students is mentioned as 1,969 against 1,744 a year ago. Four hundred and twenty-one persons received degrees at the last commencement. The librarian's report shows an addition of 6,746 volumes the past year and 11,130 pamphlets.

SOUVENIR QUARTER DOLLAR.

Description of the Design Forwarded to the World's Fair.

WASHINGTON, April 24.—The director of the mint has determined on the designs of the souvenir quarter dollar and today forwarded to the World's fair board of lady managers, for their opinion, two models of the head of Isabella which will appear on the face of the coin, one representing her as a young queen, a profile and the other as a mature queen, a front face.

The design for the reverse side will consist of a figure of a woman, kneeling, holding a distaff, unwinding flax, emblematic of woman's industry. The lettering on the reverse will be "Board of Lady Managers," above and around the figure and below the words "Columbian Quarter Dollar." On the face the lettering will be "United States of America, 1893."

Steamer Ohio Almost a Total Wreck.

SAULT STE MARIE, Mich., April 24.—The steamer Ohio, Buffalo to Chicago with coal, was towed in Detour today, nearly a total wreck. Captain B. T. Evans and four men are missing and are thought to have been lost. On Lake Huron during Wednesday's hurricane the Ohio's rudder was carried away and her machinery knocked to pieces. Friday Captain Evans and four sailors left the steamer in a lifeboat for Cockburn island, and it is almost certain they were unable to reach land. The eleven men remaining on board suffered terribly.

Another Fire in the Hull Timber Dock.

LONDON, April 24.—Another incendiary fire was started in Hull today in a timber dock. It was discovered and extinguished before much damage was done. Riotous crowds still fill the streets near the docks. Several fights between unionist and non-unionist laborers took place this afternoon and several persons were injured. Two non-union men were shot with revolvers, but will recover. The anarchists in London have decided to make a demonstration in Hyde Park on May day.

An Aged Bridgeport Woman Found Dead.

BRIDGEPORT, Conn., April 24.—Mary Shay, an aged woman, was found dead at her home on Union street tonight. She was last seen alive on Friday night, and when the door of her house was broken in tonight she was found dead, lying on chairs near the stove, having been dead several days. It is supposed that death was due to natural causes.

Russian Smokeless Powder Useless.

BERLIN, April 24.—All the smokeless powder made in Russia during the last eight months has been found to become useless shortly after having been stored. Fruitless efforts have been made to remedy the evil.

Fire in Waterbury—Loss $50,000.

WATERBURY, Conn., April 24.—The handsome office building of the Benedict & Burnham Manufacturing company on South Main street was gutted by fire this evening. Loss $50,000.

Falling Stone Coping Kills Four Persons.

LONDON, April 24.—The stone coping of several four-story houses in Paels road, Kilburn, fell this afternoon, while the street was full of pedestrians. Four persons were killed and fifteen were injured.

Carpenters' Strike Ended.

CHICAGO, April 24.—The strike of the carpenters ordered yesterday is practically ended. Not one tenth of the men who were expected to go out left work and many went back to work before the day was over.

Lynched by a Mob.

DENMARK, S. C., April 24.—John Pelison, a negro, was lynched here tonight by a mob. He had been convicted by a vigilance committee of rape on a white woman.

PRISON REFORM.

A Telephone Put In — Improvements Made in the Hospital.

HARTFORD, Conn., April 24.—Brigadier General Haven, acting warden of the state prison, passed Sunday at his home in New London and returned to the prison this morning. During General Haven's absence affairs at the prison went on smoothly, and he heard no complaints on his return.

Since taking charge of the prison, the general has inaugurated a number of reforms conducive to the better management of the institution. Today the work of putting in telephone connection with the city was begun, and the line will be in operation in a few days.

A few days ago the general, while visiting the hospital, noticed that the department was not so clean as it should be. He asked the steward how often the place was swept and scrubbed, and was told that the room was cleaned whenever it became dirty.

"That won't do," said General Haven; "it won't do to wait till the place gets dirty, it's got to be cleaned before the dirt accumulates."

Heretofore it has been the custom to place the hospital food on the window sills or on the benches. That practice did not meet with General Haven's approval, and he has had a locker built, in which the food can be kept.

The joint investigating committee will meet at the Allyn house tonight to determine what witnesses will be heard at tomorrow's hearing. It is expected that General Haven will be called upon at that time.

The International Monetary Conference.

WASHINGTON, April 24.—Unless an unforeseen reason for its postponement should occur, the international monetary conference will convene in Brussels on May 30. President Cleveland is giving some attention to the personnel of the American commissioners. He will probably announce his men in about a week. It is understood that Senator Jones of Dakota has been requested to withdraw his resignation.

The Belgian minister called at the state department today and had a talk with Secretary Gresham about the international monetary conference. It is understood that the matter of the further postponement was under consideration, but that the probabilities are that the original date will be adhered to.

Edwin Booth's Condition a Little Improved.

NEW YORK, April 24.—Edwin Booth's condition was improved this afternoon. Dr. Smith called at the Players' club about 2 30, and after remaining with his patient for an hour, said: "Mr Booth is doing well. He has recovered the use of his right arm and leg, the muscles of his face have relaxed somewhat, and his eyes are clearer. I think the immediate danger of death has passed, but of course, there are still grave fears."

Lion Maddened by a Dog's Bite.

BRIDGEPORT, Conn., April 24.—A few days ago a lion in the winter quarters of the Barnum & Bailey circus was bitten by a mad dog. Tonight the animal broke out of his cage, drove the keeper from the menagerie room, where the animals are kept in reserve for the circus, and bit an ibex and an elephant. These were shot, also two dogs which the mad dog had bitten. The lion was killed by a squad of police that was summoned.

Centennial Anniversary Congratulations.

PARIS, April 24.—The University of Paris will congratulate formally the Philadelphia Philosophical society upon its centennial anniversary. The congratulatory address which has been drawn up describes Franklin and Lafayette as "ineffaceable memories" in the lives of the French and American nations and as "bonds of affection" between the two countries.

All Supposition.

SING SING, N. Y., April 24.—It is supposed that Pallister and Rohle, the escaped murderers, separated as soon as they got out of prison. Pallister, it is thought, took a boat and rowed across the river to Haverstraw and then went west, while Rohel took an easterly route. The prison officials think that they met friends. Guards have been sent out in both directions. Guard McNeal is still out searching Putnam and Dutchess counties.

$2,500 Purse Accepted.

NEW YORK, April 24.—Eddie Thompson who is business manager for Johnnie Van Heest, has telegraphed his acceptance of the $2,500 purse offered by the Crescent Athletic club for a glove fight between Johnnie Van Heest and Johnnie Griffin of Braintree, Mass. It is hardly thought that Griffin will agree to fight for so small an amount of money.

Brigands Suspected of Murder.

ROME, April 24.—A man named Alunni, his wife and two sons, were murdered as they slept last night in their house in Pieve di Peterais, near Porgia. One of the sons recently gave the police information as to the haunts of the brigands in the surrounding region.

Ship Jabez Howes Wins the Race.

SAN FRANCISCO, April 24.—The ship Jabez Howes, which sailed from New York Jan. 7, in company with the E. B. Sutton in a race of 14 000 miles to this port, arrived this morning, having completed the voyage in 106 days. The Sutton has not yet arrived.

Homeward Bound.

NEW BEDFORD, Mass., April 24.—The crew of the wrecked whaling schooner Leon S Swift, are coming home from the Cape Verde Islands on barque Rapoza du Mar, bound to this port.

New Assistant in the Weather Bureau.

WASHINGTON, April 24. — Secretary Morton has appointed Major H. H. C. Dunwood as assistant chief of the weather bureau, vice Rockwood resigned. Major Dunwood has been with the bureau many years.

Failure of a South Dakota Bank.

WILMOT, S. D., April 24.—The bank of Wilmot has been dragged down by the failure on Saturday of the bank of Milbank, William Sargent being president of both banks. Depositors will be paid in full.

Isabel and Pinta Passed Sandy Hook.

NEW YORK, April 24.—The Spanish man-of-war Isabel, towing the caravel Pinta, passed Sandy Hook bound in, at 9 45. At 10.30 Sandy Hook reported another man-of-war with a tow.

Existence of Cholera Denied.

ST. PETERSBURG, April 24.—The official gazette in recording cholera statistics for the empire, denies that the disease has been found in this city since last September. Several suspected cases were showed by bacteriological examination, it adds, to be merely acute catarrah of the intestines.

BAD FOR GROWING WHEAT.

Last Week's Snow, Hail and Rain, Keep the Plant Backward

REPORTS RECEIVED

From Northern Texas, Indiana, Illinois and the Dakotas.

CHICAGO, April 24.—All farming operations were brought to a standstill last week, first by local storms and then by a storm of wind, snow, hail and rain, extending from the Atlantic to the Rocky Mountains. At this time it is impossible to say what effect these conditions are going to have upon the finishing of the spring wheat seeding, on the oats which are just sprouting and coming up, and on the fruit crop which was just budding out and coming into bloom.

There was little, if any, work done from the Mississippi to the lakes last week, and what promised to be an early and forward season is now changed into one of doubt and uncertainty.

While the weather has been adverse to seeding it has been excellent for the winter wheat crop. The plant, however, is still backward and does not respond to the good influences of showers and mild days to any satisfactory extent. There is no general improvement in any of the conditions since the report of April 15.

Northern Texas reports that the early sown wheat is damaged considerably, but late wheat is not injured much, except in the country southwest of Fort Worth. In some portions of the state wheat is heading out and is six inches. The outlook is not equal to that of 1893, and neither is the acreage as large.

Southern Indiana reports that they have had ample rains, no wheat has been ploughed up, and it has taken quite a start. In Northern Indiana the condition of wheat is only from fair to poor.

Southern Illinois reports heavy rains recently and weather warm enough to make wheat grow fast, but a large proportion of the crop does not appear to make any headway. There is practically no improvement in wheat in Central Illinois. The present week has been an unfavorable one for seeding in Minnesota, and with the bad storm of the last thirty-six hours it is impossible to say when seeding will be finished. The Dakotas have made better progress.

HOUSE OF COMMONS.

An Amendment Moved to the Irish Home Rule Bill.

LONDON, April 24.—In the house of commons today General Sir George Chesney, conservative M. P. for Oxford, moved as an amendment to the Irish home rule bill that the government should withdraw the military forces from Dublin before the proposed Irish parliament should be established in Dublin. Other opponents of home rule also made motions intended to debar the Irish government from having the assistance of the British army in maintaining the authority of the home rule parliament.

Thomas Sexton, anti Parnellite for North Kerry, asked Mr. Asquith, home secretary, in the absence of Mr. Morley, Irish secretary, whether the attention of the government had been directed to the Belfast riots; if so, what measures had been taken to preserve peace; and whether the speeches of the eminent politicians who had instigated the riots would be considered by the law officers of the crown. Similar conduct of the Orangemen on a previous occasion, Mr. Sexton added, had resulted in the killing of twenty persons. The Belfast police appeared to have made no effort to prevent the looting, on Saturday night, of the tavern kept by the Catholic, Connoly. Would such negligence be tolerated by the government?

In reply Mr. Asquith read the official report of the rioting in Belfast yesterday and Saturday. The facts related corresponded with those cited by Mr. Sexton and already published by the newspapers. As regards the speeches of eminent politicians, Mr. Asquith expressed the opinion that they had incurred a very heavy responsibility by using intemperate language, directly calculated to make the bitterest party strike.

BASE BALL.

New York, 28; Waterbury, 10.

WATERBURY, Conn., April 24.—The New Yorks played the Waterbury team here today. Score: New York 28, Waterbury 10.

Harvard, 8; Amherst, 0.

BOSTON, April 24. — The Harvards whitewashed the Amhersts this afternoon to the tune of 8 to 0 in a base ball game on Holmes' field, Cambridge. Harvard put up a great game.

New England League Meeting.

BOSTON, April 24.—The New England league meeting today resulted in the forming of a six-club league, including Brockton, Dover, Lowell, Fall River, Portland and Lewiston. It was intended to have eleven clubs in the league, but the other clubs were not ready.

Dr. Smith Thinks Mr. Booth Will Recover.

NEW YORK, April 24.—Whatever rumors to the contrary, it is my personal opinion that Mr. Booth will recover," said Dr. Smith as he left the Players' club at midnight. Dr. Smith remarked that Mr. Booth was holding his own and that both his temperature and pulse were normal.

Time Reduced.

NEW HAVEN, Conn., April 24.—It is officially announced today that the management of the New York, New Haven & Hartford railroad is soon to reduce the time between New York and this city to one hour and forty minutes. The proposed five-hour through train between New York and Boston will not be put on until late in July.

Manager Arnold Improving.

NEW YORK, April 24.—It is learned at the New York hospital that the condition of Manager Arnold of Worcester, Mass., who was run over by a street car last week, has improved and that there is a good prospect of his recovery.

Killed by a Falling Log.

BRIDGEPORT, Conn., April 24.—Adolph Burghart, a wood-chopper employed by Lewis Burr of Long Hill, was instantly killed by a falling log today. He belonged in Stepney; he had worked for Burr but a few days.

Santa Fe Railway Strike Off.

TOPEKA, Kan., April 24.—The Santa Fe railway mechanics strike was declared off tonight, after a half day's conference between the Santa Fe men and their employers. The company retains the new men employed recently, but will give those strikers for whom there are no places the preference in hiring new men hereafter.

YALE'S CREW

Looking for Points from Across the Water.

NEW HAVEN, Conn., April 24.—"Andy" Graves, who rowed on Yale's victorious crew last year, is expected to arrive in this city the latter part of this week or the early part of next. Graves has been spending the winter in Europe, and during the latter part of his stay he spent a large part of his time with the crews of Oxford and Cambridge. Upon arriving in this city the Yale people will learn more in detail the reason for Oxford's refusal to row in the Yale-Harvard race next summer. Graves will give Yale any points he may have acquired from the English crews in rowing.

Want Yale to Row at the World's Fair.

NEW HAVEN, Conn., April 24.—Commodore Cregier and Secretary Pratt of the Chicago Athletic club navy are in this city for the purpose of inducing Yale to row at the World's fair. They offer special inducements, but the management of the Yale navy tonight assert that under no circumstances will Yale enter a crew at the Columbian exposition.

GOING HOME TO HONOLULU.

Commissioner Carter of the Hawaiian Government to Sail May 4.

WASHINGTON, April 24.—Commissioner Carter, representing the Hawaiian provisional government, called upon Secretary Gresham today and notified him that he had received permission to return home and would sail from San Francisco for Honolulu on May 4. Subsequently, Mr. Carter said his interview with Secretary Gresham had no political significance. The situation in Hawaii was quiet and Mr. Carter assumed the secretary was awaiting information from Commissioner Blount, before any steps should be taken.

He asserted that advices he has received indicate that the provisional government is strongly intrenched, alert and watchful. The friends of the queen have stated openly that Mr. Blount intends to restore her to the throne. This, Mr. Carter said, he knew was not true. He stated that the allowance support of the queen, has been reduced to $500 a month, and that this is now only paid to her upon condition that none of it is to be used for treasonable purposes. A great number of the natives of strong character, he said, have already joined the annexation club.

Emperor Francis Joseph Visits the Russian Minister.

VIENNA, April 24.—Emperor Francis Joseph today called upon M. de Giers, Russian minister of foreign affairs, now on his way to St. Petersburg, after a long absence on account of ill-health. The emperor remained in conversation with him for half an hour. The call is regarded as an act of exceptional courtesy towards the czar and has excited much comment in diplomatic circles. Only once before has the emperor paid such an honor to a foreign minister stopping in Vienna. Then he called upon Bismarck, when the latter came here with Emperor William I.

A Smallpox Scare.

ST. PAUL, Minn., April 24.—A gentleman just arrived from Winnipeg says that city is in the midst of a big smallpox scare. Three hundred immigrants reached Winnipeg a few days ago, and a case of smallpox was discovered in a family who came from Russia. One child had died from the disease on the train. The authorities placed the whole 300 people in quarantine, on the outskirts of the city, in tents and sheds. One person is now down with the disease and 15 others show signs.

Connecticut Officials at the Fair.

HARTFORD, Conn., April 24.—Arrangements for the visit of Governor Morris and staff to the World's fair and to New York have been completed. The party will go to New York Wednesday morning, and on Thursday will view the naval parade from E. C. Benedict's yacht the Oneida. Friday morning the party will leave for Chicago by way of the New York Central road. A day will be spent in Detroit, and it is expected to arrive in Chicago Sunday afternoon. While in Chicago the party will be quartered at the Victoria hotel.

Danbury City Election.

DANBURY, Conn., April 24.—The biennial city election took place here today and the democrats won by an average majority of 300. Col. Charles S. Andrews of Governor Morris' staff was the democratic nominee for mayor, and he beat Charles S. Peck, the present incumbent. The board of aldermen and councilmen are both a tie. The common council stands six republicans and six democrats. Great interest was shown and a big vote was polled.

Report Not Verified.

WASHINGTON, April 24.—Secretary Carlisle left the treasury department early this afternoon and could not be seen in regard to the report from New York that at a conference with New York bankers, Sub-Treasurer Jordan had received $30,000,000 in gold from the bankers in exchange for greenbacks.

WILLIMANTIC.

A Reception — The United States Express on Deck Again.

J. F. Hennessey has leased one of the stores in the Washburn block, corner North and Valley streets.

Fred Green is out after a week's illness with malaria.

The reception given by Prof. Prutting's dancing class at Franklin hall Friday evening was an enjoyable affair all around and a large number of invitations were used. Editor Geo. Hinman of The Journal was master of ceremonies. The grand march was led by Master Harry Swall and little Faith Webster, daughter of Noah D. Webster.

H. E. Remington & Co. have a complete crayon photograph of the officers and members of St. John's Commandery, No. 11, K. T., on exhibition in their window.

The United States Express company again commenced handling express matter on the New York & New England railroad Monday.

SPECIAL.

These are the days when Spring Overcoats demonstrate their utility. If you intend having one, better place your order soon, and when you do, get a good one. Cheap overcoats soon show their cheapness. A good one will always show its quality.

R. D. JONES & SON,

Merchant Tailors..................138 MAIN ST (over C. O. Ellis') apr14d

PANIC IN A CHURCH.

Thirteen Women and Children Crushed to Death.

HUNDREDS INJURED.

The Congregation Make a Mad Rush for the Doors.

NAPLES, April 24.—During the services last evening in the Church of Torre Annunciata part of the draperies about the altar was blown against a lighted candle. The flames spread with great rapidity, and the congregation made a mad rush for the doors.

The wildest excitement prevailed, women and children being thrown to the floor and trampled upon.

The fire was quickly extinguished, and when some semblance of order was restored it was found that eight women and five children were crushed to death, while hundreds of others had been more or less seriously injured.

NO SIGNS OF WAKING.

For Six Days a Peabody, Mass., Child Has Been Sleeping.

BOSTON, April 24.—A child of John Russell of English street, Peabody, has been sleeping for six days and shows no signs of waking. The child was perfectly healthy previous to this attack, and the first thing that attracted the attention of her father was that she did not wake up. She lies on the bed day after day in the same position, suffering no pain, and has every appearance of a sleeping child. Her temperature has been a little higher than normal at times, but when last taken was only normal.

The child's insensible to pain, and the doctors say that her finger might be cut off without her feeling it. Nourishment is given her, and she swallows the food which is turned into her mouth.

The cause of the long sleep is thought by the attending physicians to be a low form of meningitis, but the outcome is wholly problematical, although the child may live.

Russell and Lyons Matched.

BRIDGEPORT, Conn., April 24.—Arrangements are about completed for a finish fight between Danny Russell and Dolly Lyons of Boston for $1,000 a side, the fight to be in private at catch weight.

NEW ADVERTISEMENTS.

UNTIL FURTHER NOTICE

DR. TINGLEY'S OFFICE will remain at the present location, 29 Washington St. Office hours 11 to 12 a. m., 2 to 5 p. m. mar16

We have resumed business at our new stand,

46 Broadway.

Bruce & Baird,

Boots, Shoes and Rubbers.

NORWICH, Conn., April 6, 1893. apr6MWF

FOR SALE.

A DOUBLE FRAME DWELLING HOUSE, 2½ story, 14 rooms, in good repair, situated 49 Union street.

ONE FINE BUILDING LOT ON CLIFF ST., and extending to Hill street.

Apply to N. TARRANT, Real Estate and Insurance Agent, 22 Main Street. apr6d

AMUSEMENTS.

I. O. O. F.

Canton Parade at New London and Dedication at Fairview,

On Wednesday, April 26,

The Steamer Ella

Will leave Norwich at 9 30 A. M. or on arrival of train over Norwich & Worcester Railroad. Returning, will leave New London at 2 30 P. M., or after the Dedication. A landing will be made at Fairview both ways.

THE ELLA will also make three trips from New London to Fairview, leaving New London at 12 M., 1 and 2 P. M.

Fare From Norwich and Return 50c.

Good also for a passage from New London to Fairview. JAMES WALKER, apr24d Manager.

BROADWAY THEATER.

S. L. DENNIS..................Trustee.

ONE NIGHT ONLY, Wednesday, April 26th.

The Magnificent Organization

RICE'S SURPRISE PARTY,

70 ARTISTS.—Direct from their wonderful season's run in Boston, in their superb production of Barnet & Pflueger's Brilliant Historical Extravaganza,

1492—UP TO DATE.

With its irresistible attractions, superb costumes, beautiful scenic effects, our own orchestra. Great star cast of characters.

The whole production under the personal supervision and direction of Mr. Edw. E. Rice. Prices 25c to $1.50. On sale at Herrick's Monday morning. apr22d

A GYPSY ENCAMPMENT.

A Three Days' Entertainment

—BY THE—

LADIES of CHRIST CHURCH,

At BREED OPERA HOUSE, Monday, Tuesday and Wednesday, April 24th, 25th and 26th.

There will be a Fair and Sale of Fancy Articles each afternoon and evening from three until ten o'clock. Supper will be served at six o'clock.

A SPECIAL ENTERTAINMENT

Each evening at 8 o'clock, consisting of Gypsy Songs and Dances, Amateur Theatricals and other features.

ADMISSION..................15 cents.
SUPPER..................20 cents.

apr21d

S. S. THRESHER,

Attorney and Counsellor at Law and Notary Public.

mar9d Nos. 5 and 6 Breed Hall, Norwich.

NEW ADVERTISEMENTS.

EATON, CHASE & CO.

Sell the different makes of

BICYCLES !

Including the

Victor and Warwick,

The two best machines in the world. Don't buy until you have inspected our large stock.

EATON, CHASE & CO.,

Hardware & Electrical Goods,

apr8daw 5, 5 & 7 COMMERCE ST.

ORDER No. 2.

MR. C. H. TRAFTON, Mgr., REMBRANDT CRAYON PORTRAIT Co.

DEAR SIR:
You are authorized to give our Beautiful Crayon Portraits, entirely free of charge, to the people of Norwich and vicinity until further notice. Respectfully,

apr22d J. B. CALHOW, Pres.

SHOE SAVINGS

Until May 1st we offer the following Genuine Bargains in Footwear:

One lot Ladies' Kid Button Shoes, Opera and Common Sense, sizes 2 1-2 to 6,
At 92c, worth $1.25.

One lot Ladies' Kid Button Shoes, Opera and Common Sense lasts, sizes 2 1-2 to 6,
At $1 10, worth $1.50.

One lot Ladies' Fine Kid Button Shoes, Opera or Common Sense lasts, Plain or Tip Toe, sizes 2 1-2 to 6,
At $1 95, worth $2.50.

Large assortment of Ladies' Kid and Russet Oxfords,
At Low Prices.

One lot of Heel & Spring Heel Grain Button Shoes, sizes 11 to 2,
At 90c, were $1.00.

One lot Boys' Lace and Button Shoes, sizes 11 to 2,
At 90c, were $1.00.

One lot Men's Lace and Congress Light Stylish Shoes,
At $1.25, were $1.50.

One lot Men's Lace and Congress Fine Calf Shoes
At $2.00, were $2.50.

One lot Men's Lace and Congress Genuine Dongola Shoes,
At $2.00, were $2.50.

ALLING BROS.,

Breed Opera House Block.

apr8daw

FOR WEDDING AND ENGAGEMENT RINGS

—CALL AT—

FRISWELL'S.

All solid 14 and 18 karat. Sole agent of celebrated [illegible] WATCH.

apr24 25 & 27 FRANKLIN ST.

NORWICH CONCRETE CO.

ROOF AND CONCRETE WORK.

Curbing and Flagging.

ALL WORK GUARANTEED.

Chas. W. Burton, Manager,

140 PROSPECT STREET,

mar5d NORWICH, CONN.

SEWING MACHINES

Singer Sewing Machines.

$5 00 down and $3.00 per month. $10.00 allowed for your old machine. Sewing Machines repaired, and needles for all kinds of machines.

Office: 44 Main St.

apr6d W. L. SARGENT, Agent.

FINE BLANK, COMMERCIAL and MANUFACTURERS' PRINTING at this office

DR. JOHNSON'S SPECALITIES.

Originated by an Old Family Physician.

For
Household
Use.

UNLIKE ANY OTHER
SOOTHING
HEALING PENETRATING
Every Mother
Should have it in the House.
For INTERNAL as much as EXTERNAL use
Dropped on Sugar Children Love to Take

JOHNSON,S
Anodyne Liniment

For Croup, Colds, Sore Throat, Tonsilitis, Colic, Cramps and Pains. Relieves Summer Complaints, Cuts and Bruises like magic. Cures Coughs, Asthma, Catarrh, Bronchitis, Cholera Morbus, Chilblains, Chaps, Soreness in body or Limbs, Stiff Muscles or Strains. Inhale for Nervous headache. Illustrated Pamphlet free by mail. Sold everywhere. Price 35 cents. Six bottles $2.00. I. S. JOHNSON & CO., 22 Custom House St., Boston, Mass.

WANTS.

WANTED.
GOOD HELP—Good place to get situations, and good wages.
INTELLIGENCE OFFICE,
apr'4d 32 Shetucket Street.

EMPLOYMENT OFFICE—MRS. E. L. POWERS is receiving help for housework every week. Good Cook and Laundress wanted for the city or country. Farm hands, cook and waiters furnished for the seaside. Call between 10—12, No. 66 Boswell Ave. apr15d

STATE AGENT WANTED
for a First-Class Building and Loan Association. Call on or address W. C. DUTCHER, Assistant General Manager, 38 Franklin street, Norwich, Conn. apr24d

WANTED.
A COMPETENT GIRL TO DO GENERAL HOUSEWORK.
Inquire at 48 River Ave., Laurel Hill. apr24d

WANTED.
Two Broad Silk Warper Tenders.
Apply to the BRAINERD & ARMSTRONG CO., New London, Conn. apr22d

HORSES WANTED.
At the Barber Homestead, on Plain Hill, Horses wanted to board and pasture. The best of care will be given to them. For further particulars address WM. H. BROWNING, [illegible] apr1d

Having leased, thoroughly renovated, and newly furnished the property formerly known as the
—Metropolitan Hotel,—
I am now prepared to open in the same for the purpose of renting the rooms singly or in suites. All modern conveniences. Steam heat, etc.
GEO. A. SULLIVAN,
apr1d No. 4 Franklin Square.

BLACKSMITH. LOOK HERE!
I have it, do you want it? Good shop, all furnished with new tools. Shop is now running with three men, and is one-half minute's walk from house, post office and R. R. station. Call or address E. A. RACE, No. Franklin, Conn. apr1d

BATES, THE AUCTIONEER,
WILL PAY SPOT CASH FOR SECOND-HAND FURNITURE.

BOARDING.
PERMANENT AND TRANSIENT.
At reasonable rates. Centrally located. No. 50 Washington St. MRS. TURNER. may31d

NEW ADVERTISEMENTS.

NEW
Field and Garden Seeds, Stockbridge Fertilizers, Agricultural Implements,
LAWN SEEDS,
LAWN DRESSING,
LAWN MOWERS,
Good News Ranges, House Furnishing Goods, Sheet Metal Work and General Jobbing.
E. M. BREWSTER, Agt.,
45 Water St., Norton Building. apr7d

W. S. ROBERTSON,
Will repair
CLOCKS, JEWELRY
FANS, PIPES, SPECTACLES,
and all small articles at short notice and low prices. Work for the trade a specialty.
227 Main Street,
mar21TuThS Over Street R. R. Office.

TROY STEAM LAUNDRY.
Goods called for and delivered free of charge. Lace Curtains and all Fine Work warranted to give satisfaction,
145 Little Water St.
Family Washing at Special Rates. nov7d

Alonzo H. Converse,
PAINTER.
Plain and Decorative Paper Hanging. Wall Tinting in all its branches.
143 Little Water St.
jan6d Graining done for the trade.

Before Buying Elsewhere
Call and examine my complete line of new styles of
—WALL PAPERS.—
Lowest Prices.
H. L. GREENE,
Painter, Grainer and Paper Hanger.

A WORD TO THE WISE.
CERTAIN ADVERTISEMENTS FROM TRADE RIVALS,
who fear the phenomenal success of
Van Houten's Cocoa
in America, contain innuendos against it, and appeal to the authority of
Dr. SYDNEY RINGER, Professor of Medicine at University College, London, Author of the Standard "Handbook of Therapeutics."
This eminent physician ACTUALLY writes as follows:—
"From the careful analyses of Professor ATTFIELD and others, I am satisfied that Messrs. VAN HOUTEN'S COCOA is in no way injurious to health, and that it is decidedly more nutritious than other Cocoas—It is certainly "Pure" and highly digestible.
The quotations in certain advertisements from my book on Therapeutics are quite misleading and cannot possibly apply to VAN HOUTEN'S COCOA."
The false reflection on VAN HOUTEN'S COCOA is thus effectually repelled and the very authority cited to injure it, has thereby been prompted to give it a very handsome testimonial. [To 1]

ESTIMATES FOR ALL KINDS OF PRINTING furnished on application to this office.

The Bulletin.

OFFICIAL TIME TABLE
—OF—
Norwich Street Railway Co.,

Taft., Greeneville, Franklin Square and West Side. | Franklin Sq., Falls and Boswell Hill.

[illegible]

SUNDAY TIME.

[illegible]

Remainder of time table for Sunday same as week day, except those marked *
* Not run Sundays.
† Sundays runs only to Greeneville Car House.
‡ Runs only to Greeneville Car House.
Running time between Park Church and Square, 12 minutes.
Running time between Depot and Square, [illegible] minutes.
Subject to change and correction without notice.
nov21d E. P. SHAW, JR., Supt.

Condensed Railroad Time Table.
NORWICH & WORCESTER RAILROAD.
Union Station.
GOING NORTH.
"Eastern" Standard Time.

Leave.	a.m.	a.m.	a.m.	p.m.	p.m.	p.m.
Norwich	3.35*	6.00	9.35	3.45	5.00	6.20
Putnam	4.50†	7.30	11.10	4.15	...	6.45
Webster	5.30†	7.55	11.40	4.45	...	7.15
Arrive.			p.m.			
Worcester	5.45†	8.25	12.12	5.20	...	7.55
Boston	6.50†	9.40	1.30	6.10	...	...
Providence	...	9.00	12.45	...	5.50	8.40
Hartford	...	10.12	12.40	6.15	...	...

*This train does not run Mondays.

GOING SOUTH.

Leave.	a.m.	a.m.	a.m.	p.m.	p.m.	p.m.	p.m.
Worcester	2.45	9.35	11.00	12.50	4.25	...	5.10
Webster	7.20	10.14	11.50	1.05	5.00	...	5.55
Putnam	8.00	10.35	....	1.40	5.35	...	6.00
Providence	7.10	9.10	....	12.15	...	4.30	...
Hartford	....	8.10	....	....	...	2.30	...
Boston	....	6.00	....	12.00	12.30	...	7.45
Arrive.							
NORWICH	3.50	12.10 pm	....	2.05	7.35	6.40	12.15

*Steamboat express train leaves Norwich for New London at 10.05 p. m. daily except Sunday.

LOCAL NOTICES.

Family washings wanted.

You get a great deal of satisfaction in wearing clothes made by Smith Gilbert.

Gardner & Prentice have in stock a fine line of canned goods, new pickles, butter, eggs, salt fish, fresh meats, etc.

The New York Bazaar has some striking and original effects in sailors, the colors and materials unsurpassed. There will be special sales every Friday. Next Friday it will be four cases of hats in black, navy, brown, tan and gray at 49 cents. Also a lot of fancy ribbon at half value.

T. E. McClenathan has an extensive line of ribbons in colored all silk, three inches wide, at half regular price. And then there are special values in flowers and black straw sailors. Ladies, you can't miss it if you call on McClenathan.

For the next five days John W. Herren will sell all that remains of the old stock of Gallivan & Herren regardless of cost, as he intends to open his new store at 96 Main street with an entire new stock. It is a good square deal, and those who buy of this stock will get more than their money's worth.

Reid & Hughes are now showing a complete assortment of foreign and domestic parasols, which they think throws into the shade any other exhibit ever made here. They consist of coaching parasols in all colors and materials, sun and rain umbrellas, black carriage parasols, and children's parasols, and those who call first will get the best values. See advertisement.

NORWICH AND VICINITY.

The Masonic Temple Ground.

Architect Coulter of New York city is expected in town today to decide upon the expediency of erecting the Masonic temple without "spiling" the soil. Contractor Donovan is ready to proceed at once on the foundation.

Preparing the Yacht Narwhal.

Steam yacht Narwhal was taken to the Oneco company's wharf in New London Monday to have her boiler and engine put in order for the summer. A gang of men is at work scraping the woodwork and overhauling the vessel preparatory to painting.

A Coming Wedding.

At half-past seven o'clock Friday evening, May 5, in Christ Episcopal church, Miss Margaretta Lawrence Paddock will be married to Mr. Edwin Comstock Johnson, 2nd. It will be an important social event.

Masonic Hartford Day.

The Connecticut Sovereign consistory northern Masonic jurisdiction, will celebrate Hartford day in Norwich on Friday next by the investiture of candidates for the grades from the 19th to the 30th, and conferring the 31st in full, also conferring 30th grade with all ceremonies, followed by the last act of the thirty second degree. A banquet at the Wauregan house will follow the ceremonies.

Work on the New Bridge.

Most of the steel work of the new Laurel Hill bridge is expected to arrive today. It will fill four cars. Travel by team will be stopped soon, and foot passengers will not be allowed for about ten days during the erection of the structure. The tall "traveler" was put up yesterday, and excavations made in the abutments.

Yale Crew Changes.

Robert J. Cook has for the past week been training the Yale boat crew. Mr. Cook has taken Paine from No. 4 and put him at No. 6, in the boat. Longacre takes Paine's place at No 4, having been substituted for Rogers. Fred A. Johnson of this city remains at bow. The crew as now placed will probably be the one which will go to New London.

Fatal Accident at New London.

Mrs. John Sullivan who, with her child, was struck by a fast train at a crossing at Harrison street, New London, about two weeks ago, died early Monday morning. The child was instantly killed and Mrs. Sullivan seriously ill, but was recovering when she burst a blood-vessel and died in a short time.

Stamp Nickel-in-the-Slot Machine.

Steiner's drug store is supplied with the very latest nickel-in-the-slot attachment. When you want a stamp you drop a nickel at one end of it and out of the other comes an envelope containing a stamp and two cents change. The profit comes in on the sale of the envelope for one cent.

Sons of the Revolution.

The proceedings of the last annual congress of the National Society of the Sons of the American Revolution, together with those of the special congress last February, have been issued in pamphlet form. The statement concerning the failure of the effort for union, by President Jonathan Trumbull of the Connecticut society, is also reprinted.

The Columbian Stamped Envelopes.

A set of the Columbian stamped envelopes up to thirty cents in cost have been received at the post office, and the design, which is anything but beautiful, at first glance puts one in mind of a couple of old-time prize fighters' heads. A closer glance will perhaps convince one that one is supposed to be a female head.

There are five sizes of the one cent envelopes, eight of the two, six of the five, and three of the ten. The cost to collectors for the whole will be $1.09.

There are also a full line of the Columbian stamps also, and if anyone wants to invest to get them all it will cost $16 34. With the envelopes the cost will be $17.37.

OBITUARY.

Mrs. David Young.

The death of Mrs. Anne Frances Young, wife of the late Judge David Young, which occurred on Saturday, the 22d instant, calls for more than a passing notice. It was not an ordinary life which for nearly forty years has been part of the best social and religious life of the city, and conspicuous by birth and family relationships—a member of a family of notable social and personal worth, she was further endowed both by nature and by the noblest qualities of character to make for herself an exceptional place in the community in which she so long resided. Gifted with rare beauty of person, a presence which made her conspicuous and attractive in any gathering, she added to natural gifts a rare charm of personality which won for her the warm affection of a choice circle of friends. The beauty of her daily life, the unfailing sweetness of her disposition, her generous appreciation of the worth and goodness of others, drew to her in a remarkable degree the admiration of all.

She was a Christian of singular devotion to all the duties of the religious life, bringing to the church a loyalty and a fidelity so constant and so sustained that the vacancy in the religious circles to which she belonged cannot be filled. During her illness, which was so prolonged and so painful as to be almost phenomenal, her patience and heroic endurance were remarkable, even to those who had witnessed exceptional suffering, of a piece, however, with the life long fidelities which had gone before; illustrating in a singular manner the value of that rich reserve of power which a consistent and faithful life had laid up in store against emergency when it came. Few nobler, more beautiful lives, more winsome, more true, more helpful have been lived among us. The best life of the community has been enriched and ennobled by the contribution which she has made to it, and she will be long and sincerely mourned by those she was so successful in drawing into her friendship.

THE FAIRVIEW DEDICATION.

Odd Fellows' Home Ceremonial Tomorrow—The Programme of Exercises.

Arrangements are completed for the dedication of the Connecticut Odd Fellows' Home at Fairview, near New London, which takes place Wednesday and nearly all the lodges of the order have voted to participate in the ceremony.

The dedicatory exercises will be a most impressive ceremonial and will be witnessed by thousands of people. It will be the grandest Odd Fellow demonstration ever known in Connecticut. From 3,000 to 5,000 members of the order, including the Patriarchs Militant, will attend.

All visiting lodges will be quartered at the Third regiment armory in New London until the hour of parade in that city, 11.30 a. m. The parade will consist of four divisions, and include among others the grand lodge officers from the neighboring states of New York, Massachusetts and Rhode Island.

Major Howard G. Hubbell has been appointed grand marshal, with Major L. H. Fuller chief of staff, with the following aids: George Richardson of Bridgeport, Walter Pond of New Haven, George M. Kagan of Waterbury, H. O. Woods of Thomaston, and Clarkson N Fowler of Hartford. The procession will start at 12 m. sharp. The line of march will be up State street to Huntington, to Granite, to Williams, to Vauxhall, to Channing, down Broad and State to Central Wharf, opposite railway station, to the steamer. The column will be transported up the Thames on steamers, and a collation will be served on the trip to Fairview. At the home the following programme will be carried out:

Opening prayer, by grand chaplain, the Rev. D. G. Ashley of West Thompson.

Ode of the order, by the audience, accompanied by Wheeler & Wilson's band of Bridgeport.

Address of welcome, by Grand Master C. B. Ware of New London.

Oration, by Grand Representative George H. Cowell of Waterbury.

Remarks by distinguished visitors. Benediction.

TO WALK 1,000 HOURS.

Novel Proposition and Method of Fulfillment by a Connecticut Saloon Keeper.

James Braithwaite, a Bridgeport saloon keeper, has submitted to the World's fair commissioners a novel proposition for testing human endurance at the big Columbian show. He wants to walk 1,000 miles in 1 000 consecutive hours for the largest sum of money they will offer. James has unlimited courage and something of a reputation as an amateur walker. He has a very clever scheme for covering the distance according to contract should his proposition be accepted. He can easily cover a mile in fifteen minutes. After he has walked the first mile he will rest for the next hour and a half and cover the next mile in the last quarter of the second hour. In this way he will have fulfilled the provisions of the agreement to cover a mile each hour.

Braithwaite claims that this is the first time anything of the kind has been attempted on this side of the Atlantic, and says that he is going to start the scheme if he receives the least encouragement.

IDEAL TROUT FISHING.

The Preservation of Game—Our Connecticut Preserves.

The enforcement of the "close season" and other laws for the preservation of game have resulted in the restocking of large territories in upper New York, Canada, Maine and elsewhere, and now in these places more deer and other large game can be found than ever before, while small game and game fish abound proportionately. How many streams have been stocked with trout in Connecticut in the last five or six years it would be hard to tell, but the number is large, while private preserves are numerous where trout are plenty, fat, too lazy to rise to a fly and are caught with a net. This is not ideal trout fishing any more than it would be ideal hunting to drive deer into a pound and go at them with a machine gun, but for the purposes of the market the trout preserve has its use.

In some of the Adirondack reservations there is more game, large and small, than ever before since the woods were hunted and there are only fewer of those wild animals not strictly "game," but simply feræ naturæ. It is astonishing how quickly a portion of natural woodland will become restocked with its original denizens if left undisturbed for a time, for there is little in the trend of unaided nature that makes for civilization or the elimination of wildness.

The gravitation of all things not human is to uncivilized conditions, and it is only the constant effort of man that prevents the universal prevalence of what is seemingly disorder. Although ruled by laws as rigid and immutable as any which govern the conditions of civilization, savagery seems to be without rule or purpose and with no certain ends, and its quick reassertion of itself, the moment the restraining hand is removed, knows no exception. The habit of nature is never changed by cultivation in that respect, she prefers wildness and relapses into it at every chance.

AN ACADEMY GRADUATE.

Mr. Poultney Bigelow and His Experiences—Curator Kent in Constantinople.

In the April number of The Academy Journal Mr H W. Kent, curator of the Slater museum, has an entertaining letter descriptive of the Selamlik, or Turkish Sunday, which falls upon Friday of our week. Mr. Kent reached Constantinople in time to see the sultan go in state to the mosque to pray; and this ceremony, and the pageant by which it was attended, form the subject matter of his letter.

The same number contains a brief sketch of Mr. Poultney Bigelow of New York. Mr. Bigelow graduated from the Academy in the class of '73 and from Yale '77, completing his education abroad. While in Germany he was a classmate of the present emperor, between whom and Mr. Bigelow a firm friendship still exists. The latter has written "The German Emperor and His Eastern Neighbors," a copy of which he has presented to the Peck library. It is inscribed "To the Academy Library, with the regards of Poultney Bigelow, class of '73."

In 1892, Mr. Bigelow, with the artist Remington, bearing passports from the state department at Washington attempted to study the means employed by the Russian government for protecting the empire's sea coast from the action of winds and waves. The failure of the expedition through prejudice on the part of the local officials is explained in the January Harper's, under the title of "Why We Left Russia."

Mr. Bigelow is the son of the Hon. John Bigelow of New York, a well known journalist, at one time minister to France.

STONINGTON.

Kicked by a Horse—Pounds Broken Up—Disabled Schooners—The Town Court—Personals.

Mr. Erastus Babcock met with a serious accident Saturday. He had been using a two horse team during the forenoon, and drove to the stable at noon to give the horses their feed and needed rest. As he was dismounting from the wagon he fell in such a manner as to come within range of the feet of one of his horses. The animal was frightened by the falling of Mr. Babcock and began to kick. The full force of the blow struck the unfortunate man, breaking three of his ribs and severely injuring him otherwise. He was attended by Dr. C. O. Maine, who thinks he will recover if no new complications develop.

The recent storm of wind and rain was a costly one for our pound fishermen. They had just finished driving the stakes that secure the netting to the pound. The huge breakers that have lashed the shores as a result of the storm have washed many of the stakes ashore, and others have been driven seaward. It will cost quite a sum to replace the pounds in the condition they were before the storm.

Three Stonington schooners arrived home Sunday in a partially disabled condition as a result of the storm. The Emma A. Chesebro had her mainmast broken, the Connecticut lost one anchor and the Gen W. H French lost two.

Mrs. C. E. Maine and Miss Cora Slade left Saturday for Chicago, where they will have charge of the World's fair exhibit of Miss Carrie Hyde of this place.

The establishment of a "town court" for Stonington, by the present session of the legislature, has made it necessary for the selectmen to provide a suitable court room. They have hired the basement room of the old Baptist church for the business. It is well adapted for the purpose, and located in a convenient place for the transaction of the court business.

Mr. and Mrs. Charles P. Trumbull of Hartford, are guests in the family of the Hon. H. N. Trumbull, on Main street.

The season is late this year, and the farmers appear to be a little behind the season. Snow storms and cold rains are not calculated to inspire energy in the tillers of the soil. A few warm days would revive nature and the drooping energies of our farmers.

Scup are due within a few days, and fishermen are anxiously awaiting their arrival.

The Eagle's Nest is a celebrated rock 1,200 feet in height among the Killarney lakes. It is noted for the extraordinary effect of its echoes, and the slightest whisper will be repeated 1000 times, clear and distinct, from the various projecting points of the cliff.

PORTLAND'S MAYOR.

Inaugural Address of the Hon. James P. Baxter.

HIS GIFT FOR MANUAL EDUCATION.

City Officials No Longer Members of Political Parties.

PORTLAND, Me., April 24.—The unusual excitement attending the mayoralty contest in this city and the final result of the balloting makes the inauguration address of Mayor James P. Baxter of special interest. The ceremonies today, although of the customary character were very fully attended and one or two of the suggestions of the new official are the occasion of much comment. An abstract of the features of the inaugural address follows:

GENTLEMEN OF THE CITY COUNCIL.—I would emphasize the necessity of cooperation in all things calculated to promote the common good. We are no longer members of opposing political parties but public servants, having properly only the public welfare to serve, and I shall rely upon you, and you shall rely upon me, to support all just and wise measures, which may come before us, without regard to political effect. Without such cooperation we shall none of us look back with satisfaction upon the achievements of the year.

To you, my predecessor in office, in assuming the position which you have filled with so much grace and dignity, permit me to extend my acknowledgments for your unvarying kindness and good will.

Two years ago the Hon. George W. True recommended, in his inaugural address, that the ordinance relating to the sinking fund should be amended, so that these stocks and securities should be placed to the credit of the committee on reduction of the city debt, and I renew his recommendation changing the valuation to more nearly conform to their present value. If this recommendation receives your favorable action,

The Net Debt of the City

will be reduced to $1,445,000, which will enable us to borrow money of institutions which are prevented from investing in bonds of cities whose debt exceeds 5 per cent. of their valuation upon more favorable terms than we now secure.

It is certainly gratifying to observe how rapidly the debt of the city has been reduced since 1877. Our gross debt was then $4,001,350. Today it is $2,511,700, showing a reduction of $1,489,650, or considerably more than one-half.

I am aware that the financial demands which will be made upon the treasury for educational and other purposes will be so large that it may be deemed unwise to appropriate the funds necessary to make a practical experiment of manual education in the public schools. I am, however, so fully persuaded of its great usefulness to the community that I shall place

My Salary For the Year

at the disposal of the school board, to be used in such an experiment, if they deem it wise to attempt it.

For a number of years our citizens have been agitated by the reports of the unhealthy condition of our high school. These reports have hardly been exaggerated, and I believe the time has come when prompt action is necessary. The demand seems to be general that we must have a new school building, or practically such, and that it must be constructed in a manner to secure the best sanitary results. An appropriation of $75,000 will be asked for this purpose, which, added to the amounts required for salaries and ordinary expenditures, make a total of $169,722. This important subject will require prompt action.

One of the questions which have agitated the public mind in the past, more perhaps than any other question, is

The Liquor Agency.

My predecessor in office stated in his inaugural last year the exact purpose for which the agency was established, namely, to supply liquor to citizens for "medicinal, mechanical and manufacturing purposes only," and he called attention to the fact that under the previous administration the sales of the agency for the year amounted to the considerable sum of $53,741.30, which, to use his own words, seems to suggest an inquiry whether the privileges of the agency are not abused. The sales the last year have amounted to the large sum of $76,496.

By comparing these figures with the sales of 1891, which during that period amounted to $29,713.32, you will observe that the business of the agency since that time has increased nearly threefold, a showing most satisfactory to our citizens, if they desire the traffic in intoxicating liquors to be enlarged for the purpose of beverage drink, but I am quite sure that they do not desire this. On the contrary, I am of the opinion that they would have the business of the agency confined to supplying liquors for "medical, mechanical and manufacturing purposes, and no other," as the law creating the agency plainly directs, and I adopt and repeat the very pertinent inquiry of my predecessor, "whether the privileges of the agency are not abused."

FINANCIAL STRINGENCY.

New York Bankers Waiting to Talk With Secretary Carlisle.

NEW YORK, April 24.—Though it had been reported that Assistant Treasurer Jordan would hold another conference with New York bankers yesterday, in the hope of devising a plan to relieve the financial stringency, none took place.

It seemed to be agreed that the best thing to do was to wait until Secretary Carlisle, who is expected in New York tomorrow, arrives. Then the bankers will have a talk with him and present their views.

The bankers, however, were still hoping yesterday for an issue of bonds.

Senator Hansbrough of North Dakota, who was at the Fifth Avenue hotel yesterday, declared he saw no way out of the difficulty but to prevent the exportation of gold, and he thought that to be well nigh impossible.

"The truth is," said he, "that six or eight brokers are making all this mischief. They buy up all the gold they can get and send it where they can get the biggest commissions. If holders of gold in this country possessed more patriotism and less greed the exportation of gold would practically stop. As a matter of fact, however, we have plenty of gold in this country, but the cry is for more money. I am not prepared to say that I favor the absolute free coinage of silver."

Senator James, a member of the international monetary conference, said the situation did not surprise him.

"The only solution of the matter," said he, "is to give the people more money. They want free silver and they ought to have it. I do not anticipate an issue of bonds."

FARMERS OBJECT.

They Will Fight to Prevent the Passage of Diseased Cattle.

EMPORIA, Kan., April 24.—Serious trouble and perhaps bloodshed is threatened by attempted transferring through Lyons county of a car of Texas cattle which arrived here Saturday and which the farmers claim have Texas fever.

The cattle were unloaded at the stock yards here Saturday night for the purpose of feeding and watering, and remained in the yards all day, during which time the city was filled with cattlemen and farmers, determined that the cattle should not be driven through Lyons county.

The sanitary commissioners refused to hold the cattle, and last evening they were loaded into the cars and started for Bazaar.

When they arrive there, however, they will not be allowed to unload without trouble, as the cattlemen state that 75 armed men are there on guard who will not allow any such action without a fight and as the sheriff will find it almost impossible to find a posse to oppose them, it is doubtful what the result will be. A fight is predicted should the attempt be made.

DAKOTA FLOODS.

Large Number of Families Driven Out by Rising Waters.

GRAND FORKS, April 24.—The Red river of the North is 42 feet 7 inches above the low water gauge, and is still creeping upward.

For miles north of this point the ice is still solid, and a gorge may form at any moment, which will flood 1,000,000 acres of the Red river valley to the depth of from 1 to 10 feet.

A large number of families of this city were yesterday forced to move by the encroaching flood.

A number of houses which formed a portion of the settlement in the rear of the Gotzian block were carried down stream against the trestle-work approaches of the Great Northern bridge.

Considerable quantities of wreckage, small houses, barns, outbuildings, trees, wood and carcasses of dead animals are floating down past the city.

EGAN'S STORY DENIED.

Chilian Newspapers Claim That He Connived at Holley's Escape.

NEW YORK, April 24.—The Herald's Valparaiso special says: "Leading newspapers in Santiago and Valparaiso publish statements denying Mr. Egan's assertions that he did not connive at the escape of Blandlott Holley, the fugitive who sought an asylum in the United States legation.

It was rumored yesterday that Secretary Gresham had ordered Minister Egan to turn over the archives in the legation to Secretary McCreery. Such an order would please all Chilians.

There are emphatic assertions that the recent outbreak was encouraged by Minister Egan and Juan McKenna, one of the leading Balmacedists.

Shoe Factory For Lawrence.

LAWRENCE, Mass., April 24.—President Bruce and Secretary Dolan of the Board of Trade this morning had a final conference with Kimball Brothers of Haverhill, and as the result Kimball Brothers will remove their shoe factory from Kennebunk, Me., to Lawrence. The Board of Trade will provide a building lot on Blanchard street, and the new factory will be ready in October. It will give employment to 400 persons, and will turn out 2800 pairs of shoes daily.

Two Could Not Swim.

CLEVELAND, April 24.—Three young men, Julius Falk, Martin Arelt and Charles Liptak, hired a boat yesterday afternoon and rowed out to the breakwater. When alongside the east breakwater the boat capsized, throwing them all into the water. Falk and Arelt could not swim, and they went down and were drowned. Liptak kept hold of the bow of the boat, and was almost dead when a tug picked him up.

Americans at St. James' Levee.

LONDON, April 24.—The Prince of Wales held a levee at St. James' palace today. Hon. Robert T. Lincoln, the United States minister, Henry White, secretary of legation, and Major J. C. Post, military attache, were in attendance. Mr. Lincoln presented in the general circle Rev. Dr. Morgan of Paris and F Hunting Gowell of New York.

Many Persons Burned to Death.

NEW YORK, April 22.—A dispatch from Chili says that an express train running between Santiago and Valparaiso was wrecked Saturday night. The engine, with two cars, fell 27 feet. The cars took fire from the lamps, and it is reported that many persons were burned to death.

Flanagan on the Bar.

CHATHAM, Mass., April 24.—The name of the schooner before reported ashore on the bar is Charles M. Flanagan of New York, from Bangor, for New York, Captain Macdonald. She is full of water.

Four Licenses Granted.

SOUTH FRAMINGHAM, Mass., April 24.—The Hudson selectmen have granted liquor licenses to four hotels, the Hudson, Mansion, Sherman and American house.

Carlisle Is Acting Wisely.

DUBUQUE, Ia., April 24.—Senator Allison was asked last evening what he thought of Secretary Carlisle's course. He replied: "The secretary is acting wisely. He ought not to issue bonds until the necessity becomes imperative to maintain the parity in value of gold and silver, or of paper circulation based on either or both. I see no present danger of gold going to a premium. I do not doubt that Carlisle will exercise his authority with wisdom and prudence and in such a way as to maintain the public credit."

Miners Shoot Superintendent.

KNOXVILLE, April 24.—Floyd Peak, superintendent of the Knoxville Iron company's mines at Coal creek, where convicts are working was shot and fatally wounded last night by Charles Vallaice, a free miner. The shooting was the result of an old grudge Vallaice had against Peak, growing out of mining troubles last summer. It is feared the shooting will precipitate further trouble.

Will Bring Back Lynch.

LONDON, April 24.—Officer Rhodes of Boston has arrived here for the purpose of taking back to the United States John C. Lynch, who broke jail in Boston in July last and fled to England. Officer Rhodes today paid a visit to Scotland Yard. He will sail for the United States with his prisoner on May 5.

Best Club House in the State.

SALEM, Mass., April 24.—The Salem Bowling club have voted to erect a new club house and the committee in charge have a good site in view, on which they will put up the best club house in the state.

Traders Hoarding Rice.

SINGAPORE, April 24.—The Franco-Siamese difficulty is regarded here as serious. Siamese traders, as they fear there will be fighting, have ceased exporting rice, and dealers are hording it.

Ran Into Big Duck Island.

HALIFAX, April 24.—The steamer Dominion of the Yarmouth and Boston Steamship company's line ran into Big Duck island about midnight last night during a dense fog and will become a total loss.

Leprosy From Hawaii.

FORT WAYNE, April 24.—Schantzhee Onshell, a Syrian woman, called at the office of Dr. Sturgis yesterday for treatment. Dr. Sturgis said the woman had leprosy. The case was reported to the health authorities. The woman came here three weeks ago from the Pacific coast. She says she passed a year on the islands of the Pacific ocean and that she contracted the disease on one of the Hawaiian islands.

Testing the Guns.

WASHINGTON, April 24.—The secretary of war has decided not to dissolve the magazine gun board, in session at Springfield, Mass. He will in a few days direct a resumption of the tests, which have been delayed to enable some of the inventors to prepare their weapons for trial.

Providence Democrat Recognized.

PROVIDENCE, April 24.—The postoffice department has awarded the local post route contracts to Howard A. Waterhouse, a well known and popular Democrat, who will begin the work July 1.

AYER'S SPECIALTIES.

For Constipation
Ayer's Pills
For Dyspepsia
Ayer's Pills
For Biliousness
Ayer's Pills
For Sick Headache
Ayer's Pills
For Liver Complaint
Ayer's Pills
For Jaundice
Ayer's Pills
For Loss of Appetite
Ayer's Pills
For Rheumatism
Ayer's Pills
For Colds
Ayer's Pills
For Fevers
Ayer's Pills
Prepared by Dr. J. C. Ayer & Co., Lowell, Mass. Sold by all Druggists.
Every Dose Effective

MISCELLANEOUS.

HOUGH'S
Removal Prices:
Dress Ginghams 5c, worth 10c.
White Ck. Goods 5c, worth 10c.
Ladies' Vests 10c, worth 25c.
Picture Books 10c, worth 25c.
Black Jet Buttons 5c, worth 15c.
Feather Dusters 5c, worth 15c.
Bowing Silk Veiling 12½, worth 25c.
Dress Shields, 5 pair 25c.

Washington Swords!
The latest style in Scarf or Stick Pins are the Washington Swords, and I have them.
LOOK IN THE WINDOW.
A. B. KINGSBURY.
apr20d 114 MAIN ST.

TRUNKS, BAGS, HARNESSES,
And Horse Goods in general.
Trunk Repairing a Specialty.
J. G. STANDISH,
115 Main Street

If you are going to have
ANY PLUMBING DONE
Or whether you are thinking of repairing your tin roof, or putting a new one on, get
REISS & WHOLEY'S
Prices before having it done.
apr21d 12 FERRY ST.

The RICHLY BRED
TROTTING STALLION
HILTOP 10973,

Br. c., May 21, 1889, will be kept at the [illegible] FARM, East Great Plain, Norwich, for the season. Sire, Mambrino Dudley 2.19¾. Dam, Hildegarde (dam of Cheltenham 2.25), by Willis' Harry Clay, 2.29. 2d dam, Troublesome, 2.25¼ (dam of Oracle, 2.26¼), by Messenger Duroc 106; 3d dam, Lady Bryant (dam of Troublesome, 2.25¼ and Crown Imperial, 2.27¼), by Brignoli, 2.29¾; 4th dam, by Cracker, thoroughbred son of Boston. Bred by S. F. Tracy & Son, Apalachin, N. Y. Registered. Standard.

Informal Statement.

Description.—Seal brown; about 16 hands no white.
Deportment.—Broken single, has fine disposition, and has shown enough speed to warrant the belief that if trained he will trot in 2.20.
MAMBRINO DUDLEY, 2.19¾, is sire of Gretna 2.22¼, Crescendo 2.24, Rintoul 2.26¼, Tracy 2.25¼, Rinaldo 2.28¾, Master Dudley 2.29¼, and the [illegible] Carlos 2.27.
HILDEGARDE is dam of Cheltenham 2.25, and the latter is sire of Hildeburn 2.25¾, at 3 years.
TROUBLESOME has a record of 2.25¼, and is dam of Oracle 2.26¼.
LADY BRYANT is dam of Troublesome 2.25¼, and Crown Imperial 2.27¼.
WOODFORD MAMBRINO 2.21½, got Abbottsford 2.19½, Mambrino Dudley 2.19¾, Pancoast 2.21¾, and 10 others in the list; also the dams of Kremlin 2.07¾, Lakewood Prince 2.14¾, Superior 2.17¼, and 27 others.
SUE DUDLEY (dam of Mambrino Dudley 2.19¾) was also dam of Grosjean 2.20, and Sacramento (sire of Nelly Rose 2.14¼).
For Willis' Harry Clay 2.29, see Lot 118.
MADAM DUDLEY produced the dams of Mambrino Dudley, Grosjean and Sacramento above mentioned, also the dams of Lairoon 2.21¼, Davenport 2.29¾, Belford 2.26¼, Clyo 2.27, Decie 2.29¼, Prince Dudley 2.19¾, Dodd Post 2.19¾ (pacing), and Greenburn 2.25¾ (pacing).
ALEXANDER'S EDWIN FORREST 49, got the dams of Sa Fo 2.17¼, Mambrino Dudley 2.19¾ (4 in list), London 2.20¾, Mambrino King (sire of Nightingale 2.10¾, and 24 others), Bostick's Almont, Jr., sire of Annie W. 2.21, and 16 others, Dr. Herr (sire of Joe Davis 2.17¾, and 7 others) and 16 others in the list.
BRIGNOLI 2.29¾, got the dams of King Wilkes 2.22¼, Lady Turpin 2.25, Troublesome 2.25¼, and 5 others in the list.
WILLIS' HARRY CLAY 2.29, got Clayton 2.19, Surprise 2.26, Shawmut 2.25, Green Mountain Maid (dam of Electioneer, and 9 trotters in the list), and the dams of St. Julien 2.11¼, Harriette 2.19¼, Bodine 2.19¼, etc.

INSPECTION INVITED.
Correspondence will receive prompt attention.
C. D JAMES,
apr18TuThSaw P. O. NORWICH, CONN.

ESTABLISHED IN 1861.
Adam's Tavern,
NORWICH TOWN,
A. A. ADAM, Proprietor.
The following is a list of the best brands of ACKER, MERRALL & CONDIT'S and PARK & TILFORD'S WHISKEYS that I introduced 10 years ago. They have become intensely popular. They sell on their own merits:
Imperial Bourbon, Ed. Ward, 1885, Maryland Rye, Monogram Rye, Blue Grass, Hermitage, 1885, Union Club Rye, Mayfield Bourbon, Heritage Sour Mash, Keystone Rye, Cabinet Bourbon, Union Club Wheat.
N. B.—The above goods do not have to be rechristened every six or nine months with a new name in order to make them sell, as is a customary feature with compounding liquor dealers. A. A. ADAM.
Telephone call 24-14. feb8d

THE FINEST OF BANK, COMMERCIAL and MANUFACTURERS' PRINTING executed at this Office. Prices reasonable.

Terrible! Terrible! Terrible!

G. A. R. MAN'S

HORRIBLE CASE OF SALT RHEUM

Quartermaster Wilbur L. Hale, of Pratt Post, G. A. R., Kingston, N. Y., tells a remarkable story. Covered from head to foot with a mass of burning, torturing, itching sores.

"I enlisted in the 120th, N. Y. S. Vol., was taken prisoner and confined in Belle Isle, Andersonville and Libby Prisons, for one year and ten months. While there contracted Scurvy which terminated in the most horrible case of Salt Rheum it's possible for a man to have and live. I tried different physicians, but received no benefit. Life was a continual torture to me for my back, arms, chest and legs were one mass of sores. I tried different advertised blood remedies and sarsaparillas, but with no avail. Dr. David Kennedy's Favorite Remedy, of Rondout, N. Y., was brought to my notice and I determined to try it, and after using it a little while I could see improvement. The sores began to heal, the itching ceased, and I could wear my clothing with comfort. Shortly after that my body was entirely healed. every sore had disappeared and for the first time in years, I enjoyed living. Your truly,

WILBUR L. HALE, Rondout, N. Y.

The worst cases of Eczema, Salt Rheum and Scrofula yield to Favorite Remedy. Rheumatism, Nervousness, Sleeplessness and Kidney Diseases are permanently cured. As a pure food for the brain, tonic for the nerves, or to give strength to the muscles, Dr. Kennedy's Favorite Remedy is the only preparation endorsed and prescribed by the profession daily.

10 —[advt

MISCELLANEOUS.

BOCK! BOCK!

Our Bock Has Arrived.

We have just received a car load of the Bartholemay Brewery Co.'s Bock. For quality it is unsurpassed. On draught, by the keg, or bottled for family use. Give it a trial.

McNAMARA BROS.,

No. 3 Franklin Square.

apr7d

BRECKENRIDGE BROS.

Carpenters and Builders

65 Prospect Street,

nov4 NORWICH. CONN

CARPET CLEANING.

We take up, clean and relay carpets brush and polish your furniture better, quicker and cheaper than any one else in the city. Give us a trial and be convinced. N. E. WHITING, prop. Setchell's Carpet Cleaning Works, 15 Welch's Court may29d

Complete Manhood

AND HOW TO ATTAIN IT.

A medical work that tells the causes, describes the effects, points the remedy. Scientifically the most valuable, artistically the most beautiful medical book ever published; 96 pages, every page bearing a half-tone illustration in tints. Subjects treated: Nervous Debility, Impotency, Sterility, Development, Varicocele, The Husband, Those Intending Marriage, etc.

Every man who would know the Grand Truths, the Plain Facts, the Old Secrets and New Discoveries of Medical Science as applied to Married Life, who would atone for past follies and avoid future pitfalls, should write for this WONDERFUL LITTLE BOOK.

It will be sent free, under seal, while the edition lasts. Address the publishers. ERIE MEDICAL CO., Buffalo, N. Y.

aprlTuTh&w

DID YOU EVER EAT

Cream Celery

— OR —

Celery on Toast?

GET A 2 LB. CAN OF

The Kalamazoo Canned Celery,

Full directions on each Can. DELICIOUS AND HEALTHFUL. ONE CAN contains enough of our Famous celery for a family of twelve persons.

The Kalamazoo Pickled Celery,

a delicious, crisp Celery pickle, the only healthful pickle made; a beautiful package. *Ask to see it.*

The Kalamazoo Celery Salad,

prepared from our choicest Celery, and all ready for use.

Ask Your Grocer for Them.

WE WILL GIVE FREE

TO ANY LADY who BUYS or CALLS for our goods and sends us three 2 cent stamps for postage, a package of our FAMOUS CELERY NERVINE PELLETS, and one of our beautiful Embossed Celery Receipt Books. For 19 cts. additional, we will send also one 2 lb. can of our Famous Celery.

The Smith-Dunkley Co.,

Kalamazoo, Mich.

Largest Celery Shippers in the U. S. Orders received now for THE FAMOUS WHITE PLUME CELERY, new crop, commencing about June 20, 1893.

mar8d

The Bulletin.

Outdoor Work For Women.

Mary E. Spencer writes for The Globe-Democrat a paper on this subject. It is so full of the flavor of ripe strawberries, the hum of bees and the perfume of honey and roses as to make one long for the fullness of life that comes only from existence passed in the open air. Mrs. Spencer believes that it would be for the improvement of the race all round if women and girls went into flower and small fruit culture and lived more outdoors. She says:

Our homes will be more abounding in health, and society will be the better for womanly independence. A woman who fears to do what is economical and wholesome and invigorating helps in degenerating the stock. If I were now a young girl, I would go to the Pacific states and engage in horticulture. I would have my berry gardens and my bees and assert my independence. I see no reason why a girl should crowd her way into office employment. What she needs for the full development of her nature is the open air and open field. Floriculture is peculiarly our natural industry. I do not say that men are out of place in this branch of gardening, but I do say that women and flowers go well together, and that they should undertake to control the greenhouse industries and the flower gardens in the suburbs of cities. In England laundry work is passing into the hands of women, where it belongs. Horticulture also belongs to us. I said a young woman would do well to go to the Pacific coast—that is, it is always to be expected that the farther west we go the larger the freedom and the less the bondage of prejudice.

It would not be necessary, however, for the women and girls who wished to engage in flower and small fruit culture to go to the Pacific states. The business would be eminently successful if carried on wisely in the vicinity of any of the older cities of the Union. The only inducement to go to the far west would be the fact that women have more rights in the new states and are not bound down by conventionalism to the extent they are in the older portions of the country.

Mr. de Navarro's Plan.

New York people are nothing if not modest. Mr. Jose F. de Navarro sets forth in The Forum his plan for the keeping of gold and silver at parity. Briefly it is to have a sliding scale of silver values for United States money, controlled from day to day by the price of silver bullion in the gold market. A silver commission would settle every day at what rate the United States government should pay out silver next day for the redemption of silver notes, when it came to the pinch where the treasurer would have to redeem the silver notes in silver instead of gold.

The three commissioners should be appointed by the United States government, but they should be proposed—and here is where the characteristic modesty of New York comes in—one by the New York chamber of commerce, another by the New York banks' clearing house and the third by the New York Stock Exchange. How this jiggle joggle scale would work in the paying of wages and the purchase of dry goods and groceries Mr. de Navarro does not take the trouble to explain very fully. He would, however, have the monthly purchases of silver by the government stopped, there being in his judgment a sufficient supply now on hand. He explains his idea thus:

The United States legal tender silver notes now in circulation are payable on demand at all the subtreasuries either in gold or silver coin, at the option of the government. The secretary of the treasury is recommended in the act to pay them in gold as long as he thinks it prudent, and he has always done so, but since he began the price of silver has been steadily going down, from about 98 cents to 66 cents for the standard silver dollar, and people realize now that the secretary will be compelled soon to pay them in silver in order to keep the gold in the treasury. Now, my remedy is simply to amend this act of July 14, 1890, by adding that when paid in silver the notes shall be paid on a gold basis, reckoning the silver at the government's gold price on the day of payment, as fixed by a commission to be appointed under the act.

To take an example of silver conversion: A banker wishes to transfer to Europe $1,000,000 by shipment of specie in lieu of exchange and decides to send gold. He takes a certified check of $1,000,000 to the treasury to get the gold, as usual, but the secretary, contrary to his custom, decides to pay it in silver and hands him a silver check of $1,562,500 at 64 cents—$1,000,000 gold. The banker may decide to ship the silver, but if not he goes to his Bullion broker and gets $1,000,000 gold by paying him with the silver check and in addition ¼ per cent commission—$2,500—making a loss of ¼ per cent instead of a loss of 36 per cent as under the present law. The treasurer will always be ready to buy his own silver checks at the same day's price, and this will complete the above double transaction. This one example embraces all the transactions possible ever to happen—namely, payment of notes in silver and purchase of silver in notes.

State Care of the Insane.

Under the new law passed in New York the care of insane persons is taken entirely out of the hands of county authorities and turned over to the state. A state tax of one-third of a mill was levied for this purpose. It will yield $1,250,000. New York and Kings counties, in which are situated the cities of New York and Brooklyn, choose to remain outside of the combine and provide for their own insane. These counties, however, contribute their share of the state tax.

Insane patients in New York are to be turned over to the state hospitals, where they will be duly cared for by superintendents appointed by the state. In connection with them is a state commission of lunacy, to whom the superintendents are responsible. Each month the superintendents meet the commissioners for a conference.

Governor Flower, first class financier that he is, is particularly impressed with the favorable economic aspects of the new law. At his suggestion a provision was incorporated in the bill requiring that all supplies to be purchased for the asylums should be vised monthly in advance by the state commission. This he believes will place the buying of supplies upon a strict businesslike and economical basis and result in great saving to the counties over the former method.

Swinburne has not done himself much glory in the versemaking line recently. But the poem he was inspired to write about the Chicago exposition is equal to his best. Not in years has he given the world anything so good as the ode beginning, "Sunset smiles on sunrise; east and west are one."

WOMAN'S WORLD.

A RECENT REMINDER OF INJUSTICE IN THE LAW.

Mrs. Lease as a Peacemaker—Small Pay In Chicago—The Spoon Fad In Washington—Jenness Miller on Hoops—Items of Interest About Well Known Women.

A decision was rendered by Judge Giegerich in the court of common pleas in this city on Friday last which discloses the fact that the underlying thought of our New York code still discriminates against women. The English common law was once the established law of this state, and it still rules except where it has been especially set aside by statute. Under this system in inheritance the female line was always at a disadvantage, and the married woman had no legal rights whatsoever. The most cruel bearings of these rulings have, however, been so entirely set aside by the married women's property law and many other intelligent enactments that we forget that outside of the cases covered by these special provisions the old law is still in full force until we are reminded of the fact by some such instance as this.

It was a claim for inheritance. James J. Bradley died August, 1891. He left no widow, children, parents, brothers or sisters, nieces or nephews. Eleven claimants appeared for the estate, which consisted of a house in West Thirteenth street. These claimants were two grandaunts of the deceased, sisters of his paternal grandmother, eight children of deceased grandaunts, also sisters of his paternal grandmother, and Edward J. McGough, a son of a deceased granduncle, who was a brother of the same paternal grandmother.

Judge Giegerich decided that the estate must go entirely to Edward J. McGough, because under the statute of descent of real estate the common law comes in, though it does not rule with regard to personal property, and under the common law in cases of remote descent the real estate must go to heirs male to the exclusion of heirs female. The judge regretted that this should be the case, but until the law was amended he could give no other decision. He said, "Although the common law rule that males shall be admitted before females has been superseded in certain cases in this state, yet it still obtains in cases of remote collateral kinship, of which the case under consideration presents a remarkable example."—Lillie Devereux Blake's New York Letter.

Mrs. Lease as a Peacemaker.

Mrs. Lease has appeared in a new role—that of peacemaker. Recently the Populists commenced the organization of the "loyal legion," a military organization, so that their members would be trained for battle should armed forces again be needed, as was the case during the recent legislative imbroglio. Following up on the heels of this the Republicans have organized in many of the towns and cities councils of the Junior Order of United American Mechanics, which opposes foreign immigration and the tendencies of the radical Populists. Mrs. Lease held a meeting here and addressed a large audience of women and organized a peace association, which she proposes to follow up in all the towns and cities of the state.

She said these associations were not only to prevent war, but to resolutely frown down any attempt to form organizations whose object was bloodshed. Kansas, which has long since ceased to execute murderers, she declared was the very ground where men should be compelled to refrain from killing each other for any offense against the law. A pledge was written by her in which the 100 women who signed it pledged themselves to work against any attempt at military preparation of any description. A number of women signed it, many of them mothers whose boys had been pressed into the late quarrel at the state capitol.—Topeka Letter.

Small Pay For Expert Women In Chicago.

The women who are building high hopes on temporary positions about the Woman's building of the Chicago fair, either as an advertisement of their work or as a partial defrayment of their expenses while taking in the fair, should correspond with some of the ladies on the New York committee.

One of the members of the committee, who is now in Chicago, writes discouragingly to well known artists who have offered their services on the Woman's building. She says that there are 40 applicants for every place, and the remuneration is so beggarly that she is ashamed to offer it to good workwomen. For instance, in the decoration of a 17-foot room, the stenciling to be effective has to be 8 feet high. It is simply impossible for one woman to hold the stencil—it would require two men—and yet for this work experts are allowed but $6 a week. It won't pay their board. Charges in Chicago are already exorbitant.

In consequence of such a state of affairs, the ladies getting ready for the woman's exhibit are having a hard time of it. Because they showed a disposition to be economical they have been required to be niggardly—to offset the extravagance in other buildings. Mrs. Potter Palmer has had to fight every inch of the way that has been accomplished, and the best work cannot be represented because of lack of funds.—New York Recorder.

The Spoon Fad In Washington.

"Spoons! Spoons to the right of them, spoons to the left of them, fully 600." I beg pardon for thus ruthlessly parodying a line in the "Charge of the Light Brigade." But I cannot help it. I never saw so many varieties of silver, gold and silver plated spoons in all my life at any one time outside the headquarters of the silversmiths. In my walks abroad I am attracted to them in the windows of the fascinating shops along Pennsylvania avenue, offered on sale at prices ranging from $1 to $10 each spoon.

This souvenir craze has not penetrated to any extent to "the other side," as we somewhat impertinently refer to the great Atlantic divide. So again I realize what a Rip Van Winkle dame I am. Three years ago it was the "grip" that prevailed as an epidemic; now it is "spoons." For the time being inaugural devices are favored most. The dainty wild rose beauty of Mrs. Cleveland is perpetuated in the bowl of a teaspoon, which would do admirably as a ladle for fine sugar. As to the portly proportions of the president are seen on other and larger spoons, beside choice collections of White House spoons, George Washington spoons—hatchet and all—and various elaborately carved and enameled treasures. About $2.50 purchases a unique sample of this whimsical fad.—Washington Cor. Boston Herald.

Mrs. Jenness Miller on Hoops.

Worth and Redfern say that the big hoops of years ago are coming in. Who is Worth? Who is Redfern? By what divine right do these two men assume dictation concerning women's dress without reference to health, grace or artistic fitness? Bah! It isn't Worth or Redfern who forges the bonds of woman's slavery, but rather that utter lack of spirit and independence which the ordinary woman displays in following fashions which she deplores. Women of character will not consent to wear the deforming and hideous crinoline. Women without character will undoubtedly jump at the novelty.

Personally I believe that the return of the crinoline as a spectacle would increase immediate interest in life. The same spirit that makes one laugh at the antics of the drunken man would find enjoyment in contemplation of the absurd and grotesque crinoline. The funny man would have an occupation, the wearer the consciousness of being like nothing in the heavens above, in the earth or air or waters beneath—except other crinoline wearing curiosities. You will not have to wear it unless you wish, and if you wish it will suit your case exactly. For women of sense and spirit the crinoline is neither a terror nor an anticipation.—Jenness Miller Magazine.

College Girls.

The college girls are coming, many thousand strong, to help secure for women their equal political rights.

In New York state two young women, graduates of Cornell, took the responsibility of all the arrangements for the annual meeting of the New York Woman Suffrage society. The place chosen was Syracuse, where just 40 years before one of the earliest suffrage conventions was held. The two young women had no money in the treasury, but they had good intellects well trained. They engaged the opera house at a cost of $300. They secured good speakers and good music, made an attractive programme and charged 25 cents admission.

To make sure there should be no debt they got the promise of 10 business men to make up any deficit. The time came. There were three days' sessions. On one of these the rain poured, and the mud was execrable, but the audiences grew constantly larger, and on the last evening the house was packed. The best people of the city came. Bishop Huntington of the Episcopal church opened one session with a prayer. His daughter made one of the best speeches of the occasion. The papers gave fair and friendly reports. These college girls are still pushing the work in New York.—Woman's Journal.

Questions About the Style of Hats.

Are we going to swallow the 1830 headdresses with the other modes of that period? Or, rather, are they going to swallow us? Are we willing to turn our back hair into the semblance of a cannon shooting off a sheaf of wheat or a horn of plenty in a state of eruption? While things shoot out the back shall we balance matters by an eruption in the other direction that points heavenward at our brow? To sustain the weight of these two sheaves of wheat we will put a band about our head above which the back explosion will take place and which shall hold the front one steady.

Below the band in front we will have a couple of locks and part them at the brow and let them meander down over the ears and so under the band, without which our heads would certainly fly to pieces. The back of our 1830 gown is cut straight across from shoulder to shoulder, showing the round of the two well over their slope to the arms. The epaulets are full and join the edge turned back from the neck. Epaulets and edge, too, are finished off with a castellated cutting, like the tops of old forts and castles.—Pittsburg Chronicle.

Baroness Wilson Has Traveled.

The Baroness Wilson, a celebrated Spanish writer, has completed her second tour through South America, Mexico, Central America and the United States. The baroness is a great traveler as well as a writer and spent 15 years in these countries studying the people and their history. As the result she has published a series of valuable travels and historical works. The governments of all the countries she visited showered attentions on her, and every means in their power were placed within her reach to enable her to pursue her historical researches.

The government of Venezuela raised an appropriation of $15,000 from congress for her contingent expenses. She is an honorary member of the principal literary societies in Spain as well as South America. She was also appointed a member of the international congress of Americanists held in Madrid in 1892. The baroness is a native of Granada. She was educated in Paris, and on leaving the convent married an Englishman, Baron Wilson, who died a few years later.

Aid For the Hostess at Afternoons.

A mistress of ceremonies at afternoon functions is a necessity, some one generally who can by song or recitation fill a vacant place on the programme and who also can bring together considerable talent from among her friends for some occasions when the hostess herself has not the time to give to it. Women of society unused to speaking to a large audience like the idea, as it relieves them of all responsibility. Mrs. Jennie D. Loeser, the president of Sorosis, has been giving a series of at homes at her residence in New York. At the last she was assisted by Mrs. Lena Sittig and Mrs. Henry Firth Wood, who announced the programme and gave several recitations. The paper of the afternoon was given by Mrs. Emily D. Beery, a prominent member of several Shakespearean clubs, her subject being, "Songs of Shakespeare." The literary portion was pleasantly interspersed by music.—Brooklyn Eagle.

Girl Students Strike.

The graduating class of the Woman's Medical college, on Hoffman street and Druid Hill avenue, retired in a body from the presence of one of the lecturers Wednesday morning. In a series of resolutions handed to the dean of the college they peremptorily refused to attend the lecturer's instructions for the remainder of the season, alleging as the cause ungentlemanly deportment and the unsatisfactory handling of the subject. The lecturer in question is not a professor on the faculty. It is said that the "ungentlemanly deportment" consisted of what the students considered unnecessarily harsh reproof of what the lecturer deemed was inattention on the part of the class, and that the pupils, being grown women, object to being reproved as if they were children; hence the strike.—Baltimore Sun.

The Day Is Coming.

The day of the adjustable moral code, of a sliding scale in moral valuations, has passed, and the time is coming and is at hand when cleanliness of hand and heart will be demanded of men as it has always been of women. There will be as its accompaniment forgiveness for women who have transgressed, and one misstep will not force them to continue on that downward path which culminates in ruin and despair. It is a reform which women must themselves ordain, and where they chiefly are empowered to act.

The first step must be financial independence for themselves and for all women, which will do away with that helplessness which seals the lip and stays the hand in the performance of work that should be done.—Chicago Inter Ocean.

The Boudoir Typewriter.

One of the latest fads among society women is the typewriting of personal letters. The paper and envelopes are of a delicate tint—violet, cream or lemon—and the inked ribbon may be of red, purple, black or blue, as fancy dictates. An old English form of type has been invented for the purpose. The letters after being written are laid away for an hour or two in a box of sachet powder, the aim being to do away with the oily odor that might cling to the missive. The typewriter which finds a place in my lady's boudoir is ornamental, usually of white holly, with Parisian gilt trimmings.—Exchange.

For the Benefit of Women Members.

The National Council of Women of the United States, Mrs. May Wright Sewall of Indianapolis president, will maintain in Chicago during the World's fair a headquarters in the Women's building, where its members may enjoy opportunities to prosecute their respective lines of work as well as the special work of the council, which is composed of one official, usually the president, of every national organization of women that has joined. There are now 18 of these. Miss Susan B. Anthony will represent the National American Woman Suffrage association, Frances Willard the National W. C. T. U.

Two Women Called to One Pulpit.

Unity church of Cleveland has extended a call to two women to fill the pulpit that was vacated by the resignation of the Rev. Frederick L. Hosmer. They are Miss Marion Murdock and Miss Buck. At present both are attending the Oxford Theological seminary in England, and the call has been extended to them by cable. The chances are that they will accept and enter upon the work in September. They are inseparable and insist that the work of a parish is too much for one person to undertake. Both have been schoolteachers in Cleveland.—Chicago Herald.

To Curtail Amusements.

About 300 women met in the assembly rooms of the Kenwood club, Chicago, recently and organized a society, to be called the Educational union, to secure for students and school children a more favorable and social condition for pursuing their studies. Mrs. Helen Ekin Starrett was elected president. The object of the union is "to create a public sentiment that shall regulate amusements and minimize social distractions and dissipations."

Various Sources of Silk.

Silk worms are not the sole source of the production of silk; it is also obtained from several vegetable substances, but of an inferior and less durable description. Excellent colored silk is obtained from the prepared and finer fibers of the bamboo, which is much in demand for clothing in tropical countries from its lightness and porosity. Another form of silk is obtained from the pods of the silk cotton tree, of which there are several varieties in existence, the material obtained from them being known as vegetable silk.—Brooklyn Eagle.

It All Depends.

"How long," says a contemporary, "can one live without air?"

It depends on the air. Most people could live a long time without some of the airs which have been popular during the last twelvemonth.—Exchange.

No Reference to Allusions.

She—You are always sneering at women who talk too much. Are you hitting at me?

He—Not at all. There are lots of women besides you who talk too much.—Texas Siftings.

It is said that Mrs. Cleveland will have a private secretary to aid her in the enormous social correspondence that falls to the lot of the first lady of the land. Mrs. Tuomey will probably be the assistant, and she is reported to have command of several foreign languages as well as of English.

The newest fad in table decorations is to color the water in the finger bowls in harmony with the dinner scheme. A few drops of harmless fluids produce by lessening or increasing the little need the exact tint required.

Mrs. William Walters of Muncie, Ind., has distinguished herself by being the first and only woman who ever shot off a gas well with nitroglycerin. She was entirely successful in the dangerous undertaking.

Open jackets increase the demand for waistcoats, which are shown in almost every material known to the manufacturer. They open this season in the back, presenting an unbroken front.

Some of the new skirts measure an enormous width around the hem, but are so tremendously gored that they fit like a glove.

An electrical expert says that it would be dangerous for a woman wearing crinoline to cross electric car tracks.

WESTMINSTER.

Incendiaries in Canterbury—Personals, Etc.

The ashes of one conflagration are not more than cold when another residence or barn is destroyed by fire in town. There must be a firebug somewhere in this neighborhood, and it might be a great saving of property if the authorities of the town would put a detective upon his track and bring the culprit to justice. Within three months, just at dusk of evening, the mansion house known as "the Isaac Backus house was discovered to be on fire and was destroyed together with valuable furniture and library.

Not long ago an attempt was made to burn the schoolhouse in district No. 11, and now in the dead of night the house of John Hallsey, better known to old inhabitants as "the Daniel H. Park house," with the owner and his wife and six children asleep in it, is discovered in an advanced state of conflagration, and in barely time to save their lives, a few pieces of furniture, a barrel of flour and two bushels of potatoes. Loss, complete; insurance, $300.

The Sunday school in this parish is collecting funds to make an addition to its library.

Mr S. Knickerbocker, whose business is in Brooklyn, N. Y., is spending a few days with his family.

N. Bennett and son of Hanover have leased their saw mill to parties who are cutting timber, and business is booming in that locality.

HOOD'S SARSAPARILLA.

HOOD'S HAS NO RIVALS

Makes Pure Blood—Gives Life to Numb Limbs, Cures Constipation

A Popular Poetess Proves Its Merit

The following is from a lady very well known in Connecticut, being the author of a very handsome volumes of poems entitled "Sacred Gems":

"I can truly say that Hood's Sarsaparilla is all that it has ever been recommended to be. It cannot be praised too highly. Having a very troublesome fibroid tumor, besides seven fatty tumors on my left arm, I find that for feeling of deadness in the limbs, constipation and poor circulation of the blood, Hood's Sarsaparilla has no rival. My blood was in very poor condition, it seemed to be watery, and when the skin was broken, only a very light red water or matter would come out. Since taking Hood's Sarsaparilla, I have good

Rich Red Blood

and do not bloat as I used to. Many good medicines are abused simply because they are not given a fair trial. Hood's Sarsaparilla has

Hood's Sarsaparilla Cures

proved its merit to me, as it will do all who take it fairly. I mean to make it my constant companion and earnestly recommend it to suffering humanity." MARY F. TOMS, Box 394, Niantic, Conn. Be sure to get Hood's.

HOOD'S PILLS cure all Liver Ills, Biliousness, Jaundice, Indigestion, Sick Headache.

1 mar27daw

FURNITURE AND CARPETS

N. S. GILBERT & SONS.

137 & 141 Main St.

CAR LOADS OF

FURNITURE,

Received this Week.

CHAMBER SETS

That we offer from Twenty-five to Fifty Dollars, astonish and delight our patrons.

DINING TABLES.

We are offering a good square top table 8 feet long for $4.50 and $10.00, about 25 per cent. below former prices.

Dining Chairs.

Cane and Leather Seat—Good strong chairs at reasonable prices.

MEDIUM AND FINE GRADES OF

Carpeting.

Axminsters, Moquettes, Brussels, Ingrains.

We have a very large assortment and unequaled facilities for sewing and laying—a full stock of BORDERS with best grades of Carpets.

LINOLEUMS, OIL CLOTHS, MATTINGS

Always on hand at lowest prices.

WALL PAPERS.

Parlor and Chamber Patterns in charming designs.

Special patterns for Libraries, Dining Rooms and Halls.

We are prepared to execute orders for

Hanging, Painting and Kalsomining.

N. S. GILBERT & SONS.

137 & 141 MAIN ST.

aug3d

BILLIARD and POOL TABLES

— FOR SALE BY —

J. J. COATES, 65 West Main St.

Supplies of all kinds constantly on hand. Repairing done. apr5TuTh

ESTIMATES FOR ALL KINDS OF FIRST [illegible]

Bucklen's Arnica Salve.

The Best Salve in the world for Cuts, Bruises, Sores, Ulcers, Salt Rheum, Fever Sores, Tetter, Chapped Hands, Chilblains, Corns, and all Skin Eruptions, and positively cures Piles, or no pay required. It is guaranteed to give perfect satisfaction, or money refunded. Price 25 cents per box. For sale by Lee & Osgood. [nov16tuth&w

Strength and Health.

If you are not feeling strong and healthy, try Electric Bitters. If "La Grippe" has left you weak and weary, use Electric Bitters. This remedy acts directly on Liver, Stomach and Kidneys, gently aiding those organs to perform their functions. If you are afflicted with Sick Headache, you will find speedy and permanent relief by taking Electric Bitters. One trial will convince you that is the remedy you need. Large bottles only 50c. at Lee & Osgood's Drug Store.

6 dec19tuth&w

2,228,072.

These figures represent the number of bottles of Dr. King's New Discovery for Consumption, Coughs, and Colds, which were sold in the United States from March, '91 to March, '92. Two Million, Two Hundred and Twenty-Eight Thousand, Six Hundred and Seventy-Two bottles sold in one year, and each and every bottle was sold on a positive guarantee that money would be refunded if satisfactory results did not follow its use. The secret of its success is plain. It never disappoints and can always be depended on as the very best remedy for Coughs, Colds, etc. Price 50c. and $1.00. At Lee & Osgood's Drug Store.

6 dec20tuth&w

FINE ARTS.

REMOVED.

McNickle, Picture Frame and Gilding Manuf.,

Has Removed to 32 BROADWAY. You will always find a Complete Line of Artist Proof Etching, Engravings, Prang's Studies and fac simile Water Colors. oct1d

REMOVED—Laighton Brothers Have removed their photograph gallery from the Chelsea Bank Building to No. 32 Shetucket St., in the building with the Henry Bill Publishing Co., where all old patrons will be welcomed and new ones be heartily greeted. Their new rooms are neatly furnished, their facilities for doing first-class work have been much improved. New backgrounds have been put in, and the light for producing photographs has been arranged according to the best methods known to the business. All work promptly attended to.

mar1d LAIGHTON BROTHERS.

MARKETS

NORTH RIVER SHAD!

YESTERDAY'S CATCH.

Native Smelts, Live Halibut, Bluefish, Live and Boiled Lobsters, at

POWERS BROTHERS,

Telephone 125—4. apr24

FOR EASTER DINNER.

Turkey......
Chicken...... 20 to 25c
Fowls...... 15 to 18c
Capons......
[illegible] Beef......
1 dozen Native Eggs for......$1.00

At J. Dawson, Jr's, 260 Main Street.

Telephone 125—3. apr1d

YOU WILL FIND

KINGAN'S BREAKFAST ROLLS

Also English and Irish Bacon

AT FRED. L. RAMAGE'S,

19 Ann St., and Lafayette Cor. Sherman St.

A FULL STOCK OF

Native Chickens, Beef and Pork

Can be found at

J. D. MURPHY'S, 22 Market St.

feb11d Telephone 66-5.

BOOK BINDERS.

COWAN, the Bookbinder

will after this date be found on the ground floor,

103 Broadway.

mar8d

BLANK BOOKS made to order. Paper ruled to any pattern. Tickets numbered from 1 to 100,000.

MAGAZINES BOUND

in any style of binding. Old books repaired. Back Nos. furnished to complete volumes by

JOSEPH BRADFORD Practical Bookbinder,

Bulletin Building, up stairs,

may19daw Norwich, Conn.

ATTORNEYS.

Charles H. Carpenter,

PENSION ATTORNEY.

Office with A. Irving Royce, over Thames National Bank. Special attention given to the execution of vouchers for quarterly payments. Advice free. No fee unless claim is granted. feb5d&w

Cut Flowers and Funeral Designs a Specialty.

SOME BUY IT. SOME STEAL IT. SOME BORROW IT.

MANY READERS MAKE MANY CUSTOMERS.

Thousands read it, and that's the reason why advertisements placed in

THE BULLETIN

Pay the advertiser such handsome dividends.

IT'S THE LEADING

Daily Newspaper in Eastern Connecticut and that's the reason why people of all classes like it.

— IT IS THE —

PAPER TO READ

And it will pay you to advertise in it. Ask for sample copies of THE MORNING BULLETIN or THE WEEKLY COURIER.

mar24d

NORWICH MORNING BULLETIN.
[Established 1858.]

NORWICH WEEKLY COURIER.
[Established 1796.]

Subscription rates, MORNING BULLETIN:—By mail or carrier, $6 a year; $1.50 a quarter; 50 cents a month; 12 cents a week. Single [illegible]

Subscription rates, WEEKLY COURIER:—50 cents a year; 25 cents for six months, in advance. Single copies 2 cents.

THE MORNING BULLETIN (Six Pages) is the largest, oldest and most complete morning paper published in Eastern Connecticut. At $6 a year it is also the cheapest.

THE WEEKLY COURIER (Eight Pages) is the best weekly issued in Eastern Connecticut.

Advertising rates furnished on application to the business office. No cuts or electrotypes [illegible]

To guard against mistakes, advertisements should be sent in manuscript. We cannot be responsible for errors that occur in messages received by telephone.

Yearly advertisers are limited to their own immediate business, and their contracts do not include Wants, To let, For sale, etc.

All news letters should be addressed to THE MORNING BULLETIN; all business communications to THE BULLETIN COMPANY.

Money orders and checks should be made payable to THE BULLETIN CO.

All communications must be signed. Anonymous letters or news items will not be read, but thrown into the waste basket.

No manuscript preserved or returned, unless stamps are inclosed fully to prepay postage.

Entered at the post office at Norwich, Conn., [illegible]

The Bulletin.

Norwich Tuesday, April 25, 1893

STATE OF CONNECTICUT.

BY HIS EXCELLENCY
LUZON B. MORRIS, Governor.
A Proclamation.

To the end that Arbor Day, happily begun in this State, may be continued from year to year by the people, and by each succeeding class and generation of children, I hereby designate Friday, May 5th, as Arbor Day.

And I recommend that the people of this State lay aside their usual activities, and observe the day by planting fruit or ornamental trees and shrubs or vines in the public highways, around our homes and public school [illegible], in gardens, and on farms.

And that in the schools, where are formed the habits and tastes which will soon develop into the public manners and public sentiment of the state, there be public exercises, so ordered that the schools may be the attractive and honored center of that true love of nature which results in refined tastes and pure morals, and that Arbor Day may promote comfortable, cheerful, and beautiful school rooms and grounds, and thus be a means of invigorating and keeping alive the memory of school days, and an educational force of great utility and power.

[L. S.] Given under my hand and the seal of the state, at the capitol in Hartford, this twelfth day of April, in the year of our Lord one thousand eight hundred and ninety-three, and of the independence of the United States the one hundred and seventeenth.

LUZON B. MORRIS.

By His Excellency's command,
JOHN J. PHELAN, Secretary.

TARIFF REFORM VS. IRON INDUSTRIES.

The effect of the democratic tariff reform club's new tariff on the iron and steel industries of the country is stated by them as follows:

Southington Cutlery company says: "It will kill the pocket cutlery business. The old tariff prior to the McKinley act gave us 35 per cent., and the manufacturers of pocket cutlery lost money."

New York Knife company: "This reform means the complete stoppage of the output of 28 American mills and loss of employment to all the workmen."

Canastota Knife company: "The proposed tariff would cause an entire suspension of the pocket cutlery manufacturing industries in the United States until such time as the act should be repealed."

Patterson, N. J., Iron and Steel manufactory: "This reform would throw out of work at least six hundred men in our establishment and cause a loss of $10,000 a week in wages to the workmen of this city."

The Piqua, Ohio, Sheet Iron and Steel company: "It would cause a reduction of at least 50 per cent. in skilled wages to insure a profit in the business."

The Stowe Flexible Shaft company: "If the duty should be reduced to 35 per cent. we can see that our goods could be laid down in this country cheaper than we can make them, and in order to continue our business we should have to import the goods and close our own shops."

THE RUSSIAN TREATY SIGNED.

The Russian treaty has been signed and now only awaits the proclamation of President Cleveland to be established. It is a democratic treaty and the odium of it will rest on that party. America's adopted citizens from that despotic land regard it with fear and distrust. Against no treaty was there ever a more sincere and general protest made; but before the people were aware of its existence the negotiations had advanced too far for remonstrances to be effective. The best republicans in the country joined in petitioning to have the objectionable provisions stricken out; and the Russian residents of this country know where to lay the blame. Under such a statesman as Blaine no such unAmerican and compromising agreements could have been made and ratified. The best that can be hoped now is that this treaty will in its interpretation by American officials be found much less offensive than the language indicates when there is occasion to make arrests under its provisions, and that the privilege of asylum will not be violated.

THE GRAND NAVAL REVIEW.

This week New York harbor is to be the scene of one of the greatest naval reviews of modern times. The fleet of thirty-one vessels of war arrived there from Fortress Monroe last night and with the private yachts, pleasure boats and patrol boats will make a grand marine sight. These war vessels represent the finest and most invincible armored ships in the world, and fully equipped probably represent an outlay of fifty millions of dollars. Beside the seventeen vessels of war from foreign countries the white squadron will make a show of American skill and enterprise of which every citizen should feel proud. The vessels take their station in the North river tomorrow, and on Thursday the grand review takes place. Fortunate is the citizen who has the means and the opportunity to witness this great naval pageant which is not likely to be repeated within the lives of the present generation. On Saturday the vessels are to be open for inspection and the people will be allowed to go on board. It is estimated that there is sufficient deck room to accommodate at one time fifty thousand spectators.

WHEELMEN'S RIGHTS.

The rights of wheelmen under the law are exactly like the rights of the drivers of other vehicles. In this city they have no more right upon the sidewalks than a job wagon or a hand cart. They must always turn to the right if they expect in law to successfully contest suits for damages or defend against them. There are many wheelmen in town, and the number is steadily increasing. It is fair to say that the record they have made shows that they are careful and not open to criticism for reckless riding. Only occasionally has there been any complaint in this city about them, and there has not been one serious accident chronicled or a suit at law brought of which we are aware. One or two have had their machines damaged by careless drivers, and savage dogs have put a few of them upon their mettle to escape an insertion of ivory. While the wheel is a little too swift for dogs it is a fact that these animals do harrass the wheelmen more than all others, and the wise bicycler generally carries ammonia and claims the right to squirt it as a subjugator at the pursuing animal, a mode of defence which as yet has never failed to check the ardor of these savagely pursuing brutes.

EDITORIAL COMMENT.

Whist playing has become epidemic in Maine and is getting to be more dreaded than the measles. It has become necessary when a lady advertises for a girl in that state to add, "No whist player need apply."

The bock beer season is on and the premium craze has struck a New York saloon keeper. He offers a billy goat and two kids to the customer who drinks the largest number of glasses of beer during the season.

The southern states are not making much of a show at the World's fair, and not one of them has made a liberal appropriation for that purpose. When it comes to enterprise the south seems to be slower than molasses; but when it comes to politics it is as solid as a rock!

Carlyle Harris' counsel has triumphed in getting a commission appointed to take testimony, and in this way the new evidence which is alleged to be so important will be brought to Gov. Flower's attention. This provision will probably save Harris from the electric chair for which his cowardly acts appear to have so eminently fitted him.

The Boston Journal on Monday celebrated the sixtieth anniversary of its birth by issuing a fifty page illustrated paper. It was a great feat, and shows the vigor of this staunch advocate of republican principles to compete with any paper at the "Hub." It was the greatest paper ever printed in Boston and shows that age is no bar to The Journal's prosperity in the newspaper field.

The national flag that flew from the masthead of the Bon Homme Richard during her engagement under Paul Jones with the Serapis will be flung to the breeze on the Navesink highlands today by Mrs. Stafford, a woman of 80 years, in honor of the arrival of the naval fleet off New York. On the death of Mrs. Stafford this flag is to become the property of the United States.

Susan B. Anthony must regard marriage as a failure, although she has never embarked upon the matrimonial sea. She says this nation is on the verge of an era of unmarried women, because our civilization is changing and young men are not capable of maintaining wives as well as women are capable of maintaining themselves. There will be an era of unmarried men about the same time, and between the two a matrimonial epoch may [illegible]ed.

CURRENT OPINION.

Can't be Trusted.

The country was reminded last week of one excellent reason for its exclusion of the democratic party from power for thirty years. About money that party was not trusted, and does not yet behave as if it ought to be trusted. The heavy loss of gold, the alarm last week which might have run into a panic, the severe decline in stocks and the failure of some great manufacturing works, were proofs of doubt whether the public faith will be or can be sacredly preserved with democrats in power.—[New York Tribune.

Boodle Politics in Brooklyn.

The mercenary politicians at present misgoverning the city of Brooklyn, N. Y., got another hard rap in Mayor Boody's veto of the boodle street railway grants by which the aldermen undertook to give away to the paper companies (with members of the ring behind them) franchises for which the city had been offered $250,000. He could not have signed them in any case without defying an injunction and bringing himself into jeopardy for contempt, but his veto has made him solider than he was before with the Brooklyn taxpayers.—[The Courant.

Endorsed by the Majority.

Governor Morris was perfectly right in placing his signature unhesitatingly to the Storrs bill. Seldom has a measure been passed that has been called for so emphatically by the people themselves. The Storrs act can in no sense be called a measure that emanated in the legislature. It had its inception on the hearthstones of the farmers of the state and their voice it was that carried it by such overwhelming majorities in both houses. The act is popular and essentially democratic and the governor's action is cordially endorsed by the majority that put him in his seat to do their will.—[Hartford Telegram.

It is only of late years that rheumatism has been treated as a blood disease. But that this is a correct theory is proved by the extraordinary success attending the use of Ayer's Sarsaparilla, in this painful and very prevalent malady. It seldom fails of radical cure.

The simplest and best regulator of the disordered Liver in the world, are Carter's Little Liver Pills. They give prompt relief in Sick Headache, Dizziness, Nausea, etc.; prevent and cure Constipation and Piles; remove Sallowness and Pimples from the complexion, and are mild and gentle in their operation on the bowels. Carter's Little Liver Pills are small and as easy to take as sugar. One pill a dose. Price 25 cents.

"How to Cure All Skin Diseases."

Simply apply SWAYNE'S OINTMENT. No internal medicine required. Cures tetter, eczema, itch, all eruptions on the face, hands, nose, &c., leaving the skin clear, white and healthy. Its great healing and curative powers are possessed by no other remedy. Ask your druggist for SWAYNE'S OINTMENT.

Castoria.

Castoria cures Colic, Constipation;
Sour Stomach, Diarrhoea, Eructation;
Gives healthy sleep and aids digestion
Without narcotic stupefaction.

Will be Given Away.

Our enterprising druggists, N. D. Sevin & Son, who carry the finest stock of drugs, perfumeries, toilet articles, brushes, sponges, etc., are giving away a large number of trial bottles of Dr. Miles' celebrated Restorative Nervine. They guarantee it to cure headache, dizziness, nervous prostration, sleeplessness, the ill effects of spirits, tobacco, coffee, etc. Druggists say it is the greatest seller they ever knew, and is universally satisfactory. They also guarantee Dr. Miles' New Heart Cure in all cases of nervous or organic heart disease, palpitation, pain in side, smothering, etc. Fine book on "Nervous and Heart Diseases" free.

The action of Carter's Little Liver Pills is pleasant, mild and natural. They gently stimulate the liver, and regulate the bowels, but do not purge. They are sure to please. Try them.

There are Sarsaparillas and Sarsaparillas: but if you are not careful in your purchase, the disease you wish to cure will only be intensified. Be sure you get Ayer's Sarsaparilla and no other. It is compounded from the Honduras root and other highly concentrated alteratives.

Piles! Piles! Itching Piles!

SYMPTOMS—Moisture; intense itching and stinging; most at night; worse by scratching. If allowed to continue tumors form, which often bleed and ulcerate, becoming very [illegible] SWAYNE'S OINTMENT stops the itching and bleeding, heals ulceration, and in most cases removes the tumors. At druggists, or by mail, for 50 cents. Dr. Swayne & Son, Philadelphia.

The Greatest Strike.

Among the great strikes that of Dr. Miles in discovering his New Heart Cure has proven itself to be one of the most important. The demand for it has become [illegible]. Already the treatment of heart disease is being revolutionized, and many unexpected cures effected. It soon relieves short breath, fluttering, pains in side, arm, shoulder, weak and hungry spells, oppression, swelling of ankles, smothering and heart dropsy. Dr. Miles' book on Heart and Nervous Diseases, free. The unequaled New Heart Cure is sold and guaranteed by N. D. Sevin & Son, also his Restorative Nervine for headache, fits, sprees, hot flashes, nervous chills, opium habit, etc.

For any case of nervousness, sleeplessness, weak stomach, indigestion, dyspepsia, try Carter's Little Nerve Pills. Relief is sure. The only nerve medicine for the price in market.

Miles' Nerve and Liver Pills

Act on a new principle—regulating the liver, stomach and bowels through the nerves. A new discovery. Dr. Miles' Pills speedily cure biliousness, bad taste, torpid liver, piles, constipation. Unequaled for men, women, children. Smallest, mildest, surest! 50 doses, 25 cents. Samples free at N. D. Sevin & Son's drug store.

—THE—
LAMSON & HUBBARD
Is the Leading Hat
In New England
Warranted Fast Color and not to Break.
FOR SALE BY US ONLY.
PERKINS & MONTGOMERY,
Successors to J. T. CLARK,
121 and 123 Main Street.

LUCAS
A. H. HARRIS, Lessee.
HALL

FRESH FLOWER SEEDS.
Asters, Pinks, Mignonettes, Pansys, Sweet Peas, etc., 3 cents paper.
Extra fine Gladiolus Bulbs.
Fine Tuberose Bulbs, 5 cents each.
MRS. S. M. HOWIE, 150 Franklin Street.

NORWICH BUSINESS COLLEGE
—AND—
School of Shorthand and Typewriting.
The Winter Term closes March 31. The Summer Term opens April 10 and will continue 12 weeks.
99 MAIN ST., Norwich, Conn.
E. M. SWIFT, Agent.

ALFRED M. TRACY,
PRACTICAL MECHANICIAN,
MODEL MAKER.
Gun Repairing a specialty.
36 SHETUCKET ST.......Norwich, Conn. up stairs.

THAYERS DYE WORKS,
John F. Amburn, Proprietor, 460 Boswell ave.
All kinds of Dyeing promptly done. Bed blankets thoroughly cleaned. Ladies' and Gent's garments dyed in the best possible manner.
Watering Silk a Specialty.
Orders left with J. E. MYERS at Circulating Library, No. 164 Main St will receive prompt attention.

MACHINE AND BICYCLE REPAIRS,
CARRIAGE, BOAT AND BICYCLE TRIMMINGS NICKEL PLATED by
A. GOULD,
Industrial Building, near Union Station.

TEAMING.
I am prepared to do all kinds of light and heavy teaming, dump-cart work, etc., etc., at the lowest living prices.
W. R. PALMER, 35 Sixth St.

—THE—
NORWICH BULLETIN
Uses Ink Manufactured By
J. HARPER BONNELL Co,
NEW YORK, BOSTON, CHICAGO.

NEW ADVERTISEMENTS.

PORTEOUS & MITCHELL.

This is the month for showers—April showers. On that account the time seems ripe for calling your attention to rainy-day apparel. Our stock of rubber goods for women and children's wear, is at the Zenith of perfection just now.

Not so attractive as the Spring Garments, but then they are useful and many of the newer designs in Waterproof garments are very stylish as well as pretty. To begin with, there is the

INVERNESS STYLE.

Neat and pretty India stripes—a particularly attractive garment for the price which is $3.00 the garment. Then there are other handsome and unique patterns better made and with cloth outside for $3.50. Both these styles are remarkably good value and should be seen to be appreciated.

MACKINTOSHES.

At $4.00 the garment we are showing a line of Mackintoshes that are unequalled for value. Colors Navy, Black and Tan.

CRAVENETTES.

But the latest and most popular shower proof garments for women are the Cravenettes. Positively waterproof, stylish and dressy. They look fully as nice as the finest serge. By a lucky purchase we are able to offer a line of Cravenettes for $5.50, such as are sold everywhere for [illegible]. Seeing for one's self can alone give a correct idea of the value of this line.

UNLAUNDERED SHIRTS.

Even the best of makers sometimes err. G. D. Elghine is an excellent shirt maker. His reputation spreads from ocean to ocean. But G. D. Elghine substituted one grade of cotton for another in a special lot of shirts. As a result we have the shirts. They are the 75c grade. Made in Elghine's best manner. While they last we will sell them for 59c. But they won't last long at that price.

UMBRELLAS.

Another reminder of April Showers. A lot of Silk and Worsted Gloria umbrellas in both the popular sizes, 26 and 28 inch. Strong and well built—neat and pretty handles—serviceable material. An umbrella that the most fastidious could carry. Price for this lot $1.75. Regular prices, 26 inch $2.25—28 inch $2.50. Don't wait until it storms, but take advantage of the first pleasant day to see these umbrellas and thus in pleasant weather prepare for the storm which is sure [illegible] time.

TOILET SOAPS.

Again we would call attention to the P. & M. toilet soaps. An almost endless variety of colors. Certainly the most economical toilet soap in the [illegible]. 5c a cake. 49c a dozen cakes.

PORTEOUS & MITCHELL.

FOR THE LADIES.

A NEW DEPARTURE
We have just added to our stock a line of
LADIES' SERGE SUITS
in all the new shades, good material and a perfect fit, guaranteed.
Ladies' Spring Jackets,
Misses Jackets from 3 to 14 years. The largest line of Boys' Suits in Jerseys and Fauntleroys ever offered in Norwich. A large [illegible]
Ladies' Skirts
in Silks, Alpacas, Sateens and Ginghams.
A. McJennett. 144 Main St.

MILLINERY.
Hats, Bonnets, Elegant Ribbons, Laces and Flowers,
—AT—
MRS. G. P. STANTON'S,
No. 33 Shetucket Street.

Before Purchasing,
Call and examine our fine line of
SPRING MILLINERY.
R. THOMAS, Agent, 48 Main Street.

MUSICAL INSTRUMENTS.

TALKING
About PIANOS just now is my theme. Do you want a Piano? [illegible] come and hear one of the purest and finest toned Pianos in the market. Price Low. Also Organs, and a stock of fine Violins, including the Miller Violins, on hand. A fine New Upright Piano to rent. Will be glad to see you at 48 Williams Street.
GEO. H. MARTIN.

STOVES, HARDWARE, ETC.

SEE THE
MAGEE GRAND RANGE.
New Pattern. Just Out.
A. TROLAND & SON.
[illegible]

A. TROLAND & SON
Will Give You Close [illegible]
PLUMBING and GAS WORK.

LUMBER AND COAL.

E. CHAPPELL & CO.
COAL and LUMBER.
Branch Office in New Strand Building, 207 Main St., Franklin Square
Office and Yard, Central Wharf.
Telephones at both offices.

LUMBER AND SHINGLES.
If you want good stock and good quality and low prices try
H. F. & A. J. DAWLEY.
Telephone 89—4.

E. D. HARRIS' COAL OFFICE
Has been Removed to
212 Main Street.
Opposite the old stand.

51 John A. Morgan & Son, 51
Coal & Lumber,
51 West Main St., Central Wharf.
Family Coal a Specialty.
Estimates furnished at short notice. Telephone.
51 51

DRUGS, PAINTS AND OILS.

LEE & OSGOOD,
WHOLESALE AND RETAIL
DRUGGISTS,
129-133 Main St. and 150-154 Water St.
ESTABLISHED: 1788.
—SOLE PROPRIETORS OF—
DR. DODD'S
Nervine and Invigorator,
A NERVE TONIC
—AND—
STOMACHIC.
Dodd's Nervine aids digestion, insures good appetite, gives tone and vigor to the system, guarantees sweet and refreshing sleep and restores enfeebled and nervous constitutions to PERFECT HEALTH.

WE HAVE A FINE LINE OF
Atomizers and Perfumes
COLGATE'S EXTRACTS IN BULK.
TOILET ARTICLES
IN GREAT VARIETY.
We make a Specialty of
Tooth Brushes.
Large Invoice Just Received.
25 AND 35 CENTS.
LEE & OSGOOD
NORWICH, CONN.

DUGGAN'S PHARMACY,
Long Established,
Well Equipped,
Centrally Located.
Thoroughly Competent men have charge of the Prescription Department, and they are provided with every facility for accurate and prompt work. We have in stock or will provide at short [illegible] all articles needed for the [illegible]
JAMES DUGGAN, 50 Main St., NORWICH, CONN.

SADLERY, ETC.

DON'T!
Because you cannot afford to buy a Team Harness until you see the pair we are selling for
$25.00!
THE LANE BROS.' HARNESS CO.,
Junct. Water and Commerce sts.

I HAVE AN ODORLESS PUMP and Barrel apparatus for cleaning Vaults and [illegible]. Orders sent to my address will be promptly attended to. CHAS. WOOD, Box 241, Norwich, Conn.

REAL ESTATE.

FOR SALE.
House and Lot on Huntington Place, Near Broadway.
Location central, and one of the best in the city. The place contains fruit trees and grape vines in excellent condition, and the house has all modern improvements. There is also a good barn, containing three stalls, and supplied with city water.
For sale on easy terms. Apply to
DONALD G. PERKINS,
Room 6, Bulletin Building.

TO RENT.
Tenement 112 River Avenue.
Inquire of NICHOLAS TARRANT.

TO LET.
The House No. 132 Broadway.
Ten Rooms, modern appliances. H. F. PALMER, Agent, 43 Main St.

TO RENT.
Barn, Pasture, Mowing and Planting Land, Thayer place.
309 BOSWELL AVE.

TO RENT.
A Tenement of Seven Rooms,
On East Broad St. Inquire of E. COLBURN, at Grove St.

TO RENT.
First class tenement of 7 rooms; all modern improvements; five minutes walk from post-office. Inquire of E. M. Robbins, 51 Cliff street.

FOR RENT.
A Tenement of 5 Rooms at $15 per month.
A Tenement of 5 Rooms at $8 per month.
Inquire of
J. PALMER STORY,
Insurance and Real Estate Agent.

TO RENT.
A Flat with all modern improvements including open plumbing, furnace and gas, 7 rooms, bath room and [illegible] closets. Ready for [illegible] May 1st. Can be seen at 30 Grove street, or inquire of E. M. BREWSTER, 45 Water Street.

Rooms to Rent,
Furnished or unfurnished, single or in suite. 128 Broadway.

FOR RENT.
A Most Desirable House on Sachem St.
Apply to WM. G. ELY, or Marion Holmes, 197 Main St., over Boston Store, Room 8.

FOR SALE OR RENT.
At a bargain, the Bacon Arms Company's Buildings on Franklin street. Has a good Water Power. Apply to J. BOURKE.

TO RENT.
No. 54 UNION STREET.
Tenement with 7 Rooms, Modern Improvements. Possession after April 20th.
J. O. LANDON.

TO RENT.
Two Rooms, [illegible] each; and one Room [illegible], with power. Inquire of A. A. BAILEY, 4 Cliff Street.

TO RENT.
A VERY FINE TENEMENT OF 7 ROOMS, hot and cold water, bath, and all modern conveniences. Inquire of WM. S. JENNINGS, No. 214 Main St. or at 130 Laurel Hill Av. Possession given at once.

TO RENT.
The Large Store with fine Cellar
in the Rockwell Building, on Water Street, at the corner of Market Street, formerly occupied by Service & Gleason. Apply to
GEORGE D. COIT.

FOR SALE.

TO MANUFACTURERS!
A new and decidedly superior invention, which combines cheapness and efficiency. Weeks' Attachment for Lathe, for cutting and threading pipes and rods, from the smallest to the largest. It will save time and material. It will do the work of any pipe or bolt cutting machine. It will cut and thread the shortest nipples to the longest pipe, and can be attached to the lathe in one minute without altering the lathe. Agents wanted. State rights for sale. M. L. WEEKS, Yantic, Conn., Inventor and Manufacturer.

LEGAL NOTICES.

REGISTER YOUR DOGS!

NOTICE is hereby given to all OWNERS AND KEEPERS OF DOGS that by an Act of the General Assembly all Dogs owned or kept in the Town of Norwich must be registered at this office on or before May 1st, 1893. The TOWN CLERK'S OFFICE, City Hall, will be open evenings, 7 to 9, from Thursday, April 20th to Monday, May 1st, for the accommodation of owners of dogs desiring to have their dogs registered. SAMUEL H. FREEMAN, Town Clerk.

NOTICE—All persons liable to pay taxes in the West Chelsea School District of Norwich, are hereby notified that I have a warrant to levy and collect a tax of four (4) mills on the dollar, taken from the town list of 1892, payable May 3, 1893, and for the purpose of collecting the same I will be at the store of J. D. D. Cranston, West Main Street, between the hours of 9 to 1 o'clock, Wednesday, May 10, 1893. Legal fees and additions will be made to those who neglect this notice.
CHAS. H. COBB, Collector.

Notice to Taxpayers.

All persons liable to pay School Taxes in Greeneville School District are hereby notified that I have a warrant to levy and collect a tax of three mills (3) on the dollar on the Town List of 1892, payable April 1st, 1893, and for the purpose of collecting the same I will be at John A. Morgan's Drug store, Greeneville, on Thursday, April 28th, 1893, from 2 p. m. to 6 p. m. All persons neglecting this notice will be charged legal fees and additions according to law.
WILLIAM WALSH, Collector.
Norwich, Conn., April, 1893.

ARCHITECTS.

C. H. PRESTON,
Architect, - - - - Central Building
Telephone 144—5, Norwich, Conn.
Specialist on modern construction and strength of materials.

JAMES A. HISCOX, ARCHITECT,
161 Main Street, Rooms 1 and 2.

HUNT, THE FLORIST.
Choice Cut Flowers. Funeral designs a specialty. Lafayette St., next Yantic Cemetery.

REMOVAL.
We have removed
From 11 to 31 Chestnut St.,
where we have superior facilities for doing all kinds of work in our line.
Steam Carpet Cleaning.
Ladies' garments, cloth of all description dyed. Dying feathers a specialty. Promptness and thoroughness guaranteed.
WILSON BROS.

SHIRT WAISTS! SHIRT WAISTS!
Look them over and you will surely find something that will suit you at
C. D. BROWNING & CO.,
38 CENTRAL AVENUE.

THE BULLETIN JOB DEPARTMENT is supplied with all the facilities for doing work promptly and in the most approved styles.

DENTISTRY.

ALBANY DENTAL ASSOCIATION
St. Mary's T. A. & B. Building.
Scientific Dentistry at Moderate Prices.

Extracting	25c
Extracting with Mayo's Vapor or Gas	50c
Cleaning	75c
Teeth filled with Amalgam	50c
" Silver	75c
" Platena	$1.00
" Gold	$1.00 and upwards

We never Wedge Teeth Before Filling.
Best Set of Teeth on Rubber $8.00.
No better made, no matter how much you pay. All work guaranteed.
OFFICES:
Bridgeport, Conn. Paterson, N. J.
Trenton, N. J. Binghamton, N. Y.
Buffalo, N. Y. Chicago, Ill.
Harrisburg, Pa. Pittsburg, Pa.
Scranton, Pa. Wilkesbarre, Pa.
ALBANY DENTAL ASSOCIATION,
63 Broadway, Rooms 1, 2, 3, 4, 5.
Office open from 8 a. m. till 9 p. m.

A. F. HOWARD, DENTIST.
Over Boston Store, opp. Wauregan House. Pure Nitrous Oxide Gas administered.

DR. J. H. ELDRED, DENTIST.
Pure Nitrous Oxide Gas, Ether or Cocaine administered.
OFFICE—214 Main Street,
Trumann's Block Franklin Square. Residence 12 BROADWAY.

PLUMBING, ETC.

Telephone 133—3.
ROBERT BROWN
Steam and Gas Fitting,
Plumbing and Steam Heating,
Pipe Cutting and Threading by Power Machinery.
All Work done Promptly and Neatly.
Pequot Building Central Wharf
Electric cars every half hour.

TRAVELERS DIRECTORY.

CENTRAL VERMONT RAILROAD.
NEW LONDON DIVISION.
Change of time.
On and after MONDAY, October 3, 1892,
TRAINS GOING NORTH LEAVE NEW LONDON AS FOLLOWS:

5.35 a. m., Norwich at 6.05 a. m., for Willimantic, Hartford, Palmer, Springfield, Ware, Gilbertville, Brattleboro, St. Johnsbury, Burlington, Montreal, Ogdensburg, and intermediate stations.

7.45 a. m., Norwich 8.20 for Brattleboro, connecting at Willimantic for Boston, Hartford, Colchester, Middletown, New Haven New York; at Palmer with Boston and Albany R. R. for Springfield, Pittsfield, and Albany, and for points west; also for Ware and Gilbertville, and at Brattleboro with Express, for St. Alban's, Montreal, and principal intermediate points. Also to points west via Grand Trunk R. R.

10.05 a. m., Norwich at 10.35 a. m., for Willimantic, Hartford, Waterbury, Middletown, Colchester etc.

11.55 a. m., connecting from Providence, Boston, and intermediate stations.

1.50 p. m., connecting with express from Boston, Providence, New York and New Haven, at Norwich with Norwich & Worcester Railroad.

2.30 p. m., Norwich 3.00 p. m., connecting at Willimantic for Hartford, and at Palmer for Springfield, Albany and the west.

5.00 p. m., Norwich 5.30, for Brattleboro connecting with train leaving New York at 1 p. m., and with N. Y., P. & B. R. R. from Providence and way stations, and connecting at Willimantic for Hartford and Bristol, Putnam, Boston and Providence; also for Colchester, Middletown, New Haven and New York, and at Palmer with Boston & Albany R. R., for Springfield, Albany and the west; and at Brattleboro with night express for St. Albans, Montreal and Quebec, reaching Montreal and principal points in Vermont the same evening.

8.35 p. m. for Norwich. This train connects with 5.00 p. m. express from New York.

GOING SOUTH.
Passenger trains LEAVE NORWICH as follows:

6.15 a. m., connecting for Stonington, Providence, New Haven and New York.

8.42 a. m., for New London, Stonington and Providence and Boston, New Haven and New York.

10.55 a. m. for New London, New Haven and New York, Providence and Boston.

12.35 p. m. for New London, Stonington, Providence, Boston, Newport, Narragansett Pier, New Haven, New York and [illegible]

3.35 p. m., for New London, New Haven and New York.

5.00 p. m., for New London, Stonington and Providence, Boston, Newport, Narragansett Pier, New Haven, New York and intermediate [illegible]

7.12 p. m., for New London, connecting with Shore Line express reaching New York [illegible] p. m., with express train for Providence and Boston, and accommodation train [illegible] and intermediate stations.

[illegible] p. m., for New London and for New York, by boat from New London.

10.10 p. m., for New London and for New York via boat from New London.

D. MACKENZIE Supt.

N. Y. & N. E. R. R.
NORWICH & WORCESTER DIVISION.
For Boston, Worcester, Providence, Hartford, Waterbury, Newburgh.
Commencing MONDAY, Feb. 20, 1893
"Eastern" Time Standard.
TRAINS GOING NORTH LEAVE NORWICH

3.30 a. m. (Mondays excepted.) Steamboat Express. Connects at Putnam for Boston arrive Boston 6.46 a. m. At Worcester for all points north, Portland, Rochester, &c.

6.00 a. m., Way Passenger Train. Connecting at Plainfield Junction for Providence, arrive Providence 8.35 a. m.; at Putnam for Boston arriving at 9.00 a. m.; at Putnam for Willimantic and Hartford, arrive at Hartford 10.13 a. m. At Worcester for Boston, Springfield and intermediate stations, Albany and the west.

9.35 a. m., connecting at Putnam for Boston [arrive at 1.10 p. m.] At Plainfield for Providence [arrive at 12.40 p. m.] At Worcester with roads north, east and west. At Webster with train for Southbridge.

2.45 p. m., Way Passenger, connects at Putnam for Hartford and Boston, arrive at Boston 6.10 p. m. At Webster for Southbridge. At Worcester with Boston & Albany Railroad, B. & M. R. R., and Fitchburg R. R.

4.40 p. m., for Plainfield, Providence and intermediate stations, through car, arrive at Providence 6.30 p. m.

5.30 p. m., Way Passenger. Connects at Plainfield for Providence and from Providence. A train leaves Providence at 7.10 a. m. and connects at Plainfield with train for Putnam, arriving at Putnam 9.48 a. m. [Leaves Plainfield at 9.18 a. m.]

TRAINS GOING SOUTH LEAVE WORCESTER.

6.45 a. m., Way Passenger. Connecting at Webster for Southbridge, at Putnam with train for Hartford, Waterbury and intermediate points and New York, at Plainfield for Providence.

9.25 a. m., con[illegible] with trains from B. & M. R. R., F. R. R. and Boston and Albany R. R. at Webster for Southbridge. At Putnam with train to and from Boston. (Take this train for Hartford, New York, Waterbury, Fishkill on Hudson and at Plainfield from Providence.)

12.50 p. m., Way Passenger. Connects at Webster with train from Southbridge, and at Putnam with 12 o'clock express from Boston for Willimantic, Hartford and New York. At Norwich for New London.

4.50 p. m., Way Passenger. Connects at Webster for Southbridge; at Putnam for Willimantic and Hartford, and with 3.30 p. m. express train from Boston.

6.00 p. m., Steamboat Express for New York (via New London.) [Sundays excepted.] Connects with trains from B. & M. R. R. and Fitchburg R. R. This train leaves Norwich for New London at 10.05 p. m.

8.00 p. m., Plainfield and Norwich, connecting at Plainfield with 4.30 p. m. train from Providence; arrive Norwich 6.45 p. m., through car.

A. C. KENDALL, Gen. Pass. Agt.
F. W. M. ANDREWS, Supt.
Norwich, Feb. 20, 1893

THE BULLETIN JOB DEPARTMENT is supplied with all the facilities for doing work promptly and in the most approved styles.

The Bulletin.

ON A NORMAN DRINKING HORN.

On a cup, perchance like this,
Some fair maiden press'd a kiss,
While her waves of golden hair
Fell about the chalice there,
And her Norseman warrior sighed
As he left his plighted bride—
Long and long ago.

Or upon some festal night,
With the great logs burning bright,
As with jest and merry sound
Hath the wassail cup gone round,
Flowing o'er with amber ale
Till the stars in heaven grew pale—
Long and long ago.

Or mayhap a friend hath said,
"Let the wine be spared and red,
For in this drink I thy health,
Long life, happiness and wealth."
And the Norseman press'd a kiss
On a cup perchance like this—
Long and long ago.

—Albert Hardy in Godey's.

ON 'CHANGE.

New York Money and Stock Market.

NEW YORK, April 24, 1893.

The market closed feverish and barely steady. Prices were supported for a time on the supposition that something would be accomplished at the conference of bankers at sub treasury when nothing definite was accomplished and it was reported that the secretary would have to submit his views. There was a disposition to curtail speculative ventures. The break in American Tobacco and Toledo and Ann Arbor and North Mich. demoralized the entire group of low priced stocks. D. C. F. was weak on report that tomorrow a meeting of the directors an issue of $10,000,000 of bonds will be authorized to restore the rebate fund, provide working capital and to secure the co-operation of the distributing companies.

The following closing prices are furnished to THE BULLETIN by Wm. L. Patton & Co. bankers and brokers.

	Closing Sale.	Bid.	Asked
Atchison	[illegible]	[illegible]	[illegible]
Atlantic & Pacific	—	[illegible]	4
Burlington & Quincy	[illegible]	[illegible]	[illegible]
Canada Southern	[illegible]	[illegible]	[illegible]
Canadian Pacific		[illegible]	84
Central & Hudson	[illegible]	[illegible]	105
Central Pacific		[illegible]	27
Ches. & Ohio	[illegible]	[illegible]	[illegible]
Chicago & Alton		140	146
Clev., Col., Cin. & Ind.	50	[illegible]	[illegible]
Del. & Hudson	[illegible]	[illegible]	[illegible]
Del. Lack & West	[illegible]	[illegible]	[illegible]
Erie	[illegible]	[illegible]	[illegible]
Erie & Western	[illegible]	[illegible]	[illegible]
Gen. Electric	[illegible]	[illegible]	[illegible]
Jersey Central	116	116	117
Kansas & Texas		[illegible]	[illegible]
Lake Shore	[illegible]	[illegible]	[illegible]
Louisville & N.	[illegible]	[illegible]	[illegible]
Manhattan Elevated	[illegible]	[illegible]	[illegible]
Michigan Central	[illegible]	[illegible]	[illegible]
Minn. & St. Louis		14	17
do. Pfd.		40	[illegible]
Missouri Pacific	[illegible]	[illegible]	[illegible]
New England	[illegible]	[illegible]	[illegible]
North American	[illegible]	[illegible]	[illegible]
Northern Pacific	[illegible]	[illegible]	[illegible]
do pref	[illegible]	[illegible]	[illegible]
Northwest	[illegible]	[illegible]	[illegible]
Omaha	[illegible]	43	[illegible]
do. Pfd.		[illegible]	
Ontario & Western	17	[illegible]	[illegible]
Oregon & Nav.		74	77
[illegible]	20	20	[illegible]
Peoria, D. & Evansville		[illegible]	[illegible]
Pullman Car Co.	[illegible]	[illegible]	[illegible]
Reading	[illegible]	[illegible]	[illegible]
Richmond Terminal	[illegible]	[illegible]	[illegible]
do. Pfd.		[illegible]	[illegible]
[illegible] Island	[illegible]	[illegible]	[illegible]
St. Paul	[illegible]	[illegible]	[illegible]
do. Pfd.	[illegible]	[illegible]	[illegible]
Texas Pacific	[illegible]	[illegible]	8
Union Pacific	[illegible]	[illegible]	[illegible]
Wabash		[illegible]	[illegible]
do. Pfd.	[illegible]	21	[illegible]
Western Union	[illegible]	[illegible]	[illegible]
Wheeling and L. E.		17	[illegible]
do. pref.	[illegible]	[illegible]	[illegible]
Amer. Cotton Oil	44	44	[illegible]
Sugar	[illegible]	[illegible]	[illegible]
[illegible] offered			
[illegible]			

Total sales stocks 2[illegible],714 shares.

Chicago Provision Market.

CHICAGO, April 24—1 p. m.—Wheat opened rather firm today; quoted at 73c for cash; 73c for April; [illegible] for May; [illegible] for July; [illegible] for September; [illegible] for October, [illegible] for the year.

Corn opened firm today at [illegible] for cash; [illegible] for April; [illegible] for May; [illegible] bid for June; [illegible] for July; [illegible] for September.

Oats opened firm today at [illegible] for cash; [illegible] for April; [illegible] for May; [illegible] for June; [illegible] for July; [illegible] for September.

Pork opened regular today at $17.10 for cash; $17.10 for April; [illegible] for May; [illegible] for July; [illegible] for September.

Lard opened firmer today at [illegible] nominal for cash; [illegible] for April; [illegible] for May; [illegible] for July; [illegible] for September.

Short ribs opened firmer today at [illegible] for cash; [illegible] for April; [illegible] for May; [illegible] for July; [illegible] for September.

CHICAGO, April 24—2 p. m.—Wheat closed steady today at 73c for cash; 73c for April; [illegible] bid for May; [illegible] asked for July; [illegible] for September; [illegible] for the year.

Corn closed steady today at [illegible] for cash; [illegible] for April; [illegible] for May; [illegible] for July; [illegible] bid for September.

Oats closed steady today at [illegible] for cash; [illegible] for April; [illegible] for May; [illegible] for June; [illegible] for July; [illegible] for September.

Pork closed firm today at $17.40 for cash; $17.40 for April; $17.45 asked for May; $17.80 asked for July; [illegible] for September.

Lard closed firm today at [illegible] for cash; [illegible] for April; [illegible] for May; $10.10 for July; [illegible] asked bid for September.

Short ribs closed steady today at $9.70 for cash; [illegible] for April; [illegible] for May; [illegible] for July; $9.70 for September.

New York Cotton Market.

NEW YORK, April 24.—Cotton futures opened firm; April, 7.[illegible] offered; May, 7.[illegible]; June 7.[illegible]; July 7.[illegible]; August, 7.[illegible]; September 7.[illegible]; October, 7.[illegible]; November, 7.[illegible]; December, [illegible]; January, [illegible].

A general wail is heard all over Michigan about the scarcity of hired girls, due in great part to their departure for the World's fair, where big wages are offered them.

The honeycomb presents a solution of the greatest possible strength and space with the least possible material.

The largest tomb in the world is the Pyramid of Cheops, 461 feet high and covering thirteen acres of ground.

Zerah Colburn, the mathematical wonder, could mentally raise any sum less than three figures to the 10th power.

The largest Gothic church in the world is Cologne cathedral. Its foundation stones were laid in 1248 and the edifice was completed in 1880.

BOOKS AND STATIONERY

Chambers' Encyclopedia.

New Edition. 10 Volumes.

Just completed and entirely up to date.

The best every day Encyclopedia issued. Call and examine it at

—NOYES & DAVIS.—

apr[illegible]

For the Little Folks.

We have an Elegant Assortment of the Beautiful Imported Paper Doll Sheets, in new designs, and Paper Doll Furniture, just now so popular, only 10c per sheet. Our 25c World's Fair Panoramic Puzzle pleases the Children, and the "Brownie" Rubber Stamps are unrivalled fun makers!

Cranston & Co.

apr[illegible]

VICTORIA'S LETTER.

England's Queen Writes to Liliuokalani.

BUSINESS IS GOING TO THE DOGS.

Honolulu Finances in a Bad Way—Army is Costing a Small Fortune.

CHICAGO, April 24.—Under date of April 12, The Tribune's special correspondent at Honolulu telegraphs the following:

Business is going to the dogs in Honolulu. This uncertainty has caused a great financial strain, and it is feared several houses will be forced to the wall unless the pressure soon ceases.

Chief Justice Judd of the supreme court said yesterday: "The uncertainty is worse than any fate that might befall the islands. President Cleveland is doing us a great injustice, and many of us are liable to suffer before it is over."

The opinion of the chief justice is generally held. Several business men have been heard to say that Honolulu financial circles were never in such a bad way during the last 16 years, not even when the loose policy of King Kalakaua and the overreaching policy of Queen Liliuokalani were in existence to bear the market.

A few days ago there was a run on one of the largest houses in the city. But other concerns came to its assistance, and the trouble was tided over for a time.

This impending financial crash has been reported to Commissioner Blount, and he has been urged to hasten matters and let the provisional government know as soon as possible which way

The Die Will Be Cast,

so they can trim their sails to the next breeze that comes along.

The finances of the government are, in spite of Minister Porter's caution, getting into worse shape every day.

This little standing army hitherto an unknown luxury to Hawaii, is costing a small fortune to support. The soldiers receive $40 a month apiece and their board.

By the last mail ex-Queen Liliuokalani received an autograph letter from Queen Victoria. A copy follows:

Victoria, by the grace of God, Queen of Great Britain and Ireland, defender of the faith, and Empress of India, to Liliuokalani, Queen of the Hawaiian Islands, sendeth greeting:

We have received and referred to our advisers your letter relating to the revolt in your kingdom. We sincerely trust that your majesty will arrive at a happy issue out of your present troubles. We take this opportunity of assuring you of our continued good will and commending your majesty to the protection of the Almighty. VICTORIA.

[illegible]

It will be noticed that Liliuokalani is still queen in the eyes of Victoria.

SALISBURY BEACH POISONING.

Officers Declare It Was Wholesale Murder Deliberately Planned.

HAVERHILL, Mass., April 24.—State Police Officer Batchelder, who has been working on the Salisbury beach poisoning of last summer, now says it was a case where wholesale murder was deliberately planned and six innocent victims died. The one singled out by the murderers, however, escaped.

While the excitement over the affair was at its height last summer it was hinted that a young woman who had been jilted by one of the employes of the Cable House had put the poison in the tea in order to kill her faithless lover.

The police claimed at the time to have exploded that yarn, but it is hinted now that there was more truth than fiction in it. Many of the hotel guests were taken violently sick, and four died in a few hours. Two more died a few days later.

All the victims showed unmistakable symptoms of arsenical poisoning.

At first it was supposed the poisoning was due to carelessness in cooking wilted string beans, but it was learned by further investigation that guests were sick who had not partaken of string beans.

Fish, coffee and tea were then examined, but no traces of poison were found.

Then the water was carefully examined, and it was announced that a defective sewerage system was at the bottom of the trouble, the water in the well having been defiled.

But the state police and the physicians knew better than to rest their case on any such conclusion.

The symptoms call for a violent poison, and the water did not show such traces in the analysis.

Suspected parties are under police watch.

WARSHIP TELEGRAPHED FOR.

Constabulary Are Illtreating the People of Nassau.

NEW YORK, April 24.—The Herald's Nassau (N. P.) correspondence, dated April 15, says:

On the arrival of the British troops from Nassau, the Bahamas government sent to Barbadoes and there had enlisted a company of men under the command of Captain Searmouth, to form the Bahamas constabulary.

For the past few months there have been several complaints about the brutal way in which these men have done their duty.

A constable was ill-treating a little black boy on April 6. A colored man who saw it threatened to report him. The constable let the boy go, and rushed at the man and knocked him down.

On April 13 there was an act of brutality perpetrated in Grantstown, a part of Nassau in which most of the blacks live. The people were so incensed that they came out 2000 strong. They burned the guard room and beat the constable and Captain Searmouth terribly.

A constable had his brains knocked out in the very heart of the city two days later, and when his brothers in arms heard this, they turned out with fixed bayonets and cleared the streets, wounding one man dangerously.

After a great amount of trouble the governor, Sir Ambrose Shea and the inspector of police got the men back to barracks.

A British war vessel has been telegraphed for. It is expected that the blacks will make an assault on the constabulary barracks.

ST. GEORGE'S DAY.

Englishmen Who Love Their Native Land Observe It.

NEW YORK, April 24.—The annual St George's day services were held last evening, at the Church of St. John the Evangelist.

The representatives of the eight lodges of the Order of Sons of St. George were present. The church was decorated with British and American flags.

Rev. E. Walpole Warren, rector of the Church of the Holy Trinity, who delivered the annual address, intimated that the integrity of the empire was threatened by the home rule measure, and appealed to the members of the order to pray for their native country. Englishmen in this country were not thought of as other nationalities were, and this was due to their phlegmatic indifferentism.

An Englishman, he said, never thought of anything that did not touch his pocket. He urged them to become more united and they would be more felt and respected. He alluded to the fact that the English flag could not be seen on the City Hall like the flags of other nations. Dr. Warren said that no matter whether an Englishman was a naturalized citizen or not he should love his native land more than his adopted country.

NEGROES TO BE EXPELLED.

Wholesale Eviction to Be Attempted by Troops in North Carolina.

NEW YORK, April 24.—A special from Raleigh, N. C., says:

"The state guard of North Carolina is holding itself in readiness to go to James City, near Newburne, to expel 3000 negroes from the settlement.

The negroes are not the lawful owners of the property, and it has been decided by court that they must leave.

It is a negro town, and they refuse to go, and threaten bloodshed if any attempt is made to dislodge them.

Governor Carr, who has been in Washington, was summoned home, and reached here yesterday.

Military orders have been issued for the first regiment of state guards to report here immediately.

The detachment of naval reserves have mounted two fine boat howitzers, and are held in readiness for orders.

The sheriff and posse have been repulsed at every attempt to dislodge the negroes and the governor has determined to remove them by force.

The negroes declare they will die before they give up.

Faith in American People.

TORONTO, April 24.—The general manager of the Canadian Bank of Commerce denies the statement sent out from New York that his bank has withdrawn a large amount of gold from the sub-treasury at New York. He says that a shipment may have been made to Europe in connection with the bank's exchange business, but that no gold has been withdrawn for shipment to Canada. He adds that the bank has not yet lost all faith in the common sense of the American people or that of the present administration of the treasury department at Washington.

Summer Residence Burned.

BEVERLY FARMS, Mass., April 24.—The once handsome summer residence of Mrs. Eliza Goodwin, at the corner of Haskell and Hart streets, is now in ruins. This morning an alarm from box 50 was sounded shortly after midnight for a fire here, but when the department arrived the flames had too much headway for any hopes of saving the dwelling. Painters had been at work last week in the interior, and it is thought that the fire started through combustion. The loss is $40,000, but was fully insured.

Nothing For Langtry.

NEW YORK, April 24.—It is now absolutely certain that the late George Alexander Baird, known to the sporting world as "Squire" Abington, did not bequeath any money to Mrs. Langtry. Mr. Baird devised and bequeathed all his real and personal property, both in England and Scotland, to trustees, to pay the income thereof to his mother during her lifetime. After her death the property is to be divided between the children of his two cousins.

Home Rule in Parliament.

LONDON, April 24.—In the house of commons today General Sir George Chesney, Conservative M. P. for Oxford, moved as an amendment to the Irish home rule bill that the government should withdraw the military forces from Ireland before the proposed Irish parliament should be established in Dublin. Other opponents of home rule also made motions intended to debar the Irish government from having the assistance of the British army in maintaing the authority of the home rule parliament.

Delaware Without Soldiers.

WILMINGTON, Del., April 24.—At a meeting of all the commissioned officers of the Delaware National Guard, held yesterday, Adjutant General Hart was requested to ask the general assembly to dissolve the Delaware National Guard. This course was taken by the militiamen owing to the fact that the legislature had failed to allow the soldiers the usual annual appropriation. Delaware will hereafter have no state soldiery.

Norway's Political Troubles.

CHRISTIANIA, Nor., April 24.—The Radical majority in the storthing will postpone the vote on the civil list as a mark of defiance to King Oscar for having refused to approve the demand for a separate consular representation for Norway. The Norwegian newspapers attack the monarchy, and are agitating for the elision of the badge of the union of Sweden and Norway from the Norwegian flag.

To Be Tried Again.

PROVIDENCE, April 24.—The supreme court today assigned the Lonsdale crossing cases to May 8, 22 and 29, and the retrial of the Burnham case to next Friday. These cases are all against the Consolidated railroad. The Burnham case has been tried twice, with a verdict of $5000 each time.

Dr. Jenks Resigns.

BOSTON, April 24.—Dr. Thomas L. Jenks, chairman of Boston's commission of public institutions, today resigned his office. He was appointed commissioner in 1889.

Boston Will Tender Aid.

BOSTON, April 24.—Representatives of the Boston national banks met at the clearing house this forenoon. They voted unanimously to tender one-half of their gold reserve to the United States treasury to "help out" in the present emergency.

NEWS IN BRIEF.

The Fall River police are to enforce the no-license law.

Edwin Booth is no better, and his friends think he cannot recover.

The Duke de Veragua and party attended high mass in Washington.

The Russian extradition treaty was denounced at a big meeting in Chicago.

The death of Captain William H. Phillips at Taunton, Mass., is announced.

Minnie Strauss, a 6-year-old child, was killed by an electric car on Lowell street, Boston.

Colonel Boyce, treasurer of the California Veterans' Home association, is a defaulter.

An experiment in trotting is to be given a trial at the May meeting at Franklin park, Mass.

Abbie Sullivan of 18 Quincy street, Roxbury, Mass., was probably accidentally asphyxiated.

There are no clues in the whereabouts of the missing New York murderers, Roehl and Pallister.

The Manville (R. I.) striking spinners agreed to remain out until their demands are conceded.

State Officer Batchelder has evidence in the Salisbury Beach (Mass.) poisoning case that murder was deliberately planned.

A disastrous fire occurred at Hull, Eng., supposed to have been set by striking dockers. The loss may reach £1,000,000.

Protests from Charlestown (Mass.) have been received against the union depot which the Boston and Maine is erecting on Causeway street, Boston.

He Could and Did.

He—May I kiss you?

She (gravely, with downcast eyes)—What man has done, man can do.—Princeton Tiger.

POPE AND EMPEROR.

Kaiser Presents Picture of Himself and Family.

POPE GIVES EMPRESS A MOSAIC.

German Garden of Red Eagle Conferred Upon Cardinal Macenni.

LONDON, April 24.—The Rome correspondents of The Chronicle and Morning Post agree in the statement that the pope and Emperor William avoided political matters in their conversation at the Vatican.

According to these correspondents, the conversation turned upon general topics and especially upon the situation of the church in Europe.

The emperor is said to have expressed pleasure at the pope's attitude toward socialism and the revolutionary tendencies of the day, and is said to have impressed the pope more favorably than he did during his stay in Rome in 1888.

The pope presented to the empress a mosaic made in the Vatican workshops. The mosaic represents the basilica and piazza of St. Peter's.

The emperor gave to the pope a colored photograph of himself, the empress and their children in a group. His holiness

Thanked the Emperor

warmly for the gift, and said that he would place it beside the portrait of Emperor William I, which the Empress Augusta presented to him immediately after her husband's death.

The pope spoke affably to each member of the imperial suite.

He was especially gracious to Major Von Moltke, and asked him whether he was related to his great namesake.

From the Vatican the emperor drove to the legation, where he remained two hours and a half.

He then returned in an Italian court carriage to the quirinal.

He has conferred upon Cardinal Macenni the garden of the red eagle, and he presented to Cardinal Ledochowski a snuff box bearing his portrait, surrounded with [illegible].

The Social circle here understands that during the interview of yesterday between Pope Leo and the German emperor, the pope and the emperor discussed the attitude of the members of the center or clerical party toward the imperial policy.

The emperor's friendly conversation and his valuable gift of a snuff box bearing his portrait, surrounded with diamonds, to Cardinal Ledochowski, prefect of the propaganda, are much commented upon.

Cardinal Ledochowski represents the Vatican party which

Favor the Triple Alliance

as opposed to the policy of Cardinal Rampolla, papal secretary of state, which is French in its tendencies.

The meeting is also regarded as marking a fresh step toward the conciliation of the Prussians and the Poles.

The celebration of the silver wedding of King Humbert and Queen Margherita was continued today.

King Humbert and the German Emperor rode, accompanied by a brilliant cavalcade of the royal princes and their staffs through the city to the piazza d'Arme.

The Italian sovereign and his imperial guest received an ovation from the vast concourse of people that thronged the streets.

Queen Margherita and the German empress, accompanied by the other royal personages present at the celebration, rode in court carriages along the Corso to the piazza d'Arme to review the procession.

Nearly the whole population of Rome was massed in the streets in the vicinity of the piazza.

MASSACHUSETTS LAWMAKERS.

How the Week Opened Among the Lawmakers.

BOSTON, April 24.—In the house a resolve was reported by the committee on constitutional amendments for submitting to the people the amendment relating to mileage of members of the legislature.

An order of Mr. Holmes of Chelsea to investigate, by the financial committee, the expenses of the state pension agent for the last calendar year was laid over on request of Mr. Rideout of Cambridge. It is understood that there have been some large expenses for postage which some men think should be looked into.

The judiciary committee reported a bill to make sure that there continues in force the law that every imprisoned and indicted person shall, if he requires it, be tried at the next term of court held after he has been imprisoned six months, or be bailed on his own recognizance. It is hinted that this applies to the Lizzie Borden case.

In the senate the assignment of the stock-at-auction bill for next Thursday was reconsidered, as the railroad committee must be away on its investigation trip, Wednesday, Thursday and Friday, and it was then again assigned, on motion of Mr. Salisbury of Worcester, until Tuesday, May 2.

NOT A CONSULATE.

Meyer Shot In the Foot Was a German Resident.

NEW YORK, April 24.—The Herald's correspondent in Lima telegraphs that the premises looted by a mob in Mollendo were never known as a consulate of the United States. No consulate is stationed there, and the office of the vice consul is located at Arequipa.

Meyer, who was shot in the foot by the mob, is a German resident of Mollendo, who had the authority of the vice consul in Arequipa to indorse papers for vessels entering and clearing from that port.

The vice consul says that there is no ground on which a demand for indemnity can be made against Peru. While a mob of fanatics destroyed the Masonic Temple, neither shields or flags indicated it was a consulate.

Peruvians believe that Meyer, having lost a stack of goods, wanted to involve the United States, so as to obtain damages for the loss he sustained.

Proprietor Paid the Fines.

LOWELL, Mass., April 24.—Seven alleged poker players pleaded guilty to disturbing the Sabbath. They were fined $13 each and the proprietor of the club, John Farnum, promptly stepped up and paid for all. It is said that an ex-city official is the real proprietor of the house.

Unknown Man Killed by Train.

ANDOVER, Mass., April 24.—The [illegible] o'clock train this morning from Boston for Newton Junction, N. H., struck and instantly killed an unknown man who was walking on the tracks between Ballardvale and Andover. The body was brought to the station here.

Phelps Requested to Stay.

BERLIN, April 24.—Hon. William Walter Phelps, the retiring American minister to Germany, has received a communication from Washington directing him not to present his letters of recall to the German Emperor until his successor, ex-Chancellor Runyon, arrives in Berlin.

Street Railway Sold.

WOBURN, Mass., April 24.—The East Middlesex street railway has been sold to the North Shore Traction company. The line runs from this city to Chelsea, and Mr. Sewall will be superintendent.

COLUMBIA.

A Marriage—Snakes—Personals.

Mr. Frank K. Collins and Miss Minnie, daughter of Representative George W. Maine of this place, were recently united in marriage. The happy pair will enjoy the congratulations and best wishes of the people.

Mr. Alonzo Little is performing the duties of juror at the present term of the superior court at Tolland.

Black snakes, those "gentle harbingers of spring," have put in an appearance, two huge fellows being slaughtered on Saturday.

Miss Strong of Colchester spent last Sunday with relatives in town.

Mrs. Fred H. Avery and son of East Hartford spent a portion of last week with her parents.

Mr. Joseph Hutchins has been appointed as delegate from the church to attend the installation services at the Congregational church in Windham, which occurs on Tuesday, May 2.

Mr. Fred Wolf is about to erect a small addition to his residence.

Roadmaster Turker will soon commence the repairs of our highways.

A crowd of Ann Arbor girls went out sleigh riding. They didn't know why they attracted so much attention until they got off the sleigh, when on the box a placard was discovered reading, "A load of old maids."

CONFECTIONERY

JUST RECEIVED from Vermont the

Celebrated Cream Maple Sugar.

Undoubtedly the richest in flavor and quality ever offered in this city. Only a limited amount received.

J. C. PERKINS, Confectioner.

apr27TuThSaw

To the Public.

The Confection Parlors, Broadway,

Will be closed for a short time until extensive alterations are made. Thanking the public for past favors, we would earnestly solicit a share of future patronage when we resume business. [illegible]TuThs

THE NATIONAL BARGAIN CO.

AT THE

BARGAIN STORE,

We are well prepared for the Spring Trade, and we are offering extra inducements in all the Departments.

Our Dress Goods Assortment is nice.

Our Domestic Department

is complete, and all other departments are well supplied with seasonable goods, and our prices, as is well known, are lower than the lowest. Being exclusively a BARGAIN HOUSE, every item we offer is lower in price than ever offered in the so-called cheap sales made by competitors, a fact that is acknowledged by every one making comparison. We have not the space here to give quotations; it would be impossible to quote all the drives we have. This whole paper would not furnish space enough to give justice to our stock. We will shortly issue a Catalogue which will give our prices more in detail and be the means of a great saving to the buying Public. Be sure and get one, and save it for future reference.

Respectfully,

The National

BARGAIN CO.,

Shannon Building.

NORWICH, - - - CONN.

NEW YORK HEADQUARTERS,

549 to 553 Broadway.

ap15TuThS

DRY GOODS.

Special Announcement.

WE SHALL CONTINUE TO SELL

FINE ALL WOOL

Ladies' Cloakings & Dress Goods

For Spring and Summer at the following Reduced Prices:

[illegible] inch Cloakings at 90c, worth $1.50.
[illegible] inch Plain and striped Serge at 47c, worth [illegible]c.
42 inch Check at [illegible]c, worth [illegible]c.
[illegible] inch Twills at [illegible]c, worth [illegible]c.
[illegible] inch Cheviots at [illegible]c, worth [illegible]c.
[illegible] inch Suitings at [illegible]c, worth [illegible]c.
[illegible] inch Fancies at [illegible]c, worth [illegible]c.

For Superior Quality, better values were never offered. Call, examine and be convinced, at

No. 29 COMMERCE ST.

HALLVILLE MILLS STORE,

NORWICH, CONN.

apr[illegible]

PEARLINE.

Necks To Nothing

—the labor of washing with *Pearline*. The dirt comes out without scrubbing; the clothes are cleaned without wear and tear. Nothing can be hurt; nothing can be slighted. Use *Pearline* and you won't be used up. You can't touch it without saving something. It costs little to begin with, but saves all the way through.

Beware of imitations which are being peddled from door to door. First quality goods do not require such desperate methods to sell them. Pearline sells on its merits, and is manufactured only by JAMES PYLE, N. Y.

apr[illegible]TuThF

INSURANCE.

FINANCIAL STATEMENT OF THE WESTERN ASSURANCE COMPANY, JANUARY 1ST, 1893, UNITED STATES BRANCH

—ASSETS.—

Government Bonds	$[illegible]
State Bonds	[illegible]
Municipal Bonds	[illegible]
Cash on Hand and on Deposit	[illegible]
Other Assets	[illegible]
	$1,[illegible]

—LIABILITIES.—

Reserve Premium Fund (N. Y. Standard)	$[illegible]
Reserve for unpaid losses	[illegible]
All other liabilities	[illegible]
	$[illegible]
Surplus in United States	$[illegible]
Total income in U. S. for 1892	$[illegible]
Total Losses paid in U. S. from 1874 to 1892, inclusive	$[illegible]

NICHOLAS TARRANT, Agent, [illegible] Main St., Norwich, Conn. apr[illegible]

BEST FORMS FOR INSURANCE, COMPANIES REPRESENTED, RATES TO THE ASSURED. AT

STORY'S INSURANCE AGENCY,

[illegible] Shetucket St. mar[illegible]

ANNUAL STATEMENT —OF THE—

New London Co. Mutual Fire Insurance Co.

OFFICE

in Chelsea Savings Bank Building, Shetucket St., Norwich, Conn.

Jan. 1st, 1893.

Assets	$104,[illegible]
Liabilities	[illegible]
Surplus	$[illegible]

S. F. PARKER, Pres. J. F. WILLIAMS, Sec'y. IRA L. PECK, Treasurer.

feb[illegible]

B. P. LEARNED

Insurance in all Forms.

Bonds of Indemnity.

Foreign Drafts.

Over Thames National Bank, Norwich, Conn.

A. IRVING ROYCE,

—FIRE INSURANCE.—

Office, Over Thames National Bank, Shetucket St., Norwich, Conn. jan[illegible]

FINANCIAL.

8 PER CENT. Preferred Stock. Thoroughly sound investments.

Some in limited amounts now selling at par; others commanding a premium. Our offerings are of the very best.

IRRIGATION SECURITIES.

Bear Valley Irrigating Company.

[illegible] Town Company.

Alessandro Valley Land Company.

These are all paying dividends regularly and will bear the most searching investigation.

There is no investment security resting upon a more absolutely safe foundation than a first class irrigation company offers. Conservative investors desiring first, safety, and not objecting to good dividends are buying our irrigation stocks.

For full particulars call on or address WARREN C. GREENE, Gen. Agent for New England, 20 Weybosset St., Providence, R. I., JAMES E. FULLER, 161 Main St., Norwich, Conn. mar17d

WRIGHT & CO.,

Commission Brokers,

Room 5—91 MAIN STREET,

Norwich, Conn.

Stocks, Grain and Provisions

Bought and sold for cash or on margin.

Direct wire to MONROE, MILLER & CO., Bankers and Brokers, 16 Broad St., New York. mar[illegible]

INVESTIGATE

The standard and plan of the Co-operative Building Bank if you seek a safe and profitable

INVESTMENT.

14%

Is what the Bank has earned in 1892. How we did it? A postal addressed to C. J. Wolcott, 118 Franklin street, will bring you the answer. feb[illegible]

Livery, Boarding & Sale Stable

Hacks and teams to let, also a four-seated wagon and 'bus, convenient for parties and picnics, at reasonable prices. Horse clipping done by Coates' Improved Power Machine.

A. T. GARDNER, Chestnut Street

Murphy & Blackburn,

General Furnishing Undertakers and Embalmers.

No. 57 Franklin St., opp. Prentice Furniture Company.

Open day and night. Ring bell for night calls. Residence No. 24 High street and No. 6 Williams Avenue. Preston. We give special attention to Upholstering and Carpet Laying and all work of this kind. Satisfaction guaranteed. Lowest prices in the city. mar[illegible]

PROTECT YOUR EYES.

MR. H. HIRSCHBERG,

The well-known Optician of No. 20 E. 14th St., New York, and [illegible] Olive St., St. Louis, has appointed

H. R. WOODWARD

As agent for his celebrated Diamond and Non-Changeable Spectacles and Eyeglasses. The Glasses are the greatest invention ever made in spectacles and every pair purchased is guaranteed, so that if they ever leave the eyes no matter how scratched the Lenses) they will furnish the party with a new pair of Glasses free of charge. H. R. Woodward has a full assortment and invites all who wish to satisfy themselves of the great superiority of these Glasses over any and all others now in use to call and examine them at the Star Jewelry Store, 161 Main St., Norwich, Ct. No peddlers supplied. None genuine unless stamped with the word Diamond and non-changeable. [illegible]

WHOLESALE GROCERS.

FRESH SPINACH!!

AT J. C. WORTH'S THIS MORNING.

87 WATER St.

apr[illegible]

LIPPITT, SWAN & CO.

WHOLESALE ONLY.

Fine Cigars, [illegible] Coffee, Abel's Pie Preparation, Fancy New Oranges and Lemons, Bared Codfish, Lard, Pork and anything which the trade wants.

87 WATER ST., NORWICH, CONN.

Positively no goods at retail. apr[illegible]

GROCERIES.

The Old Grist Mill!

Is the latest out. To be found at

RALLION'S

45 Broadway, - Central Building.

apr[illegible]

Remember Eagle Condensed Milk

Only 17c a Can, or $1.90 a Dozen at

Welcome A. Smith's.

apr[illegible]

AT BREED OPERA HOUSE.

WILBOR'S COCOA-THETA,

Mushrooms, Baby Olives, &c.

R. S. BARTLETT.

1880—1893

And Still on Franklin St., Selling Goods at These Prices:

Best Flour 75c per bag.
Good Flour 65c per bag.
Pork Hams 15c per lb.
Can Tomatoes 3 for 25c, and none better.
Everything else in proportion.

H. D. AVERY,

apr[illegible] GROCER.

Just Received.

A large lot of

Blood and Indian River Oranges,

Also Bananas.

G. A. LEWIS,

apr[illegible] [illegible] CENTRAL AVE.

NEW

MAPLE SUGAR AND SYRUP

—AT—

A. L. ALLEN'S

apr[illegible]

TRY HAY FEED.

Special price on Gluten

MEAL. MEAL. MEAL.

Ground Corn, White Middlings.

apr[illegible] C. J. WOLCOTT.

—THE—

Greeneville Grist Mill

Is the busiest place in town.

Our stock is complete and prices low.

B. H. PALMER & SON,

apr[illegible] [illegible] North Main St.

Lime for Whitewashing,

Dust, Scrub and Stove Brushes, Sapolio, Bon Ami, Etc.,

—AT—

A. T. OTIS'.

apr[illegible]

WILSON BROS.,

583 North Main Street, Corner 12th St.

—HAVE—

"THE FLOUR," "GOLDEN VALE."

Sole Agents for Greeneville. Every barrel warranted. Price, $[illegible]. Bags, 10 cents. Try it. mar[illegible]

JUST RECEIVED.

THE FINEST SAGE CHEESE

ever sold in this city.

J. A. STODDARD & SON.,

mar[illegible] [illegible] Franklin St.

IRON AND IRON WORK.

Architectural Iron Work

of every description furnished promptly. Large stock of Patterns for all work, [illegible]

A. H. VAUGHN & SONS.

mar[illegible]

Foundry Pig Iron

Of the most RELIABLE QUALITY and grades. Full stock kept in Norwich for IMMEDIATE DELIVERY.

Refined Bar Iron

Of the well-known "[illegible]" brand.

Sheet Iron

GALVANIZED "R. B." BLACK and PLATE.

Steel

"BLACK DIAMOND" and "SILVER," warranted Cast Steel. MACHINERY STEEL. TIRE STEEL. CALKING STEEL.

Finished Steel Shafting.

Iron and Steel I Beams and Channels

For structural purposes.

A. T. CONVERSE,

Office, Warehouse and Shipping Wharf, [illegible] COMMERCE ST.

The Sibley Machine Co.

Manufacturers of Paper, Cotton and Wool Machinery, Mill Gearing, Shafting, Pulleys, Hangers, etc., etc. Jobbing of all kinds, Gearing, Cuttings, Forgings and Castings at short notice. 131 Franklin street, Norwich, Conn. New and second-hand machines bought and sold on commission. [illegible]

C. F. HUBBARD,

Contractor and Builder,

Is prepared to furnish estimates on new or old work. Can be found at

Dr. Keep's New House,

No. 276 Broadway,

feb[illegible]TTh[illegible] [illegible]

IF YOU WANT TO SELL YOUR GOODS advertise them in THE BULLETIN.

NEW ADVERTISEMENTS.

WANTED.

I Want a Few Family Washings to do every week. Will call for and deliver same. Address A. B. C., Bulletin Office. apr25d

"THIRTEENS"

Special meeting this Tuesday eve'g at 8 o'clock. Members must leave their watches and pocketbooks with the outer guard on the ground floor. Per order "Secretary." apr25d

We have in stock Nice Corn Corn, Peas, String Beans, Tomatoes, Plain and New Pickles, Butter, Eggs, Mackerel, Salmon, Trout, Beef, Pork, Lard, Cottolene, Spareribs, Hams and Smoked Shoulders at 12c per lb.

Gardner & Prentice, 137 West Main St. apr25-uThS

Shetucket Lodge, I. O. O. F.

At their rooms this evening will have a full attendance. Whist, Entertainment and Chowder. Grand Lodge and Special badges for New London Parade will be furnished. Visiting brothers welcomed. apr25d

I. O. O. F.

All members of Canton Oneco No. 2, P. M., are notified to appear at the armory in New London not later than 11 o'clock A. M. Wednesday, April 26, in full uniform, white ties and white gloves, to take part in the parade. Per order JOHN STEINER, Com. apr25d

MILLINERY.

Ribbons—We have a bargain in Colored all Silk Ribbon, 3 inches wide at 19c, half regular price.

Special value in Flowers at low prices.

Black Straw Sailors at 17c.

T. E. McCLENATHAN,

Successor to LEWIS & McCLENATHAN, WHOLESALE AND RETAIL. apr25daw

THE BOSTON STORE

PARASOLS.

We are now showing our complete assortment of Domestic and Imported Parasols and it is unquestionably the choicest ever exhibited in Norwich. Those wishing to make an early selection will find very choice values.

Coaching Parasols.

Sizes 20 and 22 inch.

In black, white and colors. Cotton Cloths are Satteens, figured or plain, and Glorias and Henriettas. Silk Cloths are Surah figured or plain. Gros Grain, Brocade and Mousseline de Soie, trimmed with lace or chiffon, with or without ruffles, and with fancy black, white and natural sticks.

Sun and Rain Umbrellas.

Sizes 24 and 26 inch.

Colors, black, brown, blue and wine. Cloths, satteen, gloria, henriettas and silk. Black, fancy trimmed and natural sticks.

Black Carriage Parasols.

Sizes 10 and 12 inch.

In Gros Grain and Brocade silks, with or without ruffles; all black sticks.

Children's Parasols.

Sizes 12, 14 and 16 inch.

In Satteen, and silks plain or figured, plain or with ruffles, fancy sticks.

Reid & Hughes.

apr25daw

IT ISN'T VERY WARM, JUST NOW, but by and by you will want a new Spring Suit or Overcoat, and "want them bad." You'll wish you'd ordered them before and not be obliged to wait three or four weeks to have them made. Order now, for it takes time to get up good clothes.

GEO. R. CLARK, Merchant Tailor, Room 4, Shannon Building. apr25d

EYES

Will hereafter receive a thorough examination FREE OF CHARGE where glasses are fitted, except in ASTIGMATISM, or in cases where it is necessary to prescribe them. I have the largest stock of Spectacles and Eye Glasses to be found outside of Boston or New York, comprising every peculiarity in glass, as well as every new device in way of frame or setting, at prices from 25 cents to $5.00 a pair.

DR. G. B. BRIGDEN,

OCULIST and AURIST

16 Main St., (Carroll Block) Norwich. Hours—9 to 12 and 2 to 5. mar18d

The Bulletin.

Norwich, Tuesday April 25 1893

The Bulletin should be delivered everywhere in the city before Six a. m.

Subscribers who fail to receive it by that time will confer a favor by reporting the fact to the Bulletin Co.

The Weather Today.

Increasing cloudiness with occasional showers during Tuesday afternoon or night; easterly winds. Slightly warmer.

NORWICH AND VICINITY.

CITY NEWS.

A. O. U. W. meets tonight.

Special meeting of the "Thirteens" this evening.

Mr. Geo. S. Palmer is on a business trip to Chicago and the west.

Mr. T. C. Murphy is improving his property on West Thames street.

Mrs. Esther Beecher of this city leaves Thursday for a four months' trip abroad.

Mr. F. A. Wasley is building an addition to his house on West Thames street.

John M. Huntington has returned to Williams and W. Tyler Olcott to Trinity college.

Money Order Clerk Marshall Jewett of the local post office is confined to his home by illness.

Shetucket lodge, I. O. O. F., will play whist and eat chowder this evening at their rooms.

Mr. Emerson P. Turner left the city Monday on a business trip to Chicago and the world's fair.

A delegation of Norwich sportsmen will go to New London today at the second shoot of the state league.

The Sibley Machine Co. are building two of their six ton rag-washing engines for New Jersey parties.

Members of Canton Oneco will meet at the armory in New London in full uniform at 11 a. m. Wednesday.

The steamer Block Island is under charter to New London parties for the naval parade in New York Friday.

Dr. Anthony Peck of this city is president of the New London County Medical association, and not Dr. C. E. Brayton as published.

Robert McJennett, the brakeman hurt at Allyn's Point three weeks ago, was about the street with his injured arm in a sling Monday.

The machinery in the lower rolling mill has been disposed of to Toronto, Ontario, parties, who are carting it off to that destination.

Timothy Sherin, laborer, was found dead in bed in New London at midnight Sunday. He leaves a wife and several children. Heart disease was the cause of his death.

Miscott F. Sharp, for the past year proprietor of the Howard house, Niantic, will be found the coming season at Crescent Beach park, which place he has leased for a year.

David Spear of New York, son of the late Levi Spear of this city, is in town, the guest of Joseph Plaut. The Spear building on Main street will be entirely remodeled this spring.

Reports from the northern part of the state are that the peach trees are "just loaded with buds." Hence there may be some peaches this year in Connecticut. Down this way the trees haven't shown any buds yet.

There is considerable speculation as to the good fortune which the close of the present term at the Free Academy will bring to the class of '93. Already two members of the class—Miss Fannie A. Bishop and Miss Nellie J. Buckley—have taken the reading prizes.

Contemporaneous with the introduction of Walter R. Haun of Lowell, Mass., a non-union printer, into the composing room of The Norwich Evening Record Monday morning, the entire regular force of workmen with one exception went on a strike. A settlement has not yet been effected.

Thomas McCarthy, formerly of Norwich, now of Worcester, Mass., and Miss Lizzie A. Burns of Norwich Falls, sister-in-law of William Buckley of the night cafe, New London, are to be married Wednesday in Worcester. After the wedding trip they will make their future home in Newark, N. J.

Messrs. John M. Brewer, Wm. M. Olcott, Warren Lee Goss, Wm. A. Thompson, J. H. George, John A. Bowen, J. T. Crary, S. P. Kepler and W. F. Faulkner represented Sedgwick Post, No. 1, G. A. R., at the celebration in Voluntown last night. They arrived home early this morning well pleased with their entertainment.

The devotional committee of the Y. M. C. A. held its regular monthly meeting Monday evening. Twenty members sat down to a bountifully spread table, prepared by the ladies of the Greeneville Congregational church. The Rev George A. Grant, pastor of the Sachem Street Methodist Episcopal church, was present as the guest of the committee.

"Few costumes have been displayed in comic opera which equal in cost and artistic construction that worn by Sig. Perugunini in the last act of "1492." It consists of white silk tights, white shoes with jeweled buckles, a hauberk of white satin, brocaded with gold and embroidered with rubies, emeralds, topazes and other jewels, the whole bordered with gold galon, gemmed with large brilliants. The cloak for this dress is of crimson velvet with puffed sleeves of jeweled white satin, trimmed with gold passementerie and black fox."—[Exchange. At the Broadway theater Wednesday night.

Willington Young Man Missing.

George Smith, a promising young man employed by G. Hall & Co., thread manufacturers of Willington, above Willimantic, a concern in which Mr. John R. Champlin of this city is interested, disappeared from his boarding place last Thursday night. He left a note relating to some business matters, but gave no clue to his plans. No reason can be given for his departure in such a way. It is feared that he has committed suicide. He was a bright young man who spent his evenings and leisure in study and was active in the Christian Endeavor society.

Overhauling the City of Worcester.

Steamer City of Worcester is at her pier in New London receiving her annual overhauling. She is being repainted inside and out and her machinery is being put in first-class condition.

Several barrels of cement have stopped the leak in her hull and the donkey pumps are keeping her clear while she is repairing. She will not be hauled out until she is ready to go on the line so that one job can be made of painting her bottom and repairing the hull.

Ullie Akerstrom.

Ullie Akerstrom will begin a three nights' engagement with Saturday matinee at the Broadway theater next Thursday. The opening play will be "Miss Rora." An exchange says:

In "Miss Rora," the new four act play, she has developed more than usual skill in portraying the character of Aurora, it being admirably adapted to the many qualifications possessed by this winning, joyous, capable little actress. The play is a substantial story of intrigue, exciting climaxes and episodes, every act containing some amusing diversion, ludicrous, pleasing and sensational.

Y. M. C. A. Anniversary Celebration.

The Young Men's Christian Association is making arrangements for its eighth anniversary exercises to be held on Sunday evening, May 28.

In the afternoon a mass meeting for men will be held in the Breed Opera House.

The Sedgwick post of the G. A. R. have accepted an invitation to be present at the opera house meeting. The speakers of the day will be Col. Alex. S. Bacon and Mr. Geo. A. Warburton.

The New Street on the West Side.

A new street is being opened between Peck and West Main streets. The road way will be about a hundred yards in length and thirty feet wide. The low field adjoining West Main street is being drained, and will be laid out in a dozen building lots. Seven hundred feet of cement drain pipe has been laid in an adjacent field, making the location perfectly dry and healthful. With the proposed extension of the street railway the lots thus opened will become desirable property.

Electric Road Charters Hearing.

The joint standing committee on cities and boroughs will give a public hearing at room 60, capitol building, Hartford, on Wednesday at 2 o'clock p. m., at which time and place all persons concerned or interested in the petition of W. H. Allen et. al. for incorporation of Groton Surface railway, petition for incorporation of Lisbon, Griswold and Voluntown Street railroad, petition of F. H. Manning et. al for charter for street railway in Mystic, and petition for incorporation for Pawcatuck Street railway, will have an opportunity to be heard.

Academy Athletics.

At a meeting of the Academy Athletic association, held Monday afternoon, the executive committee reported favorably upon the question of joining the Connecticut High School Foot Ball association.

The next meeting of the association will be held Wednesday at the close of the school session.

The annual field day will be held June 2. The state association field day is set for June 10. The entry committee of the Academy association are ready to receive entries. The eight lap grass track will be laid out soon.

The nine will open the league season with a game with Black Hall high school April 29. On May 24 and June 7 the Academy nine will play the Bulkeley team.

City Court—Kellogg, Judge.

James Mayer of Providence was found guilty of a breach of the peace, in the city court, Monday, and fined $10 and costs, $17 76, which he paid.

James H Comstock was found guilty of drunkenness and breaking jail, and sentenced to thirty days' imprisonment on either count. His bill was $15.61.

In the case of Bartholomew Miggins, charged with disturbing the peace, judgment was suspended for sixty days.

Michael King of Colchester was found guilty of drunkenness and fined $5 and costs, $12 12. Paid.

Edward Welch of Greeneville paid the same amount for a similar indulgence.

"THE GYPSY FESTIVAL."

Christ Church Ladies' Opening Night at Breed Opera House—An Egyptian Exhibition.

The ladies of Christ Episcopal church opened very successfully a three days' entertainment in the Breed opera house Monday. The hall has been gaily attired for the occasion. A number of small pine trees are distributed about the premises, in whose shadows are stationed tables loaded with tempting fancy work, flowers and confectionery, and in charge of fair young gypsy costumed misses in tridescent tepees. The patronage was generous.

Supper was served at 6 o'clock, of which a large number availed themselves. The hall held a good-sized audience at 8 o'clock, when the curtain rolled up on the scene of a gypsy camp, the members making a pretty scene in the background, and executing the following carnival with admirable ease and grace.

PART I.

Tableau .... The Gypsies
Song, "Silent Night," .... Men and Boys
Trio, "Rise Again, Glad Summer Sun," .... The Gypsies
Tambourine Minuet,
Misses Helen Buckingham, Maud Buckingham, Webb, Richards, Rawson and Lund.
Solo Dance .... Miss Gracie Engler
"Huntsman's Chorus," .... Men and Boys
Song, "Io zev ila," .... Mrs. Lippitt
"Farewell to the Forest," .... Men and Boys

PART II.

Tableaux and Song—"Jeannett's Choice."
Miss Maud C. Buckingham, Messrs. Richards and Reynolds.
Spanish Dance,
Misses Martha Brewer, Annie Brewer, Katherine Burnham, Marguerite, Beardsley, Ada Richards.
Song—"Serenade," .... Miss Martha Brewer
"No. 8 ..."
Misses Mabel T. Rawson and Maud C. Buckingham.
"A Visitor From the City," ... Mr. F. Prothero
Quartette Song—"Annie Laurie."
Messrs. Babcock, Richmond, Smitson and Yeomans.
Lullaby—"The Ferry to Shadowtown."
Miss Reynolds, Misses Prothero, Knapp, White, Johnson and Mrs. Lippitt.

These young ladies constituted the gypsy band: Misses Webb, Maud and Helen Buckingham, Lund, Rawson, Bush, Parsons, Colt, Knapp, Johnson, Anne and Martha Brewer, Lund, Richards, Prothero, Sevin, Beardsley, Burnham, Ella Reynolds, White and Mrs. Lippitt.

The following programme has been arranged for this evening, and a special effort will be made. The attendance should be large.

"A BOX OF MONKEYS."
A Farce in Two Acts.
CHARACTERS.

Edward Ralston, a promising young American, half owner of the Sierra Gold Mine .... Mr. Warren K. Dowe
Chauncey Oglethorpe, his partner, second son of Lord Doncaster .... Mr. James L. Case
Mrs. Ondego Jhones, an admirer of rank .... Miss Mabel T. Rawson
Sierra Bengaline, a prairie rose .... Miss Maud Carew Buckingham
Lady Guinevere Llandpoore, an English primrose, daughter of the Earl of Paynaught .... Miss Sarah Alice Lund

THE AMERICAN OUT AGAIN.

United States Express Company in Control of the New England Road Freight Business.

Judge Barrett has denied the motion to make permanent the injunction which the American Express company obtained recently to restrain the New York & New England railroad company from refusing to grant the express company express facilities over the lines of the railroad, and from extending the same express facilities to the United States Express company, which was also made defendant. The temporary injunction is dissolved.

The United States Express company reopened their office in this city Monday afternoon and resumed control of the freight business on the Norwich & Worcester road.

[For other local news see 2d page.]

The British royal commission on labor says in a recent report that the annual rate of remuneration for farm labor in the United States is $260, compared with $150 in Great Britain, $125 in France, $100 in Holland, $90 in Germany, $60 in Russia, $50 in Italy and $30 in India.

An observant statistician makes the amazing assertion that girls with retrousse noses marry sooner, and are more fortunate in catching good husbands than young ladies whose features are of the Greek or Roman type.

The largest piece of copper ever taken out of the Michigan upper peninsula was brought to the surface from the Quincy mine. It weighed about nine tons.

MARRIED.

CURBALL—KOPKE—At Norwich, Conn., on Sunday, April 23, 1893, at 2.45 p. m., by the Rev. F. H. Cuna, pastor of the German Lutheran church, this city, Mr. August Curball of Bristol, Conn., and Miss Augusta Kopke of Norwich, Conn.

DIED.

ST. JOHN—Entered into eternal rest, Michael St. John, 24 Franklin St. Notice of funeral hereafter.

YOUNG—In this city, April 22, Annie Frances, widow of David Young. Funeral services at her late residence, 60 Union street, Tuesday afternoon at 2 o'clock. Burial private.

BRADSHAW—In Bury, Lancashire, England, Obadiah Bradshaw, formerly of this city.

NEW ADVERTISEMENTS.

CASSARD'S LARD.

The finest Lard in the market. Get a pail at

Welcome A. Smith's. apr25d

NOTICE!

-I-

Propose to open my new store at 96 MAIN ST., with an entirely new stock, consequently every dollar's worth of Boots and Shoes now remaining at my Franklin Sq. Store will be sold regardless of cost for

THE NEXT 5 DAYS.

Did you notice the crowd at our shoe sale Saturday? Do you know what it represents? It simply proves that honest, square dealing with the public, backed up by judicious advertising will always meet with liberal support from the people.

JOHN W. HERREN,

Successor to Gallivan & Herren. apr25d

SAILORS!

Some striking effects just received. Original with us. Style, colors, and material unsurpassed.

FOR FRIDAY.

4 cases hats—black, navy, brown, tan and grey, at 49c, worth double.

A lot of fancy ribbons at half value.

New York Bazaar,

112 MAIN ST. apr25d

—OUR SPECIALTIES ARE—

HORIZONTAL WATER WHEELS,

Governors, Shafting, Pulleys, Pillow Blocks, Hangers, Frictions, Belt Tighteners and everything pertaining to the machinery of transmission. First-class work. Low prices.

Collins Turbine Machine Co. mar24d

NEW ADVERTISEMENTS.

BROADWAY THEATER.

NORWICH.

3 Nights and Saturday Matinee.

—COMMENCING—

Thursday Night, April 27th.

The Winsome Little Actress,

ULLIE AKERSTROM!

THURSDAY NIGHT.

Miss Ullie Akerstrom

In her first production of the new play (in 4 acts) of

"MISS RORA."

Accompanied by a strong company, introducing her Trained Horse "Gyp," and a pack of Fox Hounds in the Great Fox Hunt.

FRIDAY NIGHT.

The New Comedy Drama,

THE BALLET DANCER!

SATURDAY MATINEE.

—MISS RORA.—

SATURDAY NIGHT.

First production of Miss Akerstrom's new play

THAT SMITH GAL!

Incidental to the above plays, Miss Akerstrom will introduce her ever popular dancing. Also specialties by the company.

Prices 15, 25, 35 and 50 Cents.

Seats on sale at Herrick's Drug Store. apr25d

House Cleaning Supplies,

Dusters, Scrub Brushes, Pails, Mops, Tack Hammers, Tacks, Carpet and Furniture Beaters at

SMITH BROS'.

apr24d

SAPODENTA

Fragrant, Cleansing, Harmless.

PRESERVES

Try it once. Use it always.

TEETH.

apr25daw

HOME MADE PIES
—AND—
STRAWBERRY SHORTCAKE
—AT—
WHALEY'S CAFE, BROADWAY.
apr20TThS

FOR SIGNS OR AWNINGS

It Will Pay You to See J. W. MALLETT, 103 Broadway, next to Theater. feb24TuThS

TO RENT.

Two good Tenements of 6 rooms each, one at 240 Franklin St., and one at 13 Elm St. Inquire of S. H. BECKWITH, 46 Main St. apr21TuThS

JAPANESE INCENSE!

A FRAGRANT DEODORIZER.

5c a Package.

LOVELL BROTHERS, WEST SIDE. apr17TuThS

YOU WILL FIND

ANDREW HAGBERG, the TAILOR, On corner Main and Shetucket St., Over Moran's Hat Store. apr6TuThS

A Drop of Dew Metcalf's Pearl of Perfumes

—Sold by—

WOODWORTH & SMALL, West Side Druggists. jan7TuThSaw

Lemons — Oranges.

Large stock just received. Fine Fruit. Please call and examine.

—TEA, COFFEE, SPICES.—

A full line of various grades. Quality and prices will please you.

L. A. GALLUP

WHOLESALE.

—THE—

Central Baptist Church,

UNION SQUARE.

REV. J. D. HERR, D. D. Pastor;

Public Services, to which all are cordially invited: Sunday, 10.30 a. m.—7.30 p. m. Bible school Sunday 12 m. Young People's Meeting 6.30 p. m. Prayer Meeting Thursdays 7.30 p.m. Seats rented by the month. Persons desiring sittings may apply on any week day, or on Sunday to the undersigned Seat Rental Committee:

CHARLES E. WHITNEY,
B. G. SMITH,
CHARLES D. NOYES.
dec17TuThS

DOUBLE BREASTED SUITS,

Dodge & Holloway. apr11TuThS

ESTIMATES FOR ALL KINDS OF PRINTING furnished on application to this office

NEW ADVERTISEMENTS.

BOARD OF TRADE.

The regular meeting of the Board of Trade will be held in the Assembly Hall of Broadway Theater on Wednesday evening, April 26th, at half-past seven o'clock. The subject of taking some action to secure the widening of Falls Avenue will be brought up for discussion. FRANK L. WOODARD, Recording secretary. apr25d

ANNUAL MEETING.

The Annual Meeting of the Park Congregational Society will be held in their Chapel on Friday Evening, April 28th, at 8 o'clock, to elect officers, hear Treasurer's report and to transact any other business proper to be done at that meeting.

W. N. BLACKSTONE, J. HUNT SMITH, W. A. SLATER. } Society Committee. apr25d

The Connecticut

Concreting and Gravel Roofing Co.,

Sole agents in Norwich for the

New England Felt and Roofing Co.

BEE HIVE BRAND

Also Two and Three-Ply Ready Roofing, etc., etc. Work guaranteed.

Office No. 3 Thames St., Norwich, Conn. apr24d

THE FORGINGS

Of the Gales' '93 Cycle are of the best steel, and the tubing of the highest grade English make. This is absolutely the highest grade wheel made for the money.

Pneumatic Tires, . . . $100.
Cushion Tires, ... $85.

A. PLAUT, 200 MAIN ST., Sole Agent. apr25d

J. P. BARSTOW & CO.

23 and 25 Water Street.

NORWICH,

Are Headquarters for all the latest improved FARMING TOOLS. We call your attention to a few of a long list of Labor Saving Farm Machinery:

Eclipse Corn Planter,
Aspinwall Potato and Corn Planter,
J. I. C. Combined Seed Drill,
Cutaway Harrows,
Spring Tooth Harrows,
Acme Harrows,
Planet, Jr., and Other Horse Hoes,
Syracuse Steel Plows,
Oliver Chilled Plows,
Hard Metal Plows,
M Cast Beam Plows,
Doe Plows, &c., &c.

The Largest Stock of Farming Tools, Seeds and Fertilizers in the State. Call and see us, we can suit you with goods and prices. apr19daw

PITCHER & MAINE have the best line of **SHIRTS** in this part of the town. apr7d

TO RENT.

A Large Store No. 103 Water St. and Frame Building on Commerce St.,

formerly occupied by T. H. Eldredge as a Hardware store. Also a large Hall over said store, formerly occupied by the St. Mary's T. A. and B. Society. For further particulars, call on or address NICHOLAS TARRANT, Real Estate and Insurance Agent, 29 Main street. mar27d

REMOVAL.

Sale of Pictures.

As I shall soon remove to the store in the Geer Block, my present stock of high grade Pictures must be sold regardless of price. This is an opportunity for all to procure Pictures of real merit at your own price. The stock consists mostly of beautiful Landscape Etchings by the best known etchers.

Call early and examine the stock. The pictures will interest you, so will the prices. Remember they will be sold regardless of price.

M. J. FARRELL,

31 BROADWAY,

Down Stairs.

WHITNEY,

Central Building, Broadway,

WHOLESALE & RETAIL.

CHINA	Largest
CROCKERY	Assortment
GLASSWARE	in Town at
TINWARE	Low Prices.

apr25daw

The Public are Invited

To examine my new line of

WALL PAPERS

Decorations, Mouldings, Papier Mache, and Leatherets.

—ALSO—

FRESCO DECORATING

Done in all its branches at

37 Main Street, Opposite Dime Bank.

P. F. MURTAGH.

NEW ADVERTISEMENTS.

PRESTON BROTHERS,

—SELL—

LAWN RAKES, SPADING FORKS

AND ALL KINDS OF

—Garden Tools—

—CHEAP.—

PRESTON BROS'.

New Hardware Store, 211, 213, 215 MAIN ST. apr25d

HAVE YOU BOUGHT YOUR SPRING HAT!

If not, do not fail to examine our large stock of Trimmed and Untrimmed Hats and Bonnets, which we are offering at prices lower than any other house in the city.

Our Order Department is stocked with all the Latest Novelties, and we can trim you a stylish hat or bonnet at any desired price at the shortest notice.

It will pay you to look through our Fancy Goods, Stamped Goods, Wrappers, Infants' and Children's Dress and Cloak Departments.

B. Gotthelf & Co., 100 Main Street. Wholesale and Retail. apr25d

If You Want to See a Nice Line of NEGLIGEE SHIRTS

With Laundered Collars and Cuffs and Ties to Match, look in

T. J. FALVEY'S Show Window,

And then step in and learn how reasonable they are in price.

His Line of HATS, for Style, Quality and Price, cannot be Equalled in Town.

—SHANNON BUILDING.—

STEINER

HAS

NAPTHALINE BALLS

In small packages that will protect your furs and woolens from moths.

Shannon Building Pharmacy. apr7d

To Rent.

A Second Floor on Lower Broadway with Three Front Rooms

An excellent location for a Milliner, Dentist, or Dressmaker.

Apply to E. P. BREWER, 15 Washington St. mar8d

FOR SALE.

Two of the Most Elegant Building Lots in this City,

one 77 feet front by about 400 feet deep, with fine barn thereon, the adjoining lot 75 feet front, same depth, situated on the easterly side of Washington street, south of and adjoining property of Frank H. Smith. For particulars call on or address NICHOLAS TARRANT, Real Estate and Insurance Agent, 29 Main street, city. apr14d

THE GRIP

is not a disease, but an atmospheric chill that lowers the vital forces.

Crocker's MAGICAL STOMACH POWDERS

will restore them again if taken in season. For sale by all druggists. mar30d

CLOTHING.

Children's Jersey Suits,
Washable Suits,
Velvet Fountelroy Suits,
Double-Breasted 2-Piece Suits,
Are sold at prices
That will surprise you

—AT—

MURPHY & McGARRY'S.

apr25d

YOU WILL FIND

at our store the greatest assortment of CLOTHING you ever saw. Spring Overcoats in endless variety. In Suits we have Cheviots, Worsteds, Plain and Fancy, and Cassimeres. The proper thing in suits or overcoats this season is Undressed Worsteds, in Black or Blue. As is well known, our prices are always lower than competitors. A marvellous assortment of PANTS, from the cheapest to the highest grades. The demand for the CANT-BUSTEM PANTS steadily increases. Any number of patterns. Every pair guaranteed never to rip, or money refunded. We sell them for $1, and they are well worth the money.

The Manhattan Clothing Co.,

119 MAIN ST. apr21TuFaw

FOOT WEAR.

Have you ever worn our Ladies' $2.00 Shoes? For style, durability and comfort they have no equal at the price. Try a pair.

—FRANK A. BILL,— 104 MAIN ST. apr25daw

Parents,

HAVE YOU TRIED THE

$2.00 WEAR WELL

SHOE FOR YOUR BOYS? IT IS NEAT AND DRESSY, AND WEARS LIKE IRON. SIZES 2½ TO 5½, D, E and F Widths.

GEO. W. KIES & CO. apr18daw

IF YOU WANT TO SELL YOUR GOODS, advertise them in THE BULLETIN.

Norwich Morning Bulletin.

VOL. XXXV.—NO. 11.582 | NORWICH, CONN., WEDNESDAY. APRIL 26. 1893—SIX PAGES. | PRICE TWO CENTS

SPECIAL.

SPECIAL !

A FIRST CLASS
A PERFECT FITTING,
REINFORCED,
LINEN BOSOM,
LAUNDERED SHIRT

At 69c!!!

PERKINS & MONTGOMERY,
Successors to J. T. CLARK.
apr19daw 121–123 MAIN ST.

Roofing AND Concreting,

CHAS. S. FISKE,

Agent for the New York Coal Tar Chemical Co.'s Roofing material; also Agent for the Medal Brand two and three-ply felt roofing (the only roofing felt that has a steel wire edge,) which was awarded the first premium at the American Institute, New York. Also Agent for the Canton steel roofing.

Concreting 8, 9 and 10 cents per square foot. Gravel roofing 5 cents per square foot. Work warranted.

Office, rear of 81 Water street. Residence No. 88 Oak Street, Norwich, Conn. P. O. Box 11.

Manufacturer and Sole Proprietor of

Fiske's Superior Asphalt Roofing Paint

CANNOT BE EXCELLED for Tin and Shingled Roofs.

For sale by all paint dealers. Prices in barrels, 35c per gallon; in half barrels 40c per gallon; in five and ten gallon packages 45c per gallon. apr6d

ANDREW HYDE, D. V. S.,
VETERINARIAN,
Office 81 Bath Street. Office hours 1 30-3. mar11d Telephone 138-12.

To the Point.

No matter how many cough remedies you have tried, you never used the best unless you have used

Dr. Duprez's Syrup.

WHY?

BECAUSE it will certainly relieve the worst coughs and colds at once and is perfectly harmless in its effects.
BECAUSE it is pleasant to take, can be safely given to the youngest or the oldest, seldom fails to effect a rapid cure.
Trial bottles, 10c. Large bottles, 50c.
For sale by all Druggists. dec6d

Most People Like to Know
The name of a good Cough and Cold Remedy, as they frequently have occasion to use one.
Mrs. Bird's Lung Cure
IS THE BEST. TRY IT.
Sold by all Druggists and Grocers.
jan6d At wholesale by LEE & OSGOOD.

Hack, Livery, Boarding and Sale Stable,
7 TO 13 ONECO STREET.
A. M. ETHERIDGE, Proprietor.
All orders given prompt attention. Moderate prices. mar8MWF

THE BEST RESULTS
ARE OBTAINED WITH
Dr. Hough's
COUGH AND LUNG BALSAM
Sure Cure for all Coughs and Colds.
PRICE 25 Cents.
Sold by all druggists and medicine dealers
apr1daw

ELIXIR OF LIFE
—CURES—
HABITUAL CONSTIPATION
SICK-HEADACHE
DYSPEPSIA
And is the Best Family
Medicine Known.
LEE & OSGOOD,
WHOLESALE.
ELIXIR OF LIFE
apr1daw

Sick Headache
CARTER'S LITTLE LIVER PILLS.
POSITIVELY CURED BY THESE LITTLE PILLS.
They also relieve Distress from Dyspepsia, Indigestion and Too Hearty Eating. A perfect remedy for Dizziness, Nausea, Drowsiness, Bad Taste in the Mouth, Coated Tongue, Pain in the Side, etc. They regulate the bowels and prevent constipation and piles. The smallest and easiest to take. Only one pill a dose. 40 in a vial. Purely Vegetable. Price 25 cents. 5 vials by mail $1.
Carter MedicineCo., Proprietors,
NEW YORK.
Sold by all Druggists. mp1daw

FINE BLANK, COMMERCIAL AND MANUFACTURERS' PRINTING at this office.

A PEACEFUL INVASION.

Lower New York Bay in Possession of the Naval Squadron.

A MAGNIFICENT SPECTACLE.

Account of the Run from Hampton Roads to Sandy Hook and Anchorage.

QUARANTINE, N. Y., April 25.—Promptly on time with every prearranged detail carried out with marvellous exactness, the combined naval squadrons of the old and new world took possession of the lower bay of New York harbor this afternoon. Shortly before 1 o'clock the lookout in the crow's nest on the double turreted monitor Miantonomoh, which was lying anchored midway between Sandy Hook point and the Scotland lightship, signalled the fleet in sight.

The tugboat "Indian," having the press representatives aboard, put out to sea, and through the gathering haze and drizzling rain, sighted the fleet moving along at the rate of ten knots an hour in double column, perfect alignment distances accurately marked 800 yards between each ship and 800 yards between each squadron.

The big white flagship of Admiral Gherardi, the Philadelphia, headed the port column, the huge black British cruiser Blake, Admiral Hopkins' flagship, led the starboard column, all according to the programme, the other vessels following in regular order. On the port side were the flagship Newark (Admiral Benham), followed by the Atlanta, San Francisco, Bancroft, Bennington and Baltimore. Then came the flagship Chicago (Admiral Walker), followed by the Yorktown, Charleston, Vesuvius and Concord. After them and bringing up the rear of the column, were the Dutch vessel Van Speyk and German cruisers Kaiserin Augusta and Seeadler.

The Blake was followed on the starboard column by the other vessels of the British squadron, the Australia, Magicienne and Tartar, and by the Russian vessels General Admiral and Rynda. The belated flagship of the Russian squadron, the Dimitri Donskoi, with the Russian admiral, Koznakoff, on board, waited them at anchor off quarantine. Next came the Italian vessels Ætna and Bausan, and the Brazilian squadron Aquibidan, Tyrantes and Publica.

As the Philadelphia in the lead, neared the Sandy Hook lightship at 1.50 p. m., the fog whistle of the lightship gave a series of welcoming toots, but the big white flagship swung round in majestic silence and crossing the bar and entering the bay set the pace at 10½ knots an hour for the Newark, with the fleet following in her wake. The Philadelphia signalled the fleet to proceed without reference to formation. The vessels of the starboard column slowed down and allowed all the American fleet to round the lightship first. Then the Blake and the other Britishers followed, safely crossing the bar before flood tide, 2 37 p. m., and the rest followed.

Then the big guns of the Miantonomoh boomed a welcome, but the Hook was passed in silence. The leading vessels of the fleet turned the southwest spit about 2 45 and entered the main ship channel. It was still raining, but the weather was not so thick as to seriously impede the movements of the fleet. In the channel the Philadelphia slackened her speed to about eight knots, so as to allow the other vessels to catch up, and the entire fleet proceeded in single file up the bay to the anchorage ground, which had been selected beforehand.

Despite the obscurity of the weather the procession up the bay was exceedingly beautiful. The Philadelphia opened the salute by firing fifteen guns in honor of the Russian admiral and his flagship, the Dimitri Donskoi, the band on board the Philadelphia playing the Russian National Air. The Russian promptly acknowledged the salute. At 4 25 the Philadelphia fired one gun as a signal to come to anchor and the Newark passed the signal to the other vessels of the squadron, which instantly hove to.

A fleet of guard boats under Captain Rogers kept the anchorage ground clear, while numberless yachts and tugs, crowded with excursionists flew hither and thither. It was 4 47 when the Philadelphia let go her anchor and swung round with the strong flood tide with her nose pointing for Sandy Hook.

The voyage of 270 miles from Fortress Monroe to the anchorage was a most delightful one. The predictions of rough weather failed to be realized, much to the relief of the landsmen on board the ships. The ocean was smooth and the wind though cool and fresh did not at any time blow with force sufficient to cause discomfort. No accident occurred, and there was no hitch in the programme at any point, save in the inability of some of the foreign ships to maintain even the moderate speed set by the Philadelphia. When the fleet sailed out of Hampton Roads yesterday morning, it consisted of 27 ships formed in two columns. In this position and with the torpedo boat towing like a cork under the port quarter of the Philadelphia, the combined fleet passed out to sea.

In the bright sunshine the men-of-war presented a scene to charm the eye and stir the imagination. This was especially true of the United States vessels, which kept in excellent line and position. Admiral Hopkins signalled to Admiral Gherardi, "Your squadron looks very pretty." "Thank you," signalled back Admiral Gherardi, with a pleased smile upon his face. The vessels kept steadily out to sea until Cape Henry lighthouse was some distance astern, and then the Philadelphia flew a combination of signals, which said "Prepare to change your course," and a few minutes later the bows of the Philadelphia and the Blake were turned northeasterly in the direction of New York. All the other vessels when they reached the place where the leaders had turned also swung around. The picture which they presented was extremely beautiful. So close astern of the Philadelphia that a stone might have been tossed upon her deck was the Newark. Every vessel in the squadron followed at the prescribed distance, presenting an array of gleaming hulls and glistening guns that dazzled the eye. The starboard column was also intact. The Brazilians were the first to lag from the ten-knot pace, and it was not long before only the topmasts of their ships were visible on the edge of the horizon. The admiral expressed solicitude for the Dutchman, and being afraid that the German cruisers behind the Van Speyk might find their program impeded, sent word by the Cushing to the captain of the Kaiserin Augusta, to steam his squadron ahead of the Van Speyk, should the latter be unable to keep up with the procession. The Dutchman, however, was able to take care of himself. With his wood and iron frigate of antiquated pattern he forged along, always just so far astern of the Concord. As the day progressed and the wind veered to the south Captain Arriens hoisted sail and was able when the column broke at nightfall to run abreast of the leading ships in the white squadron.

During the night the Van Speyk sailed by itself and at dawn this morning led all the starboard column vessels. This column became demoralized after the low sand hills of Cape Henry disappeared from sight. The Brazilians had dropped away to the rear and the Italians were but mere specks on the horizon. Farther and farther the Hussard dropped to the rear. All this time it was interesting to observe the English squadron. The Blake kept abreast of the Philadelphia and the Australia. The Magicienne and the Tartar followed so evenly and steadily that an iron bar connecting them could not have secured greater precision of movement. No change of course or speed disturbed the regularity of their distance from each other. "They know how to sail a squadron," remarked Admiral Gherardi, admiringly. The admiral was very anxious about the proper conduct of his own ships and his concern was particularly manifested when changing course, the San Francisco ran far out of line. Admiral Benham was signaled and there was no peace on the Philadelphia until the erring cruiser had again taken position astern of the Atlanta. The fleet sailed in double column yesterday afternoon and until evening quarters were sounded on the bugle. Signals were then made for each column to double. The Chicago with the ships astern flocking after her, came up abreast of the Philadelphia. The Russian, French and Italian ships went around to the right of the English squadron, until they were parallel with it, and then, four columns abreast, the ships settled down for an all night run. The night scene at sea was brilliant. The vessels displayed vari colored lights and the moon shone in a clear sky.

When morning dawned, the sky was overcast with clouds. The ships of the United States were well in line, the Kaiserin Augusta and the Seeadler were close up and the Dutchman was on the extreme left, bowling along in fine style. On the right the Englishmen were trailing along one after the other as precise and regular as ever. The two Russians were far on the outside. The Italians were a squadron to themselves and the French were bunched together close by. The Hussard had made sail during the night and had fallen in behind the Jean Bart. A couple of steam yachts that had followed the fleet were running along easily.

Admiral Gheraldi had laid a course which carried the ships ten or fifteen miles further out than usual from the capes to New York, thus avoiding interference on the part of passing vessels. At 10 o'clock this morning the American and foreign vessels were signalled from the Philadelphia to fall into line. This evolution was accomplished most creditably. In this formation the ships headed for Sandy Hook. Just outside the lightships the Argentine cruiser Neurve de Julio appeared and saluted the admiral's flag. The salute was returned, and then the fleet was signalled to pass into the bay in single column.

Changes in the Personnel of the Machine Gun Board.

WASHINGTON, April 25.—Secretary Lamont has changed the personnel of the detail for the machine gun board, now in session at Springfield, Mass. Inventors having arms to submit for tests objected to its former composition, on the ground that it was prejudiced in favor of Krug Jorgensen gun. These changes are not to be taken as a reflection upon the officers involved, but were made so that the inventors would have no possible grounds for criticism. The time for the presentation of arms for test has been extended one month. The report of the board is to be made by July 1st.

Farewell Reception to the Rev. Mr. Wheeler.

HARTFORD, Conn., April 25.—The Rev. Kittredge Wheeler, pastor of the South Baptist church, was given a large farewell reception at the church this evening. He will leave for Chicago on Thursday where he is to succeed to the pastorate of the Ashland Avenue Baptist church.

Connecticut Trap Shooters at New London.

NEW LONDON, Conn., April 25.—The second tournament of the Connecticut trap shooters' club occurred at the New London gun club's grounds today. Eight clubs competed for the league championship, which was won by the New Haven team, with the Colts of Hartford second.

Danbury City Election Goes Democratic.

DANBURY, Conn., April 25.—The annual city election Monday passed off quietly, although a fairly large vote, 3,100, was polled. The contest resulted in a democratic victory by an average majority of a little over 300. Colonel Charles S. Andrews of Governor Morris' staff, was elected mayor by a majority of 312. The rest of the ticket was chosen by about the same majority.

THE MISSION AT ST. PATRICK'S.

Father Hedges Talks Eloquently on the Evils of Sin—A Large Attendance.

The attendance at the mission services conducted by the Paulist Fathers in St. Patrick's church is very large. At the night services every seat is occupied and at the 5 o'clock morning service the church is nearly filled.

On Monday night Father Hedges preached an impressive sermon on the evil of sin, taking for his text, "Know thou and see that it is an evil and a bitter thing for thee to have left the Lord thy God"—Jer. ii, 19. The evil which sin brings, he said, is death not simply of the body, but of the soul, if we may predicate death of that which can never die.

The end of man is to know and serve God in this life and to enjoy Him in heaven. Law causes one to fail in attaining this destiny; it separates one from God and unless repented of the separation is for eternity. If one has grievously offended God the only remedy is repentance. Without repentance there is no salvation.

FELL UNDER THE CARS.

John Haggerty Run Over and Killed at Willimantic.

A shocking accident occurred near the Willimantic depot Tuesday afternoon about 2 o'clock and the victim was John Haggerty. As is his custom, Haggerty jumped on one of the ladders of a freight car to ride as far as his home. He came in contact with a switch while nearing the Stone Row and the force was great enough to throw him off and he fell under the cars. Eight of them passed over his legs, which were ground into mince meat.

He was placed on a stretcher and taken to Dr. Hill's hospital on North street, and the doctor, who was assisted by Dr. White, did all that was possible for the poor unfortunate, but he died at 4 o'clock. Haggerty was about 50 years old. He leaves a widow, but no children.

BAISDEN CONTINUES.

Story of the Treatment of an Insane Prisoner at Wethersfield.

THE TWISTERS USED.

Dragged 200 Feet on His Back to the Solitary.

[Special to THE BULLETIN.]

HARTFORD, April 25.—The state prison investigation was resumed in the hall of the house of representatives at the capitol this afternoon. There was the usual large attendance, several women being in the audience. Out of regard for the ladies Senator Jones requested the men present to refrain from smoking. This is an unique request in the proceedings of a Connecticut legislative hearing.

The evidence of Deputy Warden Baisden, interrupted by the adjournment of Thursday last, was resumed this afternoon. He was questioned in regard to the insane convict, William Andrews. The deputy said that Andrews was now at the hospital in Middletown, where he had been sent from the state prison. Andrews had always exhibited insanity by his incoherent talk and crazy manner.

"I have known of his being confined in the solitary cell," said Mr Baisden. "He was put on a bread-and-water diet. His offence was disturbing the hall by singing and shouting. Officer Mullen once struck him with a billy. It occurred in the night while Andrews was changing his shoes to put on the regulation shoes worn in the solitary. I told Mullen to stop hitting the man as I could see no reason for striking him. This occurred a short time before Andrews was taken to Middletown. Once when he tried to get out of his cell Officer Martin thumped him a little in order to prevent him. I never saw Warden Chamberlain strike Andrews. Once several of the officers dragged Andrews on his back to the solitary. He would not stand up and a pair of twisters were made out of rope and Martin and myself, under the warden's orders, dragged Andrews. I think Martin was with me, although other officers were present. The twisters were pieces of cord about his wrists, and then pieces of wood were inserted and turned tightly. This is the only time I ever saw twisters used in the prison. When Andrews had been dragged into the solitary cell the warden poured water into his face to revive him."

"Did you ever strike this man?" inquired Senator Root

"At one time when he was singing and disturbing the hall I struck him across the mouth with the flat of my hand to make him keep still" was the reply.

To Senator Jones the deputy said that the wrists cords used in making the twisters were about the thickness of a lead pencil. The twisters made marks on Andrew's wrists. He was dragged about two hundred feet on his back.

For the first time in the session of the committee Judge Beardsley questioned a witness. To him the deputy admitted that he had always considered Andrews an insane man, yet he thought him sensible enough to obey orders and because he did not obey orders he was punished.

"Did you think that proper treatment for an insane man?" inquired Senator Root.

"Under the circumstances the punishment was right," said the deputy. "I do not think that a week or ten days in solitary confinement would induce insanity, although it might."

At this point Judge Beardsley created a mild sensation by inquiring. "Did you ever order shoes, with nails projecting up through the soles, to be placed upon a female convict, Mr. Baisden?"

"I never did," was the reply.

To the committee Deputy Baisden gave a list of prisoners, partially insane, but who do their work well and give no trouble. These men are Alonzo Freeman, Frank Bassett, John Castaquetti, Lewis Eno, John Kennedy and Patrick Enright. These men evince their insanity by various hallucinations. They complain that people are talking about them, that their letters are kept back and that they hear voices in the air. One of them—Castaquetti—has been sent to Middletown and was pronounced cured and returned.

The Martin-Culloo case was next taken up. "When Culloo came to the prison," Mr. Baisden testified, "he looked well and was a man of intelligence. He was nearly six feet tall and weight one hundred and sixty pounds. He soon became sick and was doctored for consumption. I do not remember when he died, but think it was about six months ago. He was found dead in a light dungeon at daylight one morning. I went to his cell with the regular rations to feed him. Mr. Martin and a prisoner went to Culloo's cell with me. When I opened the cell door he lay dead upon his bed. He was completely dressed. I reported his death to the warden, who expressed surprise at the event. The body was then taken to the morgue. There was nothing to indicate the time of Culloo's death. He had not worked in the shop for some time previous. He was not clean in his cell and would expectorate mucus all over the walls and floor. He seemed to be slowly running down.

"Why was he not sent to the hospital?"

"I do not know. The doctor saw him two or three times a week, but no order was given to take him to the hospital. There was nobody to nurse him in his cell. He made no complaint. I do not know why he was taken from his cell and put in the light dungeon. I did not know until the morning of his death that Culloo had been moved from his cell. The prison physician expressed the opinion that the man would live his time out. It would not do to have a light in the cell of a weak minded prisoner such as Culloo became. He might have set his bedding afire. The cell where Culloo died was fitted up for noisy sick prisoners. I do not know whether there was any water in his cell. Nobody has ever been detailed to sit up with prisoners in the west end [illegible]."

"Do you think it proper to put a sick person without a light, without a nurse, in the month of November, in that west end prison?" inquired Senator Root.

"It was the only place where we could put him," was the deputy's reply. "If he had been placed in the hospital he would have disturbed others. A sick convict should have as good treatment as any person. I do not think that cell was warm enough for a dying man. It had steam pipes near at hand, but the temperature in cold weather was low. Once last winter the water froze in the cell where Culloo died."

Rear End Collision at Weir Junction.

TAUNTON, Mass., April 25.—The Middleboro passenger train, Conductor Grew, ran into the rear end of a local freight at Weir Junction at 6 30 this evening, demolishing the caboose, throwing two coal dumps from the track and blocking the road for a short time. The freight had just backed down the track when the Middleboro train came along. The engineer sanded the track and used every effort to check his speed, there being many passengers on board, but the rails were wet. The engine of the passenger train was slightly damaged. Both the Middleboro and New Bedford passenger trains were right behind and were stalled. An engine and passenger cars were sent from the Central passenger station here to Boston with the passengers in time to make connections. A wrecking train is now at work.

Rope Factory Burned in Essex.

ESSEX, Conn., April 25.—The main building of the old rope-walk, two stories high, owned by William N. Robbins, was destroyed by fire early this morning. The destruction of this building removes one of the oldest landmarks in the town. The factory was built nearly seventy-five years ago. Of late years no work has been done in it and it has been used as a sort of storehouse by a number of business men. When the fire broke out last night there was in the building a large quantity of rope, old fashioned machinery and furniture. The furniture was saved. The other contents were destroyed. The factory adjoined the local engine-house, which caught fire several times and was only saved from destruction by hard work. The loss is $1,000.

Anti-Pool Petition.

HARTFORD, Conn., April 25.—Colonel Burdett, president of the L. A. W., Chief Counsel Schumacher of the Connecticut division, President Tracy of the Hartford Wheel club, D. J. Post of this city and Calhoun Latham of Bridgeport, the committee appointed by the division to attempt to have the anti pool law amended, prepared a petition today which will be sent all over the state. The petition asks to have the law amended so that it will not interfere with bicycle races or other athletic sports.

Rich Granite Discovery at Norwalk.

NORWALK, Conn., April 25.—Norwalk parties who recently opened a quarry near Pete Swamp while blasting for facing stones, today struck a ledge of light granite which is unequalled in quantity and quality in the state. Philo W. Bates, a leading marble worker and a man of large experience, says the discovery is a very rich one and that the supply cannot be exhausted in years.

To Replenish With Pheasants.

Mr. Joseph N. Weaver of the Hotel Buckingham, has under serious consideration the project of introducing Japanese pheasants into the almost exhausted woods of this region. The plan has the hearty endorsement of all local sportsmen. The heavy and frequent snow of the winter has about annihilated game birds, and the prospects for fall hunting are dark.

Mr. Weaver proposes to secure a brace of the birds. They breed rapidly. Their eggs would be for a time placed under the common fowl. With protection by stringent game laws to prevent their extinction, the birds would be numerous in the fall of 1894. The pheasant is a hardy bird, somewhat larger than the partridge and its flesh is highly esteemed. The bird furnishes rare sport in the woods for man and dog.

Will Augment His Memoranda.

Mr. Sydney A. Presby, the genial young gentleman who is learning the dry goods business at the Boston store, has left this place for New York, where he intends to witness the grand naval parade there on Thursday next. Mr. Presby's hobby is the study of ships, particularly ships-of-war, and he is probably the best informed man in town concerning Uncle Sam's floating leviathans, being able to tell at a moment's notice the speed and size and amount and character of armament carried by any ship in the new navy.

HUNTERS FROM SING SING.

Armed with Shot Guns, Detectives Look for Pallister and Roehl.

NEAR DANBURY, CONN.

Following Up a Clue Given by an Old Woman Tuesday.

DANBURY, Conn., April 25.—Keeper Joseph Eaton and Detectives McNeil and Jackson of Sing Sing have been searching the country in the search for the escaped prisoners Pallister and Roehl. An apparent clue was furnished by an old woman who lives in a shanty about a mile from the Amawalk station.

The woman says that on Friday morning two men answering closely to the description of the missing convicts knocked at her door and asked for food. When they left they went in the direction of Danbury. The searchers are armed with shot guns, but have not struck any definite track as yet.

Resignations Will Not Be Accepted.

WASHINGTON, April 25.—The president has decided to accept the resignations of the delegates to the international monetary conference. The commission will, therefore, remain unchanged unless some of the members decline to serve. The conference will meet on May 30, and the question of a further postponement will rest with its members.

The Bridgeport Recount.

BRIDGEPORT, Conn., April 25.—The recount in the second ward ordered by Junge F. B. Hall of the superior court to decide who had been elected alderman was finished last night. John E. Porter (dem.) was declared elected on the first count by a majority of three. The recount showed that A. M. Wooster (rep.) should have been declared by a majority of two. Of sixteen votes cast out in the first count five were allowed in the recount, thus electing Wooster.

Unofficial Figures Give Everett the Election.

BOSTON, April 25.—Unofficial figures from all towns and cities in the Seventh congressional district indicate the election of Dr. William Everett, democrat, by a plurality of fourteen over the Hon. William E. Barrett, republican. In Melrose the vote was large, but in the rest of the district the vote cast was light.

SPECIAL.

These are the days when Spring Overcoats demonstrate their utility. If you intend having one, better place your order soon, and when you do, get a good one. Cheap overcoats soon show their cheapness. A good one will always show its quality.

R. D. JONES & SON,
Merchant Tailors..................125 MAIN ST
(over C. C. Blass'.) apr13d

TUCKER, ANTHONY & CO.,
Bankers and Brokers,
50 STATE ST., BOSTON.
Stock and Bond orders executed in BOSTON and NEW YORK.
FIRST-CLASS INVESTMENTS A SPECIALTY.

NEW ADVERTISEMENTS.

NOTICE!
-I-
Propose to open my new store at 96 MAIN ST., with an entirely new stock, consequently every dollar's worth of Boots and Shoes now remaining at my Franklin Sq. Store will be sold regardless of cost for
THE NEXT 5 DAYS.
Did you notice the crowd at our shoe sale Saturday? Do you know what it represents? It simply proves that honest, square dealing with the public, backed up by judicious advertising will always meet with liberal support from the people.
JOHN W. HERREN,
Successor to Gallivan & Herren.
apr25d

ESTIMATES FOR ALL KINDS OF PRINTING furnished on application to this office

AMUSEMENTS.

BROADWAY THEATER.
NORWICH.
3 Nights and Saturday Matinee.
—COMMENCING—
Thursday Night, April 27th.
The Winsome Little Actress.
ULLIE AKERSTROM!
THURSDAY NIGHT.
Miss Ullie Akerstrom.
In her first production of the new play (in 4 acts) of
"MISS RORA,"
Accompanied by a strong company, introducing her Trained Horse "Gyp," and a pack of Fox Hounds in the Great Fox Hunt.
FRIDAY NIGHT.
The New Comedy Drama.
THE BALLET DANCER!
SATURDAY MATINEE.
—MISS RORA.—
SATURDAY NIGHT.
First production of Miss Akerstrom's new play
THAT SMITH GAL!
Incidental to the above plays, Miss Akerstrom will introduce her ever popular dancing. Also specialties by the company.
Prices 15, 25, 35 and 50 Cents.
Seats on sale at Herrick's Drug Store. apr24d

I. O. O. F.
Canton Parade at New London and Dedication at Fairview,
On Wednesday, April 26,
The Steamer Ella
Will leave Norwich at 9 30 A. M. or on arrival of train over Norwich & Worcester Railroad. Returning, will leave New London at 5 30 P. M., or after the Dedication. A landing will be made at Fairview both ways.
THE ELLA will also make three trips from New London to Fairview, leaving New London at 12 M., 1 and 2 P. M.
Fare From Norwich and Return 50c.
Good also for a passage from New London to Fairview. JAMES WALKER, Manager.

BROADWAY THEATER.
E. L. DENNIS..................Trustee.
ONE NIGHT ONLY.
Wednesday, April 26th.
The Magnificent Organization
RICE'S SURPRISE PARTY,
70 ARTISTS.—Direct from their wonderful season's run in Boston, in their superb production of Barnet & Pflueger's Brilliant Historical Extravaganza,
1492—UP TO DATE.
With its Irresistible attractions, superb costumes, beautiful scenic effects, our own orchestra. Great star cast of characters.
The whole production under the personal supervision and direction of Mr. Edw. E. Rice.
Prices 25c to $1.50. On sale at Herrick's Monday morning. apr22d

A GYPSY ENCAMPMENT.
A Three Days' Entertainment
—BY THE—
LADIES of CHRIST CHURCH,
At BREED OPERA HOUSE, Monday, Tuesday and Wednesday, April. 24th, 25th and 26th.
There will be a Fair and Sale of Fancy Articles each afternoon and evening from three until ten o'clock. Supper will be served at six o'clock.
WEDNESDAY, April 26,
MATINEE AT 3 P. M.
"A BOX OF MONKEYS."
Gypsy Festival at 8 p. m.
ADMISSION..........................10 cents.
SUPPER..............................20 cents.
apr21d

NEW ADVERTISEMENTS.

EATON, CHASE & CO.
Sell the different makes of
BICYCLES!
Including the
Victor and Warwick,
The two best machines in the world. Don't buy until you have inspected our large stock.
EATON, CHASE & CO.,
Hardware & Electrical Goods,
apr25daw 3, 5 & 7 COMMERCE ST.

ORDER No. 2.
MR. C. M. TRAPTON, Mgr.,
REMBRANDT CRAYON PORTRAIT CO.
DEAR SIR:
You are authorized to give our Beautiful Crayon Portraits, entirely free of charge, to the people of Norwich and vicinity until further notice. Respectfully,
apr26d J. B. CALHOW, Pres.

SHOE SAVINGS
Until May 1st we offer the following Genuine Bargains in Footwear:
One lot Ladies' Kid Button Shoes, Opera and Common Sense, sizes 2 1-2 to 6, At 92c, worth $1.25.
One lot Ladies' Kid Button Shoes, Opera and Common Sense lasts, sizes 2 1-2 to 6, At $1 10, worth $1.50.
One lot Ladies' Fine Kid Button Shoes, Opera or Common Sense lasts, Plain or Tip Toe, sizes 2 1-2 to 6, At $1 95, worth $2.50.
Large assortment of Ladies' Kid and Russet Oxfords, At Low Prices.
One lot of Heel & Spring Heel Grain Button Shoes, sizes 11 to 2, At 90c, were $1.00.
One lot Boys' Lace and Button Shoes, sizes 11 to 2, At 90c, were $1.00.
One lot Men's Lace and Congress Light Stylish Shoes, At $1.25, were $1.50.
One lot Men's Lace and Congress Fine Calf Shoes At $2.00, were $2.50.
One lot Men's Lace and Congress Genuine Dongola Shoes, At $2.00, were $2.50.
ALLING BROS.,
Breed Opera House Block.
apr24daw

UNTIL FURTHER NOTICE
Dr. TINGLEY'S OFFICE will remain at its present location, 38 Washington St. Office hours 11 to 12 a. m., 2 to 3 p. m. mar24d

FOR SALE.
A DOUBLE FRAME DWELLING HOUSE, 2½ story, 14 rooms, in good repair, situated 40 Union street.
ONE FINE BUILDING LOT ON CLIFF ST., and extending to Hill street.
Apply to N. TARRANT, Real Estate and Insurance Agent, 67 Main Street. apr4d

FOR WEDDING AND ENGAGEMENT RINGS
—CALL AT—
FRISWELL'S.
All solid 14 and 18 karat. Sole agent of celebrated ROCKFORD WATCH.
apr5d 25 & 27 FRANKLIN ST.

NORWICH CONCRETE CO.
ROOF AND CONCRETE WORK.
Curbing and Flagging.
ALL WORK GUARANTEED.
Chas. W. Burton, Manager,
146 PROSPECT STREET,
mar24d NORWICH, CONN.

WANTS.

WANTED.

GOOD HELP—Good place to get situations, and good wages. INTELLIGENCE OFFICE, 65 Shetucket Street. apr24d

EMPLOYMENT OFFICE—MRS. B. L. POWERS is receiving help for housework every week. Good Cook and Laundress wanted for the city or country. Farm hands, cook and waiters furnished for the seaside. Call between 10-12, No 38 Boswell Ave. apr25d

STATE AGENT WANTED

for a First-Class Building and Loan Association. Call on or address W. C. DUTCHER, Assistant General Manager, 36 Franklin street, Norwich, Conn. apr24d

WANTED.

A COMPETENT GIRL TO DO GENERAL HOUSEWORK.

Inquire at 46 River Ave., Laurel Hill. apr24d

WANTED.

Two Bread Silk Warper Tenders.

Apply to the BRAINERD & ARMSTRONG CO., New London, Conn. apr25d

HORSES WANTED.

At the Barber Homestead, on Plain Hill. Horses wanted to board and pasture. The best of care will be given to them. For further particulars address WM. R. BROWNING, Baltic, Conn. apr25d

Having leased, thoroughly renovated, and newly furnished the property formerly known as the

—Metropolitan Hotel,—

I am now prepared to open to the same for the purpose of renting the rooms singly or in suite. All modern conveniences. Steam heat, etc.

GEO. A. BURLINGHAM, No. 4 Franklin Square. apr14d

BLACKSMITH. LOOK HERE! I have it, do you want it? Good shop, all furnished with new tools. Shop is now running with three men, and is one-half minute's walk from hotel, post office and R. R. Station. Call or address H. A. BACK, No. Franklin, Conn. apr5d

BATES, THE AUCTIONEER, WILL PAY SPOT CASH FOR SECOND-HAND FURNITURE. jan18d

BOARDING.

PERMANENT AND TRANSIENT.

At reasonable rates. Centrally located. No. 4 Washington St. MRS. TURNER. mar24d

NEW ADVERTISEMENTS.

JARVIS' MILITARY BAND —AND— ORCHESTRA

Furnish Music for Parades, Picnics, Balls, Excursions and Entertainments of All Kinds at Reasonable Prices. Address, A. W. JARVIS, Leader, 48 Division St., Norwich, Conn. apr21dMWF

NEW

Field and Garden Seeds, Stockbridge Fertilizers, Agricultural Implements,
LAWN SEEDS,
LAWN DRESSING,
LAWN MOWERS,
Good News Ranges, House Furnishing Goods, Sheet Metal Work and General Jobbing.

E. M. BREWSTER, Agt., 45 Water St., Norton Building. apr1d

TROY STEAM LAUNDRY.

Goods called for and delivered free of charge. Lace Curtains and all Fine Work warranted to give satisfaction.

145 Little Water St.

Family Washing at Special Rates. nov7d

Alonzo H. Converse,

PAINTER.

Plain and Decorative Paper Hanging. Wall Tinting in all its branches.

148 Little Water St.

jan1d Graining done for the trade.

Before Buying Elsewhere

Call and examine my complete line of new styles of

—WALL PAPERS.—

Lowest Prices.

E. L. GREENE, Painter, Grainer and Paper Hanger. mar18d

BABY CARRIAGES!

[illegible]

AT FAY'S.

Full line of New Styles. Baby Carriages at very Low Prices.

Also Parasols, Lace Covers, Carriage Robes and all Extras.

Also Doll Carriages, Tricycles, Velocipedes, Wagons, Rocking Horses, Coasting Wagons, Goat Sulkies, and Wood Goods in great variety.

EDWIN FAY,

229 to 237 MAIN ST., Norwich, Conn. apr19MWFaw

SHIRT WAISTS! SHIRT WAISTS!

Look them over and you will surely find something that will suit you at

C. D. BROWNING & CO., apr24d 188 CENTRAL AVENUE.

INSTRUCTION.

WORCESTER (Mass.) POLYTECHNIC INSTITUTE offers courses of Study in Chemistry, Civil, Electrical and Mechanical Engineering, and a General Scientific Course. New and well-equipped workshops and laboratories. For catalogue address Institute, or H. T. FULLER, Pres. apr12WF

DRY GOODS.

Special Announcement.

WE SHALL CONTINUE TO SELL

FINE ALL WOOL

Ladies' Cloakings & Dress Goods

For Spring and Summer at the following Reduced Prices:

54 inch Cloakings at 89c, worth $1.25.
54 inch Plain and Striped Serges at 67c, worth 85c.
40 inch Check at 35c, worth 60c.
42 inch Twills at 35c, worth 45c.
38 inch Cheviots at 25c, worth 45c.
38 inch Pekings at 25c, worth 37½c.
38 inch Fancies at 25c, worth 37½c.

For Superior Quality, better values were never offered. Call, examine and be convinced, at

No. 29 COMMERCE ST.

HALLVILLE MILLS STORE, NORWICH, CONN. apr25d

The Bulletin.

OFFICIAL TIME TABLE —OF— Norwich Street Railway Co.,

Taft., Greeneville, Franklin Square and West Side.									Franklin Sq., Falls and Boswell Hill.			
[illegible]	[illegible]	[illegible]	[illegible]	[illegible]	[illegible]	[illegible]	[illegible]	[illegible]	[illegible]	[illegible]	[illegible]	[illegible]

SUNDAY TIME.

[illegible]	[illegible]	[illegible]	[illegible]	[illegible]	[illegible]	[illegible]	[illegible]	[illegible]	[illegible]	[illegible]	[illegible]

Remainder of time table for Sunday same as week day, except those marked *

* Not run Sundays.
† Sundays runs only to Greeneville Car House.
‡ Runs only to Greeneville Car House.
Running time between Taft's Corner and Square, 10 minutes.
Running time between Depot and Square, [illegible] minutes.
Subject to change and correction without notice.

nov21d E. P. SHAW, JR., Supt.

Condensed Railroad Time Table.
NORWICH & WORCESTER RAILROAD.
Union Station.
GOING NORTH.
"Eastern" Standard Time.

Leave.	a.m.	a.m.	a.m.	p.m.	p.m.	p.m.
Norwich	5.30*	6.40	9.35	2.45	3.40	6.30
Putnam	6.30†	7.35	11.18	4.12	...	6.45
Webster	5.10†	7.36	11.40	4.40	...	7.10
Arrive.			p.m.			
Worcester	6.40†	8.35	12.10	5.40	...	7.50
Boston	8.40†	9.40	1.10	6.30	...	...
Providence	...	8.35	12.35	...	6.30	8.35
Hartford	...	10.15	12.40	4.15	...	...

*This train does not run Mondays.

GOING SOUTH.

Leave.	a.m.	a.m.	a.m.	p.m.	p.m.	p.m.	p.m.
Worcester	2.45	9.35	11.30	12.30	4.30	...	8.07*
Webster	7.30	10.14	ar11.40	1.05	4.30	...	8.30
Putnam	8.00	10.35	....	1.40	6.05	...	9.00
Providence	7.10	9.10	....	12.15	....	4.30	...
Hartford	...	8.10	....	...	...	2.30	...
Boston	...	9.30	....	11.30am	12.30	...	7.00
Arrive.							
NORWICH	9.30	12.10pm	....	3.05	7.35	6.42	10.25

*Steamboat express train leaves Norwich for New London at 10.05 p.m. daily except Sunday.

LOCAL NOTICES.

Good machinist wanted.

Nice upper tenement to rent.

Reward paid for lost pocketbook.

Hough wants you to read his advertisement this morning, so don't miss doing it.

"The most delicate wafer made"—the Fleur de Lis, sold by Welcome A. Smith.

Have you ever worn Waukenhose? "Doosid easy," try them. Smith & Gilbert sell them.

Crocker's Magical Stomach powders can be found at all druggists. They are the best out for stomach troubles. Try them.

Lawn mowers sharpened, bicycles repaired, carriage and boat trimmings nickel plated by A. Gould, Industrial building.

Reid & Hughes have received a large invoice of choice framed pictures, size 12 x15, which they place on sale this morning. Bargains.

Geo. W. Kies & Co. say that shoes are higher and rubbers are away up, but they will sell reliable goods at the same old figure, and some lower than ever before. Spring styles arriving daily.

New Eden Musee, 8 Franklin square, open from 1 to 10 p. m. this week. Don't fail to see Mr. Hecker lift two men with his hair; also lifts 300 lbs. with his teeth, Corine, the fire queen, and others on the stage. Show going on all the time. No waits. Admission 10 cents.

Business in ladies' garments at Porteous & Mitchell's is hustling about these days. Dame Fashion and Mrs. Grundy both say women must wear stylish wraps, and what they say goes. Porteous & Mitchell are selling particularly fine garments now at ridiculously low prices. They advertise those prices, and then make the figures good by doing just what they say they will,—sell just as they advertise. Read their advertisement today.

NORWICH AND VICINITY.

Odd Fellows' Memorial Day.

The grand sire of the I. O. O. F. has issued a memorial day proclamation requesting the members of the subordinate lodges to hold, on the second Tuesday in June next or such other day as may be convenient, memorial exercises in memory of their deceased members.

Changes His Political Faith.

The Rev. Hugh Montgomery, who has heretofore been a temperance republican and a radical denouncer of the prohibition party, has publicly announced that he will support Dr. Louis A. Banks, the prohibition candidate for congress in the Seventh congressional district of Massachusetts, against Speaker W. E. Barrett, the republican candidate.

Baskets Not Returnable.

Strawberry crates and baskets will not be returned to the shippers of berries this season as formerly done. Purchasers of strawberries will be given a basket to take the berries home in. This will be an appreciated convenience.

Oysters Go up in Prices.

The prices of oysters have gone up, and all due to Thursday's severe storms along the Connecticut coast.

Captain Lodington of Bridgeport says that the oyster planters there are completely stunned at the ruin of their crops and are completely discouraged. He said, moreover, that there were fully fifty sailing crafts waiting in the Bridgeport harbor to load with oysters and that now chances of their getting cargoes are very slight.

The New Archdeacon.

The Rev. Frederick W. Harriman, rector of Grace church, Windsor, has been elected archdeacon of the Hartford archdeaconry, in succession to the Rev. S. O. Seymour, formerly of this city. Mr. Harriman is a graduate of Trinity college in the class of 1872, which has already furnished to the Episcopal church Archdeacon George of Litchfield county, Archdeacon Mackay-Smith of New York and Archdeacon Joyner, in charge of missions to colored people in South Carolina.

Norwich Chinamen Register.

Collector Parmelee of New London has received the papers of five Chinamen from Norwich, which makes eight that he has so far received. The Norwich additions are Wong Tung Sing, Wong Chong, Charlie Chin, Sing Lee and Lee Young. The signatures, all but two, are in a good English hand. The others in Mr. Parmelee's possession are Tom Lee, Stafford Springs; Robert Spicer, Noank, and Sing Lee, Willimantic.

Since the government withdrew the clause compelling the providing of photographs, Chinamen are more inclined to comply with the law.

Mystic Shriners to Meet at Bridgeport.

The nobles of the Mystic Shrine of Connecticut will parade, initiate and banquet at Bridgeport, May 16, and it goes without saying that the coming outing of this popular organization will be one long to be remembered, as the committee in charge are making unusual efforts for the comfort and enjoyment of the participants. To facilitate their work it is urgently requested that all members notify them at once whether they intend taking part or not in order that the caterer may have the requisite number of water bottles filled.

CHANCE FOR A CONTEST.

Norwich Athletes Out With a Challenge for an All-Around Field Contest.

John M. Swahn, John A. Hagberg and Charles A. Hagberg, of the Sunnyside Amusement club, challenge any local club athletic team to an all-around field contest, the victory to be decided by the greatest number of contests won. The trio are prominent members of company C, and have made a number of records, both upon their own grounds and in the Y. M. C. A. gymnasium. The three rank high as expert riflemen. If a contest is arranged the programme will probably consist of the standard games, sprinting, high and broad jumping and weight throwing.

The annual games of the Sunnyside club will occur July 4. The events to be contested are the fifty yards run, running high and broad jumps, high kick, pole vault, putting the shot, standing broad jump, three jumps. First and second prizes will be awarded. The games will take place in Sunnyside grove, below Laurel Hill.

HARRIET BEECHER STOWE.

A Bust of the Famous Authoress Placed in the Women's Building in Chicago.

The Connecticut board of lady managers of the Columbian exposition have issued a circular in which they convey their sincere thanks for the cordiality with which responses have been made at the request of the committee, in relation to the matter of having a bust of Mrs. Harriet Beecher Stowe placed in the library of the Woman's building in Chicago during the fair, and afterwards to be given to the free library in Hartford.

The bust has already been shipped to Chicago. Appended to the report is the names of the towns which have contributed and the amount received and the expenditure. The whole amount collected is $1,146.77.

Virginia T. Smith, secretary and treasurer of the fund, presents a carefully prepared account of the receipts and expenditures.

THE STATE LEGISLATURE.

Bill Passed Regulating Manufacture and Sale of Oleomargarine.

[Special to THE BULLETIN.]

HARTFORD, April 26.—After the weekly recess both houses of the legislature met today. In the house there was a fair attendance, and considerable business was transacted. The sum of $186 was appropriated to Charles E. Nuttleton for services to the committee on military affairs.

The committee on labor reported favorably a bill authorizing the factory inspector to employ assistants at an annual expenditure not to exceed $3 000.

The bill excluding all except taxpayers from voting in town, borough or school district meetings, which was indefinitely postponed in the senate last week, was tabled for calendar and printing in the house.

Bills and resolutions were passed amending the charter of the Missionary Society of the Diocese of Connecticut; incorporating the Oneco Manufacturing company of New London; incorporating the Canaan Trust and Safe Deposit company, and the Columbian Construction company of New London.

The bill was passed which provides for the designating of natural oyster beds by buoys and range monuments.

The taking of black bass is prohibited during the month of May by a bill which imposes a penalty of $10 fine for each bass taken in that month.

For the preservation of game the following bill was passed:

Each wild duck, wild goose, brant, sora rail, snipe, ruffed grouse, quail, woodcock, gray squirrel, or other bird or animal killed, taken, or possessed contrary to the provisions of the law relating to said birds or animals, shall be deemed a separate and distinct offense.

The bill was passed which regulates the manufacture and sale of oleomargarine. The bill provides that any article resembling butter in appearance and not made wholly, salt and coloring excepted, from the milk of cows, shall be imitation butter. The words "butter," "dairy," or "creamery" shall not form any part of the name of imitation butter nor appear upon any article of a box, tub or package containing imitation butter.

Venders of imitation butter either at a store or from any vehicle shall display a sign in plain, black Roman letters, not less than two inches wide and four inches long, on a white ground, the words "sold here" preceded by the name of the imitation article. The packages containing the imitation butter must also carry the name of the imitation. Sellers are orally required to inform purchasers that the imitation is not butter. All sellers of the imitation butter are required to register with the diary commissioner. For a first offence the fine is $25 and for any subsequent conviction the penalty is double this.

The bill relating to commitments to the state insane hospital was passed. It reduces the amount to be paid by towns for support of indigent insane to $1 60 per week.

The bill was passed which authorizes cities to pension veteran police officers.

The senate met at 1 o'clock and disposed of a number of minor matters on the calendar. Resolutions and bills were passed incorporating the Pleasure Beach Ferry company of Bridgeport; exempting the Canaan Pine Grove Camp Meeting association from taxation; authorizing Hartford to pave streets, to appoint special policemen, to provide for street watering at public expense and to appoint a building inspector; incorporating the Crescent Park company of East Lyme; incorporating the New Milford Electric Light company; incorporating the Levi E. Coe Library association of Middlefield.

Both houses adjourned until Wednesday.

Before the committee on cities and boroughs tomorrow afternoon hearings will be held on resolutions incorporating the Groton Surface railway, the Lisbon, Griswold and Voluntown Street railway and the Mystic Street railway. On Thursday the petition of the borough of Willimantic for a city charter will heard by this committee.

The petition for the incorporation of the Mystic Bridge Electric Light company will be heard before the incorporations committee tomorrow afternoon.

Tomorrow afternoon before the committee on railroads will be heard the petitions in relation to the Ferry street railroad station in Norwich.

A MIDDLETOWN SENSATION.

The Mysterious Death of an Infant on a Train.

MIDDLETOWN, Conn., April 25.—The sudden and peculiar death of the fourteen-days-old baby in the arms of its supposed mother, on a train in this city, last evening, has caused no little comment, and may lead to facts which prove that death was not due to natural causes.

The woman having the child in charge gave her name as Mrs McCarahan of this city. She is a deaf mute. All at once she was seen to make gestures, apparently trying to call attention to what was in her arms.

From the child's face it could be seen that it was dead, or was dying.

Some suggested opening a car window to give the child air. This a woman with Mrs. McCarahan objected to.

Upon reaching this city a physician pronounced the baby dead, and later Medical Examiner Cleveland issued a permit for burial.

An investigation last night showed that Mrs. McCarahan was not the mother of the child, but that the baby was an illegitimate child of Mary Ann Kelly, who left here about two weeks ago. Mrs. McCarahan had consented to adopt the child, and was bringing it home from New York when it died. A further investigation will be made.

EASTERN CONNECTICUT.

CANTERBURY.

A Wedding—Sunday School Workers' Visitation—Personal—Etc.

Messrs. Hall and Langdon, who are working in the interest of Sunday schools throughout the state, occupied the desk at the Packerville Baptist church last Sunday morning and gave a very interesting talk on the best methods of increasing the interest in Bible study. They also remained and took an active part in the school at the close of the morning service, after which they visited a very interesting school at the residence of Mrs Sarah Hadley at South Canterbury, which is held every Sunday afternoon at 3 o'clock, and is conducted by Misses Lucy and Helen Baldwin.

The Rev. Mr. Robinson of the Packerville church will exchange pulpits with the Rev. Mr. Morse of Central Village, next Sunday, if pleasant.

Mrs. C. O Prink went Monday to Douglass, Mass., to visit her father, Mr. T. T. Potter, who is critically ill.

The marriage of Miss Jennie B. Palmer to Mr Edwin B. Latham of Willimantic, was witnessed by a large circle of relatives and friends of the contracting couple Tuesday afternoon at the residence of the bride's father, James [illegible] Palmer. The bridesmaids were Miss Georgie Bradley of New Haven, Ella Harris of Birmingham, Clara Day of Brooklyn and Frank Palmer, sister of the bride. The best man was Mr. George Gifford of Willimantic. The bride was most becomingly attired in delicate green velour, lace trimmings and carried a large bouquet of pink roses. Among the guests were Mr. and Mrs. W. H. Latham of Willimantic, Mr A. P. Day and family of Hartford, Miss White of Springfield and Mrs. Burlingham of Willimantic, Mr. and Mrs. Loomis of Hartford, Mrs. and Miss Steward of New London, Mrs. Chase of Lynn, Mr and Mrs Howard of New London, Mr. and Mrs. Sanger, Miss Sanger, Miss Button, Mr. Brown, J. D. Clark of Yale. The ceremony was most impressively performed by the Rev. H. T. Arnold of Plainfield. The presents were very many and valuable. Among them was a piano from the groom.

Mr. and Mrs. J. P. Ladd have been visiting in New York city.

Mr. and Mrs. Wm. Adams and Mrs. Wiggins are on the sick list.

Mrs H. H. Mathewson have been visiting in Springfield.

JEWETT CITY.

Matters of Interest.

The approaches and roadway to the iron bridge over the Quinebaug, built a little more than a year ago, are now complete, and thanks to J. E. Roberts, a selectman of Lisbon, and W. A. Slater and E. F. Burleson, land owners on the Lisbon side, it is one of the best jobs in all this region. The iron railing is made to stay, and is as sightly as it is substantial.

The death of Michael Shannohan was very sudden. He was at his usual work in J. E Robert's roller shop on Friday and died Saturday night. He had been in the employ of Mr. Roberts for many years, and was an estimable man.

The Rev. Mr. Allen of Pachaug exchanged with Mr. Morrow last Sunday, and preached an excellent sermon.

COLCHESTER.

The Choral Union—Improvements.

The social meeting of the Choral union, held in the Congregational chapel last Wednesday evening, was a successful affair. The union closes the year with a small amount left in the treasury.

On Sunday, the Rev. A. B Bassett of Ware, Mass., preached in the First church in exchange with the pastor.

Mr. F. Roper is carrying on the improvements begun on North Main street.

Mr. Frank B White, son of Mr. A. K. White, has passed the examination for local deacon's orders and was ordained at the conference just held in Plymouth, Mass.

A kite string 1,000 feet long blew and lodged against the rigging of the Baltimore schooner Souther when it was in the Atlantic, thirty five miles from land.

The rarest stamp in the world is said to be an American one—Brattleboro, 1846. Unused specimens are very rare, but there is supposed to be only one used specimen in existence. It is worth £850.

IN BOSTON MARKETS.

Vegetables Becoming Abundant and Trade Active.

SOUTHERN CROPS ARE COMING IN.

Strawberries in Large and Increasing Quantities—Butter Trade.

BOSTON, April 25.—Vegetables in Boston market are now becoming abundant and as a consequence trade is more active. The southern crops are coming in goodly quantities and of these perhaps the most important is the strawberry. This, although two weeks late owing to the backward season in the extreme south where the berry should first ripen, is now in large and increasing supply. In the very near future growers in North and South Carolina will commence to put their crop on the market, and as the present advices show that the crop will be very large, there is little doubt but what strawberries are soon to be plentiful and cheap. At present Florida strawberries are selling for 60 to 80 cents a quart for the best.

The Butter Trade.

The butter trade is comparatively light. Receipts for the past week have been less than the figures which have been computed as the regular supply necessary for the ordinary consumption of the city. In fact, this has been the case for many weeks past, and the only conclusion that can be reached is that the buying class are not consuming the amount which has been usual when prices were easy. Quotations for the week range from 27 to 29 cents for large lots of fine butter, and from 1 to 2 cents higher in a jobbing way. On these conditions it would hardly be policy for the maker of butter to hold back his production if there is a possibility of working it off at prevailing prices, for a drop is almost certain in the near future.

Apples and Fruit.

The export trade of apples has fallen off, only 274 barrels going out of Boston in the past week. The general fruit trade is dull. The best Baldwin apples are selling for $2.50 to $3 a barrel. Nearly all other fruit now in trade is from the tropics. A few cranberries are sold in crates, holding a little less than a bushel, for $4.

Vegetables.

In the vegetable trade some of the prices prevailing are: Beets $1 a box, parsnips $1 a box, spinach $2.50 a barrel, native onions $4 a barrel, squash $4 a barrel for Turban and Marrow, and 50 cents more a barrel for Hubbard and Baystate. Houlton potatoes bring from $1 to $1.10 a barrel, with P. E. I. and New York stock from 75 to 90 cents a barrel.

The Quotations.

PORK—There is a better trade in pork provisions, with the rather stronger market fully sustained. Long cut, short cuts and backs, $22; lean ends, $22 50; extra prime, $21; bull pork, $21; pork tongues, $[illegible]; fresh ribs, [illegible]; sausages, [illegible]; bologna sausage, [illegible]; hams, [illegible]; small, [illegible]; skin back hams, [illegible]; smoked shoulders, 11c; corned, 11c; smoked ribs, [illegible]; boneless bacon, [illegible]; pressed hams, [illegible]; choice lard, [illegible] per pound in tierces and tubs; 20-pound pails, [illegible]; 5-pound, [illegible]; 3-pound, [illegible]; choice city dressed hogs, 10c; country, [illegible].

HAY—Hay is rather easy, with straw quiet. Bran continues easy. Choice to fancy hay, $[illegible]; good, $17 [illegible]; fair to good, $[illegible]; eastern choice, $[illegible]; poor to good, $[illegible]; eastern swale, $[illegible]; rye straw, $[illegible]; oat straw, $[illegible]. Sack bran to arrive, $[illegible]; sack winter, $[illegible]; spring middlings, $[illegible]; winter, $[illegible]. Cottonseed meal is quoted at $[illegible]. Old process linseed meal, $[illegible] per ton in sacks for shipment.

LAMB AND MUTTONS—Muttons and lambs are doing better and at rather better prices, except spring lambs, which are in better supply and easier. Veals are dull and easier. Spring lambs, $[illegible] each; choice fall lambs, [illegible], as to quality; common to good, [illegible]; Chicago muttons, [illegible]; yearlings, [illegible]; choice heavy Brightons, [illegible]; choice eastern veals, [illegible]; common to good, [illegible]; Brighton and fancy, [illegible].

FLOUR—The flour market is firmer again, on the rather stronger outlook for wheat. The outlook for spring wheat is not favorable. Many of the millers have put up prices 5c and 10c per bbl on flour. The quotations are: Fine and supers, $[illegible]; extra and seconds, $[illegible]; Minnesota bakers, clear and straight, $[illegible]; winter, clear and straight, $[illegible]; winter pat., $[illegible]; spring pat., $[illegible]; fancy brands, $[illegible].

MEAL—The market on cornmeal is firmer following the rather stronger position of corn. Oatmeal is quiet and steady; Kiln dried cornmeal for export, $[illegible]; bag meal [illegible]; yellow granulated, $[illegible]. Oatmeal is quoted at $[illegible] for ground, cut and rolled. Rye is quoted at [illegible] for dealers and [illegible] for round lots to arrive. Rye flour $[illegible] per bbl for round lots, with jobbers prices $[illegible].

BEEF—There is a better demand for beef, with a market somewhat stronger. Choice to fancy steers, [illegible]; prime, [illegible]; good, [illegible]; light, [illegible]; extra heavy hinds, [illegible]; good, [illegible]; light, [illegible]; fores, [illegible]; light, [illegible]; backs, [illegible]; rattles, [illegible]; chucks, [illegible]; rounds, [illegible]; rumps, [illegible]; rumps and loins, [illegible]; short ribs, [illegible]; loins, [illegible].

POTATOES—Potatoes hold steady, with a good trade: Aroostook hebrons, $1 [illegible]; Houlton hebrons, $[illegible]; Houlton rose, [illegible]; Houlton rots, [illegible]; New York burbanks and white stars, [illegible]; P. E. I. chenangoes, [illegible]; Irish and Scotch magnums, $1 [illegible] per bag; Jersey and double-head sweets, $[illegible] per bbl for good.

CORN—The market on corn is firmer and about [illegible] higher in the west. No. 2 yellow, to arrive, is quoted at [illegible] and No. 3 yellow at [illegible]. These prices are for lake and rail shipment. All rail would cost more. The spot market is quoted at, No. 2 yellow, [illegible]; steamer yellow, [illegible]; steamer mixed, [illegible].

OATS—The market on oats is very steady. Chicago clipped, to arrive, lake and rail, are quoted at [illegible]. The spot market is steady and fairly firm at: Clipped, [illegible]; fancy, [illegible]; No. 2 white, [illegible]; No. 3 white, [illegible]; mixed, [illegible].

CHEESE—Cheese holds steady, with the supply well under control. Northern full cream, [illegible]; fancy twins, [illegible]; fair to good, [illegible]; western, choice, [illegible]; fair to good, [illegible]; sage, [illegible]. Liverpool is cabled at 54s.

BUTTER—The butter market is easier. Western fresh creameries, [illegible]; northern, [illegible]; eastern, [illegible]; New York and Vermont dairy, [illegible]. These prices are for round lots to the trade. Jobbing lots and fancy lots cost more.

APPLES—There are no changes in the prices of apples, with trade rather quiet: No. 1 Baldwins, $[illegible]; very fancy, $[illegible]; No. 2, $[illegible]; spys, [illegible]; Tolman sweets, $[illegible]; russets, $[illegible]; very choice, $[illegible], as to quality.

EGGS—Eggs are steady, with fresh western at [illegible], with some holders asking [illegible]; fresh northern and eastern, [illegible]; southern [illegible].

Death of Bishop Hugh Conway.

DUBLIN, April 25.—Most Rev. Hugh Conway, D. D., Catholic archbishop of Killala, died today. He was consecrated Feb. 4, 1873.

Libby Prison Regulations.

BEVERLY, Mass., April 25.—Horace Beshford of this town will send on to the World's fair the original printed rules and regulations governing the prisoners in Libby prison. Mr Beshford entered the office of the prison April 5, 1865, and removed the rules. He has retained them in perfect condition ever since.

East Maine Conference.

MACHIAS, Me., April 25.—The East Maine conference held a sunrise service this morning, led by J. C. Wentworth, and a conference prayer meeting at 8.30, led by V. P Wardwell. This was followed by a general business meeting. The attendance was large.

HONORS FOR GHERARDI.

Secretary Will Keep Him In Command of the North Atlantic Squadron.

WASHINGTON, April 25.—Secretary Herbert is one of the very few secretaries of the navy who have been capable of deciding naval questions on their merits, owing to his previous training.

He has now to select flag officers to command several important squadrons.

When the naval review fleet completes the duty for which it was assembled the North Atlantic station will be reconstituted and a rear admiral must be assigned to its command.

Rear admiral Gherardi, the senior officer of our navy, now in command of the naval review fleet, previously commanded the North Atlantic station. He wishes to return to his former command when the review fleet is dispersed.

It is hardly necessary to point out to Secretary Herbert that as the foundation of naval efficiency is discipline, it is most important that seniority in rank should be respected in assigning duty.

Especially is this true when an officer wishes to remain at sea.

So many officers try to avoid sea duty that no better encouragement can be given to men who are willing seagoers than to reward by responsible commands when they are sent afloat.

For this reason and because Admiral Gherardi has so well handled his present fleet it is reasonable to suppose that Secretary Herbert will allow him to keep his flag aloft until his retirement next year.

GREAT STRIKE PROBABLE.

Iron Manufacturers Declare Wages Must Come Down.

PITTSBURG, April 25.—The Pittsburg Post says this morning that the probabilities are that the iron trade will witness this year one of the greatest strikes that has ever occurred in this part of the country. Certain it is to occur if the Amalgamated association is not prepared to pare down the figures in the next year's scale with no stinted hand.

The manufacturers look upon a reduction in wages as an absolute necessity to the life of the business. They cite the fact that labor in the south is much cheaper than in the east manufacturers are favored and that, as close as are the Mahoning and Shenango valleys in Ohio, the same terms are not demanded as here.

Though as yet action has not been preconcerted on the part of the manufacturers, and no formal conferences have been held, the feeling is general that this year iron workers in the Pittsburg district must ask for no higher wages than is paid elsewhere.

The manufacturers are not feeling unkindly toward their employees. They feel that it is a matter of absolute necessity that wages come down. The whole thing will be set candidly and fairly before the scale committee when the time comes for a conference, and they will be asked to divide the profits and losses. The question of a strike will depend this year upon the attitude of the iron workers themselves. The manufacturers feel that their demands are just, and that they intend to abide by their resolution to stand for a cut in wages is certain.

PEACE IS RESTORED.

The Revolution in Honduras Is Declared to Be at an End.

NEW YORK, April 25.—A special from Panama says: News has just been received here which indicates that the revolution in Honduras is at an end; that peace is restored. President Ponciano Leiva has invested General Domingo Vasquez minister of war with the powers usually exercised by the executive. General Vasquez is really president of Honduras.

As a result of the assistance given by Nicaragua to the revolutionary leader, Policarpo Bonilla, war may be declared between the republic and Honduras at any moment.

General Luis Bogran will probably be appointed minister of justice. Under General Bogran's administration General Vasquez was sent out of Honduras during the president's visit to the United States. When Leiva succeeded Bogran as chief executive he recalled Vasquez and made him minister of war. It now appears that the difference between Vasquez and Bogran was patched up by the relinquishment of the presidency by Leiva in favor of Vasquez.

General Bogran being minister of war, however, will virtually be president. Together Vasquez and Bogran will be able to defeat Nicaragua.

He Was a Poor Shot.

BOSTON, April 25.—Giovanni Brigandi, 25 years old, an Italian living at Ayer Junction, was arrested here this forenoon on the charge of making an assault with a loaded pistol on Thomas F. Burns, chief of police of Ayer Junction, at that place last Sunday. Burns was about to arrest Brigandi when the latter fired two shots at the chief, both of which missed their mark. The Italian then escaped to Boston.

Heavy Idaho Failure.

MOSCOW, Ida., April 25.—The McConnell & Maguire company, the largest mercantile house in Idaho, of which Governor McConnell is the head, was closed by the sheriff yesterday. Attachments have been filed to the amount of $100,000, and more are expected today. The assets amount to about $80,000 in stock and a large book account.

Write Against John H. Northup.

PROVIDENCE, April 25.—Three writs of attachment were issued today against John H. Northup of the Building and Mechanics' Exchange of this city. Contractor Northup who is one of the leading builders in Rhode Island, has made an assignment to J. H. Bennett of Brown university.

He Got Away in Time.

ALBANY, April 25.—The court of appeals this morning handed down a decision affirming the conviction for murder in the first degree of Roebl, who recently escaped from Sing Sing prison.

Swallowed Toothache Drops.

NEWARK, N. J., April 25.—Miss Carrie Granville, a member of Lorenne Bros.' specialty company, which is filling an engagement at the Grand Opera House here, died early this morning from the effects of the accidental swallowing of a quantity of aconite and laudanum which she was applying for the relief of a toothache.

Exhibitors Will Take Notice.

CHICAGO, April 25.—Chief Allison of the manufacturers' building at the World's fair announced today that all the space assigned to dilatory exhibitors would be confiscated if not actually occupied by Wednesday night. By occupation was meant the building of platforms and other evidence of earnest intention.

No Case Against Isaacs.

LONDON, April 25.—Justice Hawkins decided today that there was no case against Joseph Isaacs, one of the directors of the Hansard union, accused of having been engaged in a conspiracy to defraud the shareholders, and the jury, therefore, rendered a verdict of acquittal.

Farewell Banquet to Gray.

INDIANAPOLIS, April 25.—Ex-Governor Gray, minister to Mexico, was tendered a farewell banquet here last night at the Grand hotel by the flower of the Indiana Democracy led by Sterling R. Holt. The banquet was an elaborate affair.

AYER'S SPECIALTIES.

For Constipation
Ayer's Pills
For Dyspepsia
Ayer's Pills
For Biliousness
Ayer's Pills
For Sick Headache
Ayer's Pills
For Liver Complaint
Ayer's Pills
For Jaundice
Ayer's Pills
For Loss of Appetite
Ayer's Pills
For Rheumatism
Ayer's Pills
For Colds
Ayer's Pills
For Fevers
Ayer's Pills

Prepared by Dr. J. C. Ayer & Co., Lowell, Mass. Sold by all Druggists.

Every Dose Effective

FOR THE LADIES.

SAILORS!

Some striking effects just received. Original with us.

Style, colors, and material unsurpassed.

FOR FRIDAY.

4 cases hats—black, navy, brown, tan and grey, at 49c, worth double.

A lot of fancy ribbons at half value.

New York Bazaar,

112 MAIN ST. apr25d

A NEW DEPARTURE

We have just added to our stock a line of

LADIES' SERGE SUITS

in all the new shades, good material and a perfect fit, guaranteed.

Ladies' Spring Jackets.

Misses Jackets from 8 to 14 years. The largest line of Boys' Suits in Jerseys and Fauntleroys ever offered in Norwich. A large assortment of

Ladies' Skirts

in Silks, Alpacas, Sattines and Ginghams.

A. McJennett. [illegible]

MILLINERY.

Hats, Bonnets, Elegant Ribbons, Laces and Flowers,

—AT—

MRS. G. P. STANTON'S, No. 18 Shetucket Street.

Before Purchasing,

Call and examine our fine line of

SPRING MILLINERY.

R. THOMAS, Agent, 48 Main Street. apr1d

MUSICAL INSTRUMENTS.

TALKING

About PIANOS just now is my theme. Do you want a Piano? Then come and hear one of the purest and finest toned Pianos in the market. Price Low. Also Organs, and a stock of fine Violins, including the Miller Violins, on hand. A fine New Upright Piano to rent. Will be glad to see you at 6 Williams Street.

GEO. R. MARTIN.

STOVES, HARDWARE, ETC.

SEE THE

—MAGEE GRAND RANGE.—

New Pattern. Just Out.

A. TROLAND & SON. apr2d 47 WEST MAIN ST.

A. TROLAND & SON

Will Give You Close Estimates on

PLUMBING and GAS WORK. mar9d

MEDICAL.

ELY'S CREAM BALM

Cleanses the Nasal Passages.

Allays Pain and Inflammation.

HEALS THE SORES.

Restores the Senses of Taste and Smell.

Try the Cure.

CATARRH

ELY'S CREAM BALM.

HAY FEVER

A particle is applied into each nostril and is agreeable. Price 50 cents at Druggists; by mail, registered, 60 cents. ELY BROTHERS, 56 Warren St., New York.

THE FINEST OF BANK, COMMERCIAL and MANUFACTURERS' PRINTING executed at this Office. Prices reasonable.

MISCELLANEOUS.

Take half a gallon of Chilton Paint and add to it nearly a quart of best linseed oil and you have a paint that costs very little money, and is very much better than the majority of paints. We suggest this as a method of getting a good deal for a small outlay of money. You get a thin coat of paint, but thin coats of paint are better than thick. Have your paints well brushed out and applied to a dry surface and satisfaction is sure to follow. The majority of mixed paints are worthless because the manufacturer tries to see how low cost an article he can turn out depending upon the price alone to sell it. Beginning in a town with every assurance on account of the price, he lives to see customers pass his agents by till the agent himself, thoroughly disgusted with his loss of trade, reviles the manufacturer whose goods he has tried in vain to foist upon an unwilling public. The Chilton Paints sell best in the towns where they have sold longest. Chilton Paint Co., New York or Boston.
Sold by Preston Bros. apr26wtu

BOCK! BOCK!
Our Bock Has Arrived.
We have just received a car load of the Bartholomay Brewery Co.'s Bock. For quality it is unsurpassed. On draught, by the keg, or bottled for family use. Give it a trial.
McNAMARA BROS.,
No. 3 Franklin Square. apr24d

BRECKENRIDGE BROS.
Carpenters and Builders
65 Prospect Street,
NORWICH, CONN.
mar 4

CARPET CLEANING.
We take up, clean and relay carpets brush and polish your furniture better, quicker and cheaper than any one else in the city. Give us a trial and be convinced. N. R. WHITING' Prop. Seobell's Carpet Cleaning Works, 16 Water Street. mar24d

JUST THINK OF IT!
Try a cheap and durable Plating on your Tableware for every day use. Knives 60c, Spoons 40c, Forks 35c. Tea-spoons 15c, for set of 6 pieces. Warranted not to tarnish and will last longer than any plating yet done.
Repairing Sewing Machines, Typewriters, Clocks, Locks, Bicycles, etc. Sharpening Razors, Scissors, Knives, etc.
Making Rubber Stamps from 10c up.
Electric Bandages, with the latest improvements, for curing rheumatism.
Mending-Paste in 5 10 and 25c packages. Luminous Paint in 10 and 25c packages. Nickel Plating Outfits, $1.00. Silver Plating Outfits, $4.00. Silver Plating done in short time.
If not convenient to call, drop a postal and work will be collected and returned free.
A. L. NEWTON, 105 High St.

NOTICE.
Ceilings Whitened,
Woodwork Painted,
and Walls Papered
with Gilt Paper
For From $6 to $12 a Room.
GEO. C. BUCHANAN,
House Painter and Paper Hanger.
Wall Paper of all kinds. All paints mixed to order. Estimates cheerfully given.
58 Shetucket St. & 188 Central Ave.,
febl4WFM NORWICH, CONN.

DID YOU EVER EAT
Cream Celery
—OR—
Celery on Toast?
GET A 2 LB. CAN OF
The Kalamazoo Canned Celery,
Full directions on each Can. DELICIOUS AND HEALTHFUL. ONE CAN contains enough of our Famous celery for a family of twelve persons.
The Kalamazoo Pickled Celery,
a delicious, crisp Celery pickle, the only healthful pickle made; a beautiful package. Ask to see it.
The Kalamazoo Celery Salad,
prepared from our choicest Celery, cut all ready for use.
Ask Your Grocer for Them.
WE WILL GIVE FREE
TO ANY LADY who BUYS or CALLS for our goods and sends us three 2 cent stamps for postage, a package of our FAMOUS CELERY NERVINE PELLETS, and one of our beautiful Embossed Celery Receipt Books. For 10 cts. additional, we will send also one 2 lb. can of our Famous Celery.
The Smith-Dunkley Co.,
Kalamazoo, Mich.
Largest Celery Shippers in the U. S. Orders received now for THE FAMOUS WHITE PLUME CELERY, new crop, commencing about June 20, 1893. mar28d

Gursey.

When Adam to bliss
Asked Eve for a kiss,
She puckered her lips with a coo;
Gave look so ecstatic,
And answer emphatic,
"I don't care, Adam, if you do."
—Truth.

JUAN AND YSABEL.

In the rocky but pleasant little valley of the Rio Florido, in the state of Chihuahua, not far from the station of Corralitos on the Mexican Central railway, there may be seen the ruins of what 50 years ago was the magnificent manor house or hacienda of a large rancho. There, too, were raised the strong, black bulls for the arenas of Chihuahua and the lower provinces of Mexico. The gateway to this once famous place, although dilapidated and thrown down, has not yet crumbled into dust, but still shows the marks of its former splendor. On the left side of the entrance, about 300 feet distant from the broad road which led to the stately mansion, side by side, are two wooden crosses roughly fashioned out of oak logs, on both of which with care may still be traced a rudely carved inscription. The words are in that crude Mexico-Castilian language common to the country. That on the right as you face the line of what was once the fence surrounding the grounds of the hacienda invites the passerby to offer:

"One ave maria and a pater noster for the repose of the soul of Ysabel Mora, who fell by the hands of the Indians on the 11th day of October in the year 1845, in the flower of her youth and beauty."

On the other:

"Here lies Juan Maria Ortera, native of ——, killed by the Indians on the 11th of October, 1845. Christian, for the sake of God, pray for him."

The story of the young girl and young man who lie under these rudely hewn crosses is a sad one and absolutely true. The rancho de Cadena is about half way between the cities of Durango and Chihuahua. It flourished 50 years ago under the careful management of its owner, an aged Mexican known all over the region as "El Coxo" (the game leg). He was a widower, with a family of eight sons, each of whom was an expert in the exciting games of the country—"Coleo de toros," or the more cruel and barbarous pastime of "El gallo."

"Coleo de toros" in plain English is bull tailing—that is, seizing the bull in the ring by the tail and securing it under the right leg. The rider then, by wheeling his horse suddenly outward, upsets the bull in the midst of his mad career, the huge animal rolling over and over in the dust, bellowing with pain and fright. "El gallo," much more brutal, consists of fastening a rooster by the leg to a tree or to a picket driven into the ground, with its head and neck well greased. The game is played on horseback, all, starting together, strive to reach the bird first, and seizing it by the neck try to break the strings that hold it and ride off with the prize. The well greased neck generally slips through the fingers of the first who grasps it, but as soon as one finds himself in possession he rides off pursued by the rest, whose object is to rescue the fowl. Of course in the exciting contest which ensues the bird is torn to pieces. Then the fortunate possessor of the bleeding morsels presents them to his lady love as a gage d'amour.

The eight sons of "El Coxo" were conceded to be the bravest, the handsomest and the best in handling the lasso of any young men in the state of Chihuahua. Their experience from boyhood as vaqueros or herdsmen on their father's vast pastures had made them as used to sitting on a horse as in a chair, and the character of the fierce bulls which were raised on the ranch expressly for the arenas of the City of Mexico inspired them with the brave nature of the famous animals themselves.

Residing with the family was a young girl, a ward of "El Coxo," an orphan and the daughter of a friend and classmate at school. Ysabel Mora was in 1845 but 16 years old—a very pretty, black eyed, black haired girl, the "toast" of both the valley of Rio Florido and of the valley of Nazos. Her extreme loveliness even had been the talk of the great fair held in San Bartulmo.

Escamilla, the third son of "El Coxo," was just 20, stood 5 feet 10 in his shoes, was as straight as an arrow and as lithesome as the reeds that grow on the margin of the lagoons on the ranch. He was better educated than the rest of his brothers, both in a practical sense and in the usages of the best society the republic afforded, as he had attended two or three terms at school in the City of Mexico, the great capital of the great nation to which he belonged, and which he believed to be the best on earth. In his first bull fight after his return from the metropolis, he made his appearance in the arena in a most elaborate suit, fashioned from the reigning style at the capital, creating a surprise among his own set that bordered upon jealousy and a furore among those of the opposite. He distinguished himself further by throwing three bulls successively.

Escamilla's rival in good looks and expertness in the bull ring was his brother Juan Maria—in fact, there were many of the people of the Rio Florido, both old vaqueros and young maidens, who thought Juan far surpassed Escamilla in manliness at least if not in personal beauty. He certainly equaled him in horsemanship, simply lacking perhaps some of that "brilliancy of execution" which Escamilla had acquired in the City of Mexico.

Before the return of Escamilla to Cadena Juan Maria was always the first at "El gallo" and "Coleo de toros," and had ever laid his trophies of the sport at the feet of the bewitching Ysabel. At a "gallo" in December four months before the arrival of Escamilla, Ysabel was wooed and in a measure won by the presentation of the pennino of a gallant rooster at the hands of Juan Maria, who, his offering being well received, from that moment looked upon the beautiful girl as his sweetheart.

When, however, Escamilla took up his abode at the hacienda again, he, too much of an exquisite to work with his brothers and father in the great pastures, finding plenty of time on his hands for courting, supplanted Juan in the affections of the young girl. As Juan's nature was superior in frankness and open heartedness, he refrained from forcing his suit, and the affair was concluded by a day being set for the marriage of Ysabel and Escamilla.

In honor of the occasion it was determined to have a grand bull fight, at which all the neighbors within a radius of 100 miles were to be present. The morning before the ceremony was to be performed "El Coxo," with all his sons, excepting Escamilla, who remained behind to attend upon his affianced Ysabel, started out into the great pastures for the purpose of driving in the immense black bulls required for the sport, while other neighboring ranchers busied themselves in building stout corrals in which to secure them until the time arrived to lead them into the arena.

Toward evening, while the mesquite grass lay cold and gray under the shadows of the mountains, Escamilla and the happy Ysabel left their hammocks on the wide gallery of the house, where they had been resting during the sultry hours, to take a walk along the main trail leading toward the rocky hills.

When they reached a point half a mile from the gate of the hacienda, where a thicket of chapparal bounded each side of the road, suddenly there arose a cloud of dust in front of them.

"Here come the bull fighters," exclaimed Ysabel, as she withdrew her waist from the encircling arm of her lover; "let us go back to the house."

"Oh, no," replied Escamilla, "perhaps they are my father and brothers. Yes, there are eight; look!"

But what the poor girl really saw, with her eyes almost starting from their sockets and motionless with fear, as she recognized them now only a few hundred yards away, was a band of Comanches, naked to the waist, painted horribly and brandishing their lances. In a moment, heedless of the helpless maid at his side, the coward Escamilla turned and fled down the trail toward the rancho, shouting as he ran: "Los barbaros! Los barbaros!"

In a few rods a horseman met him. It was his brother Juan Maria. He had caught a young antelope with his lasso and was riding ahead of his party to present it to Ysabel. The exclamation of the frightened Escamilla and one glance up the road showed him the danger the poor girl was in. He threw the animal he was carrying to the ground, and plunging his spurs into the flanks of his horse dashed furiously to the rescue. Alas, the savages were already upon her! Ysabel, covering her face with her hands as if to thwart the impending blow and recognizing Juan, shrieked out to her old lover, "Salva me, Juan Maria, por Dios, salva me!" At that instant the lance of the nearest Indian pierced her heart, and in another her reeking scalp was swung exultantly aloft by the incarnate fiend.

Short was his triumph. Almost bounding through the air, with ever ready lasso swinging above him, Juan Maria threw the open coil from his expert hand, and it fell over the Indian's head. As the skillful thrower pulled up his bridle reins, heavily the savage tumbled to the earth. Then Juan had fearful odds to contend against. Received with a flight of arrows and unarmed except a short, rusty sword, regardless of everything but to avenge the murder of the girl he deeply loved, he attacked the nearest Indian, and bringing him within reach of his arm cleft his skull by a master stroke.

The others, terrified at the fierce look of the brave Mexican, keeping at a respectful distance from him, assailed him with a shower of arrows, and in an instant he was bleeding from a score of terrible wounds. Still the gallant Juan fought bravely, hoping against hope, and was soon encouraged by the shouts of his father and six brothers, whose horses were on the dead run to the rescue. The old man and his sons rode upon the place to see Juan fall from his horse, pierced by a feathered shaft just above his breast.

"El Coxo" and his boys fought with desperate courage to avenge the murder of Ysabel and Juan. Half a dozen of the Comanches were soon made to "bite the dust," but two of the Mexicans also lay dead upon the now reddened sod. The rancheros came up in a short time from the hacienda in force, compelling the Indians to retreat, but as night was now upon them the Mexicans were obliged to abandon pursuit.

On the ground lay the still quivering body of the unfortunate Ysabel and near her the two Indians killed by the gallant Juan Maria. Juan was quite dead, 20 arrows having pierced him. Two of his brave brothers were seriously wounded, and six of the savages were killed, besides those who fell by the avenging arm of Juan.

Sadly the bodies of Ysabel and Juan Maria were borne in the darkness to the hacienda by the rancheros, whence both were buried next day, side by side, at the very hour when the marriage ceremony was to have been performed.

Escamilla, ashamed of his cowardice, disappeared. It was supposed he went to the City of Mexico, married there and purposely kept the knowledge of his whereabouts a secret.—New York Recorder.

A Queer Business In China.

In China a baldheaded man of almost any age can within the space of 48 hours be transformed into a blooming youth, as far as the hair is concerned; or a beardless youth of 18 can be made to look like 60 within the same length of time by having planted upon his face a genuine gray beard four feet long; or an old maid without eyebrows can be transformed into a girl of sweet 16 by being fitted out with a beautiful pair of brand new eyebrows or eyelashes of any color.

It is not a very costly operation in any case, although it is a little painful, but then as it is only temporary, what matter does it make to have beauty restored to you if you do have to suffer a little pain for only 24 hours or even 48 hours. Without it you may have to be poor and homely all your life.—Wong Chin Foo in St. Louis Post-Dispatch.

The Population of the Moon.

There is plenty of authority for believing that there is a man in the moon; in fact, there is authority for believing that there are women and other animals there. Dante declares that Cain was banished to the moon, and that he can be seen there at any time. Chaucer declares that the man in the moon was guilty of larceny, and that he carries a thornbush. Shakespeare leads him with thorns and gives him a dog. According to the general version, he was banished there for gathering sticks on Sunday, and the Germans have amplified this theory by giving him a woman who had been caught churning butter on Sunday.—New York Telegram.

FARM, FIELD AND GARDEN.

STOCK IN ORCHARDS.

Low Headed Trees—Pasturing With Sheep, Swine and Chickens.

Following is a report in brief of a paper read at the eighteenth annual session of the New Jersey Horticultural society by Mr. Ira J. Blackwell. He said:

It may be thought that he who will allow any kind of stock in the orchard is not a practical fruitgrower. There are more sides than one to most questions, and the problem of growing good fruit at the least cost is an interesting subject. In this country of high winds and burning sunshine low topped trees are a necessity, or, more properly speaking, are not so easily blown over by high winds or scalded by the sun, and the flat headed borer seldom works where the tree is shaded, very important points in favor of low branched trees. Another very strong argument for low trees is the better facility of harvesting the fruit, and as ordinarily grown, especially in unsprayed orchards, there will be many windfalls, which can be marketed for various uses, while in cultivated orchards, as the term is usually applied, the fruit is unmerchantable for any purpose until washed, which costs about as much as the fruit will sell for. Perhaps the strongest argument against the plow in the orchard is the washing of the land, but the plow is little worse than the cultivator or harrow.

Peaches may be grown perhaps not cheaper by mulching, but just as good as by cultivation, and this mulch may be either weeds, stones or dirt hauled round them. The trees will grow just as well, perhaps better. No one will advocate putting a young orchard in grass. Several years of cultivation must intervene before the trees get sufficient start to be able to take care of themselves so far as cultivation is concerned.

My object is to show that low headed trees, with needful pruning and liberal fertilizing, will grow good fruit, but practically better fruit without the plow and cultivator than with, and low headed apple and pear trees will bear considerably younger than trees trained high enough to admit of a team passing under the limbs. The best method is to pasture sheep, swine and chickens in the orchard after the trees are well established.

Sheep are great feeders, and few weeds can grow where they run. The oil from the wool is probably a good remedy for the apple tree borer. Sheepand hogs will not interfere with each other except at lambing time. A hog is the only good plowman for the orchard that works for nothing. The chicken is an untiring bug catcher.

With the bearing varieties that are salable in the market, grown on low topped trees, after being well established they are seeded to grass and pastured with sheep and swine, and the more chickens in proportion the greater the profit, as the chickens do better for the shade and a hundred well fed fowls to the acre will help make the orchard thrifty. The chicken and fruit combination is one of the best partnerships, beneficial to each, provided you keep the chickens from roosting in the trees. The hog combination has the one drawback that sometimes the hogs get to barking the trees, while, on the other hand, I know no other way to make good, healthy pork so cheap as in an apple or pear orchard of sweet fruit, and the orchard in grass, or preferably clover, the fruit to ripen successively from July to December. No man that has hogs to eat the fallen apples can afford to pick up the apples for the cider mill or still at 10 cents per bushel. The hogs will pay a better price clear of expenses.

Poultry Manure.

Poultry droppings, like that from other farm stock, varies in value according to the kind or amount of food consumed, and especially in the treatment given to the droppings. If largely mixed with litter, ashes, etc., or is very wet, poultry manure has lost much of its ammonia and is of less value than where the accumulation has been kept dry and mixed with just enough dry soil to act as an absorbent. Greiner says the buyer can afford to pay 20 to 25 cents per hundred pounds for well kept poultry manure. Poultry manure is rich in available nitrogen and is usually kept separate from stable manure to apply as a special fertilizer to such garden crops as onions, celery plants, spinach, etc. Mixed with twice its bulk of dry loam and applied evenly it will do no harm to seeds or plants. Greiner prefers to use it as a top dressing in the garden, and this is a favorite plan with many other gardeners.

Root Crops.

It has been decided at the Ontario agricultural college experiment station that white fleshed turnips give better yields than the yellow fleshed varieties; the long shaped mangels better than the globe varieties; the white carrots better than the yellow varieties. Of the roots grown on the station plots for two years the white Swede turnip, the Jersey fall turnip, the Carter's champion and yellow intermediate mangel give the highest yields in their respective classes. Of those grown for one year only the imperial short white carrot and the white Silesian sugar beet give the highest yield in their respective classes.

On the Country Road.

To develop plant food by thorough tillage is often cheaper and better than to buy it. Every time the soil is stirred fresh elements of fertility are brought forth and made available.

At the Iowa station the results of growing and feeding rape were very satisfactory, and were it not for the insect enemies there is no doubt but that the crop would soon take an important place in farm management for soiling and late fall feeding.

The Farm Journal says: Probably the Plymouth Rocks are the best all the year round fowl, although breeders of light Brahmas claim great merit for their favorites. They are both good, but all things considered probably the Rocks are the better for a beginner.

At the Vermont experiment station all sugar thermometers sent it, express or mail prepaid, will be tested free of charge.

The shell of the hen's egg is composed principally of carbonate and phosphate of lime, while the egg itself is very largely albumen, with oil phosphorus, iron, coloring matter, etc., in varying quantities.

Many poultrymen say that a hen of 4 years has done her best service.

HOME MIXED MANURES.

A Many Sided Problem—Homemade Fertilizer For Corn.

There are many sides to this home mixing problem. Undoubtedly the first cost of the chemicals is cheaper, especially when bought in large lots. You cannot get so perfect a mixture with shovel, hoe and rake as the manufacturers give you, and you are not so sure of getting the pure chemicals as you are of getting pure mixed goods, says Rural New Yorker, authority for the statement that the following formula will give an analysis equal to that of the best corn fertilizer:

	Pounds.
Ground bone	800
Boneblack superphosphate	500
Muriate of potash	200
Nitrate of soda	500
Total	1,000

This will give you all the nitrogen, potash and phosphoric acid found in a ton of good corn fertilizer. The advantage of the manufacturer's fertilizer, explains the authority quoted, would be that the nitrogen, for example, will be obtained from half a dozen different sources, like nitrate of soda, sulphate of ammonia, ground fish, tankage, guano, dried blood, flesh, etc., while you will have but two forms—nitrate of soda and bone. You will see that you cannot mix so many different substances in a small lot and have a perfect mixture. The manufacturers do it better because they mix in large lots and have perfect machinery for doing it. What is the advantage of having different forms of nitrogen and phosphoric acid? Ask yourself that question about feeding your stock. You could make a perfect ration of ensilage and cottonseed meal, or clover hay and cornmeal, and yet all the best dairymen seem to believe that a mixture of four or five different foods will give the best results. We should use at least 500 pounds per acre of this mixture, half broadcasted and harrowed in and half cultivated in when the plants are knee high.

How an Arkansas Man Grows Cow Peas.

The cow pea differs from the Canada pea in the time of planting. It will not grow until the ground is thoroughly warm, and it thrives well in dry, hot weather. This pea can be grown after a crop of wheat has been taken off, say the middle of June. It is a fine soil renovator, being one of the few plants able to take free nitrogen from the air. The cow pea is to the south just what clover is to the north. I would not recommend them as a forage plant where clover will do well, for they are no better, in my judgment, and are much harder to cure properly, owing to the stalks and stems being much coarser.

Our way of sowing has been to use an ordinary force feed wheat drill, setting the feed at the 8-peck mark for wheat. The best crop I have ever seen grown was sown with an 8-hoe drill, only allowing every third hoe to feed, stopping up the others. This made the rows about 24 inches apart, and a small garden cultivator was used for cultivating them, but was only used twice. This crop will produce three or four tons per acre as drawn in from the field. Just how far north these peas will grow I am not able to say, writes an Arkansas correspondent of Hoard's Dairyman.

Hiving Swarms on Starters.

Beekeeping in the northern states is a different thing from beekeeping at the south, writes a Texas correspondent in The American Bee Journal. He says:

Mr. Hutchinson comes out with an article on hiving bees on starters, or in empty hives, as the best method. Well, he is all right for Michigan, but all wrong for Texas. It will not pay to hive our early swarms on only starters, or, worse still, empty frames. Our early swarms are of no use whatever only to perpetuate the colony and the means of our having a booming colony two months later. We get no use of the bees that compose our early swarms for storing surplus honey.

Now, should we have a swarm just as our harvest begins, the way they have it in Michigan, by this method we may push the bees right into the sections and get a fair yield from the very bees that compose the swarm. So I say, give me all the nice brood combs I want and watch me gain ground on the beekeeper that hives his swarms on starters and in empty hives.

Setting Strawberry Plants.

Every farm ought to have a good, big strawberry bed. Here are some directions given in a report of the Ohio Horticultural society: "For spring planting select a rich, moist soil exposed to the sun and free from roots and grubs. Make it fine, deep and mellow. Take up strong, healthy plants of the previous year's growth, remove dead leaves, shorten the roots to three inches and carry them in a pail of water. Give constant and clean cultivation. Stir the soil very often. Cut off all this year's blossoms and all runners till July. Then leave two of the strongest runners to each plant to root and grow. Cover in November all bare ground between plants with manure, and when winter sets in the whole is to be covered with fine manure, leaving leaves and crown. Another plan, popular and excellent, is to plant in July or August on rich and well prepared ground in rows two feet apart, or three feet for horse culture. Keep the runners off the first year."

Wireworms.

Wireworms are the larvæ or grubs of snapping or click beetles and breed especially in low, damp, cold soils, feeding on the roots of grass and probably other herbaceous plants. They probably require a little over three years to develop from the egg to the adult. No thoroughly practical method of destroying the worms has as yet been discovered. Their numbers may be reduced by fall plowing, and their haunts rendered unattractive by a rapid rotation of crop and by underdrainage. Where fields of corn are attacked and replanting made necessary it is advised, in a bulletin from the Ohio station, to plant the second time between the old rows, allowing the latter to stand as long as possible in order to hold the attention of the worms and keep them diverted from the later plants.

Will Cultivate Bangs.

Teacher—How will you ever get along in the world if you never learn to spell?

Little Daisy (firmly)—I shall not need to know how to spell; I intend to be a typewriter.—Vogue.

A BACHELOR'S MUSE.

NO LACK OF SENTIMENTALITY IN A DULL MAN'S REVERIE.

An Estimate of Women That Appears Ludicrous in the Student of Changing Conditions—A Few Criticisms and Reminders For the Single Man.

However little may be the logic displayed by those who argue against equal rights, it is certain that there is no lack of sentimentality on their side. In "A Bachelor's Reverie" the bachelor laments the fact that woman's work now is whatever she chooses to select and sighs for the old fashioned woman who had no ambitions. Judging from another part of the reverie the old time woman had ambitions, but they were strictly of the domestic order.

Her first ambition was to be a wife, second a mother, third a mother again, fourth again a mother, fifth once more a mother, sixth a mother, seventh a mother, eighth a mother once more, ninth a maternal parent, tenth a parent on the mother's side, eleventh, twelfth and thirteenth ditto, ditto, ditto. These numerous but rather monotonous ambitions were cherished, it is to be supposed, in memory of the Emperor Napoleon, who once informed Mme. de Stael that "the finest woman is the one who gives the most children to her country."

This estimate of women, which may be called the Dorking hen estimate, is ludicrous because it is the limitation of a limitation. It is safe to assert that the emperor's famous saying is in greater favor with bachelors of dreamy tendencies than with parents of practical minds. The most enthusiastic mother builds up her hopes on the quality, not the number of her offspring, and the best mothers train their girls for motherhood no more carefully than they train their boys for fatherhood.

"Life approaches its sere and barren stage," continues the dreamer, "when man is forced to meet loveliness in the guise of a competitor." It does seem unfortunate that loveliness should occasionally have to compete, but if her husband does not support her or if she has no husband she must choose between being a competitor with a man or a financial dependent on him. Sere and barren as it may be for man to meet loveliness in the guise of a competitor, it is even more sere to be forced to meet the same loveliness in the guise of half a dozen able-bodied feminine dependents.

"The young girl," muses the bachelor, "with a mind divided between office and love could never be the embalmed essence of all that is adorable, the inspiration to all that is worth living for." That depends entirely on the girl. It is a foregone conclusion that her mind will not be divided very long.

If she decides on the office, she may become the embalmed essence of all that is clear headed and true hearted, the inspiration to all high thinking and right doing. If she prefers the other alternative, the fact that she once aspired to office will broaden her interest in affairs, rescue her from the narrow mindedness which is too often the accompaniment of a monotonous domestic routine and keep her thoughts securely above tatting and tattle.

We have no grudge against the embalmed essence of all that is adorable. Accompanied by a large mental grasp, an accurate knowledge of what is being thought and done by the world's best thinkers and workers and a livelier interest in the universe than in one small person inside of it, the embalmed essence would be rather taking. Otherwise it amounts to no more than so much blanc mange.

Just before rousing from his reverie the bachelor points out that several women in the world's history have endeavored to meddle in its affairs and always with deplorable results. It would be easy to give a larger list of women who had been political benefactors, but such an argument is no more worthy of consideration than the argument that because there are hypocrites in the church therefore the church is rotten, or that because there are quacks physicians should not be trusted, or that because there is bad money in circulation one should empty one's pocketbook into the fire.

But we are taking the reverie too seriously. Dreams, however fantastic, are always laughed at when the sleeper awakes and by no one so heartily as by the dreamer himself.—Wives and Daughters.

Strong Out of Singing.

Brignoli was so careful of his voice when he had to sing that he would not speak at all and was in the habit of writing his wishes on a piece of paper. During the last 30 years of his life he lived at the Everett House when not on the road. It took him at least three-quarters of an hour to go from his room to the sidewalk. He must get used to the changes very gradually. Leaving the room, he would pace up and down the hall for 10 or 15 minutes, until thoroughly "acclimatized," as he himself would say, and from there would go to the lobby to experience for 20 minutes a slightly lower degree of temperature.

At the end of half an hour he usually reached the vestibule, where he would pass another quarter, opening the outer door occasionally to get a taste of the fresh air. When thoroughly acclimatized here, he buttoned his greatcoat close about him and stepped out on the pavement.—New York Tribune.

Prodigality of Life In Ancient Egypt.

The reckless prodigality with which in ancient Egypt the upper classes squandered away the labor and lives of the people is perfectly startling. In this respect, as the monuments yet remaining abundantly prove, they stand alone and without a rival. We may form some idea of the almost incredible waste when we hear that 2,000 men were occupied for three years in carrying a single stone from Elephantine to Sais, that the canal of the Red sea alone cost the lives of 120,000 Egyptians, and that to build one of the pyramids required the labor of 360,000 men for 20 years.—London Tit-Bits.

A Parliamentary Joke.

Lord John Russell never made an unparliamentary joke, and that recorded by Mr. Torrens is no exception. A teller was absent on his honeymoon, at which some unkindly grumbled. "No, no!" said Sir John, "no man is bound to kiss and tell."—London Academy.

HOOD'S SARSAPARILLA.

Spring Medicine
Is needed by nearly everybody to purify the blood, cleanse the system of the winter's accumulation of impurities, and put the whole body in good condition for the summer.
Hood's Sarsaparilla
given for this purpose that it is the most successful and most popular Spring Medicine. If you feel weak and tired, Hood's Sarsaparilla is just what you need to restore your strength and make you feel perfectly well.
A Good Appetite
The following is from ex-Congressman Warner, a gentleman highly esteemed by all who know him:
"I can truly say that I consider Hood's Sarsaparilla the best medicine for purifying the blood. It did me good when physicians and other medicines failed. It has increased
Hood's Sarsaparilla Cures
my appetite and seemed to renew my youth. This is absolutely true." W. S. WARNER.
N. B.—Be sure to get Hood's. Food du Lac, Wis.
HOOD'S PILLS cure all Liver Ills, Biliousness, Jaundice, Sick Headache, Indigestion. 25c. 1 mar28dew

FINE ARTS.

REMOVED.
McNickle, Picture Frame and Gilding Manuf.,
Has Removed to 38 BROADWAY. You will always find a Complete Line of Artist Proof Etching, Engravings, Frame's Studies and fac simile Water Colors. octtd

DURGAN'S PHOTOGRAPHIC ART STUDIO
Is the finest and best equipped in Norwich' centrally located, opposite the Wauregan House. Everything that taste, skill and experience can do has been done to facilitate the carrying on of the business in a high-class manner, and all customers patronizing my establishment will be sure of first-class work.
Photos made in every style, and all work satisfactorily finished. Special attention given to large work, such as Crayons, India Ink and Water Colors, or Solar Photos. Copying in all its branches. A large variety of Picture Frames always on hand. J. C. DURGAN.
febl3 MWFtf

REMOVED—Leighton Brothers
Have removed their photograph gallery from the Chelsea Bank Building to 34 & 36 Shetucket St., in the building with the Henry Bill Publishing Co., where all old patrons will be welcomed and new ones be heartily greeted. Their new rooms are neatly furnished, their facilities for doing first-class work have been much improved. New backgrounds have been put in, and the light for producing photographs has been arranged according to the best meth-ods known to the business. All work promptly attended to.
mar24 LEIGHTON BROTHERS.

MARKETS

NORTH RIVER SHAD!
YESTERDAY'S CATCH.
Native Smelts, Live Halibut, Bluefish, Live and Dressed Lobsters, etc
POWERS -:- BROTHERS,
Telephone 126—4. aprlld

FOR EASTER DINNER.

Turkey	20c
Chicken	20 to 25c
Fowls	15 to 20c
Capons	20c
Master Beef	
5 dozens Native Eggs for	$1.00

At J. Dawson, Jr's, 280 Main Street.
Telephone 126—3. aprlld

YOU WILL FIND
KINGAN'S BREAKFAST ROLLS
Also English and Irish Bacon
AT FRED. L. RAMAGE'S,
19 Ann St., and Lafayette Cor. Sherman St.
Telephone connection. mar20d

A FULL STOCK OF
Native Chickens, Beef and Pork
Can be found at
J. D. MURPHY'S, 22 Market St.
febl1d Telephone 68-4.

BOOK BINDERY.

COWAN, the Bookbinder
with other kinds may be found on the premises formerly occupied by Bulletin Bindery,
103 Broadway.
mar16

BLANK BOOKS made to order. Paper ruled to any pattern. Tickets numbered from 1 to 100,000.
MAGAZINES BOUND
In any style of binding. Old books repaired. Back Nos. furnished to complete volumes by
JOSEPH BRADFORD Practical Bookbinder,
Bulletin Building, up stairs,
mar18daw Norwich, Conn.

SOME BUY IT.
SOME SELL IT.
SOME BORROW IT.
MANY READERS MAKE MANY CUSTOMERS.
Thousands read it, and that's the reason why advertisements placed in
THE BULLETIN
Pay the advertiser such handsome dividends.
IT'S THE LEADING
Daily Newspaper in Eastern Connecticut and that's the reason why people of all classes like it.
—IT IS THE—
PAPER TO READ
And it will pay you to advertise in it.
Ask for sample copies of THE MORNING BULLETIN or THE WEEKLY COURIER.
mar15d

NORWICH MORNING BULLETIN.
[Established 18[illegible].]
NORWICH WEEKLY COURIER.
[illegible]

Subscription rates, MORNING BULLETIN—By mail or carrier, $6 a year; $1.50 a quarter; 50 cents a month; 15 cents a week. Single [illegible].

Subscription rates, WEEKLY COURIER—50 cents a year; 25 cents for six months, in advance. Single copies 5 cents.

THE MORNING BULLETIN (Six Pages) is the largest, oldest and most complete morning paper published in Eastern Connecticut. At $6 a year it is also the cheapest.

THE WEEKLY COURIER (Eight Pages) is the best weekly issued in Eastern Connecticut.

Advertising rates furnished on application [illegible] inserted in either paper.

To guard against mistakes, advertisements should be sent in manuscript. We cannot be responsible for errors that occur in messages [illegible].

Yearly advertisers are limited to their own [illegible] include Wants, To let, For sale, etc.

All news letters should be addressed to THE MORNING BULLETIN; all business communications [illegible] THE BULLETIN COMPANY.

Money orders and checks should be made payable to THE BULLETIN CO.

[illegible] letters or news items will not be read, [illegible].

No manuscript preserved or returned, unless stamps are inclosed fully to prepay postage.

Entered at the post office at Norwich, Conn., as second class mail matter.

The Bulletin.

Norwich Wednesday, April 26, 1893

STATE OF CONNECTICUT.

BY HIS EXCELLENCY
LUZON B. MORRIS, Governor.
A Proclamation.

To the end that Arbor Day, happily begun in this State, may be continued from year to year by the people, and by each succeeding class and generation of children, I hereby designate Friday, May 5th, as Arbor Day.

And I recommend that the people of this State lay aside their usual activities, and observe the day by planting fruit or ornamental trees and shrubs or vines in the public highways, around our homes and public school houses, in gardens, and on farms.

And that in the schools where are formed the habits and tastes which will soon develop [illegible] the public manners and public sentiment of the state, there be public exercises, so ordered that the schools may be the attractive and honored center of that true love of nature which results in refined tastes and pure morals, and that Arbor Day may promote comfortable, cheerful, and beautiful school rooms and grounds, and thus be a means of invigorating and keeping alive the memory of school days, and an educational force of great utility and power.

[L. S.] Given under my hand and the seal of the state, at the capitol in Hartford, this twelfth day of April, in the year of our Lord one thousand eight hundred and ninety-three, and of the Independence of the United States the [illegible] hundred and seventeenth.

LUZON B. MORRIS.

By His Excellency's command,
JOHN J. PHELAN, Secretary.

THE ODD FELLOWS' HOME.

The Odd Fellows of Connecticut are to be congratulated upon having established on the eastern bank of the Thames river in the town of Groton a home for the indigent and dependent brethren of their order. It is a healthful, sightly and attractive place, and not only the most commanding site on the river, but one of the pleasantest locations in the state. By the prompt action of the grand master and the committee the place was procured at a bargain, and as an investment is worth much more than was paid for it.

Today the Odd Fellows from all parts of the state will gather at Fairview to attend the dedicatory exercises and view the premises. They have fortunately but a few brethren who need such an institution; but for these few they have established a home which crowns a hill-top and stands as a symbol of the friendship, love and truth which binds the brethren together and prompts them to the beneficent works which have made the Odd Fellows one of the greatest benevolent organizations in the world.

A STATE QUESTION.

The United States supreme court has just decided a novel question of law brought before it by a Texas saloon keeper. He claimed that the extortion of a large license fee from a certain class of citizens was a violation of the fourteenth amendment of the constitution of the United States, which declares "that no state shall make or enforce any law which shall abridge the privileges or immunities of citizens of the United States; nor deprive any person of life, liberty, or property without due process of law; nor deny to any person the equal protection of the law."

The court found that while the amendment quoted forbids any arbitary deprivation of life, liberty or property, that it was not designed to interfere with the power of the state to protect the lives and property of its citizens, or to promote their health or morals; or to compel a state to adopt an iron rule of equality of taxation or to prevent the classification of property at different rates of taxation, so long as there is no discrimination in favor of one as against another person of the same class. As the law complained of affects all the liquor dealers in Texas alike, the fixing of a special tax was pronounced to be clearly within the power of the [illegible].

FOOLING AWAY MONEY.

The League of American wheelmen of this state have appropriated $250 to get an amendment made to the anti pool bill recently passed by the legislature. This bill has shown what an uncompromising law is to evil doers. The matched contests which in the past twenty years have been fostered by the pool and betting men of this country are so closely allied to the iniquity aimed at by the law that the contestants themselves rise up and acknowledge that they are inseparable, if the construction they and their hired attorneys place upon the anti-pool law is correct.

There is no question that a stake is the equivalent of a wager and that it has been made by this law illegal. A purse is neither a wager nor a stake. It is not money hazarded in any sense. It is money to be given in whole or part for the most meritorious performances whether in racing, wheeling, athletic or other sports. The purse is not affected by the way in which the money is raised; whether offered in equal amounts by the contestants or by a society or individual. There is no necessity for any change of the law, and little excuse for the misinterpretation of a bill which has back of it the best of motives and the best men of all parties in the [illegible].

A CLEAR STATEMENT.

The adverse criticism of Governor Morris by several leading democratic and republican papers of this state for affixing his signature to the Storrs school bill has led him to speak upon the subject. He makes a clearer statement of the case than any of his critics have yet presented to the public.

To an interviewer he said: "The original purpose of the money grant was for the advancement of the agricultural and mechanical arts, and while there is no question but mechanical arts have been advanced by Yale's Sheffield scientific school, the agricultural arts have not been advanced because there is no farm connected with the institution. Graduates of the Sheffield school go into mechanical engineering and do not take up farming.

The contract between the state and Yale college was made in 1863, after the passage of the first act and therefore did not embrace the appropriation made in 1893, which is the larger in the question at issue. The act also provides for indemnity to Yale for any losses under the revocation of the contract.

The question of the violation of contract between the state and Yale college cannot apply to the sum voted by congress in 1890, which is the much larger part in the question at issue.

The act of the legislature in section 10 provides a method of arbitration—the appointment of a committee which shall ascertain what damage Yale college suffers by this present act and the change proposed, and which provides that the damage, when ascertained by the committee, shall be paid by the state to the college.

Gov. Morris takes a conservative view of the matter; finds the Sheffield school does not promote agricultural knowledge; that the contract was "for the advancement of both the agricultural and mechanical arts," and it is to be implied sees the justness of the division of the appropriation for the very reason which the friends of the Storrs school advanced. The state has provided for the violation of the contract and are indemnity for Yale in case a change should ever be made.

Yale is in no danger of being unfairly treated, although Storrs has won the victory.

EDITORIAL COMMENT.

The legislature of Tennessee has passed a bill for a state bank currency with state and county bonds for a basis. Considering the state's ability to scale its indebtedness 50 per cent., the basis for the change does not seem to be good security.

Gen. Haven has an eye for cleanliness and in the week he has been in charge of state prison has ordered reforms in that direction. He has faith in whitewash for the walls, but does not seem inclined to favor the use of whitewash in any but legitimate channels

In another column the public are treated to one more view of Wethersfield atrocities as stated by Deputy Warden Balsdon. The insane and the sick seem to have been made the victims of the most inhuman treatment. Warden Chamberlain should read Ephesians ii, 12.

So long as a bank bill is exchangeable at the bank for a gold or silver dollar there seems to be no excuse for newspaper declarations that a silver dollar is worth thirty-five cents less than a gold one. In New England the silver and gold dollars are of equal purchasing power and every trade transaction shows the foolishness of such announcements.

The Philadelphia Ledger celebrated on Monday its 57th birthday by enlarging to a sixteen page paper. The paper shows that most people in the Quaker city believe in advertising, and illustrates how millions of dollars flow into that great newspaper concern, which not only uses its patrons like "sovereigns," but treats its printers as though they were princes.

The partiality shown the south in diplomatic and consular appointments by President Cleveland as against the north is shown by the fact that while 70 per cent. of the population of the country is in the north and only 30 per cent. south, fifteen of these places have been given to northern men and eighteen to southerners. A truer apportionment would have been nineteen to the north to fourteen to the south.

An experiment is being made with kites as a power to tow a life line to ships ashore along the coast. The crew of Brenton Reef light house scored a success with one Sunday. The line was sent upon a chosen course at sea a mile in twenty minutes in a twenty-five mile breeze. Mr. Archibald Mitchell experimented [illegible] years ago with kite power for towing a boat and found he could navigate a boat before the wind or on the wind with a kite.

CURRENT OPINION.

A Courteous Protest.

Connecticut would be just as much obliged if despondent Massachusetts men didn't pick out this state as the place to finish off their earthly existence.—[Bridgeport Post.

An Opinion.

If one-half that has been told about Warden Chamberlain of the Wethersfield state prison is true his vacation should not only be made permanent but he should be forced to spend a few years behind the walls himself.—[New Haven Union.

Foot-Ball Casualties and Mortality.

Many are the complaints that arise during the football season, especially from lookers-on who do not understand the game, of the seeming brutality which characterizes the sport. Yet the injuries received by American players make a pretty small showing by the side of the accidents to players in Great Britain. In that country, during the season of 1892-3 it is stated there were 26 deaths resulting from football casualties, 50 broken legs, 12 broken arms, 25 broken collarbones, and 75 lesser injuries. Granting that the game is more generally played in Great Britain than here, it is hard to account for so large a total of injuries in comparison, without supposing it to be more brutally played.—New Haven Register.

Whitewash Would Improve Things.

Gov. Morris's administration for the Wethersfield state prison, which he visited last week, does not seem to include the dungeons. "Don't you think a coat of whitewash would improve things?" he asked, and the reply was that whitewash might make it so comfortable that men would desire to remain longer than at present."—[Waterbury American.

Things Could be Worse.

The free traders who tell us that we can't sell abroad unless we buy, can now explain how it is that we are buying a great deal more than we can sell, and that the balance of trade is largely against us. This accounts in a large measure for the outflow of gold. Where should we be under a tariff for revenue only policy? With cheap foreign goods flooding our markets and our manufacturers forced to reduce wages or shut up their factories, we should be vastly worse off.—[Springfield Union.

Not to Harrass Sports.

The Connecticut anti-pool law naturally recalls the anti lottery law which congress enacted three years ago. The lottery act was made very comprehensive and very stringent in order that it should thoroughly bam in the specific evil aimed at. It has accomplished its purpose and has crippled the mammoth Louisiana institutions. But, for a few months after the law was enacted, it was enforced according to its letter rather than according to its spirit, and newspapers which published announcements of drawings at religious and philanthropic fairs were refused transit in the mails. But that is all history now. At present the law is interpreted in accordance with its spirit and no technical construction is placed upon it. We apprehend that the anti-pool law may undergo a similar experience. At first a harsh construction may be placed upon the provisions of the measure, but we are confident that it will not be used to harrass innocent sports. The enforcement of the law will unquestionably be judicious rather than vexatious.—[Waterbury Republican.

It is only of late years that rheumatism has been treated as a blood disease. But that this is a correct theory is proved by the extraordinary success attending the use of Ayer's Sarsaparilla, in this painful and very [illegible] valent malady. It seldom fails of radical cure.

Do Not be Deceived.

Persons with weak lungs—those who are constantly catching cold—should wear an ALLCOCK'S POROUS PLASTER over the chest and another between the shoulder blades during cold weather. Remember they always strengthen and never weaken the part to which they are applied. Do not be deceived by imagining any other plaster like them—they are not—may look it, but looks deceive. Insist always on having ALLCOCK'S, the only reliable plaster ever produced.

A cold of unusual severity developed into a difficulty decidedly catarrhal in all its characteristics, threatening a return of my old chronic malady, catarrh. One bottle of Ely's Cream Balm completely eradicated every symptom of that painful and prevailing disorder—[E. W. Warner, Rochester, N. Y.

When I began using Ely's Cream Balm my catarrh was so bad I had headache the whole time and discharged a large amount of filthy matter. That has almost entirely disappeared and I have not had a headache since.—[J. H. Sommers, Stepney, Conn.

The simplest and best regulator of the disordered Liver in the world, are Carter's Little Liver Pills. They give prompt relief in Sick Headache, Dizziness, Nausea, etc.; prevent and cure Constipation and Piles; remove Sallowness and Pimples from the Complexion, and are mild and gentle in their operation on the bowels. Carter's Little Liver Pills are small and as easy to take as sugar. One pill a dose. Price 25 cents.

Will be Given Away.

Our enterprising druggists, N. D. Sevin & Son, who carry the finest stock of drugs, perfumeries, toilet articles, brushes, sponges, etc., are giving away a large number of trial bottles of Dr. Miles' celebrated Restorative Nervine. They guarantee it to cure headache, dizziness, nervous prostration, sleeplessness, the ill effects of spirits, tobacco, coffee, etc. Druggists say it is the greatest seller they ever knew, and is universally satisfactory. They also guarantee Dr. Miles' New Heart Cure in all cases of nervous or organic heart disease, palpitation, pain in side, smothering, etc. Fine book on "Nervous and Heart Diseases" free.

The action of Carter's Little Liver Pills is pleasant, mild and natural. They gently stimulate the liver, and regulate the bowels, but do not purge. They are sure to please. Try them.

Castoria.

When baby was sick, we gave her Castoria.
When she was a Child, she cried for Castoria.
When she became Miss, she clung to Castoria.
When she had Children, she gave them Castoria.

For Over Fifty Years

MRS. WINSLOW'S SOOTHING SYRUP has been used by millions of mothers for their children while teething. If disturbed at night and broken of your rest by a sick child suffering and crying with pain of Cutting Teeth, send at once and get a bottle of "Mrs. Winslow's Soothing Syrup" for Children Teething. It will relieve the poor little sufferer immediately. Depend upon it, mothers, there is no mistake about it. [illegible] and gives tone and energy to the whole system. "Mrs. Winslow's Soothing Syrup" for children teething is pleasant to the taste and is the prescription of one of the oldest and best female physicians and nurses in the United States. Price twenty-five cents a bottle. Sold by all druggists throughout the world. Be sure and ask for "MRS. WINSLOW'S [illegible]."

There are Sarsaparillas and Sarsaparillas; but if you are not careful in your purchase, the disease you wish to cure will only be intensified. Be sure you get Ayer's Sarsaparilla and no other. It is compounded from the Honduras root and other highly concentrated alteratives.

The Greatest Strike.

[illegible] great strikes that of Dr. Miles in discovering his New Heart Cure has proven itself to be one of the most important. The demand for it has become astonishing. Already the treatment of heart disease is being revolutionized, and many unexpected cures effected. It soon relieves short breath, fluttering, pains in side, arm, shoulder, weak and hungry spells, oppression, swelling of ankles, smothering and heart dropsy. Dr. Miles' book on Heart and [illegible] Diseases, free. The unequaled New Heart Cure is sold [illegible] by N. D. Sevin & Son, also his Restorative Nervine for headache, fits, sprees, hot flashes, nervous chills, opium habit, etc.

For any case of nervousness, sleeplessness, weak stomach, indigestion, dyspepsia, try Carter's Little Nerve Pills. Relief is sure. The only nerve medicine for the price in market.

Miles' Nerve and Liver Pills.

Act on a new principle—regulating the liver, stomach and bowels through the nerves. A new discovery. Dr. Miles' Pills speedily cure biliousness, bad taste, torpid liver, piles, constipation. [illegible] children. [illegible] 25 cents. Samples free at N. D. Sevin & Son's Drug Store.

IF YOU ARE IN WANT OF
A Good Carriage or Wagon
At a reasonable price, call at [illegible] and [illegible] No. Main St.
JOHN H. SCOTT

Call at the WEST SIDE TONSORIAL HAIR CUTTING AND SHAVING PARLOR, 75 West Main street, opposite the Union depot. No waiting, three artists always in attendance, and four on Saturday.
N. B.—Having enlarged my place and fitted it up in all modern improvements, I am now ready to receive all of my old customers, and as many new ones as may favor us with a call.
HENRY GRUDOTZKE.

Livery, Boarding & Sale Stable
Hacks and teams to let, also a four-seated wagon and 'bus, convenient for parties and picnics, at reasonable prices. Horse clipping done by Coates' Improved Power Machine.
A. T. GARDNER, Chestnut Street

FINE BLANK, COMMERCIAL and MANUFACTURERS' PRINTING at this office.

FURNITURE AND CARPETS.

N. S. GILBERT & SONS.
137 & 141 Main St.

CAR LOADS OF
FURNITURE,
Received This Week.

CHAMBER SETS
That we offer from Twenty-five to Fifty Dollars, astonish and delight our patrons.

DINING TABLES.
We are offering a good square top table 8 feet long for $8.50 and $10.00, about 25 per cent. below former prices.

Dining Chairs.
Cane and Leather Seat—Good strong chairs at reasonable prices.

MEDIUM AND FINE GRADES OF
Carpeting,
Axminsters, Moquettes, Brussels, Ingrains.
We have a very large assortment and unequaled facilities for sewing and laying—a full stock of BORDERS with best grades of Carpets.

LINOLEUMS, OIL CLOTHS, MATTINGS
Always on hand at lowest prices.

WALL PAPERS.
Parlor and Chamber Patterns in charming designs.
Special patterns for Libraries, Dining Rooms and Halls.
We are prepared to execute orders for Hanging, Painting and Kalsomining.

N. S. GILBERT & SONS.
137 & 141 MAIN ST.

Washington Swords!
The latest style in Scarf or Stick Pins are the Washington Swords, and I have them.
LOOK IN THE WINDOW.
A. B. KINGSBURY.
114 MAIN ST.

TRUNKS, BAGS, HARNESSES,
And Horse Goods in general.
Trunk Repairing a Specialty.
J. G. STANDISH,
115 Main Street

If you are going to have
ANY PLUMBING DONE
Or whether you are thinking of repairing your tin roof, or putting a new one on, get
REISS & WHOLEY'S
Prices before having it done.
12 FERRY ST.

GRANULATED TOBACCO AND SULPHUR.
The Most Complete Fertiliser Known for Lawns, Gardens, Plants, Shrubs, Vines, etc. An odorless and clean dressing without foreign seed; can be applied any time in the season. Decomposition takes place after application, thus furnishing a gradual food for the roots of the grass. No earth worms can live where this is liberally applied. Nothing produces such a dark green color as a Tobacco Fertilizer. It will keep flowers thrifty. A small handful in a hill will insure smooth potatoes and a [illegible].
F. C. STURTEVANT, HARTFORD, CONN.
Sold by J. P. Barstow & Co.

REMOVAL.
We have removed From 11 to 81 Chestnut St., Where we have superior facilities for doing all kinds of work in our line,
Steam Carpet Cleaning.
Ladies' garments, cloth of all description dyed. Dying feathers a specialty. Promptness and thoroughness guaranteed.
WILSON BROS.

LUCAS HALL
A. H. HARRIS, Lessee.

TEAMING.
I am prepared to do all kinds of light and heavy teaming, dump-cart work, etc., at the lowest living prices.
W. H. PALMER, 10 Sixth St.

WE [illegible] ALL YOUR ATTENTION
To our fine [illegible] Brandies, [illegible] land, Whisky, [illegible] and Yacht [illegible] COATES [illegible] Dealers in the [illegible] and domestic [illegible] line of Imported Sherries, Ports, Cordials and Clarets. Also the Ash-[illegible] Hill, Cabinet, Boston and Irish [illegible] the Old Tom, Royal Schiedam [illegible] Gins.
SHERIDAN, 45 West Main St., [illegible] highest standards of foreign Wines and Liquors.

LUMBER AND COAL.

E. CHAPPELL & CO.
COAL and LUMBER.
Branch Office in New Strand Building, 207 Main St., Franklin Square.
Office and Yard, Central Wharf.
Telephones at both offices.

LUMBER AND SHINGLES.
If you want good stock and good quality and low prices try
H. F. & A. J. DAWLEY.
Telephone 65—4.

E. D. HARRIS' COAL OFFICE
Has been Removed to
212 Main Street.
Opposite the old stand.

51 John A. Morgan & Son, 51
Coal & Lumber,
51 West Main St, Central Wharf.
Family Coal a Specialty.
Estimates furnished at short notice. Telephone.
51 51

DRUGS, PAINTS AND OILS.

LEE & OSGOOD,
WHOLESALE AND RETAIL
DRUGGISTS,
129-133 Main St. and 150-154 Water St.
ESTABLISHED: 1788.
—SOLE PROPRIETORS OF—
DR. DODD'S
Nervine and Invigorator,
A NERVE TONIC —AND— STOMACHIC.
Dodd's Nervine aids digestion, insures good appetite, gives tone and vigor to the system, guarantees sweet and refreshing sleep and restores enfeebled and nervous constitutions to PERFECT HEALTH.

WE HAVE A FINE LINE OF
Atomizers and Perfumes
COLGATE'S EXTRACTS IN BULK.
TOILET ARTICLES
IN GREAT VARIETY.
We make a Specialty of
Tooth Brushes.
Large Invoice Just Received.
25 AND 35 CENTS.
LEE & OSGOOD
NORWICH, CONN.

DUGGAN'S PHARMACY,
Long Established, Well Equipped, Centrally Located.
Thoroughly Competent men have charge of the Prescription Department, and they are provided with every facility for accurate and prompt work. We have in stock or will provide at short notice all articles needed for the comfort or treatment of the sick.
JAMES DUGGAN, 50 Main St., NORWICH CONN.

SADLERY, ETC.

DON'T!
Because you cannot afford to buy a Team Harness until you see the pair we are selling for
$25.00!
THE [illegible] HARNESS CO.
Junct. Water and Commerce sts.

I HAVE AN ODORLESS PUMP
and Barrel apparatus for cleaning Vaults and Cesspools. Orders sent to my address will be promptly attended to. CHAS. WOOD, Box 541, Norwich, Conn.

REAL ESTATE

FOR SALE.
House and Lot on Huntington Place, Near Broadway.
Location central, [illegible] one of the best in the city. The place contains fruit trees and grape vines in excellent condition, and the house has all modern improvements. There is also a good barn, containing three stalls, and supplied with city water.
For sale on easy terms. Apply to DONALD G. PERKINS, Room 5, Bulletin Building.

TO RENT.
Tenement 112 River Avenue.
Inquire of NICHOLAS TARRANT.

TO LET.
The House No. 132 Broadway.
Ten Rooms; modern appliances. H. F. PALMER, Agent, 45 Main St.

TO RENT.
Barn, Pasture, Mowing and Planting Land, Thayer place.
45 BOSWELL AVE.

TO RENT.
A Tenement of Seven Rooms,
On East Broad St. Inquire of R. COLBURN, 45 Grove St.

TO RENT.
First class tenement of 7 rooms; all modern improvements; five minutes walk from post-office. Inquire of Z. R. Robbins, 45 Cliff street.

FOR RENT.
A Tenement of 5 Rooms at $15 per month.
A Tenement of 5 Rooms at $8 per month.
Inquire of J. PALMER STORY, Insurance and Real Estate Agent.

TO RENT.
A Flat with all modern improvements including open plumbing, furnace and gas, 7 rooms, bath room and ample closets. Ready for occupancy May 1st. Can be seen at 81 Grove street, or inquire of E. M. [illegible], 45 Water Street.

Rooms to Rent,
Furnished or unfurnished, single or in suite. 130 Broadway.

FOR RENT.
A Most Desirable House on Sachem St.
Apply to WM. G. ELY, or Marton Holms, 197 Main St., over Boston Store, Room 3.

FOR SALE OR RENT.
At a bargain, the Bacon Arms Company's Buildings on Franklin street. Has a good Water Power. Apply to J. BOURKE.

TO RENT.
A BARN, Containing Three Stalls at 398 West Main Street.
R. AYER, 73 High St.

FOR RENT.
The three-story and basement brick building, (basement floor cemented throughout), situate Nos. [illegible] and [illegible] Water street, Norwich. Said building is especially adapted for a wholesale business and general storage.
Immediate Possession.
For further particulars, apply to the present occupants, GEORGE LIPPITT & CO. —OR— WILLIAM S. HEMPSTEAD, No. 4 Church Street, JAMES R. FULLER, No. 151 Main Street, Agents.

TO RENT.
A VERY FINE TENEMENT OF 7 ROOMS, hot and cold water, bath, and all modern conveniences. Inquire of WM. H. JENNINGS, No. 214 Main St., or at 180 Laurel Hill Av. Possession given at once.

TO RENT.
The Large Store with fine Cellar
in the Rockwell Building, on Water Street, at the corner of Market Street, formerly occupied by Service & Stevens. Apply to GEORGE D. COIT.

FOR SALE.

TO MANUFACTURERS!
A new and decidedly superior invention, which combines cheapness and efficiency. [illegible] Attachment for Lathe, for cutting and [illegible] pipes and rods, from the smallest to the largest. It will save time and material. It will do the work of any pipe or bolt cutting machine. It will cut and thread the shortest nipples to the longest pipe, and can be attached to the lathe in one minute without altering the lathe. Agents wanted. State rights for sale. M. L. WEBER, Yantic, Conn., Inventor and Manufacturer.

ATTORNEYS.

Charles H. Carpenter,
PENSION ATTORNEY.
Office with A. Irving Royce, over Thames National Bank. Special attention given to the execution of vouchers for quarterly payments. Advice free. No fee unless claim is granted.

LEGAL NOTICES.

AT A COURT OF PROBATE HELD AT Norwich, within and for the District of Norwich, on the 25th day of April, 1893.
Present—CHAS. W. CARTER, Judge.
Estate of George Kettle, late of Voluntown in said district, deceased.
Ordered—That six months from the date hereof be, and the same are limited and allowed for the creditors to bring in their claims against said estate, and the administrator with the will annexed, James M. Cook of Voluntown, directed to give public notice to the creditors of said estate to bring in their claims within said time allowed, by posting the same on the public signpost [illegible] place where the deceased last dwelt within the same town, and by publishing the same in a newspaper having a circulation in said District, and return make to this Court of the notice given.
Attest— CHAS. W. CARTER, Judge.

REGISTER YOUR DOGS!
NOTICE is hereby given to all OWNERS AND KEEPERS OF DOGS that by an Act of the General Assembly all Dogs owned or kept in the Town of Norwich must be registered at this office on or before May 1st, 1893. The TOWN CLERK'S OFFICE, City Hall, will be open evenings, 7 to 9, from Thursday, April 27th to Monday, May [illegible] for the accommodation of owners of dogs desiring to have their dogs registered. SAMUEL H. FREEMAN, Town Clerk.

NOTICE—All persons liable to pay taxes in the West Chelsea School District of Norwich, are hereby notified that I have a warrant to levy and collect a tax of four (4) mills on the dollar, taken from the town list of 1892, payable May 2, 1893, and for the purpose of collecting the same I will be at the store of J. D. D. Cranston, West Main Street, between the hours of 9 to 1 o'clock [illegible], May 10, [illegible]. Legal fees and additions will be made to those who neglect this notice.
CHAS. H. COBB, Collector.

Notice to Taxpayers.
All persons liable to pay School Taxes in Greeneville School District are hereby notified that I have a warrant to levy and collect a tax of three mills (3) on the dollar on the Town List of 1892, payable April 1st, 1893, and for the purpose of collecting the same I will be at John A. Morgan's Drug Store, Greeneville, on Thursday, April 27th, 1893, from 3 p. m. to 5 p. m. All persons neglecting this notice will be charged legal fees and additions according to law.
WILLIAM WALSH, Collector.
Norwich, Conn., April, 1893.

THE BULLETIN JOB DEPARTMENT is supplied with all the facilities for doing work promptly and in the most approved styles.

DENTISTRY.

ALBANY DENTAL ASSOCIATION
St. Mary's T. A. & B. Building.
Scientific Dentistry at Moderate Prices.

Extracting	[illegible]
Extracting with Mayo's Vapor or Gas	[illegible]
Cleaning	[illegible]
Teeth filled with Amalgam	[illegible]
" Silver	[illegible]
" Platena	$1.00
" Gold	$1.00 and upwards

We never Wedge Teeth Before Filling.

Best Set of Teeth on Rubber $8.00.
No better made, no matter how much you pay. All work guaranteed.

OFFICES:
Bridgeport, Conn. — Paterson, N. J.
Trenton, N. J. — Binghamton, N. Y.
Buffalo, N. Y. — Chicago, Ill.
Harrisburg, Pa. — Pittsburg, Pa.
Scranton, Pa. — Wilkesbarre, Pa.

ALBANY DENTAL ASSOCIATION,
45 Broadway, Rooms 1, 2, 3, 4, 5.
Office open from 8 a. m. till 9 p. m.

A. F. HOWARD.
DENTIST,
Over Boston Store, opp. Wauregan House. Pure Nitrous Oxide Gas administered.

DR. J. H. ELDRED,
DENTIST.
Pure Nitrous Oxide Gas, Ether or Cocaine [illegible].
OFFICE—214 Main Street,
Trumbull's Block Franklin Square. Residence 12 BROADWAY.

PLUMBING, ETC.

Telephone 133—3.
ROBERT BROWN
Steam and Gas Fitting,
Plumbing and Steam Heating,
Pipe Cutting and Threading by Power Machinery.
All Work done Promptly and Neatly.
Pequot Building Central Wharf
Electric cars every half hour.

TRAVELERS DIRECTORY.

CENTRAL VERMONT RAILROAD, NEW LONDON DIVISION.
Change of time.
On and after MONDAY, October 3, 1892, TRAINS GOING NORTH LEAVE NEW LONDON AS FOLLOWS:
5.05 a. m., Norwich at 5.35 a. m., for Willimantic, Hartford, Palmer, Springfield, Ware, Gilbertville, Brattleboro, St. Johnsbury, Burlington, Montreal, Ogdensburg, and intermediate stations.
7.45 a. m., Norwich 8.25 for Brattleboro, connecting at Willimantic for Boston, Hartford, Colchester, Middletown, New Haven, New York; at Palmer with Boston and Albany R. R. for Springfield, Pittsfield, and Albany, and for points west; also for Ware and Gilbertville, and at Brattleboro with Express for St. Alban's, Montreal, and principal intermediate points. Also to points west via Grand Trunk R. R.
12.05 a. m., Norwich at 12.35 p. m., for Willimantic, Hartford, Waterbury, Middletown, Colchester etc.
11.35 a. m., connecting from Providence, Boston, and intermediate stations.
1.05 p. m., connecting with express from Boston, Providence, New York and New Haven, at Norwich with Norwich & Worcester Railroad.
3.00 p. m., Norwich 3.25 p. m., connecting at Willimantic for Hartford, and at Palmer for Springfield, Albany and the west.
5.00 p. m., Norwich [illegible], for Brattleboro connecting with train leaving New York at 1 p. m., and with N. Y., P. & B. R. R. from Providence and way stations, and connects at Willimantic for Hartford and Bristol, Putnam, Boston and Providence; also for Colchester, Middletown, New Haven and New York, and at Palmer with Boston & Albany R. R., for Springfield, Albany and the west; and at Brattleboro with night express for St. Albans, Montreal and Quebec, reaching [illegible] and principal points in Vermont the same evening.
8.25 p. m. for Norwich. This train connects with 5.00 p. m. express from New York.
GOING SOUTH.
Passenger trains LEAVE NORWICH as follows:
6.15 a. m., connecting [illegible] Stonington, Providence, New Haven and New York.
8.45 a. m., for New London, Stonington and Providence and Boston, New Haven and New York.
10.55 a. m. for New London, New Haven and New York, Providence and Boston.
12.30 p. m. for New London, Stonington Providence, Boston, Newport, Narragansett Pier, New Haven, New York and intermediate stations.
3.30 p. m. for New London, New Haven and New York.
4.00 p. m., for New London, Stonington and Providence, Boston, Newport, Narragansett Pier, New Haven, New York and intermediate stations.
7.15 p. m., for New London, connecting with Shore Line express reaching New York [illegible] p. m., with express train for Providence and Boston, and accommodation train for Westerly and intermediate stations.
9.05 p. m., for New London and for New York, by boat from New London.
10.10 p. m., for New London and for New York via boat from New London.
D. MACKENZIE Supt.

N. Y. & N. E. R. R.
NORWICH & WORCESTER DIVISION.
For Boston, Worcester, Providence, Hartford, Waterbury, Newburgh.
Commencing MONDAY, Feb. 20, 1893
"Eastern" Time Standard.
TRAINS GOING NORTH LEAVE NORWICH—
3.35 a. m. (Mondays excepted), Steamboat Express. Connects at Putnam for Boston, arrive Boston 6.45 a. m. At Worcester for all points north, Portland, Rochester, &c.
[illegible] a. m., Way Passenger Train. Connecting at Plainfield Junction for Providence, arrive Providence [illegible]; at Putnam for Boston arriving at [illegible] a. m.; at Putnam for Willimantic and Hartford, arrive at Hartford [illegible]. At Worcester for Boston, Springfield and intermediate stations, Albany and the west.
9.35 a. m., connecting at Putnam for Boston (arrive at 1.10 p. m.) At Plainfield for Providence (arrive at [illegible] p. m.) At Worcester with roads north, east and west, at Webster with train for Southbridge.
2.45 p. m., Way Passenger, connects at Putnam for Hartford and Boston, arrive at Boston 5.50 p. m. At Webster for Southbridge. At Worcester with Boston & Albany Railroad, B. & M. R. R., and Fitchburg R. R.
5.00 p. m., for Plainfield, Providence and intermediate stations, through car, arrive at Providence 6.50 p. m.
5.30 p. m., Way Passenger. Connects at Plainfield for Providence and from Providence. A train leaves Providence at 7.10 a. m. connects at Plainfield with train for Putnam, arriving at Putnam [illegible] a. m. (Leaves Plainfield at 9.00 a. m.)
TRAINS GOING SOUTH LEAVE WORCESTER.
6.45 a. m., Way Passenger, Connecting at [illegible] Southbridge, at Putnam with [illegible] for Hartford, Waterbury and intermediate points and New York, at Plainfield for Providence.
9.35 a. m., connects with trains from B. & M. R. R., F. R. R. and Boston and Albany R. R. at Webster for Southbridge. At Putnam with train to and from Boston. (Take this train for Hartford, New York, Waterbury, Fishkill on Hudson and at Plainfield from Providence.)
12.30 p. m., Way Passenger. Connects at Webster with train from Southbridge, and at Putnam with 12 o'clock express from Boston for Willimantic, Hartford and New York. At Norwich for New London.
[illegible] p. m., Way Passenger. Connects at [illegible] Southbridge; at Putnam for [illegible] Hartford, and with 3.30 p. m. express train from Boston.
8.00 p. m., Steamboat Express for New York (via New London.) (Sundays excepted. Connects with trains from B. & M. R. R. and [illegible] R. R. This train leaves [illegible] for New London at 10.05 p. m.
[illegible] Plainfield and Norwich, connects at Plainfield with 4.20 p. m. train from Providence, arrive Norwich 6.40 p. m. through car.
A. C. KENDALL, Gen. Pass. Agt.
F. W. M. ANDREWS, Supt.
Norwich, Feb. 20, 1893

THE BULLETIN JOB DEPARTMENT is supplied with all the facilities for doing work promptly and in the most approved styles.

The Bulletin.

TO ROBERT BURNS.

Sweet singer, that I lo'e the maist
O' ony, sin' wi' eager haste
I smacket bairn lips ower the taste
O' hinnied sang,
I hail thee, though a blessed ghaist
In heaven lang!

For, weel I ken, nae cantie phrase,
Nor courtly airs, nor lairdly ways,
Could gar me freer blame or praise,
Or proffer hand
Where "Rantin Robbie" and his lays
Thegither stand.

And sae these hamely lines I send,
Wi' jinglin words at ilka end,
In echo of the sangs that wend
Frae thee to me
Like simmer brooks, wi' mony a bend
O' wimplin glee.

—James Whitcomb Riley.

ON 'CHANGE.

New York Money and Stock Market.

NEW YORK, April 25, 1893.

Stocks enjoyed a good rally in the closing hour and the Industrials were the feature. Sugar was well supported on the excellent condition of the trade. In [illegible] the market sagged off ag in on report that Secretary Carlisle would not make a counter proposition to the banks until he had opportunity of a personal conference.

The following closing prices are furnished to THE BULLETIN by Wm. L. Patton & Co. [illegible]

	Closing Sale.	Bid.	Asked
Atchison	[illegible]	[illegible]	[illegible]
Atlantic & Pacific		[illegible]	4
Burlington & Quincy	[illegible]	[illegible]	[illegible]
Canada Southern	[illegible]	[illegible]	[illegible]
Canadian Pacific	[illegible]	82	84
Central & Hudson	107	[illegible]	[illegible]
Central Pacific		[illegible]	27
Ches. & Ohio	[illegible]	[illegible]	[illegible]
Chicago & Alton		140	145
Chic., Col., Cin. & Ind.		50	51
Del. & Hudson	[illegible]	130	
Del. Lack & West	[illegible]	[illegible]	[illegible]
Erie	21	[illegible]	[illegible]
do. Pfd		46	47
Erie & Western		22	[illegible]
Gen. Electric		[illegible]	[illegible]
Jersey Central	[illegible]	[illegible]	118
Kansas & Texas		[illegible]	[illegible]
Lake Shore	[illegible]	[illegible]	[illegible]
Louisville & N	[illegible]	[illegible]	74
Manhattan Elevated	147	[illegible]	[illegible]
Michigan Central		106	107
Minn. & St. Louis		[illegible]	15
do. Pfd		40	45
Missouri Pacific	[illegible]	[illegible]	[illegible]
New England	[illegible]	[illegible]	[illegible]
North American		[illegible]	[illegible]
Northern Pacific	[illegible]	[illegible]	[illegible]
do pref	[illegible]	[illegible]	[illegible]
Northwestern	[illegible]	[illegible]	113
do Pfd		140	143
Omaha	[illegible]	[illegible]	[illegible]
do. Pfd		118	120
Ontario & Western	[illegible]	17	[illegible]
Pacific Mail	[illegible]	[illegible]	[illegible]
Peoria, D. & Evansville		13	[illegible]
Pullman Car Co	[illegible]	190	[illegible]
Reading	[illegible]	[illegible]	[illegible]
Richmond Terminal	[illegible]	[illegible]	[illegible]
do. Pfd	[illegible]	[illegible]	[illegible]
Rock Island	[illegible]	[illegible]	[illegible]
St. Paul	[illegible]	[illegible]	[illegible]
do. Pfd	[illegible]	[illegible]	[illegible]
Texas Pacific	[illegible]	[illegible]	8
Union Pacific	[illegible]	[illegible]	[illegible]
Wabash		[illegible]	10
do. Pfd	[illegible]	[illegible]	[illegible]
Western Union	[illegible]	[illegible]	[illegible]
Wheeling and L. E.		18	[illegible]
do. pref	[illegible]	54	70
Amer. Cotton Oil	[illegible]	[illegible]	45
Sugar	[illegible]	[illegible]	[illegible]
Money offered		4	
Last loan		4	

Total sales stocks [illegible] shares.

Chicago Provision Market.

CHICAGO, April 25—1 p. m.—Wheat opened steady today; quoted at [illegible] for cash; [illegible] for April; [illegible] for May; [illegible] for July; [illegible] for September; [illegible] for the year.

Corn opened steady today at [illegible] for cash; [illegible] for April; [illegible] for May; [illegible] for June; [illegible] for July; [illegible] for September.

Oats opened nearly steady today at [illegible] for cash; [illegible] for April; [illegible] for May; [illegible] for June; [illegible] for July; [illegible] for September.

Pork opened regular today at $17.[illegible] for cash; $17.70 for April; $17.[illegible] for May; $17.[illegible] for July; $[illegible] for September.

Lard opened firmer today at $10.[illegible] for cash; $10.[illegible] for April; $10.[illegible] for May; $10.[illegible] for July; $[illegible] for September.

Short ribs opened firm today at $9.[illegible] for cash; $9.[illegible] for April; $9.[illegible] for May; $9.[illegible] for July; $9.[illegible] for September.

CHICAGO, April 25—2 p. m.—Wheat closed rather easy today at 71[illegible] for cash; 71[illegible] for April; 7[illegible] for May; 7[illegible] for July; [illegible] for September; 71c for the year.

Corn closed rather easy today at 41[illegible] for cash; 41[illegible] for April; 41[illegible] for May; [illegible] for July; 44[illegible] bid for September.

Oats closed steady today at [illegible] for cash; [illegible] for April; [illegible] for May; [illegible] for June; [illegible] for July; [illegible] for September.

Pork closed firmer today at $18.15 for cash; $18.10 for April; $11.[illegible] for May; $[illegible] asked for July; $[illegible] for September.

New York Cotton Market.

NEW YORK, April 25.—Cotton futures opened [illegible] May, 7.[illegible]; June, 7.[illegible]; July, 7.[illegible]; August, 7.[illegible]; September, 7.[illegible]; October, 7.[illegible]; November, 7.[illegible]; December, 7.[illegible]; January, 8.00.

BOOKS AND STATIONERY

Chambers' Encyclopedia.

New Edition. 10 Volumes

Just completed and entirely up to date.

The best every day Encyclopedia issued. Call and examine it at

-NOYES & DAVIS.-

apr18daw

For the Little Folks.

We have an Elegant Assortment of the Beautiful Imported Paper Doll Sheets, in new designs, and Paper Doll Furniture, just now so popular, only 10c per sheet. Our 25c World's Fair Panoramic Puzzle pleases the Children, and the "Brownie" Rubber Stamps are unrivalled fun makers.;

Cranston & Co.

apr25tw

SEWING MACHINES.

Singer Sewing Machines.

$5.00 down and $2.00 per month. $10.00 allowed for your old machine. Sewing Machines repaired, and needles for all kinds of machines

Office: 44 Main St.

mar6d W. L. SARGENT, Agent.

ESTABLISHED IN 1861.

Adam's Tavern,

NORWICH TOWN,

A. A. ADAM, Proprietor.

The following is a list of the best brands of ACKER, MERRALL & CONDIT'S and PARK & TILFORD'S WHISKEYS that I introduced 30 years ago. They have become intensely popular. They sell on their own merits:

Imperial Bourbon, Ezh Ward, 1864, Maryland Rye, Monogram Rye, Blue Grass, Hermitage, 1881, Union Club Rye, Mayfield Bourbon, Hermitage Sour Mash, Keystone Rye, Cabinet Bourbo , Union Club Wheat.

N. B.—The above goods do not have to be rechristened every six or nine months with a new name in order to make them sell, as is a customary feature with compounding liquor dealers. A. A. ADAM.

Telephone call 21-12. feb1d

ARMORY BLOWN UP.

Chicago Building Wrecked by Fire and Explosion.

WHOLESALE BURNING OF POWDER.

Roof Blown Off and Walls Flattened to Earth—Two Men Killed.

CHICAGO, April 25.—The First regiment armory at Sixteenth street and Michigan avenue was totally destroyed at an early hour this morning.

About 2:30 o'clock fire was discovered, but before the fire department could get to work a violent explosion occurred, blowing off the roof. Again and again the walls shook with terrific explosions. The fire had eaten its way to the magazine, and it was soon evident that the structure was doomed. Finally the main magazine seemed to have been reached. The most terrific explosion of all occurred and the north wall was blown out.

It is known that two men lost their lives in the flames. They were John Nelson, colored porter, and a colored waiter name unknown. Two negro waiters were taken out of the the third story and removed to St. Luke's hospital, where it was thought they were fatally burned. They are E. W. Lathan and Chris Wiggins.

Prior to the explosion the firemen were told that several men had been sleeping in the building, and ladders were run up to the third story windows. E. W. Lathan was carried down. His face and shoulders were badly burned, and he was

In a Semi-Conscious Condition.

He was able to say, however, that three others were in the building, and that two of them were dead.

While Latham was being carried to a place of safety other firemen had climbed through the window and on one of the beds found Chris Wiggins. He was carried to the ground and at once sent to a hospital. It is known that two negro waiters whose names cannot be ascertained were asleep in the building and they have not been found.

The origin of the fire is a mystery. The building covered one-quarter of a block and in the center of the basement was stored a large quantity of powder. Near this was a supply of 12,000 rifle cartridges, and in a rear room were stored the uniforms, rifles and other military equipments owned by the state.

The loss to the state on ammunition, arms and other equipments cannot be estimated. The property was insured for $40,000. The loss on the building, which cost $150,000, will be almost total. The damage done to the Trocadero company will reach $20,000. The latter is partly covered by insurance.

A REGULAR TWISTER

Swoops Down on Independence (Mo.) and Does Lots of Damage.

KANSAS CITY, April 25.—A regular twister swooped down on Independence, Mo., about 4 o'clock yesterday afternoon, doing lots of damage. Rushing along for a considerable distance it tore up huge trees, scattered sidewalks and signs, etc.

Before it reached the more densely populated part of the city the ugly visitor departed as quickly as it had come, and passing over the city again, appeared in the outskirts, where more damage was done. As all had considerable time to escape, no one was killed, and whether anybody was injured cannot be learned.

Soon after striking the second time the cyclone again arose and disappeared to the northeast. A storm was general over both Kansas and Missouri last night and more destruction seems likely.

MORE APPOINTMENTS.

McKinney of New Hampshire Minister to Colombia.

WASHINGTON, April 25.—The following appointments were announced today at the White House: L. F. McKinney of New Hampshire, to be envoy extraordinary and minister plenipotentiary of the United States to Colombia.

Thomas L. Thompson of California, to be envoy extraordinary and minister plenipotentiary of the United States to Brazil.

George William Caruth of Arkansas to be minister resident and consul general of the United States to Portugal; John M. Wiley of New York to be consul general of the United States at Bordeaux.

Harvey Myers of Kentucky to be a commissioner from Kentucky on the World's Columbian commission.

Sanders of Georgia, to be alternate commissioner of Georgia on the World's Columbia commission.

Owen T. Rouse of Arizona territory, to be associate justice of the supreme court of the territory of Arizona.

To be attorneys of the United States. William E. Shutt of Illinois, for the southern district of Illinois; John W. Judd of Utah for the territory of Utah.

MENTOR HAS DISAPPEARED.

No Trace of Schooner Ashore Off Nantucket Can Be Found.

VINEYARD HAVEN, Mass., April 25.—The Norwegian bark Mentor, Captain Omundsen, Cienfuegos, via Delaware Breakwater, for Boston, with a cargo of sugar went ashore on Rose and Crown shoal, off Nantucket, early on the morning of the 23d inst., during a heavy sea.

The captain and crew, 11 in number, took to their 16-foot boat, and after a hard pull of 12 hours, succeeded in reaching Great Round Shoal lightship, where they were cared for until yesterday morning, when the mackerel fishing schooner Wide Awake of Portland was signalled and took the crew aboard.

The Wide Awake then bore down to the shoal, but no trace of the bark could be seen. It is thought that she went to pieces in the heavy sea, or came off and drifted out to sea.

The captain and crew were brought here this morning by the Wide Awake, and were forwarded to Boston. The men saved nothing except the clothing they wore.

The bark Mentor was of 594 tons register and was built at Grimstadt, Norway, in 1869.

CARLYLE HARRIS SAVED.

Governor Flower Will Prevent Wife Murderer's Execution.

NEW YORK, April 25.—A special to The Times from Albany says: It may be stated with semi-official positiveness that Governor Flower will save Carlyle Harris, the convicted wife murderer, from execution. It may also be stated with equal certainty that this information has been conveyed not only to Mrs. Harris, but to young Harris himself.

Today a man who occupies a position of close relationship with the governor said to The Times correspondent: "Rest assured that Harris will escape the death chair. The governor will reprieve him pending the report of George Raines, and, mark my words, eventually the sentence will be commuted to imprisonment for life. Governor Flower does not believe in capital punishment. He may believe that Harris is guilty, but the intercession of powerful political friends has produced the desired effect, and Harris will escape death."

MASSACHUSETTS LEGISLATURE.

Things Done and Left Undone Beneath the Gilded Dome.

BOSTON, April 25.—In the house Mr. Lyford of Springfield put in an order for an extension of time for reporting on the gas investigation.

Ought to pass was reported by the finance committee on the resolve for an appropriation of $89,500 for the agricultural college, but with an amendment that not more than $14,000 shall be spent this year.

Mr. Brown of Fall River offered an order that the house ajourn over Thursday. Mr. Moriarty of Worcester demanded the reason, and Mr. Brown said that it was in order to give the members a chance to see the naval parade in New York. He believed that it would broaden the minds of the members and give them an enlarged idea of our own greatness and that of foreign nations to go and see these magnificent warships. The members would go at their own expense. Mr Dodge of Natick was against any such action, and Mr. Wood of Boston believed the house should stay and attend to public business. By an almost unanimous vote the house rejected the order.

In the absence of Mr Holmes of Chelsea who moved to investigate the state prison agent, the order was postponed to tomorrow.

Mr. Esterbrooks of Newton had discharged from the orders the bill to impose a penalty upon railroads for failure to comply with the interchangeable mileage ticket law. No debate occurred and the bill was passed to be engrossed.

Collision on the Sound.

FALL RIVER, Mass., April 25.—Tug Aries, owned by the Thames Towboat company of New London, Conn., collided this morning in Mount Hope bay with the 50-ton sloop Donnelly. The collision occurred off Staples' wharf about 9:10 o'clock, and it was necessary to beach the sloop to prevent her from sinking. The sloop was under sail and was struck on the port bow. There were three or four sailors aboard of her, and they saved most of their effects.

Sugar Combine Bill Killed.

HALIFAX, April 25.—The maritime sugar combine bill was killed in the house of assembly today by an overwhelming vote, the only ones who voted for it being Premier Fielding, Mr. Cahan, leader of the opposition, and Mr. Lawrence, chairman of the committee which considered that matter. The promoters of the bill allege that the action of the legislature will soon accomplish the extinction of the refinery interest in the lower provinces.

Olney Hires a House.

WASHINGTON, April 25.—The Washington Post says: It is understood that Attorney General and Mrs. Olney have leased the house on K street, between Seventeenth and Eighteenth streets, known as the McAllister Laughton house, and for the past winter occupied by Mrs. Folsom of New York, who has leased the residence of the late Admiral Porter, just opposite.

His Spirit Is Now Free.

FOXBORO, Mass., April 25.—Julius Carrol died suddenly of congestion of the lungs at his residence here this morning. His business was that of retail milliner. He was a prominent spiritualist.

NEWS IN BRIEF.

Edwin Booth is apparently on the road to recovery.

Balfour, the English embezzler, is in [illegible].

La grippe is reported prevalent in Weymouth, Mass.

Army officers are to be installed as Indian agents.

Commissioner Carter is to return to Honolulu May 4.

The war ships departed from Fort Monroe for New York.

The prisoners who escaped from Sing Sing are still free.

The incendiary fire at Hull, Eng., has been extinguished.

A burglar is held at Nashua, N. H., for robbing poor boxes.

Two runaway boys from Boston have been found in New York.

Henry Villard is to send an exploring expedition to South America.

The yacht Gitana of Boston has been hauled off Wolf island beach.

The Boston and Nova Scotia Coal company's charter has become a law.

Dr. McVickar of Philadelphia declined to be a candidate for the Massachusetts bishopric.

One man was killed, four fatally injured and three badly hurt by a falling wall at Cincinnati.

Worcester (Mass.) aldermen granted street railway franchises with severe conditions attached.

A successful trial of Professor Davis' lifesaving kite was made by the Brenton's reef lightship crew.

Pittsfield (Mass.) aldermen voted not to grant victuallers' licenses to persons who kept saloons last year.

Benedict & Burnham Manufacturing company's office building at Waterbury, Conn., was badly damaged by fire.

Protestant workmen have refused to allow Catholics to work with them at Queen's island shipyards, Ireland.

A verdict for $7500 damages, secured by the late General B. F. Butler, was set aside in the United States circuit court.

Darby and Joan.

WORCESTER, Mass., April 25.—Joseph Clifford, aged 74 years, attempted suicide by cutting his throat with a razor this morning. There is some hope that he may recover. He was despondent at times since the death of his wife three months ago. They were known as "Darby and Joan," for they were inseparable, wandering about together, often hand in hand, a sight sufficiently novel in people so old to make it touching and conspicuous.

Prominent Democrat Dead.

PORTLAND, Me., April 25.—Hon. J. S. Palmer, one of the best known Democrats of Maine, died in this city this morning. He was born in 1824, and graduated from Bowdoin college in the class of 1844. He was appointed by President Cleveland postmaster of Portland, and served out his full term. He was a member of the firm of Palmer, Anderson & Co at the time of his death. He was a very active Democrat and a man of wide influence.

Cotton Killed by Frost.

JACKSON, Miss., April 25.—From all portions of the state comes the report that cotton has either been killed or greatly injured by the recent cold spell and frost. There is time to replant, but the trouble is that in many sections there is no seed. As a consequence, much of the land originally planted in cotton will have to be ploughed up and planted in corn.

LIGHT AND AIRY.

To His Uncle.

I do not pledge thee, dear, in wine,
Though thou art dear to me,
And everything I have is thine
Or soon is going to be.

I do not pledge thee, dear, in wine;
My pledge to thee is known.
I gladly give thee what is mine
To keep as though thine own.

I do not pledge thee, dear, in wine,
For summer's not remote,
And as I feel its warm sunshine
Pledge thee my overcoat.

—Detroit Free Press.

VESSELS ARRIVING.

Infanta Ysabel In First With the Pinta.

MANY WARSHIPS ON THE SCENE.

Spanish Caravels Came Just Before Midnight.

NEW YORK, April 25.—The caravels of Columbus ride at anchor in the waters of the lower bay.

They are the Santa Maria, the Pinta and the Nina, the Infanta Isabel, the Reina Regenta and the Neuvo Espana.

Side by side in the broad harbor of the metropolis of the world which Christopher Columbus discovered are the navies of old Spain and the navies of new Spain.

They came in under a cloudless moonlight sky, the advance squadron of the great fleet of modern men-of-war which are gathering in review on Thursday.

The Spanish squadron, towing Columbus mimic fleet, was rather late in reaching the harbor. Naval authorities figured that by steaming at the rate of eight or nine knots an hour, the fleet and the ships would arrive about 4 o'clock yesterday afternoon.

It had been expected that they would be reported off Barnegat at 2 or 3 o'clock at the latest. But no report came from Barnegat, and it was 9:30 o'clock before the first of the Spaniards were spied.

The Infanta Isabel reached the harbor first with the Pinta, thus treating disrespectfully the flagship of Columbus and of the admiral commanding the Spanish squadron.

Naval etiquette should have made the Reina Regenta, having at the end of her tow line the Santa Maria, first, but naval etiquette does not count in this matter until today, when the Santa Maria leads the way for her smaller sisters up the Hudson.

All the three ships of war, with the three ships of history, came to an anchorage in Gravesend at midnight.

The other warships from Fortress Monroe were sighted off Monmouth life-saving station at 8:40 a. m., bound in. The Russian man-of-war Dimitri Donskoi, the flagship of the Russian contingent, having on board Vice Admiral Kosnakoff, commander-in-chief, arrived at Sandy Hook, from Russia, at 9:45 a. m.

As she passed in at the Hook she saluted the United States steamer Dolphin, flying the flag of the secretary of the navy, which had just arrived from Hampton roads, and the Dolphin saluted in return.

The Dolphin has on board Secretary of the Navy Herbert.

The Argentine Republic man-of-war Nueve de Julio passed out at 10 a. m. to join the incoming fleet.

At 9:28 the Infanta Isabel, with the caravel Santa Maria in tow, passed slowly up through the Narrows.

The appearance of the warship with the caravel in tow, was signified by a simultaneous cannonade from Forts Hamilton and Wadsworth.

A salute of 21 guns was fired from the ramparts of the battery, while 42 guns reverberated over the waters from Fort Hamilton.

Five hundred yards in the rear was the warship Reina Regenta with the Nina which is almost the counterpart of the Santa Maria.

The Nueva Espana, with the Pinta in tow, brought up the rear and passed on up beyond the upper quarantine boarding station amid the incessant roar of canon and the waving of innumerable flags on either side of the harbor.

Half an hour after the last of the caravels had passed out of sight the white hull of the Dolphin hove in sight.

Another white ship very much resembling the Dolphin came slowly down the bay flying the flag of the Argentine Republic.

She bore the name of Nueve de Julio, and when opposite the Dolphin fired a salute of 17 guns, which was responded to by the American.

As the Infanta Isabella and her ancient tow passed Governor's island she boomed out a salute that danced along the sharming waters to the Battery wall and reverberated and dissipated itself in the busy whirl of lower Broadway.

The Pinta sped by the battery at 10.40 and was cutting a wide swath in the North river a few minutes later.

Trailing along a half mile behind came the cruiser Nueva Espana, towing the caravel Nina. As far in the rear again was the largest of the ancient craft, the Santa Maria in tow of the Reina Regenta.

The Dolphin escorted the Reina Regenta up the river.

As soon as they reached the positions assigned them they came to anchor.

Paul Jones' Flag Hoisted.

NEW YORK, April 25.—The original flag which Paul Jones hoisted on the Ranger the very day it was adopted by congress as the national emblem, was today unfurled from the liberty pole at Navesink highlands by the Sons of the Revolution. It was an interesting feature of the naval parade ceremonies and was witnessed by a great crowd.

Liberty Bell Starts For Chicago.

PHILADELPHIA, April 25.—There was a fine show of patriotism yesterday when the famous Liberty bell began its journey to Chicago. Yesterday it was placed upon a truck specially constructed for the purpose, and escorted by Philadelphia's contingent of the Pennsylvania National Guard to the Pennsylvania depot, whence the train bearing the bell and its escort started for Chicago at 10 o'clock this morning.

Adjourned For One Week.

PARIS, April 25.—Owing to the illness of Lord James Hannen, one of the British members of the Behring sea tribunal of arbitration, the tribunal has adjourned for one week.

Washed Overboard and Drowned.

GLOUCESTER, Mass., April 25.—Schooner Carrie W. Babson, at this port today, reports one of the crew, Joseph Boutell, was washed overboard and drowned.

Much Better.

Uncle George—Afraid she won't have you? Nonsense! Stop wringing your hands. You can do something better than that.

The Despondent One—And pray what is that?

Uncle George—Why, ring hers, of course. —Boston Transcript.

Away From Home.

There was a little Boston boy
Who climbed the golden stair,
And when he reached the top he paused
And brushed aside his hair.

"I like this place," he softly mused;
"It's [illegible] than below.
I may get used to it in time.
It isn't Boston, though." —Club.

No Difference to Him.

Wilberby—Your wife tells me that she makes all her own hats. I should think that would please you immensely.

Plankington—Not half so much as it pleases her. She says it gives her so much more money to spend on the material.—Brooklyn Life.

BANKERS CONFER.

Many Modifications of President's Plan For Bond Issue Proposed.

NEW YORK, April 25.—At the conferences between Mr. Jordan and the bankers many modifications of the president's plan for a bond issue were proposed, and most of them reduced to writing. These were forwarded last night by Mr. Jordan to Secretary Carlisle, and will be made the basis of a conference tomorrow, at which the secretary himself will be present.

Nothing, therefore, at this time, has been agreed to, and the hubbub of yesterday is sufficiently valuable and significant in that it shows the government's purpose to obtain at once the full amount of gold required to do the business of the country.

High Water in Illinois.

VIRGINIA, Ills., April 25.—The heavy rains of the past 10 days have caused the Illinois and Sangamon rivers to rise at an alarming rate. Both streams are on a rampage, being four or five miles wide, entirely submerging several thousand acres of bottom lands. Farmers on the lowland have vacated. The continuous rains are giving the farmers in this section a decided set back. Very little spring work has been done.

Warrant For Bank Teller.

BOSTON, April 25.—A warrant is out for the arrest of bank teller Henry B. Palmer of the Fall River National bank, on the charge of making false entries in the book of the bank at divers times between Jan. 2, 1893, and March 10, 1893, and embezzlement of $9100. The warrant was issued this morning by United States Commissioner Fiske.

PEACHES AND CREAM.

Mrs. Edwin Gould, who is only in her nineteenth year, is a tall, handsome brunette of graceful carriage.

Miss Wanamaker is heiress to at least $5,000,000. She is so pretty that she would be a catch if she hadn't a cent.

Mrs. Charles Carroll of New York made an arctic voyage as part of her wedding journey around the world in 1891.

Mrs. Robert Louis Stevenson is a portly, gray haired woman who was a grandmother when she married her second husband.

Lady Evans, wife of the ex-mayor of London, was a housemaid at the Oaks hotel, Seven Oaks, England, prior to her marriage.

The wife of Mark Twain is a handsome demiblond with wavy brown hair. She is 40 years old, but she doesn't look it. She inherited a fortune.

Miss Florence L. Stephens of Venita, in the Cherokee nation, is a pretty and accomplished full blooded Indian girl who is now in Boston completing her musical education.

Lady Florence Dixie has killed all kinds of big game in Africa, Patagonia and in the Rockies. Indeed she has a couple of grizzly bears shot in the Rocky mountains to her credit.

Miss Kate Lovan of Berks county, Pa., a girl of 16, drives the daily mail stage between Princeton and Fleetwood and can manage a 4-horse team with as much skill as any man in the county.

Mrs. Hardie, the beautiful wife of the artist Robert Gordon Hardie, is the daughter of Senator and Mrs. Cullom of Illinois, and is one of the most popular women in both social and artistic circles in Boston, New York and Washington.

Miss Jessamine Harte, daughter of Mr. Bret Harte, is a tall and handsome young lady, with fair, curling hair and dark eyes, and she is said to inherit her father's strong love of character study and to share his happy methods of expression.

Mrs. Gresham, the wife of the secretary of state, is noted for her wit. At a tea not long ago she said: "I trust the newspapers will not begin to publish accounts of my extraordinary abilities and talents, for I haven't any. The judge doesn't like extraordinary women."

FASHION'S MIRROR.

The sailor hat again presents itself for favor among the many popular spring shapes.

Pretty straw hats in pale violet are trimmed with gold lace, green velvet and a single pink rose.

Violet in all its varied and beautiful tones and semitones is a very conspicuous color both in dress and millinery. Green is its close rival.

Figured, shot and striped effects are added to the plain ribbed textiles of a year ago. Some have satin stripes in rich colorings about two inches apart.

Linen tatting, in the new intricate and really beautiful patterns, makes an exceedingly pretty trimming for morning dresses for both women and children.

All the 9-gored skirts are lined to the knee with crinoline, and as a rule the seams are either covered with narrow gimps or jet bands or piped with silk or satin.

In spite of the emphatic denunciations of crinoline, and in the face and eyes of the disgust that even royalty has expressed for this stiff, ugly material, crinoline yet carries the day.

Handsome Persian patterned silks and satins, used for vests and facings, give a rich and recherche effect to some of the new tailor jackets of Venetian cloth and three-quarter coats of English kersey.

Cream and ecru guipure laces and Irish linen and silk crochet edgings, insertions, borderings, neck and sleeve pieces, etc., will be most effectively used to trim every sort of summer gown excepting those which emanate from the tailor.—New York Evening Post.

RAILWAY RUMBLES.

There is a street railway company in Philadelphia whose cars cross one street five times on their "up trips."

Australia has completed the first locomotive ever built on the island continent. It was constructed at Melbourne.

Austin Corbin has bought the Prospect Park and Coney Island railroad, thereby adding 13½ miles to his Long Island system.

Statistics have been collected to prove that American locomotives, all points taken into consideration, are superior to English locomotives.

A freight locomotive recently built for the Chicago, Burlington and Quincy railroad has 10 driving wheels. The boiler is 68 inches in diameter. It has 282 tubes, each 2½ inches in diameter.

At West Lynn the other day a locomotive was coupled to a large electric motor, and power was applied to them in opposite directions. For some time neither gained an inch, but finally with the aid of sand thrown on the track the locomotive came off victorious.

SCIENTIFIC WAIFS.

According to Sir William Thomson, the earth was a fluid mass between 100,000,000 and 4,000,000 years ago.

The earth only intercepts one twenty-three hundred and eighty-one millionth part of the total amount of heat given off by the sun.

A ton of sea water yields a grain of gold, so that there must be far more gold held in solution than has yet been obtained from the earth.

SAVED HIS LIFE.

Dr. Kennedy Cures Where Other Practitioners Fail to Relieve.

[From Pittsfield (Mass.) Eagle.]

The efficiency of Dr. David Kennedy's Favorite Remedy of Rondout, N. Y., for all kidney and urinary trouble has again been demonstrated.

A gentleman from Dalton, Mass., has been saved from premature death.

Some time ago Mr. Peter Lawler, of Dalton, Mass., called upon Dr. Kennedy, at Rondout, N. Y., and stated that he was troubled with inflammation of the kidneys, gravel and rheumatism, he had tried about all the standard remedies, had been under the treatment of the best medical authorities of Massachusetts but all to no avail.

Mr Lawler was hardly able to attend to business and despaired of ever finding relief. He had lost flesh and appetite, strength, and even a desire for life. Dr. Kennedy prescribed Favorite Remedy, told him to follow closely the printed directions and to write him as to his condition in a few weeks.

Mr. Lawler had little idea or hope that the treatment he was about to follow would start him anew upon a life of health and happiness.

To state from Mr. Lawler's letter to Dr. Kennedy, a few weeks after.

"I followed closely the directions, and had taken only part of a bottle when two pieces of stone passed from my bladder. Continuing the remedy, I grow stronger and better daily, and I think that I am now entirely cured. I weigh 175 lbs., costiveness and rheumatism have entirely left me. I wish also to say that in every case where I have recommended Favorite Remedy, it has not in a single instance failed to effect a speedy cure."

The case is a remarkable one and will add still further to the reputation Dr. Kennedy's Favorite Remedy has acquired.

Many regular physicians are prescribing it. Persons suffering with these diseases, or those run down either from overwork, or the changing seasons, sleeplessness, or nervous prostration; and women suffering from the ills peculiar to their sex, should obtain this medicine at once. Relief is certain to be the result.

advt 1

INSURANCE.

FINANCIAL STATEMENT OF THE WESTERN ASSURANCE COMPANY, JANUARY 1ST, 1893. UNITED STATES BRANCH

—ASSETS.—

Government Bonds	$[illegible]
State Bonds	127,[illegible]
Municipal Bonds	171,[illegible]
Cash on Hand and on Deposit	[illegible]
Other Assets	[illegible]
	$1,[illegible]

—LIABILITIES.—

Reserve Premium Fund (N. Y. Standard)	$[illegible]
Reserve for unpaid losses	[illegible]
All other liabilities	[illegible]
	$1,[illegible]
Surplus in United States	[illegible]
Total income in U. S. for 1892	$1,[illegible]
Total Losses paid in U. S. from 1874 to 1893, inclusive	$10,[illegible]

NICHOLAS TARRANT, Agent, [illegible] Main St., Norwich, Conn. apr1d

BEST | FORMS FOR INSURANCE, COMPANIES REPRESENTED, RATES TO THE ASSURED. | AT

STORY'S INSURANCE AGENCY, [illegible] Shetucket St. mar18d

ANNUAL STATEMENT —OF THE— New London Co. Mutual Fire Insurance Co.

OFFICE

[illegible] Savings Bank Building, Shetucket St., Norwich, Conn.

Jan. 1st, 1893.

Assets	$104,172.94
Liabilities	23,610.00
Surplus	$81,[illegible]

S. F. PARKER, Pres.
J. F. WILLIAMS, Sec'y.
feb1d IRA L. PECK, Treasurer.

B. P. LEARNED

Insurance in all Forms.

Bonds of Indemnity.

Foreign Drafts.

Over Thames National Bank, Norwich, Conn. feb1d

A. IRVING ROYCE,

-FIRE INSURANCE.-

Office, Over Thames National Bank Shetucket St., Norwich, Conn. jan20d

FINANCIAL.

8 PER CENT. Preferred Stock. Thoroughly sound investments.

Some in limited amounts now selling at par; others commanding a premium. Our offerings are of the very best

IRRIGATION SECURITIES.

Bear Valley Irrigation Company.

Alessandro Town Company.

Alessandro Valley Land Company.

These are all paying dividends regularly and will bear the most searching investigation.

There is no investment security resting upon a more absolutely safe foundation than a first class irrigation company offers. Conservative investors desiring first, safety, and not objecting to good dividends are buying our irrigation stocks.

For full particulars call on or address WARREN C. GREENE Gen. Agent for New England, 20 Weybosset St., Providence, R. I. JAMES E. FULLER, [illegible] Main St., Norwich, Conn. mar17d

WRIGHT & CO.,

Commission Brokers,

Room 5—91 MAIN STREET,

Norwich, Conn.

Stocks, Grain and Provisions

Bought and sold for cash or on margin.

Direct wires to MONROE, MILLER & CO., Bankers and Brokers, 18 Broad St., New York. mar18d

INVESTIGATE

The standard and plan of the Co-operative Building Bank if you seek a safe and profitable INVESTMENT.

14%

Is what the Bank has earned in 1892. How we did it? A postal addressed to C. J. Wolcott, 116 Franklin street, will bring you the answer. feb8d

ARCHITECTS.

C. H. PRESTON,

Architect, - - - - Central Building

Telephone 144—5, Norwich, Conn.

Specialist on modern construction and strength of materials. mar8d

JAMES A. HISCOX,

ARCHITECT,

161 Main Street, Rooms 4 and 5. oct24d

CALIFORNIA EXCURSIONS

VIA

SOUTHERN PACIFIC COMPANY.

APPLY TO E. E. CURRIER, N. E. AGT.

192 WASHINGTON ST., BOSTON, MASS. [illegible]

WHOLESALE GROCERS.

LIPPITT, SWAN & CO.

WHOLESALE ONLY.

Fine Cigars, Ayer's Magnetic Coffee, Abel's Pie Preparation, Fancy Mess Oranges and Lemons, Sored Codfish, Lard, Pork and anything which the trade wants.

31 WATER ST., NORWICH, CONN.

Positively no goods at retail. apr24d

GROCERIES.

The Old Grist Mill!

Is the latest out. To be found at

RALLION'S

45 Broadway, - Central Building, apr8d

AT BREED OPERA HOUSE.

WILBOR'S COCOA-THETA, Mushrooms, Baby Olives, &c.

R. S. BARTLETT. apr8d

1880—1893

And Still on Franklin St., Selling Goods at These Prices:-

Best Flour [illegible] per bag.
Good Flour [illegible] per bag.
Pork Hams [illegible] per lb.
Can Tomatoes 3 for 25c, and none better.
Everything else in proportion.

H. D. AVERY, apr8d GROCER.

Just Received.

A large lot of Blood and Indian River Oranges, [illegible]

G. A. LEWIS, apr24d [illegible] CENTRAL AVE.

NEW

MAPLE SUGAR AND SYRUP

—AT—

A. L. ALLEN'S apr1d

TRY HAY FEED.

Special price on Gluten

MEAL. MEAL. MEAL.

Ground Corn, [illegible] Middlings. apr8daw C. J. WOLCOTT.

—THE—

Greeneville Grist Mill

Is the busiest place in town.

Our stock is complete and prices low.

B. H. PALMER & SON, apr8daw [illegible] North Main St.

Lime for Whitewashing,

Dust, Scrub and Stove Brushes, Sapolio, Bon Ami, Etc.

—AT—

A. T. OTIS'. apr8daw

WILSON BROS.,

563 North Main Street, Corner 12th St.

—HAVE—

"THE FLOUR," "GOLDEN VALE."

Sole Agents for Greeneville. Every bag warranted. Price, $[illegible]. Bags, 10 cents. Try it. mar8d

JUST RECEIVED

THE FINEST SAGE CHEESE

ever sold in this city.

J. A. STODDARD & SON., mar17d [illegible] Franklin St.

IRON AND IRON WORK.

Architectural Iron Work

of every description furnished promptly. Large stock of Patterns for all work, [illegible]

A. H. VAUGHN & SONS, mar1d

Foundry Pig Iron.

Of the most RELIABLE QUALITY and grades. Full stock kept in Norwich for IMMEDIATE DELIVERY.

Refined Bar Iron.

Of the well-known "[illegible]" brand.

Sheet Iron.

GALVANIZED "R. R." BLACK and PLATE.

Steel.

"BLACK DIAMOND" and "SILVER," warranted Cast Steel. MACHINERY STEEL. TIRE STEEL. CALKING STEEL.

Finished Steel Shafting.

Iron and Steel I Beams and Channels

For structural purposes.

A. T. CONVERSE,

Office, Warehouse and Shipping Wharf, [illegible] 28 COMMERCE ST.

The Sibley Machine Co.

Manufacturers of Paper, Cotton and Wool Machinery, Mill Gearing, Shafting, Pulleys Hangers, etc., etc. Jobbing of all kinds, Gearing, Cuttings, Forgings and Castings at short notice. 133 Franklin Street, Norwich, Conn. New and Second-hand machines bought and sold on commission. tv14d

Murphy & Blackburn,

General Furnishing Undertakers and Embalmers.

No. 67 Franklin St., opp. Prentice Furniture Company.

Open day and night. Ring bell for night calls. Residence No. 24 High street and No. 8 Williams Avenue, Preston. We give special attention to Upholstering and Carpet Laying and all work of this kind. Satisfaction guaranteed. Lowest prices in the city. mar24d

PROTECT YOUR EYES.

MR. H. HIRSCHBERG,

The well-known Optician of No. 20 E. 14th St., New York, and 629 Olive St., St. Louis, has appointed

H. R. WOODWARD

As agent for his celebrated Diamond and Non-Changeable Spectacles and Eyeglasses. The Glasses are the greatest invention ever made in spectacles and every pair purchased is guaranteed, so that if they ever leave the eyes no matter how scratched the Lenses, they will furnish the party with a new pair of Glasses free of charge. H. R. Woodward has a full assortment and invites all who wish to satisfy themselves of the great superiority of these Glasses over any and all others now in use to call and examine them at the Star Jewelry Store, 165 Main St., Norwich, Ct. No peddlers supplied. None genuine unless stamped with the word Diamond and non-changeable. [illegible]

S. S. THRESHER,

Attorney and Counsellor at Law and Notary Public.

mar6d Nos. 5 and 8 Broad Hall, Norwich.

NEW ADVERTISEMENTS.

CAKE
Keeps Fresh
if made with
Cleveland's
Baking Powder.

aprMWF

A Nice Upper Tenement of 7 Rooms
At No. 10 Elm St., Preston. Inquire of MRS. C. D. HEDGE, No. 2 Hamilton Ave., Preston. apr24d

Lawn Mowers Sharpened, Bicycles Repaired.
CARRIAGE AND BOAT TRIMMINGS NICKEL PLATED by
A. GOULD,
Industrial Building, near Union Station. apr 24

FAT PEOPLE

To reduce your weight SURELY use Willard's Obesity Pills and lose 15 pounds a month. No injury to the health. No interference with business or pleasure. NO STARVING. They build up and improve the general health, beautify the complexion and leave NO WRINKLES. Lucy Anderson, 34 Auburn St., Cambridge, Mass., writes: Three bottles of your Obesity Pills reduced my weight from 225 pounds to 190 and I never felt better in all my life. I am much pleased with the result and shall do all I can to help you. Our patrons include Physicians, Bankers, Lawyers, and leaders of society. Our goods are not sold in drug stores; all orders are supplied direct from our office. Price per package $2.00 or three packages for $5.00 by mail prepaid. Particulars (sealed) 4cts.
ALL CORRESPONDENCE CONFIDENTIAL.
WILLARD REMEDY CO., Boston, Mass. apr24d

THE
BOSTON STORE

PICTURES

We have just received a large and choice assortment of

Framed Pictures
SIZE 12 X 15,

Which we place on sale this morning.

This is a great bargain.

Reid & Hughes. apr24daw

IT ISN'T VERY WARM, JUST NOW, but by and by you will want a new Spring Suit or Overcoat, and "want them bad." You'll wish you'd ordered them before and not be obliged to wait three or four weeks to have them made. Order now, for it takes time to get up good clothes.
GEO. R. CLARK, Merchant Tailor,
apr24 Room 4, Shannon Building.

EYES

Will hereafter receive a thorough examination FREE OF CHARGE where glasses are fitted, except in ASTIGMATISM, or in case where it is necessary to prescribe in addition to fitting glasses. I have the largest stock of Spectacles and Eye Glasses to be found outside of Boston or New York, comprising every peculiarity in glass, as well as every new device in way of frame or setting, at prices from 25 cents to $15.00 a pair.

DR. G. B. BRIGDEN,
OCULIST and AURIST
45 Main St., (Carroll Block) Norwich
Hours—9 to 12 and 2 to 5. mar18d

The Bulletin.

Norwich, Wednesday April 26 1893

The Bulletin should be delivered everywhere in the city before Six a. m.

Subscribers who fail to receive it by that time will confer a favor by reporting the fact to the Bulletin Co.

The Weather Today.

Generally fair; northerly winds; slightly colder.

NORWICH AND VICINITY

CITY NEWS.

The city court did no business yesterday morning.

Violinist James L. Huntington is in Hartford today in his professional capacity.

Mr. Edward Allen of Savannah, Ga., is spending several days with friends in this city.

Board of trade meeting this evening at 7 30 o'clock in the Broadway theater assembly hall.

Mr. Max Samuel of this city, is the guest of Mr. and Mrs. L. Tuch, on Elm street Westerly.

Uncas Lodge, I. O. O. F., will meet at 11 o'clock this morning in the Third regiment armory, New London.

The steamer City of New York is under charter to the Loyal legion, composed of army and navy people, for the naval parade Friday.

The steamer Ella will leave at 8 20 this morning or on arrival of train over Norwich & Worcester railroad for the Canton parade at New London and dedication at Fairview.

The Young Ladies' Home Missionary society of the East Main Street Methodist Episcopal church will hold a cake sale and entertainment in the church parlors this evening.

The Academy nine will open the league season with a game with the Blackhalls on the latter's grounds Saturday. Mr. Kenney and Armstrong will be the battery for the Academy team.

The Rev. Q. Whitney and daughter Mina, formerly Mrs. Ed. Higgins, have just returned home from Kansas, where they have spent six months. While west they visited Colorado Springs and Denver.

Persons desiring to apply for examinations for grades of clerk or carrier at the Norwich post office, are reminded of the necessity of having such applications on file with the secretary of the local board by 2 o'clock, noon, Friday.

Town Clerk Freeman had registered about 425 dogs when he closed his book last night. The influx of dollars is very light, and dog owners are slow to conform to the requirements of the law. Four more days remain.

The horse of Andrew Wilson created a flurry of excitement early Tuesday afternoon by running from his stable, with vehicle attached, to Franklin square, where he was unavoidably halted by locking wheels with a number of vehicles.

Surgeon General Cassidy leaves the city this afternoon and joins Governor Morris and staff at the Holland house, New York city, tonight. They embark on the Oneida Thursday morning to witness the naval parade, and at its conclusion leave for Chicago, stopping over at Detroit to be entertained. At the World's fair city the party will be quartered at the Victoria hotel. They return a week from today.

Of "Miss Rora," the play Ullie Akerstrom will present tomorrow evening in the Broadway theater, the Worcester Spy has the following: "Miss Rora has been somewhat revised since it was presented in Worcester a year ago, and it went last night with much more snap and go than before. It was generally interesting and the company which supported Miss Akerstrom showed itself fully adequate to all the demands made upon them."

Several exchanges aver that "the officers of the Eastern Connecticut trotting circuit, which includes the towns of Manchester, Rockville, Brooklyn, Norwich, Willimantic and Stafford Springs, are of opinion that the anti pool room bill will prevent the holding of their series of races this fall, and that it is probable that many will be abandoned." New London County Agricultural society officials say that there is no liability of any such occurrence on the part of that organization.

A Nashua, N. H., exchange says of "1493," which will be at the Broadway theater tonight: "It is a long time since an entertainment so enjoyable as that of "1492," which was presented last night at the Nashua theater by Rice's Surprise Party, has been given in this city. The piece, burlesque, extravaganza, call it what you will, was presented in its entirety and gave the heartiest satisfaction. There is something to suit all tastes, and that is largely the secret of its success." Seats ordered at the advance sale must be called for before 6 p. m.

Farmers are holding conferences regarding the Buffalo fly. This pest first made its appearance here two years ago. Last year it worked havoc with bovine stock. The flies swarm about the animals and bite their hides until great sores appear. The shoulders is the favorite point of attack. They gather in quarters where cattle are unable to dislodge them. The cows lose flesh and milk ceases to be secreted in any appreciable quantity. The question, which is without solution as yet, is how to keep them from tormenting and worrying the stock. One farmer says he is going to try a sticky fly paper capture in the stalls.

Fell and Broke His Neck.

Jeremiah O'Reilly, 65 years old, living on Central avenue, arose at 4 o'clock Tuesday morning. While descending the stairs he tripped and fell to the bottom, breaking his neck.

Dr. Cassidy was summoned and the man was alive at a late hour last night, but might die at any moment. He leaves a wife and three daughters.

Letters to the Rev. Dr. Coburn.

The Central Baptist church Tuesday evening granted letters to the Rev. Wm. Coburn, D. D., to become a member of the Rev. Dr. MacArthur's Calvary church in New York city. Dr. Coburn will be remembered as inaugurating the revival meetings which the Rev. Dr. Herr is now continuing, and who joined the Central church a few nights ago.

Death of Austin W. Park.

Mr. Austin W. Park died at his home on the West Side Wednesday at 12 30 a. m. after a long and painful illness. Mr. Park has been a resident of this city for more than forty years and has been one of the well known men in town. At one time he was assistant engineer under Chief Engineer Cartier. He was also boiler inspector under the state law. Several years ago he fell from a car into the river while on the "connection" and received injuries to his spine from which he never recovered. He leaves a wife, a daughter and one sister.

ARRESTED IN THIS CITY.

A New Haven Man Charged With Securing Money Under False Pretenses.

H. E. Barton, alias Burton, alias Smith, was arrested by Captain Burdick and Officer Doty in a Franklin square boarding house Tuesday night on the charge of procuring money under false pretences.

While conductor on the Consolidated road several months ago, it is claimed that the man secured $50 from a Winsted girl on the promise of marriage. He was living in New Haven with his wife and family at the time. When the true facts of his matrimonial condition came to light, the girl demanded the money's return. Barton, it is alleged, paid a portion and then disappeared. He came to this city three weeks ago and secured work on the Norwich & Worcester road.

Tuesday night John F Simmons of West Winsted, notary public and commissioner of the superior court of Litchfield county, appeared with a warrant. Barton will be taken to Winsted for trial this morning. He spent the night in a cell at police headquarters.

"A BOX OF MONKEYS."

Second Evening of the Entertainment by the Ladies of Christ Church.

The second evening's entertainment given by the ladies of Christ church in Breed opera house was quite as well attended as that of the evening previous. The farce, "A Box of Monkeys," was presented by a good amateur cast. The play is simple in plot, but admits of several decidedly original characters, prominent among whom as mirth provokers were Miss Maud C. Buckingham as Sierra Bengaline, and Mr. James D. Case as Chauncey Oglethorpe, the traditional honest, though bashful young man. The role of Edward Ralston was a pleasing conception admirably interpreted by Mr. Warren K. Dowe. The remaining members of the cast acquitted themselves with marked credit.

Preceding the first act Mr. Ernest Felix Potter rendered a harmonious piano selection. At the conclusion of the first act Mrs. Le Jeune gave a soprano solo with taste and expression, and responded to a merited encore.

Following is the cast of characters:

Edward Ralston, a promising young American, half owner of the Sierra Gold Mine............Mr. Warren K. Dowe
Chauncey Oglethorpe, his partner, second son of Lord Doncaster; Mr. James L. Case
Mrs. Ondego Jhones, an admirer of rank, ...Miss Mabel T. Hewson
Sierra Bengaline, a prairie rose, ...Miss Maud Carew Buckingham
Lady Guinevere Landpoore, an English primrose daughter of the Earl of Paynaught............Miss Sarah Alice Lund

At the Christ church fair in Breed opera house, there will be today a double entertainment. A matinee performance of "A Box of Monkeys" will be given at 5 o'clock, and the Gypsy festival of songs and dances, which was given Monday evening, will be repeated at 8 o'clock.

Those paying the regular admission fee are entitled to remain for both performances.

"MUNICIPAL REFORMS."

A Pertinent Discussion by the Congregational Club Participated in by Able Gentlemen—Officers Elected.

Eighty-seven members of the Congregational club and their friends met in the Broadway church parlors Monday evening to discuss the important topic of "Municipal Reforms." Preceding the programme, as advertised, the secretary and treasurer, Mr. W. S. Allis, read the financial report for the year, the receipts from annual dues being $102, and the expenses for printing, express, janitor's services, etc., having been $31 73, leaving a balance of $70 27 in favor of the club.

Dr. Platt, chairman of the nominating committee, then announced the following officers for the ensuing year: President, the Rev. Wm. S. Palmer; vice president, Mr. Geo. D. Coit; executive committee, Messrs Hine, Kellogg, Northrop and Trumbull; secretary and treasurer, Mr. W. S. Allis.

Up to the time of the above appointments President Jonathan Trumbull had held the chair. Prayer was offered by the Rev. R. P. Stanton. Later Mr Trumbull, with a few pleasant words thanking the club for past co-operation, called the president-elect to the chair.

The Rev. C. A. Northrop led the formal business of the evening by offering a sketch of "The Cosmopolis City Club," a summary of the three papers which Washington Gladden has contributed to recent numbers of the Century.

He was followed by R. W. Hine, whose paper on "Some Recent City Charters" touched upon the salient features of the charters of Boston, Everett, Medford, Quincy, Pittsfield and Cambridge in Massachusetts, taking as representative of Connecticut charters that of New Haven, drawn in 1784, the oldest in the state and practically the model of all recently prepared charters, and practically the same now as 110 years ago. The majority of city charters in Connecticut provide for a mayor, two legislative bodies, heads of departments, etc. Norwich has but one legislative body, and elects aldermen upon the general ticket.

Mr. Hine read the opinions of a number of mayors of representative cities, largely in favor of a single legislative chamber, and of increasing the powers and responsibilities of the city executive. Many interesting facts were given to prove that the adoption of these governmental phases has been satisfactory and successful wherever tried.

"The Norwich City Charter" was then considered by Mr. A. A. Browning, who reviewed the local charter mainly in the line of criticism. Laying special stress upon the rights and prerogatives of the local mayor, he reminded his hearers that formerly the mayor had judicial functions, he with two aldermen constituting a court. At present the charter limits the functions of the executive to presiding at city meetings, and at meetings of the common council, to calling special meetings, power to vote therein, and the nomination of committees, held through courtesy of the council; he is occasionally required to give this body information regarding city affairs; he has peace duties, to see that the laws are executed, power to quell riots, etc., etc. The speaker advocated an increase of the mayor's responsibilities by giving him the veto power, and that of appointment, especially of heads of departments.

Functions of the common council, of the water department, street and fire departments, the health and police departments, and the city court were considered in order. The regulation of monopolies, of street railways, of gas and telephone companies, etc., the speaker reminded his hearers, must, with the growth of the town, render necessary increased powers on the part of the city's executive and legislative body.

Considering "Methods of City Government in Norwich," the Rev. Dr. Pratt hoped for the time when we should get rid of state and national politics in the administration of the strictly business affairs of the city. Upon the same topic Mr. Wm T. Lane spoke briefly upon the department of city administration—the street department—with which he is connected. Mr. Lane stoutly opposed some of the theoretical doctrines advanced by his predecessors, and succeeded in convincing his hearers that the city government of Norwich is not so bad after all; and that where faults are noticeable their remedy lies with the citizens themselves.

The discussion which closed the programme was participated in by Mr. W. B Aiken, Mr. Northrop,—who opposed among other things the appointment of the judge of the city court by the legislature, instead of by the citizens of Norwich—Mr F. B. Leavens, and the Rev. Wm. S. Palmer.

A number of city officers and politicians were noticeable among the audience, and were interested listeners to the discussions.

During the course of the evening it was discovered that less than a half dozen of those present had ever read the city charter.

[For other local news see 2d page.]

DIED.

ST. JOHN—Entered into eternal rest, Michael St. John, 24 Franklin St.
Funeral from St. Patrick's church Wednesday, April 26, at 10 A. M. Friends are invited.

McNICKLE—In this city, April 25, Agnes Palmer, only child of Arthur and Agnes McNickle, aged 7 months.
Funeral from the residence of her grandfather, Wm. H Dale, No. 81 North St., this (Wednesday) afternoon at 2 o'clock. Burial private.

PERKINS—In this city, April 24th, Ruth M., daughter of William M. and Lydia F. Perkins, aged 10 months and 14 days.
Funeral from the residence of her parents, No 63 Summit St., this Wednesday afternoon at 1.30 o'clock.

PARK—In this city, April 26, Austin W. Park, aged 61 years.
Notice of funeral hereafter.

NEW ADVERTISEMETS.

$5.00 REWARD

Will be paid and no questions asked for the return of a Pocket and Memorandum Book lost Monday afternoon. Inquire at this office. apr26d

FLEUR DE LIS.

The most delicate wafer made. Wholesale and retail at

Welcome A. Smith's. apr26d

A Healthy Stomach

Insures a sound body. The Bible says that "there is no greater riches than a sound body." A thirty cent box of CROCKER'S MAGICAL STOMACH POWDERS will do the work. Try them ye poor in spirit! Pay the thirty cents, and fear not: for there are no consultation fees to follow. For sale by all druggists. apr26d

I. O. O. F.

Members of Uncas Lodge, No. 11, who intend to parade at New London the 26th, "Fairview" Day, will meet at 11 o'clock at Third Reg't Armory. Wear dark clothes, white gloves and carry canes.
Per order N. G.
apr25d TYLER D. GUY, Rec. Sec.

PORTEOUS & MITCHELL.

Our Spring business in Women's wraps and garments has some extraordinary features about it. But the most extraordinary feature just now is the great values we are giving.

Our garment business is particularly active these days. In fact the activity is phenomenal. Why is it?

First: Because our garments bear Dame Fashion's stamp of approval.

Secondly: Because the prices are ridiculous for cheapness.

Notice some of the prices that will prevail this week.

CAPES.

We received yesterday three lines of Ladies' Black Walpcord Capes which tie at the waists. Prices for these three lines

$5.00	$8 50	$10.00

One lot of Ladies' Velvet Capes with small Butterfly Cape—lined with changeable silk—every garment thirty inches long—colors: Navy, Green and Black.
Price for this lot $9 00 the garment.
Actual market value $15 00.
50 Ladies' Capes—an assorted lot—garments that are worth from $8.50 to $10 00 each.
A choice of this lot for $6.00 the garment.

Jackets.

We also received yesterday a lot of Ladies' Jackets with Derby Capes. Garments that are worth $12.00 each. Price for this lot $9 00.
A lot of Children's Tan Jackets—stylish—well made—excellent material—sizes 4 to 12 years, $3.00 a garment.

HOSIERY.

Two choice items in Ladies Hosiery that will repay a visit of inspection.
Ladies' Fast Black, full shaped Hose 17c a pair, 3 for 50c.
Ladies' Fast Black, two thread Hose—good spring weight and unsurpassed for durability, 25c a pair.

PORTEOUS & MITCHELL. apr26daw

NEW ADVERTISEMENTS.

WANTED

At Glasgo, Conn., a good Machinist, used to doing repairs in cotton mills and having some knowledge of steam engines. GLASGO YARN MILLS CO. apr26d

KIES & CO.'S
Old Reliable Shoe Store,
Directly Opp. Post Office.

Be careful and make no mistake and get the right store, if you want to get the best Boots in the city at old prices.
Shoes are higher, Rubbers are away up, but we will give reliable goods at the old figures. Some still lower than ever before.
Our Spring Styles are arriving daily. Come and see them.

GEO. W. KIES & CO. apr26daw

And Still the Good Work Goes On At
HOUGH'S

Carriage Robes	3¾ from 5c
Ladies' White Aprons	19 from 25
Japanese Dolls	10c from 1c
Germantown Yarn	10c from 15c
Lace Pins	9c from 25c
Neck Ruche	3c from 5c
Bordered Handkerchiefs	[illegible]
Lace Pillow shams	37½c from 50c
Cups and saucers	19c from 25c
Colored Shirts	25c from 50c
Stick Pins	3c from 5c
Fans	5c from 12½c
Lace Caps	12½c from 25c
Writing Paper	10c from 25c
Best Cologne	12½c from 25c
Shoe Polish	5c from 10c
Ladies' Wrappers	75c from $1.00

apr26d

AT A COURT OF PROBATE HELD AT Norwich, within and for the District of Norwich, on the 21st day of April, 1893.
Present—CHAS. W. CARTER, Judge.
Estate of Dolly Tracy, late of Norwich, in said district, deceased.
Ordered—That six months from the date hereof be, and the same are limited and allowed for the creditors to bring in their their claims against said estate, and the Administrator, Frederick L. Ramage of Norwich, directed to give public notice to the creditors of said estate to bring in their claims within said time allowed, by posting the same on the public sign post nearest the place where the deceased last dwelt, within the same town, and by publishing the same in a newspaper having a circulation in said District and return make to this Court of the notice given.
Attest— CHAS. W. CARTER, Judge. apr26d

PIANOS TUNED.

Organs cleaned and repaired. Will go into country anywhere in New London County. Correspondence solicited. Address R. E. BAKER, 56 School St., Norwich, Conn. apr17MWF&w

BE SURE
That you order the
NORWICH FOLDED CARPET LINING
When you put down
Your carpets this Spring. apr2MWF

TACKS
For Carpets at
HOWE'S LEATHER STORE. apr18MWF

Novelties in Capes, Jackets, Suits and Newmarkets.
Mrs. H. D. Sydleman. mar2MWF

NORWICH BIRD STORE.

Largest stock of Choice Birds in Eastern Connecticut, comprising German Canaries, Trained Singers, English Fancy Canaries, Goldfinches, Linnets, Mocking Birds, Bullfinches, Thrushes, Black Cap Warblers, African Finches etc. Bird seed and Mocking Bird Food. All kinds of Bird Supplies always on hand. Bird Cages in great variety. Birds and Animals Stuffed and Mounted to order.
mar8W 14 MAIN ST., Norwich, Conn.

MILLINERY.

Ribbons--We have a bargain in Colored all Silk Ribbon, 3 inches wide at 19c, half regular price.

Special value in Flowers at low prices.

Black Straw Sailors at 17c.

T. E. McCLENATHAN,
Successor to LEWIS & McCLENATHAN,
WHOLESALE AND RETAIL. apr26daw

House Cleaning Supplies,
SUCH AS
Dusters, Scrub Brushes, Pails, Mops, Tack Hammers, Tacks, Carpet and Furniture Beaters at
SMITH BROS'. apr6d

USE

SAPODENTA

Fragrant, Cleansing, Harmless.

PRESERVES

Try it once. Use it always.

TEETH. apr26daw

NEW ADVERTISEMENTS.

BOARD OF TRADE.

The regular meeting of the Board of Trade will be held in the Assembly Hall of Broadway Theater on Wednesday evening, April 26th, at half-past seven o'clock. The advisability of taking some action to secure the widening of Falls Avenue will be brought up for discussion. FRANK L. WOODARD,
apr24d Recording Secretary.

ANNUAL MEETING.

The Annual Meeting of the Park Congregational Society will be held in their Chapel on Friday Evening, April 28th 1893 at 8 o'clock, to elect officers, hear Treasurer's report and to transact any other business proper to be done at that meeting.
W. S. BLACKSTONE, J. HUNT SMITH, W. A. SLATER. } Society Committee.
apr24d

The Connecticut
Concreting and Gravel Roofing Co.,
Sole agents in Norwich for the
New England Felt and Roofing Co.
BEE HIVE BRAND
Also Two and Three-Ply Ready Roofing, etc., etc. Work guaranteed.
Office No. 3 Thames St., Norwich, Conn. apr24d

THE FORGINGS

Of the Gales' '93 Cycle are of the best steel and the tubing of the highest grade English make. This is absolutely the highest grade wheel made for the money.
Pneumatic Tires, . . . $100.
Cushion Tires, ... $85.
A. PLAUT,
apr21d 200 MAIN ST., Sole Agent.

J. P. BARSTOW & CO.
23 and 25 Water Street.
NORWICH,

Are Headquarters for all the latest improved FARMING TOOLS. We call your attention to a few of a long list of Labor Saving Farm Machines:

Eclipse Corn Planter,
Aspinwall Potato and Corn Planter,
J. P. C. Combined Seed Drill,
Cutaway Harrows,
Spring Tooth Harrows,
Acme Harrows,
Planet, Jr., and Other Horse Hoes,
Syracuse Steel Plows,
Oliver Chilled Plows,
Hard Metal Plows,
M Cast Beam Plows,
Doe Plows, &c., &c.

The Largest Stock of Farming Tools, Seeds and Fertilizers in the State. Call and see us, we can suit you with goods and prices. apr10daw

PITCHER & MAINE
have the best line of
SHIRTS
in this part of the town. apr26

TO RENT.

A Large Store No. 103 Water St. and Frame Building on Commerce St.,
formerly occupied by T. H. Eldredge as a Hardware store. Also a large Hall over said store, formerly occupied by the St. Mary's T. A. and B. Society. For further particulars, call on or address NICHOLAS TARRANT, Real Estate and Insurance Agent. 53 Main street. mar27d

REMOVAL.
Sale of Pictures.

As I shall soon remove to the store in the Geer Block, my present stock of high grade Pictures must be sold regardless of price. This is an opportunity for all to procure Pictures of real merit at your own price. The stock consists mostly of beautiful Landscape Etchings by the best known etchers.
Call early and examine the stock. The pictures will interest you, so will the prices. Remember they will be sold regardless of price.

M. J. FARRELL,
31 BROADWAY,
Down Stairs. apr26daw

WHITNEY,
Central Building, Broadway,
WHOLESALE & RETAIL.

CHINA	Largest
CROCKERY	Assortment
GLASSWARE	in Town at
TINWARE	Low Prices.

apr26daw

The Public are Invited
To examine my new line of
WALL PAPERS
Decorations, Mouldings, Papier Mache, and Leatherets.
—ALSO—
FRESCO DECORATING
Done in all its branches at
37 Main Street,
Opposite Dime Bank.
P. F. MURTAGH.

NEW ADVERTISEMENTS.

BUTTER.
WE HAVE IT!
ALLEN, WORTH & CO.,
apr24MW NORWICH—NEW LONDON.

If you were looking for
NECKWEAR
PRENTICE
Has a splendid assortment. Prices low. apr24MWF

REMOVAL.
MISS P. A. BREED has Removed from Broadway to No. 5 1-2 Washington St.
Gentlemen's Clothes Repaired, Machine Stitching solicited, Button-holes made, Pinking done. Write or call. Do not forget the number, 5½ Washington St., Norwich. ap1wa

FIRE INSURANCE

FURNISHED FOR ANY AMOUNT IN RELIABLE COMPANIES, COVERING ALL KINDS OF INSURABLE PROPERTY AT REASONABLE RATES BY
J. F. WILLIAMS & SON,
SHETUCKET STREET,
OVER CHELSEA SAVINGS BANK.
TELEPHONE 127—2. mar16WS

—OUR SPECIALTIES ARE—
HORIZONTAL
WATER WHEELS,
Governors, Shafting, Pulleys, Pillow Blocks, Hangers, Frictions, Belt Tighteners and everything pertaining to the machinery of transmission. First-class work. Low prices.
Collins Turbine Machine Co. mar27d

PRESTON BROTHERS,
—SELL—
LAWN RAKES,
SPADING FORKS
AND ALL KINDS OF
--Garden Tools--
—CHEAP.—
PRESTON BROS'.
New Hardware Store,
211, 213, 215 MAIN ST.

HAVE YOU BOUGHT YOUR SPRING HAT?

If not, do not fail to examine our large stock of Trimmed and Untrimmed Hats and Bonnets, which we are offering at prices lower than any other house in the city.
Our Order Department is filled with all the Latest Novelties, and we can trim you a Stylish Hat or Bonnet of any description at the shortest notice.
It will pay you to look through our Fancy Goods, Stamped Goods, Wrappers, Infants' and Children's Dress and Cloak Departments.
B. Gotthelf & Co., 100 Main Street.
apr24 Wholesale and Retail.

If You Want to See a
Nice Line of NEGLIGEE SHIRTS
With Laundered Collars and Cuffs and Ties to Match, look in
T. J. FALVEY'S Show Window,
And then step in and learn how reasonable they are in price.
His Line of HATS, for Style, Quality and Price, cannot be Equalled in Town.
—SHANNON BUILDING.—

STEINER
HAS
NAPTHALINE BALLS
In small packages that will protect your furs and woolens from moths.
Shannon Building Pharmacy.

To Rent.
A Second Floor on Lower Broadway with Three Front Rooms.
An excellent location for a Milliner, Dentist, or Dressmaker.
Apply to E. P. BREWER, 21 Washington St. mar26d

FOR SALE.
Two of the Most Elegant Building Lots in this City,
one 77 feet front by about 400 feet deep, with fine barn thereon, the adjoining lot 75 feet front, same depth, situated on the easterly side of Washington street, south of and adjoining property of Frank H. Smith. For particulars call on or address NICHOLAS TARRANT, Real Estate and Insurance Agent, 53 Main street, city. apr11d

CLOTHING.

Children's Jersey Suits,
Washable Suits,
Velvet Fountelroy Suits,
Double-Breasted 2-Piece Suits.
Are sold at prices
That will surprise you
—AT—
MURPHY & McGARRY'S. apr24

FOOT WEAR.

Have you ever worn our Ladies' $2.00 Shoes? For style, durability and comfort they have no equal at the price. Try a pair.

—FRANK A. BILL,—
apr24daw 104 MAIN ST

ESTIMATES FOR ALL KINDS OF PRINTING furnished on application to the Bulletin

Norwich Morning Bulletin.

VOL. XXXV.—NO. 11,583 | NORWICH, CONN., THURSDAY, APRIL 27, 1893—SIX PAGES | PRICE TWO CENTS

SPECIAL.

SPECIAL!

A FIRST CLASS
A PERFECT FITTING,
REINFORCED,
LINEN BOSOM,
LAUNDERED SHIRT

At 69c!!!

PERKINS & MONTGOMERY,

Successors to J. T. CLARK.

apr19daw 121-123 MAIN ST.

Roofing and Concreting,

CHAS. S. FISKE,

Agent for the New York Coal Tar Chemical Co.'s Roofing material; also Agent for the Medal Brand two and three-ply felt roofing (the only roofing felt that has a steel wire edge,) which was awarded the first premium at the American Institute, New York. Also Agent for the Canton steel roofing.

Concreting 8, 9 and 10 cents per square foot. Gravel roofing 5 cents per square foot. Work warranted.

Office, rear of 81 Water street. Residence No. 88 Oak Street, Norwich, Conn. P. O. Box 11.

Manufacturer and Sole Proprietor of

Fiske's Superior Asphalt Roofing Paint

CANNOT BE EXCELLED for Tin and Shingled Roofs.

For sale by all paint dealers. Prices in barrels, 30c per gallon; in half barrels 30c. per gallon; in five and ten gallon packages 40c. per gallon. apr3d

These are the days when Spring Overcoats demonstrate their utility. If you intend having one, better place your order soon, and when you do, get a good one. Cheap overcoats soon show their cheapness. A good one will always show its quality.

R. D. JONES & SON,

Merchant Tailors.......... ... 133 MAIN ST (over C. C. Bliss'.) apr21d

ANDREW HYDE, D. V. S.,

VETERINARIAN,

Office 10 Bath Street. Office hours 1 to 3. mar11d Telephone 132-12.

To the Point.

No matter how many cough remedies you have tried, you never used the best unless you have used

Dr. Duprez's Syrup.

WHY?

BECAUSE it will certainly relieve the worst coughs and colds at once and is perfectly harmless in its effects.

BECAUSE it is pleasant to take, can be safely given to the youngest or the oldest, seldom fails to effect a rapid cure.

Trial bottles, 10c. Large bottles, 50c.

For sale by all Druggists. dec6d

MANICURE and CHIROPODIST, SHAMPOOING,

Hair Cutting and Curling, Face Massage.

MISS H. A. GAVITT.

sept7uTh3 Room 15, Shannon Building.

Most People Like to Know

The name of a good Cough and Cold Remedy, as they frequently have occasion to use one.

Mrs. Bird's Lung Cure

IS THE BEST. TRY IT.

Sold by all Druggists and Grocers. jan5d At wholesale by LEE & OSGOOD.

THE BEST RESULTS

ARE OBTAINED WITH

Dr. Hough's

COUGH AND LUNG BALSAM

Sure Cure for al Coughs and Colds.

PRICE 35 Cents.

Sold by all druggists and medicine dealers apr19dw

Sick Headache

CARTER'S LITTLE LIVER PILLS.

POSITIVELY CURED BY THESE LITTLE PILLS.

They also relieve Distress from Dyspepsia, Indigestion and Too Hearty Eating. A perfect remedy for Dizziness, Nausea, Drowsiness, Bad Taste in the Mouth, Coated Tongue, Pain in the Side, etc. They regulate the bowels and prevent constipation and piles. The smallest and easiest to take. Only one pill a dose, 40 in a vial. Purely Vegetable. Price 25 cents. 5 vials by mail $1.

Carter MedicineCo., Proprietors, NEW YORK.

Sold by all Druggists. sep16dw

FINE BLANK, COMMERCIAL AND MANUFACTURERS' PRINTING at this office.

AWFUL DESTRUCTION.

Two Distinct Cyclones, a Hail Storm and a Water Spout.

SIXTY-TWO PERSONS KILLED.

Story of the Sufferings of Oklahoma Towns Tuesday Night.

OKLAHOMA CITY, O. T., April 26.—Two distinct cyclones, a terrific hail storm and a water spout combined to wreak awful destruction in the newly built towns in Oklahoma last night. It is reported that sixty-two human lives were sacrificed. It is positive that forty were killed, while several were fatally and scores seriously injured. The damage to property is inestimable. Orders for 31 coffins have been received here and at Norman. Supplies have been telegraphed for from other points.

The brunt of the storm was laid upon the prosperous little town of Norman on the Santa Fe railway, about twenty miles from here. At this point 31 people were killed, dozens were injured and the town was almost completely destroyed. Business is suspended and everybody able to render any assistance to the unfortunates or towards removing the dead bodies is out searching along the track of the cyclone. People are frenzied and cannot give any estimate of their losses. Oklahoma city has responded nobly and the principal citizens have organized a relief corps.

Further on, the towns of Durkee and Cheeroka Falls were nearly devastated, many being fatally hurt. The first signs of danger were seen late yesterday afternoon, in a pall of black clouds overshadowing the northwest, while further away to the west rushing across the horizon could be seen the cyclone. Men hurried to their homes, where all who could quickly sought the cyclone caves. At 7.30 o'clock the storm from the west reached the one from the northwest and with their combined strength they swooped down on the towns of Moore, Norman, Downs and Keokuk Falls, sweeping everything in its way.

Around Norman a fearful hail storm started in, and after it a violent rain storm. It was too dark to search out the dead and to most of the injured and dying, who were successful in making their voices heard there came but little relief. Rescuers could hear the cries of the unfortunates and here and there locate imprisoned victims, but help in most cases was out of the question and several persons were compelled to lie all night, buried beneath the debris of their homes.

Men, women and children by the score spent the night in the rain in the endeavor to find their loved ones. Their search was generally fruitless and when morning came it found children crying for their mothers, wandering around, wet to the skin and nearly ready to drop. As soon as it was light enough the men got quickly to work and commenced the rescue.

The victims imprisoned all night were carried to improvised hospitals. But few saved more than what they had on their back. Help from neighboring towns soon arrived and before nightfall something like comfort was provided.

In Payne county, fifty miles north, a waterspout washed away several houses, but it is not known whether or not any lives were lost.

The Appeal Case of Louis Hyde of Willimantic vs. N. Y. & N. E.

BOSTON, April 26.—The United States circuit court of appeals, Justices Colt, Putnam and Nelson, today heard the appealed case of Louis Hyde against the New York & New England road. The plaintiff, who was a yard clerk at the defendant's freight yard at Willimantic, Conn., was injured by a backing train on Dec. 3, 1887. The case was tried in the circuit court here last fall, and a verdict of $10,800 was given him by the jury. The railway company claimed that the negligence which caused the injuries was that of fellow servants of Hyde and he was not entitled to receive anything. The court reserved its decision.

Circular Letters to Pension Examiners.

WASHINGTON, April 26.—With a view to purging the pension rolls of names placed there through misrepresentation Acting Commissioner of Pensions Murphy has issued a circular letter to examiners in the field urging them to use all possible agencies in bringing the attention of the office to such cases. He intends to ask the postmaster-general for authority to request postmasters in small towns to furnish the office with any authenticated information that may come to their notice of fraudulent claims.

The order issued by Secretary Noble in 1892, declining to give members of congress the status of pension claims on call has been rescinded and hereafter such information will be given.

American Distillers' and Cattle Feeders' Company.

CHICAGO, April 26.—The directors of the American Distillers' and Cattle Feeders' company today decided to issue bonds to meet the expense of buying out the present distributors of the company's product and if this cannot be accomplished them to make the company its own distributor and establish the necessary plants throughout the country. It is estimated that the bonds to be issued will aggregate $10,000,000 to $15,000,000. President Greenhut says the general effect of the directors' action will be to cheapen whiskey. The price was reduced one cent per gallon today.

Ex-Strikers Parade With a Brass Band.

KANSAS CITY, Mo., April 26.—The ex-strikers of the Santa Fe mechanical department at Argentine who returned to work last evening drove the non union men by force from the yards. Then they went to the boarding cars where the non-union men had been housed and wrecked their interiors, after having driven out the cooks and other employes. Then hiring a brass band they paraded through the streets, visiting all the saloons which provided free beer. The road people will probably take action against the ringleaders.

A Town Eating Cyclone.

LITTLE ROCK, Ark., April 26.—A cyclone almost wiped out the existence of the little town of Johnson, Sebastian county, last night. Nine buildings were demolished, four freight cars wrecked and blown from the tracks and the depot carried away. One man and a child were seriously injured.

Five Persons Killed in a Railway Accident.

SOMERSET, PA., April 26.—Five persons have died so far, as the result of the catastrophy on Bear Rock railway last evening and at least three others will die from their injuries.

THE CHOCTAW NATION.

Its Dissensions are in a Fair Way of Settlement.

WASHINGTON, April 26.—The dissensions in the Choctaw nation are in a fair way of settlement. The delegation representing the Jones faction, after a final interview with Secretary Smith, has left for home and tonight Indian Inspector Faison will leave for the Choctaw county. It is understood he has full powers from the president to bring about a settlement of the difficulties.

This adjustment, it is said, will be along the lines of upholding the Choctaw government and allowing its courts to determine, in a legal way, the questions which have arisen.

Governor Jones, it is said, will be supported in all proper efforts to execute the laws, and offenders will be required to stand trial. The use of the militia will be authorized if it is found necessary, but no other than a peaceful settlement is expected. The United States will not be ordered away for the present, but it is not anticipated that their assistance will be needed.

KNIGHTS OF COLUMBUS.

Meeting of the Grands and Past Grands of Connecticut Councils.

NEW HAVEN, Conn., April 26.—The board of control of the Knights of Columbus, composed of the grands and past grands of the state councils, met here today. Supreme Knight J. J. Phelan of Bridgeport, presided and R. J. Dwyer of Hartford, was secretary.

The following officers were elected: State deputy and delegate to grand council, J. W. Nagle of Waterbury; state treasurer, P. C. McIntyre of New Britian; state secretary, M. F. Baker, Winsted, state warden, William B. Ahern, Portland; state chaplain, the Rev. Father McGivney, Middletown; state advocate, Philip Hendricks, Taftville.

The grand council will be held in this city in September. The councils of the order in New York, Massachusetts and Rhode Island are reported in good order.

THE SING SING MURDERERS.

The Stamford Police Think They Now Have a Clue.

STAMFORD, Conn., April 26.—The police of the place are much excited over what they claim to be a good clue to the escaped murderers Roehl and Pallister. They have in charge a light horse and wagon which they think was used by the two murderers and left in the woods midway between Stamford and Greenwich.

Residents thereabout say that the team has been there two days.

The police refuse to state the reasons for their belief, but claim their grounds are very goods.

The City of Belfast Seemingly Quiet.

BELFAST, April 26.—Up to a late hour tonight there had been no recurrence of yesterday's rioting between Orangemen and Catholics. Several clergymen and other persons addressed the Queen's island workingmen during the dinner hour today. They urged the men not to take part in any disturbance, pointing out to them that their cause would be ruined if further rioting should break out. The mayor has a notice posted throughout the city today appealing to workingmen and citizens to refrain from marching through the streets in processions. As a result of a conference between the mayor, the chief constable and other city officials, the extra police were withdrawn from the streets this evening. The city tonight appears to have resumed its usual aspect, although at one o'clock the worst districts were patrolled by troops.

More Trouble in the State of Chitral.

BOMBAY, April 26.—Serious trouble is again brewing in the state of Chitral, where the former ruler, Afzul-Ul Mulk, was murdered by his uncle, Sher Afzul, the latter being afterwards driven out by the rightful surviving heir, Nizam Ul-Mulk. The state is full of intriguers and Umra Khan is said to be the chief instigator of the agitation. It is stated that the ameer of Afghanistan, who has claimed sovereignty over Chitral, is also taking part in stimulating troublesome intrigues, and is alleging that the British are endeavoring to encroach upon Chitral. It is said that the ameer is seeking an alliance with Umra Khan and is urging the chiefs to unite in opposition.

Death of Capt. Wiltse, U. S. N.

WASHINGTON, April 26.—A telegram was received at the navy department today from New York, announcing the death there of Captain Gilbert C. Wiltse from congestion of the brain, after an illness of six days. Captain Wiltse's last duty was the command of the Boston, from which he was detached about four months ago. He was placed on waiting orders. He commanded the Boston during the trouble in Hawaii, and led the marines that hoisted our flag establishing a protectorate over the islands.

Queen Victoria Homeward Bound.

FLORENCE, April 26.—Queen Victoria started for England this afternoon accompanied by Prince and Princess Henry of Battenburg. The carriages conveying the queen and party to the railway station was escorted by dragoons through streets crowded with cheering citizens. The grand duke and grand duchess of Mecklenburg Schwerin, the British consul and the principal officials of the city received the queen at the station and presented bouquets to her majesty and Princess Beatrice.

Silver Purchases.

WASHINGTON, April 26.—The treasury department today purchased 555,000 ounces of silver as follows: Fifty thousand at .8335, 62,000 at .8340, 28,000 at .8345, 35,000 at .8349, and 40,000 at .8350. The offerings were 667,000 ounces. The treasury having purchased the amount of silver required by law for the present month no offers will be considered until Monday next.

Opposed to Sunday Opening of the World's Fair.

CHICAGO, April 26.—Sunday opening of the World's fair came up in today's meeting of the national commission. A resolution looking to that end was introduced by Commissioner King of Iowa, and after much debate was referred to the judiciary committee. The members of this committee are opposed to Sunday opening and this, it is thought, ends the matter.

Big Tower Must Come Down.

SOUTH FRAMINGHAM, April 26.—It now seems certain that the big eleven story, 135 feet-high brick tower of the Canton Wire Cloth company, which was so badly damaged by fire one week ago this morning, must come down, out of regard for the public safety. One firm of Canton builders offers to level the mammoth structure for $1,000. It is thought that dynamite may be used in the work of demolition.

STATE PRISON HEARING.

Watchman Crittenden Testifies as to Methods of Punishment.

DUNGEON TEMPERATURE.

Weak Prisoners Beaten for Insubordination—Witness Reads from Note Book.

[Special to THE BULLETIN.]

HARTFORD, April 26.—This afternoon the state prison hearing was resumed on the part of the house of representatives. Thomas C. Crittenden, a professional nurse of Bristol, was put upon the stand and testified.

"I was employed in the prison in May, 1887, and after July 1, in that year I was given the duties of a watchman. The general method of punishment was solitary confinement in a dungeon with bread and water. I remember that a prisoner named Plumb was confined in a dungeon because he obtained cigarettes and a newspaper and refused to tell where he got them; when Plumb came out of the cell he tottered in his walk and looked very pale.

"Another very weak prisoner named McManis was sent to the dungeon. A prisoner named Andrews was ordered to the solitary for insubordination, and Warden Chamberlain struck him three heavy blows with a heavy wooden cane. Andrews was naked at the time. He had made some little disturbance, but there was no immediate occasion for the warden to strike the man. Mr Muller, a shopkeeper, was present at the time and he and I concluded it would be best to say nothing about the matter. The cane was a heavy one and had a heavy ferrule. Andrews was light headed but was never dangerous."

At this point Mr. Crittenden produced a note book from which he read that a prisoner named Sumner had been confined in a dungeon for complaining that he was not able to work. Sumner subsequently died in the hospital. When Andrews was struck by Gen. Chamberlain he groaned once or twice. I did not hear the warden order him to put on his clothes before he struck him.

"At one time a negro named Williams was insane and violent and he was put in the light dungeon in the west end in winter. A window was broken in the hall and the snow and sleet blew in upon the man. I reported the matter to the warden and he said it would do no good to mend the window because the prisoner would break it again. I did not see how he could do this, for the window was three feet from the cell bars. All that Williams had in his cell was a bag of straw, a blanket and a bucket. It was very cold in the west end. Williams was kept in the cell for months, but finally was taken to the state insane hospital at Middletown. I should say that the temperature of the light dungeon in the winter would be below the freezing point. In the winter the dark dungeons would be warmer than the light dungeons, because they are shut up tighter. None of the dungeons are proper for the confinement of the insane or the sick. The dungeons are always damp, and the walls around and the floors reeking with water.

JAKE SCHAEFER'S ARM.

It is All Right and the Wizard is Ready for Business.

CHICAGO, Ill., April 26.—Jake Schaefer's arm will be as good as ever. Five weeks ago Monday he fell and fractured two small bones in his wrist.

Today Jake was practicing his brilliant masses and difficult draws with his old-time skill.

Tonight he issued a challenge, open to any player in the world, for a five nights' contest at fourteen-inch balk line, or five nights straight rail, 1,000 points each night, or a match lasting one or two nights at cushion carrums, or a five nights' contest at the American champion game 14x28, 600 points each night.

Champion Ives said when he heard of Schaefer's challenge: "I am heartily glad that Jake's arm has come out all right, but I can at present pay no attention to him. I sail from New York May 6 to play John Roberts, Jr., the English champion."

President Cleveland and Party in New York.

NEW YORK, April 26.—President Cleveland and party arrived from Washington at 10 15 p m. The Pennsylvania depot was hung with flags of all nations, streamers and bunting in honor of the party. Perry Belmont, Isidore Straus, J Edward Simmons and other members of the reception committee welcomed the visitors. The party was escorted in carriages and taken to the Victoria Hotel, this city, where they will remain during their stay here.

Will Not Accept the Office.

DETROIT, Mich., April 26.—Don M. Dickinson, whose appointment as one of the government directors of the Union Pacific railway was announced today by President Cleveland, states positively that he will not accept the office.

Affirmed by the Supreme Court.

INDIANAPOLIS, April 26.—The case of the supreme sitting of the order of the Iron Hall against Albert R. Baker and others, which resulted in the appointment by Judge Taylor of James Failey as receiver of the order, was affirmed by the supreme court today.

Appealed to the State Supreme Court.

NEW HAVEN, Conn., April 26.—The case of Thomas Kenne of Meriden, found guilty of arson last week, has been appealed to the state supreme court.

U. S. Certificates at a Discount.

OTTAWA, Ont., April 26.—The banks handling United States silver certificates have decided to accept them hereafter only at a discount of one per cent.

A Schooner Loaded With La Grippe.

HALIFAX, N. S., April 26.—The fishing schooner Emily H. Wright, from Gloucester, put in here from the western banks today to procure medical attendance for her crew. The entire crew was attacked by an epidemic resembling la grippe. The physicians say the men will recover.

Real Estate Dealer Assigns.

ST. PAUL, April 26.—Egbert G. Handy, one of the best known real estate men in St. Paul, assigned today. His liabilities exceed his assets by about $50,000. He says his resources have been eaten up by paying taxes assessed and interest.

Comptroller Eckles Begins His Labors.

WASHINGTON, April 26.—The new comptroller of the currency, James H. Eckles, today entered upon the discharge of his duties.

BASE BALL.

Cornell 12; Williams 7.

ITHACA, N. Y., April 26.—The Cornell base ball team defeated Williams college nine here today in a loosely played game of six innings. Score: Cornell 12; Williams 7.

Lafayette 1; Princeton 14.

PRINCETON, N. J., April 26.—The game of base ball this afternoon between Princeton and Lafayette, resulted in an easy victory for Princeton. Score: Lafayette 1; Princeton 14.

Yale Law School 4; New York Athletic 3.

NEW HAVEN, Conn., April 26.—The Yale law school nine defeated the New York Athletic club's team this afternoon in a close game which was characterized by a bunching of all the hits and errors in the fifth and seventh innings. Score. Yale law school 4. New York Athletic club 3.

Yale, 0; New York, 7.

NEW YORK, April 26.—A good game of ball was played at the polo grounds today between Yale and New York. Score:

Yale	0	0	0	0	0	0	0	0	0	—0
New York	0	2	0	1	0	0	4	0	1	—8

Hits—Yale, 4; New York, 12. Errors—Yale, 3; New York, 5.

KILLED AT LUNDY'S LANE.

Skeletons of Royal Scots Turned Up by the Ploughshare.

NIAGARA FALLS, N. Y., April 26.—Ernest Depew, a ploughboy employed on the farm of the Hon. James Lowell of Drummondville, Ont., member of parliament from the Niagara (Ont.) district, while ploughing in a field between Mr. Lowell and Mrs. Cole's farm turned up a number of bones.

There were three skeletons when the bones were put together.

Some buttons and pieces of cloth were found, showing clearly that the skeletons were those of English soldiers who probably were killed in the battle of Lundy's Lane, fought near the Lowells's place on July 25, 1814.

The skeletons, buttons and pieces of cloth have been taken in charge by the Lundy's Lane Historical society.

The dead men's bones were of soldiers in the Royal Scots regiment.

All Requirements Filled.

WASHINGTON, D. C., April 26.—The engineer officers of the trial board of the cruiser Detroit have made their final examination of the boilers and machinery of the vessel and report that they fill all requirements.

Bourse Tax Law Passed.

PARIS, April 26.—The bourse tax law was passed by the senate this evening.

ITEMS OF INTEREST.

Fourteen minor planets were discovered during last month, bringing the total number of small planets known to 375.

Mary Burton, a coy maid of 101 summers, was married in the Grimsby, Eng., parish church two weeks ago.

Throughout the year the average daily amount of sunshine is little more than three hours.

A wave a quarter of a mile in breadth and 40 feet high is not sensibly felt at a depth of 290 fathoms.

A lady in Tokio, Japan, has made a collection of 1,000 teapots, which she intends exhibiting at the World's fair.

Black and green tea are the products of the same plant.

Mr. Gladstone's rate of speech averages 158 words per minute.

The sap of the cow tree, as its name implies, resembles milk both in look and taste, and is very wholesome and nourishing; the tree grows in Venezuela, and frequently attains a height of 100 to 150 feet.

The Devil's Beef Tub, in the vale of Annan, Scotland, is a secluded hollow or basin surrounded by lofty hills. In ancient times it was a most favorable retreat for raiders, and was used by them as a hiding place for stolen cattle.

Much research and investigation warrant the assertion that man is not the only animal subject to dreams. Horses neigh and rear upon their hind feet while fast asleep; dogs bark and growl and in many other ways exhibit all their characteristics passions.

The most extensive and celebrated salt mine in the world is at Wieliczka, nine miles from Cracow, in Galicia, a province of Austria-Hungary. It has been worked continuously for 600 years. The mass of salt is calculated to be 500 miles long, 20 miles broad and 1,200 feet thick.

Attar of roses comes from the rose gardens of Ghazeboor, in India, where the bushes are planted in rows for acres. Every morning the blossoms are gathered and distilled with twice their weight in water. This is "set" for oil, and the oil is skimmed off and prepared for sale. Twenty thousand roses are required to yield $50 worth of the pure attar of roses.

A candidate for office in Amherst, Va., states that he has a fine lot of Newfoundlands puppies to exchange for votes. Only 50 votes or their equivalent will be required to secure a puppy.

A Memphis man has patented an "electrical vegetation exterminator," which is designed to kill the rank vegetation which grows along railroad beds and highways in tropical countries.

More than 80,000 stamps are said to be found every year loose in the letter boxes of the United Kingdom.

SPECIAL.

FREE

Ask your druggist for a sample bottle.

ELIXIR OF LIFE

The great family medicine, guaranteed to cure

HABITUAL CONSTIPATION,
SICK-HEADACHE,
DYSPEPSIA,

And all ills arising from a disordered stomach. Trade supplied by

LEE & OSGOOD. apr29daw

PROTECT YOUR EYES.

MR. H. HIRSCHBERG,

The well-known Optician of No. 30 E. 14th St., New York, and 629 Olive St., St. Louis, has appointed

H. R. WOODWARD

As agent for his celebrated Diamond and Non-Changeable Spectacles and Eyeglasses. The Glasses are the greatest invention ever made in spectacles and every pair purchased is guaranteed, so that if they ever leave the eyes no matter how scratched the Lenses) they will furnish the party with a new pair of Glasses free of charge. H. R. Woodward has a full assortment and invites all who wish to satisfy themselves of the great superiority of these Glasses over any and all others now in use to call and examine them at the Star Jewelry Store, 150 Main St., Norwich, Ct. No peddlers supplied. None genuine unless stamped with the word Diamond and non-changeable.

TWENTY INCHES OF SNOW.

A Great Storm Raging in Minnesota Since Wednesday, April 19.

CROP OUTLOOK BAD.

No Prospect of Seed Sowing for Ten Days to Come.

ST. PAUL, Minn., April 26.—Reports from one hundred points in Minnesota tonight indicate that the great storm which began last Wednesday with twenty inches of snow is still raging. Since daylight this morning it has been alternated with rain, hail and sleet. The outlook for crops is bad. There is no prospect that anything will be sown in the next ten days. In northern Minnesota, around Crookstown and Red river valley points, thousands of acres of farm lands have been converted into lakes by overflowing streams and all talk of putting in a crop is out of the question.

Guilty of Murder in the First Degree.

NEW YORK, April 26.—Dr. Robert W. Buchanan, who has been on trial for the past four weeks, charged with poisoning his wife, was found guilty of murder in the first degree. The jury had been out since last evening, and their lengthy deliberation gave the defendant and his counsel hope that they would at least disagree. The verdict was a surprise. Counsel have given notice of the usual exceptions and an appeal.

Swallowed Rough on Rats.

BRIDGEPORT, Conn., April 26.—Mrs. Charles Silsby, aged 53, of North Washington avenue took Rough on Rats tonight and is in a critical condition. It is believed that she will not recover. Nine months ago her husband deserted her and she became despondant, often threatening to kill herself. She lived alone. Mrs. Silsby came here from Waterbury a year ago.

Jewish Emancipation Bill.

VIENNA, April 26.—The Hungarian minister of public worship introduced a Jewish emancipation bill in the Hungarian reichstag today. The measure is conceived in a most liberal spirit. It declares that the Israelitish religion shall be legally recognized; that the existing laws for Christianizing Jews shall be abolished without condition.

Has Already Cost the State about $15,000.

BRIDGEPORT, Conn., April 26.—State Attorney Fessenden has notified counsel for John Hawley, the convicted murderer, who is now serving a life sentence for the killing of Mary Munson, at Shelton, that the new trial granted by Judge Carpenter has been docketed for the May term of the superior court in this city. This trial has already cost the state between $12,000 and $15,000.

NEW ADVERTISEMENTS.

MILLINERY.

Ribbons—We have a bargain in Colored all Silk Ribbon, 3 inches wide at 19c, half regular price.

Special value in Flowers at low prices.

Black Straw Sailors at 17c.

T. E. McCLENATHAN,

Successor to LEWIS & McCLENATHAN,

WHOLESALE AND RETAIL.

apr18daw

NOTICE!

-I-

Propose to open my new store at 96 MAIN ST., with an entirely new stock, consequently every dollar's worth of Boots and Shoes now remaining at my Franklin Sq. Store will be sold regardless of cost for

THE NEXT 8 DAYS.

Did you notice the crowd at our shoe sale Saturday? Do you know what it represents? It simply proves that honest, square dealing with the public, backed up by judicious advertising will always meet with liberal support from the people.

JOHN W. HERREN,

Successor to Gallivan & Herren.

apr8d

AMUSEMENTS.

BROADWAY THEATER.

NORWICH.

3 Nights and Saturday Matinee.

—COMMENCING—

Thursday Night, April 27th.

The Winsome Little Actress,

ULLIE AKERSTROM!

THURSDAY NIGHT.

Miss Ullie Akerstrom

In her first production of the new play (in 4 acts) of

"MISS RORA,"

Accompanied by a strong company, introducing her Trained Horse "Gyp," and a pack of Fox Hounds in the Great Fox Hunt.

FRIDAY NIGHT.

The New Comedy Drama,

THE BALLET DANCER!

SATURDAY MATINEE.

—MISS RORA.—

SATURDAY NIGHT.

First production of Miss Akerstrom's new play

THAT SMITH GAL!

Incidental to the above plays, Miss Akerstrom will introduce her ever popular dancing. Also specialties by the company.

Prices 15, 25, 35 and 50 Cents.

Seats on sale at Herrick's Drug Store. apr24d

NEW ADVERTISEMENTS.

EATON, CHASE & CO.

Sell the different makes of

BICYCLES!

Including the

Victor and Warwick,

The two best machines in the world. Don't buy until you have inspected our large stock.

EATON, CHASE & CO.,

Hardware & Electrical Goods,

apr12daw 3, 5 & 7 COMMERCE ST.

ORDER No. 2.

MR. C. H. TRAFTON, Mgr., REMBRANDT CRAYON PORTRAIT CO.

DEAR SIR:
You are authorized to give our Beautiful Crayon Portraits, entirely free of charge, to the people of Norwich and vicinity until further notice. Respectfully,

apr23d J. S. CALBOW, Pres.

SHOE SAVINGS

Until May 1st we offer the following Genuine Bargains in Footwear:

One lot Ladies' Kid Button Shoes, Opera and Common Sense, sizes 2 1-2 to 6, At 92c, worth $1.25.

One lot Ladies' Kid Button Shoes, Opera and Common Sense lasts, sizes 2 1-2 to 6, At $1 10, worth $1.50.

One lot Ladies' Fine Kid Button Shoes, Opera or Common Sense lasts, Plain or Tip Toe, sizes 2 1-2 to 6, At $1 95, worth $2.50.

Large assortment of Ladies' Kid and Russet Oxfords, At Low Prices.

One lot of Heel & Spring Heel Grain Button Shoes, sizes 11 to 2, At 90c, were $1.00.

One lot Boys' Lace and Button Shoes, sizes 11 to 2, At 90c, were $1.00.

One lot Men's Lace and Congress Light Stylish Shoes, At $1.25, were $1.50.

One lot Men's Lace and Congress Fine Calf Shoes At $2.00, were $2.50.

One lot Men's Lace and Congress Genuine Dongola Shoes, At $2.00, were $2.50.

ALLING BROS.,

Breed Opera House Block.

apr18daw

UNTIL FURTHER NOTICE

Dr. TINGLEY'S OFFICE will remain at the present location, 23 Washington St. Office hours 11 to 12 a. m., 3 to 5 p. m. mar7d

FOR SALE.

A DOUBLE FRAME DWELLING HOUSE, 2½ story, 14 rooms, in good repair, situated 40 Union street.

ONE FINE BUILDING LOT ON CLIFF ST., and extending to Mill street.

Apply to N. TARRANT, Real Estate and Insurance Agent, 62 Main Street. apr6d

FOR WEDDING AND ENGAGEMENT RINGS

—CALL AT—

FRISWELL'S.

All solid 14 and 18 karat. Sole agent of celebrated ROCKFORD WATCH.

apr6d 25 & 27 FRANKLIN ST.

NORWICH CONCRETE CO.

ROOF AND CONCRETE WORK.

Curbing and Flagging.

ALL WORK GUARANTEED.

Chas. W. Burton, Manager,

146 PROSPECT STREET,

mar24d NORWICH, CONN.

Doubting Suffering Women!

MANY SUCH HERE.

Alive to the interests of our lady readers, we publish Mrs. Simpson's letter to Dr. Kennedy.

Dear Sir:—I was an invalid for years, suffering from **kidney trouble** and **female weakness.** Physicians prescribed for me and I took various remedies, but no benefit resulted. Our daily paper noticed the success of **Dr. David Kennedy's Favorite Remedy, of Rondout, N. Y.,** in cases similar to my own. I purchased it. The first bottle taken in small doses, but very regular, **improved me wonderfully. My complexion cleared, appetite improved, sleep was sound and refreshing,** and a little further use **entirely cured me.** There never was a medicine for woman kind, like Favorite Remedy. With all my heart, let me urge them to use it. Relief will be the result.

Mrs S. P. Simpson, Turner, Ill

Such a frank, candid statement leaves the imprint of truth upon its face.

The best proof of the value of Dr. Kennedy's Favorite Remedy, is the good it has done. What reason then for one suffering, or half sick, to remain so.

WILL CURE YOU.

oct1Sd

WANTS

WANTED

At Glasgo, Conn., a good Machinist, used to doing repairs to cotton mills and having some knowledge of steam engines. GLASGO YARN MILLS CO. apr26d

$5.00 REWARD

Will be paid and no questions asked for the return of a Pocket and Memorandum Book lost Monday afternoon. Inquire at this office. apr25d

WANTED.

COMPETENT UNION MOLDERS.

Steady work for steady men, at Clinton Foundry, Troy, N. Y. apr17MTh

WANTED.

GOOD HELP—Good place to get situations, and good wages. INTELLIGENCE OFFICE, apr4d 66 Shetucket Street.

EMPLOYMENT OFFICE—MRS. R. L. POWELL is receiving help for housework every week. Good Cook and Laundress wanted for the city or country. Farm hands, cook and waiters furnished for the outside. Call between 10—12, No. 66 Broadway. aprlld

WANTED.

Two Broad Silk Warper Tenders. Apply to the HOPE FIBRE & ARMSTRONG CO., New London, Conn. aprlld

HORSES WANTED.

At the Barber Homestead, on Plain Hill, Horses wanted to board and pasture. The best of care will be given to them. For further particulars address WM. H. BROWNING, Baltic, Conn. aprlld

Having leased, thoroughly renovated, and newly furnished the property formerly known as the

—Metropolitan Hotel,—

I am now prepared to open in the same for the purpose of receiving the rooms singly or in suites. All modern conveniences. Steam heat, etc.

GEO. A. BURLINGHAM, aprlld No. 4 Franklin Square.

BLACKSMITH. LOOK HERE! Have it, do you want it? Good shop, all furnished with new tools. Shop is now running with three men, and is one-half minute's walk from house, post office and R. R. Station. Call or address K. A. BACK, No. Franklin, Conn. aprlld

BATES, THE AUCTIONEER, WILL PAY SPOT CASH FOR SECOND-HAND FURNITURE. jan26d

BOARDING.

PERMANENT AND TRANSIENT.

At reasonable rates. Centrally located. No. 80 Washington St. MRS. TURNER. mar31d

NEW ADVERTISEMENTS

Lawn Mowers Sharpened, Bicycles Repaired.

CARRIAGE AND BOAT TRIMMINGS NICKEL PLATED by

A. GOULD,

Industrial Building, near Union Station. apr 6d

And Still the Good Work Goes On At

HOUGH'S

Carriage Robes	87½ from $9
Ladies' White Aprons	10 from 25
Japanese Dolls	10c from 15c
Germantown Yarn	10c from 15c
Lace Tins	3c from 25c
Neck Ruchs	2 from 50
Buckeye Handkerchiefs	10c from 20c
Lace Pillow Shams	37½c from 50c
Cup and Saucers	19c from 25c
Colored Skirts	39c from 50c
Brick Dust	3c from 5c
Pans	5c from 15½c
Lace Caps	19½c from 25c
Writing Paper	7c from 25c
Best Colognes	12½c from 25c
Shoe Polish	5c from 10c
Ladies' Wrappers	75c from $1.00

aprlld

NEW

Field and Garden Seeds, Stockbridge Fertilizers, Agricultural Implements, LAWN SEEDS, LAWN DRESSING, LAWN MOWERS, Good News Ranges, House Furnishing Goods, Sheet Metal Work and General Jobbing.

E. M. BREWSTER, Agt., 45 Water St., Norton Building. aprlld

TROY STEAM LAUNDRY.

Goods called for and delivered free of charge. Lace Curtains and all Fine Work warranted to give satisfaction.

146 Little Water St.

Family Washing at Special Rates. aov7d

Alonzo H. Converse,

PAINTER.

Plain and Decorative Paper Hanging. Wall Tinting in all its branches.

148 Little Water St.

Graining done for the trade.

Before Buying Elsewhere

Call and examine my complete line of new styles of

—WALL PAPERS.—

Lowest Prices.

H. L. GREENE, Painter, Grainer and Paper Hanger. mar16d

SHIRT WAISTS! SHIRT WAISTS!

Look them over and you will surely find something that will suit you at

C. D. BROWNING & CO., aprlld 305 CENTRAL AVENUE.

THE FINEST OF BANK, COMMERCIAL and MANUFACTURERS' PRINTING executed at this Office. Prices reasonable.

The Bulletin.

OFFICIAL TIME TABLE

—OF—

Norwich Street Railway Co.,

Taftville, Greeneville, Franklin Square and West Side. — Franklin Sq., Falls and Bean Hill.

Greeneville for Taftville	Taftville for Greeneville	Franklin Square for Greeneville	Greeneville for Franklin Square	Franklin Square for West Side	West Side for Franklin Square	Franklin Square for Falls and Bean Hill	Falls and Bean Hill for Franklin Square
		6.30				6.45	
		6.40	6.15	6.30	6.45	6.55	7.00
6.40	6.55	6.50	6.25	6.40	6.55	7.05	7.10
		7.00	6.35	6.50	7.05	7.15	7.20
7.10	7.25	7.20	7.05	7.20	7.35	7.45	7.50
7.40	7.55	8.10	8.00	8.05	8.20	8.30	8.35
8.10	8.25	8.40	8.30	8.35	8.50	9.00	9.05
8.40	8.55	9.10	9.00	9.05	9.20	9.30	9.35
9.10	9.25	9.40	9.30	9.35	9.50	10.00	10.05
9.40	9.55	10.10	10.00	10.05	10.20	10.30	10.35
10.11	10.26	10.40	10.30	10.35	10.50	11.00	11.05
*10.42	11.00	11.15	11.05	11.05	11.20	11.30	11.35
11.13	11.28	11.45	11.35	11.35	11.50	12.00	12.05
11.44	12.00	12.15	12.05	12.05	12.20	12.30	12.35
12.14	12.30	12.45	1.00	1.10	1.20	1.30	1.35
12.44	1.00	1.15	1.30	1.40	1.50	2.00	2.05
1.14	1.30	1.45	2.00	2.10	2.20	2.30	2.35
1.44	2.00	2.15	2.30	2.40	2.50	3.00	3.05
2.14	2.30	2.45	3.00	3.10	3.20	3.30	3.35
2.44	3.00	3.15	3.30	3.40	3.50	4.00	4.05
3.14	3.30	3.45	4.00	4.10	4.20	4.30	4.35
3.44	4.00	4.15	4.30	4.40	4.50	5.00	5.05
4.14	4.30	4.45	5.00	5.10	5.20	5.30	5.35
4.44	5.00	5.15	5.30	5.40	5.50	6.00	6.05
5.14	5.30	5.45	6.00	6.10	6.20	6.30	6.35
5.44	6.00	6.15	6.30	6.40	6.50	7.00	7.05
6.14	6.30	6.45	7.00	7.10	7.20	7.30	7.35
6.44	7.00	7.15	7.30	7.40	7.50	8.00	8.05
7.14	7.30	7.45	8.00	8.10	8.20	8.30	8.35
7.44	8.00	8.15	8.30	8.40	8.50	9.00	9.05
8.14	8.30	8.45	9.00	9.10	9.20	9.30	9.35
8.44	9.00	9.15	9.30	9.40	9.50	*10.00	*10.05
9.14	9.30	*9.45	*10.00	*10.10	*10.20	—	—
9.44	10.00	—	—	—	*11.00	—	—
*10.10	*10.30	—	—	—	—	—	—

SUNDAY TIME.

		7.30					7.35	8.00	8.15
8.00	8.15	8.30	8.00	8.00	8.15		9.35	9.00	9.00
		9.30	9.00	10.00	10.15		10.35	10.00	10.00
9.30	9.45	10.00	10.15	10.40	11.00		11.35	11.00	11.00
		10.30	10.15	11.40	12.00		12.35	12.00	12.00
		11.30	11.15	12.40	1.00		1.35	1.00	1.00
11.30	11.45	12.30	12.15	1.40	2.00		2.35	2.00	2.00
		1.30	1.15	2.40	3.00		3.35	3.00	3.00
		2.30	2.15	3.40	4.00		4.35	4.00	4.00
		3.30	3.15	4.40	5.00		5.35	5.00	5.00
		4.30	4.15	5.40	6.00		6.35	6.00	6.00
		5.30	5.15	6.40	7.00		7.35	7.00	7.00
		6.30	6.15	7.40	8.00		8.35	8.00	8.00
		7.30	7.15	8.40	9.00		9.35	9.00	9.00
		8.30	8.15	9.40	*10.00		*10.35	*10.00	*10.00
		9.30	9.15	*10.40	—		—	—	—
		*10.30	*10.15	—	—		—	—	—

Remainder of time table for Sunday same as week day, except that marked *

* Not run Sunday.

Sundays run only to Greeneville Car House.

Runs only to Greeneville Car House.

Running time between Park Church and Square, 10 minutes.

Running time between Depot and Square, 5 minutes.

Subject to change and correction without notice.

novlld E. P. SHAW, Jr., Supt.

Occoneechi Railroad Time Table.

NORWICH & WORCESTER RAILROAD.

Union Station.

GOING NORTH.

"Eastern" Standard Time.

Leave.	a.m.	a.m.	a.m.	p.m.	p.m.	p.m.
Norwich	3.35*	6.50	9.35	2.05	5.45	8.10
Putnam	4.00*	7.20	11.10	4.15	...	8.40
Webster	4.19*	7.35	11.40	4.40	...	9.10
Arrive.			p.m.			
Worcester	5.40	8.35	12.15	5.30	....	7.50
Boston	6.40	9.40	1.10	6.10	....	....
Providence	.....	8.05	12.45	....	5.55	8.40
Hartford	.....	10.15	12.40	6.15	....	....

*This train does not run Mondays.

GOING SOUTH.

Leave.	a.m.	a.m.	a.m.	p.m.	p.m.	p.m.	p.m.
Worcester	6.45	9.35	11.00	12.30	4.50	...	8.07
Webster	7.30	10.11	11.40	1.05	5.20	...	8.38
Putnam	8.00	10.55	....	1.40	6.05	...	9.00
Providence	7.10	9.10	....	12.15	....	4.10	...
Hartford	...	8.10	....	....	....	3.10	...
Boston	....	8.35	....	12.00	4.30	....	7.05
Arrive.							
NORWICH	8.25	12.10	p.m.	2.55	7.32	6.43	10.03

*Steamboat express train leaves Norwich for New London at 10.55 a. m. daily except Sunday.

LOCAL NOTICES.

Lowest tenement to rent.

Baker and woman wanted.

First-class canvassers wanted.

A girl wanted to do housework.

Lovell Brothers have all kinds of shelf paper at lowest prices.

At Steiner's pharmacy tooth brushes are warranted. Try them.

You get John P. Squire's pure kettle rendered lard of James Dawson, Jr.

Everybody is invited to call at A. Plant's and see the Warwick and Gales' bicycles.

If you want paper hanging done good and cheap leave your orders at Whaley's exit.

Dean's Rheumatic Pills absolutely cure rheumatism and neuralgia. Entirely vegetable. Safe.

Smith & Gilbert can tell you all about white or fancy shirts, being practical in the business.

H. I. Palmer advertises a line of fruits of the best brands and puts them on the market as the best.

Instructions and practice upon the type writer may be had at the Norwich Business College at one dollar per week.

Now the lawn mower comes in. Preston Brothers have the new Granite State, which they claim is the best in the world.

Housekeepers will want shelf paper when they get through house cleaning. Crimston & Co. have a fine embossed paper in continuous lengths for that purpose.

Reid & Hughes are offering special inducements to those who intend buying millinery this week. They have the newest novelties brought out and the latest exclusive ideas in trimming are constantly being used. In the cloak department there are all the latest styles in capes, jackets and reefers. See advertisement.

NORWICH AND VICINITY.

No Filing Necessary.

Architect Coulter of New York city was in the city Wednesday for the purpose of taking soundings as to the consistency of the soil in the Masonic Temple lot. He decided with heavy foundations the building may be erected safely without piling.

The Rev. Dr. Palmer to Immerse.

The ordinance of baptism will be administered by Dr. Herr this evening at the Central Baptist church. The Rev. W. S. Palmer, D. D., who is now pastor of the Congregational church at Lebanon, will at the same time and place immerse a convert who desires membership in his church and prefers this mode of baptism.

Assistant Agent and $50 Gone.

Tuesday the agent of the New York & New England railroad at Sterling hired a stranger assistant and set him to work. Wednesday morning the agent went to breakfast and when he returned he found the office door locked and his assistant gone with $50 that was in the drawer.

For the Connecticut National Guard.

Governor Morris has made requisition on the war department, United States, for 1,000 blouses of regulation pattern for the national guard, one garrison flag, six post flags and six storm flags. They are to be delivered to the quartermaster-general by July 1 and are to be charged on the quota of the state for the year ending June 30, 1894.

Funeral Services.

The funeral of the only child of Mr. and Mrs. Arthur McNickle was held Wednesday afternoon from the home of its grandfather, Wm. B. Dale, 31 North street. The services were conducted by the Rev. Dr. Lewellyn Pratt. Floral tributes were many and beautiful, showing the tender affection in which the child was held. Although but seven months old, it had endeared itself to the hearts of all, and the parents have the heartfelt sympathy of their many friends in their bereavement.

A Trio of Old-Time Journalists.

A New York exchange says: "Three successful business men who are still young always have reminiscent delight when they are asked if it is true that they were at one time reporters for one of the New York newspapers. Joseph C. Hendrix, congressman elect from one of the Brooklyn districts and president-elect of a very powerful financial institution just organized, is one of these young men, and the others are Dan Lamont, now of Cleveland's cabinet, and W. E. Barrett, speaker of the Massachusetts house and candidate for congress. Mr. Hendrix was upon the staff of that newspaper while Dan Lamont was employed by its Albany correspondent to send legislative reports, and Mr. Barrett was engaged by its Washington correspondent, all of these men working for that paper at the same time."

Mr. Hendrix is well known in this city as the son-in-law of Mr. Abel Rathbone of East Great Plain.

Otis Library Notes.

A number of valuable Connecticut and United States government publications have been presented by the Hon. John T. Wait to the Otis library, including a handsomely bound set of the official Bulletin Record, the early volumes of which are now very rare.

Other contributions of books have been received from various sources. Barber's Historical Collection of Connecticut is among these books, also a copy of Morse's Geography of 1805, which contains the following statement regarding the city of Albany: It has "663 dwelling houses and 6,024 inhabitants. Many of them are in the Gothic style, with the gable ends to the street."

The work of finishing the interior of the building is fast approaching completion.

Pussy-Cat Willows.

Some singular exceptions are found to rules generally deemed absolute, and remarkable ones have recently been noted in connection with theories recently published in connection with the relations between flowers and insects. Flowers have to be fertilized by pollen before they can be productive. Most flowers have stamens or pollen bearing organs and pistils, the reproductive organs, in the same flower, but these separate organs, maturing at different times, the wind or insects are agents for carrying the fertilizing pollen to other flowers than those which bear it. This is known as cross-fertilization. Those flowers which only require the aid of insects have color or fragrance. This is said to be an arrangement for attracting insects and insuring cross fertilization by their aid. But the exception comes in the case of willows, which are in bloom in early spring, and often commonly known as "pussy-cats." Though in the class fertilized by the wind, they have bright golden color and a delightful fragrance, and the philosophers are at a loss to understand what this exception means.

"1492" May Come Again.

Rice's "1492" came to town Wednesday noon on a special train. The theater was sold out long before the company arrived, as was the case in Middletown Monday and in New Britain Tuesday. The popular extravaganza is in Worcester the rest of the week. Manager Dennis has already applied for a return performance during the week of May 8, following the engagement at the Globe theater, Boston.

Manager Wadleigh has conceived the idea of carrying along "1492" in the future like a circus from town to town in wagons. He would have the company take a big show tent, and when a bustling shire town was reached the tent could be put up and the town billed.

The Boston performance next week will be the farewell engagement of Sig. Perugini, the Columbus of the cast.

THE EXCHANGE OF LAND.

The Union Sunday School Association Chapel Lot by Necessity Changes Its Location.

The lot on Sunnyside avenue, Laurel Hill, presented by E. W. Phillips last fall to the Union Sunday School Association for the new chapel, lacked a few feet of being large enough for the building and when the society found that the parties who owned the land adjoining would not accommodate them with five feet, they exchanged the lot with Mr. Phillips for one on the west side of Laurel Hill, avenue on the Henry Bill property. Mr. Phillips having bought that property this spring. The Norman fund, $1,000, presented to the society is not to be used for the chapel as has been stated, but is to be kept on interest as a permanent fund, only the interest being used by the society. So about $1,500 must yet be raised before the chapel can be built. The Sunday school at 9 o'clock every Sunday and the prayer meeting at 7.45 every Tuesday evening, now being held in Hagberg's Hall, are well attended and much interest is manifested.

EIGHT HOUR CARRIER LAW.

Postmaster Caruthers Arranging the Free Delivery Service to Conform to the Requirements of the Law.

The following order has been issued by Postmaster General Bissell under date of April 4, and forwarded to postmasters at all free delivery offices. It takes effect May 1:

Under the act approved May 24, 1888, you are advised that the judgment of the court of claims, rendered March 7, 1892, construing certain phases of that law, has been affirmed by the supreme court of the United States, from which it appears that the carrier is entitled to eight hours' work and to his pay if work is not furnished to him. The department is at liberty to keep a carrier employed eight hours every day, but not to give him a deficit of work one day and an excess another.

Under this decision, a full day's pay is allowed for not exceeding eight hours' services in any one day. This service may or may not be in consecutive hours. It is not to be construed, however, as deciding that over time may be allowed in any case unless for an excess of eight hours' actual services in a day.

The accumulation of vast indebtedness for overtime services in the face of liberal allowances for free delivery is an evil which must be abated.

Moreover, any letter carrier found loitering or unnecessarily consuming time on his route or absent from duty without permission, will be at once reported and recommended for removal.

At every free delivery office where any carrier is working over eight hours a day and the department upon application refuses the allowance of additional carriers, the postmaster will at once rearrange his free delivery service so as to bring his coming time within the eight-hour limit, by curtailing the exterior boundary of his free delivery districts, or by reducing the frequency of his deliveries and collections.

Referring to the postmaster general's order relative to the eight hour law for carriers, Postmaster Caruthers intends to do the best he can under the circumstances for all concerned.

The department having upon application refused the additional force required, on account of the enormous increase in expense for free delivery service throughout the country, it became necessary for him to rearrange the service so as to bring the carriers' time within the eight hour limit, by adopting the remedies outlined in the postmaster general's order, namely, either by curtailing the exterior boundaries of carrier routes or reducing frequency of deliveries and collections in order to comply with the law.

For the past month he has been busily at work, experimenting and figuring so as to make what changes as required, with the present force of carriers, as few as possible, and the service as satisfactory as he can for the patrons of his office.

Today Postmaster Caruthers will make a tour of the town to secure necessary information relative to the changes.

THE STATE LEGISLATURE.

Putnam Camp Investigation—Bill Relating to Persistent Drunkards.

HARTFORD, Conn., April 26.—In the house today the resolution directing the committee on Putnam Memorial camp to investigate the affairs of the camp at Redding, was down as the special order for tomorrow, but was called up by Mr. Wood of Manchester and was passed.

The committee on incorporations reported adversely on a bill limiting the cost of telephones to $36 for private houses and $50 for offices.

It will go hard with persistent drunkards and vagrants after July 1. The present law provides a penalty of not more than sixty days on the first conviction and not more than 120 days for the second. Today a bill was passed making the penalty for either of the offences named, not more than sixty days on the first conviction, not less than 120 nor more than 240 days on the second, and not less than 240 nor more than 360 days on the third.

Bills were reported compelling railroad companies to bulletin trains ten or more minutes late; authorizing corporations to issue preferred stock; relating to sheriff's returns of fees and costs; for the protection of police and fire alarm wires; changing the name of the state reform school to the Connecticut school for boys; providing for the proper enclosing of elevators.

At 1 o'clock the house adjourned until 10.30 Thursday.

In the senate the committee on incorporations reported adversely on resolutions incorporating the Connecticut Telephone, Telegraph and Illuminating company, and the New London Electric Light and Power company, and on senate bill that the annual charge for a telephone shall not exceed $35. All were rejected.

House resolutions appointing judge and deputy judge in Stonington were taken from the table and referred to the new committee on judicial nominations.

House resolution for a special committee to investigate the management and expenditures on account of the Putnam camp ground, was received from the house passed.

Senator Fox called up the house bill restricting itinerant peddlers, and explained the demand for this measure owing to the nuisance from travelling peddlers, who are often rascals not regularly in business, but making it a pretence to gain admission to residences.

Senator Milner believed the bill would be beneficial.

Senator Holden suggested that it might be a hardship to small manufacturers who peddle their wares, because they would have to take out a license in every town.

Senator Milner moved to amend so that any peddler refusing to exhibit his license shall be liable to arrest.

The bill was then tabled on motion of Senator Fox.

The following minor matters were passed: Senate bill regulating appeals from judgments in criminal cases. Senate bill providing for expenses of sheriff in cases of habeas corpus. House resolution changing the Dime Savings bank of Thompson to Putnam and renaming it "The Thompson Savings bank of Putnam." House bill concerning new trials of civil actions. House resolution amending charter of the Willimantic Dime Savings bank to allow erection of a bank building.

The "corrupt practices" was taken up and Senator Fox offered an amendment striking out sections 9 and 10, fixing the maximum amounts which may be expended by candidates for the various offices.

The bill was made the order of the day for Wednesday next at 11 o'clock.

At 3.40 the senate adjourned to Thursday at 10.30 a. m.

HYGIENE IN PUBLIC SCHOOLS.

Committee on Education Make a Favorable Report on the Bill.

(Special to THE BULLETIN.)

HARTFORD, April 26.—The committee on education reported favorably a bill relating to the study of hygiene and physiology in the public schools. The bill is as follows.

Section 1. The nature of alcoholic drinks and narcotics and special instruction as to their effects upon the human system, in connection with the several divisions of the subject of physiology and hygiene, shall be included in the branches of study taught in the common or public schools and shall be studied and taught as other like required branches, by the use of graded text-books in the hands of pupils where other branches are thus studied, and only in the case of pupils unable to read, and by all pupils in all schools supported wholly or in part by public money.

Section two provides that text books used in schools shall give at least one-fifth of their space to the consideration of the effects of alcoholic drinks and narcotics upon the human system, and the book used in the highest schools must contain at least twenty pages of matter relating to this subject.

Section three requires boards of school visitors to report any evasion or non compliance with the act, and from any school district which fails to comply with the law the state dividend is to be withheld.

By section four all teachers must pass a satisfactory examination in physiology and hygiene, "with special reference to the effects and nature of alcoholic drinks and other narcotics upon the human system."

STORMY REICHSTAG.

Liar, Blackguard and Slanderer Epithets Used.

ASHWARDT'S ROW WITH RADICALS.

Confusion Reigns in the German Parliament.

BERLIN, April 26.—Yesterday's sitting of the reichstag was remarkable for the use of more unparliamentary language than has been used before in the whole history of that legislative body.

Toward the close of Ahlwardt's speech, Dr. Rickert, one of the Radical leaders, called out that Ahlwardt was carrying on his anti-semitic agitation as a commercial business and was forced producing his documents for the money which such a course brought into his pocket.

Ahlwardt turned pale with anger, and, elevating his voice, retorted: "That is false, you are a liar and a slanderer."

An Uproar Broke Out

among the Radicals and National Liberals; a dozen members were shouting simultaneously at Ahlwardt, and others were appealing to President von Levetzow to discipline Ahlwardt.

As the tumult subsided, Ahlwardt opened a slanderous attack upon Herr von Bennigsen, leader of the National Liberals, accusing him of sharp practices and connivance at Jewish dishonesty, and finally charging him indirectly with having used his political influence to enhance the value of his Hanover estate by having a railway built near it.

The words were hardly out of his mouth when 30 members sprang to their feet, shouting, "blackguard!" "slanderer!" "liar!" "Down with him!" "Turn him out!"

President von Levetzow rang repeatedly for order before the din subsided, and to the end of the sitting the speakers were interrupted by angry exclamations and continued confusion throughout the house.

THE FRENCH SENATE

Discusses Charges of Corruption and Jobbery Against M. de Freycinet.

PARIS, April 26.—The senate discussed yesterday the case of M. Turpin, the inventor of melinite, who was sentenced in the summer of 1891 to four years' imprisonment for having betrayed to foreigners the secrets of the manufacture of this explosive.

M. Turpin was released April 12, and since then, aided by several editors, has been making charges of corruption and jobbery against M. de Freycinet, who was minister of war at the time of his conviction.

The subject was introduced by Senator Magliet, who asked whether an inquiry was to be made into the reasons behind the release of M. Turpin.

Eugene Guerin, minister of justice, replied that M. Turpin's innocence was not implied by his pardon. M. Turpin was guilty beyond doubt, and had deserved imprisonment. In 31 months, however, he had expiated his offence, and had become a proper subject of mercy.

General Loizillon, minister of war, defended at length the conduct of the war office under De Freycinet. The scandalous accusations made by the press that generals in the French army had betrayed the secrets of Turpin and that the whole melinite affair had been a series of government jobs, were without foundation in the truth, and not a fact had been found to confirm the current denunciations of men connected with the war office.

M. De Freycinet, with considerable show of feeling, thanked General Loizillon for his defense of the ministry of war under its former management. The facts as to the negotiations between himself and M. Turpin could not cast the slightest shadow upon any person connected with the war office.

He himself had bought for a period of 10 months all rights in M. Turpin's discoveries. The price was f.250,000. M. Turpin had urged the government to buy a monopoly of all his patents used in the manufacture of melinite, but the negotiations had failed because the price was too high.

When the government gave up the idea of the purchase, M. Turpin was holding out for f.5,000,000. M. Turpin had then offered his invention to Germany, but the German war office had declined to have anything to do with it.

M. Turpin had erred in saying that picric acid was identical with melinite; he had acted unjustifiably, moreover, in selling among foreigners apparatus and information obtained from the war department.

However regrettable the facts were, the country might rest assured that the efficiency of the national defense had not been impaired.

It was desirable that everybody should understand that whatever calumnies might be launched by persons of malicious intent, M. Turpin was not condemned for [illegible]

MASSACHUSETTS LEGISLATURE.

The Day's Doings of Lawmakers Well Rolled Down.

BOSTON, April 26.—In the house Mr. Meyer of Boston was in the chair in the absence of Speaker Barrett.

No debate occurred on the order of Mr. Holmes of Chelsea to investigate the office of the pension agent and it was adopted.

By a nearly unanimous vote the house rejected the bill to permit the guaranteeing of rents and leases.

The Charles river improvement bill will not be reported in the form presented by the commission, but will limit the changes to the river below the dam at Watertown. It was the plan to make a survey of the upper part of the river this year, but now it will wait until next year.

Mr. Worthen of Weymouth had assigned to May 4, both the matters relating to the abolition of the death penalty. Mr. Raymond of Westminster had assigned to Tuesday the adverse report on preventing the double taxation of property out of the state.

Mr. Crosby of Worcester had assigned to Tuesday the bill to codify the militia law. Mr. R. I. Hayes of Boston had assigned to Tuesday the senate bill to incorporate the Commonwealth Livestock Insurance company.

Upon the bill for the Boston firemen vetoed by Governor Russell after an hour's debate, the roll was ordered, and when Clerk McLaughlin counted up his tally sheets he found that 110 had favored the passage, notwithstanding the objections of the governor and 59 had opposed it, not a two-thirds vote, and the bill was declared defeated.

GUARDS ARE CENSURED.

Men Who Allowed Keohl and Pallister to Escape Condemned.

SING SING, April 26.—General Lathrop, superintendent of state prisons, reached here yesterday to investigate the escape of Keohl and Pallister. The investigation was official and final. None of the suspended keepers were summoned or examined. The verdict of Superintendent Lathrop was:

"Hallen is severely censured for violating the rule established by custom which forbids a guard when alone to unlock a cell door to minister to a convict.

"Hulse and Murphy are censured for not yelling, and for not trying to give an alarm.

"Glynn should have visited the death-house once on the night of the escape.

"Maher should have gone to the door of the death house once every hour on the night of the escape."

None of the suspended guards were dismissed.

FIRE IN A FREIGHT SHED.

A Great Quantity of Hay Is Destroyed. Loss $90,000.

BOSTON, April 26.—Two alarms from box 419 were given shortly after 12 o'clock for a fierce fire in the Boston and Maine freight shed No. 2. The building, in which an immense amount of hay was stored, is a total loss.

The fire was discovered by two railroad employes, and as soon as the first engine arrived a second precautionary alarm was rung in. This was necessary because on the other side of the way leading to the tracks is a shed stored with the same inflammable stuff. In the shed was about 125 carloads of hay, all of which in two of the three compartments was destroyed.

The loss may be put at from $80,000 to $85,000. Six freight cars, which will have to be rebuilt, cost when new $2000 each, and the load of each was worth some $600, the cars being full of hay. The others were run out.

The loss on the building might have been $15,000.

Off For the Naval Review.

BOSTON, April 26.—The executive council met at 10:30 this morning previous to departure for New York, but transacted nothing but routine business. The governor, all the members of the council, except the lieutenant governor and Executive Clerk Hamlin, with members of the staff, went on the White train this afternoon for New York, where they will witness the naval review.

He Was an Adventurer.

LOWELL, Mass., April 26.—Dr. George C. Sinclair, who died at his boarding house, 26 Appleton street, Monday evening, was buried yesterday afternoon in the pauper lot in the Edson cemetery, only a short distance from where his infant son was buried in February of last year. It is believed that he was George W. Waters, an adventurer without a medical diploma.

Committed Suicide in the Dock.

BOSTON, April 26.—Dr. Eastman attempted suicide in the superior criminal dock about 11 o'clock this morning, while awaiting commitment in the Charles street jail. Eastman was last night found guilty of criminal malpractice, and this morning before Judge Bond, was ordered to furnish new sureties in the sum of $7000.

Picked Up at Sea.

SAN FRANCISCO, April 26.—Fifteen men the captain and crew of the American ship Alaska, were brought into port yesterday by the schooner Melanothon, having been picked up 100 miles off the coast after the abandonment of their leaky vessel. The Alaska was a wooden ship, built in Maine 15 or 20 years ago.

NEWS IN BRIEF.

Mr. Booth's condition is unchanged.

A cyclone did much damage at Independence, Mo.

The Behring sea tribunal has adjourned for a week.

New York's anti-pool law has been signed by the governor.

The Greenfield (Mass.) Y. M. C. A. gives a banquet to business men.

There was a heavy loss of life in a railroad wreck at Somerset, Pa.

A receiver has been appointed for the Lehigh Coal and Iron company.

Clews in the Enright murder case at Barre, Vt., amount to nothing.

The abandoned bark Minnie was picked up by wreckers from Nantucket.

Rev. Frederick F. Garland was raised to the priesthood at Manchester, N. H.

Eleven persons were killed and immense damage done by a tornado in Oklahoma.

The marriage of Rosalie Clovis Bonaparte to Clovis Bonaparte is declared null and void.

Delegates who voted to the last for General Grant in the 1880 convention have formed an association.

The combined naval squadron arrived at New York. They had a picturesque voyage from Fort Monroe.

Dr. William Everett was elected to congress in the Seventh Massachusetts district over Speaker Barrett by 14 majority.

Edward Birmingham, a prisoner at the jail at New Haven, coolly walked out of that institution and has not been captured.

THE ERICSSON STATUE.

Imposing Ceremonies of Unveiling Upon the Battery.

NEW YORK, April 26.—The various exercises attending the arrival of the American and foreign naval officers in the port were ushered in today by the unveiling in Battery park of the statue of John Ericsson, the inventor, whose genius revolutionized marine architecture and modern naval warfare. This statue has now been erected in the Battery near the flagstaff, opposite the large office.

It is of bronze, 8 ft. 2 in. in height, and rests upon a pedestal of Quincy granite 8 ft. 9 in. in height. Portions of this are highly polished, while others are left in a rough hewn state. On the four sides of the die in low relief are bronze panels 36 inches long, representing the following subjects: "The action between the Monitor and Merrimack"; "Steam fire engine in action"; "Steam Sloop of war Princeton—the first application of a screw propeller to warships," and "Groupings of various inventions, caloric and solar engines."

The ceremonies for the unveiling of this memorial began at the Battery at 10 o'clock this morning. Twenty-four Swedish societies of New York and Brooklyn and two Swedish lodges of the Independent Order of Odd Fellows, the Manhema and Amaranthes, participated in the exercises. A musical and literary program of merit formed part of the ceremonies.

Our Greenbacks at a Discount.

TORONTO, April 26.—The city banks will accept the United States silver certificates only at a discount of 1 per cent. The banks take ordinary American greenbacks at par from their customers, but will not accept them at all from strangers. Business houses have placed a discount of 5 per cent. on all American bills.

Mines Are on Fire.

NEW CASTLE, Col., April 26.—The Colorado Fuel & Iron company's mines at this place are on fire, and the prospects are that it will take at least two months to extinguish the flames. The fire is supposed to have been caused by the ignition of gas. Nobody has been injured, but the financial loss will be heavy.

Discharged the Whole Force.

PROVIDENCE, April 26.—About 90 girls who are paid $4 a day for their work at the Consolidated mills on Valley street, in this city, made a request for an advance in pay yesterday. Just before noon the superintendent discharged the whole force, he alleging that they had prepared to go out on a strike.

Spring.

We've put away our heavy clothes,
And we are feeling blue,
We wish we had not done it now—
Achoo! Achoo! Achoo!

—Clothier and Furnisher.

AYER'S SPECIALTIES.

For Constipation Ayer's Pills

For Dyspepsia Ayer's Pills

For Biliousness Ayer's Pills

For Sick Headache Ayer's Pills

For Liver Complaint Ayer's Pills

For Jaundice Ayer's Pills

For Loss of Appetite Ayer's Pills

For Rheumatism Ayer's Pills

For Colds Ayer's Pills

For Fevers Ayer's Pills

Prepared by Dr. J. C. Ayer & Co., Lowell, Mass. Sold by all Druggists.

Every Dose Effective

aug6aw

PORTEOUS & MITCHELL.

PORTEOUS & MITCHELL.

Our Spring business in Women's wraps and garments has some extraordinary features about it. But the most extraordinary feature just now is the great values we are giving.

Our garment business is particularly active these days. In fact the activity is phenomenal. Why is it?

First: Because our garments bear Dame Fashion's stamp of approval.

Secondly:

PEARLINE.

Necks
To Nothing

—the labor of washing with *Pearline*. The dirt comes out without scrubbing; the clothes are cleaned without wear and tear. Nothing can be hurt; nothing can be slighted. Use *Pearline* and you won't be used up. You can't touch it without saving something. It costs little to begin with, but saves all the way through.

Beware of imitations which are being peddled from door to door. First quality goods do not require such desperate methods to sell them. Pearline sells on its merits, and is manufactured only by JAMES PYLE, N. Y. apr26MTuThF

MISCELLANEOUS.

FAT PEOPLE

To reduce your weight SURELY use Willard's Obesity Pills and lose 15 pounds a month. No injury to the health. No interference with business or pleasure. NO STARVING. They build up and improve the general health, beautify the complexion and leave NO WRINKLES. Lucy Anderson, 34 Auburn St., Cambridge, Mass., writes: Three bottles of your Obesity Pills reduced my weight from 225 pounds to 190 and I never felt better in all my life. I am much pleased with the result and shall do all I can to help you. Our patrons include Physicians, Bankers, Lawyers, and leaders of society. Our goods are not sold in drug stores; all orders are supplied direct from our office. Price per package $2.00 or three packages for $5.00 by mail prepaid. Particulars (sealed) 4cts.
ALL CORRESPONDENCE CONFIDENTIAL.
WILLARD REMEDY CO., Boston, Mass.
apr26d

BOCK! BOCK!

Our Bock Has Arrived.

We have just received a car load of the Bartholomay Brewery Co.'s Bock. For quality it is unsurpassed. On draught, by the keg, or bottled for family use. Give it a trial.

McNAMARA BROS.,
No. 3 Franklin Square.
apr6d

CARPET CLEANING.
We take up, clean and relay carpets, brush and polish your furniture better, quicker and cheaper than any one else in the city. Give us a trial and be convinced. N. E. WHITING, prop. Setchell's Carpet Cleaning Works, 11 Wales's Court. may7d

The RICHLY BRED
TROTTING STALLION
HILTOP 10973,

Br. c., May 21, 1889, will be kept at the STARR FARM, East Great Plain, Norwich, for the season. Sire, Mambrino Dudley, 2.19¾. Dam, Hildegarde (dam of Cheltenham 2.28), by Willis' Harry Clay, 2.29; 2d dam, Troublesome, 2.25¼ (dam of Oracle, 2.26½), by Messenger Duroc 106; 3d dam, Lady Bryant (dam of Troublesome, 2.25¼ and Crown Imperial, 2.27½), by Brignoli, 2.29¾; 4th dam, by Cracker, thoroughbred son of Boston. Bred by R. F. Tracy & Son, Apalachin, N. Y. Registered, Standard.

Informal Statement.

Description.—Seal brown; about 16 hands; no white.

Deportment.—Broken single, has fine disposition, and has shown enough speed to warrant the belief that if trained he will trot in 2.20.

MAMBRINO DUDLEY, 2.19¾, is sire of Gretna 2.23¾, Crescendo 2.24, Elntoul 2.24¾, Tracy 2.25¾, Rinaldo 2.25¾, Master Dudley 2.29¾, and the dam of Carlos 2.27.

HILDEGARDE is dam of Cheltenham 2.28, and the latter is sire of Hildeburn 2.21¾, at 3 years.

TROUBLESOME has a record of 2.25¼, and is dam of Oracle 2.26½.

LADY BRYANT is dam of Troublesome 2.25¼, and Crown Imperial 2.27½.

WOODFORD MAMBRINO 2.21½, got Abbottsford 2.19¾, Mambrino Dudley 2.19¾, Pancoast 2.21¾, and 10 others in the list; also the dams of Kremlin 2.07¾, Lakewood Prince 2.15¾, Superior 2.17¾, and 27 others.

SUE DUDLEY (dam of Mambrino Dudley 2.19¾) was also dam of Grosjean 2.30, and Sacramento (sire of Nelly Rose 2.27½).

For Willis' Harry Clay 2.29, see Lot 112.

MADAM DUDLEY produced the dams of Mambrino Dudley, Grosjean and Sacramento above mentioned; also the dams of Dalreen 2.21¼, Devenant 2.26¾, Belford 2.28¾, Ulva 2.27, Decla 2.29½, Prince Dudley 2.29¾, Dodd Post 2.19¾ (pacing), and Greenhorn 2.28¾ (pacing).

ALEXANDER'S EDWIN FORREST 49, got the dams of So So 2.17¾, Mambrino Dudley 2.19¾ (6 in list), London 2.28¾, Mambrino King (sire of Nightingale 2.10¾, and 22 others), Bostick's Almont, Jr., (sire of Annie W 2.24, and 16 others), Dr. Herr (sire of Joe Davis 2.17¾, and 7 others) and 10 others in the list.

BRIGNOLI 2.29¾, got the dams of King Wilkes 2.22¾, Lady Turpin 2.23, Troublesome 2.25¼, and 5 others in the list.

WILLIS' HARRY CLAY 2.29, got Clayton 2.19, Surprise 2.26, Shawmut 2.28, Green Mountain Maid (dam of Electioneer, and 9 trotters in the list), and the dams of St. Julian 2.11¼, Harrietta 2.19¾, Bodine 2.19¼, etc.

INSPECTION INVITED.
Correspondence will receive prompt attention.

C. D. JAMES,
apr27ThSTuew P. O. NORWICH, CONN.

THAYERS DYE WORKS,

John F. Amburn, Proprietor, 60 Boswell ave.

All kinds of Dyeing promptly done. Bed blankets thoroughly cleaned. Ladies' and Gent's garments dyed in the best possible manner.

Watering Silk a Specialty.

Orders left with J. H. MYERS at Circulating Library, No. 164 Main St will receive prompt attention. mar27TuThS

Complete Manhood
AND HOW TO ATTAIN IT.

A medical work that tells the causes, describes the effects, points the remedy. Scientifically the most valuable, artistically the most beautiful medical book ever published; 96 pages, every page bearing a half-tone illustration in tints. Subjects treated: Nervous Debility, Impotency, Sterility, Development, Varicocele, The Husband, Those Intending Marriage, etc.

Every man who would know the Grand Truths, the Plain Facts, the Old Secrets and New Discoveries of Medical Science as applied to Married Life, who would atone for past follies and avoid future pitfalls, should write for this WONDERFUL LITTLE BOOK.

It will be sent free, under seal, while the edition lasts. Address the publishers, ERIE MEDICAL CO., Buffalo, N. Y. apr1TuThSaw

The Bulletin.

The Grand Naval Review.

We are all glad and proud that our country is so large, and there are those who hope to live till they see it bigger yet. But there are always a few inconveniences attached to greatness of every kind, and one of our inconveniences just now is the impossibility of even a thousandth part of the people of this great country seeing the magnificent naval pageant which will be displayed the last days of this month all the way from Hampton Roads to New York harbor. April 27 the vessels will perform their evolutions in New York bay and the Hudson river.

The old countries of Europe are so glad Columbus discovered America and gave them a spot on which to dump their surplus population that they will join heartily in the review, proceeding to Hampton Roads for that purpose. The first to arrive on the ground was the Russian flagship Dmitri Donskoi, and she gave a salute at Fortress Monroe which included one gun for almost every thousand Jews we have taken off the czar's hands. Brazil and Argentina will be represented, because on their part they are so glad Columbus discovered a continent where great republics could be founded and every man of common blood, if he had brains, could have a fighting chance for the best this world has to give. Yes, the guns ought to boom long and loud, over the waters and through the hills. Let the eagle scream!

More than 40 war vessels will participate in the review, besides scores of small craft. The largest vessel built for travel will be the monster British protected cruiser Blake, 9,000 tons. There, too, will be the quaint little "caravels" Santa Maria, Pinta and Nina, built in imitation of the vessels constituting the fleet of Columbus. Eight of our new cruisers, all named for cities in this Union, will take part, besides the combined dynamite cruiser and harbor defense vessel, the Vesuvius. It is safe to say that the Vesuvius will be the ship of the American navy which will attract the most attention from foreigners, she being of a type that is unique. The flagship will be the Philadelphia, and in this Admiral Gherardi will lead all the rest, home and foreign. Our gunboats Yorktown, Concord and Bennington will also be in the [illegible]

The grandest sight of all will be witnessed in New York harbor. There all the ships will draw up in two lines. Between them will pass the huge monitor Miantonomoh, having on board President Cleveland, and as he passes each vessel will fire a salute until 600 guns have burned their powder in honor of this glorious republic and its president. It stirs the blood to think of the booming guns, the waving flags, the splendid ships. The Union forever!

To persons of artistic tastes one of the rarest displays at the World's fair will be the collection of laces from Italy. It is a twice told tale, how when sweet Queen Margherita came to the throne she was troubled sorely over the poverty and distress she found among the peasant girls and women of Italy. On some of her visits to them she found in a poor hut an old fisher wife knitting lace. It was of a pattern for which Italy's shops had been famous centuries before. Queen Margherita undertook to restore the lost industry and give paying employment to the poor girls and women. She assembled a number of girls in a little school and had the old woman teach them lace-making. These in turn taught others, and new patterns were devised. For years gentle Margherita worked at her chosen task with enthusiasm. The result has equaled her expectation. The poor women have paying work; Italy is becoming again famous for her beautiful laces. The collection sent by Queen Margherita is the most valuable in the world. It includes not only the priceless crown laces, heirlooms and Queen Margherita's own purchases, but also specimens of all the varieties of old Italian lace that can be found. To compare with the old will be samples of all the kinds known to the revived Italian lacemaking industry.

There will be at least one man whose traveling expenses in connection with World's fair preparation no man will grudge. That is Professor Fernow, chief of the United States bureau of forestry. He has gone to Germany to procure a forestry exhibit for the exposition. Germany takes care of her forests better than any other nation, and Professor Fernow's exhibit will illustrate to Americans how this is done. The administration of forest government and the methods of replanting, thinning and preserving woods will all be laid before us in an object lesson that none should fail to take in.

The popular doctrine that money must be used plentifully to influence legislation has been terribly shaken up by the results of the trial of the French official bribe takers. It is a satisfaction to know that the outraged Panama stockholders will at least get back of their money the $75,000 which Baihaut, the minister of public works, took as his share of the spoils.

Now that we begin to have a navy we must have seamen enough to man it. It will be only reasonable, therefore, the petition that will be made to congress next season to increase the navy's enlisted men from 7,500 to 15,000.

A favorite heading at present among newspapers is this, "Men You Ought to Know." This is all very well, but it would be a better service to us to tell us of the men we oughtn't to know.

What's the matter with Philadelphia? It is getting as wicked as New York and Chicago? The mayor in his annual report says the police force of Philadelphia is totally inadequate.

NO CHAPERONS FOR THE WEST.

A Missouri Writer Scents Danger In a Recent Magazine Article.

A magazine in the east has started a department under the attractive title "My Sweetheart and I." In this department it is aimed to direct the maiden of the land how to conduct herself in her relations to the candidate for her hand. The general trend of the first installment of the new department is by no means novel. It reaffirms all the old traditions that have been handed down from mothers and discredited by daughters since the days when time was young. But the chief interest that attaches to the new department lies in a shadow that it casts before.

There is very good reason to believe that within a few months this department will be fiercely and vehemently demanding the chaperon as a social necessity, and in the west the possible change that it may cause is appalling. For at present the chaperon is a rara avis west of the Mississippi. Here in the land of fluctuating real estate, $6 hogs and literary culture a man is admitted into good society only because he has the earmarks of gentility and not because he is the offspring of a dissipated father and a gossiping mother.

Hence the daughters of the west need no chaperonage. They can go to a picnic 10 miles in the country and ride on the back seat coming home by moonlight, and no one questions the propriety of the performance, for the men of the west are self made men and know what honor is. If they do not know it, any young miss of 16 years and upward can tell them quicker than the shake of a lamb's tail, and that with emphatic punctuation by way of impressing it.

The western girl is not "raised by hand." She has grown up in the sunshine, and she knows all the facts of life, and her knowledge is good. She is strong and womanly and has no sort of a morbid notion about the creature man. She is of as much strength and consequence as he. A chaperon would have to be a goddess to keep up with the western girl. And when she gets a sweetheart you can depend on it she will handle him all right. And if he wants her to go to the theater she will go and carry herself better than the namby pamby mamma's hothouse calla lily would in the presence of the insinuating chaperon. If the western girl wants to take a buggy ride with her sweetheart, she'll take it—and Mr. Young Man will do all the driving too.

The western girls should organize against the encroachments of the chaperon. The chaperon is needed in the east, but until the west gets naughty the chaperon is a nuisance. It will be well to keep an eye on this woman who is writing about her sweetheart at $10 a column for the eastern magazine. If she conceals a chaperon about her skirts, let her be bundled up and hustled back across the Mississippi in short order.—Kansas City Star.

Two Convicted Criminals.

An excellent illustration has been afforded us which women would do well to reflect upon. George Barker James Cooper was on Monday found guilty of manslaughter and sentenced to 10 years' penal servitude for having stabbed his wife with a penknife, thereby causing her death. It was shown that he systematically ill used her to the point of thrashing her and blackening her eyes. He was besides proved in court to have been a faithless husband.

Not many years ago it was proved that Mrs. Maybrick, a faithless wife, had poisoned her husband. Sentence—twenty years' penal servitude. Many persons still consider that nothing of the kind was proved. They regard it as doubtful that James Maybrick died of arsenic poisoning at all. But even assuming Florence Maybrick's guilt, why the difference in the sentences? It is alleged that the fact that Mrs. Maybrick was a faithless wife told heavily against her in the minds of the jurymen, but the fact that George Cooper was a faithless husband had no appreciable weight with the jury who measured his guilt. The reason is obvious. Juries influenced by sex bias, as we all are, excuse in a man what they hold inexcusable in a woman.—London Woman's Herald.

Dresses at St. Augustine.

An extract from a letter from St. Augustine says that the girls are dreams in their bright costumes, the skirts made short and full and kept in shape as much by the many ruffled skirts as by the stiff half lining, and a skirt that more than touches the floor is an exception, even for dinner or during the evening. I have noticed that with many of the best dressed girls each has one especial color which appears in every costume she wears. A young widow from New Orleans, who receives more attention than four of the prettiest girls put together, wears pale gray on all occasions. Her dresses are superb, yet no one there has seen her in the same one twice.

Recently she was a picture in a frock of heavy pearl gray satin striped in finest lines of black. The skirt was full, without trimming, and cleared the ground on every side. A short, round waist opens in front over two full frills of exquisite cream lace. One superb Black Prince rose nestled in the lace, and another was worn in the hair, which coiled high on the top of her head.

Tobacco Smoke Is a Preservative.

"You have probably never thought of tobacco smoke as a preservative influence, I'll venture," remarked Chatfield Arthur to several companions in the Laclede. "Of course we all know that spirits, and especially alcohol, will keep whole most anything you are of a mind to commit to its permeating care. I have found tobacco smoke to be equally good, with no worse results as regards odor than alcohol, unless you dislike tobacco. I know that I have put bugs, worms and various kinds of reptiles in large bottles and have kept them for years by simply blowing the bottle full of strong tobacco smoke and sealing it properly.

"The perfect forms would remain for years, in fact just as long as the bottle remained perfectly sealed. Upon opening it the result has invariably been—that is, in cases of long standing—a complete collapse. Still the effect is no worse than that of alcohol, for one never thinks of removing a preservative life form from the alcohol. When one puts a form in alcohol, it is understood to be merely for looks and not for examination or handling."—St. Louis Globe-Democrat.

News About Carpets.

As at this time of year many housekeepers are thinking of getting new carpets they may find some useful hints in the following: It is only a short time since it was hard to purchase a carpet that would stand dirt and wear, but fortunately the style of carpets has changed, and now the better grades of carpets come in soft, rich colors that are as serviceable as they are handsome. The cheapest as well as coolest floor covering is a matting. It can be bought as low as $5 a roll—40 yards in a roll—but such matting scarcely pays for putting down, unless it is to be covered with rugs and is used merely as a background. A very substantial matting, with cotton chain, can be had from $14.00 up. Probably no carpet that is intended to stand hard wear is more satisfactory than body brussels. Those of this season come in soft, rich colors and oriental rug patterns that are very effective. A good body brussels can be had for $1.25 a yard. The very best are but 10 cents a yard more.

Body brussels in these small patterns is peculiarly suitable for halls and bedrooms. Moquettes come in exquisite shades and patterns, but they are usually not a satisfactory carpet to buy. As a rule they fade very rapidly. One season usually finishes a moquette's beauty. An extra quality of velvet can be had for a little more than a moquette, but which will far outwear it. These velvets come in the same patterns and colors as the wiltons and axminsters. These last two carpets are the best made, and they will wear as long as one wants a carpet to wear. They have a soft, thick pile and cost from $1.50 to $2.50 a yard.—New York Letter.

An American Girl In Stuttgart.

Although she is best known to the general public in America as a writer, Blanche Willis Howard has for some time devoted her attention mainly to her duties as chaperon for American girls in Stuttgart, her present home. She was married there several years ago to Dr. von Teufel, a prominent physician. Miss Fannie Locke, now Mrs. John Kenneth Mackenzie, daughter of Rev. Dr. Clinton D. Locke of Chicago, studied German and spent some time in Europe under the chaperonage of Mrs. von Teufel. Miss Margaret Ayer is now in Stuttgart, and Miss Harriet Ayer, who afterward became the wife of a wealthy Brooklyn man, perfected her education there. Miss Bessie Bull, daughter of Stephen Bull, the president and principal owner of the J. I. Case Threshing Machine company in Racine, is just home after spending 2½ years there.

Mrs. von Teufel is also editor of an English magazine published in Stuttgart. One of her best known novels, "One Summer," published in Boston in 1875, was said at the time to be a record of the author's own romance, but this afterward proved to be a mistake. In "Guenn," however, published in 1882, it is believed that Miss Howard, in the main, recorded her own experience.—St. Louis Republic.

A Preposterous Objection.

In a certain district in Derbyshire a Methodist lady is a candidate for the board of guardians. We are greatly surprised to learn that some objection has been offered to her candidature on the ground that, while personally eminently suitable for the position, there is no need to have a lady on the board of guardians. That argument fairly takes our breath away. Surely those who use it have forgotten that the great majority of paupers are women and children. Does anybody seriously argue at this time of day that a pack of men are the most suitable persons to make arrangements for women and children?

As a matter of fact, we could, if necessary, mention most ridiculous incidents that have occurred when unhappy boards of guardians have had to deal with feminine and infantile questions. No, not Let us admit the superiority of man in his own sphere, but when it comes to feeding, clothing and otherwise ministering to women and children man is decidedly out of it. If there is any public body in the land of which women ought to be members, it is the board of guardians.—London Methodist Times.

Glass Cups For Tea.

The old adage that history repeats itself is again illustrated in the latest fad of having glass cups on the tables of those who desire to be in the fashion. We understand that the proper thing now at the tea table is to have the cups made of glass of different bright colors, with plain white saucers. This certainly does brighten up the table and adds greatly to its attractiveness.—House Furnishing Review.

The Up to Date Kiss.

It is no longer the custom to kiss upon the mouth. The proper method is to lay your left cheeks together, young women. You may succeed in kissing each other's cheeks, or you may unexpectedly make the noise in the open air, having failed of the mark entirely, but in either case you will have filled the requirement of fashion at the present time, and you may therefore rest happy.—Exchange.

A Club of Bright Amateur Authors.

A dozen bright college girls in London have started a truly educative club. It is called the "School of Fiction," and each member is supposed to write a story a month. These creations are read at the fortnightly meetings and are then bound in a precious volume, which becomes the joint property of the club [illegible]

Dr. Morris' Free Lectures.

An admirer of Dr. Sarah H. Morris, a woman deeply interested in the hygienic and physical culture work at the Women's union, made the statement recently that Dr. Morris had delivered 70 lectures in the free hygienic course during the last nine years.—Buffalo News.

Egg and Tomato Scallop.

One quart of tomatoes peeled and stewed down one-half with an onion cut fine. When done, stir in an ounce of best butter and teaspoonful cornstarch rubbed smooth in two spoonfuls of cold water. Add 3 beaten eggs and season to taste with salt, pepper and celery salt. Stir till it thickens and serve with hot popovers and thin slices of cold boiled ham.

A splendid way to preserve roses which are to be sent a great distance is to insert the ends of them in potatoes. This is also an admirable idea for artists who paint flowers and are obliged to have them out of water hours at a time.

FOR LITTLE FOLKS.

The Son of a Soldier.

The new wing of the Hospital for Sick Children in London will be opened in June. It is to contain over 80 beds. The foundation stone of this new wing was laid March 26, 1890. It was thought that it would be very suitable to have the stone laid by one of the children in the hospital, and John Hart was the child selected for the purpose. He was a dear little lad of 10, the son of a soldier, and was for a long time a patient in the hospital with a diseased bone in his ankle, which at last resulted in amputation of his leg.

Before the operation took place Johnnie would often tell the nurses and doctors that as soon as ever he was big enough he meant to be a soldier, like his father. And his pale face would flush and his eyes sparkle as he talked of the grand prospect before him. And no one had the courage to tell him that they feared his ambition could never be realized. But they need not have troubled, for when the sad, sad day arrived and the poor leg had been cut off it was found that John Hart bore the soul of a true hero in his frail little body and was indeed worthy to be the son of a brave soldier, for scarcely a word of complaint or disappointment was heard to fall from his lips at the loss of his limb—a loss that he knew would prevent him from fighting, as he had longed so to do, for his queen and country. And at the ceremony where he was justly elected to play such an important part there was no face brighter than the little lad's whose childish voice declared the stone well and truly laid.—Pall Mall Budget.

A Boy's Kindness.

During the illness of James G. Blaine Master Howard Carter of Howard county, Md., the son of Mayor P. F. Carter, sent the dying statesman a brace of partridges. The other day he received the following letter:

MADISON PLACE, WASHINGTON.

MY DEAR MR. CARTER—When you sent my father those partridges, I tried to write and thank you for them, but I am afraid I conveyed a very faint idea to you of the pleasure you had given. My father was greatly touched at your thoughtfulness. He made me read your letter twice to him and then said he wanted to send you some remembrance. I waited all through the winter, hoping that he would grow better and be able to pick out something for you himself, as you would value what he chose so much more. Now that he is altogether gone from us I have tried to find some such thing as he would have liked to have sent you, and I hope you will feel that the sleeve links are really all from him, for, after all, the thought that prompts and underlies the gift is more than the gift itself. Is it not? It has been a great pleasure to carry out one of my father's wishes. I want you to remember that I am only his agent. Yours very sincerely,

HARRIET BLAINE.

The sleeve links are of gold and bear the name "J. G. Blaine" and the initials "H. C."—Philadelphia Press.

The Babies In the White House.

When Ruth Cleveland entered the White House and met Master McKee, she smiled at him for about 10 seconds and then unceremoniously went to her doll. Somebody said something about "Baby McKee" which the youngster resented. "I'm most 6 and am too big to be called 'baby,'" he said. "I'm a big boy." Mary Lodge McKee behaved like a perfect little lady, though she remarked to her nurse, the fraulein who had been teaching her to speak German. "What a pretty locket that little baby has on!" referring to a small gold locket on the chain about Ruth's neck.—Atlanta Constitution.

A Sacred Fruit.

One of the most curious species of known fruit is the "holy or sacred citron" of the Jews. Its virtues are lauded to the skies, and it is celebrated in legend, romance, poetry and song, and yet it appears that it is never eaten. It is known in most all oriental countries, but appears to be most highly esteemed by the Moorish Jews of Tunis and Morocco. On the streets of the last named city it is sold at about 8 cents per fruit. These fruits are generally purchased by bands of roving pilgrims, the members of religious processions and Jewish priests.

When one of these sacred citrons falls into the hands of a priest, he takes it to the synagogue, where it is kept to be used in some emblematic rite during the time of the great feast of the tabernacles. Not only in oriental countries are these holy fruits known and esteemed, but in Germany, Russia, France, Spain and in England. They are probably used in American Jewish synagogues to some extent, but such use would be necessarily limited. In England, so I am informed, good specimens of holy citrons bring as much as 20 shillings each, there being whole companies which make their importation a "side line."

The use of this unique fruit is supposed to be derived from the injunction contained in the twenty-third chapter of the book of Leviticus.—Exchange.

New Method of Starting Street Cars.

The latest method of starting street cars in Denver is said to result in a saving of at least 80 per cent over the cost of the ordinary system. The difficulty of maintaining schedule time with a large number of cars is well recognized, and on many lines if the car be delayed by an accident for a quarter of an hour or 20 minutes the whole line will be so demoralized that schedule time will not be overtaken during the whole day. In the city of Denver there are 74 miles of electrical and 12 miles of cable tracks, requiring 106 trains in daily operation.

To obviate the inconvenience which a breakdown of any kind inevitably causes a system of telephone circuits has been arranged with various call points, all communicating with the head office. Every conductor on arriving at the terminus of the route immediately reports the number of his car to headquarters and receives in reply his proper leaving time and any instructions that may be necessary. The dispatch clerk is in this way advised of the whereabouts of each car and is very often enabled to fill up a space of from 20 to 60 minutes caused by a "parade." The saving of starters at the various termini is taken as a setoff against the expense of the telephones.—Chicago News-Record.

A Handkerchief Studded With Diamonds.

Here is an item worthy to be preserved among the archives of sociology as indicative of the times: "Lost at the queen's drawing room, Buckingham palace, a pocket handkerchief with the letter M in diamonds in the corner. The finder is requested," etc.

WILLIMANTIC.

Building and Loan Association—Burial of A. W. Jillson.

The following officers were elected by the Willimantic Building and Loan association at their meeting Tuesday evening: President, George E. Stiles; vice president, Frank M. Wilson; secretary, D. A. Lyman; treasurer, W. N. Potter; directors, George M. Harrington, H. E. Remington, W. D. Brigham, Arthur I. Bill, George W. Melony, William H. Latham, J. T. Bradshaw, C. B. Pomeroy, George Hatch, T. F. O'Laughlin, Luke Flynn, D. W. C. Hill, J. O'Sullivan, Frank Larrabee, D. C. Barrows; auditors, C. N. Daniels, Frederick Gates, W. D. Brigham; trustees, George M. Harrington, H. E. Remington, J. O'Sullivan.

The remains of Asa W. Jillson were brought here from Hartford Tuesday and interred in the Willimantic cemetery. Deceased was a brother of Wm. C. Jillson of this city.

The benefit entertainment given by the stage hands of Loomer opera house Monday evening, called out a good-sized audience, and for a local entertainment, it was way up in G.

Four years ago last fall Daniel Corthell of Kalamazoo, Mich., sold several fanning mills to parties at Prairieville, to be paid for when Cleveland was elected president of the United States. He was defeated, but has now been elected, and Corthell has brought suit against the parties for pay for the fanning mills.

Bucklen's Arnica Salve.

The Best Salve in the world for Cuts, Bruises, Sores, Ulcers, Salt Rheum, Fever Sores, Tetter, Chapped Hands, Chilblains, Corns, and all Skin Eruptions, and positively cures Piles, or no pay required. It is guaranteed to give perfect satisfaction, or money refunded. Price 25 cents per box. For sale by Lee & Osgood. [nov15tuthsaw

Strength and Health.

If you are not feeling strong and healthy, try Electric Bitters. If "La Grippe" has left you weak and weary, use Electric Bitters. This remedy acts directly on Liver, Stomach and Kidneys, gently aiding those organs to perform their functions. If you are afflicted with Sick Headache, you will find speedy and permanent relief by taking Electric Bitters. One trial will convince you that this is the remedy you need. Large bottles only 50c. at Lee & Osgood's Drug Store.
6 dec19tuthsaw

2,228,672.

These figures represent the number of bottles of Dr. King's New Discovery for Consumption, Coughs, and Colds, which were sold in the United States from March, '91 to March, '92. Two Million, Two Hundred and Twenty-Eight Thousand, Six Hundred and Seventy-Two bottles sold in one year, and each and every bottle was sold on a positive guarantee that money would be refunded if satisfactory results did not follow its use. The secret of its success is plain. It never disappoints and can always be depended on as the very best remedy for Coughs, Colds, etc. Price 50c. and $1.00. At Lee & Osgood's Drug Store.
6 dec30tuthsaw

THE NATIONAL BARGAIN CO.

AT THE

BARGAIN STORE,

We are well prepared for the Spring Trade, and we are offering extra inducements in all the Departments.

Our Dress Goods Assortment is nice.

Our Domestic Department

is complete, and all other departments are well supplied with seasonable goods, and our prices, as is well known, are lower than the lowest. Being exclusively a BARGAIN HOUSE, every item we offer is lower in price than ever offered in the so-called cheap sales made by competitors, a fact that is acknowledged by every one making comparison. We have not the space here to give quotations; it would be impossible to quote all the drives we have. This whole paper would not furnish space enough to give justice to our stock. We will shortly issue a Catalogue which will give our prices more in detail and be the means of a great saving to the buying Public. Be sure and get one, and save it for future reference.

Respectfully,

The National
BARGAIN CO.,
Shannon Building,
NORWICH, - - - CONN.

NEW YORK HEADQUARTERS,
549 to 553 Broadway.
apr15TuThS

C.F. HUBBARD,
Contractor and Builder,
Is prepared to furnish estimates on new or old work. Can be found at Dr. Keep's New House, No. 278 Broadway,
feb14TTuS Norwich, Conn.

DR. JOHNSON'S SPECALITIES.

ARE YOU BILIOUS?
THEN USE
PARSONS'
PILLS
"Best Liver Pill Made"

Positively cure BILIOUSNESS and SICK HEADACHE, all Liver and Bowel Complaints. Put up in Glass Vials. Thirty in a bottle, one a dose. They expel all impurities from the blood. Delicate Women find great benefit from using them. Sold everywhere, or sent by mail for stamps, 25 cts.; five bottles $1.00. Full particulars free. I. S. JOHNSON & CO., 22 Custom House St., Boston, Mass.

JOHNSON'S
ANODYNE
LINIMENT

For INTERNAL as much as EXTERNAL use.
ORIGINATED
By an Old Family Physician.

Cures Croup, Colds, Sore Throat, Cramps, Pains. Stops Inflammation in body or limb, like magic. Cures Coughs, Asthma, Catarrh, Colic, Cholera Morbus, Rheumatic Pains, Neuralgia, Lame Back, Stiff Joints, Strains. Illustrated Book free. Price, 35 cents; six $2.00. Sold by druggists. I. S. JOHNSON & CO., Boston, Mass. dec17b

CONFECTIONERY.

JUST RECEIVED from Vermont the

Celebrated Cream Maple Sugar.

Undoubtedly the richest in flavor and quality ever offered in this city. Only a limited amount received.

J. C. PERKINS, Confectioner,
apr25TuThSaw

To the Public.
The Confection Parlors,
Broadway,

Will be closed for a short time until extensive alterations are made. Thanking the public for past favors, we would earnestly solicit a share of future patronage when we resume business. mar1TuThS

FINE ARTS.

REMOVED.
McNickle, Picture Frame and Gilding Manuf.,

Has Removed to 38 BROADWAY. You will always find a Complete Line of Artist Proof Etching, Engravings, Prang's Studies and fac simile Water Colors. oct1d

REMOVED—Leighton Brothers

Have removed their photograph gallery from the Chelsea Bank Building to No. 26 Shetucket St., in the building with the Henry Bill Publishing Co., where all old patrons will be welcomed and new ones be heartily greeted. Their new rooms are neatly furnished, their facilities for doing first-class work have been much improved. New backgrounds have been put in, and the light for producing photographs has been arranged according to the best methods known to the business. All work promptly attended to.
mar3d LEIGHTON BROTHERS.

MARKETS

NORTH RIVER SHAD!
YESTERDAY'S CATCH.

Native Smelts, Live Halibut, Bluefish, Live and Boiled Lobsters, at

POWERS BROTHERS,
Telephone 135—4. apr21d

YOU WILL FIND
KINGAN'S BREAKFAST ROLLS
Also English and Irish Bacon
AT FRED. L. RAMAGE'S,
19 Ann St., and Lafayette Cor. Sherman St.
Telephone connection. mar28d

A FULL STOCK OF
Native Chickens, Beef and Pork
can be found at
J. D. MURPHY'S, 22 Market St.
feb11d Telephone 65-4.

BOOK BINDERS.

COWAN, the Bookbinder
will after this date be found on the ground floor,
103 Broadway.
mar8d

BLANK BOOKS made to order. Paper ruled to any pattern. Tickets numbered from 1 to 100,000.

MAGAZINES BOUND
In any style of binding. Old books repaired. Back Nos. furnished to complete volumes by
JOSEPH BRADFORD Practical Bookbinder.
Bulletin Building, up stairs.
may19daw Norwich, Conn.

BILLIARD and POOL TABLES
—FOR SALE BY—
J.J. COATES, 65 West Main St.
Supplies of all kinds constantly on hand
Repairing done.
apr6TuThS

SOME BUY IT.
SOME STEAL IT.
SOME BORROW IT.

MANY READERS
MAKE MANY
CUSTOMERS.

Thousands read it, and that's the reason why advertisements placed in

THE BULLETIN

Pay the advertiser such handsome dividends.

IT'S THE LEADING

Daily Newspaper in Eastern Connecticut and that's the reason why people of all classes like it.

—IT IS THE—

PAPER TO READ

And it will pay you to advertise in it.
Ask for sample copies of THE MORNING BULLETIN or THE WEEKLY COURIER.

NORWICH MORNING BULLETIN.
[Established 1858.]

NORWICH WEEKLY COURIER.
[Established 1796.]

Subscription rates, MORNING BULLETIN:—By mail or carrier, $6 a year; $1.50 a quarter; 50 cents a month; 12 cents a week. Single copies 2 cents.

Subscription rates, WEEKLY COURIER:—[illegible] a year; 25 cents for six months, in advance. Single copies 3 cents.

THE MORNING BULLETIN [illegible] largest, oldest and most complete morning paper published in Eastern Connecticut. At $6 a year it is also the cheapest.

THE WEEKLY COURIER (Eight Pages) is the best weekly issued in Eastern Connecticut.

Advertising rates furnished on application to the business office. No cuts or electrotypes inserted in either paper.

To guard against mistakes, advertisements should be sent in manuscript. We cannot be responsible for errors that occur in messages received by telephone.

Yearly advertisers are limited to their own immediate business, and their contracts do not include Wants, To let, For sale, etc.

All news letters should be addressed to THE MORNING BULLETIN; all business communications to THE BULLETIN COMPANY.

Money orders and checks should be made payable to THE BULLETIN CO.

All communications must be signed. Anonymous letters or news items will not be read, but thrown into the waste basket.

No manuscript preserved or returned, unless stamps are inclosed fully to prepay postage.

Entered at the post office at Norwich, Conn., as second class mail matter.

The Bulletin.

Norwich Thursday, April 27, 1893

STATE OF CONNECTICUT.

BY HIS EXCELLENCY
LUZON B. MORRIS, Governor.
A Proclamation.

To the end that Arbor Day, happily begun in this State, may be continued from year to year by the people, and by each succeeding class and generation of children, I hereby designate Friday, May 5th, as Arbor Day.

And I recommend that the people of this State lay aside their usual activities, and observe the day by planting fruit or ornamental trees and shrubs or vines in the public highways around our homes and public school houses, in gardens, and on farms;

And that in the schools, where are formed the habits and tastes which will soon develop into the public manners and public sentiment of the state, there be public exercises, so ordered that the schools may be the attractive and honored center of that true love of nature which results in refined tastes and pure morals, and that Arbor Day may promote comfortable, cheerful, and beautiful school rooms and grounds, and thus be a means of invigorating and keeping alive the memory of school days, and an educational force of great utility and power.

[L.S.] Given under my hand and the seal of the state, at the capitol in Hartford, this twelfth day of April, in the year of our Lord one thousand eight hundred and ninety-three, and of the independence of the United States the one hundred and seventeenth.

LUZON B. MORRIS.

By His Excellency's command,
JOHN J. PHELAN, Secretary.

SCIENTIFIC PLUMBING.

There is pending in the Massachusetts legislature a bill which is endorsed by the master plumbers and journeymen of that state which requires that all plumbers shall pass an examination and receive a license before they can be employed in any city or town of over 5,000 inhabitants, excepting such places as already have local laws for the regulation of the business. There is no place where a poor and ignorant workman can do more harm than in the plumbing business. This is a proper sanitary precaution and one that gives the family the surest protection against zymotic diseases. Mistakes in plumbing have turned into death-traps some of the finest houses ever built in this country; and in one or two instances death was the first guest after these palatial abodes were occupied. There is no business that calls for a more thorough understanding of the laws of health, and none in which a poor workman can prepare the way for more distress. The plumber's bill has long been made an object of ridicule by the quill-drivers of the press, but the plumber who knows how to do good work is a health preserver in any community and should not be paid grudgingly by those who require his services.

THE FUSS SUBDUER.

The man in North Dakota who discovered and put into statutory form the "conciliatory court" idea which has been made a law by the legislature of that state did a good private and public service, whether he is ever appreciated for it or not.

In any state in the country an obstinate and unforgiving neighbor can get up a law-suit over an old horse or a dentist's bill that costs the state twice as much as the bill amounts to and the contestants each twice as much as it costs the state.

A justice of the peace and two citizens form this North Dakota court of conciliation. To these three arbitrating laymen all petty suits are taken before they can be presented for trial in a court. Each party presents his case and submits the proof without the assistance of a lawyer, and the court must do all it can to conciliate the contestants; and must render its decision as hastily as possible. If the court fails to make a satisfactory settlement of the case it goes to trial in the regular courts.

This novel law will undoubtedly be the means of settling many petty cases, but it will not put an end to litigation. It will remove from professional practice a lot of bothersome cases and save the state expense in suits which reasonable men would never think of taking into court.

The question how to reform the judicial system and bring litigation and expenses to a minimum figure is a problem not easy to solve.

A PERPLEXING SITUATION.

The demand for gold and the heavy draft upon the treasury of the United States is trying the mettle of the Cleveland administration and forcing Secretary Carlisle to make special preparations for future demands for gold to meet the balance of trade against this country.

The proposition of the secretary of the treasury "that the New York banks lend the government $50,000,000 on bonds netting three per cent., redeemable after one year at the pleasure of the government," does not impress the bankers as a helpful or a wise act. They claim that if these bonds cannot be used for purposes of circulation the loan of gold will force a contraction of the currency and that a shrinkage of $50,000,000 is more than the business of the country can bear.

The suggestion is made that an exchange of treasury notes and legal tenders for the gold instead of issuing bonds would be a much more feasible way of tiding over the present condition of the gold market.

With the reform tariff policy in vogue by and by, an increase of imports and a decrease of exports, with paralyzed industries, idle workmen and dull trade, how does the administration expect to supply the outflow of gold necessary to meet the demands that will be made upon us on account of an adverse balance of trade? The tariff reformers will have to take account of this before they bring everything down to an ad valorem basis.

TARIFF REFORM EFFECTS

The proposed democratic abandonment of the protective tariff is having its effect upon manufactures and seems sure soon to be felt by all lines of business. The new orders for woolen goods are not meeting the expectations of the manufacturers and the lack of confidence is so apparent that some manufacturers have given notice of their intention to shut down their mills, when they have filled present orders, because contracts made now would be at the mercy of a changing policy and changing prices for material and might bankrupt them.

The New York Tribune commenting upon the situation says: "The importer cannot tell what he wants to order any more than the domestic merchant. The clothier only knows that if he contracts for a large quantity of goods at present prices some change of duties may ruin him. So it happens that domestic manufacturers and importers alike are complaining bitterly of the evils of uncertainty. But the same difficulty is felt in greater or less measure by many other branches of manufacture and trade. Since nobody can tell what the tariff is going to be, but consumers of all sorts have in mind the idea that it may be reduced on goods they consume, contracts or purchases for future delivery begin to run short. The stagnant demand for many grades of cotton goods which could be largely imported at low rates of duty, and for other products of manufacture in considerable number, begins to be felt by works which employ many thousand people."

EDITORIAL COMMENT.

The legislators are beginning to think of home and the potato bugs. It is doubtful if they will have time to fool with any anti-pool room amendments.

A Worcester inventor has ready for use a nickel-in-the-slot peanut machine. It registers 100,000 sales and is warranted never to clog or give small measure. If it can give just measure every time it can do better than some deacons can.

After President Cleveland goes through the formality of opening the world's fair at Chicago it is said he will hurry home and hasten to put a democrat in every republican office holder's place. If he can work the guillotine more rapidly than his headsman Maxwell has done he will take the palm!

A bill passed the legislature Wednesday providing for drunkards. A perusal of the legislative news will show what men who persist in getting drunk in the future are to expect. Some men in Norwich must drink less liquor or they will soon be getting more jail than they can enjoy.

President E. F. Bigelow of the Connecticut Association of Editors has added to his other enterprises a daily evening paper called The Middletown Tribune which was issued Monday evening. Its watchwords are "bright, newsy, enterprising, clean!" Grand quartette! May their faces ever be recognizable in the columns of The Tribune. THE BULLETIN wishes it success.

The Boston Journal's lightening calculator has been making figures about its 80-page birthday paper. The folded edition would make a pile 2,870 feet high. The metal letters used placed end to end would extend 329,500 feet, or eleven times as high as Mt. Everest. The 700,000 words would fill seven books like "Uncle Tom's Cabin," "The Scarlet Letter," "The Wedding Journey," "Cudjo's Cave," "The Country Doctor," "Innocents Abroad" and "The Pilgrims' Progress."

A law is proposed in Massachusetts declaring all nominations invalid unless one half the towns and wards in the state are represented by delegates in the convention by which the nominations are made. The prohibitionist, peoples, and socialist labor parties regard this movement on the part of the majority as tyrannical, and are uniting their forces to fight the measure in the legislature. This endeavor to smother the little parties does not find much favor with the press of that state.

Thirty-three Hartford ministers were interviewed concerning their opinions of prohibition and all but six or seven believed that under existing conditions prohibition was not feasible, or that it was not desirable. Since the publication of their views several have informed the public that "they did not know they were being interviewed for publication." It is a good rule for all men to say just what they mean, for the "did-not know" screen doesn't generally have a man behind it.

NEW MAGAZINES.

Lippincott's for May opens with Rosa Nouchette Cary's new novel "Mrs. Romney." The illustrated articles are "The Society of the Cincinnati," "A Pastel," No. 6, "New St. Louis," "Kuhne Beveridge," and "With the Wits." There are four original poems in the number. J. B. Lippincott Company, Philadelphia, publishers.

The Lend a Hand for April contains "A Report of the Indian Schools," "The Gothenburg and Kindred Systems," "Tuskegee Negro Conference," "Ramabai Association," and a story: "The Message of the Cherokee Rose." J. Stillman Smith & Company, publishers, Boston.

The New Peterson for May presents three illustrated papers: "A City Within a City, Chicago Today," A Day in Marsden," and "The Man With One Talent." The other leading sketches are: "Dinah Fairbill," "The Mortgage on the Farm," "My Regency in a German Boarding House," and "Absent Love." The Peterson Magazine company, publishers, Philadelphia.

The Home-maker is one of the prettiest illustrated magazines that come to our table. The April number has richly illustrated papers on "Phillip Brooks," "Easter Day," "The Clevelands at Lakewood," "Goethe in Wiemar," "Mrs. Gabrielle Greely Glendenning," "Homes in Egypt," "Over the Shoulder in Clover-Nook," "The Hayes Home," "A Little Surprise," "Decorative Home Art," "Original Crochet Designs," "Little Kings and Queens of America," and "Homes and Home Building." J. Martin Miller, publisher, Fourth avenue, New York.

American Amateur Photographer for April is a work of art. The frontispiece to eight prize pictures at the New York exhibition. The illustrated articles are, "Through Spain and Portugal," "A Simple Shutter," and "Simple Slide-changer and Eclipser." Practical papers: "Photographic Printing," "Transparency Making," and "Nitrate of Lead Toning Bath." Outing Company, publishers, New York.

The Current issue of Littell's Living Age contains "The Financial Causes of the French Revolution," "A Little Disappointment," "Three Weeks in Samoa," "Taylor of Barringsgate," "Among the Sutherlandshire Lochs," "Social Traits of the Dutch in Java," "Ortegal to St. Vincent," and "Lady Grantley." Littell & Company, publishers, Boston.

CURRENT OPINION.

Rather Illiberal.

Yale is showing a rather illiberal spirit in refusing to send any crew to the Chicago exposition as urged to do, on generous terms, by a visiting delegation. If it is impracticable (which is hard to believe) for the university crew that rows Harvard to go west, at least some representative oarsmen of the university should compete for the aquatic honors. Such an arrangement is in the interest of sport and courtesy. There are more than eight scientific oarsmen in the New Haven college and they should prove themselves obliging as well as strong.—[Hartford Post.

That Pool Law.

An organized raid is being made all along the line against the anti-pool law. Some good people have been misled into the move, but the inspiration to the attack comes from the gambling element.

The bill is intended to suppress gambling. Not only does Mr. Gross say in a formal opinion that the law permits races and athletic contests, but almost every other lawyer says the same thing.

What is most important is the attitude of the district attorneys through the state. They each endorsed the bill and still endorse it. They are men of sense. They have no idea of breaking up the prize speaking at Yale, or the bicycle tournaments, or the athletic contests, or any honorably conducted horse races. What they want is to check the gambling, bunco-operating, cheating, swindling and other performances that have attached themselves to so many so-called "sports."

The bill is the result of no caprice. It was carefully thought out, unanimously approved by the judiciary committee, passed by both houses in spite of attempts to beat it, signed by the governor, and endorsed by the press and thoughtful people of the state.

The solicitude lest it do what everybody knows that it will not do is really funny and no cause for serious consideration.—[The Courant

If there ever was a specific for any one complaint, then Carter's Little Liver Pills are a specific for sick headache, and every woman should know this. Only one pill a dose. Try them.

It is only of late years that rheumatism has been treated as a blood disease. But that this is a correct theory is proved by the extraordinary success attending the use of Ayer's Sarsaparilla, in this painful and very prevalent malady. It seldom fails of radical cure.

Will be Given Away.

Our enterprising druggists, N. D. Sevin & Son, who carry the finest stock of drugs, perfumeries, toilet articles, brushes, sponges, etc., are giving away a large number of trial bottles of Dr. Miles' celebrated Restorative Nervine. They guarantee it to cure headache, dizziness, nervous prostration, sleeplessness, the ill effects of spirits, tobacco, coffee, etc. Druggists say it is the greatest seller they ever knew, and is universally satisfactory. They also guarantee Dr. Miles' New Heart Cure in all cases of nervous or organic heart disease, palpitation, pain in side, smothering, etc. Fine book on "Nervous and Heart Diseases" free. 4

Piles! Piles! Itching Piles!

SYMPTOMS—Moisture; intense itching and stinging; most at night; worse by scratching. If allowed to continue tumors form, which often bleed and ulcerate, becoming very sore. SWAYNE'S OINTMENT stops the itching and bleeding, heals ulceration, and in most cases removes the tumors. At druggists, or by mail, for 50 cents. Dr. Swayne & Son, Philadelphia.

Palpitation of the heart, nervousness, tremblings, nervous headache, cold hands and feet, pain in the back, and other forms of weakness are relieved by Carter's Iron Pills, made especially for the blood, nerves and complexion.

There are Sarsaparillas and Sarsaparillas; but if you are not careful in your purchase, the disease you wish to cure will only be intensified. Be sure you get Ayer's Sarsaparilla and no other. It is compounded from the Honduras root and other highly concentrated alteratives.

The Greatest Strike.

Among the great strikes that of Dr. Miles in discovering his New Heart Cure has proven itself to be one of the most important. The demand for it has become astonishing. Already the treatment of heart disease is being revolutionized, and many unexpected [illegible]. It soon relieves short breath, fluttering, pains in side, arm, shoulder, weak and hungry spells, oppression, swelling of ankles, smothering and heart dropsy. Dr. Miles' book on Heart and Nervous Diseases, free. The unequaled New Heart Cure is sold, and guaranteed by N. D. Sevin & Son, also his Restorative Nervine for headache, fits, sprees, hot flashes, nervous chills, opium habit, etc. 4

"How to Cure All Skin Diseases."

Simply apply SWAYNE'S OINTMENT. No internal medicine required. Cures tetter, eczema, itch, all eruptions on the face, hands, nose, &c., leaving the skin clear, white and healthy. Its great healing and curative powers are possessed by no other remedy. Ask your druggist for SWAYNE'S OINTMENT.

Castoria.

Castoria cures Colic, Constipation;
Sour Stomach, Diarrhoea, Eructation;
Gives healthy sleep; also aids digestion;
Without narcotic stupefaction. 8

Constipation is positively cured by Carter's Little Liver Pills. Not by purging and weakening the bowels, but by regulating and strengthening them. This is done by improving the digestion and stimulating the liver to the proper secretion of bile, when the bowels will perform their customary functions in an easy and natural manner. Purgative pills must be avoided. Ask for Carter's Little Liver Pills. Price 25 cents.

Miles' Nerve and Liver Pills

Act on a new principle—regulating the liver, stomach and bowels through the nerves. A new discovery. Dr. Miles' Pills speedily cure biliousness, bad taste, torpid liver, piles, constipation. Unequaled for men, women, children. Smallest, mildest, surest! 50 doses, 25 cents. Samples free at N. D. Sevin & Son's drug store.

ESTIMATES FOR ALL KINDS OF PRINTING furnished on application to this office

FURNITURE AND CARPETS

N. S. GILBERT & SONS.
137 & 141 Main St.

CAR LOADS OF
FURNITURE,
Received this Week.

CHAMBER SETS

That we offer from Twenty-five to Fifty Dollars, astonish and delight our patrons.

DINING TABLES.

We are offering a good square top table 8 feet long for $8.50 and $10.00, about 25 per cent. below former prices.

Dining Chairs.

Cane and Leather Seat—Good strong chairs at reasonable prices.

MEDIUM AND FINE GRADES OF
Carpeting.
Axminsters,
Moquettes,
Brussels,
Ingrains.

We have a very large assortment and unequalled facilities for sewing and laying—a full stock of BORDERS with best grades of Carpets.

LINOLEUMS,
OIL CLOTHS,
MATTINGS

Always on hand at lowest prices.

WALL PAPERS.

Parlor and Chamber Patterns in charming designs.

Special patterns for Libraries, Dining Rooms and Halls.

We are prepared to execute orders for Hanging, Painting and Kalsomining.

N. S. GILBERT & SONS.
137 & 141 MAIN ST.
apr3d

Washington Swords!

The latest style in Scarf or Stick Pins are the Washington Swords, and I have them.

LOOK IN THE WINDOW.
A. B. KINGSBURY.
apr3d 114 MAIN ST.

TRUNKS, BAGS, HARNESSES,
And Horse Goods in general.
Trunk Repairing a Specialty.
J. G. STANDISH,
115 Main Street
apr3d

If you are going to have
ANY PLUMBING DONE
Or whether you are thinking of repairing your tin roof, or putting a new one on, get
REISS & WHOLEY'S
Prices before having it done.
apr17d 12 FERRY ST.

REMOVAL.
We have removed
From 11 to 81 Chestnut St.,
Where we have superior facilities for doing all kinds of work in our line,
Steam Carpet Cleaning.
[illegible] garments, cloth of all description dyed, [illegible] a specialty. Promptness and [illegible] guaranteed.
WILSON BROS. mar15d

LUCAS
A. H. HARRIS, Lessee.
HALL

—THE—
LAMSON & HUBBARD
Is the Leading Hat
In New England
Warranted Fast Color and not to Break.
FOR SALE BY US ONLY.
PERKINS & MONTGOMERY,
Successors to J. T. CLARK,
121 and 123 Main Street.
apr3TuThS

FRESH FLOWER SEEDS.

Asters, Pinks, Mignonettes, Pansys, Sweet Peas, etc., 3 cents paper.
Extra size Gladiolus Bulbs.
Fine Tuberose Bulbs, 3 cents each.
MRS. S. M. HOWIE,
mar6TuThS 170 Franklin Street.

HUNT, THE FLORIST.
Choice Cut Flowers. Funeral designs a specialty. Lafayette St., near Yantic Cemetery.
mar3TuThS

LUMBER AND COAL.

E. CHAPPELL & CO.

COAL and LUMBER.

Branch Office in New Strand Building, 207 Main St., Franklin Square.

Office and Yard, Central Wharf.
Telephones at both offices. mar29daw

LUMBER AND SHINGLES.

If you want good stock and good quality and low prices try
H. F. & A. J. DAWLEY.
Telephone 65—4. mar1d

E. D. HARRIS'
COAL OFFICE
Has been
Removed to
212 Main Street,
Opposite the old stand.
jan17d

51 John A. Morgan & Son, 51
Coal & Lumber,
51 West Main St., Central Wharf.
Family Coal a Specialty.
Estimates furnished at short notice. Telephone.
51 jan4d 51

DRUGS, PAINTS AND OILS.

LEE & OSGOOD,
WHOLESALE AND RETAIL
DRUGGISTS,
129–133 Main St. and 150–154 Water St.

ESTABLISHED: 1788.

—SOLE PROPRIETORS OF—
DR. DODD'S
Nervine and Invigorator,
A NERVE TONIC
—AND—
STOMACHIC.

Dodd's Nervine aids digestion, insures good appetite, gives tone and vigor to the system, guarantees sweet and refreshing sleep and restores enfeebled and nervous constitutions to PERFECT HEALTH.

WE HAVE A FINE LINE OF
Atomizers and Perfumes
COLGATE'S EXTRACTS IN BULK.
TOILET ARTICLES
IN GREAT VARIETY.

We make a Specialty of
Tooth Brushes.
Large Invoice Just Received.
25 AND 35 CENTS.

LEE & OSGOOD
NORWICH, CONN.
dec15daw

DUGGAN'S PHARMACY,
Long Established,
Well Equipped,
Centrally Located.

Thoroughly Competent men have charge of the Prescription Department, and they are provided with every facility for accurate and prompt work. We have in stock or will provide at short notice all articles needed for the comfort or treatment of the sick.

JAMES DUGGAN, 50 Main St.,
oct15d NORWICH CONN.

SADLERY, ETC.

DON'T!
Because you cannot afford to buy a Team Harness until you see the pair we are selling for
$25.00!
[illegible]
mar15d Junct. Water and Commerce Sts.

I HAVE AN ODORLESS PUMP
and Barrel apparatus for cleaning Vaults and Cesspools. Orders sent to my address will be promptly attended to. CHAS. WOOD, Box 541, Norwich, Conn. mar3d

REAL ESTATE

A Nice Upper Tenement of 7 Rooms
At No. 10 Elm St., Preston. Inquire of MRS. C. D. HEDGE, No. 3 Hamilton Ave., Preston.
apr25d

FOR SALE.

House and Lot on Huntington Place, Near Broadway.

Location central, and one of the best in the city. The place contains fruit trees and grape vines in excellent condition, and the house has all modern improvements. There is also a good barn containing three stalls, and supplied with city water.
For sale on easy terms. Apply to
DONALD G. PERKINS,
apr25d Room 4, Bulletin Building.

TO RENT.
Tenement 112 River Avenue.
apr18d Inquire of NICHOLAS TARRANT.

TO LET.
The House No. 132 Broadway.
Ten Rooms; modern appliances. H. F. PALMER, Agent, 45 Main St. apr3d

TO RENT.
Barn, Pasture, Mowing and Planting Land, Thayer place.
apr17d 6th BOSWELL AVE.

TO RENT.
A Tenement of Seven Rooms,
On East Broad St. Inquire of R. COLBURN, 45 Grove St. apr17d

TO RENT.
First class tenement of 7 rooms; all modern improvements; five minutes walk from post-office. Inquire of E. R. Robbins, 65 Cliff street. apr13d

FOR RENT.
A Tenement of 5 Rooms at $15 per month.
A Tenement of 5 Rooms at $8 per month.
Inquire of
J. PALMER STORY,
Insurance and Real Estate Agent,
apr11d

TO RENT.
A Flat with all modern improvements including open plumbing, furnace and gas, 7 rooms, bath room and ample closets. Ready for occupancy May 1st. Can be seen at 30 Grove street, or inquire of E. M. BREWSTER, 65 Water Street. apr3d

TO RENT.
No. 54 UNION STREET.
Tenement with 7 Rooms, Modern Improvements. Possession after April 20th.
J. O. LANDON,
apr3TuTh

TO RENT.
Two Rooms, 30x[illegible] each; and one Room 30x[illegible], with power. Inquire of
A. A. BAILEY,
mar15TuTh 4 Cliff Street.

Rooms to Rent,
Furnished or unfurnished, single or in suite. 120 Broadway. apr3d

FOR RENT.
A Most Desirable House on Sachem St.
Apply to WM. G. ELY, or Maxton Holmes, 197 Main St., over Boston Store, Room 3. mar16d

FOR SALE OR RENT.
At a bargain, the Bacon Arms Company's Buildings on Franklin Street. Has a good Water Power. Apply to J. ROURKE.
mar9d

TO RENT.
A VERY FINE TENEMENT OF 7 ROOMS, hot and cold water, bath, and all modern conveniences. Inquire of WM. H. JENNINGS, No. 214 Main St., or at 180 Laurel Hill av. Possession given at once. dec15d

TO RENT.
The Large Store with fine Cellar
in the Rockwell Building, on Water Street, at the corner of Market Street, formerly occupied by Service & Gleason. Apply to
apr3d GEORGE D. COIT.

FOR SALE.

TO MANUFACTURERS!
A new and decidedly superior invention, which combines cheapness and efficiency. Weeks' Attachment for Lathe, for cutting and threading pipes and rods, from the smallest to the largest. It will save time and material. It will do the work of any pipe or bolt cutting machine. It will cut and thread the shortest nipples to the longest pipe, and can be attached to the lathe in one minute without altering the lathe. Agents wanted. State rights for sale. M. L. WEEKS, Yantic, Conn., [illegible] and Manufacturer. [illegible]

LEGAL NOTICES.

STATE OF CONNECTICUT.
AT A COURT OF PROBATE HOLDEN AT Norwich, within and for the District of Norwich, on the 25th day of April, A. D. 1893.
Present—CHAS. W. CARTER, Judge.

Upon the petition of William K. Shew of Sioux City, in the State of Iowa, showing to this Court, that he is guardian of Ethel S. Shew, a minor now of Norwich, New London County, State of Connecticut, within said district. That said minor, Ethel S. Shew, the owner of real estate situated in said New London County, viz: a certain lot of land situated at Eastern Point, in the town of Groton, in said State of Connecticut, bounded and described as follows: Commencing at a point on the south side of Center ave., so called, [illegible] feet distant from Shore Ave. and running south 30 feet at right angles, thence east [illegible] feet at right angles, thence north 50 feet at right angles, thence west 50 feet on said Center Avenue on the plot of the "Harbor View Cottage Association" valued at about —— dollars. That William K. Shew of Sioux City, Iowa, guardian of Ethel S. Shew, a minor now of Norwich, is praying for liberty to sell said property for the purpose aforesaid, as per petition on file.

It is ordered by this Court, That said Guardian give notice of said application, by causing the same to be published in one of the newspapers printed in Norwich, in the County of New London, State of Connecticut, and that said petition will be heard at the Probate Office in said district on the 29th day of May, 1893, next, at 9 o'clock in the forenoon and return make of the notice given.
Attest,— CHAS. W. CARTER, Judge.
apr26d

REGISTER YOUR DOGS!

NOTICE is hereby given to all OWNERS AND KEEPERS OF DOGS that by an Act of the General Assembly all Dogs owned or kept in the Town of Norwich must be registered at this office on or before May 1st, 1893. The TOWN CLERK'S OFFICE, City Hall, will be open evenings, 7 to 9, from Thursday, April 20th to Monday, May 1st, for the accommodation of owners of dogs desiring to have their dogs registered. SAMUEL H. FREEMAN,
apr20daw Town Clerk.

NOTICE—All persons liable to pay taxes in the West Chelsea School District of Norwich, are hereby notified that I have a warrant to levy and collect a tax of four (4) mills on the dollar, taken from the town list of 1892, payable May 2, 1893, and for the purpose of collecting the same I will be at the store of J. D. D. Cranston, West Main Street, between the hours of 9 to 1 o'clock, Wednesday, May 10, 1893. Legal fees and additions will be made to those who neglect this notice.
apr3d CHAS. H. COBB, Collector.

Notice to Taxpayers.

All persons liable to pay [illegible] in Greeneville School District are hereby notified that I have a warrant to levy and collect a tax of three mills (3) on the dollar on the Town List of 1892, payable April 1st, 1893, [illegible] for the purpose of collecting the same I will be at John A. Morgan's Drug Store, Greeneville, on Thursday, April 20th, 1893, from 3 p. m. to 6 p. m. All persons neglecting this notice will be charged legal fees and additions according to law.
WILLIAM WALSH, Collector.
Norwich, Conn., April, 1893. apr13d

Cut Flowers and Funeral Designs a Specialty.
[illegible]TuThS G. GEDULDIG.

DENTISTRY.

ALBANY DENTAL ASSOCIATION
St. Mary's T. A. & B. Building.
Scientific Dentistry at Moderate Prices.

Extracting	[illegible]
Extracting with Mayo's Vapor or Gas	[illegible]
Cleaning	[illegible]
Teeth filled with Amalgam	[illegible]
" Silver	[illegible]
" Platina	$1.00
" Gold	$1.50 and upwards

We never Wedge Teeth Before Filling.

Best Set of Teeth on Rubber $8.00.

No better made, no matter how much you pay. All work guaranteed.

OFFICES:
Bridgeport, Conn. Paterson, N. J.
Trenton, N. J. Binghamton, N. Y.
Buffalo, N. Y. Chicago, Ill.
Harrisburg, Pa. Pittsburg, Pa.
Scranton, Pa. Wilkesbarre, Pa.

ALBANY DENTAL ASSOCIATION,
62 Broadway, Rooms 1, 2, 3, 4, 5.
Office open from 8 a. m. till 8 p. m. jan17daw

A. F. HOWARD.
DENTIST.
Over Boston Store, opp. Wauregan House.
Pure Nitrous Oxide Gas administered. nov8d

DR. J. H. ELDRED,
DENTIST.
Pure Nitrous Oxide Gas, Ether or Cocaine [illegible].
OFFICE—214 Main Street,
Trueman's Block Franklin Square. Residence 12 BROADWAY. apr3d

PLUMBING, ETC.

Telephone 133—3.
ROBERT BROWN
Steam and Gas Fitting,
Plumbing and Steam Heating,
Pipe Cutting and Threading by Power Machinery.
All Work done Promptly and Neatly.
Pequot Building Central Wharf
Electric cars every half hour. oct14d

TRAVELERS DIRECTORY.

CENTRAL VERMONT RAILROAD.
NEW LONDON DIVISION.
Change of time.
On and after MONDAY, October 3, 1892.
TRAINS GOING NORTH LEAVE NEW LONDON AS FOLLOWS:

- 5.35 a. m., Norwich at 5.55 a. m., for Willimantic, Hartford, Palmer, Springfield, Ware, Gilbertville, Brattleboro, St. Johnsbury, Burlington, Montreal, Ogdensburg, and intermediate stations.
- 7.45 a. m., Norwich 8.10 for Brattleboro, connecting at Willimantic for Boston, Hartford, Colchester, Middletown, New Haven, New York; at Palmer with Boston and Albany R. R. for Springfield, Pittsfield, and Albany, and for points west; also for Ware and Gilbertville, and at Brattleboro with Express, for St. Alban's, Montreal, and principal intermediate points. Also to points west via Grand Trunk R. R.
- 10.05 a. m., Norwich at 10.25 a. m., for Willimantic, Hartford, Waterbury, Middletown, Colchester etc.
- 11.35 a. m., connecting from Providence, Boston, and intermediate stations.
- 1.50 p. m., connecting with express from Boston, Providence, New York and New Haven, at Norwich with Norwich & Worcester Railroad.
- 2.30 p. m., Norwich 3.00 p. m., connecting at Willimantic for Hartford, and at Palmer for Springfield, Albany and the west.
- 5.30 p. m., Norwich 5.50, for Brattleboro connecting with train leaving New York at 1 p. m., and with N. Y., P. & B. R. R. from Providence and way stations, and connects at Willimantic for Hartford [illegible] Putnam, Boston and Providence [illegible] Colchester, Middletown, New [illegible] New York, and at Palmer with [illegible] Albany R. R., for Springfield, Albany and the west, and at Brattleboro with night express for St. Albans, Montreal and Quebec, reaching Montreal and principal points in Vermont the same evening.
- 8.25 p. m. for Norwich. This train connects with 5.00 p. m. express from New York.

GOING SOUTH.
Passenger trains LEAVE NORWICH as follows:

- 6.15 a. m., connecting for Stonington, Providence, New Haven and New York.
- 8.42 a. m., for New London, Stonington and Providence and Boston, New Haven and New York.
- 10.35 a. m. for New London, New Haven and New York, Providence and Boston.
- 12.30 p. m. for New London, Stonington, Providence, Boston, Newport, Narragansett Pier, New Haven, New York and intermediate stations.
- 3.30 p. m., for New London, New Haven and New York.
- 4.30 p. m., for New London, Stonington and Providence, Boston, Newport, Narragansett Pier, New Haven, New York and intermediate stations.
- 7.12 p. m., for New London, connecting with Shore Line express reaching New York [illegible] p. m., with express train for Providence and Boston, and accommodation train, Westerly and intermediate stations.
- 9.25 p. m., for New London and for New York, by boat from New London.
- 10.10 p. m., for New London and for New York via boat from New London.

D. MACKENZIE [illegible]
[illegible]

N. Y. & N. E. R. R.
NORWICH & WORCESTER DIVISION.
For Boston, Worcester, Providence, Hartford, Waterbury, Newburgh.
Commencing MONDAY, Feb. 21, 1893.
"Eastern" Time Standard.
TRAINS GOING NORTH LEAVE NORWICH

- 2.35 a. m. (Mondays excepted.) Steamboat Express. Connects at Putnam for Boston, arrive Boston 4.45 a. m. At Worcester for all points north, Portland, Rochester, [illegible].
- 5.00 a. m. Way Passenger Train. Connecting at Plainfield Junction for Providence, arrive Providence 6.55 a. m.; at Putnam for Boston arriving at 9.40 a. m.; at Putnam for Willimantic and Hartford, arriving Hartford 10.18 a. m. At Worcester for Boston, Springfield and intermediate stations, Albany and the west.
- 9.35 a. m., connecting at Putnam for Boston (arrive at 1.15 p. m.) At Plainfield for Providence (arrive at 12.40 p. m.) At Worcester with roads north, east and west. At Webster with train for Southbridge.
- 2.45 p. m., Way Passenger, connects at Putnam for Hartford and Boston, arrive Boston 6.10 p. m. At Webster for Southbridge. At Worcester with Boston & Albany Railroad. B. & M. R. R., and Fitchburg, R. R.
- 5.40 p. m., for Plainfield, Providence and intermediate stations, through car, arrive at Providence 6.50 p. m.
- 6.20 p. m., Way Passenger. Connects at Plainfield for Providence and from Providence.

A train leaves Providence at 7.10 a. m. and connects at Plainfield with train for Putnam, arriving at Putnam 8.45 a. m. (Leaves Plainfield at 8.00 a. m.)

TRAINS GOING SOUTH LEAVE WORCESTER.

- 6.05 a. m., Way Passenger. Connecting at Webster for Southbridge, at Putnam with train for Hartford, Waterbury and intermediate points and New York, at Plainfield for Providence.
- 8.35 a. m., connects with trains from B. & M. R. R., F. R. R. and Boston and Albany R. R. at Webster for Southbridge. At Putnam with train to and from Boston. (Take this train for Hartford, New York, Waterbury, Fishkill on Hudson and at Plainfield from Providence.)
- 12.30 p. m., Way Passenger. Connects at Webster with train from Southbridge, and at Putnam with 12 o'clock express from Boston for Willimantic, Hartford and New York. At Norwich for New London.
- 4.00 p. m., Way Passenger. Connects at Webster for Southbridge; at Putnam for Willimantic and Hartford, and with 3.30 p. m. express train from Boston.
- 8.00 p. m., Steamboat Express for New York (via New London.) (Sundays excepted.) Connects with trains from B. & M. R. R. and Fitchburg R. R. This train leaves Norwich for New London at 10.15 p. m.
- 5.00 p. m. Plainfield and Norwich, connecting at Plainfield with 4.30 p. m. train from Providence; arrive Norwich 6.45 p. m., through car.

A. C. KENDALL, Gen. Pass. Agt.
F. W. M. ANDREWS, Supt.
Norwich, Feb. 20, 1893. nov17d

THE BULLETIN JOB DEPARTMENT equipped with all the facilities for doing work promptly and in the most approved styles.

The Bulletin.

A Sure Thing.

The garden hose, the firebrand,
The bootjack and the gun,
As cat dispersers I have tried,
And found success in none.

But their extermination's sure
If you will boldly play
Upon an old accordion
"Ta-ra-ra Boom-de-ay."
—Boston Courier.

ON 'CHANGE.

New York Money and Stock Market.

NEW YORK, April 26, 1893.

Stocks closed sluggish but firm. Reading and National Cordage were the strong features. The friends of both came to their support. It is understood that the Reading reorganization plan will especially favor the stock at the expense of the preference bonds. The Wheeler party continued to hammer C. B. & Q. on report that the March earnings would show a decline. Western operators were moderate buyers. St. Paul was dull.

The following closing prices are furnished to THE BULLETIN by WM. L. Patton & Co. bankers and brokers.

	Closing Sale.	Bid.	Asked
Atchison	[illegible]	[illegible]	[illegible]
Atlantic & Pacific		3½	4
Burlington & Quincy	94	[illegible]	[illegible]
Canadian Pacific		[illegible]	84
Central & Hudson	107¼	107	107½
Central Pacific		25½	27
Chesapeake & Ohio	23½	[illegible]	[illegible]
Chicago & Alton		140	145
Clev., Col., Cin. & Ind.	50	50	[illegible]
Del. & Hudson		129½	130
Del., Lack & West	144	144	144¼
Erie	21	21	21½
Erie & Western	[illegible]	[illegible]	[illegible]
Gen. Electric	[illegible]	[illegible]	[illegible]
Jersey Central	117½	117½	118
Kansas & Texas	13¾	[illegible]	[illegible]
Lake Shore	129	129	[illegible]
Louisville & N.	73½	73½	74
Manhattan Elevated	147	[illegible]	147½
Michigan Central	[illegible]	[illegible]	[illegible]
Minn. & St. Louis		14¼	16
do. Pfd.		41	45
Missouri Pacific	[illegible]	[illegible]	[illegible]
New England	31	[illegible]	[illegible]
North American	[illegible]	[illegible]	[illegible]
Northern Pacific	[illegible]	[illegible]	[illegible]
do. pref.	[illegible]	[illegible]	[illegible]
Northwestern	112½	[illegible]	113
do. Pfd.		140	142
Omaha	[illegible]	[illegible]	[illegible]
do. Pfd.		118	[illegible]
Ontario & Western	17½	17½	17¾
Oregon & Nav.		72	[illegible]
[illegible]	[illegible]	[illegible]	[illegible]
Peoria, D. & Evansville		[illegible]	[illegible]
Pullman Car Co.		[illegible]	[illegible]
Reading	25	[illegible]	[illegible]
Richmond Terminal	8	[illegible]	8
do. Pfd.	31½	31	[illegible]
Rock Island	[illegible]	[illegible]	[illegible]
St. Paul	[illegible]	[illegible]	[illegible]
do. Pfd.		[illegible]	[illegible]
Texas Pacific	8	[illegible]	[illegible]
Union Pacific	[illegible]	[illegible]	[illegible]
Wabash	10	[illegible]	[illegible]
do. Pfd.	21½	21	[illegible]
Western Union	[illegible]	[illegible]	[illegible]
Wheeling and L. E.		18	[illegible]
do. pref.		64	[illegible]
Amer. Cotton Oil	[illegible]	[illegible]	[illegible]
Sugar	[illegible]	[illegible]	[illegible]
Money offered		[illegible]	
Last loan		[illegible]	

Total sales stocks 186,900 shares.

Chicago Provision Market.

CHICAGO, April 26—1 p. m.—Wheat opened rather easy today; quoted at 71¼c for cash; 71¼c for April; [illegible] for May; [illegible] for July; [illegible] for September; [illegible] for the year.

Corn opened easy today at 41¼c for cash; 41¼c for April; [illegible] for May; [illegible] for June; [illegible] for July; [illegible] for September.

Oats opened rather firm today at [illegible] for cash; [illegible] for April; [illegible] for May; [illegible] for June; [illegible] for July; [illegible] for September.

Pork opened rather easy today, then firmer at $19.20 for cash; $17.10 for April; $18 [illegible] for May; $18.[illegible] for July; [illegible] for September.

Lard opened rather irregular today at $10.20 for cash; $10.20 for April; $10.[illegible] for May; $10.[illegible] for July; $10.[illegible] for September.

Short ribs opened rather firmer today at $9.90 for cash; $9.90 for April; $9.[illegible] for May; $9.[illegible] for July; $9.[illegible] for September.

CHICAGO, April 26—6 p. m.—Wheat closed easy today at 71c for cash; 71c for April; 71¼c bid for May; [illegible] for July; [illegible] for September; [illegible] for the year.

Corn closed easy today at 41c for cash; 41c for April; 41c for May; 42½c for June; [illegible] for July; [illegible] for September.

Oats closed steady today at [illegible] for cash; [illegible] for April; [illegible] for May; [illegible] for June; [illegible] for July; [illegible] for September.

Pork closed steady today at $19.10 for cash; $18.30 for April; $18.15 for May; $18.[illegible] for July; $18.80 for September.

Lard closed firm today at $10.30 for cash; $10.[illegible] for April; $10.[illegible] for May; $10.40 for July; $10.[illegible] for September.

Short ribs closed rather firm today at $9.97½ for cash; $9.97½ for April; $9.97½ asked for May; $9.97½ for July; $10.07½ asked for September.

New York Cotton Market.

NEW YORK, April 26.—Cotton futures opened barely steady; May, 7.46c; June, 7.55c; July, 7.63c; August, 7.72c; September, 7.78c; October, 7.90c; November, 7.88c; December, 7.94c; January, 8.01.

The occupants of a balloon a mile high command a radius of 96 miles.

BOOKS AND STATIONERY

Chambers' Encyclopedia.

New Edition. 10 Volumes

Just completed and entirely up to date.

The best every day Encyclopedia issued. Call and examine it at

-NOYES & DAVIS.-

apr28daw

STOVES HARDWARE, ETC.

SEE THE

--MAGEE GRAND RANGE.--

New Pattern. Just Out.

A. TROLAND & SON.

apr28d 67 WEST MAIN ST.

A. TROLAND & SON

Will Give You Close

[illegible]

PLUMBING and GAS WORK.

mar4d

SEWING MACHINES.

Singer Sewing Machines.

$5.00 down and $2.00 per month. $10.00 allowed for your old machine. Sewing Machines repaired, and needles for all kinds of machines.

Office: 44 Main St.

W. L. SARGENT, Agent.

ESTABLISHED IN 1861.

Adam's Tavern,

NORWICH TOWN,

A. A. ADAM, Proprietor.

The following is a list of the best brands of ACKER, MERRALL & CONDIT'S and PARK & TILFORD'S WHISKEYS that I introduced 10 years ago. They have become intensely popular. They sell on their own merits:

Imperial Bourbon, Zeb Ward, 1884, Maryland Rye, Monogram Rye, Blue Grass, Hermitage, 1880, Union Club Rye, Mayfield Bourbon, Hermitage Sour Mash, Keystone Rye, Cabinet Bourbon, [illegible] Wheat.

N. B.—The above goods do not have to be rechristened every six or [illegible] months with a new name in order to make them sell, as is a customary feature with compounding liquor dealers.

A. A. ADAM.

Telephone call 34-12. feb3d

PERFECT WEATHER

Greets the World's Warships in New York.

BIG FLEET SAILS UP THE HUDSON.

Great Concourse of People Witness the Spectacle.

NEW YORK, April 26.—The phantom ships which sailed in and out of the mists of the sea yesterday were bright and majestic realities in the glorious sunshine this morning. The only element wanting to ensure the triumphant success of the great naval parade was supplied by the perfect weather. Not a trace was left of steel-gray clouds and rain and fog of yesterday.

Clear skies, bright sunlight and bracing breezes gave a setting to a panoramic scene whose beauty and suggestiveness have never been surpassed. In the sharp, clear light of the early morning every distinctive feature of the great warships stood out in bold relief.

Anchored in two great columns, stretched over the whole surface of the bay, the vessels of each of the 10 nationalities represented could be distinguished at a glance.

The snow-white hulk and graceful outlines of the American fleet were not more conspicuous than the huge black hulk of the British flagship, the towering military masts of the French Jean Bart or the sharp lines of the crack German cruiser, Kaiserin Augusta, with her formidable Krupp guns, offset by the squat form and lines of the Dutch Van Speyk, which again contrasted with the graceful build of the swift Argentine Nueve de Julio and the massive armament of the Brazilian battleship Aquidaban.

The most striking feature of the scene was the absolute silence that prevailed during the early hours of the day.

Each of these formidable death dealing engines of destruction lay motionless at anchor, reflected in the placid waters of the bay by the early morning rays of the sun like the often quoted "painted ship upon a painted ocean." There was a grim suggestiveness of repressed force and stern discipline in this impressive quietude. But it did not last long. As the morning wore on and the preparations for breaking anchor began the scene changed to one of brisk animation and life.

The bay became alive with pleasure craft of every description, and the patrol boats had a difficult task to keep the anchorage grounds clear of intruders and to permit the formation of the columns in which in stately procession, the vessels were to pass through the Narrows into the upper bay and to move up the Hudson river to their assigned stations and there to await tomorrow's review.

It was shortly after 9 o'clock when admiral Gherardi's flagship gave the preliminary signal to break anchor and fall into line.

The starboard or right hand column, looking toward the bows of the vessels commanded by the British admiral, Sir John Hopkins, consisted of foreign vessels in this order:

British—Blake, Australia, Magicienne and Tartar; Russian—Dimitri, Donskoi, General Admiral and Rynda; French—Arethuse, Hussard and Jean Bart; Italy—Etna, Bausan and Dogali; Spain—Infanta Isabel, Reina Regente and Nueva Espana; Brazil—Aquidaban, Tiradentes and Republica.

The port, or left-hand column, commanded by Admiral Gherardi, consisted of the American fleet, with some of the visitors thrown into balance in the following order: American—Philadelphia, Newark, Atlanta, San Francisco, Bancroft, Bennington, Baltimore, Chicago, Yorktown, Charleston, Vesuvius, Concord; Argentine—Nueve de Julio; Holland—Van Speyk; German—Kaiserin, Augusta and Seeadler, with the monitor Miantonomah bringing up the rear.

The start was made so promptly at 9:45 that thousands of spectators who had gathered to witness the spectacle from Navesink Highlands and the heights of Fort Wadsworth and other points of advantage on Staten Island had hardly taken up positions before the guns of Forts Hamilton and Wadsworth boomed their welcome to the advancing fleet.

Steaming neck and neck, the two admirals and their flagships led the way at a rate of between eight and nine knots an hour. A brisk breeze curled the waters into white-capped breakers, but the magnificent ships glided along so smoothly that their motion scarcely seemed perceptible. Three hundred yards separated each ship from the other, and this distance was maintained with absolute precision.

The contrast presented by the snow-white American ship and the dark hulled foreigner was very perceptible as they moved along side by side, each heightening the effect of the other. The two schools of naval architecture (for nearly all the ships in the fleet not American built were of English construction) were strongly marked, and every patriot felt within him a glow of pride that the new navy of the United States did not suffer by the comparison.

The time occupied in passing the fort was exactly half an hour. After the naval ships had passed the Narrows and entered the upper bay the fleet of excursion steamers and yachts and big boats fell in, and became a volunteer escort. The scene then became one of combined grace, animation and beauty never to be forgotten. The absence of cannonading left the air cleared, and every outline of the magnificent ships stood out in luminous silhouette against the cloudless sky. The flags of the different nationalities and even the names of the ships were clearly discernable from either shore.

Arrested For Highway Robbery.

NEEDHAM, Mass., April 26.—Hugh Motherville, a resident of Charles River Village, has been arrested by Special Officers Whitman and Conboy of station 4, Boston, charged with highway robbery of Walter Beebee of this town on the evening of Wednesday, April 19.

Union Pacific Meeting.

BOSTON, April 26.—The stockholders of the Union Pacific railroad held their annual meeting in Horticultural hall at 10 o'clock this morning, Charles F. Choate pro tem in the chair. The old board of directors was re-elected unanimously.

The New President.

BOSTON, April 26.—It is announced that next Monday evening Councillor James Donovan will be elected president of the Democratic city committee to succeed John H. McDonough, deceased.

For Hungarian Jews.

VIENNA, April 26.—Emperor Franz Joseph has consented to the introduction in the Hungarian Diet by the government of a bill to relieve Jews in Hungary of all political disabilities.

Brooklyn's Postmaster.

WASHINGTON, April 26.—The president has appointed A. T. Sullivan postmaster at Brooklyn, vice George K. Collins, deceased.

TEN PEOPLE KILLED.

An Oklahoma Cyclone Brings Death and Destruction.

MOORES, O. T., April 26.—The country west and southwest of here was swept by a terrible cyclone at 7:30 o'clock last evening. Endless damage was done, but how much will not be known until telegraphic communication is restored.

The news at hand makes it certain that ten people were killed and many more injured and an immense amount of property destroyed.

Among the dead are John O'Connors and his whole family consisting of five persons, Mr. Hanks, H. C. Clements and a child of Henry Bateman.

Tom Weaver had his arm broken, and was otherwise injured.

Three of Mr. Hanks' family were seriously and perhaps fatally injured. Their house was blown to atoms, and the family only extricated after desperate efforts had been put forth.

Philip Dyer's house was moved 30 feet. His invalid wife and baby were in the second story at the time the storm came up and were carried away with the building, but miraculously escaped serious injury.

Frank Brown's house was blown away just as he and his family escaped.

Most of the people escaped to their cyclone caves, having had warning of the impending danger.

Further casualties could not be ascertained last night, but it seems certain that there were more.

THE POPE'S OPINION.

Thinks Emperor William Has Unattainable Political Ideals.

ROME, April 26.—The Pope is reported to have told a court prelate that his interview with Emperor William was full of deep interest for him.

The emperor dilated upon political ideals which the Pope regarded as very difficult of attainment, although inspired by most noble sentiments.

The pope is said to have conversed with Freiherr Marschall von Bieberstein, German minister of foreign affairs, concerning the Jesuit question in Germany, and to have endeavored to obtain the minister's promise to reopen the subject of readmission of the Jesuits to Germany.

He was unable, however, to get any direct answer from the German minister.

Why Debaun Will Be Pardoned.

NEW YORK, April 26.—The friends of Charles L. Debaun, who is serving a term of five years and six months in Sing Sing for the embezzlement of $100,000 from the National Park bank of this city, announced yesterday that he would be pardoned by Governor Flower some day next week. Debaun's term will expire on May 11, deducting the time allowance for good behavior, and the only thing to be gained by securing his pardon is that he will be restored to the right of citizenship.

Dead Beside the Tracks.

BOSTON, April 26.—The police this morning found the body of an unknown man lying beside the tracks of the New York and New England railroad, under the Dorchester. His body was cut in two, and the right leg was also cut off. The unfortunate man was about 40 years old, 5 feet 3 inches tall, and weighed 150 pounds. A letter in the man's pocket bore the address of Daniel Daley, 36 Joiner street, Charlestown.

Big Tower to Come Down.

SOUTH FRAMINGHAM, Mass., April 26.—It now seems certain that the big 11-story, 185-feet-high brick tower of the Canton Wire Cloth company, which was so badly damaged by fire one week ago this morning, must come down, out of regard for the public safety. One firm of Canton builders offers to level the mammoth structure for $1000. It is thought that dynamite may be used in the work of demolition.

Four Hours and a Draw.

NEWBURYPORT, Mass., April 26.—It is reported that a prize fight took place at Salisbury beach on Sunday morning. The principals are said to have been Patsy Kerrigan, the welter-weight of Boston, and an unknown from Providence. It is further reported that the fight was witnessed by 100 or more sports, and that, after four hours' fighting, the referee declared the contest a draw.

A Premature Explosion.

BOSTON, April 26.—William Earley and John O'Neil were badly hurt this morning by a premature explosion at the corner of Centre and Paul Gore streets, where they were at work blasting rocks. The men were taken to the city hospital, where it was found that Earley's wrist had received a compound fracture and O'Neil' face was badly burned by powder.

After Waiting Twenty Years.

MAY'S LANDING, Pa., April 26.—After waiting nearly 20 years for Dr. Irwin of Philadelphia to marry her, Miss Janet Sinclair of Merchantsville finally lost all patience and Monday entered a breach of promise suit against him, fixing the damage to her blighted affections at $30,000. Dr. Irwin was arrested Monday and held in $1000 bail.

Children Were Cremated.

ABERDEEN, Miss., April 26.—On the farm of R. A. Hones, four miles south of here, yesterday a colored tenant named Edwards and his wife left their three children, all under 5 years of age, in the house alone and went to work. During their absence the house caught fire and was completely destroyed. The children were cremated.

Cholera Is Feared.

INDIANAPOLIS, April 26.—Mrs. Margaret Goodwin of Park avenue, this city, died yesterday, and her husband and three children are violently ill. Several of the attendants upon the afflicted family have been prostrated, and there is fear that cholera is the cause. The recovery of the ailing members of the family is greatly in doubt.

Banner Year For Tobacco.

SPRINGFIELD, Mass., April 26.—This is to be a banner year with the tobacco growers of Hampshire county. All the large growers are planting more seed beds, and if the weather is propitious it is estimated that nearly 600,000 pounds will be harvested.

Body Terribly Mangled.

GREAT BARRINGTON, Mass., April 26.—Henry J. Warner, aged 23, of West Stockbridge, was thrown from a freight train, while switching near Great Barrington this morning, and instantly killed. His body was terribly mangled.

Richmond Has a Blaze.

RICHMOND, Me., April 26.—The buildings owned by T. J. Southard and occupied by William K. Dorr were burned this morning. Southard's loss is $1000; small insurance. Dorr's loss is small. Cause unknown.

Distressingly Worldly.

The Rev. Dr. Fourthly (making a pastoral call)—It has been a long time, Mrs. Upjohn, since I have seen Miss Bella at church.

Mrs. Upjohn (shaking her head sadly)—I fear, doctor, Bella is incorrigible. I have had several elegant new dresses made for her lately, but she doesn't seem to have any desire to go to church to—to look well in them, you know. I'm afraid she is getting hopelessly worldly.—Chicago Tribune.

CARLISLE SPEAKS.

He Will Not Bend to Wall Street Influence.

WILL ADHERE TO HIS POLICY.

Favored Bankers Realized Handsomely in the Past.

WASHINGTON, April 26.—Secretary Carlisle, in talking over the affairs of Wall street and their efforts to involve the treasury in their schemes, said to-day:

"It is very amusing to receive the appeals made to me from Wall street to come to their relief. Their game was to get me over to New York. They renewed the same tactics applied to the former occupants of this chair, notably with Mr. Sherman, Mr Windom and Mr. Foster. When the conditions looked very squally at those periods in Wall street, telegrams were poured in upon these secretaries, and they took the first train for New York. After a pow-wow of some hours they succeeded in persuading the secretary and the department was used to further their schemes.

Of course the favored bankers realized very handsomely from their manipulations. The same methods were inaugurated the moment the present administration came into power. Urgent appeals were made for conferences in New York by the bankers. The determination was, however, not to allow the department to become involved in any manner as heretofore with Wall street manipulators, whether bankers or speculators.

This Policy Will Be Adhered To to the end. The president and myself are always ready to receive disinterested suggestions, and to pursue a friendly course toward the financial interests of the country, but the department will no longer be permitted to subserve the needs of speculators."

The president is inclined to believe that the persons who have been so strongly opposed to the repeal of the Sherman act will before long discover that that measure is the leading cause of much of the complications which have grown out of the gold export question. It is evident now from what some of the senators and representatives who are here are saying that it would have been better if the Sherman act had been repealed.

The sentiment against that measure has grown very materially since congress adjourned. The complications which have prevailed for some weeks on the gold question are attributed in a great measure to this silver act. Its repeal, therefore, next session may not be so difficult. The attitude of the president before he was inaugurated on the repeal of this measure shows that he was wiser than the bulk of his party.

Enemies of Home Rule.

LONDON, April 26.—The Marquis of Londonderry presided today at the conference of Irish Unionists assembled in London to protest against the enactment of the bill establishing home rule in Ireland. All the prominent leaders connected with the Irish opposition to home rule were present.

To Vote on All Questions.

LONDON, April 26.—The Standard says editorially that the government is likely to consider the demand of the Irish members of parliament that their representation at Westminster shall not be decreased by the home rule bill, and that they shall be permitted to vote on all questions.

Train Struck a Drawbar.

PALMER, Mass., April 26.—The New York train on the Boston and Albany railroad, which leaves Boston at 9 o'clock a. m., struck a drawbar about a mile west of this village this morning. The smoking car was derailed, and the engine was somewhat damaged. No one was injured.

Gonzales Has a Bad Turn.

CITY OF MEXICO, April 26.—General Manuel Gonzales, ex President of Mexico, had a turn for the worse yesterday, and his physician states that it is only a matter of a short time when death will relieve him of his sufferings. The report that he is insane is pronounced false.

THE JEWEL CASKET.

Diamond collarettes are worn tight up around the neck.

Crossed swords behind an enamel shield make a new brooch.

Each week brings out new styles in silver and enamel sleeve buttons.

A pretty chatelaine pin is a wreath of white enamel leaves mingled with pearls.

Women with square cut solitaires bewail their loss of value in the demand for round cut stones.

The wreath reappears in all sorts—gold wreaths, enamel wreaths, wreaths of stones, and all prettier than ever.

A magnificent new ornament is a lizard of diamonds, with a stripe of large rubies and diamonds down his back.

Three black poodles with diamond manes and diamond bracelets form a lacepin. The solitary black poodle likewise adorned is a brooch.

Leather straps with silver buckles for canes and umbrellas and leather straps with silver medals as trunk marks are in anticipation of the summer travel.

Moonstone hearts encircled by redstones and diamonds form as pretty an ornament as a woman could desire. Moonstones carved in relief add to the charm of purity of that the value of art work.

The chrysophrase is presenting itself in varied forms and tints. These at first were floral. The favorite design is a row of birds on a bar as a lacepin. These usually have a jewel or two in their breasts, depending from their mouth or held in their claws.—Jewelers' Circular.

CURIOUS CULLINGS.

A Milwaukee man put crape on his door on his daughter's wedding day.

An American flag made entirely of acorns is a curiosity exhibited by a Baltimore man.

A Guatemalan mother gives her consent to her daughter's marriage by belaboring the young lady with a heavy stick.

The most notable attraction in a mosque at Delhi is a single red hair which is said to have been plucked from the mustache of Mohammed.

In many parts of Great Britain the superstition still survives that it is folly or madness to save a drowning man as he will sooner or later do an injury to the rescuer.

There is a lake near the Japanese town of Nara in which no person is permitted to bathe because once, many years ago, a Japanese emperor bathed there, and the waters have since been held sacred.

In ancient Egypt at the end of a fashionable dinner a mummy, richly painted and gilded, was presented to each guest in turn by a servant who said, "Look on this, drink and enjoy thyself, for such as it is now so thou shalt be when thou art dead."

What It Is.

It's not the burden of years
That makes his hair turn gray,
But the necktie that she gave him
That he must wear some day.
—Nashua Telegram.

Between Ladies.

"You demand high wages," said the mistress of the house, "but I am willing to pay good wages to a good girl. You are prepared to give satisfaction, I suppose, in the matter of references?"

"As to references, mum," replied the young woman in the gay bonnet haughtily, "I don't require 'em. References is out of place between ladies!"—Chicago Tribune.

Two Pronunciations.

We once pronounced it "row," my love,
When gliding o'er the lake.
We were both belle and beau, my love,
And played "Give kiss and take."

But poverty and care, my love,
Have made it different now.
An unromantic pair, my love,
We both pronounce it "row." —Life.

Her Plan.

Little Girl—Mrs. Brown, ma wants to know if she could borrow a dozen eggs. She wants to put 'em under a hen.

Neighbor—So you've got a hen sitting, have you? I didn't know you kept hens.

"No, ma'am, we don't, but Mrs. Smith's goin to lend us a hen that wants ter set, and ma thought, if you'd lend her some eggs, we'd find a nest ourselfs."—Waif.

Woes!

Mary Jane sat alone with her beau
For six hours, with the gas turned down low.
When he said he must go,
It affected her so
That she wept, and exclaimed, "Bau nean, neau, neau!"
—Truth.

A Wise Boy.

"I told you," said the teacher apologetically to Tommy, "that I should whip you if you did not tell your father you had run away from school, didn't I?"

"That's all right," responded Thomas. "I didn't tell him. One of your lickin's is a picnic by the side of one of dad's."—Quips.

[illegible]

"Where are you going, my pretty maid?"
"I'm going a-milking, sir," she said.
"But there's never a cow in yonder glade."
"But the pump's beyond it, sir," she said.
—Washington Star.

[illegible]

Said one, "The greatest misfortune that can happen to an actor is to lose his voice." To which an actor replied:

"No, sir. Our greatest misfortune comes in when we have to play the part of a king or an emperor on the stage and go to bed without supper."—Margherita.

A manufacturing concern in Birmingham, Eng., drives something of a trade in crowns. They are real ones, of solid gold, with cap of crimson velvet, incrustations of garnet, topaz and other kinds of cheap but showy stones, and are supplied to the kings of Africa, of whom there are several hundred, at a highly satisfactory return of ivory and other merchandise. The time has gone by when an ancient plug hat, adorned with turkey feathers, sufficed to impart a halo of magnificence to Ethiopian royalty.

She Dyed His Trousers.

"Last week I dyed a white silk a fashionable red, with diamond dyes," writes Mrs. Thompson, 171 Grand street, Brooklyn, "and now I have finished dyeing a pair of lavender pantaloons for my brother. I used the fast black for wool, and they look like new and do not crock a particle. I am always successful with diamond dyes."

FOR THE LADIES.

SAILORS!

Some striking effects just received. Original with us.

Style, colors, and material unsurpassed.

FOR FRIDAY.

4 cases hats—black, navy, brown, tan and grey, at 49c, worth double.

A lot of fancy ribbons at half value.

New York Bazaar,

112 MAIN ST.

apr26d

A NEW DEPARTURE

We have just added to our stock a line of

LADIES' SERGE SUITS

in all the new shades good material and a perfect fit, guaranteed.

Ladies' Spring Jackets,

Misses Jackets from 8 to 14 years. The largest line of Boys Suits in Jerseys and Fauntleroys ever offered in Norwich. A large assortment of

Ladies' Skirts

in Silks, Alpacas, Sateens and Ginghams.

A. McJennett,

apr14d 144 Main St.

MILLINERY.

Hats, Bonnets, Elegant Ribbons, Laces and Flowers,

—AT—

MRS. G. P. STANTON'S,

apr6daw No. 52 Shetucket Street.

Before Purchasing,

Call and examine our fine line of

SPRING MILLINERY.

R. THOMAS, Agent, 48 Main Street.

apr4d

ATTORNEYS

Charles H. Carpenter,

PENSION ATTORNEY

Office with A. Irving Royce, over Thames National Bank. Special attention given to the execution of vouchers for quarterly payments. Advice free. No fee unless claim is granted. feb10daw

ARCHITECTS

C. H. PRESTON,

Architect, - - - - Central Building

Telephone 144—2, Norwich, Conn.

Specialist on modern construction and strength of materials. mar4d

JAMES A. HISCOX,

ARCHITECT,

161 Main Street, Rooms 2 and 3. oct28d

Livery, Boarding & Sale Stable

Hacks and teams to let, also a four-seated wagon and 'bus, convenient for parties and picnics, at reasonable prices. Horse clipping done by Coates' Improved Power Machine.

A. T. GARDNER, Chestnut Street

jan23d

TEAMING.

I am prepared to do all kinds of light and heavy teaming, dump-cart work, etc., at the lowest living prices.

mar24d W. H. PALMER, 25 Sixth St.

HOOD'S SARSAPARILLA

The Testimonials

We publish are not purchased, nor are they written up in our office, nor are they from our employes. They are facts, proving that Hood's Sarsaparilla possesses absolute MERIT, and that

Hood's Sarsaparilla Cures

"For over twenty years I have suffered with neuralgia, rheumatism and dyspepsia. Many times I could not turn in bed. Several physicians have treated me and I have tried different remedies, but all failed to give me permanent relief. Five years ago I began to take Hood's Sarsaparilla and it has done me a vast amount of good. Since beginning to take it I have not had a sick day. I am 73 years old and enjoy good health, which I attribute to Hood's Sarsaparilla."—MRS. R. M. BURT, W. Kendall, N. Y.

After the Grip

"I think Hood's Sarsaparilla is a splendid medicine. Papa takes it right along, and has for the last four months. It certainly does him good, for he is a different man since he began to take it. He had 'the grip' in the winter and we did not think he would live until spring, but when he began taking Hood's Sarsaparilla he improved rapidly, is feeling quite well now, and has a good appetite, etc. I have already recommended Hood's Sarsaparilla to several persons, and shall continue to do so."—KITTIE E. DURAND, New Haven, Conn. Box 98.

HOOD'S PILLS cure liver ills, sick headache, jaundice, indigestion. Try a box. 25c.

3 mar29d

INSURANCE.

FINANCIAL STATEMENT OF THE WESTERN ASSURANCE COMPANY, JANUARY 1ST, 1893. UNITED STATES BRANCH.

—ASSETS.—

Government Bonds	[illegible]
State Bonds	127,[illegible]
Municipal Bonds	[illegible]
Cash on Hand and on Deposit	[illegible]
Other Assets	[illegible]
	$1,[illegible]

—LIABILITIES.—

Reserve Premium Fund (N. Y. Standard)	$[illegible]
Reserve for unpaid losses	[illegible]
All other liabilities	[illegible]
	$1,[illegible]
Surplus in United States	$[illegible]
Total income in U. S. for 1892	$1,[illegible]
Total Losses paid in U. S. from 1874 to 1892, inclusive	$10,[illegible]

NICHOLAS TARRANT, Agent, 59 Main St., Norwich, Conn. apr4d

BEST FORMS FOR INSURANCE, COMPANIES REPRESENTED, RATES TO THE ASSURED. AT

STORY'S INSURANCE AGENCY,

20 Shetucket St. mar16d

ANNUAL STATEMENT

—OF THE—

New London Co. Mutual Fire Insurance Co.

OFFICE

in Chelsea Savings Bank Building, Shetucket St., Norwich, Conn.

Jan. 1st, 1893.

Assets	$104,[illegible]
Liabilities	[illegible]
Surplus	$61,[illegible]

S. F. PARKER, Pres.
J. F. WILLIAMS, Sec'y.
feb13d IRA L. PECK, Treasurer.

B. P. LEARNED

Insurance in all Forms.

Bonds of Indemnity.

Foreign Drafts.

Over Thames National Bank, Norwich, Conn. feb14d

A. IRVING ROYCE,

-FIRE INSURANCE.-

Office, Over Thames National Bank Shetucket St., Norwich, Conn. jan3d

FINANCIAL.

8 PER CENT. Preferred Stock. Thoroughly sound investments.

Some in limited amounts now selling at par; others commanding a premium. Our offerings are of the very best

IRRIGATION SECURITIES.

Bear Valley Irrigation Company
Alessandro Town Company.
Alessandro Valley Land Company.

These are all paying dividends regularly and will bear the most searching investigation.

There is no investment security resting upon a more absolutely safe foundation than a first class irrigation company offers. Conservative investors desiring first, safety, and not objecting to good dividends are buying our irrigation stocks.

For full particulars call on or address WARREN C. GREENE Gen. Agent for New England, 19 Weybosset St., Providence, R. I., JAMES E. FULLER, 161 Main St., Norwich, Conn. mar17d

WRIGHT & CO.,

Commission Brokers,

Room 5—91 MAIN STREET,

Norwich, Conn.

Stocks, Grain and Provisions

Bought and sold for cash or on a margin.

Direct wires to MONROE, MILLER & CO., Bankers and Brokers, 16 Broad St., New York. mar28d

INVESTIGATE

The standard and plan of the Co-operative Building Bank if you seek a safe and profitable INVESTMENT.

14%

Is what the Bank has earned in 1892. How we did it? A postal addressed to C. J. Wolcott, 115 Franklin street, will bring you the answer. feb8d

BRECKENRIDGE BROS.

Carpenters and Builders

65 Prospect Street,

nov 5 NORWICH, CONN

S. S. THRESHER,

Attorney and Counsellor at Law and Notary Public.

mar6d Nos. 5 and 6 Breed Hall, Norwich.

WHOLESALE GROCERS

HEADQUARTERS FOR

Bananas, Oranges, Strawberries.

Receive daily CABBAGE, FRESH SPINACH, KALE, Etc., Etc.

T. P. FITZPATRICK,

Wholesale only. 60 MARKET ST.

apr30d

LIPPITT, SWAN & CO.

WHOLESALE ONLY.

Fine Cigars, [illegible] Coffee,
Abel's Pie Preparation,
Fancy Mess Oranges and Lemons,
Sared Codfish, Lard, Pork
and anything which the trade wants.
91 WATER ST. NORWICH, CONN.
Positively no goods at retail. [illegible]

GROCERIES.

FLEUR DE LIS.

The most delicate wafer made. Wholesale [illegible]

Welcome A. Smith's.

apr3d

The Old Grist Mill!

is the latest out. To be found at

RALLION'S

45 Broadway, - Central Building.

apr4d

AT BREED OPERA HOUSE.

WILBOR'S COCOA-THETA,

Mushrooms, Baby Olives, &c.

R. S. BARTLETT.

apr6d

1880—1893

And Still on Franklin St., Selling Goods at These Prices:

Best Flour 7c per bag.
Good Flour 6c per bag.
Pork Hams 14c per lb.
Can Tomatoes 2 for 25c, and none better.
Everything else in proportion.

H. D. AVERY,

apr3d GROCER.

Just Received.

A large lot of

Blood and Indian River Oranges,

[illegible]

G. A. LEWIS,

apr12d [illegible]

NEW

MAPLE SUGAR AND SYRUP

—AT—

A. L. ALLEN'S

apr3d

TRY HAY FEED.

Special Price on Gluten

MEAL. MEAL. MEAL.

[illegible]

apr3daw C. J. WOLCOTT.

—THE—

Greeneville Grist Mill

Is the busiest place in town.

Our stock is complete and prices low.

S. H. PALMER & SON,

apr3daw 269 North Main St.

Lime for Whitewashing,

Dust, Scrub and Stove Brushes,

Sapolio, Bon Ami, Etc.,

—AT—

A. T. OTIS'.

apr3daw

JUST RECEIVED,

THE FINEST SAGE CHEESE

ever sold in this city.

J. A. STODDARD & SON.,

mar17d 269 Franklin St.

IRON AND IRON WORK

Architectural Iron Work

of every description furnished promptly. Large stock of Patterns for all work, in that line.

A. H. VAUGHN & SONS.

mar1d

Foundry Pig Iron

Of the most RELIABLE QUALITY and grades. Full stock kept in Norwich for IMMEDIATE DELIVERY.

Refined Bar Iron

Of the well-known "SABLE" brand.

Sheet Iron

GALVANIZED "R. B." BLACK and PLATE.

Steel

"BLACK DIAMOND" and "SILVER," warranted Cast Steel. MACHINERY STEEL. TIRE STEEL. CALKING STEEL.

Finished Steel Shafting.

Iron and Steel I Beams and Channels

For structural purposes.

A. T. CONVERSE,

Office, Warehouse and Shipping Wharf, 22 COMMERCE ST.

jan7d

The Sibley Machine Co.

Manufacturers of Paper, Cotton and Wool Machinery, Mill Gearing, Shafting, Pulleys, Hangers, etc., etc. Jobbing of all kinds, Gearing, Cuttings, Forgings and Castings at short notice. 125 Franklin Street, Norwich, Conn. New and Second-hand machines bought and sold on commission.

Murphy & Blackburn,

General Furnishing Undertakers and Embalmers.

No. 27 Franklin St., opp. Prentice Furniture Company.

Open day and night. Ring bell for night calls. Residence No. 24 High street and No. 8 Williams Avenue, Preston. We give special attention to Upholstering and Carpet Laying and all work of this kind. Satisfaction guaranteed. Lowest prices in the city. mar27d

FINE BLANK, COMMERCIAL and MANUFACTURERS' PRINTING at this office.

NEW ADVERTISEMENTS

WANTED.

First-class Canvassers for an old and solid old line company. Industrial men preferred. Salary or Commission. Address Box F., Bulletin Office. apr27d

HOUSEKEEPERS

Will find the New Embossed Shelf Paper in continuous lengths, just the thing for Closet Shelves. The colors are choice, and the patterns neat and pretty.

For Sale Wholesale and Retail by

Cranston & Co. apr27daw

PRESTON BROTHERS,

HAVE THE NEW

GRANITE STATE

-Lawn Mower-

"The Best in the World."

-PRICE LESS THAN EVER.-

PRESTON BROS'.

Hardware Dealers,

apr27d (Strand Building), Franklin Square.

Evap Pears | Calif Bartlett.
Evap Peaches | do Unpeeled.
Evap do | do Peeled.
Evap Apricots | Extra Choice,
Evap Apples | York State.

SUN DRIED
Apples | Very Choice.
Prunes | Bosnia.
Prunes | Sultanas.
Prunes | California.
Prunes | French.

H. I. PALMER, Grocer,

FR. SQUARE.

Pitted Cherries. Next Door East Electric Car Station.

Telephone Connection. Call No. 124-4. apr27d

THE

BOSTON STORE

MILLINERY!

To those who are to make their purchases of Millinery this week we offer special inducements that are not to be found elsewhere in the city. New novelties just brought out and the latest exclusive ideas in trimming are continually being used, thus avoiding duplicates.

SPECIALTIES:

Plateaus in all colors at $1.25.

School Hats, the best value in the city, 15c.

School Hats at 23c.

Ladies' Black Sailors at 25c.

Plaid Ribbons 25c per yard.

Cloak Department

Capes, Jackets with Derby Collars and Reefers we have in great variety. Our styles are the latest, cloths the finest, fit the most perfect and prices the lowest. We enumerate a few special values for this week.

Tan Capes, shawl drapery, $8.00.

Navy Blue Reefers, fan Back, $4.25.

Butterfly Cape Jackets in Tan $7.00.

Tan Jackets with Derby Collar, $8.50.

We are also showing an entire new line of Mackintoshes at very low prices.

Reid & Hughes. apr27daw

IT ISN'T VERY WARM, JUST NOW, but by and by you will want a new Spring Suit or Overcoat, and "want them bad." You'll wish you'd ordered them before and not be obliged to wait three or four weeks to have [illegible]. Order now, for it takes time to get up good clothes.

GEO. R. CLARK, Merchant Tailor, apr8d Room 4, Shannon Building.

EYES

Will hereafter receive a thorough examination FREE OF CHARGE where glasses are fitted, except in ASTIGMATISM, or in cases where it is necessary to prescribe in addition to fitting glasses. I have the largest stock of Spectacles and Eye Glasses to be found outside of Boston or New York, comprising every peculiarity in glass, as well as every new device in way of frame or setting, at prices from 25 cents to $15.00 a pair.

DR. G. B. BRIGDEN,

OCULIST and AURIST

18 Main St., (Carroll Block) Norwich

Hours—9 to 12 and 2 to 5. mar16d

The Bulletin.

Norwich, Thursday April 27, 1893.

The Bulletin should be delivered everywhere in the city before 6 a. m.

Subscribers who fail to receive it by that time will confer a favor by reporting the fact to the Bulletin Co.

The Weather Today.

Increasing cloudiness and rain, warmer, high southeasterly winds.

NORWICH AND VICINITY.

CITY NEWS.

Miss Bessie Crane of New Haven is the guest of friends in this city.

Mr. Clark Barrows has been appointed manager of the tannery at Greeneville.

Mr. Warren P. Adams of Boston made a brief call upon friends in town yesterday.

Mr. J. P. Story and family are preparing to move into the Gordon house, on River avenue, Laurel Hill.

Dr. William Korn, of the Bridgeport general hospital, is in charge of Dr. Cassidy's patients during his absence.

A train of six cars went over the New London Northern road at 10.30 yesterday morning with visitors to Fairview.

The annual fair and festival of the M. E. Zion church will open this evening. Special attractions are promised.

J. T. Burns, the broker, is in New York at the naval tactics, which he views on Monroe, Miller & Co.'s private yacht.

Special meeting of the Veteran Firemen's association this evening at 7.30 o'clock at their rooms in Steiner's Hall.

A Catholic temperance society has been organized in Westerly and will soon affiliate with the Catholic Total Abstinence union of Connecticut.

Miss Jennie J. Ellis of South Boston, well known in this city, where she is a frequent visitor, is on an extended tour through Europe and Ireland. She will return in September.

J. T. White, the former United States express agent here, has been assigned a new territory and is succeeded by Mr. Avery Smith. Mr. White made many friends during his stay in town.

From present indications there is little prospect of a ball team to represent the city. The public have heretofore failed to support a nine. The Clippers and Acmes will bring glory to the town.

Proofs of the photographs of the different city schools, taken by the state photographer for the World's fair, have been received in town. In the main they are very well done, and much satisfaction is expressed with them.

A dispatch from Hartford says: "The hearing on house bills Nos. 265 and 349, relating to the stoppage of trains at the Ferry street station in Norwich, has been postponed by the committee on railroads until Wednesday of next week.

The ladies of the Union Sunday school gave a successful "C" supper last evening. A pleasant entertainment followed, which was enjoyed by a good audience. The affair was managed by Mrs. E. R. Robbins, Mrs. John R. Turner and Mrs. B. H. Payne.

Mr. C. W. Hedges and other residents of Laurel Hill are arranging for a stage which will run to accommodate people upon the hill during the temporary closing of the footway, necessitated by the placing in position of the new bridge.

A man with a small board and a mysterious-looking walnut shell attempted to work a "skin" game at Fairview yesterday afternoon. After losing two dollars to a more experienced gamester, he was ordered off the grounds and went away vowing vengeance.

Joseph B. Corey was called to Southbridge, Wednesday, by a telegram announcing the death of his mother in that place. Mr. Corey had been at her bedside for several days, and thinking her more comfortable, returned to the city to take a position as clerk at Uncas hotel, Wednesday.

A boys' militia company which was in process of formation under Wm. Betts received a setback Wednesday by stories circulated detrimental to the proposed organization. The lads emphatically deny the allegations, and, nothing daunted, are pushing their project to success.

"Miss Rora," the play in which Miss Akerstrom uses her trained horse Gyp, is not a rough play as some people might suppose. She is called Rora, an abbreviation of Aurora, by the two miners who find her a waif upon the plains. Brought up by these men in a mining camp, their ways are her ways.—[Exchange. Miss Akerstrom will appear in this play at the Broadway theatre tonight.

In the senate discussion Wednesday regarding the construction and operation of electric street railways, the amendment offered by Senator S. A. Crandall providing that roadways outside of tracks may be less than eight feet, or twelve feet on one side, if permission be obtained from the railroad commissioners, was passed.

Christ Church Fair Ended.

The Christ church fair was successfully repeated for the third and last time in the Breed opera house last evening. The "Gypsy Festival," which met with so much approval on Monday night, and the play, "A Box of Monkeys," which was staged on Tuesday night, were both repeated. The different numbers on the programme were all given in an excellent manner and received liberal applause. Miss Gracie Eagle, a little miss of 6 years, danced very prettily in the "Gypsy Festival," and Miss Maud Buckingham sang in good voice "Jeannette's Choice."

Something New in Monuments.

A monument strikingly beautiful in its harmonies and in its contrasts, neat in its design, and the first of assorted granite to be manufactured in Eastern Connecticut, is that just erected by P. H. Condon in the family lot of Mr. G. E. Wightman in Yantic cemetery. The bottom base is framed of Connecticut white granite from Waterford, the second base of dark blue Quincy granite, the die of the celebrated Red Beach granite, the capital of Quincy stone, and the structure is surmounted by a delicately carved white granite urn. Mr. Condon is justly proud of its handsome appearance.

Express Case May be Appealed.

The only way left for the American Express to recover the privileges of the New England road is through an appeal. This means a long wait, during which time the United States will have the use of the New England road. Whether such a step will be taken by the management of the American or in case an appeal is taken whether or not the American company will still maintain an agency in Norwich is not known. The officials say they know nothing about the matter and will do nothing until they receive orders from the main office.

The Norwich Board of Trade.

The Norwich board of trade met for its April meeting in the new quarters at Assembly hall Wednesday evening, with Vice President Jonathan Trumbull in the chair.

Secretary F. L. Woodard read a letter of regret from President Wm. A. Aiken who was unavoidably absent.

The reading of the minutes of the March meeting was on motion omitted.

Superintendent E. P. Shaw, Jr., of the Street Railway company was elected a member of the board.

On motion of Mr. A. H. Brewer, the board adjourned to meet on May 8, at 8 o'clock p. m., when interesting reports from committees will be listened to.

The New Y. M. C. A. Building.

The canvass for the Young Men's Christian association building to be erected on the site of the Union square hotel is to be pushed vigorously in the coming fortnight. Subscription solicitors are in the field, and their calls will be numerous. The total amount of pledges toward the building to date is $44,126; still to raise to complete the necessary $55,000, $10,874. A committee of the Ladies' auxiliary will aid in completing the fund. A committee has been appointed to secure plans and estimates for a building. The following generous pledges have been made: One of $15,000, one of $2,000, nine of $1,000, one of $700, six of $500. Other equally large amounts are expected. The ladies have not been behind in this work.

"1492" AT THE THEATER.

The Popular Extravaganza Greeted by the Biggest Audience of the Season.

"1492" was the attraction at the Broadway theater last evening, filling the house to the doors. It was the biggest business of the season.

"For laughing purposes only," would be an excellent motto for this novel and stirring extravaganza, which represents the best in each phase of vaudeville. The climaxes of its three acts are of the kind which fetch the audience, and almost the ceiling. Its libretto utilizes the historical episode of Columbus and his memorable trip with an ingenuity of purpose and discrimination of comedy methods which would make the success of half a dozen burlesques.

Last night's company included many of the old-time favorites of the "Evangeline" aggregation. Casino girls, a bewildering ballet, neat and clever dancing, strong, well-trained choruses, a good orchestra, elaborate costumes and stage settings, and enough of the grotesque to keep up a continuous ripple of laughter are a few of the many elements which help toward making this creation one of the most successful laugh-provokers of the season.

FAIRVIEW DEDICATED.

State Odd Fellows' Home Formally Opened With Impressive Ceremonies.

The Connecticut Odd Fellows' home at Fairview was formally dedicated Wednesday afternoon, Grand Master Charles B. Ware of New London officiating. The weather favored a large attendance, and fully twice as many lodge members as preparations had been made for visited Fairview during the day. Every city in the state was represented by a delegation from at least one lodge. The local societies represented were Uncas lodge, No. 11, Shetucket lodge, No. 27, and Canton Oneco, No. 3, the two former leaving the city by the steamer Ella.

The line in New London was formed at 12 m., the main column resting on State street between Bank and Huntington. The line of march was up State street to Huntington, to Granite, to Williams, to Vauxhall, to Channing, to Broad, to State, thence to the steamer Block Island, which had been chartered for the trip by the grand lodge of Connecticut. The line was headed by a platoon of ten police under Acting Captain John White.

The Ella made three midday trips from New London to Fairview.

At the grounds a large tent with convenient tables had been provided for members wearing the souvenir badge and that of their lodge. The Daughters of Rebecca were entertained in the spacious carriage house near the center of the estate, the entrance to which had been tastily draped with alternate folds of pink and green.

The exercises of the afternoon were opened at 3 o'clock by a number of prominent members of the several lodges upon the north piazza. The national Odd Fellows hymn, "Brethren of Our Friendly Order" was sung, following which Grand Chaplain T. G. Ashley of Voluntown offered prayer.

Grand Master Ware extended to the assembly a hearty welcome. The event, he said, was one which all had looked forward to by a common interest. The hope of the order was about to be fulfilled. The day was in itself a most fitting one for the dedication, commemorating as it does the seventy-fourth anniversary of Odd Fellowship. In that length of time 58,000 societies have been organized with a present membership of one million. The project of a state home became definite in 1891, when it was decided to raise a fund of $50,000 for the execution of that purpose, one quarter to be expended in a site and the remainder in building and maintaining the home.

Mr. Ware spoke of the grand lodge as a brotherhood united in the interests of fellowman. Let us look forward to greater work in the future than in the past. Swell the full stream of love and sympathy until that day when Heaven and earth shall be one. My brother, I bid you a fraternal welcome to your home.

Biblical selections were read by Past Grand Master James Bishop, and responses by Grand Representative Frederick S. Hunt.

Grand Master Ware then formally presented the home to the lodge in trust for its aged members.

An original poem was read by an inmate of the home.

The orator of the day was Grand Representative George H. Cowell of Waterbury. He paid an eloquent tribute to the home and to those by whom it is to be maintained. It is a home to its inmates in every sense that that sacred word implies. We may well congratulate ourselves upon our fortune in location. We are in sight of yonder monument telling of the great struggle for freedom. We are fortunate in the unanimity of the choice. The wisdom of the vote that decided the location has never been doubted. We are entering the promised land.

My brother, claim not that human life is strong. We cannot tell that life will be granted for the future. We may dream of what is to come; we cannot know. But this home has been founded by our free will and endowed by us. I dare to say it will grow apace. Other wards will be added. The hospital ward will come. Its beneficient work must grow. Let us pledge new fidelity to each other. Let us remember that we have in this home a last refuge and those who will care for us and cheer us.

Thank God for our record of past and present. God bless our Connecticut Odd Fellows' home.

The benediction of Rev. E. F. Miller of Mystic concluded the exercises.

[For other local news see 3d page.]

EASTERN CONNECTICUT.

PUTNAM.

Pomona Grange Meeting—Putnamites at "Fairview"—Personal.

Quinebaug Pomona grange honored Putnam Wednesday by holding its meeting in Odd Fellows Hall. There was a large attendance from this part of the county, and it was the general expression that the hall had proved one of the finest and handsomest places in which the members have ever met. The forenoon meeting was devoted to secret session, presided over by Worthy Master L. H. Healy of North Woodstock. The "open meeting" in the afternoon was in charge of the lecturer, C. H. Potter, also of North Woodstock. Both of the sessions were very interesting, and the attendance of ladies unusually large.

Putnam was well represented at the Fairview dedication on Wednesday, about thirty-five going from here. Israel Putnam lodge is rapidly coming to the fore in the state, few lodges surpassing it as to membership and work in the time it has been established. It is rapidly getting a very gratifying membership from the surrounding towns, in addition to the local membership.

Mr. and Mrs. W. E. Smalling of Boston, have been spending a few days here.

Charles H. Randall has left the freight office and accepted the position of express messenger between here and Waterbury on Conductor Bacon's train.

PENDLETON HILL.

Epidemic Colds—Pleasure Busy—Personal.

The epidemic of severe colds which has been prevalent for two or three weeks, is still claiming victims.

Miss Sarah Palmer, who has been spending her vacation at her home, returned to her school at Wyoming on Monday.

Amelia Palmer is home again.

Charles Brown and wife were the guests of Mrs. G. R. Clark Saturday and Sunday.

Some of the tillers of the soil have commenced farming in this vicinity.

Ed Ryder has accepted a position at Watch Hill for the summer.

Mamie and John Vevis, who have been ill with grip, have so far recovered as to be out again.

Miss Edna Palmer will next month go to Watch Hill for the season.

SOUTH LYME.

One Trout—Village Chat.

Trout fishing this spring has been a failure. The dry season last year killed the stock in our brooks. Gilbert Champion has taken one: weight 1½ pounds. Only catch reported to date.

The Portland Improvement company are commencing their spring work.

Episcopal service will be held May 14 by Elder Peck.

F. L. Paine, superintendent of the Danbury & Norwalk railroad, spent Sunday at his home here.

Mrs. Booth has sold her cottage to parties out of town.

Hezekiah Chadwick has bought the Grinnell Patten farm of P. Littlefield. Terms private.

The fishing steamer "No Name" will be launched at Elias Champion's yard this week.

Mrs. Horace Champion and Miss Winnie Stanton are on the sick list.

Accepted the Presidency of the Mexican Central.

TOPEKA, Kas., April 26.—A. A. Robinson, the second vice-president and general manager of the Santa Fe, has accepted the presidency of the Mexican Central. He leaves tonight with his family for London for a month's absence. His headquarters will probably be at Boston.

A School Principal Sued.

BIRMINGHAM, Conn., April 26.—Mrs. Henry has authorized the bringing of a suit for $10,000 against Principal Edgar C. Stiles of the Seymour High school for alleged injuries to her son through the slapping of his face by the teacher. Both sides have secured counsel.

Cardinal Sepiacci Dead.

ROME, April 26.—Cardinal Luigi Sepiacci is dead. He was born in Castiglion, Italy, September 13, 1835, and created cardinal December 14, 1891.

Injured in an Encounter with a Tiger.

SIMLA, India, April 26.—Lieut. General Sir James C. Dormer, the military commander in Madras, has been severely injured in an encounter with a tiger.

DIED.

PARK—In this city, April 26, Austin W. Park, aged 69 years.
Funeral from his late residence, No. 1 Thames St., Friday afternoon, April 28th, at 3 o'clock. Burial private.

NEW ADVERTISEMETS.

WANTED.

A Baker and a Woman to do General Housework. Apply to 49 Broadway. [illegible]

NORWICH BUSINESS COLLEGE

—AND—

School of Shorthand and Typewriting.

Instruction and practice upon the Typewriter One Dollar Per Week. For catalogue, address EARL M. SWIFT,

apr27TuThSaw 99 MAIN STREET.

WANTED

—AT ONCE—

A Girl to Do General Housework

In a Small Family. Inquire between 9 A. M. and 1 P. M. at 133 Laurel Hill Ave. apr27d

NEW ADVERTISEMENTS.

TO RENT.

A LOWER TENEMENT OF 7 ROOMS.

apr27d Inquire of J. L. BILL, 24 Cott St.

The Veteran Firemen

There will be a Special Meeting this Thursday evening at 7.30 o'clock at our rooms in Steiner's Hall, to arrange for the funeral of our late Brother A. W. Park.

Per order President.

apr27d E. B. HOWARD, Sec'y.

JOHN P. SQUIRE'S

KETTLE RENDERED

PURE LARD

—AT—

J. Dawson, Jr's, 260 Main Street.

Telephone 125—3. apr27d

—WARRANTED—

Tooth Brushes

—AT—

STEINER'S PHARMACY,

apr27d SHANNON BUILDING.

The Annual Fair and Festival

OF THE

A. M. E. Zion Church on Franklin St.

Will be held in the church Tonight and Friday. There will be good music, Fancy and useful articles for sale. Come one, come all. Admission Season, 25c. Admission Single, 15c. apr27d

Fancy Cut Shelf Paper.

All kinds at Lowest Prices. Our Paper at 5c Per Dozen Sheets. Measures 12 inches Wide by 30 inches Long.

LOVELL BROTHERS,

apr27TuThS WEST SIDE.

EVERYBODY COME

And examine our Monarch and Gales'

BICYCLES $150.00 & $100.00.

A. Plaut, Sole Agent,

apr27d 300 MAIN ST.

WHALEY

THE - PAPER - HANGER

Will do your Papering as good and as cheap as any one in the city. Orders left at the Broadway Cafe, will be promptly attended to. apr27TuThS

THE

Central Baptist Church,

UNION SQUARE.

REV. J. D. HERR, D. D. Pastor; Residence 46 Church Street.

Public Services, to which all are cordially invited; Sunday, 10.30 a. m.—7.30 p. m. Bible school Sunday 12 m. Young People's Meeting 6.30 p. m. Prayer Meeting Thursdays 7.30 p.m. Seats rented by the month. Persons desiring sittings may apply on any week day, or on Sunday to the undersigned Seat Rental Committee:

CHARLES E. WHITNEY,
B. G. SMITH,
dec1TuThS CHARLES D. NOYES.

YOU WILL FIND

ANDREW HAGBERG, the TAILOR,

On corner Main and Shetucket St.,

Over Moran's Hat Store. apr27TuThS

A Drop of Dew

Metcalf's

Pearl of Perfumes

—Sold by—

WOODWORTH & SMALL,

jan27TuThSaw West Side Druggists.

We have in stock Nice Can Corn, Peas, String Beans, Tomatoes, Plain and New Pickles, Butter, Eggs, Mackerel, Salmon, Trout, Beef, Pork, Lard, Cottolene, Spareribs, Hams and Smoked Shoulders at 12c per lb.

Gardner & Prentice,

apr25TuThS 127 West Main St.

We have resumed business at our new stand,

46 Broadway.

Bruce & Baird,

Boots, Shoes and Rubbers

NORWICH, Conn., April 5, 1893. apr18TuThS

Special Excursion

—TO—

THE WORLD'S FAIR.

I will sell first class round trip tickets

From Norwich for $30,

Going via Niagara Falls and Detroit. Returning via Toronto and Montreal. Tickets good for 30 days from date of purchase. Sleeping Car accommodations for these trips must be procured at once.

For sale only by E. P. TURNER,

apl4MThS 137 E. Broad St., Norwich, Ct.

TO RENT.

Two good Tenements of 6 rooms each, one at 240 Franklin St., and one at 13 Elm St. Inquire of S. H. BECKWITH, 45 Main St.

SEVIN'S

SAPODENTA

Fragrant, Cleansing, Harmless.

PRESERVES

Try it once. Use it always.

TEETH.

NEW ADVERTISEMENTS.

A Healthy Stomach

Insures a sound body. The Bible says that "there is no greater riches than a sound body." A thirty cent box of CROCKER'S MAGICAL STOMACH POWDERS will do the work. Try them ye poor in spirit! Pay the thirty cents, and fear not, for there are no consultation fees to follow. For sale by all druggists. apr25d

ANNUAL MEETING.

The Annual Meeting of the Park Congregational Society will be held in their Chapel on Friday Evening, April 28th, 1893, at 8 o'clock, to elect officers, hear Treasurer's report and to transact any other business proper to be done at that meeting.

W. H. BLACKSTONE, J. HUNT SMITH, W. A. SLATER. } Society Committee. apr26d

The Connecticut

Concreting and Gravel Roofing Co.,

Sole agents in Norwich for the

New England Felt and Roofing Co.

BEE HIVE BRAND

Also Two and Three-Ply Ready Roofing, etc., etc. Work guaranteed.

Office No. 3 Thames St., Norwich, Conn.

FOR **SIGNS** OR **AWNINGS**

It Will Pay You to See J. W. MALLETT, 103 Broadway, next to Theater. feb16TuThS

J. P. BARSTOW & CO.

23 and 25 Water Street.

NORWICH,

Are Headquarters for all the latest improved FARMING TOOLS. We call your attention to a few of a long list of Labor Saving Farm Machines:

Eclipse Corn Planter,
Aspinwall Potato and Corn Planter,
J. I. C. Combined Seed Drill,
Cutaway Harrows,
Spring Tooth Harrows,
Acme Harrows,
Planet, Jr., and Other Horse Hoes,
Syracuse Steel Plows,
Oliver Chilled Plows,
Hard Metal Plows,
M Cast Beam Plows,
Doe Plows, &c., &c.

The Largest Stock of Farming Tools, Seeds and Fertilizers in the State. Call and see us, we can suit you with goods and prices. apr18daw

PITCHER & MAINE

have the best line of

SHIRTS

in this part of the town. apr1d

TO RENT.

A Large Store No. 103 Water St. and Frame Building on Commerce St.,

formerly occupied by T. H. Eldredge as a Hardware store. Also a large Hall over said store, formerly occupied by the St. Mary's T. A. and B. Society. For further particulars, call on or address NICHOLAS TARRANT, Real Estate and Insurance Agent, 82 Main street. mar27d

REMOVAL.

Sale of Pictures.

As I shall soon remove to the store in the Geer Block, my present stock of high grade Pictures must be sold regardless of price. This is an opportunity for all to procure Pictures of real merit at your own price. The stock consists mostly of beautiful Landscape Etchings by the best known etchers.

Call early and examine the stock. The pictures will interest you, so will the prices. Remember they will be sold regardless of price.

M. J. FARRELL,

31 BROADWAY,

Down Stairs. apr4daw

WHITNEY,

Central Building, Broadway,

WHOLESALE & RETAIL.

CHINA | Largest
CROCKERY | Assortment
GLASSWARE | in Town at
TINWARE | Low Prices.

apr20daw

The Public are Invited

To examine my new line of

WALL PAPERS

Decorations, Mouldings, Papier Mache, and Leatherets.

—ALSO—

FRESCO DECORATING

Done in all its branches at

37 Main Street,

Opposite Dime Bank.

P. F. MURTAGH.

NEW ADVERTISEMENTS.

—OUR SPECIALTIES ARE—

HORIZONTAL

WATER WHEELS,

Governors, Shafting, Pulleys, Pillow Blocks, Hangers, Frictions, Belt Tighteners and everything pertaining to the machinery of transmission. First-class work. Low prices.

Collins Turbine Machine Co. mar27d

DOUBLE BREASTED SUITS,

Dodge & Holloway. apr11TuThS

W. B. ROBERTSON,

Will repair

CLOCKS, JEWELRY

FANS, PIPES, SPECTACLES.

and all small articles at short notice and low prices. Work for the trade a specialty.

227 Main Street.

mar21TuThS Over Street R. R. Office.

Lemons -- Oranges.

Large stock just received. Fine Fruit. Please call and examine.

—TEA, COFFEE, SPICES.—

A full line of various grades. Quality and prices will please you.

L. A. GALLUP

WHOLESALE. apr18TuThS

House Cleaning Supplies,

SUCH AS

Dusters, Scrub Brushes, Pails, Mops, Tack Hammers, Tacks, Carpet and Furniture Beaters at

SMITH BROS'. apr24d

HAVE YOU BOUGHT YOUR SPRING HAT!

If not, do not fail to examine our large stock of Trimmed and Untrimmed Hats and Bonnets, which we are offering at prices lower than any other house in the city.

Our Order Department is filled with all the Latest Novelties, and we can trim you a Stylish Hat or Bonnet of any description at the shortest notice.

It will pay you to look through our Fancy Goods, Stamped Goods, Wrappers, Infants' and Children's Dress and Cloak Departments.

B. Gotthelf & Co., 100 Main Street.

apr22d Wholesale and Retail.

If You Want to See a

Nice Line of NEGLIGEE SHIRTS

With Laundered Collars and Cuffs and Ties to Match, look in

T. J. FALVEY'S Show Window,

And then step in and learn how reasonable they are in price.

His Line of HATS, for Style, Quality and Price, cannot be Equalled in Town.

—SHANNON BUILDING.— apr25d

To Rent.

A Second Floor on Lower Broadway with Three Front Rooms

A excellent location for a Milliner, Dentist, or Dressmaker.

Apply to E. P. BREWER, 13 Washington St. mar8d

FOR SALE.

Two of the Most Elegant Building Lots in this City,

one 77 feet front by about 400 feet deep, with fine barn thereon, the adjoining lot 76 feet front, same depth, situated on the easterly side of Washington street, south of and adjoining property of Frank H. Smith. For particulars call on or address NICHOLAS TARRANT, Real Estate and Insurance Agent, 82 Main street, city. apr11d

CLOTHING.

Children's Jersey Suits,
Washable Suits,
Velvet Fountelroy Suits,
Double-Breasted 2-Piece Suits.
Are sold at prices
That will surprise you

—AT—

MURPHY & McGARRY'S. apr8d

FOOT WEAR.

KIES & CO.'S

Old Reliable Shoe Store,

Directly Opp. Post Office.

Be careful and make no mistake and get the right store, if you want to get the best Boots in the city at old prices.

Shoes are higher, it others are away up, but we will give reliable goods at same old figures. Some still lower than ever before.

Our Spring Styles are arriving daily. Come and see them.

GEO. W. KIES & CO. apr25daw

Have you ever worn our Ladies' $2.00 Shoes? For style, durability and comfort they have no equal at the price. Try a pair.

—FRANK A. BILL,—

apr25daw 104 MAIN ST

[illegible]

Norwich Morning Bulletin.

VOL. XXXV.—NO. 11,584 NORWICH, CONN., FRIDAY, APRIL 28, 1893—SIX PAGES PRICE TWO CENTS

SPECIAL.

SPECIAL !

A FIRST CLASS,
A PERFECT FITTING,
REINFORCED,
LINEN BOSOM,
LAUNDERED SHIRT

At 69c!!!

PERKINS & MONTGOMERY,

Successors to J. T. CLARK.

apr18dew 121–123 MAIN ST.

Roofing AND Concreting,

CHAS. S. FISKE,

Agent for the New York Coal Tar Chemical Co.'s Roofing material; also Agent for the Medal Brand two and three-ply felt roofing (the only roofing felt that has a steel wire edge,) which was awarded the first premium at the American Institute, New York. Also Agent for the Canton steel roofing.

Concreting 5, 8 and 10 cents per square foot. Gravel roofing 5 cents per square foot. Work warranted.

Office, rear of 51 Water street. Residence No. 59 Oak Street, Norwich, Conn. P. O. Box 11.

Manufacturer and Sole Proprietor of

Fiske's Superior Asphalt Roofing Paint

CANNOT BE EXCELLED for Tin and Shingled Roofs.

For sale by all paint dealers. Prices in barrels, 50c per gallon; in half barrels 55c per gallon; in five and ten gallon packages 60c per gallon. ser8d

FREE

Ask your druggist for a sample bottle.

ELIXIR OF LIFE

The great family medicine, guaranteed to cure

HABITUAL CONSTIPATION,
SICK-HEADACHE,
DYSPEPSIA,

And all ills arising from a disordered stomach. Trade supplied by

LEE & OSGOOD. apr6daw

Hack, Livery, Boarding and Sale Stable,

7 TO 13 ONECO STREET,

A. M. ETHERIDGE, Proprietor.

All orders given prompt attention. Moderate prices. mar18MWF

ANDREW HYDE, D. V. S.,
VETERINARIAN.

Office 10 Bath Street. Office hours 1 to 4. mar1d Telephone 123-12.

To the Point.

No matter how many cough remedies you have tried, you never used the best unless you have used

Dr. Duprez's Syrup.

WHY?

BECAUSE it will certainly relieve the worst coughs and colds at once and is perfectly harmless in its effects.

BECAUSE it is pleasant to take, can be safely given to the youngest or the oldest, seldom fails to effect a rapid cure.

Trial bottles, 10c. Large bottles, 50c.

For sale by all Druggists. dec8d

Most People Like to Know

The name of a good Cough and Cold Remedy, as they frequently have occasion to use one.

Mrs. Bird's Lung Cure

IS THE BEST. TRY IT.

Sold by all Druggists and Grocers. jan8d At wholesale by LEE & OSGOOD.

THE BEST RESULTS

ARE OBTAINED WITH

Dr. Hough's

COUGH AND LUNG BALSAM

Sure Cure for all Coughs and Colds.

PRICE 35 Cents.

Sold by all druggists and medicine dealers. apr6 law

Sick Headache

CARTER'S LITTLE LIVER PILLS.

POSITIVELY CURED BY THESE LITTLE PILLS.

They also relieve Distress from Dyspepsia, Indigestion and Too Hearty Eating. A perfect remedy for Dizziness, Nausea, Drowsiness, Bad Taste in the Mouth, Coated Tongue, Pain in the Side, etc. They regulate the bowels and prevent constipation and piles. The smallest and easiest to take. Only one pill a dose, 40 in a vial. Purely Vegetable. Price 25 cents. 5 vials by mail $1.

Carter Medicine Co., Proprietors,
NEW YORK.

Sold by all Druggists. sep1daw

FINE BLANK, COMMERCIAL AND MANUFACTURERS' PRINTING at this office.

THE GRAND DISPLAY.

The Naval Review of Thursday Eclipsed All Others.

LINE THREE MILES IN LENGTH.

Most Formidable Naval Vessels of the World Were Present.

NEW YORK, April 27.—The international rendezvous and review in honor of Columbus, which has been in active progress for nearly two weeks, culminated today in a demonstration more spectacular, more noisy and more remarkable in many other respects than anything of the kind recorded in modern history. There have been naval reviews of international character before, but none so striking as this. There was one at Genoa, Columbus' birthplace, last year, at which vessels representing thirteen nations—all those now participating, with the addition of Portugal, Roumania, Greece and Mexico—participated, and in which Admiral Benham of the Newark took part for the United States, but there were only 27 vessels in all in line on that occasion, and those mostly second class. The ironclads of Great Britain, France and Germany have made imposing demonstrations of force in the English channel and off Spithead, and have been passed in review before the crowned heads of England and Germany, and the powerful Russian fleet has more than once "flocked by itself" in the Baltic, in view of the emperor of the Russias, in a manner to excite the apprehension of other powers, but as a peaceful demonstration the New York naval review of today eclipsed all in interest.

It was peculiarly a manifestation of sentiment, not of force. Yet some of the fleetest and most formidable naval vessels in the world were there. And the quaintest part of the day's proceedings was that the post of honor at the head of the reviewed columns was given to the Spanish caravels.

The line of vessels reviewed was over three miles in length, stretching in two columns from the foot of Twenty-third street to about Ninety fifth street, where the reviewing ship, the Dolphin, anchored.

The foreign vessels were most of them stationed on the New York side of the Hudson river. The American fleet, with the German, Dutch and Argentine cruisers, occupied the New Jersey side. The ships were anchored 300 yards apart, and a space of 400 yards were left between the two columns.

Thousands of visitors poured into the city to witness the sight.

[A detailed report of the parade will be found on another page of THE BULLETIN.]

ELECTRIC SEARCH LIGHTS.

Illustration of Its Many Uses in Active Warfare.

NEW YORK, April 27.—Inky darkness veiled the Columbian fleet at 8 o'clock tonight, and not a sound was heard by landsmen from the anchored battle ships. Suddenly a ray of light shot upward from the Philadelphia. It was long, dazzling and seemed to pierce the sky. For a moment it remained stationary and disappeared. That was the signal for the scheduled display of electrical search lights with which the war vessels are provided, some of them having $2,000 French lenses. Quickly following the Philadelphia's lead, the American ships showed the many ways in which the lights [illegible] in active warfare to protect war vessels from attacks of torpedo boats. At times the projected rays were concentrated at certain spots on shore, then turned far up the Hudson, making objects plainly visible at a distance of five miles. Following came another signal and simultaneously every light in the fleet was turned toward the zenith. Slowly the rays converged until they formed the apex of a brilliant silvery pyramid of incalculable height. It could be seen seventy-five miles away in any direction. Such a sight was never before seen and was a never to be forgotten one, by the land lubbers. Then the operators gave some examples of high art in ray projection and described various figures on the heavens.

RAPID GUN FIRING.

The Concussion Breaks All the Lights in Cruiser Monmouth.

NEW YORK, April 27.—The rapidity of the fire from the American ships today was very marked, differing greatly from that of the others, which was much slower. The difference in the case of the Dutch cruiser Sneyk was the greatest. That ship continued for some three minutes after the others had ceased. While the reviewing ships were passing up the river and just as the Monmouth was abreast of the Brazilian cruiser Republica the concussion from the discharge of one of her guns broke nearly every piece of glass in the windows of Monmouth's starboard side. No one was injured.

CANADIANS DISTRUSTFUL.

Have No Faith in This Country's Financial Policy.

OTTAWA, Ont., April 27.—The banks here, commencing yesterday, will receive American silver currency at a discount of 10 per cent.

Mr. D. R. Wilkie, cashier of the Imperial bank, and president of the board of trade, in an interview on the subject, spoke strongly of Mr. Carlisle's responsibility in regard to the silver question. There would be no withdrawal of gold from the States, he said, if the public had confidence that the government intended to carry out its promises, and maintain the parity of gold and silver. It is a want of confidence in the good faith, not the capacity of the government.

In Mr. Wilkie's opinion the only way to get the United States to change their money system is to show them what other countries think of it and them.

To follow one of the suggestions which had been made as possibly Mr. Carlisle's purpose, and repudiate the responsibility to pay the silver notes in gold and redeem them in silver dollars worth only 64½ cents would be an enormous piece of national dishonesty. The thing for the United States to do, he said, was to borrow gold rather than repudiate, and at the earliest time possible repeal the silver bill.

Will Not Attend the World's Religion Congress.

LONDON, April 27.—The Archbishop of Canterbury said at the annual meeting today of the Society for the Propagation of the Gospel, that he and his brother bishops had felt bound by duty to refuse the courteous invitation extended to them to attend the world's religion congress in Chicago. Their reason had been that they felt Christianity could not be made a member of a parliament of religions without the tacit admission that other religions had equal claims with it upon the faith of mankind.

PRISON INVESTIGATION.

Ex-Officer Litchfield's Testimony—Interest in the Hearing Not Abated.

HARTFORD, Conn., April 27.—The interest in the state prison investigation has not fallen off at all through the week. Four hours a day has been allotted to the inquiry by the committee.

At the hearing today the witnesses were ex Keepers Litchfield and Mullen, both of whom were subpoenaed Wednesday. The hearing of the two ex keepers, however, had to be postponed on account of time occupied in taking the testimony of Thomas C. Crittenden. This afternoon the inquiry covered the lines of investigation that have been pursued during the past four or five days. The two witnesses were in the prison at the same time with ex Hall Keeper Martin, and are familiar with the cases which that official described.

The prison records and time books were placed on the speaker's desk by Judge Beardsley at 2 o'clock. There were ten in number, showing that the inquiry was to cover a wide field. Director Hewitt, John C. Taylor, secretary of the Prison association, and General Chamberlin were present when the committee was called to order.

Albert H. Litchfield of this city was the first witness called. He was sworn by Senator Jones. He said he was 60 years old. He had always lived in Hartford. He was appointed October 1, 1884, and was an official until July 1, 1886. Warden Sargent was in office. He was recommended by Henry T. Sperry and Westell Russell. He was on the wall at first. Afterwards he was put on as an extra. He was discharged by Warden Chamberlain. He did not know why he was dismissed. He was under Deputies Peck and Powers. Warden Sargent died soon after the witness went to the prison. There was an investigation while he was there. It was a woman scrape, being the scandal in which the warden and Mr. Carpenter were involved. The witness was not called to testify in the matter.

The investigation was conducted by the director. Kate Cobb was brought into the scandal. The matter broke out at 12 o'clock, just as the convicts were coming in. He heard the lie passed between Mr. Carpenter and the warden. At this point Gen. Chamberlain inquired of the committee if the so-called Carpenter scandal was to be a part of the investigation. The general said that case had been thoroughly investigated, and that he had been exonerated completely and perfectly. Senator Root said that he could [illegible] how [illegible]ally the committee could [illegible] going into all the management and administration of the warden. These scandals were a part of the inquiry. The general said that he asked only the rights of a man who had be acquitted. It was for his family's sake that he asked that a board of scandal should not go into the reports. The committee decided that the inquiry should be proceeded with, but would take into consideration any secrecy that might be necessitated. Gen. Chamberlain said he submitted to the committee and would not object that the language be repeated, which passed between Carpenter and himself. Litchfield said the warden called Carpenter a liar and that Carpenter called the warden a bastard. Carpenter was an instructor in the Marcy shops. The witness did not know what had become of him.

The witness said that when he was an officer at the Hartford county jail the men placed in the dungeons there received only a couple of slices of bread as they do at the prison. The dungeons at the jail are over the boilers. Litchfield told of a German idiotic prisoner who was put into the dungeon. This man was found dead in the solitary by the hall keeper, John Pond, who is now in Kansas City. He did not know why this idiotic prisoner, who was dying from bad practices, was not put in the hospital. Hallkeeper Pond told him that the man was found dead. He kept no dates. He knew of no other cases of idiotic prisoners who were placed in the solitary.

BASE BALL.

Baltimore's Errors Disastrous.

WASHINGTON, April 27.—The championship season of the National league was opened here today between the Washington and Baltimore clubs. The game was not marked by any special features in the field, but the batting of Wise and Kelly made up the deficiencies. Baltimore's errors proved disastrous. The weather was clear but the recent rains left the ground soggy. The game was called at the end of the eighth inning on account of darkness. Attendance, 3,500. Score:

Washington	1	0	0	3	1	2	0	0	—[illegible]
Baltimore	0	0	2	0	0	2	0	0	—[illegible]

Hits, Washington 11, Baltimore 12; errors, Washington 1, Baltimore 5; batteries: Meakin and Farrell, McMahon and Robinson.

St. Louis, 4; Louisville, 2—12,230 Spectators.

ST. LOUIS, April 27.—The ball season opened here in a blaze of glory. The new Sportsmen's park was opened in the presence of 12,230 people. The ceremonies began with a parade from the Linden hotel, headed by Lieut Gov. O'Mera, Mayor Waltridge and Mayor Stevens of East St. Louis. A troop of Italian cavalry in gay uniforms acted as body guard. All the local cranks turned out in carriages. When the procession reached the park the lieutenant-governor and the mayor made brief speeches. The game was hotly contested and filled close decisions. Hawley was too much for the Colonels. Score:

St. Louis	0	1	0	0	0	0	0	0	0	—[illegible]
Louisville	0	1	0	0	0	0	0	1	0	—[illegible]

Hits—St. Louis 8, Louisville 6; errors—St. Louis 2, Louisville 2; batteries—Hawley, Baits and Buckley; Stratton and Grim.

Cincinnati 10; Chicago 1.

CINCINNATI, April 27.—Cincinnati and Chicago opened the ball season here today before 7,000 people. The Reds put up one of the finest games. Latham, Holliday and Smith made phenomenal plays. The Chicagos were ragged in their fielding and could do little with Mullane's pitching. Score:

Cincinnati	0	4	0	0	2	0	3	1	0	—10
Chicago	0	0	0	1	0	0	0	0	0	—1

Hits, Cincinnati 11, Chicago 4; errors, Cincinnati 2, Chicago 5; batteries, Jones, Mullane and Vaughn, McGill, McGinnis and Kittredge.

Gov. Russell of Massachusetts Not Ill.

NEW YORK, April 27.—There was a rumor about town tonight that during the naval parade, in the early part of the day, Governor Russell of Massachusetts was suddenly taken ill, and obliged to leave the Monmouth and return to his hotel. At the Holland house tonight the rumor was denied, and the statement made that Governor Russell was out attending the ball.

Union Stock Yards Receiver Appointed.

SIOUX CITY, Ia., April 27.—Judge Gaynor today appointed a receiver of the Union Stock Yards company and fixed his bonds at $20,000. The plaintiff is a stockholder who claims that paper has been issued far in excess of the indebtedness authorized by the company's charter and by the law.

THE COLUMBIAN BALL.

It Was the Grandest Affair Ever Given in the New World.

[illegible]

Madison Square Garden Magnificent in Its Decorations.

NEW YORK, April 27.—The Columbian ball tonight in Madison Square garden was magnificent in decoration and arrangement, and the large number of world-famous guests present made it the grandest affair ever given in the New World. Besides the president and his advisers, the chief legislative body of the United States and the Spanish grandee who is a lineal descendant of Christopher Columbus, there were the diplomatic corps, the admirals and subordinate officers of every great naval power in the world, governors of neighboring states and famous army officers. It was, in fact, a gathering of celebrated men, so varied and so gloriously arrayed that the oldest and most traveled guest acknowledged that seldom or never before had he seen a parallel to the gorgeous picture presented.

The decorations of the garden were rich and elaborate, eclipsing in magnificence and elegance anything ever before attempted in the great auditorium. The main entrance had been draped with a back ground of pure white, festooned with a delicate tracing of smilax and asparagus sprays, and cut flowers and rare exotics were profusely distributed through this rich green ground, while a myriad of tiny electric lights shone from out the masses of flowers and verdure. Two silver dragons with great burning ruby eyes, guarded the Madison avenue [illegible].

In the center of the garden thousands of sprays of lilies of the valley, formed an arch. Upon the keystone was perched a smiling Cupid, whose wings were studded with miniature lamps and who held in his hands a chain of vari-colored electric lights. The base of the arch was composed of many colored lights, whose hues were constantly changing. Surrounding this beautiful arch was a grove of palms and large foliage plants and half hidden amidst their verdure was a Japanese juggler balancing a bamboo wheel of colored revolving lamps.

At the Fourth avenue end of the garden was placed an immense Japanese fan studded with electric lights. Directly beneath this was the reception dais. It was gorgeous with flowers and plants, and at the two corners were dragons, such as guarded the entrance to the garden. Across the rear of the amphitheater in huge letters of light were the words: "A New World's Welcome." A magnificent model of the capitol at Washington, created out of white cape flowers and illuminated with electric lights, rested upon the stage of the assembly room. A minature reproduction of the grounds, in natural plants, surrounded it. The Hungarian band occupied the lower end of this stage, which was banked with palms and cut flowers, while the broad stairway between the assembly room and the amphitheater was entirely covered with a drapery of white and gold, and festoons of smilax and tiny lamps. The cost of these magnificent decorations was $10,000.

The balcony pillars were twined with smilax and flowers and the entire roof of the garden was hung with a canopy of white and gold, dependent from which were hundred of clusters of flags of all nations. The boxes at either end of the garden and along the arena were decorated with flowers and flags. The large box at the center of the Madison avenue end was occupied by Mayor Gilroy and suite. President Cleveland's box was on the right of the mayor's. It was lined with white and gold, with delicate maidenhair ferns, roses and asparagus in beautiful designs covering it. A magnificent bank of roses sloped down to the base of the balcony to a large American shield and eagle, "Old Glory" being outlined in colored lights. Each post supporting the boxes was festooned with smilax and palms studded with electric lights. Large green placques bearing bouquets of lamps were placed at intervals between the boxes.

The box occupied by the Duke of Veragua and his party was to the left of the mayor's. The other boxes on the first tier and about the mayor's box were occupied by the members of the United States supreme court, the diplomatic corps and by Governor Flower and staff. The arena boxes were occupied by the admirals of the foreign and American fleets and their attending officers. The foreign officers had been given the center boxes and the Americans the outer boxes. Major General Schofield, commanding the army, and Major General O. O. Howard with their suits also occupied boxes in this tier.

Two bands furnished the music, one of them stationed on the south and the other on the north side of the garden, toward the Fourth avenue end. Lander's orchestra of eighty string pieces played the music for the dances, and Rogers' Seventh regiment band of sixty played during the intermissions and promenades.

The doors of the garden were thrown open at 9 o'clock and almost immediately afterwards the guests began to arrive. The naval officers were met by a special committee at the foot of West Thirty-second street and from there were taken in carriages to the garden. The president, having other engagements, did not arrive with his party, until some time after the ball had been announced to begin, which was at 10 o'clock. Mayor Gilroy and Mrs. Gilroy officially received the guests of the evening. They stood upon the reception dias and just behind them were stationed the committee of one hundred and the honorary committee who escorted the more distinguished of the guests from the entrance to their boxes. Chairman Varnum of the floor committee advanced to name each of the guests and introduced him to the mayor.

The ball was a republican citizens' affair.

At President Cleveland's appearance the bands played "Hail to the Chief," the only piece played in honor of any of the guests, and Mayor Gilroy advanced to meet him. After the formal introduction the president and his party were escorted to his box. The programme of dances was a very simple one. There were no distinctive figure dances during the evening.

A buffet supper for the invited guests was served in the concert hall. The buffet, which extended around three sides of the room, was handsomely decorated.

The guests of honor included President Cleveland and cabinet, the Duke of Veragua and party, foreign and United States naval officers, the diplomatic corps, Major Generals Schofield and Howard, Governor Flower and staff, the governors of Massachusetts and Rhode Island and members of congress.

GENERAL CORSE DEAD.

Another Famous Commander Expires After a Short Sickness.

WINCHESTER, Mass., April 27.—Gen. John M. Corse died about 2 30 p. m. today at his home, "The Hemlocks," in Winchester after an illness of only twelve hours. He was stricken with apoplexy about 9 a. m. His wife being awakened by her husband's heavy breathing, endeavored to arouse him, but was unable to do so, and summoned medical attendance. The general remained unconscious until his death. Today was the fifty-eighth anniversary of his birth. The funeral will be held either on Sunday or Monday. Although Mrs. Corse prefers to have private services, she will waive her preference in favor of the Order of the Loyal Legion, of which Gen. Corse was an officer. Gen. Corse has been in good health since his return from the Boston postoffice and has passed a quiet life. A widow and two sons survive him.

General Corse was born at Pittsburg, Pa., April 27, 1835. He served throughout the war and won the rank of major general. At the close of the war he was assigned to the command of the department of the northwest, with headquarters at St. Paul and conducted an Indian campaign to a successful issue. In 1866 he was appointed collector of internal revenue. At the close of his term he went to Europe, where he remained for four or five years. The general settled in Boston in 1881. He was appointed postmaster of Boston in 1886 and served for four years.

CIVIL SERVICE REFORM.

A Speech by Carl Schurz—The Growth of the Classified List—About 50 000 in It.

NEW YORK, April 27.—At the annual meeting of the National Civil Service Reform league today Carl Schurz was elected president of the league and Charles Francis Adams of Boston was elected one of the vice-presidents. The first speaker was Charles J. Bonaparte of Baltimore, Md., who spoke on the "Use of Patronage to Influence Legislation." A paper on "Platform" was next read by Dudley Foulke of Richmond, Ind.

Charles Noble Gregory of Wisconsin read a paper on "The Corrupt Use of Money in Politics and the Law for Its Prevention." Following is an abstract of the speech of President Schurz:

President Schurz, after paying a tribute to the memory of George William Curtis as the former head of the National league, [illegible]

"What is civil service reform?

"It is the application of common sense and common honesty to the public service. And the American people are in the main a sensible and an honest people. It is the restoration to full power of honorable and patriotic motives in our political life. And the Americans are, in the main, an honorable and patriotic people. Therefore, they will insist upon the general application and enforcement of civil service reform principles in the same measure as they recognize how sensible and honest and patriotic those principles are.

"The 4th of March last a new administration went into power. Untold thousands of men poured into the national capital clamoring for office; not for offices that were vacant, but to be vacated in order to make room for the clamorous.

The post office department was not only overrun by the crowd, but snowed under with written applications and recommendations for office which in huge heaps covered the floors of the rooms, and the whole force of the department had to work after business hours merely to open and assort them. Senators and members of the house of representatives ran wildly about like whipped errand boys to press the claims of greedy constituents or mercenary henchmen. It was what Mr. Cleveland calls the madness for spoils in its finest effervescence.

This spoils carnival has been going on since the fourth of March, and it is not ended yet. In a measure it continues through the larger part of the presidential term. I affirm and maintain that the American people are heartily disgusted with a spectacle so absurd, so indicrous, and at the same time so barbarous, shameful, and revolting—a spectacle exposing the American name to ridicule and reproach.

But there is one part of the public service which now remains untouched by the tumultuous debauch of the spoils carnival. This is the "classified service," covered by the civil-service law, the creation of civil service reform.

At the close of President Arthur's administration in 1885 the number of places classified, that is, covered by the civil-service law, was about 15,500. At the close of President Cleveland's administration in 1889 it was about 27,000. At the close of President Harrison's administration in 1893 it was about 43 400, to which should be added several thousand laboring men in the navy yards placed under similar rules by Secretary Tracy. As the whole number of places under the national government amounts to about 180,000, we may say that nearly one-fourth of the service of the national government has ceased to be treated as mere spoils of party warfare.

It is refreshing to see what the American people have of late come to think of the virtue imparted to a political party by the possession of the plunder. In 1884 the republicans had all the offices, and they were defeated; in 1888 the democrats had all the offices, and they were defeated; in 1892 the republicans had all the offices, and they were defeated. And if in 1896 the democrats should have all the offices again, that possession would certainly not save them from defeat.

We find it recorded that a few days after the fall of Richmond Abraham Lincoln pointed out to a friend the crowd of office-seekers besieging his door, and that he mournfully said: "Look at this. Now we have conquered the rebellion; but here you see something that may become more dangerous to this republic than the rebellion itself." But as we overcame slavery and the rebellion, so the American people can again furnish the proof that, however strongly an evil may be entrenched in power and in habit, they are, in the exercise of their democratic government, wise enough, patriotic enough, and vigorous enough to deal with it."

Heaviest Snow Storm of the Year.

NORTH SYDNEY, C. B., April 27.—The heaviest wind and snow storm of the year commenced here yesterday afternoon and continued up to midnight last night, when it reached the velocity of a hurricane. Streets and country roads are all blocked. The wind at a late hour this morning was blowing a gale and a heavy sea is running outside.

Annual Banquet of the American Club.

PITTSBURG, Pa., April 27.—The seventh annual banquet of the American club in commemoration of the birthday of General U. S. Grant was given here this evening. Among those who responded to toast were ex Congressman Butterworth of Cincinnati and Stone of Pennsylvania, James R. Garfield of Cleveland and ex-Secretary of War Elkins.

OPIUM SMUGGLERS

Captured at Last After a Long and Lively Chase.

CONTRABAND GOODS TAKEN.

One of the Suspected Men Falls into an Officer's Hands.

NIAGARA FALLS, April 27—An exciting chase and final capture of a noted opium smuggler was effected Wednesday by Deputy Collector R. L. Crocker of the custom house force.

Crocker discovered seventy cans of Turkish smoking opium in one of the coaches of the Erie flyer which arrived from Toronto about 3 15 o'clock Wednesday morning.

The opium, according to information furnished Crocker, was put on at Hamilton in a satchel and oilcloth traveling case, and was accomplished by two men, one of whom was A. L. Kennedy, the alleged notorious opium smuggler, who has been arrested several times in Detroit.

Crocker spotted the parcels, but did not disturb them, waiting to see who was in charge.

He accompanied the train to Buffalo, but no one disturbed the parcels.

Crocker had not spotted his men and was growing desperate. He still remained on the train until it had passed East Buffalo, when he asked the conductor to stop the train.

He took the satchel and oil cloth with him. The former contained 40 cans and the latter 30.

When he reached the depot again he spotted Kennedy, who had left the train thinking that his pal would look after the opium.

Crocker found that Kennedy was going back to the Falls on the Erie train, and telegraphed ahead from Buffalo to have an officer at the Falls station to arrest the man.

The plan was carried out all right. Officer Roland nabbed the man, and Kennedy was this afternoon taken before United States commissioner John E. Pound at Lockport on a charge of smuggling opium.

War on Liquor Dealers.

BIDDEFORD, Me., April 27.—The liquor seller of this city are again in deep trouble. It has just been learned that while they have been enjoying an unmolested period of business spotters have been at work and have secured evidence which will result in wholesale indictments by the grand jury which sits next month. Twenty different places are said to have been caught, including every druggist except one in this city. In many cases the spotters have made purchases of both proprietors and clerks, and the number of indictments is expected to reach forty.

Order to World's Fair Exhibitors.

CHICAGO, April 27.—Director Davis today issued an order to world's fair exhibitors instructing them to stop all unpacking of exhibits before 10 o'clock Sunday night, in order that the buildings may be put into presentable shape for Monday. Special arrangements are now being made in the various buildings for the reception of the presidental party. Two hundred girls from Boston, who are to act as waitresses and serve at lunch counters during the fair, arrived here today.

Harvey of Waterbury Wins the Pool Match.

MERIDEN, Conn., April 27.—The champion pool match for a purse of $300 between Sheldon Beach of this city and Fred Harvey of Waterbury, was concluded tonight at the Meriden opera house. Both contestants were on their mettle and all of the sets were well played. In the first half of the game played at Waterbury April 17, the score stood, Harvey 153 Beach 133. By tonight's playing the match resulted in favor of Harvey, his score being 300 to Beach's 214. Eighteen sets were played tonight. C. H. Miller of New Haven, acted as referee.

Schooner Beatrice Ashore.

WHITEHEAD, C. B., April 27.—The schooner Beatrice from Halifax for Guysboro, arrived last night, anchored in the harbor, and rode the gale out till this morning, when she went ashore, on Dollivar's island and now lies in a dangerous condition. The schooner Four Brothers of this place went ashore on Dollivar's island this morning and is badly damaged.

Actor Booth's Condition.

NEW YORK, April 27.—There was little or no change in Edwin Booth's condition today, according to reports given out at the Player's club. Dr. St. Clair Smith said his patient was slowly coming round and he had practically passed the critical point of his illness.

Cold Weather Stopping Cholera in Russia.

ODESSA, April 27.—The latest official report shows that cholera is steadily decreasing. This is owing to the cold weather. There were 286 cases and 162 deaths in the whole of Russia, and it is feared that it will be the center from which the disease again will spread devastation when the hot season returns.

Gen. Grant's Birthday Anniversary.

PHILADELPHIA, April 27.—The seventy-second anniversary of the birth of General Grant was observed here this evening by the Union league. The club's guests included General James Longstreet, General William Mahone, ex-Secretary of the Navy Robeson and Admiral Ammen.

Striking Union Bread Bakers Win.

NEW HAVEN, Conn., April 27.—The striking union bread bakers won a conclusive victory tonight and all returned to work at their own terms. Altogether forty men were involved.

A Nebraska Bank Closes Its Doors.

PONCA, Neb. April 27.—The First National Bank of Ponca has been forced to close its doors owing to the failure of the Union Loan and Trust company of Sioux City. Ex Congressman Dorsey is president of the bank. The bank is capitalized for $50,000.

Shoe Manufacturers Fail.

POTTSVILLE, Pa., April 27.—The shoe manufacturing firm of Shoener & Co., at Orwigsburg, has failed, executions having been issued for a sum exceeding in the aggregate [illegible],000. Ex-State Senator Shoener is the head of the firm.

Price of Gas Reduced.

SPRINGFIELD, Mass., April 27.—The directors of the Springfield Gas company voted today to acquiesce in the order of the commissioners to reduce the price from $1.70 to $1.60 per 1,000 feet.

Bleach Works Burned.

PARIS, April 27.—The bleach works at Epinal, in the department of the Vosges, have been burned. Loss $2,000,000 francs.

SECRETARY CARLISLE

Has a Conference with Leading Bank Presidents of New York.

NEW YORK, April 27.—After the naval review this afternoon, Secretary Carlisle had a conference with leading bank presidents of this city. The most hopeful feeling was displayed. The secretary said he was there to make a frank, free and open statement of what he believed to be the financial policy of the government. He said that an issue of bonds just at this time will have a bad effect and it would be followed by disturbances in the money market, and would in the end retard the determination of the administration to repeal the Sherman silver law. The secretary said positively that there would be no bond issue except as a last resort.

Mr. Carlisle made his stand very clear. It is to be heroic treatment all the way through of the Sherman law.

The bankers informed Mr. Carlisle that they would be ready at all times to co-operate with him in the successful administration of the government's financial policy.

The secretary continues to receive offers of gold from unexpected sources.

President Garfield's Murder Recalled.

LONDON, April 28.—The Daily Chronicle says that the attempt to shoot Mr. Gladstone suggested the murder of President Garfield and "warns the unionist statesmen who indulge in abuse of Mr. Gladstone that there are people in Ireland and England ready to translate such abuse into actions."

The Daily News says: "The incident has embarrassed unionist circles and has encouraged many unionists to protest openly against the incendiary speeches of their leaders."

London Standard's Comment on the Naval Parade.

LONDON, April 27.—In a leader on the naval parade at New York the Standard says: "The review was a fine show, more novel to American people than anything they are likely to see at Chicago. It will strengthen their belief in a powerful navy, although it is difficult to conceive of circumstances under which, except by most deplorable folly or international aggressiveness, America will need drift into hostilities with any great power."

Licensed to Buy Bait.

HALIFAX, N. S., April 27.—The Gloucester fishing schooner Emily P. Wright has been licensed by the custom house department to buy bait and tranship fish.

[illegible]

SPRINGFIELD, Mass., April 27.—Miss Lura Warriner died here tonight from burns received Wednesday. Some burning leaves in the yard set fire to her dress. She was sixty years old.

Noted Author Dead.

PARIS, April 27.—Charles de Mazade, the noted author, editor and critic, is dead. He was born in 1821.

NEW ADVERTISEMENTS.

EATON, CHASE & CO.

[illegible]

BICYCLES !

Including the

Victor and Warwick,

The two best machines in the world. Don't buy until you have inspected our large stock.

EATON, CHASE & CO.,

Hardware & Electrical Goods,

apr6dew 5, 6 & 7 COMMERCE ST.

AMUSEMENTS.

The Annual Fair and Festival OF THE A. M. E. Zion Church on Franklin St.

Will be held in the church Tonight and Friday. There will be good music. Fancy and useful articles for sale. Come one, come all. Admission Season, 25c. Admission Single, 15c. apr27d

BROADWAY THEATER.
NORWICH.

3 Nights and Saturday Matinee.
—COMMENCING—
Thursday Night, April 27th.

[illegible]

ULLIE AKERSTROM!

THURSDAY NIGHT.

Miss Ullie Akerstrom

In her first production of the new play [illegible]

"MISS RORA,"

Accompanied by a strong company, introducing her Trained Horse "Gyp," and a pack of Fox Hounds in the Great Fox Hunt.

FRIDAY NIGHT.

The New Comedy Drama,

THE BALLET DANCER!

SATURDAY MATINEE.

—MISS RORA.—

SATURDAY NIGHT.

First production of Miss Akerstrom's new play

THAT SMITH GAL!

Incidental to the above plays, Miss Akerstrom will introduce her ever popular dancing. Also specialties by the company.

Prices 15, 25, 35 and 50 Cents.

Seats on sale at Harrick's Drug Store. apr24d

INSTRUCTION.

WORCESTER (Mass.) POLYTECHNIC INSTITUTE offers courses of Study in Chemistry, Civil, Electrical and Mechanical Engineering, and a General Scientific Course. New and well equipped workshops and laboratories. For catalogue address institute, or H. T. FULLER, Pres. apr12MWF

PROTECT YOUR EYES.

MR. H. HIRSCHBERG,

The well-known Optician of No. 30 E. 14th St., New York, and 629 Olive St., St. Louis, has appointed

H. R. WOODWARD

As agent for his celebrated Diamond and Non-Changeable Spectacles and Eyeglasses. The Glasses are the greatest invention ever made in spectacles and every pair purchased is guaranteed, so that if they ever leave the eyes (no matter how scratched the Lenses) they will furnish the party with a new pair of Glasses free of charge. H. R. Woodward has a full assortment and invites all who wish to satisfy themselves of the great superiority of these Glasses over any and all others now in use to call and examine them at the Star Jewelry Store, 109 Main St., Norwich, Ct. No peddlers supplied. None genuine unless stamped with the word Diamond and non-changeable. tuwd

WANTS.

WANTED.

First-class Canvassers for an old and solid old line company. Industrial men preferred. Salary or Commission. Address Box F., Bulletin Office. aprsd

WANTED

—AT ONCE—

A Girl to Do General Housework

in a Small Family. Inquire between 9 A. M. and 1 P. M. at 139 Laurel Hill Ave. aprsd

WANTED.

GOOD HELP—Good place to get situations, and good wages.
INTELLIGENCE OFFICE,
apr26 48 Shetucket Street.

EMPLOYMENT OFFICE—MRS. S. L. POWELL is receiving help for housework every week. Good Cook and Laundress wanted for the city or country. Farm hands, cook and waiters furnished for the middle. Call between 10-12, No. 42 Boswell Ave.

WANTED.

Two Broad Silk Warper Tenders.
Apply to the BRAIDERS & ARMSTRONG CO., New London, Conn. aprsd

HORSES WANTED.

At the Barber Homestead, on Plain Hill, Horses wanted to board and pasture. The best of care will be given to them. For further particulars address WM. R. BROWNING, Baltic, Conn. aprsd

Having leased, thoroughly renovated, and newly furnished the property formerly known as the

—Metropolitan Hotel,—

I am now prepared to open it to the same for the purpose of renting the rooms singly or in suites. All modern conveniences. Steam heat, etc.

GEO. A. BURLINGHAM,
aprsd No. 4 Franklin Square.

BLACKSMITH, LOOK HERE! I have it, do you want it? Good shop, all furnished with new tools. Shop is now running with three men, and is one-half minute's walk from depot, post office and R. R. station. Call or address E. A. RACE, No. Franklin, Conn. aprsd

BATES, THE AUCTIONEER, WILL PAY SPOT CASH FOR SECOND-HAND FURNITURE. jan26d

BOARDING.

PERMANENT AND TRANSIENT.
At reasonable rates. Centrally located. No. 6 Washington St. MRS. TURNER. may2d

NEW ADVERTISEMENTS

JARVIS' MILITARY BAND
—AND—
ORCHESTRA

Furnish Music for Parades, Picnics, Balls, Excursions and Entertainments of All Kinds at Reasonable Prices. Address, A. W. JARVIS, Leader, 48 Division St., Norwich, Conn. apr22dMWF

Lawn Mowers Sharpened, Bicycles Repaired.
CARRIAGE AND BOAT TRIMMINGS NICKEL PLATED by
A. GOULD,
Industrial Building, near Union Station. apr 6d

And Still the Good Work Goes On At
HOUGH'S

Carriage Robes	$7½ from $9
Ladies' Whips	15 from 25
Japanese Dolls	10c from 1 0
Germantown Yarn	30c from 15c
Lace Pins	5c from 25c
Neck Ruche	5 from 50
Bordered Handkerchiefs	10c from 20c
Lace Pillow Shams	37½c from 50c
Cup. and Saucers	19c from 25c
Colored Shirts	39c from 50c
Stick Pins	3c from 5c
Fans	5c from 12½c
Lace Caps	12½c from 25c
Writing Paper	10c from 25c
Best Colognes	12½c from 25c
Bead Portfolio	5c from 10c
Ladies' Wrappers	79c from $1.00

aprsd

NEW

Field and Garden Seeds, Stockbridge Fertilizers, Agricultural Implements, LAWN SEEDS, LAWN DRESSING, LAWN MOWERS, Good News Ranges, House Furnishing Goods, Sheet Metal Work and General Jobbing.

E. M. BREWSTER, Agt.,
45 Water St., Norton Building.

TROY STEAM LAUNDRY.

Goods called for and delivered free of charge. Lace Curtains and all Fine Work warranted to give satisfaction.
145 Little Water St.
Family Washing at Special Rates. novlld

Alonzo H. Converse,
PAINTER.
Plain and Decorative Paper Hanging. Wall Tinting in all its branches.
148 Little Water St.
Graining done for the trade.

Before Buying Elsewhere
Call and examine my complete line of new styles of
—WALL PAPERS.—
Lowest Prices.
H. L. GREENE,
Painter, Grainer and Paper Hanger. marlsd

Unlike Unsoluble Cocoas, which are indigestible, and Cocoas adulterated with Starch,

Van Houten's Cocoa

—BEST & GOES FARTHEST—

leaves no Sediment on the bottom of the cup.

octlsD

CALIFORNIA EXCURSIONS

VIA
SOUTHERN PACIFIC COMPANY.
APPLY TO E. E. CURRIER, N. E. Agt.,
192 WASHINGTON ST., BOSTON, MASS.
febs d&w

The Bulletin.

OFFICIAL TIME TABLE
—OF—
Norwich Street Railway Co.,

Taft., Greeneville, Franklin Square and West Side.

Greeneville	Franklin Sq.	Taftville	Greeneville	Franklin Sq.	West Side	Franklin Sq.	Greeneville	Taftville
.....	.....	.....	A.M.	A.M.	A.M.	A.M.	A.M.	A.M.
.....	.....	.....	6.00	6.15	6.30	6.45	6.55	7.10
7.00	7.15	7.30	7.00	7.15	7.30	7.45	7.55	8.10
.....	.....	.....	7.15	7.30	7.45	8.00	8.10	8.25
7.15	7.30	7.45	7.30	7.45	8.00	8.15	8.25	8.40
7.30	7.45	8.00	7.45	8.00	8.15	8.30	8.40	8.55
7.45	8.00	8.15	8.00	8.15	8.30	8.45	8.55	9.10
8.00	8.15	8.30	8.15	8.30	8.45	9.00	9.10	9.25
8.15	8.30	8.45	8.30	8.45	9.00	9.15	9.25	9.40
8.30	8.45	9.00	8.45	9.00	9.15	9.30	9.40	9.55
8.45	9.00	9.15	9.00	9.15	9.30	9.45	9.55	10.10
9.00	9.15	9.30	9.15	9.30	9.45	10.00	10.10	10.25
9.15	9.30	9.45	9.30	9.45	10.00	10.15	10.25	10.40
9.30	9.45	10.00	9.45	10.00	10.15	10.30	10.40	10.55
9.45	10.00	10.15	10.00	10.15	10.30	10.45	10.55	11.10
10.00	10.15	10.30	10.15	10.30	10.45	11.00	11.10	11.25
10.15	10.30	10.45	10.30	10.45	11.00	11.15	11.25	11.40
10.30	10.45	11.00	10.45	11.00	11.15	11.30	11.40	11.55
10.45	11.00	11.15	11.00	11.15	11.30	11.45	11.55	12.10
11.00	11.15	11.30	11.15	11.30	11.45	12.00	12.10	12.25
11.15	11.30	11.45	11.30	11.45	12.00	12.15	12.25	12.40
11.30	11.45	12.00	11.45	12.00	12.15	12.30	12.40	12.55
11.45	12.00	12.15	12.00	12.15	12.30	12.45	12.55	1.10
12.15	12.30	12.45	1.00	1.15	1.30	1.45	1.55	2.10
12.45	1.00	1.15	1.30	1.45	2.00	2.15	2.25	2.40
1.15	1.30	1.45	2.00	2.15	2.30	2.45	2.55	3.10
1.45	2.00	2.15	2.30	2.45	3.00	3.15	3.25	3.40
2.15	2.30	2.45	3.00	3.15	3.30	3.45	3.55	4.10
2.45	3.00	3.15	3.30	3.45	4.00	4.15	4.25	4.40
3.15	3.30	3.45	4.00	4.15	4.30	4.45	4.55	5.10
3.45	4.00	4.15	4.30	4.45	5.00	5.15	5.25	5.40
4.15	4.30	4.45	5.00	5.15	5.30	5.45	5.55	6.10
4.45	5.00	5.15	5.30	5.45	6.00	6.15	6.25	6.40
5.15	5.30	5.45	6.00	6.15	6.30	6.45	6.55	7.10
5.45	6.00	6.15	6.30	6.45	7.00	7.15	7.25	7.40
6.15	6.30	6.45	7.00	7.15	7.30	7.45	7.55	8.10
6.45	7.00	7.15	7.30	7.45	8.00	8.15	8.25	8.40
7.15	7.30	7.45	8.00	8.15	8.30	8.45	8.55	9.10
7.45	8.00	8.15	8.30	8.45	9.00	9.15	9.25	9.40
8.15	8.30	8.45	9.00	9.15	9.30	9.45	9.55	10.10
8.45	9.00	9.15	9.30	9.45	10.00	*9.45	*9.55	*10.10
9.15	9.30	*9.00	*9.15	*9.30	*9.45	.....	.....	.....
9.45	to 10.30	.....	.....	.....	*10.00	.....	.....	.....
*10.15	*10.30	.....	.....	.....	.....	.....	.....	.....

Remainder of time table for Sunday same as week day, except those marked *

* For run Sunday.
† Sundays runs only to Greeneville Car House.
‡ Runs only to Greeneville Car House.
Running time between Park Church and Square, 3 minutes.
Running time between Depot and Square, 5 minutes.
Subject to change and correction without notice.
novlld E. P. SHAW, Jr., Supt.

SUNDAY TIME.

.....	.....	7.30	.....	.....	.....	7.00	8.00	9.15
8.00	8.15	8.30	8.45	9.00	9.15	9.15	9.15	9.40
.....	.....	9.30	9.45	10.00	10.15	10.15	10.30	11.00
9.30	9.45	10.30	10.45	11.00	11.15	11.30	11.45	11.30
.....	.....	11.30	11.45	12.00	12.15	12.30	12.45	12.30
10.30	11.00	11.15	11.30	11.45	12.00	12.15	12.30	12.30

Condensed Railroad Time Table.

NORWICH & WORCESTER RAILROAD.
Union Station.

GOING NORTH.

"Eastern" Standard Time.

Leave.	A.M.	A.M.	A.M.	P.M.	P.M.	P.M.
Norwich	5.50†	9.00	9.35	2.45	5.40	8.30
Putnam	6.40†	7.25	11.10	4.13	...	9.45
Webster	6.55†	7.35	11.40	4.28	...	7.18
Arrive.			P.M.			
Worcester	8.40	8.55	12.15	5.50	...	7.55
Boston	9.45†	9.40	1.10	6.10	...	...
Providence	.....	8.35	12.43	...	5.05	8.50
Hartford	.....	10.15	12.40	6.15	...	...

†This train does not run Mondays.

GOING SOUTH.

Leave.	A.M.	A.M.	P.M.	P.M.	P.M.	P.M.
Worcester	8.45	9.35	1.30	12.35	4.40	6.07*
Webster	7.30	10.14	2.14	1.06	5.30	6.50
Putnam	8.00	10.55	...	1.40	6.05	7.20
Providence	7.30	9.10	...	12.15	...	4.50
Hartford	...	8.10	...	...	3.50	...
Boston	...	9.50	...	12.00	5.30	7.05
Arrive.						
NORWICH	9.20	12.10	p.m.	3.05	7.35	8.45

*Steamboat express train leaves Norwich for New London at 10.35 a. m. daily except Sunday.

LOCAL NOTICES.

Baker and apprentice boy wanted.

Church Brothers offer fine North river roe shad today.

J. C. Worth will have strawberries from now until the season ends.

Look at Preston's kid gloves. They are dainties—fit well and don't cost much.

Now if you do want something nice try that crystal sugar at Welcome A. Smith's.

Noyes & Davis announce the receipt of new books by popular authors. See ad.

Have you seen the handsome showing of spring and summer suitings at Smith & Gilbert's.

C. D. Browning & Co. have received their summer shoes in tans, Oxfords and opera pats.

D. S. Underwood, contracting painter, paper hanger and decorator, says "fine work, fair prices." That's business.

The modesty of R. D. Jones & Son in their business bespeaks their merit. There is nothing the matter with their advertisement this morning. Read it.

Do you want rubber goods of any kind? Well, you can get anything in that line of Ailing Bros.—tennis shoes, leggins, sprinklers, umbrellas, syringes, tubing, mats, bandages — anything in rubber. Read their advertisement.

T. E. McClenathan is always on the lookout for new novelties in the way of millinery and millinery goods. He has just received a choice line of imported straw goods in assorted colors. Also on the counters can be found beautiful flowers, fruits, new fancy feathers, ribbons, etc. Prices rule low. See advertisement.

NORWICH AND VICINITY.

May Hire Steiner's Hall.

Wauregan Lodge, K. of P., is considering the project of engaging Steiner's hall for permanent quarters and remodeling it to meet their needs. In case of an affirmative decision it will no longer be open for public purposes.

A Laurel Hill Ferry.

The people of Laurel Hill, in addition to the bus that is to be put on while the bridge is impassible, intend to establish a ferry, so that those who desire can cross in a boat instead of going around by the way of the Preston bridge.

Columbian Commandery Will Attend.

Columbian Commandery, No. 4, K. T., has accepted the invitation extended by the Broadway Congregational church to attend services in that edifice on the evening of Ascension Day, May 11. The commandery will turn out in a body.

City Court—Kellogg, Judge.

Alfred Tatro of Chesterfield, was found guilty of drunkenness, Thursday morning, and fined $3 and costs, amounting to $9.86. He was committed.

Joseph Andrews, a common drunkard, was sentenced to sixty days' imprisonment and taxed costs, $5 10.

May Term of Superior Court.

The May term of the superior court will convene in this city next Tuesday at 2 o'clock in the afternoon, Judge Thayer on the bench. The following cases have been assigned for trial:

Tuesday, May 2—State vs. Edgar Sparrow, Thomas Devine, John McDougal, Jr., (2 cases), Daniel Saunders, Patrick McGrath, Dennis Keegan, Joseph Holland.

Wednesday, May 3—State vs. William Welch, Jr., Frank Whipple, Michael Deechey, L. D. Hall, Mary Hunt, Aaron Walfansky, Frank Williams.

Will Star Himself Next Season.

John E. Brennan, the black-face specialty artist and Irish comedian of the Akerstrom troupe, now at the Broadway theater, is to leave the company when the season closes, May 10, and next season will start out with a company of his own, which will be called "Tim the Tinker." It will be of the refined Irish comedy order with catchy song, bright features and with rollicking bits of acting in it. Special scenery, among which will be the lakes of Killarney, Holy Cross abbey, and Battery park has been arranged for the production.

U. S. Civil Service Examiners.

There are but a few hours more for the local board of civil service examiners to receive applications. Twelve o'clock noon today is the time set for expiration of time for receiving corrected applications for the examination of May 6. Notice of future examination will be duly given when the date is set by the national board.

TO TAKE THE HIGH DEGREE.

Fifty Members and a Swarm of Candidates from Hartford Vicinity Expected at the Consistory.

In order to obtain the high degrees in Freemasonry it is necessary for the Masons of this locality to go to Norwich, explains The Hartford Courant. At that place there is an institution which confers the degrees from the nineteenth to the thirty-second, inclusive. This is called a "Consistory," Scottish Rite Masons. One afternoon and evening in each year is set aside for the members and candidates of this vicinity.

Friday is the day and the following will form the class: James B. Moore, Elmer C. Quiggle, Joseph L. White, William R. Morgan, William M. Redfield, Carlyle C. Cook, Malcolm R. Griswold, Albert M. Kohn, Charles A. Jones, Charles B. Andrus, Charles W. Spousel, Arthur D. Newton, Luther A. Davison, Charles E. Oblida, Frank H. Crygier, George P. Merritt and J. Coolidge Hills of Hartford, Joseph L. Newton of South Windsor, A. H. Condell of Plainville, William A. Bailey, Charles M. Burgess, Samuel Knight, Eugene J. Porter of New Britain, Albert W. Allen and Edward N. Smith of Thompsonville, Leroy Brainard of Portland, Edward E. Fuller of Tolland, Rollin J. Plumb of Terryville, Theodore Shook of East Hartford, Daniel T. Dyer of Collinsville and Benjamin F. Case of Canton Center.

It is expected that these will be escorted by about fifty members. A special car will be attached to the regular 2.30 train on the New York & New England road, enabling them to go through without change. In the afternoon the twenty-first degree will be conferred in full form. In the evening the class will receive the thirteenth with all ceremonies followed by the last act of the thirty-second degree. A banquet is to be given at the Wauregan house.

This occasion is one of great interest to Hartford Masons and is looked forward to every year with pleasure. Charles W. Carter, the Norwich judge of probate, is at the head of the Consistory.

"SPIKER" MURPHY IMPLICATED.

The Former Roberich, Who Planned to Break Jail With Cleveland Ryan.

Circumstances which have recently transpired show conclusively that "Spiker" Murphy was connected with Ryan in the jail breaking scheme in the Rhode Island state prison. The day before the event Murphy misbehaved in the shop with the hope that the warden would order his incarceration in the dark iron cell in the basement. But instead he was confined in one of the upstairs vaults, where he continued to be insubordinate to the rules. During the early evening he thrashed about on the cell floor knocking the woodwork about so as to make a noise. This he expected would be sufficient to warrant the severe punishment in the incorrigibles' vault down stairs. Warden Viall visited Murphy and told him that it wouldn't work. He ordered the murderer to divest himself of his shoes, after which the keepers dressed him in a straight jacket, and after taking from the cell all portable property left him to make all the noise he could.

Gen. Viall, the warden, thinks that the two desperate men had conspired to make the break jointly and that, had the plan of Murphy succeeded, Keeper Armstrong would have been killed, as "Spiker," who is one of the toughest characters in the prison, would have stopped at nothing to accomplish his liberty.

STREET RAILWAY.

The Track May be Extended to Lanterns Hill and the Silex Mine—To Utilize the Lanterns Hill Pond.

A hearing was had Wednesday in Hartford before the committee on incorporations upon the petition of Dr. F. M. Manning of Mystic, George D. Whittlesey of New London, and Solomon Lucas of this city for a charter for an electric and gas light company for the villages of Old Mystic, Mystic Bridge and Mystic River.

It was stated at the hearing by Mr. Lucas that it is proposed to take what is known as the John Hyde water privilege at Old Mystic and put in an electric plant there for the purpose of furnishing electricity not only for illuminating purposes but for power to operate the proposed street railway below referred to. This privilege is owned by George D. Whittlesey, who, together with the heirs of the late Governor Loomis, control the waters of Lantern Hill pond, which it is claimed can be made available at comparatively small expense.

Yesterday the same parties were heard by the committee on cities and boroughs upon their petition for a charter for a street railway covering the same villages and with a possibility of its extension to Lantern Hill. Whether this extension will be made is said to depend on the action of the Suley Brothers of the city of New York, who are the owners of the Lantern Hill silex mines for which they paid the Mallorys one hundred thousand dollars. Unless they should desire to use that part of the railway to transport silex to the village of Mystic, there would be no sufficient demand for the extension. It is believed, however, that the railway would give such additional transportation facilities that the product of the mines, which is practically inexhaustible would be very largely increased and the value of the mines greatly enhanced.

The water privilege at the pond and the one at Old Mystic would furnish sufficient power for the purposes except during dry seasons when they would have to be supplemented by steam power.

Mr Goss' New Book.

Mr. Warren Lee Goss, the popular Norwich author, will shortly issue another work of fiction, dealing with the late war in much the same manner that characterizes his previous works, "Jed" and "Recollections of a Private." The hero is a Massachusetts boy who inherits from his forefathers of the revolution not a few of their sterling qualities. One incident of the war particularly emphasized is the massacre of a part of the historic Sixth Massachusetts regiment while passing through the streets of Baltimore, April 19, 1861, the anniversary of the battles of Lexington and Concord.

Trap Shooting Doomed.

It was intended to have a state prize shoot in Hartford two days in July, but it is believed now that the meeting will have to be given up on account of the anti pool law. As usually conducted the entrance fees are pooled into a stake, which is won by the shooter making the highest score.

The result of one of these matches of course depends much less upon chance than skill, but the sweepstake feature is contrary to the letter of the new law. This is the opinion of several lawyers who have been consulted by members of the local gun clubs, and the shooters say that no interest can be obtained for the matches without the sweepstakes.

Uncas Lodge Room at the Home.

One of the most pleasant, homelike and attractive rooms in the Fairview Odd Fellows' home is that furnished by Uncas Lodge, No. 11, of this city. The apartment is upon the second floor, entered from the central hall. In dimensions it is 16x12 feet, high between floor and ceiling and well lighted and ventilated. The room is carpeted in ingrain and the paper is of a subdued tint with border to match.

Two south windows command a view of Long Island on clear days, besides that of the lower Thames, New London and the sound. Few rooms at Fairview are so favorably located or so well furnished.

Like Atlas Supporting the Heavens.

Little Sammie Patakerfsky, the industrious New London peddler who tours these parts, was in Westerly Wednesday, bearing a load that would stagger a fully developed camel. Mr. Joseph H. Crandall of the firm of E. A. Lewis & Co., conceived the idea of comparing the weight of the boy with his cargo, by telling the same on his scales. The result was that the boy was found to weigh eighty-six pounds, while his stock in trade tipped the scales at eighty-nine pounds.

Assisted by Norwich Talent.

At a musical and literary entertainment held at the Baptist church in Brooklyn, Conn., Wednesday evening, Mrs Chas. Fiske of Norwich rendered very acceptably Shubert's serenade, with two other solos worth of mention. A basket of flowers was presented her as a souvenir. Miss Mattie Griggs of that place rendered valuable assistance as accompanist.

THE STATE LEGISLATURE.

Bill Providing for the Protection of Old Soldiers.

HARTFORD, Conn., April 27.—The Rev. J. Kittredge Wheeler, the retiring chaplain of the house of representatives, took formal leave of that body today, previous to his departure for Chicago.

The committee on banks reported adversely on a bill to abolish days of grace on notes, drafts, etc. The bill was rejected.

The committee on military affairs reported a substitute bill providing for the erection of memorials to soldiers and sailors who died in war.

The committee on incorporations reported favorably on repealing the charter of the Killingly Electric Light company.

The general electric railway bill passed by the senate was made the special order for Wednesday of next week, and the amendments adopted, and rejected by the senate, were ordered printed.

A bill providing that costs of prosecutions of inmates of the Soldiers' Home at Darien, although reported favorably by the judiciary committee, met with opposition. Mr. Hotchkiss of New Haven said if the state was going to pay the costs of cases at the home, it should pay the costs of prosecutions of all the ex soldiers in the state.

Mr. Goss of Milford said it was the privilege of the old soldiers to load up four or five times a year. On such occasions they should be sent home, and not to the lock-up. He thought the bill would be an incentive to the Darien town authorities to arrest the soldiers at every possible opportunity, and ran up a bill of costs against the state.

Mr. Lounsbury of Darien argued that the men at the house are wards of the state, and there was no reason why the town should be compelled to bear the expense of prosecutions.

Mr. Wood defended the bill, and said the town was poor and should not be compelled to bear the costs.

Mr Hotchkiss said that he would vote for the bill providing that the soldiers, when found intoxicated, be taken to the home and not to the lockup, at the expense of the state; but he would not put money into the pockets of conniving constables, justices of the peace and grand jurors.

A motion to table the bill was lost, and a motion to indefinitely postpone was defeated by a vote of 71 to 61. Mr. Hotchkiss offered an amendment providing that constables take intoxicated inmates to the home and receive as compensation $1 and necessary expenses. The amendment was adopted by a vote of 96 to 38, and the bill was passed in that form.

At 1.25 the house adjourned to Friday.

In the senate many matters from the house were acted on in concurrence. The house asked a conference committee on disagreeing vote on bill allowing towns to encourage manufacturing enterprises by granting exemptions from taxation. The senate tabled the matter.

Resolutions for charters were passed incorporating the Jewett City Water company, the Norwich board of trade, the New London Medical society, the Connecticut Sheep Breeders' association, the Stiles Metal company of Windham, the Norwich Land Improvement company, Memorial Hospital association of New London.

Among minor matters passed were the following:

Resolution paying commissioners on the encroachments in the Pawcatuck river.

Bill that local authorities shall have power to compel the placing of the fire escapes prescribed by law.

Bill amending the law relating to appeals from boards of relief.

Bill fixing salary of state attorney in Windham county at $1,000 per annum.

Bill to protect owners of bottles, tins, siphons, etc., used in soda water business.

Bill providing that ex-Judges Granger, Loomis and Carpenter be appointed state referees at $2,000 each, was passed in concurrence.

Bill regulating seizure of vessels illegally taking shell fish.

Bill that no person shall be charged as an acceptor of a bill of exchange unless his acceptance is in writing.

At 1.45 p. m. the senate adjourned to 11 a. m. Friday, having cleared fifty-five matters off the calendar.

WORLD'S WARSHIPS

Pass in Grand Review in New York Harbor.

RAIN CAUSES CHANGE OF TIME.

At 9 o'clock the Signal is Given—Four Centuries of Progress.

NEW YORK, April 27. All New York awoke this morning to find a steady downpour of rain ushering in the day of the great naval pageant. A chilly northeast wind added to the discomfort, and some hundred thousand people who had arranged to view the grandest marine spectacle ever presented in American waters, if not in the world, were disappointed.

Although it was a legal holiday in town, the early morning crowds on the elevated trains and surface cars, with the crowds that poured into the city from the ferries and across the bridge, did not look holiday crowds. There was a steady stream toward the North river all the morning and the hundreds of excursion boats, steam yachts, tugs and other craft which had been pressed into service were filled up with sightseers, who were not kept at home by Farmer Dunn's disagreeable weather. Their

Patriotism and Enthusiasm

carried them through the wet. The weather bureau got many imprecations from the shore and on the water.

There was a great disappointment on the warships anchored below the Palisades. The crack ships of 10 nations drawn together at the invitation of the United States to commemorate the 400th anniversary of the history of America had been put in readiness for their part of the celebration. Their hulls had been painted, their decks holystoned, their brass work polished until it shone, and their guns had been cleaned for far different work than their makers intended—the cementing of peaceful relations instead of the havoc of war. On board these vessels the rain drenched the decks and rigging and hung in pearly drops from the brass work. Dress uniforms were abandoned for storm coats, and the jack tars, instead of being in holiday rig were in every day attire.

At 8 o'clock in the morning there were signs of activity on all the vessels in the fleet. On the flagships of each nation there was a great bustle, which indicated that orders were being issued to the fleet. A moment later each vessel ran up a big

American Flag to the Top

of the mainmast and big flags of her own country fore and aft. The Spanish, French, Brazilian and Argentine ships ran up lines of streamers on their yards. Uncle Sam's white navy floated big holiday flags from each mast.

At 10 o'clock the United States vessels ran up bunting and the British, Russian, Italian, German and Holland ships followed suit until all were in holiday dress.

At 10.30 a. m., the signal boat Cushing started out from Thirty-fourth street, and, running up alongside of each vessel in line, carried the information that the review had been postponed until 1 p. m.

When the excursion steamers heard of this they put back to their docks, and there was some grumbling among the passengers, who had been getting damper and chillier as the time passed.

At 8 o'clock President Cleveland was called on by Messrs. Baldwin and Bowen of the committee of one hundred, and also by Ensign Wood, Secretary Herbert's aide. Arrangements were then made to have the review take place at 2 p. m.

The Parade Starts.

It was 2 o'clock when the signal was given for the start. As soon as the president stepped on board the Dolphin the vessel tripped her anchor and fired one gun as a signal. This was responded to by a boom which seemed to shake the whole city. The double-turreted monitor Miantonomah, lying in the rear of the port column, fired for the first time in port one of her huge 10-inch guns, charged with nearly 250 pounds of powder. Almost before the reverberations of this 25-ton gun had died away in the distant echoes the whole fleet was called to quarters, yards were manned and every preparation made to receive the President of the United States with becoming respect.

Soon at this moment, and before the enveloping clouds of gunpowder smoke from the subsequent salutes had obscured the air, the scene was as pretty as well could be imagined. As the Dolphin's bow came in line with each man-of-war, "present arms" was sounded on the bugle; officers and crew saluted; the bands struck up the national air, and a national salute of 21 guns was fired by each ship. During the half hour or more that the presidential progress lasted this cannonading never ceased, until in all more than 1400 guns had been fired. Toward the close of their booming separate identity had been merged in one Titanic roar, while flashes of red flame and dense sulphurous clouds of smoke were all the spectators on the shore could distinguish.

The firing began with the German flagship Kaiserin Augusta and the Brazilian battleship Aquidaban; it was taken up in more ponderous manner by the Dutch Van Speyck and the Spanish Infanta Isabel; it was followed by the Argentine Nueve de Julio and the Italian Etna; was continued by the American Charlestown and the French Archeuse; followed by the flagship Newark and the Russian admiral's ship Dimitri Donskoi, and closed by Admiral Gherardi in the Philadelphia and Admiral Sir John Hopkins in the noble Blake. The intervals between the artillery exercises of the flagships were filled up by similar exercises on the part of the other vessels of the squadron.

Following close in the wake of the Dolphin, and getting the full benefit of the salutes, came the army steamer General Meigs, bearing the honored foreign guest of the day, the Duke of Veragua, attended by General Schofield of the army and Rear Admiral Belknap of the navy.

The only other steamer permitted within the sacred limits during the brief progress of the presidential review was the Monmouth, upon which were senators and members of congress, governors of States, newspaper representatives and other invited guests.

Presentation of Foreign Officers.

When the Dolphin reached the end of the line in the neighborhood of Ninety-fifth street she dropped anchor and made preparations to receive the commanding officers of the foreign squadrons, who were presented to the president by their respective ministers.

These visits formed one of the most interesting features of the day. As nearly all the foreign officers spoke or understood English the ceremonies were attended by no stiff formalities, but, it is said, were marked by cordiality and some degree of conviviality also.

Fifteen minutes before the reception ended, and when the president was preparing to land, an admonitory signal was given from the Dolphin, and so he left the vessel and entered the barge at the foot of Ninety-sixth street, every vessel in the fleet again manned yards and rails, and once more fired a salute of 21 guns, following the dolphin's lead. Then the president's first was lowered from the Dolphin, and the public ceremonies of the day were considered over.

Governor Russell Hit.

NEW YORK, April 27.—Governor Russell of Massachusetts, who came to this city to participate in the ceremonies incident to the great naval review, is ill and has not been able to enjoy the festivities.

WILL DO JUSTICE.

Governor Flower Denies That He Has Promised Harris Pardon.

NEW YORK, April 27.—Governor Flower emphatically denies a report that he has decided to pardon Carlyle W. Harris.

"I think it was the proper thing," he continued, "to appoint the best criminal lawyer in the state outside New York city to take testimony and ascertain beyond the shadow of a doubt if Harris' friends have any right to appeal to me for clemency.

"Three justices of the supreme court and 17 physicians, who have been presidents of medical societies have written me letters strongly urging that the case be reviewed.

"I determined that it should be, and I have confidence that George Raines will do the case full justice. He will have before him affidavits which were not before the jury when it convicted Harris, and which were not submitted to the court of appeals when it handed down its decision affirming that of the lower court.

"From the evidence taken before Mr. Raines I hope to reach a conclusion."

AN IMPORTANT CLUE.

Pallister and Roehl Said to Have Escaped in a Schooner.

SING SING, April 27.—What may be an important clue has reached the prison authorities. A reformed man living here sent word to Warden Brown that for two days before the escape of the two murderers a two-masted schooner lay at anchor off the prison. On the morning following the escape of Pallister and Roehl the vessel had disappeared.

The man who furnished this information says the schooner's crew avoided communication with the shore. His theory is that Pallister and Roehl used Ralph Seiya's mail boat in reaching the schooner. Cast adrift the rowboat was carried by the gale to Vanhoeten dock at Haverstraw.

That this schooner should have weighed anchor in such a storm as raged on the night of the escape is considered remarkable unless she had some urgent reason. With the gale of that night, however, the schooner with Pallister and Roehl on board could have made the open sea a few hours before daylight.

FIRE AT NATICK.

Stable, 38 Horses, 60 Carriages and 30 Sleighs Destroyed.

NATICK, Mass., April 27.—The most disastrous fire that has visited Natick for years broke out about 3 o'clock this morning, and in less than half an hour had completely consumed S. E. Houghton's great livery and boarding stable, covering an acre of land, on South avenue.

With the building were burned 38 horses, 18 of which were "boarders," and many of them were quite valuable.

Sixty carriages, 30 sleighs and everything the building contained, with the exception of two horses and four or five express wagons, were consumed.

The origin of the fire is unknown. It was discovered by a hostler, who was sleeping in the building, and barely escaped with his life by breaking through a window.

The loss will exceed $30,000. There is insurance of $4000 on the building, but whether or not the contents were insured could not be ascertained this morning.

Dr Eastman Is Sorry.

BOSTON, April 27.—Dr. Charles J. Eastman, convicted of malpractice, who tried to end his life in the new court house yesterday afternoon by taking poison, is reported at the Charles street jail this morning as having almost entirely recovered. His wife paid a visit to the jail early this morning. He appears to be cheerful and apparently sorry for his rash act of yesterday.

POWERFUL WHISKY.

A Thimbleful Makes One Feel as Though He Owned Wall Street.

PARIS, TEX., April 27.—About 40 years ago a steamboat sunk in Red river at a place nearly opposite Clarksville. In time the river changed its bed, and the boat was covered with sand. The spot was lost sight of except by a few.

Several weeks ago a party located the place, and a company was organized to dig up the boat.

News was received yesterday that the company had dug into the boat after going through 12 feet of quicksand. They found everything intact, just as it was 40 years ago. They have already taken out five casks of wine, several barrels of whisky, and about $1000 worth of gold and rare china and a good deal of silver plate.

The explorers say a thimbleful of the whisky makes one feel as if he owned the sub-treasury in Wall street.

NEWS IN BRIEF.

A deserted wife took poison at Bridgeport, Conn.

Sheriff Hurlbutt of Lebanon, N. H., will hang Almy.

The Lawrence (Mass.) city deadlock has been broken.

A convict at the New Hampshire state prison cut his throat.

Ex-Judge William H. H. Allen of Claremont, N. H., is dead.

The Turks are aghast at their success in inciting riot in Ireland.

Emperor William had a narrow escape from a serious accident.

A. A. Robinson accepted the presidency of the Mexican Central.

An arrest is expected in the English murder case at Barre, Vt.

The Connecticut senate passed a general electric street railway bill.

Stockholm, Sweden, wants the plans of Boston's new fire headquarters.

A score of seamen deserted from the Italian warship at Portland, Me.

Contracts have been awarded for building Fort Ethan Allen in Vermont.

Sugar bounties will not reach the aggregate estimated by Secretary Foster.

Dr. Buchanan was found guilty of murder in the first degree at New York.

There was great destruction and loss of life by cyclones in Oklahoma territory.

Ex-strikers of the Santa Fe drove out non-union men by force at Argentine, Mo.

Pope Leo thinks Emperor William's political deals are difficult of attainment.

The 74th anniversary of American Odd-fellowship was celebrated in several towns.

The New York and New England road wants a verdict of damages for an employe set aside.

The unveiling of the John Ericsson statue took place in Battery park, New York city.

A verdict of not guilty was rendered in the McEachern manslaughter trial at Ellsworth, Me.

A monument to John James Audubon, the ornithologist, was unveiled in Trinity cemetery, New York.

Mr. Gladstone is likely to consider the demand that the Irish representation at Westminster be not reduced.

A resident of Kingston, Mass., defends the character of David S. Collins, who was accused of burning his house at West Newbury.

RHEUMATISM PREVALENT.

Caused by the Sudden Changes of Temperature.

PEOPLE WHO HAVE FOUND RELIEF.

Rheumatism is

AYER'S SPECIALTIES.

For Constipation
Ayer's Pills
For Dyspepsia
Ayer's Pills
For Biliousness
Ayer's Pills
Eor Sick Headache
Ayer's Pills
For Liver Complaint
Ayer's Pills
For Jaundice
Ayer's Pills
For Loss of Appetite
Ayer's Pills
For Rheumatism
Ayer's Pills
For Colds
Ayer's Pills
For Fevers
Ayer's Pills

Prepared by Dr. J. C. Ayer & Co., Lowell, Mass. Sold by all Druggists.
Every Dose Effective
augldaw

MISCELLANEOUS.

Take half a gallon of Chilton Paint and add to it nearly a quart of best linseed oil and you have a paint that costs very little money, and is very much better than the majority of paints. We suggest this as a method of getting a good deal for a small outlay of money. You get a thin coat of paint, but thin coats of paint are better than thick. Have your paints well brushed out and applied to a dry surface and satisfaction is sure to follow. The majority of mixed paints are worthless because the manufacturer tries to see how low cost an article he can turn out depending upon the price alone to sell it. Beginning in a town with every assurance on account of the price, he lives to see customers pass his agents by till the agent himself, thoroughly disgusted with his loss of trade, reviles the manufacturer whose goods he has tried in vain to foist upon an unwilling public. The Chilton Paints sell best in the towns where they have sold longest.
Chilton Paint Co., New York or Boston.
Sold by Preston Bros. apr25wfm

LUCAS
A. H. HARRIS, Lessee.
HALL

REMOVAL.
We have removed
From 11 to 81 Chestnut St.,
Where we have superior facilities for doing all kinds of work in our line.
Steam Carpet Cleaning.
Ladies' garments, cloth of all description dyed. Dying feathers a specialty. Promptness and thoroughness guaranteed.
WILSON BROS.

BOCK! BOCK!
Our Bock Has Arrived.
We have just received a car load of the Bartholomay Brewery Co.'s Bock. For quality it is unsurpassed. On draught, by the keg, or bottled for family use. Give it a trial.
McNAMARA BROS.,
No. 8 Franklin Square.

CARPET CLEANING.
We take up, clean and relay carpets, brush and polish your furniture better, quicker and cheaper than any one else in the city. Give us a trial and be convinced. N. E. WHITING, prop. Satchell's Carpet Cleaning Works, 12 White's Court. mar20d

BABY CARRIAGES!
AT FAY'S.
Full line of New Styles. Baby Carriages at very Low Prices.
Also Parasols, Lace Covers, Carriage Robes and all Extras.
Also Doll Carriages, Tricycles, Velocipedes, Wagons, Rocking Horses, Coasting Wagons, Goat Sulkies, and Wood Goods in great variety.
EDWIN FAY,
to MAIN ST., Norwich, Conn.
apr19MWaw

WE CALL YOUR ATTENTION
To our fine line of Imported Sherries, Ports, Brandies, Cordials and Clarets. Also the Ashland, Walnut Hill, Cabinet, Scotch and Irish Whiskey, and the Old Tom, Royal Schiedam and Yacht Club Gins.
COATES & SHERIDAN, 45 West Main St.,
Dealers in the highest standards of foreign and domestic Wines and Liquors.
apr8MWF

GRANULATED TOBACCO AND SULPHUR.
The Most Complete Fertilizer Known for Lawns, Gardens, Plants, Shrubs, Vines, etc.
An odorless and clean dressing without foreign seed; can be applied any time in the season. Decomposition takes place after application, thus furnishing a gradual food for the roots of the grass. No earth worms can live where this is liberally applied. Nothing produces such a dark green color as a Tobacco Fertilizer. It will keep flowers thrifty. A small handful in a hill will insure smooth potatoes and a large crop.
F. C. STURTEVANT, HARTFORD, CONN.
Sold by J. P. Barstow & Co. apr8WFM

NOTICE.
Ceilings Whitened,
Woodwork Painted,
and Walls Papered
with Gilt Paper
For From $6 to $12 a Room.
GEO. C. BUCHANAN,
House Painter and Paper Hanger.
Wall Paper of all kinds. All paints mixed to order. Estimates cheerfully given.
58 Shetucket St. & 188 Central Ave.,
febWFM NORWICH, CONN.

The Bulletin.

Choctaw Troubles.

The two political parties in the Choctaw nation, southeast corner of the Indian Territory, have shown their capacity for the white man's statehood. They prepared to fight for their respective rights, as contending parties in some of the sovereign states of the Union have done. The treaty made in 1865, however, between the United States on the one hand and the Choctaws and Chickasaws on the other provides that the United States shall protect the two nations from internal disorder as well as outside attacks. In pursuance of the right given by the treaty our government has sent regular soldiers to keep the peace.

There are two political parties among the Choctaws—the conservative, called the National, and the Progressive. The National party wants to draw the tribal line sharply and discriminate against negroes and outsiders of all kinds. Between red, white and black the Nationals decide in favor of red and against white and black in the matter of privileges of residence, citizenship and trading. The Progressives, on the other hand, encourage a generous policy of immigration and citizenship. Their influence has been so strong in the national councils that some years ago citizen's rights were given to the negro men among the Choctaws.

Since 1890 the Progressives have been victorious at the polls. W. W. Jones has been twice elected governor, but last August the Nationals made a fight over the counting of the votes. This is the origin of the present trouble. The votes were counted again at the council of the nation in October, and the office again was given to Governor Jones. In the bitter quarrel immediately following the election in August four Progressives were assassinated by Nationals. Ever since then there has been imminent danger of a pitched battle until the United States troops were sent to keep the peace. Several Nationals were arrested for the murder of the Jones men. It was in the attempt to arrest others that the battle took place at the house of Dick Locke, a National. The arresting and attacking party was composed of the Choctaw militia, called out by Governor Jones. Several were killed and wounded on both sides. After that Dick Locke built a fort and armed and provisioned it and defied the whole Jones power.

Descended From Columbus.

Don Christobel Colon de Toledo de la Corda y Ganta, duke of Veragua, marquis of Jamaica and admiral and adelantado mayor of the Indies, is his name, and he is thirteenth in direct descent from the great discoverer of America. In spite of both name and descent, however, Don Christobel Colon de Toledo, etc., etc., etc., is a good deal of a man. For this reason quite as much as because he is descended from Columbus the Duke of Veragua comes to us as chief of the representatives of Spain at the Columbian fair. His ancient blood is indeed no great things in Spanish eyes, for the real yellow old grandees of Spain trace their blood back centuries before Columbus was born.

In appearance the Duke of Veragua resembles somewhat our own Chauncey Depew. He does not take to oratory and railroading, however, but to agriculture and livestock breeding. He is a Liberal in politics and at one time was royal commissioner of agriculture. He is chiefly admired among his fellow countrymen because he breeds the champion animals for the public bull fights at Madrid. The Veragua bulls are the most ferocious and famous of all those that appear in the ring in Spain—among the most savage that ever killed their man or horse before the eyes of a delighted audience. A thousand dollars is a not uncommon price for the Duke of Veragua to receive for one of these animals. He is a good financier, and partly from ancestral estates, partly from live stock breeding and other business operations not beneath the notice of a noble duke, he has managed to accumulate an annual income as large as the salary of the president of the United States.

We Only Know She Sailed Away.

The disappearance of the great White Star twin screw freight steamer Naronic will probably remain as the ocean mystery of 1893. She is at last given up entirely, and the insurance companies are paying their policies on her cargo. Not in years has a large ocean steamer dropped from human knowledge like that—never before a steamer so powerful and perfectly fitted to endure all weathers, as was supposed. The Naronic was one of the strongest steamers ever built. She was of steel, with three decks, and two engines working independently, so that if one was disabled the other could alone bring her into port. Passenger steamers are not so stanch in build as the Naronic was, for she was constructed especially to bear a great weight of freight, and it was not necessary to sacrifice any considerations of safety to speed. She was fitted for the live stock trade especially and carried 1,050 head of cattle. These she took across the water to England, returning with a load of 4,000 tons of freight.

At the time she disappeared she was on her way to this side with 70 men on board. She could easily have held five such vessels as those in which Columbus and his men crossed the ocean, yet this mighty ship has disappeared as utterly as if she had been a phantom ship existing only in imagination. It is not likely now that any trace of her will ever be found beyond the two lifeboats floating bottom upward, telling in that simple fact a story seldom equaled in tragedy and pathos. Did the Naronic strike an iceberg and go down? Did she founder in the heavy waves? Did she come in collision with another vessel, and did both sink with all on board? When shall we know?

A Big Catch.

And now with rod and line and hook
The fisherman so bold
Will go and sit down by the brook
And catch a fearful cold.
—Kansas City Journal.

THE SCOUT'S RIDE.

Christmas day 1862 found the Army of the Potomac in winter quarters near Falmouth, Va., writes Major George F. Williams in The Rider and Driver. With that elasticity of spirit so characteristic of the veteran soldier, the Union troops had already recovered from the effects of that terrible battle at Fredericksburg, when the several corps were buffeted by Lee's guns on St. Mary's Heights. Many a familiar face was missing from the ranks, but convalescents were rapidly arriving from the hospital, and the army was preparing for its approaching spring and summer campaign, which ended at Gettysburg.

While his staff was exchanging Christmas greetings soon after reveille General Hooker summoned to his presence Jim White, one of the headquarters scouts.

"White," said the general, "I learn from Washington that it is believed that the rebs contemplate a movement through the Loudon valley. You must go and ascertain if this is true."

"All right, general," replied the scout, with a brief salute as he turned to leave the tent.

"What route will you take?" asked the general.

"I shall go by the Warrenton road and leave our lines from the pickets of General Sykes' regulars. From Warrenton to Aldie gap is a day's ride, and then I will be in the valley."

"I hope to see you then in five days."

"If I get back at all, sir, you will see me on New Year's eve. It can't be done any quicker."

"Very well. Go and get your pass."

It was a great disappointment for Jim White, this being summoned for dangerous duty on Christmas day, for he had intended being one of the guests of a comrade who had received a fat turkey from home. But, putting aside all thought of the proposed festivity, Jim got his pass for the picket line, and saddling his horse rode away from headquarters.

Reaching the little village of Aldie on the afternoon of the second day, Jim rode through the gap as the setting sun began to gild the mountain tops. Dressed in faded butternut, the usual costume of a Virginia farmer, the scout had met with no adventure, and he was looking forward to a speedy termination to his errand.

The horse Jim rode was a remarkable animal. Possessing good blood and action, it nevertheless was rather uncouth in appearance. Its coat was very rough, and as the scout seldom used the currycomb, the brute did not look like a fast one. Jim, however, knew the good qualities of his beast, for they had often been proved in critical moments. Always adopting the character of a Virginia farmer, Jim's shaggy horse aided in the deception, and only those who knew his real character would recognize a famous scout in the queer picture he made in the saddle.

"Seems to me," said the scout, soliloquizing, "those people in Washington are always finding mare's nests. Here I am in the Loudon and not a reb in sight."

As he uttered the words, Jim came to another road which crossed the one he had been following. In an instant he discovered the approach of a Confederate cavalry patrol. Accustomed to such perils, Jim very coolly checked his steed and waited for the little party.

"Whar yeou cum from?" demanded the cavalry leader as he and his men rode up.

"Bin down in Aldie," drawled Jim. "Went to see how things looked down thar."

"B'long to the army?"

"Well, not exactly, though I've done my share toward thinning out the Yanks."

"Oh, then you are one of Mosby's men?"

"Yaas."

"And whar are yeou going?"

"Up by the way of Ashby gap. Promised to be in Martinsburg tomorrer."

"Is that the road to Aldie?"

"Yaas. It's the way I've come."

"Well, good day; we must get through the gap tonight."

"Yeou can do it easy. There's no Yanks this side of Warrenton."

"Thanks."

And then the patrol proceeded. Jim having mentioned Ashby gap was compelled to take the road just left by the Confederates, for unless he did so he knew their suspicions might be aroused. Thanking his lucky stars for getting by them so easily, Jim supposed he had escaped. He had not yet got out of sight, however, when he heard one of the men say:

"Pears to me, sargint, that fellow's a Yank. Mebbe he's a scout."

Jim White dug his spurs into his horse's flanks. The animal started off on a gallop. Having got so good a start, the scout decided to risk everything by instant flight. The rapid reverberations of his horse's hoofs on the frozen earth betrayed his purpose, and the patrol was soon thundering in pursuit after him.

Jim knew that he was in danger of being shot, but as he was also aware that the aim of galloping horsemen is always very uncertain he entertained very little fear on that score. To him capture now meant certain death at the end of a rope swung over the convenient trunk of a tree. Unless he could outstrip his pursuers his career as a Union scout was at an end.

On and on rode the fugitive scout and his pursuers, the latter occasionally giving voice to the yell so often heard from Confederate throats. Gradually the distance between Jim and the patrol widened, and it seemed tolerably clear that the scout would ultimately escape by the superior speed of his horse.

Gleefully looking up the straight road that led to the gap, Jim's heart suddenly stopped beating, for he had just discovered the approach of another body of horsemen. His sharp eyes told him that the newcomers were enemies. He had apparently fallen into a trap.

But Jim White would never have succeeded as a scout had his wits been less sharp. He had been in similar straits before, yet had escaped. By a sudden twist of his rein he compelled the animal under him to make a leap to the right, and almost at the same instant the horse made a leap over the stone fence. Then, stretching out on a furious gallop, his steed was soon crossing the field of snow strewn stubble.

Both of the Confederate patrols followed, but as they were delayed in getting over the fence Jim had meantime reached the other side of the field, his horse leaping a wide ditch in his stride. Two or three carbines were emptied at him as the horse rose from the leap, but all the bullets went wide of their mark.

It was now a test of speed and endurance, and Jim had again a sanguine hope of escape. He knew the valley well, and as he rode gallantly forward the thought entered his busy brain that on the other side of a small wood he was approaching there was a road leading toward the River Potomac. He also remembered that a mile or two below there was a bridge across a narrow creek, and he at once formed the plan by which he finally eluded his pursuers.

It took only a few seconds to enter the wood and dash through it. On reaching the road he darted off again, being fully a mile ahead when the Confederates took up his trail. In less than 10 seconds Jim had reached the bridge, it being just beyond a sharp turn in the road, thus shutting him out of the sight of the united patrols.

Suddenly reining in, he dismounted and led his horse under the bridge. Once there, he covered the animal's nose with his hat to check its labored breathing and ordered it to kneel. The command was promptly obeyed by the docile steed, it seeming to recognize its master's peril. Standing there, ready for any emergency, the scout calmly waited, hearing the sharp clatter of the Confederates as they rapidly approached. Nearer and nearer came the thundering hoofs, and a moment later they rattled on the bridge.

The trained and intelligent animal gave no sign of its presence, and in a few minutes the pursuing party was out of sight and hearing. Then Jim returned to the road and galloped away up the valley. He reached Aldie gap late in the night, and passing through without challenge bivouacked in a wood near the Centerville road. He reached General Hooker on New Year's eve and made his report, and thus it was that Jim White's shaggy but fleet steed saved him from capture and death.—True Flag.

Trouble With a Cook.

Mrs. Joshua and her family desired to acquire the correct Parisian accent and therefore engaged a French cook—a lady whose pot au feu had attained more than universal reputation. But no English household can live on fricassees, rais au beurre noir and asperges frappees, and when, therefore, the French cuisiniere was asked to supply a British breakfast the result was a failure. The mistress, naturally enough, expostulated with the cook, who replied in the latest Parisian style. "Mille tonnerres," she cried, "you no like my preakfast—plan—plan," and at each word she hurled a plate or cup to the floor and danced upon the atoms.

At such a game the largest supply of china must become exhausted, and when the Cadogan square French cook had danced upon the last atom she was able to manufacture, she took up a kitchen knife and, like the famous Vatel, not only threatened in chagrin to end her own days, but to finish some other person's also. It took four or five fellow servants to hold her down until the mistress read the sentence of formal and immediate dismissal. The cuisiniere now sued Mrs. Joshua in the Westminster county court for a month's wages in lieu of notice, but the judge held that, no matter how the law stood in France, her conduct was not in consonance with English custom and therefore merited dismissal.—London Telegraph.

A Frustrated Pilgrim.

A good pilgrim story comes from Rome. It appears that among the Irish pilgrims to the Eternal City was a certain shopkeeper from Mullingar. This gentleman looked forward with more concern than any of his fellow travelers to seeing his holiness and on the morning of the audience at the Vatican was beside himself with excitement. Now it so happened that when the Irish pilgrims were about to enter that particular part of the Vatican where the pope was waiting to receive them, the shopkeeper from Mullingar got separated from the rest of his friends and turning the handle of a ponderous door found himself in the presence of the august head of the Roman Catholic church. The blood almost froze in his veins, and in vain did he look for a face that he recognized. The splendor, too, of the papal court did not improve matters. So what he did was to throw himself on his knees at the feet of the pope and shout out, loud enough to be heard in every corner of the vast chamber, "O howly father, Oi'm from Mullingar!"—Yorkshire (England) Post.

Aluminium Plating.

Much interest has been aroused by the electroplating of the iron work of the Philadelphia city hall tower with aluminium. It is expected that three years will be occupied in completing the work, as the process of aluminium plating is very tedious, and there is a surface of 50,000 square feet to be covered. The iron is first given baths of caustic soda, of dilute sulphuric acid and of copper solution in immense tanks 28 feet long, 4 feet wide and 5 feet deep. The aluminium tank holds about 7,000 gallons and receives the work after it has been dipped. Nearly 10 tons of aluminium will be required to coat the whole surface.—New York Telegram.

Two Charges.

There was a suit tried in the United States circuit court at Raleigh some years ago in which a Baltimore commission house was plaintiff and General Bryan Grimes, who led the last charge at Appomattox, was defendant. Judge Bond, who presided, was strongly antisouthern during the war and a citizen of Baltimore. The late Governor Fowle, who was a very eloquent lawyer, represented General Grimes, and in his appeal to the jury laid full stress on the character and record of his client and dwelt eloquently on the "last charge at Appomattox." Coming out of the court, he said to the opposing counsel (now Judge Fuller of the United States land claims court), "Fuller, that last charge at Appomattox has got me the jury." "Yes," said Fuller very quietly; "and that last charge of Judge Bond has got me the verdict." And so it proved.—Green Bag.

SOME PLAIN FACTS.

WHY WAGES IN UNPROTECTED INDUSTRIES ARE HIGH.

Protection Builds Mills and Gives Employment, Causing Greater Demand and Larger Pay For Labor—The Weal or Woe of One Affects All.

A free trade assertion, used as an argument, but really absurd, is that wages in unprotected trades and industries are as high, sometimes higher, than in protected industries. A carpenter, a mason or a blacksmith, for instance, gets as much or more a day than a hand in a woolen or cotton or iron mill; therefore protection does not protect or at all increase wages. This looks fair, but it is sophistry. It comes up in many ways, but always with the same intent and aim, to show that protection has no power or intent to make the lot of the workman better.

Henry George, who asserts and assumes without proof and contrary to facts, asks: "What shall we say of the notion that the raising of wages in protected industries would raise wages in all industries? It is like saying that to dam the Hudson river would raise the level of the Atlantic. * * * It is always assumed by protectionists that its benefits are felt in all industries, and even the wages of farm laborers (in an industry which in the United States is not and cannot be protected by the tariff) are pointed to as showing the benefits of protection."

This "notion" is a great fact. Instead of its being "like saying that to dam the Hudson would raise the level of the Atlantic," it is like saying that if the tributary streams which feed the Hudson, the Mississippi and other great rivers be kept at full height those mighty streams will pour their full floods into the ocean and maintain its healthful tides. Cripple our protected industries and half the carpenters, masons, machinists, etc., would be idle or working at low wages.

Protectionists do not assume—that poor work they leave to Henry George and his like—but they prove by plain facts that wages in the unprotected industries are highest where protected industries are the largest and lowest where they are least.

The average weekly wages in 26 trades—carpenters, blacksmiths, etc., mostly unprotected—were found a few years ago to be $7.68 in England and $13.06 in New York. Allow English costs for living to be 20 per cent less than here, which is too much, and the case would stand $9 per week in England and $18 in New York. Wages in their mills are 25 to 50 per cent lower than with us, and so the wages of all trades are kept down, while such trades are better paid here because our protected industries are better paid.

In 1881 the New York correspondent of the London Ironmonger, reporting to that leading English journal of what he saw here, said, "The plain truth of the matter is that about all that protection protects is labor."

There are really no protected or unprotected trades, as free traders try to make the distinction. The weal or woe of a part affects the whole. All industries are interdependent. Paul said, treating of things spiritual: "Are not all members of one body? And if one member suffer shall not all the members suffer also?" So it is in the affairs of daily life. If the iron molder or the weaver prosper or suffer, shall not the carpenter and the mason prosper or suffer also? To suppose or suggest the contrary is to show a strange blindness or thoughtlessness touching the unity of economic law and of our common humanity.

These facts illustrate this: A new mill for making sewing silk was erected a few years ago at Belden, Mich., a small village on a branch of the Grand river north of Ionia. The weekly wages of its 800 hands are probably $2,000, of which a good share goes to mechanics, traders and farmers. Houses are going up, and a score or two of mechanics get full work at good pay where two or three formerly got work half the time. The Free Trade Bulletin speaks contemptuously of the erection of such a mill, calling it "another pauper asylum."

Birmingham, Ala., has changed in a few years from a straggling village amid a sparse population living on scanty pay to a city of 50,000 amid mines of coal and iron, furnaces and mills and factories of other kinds. An army of men is busy in building and in other ways. Every cabbage head finds a ready market. Mechanic and farmer share the upspringing prosperity equally with the millworker, the miner and the furnace workman.

Henry George reaches the height of ridiculous assurance and assertion when he says, "The farmer is not and cannot be protected in this country by the tariff."

Are the farmers now protesting in county and state associations against free wool blind fools? Can any leading farm product—butter, cheese, corn, wheat, etc.—be named on which no protective duty is levied when imported?

His assertion is a gross misstatement used to bolster up a flimsy effort at argument. Is he ignorant, blinded by prejudice or recklessly false? For charity's sake, let it be ignorance, and then it follows that he is incompetent to teach or to lead. Let him keep still until he learns something.

By statistics from the department of agriculture at Washington it appears that in 1892 the average farm wages in Ohio were $24.45 per month, and in Kentucky, with fewer manufactures and only the river between, but $15.20 per month. In the manufacturing states of Massachusetts, Connecticut and Rhode Island, amid great protected industries, the average was $28.77. Illinois, divided into three sections, gave an average in the north of $27.52; in the middle, $24.65, and in the south, $19.67. Where manufactures were largest and most protected there the best farm wages were paid and the largest home market and most valuable farms were found.

In the eastern states, with many manufactures, the average farm wage was $26.61 per month; in the western states, with fewer manufactures, $20.60, and in the southern states, with fewest manufactures, $15.90. Plainly enough the great host of 3,000,000 wageworkers on our farms are affected by these industries and are best paid where they most abound.

Under protection great mills for making iron, woolens, cottons, etc., are built up, giving varied employment and larger demand and better pay for labor in the factories and on the farms. Higher and lower wages in the mills, on the farms and for artisans and laborers go together on the broad scale, the special exceptions being few and unimportant.

In Massachusetts, with many mills and factories, wages in these establishments averaged $364 in 1880; in Indiana, with fewer manufacturing establishments, $316, and in North Carolina, with the fewest establishments, only $162. So said the United States census, and farm wages fell in about a like proportion in these localities. Thus we see that lower wages in the mill means lower wages in other occupations. Is not the case plain? Protection lifts up the wages level and adds to the prosperity of all industries, protected or "unprotected."

LET WELL ENOUGH ALONE.

Free Wool Means a Stoppage of $25,000,000 Yearly In Wages.

To President Grover Cleveland and the Democratic Members of Congress:

On behalf of many we respectfully ask what are you going to do about the wool and woolen tariff?

You propose to make wool free. Will you thus bring the million woolgrowers in our country to the level of Australian herdsmen and South Sea cannibals, who do the work of sheep raising on what would be starvation wages here?

As to woolens, the imports under the reduced rates proposed by Hon. Mr. Springer must be largely increased, as he says, to make up for loss of revenue by lower duties and by free wool, yet that revenue must be had. The value of our woolen manufactures in 1892 was $338,231,109, and the wages paid $76,768,871 to 230,403 hands.

Suppose that to gain needed revenues the woolen imports must increase $100,000,000 yearly (a low estimate). This would decrease our home industry to an equal amount, throw 73,000 hands out of employ and lessen the wages $25,000,000 yearly. You will please bear in mind that woolen goods are now lower than they ever were in free trade days, so that the consumers are not taxed.

Is the throwing such a host of people out of employ, the stoppage of over $25,000,000 yearly wages and free wool with its inevitable results tariff "reform?"

Would it not be better to "let well enough alone," instead of trying to do such misnamed "reform" work? Read and ponder on these lines, which if not classic are witty and sensible:

Said a certain rich late of the sea,
"I would like the world's workshop to be;
Let me make your cloth;
'Twill be better for both
And decidedly better for me."

"Golden Period."

In 1849 under Democratic low tariff, referred to by Vice President Stevenson and Hon. William M. Springer as the "golden period" in the political history of this country, the editor of this paper, younger in years and in experience than he is now, was living upon a farm in Stephenson county and well remembers that his father in the early spring of that year went to market with a bushel basket full of fresh eggs, which were sold to O. H. Wright, a merchant in Freeport, for 3 cents per dozen in "store trade," and that for the eggs so sold calico was purchased at 15 cents per yard. There are a great many old settlers in Stephenson county who remember that "golden period" of low tariff and Democratic government as well as it is remembered by the editor of this paper. But times have changed since then.

An exchange says that a Maine farmer went shopping the other day with 35 dozen eggs and obtained in exchange the following list of articles, which he took home: One-half barrel of flour, a bushel of meal, a pound of tea, a pound of coffee, five pounds of sugar, a pound of soda, a gallon of kerosene oil, a bar of soap, a gallon of molasses, a quarter pound of tobacco, half a gallon of vinegar, a package of mixed spices and a calico dress pattern. It might have been expected that a man would forget something, and he did. His wife scolded him for not bringing a bag of salt.—Freeport (Ills.) Journal.

Grain Exports to Germany.

The United States is the chief source of supply from which Germany draws the deficit in her domestic breadstuffs. Such is the information contained in a report to the state department by Frank H. Mason, consul at Frankfort, of the statistics of grain importation into Germany for the year 1892. They show an enormously increased volume of both wheat and rye imported from the United States. From fourth place in 1890 the United States rose to first place in 1892, the amount of wheat purchased from the United States rising from 1,903,775 bushels in 1890 to 23,063,795 bushels last year. The importations from the United States in 1892 were nearly half of the whole amount imported—46,509,719 bushels. The importations of rye from the United States increased from 765,933 bushels in 1890 to 4,062,835 bushels in 1892.

Restricting Commerce.

The current number of The Forum, the advocate for British interests, says of the United States, "The economic policy which for more than a quarter of a century has dominated and restricted its foreign commerce."

In the three fiscal years 1859-61 our total exports and imports of merchandise averaged $596,763,981 per annum, with an average adverse balance of trade of $40,742,967. For the three fiscal years 1889-91 our total exports and imports of merchandise averaged $1,631,689,709 per annum, with an average favorable balance of trade of $23,117,587. It is shameless to say that these figures, taken from the treasury department's report of foreign commerce and navigation, show any restriction in our foreign commerce or show anything that would allow one to maintain his self respect while making such an assertion.

The fact, which David A. Wells knows fully, is that in the fiscal year 1891 the trade between this country and the United Kingdom of Great Britain and Ireland was almost exactly equal to our total foreign trade for 1860. The great source of dissatisfaction with Dr. Wells and those of his kidney lies in the fact that the value of our exports of domestic merchandise to the United Kingdom for 1891 was $411,390,807, while the total imports from the United Kingdom for that year were only $194,730,362.

PEARLINE.

Necks
To Nothing
—the labor of washing with *Pearline*. The dirt comes out without scrubbing; the clothes are cleaned without wear and tear. Nothing can be hurt; nothing can be slighted. Use *Pearline* and you won't be used up. You can't touch it without saving something. It costs little to begin with, but saves all the way through.

Beware of imitations which are being peddled from door to door. First quality goods do not require such desperate methods to sell them. Pearline sells on its merits, and is manufactured only by JAMES PYLE, N. Y.
apr28MTuThF

FINE ARTS.

REMOVED.
McNickle, Picture Frame and Gilding Manuf.,
Has Removed to 84 BROADWAY. You will always find a Complete Line of Artist Proof Etching, Engravings, Prang's Studies and fac simile Water Colors. oct1d

DURGAN'S PHOTOGRAPHIC ART STUDIO is the finest and best equipped in Norwich; centrally located, opposite the Wauregan House. Everything that taste, skill and experience can do has been done to facilitate the carrying on of the business in a high-class manner, and all customers patronizing my establishment will be sure of first-class work.
Photos made in every style, and all work satisfactorily finished. Special attention given to large work, such as Crayons, India Ink and Water Colors, or Solar Photos. Copying in all its branches. A large variety of Picture Frames always on hand. J. O. DURGAN.
feb10MWFaw

REMOVED—Laighton Brothers Have removed their photograph gallery from the Chelsea Bank Building to No. 36 Shetucket St., in the building with the Henry Bill Publishing Co., where all old patrons will be welcomed and new ones be heartily greeted. Their new rooms are neatly furnished, their facilities for doing first-class work have been much improved. New backgrounds have been put in, and the light for producing photographs has been arranged according to the best methods known to the business. All work promptly attended to.
mar8d LAIGHTON BROTHERS.

MARKETS

JOHN P. SQUIRE'S
KETTLE RENDERED
PURE LARD
—AT—
J. Dawson, Jr's, 260 Main Street.
Telephone 126—3. apr8d

NORTH RIVER SHAD!
YESTERDAY'S CATCH.
Native Smelts, Live Halibut, Bluefish, Live and Boiled Lobsters, at
POWERS BROTHERS,
Telephone 126—4. apr8d

YOU WILL FIND
KINGAN'S BREAKFAST ROLLS
Also English and Irish Bacon
AT FRED. L. RAMAGE'S,
19 Ann St., and Lafayette Cor. Sherman St.
Telephone connection. mar20d

A FULL STOCK OF
Native Chickens, Beef and Pork
Can be found at
J. D. MURPHY'S, 22 Market St.
feb11d Telephone 65-4.

BOOK BINDERS.

COWAN, the Bookbinder
will after this date be found on the ground floor,
103 Broadway.
mar1d

BLANK BOOKS made to order, Paper ruled to any pattern, Tickets numbered from 1 to 100,000.
MAGAZINES BOUND
in any style of binding. Old books repaired. Back Nos. furnished to complete volumes by
JOSEPH BRADFORD Practical Bookbinder.
Bulletin Building, up stairs.
mar19daw Norwich, Conn.

If you are going to have
ANY PLUMBING DONE
Or whether you are thinking of repairing your tin roof, or putting a new one on, get
REISS & WHOLEY'S
Prices before having it done.
apr8d 18 FERRY ST.

SOME BUY IT.
SOME STEAL IT.
SOME BORROW IT.

MANY READERS
MAKE MANY
CUSTOMERS.

Thousands read it, and that's the reason why advertisements placed in
THE BULLETIN
Pay the advertiser such handsome dividends.
IT'S THE LEADING
Daily Newspaper in Eastern Connecticut and that's the reason why people of all classes like it.
—IT IS THE—
PAPER TO READ
And it will pay you to advertise in it.
Ask for sample copies of THE MORNING BULLETIN or THE WEEKLY COURIER.
mar4d

NORWICH MORNING BULLETIN.
[Established 1858.]

NORWICH WEEKLY COURIER.
[Established 1796.]

Subscription rates, MORNING BULLETIN—By mail or carrier, $6 a year; $1.50 a quarter; 50 cents a month; 12 cents a week. Single copies [illegible].

Subscription rates, WEEKLY COURIER:—$1 cents a year; 25 cents for six months, in advance. Single copies 2 cents.

THE MORNING BULLETIN (Six Pages) is the largest, oldest and most complete morning paper published in Eastern Connecticut. At $6 a year it is also the cheapest.

THE WEEKLY COURIER (Eight Pages) is the best weekly issued in Eastern Connecticut.

Advertising rates furnished on application to the business office. No cuts or electrotypes [illegible].

To guard against mistakes, advertisements should be sent in manuscript. We cannot be responsible for errors that occur in messages received by telephone.

Yearly advertisers are limited to their own immediate business, and their contracts do not include Wants, To let, For sale, etc.

All news letters should be addressed to THE MORNING BULLETIN; all business communications to THE BULLETIN COMPANY.

Money orders and checks should be made payable to THE BULLETIN CO.

All communications must be signed. Anonymous letters or news items will not be read, but thrown into the waste basket.

No manuscript preserved or returned, unless stamps are inclosed fully to prepay postage.

Entered at the post office at Norwich, Conn., as second class mail matter.

The Bulletin.

Norwich Friday, April 28, 1893

STATE OF CONNECTICUT.

BY HIS EXCELLENCY
LUZON B. MORRIS, Governor.
A Proclamation.

To the end that Arbor Day, happily begun in this State, may be continued from year to year by the people, and by each succeeding class and generation of children, I [illegible] designate Friday, May 5th, as Arbor Day.

And I recommend that the people of this State lay aside their usual activities, and observe the day by planting fruit or ornamental trees and shrubs or vines in the public highways, around our homes and public school houses, in gardens, and on farms;

And that in the schools, where are formed the habits and tastes which will soon develop into the public manners and public sentiment of the state, there be public exercises, so ordered that the schools may be the attractive and honored center of that true love of nature which results in refined tastes and pure morals, and that Arbor Day may promote comfortable, cheerful, and beautiful school rooms and grounds, and thus be a means of invigorating and keeping alive the memory of school days, and an educational force of great utility and power.

[L.S.] Given under my hand and the seal of the state, at the capitol in Hartford, this twelfth day of April, in the year of our Lord one thousand eight hundred and ninety-three, and of the independence of the United States the one hundred and seventeenth.

LUZON B. MORRIS.

By His Excellency's command,
JOHN J. PHELAN, Secretary.

A STATE OF THINGS.

The introduction of a bill to the legislature making it a penal offence not to teach "physiology and hygiene, relating especially to the effects of alcoholic liquors, stimulants and narcotics on the human system as the statutes of this state commands in the public schools" led to a suspicion that this wholesome law had somewhere in the state been violated.

The following quotation from an editorial in The Waterbury Republican of Thursday, confirms the suspicion:

"Unless reports which ought to be authentic are grossly erroneous several female teachers in the public schools of this city are in the habit of getting drunk. We are informed (not by idle rumor) that between the 5th and 10th of last March a teacher was arrested for drunkenness and that her case was nolled on the payment of a certain amount. The board of education will find it easy to confute, correct or confirm this statement; especially to confirm it. The woman still retains her position as an instructor of the youth of Waterbury. Another teacher, occupying the leading position in a large school is reputed to be a hard drinker, and unless recent reports are toying with truth she is something worse than that and something else. This statement, too, can be readily verified or disproved by the board. Another female teacher is said to have been found drunk in an alley one night a considerable time ago. Two other teachers are currently reported (whether reliably or not we do not pretend to say) to drink intoxicating liquors to excess. A person several weeks ago told The Republican, confidentially, that he had seen a teacher lying drunk on the floor of her school room.

If these reports are true (and if we did not believe them to be true from their Alpha to their Omega we should not give them publicity) the condition of things is a scandal on the fair reputation of Waterbury; a disgrace to the public school system of the city; an insult to fathers and mothers who are sending their children to school; and a gross indignity toward those scores of teachers who, like Cæsar's wife, are above suspicion, and whose conduct in the school room and out of it is beyond criticism. The situation demands that the board of education shall make an immediate, impartial and searching investigation, and that if the reports are substantiated the implicated teachers be summarily dismissed from the public service."

We hope this movement for reform by The Republican will be as successful as its recent sanitary crusade, and that Waterbury and every other place in the state may be rid of teachers opposed to this beneficial instruction, or guilty of habits which totally unfit them to have charge of the instruction of children.

MISGUIDED WHEELMEN.

The wheelmen of eastern Connecticut are receiving batches of letters and petitions from the Hartford representatives of the League of American Wheelmen urging them to work for an amendment to the anti-pool law which prohibits gambling in this state. It is strange that this well-organized and respectable body of men should be made a force to weaken a law which the gamblers themselves with all their wealth could not get amended. They may not realize that they are engaged in a work which is not in the interest of good morals and for which there is [illegible].

The association men of Eastern Connecticut and the league wheelmen are not disturbed by the anti-pool law and will hold their competitive runs and trials of speed the same as they have always done, and they do not anticipate being prosecuted; neither do the association officers expect to be arrested and serve a sentence in jail for "knowingly" violating the law.

We are glad to know all Eastern Connecticut wheelmen do not approve of the league's action and will not join in this crusade against an as yet untried law. A wheelman writes THE BULLETIN:

"I am in full sympathy with your recent editorial utterance, and against any amendment to the anti-pool bill as it now stands. If I were to be called upon to express an opinion I should say that the wheelmen of Hartford want the Charter Oak park track for their big July and September tournaments and the Charter Oak association seeing what a great ally they would have if they gagged the wheelmen, have refused to lease them their grounds, hoping to get an amendment through the efforts of the wheelmen and under cover of 'athletic sports' which will destroy the force of the bill. * * * I take no stock in this flurry of the wheelmen and shall do all in my way to keep the bill as it is."

In wheelmen's circles in this part of the state it is openly claimed that the state league is fooling away its money, but that the money required for a united effort is supplied by the very men against whom the bill is aimed, and who could not of themselves, by influence or money, attain the amendment which in this covert way is now sought.

The general assembly should pay no attention to the movement. The anti-pool bill will take care of itself.

DUNGEONS.

The dungeons of the state prison do not make a much more pleasing picture than the thumb-screws of the inquisition. The people have seen them as photographed in words by the under keepers and watchmen of the prison and do not desire to have any experience in them. As places of slow torture they seem to be almost unique. Too cold in winter to be comfortable—too wet in summer to be healthy. Until at any time of the year to put a dog in unless the impairment of his health and slow and certain death is premeditated and intended.

As a barbarous invention to take the spirit out of convicts and to weaken them so that they shall cease to be dangerous these Wethersfield "refrigerators" and "wheel-pits" cannot be excelled in the United States. As evidences of brutality these dungeons are indisputable. These places bring shame upon the state and a blush to the cheeks of every citizen. They can and should be abolished. The lash for obstinate convicts would be more humane. But the lash and death dealing dungeons are not in keeping with the spirit of this age. Connecticut in her corrective methods should come up to the spirit of the times.

EDITORIAL COMMENT.

The electrical bill will probably be subjected to careful revision in the house. If it cannot be improved it can be rejected. No electrical interest will suffer if the bill is killed.

Think of a high-salaried democrat endorsing the re-establishment of the income tax! These democrats seem to be yearning to pay taxes if foreign goods can only be admitted free of duty.

The death warrant of Almy has been placed in the hands of Sheriff elect Hurlbut and he is to be Almy's executioner. Almy began his criminal career before he was fifteen years old and his father hung himself on account of the bad character of his only son.

A democratic paper south prays the democratic congress to give them "a free breakfast table." Oh, no. The administration goes in for free foreign goods and taxed necessities of life. The revenue cannot be raised if tea, coffee and sugar are not taxed.

If the Connecticut League of American Wheelmen actually need anything from the legislature they would stand better if they should ask for a new law regulating athletic sports instead of demanding that a strong law against gamblers should be weakened by an amendment.

The figures do not bear out the claims of the democratic organs that Clarkson was more of a headsman than Maxwell. Clarkson in 18 working days displaced 1,398 democratic postmasters and Maxwell in 18 days discharged 1,820 republican postmasters. The record is Clarkson 73 a day to Maxwell's 101 per day. Mr. Maxwell with such a record is fully entitled to rank as first headsman of the political guillotine.

Carl Schurz's address to the National Civil Service Reform league Thursday was about 13,000 words in length. He speaks well of a system which the republican party established and has gradually built up. Today he finds about 50,000 of the 180,000 offices in this classified list, and of these 38,200 have been put there by republican presidents. The republican party always leads in good works, and if the spoils system is ever set aside it will be the republican party that will do it. The other 11,800 were placed there by President Cleveland during his first term, and his party very generally disapproved of his work.

CURRENT OPINION.

Connecticut Homes.

The census bulletin, covering the subject of homes and mortgages in this state, has been received and contains many interesting facts. The most suggestive table is the following, which gives the total number of homes in the largest seventeen places in the state, number owned free of mortgage, the mortgaged, and the number hired:

HOMES IN LARGE PLACES.

Town.	All Homes.	Owned Free.	Owned M't'g.	Hired.
Ansonia	2,116	331	364	1,421
Bridgeport	10,411	1,326	1,304	7,782
Danbury	3,423	671	[illegible]	2,425
Greenwich	1,079	463	[illegible]	[illegible]
Hartford	11,572	1,365	1,107	9,[illegible]
Manchester	1,563	[illegible]	216	1,127
Meriden	4,[illegible]	[illegible]	[illegible]	3,[illegible]
Middletown	1,810	[illegible]	[illegible]	[illegible]
New Britain	3,[illegible]	[illegible]	[illegible]	[illegible]
New Haven	17,[illegible]	2,321	2,314	12,[illegible]
New London	3,[illegible]	[illegible]	[illegible]	2,[illegible]
Norwalk	4,014	415	[illegible]	3,[illegible]
Norwich	3,[illegible]	[illegible]	[illegible]	2,446
Stamford	2,109	[illegible]	[illegible]	2,[illegible]
Vernon	1,[illegible]	[illegible]	[illegible]	1,[illegible]
Waterbury	5,[illegible]	[illegible]	911	4,241
Willimantic	1,[illegible]	[illegible]	[illegible]	1,317

Among those who own their homes the largest percentage of mortgages is in New Britain, 65.04, with Meriden 60.39 second, and Danbury 59.18, a close third. Next after that is Waterbury, 57.34. There is nothing discouraging about figures like them. The way to own is to borrow, to buy, to pay. Mortgages in manufacturing towns indicate that the mill people are buying homes. It is curious to notice, however, that Willimantic, also a lively manufacturing town, has with only one exception (New London 60.55) the largest percentage of unmortgaged homes, 58.43. Next after that is Greenwich. Nine places of the seventeen have a larger percentage of mortgaged homes than Hartford has.

In the whole state together, farms and town homes, there are 165,890 families, of which 26,439 are on farms. Of these 4,674 hire farms, and 21,765 own farms. Of the latter 6,709 are mortgaged.—[Hartford Courant.

The Age, published in Jewett, Ohio, says: "We carry but one patent medicine 'ad,' that of J. C. Ayer & Co., Lowell, Mass., and would not do this were it not that the firm is as square in its dealings as any bank, and its preparations of the very highest class. The life of the editor's better half was once saved by the use of Ayer's Sarsaparilla, after the physicians had failed to give her relief."

If there ever was a specific for any one complaint, then Carter's Little Liver Pills are a specific for sick headache, and every woman should know this. Only one pill a dose. Try them.

It is only of late years that rheumatism has been treated as a blood disease. But that this is a correct theory is proved by the extraordinary success attending the use of Ayer's Sarsaparilla, in this painful and very prevalent malady. It seldom fails of radical cure.

A cold of unusual severity developed into a difficulty decidedly catarrhal in all its characteristics, threatening a return of my old chronic malady, catarrh. One bottle of Ely's Cream Balm completely eradicated every symptom of that painful and prevailing disorder.—[E. W. Warner, Rochester, N. Y.

When I began using Ely's Cream Balm my catarrh was so bad I had headache the whole time and discharged a large amount of filthy matter. That has almost entirely disappeared and I have not had a headache since.—[J. H. Sommers, Stepney, Conn.

Will be Given Away.

Our enterprising druggists, N. D. Sevin & Son, who carry the finest stock of drugs, perfumeries, toilet articles, brushes, sponges, etc., are giving away a large number of trial bottles of Dr. Miles' celebrated Restorative Nervine. They guarantee it to cure headache, dizziness, nervous prostration, sleeplessness, the ill effects of spirits, tobacco, coffee, etc. Druggists say it is the greatest seller they [illegible], and is universally [illegible]. They also guarantee Dr. Miles' New Heart Cure in all cases of nervous or organic heart disease, palpitation, pain in side, smothering, etc. Fine book on "Nervous and Heart Diseases" free.

Palpitation of the heart, nervousness, tremblings, nervous headache, cold hands and feet, pain in the back, and other forms of weakness are relieved by Carter's Iron Pills, made specially for the blood, nerves and complexion.

There are Sarsaparillas and Sarsaparillas but if you are not careful in your purchase, the disease you wish to cure will only be intensified. Be sure you get Ayer's Sarsaparilla and no other. It is compounded from the Honduras root and other highly concentrated alteratives.

Castoria.

When baby was sick, we gave her Castoria.
When she was a Child, she cried for Castoria.
When she became Miss, she clung to Castoria.
When she had Children, she gave them Castoria.

For Over Fifty Years

MRS. WINSLOW'S SOOTHING SYRUP has been used by millions of mothers for their children while teething. If disturbed at night and broken of your rest by a sick child suffering and crying with pain of Cutting Teeth, send at once and get a bottle of "Mrs. Winslow's Soothing Syrup" for Children Teething. It will relieve the poor little sufferer immediately. Depend upon it, mothers, there is no mistake about it. It cures Diarrhœa, regulates the Stomach and Bowels, cures Wind Colic, softens the Gums and reduces Inflammation, and gives tone and energy to the whole system. "Mrs. Winslow's Soothing Syrup" for children teething is pleasant to the taste and is the prescription of one of the oldest and best female physicians and nurses in the United States. Price twenty-five cents a bottle. Sold by all druggists throughout the world. Be sure and ask for "MRS. WINSLOW'S SOOTHING SYRUP."

The Greatest Strike.

Among the great strikes that of Dr. Miles in discovering his New Heart Cure has proven itself to be one of the most important. The demand for it has become astonishing. Already the treatment of heart disease is being revolutionized, and many unexpected cures effected. It soon relieves short breath, fluttering, pains in side, arm, shoulder, weak and hungry spells, oppression, swelling of ankles, smothering and heart dropsy. Dr. Miles' book on Heart and Nervous Diseases, free. The unequaled New Heart Cure is sold and guaranteed by N. D. Sevin & Son, also his Restorative Nervine for headache, fits, sprees, hot flashes, nervous chills, opium habit, etc.

Do Not be Deceived.

Persons with weak lungs—those who are constantly catching cold—should wear an ALLCOCK'S POROUS PLASTER over the chest and another between the shoulder blades during cold weather. Remember they always strengthen and never weaken the part to which they are applied. Do not be deceived by imagining any other plaster like them—they are not—may look it, but looks deceive. Insist always on having ALLCOCK'S, the only reliable plaster ever produced.

Constipation is positively cured by Carter's Little Liver Pills. Not by purging and weakening the bowels, but by regulating and strengthening them. This is done by improving the digestion and stimulating the liver to the proper secretion of bile, when the bowels will perform their customary functions in an easy and natural manner. Purgative pills must be avoided. Ask for Carter's Little Liver Pills. Price 25 cents.

Miles' Nerve and Liver Pills

Act on a new principle—regulating the liver, stomach and bowels through the nerves. A new discovery. Dr. Miles' Pills speedily cure biliousness, bad taste, torpid liver, piles, constipation. Unequaled for men, women, children. Smallest, mildest, surest! 50 doses, 25 cents. Samples free at N. D. Sevin & Son's drug store.

BOOKS AND STATIONERY

HOUSEKEEPERS

Will find the New Embossed Shelf Paper in continuous lengths, just the thing for Closet Shelves. The colors are choice, and the patterns neat and pretty.

For Sale Wholesale and Retail by

Cranston & Co.

Washington Swords!

The latest style in Scarf or Stick Pins are the Washington Swords, and I have them.

LOOK IN THE WINDOW.

A. B. KINGSBURY.

114 MAIN ST.

TRUNKS, BAGS, HARNESSES,

And Horse Goods in general.

Trunk Repairing a Specialty.

J. G. STANDISH,
115 Main Street

Livery, Boarding & Sale Stable

Hacks and teams to let, also a four-seated wagon and 'bus, convenient for parties and picnics, at reasonable prices. Horse clipping done by Coates' Improved Power Machine.

A. T. GARDNER, Chestnut Street

ESTIMATES FOR ALL KINDS OF PRINTING furnished on application to this office.

REID & HUGHES.

THE BOSTON STORE

MILLINERY!

To those who are to make their purchases of Millinery this week we offer special inducements that are not to be found elsewhere in the city. New novelties just brought out and the latest exclusive ideas in trimming are continually being used, thus avoiding duplicates.

SPECIALTIES:

Plateaus in all colors at $1.25.

School Hats, the best value in the city, 15c.

School Hats at 23c.

Ladies' Black Sailors at 25c.

Plaid Ribbons 25c per yard.

Cloak Department

Capes, Jackets with Derby Collars and Reefers we have in great variety. Our styles are the latest, cloths the finest, fit the most perfect and prices the lowest. We enumerate a few special values for this week.

Tan Capes, shawl drapery, $8.00.

Navy Blue Reefers, fan Back, $4.25.

Butterfly Cape Jackets in Tan $7.00.

Tan Jackets with Derby Collar, $8.50.

We are also showing an entire new line of Mackintoshes at very low prices.

Reid & Hughes.

FURNITURE AND CARPETS.

N. S. GILBERT & SONS.
137 & 141 Main St.

CAR LOADS OF

FURNITURE,

Received this Week.

CHAMBER SETS

That we offer from Twenty-five to Fifty Dollars, astonish and delight our patrons.

DINING TABLES.

We are offering a good square top table 8 feet long for $8.00 and $10.00, about 25 per cent. [illegible]

Dining Chairs.

Cane and Leather Seat—Good strong chairs at reasonable prices.

MEDIUM AND FINE GRADES OF

Carpeting.

Axminsters,
Moquettes,
Brussels,
Ingrains.

We have a very large assortment and unequalled facilities for sewing and laying—a full stock of BORDERS with best grades of Carpets.

LINOLEUMS,
OIL CLOTHS,
MATTINGS

Always on hand at lowest prices.

WALL PAPERS.

Parlor and Chamber Patterns in charming designs.

Special patterns for Libraries, Dining Rooms and Halls.

We are prepared to execute orders for Hanging, Painting and Kalsomining.

N. S. GILBERT & SONS.
137 & 141 MAIN ST.

THE BULLETIN JOB DEPARTMENT is supplied with all the facilities for doing work promptly and in the most approved styles.

LUMBER AND COAL.

E. CHAPPELL & CO.

COAL and LUMBER.

Branch Office in New Strand Building, 207 Main St., Franklin Square.

Office and Yard, Central Wharf.

Telephones at both offices.

LUMBER AND SHINGLES.

If you want good stock and good quality and low prices try

H. F. & A. J. DAWLEY.

Telephone 86—4.

E. D. HARRIS' COAL OFFICE

Has been Removed to

212 Main Street.

Opposite the old stand.

51 John A. Morgan & Son, 51
Coal & Lumber,
51 West Main St., Central Wharf.
Family Coal a Specialty.
Estimates furnished at short notice. Telephone.
51 51

DRUGS, PAINTS AND OILS

LEE & OSGOOD,

WHOLESALE AND RETAIL

DRUGGISTS,

129-133 Main St. and 150-154 Water St.

ESTABLISHED : 1788.

—SOLE PROPRIETORS OF—

DR. DODD'S

Nervine and Invigorator,

A NERVE TONIC

—AND—

STOMACHIC.

Dodd's Nervine aids digestion, insures good appetite, gives tone and vigor to the system, guarantees sweet and refreshing sleep and restores enfeebled and nervous constitutions to PERFECT HEALTH.

WE HAVE A FINE LINE OF

Atomizers and Perfumes

COLGATE'S EXTRACTS IN BULK.

TOILET ARTICLES

IN GREAT VARIETY.

We make a Specialty of

Tooth Brushes.

Large Invoice Just Received.

25 AND 35 CENTS.

LEE & OSGOOD
NORWICH, CONN.

DUGGAN'S PHARMACY,

Long Established,
Well Equipped,
Centrally Located.

Thoroughly Competent men have charge of the Prescription Department, and they are provided with every facility for [illegible] and prompt work. We have in stock or will provide at short notice all articles needed for the comfort or treatment of the sick.

JAMES DUGGAN, 50 Main St.,
NORWICH CONN.

SADLERY, ETC.

DON'T!

Because you cannot afford to buy a Team Harness until you see the pair we are selling for

$25.00!

[illegible]

I HAVE AN ODORLESS PUMP

and Barrel apparatus for cleaning Vaults and Cesspools. Orders sent to my address will be promptly attended to. CHAS. WOOD, Box 541, Norwich, Conn.

REAL ESTATE.

TO RENT.

A LOWER TENEMENT OF 7 ROOMS.
Inquire of J. L. HILL, 24 Oak St.

A Nice Upper Tenement of 7 Rooms

At No. 19 Elm St., Preston. Inquire of MRS. C. D. HEDGE, No. 3 Hamilton Ave., Preston.

FOR SALE.

House and Lot on Huntington Place, Near Broadway.

Location central, and one of the best in the city. The place contains fruit trees and grape vines in excellent condition, and the house has all modern improvements. There is also a good barn, containing three stalls, and supplied with city water.

For sale on easy terms. Apply to
DONALD G. PERKINS,
Room 6, Bulletin Building.

TO RENT.

Tenement 112 River Avenue.

Inquire of NICHOLAS TARRANT.

TO LET.

The House No. 132 Broadway.

Ten Rooms; modern appliances. R. F. PALMER, Agent, 45 Main St.

TO RENT.

Barn, Pasture, Mowing and Planting Land, Thayer place.

88 BOSWELL AVE.

TO RENT.

A Tenement of Seven Rooms,

[illegible] East Broad St. Inquire of E. COLBURN, 46 Grove St.

TO RENT.

First class tenement of 7 rooms; all modern improvements; five minutes walk from post-office. Inquire of E. E. Robbins, 69 Cliff street.

FOR RENT.

A Tenement of 5 Rooms at $15 per month.

A Tenement of 5 Rooms at $8 per month.

Inquire of
J. PALMER STORY,
Insurance and Real Estate Agent.

TO RENT.

A Flat with all modern improvements including open plumbing, furnace and gas, 7 rooms, bath room and ample closets. Ready for occupancy May 1st. Can be seen at 50 Grove street, or inquire of E. M. BREWSTER, 45 Water Street.

Rooms to Rent,

Furnished or unfurnished, single or in suite. [illegible] Broadway.

FOR RENT.

A Most Desirable House on Sachem St.

Apply to WM. G. ELY, or Maxton Holmes, 197 Main St., over Boston Store, Room 2.

FOR SALE OR RENT.

At a bargain, the Bacon Arms Company's Buildings on Franklin Street. Has a good Water Power. Apply to J. BOURKE.

TO RENT.

A VERY FINE TENEMENT OF 7 ROOMS, hot and cold water, bath, and all modern conveniences. Inquire of WM. H. JENNINGS, No. [illegible] Main St., or at 120 Laurel Hill Av. Possession given [illegible].

TO RENT.

The Large Store with fine Cellar

in the Rockwell Building, on Water Street, at the corner of Market Street, formerly occupied by Service & Gleason. Apply to
GEORGE D. COIT.

FOR SALE.

TO MANUFACTURERS!

A new and decidedly superior invention, which combines cheapness and efficiency. Weeks' Attachment for Lathe, for cutting and threading pipes and rods, from the smallest to the largest. It will save time and material. It will do the work of any pipe or bolt cutting machine. It will cut and thread the shortest nipples to the longest pipe, and can be attached to the lathe in one minute without altering the lathe. Agents wanted. State rights for sale. M. L. WEEKS, Yantic, Conn., Inventor and Manufacturer.

LEGAL NOTICES.

AT A COURT OF PROBATE HELD AT Colchester, within and for the District of Colchester, on the 25th day of April, 1893.

Present—R. E. CARRINGTON, Judge.

Estate of Ralph Smith Taintor, late of Colchester in said District, deceased.

The Administrator having made written application to said Court, in accordance with the statute, for an order of sale of the whole of the real estate described therein, it is ordered, that said application be heard at the Probate Office in Colchester, on the 20th day of May, 1893, at 1 o'clock in the afternoon, and that notice thereof be given, by inserting a copy of this order in a newspaper having a circulation in said District and that return be made to this court.

Attest— R. E. CARRINGTON, Judge.

REGISTER YOUR DOGS!

NOTICE is hereby given to all OWNERS AND KEEPERS OF DOGS that by an Act of the General Assembly all Dogs owned or kept in the Town of Norwich must be registered at this office on or before May 1st, 1893. The TOWN CLERK'S OFFICE, City Hall, will be open evenings, 7 to 9, from Thursday, April 28th to Monday, May 1st, for the accommodation of owners of dogs desiring to have their dogs registered. SAMUEL H. FREEMAN, Town Clerk.

NOTICE—All persons liable to pay taxes in the West Chelsea School District of Norwich, are hereby notified that I have a warrant to levy and collect a tax of four (4) mills on the dollar, taken from the town list of 1892, payable May 3, 1893, and for the purpose of collecting the same I will be at the store of J. D. D. Cranston, West Main Street, between the hours of 9 to 1 o'clock, Wednesday, May 24, 1893. Legal fees and additions will be made to those who neglect this notice.

CHAS. H. COBB, Collector.

Notice to Taxpayers.

All persons liable to pay School Taxes in Greeneville School District are hereby notified that I have a warrant to levy and collect a tax of three mills (3) on the dollar on the Town List of 1892, payable April 1st, 1893, and for the purpose of collecting the same I will be at John A. Morgan's Drug Store, Greeneville, on Thursday, April 20th, 1893, from 3 p. m. to 6 p. m. All persons neglecting this notice will be charged legal fees and additions according to law.

WILLIAM WALSH, Collector.
Norwich, Conn., April, 1893.

MEDICAL.

ELY'S CREAM BALM

Cleanses the Nasal Passages.

Allays Pain and Inflammation.

HEALS THE SORES.

Restores the Senses of Taste and Smell.

Try the Cure.

CATARRH

ELY'S CREAM BALM.

HAY FEVER

A particle is applied into each nostril and is agreeable. Price 50 cents at Druggists; by mail, registered, 60 cents.

ELY BROTHERS, 56 Warren St., New York.

S. S. THRESHER,

Attorney and Counsellor at Law and Notary Public.

Nos. 5 and 6 Breed Hall, Norwich.

ESTIMATES FOR ALL KINDS OF PRINTING furnished on application to this office.

DENTISTRY.

ALBANY DENTAL ASSOCIATION

St. Mary's T. A. & B. Building.

Scientific Dentistry at Moderate Prices.

Extracting ... 25c
Extracting with Mayo's Vapor or Gas ... 50c
Cleaning ... 75c
Teeth filled with Amalgam ... 50c
" Silver ... 75c
" Platena ... $1.00
" Gold ... $1.25 and upwards

We never Wedge Teeth Before Filling.

Best Set of Teeth on Rubber $8.00.

No better made, no matter how much you pay. All work guaranteed.

OFFICES

Bridgeport, Conn. / Paterson, N. J.
Trenton, N. J. / Binghamton, N. Y.
Buffalo, N. Y. / Chicago, Ill.
Harrisburg, Pa. / Pittsburg, Pa.
Scranton, Pa. / Wilkesbarre, Pa.

ALBANY DENTAL ASSOCIATION,

[illegible] Broadway, Rooms 1, 2, 3, 4, 5.
Office open from 8 a. m. till 9 p. m.

A. F. HOWARD.
DENTIST,

Over Boston Store, opp. Wauregan House. Pure Nitrous Oxide Gas administered.

DR. J. H. ELDRED,
DENTIST.

Pure Nitrous Oxide Gas, Ether or Cocaine administered.

OFFICE—214 Main Street,

Trueman's Block Franklin Square. Residence 13 BROADWAY.

PLUMBING, ETC.

Telephone 133—3.

ROBERT BROWN

Steam and Gas Fitting,

Plumbing and Steam Heating,

Pipe Cutting and Threading by Power Machinery.

All Work done Promptly and Neatly.

Pequot Building Central Wharf

Electric cars every half hour.

TRAVELERS DIRECTORY.

CENTRAL VERMONT RAILROAD,
NEW LONDON DIVISION.
Change of time.

On and after MONDAY, October 3, 1892, TRAINS GOING NORTH LEAVE NEW LONDON AS FOLLOWS:

5.35 a. m., Norwich at 5.55 a. m., for Willimantic, Hartford, Palmer, Springfield, Ware, Gilbertville, Brattleboro, St. Johnsbury, Burlington, Montreal, Ogdensburg, and intermediate stations.

7.45 a. m., Norwich 8.10 for Brattleboro, connecting at Willimantic for Boston, Hartford, Colchester, Middletown, New Haven, New York; at Palmer with Boston and Albany R. R. for Springfield, Pittsfield, and Albany, and for points west; also for Ware and Gilbertville, and at Brattleboro with Express for St. Alban's, Montreal, and principal intermediate points. Also to points west via Grand Trunk R. R.

10.05 a. m., Norwich at 10.25 a. m., for Willimantic, Hartford, Waterbury, Middletown, Colchester etc.

11.35 a. m., connecting from Providence, Boston, and intermediate stations.

1.00 p. m., connecting with express from Boston, Providence, New York and New Haven, at Norwich with Norwich & Worcester Railroad.

3.35 p. m., Norwich 3.50 p. m., connecting at Willimantic for Hartford, and at Palmer for Springfield, Albany and the west.

5.00 p. m., Norwich 5.20, for Brattleboro connecting with train leaving New York at 1 p. m., and with N. Y., P. & B. R. R. from Providence and way stations, and connects at Willimantic for Hartford and Bristol, Putnam, Boston and Providence; also for Colchester, Middletown, New Haven and New York, and at Palmer with Boston & Albany R. R., for Springfield, Albany and the west; and at Brattleboro with night express for St. Albans, Montreal and Quebec, reaching Montreal and principal points in Vermont the same evening.

8.25 p. m. for Norwich. This train connects with 5.00 p. m. express from New York.

GOING SOUTH.

Passenger trains LEAVE NORWICH as follows:

6.15 a. m., connecting for Stonington, Providence, New Haven and New York.

8.40 a. m., for New London, Stonington and Providence and Boston, New Haven and New York.

10.55 a. m. for New London, New Haven and New York, Providence and Boston.

12.00 p. m. for New London, Stonington, Providence, Boston, Newport, Narragansett Pier, New Haven, New York and intermediate stations.

3.20 p. m., for New London, New Haven and New York.

6.00 p. m., for New London, Stonington and Providence, Boston, Newport, Narragansett Pier, New Haven, New York and intermediate stations.

7.12 p. m., for New London, connecting with Shore Line express reaching New Haven [illegible] p. m., with express train for Providence and Boston, and accommodation train for Westerly and intermediate stations.

8.26 p. m., for New London and for New York, by boat from New London.

10.10 p. m., for New London and for New York via boat from New London.

D. MACKENZIE Gen'l

N. Y. & N. E. R. R.
NORWICH & WORCESTER DIVISION
For Boston, Worcester, Providence, Hartford, Waterbury, Newburgh.

Commencing MONDAY, Feb. 20, 1893
"Eastern" Time Standard.

TRAINS GOING NORTH LEAVE NORWICH

2.25 a. m. (Mondays excepted,) Steamboat Express. Connects at Putnam for Boston, arrive Boston 6.45 a. m. At Worcester for all points north, Portland, Rochester [illegible].

6.00 a. m. Way Passenger Train. Connecting at Plainfield Junction for Providence, arrive Providence 8.05 a. m.; at Putnam for Boston arriving at 9.40 a. m.; at Putnam for Willimantic and Hartford, arrive Hartford 10.15 a. m. At Worcester for Boston, Springfield and intermediate stations, Albany and the west.

9.35 a. m., connecting at Putnam for Boston (arrive at 1.10 p. m.) At Plainfield for Providence (arrive at 12.45 p. m.) At Worcester with roads north, east and west. At Webster with train for Southbridge.

2.45 p. m., Way Passenger, connects at Putnam for Hartford and Boston, arrive Boston 6.10 p. m. At Webster for Southbridge. At Worcester with Boston & Albany Railroad, B. & M. R. R., and Fitchburg, R. R.

3.40 p. m., for Plainfield, Providence and intermediate stations, through car, arrive at Providence 6.31 p. m.

5.30 p. m., Way Passenger. Connects at Plainfield for Providence and from Providence. A train leaves Providence at 7.10 a. m. and connects at Plainfield with train for Putnam, arriving at Putnam 9.40 a. m. (Leaves Plainfield at 8.30 a. m.)

TRAINS GOING SOUTH LEAVE WORCESTER.

6.45 a. m., Way Passenger. Connecting at Webster for Southbridge, at Putnam with train for Hartford, Waterbury and intermediate points and New York, at Plainfield for Providence.

9.35 a. m., connects with trains from B. & M. R. R., F. R. R. and Boston and Albany R. R. at Webster for Southbridge. At Putnam with train to and from Boston. (Take this train for Hartford, New York, Waterbury, Fishkill on Hudson and at Plainfield from Providence.)

12.30 p. m., Way Passenger. Connects at Webster with train from Southbridge, and at Putnam with 12 o'clock express from Boston for Willimantic, Hartford and New York. At Norwich for New London.

4.55 p. m., Way Passenger. Connects at Webster for Southbridge; at Putnam for Willimantic and Hartford, and with 5.30 p. m. express train from Boston.

8.00 p. m., Steamboat Express for New York (via New London.) (Sundays excepted.) Connects with trains from B. & M. R. R. and Fitchburg R. R. This train leaves Norwich for New London at 10.00 p. m.

5.00 p. m., Plainfield and Norwich, connecting at Plainfield with 4.50 p. m. train from Providence, arrive Norwich 6.45 p. m., through car.

A. C. KENDALL, Gen. Pass. Agt.
F. W. M. ANDREWS, Supt.
Norwich, Feb. 20, 1893.

THE BULLETIN JOB DEPARTMENT is supplied with all the facilities for doing work promptly and in the most approved styles.

The Bulletin.

SONGS FROM SIGHING.

Dark was the house and cheerless,
And fast fell the rain from without;
My heart was chilled by the morning,
And beset by many a doubt,
And I said "There is no good in trying.
The old year is dying, dying.
Many hearts that were glad
Are weary and sad,
And the world is filled with the sighing."

The good man came in whistling,
Though the rain fell fast without;
He cheered my heart with his joy song,
And scattered my every doubt.
And he said, "We'll go on trying.
A new year will spring from the dying.
Many hearts once glad
That now are sad,
And songs of all grow out of the sighing."
—E. H. [illegible]

Chicago Provision Market.

CHICAGO, April 27—1 p. m.—Wheat opened easy today; quoted lower at 70¾c for cash; 70¾c for April; 72@72⅛c for May; 73¾@73⅞c for July; 76@76⅛c for September; [illegible] for the year.

Corn opened steady today at 41c for cash; 41c for April; 40¾@40⅞c for May; 43@43⅛c for June; 43⅞@44⅛c for July; 44@44⅛ for September.

Oats opened easy today at 29¾c for cash; 29¾c for April; 30¼@30⅜c for May; 29½@29⅝c for June; 29¼@29⅜c for July; 26¾@26⅞ for September.

Pork opened firmer today, at $18.10@18.12½ nominal for cash; $18.10@18.12½ nominal for April; $18.25@18.30 for May; $18.50@18.55 for July; $[illegible] for September.

Lard opened firm today at $10.50 for cash; $10.50 for April; $10.27½ for May; $10.65@10.50 for July; $10.[illegible] for September.

Short ribs opened firm today at $9.95@ for cash; $9.97½ for April, $9.95@10.02½ for May; $9.97½@10.10 for July; $10.10@10.20 for September.

CHICAGO, April 27—2 p. m.—Wheat closed steady today at 71c for cash; 71c for April; 71¾c bid for May; 74¾c for July; 78@78⅛c for September; 71c for the year.

Corn closed rather firm today at 41¼c for cash; 41¼c for April; 41¾c for May; 42¾@42⅞c bid for June; 43⅝ for July; 44¼c for September.

Oats closed steady today at 29¾c for cash; 29¾c for April; 30@30⅛c for May; 29@29⅛c for June; 29⅛@29¼c for July; 26¾c for September.

Pork closed steady today at $19.00 for cash; $19.00 for April; $19.05 for May; $19.50 for July; $19.90 for September.

Lard closed firm today at $10.37½ for cash; $10.37½ for April; $10.42½ for May; $10.65 for July; $10.90 for September.

Short ribs closed firm today at $10.10½ for cash; $10.12½ for April; $10.15½ for May; $10.12½ for July; $10.22½ asked for September.

FOR THE LADIES.

SAILORS!

Some striking effects just received. Original with us.

Style, colors, and material unsurpassed.

FOR FRIDAY.

4 cases hats—black, navy, brown, tan and grey, at 49c, worth double.

A lot of fancy ribbons at half value.

New York Bazaar,

112 MAIN ST.

apr28d

A NEW DEPARTURE

We have just added to our stock a line of

LADIES' SERGE SUITS

in all the new shades good material and a perfect fit, guaranteed.

Ladies' Spring Jackets,

Misses Jackets from 8 to 16 years. The largest line of Boys' Suits in Jerseys and Fauntleroys ever offered in Norwich. A large assortment of

Ladies' Skirts

in Silks, Alpacas, Satteens and Ginghams.

A. McJennett.

april1 144 Main St.

MILLINERY.

Hats, Bonnets, Elegant Ribbons, Laces and Flowers,

—AT—

MRS. G. P. STANTON'S,

apr6daw No. 52 Shetucket Street.

Before Purchasing,

Call and examine our fine line of

SPRING MILLINERY.

R. THOMAS, Agent, 48 Main Street.

apr6d

ARCHITECTS

C. H. PRESTON,

Architect, - - - - Central Building

Telephone 144–5, Norwich, Conn.

Specialist on modern construction and strength of materials. mar6d

JAMES A. HISCOX,

ARCHITECT,

161 Main Street, Rooms 1 and 2. oct28d

MUSICAL INSTRUMENTS.

TALKING

About PIANOS just now is my theme. Do you want a Piano? Then come and hear one of the purest and finest toned Pianos in the market. Price Low. Also Organs, and a stock of fine Violins, including the Miller Violins, on hand. A fine New Upright Piano to rent. Will be glad to see you at 48 Williams Street.

feb13d GEO. R. MARTIN.

ESTABLISHED IN 1861.

Adam's Tavern,

NORWICH TOWN,

A. A. ADAM, Proprietor.

The following is a list of the best brands of ACKER, MERRALL & CONDIT'S and PARK & TILFORD'S WHISKEYS that I introduced 20 years ago. They have become intensely popular. They sell on their own merits:

Imperial Bourbon, Zoë Ward, 1852, Maryland Rye, Monogram Rye, Blue Grass, Hermitage 1884, Union Club Rye, Mayfield Bourbon, Hermitage Sour Mash, Keystone Rye, Cabinet Bourbon, Union Club Wheat.

N. B.—The above goods do not have to be rechristened every six or nine months with a new name in order to make them sell, as is a customary feature with compounding liquor dealers. A. A. ADAM.

Telephone call 24-14. feb6d

FURTHER DETAILS.

Five Distinct Cyclones Visit Oklahoma Territory.

EXTENT OF DAMAGE NOT KNOWN.

At Least Twenty-five People Are Fatally Hurt.

GUTHRIE, O. T., April 27.—The very latest and most authentic information obtained from the cyclone devastated section of the territory is to the effect that from 50 to 60 human lives have been lost, 25 people fatally injured, and 100 more with injuries more or less serious.

Five distinct cyclones visited different parts of the territory between 2 and 9 p. m., Tuesday, and it will be days before the full amount of the damage will be known.

One man living some distance from the track of the cyclone found two dead bodies in his yard yesterday morning.

A baby that escaped the cyclone was killed by hail stones.

At Langston, east of here, 30 houses were demolished, and a child of A. Jones killed, a man named Howard fatally injured and a dozen others seriously hurt.

The villages of Ransom and Cimarron were wipped out and several people killed in each.

Near Perkins James Kirk was fatally injured and his boy killed. Thomas Culver had both legs and arms broken, Anthony Mehan and daughter were killed and a dozen others were badly injured.

Either this same cyclone, or another one, did great damage across the Canadian river in the Chickasaw country, and

a Number of Lives Were Lost

there. The Catholic priest stationed at Purcell telegraphed here for aid last evening, stating that 11 of his congregation had been killed.

The Bryant family of five members was killed.

The injured and many of those uninjured spent a night of terror alone about or near their desolate homes, their sufferings of body and mind being greatly augmented by the cold rain and terrific hailstorm which followed in the wake of the cyclone. Hailstones fell larger than hen's eggs and many persons were badly injured.

Advices from Moore give further particulars of the cyclone in that vicinity.

The latest estimate is that 36 people were killed and 25 wounded, 125 are left in destitute circumstances and 36 houses were swept away.

The Identified Dead

are: Ed Johnson and three hired hands; John O'Connor, Sr., wife and four children; John O'Connor, Jr., and two children, Owen Rooney, wife and two children; Miss Annie Heddens David Banks, wife and two children, H. C. Clemens, Rev. J. M. Carlo, David Brooks and wife, Ella Brooks, Jerry Brooks, a child of Mr. Bateman and eight of the Perry family, are also among the dead.

The seriously wounded are: Charles Hartwell, Mrs. Kittredge and infant, Mrs. Snyder, H. P. Holliday and child, Thomas Weaver, John Doyle, George O. O'Connor, Mrs. Moroney, Pat O'Malley, Albert Sinnox, Mr. Gilmore and wife, four children of Mrs. Banks, Mrs. Calbert, Mrs. S. H. Wilkinson, George Hughes and child.

CARLISLE IN NEW YORK.

Says That There Is a Chance of Talk on the Situation.

NEW YORK, April 27.—Secretary Carlisle, who arrived here from Washington last night, with the presidential party, consented to reply to two or three questions before retiring.

"There was no change in the situation when I left Washington," the secretary said, "and I have not heard of anything new here. Therefore there is nothing to add to what is already known."

"Will you meet the bankers for a conference before you return?"

"I expect to meet many persons while here," Mr. Carlisle replied, "and I suppose naturally, that the bankers will be among them. There is no definite arrangement."

"Has not a conference been proposed for tomorrow, after the review?"

"There is a chance of some talk then about the situation," said the secretary, "but the probabilities have not yet advanced beyond the stage of a chance."

HORRIBLE SIGHT REVEALED.

Peasant Buried Alive Is Exhumed Showing Terrible Suffering.

ST. PETERSBURG, April 27.—A peasant was buried alive recently in the village of Marutzd, government of Kalooga. The discovery of the fact was made through peasants who, hearing sounds coming from the grave, notified the authorities.

When the body was exhumed a horrible sight was revealed. The shroud was torn into pieces, the face of the corpse was badly lacerated, one of the eyes was torn out, and some of the fingers were bitten off.

MAINE FARMER VICTIMIZED.

Swindler Takes Him Into Partnership and Also Takes His Pocketbook.

BANGOR, Me., April 27.—Jonas Richardson a well-to-do farmer who lives in the vicinity of Costana, this county, was the victim of a very smooth swindler a few days ago. He has been keeping the matter quiet, hoping to capture the rascal, but this is probably impossible, so well has the swindler covered his tracks.

Mr. Richardson was approached the other day at his home by a persuasive young man, well dressed, with a clean shaven face, brown hair, a gold watch and chain, and every appearance of prosperity, who informed him that he wished to buy a farm. He thought, perhaps, Mr. Richardson would sell his, but, as the latter stated he did not wish to do so, the stranger remarked that he had a scheme for the purchase of a farm in an adjoining town, which, he said, was worth many thousand dollars, and which could be bought for $2500, owing to the anxiety of the owner to get the cash.

The young man said he had only $1000 and he persuaded the farmer to furnish the balance.

The farmer hitched up his horse and they went to Dexter, where the money was drawn from the bank. The pair then started back, the stranger saying that he would like to close the trade at once.

On the return to Newport, he told Mr. Richardson to go to his house and he would meet him there, he meanwhile going down the road on business. He got out of the wagon and started off, and this was the last seen of him.

When the farmer reached home he found his pocketbook missing, and in its place in his overcoat pocket was another, well stuffed with paper.

MAINE AT THE FAIR.

Pine Tree State Will Celebrate on the 24th of May.

AUGUSTA, Me., April 27.—Maine's day at the World's fair will be May 24, and the commissioners have been busy completing the building and arranging for the ceremonies on that day. Four thousand invitations are being sent out to all the sons of Maine outside of the state, residents of Maine having a general invitation to be present.

The exercises will be of rather an informal character. It is hoped that Chief Justice Fuller will be present and deliver an address, and other prominent Maine gentlemen will speak. It is hoped that Nordica, who is a Maine lady, may be induced to sing. The governor and staff and the executive council leave Portland for the fair the morning of May 20, going via Fabyan's and Niagara Falls.

All who have seen the Maine building are much pleased with it. In contrast with some other structures on the grounds it is substantially built, the walls being granite from Maine quarries, laid in red cement. The carpenters are now finishing up the interior and the grounds are being graded. The educational exhibit of Maine is one of the best at the exposition the commissioners say. The dairy exhibit is not going forward until June.

ALL LONDON STARTLED.

Sensational Story of an Attempt to Shoot Gladstone.

LONDON, April 27.—The Pall Mall Gazette today contains a most sensational article headed "Rumors of an Attempt to Shoot Gladstone," the type used in the headlines being the largest in use for that purpose.

The paper states that the alleged attempt upon the prime minister's life was made while Mr. Gladstone was walking through St. James park at midnight last night on his way to his home on Downing street.

The accuracy of the report of the Pall Mall Gazette is doubtful.

It is probable that the story is based upon the fact that a man who is now in custody on a charge of firing a revolver in a public thoroughfare had, in one of his pockets, a note book containing a number of entries detailing the recent movements of Mr. Gladstone.

The prisoner will be arraigned shortly, and his object in making these entries will be learned if possible.

BRILLIANT GARDEN PARTY.

Kings, Queens and Emperors In Attendance to Witness Review.

ROME, April 27.—A brilliant garden party was given at the Quirinal yesterday afternoon.

All of the foreign guests attending the royal silver wedding were present, together with the King and Queen of Italy and many Italian nobles.

After the garden party the scholastic battalions of Rome were mustered and reviewed in the plaza in front of the Quirinal.

The German emperor and empress witnessed the review from the balcony of the palace, and was greeted by the cadets with enthusiastic cheers.

Emperor William and Empress Augusta Victoria will visit Naples today.

They will be accompanied by Signor Giolitti, the Italian premier, Signor Brin, foreign minister; General Pelloux, minister of war; and Admiral Racchia, minister of marine.

Evangelist Publicly Cowhided.

MONETT, Mo., April 27.—Charles Oder of Pierce City yesterday morning publicly cowhided Rev. A. E. Hoffman, an evangelist, who has been holding meetings at one of the Christian churches here. Oder says that Hoffman alienated his wife's affections. Oder is a business man and his wife is very pretty. Hoffman came into southwest Missouri several weeks ago, and conducted a revival Pierce City. He came here, and, it is charged, induced Mrs. Oder to follow him.

Building Collapses.

BOSTON, April 27.—By the sudden collapse of the old wooden building 1120 Harrison avenue, at 9:30 this morning, several workmen had a narrow escape from death. As it was, one man, a wood-picker, was badly injured. He was extricated from his position and taken to the city hospital in the police ambulance. There it was found that he had received severe bruises to his body and also a fracture of one ankle.

The Hero of Altoona.

WINCHESTER, Mass., April 27.—General Corse suffered an apoplectic shock at an early hour this morning at his home in this town. Physicians were summoned at once, but failed to restore the general to consciousness and at 1 o'clock today he was reported as very low with little hope of his recovery.

Liquor Dealers Embarrassed.

DETROIT, April 27.—H. C. Fechheimer & Co., wholesale liquor dealers, are financially embarrassed. They have given a chattel mortgage on their stock, horses and trucks, accounts, warehouses, receipts and goods in transit.

MASSACHUSETTS LEGISLATURE.

Another Day's Work by the People's Servants at the Capital.

BOSTON, April 27.—In the house an attempt to reconsider the refusal to pass the Boston firemen's bill over the governor's veto was lost after considerable debate.

On motion of Mr. Darling of Hyde Park the house postponed to May 2 the bill to compel foreign corporations doing business in the state to return a list of their stockholders.

Without debate on the resolve for a commission to examine into the Norwegian system of licensing the sale of liquors, it was passed to be engrossed by 62 yeas to 51 nays. John Quinn, Jr., of Boston, gave notice that he should move tomorrow for reconsideration.

No one cared to question why only $14,500 of the $39,500 appropriated to the agricultural college should be available this year. So the amendment to the finance committee was adopted without debate and the resolve was ordered to a third reading.

By agreement there was no debate on the constitutional amendments for biennial elections and for the appointment of certain officers who are non-elective. As a majority vote was sufficient to advance the resolves one stage, but a two-third's vote is necessary for final passage, the opposition preferred to make the debate on the last stage only.

SCIENTIFIC WAIFS.

The average weight of the circulating blood in the body is about 28 pounds.

If you were on the moon, the earth would appear to you 84 times larger than the sun.

If every particle of moisture were wrung from the atmosphere, it would cover the entire globe to a depth of less than four inches.

Water always crystallizes in the hexagonal or six sided system, and consequently all snow crystals must be formed by the combination of hexagonal, or in occasional cases, triangular (rhombohedral) forms.

"No living germ of disease can resist the antiseptic power of essence of cinnamon for more than a few hours," is the conclusion announced by M. Chamberland as the result of prolonged research and experiment in M. Pasteur's laboratory.

Very Knowing.

Traveler (at a country inn)—Here, landlord, what's the matter with your dog? I have driven him away a score of times, but he always comes back again and sits close up to my chair, watching every mouthful I eat. Do turn him out and let me have my dinner in peace.

Landlord—Please sir, my Karo is such a knowing brute. I expect you have got the plate he generally eats out of.—Lustige Kalender.

REVELED IN BLOOD.

Maniac Attempt Three Murders in Providence.

CUT MOTHER, NIECE AND OFFICER.

Frightful Struggle For Liberty—Mother's Throat Cut.

PROVIDENCE, April 27.—There was a frightful struggle with a maniac in this city last night in which three persons barely escaped being murdered.

The maniac is Edward McElroy, 34 years of age, a tall, muscular and agile man, who resided with his father at 95 Douglas avenue. He is the son of "honest" John McElroy, one of the long-time residents of the second police district. His insanity is hereditary, and is aggravated by the use of intoxicants.

Patrolman John H. O'Rourke was detained to go to the house; but, as it was also reported that a man was running amuck, Patrolman Daniels was also dispatched to the place. When he reached there he was met at the gate by the woman, who told him that a

Woman's Throat Had Been Cut,

and that O'Rouke had gone inside, and she was afraid that he might be in danger. Mr. Daniels speedily went to the assistance of his fellow officer.

When O'Rourke entered the house he found that the man who was wanted was in the attic which was approached by an unprotected stairway. He heard no noise, and did not suspect that the man was near him, but, as his head appeared above the opening in the floor, he was suddenly assaulted by the man who had crept to the side of the opening. There were three quick, vicious swoops of some weapon, and the officer fell back into the arms of Daniels, saying.

"He Has Fixed Me."

O'Rourke realized that he had been cut. Daniels, as soon as he could, carried him to the lower floor, where a light was procured, and it was found that O'Rourk's throat had been cut in three places, and that there was terrible flow of blood. Daniels sent an alarm to station 2, and also to the hospital for the ambulance. Dr. Marston who lived near by, was also sent for, and he stopped the flow of blood.

By the time the ambulance arrived Captain Baker, Lieutenant Horton and two patrolman were on the spot. They learned that the man who had probably murdered Officer O'Rourke was Edward McElroy and that, before cutting the officer, he had

Tried to Murder His Mother,

Bridget McElroy, and his 20-year-old niece, Mamie Healey. How the trouble started they could not learn; neither did they know which of the two he first assaulted.

They did learn that he had cut his mother's throat, separating the windpipe and making a gash across the part of the throat passing from the jugular to the right ear, but just escaping the main arteries.

In the attempt to murder his neice McElroy had aimed at the jugular vein. The cut began just under the left ear and extended almost to the collar bone.

Both women, with blood streaming from their throats ran from the house and went across the street, where they fell exhausted.

McElroy was taken in custody. Officer O'Rourke was attended by several physicians at the house, and soon after was removed. It was thought last night that he could not live, and his condition this morning is not much improved. The doctors say that the wounded officer may succumb to blood poisoning, although he is a very rugged man and has much youthful vitality.

McElroy said that his great dream was about a beautiful bridge which had just been built across the Providence river. He said the bridge was the biggest in the world, and during the relation of this yarn he manifested very much excitement.

The affair has caused a great sensation.

Insane Through Despair.

LONDON, April 27. The wife of Captain Roberts of the White Star steamer Naronic, which has been missing since Feb. 11, when the vessel sailed from Liverpool for New York, and the wife of Chief Officer Wright, who was second in command to Captain Roberts on the Naronic, have both gone insane through despair caused by the loss of their husbands, and have had to be placed in an asylum for the insane.

A Drunkard's Work.

WARSAW, Ind., April 27.—On Tuesday, at Wolf lake, a small town near this city, Theopolis Pendleton, while drunk, struck his wife in the left temple, killing her instantly. He then seized their 6-months' old babe from the cradle and pounded its head to a jelly on a cook stove. Then he set fire to his dwelling and cut his own throat with a razor.

Every Bandit Was Killed.

NEW YORK, April 27.—The World prints the following from City of Mexico: Thomasachic bandits, who were besieged near San Vicente, Chihuahua, sallied forth Monday night and attacked the troops. Every bandit was killed. The troops lost the lieutenant colonel of the Ninth infantry and 25 officers and men.

Booth About the Same.

NEW YORK, April 27.—The condition of Edwin Booth, who is lying ill in his apartments at the Players' club, was reported to be unchanged this morning. He had spent a comfortable night, and was resting easily at 11 o'clock, up to which time Dr. St. Clair Smith had not called to see his patient.

His Cares Are Over.

NASHUA, N. H., April 27.—Daniel Jeffries, a brakeman, was run over last night while coupling cars and died at 3 o'clock this morning. He has been at work on the Boston and Maine road three weeks. His home was in Portland, Me.

Deadlock Continues.

NEWBURYPORT, Mass., April 27.—The city council held another special meeting last night, and endeavored to push through the appropriation order but the deadlock continues, and it is likely to for the present.

Bath Man Suicides.

BATH, Me., April 27.—Warren Blasland, a tinsmith, aged 45, committed suicide last evening by shooting himself through the temple. Cause despondency and poor health. He was unmarried.

INTERESTING FACTS.

There is no cure for color blindness.

Malaria is most dangerous at sunset.

All the world over there are 98 women to 100 men.

There are [illegible] trained nurses in England, Ireland and Scotland.

[illegible]

Death Dealing Cyclone.

GAINESVILLE, Tex., April 27.—A death dealing cyclone swept down in Montague county Tuesday night. The storm struck two miles east of Bonita and utterly destroyed everything in its path, demolishing houses, twisting down trees and snapping off every telegraph pole. The house of a farmer a few miles from Bonita was demolished and the owner killed outright. Three of his children were blown into a well, and all of them, it is thought, will die.

Liberty Bell Cheered.

PITTSBURG, April 27.—The Liberty bell reached here shortly before 10 o'clock last night upon its journey to the World's Fair. A great crowd of people assembled at the union depot and along Liberty street, down Third street. The car with the bell was slowly moved along amid constant cheers. It is estimated that nearly 100,000 persons cheered the bell as it passed through.

Bark Mentor in Port.

VINEYARD HAVEN, Mass., April 27.—The Norwegian bark Mentor, before reported abandoned, was found some 12 miles south ese from Block Island by tugs Herald and Kate Jones about 2 p. m. yesterday, and has arrived here in tow.

Real Estate Man Fails.

ST. PAUL, April 27.—Albert G. Handy, one of the best known real estate men in St. Paul, assigned last evening. A definite statement could not be obtained, but it is stated that his liabilities exceed his assets by about $50,000.

THE EMPIRE STATE.

Fifteen counties in New York occupy as much space as Connecticut, Massachusetts and New Jersey.

St. Lawrence county is larger than the state of Delaware and more than twice the size of Rhode Island.

Leaving out Prussia and Bavaria, New York state covers more ground than all the German principalities.

The population of New York state, according to the official state report, is more than one-tenth of the population of the United States.

New York state has more than twice the population of Switzerland and comes within 200,000 of being equal to the total of European Turkey and Greece.

The state of New York is larger than Scotland and Switzerland together. The total area of Belgium, Denmark and Servia is less than that of the Empire State.

The area of New York state equals that of Connecticut, Delaware, District of Columbia, Maryland, Massachusetts, New Hampshire, Rhode Island and Vermont combined.

Comparing the size of New York state with European and other foreign countries, its area is greater than that of Greenland or Cuba, or of Ceylon and Cochin China combined.

New York city has a population exceeding the total of Milwaukee, Newark, N. J.; Minneapolis, Jersey City, Louisville, Omaha, Rochester, St. Paul, Kansas City, Providence, Denver, Beaver Falls, Pa.; Chattanooga, and Hot Springs, Ark.

There are more people in New York state than in Ohio and Indiana; or in Indiana and Illinois; Illinois and Michigan, Minnesota, Iowa and Missouri; Kentucky, Tennessee, Alabama and Mississippi; Mississippi, Louisiana, Georgia and Texas.

The population of New York city is equal to the following group: Fall River, Mass.; Cambridge, Mass.; Atlanta, Memphis, Wilmington, Del.; Dayton, O.; Troy, N. Y.; Grand Rapids, Reading, Pa.; Camden, N. J.; Trenton, Athens, Ga., and Chicago.

The entire population of Canada is less than that of New York state, which has more people in its 60 counties than there are in Australia, including New South Wales, Victoria, South Australia, Western Australia, Tasmania, New Zealand and Queensland.

The number of inhabitants of the state is greater than the aggregate population of Connecticut, West Virginia, Nebraska, New Hampshire, Vermont, Rhode Island, Delaware, Florida, Colorado, Oregon, Utah, North Dakota, South Dakota, Montana, Washington, Wyoming, New Mexico, Arizona and Idaho.—New York Sun.

BEHIND THE FOOTLIGHTS.

Nat Goodwin's next play is called "In Missouri."

A new opera called "Yorktown" was produced at the San Francisco Tivoli.

Charles Barton has gone to England to bring over the Marie Halton Opera company.

Isabelle Coe-McKee has recovered from her illness and rejoined the "Niobe" company.

John Harley has signed a contract with James T. Powers to manage him for the next two years.

Minnie Doyle has completed her new play, "A Wife's Oath," and has permanently located at Chicago.

Charles Coghlan has resumed his part in "Diplomacy" at the New York Fifth Avenue theater, and the business has thereby improved.

Mr. Edwin Booth is said to be so much improved in health lately as to give hope that he may be able to play a short farewell engagement.

After his present season J. K. Emmet will make a long cruise in his splendid yacht, returning only in time to begin rehearsals on his new play which Sydney Rosenfeld has written for him.

John W. Hamilton has a new star. Her name is Kathrine Clemmons, and she is to appear in the autumn in an original romantic play called "A Lady of Venice." Miss Clemmons hails from California.

RAILWAY RUMBLES.

Not a person has been killed in a Maine railroad wreck since 1882.

Berlin has the widest train roof on the continent—that at Anhalt station, which is 196 feet 8 inches.

Senator Mills says that for 10 years the railroads of Texas have been operated at an actual loss of $1,000,000 a year to the railroads themselves.

In England those parts of locomotives which are liable to rust are made of galvanized iron, and this includes the inside of tender tanks and also the coal spaces.

Third Vice President Webb has placed in his office a mammoth photograph 6 by 10 feet in dimensions of the Empire State express taken on its initial trip running 60 miles an hour.

Every time the car passes over a joint in the track there is a distinct click. Count the number of these clicks in 20 seconds, and it is said you have the number of miles the train is going per hour, as the length of the rail is uniform.

Always So.

Whenever the piano ceased,
There was a great furore,
And those who understood it least
Were loudest to encore.
—Kansas City Journal.

Who Was It?

Miss Snippit—Men are such fools!

Miss Darley—Ah, who has proposed to you now, dear?—B., K. & Co.'s Monthly.

HOOD'S SARSAPARILLA.

A Business Man's Letter

Great Prejudice Overcome.

Intense Misery with Dyspepsia No Help From Physicians, but HOOD'S CURED.

"C. I. Hood & Co., Lowell, Mass.:

"I have been led to address you from a deep sense of gratitude for the great benefit I have received from Hood's Sarsaparilla.

"For twenty years I have been a constant sufferer from dyspepsia. Have spent many hundreds of dollars for medicine, with at best only temporary relief. I have always been an inveterate enemy to patent medicines. But now in my home Hood's Sarsaparilla has

A Hearty Welcome.

"Those who have not been afflicted with dyspepsia, have no conception of the misery I endured, and those that have need no description of the horrors of the unfortunate dyspeptic.

"This is why I changed my mind in regard to patent medicines: An old friend had been afflicted for many years with dyspepsia, and for a few months I noticed that he had been wonderfully improving. I ascertained that the great change had been wholly wrought by the use of Hood's Sarsaparilla. He advised

Hood's Sarsaparilla Cures

me to 'try it by all means,' but the idea of me taking 'patent medicine' was a very bitter pill to swallow. But urged by my great sufferings to do something, I yielded and began to take Hood's Sarsaparilla. I am now using my fourth bottle, and feel better than I have in twenty years, and consider myself cured. Use this statement as you please. I have been in constant business here over 40 years."

FRANK C. STUART, Marshall, Mich.

HOOD'S PILLS act easily, yet promptly and efficiently, on the liver and bowels. 25 cents.

mar30daw

INSURANCE.

FINANCIAL STATEMENT OF THE WESTERN ASSURANCE COMPANY, JANUARY 1ST, 1893. UNITED STATES BRANCH

—ASSETS.—

Government Bonds	$886,195.75
State Bonds	127,825.00
Municipal Bonds	17[illegible]
Cash on Hand and on Deposit	131,530.06
Other Assets	154,116.80
	$1,417,195.60

—LIABILITIES.—

Reserve Premium Fund (N. Y. Standard)	$821,036.58	
Reserve for unpaid losses	137,[illegible]	
All other liabilities	43,752.00	
		$1,[illegible]
Surplus in United States		$[illegible]
Total income in U. S. for 1892		$1,734,[illegible]
Total Losses paid in U. S. from 1874 to 1892, inclusive		$[illegible]

NICHOLAS TARRANT, Agent, 52 Main St., Norwich, Conn. apr1d

BEST FORMS FOR INSURANCE, COMPANIES REPRESENTED, RATES TO THE ASSURED. AT

STORY'S INSURANCE AGENCY,

30 Shetucket St. mar21d

ANNUAL STATEMENT

—OF THE—

New London Co. Mutual Fire Insurance Co.

OFFICE

In Chelsea Savings Bank Building, Shetucket St., Norwich, Conn.

Jan. 1st, 1893.

Assets	$104,178.94
Liabilities	22,619.00
Surplus	$81,559.85

S. T. PARKER, Pres.
J. F. WILLIAMS, Sec'y.
feb16d IRA L. PECK, Treasurer.

B. P. LEARNED

Insurance in all Forms.

Bonds of Indemnity.

Foreign Drafts.

Over Thames National Bank, Norwich, Conn. feb16d

A. IRVING ROYCE,

—FIRE INSURANCE.—

Office, Over Thames National Bank Shetucket St., Norwich, Conn. jan23d

ATTORNEYS

Charles H. Carpenter,

PENSION ATTORNEY

Office with A. Irving Royce, over Thames National Bank. Special attention given to the execution of vouchers for quarterly payments. Advice free. No fee unless claim is granted. feb13daw

FINANCIAL.

8 PER CENT. Preferred Stock. Thoroughly sound investments.

Some in limited amounts now selling at par; others commanding a premium. Our offerings are of the very best

IRRIGATION SECURITIES.

Bear Valley Irrigation Company
Alessandro Town Company,
Alessandro Valley Land Company,

These are all paying dividends regularly and will bear the most searching investigation.

There is no investment security resting upon a more absolutely safe foundation than a first class irrigation company offers. Conservative investors desiring first, safety, and not objecting to good dividends are buying our irrigation stocks.

For full particulars call on or address WARREN C. GREENE, Gen. Agent for New England, 39 Weybosset St., Providence, R. I., JAMES E. FULLER, 151 Main St., Norwich, Conn. mar17d

WRIGHT & CO.,

Commission Brokers,

Room 5—91 MAIN STREET,

Norwich, Conn.

Stocks, Grain and Provisions

Bought and sold for cash or on a margin.

Direct wires to MONROE, MILLER & CO., Bankers and Brokers, 18 Broad St., New York. mar18d

INVESTIGATE

The standard and plan of the Co-operative Building Bank if you want a safe and profitable INVESTMENT.

14%

is what the Bank has earned in 1892. How we did it? A postal addressed to C. J. Wolcott, 118 Franklin street, will bring you the answer. feb13d

BRECKENRIDGE BROS.

Carpenters and Builders

65 Prospect Street,

nov 6 NORWICH, CONN.

TEAMING.

I am prepared to do all kinds of light and heavy teaming, dump-cart work, etc., etc., at the lowest living prices.

mar6d W. H. PALMER, 23 Sixth St.

WHOLESALE GROCERS.

LIPPITT, SWAN & CO.

WHOLESALE ONLY.

Fine Cigars, Ayer's Hygienic Coffee, Abel's Pie Preparation, Fancy Mess Oranges and Lemons, Shred Codfish, Lard, Pork and anything which the trade wants.

91 WATER ST., NORWICH, CONN.

Positively no goods at retail. apr24d

GROCERIES.

The Old Grist Mill!

Is the latest out. To be found at

RALLION'S

45 Broadway, - Central Building.

apr6d

AT BREED OPERA HOUSE.

WILBOR'S COCOA-THETA,

Mushrooms, Baby Olives, &c.

R. S. BARTLETT.

apr6d

1880—1893

And Still on Franklin St., Selling Goods at These Prices:

Best Flour 75c per bag.
Good Flour 65c per bag.
Pork Hams 15c per lb.
Can Tomatoes 3 for 25c, and none better.
Everything else in proportion.

H. D. AVERY,

apr16d GROCER.

Just Received.

A large lot of

Blood and Indian River Oranges,

Also Bananas.

G. A. LEWIS,

apr6d 257 CENTRAL AVE.

NEW

MAPLE SUGAR AND SYRUP

—AT—

A. L. ALLEN'S

apr6d

TRY HAY FEED.

Special price on Gluten

MEAL. MEAL. MEAL.

Ground Corn, White Middlings.

apr6daw C. J. WOLCOTT.

—THE—

Greeneville Grist Mill

Is the busiest place in town.

Our stock is complete and prices low.

B. H. PALMER & SON,

apr6daw 163 North Main St.

Lime for Whitewashing,

Dust, Scrub and Stove Brushes, Sapolio, Bon Ami, Etc.,

—AT—

A. T. OTIS'.

apr6daw

JUST RECEIVED,

THE FINEST SAGE CHEESE

ever sold in this city.

J. A. STODDARD & SON.,

mar17d 109 Franklin St.

STOVES, HARDWARE, ETC.

SEE THE

—MAGEE GRAND RANGE.—

New Pattern. Just Out.

A. TROLAND & SON.

apr6d 87 WEST MAIN ST.

A. TROLAND & SON

Will Give You Close Estimates on

PLUMBING and GAS WORK.

mar6d

SEWING MACHINES.

Singer Sewing Machines.

$5.00 down and $2.50 per month. $10.00 allowed for your old machine. Sewing Machines repaired, and needles for all kinds of machines.

Office: 44 Main St.

mar6d W. L. SARGENT, Agent.

IRON AND IRON WORK

Architectural Iron Work

of every description furnished promptly. Large stock of Patterns for all work in that line.

A. H. VAUGHN & SONS.

mar6d

Foundry Pig Iron

Of the most RELIABLE QUALITY and grades. Full stock kept in Norwich for immediate delivery.

Refined Bar Iron.

Of the well-known "SABLE" brand.

Sheet Iron.

GALVANIZED "S. S." BLACK and PLATE.

Steel

"BLACK DIAMOND" and "SILVER" warranted Cast Steel. MACHINERY STEEL. TIRE STEEL. CALKING STEEL.

Finished Steel Shafting.

Iron and Steel I Beams and Channels

For structural purposes.

A. T. CONVERSE,

Office, Warehouse and Shipping Wharf,

feb7d 23 COMMERCE ST.

The Sibley Machine Co.

Manufacturers of Paper, Cotton and Wool Machinery, Mill Gearing, Shafting, Pulleys, Hangers, etc., etc. Jobbing of all kinds, Gearing, Cuttings, Forgings and Castings at short notice. 122 Franklin street, Norwich, Conn. New and Second-hand machines bought and sold on commission. feb6d

Murphy & Blackburn,

General Furnishing Undertakers and Embalmers.

No. 67 Franklin St., opp. Prentice Furniture Company.

Open day and night. Ring bell for night calls. Residence No. 16 High street and No. 5 Williams Avenue. Preston. We give special attention to Upholstering and Carpet Laying and all work of this kind. Satisfaction guaranteed. Lowest prices in the city. mar6d

NEW ADVERTISEMENTS.

CAKE
Keeps Fresh
if made with
Cleveland's
Baking Powder.

STRAWBERRIES
Daily from this out until the season is over
—AT—
J. C. WORTH'S
apr28Tu

WANTED IMMEDIATELY.
BAKER. Also Apprentice Boy, sixteen years old or over. Apply at DOMESTIC BAKERY, 38 Franklin St. apr26d

NORWICH
-Rubber Store-
Headquarters for
RUBBER GOODS.

Tennis Shoes.
Ladies' Mackintoshes.
Men's Mackintoshes.
Oil Clothing.
Leggins.

Rubber Packing.
Rubber Hose.
Hose Reels.
Sprinklers.

Clothes Wringers.
Carpet Sweepers.
Clothes Beaters.
Umbrellas.

Dress Shields.
Mending Tissue.
Rubber Sheeting.
Syringes.

Rubber Gloves.
Rubber Mittens.
Rubber Aprons.
Tubing.

Air Cushions.
Ice Bags.
Sponge Bags.
Mats.

Water Bottles.
Finger Cots.
Elastic Bands.
Bandages.

Trunks.
Bags and Straps.

ALLING BROS.,
Breed Opera House Block.
apr28dtw

IT ISN'T VERY WARM, JUST NOW
but by and by you will want a new Spring Suit or Overcoat, and "want them bad." You'll wish you'd ordered them before and not be obliged to wait three or four weeks to have them made. Order now, for it takes time to get up good clothes.
GEO. R. CLARK, Merchant Tailor,
apr26 Room 4, Shannon Building.

EYES
Will hereafter receive a thorough examination FREE OF CHARGE where glasses are fitted, except in ASTIGMATISM, or in cases where it is necessary to prescribe in addition to fitting glasses. I have the largest stock of Spectacles and Eye Glasses to be found outside of Boston or New York, comprising every peculiarity in glass, as well as every new device in way of frame or setting, at prices from 25 cents to $15.00 a pair.
DR. G. B. BRIGDEN,
OCULIST and AURIST
15 Main St., (Carroll Block) Norwich
Hours—9 to 12 and 2 to 5. mar16d

The Bulletin.

Norwich, Friday April 28 1893

The Bulletin should be delivered everywhere in the city before Six a. m.

Subscribers who fail to receive it by that time will confer a favor by reporting the fact to the Bulletin Co.

The Weather Today.

Possibly rain in eastern portion during the early morning, followed by southerly to westerly winds; warmer and fair.

NORWICH AND VICINITY.

CITY NEWS.

Holiness meeting opposite post office at 3 p. m. today.

There will be a social dance in Sumac hall, Norwich Town, tonight.

Mr. George E. Batchelder is in New York city during the naval exercises.

A meeting of the Park Congregational society will be held in their chapel this evening at 5 o'clock.

The annual Academy field day games will occur on the Academy campus Friday afternoon, June 2.

Mr. Isaac Turner of New York city, formerly a well-known manufacturer here, is the guest of friends in town.

The local Spiritualist unions omit services Sunday. The State association convention occurs in Hartford on that day.

Mr. and Mrs. Thomas B. Leahy returned to this city after a pleasant honeymoon trip to Niagara Falls and Albany.

Chester A. Ingalls, formerly of Greeneville and recently of Boston, left for Chicago Wednesday where he will engage in business.

The United States Express company has leased quarters in the store formerly occupied by Moore & Beebe on lower Broadway.

General Manager Shaw of the street railway was one of the visiting Norwich Odd Fellows in the city Wednesday, says the New London Day.

The New London Croquet club is getting its grounds into shape for the coming season's sport and the possible development of a champion.

Bishop Williams has designated June 8 as the time for holding the annual diocesan convention. It will be held at Christ church in Hartford.

The old Baptist church at Stonington will soon be changed into a court house. In the vestry will be the court room, where the new court will meet.

Philip Hendrick of Taftville, was elected state advocate at the state board of government meeting of the Knights of Columbus in New Haven Wednesday.

The state convention of the grand lodge of Odd Fellows will be held in New Britain Wednesday, May 17. It is expected that over 700 delegates will be in attendance.

The differences existing between The Evening Record and the compositors have been satisfactorily adjusted to all concerned and the men return to work this morning.

On and after Monday, May 1, local passenger trains on the Norwich & Worcester road will leave Union passenger station at 5 55 and 9.30 a. m., 2 40, 3.40, and 5 15 p. m.

Twenty-two Chinamen registered at the internal revenue office in Hartford Wednesday. There were fifteen from Providence, five from Norwich, one each from Willimantic and New London.

A Jewett City lad who attended "1492" at the Broadway theater Wednesday evening was unable to get accommodations in any of the hotels in the city and sat up all night in the police headquarters.

The Bulkeley School base ball team have succeeded in getting a game with the Worcester Academy nine on the Harbor grounds Saturday afternoon. The visitors are playing good ball and a fine contest is expected.

Owners of dogs should bear in mind that the time for registering these animals with Town Clerk Freeman expires on Monday night. There are still over six hundred canine owners to meet the law's requirements.

The Connecticut brigade will probably not visit the World's fair, but a movement is now on foot to select the crack companies from the State National Guard and send them at the state's expense to represent a provisional regiment.

The Watch Hill pound fisherman commenced attaching the netting to their stakes Wednesday. The scup season does not commence until after the 1st of May, but the fishermen intend to be ready to receive them if they arrive a few hours ahead of time.

A Lowell, Mass., dispatch says: "The announcement that the Rev. John D. Brown of Fall River was anxious and determined to discuss the liquor traffic with the Rev. Hugh Montgomery of this city, is hailed with delight by thousands. The only fear is that Mr. Montgomery will refuse to meet Mr. Brown in joint debate."

The Rev. Frederick H. Means is to be the new pastor at the Windham Center Congregational church, and the ordination will be attended by representatives from churches of Norwich, Putnam, Willimantic, Mansfield Center, Chaplin, Pomfret Center, Thompson, Danielsonville, Wauregan, Westminster, Hampton, Scotland, Lebanon, South Coventry, Columbia, Hebron.

MEETS POPULAR FAVOR AGAIN.

New Laurels for Ulila Akerstrom and Company in "Miss Rora."

Ulila Akerstrom in her four-act play "Miss Rora" was received with all desirable manifestations of pleasure by a fair-sized house in the Broadway theater, Thursday evening. Miss Akerstrom is a hard worker, and shows marked advancement in her chosen field since her last appearance in Norwich.

The play which she opened with last night supplies a goodly amount of sensational spectacle. A company well adapted to the purpose in hand presents the fast and furious fun of the rough and tumble plays which the actress affects in a way which evidently pleased the audience.

The usual clever specialties, dances by Miss Akerstrom, by John E. Brennan and Frank Mack, songs and musical novelties, were above the average.

The trained horse "Gyp" and the pack of fox hounds made quite a hit.

Tonight the company will present "The Ballet Dancer."

Resolutions of Respect.

Headquarters Veteran Firemen Association, Steiner's Block, Norwich, Conn.

At a meeting of the Veteran Firemen's association held April 27, 1893, the following preamble and resolutions were unanimously adopted:

Whereas, in view of the loss we have sustained by the decease of our friend and associate, Austin W. Park, and of the still heavier loss sustained by those nearest and dearest to him; therefore, be it

Resolved, That it is but a just tribute to the memory of the departed to say that in regretting his removal from our midst we mourn for one who was in every way worthy of our respect and regard.

Resolved, That we sincerely condole with the family of the deceased on the deprivation with which it has pleased Divine Providence to afflict them, and commend them for consolation to Him who orders all things for the best and whose chastisements are meant in love.

Resolved, That this heartfelt testimonial of our sympathy and sorrow be forwarded to the family of our departed associate by the secretary of this meeting, and published in one of the daily papers of this city.

J. E. WOODWARD, President.
ELLA D. HOWARD, Secretary.

A SUCCESSFUL MISSION.

Large Congregations at St. Patrick's Church—Last Night's Services.

The disagreeable storm of last evening had no perceptible effect upon the attendance at St. Patrick's church, where a two weeks' mission is now in progress. Nearly every seat was occupied, and the exercises were of a most edifying and impressive character.

The preliminary instruction was given by the Rev. Fr. Hopper of New York, the topic of whose discourse was the familiar phrase from the creed, "I believe in one Holy Catholic Apostolic Church."

The sermon proper was delivered by Fr. Hedges, and was an eloquent and forcible discourse on temperance.

The mission is proving most successful in point of attendance and interest. The 5 o'clock services each morning are well attended, while every evening the church is crowded.

The preaching force was increased yesterday by Fr. Otis from New York, originally a Connecticut man and a recent convert to the order.

[*For other local news see 3d page.*]

BREVITIES.

Bicycle Trip—The Whip-poor-will—Conference Meeting.

Mr. A. Rose and family remove to Willimantic May 2d.

The choir have unanimously chosen Mr. E. L. Tinkham as choirister and musical director.

The notes of the first whip-poor-will of the season were heard Monday evening.

Gould S. Higgins is making daily trips on a bicycle, to and from the Norwich free academy, on an average time of seventy-five minutes.

Mr. Ellis Jones and Dea. Eben Allen witnessed the grand naval review at New York.

The local conference meets with the Hanover church, Wednesday, May 3d, at 11 a. m. Sermon by the Rev. J. H. Parchiell of Hartford. In the afternoon a discussion of the general topic: "Christian Endeavor."

Grant Banquet Association Dinner.

NEW YORK, April 27.—The Grant Banquet association, organized to celebrate the birthday of General Ulysses S. Grant, gave its annual dinner this evening at the Hotel Waldorf. General Horace Porter presided. Among the guests present were General Nelson A. Miles, U. S. Grant, Jr., Jesse R. Grant, the Spanish and Brazilian ministers, the Earl of Aberdeen, the Duke of Veragua and leading officials of the combined fleet and the army, who attended both the dinner and the Columbian ball. Speeches were made by General Porter, John S. Runnells of Chicago, the Duke of Veragua, General Schofield, Judge Pryor and others.

Address Issued to White Republicans of Baltimore.

BALTIMORE, April 27.—White republicans, representing ten of the twenty-two wards of the city, have issued an address which calls upon all white men who believe in the principles of the republican party to unite in forming a white republican club. It also asks all colored people who desire the success of republican principles to organize colored clubs. It declares that the republican party has fulfilled its duty as regards the colored man, and that the continuance of the colored question as the leading political one for the parties in consideration, tends only to keep alive sectional feeling which should long since have been buried.

Mrs. Cleveland Taken Ill.

NEW YORK, April 27.—Mrs. Cleveland was taken ill on the Dolphin while the presidential boat was making the review-ing tour today. When the Dolphin anchored off Ninety sixth street, Mrs. Cleveland, Postmaster General Bissell and Mrs. Bissell, and Secretary Thurber were taken ashore in a launch and driven to the Victoria hotel. Mrs. Cleveland appeared pale but was not violently ill. It was deemed best that she should not attempt the trials of the ball and soon afterwards she started for Washington accompanied by Mr. and Mrs. Bissell, and the president's secretary. An exaggerated rumor of Mrs. Cleveland's illness became current, and many inquiries were made at the Victoria.

Mrs. Cleveland Returns to the White House.

WASHINGTON, April 27.—Mrs. Cleveland arrived here shortly before midnight from New York and went at once to the executive mansion.

Corpse in a Confessional.

NEW YORK, April 27.—At 8 o'clock this morning the body of a female child, one week old, was found in a confessional of St. Joseph's church on Sixth avenue.

The tube-shaped polyp can be turned inside out without impairing its vitality. Sometimes it will succeed in reversing the process, but if not, it resigns itself to life inverted state and lives happily as if nothing had happened.

DIED.

PARK—In this city, April 26, Austin W. Park, aged 49 years.
Funeral from his late residence, No. 1 Thames St., Friday afternoon, April 28th, at 3 o'clock. Burial private.

PRINTERS TAKE NOTICE.

The differences existing between the Proprietors of The Norwich Record and the Comp sitors have been amicably adjusted, and the men are hereby ordered to return to their cases. Per order A. C. SENTERY, President Norwich Typographical Union No. 169. apr28d

NEW ADVERTISEMENTS.

SHAD. SHAD.
North River Roe Shad
Today at
CHURCH BROS'.
apr28d

—LOOK AT—
PRENTICE'S
—LINE OF—
KID GLOVES.
They can't be beat. All qualities at low prices. Hobby Shaden. apr28M W F

We Have Received Our Line of
SUMMER SHOES
IN TANS, OXFORDS and OPERA BALS
Prices are low and fit guaranteed.
C. D. BROWNING & CO.,
apr28d 96 CENTRAL AVENUE

CRYSTAL SUGAR.
Imported. The finest Table Sugar.
WELCOME A. SMITH
apr28d

Fine Work. Fair Prices.
D. S. UNDERWOOD,
Contracting Painter, Paper Hanger and Decorator.
RESIDENCE, 185 FRANKLIN ST.

This good old town is, so to speak, putting on a new dress. If you are not built that way, and still wish to keep up with the procession, have made a new suit or overcoat, or trousers. For a good thing, try us.
R. D. JONES & SON,
Merchant Tailors, 189 MAIN ST
(over C. C. Bliss'.) apr26d

NEW BOOKS.
Chamber's New Encyclopedia, 10 Vols. Lippincott's Gazetteer of World, New Edition. Through Colonial Doorways. Little Miss Muffet, by Rosa Carey. Barbara Deering, by Amelie Rives. A Leafless Spring Dr. Lettimer, by Clara Louise Burnham.
For sale by
—NOYES & DAVIS.—
apr26dtw

New York and New England Railroad Company,
Norwich & Worcester Division.
Norwich, Conn., April 26, 1893.

TRAIN NOTICE.
—ON AND AFTER—
Monday, May 1st,
1893. Local Passenger Trains will leave Union Station, Norwich, at 5.55 and 9.30 A. M., 2.40, 3.40 and 5.15 P. M.
F. ST. M. ANDREWS, Supt.
L. D. BARTON, Gen. Supt. apr28d

DINE.
Spring lamb, Turkeys, Capons, Chickens, Broiling Chickens, Fowl, Native Veal, Prairie grouse.
Spinach, Cucumbers, Sweet potatoes, Pie Plant, Squash, Cranberries, Green peas, Radishes.
—ALSO—
Strawberries, (Sweet), Asparagus, (Extra), Cucumbers, Pineapples, Tomatoes, Celery, Head Lettuce, Grape fruit.
SOMERS BROS'.
TELEPHONE 84. apr28FS

MILLINERY.
New and choice goods in Imported Straw Hats bought this week in New York. In the assortment of colors is to be found the Butter Yellow, a new color to be had in the imported goods only—also every other desirable color. In domestic goods we have some very choice goods at $1.29, that will please any one wanting a good article at a medium price. In Plaques, we have a large line, all colors, prices from 75c up.

FLOWERS.
In Flowers, we are showing the choicest goods to be found. Some are exclusive designs and cannot be found elsewhere.

FRUIT.
Cherries and Grapes, that are as true in color as nature itself. Berries in metal colors that are very choice.

NEW FANCY FEATHERS.
Black Birds, Parrots, Wings, Quills, also the Devil's Darning Needle in Indian colors.

RIBBONS.
In black Satins and G. G., we have all widths from 1 to 5 inches wide, so much in demand for dress bands at present; good goods and low prices.

T. B. McCLENATHAN,
Successor to LEWIS & McCLENATHAN,
WHOLESALE AND RETAIL.
apr26dtw

NEW ADVERTISEMENTS.

$5.00 REWARD
Will be paid and no questions asked for the return of a Pocket and Memorandum Book lost Monday afternoon. Inquire at this office. apr26d

CARPET TACKS
5c. Bbl.
—AT—
WHEELER BROS.
apr27

NOTICE!
-I-
Propose to open my new store at 96 MAIN ST., with an entirely new stock, consequently every dollar's worth of Boots and Shoes now remaining at my Franklin Sq. Store will be sold regardless of cost for
THE NEXT 5 DAYS.
Did you notice the crowd at our shoe sale Saturday? Do you know what it represents? It simply proves that honest, square dealing with the public, backed up by judicious advertising will always meet with liberal support from the people.
JOHN W. HERREN,
Successor to Gallivan & Herren
apr26d

BE SURE
That you order the
NORWICH FOLDED
CARPET LINING
When you put down
Your carpets this Spring.
apr27MWF

TACKS
For Carpets at
HOWE'S LEATHER STORE.
apr10MWF

Novelties in Capes, Jackets, Suits and Newmarkets.
Mrs. H. D. Sydleman,

PIANOS TUNED.
Organs cleaned and repaired. Will go into country anywhere in New London County. Correspondence solicited. Address E. E. BAKER, 56 School St., Norwich, Conn. apr17MWFtw

ORDER No. 2.
MR. C. H. TRAYTON, MGR.,
REMBRANDT CRAYON PORTRAIT CO.
DEAR SIR:
You are authorized to give our Beautiful Crayon Portraits, entirely free of charge, to the people of Norwich and vicinity until further notice. Respectfully,
apr26d J. B. CALROW, Pres.

PRESTON BROTHERS,
HAVE THE NEW
GRANITE STATE
-Lawn Mower-
"The Best in the World."
—PRICE LESS THAN EVER.—
PRESTON BROS'.
Hardware Dealers,
apr27d (Strand Building), Frankl'n Square

REVIVE
SAPODENTA
Fragrant, Cleansing, Harmless.
PRESERVES
Try it once. Use it always.
TEETH.
apr26dtw

UNTIL FURTHER NOTICE
Dr. TINGLEY'S OFFICE will remain at its present location, 29 Washington St. Office hours 11 to 12 a. m., 2 to 5 p. m. mar14

FOR SALE.
A DOUBLE FRAME DWELLING HOUSE, 2½ story, 14 rooms, in good repair, situated 40 Union street.
ONE FINE BUILDING LOT ON CLIFF ST., and extending to Hill street.
Apply to N. TAIRANT, Real Estate and Insurance Agent, 82 Main Street. apr26

FOR WEDDING AND ENGAGEMENT RINGS
—CALL AT—
FRISWELL'S.
All solid 14 and 18 karat. Sole agent of celebrated ROCKFORD WATCH.
apr26 36 & 37 FRANKLIN ST.

NORWICH CONCRETE CO.
ROOF AND CONCRETE WORK.
Curbing and Flagging.
ALL WORK GUARANTEED.
Chas. W. Burton, Manager,
149 PROSPECT STREET,
mar24d NORWICH, CONN.

NEW ADVERTISEMENTS.

—WARRANTED—
Tooth Brushes
—AT—
STEINER'S PHARMACY,
apr27d SHANNON BUILDING.

A Healthy Stomach
Insures a sound body. The Bible says that "there is no greater riches than a sound body." A thirty cent box of GOCKER'S MAGICAL STOMACH POWDERS will do the work. Try them ye poor in spirit! Pay the thirty cents, and lose not; for there are no consultation fees to follow. For sale by all druggists. apr26d

ANNUAL MEETING.
The Annual Meeting of the Park Congregational Society will be held in their Chapel on Friday Evening, April 28th 1893, at 8 o'clock, to elect officers, hear Treasurer's report and to transact any other business proper to be done at that meeting.
W. S. BLACKSTONE, J. BURT SMITH, W. A. SLATER, } Society Committee.
apr26d

The Connecticut
Concreting & Gravel Roofing Co.,
Sole agents in Norwich for the
New England Felt and Roofing Co.
BEE HIVE BRAND
Also Two and Three-Ply Ready Roofing, etc., etc. Work guaranteed.
Office No. 3 Thames St., Norwich, Conn.
apr26d

J. P. BARSTOW & CO.
23 and 25 Water Street.
NORWICH,
Are Headquarters for all the latest improved FARMING TOOLS. We call your attention to a few of a long list of Labor Saving Farm Machines:
Eclipse Corn Planter,
Aspinwall Potato and Corn Planter,
J. I. C. Combined Seed Drill,
Cutaway Harrows,
Spring Tooth Harrows,
Acme Harrows,
Planet, Jr., and Other Horse Hoes,
Syracuse Steel Plows,
Oliver Chilled Plows,
Hard Metal Plows,
M Cast Beam Plows,
Doe Plows, &c., &c.
The Largest Stock of Farming Tools, Seeds and Fertilizers in the State. Call and see us, we can suit you with goods and prices
apr19daw

PITCHER & MAINE
have the best line of
BICYCLES
in this part of the town. apr22

TO RENT.
A Large Store No. 108 Water St. and Frame Building on Commerce St.,
formerly occupied by T. H. Eldredge as a Hardware store. Also a large Hall over said store, formerly occupied by the St. Mary's T. A. and B. Society. For further particulars, call on or address NICHOLAS TAIRANT, Real Estate and Insurance Agent, 82 Main street. mar24d

REMOVAL.
Sale of Pictures.
As I shall soon remove to the store in the Geer Block, my present stock of high grade Pictures must be sold regardless of price. This is an opportunity for all to procure Pictures of real merit at your own price. The stock consists mostly of beautiful Landscape Etchings by the best known etchers.
Call early and examine the stock. The pictures will interest you, so will the prices. Remember they will be sold regardless of price.
M. J. FARRELL,
31 BROADWAY,
Down Stairs.

WHITNEY,
Central Building, Broadway,
WHOLESALE & RETAIL.
CHINA
CROCKERY
GLASSWARE
TINWARE
Largest Assortment in Town at Low Prices.
apr20daw

The Public are Invited
To examine my new line of
WALL PAPERS
Decorations, Mouldings, Papier Mache, and Leatherets.
—ALSO—
FRESCO DECORATING
Done in all its branches at
37 Main Street,
Opposite Dime Bank.
P. F. MURTAGH.
mar24d

NEW ADVERTISEMENTS.

EVERYBODY COME
And examine our Monarch and Gales'
BICYCLES, $150.00 & $100.00.
A. Plant, Sole Agent,
apr27d 200 MAIN ST.

—OUR SPECIALTIES ARE—
HORIZONTAL
WATER WHEELS,
Governors, Shafting, Pulleys, Pillow Blocks, Hangers, Frictions, Belt Tighteners and everything pertaining to the machinery of transmission. First-class work. Low prices.
Collins Turbine Machine Co.
mar27d

House Cleaning Supplies,
SUCH AS
Dusters, Scrub Brushes, Pails, Mops, Tack Hammers, Tacks, Carpet and Furniture Beaters at
SMITH BROS'.
apr26d

HAVE YOU BOUGHT YOUR SPRING HAT?
If not, do not fail to examine our large stock of Trimmed and Untrimmed Hats and Bonnets, which we are offering at prices lower than any other house in the city.
Our Order Department is filled with all the Latest Novelties, and we can trim you a Stylish Hat or Bonnet of any description at the shortest notice.
It will pay you to look through our Fancy Goods, Stamped Goods, Wrappers, Infants' and Children's Dress and Cloak Departments.
B. Gotthelf & Co., 100 Main Street.
apr26d Wholesale and Retail.

If You Want to See a
Nice Line of NEGLIGEE SHIRTS
With Laundered Collars and Cuffs and Ties to Match, look in
T. J. FALVEY'S Show Window,
And then step in and learn how reasonable they are in price.
His Line of HATS, for Style, Quality and Price, cannot be Equalled in Town.
—SHANNON BUILDING.—
apr26d

To Rent.
A Second Floor on Lower Broadway with Three Front Rooms.
An excellent location for a Milliner, Dentist, or Dressmaker.
Apply to R. P. BREWER, 16 Washington St.
mar24d

FOR SALE.
Two of the Most Elegant Building Lots in this City,
one 77 feet front by about 400 feet deep, with fine barn thereon, the adjoining lot 78 feet front, same depth, situated on the easterly side of Washington street, south of and adjoining property of Frank H. Smith. For particulars call on or address NICHOLAS TAIRANT, Real Estate and Insurance Agent, 82 Main street, city. apr18

CLOTHING.

YOU WILL FIND
at our store the greatest assortment of CLOTHING you ever saw. Spring Overcoats in endless variety. In Suits we have Cheviots, Worsteds, Plain and Fancy, and Cassimeres. The proper thing in suits or overcoats this season is Undressed Worsteds, in Black or Blue. As is well known, our prices are always lower than competitors. A marvellous assortment of PANTS, from the cheapest to the highest grades. The demand for the CANTBURYM PANTS steadily increases. Any number of patterns. Every pair guaranteed never to rip, or money refunded. We sell them for $1, and they are well worth the money.
The Manhattan Clothing Co.,
119 MAIN ST.
apr21TuFaw

Children's Jersey Suits,
Washable Suits,
Velvet Fountelroy Suits,
Double-Breasted 2-Piece Suits.
Are sold at prices
That will surprise you
—AT—
MURPHY & McGARRY'S.
apr22d

FOOT WEAR

KIES & CO.'S
Old Reliable Shoe Store,
Directly Opp. Post Office.
Be careful and make no mistake and get the right store, if you want to get the best Boots in the city at old prices.
Shoes are higher, Rubbers are away up, but we will give reliable goods at the old figures. Some still lower than ever before.
Our Spring Styles are arriving daily. Come and see them.
GEO. W. KIES & CO.
apr26daw

Have you ever worn our Ladies' $2.00 Shoes? For style, durability and comfort they have no equal at the price. Try a pair.
—FRANK A. BILL,—
apr26daw 104 MAIN ST

Norwich Morning Bulletin.

VOL. XXXV.—NO. 11,585 NORWICH, CONN., SATURDAY, APRIL 29, 1893—SIX PAGES PRICE TWO CENTS

SPECIAL.

SPECIAL !

A FIRST CLASS
A PERFECT FITTING,
REINFORCED,
LINEN BOSOM,
LAUNDERED SHIRT

At 69c!!!

PERKINS & MONTGOMERY,

Successors to J. T. CLARK.

aprl8daw 121—123 MAIN ST.

Roofing AND Concreting,

CHAS. S. FISKE,

Agent for the New York Coal Tar Chemical Co.'s Roofing material; also Agent for the Medal Brand two and three-ply felt roofing (the only roofing felt that has a steel wire edge,) which was awarded the first premium at the American Institute, New York. Also Agent for the Canton steel roofing.

Concreting 8, 9 and 10 cents per square foot. Gravel roofing 5 cents per square foot. Work warranted.

Office, rear of 21 Water street. Residence No. 58 Oak Street, Norwich, Conn. P. O. Box 11.

Manufacturer and Sole Proprietor of

Fiske's Superior Asphalt Roofing Paint

CANNOT BE EXCELLED for Tin and Shingled Roofs.

For sale by all paint dealers. Prices in barrels, 50c per gallon; in half barrels 55c per gallon; in five and ten gallon packages 60c per gallon. apr20d

ANDREW HYDE, D. V. S., VETERINARIAN,

Office 10 Bath Street. Office hours 1 to 3. mar16d Telephone 123-12.

To the Point.

No matter how many cough remedies you have tried, you never tried the best unless you have used

Dr. Duprez's Syrup.

WHY?

BECAUSE it will certainly relieve the worst coughs and colds at once and is perfectly harmless in its effects.

BECAUSE it is pleasant to take, can be safely given to the youngest or the oldest, seldom fails to effect a rapid cure.

Trial bottles, 25c. Large bottles, 50c.

For sale by all Druggists. [illegible]

MANICURE and CHIROPODIST, SHAMPOOING,

Hair Cutting and Curling, Face Massage.

MISS H. A. GAVITT.

aprTuThS Room 12, Shannon Building.

Most People Like to Know

The name of a good Cough and Cold Remedy, as they frequently have occasion to use one.

Mrs. Bird's Lung Cure

IS THE BEST. TRY IT.

Sold by all Druggists and Grocers. jan2d At wholesale by LEE & OSGOOD.

FREE

Ask your druggist for a sample bottle.

ELIXIR OF LIFE

The great family medicine,

guaranteed to cure

HABITUAL CONSTIPATION,

SICK-HEADACHE,

DYSPEPSIA,

And all ills arising from a disordered stomach. Trade supplied by

LEE & OSGOOD. apr22daw

THE BEST RESULTS

ARE OBTAINED WITH

Dr. Hough's

COUGH AND LUNG BALSAM

Sure Cure for al Coughs and Colds.

PRICE 35 Cents.

Sold by all druggists and medicine dealers

apr6daw

Sick Headache

CARTER'S LITTLE LIVER PILLS.

POSITIVELY CURED BY THESE LITTLE PILLS.

They also relieve Distress from Dyspepsia, Indigestion and Too Hearty Eating. A perfect remedy for Dizziness, Nausea, Drowsiness, Bad Taste in the Mouth, Coated Tongue, Pain in the Side, etc. They regulate the bowels and prevent constipation and piles. The smallest and easiest to take. Only one pill a dose. 40 in a vial. Purely Vegetable. Price 25 cents. 5 vials by mail $1.

Carter MedicineCo., Proprietors, NEW YORK.

Sold by all Druggists. mayldaw

FINE BLANK, COMMERCIAL AND MANUFACTURERS' PRINTING at this office.

INDIANS FIGHTING SETTLERS.

The Navajos, Armed with Repeating Rifles, on the War Path.

TWO BATTLES FOUGHT.

The Indians Continually Plundering from the Whites.

DENVER, Col., April 28.—This morning Adj. General Kennedy received a telegram from Lieutenant Plummer, Indian agent of the Navajo, in which he stated that eight white men had been murdered by the Navajo Indians, who are now at war with the settlers. He declared that the situation was very critical and asked that troops be sent before there was further bloodshed. Lieut. Plummer also said that the people below Durango were in a wild state of excitement and grave fears were entertained lest the Indians should continue their warfare along the valley.

The message stated that two battles had been fought. The first was early yesterday, when five men were killed, all settlers, while in another encounter three more whites lost their lives, and further bloodshed was anticipated. The adjutant general forwarded the information to the war department at Washington and it is not unlikely that orders will be issued from that source for the removal of the troops now quartered at Fort Logan. They would be of more avail in a conflict with Indians than state troops.

Adjutant General Kennedy was inclined to regard the situation with a good deal of concern, although expressing the belief that the trouble would not extend very far north. He would not give out copies of telegrams received by him, but said 350 bucks are raising the disturbance. They are all mounted and equipped with the best repeating rifles, and have ample supplies for a long war. They revel in plunder and murder. There has been ill feeling among them for a long time.

The settlers down in that county and the Indians never could get along in peace. The Indians are continually plundering and stealing from the whites. The present conflict was precipitated by the resistance of the whites to the depredations of a band of warriors who raided the stock of the cattlemen. They drove off a large herd of cattle to the mountains. The stockmen organized a large posse of cowboys and went to recover the cattle. The Indians fled on the approach of the cowboys, who secured their cattle and started to return to their ranches.

They had proceeded but a short distance, however, when they were attacked from the flank as they were passing through a shallow canyon by the entire band of 250. A desperate encounter followed. Five cowboys were killed and it is believed a number of Indians. The cattlemen were finally repulsed. They took with them a portion of the cattle and retreated. The Indians were now thoroughly aroused and started on a marauding expedition across the country.

The reservation of the Navajos is a large one in the northwest part of New Mexico and extends to the southern line of Colorado. On this there are thousands of Indians who are liable to go on the war path. A band of twenty-five left the reservation over in Arizona, crossed into New Mexico and went east to a town called Jennett and then crossed the Juan river, where they now are.

A dispatch from Durango says: Three hundred Navajo Indians have captured Tom White's trading post mission at Hogback, on the San Juan river, near Wells' ranch. The homes of the settlers are surrounded by Indians who are threatening to kill and burn.

James Hand arrived from the scene of the action, which is about 250 miles south of Durango, this morning, and, after securing ammunition for the settlers, returned at once.

WASHINGTON, April 28.—The war department has telegraphed General [illegible], department of Arizona, to send troops immediately to the scene of the trouble with the Navajo Indians. The commissioner of Indian affairs has authorized Agent Bartholomew to accept the offer by Ute chiefs of their friendly offices to restrain the Navajos.

DENVER, Col., April 28.—Owing to advices tonight from Durango stating that the Navajo Indians were running rapidly north from New Mexico toward the Colorado line, the governor sent a special train over the Rio Grande railway to carry two hundred stands of arms and 60,000 rounds of ammunition to the local military company at Durango, which is ordered out. The entire ten companies of the Colorado National guard have been ordered to be ready to move at once to the scene of the trouble.

A New Haven Night Watchman Arrested on Charge of Murder.

NEW HAVEN, Conn., April 28.—Patrick McManus, night watchman at the county jail was arrested tonight, charged with the murder of George H. Hall, an aged mechanic. On the night of April 19, McManus was on a spree and fell in with Hall. A quarrel arose and McManus struck Hall on the head with a billy. Hall has been more or less indisposed and died this morning. Dr. Tuttle, who attended him in his illness said he treated Hall for Brights disease and heart trouble but saw no bad effects of the "billy" blow on the head. The medical examiner will make an autopsy tomorrow. The inquest will follow. Hall was about 60 years of age and married.

Convicts Took a Day Off.

NEW YORK, April 28.—A little incident of Thursday's events was the appearance of the Thomas S. Brennan, the supply boat owned by the city, and which runs to the public institutions on Ward's and Blackwell's islands.

On the boat were employes of the institutions and many convicts. The latter were recognized by their garb. If only enough convicts were on board to man the vessel, the number on deck was unusually large, for there appeared to be thirty or more.

A story was told that they were favored convicts and employes of the institutions, who were taking a day off and viewing the armada at the city's expense.

The Sunday Opening Question Discussed.

CHICAGO, April 28.—The Sunday opening question was vigorously discussed today by the judiciary committee of the World's fair national committee. Their decision will not be known until next Thursday. The advocates of Sunday opening are apparently in a majority on the committee, but there is a strong opposition, headed by Commissioner Massey of Delaware.

Queen Victoria Arrives at Windsor Castle.

LONDON, April 28.—Queen Victoria, who has passed several weeks in Florence, arrived at Windsor castle today.

BASE BALL.

Pittsburg 4; Cleveland 3.

PITTSBURG, April 28.—Cleveland again defeated the home team today. Baldwin of the Pittsburgs after a triple, a double and a single were made off his delivery in the third inning, was relieved by Ehret, who pitched good ball and struck out five men. In the ninth, with two out and the score a tie and a man on third, Zimmer knocked out a long hit, winning the game for his club. Attendance 3,500. Score:

Pittsburg..........1 0 2 0 0 0 1 0 0—4
Cleveland..........0 1 2 0 0 0 0 0 0—3

Hits, Pittsburg 7, Cleveland 10; errors, Pittsburg 1, Cleveland 2; batteries, Baldwin, Ehret and Miller; Clarkson, O'Connor and Zimmer.

Washington, 12; Baltimore, 6.

WASHINGTON, April 28.—Washington today fielded brilliantly and won. Hoy and Mulvey's double play was the feature of the contest. Esper pitched effectively. Wadsworth was batted freely and made 11 wild pitches. He gave way to Schmidt in the eigh inning. Milligan made a home run. Attendance 3,000. Score:

Washington..........2 0 1 2 2 4 0 0—12
Baltimore...........0 2 0 3 0 0 1 0—6

Hits: Washington 2, Baltimore 9; errors: Washington 0, Baltimore 7; batteries, Esper and Farrell; Wadsworth, Schmidt and Milligan.

Brown 3; Dartmouth 2.

PROVIDENCE, R. I., April 28.—The game between Brown and Dartmouth today was exciting from start to finish. Both teams put up an excellent game of ball and Dartmouth came very near making up for her defeat at Cambridge. Brown scored in the first inning on a base on balls, two hits and a sacrifice. After that O'Connor settled down to work and had the Brown batters at his mercy. Dartmouth's runs were made on two base on balls, a hit and an error. White pitched a good game, and excepting the third inning was well supported.

Brown..........1 0 0 0 0 0 0 0 0—3
Dartmouth......0 0 2 0 0 0 0 0 0—2

Boston, 3; New York, 2.

NEW YORK, April 28.—The league first game of the season was played here to day, between Boston and New York, both teams doing well. King was taken out of the box at the end of the inning and Crane substituted. Three runs were made off Crane after chances had been offered to put out the side in the eighth inning. Davis did the best batting for New York. Attendance refused by Supt. Bell. Score:

Boston..........1 0 0 0 0 0 0 2 0—3
New York........0 0 1 1 0 0 0 0 0—2

Earned runs, Boston 0, New York 1; home run, Nichols; time, 1.45; umpire, Gaffney.

Philadelphia, 7; Brooklyn, 5.

PHILADELPHIA, April 28.—The Phillies and the Bridegrooms met here for the first time this season. Weyhing was effective until the last inning. Score:

Philadelphia..........5 0 0 0 0 1 0 1 0—7
Brooklyn..............0 0 1 0 0 1 0 0 3—5

Hits, Philadelphia 7, Brooklyn 8; errors, Philadelphia 2, Brooklyn 3; batteries, Weyhing and Clement, Stein and Kinslow.

Cincinnati, 1; Chicago, 13.

CINCINNATI, April 28. — Hutchison pitched a masterly game today and the Reds could do little or nothing with his delivery. The visitors won with plenty to spare. Dungan made a home run. Attendance 2,000.

Cincinnati..........0 0 0 0 0 0 0 0 1—1
Chicago.............1 1 4 0 0 2 1 2 0—13

Hits, Cincinnati 4, Chicago 6; errors, Cincinnati 4, Chicago 3; batteries, Chamberlain, Darby and Vaughn, Hutchison and Kittredge.

St. Louis, 2; Louisville, 1.

ST. LOUIS, April 28.—After two men were out in the third inning today, Werden made a single and Brodie and Quinn followed with doubles. These two earned runs decided the game. The play was sharp and brilliant. Attendance 1,730. Score:

St. Louis..........0 0 2 0 0 0 0 0 0—2
Louisville.........0 0 0 0 0 0 0 1 0—1

Hits, St. Louis 4, Louisville 4; errors, St. Louis 4, Louisville 1; batteries, Gleason and Peitz, Hemming and Harrington.

NEW YORK BANKS

Will Furnish the Government all the Gold Required.

NEW YORK, April 29.—It is learned today that the results of yesterday's conference, between Secretary Carlisle and the committee of bank presidents were more important than was indicated by the morning papers. A member of the committee makes the following statement: It was formally agreed at the conference that the banks represented by the committee shall, whenever necessary, furnish the government with all the gold it may require.

The details of the agreement are now being perfected, and as soon as the full plan is completed it will be given to the public. This agreement is intended simply for any possible emergency as the conference was a unit in the opinion that at the present there is no need for any assistance, the gold held by the government now being amply sufficient for all requirements.

No issue of bonds will be made and no radical measures will be taken so long as matters are in their present shape.

WERE HER BOILERS SOUND?

A Statement Regarding the Lost Steamer Naronic.

PITTSBURG, Pa., April 28.—A statement which may perhaps throw some light on the disappearance of the steamship Naronic was made today by John Lucock, an electrician in the employ of the Western Union Telegraph company in this city.

Lucock said his brother Robert was employed on the Naronic as second engineer, and just after the vessel arrived at Liverpool on the last trip he wrote a letter to his brother Thomas, who is in Chicago, saying the ship's boilers were in very bad shape and they had had a very hard time getting from New York to Liverpool. Robert wrote that unless repairs were made while the vessel was at Liverpool the return trip would very likely prove to be a dangerous one.

Lucock said that from the tone of his brother's letter he was inclined to think the Naronic's boilers had blown up. Robert, he said, was a very conservative man, and would not write anything inaccurate or unreliable about the boilers.

Robert's letter also said he was about to make his last trip, and did not intend to follow the ocean longer. Mr. Lucock had another brother lost in the same way off the shores of Australia.

Exodus of German Colonists.

ODESSA, April 28.—The newspapers here report that a general exodus of German colonists from Russia to America has begun. The Germans leave because the official persecutions instituted by virulent tirades of the press against the colonists have rendered their position in Russia insufferable.

Santiago de Cuba in a State of Siege.

HAVANA, April 28.—The province of Santiago de Cuba has been declared in a state of siege. A telegram from Holguin announces that bandits concerned in robberies in that district have surrendered themselves. The board of the conservative party of Havana resolved today to offer to the government unconditional support.

"OLD LIBERTY."

The Bell Arrives at Chicago Late Last Evening.

MUCH ENTHUSIASM.

Its Transportation to the Grounds the Occasion of a Great Procession.

CHICAGO, April 28.—The liberty bell special from Philadelphia hauled in at the union depot at 10 o'clock this evening and was welcomed by an enthusiastic multitude. The train was met at the station by a delegation of the city government.

The great gathering at the depot cheered itself hoarse for "Old Liberty" and then shouted enthusiastically for Mayor Stuart of Philadelphia, who made a short speech.

Three cheers for Philadelphia were given and the escort replied with cheers for Chicago. Carriages were taken and the Philadelphia party was driven to the auditorium.

The visitors are enthusiastic over the demonstrations that have greeted the bell from the time it left Philadelphia till it drew into the city. Tomorrow it will be placed on a truck and taken to the World's fair grounds. It will be the occasion of a great procession.

NOT A LIFE LOST.

Cape Cod Life-Saving Crews Made a Proud Record for the Winter.

PROVINCETOWN, April 28.—The life-saving stations along the Cape Cod coast will close Sunday, only the captain remaining on duty during the summer.

The season has been an unusually eventful one for this district. The weather has been very severe, causing many wrecks.

The Monomoy crew has been called to 15 vessels in distress, containing 82 men; the Chatham Beach crew, to 14 vessels, containing 114 men; the Highland and High Head crews, to the British bark Kate Harding, containing 10 men, and the Race point crew to 8 vessels, containing 78 men.

Not a life of all those in jeopardy has been lost.

HEAVY FIGHTING EXPECTED.

Revolution in Brazil Is Now Approaching a Climax.

NEW YORK, April 28.—Concerning the revolution in Rio do Sul, The Herald's correspondent in Artigas states that the garrison of Uruguay in Uruguayana have given their arms to the revolters.

Gen. Moura, with 3,000 troops, has left Bage and is marching to help Gen. Salgado, who is attacking the city.

The advance line of Gen. Tavares' and Gen. Telles' troops are under orders, and a heavy fight is now expected.

The Herald's correspondent in Montevideo telegraphs that the relations between Uruguay and Brazil are again strained, owing to the aid rendered the Brazilian revolters by Uruguay.

Incorporation Granted.

HALIFAX, N. S. April 28.—All the coal and railway companies in which Montreal and United States capitalists are interested were granted incorporation and the lieutenant government assented to them today. These include the New York & Cape Breton railway company, Cape Breton Copper company, Lennox Bridge & Railway company, Boston & Nova Scotia Coal company, Standard Coal company, Port Hood Coal company, and the Consolidated Scotia Coal company.

Stony Creek Granite Cutters to Remain Out.

NEW HAVEN, Conn., April 28.—The granite cutters of Stony Creek, who went on strike last May, owing to difficulties in arranging a scale of prices, met here tonight. It was decided to remain out until the bosses acceded to their demands.

It was stated at the meeting that several of the bosses had received big government contracts and that they would be obliged to give up the prolonged fight in May. J. B. Dwyer of Concord, N. H., was present at the meeting and exhorted the men to remain firm in their demands.

Funeral of Gen. E. D. Beale.

WASHINGTON, April 28.—The funeral of General E. D. Beale took place here today. Many prominent men wer present. The remains were taken to Baltimore where they were cremated. The honorary pall bearers included the Hon. Levi P. Morton, Justice Field, Senators Sherman and Lodge, Judge Bancroft Davis and Admiral Ammen.

Nominated for the Bishopric of Massachusetts.

BOSTON, April 28.—William Lawrence, S. T. D., dean of the Episcopal Theological school at Cambridge, was today nominated by the broad church men of the Episcopal church for the bishopric of Massachusetts. The meeting was held in the Adams house and was attended by nearly sixty clergymen and laymen.

Coal Miners Accept Last Year's Scale of Prices.

PITTSBURG, Pa., April 28.—The coal miners of this district have agreed to accept last year's scale of prices. This puts an end to the prospective strike of nearly 20,000 miners in the United States.

Manager Arnold's Condition Unchanged.

NEW YORK, April 29—1 a. m.—It is stated at the New York hospital that the condition of Manager Arnold is practically unchanged.

Russia Seeking Territory.

SIMLA, April 28.—It is reported on good authority that Russia seeks to have the frontier of north Persia rectified in such a manner as to secure to her cession of territory in the vicinity of Kushan and Kelath Khadira.

Booth's Condition Remains Unchanged.

NEW YORK, April 28.—Reports at a late hour as to the condition of Edwin Booth were slightly encouraging. The physician said there was no appreciable change. Mr. Booth took nourishment regularly during the day and slept well.

Dixon Failed to Knock Out Young.

WASHINGTON, April 28.—At Kernan's theater to-night Dixon, the champion featherweight pugilist failed to knock out in the stipulated four rounds, Billy Young, a local lightweight. Young received $50 for standing four rounds, but was badly punished.

The Week's Failures.

NEW YORK, April 28.—Bradstreet's reports 196 failures in the United States this week against 147 in the fourth week of April 1892, and 23 failures in Canada, against 19 in the week one year ago.

At the entrance of the harbor of Bastia, in Corsica, is a rock which bears a striking resemblance to a lion couchant, even to its mane, which is formed by a thick growth of bushes and creeping plants.

HIS EAR TORN OFF.

John Zimmerman Caught in an Elevator at Barbour's Factory.

HARTFORD, April 28.—John Zimmerman, employed in George Jarman's room at the Barbour silver plating works on Market street, met with an accident this morning by which he lost his right ear, and his head was severely cut and bruised. Zimmerman was lifting some goods off the elevator, which was standing on the first floor or cellar way. The ceiling of the next floor is low, and before he had finished his work some one on one of the upper floors started the elevator upward. Before Zimmerman could get out of the way his head was caught between the floor of the elevator and the edge of the ceiling above him. His right ear was cut completely off close to his head. His face was bruised and cut, and several of the bones were broken and the tissues were lacerated.

He will be carefully attended at the expense of the company for whom he worked.

SUICIDE AT MIDDLETOWN.

Robert W. Gibbons Shoots Himself at His Work Bench.

MIDDLETOWN, Conn., April 28.—This morning, about 6.30, Robert W. Gibbons, an employe of the Middletown Plate company, went to the factory as usual, entered the room in which he was accustomed to work, removed his coat and vest, which he hung on a nail over his bench, and then deliberately shot himself in the head and expired about thirty minutes later.

No reason can be assigned for the suicide. His family relations have always been pleasant. There was nothing in his appearance before he left home to cause any suspicion as to his purpose, although his family noticed that he started to work earlier than usual.

He has been addicted to the use of morphine and laudanum, which may have unsettled his mind.

He was 67 years old and leaves a wife and three children.

The Libel Suit Against The Waterbury Herald.

NEW HAVEN, Conn., April 28.—The $10,000 libel suit brought by A. J. Tucker of Meriden against The Waterbury Herald company came up in the superior court today on a motion for a default for failure to file answer. The Herald published a story about a year ago in which his character and that of his house in Meriden were defamed, so the allegation is. The Herald has failed to make answer to the charge, although the suit was brought a year ago. Judge Wheeler ordered that The Herald company should answer in ten days or suffer a default. It will be remembered that Dr. Eager, a Meriden dentist, obtained a verdict against The Herald a week ago. The damages awarded were $50 and costs. Now plaintiff wants the damages made greater. If action is taken on this motion, it will necessitate a new trial.

Alleged Suicide of a New Haven Man in New Jersey.

NEWARK, N. J., April 28.—Wm. Redmond died at the city hospital this morning from the effects of a dose of laudanum alleged to have been taken with suicidal intent. At midnight he was found unconscious on the sidewalk at the corner of Mulberry and Clinton streets and taken in the patrol wagon to the hospital. The dead man was about 20 years of age and was a native of New Haven, Conn. His father is a member of the board of county commissioners of that place.

The Jeff Davis' Mansion.

RICHMOND, Va., April 28.—The story as printed in a Chicago evening paper that a syndicate in that city propose to buy the Jeff Davis mansion and remove the material there and erect the "Confederate White House" is regarded as ridiculous. This building is owned by the city of Richmond. Mayor J. Taylor Ellyson, who is the president of the Jefferson Davis Monument association, said today that no such proposition would be considered for a minute.

Turks Will Pay the Americans.

WASHINGTON, April 28.—A telegram was received today from the United States minister at Constantinople reporting the settlement of the Marsovan incident, the burning of the American Ladies' college.

Reading Reorganization Plan.

PHILADELPHIA, April 28.—It was officially announced today that the Reading reorganization plan would not be ready for publication before the early part of the incoming week.

EASTERN CONNECTICUT.

PUTNAM.

Matters of Interest.

Mr. and Mrs. F. R. Brown left on Thursday evening for Chicago. Mrs. Brown was formerly Miss Gertie Darby, and it is understood that they were married shortly before leaving for the west.

The Golden Cross will initiate nine new members on Monday evening.

There was a good deal of interest manifested at the meeting of the K. of P. on Thursday, the new organization starting off under favorable auspices. Grand Chancellor Weir is evidently just the man for the place.

WILLIMANTIC.

That Wrestling Match—Off for the Fair—Christian Endeavor Meeting.

Since G. E. Gray issued his challenge for a wrestling match several would-be aspirants for the "catch as catch can" honors have come to the front. Thus far it has only amounted to a little talk, and should have come out in March as that is the most windy month in the year.

The Thread City foot ball team go to Middletown today and will play the Middletown eleven.

Mr. Abel will hold his piano recital in Washburn's hall, May 9, afternoon and evening.

The committee in charge of the arrangements for the fair to be held by San Jose Council, Knights of Columbus, are pushing things as fast as possible, and if it is not a success it will not be their fault.

The Willimantic Linen company's delegation to the World's fair started for Chicago Friday morning, and everything will be in readiness to start up Monday, the opening day of the fair. The party consisted of George R. Hooper and Misses Lena Herrick, Mabel Chappell, Lottie Swift and Bertha Young.

Willimantic Spiritualists will be largely represented at the state convention to be held in Hartford today and Sunday.

The Methodist parsonage is being cleaned and overhauled, preparatory to being occupied by the new pastor.

The twenty-seventh meeting of the Willimantic Christian Endeavor union will be held at the Congregational church in Mansfield Center on Saturday, May 6, at 11 a. m. and 1.30 p. m.

CHICAGO FILLING UP.

Delegations from all Parts of the World Arrive.

THE DUCAL PARTY

Expected Today—Duchess of Buckingham at The Richelieu.

CHICAGO, April 28.—World's fair visitors are filling down town hotels. Delegations from all parts of the world arrived today to be on hand for the opening ceremony. The vice president of the United States and family and the governor of Illinois with his staff of twenty-two officers are at the Palmer house.

At the Auditorium, rooms were refused to many during the day, on account of the large reservations for the Philadelphia party that arrived this evening and for the ducal party that is to arrive tomorrow. At the other hotels the arrivals were extraordinarily numerous. Among the arrivals at the Richelieu was the Duchess of Buckingham.

CHEERING THE PRESIDENT.

Crowds Gather at the Station to Shake Hands with Mr. Cleveland.

HARRISBURG, Pa., April 28.—The presidential train did not stop at the union depot here, where hundreds of people gathered. President Cleveland was standing upon the rear platform and bowed repeatedly to the cheering crowds. At [illegible] the train stopped five minutes while the engines were changed. The president shook hands with all who could reach him. At 5 o'clock the train continued on its way.

PITTSBURG, April 28.—The presidential train passed through here tonight. The only stop was to change engines and crews. None of the party was visible to the crowd of 1,500 people.

Forest Fires in Germany.

BERLIN, April 28.—The drought here rendered all the rural districts of the empire unusually liable to fire and many reports of village fires are received daily. Several forests have been partially destroyed and the authorities of Coblentz have forbidden the smoking of cigars or uncovered pipes in the streets. Many fires have been checked by counter fires, which removed the combustible material from the path of the flames.

Bourse Tax Bill Passed.

PARIS, April 28.—The chamber of deputies passed the bourse tax bill today by a vote of 417 to 48.

Is the Laurel Hill Bridge Safe?

A stage will commence running on Laurel Hill on Sunday. The iron work for the bridge is already piled about the southerly approach, and displays conspicuously the legend, "Dangerous! Crossing the footway at your own risk!" A great diversity of opinion regarding the safety of the much-mutilated old bridge in its present state prevails, some holding that it is perfectly staunch and strong, while others express grave fears as to its safety. There is more travel over it at present than at any time since its erection.

THE CATHOLIC MISSION.

Large Attendances Friday—The Women's Mission—Fr. Elliott to Assist.

Large congregations were the rule at St. Patrick's church Friday at the 5 and 8 o'clock morning services, and also during the evening. At the last service Fr. Wyman explained concisely the teachings of the church concerning an intermediate state after death. The sermon, by Fr. Hopper, developed the thought from Isaiah lxi-7, "I will remember the tender mercies of the Lord."

The women's mission closes at 3.30 Sunday afternoon. An offering will be made at that service for the Paulist seminary at Washington, wherein young men are educated for the mission work of the [illegible].

Fr. Hedges leaves town today to engage in mission work in New Hampshire.

Fr. Elliott, the noted author, scholar, and orator, will arrive in town this evening to assist in the exercises of the coming week, which will be devoted to spiritual interests of the men of the congregation. As the parish numbers 6,000 souls, this division is necessary in order that all attending may be comfortably seated. The first service for men is set for 7.30 tomorrow evening.

SPECIAL.

This good old town is, so to speak, putting on a new dress. If you are not built that way, and still wish to keep up with the procession, have made a new suit or overcoat, or trousers. For a good thing, try us.

R. D. JONES & SON,

Merchant Tailors..............129 MAIN ST (over C. O. Sliss'.) apr26d

AMUSEMENTS.

BROADWAY THEATER. NORWICH.

3 Nights and Saturday Matinee.

— COMMENCING —

Thursday Night, April 27th.

The Winsome Little Actress,

ULLIE AKERSTROM!

THURSDAY NIGHT

Miss Ullie Akerstrom

In her first production of the new play (in 4 acts)

"MISS RORA."

Accompanied by a strong company, introducing her Trained Horse "Gyp," and a pack of Fox Hounds in the Great Fox Hunt.

FRIDAY NIGHT.

The New Comedy Drama,

THE BALLET DANCER!

SATURDAY MATINEE.

— MISS RORA. —

SATURDAY NIGHT.

First production of Miss Akerstrom's new play

THAT SMITH GAL!

Incidental to the above plays, Miss Akerstrom will introduce her ever popular dancing. Also specialties by the company.

Prices 15, 25, 35 and 50 Cents.

Seats on sale at Herrick's Drug Store. apr26d

NEW ADVERTISEMENTS.

EATON, CHASE & CO.

Sell the different makes of

BICYCLES !

Including the

Victor and Warwick,

The two best machines in the world. Don't buy until you have inspected our large stock.

EATON, CHASE & CO.,

Hardware & Electrical Goods,

apr29daw 5, 6 & 7 COMMERCE ST.

Fine Work. Fair Prices.

D. S. UNDERWOOD,

Contracting Painter, Paper Hanger and Decorator.

RESIDENCE, 136 FRANKLIN ST. apr29d

MILLINERY.

New and choice goods in Imported Straw Hats bought this week in New York. In the assortment of colors is to be found the Butter Yellow, a new color to be had in the imported goods only—also every other desirable color. In domestic goods we have some very choice goods at $1.29, that will please any one wanting a good article at a medium price. In Placques, we have a large line, all colors, prices from 79c up.

FLOWERS.

In Flowers, we are showing the choicest goods to be found. Some are exclusive designs and cannot be found elsewhere.

FRUIT.

Cherries and Grapes, that are as true in color as nature itself. Berries in metal colors that are very choice.

NEW FANCY FEATHERS.

Black Birds, Parrots, Wings, Quills, also the Devil's Darning Needle in Inspian colors.

RIBBONS.

In black Satins and G. G., we have all widths from 1 to 3 inches wide, so much in demand for dress bands at present; good goods and low prices.

T. E. McCLENATHAN,

Successor to LEWIS & McCLENATHAN,

WHOLESALE AND RETAIL.

apr29daw

We have in stock Rice Can Corn, Peas, String Beans, Tomatoes, Plain and New Pickles, Butter, Eggs, Mackerel, Salmon, Trout, Beef, Pork, Lard, Cottolene, Spareribs, Hams and Smoked Shoulders at 12c per lb. Gardner & Prentice, aprl8TuThS 13 West Main St.

We have resumed business at our new stand,

46 Broadway.

Bruce & Baird,

Boots, Shoes and Rubbers.

NORWICH, Conn., April 8, 1893.

ORDER No. 2.

MR. C. H. TRAFTON, Mgr., REMBRANDT CRAYON PORTRAIT CO.

DEAR SIR:

You are authorized to give our Beautiful Crayon Portraits, entirely free of charge, to the people of Norwich and vicinity until [illegible]. Respectfully,

apr29d J. E. CALBOW, Pres.

REMOVAL.

Sale of Pictures.

As I shall soon remove to the store in the Geer Block, my present stock of high grade Pictures must be sold regardless of price. This is an opportunity for all to procure Pictures of real merit at your own price. The stock consists mostly of beautiful Landscape Etchings by the best known etchers.

Call early and examine the stock. The pictures will interest you, so will the prices. Remember they will be sold regardless of price.

M. J. FARRELL,

31 BROADWAY, Down Stairs.

apr29daw

W. B. ROBERTSON,

[illegible]

CLOCKS, JEWELRY

FANS, PIPES, SPECTACLES,

and all small articles at short notice and low prices. Work for the trade a specialty.

227 Main Street.

mar31TuThS Over Street R. R. Office.

Bucklen's Arnica Salve.

The Best Salve in the world for Cuts Bruises, Sores, Ulcers, Salt Rheum, Fever Sores, Tetter, Chapped Hands, Chilblains, Corns, and all Skin Eruptions, and positively cures Piles, or no pay required. It is guaranteed to give perfect satisfation, or money refunded. Price 25 cents per box. For sale by Lee & Osgood. [nov15tuthsaw

Strength and Health.

If you are not feeling strong and healthy, try Electric Bitters. If "La Grippe" has left you weak and weary, use Electric Bitters. This remedy acts directly on Liver, Stomach and Kidneys, gently aiding those organs to perform their functions. If you are afflicted with Sick Headache, you will find speedy and permanent relief by taking Electric Bitters. One trial will convince you that is the remedy you need. Large bottles only 50c. at Lee & Osgood's Drug Store.
6 dec19tuthsaw

2,228,672.

These figures represent the number of bottles of Dr. King's New Discovery for Consumption, Coughs, and Colds, which were sold in the United States from March, 91 to March, 92. Two Million, Two Hundred and Twenty-Eight Thousand, Six Hundred and Seventy Two bottles sold in one year, and each and every bottle was sold on a positive guarantee that money would be refunded if satisfactory results did not follow its use. The secret of its success is plain. It never disappoints and can always be depended on as the very best remedy for Coughs, Colds, etc. Price 50c. and $1.00. At Lee & Osgood's Drug Store.
6 dec20tuthsaw

WANTS.

WANTED

First-class Canvassers for an old and solid old line company. Industrial men preferred. Salary or Commission. Address Box F., Bulletin Office. apr27d

WANTED.

GOOD HELP—Good place to get situations, and good wages.
INTELLIGENCE OFFICE, 25 Shetucket Street. apr24d

EMPLOYMENT OFFICE—MRS. R. L. POW- E [illegible] help for housework every week. Good Cooks and Laundress wanted for the city or country. Farm hands, cook and waiters furnished for the seaside. Call between 10–12, No. 25 Boswell Ave. apr21d

WANTED.

Two Broad Silk Warper Tenders.
Apply to the BRAINERD & ARMSTRONG CO., New London, Conn. apr25d

HORSES WANTED

At the Barber Homestead, on Plain Hill, Horses wanted to board and pasture. The best of care will be given to them. For further particulars address WM. R. BROWNING, Baltic, Conn. apr13d

Having leased, thoroughly renovated, and newly furnished the property formerly [illegible]

—Metropolitan Hotel,—

I am now prepared to open to the public for the purpose of renting the rooms singly or in suite. All modern conveniences. Steam heat, etc.
GEO. A. BURLINGHAM, No. 4 Franklin Square. apr11d

BLACKSMITH. LOOK HERE! I have it, do you want it? Good shop, all furnished with new tools. Shop is now running with three men, and is one-half minute's walk from house, post office and R. R. station. Call or address H. A. HACK, No. Franklin, Conn. apr15

BATES, THE AUCTIONEER, WILL PAY SPOT CASH FOR SECOND-HAND FURNITURE. jan26d

BOARDING.
PERMANENT AND TRANSIENT.
At reasonable rates. Centrally located. No. 25 Washington St. MRS. TURNER. may3d

NEW ADVERTISEMENTS.

Lawn Mowers Sharpened, Bicycles Repaired.
CARRIAGE, AND BOAT TRIMMINGS NICKEL PLATED by
A. GOULD,
Industrial Building, near Union Station apr 6d

WHALEY
∴ THE - PAPER - HANGER ∴
Will do your Papering as good and as cheap as any one in the city. Orders left at the Broadway Cafe, will be promptly attended to. apr27TuTh8

NEW
Field and Garden Seeds, Stockbridge Fertilizers, Agricultural Implements, LAWN SEEDS, LAWN DRESSING, LAWN MOWERS, Good News Ranges, House Furnishing Goods, Sheet Metal Work and General Jobbing.
E. M. BREWSTER, Agt., 45 Water St., Norton Building. apr1d

TROY STEAM LAUNDRY.
Goods called for and delivered free of charge. Lace Curtains and all Fine Work warranted to give satisfaction.
145 Little Water St.
Family Washing at Special Rates. nov1d

We Have Received Our Line of
SUMMER SHOES
IN TANS, OXFORDS and OPERA BALS.
Prices are low and fit guaranteed.
C. D. BROWNING & CO.,
apr26d 28 CENTRAL AVENUE.

Alonzo H. Converse,
PAINTER.
Plain and Decorative Paper Hanging. Wall Tinting in all its branches.
143 Little Water St.
jan4d Graining done for the trade.

Before Buying Elsewhere,
Call and examine my complete line of new styles of
—WALL PAPERS.—
Lowest Prices.
H. L. GREENE,
Painter, Grainer and Paper Hanger. mar1d

PROTECT YOUR EYES.
[illegible]
The well-known Optician of No. 20 E. 14th St., New York, and 628 Olive St., St. Louis, has appointed
H. R. WOODWARD
As agent for his celebrated Diamond and Non-Changeable Spectacles and Eyeglasses. These Glasses are the greatest invention ever made in spectacles and every pair purchased is guaranteed, so that if they ever leave the eyes no matter how scratched the lenses they will furnish the party with a new pair of Glasses free of charge. H. R. Woodward has a full assortment and invites all who wish to satisfy themselves of the great superiority of these Glasses over any and all others now in use to call and examine them at the Star Jewelry Store, 165 Main St., Norwich, Ct. No peddlers supplied. None genuine unless stamped with the word Diamond and non-changeable. ly20d

The Bulletin.

OFFICIAL TIME TABLE
— OF —
Norwich Street Railway Co.,

Taft., Greeneville, Franklin Square and West Side.									Franklin Sq., Falls and Bean Hill.				
[illegible]	[illegible]	[illegible]	[illegible]	[illegible]	[illegible]	[illegible]	[illegible]	[illegible]	[illegible]	[illegible]	[illegible]	[illegible]	[illegible]

SUNDAY TIME.

[illegible]	[illegible]	[illegible]	[illegible]	[illegible]	[illegible]	[illegible]	[illegible]	[illegible]	[illegible]	[illegible]	[illegible]

Remainder of time table for Sunday same as week day, except those marked *
* Not run Sundays.
† Sundays runs only to Greeneville Car House.
‡ Runs only to Greeneville Car House.
Running time between Park Church and Square, 20 minutes.
Running time between Depot and Square, [illegible] minutes.
Subject to change and correction without notice.
nov21d E. P. SHAW, Jr., Supt.

Condensed Railroad Time Table.
NORWICH & WORCESTER RAILROAD.
Union Station.
GOING NORTH.
"Eastern" Standard Time.

Leave.	a.m.	a.m.	a.m.	p.m.	p.m.	p.m.
Norwich	1.35*	6.00	9.35	2.45	5.00	5.30
Putnam	4.00*	7.20	11.10	4.12	...	6.46
Webster	5.10*	7.58	11.40	4.43	...	7.12
Arrive.			p.m.			
Worcester	5.40*	8.35	12.15	5.20	....	7.55
Boston	6.45*	9.40	1.10	6.10	...	...
Providence	...	8.36	12.42	...	7.45	8.40
Hartford	...	10.10	12.40	4.15	...	...

*This train does not run Mondays.

GOING SOUTH.

Leave.	a.m.	a.m.	a.m.	p.m.	p.m.	p.m.	p.m.
Worcester	5.45	8.35	11.10	12.30	4.30	...	5.00*
Webster	7.20	10.14	11.40	1.05	5.20	...	5.35
Putnam	8.00	10.55	....	1.40	6.05	...	9.00
Providence	7.10	9.10	....	12.15	....	4.50	...
Hartford	...	8.10	....	...	...	3.30	...
Boston	...	8.30	....	12.00	3.30	...	7.00
Arrive.							
NORWICH	9.30	12.10pm	....	3.05	7.32	6.40	10.05

*Steamboat express train leaves Norwich for New London at 10.05 a. m. daily except Sunday.

LOCAL NOTICES.

See notice of umbrella lost.

Good tenement of five rooms to rent.

Romanshorn—pure Swiss milk—can be found at Rallion's.

Be sure to read Hough's advertisement and call and see him today.

Dodge & Holloway have a fine assortment of spring overcoats.

Nowatsky will have the Tribune and Journal as usual tomorrow.

H. I. Palmer has perfection Saratoga chips in half pound cartoons.

Noyes & Davis have a full line of artists' materials. See advertisement.

George B. Clark has a word to say to his advertisement this morning to the gentlemen.

Welcome A. Smith has in stock that delicate wafer Fleur de Lis and new maccaroon drops.

Handsome neckwear, Perrin's kid gloves, fancy half hose, collars, cuffs, etc., at Smith & Gilbert's.

Church Brothers have lobsters, bluefish, North river shad, oysters, and Little Neck clams today.

Somers Brothers have a choice line of meats, poultry, game, vegetables and fruits from which to get a Sunday dinner.

A Singer sewing machine can be had very cheap now, or an expensive one if you like on easy terms. Apply at the office, 44 Main street.

This is the last day of the great removal sale of boots and shoes at J. W. Herren's Franklin square store. Get in before 11 o'clock tonight or you lose the chance at the great bargains

What is more refreshing than a good cup of coffee for breakfast? To insure having it go to Whitney's and purchase one of "Marion Harland's" coffee pots he advertises, and you will be made happy.

NORWICH AND VICINITY.

Who's This That's Outdone?

The able artist who writes news romances to the New York papers from Norwich is clearly outdone by his Oklahoma correspondents. He never made a cyclone pick up a school ma'am and carry her two miles.—[Waterbury Republican.

To Increase the Product.

The Uncasville Manufacturing company have recently made alterations in their mills by which the production has been increased nearly 100 per cent. A new weave shed has been erected, and supplied with new looms entirely, also new spinning machines have been introduced. These mills are now supplied with an electric light plant. C. S. White, formerly of Winchendon, Mass., is agent.

Battle for the Pennant Begun.

The Academy nine will meet the Black hall High school nine on the latter's grounds this afternoon. The Academy nine will be as follows: Kenney, p., Armstrong, c., Lynch, 1st b., Colt, 2d b., Lathrop, s. s., Blackledge, 3d b., Mitchell, r. f., Richards, c. f., Palmer, l. f., Brown, sub. The nine took their last practice yesterday afternoon.

The Academy nine has arranged games with the Worcester Academy at Worcester, May 6; with the Middletown High here May 13; with the Bulkeley school here May 24; and at New London June 3.

Found Off Block Island.

Norwegian bark Mestor, reported abandoned, has been found becalmed some twelve miles southeast from Block Island by steam tugs, and taken to Vineyard Haven. The crew of wreckers who boarded her off Nantucket were still on board. The bark had four feet of water in the hold when they boarded her, but she now leaks only slightly. Some of her sails are split and some of the rigging cut, but otherwise everything appears in good order. Capt. Omundsen and crew had evidently abandoned her in great haste.

City Court—Kellogg, Judge.

Michael Walsh was found guilty of drunkenness Friday morning in the police court and fined $1 and costs—$8 85. He paid.

Charles Winnegar was found guilty of the same offence and fined $2 and costs—$8 80. Winnegar was committed.

Miss Langdon's Saturday Class

Miss Langdon, the teacher of physical culture of the Broadway school girls, has a bright, active class of the older pupils in the music room of the building every Saturday afternoon. The girls have become remarkably adept in the use of dumb bells, Indian clubs and wands. The class exercise dress consists of a dark blue blouse, with divided skirt. It is to be hoped that Miss Langdon's class will give another public exhibition similar to that held in Grand Army hall in March last.

Peculiar Equine Malady.

A peculiar disease, the symptoms of which are about the same as pneumonia, has made its appearance among horses in the central part of the state and a number of valuable horses have fallen victims. In the cases of the horses which have been attacked with the disease, the animals were attacked with chills after being driven after which inflammation began and the animal coughed frequently. The veterinaries who have attended the horses which have been attacked with the disease declare that it is the epizootic in another form.

It is believed to be as contagious as the dreaded disease called pink eye which destroyed so many horses here some years ago.

"HARTFORD DAY."

Large Representation of Scottish Rite Masons — Impressive Ceremonies at the Academy, Followed by Banquet and Speeches.

"The Valley of the Connecticut" was inundated Friday by the true and faithful brethren of the mystic tie who came from the north and the south, from the east and the west, to mingle together in bonds of brotherly love and friendship, and "Hartford Day" of the Scottish rite bodies for 1893 was recorded on the pages of memory of each brother present as one more hallowed by the associations never to be lost to sight.

"Hartford Day" is one of the established institutions of Norwich, and each year it is looked forward to with great interest and pleasure by not only the brethren of this city but of other cities in the state, and it is almost invariably the case that some prominent man with a national Masonic reputation unites with the brethren of this city on these pleasurable occasions. On Friday the committees were busy with the arrangements for the day and evening and had occasion to extend a fraternal greeting to some one of the visitors on the arrival of every train, although the most of the visitors did not arrive until afternoon. Among them were many of the old familiar workers who have toiled in the vineyard many years, and have been anchors of hope to the neophytes who have been brought to a realizing sense of their waywardness and have come up to join the mighty hosts of the faithful. It was an easy matter to distinguish on their arrival those "who have been there" from those "who were going there." It was a sure thing that they all got there—when supper was announced.

At 4 o'clock the academy was the Mecca toward which the visitors with the local brethren wended their way, where the class was invested with the 19th and 20th grades with the 21st conferred in full. In the evening the 30th grade was conferred with all the ceremonies, followed by the last act of the 32°.

It was 10 30 p. m. when the brethren gathered in the parlors of the Wauregan, where a short hour of social amenities were indulged in. Landlord Parker was prompt in his announcement that the banquet awaited them, and it was not long before each one was seated at the tables in the dining hall enjoying one of those rich feasts which characterize the chef of the hotel, Mr. Davenport, who put up the following

MENU.
Ox Tail Soup with Sherry.
Queen Olives.
Thames River Bass, Shrimp Sauce.
Roast Philadelphia Capon, Giblet Sauce.
Potato Croquettes, Sliced Onions.
Benedictine Punch.
Small Patties of Sweet Breads.
Lobster Cutlets a la Victoria.
Banana Fritters, Rum Flavor.
Potato Salad.
Plain Lobster with Mayonnaise.
Strawberry Short Cake.
Bananas. Oranges. Apples.
Angel Cake, Genoise Cake.
Fruit Cake, Frosted Bruinitre, Sunshine Cake.
Edam Cheese.
Waterettes.
French [illegible]
Henry Clay Cigars.

They were all there when the lights were burning, and after the service at the table had subsided, cigars were lighted, and in a cloud of smoke the banqueters listened to bright and witty speeches from many of those present. It was but a repetition of many predecessors—a happy hour of reminiscence, sociability and brotherly love.

Among the visitors from out of town were: S. M. Bronson, C. E. Billings, Wm. R. Hopkins, E P. Burnham, J. S. Quite, C. H. Case, John H. Hall, E. H. Young of Hartford; W. B. Morgan, H. Wales Lines of Meriden; Daniel Calkins, M. D., of East Lyme; C J. Fox, M. D, of Willimantic; H. H. Abbe of East Hartford; Edward T. Jackson and Henry Woodward of Middletown; W. R. McDonald of Cromwell; W. C. Hillard of Bristol, most of whom came in a special car attached to the 4 p. m. train.

MEDICAL PRACTICE ACT.

Clairvoyants, Christian Scientists, Etc., Need Not Register So Long as They Do Not Give Medicine.

The following is an abstract of the medical practice act reported favorably in the house. The bill provides that no person shall practice medicine, surgery or midwifery after October, 1893, unless he has been registered, excepting dentists, employes of the United States government, persons who shall furnish assistance in emergency cases, physicians outside the state called in consultation, chiropodists and clairvoyants who do not use drugs, medicines or poisons, Christian scientists and other healers who do not use drugs, poisons, medicines, chemicals or nostrums. Persons with proper references, graduates of medical colleges or bearing certificates of state medical societies, may register on the payment of $2, but others must be examined by a committee appointed by the state board of health. Enough physicians for three examining committees are to be nominated by the state medical societies.

Applicants to practice medicine or surgery must pass examinations in anatomy, physiology, medical chemistry, obstetrics, hygiene, surgery, pathology, diagnosis, and therapeutics, including practice and materia medica. Applicants for license are to pay the expense of the examination. Violations of the act are punishable by a fine of not less than $100 nor more than $300 for the first offense, and for each subsequent offense by a fine of not less than $300 nor more than $500 or by imprisonment for not less than 30 nor more than 90 days, or by both such fine and imprisonment; the fine is to be divided equally between the complainant and the state board of health.

THE STATE LEGISLATURE.

Small Attendance—Considerable Business Disposed of.

HARTFORD, Conn., April 28 — The house, with less than seventy five members present, got along very today until a bill came up increasing the salary of the chief clerk in the governor's office to $1 800 a year. A majority of the members present favored the increase, but others thought the present salary of $1,400 adequate. When the matter came to a vote a division was called for, and the day's work came to a sudden end for lack of a quorum.

The committee on appropriations reported adversely on a resolution appointing a board of auditors on expenses of contested elections. The resolution was rejected.

The committee on labor reported adversely on bills relating to fire escapes on factories, and regulating the employment of minors and women. Both bills were rejected.

The judiciary committee reported favorably on resolutions authorizing the trustees of the Connecticut hospital for the insane to divert certain streams into the hospital reservoir, and appointing George D. Stanton, Jr., judge, and Simeon Gallup, assistant judge of the town court of Stonington. The committee reported adversely on a bill amending the law relating to steam boilers. The bill was rejected.

The committee on agriculture reported favorably on a resolution incorporating the Connecticut Pomological society; favorably on bills increasing the salary of the deputy dairy commissioner to $1,200, relating to the payment of damages done by dogs, and a substitute bill relating to commercial fertilizers. The committee reported adversely on bills relating to sheep and dogs, taxing the live stock of non-resident owners, and providing an extra bounty for killing foxes, etc. The bills were rejected.

At 12 o'clock the house, for want of a quorum, adjourned to 11 o'clock Tuesday.

Many seats were vacant when the senate met at 11 o'clock.

The incorporation committee reported adversely on a petition of Senator Edwin Milner and others of Plainfield for incorporation of the United Gas and Electric company, another company being chartered for the same territory. The report was tabled.

The committee on cities and boroughs reported adversely on senate bill No. 80, placing all street railroads under the supervision of the railroad commissioners. Rejected.

Bill that the killing of each game bird out of season shall be a separate offense was passed in concurrence.

Bill providing that half the fine for horse stealing be inflicted for the stealing or malicious killing of cattle and sheep was taken up but tabled again.

At 12 15 p. m. the senate adjourned to Tuesday, May 2, at 2 p. m.

STATE ISSUES.

A Mistaken Amendment.

Senator Fox of New Haven has proposed an amendment to the corrupt practices bill, which strikes out the provision limiting the expenditures of candidates for public office. The adoption of the amendment would, we beg to believe, prove a grave mistake and would shatter one of the strong pillars on which the excellent structure rests. One of the main objects of the measure is to nullify the vote getting advantage which the wealthy candidate has over his less affluent but not less worthy competitor, and to reduce to its lowest terms the importance of a bank book.—[Waterbury Republican.

Threshing Empty Straw.

Those who oppose the amendment of the present anti-pool law insist that its provisions do not apply against the collection of entrance fees in legitimate contests of skill. Such men as Judge Eggleston and Judge Elmer are said to be of the opinion that the law should not be so interpreted, and it is believed that others of the district attorneys through the state will hold to a similar view. In such a case the fears of the wheelmen would seem to be groundless. It may be, then, that they are threshing empty straw in their efforts to have the law amended. —[New Haven News.

A Cause of Merit.

So certain is the Storrs college of the justice of law just enacted, transferring to it the funds heretofore given to the Sheffield Scientific school, it has selected Judge Loomis as its representative on the arbitration committee. He is not only a graduate of Yale but a tried friend of that great institution of learning. But above that, he is one of the most upright and able men in the state. Yale will certainly get everything that legally and morally belongs to it.—[Putnam Patriot.

POLITICAL CHAT.

A Stable Policy.

President Cleveland gravely announces that he shall pursue "a stable policy." That may be all right, but usually there is lots of kicking in a stable, not to speak of needed disinfectants. Perhaps he meant a stalled policy. The whole machine is likely to be stalled by the time they tackle their great "reform" schedule. —[New Britain Record.

The Irony of Fate.

It was the irony of fate which decreed that President Cleveland should embark upon the despised and rejected Dolphin. Poor Old John Roach wasn't there to witness the naval review and to see the proud part which three of his four ships bore in it.—[Boston Journal.

The Free Silver Hallucination.

The possibility that gold may go to a premium does not scare the thick and thin free silver organs a bit. They welcome the prospect. The Salt Lake Tribune says that business would improve with gold at a premium, and that the country will never be prosperous or happy until it remonetizes silver and lets gold take care of itself. This is equivalent to saying that if the silver miners can profitably unload their product on the country they care very little how it may affect the remainder of us.—[Springfield Republican.

A New Prospect.

The whiskey trust continues to reduce the price of whiskey. It looks now as if it would soon be possible for a toper to contribute something toward the support of his family—[Boston Herald.

JACK TARS ON LAND.

Men of Ten Nations Parade Streets of New York.

ALL ARMED READY FOR BATTLE.

Governor Flower Leads the Column—Immense Crowds.

NEW YORK, April 28—Remarkable as was the gathering of foreign men-of-war in our harbor to participate in the naval review, still more remarkable was the spectacle presented today. The uniformed forces of foreign nations, armed and accoutred as for battle, marched in our streets. Not since the British evacuated New York has such an occurrence been witnessed here, and in no country but ours is such an occurrence possible.

With muskets at their shoulders and small arms by their sides, the foreigners invaded our soil and marched down America's greatest street, Broadway. Grim, fierce-looking Russians, sturdy Britons, ruddy faced Germans, trim, quick-moving Frenchmen and dark visaged Italians marched in file after file, with their own officers commanding, and with their own bands playing the airs that they love best. But they were not captives. Our marines and blue jackets preceded them, and our national guardsmen followed in the rear. The arts of peace had superseded the strategy of war, and the armed forces of nine nations marched in our streets as though our country and theirs were one and they and we were brothers.

The first suggestion, that our visitors be invited to land their men and take part in a land parade, was declared by the big wigs of our navy to be out of the question. It was not until President Cleveland took the matter in hand that the foreign admirals were asked if they would land their men. The heartiness with which nearly all of the foreigners accepted the invitation indicated the good will existing between their governments and ours, and

Dispelled All Doubts

as to the possibility of having the foreigners take part in a demonstration on shore.

Two o'clock was the hour for forming the line, and the formation was on Forty-second street, from the West Shore ferry extending toward Sixth avenue. An hour before that time the white boats of our own navy and the odd shaped boats of the foreigners began to arrive at the foot of Forty-second street, and the vicinity of the landing assumed a blue aspect from the number of uniforms of that color. Several platoons of police were on hand to keep back the crowd of sightseers, and there was considerable difficulty in maintaining the lines so eager was the crowd to have a close look at the swarthy tars of other nations.

Our own sailors were not neglected. They were cheered, but there was no rush to get near them, for they had no eagles or crowns embroidered on their sleeves, and they were too well known to excite curiosity.

Every armory in the city was as busy as a beehive early this morning. National guardsmen gave a final burnish to their arms, a final rub to the buttons, chevrons and epaulettes, and then fell in at the word of command. The whole of the First brigade and the naval reserve had been ordered out.

The proceedings were managed by General Louis Fitzgerald of the New York State National Guard and Commandore J. W. Miller of the naval reserve, acting under the

Direction of Admiral Gherardi,

and the committee of 100 citizens appointed by the mayor.

Reviewing stands had been erected by the committee at Madison square and at City Hall park. From these stands the admiral and officers of the vessels in the river and other invited guests witnessed the parade. Hundreds of private stands had been erected all along Broadway, Fifth avenue and Forty-second street, and windows, balconies and roofs along the route were utilized by the crowds who filled every place which commanded a view of the column.

The decorations along the line of march were not extensive, owing to the storm of yesterday interfering with the work of trimming the buildings. West Forty-second street presented the gayest appearance. Nearly every house was festooned with bunting.

Governor Flower rode at the head of the procession. A platoon of mounted police cleared the way. The governor was followed by details from the United States army and engineer corps. Then came the admirals in carriages.

The Foreigners Were Escorted

by officers of our own navy. Great Britain was represented by Vice Admiral Sir John Hopkins, K. C. B., and staff; Captain Holland of the Australia, Captain Pipon of the Magicienne, and Commander Fleet of the Tartar.

The Russian navy was represented by Vice-Admiral Kosnakoff and staff, Captain Zelenoi of the Dimitri Donskoi, Captain Bourcharoff of the General Admiral, and Captain Dekriegen of the Rhynda, with their officers.

The Spaniards were present in force. There were Rear Admiral Z. Lono and staff, Captain Julien Garcon de la Vega of the Infanta Isabel, Captain Jose de Paredes of the Reyna Regente, Captain Jose Pidal of the Nueva Espana, Captain Victor Concas of the Santa Maria, Captain Rodrigo Garcia de Quesada of the Caravel Pinta, and Captain Juan Vignau of the Caravel Nina.

The Brazilians were Rear Admiral Julio Cesar de Noronha and his staff, Captain Martenses of the Aquidaban, Lieutenant Commander Carvalhos of the Taradentes and Commander Tavaris of the Republica.

Argentine was represented by Rear Admiral Howard and staff.

Italy had for her representatives Rear Admiral Magnaghi and staff. Captains Sarion of the Etna and Alberio de Liberto of the Giovanni Bausan.

The German fleet sent Captain Buchsel and his officers and Captain Kirchoff. The [illegible] Adler sent Commander Koellner. The French representatives were Rear Admiral de Libran and staff. Captains Besier of the Arethuse, Parfait of the Jean Bart and Commander Krans of the Hussard. Holland was present in the person of Captain Arriens of the Van Speyk.

From Our Own Navy

were Rear Admiral Bancroft Gherardi, Captain A. S. Barker of the Philadelphia, Lieutenant F. E. Fletcher of the Cushing, Rear Admiral A. E. K. Benham with his staff, Captains Silas Casey of the Newark, F. J. Higginson of the Atlanta, J. S. Watson of the San Francisco, Lieutenant Commander Asa Walker of the Bancroft, Captain G. W. Sumner of the Baltimore, Rear Admiral J. G. Walker with his staff, Captains J. T. McGilenoy of the Chicago, H. F. Picking of the Charleston, Lieutenant Eaton Schroeder of the Vesuvius, Commander Edwin White of the Concord, Captain E. Sicard of the Miantonomoh, Commander Buckingham of the Dolphin and ex-Lieutenant Commander Soley of the Enterprise.

Following the carriages came the first division, consisting of United States sailors and marines. Commander White was chief of brigade, and Captain W. Spicer commanded the marines. These were from the Charleston, Chicago, Yorktown, Concord and Philadelphia, marching in the order named and resplendent in their showy dress uniforms. They were led by the Marine band.

In the second, third and fourth battalions were Uncle Sam's bluejackets from all of his ships in port.

The second division was the one that interested the crowds on the street more than any other. It contained the

Sailors of the Visiting Fleets

and the marines of Great Britain and Holland, the only two nations represented beside our own, who have marines.

First came the troops of her majesty the queen. There were officers and men, 400 all told. Captain Hamilton of the Blake was in charge of the battalion. The British marines were resplendent in red jackets, blue trowsers with a narrow red stripe down the side, and black helmets topped with gilt. The band from the Blake led them. The British artillery men wore black jackets, blue trowsers with a wide red stripe down the side, and little dinky caps with a yellow band and strap under the chin. Her majesty's blue jackets wore the regulation blue sailor shirt, open low at the neck, blue trowsers very tight at the hip and very wide at the ankle, and light straw hats. The Britons marched with precision, and looked neither to the right nor left. They were cheered as they passed the reviewing stands and whenever they wheeled to turn a corner.

Following the British came Argentine's representatives from the Nuevo de Julio. They were less than 100 in number and wore dark blue shirts, with white braid on the collar, and blue trousers. The officers wore long blue coats, blue trousers and caps with long frontpieces.

The Russian vessels sent 380 men and 11 officers. The battalion was in charge of Commander Stemmen, and was in three companies. The band from the Rynda accompanied them. The uniform was of blue, with white and blue striped shirts and white caps, on the band of which was the name in Russian of the ship to which the men belonged. The men carried muskets, with bayonets fixed. The Hollanders from the Van Speyk came next. There were 40 marines in long tailed blue coats and blue trousers, and 80 sailors in blue jackets, blue trousers and soft blue hats.

The French ships had 800 men in line. The were all blue-jackets. The first company was commanded by Lieutenant Bardont of the Arethuse and the second by Lieutenant Malcoe of the Jean Bart. The uniform was blue jackets, blue trousers and blue caps. Haversacks were carried. The French band set a lively step for the [illegible]

Germany followed on the heels of France with 120 men under the command of Lieutenant Meyer of the Kaiserin Augusta. They were all sailors, and their dress was very similar to that of our own blue jackets. The band of the German squadron accompanied them.

Next Came the Italians,

headed by their band. Lieutenant Livers was in command and four jaunty midshipmen acted as aides. There were 100 men in line. They wore straw hats with brims flaring upward, blue jackets and black trousers. The officers were in dark blue uniform with plenty of gold lace and a distinctive light blue sash diagonally across the breast.

The Spanish admiral sent no men ashore. Each body of foreigners was recognized by the flags carried by the color sergeants and the crowds cheered them all, giving the Germans and Russians the heartiest welcome. After the visitors came the National Guard of the state of New York. Brigadier Louis Fitzgerald and staff rode at the head. The naval reserve had the right of line, and made a good appearance in their white duck suits. Next to them were Massachusetts' naval reserves. The signal corps of the First brigade followed. Then came the guardsmen in the following order: Sixty-ninth regiment, Eighth regiment, Ninth regiment, Twenty-second regiment, Twenty-third regiment, Seventh regiment, Twelfth regiment, Seventy-first regiment, First regiment, First battery, Second battery.

The column moved into Fifth avenue from Forty-second street and down Fifth avenue to Washington square, where a turn was made in front of the memorial arch through Waverly place to Broadway. The march down Broadway was

A Continued Ovation

to the foreign visitors. The admirals in carriages and the blue-jackets on foot were cheered and saluted with waving flags and handkerchiefs.

At City Hall park Governor Flower left the column, and with Mayor Gilroy and other city officials and visiting officers, reviewed the column from the grand stand in front of the city hall.

After the parade the governor and Mayor Gilroy received the visiting admirals and their officers in the governor's room of the city hall. There was a collation at the city hall, and the junior officers of the ships were entertained at the Waldorf.

The militia swung out of column at the postoffice and went up Park row a short distance and disbanded. The naval contingent went down Broadway to the Battery, where they embarked for their ships.

Another Australian Bank.

MELBOURNE, April 28.—The Standard bank of Australia has suspended, pending the reconstruction of the institution. The authorized capital of the bank is £1,000,000, and the reserve fund and undivided profits amount to a total of $125,000. The Standard bank has had a high reputation, and has numerous branches.

Due to Alcoholism.

LAWRENCE, Mass., April 28.—A man 45 years old, giving his name as William Willis, claiming to belong in Lowell, was arrested in North Andover last evening and taken to the lockup, where he died this morning. Death was undoubtedly due to alcoholism.

Columbus (Ga.) Banks Tender Gold.

COLUMBUS, Ga., April 28.—The banks of Columbus yesterday tendered their entire gold reserve to Secretary Carlisle upon the terms heretofore granted by the secretary. A telegram to this effect was sent to Secretary Carlisle, and a letter with details followed.

Stole Grandfather's Clock.

NORWELL, Mass., April 28.—The residence of Thomas Kilburn of Prospect street, West Norwell, was entered by thieves last night and a large oldfashioned "grandfather's clock" valued at over $150, was taken during the absence of the family. Thieves also entered the hennery of Joseph Curtis, near Washington street, and a large number of valuable fowls were taken.

Booth's Unfavorable Symptom.

NEW YORK, April 28.—Edwin Booth is about the same this morning. He slept heavily during the night, and this is regarded as an unfavorable symptom. Dr. Fremont Smith remained by his bedside all night. Dr. St. Clair Smith, his regular medical attendant, had not called up to noon today; neither had Mr. Booth's daughter Mrs. Edwin A. Grossman.

Bishop Hare In Doubt.

SIOUX FALLS, April 28.—Bishop Hare, after considering the matter of the Massachusetts bishopric, declined to state positively whether or not he would accept.

Giant Strike Next Monday.

COLUMBUS, O., April 28.—The threatened strike of Ohio coal miners promises to culminate Monday next in 18,000 men leaving the mines.

HOOD'S SARSAPARILLA.

In the Spring

Many people are troubled with dizziness, dullness, unpleasant taste in the morning, and that "tired feeling." Pimples, boils and other manifestations of impure blood also appear, annoying and depressing.

To all such sufferers we earnestly urge a trial of Hood's Sarsaparilla. No preparation ever received such unanimous praise for its success as a Spring Medicine. It cures scrofula, salt rheum and every other evidence of impure blood. It overcomes that "tired feeling" and all other debility.

Dizzy Spells—Sick Headache

"I would like to say a few words in favor of Hood's Sarsaparilla. We take it constantly in our family, in fact it is the only medicine I take and it certainly has helped me. I used to have terrible headaches and dizzy spells. I was so bad at times I could not bear the least noise or jar. Nothing seemed to relieve and cure my headaches like Hood's Sarsaparilla. I don't consider it very expensive when I think how a doctor's bill will count up. I don't have any of those hard spells now.

Hood's Sarsaparilla Cures

When I feel dizzy or bad I go after Hood's. My husband and daughter take it come cooly. I have recommended it to a great many, because it has helped me, and will help others if they will give it a fair trial"—MRS. CHARLES H. HORTON, South Windham, Conn.

HOOD'S PILLS cure liver ills, constipation, biliousness, jaundice, sick headache, indigestion. [5] mar1daw

PORTEOUS & MITCHELL.

PORTEOUS & MITCHELL.

Our Spring business in Women's wraps and garments has some extraordinary features about it. But the most extraordinary feature just now is the great values we are giving.

Our garment business is particularly active these days. In fact the activity is phenomenal. Why is it?

First: Because our garments bear Dame Fashion's stamp of approval.

Secondly: Because the prices are ridiculous for cheapness.

Notice some of the prices that will prevail this week.

CAPES.

We received yesterday three lines of Ladies' Black Walpcord Capes which tie at the waists. Prices for these three lines

$5.00 $8 50 $10.00

One lot of Ladies' Velvet Capes with small Butterfly Cape—lined with changeable silk — every garment thirty inches long — colors: Navy, Green and Black.
Price for this lot $9 00 the garment.
Actual market value $15 00.
80 Ladies' Capes—an assorted lot—garments that are worth from $8 00 to $10.00 each.
A choice of this lot for $6 00 the garment.

Jackets.

We also received yesterday a lot of Ladies' Jackets with Derby Capes. Garments that are worth $12.00 each. Price for this lot $9 00.
A lot of Children's Tan Jackets—stylish—well made—excellent material—sizes 4 to 12 years, $3.00 a garment.

HOSIERY.

Two choice items in Ladies Hosiery that will repay a visit of inspection.
Ladies' Fast Black, full shaped Hose 17c a pair, 3 for 50c.
Ladies' Fast Black, two thread Hose —good spring weight and unsurpassed for durability, 25c a pair.

PORTEOUS & MITCHELL.
apr8daw

DRY GOODS.

Special Announcement.

WE SHALL CONTINUE TO SELL
FINE ALL WOOL
Ladies' Cloakings & Dress Goods
For Spring and Summer at the following Reduced Prices:

54 inch Cloakings at 89c, worth $1.25.
54 inch Plain and Striped Serge at 49c, worth 65c.
42 inch Check at 25c, worth 38c.
42 inch Twills at 25c, worth 38c.
38 inch Cheviots at 25c, worth 38c.
38 inch Feckings at 25c, worth 37½c.
36 inch Fancies at 25c, worth 37½c.

For Superior Quality, better values were never offered. Call, examine and be convinced, at

No. 29 COMMERCE ST.
HALLVILLE MILLS STORE,
NORWICH, CONN.
apr24d

STOVES, HARDWARE, ETC.

SEE THE
—MAGEE GRAND RANGE.—
New Pattern. Just Out.
A. TROLAND & SON.
apr8d 5 WEST MAIN ST.

EVERY WORD TRUE.

The Following Letter, Says The Poughkeepsie Eagle, Tells its Own Story. Ladies for Health Committee.

POUGHKEEPSIE, April 30, 1892.
Messrs. Platt and Platt, Proprietors and Editors Poughkeepsie Eagle.

GENTLEMEN.—The enclosed is a sample of the many letters I am receiving from all over the country, asking as to the truth of an advertisement printed in your paper, giving my experience with Dr. David Kennedy's Favorite Remedy.

I wish to say it was a pleasure to give that recommendation to Dr. Kennedy, and that when I said I was cured of catarrh of the bladder and chronic kidney disease, I wrote simply the truth.

For twenty long years before I used this valuable medicine, I suffered from urinary troubles, pain in my back and a nervous, sleep[illegible] condition, yet before I had taken the fourth bottle I was cured, sound and well. I have replied to this letter and am willing to do any similar service to those who are afflicted and will cheerfully answer all who write me. But I make this public statement hoping it may reach the eye of the sufferer, and perhaps save me personal correspondence, for at my age letter writing is not as easy as when I was younger. I remain

Yours truly,
24 Thompson street. F. G. BRINK.
—Advt.

MISCELLANEOUS.

TRUNKS, BAGS, HARNESSES,
And Horse Goods in general.
Trunk Repairing a Specialty.
J. G. STANDISH,
115 Main Street.
apr7d

REMOVAL.
We have removed
From 11 to 81 Chestnut St.
Where we have superior facilities for doing all kinds of work in our line.
Steam Carpet Cleaning.
Ladies' garments, cloth of all description dyed. Dying feathers a specialty. Promptness and thoroughness guaranteed.
WILSON BROS. mar14d

BOCK! BOCK!
Our Bock Has Arrived.
We have just received a car load of the Bartholomay Brewery Co.'s Bock. For quality it is unsurpassed. On draught, by the keg, or bottled for family use. Give it a trial.
McNAMARA BROS.,
No. 8 Franklin Square.
apr7d

CARPET CLEANING.
We take up, clean and relay carpets brush and polish your furniture better, quicker and cheaper than any one else in the city. Give us a trial and be convinced. M. E. WHITING, prop. Botchell's Carpet Cleaning Works, 12 Water's Court. mar18d

Complete Manhood
AND HOW TO ATTAIN IT.
A medical work that tells the causes, describes the effects, points the remedy. Scientifically the most valuable, artistically the most beautiful medical book ever published; 96 pages, every page bearing a half-tone illustration in tints. Subjects treated: Nervous Debility, Impotency, Sterility, Development, Varicocele, The Husband, Those Intending Marriage, etc.
Every man who would know the Grand Truths, the Plain Facts, the Old Secrets and New Discoveries of Medical Science as applied to Married Life, who would atone for past follies and avoid future pitfalls, should write for this WONDERFUL LITTLE BOOK.
It will be sent free, under seal, while the edition lasts. Address the publishers.
ERIE MEDICAL CO., Buffalo, N. Y.
apr1TuThSaw

IF YOU ARE IN WANT OF
A Good Carriage or Wagon
At a reasonable price, call at 66 and 68 Mt. Main St.
JOHN H. SCOTT
feb18W

Call at the WEST SIDE TONSORIAL HAIR CUTTING AND SHAVING PARLOR, 78 West Main street, opposite the Union depot. No waiting, three artists always in attendance, and four on Saturday.
N. B.—Having enlarged my place and fitted it up in all modern improvements, I am now ready to receive all of my old customers, and as many new ones as may favor us with a call.
aprl8w HENRY GRODOTZKE.

Cut Flowers and Funeral Designs a Specialty.
marTuThS O. GEDULDIG.

FRESH FLOWER SEEDS.
Asters, Pinks, Mignonettes, Pansys, Sweet Peas, etc., 5 cents paper.
Extra size Gladiolus Bulbs.
Fine Tuberose Bulbs, 5 cents each.
MRS. S. M. HOWIE,
marTuThS 190 Franklin Street.

HUNT, THE FLORIST.
Choice Cut Flowers. Funeral designs a specialty. Lafayette St., next Yantic Cemetery.
marTuThS

—THE—
LAMSON & HUBBARD
Is the Leading Hat
In New England
Warranted Fast Color and not to [illegible].
FOR SALE BY US ONLY.
PERKINS & MONTGOMERY,
[illegible] to J. T. CLARK,
121 and 123 Main Street.
apr21TuThS

THAYERS DYE WORKS,
John F. Amburn, Proprietor, 60 Boswell ave.
All kinds of Dyeing promptly done. Bed blankets thoroughly cleaned. Ladies' and Gent's garments dyed in the best possible manner.
Watering Silk a Specialty.
Orders left with J. H. MYERS at
Circulating Library, No. 164 Main St
will receive prompt attention. mar9TuThS

BILLIARD and POOL TABLES
— FOR SALE BY —
J.J. COATES, 65 West Main St.
Supplies of all kinds constantly on hand. Repairing done.
apr6TuThS

FINE BLANK, COMMERCIAL and MANUFACTURERS' PRINTING at this office.

The Bulletin.

Stood and Delivered.

Of strawberries he bought a box
And paid the man's demand.
Which showed that while he had the rocks
He also had the sand.
—New York Press.

THE TWO DOCTORS.

They do not do so now, but in bygone times some of the medical students and young practicing physicians of Detroit were in the habit of stealing bodies for dissection from the cemeteries adjoining the city.

In those times there were two young doctors, just out of their teens, who were partners in a practice which left them with a great deal of time on their hands. Both of them were strong of head and of physical makeup, and either of them could drink any other man in Detroit drunk on cherry whisky and still retain his sea legs and his cool head. And there were not a few sturdy drinkers in Detroit then.

Nevertheless, while the young physicians appeared to be sailing straight for the rock of Grog, they put in a great deal of time, much of it stolen from the night, advancing themselves in a profession to which they were courageously devoted. One of them, it may be mentioned incidentally, advanced in the after days to a very high position in the medical department of the United States army, and the other became one of the foremost physicians of the city.

One night the two determined upon making a sally upon a certain cemetery, to steal the corpse of a man who had died of a peculiar disease, which was the talk of the little town at the time, and which threw medical circles into sharp and in some instances furious discussion. When they sauntered from their favorite boozing place, they were pretty well filled with cherry whisky, and the hour was past 11 o'clock. Their cronies came away with them, [illegible] that was the customary hour for retiring unless it happened to be a holiday occasion, when "We Won't Go Home Till Morning" was sung, a song, by the way, which imparts a flavor of the wine of the immortals to good average whisky—which in its turn cheerfully and heartily reciprocates the compliment, by causing the song to thrill the soul like the war hymn of triumphant archangels.

Earlier in the evening they had made arrangements for a horse and a light wagon, spades, pickax, crowbars and ropes. They knew the location of the grave, and they started out. The night favored them with opaque clouds which hid a three-fourths faded summer moon.

Arrival at the desired place, outside the cemetery fence, they led the horse into a strip of woods, crossed the road and entered the cemetery. Before proceeding to business they took a hearty pull at the cherry bottle. With the aid of their dark lanterns they found the mark which had been made upon the grave in the daytime. They then proceeded to adjust their dark colored sheeting. The grave was pretty close to the road, but they didn't mind that. The sheeting, hung on sticks pressed into the ground, screened the grave from all points of view, and the dark lantern was hung in such a position that it shone in a narrow circle downward upon the [illegible].

Both seized their spades then and went to work with a will at either end of the grave, space being taken at one end to afford room for both to work. In this way the muscular young fellows soon reached the outer box. The top of this was taken off and laid aside. In a little while the cover of the coffin was unscrewed, and in the haste of the moment it was thrown out of the grave. It struck the width of sheeting next the road and threw it down.

The corpse was a very heavy one, and it took the united efforts of both the doctors to raise it in the narrow space of the grave. They managed to stand it up at the end of the grave and then concluded that the best thing to do was to have one of them lift from below and the other from the top. To this end one of them proceeded to climb out of the grave, but just at that moment their blood was frozen in their veins by a piercing shriek.

On the night chosen by the young doctors for their raid on the cemetery R. William Green, a suburban beau, whose characteristics were of the hue of his name, and whose courage was utterly disproportioned to his tall, gaunt frame, was returning homeward in company with Mary S——, as beautiful a country girl as ever tripped over the daisies and as bright and intelligent as she was beautiful. People often wondered then how a beauty of such manifest superiority of character could see anything attractive in a fellow like Bill Green, but from this coign of time the riddle is easily read—beaus were very scarce in the township of H—— in those days, and hence a girl had no choice. It was said that they were affianced, but this was not true. Something in Mary's conduct had held William back from declaring himself, although she readily allowed his attention and refused the proffers of escort of a certain newcomer in the field.

That night the couple had been to a party, and the shortest and indeed the only way to their respective homes was by the cemetery road, unless it might be across the rough fields, an impracticable way in the dark.

As the twain approached the dark hollow of the road, which the bounds of the cemetery touched, Mary naturally drew closer to her tall escort, and the touch of femininity awakened in William the determination to take advantage of her timidity and pop the question. But William was a bit of a coward, as already intimated, and the chill hour of midnight, together with the contiguity of the graveyard, was not to his liking. His heart went pit-a-pat, not for the adored object at his side, but because of certain noises which the wind made among the bushes in the cemetery, and he also fancied there were footsteps behind him. His repressed fears controlled his tongue, upon which a proposal of marriage hung suspended, although Mary pressed closer to his side as they walked rapidly along.

As for the thoughts that were passing through the shapely head of Mary at the time, the lady has since said that she knew from William's actions that he wanted to propose, and she frankly admits that he would have been accepted on the spot, since she entertained the idea that she would have been abandoned in the horrible place if she had refused. On such little things do the pivots of a life sometimes swing.

William was long in drawing his courage to the sticking point. At length he drew in a long breath, and tremulously uttering the name that Byron and Burns loved so fondly—"Mary"—was about to declare himself and ask for her hand, but at that critical moment the disturbed eyes of both were drawn to the cemetery by the light of the dark lantern. They suddenly stopped in a palsy of fear. And such a horrible sight as they saw!

The face of a corpse protruding from the grave, every frightful feature exposed in the light of the dark lantern!

Mary shrieked and fell in a dead faint. William's knees smote together, and his hair arose in abject fright. Another instant and his legs, which were growing too weak to support him, would have given way and brought him to the ground, but Mary's shriek, in the total eclipse of his senses sounding like the yelp of a pursuing fiend, galvanized him into the strength of terror, and he flew down the road like the shadow of a scudding cloud. Scrambling over the fence, for a cross cut to his home, his coattails were gripped from behind by the stout sliver of a rail, and thinking that the fiend had him he fainted dead away and hung there for an hour. Recovering his senses later, he staggered to the house and to bed, where he remained a very sick man for two weeks.

The shriek paralyzed the young doctors for but a moment. They scrambled hastily out of the grave. One of them seized the dark lantern and closed the slide, and then both of them stood silent, drawing quick breaths. Not a sound was heard. It was a place remote from houses, and they were satisfied that even such a piercing shriek would convey no alarm.

"It must have come from the road," whispered one to the other.

"Let us search," was the brief reply.

The body of the girl was found, and the young physicians, regardless of their own safety and at no little risk of their lives in case of discovery, set at work to bring the girl out of her deathlike swoon. It was no easy task to allay her fears. They did everything that men could do to reassure the frightened girl, and gradually she became self possessed and begged to be taken home. She was too weak to walk. The team was brought around, and she was carefully and tenderly assisted to a seat. Dr. X was beside her, and reaching down the dark lantern to his companion, who stood in the road, he said, "Leave it."

The other understood, and without hesitation proceeded to reinter the corpse and hide the tools in the adjoining woods. He said afterward that he made a better job at fashioning the mound than the sexton had. At any rate, it was never known that the grave had been disturbed.

During the drive to Mary's home, as Dr. X subsequently informed his companion, he told some of the most ingenious lies on record. It was quite by accident that they discovered her in the road as they were driving home after a consultation case, he had gravely informed her, and he gave her the particulars of the case, shrewdly avoiding any inquiry as to what caused her to be stretched in the middle of the road in a dead faint alone.

He promised to visit her next day, and he kept his promise. And feeling interested in the case he kept on coming when she was quite well, until finally one day, on quitting the house, Mary went with him in a carriage after whose rolling wheels a gay wedding party pitched old slippers, amid the laughter of the young and the benedictions of the old.—Detroit News.

That Mare Belonged to Him.

Little black Joe hung around his mammy begging for a donkey until in an impatient tone his maternal relative exclaimed, "Now, Joe, yo' jes go right out dar, set on dat pumpkin and rockin y'll hatch out a little donkey fo' long." Small Joe duly sat until his patience was exhausted. Then seizing the obstinate pumpkin he threw it down the hill. At the foot it struck a stone and broke into a score of pieces.

Startled by this unexpected object, a hare bounded out from a clump of neighboring bushes—apparently from among the pieces of pumpkin—and scampered away over the fields. "Hi, hi, dar!" shouted the excited Joe. "Come back! Don't yo' know dat I'se yo' mammy?"—New York Tribune.

Two Enormous Teeth.

The editor has recently added two gigantic teeth to his large collection of curios. The largest of these teeth weighs 9½ pounds and is 4 by 9½ inches across the crown or grinding surface. The other measures 7 by 2½ inches and weighs 7¾ pounds. The larger of the two was found on a sandbar in Des Moines river, near the mouth of Bluff creek, Mahaska county, Ia.; the other near Eagle Rock on Whitebreast creek in Marion county in the same state. According to the scientists, they formerly graced the jaws and ground the food of an extinct species of American elephant, known to the geologists as Elephas Americanus.—St. Louis Republic.

Experienced.

"How was it that he managed to pull the wool over your eyes?"

"Well, he had fleeced several fellows before I met him."—Chicago Record.

The Discovery of Glass.

Though the Egyptians claim to have been taught by Hermes the art of making glass, it may be stated upon the authority of Pliny that its discovery belongs to the Syrians, or rather Phoenicians, who obtained it accidentally. A small number of sailors who had landed upon the coast of Spain built a fire upon the sand and supported their cooking utensils with stones which they had found near the shore. After finishing their meal one of the party accidentally raked the ashes, and the action of the heat having combined the niter and sand he found a crystalline substance—the glass of the present day.—Boston Herald.

The Growth of "Isms."

Hypnotism, spiritism, theosophy and many other things pertaining to psychology and biology are occupying the attention of brainy men and women. We may pooh pooh these as much as we please, the fact remains that they are steadily forcing themselves on our attention.—Edgar Lee in Arena.

THE SUNDAY SCHOOL.

LESSON V, SECOND QUARTER, INTERNATIONAL SERIES, APRIL 30.

Text of the Lesson, Prov. i, 20-33—Memory Verses, 20-33—Golden Text, Heb. xii, 25—Commentary by the Rev. D. M. Stearns.

20. "Wisdom crieth without; she uttereth her voice in the streets." When we read in the New Testament such words as these, "Christ, the wisdom of God," "Who of God is made unto us wisdom" (I Cor. i, 24, 30), we have no difficulty in understanding who is meant in this book by wisdom. Just as Jesus Christ is both the living personal word and also the written word, so He is wisdom as to His person and as to His utterances. It is no wonder, then, that it is written, "Wisdom is the principal thing; therefore get wisdom" (iv, 7).

21. "She crieth in the chief place of concourse, in the openings of the gates. In the city she uttereth her words, saying." The great multitude are in the broad way of self and self pleasing, with little or no thought of a hereafter and a day of judgment. They care not for the fact that "whatsoever a man soweth that shall he also reap," and their only thought is pleasure and prosperity here and now (Math. vii, 13; Gal. vi, 7). Wisdom is represented as calling unto them as they hurry along their downward road.

22. "How long, ye simple ones, will ye love simplicity, and the scorners delight in their scorning, and fools hate knowledge?" Simple ones, if they believe the devil, are easily led astray. If they believe God, they are easily led aright. If they go astray, they are soon among the scorners and the fools. Yet wisdom loves them and cries unto them: "How long?" "How long shall thy vain thoughts lodge within thee?" "How long wilt thou refuse to humble thyself before Me" (Jer. iv, 14; Ex. x, 3)?

23. "Turn you at My reproof; behold I will pour out My Spirit unto you; I will make known My words unto you." He calls so lovingly, so patiently, so perseveringly. "Come unto Me; return unto the Lord; turn, O backsliding children; take with you words and turn to the Lord." These are some of the many words of the Lord to the erring ones as He entreats them to come unto Him (Isa. lv, 3, 7; Jer. iii, 1, 7, 12, 14; Hos. xiv, 2). He only asks us to turn to Him, and He will do all the rest, giving His words and His Spirit, His words which are Spirit and Life (John vi, 63).

24. "Because I have called, and ye refused; I have stretched out my hand, and no man regarded." It does not seem possible that a people who had been so wondrously dealt with could so treat such love, but the human heart is still the same, and the same love on His part is turned away from by those to whom His hands are imploringly stretched out. How is it with you?

25. "But ye have set at naught all My counsel, and would none of My reproof." They mocked the messengers of God, and despised His words, and misused His prophets until the wrath of the Lord arose against His people, till there was no remedy. (II Chron. xxxvi, 16). They even went so far as to say, "We have made a covenant with death, and with hell are we at agreement; we have made lies our refuge, and under falsehood have we hid ourselves" (Isa. xxviii, 15). Like the men before the flood, whose houses God filled with good things, they said unto God, "Depart from us; what can the Almighty do for us" (Job xxii, 15-18)?

26. "I also will laugh at your calamity; I will mock when your fear cometh." Whatsoever a man soweth, that shall he also reap, and he that soweth the wind shall reap the whirlwind" (Gal. vi, 7; Hos. viii, 7). Concerning all who take counsel against Him it is written, "He that sitteth in the heavens shall laugh; the Lord shall have them in derision" (Ps. ii, 4), and if His loving invitations are persistently despised we must remember His words, "None of those men which were bidden shall taste of my supper" (Luke xiv, 24).

27. "When your fear cometh as desolation and your destruction cometh as a whirlwind; when distress and anguish cometh upon you." In due time these things will come upon all who despise His love and make light of His salvation. Because there is wrath, beware lest He take thee away with His stroke, then a great ransom cannot deliver thee (Job xxxvi, 18).

28. "Then shall they call upon me, but I will not answer; they shall seek me early, but they shall not find me." Then shall they cry unto the Lord, but He will not hear them; He will even hide His face from them at that time, as they behaved themselves ill in their doings (Mic. iii, 4). He told Jeremiah that the intercession of Moses and Samuel could not save the nation, and He told Ezekiel that the presence of Noah, Daniel and Job would be of no avail (Jer. xv, 1; Ezek. xiv, 14, 20). Sin may become so great that nothing will do but judgment.

29. "For that they hated knowledge and did not choose the fear of the Lord." They say unto God, Depart from us, for we desire not the knowledge of Thy ways (Job xxi, 14). The fear of the Lord is the beginning of wisdom, a foundation of life, a great treasure (Prov. i, 7; ix, 10; xiv, 27; Isa. xxxiii, 6). But they had no reverence for God, no respect for His ways, no gratitude for His gifts. The fool says there is no God, and many a one who would not say this wishes that there was no God. The carnal mind is enmity against God (Rom. viii, 7).

30. "They would none of my counsel; they despised all my reproof." Our Lord Jesus said that whosoever heard His words, but did them not, was like a man building on sand, only to have everything swept away (Math. vii, 26, 27).

31. "Therefore shall they eat of the fruit of their own way and be filled with their own devices." Their own wickedness will correct them and their backslidings reprove them. Hear, O earth; behold, I will bring evil upon this people, even the fruit of their thoughts, because they have not hearkened unto my words (Jer. ii, 19; vi, 19). If people will not receive the truth, God will let them receive delusion and a lie (II Thess. ii, 10-12). He simply lets them have their own way, with its consequences, if they insist on having it.

32. "For the turning away of the simple shall slay them, and the prosperity of fools shall destroy them." To turn away from God is to turn one's back on the only source of love and light. It is to choose darkness rather than light (John iii, 19).

33. "But whoso hearkeneth unto Me shall dwell safely and shall be quiet from fear of evil." What a wonderful salvation our wonderful Lord has provided for His enemies if they will only turn to Him in true penitence. Life, eternal life, abundant pardon, forgiveness of all sins, with the assurance of there being no more remembered, an inheritance incorruptible, a joint heirship with Jesus Christ, with the promise of all things temporal and spiritual that we can possibly need.

There is a Christian Endeavor society in almost every community in the United States and many in foreign countries. The constitution is printed in 11 languages, and the membership is increasing at the rate of 1,000 per day.

Christian Endeavor societies have increased from one society in February, 1881, to 24,000 societies in 1893, with a total of 1,400,000 members.

CHRISTIAN ENDEAVOR.

Topic For the Week Beginning April 30. Comment by Rev. S. H. Doyle.

TOPIC.—My choice. What is it? Prov. i, 29; Math. vi, 19-24.

At almost every turn in life men must make a choice. They are made to choose between God and satan, right and wrong, good and bad, wisdom and folly, time and eternity. The results of our choices are tremendous. Fortunes are made and lost, honor is kept stainless or ruined, and the issues of time and the hereafter are seriously involved. A fatal choice may ruin us for ever. A wise choice may forever save us. Well may we ask, then, What is my choice? Two choices are represented in our Biblical references—the choice of folly and the choice of wisdom. What is ours?

1. Is it the choice of folly (Prov. i, 29)? Folly considers only temporary good. It looks not to the future. It never uses reason, but only temporary greed and self interest in its choices. God calls us to do that which is right and warns us against that which is wrong, but many "choose not the fear of the Lord." They heed not His calls and His warnings, but follow the voice of pleasure and desire. The result is, when they do call upon the Lord, He will not hear them. "Then shall they call upon Me, and I shall not answer. They shall seek Me early, but they shall not find me, for that they hated knowledge and did not choose the fear of the Lord" (Prov. i, 28, 29). God is long suffering. He calls and warns us time and time again, but if we listen to the voice of pleasure, of sin and of folly and hearken not to the voice of God, that voice not only ceases to strive with us, but to hear us if we call. This may happen both in this life and at the general judgment.

2. Is it the voice of wisdom? Math. vi, 19-24, "Lay not up for yourselves treasures upon earth, where moth and rust doth corrupt, and where thieves break through and steal, but lay up for yourselves treasures in heaven, where neither moth nor rust doth corrupt, and where thieves do not break through and steal." A choice founded upon these words may well be called a choice of wisdom. Wisdom differs from folly in this, while folly does not consider the future, wisdom does. Christ here urges his disciples to make the choice of wisdom—not simply to live for this world, but in our living here to consider the life beyond and to prepare for it. Many choose to live for this world rather than the world to come, for the body rather than the soul, for themselves rather than God and Christ and humanity. But let us not be among their number. Let us make the opposite choice, for eternity is of more importance than time, the soul is of more value than the body, and the love of God in Christ is of incomparably more importance to us than any personal interests. To choose wisely and well we must choose for eternity. Let us make this our choice.

Bible References—Gen. iii, 11; Deut. xxx, 19; Josh. xxiv, 14-22; Ruth i, 15-17; I Kings xviii, 21; Ps. cxix, 30; Isa. lvi, 4; lxvi, 3; Ezek. xx, 30; Luke x, 42; Heb. xi, 24, 25.

Leader of the Japanese Endeavorers.

Rev. T. Harada of Tokio, at Dr. Clark's request, has consented to look after the Christian Endeavor cause in Japan until some representative assembly of Japanese Endeavorers forms a united society and appoints its own officers. Mr. Harada is one of the leading pastors in Japan. Educated in the famous Doshisha of Kioto and in our best schools in America, a fine orator and a devoted believer in the Christian Endeavor principles, no better person could have been found to advance the interests of the cause. The Christian Endeavor movement everywhere is to be congratulated.

If We Only Knew.

If only we knew how much we are surrounded with the tokens of mercy! The earth is full of them; grains of wheat, leaves, flowers, the commonest things, have all their tales to tell. Our ignorance hinders our thanksgiving—not that we are as thankful as we might be for the mercies that we do know of; perhaps if we were more would be revealed to us. Say to yourself: "I am surrounded with mercies which I know not of. Lord, that I may praise Thee, let all things have their voice for me."—Quiver.

Disgusted With Chicken Raising.

A Frenchman living in this city has been an enthusiastic poultryman, but this season finds him disgusted with the business. Meeting a friend the other day, he said: "You know dat Schoobin pullet wat I buy some day las' week? she's a rooster; she crow like every ting dis morning. I cut his head off and have her for my supper next Sunday morning."—Springfield Graphic.

Ointments from Whales.

Spermaceti, which is often used internally in catarrh and other affections, as well as in the form of ointments for wounds and excoriations of the skin, is obtained from the head of a monster of the whale kind which abounds in the south seas, while the highly esteemed ambergris is only a condition of disease in the same animal.—London Tit-Bits.

Outpost Duty In the Russian Army.

In the German army every soldier is taught to act intelligently on outpost service and in scouting operations, and this is not too much to require in a country where every soldier reads and writes and can readily understand a map and compass. In Russia, however, where nine-tenths of the people cannot read or write and have lost the faculty of thinking consecutively, the army cannot teach the soldier much more than to move as with a machine. In order to have a force of good men for picket work and advance skirmishing they have adopted this plan:

Each company sends four of its most intelligent men to a select body called the scouting corps, and as the Russian regiment has four battalions, with four companies each, that gives a regimental scout force of 64. This service is very popular, for it is full of variety, and though the hardship is great the food is good, for hunting and fishing are in the programme. The men are practiced in every kind of woodcraft and are expected to develop as much ingenuity and self reliance as an Indian scout in our service. They must sail, row, swim, climb, find their way by map and compass, slip through the enemy's lines, procure every variety of information and escape capture at all hazards.—

Chinese Women and Their Feet.

The small footed Chinese women usually make their own shoes of bits of silk embroidered in gold and colors. Very dainty work they make of it, too, a shoemaker simply soling these bits of embroidery. In curio shops the globe trotter may sometimes pick up a secondhand shoe. The tiny feet must be often and carefully washed and disinfected. Many of them are perpetually swollen and inflamed. There are women whose business it is to go from house to house bathing, bandaging and treating these maimed members. A woman of rank has sometimes one amah whose special duty it is to care for her tiny but troublesome feet.

Chinese women who possess small feet are, while proud of them in a way, very shy and unwilling to exhibit them to foreigners. I had great difficulty in coaxing a Chinese woman of rank to give me a glimpse of her wee foot. The four smaller toes are pressed under the sole, and the whole weight falls really upon the great toe in walking. The ankle is very large and distorted, but the leg is thin and wasted from inadequate exercise. The tout ensemble from a western point of view is far from beautiful if not absolutely repulsive.—New York Tribune.

Slamming a Door.

To slam a door may be an evidence of bad temper or bad manners, but it is also a popular superstition that slamming a door is wicked. This belief is undoubtedly due to a supposition entertained by many nations that the souls of the departed hover about the place where they departed from their bodies. The Indians of this country frequently howled and beat the air with brushwood in order to drive away the spirit of the prisoner they had just killed.

The negroes of the Congo abstain from sweeping out their huts for a year after a death has occurred for fear that the dust may interfere with the spirit of the departed. It is in northern Europe that the superstition concerning the slamming of a door arose, the fear being entertained that some spirit might be caught in the slamming.—New York Telegram.

FOR THE LADIES.

SAILORS!

Some striking effects just received. Original with us.

Style, colors, and material unsurpassed.

FOR FRIDAY.

4 cases hats—black, navy, brown, tan and grey, at 49c, worth double.

A lot of fancy ribbons at half value.

New York Bazaar,
112 MAIN ST.
apr28d

MILLINERY.
Hats, Bonnets, Elegant Ribbons, Laces and Flowers,
—AT—
MRS. G. P. STANTON'S,
apr14daw No. 12 Shetucket Street.

A NEW DEPARTURE
We have just added to our stock a line of
LADIES' SERGE SUITS
in all the new shades, good material and a perfect fit, guaranteed.
Ladies' Spring Jackets.
Misses Jackets from 3 to 14 years. The largest line of Boys' Suits in Jerseys and Fauntleroys ever offered in Norwich. A large [illegible]
Ladies' Skirts
[illegible]
A. McJennett.
apr14d 144 Main St.

Before Purchasing,
Call and examine our fine line of
SPRING MILLINERY.
R. THOMAS, Agent, 48 Main Street.
apr6d

ARCHITECTS.

C. H. PRESTON,
Architect, - - - - Central Building.
Telephone 144—5, Norwich, Conn.
Specialist on modern construction and strength of materials. mar8d

JAMES A. HISCOX.
ARCHITECT,
161 Main Street, Rooms 7 and 8. oct25d

MUSICAL INSTRUMENTS.

TALKING
About PIANOS just now is my theme. Do you want a Piano? Then come and hear one of the purest and finest toned Pianos in the market. Price Low. Also Organs, and a stock of fine Violins, including the Miller Violins, on hand. A fine New Upright Piano to rent. Will be glad to see you at 41 Williams Street.
feb2d GEO. H. MARTIN.

ESTABLISHED IN 1861.
Adam's Tavern,
NORWICH TOWN,
A. A. ADAM, Proprietor.
The following is a list of the best brands of ACKER, MERRALL & CONDIT'S and PARK & TILFORD'S WHISKEYS that I introduced 10 years ago. They have become intensely popular. They sell on their own merits:
Imperial Bourbon, Zeb Ward, 1858, Maryland Rye, Monogram Rye, Blue Grass, Hermitage, 1880, Union Club Rye, Mayfield Bourbon, Hermitage Sour Mash, Keystone Rye, Cabinet Bourbon, Union Club Wheat.
N. B.—The above goods do [illegible] to be rechristened every six or [illegible] months with a new name in order to make them sell, [illegible] customary feature with compounding liquor dealers.
A. A. ADAM.
Telephone call 5-12.

AYER'S SPECIALTIES.

AYER'S SARSAPARILLA
Y-our best remedy for
E-rysipelas, Catarrh
R-heumatism, and
S-crofula.

Salt-Rheum, Sore Eyes
A-bscesses, Tumors
R-unning Sores
S-curvy, Humors, Itch
A-nemia, Indigestion
P-imples, Blotches
A-nd Carbuncles
R-ingworm, Rashes
I-mpure Blood
L-anguidness, Dropsy
L-iver Complaint
A-ll cured by
AYER'S Sarsaparilla.
Prepared by Dr. J.C. Ayer & Co., Lowell, Mass. Sold by all Druggists. Price $1; six bottles, $5.
Cures others, will cure you.
1 lydaw

FINE ARTS.

REMOVED.
McNickle, Picture Frame and Gilding Manuf.,
Has Removed to 38 BROADWAY. You will always find a Complete Line of Artist Proof Etching, Engravings, Prang's Studies and the simile Water Colors. oct8d

REMOVED—Laighton Brothers
Have removed their photograph gallery from the Chelsea Bank Building to No. 84 Shetucket St., in the building with the Henry Bill Publishing Co., where all old patrons will be welcomed and new ones be heartily greeted. Their new rooms are neatly furnished, their facilities for doing first-class work have been much improved. New backgrounds have been put in, and the light for producing photographs has been arranged according to the best methods known to the business. All work promptly attended to.
mar9d LAIGHTON BROTHERS.

MARKETS

JOHN P. SQUIRE'S
KETTLE RENDERED
PURE LARD
—AT—
J. Dawson, Jr's, 260 Main Street.
Telephone 128—4. apr24d

NORTH RIVER SHAD!
YESTERDAY'S CATCH.
Native Smelts, Live Halibut, Bluefish, Live and Boiled Lobsters, at
POWERS BROTHERS,
Telephone 136—4. apr21d

A FULL STOCK OF
Native Chickens, Beef and Pork
Can be found at
J. D. MURPHY'S, 22 Market St.
feb21d [illegible]

PLUMBING, ETC.

If you are going to have
ANY PLUMBING DONE
Or whether you are thinking of repairing your tin roof, or putting a new one on, get
REISS & WHOLEY'S
Prices before having it done.
apr17d 12 FERRY ST.

A. TROLAND & SON
Will Give You Close
[illegible] on
PLUMBING and GAS WORK.
mar4d

Telephone 133—3.
ROBERT BROWN
Steam and Gas Fitting,
Plumbing and Steam Heating,
Pipe Cutting and Threading by Power Machinery.
All Work done Promptly and Neatly.
Pequot Building Central Wharf
Electric cars every half hour. oct14d

SOME BUY IT.
SOME STEAL IT.
SOME BORROW IT.

MANY READERS
MAKE MANY
CUSTOMERS.

Thousands read it, and that's the reason why advertisements placed in

THE BULLETIN

Pay the advertiser such handsome dividends.

IT'S THE LEADING

Daily Newspaper in Eastern Connecticut and that's the reason why people of all classes like it.

— IT IS THE —

PAPER TO READ

And it will pay you to advertise in it.
Ask for sample copies of THE MORNING BULLETIN or THE WEEKLY COURIER.
mar14d

NORWICH MORNING BULLETIN.
[Established 1858.]

NORWICH WEEKLY COURIER.
[Established 1796.]

Subscription rates, MORNING BULLETIN—By mail or carrier, $6 a year; $1.50 a quarter; 50 cents a month; 12 cents a week. Single copies 2 cents.

Subscription rates, WEEKLY COURIER:—50 cents a year; 25 cents for six months, in advance. Single copies 3 cents.

THE MORNING BULLETIN (Six Pages) is the largest, oldest and most complete morning paper published in Eastern Connecticut. At $6 a year it is also the cheapest.

THE WEEKLY COURIER (Eight Pages) is the best weekly issued in Eastern Connecticut.

Advertising rates furnished on application to the business office. No cuts or electrotypes [illegible]

To guard against mistakes, advertisements should be sent in manuscript. We cannot be responsible for errors that occur in messages received by telephone.

Yearly advertisers are limited to their own immediate business, and their contracts do not include Wants, To let, For sale, etc.

All news letters should be addressed to THE MORNING BULLETIN; all business communications to THE BULLETIN COMPANY.

Money orders and checks should be made payable to THE BULLETIN CO.

All communications must be signed. Anonymous letters or news items will not be read but thrown into the waste basket.

No manuscript preserved or returned, unless stamps are inclosed fully to prepay postage.

Entered at the post office at Norwich, Conn., as second class mail matter.

The Bulletin.

Norwich Saturday, April 29, 1893

STATE OF CONNECTICUT.

BY HIS EXCELLENCY
LUZON B. MORRIS, Governor.
A Proclamation.

To the end that Arbor Day, happily begun in this State, may be continued from year to year by the people, and by each succeeding class and generation of children, I hereby designate Friday, May 5th, as Arbor Day.

And I recommend that the people of this State lay aside their usual activities, and observe the day by planting fruit or ornamental trees and shrubs or vines in the public highways, around our homes and public school houses, in gardens, and on farms.

And that in the schools, where are formed the habits and tastes which will soon develop into the public manners and public sentiment of the state, there be public exercises, so ordered that the schools may be the attractive and honored center of that true love of nature which results in refined tastes and pure morals, and that Arbor Day may promote comfortable, cheerful, and beautiful school rooms and grounds, and thus be a means of invigorating and keeping alive the memory of school days, and an educational force of great utility and power.

{ L.S. } Given under my hand and the seal of the state, at the capitol in Hartford, this twelfth day of April, in the year of our Lord one thousand eight hundred and ninety-three, and of the independence of the United States the one hundred and seventeenth.

LUZON B. MORRIS.

By His Excellency's command,
JOHN J. PHELAN, Secretary.

PASSENGER RATES

The rates of fare agreed upon by the railroads for taking passengers to Chicago are not down to a point that augurs a large attendance to the World's fair from New England. In the Arena for May James L. Cowles discusses "Railway Traffic" and makes some assertions that are astonishing. He takes the statistics of W. W. Wheatley regarding the freight and passenger traffic on the railroads of this country in 1890, and the statements of Prof. Hadley, and of President Haines of the American Railroad association, who claims that "the present ten-mile and passenger-mile basis of rates is fallacious, misleading, untrue and without practical value to the railroad superintendent or traffic manager, and ought to be substituted by the rational, life-giving, postal system of so much per haul, and so much per passenger per trip, regardless of distance," and finds "that with anything like a reasonable use of railroad equipment, and with a reasonable classification of passenger rates, a five cent fare per trip on way trains, irrespective of distance would furnish an ample revenue for the proportion of expenses chargeable to way business."

"No man in the United States," says Mr. Cowles, "who goes to the great exposition on an ordinary passenger car ought to be compelled to pay more than a dollar for his railroad ticket. There would certainly be no occasion for a higher fare if only the railroads were combined under one management and run in the common interest. Even under the present chaotic condition of our railroad system, a dollar fare to Chicago during the coming summer would, I believe, pay the railroads and pay them well, if only the different systems could work in harmony. It is to be remembered that an average fare per trip of less than fifty-three cents, taking in the whole railroad system of the country, and an average fare of less than thirty cents, sufficed to provide the passenger revenues of the country and of New England in 1890: and the average freight charge in the country during that year was but $1.06, and in New England was less than ninety-six cents."

This is putting fares down to a point the public has never dreamed of, and perhaps Mr. Cowles would not like to undertake to run the railroads upon this basis himself; but there is no reason why the passenger fares to Chicago should not be made very much cheaper than they are. Undoubtedly they will be before the fair [illegible]

A NEW COMMISSION.

There is a bill before the legislature which provides for the establishment of a dental commission of five members each of whom shall have had ten years' dental practice, who "may license any person who has a diploma or certificate of honorable graduation from some reputable dental college, any person who has spent three years as pupil or assistant under the instruction of a reputable dentist, or any person who has had three years continuous practice as a dentist."

The law does not prohibit any practicing physician or surgeon from performing any dental operation for a patient and any dentist may use the services of an assistant or pupil.

Section 11 allows the board to prohibit any dentist from further practice "on satisfactory proof that such dentist has become unfit or incompetent, or been guilty of unprofessional behavior."

This is the third new commission proposed during this session of the legislature, and if they had been organized there would have been a score or more of salaried officers added to the present state list. This tendency to make salaried places for certain classes of professional men should be promptly squelched.

Dentistry has no more need of supervision than the practice of medicine generally; and as the death rate has been steadily growing less in the past it is fair to presume that physicians are making less mistakes now than they did fifty years ago, and there is less and less need of supervision as the years roll around.

This bill, if extended in its provisions to cover the work of all practicing physicians in the state, might be a good balance to the medical practice act which has back of it such special regard for the people. The one would take care of incompetents with diplomas and the other of the quacks and mountebanks who are diplomaless.

NOT IMMACULATE.

The little Swedish town of Gothenburg which has become known all over the United States on account of its peculiar liquor laws, by which the profits are turned to public account, is not the immaculate place that temperance orators would have one think. It is a live town with more electric lights in it than any other European town of its size. But the Gothenburgers do not all drink water. A writer from there says: "There are quite enough bottles of alcoholic beverages in the shop windows, and the sea-faring men who gather on the quays of Gothenburg, bear the well known tokens of mortals to whom strong drinks are as familiar as household words. I had the advantage of travelling one day with two Gothenburg young men of the artisan class, and a comely Madonna-faced damsel, who appeared to be the sister of one and the sweetheart of the other. They carried a bottle of brandy to solace them on the way, and all three of them enjoyed it. I suppose it was a quart bottle and it was obviously undiluted with water. Yet in an hour they had consumed it, and the empty bottle was thrown through the carriage window. I make no inferences from this trifling episode of local life, but it proves, I think, at any rate, that the taste for strong drink is far from eradicated. Of course, however, no one in his senses imagines that the Gothenburg administrations expected to do more than to hamper the appetites of their fellow citizens in this particular; and herein they have succeeded. Perhaps it is due in a measure to the local licensing system that the English porter manufactory here does so well."

LIEUTENANT TOTTEN TOTTERS.

In his endeavor to prove from physical phenomena that the end of the world is at hand, Lieutenant Totten has long been cutting a ludicrous figure before the people and has brought to ridicule the second advent doctrine of which he poses as a champion. His harmless theories amuse an observant public, and his mistakes illustrate how a man of mind may become the victim of hallucination.

The announcement that a wonderful meteorite containing helium, a metal only known to exist in the sun, had come down at Ossawatomie, Kansas, and knocked an arm from the statue of John Brown, was taken up by him as one of the latter-day wonders prophesied to precede the end of the world, and he issued an able disquisition upon it. Now the fact comes to light that there is no statue of John Brown at Ossawatomie, and that a fakir's aerolite has struck and damaged Lieutenant Totten and knocked his theories out of joint.

EDITORIAL COMMENT.

This is Arbor day in Massachusetts and the foresters will make a record.

The men who want the corrupt practices act amended must fear the bind.

If the "wheels" once get under the anti-pool law it will be run out of sight.

Lieutenant Governor Sheehan's talk about his conscience is thinner than tissue paper that counts 1,200 sheets to the inch.

Warden Chamberlain objects to dead issues. The investigating committee think it safe to view the remains in private!

The great illustrated dailies of New York are getting to be as much of a wonder as Gleason's Pictorial was twenty-five years ago.

The New York republican committee have offered to furnish speakers at once. They have faith that seed planted in the spring will yield abundantly in the fall.

Drunken public school teachers are a bad example to pupils and a shame to the boards of education under whom they serve.

Up in Buffalo the Methodist ministers make knavery the synonym for "Shee[illegible]"

The Connecticut Division League American Wheelmen think "the anti-pool bill is the severest in its drastic effect and rigid requirements that the people of any state have been subjected to." As the bill prohibits iniquitous practices it cannot interfere with the rights of the people. The committee who issued that rallying cry are mistaken as to the intent and effect of the bill.

If there ever was a specific for any one complaint, then Carter's Little Liver Pills are a specific for sick headache, and every woman should know this. Only one pill a dose. Try them.

It is only of late years that rheumatism has been treated as a blood disease. But that this is a correct theory is proved by the extraordinary success attending the use of Ayer's Sarsaparilla, in this painful and very prevalent malady. It seldom fails of radical cure.

Will be Given Away.

[illegible] enterprising druggists, N. D. Sevin & Son, who carry the finest stock of drugs, perfumeries, toilet articles, brushes, sponges, etc., are giving away a large number of trial bottles of Dr. Miles' celebrated Restorative Nervine. They guarantee it to cure headache, dizziness, nervous prostration, sleeplessness, the ill effects of spirits, tobacco, coffee, etc. Druggists say it is the greatest seller they ever knew, and is universally satisfactory. They also guarantee Dr. Miles' New Heart Cure in all cases of nervous or organic heart disease, palpitation pain in side, smothering, etc. Fine book on "Nervous and Heart Diseases" free.

"How to Cure All Skin Diseases."

Simply apply SWAYNE'S OINTMENT. No internal medicine required. Cures tetter, eczema, itch, all eruptions on the face, hands, nose, &c., leaving the skin clear, white and healthy. Its great healing and curative powers are possessed by no other remedy. Ask your druggist for SWAYNE'S OINTMENT.

Palpitation of the heart, nervousness, tremblings, nervous headache, cold hands and feet, pain in the back, and other forms of weakness are relieved by Carter's Iron Pills, made especially for the blood, nerves and complexion.

There are Sarsaparillas and Sarsaparillas; but if you are not careful in your purchase, the disease you wish to cure will only be intensified. Be sure you get Ayer's Sarsaparilla and no other. It is compounded from the Honduras root and other highly concentrated alteratives.

The Greatest Strike.

Among the great strikes that of Dr. Miles in discovering his New Heart Cure has proven itself to be one of the most important. The demand for it has become astonishing. Already the treatment of heart disease is being revolutionized, and many unexpected cures effected. It soon relieves short breath, fluttering, pains in side, arm, shoulder, weak and hungry spells, oppression, swelling of ankles, smothering and heart dropsy. Dr. Miles' book on Heart and Nervous Diseases, free. The unequaled New Heart Cure is sold and guaranteed by N. D. Sevin & Son, also his Restorative Nervine for headache, fits, sprees, hot flashes, nervous chills, opium habit, etc.

Castoria.

Castoria cures Colic, Constipation;
Sour Stomach, Diarrhoea, Eructation;
Gives healthy sleep; also aids digestion
Without narcotic stupefaction.

Piles! Piles! Itching Piles!

SYMPTOMS—Moisture; intense itching and stinging; most at night; worse by scratching. If allowed to continue tumors form, which often bleed and ulcerate, becoming very sore. SWAYNE'S OINTMENT stops the itching and bleeding, heals ulceration, and in most cases removes the tumors. At druggists, or by mail, for 50 cents. Dr. Swayne & Son, Philadelphia.

Constipation is positively cured by Carter's Little Liver Pills. Not by purging and weakening the bowels, but by regulating and strengthening them. This is done by improving the digestion and stimulating the liver to the proper secretion of bile, when the bowels will perform their customary functions in an easy and natural manner. Purgative pills must be avoided. Ask for Carter's Little Liver Pills. Price 25 cents.

Miles' Nerve and Liver Pills

Act on a new principle—regulating the liver, stomach and bowels through the nerves. A new discovery. Dr. Miles' Pills speedily cure biliousness, bad taste, torpid liver, piles, constipation. Unequaled for men, women, children. Smallest, mildest, surest! 50 doses, 25 cents. Samples free at N. D. Sevin & Son's drug store.

BOOKS AND STATIONERY

HOUSEKEEPERS

Will find the New Embossed Shelf Paper in continuous lengths, just the thing for Closet Shelves. The colors are choice, and the patterns neat and pretty.

For Sale Wholesale and Retail by

Cranston & Co.

THE NATIONAL BARGAIN CO.

AT THE

BARGAIN STORE,

We are well prepared for the Spring Trade, and we are offering extra inducements in all the Departments.

Our Dress Goods Assortment is nice.

Our Domestic Department

is complete, and all other departments are well supplied with seasonable goods, and our prices, as is well known, are lower than the lowest. Being exclusively a BARGAIN HOUSE, every item we offer is lower in price than ever offered in the so-called cheap sales made by competitors, a fact that is acknowledged by every one making comparison. We have not the space here to give quotations; it would be impossible to quote all the drives we have. This whole paper would not furnish space enough to give justice to our stock. We will shortly issue a Catalogue which will give our prices more in detail and be the means of a great saving to the buying Public. Be sure and get one, and save it for future reference.

Respectfully.

The National BARGAIN CO.,

Shannon Building,

NORWICH, - - - CONN.

NEW YORK HEADQUARTERS,
549 to 553 Broadway.

ATTORNEYS.

Charles H. Carpenter,
PENSION ATTORNEY.

Office with A. Irving Boyes, over Thames National Bank. Special attention given to the execution of vouchers for quarterly payments. Advice free. No fee unless claim is granted.

REID & HUGHES.

THE BOSTON STORE

MILLINERY!

To those who are to make their purchases of Millinery this week we offer special inducements that are not to be found elsewhere in the city. New novelties just brought out and the latest exclusive ideas in trimming are continually being used, thus avoiding duplicates.

SPECIALTIES:

Plateaus in all colors at $1.25.

School Hats, the best value in the city, 15c.

School Hats at 23c.

Ladies' Black Sailors at 25c.

Plaid Ribbons 25c per yard.

Cloak Department

Capes, Jackets with Derby Collars and Reefers we have in great variety. Our styles are the latest, cloths the finest, fit the most perfect and prices the lowest. We enumerate a few special values for this week.

Tan Capes, shawl drapery, $8.00.

Navy Blue Reefers, fan Back, $4.25.

Butterfly Cape Jackets in Tan $7.00.

Tan Jackets with Derby Collar, $6.50.

We are also showing an entire new line of Mackintoshes at very low prices.

Reid & Hughes.

FURNITURE AND CARPETS.

N. S. GILBERT & SONS.
137 & 141 Main St.

CAR LOADS OF

FURNITURE,

Received this Week.

CHAMBER SETS

That we offer from Twenty-five to Fifty Dollars, astonish and delight our patrons.

DINING TABLES.

We are offering a good square top table 8 feet long for $8.50 and $10.00, about 25 per cent. below former prices.

Dining Chairs.

Cane and Leather Seat—Good strong chairs at reasonable prices.

MEDIUM AND FINE GRADES OF

Carpeting.

Axminsters,
Moquettes,
Brussels,
Ingrains.

We have a very large assortment and unequalled facilities for sewing and laying—a full stock of BORDERS with best grades of Carpets.

LINOLEUMS,
OIL CLOTHS,
MATTINGS

Always on hand at lowest prices.

WALL PAPERS.

Parlor and Chamber Patterns in charming designs.

Special patterns for Libraries, Dining Rooms and Halls.

We are prepared to execute orders for Hanging, Painting and Kalsomining.

N. S. GILBERT & SONS.
137 & 141 MAIN ST.

LUMBER AND COAL.

E. CHAPPELL & CO.

COAL and LUMBER.

Branch Office in New Strand Building, 207 Main St., Franklin Square

Office and Yard, Central Wharf.

Telephones at both offices.

LUMBER AND SHINGLES.

If you want good stock and good quality and low prices try

H. F. & A. J. DAWLEY.
Telephone 65-4.

E. D. HARRIS' COAL OFFICE
Has been Removed to
212 Main Street.
Opposite the old stand.

51 John A. Morgan & Son, 51
Coal & Lumber,
51 West Main St., Central Wharf.
Family Coal a Specialty.
Estimates furnished at short notice. Telephone.
51 51

DRUGS, PAINTS AND OILS.

LEE & OSGOOD,

WHOLESALE AND RETAIL

DRUGGISTS,

129-133 Main St. and 150-154 Water St.

ESTABLISHED : 1788.

—SOLE PROPRIETORS OF—

DR. DODD'S
Nervine and Invigorator,
A NERVE TONIC
—AND—
STOMACHIC.

Dodd's Nervine aids digestion, insures good appetite, gives tone and vigor to the system, guarantees sweet and refreshing sleep and restores enfeebled and nervous constitutions to PERFECT HEALTH.

WE HAVE A FINE LINE OF

Atomizers and Perfumes

COLGATE'S EXTRACTS IN BULK.

TOILET ARTICLES

IN GREAT VARIETY.

We make a Specialty of

Tooth Brushes.

Large Invoice Just Received.

25 AND 35 CENTS.

LEE & OSGOOD
NORWICH, CONN.

DUGGAN'S PHARMACY,

Long Established,
Well Equipped,
Centrally Located.

Thoroughly Competent men have charge of the Prescription Department, and they are provided with every facility for accurate and prompt work. We have in stock or will provide at short notice all articles needed for the comfort or treatment of the sick.

JAMES DUGGAN, 50 Main St.,
NORWICH CONN.

SADLERY, ETC.

DON'T!

Because you cannot afford to buy a Team Harness until you see the pair we are selling for

$25.00!

THE LANE BROS.' HARNESS CO.,
Junct. Water and Commerce Sts.

I HAVE AN ODORLESS PUMP

and Barrel apparatus for cleaning Vaults and Cesspools. Orders sent to my address will be promptly attended to. CHAS. WOOD, Box 861, Norwich, Conn.

REAL ESTATE.

TO RENT.

A LOWER TENEMENT OF 7 ROOMS.
Inquire of J. L. HILL, 24 Colt St.

A Nice Upper Tenement of 7 Rooms
At No. 20 Elm St., Preston. Inquire of MRS. C. D. HEDGE, No. 3 Hamilton Ave., Preston.

FOR SALE.

House and Lot on Huntington Place, Near Broadway.

Location central, and one of the best in the city. The place contains fruit trees and grape vines in excellent condition, and the house has all modern improvements. There is also a good barn, containing three stalls, and supplied with city water.

For sale on easy terms. Apply to
DONALD G. PERKINS,
Room 6, Bulletin Building.

TO RENT.

Tenement 112 River Avenue.
Inquire of NICHOLAS TARRANT.

TO LET.

The House No. 132 Broadway.
Ten Rooms; modern appliances. H. F. PALMER, Agent, 46 Main St.

TO RENT.

Barn, Pasture, Mowing and Planting Land, Thayer place.
266 BOSWELL AVE.

TO RENT.

A Tenement of Seven Rooms,
On East Broad St. Inquire of R. COLBURN, 46 Grove St.

TO RENT.

First class tenement of 7 rooms; all modern improvements; five minutes walk from post-office. Inquire of Z. R. Robbins, 25 Cliff street.

FOR RENT.

A Tenement of 5 Rooms at $15 per month.
A Tenement of 6 Rooms at $8 per month.
Inquire of
J. PALMER STORY,
Insurance and Real Estate Agent.

TO RENT.

A Flat with all modern improvements including open plumbing, furnace and gas, 7 rooms, bath room and ample closets. Ready for occupancy May 1st. Can be seen at 20 Grove street, or inquire of E. M. BREWSTER, 46 Water Street.

TO RENT.

No. 54 UNION STREET.

Tenement with 7 Rooms, Modern Improvements. Possession after April 20th.

J. C. LANDON.

TO RENT.

Two Rooms, 8x22 each; and one Room 22x18, with power. Inquire of
A. A. BAILEY,
4 Cliff Street.

TO RENT.

A BARN, Containing Three Stalls at 398 West Main Street.
E. AYER, 73 High St.

FOR RENT.

The three-story and basement brick building, (basement floor cemented throughout), situate Nos. 21 and 23 Water street, Norwich. Said building is especially adapted for a wholesale business and general storage.

Immediate Possession

For further particulars, apply to the present occupants,
GEORGE LIPPITT & CO.,
—OR—
WILLIAM S. HEMPSTEAD, No. 6 Church Street, JAMES E. FULLER, No. 161 Main Street, Agents.

Rooms to Rent,

Furnished or unfurnished, single or in suite. 125 Broadway.

FOR RENT.

A Most Desirable House on Sachem St.
Apply to WM. G. ELY, or Marion Holms, 197 Main St., over Boston Store, Room 2.

FOR SALE OR RENT.

At a bargain, the Bacon Arms Company's Buildings on Franklin street. Has a good Water Power. Apply to J. BOURKE.

TO RENT.

A VERY FINE TENEMENT OF 7 ROOMS, hot and cold water, bath, and all modern conveniences. Inquire of WM. H. JENNINGS, No. 311 Main St. or at 180 Laurel Hill Av. Possession given at once.

TO RENT.

The Large Store with fine Cellar

in the Rockwell Building, on Water Street, at the corner of Market Street, formerly occupied by Service & Gleason. Apply to
GEORGE D. COIT.

FOR SALE.

TO MANUFACTURERS!

A new and decidedly superior invention. [illegible] Attachment for Lathes, for cutting and threading pipes and rods, from the smallest to the largest. It will save time and material. It will do the work of any pipe or bolt cutting machine. It will cut and thread the shortest nipples to the longest pipe, and can be attached to the lathe in one minute without altering the lathe. Agents wanted. State rights for sale. M. L. WEEKS, Yantic, Conn., Inventor and Manufacturer.

LEGAL NOTICES.

REGISTER YOUR DOGS!

NOTICE is hereby given to all OWNERS AND KEEPERS OF DOGS that by an Act of the General Assembly all Dogs owned or kept in the Town of Norwich must be registered at this office on or before May 1st, 1893. The TOWN CLERK'S OFFICE, City Hall, will be open evenings, 7 to 9, from Thursday, April 20th to Monday, May 1st, for the accommodation of owners of dogs desiring to have their dogs registered. SAMUEL H. FREEMAN, Town Clerk.

NOTICE—All persons liable to pay taxes in the West Chelsea School District of Norwich, are hereby notified that I have a warrant to levy and collect a tax of four (4) mills on the dollar, taken from the town list of 1892, payable May 3, 1893, and for the purpose of collecting the same I will be at the store of J. D. D. Cranston, West Main Street, between the hours of 9 to 1 o'clock, Wednesday, May 3d, 1893. Legal fees and additions will be made to those who neglect this notice.
CHAS. H. COBB, Collector.

Notice to Taxpayers.

All persons liable to pay School Taxes in Greeneville School District are hereby notified that I have a warrant to levy and collect a tax of three mills (3) on the dollar on the Town List of 1892, payable April 1st, 1893, and for the purpose of collecting the same I will be at John A. Morgan's Drug Store, Greeneville, on Thursday, April 20th, 1893, from 8 p. m. to 6 p. m. All persons neglecting this notice will be charged legal fees and additions according to law.
WILLIAM WALSH, Collector.
Norwich, Conn., April, 1893.

S. S. THRESHER,
Attorney and Counsellor at Law and Notary Public.
Nos. 5 and 6 Broadway Hall, Norwich.

ESTIMATES FOR ALL KINDS OF PRINTING furnished on application to this office

DENTISTRY.

ALBANY DENTAL ASSOCIATION
St. Mary's T. A. & B. Building.

Scientific Dentistry at Moderate Prices.

Extracting	25c
Extracting with Mayo's Vapor or Gas	50c
Cleaning	[illegible]
Teeth filled with Amalgam	50c
" Silver	75c
" Platena	$1.00
" Gold	$1.00 and upwards

We never Wedge Teeth Before Filling.

Best Set of Teeth on Rubber $8.00.

No better made, no matter how much you pay. All work guaranteed.

OFFICES:

Bridgeport, Conn.	Paterson, N. J.
Trenton, N. J.	Binghamton, N. Y.
Buffalo, N. Y.	Chicago, Ill.
Harrisburg, Pa.	Pittsburg, Pa.
Scranton, Pa.	Wilkesbarre, Pa.

ALBANY DENTAL ASSOCIATION,
at Broadway, Rooms 1, 2, 3, 4, 5.
Office open from 8 a. m. till 9 p. m.

A. F. HOWARD.
DENTIST,
Over Boston Store, opp. Wauregan House.
Pure Nitrous Oxide Gas administered.

DR. J. H. ELDRED,
DENTIST.
Pure Nitrous Oxide Gas, Ether or Cocaine administered.
OFFICE—214 Main Street,
Trueman's Block Franklin Square. Residence 12 BROADWAY.

BOOK BINDERS

COWAN, the Bookbinder

will after this date be found on the ground floor,

103 Broadway.

BLANK BOOKS made to order. Paper ruled to any pattern. Tickets numbered from 1 to 100,000.

MAGAZINES BOUND

in any style of binding. Old books repaired. Back Nos. furnished to complete volumes by

JOSEPH BRADFORD Practical Bookbinder.
Bulletin Building, up stairs.
Norwich, Conn.

TRAVELERS DIRECTORY.

CENTRAL VERMONT RAILROAD.
NEW LONDON DIVISION.
Change of time.
On and after MONDAY, October 3, 1892,
TRAINS GOING NORTH LEAVE NEW LONDON AS FOLLOWS:

5.20 a. m., Norwich at 5.55 a. m., for Willimantic, Hartford, Palmer, Springfield, Ware, Gilbertville, Brattleboro, St. Johnsbury, Burlington, Montreal, Ogdensburg, and intermediate stations.

7.45 a. m., Norwich 8.20 for Brattleboro, connecting at Willimantic for Boston, Hartford, Colchester, Middletown, New Haven New York; at Palmer with Boston and Albany R. R. for Springfield, Pittsfield, and Albany, and for points west; also for Ware and Gilbertville, and at Brattleboro with Express for St. Alban's, Montreal, and principal intermediate points. Also to points west via Grand Trunk R. R.

10.05 a. m., Norwich at 10.35 a. m., for Willimantic, Hartford, Waterbury, Middletown, Colchester etc.

11.25 a. m., connecting from Providence, Boston, and intermediate stations.

1.20 p. m., connecting with express from [illegible] Providence, New York and New Haven, at Norwich with Norwich & Worcester Railroad.

R. R.

2.30 p. m., Norwich 3.05 p. m., connecting at Willimantic for Hartford, and at Palmer for Springfield, Albany and the west.

5.20 p. m., Norwich 5.50, for Brattleboro connecting with train leaving New York at 1 p. m., and with N. Y., P. & B. R. R. from Providence and way stations, and connects at Willimantic for Hartford and Bristol, Putnam, Boston and Providence; also for Colchester, Middletown, New Haven and New York, and at Palmer with Boston & Albany R. R., for Springfield, Albany and the west, and at Brattleboro with night express for St. Albans, Montreal and Quebec, reaching Montreal and principal points in Vermont the same evening.

8.25 p. m. for Norwich. This train connects with 4.00 p. m. express from New York.

GOING SOUTH.

Passenger trains LEAVE NORWICH as follows:

6.15 a. m., connecting for Stonington, Providence, New Haven and New York.

8.45 a. m., for New London, Stonington and Providence and Boston, New Haven and New York.

10.55 a. m. for New London, New Haven and New York, Providence and Boston.

12.30 p. m. for New London, Stonington Providence, Boston, Newport, Narragansett Pier, New Haven, New York and intermediate stations.

3.00 p. m., for New London, New Haven and New York.

4.00 p. m., for New London, Stonington and Providence, Boston, Newport, Narragansett Pier, New Haven, New York and intermediate stations.

8.15 p. m., for New London, connecting with Shore Line express reaching New York [illegible] p. m., with express train for Providence and Boston, and accommodation train for Westerly and intermediate stations.

8.35 p. m., for New London and for New York, by boat from New London.

10.10 p. m., for New London and for New York via boat from New London.

D. MACKENZIE Supt.

N. Y. & N. E. R. R.
NORWICH & WORCESTER DIVISION
For Boston, Worcester, Providence, Hartford, Waterbury, Newburgh.
Commencing MONDAY, Feb. 20, 1893
"Eastern" Time Standard.

TRAINS GOING NORTH LEAVE NORWICH

5.25 a. m. (Mondays excepted,) Steamboat Express. Connects at Putnam for Boston arrive Boston 8.45 a. m. At Worcester for [illegible]

6.00 a. m. Way Passenger Train. Connecting at Plainfield Junction for Providence arrive Providence 8.15 a. m.; at Putnam for Boston arriving at 9.40 a. m.; at Putnam for Willimantic and Hartford, arrive at Hartford 10.15 a. m. At Worcester for Boston, Springfield and intermediate stations, Albany and the west.

9.35 a. m., connecting at Putnam for Boston (arrive at 1.10 p. m.) At Plainfield for Providence (arrive at 12.45 p. m.) At Worcester with roads north, east and west. At Webster with train for Southbridge.

2.45 p. m., Way Passenger, connects at Putnam for Hartford and Boston, arrive at Boston 6.18 p. m. At Webster for Southbridge. At Worcester with Boston & Albany Railroad, B. & M. R. R., and Fitchburg, R. R.

4.40 p. m., for Plainfield, Providence and intermediate stations, through car, arrive at Providence 6.45 p. m.

[illegible] Way Passenger. Connects at Plainfield for Providence and from Providence.

A train leaves Providence at 7.10 a. m. and connects at Plainfield with train for Putnam, arriving at Putnam 8.48 a. m. (Leaves Plainfield at 8.09 a. m.)

TRAINS GOING SOUTH LEAVE WORCESTER.

8.45 a. m., Way Passenger. Connecting at Webster for Southbridge, at Putnam with train for Hartford, Waterbury and intermediate points and New York, at Plainfield for Providence.

[illegible] connects with trains from B. & M. R. R., F. R. R. and Boston and Albany R. R. at Webster for Southbridge. At Putnam with train to and from Boston. (Take this train for Hartford, New York, Waterbury, Fishkill on Hudson and all Plainfield from Providence.)

12.30 p. m., Way Passenger. Connects at Webster with train from Southbridge, and at Putnam with 12 o'clock express from Boston for Willimantic, Hartford and New York. At Norwich for New London.

4.50 p. m., Way Passenger. Connects at Webster for Southbridge; at Putnam for Willimantic and Hartford, and with 3.30 p. m. express train from Boston.

8.00 p. m., Steamboat Express for New York (via New London.) (Sundays excepted.) Connects with trains from B. & M. R. R. and Fitchburg R. R. This train leaves Norwich for New London at 10.05 p. m.

8.00 p. m. Plainfield and Norwich, connecting at Plainfield with 4.20 p. m. train from Providence; arrive Norwich 9.45 p. m., through car.

A. C. KENDALL, Gen. Pass. Agt.
P. H. M. ANDREWS, Supt.
Norwich, Feb. 21, 1893.

THE BULLETIN JOB DEPARTMENT is supplied with all the facilities for doing work promptly and in the most approved style.

THE BULLETIN JOB DEPARTMENT is supplied with all the facilities for doing work promptly and in the most approved style.

The Bulletin.

PARBLEU!

"What, pretty!—she? With that brown skin
And hair pale brown of the cheek too thin;
Gray eyes—gray eyes? Well; have it so—
That's one good point; but pretty—not
And nine in ten would pass her by."
"Faith, man, I'd be the tenth," quoth I.

"Clever! not she! Do what you list
She's the dull dog that licks your fist;
Or only clever to divine
A man's least ill by the least sign—
Like nature, soothe, one knows not why."
"Here's genius past all wit," quoth I.

"But good? Parbleu! by those calm looks
She's learned in hymns and cookery books—
Made for a spinster, whose poor pains
Will swell the great world's general gains,
Uncounted, as the years run by."
"Never, if love wins love!" thought I.
—Dora B. Goodale in Homemaker.

ON 'CHANGE.

New York Money and Stock Market.

NEW YORK, April 28, 1893.

The market closed sluggish and depressed. Sugar, C. B. & Q. and Distillers were the weak features. The Cammack party attacked the entire list in the final dealings and uncovered many unprotected spots. Reading declined as soon as the local short interest had covered. It is understood that some opposition has been developed among the third preference bondholders to the new plan.

The following closing prices are furnished to THE BULLETIN by Wm. L. Patton & Co. bankers and brokers.

	Closing Sale.	Bid.	Asked
Atchison	[illegible]	[illegible]	[illegible]
Atlantic & Pacific		[illegible]	[illegible]
Burlington & Quincy	[illegible]	[illegible]	[illegible]
Canada Southern		[illegible]	[illegible]
Canadian Pacific		[illegible]	[illegible]
Central & Hudson	[illegible]	[illegible]	[illegible]
Ches. & Ohio	[illegible]	[illegible]	[illegible]
Chicago & Alton		140	148
Clev., Cin., Chi. & Ind.	[illegible]	[illegible]	[illegible]
Del. & Hudson	[illegible]	[illegible]	[illegible]
Del. Lack & West	[illegible]	[illegible]	[illegible]
Erie	[illegible]	[illegible]	[illegible]
Erie & Western	[illegible]	[illegible]	[illegible]
Gen. Electric	[illegible]	[illegible]	[illegible]
Jersey Central	117	116	[illegible]
Kansas & Texas		[illegible]	[illegible]
Lake Shore	[illegible]	[illegible]	[illegible]
Louisville & N.	71	[illegible]	[illegible]
Manitoba	[illegible]		
Manhattan elevated	[illegible]	147	[illegible]
Michigan Central	[illegible]	[illegible]	[illegible]
Minn. & St. Louis		[illegible]	14
do. Pfd.		40	46
Missouri Pacific	[illegible]	[illegible]	[illegible]
New England	[illegible]	[illegible]	[illegible]
Norfolk & Western Pfd		[illegible]	[illegible]
North American	[illegible]	[illegible]	[illegible]
Northern Pacific	[illegible]	[illegible]	[illegible]
do pref	[illegible]	[illegible]	[illegible]
Northwest	[illegible]	[illegible]	[illegible]
do Pfd		[illegible]	[illegible]
Omaha	[illegible]	[illegible]	[illegible]
do. Pfd		[illegible]	[illegible]
Ontario & Western	[illegible]	[illegible]	[illegible]
Oregon & Nav.		[illegible]	[illegible]
Pacific Mail		[illegible]	[illegible]
Peoria, D. & Evansville		[illegible]	[illegible]
Pullman Car Co.		[illegible]	[illegible]
Reading	[illegible]	[illegible]	[illegible]
Richmond Terminal	[illegible]	[illegible]	[illegible]
do. Pfd		[illegible]	[illegible]
Rock Island	[illegible]	[illegible]	[illegible]
St. Paul	[illegible]	[illegible]	[illegible]
do. Pfd		[illegible]	[illegible]
Texas Pacific	[illegible]	[illegible]	[illegible]
Union Pacific	[illegible]	[illegible]	[illegible]
Wabash		[illegible]	[illegible]
do. Pfd.	[illegible]	[illegible]	[illegible]
Western Union	[illegible]	[illegible]	[illegible]
Wheeling and L. E.		[illegible]	[illegible]
do. pref.		[illegible]	[illegible]
Amer. Cotton Oil	[illegible]	[illegible]	[illegible]
Sugar	[illegible]	[illegible]	[illegible]
Money offered		[illegible]	
Last loan		[illegible]	

*Ex. Div.

New York Cotton Market.

NEW YORK, April 28.—Cotton futures opened easy: May, 7.47c; June, 7.58c; July, 7.65c; August, 7.68c; September, 7.74c; October, 7.80c; November, 7.86c; December, 7.94c; January, 7.99.

Sunday Services.

Young Men's Christian Association. Sunday afternoon meeting at 4 o'clock for young men. To be addressed by W. M. Burnham.

First Congregational Church, Norwich Town, the Rev. Charles A. Northrop, pastor. Services at 10.30 a. m. and 7.30 p. m. Sunday school at 12 m. Young People's Society of Christian Endeavor meeting at 6.30 p. m. Preaching by the Rev. Wm. S. Palmer in exchange with the pastor.

Second Congregational Church. Services at 10.30 a. m. and 7.30 p. m. Sunday school at noon. Preaching morning and evening by the Rev William F. Stearns of Andover, Mass.

The Young People's Society of Christian Endeavor will meet Monday evening, at 7.30 o'clock in the lecture room, in the basement of the Second Congregational church.

Park Congregational Church, the Rev. S. H. Howe, D. D., pastor. Preaching at 10.30 a. m. Sunday school at 12 m. Young people's service at 7 p. m.

Broadway Congregational Church, the Rev. Lewellyn Pratt, D. D., pastor. Preaching at 10.30 a. m. and 7.30 p. m. Sunday schools, church at 12 m., Buckingham chapel at 3 p. m. Young people's union at 6.45 o'clock.

Greeneville Congregational church. Preaching 10.30 a. m. and 7.30 p. m. by the pastor, the Rev. L. W. Barney, Ph. D.

Taftville Congregational church, the Rev. G. N. Kellogg, pastor. Services at 10.30 a. m. and 6.30 p. m. Sunday school at 12 m.

First Baptist church (West Side), the Rev. A. S. Brown, pastor. Preaching at 10.30 a. m. and 7.30 p. m. Sunday school at 12 m. Young People's meeting at 6 p. m. Seats free. All are welcome.

Central Baptist church, the Rev. J. D. Herr D. D., pastor. Preaching morning and evening. Bible school at 12 m. Pastor's class in large room at the same hour. Young people's meeting at 6.30 p. m.

Third Baptist church, Greeneville. Preaching at 10.30 a. m. and 7.30 p. m. Sunday school at close of morning service. Preaching by the Rev. F. G. Bronson.

Central M. E. church, the Rev. O. W. Scott, pastor. At 10.30 a. m., sermon to probationers, at 7.30 p. m., closing sermon of pastorate.

Sachem street M. E. church, the Rev. Geo. A. Grant, pastor. Preaching at 10.30 a. m. Sunday school at 12 m. Epworth League prayer meeting 6.15 p. m. Preaching at 7 p. m.

East Main street M. E. church, the Rev. J. H. Allen, pastor. Preaching at 10.30 a. m. Sunday school at 12 m. Prayer meeting of the Epworth League at 6.30 p. m. Preaching at 7.30 p. m.

A. M. E. Zion church, Franklin street, S. E. Robinson, pastor. Preaching at 10.30 a. m. by the pastor. Sunday school at 12 m. At 6.30 Young People's prayer meeting. At 7.30 a sacred concert will be given.

North Main street M. E. church, the Rev. J. O. Dodge, pastor. Preaching at 3 o'clock p. m. Evening service Epworth League and general prayer and praise service combined at 7.30 o'clock.

Norwich Town M. E. church. The Rev. H. E. Brown, pastor. Preaching at 10.30 a. m. Sunday school at 12 m. Prayer and conference meeting at 7 p. m.

St. Andrew's church, Greeneville. Fourth Sunday after Easter. Morning prayer sermon and Holy Communion at 10.30. Sunday school at noon. Evening prayer and sermon at 7.30. The Rev. William A. Watson officiating.

Trinity church, Main and Church streets, the Rev. E. B. Schmitt rector. Fourth Sunday after Easter. Holy Communion at 9.30 a. m. Morning service at 10.30. Evening service at 7.30. Sunday school at 12 m.

Christ church, the Rev. E. H. Nelson, rector. Fourth Sunday after Easter. Holy Communion at 7.30 a. m. Sunday school at 9.45 a. m. Morning service at 11. Evening service at 7.30.

Grace church chapel, Yantic. The Rev. Percy Barnes, rector. Morning service and sermon at 10.30 a. m. Evening service and sermon at 7 o'clock. Sunday school at 12 m.

Union Holiness meeting every Sunday and Friday at 3 p. m. in Mission hall, opposite the post office.

First Universalist church. Preaching at 10.30 a. m by the Rev L. W. Bacon, D. D. Sunday school at noon. Young people's meeting at 6.30 p. m.

German Evangelical Lutheran church, the Rev. D. Cunz, pastor. Hours of service, 10.30 a. m; Sunday school 12 m. Service of Sunday school concert the first Sunday of each month at 3 p. m.

Salvation Army Barracks, Washington square. Meetings will be held Sunday at 3 p. m. and 8 p. m. Public meetings are held every night in the week, commencing at 8 o'clock.

Gospel Temperance Union, Moses Lewis president. Prayer and praise service every Sunday at 5 p. m., at No. 9 Water street.

Service at the Sheltering Arms, Sunday, at 3.30 p. m.

Advent chapel, Norwich Town. Sabbath school on the sabbath at 10.45 a. m.; Preaching at 11.45.

A Mt. Pleasant, Penn., man has invented a typewriting machine to print addresses on boxes, packages, etc., such as are marked now with a stencil brush.

COMMITTEE IS MAD.

Fair Directors Denounce Congressional Control.

THE OPENING DAY'S CEREMONIES.

Act of Congress Withholding Half Dollars Impairs Resources.

CHICAGO, April 28.—The executive committee of the local directory of the World's fair held an important and protracted session last evening, at which resolutions were adopted which mean practically a flat renunciation of congressional control.

The subject under consideration was the recent act of congress instructing the secretary of the treasury to withhold enough of the Columbian half dollars to secure the payment of $570,880 for awards.

A joint committee of the finance and legislative committees made a lengthy report, which after considerable discussion was adopted unanimously.

It sets forth the actions of the directors in pledging to the holders of the debenture bonds the property and revenues of the corporation, and says the committee would regard it as a direct and inexcusable

Violation of the Pledges

and covenants with the bondholders to enter into the formal undertaking which the late act of congress requires.

"The requirement of this act," says the committee, "is a serious impairment of our resources, and in the judgement of your committee is a violation of the conditions of the act of Aug. 5, 1892, accepted by the directors."

It appears clear to the committee, in view of the pledge made to the holders of the $5,000,000 bonds, that no such security as required by congress should be furnished.

The report of the committee on ceremonies, which is being prepared, though not yet complete, is finished as far as events are concerned. The first is the

Order of Exercises:

1. Music—"Columbian March" (orchestra), by J. K. Paine.

2. Prayer by Rev. W. H. Milburn, D. D., chaplain of the house of representatives, Washington.

3. Poem—"The Prophecy," W. A. Croffut, Washington, to be read by Miss Josie Goutbol of Chicago.

4. Orchestra, overture from Rienzi, Wagner.

5. Address by director general.

6. Address by the President of the United States.

7. Starting the machinery, during which appropriate music will be rendered by the orchestra.

8. Official reception by the President of the United States and officers of the World's Columbian exposition of the foreign commissioners, etc., at the Liberal Arts building.

These exercises are expected to occupy one hour, exclusive of the president's address, and will be had at the east front of the Administration building, or at the Music hall if the weather is bad.

The procession to the grounds is to be limited strictly to the presidential and ducal parties, with their official World's fair and military escort.

The president will leave for Washington at midnight Monday, after an exclusive dinner party.

TORNADO IN OHIO.

Started In the Woods and Wrecked a Number of Houses.

TOLEDO, April 28.—A severe tornado passed three miles west of Ottawa, Paulding county, wrecking a number of houses.

It started in the woods near the residence of Henry Ridenour, where forest trees were twisted off and others uprooted. Passing on to the orchard it left but a single tree standing, shattering and uprooting the balance. Striking the house in the rear it lifted it off its foundations and moved it about three feet, wrecking it badly.

From this place the storm moved to the home of Mrs. John Ridenour, a few hundred feet away. Here the house was unroofed and completely destroyed. A large barn in the rear was leveled and a cow and horse were killed.

The further progress of the storm is unknown.

Mrs. Cleveland Not Sick.

WASHINGTON, April 28.—Misinformation regarding Mrs. Cleveland's program at New York yesterday was responsible for the reports that she had been taken sick during the naval review and compelled to return to Washington. She came back in the best spirits, and this morning is in her usual good health.

Verdict Against Street Railroad.

BOSTON, April 28.—In the third session of the superior court this morning verdicts of $1500 and $2000 were awarded by the jury to Mrs. Helen A. Underhill and John J. Underhill respectively, in their suits against the Lynn and Boston Street Railway company.

Eight Hundred Fifty-four Licenses.

BOSTON, April 28.—There are 554 liquor dealers out of anxiety today. That number of licenses was granted by the board of police up to this morning, and 220 of that number were notified of their good fortune soon after they had opened up for business.

Speculator Suicides.

ST. LOUIS, April 28.—A. K. Florida, one of the best known real estate men and money lenders in the state of Missouri, took a dose of prussic acid in his office in the Wainright building yesterday afternoon, and died almost immediately.

Schooner Snow Broken In Two.

CAMDEN, Me., April 28.—Schooner Snow Squall, with 40,000 bricks from Orland, Me., for W. S. Giles at Camden, ran upon the ledges this morning while entering the harbor. She has broken in two, but her cargo may be partially saved.

Entered the Long Sleep.

BOSTON, April 28.—Nellie Russell, the 4-year-old daughter of John Russell of Peabody, who for the past 10 days has slept continuously, died this morning at 2.50 o'clock. She was unconscious up to the time that death claimed her.

Will Repair and Proceed.

MACHIAS, Me., April 28.—Schooner Olio, Captain Tower, from St. John for Rockland, struck on a ledge near Little River light and put into Cutler yesterday full of water. She will repair and proceed.

Three Carpenters Injured.

BOSTON, April 28.—This morning Charles Boltenhouse, George Weldon and George Clark, carpenters, fell two stories from a building on which they were working on Dudley street. Weldon fell across a fence and is probably fatally injured. Boltenhouse and Clark were taken to their homes, and Weldon to the hospital.

Town Destroyed by Fire.

PRAGUE, April 28.—A large portion of the town of Kreutzberg, a place of about 1800 inhabitants near Deutschbrod, Bohemia, has been destroyed by fire. The conflagration swept 160 houses. Six persons perished in the flames and many others were injured. About 300 have lost their homes.

MASSACHUSETTS LEGISLATURE.

The Work of the Solons Briefly and Concisely Presented.

BOSTON, April 28.—Mr. Pevans of Amesbury had assigned to Thursday the constitutional amendment for biennial elections and for the appointment of certain officers.

Mr. Myers of Cambridge explained the legal features of the senate bill to quiet titles to real estate. Speaker Barrett called Mr. Thompson of Worcester to the chair and said that the bill was for the purpose of removing the cloud upon the title of a large tract of land, which is caused by the existence of some unknown person in South America. The bill was amended on motion of Mr. Bennett of Everett so that no title of the estate should be affected, and was then passed in concurrence to be engrossed.

J. E. Hayes of Boston moved to table the adverse report on allowing Boston to borrow $500,000 outside the debt limit for a new bridge to Charlestown in order to await the action of the rapid transit committee. The motion was carried.

Mr. Darling of Hyde Park moved to ask the senate for a committee of conference on the differences of the branches over the bill to make 10 hours in 12 a day's work for street railway employes. Mr. Moriarty of Worcester supported the motion and it was carried.

The house took up next the resolve for a trip to Chicago for Massachusetts day and Mr. Myers of Cambridge moved to nonconcur for the sake of asking for a committee of conference and after some debate the motion was carried.

Speaker Barrett appointed Messrs. Dooling of Hyde Park, Moriarty of Worcester, and Ross of New Bedford, the conference committee in the street railway employes bill.

In the senate the judiciary committee reported ought to pass on the bill requiring contracts by or on behalf of the state shall provide for nine hours a day for all manual work required in their fulfilment.

MURDER IN HIS HEART.

Intended to Kill Gladstone but His Purpose Weakened.

LONDON, April 28.—The Pall Mall Gazette states that on the day that the home rule bill was passed to a second reading William Townsend, the man under arrest on the nominal charge of having discharged a revolver unlawfully in a public place, but really on suspicion of having intended to assassinate Mr. Gladstone, lay in wait for Mr. Gladstone's departure from his residence, with the full purpose of murdering the premier.

Townsend was armed with a loaded revolver, and was deliberately prepared to shoot Mr. Gladstone as soon as he came within reach.

When the premier came out of his residence, and the would-be assassin saw him, his purpose weakened, for the peculiar reason that the venerable appearance of the premier reminded Townsend of his own father's appearance on his death bed.

The pistol slipped from the fingers of the intended assassin, and he rushed into the park and sank on the bench and burst into tears.

It is asserted that Townsend made his way into the central hall of the house of commons on the same night, and vigorously denounced the home rule bill.

NEWS IN BRIEF.

The outlook for the iron trade is not cheerful.

Greenville, Me., has paid out this winter bounties on 22 bears.

Bandits at Vicente, Mex., have been exterminated by troops.

Apparently there is not to be a general observance of Arbor day in Massachusetts this year.

General John M. Curse, who served with distinction throughout the war, died at Winchester, Mass.

A Worcester (Mass.) man has invented a drop-a-nickel-in-the-slot machine for use in selling peanuts.

A man was arrested in London, who, according to the police, had designs upon the life of Mr. Gladstone.

Liberty, Me., has what the boys call "a Yankee Peffer," possessed of whiskers over eight feet in length.

G. D. Weller, for 21 years city treasurer of Burlington, Vt., resigned. His successor is E. C. Mower. Mr. Weller is in his 80th year.

Miss Lura Warriner died from burns received on Wednesday, some burning leaves in the yard having set fire to her dress. She was 60 years old.

There is much dissatisfaction in Great Barrington, Mass., because the selectmen have fixed the fee for liquor licenses at $2500, instead of $1000, as voted.

The Holyoke (Mass.) board of trade is to disband. Its finances are reported to be in bad shape, and the members of the board take no apparent interest in its work.

From a little stream called Bunins river, which forms a small portion of the boundary between Massachusetts and Rhode Island, there were taken Tuesday 105 shad, weighing in all 800 pounds.

The internal revenue collection for the Portsmouth (N. H.) district, which comprises Maine, New Hampshire and Vermont, for three months ending March 31 was $94,207.60, being a decrease of nearly $5000 as compared with the collections for the corresponding months of 1892.

THE STOCK MARKET.

Dealings in Leading Securities in Boston and New York.

BOSTON, April 28.—In the outside market call money is quoted at 4@5 per cent, and time money is nominally 6 per cent.

STOCKS—CLOSING.

Boston and Lowell	181
Bay State Gas	12¾
Old Colony	275
Boston and Albany	217¼
Boston and Maine	164
Chicago, Burlington and Quincy	94
Fitchburg preferred	88
New York and New England	41
New York and New England, preferred	79
New York and New Haven rights	17
Rutland preferred	73
Union Pacific	30¼
Boston and Maine preferred	149
Central Massachusetts	17¾
Central Massachusetts, preferred	64
Connecticut River	239

New York Stocks.

Canada Pacific	80¼
Chicago, Burlington and Quincy	94¼
Delaware, Lackawanna and Western	149¼
Erie	21
Illinois Central	102
Kansas and Texas	19
Lake Shore	129
Louisville and Nashville	74
Michigan Central	106
Missouri Pacific	44¼
Northern Pacific	16¼
Northwestern	114
Pullman Palace Car	198
Reading	25
Rock Island	80¼
St. Paul	73¼
Union Pacific	37
Western Union	90¼

Base Ball that Went.

KANSAS CITY, April 28.—The Western Base Ball League was organized yesterday with six clubs, and the prospects are that two more cities will enter before the season has fairly begun. Two long sessions were held yesterday, and after much discussion the following cities were formed into the league: Kansas City, Denver, Omaha, Topeka, Wichita, Pueblo. It is thought that Leavenworth, Kan., and St. Joseph, Mo., will also soon come in.

PANIC IN A CHURCH.

Mixture Prepared For Colored Lights Explodes.

PEOPLE RUSHED FOR THE DOORS.

Many Are Trampled Under Foot—None Killed Outright.

WILKESBARRE, Pa., April 28.—Last night during an entertainment at the Methodist Episcopal church at Fairview, a terrible panic was caused by a mixture of powder used to produce colored lights in the tableaux becoming ignited and exploding.

When the explosion occurred the church was packed with people.

Men, women and children made a mad rush for the doors and trampled on one another in their wild attempts to escape.

No one was killed outright, but some are so seriously injured that their deaths are probable.

Mrs. George Edwards was holding a baby in her arms, which was torn from her and stepped on and its skull fractured.

Many were taken out unconscious. Following are the seriously injured:

Allie Brown, severely burned and internal injuries.

Eliza Smith, skull fractured by being stepped on and burned about the body.

Mama Hellinger, cut and bruised about the head and body.

Mrs. George Edwards, cut and bruised.

Lottie Dean, considerably bruised.

Lillie Charcer, burned about the face and bruised.

J. C. Colburn, severely burned and hurt internally.

J. Mosier, burns about the head.

Many others whose names were not learned were badly hurt.

NEWSPAPER OFFICE SACKED.

Mob Enters, Scatters the Type and Smashes the Forms.

NEW YORK, April 28.—A special from Lima, Peru, to The Herald, says that a mob supporters of General Caceres, candidate for president, attacked the office of La Voce d'Italia, the Italian newspaper. They entered the office and scattered the type all over the floor and smashed the forms.

After wrecking the office of the Italian paper the mob then sacked the office of La Tunda, reaching there just as the paper was about to go to press. Employes of the paper defended the office and a fight resulted, which at one time assumed serious proportions. Centra Conti, one of the editors of La Voce, was brutally beaten, and others were severely bruised. Cavalry and police pickets were summoned and after a lively skirmish the mob was repulsed.

GARRISON GIVES UP ARMS.

Another Climax Reported Pending in the Brazilian Revolution.

NEW YORK, April 27.—Concerning the revolution in Rio do Sul, The Herald's correspondent in Artigas states that the garrison of Uruguay in Uruguayana have given their arms to the revolters.

General Moura, with 900 troops, has left Bage, and is marching to help General Salgado, who is attacking the city.

The advance line of General Tavares' and General Telles' troops are under orders, and a heavy fight is now expected.

The Herald's correspondent in Montevideo telegraphs that the relations between Uruguay and Brazil are again strained, owing to the aid rendered the Brazilian revolters by Uruguay.

RAILROADS CUTTING RATES.

War Between Western Lines Has Begun in Earnest.

DENVER, April 28.—Yesterday the Santa Fe posted a rate of $45 round trip to Chicago, and $37 round trip to St. Louis, to go into effect Saturday next, thus meeting the rate put into effect by the Denver and Rio Grande on Tuesday afternoon.

Half an hour afterward the Rio Grande made a $40 rate to Chicago and a $32 rate to St. Louis.

The Burlington also entered the field at noon with a $45 rate to Chicago and $35 to the Missouri river.

The Rock Island and Union Pacific have not yet entered the fight, but are expected to do so soon.

DEATHBED CONFESSION.

Explains the Mystery Surrounding a Murder Committed Years Ago.

BANGOR, Me., April 28.—All of the older residents in this section of the state recall the sensational murder and probable robbery of a wealthy sportsman who belonged in some Ohio city, and whose name was Daniel Morrison.

The tragedy occurred 15 or 20 years ago, near Moosehead lake, where Morrison had been with a party of Ohio and New York men, on a fishing and hunting trip. The remainder of the party being obliged to return home on business, he remained a week or more longer in the camp above Kineo, with a guide. When he started for home he left his guide at Kineo and proceeded down the lake alone. That was the last seen of him alive.

In the course of time he was missed, and search being made for him, his dead body was found in the woods. A considerable sum of money which he was supposed to have had on his person was missing, as well as his watch and chain. Suspicion fell upon the guide he had employed, but the man was able to establish an alibi.

The murdered man's relatives and the authorities made all possible efforts to discover the guilty person, but in vain.

A letter has just been received here containing the long sought information. It stated that a man named Markham died a few weeks ago in Bonanza City, Ida., and that on his deathbed he confessed that it was he who killed Morrison; that he was out of money and desperate, and while tramping out to Greenville he overtook Morrison, and in the attempt to rob him, killed him. He had heard that Morrison was well to do and probably had considerable money with him.

He made his escape into Canada, and then went west, never returning to this part of the country.

He was probably some woodsman, for no one here knew of such a man as Markham.

Veragua Off For Chicago.

NEW YORK, April 28.—The Duke de Veragua left this city for Chicago this morning, escorted by Commander Pickens, U. S. N. The ducal party includes Veragua's brother, the Marquis de Barboles, the duchess and the duke's son and daughter. They took the 9:10 o'clock train on the Pennsylvania and are due in Chicago tomorrow morning. There was no demonstration attending the duke's departure.

Don M. Dickinson Again Sick.

CHICAGO, April 28.—A special from Detroit to a morning paper says: Hon. Don M. Dickinson is again ill, this time much more seriously than last, when he had an attack of tonsilitis. For several days he was able to be at his office but yesterday Mr. Dickinson was again compelled to take to his bed, suffering from a relapse of last week's disorders, which have now developed into quinsy.

PRESIDENT HURT HIS HEAD.

Strikes It on Iron Rim Making a Quite Severe Cut.

NEW YORK, April 28.—President Cleveland met with a mishap this morning that delayed for a few minutes his departure from the Victoria Hotel.

He had arranged to go to the City Hall with several members of his cabinet to take part in the reception to the officers of the fleet.

Carriages were ordered for 10 this morning and three minutes later the President appeared in the hotel entrance.

In stepping from the sidewalk into his open carriage his head came sharply in contact with the iron rim of the front section of the cover, which had been raised to protect the occupants from the sun.

The blow was of sufficient force to stagger the president, and he toppled over into the rear seat.

His face grew very pale for a moment, but he smiled, reassuring his companions, and then put his hand to his forehead.

When he withdrew it there was blood upon it, and then people in the crowd that lined the sidewalk saw that the president had a cut probably half an inch long over his right eye from which blood was flowing freely.

Upon the advice of Ambassador Bayard President Cleveland alighted from the carriage and reentered the hotel.

A messenger was at once dispatched for a physician and Dr. Stephen Smith Burt responded.

He bathed the president's forehead with arnica and placed a strip of flesh-colored courtplaster over the wound.

President Cleveland made light of his injury, and in spite of the protests of his friends, insisted upon carrying out his original intention of being present at the reception.

He re-entered his carriage at 10:26 again, accompanied by Ambassador Bayard, and was driven to the city hall.

All members of the cabinet, except Secretaries Herbert, Bissell and Lamont, followed in other carriages.

LIBERTY BELL

Given a Great Reception With Cannon and Children at Cleveland.

CLEVELAND, April 28.—Greeted by the guns of the light artillery, "liberty bell" arrived in the city at noon yesterday.

The train stopped in front of the Lakeview park, on the banks of which were many thousands of school children waving flags and cheering.

In addition to the escort of the Philadelphia committee, there were on the train the members of the Cleveland committee of escort, consisting of Mayor Blee and a number of prominent citizens.

After the escort had retired from the train the school children were marshaled and marched around the car on which the bell rested. The public viewed the bell later.

No stop was made between Alliance and Cleveland by the bell train, but at every station the school children and great crowds of citizens turned out to see the old relic pass and give a cheerful salute.

A Vermont Blaze.

WOODSVILLE, N. H., April 28.—Fire last evening destroyed a house, barn and contents at Newbury, Vt., owned by G. I. Jackson. Loss $3000; insurance $1200. Caused by a lantern exploding in the barn.

Disgusted Druggists.

WALTHAM, Mass., April 28.—The license commissioners met last evening and granted but two druggist licenses out of a list of 16 applications. Some of the disgruntled ones claim that the two lucky druggists obtained their licenses by having a pull.

THE MOVING WORLD.

A company has been formed in Tacoma to extract gold by a secret process from the sands of the Pacific ocean.

A new pharmaceutical bottle has recently been invented which indicates the hour at which the medicine is to be taken.

Sundials are old fashioned perhaps, but a gentleman in Paris has just invented one much more accurate than a poor watch.

A man at Riverside, Fla., recently succeeded in extracting from 16 pounds of orange peel oil in proportion of 20 pounds to a ton of peel.

A recent invention is a new type of refrigerator car that can be run for 30 days without re-icing. It is charged with ice and certain chemicals, the combination maintaining a freezing temperature during this long period.

FIGS AND THISTLES.

When sin hides, it forgets that it cannot cover up its tracks.

Truth never builds on the sand, no matter how much like rock it may look.

When the devil goes fishing, he baits for hearts, not heads. Too many preachers do just the opposite.

Some parents take their children to see the procession and then whip them if they want to go to the circus.

Some people pray for dying grace when what they need most is grace to make them live within their means and pay their debts. —Ram's Horn.

FIN, FEATHER AND FUR.

Bees never store honey in the daytime. Honey thus exposed to the light granulates and is useless to the bees.

Female fish of all species are considerably more numerous than males, with two single exceptions—and these not certain—the angler and the catfish.

Swans are not hard to raise. They sell at $40 to $75 per pair. The average hatch yields from three to six young swans. They hatch usually about June and mature in 16 months from birth.

There are hundreds of wild hogs in the Okefinokee swamp in Georgia. They do not go in droves, but are generally separated from each other. They are the property of some farmers near the swamp, but it is an unusual thing for them to be claimed by their owners.

HOUSEHOLD HINTS.

Vinegar will remove the disagreeable odor of kerosene from tinware.

To make a cool iron holder use cotton cloth or bed ticking, but no woolen stuff, and a layer of leather inside.

To remove tar from the carpet put butter on the spots and let it remain for some time, then wash with a sponge in soap and warm water.

To improve starch add a tablespoonful of epsom salts and dissolve in the usual way by boiling. Articles starched with this will be stiffer and rendered to a certain extent fireproof.

The best way of treating a stove which has not been blacked for some time is to rub it well with a newspaper, adding a little clean grease of some kind. It will soon take a polish after a few treatments of this sort.

For starching muslins, ginghams and calicoes dissolve a piece of alum the size of a hickory nut for every pint of starch. This will keep the colors bright for a long time.

Gilded frames can be cleaned by gently wiping them with a fine cotton cloth dipped in sweet oil. In the summer, when flies are troublesome, wash the frames in water in which two or three onions have been boiled.

DR. JOHNSON'S SPECIALTIES.

JOHNSON'S
ANODYNE
LINIMENT
UNLIKE ANY OTHER
FOR HOUSEHOLD USE.
Was originated and first prescribed by
AN OLD FAMILY PHYSICIAN
in 1810. Could a remedy without real merit have survived over eighty years?
Generation after Generation Have Used It.

For INTERNAL as much as EXTERNAL use. It is Soothing, Healing, Penetrating. Once used always wanted; and dealers say "Can't sell any other kind."

Every Mother Should have Johnson's Anodyne Liniment in the house for Croup, Colds, Sore Throat, Tonsilitis, Colic, Cuts, Bruises and Burns, Stops Pain, Cramps, Inflammation in Body or Limb. Cures Coughs, Asthma, Catarrh, Bronchitis, Cholera Morbus, For Muscular Rheumatism, Lame Back, Stiff Joints, Strains, best remedy made. Inhale for Nervous Headache. Full particulars sent free. Sold everywhere. Price, 35 cents; Six, $2.00. If you can't get it send to us. I. S. JOHNSON & CO., 22 Custom House St., Boston, Mass.

INSURANCE.

FINANCIAL STATEMENT OF THE WESTERN ASSURANCE COMPANY, JANUARY 1ST, 1893. UNITED STATES BRANCH

—ASSETS.—

Government Bonds	[illegible]
State Bonds	[illegible]
Municipal Bonds	[illegible]
Cash on Hand and on Deposit	[illegible]
Other Assets	[illegible]
	$1,617,196.69

—LIABILITIES.—

Reserve Premium Fund (N. Y. Standard)	[illegible]
Reserve for unpaid losses	[illegible]
All other liabilities	[illegible]
	[illegible]
Surplus in United States	[illegible]
Total income in U. S. for 1892	[illegible]
Total Losses paid in U. S. from 1874 to 1892, inclusive	[illegible]

NICHOLAS TARRANT, Agent, Main St., Norwich, Conn.

BEST FORMS FOR INSURANCE, COMPANIES REPRESENTED, RATES TO THE ASSURED. AT
STORY'S INSURANCE AGENCY, 20 Shetucket St.

ANNUAL STATEMENT
—OF THE—
New London Co. Mutual Fire Insurance Co.
OFFICE
In Chelsea Savings Bank Building, Shetucket St., Norwich, Conn.
Jan. 1st, 1893.

Assets	$104,172.24
Liabilities	[illegible]
Surplus	$61,[illegible]

S. F. PARKER, Pres.
J. F. WILLIAMS, Sec'y.
IRA L. PECK, Treasurer.

B. P. LEARNED
Insurance in all Forms.
Bonds of Indemnity.
Foreign Drafts.
Over Thames National Bank, Norwich, Conn.

A. IRVING ROYCE,
—FIRE INSURANCE.—
Office, Over Thames National Bank.
Shetucket St., Norwich, Conn.

FINANCIAL.

8 PER CENT. Preferred Stock. Thoroughly sound investments.
Some in limited amounts now selling at par; others commanding a premium. Our offerings are of the very best
IRRIGATION SECURITIES.
Bear Valley Irrigation Company.
Alessandro Town Company.
Alessandro Valley Land Company.
These are all paying dividends regularly and will bear the most searching investigation.
There is no investment security resting upon a more absolutely safe foundation than a first class irrigation company offers. Conservative investors desiring first, safety, and not objecting to good dividends are buying our irrigation stocks.
For full particulars call on or address WARREN C GREENE Gen. Agent for New England, 39 Weybosset St., Providence, R. I., JAMES E. FULLER, 161 Main St., Norwich, Conn.

WRIGHT & CO.,
Commission Brokers,
Room 5—91 MAIN STREET,
Norwich, Conn.
Stocks, Grain and Provisions
Bought and sold for cash or on a margin.
Direct wires to MONROE, MILLER & CO., Bankers and Brokers, 18 Broad St., New York.

INVESTIGATE
The standard and plan of the Co-operative Building Bank if you seek a safe and profitable
INVESTMENT.
14 %
Is what the Bank has earned in 1892. How we did it? A postal addressed to C. J. Wolcott, 116 Franklin street, will bring you the answer.

NORWICH BUSINESS COLLEGE
—AND—
School of Shorthand and Typewriting.
Instruction and practice upon the Typewriter One Dollar Per Week. For catalogue, address EARL M. SWIFT, 60 MAIN STREET.

BRECKENRIDGE BROS.
Carpenters and Builders
65 Prospect Street,
NORWICH, CONN.

TEAMING.
I am prepared to do all kinds of light and heavy teaming, dump-cart work, etc., etc., at the lowest living prices.
W. H. PALMER, 25 Smith St.

Murphy & Blackburn,
General Furnishing Undertakers and Embalmers.
No. 67 Franklin St., opp. Prentice Furniture Company.
Open day and night. Ring bell for night calls. Residence No. 24 High street and No. 6 Williams Avenue, Preston. We give special attention to Upholstering and Carpet Laying and all work of this kind. Satisfaction guaranteed. Lowest prices in the city.

ESTIMATES FOR ALL KINDS OF PRINTING furnished on application to this office.

WHOLESALE GROCERS.

LIPPITT, SWAN & CO.
WHOLESALE ONLY.
Fine Cigars, Ayer's Hygenic Coffee, Abel's Pie Preparation, Fancy Mess Oranges and Lemons, Sweet Cider, Lard, Pork and anything which the trade wants.
91 WATER ST., NORWICH, CONN.
Positively no goods at retail.

GROCERIES.

AT BREED OPERA HOUSE.
WILBOR'S COCOA-THETA,
Mushrooms, Baby Olives, &c.
R. S. BARTLETT.

1880—1893
And Still on Franklin St., Selling Goods at These Prices:
Best Flour 75c per bag.
Good Flour 65c per bag.
Pork Hams 15c per lb.
Can Tomatoes 3 for 25c, and some better.
Everything else in proportion.
H. D. AVERY, GROCER.

Just Received.
A large lot of
Blood and Indian River Oranges,
Also Bananas.
G. A. LEWIS,
327 CENTRAL AVE.

NEW
MAPLE SUGAR AND SYRUP
—AT—
A. L. ALLEN'S

TRY HAY FEED.
Special price on Gluten
MEAL. MEAL. MEAL.
Ground Corn, White Middlings.
C. J. WOLCOTT.

—THE—
Greeneville Grist Mill
Is the busiest place in town.
Our stock is complete and prices low.
B. H. PALMER & SON,
403 North Main St.

Lime for Whitewashing,
Dust, Scrub and Stove Brushes,
Sapolio, Son Ami, Etc.,
—AT—
A. T. OTIS'.

JUST RECEIVED.
THE FINEST SAGE CHEESE
ever sold in this city.
J. A. STODDARD & SON.,
169 Franklin St.

CONFECTIONERY

JUST RECEIVED from Vermont the
Celebrated Cream Maple Sugar.
Undoubtedly the richest in flavor and quality ever offered in this city. Only a limited amount received.
J. C. PERKINS, Confectioner.

To the Public.
The Confection Parlors,
Broadway,
Will be closed for a short time until extensive alterations are made. Thanking the public for past favors, we would earnestly solicit a share of future patronage when we resume business.

IRON AND IRON WORK.

Architectural Iron Work
of every description furnished promptly. Large stock of Patterns for all work, in that line.
A. H. VAUGHN & SONS.

Foundry Pig Iron.
Of the most RELIABLE QUALITY and grades. Full stock kept in Norwich for IMMEDIATE DELIVERY.
Refined Bar Iron
Of the well-known "EAGLE" brand.
Sheet Iron
GALVANIZED "B. B." BLACK and PLATE.
Steel
"BLACK DIAMOND" and "SILVER," warranted Cast Steel, MACHINERY STEEL, TIRE STEEL, CALKING STEEL.
Finished Steel Shafting.
Iron and Steel I Beams and Channels
For structural purposes.
A. T. CONVERSE,
Office, Warehouse and Shipping Wharf, 26 COMMERCE ST.

The Sibley Machine Co.
Manufacturers of Paper, Cotton and Wool Machinery, Mill Gearing, Shafting, Pulleys, Hangers, etc., etc. Jobbing of all kinds, Gearing, Cuttings, Forgings and Castings at short notice. 125 Franklin Street, Norwich, Conn. New and second-hand machines bought and sold on commission.

Washington Swords!
The latest style in Scarf or Stick Pins are the Washington Swords, and I have them.
LOOK IN THE WINDOW.
A. B. KINGSBURY.
114 MAIN ST.

Livery, Boarding & Sale Stable
Hacks and teams to let, also a four-seated wagon and 'bus, convenient for parties and picnics, at reasonable prices. Horse clipping done by Coates' Improved Power Machine.
A. T. GARDNER, Chestnut Street

THE FINEST OF BANK, COMMERCIAL and MANUFACTURERS' PRINTING done at this Office. Prices reasonable.

NEW ADVERTISEMENTS.

LUCAS
A. H. HARRIS, Lessee.
HALL

WANTED.
6 Good Machinists and 10 Young or Middle-aged Men as Helpers. None but steady, reliable men need apply. ATWOOD MACHINE CO., aprtfd Stonington, Conn.

PERFECTION SARATOGA CHIPS
In 1-2 lb Cartoons Received this day, April 29, 1893.
H. I. PALMER, aprtfd FR. SQUARE.

Central Baptist Church,
SUNDAY SERVICES,
APRIL 30TH.
10.45 A. M. Preaching by Pastor. Subject: "Life."
Bible School 12 M.
Deacons' Meeting 4.30 P. M.
Young People's Meeting 6.30.
Preaching by Pastor 7.30. Subject: "The Strength of Young Men."
Baptism.
aprtfd J. D. HERR, Pastor.

ARTIST'S MATERIALS
Large Stock of
Water Colors, Oil Colors, China Colors, Brushes, Palletts, Pallett Knives, Sketching Blocks, Sketching Books, Canvass, &c.
DISCOUNT TO TEACHERS.
NOYES & DAVIS. aprtfdsw

ROMANSHORN
PURE SWISS MILK
To be found at
RALLION'S
45 Broadway, - Central Building. aprtfd

N. Y. & N. E. R. R. CO.,
Norwich & Worcester Division.
Norwich, Conn., April 26, 1893.
TRAIN NOTICE.
—ON AND AFTER—
Monday, May 1, 1893, Local Passenger trains will leave Union Station, Norwich, 5.55 and 9.30 a. m., 2.40, 3.40 and 5.15 p. m.
All Passenger Trains, except the Boat train from New London, will stop at Ferry street station, where tickets can be procured, and baggage checked.
P. ST. M. ANDREWS, Supt.
I. D. BARTON, Gen. Supt. aprtfd

LAST OF THE SEASON!
Private Social
—OF—
Wauregan Lodge, No 6, K. of P.
—IN—
STEINER'S HALL,
—ON—
Friday Evening, May 5, 1893.
No effort or expense will be spared to render this one of the most brilliant and attractive social events of the year.
Tickets, admitting gentleman and ladies, can be obtained from members of the Order only.
Price, ... 50 Cents.
The admission tickets are not transferable. aprtfd

"MARION HARLAND"
Coffee Pot
BEST AND PRACTICAL.
New Tea Pots,
New Lamps,
New Cut Glass
WHITNEY,
41 BROADWAY. aprtfdsw

EYES
Will hereafter receive a thorough examination FREE OF CHARGE where glasses are fitted, except in ASTIGMATISM, or in cases where it is necessary to prescribe in addition to fitting glasses. I have the largest stock of Spectacles and Eye Glasses to be found outside of Boston or New York, comprising every peculiarity in glass, as well as every new device in way of frame or setting, at prices from 25 cents to $15.00 a pair.
DR. G. B. BRIGDEN,
OCULIST and AURIST
16 Main St., (Carroll Block) Norwich
Hours—9 to 12 and 2 to 5. mar15d

The Bulletin.

Norwich, Saturday April 29 1893

The Bulletin should be delivered everywhere in the city before Six a. m.

Subscribers who fail to receive it by that time will confer a favor by reporting the fact to the Bulletin Co.

The Weather Today.

Generally fair; with increasing cloudiness; rain by Saturday evening.

NORWICH AND VICINITY

CITY NEWS.

The Rev. O. W. Scott of Willimantic was in town Friday.

The first batch of native spinach put in an appearance in local markets Friday.

City Missionary Swan returned home Friday from a brief stay in New York city on business.

This afternoon at 3 o'clock the closing exercises of the city sewing school will be held in G. A. R. hall.

Bridgeport masons talk of striking if they do not get higher wages. They are now getting $3.50 per day.

The Rev. Dr. Herr gives a Bible reading this afternoon at 3 o'clock in the chapel of the Central Baptist church.

The order for the paper machine in the new mill at Thamesville has been placed with Smith, Winchester & Co. South Windham.

Mr. Seymour T. Cook, bookkeeper for S. Bloucastok & Co., Boston, is making a short visit at his home in Cook's Mills, Preston.

James O'Neill, the actor, whose summer home is in New London, will play in Chicago six weeks during the first of the World's fair.

The cutting of passenger rates by several roads between New York and Chicago has not yet affected the rates from this vicinity.

A. Woodman, superintendent of the Slater mill, Jewett City, has made a very decided improvement in dye house and dressing room.

Wauregan Lodge No. 6, K. of P. will give a private social in Steiner's hall, Friday evening, May 5. Tickets are for sale by members of the order.

The gross receipts of the recent "C" supper arranged by Mrs. John Turner and Mrs. E. R. Robbins for the union Sunday school amount to upwards of $45.

Farmers are busy arranging to get in their crops. Oats are quite generally in, and some have planted potatoes. Potato bugs are on hand unusually early this year.

George E. Shaw of Putnam is making arrangements for an exhibit of his "Putnam spoon" at the Chicago fair, with pictures of the Putnam monument and the wolf den.

Misses Fannie and Lizzie Cleworth of Lowell, Mass., who have spent several days with Mrs. Allan Cleworth of Laurel Hill avenue, returned home yesterday afternoon.

Prof. Frank T. Maples and the Chelsea quartette, composed of Messrs. Stetson, Richmond, Yeomans and Babcock, participated in an entertainment in Preston City Friday evening.

The Daughters of Revolution of Connecticut have asked a contribution of one cent from each member of the assembly to be cast into a "liberty bell" to be placed on exhibition at Chicago.

An unharnessed horse got away from his leader on Franklin square at about quarter past two Friday afternoon, and took a gallop to the suburbs. His owner pursued on foot and regained his property.

The Pequot mills, Montville, Conn., E. B. Wilbur, superintendent, are producing some of the handsomest fancy white goods manufactured in New England. New R. W. heads, a Kitson self-feeder, and other improvements are being introduced.

Superintendent Page of the Falls company is evidently intending to become thoroughly acquainted with his new charge. Both the Shetucket and Falls mills for some time past have been making very decided alterations in their plants, increasing their production.

The Sunday school of the Second Congregational church, held its first spring social in the church parlors Friday evening. Light refreshments were served and the young people spent their evening in social intercourse. The event was one to be attended with pleasant recollections.

Admirers of sport with rod and gun in New London propose to form an organization. They have in view the building of a club house in Chesterfield, near Montville, and to obtain permission from property-holders in that vicinity to hunt and fish thereon, to stock the land with game and the streams with fish, and to protect the same by enforcing the game laws and by feeding and sheltering the game in winter.

A Runaway on Broadway.

A pair of spirited horses belonging to C. W. Grant, the Taftville liveryman and driven by his son, became uncontrollable in front of the Catholic church on Broadway about 8 o'clock Friday evening and dashed madly up the thoroughfare. In front of the residence of Mr. C. L. Hubbard the vehicle was overturned and the occupant thrown out. The horses freed themselves and ran to the stable of A. M. Etheridge at the Falls, where they were secured. The consequences of their escapade was not serious.

New Epworth League Officers.

The semi-annual election of officers for the Epworth league of the Central M. E. church was held in the vestry of the church Friday evening. The election resulted as follows: President, Mrs. John M. Newton; first vice president, Robert J. McMullen; second vice president, Mrs. John Ross; third vice president, Mr. Robert Ferguson; fourth vice president, Miss Gertrude E. Mabrey; secretary, Clinton E. Bromley; treasurer, Mr. John M. Newton.

Chief Bowen at the Parade.

Chief-of-Police John A. Bowen returned Friday from a two days' business trip to New York city. He was an interested observer of the naval parade Thursday from the deck of the general police patrol boat, upon the personal invitation of Superintendent Byrnes.

Biography of Governor Buckingham.

The life of Governor Buckingham, the "war governor" of Connecticut, is being prepared by the governor's brother, the Rev. Dr. S. G. Buckingham of Springfield, and will soon be published by Clark W. Bryan & Co. of that city. The book will be sold by subscription.

Boys' Military Club Reorganized.

The Boys' Military club has been reorganized with a membership of thirty.

The following officers were elected Friday afternoon: Captain, Wm. L. Betts; first lieutenant, Archie Mitchell; second lieutenant, Arthur E. Story; sergeant, Horace Tracy; color sergeant, James R. Smith; corporal, Charlie Osgood. All boys between the ages of 14 and 17 years of good character will be allowed to join. A well-known Norwich lady who has an interest in the movement has presented the company with a handsome silk banner which will represent the club colors.

A Paradise for Pickpockets.

It is now very evident that a gang of pickpockets worked the visitors to New London during the parade and exercises of the Odd Fellows Wednesday. During the parade two crooks entered the furniture store of R. S. Smith with many other visitors, and while the parade was passing made their way to the money drawer and took $35. That night the authorities were notified that one man had lost a roll of bills which he said contained $500, and another reported the loss of a diamond stud. Several other cases of pocket-picking have been reported.

"The Ballet Dancer."

Ulla Akerstrom's presentation of "The Ballet Dancer," drew a rather small audience to the Broadway theater Friday evening. Miss Akerstrom appeared as Stella Gray, the ballet dancer, and incidentally introduced several of her popular songs and dances. In spite of the fact that the plot adheres chiefly to comedy lines, there is a vein of tenderness evident in the progress of the play, and the role of Mabel Gray, in which Miss Retta Villiers gained the sympathy of the house, was one calling a most subtle embodiment of natural feelings. A number of songs and dances were given by Messrs. McHugh and Brennan, and a laughable version of "Mary's Little Lamb," was given by the former.

Home from the West.

Mr. Wm. W. Beckwith is home from a western business trip which absented him from the city for over three months. Mr. Beckwith experienced the great possible change of climate within a few days, enduring severe cold in Colorado and afterward bathing in the Gulf of Mexico at a time when his friends in the "Rose" were enveloped in voluminous overcoats. In the month of March the morning temperature at Galveston and Houston rose above 100 degrees in the shade, falling several degrees at nightfall.

Mr. Beckwith passed through the gulf states, as well as Texas, Indian Territory, Arizona, New Mexico and Colorado. His business fortune was remarkable, and he returns home viewing the southwest as a country of the greatest agricultural and commercial possibilities.

Y. M. C. A. BUILDING.

The Munificent Subscriptions Pledged for the Projected Structure.

In connection with the active canvass now being made toward the completion of the Association building fund in Norwich, it will be interesting to know what other cities in Connecticut now have or are about to have such buildings. Buildings have been erected in these cities at the following cost: Bridgeport, $140,000; Hartford, $183,000; Meriden, $40,000, New Britain, $50,000; Stamford, $17,000; Torrington, $15,000; Waterbury, $85,000; Winsted, $15,000.

Subscriptions are also being made for the erection of Association buildings in Ansonia, Middletown, New Haven, New London, Stamford, Thompsonville, Wesleyan University. The pledges toward the Norwich Association building of five hundred dollars and upwards are as follows:

W. A. Slater	$15,000
H. B. Norton	2,000
E. N. Gilbert	2,000
Charles H. Brown	1,000
Mrs. L. Blackstone	1,000
W. N. Blackstone	1,000
George S. Palmer	1,000
H. H. Osgood	1,000
Ed. Chappell	1,000
John Mitchell	1,000
Mrs. Julia F. Walker	1,000
Ladies' Auxiliary	700
W. H. Burnham	500
C. C. Haskell	500
M. H. Thompson	500
Anna W. Prentice	500
Mrs. L. P. S. Foster	500
B. W. Tompkins	500
N. S. Gilbert & Sons	500
Mary F. Doolittle	500

[For other local news see 2d page.]

DIED.

MORGAN—In Salem, Friday, April 28th, Abby, widow of the late Roswell Morgan, in the 86th year of her age.
Funeral Monday, May 1st, from her late residence at 1 P. M.

The Sunday Tribune and Sunday Journal
Will be delivered at your residence on arrival from Hartford by FRED NOWATZKY. aprtfd

A GOOD TENEMENT OF 5 ROOMS
To rent at No. 19 Baltic Street. In good repair. Fair rent. Inquire on the premises. aprtfd

WILL the person who took by mistake, a Black Silk, Ebony Handle Umbrella from the lecture room of the Broadway Church, Thursday evening, kindly return it to No. 124 Washington St., and receive their own. aprtfd

WANTED—MANAGER FOR BRANCH OFFICE in this city. New business, connected with the World's Fair. It will pay pushing man $4,000. Must have confidence in his business ability and furnish best of references. J. L. CRAWFORD, Pullman Building, Chicago, Ill. aprtfd

UNCLAIMED LETTERS in the Norwich Post Office, week ending April 29, 1893:
Jim Darm, J. J. McKenzie, R. Meade, Nathan Merritt, Mrs. Walter Parsons, Marcus Pratt, Arthur R. Springer, John A. Wipper.

Ugh! This Weather!
Too warm for the winter overcoats, too cool to go without. There'll be lots of such days from now to next Christmas. We have Spring Overcoats for ever imaginable use—for pure luxury, for plain service, for both. Satisfactory in every respect.
GEO. R. CLARK,
MERCH. TAILOR, Shannon Block. Room 6. aprtfd

NEW ADVERTISEMENTS.

Lobsters, Bluefish, North River Shad, Mumford Cove Oysters and Little Neck Clams Today.
CHURCH BROS. aprtfd

Hammocks 79c, from $1.00.
Chenille Covers 83c, from $1.00.
7 Cakes Soap for 25c.
Shoulder Shawls 98c, from $1.39.
Ladies' Hose Supporters 15c, from 25c.
ALF. HOUGH,
aprtfd CARROLL BLOCK.

YOU WILL FIND
KINGAN'S BREAKFAST ROLLS
Also English and Irish Bacon
AT FRED. L. RAMAGE'S,
19 Ann St., and Lafayette Cor. Sherman St.
Telephone connection. marlfd

SPRING OVERCOATS
Dodge & Holloway. apr29TuThS

The "FLEUR DE LIS" is the most delicate Wafer made.
Maccaroon Drops new in Stock.
WELCOME A. SMITH aprtfd

Singer Sewing Machines.
Price from $5.00 up to $60.00. Terms $5.00 down and $2.00 Per Month. $10.00 allowed for your old machine. Sewing machines repaired at this office and Needles for all machines.
Office: 44 Main St.
aprtfd W. L. SARGENT, Agent.

RENTAL OF SITTINGS.
The Rental of Sittings in the Central M. E. Church, will take place on
MONDAY EVENING, MAY 1ST, At 7.30 O'clock.
For Order of Committee
GEO. W. HARRIS,
W. T. ROGERS,
aprtfd A. S. BARBOUR.

WILLIAM H. FITCH vs. JAMES BURNEY, ET. AL. } SUPERIOR COURT, New London County.
By virtue of the decree of the superior court in the above entitled cause passed on the 18th day of February, 1893, ordering the sale of the following described land with the buildings thereon, to-wit. A lot in the city of Norwich, bounded southeasterly by land of William D. Rogers about 80 feet; southerly by said Rogers' land about 80 feet, and northwesterly by Spruce Street about 140 feet; and appointing me to make said sale and proper conveyance of said land and buildings, I will sell the same as a whole, on the premises, on Monday, May 1, 1893 at 11 o'clock in the forenoon, to the highest bidder therefor, unless the debt described in said decree shall be paid or satisfied prior to said date.
aprtfd NATHAN D. BATES.

LAST DAY
—OF THE—
GREAT BARGAIN SALE
—OF—
BOOTS and SHOES.
Everything must be sold before Eleven O'clock Tonight. Come early and avoid the crowd. Come in the evening if necessary, we shall have a number of extra salesmen.
JOHN W. HERREN,
Successor to Gallivan & Herren. aprtfd

Fancy Cut Shelf Paper.
All kinds at Lowest Prices. Our Paper at 4c Per Dozen Sheets. Measures 12 inches Wide by 36 inches Long.
LOVELL BROTHERS,
aprtfTuThS WEST SIDE.

REMOVAL.
MISS P. A. BREED has Removed from Broadway to No. 5 1-2 Washington St.
Gentlemen's Clothes Repaired. Machine Stitching solicited, Button-holes sized, Pinking done. Write or call. Do not forget the number, 5½ Washington St., Norwich. aprlwp

FIRE INSURANCE
FURNISHED FOR ANY AMOUNT IN RELIABLE COMPANIES, COVERING ALL KINDS OF INSURABLE PROPERTY AT REASONABLE RATES BY
J. F. WILLIAMS & SON,
SHETUCKET STREET,
OVER CHELSEA SAVINGS BANK.
TELEPHONE 127—2. mar15WS

J. P. BARSTOW & CO.
23 and 25 Water Street.
NORWICH,
Are Headquarters for all the latest improved FARMING TOOLS. We call your attention to a few of a long list of Labor Saving Farm Machines:
Eclipse Corn Planter,
Aspinwall Potato and Corn Planter,
J. I. C. Combined Seed Drill,
Cutaway Harrows,
Spring Tooth Harrows,
Acme Harrows,
Planet, Jr., and Other Horse Hoes,
Syracuse Steel Plows,
Oliver Chilled Plows,
Hard Metal Plows,
M Cast Beam Plows,
Doe Plows, &c., &c.
The Largest Stock of Farming Tools, Seeds and Fertilizers in the State. Call and see us, we can suit you with goods and prices. aprtfdsw

NEW ADVERTISEMENTS.

$5.00 REWARD
Will be paid and no questions asked for the return of a Pocket and Memorandum Book lost Monday afternoon. Inquire at this office.

Lemons — Oranges.
Large stock just received. Fine Fruit. Please call and examine.
—TEA, COFFEE, SPICES.—
A full line of various grades. Quality and prices will please you.
L. A. GALLUP
WHOLESALE.
aprtfTuThS

Special Excursion
—TO—
THE WORLD'S FAIR.
I will sell first class round trip tickets
From Norwich for $30,
Going via Niagara Falls and Detroit. Returning via Toronto and Montreal. Tickets good for 30 days from date of purchase. Sleeping Car accommodations for these trips must be procured at once.
For sale only by
E. P. TURNER,
aprlMThS 1st E. Broad St., Norwich, Ct.

TO RENT.
Two good Tenements of 6 rooms each, one at 302 Franklin St., and one at 13 Elm St. Inquire of E. H. BECKWITH, 45 Main St. aprtfTuThS

FOR SIGNS OF AWNINGS
It Will Pay You to See J. W. MALLETT, 108 Broadway, next to Theater. NoltTuThS

YOU WILL FIND
ANDREW HAGBERG, the TAILOR,
On corner Main and Shetucket St., Over Moran's Hat Store. mar27TuThS

A Drop of Dew
Metcalf's
Pearl of Perfumes
—Sold by—
WOODWORTH & SMALL,
jan27TuThSw West Side Druggists.

BE SURE
That you order the
NORWICH FOLDED CARPET LINING
When you put down
Your carpets this Spring.
aprlMWF

Hard Wood Finishing,
Repairing, Refinishing and Renovating Furniture. Inside Painting.
Kalsomining and Refinishing in the wood. Have had an experience of twenty years. Perfect satisfaction guaranteed. Prices moderate.
W. H. SPICER,
feb13 No. 11 Thames St

DINE.
Spring lamb, Turkeys, Capons, Chickens, Broiling Chickens, Fowl, Native Veal, Prairie grouse,
Spinach, Chewtips, Sweet potatoes, Pie Plant, Squash, Cranberries, Green peas, Radishes,
—ALSO—
Strawberries, (Sweet). Asparagus, (Extra). Cucumbers, Pineapples, Tomatoes, Celery, Head Lettuce, Grape fruit.
SOMERS BROS'.
TELEPHONE 54. aprtfdw

SEVIN'S
SAPODENTA
Fragrant, Cleansing, Harmless.
PRESERVES
Try it once. Use it always.
TEETH.
aprtfdsw

UNTIL FURTHER NOTICE
Dr. TINGLEY'S OFFICE will remain at its present location, 26 Washington St. Office hours 11 to 12 a. m., 2 to 5 p. m. mar7d

FOR SALE.
A DOUBLE FRAME DWELLING HOUSE, 2½ story, 14 rooms, in good repair, situated 60 Union street.
ONE FINE BUILDING LOT ON CLIFF ST., and extending to Hill street.
Apply to N. TARRANT, Real Estate and Insurance Agent, 62 Main Street. aprtfd

FOR WEDDING AND ENGAGEMENT RINGS
—CALL AT—
FRISWELL'S.
All solid 14 and 18 karat. Sole agent of celebrated ROCKFORD WATCH.
aprtfd 104 & 106 FRANKLIN ST.

NORWICH CONCRETE CO.
ROOF AND CONCRETE WORK.
Curbing and Flagging.
ALL WORK GUARANTEED.
Chas. W. Burton, Manager,
146 PROSPECT STREET,
mar15d NORWICH, CONN.

NEW ADVERTISEMENTS.

—WARRANTED—
Tooth Brushes
—AT—
STEINER'S PHARMACY,
aprtfd SHANNON BUILDING.

A Healthy Stomach
Insures a sound body. The Bible says that "there is no greater riches than a sound body." A thirty cent box of CROCKER'S MAGICAL STOMACH POWDERS will do the work. Try them ye poor in spirit! Pay the thirty cents, and fear not; for there are no consultation fees to follow. For sale by all druggists. aprtfd

The Connecticut
Concreting and Gravel Roofing Co.,
Sole agents in Norwich for the
New England Felt and Roofing Co.
BEE HIVE BRAND
Also Two and Three-Ply Ready Roofing, etc., etc. Work guaranteed.
Office No. 3 Thames St., Norwich, Conn. aprtfd

PITCHER & MAINE
have the best line of
SHIRTS
in this part of the town. aprtfd

TO RENT.
A Large Store No. 103 Water St. and Frame Building on Commerce St., formerly occupied by T. H. Eldredge as a Hardware store. Also a large Hall over said store, formerly occupied by the St. Mary's T. A. and B. Society. For further particulars, call on or address NICHOLAS TARRANT, Real Estate and Insurance Agent, 62 Main street. marlfd

NORWICH
-Rubber Store-
Headquarters for
RUBBER GOODS.
Tennis Shoes.
Ladies' Mackintoshes.
Men's Mackintoshes.
Oil Clothing.
Leggings.
Rubber Packing.
Rubber Hose.
Hose Reels.
Sprinklers.
Clothes Wringers.
Carpet Sweepers.
Clothes Beaters.
Umbrellas.
Dress Shields.
Mending Tissue.
Rubber Sheeting.
Syringes.
Rubber Gloves.
Rubber Mittens.
Rubber Aprons.
Tubing.
Air Cushions.
Ice Bags.
Sponge Bags.
Mats.
Water Bottles.
Finger Cots.
Elastic Bands.
Bandages.
Trunks.
Bags and Straps.
ALLING BROS.,
Breed Opera House Block. aprtfdsw

The Public are Invited
To examine my new line of
WALL PAPERS
Decorations, Mouldings, Papier Mache, and Leatherets.
—ALSO—
FRESCO DECORATING
Done in all its branches at
37 Main Street,
P. F. MURTAGH. marlfd

NEW ADVERTISEMENTS.

To the Ladies of Norwich.
If you have anything in the line of Furniture to be Refinished or Made Over, go to Kingsbury's, 108 High Street, West side, where he is prepared to refinish all kinds of furniture in the latest styles. Also House Decorating and Paper Hanging. We are doing work for some of the best houses in the city. A. E. KINGSBURY, 108 High St.
Residence, 138 High St. nov18d

EVERYBODY COME
And examine our Monarch and Gales'
BICYCLES $150.00 & $100.00.
A. Plant, Sole Agent,
aprtfd 300 MAIN ST.

—OUR SPECIALTIES ARE—
HORIZONTAL WATER WHEELS,
Governors, Shafting, Pulleys, Pillow Blocks, Hangers, Frictions, Belt Tighteners and everything pertaining to the machinery of transmission. First-class work. Low prices.
Collins Turbine Machine Co.
mar30

House Cleaning Supplies,
SUCH AS
Dusters, Scrub Brushes, Pails, Mops, Tack Hammers, Tacks, Carpet and Furniture Beaters at
SMITH BROS'.
aprtfd

PRESTON BROTHERS,
SELL THE NEW
GRANITE STATE
-Lawn Mower-
"The Best in the World."
—PRICES LESS THAN EVER.—
PRESTON BROS'.
Hardware Dealers,
aprtfd (Strand Building), Franklin Square

HAVE YOU BOUGHT YOUR SPRING HAT?
If not, do not fail to examine our large stock of Trimmed and Untrimmed Hats and Bonnets, which we are offering at prices lower than any other house in the city.
Our Order Department is filled with all the Latest Novelties, and we can trim you a Stylish Hat or Bonnet of any description at the shortest notice.
It will pay you to look through our Fancy Goods, Stamped Goods, Wrappers, Infants' and Children's Hosiery and Cloak Departments.
B. Gottheif & Co., 100 Main Street.
aprtfd Wholesale and Retail.

If You Want to See a
Nice Line of NEGLIGEE SHIRTS
With Laundered Collars and Cuffs and Ties to Match, look in
T. J. FALVEY'S Show Window,
And then step in and learn how reasonable they are in price.
His Line of HATS, for Style, Quality and Price, cannot be Equalled in Town.
—SHANNON BUILDING.—
aprtfd

To Rent.
A Second Floor on Lower Broadway with Three Front Rooms.
An excellent location for a Milliner, Dentist, or Dressmaker.
Apply to E. P. BREWER, 19 Washington St. marlfd

FOR SALE.
Two of the Most Elegant Building Lots in this City,
one 97 feet front by about 400 feet deep, with fine barn thereon, the adjoining lot 75 feet front, same depth, situated on the easterly side of Washington street, south of and adjoining property of Frank H. Smith. For particulars call on or address NICHOLAS TARRANT, Real Estate and Insurance Agent, 62 Main street, city. aprtfd

CLOTHING.

Children's Jersey Suits,
Washable Suits,
Velvet Fountelroy Suits,
Double-Breasted 2-Piece Suits.
Are sold at prices
That will surprise you
—AT—
MURPHY & McGARRY'S.
aprtfd

FOOT WEAR.

Have you ever worn our Ladies' $3.00 Shoes? For style, durability and comfort they have no equal at the price. Try a pair.
—FRANK A. BILL.—
aprtfdsw 104 MAIN ST

KIES & CO.'S
Old Reliable Shoe Store,
Directly Opp. Post Office.
Be careful and make no mistake and get the right store, if you want to get the best Boots in the city at old prices.
Shoes are higher, Rubbers are away up, but we will give reliable goods at same old figures. Some still lower than ever before.
Our Spring Styles are arriving daily. Come and see them.
GEO. W. KIES & CO.
aprtfdsw

ESTIMATES FOR ALL KINDS OF PRINTING furnished upon application to the office

Norwich Morning Bulletin.

VOL. XXXV.—NO. 11,586 NORWICH, CONN., MONDAY, MAY 1, 1893—SIX PAGES PRICE TWO CENTS

SPECIAL.

SPECIALTIES !

In Young Men's Headwear and Fine Furnishings.

Exclusive Styles and Colors in Alpine & Derby Hats.

Our assortment of wide and flowing end 4-in-hands is the finest in the city.

PERKINS & MONTGOMERY,

121 & 123 Main Street,

Successors to J. T. CLARK. mar16aw

Roofing AND Concreting,

CHAS. S. FISKE,

Agent for the New York Coal Tar Chemical Co.'s Roofing material; also Agent for the Medal Brand two and three-ply felt roofing (the only roofing felt that has a steel wire edge,) which was awarded the first premium at the American Institute, New York. Also Agent for the Canton steel roofing.

Concreting 6, 9 and 10 cents per square foot. Gravel roofing 5 cents per square foot. Work warranted.

Office, rear of 21 Water street. Residence No. 58 Oak Street, Norwich, Conn. P. O. Box 11.

Manufacturer and Sole Proprietor of

Fiske's Superior Asphalt Roofing Paint.

CANNOT BE EXCELLED for Tin and Shingled Roofs.

For sale by all paint dealers. Prices in barrels, [illegible] per gallon in half barrels [illegible] per gallon; in five and ten gallon packages [illegible] per gallon.

ANDREW HYDE, D. V. S., VETERINARIAN,

Office 10 Bath Street. Office hours 1 to 2. [illegible]

To the Point.

No matter how many cough remedies you have tried, you never used the best unless you have used

Dr. Duprez's Syrup.

WHY?

BECAUSE it will certainly relieve the worst coughs and colds at once and is perfectly harmless in its effects.

BECAUSE it is pleasant to take, can be safely given to the youngest or the oldest, seldom fails to effect a rapid cure.

Trial bottles, 10c. Large bottles, 50c.

For sale by all Druggists. dec18d

Hack, Livery, Boarding and Sale Stable,

7 TO 13 ONECO STREET.

A. M. ETHERIDGE, Proprietor.

All orders given prompt attention. Moderate prices. mar3MWF

Most People Like to Know

The name of a good Cough and Cold Remedy, as they frequently have occasion to use one.

Mrs. Bird's Lung Cure

IS THE BEST. TRY IT.

Sold by all Druggists and Grocers. jan26d At wholesale by LEE & OSGOOD.

FREE

Ask your druggist for a sample bottle.

ELIXIR OF LIFE

The great family medicine, guaranteed to cure

HABITUAL CONSTIPATION, SICK-HEADACHE, DYSPEPSIA,

And all ills arising from a disordered stomach. Trade supplied by

LEE & OSGOOD. apr26d

THE BEST RESULTS

ARE OBTAINED WITH

Dr. Hough's

COUGH AND LUNG BALSAM

Sure Cure for all Coughs and Colds.

PRICE 25 Cents.

Sold by all druggists and medicine dealers. apr26d

Sick Headache

CARTER'S LITTLE LIVER PILLS.

POSITIVELY CURED BY THESE LITTLE PILLS.

They also relieve Distress from Dyspepsia, Indigestion and Too Hearty Eating. A perfect remedy for Dizziness, Nausea, Drowsiness, Bad Taste in the mouth, Coated Tongue, Pain in the Side, etc. They regulate the bowels and prevent constipation and piles. The smallest and easiest to take. Only one pill a dose. 40 in a vial. Purely Vegetable. Price 25 cents. 5 vials by mail $1.

Carter Medicine Co., Proprietors, NEW YORK.

Sold by all Druggists. sep14dw

FINE BLANK, COMMERCIAL AND MANUFACTURERS' PRINTING at this office.

"GRAND, INCOMPREHENSIBLE."

President Cleveland Visits the Fair Saturday Afternoon.

TODAY'S OPENING.

Fair Weather Hoped For, But There Will Be No Postponement.

CHICAGO, April 30.—"Grand, marvelous, incomprehensible," was the verdict of President Cleveland, as expressed to President Higinbotham, after his first visit to the World's fair. Mr. Cleveland went to the grounds yesterday afternoon, accompanied by Secretaries Gresham, Smith, Herbert and Carlisle and Mrs. Carlisle and Miss Herbert. The president's visit was unannounced and was strictly private. The exposition directors led the way to the administration building, where a view was obtained of the lagoons and peristyles.

Carriages were then taken and a general inspection of the buildings and grounds made. In manufacturers' hall the vast army of workers greeted the president with hearty cheers. The president was lost in admiration of the tremendous sweep of room of the stupendous giant [illegible]. Driving at a spanking gait, the various foreign structures were hastily reviewed and the greetings tendered the president were most enthusiastic. But the fair was too gigantic for details and the visit was necessarily hurried. Darkness forced the party to leave the grounds before many of the buildings could be visited.

CHICAGO, April 30.—If fervent wishes, [illegible] prayers count for anything tomorrow will be a clear day. All the hope of the World's fair managers to say nothing of the people of Chicago are centered on fair weather. Not that the opening ceremony will be postponed, or even materially interfered with, if it should rain all day. The ceremonies will be transferred from the plaza of the administration building to the terminal station. But if the weather clerk should prove suitable and send sunshine instead of rain, there will be a more general celebration, the crowds will be larger and the whole affair will be much more satisfactory and in keeping with the magnitude of the occasion than would be the case if the heavens frowned.

It was raining torrents and blowing a gale from the northeast when Director General Davis hurried down to the World's Fair grounds this morning, but despite the fury of the elements there was a large force of men at work putting the finishing touches to the grounds and arranging the interior of the big buildings. Hundreds of men and teams were busy cleaning up the rubbish, removing the piles of gravel and dirt and leveling mounds and putting the place in holiday attire. Everywhere workmen were busy with hoes and shovels and iron rakes, making the plaza perfectly free from all kinds of debris. Superfluous material lying in unsightly piles and obstructing the view, was carted away to remote corners. The landscape gardeners were hard at work despite the rain, and the work of sodding the garden spots went on unabated.

By noon the rain had ceased altogether. The sun did not appear, but the cessation of the rain enabled the outside laborers to pursue their labors with redoubled speed. Inside the buildings the exhibitors were scrubbing floors, cleaning all railings and doors in their pavilion, in alleyways and decorating their pavilions.

In the manufacturers' building, Columbian avenue was the scene of the greatest activity. With a few exceptions the exhibits along this broad highway, stretching from end to end of the building, will be in perfect shape when the doors are thrown open tomorrow morning. Away up against the roof hundreds of flags fluttered and trembled this afternoon in the thunder of the carpenters' hammers, and miles of bunting hung from rafters, swung in graceful folds over the railings and across the wide stretches from gallery to gallery. The chime of bells for the big central tower has been put in place. The railway tracks running down the center of Columbian avenue have given way to a new floor and the general work of installation has progressed so far that it may almost be said to be completed.

At the government building everything is satisfactory. Agricultural hall was the scene of great activity. Flowers and plants in the hot houses were transferred to the main hall, and as the exhibits have nearly all arrived the principal work is that of arrangement.

CHICAGO, April 30.—Director General Davis met the department chiefs at 11 this morning, at a breakfast given in the Administration building by Director of Works Burnham. The various phases of the situation was discussed and the weather in particular. Owing to the large attendance of distinguished visitors upon the opening ceremonies, it was the prevailing opinion that Music hall would not accommodate the crowd and the terminal station was voted best and most available building. The structure which has been finished up as a railway station is without seats of any kind and should the weather render its use necessary, the ceremonies will probably be delayed an hour or more. The director general will issue an order early in the morning, if the weather is found to be unfavorable and a corps of men will at once begin the placing of seats.

CONNECTICUT'S PEEPING TOM.

The People of Stamford and Norwalk Annoyed by His Visits.

NORWALK, Conn., April 30.—During the past few weeks a peeping Tom has been prowling around the residential localities of Stamford and Norwalk and the local police of the two towns are busy hunting down the rascal. The peeping Tom only visits the most aristocratic houses, and then only after dark. Among the families annoyed is that of George W. J. Angell, a New York broker, whose wife and daughters have been very much frightened. The man opens doors, windows and blinds, and on more than one occasion he has poked his head into the room where the ladies were sitting. Only a few evenings ago a policeman who was detailed to remain about the place saw some one opening a window and heard the ladies scream. The officer gave chase to the intruder, but in the darkness the latter escaped. Last night Frederick H. Schofield's residence in Darien was visited. The peeper walked into the front hall and turned down the light in order to evade detection and then peered through heavy draw curtains into the drawing room, where some young people were talking. A ring at the door bell frightened him and he rushed out of the house and disappeared. Threats of lynching the man have been made.

Baron de Ramore is Dead.

PARIS, April 30.—George William Bateson de Yarburgh, Baron de Ramore, whose estates are in Yorkshire, England, and in Ireland, died here today, aged 58.

THE MONTEREY'S BOILERS.

Official Denial of Reports that the Ship is Disabled.

WASHINGTON, April 30.—The telegraphic report from Vallejo, Cal., published in several New York papers today, stating that the Monterey was lying below that port in a disabled condition owing to defective boilers, is emphatically denied by officials at the navy department.

These officials say that if any defects in the machinery of this vessel had been discovered the department would have been informed immediately. Naval regulations require commanding officers to report to the department, either by mail or telegraph, depending upon the seriousness of the case, anything which lessens the seagoing efficiency of vessels.

No reports have been received from Captain Kempf, commanding the Monterey, that she is in any manner unfit for sea service. From late private advices from officers attached to the Monterey, it is learned that the engines and boilers of the vessel recently underwent severe dock trials, during which the machinery worked smoothly and satisfactorily in every particular.

BICYCLE RACE TO CHICAGO.

The Relay Race from Boston to Chicago Started Sunday.

BOSTON, April 30.—Guy L. Carey of the press Cycle club and Geo. E. Quinn of the Wionissimmets began the bike race from Boston to Chicago by starting from the office of The Boston Post at 5 p. m. today.

To their care was entrusted a pouch containing a message from Gov. Russell of Massachusetts to Gov. Altgeld of Illinois.

The riders passed up School and Beacon street to Coolidge Corner, reaching there at 5 18, a minute ahead of schedule time. From this point Eddie McDuffee and his brother Peter J. carried the pouch to Chestnut hill, gaining five minutes.

Hoyland Smith of New Bedford and Peter Alexander of Hyde Park had a race royal up the hill and down into Wellesley reaching there three minutes ahead of time.

Natick was reached at 5.51, four minutes ahead of time. The pouch was handed to F. W. Emerson and E. G. Beers of the Press club, who sped away for South Framingham.

SOUTH FRAMINGHAM, Mass., April 30.—The World's Fair relay riders reached South Framingham at 6.03 p. m., gaining seven minutes on the schedule time.

SPRINGFIELD, April 30.—Van Wagoner and C. T. Nelson of the Springfield Bicycle club, who rode from Palmer to this city, arrived here at 11.31 o'clock.

HARTFORD, Conn., May 1.—The Hartford racers in the relay reached this stage at 2 o'clock.

THE PRESIDENT AT CHURCH.

Takes a Drive in the Afternoon with Secretary Gresham.

CHICAGO, April 30.—President Cleveland arose early this morning after a refreshing night's repose, and breakfasted at 9 o'clock with members of his cabinet, in the public dining room.

At 10 30 the president and some of the party drove two blocks to the Second Presbyterian church, at Michigan boulevard and Twentieth street, where arrangements had been made for the reception of the party. They were conducted to a prominent seat in the body of the big church, which had been quietly draped with the national flag. There was a beautiful display of palms, growing plants, ferns and cut flowers in vases arranged on and around the pulpit and other parts of the edifice.

The congregation was a large one but the presence of the political party did not divert the Presbyterians from their worship. The pastor, the Rev. Simon J. McPherson, preached an eloquent sermon, appropriate to the opening of the exposition, the subject being "The Man of God at the Opening of the World's Fair Gates." The president and members of the cabinet joined heartily in the song service and seemed to be oblivious of the glances cast at them by the congregation.

A large crowd gathered outside the church portals to see Mr. Cleveland, but there was no demonstration on his return to the hotel. He expressed the wish that, as his journey to Chicago was in the capacity of a private citizen, there should be no display. Secretary Gresham took the president to his own home, and the drive was enjoyed, even if the weather was cold, damp and raw, with the north wind blowing.

A pleasant feature of his visit to the house of Secretary Gresham was the christening of the grand-daughter of the secretary, the child of Mr. and Mrs. Andrews. None but Mr. Cleveland and the immediate members of the Gresham family were present. Otto Gresham, the uncle of the infant, was the godfather.

For the rest of the afternoon and evening the president occupied the time at dinner and in his apartments receiving a few friends.

For Illegally Discharging an Employe.

CINCINNATI, April 30.—Judge Gregg rendered his decision Saturday in the case of Superintendent L. W. Davis of the Edison Electric Light company, who is charged with unlawfully discharging an employe because of his connection with a labor union, in the police court. The motion made by ex-Governor Foraker and Attorney to quash the information against Davis was made on the grounds that no such offense as the one charged was known, and that if the act of the legislature creating the law had been plainly interpreted the law was unconstitutional. Judge Gregg decided that the law was constitutional, and did not interfere with the bill of rights, and that the information was properly drawn. The motion to quash was overruled. The case is set for hearing before Judge Gregg on May 2. Ex Governor Foraker waived the right to a jury.

Supt. Hammond Resigns.

HARTFORD, Conn., April 30.—Supt. Hammond of the western division of the New York & New England railroad, has tendered his resignation, to take effect on Monday. He succeeded Supt. Cross on March 1. Differences of opinion between himself, Gen. Supt. Barton and Supt. Dewey of the eastern division, are alleged as the causes for Mr. Hammond's retirement.

Yale Corporation to Reduce Prices for Rooms.

NEW HAVEN, Conn., April 30.—It is reported on the campus that the corporation of Yale university will, at the opening of the fall term, lower the prices of rooms on the campus uniformly. It is said that much pressure has been brought to bear on the college authorities in regard to the high prices charged at present and they have decided to place the rooms within the reach of all, so far as the price goes.

It is estimated that one out of every 150 inhabitants of the United States owns or rides a bicycle.

CUNARDER CAMPANIA

Breaks the Maiden Record From Queenstown to New York.

LARGEST STEAMSHIP AFLOAT.

Daily Miles Made Were 475, 487, 483, 508, 436, 450 and 95.

NEW YORK, April 30.—Within the shadow of the Goddess of Liberty, and half revealed by the flashing lights about the pedestal of the statue, the magnificent Cunard steamer Campania rested Saturday night. She reached Sandy Hook at 5 34 p. m., Saturday, after breaking the maiden record from Queenstown. She made the voyage in six days, eight hours and thirty-four minutes. Her average rate of speed was 18 6 knots an hour. Her engines were not crowded from start to finish, and her officers say that she ran only at three-quarters speed. No effort was made to win the laurels from the crack American Line steamer Paris, but the Cunard officials are looking forward to a contest with the proud queen of the seas. The Campania covered a distance of 3,806 miles. She started from Queenstown last Sunday, and passed Daunt's Rock at 1.25 p m on that day. She saw no trace of the Paris, and it was with grim satisfaction that Captain Randall told yesterday morning that he had seen no overgrown steamer out fishing for an ocean record. The graceful Paris arrived at this port early yesterday morning, and landed her passengers many hours before the big Cunarder reached Sandy Hook.

There was a crowd of curious people at the Cunard pier last evening to see the big Campania warped into her berth, and there was a crowd of disappointed people when the officials announced that the steamer would not leave her anchorage until 7 a. m. Sunday.

On the first day the Campania made a run of 473 knots. It was not until Thursday that the untried steamer breasted mountainous waves, and for the first time felt the power of old ocean. The day began with light southwest winds, which freshened as daylight faded, and when the passengers sat in the dining room that night a gale was howling about the big steamer and sending great masses of water surging against her iron sides. Yet on that day the log of the Campania showed that she had made a run of 508 miles, the fastest which she made on her trip.

On Friday there came a strong gale from the west with violent squalls and heavy seas, yet she made a run of 450 knots. Friday the weather was thick and foggy, and she ran extremely slow as she approached the American coast.

From noon Saturday until she reached Sandy Hook at 5 34 p. m., she ran 95 miles. The runs of the vessel were as follows: 475, 487, 483, 508, 436, 450 and 95. Her engines worked smoothly, and she was not delayed by heated journals or rough bearings.

Captain Haine is confident that the big steamer will bear away the record when she is prepared for a good race. The designer of the Campania, Mr. White, and the constructing engineer, Andrew Laing, were both on board the vessel. They think that the Campania has shown all the marks of a thorough ocean racer.

The maiden voyage of the City of Paris from Queenstown was made in six days, eighteen hours, fifty-three minutes, the Teutonic on her maiden trip has a record of six days, fourteen hours, forty-five minutes, and the Majestic of six days, ten hours and thirty minutes. The Paris made the trip which ended yesterday in six days, seventeen hours and fifty-six minutes, reckoning from Southampton, a distance of 3,127 miles.

The Campania is the largest steamship afloat. Her length over all is 620 feet; breadth, extreme, 65 feet 3 inches; depth to upper deck, 43 feet, and gross tonnage about 12,500 tons. The vessel has a straight stem and elliptic stern, topgallant and forecastle and poop, with close bulwarks, and two tiers of deckhouses. She is fitted with two sets of triple-expansion engines, each set capable of indicating 14,000 or 15,000 horse power.

There is ample accommodation for 450 saloon, 180 second cabin, and about 540 steerage passengers.

Probably Started for the World's Fair.

NEW HAVEN, Conn., April 30.—The jailer for New Haven county lost another of his charges this afternoon. August Brehn of Ansonia, has been in the jail six months serving a term for burglary. Recently he was assigned to the care of the fires at the institution. This afternoon he was attending to his work as usual, when an opportunity was offered for escape. Brehn embraced it and has not been seen since.

Minister Eustis Arrives at Paris.

PARIS, April 30.—James B. Eustis, who takes the place of Thomas Jefferson Coolidge, United States minister to France, arrived here today and was met at the station by the whole staff of the United States embassy.

Booth's Condition Unchanged.

NEW YORK, April 30.—Edwin Booth's condition was reported at midnight to be unchanged. His physician is of the opinion that Mr. Booth is nearing a critical period in his malady, and that if a recurrence of the softening of the brain occurs, Mr. Booth's life will end.

Body Found in a Canal.

WATERBURY, Conn., April 30.—The body of the man found in the canal yesterday afternoon is believed beyond doubt to be that of James Turnall, aged 38, a butcher of Thomaston. Turnall disappeared March 12. His wife will view the remains in the morning.

New Haven County Jail Trouble.

NEW HAVEN, Conn., April 30.—Patrick McManus, the ex-keeper at the county jail, who brutally assaulted George Hall, was arraigned in the city court this morning. The case was continued until May 6, and McManus was taken to jail.

Rector Graham Preaches His Farewell Sermon.

NORWALK, Conn., April 30.—Rector Stephen T. Graham of St. James' Episcopal church, severed his connection with that parish today. He preached his farewell sermon this morning to a congregation that crowded the [illegible]. His retirement from the Norwalk church is mainly due to dissatisfaction that has existed among prominent Episcopalians for several years. Mr. Graham's efforts to restore peace met with only partial success. Tomorrow he will go to New Rochelle.

Major Arnold Dies at the Hospital.

NEW YORK, April 30.—Major Arnold, the theatrical manager of Worcester, Mass., who was recently run over by a horse car on Fourth avenue, died at the New York hospital Saturday afternoon. The leg was injured so severely that it had to be amputated.

BASE BALL.

Saturday Games.

At New York:
New York.......... [illegible]
Boston.............. [illegible]

At Williamstown, Mass:
Yale.................. [illegible]
Williams............ [illegible]

At Providence:
Harvard............. [illegible]
Brown............... [illegible]

At Princeton:
Harvard Freshmen... [illegible]
Princeton Freshmen... [illegible]

At Ithica, N. Y.:
Princeton.......... [illegible]
Cornell.............. [illegible]

At Philadelphia:
Philadelphia...... [illegible]
Brooklyn.......... [illegible]

At Baltimore:
Baltimore......... [illegible]
Washington....... [illegible]

At Cincinnati:
Chicago............ [illegible]
Cincinnati........ [illegible]

Pittsburg-Cleveland game postponed on account of rain.

Sunday Games.

At St. Louis:
St. Louis.......... [illegible]
Louisville......... [illegible]

At Cincinnati:
Cincinnati........ [illegible]
Chicago............ [illegible]

National League Games to be Played This Week.

NEW YORK, May 1.—This will be a busy week for the National League clubs all along the line, the western clubs playing with each other in the west and the eastern clubs crossing bats with one another at this end of the country. The Giants and the Bridegrooms each have three games at home and an equal number away from home this week. The Giants will play three games with Baltimore at the Polo grounds the first part of the week, and then go to Washington to play on Thursday, Friday and Saturday. The Brooklyn team plays at Washington until Thursday, when it goes to Eastern park, playing the Philadelphia team there on the last three days of the week. The games for the week are as follows:

Monday—New York vs. Baltimore, at polo grounds, New York; Washington vs. Brooklyn, at Washington; Philadelphia vs. Boston, at Philadelphia; Pittsburg vs. Chicago, at Pittsburg; Cincinnati vs. Cleveland, at Cincinnati; Louisville vs. St. Louis, at Louisville.

Tuesday—New York vs. Baltimore, at polo grounds, New York; Louisville vs. St. Louis, at Louisville; Washington vs. Brooklyn, at Washington; Philadelphia vs. Boston, at Philadelphia; Pittsburg vs. Chicago, at Pittsburg; Cincinnati vs. Cleveland, at Cincinnati.

Wednesday—New York vs. Baltimore, at polo grounds, New York; Washington vs. Brooklyn, at Washington; Philadelphia vs. Boston, at Philadelphia; Pittsburg vs. Chicago, at Pittsburg; Cincinnati vs. Cleveland, at Cincinnati; Louisville vs. St. Louis, at Louisville.

Thursday—Brooklyn vs. Philadelphia, at Eastern park, Brooklyn; Washington vs. New York, at Washington; Baltimore vs. Boston, at Baltimore; Cleveland vs. Chicago, at Cleveland; Louisville vs. Pittsburg, at Louisville.

Friday—Washington vs. New York, at Washington; Brooklyn vs. Philadelphia at Eastern Park, Brooklyn; Baltimore vs. Boston, at Baltimore; Cleveland vs. Chicago, at Cleveland; Louisville vs. Pittsburg, at Louisville; Cincinnati vs. St. Louis, at Cincinnati.

Saturday—Brooklyn vs. Philadelphia, at Eastern Park, Brooklyn; Washington vs. New York, at Washington; Baltimore vs. Boston, at Baltimore; Cincinnati vs. St. Louis, at Cincinnati; Louisville vs. Pittsburg, at Louisville; Cleveland vs. Chicago, at Cleveland.

Sunday—Cincinnati vs. Louisville, at Cincinnati; St. Louis vs. Chicago, at St. Louis.

EASTERN CONNECTICUT.

JEWETT CITY.

A Church Reunion—A Land Boom—Blue Herons.

A church reunion and roll call was celebrated at the Congregational church Friday evening. A stirring address was delivered by the Rev. G. N. Kellogg of Taftville, a former pastor of the church. Letters were read from ex-pastors and absent members. Good singing was furnished by the choir and in the vestry a fitting collation was served. Altogether the occasion was one of exceptional sociability and enjoyment. Handshaking and well wishing was the order of the evening.

The people of Jewett City are without exception very much gratified to learn that the Ferry street station in Norwich is to be reopened Monday, May 1.

The demand for tenements has scarcely ever been greater than now, and there are hardly any vacant rooms to be had. Jewett City soon expects a boom that will raise its present real estate quite appreciably.

A pair of big northern blue herons have made their home this spring in the heavy cedar swamps north of this village. This is something rather unusual as they are very shy of populated localities. These birds stand about four feet in height and when flying their long yellow legs trail out an astonishing distance behind.

WILLIMANTIC.

A Suicide—The Thread City Foot Ball Team Defeated.

Mrs. Upton, mother of Frank and Geo. B. Upton, committed suicide by hanging, at the residence of her son Frank, on upper Main street, Saturday afternoon. She was an elderly lady and had been in poor health for some time, and was quite despondent at times. She had attempted to take her life before by poisoning, but timely discovery thwarted her plans. This time she succeeded in doing so by hanging herself to a bed post. As soon as the discovery had been made Medical Examiner Fox was sent for. He deemed an inquest unnecessary.

The Willimantic Rod and Gun club hold an all day's shoot at their rifle range on Arbor Day. All marksmen are invited to participate.

Four moneys will be offered in each of the ten events and birds will be included in the entrance.

The People's Industrial Insurance company have engaged John B. Flynn to act as their agent in this city.

J. H. Gray of this city, who is to start out with his twenty-five cent circus about the middle of May, has decided to open the season in Willimantic.

The dance given by the Henry Clay club at the armory Friday evening was largely attended, and everybody had a good time.

The Thread city foot ball team went to Middletown on Saturday and was defeated by the Middletown team by a score of 5 to 3.

In battle at least a man's weight in lead is shot for every man killed.

A TORNADO'S DREADFUL WORK.

Of 200 or More Persons Injured, 40 Will Die.

PROPERTY LOSS $2,000,000.

The Ground Covered With Wrecks of Buildings, Household Furniture, Etc.

DENVER, Col., April 30.—Information is just received here from Cisco, Texas, to the effect that a tornado struck that place Saturday afternoon and literally wiped the town out of existence. Many persons have been killed and the injured are numbered in the hundreds.

DALLAS, Texas, April 30.—The News correspondent learned from passengers on the east-bound train Saturday evening that the destruction by the cyclone at Cisco was simply appalling. There were not more than twenty five to thirty houses left standing and up to the time the train passed, at 2 o'clock Saturday afternoon, twenty one dead bodies had been recovered from the ruins and there were ten or twelve more persons missing.

DALLAS, Tex., April 30.—Additional details of the cyclone at Cisco have been received. Out of 400 residences in the town, only one is uninjured. A train of freight cars was demolished. A brakeman was instantly killed and the conductor died afterwards from his injuries. Conservative estimates place the total property loss at over $2,000,000. Immediately after the cyclone had passed, flames were seen issuing from several of the frame buildings. It is thought some of the missing, of which there are a score, were burned to death and their bodies cremated. Several streets are so full of debris as to prevent the passage of even foot passengers. For miles around the city and ground is covered with wrecks of brick or frame buildings and household furniture and utensils, fences, telegraph poles, freight cars, etc. Physicians estimate that of the 200 or more injured 40 will at least die. Most of the people were left in the open air without shelter from the wind.

Pallister Supposed to Have Been Seen at Middletown.

MIDDLETOWN, Conn., April 30.—A man supposed to be Pallister, the escaped Sing Sing murderer, under sentence of death, was seen in this city at 8 o'clock Wednesday night.

He called at the saloon of Frank Carroll on Bridge street, and in a disguised voice asked for a glass of beer. Carroll and his wife were the only ones in the saloon at the time. The man was dressed in dark clothing and wore a slouch hat pulled over his eyes. He answered to the published description of Pallister in the opinion of Mr. and Mrs. Carroll, who feel little doubt as to the identity of their visitor.

Train Wreckers at Wilson Point.

NEW MILFORD, Conn., April 30.—A second attempt was made last night to wreck the Wilson Point freight train on the Berkshire division of the Consolidated road. A large rock was placed on the track three miles from here, and the engine struck it, but fortunately the slow speed at which the train was running prevented an accident.

Conley Wants to Fight Montreal.

NEW LONDON, April 30.—Frank Conley, the well known pugilist, is in town trying to arrange a match with "Montreal" of Providence, who is here also. The Metropolitan club of Providence has offered a purse of $600 for a fight between Bobbie Burns and Montreal, but Burns is sick and cannot fight.

Dead Baby in the Reservoir.

NEW HAVEN, Conn., April 30.—The body of a 5-weeks-old white baby boy was found floating in the reservoir last evening.

PUTNAM.

Tramps Locked into a Freight Car.

About 11 o'clock on Friday evening one of the hands in the railroad yard discovered a couple of men in a loaded freight car, and slipping quietly up he locked them in. Word was then telegraphed to Boston to learn what disposition should be made of them. Constable Carver was ordered to arrest the men and hold them on charge of stealing a ride, as well as breaking into a car. They were tried before Justice Johnson on Saturday and, pleading guilty, were fined $1 and costs. As they were unable to pay they were sent to Brooklyn. They claimed that there were two others who did the breaking, but escaped before the watchman found them. Their names were John Murphy of Boston and John Fitz of Bridgeport.

George S. Bradley of the Consolidated road, spent Sunday with relatives here.

The Shakespeare club meet with Mr. and Mrs. H. N. Fenn this Monday evening.

The United States Express company has hired the room formerly occupied by Dwight Ladd, and have taken possession.

SPECIAL.

This good old town is, so to speak, putting on a new dress. If you are not built that way, and still wish to keep up with the procession, have made a new suit or overcoat, or trousers. For a good thing, try us.

R. D. JONES & SON,

Merchant Tailors......................[illegible] MAIN ST (over C. C. [illegible].) apr26d

AMUSEMENTS.

LAST OF THE SEASON!

Private Social

—OF—

Wauregan Lodge, No 6, K. of P.

—IN—

STEINER'S HALL,

—ON—

Friday Evening, May 5, 1893.

No effort or expense will be spared to render this one of the most brilliant and attractive social events of the year.

Tickets, admitting gentleman and ladies, can be obtained from members of the Order only.

Price, ... 50 Cents.

The admission tickets are not transferable. apr26d

NEW ADVERTISEMENTS.

"WE DO"

Sell
Bicycles,
Oil Stoves,
Lawn Mowers,
Fishing Tackle,
Poultry Netting,
Barbed & Twisted Wire,
Screen Doors & Windows,
Billings, King & Co. Mixed Paint.

EATON, CHASE & CO.,

[illegible]

HARDWARE

may1daw

RENTAL OF SITTINGS.

The Rental of Sittings in the Central M. E. Church, will take place on

MONDAY EVENING, MAY 1st, At 7.30 O'clock.

Per Order of Committee

GEO. W. HARRIS,
W. T. BOOKES,
A. S. BARBOUR.

apr28d

Fine Work. Fair Prices.

D. S. UNDERWOOD,

Contracting Painter, Paper Hanger and Decorator.

RESIDENCE, 135 FRANKLIN ST. apr28d

LUCAS

A. H. HARRIS, Lessee.

HALL

Hammocks 79c, from $1.00.
Chenille Covers 83c, from $1.00.
7 Cakes Soap for 25c.
Shoulder Shawls 98c, from $1.39.
Ladies' Hose Supporters 15c, from 25c.

ALF. HOUGH,

apr26d CARROLL BLOCK.

YOU WILL FIND

KINGAN'S BREAKFAST ROLLS

Also English and Irish Bacon

AT FRED. L. RAMAGE'S,

19 Ann St., and Lafayette Cor. Sherman St. Telephone connection. mar4d

LAST DAY

—OF THE—

GREAT BARGAIN SALE

—OF—

BOOTS and SHOES.

Everything must be sold before Eleven O'clock Tonight. Come early and avoid the crowd. Come in the evening if necessary, we shall have a number of extra salesmen.

JOHN W. HERREN,

Successor to Gallivan & Herren. apr26d

ORDER No. 2.

MR. C. H. TRAYTON, Mgr., REMBRANDT CRAYON PORTRAIT CO.

DEAR SIR:
You are authorized to give our Beautiful Crayon Portraits, entirely free of charge, to the people of Norwich and vicinity until further notice. Respectfully,

apr26d J. B. CALROW, Pres.

REMOVAL.

Sale of Pictures.

As I shall soon remove to the store in the Geer Block, my present stock of high grade Pictures must be sold regardless of price. This is an opportunity for all to procure Pictures of real merit at your own price. The stock consists mostly of beautiful Landscape Etchings by the best known etchers.

Call early and examine the stock. The pictures will interest you, so will the prices. Remember they will be sold regardless of price.

M. J. FARRELL,

31 BROADWAY, Down Stairs.

apr26dw

W. B. ROBERTSON,

[illegible]

CLOCKS, JEWELRY

FANS, PIPES, SPECTACLES,

and all small articles at short notice and low prices. Work for the trade a specialty.

227 Main Street,

marMTuThS Over Street R. R. Office.

STOVES, HARDWARE, ETC.

SEE THE

—MAGEE GRAND RANGE.—

New Pattern. Just Out.

A. TROLAND & SON,

apr26d 6 WEST MAIN ST.

PEARLINE.

Everything Goes

in the way of dirt, when *Pearline* gets after it. Everything washable is left without harm. It cleans the house, and the finest things in it. It is a necessity in the laundry. *It does away with the Rub, Rub, Rub,* it is a luxury in the bath. Stick to soap, if you'd rather work hard; when ready to be helped, try *Pearline.*

Beware Peddlers and some unscrupulous grocers will tell you "this is as good as" or "the same as Pearline." IT'S FALSE—Pearline is never peddled, and if your grocer sends you something in place of Pearline, do the honest thing—send it back. JAMES PYLE, N. Y.

WANTS.

WANTED.

4 Good Machinists and 10 Young or Middle-aged Men as Helpers. None but steady, reliable men need apply. ATWOOD MACHINE CO., Stonington, Conn. ap26d

WANTED.

GOOD HELP—Good place to get situations and good wages. INTELLIGENCE OFFICE, 18 Shetucket Street. ap26d

EMPLOYMENT OFFICE—MRS. R. S. POWERS is receiving help for housework every week. Good Cook and Laundress wanted for the city or country. Farm hands, cook and waiters furnished for the seaside. Call between 10–12, No. 69 Boswell Ave. apr18d

WANTED.

Two Broad Silk Warper Tenders. Apply to the BRAINERD & ARMSTRONG CO., New London, Conn. apr26d

HORSES WANTED

At the Barber Homestead, on Plain Hill. Horses wanted to board and pasture. The best of care will be given to them. For further particulars address WM. H. BROWNING, Baltic, Conn. apr18d

WANTED.

COMPETENT UNION MOLDERS.

Steady work for steady men, at Clinton Foundry, Troy, N. Y. apr17MWTh

Having leased, thoroughly renovated, and newly furnished the property formerly known as the —Metropolitan Hotel,— I am now prepared to open in the same for the purpose of renting the rooms singly or in suits. All modern conveniences. Steam heat, etc.

GEO. A. BURLINGHAM, No. 4 Franklin Square. apr11d

BLACKSMITH, LOOK HERE! I have it, do you want it? Good shop, all furnished with new tools. Shop is now running with three men, and is one-half minute's walk from house, post office and R. R. Station. Call or address H. A. RACE, No. Franklin, Conn. apr6d

HAYES, THE AUCTIONEER, WILL PAY SPOT CASH FOR SECOND-HAND FURNITURE. jan26d

BOARDING.

PERMANENT AND TRANSIENT.

At reasonable rates. Centrally located. No. [illegible] Washington St. MRS. TURNER. may1d

NEW ADVERTISEMENTS.

Lawn Mowers Sharpened, Bicycles Repaired. CARRIAGE AND BOAT TRIMMINGS NICKEL PLATED by A. GOULD, Industrial Building, near Union Station. apr 6d

JARVIS' MILITARY BAND —AND— ORCHESTRA

Furnish Music for Parades, Picnics, Balls, Excursions and Entertainments of All Kinds at Reasonable Prices. Address, A. W. JARVIS, Leader, 60 Division St., Norwich, Conn. apr13dMWF

NEW

Field and Garden Seeds, Stockbridge Fertilizers, Agricultural Implements, LAWN SEEDS, LAWN DRESSING, LAWN MOWERS, Good News Ranges, House Furnishing Goods, Sheet Metal Work and General Jobbing.

E. M. BREWSTER, Agt., 45 Water St., Norton Building. apr7d

TROY STEAM LAUNDRY.

Goods called for and delivered free of charge. Lace Curtains and all Fine Work warranted to give satisfaction. 145 Little Water St. Family Washing at Special Rates. nov7d

We Have Received Our Line of SUMMER SHOES IN TANS, OXFORDS and OPERA BALS. Prices are low and fit guaranteed. C. D. BROWNING & CO., ap26d 88 CENTRAL AVENUE.

Alonzo H. Converse, PAINTER. Plain and Decorative Paper Hanging. Wall Tinting in all its branches. 143 Little Water St. Graining done for the trade.

Before Buying Elsewhere, Call and examine my complete line of new styles of —WALL PAPERS.— Lowest Prices. H. L. GREENE, Painter, Grainer and Paper Hanger. mar28d

PROTECT YOUR EYES.

MR. H. HIRSCHBERG, The well-known Optician of No. 30 E. 14th St., New York, and 629 Olive St., St. Louis, has appointed H. R. WOODWARD As agent for his celebrated Diamond and Non-Changeable Spectacles and Eyeglasses. The Glasses are the greatest invention ever made in spectacles and every pair purchased is guaranteed, so that if they ever leave the eyes no matter how scratched the Lenses they will furnish the party with a new pair of Glasses free of charge. H. R. Woodward has a full assortment and invites all who wish to satisfy themselves of the great superiority of these Glasses over any and all others now in use to call and examine them at the Star Jewelry Store, 122 Main St., Norwich, Ct. No peddlers supplied. None genuine unless stamped with the word Diamond and non-changeable. [illegible]

The Bulletin.

OFFICIAL TIME TABLE —OF— Norwich Street Railway Co.

Taft., Greeneville, Franklin Square and West Side. | Franklin Sq., Falls and Bean Hill.

[illegible]

SUNDAY TIME.

[illegible]

[illegible] E. P. SHAW, Jr., Supt.

Condensed Railroad Time Table. NORWICH & WORCESTER RAILROAD.

GOING NORTH. "Eastern" Standard Time.

Leave.	a.m.	a.m.	a.m.	p.m.	p.m.	p.m.
Norwich						
Union Station	5.50*	6.45	8.10	2.10	3.40	5.15
Ferry Street..	"	6.00	9.25	2.45	3.45	5.20
Putnam	6.40†	7.30	11.10	4.13	...	6.40
Webster	7.10	7.55	11.40	4.45	...	7.15
Arrive.						
Worcester.....	7.40	8.35	12.13	5.20	...	7.50
Boston	8.50	9.40	1.10	6.30	...	[illegible]
Providence ...	......	8.55	12.45	...	6.00	6.20
Hartford	......	10.13	12.40	6.16	...	...

*This train does not run Mondays. †This train does not stop at Ferry St.

GOING SOUTH.

[illegible]

Steamboat express train leaves Norwich (Union Station) for New London at 10 10 p. m. daily except Sunday.

LOCAL NOTICES.

Painters wanted at once.

Second floor in Clark building to rent.

J. G. Standish has a large stock of horse and dog collars.

Wm. L. Patton & Co. buy and sell Pullman rights on commission.

It is time to have your furs repaired and cared for. Call at Prentice's.

Welcome A Smith is giving away the Cleveland baking powder cook book.

C. J. Wolcott gets fine testimonials for his white middlings, of which he has a large stock.

Dean's Rheumatic Pills absolutely cure rheumatism and neuralgia. Entirely vegetable. Safe.

If you are looking for the best value in woolens for men's wear, you will find it at Smith & Gilbert's.

Canned peas are very cheap at the Norwich Cash market. Also in stock codfish sounds and tongues.

Lippitt, Swan & Co., are sole agents for Graves' starch. They have received a car of salt. No goods at retail.

Eaton, Chase & Co., advertise a list of useful goods this morning which "we do" sell. Every family can get something out of it.

Smith Brothers say "the finest display of toilet sets ever made in this city can be seen at Smith Brothers'. The prices are sure to interest you."

Perkins & Montgomery have specialties in young men's headwear and fine furnishings; also exclusive styles and colors in Alpine and Derby hats. They have a fine assortment of flowing end 4 in hands.

Reid & Hughes announce to their patrons in the city and on the line of the Norwich & Worcester railroad, that when they come to the city to buy the fifty dozen fine damask towels, which they offer today, that on and after today all trains, except the boat train, will stop at the Ferry street station, where tickets can be purchased and baggage checked.

T. E. McClenathan has received his first lines of new summer goods and styles, and his trimmer, Miss Metcalf, is now in New York obtaining the latest and most correct ideas which are to prevail this season. He will soon announce a day for the summer opening when he will show an elegant line throughout. Leghorns will be an important feature, and of these he has in stock twenty-three qualities. Straws, boys and girls cloth, felt and leather, trimmed hats, flowers, ribbons, etc., are always in stock. See advertisement.

NORWICH AND VICINITY.

A Campaign for Temperance.

The Paulist fathers, now holding a mission in St. Patrick's church, are making strenuous efforts to spread their temperance ideas throughout the parish. Believing in the powerful influences of the home, they have distributed pledges for signature among the women of the congregation, and the gratifying returns foretell hearty co-operation with their laudable effort, in which they have the earnest support of the pastor of the parish, the Rev. P. M. Kennedy.

Desertion Drove Her Insane.

Mrs. Aaron Walfspansky returned from Worcester after an unsuccessful search for her missing husband, Saturday morning, violently insane. She was taken in hand by Officer Stanley at the depot and persuaded to walk to police headquarters, where Selectman Lillibridge sent her to the almshouse. The woman became herself again in the afternoon, and was allowed to be taken to her home on the West Side. Saturday night her mind became disordered, and she tried to kill herself and three children, and was with difficulty restrained. Sunday she was in a quiet mood.

Mrs. Walfspansky's disease is said to be hereditary. Her husband is under indictment for theft and has apparently deserted her.

Is This a Fish Story?

Up in Taftville they say that a certain well-known resident of that village got from Taftville to Norwich in six minutes. Unfortunately they don't state what means of locomotion he availed himself of.

Lost $500 in New London.

The New London Day asserts that a Norwich man dropped his pocketbook containing $500, in the toilet room at the union station during the festivities in New London last Wednesday. He missed it a few moments later and went back to find it, but the pocketbook and a man who passed in as he went out had both disappeared.

To Appoint a Guardian.

A hearing was held Saturday before Judge Carter relative to the appointment of a guardian over the child of William Kenyon, who recently died, leaving property amounting to about $1,000. The petition is brought by the selectmen of Windham, where Kenyon has a settlement, on account of the widow not being considered competent to have charge of the property, which is mostly in money.

An Invitation to Chicago.

The local chapter of the Daughters of the American Revolution has received an invitation from the Chicago chapter to attend the exercises commemorative of the anniversary of the battle of Bunker Hill, to be held in the assembly room of the Woman's building, Chicago, on the afternoon of June 17.

Another Chicago gathering of interest to the Daughters of the American Revolution will be a department congress of the society, to be held during the session of the World's congress of representative women. The date fixed is May 19.

Uncas Paper Mill Contract.

The contract for building the whole complete plant of buildings, including machine room 40x200, engine room 60x100, boiler room 50x50, rag engine building 80x80 and one three-story building 40x80, also steam stack 60 feet high, and other parts of construction for the new Uncas Paper company at Thamesville, were awarded to Contractor Frank Beckwith by Architect Preston at his office Saturday afternoon. The whole contract is to be completed August 1.

Last Day For Dogs.

Town Clerk Freeman has registered but eight hundred to date, and this is the last day unregistered dogs can roam the streets of the town without danger of being offered up as a sacrifice to a violated law. As there were over 1,200 canines registered last year, there is every prospect that the dogcatchers or catchers to be appointed by the selectmen, will have plenty of business this season. It requires but a few seconds to hunt up the records and issue a new license, make the change, etc. Town Clerk Freeman will be in his office till 9 o'clock tonight.

[illegible]

Louis J. Ross of 90 Boswell avenue, has a curious coin dug from his yard two days ago, which has not yet been identified. It is about the size of a United States dollar, but is much battered and defaced. Upon one side is a raised pair of clasped hands, surmounted by the words "C. F. P." and the date "1816." These marks are, however, almost obliterated.

About a year ago there was found upon the same premises a coin known in war times as a fruit penny, few of which are now extant.

World's Fair Postoffice.

Postmaster Caruthers has received from the postmaster general's office a notice stating that the department has opened an office in the government building at the Chicago exposition which is to be known as the World's Fair station. All persons visiting the fair and not knowing their address in Chicago at the time they leave home can have their mail directed there. The office will have a money order department and will have all the advantages of a first class office. The office will be maintained during the entire period of the exhibition. Mail to be delivered on the grounds will go through this office.

The Y. M. C. A. Building.

A special meeting of the entire building committee of the Y. M. C. A. has been called by the chairman, Mr. Wm. H. Blackstone, to be held at 4 30 o'clock this afternoon in the Association rooms. The meeting is called to report additional pledges and to continue the active canvass of completing the fund. The members of the committee are as follows:—Wm. H. Blackstone, C. C. Haskell, S. A. Gilbert, F S. Camp, H. H. Gallup, Nathan A. Gibbs, John T. Crary, Jonathan Trumbull, T. A. Perkins, J. H. Cranston, C. W. Hopkins, W. R. Burnham, John Troland, W. T. Lane, W. A. Slater, Gardiner Greene, Jr., O. L. Johnson, Jr., B. W. Hyde, John Rossiter, W. R. Cowan, Wm. F. Converse, H. L. Bishop, W. S. Allis, Wm. C. Farrington.

BLOCK ISLAND MAIL.

Capt. Lemuel Dodge, Who Obtained the Contract, May Have to Relinquish It.

The Block Island steamer George W. Danielson has carried the United States mails to the island for 13 years, ever since she was launched. For this service the government has paid $2,666 per annum. Four contracts have been made with the government, the last three being each of four years' duration. The last contract will expire July 1. The managing owner of the Danielson, Capt. Conley, believing that the service was worth more money, put on an increase, when the government asked Block Islanders for bids for the next four years' mail carrying. Certain people on the island, who own shares in the Danielson, induced Capt. Lemuel Dodge to put in a bid at the old figures, and he obtained the contract.

A meeting of shareholders in the Danielson, may have the effect of completely overturning the plans laid to have the mails carried at the old figures by another party. At the meeting the shareholders voted that Capt. Cooley be still retained as manager of the steamer. The effect of this, it is thought, will be that Capt. Dodge will turn over the contract to Capt. Cooley. His only alternative is to charter a steamer, and doing so, with the Danielson still in business, it is claimed will not prove profitable.

Miss Akerstrom as "That Smith Gal."

Ullie Akerstrom closed her three nights' engagement at the Broadway theater Saturday evening, presenting her new four-act play "That Smith Gal" before a good sized house. Miss Akerstrom assumed the role of Marjory Smith, making a very favorable final impression upon her audience, and was ably supported by her troupe.

"That Smith Gal" is a play partly domestic, partly satirical. In exposing the frivolities of society, the plot bears a marked resemblance to that of the previous evening's play, and Edward Van Horn of "The Ballet Girl" is almost the counterpart of Herbert Dayton of "That Smith Gal." In the first act was introduced the anvil chorus from Il Travatore, made realistic by the presence of a bona fide Smith at the anvil, and the observance of raising and twining the May-pole. The songs and dances of the specialty artists were received with uniform favor, and recalls were frequent.

CHILDREN'S SEWING SCHOOL.

A Pleasant Occasion Marks the Close of a Profitable Winter's Work—The Prize Winners and Teachers.

It was emphatically the children's hour at Grand Army hall, Saturday afternoon, and right earnestly did they improve the occasion. At 3 o'clock a good sized audience had gathered to see the work which the little folks had done during their Saturday sessions at the Sewing school, and to enjoy their successful carrying out of the following programme:

Chorus—Little Helpers.
Scripture Verses.
A Beautiful Answer ......Bertha Derbyshire
Wild Wood Flowers ......Chorus
Recitation—"The Best That I Can" by Four Girls.
Recitation—"The Catkins" ......Jessie George.
O, Come Let us Roam ......Chorus
Recitation—The Village Blacksmith ......Lucile Statson
Violin Solo ......The-esa Burns
Recitation—"Do It Now." ......Sittie Welch
Come to Sewing School ......Chorus
The Little Cook ......Vinnie Butler
Which? ......Lena La Hembach
To my Chamber Window ......Chorus
"Hiawatha's Childhood ......May Freeman
The Night Storm ......Alice Ibberson
Recitation ......Isabella Ebberts
We're a Happy Band ......Chorus
Pussy's Quarters ......Ida Ebberts
Dialogue ......Mary Lyons and Emma Cooley
"Our Flag;" Recitation with Song, by [illegible]
Report of Superintendent. Award of prizes.
Song of Stars ......Chorus

Miss Lucy Geer's report of the winter's work was filled with interesting facts. She referred with gratitude to the kindly aid and interest of Miss Norton, who was prevented by illness from attending the closing exercises. At the close of her report she distributed prizes—useful cabinets to the nineteen children who had not missed a session, and handkerchiefs to the eight who had been absent only once. These children were Annie Donovan, Mary Gallagher, Lena Weinert, Freida Moll, Margaret Trousbousky, Katie Hallahan, Nellie Morgan, Vinnie Butler, Alice O'Donnell, Katie O'Donnell, Maggie Bottomley, Claudia Scott, Margaret Biggins, Mamie and Signe Carlstrom, Lydia Opitz, Kittie Spellman, Nettie Ebberts and Etta Kelly. Absent only one session: Kittie Welch, Bertha Derbyshire, Ida Ebberts, May and Katie Lyons, Mary O'Donnell, Margaret Opitz, and Gertrude Bottomley.

Prizes of silver thimbles for stitching and button holes were awarded Nettie Ebberts and Mary Safford.

The teachers who have so faithfully co-operated with Miss Geer during the season were Miss Lewis and Miss Sydleman, assistant directresses, Mrs. Geo. Lippitt, Miss Mary Huntington, Mrs. Kimball, Mrs. Bentley, Mrs. E. P. Shaw, Mrs. A. Hough, Mrs. Holmes, Mrs. Gregson, Mrs. Phelps, Mrs. Hanson, Mrs. Woodruff, Misses Lucy and Etta Sayles, Mrs. Rice, Mrs. Konsalik, Miss Ray, Miss Cone, Mrs. W. S. Allen, Mrs. Whaley, Mrs. Trafton and Mrs. Forbes.

Many of the children were prettily dressed in white, and wore mabes and fanciful caps. Each pupil received some little gift from her teacher at the close of the exercises, which reflected much credit upon Miss Geer and her assistants. The eighty garments which the children had completed were examined with interest and commended by the visitors after the session.

FR. ELLIOTT'S ELOQUENCE.

A Convincing Paulist Preacher in the Pulpit of St. Patrick's Church—Women's Mission Closed.

The closing exercises of the women's portion of the mission at St. Patrick's church drew out congregations which filled all portions of that building at the different services Sunday. In the morning the sermon was preached by the Rev. Fr. Elliott, one of the most noted members of the Paulist order in America. At first Fr. Elliott recalls the central figure in Vibert's famous painting, "The Missionary's Story", an impression which is deepened by his commanding presence, earnest manner, and above all by that unusual feature for a Catholic clergyman a heavy beard, a protection which Fr. Elliott's sensitive throat [illegible].

Ecclesiastics v furnished the text for his sermon, "Delay not to be converted to the Lord, and postpone it not from day to day." His discourse proved a powerful exhortation to repentance. It was marked by a notable absence of the emotional, and sentimental, being the clear-cut utterances of a man who regards the world and things worldly as mere incidentals in the scheme of existence, and considers the working out of salvation the one ideal of life.

In these days of the decadence of pulpit oratory a speaker of Fr. Elliott's force and eloquence must naturally make an impression as profound as it is instantaneous. Such was the case Sunday morning; and doubtless during the exercises of the coming week large congregations will improve the rare opportunity of hearing him.

At the final exercises Sunday afternoon, when the services were conducted by Fr. Wyman and Fr. Otis, the women of the congregation renewed their baptismal vows. A font had been prepared within the sanctuary, and symbolically, by its waters, those present were restured to full standing in the church. The papal benediction was bestowed by Fr. Otis. An offering was made for the seminary of the Paulist order at Washington.

At the morning service A. Millard's mass in G was melodiously sung by the choir, under the direction of Miss St. George.

Services for the men began at 7 30 last evening, at which hour, and at 5 and 8 each morning they will continue during the week. At 3 o'clock daily special instruction will be given the children of the parish.

VERAGUA GREETED.

Hearty Welcome Given Him at Chicago.

SPEECH BY PRESIDENT PALMER.

Admiring Crowds at the Railway Station—Duke the First to Arrive.

CHICAGO, April 30.—If it had had any, the gates of the World's fair city would have been opened Saturday morning to receive the advance guard of the distinguished visitors from far and near who next Monday will dignify by their presence the formal opening of the World's fair.

Long before the hour scheduled for the arrival of the ducal train at the Indiana-Illinois border the reception committee from this city was in waiting at Grand crossing.

In the party were W. W. Curtis, representing the department of state, Senior E. Depuy de Lome, commissioner general from Spain to the exposition; Hobart C. Chatfield Taylor, Spanish consul in the city, and President T. W. Palmer, representing, respectively, the national commission and the local directory, and one representative of the federal, state and city governments and the citizens' committee of reception.

The meeting between the World's fair representatives and the duke's party was entirely informal, the official welcome being reserved until the city was actually reached.

The train reached the union depot at 10:15. A large crowd had assembled, and a rousing cheer shook the structure even before a single one of those on the special car could be discerned.

When the ducal party had alighted from the train President Palmer extended his hand, and again grasping that of the duke, formally welcomed him to the World's fair.

The duke kept a tight hold of the ex-senator's hand during the few moments occupied by the address, and then, wringing it heartily, expressed in a few well chosen words the honor, pleasure and gratification which it gave him, not merely as an individual, but as a citizen of Spain, and a humble descendant of the discoverer, to find himself welcomed within the borders of a city with the greatness of which he was already to a small extent familiar.

Meanwhile the crowd, to which all this had been simply dumb show, had been manifesting its approval with cheers and clapping of hands.

After stepping into his carriage the duke, turning successively to the east, west, north and south, bowed his thanks with grace and dignity.

Only a moment was required to complete the arrangement of the procession, which then moved around the corner and east on Adams street. The Fifteenth regiment, United States infantry and company K, United States cavalry, acted as an escort to the line of carriages containing the duke, the reception committee and the various officials of the national, the state, the city and the fair who were present.

[illegible]

GEORGETOWN, Mass., April 30.—Benjamin Lowe died Saturday morning, at his residence on Elm street, at the age of 86 years and 3 months. For months he has been in failing health, and physicians have been in almost constant attendance upon him. He leaves a daughter, Sarah E. Lowe, and a son, Benjamin Lowe. He was born in Dunbarton, N. H., and came to this town about 1860 and engaged in the tanning and currying business.

Bark Albertina Ashore.

VINEYARD HAVEN, Mass., April 30.—The bark Albertina, Captain J. W. Hill, with a cargo of hides, from Buenos Ayres for Boston, is reported ashore on the outside rip on the south side of Muskeget, where she lies in an easy position and not leaking. She went ashore in a thick fog Friday night. The captain and crew were taken off by the Muskeget life saving crew and landed at Great Neck, Nantucket.

Lynch in Rhodes' Hands.

BOSTON, April 30.—A cablegram has been received by Chief Wade of the state police from the London police officials, informing him that they had released Jack Lynch, the Charlestown convict, from confinement and had turned him over to the custody of Officer Rhodes of the state police, who will shortly return with the convict.

Mrs. Elvira F. Chickering Dead.

PITTSFIELD, Mass., April 30.—Mrs. Elvira F., widow of Henry Chickering, a former postmaster, died Friday evening after a lingering illness, at the age of 83. She is survived by two children, Miss Emma Chickering of Pittsfield and Mr. W. H. Chickering of Oakland, Cal.

Melrose Has Three Voting Precincts.

MELROSE, Mass., April 30.—There was a very small attendance at the adjourned town meeting, although matters of great importance to the citizens were in the warrant. The report of the selectmen dividing the town into three voting precincts was accepted with very little debate.

Refuse to Buy Water Works.

HOLLISTON, Mass., April 30.—At a special town meeting the town voted decisively not to purchase the water works for $95,000. Chairman Case, for the town committee on water works, made an adverse report. The objection was mainly to the price asked by the company.

Captain Arey Drowned at Sea.

NEWBURYPORT, Mass., April 30.—A letter received in this city on Friday morning contained the sad intelligence that Captain Garrison B. Arey had been washed overboard from his vessel and drowned. He had command of a three-master, bound from Boston to a southern port. The unfortunate man left his home in this city about three weeks ago. He was 45 years of age. His wife and daughter are prostrated, and under the care of a physician.

Dealers and Liquor Ready.

AMESBURY, Mass., April 30.—Amesbury's licensed liquor dealers are preparing for business tomorrow after seven years of prohibition. Nearly all of the nine saloons are ready. The Boston and Maine freight house is nearly filled with barrels of various kinds of liquors, and some still remain in the cars, awaiting the time when it can be removed to its destination.

Chairman Hills is Out.

BOSTON, April 30.—Chairman Thomas Hills of the board of principal assessors took leave of his associates Saturday afternoon at the close of the session. He has been an assessor for 28 consecutive years, and as chairman of the board in 1866, which position he has continuously held up to Saturday.

An Old Printer Dead.

LAWRENCE, Mass., April 30.—William Tyrie, aged 46 years, for years employed in local printing offices, died Saturday from pneumonia at the residence of his brother, Rev. Thomas Tyrie. The deceased was a native of Maine. He came to Lawrence in 1875.

Electric Railway at Keene.

KEENE, N. H., April 30.—The Keene Electric Railway company, chartered by the last legislature with an authorized capital of [illegible] stock and $60,000 bonds, organized temporarily Friday evening.

SHORT COTTON CROP.

Secretary Hester's Weekly Report Shows Very Great Deficiency.

NEW ORLEANS, April 30.—Secretary Hester's weekly New Orleans cotton exchange report shows that the amount of cotton brought into sight for the week is 37 per cent. under the seven days ending April 28 last year, and 46 per cent. under the same time year before last.

The total for the week is 14,742 bales, less than the movement from April 22 to 28 inclusive last year, and 25,002 less than during the same time year before last, and the deficit in amount brought into sight for the 28 days of April, is 57,186 compared with the same time last year, and 100,780 compared with the year before.

This brings the total deficiency for the 240 days of the season, ending this evening, to 2,412,960 less than the movement for the same number of days last season, and 1,066,023 less than during the season before.

The movement since Sept. 1 shows receipts at United States ports of 4,729,074, against 6,712,288 last year.

The total takings of American mills north and south, and Canada, thus far for the season have been 2,118,181, against 2,566,316 last year. These include 1,[illegible] by northern spinners, against 2,080,[illegible].

Including stocks left over at ports and interior towns from the last crop, and the number of bales brought into sight thus far of the new crop, the supply to date is 6,730,079, against 8,912,204 at the same period last year.

SPANIARDS DID NOT PARADE.

Reason Given That They Were Absent Because Never Drilled Together.

NEW YORK, April 30.—The absence of the Spanish sailormen from the parade Friday was much regretted. Rumor laid it to discontent on the part of our guests with the position assigned to their ships in the naval parade.

Rear Admiral Gomez y Lone was confined to his quarters on board ship yesterday by sickness. The unfortunate weather of Thursday, to which he had exposed himself, had resulted in an attack of tonsilitis, which kept him in his stateroom.

The captains of three vessels say that the sailors of the Spanish squadron were not ordered into the land parade because they had never been drilled together, the recruits having been shipped in part from the West Indies and in part from the Spanish peninsula.

The captains of the three caravels, however, rode to the city hall, where they joined the reviewing party with Governor Flower.

PROTESTANTS OF ULSTER.

Large Number Repudiate Resolutions Opposing Home Rule.

LONDON, April 30.—A large number of residents of Ulster belonging to the Presbyterian and Unitarian denominations, repudiate the resolution in opposition to Irish home rule, which was sent to Lord Salisbury in the name of and as representing the opinions of the Protestants of Ulster.

These home rule protestants have therefore caused a communication to be sent to Prime Minister Gladstone expressing confidence in him and his policy in regard to Ireland.

Mr. Gladstone has sent a reply to the communication, in which he states that he is comforted to observe the existence of such an enlightened opinion as that held by his correspondents amid the use of violence and intolerance at Belfast.

LASTERS ON A STRIKE.

Fitchburg Men Go Out Because of Attempted Cut Down.

FITCHBURG, Mass., April 30.—A number of [illegible] shoe factory are on strike. They say that there has been an attempt to cut down prices. They were willing to run certain new machines, but not at the prices offered. They submitted a price list, but the superintendent would not consider it.

The manufacturers say that there is no strike. Some of the men asked to be paid off and left. They filed no notice of dissatisfaction at the office. The employers do not consider the trouble at all serious. However, advertisements warning lasters to keep away from town have been sent out.

NOW OR NEVER.

Rockland Carpenters Propose to Have Nine Hours at Once.

ROCKLAND, Me., April 30.—Local Branch, 449, United Brotherhood of Carpenters and Joiners, have held a meeting and voted to quit work last night.

A proposition was submitted to the effect that the contractors would accede to the union's nine-hour request by Feb. 1, 1894, provided that other cities had in the interim formed unions and taken some action.

The contractors say that if they give nine hours now, Bangor, Bath and Augusta, the neighboring cities, where there are no unions, can enter the field and compete successfully.

The men feel that it is nine hours now or never.

HARRISON AND THE BELL.

Ex-President Speaks to Children on Liberty and Patriotism.

INDIANAPOLIS, Ind., April 30.—Friday was the children's day, and 12,000 of them, each carrying an American flag, went out to greet the Liberty bell on its way to Chicago. The children sang patriotic songs. Ex-President Harrison spoke in part to the children and said:

"I rejoice that there is a renaissance of patriotism in the United States. I rejoice to believe that to our own hearts the flag means more today than ever before in our history. There are more people that love it, and the generation that is coming on will love it more fervently than that which is passing off the stage.

"It was liberty this bell proclaimed, liberty throughout the land to all the people thereof; and how wonderful that nearly a quarter of a century before, when the committee of your legislature selected an inscription for that bell, they unconsciously foretold the great act it was to perform."

CONVICT BANKER HARPER.

He Will Be Released from Prison Because of Ill Health.

NEW YORK, April 30.—A special to The World from Cincinnati says:

E. L. Harper, the convict banker, will leave the Ohio penitentiary a free man at midnight. Harper entered the penitentiary on Dec. 13, 1887, and has consequently served five years and over four months. The criminal sentence was 10 years, which, reduced for good behavior, would have expired in June, 1894.

For some months Harper has shown signs of ill health. It is the verdict of the prison physicians that he is the victim of Bright's disease, and that he cannot live longer than one year. Upon these representations, President Harrison, just before the expiration of his term, ordered that the term of imprisonment expire May 1, 1893.

A copyholder for typewriting machines having its surface provided with a backward thrust of the neck lines or marks to indicate the folios.

A process of making tin plate with only one side covered with tin, effected by placing two sheets of iron or steel together, sealing the edges and then dipping them in the molten tin.—Philadelphia Record.

MAKES THEM WELL

Best Spring Remedy in the World.

One True Medicine for Lost Nervous Strength

Cures Effected by Paine's Celery Compound.

What Scientific Research Has Accomplished.

Proved by Success Where All Else Has Failed.

There is one true specific for disease arising from a debilitated nervous system, and that is the Paine's celery compound so generally prescribed by physicians. It is probably the most remarkable remedy that the scientific research of this country has produced. Prof. Edward E. Phelps, M. D., LL. D., of Dartmouth college, first prescribed what is now known the world over as Paine's celery compound, a positive cure for dyspepsia, biliousness, liver complaint, neuralgia, rheumatism and kidney troubles. For the latter Paine's celery compound has succeeded again and again where everything else has failed.

The medical journals of this country have given more space in the last few years to the many remarkable cases where the use of Paine's celery compound has made people well, than to any other one subject. may1d

PORTEOUS & MITCHELL.

PORTEOUS & MITCHELL.

Our Spring business in Women's wraps and garments has some extraordinary features about it. But the most extraordinary feature just now is the great values we are giving.

Our garment business is particularly active these days. In fact the activity is phenomenal. Why is it?

First: Because our garments bear Dame Fashion's stamp of approval.

Secondly: Because the prices are ridiculous for cheapness.

Notice some of the prices that will prevail this week.

CAPES.

We received yesterday three lines of Ladies' Black Whipcord Capes which tie at the waists. Prices for these three lines

$5.00 $6.50 $10.00

One lot of Ladies' Velvet Capes with small Butterfly Cape—lined with changeable silk—every garment thirty inches long—colors: Navy, Green and Black.
Price for this lot $8.00 the garment. Actual market value $15.00.
50 Ladies' Capes—an assorted lot—garments that are worth from $8.00 to $10.00 each.
A choice of this lot for $6.00 the garment.

Jackets.

We also received yesterday a lot of Ladies' Jackets with Derby Capes. Garments that are worth $12.00 each. Price for this lot $9.00.
A lot of Children's Tan Jackets—stylish—well made—excellent material—sizes 4 to 12 years, $3.00 a garment.

HOSIERY.

Two choice items in Ladies Hosiery that will repay a visit of inspection.
Ladies' Fast Black, full shaped Hose 17c a pair, 3 for 50c.
Ladies' Fast Black, two thread Hose—good spring weight and unsurpassed for durability, 25c a pair.

PORTEOUS & MITCHELL. apr30daw

BOOKS AND STATIONERY

ARTIST'S MATERIALS

Large Stock of

Water Colors, Oil Colors, China Colors, Brushes, Palletts, Pallett Knives, Sketching Blocks, Sketching Books, Canvass, &c.

[illegible]

NOYES & DAVIS. apr28daw

HOUSEKEEPERS

Will find the New Embossed Shelf Paper in continuous lengths, just the thing for Closet Shelves. The colors are choice, and the patterns neat and pretty.

For Sale Wholesale and Retail by

Cranston & Co. apr28daw

HOOD'S SARSAPARILLA.

HOOD'S HAS NO RIVALS

Makes Pure Blood—Gives Life to Numb Limbs, Cures Constipation

A Popular Position Proves Its Merit

The following is from a lady very well known in Connecticut, being the author of a very handsome volume of poems entitled "[illegible]":

"I can truly say that Hood's Sarsaparilla is all that it has ever been recommended to be. It cannot be praised too highly. Having a very troublesome fibroid tumor, besides severe fatty tumors on my left arm, I find that for feeling of fatigue in the limbs, constipation and poor circulation of the blood, Hood's Sarsaparilla has no rival. My blood was in very poor condition, it seemed to be watery, and when the skin was broken, only a very light red water or matter would come out. Since taking Hood's Sarsaparilla, I have good

Rich Red Blood

and do not bleed as I used to. Many good medicines are abused simply because they are not given a fair trial. Hood's Sarsaparilla has proved its merit to me, as it will do all who take it fairly. I mean to make it my constant companion and earnestly recommend it to suffering humanity." MARY F. TRAIN, Box 204, Wauseon, Ohio. Be sure to get Hood's.

HOOD'S PILLS cure all Liver Ills, Biliousness, Jaundice, Indigestion, Sick Headache. 25c. 1 [illegible]

MISCELLANEOUS.

Washington Swords!

The latest style in Scarf or Stick Pins are the Washington Swords, and I have them.

LOOK IN THE WINDOW.

A. B. KINGSBURY.

[illegible] 134 MAIN ST.

REMOVAL

We have removed From 11 to 81 Chestnut St. Where we have superior facilities for doing all kinds of work in our line.

Steam Carpet Cleaning.

Ladies' garments, cloth of all descriptions dyed. Dyeing business a specialty. Prompness and thoroughness guaranteed.

WILSON BROS. [illegible]

BOCK! BOCK!

Our Bock Has Arrived.

We have just received a car load of the Bartholomay Brewery Co.'s Bock. For quality it is unsurpassed. On draught, by the keg, or bottled for family use. Give it a trial.

McNAMARA BROS.,

No. 5 Franklin Square. [illegible]

Take half a gallon of Chilton Paint and add to it nearly a quart of best linseed oil and you have a paint that costs very little money, and is very much better than the majority of paints. We suggest this as a method of getting a good deal for a small outlay of money. You get a thin coat of paint, but this coats of paint are better than thick. Have your paints well brushed out and applied to a dry surface and satisfaction is sure to follow. The majority of mixed paints are worthless because the manufacturer tries to see how low cost an article he can turn out depending upon the price alone to sell it. Beginning in a town with every assurance on account of the price, he lives to see customers pass his agents by till the agent himself, thoroughly disgusted with his line of trade, reviles the manufacturer whose goods he has tried in vain to foist upon an unwilling public. The Chilton Paints sell best in the towns where they have sold longest. Chilton Paint Co., New York or Boston.

Sold by Preston Bros. apr28wlm

NOTICE.

Ceilings Whitened, Woodwork Painted, and Walls Papered with Gilt Paper For From $6 to $12's Room.

GEO. C. BUCHANAN,

House Painter and Paper Hanger.

Wall Paper of all kinds. All points attended to order. Estimates cheerfully given.

59 Shetucket St. & 188 Central Ave., [illegible]

WE CALL YOUR ATTENTION

To our fine line of Imported Sherries, Ports, Brandies, Cordials and Clarets. Also the Aghland, Walnut Hill, Cabinet, Scotch and Irish Whiskey, and the Old Tom, Royal Schiedam and Yacht Club Gins.

OATES & SHERIDAN, 25 West Main St. Dealers to the highest standards of foreign and domestic Wines and Liquors. [illegible]

GRANULATED TOBACCO AND SULPHUR.

The Most Complete Fertilizer Known for Lawns, Gardens, Plants, Shrubs, Vines, etc.

An odorless and clean dressing without foreign weed; can be applied any time in the season. Decomposition takes place after application, that furnishing a gradual food for the roots of the grass. No earth worms can live where this is liberally applied. Nothing produces such a dark green color as a Tobacco Fertilizer. It will keep flowers sterile. A small handful in a hill will insure smooth potatoes and a large crop.

F. C. STURTEVANT, [illegible]

Sold by J. P. Barstow & Co. apr28W7w

BABY CARRIAGES!

JUST RECEIVED

AT FAY'S.

Full line of New Styles. Baby Carriages at very Low Prices.

Also Parasols, Lace Covers, Carriage Robes and all Extras.

Also Doll Carriages, Tricycles, Velocipedes, Wagons, Rocking Horses, Coasting Wagons, Goat Bellies, and Wood Goods in great variety.

EDWIN FAY,

[illegible] TO 95 MAIN ST., Norwich, Conn. apr28dW7w

WHEN IN NEED OF BLANK, COMMERCIAL and MANUFACTURERS' PRINTING at this office.

The Bulletin.

Queen Victoria is studying Hindoostanee, and even at her time of life improving her intellect. We commend her example to her son, the Prince of Wales.

A railroad company that refuses to take freight from a connecting road is subject under the interstate commerce law to a fine of $5,000. Engineers who refuse to haul the cars of roads where there is trouble with the employees lay the company for which they work liable to this fine.

The Society for the Prevention of Cruelty to Animals ought to get after that Chicago showman who will try to make the inhabitants of his Eskimo village lap themselves in sealskins during all the hot weather of the World's fair. If the established theological view is the correct one, the heat under which that showman makes his Eskimos swelter is nothing to the torrid temperature he himself will be called on to endure one of these days.

The British house of lords cannot certainly last much longer. The rising tide of democracy will rise and overwhelm them. They have lately made themselves more than ever obnoxious to the people by voting down a bill providing that where there was no will children in Great Britain should share equally in the real estate of their parents. This would in a modified degree destroy the right of primogeniture, which has lasted so many centuries in Great Britain. The eldest son would indeed have his title, but nothing to maintain his state. The house of lords evidently believes the dictum of the old colored preacher that "self preservation am de first law of nature."

A Happy Old Boy.

A correspondent of the New York Sun seems to be enjoying the ideal old age. It is such an age as all mankind will enjoy, say, by the end of the twentieth century. It is an old age without physical pain or weakness and with all the mental powers at their best and with the philosophy of command which dwelling with the world always gives to the right minded person. The correspondent alludes to the pope and Gladstone, both beyond 80, both doing an amount of work never exceeded in their busiest years. He mentions also Verdi, 79 years old, of whose latest opera, "Falstaff," the London Saturday Review says, "It is hard to believe that the new opera is not the work of an impetuous young man in the heyday of life." As to old age's being a burden, the correspondent remarks:

I do not find it so. It is to me the happiest period of a life that has been rich in happiness. It has brought freedom from many cares, relief from vain ambition. The mind is broader than ever it was before, and just as lively and fertile as ever. The spirit seems to be quickening; the humors are generous; the brain and hands are active, the physique is trusty; throwing is light; there is no heavy burden on this old back, which is as straight as a stick, and which has got rid of the burdens that it bore 40 years ago. The past has given me knowledge of life and of the world and of mankind, all of which I like better every year. I have had more experience during three-quarters of a century than most other men who have lived so long, and now I am reaping the benefit of all of them. I like society, beauty, gaiety, books, travel, song, wine, a baseball game and a packing trip. Even the light fantastic toe is not stiffened, and the horse that carries me knows how to gallop. Constitutions taste as good as ever; flowers are as fragrant as of yore. Give me music, the opera and the play. The voice is less resonant than once it was; it is mellower. The goblets of hair on the head are thinner than they were, but not less satisfactory. Life is lovely; time goes beautifully; happiness increases with the years.

The Florida Phosphate Boom.

"The boom is burst. The bubble is pricked," writes Alfred Allen in The Cosmopolitan of the Florida phosphate craze. While it lasted it was a craze only equaled by the gold fever of California or the earlier orange grove excitement in Florida itself. But it is over now, and Mr. Allen is glad of it. Thousands of speculators and some hundreds of honest people have been ruined, the price of phosphate rock has dropped in the Liverpool market from $25 to $12 a ton, yet now the business will be conducted on a legitimate basis, and "those who invested to mine—not sell—will be sure of fair profits."

The height which the speculative fever reached may be judged from the fact that although the output from the Florida phosphate mines does not equal the demand, yet the price is going down steadily. "In this steady musketry rattle of falling prices has been heard the boom of falling companies." The discovery of phosphate rock was made in Marion county, Fla., in June, 1888. The beds undoubtedly underlie a large portion of central and southwestern Florida. This substance is worth more than gold in some respects, for it will restore productiveness to exhausted soil. Crops take from the earth immense quantities of phosphoric acid. This the Florida rock replaces. One ton of the rock resupplies a meadow of 140 acres with the phosphoric acid the hay crop took off.

Fortunes were made and lost in phosphates, as in the gold regions. The Florida natives mostly call the rich rock "phosafat," and it has proved fat indeed to some of them. In Citrus county many were preparing for a grand exodus to a more fertile region when the mines were discovered. The phosphate rock is found in the poor pine lands. The Citrus county natives would have been glad to sell their farms for a dollar an acre. In a few weeks the mineral discovery made the price jump in some instances to $50 an acre. The natives sold their property, and had at one time more money than they ever expected to have all their lives. "Some killed themselves by drink," writes Mr. Allen. It is probable that most of them are as poor today as they were before they were suddenly made rich by "phosafat." One trick they soon learned was to salt the surface of their land with the rock hauled from the mines, but the experienced prospector quickly detected the little game. Farmers are much like other people.

Philosophy.

Lives ob beaus' men remind us
Dat we mustn't stoop,
Dat we mustn't leab behind us
Foot-prints round de chicken coop.
—Washington Star.

A STRANGE PARTNER.

MacShaugnassy said that he knew a story dealing with the too close attachment of a woman to a strange man, which really had a moral, which moral was, don't have anything to do with inventions.

Brown, who had patented a safety gun which he had never yet found a man plucky enough to let off, said it was a bad moral. We agreed to hear the particulars and judge for ourselves.

"This story," commenced MacShaugnassy, "comes from Furtwangen, a small town in the Black Forest. There lived there a very wonderful old fellow named Nicholaus Geibel. His business was the making of mechanical toys, at which work he had acquired an almost European reputation. He made rabbits that would emerge from the heart of a cabbage, flop their ears, smooth their whiskers and disappear again; cats that would wash their faces and mew so naturally that dogs would mistake them for real cats and fly at them; dolls, with phonographs concealed within them, that would raise their hats and say, 'Good morning; how do you do,' and some that would even sing a song.

"But he was something more than a mere mechanic; he was an artist. His work was with him a hobby, almost a passion. His shop was filled with all manner of strange things that never would or could be sold—things he had made for the pure love of making them. He had contrived a mechanical donkey that would trot for two hours by means of stored electricity and trot, too, much faster than the live article and with less need for exertion on the part of the driver; a bird that would shoot up into the air, fly round and round in a circle and drop to earth at the exact spot from where it started; a skeleton that, supported by an upright iron bar, would dance a hornpipe; a life size lady doll that could play a fiddle and a gentleman with a hollow inside who could smoke a pipe and drink more lager beer than any three average German students put together, which is saying much.

"Indeed it was the belief of the town that old Geibel could make a man capable of doing everything that a respectable man need want to do. One day he made a man who did too much, and it came about in this way:

"Young Dr. Follen had a baby, and the baby had a birthday. Its first birthday put Dr. Follen's household into somewhat of a flurry, but on the occasion of its second birthday Mrs. Dr. Follen gave a ball in honor of the event. Old Geibel and his daughter Olga were among the guests.

"During the afternoon of the next day some three or four of Olga's bosom friends, who had also been present at the ball, dropped in to have a chat about it. They naturally fell to discussing the men and to criticising their dancing. Old Geibel was in the room, but he appeared to be absorbed in his newspaper, and the girls took no notice of him.

"'There seems to be fewer men who can dance as every ball you go to,' said one of the girls.

"'Yes, and don't the ones who can give themselves airs?' said another. 'They make quite a favor of asking you.'

"'And how stupidly they talk,' added a third. 'They always say exactly the same things—"How charming you are looking tonight!" "Do you often go to Vienna? Oh, you should. It's delightful." "What a charming dress you have on!" "What a warm day it has been!" "Do you like Wagner?" I do wish they'd think of something new.'

"'Oh, I never mind how they talk,' said a fourth. 'If a man dances well, he may be a fool for all I care.'

"'He generally is,' slipped in a thin girl rather spitefully.

"'I go to a ball to dance,' continued the previous speaker, not noticing the interruption. 'All I ask of a partner is that he shall hold me firmly, take me round steadily and not get tired before I do.'

"'A clockwork figure would be the thing for you,' said the girl who had interrupted.

"'Bravo!' cried one of the others, clapping her hands, 'what a capital idea!'

"'What's a capital idea?' they asked.

"'Why, a clockwork dancer, or, better still, one that would go by electricity and never run down.'

"The girls took up the idea with enthusiasm.

"'Oh, what a lovely partner he would make!' said one. 'He would never kick you or tread on your toes.'

"'Or tear your dress,' said another.

"'Or get out of step.'

"'Or get giddy and lean on you.'

"'And he would never want to mop his face with his handkerchief. I do hate to see a man do that after every dance.'

"'And wouldn't want to spend the whole evening in the supper room.'

"'Why, with a phonograph inside him to grind out all the stock remarks, you would not be able to tell him from a real man,' said the girl who had first suggested the idea.

"'Oh, yes, you would,' said the thin girl; 'he would be so much nicer.'

"Old Geibel had laid down his paper and was listening with both his ears. On one of the girls glancing in his direction, however, he hurriedly hid himself again behind it.

"After the girls were gone he went into his workshop, where Olga heard him walking up and down and every now and then chuckling to himself, and that night he talked to her a good deal about dancing and dancing men, asked what they usually said and did, what dances were most popular, what steps were gone through, with many other questions bearing on the subject.

"Then for a couple of weeks he kept much to his factory and was very thoughtful and busy, though prone at unexpected moments to break into a quiet, low laugh, as if enjoying a joke that nobody else knew of.

"A month later another ball took place in Furtwangen. On this occasion it was given by old Wenzel, the wealthy timber merchant, to celebrate his nephew's betrothal, and Geibel and his daughter were again among the invited.

"When the hour arrived Geibel got, Olga sought her father. Not finding him in the house she tapped at the door of his workshop. He appeared in his shirt sleeves, looking hot but radiant.

"'Don't wait for me,' he said; 'you go on; I'll follow you. I've got something to finish.'

"As she turned to obey he called her. 'Tell them I'm going to bring a young man with me—such a nice young man, and an excellent dancer. All the girls will like him.' Then he laughed and closed the door.

"Her father generally kept his doings secret from everybody, but she had a pretty shrewd suspicion of what he had been planning, and so to a certain extent she was able to prepare the guests for what was coming. Anticipation ran high, and the arrival of the famous mechanist was eagerly awaited.

"At length the sound of wheels was heard outside, followed by a great commotion in the passage, and old Wenzel himself, his jolly face red with excitement and suppressed laughter, burst into the room and announced in stentorian tones:

"'Herr Geibel—and a friend.'

"Herr Geibel and his 'friend' entered, greeted with shouts of laughter and applause, and advanced to the center of the room.

"'Allow me, ladies and gentlemen,' said Herr Geibel, 'to introduce you to my friend, Lieutenant Fritz. Fritz, my dear fellow, bow to the ladies and gentlemen.'

"Geibel placed his hand encouragingly on Fritz's shoulder, and the lieutenant bowed low, accompanying the action with a harsh clicking noise in his throat unpleasantly suggestive of a death rattle. But that was only a detail.

"'He walks a little stiffly,' Old Giebel took his arm and walked him forward a few steps. He certainly did walk stiffly. But, then, walking is not his forte. He is essentially a dancing man. I have only been able to teach him the waltz as yet, but at that he is faultless. Come, which of you ladies may I introduce him to as a partner? He keeps perfect time; he never gets tired; he won't kick you or tread on your dress; he will hold you as firmly as you like and go as quickly or as slowly as you please; he never gets giddy, and he is full of conversation. Come, speak up for yourself, my boy.'

"The old gentleman twisted one of the buttons at the back of the coat, and immediately Fritz opened his mouth and in thin tones that appeared to proceed from the back of his head remarked suddenly, 'May I have the pleasure?' and then shut his mouth again with a snap.

"That Lieutenant Fritz had made a strong impression on the company was undoubted, yet none of the girls seemed inclined to dance with him. They looked askance at his waxen face, with its staring eyes and fixed smile, and shuddered. At last old Geibel came to the girl who had conceived the idea.

"'It is your own suggestion carried out to the letter,' said Geibel, 'an electric dancer. You owe it to the gentleman to give him a trial.'

"She was a bright, sunny little girl, fond of a frolic. Her host added his entreaties, and she consented.

"Herr Geibel fixed the figure to her. Its right arm was screwed round her waist and held her firmly, its delicately jointed left hand was made to fasten itself upon her right. The old toymaker showed her how to regulate its speed and how to stop it and how to release herself.

"'It will take you round in a complete circle,' he explained. 'Be careful that no one knocks against you and alters its course.'

"Then the music struck up. Old Geibel put the current in motion, and Annette and her strange partner began to dance.

"For awhile every one stood watching them. The figure performed its purpose admirably. Keeping perfect time and step, and holding its little partner tightly clasped in an unyielding embrace it revolved steadily, pouring forth at the same time a constant flow of squeaky conversation, broken at brief intervals of grinding silence.

"'How charming you are looking tonight!' it remarked in its thin, faraway voice. 'What a lovely day it has been! Do you like dancing? How well our steps agree. You will give me another, won't you? Oh, don't be so cruel! What a charming gown you have on! Isn't waltzing delightful? I could go on dancing forever—with you. Have you had supper?'

"As she grew more familiar with the uncanny creature the girl's nervousness wore off, and she entered into the fun of the thing.

"'Oh, he's just lovely!' she cried, laughing. 'I could go on dancing with him all my life.'

"Couple after couple now joined them, and soon all the dancers in the room were whirling around behind them. Nicholaus Geibel stood looking on, beaming with childish delight at his success.

"Old Wenzel approached him and whispered something in his ear. Geibel laughed and nodded, and the two worked their way quietly toward the door.

"'This is the young people's house tonight,' said Wenzel to soon as they were outside. 'You and I will have a quiet pipe and a glass of bock over in the counting house.'

"Meanwhile the dancing grew more fast and furious. Little Annette loosened the screw regulating her partner's rate of progress, and the figure flew round with her swifter and swifter. Couple after couple dropped out exhausted, but they only went the faster, till at length they remained dancing alone.

"Madder and madder became the waltz. The music lagged behind. The musicians, unable to keep pace, ceased and sat staring. The younger guests applauded, but the older faces began to grow anxious.

"'Hadn't you better stop, dear?' said one of the women. 'You'll make yourself so tired.'

"But Annette did not answer.

"'I believe she's fainted,' cried out a girl who had caught sight of her face as it was swept by.

"One of the men sprang forward and clutched at the figure, but its impetus threw him down on the floor, where its steel cased foot laid bare his cheek. The thing evidently did not intend to part with its prize easily.

"Had any one retained a cool head, the figure, one cannot help thinking, might easily have been stopped. Two or three men acting in concert might have lifted it bodily off the floor or have jammed it into a corner. But few human heads are capable of remaining cool under excitement. Those who are not present think how stupid must have been those who were; those who are reflect afterward how simple it would have been to do this, that or the other if only they had thought of it at the time.

"The women grew hysterical. The men shouted contradictory directions to one another. Two of them made a bungling rush at the figure which had the result of forcing it out of its orbit in the center of the room and sending it crashing against the walls and furniture. A stream of blood showed itself down the girl's white frock and followed her along the floor. The affair was becoming horrible. The women rushed screaming from the room. The men followed them.

"One sensible suggestion was made, 'Find Geibel; fetch Geibel.'

"No one had noticed him leave the room, no one knew where he was. A party went in search of him. The others, too unnerved to go back into the ballroom, crowded outside the door and listened. They could hear the steady whir of the wheels upon the polished floor as the thing spun round and round, the dull thud as every now and again it dashed itself and its burden against some opposing object and ricocheted off in a new direction.

"And everlastingly it talked in that thin, ghostly voice, repeating over and over the same formula: 'How charming you are looking tonight! What a lovely day it has been! Oh, don't be so cruel. I could go on dancing forever—with you. Have you had supper?'

"Of course they sought for Geibel everywhere but where he was. They looked in every room in the house; then they rushed off in a body to his own place and spent precious minutes in waking up his deaf old housekeeper. At last it occurred to one of the party that Wenzel was missing also, and then the idea of the counting house across the yard presented itself to them, and there they found him.

"He rose up, very pale, and followed them. And he and old Wenzel forced their way through the crowd of guests gathered outside and entered the room and locked the door behind them.

"From within there came the muffled sound of low voices and quick steps, followed by a confused, scuffling noise, then silence, then the low voices again.

"After a time the door opened, and those near it pressed forward to enter, but old Wenzel's broad shoulders barred the way.

"'I want you—and you, Baker,' he said, addressing a couple of the older men. His voice was calm, but his face was deadly white. 'The rest of you please go. Get the women away as quickly as you can.'

"From that day old Nicholaus Geibel confined himself to the making of mechanical rabbits and cats that mewed and washed their faces."

We agreed that the moral of MacShaugnassy's story was a good one.—Jerome K. Jerome in Philadelphia Times.

"Let Them Die of Thirst."

We learn in Boswell's delightful biography of Dr. Johnson how the great man when visiting in different towns revelled in joining in the local squabbles which seem to be characteristic of seaside resorts. When he was at Plymouth, he found the inhabitants engaged in a fierce quarrel with a new town which had arisen two miles off as a rival to the old. Dr. Johnson, it is written, well knowing "from his sagacity and just observation of human nature that it is certain that if a man hates at all he will hate his next neighbor, concluded that this rising town could not but excite the envy and jealousy of the city he therefore set himself resolutely on the side of the town, the established town, in which his lot was cast, considering it as a kind of duty to stand by it."

The new town consisted of a population which had grown round Plymouth Dock. They were called the "Dockers" and had meekly petitioned the mother town to supply them with some of the water with which Plymouth was amply endowed. This not unreasonable request was sternly refused. Dr. Johnson was violent in opposition to such a proposal, roaring out: "No, no! I am against the Dockers. I am a Plymouth man. Rogues! let them die of thirst. They shall not have a drop!"—Temple Bar.

The Value of Church Towers.

In loose districts such as the marshland of Kent and the fen country of Lincolnshire, the tall church towers which are such prominent features in the landscape served a very important purpose inasmuch as they were landmarks for travelers, and even today the pedestrian has reason to be thankful for the guiding presence of Boston "stump" or Lydd tower at the close of a hard day's walking.—London Standard.

Why Snow Falls In Flakes.

Snow falls to the earth in flakes because it is water solidified in starlike crystals, each snowflake being usually made up of several crystals, which are excessively light on account of the large quantity of air among the frozen particles. The snow crystals arise from the slow passage of the water vapor of clouds, when the temperature falls below freezing point, into the solid condition, the fairylike transformation taking place by the millionth or smallest independent particles of the water grouping themselves with the utmost mathematical regularity around different centers.

Each crystal of snow, as of anything else, is therefore a more or less perfect geometrical solid. The most complete snow crystals are formed in a clear atmosphere, where there is nothing to retard the gradual process of crystallization or molecular construction. Rain, on the other hand, being a liquid, falls in drops.—London Tit-Bits.

Avoid Explanations.

One bit of wisdom may be condensed into a pithy sentence. Avoid explanations. In some families nothing is taken for granted. Every action, every decision, every new departure, every acceptance or rejection of an invitation must be endlessly talked and fussed over, explained and re-explained. In that way life all sorts of stumbling blocks. As a rule, beyond your parents or your husband there is nobody who has the right to demand of you explanations at each step of your onward path. Don't give them. Establish a reputation for keeping your own counsel. It will serve you well in many a crisis and be no end of a comfort.—Harper's Bazar.

Over the Telephone.

He—Hullo.

She—Hullo.

He—Is that you, Miss Barton?

She—Yes. I'm me. Who is this?

He—Shall you be at home this evening?

She—That depends on who you are. Who are you?

He—Don't you recognize my voice?

She—I don't know. It sounds like Charlie Higgins' voice. Are you Charlie Higgins?

He—No. I'm not Charlie Higgins. I am Mr. Browne.

She—Jimmy Browne?

He—No. George.

She—Yes, I'm home. Are you coming around?

He—I don't know. Shall I?

She—Oh, I don't care. Very glad to see you if you come.

He—Then I'll be there about 8.

She—All right. Come early.

He—Yes—er—do you think you'd care to go to the theater with my mother and me?

She—I don't know.

He—Well—if you'll say you'll go, I'll stop on the way up and get the tickets.

She—Well—I—I can't say, Mr. Browne. I don't think I—I don't think I can, but—hallo—say, George, you might get the tickets anyway.—Harper's Bazar.

Valuable Insects.

Perhaps there are few substances contributed by animals to the materia medica of greater value or more extensively beneficial than certain species of insects. Of these there are none more highly esteemed for medical purposes than those beautiful, shining, green colored insects known as blistering beetles, or cantharides. Their corrosive action is so great that they frequently inflame and excoriate the hands of those who collect them, and on this property their chief medicinal virtue depends.

They are generally used in the form of plasters or ointment, and in cases of violent visceral inflammation their external use can scarcely be supplied by any other medicine. Tons of these insects are yearly imported, principally from southern Europe.—London Tit-Bits.

FOR THE LADIES.

SAILORS!

Some striking effects just received. Original with us.

Style, colors, and material unsurpassed.

FOR FRIDAY.

4 cases hats—black, navy, brown, tan and grey, at 49c, worth double.

A lot of fancy ribbons at half value.

New York Bazaar,

112 MAIN ST. [illegible]

MILLINERY.

Hats, Bonnets, Elegant Ribbons, Laces and Flowers.

—AT—

MRS. G. P. STANTON'S,

[illegible] No. 22 Shetucket Street.

A NEW DEPARTURE

We have just added to our stock a line of

LADIES' SERGE SUITS

in all the new shades, good material and a perfect fit guaranteed.

Ladies' Spring Jackets.

Many Jackets from 5 to 14 years. The largest line of Boys' Suits in Jerseys and Waistbeaters ever offered in Norwich. A large assortment of

Ladies' Skirts

in Silks, Alpacas, Satteens and Ginghams.

A. McJennett.

apr24 141 Main St.

Before Purchasing,

Call and examine our line of

SPRING MILLINERY.

R. THOMAS, Agent, 48 Main Street. apr24

ARCHITECTS.

C. H. PRESTON,

Architect, - - - - Central Buildings.

Telephone 141-4, Norwich, Conn.

Specialist on modern construction and strength of materials. may24

JAMES A. HISCOX,

ARCHITECT,

161 Main Street, Rooms 2 and 4. [illegible]

MUSICAL INSTRUMENTS.

TALKING

About PIANOS just now is my theme. Do you want a Piano? Then come and hear one of the purest and finest toned Pianos in the market. Price Low. Also Organs, and a stock of fine Violins, including the Miller Violins, on hand. A fine New Upright Piano to rent. Will be glad to see you at 62 Williams Street.

feb24d GEO. H. MARTIN.

ESTABLISHED IN 1861.

Adam's Tavern,

NORWICH TOWN.

A. A. ADAM, Proprietor.

The following is a list of the best brands of ACKER, MERRALL & CONDIT'S and PARK & TILFORD'S WHISKEYS that I introduced 10 years ago. They have become intensely popular. They sell on their own merits.

Imperial Bourbon, Bob Ward, 1880, Maryland Rye, Monongahela Rye, Blue Grass, Hermitage, 1880, Union Club Rye, Mayfield Bourbon, Hermitage Sour Mash, Keystone Rye, Cabinet Bourbon, Union Club Wheat.

N. B.—The above goods do not have to be rechristened every six or nine months with a new name in order to make them sell, as is a customary feature with compounding liquor dealers. A. A. ADAM.

Telephone call 8-12. may24

A NOBLE CAUSE.

Commander James S. Dean, of General Grant Post, G. A. R., Rondout, N. Y., contracted an aggravated stomach trouble in the army which resulted in chronic dyspepsia. Physicians without number prescribed but he suffered untold misery until he used Dr. David Kennedy's Favorite Remedy, of Rondout, N. Y. "After using it a week, says Commander Dean, I felt better, and in a short while was entirely cured, that terrible distress and food breaking up sour in my throat had all gone. Today, there isn't a healthier man on earth. Comrades! if you're not well, try this great medicine on my recommendation, it's guaranteed to cure or money refunded.

"I desire, says Quartermaster Wilbur L. Hale, of Pratt Post, G. A. R., Kingston, N. Y., to request my Comrades to use Dr. Kennedy's Favorite Remedy, if troubled with Scrofula, Salt Rheum, Constipation, Rheumatism, Kidney or Urinary Troubles. It cured me of a most horrible case of Salt Rheum. Physician gave me up but Favorite Remedy healed every sore, strengthened my nerves and muscles. I now enjoy life."—adv

FINE ARTS.

REMOVED.

McNickle, Picture Frame and Gilding Manuf.,

Has Removed to 22 SHETUCKET ST. You will always find a Complete Line of Artist Proofs, Etchings, Engravings, Frames, Studies and Imitation Water Colors. octlld

DURGAN'S PHOTOGRAPHIC ART STUDIO in the finest and best equipped in Norwich, centrally located, opposite the Wauregan House. Everything that taste, skill and experience can do has been done to facilitate the carrying on of the business in a high-class manner, and all customers patronizing my establishment will be sure of first-class work.

I AM PROVED made in every style, and all work warranted perfectly finished. Special attention given to large work, such as Crayons, India Ink and Water Colors, or Solar Photos. Copying in all its branches. A large variety of Picture Frames always on hand. J. C. DURGAN.

may2 M W Sat

REMOVED—Leighton Brothers Have removed their photographic gallery from the Chelsea Bank building to No. 25 Shetucket St., in the building with the Henry Bill Publishing Co., where all old patrons will be welcomed and new ones be heartily greeted. Their new rooms are nicely furnished, their facilities for doing first-class work have been much improved. New backgrounds have been put in, and the light for producing photographs has been arranged according to the best methods known to the business. All work promptly attended to.

may24d LEIGHTON BROTHERS.

MARKETS

JOHN P. SQUIRE'S

KETTLE RENDERED

PURE LARD

—AT—

J. Dawson, Jr., 280 Main Street.

Telephone 12-6. apr24d

NORTH RIVER SHAD!

YESTERDAY'S CATCH.

Bluefish, Live Lobsters, Scallops, Fresh and Boiled Lobsters, at

POWERS —:— BROTHERS,

Telephone 128-4. apr24d

A FULL STOCK OF

Native Chickens, Beef and Pork

Can be found at

J. D. MURPHY'S, 22 Market St.

feb14 Telephone 64-4.

PLUMBING, ETC

If you are going to have

ANY PLUMBING DONE

Or whether you are thinking of repairing your tin roof, or putting a new one on, get

REISS & WHOLEY'S

Prices before having it done.

apr24 17 BERRY ST.

A. TROLAND & SON

Will Give You Close Estimates on

PLUMBING and GAS WORK.

may24d

Telephone 138—3.

ROBERT BROWN

Steam and Gas Fitting, Plumbing and Steam Heating.

Pipe Cutting and Threading by Power Machinery.

All Work done Promptly and Neatly.

Pequot Building Central Wharf

Electric cars every half hour. octlld

CARPET CLEANING.

We take up, clean and relay carpets brush and polish your furniture better, quicker and cheaper than any one else in the city. Give us a trial and be convinced. N. B. WHITING & SON, Bassett's Carpet Cleaning Works, 16 Wabon Court. may2d

SOME BUY IT. SOME SELL IT. SOME BORROW IT.

MANY READERS MAKE MANY CONVERTS.

Thousands read it, and that's the reason why advertisements placed in

THE BULLETIN

Pay the advertiser such handsome dividends.

IT'S THE LEADING

Daily Newspaper in Eastern Connecticut and that's the reason why people of all classes like it.

—IT IS THE—

PAPER TO READ

And it will pay you to advertise in it.

Ask for sample copies of THE BULLETIN

Business Office THE BULLETIN Building.

NORWICH MORNING BULLETIN,
[Established 1791.]

NORWICH WEEKLY COURIER.
[Established 1798.]

Subscription rates, MORNING BULLETIN—By mail or carrier, $6 a year; $1.50 a quarter; 50 cents a month; 12 cents a week. Single copies 2 cents.

Subscription rates, WEEKLY COURIER—50 cents a year; 35 cents for six months, in advance. Single copies 3 cents.

THE MORNING BULLETIN (Six Pages) is the largest, cheapest and most complete morning paper published in Eastern Connecticut. At $6 a year it is also the cheapest.

THE WEEKLY COURIER (Eight Pages) is the best weekly issued in Eastern Connecticut.

Advertising rates furnished on application to the business office. No cuts or electrotypes inserted in either paper.

To guard against mistakes, advertisements should be sent in manuscript. We cannot be responsible for errors that occur in messages received by telephone.

Yearly advertisers are limited to their own immediate business, and their contracts do not include Wants, To let, For sale, etc.

All news letters should be addressed to THE MORNING BULLETIN; all business communications to THE BULLETIN COMPANY.

Money orders and checks should be made payable to THE BULLETIN CO.

All communications must be signed. Anonymous letters or news items will not be read, but thrown into the waste basket.

No manuscript preserved or returned, unless stamps are inclosed fully to prepay postage.

Entered at the postoffice at Norwich, Conn., as second class mail matter.

The Bulletin.

Norwich Monday, May 1, 1893

STATE OF CONNECTICUT.

BY HIS EXCELLENCY
LUZON B. MORRIS, Governor.
A Proclamation.

To the end that Arbor Day, happily begun in this State, may be continued from year to year by the people, and by each succeeding class and generation of children, I hereby designate Friday, May 5th, as Arbor Day.

And I recommend that the people of this State lay aside their usual activities, and observe the day by planting fruit or ornamental trees and shrubs or vines in the public highways, around our homes and public school houses, in gardens, and on farms;

And that in the schools, where are formed the habits and tastes which will soon develop into the public manners and public sentiment of the state, there be public exercises, so ordered that the schools may be the attractive and honored center of that true love of nature which results in refined tastes and pure morals, and that Arbor Day may promote comfortable, cheerful, and beautiful school rooms and grounds, and thus be a means of invigorating and keeping alive the memory of school days, and an educational force of great utility and power.

[L.S.] Given under my hand and the seal of the state, at the capitol in Hartford, this twelfth day of April, in the year of our Lord one thousand eight hundred and ninety-three, and of the independence of the United States the one hundred and seventeenth.

LUZON B. MORRIS.

By His Excellency's command,
JOHN J. PHELAN, Secretary.

CLOSE OF THE FISCAL YEAR.

The municipal fiscal year has come to a close and the requirements of the coming year must in the next six weeks be met and settled. Few citizens realize that the time to ask for permanent improvements ends with the close of April. This is shown by the petitions presented during each year for improvements in streets for which there has been no appropriation made, and which the committee to whom the matter comes for consideration have to dismiss much to the chagrin of the petitioners; and to explain until they are weary.

But the city fathers are cognizant of many needed improvements, and enough citizens are aware of the time to call for appropriations for special work to always keep the hands of the finance committee full in May.

The finance committee's work in keeping the estimates within proper bounds is the most trying part of their May labors. The chairman of each committee of the court of common council has made a forecast of recognized needs in his department already for the consideration of the finance committee, and by them in the next two weeks the estimated receipts and expenditures of the city for the ensuing year must be completed. Everybody will not have granted that for which "they earnestly prayed." That is the record annually made since the days of the Medes and Persians, and that must be made for years to come.

The demand for improvements is always far in advance of the supply of cash; and the city officials do not like to be slain for being too generous. Generous city officials make high taxes, which usually make the petitioners themselves angrier than a disregard of their petitions, and they frequently punish those who ask for more than a regular assessment.

The finance committee go through the lists presented to them, and provide for sewers, new electric arc lights, crosswalks, etc., where in their judgment they are most needed, until the amount of money is consumed which the citizens appropriate cheerfully each year, and then they stop.

Those who do not get what they ask for will know that something more pressing took precedence, and that the regular cash allowance was exhausted before their request was reached.

THE COLUMBIAN EXPOSITION.

Today at noon the Columbian exposition at Chicago will be formally opened by President Cleveland, and the greatest organ on earth will peal forth the notes of "America" as the big engine in Machinery hall starts up. There has been expended by Chicago and the government eighteen millions of dollars to make Jackson park ready for the exhibitors; and the states of the union and foreign countries have spent several millions more in erecting buildings and getting ready for displays.

There is no doubt that this is the grandest fair of modern times, exceeding in extent and expense those of all other countries. The grandeur of the buildings and the picturesqueness of the site with its canals and lagoons, give the place a Venetian effect possible in but few places of this country. The art and mechanical display will represent all the progressive nations of the earth, and in "the Midway Plaisance" representatives of several savage tribes of the world are encamped, illustrating their modes of life and their occupations.

It is impossible to tell which will produce the most lasting effect upon the world, the great display of mechanical and agricultural products, or the great congresses in which one hundred and twenty thousand eminent people from all parts of the world, representing many religious faiths, many industries and all branches of science, will discuss the various interests which they represent with a tolerant spirit and with a view of making progress by association and a comparison of ideas. It seems as if a broadening of views on every subject discussed would be the result of these meetings.

The people have begun to arrive by tens of thousands in Chicago, and for the next six months 50,000 people a day must visit the exposition to make it profitable to the stockholders.

CHINA WILL RETALIATE.

The Geary Chinese exclusion act takes effect on Friday of this week and then a large number of arrests may be expected of Chinese in Pacific coast states, after which the constitutionality of the law will be tested. The Chinese government is awaiting results and will probably shape her future policy toward America by the decision of the courts. If the Geary expulsion act is sustained it is not improbable that she will order out of China all American missionaries and residents, and prohibit trade with this country.

The United States had won favor with the Chinese government and for many years enjoyed its confidence and patronage. Her laborers have been promoters of some of the greatest American enterprises at the west, and it has been repeatedly asserted that the great Pacific railroads could not have been built but for the pluck and endurance of the Chinese coolies. This government is not acting in good faith with China and she will probably resent this persecution of subjects who have property rights in this country and have given no more cause for expulsion than have the American missionaries in her own land.

Will the good people of this republic sit complacently and let this outrage be consummated. The missionaries in China are alarmed at the situation of affairs; and the Rev. Gilbert Reid has come from a North China mission station to urge the church members of this country to rise up and protest against the enforcement of the Geary law. The Chinese government has called for a full list of American missionaries, and the outlook for them is not pleasant. A disruption with China means a tremendous loss of Christian effort and money. The Geary law is not reasonable, just nor honorable. Every true American citizen should protest against its enforcement.

CO-OPERATION.

A co-operative vacation society has been organized with Julia Ward Howe as president, which has a somewhat novel purpose. This society seeks to bring together women who are not able to travel, and are willing to work for their expenses, and women who are rich and desire the companionship of bright and entertaining women on their tours, thus affording both a coveted opportunity for pleasure and profit.

Another co-operative field is the exchange of hospitalities by women living in the country with women living in the city. By regular contract the city woman arranges to make a visit to the country in summer and in return entertains the country woman for an equal space of time in the winter. The co-operative society guarantees respectability and companionability on both sides, and these mutual agreements and visits are expected to result in the most agreeable affiliations.

The field for co-operation in this direction is boundless, and by a mutual consideration of needs and an endeavor to increase opportunities for enjoyment much of the seeming inequality in the world may be overcome and the comfort and joy of a large class of people be increased.

LIZZIE BORDEN'S CASE.

The press of Massachusetts is calling upon the attorney-general of that state to either give Lizzie Borden a trial or to discharge her from custody. The delay of eight months in her case is regarded as a violation of the rights assured to every citizen of that state under the constitution; and the prosecutor is plainly told that pretences of ill-health will no longer answer as an excuse for delays in her trial. Since her incarceration for the alleged murder of her father two other murderers have been arrested and tried, one having been acquitted and the other convicted. As Miss Borden is a woman who had always sustained a good character until the time she was arrested on suspicion of having committed a most heinous crime, has constantly asserted her innocence and been ready for trial for nearly a year, her prosecution has come to be regarded as a persecution which residents of that state are not often called upon to bear. If the state hoped by incarceration to force from her a confession, they may as well abandon that mode of procedure and try her upon the evidence. There has not been enough evidence published to warrant her having been held for a month, and there is a belief that there is not evidence enough to convict her. It is a shameful exercise of authority against a woman who is entitled to a speedy trial and exoneration if the state cannot support its charges against her.

EDITORIAL COMMENT.

The Rockville policemen are wearing their helmet caps on one side of their heads. The force has just had an increase of pay.

Warden Brown of the Sing Sing, N. Y., prison so liked "the little brown jug" that he was on Friday peremptorily discharged.

A member of the Waterbury school board writes The Republican of that city that proof of three drunken teachers has been secured. A pretty state of affairs for a Connecticut city!

The Literary Ladies of England have changed their official title to "Women Writers." The lady who advertises for a position as housekeeper and the lady who does light washings have brought about this praiseworthy reform.

What will the doctors do with the Itinerant Medical Practitioner law when the Medical Practice act is passed? That has not been a very effective law. Since it was passed few medical itinerant practitioners have paid $25 a day in fines or $50 a day for licenses. One diplomaless itinerant artfully procured the endorsement of one or two regular physicians of Norwich.

CURRENT OPINION.

Preparing to Close Down.

The general manager of the Chemnitz Hosiery company of Providence writes The American Economist:

"We are making full fashioned hosiery. I was in Europe three months ago looking up the prospect of our business, and the comparisons of manufacturers in this country with those abroad, and concluded that the least possible protection we could do with to keep our help at same pay is 60 per cent. (with free wool) to answer your first question. With the proposed 25 per cent. there is no doubt whatever we and all other manufacturers of fashioned hosiery would have to shut down unless we could cut down the wages of the help about 35 per cent.

"This I am satisfied of after comparing the wages paid in Nottingham, the fashioned hosiery market of England, where, in most cases, they pay from 75 to 125 per cent. less than we pay for the same class of help.

Regarding our own industry we are expecting that the government will not give us 60 per cent. protection, therefore we are preparing to close down."

The International Wedding.

The ignorance displayed by the British newspapers regarding the American people and their sentiments on certain subjects is phenomenal. The London Globe, for instance, stated in a recent issue:

The marriage of the Earl of Craven to Miss Cornelia Bradley-Martin, the American heiress, takes place at Gracechurch street, New York, tomorrow. The American papers are enthusiastic over the preparations. It is stated that it will be performed in the "most swagger British fashion," all the arrangements being "brought right up to the latest London standard."

The London periodical is entirely wrong in stating that "American papers" were enthusiastic over this very peculiar international wedding. The general sentiment of the genuine American press was as far as possible from enthusiasm. Public opinion in America is not favorable to marriages of the Martin-Craven type. One of the worst features of these unions of American "heiresses" and British titles is the opportunity they offer remarks like those we have quoted from The London Globe, conveying a humiliating and entirely erroneous impression of American character and intelligence.—[New York Press.

Ways of the Wily Hotel Men.

At most of the hotels in Chicago after a guest has occupied a room for one week he receives a bill. If it isn't paid within a few minutes of its receipt he finds on going to his room that he can't get in. He hammers away at the lock, but it won't work.

Then he goes down to the office and explains to the clerk that there is something the matter with the lock. The clerk looks grimly at him and observes:—

"I guess yer ain't paid yer bill."

"Certainly not. I got it only three minutes ago. But what's that to do with the lock of my room?"

"Everything. We've put what we call a 'flea' in the lock, and no one can open it but us. Yer can't get in till yer pay yer bill."

"But I've lived in this hotel for two years. I own that block of houses across the street and I'm a millionaire."

"Don't make no odds. Every one's liable to turn crooked some time or other, 'specially in Chicago, and we thought we'd get the drop on yer. Instead of yer getting it on us. We don't trust any one, we don't, not even our own brothers, in this town."

"A wolf in sheep's clothing"—the substitute offered by the "cutter" as being just as good as Ayer's Sarsaparilla. If you don't want to be bitten, insist upon having Ayer's Sarsaparilla, even if it is a little dearer. Depend on it, it will be cheaper for you in the end.

Letter From Cyrus W. Field, Jr.

8 EAST 38TH STREET,
NEW YORK, May 8th, 1888.

Several times this winter I have suffered from severe colds on my Lungs. Each time I have applied ALLCOCK'S POROUS PLASTERS, and in every instance I have been quickly relieved by applying one across my chest and one on my back. My friends, through my advice, have tried the experiment and also found it most successful. I feel that I can recommend them most highly to any one who may see fit to try them.

CYRUS W. FIELD, JR.

If there ever was a specific for any one complaint, then Carter's Little Liver Pills are a specific for sick headache, and every woman should know this. Only one pill a dose. Try them.

A cold of unusual severity developed into a difficulty decidedly catarrhal in all its characteristics, threatening a return of my old chronic malady, catarrh. One bottle of Ely's Cream Balm completely eradicated every symptom of that painful and prevailing disorder—[R. W. Warner, Rochester, N. Y.

When I began using Ely's Cream Balm my catarrh was so bad I had headache the whole time and discharged a large amount of filthy matter. That has almost entirely disappeared and I have not had a headache since.—[J. H. Sommers, Stepney, Conn.

Castoria.

When baby was sick, we gave her Castoria,
When she was a Child, she cried for Castoria,
When she became Miss, she clung to Castoria,
When she had Children, she gave them Castoria.

The Secret of Success.

N. D. Sevin & Son, druggists, believe that the secret of success is perseverance. Therefore they persist in keeping the finest line of perfumeries, toilet articles, cosmetics, drugs and chemicals on the market. They especially invite all persons who have palpitation, short breath, weak or hungry spells, pain in side or shoulder, oppression, nightmare, dry cough, smothering, dropsy or heart disease, to try Dr. Miles' unequaled New Heart Cure, before it is too late. It has the largest sale of any similar remedy. Fine book of testimonials free. Dr. Miles' Restorative Nervine is unsurpassed for sleeplessness, headache, fits, etc., and it contains no opiates.

Palpitation of the heart, nervousness, tremblings, nervous headache, cold hands and feet, pain in the back, and other forms of weakness are relieved by Carter's Iron Pills, made especially for the blood, nerves and complexion.

For Over Fifty Years

MRS. WINSLOW'S SOOTHING SYRUP has been used by millions of mothers for their children while teething. If disturbed at night and broken of your rest by a sick child suffering and crying with pain of Cutting Teeth, send at once and get a bottle of "Mrs. Winslow's Soothing Syrup" for Children Teething. It will relieve the poor little sufferer immediately. Depend upon it, mothers, there is no mistake about it. It cures Diarrhoea, regulates the Stomach and Bowels, cures Wind Colic, softens the Gums and reduces Inflammation, and gives tone and energy to the whole system. "Mrs. Winslow's Soothing Syrup" for children teething is pleasant to the taste and is the prescription of one of the oldest and best female physicians and nurses in the United States. Price twenty-five cents a bottle. Sold by all druggists throughout the world. Be sure and ask for "MRS. WINSLOW'S SOOTHING SYRUP."

A Husband's Mistake.

Husbands too often permit wives, and parents their children, to suffer from headache, dizziness, neuralgia, sleeplessness, fits, nervousness, when by the use of Dr. Miles' Restorative Nervine such serious results could easily be prevented. Druggists everywhere say it gives universal satisfaction, and has an immense sale. Woodworth & Co., of Fort Wayne, Ind.; Snow & Co., of Syracuse, N. Y.; J. C. Wolf, Hillsdale, Mich.; and hundreds of others say "it is the greatest seller they ever knew." It contains no opiates. Trial bottles and fine book on Nervous Diseases free at N. D. Sevin & Son.

The man who called sarsaparilla a fraud, had good reason; for he got hold of a worthless mixture at "reduced rates." He changed his opinion, however, when he began to take Ayer's Sarsaparilla. It pays to be careful when buying medicines.

Constipation is positively cured by Carter's Little Liver Pills. Not by purging and weakening the bowels, but by regulating and strengthening them. This is done by improving the digestion and stimulating the liver to the proper secretion of bile, when the bowels will perform their customary functions in an easy and natural manner. Purgative pills must be avoided. Ask for Carter's Little Liver Pills. Price 25 cents.

Miles' Nerve and Liver Pills

Act on a new principle—regulating the liver, stomach and bowels through the nerves. A new discovery. Dr. Miles' Pills speedily cure biliousness, bad taste, torpid liver, piles, constipation. Unequaled for men, women, children. Smallest, mildest, surest! 50 doses, 25 cents. Samples free at N. D. Sevin & Son's drug store.

FURNITURE AND CARPETS.

N. S. GILBERT & SONS.
137 & 141 Main St.

CAR LOADS OF
FURNITURE,
Received this Week.

CHAMBER SETS
That we offer from Twenty-five to Fifty Dollars, astonish and delight our patrons.

DINING TABLES.
We are offering a good square top table 8 feet long for $8.00 and $10.00, about 25 per cent. below former prices.

Dining Chairs.
Cane and Leather Seat—Good strong chairs at [illegible] prices.

MEDIUM AND FINE GRADES OF
Carpeting.
Axminsters,
Moquettes,
Brussels,
Ingrains.

We have a very large assortment and unequaled facilities for sewing and laying—a full stock of BORDERS with best grades of Carpets.

LINOLEUMS,
OIL CLOTHS,
MATTINGS
Always on hand at lowest prices.

WALL PAPERS.
Parlor and Chamber Patterns in charming designs.
Special patterns for Libraries, Dining Rooms and Halls.

We are prepared to execute orders for Hanging, Painting and Kalsomining.

N. S. GILBERT & SONS.
137 & 141 MAIN ST.
apr24d

INSURANCE.

FINANCIAL STATEMENT OF THE WESTERN ASSURANCE COMPANY, JANUARY 1ST, 1893. UNITED STATES BRANCH
—ASSETS.—

Government Bonds	$[illegible]
State Bonds	137,[illegible].00
Municipal Bonds	171,[illegible].00
Cash on Hand and on Deposit	[illegible]
Other Assets	250,116.68
	$1,[illegible]

—LIABILITIES.—

Reserve Premium Fund (N. Y. Standard)	$[illegible]
Reserve for unpaid losses	[illegible]
All other liabilities	[illegible]
	$1,[illegible]
Surplus in United States	$[illegible]
Total income in U. S. for 1892	$[illegible]
Total Losses paid in U. S. from 1874 to 1892, inclusive	$10,[illegible]

NICHOLAS TARRANT, Agent, [illegible] Main St., Norwich, Conn. apr18

BEST — FORMS FOR INSURANCE, COMPANIES REPRESENTED, RATES TO THE ASSURED. — AT
STORY'S INSURANCE AGENCY,
50 Shetucket St. mar10d

ANNUAL STATEMENT
—OF THE—
New London Co. Mutual Fire Insurance Co.
OFFICE
In Chelsea Savings Bank Building, Shetucket St., Norwich, Conn.
Jan. 1st, 1893.

Assets	$104,179.94
Liabilities	22,619.90
Surplus	$81,[illegible]

E. P. PARKER, Pres.
J. F. WILLIAMS, Sec'y.
IRA L. PECK, Treasurer.
fe6dd

B. P. LEARNED
Insurance in all Forms.
Bonds of Indemnity.
Foreign Drafts.
Over Thames National Bank, Norwich, Conn. feb16d

A. IRVING ROYCE,
—FIRE INSURANCE.—
Office, Over Thames National Bank, Shetucket St., Norwich, Conn. jan24d

LUMBER AND COAL.

E. CHAPPELL & CO.
COAL and LUMBER.
Branch Office in New Strand Building, 207 Main St., Franklin Square
Office and Yard, Central Wharf.
Telephones at both offices. mar20daw

LUMBER AND SHINGLES.
If you want good stock and good quality and low prices try
H. F. & A. J. DAWLEY.
Telephone 63—4. mar18d

E. D. HARRIS' COAL OFFICE
Has been Removed to
212 Main Street.
Opposite the old stand. jan27d

51 John A. Morgan & Son, 51
Coal & Lumber,
51 West Main St., Central Wharf.
Family Coal a Specialty.
Estimates furnished at short notice. Telephone.
51 jan4d 51

DRUGS, PAINTS AND OILS

LEE & OSGOOD,
WHOLESALE AND RETAIL
DRUGGISTS,
129–133 Main St. and 150–154 Water St.
ESTABLISHED : 1788.
—SOLE PROPRIETORS OF—
DR. DODD'S
Nervine and Invigorator,
A NERVE TONIC
—AND—
STOMACHIC.

Dodd's Nervine aids digestion, insures good appetite, gives tone and vigor to the system, guarantees sweet and refreshing sleep and restores enfeebled and nervous constitutions to PERFECT HEALTH.

WE HAVE A FINE LINE OF
Atomizers and Perfumes
COLGATE'S EXTRACTS IN BULK.
TOILET ARTICLES
IN GREAT VARIETY.
We make a Specialty of
Tooth Brushes.
Large Invoice Just Received.
25 AND 35 CENTS.
LEE & OSGOOD
NORWICH, CONN. dec24daw

DUGGAN'S PHARMACY,
Long Established,
Well Equipped,
Centrally Located.
Thoroughly Competent men have charge of the Prescription Department, and they are provided with every facility for accurate and prompt work. We have in stock or will provide at short notice all articles needed for the comfort or treatment of the sick.
JAMES DUGGAN, 50 Main St.,
oct14d NORWICH, CONN.

SADLERY, ETC.

DON'T!
Because you cannot afford to buy a Team Harness until you see the pair we are selling for
$25.00!
THE LANE BROS.' HARNESS CO.,
mar10d Junct. Water and Commerce Sts.

I HAVE AN ODORLESS PUMP
and Barrel apparatus for cleaning Vaults and Cesspools. Orders sent to my address will be promptly attended to. CHAS. WOOD, Box 361, Norwich, Conn. mar1d

REAL ESTATE

A GOOD TENEMENT OF 6 ROOMS
To rent at No. 12 Baltic Street. In good repair. Fair rent. Inquire on the premises. apr26d

TO RENT.
A LOWER TENEMENT OF 7 ROOMS.
apr27d Inquire of J. L. HILL, 34 Colt St.

A Nice Upper Tenement of 7 Rooms
At No. 10 Elm St., Preston. Inquire of MRS. C. D. BEDGE, No. 3 Hamilton Ave., Preston. apr28d

FOR SALE.
House and Lot on Huntington Place, Near Broadway.
Location central, and one of the best in the city. The place contains fruit trees and grape vines in excellent condition, and the house has all modern improvements. There is also a good barn, containing three stalls, and supplied with city water.
For sale on easy terms. Apply to
DONALD G. PERKINS,
apr26d Room 6, Bulletin Building.

TO RENT.
Tenement 112 River Avenue.
apr26d Inquire of NICHOLAS TARRANT.

TO LET.
The House No. 182 Broadway.
Ten Rooms, modern appliances. E. R. PALMER, Agent, 45 Main St. apr26d

TO RENT.
Barn, Pasture, Mowing and Planting Land, Thayer place.
apr17d 108 BOSWELL AVE.

TO RENT.
A Tenement of Seven Rooms,
On East Broad St. Inquire of E. COLBURN, 46 Grove St. apr17d

TO RENT.
First class tenement of 7 rooms; all modern improvements; five minutes walk from postoffice. Inquire of E. R. Robbins, 66 Cliff street. apr18d

FOR RENT.
A Tenement of 5 Rooms at $15 per month.
A Tenement of 5 Rooms at $8 per month.
Inquire of
J. PALMER STORY,
Insurance and Real Estate Agent. apr12d

TO RENT.
A Flat with all modern improvements including open plumbing, furnace and gas, 7 rooms, bath room and ample closets. Ready for occupancy May 1st. Can be seen at 30 Grove street, or inquire of E. M. BREWSTER, 44 Vinet Street. apr7d

TO RENT.
A BARN, Containing Three Stalls at 398 West Main Street.
apr25MW E. AYER, 72 High St.

FOR RENT.
The three-story and basement brick building, (basement floor cemented throughout), situate Nos. 22 and 24 Water street, Norwich. Said building is especially adapted for a wholesale business and general storage.
Immediate Possession
For further particulars, apply to the present occupants, GEORGE LIPPITT & CO.,
—OR—
WILLIAM S. HEMPSTEAD, No. 4 Church Street, JAMES E. FULLER, No. 121 Main Street, Agents. mar27MWS

Rooms to Rent,
Furnished or unfurnished, single or in suite, 128 Broadway. apr4d

FOR RENT.
A Most Desirable House on Sachem St.
Apply to WM. S. ELY, or Marion Holms, 197 Main St., over Boston Store, Room 3. mar18d

FOR SALE OR RENT.
At a bargain, the Bacon Arms Company's Buildings on Franklin street. Has a good Water Power. Apply to J. BOURKE. mar6d

TO RENT.
A VERY FINE TENEMENT OF 7 ROOMS, hot and cold water, bath, and all modern conveniences. Inquire of WM. R. JENNINGS, No. 214 Main St. or at 188 Laurel Hill Av. Possession given at once. dec14d

TO RENT.
The Large Store with fine Cellar
in the Rockwell Building, on Water Street, at the corner of Market Street, formerly occupied by Service & Gleason. Apply to
oct29d GEORGE D. COIT.

FOR SALE.

TO MANUFACTURERS!
A new and decidedly superior invention, which combines cheapness and efficiency. Weeks' Attachment for Lathe, for cutting and threading pipes and rods, from the smallest to the largest. It will save time and material. It will do the work of any pipe or bolt cutting machine. It will cut and thread the shortest nipples to the longest pipe, and can be attached to the lathe in one minute without altering the lathe. Agents wanted. State rights for sale. N. L. WEEKS, Yantic, Conn., Inventor and Manufacturer. nov14d

INSTRUCTION.

WORCESTER (Mass.) POLYTECHNIC INSTITUTE offers courses of Study in Chemistry, Civil, [illegible] and Mechanical Engineering, and a General Scientific Course. New and well-equipped workshops and laboratories. For catalogue address Institute. H. T. FULLER, Pres. apr13MWF

ATTORNEYS.

Charles H. Carpenter,
PENSION ATTORNEY.
Office with A. Irving Royce, over Thames National Bank. Special attention given to the execution of vouchers for quarterly payments. Advice free. No fee unless claim is granted. feb26daw

FINANCIAL.

8 PER CENT. Preferred Stock. Thoroughly sound investments.
Some in limited amounts now selling at par; others commanding a premium. Our offerings are of the very best
IRRIGATION SECURITIES.
Bear Valley Irrigation Company.
Alessandro Town Company.
Alessandro Valley Land Company.
These are all paying dividends regularly and will bear the most searching investigation.
There is no investment security resting upon a more absolutely safe foundation than a first class irrigation company offers. Conservative investors desiring first, safety, and not objecting to good dividends are buying our irrigation stocks.
For full particulars call on or address WARREN C. GREENE, Gen. Agent for New England, 50 Weybosset St., Providence, R. I., JAMES E. FULLER, 121 Main St., Norwich, Conn. mar17d

INVESTIGATE
The standard and plan of the Co-operative Building Bank if you seek a safe and profitable INVESTMENT.
14%.
Is what the Bank has [illegible]. How we did it? A postal addressed to C. J. Wolcott, 118 Franklin street, will [illegible] the [illegible]. feb10d

S. S. THRESHER,
Attorney and Counsellor at Law and Notary Public.
mar6d Nos. 3 and 4 Broad Hall, Norwich.

DENTISTRY.

ALBANY DENTAL ASSOCIATION
St. Mary's T. A. & B. Building.
Scientific Dentistry at Moderate Prices.

Extracting	25c
Extracting with Mayo's Vapor or Gas	50c
Cleaning	75c
Teeth filled with Amalgam	50c
" Silver	50c
" Platina	$1.00
" Gold	$1.00 and upwards

We never Wedge Teeth Before Filling.

Best Set of Teeth on Rubber $8.00.
No better made, no matter how much you pay. All work guaranteed.

OFFICES:
Bridgeport, Conn. — Paterson, N. J.
Trenton, N. J. — Binghamton, N. Y.
Buffalo, N. Y. — Chicago, Ill.
Harrisburg, Pa. — Pittsburg, Pa.
Scranton, Pa. — Wilkesbarre, Pa.

ALBANY DENTAL ASSOCIATION,
89 Broadway, Rooms 1, 2, 3, 4, 5.
Office open from 8 a. m. till 9 p. m. jan17daw

A. F. HOWARD,
DENTIST,
Over Boston Store, opp. Wauregan House. Pure Nitrous Oxide Gas administered. nov29d

DR. J. H. ELDRED,
DENTIST.
Pure Nitrous Oxide Gas, Ether or Cocaine administered.
OFFICE—214 Main Street,
Tracy's Block, Franklin Square. Residence 12 BROADWAY. nov9d

BOOK BINDERS

COWAN, the Bookbinder
will after this date be found on the ground floor,
108 Broadway.
mar9d

BLANK BOOKS made to order. Paper ruled to any pattern. Tickets numbered from 1 to 100,000.
MAGAZINES BOUND
In any style of binding. Old books repaired. Back Nos. furnished to complete volumes by
JOSEPH BRADFORD, Practical Bookbinder.
Bulletin Building, up stairs.
may19daw Norwich, Conn.

TRAVELERS DIRECTORY.

CENTRAL VERMONT RAILROAD.
NEW LONDON DIVISION.
Change of time.
On and after MONDAY, October 3, 1892,
TRAINS GOING NORTH LEAVE NEW LONDON AS FOLLOWS:

5.05 a. m., Norwich at 5.45 a. m., for Willimantic, Hartford, Palmer, Springfield, Ware, Gilbertville, Brattleboro, St. Johnsbury, Burlington, Montreal, Ogdensburg, and intermediate stations.

7.40 a. m., Norwich 8.20 for Brattleboro, connecting at Willimantic for Boston, Hartford, Colchester, Middletown, New Haven, New York; at Palmer with Boston and Albany R. R. for Springfield, Pittsfield, and Albany, and for points west; also for Ware and Gilbertville, and at Brattleboro with Express for St. Alban's, Montreal, and principal intermediate points. Also to points west via Grand Trunk R. R.

10.05 a. m., Norwich at 10.35 a. m., for Willimantic, Hartford, Waterbury, Middletown, Colchester, etc.

11.30 a. m., connecting from Providence, Boston, and intermediate stations.

2.25 p. m., connecting with express from Boston, Providence, New York and New Haven, at Norwich with Norwich & Worcester Railroad.

R. R.

2.35 p. m., Norwich 3.05 p. m., connecting at Willimantic for Hartford, and at Palmer for Springfield, Albany and the west.

5.40 p. m., Norwich 6.10, for Brattleboro connecting with train leaving New York at 1 p. m., and with N. Y., P. & B. R. R. from Providence and way stations, and connects at Willimantic for Hartford and Bristol, Putnam, Boston and Providence; also for Colchester, Middletown, New Haven and New York, and at Palmer with Boston & Albany R. R., for Springfield, Albany and the west; and at Brattleboro with night express for St. Albans, Montreal and Quebec, reaching Montreal and principal points in Vermont the same evening.

8.15 p. m. for Norwich. This train connects with 5.00 p. m. express from New York.

GOING SOUTH.
Passenger trains LEAVE NORWICH as follows:

6.15 a. m., connecting for Stonington, Providence, New Haven and New York.

8.42 a. m., for New London, Stonington and Providence and Boston, New Haven and New York.

10.50 a. m. for New London, New Haven and New York, Providence and Boston.

12.55 p. m. for New London, Stonington, Providence, Boston, Newport, Narragansett Pier, New Haven, New York and intermediate stations.

2.30 p. m., for New London, New Haven and New York.

4.00 p. m., for New London, Stonington and Providence, Boston, Newport, Narragansett Pier, New Haven, New York and intermediate stations.

7.12 p. m., for New London, connecting with Shore Line express reaching New York [illegible] p. m., with express train for Providence and Boston, and accommodation train for Westerly and intermediate stations.

9.25 p. m., for New London and for New York, by boat from New London.

10.10 p. m., for New London and for New York via boat from New London.

mar6d D. MACKENZIE, Supt.

N. Y. & N. E. R. R.
NORWICH & WORCESTER DIVISION.
For Boston, Worcester, Providence, Hartford, Waterbury, Newburgh.
Commencing MONDAY, May 1, 1893
"Eastern" Time Standard.
TRAINS GOING NORTH LEAVE NORWICH UNION STATION.

5.05 a. m. (Mondays excepted.) Steamboat Express. Connects at Putnam for Boston, arrive Boston 8.45 a. m. At Worcester for all points north, Portland, Rochester, etc.

5.35 a. m. Way Passenger Train. Connecting at Plainfield Junction for Providence; arrive Providence 8.35 a. m.; at Putnam for Boston arriving at 9.40 a. m.; at Putnam for Willimantic and Hartford, arrive at Hartford 10.11 a. m. At Worcester for Boston, Springfield and intermediate stations, Albany and the west.

9.30 a. m., connecting at Putnam for Boston [illegible] at 1.10 p. m.] At Plainfield for Providence [arrive at 11.48 p. m.] At Worcester with roads north, east and west. At Webster with train for Southbridge.

3.44 p. m., Way Passenger, connects at Putnam for Hartford and Boston, arrive at Boston 6.10 p. m. At Webster for Southbridge. At Worcester with Boston & Albany Railroad, B. & M. R. R., and Fitchburg R. R.

5.40 p. m., for Plainfield, Providence and intermediate stations, through car, arrive at Providence 8.50 p. m.

5.15 p. m., Way Passenger. Connects at Plainfield for Providence and from Providence. A train leaves Providence at 7.10 a. m., connects at Plainfield with train for Putnam, arriving at Putnam 9.40 a. m. [Leaves Plainfield at 8.40 a. m.]

TRAINS GOING SOUTH LEAVE WORCESTER.

6.46 a. m., Way Passenger. Connecting at Webster for Southbridge, at Putnam with train for Hartford, Waterbury and intermediate points and New York, at Plainfield for Providence.

9.50 a. m., connects with trains from B. & M. R. R., F. R. R. and Boston and Albany R. R. at Webster for Southbridge. At Putnam with train to and from Boston. (Take this train for Hartford, New York, Waterbury, Fishkill on Hudson and at Plainfield from Providence.)

12.30 p. m., Way Passenger. Connects at Webster with train from Southbridge, and at Putnam with 12 o'clock express from Boston for Willimantic, Hartford and New York. At Norwich for New London.

4.00 p. m., Way Passenger. Connects at Webster for Southbridge; at Putnam for Willimantic and Hartford, and with 4.30 p. m. express train from Boston.

8.00 p. m., Steamboat Express for New York (via New London.) (Sundays excepted.) Connects with trains from B. & M. R. R. and Fitchburg R. R. This train leaves Norwich for New London at 10.10 p. m.

8.00 p. m., Plainfield and Norwich, connecting at Plainfield with 4.30 p. m. train from Providence; arrive Norwich 6.45 p. m., through car.

W. R. BABCOCK, Gen. Pass Agt.
F. H. M. ABBOTT, Supt.
Norwich, May 1, 1893.

THE BULLETIN JOB DEPARTMENT is supplied with all the facilities for doing work promptly and in the most approved style.

The Bulletin.

FROM THE CAROLINA VALLEY.

The moonlight lies on Pisgah's crown,
Where oak and pine tree rear their heads
The mists of night have settled down
And by the whispering river spread,
But o'er the veil, against the sky,
The mighty mountain towers high.

The moonlight sheds its silver stream
[illegible] the distant mountain height.
Within the vale I watch and dream,
Surrounded by a lesser light;
A red star sinking in the west
Seems on the mountain top to rest.

I count the star a beacon fire,
That blazes forth to stir the heart
And move the soul to high desire
To play on earth a better part,
And star and moon their spell have wrought.
For wakes the mind to higher thought.
—Flavel S. Mines in Harper's Bazar.

[illegible]

New York Money and Stock Market.

New York, April 29, 1893.

The following closing prices are [illegible] to The Bulletin by Wm. L. [illegible] & Co., bankers and brokers.

The market closed [illegible] and [illegible] about the lowest prices of the day. A drive was made against the Industrials by the Cammack brokers, but there was a slight rally on the publication of the bank statement which showed a smaller loss in reserves than was expected.

	Closing [illegible]	Bid.	Asked
Atchison	[illegible]	[illegible]	[illegible]
Burlington & Quincy	[illegible]	[illegible]	[illegible]
[illegible] Southern	[illegible]	[illegible]	[illegible]
Canadian Pacific	[illegible]	[illegible]	[illegible]
Central & Hudson	[illegible]	[illegible]	[illegible]
[illegible] & Ohio	[illegible]	[illegible]	[illegible]
Chicago & Alton	[illegible]	[illegible]	145
[illegible] Cin. & Ind.	[illegible]	[illegible]	[illegible]
Del. & Hudson	[illegible]	[illegible]	[illegible]
Del. Lack & West	[illegible]	[illegible]	[illegible]
Erie	[illegible]	[illegible]	[illegible]
Erie & Western	[illegible]	[illegible]	[illegible]
Gen. Electric	[illegible]	[illegible]	[illegible]
Jersey Central	[illegible]	[illegible]	[illegible]
Kansas & Texas	[illegible]	[illegible]	[illegible]
Lake Shore	[illegible]	[illegible]	[illegible]
Louisville & N.	[illegible]	[illegible]	[illegible]
Manhattan Elevated	[illegible]	[illegible]	[illegible]
Michigan Central	[illegible]	[illegible]	[illegible]
Minn. & St. Louis	[illegible]	[illegible]	[illegible]
do. Pfd.	[illegible]	[illegible]	[illegible]
Missouri Pacific	[illegible]	[illegible]	[illegible]
[illegible]	[illegible]	[illegible]	[illegible]
North American	[illegible]	[illegible]	[illegible]
[illegible] Pacific	[illegible]	[illegible]	[illegible]
do pref.	[illegible]	[illegible]	[illegible]
[illegible]	[illegible]	[illegible]	[illegible]
do Pfd.	[illegible]	[illegible]	[illegible]
[illegible]	[illegible]	[illegible]	[illegible]
do. Pfd.	[illegible]	[illegible]	[illegible]
Ontario & Western	[illegible]	[illegible]	[illegible]
Oregon & Nav.	[illegible]	[illegible]	[illegible]
[illegible]	[illegible]	[illegible]	[illegible]
Peoria, D. & Evansville	[illegible]	[illegible]	[illegible]
Pullman Car Co.	[illegible]	[illegible]	[illegible]
Reading	[illegible]	[illegible]	[illegible]
Richmond Terminal	[illegible]	[illegible]	[illegible]
do. Pfd.	[illegible]	[illegible]	[illegible]
Rock Island	[illegible]	[illegible]	[illegible]
St. Paul	[illegible]	[illegible]	[illegible]
do. Pfd.	[illegible]	[illegible]	[illegible]
Texas Pacific	[illegible]	[illegible]	[illegible]
Union Pacific	[illegible]	[illegible]	[illegible]
Wabash	[illegible]	[illegible]	[illegible]
do. Pfd.	[illegible]	[illegible]	[illegible]
Western Union	[illegible]	[illegible]	[illegible]
Wheeling and L. E.	[illegible]	[illegible]	[illegible]
do. pref.	[illegible]	[illegible]	[illegible]
Amer. Cotton Oil	[illegible]	[illegible]	[illegible]
Sugar	[illegible]	[illegible]	[illegible]
Money [illegible]	[illegible]	[illegible]	[illegible]
[illegible]	[illegible]	[illegible]	[illegible]

Total [illegible] shares.

Bank Statement.

Reserve, decreased	[illegible]
Loans, decreased	[illegible]
Specie, decreased	[illegible]
Legal tender, decreased	[illegible]
Deposits, decreased	[illegible]
Circulation, decreased	[illegible]

New York Cotton Market.

New York, April 29.—Cotton quiet: uplands, [illegible]; Orleans, [illegible]; sales, 304 bales. Futures closed steady: sales, 119,100 bales. May, 7.67c; June, 7.[illegible]; July 7.[illegible]; August, 7.[illegible]; September, 7.[illegible]; October, 7.[illegible]; November, 7.[illegible]; December, 7.[illegible]; January, 7.[illegible].

Chicago Provision Market.

Chicago, April 29—1 p. m.—Wheat opened easy today; quoted at [illegible] for cash; [illegible] for April; [illegible] for May; [illegible] for July; [illegible] for September; [illegible] for the year.

Corn opened easy today at [illegible] for cash; [illegible] for April; [illegible] for May; [illegible] for June; [illegible] for July; [illegible] for September.

Oats opened easy today at [illegible] for cash; [illegible] for April; [illegible] for May; [illegible] for June; [illegible] for July; [illegible] for September.

Pork opened weaker today, at [illegible] for cash; [illegible] for April; [illegible] for May; [illegible] for July; [illegible] for September.

Lard opened weaker today at [illegible] for cash; and for April; [illegible] for May; [illegible] for July; [illegible] for September.

Short ribs opened easy today at [illegible] for cash and for April; [illegible] for May; [illegible] for July; [illegible] for September.

Chicago, April 29—3 p. m.—Wheat closed steady today at [illegible] for cash; [illegible] for April; [illegible] for May; [illegible] for July; [illegible] for September; [illegible] for December; [illegible] for the year.

Corn closed steady today at [illegible] for cash; [illegible] for April; [illegible] for May; [illegible] for June; [illegible] for July; [illegible] for September.

Oats closed steady today at [illegible] for cash; [illegible] for April; [illegible] for May; [illegible] for June; [illegible] for July; [illegible] for September.

LEGAL NOTICES.

AT A COURT OF PROBATE HELD AT Norwich, within and for the District of Norwich, on the 29th day of April, 1893.

Present—CHAS. W. CARTER, Judge.

Estate of Elizabeth Page, late of Norwich, in said district, deceased.

The Administrator, with the will annexed, having made written application to said Court, in accordance with the statute, for an order of sale of the whole or part of the real estate described therein, it is ordered, that said application be heard at the Probate Office in Norwich on the 3d day of May, 1893, at 10 o'clock in the forenoon, and that notice thereof be given, by inserting a copy of this order in a newspaper having a circulation in said District and that return be made to this court.

Attest— CHAS. W. CARTER, Judge. may1d

WILLIAM H. FINCH vs. JAMES BURNEY, ET. AL. | SUPERIOR COURT, New London County.

By virtue of the decree of the superior court in the above entitled cause, passed on the 18th day of February, 1893, ordering the sale of the following described land with the buildings thereon, to-wit: A lot in the city of Norwich, bounded southeasterly by land of William D. Rogers about 100 feet; southerly by said Rogers' land about 60 feet, and northwesterly by Spruce street about 140 feet; and appointing me to make said sale and proper conveyance of said land and buildings, I will sell the same as a whole, on the premises, on Monday, May 1, 1893 at 11 o'clock in the forenoon, to the highest bidder therefor, unless the debt described in said decree shall be paid or satisfied prior to said date.

apr18d NATHAN D. BATES.

REGISTER YOUR DOGS!

NOTICE is hereby given to all OWNERS AND KEEPERS OF DOGS that by an Act of the General Assembly all Dogs owned or kept in the Town of Norwich must be registered at this office on or before May 1st, 1893. The TOWN CLERK'S OFFICE, City Hall, will be open evenings, 7 to 9, from Thursday, April 20th to Monday, May 1st, for the accommodation of owners of dogs desiring to have their dogs registered. SAMUEL H. FREEMAN, Town Clerk. apr18daw

NOTICE—All persons liable to pay taxes in the West Chelsea School District of Norwich, are hereby notified that I have a warrant to levy and collect a tax of four (4) mills on the dollar, taken from the town list of 1892, payable May 1, 1893, and for the purpose of collecting the same I will be at the store of J. D. D. Cranston, West Main Street, between the hours of 9 to 1 o'clock, Wednesday, May 3, 1893. Legal fees and additions will be made to those who neglect this notice.

apr29d CHAS. H. COGS, Collector.

Notice to Taxpayers.

All persons liable to pay School Taxes in Greeneville School District are hereby notified that I have a warrant to levy and collect a tax of three mills (3) on the dollar on the Town List of 1892, payable April 1st, 1893, and for the purpose of collecting the same I will be at John A. Morgan's Drug Store, Greeneville, on Thursday, April 20th, 1893, from 9 a. m. to 6 p. m. All persons neglecting this notice will be charged legal fees and additions according to law.

WILLIAM WALSH, Collector. Norwich, Conn., April, 1893. apr12d

BEST OF ITS KIND.

Bay State's Exhibit of Heating and Ventilation.

SYSTEMS SHOWN AT WORLD'S FAIR.

Gratifying Result of Several Months' Work by Chief Wade.

Boston, April 30.—Rufus R. Wade, chief inspector of factories and public buildings for the state of Massachusetts, sent to Chicago Saturday Massachusetts exhibits of systems of heating and ventilation of schoolhouses by mechanical means, which will be exhibited by Professor F. W. Brewer, superintendent of the bureau of hygiene and sanitation at the World's Fair.

For several months past Chief Wade and his inspectors have been engaged in making their plans, and as a result the exhibit which was sent Saturday is said to be the best of its kind that will appear at the fair.

The inspectors which have been engaged in the work are John T. White and Joseph A. Morse, and have worked under the direction of Chief Wade.

There was also sent with the exhibit a carefully prepared illustrated book of 105 pages explaining the work and giving valuable points on ventilation. In this book, which was written by Mr. Wade, he says:

"I renew my statement that I believe that the distinguishing excellence of any method of ventilation must remain, and be in exact ratio to, the adaptiveness to meet the requirements in each case. Nor do I think it possible for any plan to succeed which does not include the architecture and situation of the building to be ventilated, its surroundings and the number of those who occupy it.

In order to effect at once the most perfect heating and ventilation of any apartment, it is necessary to introduce at a very low velocity and temperature a large volume of pure air, delivered at a point that will admit of a complete circulation through all parts of the apartment and then removal.

Particular attention must be given to the position of the inlets and outlets. The apparatus used should be of such a type as to enable the persons in charge to completely control the temperature at all seasons of the year and under all atmospheric conditions without diminishing the supply of fresh air."

It was on this plan that he began several years ago to introduce a system of ventilation in Massachusetts and today there is no state in the country that had a system equal to that of Massachusetts.

BRAVES WEAR WAR PAINT.

Yaqui Indians Have Best of Rifles and a Stronghold.

Chihuahua, Mex., April 30.—A recent press dispatch from the city of Mexico, stating that the government does not fear any serious outbreak of the Yaqui Indians, and that only 40 members of that tribe are on the warpath, surprises those acquainted with the facts.

Instead of there being only 40 warring Yaquis there are over 2000 braves who have had on their war paint for the last [illegible].

They have a stronghold in the very heart of the Sierra Madre mountains, and so far the several thousand government troops sent into the Yaqui country have not been successful in ousting the Indians from their position.

No serious battles have occurred, for the reason that the troops have avoided bringing on any engagements.

The Yaquis are armed with the best rifles, which they bought with money obtained from their work in constructing the Sonora railroad a few years ago.

Their chief advised the braves to spend their money for guns and ammunition, and they did so.

DEPOSED MINISTER WRITES.

Minister Stevens Entirely Too Blame For Hawaiian Revolution.

St. Joseph, April 29.—John F. Colburn, the deposed minister of the interior of the Hawaiian islands, in a letter to his cousin, Charles P. Colburn of this city, informs his relative of his desire to give him some facts connected with the recent revolution and to refute statements made by the commission to the United States.

Mr. Colburn says that it was only by the aid of Stevens that the revolution was accomplished, and that he tried to intimidate the queen's cabinet before they were deposed.

The ex-minister insists that the United States should put things in the Hawaiian islands as they were, because its representatives in Hawaii did all the mischief.

Had not Minister Stevens acted as he did, Colburn says, the people would never have attempted any such step as they did.

Nashua's New Church.

Nashua, N. H., April 30.—The cornerstone of what will be the handsomest and most expensive church edifice in southern New Hampshire will be laid here Monday afternoon with appropriate exercises. The edifice will be occupied by the First Congregational society. The land, costing about $20,000, was given by Mrs. Isaac Spalding, who for nearly three-fourths of her 97 years has been a member of the church, and is one of the wealthiest widows in the city.

Bell Boy In Jail.

Boston, April 30.—Edwin Prince was a short time ago a bell boy at the Adams house, but now he is in the Charles street jail awaiting a hearing before the grand jury. It is charged that on Feb. 19 he was given $73 by a lady to pay her bill. He instead started for Chicago, and Friday evening Special Officer Conboy of station 4 arrived in Boston with Prince. In the municipal court Saturday morning Prince waived examination and was held in $800.

Republican League Clubs.

Boston, April 30.—President J. Henry Gould of the Massachusetts Republican league has sent out notice to the members that the National league of clubs will meet in Louisville, May 10, and each State Republican league club is invited to send to him at once the names of any of its members who desire to attend the convention.

Work's Demurrer Filed.

Boston, April 30.—The arguments of counsel on the demurrers filed by ex-Cashier Joseph W. Work to the indictments against him will be heard by Justice Putnam in the United States circuit court on Thursday next. The arguments were to have been heard Saturday, but a postponement was had.

SCIENTIFIC WAIFS.

Tidal waves will often acquire a velocity of 1,000 miles a minute.

No one can breathe at a greater height than seven miles from the earth.

Liebig, the chemist, says the human body is composed of air—condensed and uncondensed.

Those versed in the science of optics tell us that no living creature can see in absolute darkness.

A physician who has made the subject a study declares that the taint of heredity is to be found in most cases of nervous disease.

MINISTER EGAN SNUBBED.

Chilian Foreign Minister Refuses to Grant Him an Interview.

New York, April 30.—The Herald's Valparaiso correspondent cables:

Minister Egan called upon the foreign minister, Blanco Vial, but was not granted an interview by that official.

Minister Vial told me yesterday that the only course left for Chili was to quietly await the coming of Minister Porter to succeed Egan. He hoped that Minister Porter, after investigating the official acts of Mr. Egan, would so present the facts to President Cleveland that the relations between Chili and the United States would be placed on a much better footing.

President Montt said that he and the Chilian nation had the utmost confidence in the present government of the United States, and he believed that when all the facts became known to the authorities in Washington full justice would be done to Chili.

DETECTIVES AT WORK.

Seeking to Ferret Out Attleboro Thieves and Incendiaries.

North Attleboro, Mass., April 30.—The citizens of North Attleboro are so thoroughly convinced that a gang of thieves and incendiaries are at work in this town that they have asked the state police to help the local officers to ferret out the rascals.

State Detective George F. Seaver of Taunton and Deputy Sheriff E. C. Brown of North Attleboro are now at work on the Morgan ice house fire, which took place a few nights ago. While the examination was in progress, Detective Seaver was struck on the arm by a falling beam, but was not much injured.

After inspecting the icehouse the officers went to the Plainville railroad station, which was robbed last Sunday night.

Nearly all of the alleged incendiary fires have occurred at midnight. This fact leads the officers to believe that a gang of tramps is hanging around the town, and that these men are the cause of all the trouble. They are also convinced that the same gang have been operating in Attleboro.

During the past two months the following incendiary fires and robberies have occurred in the Attleboros: Burning of the Kent Barn at Old Town, an old barn at Attleboro, the house of James Reed of Briggsville and the ice house of Rev. Fr Morgan, and burglaries in the houses of Rev. Walter Barton and Dr. L. V. G. Mackie of Attleboro, the Old Colony railroad station at Plainville and the house of [illegible].

LOWELL'S LICENSES.

An All Night Session of Board of Aldermen and Results.

Lowell, Mass., April 30.—Liquor licenses kept the attention of the board of aldermen in secret session from 3 o'clock Friday afternoon until after 3 o'clock Saturday morning.

The law allows 77 liquor licenses to be granted, not including the druggists and special club licenses, and for the 77 licenses there were hundreds of applicants.

By order of the mayor all business was suspended in the city departments at the hour appointed Friday afternoon for the aldermen to have their conference, and a detail of police, after ordering every one except the mayor, aldermen and city clerk to leave the building, stood guard at the [illegible].

Many of the parties interested blockaded the sidewalk on Merrimac street through the afternoon and night, and they filled the aldermanic chamber when the doors were opened shortly before 4 o'clock.

There are many disappointed applicants and among their number are many who have had strong political backing in past years.

COLONEL FRENCH IN COURT.

Arguments Upon His Demurrer Heard Before Judge Putnam.

Boston, April 30.—The indictment against Colonel Jonas H. French, director in the Maverick National bank, charging him with aiding and abetting Cashier Joseph W. Work to make false entries in reports of the condition of the bank to the comptroller of the currency, was before Justice Putnam Saturday in the United States circuit court on arguments of counsel upon a demurrer filed by the defendant.

Hon. A. A. Strout, Mayor Winn, W. H. Coolidge and W. F. Dana were present for Colonel French, and United States District Attorney Allen for the prosecution.

The indictment is in 15 counts, and is drawn for a violation of section 5209 of the revised statutes of the United States.

It charges that the false entries were made in five different reports to the comptroller upon the following dates: July 25, 1890; Oct. 2, 1890, March 4, 1891; May 2, 1891, and July 17, 1891.

Colonel French was present in court, and was an eager listener to the arguments.

Fred McKinnon Held For Trial.

Nashua, N. H., April 30.—In the police court Saturday Fred McKinnon was bound over to the supreme court in the sum of $1000. He put in a plea of "not guilty" of obtaining money through the mails under false pretenses.

Minnie Palmer Seeks Divorce.

New York, April 30.—Minnie Palmer, the actress, who is on the ocean returning to this country, is suing her husband, John R. Rogers, who is on his way to Europe, for an absolute divorce in the supreme court.

Farm House Burned.

Winthrop, Me., April 30.—A house on the Blake Sinclair farm at Monmouth, together with most of its furniture, has burned. Cause, a defective chimney. The insurance of $1000 will not cover the loss.

Fall River Print Cloth Market.

Fall River, Mass., April 30.—The print market was very quiet and dull during the week, at 3 [illegible] cents for 64x64s.

POWDER AND BALL.

Italy expends every year $95,000,000 for her soldiers.

The Cossacks and Circassians of the Russian army are mainly Mohammedans and consequently strict teetotalers.

The improvement of firearms in the course of the present century almost equals the progress from crossbows to flintlock muskets.

On account of increased railway rates the British army authorities send transports for maneuvers by road in trains of wagons drawn by traction engines. The cost is thus reduced one-half.

A battalion of infantry carries 160 picks, 150 shovels, 10 spades, 25 axes, 30 billhooks and 4 crowbars. An engineer company has 190 picks, 180 shovels, 6 spades, 61 axes, 32 handsaws, 4 crosscut saws, 40 billhooks, 12 crowbars and 2 heavy hammers.

You Bet.

The time is coming on, alas!
When we shall hear once more
The festive urchin's joyful yell,
"Hey, Chimmie, wot's de score?"
—Brooklyn Eagle.

Horrible.

"I don't believe that girl will ever learn to waltz," said a young man.

"Worse than that," was the reply. "She will never learn not to attempt it."—Boston Globe.

MONTEREY IS WEAK.

Vessel Lies Helpless Below Mare Island Light.

INVESTIGATION ALREADY BEGUN.

Disabling Leak Alleged In One or More Boilers.

New York, April 30.—A dispatch to The Herald from Vallejo, Cal., says that there is a sensational report afloat concerning the coast defense vessel Monterey.

The costly and as yet untried monitor has been for three days lying apparently helpless in the bay below Mare Island lighthouse, where she is free from observation except from a few passing river boats.

It was said at first that her propeller had been fouled by fishing nets while she was on her way to sea for a test of her sailing qualities, but it is declared that she is far more seriously disabled.

The report is that one or more of her boilers have been leaking so badly that it was found almost impossible to keep her steam up. It is said that there never was any thought of taking her to sea, and that she quietly slipped away from Mare Island so that her boilers could be examined and repairs made without the fact that she was in bad condition getting into the papers.

It is also said that a gang of workmen from the Union Iron works had been brought up from San Francisco and put on board the Monterey to make alterations and repairs.

It is said at the navy yard that an investigating board, under orders from Secretary of the Navy Herbert, boarded the Monterey Saturday to find out what is the matter with her.

PRESIDENT AT CHICAGO.

He Arrives Amid Booming of Cannon and Cheers of the Crowd.

Chicago, April 30.—Fresh from the splendors of the national display, President Cleveland was welcomed to Chicago with the shouts of a multitude, the booming of cannon and the hearty greetings of official representatives of the state of Illinois and the city of Chicago.

The welcome was inaugurated away down in the sister State of Indiana, where the presidential train was boarded by a composite delegation, comprising Governor Altgeld and the members of his staff, Mayor Harrison and his cabinet, Director General Davis and Collector of the Port John M. Clark.

The president, who was personally acquainted with a majority of his visitors, received them cordially. First Governor Altgeld, for the state, and then Carter Harrison, for the city, told how much they appreciated his presence, and how the entire commonwealth was at his command, while Mr. Cleveland in response remarked that he had a lively remembrance of Chicago's hospitality.

At the Union depot the throng in waiting was large and exuberant.

JAPANESE SEALING GROUNDS.

That People Will Protect Only Rookeries from Extermination.

Victoria, B. C., April 30.—Captain J. G. Cox, president of the sealers' association, has returned from Yokohama, where he went in the interest of the sealers here to ascertain how far the Japanese government intends going in the direction of protecting Japanese sealing grounds.

Pending his arrival all British Columbia schooners remained in Yokohama, but he was able to send them away, having ascertained that the Japanese will protect only the rookeries, and will not interfere with any schooners outside the 3-mile limit.

The reason the Japanese warships have been sent to the sealing grounds is that during June last Japanese sealers were doing an illegitimate business, and, consequently, there was danger of the seals being exterminated.

OCEAN PENNY POSTAGE.

Members of House of Commons Favors the Idea In That Body.

London, April 30.—Gerald W. E. Loder, Conservative member for Brighton, made a motion in the house of commons Saturday for ocean penny postage. He spoke at length in favor of reducing to 1 penny the postal tariff for letters passing from one British colony to another, and between any British colony and the mother country.

Arnold Morley, postmaster general; Mr. Gladstone and Sir William Harcourt, chancellor of the exchequer, expressed their approval of the principle of the motion, and maintained that financial considerations made the change impossible at present.

The motion was withdrawn.

EXCITEMENT IS HIGH.

Murderers Surrendered Lessening the Danger of an Indian War.

Denver, April 30.—A special to The Republican from Durango says that Lieutenant Plummer has succeeded in inducing the Indians to surrender the murderers of Trader Welch, which lessens the danger of an Indian war, but Costiano and his band are preparing to fight.

Excitement at Durango is high, and armed parties have started to the scene of the trouble, 70 miles away. The Indians are so far from railroads that particulars cannot be learned, and the facts become distorted, but the situation is critical.

Factory and Tannery Burned.

Woburn, Mass., April 30.—The large leather factory and tannery owned and occupied by Stephen Dow & Co., corner of Pleasant and Water streets was destroyed by fire Saturday afternoon. The tannery was one of the largest in New England, also being the oldest in Woburn. The loss will reach $175,000; fully insured.

Arrested for Embezzlement.

Boston, April 30.—Inspector Collins of the central office today arrested Alexander Hefferuin of Boston for the embezzlement, on April 22, of $7.80 from his employer, Austin E. Stemyan.

Not Him.

Mother—William, didn't I say I'd whip you if you put another rubber button on the [illegible]

Willie—'Tain't me, ma. It's pa smoking one of the cigars you bought him for his birthday.—Life.

In Doubt.

Tell me, ye winged winds,
If for a time you'll pause,
Whether to don our flannel again
Or wrap into [illegible] gauze.
—Chicago Inter Ocean.

Very Curious.

May—Carpets are curious things, mamma.

Mamma—Why so?

May—Although they are bought by the yard, yet they're worn out by the foot.—Boston Budget.

Before and After.

He flew upon the wings of love
To buy his girl a diamond ring.
But after they were married he
Flew back to see how much 'twould bring.
—Club.

NEWS IN BRIEF.

A big strike in Chicago is probable.

Cyrus Carpenter was killed by a horse car in Boston.

An Auburn (Me.) farmer is charged with incendiarism.

Fred McKinnon has been arrested at Nashua, N. H.

A split in the Grand Army is imminent over pension abuses.

Harmony has been restored between the two French chambers.

A gang of youthful burglars were captured at the West End, Boston.

A family had a narrow escape from suffocation at a fire at Malden, Mass.

Three passers of counterfeit money have been arrested at Manchester, N. H.

A Manchester (N. H.) school teacher has been arrested for punishing a pupil.

Licenses to the number of [illegible] were granted by the Boston police board.

A man died in New Haven from injuries received by being clubbed by a watchman.

Brockton (Mass.) shoe manufacturers are preparing to combat the sole leather trust.

The mayor of Lynn has ordered offensive lithographic posters removed from bill boards.

Hon. James Donavan was elected president of the Democratic city committee of Boston.

A fire done $6000 damage in freight shed No. 5, Providence division, Old Colony railroad.

The Newport (R. I.) license commissioners granted 74 retail and 11 wholesale licenses.

A young woman complained to the New Haven (Conn.) police that John Barnfield had abducted her baby.

William B. Hardy, a Harvard student, and Estelle Canning, a 15-year-old girl, eloped and were arrested in New York.

A satchel, containing $30, a pension certificate and a bankbook, the property of Letitia E. Chase, was stolen from her in a store at Lowell, Mass.

Rev. William Lawrence, dean of the Episcopal theological school at Cambridge, has been nominated by the "broad" churchmen for the Massachusetts bishopric.

Merritt Brennison, 14 years old, of Ashley Falls, Mass., for felonious assault on Mary Lane, aged 11, was sent to the Lyman school for boys at Westboro.

Hon. L. F. Aldrich, one of the wealthiest citizens of Barre, Vt., and president of the national bank there, suffered a shock of paralysis at Stanbridge, P. Q.

BEHIND THE FOOTLIGHTS.

Mrs. Pemberton-Hincks mourns the death of her husband.

Myron Calice and Walter Craven have been added to Alexander Salvini's company.

Edgar Selden has leased the exclusive rights to "McKenna's Flirtation" for one year to Griffin and Wilson.

Harry Dam's' play, "The Silver Shell," was well received at the Avenue theater, London, where it was produced by the Kendals.

The death in London is reported of Georgiana Wilton, sister of Mrs. Bancroft, Mrs. Charles Collette and Mrs. G. F. Bashford.

Sadie Martinot denies the current reports that she is in ill health and says she never felt better in her life. She left the Coghlans, she says, simply because the run of "Diplomacy" came to an end.

Newton Beers will next season take out Joseph Proctor's famous border drama, "The Jibbenainosay," the full rights to which he has acquired. The season after will stage the play for Mr. Beers.

James Hyde of Hyde & Behman will star Helene Mora next season in a musical comedy called "Comrades." The piece was written specially for Miss Mora, and she will have a strong company in support.

"Princess Nicotine" is the title of the new comedy opera of which Charles Alfred Byrne and Louis Harrison have written the libretto and William Furst is composing the music. The piece is intended to employ only 23 people.

Fanny Rice is in deep grief over the loss of her big Newfoundland dog Carl, which died at Petersburg, Va. She had been offered $1,000 for the animal, but would not sell him at any price, as he had once saved her from drowning.

CROWN AND SCEPTER.

Louis XVI of France was an expert locksmith and often worked at that trade.

George III of England was so fond of music that a favorite air threw him into an ecstasy.

The Duchess of Edinburgh speaks and writes five languages—English, Russian, French, German and Italian.

The queen of Italy has founded a society for the reforming of ragged beggar children, who are to be taken from the streets and taught some useful trade.

Queen Marie Henriette of Belgium as a horsewoman and judge of horseflesh is said to have few rivals in Europe, not excepting her relative, the Empress of Austria.

At her last drawing room Queen Victoria wore in addition to diamonds the following ornaments: The star and ribbon of the Garter, the orders of Victoria and Albert, the crown of India, the Red Cross and the Hessian Family order.

As a child King Umberto of Italy was extremely fragile, and as a youth he was very delicate. When he grew older, however, his constitution improved, and now he almost equals his late father, Victor Emmanuel, in robustness.

The king of Saxony will celebrate the fiftieth anniversary of his entrance into the army next October. With the exception of the Grand Duke of Baden, his majesty is the only German ruler now living who took a prominent part in the wars with Austria and France.

CURIOUS CULLINGS.

A French statistician says that 3,000 years from now the average man will be 15 inches high.

Consul Newson reports that in Malaga workmen are allowed 15 minutes' leisure in every hour to smoke cigarettes.

Elongated ear lobes are considered a mark of beauty in Borneo. Girls with this feature reaching down to their elbows are not uncommon.

The sign over a Boston store reading "Pickles and New York Sunday Papers" is outclassed by one recently discovered in a Georgia village which advertises "Ax Handles, Ink, Pens and Cheese."

For countless ages the salts of the earth have been carried down in solution by the rivers to the sea. But no salt is carried back again by evaporation, and the sea tends to become more and more salty every year.

A female lunatic in England thinks herself an envelope containing a letter, and with this idea she fixes a stamp on her forehead and imagines she goes through the post to visit her relatives. Next day she sticks another stamp on for the return journey.

It probably will interest those who buy Indian and Mexican silver filigree work on the trains in New Mexico and Arizona to know that many of these fragile curios are manufactured by a firm of people in the street called Maiden Lane in the city of New York.

AYER'S SPECIALTIES.

Ayer's Hair Vigor

Makes the hair soft and glossy.

"I have used Ayer's Hair Vigor for nearly five years, and my hair is moist, glossy, and in an excellent state of preservation. I am forty years old, and have ridden the plains for twenty-five years."—Wm. Henry Ott, alias "Mustang Bill," [illegible], Wyo.

Ayer's Hair Vigor

Prevents hair from falling out.

"A number of years ago, by recommendation of a friend, I began to use Ayer's Hair Vigor to stop the hair from falling out and prevent its turning gray. The first effects were most satisfactory. Occasional applications since have kept my hair thick and of a natural color."—H. E. Basham, McKinney, Texas.

Ayer's Hair Vigor

Restores hair after fevers.

"Over a year ago I had a severe fever, and when I recovered, my hair began to fall out, and what little remained turned gray. I tried various remedies, but without success, till at last I began to use Ayer's Hair Vigor, and now my hair is growing rapidly and is restored to its original color."—Mrs. A. Collins, Dighton, Mass.

Ayer's Hair Vigor

Prevents hair from turning gray.

"My hair was rapidly turning gray and falling out; one bottle of Ayer's Hair Vigor has remedied the trouble, and my hair is now its original color and fullness."—B. Onkrupa, [illegible].

Prepared by Dr. J. C. Ayer & Co., Lowell, Mass. Sold by Druggists and Perfumers.

5 augl0daw

CORPORATION NOTICES.

YOU ARE HEREBY NOTIFIED THAT at a meeting of the Court of Common Council of the City of Norwich, held at the Council Chamber April 3, 1893, the following reports of the Street Committee were accepted and the resolutions contained therein adopted.

Attest— ARCHIBALD S. SPALDING, City Clerk and Clerk of the Court of Common Council.

To the Court of Common Council of the City of Norwich:

Your Committee to whom was referred the petition of the Greeneville Congregational Ecclesiastical Society, asking that the grade be established on all sides of their church property, beg leave to report that they have given the matter their attention, and they recommend the passage of the following resolutions:

Resolved, That the grade for the walks on the following streets between the points mentioned, be and the same hereby are established as follows.

Beginning at the easterly corner of Prospect and South Fourth Streets at a level eighty-four and four tenths feet above mean tide, and sixty-six one-hundredths above the top of the underpinning at the northerly corner of the house on the southwesterly side of South Fourth Street owned by Isabella Palmer, and running southeasterly by the northeasterly side of North Fourth Street two hundred feet, falling twenty and six-tenths feet; thence northeasterly along the northwesterly line of Central Avenue, 39 6-10 feet, falling one-half of a foot; thence northwesterly two hundred feet; along the southwesterly side of North Fourth Streets, rising twenty and one-tenth feet; thence southwesterly fifty-seven and eight-tenths feet, along the southeasterly side of Prospect Street to the place of beginning rising one foot.

Resolved, That the walk on the northeasterly side of South Fourth Street and on the southwesterly side of North Fourth Street is hereby laid out four feet wide; the walk on the northwesterly side of Central Avenue is hereby laid out eight feet wide, and the walk on the southeasterly side of Prospect Street is hereby laid out seven feet wide.

All of which is respectfully submitted.

C. J. WINTERS, W. T. LANE, } Committee on Streets.

Norwich, April 3, 1893.

Resolved, That the consideration of the foregoing resolutions recommended by the Committee on Streets relative to the sidewalks on Prospect Street, South Fourth Street, North Fourth Street and Central Avenue in said Norwich, be postponed to a meeting of this Court of Common Council, to be held at the Common Council Chamber in said City, on the first day of May, 1893, at eight o'clock p. m., and that due notice of said meeting be given to all parties in interest to appear at said time and place, if they see cause, and be heard in relation thereto.

To the Court of Common Council of the City of Norwich:

The committee on Streets to whom was referred the petition of the Norwich Savings Society asking for a grade for the sidewalk in front of their property at the corner of Main Street and Broadway, beg leave to report that they have given the matter their attention and they recommend the passage of the following resolutions:

Resolved, That the grade of the walk on the northerly side of Main Street and westerly line of Broadway between the points hereafter mentioned be, and the same hereby is established as follows:

Beginning at the westerly line of the building formerly owned by Morgan Safford, at a level 25 4-10 feet above meantide and 20-100 feet below the water table of the Boswell building, and running easterly by the northerly line of Main street, and northerly by the westerly line of Broadway.

60¾ feet level.

55 6-10 feet, rising 3-10 of a foot to the southeasterly corner of the Cook building.

Said walk is laid out nine feet wide for the first distance above mentioned of 60¾ feet and gradually narrowing along said distance of 55 6-10 feet from nine feet to eight feet.

All of which is respectfully submitted.

C. J. WINTERS, W. T. LANE, } Committee on Streets.

Norwich, April 3, 1893.

Resolved, That the consideration of the foregoing resolution recommended by the Street Committee relative to the sidewalk on Broadway and Main Street in the City of Norwich, be postponed to a meeting of this Court of Common Council, to be held at the Common Council Chamber in said City, on the first day of May, 1893, at eight o'clock p. m., and that due notice of said meeting be given to all parties in interest to appear at said time and place, if they see cause, and be heard in relation thereto.

To the Court of Common Council of the City of Norwich:

The Committee on Streets to whom was referred the petition of [illegible] asking that the grade [illegible] be established, beg leave to report that they have given the matter their attention, and they recommend the passage of the following resolutions:

Resolved, That the grade for the walk on the southeasterly side of Boswell Avenue, between the points hereinafter named, be and the same hereby is established as follows:

Beginning at the easterly corner of Boswell Avenue and Hickory Street, at a level 148 feet above meantide and fifteen one hundredths of a foot above the level of the underpinning of the house at the northerly corner of said streets, and running northerly by the southeasterly side of Boswell Avenue as follows:

269¾ feet, rising 6 8-10 feet.
257½ feet, rising 1 3-10 feet.
50 feet, rising 1½ feet.
150 feet, rising 7½ feet.
150 feet, rising 1½ feet.

Said walk is laid out six feet wide.

All of which is respectfully submitted.

C. J. WINTERS, W. T. LANE, } Committee on Streets.

Norwich, April 3, 1893.

Resolved, That the consideration of the foregoing resolutions, recommended by the Street Committee relative to the side-walk on Boswell Avenue, in the City of Norwich, be postponed to a meeting of this Court of Common Council, to be held at the Common Council Chamber in said City, on the first day of May, 1893, at eight o'clock p. m., and that due notice of said meeting be given to all parties in interest to appear, at said time and place, if they see cause and be heard in relation thereto.

I hereby certify that the above and foregoing is a true copy of record.

Attest— ARCHIBALD S. SPALDING, City Clerk. apr18d

CALIFORNIA EXCURSIONS

VIA SOUTHERN PACIFIC COMPANY.

APPLY TO E. E. CURRIER, N. E. AGT., 192 WASHINGTON ST., BOSTON, MASS. feb1d 2wy

BRECKENRIDGE BROS.

Carpenters and Builders

65 Prospect Street, nov 4 NORWICH, CONN.

GROCERIES.

ROMANSHORN

PURE SWISS MILK

[illegible]

RALLION'S

45 Broadway, - Central Building. apr18d

AT BREED OPERA HOUSE.

WILBOR'S COCOA-THETA.

Mushrooms, Baby Olives, &c.

R. S. BARTLETT. apr18d

1880—1893

And Still on Franklin St., Selling Goods at These Prices:

Best Flour 75c per bag.
Good Flour 65c per bag.
Pork Hams 15c per lb.
Can Tomatoes 3 for 25c, and some better.
Everything else in proportion.

H. D. AVERY, apr18d Grocer.

Just Received.

A large lot of Blood and Indian River Oranges, Also Bananas.

G. A. LEWIS, apr18d 25 CENTRAL AVE.

NEW MAPLE SUGAR AND SYRUP —AT— A. L. ALLEN'S apr18d

—THE—

Greeneville Grist Mill

Is the busiest place in town.

Our stock is complete and prices low.

B. H. PALMER & SON, apr18daw [illegible]

Lime for Whitewashing,

Dust, Scrub and Stove Brushes, Sapolio, Bon Ami, Etc., —AT— A. T. OTIS'. apr18dw

JUST RECEIVED.

THE FINEST SAGE CHEESE ever sold in this city.

J. A. STODDARD & SON., mar7d 180 Franklin St.

SEWING MACHINES.

Singer Sewing Machines.

Price from $9.50 up to $60.00. Terms $5.00 down and $2.50 Per Month. $10.00 allowed for your old machine. Sewing machines repaired at this office and Needles for all machines.

Office: 44 Main St.

apr18d W. [illegible], Agent.

IRON AND IRON WORK.

Architectural Iron Work

of every description furnished promptly. Large stock of Patterns for all work, in that line.

A. H. VAUGHN & SONS. mar18d

Foundry Pig Iron.

Of the most RELIABLE QUALITY and grades. Full stock kept in Norwich for immediate delivery.

Refined Bar Iron.

Of the well-known "[illegible]" brand

Sheet Iron.

GALVANIZED "R. B." BLACK and PLATE.

Steel.

"BLACK DIAMOND" and "SILVER," Wrought Cast Steel, MACHINERY STEEL, TIRE STEEL, CALKING STEEL.

Finished Steel Shafting.

Iron and Steel I Beams and Channels

For structural purposes.

A. T. CONVERSE, Office, Warehouse and Shipping Wharf, 26 COMMERCE ST. jan7 d

The Sibley Machine Co.

Manufacturers of Paper, Cotton and Wool Machinery, Mill Gearing, Shafting, Pulleys, Hangers, etc., etc. Jobbing of all kinds, Gearing, Cuttings, Forgings and Castings at short notice, 180 Franklin Street, Norwich, Conn. New and Second-hand machines bought and sold on commission. 1y14d

MEDICAL.

ELY'S CREAM BALM

Cleanses the Nasal Passages.

Allays Pain and Inflammation.

HEALS THE SORES.

Restores the Senses of Taste and Smell.

Try the Cure.

CATARRH

ELY'S CREAM BALM.

HAY FEVER

A particle is applied into each nostril and is agreeable. Price 50 cents at Druggists; by mail, registered, 60 cents.

ELY BROTHERS, 56 Warren St., New York. nov1MWFaw

Livery, Boarding & Sale Stable

Hacks and teams to let, also a four-seated wagon and 'bus, convenient for parties and picnics, at reasonable prices. Horse clipping done by Cooley Improved Power Machine.

A. T. GARDNER, Chestnut Street [illegible]

TEAMING.

I am prepared to do all kinds of light and heavy teaming, dump-cart work, etc., etc., at the lowest living prices.

1 mar14d W. H. PALMER, 25 Sixth St.

Murphy & Blackburn,

General Furnishing Undertakers and Embalmers,

No. 37 Franklin St., opp. Prentice Furniture Company.

Open day and night. Ring bell for night calls. Residence No. 22 High street and No. 4 Williams Avenue, Preston. We give special attention to Upholstering and Carpet Laying and all work of this kind. Satisfaction guaranteed. Lowest prices in the city. mar18d

ESTIMATES FOR ALL KINDS OF PRINTING furnished on application to this office.

NEW ADVERTISEMENTS.

Baking Powder?
"If you want the best, buy Cleveland's."

CLEVELAND
BAKING POWDER COOK BOOKS
FREE at
Welcome A. Smith's.
may1d

Canned Peas, 8c a can.
Codfish Sounds and Tongues
—AT—
NORWICH CASH MARKET,
may1d 109 WEST MAIN ST.

THE FINEST DISPLAY
—OF—
—TOILET SETS!—
Ever made in this City can be seen at
SMITH BROS'.
The prices are sure to interest you.
may1d

THE
BOSTON STORE

We beg to remind our patrons who live on the East side of the City, and on the line of the Norwich & Worcester Railroad, that on and after today all outgoing and incoming trains on said railroad will stop at the Ferry Street Station—with the exception of the Boat train—Tickets can be had and Baggage checked at the Station as of old.

We offer today 50 dozen Fine Damask Towels at 25c each, former prices 39c and 50c.

Reid & Hughes.
may1daw

EYES
Will hereafter receive a thorough examination FREE OF CHARGE where glasses are fitted, except in AUTOMATICS, or in cases where it is necessary to prescribe in addition to fitting glasses. I have the largest stock of Spectacles and Eye Glasses to be found outside of Boston or New York, comprising every peculiarity in glass, as well as every new device in way of frames or setting, at prices from 25 cents to $15.00 a pair.
DR. G. B. BRIGDEN,
OCULIST and AURIST
15 Main St., (Carroll Block) Norwich
Hours—9 to 12 and 2 to 5. may1d
THE HIGHEST OF ALL, CONSIDERAT[illegible]

The Bulletin.

Norwich, Monday May 1, 1893

The Bulletin should be delivered everywhere in the city before 7 o'clock a. m.

Subscribers who fail to receive it by that time will confer a favor by reporting the fact to the Bulletin Co.

The Weather Today.

Indications for Connecticut: Occasional local rains; southeast winds.

NORWICH AND VICINITY

CITY NEWS.

Mr. L. P. LeJune is visiting in this city.

Meeting of the court of common council this evening.

Carl Colt of Yale spent Sunday at his home in this city.

No cases were prosecuted in the city court Saturday morning.

Mr. W. H. Hale of New Haven is the guest of friends in this city.

Mr. Harry May Horton has returned to his home in Pawtucket, R. I.

Mrs Robert McNickle is very ill at her home on Laurel Hill avenue.

The third concert of the Orpheus club will probably be given in May.

The Boys' Military club have raised $36 toward a company uniform.

Mr. Michael McQuirk of Texas is spending some time with his family in this city.

Mrs. James F. Parker is visiting her son, Landlord Parker of the Wauregan house.

Dr. Geo. T. Howard and wife have returned to this city after a year's visit abroad.

The rental of sittings in the Central M. E. church will take place this evening at 7.30 o'clock.

Mr. Horace B. Winship is grading and otherwise improving his handsome property on West Thames street.

A meeting of the Auxiliary of the American McAll association will be held at 197 Broadway, at 3 30 p. m., today.

Louis P. Filewood, late chief steward on the steam yacht Sagamore, is in this city. Mr. Filewood will continue in Mr. W. A. Slater's employ.

Mr. B. E. Baker, the first violinist of the Broadway Theater orchestra, has been engaged to direct the music at the Pequot house, New London, this season.

Mr. W. R. Williams, president of the Versailles Pharmical Co., is in New York on business. Lawyer Paul K. Ames, treasurer of the company, is also in New York.

The Rev. Wm. E. Stearns of Andover, Mass., occupied the pulpit of the Second Congregational church Sunday. The Rev. C. W. Morrow, pastor-elect, will begin his pastorate May 14.

The Rev. Lewis W. Barney has returned from a ten days' respite in New York city. During his absence the Rev. Geo. A. Bryan preached at the Greeneville Congregational church.

The Women's Foreign Missionary Auxiliary society will meet in the parlors of the Broadway church Wednesday afternoon at 2.30, to listen to reports of the missionary work in India.

Three members of the Rose of New England Wheel club took a spin to Baltic Sunday afternoon. They found the road in good condition, although a little dusty. The round trip affords a very pleasant run of twelve miles.

Mr. J. T. Burns, the well-known and popular broker of New York, returned to that city Saturday after a sojourn here of two months. During his stay he has made a host of friends in a business and social way, who wish him every success in the future.

Mr. John J. Splain, who succeeds Mr. Reuben Briggs as managing editor of The New Haven News, has many friends in this city. Mr. Splain wields a ready pen in all fields of newspaper work, and will prove a valuable acquisition to the staff of The News.

The Berlin Bridge company have demonstrated that the old Laurel Hill bridge is capable of supporting a weight of sixty tons. This should quiet the fears of the tremulous and timid. If the bridge defies the scientists; and collapses, it will be due to curious sight-seers, who pass judgment upon and examine it from morning till night.

Officer Maher found Charles Cooper a New London young man, prowling about the rear of the residence of Mr. F. S. Camp on Washington street shortly before midnight Saturday. The fellow took flight and in his precipitate rush, fell down a six foot embankment, narrowly escaping serious injuries. He was locked up.

Plans and specifications for remodeling the Greeneville Congregational church are in the hands of contractors, and it is probable that the award will be made within a week. While the building is undergoing repairs the congregation will worship in the chapel on Fourth street, which in turn will be torn down when the church edifice is completely renovated.

A coterie of Arcanum club friends presented Mr. William M. Olcott, the well-known antiquarian and relic hunter, with a specimen of old time skillful and painstaking work Saturday. Mr William A. Breed made a graceful speech, to which Mr. Olcott framed a pleasant reply. He will have the relic, a masterpiece in its way, restored and placed on exhibition.

A disturbance occurred in front of a Franklin street saloon about 8 o'clock Saturday evening, in which Owen Callahan, a farm hand at the home of County Commissioner N. H. Ayer in Preston, fell into a window, shivering the lower panes, and laying open the left side of his face from the ear to the base of the neck. He was found at the top of Schofield hill, Greeneville, at 9 o'clock by Officer Norris, his head and breast covered with blood. At police headquarters Dr. Kora took three stitches in the wound and Callahan was transferred home Sunday.

Veterans to be Addressed.

Sedgwick Post, No. 1, G. A. R., has accepted an invitation to attend divine service in a body at the Central Baptist church on the evening of May 28. The Rev. Dr. Herr will preach a sermon appriate to the hour.

A Gubernatorial Possibility.

Among its capitol news The New Haven Register prints the following: "There is an abundance of republican material from which to select a candidate for governor in eastern Connecticut, in fact, the woods are full of them. Colonel Mowry, now a representative from Norwich in the house, a prosperous manufacturer, a gentleman, by the way, who was magnanimous enough in the republican state convention two years ago, to pull out of the way of Stiles Judson of Stratford, after he (Colonel Mowry) had been nominated for secretary of state, is among the possibilities. He is a very popular member of the general assembly, and one of the strongest republicans in the Third district."

BASE BALL.

The Academy Nine Lose on Loose Fielding and Weak Batting.

As a result of the Norwich Free Academy club's game with the Black Hall team Saturday, the followers of the nine feel disheartened. The fact that they lost the game may be laid to loose fielding and weak batting, both of which faults are due to lack of practice. Armstrong put up a magnificent game behind the bat. Neither side batted heavily, but Black Hall placed their hits and fielded sharply. The following is the score in full:

N. F. A.

	A.B.	R.	B.H.	P.O.	A.	E.
Colt, 2b and s.s.	2	1	0	1	2	0
Blacklodge, 3b	4	0	0	2	1	0
Lynch, 1b	4	0	0	7	1	2
Armstrong, c	4	1	0	7	2	0
Lathrop, ss and p	3	0	0	0	2	2
Brown, r.f.	1	0	0	0	0	0
Kenney, p	4	1	0	2	2	1
Richards, c.f. and l.f.	4	0	0	4	0	1
Palmer, l.f.	0	1	1	1	0	0
Mitchell, c.f. and s.s.	2	0	0	0	0	1
	28	4	1	24	9	10

B. H. S.

	A.B.	R.	B.H.	P.O.	A.	E.
Guanium, 2b	4	3	1	2	1	1
Bartlett, c	4	1	1	10	2	0
Griswold, 1b and p	4	0	2	2	3	1
Bates, lb	3	0	0	0	0	0
Nock, c.f.	3	0	0	0	0	0
Whitney, l.f.	4	2	1	0	0	0
Estee, r.f.	4	1	2	0	0	0
Hillhouse, s.s.	4	1	1	0	1	2
Nisbet, p. and 2b	3	2	0	1	4	2
	33	11	8	27	11	6

Bases on balls on Kenney 2, Nisbet 2, Griswold 1. Struck out by Kenney 1, by Lathrop 2, by Nisbet 4, by Griswold 4. Pass balls, Armstrong 0, Bartlett 2. Wild pitches by Kenney 1, by Lathrop 1, by Nisbet 2. Umpire, Mr. Wright. Scorer, Cassidy.

The Bulkeley school team won the game with the Worcester academy team Saturday afternoon easily, and won the admiration of all their friends who saw the contest, too. The Worcester boys were larger and heavier than their adversaries, but they could not play ball as well. Their pitcher was one of the weak men of the team. He was by no means as capable a twirler as Tracy, and the Bulkeley boys batted his pitching hard. There was a good deal of kicking, which afforded sport for the big crowd of spectators present. The weather was threatening and a little rain fell, but it did not stop the game nor did it detract from the pleasure of the spectators. The score was 14 to 5.

The Rockets of Taftsville defeated the Swampbirds of Preston, Saturday afternoon, by a score of 18 to 12.

SEMI-CENTENNIAL CELEBRATION.

New London Catholics Commemorate the Laying of the Corner Stone of St. Mary's.

The fiftieth anniversary of the laying of the corner stone of St. Mary's, the first Roman Catholic church in New London, was celebrated Sunday. All of the four services were largely attended and were of a particularly impressive character. St. Mary's was beautifully decorated in honor of its semi-centennial and there were clergymen in attendance from all over this state and from New York and Massachusetts. All of the clergymen who have been connected with the parish since its formation in 1843, were present Sunday with one exception, the Rev. Philip Grace of Newport, R. I.

High mass was celebrated at 10 30 in the morning by the Rev. T. P. Joyce, pastor of the church before the Rt. Rev. Martin McMahon, bishop of this diocese. The attendants were J. B. Doherty of Mystic, and the Rev. T. W. Broderick of Hartford; the Rev. Michael Tierney of New Britain, one of the early pastors, was celebrant; the Rev. Timothy Sweeny of Portland, sub-deacon; the Rev. M. H. May of Baltic, master of ceremonies. The sermon was preached by the Rev. C. A. Higgins of New Haven, his theme being "The Benedits Conferred by the Church." At the solemn vespers in the evening, the sermon was preached by the Rev. J. A. Mulcahey of Waterbury, on "The Progress of the Church."

[*For other local news see 3d page.*]

Peculiar Phenomenon at Haddam.

MIDDLETOWN, Conn., April 30.—A peculiar phenomenon occurred at East Haddam yesterday afternoon. A rock, weighing in the neighborhood of ten tons, was loosened, probably by the recent rains, and rolled down a hill a distance of 300 feet into the dooryard of Daniel Arnold. The occupants of the house were badly frightened. No damage was done, save the tearing up of several fences and trees.

BIRTH.

MORGAN—In Salem, Friday, April 28th, Abby, widow of the late Roswell Morgan, in the 89th year of her age.
Funeral Monday, May 1st, from her late residence at 1 P. M.

BEACH—In this city, Sunday, April 30th, Lucy S., widow of the late William S. Beach, aged 84 years.
Notice of funeral hereafter.

BROWN—In this city, April 30th, Harold Thurston, son of Frank T. and Sui L. Brown, aged 5 months.

ROBBINS—In Preston, April 30, Samuel R. Robbins, aged 85 years.
Notice of funeral hereafter.

NEW ADVERTISEMENTS.

I consider the White Middlings purchased of C. J. Wolcott the best I ever used.
H. E. DAVIS,
Representative from Preston.

I keep constantly on hand a large stock of these MIDDLINGS, which I will sell at lowest prices.
C. J. WOLCOTT,
may1daw 113 FRANKLIN ST.

A MEETING OF THE
NORWICH AUXILIARY
—OF THE—
AMERICAN McALL ASSOCIA'N
Will be held at 197 Broadway, this (Monday) afternoon, May 1, at half past three o'clock.
A full attendance is desired of all those interested in this cause.
may1d

ESTIMATES FOR ALL KINDS OF PRINTING furnished on application at this office

NEW ADVERTISEMENTS.

PAINTERS WANTED
At once at HORTON & ROOT'S Paint Shop, No. 24 Church St., New London, Conn. Steady work and good pay.
may1d

NOW is the best time to have your FURS REPAIRED and ALTERED and
PRENTICE'S
is the best place to have it done.
Furs Stored and Fully Insured.
may1MWF

PULLMAN RIGHTS
Bought and Sold on Commission by
WM. L. PATTON & CO.,
Rooms 17 & 18 SHANNON BUILDING.
may1d

A LARGE STOCK OF
HORSE COLLARS!
From $1.50 upward. Also a Large Variety of
DOG COLLARS,
At 115 Main St., J. G. STANDISH.
may1d

LIPPITT, SWAN & CO.
91 WATER STREET.
Sole agents for Groves' Starch.
One car Rets of Salt just arrived.
No goods at retail, sure.
may1d

TO RENT.
The SECOND FLOOR in Building No. 9 Water Street, (known as Clark Building). Also Building on Wharf. Privileges of same well adapted for some contractor. Terms easy. Apply to
JOHN P. MURPHY.
may1d

The DIME SAVINGS BANK.
NORWICH, Conn., May 1st, 1893.
The Directors of this Bank have declared, from the net earnings of the past six months, the regular semi-annual Dividend of TWO per cent., payable to depositors entitled thereto on and after May 15th.
FRANK L. WOODARD, Treasurer.
may1daw

MILLINERY.
May has arrived, and Summer Goods and Styles are in order. I have already received our first lines of the above, and our Head Trimmer, Miss Metcalf, is now in New York for the most advanced and correct ideas to prevail for the season that is at hand. I will shortly announce a Special Summer Opening of Trimmed Hats, when we shall display the most artistic and attractive line I have ever shown.

I am justified in saying that Leghorn Hats will be an important feature for the balance of this season. I have now in stock 25 qualities in white, ranging in price 25c, 50c 75c to the finest goods imported. I bought these goods early, and own at less price than they can be bought for today.

STRAW HATS.
New Goods and New Shapes just received. They include New Colors and Combinations. They are especially attractive, as they will be sold at $1.19, regular $1.75 quality.

I have another drive in Manufacturers' Samples, no two alike. All new and desirable shapes and color. They were made to retail at $1.50 to $1.75. My price while they last will be 79c and 98c. Come early if you are interested.

Misses' School Hats. All colors and good shapes. Two cases only, will be sold at 19c, not one-half regular value. No more when these are sold.

12½c.
Black Straw Sailors—not over two to any one customer.

BOYS' and GIRLS'
CLOTH, FELT & LEATHER CAPS.
Also Cricketers and Marker Boards, 50c to 75c, was third under regular prices. Bought direct from the manufacturers and retailed at wholesale price.

TRIMMED HATS.
The assortment is large and the trimming is artistic, whether the price is low or of the better grade. Special values from 98c to $5.00.

FLOWERS.
My assortment will be found to contain the most desirable productions, and prices the lowest.

RIBBONS.
Regardless of the continued advance in raw silk, I have special bargains in all desirable colors in All Silk Ribbons, three inches wide, at 25c, one-half less than regular price.

I guarantee to give the best value possible for the price in all lines.

T. H. McCLENATHAN,
Successor to LEWIS & McCLENATHAN,
WHOLESALE AND RETAIL.
may1daw

"MARION HARLAND"
Coffee Pot
BEST AND PRACTICAL.
New Tea Pots,
New Lamps,
New Cut Glass
WHITNEY,
41 BROADWAY.
apr28daw

NEW ADVERTISEMENTS.

WANTED—Traveling Salesmen on salary or commission. No experience necessary. Stock guaranteed. Apply now for exclusive territory. Write for terms.
E. E. BOOKER CO.,
Nurserymen, Rochester, N. Y.
may1MWF

N. Y. & N. E. R. R. CO.,
Norwich & Worcester Division.
Norwich, Conn., April 26, 1893.
TRAIN NOTICE.
—ON AND AFTER—
Monday, May 1, 1893,
Local Passenger trains will leave Union Station, Norwich, 5.55 and 9.30 a. m., 2.40, 3.40 and 5.15 p. m.
All Passenger Trains, except the Boat train from New London, will stop at Ferry street station, where tickets can be procured, and baggage checked.
Boat train for New London stops at Ferry Street to land passengers and their baggage.
Passengers for New York or New London will purchase their tickets and have baggage checked at Union Station.
F. ST. M. ANDREWS, Supt.
L. D. BARTON, Gen. Supt.
apr28d

$5.00 REWARD
Will be paid and no questions asked for the return of a Pocket and Memorandum Book lost Monday afternoon Inquire at this office.
apr28d

Ugh! This Weather!
Too warm for the winter overcoats, too cool to go without. There'll be lots of such days from now to next Christmas. We have Spring Overcoats for ever imaginable use—for pure luxury, for plain service, for both. Satisfactory to every respect.
GEO. R. CLARK,
MERCH. TAILOR, Shannon Block, Room 4.
apr28d

Novelties in Capes, Jackets, Suits and Newmarkets.
Mrs. H. D. Sydleman,
may1MWF

PIANOS TUNED.
Organs cleaned and repaired. Will go into country anywhere in New London County. Correspondence solicited. Address E. E. BAKER, 59 School St., Norwich, Conn.
apr17MWFaw

BUTTER.
WE HAVE IT!
ALLEN, WORTH & CO.,
apr28MW NORWICH—NEW LONDON.

LISTER'S
SAPODENTA
Fragrant, Cleansing, Harmless.
PRESERVES
Try it once. Use it always.
TEETH.
apr26daw

UNTIL FURTHER NOTICE
Dr. TINGLEY'S OFFICE will remain at its present location, 38 Washington St. Office hours 11 to 12 a. m., 2 to 5 p. m.
may1d

FOR SALE.
A DOUBLE FRAME DWELLING HOUSE, 2½ story, 14 rooms, in good repair, situated 40 Union street.
ONE FINE BUILDING LOT ON CLIFF ST., and extending to Hill street.
Apply to N. TARRANT, Real Estate and Insurance Agent, 38 Main Street.
apr24

FOR WEDDING AND ENGAGEMENT RINGS
—CALL AT—
FRISWELL'S.
All solid 14 and 18 karat. Sole agent of celebrated ROCKFORD WATCH.
apr24 338 FRANKLIN ST.

NORWICH CONCRETE CO.
ROOF AND CONCRETE WORK.
Curbing and Flagging.
ALL WORK GUARANTEED.
Chas. W. Burton, Manager,
144 PROSPECT STREET.
may1d NORWICH, CONN.

J. P. BARSTOW & CO.
33 and 35 Water Street.
NORWICH,
Are Headquarters for all the latest improved FARMING TOOLS. We call your attention to a few of a long list of Labor Saving Farm Machines:
Eclipse Corn Planter,
Asplnwall Potato and Corn Planter,
J. I. C. Combined Seed Drill,
Cutaway Harrows,
Spring Tooth Harrows,
Acme Harrows,
Planet, Jr., and Other Horse Hoes,
Syracuse Steel Plows,
Oliver Chilled Plows,
Hard Metal Plows,
M Cast Beam Plows,
Doe Plows, &c., &c.
The Largest Stock of Farming Tools, Seeds and Fertilizers in the State. Call and see us, we can suit you with goods and prices.
apr26daw

NEW ADVERTISEMENTS.

—WANTED—
Tooth Brushes
—AT—
STEINER'S PHARMACY,
apr27d SHANNON BUILDING.

A Healthy Stomach
Insures a sound body. The Bible says that "there is no greater riches than a sound body." A thirty cent box of CROCKER'S MAGICAL STOMACH POWDERS will do the work. Try them ye poor in spirit! Pay the thirty cents, and fear not for there are no consultation fees to follow. For sale by all druggists.
apr26d

The Connecticut
Concreting & Gravel Roofing Co.,
Sole agents in Norwich for the
New England Felt and Roofing Co.
BEE HIVE BRAND
Also Two and Three-Ply Ready Roofing, etc., etc. Work guaranteed.
Office No. 3 Thames St., Norwich, Conn.
apr26d

PITCHER & MAINE
have the best line of
SHIRTS
in this part of the town.
apr24

TO RENT.
A Large Store No. 103 Water St. and Frame Building on Cassacuse St., formerly occupied by T. H. Hidroque as a Hardware store. Also a large Hall over said store, formerly occupied by the St. Mary's T. A. and B. Society. For further particulars, call on or address NICHOLAS TARRANT, Real Estate and Insurance Agent, 38 Main street.
may1d

NORWICH
-Rubber Store-
Headquarters for
RUBBER GOODS.
Tennis Shoes.
Ladies' Mackintoshes.
Men's Mackintoshes.
Oil Clothing.
Leggings.
Rubber Packing.
Rubber Hose.
Hose Reels.
Sprinklers.
Clothes Wringers.
Carpet Sweepers.
Clothes Beaters.
Umbrellas.
Dress Shields.
Mending Tissue.
Rubber Sheeting.
Syringes.
Rubber Gloves.
Rubber Mittens.
Rubber Aprons.
Tubing.
Air Cushions.
Ice Bags.
Sponge Bags.
Mats.
Water Bottles.
Finger Cots.
Elastic Bands.
Bandages.
Trunks.
Bags and Straps.
ALLING BROS.,
Breed Opera House Block.
apr26daw

The Public are Invited
To examine my new line of
WALL PAPERS
Decorations, Mouldings, Papier Mache, and Leatherets.
—ALSO—
FRESCO DECORATING
Done in all its branches at
37 Main Street,
Opposite Dime Bank.
P. F. MURTAGH.
may1d

NEW ADVERTISEMENTS.

EVERYBODY COME
And examine our Monarch and Gales'
BICYCLES $150.00 & $100.00.
A. Plant, Sole Agent,
apr27d 209 MAIN ST.

—OUR SPECIALTIES ARE—
HORIZONTAL
WATER WHEELS,
Governors, Shafting, Pulleys, Pillow Blocks, Hangers, Friction, Belt Tightener and everything pertaining to the machinery of transmission. First-class work. Low prices.
Collins Turbine Machine Co.
may1d

Special Excursion
—TO—
THE WORLD'S FAIR.
I will sell first class round trip tickets
From Norwich for $30,
Going via Niagara Falls and Detroit. Returning via Toronto and Montreal. Tickets good for 30 days from date of purchase. Sleeping Car accommodation for these trips must be procured at once.
For sale only by E. P. TURNER,
apr24MTh 167 B. Broad St., Norwich, Ct.

TACKS
For Carpets at
HOWE'S LEATHER STORE.
apr26MWF

PRESTON BROTHERS,
HAVE THE NEW
GRANITE STATE
-Lawn Mower-
"The Best in the World."
—PRICE LESS THAN EVER.—
PRESTON BROS'.
Hardware Dealers,
apr24 (Strand Building), Franklin Square

HAVE YOU BOUGHT YOUR SPRING HAT?
If not, do not fail to examine our large stock of Trimmed and Untrimmed Hats and Bonnets, which we are offering at prices lower than any other house in the city.
Our Order Department is filled with all the Latest Novelties, and we can trim you a Stylish Hat or Bonnet of any description at the shortest notice.
It will pay you to look through our Fancy Goods, Stamping, Yarns, Infants' and Children's Department.
B. Gotthelf & Co., 100 Main Street.
apr26d

If You Want to See a
Nice Line of NEGLIGEE SHIRTS
With Laundered Collars and Cuffs and Ties to Match, look in
T. J. FALVEY'S Show Window,
And then step in and learn how reasonable they are in price.
His Line of HATS, for Style, Quality and Price, cannot be Equalled in Town.
—SHANNON BUILDING.—
apr24d

To Rent.
A Second Floor on Lower Broadway with Three Front Rooms.
An excellent location for a Milliner, Dentist, or Dressmaker.
Apply to E. P. BREWER, 16 Washington St.
may1d

FOR SALE.
Two of the Most Elegant Building Lots in this City,
one 77 feet front by about 200 feet deep, with fine barn thereon, the adjoining lot 71 feet front, same depth, situated on the easterly side of Washington street, south of and adjoining property of Frank H. Smith. For particulars call on or address NICHOLAS TARRANT, Real Estate and Insurance Agent, 38 Main street, city.
apr24

CLOTHING.

Children's Jersey Suits,
Washable Suits,
Velvet Fountelroy Suits,
Double-Breasted 2-Piece Suits.
Are sold at prices
That will surprise you
—AT—
MURPHY & McGARRY'S.
apr26d

FOOT WEAR.

Have you ever worn our Ladies' $2.00 Shoes? For style, durability and comfort they have no equal at the price. Try a pair.
—FRANK A. BILL,—
apr26daw 104 MAIN ST.

KIES & CO.'S
Old Reliable Shoe Store,
Directly Opp. Post Office.
Be careful and make no mistake and get the right store, if you want to get the best bargains in the city at old prices.
Prices are higher, the there are every one, yet we will give reliable goods at same old figures. Some still lower than ever before.
Our Spring Styles are arriving daily. Come and see them.
GEO. W. KIES & CO.
apr26daw

ESTIMATES FOR ALL KINDS OF PRINTING furnished on application at this office

Norwich Morning Bulletin.

VOL. XXXV.—NO. 11,587 NORWICH, CONN., TUESDAY, MAY 2, 1893—SIX PAGES PRICE TWO CENTS

SPECIAL.

SPECIALTIES!

In Young Men's Headwear and Fine Furnishings.

Exclusive Styles and Colors in Alpine & Derby Hats.

Our assortment of wide and flowing end 4-in-hands is the finest in the city.

PERKINS & MONTGOMERY,
121 & 123 Main Street,
Successors to J. T. CLARK. may14aw

Roofing AND Concreting,

CHAS. S. FISKE,

Agent for the New York Coal Tar Chemical Co.'s Roofing material; also Agent for the Medal Brand two and three-ply felt roofing (the only roofing felt that has a steel wire edge,) which was awarded the first premium at the American Institute, New York. Also Agent for the Canton steel roofing.

Concreting 8, 9 and 10 cents per square foot. Gravel roofing 5 cents per square foot. Work warranted.

Office, rear of 31 Water street. Residence No. 53 Oak Street, Norwich, Conn. P. O. Box 11.

Manufacturer and Sole Proprietor of

Fiske's Superior Asphalt Roofing Paint.

CANNOT BE EXCELLED for Tin and Shingled Roofs.

For sale by all paint dealers. Prices in barrels, 50c per gallon; in half barrels 50c. per gallon; in five and ten gallon packages 60c. per gallon. apr8d

ANDREW HYDE, D. V. S.,
VETERINARIAN.
Office 10 Bath Street. Office hours 1 to 4. Telephone 128-12. mar14d

To the Point.

No matter how many cough remedies you have tried, you never tried the best unless you have used

Dr Duprez's Syrup.

WHY?

BECAUSE it will certainly relieve the worst coughs and colds at once and is perfectly harmless in its effects.
BECAUSE it is pleasant to take, can be safely given to the youngest or the oldest, seldom fails to effect a rapid cure.
Trial bottles, 10c. Large bottles, 50c.
For sale by all Druggists. dec8d

MANICURE and CHIROPODIST, SHAMPOOING,
Hair Cutting and Curling, Face Massage.
MISS H. A. GAVITT.
sept7ThTuS Room 19, Shannon Building.

Most People Like to Know
The name of a good Cough and Cold Remedy, as they frequently have occasion to use one.
Mrs. Bird's Lung Cure
IS THE BEST. TRY IT.
Sold by all Druggists and Grocers.
mar6d At wholesale by LEE & OSGOOD.

FREE
Ask your druggist for a sample bottle.
ELIXIR OF LIFE
The great family medicine,
guaranteed to cure
HABITUAL CONSTIPATION,
SICK-HEADACHE,
DYSPEPSIA,
and all ills arising from a disordered stomach. Trade supplied by
LEE & OSGOOD. apr4daw

THE BEST RESULTS
ARE OBTAINED WITH
Dr. Hough's
COUGH AND LUNG BALSAM
Sure Cure for all Coughs and Colds
PRICE 25 Cents.
Sold by all druggists and medicine dealers
apr4daw

Sick Headache
CARTER'S LITTLE LIVER PILLS.
POSITIVELY CURED BY THESE LITTLE PILLS.
They also relieve Distress from Dyspepsia, Indigestion and Too Hearty Eating. A perfect remedy for Dizziness, Nausea, Drowsiness, Bad Taste in the mouth, Coated Tongue, Pain in the Side, etc. They regulate the bowels and prevent constipation and piles. The smallest and easiest to take. Only one pill a dose. 40 in a vial. Purely Vegetable. Price 25 cents. 5 vials by mail $1.
Carter Medicine Co., Proprietors,
NEW YORK.
Sold by all Druggists. sepldaw

FINE BLANK, COMMERCIAL AND MANUFACTURERS' PRINTING, at this office.

300,000 VISITORS THE FIRST DAY.

President Cleveland Takes Tea With the Countess of Aberdeen.

AVENUES THRONGED

With Delighted Sight-Seers — Chicago Mud Unnoticed.

CHICAGO, May 1.—Before leaving the World's fair grounds today President Cleveland, accompanied by Secretary Gresham, drove to the Irish village on the midway plaisance. Here he was entertained by the Countess of Aberdeen, assisted by Lady Arnot and her daughter Clara Arnot, and the Misses Brown, Emmet and Walsh, pretty natives of the Emerald Isle. In Rush Brook, the special cottage of the Countess of Aberdeen, the president accepted a cup of tea, which he drank with evident relish, while the harpist of the village, Miss Flora Sullivan, rendered "The Harp that Once Through Tara's Halls" and other distinctively Irish selections. The president was introduced to the Hon. Archibald John Majoribanks, brother of the countess, and several other distinguished natives of the Emerald isle.

After he had made the grand tour of the exposition, Mr. Cleveland was thoroughly tired out, and the rest of the time until his special train started for Washington was spent in his car, chatting with friends and visitors.

Meanwhile the public was having the full run of the fair for the first time and was enjoying itself thoroughly. It was cloudy all the afternoon, but no rain fell, and the crowd did not mind the mud. From noon till the last gate was closed the broad avenues were alive with throngs moving from one to another of the big buildings and sweeping through the midway plaisance in an unbroken current.

The grounds tonight were brilliantly illuminated. Everyone saw all the sights possible and at last when the hour for departure arrived, went away with the resolution to come again tomorrow. It was 10 o'clock tonight when the Columbian guards chased the last straggler from the World's fair grounds and the White City was left to silence and solitude.

About twenty persons were taken out of the crowd today in a fainting condition. Fortunately, however, no one was seriously hurt. Director of Works Burnham declares that 300,000 people passed the turnstiles today, a number far in excess of the most sanguine expectation.

The Iowa state building was formally dedicated this afternoon in the presence of a large assemblage of sons and daughters of the Hawkeye state. The principal addresses were made by Governor Boies and Secretary of State W. M. Farland. The Iowa state band rendered the music.

The Missouri state building was also dedicated this afternoon. The speech was made by Nathan Frank of the Missouri World's fair commission and there were short addresses by Governor Stone and the Rev. Dr. Robert A. Holland of St. Louis. Vocal and instrumental music completed the exercises.

Charged With Abduction.

NEW YORK, May 1.—Wm. B. Handy, who eloped from Boston with fifteen-year-old Estelle Canning and was captured here, was arraigned for examination in the Yorkville police court today on a charge of abduction. Since Thursday he had been locked up in default of $2,000 bail. He looked dejected and his eyes were red from weeping. When he beheld his sweetheart again he burst into tears. Handy had a gold ring which he said he had bought for Estelle, who he vowed he still loved and wanted to marry.

Handy was represented by Lawyers Hart and Blanchard of Boston. They won the girl's mother over and she said that she had thought the matter over and had concluded not to prosecute the young man, as no harm had befallen her daughter. Justice Meade thereupon dismissed the complaint. The girl and her mother then left for their home. Handy went back to Boston on another train with his lawyers. The agents of the Gerrish society were satisfied that the young man's intentions were honorable.

Weir to Meet Van Heest.

BOSTON, May 1.—Ike Weir and John Van Heest are matched to fight at the Coney Island club next month.

The officers figured on having Billy Murphy of Australia meet the "Spider," but the showing Murphy made in New York last Saturday night did not satisfy them, so they substituted Van Heest.

They were matched several months ago to fight at Buffalo, but it fell through.

It will be a great battle, and the "Spider" has promised to get in the best possible shape.

Dead Herring at $1.95 Apiece.

WEST DENNIS, May 1.—Before Trial Justice Crosby Saturday Joseph E. Long was fined $7.80 for taking four herring from Kelley's brook on the Sabbath. He claimed, in defense, that they were lying dead on the bank, but witnesses proved that he took them alive from the brook.

Drought in Hungary.

VIENNA, May 1.—The drought has ruined the barley and oat crops of Hungary; and unless rain falls speedily, wheat, which is languishing, will also be lost.

LETTERS FROM THE PEOPLE.

The Bulletin assumes no responsibility for communications printed under the above heading. No attention will be paid to anonymous letters.

More Light Wanted.

MR. EDITOR: I would like to respectfully call the attention of the city fathers to the unlighted condition of Laurel Hill avenue after midnight. On the entire length of Laurel Hill there is not a single "long" light, and many residents of the avenue whose occupation makes it necessary for them to pass that way after 12 o'clock have extreme difficulty in avoiding severe collisions with telephone poles, fences, trees and hydrants. During the winter months, when the ground is whitened by snow and the trees are leafless, less annoyance is caused by the absence of "long" lights; but when the trees lining the avenue are in full leaf, the sidewalk is shrouded in impenetrable gloom, and about the only way even moderate progress can be made, is by taking the middle of the street. It has happened, not infrequently, that the writer has been obliged to feel his way along the walk, foot by foot, in inky darkness and in a violent rainstorm. A serious collision is sure to result when an attempt is made to go beyond a snail's pace. Four "long" lights, one at the top of bridge hill, one at Hall's barn, another at Jennings' block and the last on the top of schoolhouse hill, would be a great boon to late pedestrians, giving them something more substantial than luck to navigate by. NO OWL.

BIKE RACE BOSTON TO CHICAGO.

Progress of the Relay Race.

NEWBURGH, N. Y., May 1.—The relay riders from Peekskill to Garrison's were Reeve Ketcham and Foster Williams. Despite the mud and mountain difficulties, they made the distance in 28 minutes, reaching Garrison's at 8.11 p. m. There the message was handed to A. I. Barton and T. G. Cortney, who rode to Nelsonville, four miles, in 15 minutes. They gave the message to Messrs. Dike and Edmund to be taken to Fishkill Village, thence to Poughkeepsie. In consequence of the heavy rains last night, wheeling was slippery.

HUDSON, N. Y., May 1.—The bearer of the dispatch in the relay bike race from Boston to Chicago reached here at 6.26 o'clock this evening, 3 hours and 18 minutes behind schedule time.

PEEKSKILL, N. Y., May 1.—Relay riders arrived here fifteen minutes behind schedule time.

All of the riders in the race will be presented with a bronze medal, and in addition special prize gold medals will be presented the couriers in the different divisions who do the best riding.

The riders were twelve minutes behind at Carthage Landing, N. Y.

BASE BALL.

Washington, 15; Brooklyn, 2.

WASHINGTON, May 1.—The Washingtons outplayed the Brooklyns at all points today. Brooklyn could not touch Maul and the latter received good support. Attendance, 3,000. Score:

Washington	0	5	0	0	0	1	5	4	0—15
Brooklyn	0	0	1	0	0	0	1	0	0—2

Hits, Washington 18, Brooklyn 6. Errors, Washington 2, Brooklyn 3. Batteries, Maul and Farrell, Haddock, Lovett and Kinslow.

Wesleyan, 8; Worcester, 4.

MIDDLETOWN, Conn., May 1.—Wesleyan defeated Worcester Polytechnic school today in a slow, uninteresting game. Score:

Wesleyan	0	0	1	2	1	2	0	0	2—8
Worcester	1	0	0	1	0	1	0	0	1—4

Batteries, G. L. Tirrell and H. A. Tirrell; Waite and Philpot.

New York, 9; Baltimore, 5.

NEW YORK, May 1.—In pneumonia weather and before empty benches the New Yorks today beat the Baltimores with little effort. Both teams batted well, but the New Yorks made their hits in clusters. Attendance 500. Score:

New York	3	0	0	1	0	4	1	0	0—9
Baltimore	0	2	0	0	1	0	0	1	1—5

Hits, New York 12, Baltimore 8; errors, New York 1, Baltimore 2; batteries, King and Doyle; Baker and Clarke.

Philadelphia, 2; Boston, 1.

PHILADELPHIA, May 1.—A missed grounder by Long and Hallman's single gave Philadelphia two runs in the first inning. Hamilton's two muffs gave Boston one in the fifth inning. Attendance 1,646. Score:

Philadelphia	2	0	0	0	0	0	0	0	0—2
Boston	0	0	0	0	1	0	0	0	0—1

Earned runs, Philadelphia 1; Two base hit, Tucker; sacrifice hits, Duffy, Lowe 2, Bennett, Hallman.

St. Louis, 11; Louisville, 1.

ST. LOUIS, May 1.—Lucid started in to pitch for Louisville today, but gave three men bases on balls and made an error that gave the Browns five runs. Stratton was substituted, but was hit freely. Attendance 1,000. Score:

St. Louis	5	0	1	1	0	0	1	1	2—11
Louisville	0	0	1	0	0	0	0	0	0—1

Hits, St. Louis 12, Louisville 6; errors, St. Louis 3, Louisville 5; batteries, Breitenstein and Buckley; Lucid, Stratton and Grimm.

Attempted Suicide in the Winsted Lockup

WEST WINSTED, Conn., May 1.—Edward Gleason of Troy, who was placed in the Winsted lockup late last night, attempted suicide by turning the gas on in the tramp room and was nearly asphyxiated when found this morning. He was well dressed and seemed to be despondent over a love affair. He recovered later, and walked out of town.

Cattle Plague in Russia.

ODESSA, May 1.—A cattle plague imported from the Don country, where ten thousand cattle have perished since January, is ravaging the southern governments. Hundreds are dying; and this will further impoverish districts already threatened with famine.

Application to Organize a National Bank.

WASHINGTON, May 1.—Application for authority to organize a national bank has been filed with the comptroller of the currency for "The Security National Bank of Fitchburg, Mass.," by F. S. Coolidge, Ashburnham, Mass., and his associates.

New Haven Man Sued.

NEW HAVEN, Conn., May 1.—Julius Herman of New York brought suit today against David M. Kochler of this city to recover $30,000 on a note drawn nineteen years ago.

Supreme Court Hearing Postponed.

WASHINGTON, May 1.—The supreme court, at the request of counsel, has postponed from the 8th to the 10th of May the hearing of the case to test the constitutionality of the Chinese exclusion act.

EASTERN CONNECTICUT.

WILLIMANTIC.

A Movement Looking to a True Assessment of Property—Other Matters of Interest.

The selectmen have called a special town meeting for Friday, May 5, at 2 o'clock p. m., to act upon the following business:

First—To act upon the petition of Wm. Wales and 78 others to see if the electors of the town will vote to widen the highway leading from the cemetery in Windham to a point some 60 rods towards South Windham.

Second—To see if the town will vote to purchase land necessary to widen said highway.

Third—To act upon the petition of Marcus L. Tryon and others to see if the town will instruct the selectmen to employ a commission, consisting of three men, to list all real estate in said town of Windham at its actual value, as near as can be ascertained, such committee to report at some future town meeting previous to September 18, 1893. Such committee also shall give out for publication from time to time such parts of their report as shall be ready, so that all shall have been published previous to reporting at town meeting.

Policeman E. T. Grimes, who was taken dangerously ill Sunday, was reported a little more comfortable Monday evening. The critical point has not been passed yet, however.

Edward Gavigan, the barber, and brother of Mrs. E. T. Grimes, is seriously ill with pneumonia.

Monday was a busy day with Town Clerk Dimmick, as scores of the delinquent dog owners walked up to his office and paid the little tax without a murmur.

James McQuillan was granted a license to sell intoxicating liquors at No. 45 Jackson street by the county commissioners last Saturday.

MAY DAY STRIKES.

New Haven Lithographers Demand a 53 Hour Schedule.

300 IDLE CARPENTERS

In Manchester, N. H.—Dissatisfied Lynn Plumbers Quit Work.

NEW HAVEN, Conn., May 1.—Twelve lithographers employed by the National Folding Box and Paper company struck work this morning. They have been working sixty hours a week and demanded a fifty-three hour schedule. The demand was made last week for the reduction of hours, but the company did not anticipate any trouble as the matter had been referred to an arbitration committee. The matter may be settled tomorrow.

MIDDLETOWN, Conn., May 1.— This morning eighteen employers of Schuyler Electric company failed to go to work. They were employed in the incandescent socket department. Formerly they were paid $1.25 a hundred, but had been reduced from time to time till the rate is 90 cents. The strikers say if an attempt is made to put any men in their places, there will be trouble. The officials declare they will do this.

MANCHESTER, N. H., May 1.—About three-fourths of the union carpenters of the city struck this morning for nine hours a day and ten hours' pay. All of the workmen employed by Mead, Mason & Co., A. L. Bixby and three of the large contractors are out, in all about 300 men.

LYNN, May 1.—The master plumbers and smiths, who have not signed the new price list presented by the plumbers, say they do not object to the prices demanded, but some other demands they cannot accede to.

These builders are the L. A. May & Co., George E. Sleeper, J. F. Morgan & Son, Curry & Ryan, Hannaford & Perkins, P. B. Reardon, James R. Hughes, Michael Reardon, W. E. Fewis, F. B. Storms, H. F. Poole, George Talbot and M. A. Doane.

Some 50 plumbers employed by these firms quit work this morning.

Those firms who have signed the agreement are H. J. Cole, F. R. Nies & Co., John H. Parsons, McGilvray & Pope, W. A. Delorney and W. Moran.

SPRINGFIELD, Mass., May 1.—The contractors voted tonight not to yield to the proposition of the striking masons for a reduction of wages and eight hours work. Patrick Preston announced, however, that he would leave the association and yield to the strikers. The contractors are still confident, however, and claim to have seventy-one non-union men at work.

LOWELL, Mass., May 1.—The bricklayers of this city, of which there are about 100, are on a strike for forty-two cents per hour, instead of thirty nine, which they have been receiving. There was a meeting of master masons held and it was voted not to grant the demands. One exception was made, in the case of Staples Bros., who are doing mason work on the new public building. The demand was conceded in that case.

Hartford Hod-Carriers Refuse to Go to Work.

HARTFORD, Conn., May 1.—The hod-carriers' strike began today, as was intimated Saturday, and over [illegible] refused to go to work.

This is the result of the action taken by the Hod-Carriers' union at the recent meeting. On April 19 they voted that beginning with May 1, they should demand $2.50 for a day of nine hours instead of $2.25. A nine hour rule has been in force here for some time.

PINK EYE IN NEW YORK.

Painful, Though Not Serious Affection of the Eyes Troubles Many.

NEW YORK, May 1.—Many persons in this city are suffering from a painful though not serious affection of the eyes which, fortunately, is usually of short duration. Some of the afflicted are unable to account for the trouble and think that it must be a new ophthalmic disease which has made its appearance.

The symptoms are inflammation and general soreness of the eyeballs, accompanied by mucous discharges, and especially troublesome when awakening from sleep.

Dr. J. E. Weers, who is a member of the surgical staff of the eye department of the New York Eye and Ear infirmary, said last night: "It is simply what is popularly known as 'pink-eye,' which makes its appearance every spring and fall. It is caused by climatic changes added to micro-organic matter, which floats in the atmosphere, and is blown under the eyelid."

BLINDED HER LOVER.

James Lally Loses His Sight at the Hands of His Best Girl.

BOSTON, Mass., May 1.—A young man named James Lally, will lose the sight of one of his eyes, and probably both, from the effects of a bottle of vitriol thrown in his face by a young woman named Mary McGuiness.

The couple were lovers and had been going together about a year and a half. They had been in the habit of meeting after their day's work was over and walking to supper together.

This evening they met as usual at the corner of Charlton and Merrimack streets and after a few minutes conversation, the girl was seen to make a sudden movement and Lally threw both hands to his face screaming and staggering wildly about.

He was taken to a drug store near by, and later on to the Massachusetts general hospital. The physicians say he is disfigured for life and will probably be totally blind.

The girl was taken into custody soon afterwards. She freely confessed her crime and said Lally had refused to marry her or give her any money, and that he had ruined her.

The girl has a good reputation and her story is believed to be true. She lives with her parents on South Margin street and was employed in a paper box factory on Howard street. Her condition tonight is highly nervous and the police are keeping a sharp watch on her for fear of suicide, as she says she might as well be dead.

National Association of Master Plumbers

WORCESTER, May 1.—A Massachusetts branch of the National Association of Master Plumbers of the United States, was organized in this city today. The following officers were elected: President, William H. Mitchell, Boston; vice-president, John W. Jordan, Worcester; corresponding secretary, Daniel Shannon, Boston, financial secretary, C. P. Lyman, Holyoke; treasurer, F. W. Tower, Springfield. The executive committee chosen, consisted of the above officers and the following: James P. Dadmun, Somerville; William N. McKenna, Boston; O. S. Kendall, Worcester, and Mr. Gensalley, Springfield.

BRIDGEPORT MUSEUM BURNED.

Manufactured Monkeys, Mummies, Mermaids, etc., Destroyed—Loss, $11,000.

BRIDGEPORT, May 1.—Late Saturday night Bell's museum was badly damaged by fire. It occupied the old First Baptist church, which was originally erected for St. John's Episcopal church. The building is situated at State and Broad streets in immediate proximity to combustible property valued at nearly a million.

Mr. Bell said that the museum properties owned by him were totally destroyed. He valued them at $11,000 and was insured for $3,000. The loss was upon mummy and some manufactured specimens of monkeys, and mummies, mermaids and stuffed animals.

The building is owned by the Barnum estate. The chief damage is in the auditorium, where it will cost $2,000 to replace the woodwork. The front and east side, devoted to the office and curio hall of the museum respectively, were uninjured.

CITY AFFAIRS.

Last Regular Meeting of the Year—A Remonstrance—The Building Boom Still On.

The May meeting of the court of common council was held Monday evening. Councilmen Smith and Whitaker were absent. His honor Mayor Harwood presided.

Grades as recommended by the street committee and as asked for by the Norwich Savings society, the Greeneville Congregational Ecclesiastical society and Patrick McCune of Boswell avenue were established.

The fire committee reported that they had granted petitions referred at last meeting to them with power; and favorably on all others. Their reports were accepted.

The street commissioner's report for the month of April showed $1,119.47 had been expended upon the streets. His report was accepted.

The street committee reported they had granted the petition of C. H. Davis for the removal of two trees on Winchester street. Their report was accepted.

The street committee reported favorably on the petition of E. G. Wiley for permission to lay a drain on Maple street and their report was accepted.

The inventory of city property as returned by the street committee was ordered printed in the journal.

The petition of E. M. Whitney and 35 others for a fire-alarm box in the vicinity of the junction of Spring and Mt. Pleasant streets was referred to the fire committee.

The petitions of C. H. Osgood to build a barn and make addition to his house on Washington street; of Henry Willett for addition to house on Lincoln street; J. J. Twomey for a cottage on Mt. Pleasant street; M. Conway to change stable into cottage on Lafayette street; P. A. Capen to make addition to house on East Broad street; T. C. Murphy to make addition to house on West Thames street; F. H. Wasley to make addition to house on West Thames street; James Courtney to add piazza to house on Mechanic street, were referred to the fire committee with power.

The following building petitions for structures within the fire limits were referred to the same committee: Joseph Plaut for alteration of Spier building; Dr. Andrew Hyde to make addition to house on Broadway; Arnold & Hiscox for erection of Masonic temple on Broadway. W. H. Page for foundry on Franklin street for W. H. Page Boiler Co.

A remonstrance against granting the petition of W. H. Page was presented by W. H. Covey and others, and the remonstrants will be heard by the fire committee on Monday evening, May 15, at 8 o'clock, in the mayor's office.

The petition of Solomon Lucas and others for an electric arc light at the junction of Market and Little Water streets, was referred to the police commissioners.

The petition of Henry Ruggles and forty others for the extension of Chestnut street across the Ripley lot to Franklin street was referred to the street committee.

The petition of W. H. Jennings and others for the extension of the Laurel Hill avenue sewer and for a catch basin at the corner of Center street was referred to the street committee.

The petition of B. F. Lewis and twenty-five others to have the park at the junction of Park and Cliff streets extended to take in the way adjacent to Mr. Lewis's property, between Cliff and Park, was referred to the street committee.

The petition of John Sevin and others for the extension of North Grove street to East Broad and the discontinuance of North Grove to Treadway avenue was referred to the street committee.

The petition of Frederick T. Mason and others for a cross-walk from Lincoln avenue to connect with the south walk of Williams park, was referred to the street committee.

A letter was received from Superintendent P. St. M. Andrews asking that repairs be made to Ferry street and the easterly walk to the Norwich & Worcester station, and also that a light be established there. He said nothing had been done to the street since Commissioner Dexter's day when some eight inches of earth and filth was removed, leaving the street in a bad condition. It is now in an "insalubrious and dilapidated condition" and in need of immediate attention. The matter was referred to the street committee.

A communication was received from Norwich Hose, No. 5, announcing an election of officers. The company's action was approved.

An invitation from Adjutant Amos D. Allen of Sedgwick Post, inviting the mayor and court of common council to participate in the exercises of Memorial day was unanimously accepted.

The usual appropriation of $115 was made to Sedgwick Post to help defray the Memorial day expenses.

Alderman Winters offered a city ordinance for adoption, fixing a salary of $300 a year for the chairman of the street committee. He said he was not a candidate for re-election; he did not think the honor of the office adequate compensation for the work.

The city clerk was ordered to advertise the proposed ordinance according to law.

On motion of Alderman Winters Wm G. Ely of the Shetucket company, who asked for a year's time for building walks on Central avenue was given leave to withdraw.

Mayor Harwood referred to the absence of Corporation Counsel Brown on account of a bereavement in which he knew he had the heartfelt sympathy of the entire board.

The usual bills were approved and appropriations made for their payment. Board of water commissioners $3,448.70; the street commissioners pay roll $1,119.47.

The board adjourned to meet Friday evening, May 19, at 8 o'clock when the report of the finance committee will be heard and the business of the year wound up.

AN EATER OF HORSE FLESH.

Was Fond of It Pickled, Sliced, and Perhaps Sold It.

CURIOUS RUMORS

In Regard to the Premises Occupied by Daniel Murphy of Wrentham.

WRENTHAM, Mass., May 1.—For some time there have been some curious rumors afloat in regard to the character of the house occupied by Daniel Murphy, located about two miles west of this village.

Today State Detective Seaver of Taunton, Deputy Sheriff Brown of North Attleboro and Deputy Sheriff Jonathan Cook of this town secured a search warrant and went through the place.

They discovered a most remarkable condition of affairs. In one of the rooms were found the carcasses of two or three horses, cut up and in pickle, while other parts of the animals were laid about the floor. The whole mass was in a state of putrefaction, while such a stench arose from it that it was impossible to remain long in the room.

Nearby were bones from which the meat had been sliced off, and the inference is that Murphy has been in the habit of eating this horse flesh. Later in the day the board of health was notified.

Murphy came to this town about six years ago, accompanied by his brother Dennis. Here they lived for two years and then one day Dennis suddenly disappeared, since which time he has never been seen in these parts. The search today was the result of certain vague rumors which have recently been going about, but nothing was learned to substantiate them.

Meeting of the West Superior Land and River Improvement Co.

NEW YORK, May 1.—At the annual meeting of the stockholders of the Land and River Improvement company of West Superior, Wis., held here today, F. H. Weeks, for the past five years president and treasurer of the company, was dropped from those offices as well as from the directors. Just before the meeting began, it was announced that Mr. Weeks had resigned. Weeks' liabilities are said to be nearly half a million dollars. Warner VanNorden, president of the Bank of North America, was elected president of the company.

IS YOUR DOG REGISTERED?

The Time Limit Over—1,065 Dog Owners Respond—Some of the Unique Names.

The time limit for the registration of dogs expired Monday, and when Town Clerk Freeman closed his books late last night he had recorded 1,065 animals, against 1,160 last year. Of these 43 were females this season, and 60 in 1892. Spaniels predominate as usual, with shepherds, setters and pugs following in the order named.

Two hundred canines in town are named Prince, the most popular title. Some curious names are:

Cadrau, Malhal, Porty, Waif, Bonnystel, White Plume, Cris Cringle, Reddy, Tags, Maxmillian, Kaiser, Kutshky, Phil Sheridan, Oak View Lad, Franco, Bonito, Keep, Lord, Shotover, Mopsie, Butts, Yankee Hunter, Rocket, Tan Fido, Schon, Scamp, Jedediah, Laddie, Rebecca, Capitola, Fleetus, Lady Judy, Tiffin, Benjamin Harrison, McGuinness, Scamp Toots, Tasso, Steeler, Nigger, Brastie, Rabbi Nix, Nettie, Dimmes, Lady McDonald, Boots, Rechel, Rags, Grover Cleveland, Christopher Columbus, Rake, Cute, Guess, Mumps, Peekaboo, Flirt, Lady Teasie, Handsom, Koko, Coffee, Bingo.

SPECIAL.

This good old town is, so to speak, putting on a new dress. If you are not built that way, and still wish to keep up with the procession, have made a new suit or overcoat, or trousers. For a good thing, try us.

B. D. JONES & SON,
Merchant Tailors................135 MAIN ST
(over C. C. Bliss'.) apr24d

AMUSEMENTS.

LAST OF THE SEASON!

Private Social
—OF—
Wauregan Lodge, No 6, K. of P.
—IN—
STEINER'S HALL,
—ON—
Friday Evening, May 5, 1893.

No effort or expense will be spared to render this one of the most brilliant and attractive social events of the year.

Tickets, admitting gentleman and ladies, can be obtained from members of the Order only.

Price, ... 50 Cents.

The admission tickets are not transferable. apr28d

NEW ADVERTISEMENTS.

"MARION HARLAND"
Coffee Pot
BEST AND PRACTICAL.
New Tea Pots,
New Lamps,
New Cut Glass
WHITNEY,
41 BROADWAY. apr25daw

PRICE TWO CENTS

NEW ADVERTISEMENTS.

"WE DO"
Sell
Bicycles,
Oil Stoves,
Lawn Mowers,
Fishing Tackle,
Poultry Netting,
Barbed & Twisted Wire,
Screen Doors & Windows,
Billings, King & Co. Mixed Paint.

EATON, CHASE & CO.,
JOBBERS AND RETAILERS OF
HARDWARE.
may16aw

N. Y. & N. E. R. R. CO.,
Norwich & Worcester Division.
Norwich, Conn., April 26, 1893.
TRAIN NOTICE.
—ON AND AFTER—
Monday, May 1, 1893,
Local Passenger trains will leave Union Station, Norwich, 5.55 and 9.30 a. m., 2.40, 3.40 and 5.15 p. m.

All Passenger Trains, except the Boat train from New London, will stop at Ferry street station, where tickets can be procured, and baggage checked.

Boat train for New London stops at Ferry Street to land passengers and their baggage.

Passengers for New York or New London will purchase their tickets and have baggage checked at Union Station.

F. ST. M. ANDREWS, Supt.
I. D. BARTON, Gen. Supt. apr28d

UNTIL FURTHER NOTICE
Dr. TINGLEY'S OFFICE will remain at the present location, 18 Washington St. Office hours 11 to 12 a. m., 2 to 5 p. m. mar16

Alonzo H. Converse,
PAINTER.
Plain and Decorative Paper Hanging. Wall Tinting in all its branches.
146 Little Water St.
jan6d Graining done for the trade.

Before Buying Elsewhere,
Call and examine my complete line of new styles of
—WALL PAPERS.—
Lowest Prices.
E. L. GREENE,
Painter, Grainer and Paper Hanger. mar6d

NORWICH BUSINESS COLLEGE
—AND—
School of Shorthand and Typewriting.
Instruction and practice upon the Typewriter One Dollar Per Week. For catalogue, address EARL M. SWIFT,
apr27TuThSaw 60 MAIN STREET.

WHALEY
THE - PAPER - HANGER
Will do your Papering as good and as cheap as any one in the city. Orders left at the Broadway Cafe, will be promptly attended to. apr27TuThS

ORDER No. 2.
MR. C. H. TRAFTON, Mgr.
REMBRANDT CRAYON PORTRAIT CO.
DEAR SIR:
You are authorized to give our Beautiful Crayon Portraits, entirely free of charge, to the people of Norwich and vicinity until further notice. Respectfully,
apr24d J. R. CALROW, Pres.

REMOVAL.
Sale of Pictures.

As I shall soon remove to the store in the Geer Block, my present stock of high grade Pictures must be sold regardless of price. This is an opportunity for all to procure Pictures of real merit at your own price. The stock consists mostly of beautiful Landscape Etchings by the best known etchers.

Call early and examine the stock. The pictures will interest you, so will the prices. Remember they will be sold regardless of price.

M. J. FARRELL,
31 BROADWAY,
Down Stairs.

W. B. ROBERTSON,
CLOCKS, JEWELRY
FANS, PIPES, SPECTACLES,
and all small articles at short notice and low prices. Work for the trade a specialty.
227 Main Street,
mar21TuThS Over Street R. R. Office.

STOVES, HARDWARE, ETC.

SEE THE
—MAGEE GRAND RANGE.—
New Pattern. Just Out.
A. TROLAND & SON.
apr5d 17 WEST MAIN ST.

A DRUGGIST'S TRIBUTE

Kidney Disease

IN ITS MOST ACUTE FORM CURED

Mr. Lyman Crawford, Proprietor of the Popular "Crawford Pharmacy," of Springfield, Massachusetts, writes:

"For years I was afflicted with Kidney Disease in its most acute form. I tried different kinds of treatment and spent a great deal of money, only to find myself worse than ever. Dr. Kennedy's Favorite Remedy—I say it with a perfect recollection of all that was done for me—is the only thing that did me the slightest good. It gave me Permanent Relief. I am now well and strong. I have recommended this medicine to many people for Kidney Disease, and they all agree with me in saying that Dr. David Kennedy's Favorite Remedy has not its equal in the wide world for this distressing and often fatal complaint."—[advt. 6

WANTS.

PAINTERS WANTED

At once at HOBRON & ROOT'S Paint Shop, No. 34 Church St., New London, Conn. Steady work and good pay. may1d

WANTED.

6 Good Machinists and 10 Young or Middle-aged Men as Helpers. None but steady, reliable men need apply. ATWOOD MACHINE CO., apr28d Stonington, Conn.

WANTED.

GOOD HELP—Good place to get situations, and good wages. INTELLIGENCE OFFICE, apr24d 65 Shetucket Street.

EMPLOYMENT OFFICE—MRS. E. L. FOWLER is receiving help for housework every week. Good Cook and Laundress wanted for the city or country. Farm hands, cook and waiters furnished for the seaside. Call between 10—12, No. 35 Boswell Ave. apr24d

WANTED.

Two Broad Silk Warper Tenders. Apply to the BRAINERD & ARMSTRONG CO., New London, Conn. apr26d

HORSES WANTED

At the Barber Homestead, on Plain Hill. Horses wanted to board and pasture. The best of care will be given to them. For further particulars address WM. B. BROWNING, Baltic, Conn. apr18d

Having leased, thoroughly renovated, and newly furnished the property formerly known as the

—Metropolitan Hotel,—

I am now prepared to open to the same for the purpose of renting the rooms singly or in suites. All modern conveniences. Steam heat, etc.

GEO. A. BURLINGHAM, apr14d No. 4 Franklin Square.

BLACKSMITH, LOOK HERE! I have it, do you want it? Good shop, all furnished with new tools. Shop is now running with three men, and is one-half minute's walk from the post office and R. R. station. Call on or address E. A. RACE, No. Franklin, Conn. apr1d

BATES, THE AUCTIONEER, WILL PAY SPOT CASH FOR SECOND-HAND FURNITURE. jan26d

BOARDING. PERMANENT AND TRANSIENT. At reasonable rates. Centrally located. No. 2 Washington St. MRS. TURNER. may1d

NEW ADVERTISEMENTS

Hammocks 79c, from $1 00.
Chenille Covers 83c, from $1.00.
7 Cakes Soap for 25c.
Shoulder Shawls 98c, from $1 39.
Ladies' Hose Supporters 15c from 25c.
ALF. HOUGH, apr26d CARROLL BLOCK.

Fine Work. Fair Prices.

D. S. UNDERWOOD, Contracting Painter, Paper Hanger and Decorator. RESIDENCE, 126 FRANKLIN ST. apr2d

Lawn Mowers Sharpened, Bicycles Repaired. CARRIAGE AND BOAT TRIMMINGS NICKEL PLATED by A. GOULD, Industrial Building, near Union Station. apr 24

NEW

Field and Garden Seeds, Stockbridge Fertilizers, Agricultural Implements, LAWN SEEDS, LAWN DRESSING, LAWN MOWERS, Good News Ranges, House Furnishing Goods, Sheet Metal Work and General Jobbing.

E. M. BREWSTER, Agt., 43 Water St.—Norton Building. apr24

TROY STEAM LAUNDRY. Goods called for and delivered free of charge. Lace Curtains and all Fine Work warranted to give satisfaction. 145 Little Water St. Family Washing at Special Rates. nov7d

We Have Received Our Line of SUMMER SHOES IN TANS, OXFORDS and OPERA BALS. Prices are low and fit guaranteed. C. D. BROWNING & CO., apr8d 28 CENTRAL AVENUE.

A WORD TO THE WISE. CERTAIN ADVERTISEMENTS FROM TRADE RIVALS, who fear the phenomenal success of

Van Houten's Cocoa

in America, contain innuendoes against it, and appeal to the authority of Dr. SYDNEY RINGER, Professor of Medicine at University College, London, Author of the Standard "Handbook of Therapeutics."

This eminent physician ACTUALLY writes as follows:—

"From the careful analyses of Professor ATTFIELD and others, I am satisfied that Messrs. VAN HOUTEN'S COCOA is in no way injurious to health, and that it is decidedly more nutritious than other Cocoas—It is certainly "Pure" and highly digestible. The quotations in certain advertisements from my book on Therapeutics are quite misleading and cannot possibly apply to VAN HOUTEN'S COCOA."

The false reflection on VAN HOUTEN'S COCOA is thus effectually repelled and the very authority cited to injure it, has thereby been prompted to give it a very handsome testimonial. [Tu 1]

Cut Flowers and Funeral Designs a Specialty. G. GEDULDIG.

ESTIMATES FOR ALL KINDS OF PRINTING furnished on application to this office.

The Bulletin.

OFFICIAL TIME TABLE of Norwich Street Railway Co.

Taft., Greeneville, Franklin Square and West Side.	Franklin Sq., Falls and Bean Hill.
[illegible]	[illegible]

SUNDAY TIME.

[illegible]	[illegible]

E. P. SHAW, Jr., Supt. nov9d

Condensed Railroad Time Table. NORWICH & WORCESTER RAILROAD. GOING NORTH. "Eastern" Standard Time.

Leave.	a.m.	a.m.	a.m.	p.m.	p.m.	p.m.
Norwich						
[illegible]	5.20	8.25	9.10	2.10	5.40	8.15
Ferry Street	*	6.00	9.25	2.45	5.46	8.20
Putnam	4.50	7.20	11.10	4.12	...	6.45
Webster	5.10	7.55	11.50	4.48	...	7.12
Arrive.			p.m.			
Worcester	[illegible]	[illegible]	12.15	[illegible]	...	7.35
Boston	[illegible]	9.40	1.10	6.10	...	...
Providence	...	[illegible]	12.40	...	[illegible]	[illegible]
Hartford	...	10.12	12.40	6.10	...	...

[illegible] trains do not run Mondays.
*This train does not stop at Ferry St.

GOING SOUTH.

Leave.	a.m.	a.m.	a.m.	p.m.	p.m.	p.m.	p.m.
Worcester	[illegible]	[illegible]	11.00	12.50	[illegible]	...	[illegible]
Webster	7.20	10.14	11.40	1.08	[illegible]	...	[illegible]
Putnam	8.00	10.48	....	1.40	[illegible]	...	[illegible]
Providence	7.18	9.10	....	12.15	....	[illegible]	...
Hartford	...	[illegible]	....	....	....	[illegible]	...
Boston	...	[illegible]	....	[illegible]	....	....	[illegible]
Arrive. Norwich Union Stat'n	[illegible]	12 noon	...	[illegible]	7.36	[illegible]	[illegible]

Steamboat express train leaves Norwich (Union station) for New London at 10.10 p. m. daily except Sunday.

[illegible]

Three large rooms to rent.

First-class retail grocery for sale.

Two or three rooms en suite wanted.

A. Plaut has the song "And the Cat Came Back," sung in 1492.

J. A. Stoddard & Son have the Kingan boneless hams. They are fine.

The Daisy cracker can be had in any quantity of Welcome A. Smith.

An attractive line of specialties in fine suitings are being shown by Smith & Gilbert.

C. J. Wolcott publishes this morning another testimonial for his white middlings.

The New York Bazaar announces the coming of summer styles of trimmed and untrimmed hats and the material used for midsummer millinery. Their trimmer will soon return from New York with all the styles and novelties. See advertisement.

This morning Alling Brothers make a special offering in ladies' and misses' mackintoshes, waterproofs and circulars, and rubber coats, mackintoshes, rubber and oil hats for men and boys. Also all kinds of rubber goods for other purposes. See advertisement.

The New Eden Musee, 6 Franklin square, has a good show this week: Harry Wood, Harry Clancy, Miss Dot De Castleton, everybody's favorite, the wonderful Norwich boy tenor, Master John Fenton, Miss Millie Ross, Adams in a black face specialty, closing with a laughable sketch.

If you have a toothache, especially in the night, what an almighty lot of comfort can be had in the use of the Big, Big D. But that don't always cure the toothache. Next time the old snag growls sop it with the Wonder Tooth Ache Drops of N. D. Sevin & Son, and save your swear for the next time you stick a nail in your foot.

At 10 30 a. m. Wednesday, J. W. Herren will open his new store at 96 Main street, directly opposite Porteous & Mitchell, with a complete stock of ladies' and gentlemen's fine shoes. He knows he can please the public as to goods and prices, therefore has no hesitancy in inviting the public to call on him at his new quarters. His advertisement is in the paper this morning, and those who read it will know just he will do.

NORWICH AND VICINITY.

A Good Driver at Thirty-five.

A Lebanon farmer drove into town Monday behind a horse thirty-five years old. She brought him the twelve miles in a heavy wagon in an hour and a half.

A Caster 150 Years Old.

On a recent visit to New London Mr. George Noss purchased a curious relic from an antiquarian in that city. It is a silver caster, somewhat battered and bruised, but intact and in general good condition. The caster is a heirloom of the Hallum family of New London and its age is estimated at 150 years. The Rev. Dr. Hallum, an old time preacher and member of the family, is remembered by some of the older residents of the city. Mr. Noss has had the specimen burnished and stationed in his cafe.

Flames in a School House.

A pupil in the School street school discovered flames in a bin of paper rubbish in the basement of the building at 12.30 o'clock Monday afternoon. Superintendent Bishop was hastily summoned from his office, and an alarm was struck from box 83. The flames had nothing to feed on but the wooden bin, and were quenched by a few buckets of water from the hose pipe of the Niagara company. The damage was practically nothing. The afternoon session of the school was held as usual.

Found a Burrow of Foxes.

Albert Lillibridge, the son of Selectman Lillibridge, who has won a name as a fox hunter, has discovered a burrow of young Reynards in Tift's ledge, Plain Hill. The haunt is in the precipitous craggy cliff and Mr. Lillibridge is trying to solve the problem of securing them. The mother, a supposedly old and canny chicken thief whose cunning has defied hunters for years, has ranged and ravaged that section despite every effort. Mr. Lillibridge will endeavor to trap the creature and capture the cubs.

The Sagamore's Long Cruise.

The steam yacht Sagamore, formerly owned by Mr W. A. Slater of this city, came into New London harbor Saturday and left for New York Monday morning. The vessel is now owned by Edward Scott of Philadelphia, a member of the New York Yacht club. He will take her for a three years' cruise around the world. His guests will be Mrs. Thomas A. Scott, widow of the late president of the Pennsylvania railroad, Miss Scott and Mrs. Edgar Scott, her children and a party of ladies and gentlemen friends of the family. At New York the gentlemen will board the Sagamore, where she will leave for Southampton. The ladies and children will cross the Atlantic in a mail steamer and join the yacht in England.

Testing the Pool Law.

James A. Bill of Lyme, president, announces in a letter to the managers of the Suffield association that the state fair will be held because he does not think the legislature meant to stop any fair held in a straightforward way.

The question is not what the legislature meant to do, says an exchange, but what it did do. Does the state fair propose to do away with entrance fees? And what is to prevent one of the disgruntled pool sellers from getting out a writ and having President Bill arrested under the law? Perhaps this is as good a way as could be devised for testing the law. It surely ought to be tested.

Will Give Up the Fight.

The changes in the head of the Philadelphia & Reading road have involved further changes in the express companies here. Ex-President Parsons of the New England had given, as president of the road, to the American Express company, a contract for five years to do business on that line. This lease was found, after President McLeod came in, to be probably invalid. The United States Express company, which has had "the pull" all along, is now likely to be in full possession. The American would seem to be ready to give up the contest and the position, and to be fixing to remove entirely.

THE COLOR LINE BROKEN.

Mr. Baker, White, Takes Miss Lewis, Black, for His Wife.

Among the visitors at the registrar's office in Hartford Monday was a young couple from Colchester, who came on the first train. The young man gave the name of George H. Baker, his age as 23, and his occupation as a farmer. His color was white, the bride was not jet black, but her ancestors had been. She was chaperoned by an ebony-hued lady. The bride was stylishly dressed. She gave her name as Nellie G. Lewis, and her age as 21. Assistant Town Clerk Murphy exchanged a marriage license for 50 cents, and the combination of colors went out to look for a clergyman.

City Court—Kellogg, Judge.

Thomas Connor and John Kelly were arraigned Monday morning in the police court, on the charge of breaking into the store of Frank McKeag, on the night of April 15. Wm. H. Shields appeared for the defence. The boys admitted their guilt, but McKeag stated to the court that he did not wish to urge the prosecution. Judge Kellogg decided to suspend judgment sixty days, the original bond of $250 in each case remaining open.

Charles A. Brown paid $5 and costs, $11 83, for Sunday drunkenness, Charles Cooper of New London, $1 and costs, $6 18, for the same offence, James Costello, convicted of assaulting Michael Counihan, settled for $19 72, John Killon could not pay $19 72 for breach of the peace, Frank Huber paid $11.83 as the price of a drunk, and Fred L. Beebe, charged with non-support of family, paid costs and the case was nolled.

Wm. J. Hall was accused of stealing a quantity of goods from Mrs. Charles Wilksey. His trial was deferred until today. In default of $200 bonds he was committed.

HIBERNIANS ARE NUMEROUS.

A Gain of Nearly One Thousand Five Hundred the Past Year.

John D Cunningham, state secretary of the Ancient Order of Hibernians, has issued his annual report, which shows that the membership in Connecticut is now 6,953, a gain since last year's report of 1,464. During the year 101 members have died, 846 were suspended, 109 were transferred to other states and twenty were expelled.

There are sixty-four divisions in the state; 2,256 members were initiated during the year, 173 admitted by card and 115 reinstated.

The receipts were $44,699 35, disbursements $26,149, balance on hand $46,-396 55.

REARRANGING CARRIERS' ROUTES.

Postmaster Caruthers' Suggestions to Assist in Compliance with the Postmaster General's Order.

Postmaster Caruthers suggests to the public residing on the several routes who receive mail by carrier, especially the outlying districts, to supply as far possible, boxes or some other convenience at the door of their residences for the deposit of mail, in order that the carrier may not be detained or consume any unnecessary time in delivery.

The department forbids carriers loitering or stopping to talk on the route while on duty, that may cause delay, or in any way hinder prompt delivery of mail. This, if properly complied with, as much as possible, would make the service more satisfactory to all concerned as rearranged by Postmaster General Bissell's order.

GENERAL UPRISING.

Cuba Again in the Throes of a Revolution.

THE SITUATION VERY SERIOUS.

Santiago in a State of Siege—Movement Started Near Holguin.

NEW YORK, May 1.—The Herald's special from Havana, Cuba, says: Cuba is again in the throes of a revolution. A general uprising has taken place throughout the eastern portion of the island.

The movement, which has been kept from the public by the authorities, was started near Holguin, April 24, when two brothers named Sartorious raised the war cry, and, with 20 followers, marched out of the town of Purnio.

They were reinforced the following day by 80 men from the town of Velasco. They continued in the direction of Milas, near the north coast, where they were strongly re-enforced, and where they were expected to meet expeditions from the United States.

Reports of uprisings throughout the districts of Manzanillo, Holguin, Guantanamo and Las Tunas are being received.

A council of war was called by the captain general on the night of April 27, and Saturday he issued an order declaring the province of Santiago de Cuba

In a State of Siege.

Orders have been issued detaching troops from every available point. They are being sent eastward to check the uprising, which is now becoming general, apparently in keeping with the previous arrangements of the leaders.

Throughout Havana, Matanzas and neighboring cities, regular troops are marching in the streets and drilling constantly.

Militia have been pressed into service and extra guards placed around all public buildings.

The steamer Villaverde, which was not to have sailed for several days, was dispatched yesterday with a battalion for Nuevitas.

Troops which have been following bandits in this vicinity have been ordered to Manzanillo.

The cutter Magallanes will sail from Santiago de Cuba for Gabara, on the north coast, where she will remain to intercept the landing of any filibustering expedition.

The situation is considered by the authorities and the public press as serious, and all available government forces are being centred in the Vuelta Arriba.

BLOODY BRAZILIAN BATTLE.

Engagement Near San Luis in Which 800 Were Killed.

NEW YORK, May 1.—The Herald's Valparaiso special says: News of the bloodiest battle which has been fought since the revolution began in Rio Grande do Sul, Brazil, has just reached here via Buenos Ayres.

The correspondent in that city telegraphs that the engagement was fought near San Luis. General Telles led the government forces and General Tavares commanded the revolutionary army.

Details of the battle have not yet been obtained, owing to imperfect telegraph service from the section where the engagement took place, but it was reported that 800 men were killed. These are divided nearly equally between the two armies.

Victory is claimed for each side, and the actual result of the fight may not be known for several days.

The correspondent in Buenos Ayres also telegraphed that the dissatisfaction with the government of Brazil is extending to other sections than Rio Grande do Sul.

Brazilians who have recently arrived in Buenos Ayres say there is a great uneasiness in Pernambuco and other states, and that revolutionary outbreaks may occur at any moment.

The correspondent in Artigas telegraphs that troops belonging to the National Guard of Brazil invaded Uruguayan territory at Carpinteria. They killed the chief of police and stole money, cattle and horses. The official in charge of the town has asked the government at Montevideo for assistance.

It is reported from a trustworthy source that Admiral Vanielkolk, who commands four of the gunboats sent down from Rio de Janeiro, is in constant communication with Silveira Martins, the active leader of the revolution. It is expected that the entire squadron will go over to the revolutionists.

Should this report be well founded it would materially change the situation so far as it concerns the prospect for the success of the revolutionists.

PLATT-SHERMAN WAR.

Former Opens His Mud Battery on the Senator.

NEW YORK, May 1.—Ex-Senator Thomas C. Platt has begun to wage the war he threatened some time ago on Senator John Sherman.

Mr. Sherman, in a letter recently wrote: "As between Tom Platt and Tammany Hall, I would toss a copper."

Mr. Platt presents his compliments in a reply in which, after comparing himself with Tammany Hall and with Mr. Sherman, he hints that some might not care "the toss of a copper" as between himself and the Ohio senator.

Mr. Platt has been trying to find out if Sherman really wrote the letter, and has come to the conclusion that he did.

In a sarcastic vein Mr. Platt last night criticised himself for having helped make possible the defeat of Sherman in the convention of 1888 and the election of Harrison, and criticized Senator Sherman for his political methods, and for the authorship of the Sherman silver act.

He buzzed like a hornet when he talked of the senator from Ohio, and he made it evident to a crowd of sorrowing Republicans who heard him that he did not care how often the senator felt his sting.

UNPRECEDENTED RAINFALL.

Missouri River and Other Streams Sweep Everything Before Them.

ALTON, Ills., May 1.—The southern portion of the state has been visited by an unprecedented rainfall. Near Vandalia hundreds of head of cattle and hogs have perished and miles of fencing have been swept away.

Great damage has been done in this city by falling walls and slides. The tracks of the St. Louis, Chicago and St. Paul railroad, running along under the bluff of this city, are covered under a half dozen landslides, traffic being indefinitely suspended.

The Missouri river since Saturday night is rising at the rate of an inch an hour, registering over 24 feet. The general offices of the Bluff line and all the steamboat warehouses on the levee had to be abandoned yesterday.

DAMAGE WAS SLIGHT.

Fitchburg Train Runs Into a Landslide and Is Derailed.

SHELBURNE FALLS, Mass., May 1.—Train No. 6, the east bound St. Louis and Chicago express on the Fitchburg railroad, ran into a landslide just east of this point at 7:20 this morning, and the engine, baggage car, day coach and one sleeper were derailed. Fortunately, no one was injured, and the damage to rolling stock will be slight.

C. L. Mayne, superintendent of the tunnel division, accompanied the wrecking train that left Fitchburg at 8:30. The track will not be cleared before noon.

Granite Cutters' Strike.

SPRINGFIELD, Mass., May 1.—The granite cutters employed by the Hudson and Chester Granite company at Chester, on monumental work, and those employed by J. R. & A. L. Pennock, cutting building stone for a government building now in process of erection at West Point, N. Y., went out this morning on a strike, which is not thought will be of long duration. The quarrymen will not go out unless non-union men are employed to cut the stone.

NEWS IN BRIEF.

Laura Bell, a Lynn (Mass.) colored girl, became violently insane.

The anniversary of St. Paul's school, Concord, N. H., occurs June 1.

Charles Caldwell was hanged at Jonesboro, Ark., for killing Tab Freeman last February.

Rev. W. S. Smithers preached his farewell sermon in the Methodist church at Barre, Vt., Sunday.

August Brahn of Ansonia, Conn., serving a term for burglary, escaped from the New Haven county jail.

The second anniversary of the Springfield, Mass., Young Men's Christian association was held last evening.

Henry Dowling, with his wife and children, were asphyxiated by gas in their home on Forty-third street, Chicago.

All license saloons in Woburn, Mass., have closed for a year of no license. No druggists' licenses have been granted.

The selectmen of Dedham, Mass., at a special meeting granted seven licenses for the sale of liquor for the ensuing year.

Tugs have succeeded in pulling oyster schooner Lydia A. White off Black Rock beach, Conn. Her cargo is a total loss.

Henry Reginald Astor Cary of Newport, R. I., died suddenly of heart disease at the Everett hotel, New York, on Saturday.

A family named Sauter, residing at West Liberty, Pa., were poisoned by eating cake. One boy is dead and another child cannot recover.

Rev. George Dimmick Latimer was installed as associate pastor of the North (Unitarian) church in Salem, Mass., last evening.

Caroline M. Upton of Willimantic, Conn., a widow, aged 64, committed suicide by hanging. Mental derangement is the cause assigned.

Lieutenant Governor Sheehan is still confined to his bed at the Hoffman House. He was reported to be somewhat better last night.

Lord de Ramore died at Paris. George William Bateson de Yarburgh, baron de Ramore, was born in 1823. He was created baron in 1885.

Bitten by a Cat.

METHUEN, Mass., May 1.—Hon. J. Sidney Howe, one of Essex county's representative men, is dangerously ill at his home suffering from blood poison. Last week Mr. Howe was bitten by a cat on the hand, which resulted in blood poison.

Eloped With Colored Lady.

HAVERHILL, Mass., May 1.—The sensation of the day is the alleged elopement of Richard Taylor, the well known Water street restaurateur, with a colored lady. Taylor disappeared last week.

Revolution in Nicaragua.

NEW YORK, May 1.—The Herald's special from San Juan del Sur, Nicaragua, says: A revolutionary movement has been started against President Sacasa of Nicaragua. It is reported that several skirmishes have been fought in Granada and Masaya. Telegraphic communication with the interior of Nicaragua is interrupted, but reports of serious trouble may be expected.

Crusade Against Cheap Literature.

SALEM, Mass., May 1.—A crusade has been started against the trashy literature so called by the teachers in the public schools, the priests and the ministers. They have signed a petition to all the newsdealers in the city urging them to refuse to sell to minors, the "New York Sunset Library," "Chicago Blade," "Police Gazette," etc.

Wet Day in Haverhill.

HAVERHILL, Mass., May 1.—It is a wet day in Haverhill, meteorologically and otherwise. Liquor stores opened at 6 o'clock this morning, after having been ostensibly closed for one year, and a driving trade began at once. Numerous arrests for drunkenness have already been made, although the police are inclined to be lenient.

Fire Set by Tramps.

SOUTH FRAMINGHAM, Mass., May 1.—The farm buildings of Mrs. Hannah Stackpole, located in Marlboro, near the Point of Rocks and the Northboro town line, consisting of a large dwelling house and barn, were burned last night as the result, it is thought, of a fire set in the barn by tramps.

Edwin Booth Dying.

NEW YORK, May 1.—The doctors have abandoned hope. Mr. Booth is dying.

FIGS AND THISTLES.

The heart that has not suffered has not lived.

Mark this: You don't have to be disagreeable to be good.

If there is good in us, it will be sure to inspire good in others.

The man who worships a golden calf is burning incense to himself.

There is nothing easier to believe than a pleasing lie about ourselves.

Whatever sin has caused in the human race it will cause in you if not given up.

Whenever a man or church really wants to reach the masses, a way will be found to do it.

Much trouble is caused because we forget that many men do not have the same kind of religion in a horse trade that they have in church.—Ram's Horn.

FLOWER AND TREE.

The famous "dragon" tree on the island of Teneriffe is 5,000 years old.

A Walla Walla (Wash.) florist asserts that he owns a black calla "lily."

A giant double daisy, with flowers as large as a silver dollar, is a novelty. The flowers are densely double and of glowing red and rose shades.

The new type of dahlia, the Tom Thumb, grows in bushy form to a height of only 10 to 12 inches. They produce an abundance of single flowers of various colors and combination of colors, striped, margined and spotted.

The birch tree is as indispensable to the Norwegian as the cocoanut is to the Pacific islander. Birch bark forms rude cordage, is used for tanning, and in hard times it is ground up and mixed with barley meal to make bread.

Hard Work.

"Why, Jinks, you are getting cross-eyed."

"Yes. I took my three children to the circus the other day, and I had to keep my eyes on all three rings at once or lose their respect."—Harper's Bazar.

A New Athletic Team Member.

Thomas G. Glendenning, captain of the Y. M. C. A. football eleven of last season, has been chosen a member of the athletic team of the Sunnyside Amusement club, which challenges any local society team to an all-around contest.

THE STRAWBERRY CULTURE.

Fifty Acres Devoted to the Berries in Quakertown.

Quakertown, near Old Mystic, has under cultivation not less than fifty acres of strawberries. The amount received for the crop produced upon one acre of ground varies from four hundred to one thousand dollars. Small plots have been known to produce a crop valued at sixteen hundred dollars per acre. That the above amount is not all profit is easily understood when one considers the vast amount of labor required to cultivate and dispose of the crop. When the fruit is ready for market, a large force of pickers is kept busy harvesting the same, and not less than thirty teams are employed in conveying it to market. During the past two or three years, the inhabitants of that section have, likewise, turned their attention to the cultivation of peaches, and they already have about thirty acres devoted to that variety of fruit.

Bucklen's Arnica Salve.

The Best Salve in the world for Cuts, Bruises, Sores, Ulcers, Salt Rheum, Fever Sores, Tetter, Chapped Hands, Chilblains, Corns, and all Skin Eruptions, and positively cures Piles, or no pay required. It is guaranteed to give perfect satisfaction, or money refunded. Price 25 cents per box. For sale by Lee & Osgood. [nov15tuthsaw

A Million Friends.

A friend in need is a friend indeed, and not less than one million people have found just such a friend in Dr. King's New Discovery for Consumption, Coughs and Colds. If you have never used this Great Cough Medicine, one trial will convince you that it has wonderful curative powers in all diseases of Throat, Chest and Lungs. Each bottle is guaranteed to do all that is claimed or money will be refunded. Trial bottles free at Lee & Osgood's Drug Store. Large bottles 50c and $1.00. [1] nov15tuthsaw

Deserving Praise.

We desire to say to our citizens that for years we have been selling Dr. King's New Discovery for Consumption, Dr. King's New Life Pills, Bucklen's Arnica Salve and Electric Bitters, and have never handled remedies that sell as well or that have given such universal satisfaction. We do not hesitate to guarantee them every time, and we stand ready to refund the purchase price if satisfactory results do not follow their use. These remedies have won their great popularity purely on their merits. Lee & Osgood, Druggists. [1] nov15tuthsaw

REID & HUGHES.

THE

BOSTON STORE

We beg to remind our patrons who live on the East side of the City, and on the line of the Norwich & Worcester Railroad, that on and after today all outgoing and incoming trains on said railroad will stop at the Ferry Street Station—with the exception of the Boat train—Tickets can be had and Baggage checked at the Station as of old.

We offer today 50 dozen Fine Damask Towels at 25c each, former prices 39c and 50c.

Reid & Hughes. may1daw

LUCAS A. R. HARRIS, Lessee. **HALL**

PEARLINE.

Everything Goes in the way of dirt, when *Pearline* gets after it. Everything washable is left without harm. It cleans the house, and the finest things in it. It is a necessity in the laundry. *It does away with the Rub, Rub, Rub,* it is a luxury in the bath. Stick to soap, if you'd rather work hard; when ready to be helped, try *Pearline.*

Beware Peddlers and some unscrupulous grocers will tell you "this is as good as" or "the same as Pearline." IT'S FALSE—Pearline is never peddled, and if your grocer sends you something in place of Pearline, do the honest thing—*send it back.* may1MTuThFaw JAMES PYLE, N. Y.

PORTEOUS & MITCHELL.

PORTEOUS & MITCHELL.

Our Spring business in Women's wraps and garments has some extraordinary features about it. But the most extraordinary feature just now is the great values we are giving.

Our garment business is particularly active these days. In fact the activity is phenomenal. Why is it?

First: Because our garments bear Dame Fashion's stamp of approval.

Secondly: Because the prices are ridiculous for cheapness.

Notice some of the prices that will prevail this week.

CAPES.

We received yesterday three lines of Ladies' Black Whipcord Capes which tie at the waist. Prices for these three lines

$5.00 $8 50 $10.00

One lot of Ladies' Velvet Capes with small Butterfly Cape—lined with changeable silk—every garment thirty inches long—colors: Navy, Green and Black.
Price for this lot $9 00 the garment.
Actual market value $15 00
50 Ladies' Capes—an assorted lot—garments that are worth from $6.50 to $10 00 each.
A choice of this lot for $6.00 the garment.

Jackets.

We also received yesterday a lot of Ladies' Jackets with Derby Capes. Garments that are worth $12.00 each. Price for this lot $9 00.
A lot of Children's Tan Jackets—stylish—well made—excellent material—sizes 4 to 12 years, $2 00 a garment.

HOSIERY.

Two choice items in Ladies Hosiery that will repay a visit of inspection.
Ladies' Fast Black, full shaped Hose 17c a pair, 2 for 30c.
Ladies' Fast Black, two thread Hose—good spring weight and unsurpassed for durability, 25c a pair.

PORTEOUS & MITCHELL. apr29daw

BOOKS AND STATIONERY

ARTIST'S MATERIALS

Large Stock of Water Colors, Oil Colors, China Colors, Brushes, Palletts, Pallett Knives, Sketching Blocks, Sketching Books, Canvass, &c.

DISCOUNT TO TEACHERS.

NOYES & DAVIS. apr29daw

HOUSEKEEPERS

Will find the New Embossed Shelf Paper in continuous lengths, just the thing for Closet Shelves. The colors are choice, and the patterns neat and pretty.

For Sale Wholesale and Retail by

Cranston & Co. apr29daw

PROTECT YOUR EYES.

MR. H. HIRSCHBERG, The well-known Optician of No. 29 E. 14th St., New York, and 629 Olive St., St. Louis, has appointed

H. R. WOODWARD

As agent for his celebrated Diamond and Non-Changeable Spectacles and Eyeglasses. The Glasses are the greatest invention ever made in spectacles and every pair purchased is guaranteed, so that if they ever leave the eyes (no matter how scratched the Lenses) they will furnish the party with a new pair of Glasses free of charge. H. R. Woodward has a full assortment and invites all who wish to satisfy themselves of the great superiority of these Glasses over any and all others now in use to call and examine them at the Sun Jewelry Store, 185 Main St., Norwich, Ct. No peddlers supplied. None genuine unless stamped with the word Diamond and non-changeable. [illegible]

AYER'S SPECIALTIES.

Ayer's Hair Vigor
Makes the hair soft and glossy.
"I have used Ayer's Hair Vigor for nearly five years, and my hair is moist, glossy, and in an excellent state of preservation. I am forty years old, and have ridden the plains for twenty-five years." —Wm. Henry Ott, alias "Mustang Bill," Newcastle, Wyo.

Ayer's Hair Vigor
Prevents hair from falling out.
"A number of years ago, by recommendation of a friend, I began to use Ayer's Hair Vigor to stop the hair from falling out and prevent its turning gray. The first effects were most satisfactory. Occasional applications since have kept my hair thick and of a natural color."—H. E. Basham, McKinney, Texas.

Ayer's Hair Vigor
Restores hair after fevers.
"Over a year ago I had a severe fever, and when I recovered, my hair began to fall out, and what little remained turned gray. I tried various remedies, but without success, till at last I began to use Ayer's Hair Vigor, and now my hair is growing rapidly and is restored to its original color."—Mrs. A. Collins, Dighton, Mass.

Ayer's Hair Vigor
Prevents hair from turning gray.
"My hair was rapidly turning gray and falling out; one bottle of Ayer's Hair Vigor has remedied the trouble, and my hair is now its original color and fullness." —B. Onkrupa, Cleveland, O.

Prepared by Dr. J. C. Ayer & Co., Lowell, Mass. Sold by Druggists and Perfumers.

4 aug20daw

MISCELLANEOUS.

Washington Swords!

The latest style in Scarf or Stick Pins are the Washington Swords, and I have them.

LOOK IN THE WINDOW.

A. B. KINGSBURY.

apr6d 114 MAIN ST.

REMOVAL.
We have removed
From 11 to 81 Chestnut St.,
Where we have superior facilities for doing all kinds of work in our line.
Steam Carpet Cleaning.
Ladies' garments, cloth of all description dyed. Dyeing cleansers a specialty. Promptness and thoroughness guaranteed.
WILSON BROS. mar8d

BOCK! BOCK!
Our Bock Has Arrived.
We have just received a car load of the Bartholomay Brewery Co.'s Bock. For quality it is unsurpassed. On draught, by the keg, or bottled for family use. Give it a trial.
McNAMARA BROS.,
No. 8 Franklin Square.
apr6d

THAYERS DYE WORKS,
John F. Ambern, Proprietor, 49 Boswell ave.
All kinds of Dyeing promptly done. Bed blankets thoroughly cleaned. Ladies' and Gent's garments dyed in the best possible manner.
Watering Silk a Specialty.
Orders left with J. H. MYERS at
Circulating Library, No. 164 Main St
will receive prompt attention mar7ToTo

BILLIARD and POOL TABLES
— FOR SALE BY —
J. J. COATES, 65 West Main St.
Supplies of all kinds constantly on hand. Repairing done.
apr8TuThS

Livery, Boarding & Sale Stable
Hacks and teams to let, also a four-seated wagon and 'bus convenient for parties and picnics, at reasonable prices. Horse clipping done by Center Improved Power Machine.
A. T. GARDNER, Chestnut Street
tar6d

FRESH FLOWER SEEDS.
Asters, Pinks, Mignonette, Pansys, Sweet Peas, etc., 5 cents paper.
Extra size Gladiolus Bulbs.
Fine Tuberose Bulbs, 5 cents each.
MRS. S. M. HOWIE,
mar8TuThS 170 Franklin Street.

HUNT, THE FLORIST.
Choice Cut Flowers. Funeral designs a specialty. Lafayette St., next Yantic Cemetery.
tar8TuTh

—THE—
LAMSON & HUBBARD
Is the Leading Hat
In New England
Warranted Fast Color and not to Break.
FOR SALE BY US ONLY.
PERKINS & MONTGOMERY
Successors to J. T. CLARK,
121 and 123 Main Street.
apr8TuThS

Complete Manhood
AND HOW TO ATTAIN IT.
A medical work that tells the causes, describes the effects, points the remedy. Scientifically the most valuable, artistically the most beautiful medical book ever published; 96 pages, every page bearing a half-tone illustration in tints. Subjects treated: Nervous Debility, Impotency, Sterility, Development, Varicocele, The Husband, Those Intending Marriage, etc.
Every man who would know the Grand Truths, the Plain Facts, the Old Secrets and New Discoveries of Medical Science as applied to Married Life, who would atone for past follies and avoid future pitfalls, should write for this WONDERFUL LITTLE BOOK.
It will be sent free, under seal, while the edition lasts. Address the publishers, ERIE MEDICAL CO., Buffalo, N. Y.
apr1TuThSaw

FIRST BLANK, COMMERCIAL and MANUFACTURERS' PRINTING at this office.

The Bulletin.

WORLD'S FAIR OPENED!

President Cleveland Gives the Signal.

THE BIG ENGINE STARTS.

People of All Nations in the Surging Crowds.

WORLD'S GREATEST EXPOSITION!

UNPARALLELED EXHIBITS!

A Great Educational Opportunity for the American People

The Great White City as Seen By a Scribe.

CHICAGO, May 1.—Representatives of all nations elbowed one another in the broad avenues of the great White city today. Swarthy Turks from the shores of the Bosphorus walked side by side with their traditional enemies, the fierce Cossacks of the Don; sooty Nubians jostled yellow Lascars; subjects of the Shah hobnobbed with denizens of the land of the white elephant; the Esquimaux—children of the frozen north—sauntered through the long reach of roadway, gazing curiously at the Japanese, whose home is near the equator. It was a congress of nations. Of course Great Britain and Continental Europe were the most strongly represented. There was a glitter of foreign uniforms and gold and lace in every corner, and every third man wore a decoration.

Above the heads of the throng floated the flags of all nations, and floating above them all the standard of the great republic, the stars and stripes, snapped in the breeze a symbol of liberty and asylum to the oppressed of the whole earth.

The wisdom of the committee on ceremonies in making the opening exercises as brief as possible was evident. Everyone listened with attention and respect to President Cleveland, but there was an evident disposition to commence sightseeing as soon as possible.

The crowd was a good-natured one. There was of course some of the inconvenience and discomfort inseparable from a large gathering, and in some cases curiosity to see all that was to be seen overcame good manners; but as a rule there was a disposition to give all an equal chance, and there was no disorderly rushing into forbidden quarters, or ill-natured complaints at the trifling inconveniences which were undergone.

All day long the crowds ebbed and flowed in and about the big structures. As darkness fell, the great white city was left untenanted save by the guards and watchmen.

Uncle Sam's Complete Exhibit.

The section assigned to the government of the United States has been practically in a completed condition for several days. It is, without question, the most comprehensive and complete exhibit of the character, purposes and scope of the various departments of the administrative branch of a great country that has ever been attempted by any nation. The government building at Jackson Park is an ornate and imposing structure, covering a ground area 350 by 420 feet, of iron and glass, surmounted by a majestic dome and bearing a strong resemblance to the National museum, and other government buildings at the national capital.

Every section is a school of instruction. The mint, for instance, has presses in operation, striking medals of copper, bronze and white metal. Within heavily wired glass cases are the original proofs of all the coins, paper currency, certificates, bonds and other evidences of indebtedness covering the period from the year of the Declaration of Independence to the last bond or note issued from the United States treasury. There is a working postoffice in operation, and an elaborate display of all articles relating to the postal equipment, not only of this country, but of nearly all of the foreign powers embraced in the postal union. The largest section is that devoted to the department of agriculture, and which shows models of fruits, cereals, animal and vegetable fibres, collections of insects beneficial and injurious to agriculture, models of western methods of irrigation, and a complete agricultural laboratory, with daily demonstrations of food adulteration.

The patent office section illustrates clearly and lucidly the marvelous rate of progress in invention of the present age, and the fostering influence of the American patent system in this regard, while the system pursued by the government in the direction of civilizing its Indian boarding school in full operation, with boys and girls studying, working, cooking and playing, generally illustrating life upon an Indian reservation. The interior department shows the resources of its undeveloped territory, while the State department contributes an immense amount of historical data which demonstrates the rapid territorial growth of the country.

Two Hundred Leading Industries Represented.

The manufactures building looms up before the visitor the leviathan of World's fair structures. Forty acres of floor space are here devoted to the most representative products of the world's skilled labor. Great as the space is it has proved scarcely one-tenth the amount that would have been necessary to satisfy the demands of would be exhibitors. The amount of space granted to foreign governments was necessarily so large that the monster floor of the building has little more than one-fourth of its space allotted to the United States exhibits. Nevertheless it is the greatest showing in manufactures that the United States has ever attempted.

On the floor of the building are collected thirty-four large groups or subdivisions. These are divided into two hundred or more of the leading industries. Encircling the vast structure on all four sides are spaces devoted to offices, restaurants, concessions and various appliances for public comfort. In the center of the building, along Columbia avenue, there is a series of elevators to carry passengers to the outside of the main roof, 240 feet above the floor, where a promenade balcony extends around all four sides of the building, giving a continuous walk of over a mile and a half.

The entire ground floor, with the exception of the space devoted to the piano exhibit in the liberal arts department, is given up to manufactures. There is also a small portion of the galleries devoted to manufactures, but the greater part of the gallery space is alloted to the liberal arts exhibit. Four great nations—Germany, France, Great Britain and the United States—are grouped in the center of the main floor.

The Austrians are, appropriately enough, next neighbors to the Germans. Beyond Austria is Japan. South of the French section is Belgium, and still further south is Russia, and small spaces alloted to Norway and China. South of Great Britain are the exhibits of the colonies, including Canada, New South Wales, India, Ceylon and Jamaica. South of the British colonies still are the sections devoted to Spain and Spanish-American countries, Italy, the Netherlands, Mexico, Persia, Brazil, Portugal, Greece, Denmark, Switzerland and other nationalities.

The Magnificent Administration Building

The administration building occupies the most commanding position on the grounds. It is one of the finest architectural achievements within the enclosure. It is in the form of four pavilions, 84 feet square, covered and connected by a great central dome 120 feet in diameter and 220 feet high. In its interior is the gem of the World's Fair buildings. In no other building is there so much magnificent decoration.

From this building radiates the intelligence which governs the multifarious details and interests of the exposition, and it is therefore one of the centers of attraction for the crowds which have been today making their first inspection of the White City.

Precious Metals and Gems.

The mines and mining exhibit is probably the most complete. As a matter of fact it is ready for inspection in all its parts. The display is interesting and embraces ores and associated minerals, industrial minerals, metals, etc.

In the foreign department are notable exhibits. Mexico has a collection of minerals and metals gotten up by the different states of that country, the whole being displayed in cases of bronze. Cape Colony and Brazil have exhibits of gems, and the Colony shows a diamond from the rough to the finish. Germany shows large iron and steel trusses, girders and other material cut into small pieces which are polished and used in making exhibition towers. Great Britain's feature is a statue of "Liberty Enlightening the World," made of salt. Canada divides a large space among its various provinces, while New South Wales gives an elaborate display of copper and its ingots made into arches and other structures. Honduras presents an opalescent grotto and shows the taking out, polishing and finishing of opals.

Each state of the United States makes a splendid showing. North Carolina uses in her pavilion mica studded with garnets and other jewels found in that state. Missouri has built an onyx wall, while Kentucky encloses her show in a pavilion of cannel coal.

To the right of the main entrance at the south is found the Montana section. This is notable for the statute of "Justice" in silver, modeled after an actress well-known in New York. The work stands on a plinth of solid gold and is valued at $300,000.

The main feature of the gallery is the display of the Standard Oil Co., while a diversified exhibit of borax attracts an interested throng.

The Advance Made in Agriculture.

Great in its scope is the agricultural exhibit. No field of invention has been more productive during the last fifty years than that relating to the cultivation of the soil. But it is not farmers alone who are interested in tracing the evolution of the self-binder from the hand sickle, or the development of a twelve-gang plow from a forked stick. Everyone who views the exhibit is struck with its vastness, and its value as an educational factor in the development of the great tract of country still unbroken on the western prairies. The exhibit, too, has the merit of being practically complete.

The south half of the main floor has been devoted to the United States. Corn is king in the Iowa section, Wisconsin's booth is covered with glass-covered panels of seeds and grains arranged in colored layers; North Dakota makes a conspicuous showing of her wheat; Louisiana displays her cotton, and Kentucky outstrips the world with her exhibit of tobacco. All of the states and territories on the main floor have devoted their energies to making a typical crop exhibit. They confine themselves to showing the raw product.

The galleries, however, have been set apart for American exhibitions of food.

The Big Corliss Engine and the Exposition Paper.

In machinery hall, the famous triple expansion Corliss engine stands near the south end of the building on the long aisle running east and west. It furnishes power equal to 3,000 horses and keeps the varied mass of machinery in motion. Three overhead "travelers," with electricity for motive power, move along their elevated tracks in response to notices by telephone that a ponderous piece of mechanism or block of wood in some part of the building needs a "hoist" or "carry."

The building and its annex, which combined measure 492 by 846 feet, much resemble three train sheds with glass roofs, placed side by side, the whole having a glass capped dome for ornament.

England, France, Germany, Austria, Russia, Spain, Sweden, Belgium and New South Wales occupy three-fourths of the main floor section, while the United States sets forth her exhibit in the other quarter and in the annex. The United States, however, has three-quarters as much exhibit room as all the others combined. Germany's show is magnificent, and embraces every feature of machinery, from a simple lathe to the mammoth Krupp gun. France has a splendid exhibit, and its directors were the recipients of many congratulations during the day. England is further behind with her display than any other country.

The American section is a wonder and a delight to all visitors.

Printing and perfecting presses grace the head of the department. Here is issued daily a newspaper, of which each Chicago daily contributes a page.

All manner of engines are shown, and never before was seen such a display of high speed engines, and all power used in generating electricity and heavy engines used in factories.

Fifty great boilers are banked in an oblong power house immediately adjoining the hall on the south and running its entire length. Tabular safety boilers only are used and coal for fuel has been replaced by crude petroleum, which, in being forced under the boilers by steam, is atomized, making the best heat known.

The exhibit in machinery hall, taken collectively, is far ahead of the centennial.

Brilliant Colors and Locomotion.

All colors save white have been excluded in the decoration of all the World's Fair buildings save one. That exception is the transportation building. On its exterior and interior every color in the spectrum has been called into requisition, and these, with a profusion of gold leaf, have produced an effect as beautiful and artistic as it is striking. The exhibits illustrate every successive step in the evolution of modern transportation facilities, from the rude cart up to the modern locomotive and the ocean greyhound.

Taken as a whole the transportation exhibit is an epitome of the labor and thought of hundreds of years. Standing in one part of the building the visitor will, to all intents and purposes, be in the middle of the seventeenth century. A few steps in one direction will take him back a hundred years and an equally short journey will transport him into the atmosphere of the nineteenth century.

A Magnificent Floral Display.

Lovers of flowers wandered through the horticultural building, unable to tear themselves away to inspect the other departments of the fair.

From far away Australia, from Japan, from South America, from every European country, and from every quarter of the North American continent have come the wealth of fruits and flowers peculiar to each locality, and the result of the gathering was to entrance the visitor who today, for the first time, gazed upon the great collection. The dome is given up to the largest tree ferns, palms, bamboos and giant cacti. The rear pavilion, or interior court, is devoted to the exhibition of green fruits. The front pavilion is in use altogether for floriculture. Looking from the dome either north or south, the view from any point is exceedingly picturesque.

Today's exhibition, in honor of the opening of the fair, was an immense display of rhododendrons and azaleas. This will continue until May 9, when there will be such a show of orchids as Americans have never seen before. In June there will be dahlias, geraniums, flowering annuals, ornamental leaf plants and exotics. July will bring gloxinias, calla, ornamental grasses, aquatics and exotics, while in August ornamental plants and roses will have sway. These special exhibitions will continue each month while the exposition lasts.

The Harnessed Lightning Behind.

It is impossible to deny that the work in the electricity building is still, a long way from completion, and the building, as compared to most of the others, presents a barren and empty aspect. In the center of the building, which is 345 by 690 feet, stands the Edison tower. This is a giant column, painted white and thickly studded with incandescent lights. It is 100 feet high. The effect is splendid, but is fully appreciated only at night.

The government exhibits of foreign countries are arranged in the north half of the building with frontages on the main aisle, the smaller nations being relegated to the gallery. These exhibits, however, are in a demoralized state, not one being in perfect running order. Germany has probably the most room and occupies a prominent position in the northeast corner. England has a large allotment of space directly opposite, and the exhibit is in an advanced stage of preparation. France lies in a long, narrow plot between these two countries, while Russia and Canada have smaller displays at the extreme west side of the building. New South Wales, Italy, Monaco, Spain and Austria have space in the gallery.

A $2,000,000 Picture in the Art Collection.

The noble art building, with its raiment of white, glistened in the noonday sun today, and Martini's "Victory" perched away up on the dome looked down upon the throng that besieged the wide entrances, eager to pay tribute to the most general representation of the art of the world that has ever been attempted. France is accorded some 300,000 square feet of wall space, or within 6,000 feet of the total reserved for the United States. Italy, Spain, Great Britain, Russia and other foreign countries have been liberally accorded space according to their several needs, and it is significant of the universal interest manifested in this department of the enterprise, that even little Mexico has pre-empted some 1,500 square feet, and utilized every foot of it upon which to hang its paintings.

In the American section the most eminent of American artists and sculptors are well and creditably represented. The English exhibit includes over one thousand productions in painting, sculpture, etching and drawing, black, white and water colors, one and all of which have passed the rigid examination of a critical jury.

The German section ranks, even if it does not outrank the British. It occupies nearly the entire northwest section of the building and comprises the choicest and most valued treasures of the galleries of the Prince regent of Bavaria, the German national gallery and the imperial academy. The paintings are principally in oil, although there are some exquisite water colors. Belgium is represented by some five hundred frames, many of them of considerable size, the exhibit occupying five rooms in the main building, all devoted to oil, and one in the rotunda given up to water colors. The land of Rembrandt contributes a complete and representative collection of Dutch art, which is of especial interest in view of the controversy now raging as to whether there are any colorists in the world that can equal those of Holland. The gem of the entire section is Joseph Israels' famous canvas "Alone in the World" which has been drawn from the private collection of Commissioner Mesdag, upon which a value of $2,000,000 has been placed.

The French exhibit, which passed the inspection of an unusually critical jury, includes 500 paintings, 900 drawings and water colors and 900 subjects in sculpture.

Rare Woods and Medicinal Herbs.

At the extreme southern end of the exposition grounds stands a curious-looking structure built of wood. Like Solomon's temple it is joined together with wooden pins instead of nails, and mortices have taken the place of screws. It is of generous proportions, being 500x200, exclusive of an imposing colonnade extending around all four sides. The sides of the building are of wooden slabs in the rough, and the roof is thatched with bark. The colonnade consists of a series of columns, each composed of three trunks twenty-five feet long. All the tree trunks have the natural bark remaining. This is the forestry building, a novelty in expositions. The exhibits embrace everything pertaining to wood and its products.

Among the foreign countries which are represented in the building are Japan, Honduras, Peru, Hayti, Spain, Germany, Ecuador, Columbia, Bolivia, Brazil, Mexico, Canada, Russia, Italy, France, Siam, India, New South Wales and Paraguay. The exhibits of the two latter countries are the most wonderful of all. South Wales displays a pavilion constructed of the most rare and costly woods, inside of which are pyramids of monster logs, dressed down to show the fiber of the tree. Paraguay shows 388 different varieties of woods.

Medical products of the forest are also completely covered. Ohio alone shows 500 specimens of herbs, roots and barks.

"Little Rhody" Leads in the Fisheries.

Properly speaking, there are two fish exhibits—the one in the fisheries building and the main exhibit of the United States fish commission in the government building. The former is directly across the north lagoon from the latter, and arcades connect the annexes for the exhibits of live fish. The great aquaria are marvels. They have a water capacity of 150,000 gallons, of which one third is sea water for the marine fish. This water, condensed four fifths, is brought daily in tank cars from the Atlantic ocean and lake water is added to make the proper dilution. The collection of ocean or salt water fish is a complete one, and the finny tribe of the inland lakes and streams is represented in all its branches.

Eleven foreign countries—Brazil, the Netherlands, Japan, Mexico, Russia, Norway, Greece, Canada, Australia, France and Great Britain have contributed to the fisheries exhibit, and eleven states of the union are represented, little Rhode Island taking the lead with 9,500 feet of space. Maine and Pennsylvania are also well represented, while several of the northwestern and southern states have done their share toward making the exhibit a success.

Woman's Work Thoroughly Illustrated.

The participation of women in the World's Columbian exposition is so much greater than in any previous enterprise of a similar kind, that no comparison is possible.

The notable display in the line of paintings, sculpture, tapestries, etc., are in the gallery of honor. In the association's room, which is a vast hall divided into sections by silk curtains of a cool, greyish blue, tinted like the walls, are the charity, mercy and philanthropy of women called by many different names. All the principal organizations through which humanity has been benefited are represented in this great apartment at the south end of the second floor.

The model kitchen also is a marked feature, with its approved modern appliances, and daily lectures upon the science of cooking. But it is impracticable to go into detailed description of the general exhibit of the woman's building, which, without question, is the most representative ever seen. From almost every state and territory in the Union beautiful and interesting articles have been sent. From almost every foreign country there is something showing the genius and skill of women, and from many nations there are large collective exhibits.

State and Foreign Buildings.

In the northern section of the big enclosure several acres are dotted over with buildings erected by foreign governments, and these in turn are surrounded by some forty state and territorial buildings. Victoria House, by which name the British structure has been christened, goes back to the Elizabethan age for its architectural design. Inside and outside, walls and furniture alike, are of good old English oak. The Ceylonese structure represents the architecture of that island two thousand years ago, and the court which fronts it is faced with carved pillars of real ebony. Canada's little home right on the shores of the lake has the battleship for company, and the annexationists of the Dominion can sit on its porch and look serenely across the boulevard and into the reception room of the British commissioner. The Russian bear falls of representation among the foreign structures, but a number of patriotic Poles, who possess certificates of American naturalization, have put up a little rendezvous of their own, from the portals of which the dignified countenance of Kosciusko, surmounted by the white eagle, the emblem of Polish liberty and emancipation, looks down upon the visitor.

Germany's home is built of solid brick, surmounted by a tall bell tower, and represents an investment of one hundred and fifty thousand dollars.

There is something essentially rural in the French building, with its wide white portico, its pillars wreathed with vines, its fountains that splash over the lawns, and the flower beds that are dotted around it. The sister republic has done better than this, however, for it has a trio of unique little edifices that are given up to its colonies, from Algiers to the Miquelon islands.

There is something distinctive about every one of the state buildings. That of Delaware is constructed wholly from the native woods of the state, and so is that of Washington. Florida has a reproduction of old Fort Marion in St Augustine, covering nearly an acre. Alabama is represented by an old time southern mansion. The structures of Connecticut, Maryland and Massachusetts are in the old colonial style. California's building is the largest, 144x435 feet, and is a reproduction of the old mission church at San Diego. The most pretentious of the state buildings are those erected by New York and Illinois. The former represents an expenditure of $150,000, and the latter of a quarter of a million. The smallest building is that of Utah, but what it lacks in size it makes up in good looks.

The Big Organ and Orchestral Concerts.

There are two structures within which the great singers, the instrumental soloists and the orchestras of the world will be heard almost daily for the ensuing six months. One is Music hall, a graceful structure occupying a commanding position on the lake front, fashioned after the style of the Roman Corinthian renaissance, with sweeping colonnades and impressive archway. Seats for one thousand persons are provided in the auditorium, while in the wings are standing accommodations for as many more. Here semi-weekly orchestral concerts will be given by famous orchestras of this and foreign countries, interspersed on the other days with Sunday school, public school, and other children's choruses, and with popular concerts introducing the compositions of the great masters.

The other structure dedicated to music is festival hall, standing upon the shore of the lagoon in a triangle formed by the meeting of three great promenades, simple and severe in outline, following the Doric style of architecture, and bearing a close resemblance to an amphitheater surmounted by a dome. Its auditorium seats nearly seven thousand listeners, while the stage is equal to the accommodation of a chorus of twenty-five hundred voices. In the rear of the stage is the great organ, a master piece of nineteenth century workmanship, with its 4,000 pipes, its 116 stops, and which pealed forth today for the first time, and with thrilling effect, the patriotic strains of "America" as President Cleveland pressed upon the electric button and gave the signal which declared the World's Columbian Exposition an accomplished fact. On the exterior of Festival hall are bas-reliefs representing the progress of music, while the entrances are surmounted with relief portraits of Beethoven, Mozart, Handel, Mendelssohn, Bach, Wagner, and other eminent composers. During the month of June Festival hall will be the scene of a series of oratorial festivals on a scale never before attempted, and to be participated in by musical clubs and societies from nearly every state in the union.

A Famous Convent and a Dutch Battle Ship.

Two of the most popular sights on the grounds are the reproduction of the convent of La Rabida, which stands just east of the agricultural building near the south inlet, and the battle ship model, which lies off the mouth of the north inlet. The former is a fac simile, as nearly as may be, of the historic structure in which Columbus sought refuge after being repulsed in his efforts to gain the assistance of the Portuguese court. In the original structure, the walls are almost bare of ornament, but in the model raised to commemorate the discoveries of the great navigator, every available spot is decked out with mementos culled from every corner of the earth to which his fame has traveled. Here the famous picture of the prior of La Rabida is hung in the place of honor. Beside it is the curious anchor said to be the one first cast into the sands of the New World by Columbus on his first voyage.

An old bell from the church of Santo Cerro, in San Domingo, the spot where Columbus fought his first battle with the Indians, is one of a number of interesting relics from that island. There are over seven hundred portraits in the building, including full length paintings of Ferdinand and Isabella. The Columbus relics proper include the great collection of documents loaned by the Spanish government.

Although the World's fair battleship is built of brick, and rests securely on the bottom of the lake instead of breasting the waves, it is none the less an attraction to the visitors, many of whom have never seen the genuine article. The Illinois is a faithful reproduction of the Indiana, is fully manned, and all the details of man-of-war life are carried out on board. She is 348 feet long at the water line and 69 feet wide at her extreme breadth. She is of 10,000 tons burden, or would be if she were afloat. She is commanded by Lieutenant Commander Taussig, and is manned by blue jackets detailed by the navy department, their assignment being the reward for good conduct.

The Midway Plaisance and Its Occupants.

There was a veritable babel in the Midway Plaisance. Turks and Arabs, Japanese and Esquimaux, Javanese and Chinese, and a host of representatives of other strange lands brimful of enthusiasm, lent their voices to the loud acclaim that signalized the opening of the exposition to the world. A mile in length and some seven hundred feet in width, this thoroughfare with its Frenchified name is probably the most unique attraction of the great enterprise. Fringing its borders for the entire distance are Turkish mosques, and Moorish palaces, fac-similes of South Sea Island villages, Arabian dancing halls, a representation of a street in Cairo, a Chinese village and theater, as well as a representation of a tea house from the celestial empire, a German village, a Dutch settlement, an exhibit of Irish industries, Japanese and Persian bazaars, a Dahomey village, a Pompeiian house, a minaret tower from the pinnacle of which the faithful are called upon to bow to Allah at each recurring sunrise and sunset; an Hungarian Orpheum, a menagerie of the wildest of wild animals from the thickets of Africa, and a collection of other novelties that is absolutely bewildering. Here also is a colony of four hundred Bedouins, well equipped with camels and dromedaries, together with some three score of horses, chosen from among the treasures of the sultan's stable. Located in the very center of the thoroughfare, the gigantic Ferris wheel, erected at a cost of nearly half a million dollars, and with each revolution of which two thousand passengers, occupying cars as large as the ordinary railroad coach, may be carried to a height of two hundred and sixty feet.

Treats and Pleasures for the Children.

Located in an advantageous position between the women's and agricultural building is the children's home. It is two stories in height, exceedingly pretty from an architectural point, and surmounted by a roof garden. Here there is a children's department of public comfort, a library filled with children's literature, a little auditorium in which magic lantern and other exhibitions will be given, a gymnasium, and a nursery for the very little ones. Here also will be conducted a model creche, in which experienced nurses will demonstrate in a practical way how little ones should be fed and dressed and generally cared for in order that their health and comfort may be promoted in the highest possible degree.

But there was nothing about the building that took with the little ones this morning as much as the roof garden. It is enclosed with an iron railing and covered overhead with a wire netting. Vines are climbing around the railing, butterflies and birds are flying overhead, the feathered songsters are warbling in glee, and the growing flowers that are here in profusion seem to be giving out their sweetest fragrance. Up here is a big doll show, and a collection of toys of different nations, and here the little ones stand and drink their milk and eat their cake and candies, unmolested by careful mothers or austere aunts.

The World's Congresses.

The memorial art palace, located on the Lake Front park within a couple of minutes walk from the business center of the city, and which has been erected at a cost of six hundred thousand dollars, was receiving its finishing touches, and this afternoon it was thrown open for the inspection of visitors from at home and abroad. Under the roof of this magnificent pile there will be held this summer the greatest series of world's congresses that has ever been planned, such a bringing together of people of every clime as a few years ago would have seemed chimerical and bordering on the impossible. Commencing on the 15th of the present month and continuing until the last day of October, Chicago will be the scene of nineteen of these gatherings.

Already the books of the auxiliary record acceptances from over one hundred thousand distinguished people of the United States, and of one-fifth that number from England and the continent. Archbishops and bishops, scientists, statesmen, philosophers, men and women whose names will live in history for their achievements in the fields of commerce and finance, medicine, art, music and literature, education, science and philosophy; representative workers in behalf of the progress of women, the leading lights of the daily, weekly and monthly religious and secular press, workers in the temperance cause, representing all the total abstinence societies in existence, bankers and financiers, board of trade operators, merchants, insurance specialists, representatives of colleges and college fraternities, educators of the deaf, the dumb and the blind, civil and mechanical engineers, jurists and lawyers, astronomers and geologists, electricians and meteorologists, leaders in the world of labor organizations, devotees of social and economic science, ministers and laymen of all faiths from the evangelical to the Mohammedan, advocates of Sunday rest, health officers and agriculturalists, and so on through an almost endless list, will gather from the four quarters of the universe, each in their respective section, and consider the questions that particularly relate to the particular sphere in which they live and move and have their being. The structure has not only two auditoriums, each with a seating capacity of two thousand, but also thirty-three halls and six large committee rooms. It will therefore be practicable for forty-one conferences with an attendance upon each ranging from three thousand to five hundred to be in session at the same time.

Police and Hospitals.

The police arrangement for the preservation of the peace and protection of visitors within the grounds of the World's Fair are of the most complete and systematic nature. Under the direction of this bureau, there are on duty in the World's Fair grounds today, and will be every day until the closing of the fair, four hundred detectives in plain clothes. Two thirds of these are the pick and prime of the official detective branches of one hundred and fifty leading American cities. The balance are sleuth-hounds, both by instinct and experience, from England, France, Germany, Italy, Spain, Russia, Belgium, Sweden and Austro-Hungary. A police court has been established at one end of the grounds, and here one or another of the magistrates exercising jurisdiction in that section of the city will be continuously on duty for the purpose of promptly disposing of such cases as may be brought before him.

Equally elaborate is the machinery that has been constructed for the relief of the sick and suffering. The American section of the Red Cross has its headquarters equipped with a competent staff of attendants and with an ambulance corps that will respond like lightning as often as its services are required. There is also a hospital corps composed of eighteen members of the medical profession from the local colleges, who are especially skilled in the science of surgery. Under the auspices of the Illinois women's board a portable emergency hospital has been established, with a corps of women physicians and a staff of nurses from the Illinois training school. There is an army hospital in connection with the United States' exhibit which will illustrate the operation of the medical department in the field with such unfortunates as may be taken thither for treatment as demonstrable subjects. Four ambulance stations are in full operation today, one at the north end of the grounds, in the center of the state buildings, a second at the extreme southern end, near machinery hall, a third near the manufactures building; and a fourth in the center of the midway plaisance. Finally, life saving stations have been established, and are in operation, both on the lake front and the lagoon that threads the grounds, and prompt assistance will be rendered to any unfortunate that may lose his or her footing and go down in the depths.

The Cost of the Enterprise.

Nearly eight years have elapsed since the idea that culminated in the formal opening of the great White City was given root. Appropriately enough the suggestion had its origin in Chicago.

The work of constructing the mines and mining building, the first structure undertaken, was begun on July 2, 1891, and from that time on the work of building up the White City was prosecuted with vim and vigor. One structure rose after another, and on October 21, 1892, in the presence of an assemblage of over one hundred thousand people, the grounds and buildings were formally dedicated to the purposes designed by the act of congress. Up to the last financial statement the total expenditures on account of the fair had reached the enormous aggregate of $18,000,000, a sum equal to twice the cost of the Paris exposition. Of this amount over $15,000,000 had gone into the buildings of the White City, while the balance had been eaten up by general expenses outside of the construction. Shortly before the adjournment of congress a special appropriation of two and a half million dollars, in the form of souvenir silver coins, was voted by congress in aid of the enterprise. Five millions dollars worth of bonds, due on January 1, of the coming year, were also issued and disposed of at a premium. It is an interesting fact that the gate receipts from visitors prior to the formal opening today reached the total of a quarter of a million dollars.

Stray Facts About the Great Fair.

Fifty nations and thirty-seven colonies are represented. Added to these are the United States government and the various states and territories of the Union.

Roughly speaking, the grounds contain 600 acres. They are a mile long and about half a mile broad at the widest part. The distance from the middle of Chicago is seven miles.

It must be understood that the exposition is a city, with a complete government. There are over 30,000 exhibitors, and two persons for each interest represented would give a fixed population of 100,000. There are well organized and equipped police and fire departments.

On the steamboat pier are moving sidewalks. The outer sidewalk moves at the rate of three miles an hour, so that passengers can step upon it while it is in motion. They can then step to an inner sidewalk which has a speed three miles faster, so that they are carried along the pier at the rate of six miles an hour and can get on or off at will without inconvenience.

Provision has been made for the transportation of 60,000 persons an hour to and from the grounds. The elevated railway, the Illinois Central railway, the ordinary street cars, and a fleet of steamboats have been organized into a complete system. Passengers who travel by water are landed at the portal of the great water court, while all the railways terminate in a beautiful building on the grounds.

The golden nail, which marks the completion of the woman's building at the exposition, required several weeks of constant work to make. It is composed of gold, silver and copper, and a Montana sapphire is set in the upper portion of the shield which is attached to the nail near the head. Mrs. Potter Palmer, president of the board of lady managers, drove the nail of gold home with a silver hammer.

The Duke of Veragua's private parlor, which overlooks the lake front, and from which he looked down, the moment he entered, upon the statue of his great ancestor, unveiled but a couple of days ago, is upholstered and decorated in green. The private dining room is finished in cherry, with table and sideboard of the same wood and heavily carved. The latter is laden with silver and cut glass and decorated with the varieties of flowers most common to Spain.

The German emperor had all the art galleries of the empire thrown open so that the jury could choose the finest examples of modern art. The French commission ransacked private galleries in search of masterpieces to put the hated Germans to the blush. The emperor sanctioned the national historical trophies being sent across the Atlantic, and it would take only a cordial invitation from the right quarter now to induce the Kaiser to follow them. He has always shown the greatest interest in America.

HOOD'S SARSAPARILLA

Spring Medicine
is needed by nearly everybody to purify the blood, cleanse the system of the winter's accumulation of impurities, and put the whole body in good condition for the summer. Such universal satisfaction has
Hood's Sarsaparilla
given for this purpose that it is the most successful and most popular Spring Medicine. If you feel weak and tired, Hood's Sarsaparilla is just what you need to restore your strength and make you feel perfectly well.
A Good Appetite
The following is from ex-Congressman Warner, a gentleman highly esteemed by all who know him:
"I can truly say that I consider Hood's Sarsaparilla the best medicine for purifying the blood. It did me good when physicians and other medicines failed. It has increased
Hood's Sarsaparilla Cures
my appetite and seemed to renew my youth. This is absolutely true." W. S. WARNER.
N. B.—Be sure to get Hood's. Fond du Lac, Wis.
HOOD'S PILLS cure all Liver Ills, Biliousness, Jaundice, Sick Headache, Indigestion.
3 mar8daw

NORWICH MORNING BULLETIN.
(Established 1858.)
NORWICH WEEKLY COURIER.
(Established 1798.)

Subscription rates, MORNING BULLETIN—By mail or carrier, $6 a year; $1.50 a quarter; 50 cents a month; 15 cents a week. Single copies 2 cents.

Subscription rates, WEEKLY COURIER—$1 cents a year; 50 cents for six months, in advance. Single copies 3 cents.

THE MORNING BULLETIN (Six Pages) is the largest, oldest and most complete morning paper published in Eastern Connecticut. At $6 a year it is also the cheapest.

THE WEEKLY COURIER (Eight Pages) is the best weekly issued in Eastern Connecticut.

Advertising rates furnished on application at the business office. No cuts or electrotypes inserted in either paper.

To guard against mistakes, advertisements should be sent in manuscript. We cannot be responsible for errors that occur in messages received by telephone.

Yearly advertisers are limited to their own immediate business, and their contracts do not include Wants, To Let, For Sale, etc.

All news letters should be addressed to THE MORNING BULLETIN; all business communications to THE BULLETIN COMPANY.

Money orders and checks should be made payable to THE BULLETIN CO.

All communications must be signed. Anonymous letters or news items will not be read, but thrown into the waste basket.

No manuscript preserved or returned, unless stamps are inclosed fully to prepay postage.

Entered at the post office at Norwich, Conn., as second class mail matter.

The Bulletin.

Norwich Tuesday, May 2, 1893

STATE OF CONNECTICUT.

BY HIS EXCELLENCY
LUZON B. MORRIS, Governor.
A Proclamation.

To the end that Arbor Day, happily begun in this State, may be continued from year to year by the people, and by each succeeding class and generation of children, I hereby designate Friday, May 5th, as Arbor Day.

And I recommend that the people of this State lay aside their usual activities, and observe the day by planting fruit or ornamental trees and shrubs or vines in the public highways, around our homes and public school houses, in gardens, and on farms.

And that in the schools, where are formed the habits and tastes which will soon develop into the public manners and public sentiment of the state, there be public exercises, so ordered that the schools may be the attractive and honored center of that true love of nature which results in refined tastes and pure [illegible], and that Arbor Day may promote [illegible], cheerful, and beautiful school [illegible] grounds, and thus be a means of [illegible] keeping alive the memory [illegible] and an educational force of [illegible] power.

(L.S.) Given under my hand and the seal of the state, at the capitol in Hartford, this twelfth day of April, in the year of our Lord one thousand eight hundred and ninety-three, and of the independence of the United States the one hundred and seventeenth.

LUZON B. MORRIS.

By His Excellency's command,
JOHN J. PHELAN, Secretary.

PENSION REFORM.

The most vulnerable point of attack for the democrats and their allies for immediate reform seems to be the pension bureau. The pensioners are neither beggars nor paupers; and probably there are ten veteran soldiers who are entitled to a pension that have never asked for one to one pensioner who is receiving a pension to which he is not entitled. To win their scars and their title to government aid these men met a desperate foe, routed and defeated him, and saved their country from ruin. Had they not earned all that has been given them it might be popular to put upon them the odium of being impostors.

A large part of the pensions are paid for scars and injuries upon which pensions are rated according to the marks of service and cannot be changed without altering the law. We believe there are many pensioners who are not receiving enough for the injuries they suffered. The larger part of the pensioners are receiving from $2 to $12 a month. It is hard to determine why an old soldier who did the fighting should be pensioned off at $2 or $4 a month, and why when he dies his widow should be entitled to $8 or $12 a month.

The interpretation of the pension law which allows a woman to marry twice after the death of her soldier-husband and then recognizes her as a claimant for the pension she relinquished as a soldier's widow is not an interpretation that ought to stand, and may justly be ranked as an abuse of law to be corrected.

There are veteran soldiers who are drawing pensions on account of alleged disease contracted in the army which they claim has physically impaired them; and yet they can be found daily in positions that can only be held by able-bodied men, performing a full day's work, and work sometimes that men of their own age cannot do who claim to be well. That such men should draw a pension is not right, and if these were cut off it would make a difference in the amount of money paid out annually.

The pension office machinery costs the government millions of dollars every year, and a reduction of fees and red tape would save millions. The old soldier is not the only sinner; but he is made the scape-goat of an expensive system as well as the victim of it, and in this direction reform may be made without distressing any one.

Every true soldier desires to see all abuses of the pension law corrected. In one or two states the veterans have already organized to assist in preventing fraudulent claims, and are heartily in sympathy with the effort to keep the pension rolls clean.

HOME RULE.

So far as home rule is a question of enabling the Irish to govern themselves and manage their own local affairs according to their own interests, says The Review of Reviews, it is a question that will probably be settled very simply when the time comes. It may be found that the formula "Home Rule in Ireland as in London" may apply not only to the system of local government established, but also to the way in which it comes into being. For nearly a generation the problem of converting London into a municipality baffled successive governments. The problem seemed as far from solution as ever, when one fine day it occurred to Mr. Ritchie to settle the question by introducing a clause or two in the county council bill, and the London county council came into being. The Irish parliament will probably come into existence in much the same way, but it will come all the sooner if its advocates abstain from ridiculously maximizing the importance of the particular method in which 5,000,000 people choose to manage their own affairs.

THE WORLD'S EXPOSITION.

The readers of THE BULLETIN will find on the third page this morning a full description of the opening of the Columbian exposition at Chicago. The dispatch covers every department of the great fair and will be found of interest from beginning to end. Chicago is the second city in the world, not the capital of the country in which the exposition was held, that has ever been thus honored, standing next to Philadelphia. The United States with its large population and great wealth has bent all its energies to make the fair second to none in the past, and has succeeded in accomplishing its task. The flow of travel will now begin westward, and will continue till October. About a million people must pay their fares at the forty gates to make this show a success.

HOW THEY BITE.

In the great contest of the school teachers for a "free ride" to Chicago at the expense of a New York paper the friends of the country teachers are the most reckless investors. It must have been a set-back to them to be coolly informed Sunday that the contest would be continued five weeks longer. The country teachers and their friends have bought about 174,000 papers and the Brooklyn and New York teachers and their friends about 300,000 more. The receipts at five cents a paper amount to $18,700, or $374 apiece for the winning teachers. That paper today could send fifty teachers to Chicago at $105 apiece, or a total of $5,250, and have a balance left of $13,450 now in its favor. The leading teachers in the contest have to their credit anywhere from $120 to $190 each, with a struggle of five weeks more before them. The best vestibule car-fare and expenses from this section is $105 for the round trip. Then the teacher would go independently and not be the walking advertisement of a paper that had gulled her and her friends out of enough money to pay three fares, and that still holds her as an advertising sign of its enterprise.

EDITORIAL COMMENT.

A Worcester clergyman calls the saloon "Hell's Great Vesuvius!"

The speculative endowment business has been prohibited in Massachusetts.

The Illinois legislature is alleged to have been four months in session without having passed a bill.

Headsman Max well's sensitiveness has accelerated his speed—he is now knocking out 125 republican postmasters a day.

Senator Stewart boasts that free silver has more friends in the new than in the old congress. His assertion may be too [illegible]

The anti-pool bill did not seem to interfere with the relay wheelmen when they passed through the state Sunday night and they had considerable at stake, too!

The Springfield Republican asks the Massachusetts legislature to pass a law against the recounting of ballots. The recount in the 7th district by which Everett's plurality of 14 over Barrett is being reduced prompts the request.

Citizens going to the Chicago fair should take small change along. Aside from the fifty cents entrance fee it will cost between thirty and forty dollars to see the side-shows on the grounds.

Mayor Harwood said last night "that the municipal fiscal year had closed, and that the appropriations for the year had not been exhausted, but that a balance still remained in the treasury." The republicans have made a good record.

Under the new state system of selling liquor in South Carolina, which takes effect July 1, the price of drinks is going up. The governor of South Carolina will not feel like asking the governor of North Carolina to indulge so often. The people [illegible]

Private Dalzell of Ohio does not relish the democratic attitude toward pensioners, and challenges the democrats to find a pension fraud in his district. He writes The Press "I will hand any democrat $1,000 in cash if he can find one soldier in my county or my congressional or judicial districts in Ohio, who draws a pension fraudulently."

The rascality of the pioneers has put the Navajo Indians on the war-path. They are a pastoral tribe and have lived in peace and quietness for twenty-five years. They can put 4,000 armed men in the field and will make a hard fight. They own in New Mexico and Arizona 250,000 horses and 1,000,000 sheep. The tribe weave the handsome Navajo blanket and are a self-supporting people.

CURRENT OPINION.

The Party of Destruction.

However the details of the new tariff may be modified, the theory on which it is constructed fixes its character. The foreign goods which it is the deliberate purpose of the democratic party to bring into the American market must displace an equal amount of American goods. The money that goes to pay for the products of Europe and of Asia is money taken from the pockets of American labor. The financial disturbance that has been caused by a moderate excess of our imports over our exports will be multiplied a hundred-fold when the United States is drained of its gold to swell the wealth of foreign monopolists. Stoppage of industries, wholesale wage reductions, widespread panic—these are the conditions which the party of destruction seeks to force upon the American people, in place of the prosperity, stability and progress of republican rule.—[New York Press.

A Poor Reliance.

Some of our misguided contemporaries are clamoring for an immediate session of congress, with a view to relieving the currency situation. Apparently they forget that congress is so constituted that it would be likely to make the situation worse rather than better.—[Boston Journal.

Takes the Lead.

Pneumonia heads the list of fatal diseases in Connecticut in 1891, according to the report of the state board of health, crowding consumption from first place, which it has long held in that state as in this. The grip is supposed to be responsible for this increase in mortality from pneumonia. The state's death rate in 1891 was 19.2 per 1,000 population, which compares with an average Massachusetts death rate for twenty years of 19.6.—[Springfield Republican.

"A wolf in sheep's clothing"—the substitute offered by the "cutter" as being just as good as Ayer's Sarsaparilla. If you don't want to be bitten, insist upon having Ayer's Sarsaparilla, even if it is a little dearer. Depend on it, it will be cheaper for you in the end.

If there ever was a specific for any one complaint, then Carter's Little Liver Pills are a specific for sick headache, and every woman should know this. Only one pill a dose. Try them.

"How to Cure All Skin Diseases."

Simply apply SWAYNE'S OINTMENT. No internal medicine required. Cures tetter, eczema, itch, all eruptions on the face, hands, nose, &c., leaving the skin clear, white and healthy. Its great healing and curative powers are possessed by no other remedy. Ask your druggist for SWAYNE'S OINTMENT.

Castoria.

[illegible] Constipation; Sour Stomach, Diarrhoea, Eructation; Gives healthy sleep; also aids digestion Without narcotic stupefaction.

The Secret of Success.

N. D. Sevin & Son, druggists, believe that the secret of success is perseverance. Therefore they persist in keeping the finest line of perfumeries, toilet articles, cosmetics, drugs and chemicals on the market. They especially invite all persons who have palpitation, short breath, weak or hungry spells, pain in side or shoulder, oppression, nightmare, dry cough, smothering, dropsy or heart disease, to try Dr. Miles' unequaled New Heart Cure, before it is too late. It has the largest sale of any similar remedy. Fine book of testimonials free. Dr. Miles' Restorative Nervine is unsurpassed for sleeplessness, headache, fits, etc., and it contains no opiates.

Palpitation of the heart, nervousness, tremblings, nervous headache, cold hands and feet, pain in the back, and other forms of weakness are relieved by Carter's Iron Pills, made especially for the blood, nerves and complexion.

A Husband's Mistake.

Husbands too often permit wives, and parents their children, to suffer from headache, dizziness, neuralgia, sleeplessness, fits, nervousness, when by the use of Dr. Miles' Restorative Nervine such serious results could easily be prevented. Druggists everywhere say it gives universal satisfaction, and has an immense sale. Woodworth & Co., of Fort Wayne, Ind.; Snow & Co., of Syracuse, N. Y.; J. C. Wolf, Hillsdale, Mich.; and hundreds of others say "it is the greatest seller they ever knew." It contains no opiates. Trial bottles and fine book on Nervous Diseases, free at N. D. Sevin & Son.

The man who called sarsaparilla a fraud, had good reason; for he got hold of a worthless mixture at "reduced rates." He changed his opinion, however, when he began to take Ayer's Sarsaparilla. It pays to be careful, when buying medicines.

Piles! Piles! Itching Piles!

SYMPTOMS—Moisture; intense itching and stinging; most at night; worse by scratching. If allowed to continue tumors form, which often bleed and ulcerate, becoming very sore. SWAYNE'S OINTMENT stops the itching and bleeding, heals ulceration, and in most cases removes the tumors. At druggists, or by mail, for 50 cents. Dr. Swayne & Son, Philadelphia.

Constipation is positively cured by Carter's Little Liver Pills. Not by purging and weakening the bowels, but by regulating and strengthening them. This is done by improving the digestion and stimulating the liver to the proper secretion of bile, when the bowels will perform their customary functions in an easy and natural manner. Purgative pills must be avoided. Ask for Carter's Little Liver Pills. Price 25 cents.

Miles' Nerve and Liver Pills

Act on a new principle—regulating the liver, stomach and bowels through the nerves. A new discovery. Dr. Miles' Pills speedily cure biliousness, bad taste, torpid liver, piles, constipation. Unequaled for men, women, children. Smallest, mildest, surest! 50 doses, 25 cents. Samples free at N. D. Sevin & Son's drug store.

FOR THE LADIES.

MILLINERY.
Hats, Bonnets, Elegant Ribbons, Laces and Flowers,
—AT—
MRS. G. P. STANTON'S,
No. 59 Shetucket Street.

A NEW DEPARTURE
We have just added to our stock a line of
LADIES' SERGE SUITS
in all the new shades, [illegible] perfect fit, guaranteed.
Ladies' Spring Jackets.
Misses Jackets from 3 to 14 years. The largest line of Boys' Suits in Jerseys and Fauntleroys ever offered in Norwich. A large assortment of
Ladies' Skirts
in Silks, Alpacas, Satteens and Ginghams.
A. McJennett.
[illegible]

Before Purchasing,
Call and examine our fine line of
SPRING MILLINERY.
R. THOMAS, Agent, 48 Main Street.

CARPET CLEANING.
We take up, clean and relay carpets; brush and polish your furniture better, quicker and cheaper than any one else in the city. Give us a trial and be convinced. N. H. WHITING, prop. Mitchell's Carpet Cleaning Works, 13 White's Court.

SOME BUY IT. SOME STEAL IT. SOME BORROW IT.
MANY READERS MAKE MANY CUSTOMERS.

Thousands read it, and that's the reason why advertisements placed in
THE BULLETIN
Pay the advertiser such handsome dividends.
IT'S THE LEADING
Daily Newspaper in Eastern Connecticut and that's the reason why people of all classes like it.
—IT IS THE—
PAPER TO READ
And it will pay you to advertise in it.
Ask for sample copies of THE MORNING BULLETIN or THE WEEKLY COURIER.

FURNITURE AND CARPETS.

N. S. GILBERT & SONS.
137 & 141 Main St.
CAR LOADS OF
FURNITURE,
Received this Week.
CHAMBER SETS
That we offer from Twenty-five to Fifty Dollars, astonish and delight our patrons.
DINING TABLES.
We are offering a good square top table 8 feet long for $8.00 and $10.00, about 25 per cent. below former prices.
Dining Chairs.
Cane and Leather Seat—Good strong chairs at reasonable prices.
MEDIUM AND FINE GRADES OF
Carpeting.
Axminsters, Moquettes, Brussels, Ingrains.
We have a very large assortment and unequalled facilities for sewing and laying—a full stock of BORDERS with best grades of Carpets.
LINOLEUMS, OIL CLOTHS, MATTINGS
Always on hand at lowest prices.
WALL PAPERS.
Parlor and Chamber Patterns in charming designs.
Special patterns for Libraries, Dining Rooms and Halls.
We are prepared to execute orders for
Hanging, Painting and Kalsomining.
N. S. GILBERT & SONS.
137 & 141 MAIN ST.

SADLERY, ETC.

A LARGE STOCK OF
HORSE COLLARS!
From $1.50 upward. Also a Large Variety of
DOG COLLARS,
At 115 Main St., J. G. STANDISH.

DON'T!
Because you cannot afford to buy a Team Harness until you see the pair we are selling for
$25.00!
THE LANE BROS.' HARNESS CO.,
Junct. Water and Commerce Sts.

INSURANCE.

FINANCIAL STATEMENT OF THE WESTERN ASSURANCE COMPANY, JANUARY 1ST, 1893, UNITED STATES BRANCH
—ASSETS.—
Government Bonds ... $[illegible]
State Bonds ... 127,[illegible]
Municipal Bonds ... 171,[illegible]
Cash on Hand and on Deposit ... [illegible]
Other Assets ... [illegible]
$1,[illegible]
—LIABILITIES.—
Reserve Premium Fund (N. Y. Standard) ... $[illegible]
Reserve for unpaid losses ... [illegible]
All other liabilities ... [illegible]
$1,[illegible]
Surplus in United States ... [illegible]
Total income in U. S. for 1892 ... $1,[illegible]
Total Losses paid in U. S. from 1874 to 1892, inclusive ... $10,[illegible]
NICHOLAS TARRANT, Agent, 38 Main St., Norwich, Conn.

BEST FORMS FOR INSURANCE. COMPANIES REPRESENTED. RATES TO THE ASSURED. AT
STORY'S INSURANCE AGENCY,
20 Shetucket St.

ANNUAL STATEMENT
—OF THE—
New London Co. Mutual Fire Insurance Co.
OFFICE
in Chelsea Savings Bank Building, Shetucket St., Norwich, Conn.
Jan. 1st, 1893.
Assets ... $104,172.94
Liabilities ... 22,[illegible]
Surplus ... $81,[illegible]
R. P. PARKER, Pres.
J. F. WILLIAMS, Sec'y.
IRA L. PECK, Treasurer.

B. P. LEARNED
Insurance in all Forms,
Bonds of Indemnity.
Foreign Drafts.
Over Thames National Bank, Norwich, Conn.

A. IRVING ROYCE,
-FIRE INSURANCE.-
Office, Over Thames National Bank, Shetucket St., Norwich, Conn.

S. S. THRESHER,
Attorney and Counsellor at Law and Notary Public.
Nos. 5 and 6 Broad Hall, Norwich.

LUMBER AND COAL.

E. CHAPPELL & CO.
COAL and LUMBER.
Branch Office in New Strand Building, 207 Main St., Franklin Square
Office and Yard, Central Wharf.
Telephones at both offices.

LUMBER AND SHINGLES.
If you want good stock and good quality and low prices try
H. F. & A. J. DAWLEY.
Telephone 63—4.

E. D. HARRIS' COAL OFFICE
Has been Removed to
212 Main Street.
Opposite the old stand.

51 John A. Morgan & Son, 51
Coal & Lumber,
51 West Main St., Central Wharf.
Family Coal a Specialty.
Estimates furnished at short notice. Telephone.
51 51

DRUGS, PAINTS AND OILS

LEE & OSGOOD,
WHOLESALE AND RETAIL
DRUGGISTS,
129-133 Main St. and 150-154 Water St.
ESTABLISHED 1788.
—SOLE PROPRIETORS OF—
DR. DODD'S
Nervine and Invigorator,
A NERVE TONIC
—AND—
STOMACHIC.
Dodd's Nervine aids digestion, insures good appetite, gives tone and vigor to the system, guarantees sweet and refreshing sleep and restores enfeebled and nervous constitutions to PERFECT HEALTH.
WE HAVE A FINE LINE OF
Atomizers and Perfumes
COLGATE'S EXTRACTS IN BULK.
TOILET ARTICLES
IN GREAT VARIETY
We make a Specialty of
Tooth Brushes.
Large Invoice Just Received.
25 AND 35 CENTS.
LEE & OSGOOD
NORWICH, CONN.

DUGGAN'S PHARMACY,
Long Established,
Well Equipped,
Centrally Located.
Thoroughly Competent men have charge of the Prescription Department, and they are provided with every facility for accurate and prompt work. We have in stock or will provide at short notice all articles needed for the comfort or treatment of the sick.
JAMES DUGGAN, 50 Main St.,
NORWICH CONN

CONFECTIONERY.

JUST RECEIVED from Vermont the
Celebrated Cream Maple Sugar.
Undoubtedly the richest in flavor and quality ever offered in this city. Only a limited amount received.
J. C. PERKINS, Confectioner,

To the Public.
The Confection Parlors, Broadway,
Will be closed for a short time until extensive alterations are made. Thanking the public for past favors, we would earnestly solicit a share of future patronage when we resume business.

REAL ESTATE

TO RENT.
The SECOND FLOOR in Building No. 9 Water Street, (known as Clark Building). Also Building on Wharf. Privileges of same well adapted for some contractor. Terms easy. Apply to
JOHN P. MURPHY.

TO RENT.
A LOWER TENEMENT OF 7 ROOMS.
Inquire of J. L. HILL, 24 Colt St.

A Nice Upper Tenement of 7 Rooms
At No. 10 Elm St., Preston. Inquire of MRS. C. D. SEDGE, No. 3 Hamilton Ave., Preston.

FOR SALE.
House and Lot on Huntington Place, Near Broadway.
Location central, and one of the best in the city. The place contains fruit trees and grape vines in excellent condition, and the house has all modern improvements. There is also a good barn, containing three stalls, and supplied with city water.
For sale on easy terms. Apply to
DONALD G. PERKINS,
Room 6, Bulletin Building.

TO RENT.
Tenement 112 River Avenue.
Inquire of NICHOLAS TARRANT.

TO LET.
The House No. 132 Broadway.
Ten Rooms; modern appliances. H. F. PALMER, Agent, 18 Main St.

TO RENT.
Barn, Pasture, Mowing and Planting Land, Thayer place.
[illegible] BOSWELL AVE.

TO RENT.
First class tenement of 7 rooms; all modern improvements; five minutes walk from post-office. Inquire of Z. R. Robbins, 60 Cliff street.

FOR RENT.
A Tenement of 5 Rooms at $15 per month.
A Tenement of 5 Rooms at $8 per month.
Inquire of
J. PALMER STORY,
Insurance and Real Estate Agent.

TO RENT.
A Flat with all modern improvements including open plumbing, furnace and gas, 7 rooms, bath room and ample closets. Ready for occupancy May 1st. Can be seen at 31 Grove street, or inquire of E. M. BREWSTER, [illegible]

TO RENT.
No. 54 UNION STREET.
Tenement with 7 Rooms, Modern Improvements. Possession after April 20th.
J. O. LANDON.

TO RENT.
Two Rooms, [illegible] each; and one Room [illegible], with power. Inquire of
A. A. BAILEY,
[illegible] Cliff Street.

Rooms to Rent,
Furnished or unfurnished, single or in suite. 130 Broadway.

FOR RENT
A Most Desirable House on Sachem St.
Apply to WM. G. ELY, or Marion Holmes, 197 Main St., over Boston Store, Room 3.

FOR SALE OR RENT.
At a bargain, the Bacon Arms Company's Buildings on Franklin street. Has a good Water Power. Apply to J. BOURKE.

TO RENT.
A VERY FINE TENEMENT [illegible] hot and cold water, bath, and all modern conveniences, [illegible] Laurel Hill Av. Possession given at once.

TO RENT.
The Large Store with fine Cellar
in the Rockwell Building, on Water Street, at the corner of Market Street, formerly occupied by Service & Gleason. Apply to
GEORGE D. COIT.

FOR SALE.

TO MANUFACTURERS!
A new and decidedly superior invention, which combines cheapness and efficiency. Weeks' Attachment for Lathe, for cutting and threading pipes and rods, from the smallest to the largest. It will save time and material. It will do the work of any pipe or bolt cutting machine. It will cut and thread the shortest nipples to the longest pipe, and can be attached to the lathe in one minute without altering the lathe. Agents wanted. State rights for sale. M. L. WEEKS, Yantic, Conn., Inventor and Manufacturer.

ATTORNEYS.

Charles H. Carpenter,
PENSION ATTORNEY.
Office with A. Irving Royce, over Thames National Bank. Special attention given to the execution of vouchers for quarterly payments. Advice free. No fee unless claim is granted.

FINANCIAL

The DIME SAVINGS BANK.
NORWICH, Conn., May [illegible]
The Directors of this Bank have declared, from the net earnings of the past six months, the regular semi-annual dividend of TWO per cent., payable to depositors entitled thereto on and after May 15th.
FRANK L. WOODARD, Treasurer.

PULLMAN RIGHTS
Bought and Sold on Commission by
WM. L. PATTON & CO.,
Rooms 17 & 18 SHANNON BUILDING.

8 PER CENT. Preferred Stock. Thoroughly sound investments.
Some in limited amounts now selling at par; others commanding a premium. Our offerings are of the very best
IRRIGATION SECURITIES.
Bear Valley Irrigation Company
Alessandro [illegible] Company.
Alessandro Valley Land Company.
These are all paying dividends regularly and will bear the most searching investigation.
There is no investment security resting upon a more absolutely safe foundation than a first class irrigation company offers. Conservative investors desiring first, safety, and not objecting to good dividends are buying our irrigation stocks.
For full particulars call on or address WARREN C. GREENE, Gen. Agent for New England, 19 Weybosset St., Providence, R. I., JAMES R. FULLER, 161 Main St., Norwich, Conn.

INVESTIGATE
The standard and plan of the Co-operative Building Bank if you seek a safe and profitable INVESTMENT.
14%
Is what the Bank has earned in 1892. How we did it? A postal addressed to C. J. Wolcott, 118 Franklin street, will bring you the answer.

I HAVE AN ODORLESS PUMP
and Barrel apparatus for cleaning Vaults and Cesspools. Orders sent to my address will be promptly attended to. CHAS. WOOD, Box 461, Norwich, Conn.

DENTISTRY.

ALBANY DENTAL ASSOCIATION
St. Mary's T. A. & B. Building
Scientific Dentistry at Moderate Prices.
Extracting ... 25c
Extracting with Mayo's Vapor or Gas ... 50c
Cleaning ... 75c
Teeth filled with Amalgam ... 50c
" Silver ... 75c
" Platina ... $1.00
" Gold ... $1.00 and upwards
Whenever Wedge Teeth Before Filling.
Best Set of Teeth on Rubber $8.00.
No better made, no matter how much you pay. All work guaranteed.
OFFICES:
Bridgeport, Conn. — Paterson, N. J.
Trenton, N. J. — Binghamton, N. Y.
Buffalo, N. Y. — Chicago, Ill.
Harrisburg, Pa. — Pittsburg, Pa.
Scranton, Pa. — Wilkesbarre, Pa.
ALBANY DENTAL ASSOCIATION,
[illegible] Broadway, Rooms 1, 2, 3, 4, 5.
Office open from 8 a. m. till 9 p. m.

A. F. HOWARD.
DENTIST.
Over Boston Store, opp. Wauregan House. Pure Nitrous Oxide Gas administered.

DR. J. H. ELDRED,
DENTIST.
Pure Nitrous Oxide Gas, [illegible] administered.
OFFICE—214 Main Street,
Trueman's Block Franklin Square. Residence 12 BROADWAY.

BOOK BINDERS

COWAN, the Bookbinder
will after this date be found on the ground floor,
103 Broadway.

BLANK BOOKS made to order, Paper ruled to any pattern, Tickets numbered from 1 to 100,000.
MAGAZINES BOUND
in any style of binding. Old books repaired. Back Nos. furnished to complete volumes by
JOSEPH BRADFORD Practical Bookbinder,
Bulletin Building, up stairs. Norwich, Conn.

TRAVELERS DIRECTORY

CENTRAL VERMONT RAILROAD,
NEW LONDON DIVISION.
Change of time.
On and after MONDAY, October 5, 1892, TRAINS GOING NORTH LEAVE NEW LONDON AS FOLLOWS:
5.05 a. m., Norwich at 5.55 a. m., for Willimantic, [illegible]
[illegible] Albany, and for points west, also for Ware and Gilbertville, and at Brattleboro with Express, for St. Alban's, Montreal, and principal intermediate points. Also to points west via Grand Trunk R. R.
10.05 a. m., Norwich at 10.55 a. m., for Willimantic, Hartford, Waterbury, Middletown, Colchester etc.
12.25 a. m., connecting from Providence, Boston, and intermediate stations.
1.50 p. m., connecting with express from Boston, Providence, New York and New Haven, at Norwich with Norwich & Worcester Railroad.
R. R.
2.50 p. m., Norwich 2.55 p. m., connecting at Willimantic for Hartford, and at Palmer for Springfield, Albany and the west.
5.00 p. m., Norwich 5.50, for Brattleboro connecting with train leaving New York at 1 p. m., and with N. Y., P. & B. R. R. from Providence and way stations, and connects at Willimantic for Hartford and Bristol, Putnam, Boston and Providence; also for Colchester, Middletown, New Haven and New York, and at Palmer with Boston & Albany R. R., for Springfield, Albany and the west; and at Brattleboro with night express for St. Albans, Montreal and Quebec, reaching Montreal and principal points in Vermont the same evening.
8.35 p. m., for Norwich. This train connects with 5.00 p. m. express from New York.
GOING SOUTH.
Passenger trains LEAVE NORWICH as follows:
6.15 a. m., connecting for Stonington, Providence, New Haven and New York.
8.45 a. m., for New London, Stonington and Providence and Boston. New Haven and New York.
10.45 a. m., for New London, New Haven, New York, Providence and Boston.
12.50 p. m., for New London, Stonington, Providence, Boston, Newport, Narragansett Pier, New Haven, New York and intermediate stations.
3.00 p. m., for New London, New Haven and New York.
[illegible] p. m., for New London, Stonington and Providence, Boston, Newport, Narragansett Pier, New Haven, New York and intermediate stations.
7.15 p. m., for New London, connecting with Shore Line express reaching New York [illegible] p. m., with express train for Providence and Boston, and accommodation train for Westerly and intermediate stations.
9.35 p. m., for New London and for New York, by boat from New London.
10.15 p. m., for New London and for New York via boat from New London.
D. MACKENZIE Supt.

N. Y. & N. E. R. R.
NORWICH & WORCESTER DIVISION
For Boston, Worcester, Providence, Hartford, Waterbury, Newburgh.
Commencing MONDAY, May 1, 1893
"Eastern" Time Standard.
TRAINS GOING NORTH LEAVE NORWICH UNION STATION.
[illegible] a. m. (Mondays excepted.) Steamboat Express. Connects at Putnam for Boston, arrive Boston 6.45 a. m. At Worcester for all points north, Portland, Rochester, &c.
[illegible] a. m. Way Passenger Train. Connecting at Plainfield Junction for Providence, arrive Providence [illegible] a. m.; at Putnam for Boston arriving at 9.40 a. m.; at Putnam for Willimantic and Hartford, arrive at Hartford 10.12 a. m. At Worcester for Boston, Springfield and intermediate stations, Albany and the west.
[illegible] a. m., connecting at Putnam for Boston (arrive at 1.10 p. m.) At Plainfield for Providence (arrive at 12.43 p. m.) At Worcester with roads north, east and west. At Webster with train for Southbridge.
[illegible] p. m., Way Passenger, connects at Putnam for Hartford and Boston, arrive at Boston 6.10 p. m. At Webster for Southbridge. At Worcester with Boston & Albany Railroad, B. & M. R. R., and Fitchburg R. R.
[illegible] p. m., for Plainfield, Providence and intermediate stations, through car, arrive at Providence 5.20 p. m.
[illegible] p. m., Way Passenger, [illegible] at Plainfield for Providence and from Providence. A train leaves Providence at 7.10 a. m. and [illegible] at Plainfield with train for Putnam, arriving at Putnam [illegible] p. m. (Leaves Plainfield at [illegible] a. m.)
TRAINS GOING SOUTH LEAVE WORCESTER.
[illegible] a. m., Way Passenger. Connecting at Webster for Southbridge, at Putnam with train for Hartford, Waterbury and intermediate points and New York, at Plainfield for Providence.
[illegible] a. m., connects with trains from B. & M. R. R., F. R. R. and Boston and Albany R. R. at Webster for Southbridge. At Putnam with train to and from Boston. (Take this train for Hartford, New York, Waterbury, Fishkill on Hudson and Plainfield from Providence.)
[illegible] p. m., Way Passenger. Connects at Webster with train from Southbridge, at Putnam with [illegible] express train Boston for Willimantic, Hartford and New York. At Norwich for New London.
[illegible] p. m., Way Passenger. Connects at Webster for Southbridge; at Putnam for Willimantic and Hartford, and with [illegible] express train from Boston.
[illegible] p. m., Steamboat Express for New York (via New London.) (Sundays excepted.) Connects with trains from B. & M. R. R. and Fitchburg R. R. This train leaves Norwich for New London at 10.10 p. m.
[illegible] p. m., Plainfield and Norwich, connecting at Plainfield with [illegible] p. m. train from Providence; arrive Norwich [illegible] p. m., through car.
W. R. BABCOCK, Gen. Pass. Agt.
[illegible]
[illegible] May 1, 1893

THE BULLETIN JOB DEPARTMENT supplied with all the facilities for doing work promptly and in the most approved styles.

The Bulletin.

WOOD SONGS.

Ask me not why—I only know
It were thy loss if I could show
Thee cause as for a lesser thing.
Remember how we searched the spring,
But found no source—so clear the sky
Within its earth bound depths did lie.
Give to thy joy its wings,
Unto thy heart its song, nor try
With questionings
The throbbing throat that sings.

For in thy clear and steadfast eyes
Thine own self wonder deepest lies,
Nor any words that lips can teach
Are sweeter than their wonder speech;
And when thou givest them to me
Through dawns of tenderness I see,
As in the water sky
The sun of certainty appear.
So—ask me why.
For then thou knowest, dear.
—Arthur Sherburne Hardy in Scribner's.

FINANCIAL.

New York Money and Stock Market.

NEW YORK, May 1, 1893.

The anxiety of room traders to take profits caused a slight reaction in the final dealings from the bottom prices. The rally was only a feeble one until commission houses began to buy and then the tone of the general list became much steadier. A number of supporting orders appeared in National Cordage at the extreme decline and the old short interest that has been in the stock for some time, has apparently [illegible] any attempt to cover. The [illegible] C. B. & Q. and caught a number of stop orders on the way down.

The following closing prices are furnished to THE BULLETIN by Wm. L. Patton & Co. bankers and brokers.

	Closing Sale.	Bid.	Asked
Atchison	[illegible]	[illegible]	[illegible]
Burlington & Quincy	[illegible]	[illegible]	[illegible]
Canada Southern	[illegible]	[illegible]	[illegible]
Canadian Pacific	[illegible]	[illegible]	[illegible]
Centre & Hudson	[illegible]	[illegible]	[illegible]
Central Pacific	[illegible]	[illegible]	[illegible]
Chicago & Alton	[illegible]	[illegible]	[illegible]
Del. & Hudson	[illegible]	[illegible]	[illegible]
Del. Lack & West	[illegible]	[illegible]	[illegible]
Erie	[illegible]	[illegible]	[illegible]
Lake & Western	[illegible]	[illegible]	[illegible]
Gen. Electric	[illegible]	[illegible]	[illegible]
Jersey Central	[illegible]	[illegible]	[illegible]
Lake Shore	[illegible]	[illegible]	[illegible]
Louisville & N.	[illegible]	[illegible]	[illegible]
Manhattan Elevated	[illegible]	[illegible]	[illegible]
Michigan Central	[illegible]	[illegible]	[illegible]
Minn. & St. Louis	[illegible]	[illegible]	[illegible]
North American	[illegible]	[illegible]	[illegible]
Northwest	[illegible]	[illegible]	[illegible]
Omaha	[illegible]	[illegible]	[illegible]
Oregon & Nav.	[illegible]	[illegible]	[illegible]
Reading	[illegible]	[illegible]	[illegible]
Richmond Terminal	[illegible]	[illegible]	[illegible]
Rock Island	[illegible]	[illegible]	[illegible]
St. Paul	[illegible]	[illegible]	[illegible]
Texas Pacific	[illegible]	[illegible]	[illegible]
Union Pacific	[illegible]	[illegible]	[illegible]
Wabash	[illegible]	[illegible]	[illegible]
do. Pfd.	[illegible]	[illegible]	[illegible]
Western Union	[illegible]	[illegible]	[illegible]
Wheeling and L. E.	[illegible]	[illegible]	[illegible]
Amer. Cotton Oil	[illegible]	[illegible]	[illegible]
Sugar	[illegible]	[illegible]	[illegible]
Money offered	[illegible]	[illegible]	[illegible]

Total sales stocks 435,[illegible] shares.

New York Cotton Market.

NEW YORK, May 1. — Cotton futures opened steady at the decline; May, 7.[illegible] offered; June 7.47c; July 7.[illegible]c; August, 7.[illegible]c; September 7.[illegible]c; October 7.[illegible]c; November 7.[illegible]c; December 7.79c; January 7.[illegible]

MARKETS

YOU WILL FIND
KINGAN'S BREAKFAST ROLLS
Also English and Irish Bacon
AT FRED. L. RAMAGE'S,
19 Ann St., and Lafayette Cor. Sherman St.
Telephone connection.

JOHN P. SQUIRE'S
KETTLE RENDERED
PURE LARD
—AT—
J. Dawson, Jr's, 320 Main Street.
Telephone 1[illegible]

NORTH RIVER SHAD!
YESTERDAY'S CATCH.
[illegible]
POWERS -:- BROTHERS,
Telephone 1[illegible]

A FULL STOCK OF
Native Chickens, Beef and Pork
Can be found at
J. D. MURPHY'S, 22 Market St.
Telephone [illegible]

LEGAL NOTICES.

AT A COURT OF PROBATE HELD AT Norwich, within and for the District of Norwich, on the 25th day of April, 1893.

Present—CHAS. W. CARTER, Judge.

Assigned estate of The Norwich Opera House Company, a joint stock corporation, of Norwich, in said district.

William H. Shields of Norwich, and Zebulon R. Robbins of Norwich are hereby appointed commissioners of said estate, who are directed to be duly sworn, and cause the times and places of their meetings to be published two times in a daily newspaper published in Norwich, and to send a copy of such notice to every known creditor, residing without said district, within ten days from the date hereof.

Three months, from the date hereof, are limited and allowed for the exhibition of claims against said estate, to said Commissioners.

Attest— CHAS. W. CARTER, Judge.

The subscribers give notice that they shall meet at the office of William H. Shields, in said Norwich, on the 25th of July, A. D. 1893, at 10 o'clock in the forenoon, for the purpose of attending to the business of said appointment.

WILLIAM H. SHIELDS, } Commissioners.
ZEBULON R. ROBBINS, }

All persons indebted to said estate are requested to make immediate payment to
[illegible] Trustee.

NOTICE—All persons liable to pay taxes in the West Chelsea School District of Norwich, are hereby notified that I have a warrant to levy and collect a tax of four (4) mills on the dollar, taxed from the town list of 1892, payable May 1, 1893, and for the purpose of collecting the same I will be at the store of J. D. D. Cranston, West Main street, between the hours of 9 to 1 o'clock, Wednesday, May 10, 1893. Legal fees and additions will be made to those who neglect this notice.

CHAS. H. COBB, Collector.

TEAMING.

I am prepared to do all kinds of light and heavy teaming, dump-cart work, etc., at the lowest living prices.

W. H. PALMER, [illegible]

Murphy & Blackburn,
General Furnishing Undertakers and Embalmers,
No. 57 Franklin St., opp. Prentice Furniture Company.
Open day and night. Ring bell for night calls. Residences No. 21 High street and No. 8 Williams Avenue Preston. We give special attention to Upholstering and Carpet Laying and all work of this kind. Satisfaction guaranteed. Lowest prices in the city.

ESTIMATES FOR ALL KINDS OF PRINTING furnished on application to this office.

ON THE WHEELS MOVE.

Exposition Formally Opened to the World.

PRESIDENT PRESSED THE BUTTON.

National Salute Fired and Seven Hundred Flags Set Free.

CHICAGO, May 1.—Grover Cleveland, president of the United States, surrounded by the members of his cabinet, by high officials of the various states, by a numerous and distinguished representation from lands across the seas and by a mighty throng of American citizens, today pressed the electric button which set in motion the miles of shafting, the innumerable engines and mechanisms and the labyrinth of belting and gearing which make up the machinery of the World's Columbian exposition.

At the same moment a national salute pealed forth from the guns of the government vessel Andrew Johnson, lying off the exposition grounds in Lake Michigan, 700 flags, released from their "stops" at a concerted signal, swung loose and streamed out into the sky in scarlet, yellow and blue; over in Machinery Hall a great roar arose, and the turrets of the building nodded as the wheels began to turn, and a greater volume of sound arose from the concourse of people, who thus acclaimed the opening of the grandest achievement of American pluck, enterprise and generosity.

Nearly all night there had been a continuous soaking drizzle that caused the spirits of the World's fair officials to sink to the zero point. The rain continued till 7 o'clock, when the clouds parted, and through a rift far over the lake there was a gleam of cold sunshine. It lasted for a moment, however, and although the rain ceased, the clouds still hung sodden and lowering over the city. The winds blew faintly from the east, flapping the banners and other decorations in a dismal fashion, and, except on the asphalt boulevards the mud lay thick and deep.

All this, however, had no effect upon the enthusiasm of the energetic citizens who had determined to witness the opening of the fair. Before the first faint streaks of light in the eastern sky heralded the approach of the dawn, the down town streets were astir. Crowds were hurrying from the railroad depots on the north and west sides and the cable lines were discharging load after load of passengers.

As the morning wore on the throngs increased. Excursion trains from near by points, and the regular suburban trains on the various roads brought thousands who added to the crowds from other sources. It was a state and civic holiday, too, and all the employes in the public buildings, freed from their desks, joined the current which set toward Jackson Park, accompanied by the throngs released from mercantile establishments.

Nine o'clock saw every available means of transportation tested to its full capacity, and in some cases beyond it. All sorts of vehicles were pressed into service, from carriages with crests emblazoned on their panels down to the humble but serviceable express wagon, whose owner exacted a round sum for the use of a springless vehicle drawn by an antiquated and decrepit horse. Everything on wheels was utilized in the conveyance of the crowd bound for the fair.

Owing to the small part taken by the military in the day's ceremonies, there was little marching and countermarching, and the streets were left free for the great body of civilians. There were some delegations from out of town which had brought brass bands with them, and these blared and tooted up and down the principal thoroughfares.

From daylight Michigan avenue was alive with pedestrians and vehicles of every description. It was a literal reproduction of the memorable scenes that are yearly enacted on the road to Epsom Downs on the morning of the Derby day.

The Parade.

The rendezvous for the various organizations and carriages that had a place in the parade this morning was the vicinity of the Lexington hotel. The column [illegible] on Michigan avenue along the Grand Boulevard to Fifty-first street, thence through the South park by way of Bayard avenue to Palmer avenue, thence to the western entrance of midway plaisance.

At this point Colonel Rice, commanding the Columbian guard, met the column and guided it to Jackson park, thence to the administration building, where the column dispersed. The order of parade was as follows:

Platoon of South Park mounted police.
A detachment of mounted city police, 37 men.
Company B, Seventh United States Cavalry, and company K of Seventh United States cavalry.
The Chicago hussars.
Troop A of the Illinois National Guard.

The column was in command of Major T. A. Baldwin of the Seventh United States cavalry. The order in which the carriages came and their occupants were as follows:

Commissioners and escort.
The director general of the exposition, the director of works.
The President of the United States; the president of the World's Columbian commission.
Vice President of the United States; ex-President Lyman J. Gage; ex-President William T. Baker.
Secretary of state and escort.
Secretary of the treasury and escort.
Secretary of the navy and escort.
Secretary of the interior and escort.
Secretary of Agriculture and escort.
Duke of Veragua, the [illegible] of the commission, [illegible] of the exposition, Commander Dickens.
Duchess of Veragua, Mrs. Potter Palmer, president of board of lady managers of the World's Columbian exposition, Mrs. Commander Dickens.
Marquis de Barboles, second vice-president of the commission, second vice-president of the exposition.
Hon. Christobal Colon y Aguala, Hon. Maria del Pilar Colon y Aguala, Commissioner G. Gutierrez.
Hon. Pedro Colon y Bertonado, Hon. Carlos Aguala, Marquis Villabor, Director [illegible]
Thomas F. Bayard, Lambert Tree.
Major general commanding United States army and aides.
Admiral Gherardi and aides.
Governor of the state of Illinois.
Mayor of Chicago.

The following was the

Order of Exercises.

1. Music, "Columbian March" (orchestra), by J. K. Paine.
2. Prayer by Rev. W. H. Milburn, D.D., chaplain of the house of representatives.
3. Poem, "The Prophecy," W. A. Croffut, Washington, read by Miss Jessie Couthoui of Chicago.
4. (Orchestra), overture from "Rienzi," Wagner.
5. Address by director general.
6. Address by the president of the United States.
7. Starting the machinery, during which appropriate music was rendered by the orchestra.
8. Official reception by the president of the United States and officers of the World's Columbian Exposition, of the foreign commissioners, etc., at the Liberal Arts building.

President's Address.

President Cleveland said "I am here to join my fellow citizens in the congratulations which befit this occasion. Surrounded by the stupendous results of American enterprise and activity, and in view of magnificent evidences of American skill and intelligence, we need not fear that these congratulations will be exaggerated.

"We stand today in the presence of the oldest nations of the world, and point to the great achievements we here exhibit, asking no allowance on the score of youth.

"The enthusiasm with which we contemplate our work intensifies the warmth of greeting we extend to those who have come from foreign lands to illustrate with us the growth and progress of human endeavor in the direction of a higher civilization.

"We who believe that popular education and the stimulation of the best impulses of our citizens lead the way to a realization of the national destiny which our faith promises, gladly welcome the opportunity here afforded us to see the results accomplished by efforts which have been exerted longer than ours in the field of man's improvement; while in appreciative return we exhibit the unparalleled advancement and wonderful accomplishments of a young nation, and present the triumphs of a vigorous, self-reliant and independent people.

"We have built these splendid edifices, but we have also built the magnificent fabric of a popular government, whose grand proportions are seen throughout the world.

"We have made and here gathered together objects of use and beauty, the products of American skill and invention; we have also made men who rule themselves.

"It is an exalted mission we and our guests from other lands are engaged, as we co-operate in the inauguration of an enterprise devoted to human enlightenment; and in the undertaking we here enter upon we exemplify in the noblest sense the brotherhood of nations.

"Let us hold fast to the meaning that underlies this ceremony, and let us not lose the impressiveness of this moment.

"As by a touch the machinery that gives life to this vast exposition is now set in motion, so that at the same instant let our hopes and aspirations awaken forces which in all time to come shall influence the welfare and dignity and the freedom of mankind."

It is safe to say, however, that none of the visitors today was dissatisfied with what he saw. From the Forestry building on the south to the Montana building on the extreme northern limits of the grounds there was a succession of strange and novel sights, moving multitudes and a display of the resources and products of civilization such as never before been collected in one place.

Aside from the foreigners, who, after all, formed only a small fraction of the crowd, the bulk of the multitude was made up of Chicagoans. This was to be expected, considering the partially unfinished condition of the great show, and the further fact that most of the prospective visitors from other states and territories had long ago made their arrangements to reach Chicago after the exposition shall be fully opened. Chicago, however, had evidently resolved to take a day off in honor of the event, and the attendance was highly gratifying, not only as to numbers, but also as to makeup. Neighboring cities and states were not by any means unrepresented, however. Special trains brought into the city thousands of sightseers who swelled the throng that had gathered from the streets and highways of the Garden City, and joined in the opening of the big show.

Another car held a party of Arab donkey drivers, who divided the honors with three Hindoo snake charmers from upper India, in the eyes of a family from Missouri, consisting of father, mother and five children. The elevated roads carried similar incongruous groups, and the cable cars resounded all day with the tongues of all nations.

Outside the walls of the fair proper, too, there was the same shifting, ever changing crowd of curiosity seekers. In the Midway Plaisance, the various villages were crowded all day, and the booths and shows on the fringe of the fair were never empty. The leather-lunged side-show "blower" was in his glory, and all the familiar old attractions of the circus and Coney Island were to be seen on every side, not a whit abashed by their close proximity to the most stupendous show the world has ever seen.

The seasoned exposition-goers who had visited Paris, Philadelphia and Vienna mapped out their plan of campaign like veterans, and, catalogue in hand, set bravely at work on some one department with the intention of taking all the others up in turn and doing each thoroughly. There were few of these, however, and most of today's visitors regarded the first day as merely an opening skirmish. There was a sort of grand tour of inspection without pausing to examine details, but rather to take in the general effect of the exposition. As the finishing touches are put to the buildings, and as the exhibits are fully in place, the systematic sightseeing will begin in earnest, and there will be less of the hasty rush through the grounds, except by those whose time is limited to a day or two.

It was late before the crowd which came early began to thin out. They dropped off quietly at first in little groups, and those who left thus early avoided the crush which began when the mass of visitors began to move toward the gates. The transportation companies were called upon to handle the crowds more en masse than was the case in the forenoon, and as a result there was more or less crowding and confusion. After some delay, however, the heavily laden cars carried off load after load of human freight; the steamboats drew off from the wharves; carriages rolled toward the city in long lines; wheelmen and pedestrians took up the line of march homeward, and as darkness fell the great White city was left untenanted, save by the guards and watchmen.

Sad Rhode Island Democrats.

PROVIDENCE, May 1.—Papers were issued in the political mandamus proceedings against the town clerk of South Kingston today to compel him to order a new election. The death of Assemblyman-elect Carey of Newport does not alter the control of the house of representatives by the Democrats, and a new election will doubtless be called at once. The Democrats have been most unfortunate in losing two members-elect by death.

Mexican Newspaper Suppressed.

NEW YORK, May 1.—The Sun's City of Mexico special says: The government has begun to suppress all newspapers in Mexico which are pronounced in their opposition to the Diaz administration. Nearly 100 newspapers, including [illegible] Democrata, one of the leading dailies of this city, were forced by the authorities to suspend publication last week.

The Mary Hitchcock Hospital.

HANOVER, N. H., May 1.—Preparations have now been completed for the exercises attendant upon the opening of the Mary Hitchcock hospital. They will take place in the college church at 2 p. m. May 2. President Tucker will preside, and ex-Senator Patterson will deliver the principal address.

Professor Pickering Sails for Europe.

VALPARAISO, May 1.—Professor Pickering of Harvard college will sail for Europe tomorrow. He goes there to confer with scientists in regard to the observations of the solar eclipse.

ODDITIES OF GREAT MEN.

Poe found his sole amusement in drinking.

Danton was the most noted card player of his day.

Socrates was said to be the ugliest man of his time.

Roscoe Conkling was an excellent amateur boxer.

Peter the Great liked to be carried about in a wheelbarrow.

Samuel Richardson wrote his novels while attired in a dress suit.

Barclay, author of the "Argenis," in his leisure hours was a florist.

Charlemagne was said to be the best player at checkers of his century.

Cato's only diversion was drinking, and he was fond of this diversion.

Blackmore, the novelist, was fond of gardening and spent in that amusement all he made by writing.

Vincent, the landscape painter, disliked violets and always avoided a field or garden where they grew.

Paley, the author of the "Natural Theology," was fond of fishing and often spent days at the sport.

Benjamin Disraeli could not write save in an elegantly furnished room, himself attired in evening dress.

Spinoza's favorite amusement was to set spiders to fighting, and he would laugh immoderately at beholding their ferocious struggles.

Marshal Bresse once accidentally killed a relative while both were rabbit hunting and ever afterward would swoon at the sight of a hare.

Philip, the duke of Burgundy, spent much time in contriving trapdoors in his house and grounds to souse unwary strangers in water beneath.

Julius Cæsar was ashamed of his bald head, and when it became shiny he constantly wore a laurel wreath in the hope of concealing the deformity.—St. Louis Globe Democrat.

FASHION'S FLIGHTS.

Blouse waists appear upon every style of dress from morning costume to richest evening toilet of lace, satin and brocade.

Green and cream and green and white in combination will next season rival the present very fashionable mixture of green with violet.

Taffeta silks, plain, changeable, dotted, striped and in many floral and other fancy effects, are used for everything from petticoats to evening toilets.

The choice French ginghams this season, both in colors and in black and white effects, follow very closely the handsomest designs in summer silks.

The double skirted dresses are gaining in favor. They are the outcome of the long popular Russian costume made with a skirted blouse. They are called the "French tunic gowns."

Snowflake woolens, sacking, ginghams, lawns and crepons—fabrics for spring and summer wear—are everywhere exhibited. It is an anachronism at least to pattern spring textiles with snowflakes.

Not only has Dame Fashion turned her back most decidedly on the hoopskirt, but she is growing extremely chary of her notice of even crinoline, which is too stiff and unwieldy to ever become universally liked or adopted.

No prettier patterns are shown among the cotton fabrics for summer than the crepalines and the French and Scotch ginghams. The fabrics are now woven so wide that they can be made into seamless bell skirts, or with draperies arranged bias of the goods.—New York Evening Post.

ODD CAUSES OF FIRE.

Moistened tin turnings and chips have been known to take fire.

A rat gnawing at a box of grease dipped friction matches ignited the lot.

A running belt which sagged into a mass of greasy waste set fire to the heap by friction.

A flood burned one factory by causing a pile of iron filings to oxidize so rapidly as to become intensely heated.

A lens exposed to the sun's rays in an optician's window frequently acts as a burning glass before being noticed.

A match carelessly dropped beneath a lace curtain was stepped upon, ignited, and instantly the drapery was ablaze.

A cockchafer crawled from an oil receptacle to a gas jet, where the creature's oily body took fire, and, falling, spread the flames.

A stream from the firemen's hose started a second fire while putting out the first, the water having penetrated an adjoining building containing quicklime.

A nail glanced from a carpenter's hammer into the conveyer of raw material in a jute factory, rubbed against the drum and produced a spark which set fire to the place.—Insurance Journal.

THE MOVING WORLD.

Germany has an aerial navigation society that proposes to solve the profound problem.

"Physiognomical Hair Cutting" is the announcement of a Boston barber. One's hair and beard are trimmed by him to suit the features.

Experiments with anhydrous ammonia as a power for supplying the motors of street cars show it to be as much ahead of the trolley as that system is over horse-power, and it is as economical as powerful.

Paris has a clockwork arrangement to do away with the differences between cabmen and the public which registers the distance covered and the proper fare by means of a water pump attached to one of the wheels.

Artificial ivory is now made of skim-milk, and it resembles the original article in every respect. The milk is mixed with borax and submitted to a high pressure. The product is used for billiard balls, combs and brushes.

EDUCATIONAL ECHOES.

There are three young women in the divinity school at Chicago university.

Kentucky has more women school commissioners than any other southern state.

The doom of another educational fad is sealed, writes a Paris correspondent. The French Association of Volapukists has dissolved.

Professor Harkness lately addressed a class of women students in St. Mungo's college, Glasgow, on the political rights of women.

The living alumni of the University of Michigan number twice as many as the living alumni of any other American educational institution. There are 10,000 of them.

Generous.

Teacher—We have been taught to forgive those who despitefully use us, but when Johnny Muggs hit you what did you do?

Boy—I—I hit him back, but that was only so he'd have something to forgive too.—Good News.

Eminently Fitting.

Mrs. Polkadot—What pretty new curtains you have! Where did you get them?

Mrs. Plester—Easy enough. They are a couple of my husband's Ascot ties.—Vogue.

RAZOR AND BRUSH.

Attorney General Olney is a member of the [illegible]

Chancellor von Caprivi denies the report that he is to marry a widow, saying, "I am much too old for such a step."

Ex-Senator Henry L. Dawes of Massachusetts, who has retired from the political arena, was never on a minority side in congress, either in the house or senate.

Robert Byman of Versailles, Ky., is the oldest miller in the United States and is now operating a mill built a hundred years ago and still uses the primitive machinery.

Melville E. Stone, who was the founder of the Chicago Daily News, in which he made a fortune, has returned to newspaper work as the manager of the Western Associated Press.

At the age of 91 the Right Hon. C. P. Villiers, who was a schoolmate of Lord Byron, is still one of the best whist players in London and can beat half the crack players in the London clubs.

J. Sloat Fassett is devoting himself almost exclusively now to newspaper work. He is the owner of the Elmira Advertiser and frequently remains in his office until the paper goes to press.

Carter Harrison, Chicago's mayor, is a Kentuckian by birth, a graduate of Harvard and 68 years of age. He has been mayor of Chicago three times before, having been elected in 1879, 1881 and 1883.

Twin brothers, Darius and Cyrus Cobb of Boston, who are 58 years old, look so much alike that their own children often mistake them. They married sisters. Darius is a sculptor, and Cyrus is a painter.

M. Cavaignac, who is looked on in the light of recent events as possibly the coming president of France, is said to be of Irish descent. He is descended from the MacMurrough Kavanaghs, who were kings of Leinster.

John H. Starin, the New York millionaire, looks more and more like Uncle Sam every year. He still retains wonderful health and energy, and he has no clerk in his employ who works harder than he does. His chief amusement is horseback riding.

General Thomas T. Eckert, the new president of the Western Union Telegraph company, is one of the oldest telegraph operators in the world. He learned how to handle the key in 1849 and has been actively engaged in the business almost ever since.

Charles Henry Pearson, an Englishman, has written a book in which he claims to have proved that the great races of the world are losing ground and that the Chinese, Hindoos and South American half breeds are the coming leaders of civilization.

Senator Daniel Webster Voorhees of Indiana has grown white and stoop shouldered since he entered the senate chamber late in the seventies. He is still as eloquent, however, as he ever was, and when he speaks he is always sure of an attentive audience.

Although 77 years of age, Parke Godwin, the son-in-law of William Cullen Bryant, is still in his prime physically and mentally and converses with as much vigor as when he was editor, political leader, translator, biographer, historian, philosopher, essayist and classic romancer combined.

Captain John C. Dougherty of Jackson, Miss., is anxious to restore to friends of the owner a sword taken from a line officer of an Indiana or Illinois regiment who was killed at the battle of Malvern Hill. The only mark of identification on the well preserved sword is the initials "H. W. C."

DR. JOHNSON'S SPECIALTIES.

Originated by an Old Family Physician
For
Household Use.
UNLIKE ANY OTHER
SOOTHING
HEALING PENETRATING
Every Mother
Should have it in the House.
For INTERNAL as much as EXTERNAL use.
Dropped on Sugar Children Love to Take
JOHNSON'S
Anodyne Liniment
For Croup, Colds, Sore Throat, Tonsilitis, Colic, Cramps and Pains. Relieves Summer Complaints, Cuts and Bruises like magic. Cures Coughs, Asthma, Catarrh, Bronchitis, Cholera Morbus, Chilblains, Chaps, Soreness in body or Limbs, Stiff Muscles or Strains. Inhale for Nervous headache. Illustrated Pamphlet free by mail. Sold everywhere. Price 35 cents. Six bottles $2.00. I. S. JOHNSON & CO., 22 Custom House St., Boston, Mass.

FINE ARTS.

REMOVED.
McNickle, Picture Frame and Gilding Manuf.,
Has Removed to 26 BROADWAY. You will always find a Complete Line of Artist Proof Etching, Engravings, Prang's Studies and Fac-simile Water Colors.

REMOVED—Leighton Brothers have removed their photograph gallery from the Chelsea Bank Building to No. 36 Shetucket St., in the building with the Henry Bill Publishing Co., where all old patrons will be welcomed and new ones be heartily greeted. Their new rooms are neatly furnished, their facilities for doing first-class work have been much improved. New backgrounds have been put in, and the light for producing photographs has been arranged according to the best methods known to the business. All work promptly attended to.
LAIGHTON BROTHERS.

ARCHITECTS.

C. H. PRESTON,
Architect, - - - - Central Building
Telephone 144—3, Norwich, Conn.
Specialist on modern construction and strength of materials.

JAMES A. HISCOX,
ARCHITECT,
161 Main Street, Rooms 1 and 2.

ESTABLISHED IN 1861.
Adam's Tavern,
NORWICH TOWN,
A. A. ADAM, Proprietor.
The following is a list of the best brands of ACKER, MERRALL & CONDIT'S and [illegible] & TILFORD'S WHISKEYS that I introduced [illegible] years ago. They have become intensely popular. They sell on their own merits.
Imperial Bourbon, Zeb Ward, 1884, Maryland Rye, Monogram Rye, Blue Grass, Hermitage, 1881, Union Club Rye, Mayfield Bourbon, Hermitage Sour Mash, Keystone Rye, Cabinet Bourbon, Union Club Wheat.
N. B.—The above goods do not have to be rechristened every six or nine months with a new name in order to make them sell, as is a customary feature with compounding liquor dealers.
A. A. ADAM.
Telephone call 8—14.

BRECKENRIDGE BROS.
Carpenters and Builders
65 Prospect Street,
NORWICH, CONN.

THE KIDNEYS.
Celery Compound Makes People Well.
It Has Cured When Everything Else Has Failed.
Fewer "Ifs" and "Maybes" Than Ever Before.
The Trouble Primarily With Blood and Nerves.
A True Remedy Better Than All the Trade Medicines.

There are today fewer "ifs" and "maybes" in medicine than ever before.

It's a time of great results.

Not long ago it was said of a man sick with certain diseases that nothing could be done for him. Today there are few diseases that cannot either be cured or controlled.

About the last to yield to the patient, accurate study of science, were diseases of the kidneys.

In the case of Bright's disease there is still that deadly certainty of diagnosis which answers the inquirer bluntly, yes, or no, but the disease itself has lost its fearfulness. Medicine cures and controls it today.

Perhaps more study has been devoted to this consumption of the kidneys than to any other single complaint. Its characteristics have been most clearly marked out. The disease soon involves many other organs of the body; other troubles are induced, such as pneumonia and rheumatism. The trouble is primarily with the blood and nerves.

Some of the symptoms of disease of the kidneys are rapid weakening of the system, tenderness over the kidneys, chills, headaches, and swelling of feet and limbs.

Physicians have, in many cases, held to their own ideas of the incurableness of kidney troubles, and have clung stiffly to their old time text books, but so many of these cases have been afterwards cured by Paine's celery compound that this great remedy is looked upon by physicians as having unsurpassed power to cure all diseases of the kidneys. It cures where everything else fails. Paine's celery compound is as superior to all the ordinary "trade" remedies as a diamond is to common glass. It was first prescribed by no less a man than Dr. E. E. Phelps, the most famous of Dartmouth's professors, and is indorsed by physicians and the public as no other remedy was ever indorsed.

THE NATIONAL BARGAIN CO.

AT THE
BARGAIN STORE,
We are well prepared for the Spring Trade, and we are offering extra inducements in all the Departments.
Our Dress Goods Assortment is nice.
Our Domestic Department
is complete, and all other departments are well supplied with seasonable goods, and our prices, as is well known, are lower than the lowest. Being exclusively a BARGAIN HOUSE, every item we offer is lower in price than ever offered in the so-called cheap sales made by competitors, a fact that is acknowledged by every one making comparison. We have not the space here to give quotations; it would be impossible to quote all the drives we have. This whole paper would not furnish space enough to give justice to our stock. We will shortly issue a Catalogue which will give our prices more in detail and be the means of a great saving to the buying Public. Be sure and get one, and save it for future reference.
Respectfully,
The National
BARGAIN CO.,
Shannon Building,
NORWICH, - - - CONN.
NEW YORK HEADQUARTERS,
549 to 553 Broadway.

SEWING MACHINES.

Singer Sewing Machines.
Prices from $5.00 up to $60.00. Terms $5.00 down and $1.00 Per Month. $[illegible] allowed for your old machine. Sewing machines repaired at this office and Needles for all machines.
Office: 44 Main St.
W. L. SARGENT, Agent.

WHOLESALE GROCERS.

LIPPITT, SWAN & CO.
91 WATER STREET.
Sole agents for Groves' Starch.
One car Rets of Salt just arrived.
No goods at retail, sure.

STRAWBERRIES
Daily from this out until the season is over
—AT—
J. C. WORTH'S

GROCERIES.

ROMANSHORN
PURE SWISS MILK
To be found at
RALLION'S
45 Broadway, - Central Building.

AT BREED OPERA HOUSE.
WILBOR'S COCOA-THETA,
Mushrooms, Baby Olives, &c.
H. H. BARTLETT.

1880—1893
And Still on Franklin St., Selling Goods at These Prices:
Best Flour [illegible] per bag.
Good Flour [illegible] per bag.
Pork Hams 15c per lb.
Can Tomatoes 3 for 25c, and [illegible]
Everything else in proportion.
H. D. AVERY, GROCER.

Just Received.
A large lot of
Blood and Indian River Oranges,
Also Bananas.
G. A. LEWIS,
[illegible] CENTRAL AVE.

NEW
MAPLE SUGAR AND SYRUP
—AT—
A. L. ALLEN'S

—THE—
Greeneville Grist Mill
In the busiest place in town.
[illegible]
B. H. PALMER & SON,
[illegible] North Main St.

Lime for Whitewashing,
Dust, Scrub and Stove Brushes,
Sapolio, Bon Ami, Etc.,
—AT—
A. T. OTIS'.

MUSICAL INSTRUMENTS.

TALKING
About PIANOS just now is my theme. Do you want a Piano? Then come and hear one of the purest and finest toned Pianos in the market. Price Low. Also Organs and a stock of fine Violins, including the Miller Violins, on hand. A fine New Upright Piano to rent. Will be glad to see you at 62 Williams Street.
GEO. H. MARTIN.

IRON AND STEEL WORK.

Architectural Iron Work
of every description furnished promptly.
Large stock of Patterns for all work, in that line.
A. H. VAUGHN & SONS.

Foundry Pig Iron
Of the most RELIABLE QUALITY and grades. Full stock kept in Norwich for IMMEDIATE DELIVERY.
Refined Bar Iron
Of the well-known "[illegible]" brand.
Sheet Iron
GALVANIZED "A B" BLACK and PLATE.
Steel
"BLACK DIAMOND" and "SILVER," warranted Cast Steel, MACHINERY STEEL, TIRE STEEL, CALKING STEEL.
Finished Steel Shafting.
Iron and Steel I Beams and Channels
For structural purposes.
A. T. CONVERSE,
Office, Warehouse and Shipping Wharf, [illegible] COMMERCE ST.

The Sibley Machine Co.
Manufacturers of Paper, Cotton and Wool Machinery, Mill Gearing, Shafting, Pulleys, Hangers, etc., etc. Jobbing of all kinds, Gearing, Cuttings, Forgings and Castings at short notice. 155 Franklin Street, Norwich, Conn. New and Second-hand machines bought and sold on commission.

PLUMBING, ETC.

If you are going to have
ANY PLUMBING DONE
Or whether you are thinking of repairing your tin roof, or putting a new one on, get
REISS & WHOLEY'S
Prices before having it done.
12 FERRY ST.

A. TROLAND & SON
Will Give You Close
Estimates on
PLUMBING and GAS WORK.

Telephone 133—3.
ROBERT BROWN
Steam and Gas Fitting,
Plumbing and Steam Heating,
Pipe Cutting and Threading by Power Machinery.
All Work done Promptly and Neatly.
Pequot Building Central Wharf
[illegible] every half hour.

NEW ADVERTISEMENTS.

Fould's
Wheat Germ
Meal (WHEAT GERM FOR SHORT.)
IS THE MOST
DELICIOUS,
NUTRITIOUS
and VALUABLE
BREAKFAST CEREAL
ever introduced. It is steadily gaining in public favor.
SOLD BY GROCERS EVERYWHERE.
may2TuThS

WANTED.
Two or Three Rooms En Suite,
Unfurnished, in a good central locality. Mail answer to "K," Bulletin Office. may2d

"And the Cat Came Back."
Sung in 1492. For sale by
A. PLAUT, 200 Main Street.
may2d

How He Fixed Mary Ann.

An old man up in Vermont had a poor, cranky bit of a wife, who regularly once a week got up in the night and invited the family to see her die. She gave away her things, spoke her last words, made her peace with Heaven, and then about eight she got up in the usual way and disappointed everybody by going at her household duties as if nothing had happened. The old man got sick of it finally, and went out and got a coffin, a real nice cashmere shroud, a wreath of immortelles with "Farewell Mary Ann" worked in, and a handful of silver-plated screws. Laying the screw-driver beside the collection he invited her to holler die once more. "Do it," said he, "and in you go, and this farewell business is over." Mary Ann is at this moment baking buckwheat cakes for a large and admiring family, while they dry apples in the coffin up in the garret. Mary Ann was given to false alarms, but there is nothing false in the statement that the Wonder Toothache Drops will cure the toothache when no other aid will. For sale by N. D. Sevin & Son. mayfdaw

Opening Notice!

Wednesday morning, at 10.30 o'clock, I shall open my New Store, at 96 Main Street, (directly opposite Porteous & Mitchell's) with a large and complete stock of Ladies' and Gentlemen's Fine Shoes. I take this opportunity of extending my sincere gratitude to the people of Norwich and vicinity for the generous patronage received in the past, and I hope with a more central location, combined with a much larger stock, to receive a continuance of the good will and support of the people of this city. Remember the store will be opened Wednesday morning, at 10.30 o'clock. You will be welcome on our opening day and at any other time, whether you intene buying from us or not. We do not expect to do all the Shoe business in Norwich. You can find others who are just as reliable as we are to trade with. You will notice we are frank both with our competitors and the public at large. If we succeed we hope success will come to us, not by robbing the public, not at the expense of our competitors, but by honest dealing with them both.

JOHN W. HERREN,
—AGENT FOR—
W. L. DOUGLAS $3.00 SHOES.
Directly opposite Porteous & Mitchell's. may2d

EYES
Will hereafter [illegible] examination FREE OF CHARGE where glasses are needed, except in ASTIGMATISM, or in cases where it is necessary to prescribe in addition to fitting glasses. I have the largest stock of Spectacles and Eye Glasses to be found outside of Boston or New York, comprising every peculiarity in glass, as well as every new device in way of frame or setting, at prices from 25 cents to $15.00 a pair.
DR. G. B. BRIGDEN,
OCULIST and AURIST
16 Main St., (Carroll Block) Norwich
Hours—9 to 12 and 2 to 4. mar16d

The Bulletin.

Norwich, Tuesday May 2 1893

The Bulletin should be delivered everywhere in the city before Six o. m.

Subscribers who fail to receive it by that time will confer a favor by reporting the fact to the Bulletin Co.

The Weather Today.

Indications for Connecticut: Showers, and fair on Tuesday and Wednesday; easterly winds, shifting to southerly; slightly warmer.

NORWICH AND VICINITY.

CITY NEWS.

Miss Sophia Davis is visiting friends in New York city.

The Rev. T. R. Sweeney of Portland was in town Monday.

Mr. Charles L. Baldwin of New Haven was in the city Monday.

Temperance Revivalist Murphy will not come into eastern Connecticut till fall.

The new sewer pipe for the city works has been unloaded on the railroad wharf.

Mrs. Thomas J. Douglass of Summer street has returned from a visit to New York.

The motormen and conductors of the Norwich Electric road have new uniform.

Mr. Edgar H. Allen, of C. B. Rogers' & Co., leaves today for a business trip to Burlington, Vt.

Mr. John Porteous leaves town today for a visit to his firm's western stores, and to the World's fair.

Blind Tom No. 2, the musical prodigy, will appear at the Franklin street A. M. E. Zion church this evening.

Dr. William H. Mason of New York city arrived in town Monday afternoon. He will spend the summer here.

Judge William H. Shields began Monday the extensive alterations he will make in his building on lower Broadway.

Master George Carter's May edition of The Laurel Hill Eagle contains a timely and ingenious "life size" warning on the crinoline question.

The Clipper base ball nine are negotiating with the Brown and Tuft's college clubs for a game on the Greeneville grounds Decoration day.

Stated communication of St. James' lodge, No. 28, A. F. and A. M., this evening at 7.30 o'clock. Work, 24°. The D. D. will make his official visit.

The Rev. Fr. Elliott, the famous Paulist preacher now holding meetings at St. Patrick's church, is a native of Michigan and has always professed the Catholic [illegible]

Bob Cook, Hartwell and Cowles, all ex-'varsity cars, have been coaching the Yale eight this spring. Captain Brown of Gales Ferry expects the Yale crew to arrive early in June.

The end arches for the new Laurel Hill bridge reached here Monday and were unloaded near the southerly approach, which now has the appearance of a circus ground before the tent has been put in position.

It is again the time of year when the thrifty husbandman wonders why it is that the grass springs luxuriant even in the well traversed highway and refuses to flourish on the lawn which he has spent hours in carefully preparing.

It is said that the Academy nine have been offered a bull-dog to take with them to Worcester next Saturday as a mascot. This is the college custom, and it is hoped will bring success to the Academy team.

At the seventh annual convention of the State Spiritualist association in Hartford the following officers were elected: President, Mrs. E. C. Bingham of Cheshire; vice president, Mrs. A. E. Pierce of Hartford; secretary and treasurer, Mrs. J. E. B. Dillon.

Buckeyes are being caught by barrelfuls in the pounds along the southeastern coast of the state. Two fishing schooners, both hailing from Stonington, came into that port with 1,200 fresh codfish on board last week. They were shipped to New York.

The Wauregan house billiard room has just received three elegant new billiard tables made especially for the room by J. W. Goodman. The cues are the finest made, and were especially selected by "Teddy," who says he can guarantee the person using them to make long runs.

"Fashions," the monthly publication which the Boston Store gratuitously distributes among its regular customers, will for the future—commencing with the May number—contain a social letter, after the manner of its New York and Boston contemporaries. It will be an innovation which the ladies will appreciate.

The Norwich line boat brought up from New York Saturday night another lot of emigrants, numbering in the neighborhood of 200. They were bound for Providence and the east by the way of Plainfield and many had to lay over Sunday in this city, starting on their travels again early Monday morning.

The Groton Monument association is considering an improvement and enlargement of the grounds. The monument is in bad condition. Water has found its way in, and freezing, has forced some stones out of place. In addition to the monument and library now standing, there is prospect of a soldiers' monument to be added. The sum of $6,000 has been appropriated by the general assembly, to be used in grading and curbing the present grounds and for making necessary repairs on the monument.

Well Known in This City.

The Rt. Rev. L. S. MacMahon, bishop of the diocese of Hartford, has appointed the Rev. R. R. Shortell of Danbury to the charge of the parish of Ridgefield, a favorite summer resort on the border of New York state, where many residents of the Empire state have handsome summer homes.

The newly appointed pastor was formerly an assistant at St. Patrick's church and was noted for the scholarly sermons, studious life and teaching faculty resulting naturally from his German origin.

Andrew J. Bentley Elected Mayor of New London.

A special city election was held in New London Monday to fill the vacancy made by the resignation of Mayor Ralph Wheeler who has been appointed judge of the Connecticut supreme court. Andrew J. Bentley, republican, was elected mayor by a majority of 75 over Dr. Stanton. Two democratic aldermen were elected to fill vacancies. A light vote was polled.

The Rev. and Mrs. Bartlett Surprised.

A large number of the members of the Third Baptist church gave the Rev. R. R. Bartlett and wife a pleasant surprise at their residence, 308 Boswell avenue, Monday evening. Refreshments were served and a very pleasant evening was enjoyed by all present. The party left at a seasonable hour, leaving their best wishes and a well filled purse.

President of the Board of Education.

At the last meeting of the Central district board of education the resignation of President Costello Lippitt, by reason of non-residence in the district, was read and accepted. Mr. S. Alpheus Gilbert was elected to the position of president of the board.

Retiring President Lippitt has been on the board of education for a score of years and at its head since the withdrawal of the Rev. Dr. W. S. Palmer. The cause of practical education loses an untiring exponent.

High School League Schedule.

The following is the schedule arranged for the High school league for the season: May 6, Morgan school of Clinton, at Middletown; May 12, Hillhouse high school, at New Haven; May 20, Bulkeley high school, at New London; May 27, Willimantic high school, at Willimantic; May 30, Wallingford high school, at Wallingford; June 3, Norwich Free academy, at Norwich; June 10, Black Hall school, at Black Hall; June 17, Bulkeley school of New London, at Middletown.

Laurel Hill Property Changes.

Laurel Hill has done its part in real estate transfers during the past month as the following list testifies:

George Greenman to Wm. E. Jennings, a parcel of land near Spring street.

James Robertson to Henry B. Hatton, land and buildings on Summer street.

J. Palmer Story to John Kukis, land and buildings on Laurel Hill avenue.

Frederic A. Bill of Springfield, Mass, to Mary E Phillips, a tract of land on Laurel Hill avenue.

Mary E. Phillips to Louisa Rice, a parcel of land on Laurel Hill avenue.

Mrs. Rebecca A. Foss to Herman A. Wulf, a parcel of land on Laurel Hill avenue.

Frank Leavens, administrator on the estate of Eleazer Kingsley, to Archibald S. Spaulding, land and buildings on Laurel Hill avenue.

THE MEN'S MISSION.

A Large Congregation Through St. Patrick's Church Monday Evening.

A congregation of men only, numbering representatives of every denomination in the city, filled St. Patrick's church Monday evening, attracted thither by the fame of the noted Paulist preacher, the Rev. Father Elliott. It is safe to say that no listener to his powerful discourse went away disappointed. The familiar words from Genesis iii., beginning, "In the sweat of thy face shalt thou eat thy bread," etc., furnished its text, and its topic was Death, the inevitable. It was the earnest warning of man to man, the simple, direct, eloquent appeal for that individual honesty, purity and uprightness of life which will render death not a penalty to be feared, but a reward to be anticipated.

The sermon was preceded by a short doctrinal explanation of the tenets of the church upon the point of auricular confession, given by Father Wyman.

[*For other local news see 3d page.*]

The costliest fur known is that of the black fox of Kamschatka. A single skin of one of these rare animals is sometimes valued at $1,000.

MARRIED.

ASH—BALFOUR—At the parsonage, Monday afternoon, by the Rev. L. W. Barney, Ph. D., Mr. St. Peter Ash to Miss Mary H. Balfour, daughter of Mr. and Mrs. David Balfour.

DIED.

ROBBINS—In Preston, April 30, Samuel E. Robbins, aged 23 years.
Funeral from his late residence, No. 9 Penobscot street, Wednesday afternoon, May 3d, at 2.30 o'clock.

FLINT—Entered into rest, in this city, May 1st, 1893, Mrs. Jerusah Morgan Flint, aged 79 years and 5 months.
Notice of funeral hereafter.

BEACH—In this city, Sunday, April 30th, Lucy S., widow of the late William S. Beach, aged 84 years.
Funeral from her late residence, No. 24 Cason street, Wednesday afternoon, May 3d, at 2.30 o'clock.

GREENE—May 1st, Mary Helen, eldest daughter of Paul E. Greene.

NEW ADVERTISEMENTS.

WANTED—A Family of One or Two Cotton Weavers, with day to work. English looms. Good pay. Address C. G., Packerville, Conn. may2d

WE
Will be in receipt of several novelties, comprising Trimmed and Untrimmed Hats, and the Trimmings to be used for midsummer.
Our Trimmer leaves for New York shortly, and will bring back some novel ideas, which will be displayed at an opening to occur the middle of May. The exact date will be announced LATER ON.
We have some new Jets and Trimmed and Untrimmed Hats, also some bargains laid aside for Friday.
CALL IN.
New York Bazaar,
112 MAIN ST. may2d

NEW ADVERTISEMENTS.

TO RENT.
Three Large Rooms in the Bill Block.
Possession immediately. Apply to
may2TuThS E. R. THOMPSON.

The "Daisy" Cracker,
In any quantity at
Welcome A. Smith's.
may2d

KINGAN BONELESS HAM.
ONCE TRIED ALWAYS USED.
FOR SALE BY
J. A. STODDARD & SON.,
may2d GROCERS, 103 Franklin St.

NORWICH, CONN., May 1st, 1893.
C. J. WOLCOTT.
18 FRANKLIN ST.,
NORWICH, CONN.
Dear Sir:—I believe the White Middlings sold by you will make more milk for the price than any other feed I have ever used.
may2daw CHARLES PERUE.

FOR SALE.
A First Class RETAIL GROCERY BUSINESS in a good locality. Pleasant, light, airy store. A good run of custom. A good opportunity for a live man to make money. Ill health the cause of selling. Inquire of
HARWOOD, BISHOP & BIDWELL,
may2d Water St., Norwich, Conn.

NORWICH
-Rubber Store-
SPECIAL OFFERINGS!
$8 from $10,
LADIES' MACKINTOSHES,
Fine All Wool Goods.
Extra Long Capes, made without seams to ——, suit the present style of dressing.
$4 from $5,
LADIES' MACKINTOSHES,
Extra Long Lined Capes.
$2 from $3,
LADIES' MACKINTOSHES,
Cloth Finish, Full Capes.
$2 from $2.50,
MISSES' WATERPROOFS,
Cloth Finish, Long Capes.
$1 from $1.50,
MISSES' CIRCULARS,
Striped Rubber Surface.
$12 from $18,
MEN'S MACKINTOSHES,
Fine All Wool Goods.
$2 from $3,
MEN'S RUBBER COATS,
Odd Sizes and Patterns.
$1.50 from $2,
BOYS' RUBBER COATS,
All Sizes.
25c, 50c, 75c and $1,
MEN'S & BOYS' RUBBER
And Oil Hats.
At 5c each, worth 10 to 25c
ONE LOT
CHILDREN'S NECK BIBS,
Stockinet and Rubber Surface.
All sizes. Only one to each customer.
At 5c Pair, 6 Pairs for 25c, worth 15c a Pair,
ONE LOT
Stockinet DRESS SHIELDS
All Sizes. Only 6 pairs to each customer.
ALLING BROS.,
Breed Opera House Block.
may2daw

Fancy Cut Shelf Paper.
All kinds at Lowest Prices. Our Paper at 4c Per Dozen Sheets. Measures 18 inches Wide by 36 inches Long.
LOVELL BROTHERS,
apr27TuThS WEST SIDE.

Lemons — Oranges.
Large stock just received. Fine Fruit. Please call and examine.
—TEA, COFFEE, SPICES.—
A full line of various grades. Quality and prices will please you.
L. A. GALLUP
WHOLESALE.
apr27TuThS

FOR SIGNS OR AWNINGS
It Will Pay You to See J. W. MALLETT, 102 Broadway, next to Theatre. Shutters

NEW ADVERTISEMENTS.

YOU WILL FIND
ANDREW HAGBERG, the TAILOR,
On corner Main and Shetucket St.,
Over Moran's Hat Store. apr27TuThS

A Drop of Dew
Metcalf's
Pearl of Perfumes
—Sold by—
WOODWORTH & SMALL,
jan17TuThSw West Side Druggists.

BE SURE
That you order the
NORWICH FOLDED
CARPET LINING
When you put down
Your carpets this Spring.
apr18WF

TO RENT.
Two good Tenements of 6 rooms each, one at 80 Franklin St., and one at 12 Elm St.
Inquire of A. H. BECKWITH, 45 Main St.
apr27TuThS

We have in stock Nice Can Corn, Peas, String Beans, Tomatoes, Plain and New Pickles, Butter, Eggs, Mackerel, Salmon, Trout, Beef, Pork, Lard, Cottolene, Bonecribs, Hams and Smoked Shoulders at 11c per lb.
Gardner & Prentice,
apr25TuThS 127 West Main St.

We have resumed business at our new stand,
46 Broadway.
Bruce & Baird,
Boots, Shoes and Rubbers.
NORWICH, Conn., April 6, 1893.
apr27TuThS

THE
Central Baptist Church,
UNION SQUARE.
REV. J. D. HEBB, D. D. Pastor.
Residence 48 Church Street.
Public Services, to which all are cordially invited: Sunday, 10.30 a. m.—7.30 p. m. Bible school Sunday 12 m. Young People's Meeting 6.30 p. m. Prayer Meeting Thursdays 7.30 p.m. Seats rented by the month. Persons desiring sittings may apply on any week day, or on Sunday to the undersigned Seat Rental Committee:
CHARLES R. WHITNEY,
R. G. SMITH,
CHARLES D. HOYES.
dec27TuThS

SPRING OVERCOATS
Dodge & Holloway.
apr26TuThS

$5.00 REWARD
Will be paid and no questions asked for the return of a Pocket and Memorandum Book lost Monday afternoon. Inquire at this office.

Ugh! This Weather!
Too warm for the winter overcoats, too cool to go without. There'll be lots of such days from now to next Christmas. We have Spring Overcoats for ever longitudinable use—for pure luxury, for plain service, for both. Satisfactory in every respect.
GEO. R. CLARK,
MERCH. TAILOR, Shannon Block, Room 4.
apr26d

TO RENT.
A Large Store No. 103 Water St. and Frame Building on Commerce St.,
formerly occupied by T. H. Eldredge as a Hardware store. Also a large Hall over said store, formerly occupied by the St. Mary's T. A. and B. Society. For further particulars, call on or address NICHOLAS TARRANT, Real Estate and Insurance Agent, 82 Main street. mar27d

FOR SALE.
A DOUBLE FRAME DWELLING HOUSE, 2½ story, 14 rooms, in good repair, [illegible]
ONE FINE BUILDING LOT ON CLIFF ST., and extending to Hill street.
Apply to N. TARRANT, Real Estate and Insurance Agent, 82 Main Street. apr24

FOR WEDDING AND ENGAGEMENT RINGS
—CALL AT—
FRISWELL'S.
All solid 14 and 18 karat. Sole agent of celebrated ROCKFORD WATCH.
apr24 [illegible] TRAFELLER ST.

NORWICH CONCRETE CO.
ROOF AND CONCRETE WORK.
Curbing and Flagging.
ALL WORK GUARANTEED.
Chas. W. Burton, Manager,
146 PROSPECT STREET,
mar24 NORWICH, CONN.

J. P. BARSTOW & CO.
23 and 25 Water Street.
NORWICH,
Are Headquarters for all the latest improved FARMING TOOLS. We call your attention to a few of a long list of Labor Saving Farm Machines:
Eclipse Corn Planter,
Aspinwall Potato and Corn Planter,
J. I. C. Combined Seed Drill,
Cutaway Harrows,
Spring Tooth Harrows,
Acme Harrows,
Planet, Jr., and Other Horse Hoes,
Syracuse Steel Plows,
Oliver Chilled Plows,
Hard Metal Plows,
M Cast Beam Plows,
Doe Plows, &c., &c.
The Largest Stock of Farming Tools, Seeds and Fertilizers in the State. Call and see us, we can suit you with goods and prices.

NEW ADVERTISEMENTS.

—WARRANTED—
Tooth Brushes
—AT—
STEINER'S PHARMACY,
apr26d BRANDON BUILDING.

A Healthy Stomach
Insures a sound body. The Bible says that "there is no greater riches than a sound body." A thirty cent box of CROCKER'S MAGICAL STOMACH POWDERS will do the work. Try them ye poor in spirit! Pay the thirty cents, and fear not; for there are no consultation fees to follow. For sale by all druggists. apr26d

The Connecticut
Concreting & Gravel Roofing Co.,
Sole agents in Norwich for the
New England Felt and Roofing Co.
BEE HIVE BRAND
Also Two and Three-Ply Ready Roofing, etc., etc. Work guaranteed.
Office No. 3 Thames St., Norwich, Conn.

PITCHER & MAINE
have the best line of
BICYCLES
in this part of the town. may1d

THE FINEST DISPLAY
—OF—
—TOILET SETS!—
Ever made in this City can
be seen at
SMITH BROS'.
The prices are sure to interest you.
may1d

MILLINERY.
May has arrived, and Summer Goods and Styles are in order. I have already received our first lines of the above, and our Head Trimmer, Miss Metcalf, is now in New York for the most advanced and correct ideas to prevail for the season that is at hand. I will shortly announce a Special Summer Opening of Trimmed Hats, when we shall display the most artistic and attractive line I have ever shown.
I am justified in saying that Leghorn Hats will be an important feature for the balance of this season. I have now in stock 23 qualities in white, ranging in price 25c, 50c etc to the finest goods imported. I bought these goods early, and even at less price than they can be bought for today.

STRAW HATS.
New Goods and New Shapes just received. They include New Colors and Combinations. They are especially attractive, as they will be sold at $1.18, regular $1.75 quality.
I have another drive in Manufacturers' Samples, no two alike. All new and desirable shapes and color. They were made to retail at $1.50 to $1.75. My price while they last will be 98c and 69c. Come early if you are interested.
Misses' School Hats. All colors and good shapes. Two cases only, will be sold at 15c, not one-half regular value. No more when these are sold.

12½c.
Black Straw Sailors—not over two to any [illegible]

BOYS' and GIRLS'
CLOTH, FELT & LEATHER CAPS.
Tam O'Shanters and Mortar Boards, 25c to 65c, one-third under regular prices. Bought direct from the manufacturers and retailed at wholesale price.

TRIMMED HATS.
The assortment is large and the trimming is artistic, whether the price is low or of the better grade. Special values from $5c to $5.00.

FLOWERS.
My assortment will be found to contain the most desirable productions, and prices the lowest.

RIBBONS.
Regardless of the continued advance in raw silk, I have special bargains in all desirable colors in All Silk Ribbons, three inches wide, at 25c, one-half less than regular price.
I guarantee to give the best value possible for the price in all lines.

T. E. McCLENATHAN,
Successor to LEWIS & McCLENATHAN,
WHOLESALE AND RETAIL.
may2daw

The Public are Invited
To examine my new line of
WALL PAPERS
Decorations, Mouldings, Papier Mache, and Leatherets.
—ALSO—
FRESCO DECORATING
Done in all its branches at
37 Main Street,
Opposite Dime Bank.
P. F. MURTAGH.
may2d

NEW ADVERTISEMENTS.

Canned Peas, 8c a can.
Codfish Sounds and Tongues
—AT—
NORWICH CASH MARKET,
may2d 113 WEST MAIN ST.

—OUR SPECIALTIES ARE—
HORIZONTAL
WATER WHEELS,
Governors, Shafting, Pulleys, Pillow Blocks, Hangers, Friction, Belt Tightener and everything pertaining to the machinery of transmission. First-class work. Low prices.
Collins Turbine Machine Co.
may2d

PRESTON BROTHERS,
SELL THE NEW
GRANITE STATE
-Lawn Mower-
"The Best in the World."
—PRICE LESS THAN EVER—
PRESTON BROS'.
Hardware Dealers,
may2d (Strand Building), Franklin Square

HAVE YOU BOUGHT YOUR
SPRING HAT?
If not, do not fail to examine our large stock of Trimmed and Untrimmed Hats and Bonnets, which we are offering at prices lower than any other house in the city.
Our Order Department is filled with all the Latest Novelties, and we can trim you a stylish Hat or Bonnet of any description at the shortest notice.
We will say you to look through our Fancy Goods, Notions, Hosiery, Wrappers, Infants' and Children's Dress and Cloak Departments.
B. Gotthelf & Co., 100 Main Street.
apr26d Wholesale and Retail.

If You Want to See a
Nice Line of NEGLIGEE SHIRTS
With Laundered Collars and Cuffs and Ties to Match, look in
T. J. FALVEY'S Show Window,
And then step in and learn how reasonable they are in price.
His Line of HATS, for Style, Quality and Price, cannot be Equalled in Town.
—SHANNON BUILDING.—

To Rent.
A Second Floor on Lower Broadway with Three Front Rooms.
An excellent location for a Milliner, Dentist, or Dressmaker.
Apply to S. P. BREWER, 18 Washington St. may2d

FOR SALE.
Two of the Most Elegant Building Lots in this City,
one 77 feet front by about 400 feet deep, with fine barn thereon, the adjoining lot 75 feet front, same depth, situated on the easterly side of Washington street, south of and adjoining property of Frank H. Smith. For particulars call on or address NICHOLAS TARRANT, Real Estate and Insurance Agent, 82 Main street, city. apr24

CLOTHING.

YOU WILL FIND
at our store the greatest assortment of CLOTHING you ever saw. Spring Overcoats in endless variety. In Suits we have Cheviots, Worsteds, Plain and Fancy, and Cassimeres. The proper thing in suits or overcoats this season is Undressed Worsted, in Black or Blue. As is well known, our prices are always lower than competitors. A marvellous assortment of PANTS, from the cheapest to the highest grades. The demand for the CANTERBURY PANTS steadily increases. Any number of patterns. Every pair guaranteed never to rip, or money refunded. We sell them for $1, and they are well worth more money.
The Manhattan Clothing Co.,
119 MAIN ST.
apr27TuThSw

Children's Jersey Suits,
Washable Suits,
Velvet Fountelroy Suits,
Double-Breasted 2-Piece Suits,
Are sold at prices
That will surprise you
—AT—
MURPHY & McGARRY'S.
apr26d

FOOT WEAR.

Have you ever worn our Ladies' $2.00 Shoes? For style, durability and comfort they have no equal at the price. Try a pair.
—FRANK A. BILL.—
apr26daw 104 MAIN ST

KIES & CO.'S
Old Reliable Shoe Store,
Directly Opp. Post Office.
Be careful and make no mistake and get in the right store, if you want to get the best Boots in the city at old prices.
Prices are by far. Rubbers are away up, but we will give reliable goods at same old figures. Some still lower than ever before.
Our Spring Styles are arriving daily. Come [illegible]
GEO. W. KIES & CO.
apr26daw

ESTIMATES FOR ALL KINDS OF PRINTING furnished upon application at this office.

Norwich Morning Bulletin.

VOL. XXXV.—NO. 11,588 NORWICH, CONN., WEDNESDAY, MAY 3, 1893—SIX PAGES PRICE TWO CENTS

SPECIAL.

SPECIALTIES !

In Young Men's Headwear and Fine Furnishings.

Exclusive Styles and Colors in Alpine & Derby Hats.

Our assortment of wide and flowing end 4-in-hands is the finest in the city.

PERKINS & MONTGOMERY,
121 & 123 Main Street,
Successors to J. T. CLARK.

Roofing and Concreting,

CHAS. S. FISKE,

Agent for the New York Coal Tar Chemical Co.'s Roofing material; also Agent for the Metal Brand two and three-ply felt roofing (the only roofing felt that has a steel wire edge,) which was awarded the first premium at the American Institute, New York. Also Agent for the Canton steel roofing.

Concreting 8, 9 and 10 cents per square foot. Gravel roofing 5 cents per square foot. Work warranted.

Office, rear of 31 Water street. Residence No. 58 Oak Street, Norwich, Conn. P. O. Box 14.

Manufacturer and Sole Proprietor of

Fiske's Superior Asphalt Roofing Paint.

CANNOT BE EXCELLED for Tin and Shingled Roofs.

For sale by all paint dealers. Prices in barrels, [illegible] per gallon; in half barrels 80c. per gallon; in five and ten gallon packages [illegible] per gallon.

ANDREW HYDE, D. V. S.,
VETERINARIAN,
Office 15 Bath Street. Office hours 1 to 3. Telephone [illegible].

To the Point.

No matter how many cough remedies you have tried, you never used the best unless you have used

Dr Duprez's Syrup.

WHY?

BECAUSE it will certainly relieve the worst coughs and colds at once and is perfectly harmless in its effects.
BECAUSE it is pleasant to take, can be safely given to the youngest or the oldest, seldom fails to effect a rapid cure.
Trial bottles, 25c. Large bottles, 50c.
For sale by all Druggists.

Hack, Livery, Boarding and Sale Stable,
7 TO 13 OTIS STREET,
A. M. ETHERIDGE, Proprietor.
All orders given prompt attention. Moderate prices.

Most People Like to Know
The name of a good Cough and Cold Remedy, as they frequently have occasion to use one.
Mrs. Bird's Lung Cure
IS THE BEST. TRY IT.
Sold by all Druggists and Grocers. At wholesale by LEE & OSGOOD.

FREE
Ask your druggist for a sample bottle.
ELIXIR OF LIFE
[illegible]
guaranteed to cure
HABITUAL CONSTIPATION,
SICK-HEADACHE,
DYSPEPSIA,
And all ills arising from a disordered stomach. Trade supplied by
LEE & OSGOOD.

THE BEST RESULTS
ARE OBTAINED WITH
Dr. Hough's
COUGH AND LUNG BALSAM
Sure Cure for all Coughs and Colds.
PRICE 25 Cents.
Sold by all Druggists and Medicine Dealers.

Sick Headache
CARTER'S LITTLE LIVER PILLS.
POSITIVELY CURED BY THESE LITTLE PILLS.
They also relieve Distress from Dyspepsia, Indigestion and Too Hearty Eating. A perfect remedy for Dizziness, Nausea, Drowsiness, Bad Taste in the Mouth, Coated Tongue, Pain in the Side, etc. They regulate the bowels and prevent constipation and piles. The smallest and easiest to take. Only one pill a dose, 40 in a vial. Purely Vegetable. Price 25 cents. 5 vials by mail $1.
Carter Medicine Co., Proprietors,
NEW YORK.
Sold by all Druggists.

FINE BLANK, COMMERCIAL AND MANUFACTURERS' PRINTING at this office.

IN EULOGY OF MR. BLAINE.

Music Hall, Boston, Crowded With Attentive Listeners.

SENATOR FRYE

Talks of the Life, Character and Services of the Deceased.

BOSTON, Mass., May 2.—Memorial services in honor of the Hon. James G. Blaine were held in Music hall tonight. The hall was crowded with an attentive audience. Many prominent people were present. Prayer was offered, hymns sung and a poem by Henry Austin read, after which Senator Frye of Maine delivered his eulogy on the deceased secretary of state as follows:

James G. Blaine was a success in his profession, dominated all his fellow teachers, revolutionized the methods of instruction and discipline, and endeared himself to all the students. But he had hopes and ambitions, dreamed dreams and saw visions which could never be realized in the role of a teacher. The time had come for him to select his life work. It was a most serious problem, and however he had solved it, I believe his success would have been phenomenal. If he had chosen science, his wonderful memory, his power of analysis, his fondness for mathematics, his capacity and inclination for work, would have secured him a world-wide reputation; if literature, he would have become pre-eminent—witness his accomplishments, giving to it only the leisure hours of a wonderfully busy life.

If he had devoted himself to business he could easily have rivalled the financial giants of the country and gathered to himself enormous wealth. I never knew him to make a mistake in his investments. If he bought coal fields remote and inaccessible, in a few years railroads would open them up to the markets and quadruple their value. If he purchased lots, then apparently fit only for pasture, soon they would be embraced within the city limits. As it was, having but little time to give to this pursuit, he left a handsome fortune.

But the political field had wonderful charms for him. Its excitements, its contests, and its opportunities for the gratification of ambition were too alluring, and he yielded, deliberately choosing it as his arena.

As a journalist, from 1854 to 1860, he never grew weary in his advocacy of freedom, never failed to stigmatize slavery as barbarism. His editorials during this period blistered with denunciations of this wrong against God and against man.

Mr Blaine's course in congress foreshadowed his policy as secretary of state.

His peerless addresses, generous and enthusiastic championship of the rights of American citizens; his earnest advocacy of closer relations with the sister republics south of us; his steadfast adhesion to the Monroe doctrine, and his intense Americanism, illustrated in his speeches in both houses of congress, were all certain to be emphasized in this great office.

His devotion to American principles was superior to partisan feeling. To this characteristic of Mr. Blaine may be ascribed the spontaneous tributes of his life-long political opponents on the announcement of his death. Listen to a few from the most prominent:

Said one: "His speeches in the senate indicated a grasp of subjects and a profundity of learning rarely, if ever, equaled by a public man in this or any other generation."

Said another: "His leadership, his wonderful powers of attraction, his boldness of purpose may become obscured in the minds of posterity, but his public character and statesmanship have become interwoven with our institutions and are the inheritance of the nation."

Another: "He was the greatest statesman and leader the republican party ever produced, greater still as an ideal gentleman and friend."

To me the man Blaine was most attractive. He never knew fatigue, or, if he did, no one could discover it when he was in action. It was a grand sight to see him force the fighting when he had determined his course. All the powers of mind and body were brought into play; he could cut, thrust and parry with all the skill of the expert swordsman.

Socially, he was delightful; nothing pleased him more than a houseful of guests, and no more charming host ever lived. An enemy could hardly sit at his table without leaving a friend. Of malice, he had none; wrongs done him were never punished, but were quickly forgotten.

Mr. Blaine was a man of deep religious convictions, for many years a member of the Congregational church at Augusta, his home in Maine. He was broad-minded, liberal and tolerant. His charitable gifts to church, educational institutions and the poor abounded.

He was greatly beloved by his neighbors at home in Maine, rich and poor alike.

He was his own biographer, his own sculptor, for he made his life a part of the undying history of his country and engraved his image on the hearts of his countrymen.

The Harvard-Yale Debate on Protection and the Blessings of Free Trade.

NEW HAVEN, Conn., May 2.—Harvard representatives pleaded for protection and Yale debaters argued the blessings of free trade tonight. It was the occasion of the fourth debate between respective unions, or debating societies of the universities, and in the presence of an audience of 2,000 in the Hyperion theater took sides in the contest between the two colleges.

Yale had the affirmative side and Harvard the negative side of the question. The debaters were: 1, Buttrick; 2, Dakin; 3, Gillespie; 4, McLaughlin; 5, Tyner; 6, Dallinger.

Bricklayers Strike at the Lowell Post Office.

LOWELL, May 2.—The bricklayers employed on the new postoffice building knocked off work this morning. They say that while the contractors have promised to give them 42 cents an hour on the present job, they will drop to 40 cents again when it is finished.

The Lowell bricklayers say that they receive lower wages than those in any other city in the state, and they seem determined to hold out.

Strike of Weavers at Arlington Mills.

LAWRENCE, Mass., May 2.—A strike occurred at the Arlington mills this noon, and nearly 300 weavers are out of work. The cause of the strike was a proposed reduction of wages.

Funeral of Capt. Wiltse, U. S. N.

WASHINGTON, May 2.—The funeral of Capt. Gilbert C. Wiltse of the navy, the officer who hoisted the United States flag over Honolulu, took place from his late residence in this city yesterday.

THE STATE LEGISLATURE.

An Effort Made to Repeal the Factorizing Law.

HARTFORD, Conn., May 2.—A bill altering the present law which exempts wages to the amount of $50 from factorization, proved a prolific subject for lawyer and layman in the house today. The bill provides that any debt accruing from personal services of the debtor may be attached for any debt due from such debtor for board, clothing, rent or medical services, or any debt contracted for the support of the debtor or his family, and that no costs shall be allowed the plaintiff unless the amount of the judgment for damages recovered by the plaintiff shall exceed $10.

Mr. Wood of Manchester, on behalf of the judiciary committee, where the bill originated, warmly supported the measure, and several others followed in his wake.

Mr. Hotchkiss of New Haven, Mr. Roche of New Britain and others, opposed the bill, and Mr. Healy of Windsor Locks moved that it be indefinitely postponed. The motion was lost by a vote of 18 to 108, just a quorum. After debate Mr. Wood move the previous question. Several members wanted to talk further, but Mr. Wood insisted on his motion. While the vote was being counted the opponents of the bill went out, leaving no quorum, and the speaker adjourned the house to Wednesday at 10 30 a. m.

In the senate the bill amending the law regarding the exemption of property of pensioners, passed by the senate last week was returned from the house amended. The senate concurred in amending and passing the bill.

House bill providing for the pensioning of retired policemen and relief of men disabled while on the force, was passed to concurrence.

Resolution repealing charter of the Norwich Free academy was passed.

Adjourned to Wednesday at 11 o'clock.

STATE PRISON INVESTIGATION.

Ex-Officer Mullen Tells the Committee About Peter Stone's Case.

HARTFORD, Conn., May 2.—The state prison investigation was resumed this (Tuesday) afternoon at 3 o'clock. All the members of the special committee were present with the exception of Judge Morris B. Beardsley of Bridgeport, who is entertaining Governor Morris and members of his family in Bridgeport for the afternoon and evening.

Francis Mullen, one of the dismissed prison keepers, was on the stand when the hearing was adjourned last Thursday afternoon. He was then informed that his presence would be required this afternoon and was promptly on time when the session was resumed.

The witness described the case of Peter Stone, a prisoner who was suffering from diabetes. This man worked almost continuously until October, 1892. He was growing worse all the time. He reported to Deputy Baisden, who took no notice of the case. He was a very sick man in his cell. The witness did not know why the man was not placed in the hospital sooner than he was. He was not in the care of the hospital attendants more than ten days before he died. The witness thought Stone ought to have been placed in the hospital before he left the shop.

In answer to Senator Jones the witness said he did not know whether Stone had a special diet or not. The man worked a year in the shops after he stopped taking medicine. To Colonel Mowry the witness said he thought he could tell the condition of a prisoner physically while he was locking the door. He (the witness) said he had not had any medical experience. The story about the warden's striking the prisoner Andrews was gone back to by the chairman. Mullen said the hole or wicket through which Officer Crittenden and himself saw the warden was thirty feet distant. Both officers saw through the small hole.

TELEGRAPHERS' TOURNAMENT

To Be Held to Establish a Widows' and Orphans' Fund.

BOSTON, May 2.—The Commercial Telegraphers of Boston and vicinity are to hold a fast sending tournament in the near future for the purpose of establishing a widows' and orphans' fund and of endowing a bed in some hospital.

Prizes will be given for various classes of work, including both sending and receiving and typewriter and code work. This will be the first fast sending contest ever held in New England, and will be confined to operators within that district.

The prizes will exceed $1,000 in value. Entries have already been received from many well known telegraphers. Within the past few years the typewriter has been introduced as an important factor in all telegraph work. As is well known, telegraphers are the fastest typewriters in the world, and an excellent opportunity will be afforded at this tournament to witness the wonderful work that can be done on this machine.

Latest News of the Cuban Insurrection.

HAVANA, May 2.—The latest news in regard to the insurrection is that the rebels are now between Puerto del Padre, a harbor on the northeast coast of Cuba and Manati. Seven columns of troops are in pursuit, the troops being supported by two Spanish ships of war off the coast. Up to date not a single encounter has taken place between the troops and the rebels. It is rumored that the rebels propose to surrender, if they are guaranteed that their lives will be spared.

A Ghastly Find.

MONTPELIER, Vt., May 2.—Workmen repairing a fence on the Hooks Head road leading to the Burgess residence here, cut down a bush this afternoon, beneath which was found the remains of an infant, presumably several months old. The authorities took charge of the remains and are investigating the affair. The skull shows no marks of violence.

Strike at Carnegie's.

PITTSBURG, May 2.—This noon fifty skilled workmen in the beam mill of the Carnegie Steel works went on a strike.

They refused to submit to a reduction which had been proposed. They were to receive 26 cents instead of 27 cents an hour, and this was the cause of the strike.

Laborers Injured by a Falling Scaffolding

NEW HAVEN, Conn., May 2.—Shortly after 2 30 this afternoon a scaffolding on the end of the new office building of the New York, New Haven & Hartford road fell from the second story to the ground, injuring three men.

Two Men Killed at Middletown.

MIDDLETOWN, Conn., May 2.—Alex. Regan of this city, aged 64, was run over and killed late last night by a horse car. An unknown man was killed last night at the union station by the midnight freight. His age was about 38, height five feet ten inches. He was well dressed and had in a pocket a letter bearing the name "Bridget M. Best, Holyoke;" also a railway ticket from Springfield to New Haven, dated July 4, 1892, and not punched.

HE SHELTERED JEFF DAVIS.

Death of Mr. Bates, Who Assisted the Fugitive in His Flight.

AN EPISODE OF THE WAR.

Story of the Part Played by a Northern Man in Davis' Escape.

SPRINGFIELD, Mass., May 2.—L. F. Bates, who died in this city yesterday had a part in one of the most interesting episodes of the war—the flight of Jefferson Davis after the surrender of Lee's army. Mr. Bates was at that time agent of the Adam Express company in Charlotte, N. C., and as no one else in the town dared to offer the fugitive shelter, his house was made the headquarters. As a writer in The Century says, "there seemed to be nothing to do but to go to the one domicile offered. It was on the main street of the town and was occupied by Mr. Bates, a man said to be of northern birth, a bachelor of convivial habits, the local agent of the Southern Express Co., apparently living alone with his servants and keeping a sort of open house, where a broad, well-equipped sideboard was the most conspicuous feature of the situation, not at all the place for Mr. Davis."

It was on the evening of April 18 that the party arrived at the house, and the same night came news of the assassination of Lincoln. Davis, who kept to the last his implacable hatred of the north, was delighted with the news, sometimes saying it was the act of a hero, and sometimes that it was a dispensation of providence.

General Beauregard, who was in the party, said in his blunt way that he thought no good would come of any act like that, and that while he was not unwilling to kill an enemy in battle, he could not approve of murder.

The party went on the next day, and General Beauregard presented Mr. Bates with a fine pair of field glasses as a token of his esteem.

When Mr. Davis was suspected of having been engaged in the conspiracy to assassinate the president, Mr. Bates was called to Washington and kept their several weeks, waiting to give his testimony as to what he had heard that night and his evidence had a large share in convincing President Johnson and Secretary Stanton that Davis was innocent of any part in the plot.

BERING SEA TRIBUNAL.

American Firm as to Her Seal Fisheries Rights.

PARIS, May 2.—The Bering sea tribunal of arbitration resumed its session today, Lord Hannon, the British arbitrator, who has been ill, being sufficiently recovered to be present.

Mr. J. C. Carter, of counsel for the United States, maintained that the rights of the United States in Bering sea were absolute and unqualified. He argued over again that the government of the United States was justified in protecting its rights in those waters in time of peace, as well as at any other time, and he claimed that the United States had a right to seize vessels caught in pelagic sealing.

Mr. Carter proceeded to argue out the subject of regulation, but was interrupted by Sir Charles Russell, of counsel for Great Britain, who said that Great Britain would not recede from the position that the question of rights should be argued apart from the question of regulations. He stated, however, that he would not object to Mr. Carter presenting a statement of his views on the subject.

It was finally decided that counsel for Great Britain should argue the question of rights and the question of regulations separately, but that the tribunal would not give separate decisions.

Mr. Carter then proceeded with his argument.

In his peroration Mr. Carter described the slaughter of fur seals, heavy with their young, and other horrors of pelagic sealing. From beginning to end Mr. Carter had spoken forty hours. As he sat down Baron de Courcel, president of the court of arbitration, said: "I cannot refrain from thanking you, sir, for this magnificent speech, which has been characterized by a loftiness of view, worthy of this high court."

COURIERS RIDING BRAVELY.

Relay Bicyclers Delayed by Bad Weather and Muddy Roads.

CANAJOHARIE, N. Y., May 2.—The couriers in the relay bicycle race from Boston to Chicago are steadily continuing their task, in spite of the bad condition of the roads, which are very muddy, as the result of rains.

The bicyclists left Sprakers at 6 05 o'clock this morning, the couriers being Conover and Herrick. At Palatine Bridge they were relieved by Couriers C. E. Low and John S. Hatter, who left at 7.09 and continued the riding to St. Johnsville, which place was reached at 8 24 a. m.

SYRACUSE, N. Y., May 2.—The relay riders left Oneida Castle at 1.40 p. m.

LYONS, N. Y., May 3.—F. W. Fisher of Syracuse, arrived with the packet in the relay race at Lyons at 7.85. The packet was quickly shifted to the shoulders of Roy Smith of Syracuse, who started for Palmyra, taking the tow path of the Erie canal. Robert J. Sloan carried the packet from Palmyra. About a mile and a half east of here Sloan was taken by a severe cramp and lay down between the tracks, unable to move. Fisher who was accompanying him nearly ran into him. The road between Lyons and Palmyra is bad, the canal bank worse and the riders will probably make slow time.

ROCHESTER, N. Y., May 3.—The message was brought to Rochester at 12.16 o'clock this morning by relay riders Arthur E. Weed and Harry L. Curran of Syracuse. It was due here at 2.02 p. m., and is 10 hours and 14 minutes late. C. J. Ivin and John McKelley took the packet on westward.

Police Do Not Believe Convict Lynch's Story.

BOSTON, May 2.—The police take no stock in the story told by Convict Lynch, to the effect that Mullen and O'Connor, who escaped with him from Charlestown state prison through a sewer, had been lost on the steamer Naronic. They believe Mullen and O'Connor are still alive and will spare no pains in effecting their capture.

No Change in the Strike of Hartford Hod-Carriers.

HARTFORD, Conn., May 2.—There is practically no change in the condition of affairs regarding the strike of the Hod-Carriers' union. No more men are at work today than there were yesterday. The bosses say they have no intention of giving in, and evidently the men have none.

African Explorer Oswell Dead.

LONDON, May 2.—The African explorer Oswell is dead. He was a companion of David Livingstone, during the latter's explorations in Africa.

BASE BALL.

Brown, 0; Yale, 7.

NEW HAVEN, Conn., May 2.—The Yale nine played a sharp game here with Brown this afternoon, winning by playing an errorless game and Carter's excellent pitching which allowed the visitors but a single hit made in the last inning [illegible]. Score:

Brown........0 0 0 0 0 0 0 0 0—0
Yale........1 1 2 0 0 2 0 0 *—7

Washington, 1; Brooklyn, 6.

WASHINGTON, May 2.—Brooklyn today defeated Washington in a game replete with good plays. The visitors excelled the home team in all other respects. Attendance 2,500. Score:

Washington........0 1 0 0 0 0 0 0 0—1
Brooklyn........0 0 0 0 0 0 2 4 *—6

Hits, Washington 7, Brooklyn 14; errors, Washington 4, Brooklyn 1; batteries, Esper and Farrell, Stein and Daily.

Pittsburg, 3; Chicago, 6.

PITTSBURG, May 2.—Chicago took the lead in the third inning today, on two bad errors by the home team, and maintained it throughout the game. Donovan's and Duggan's work in right field were the features. The grounds were in bad condition. Attendance, 1,800. Score:

Pittsburg........0 1 0 0 1 0 1 0 0—3
Chicago........0 0 3 0 2 0 0 0 1—6

Hits, Pittsburg 7, Chicago 7; errors, Chicago 3, Pittsburg 3; batteries, Ehret and Miller; Hutchison and Kittredge.

New York, 6; Baltimore, 1.

NEW YORK, May 2.—The Baltimores today barely escaped a shut out. Rusie struck out seven men and was a puzzle to the Orioles. McMahon pitched effectively, but the New Yorkers easily got sufficient hits to assure victory. Attendance 3,000. Score:

New York........1 0 2 1 0 0 0 0 *—6
Baltimore........0 0 0 0 0 0 1 0 0—1

Hits, New York 10, Baltimore 5; errors, New York 1, Baltimore 4; batteries, Rusie and Doyle; McMahon and Robinson.

Boston, 7; Philadelphia, 13.

PHILADELPHIA, May 2.—The Philadelphia team got away with the Bostons in great shape this afternoon. The game was loosely played by the visitors. Attendance 2,500.

Boston........4 1 2 0 0 0 0 0 0—7
Philadelphia........1 0 3 1 7 1 0 0 *—13

[illegible] Dehanty.

GOT A LARGE HAUL.

Robbers Secure $1,000 Worth of Plunder in a Maine Post Office.

PORTLAND, Me., May 2.—The post office at Woodfords, W. H. Motley, postmaster, was robbed Monday night. The thieves secured $35 in money and $1,000 worth of stamps. The safe was entirely cleared. The robbery was a peculiar one, the parties evidently entering by a back door which they carefully locked on departure. The bolts securing the inner door were dug out of the soft wood. The safe was entered by the combination and the door was left open. Postmaster Motley says that no one but himself knew the combination. The Woodfords office was entered in April, 1892, and a small amount of cash secured.

Railroad Sold at Auction.

CHARLESTON, S. C., May 2.—The Charleston, Cincinnati & Chicago railway was sold at private auction today, under a decree of the United States circuit court, to Charles E. Hellier of Boston, Mass., representing bondholders, for $550,000. A certified check of $25,000 was put up to bind the purchase.

In the Hands of a Receiver.

TOLEDO, O., May 2.—The Central Ohio Insurance Co. went into the hands of a receiver Monday, Edward Chittenden being appointed. The liabilities are $100,000 in excess of the assets.

THE VITRIOL THROWER.

Mary McGuinness Held in $300 for the Grand Jury.

BOSTON, May 2.—Mary McGuinness, the young woman who threw the vitriol in Lally's face last night, was brought before the municipal court this morning where she waived examination and was held in $300 for the grand jury. It was reported at the Massachusetts Eye and Ear Infirmary that Lally's recovery of sight was very doubtful. Miss McGuinness asked how badly Lally was hurt. She was informed that he would lose the sight of one eye and possibly that of both. Then she said: "Oh! that is too bad. But then he blighted my young life. He made life worth nothing at all to me." She burst out crying with the remark "Oh! how he screamed when I threw the vitriol at him. But then all is over now. He ruined my life, and I can never look my family in the face again." She expressed no contrition for the deed and said that "a life in prison was preferable to any other position."

No Change Since Yesterday.

NEW YORK, May 2.—At 10 o'clock this morning it was said at the Players' club that Edwin Booth's condition had not changed since yesterday.

$2,000 Burglary in Boston.

BOSTON, May 2.—From the list of stolen property sent out to pawnbrokers by the police today, it appears that the thieves on Saturday night last secured from the residence of Edward T. Sams, 430 Newbury street, property valued at $2 000. The property includes jewelry, silverware, watches and valuable clothing. The family was away Saturday night and Sunday.

SPECIAL.

This good old town is, so to speak, putting on a new dress. If you are not built that way, and still wish to keep up with the procession, have made a new suit or overcoat, or trousers. For a good thing, try us.

R. D. JONES & SON,
Merchant Tailors,..............[illegible] MAIN ST
(over C. C. [illegible])

TUCKER, ANTHONY & CO.,
Bankers and Brokers,
50 STATE ST., BOSTON.

Stock and Bond orders executed in BOSTON and NEW YORK.

FIRST-CLASS INVESTMENTS
A SPECIALTY.

AMUSEMENTS.

LAST OF THE SEASON!
Private Social
—OF—
Wauregan Lodge, No 6, K. of P.
—IN—
STEINER'S HALL,
—ON—
Friday Evening, May 5, 1893.

No effort or expense will be spared to render this one of the most brilliant and attractive social events of the year.

Tickets, admitting gentleman and ladies, can be obtained from members of the Order only.

Price, ... 50 Cents.

The admission tickets are not transferable.

HAVE YOU BOUGHT YOUR SPRING HAT!

If not, do not fail to examine our large stock of Trimmed and Untrimmed Hats and Bonnets, which we are offering at prices lower than any other house in the city.

Our Order Department is filled with all the Latest Novelties, and we can trim you a Stylish Hat or Bonnet of any description at the shortest notice.

It will pay you to look through our Fancy Goods, Stamped Goods, Wrappers, Infants' and Children's Dress and Cloak Departments.

B. Gotthelf & Co., 100 Main Street.
Wholesale and Retail.

NEW ADVERTISEMENTS.

"MARION HARLAND"
Coffee Pot
BEST AND PRACTICAL.
New Tea Pots,
New Lamps,
New Cut Glass
WHITNEY,
41 BROADWAY.

NORWICH
-Rubber Store-
SPECIAL OFFERINGS!

$8 from $10,
LADIES' MACKINTOSHES,
Fine All Wool Goods.
Extra Long Capes, made without a seam to suit the present style of dressing.

$4 from $5,
LADIES' MACKINTOSHES,
Extra Long Lined Capes.

$2 from $3,
LADIES' MACKINTOSHES,
Cloth Finish, Full Capes.

$2 from $2.50,
MISSES' WATERPROOFS,
Cloth Finish, Long Capes.

$1 from $1.50,
MISSES' CIRCULARS,
Striped Rubber Surface.

$12 from $18,
MEN'S MACKINTOSHES,
Fine All Wool Goods.

$2 from $3,
MEN'S RUBBER COATS,
Odd Sizes and Patterns.

$1.50 from $2,
BOYS' RUBBER COATS,
All Sizes.

25c, 50c, 75c and $1,
MEN'S & BOYS' RUBBER
And Oil Hats.

At 5c each, worth 10 to 25c
ONE LOT
CHILDREN'S NECK BIBS,
Stockinet and Rubber Surface.
All sizes. Only one to each customer.

At 5c Pair, 6 Pairs for 25c, worth 15c a Pair,
ONE LOT
Stockinet DRESS SHIELDS
All Sizes. Only 6 pairs to each customer.

ALLING BROS.,
Breed Opera House Block.

NEW ADVERTISEMENTS.

"WE DO"
Sell
Bicycles,
Oil Stoves,
Lawn Mowers,
Fishing Tackle,
Poultry Netting,
Barbed & Twisted Wire,
Screen Doors & Windows,
Billings, King & Co. Mixed Paint.

EATON, CHASE & CO.,
JOBBERS AND RETAILERS OF
HARDWARE.

UNTIL FURTHER NOTICE
Dr. TINGLEY'S OFFICE will remain at the present location, 18 Washington St. Office hours 11 to 12 a. m., 3 to 5 p. m.

FOR WEDDING AND ENGAGEMENT RINGS
—CALL AT—
FRISWELL'S.
All solid 14 and 18 karat. Sole agents of celebrated ROCKFORD WATCH.
25 & 27 FRANKLIN ST.

ORDER No. 2.
MR. C. H. TRAFTON, Mgr.,
Rembrandt Crayon Portrait Co.
Dear Sir:
You are authorized to give our Beautiful Crayon Portraits, entirely free of charge, to the people of Norwich and vicinity until further notice. Respectfully,
J. B. CALSOW, Pres.

REMOVAL.
Sale of Pictures.

As I shall soon remove to the store in the Geer Block, my present stock of high grade Pictures must be sold regardless of price. This is an opportunity for all to procure Pictures of real merit at your own price. The stock consists mostly of beautiful Landscape Etchings by the best known etchers.

Call early and examine the stock. The pictures will interest you, so will the prices. Remember they will be sold regardless of price.

M. J. FARRELL,
31 BROADWAY,
Down Stairs.

A Healthy Stomach
Insures a sound body. The Bible says that "there is no greater riches than a sound body." A thirty cent box of CROCKER'S MAGICAL STOMACH POWDERS will do the work. Try them ye poor in spirit! Pay the thirty cents, and fear not, for there are no consequences [illegible] to follow. For sale by all druggists.

The Connecticut
Concreting & Gravel Roofing Co.,
Sole agents in Norwich for the
New England Felt and Roofing Co.
BEE HIVE BRAND
Also Two and Three-Ply Ready Roofing, etc., etc. Work guaranteed.
Office No. 3 Thames St., Norwich, Conn.

THE FINEST DISPLAY
—OF—
—TOILET SETS !—
Ever made in this City can be seen at
SMITH BROS'.
The prices are sure to interest you.

TO RENT.
A Large Store No. 108 Water St. and Frame Building on Commerce St.,
[illegible]

FOR SALE.
A DOUBLE FRAME DWELLING HOUSE, 2½ story, 14 rooms, in good repair, situated 40 Union street.
ONE FINE BUILDING LOT ON CLIFF ST., and extending to Hill street.
Apply to N. TARRANT, Real Estate and Insurance Agent, 8 Main Street.

FOR SALE.
Two of the Most Elegant Building Lots in this City,
one 77 feet front by about 400 feet deep, with fine barn thereon, the adjoining lot 75 feet front, same depth, situated on the easterly side of Washington street, south of and adjoining property of Frank H. Smith. For particulars call on or address NICHOLAS TARRANT, Real Estate and Insurance Agent, 8 Main street, city.

NORWICH CONCRETE CO.
ROOF AND CONCRETE WORK.
Curbing and Flagging.
ALL WORK GUARANTEED.
Chas. W. Burton, Manager,
146 PROSPECT STREET,
NORWICH, CONN.

WANTS.

WANTED.
Two or Three Rooms En Suite,
Unfurnished, in a good central locality. Mail answer to "R," Bulletin office. mayd6

WANTED—Traveling Salesmen on salary or commission. No experience necessary. Stock guaranteed. Apply now for exclusive territory. Write for terms.
H. E. HOOKER CO.,
mayIMWF Nurserymen, Rochester, N. Y.

PAINTERS WANTED
At once at HOBRON & ROOT'S Paint Shop, No. 24 Church St., New London, Conn. Steady work and good pay. mayld

WANTED.
Skilled Machinists and 10 Young or Middle-aged Men as Helpers. None but steady, reliable men need apply. ATWOOD MACHINE CO., ap128 Stonington, Conn.

EMPLOYMENT OFFICE—MRS. R. L. POWERS is receiving help for housework every week. Good Cook and Laundress wanted for the city or country. Farm hands, cook and waiters furnished for the seaside. Call between 10—12, No. 37 Boswell Ave. apr16d

WANTED.
Two Broad Silk Warper Tenders.
Apply to the BRAINERD & ARMSTRONG CO., New London, Conn. apr2d

HORSES WANTED
At the Barber Homestead, on Plain Hill. Horses wanted to board and pasture. The cost of same will be given to them. For further particulars address WM. R. BROWNING, Baltic, Conn. apr16d

Having leased, thoroughly renovated, and newly furnished the property formerly known as the
—Metropolitan Hotel,—
I am now prepared to open in the same for the purpose of renting the rooms singly or in suites. All modern conveniences. Steam heat, etc.
GEO. A. BURLINGHAM,
apr16 No. 4 Franklin Square.

BLACKSMITH, LOOK HERE! I have it, do you want it? Good shop, all furnished with new tools. Shop is now running with three men, and is one-half minute's walk from house, post office and R. R. station. Call or address E. A. BACK, No. Franklin, Conn. apr2d

BATES, THE AUCTIONEER, WILL PAY SPOT CASH FOR SECOND-HAND FURNITURE. jan26d

BOARDING.
PERMANENT AND TRANSIENT.
At reasonable rates. Centrally located. No. 8 Washington St. MRS. TURNER. may6d

NEW ADVERTISEMENTS.

Opening Notice!

Wednesday morning, at 10 30 o'clock, I shall open my New Store, at 96 Main Street, (directly opposite Porteous & Mitchell's) with a large and complete stock of Ladies' and Gentlemen's Fine Shoes. I take this opportunity of extending my sincere gratitude to the people of Norwich and vicinity for the generous patronage received in the past, and I hope with a more central location, combined with a much larger stock, to receive a continuance of the good will and support of the people of this city. Remember the store will be opened Wednesday morning, at 10.30 o'clock. You will be welcome on our opening day and at any other time, whether you intend buying from us or not. We do not expect to do all the Shoe business in Norwich. You can find others who are just as reliable as we are to trade with. You will notice we are frank both with our competitors and the public at large. If we succeed we hope success will come to us, not by robbing the public, not at the expense of our competitors, but by honest dealing with them both.

JOHN W. HERREN,
—AGENT FOR—
W. L. DOUGLAS $3.00 SHOES.
Directly opposite Porteous & Mitchell's. may2d

Hammocks 79c, from $1 00.
Chenille Covers 83c, from $1.00.
7 Cakes Soap for 25c.
Shoulder Shawls 98c, from $1.89.
Ladies' Hose Supporters 15c, from 25c.
ALF. HOUGH,
CARROLL BLOCK.

Fine Work. Fair Prices.
D. S. UNDERWOOD,
Contracting Painter, Paper Hanger and Decorator.
RESIDENCE, 136 FRANKLIN ST.

JARVIS' MILITARY BAND
—AND—
ORCHESTRA
Furnish Music for Parades, Picnics, Balls, Excursions and Entertainments of All Kinds at Reasonable Prices. Address, A. W. JARVIS, Leader, 48 Division St., Norwich, Conn. apr20MWF

Lawn Mowers Sharpened, Bicycles Repaired.
CARRIAGE AND BOAT TRIMMINGS NICKEL PLATED by
A. GOULD,
Industrial Building, near Union Station. apr 5d

CALIFORNIA EXCURSIONS
VIA
SOUTHERN PACIFIC COMPANY.
APPLY TO E. E. CURRIER, N. E. AGT., 192 WASHINGTON ST., BOSTON, MASS.

The Bulletin.

OFFICIAL TIME TABLE
—OF—
Norwich Street Railway Co.,

Taft., Greeneville, Franklin Square and West Side. | Franklin Sq., Falls and Bean Hill.

[illegible]

SUNDAY TIME.

[illegible]

Remainder of time table for Sunday same as week day, except those marked †.
* Not run Sundays.
‡ Sundays run only to Greeneville Car House.
Subject to change and correction without notice.
nov23d E. P. SHAW, Jr., Supt.

Condensed Railroad Time Table.
NORWICH & WORCESTER RAILROAD.
GOING NORTH.
"Eastern" Standard Time.

Leave.	a.m.	a.m.	a.m.	p.m.	p.m.	p.m.
Norwich						
Union Station	5.35*	8.55	9.50	1/0	3.40	9.15
Ferry Street..	*	6.00	9.55	2.45	3.45	5.20
Putnam........	4.50†	[illegible]	11.10	4.15	...	6.45
Webster.......	4.50†	7.55	11.45	4.50	...	7.35
Arrive.			p.m.			
Worcester.....	5.40†	8.35	12.11	5.25	...	7.55
Boston........	6.45†	9.40	1.10	6.30	...	[illegible]
Providence....		9.35	12.43	...	5.55	8.50
Hartford......		10.10	12.40	4.15	...	...

Sunday trains ... run Mondays.
*This train does not stop at Ferry St.

GOING SOUTH.

Leave.	a.m.	a.m.	a.m.	p.m.	p.m.	p.m.	p.m.
Worcester	5.45	9.35	11.00	12.30	4.00	...	5.05
Webster	7.20	10.14	11.40	1.05	4.40	...	6.40
Putnam	5.00	10.35	...	1.40	5.15	...	6.30
Providence	7.10	9.10	...	12.15	...	4.10	...
Hartford	...	8.10	...	...	...	2.30	...
Boston	...	8.00	...	[illegible]	4.00	...	7.00
Arrive. NORWICH							
Union Stat'n	7.25	12.10pm	...	2.25	7.20	6.40	10.20

Steamboat express train leaves Norwich (Union Station) for New London at 10.10 p. m. daily except Sunday.

LOCAL NOTICES.

Salesman wanted.

Stenographer and typewriter wanted.

All the new popular songs can be obtained of A. Plant.

Welcome A. Smith has received the Rex gelatine and fruit pudine.

Carpets cleaned at Setchell's carpet cleaning works, 15 White's court.

You can get a sponge cheap at Howe's leather store. Look in the window.

C. C. Browning recommends the white middlings sold by C. J. Wolcott for milk.

Gentlemen's Russia shoes are now ready at Geo. W. Kies & Co.'s. Prices in advertisement.

Smith & Gilbert's assortment of white and fancy shirts is unsurpassed in style, quality and price.

Russet shoes and Oxfords are to be extensively worn this season. Look at Frank A. Bill's stock.

Allen, Worth & Co. will have a full supply of butter in tubs and prints in their northern shipment this week.

The Boston & Albany railroad has issued a World's Fair Folder containing valuable information. Send to A. S. Hanson, general passenger agent, Boston, for a copy.

This afternoon, tonight and the rest of the week Mr. Callahan J. Murphy will be at Adams' New Eden Musee, 6 Franklin square. Open 1 p. m. to 10 p. m. Admission 10 cents.

Now we have got it again. It's been a cold, backward spring, and hot weather merchandise don't move very fast, but Porteous & Mitchell have had a big sale just the same—larger than any other for the month of April. They are going to keep right on selling goods so low the public can afford to buy. If you don't see what you want, ask for it. If you don't need the goods now buy them for future use. They are cheap and you'll need them later on. Read their advertisement this morning and see the bargains they offer in garments, silks, black goods, dress goods, men's furnishings, underwear, linens, domestics, prints, cloths, laces, small wares, gloves and handkerchiefs, upholstery and carpets.

NORWICH AND VICINITY.

Taftville.

Miss Farrell and Miss Forest arrived Tuesday morning from Scotland after a three months' visit.

Mrs. Boardman is very ill at her home on Front street.

Mr. McGregor of New York is visiting his uncle, Mr. Thomas Whitaker.

Mr. John Lund, who was recently taken to the Middletown insane asylum, has been pronounced incurable.

History of Fairview.

A pamphlet has been published by the trustees of the new Odd Fellows' home, "Fairview," Groton. It contains the history of the home, a description of buildings and grounds and list of the donors who have contributed to the enterprise. The history of this beautiful home is a romantic story linking the days "before the war" with the present time.

Charged With Forging a Policy.

A Wallingford, Conn., correspondent writes: Patrick N. Wall who was for some time an agent of the People's Insurance company of Norwich, was arrested yesterday morning by Sheriff Austin, charged with the forging of an insurance policy on the life of Mrs. Mary Selferman. Mrs. Selferman lives in Durham and claims to know nothing about the issuing of such policy. He is also accused of other irregularities in the conducting of the business of that company. A detective has been at work on the case. He was brought before Judge Hubbard who bound him over under $300 bonds to appear before the court next Monday.

The Apostolic Delegate.

In the current issue of The Forum, the Rev. Dr. Leonard W. Bacon of this city deals with Pope Leo's delegate, Satolli, under the caption "An American Viceroy from the Vatican."

Bridge Closed to Teams.

The roadway of the Laurel Hill bridge has been closed to the passage of teams, but pedestrians are accorded the privilege of crossing at their own risk.

City water will cross the Shetucket in a hose pipe, connected with hydrants, on both side, during the erection of the new structure.

The Katrina Ready for the Summer.

Mr. Charles L. Hubbard's pretty piece of marine architecture, the Katrina, one of the swiftest of the Herreschoff swift steamers, is at anchor in the harbor, ready to go into commission. The Katrina has covered the distance from the Chelsea boat club house to the New London bridge in thirty-five minutes, and has shown her weather qualities by plowing against wind and tide in a fierce storm from New York to New London in eight hours. The speedy little craft deserves the title "The Water Witch of the Thames."

Mr. Mitchell Returns from Maine.

Mr. Archibald Mitchell returned Tuesday from a week's salmon fishing on the Penobscot river near Bangor. The stream is shallow and impure, impairing the sport to a marked degree. A powerful salmon, weighing nineteen pounds, rose to Mr. Mitchell's fly and fell a prey to his prowess. The injudicious method of fishing the Penobscot as a business, pursued by a throng of natives, is a profitable industry, but is rapidly exhausting the river. Mr. Mitchell met a large number of piscatorial friends, and returns with pleasant memories and a reinvigorated constitution.

Death of Miss Minnie Greene.

Monday evening Miss Minnie Greene, the eldest daughter of Paul B. Greene of Greeneville, died at her home on Prospect street, after a brief illness. She was a most devoted and self-sacrificing young woman. Miss Greene for years had charge of her father's house, and tenderly cared for her invalid mother who passed away in March last, and applied herself to the training of two orphan nephews who lived with their grandparents. Her faithfulness, constancy and regard for the comfort and pleasure of those about her, her patient endeavor to be of service to those who needed her, and her attachment for the motherless boys to whom she was a mother, strengthens the poignancy of the family's bereavement and leaves a vacancy in the family circle which cannot be filled.

SUPERIOR COURT.

The May Criminal Term Opened in This City, Judge Thayer on the Bench.

The May criminal term of the superior court convened in this city at 2 o'clock Tuesday afternoon, Judge John M. Thayer presiding.

Joseph Holland of Lisbon, pleaded not guilty of a breach of the peace; Wm. Welch, Jr., of Voluntown, of barn burning; and Lorenzo D. Hall and Mary Hurst of Stonington, of bigamy.

Patrick McGrath of Norwich, charged with being in a dwelling other than his own, with intent to steal, pleaded guilty and was fined $40 and costs.

Michael Dennehy of New London, was sent to jail for one year for theft from the person of James Shea.

The impanelling of a jury for the trial of Edgar Sparrow, charged with the murder of George Caswell, was then begun. Each candidate was questioned sharply.

At the adjournment of the court at 5 o'clock eight jurors had been secured. The court adjourned to 10 o'clock today, when an extra panel of fifteen will be summoned.

There is a total of twenty one cases on the docket.

THE Y. M. C. A. BUILDING.

Number of Subscribers Not Commensurate With the Size of the City.

Few visitors at Norwich have failed to note the remarkable activity which the city has exhibited in the last year in the direction of refitting the old and putting up new business blocks. Our city can now boast of some of the most attractive stores in New England. It is not proposed to let the religious fall behind the business interests in this respect. The Young Men's Christian Association hope soon to erect on Union Square hotel lot, a fine new association building. No better site could have been selected. It will stand up in the midst of a circle of churches of different denominations. While enough removed from Main street to have most attractive surroundings, it will yet be near enough to be easy of access to all. Its proximity to the Otis library suggests the greatest advantages in that direction.

Something more than ten thousand dollars is required to be pledged to make the building an assured fact. It is noticeable that the number of contributors in Norwich is much less than in most cities where buildings have been erected. In Hartford the contributors number over 1,500. The average number in places the size of Norwich is about 1,000. As yet we have less than 300. The greatest number pledging the same amount is 46 who subscribe $100 each; 26 subscribed $50, and 32 $25 each.

A sub-committee of young men and a committee of the Ladies' Auxiliary have have been appointed to assist the building committee in pushing the canvass.

NUTMEG CONGREGATIONALISTS.

Some Interesting Statistics of the Churches in Connecticut.

The work of the Congregational churches in this state during the past year is given in full by the statistics compiled by the Rev. William H. Moore of Hartford. The fourteen district associations of Congregational ministers in the state reported January 1, 1893, a total of 370 ministers, of whom 57 were non residents. There were 36 ministers without charge and 115 settled pastors. In 1893 there were 37 licensed to preach and 85 licentiates were responsible to the district association January 1, 1893. The whole number of churches at that time was 309. Of the number 36 were without pastoral charge of any kind: 94 had pastors without charge; 35 had ministers who were not pastors and 119 had settled pastors. The average term of the settled pastors was eight years and of ministers employed without settlement four years; of the settled pastors 10 were not members of any district association in the state.

The churches reported 59,650 members January 1. This included 6,706 absentees. The total number of females was 39,629, and of males 20,021. The additions for the year were 1,805 by profession, 1,456 by letter, making a total of 3 311. The removals were: 1,118 by death, 1,368 by letter, 547 by discipline, making a total of 3,051.

Ten churches had no Sunday school; 96 had Sunday school rolls of 400 or more; 186 churches had a Sunday school roll larger than the church roll. The total enrollment January 1, 1893, was 56,216, or 677 more than on January 1, 1892. Of the additions to the churches on profession, 1,902 or 69 per cent. came from the Sunday schools; but none came from 190 schools with an enrollment of 19,904. The sum of $32,106 70 was contributed by [illegible] schools for charities, or an average of $90 26 for each, and of 44 cents for each member. Forty-three schools with an enrollment of 3,835 gave nothing for charity.

Of the 300 churches 238 reported societies of Christian Endeavor. The total number of members 16,632. The gain for the year being 1,015.

The charities reported for 1892 were $462,001 01, the average for each church being $1,504 54. The average for members was $7.84. Of the whole amount $227,775 was reported as given to Congregational charities; $245,268 31 to other objects. The churches gave to the eight national Congregational societies in numbers and amounts as follows: New West educational commission, 149 churches, $8,249.48, American college and education societies, 161 churches, $16,-547 Congregational Sunday school and publishing societies, 188 churches $6,708 65; ministerial relief fund for ministers, 188 churches, $6,638.99; church building societies, 193 churches, $27,-382.20; American Missionary association, 242 churches, $26 183 25; foreign missions, 269 churches, $63 396 34; and home missions, 248 churches, $70,461 97.

There were fifty-seven churches receiving legacies during the year, the total sum being $330,286 34. The total contributions and legacies amounted to $748,-287 85. The contributions were $30,-794.64 more and the legacies $233,269 09 less than in 1891. The total contributions, legacies and parish expenses in 1892 were $1,485,756.22.

JEWETT CITY.

Reunion of Congregational Church—Y. P. S. C. E.—Lawn Mowers Operating.

The Congregational church in Jewett City was formed on the 14th of April, 1825, and consisted of twenty-three members. The last survivor of this number was Mrs. Lucy P. Young, who was buried from the home of her son, Alfred A. Young, in 1889, at the age of ninety years. The two oldest living members are James Johnson, who united with the church in 1831—sixty-two years ago, and Esther G. Brewster, widow of the late Ephraim M. Brewster, who united in 1834—59 years ago. Two honorary deacons still survive, one of whom was elected in 1854 and the other in 1867, both now passed four score—Deacon Henry L. Johnson and Deacon Joen R. Tracy. The reunion was largely attended, both by members of the church and others, and the exercises consisted of singing by the choir and a male quartette, Messrs. Burleson, Owen, Tracy and Fifield, with responsive reading, prayer, a roll-call, letters from absent church members, and ministers who had been pastors over the church, and an address from the Rev. G. N. Kellogg of Taftville, a former pastor. The present pastor, the Rev. H. E. Morrow, with Mr. Kellogg, the deacons, William Soule and William Campbell, and the clerk and treasurer, Albert G. Brewster, Jr., occupied the platform. The floral decorations were fine, and the hour of "social" after the exercises was one of great enjoyment. The whole thing was a success.

The Y. P. S. C. E. of the Congregational church gave a missionary entertainment Sunday afternoon. It took the novel form of a signal service flag system. Each number of the programme, as it explained a trip through the islands of the Pacific, was marked with a fitting signal that was run to the mast head by Captains Lee and Soule. The singing by the choir and a solo by E. F. Burleson were attractive features.

The upper room of the Baptist church has been in the hands of a relighting committee, and a meeting held Sunday night under the new order of things, proved that their work had been well done.

Cowslip venders are the latest advents to our streets. Each has a different pronunciation of the word, the latest being, "kuslespe."

A few of the more enterprising citizens had their lawn mowers in action last week.

STATE TOPICS.

New Medical Practice Bill.

The substitute medical practice act which has been reported is perhaps intended as a compromise. It seemed to be generally thought that the first bill could not pass and this is put forward in the hopes of overcoming the obstacles. As a measure, however, it is certainly very much less rational than the former one. The important change appears in a provision which allows any doctors who do not use drugs or nostrums to practice in the state. This lets in the magnetic, sun-cure, Christian-science and many other practitioners, but on the other hand shuts out the herb doctors, Indian doctors and a large allied class.

There may be doubts as to the constitutionality of a criminal law which discriminates. One of the strongest reasons for the bill urged by the promoters of the bill was that no one should be allowed to practice unless he had received a certificate of graduation from a well known institution.—[Hartford Post.

Retiring Aged Policemen.

Announcement is made that at their next meeting the police commissioners will attempt to retire certain patrolmen who have served on the force for more than twenty years.

Naturally some of those who are on the list for retirement are very unwilling that any action should be taken on their cases. They feel that they are able to do duty and they do not like the idea of being laid on the shelf.

All cities wisely provide for the retirement of their police at a certain age, and under certain conditions. If there are any members of the New Haven police force who have reached the age and condition where the commissioners consider it wise to place them on the retired list, we do not think it at all just or fair to assert that action is taken with reference to retirement, simply in order to furnish places to aspiring applicants for policemen's honors, to whom the commissioners are politically indebted.—[New Haven Leader.

IN BOSTON MARKETS.

Butter Unsettled and Vegetable Trade Depressed.

BACKWARD SPRING HAS EFFECT.

Glass Grown Stock High—General Quotations.

BOSTON, May 2.—An unsettled butter market, a depressed vegetable trade and a fruit market which shows a little improvement is in brief the story of the condition of the produce business in Boston for the past week.

Butter is an uncertain commodity in which to deal today. Prices have advanced from 3 to 4 cents only to fall back and then to steady themselves at the latter end of the week, and traders are exceeding loath to buy to any extent when these conditions prevail

The highest point reached during the week was 33 cents for western butter. Today the price is from 31 to 32 cents for western, with northern creamery at 32 cents. The short supply makes the dealers very careful in purchasing and all await the appearance of new butter with the hope of better things to come.

Vegetables.

A backward spring now has a visable effect on the vegetable market. Out of door products have not shown up yet and glass grown stock is too high for the general consumer.

A season of warm weather would certainly benefit things.

Some prices current for glass grown vegetables are: Best cucumbers, 10 to 11 cents apiece, with seconds from 4 to 6 cents; tomatoes, 25 to 30 cents a pound; radishes, $1 to $1.25 a dozen bunches; beet greens, 75 to 90 cents a box; spinach $1.75 to $2 a barrel; dandelions, 75 cents to $1 a box; kale, $1 a barrel; lettuce from 50 to 75 cents a dozen; new beets, 75 cents to $1 a dozen bunches, and parsley, 75 cents to $1 a bushel.

Of the staple winter vegetables Houlton potatoes are worth $1 to $1.10 a barrel, New York and P. E. I. 90 cents to $1 a barrel, Turban and Hubbard squash $3 to $4 a barrel, cabbage $2 to $2.25 a barrel, parsnips 50 to 75 cents a bushel, carrots 60 to 75 cents a bushel, flat turnips 40 to 50 cents a bushel, rutabagas $1 and white stars $1.25 to $1.50 a barrel.

Fruit.

In the fruit market apples are worth $3 a barrel for good Baldwins, $2.50 for Roxbury russets, and $4 to $5 for spies. Cranberries came from Jersey and sell for $4 a crate. Strawberries, as was predicted, are very plentiful and low in price, from 10 to 20 cents a basket being the ruling price.

The Quotations.

HAY—Hay is quite firm, especially on the best hay. Bran and mill feed are very steady: Choice to fancy hay, $16@16 50; good, $17@18; fair to good, $16@17; eastern choice, $16 50@17 50; poor to good, $15 50@16; eastern swale, $11@11 50; rye straw, $15@16; oat straw, $9@10. Sack bran, to arrive, $16 50@16 75; sack winter, $16 75@17; spring middlings, $18@17 50; winter, $18@19 50. Cottonseed meal is quoted at $26 50 @27. Old process linseed meal, $26@27 50 per ton in sacks for shipment.

LAMBS AND MUTTONS—The market is firmer on all the mutton kind, with the exception of spring lambs, which are easier, and selling in some cases, by the pound, say at 14@16c, as to quality. Quotations are firmer at: Spring lambs, $4@7 each; choice fall lambs, 10½@11½c, as to quality; common to good, 7@10c; Chicago muttons, 8½@9½c; yearlings, 7@9c; choice heavy Brightons, 9½@10c; choice eastern veals, 8@9c; common to good, 4@6c; Brighton and fancy, 9@10c.

BEEF—There is a full supply of beef on hand, and yesterday the trade was not very satisfactory. Still the market is pretty firmly maintained at: Choice to fancy steers, 8½@9c; prime, 7@7½c; good, 6@6½c; light, 6@6½c; extra heavy hinds, 10@11½c; good, 9@10c; light, 8@9c; fores, 6@6½c; light, 5@5½c; backs, 6@7c; rattles, 4@5c; chucks, 5@6c; rounds, 6@7c; rumps, 10@11c; rumps and loins, 10@11½c; short ribs, 10@11c; loins, 12@15c.

POTATOES—Potatoes are firmer, with the receipts of domestic light yesterday, and with foreign better sold up: Aroostook hebrons, $1 05@1 10; Houlton hebrons, $1 05@1 10; Houlton rose, 95c@$1; Dakota reds, 90@95c; New York burbanks and white stars, 90c; P. E. I. chenangoes, 85c; Irish and Scotch magnums, $1 90@2 25 per bag; Jersey and double-head sweets, $4 per barrel for good.

MEAL—On cornmeal the market is very quiet. Oatmeal is quiet and very steady: Kiln dried cornmeal for export, $2 20@2 30; bag meal, $1 00@1 04; yellow granulated, $2 50@2 60. Oatmeal is quoted at $4 75@5 for ground, cut and rolled. Rye is quoted at 70@75c for dealers, and 68@70c for vessel lots to arrive. Rye flour, $3 25@3 60 per barrel for round lots, with jobbers' prices $3 50@4 00.

CORN—The market on corn here was entirely without change. No prices on corn to arrive were given. The supply of spot corn is light, and the market was apparently firm: No. 2 yellow, 54@55c; steamer yellow, 54@55c; steamer mixed, 53@54c.

EGGS—Eggs are very steady, with fresh western selling at 16@16½c. Fresh northern and eastern are quotable at 17@17½c, as to quality. Fresh southern are in small offering at about 15c. for good.

PORK—Pork provisions are steady, with a fair demand. Prices are steady and unchanged.

Vessels Need Repairing.

NEW YORK, May 2.—The American ships San Francisco, Baltimore, Chicago, Yorktown and Bennington will go to the Brooklyn navy yard for repairs before being assigned to their respective squadrons. The Spanish schooner Reina Regente will go into dry dock at the navy yard this week, the navy department having placed the dock at the disposal of the captain of that vessel.

Building Street Railways.

LAWRENCE, Mass., May 2.—The engineers of the Lowell, Lawrence and Haverhill street railway this morning began laying out the line from the pumping station on Water street to Barker's grove in Methuen, about three miles up the Merrimac river. A double track is to be laid to the grove. It is expected the road will be opened to Salisbury beach about Aug. 1.

Thousands of Acres Flooded.

VINCENNES, Ind., May 2.—The Wabash river at this point is higher than it has been since 1875, with but one exception, which was in February, 1883. The entire lowlands in this country and in Illinois, opposite this city, are inundated from back water. Thousands of acres of wheat just sprouting are flooded, and the farmers fear that the crop will be killed.

Maine Postoffice Robbed.

PORTLAND, Me., May 2.—The postoffice at Woodfords, W. H. Motley, postmaster, was robbed last night. The thieves secured $25 in money and $1000 in stamps. The safe was entirely cleared. The robbery was a peculiar one, the parties entering by a back door, which they carefully locked on departure.

Working but Eight Hours.

ISHPEMING, Mich., May 2.—The Lake Superior Iron companies, 1250 employes, began work on the eight hour plan yesterday. The hours have been reduced from 10 to eight, and the wages untouched. The miners promise to accomplish as much in eight hours as they have been doing in 10.

Farmers Ready to Move.

ALTON, Ill., May 2.—The river here is rapidly rising, and much damage has already been done. The Missouri Point farmers are applying for aid here, and many are prepared to leave at a minute's notice.

MASSACHUSETTS LEGISLATURE.

Doings and Sayings of Lawmakers Well Boiled Down.

BOSTON, May 2.—In the house the rapid transit committee reported against a constitutional amendment for taking land for street widening purposes by eminent domain.

Ought to pass was reported by the finance committee on the resolve for a new building for the Salem normal school, but with an amendment that only $60,000 instead of $75,000 shall be spent this year; ought to pass on the resolve for setting boundary monuments between this state and New Hampshire and Vermont; on the senate bill for a temporary district police officer to inspect uninsured boilers.

Debate on the bill for taking the block east of the state house was resumed by Mr. Shute of Malden, who said it was a good business proposition to take the property. Mr. Crowell of Yarmouth followed on the same side, and then Mr. Thompson of Worcester reinforced him. Mr. Moriarity of Worcester reaffirmed his opposition to the bill as foolish and extravagant. Mr. Sullivan of Boston said the property had averaged an increase of valuation of $17,900 a year for 10 years.

Mr. Leonard of Waltham spoke at some length in denunciation of the bill, saying it was only a part of a scheme to take land on the west of the state house also, and that the whole would cost some five five or six millions. B. J. Sullivan spoke again for the bill. Mr. Wood of Boston believed the bill was bad and ought to be killed at once.

Mr. Romasky of Boston was for the bill. Mr. Hayes of Lowell was sure it would involve a cost of $5,000,000 to carry out the plan. After considerable further debate, Mr. Moriarity of Worcester moved to refer the bill to the next legislature. He said the state tax this year would be $3,000,000 This motion was debated and lost, 55 to 85. The bill was found to be engrossed by a large majority. A roll call showed 102 yeas to 54 nays.

In the senate Messrs. Sawyer of Essex, Green of Hampshire and Merrill of Norfolk were appointed on the conference committee on the bill fixing 10 hours in 12 for street railway employes.

THAT TOM PLATT LETTER.

Senator Sherman Does Not Remember That He Ever Wrote It.

WASHINGTON, May 2.—Senator Sherman says he cannot remember that he ever wrote the letter to Tom Platt which has brought forth the utterances of that eminent Republican statesman.

The Ohio senator also says he is not aware that any ill feeling existed between himself and the ex-senator from New York.

In connection with the episode between these two eminent Republicans an incident of the contest of 1888 is interesting, and furnishes some valuable testimony on the point at issue.

Senator Sherman fully expected to capture the presidential nomination in 1888, and his friends at Chicago made arrangements to keep him fully posted as to the course of events in the convention.

During the balloting Senator Sherman received bulletins in the room of the committee on foreign relations, of which he was chairman. He was confident that he would be nominated to the very last, and based his confidence on his expectation that New York's delegation would vote for him. More than once he intimated that he had reason to expect this.

When a page brought in the bulletin announcing General Harrison's nomination on the eighth ballot, Senator Sherman glanced hastily over the figures, then his head dropped forward, and he said in a low and husky voice:

"New York has betrayed me again."

RAILROAD RATE WAR.

Great Reduction in Cost of Transportation in the West.

DENVER, May 2.—The railroad rate war is increasing in violence.

Yesterday all the roads, excepting the Burlington, posted a rate of $25 to Chicago and return, and $37 to St. Louis and return.

The railroads over which these rates are good, include the Santa Fe, Union Pacific, Missouri Pacific, Chicago and Alton, and the Denver and Rio Grande.

It is understood that another reduction to $20 to Chicago and return will be made by the Rio Grande today, and the prospects are that the other roads will lose no time in meeting this rate.

Daughters of the Revolution.

BOSTON, May 2.—The members of the Society of the Daughters of the Revolution are arranging to celebrate the anniversary of the Battle of Bunker Hill, June 17, with appropriate ceremonies. The president-general and staff of the executive officers will be present, and it will be a general meeting of the society for New England.

Will Answer for Murder.

BIDDEFORD, Me., May 2.—Napoleon Turcotte, who was stabbed by Joseph Lemay on the night of April 19, died at 6:20 this morning. Lemay, who is now held on a charge of assault with a deadly weapon, will have to answer for murder. The victim was 15 years old and his murderer only a year older.

NEWS IN BRIEF.

The whites are said to be not altogether blameless in the Navajo troubles.

J. F. Stinson, business man and director of the savings bank at Fairfield, Me., died from a shock of paralysis.

The West Superior Land and River Improvement company deposed its president at a meeting in New York.

Thomas Carpenter, a prominent citizen of Foxboro, Mass., and a veteran of the late war, died of pneumonia.

A 4-year-old son of Henry Gendeville of Biddeford, Me., while playing near a stove, set his clothing afire and was probably fatally burned.

Emma T. Townsend and Lizzie E. Miles have sued the city of Brockton, Mass., for $4000 each for injuries received by falling on sidewalks last winter.

The Brockton (Mass.) board of aldermen last night received a petition from the Woman's Christian union, asking that certain restrictions be placed on theatrical posters.

William J. Lally, a Boston hoseman attached to engine 4, was horribly burned by a can full of vitriol thrown in his face by one Mary McGuinness, a woman to whom he had been paying attention.

The residents of Westport, Conn., are exercised over acts of vandalism perpetrated in various graveyards in that town. Several monuments and tombstones have been defaced, stones almost ruined and young trees destroyed.

Landlord Fulton of Hotel Elmore, Brockton, has consulted counsel regarding the raid made on his house, and a suit may be instituted. The officers forced an entrance by means of a fire escape, breaking a window and a door.

Overdose of Morphine.

LONDON, May 2.—Dr. Tanner, brother of Dr. Charles K. K. D. Tanner, the conspicuous anti-Parnellite M. P., took an overdose of morphine in a Fleet street hotel Sunday evening, and died shortly after midnight.

First California Cherries.

SACRAMENTO, May 2.—The first box of California cherries for 1893 were shipped yesterday to the Duke of Veragua, care of the California exhibit at the World's fair

Pale and Sallow Complexions

Liver Complaint Generally the Cause. An Easy Way to Restore Health's Roses to the Cheeks.

If the stomach and liver get out of order, deterioration of the blood is certain to ensue, and then many diseases with awful and various names, but only one cause come to afflict the sufferer.

The complexion suffers first in these troubles.

The charm to banish these and restore the blush of health to the cheeks, is Dr. David Kennedy's Favorite Remedy, of Rondout, N. Y., a medicine that never fails to restore strength to enfeebled organs, purity to vitiated blood, and health to the entire system.

Mrs. Fred Sheldon, of Catskill, N. Y., says of it:

"Being subject to liver troubles, I have tried many medicines, but have never found an equal to Dr. Kennedy's Favorite Remedy. It stimulates the stomach and liver, regulates the bowels, and has proved of such value that I would not be without it."

In all cases of liver or kidney troubles and the delicate derangements which afflict women, the action of Favorite Remedy is beyond praise.—[adv. 7

REID & HUGHES.

THE

BOSTON STORE

We beg to remind our patrons who live on the East side of the City, and on the line of the Norwich & Worcester Railroad, that on and after today all outgoing and incoming trains on said railroad will stop at the Ferry Street Station—with the exception of the Boat train—Tickets can be had and Baggage checked at the Station as of old.

We offer today 50 dozen Fine Damask Towels at 25c each, former prices 39c and 50c.

Reid & Hughes.

BOOKS AND STATIONERY.

ARTIST'S MATERIALS

Large Stock of

Water Colors, Oil Colors, China Colors, Brushes, Palletts, Pallett Knives, Sketching Blocks, Sketching Books, Canvass, &c.

DISCOUNT TO TEACHERS.

NOYES & DAVIS.

HOUSEKEEPERS

Will find the New Embossed Shelf Paper in continuous lengths, just the thing for Closet Shelves. The colors are choice, and the patterns neat and pretty.

For Sale Wholesale and Retail by

Cranston & Co.

PROTECT YOUR EYES.
MR. H. HIRSCHBERG,
The well-known Optician of No. 10 E. 14th St., New York, and 629 Olive St., St. Louis, has appointed
H. B. WOODWARD
As agent for his celebrated Diamond and Non-Changeable Spectacles and Eyeglasses. These Glasses are the greatest invention ever made in spectacles and every pair purchased is guaranteed, so that if they ever leave the eyes no matter how scratched the Lenses they will furnish the party with a new pair of Glasses free of charge. H. B. Woodward has a full assortment and invites all who wish to satisfy themselves of the great superiority of these Glasses over any and all others now in use to call and examine them at the Star Jewelry Store, 162 Main St., Norwich, Ct. No peddlers supplied. None genuine unless stamped with the word Diamond and non-changeable.

I HAVE AN ODORLESS PUMP
and Barrel apparatus for cleaning Vaults and Cesspools. Orders sent to my address will be promptly attended to. CHAS. WOOD, Box 251, Norwich, Conn.

AYER'S SPECIALTIES.

Ayer's Hair Vigor

Makes the hair soft and glossy.

"I have used Ayer's Hair Vigor for nearly five years, and my hair is moist, glossy, and in an excellent state of preservation. I am forty years old, and have ridden the plains for twenty-five years." —Wm. Henry Ott, alias "Mustang Bill," Newcastle, Wyo.

Ayer's Hair Vigor

Prevents hair from falling out.

"A number of years ago, by recommendation of a friend, I began to use Ayer's Hair Vigor to stop the hair from falling out and prevent its turning gray. The first effects were most satisfactory. Occasional applications since have kept my hair thick and of a natural color."—H. E. Basham, McKinney, Texas.

Ayer's Hair Vigor

Restores hair after fevers.

"Over a year ago I had a severe fever, and when I recovered, my hair began to fall out, and what little remained turned gray. I tried various remedies, but without success, till at last I began to use Ayer's Hair Vigor, and now my hair is growing rapidly and is restored to its original color."—Mrs. A. Collins, Dighton, Mass.

Ayer's Hair Vigor

Prevents hair from turning gray.

"My hair was rapidly turning gray and falling out; one bottle of Ayer's Hair Vigor has remedied the trouble, and my hair is now its original color and fullness." —B. Onkrupa, Cleveland, O.

Prepared by Dr. J. C. Ayer & Co., Lowell, Mass. Sold by Druggists and Perfumers.

MISCELLANEOUS.

Washington Swords!

The latest style in Scarf or Stick Pins are the Washington Swords, and I have them.

LOOK IN THE WINDOW.

A. B. KINGSBURY.

114 MAIN ST.

REMOVAL.

We have removed

From 11 to 61 Chestnut St.,

Where we have superior facilities for doing all kinds of work in our line.

Steam Carpet Cleaning.

Ladies' garments, cloth of all description dyed. Dyeing feathers a specialty. Promptness and thoroughness guaranteed.

WILSON BROS.

BOCK! BOCK!

Our Bock Has Arrived.

We have just received a car load of the Bartholomay Brewery Co.'s Bock. For quality it is unsurpassed. On draught, by the keg, or bottled for family use. Give it a trial.

McNAMARA BROS.,

No. 5 Franklin Square.

GRANULATED TOBACCO AND SULPHUR.

The Most Complete Fertilizer Known for Lawns, Gardens, Plants, Shrubs, Vines, etc.

An odorless and clean dressing without foreign seed; can be applied any time in the season. Decomposition takes place after application, thus furnishing a gradual food for the roots of the grass. No earth worms can live where this is liberally applied. Nothing produces such a dark green color as a Tobacco Fertilizer. It will keep flowers thrifty. A small handful in a hill will insure smooth potatoes and a large crop.

F. C. STURTEVANT, HARTFORD, CONN.

Sold by J. F. Barstow & Co.

BABY CARRIAGES!

[illegible]

AT FAY'S.

Full line of New Styles. Baby Carriages at very Low Prices.

Also Parasols, Lace Covers, Carriage Robes and all Extras.

Also Doll Carriages, Tricycles, Velocipedes, Wagons, Rocking Horses, Coasting Wagons, Goat Sulkies, and Wood Goods in great variety.

EDWIN FAY,

359 to 367 MAIN ST., Norwich, Conn.

Livery, Boarding & Sale Stable

Hacks and teams to let, also a four-seated wagon and 'bus, convenient for parties and [illegible] at reasonable prices. Horse clipping [illegible] Power Machine.

A. T. GARDNER, Chestnut Street

NOTICE.

Ceilings Whitened,

Woodwork Painted,

and Walls Papered

with Gilt Paper

For From $6 to $12's Room.

GEO. C. BUCHANAN,

House Painter and Paper Hanger.

Wall Paper of all kinds. All paints mixed to order. Estimates cheerfully given.

58 Shetucket St. & 188 Central Ave.,

NORWICH, CONN.

WE CALL YOUR ATTENTION

To our fine line of Imported Sherries, Ports, Brandies, Cordials and Clarets. Also the Ashland, Walnut Hill, Cabinet, Scotch and Irish Whiskey, and the Old Tom, Royal Schiedam and Yacht Club Gins.

COATES & SHERIDAN, 65 West Main St.,

Dealers in the highest standards of foreign and domestic Wines and Liquors.

IF YOU ARE IN WANT OF

A Good Carriage or Wagon

At a reasonable price, call at 207 [illegible] No. Main St.

JOHN H. SCOTT

Call at the WEST SIDE TONSORIAL HAIR CUTTING AND SHAVING PARLOR, 78 West Main street, opposite the Union depot. No waiting; three artists always in attendance, and four on Saturday.

N. B.—Having enlarged my place and fitted it up in all modern improvements, I am now ready to receive all of my old customers, and as many new ones as may favor us with a call.

HENRY GRODOTZKE.

THE FINEST OF BANK, COMMERCIAL and MANUFACTURERS' PRINTING executed at this Office. Prices reasonable.

The Bulletin.

The more gold is hoarded the higher its price will go.

It is not always a sign of declining prosperity when a country ceases to increase in population at a rate equal to its highest notch. Rats, rabbits, roaches and English sparrows are the most prolific of creatures.

The policemen about the presidential mansion will hereafter wear their uniforms when on duty. But there ought to be a special White House uniform of some neat and tasteful design. Then visitors would not feel quite so much as if they were under arrest.

The United States was some time ago shown to be at the head of armor plate manufacturing nations. The tests of the Brown segmental wire wound cannon at Birdsboro, Pa., go to show that we can also make the strongest guns of any nation. Three shots fired from it in the presence of government experts prove that it withstood a pressure of over 70,000 pounds. The gun consists of a core formed of segments of steel 19 feet long, wound about with 37 miles of wire.

Difference of religion is at the bottom of the bitterness against home rule in Ulster. It is hard for an American to understand that in the north of Ireland Protestants and Catholics still regard each other with so much dislike and suspicion that a stranger might fancy the "siege of Derry" was not yet ended and that King James' followers were still fighting. In America the two creeds live peaceably side by side, and with the exception of an occasional outbreak, or "break" of somebody's tongue or pen, one may conclude that differences of opinion in theology have been sunk in the one absorbing aim of getting on in this world. In north Ireland, however, there are not so great possibilities in the way of accumulating wealth in this world; consequently the doughty Ulstermen turn their attention more to the next. There is no doubt many of them really believe that if the home rule measure were passed they would no longer be safe in the enjoyment of their religion. It is no credit either to Balfour, the Conservative leader, that he has done all in his power to arouse the flames of religious dissension.

Equalizing Gold and Silver.

One way of equalizing more nearly the supply of the two metals will be tried this year that has not yet been resorted to to any great extent. That is the working of the known gold mines for all there is in them. Silver has been depressed so long that except in uncommonly rich mines it does not pay to extract the ore. Consequently the attention of capitalists turns more and more to economic and improved methods of extracting gold.

This will be a great gold mining year if the present indications are justified. A new way of working quartz is called the cyanide of potassium process. By this method quartz that was formerly not thought worth anything can be made to yield a paying quantity of the yellow metal. Placer gold is the gold washed out of veins or lodes by the action of water. Recently attention has been given to inventions which bring out of the placer deposits much more metal than could be obtained under the old wasteful washing process. A powerful air exhaust pumping machine upon a flat bottomed boat brings up in great quantity mud and sand from the bed of streams where placer gold is found. Hydraulic machinery will now wash down a whole mountain if necessary. On the whole, there need not be any great surprise if the beginning of 1894 finds the world's gold supply considerably increased.

Galapagos.

Unfortunately it was a little previous, so to speak—the announcement that a treaty had been concluded with Ecuador for the acquirement by the United States of a coaling station on the Galapagos islands. It is a thing that ought to be yet, however. Perhaps the story will bring about its own materialization like the famous lie Charles Lamb wrote to a friend in Australia. By the time the letter reached Australia the lie had become a truth, and the occurrence which Lamb invented had actually happened.

We have now two coaling stations in the Pacific besides that at the southern extremity of South America. One is at Pago Pago, in Samoa; the other, Pearl harbor, is in Hawaii at the mouth of the Pearl river, near Honolulu. The third we should by all means have on the Galapagos islands. These three would be points into which both merchant and naval ships could put for repairs and coal supplies. With our ever increasing commercial interests in the Pacific, we should have such stations within easy reach everywhere.

The Galapagos islands are under the equator on the direct route from South American ports to Honolulu. They are 700 miles from the South American coast and about 450 from Hawaii. This group is also on the direct route between San Francisco and Valparaiso. Chatham is the island that has been mentioned as the one most desirable for the location of a coaling station. One or two vessels of the new navy might linger around their permanently if we had possession and be in easy reach of either Hawaii or the South American ports.

The Galapagos are uninhabited by any human residents, which perhaps is all the better. They ought to be studied both for purposes of science and romance. The flora and fauna present a rich field of exploration to the scientist, while the novelist might make them the scene of many a wild, weird and thrilling romance. The heroine of his story might, for instance, be attacked and nearly carried off by one of the monster turtles which remain as a survival of the prehistoric time.

The Pity of It.

An incident that saddened me,
I saw the other night.
Biller struck Croesus for a V—
It was a touching sight.
—Truth.

PLAYING WITH FIRE.

It was 5 o'clock of a hot August afternoon at Luc-sur-Mer. The bathers were roaming over the beach or ensconced in cozy, sheltered spots. Women, rosy pink with the heat, were leisurely crocheting and gossiping, emphasizing their remarks with the movement of the white ivory needles. Bright eyed men, their smiling listeners, idly traced hieroglyphics on the sand. Happy children, watched over by white capped nurses, made mud pies to their hearts' content.

Over one small group of loungers presided a young woman, whose pensively graceful, delicate featured face was one of rare sweetness. Her hair was blond, her mouth fresh as a child's, while in her black eyes quivered lights and shadows as on a placid lake. A crowd of young men were gathered about her, each one anxious to claim part of her attention by some trivial little speech. Now and then she would quietly drop a word, and every one stopped talking to hear and applaud her.

Marguerite Helm was a Norwegian. She had married for love a countryman of hers, a painter, but he had died soon after. Gifted with a marvelous voice, she had resolved to make it her means of support. Going to Paris, she had shut herself up for a year with her grief and her musical studies. Her stay at Luc-sur-Mer was the first dissipation of her widowhood.

Just now the conversation had turned on a foreigner's difficulty in using French idioms. All her admirers seized the opportunity to compliment her on her proficience in the language.

"Gentlemen," she said suddenly, "you shall each tell me which word in all your language you prefer."

After a moment's hesitation the contest began. To the men it was a pretext for new gallantries.

"Marguerite," sighed one.

"Norway," murmured another.

"Love!" suddenly exclaimed a boy's undeveloped voice—a voice just undergoing a change.

The word was so impulsively uttered that everybody started. Marguerite herself bent forward to see the speaker. It was Jacques Lesper, a mere boy of almost girlish beauty. His white forehead, his straight nose, with its sensitive nostrils, his slender, refined hands—all betokened good blood. His penetrating eyes fixed themselves upon those of Mme. Helm. Here were filled with a sweet, indulgent curiosity.

"Well, there really are no more children. Make way for the young!" were the remarks heard from the men.

Happily the dinner hour was near, and the group dispersed. Jacques and Mme. Helm remained together. They both felt a little embarrassed at being alone, and neither knew what to say. Finally they began to talk of the weather, of the superb days and warm evenings. Then the boy escorted Marguerite to her hotel and went home.

Ever since the beginning of the season he had silently admired Mme. Helm. A subtle fascination irresistibly attracted him to her. When she took her morning stroll, he instinctively walked behind her, like a dog following his master. When she sat down on the beach amid her admirers, he furtively slipped in among them, envying, with all the strength of his ingenious youth, the young men who could laugh with her or the old gentlemen who called her "Dear child." How often he had tried to speak to her! But the great sadness rising in his heart at his utter insignificance would choke the words in his throat.

An orphan from his cradle, he was entirely alone in the world. A distant relative had become his guardian and directed his education. He grudgingly managed Jacques' finances and bestowed only a scant affection upon his ward. The boy's generous nature was starved in this atmosphere of indifference, and he at once loved Marguerite with all the energy of long suppressed feeling. It was his first passion, and like a rich spendthrift he laid at her feet all the treasures of his heart. As to being paid in return, he never dared think of that. He would have been satisfied if, like a priest at God's altar, he might be allowed to worship Marguerite all his life.

After that August afternoon Jacques and Mme. Helm were frequently together. They talked over their plans, and being mutually attracted learned to know each other well. Every day after breakfast they walked on the quay, and the boy made the young woman his confidant. Marguerite heard his grave speeches with a smile and reciprocated by giving good advice with almost motherly tenderness.

Time passed on, and often when returning from their walk the day died with the setting sun. The women coming home would greet them with some half audible, jesting remark; the ragamuffins would giggle at them on the road, and the men bow, with a sort of pleased, boorish politeness.

It was the first time since her departure from Norway that Mme. Helm forgot her sorrow. She liked her role of tender mamma and put an unconscious coquetry into her conduct. She would often prelude her remarks with, "I, M. Jacques, who am an old woman"—and she smiled to think of her three and twenty years.

She did not dream how this child adored her. Only once did a slight doubt enter her mind, but Jacques' conduct quickly dispelled it. He treated her like an elder sister and did not mind appearing ridiculous in her eyes. To her this was sufficient proof that he was not in love. Anxious to warn him against life's snares, she continued to show him a calm, motherly affection, and the thought of having for Jacques any other sentiment would have shocked her.

After spending the greater part of an exceedingly hot day indoors, they went one evening for their accustomed after dinner stroll in the fields. The setting sun poured its purple rays over the country, tingeing sky and meadows, houses and trees with fire. The ocean was mottled with red spots, forming bloody streaks.

Hardly a haystack's irregular cone stood out in melancholy profile against the sky.

"Let's climb it!" said Jacques.

Marguerite gleefully clapped her hands. Jacques went on to reconnoiter. The road was deserted. No one was to be seen in the neighborhood.

She began the ascent with great difficulty. Her feet would slip, her fingers lose their hold, while the bits of dry hay scratched her face. Her more sturdy companion followed and helped her along. Reaching the top, they sat down and looked at each other, then burst out laughing like schoolboys stealing fruit or serious persons caught in a foolish act.

The descent was more easily accomplished. The gayety had passed, and both opened books they had brought. Jacques lay flat on the ground, resting upon his elbow. Marguerite was stretched on a pile of hay which formed a sort of chaise longue. Her tiny feet just peeped from under the hem of her gown. The thin cloth shoes perfectly outlined her arched instep and delicate ankles.

It was too hot to read. They were both silent. Jacques' eyes were riveted on Marguerite. Her red lips trembled like a flower under the breeze. Her soft, white throat was smooth as the surface of a lake. At every breath her bosom heaved, and the thin material of her dress swelled like a sail. Her whole personality exhaled the subtle perfume of elegance. It was the first time Jacques had noticed these charming details, and unconsciously he became absorbed in their contemplation. Little by little his thoughts became confused, his soul rose to his eyes. He breathed with difficulty, and a languor crept over him. The heat of the day mounted to his head and intoxicated him.

The country around was resting after the day's heat. In the faroff fields women were gathering potatoes, and near them little boys threw clods of earth at each other. From time to time the cows lying on the grass would low and turn their heads toward the setting sun as toward a departing friend.

Suddenly through the silent fields rang the cries of an angry voice.

"The field guard!" exclaimed Marguerite.

In the distance was a man gesticulating threateningly at this couple, who had pulled down his carefully stacked hay.

Like two guilty children, their first thought was to fly from the ruined haystack. The boy was up with one bound. But in her haste Marguerite lost her balance and fell. He caught her in his arms and righted her.

They ran across the field. For an instant they hid behind a large mound of earth, then made straight for the beach. Here they sought shelter in a hut used only by the customs officers and kept very still, fearing to give their pursuer the alarm.

Seated on the narrow bench Mme. Helm leaned against Jacques. She had never seemed so beautiful. Out of breath from the run her cheeks were red, her nostrils quivered. With bended neck and wide open eyes she listened in laughing anxiety for the steps outside.

His ecstasy was complete. Putting his arm around her waist he drew closer to her. Turning to him in childish glee she said, "Jacques, we are saved!"

It was the first time she had called him simply Jacques, and the boy lost his head; with a brusque movement he seized Marguerite's hand and imprinted on her wrist a passionate kiss.

Very pale, she rose, not knowing what to say or think. A great remorse struck her like a knife. Had she shown too much affection for Jacques? Had she been guilty of coquetry toward him! The days of their intercourse flashed through her memory, and she found herself guilty.

Instantly she resolved by some cruelty which Jacques could not forgive to kill the love she had inspired. She cast upon the boy one last look of infinite tenderness; then, gathering all her strength for the deathblow, she said in her cold, beautiful voice:

"You little fool!"—Translated For Argonaut From the French of Albert Guinon by Alice Ziska.

The Use of the Telephone.

A caution emanates from a French medical school respecting the use of the telephone. For ears that are not positively sound and healthy the telephone is regarded as being positively injurious, and even in a comparatively robust organ its continuous use may be followed by a formidable list of physical disturbances, any one of which may become chronic. A sparing use of the instrument is therefore advised by those whose ears are sound, and an absolute abstention from it in those whose organs are weak or imperfect.—Cincinnati Enquirer.

A Great Volume of Homer.

Among the thousands of volumes burned in the great book fire at Constantinople in the year 477 A. D. was one of the works of Homer written in letters of gold upon the great intestine of a dragon, which made a manuscript of 120 feet long and a cubit and a half (27 inches) wide.—St. Louis Republic.

Babies of Today Are Indeed Fortunate.

This present generation of babies is certainly far from being spanked for what were once known as "tantrums," but that now come under the head of "emotions." Tender provision is made in these days for this cropping out of the old Adam.—New York Times.

Precarious Indeed.

Tourist (at Niagara)—A coroner must have a pretty good thing of it around here.

Coroner—Well, it's rather precarious. You know our income depends upon the floating population.—New York Evening Sun.

One of the hottest regions of the earth's surface is in the immediate vicinity of the Dead sea. Experts in the science of hydrography declare that the sea loses not less than a million tons of water a day through evaporation.

The muscles of the forehead and scalp should be regularly exercised several times a day. It is said that the individual hairs of the scalp can be stimulated by rubbing the nape of the neck with a coarsely woven glove.

Even if we have only a dinner of herbs to offer to our guest, if it be served in the spirit of true hospitality it will be better than a stalled ox where pride and envy are, and with them the spirit of contention.

It is stated that the daily supply of milk for the New York market amounts to about 19,000 cans of milk, over 170 cans of condensed milk and upward of 400 cans of cream.

FARM, FIELD AND GARDEN.

THICK OR THIN SOWING.

Results of Practical Experience With Wheat, Oats and Potatoes.

A bushel of selected wheat, as counted by Henry Stewart, will contain not less than 600,000 grains, which, spread over the 43,560 square feet in an acre, will give 15 plants to each square foot, a much larger number than any farmer has ever been able to find on any acre of land at harvest time. This practical farmer gave recently in a letter to The Country Gentleman the results of his own experience, which has extended over nearly 40 years. He writes:

In 1861, when I was a beginner, I was in Pennsylvania and sowed a 10-acre field with wheat of the Treadwell variety, which I imported from Canada. One-third of the field was sown with 1½ bushels to the acre, one-third with one bushel and the other third with half a bushel. I sowed the seed myself broadcast so that the sowing might be even. The thinnest sown land soon became the thickest covered, and at the harvest it was by far the heaviest crop. The field was harvested in three parts, each of which might be distinguished with ease by the heavier and thicker straw and larger ears on the thinner sown parts. The whole, by mistake, was mixed in the barn and thrashed together, so that the different yields of grain were not noted. A portion, however, of the half bushel seeding was cut separately for seed for my own use and saved, and the yield was very nearly 40 bushels to the acre. The whole field averaged 35¼ bushels. It weighed 62 pounds to the bushel.

The same year I had a field of nearly 20 acres of oats which I sowed with just as many bushels of Scotch Angus oats imported at a cost of $5 a bushel. Consequently I sowed it thinly. The seed weighed 43 pounds to the bushel, and the harvested grain exactly the same. I thrashed the crop in a 2-horsepower machine in my barn and measured up over 75 bushels to the acre. By weight this amounted to a little better than 100 bushels per acre. After harvest I examined the stubble in company with some neighbors, and we found many stools of 10 stalks to the root and very rarely a single stalk. The panicles were very long and full. In the stubble of the thinnest sown wheat examined at the same time, we found many stools of 20 stems a few of 25.

Five years ago I sowed here in North Carolina a single bushel of Clydesdale oats on one acre of land and had 45 bushels by measure, the grain weighing nearly 50 pound to the bushel, and the average of oats in this part of the south is only 12 to 15 bushels of 26 or 30 pound to the bushel, the seeding being 2½ bushels or more. The whole drift of my later experience, even with potatoes, has been that thin seeding, up to a reasonable limit, counting for unavoidable losses, is far more productive than average seeding.

Remedies For Cutworms.

A New Jersey farmer writing in the New York World avers that cutworms in gardens may be prevented from injuring crops to any serious extent by simple remedies. He says:

A tablespoonful of fresh slaked lime after being sifted fine and placed on the ground around the plant—that is, around the stem of each plant—will be found very useful. Gashouse lime is still better, and if a mixture of soot and lime with a little salt added be put through a moderately fine sieve and the same quantity applied it will be found effective. I have applied wood ashes and salt with good effect, also lime and salt, but the gas lime, soot and salt I have found best of all. The proportions I have generally used are one part salt, two of soot and four of lime. The ground should be pressed down a little with the hand or foot close to the stem before applying any of these mixtures, and by this means I have saved cabbage, cauliflower, lima beans, tomatoes, etc., to my entire satisfaction.

Varieties of Celery.

Mr. T. J. Dwyer of New York, who grows celery plants largely every year, says concerning the growth and production of the several varieties:

White Walnut is a good grower, a little taller than Golden Dwarf, but not quite so stocky. The Half Dwarf is similar to the White Plume, but much later. The New Rose is a good grower and has more of the pink color about the stalks than London Red. London Red is a ranker grower than New Rose, making larger leaves, but does not produce any more edible stalks. Golden Dwarf is a very stocky plant and a good grower. There is less waste with it than with the others. Giant Pascal is a valuable sort. The quality is good, and like the New Rose it can be eaten away up to the leaves. It is a very desirable market variety. White Plume has for its single advantage earliness. It is a fairly good grower. Boston Market is one of the rankest growers. It produces no more edible stalks than the others.

How to Grow Cabbage.

The following directions are given by a North Carolina farmer in a communication to Southern Cultivator:

The seed should be sown rather late in the spring. Let the plants stand in the bed until you are ready to set them in the garden. Run off your cabbage rows three feet apart. Make a big furrow and put it half full of manure (stable manure is the best). Mix the manure with the dirt. Throw on a good ridge and plant two feet apart. Set the plants in the ground up to the leaf. Never set your plants after a rain. Never water them but one time. Let that be when you set them out. Set plants in, pull in little dirt, fill the hole full of water, let settle half an hour, fill with dirt, pack gently and don't trust to Providence to finish making the crop, but instead you must work them often, deep at first and shallow at last.

News and Notes.

The crop of asparagus in South Carolina is larger this season than usual, and indications point to a larger yield at nearer southern points.

Fully 20,000 queen bees are said to have passed through the mails last year.

A considerable number of Chinese have taken to farming on Long Island, and they grow vegetables much as Chinese gardeners do in the Flowery Kingdom.

Many modern growers use commercial fertilizers instead of manure for potatoes.

SUGGESTIONS ABOUT SPRAYING.

A Co-operative Plan Advised For Farmers With Small Orchards.

Spraying with arsenites for the prevention of insect attacks has by progressive fruitgrowers become a recognized necessity. Spraying with copper compounds for the prevention of fungus diseases is rapidly growing in favor, and its value has been demonstrated by the orchardist as well as the experimentalist. As the treatment is entirely preventive it must be commenced early in order to make it effective. All parts of trees or plants must be reached with the preventive agent.

Drenching is not necessary and is expensive. A thin film or coating of the fungicide deposited upon the foliage will prevent the development of the spores as well as a complete soaking, but it is important that all the leafy surface should be wet, at least on the upper side. For orchard work a good force pump, which may be fitted into a barrel—side or end—will give satisfaction. More expensive pumps, drawn and operated by horsepower, may be purchased, but are seldom necessary except for large orchards. The Vermorel nozzle is a very satisfactory instrument for distributing the liquid.

There are certain inconveniences that retard the progress of the practice of spraying. It must be done at certain periods of the year; otherwise it is ineffectual. It involves the purchase of implements and materials sometimes difficult to obtain just when wanted. Success also depends on intelligent adaptation of the treatment to climatic conditions existing during the spraying periods. In view of the difficulties enumerated John Craig, horticulturist of the central experimental farm of Canada, suggests in a recent bulletin the adoption of a co-operative plan of spraying:

First, where orchards are not large, a few farmers might combine and purchase a spraying outfit, which would serve the community, and if it were possible to have it continuously operated by the same individual, whose practice would lend superior facility in using it, an additional advantage would be gained. Another arrangement could be made as follows:

A complete spraying outfit, including chemicals, might be purchased by a person who would be prepared to spray under contract by the acre or at a stated figure per tree. If this system of combating fungous and insect enemies was introduced, it would obviate much of the prejudice and inconvenience now connected with the work, and spraying would probably in a few years, to the great benefit of orchardists, become the general practice.

For the treatment of apple and pear scab Mr. Craig gives the following directions: "1. Before growth begins in spring, spray with a solution of copper sulphate—1 pound to 20 gallons of water. On no account should this be applied after the foliage has appeared, as it will severely injure it. 2. Just before the blossoms open, spray with diluted bordeaux mixture. Repeat this after the blossoms have fallen and make a third application two or three weeks afterward. If the season is wet and rainy, a later application may be advisable."

In regard to grape diseases, the advice is to spray "the canes with copper sulphate, 1 pound to 20 gallons, before growth begins. Follow this solution with diluted bordeaux mixture (omitting paris green) or ammoniacal copper carbonate immediately after the fruit sets. Repeat at intervals of three weeks, till the bunches begin to color. Ammoniacal copper carbonate should always be used for the later applications."

Chemicals for spraying can now be obtained from most druggists.

[illegible]

When the nests are used merely as laying nests they may do through the season; but, says The Poultry Yard, by making new nests several times during the year and burning the old ones you foster cleanliness and prevent lice and other parasites from gaining a lodgment. If the nests are used for sitters, as soon as the hen is taken off with her brood, out with the nest and burn the straw at once or you will soon have a healthy lot of lice to deal with, which will worry your poultry so that improvement will be but a slow race indeed. Fresh nests, neatly and nicely made, induce the hens to lay in them, keep the eggs clean and give a tidy, attractive appearance to the premises, so that you will not be ashamed when friends or customers call to see them.

[illegible]

As a result of many years' experience Mr. E. S. Carman prefers large seed tubers cut to two or three eyes, because such seed will give, one season with another, the most profitable crops. He says: "Larger seed pieces give too many sprouts, need to be planted farther apart and even then yield a larger quantity of small tubers. It has never been proved that small potatoes, used as seed year after year, will tend to deteriorate a variety sooner than large potatoes if the small potatoes were as mature and sound as the larger size. The fact may be that small potatoes are usually those which form late and are consequently immature. As seed potatoes, therefore, they are not fit for use."

Things Told by Poultrymen.

An Ohio farmer avers that "light Brahmas are the best winter layers."

It is usual to run three geese with a gander; it is not considered too many. Embden geese are average breeders, but some breeders claim that they are not so prolific as the Toulouse, says The Poultry World.

The live egg machine is the Leghorn family.

The combination for tomatoes that gave the best results at the New Jersey experiment station was 160 pounds nitrate of soda, 320 pounds boneblack and 160 pounds muriate of potash.

Deaths Due to Bad Milk.

Five thousand little graves are dug each year in Philadelphia for babies, and 5,000 little headstones are yearly set up over their graves, all due to deaths traceable to the diseases which spring from wrong feeding. In the overwhelming majority of instances the poor food of which these babies die is bad milk, diseased milk or skimmed milk. Death's heavy harvest of little babies in Philadelphia is rendered possible by the absence of a sound milk law. [illegible]

THE CHAMPION OF LABOR.

Father of the New Law in Granite State.

William A. J. Giles, the Brilliant Counsellor.

Characteristic Letter from a Man to Whom Many Listen.

The champion of the labor cause in New Hampshire, the author of the bill granting the office of commission of labor and establishing a bill of labor that has run the gauntlet of the legislature and is now a law—is William A. J. Giles, perhaps the most prominent young lawyer in the Granite state.

He prepared for the bar in the office of ex-Judge William L. Foster of Concord. After completing his studies, for a time he was one of the busiest and one of the best known young men in newspaper work in New England. He was connected with The Boston Journal and afterwards with The Evening Traveler. Then he returned to his profession, and being admitted to the bar in 1886, began to build up a large and lucrative practice in Concord.

As the attorney for the Central Labor union he has gained the most important concession granted the workingman in New Hampshire since the enactment of the 10 hour law in 1887.

Such a man as this must be well, and Mr. Giles is certainly as well as one can meet. He owes his ability to do the tremendous lot of work that he is capable of, in no small measure, to the great remedy that was first prescribed by the famous New Hampshire professor, Dr. Phelps, who, at Dartmouth, taught many a young man the value of health.

Says Mr. Giles, writing a characteristic letter to the Wells & Richardson Co., Burlington:

"Have been a constant sufferer from backache and constipation, and have had no faith in prepared medicines. A short time ago, almost wild with pain, caused from headache and constipation, I wandered into the drug store of H. F. Wyatt for relief, and that gentleman recommended Paine's celery compound. I gave it a trial and it afforded immediate relief, and I heartily recommend all persons troubled as I was to give it a fair trial."

Could there be a better advocate of so great a remedy—the remedy that makes people well?

FINE ARTS.

REMOVED.

McNickle, Picture Frame and Gilding Manuf.,

Has Removed to 38 BROADWAY. You will always find a Complete Line of Artist Proof Etchings, Engravings, Prang's Studies and Imported Water Colors.

DURGAN'S PHOTOGRAPHIC ART STUDIO is the finest and best equipped in Norwich; centrally located, opposite the Wauregan House. Everything that taste, skill and experience can do has been done to facilitate the carrying on of the business in a high-class manner, and all customers patronizing my establishment will be sure of first-class work.

Photos made in every style, and all work satisfactorily finished. Special attention given to large work, such as Crayons, India Ink and Water Colors, or Solar Photos. Copying in all its branches. A large variety of Picture Frames always on hand. J. O. DURGAN.

REMOVED—Laighton Brothers Have removed their photograph gallery from the Chelsea Bank Building to No. 56 Shetucket St., in the building with the Henry Bill Publishing Co., where all old patrons will be welcomed and new ones be heartily greeted. Their new rooms are neatly furnished, their facilities for doing first-class work have been much improved. New backgrounds have been put in, and the light for producing photographs has been arranged according to the best methods known to the business. All work promptly attended to.

LAIGHTON BROTHERS.

ARCHITECTS.

C. H. PRESTON,

Architect, - - - - Central Building.

Telephone 144—5, Norwich, Conn.

Specialist on modern construction and strength of materials.

JAMES A. HISCOX,

ARCHITECT,

161 Main Street, Rooms 2 and 3.

Quick drying Floor Paints are made in various ways, with resinous oil sometimes, and often with cheap varnish. If a floor paint could only be made with a fine varnish, it would be very attractive, both as to its quick-drying properties, high gloss and durability; but such a varnish costs four [illegible] a gallon, and therefore is out of the question. A paint made with varnish does not spread as nicely as one with oil. The Chilton Floor paints are made with pure kettle-boiled Linseed Oil, with as much turpentine japan added as is consistent with durability. Too much dryer takes away from the life of the oil. If, for instance, the floor of the kitchen is to be painted, the first thing to do is to thoroughly wash it with soap and warm water, into which put a little ammonia, perhaps half an ounce to a pail of water. This will help remove all the grease. The floor should then be allowed to thoroughly dry. If you can conveniently do so, call in the services of a first-class painter. Paint one or two coats, as necessary, [illegible] first coat to harden and dry before [illegible] is applied. You can use the kitchen about twelve hours after the first coat is put on, and have the second coat put on several days later, if you wish.

Chilton Paint Co., New York or Boston.

Sold by Preston Bros.

ESTABLISHED IN 1861.

Adam's Tavern,

NORWICH TOWN,

A. A. ADAM, Proprietor.

The following is a list of the best brands of ACKER, MERRALL & CONDIT'S and PARK & TILFORD'S WHISKEYS that I introduced 10 years ago. They have become intensely popular. They sell on their own merits:

Imperial Bourbon, Bob Ward, 1858, Maryland Rye, Monogram Rye, Blue Grass, Hermitage, 1881, Union Club Rye, Mayfield Bourbon, Hermitage Sour Mash, Keystone Rye, Cabinet Bourbon, Union Club Wheat.

N. B.—The above goods do not have to be rechristened every six or nine months with a new name in order to make them sell, as is a customary feature with compounding liquor dealers.

A. A. ADAM.

Telephone call 84-14.

TROY STEAM LAUNDRY.

Goods called for and delivered free of charge. Lace Curtains and all Fine Work warranted to give satisfaction.

145 Little Water St.

Family Washing at Special Rates.

We Have Received Our Line of

SUMMER SHOES

IN TANS, OXFORDS and OPERA BALS.

Prices are low and fit guaranteed.

C. D. BROWNING & CO.,

88 CENTRAL AVENUE.

ESTIMATES FOR ALL KINDS OF PRINTING furnished on application to this office.

NORWICH MORNING BULLETIN.
[Established [illegible].]
NORWICH WEEKLY COURIER.
[Established 1798.]

Subscription rates, MORNING BULLETIN—By mail or carrier, $6 a year; $1.50 a quarter; 50 cents a month; 12 cents a week. Single copies 2 cents.

Subscription rates, WEEKLY COURIER—$1 cents a year; 50 cents for six months, in advance. Single copies 2 cents.

THE MORNING BULLETIN (Six Pages) is the largest, oldest and most complete morning paper published in Eastern Connecticut. At $6 a year it is also the cheapest.

THE WEEKLY COURIER (Eight Pages) is the best weekly issued in Eastern Connecticut.

Advertising rates furnished on application at the business office. No cuts or electrotypes inserted in either paper.

To guard against mistakes, advertisements should be sent in manuscript. We cannot be responsible for errors that occur in messages received by [illegible].

Yearly advertisers are limited to their own immediate business, and their contracts do not include Wants, To Let, For Sale, etc.

All news letters should be addressed to THE MORNING BULLETIN; all business communications to THE BULLETIN COMPANY.

Money orders and checks should be made payable to THE BULLETIN CO.

All communications must be signed. Anonymous letters or news items will not be read, but thrown into the waste basket.

No manuscript preserved or returned, unless stamps are inclosed fully to prepay postage.

Entered at the post office at Norwich, Conn., as second class mail matter.

The Bulletin.

Norwich Wednesday, May 3, 1893

STATE OF CONNECTICUT.

BY HIS EXCELLENCY
LUZON B. MORRIS, Governor.
A Proclamation.

To the end that Arbor Day, happily begun in this State, may be continued from year to year by the people, and by each succeeding class and generation of children, I hereby designate Friday, May 5th, as Arbor Day.

And I recommend that the people of this State lay aside their usual activities, and observe the day by planting fruit or ornamental trees and shrubs, and vines in the public highways, around our homes and public school houses, in gardens, and on farms;

And that in the schools, where are formed the habits and tastes which will soon develop into the public manners and public sentiment of the state, there be public exercises, so ordered that the schools may be the attractive and honored center of that true love of nature which results in refined tastes and pure morals, and that Arbor Day may promote comfortable, cheerful, and beautiful school rooms and grounds, and thus be a means of invigorating and keeping alive the memory of school days, and an educational force of great utility and power.

[L.S.] Given under my hand and the seal of the state, at the capitol in Hartford, this twelfth day of April, in the year of our Lord one thousand eight hundred and ninety-three, and of the independence of the United States the one hundred and seventeenth.

LUZON B. MORRIS.

By His Excellency's command,
JOHN J. PHELAN, Secretary.

MAY DAY AS LABOR DAY.

The custom of making the first day of May a day for discussing labor questions and making labor issues is being copied in America and on Monday the large number of strikes in all parts of this country showed how wide-spread the custom is getting to be on this side the Atlantic.

On the same day the workingmen were parading and meeting in the great cities of France, Germany and Belgium and discussing labor problems. Abroad, the day passed off quietly, although it was marked by an excitement and spirit which indicates the unrest there is in the labor world and the mental activity which bestirs the people to make shorter days, if possible, and by acquiring better wages to increase the comforts of life.

These agitations are the outcome of honest endeavor to raise to a plane of greater prosperity and enlarged opportunities the working classes; and if the leaders sometimes err, and riot and madness result from mistakes or a misinterpretation of the intent of capital, they none the less betoken thought and the quality of manhood which in its sincerity and earnestness must in time, not by force, but by the calm logic of events and the justness of the cause of labor carry them to the goal they seek.

THE ELECTRIC SIGNAL.

In the presence of the fruits of the republican policy of protection on Monday President Cleveland was silent concerning the results which he demonstrated when he pressed the little electric button and that leviathan of mechanical skill, the great Corliss engine, started up.

It was protection that built up the great iron industries of this country and has kept the fires aglow in the furnaces and thousands of workmen employed at liberal wages. It was protection that kept the cheap goods made by foreign labor from competition with American products and made possible the industrial progress in the past thirty years which has far more than made good the devastation of the war of the rebellion and placed the American workingman on a plane of comfort unparalleled in any other nation under the sun.

There has been no time when the laborer was better paid or enjoyed more comfort than he enjoys today in the United States.

Why could President Cleveland say nothing of the cause of these great mechanical achievements! Because in June 1892 in Chicago the party he represents declared the republican system of protection "a fraud, a robbery and a violation of the constitution." In the presence of this magnificent illustration of American industry which proved the falsity of his party's declaration he was forced to remain dumb whatever his impressions.

A MOVE HEALTHWARD.

Pennsylvania is making an effort in the direction of cleanliness. There is before the legislature in that state a bill making the first Thursday in May of each year "Sanitary Day." This will not add another holiday to the list, but establish a busy day in the interest of public health, something that is too little considered, and which in the near future must come in for a fair share of attention. It is proposed to teach in the schools of Pennsylvania on that day hygienic science, and begin with the children to inculcate the importance of thoroughly cleaning up premises to preserve health, and of thoroughly disinfecting after disease to exterminate the germs and stop the ravages of contagion.

As much need as there is of removing all filth this spring there seems to be in this city more neglect than usual; and the signs of activity in this direction are still absent. When the warm days come, and the opening of cess-pools and cleaning of vaults is dangerous, we may expect to witness unusual activity if a case or two of Asiatic cholera is reported in New York, or in any place in this state. The health authorities have the power to move in this direction, and this season they cannot be too rigid in the enforcement of health laws, or too vigilant for the preservation of the health of the community.

We hope Pennsylvania will establish a health day, and make it so much of a success that every state in the union and every nation under the sun will see the advantage of it, and be forced to follow her lead for cleanliness and improved health conditions.

LAW AND ORDER LEAGUE.

The Law and Order League of the state, now about two years old, had its birth in New Haven as a local organization. It has since grown into a state society because it was recognized as an efficient way of correcting certain social and moral evils which local officials could not or would not touch. It has made itself felt the entire length and breadth of the commonwealth, and it has been regarded with suspicion by some good citizens, and with prejudice by a large class who have reasons for opposing it.

Its president, S. P. Thresher of New Haven, is a self-made man who believes in the enforcement of law, and by his efforts many of the representative men of the state have joined the League. He says: "I want it distinctly understood that the Law and Order League is not a religious organization, nor a temperance society, nor a political club. It is organized for the specific purpose of securing the enforcement of law, and we welcome to membership in the organization all who are willing to obey the laws of the state. That is the broad ground upon which we stand. No liquor dealer, no more than any other person, need fear the League if he is willing to obey the laws. Our League is fast gaining in membership and that, too, from a very desirable class. It is a mistake to suppose that the League is composed of a lot of cranks. We have men of all political and religious beliefs. The Roman Catholic clergymen are to some extent identifying themselves with this movement, one local League having a Catholic priest for its vice president. Professors in our colleges and business men from all parts of the state are contributing liberally to its support. These influential citizens believe that the growing disregard for law seriously threatens our institutions."

The League has representatives in nearly every town in the state, and will labor for the enforcement of wholesome laws everywhere within its borders.

EDITORIAL COMMENT.

A new high explosive is called "Maximite!" It has twice the force and not half the touchiness of dynamite!

Foreign nations have expended six millions to make a show at the World's fair. They believe in advertising if it comes high.

Paderewski can pound three thousand dollars an hour out of a piano. That is more than ten men can pound out of some gold mines in a year.

If the legislators make the medical practice bill a law they must vote they personally have no right to consult any physician they choose.

The Telephonic News of Pesth has several libel suits on hand. The telephonic "Hello! Hello! That's not So!" rhymes, but does not answer the law for correction!

The request of Supt. P. St. M. Andrews of the New York & New England railroad, that the street commissioner be instructed to improve Ferry street and repair the easterly walk of that thoroughfare so that it may be safe for pedestrians, and that it may be well illuminated, is a fair request and one that should meet the cordial endorsement of business men and residents in the center of the city. Upon public demand the Ferry street station has been reopened and is being repaired. More northward-bound passengers will probably take the cars at that station than at the union passenger station, and Ferry street should be put in first class repair and be properly lighted. Perhaps if there was more light there it might be discovered that reforms in Norwich are not all they seem to be.

CURRENT OPINION.

What Savings Mean.

More than ten years ago it was computed by statisticians of distinction that the yearly savings of this nation exceeded those of Great Britain, Germany and France combined. Now it would assuredly be safe to say that the combined savings of all the foreign nations represented in the naval display would not equal those of the United States alone. And in these days savings mean power, whether in peace or in war.—[New York Tribune.

A Scotch Strike.

At Dundee, Scotland, 10,000 hands have just struck against a reduction of wages. Such news is so common from a free trade country that it scarcely excites comment on this side of the Atlantic.—[New York Press.

Unaccustomed Veracity.

The peach growers of Maryland must be under the influence of the celebrated hypnotic chair, in regard to which Puck published such amusing stories a year ago, and are obliged to tell the truth whether they wish to or not. They actually acknowledge that the peach crop will be large and fine, and that it is now too late for anything to harm it materially. This is good news, as well as a striking illustration of unaccustomed veracity.—[New Haven Palladium.

"A wolf in sheep's clothing"—the substitute offered by the "cutter" as being just as good as Ayer's Sarsaparilla. If you don't want to be bitten, insist upon having Ayer's Sarsaparilla, even if it is a little dearer. Depend on it, it will be cheaper for you in the end.

If there ever was a specific for any one complaint, then Carter's Little Liver Pills are a specific for sick headache, and every woman should know this. Only one pill a dose. Try them.

Letter From Cyrus W. Field, Jr.

8 EAST 40TH STREET,
NEW YORK, May 5th, 1888.

Several times this winter I have suffered from severe colds on my Lungs. Each time I have applied ALLCOCK'S POROUS PLASTERS, and in every instance I have been quickly relieved by applying one across my chest and one on my back. My friends, through my advice, have tried the experiment and also found it most successful. I feel that I can recommend them most highly to any one who may see fit to try them.

CYRUS W. FIELD, JR.

A cold of unusual severity developed into a difficulty decidedly catarrhal in all its characteristics, threatening a return of my old chronic malady, catarrh. One bottle of Ely's Cream Balm completely eradicated every symptom of that painful and prevailing disorder—[R. W. Warner, Rochester, N. Y.

When I began using Ely's Cream Balm my catarrh was so bad I had headache the whole time and discharged a large amount of filthy matter. That has almost entirely disappeared and I have not had a headache since.—[J. H. Sommers, Stepney, Conn.

The Secret of Success.

N. D. Sevin & Son, druggists, believe that the secret of success is perseverance. Therefore they persist in keeping the finest line of perfumeries, toilet articles, cosmetics, drugs and chemicals on the market. They especially invite all persons who have palpitation, short breath, weak or hungry spells, pain in side or shoulder, oppression, nightmare, dry cough, smothering, dropsy or heart disease, to try Dr. Miles' unequaled New Heart Cure, before it is too late. It has the largest sale of any similar remedy. Fine book of testimonials free. Dr. Miles' Restorative Nervine is unsurpassed for sleeplessness, headache, fits, etc., and it contains no opiates.

Palpitation of the heart, nervousness, tremblings, nervous headache, cold hands and feet, pain in the back, and other forms of weakness are relieved by Carter's Iron Pills, made especially for the blood, nerves and complexion.

A Husband's Mistake.

Husbands too often permit wives, and parents their children, to suffer from headache, dizziness, neuralgia, sleeplessness, fits, nervousness, when by the use of Dr. Miles' Restorative Nervine such serious results could easily be prevented. Druggists everywhere say it gives universal satisfaction, and has an immense sale. Woodworth & Co., of Fort Wayne, Ind.; Snow & Co., of Syracuse, N. Y.; J. C. Wolf, Hillsdale, Mich.; and hundreds of others say "It is the greatest seller they ever knew." It contains no opiates. Trial bottles and fine book on Nervous Diseases free at N. D. Sevin & Son.

Castoria.

When baby was sick, we gave her Castoria, When she was a Child, she cried for Castoria, When she became Miss, she clung to Castoria, When she had Children, she gave them Castoria.

For Over Fifty Years

MRS. WINSLOW'S SOOTHING SYRUP has been used by millions of mothers for their children while teething. If disturbed at night and broken of your rest by a sick child suffering and crying with pain of Cutting Teeth, send at once and get a bottle of "Mrs. Winslow's Soothing Syrup" for Children Teething. It will relieve the poor little sufferer immediately. Depend upon it, mothers, there is no mistake about it. It cures Diarrhoea, regulates the Stomach and Bowels, cures Wind Colic, softens the Gums and reduces Inflammation, and gives tone and energy to the whole system. "Mrs. Winslow's Soothing Syrup" for children teething is pleasant to the taste and is the prescription of one of the oldest and best female physicians and nurses in the United States. Price twenty-five cents a bottle. Sold by all druggists throughout the world. Be sure and ask for "MRS. WINSLOW'S SOOTHING SYRUP."

The man who called sarsaparilla a fraud, had good reason: for he got hold of a worthless mixture at "reduced rates." He changed his opinion, however, when he began to take Ayer's Sarsaparilla. It pays to be careful, when buying medicines.

Constipation is positively cured by Carter's Little Liver Pills. Not by purging and weakening the bowels, but by regulating and strengthening them. This is done by improving the digestion and stimulating the liver to the proper secretion of bile, when the bowels will perform their customary functions in an easy and natural manner. Purgative pills must be avoided. Ask for Carter's Little Liver Pills. Price 25 cents.

Miles' Nerve and Liver Pills

Act on a new principle—regulating the liver, stomach and bowels through the nerves. A new discovery. Dr. Miles' Pills speedily cure biliousness, bad taste, torpid liver, piles, constipation. Unequaled for men, women, children. Smallest, mildest, surest! 50 doses, 25 cents. Samples free at N. D. Sevin & Son's drug store.

ATTORNEYS.

Charles H. Carpenter,
PENSION ATTORNEY.
Office with A. Irving Royce, over Thames National Bank. Special attention given to the execution of vouchers for quarterly payments. Advice free. No fee unless claim is granted. feb25daw

INSTRUCTION.

WORCESTER (Mass.) POLYTECHNIC INSTITUTE offers courses of study in Chemistry, Civil, Electrical and Mechanical Engineering, and a General Scientific Course. New and well-equipped workshops and laboratories. For catalogue address Institute, or H. T. FULLER, Pres. apr12WF

LEGAL NOTICES.

NOTICE—All persons liable to pay taxes in the West Chelsea School District of Norwich, are hereby notified that I have a warrant to levy and collect a tax of four (4) mills on the dollar, taken from the town list of 1892, payable May 8, 1893, and for the purpose of collecting the same I will be at the store of J. D. D. Cranston, West Main Street, between the hours of 9 to 1 o'clock, Wednesday, May 10, 1893. Legal fees and additions will be made to those who neglect this notice.
apr24d CHAS. H. COBB, Collector.

LUCAS
A. H. HARRIS, Lessee.
HALL

SOME BUY IT. SOME STEAL IT. SOME BORROW IT.

MANY READERS MAKE MANY CUSTOMERS.

* * * * * * *

Thousands read it, and that's the reason why advertisements placed in

THE BULLETIN

Pay the advertiser such handsome dividends.

IT'S THE LEADING

Daily Newspaper in Eastern Connecticut and that's the reason why people of all classes like it.

—IT IS THE—

PAPER TO READ

And it will pay you to advertise in it. Ask for sample copies of THE MORNING BULLETIN or THE WEEKLY COURIER.

FURNITURE AND CARPETS.

N. S. GILBERT & SONS.
137 & 141 Main St.

CAR LOADS OF
FURNITURE,
Received this Week.

CHAMBER SETS
That we offer from Twenty-five to Fifty Dollars, astonish and delight our patrons.

DINING TABLES.
We are offering a good square top table 8 feet long for $8.00 and $10.00, about 25 per cent. below former prices.

Dining Chairs.
Cane and Leather Seat—Good strong chairs at reasonable prices.

MEDIUM AND FINE GRADES OF
Carpeting.
Axminsters, Moquettes, Brussels, Ingrains.

We have a very large assortment and unequaled facilities for sewing and laying—a full stock of BORDERS with base grades of Carpets.

LINOLEUMS, OIL CLOTHS, MATTINGS
Always on hand at lowest prices.

WALL PAPERS.
Parlor and Chamber Patterns in charming designs.
Special patterns for Libraries, Dining Rooms and Halls.
We are prepared to execute orders for Hanging, Painting and Kalsomining.

N. S. GILBERT & SONS.
137 & 141 MAIN ST.

SADLERY, ETC.

A LARGE STOCK OF
HORSE COLLARS!
From $1.50 upward. Also a Large Variety of
DOG COLLARS,
At 115 Main St., J. G. STANDISH. may1d

DON'T!
Because you cannot afford to buy a Team Harness until you see the pair we are selling for
$25.00!
THE LANE BROS.' HARNESS CO., Junct. Water and Commerce Sts.

INSURANCE.

FINANCIAL STATEMENT OF THE WESTERN ASSURANCE COMPANY, JANUARY 1st, 1893, UNITED STATES BRANCH.

—ASSETS.—

Government Bonds	$[illegible]
State Bonds	197,[illegible]
Municipal Bonds	171,[illegible]
Cash on Hand and on Deposit	281,[illegible]
Other Assets	260,110.[illegible]
	$1,[illegible]

—LIABILITIES.—

Reserve Premium Fund (N. Y. Standard)	$[illegible]
Reserve for unpaid losses	138,[illegible]
All other liabilities	42,[illegible]
	$1,[illegible]
Surplus in United States	$[illegible]
Total income in U. S. for 1892	$1,[illegible]
Total Losses paid in U. S. from 1874 to 1892, inclusive	$10,[illegible]

NICHOLAS TARRANT, Agent, [illegible] Main St., Norwich, Conn. apr1d

BEST FORMS FOR INSURANCE. COMPANIES REPRESENTED. RATES TO THE ASSURED. AT STORY'S INSURANCE AGENCY, [illegible] Shetucket St. mar1d

ANNUAL STATEMENT
—OF THE—
New London Co. Mutual Fire Insurance Co.
OFFICE
In Chelsea Savings Bank Building, Shetucket St., Norwich, Conn.
Jan. 1st, 1893.
Assets $104,178.[illegible]
Liabilities [illegible]
Surplus $81,[illegible]
S. F. PARKER, Pres.
J. F. WILLIAMS, Sec'y.
IRA L. PECK, Treasurer.

B. P. LEARNED
Insurance in all Forms.
Bonds of Indemnity.
Foreign Drafts.
Over Thames National Bank, Norwich, Conn. feb14d

A. IRVING ROYCE,
—FIRE INSURANCE.—
Office, Over Thames National Bank, Shetucket St., Norwich, Conn.

S. S. THRESHER,
Attorney and Counsellor at Law and Notary Public.
Nos. 5 and 6 Broad Hall, Norwich.

LUMBER AND COAL.

E. CHAPPELL & CO.
COAL and LUMBER.
Branch Office in New Strand Building, 207 Main St., Franklin Square.
Office and Yard, Central Wharf.
Telephones at both offices. mar30daw

LUMBER AND SHINGLES.
If you want good stock and good quality and low prices try
H. F. & A. J. DAWLEY.
Telephone 66—4. mar1d

E. D. HARRIS'
COAL OFFICE
Has been Removed to
212 Main Street.
Opposite the old stand. jan17d

51 John A. Morgan & Son, 51
Coal & Lumber,
51 West Main St., Central Wharf.
Family Coal a Specialty.
Estimates furnished at short notice. Telephone.
51 jan4d 51

DRUGS, PAINTS AND OILS.

LEE & OSGOOD,
WHOLESALE AND RETAIL
DRUGGISTS,
129–133 Main St. and 150–154 Water St.
ESTABLISHED: 1788.
—SOLE PROPRIETORS OF—
DR. DODD'S
Nervine and Invigorator,
A NERVE TONIC
—AND—
STOMACHIC.

Dodd's Nervine aids digestion, insures good appetite, gives tone and vigor to the system, guarantees sweet and refreshing sleep and restores enfeebled and nervous constitutions to PERFECT HEALTH.

WE HAVE A FINE LINE OF
Atomizers and Perfumes
COLGATE'S EXTRACTS IN BULK.
TOILET ARTICLES
IN GREAT VARIETY.
We make a Specialty of
Tooth Brushes.
Large Invoice Just Received.
25 AND 35 CENTS.
LEE & OSGOOD
NORWICH, CONN.

DUGGAN'S PHARMACY,
Long Established,
Well Equipped,
Centrally Located.
Thoroughly Competent men have charge of the Prescription Department, and they are provided with every facility for accurate and prompt work. We have in stock or will provide at short notice all articles needed for the comfort or treatment of the sick.
JAMES DUGGAN, 50 Main St.,
NORWICH CONN.

MEDICAL.

ELY'S CREAM BALM
Cleanses the Nasal Passages.
Allays Pain and Inflammation.
HEALS THE SORES.
Restores the Senses of Taste and Smell.
Try the Cure.
CATARRH
ELY'S CREAM BALM.
HAY FEVER
A particle is applied into each nostril and is agreeable. Price 50 cents at Druggists; by mail, registered, 60 cents.
ELY BROTHERS, 56 Warren St., New York.
nov1MWFaw

REAL ESTATE.

TO RENT.
The SECOND FLOOR in Building No. 8 Water Street, (known as Clark Building). Also Building on Wharf. Privileges of same well adapted for stone contractor. Terms easy. Apply to
JOHN P. MURPHY.

TO RENT.
A LOWER TENEMENT OF 7 ROOMS.
apr27d Inquire of J. L. HILL, 24 Coit St.

FOR SALE.
House and Lot on Huntington Place, Near Broadway.
Location central, and one of the best in the city. The place contains fruit trees and grape vines in excellent condition, and the house has all modern improvements. There is also a good barn, containing three stalls, and supplied with city water.
For sale on easy terms. Apply to
DONALD G. PERKINS,
apr25d Room 6, Bulletin Building.

TO RENT.
Tenement 112 River Avenue.
apr18d Inquire of NICHOLAS TARRANT.

TO LET.
The House No. 132 Broadway.
Ten Rooms; modern appliances. H. F. PALMER, Agent, 46 Main St. apr19d

TO RENT.
Barn, Pasture, Mowing and Planting Land, Thayer place.
apr17d 802 BOSWELL AVE.

TO RENT.
First class tenement of 7 rooms; all modern improvements; five minutes walk from post-office. Inquire of E. R. Robbins, 69 Cliff street. apr13d

FOR RENT.
A Tenement of 5 Rooms at $15 per month.
A Tenement of 5 Rooms at $9 per month.
Inquire of
J. PALMER STORY,
Insurance and Real Estate Agent. apr11d

TO RENT.
A Flat with all modern improvements including open plumbing, furnace and gas, 7 rooms, bath room and ample closets. Ready for occupancy May 1st. Can be seen at 50 Grove street, or inquire of E. M. BREWSTER, 45 Water Street. apr7d

TO RENT.
A BARN, Containing Three Stalls at 398 West Main Street.
apr3MWF S. AYER, 72 High St.

FOR RENT.
The three-story and basement-brick building, (basement floor cemented throughout), situate Nos. 31 and 35 Water street, Norwich. Said building is especially adapted for a wholesale business and general storage.
Immediate Possession.
For further particulars, apply to the present occupants,
GEORGE LIPPITT & CO.,
—OR—
WILLIAM S. HEMPSTEAD, No. 4 Church Street, JAMES E. FULLER, No. 126 Main Street, Agents. mar6MWS

Rooms to Rent,
Furnished or unfurnished, single or in suite. 126 Broadway. ap1d

FOR RENT.
A Most Desirable House on Sachem St.
Apply to WM. G. ELY, or Marion Holms, 197 Main St., over Boston Store, Room 8. mar1d

FOR SALE OR RENT.
At a bargain, the Bacon Arms Company's Buildings on Franklin Street. Has a good Water Power. Apply to J. BOURKE. mar2d

TO RENT.
A VERY FINE TENEMENT OF 7 ROOMS, hot and cold water, bath, and all modern conveniences. Inquire of WM. H. JENNINGS, No. 84 Main St. or at 129 Laurel Hill Av. Possession given at once. dec15d

TO RENT.
The Large Store with fine Cellar
in the Rockwell Building, on Water Street, at the corner of Market Street, formerly occupied by Service & Stanton. Apply to
GEORGE D. COIT.

FOR SALE.

FOR SALE.
A First Class RETAIL GROCERY BUSINESS in a good locality. Pleasant, light, airy store. A good run of custom. A good opportunity for a live man to make money. Ill health the cause of selling. Inquire of
HARWOOD, BISHOP & BIDWELL,
may2d Water St., Norwich, Conn.

TO MANUFACTURERS!
A new and decidedly superior invention, which combines cheapness and efficiency. Weeks' Attachment for Lathe, for cutting and threading pipes and rods, from the smallest to the largest. It will save time and material. It will do the work of any pipe or bolt cutting machine. It will cut and thread the shortest nipples to the longest pipe, and can be attached to the lathe in one minute without altering the lathe. Agents wanted. State rights for sale. M. L. WEEKS, Yantic, Conn., Inventor and Manufacturer. nov14d

FINANCIAL.

The DIME SAVINGS BANK.
NORWICH, Conn., May 1st, 1893.
The Directors of this Bank have declared, from the net earnings of the past six months the regular semi-annual dividend of TWO per cent., payable to depositors entitled thereto on and after May 15th.
FRANK L. WOODARD, Treasurer. may1daw

PULLMAN RIGHTS
Bought and Sold on Commission by
WM. L. PATTON & CO.,
Rooms 7 & 11 SHANNON BUILDING. may1d

6 PER CENT. Preferred Stock. Thoroughly sound investments.
Some in limited amounts now selling at par; others commanding a premium. Our offerings are of the very best.
IRRIGATION SECURITIES.
Bear Valley Irrigation Company.
Alessandro Town Company.
Alessandro Valley Land Company.
These are all paying dividends regularly and will bear the most searching investigation. There is no investment security resting upon a more absolutely safe foundation than a first class irrigation company offers. Conservative investors desiring first, safety, and not objecting to good dividends are buying our irrigation stocks.
For full particulars call on or address WARREN C. GREENE, Gen. Agent for New England, 38 Weybosset St., Providence, R. I.; JAMES E. FULLER, 126 Main St., Norwich, Conn. mar17d

INVESTIGATE
The standard 14% plan of the Co-operative Building Bank if you seek a safe and profitable INVESTMENT.
14%.
Is what the Bank has earned in 1892. How we did it? A postal addressed to C. J. Wolcott, 116 Franklin street, will bring you the answer. feb25d

ESTIMATES FOR ALL KINDS OF PRINTING furnished on application to the Bulletin

DENTISTRY.

ALBANY DENTAL ASSOCIATION
St. Mary's T. A. & B. Building.
Scientific Dentistry at Moderate Prices.

Extracting	[illegible]
Extracting with Mayo's Vapor or Gas	[illegible]
Cleaning	[illegible]
Teeth filled with Amalgam	[illegible]
" Silver	[illegible]
" Platena	$1.[illegible]
" Gold	$1.00 and upwards

We never Wedge Teeth Before Filling.
Best Set of Teeth on Rubber $8.00.
No better made, no matter how much you pay. All work guaranteed.
OFFICES:
Bridgeport, Conn. Paterson, N. J.
Trenton, N. J. Binghamton, N. Y.
Buffalo, N. Y. Chicago, Ill.
Harrisburg, Pa. Pittsburg, Pa.
Scranton, Pa. Wilkesbarre, Pa.
ALBANY DENTAL ASSOCIATION,
[illegible] Broadway, Rooms 1, 2, 3, 4, 5.
Office open from 8 a. m. till 8 p. m. jan17daw

A. F. HOWARD,
DENTIST,
[illegible]

DR. J. H. ELDRED,
DENTIST.
Pure Nitrous Oxide Gas, Ether or Cocaine administered.
OFFICE—214 MAIN STREET,
[illegible] Residence [illegible] BROADWAY.

BOOK BINDERS.

COWAN, the Bookbinder
will after this date be found on the second floor,
103 Broadway.

BLANK BOOKS made to order. Paper ruled to any pattern. Tickets [illegible] from 1 to 100,000.
MAGAZINES BOUND
In any style of binding. Old books repaired. Back Nos. furnished to complete volumes by
JOSEPH BRADFORD Practical Bookbinder.
Bulletin Building, up stairs,
Norwich, Conn.

TRAVELERS DIRECTORY.

CENTRAL VERMONT RAILROAD,
NEW LONDON DIVISION.
Change of time.
On and after MONDAY, October 3, 1892,
TRAINS GOING NORTH LEAVE NEW LONDON AS FOLLOWS:

5.05 a. m., Norwich at 5.45 a. m., for Willimantic, Hartford, Palmer, Springfield, Ware, Gilbertville, Brattleboro, St. Johnsbury, Burlington, Montreal, Ogdensburg, and intermediate stations.

8.05 a. m., Norwich 8.50 for Brattleboro, connecting at Willimantic for Boston, Hartford, Colchester, Middletown, New Haven, New York; at Palmer with Boston and Albany R. R. for Springfield, Pittsfield, and Albany, and for points west; also for Ware and Gilbertville, and at Brattleboro with Express for St. Alban's, Montreal, and principal intermediate points. Also to points west via Grand Trunk R. R.

10.05 a. m., Norwich at 10.55 a. m., for Willimantic, Hartford, Waterbury, Middletown, Colchester etc.

11.25 a. m., connecting from Providence, Boston, and intermediate stations.

1.30 p. m., connecting with express from Boston, Providence, New York and New Haven, at Norwich with Norwich & Worcester Railroad. R. R.

3.20 p. m., Norwich 4.00 p. m., connecting at Willimantic for Hartford, and at Palmer for Springfield, Albany and the west.

5.00 p. m., Norwich 5.50, for Brattleboro connecting with train leaving New York at 1 p. m., and with N. Y., P. & B. R. R. from Providence and way stations, and connects at Willimantic for Hartford and Bristol, Putnam, Boston and Providence; also for Colchester, Middletown, New Haven and New York, and at Palmer with Boston & Albany R. R., for Springfield, Albany and the west, and at Brattleboro with night express for St. Albans, Montreal and Quebec, reaching Montreal and principal points in Vermont the same evening.

8.25 p. m. for Norwich. This train connects with 5.00 p. m. express from New York.

GOING SOUTH.

Passenger trains LEAVE NORWICH as follows:

6.15 a. m., connecting for Stonington, Providence, New Haven and New York.

6.45 a. m., for New London, Stonington and Providence and Boston, New Haven and New York.

10.35 a. m. for New London, New Haven and New York, Providence and Boston.

12.30 p. m. for New London, Stonington, Providence, Boston, Newport, Narragansett Pier, New Haven, New York and intermediate stations.

2.30 p. m., for New London, New Haven and New York.

4.00 p. m., for New London, Stonington and Providence, Boston, Newport, Narragansett Pier, New Haven, New York and intermediate stations.

6.15 p. m., for New London, connecting with Shore Line express reaching New York [illegible] p. m., with express train for Providence and Boston, and accommodation train [illegible] Westerly and intermediate stations.

9.30 p. m., for New London and for New York, by boat from New London.

10.10 p. m., for New London and for New York via boat from New London.

D. MACKENZIE Supt.

N. Y. & N. E. R. R.
NORWICH & WORCESTER DIVISION.
For Boston, Worcester, Providence, Hartford, Waterbury, Newburgh.
Commencing MONDAY, May 1, 1893
"Eastern" Time Standard.
TRAINS GOING NORTH LEAVE NORWICH UNION STATION.

5.05 a. m. (Mondays excepted,) Steamboat Express. Connects at Putnam for Boston, arrive Boston 8.45 a. m. At Worcester for all points north, Portland, Rochester, &c.

8.35 a. m. Way Passenger Train. Connecting at Plainfield Junction for Providence, arrive Providence 9.50 a. m.; at Putnam for Boston arriving at 11.40 a. m.; at Putnam for Willimantic and Hartford, arrive at Hartford 12.12 a. m. At Worcester for Boston, Springfield and intermediate stations, Albany and the west.

9.50 a. m., connecting at Putnam for Boston (arrive at 1.10 p. m.) At Plainfield for Providence (arrive at 12.40 p. m.) At Worcester with roads north, east and west, at Webster with train for Southbridge.

2.40 p. m., Way Passenger, connects at Putnam for Hartford and Boston, arrive at Boston 6.10 p. m. At Webster for Southbridge. At Worcester with Boston & Albany Railroad, B. & M. R. R., and Fitchburg, R. R.

4.40 p. m., for Plainfield, Providence and intermediate stations, through car, arrive at Providence 6.10 p. m.

6.15 p. m., Way Passenger. Connects at Plainfield for Providence and from Providence. A train leaves Providence at 7.30 a. m. and connects at Plainfield with train for Putnam, arriving at Putnam 8.40 a. m. (Leave Plainfield at 8.00 a. m.)

TRAINS GOING SOUTH LEAVE WORCESTER.

6.45 a. m., Way Passenger. Connecting at Webster for Southbridge, at Putnam with train for Hartford, Waterbury and intermediate points and New York, at Plainfield for Providence.

9.35 a. m., connects with trains from B. & M. R. R., F. R. R. and Boston and Albany R. R. at Webster for Southbridge. At Putnam with train to and from Boston. (Take this train for Hartford, New York, Waterbury, Fishkill on Hudson and at Plainfield from Providence.)

12.30 p. m., Way Passenger. Connects at Webster with train from Southbridge, and at Putnam with 12 o'clock express from Boston for Willimantic, Hartford and New York. At Norwich for New London.

4.00 p. m., Way Passenger. Connects at Webster for Southbridge; at Putnam for Willimantic and Hartford, and with 5.00 p. m. express train from Boston.

8.00 p. m., Steamboat Express for New York (via New London.) (Sundays excepted.) Connects with trains from B. & M. R. R. and Fitchburg R. R. This train leaves Norwich for New London at 10.10 p. m.

5.00 p. m. Plainfield and Norwich, connecting at Plainfield with 4.20 p. m. train from Providence arrive Norwich 6.45 p. m., through car.

W. R. BABCOCK, Gen. Pass. Agt.
F. M. M. [illegible], Supt.
Norwich, May 1, 1893.

THE BULLETIN JOB DEPARTMENT supplied with all the facilities for doing work promptly and in the most approved styles.

The Bulletin.

DAD'S OLD GRINDSTONE.

Under a spreading russet bough,
Uncared for an alone,
Through summer's sun an winter's snow
Has stood dad's ol grindstone.
An I in fancy see it now
[illegible]

Now well I recollect each morn
That dad would call to me
At break of day to come an turn
The stone beneath the tree,
An every whirl she'd squeak and groan,
[illegible]

My hands would blister, pad an tear,
But I made no'er a face;
'Twas better to be blistered there
Than on some other place.
So while the lark songs filled the air
The grindin went apace.

I steal from town life oft in ruth
An look the old scenes through,
And though it sounds a bit uncouth
I find them some more true,
"The work I dreaded so in youth
I now would gladly do."

I'm turning now the stone of life,
A grindin fortune's blade,
With sparks an cracks extremely rife
An rather poorly made,
An oft the shriek squeaks in the strife,
Like dad's beneath the shade.
—Boston Advertiser.

BY TELEGRAPH

New York Money and Stock Market.

NEW YORK, May 2, 1893.

The pronounced weakness in the low-priced specialties had a depressing effect on the general list, although at, Paul and the Gould stocks were comparatively firm at the extreme decline. Sugar and National Cordage were steady but as the short interest in both stocks has been largely reduced, there was little inducement for inside parties to engage in a rally. The Cannonball party continued to hammer Gas, Electric and National Lead on report that the recent high money market had curtailed the communication to both companies.

The following closing prices are furnished to THE BULLETIN by Wm. L. Patton & Co., bankers and brokers.

	Closing Sales.	Bid.	Asked
Atchison	[illegible]	[illegible]	31
Atlantic & Pacific		[illegible]	[illegible]
Burlington & Quincy	[illegible]	[illegible]	[illegible]
Canada Southern	[illegible]	[illegible]	54
Canadian Pacific		[illegible]	[illegible]
Central & Hudson	109¾	108	109¼
Central Pacific		[illegible]	37
C. B. & Ohio	61¾	61¾	62
Chicago & Alton		140	145
Chi., Bur., Cin. & Ind.	67	67¼	68
Chi. & Erie	137	136½	137½
Chi. & Hudson	[illegible]	[illegible]	[illegible]
Del., Lack & West	[illegible]	[illegible]	[illegible]
Erie	[illegible]	[illegible]	[illegible]
Do. Pfd.	[illegible]	[illegible]	[illegible]
Erie & Western	37	36	37¼
Gen. Electric	[illegible]	[illegible]	[illegible]
Jersey Central	[illegible]	[illegible]	[illegible]
Kansas & Texas	[illegible]	[illegible]	[illegible]
Lake Shore	[illegible]	[illegible]	137
Louisville & N.	[illegible]	[illegible]	[illegible]
Manhattan Elevated	[illegible]	140	141
Michigan Central	[illegible]	[illegible]	[illegible]
Mobile & St. Louis		[illegible]	[illegible]
Do. Pfd.		37	40
Missouri Pacific	[illegible]	[illegible]	[illegible]
New York Central	[illegible]	[illegible]	[illegible]
Norfolk & Western Pfd		[illegible]	[illegible]
North American	[illegible]	[illegible]	[illegible]
Northern Pacific	[illegible]	[illegible]	[illegible]
Do. Pfd.	[illegible]	[illegible]	[illegible]
Northwest	[illegible]	[illegible]	[illegible]
Do. Pfd.		[illegible]	141
Omaha	[illegible]	[illegible]	47
Do. Pfd.		130	134
Ontario & Western	[illegible]	[illegible]	[illegible]
Pacific Mail	[illegible]	[illegible]	39
Peoria, D. & Evansville		18	18
Pullman Car Co.		130	150
Reading	[illegible]	[illegible]	[illegible]
Richmond Terminal	[illegible]	[illegible]	[illegible]
Do. Pfd.	[illegible]	37	38
St. Paul	[illegible]	[illegible]	80
Do. Pfd.	[illegible]	[illegible]	[illegible]
St. Paul & Omaha	[illegible]	[illegible]	[illegible]
Do. Pfd.	[illegible]	[illegible]	119
Texas Pacific	[illegible]	[illegible]	6
Union Pacific	[illegible]	[illegible]	[illegible]
Wabash	[illegible]	[illegible]	[illegible]
Do. Pfd.	[illegible]	[illegible]	30
Western Union	[illegible]	[illegible]	[illegible]
Wheeling and L. E.		[illegible]	[illegible]
Do. pref.		82	85
Amer. Cotton Oil	[illegible]	36	[illegible]
Sugar	[illegible]	[illegible]	[illegible]
Money offered			4
Last loan			[illegible]

Total sales stocks [illegible] shares.

Chicago Produce Market.

CHICAGO, May 2.—1 p. m.—Wheat opened firmer today; quoted at 71¾c for cash; 71¾@71⅞c for May; 74¼@74⅝c for July; 76⅝@76⅞c for September; 78⅝@78⅞c for the year; 79c for December.

Corn opened firm today at 41½c for cash; 41¼@41⅝c for May; [illegible] for July; [illegible] for September.

Oats opened firm today at 32½c for cash; [illegible] for May; [illegible] for June; [illegible] for July; 27@27¼c for September.

Pork opened firmer today, at $12.60 for cash; $12.67½@12.70 for May; $12.80@12.85 for July; $[illegible] for september.

Lard opened firmer today at $10.15 for cash; $[illegible] for May; $10.[illegible] to for July; $10.[illegible] for September.

Short ribs opened firmer today at $9.75 for cash, $9.[illegible] for May; $[illegible] for July; $[illegible] for september.

CHICAGO, May 2.—3 p. m.—Wheat closed steady today at 71½c for cash; 71½c for April; 71⅝c for May; 74@74¼c for July; 76⅝c for September; 79c for the year.

Corn closed firm today at 41½@41⅝c for cash; 41½@41⅝c for May; [illegible] for July; 44⅝c for september.

Oats closed firm today at 32½c for cash; 32¼c for May; 32⅝c for June; 30¼c for July; [illegible] for september.

Pork closed weak today at $12.60 for cash; $12.80 for May; $12.85 for July; $[illegible] for september.

Lard closed steady today at $10.12½ for cash; $10.12½ for May; $10.[illegible] for July; $10.07½ for September.

New York Cotton Market.

NEW YORK, May 2. — Cotton futures opened steady; May, 7.[illegible] offered; June, 7.[illegible]; July 7.[illegible]; August, 7.[illegible]; September 7.[illegible]; October 7.[illegible]; November 7.[illegible]; December 7.[illegible]; January 7.[illegible].

N. Y. & N. E. R. R. CO.,
Norwich & Worcester Division.
Norwich, Conn., April 26, 1893.
TRAIN NOTICE.
—ON AND AFTER—
Monday, May 1, 1893,
Local Passenger trains will leave Union Station, Norwich, 5.55 and 9.30 a. m., 2.40, 3.40 and 5.15 p. m.
All Passenger Trains, except the Boat train from New London, will stop at Ferry street station, where tickets can be procured, and baggage checked.
Boat train for New London stops at Ferry Street to land passengers and their baggage.
Passengers for New York or New London will purchase their tickets and have baggage checked at Union Station.
P. ST. M. ANDREWS, Supt.
L. D. BARTON, Gen. Supt. apr24d

TEAMING.
I am prepared to do all kinds of light and heavy teaming, dump-cart work, etc., at the lowest living prices.
may3d W. H. PALMER, 28 North St.

Murphy & Blackburn,
General Furnishing Undertakers and Embalmers.
No. 27 Franklin St., opp. Franklin Furniture Company.
Open day and night. Ring bell for night calls. Residence No. 34 High street and No. 3 Williams Avenue, Preston. We give special attention to Upholstering and Carpet Laying and all work of this kind. Satisfaction guaranteed. Lowest prices in the city. may22d

FAIR'S SECOND DAY.

Exposition Far from Being in Complete Form.

AMERICAN EXHIBITORS TARDY.

Grounds and Buildings More Impressive Than Exhibits.

CHICAGO, May 2.—It is the day after the great Columbian exposition is supposed to be ready to recieve visitors. It is and it isn't. There is not one large building in which the installation of exhibits is complete. Everywhere the people in charge are still putting their wares in order, and many of them are working at night, after the gates are closed, with hammers and paint brushes. The comment one hears on every side is that Chicago, and by Chicago we simply use a convenient term for the management of the exposition, has done its work better than the exhibitors have done theirs. While the contents of these huge buildings, the products of the arts and industries of the whole world, are worthy and interesting, the greatest feature of the show, beyond all question, is the White City. The grounds and buildings in which the exhibits are displayed are more impressive and attractive than the exhibits themselves. The test beats the circus.

But it should not be forgotten that the grounds and the palaces are themselves an exhibit. They are intended primarily to house and accommodate the machinery, the fabrics, the works of art and the products of the world. But incidentally they are an exhibit of the progress made in architecture in America, in building operations, in landscape designing and decoration, in artificial illumination and in ornamentation with statuary and frescoes. Yesterday the vast throngs who attended the opening ceremonies said the most fascinating view within the enclosure was to be had out of doors. That is true today, and will be true all the time. Therefore it is that most of the people who are here today wander around the grounds, looking up at the facades and towers and giant roofs of the buildings; they watch gondoliers and launches on the lagoons, or spend hours and hours noting the various styles and arts of architecture in the immense number of foreign and state buildings. Nothing seems to fascinate them more than the works of art with which the grounds and exteriors of the buildings are enriched. The golden Republic, the beautiful Barge of State, the statue of Franklin, the spirited Quadriga, and hundreds, almost thousands more of products of artist studios, engross the attention of a large proportion of to-day's visitors.

Those who go within the buildings to look at the wonders there displayed do not stay long. They are not disappointed in what they find—though of course the incomplete state of many exhibits is annoying—but fabrics, pictures, machinery, pottery, even the most wonderful of machines and appliances, are not what the people want this early in the season. It is a high and a deserved compliment that the masses are now paying to the great genius and greater energy which conceived and wrought the outdoor picture. The general verdict is that the world has not only been outdone, but that a mark has been sent which the French, even, and they are the world-famous experts in expositions, will be a long time coming up to.

As the weeks wear on and we begin to receive from the other side of the water the opinions of the foreign journalists and critics sent here to pass judgment, I predict you will see little or no adverse comment in the stage which Chicago has set for the international rehearsal. There will be nothing but praise, and warm praise for that. The criticism, if there be any, will be upon the exhibits and the manner in which they are installed. Already it is obvious even to the most careless observer that while Americans have the solid merit in their wares, the ingenuity and adaptability and growth, when it comes to the matter of arranging them in the most attractive form they have lessons to learn from our foreign friends. Though domestic exhibitors outnumber the foreign 10 to one, in nearly every building the most attractive and beautiful exhibit, the one which first catches the eye and holds it longest, is made by a foreign government or firm. The exhibit made by our own government, though large and interesting, is awkward and even ugly and inartistic compared to that of the French, the Germans and the English. It is of different character, of course, being confined mostly to an illustration of the functions and operations of government, but it might have been arranged with better finish and taste.

In the matter of promptness, too, the foreigners, with few exceptions, are in the lead. Very few of the foreign exhibits need anything new but a few finishing touches. The exhibits which are in provoking confusion, showcases not put up and boxes not unpacked, are those of Americans who have had plenty of time, but who have been guilty of the national fault of procrastination. It certainly is somewhat remarkable that the foreigners should have come across the sea, into a strange land and beaten their American rivals in quickness of installation. The American is too fond of letting a task go until it has to be done, and then, by a sudden display of energy, just "get there." Get there he does, as a rule, but too many of the American exhibits are now, though in the exposition ring, still a trifle disfigured.

Three or four days will see all the departments of this vast and unparalleled show in complete readiness. Already no one need complain at the condition of things. The Columbian exposition is as near ready at this stage as the great Paris show of 1889 was, and nearer finished than was the Centennial or the French exposition preceding the last one. Nor is it the fault of the Chicago people that the perfection of installation which they hoped for has not been accomplished. They did their part of the work, and amid frightful obstacles.

As I have said, the crowds of this second day of the fair spend most of their time looking at the exterior show. An acre of people stand near the Administration building, with their faces turned upward. A workman has climbed one of the tall flagstaffs on a corner of Machinery hall. He is all alone, and has no helper at the base. Neatly balancing himself in his little swing, he pulls up by a cord a golden ball, which he attaches to the top of the staff. It is a simple operation, and here a very commonplace one; for workmen clambering about at dizzy heights, on domes and iron arches and towers and spires, have been familiar scenes for many a month. Yet with all the wonders of the world spread out for their inspection 10,000 people preferred to stand and watch this rigger at work.

When the visitor from afar first steps upon the grounds, he is dazed with the magnificence and the vastness of the outdoor picture. For a short time he wanders to one direction or another, aimlessly, with his eyes wide open and his lips frequently uttering exclamations of surprise, delight, amazement. Then he concludes to take a walk through the whole show. "Today," he says to himself, "I'll not stop to look at anything, but just run through from one end to the other and get the lay of the ground." Let me warn visitors that this is a mistake. I blundered in that way myself. One afternoon I thought I, too, would see the outside of everything in a single journey. I walked and walked and gaped and gaped till my neck ached. After some hours I felt a consciousness of great fatigue and concluded to sit down and rest. I bought a 10-cent guidebook containing a map of the grounds and perceived that as yet I had seen but one-fourth of the buildings of the main exhibition, and had not entered the Midway plaisance at all. Then I measured on the map how far I had walked, and found that my eager feet had carried me no fewer than seven and a half miles.

The best thing the visitor can do on first arriving is to take several rides around the elevated railway. That runs from one end of the grounds to the other, and gives the most magnificent set of kaleidoscopic views that one ever beheld.

CUBAN REVOLUTION.

Government Believes Strong Measures Will Be Required to Crush It.

NEW YORK, May 2.—The Times' special from Key West, Fla., says: The schooner Lillie arrived here yesterday from Gibara, Cuba, and reports the Cuban flag floating over the fortress. The revolutionists number 1100, and are in possession of the city.

A schooner arrived here from San Domingo on April 29, with men and ammunition for the revolutionary army.

Expeditions are being fitted out in Jamaica and San Domingo under direction of General Quesada for the southern provinces.

Gen Bulof is here, and it is believed he will direct expeditions from Florida ports for the northern province.

Spanish papers endeavor to suppress the magnitude of the revolution. One Havana paper admits that 1200 men are in the revolutionary army in the province of Vuelta Abajo, and 2000 in the Santiago province.

A council of war was called by the captain general yesterday. Manifestos were issued promising a pardon to all who will lay down their arms within 10 days.

The Spanish troops are moving actively enough to indicate that the Spanish government believes that strong measures will be necessary to suppress the uprising.

The troops which left Havana for Puerto Principe received three months' pay in advance.

MAY DAY IN VIENNA.

Great Demonstration by 200,000 Men and Women in the Streets.

VIENNA, May 2.—Fifty-six meetings were held by the workingmen and women of the city and suburbs yesterday. The police were kept out of sight, and no effort was made to harass the speakers or dissolve the audiences.

At 5 o'clock in the afternoon 200,000 men and women were massed on the Prater. They sang the "Marseillaise" and other revolutionary hymns, cheered the speakers who demanded universal suffrage, and at 6:30 began their march through the city.

A few more policemen were then on duty, but they only regulated traffic and prevented crowds from gathering in the way of the parades. Invariably they avoided all action calculated to annoy the workmen.

All the soldiers were confined in the barracks. As several thousand workmen passed the emperor Franz Joseph barracks they cheered the soldiers watching at the windows, and when the soldiers cheered back, the laborers waved their hats and handkerchiefs. The incident illustrated well the good feeling which prevailed in the city throughout the day.

DEMONSTRATION IN LYONS.

Workmen Celebrate May 1 by Stopping the Tram Cars.

PARIS, May 2.—Reports received up to a late hour last night show that but for the riots in Marseilles, May Day passed without serious disturbances in the provinces.

Most of the celebrations were orderly, and few of the speakers counseled violence. Work was suspended in the mining districts, and the miners celebrated the day as a festival.

The most serious of the few violent demonstrations outside of Marseilles took place in Lyons, where workingmen stopped the tram cars. The people drove the men away with but little difficulty, and only two were injured and five or six arrested.

At Fourmies, 2000 laborers marched to the graves of the so-called "Fourmies martyrs," but made no effort to cause a [illegible].

DEPEW LEFT OUT.

His Name Not to Be Presented as Yale Alumni President.

NEW YORK, May 2.—Dr. Chauncey M. Depew will not be reelected president of the Yale Alumni association when the alumni meet at Cheney's on Friday evening to choose officers.

These nominations have been made: For president, Henry E. Howland; for vice presidents, George E. Adee, Manning C. Wells; for treasurer, William A. Copper; for secretary, Harris D. Colt; for members of the executive committee, Richard K. Sheldon, Thomas Thacher, F. Kingsbury Curtis, Oliver Jennings and William Parker, Jr.

For 10 years Mr. Depew has been regularly nominated and elected president, seemingly as a matter of course, so the present list of nominations has occasioned his friends in the association much surprise.

Afraid of a Bear.

ATTLEBORO, Mass., May 2.—Two horses, one belonging to M. F. Ashley and the other to A. H. Angell, became frightened at a performing bear on Park street yesterday forenoon and started down Railroad avenue. Both wagons were smashed and the horses somewhat injured.

Train Men Into Funeral Party.

TOLEDO, May 2.—At the Monroe street crossing of the Lake Shore road a passenger express ran into a funeral party late yesterday afternoon. Mrs. M. J. L. Bork was killed and Mrs. A. Friendland, Mrs. Matthew Bartlett and Mrs. George Fish were seriously injured.

Kaskaskia River Booming.

CARLILE, Ills., May 2.—The Kaskaskia river is booming at this point. The water is only three feet below the suspension bridge and lacks only a few feet of being as high as in 1888. Thousands of acres of wheat are overflowed.

The Boiler Exploded.

MITCHELL, Ind., May 2.—Yesterday, a few miles west of here, in Martin county, a saw mill boiler exploded, fatally wounding Francis Baker and seriously wounding three others. The boiler was torn into atoms, throwing lumber for several rods.

English Intervention in Egypt.

LONDON, May 2.—Sir Charles Dilke offered a motion in parliament yesterday to the effect that the time was opportune to cease military intervention in Egypt. After a long debate the motion was lost without a division.

Choctaw Outlook Is Peaceful.

WASHINGTON, May 2.—Secretary Hoke Smith has received a telegram from Indian Inspector Faison, in which he states that the Choctaw outlook is altogether peaceful. The Locke force and militia are disbanding.

BRUTALLY BEATEN.

Haverhill Woman Is Found Lying Unconscious.

BODY COVERED WITH BRUISES.

Your Man Concerned in the Horrible Crime.

HAVERHILL, Mass., May 2.—Mrs. Michael Glennon was found late last night lying in an unconscious condition at her real dance, her face beaten almost to a jelly her head fearfully gashed, and her body covered with bruises.

Dr. Donahue was called, and in his opinion it is extremely doubtful if the woman recovers.

Last evening four men from this city who had made a tour of the barrooms, and who, to wind up a night of debauchery started out to visit a roadhouse between this city and Lawrence, drove up to Mrs. Glennon's house, situated on the Haverhill road about three miles from this city.

The men, it is supposed, stopped at this place, mistaking it for one farther up the road.

Becoming angered at the refusal of Mrs. Glennon to let them in,

They Broke Down the Door

and proceeded to take possession. Mrs. Glennon, who was alone, rushed up stairs, followed by two of the men who, seized her and dealt her several heavy blows in the face.

They then pushed her over the landing and she fell to the floor below, striking on her head.

The men, not contented with this, kicked and struck her until she was unconscious. They then ransacked the house for liquor, but finding none drove away.

Mrs. Glennon was discovered several hours later by other occupants of the house who had been in this city during the evening.

This morning Mrs. Glennon was able to give the police a description of one of her assailants, who bears a hard reputation, and his arrest will probably speedily follow.

SHOT THROUGH THE HEAD.

W. J. Kavanaugh Commits Suicide in a Boston Hotel.

BOSTON, May 2.—Painters at work in the upper story of Young's hotel were startled at about 10:15 this morning by the report of a pistol, which rang out through the entry way. They at once notified the office. The transom over the door of room 200 was broken open by an employe, who unlocked the door.

When the employes entered the room a horrible sight met their eyes. W. J. Kavanagh, an agent for a New York drug, who is well known at the hotel, had shot himself through the head, and blood was freely flowing from the pistol wounds.

Drs. Johnson and Elliott and the police were soon called. W. J. Kavanaugh had been to the hotel on this trip about 10 days. He was well known by the clerks as a drummer for Felix, Fournier & Knapp, 38 Spruce street, New York.

ANOTHER CUBAN STORY.

Believed That the Revolution Is Not as Serious as Reported.

HAVANA, May 2.—A considerable military force has been embarked here for Holguin, and more troops will be sent before Thursday.

It is believed the rebels, who are led by the brothers Manuel and Rodardo Sartorous, are neither so numerous nor so belligerent as at first reported.

The government is confident they will be dispersed speedily and the agitation will be suppressed. The executive committee of the autonomist party has passed resolutions condemning the rebels and offering the authorities the party's moral support.

It was reported last night that two of the most active rebels have already surrendered.

To Wed a Chinese Maiden.

WASHINGTON, May 2.—The Star of last evening published the following: A prominent naval officer in this city has received a letter from Commander William H. Whiting, commander of the United States steamship Alliance, announcing his engagement to Miss Ah Fong, a Chinese maiden of Honolulu, and intimating that the marriage will take place on the first convenient occasion.

Firemen Gave No Aid.

NASHUA, N. H., May 2.—The house and barn of Joseph Sullivan, on the Manchester road, was burned to the ground this morning, together with all contents. A horse and cow perished in the flames. The inmates had to flee in their night clothes. The fire department only went part way because of the distance. The loss will be about $3000; partly insured.

English Press on the Fair.

LONDON, May 2.—The English newspapers devote an unwonted amount of space to the opening of the World's fair at Chicago, and their leading articles on the subject express hearty good-will toward the enterprise and hope for its success. The Daily News publishes a special dispatch three columns in length, describing the opening of the fair.

Police Cleared the Streets.

AMSTERDAM, May 2.—The socialists of Groningen marched through the streets of the city yesterday afternoon and refused to disperse at the command of the police commissary. The police then charged with drawn swords and cleared the streets. Several socialists were wounded.

FLOWER AND TREE.

Humboldt computed the age of a baobab tree, a species of banyan, to be 5,700 years.

A bunch of 5-leafed clover was recently found growing in a New York city garden.

An acre grows 500 mulberry trees, each tree has 20 pounds of leaves; from 20 pounds of leaves a pound of cocoons is produced.

Nearly every county in England has its favorite oak, the largest of which in the Cowthorpe of Yorkshire, which has a circumference of 80 feet.

A yew tree almost destitute of branches or bark grows abundantly in the Canaanas to a height of from 50 to 60 feet and a diameter of a little over 2 feet. It grows slowly, but its timber is almost indestructible, except by fire. It is considered superior to to mahogany.

Laid Up.

"Bightop is confined to his bed. What does the doctor think the trouble is? Anything serious?"

"Yes; his wife wants to cut down expenses by laundering his shirts."—Chicago Inter Ocean.

It Was.

He mined her in the dark and kissed her,
And for a moment bliss was his.
"Oh, my, I thought it was my sister,"
He cried. She laughed and said, "It is."
—New York Press.

Real Mean.

Clara—How many times did you dance last night?

Maud—Three.

Clara—Then there must have been at least 30 dances, wasn't there?—Truth.

WAYSIDE GLEANINGS.

The catacombs of Rome contain the remains of about 6,000,000 people.

It is said that the city of Pittsburg now stands on ground once given in exchange for a violin.

The Edinburgh Review says that the commonest form of color blindness is that which thinks green identical with red.

At Battle Creek, Mich., there are 1,201 women taxpayers. Their property is assessed at $462,990, of which $94,905 is personal property. Their total tax amounts to over $12,000.

St. Valentine's day has almost gone out of fashion in England. It used to be that many thousands of valentines passed through the mails that day, but this year the number was very small.

All the poisons in the apothecary shop of the Good Samaritan dispensary, New York, are kept in a single closet with no other medicines. An alarm bell rings from the opening of the closet door to its close.

The halcyon days are the seven days before and the seven days after the shortest day. The halcyon, or kingfisher, is supposed to be breeding at this time, for which reason the sea, for this fortnight, very considerately preserves a perfect calm.

ELECTRIC SPARKS.

One thousand eight hundred and fifty towns and cities in the United States are equipped with electric lights.

In Ceylon experiments have shown that it is more economical to dry leaves by electricity than by the old method, and extensive plants have been erected for that purpose.

An exceedingly delicate and quick reading electrical thermometer has recently been brought out in France. It is intended for clinical work and will record variations in temperature of one-twentieth of a degree centigrade.

Over 40 miles of wire will be used on board each of the two new big Cunarders Campania and Lucania for the electric lighting equipment. Each ship is to have a powerful searchlight and about 1,000 16-candle power incandescent electric lamps.

The opinion is expressed in English electrical circles that the arc lamp is doomed, the belief being that it will be replaced by high efficiency incandescent lamps of great candle power, which, it is claimed, will give double the light per watt that ordinary incandescent lamps give.

SNAP SHOTS.

Miss Ellen Terry, an ardent amateur photographer, has numerous albums filled with specimens of her work.

The Brooklyn Academy of Photography is to increase its darkroom facilities as well as put in incandescent lights.

Mr. William B. Post of New York lately won a silver medal, the highest award offered for marine photographs by the English Hankney society, and Mr. C. B. Moore of Philadelphia won a similar medal for his "Tickled to Death"—a group of darkies—picture at Calcutta.

A meteor has been photographed by a lucky Connecticut astronomer—quite by accident, however. The astronomer was taking part of the constellation Andromeda when a brilliant meteor shot past and recorded its progress on the plate. This is believed to be the first instance of the kind.

FIGS AND THISTLES.

God hates a short yardstick.

Thinking right will keep us from doing wrong.

The man who will not improve his talents steals from himself.

Every hypocrite in the church makes some outside sinner feel safer.

The taste of pie does not depend upon the size or shape of the piece.

It is the troubles of tomorrow that make people heavy laden today.

The man who claims that the world owes him a living generally has trouble in collecting the debt.

There's nothing like discipline, but it doesn't do a boy any good to make him hoe potatoes in the back garden while a brass band is passing the house.—Ram's Horn.

FLOWER AND TREE.

Some of the fine old oak trees of Massachusetts are supposed to date from the tenth century.

One reason for the brown appearance of the foliage of palms and ferns is lack of moisture in the air. Possessors of such plants cannot be too careful in this respect.

Daisies are admirable for bordering, they are so low growing and of a rapidly spreading habit. Their constant blooming habit and hardiness make them especially valuable.

A few fig trees are kept out of doors at Yonkers, N. Y., and in ordinary years their fruit matures. The trees are grown against a wall and in autumn are laid flat and carefully covered.

Plenty of Company.

Mrs. Suburb—What is your objection to the country?

Domestic—I am afraid I'll be lonely.

Mrs. Suburb—Impossible. There are 16 in the family.—New York Weekly.

STOVES, HARDWARE, ETC.
SEE THE
—MAGEE GRAND RANGE.—
New Pattern. Just Out.
A. TROLAND & SON.
67 WEST MAIN ST.

Alonzo H. Converse,
PAINTER.
Plain and Decorative Paper Hanging. Wall Tinting in all its branches.
148 Little Water St.
Graining done for the trade.

Before Buying Elsewhere,
Call and examine my complete line of new styles of
—WALL PAPERS.—
Lowest Prices.
E. L. GREENE,
Painter, Grainer and Paper Hanger.

NEW
Field and Garden Seeds, Stockbridge Fertilizers, Agricultural Implements,
LAWN SEEDS,
LAWN DRESSING,
LAWN MOWERS,
Good News Ranges, House Furnishing Goods, Sheet Metal Work and General Jobbing.
E. M. BREWSTER, Agt.,
45 Water St., Norton Building.

HOOD'S SARSAPARILLA
The Testimonials
We publish are not purchased, nor are they written up in our office, nor are they from our employes. They are facts, proving that Hood's Sarsaparilla possesses absolute merit, and that
Hood's
Sarsaparilla
Cures
"For over twenty years I have suffered with neuralgia, rheumatism and dyspepsia. Many times I could not turn in bed. Several physicians have treated me and I have tried different remedies, but all failed to give me permanent relief. Five years ago I began to take Hood's Sarsaparilla and it has done me a vast amount of good. Since beginning to take it I have not had a sick day. I am 77 years old and enjoy good health, which I attribute to Hood's Sarsaparilla."—MRS. S. M. BUNN, W. Kendall, N. Y.
After the Grip
"I think Hood's Sarsaparilla is a splendid medicine. Papa takes it right along, and has for the last four months. It certainly does him good, for he is a different man since he began to take it. He had 'the grip' in the winter and we did not think he would live until spring, but when he began taking Hood's Sarsaparilla he improved rapidly. is feeling quite well now, and has a good appetite, etc. I have already recommended Hood's Sarsaparilla to several persons, and shall continue to do so."—KITTIE E. DURAND, New Haven, Conn. Box 38.
HOOD'S PILLS cure liver ills, stick headache, jaundice, indigestion. Try a box. 25c.

FOR THE LADIES.
WE
Will be in receipt of several novelties, comprising Trimmed and Untrimmed Hats, and the Trimmings to be used for midsummer.
Our Trimmer leaves for New York shortly, and will bring back some novel ideas, which will be displayed at an opening to occur the middle of May. The exact date will be announced LATER ON.
We have some new Jets and Trimmed and Untrimmed Hats, also some bargains laid aside for Friday.
CALL IN.
New York Bazaar,
112 MAIN ST.

MILLINERY.
Hats, Bonnets, Elegant Ribbons, Laces and Flowers,
—AT—
MRS. G. P. STANTON'S,
No. 12 Shetucket Street.

A NEW DEPARTURE
We have just added to our stock a line of
LADIES' SERGE SUITS
in all the new shades, good material and a perfect fit guaranteed.
Ladies' Spring Jackets,
Misses Jackets from 3 to 14 years. The largest line of Boys' Suits in Jerseys and Fauntleroys ever offered in Norwich. A large assortment of
Ladies' Skirts
in Silks, Alpacas, Satteens and Ginghams.
A. McJennett,
144 Main St.

Before Purchasing,
Call and examine our fine line of
SPRING MILLINERY.
R. THOMAS, Agent, 48 Main Street.

MARKETS
YOU WILL FIND
KINGAN'S BREAKFAST ROLLS
Also English and Irish Bacon
AT FRED. L. RAMAGE'S,
19 Ann St., and Lafayette Cor. Sherman St.
Telephone connection.

JOHN P. SQUIRE'S
KETTLE RENDERED
PURE LARD
—AT—
J. Dawson, Jr., 260 Main Street.
Telephone 138-3.

NORTH RIVER SHAD!
TRUTHFULLY CAUGHT.
Native Smelts, Live Halibut, Bluefish, Live and Boiled Lobsters, etc.
POWERS -:- BROTHERS,
Telephone 135-4.

A FULL STOCK OF
Native Chickens, Beef and Pork
Can be found at
J. D. MURPHY'S, 22 Market St.
Telephone 64-4.

SEWING MACHINES
Singer Sewing Machines.
Price from $5.00 up to $60.00. Terms $1.00 down and $1.00 per month. $10.00 allowed for your old machine. Sewing machines repaired at this office and Needles for all machines.
Office: 44 Main St.
W. L. SARGENT, Agent.

BRECKENRIDGE BROS.
Carpenters and Builders
65 Prospect Street,
NORWICH, CONN.

WHOLESALE GROCERS.
LIPPITT, SWAN & CO.
21 WATER STREET.
Sole agents for Graves' Starch.
One car Retsof Salt just arrived.
No goods at retail, sure.

GROCERIES
KINGAN BONELESS HAM.
ONCE TRIED ALWAYS USED.
FOR SALE BY
J. A. STODDARD & SON.,
GROCERS, 169 Franklin St.

ROMANSHORN
PURE SWISS MILK
To be found at
RALLION'S
45 Broadway, - Central Building.

AT BREED OPERA HOUSE.
WILBOR'S COCOA-THETA,
Mushrooms, Baby Olives, &c.
R. S. BARTLETT.

1880—1893
And Still on Franklin St., Selling Goods at These Prices:
Best Flour 75c per bag.
Good Flour 65c per bag.
Pork Hams 10c per lb.
Can Tomatoes 5 for 25c, and same bottom. Everything else in proportion.
H. D. AVERY,
GROCER.

Just Received.
A large lot of
Blood and Indian River Oranges,
Also Bananas.
G. A. LEWIS,
87 CENTRAL AVE.

NEW
MAPLE SUGAR AND SYRUP
—AT—
A. L. ALLEN'S

—THE—
Greeneville Grist Mill
Is the busiest place in town.
B. H. PALMER & SON,
180 North Main St.

Lime for Whitewashing.
Dust, Scrub and Stove Brushes,
Sapolio, Bon Ami, Etc.
—AT—
A. T. OTIS'.

MUSICAL INSTRUMENTS.
TALKING
About PIANOS just now is my theme. Do you want a Piano? Then come and hear one of the purest and finest toned Pianos in the market. Price Low. Also Organs, and a stock of fine Violins, including the Miller Violins, on hand. A fine New Upright Piano to rent. Will be glad to see you at 48 Williams Street.
GEO. H. MARTIN.

IRON AND IRON WORK.
Architectural Iron Work
of every description furnished promptly. Large stock of Patterns for all work, in that line.
A. H. VAUGHN & SONS.
Foundry Pig Iron
Of the most RELIABLE QUALITY and grades. Full stock KEPT IN NORWICH ready IMMEDIATE DELIVERY.
Bedford Beer Iron
Of the well-known "BAR" brand.
Sheet Iron
GALVANIZED "A 2" BLACK AND PLATE.
Steel
BLACK DIAMOND and "SILVER" Warranted Cast Steel, MACHINERY STEEL, TIRE STEEL, CALKING STEEL.
Finished Steel Shafting.
Iron and Steel I Beams and Channels
For structural purposes.
A. T. CONVERSE,
Office, Warehouse and Shipping Wharf, 20 CommerCE ST.

The Sibley Machine Co.
Manufacturers of Paper, Cotton and Wool Machinery, Mill Gearing, Shafting, Pulleys, Hangers, etc., etc. Jobbing of all kinds, Gear ing, Cuttings, Turnings and Castings at short notice. 108 Franklin Street, Norwich, Conn. New and Second-hand machines bought and sold on commission.

PLUMBING, ETC.
If you are going to have
ANY PLUMBING DONE
Or whether you are thinking of repairing your tin roof, or putting a new one on, get
REISS & WHOLEY'S
Prices before having it done.
19 FERRY ST.

A. TROLAND & SON
Will Give You Close
ESTIMATES ON
PLUMBING and GAS WORK.

Telephone 133—3.
ROBERT BROWN
Steam and Gas Fitting,
Plumbing and Steam Heating.
Pipe Cutting and Threading by Power Machinery.
All Work done Promptly and Neatly.
Pequot Building Central Wharf
Electric cars every half hour.

NEW ADVERTISEMENTS.

Baking Powder?
"If you want the best, buy Cleveland's."

HOWE
GAS HILL
SPONGES CHEAP.
LOOK IN HIS WINDOW.
may2MWF

Box Gelatine & Fruit Pudding
Just received. Wholesale and Retail at
Welcome A. Smith's
may2d

Latest Songs!
"And the Cat Came Back."
"Molly, I and the Baby."
"After the Ball."
"Columbia March."
A. PLAUT, 200 Main Street.
may2d

NORWICH, Conn., May 2, '93.
I thoroughly recommend for milk the White Middlings sold by C. L. WOLCOTT, 118 Franklin St.
C. C. BROWNING, Norwich Town.
may2dew

— ON RECEIPT OF OUR —
Shipment of Butter
from the North this week we expect to have a full supply, both in
TUBS AND PRINTS.
ALLEN, WORTH & CO.,
may2dW NORWICH—NEW LONDON.

KNIGHTS, ATTENTION!
There will be a Special Meeting of Wauregan Lodge, No. 6, K. of P., at their Lodge Room this Wednesday afternoon at half past one o'clock to attend the funeral of our late brother, Samuel E. Robbins. Gardner Lodge invited to attend.
For order of the C. C.
may2d C. M. CONVERSE, K. R. S.

—GENTLEMEN'S—
Russia Shoes!
NOW READY.
$3.00, $3.50, $4.00, $5.00.
—G. W. KIES & CO.—
may2daw

RUSSET SHOES!
A glance at our windows will convince you that Russet Shoes and Oxfords will form an important part of a Spring and Summer outfit. We shall offer them at our usual low prices.
—FRANK A. BILL,—
may2daw 104 MAIN ST.

YOU ARE HEREBY NOTIFIED THAT at a meeting of the Court of Common Council of the City of Norwich, held at the Council Chamber, May 1d, 1893, the following proposed ordinance was presented and action thereon deferred.
Attest— ARCHIBALD S. SPALDING,
City Clerk and Clerk of the Court of Common Council.
An ordinance to provide a salary for the Chairman of the Committee on Streets
Be it ordained by the Court of Common Council of the City of Norwich:
The Chairman of the Committee on Streets of the Court of Common Council of the City of Norwich shall receive as compensation for his services such Chairman a salary at the rate of Five Hundred dollars per annum, payable at said rate quarterly, to wit: on the first Monday of each September, December, March and June.
I hereby certify that the above and foregoing is a true copy of record.
Attest— ARCHIBALD S. SPALDING,
may2d City Clerk.

AT A COURT OF PROBATE HELD AT Norwich, within and for the District of Norwich, on the 2d day of May, A. D. 1893.
Present—CHAS. W. CARTER, Judge.
Estate of George G. Benjamin, late of Preston, in said district, deceased.
The Administratrix having made written application to said Court, in accordance with the statute, for an order of sale of the whole or part of the real estate described therein, it is ordered, that said application be heard at the Probate Office in Norwich on the 8th day of May, 1893, at 10 o'clock in the forenoon, and that notice thereof be given, by inserting a copy of this order in a newspaper having a circulation in said District and that return be made to this court.
Attest— CHAS. W. CARTER, Judge.
may2d

EYES
Will hereafter receive a thorough examination FREE OF CHARGE when glasses are fitted, except in ASTIGMATISM, or in cases where it is necessary to prescribe in addition to fitting glasses. I have the largest stock of Spectacles and Eye Glasses to be found outside of Boston or New York, comprising every peculiarity in glass, as well as every new device in way of frame or setting, at prices from 25 cents to $15.00 a pair.
DR. G. R. BRIGDEN,
OCULIST and AURIST
16 Main St., (Carroll Block) Norwich
Hours—9 to 12 and 2 to 5. marlsd

The Bulletin.

Norwich, Wednesday May 3 1893

The Bulletin should be delivered everywhere in the city before Six a. m.
Subscribers who fail to receive it by that time will confer a favor by reporting the fact to the Bulletin Co.

The Weather Today.
Indications for Connecticut: Generally fair, with scattering showers in the afternoon. Slightly warmer.

NORWICH AND VICINITY.

CITY NEWS.

Robins are reported as unusually numerous this spring.

Mr. Theodore Terrington has returned from a business trip to New York.

The condition of Mrs. Robert McNickle was reported more favorable yesterday afternoon.

The seasonable weather of Tuesday brought out a number of straw hats on Main street.

Mr. James DeWolf is erecting a barn upon the Lucas property below Thamesville, which he has lately purchased.

The buds of that lawn ornament, the Japan quince, are beginning to unfold, and the shrub will soon be in its glory.

Meeting of Wauregan lodge, K. of P., at 1.30 p. m., today, to attend the funeral of their late brother Samuel E. Robbins.

A large flock of wild geese were heard over the city winging their flight northward about eight o'clock Tuesday evening.

Mr. William A. Slater has abandoned his plans for a summer's cruise to Norway, and will probably pass the season in these parts.

A row of maple trees was planted on Falls avenue Tuesday and a coating laid on the easterly side from the railroad tracks west.

An adjourned meeting of the board of trade will be held at the rooms of the association in the Broadway theater this evening at 8 o'clock.

Contractor John Donovan has secured about 40,000 brick from "Emerson's lighthouse," and proposes to erect a building with it in the fall.

Robert Palmer of Noank has just completed a new side-wheel ferryboat for the Shelter Island Ferry company, to ply between Greenport and the island.

In the recent track athletics at Yale Charles B. Pinney of Stafford, a well known graduate of the Free Academy, '91, won second place in the running broad jump.

Fred. R. Wright of St. Paul's school, Concord, N. H., who has been spending a part of his vacation with his grandfather, Mr. Fred. Richter, returned to his studies Tuesday afternoon.

The paper "What Old Testament Criticism Leaves to Us," read by the Rev. S. H. Howe, D. D., before the New London County Ministerial association, has been published in pamphlet form at the request of the society.

Mr. Thomas Spivery, the restaurant keeper on Franklin square, and his son Willie, started last night to spend a week or ten days at his former home at Norfolk, Va. It is twenty years since Mr. Spivery left for the north.

The bowling alley owned by Captain D. F. Larkin, at Watch Hill, is to be discontinued and the building taken down. The billiard room connected therewith is to be joined to the shore dinner house, but will be conducted as heretofore.

The governing committee of the Connecticut State League of Trapshooters will meet at Hotel Heublein in Hartford this afternoon to co-operate with the bicycle and other clubs in entering their protest against the anti-pool law.

A lightning bolt in the storm of early Tuesday morning struck a New London residence near the eaves, tore off the inside lath and plaster and worked its way into a bed chamber, where it leaped to the wires of a pillow sham holder at the head of the bed, and passed along to the castors, strewing its path with pieces of wood. The two occupants were uninjured.

Dr. and Mrs. Brewer left this city Tuesday night for a two weeks' vacation in Virginia. They will make their headquarters at Fortress Monroe, Old Point Comfort, and also stop in Richmond for a few days. The return trip will be made by the way of Washington. Dr. Brewer takes this trip for the benefit of his health and for perfect rest which he finds necessary.

The members of the Watch Hill Life Saving station have been relieved from duty and for the next few months Capt. Walter H. Davis will be the only man retained at the station. The crew has been composed of men who could be relied upon in case of an emergency, as has been illustrated by their acts when bravery was necessary for the saving of either life or property.

The funeral of Harold Thurston, infant son of Mr. and Mrs. F. T. Brown was held at their home in Perkins Place at 4 o'clock Tuesday afternoon. The Rev. H. Nelson conducted the services. At the grave in Yantic cemetery loving hands had strewn spring flowers, and had done everything that friendship could prompt to prove sincere sympathy with the bereaved parents. Mr. and Mrs. Brown's little daughter, Faith, is also very ill, adding to the sadness which has so suddenly come upon them.

Promoted to a Captaincy.
Warrington D. Booth, well known in this city, and for twenty-eight years in the revenue marine service, has been transferred from the first lieutenancy at New Orleans to the command of a cutter on the Pacific coast.

Good Fishing Ahead.
The state fish commissioners, it is said, are stocking Connecticut lakes with over 100,000 trout. They will also distribute twice that number of what is known as brown trout. That makes 300,000 in all and will, if things go right, keep anglers busy next year at the rate of nearly a trout apiece.

City Court—Kellogg, Judge.
Wm. J. Hall was found guilty of theft in the city court Tuesday morning and fined $30 and costs—$30.27—in default of which he went to jail.

James Flanagan and Charles Carberry were accused of overdriving a horse. Judgment was suspended for sixty days and both gave bonds of $75.

Fell From a Wagon.
The ten-year old son of Jacob Brodovsky, of Second street, Greeneville, while stealing a ride on an electric railroad wagon early Tuesday evening, fell out, sustaining a compound fracture of the ankle and mangling his body at the hips. Dr. G. R. Harris reduced the fracture, and Dr. Witter dressed the wounds.

Thrown from a Wagon and Hurt.
Israel Bogue, the East Great Plain horse jockey, was tipped out of his wagon by a fractious horse, frightened by an electric car, near Connell street, West Side, Tuesday afternoon. James P. Farrell, the motorman, promptly stopped the car and captured the horse.

Mr. Bogue was thrown violently against the curbing, laying bare his scalp. The services of a physician were required to dress the wound.

Slippery Aaron Walkpansky.
Aaron Walkpansky, the Polander, who was bound over to the May term of the superior court on the charge of stealing goods from Andrew Miller by whom he was employed, arrived in town on the 7.20 train from Worcester Tuesday evening, and proceeded to his home on the West Side. Here he was found by his brother-in-law and bondsman, and a messenger was sent for an officer to arrest him. Walkpansky evidently got wind of the plan, and going into the bedroom, jumped out of the window and slipped away. He had not been captured at a late hour last night.

Walkpansky's brother-in-law, A. Blum, is security for the amount of the bond, $300. A wife, who is out of her head, and three children are dependent on the accused man.

Ex-Governor Waller Was at Home.
All the press accounts of the celebration at Chicago, connected with the formal opening of the Columbian exposition, place ex-Gov. Waller in a carriage with the Duke of Veragua, the lineal descendant of Christopher Columbus, in the line of the procession.

That story will go very well for most parts of the country, but in New London, where the genial ex-governor was in evidence on the streets and at the polls, exercising his privilege as a sovereign American citizen, it won't work. Even ex-Gov. Waller's remarks on the appearance and discipline of some of the troops are quoted, giving a fresh illustration of the enterprise of the press bureau.

These little inaccuracies even crept into a local paper and were overlooked.

[For other local news see 2d page.]

DIED.

ROBBINS—In Preston, April 30, Samuel E. Robbins, aged 69 years.
Funeral from his late residence, No. 9 Pembroke street, Wednesday afternoon, May 3d, at 2 o'clock.

BEACH—In this city, Sunday, April 30th, Lucy S., widow of the late William H. Beach, aged 86 years.
Funeral from her late residence, No. 31 Cliff street, Wednesday afternoon, May 3d, at 2.30 o'clock.

GREENE—In Greeneville, May 1, Minnie, eldest daughter of Paul R. Greene, aged 21 years.
Funeral Thursday at 1.30 p. m. from 383 Prospect street. All relatives and friends are invited to attend without further notice.

INGRAHAM—In Preston, May 2, John Ingraham, in his 85th year.

NEW ADVERTISEMENTS.

SALESMEN—Energetic Men Wanted.
FREE PREPAID OUTFIT.
One of our agents has earned over $20,000 in five years.
may2d P. O. BOX 1,371, New York.

SETCHELL'S CARPET CLEANING WORKS.
E. S. WHITING, Prop.,
may2d 11 White's Court.

WANTED.
Stenographer and Typewriter,
Either lady or gentleman. Apply to
E. P. SHAW, JR.,
at Electric Railway Company's Office, may2d

NOTICE.
The Laurel Hill Bridge is closed to public travel until further notice.
T. B. LILLIBRIDGE, H. A. BRIGGS, NATHAN SMALLEY, } Selectmen.
may2daw

BOARD OF TRADE.
NORWICH, CONN., May 2d, 1893.
An adjourned meeting of the Board of Trade will be held at the Rooms of the Association in Broadway Theater, this evening at 8 o'clock, and interesting reports are expected from several Committees.
FRANK L. WOODARD,
may2d Recording Secretary.

THE DIME SAVINGS BANK.
NORWICH, CONN., May 2d, 1893.
The Annual Meeting
Of the Trustees of this Bank will be held at their banking house on Wednesday, May 31st, 1893, at seven o'clock A. M. for the election of officers and for the transaction of any other business that may properly come before them. FRANK L. WOODARD, Secretary.
may2d

NORWICH BIRD STORE.
Largest stock of Choice Birds in Eastern Connecticut, comprising German Canaries, Trained Singers, English Fancy Canaries, Goldfinches, Linnets, Mocking Birds, Bullfinches, Thrushes, Black Cap Warblers, African Finches, etc. Bird Seed and Mocking Bird Food. All kinds of Bird Supplies always on hand. Bird Cages in great variety. Birds and Animals Stuffed and Mounted to order.
marSW 66 MAIN ST., Norwich, Conn.

Ugh! This Weather!
Too warm for the winter overcoats, too cool to go without. There'll be lots of such days from now to next Christmas. We have Spring Overcoats for ever insatiable use—for pure luxury, for plain service, for both. Satisfactory in every respect.
GEO. R. CLARK,
MERCH. TAILOR, Shannon Block, Room 4.
apr28d

PITCHER & MAINE
have the best line of
SHIRTS
in this part of the town. apr7d

REMOVAL.
MISS P. A. BREED has Removed from Broadway to No. 5 1-2 Washington St.
Gent's men's Clothes Repaired, Machine Stitching solicited, Button-holes and Pinking done. Write or call. Do not forget the number, 5½ Washington St., Norwich. apiw

NEW ADVERTISEMENTS.

PORTEOUS & MITCHELL.

It certainly is a backward Spring!

Everybody says so, and what everybody says it is foolish to dispute.

On all sides you hear these assertions — Cold — disagreeable—unseasonable weather. Bad for business, sic.

We are happy to say that our April business was largely in excess of any other April since we have been in business.

Try and fully digest that statement. We consider it a tribute to our business methods.

We attribute the increase in our April business to these two factors:

First.—Good judgement in buying — in fully and satisfactorily anticipating the wants of our patrons.

Secondly.—Good judgement in selling—in offering merchandise so attractive and so cheap that the public felt compelled to buy.

We shall continue this policy during the present month. Here is the evidence—a list of offerings in merchandise which, because of their unprecedented value, should attract the attention of every consumer.

Supposing there are among these items articles which you don't need today. Buy for future use. You will need them, and when you do they will be worth more. Buy, because the goods are cheap and because the prices will not be duplicated.

These goods are on sale today.

These prices are for this week only.

GARMENTS.

20 Ladies' Cloth Capes in Black and Navy, $1 90 each, were $3 75.

10 Ladies' Long Capes—Tan color—tie in at waist, $3 50 each, were $6 00.

A choice of 50 Capes that were $7.50 to $12.50, for $5 00. In this lot are 12—(only twelve, no more)—Velvet Capes which were $12 50. There are:
3 Green,
3 Heliotrope,
3 Black,
2 Tan,
3 Navy.
Will you be one of the lucky twelve to get one of these handsome $12.50 Capes for $5 00?

SILKS.

1,000 yards of Pretty India Silks—all neat patterns—clap a yard stick on it, width full 21 inches. For this week, or until sold, price 29c a yard, has been 45c.

Plaid Surah Silk for trimming 65c, was 87½c.

A handsome assortment of colors in 24-inch Bengaline 59c, $1.19 a yard, regular price $1.50.

BLACK GOODS.

10 pieces 40-inch Black Henrietta 39c, was 50c.

5 pieces 40-inch Black Henrietta 65c, was 75c.

5 pieces 40 inch Black Henrietta 79c, was $1 00.

Dress Goods.

A few pieces Wool Challies—light colors—12½c a yard, has been 20c.

All Wool Challies—handsome patterns—49c a yard, has been 68c.

Printed Sateens—Figured and Striped—15c a yard, has been 20c.

50 inch Changeable Flannel, in a variety of shades, 56c a yard, has been 75c.

15 pieces of Ladies' Cloth, suitable for Capes—60 inches wide—colors Tan—55c a yard, has been 75c.

A choice of 25 Novelty Dress Patterns that were $10 00 to $15 00, for $7.50. These are a positive bargain. No two alike.

Men's Furnishings.

Men's Dark Outing Shirts—good quality 25c.

Men's Negligee Shirts—Laundered Collars and Cuffs, 49c.

Men's White Unlaundered Shirts—well made—nearly all sizes, 35c, 3 for $1.00.

Men's White Unlaundered Shirts—well made and good material, 39c.

UNDERWEAR.

300 pairs of Boys' Summer Drawers—slightly soiled—sizes 24 to 34, 5c a pair, regular prices 25c to 37½c.

Misses Medium Weight Vests and Pants 12½c each, have been 20c and 25c.

Ladies' Ribbed Vests 7c.

Ladies' Ribbed Vests, pure white, 10c.

Ladies' Ribbed Vests, silky finish, 12½c, worth 17c.

Ladies' Lisle Vests—prettily trimmed—29c, worth 42c.

Ladies' Medium Weight Flat Vests 39c, worth 50c.

Two cases Men's Striped Balbriggan Underwear—something new—two styles, 39c, worth 50c.

NEW ADVERTISEMENTS.

PORTEOUS & MITCHELL.

CONTINUATION.

HOSIERY.

Infants' Fast Black Hose, 5c a pair.

Infants' Fine Black Ribbed Hose—made in Germany—12½c a pair.

Infants' Plain Black Hose—made in Germany—12½c a pair.

Children's Ribbed Hose—very fine and fast black—sizes 6-9, 17c, 3 for 50c, worth 12c.

Boys' Ironclad Hose—fast black—sizes 7-10, 17c, 3 for 50c, worth 25c.

The famous Easy Hose for Ladies—fast black and full shaped—12½c a pair. Never before sold for less than 17c.

300 pairs of Ladies' Fancy Hose—Black Boots—14c, 3 for 40c, have been 25c.

Men's Seamless Half-Hose—six pairs in a box—57c a box worth 75c.

Men's Mixed Hose—seamless and very fine—12½c, were 17c.

Men's Fine Half-Hose—Modes and Slates—14c, 3 for 40c, worth 25c and 35c a pair.

LINENS.

50 dozens Damask Towels 5c, were 8c.

50 dozens Damask Towels, knotted fringes, 12½c, were 17c.

54 dozens Damask Towels, knotted fringes and extra large, 25c, were 37½c.

70 dozens Oatmeal Towels 15c, were 20c.

12 pieces Half Bleached Table Linen, 25c a yard, was 33c.

10 pieces of Bleached Table Linen, 29c a yard, was 37½c.

5 pieces of Half Bleached Table Linen, 39c a yard, was 62c.

50 dozens 5-8 Napkins, $1.00 a dozen, were $1 37½.

25 dozens 6-8 Napkins, $1.00 a dozen, were $2 00.

75 Crochet Bed Spreads 50c, were 62½c.

50 Crochet Bed Spreads 89c, were $1 25.

40 pieces Dotted and Figured Swiss, 25c a yard, was 33c and 37½c.

Domestics.

1 case Domet Flannel, 4½c a yard, was 6c.

1 case Turkey Red Flannelette—figured and fast color, 5c a yard, was 10c.

2 bales Brown Sheeting, 7c a yard, was 8c.

1 case 36 inch Bleached Sheeting, 8c a yard, was 10c.

1 case 9-4 Bleached Sheeting, 20c a yard, was 25c.

1 case Ticking, 11c a yard, was 15c.

Prints.

60 pieces Printed Dimity, 5c a yard, was 7c.

75 pieces Best Dress Ginghams, 5c a yard, was 10c and 12½c.

1 case Fancy Prints—light and dark—4c a yard, was 7c.

Corset Department.

15 dozen Corsets, slightly soiled, 69c, were $1 00.

9 dozens Madam Foy's Corsets, $1 00, were $1 25.

20 dozens Aprons 19c each, were 25c.

5 dozens Ladies' Night Robes 89c, were $1.

5 dozens Colored Skirts 35c, were 43c.

Cloth Department.

1 lot Cloaking $1 31 a yard, was $1 50.

1 lot Boys' and Men's Suitings, $1.29 a yard, was $1 75.

1 lot Men's Suitings, $1.98 a yard, was $2 50.

1 lot Men's Black and Blue Worsted for Suits, $1 98 a yard, was $2 50.

39 pairs Men's Pants, $1.39 a pair, were $1.98 and $1 50.

Lace Department.

Stamped Pillow Shams 21c, were 25c.

Stamped Pillow Shams 29c, were 39c.

Stamped Bureau Scarfs—54 inches long, 29c, were 39c.

Stamped Bureau Scarfs—72 inches long, 49c, were 75c.

1 lot Laces in Black, White, Cream and Ecru—widths from 3 to 7 inches, 12½c a yard. Very cheap.

Our Boleros in Silk, Jet and Irridescent—Black and colors, reduced to $1.35, $2 25, $3 25, $4 25 and $6.25.

Gimp Bodices reduced to $3.50, $5 00, $6 00 and $7.00.

Ribbon Department.

45 inch Black Flouncings, 25c a yard.

45-inch White Flouncings, 25c a yard.

1,000 yards Hamburgs, 3c a yard.

1,200 yards Hamburgs, in 4½ yard lengths, for 23c, 43c, 63c and 88c a piece. These are very fine.

Windsor Ties 19c, were 25c.

Small Wares.

100 gross of Ivory Buttons—3 dozen on a card—5c a card, were 10c.

100 gross Pearl Buttons—3 dozen on a card—10c a card, were 20c.

75 dozens Pocket Books and Purses, 19c each, were 25c and 33c.

Ladies' Shopping Bags 49c each.

Tooth Brushes 7c, were 10c.

50 dozens Feather Fans, colors White—Cream—Pink—Blue—Nile—Red—Mauve, 25c each, would be cheap at 38c.

100 dozen Silk Finished Thread—200 yard spools, 5c, 6 for 25c.

Gloves & Handkerchiefs.

4 Button Suede Gloves, sizes 5½, 6 and 6½, 29c, were 50c.

8 Button Mousquetaire Gloves, all sizes, 69c, were 98c.

Men's Kid Gloves 68c, were 75c.

Ladies' Colored Border Handkerchiefs 3c, were 5c.

150 dozen Ladies' Unlaundered Handkerchiefs—Initial and Embroidered—12½c each, were 25c.

Upholstery & Carpets.

10 pieces of Scrim, 8c a yard, was 5c.

25 pieces Silkoline, 6c a yard, was 12½c.

25 pairs Portieres, $2.50 a pair, were $3.50.

25 pairs Portieres, $4 50 a pair, were $6 50.

50 pairs Lace Curtains, $1.49 a pair, were $2 00.

50 pairs Lace Curtains, $2.00 a pair, were $2 50.

250 Window Shades 33c, were 50c.

25 Rugs 59c, were $1 25.

33 Rugs 97c, were $1 38.

29 Rugs $1 29, were $1 68.

40 Rugs $1 89, were $3 50.

6 Rugs $3.50, were $5 00.

PORTEOUS & MITCHELL.
may2daw

NEW ADVERTISEMENTS.

—WARRANTED—
Tooth Brushes
—AT—
STEINER'S PHARMACY,
apr27d SHANNON BUILDING.

How He Fixed Mary Ann.

An old man up in Vermont had a poor, cranky bit of a wife, who regularly once a week got up in the night and invited the family to see her die. She gave away her things, spoke her last words, made her peace with Heaven, and then about eight she got up in the usual way and disappointed everybody by going at her household duties as if nothing had happened. The old man got sick of it finally, and went out and got a coffin, a real nice cashmere shroud, a wreath of immortelles with "Farewell Mary Ann" worked in, and a handful of silver-plated screws. Laying the screw-driver beside the collection he invited her to holler die once more. "Do it," said he, "and in you go, and this farewell business is over." Mary Ann is at this moment baking buckwheat cakes for a large and admiring family, while they dry apples in the coffin up in the garret. Mary Ann was given to false alarms, but there is nothing false in the statement that the Wonder Toothache Drops will cure the toothache when no other kind will. For sale by N. D. Sevin & Son. may2daw

BE SURE
That you order the
NORWICH FOLDED CARPET LINING
When you put down
Your carpets this Spring.
apr28W

MILLINERY.

May has arrived, and Summer Goods and Styles are in order. I have already received our first lines of the above, and our Head Trimmer, Miss Metcalf, is now in New York for the most advanced and correct ideas to prevail for the season that is at hand. I will shortly announce a Special Summer Opening of Trimmed Hats, when we shall display the most artistic and attractive line I have ever shown.

I am justified in saying that Leghorn Hats will be an important feature for the balance of this season. I have now in stock 23 qualities in white, ranging in price 50c, 75c, 98c to the finest goods imported. I bought these goods early, and own at less price than they can be bought for today.

STRAW HATS.

New Goods and New Shapes just received. They include New Colors and Combinations. They are especially attractive, as they will be sold at $1.19, regular $1.75 quality.

I have another drive in Manufacturers' Samples, no two alike. All new and desirable shapes and color. They were made to retail at $1.50 to $1.75. My price while they last will be 98c and $1.

Misses' School Hats. All colors and good shapes. Two cases only, will be sold at 19c, not one-half regular value. No more when these are sold.

12½c.
Black Straw Sailors—not over two to any one customer.

BOYS' and GIRLS'
CLOTH, FELT & LEATHER CAPS.
Tam O'Shanters and Mortar Boards, 25c to 50c, one-third under regular prices. Bought direct from the manufacturers and retailed at wholesale prices.

TRIMMED HATS.
The assortment is large and the trimming is artistic, whether the price is low or of the better grade. Special values from $5 to $18.

FLOWERS.
My assortment will be found to contain the most desirable productions, and prices the lowest.

RIBBONS.
Regardless of the continued advance in raw silk, I have special bargains in all desirable colors in All Silk Ribbons, three inches wide, at 25c, one half less than regular price.

I guarantee to give the best value possible for the price in all lines.

T. B. McCLENATHAN,
Successor to LEWIS & McCLENATHAN,
WHOLESALE AND RETAIL
marlSaw

The Public are Invited
To examine my new line of
WALL PAPERS
Decorations, Mouldings, Papier Mache, and Leathertoids.
—ALSO—
FRESCO DECORATING
Done in all its branches at
37 Main Street,
Opposite Dime Bank.
P. F. MURTAGH.
may2d

NEW ADVERTISEMENTS.

Novelties in Capes, Jackets, Suits and Newmarkets.
Mrs. H. D. Sydleman,
marlSWF

NOW is the best time to have your FURS REPAIRED and ALTERED and
PRENTICE'S
is the best place to have it done.
Furs Stored and Fully Insured.
may1MWF

FIRE INSURANCE
FURNISHED FOR ANY AMOUNT IN RELIABLE COMPANIES, COVERING ALL KINDS OF INSURABLE PROPERTY AT REASONABLE RATES BY
J. F. WILLIAMS & SON,
SHETUCKET STREET,
OVER CHELSEA SAVINGS BANK.
TELEPHONE 197—2. marlSWF

AT A COURT OF PROBATE HELD AT Norwich, within and for the District of Norwich, on the 28th day of April, 1893.
Present—CHAS. W. CARTER, Judge.
Assigned estate of The Norwich Opera House Company, a joint stock corporation, of Norwich, in said district.
William H. Shields of Norwich, and Sebulon R. Robbins of Norwich are hereby appointed commissioners of said estate, who are directed to be duly sworn, and cause the times and places of their meetings to be published two times in a daily newspaper published in Norwich, and to send a copy of such notice to every known creditor, residing without said district, within ten days from the date hereof.
Three months, from the date hereof, are limited and allowed for the exhibition of claims against said estate to said Commissioners.
Attest— CHAS. W. CARTER, Judge.
The subscribers give notice that they shall meet at the office of William H. Shields, in said Norwich, on the 25th of July, A. D. 1893, at 10 o'clock in the forenoon, for the purpose of attending to the business of said appointment.
WILLIAM H. SHIELDS, SEBULON R. ROBBINS, } Commissioners.
All persons indebted to said estate are required to make immediate payment to
may2d EDGAR L. DENISON, Trustee.

J. P. BARSTOW & CO.
23 and 25 Water Street.
NORWICH,
Are Headquarters for all the latest improved FARMING TOOLS. We call your attention to a few of a long list of Labor Saving Farm Machines:
Eclipse Corn Planter,
Aspinwall Potato and Corn Planter,
J. I. C. Combined Seed Drill,
Cutaway Harrows,
Spring Tooth Harrows,
Acme Harrows,
Planet, Jr., and Other Horse Hoes,
Syracuse Steel Plows,
Oliver Chilled Plows,
Hard Metal Plows,
M Cast Beam Plows,
Doe Plows, &c., &c.
The Largest Stock of Farming Tools, Seeds and Fertilizers in the State. Call and see us, we can suit you with goods and prices.
apr28daw

PIANOS TUNED.
Organs cleaned and repaired. Will go into country anywhere in New London County. Correspondence solicited. Address R. E. BAKER, 38 School St., Norwich, Conn.
apr18MWF

Canned Peas, 8c a can.
Codfish Sounds and Tongues
—AT—
NORWICH CASH MARKET,
may1d 112 WEST MAIN ST.

—OUR SPECIALTIES ARE—
HORIZONTAL WATER WHEELS,
Governors, Shafting, Pulleys, Pillow Blocks, Hangers, Pitchboxes, Belt Tighteners and everything pertaining to the machinery of transmission. First-class work. Low prices.
Collins Turbine Machine Co.
may2d

PRESTON BROTHERS,
HAVE THE NEW
GRANITE STATE
-Lawn Mower-
"The Best in the World."
—PRICE LESS THAN EVER.—
PRESTON BROS'.
Hardware Dealers,
apr24 (Strand Building), Franklin Square

If You Want to See a
Nice Line of NEGLIGEE SHIRTS
With Laundered Collars and Cuffs and Ties to Match, look in
T. J. FALVEY'S Show Window,
And then step in and learn how reasonable they are in price.
His Line of HATS, for Style, Quality and Price, cannot be Equalled in Town.
—SHANNON BUILDING.—
apr28d

To Rent.
A Second Floor on Lower Broadway with Three Front Rooms.
An excellent location for a Milliner, Dressmaker, or Dressmaker.
Apply to E. P. BREWER, 12 Washington St.
may2d

CLOTHING.

Children's Jersey Suits,
Washable Suits,
Velvet Fountelroy Suits,
Double-Breasted 2-Piece Suits.
Are sold at prices
That will surprise you
—AT—
MURPHY & McGARRY'S.
apr28d

ESTIMATES FOR ALL KINDS OF PRINTING in this office on application by mail or otherwise.

Norwich Morning Bulletin.

VOL. XXXV.—NO. 11.589 NORWICH, CONN., THURSDAY, MAY 4, 1893—SIX PAGES PRICE TWO CENTS

SPECIAL.

SPECIALTIES !

In Young Men's Headwear and Fine Furnishings.

Exclusive Styles and Colors in Alpine & Derby Hats.

Our assortment of wide and flowing end 4-in-hands is the finest in the city.

PERKINS & MONTGOMERY,
121 & 123 Main Street,
Successors to J. T. CLARK. may1daw

Roofing AND Concreting,

CHAS. S. FISKE,

Agent for the New York Coal Tar Chemical Co.'s Roofing material; also Agent for the Medal Brand two and three-ply felt roofing (the only roofing felt that has a steel wire edge,) which was awarded the first premium at the American Institute, New York. Also Agent for the Canton steel roofing.

Concreting 8, 9 and 10 cents per square foot. Gravel roofing 5 cents per square foot. Work warranted.

Office, rear of 31 Water street. Residence No. 58 Oak Street, Norwich, Conn. P. O. Box 11.

Manufacturer and Sole Proprietor of

Fiske's Superior Asphalt Roofing Paint

CANNOT BE EXCELLED for Tin and Shingled Roofs.

For sale by all paint dealers. Prices in barrels, 50c per gallon; in half barrels 55c, per gallon; in five and ten gallon packages 60c per gallon. mar30d

ANDREW HYDE, D. V. S.,
VETERINARIAN,
Office 15 Bath Street. Office hours 1 to 3. mar11d Telephone 133-12.

To the Point.

No matter how many cough remedies you have tried, you never used the best unless you have used

Dr. Duprez's Syrup.

WHY?

BECAUSE it will certainly relieve the worst coughs and colds at once and is perfectly harmless in its effects.

BECAUSE it is pleasant to take, can be safely given to the youngest or the oldest, seldom fails to effect a rapid cure.

Trial bottles, 10c. Large bottles, 50c.

For sale by all Druggists. dec8d

Most People Like to Know

The name of a good Cough and Cold Remedy, as they frequently have occasion to use one.

Mrs. Bird's Lung Cure

IS THE BEST. TRY IT.

Sold by all Druggists and Grocers. jan9d At wholesale by LEE & OSGOOD.

MANICURE and CHIROPODIST, SHAMPOOING,

Hair Cutting and Curling, Face Massage.
MISS H. A. GAVITT.
ap8TuThS Room 13, Shannon Building.

FREE

Ask your druggist for a sample bottle.

ELIXIR OF LIFE

The great family medicine, guaranteed to cure

HABITUAL CONSTIPATION,

SICK HEADACHE,

DYSPEPSIA,

And all ills arising from a disordered stomach. Trade supplied by

LEE & OSGOOD. ap18daw

THE BEST RESULTS

ARE OBTAINED WITH

Dr. Hough's

COUGH AND LUNG BALSAM

Sure Cure for all Coughs and Colds.

PRICE 25 Cents.

Sold by all druggists and medicine dealers. ap8daw

Sick Headache

CARTER'S LITTLE LIVER PILLS.

POSITIVELY CURED BY THESE LITTLE PILLS.

They also relieve Distress from Dyspepsia, Indigestion and Too Hearty Eating. A perfect remedy for Dizziness, Nausea, Drowsiness, Bad Taste in the Mouth, Coated Tongue, Pain in the Side, etc. They regulate the bowels and prevent constipation and piles. The smallest and easiest to take. Only one pill a dose, 40 in a vial. Purely Vegetable. Price 25 cents. 5 vials by mail $1.

Carter Medicine Co., Proprietors,
NEW YORK.
Sold by all Druggists. my1daw

FINE PLAIN, COMMERCIAL AND BANK PRINTING...

HOME MARKET CLUB.

A Complimentary Dinner at the Hotel Vendome.

GOV. McKINLEY

Addresses the Club on the Benefits of Protection.

BOSTON, May 3.—The Home Market club tendered a complimentary dinner at the Hotel Vendome this evening, to Gov. McKinley of Ohio, and the Hon. Henry L. Dawes, the Hon. George F. Hoar, the Hon. Henry Cabot Lodge, the Hon. Joseph H. H. Walker, the Hon. Elijah A. Morse, the Hon. William Cogswell and the Hon. William F. Draper.

Senator Lodge and Congressman Cogswell sent regrets, but nearly 275 members of the club and their friends greeted the guests.

President Wm. H. Bent of the club occupied the chair, and at the head of the table besides those above named sat the Hon. H. H. Goodell, Col. Albert Clarke, the Hon. A. W. Beard, Wm. M. Osborne and D. L. Goff of Pawtucket, R. I.

After two hours had been spent upon the menu, President Bent arose and with a brief opening speech introduced the Hon. George F. Hoar, senior senator from Massachusetts, as the first speaker. Mr. Hoar was greeted with great cheers. He said, in substance:

"We take our name, not from a great man but from a principle whose influences are greater and more beneficent than that of any individual. It has been the doctrine of every American statesman excepting John C. Calhoun. It has been voted down, but comes back with new strength. Our predecessors who believed this doctrine did not abandon it for one the reverse. Neither will we. It is not the time now to advertise our policy. But we mean to stand by and for what we believe. If the election were to be held over again the spring elections in the north show a gain sufficient to elect our president.

The second speaker was ex-Senator Henry L. Dawes, who was cheered on rising and frequently interrupted by applause. He said in substance: "If I understand the creed of this club and the republican party, in reference to this matter, it is that the home market belongs to the United States: that the government under the constitution has the right to determine the conditions of the use of every port as much as I have to determine the house of my front door. The people committed the government to the democrats: They held out to every artisan, on the one hand a greater field for his skilled labor and in the other to the importer to a great opportunity to crowd him out on his own market, with the finished product. I don't doubt the sincerity of the men who made the democratic platform, but they never made a tariff. They could not get revenue enough to carry on the government on the principles announced in their platform. A self-constituted committee in New York has prepared a tariff bill that takes 25 per ct. off articles they said it was unconstitutional to tax 50 per cent., as if violating the constitution a little was not as bad as violating it in a good deal."

Governor McKinley was next introduced and arose amid cheers, waving of handkerchiefs and a loud demonstration of applause. He was listened to with great interest and almost every period was met with applause. He spoke substantially as follows: "The republican party requires no eulogy nor apology. It values its principles no more in victory than in defeat. It adheres to them because it believes in them, and believing in them executes them when in power and battles for them when out of power. They were not espoused for policy, nor to serve in a single campaign. They are deeply imbedded in the heart of the party, and are interwoven with its struggles, its history and its life. The recent defeat had not made its principles less true, nor less enduring, nor our faith in their ultimate triumph less certain. We accept it, but challenge the interpretation put upon it and appeal to the people, whose court is always open and whose power of reversal is supreme. After rehearsing at some length the achievements of the republican party, the speaker continued. The republican party has more than once witnessed an apparent contradiction of its policy swiftly reversed by a later and better and better considered public judgment. Defeat has usually followed some great public measure, where sufficient time had not elapsed to demonstrate its wisdom and expediency, and the widest range was given to the demagogue to create popular prejudice. Let us with one voice give notice that we do not intend to lower our colors, let others haul down the flag who will, we will not. For that is neither our habit nor our history. We invite contrast, not only with the democratic party before and during the war but since the war. If since the war that which has been proposed in democratic platforms could have been carried out we would have witnessed the repudiation of the national debt, the nullification of the constitutional amendments, the wildest inflations of irredeemable currency and British free trade with its degrading conditions. The total wealth of the country has increased since 1860 from sixteen billions to sixty-three billions. Since October, 1890, $40,000,000 of new capital have been invested in new industries, giving employment to 40,000 workingmen. I hope the democratic party will not keep their promises, but do as they have done for thirty years. We have not revised our views or reversed our lines. We still believe that protection is constitutional.

Murder at Middletown.

MIDDLETOWN, Conn., May 3.—Patrick Conroy, a middle aged laborer residing at No. 89 Portland street, this city, was arrested tonight, charged with the murder of his son-in-law, Richard Meade, aged about 33. The men lived alone at the place mentioned and Meade's body was found about dark this evening. It bore evidence of having been hacked with an axe. Conroy admits that he had trouble with Meade last night and that he struck him about the head and body with a billet of wood. He denied having used an axe, but a weapon of this type, covered with blood was found on the premises. Conroy was prepared to leave when arrested.

International Athletic Tournament at the World's Fair.

NEW HAVEN, Conn., May 3.—Stanley Morrison, the old Yale football player, is here tonight in the interests of a western athletic club which proposes to give an international athletic tournament in connection with the World's fair this summer. His mission is to get Yale crew and ball nine and some Yale athletes to appear on the occasion. He makes dazzling offers, but the managers say no Yale athletic organization, as such, will compete at the fair.

THE STATE LEGISLATURE.

Bill Relating to the Election of High School Committees Passed.

[Special to THE BULLETIN.]

HARTFORD, May 3.—Both houses had important matters upon the calendar today. The senate's special order was the bill to prevent corrupt and illegal practices at elections, and in the house the chief matter of interest was the general electric railroad act.

In the senate the routine business consisted in passing bills and resolutions amending the charter of the Connecticut Universalist convention; incorporating the Connecticut division of the League of American Wheelmen; the incorporators are A. H. Schumacher of Hartford, F. N. Kenney of New Haven, and P. W. Westlake of Bridgeport; incorporating the Political Equality club of Meriden; incorporating the Mystic Light and Gas company; the bills concerning licensing of oyster boats and establishing range monument and buoys for natural oyster beds; making an appropriation to supply a deficiency in the appropriation for the Storrs school; the bill regulating the sale of artificial or imitation butter.

The bill relating to the licensing of itinerant peddlers was passed.

A bill relating to the election of high school committees was passed.

Section 2316 of the general statutes is hereby amended to read as follows: Any town may choose by ballot at its annual town meeting, a committee of three or five residents of the town, who shall have all such powers and duties in relation to such schools as are by law imposed upon district committees in relation to district schools. If the number to be chosen is three, no person shall vote for more than two: if five, not more than three. That number of persons sufficient to fill the committee who have the highest number of votes shall be elected. In case of a tie, that person whose name stands first or highest on the greatest number of ballots shall be elected.

To expedite business the senate passed a resolution to call up, on Wednesday, May 10, all matters at the foot of the calendar. These matters were made a special order for that date at 11 o'clock.

When the bill limiting the expenditures of candidates for public office, the corrupt practice act, was reached in the senate, it was generally opposed by republicans and democrats alike. Senator Holcomb thought the present laws sufficient to prevent bribery, if properly enforced. Under this bill expenditures by candidates are legalized and by its provisions, if four parties are in the field, nearly $6,000,000 could be legally spent by candidates at any one election. Senator Crandall thought the idea of the bill a good one but did not believe it could be enforced. There are too many loop holes for fraud in it. Senator Milner considered the bill a mass of balderdash and should not be loaded upon the statute book. Referring to the pool bill the senator said that was another specimen of unwise and hasty legislation. Senators Holden, Pierce, Jones, Morgan, also spoke against the bill. Finally the bill was recommended to the judiciary committee.

In the house the bill relating to foreign attachment was taken up first, it having been sent to the table by the argument yesterday. Messrs. Healy of Windsor Locks, Pettingill of Vernon, and Crowley of Meriden, opposed the bill. On a yea and nay vote it was passed, 127 against 66.

The general electric railway bill was then taken up.

The committee on cities and boroughs have reported a bill granting to Derby a city charter.

Two bills of interest were reported favorably by the committee on humane institutions. One provides for the appointment of police matrons in cities of over 30,000 population. The other provides for the support and care of veterans of the civil war who have become dipsomaniacs and incapable of self-control through drink. They are to be cared for under the direction of the soldiers' hospital board at an annual expense in each case of not over 1200.

Senator Fox has prepared a statement of the business which has been presented to the legislature at this session. The aggregate number of bills, resolutions and petitions up to date is about 3,100, but of that, only 1,476 were matters which required the action of both houses. Up to last Thursday the senate had received 283 joint resolutions and 284 bills, of these 386 have been reported by committees and 302 have been acted upon, leaving a balance of 181. In the house 959 resolutions and bills have been offered, 644 have been reported, 576 have been acted upon finally and 305 are awaiting report or final action. In addition over 300 petitions await action. These are mostly petitions in favor of acts of incorporation and will not delay business. To the total of 1,476 bills and petitions presented there should be added about 100 additional resolutions yet to be reported from the committees, making a total of 1,576 bills and resolutions. But of these it is safe to say that nearly 800 will be simply resolutions of incorporation, which can be rapidly disposed of, and of the remainder fully 300 will be adversely reported and rejected without debate. This estimate is based on the records of the session, which show an average of three adverse to one favorable report on bills for public acts. From the figures given it is apparent that the business of the session is in fairly good shape at this time. In conclusion the committee are of the opinion that with diligence on the part of committees and a faithful attendance of all the members at the daily sessions the general assembly can finish all business now before it and adjourn by June 1 or soon after.

Burglars at Bridgeport.

BRIDGEPORT, Conn., May 3.—At 9 o'clock tonight three masked men entered the house of Charles Hough, a retired wealthy real estate dealer. The men had ransacked the house when they were discovered by a servant girl who screamed. The burglars fled, dropping part of their plunder. They carried away several hundred dollars worth of silverware, jewelry, money and clothing. The police are searching for the burglars.

Meeting of the Connecticut Association of Working Girls.

HARTFORD, Conn., May 3.—The third annual meeting of the Connecticut Association of Working Girls' societies was held at Unity hall tonight. Miss Lucy C. Jarvis of Brooklyn, Conn., first director of the association, presided. The secretary's report showed fifteen societies with a membership of about 1,000. The following officers were elected: First director, Miss Woolsey of New Haven; second director, Miss Lucy C. Jarvis of Brooklyn, Conn.; third, Miss Lewis of Hartford; fourth, Miss Dates of New Britain; fifth, Miss Hayden of Waterbury; sixth, Miss Lanagan of Rockville.

12,000 ACRES OF WATER.

Breaking of the Lewiston Reservoir—Immense Damage Results.

PEOPLE TERROR STRICKEN.

Many Farmers Lose Everything and are Financially Ruined.

URBANA, O., May 3.—The greatest calamity that ever came to the people in Logan and Hardin counties was that of last night, when the Lewiston reservoir broke, letting forth an immense flood of water.

The break was in the northeast corner of the reservoir, where a waste way 620 feet in length is located. A break 200 feet wide occurred and the water came rushing down in a flood ten feet deep and three miles wide, completely submerging the country around and carrying everything in its way. The big covered bridge 150 feet in length was swung completely round and then torn loose and swept away.

In the course of the flood stood the houses of Jack Smith and William Devault and a large number of tenement houses and squatters and bachelors' homes. All these are submerged, though everybody managed to escape from the danger. People fled in terror from their homes, while the swift flood rushed on down the valley.

The first town along the course of the flood is Port Jefferson, where the dam throws water into the Miami canal. A portion of the town is very low and it was badly flooded. Quincy, Logansville, Degraff, Troy and Dayton are also in the course of the flood. The artificial bank of the reservoir is five miles around and most of the way fully 20 feet above the land and the bottom of the reservoir itself is at least ten feet above the immediate country below.

The water averaged ten feet deep over the whole reservoir, so some idea can be formed of the great volume that came rushing down on the country below. The reservoir is five miles northeast of Huntsville, and contains twelve thousand acres of water. Hundreds of families left their homes and fled out of the reach of the torrent. So far no lives are reported lost, but when the flood subsides it will likely be revealed that more than one unfortunate perished. The damage to property in Logan county alone is estimated at $50,000. Many farmers will lose everything but their land and they will be financially ruined.

PRISON INVESTIGATION.

A Starving Prisoner Begs for a Piece of Bread.

HARTFORD, Conn., May 3.—The state prison hearing was resumed at 3 30 this (Wednesday) afternoon in the senate chamber, the hall of representatives being occupied for an afternoon session.

The testimony of ex-Officer Mahon was continued. The witness said that he knew the prisoner Frank Jones when he was in cell 34. One day he saw him taken out of his cell by an officer and taken to the warden. The deputy warden sent for Dr. Fox. Then the man began to laugh and Jones began to cry in consequence of the consultation. The witness did not observe Martin. He saw the doctor, but did not see him do anything. He did not see Martin laugh. He saw the prisoner several times after that. He begged every one, prisoners and officers, for a piece of bread. There was a piece of cracker on the floor one day filled with spit and dirt and the prisoner begged the witness, for God's sake, to give him the cracker. The witness saw Officer Crego pass the cell with a pan of soup, one day, and sneer at the prisoner.

He visited the west end with Martin on Sunday after Jones was placed there. He saw the man fed with bread. He was in one of the upper cells. The witness was positive that for two weeks the prisoner did not have full rations.

PHILADELPHIA & READING.

Rehabilitation Plan Believed to Be Practically Completed.

PHILADELPHIA, May 3.—It is announced that Speyer & Co. of New York have extended their $3,000,000 loan to the Philadelphia & Reading railway, the collateral being the Coal Oil trusts, Gettysburg & Harrisburg railway bonds and other securities. This, it is believed, practically completes the plan for rehabilitation.

A long conference was held today between John Lowber Welsh and other members of the syndicate which is striving to restore the company to solvency, and ex-President Wilson of the Poughkeepsie Bridge company and other bondholders of the Philadelphia, Reading & New England railway. A proposition was virtually agreed upon for the bondholders to accept for three or four years in lieu of cash interest on their bonds, the $1,000,000 of first mortgage bonds now in the treasury, the cash to be expended in permanent improvements. The bondholders are to be given the five per cent. bonds at the price of their face value and the interest upon which the Reading defaulted on Monday is to be paid in cash.

THE GOLD RESERVE.

Secretary Carlisle Declines to Talk About His Gold Arrangements.

WASHINGTON, May 3.—Secretary Carlisle was this morning answering his mail which has accumulated during his absence. He declined to say if he had effected any arrangement to build up the gold reserve or to protect it in case it became depleted by continued export.

The gold reserve according to the figures on the treasury books is today $97,035,000. This includes, as far as can be accurately ascertained, all the gold offered and accepted within the past ten days except about three-quarters of a million dollars, thus leaving the reserve invaded about $3,000,000. The total gold in the country is estimated by the treasury's official circulation statement aggregates $618,000,000, of which $518,000,000 is in circulation.

Three Men Blown to Pieces.

BRAZIL, Ind., May 3.—While three men who had been sinking a coal shaft near Teal River station were at work today in their blacksmith shop a piece of red hot iron flew into a box containing fifty sticks of dynamite. Instantly there was an explosion that shook houses for several hundred yards around. The shop and [illegible] were wrecked and the three men were blown to pieces.

Death of a Wealthy Brooklyn Merchant.

BROOKLYN, N. Y., May 3.—Joseph S. Spinney, the commission merchant, who accumulated a fortune of $2,000,000 building railroads and trading with South America, died here this morning. He was born in Portsmouth, N. H., in 1839, and was the son of Joseph Spinney, formerly a well known sea captain.

BASE BALL.

Pittsburg, 3; Chicago, 1.

PITTSBURG, May 3. — Anson's colts could not hit Terry today and Pittsburg won. After the first inning Mack pitched a fine game and kept the hits scattered. Terry's pitching and Dahlen's catching of a hot liner in the sixth were the features of the game.

Pittsburg	1	0	0	1	0	0	0	0	0	—3
Chicago	0	0	0	0	1	0	0	0	0	—1

Hits, Pittsburg 7, Chicago 3; errors, Pittsburg 2, Chicago 3; batteries, Terry and Mack; Mauck and Kittredge and Schriver.

Cincinnati, 17; Cleveland, 12.

CINCINNATI, May 4.—Both Reds and the Spiders hit the ball hard and often today. The Reds knocked Davis out of the box and the Spiders knocked out Dwyer. The Reds bunched their hits and won. Attendance 386. Score.

Cincinnati	3	0	0	0	0	3	5	0	6	—17
Cleveland	0	0	3	0	0	0	4	0	5	—12

Hits, Cincinnati 17, Cleveland 12; errors, Cincinnati 1, Cleveland 3; batteries, Dwyer, Mullane and Vaughn; Davies, Hastings and O'Connor.

EXPENSIVE WALL PAPER.

Farmer Stanhope Will Cover His Parlor with Columbian Stamps.

INDIANAPOLIS, May 3.—Jonathan Stanhope is a wealthy farmer of the section known as the "Blue Lick Hills," in Wayne county. He is eighty-four years old, a widower and very eccentric. Recently he went to Richmond and presented his check for $3,900 to Postmaster Jenkinson, asking that Columbian stamps be given in exchange. The postmaster was unable to fill the order, but Stanhope insisted upon leaving the check, and the stamps have been ordered from Washington. Mr. Stanhope said that he had decided to paper the parlor of his home with Columbian stamps of one, two and five cent denominations, and he had estimated that it will cost him $3,800 to carry out his project. Word was sent to his son, who lives in Kansas City, and young Stanhope is already at Richmond trying to prevent his father from carrying out his purpose.

RELAY RACE RIDERS.

Over 12 Hours Behind Time at Conneaut, Ohio.

CONNEAUT, O., May 3.—The riders in the relay race left this place at 5.30 o'clock. They were thirteen hours and twenty-six minutes behind time. If they keep up their time they will arrive at Cleveland between 9 and 10 o'clock.

ASHTABULA, O., May 3.—The relay riders reached this city at 6 o'clock. They were due at 4 40 a. m. One relay man had to be helped up the hill in this place, and fell exhausted at the top. The roads are in wretched condition, and it is probable that they will be bad all the way to Cleveland.

Against Chinese Residents of the Pacific Coast.

WASHINGTON, May 3. — Reports received by the Chinese minister within the past few days indicate the probability of outbreaks on the Pacific coast against the Chinese residents.

The G. A. R. vs. "The Greatest Show on Earth."

NEW HAVEN, Conn., May 3.—"The Greatest Show on Earth" is scheduled for this city on May 30, Decoration day, and the Grand Army posts of this city are up in arms in vigorous protest. The ground taken by this body is that the day has been set apart by the law for the decoration of the soldiers' graves and in memory of those who fell on the field of battle, and that a show of the "greatest" character would seriously detract from the memorial idea. The C. T. A. U. of the state holds its field day here on May 30, and the local committee of this body are much agitated because of the show. It is not unlikely that the city fathers may be asked to rescind the license for the circus.

Hartford Hod-Carriers' Strike.

HARTFORD, Conn., May 3.—There is danger of the hod-carriers' strike extending to other branches of the building trade. The men are holding a meeting this afternoon and it is not expected they will recede from their demands. It is reported that the masons will refuse to work with non-union hod-carriers.

Internal Revenue Receipts.

WASHINGTON, May 3.—The receipts from internal revenue today were $317,281; from customs $720,498, and miscellaneous $53,366.

Will Accept the Call.

MIDDLEBORO, Mass., May 3.—The Central Congregational church of Middleboro has voted to call the Rev. Richard G. Woodbridge of New York, to its pastorate, at a salary of $1,800 and parsonage, with a month's vacation. He will accept.

SPECIAL.

STATED CONVOCATION

Of Franklin Chapter, No. 4, R. A. M., this Thursday Evening, May 4th, 1893, at 7.30 o'clock.

Work R A. Degree.

Banquet!!

Per Order M. E. H. P.

may4d HENRY L. BENNETT, Secretary.

This good old town is, so to speak, putting on a new dress. If you are not built that way, and still wish to keep up with the procession, have made a new suit or overcoat, or trousers. For a good thing, try us.

R. D. JONES & SON,
Merchant Tailors............128 MAIN ST
(over C. C. Blum'.) apr29d

AMUSEMENTS.

LAST OF THE SEASON!

Private Social

— OF —

Wauregan Lodge, No 6, K. of P.

— IN —

STEINER'S HALL,

— ON —

Friday Evening, May 5, 1893.

No effort or expense will be spared to render this one of the most brilliant and attractive social events of the year.

Tickets, admitting gentleman and ladies, can be obtained from members of the Order only.

Price, ... 50 Cents.

The admission tickets are not transferable. apr29d

TROUBLOUS DAY IN WALL STREET.

Many Sensational Rumors Afloat—Failures Predicted.

BROKERS BUSY

Over Their Books and Disposed to Keep Affairs in Snug Shape.

NEW YORK, May 3.—Wall street tonight presents an unusual scene. Lights are gleaming from scores of offices, where clerks are busy over their books. The day was a troublous one for speculators.

There was one failure, Albert H. Wheeler, a "room trader," but he cut so small a figure that his dropping out of the market was scarcely noticed. There is talk of failures tomorrow, because it is well understood that liquidations have occurred in consequence of the calling in of loans by various banks on industrial stocks. Many sensational rumors were put afloat. It is known, however, that some of the concerns mentioned as being in difficulty have really profited by the recent decline in prices.

S. V. White told a United Press reporter that he had $350,000 to use in carrying his stocks, and he could go through the present crisis with equanimity.

At a late hour it was rumored that at least one and possibly two national banks were in trouble. Upon investigation it was found that the stories were without foundation. Nevertheless an uneasy feeling prevailed and brokers are disposed to keep their affairs in snug shape pending a solution of the questions which have led to the serious depression in values during the past week or two.

Philadelphia Postmaster Appointed.

WASHINGTON, May 3.—The president today appointed William W. Carr postmaster at Philadelphia vice John Field, resigned. Mr. Carr was strongly recommended by Chairman Harrity of the democratic national committee.

Consolidation of Sole and Belt Leather Manufacturers.

NEW YORK, May 3.—The consolidation of the principal sole and belt leather manufacturers in the country has been accomplished under the title of the United States Leather company. The new company has been organized in accordance with the laws of the state of New Jersey. The capital stock of the company is to be $120,000,000.

Gen. Dormer Dead.

MADRAS, May 3.—Gen. Dormer, who was reported by cable a few days ago to have been mangled by a tiger, died today.

NEW ADVERTISEMENTS.

NORWICH -Rubber Store-

SPECIAL OFFERINGS!

$8 from $10,
LADIES' MACKINTOSHES,
Fine All Wool Goods.
Extra Long Capes, made without a seam to suit the present style of dressing.

$4 from $5,
LADIES' MACKINTOSHES,
Extra Long Lined Capes.

$2 from $3,
LADIES' MACKINTOSHES,
Cloth Finish, Full Capes.

$2 from $2.50,
MISSES' WATERPROOFS,
Cloth Finish, Long Capes.

$1 from $1.50,
MISSES' CIRCULARS,
Striped Rubber Surface.

$12 from $15,
MEN'S MACKINTOSHES,
Fine All Wool Goods.

$2 from $3,
MEN'S RUBBER COATS,
Odd Sizes and Patterns.

$1.50 from $2,
BOYS' RUBBER COATS,
All Sizes.

25c, 50c, 75c and $1,
MEN'S & BOYS' RUBBER
And Oil Hats.

At 5c each, worth 10 to 25c
ONE LOT
CHILDREN'S NECK BIBS,
Stockinet and Rubber Surface.
All sizes. Only one to each customer.

At 5c Pair, 6 Pairs for 25c, worth 15c a Pair,
ONE LOT
Stockinet DRESS SHIELDS
All Sizes. Only 6 pairs to each customer.

ALLING BROS.,
Breed Opera House Block. may3daw

Massachusetts State Representation at the World's Fair.

BOSTON, May 3.—The conference committee of the senate and house for the purpose of agreeing upon a representation of the state at the World's fair on Massachusetts' day, June 17, reported today that they had agreed as follows: The governor and ten members of his staff, the council and legislative clerk, the president of the house, the speaker of the house, clerks of both houses, twenty members of the house, eight senators and the ex-governors.

NEW ADVERTISEMENTS.

"WE DO"

Sell
Bicycles,
Oil Stoves,
Lawn Mowers,
Fishing Tackle,
Poultry Netting,
Barbed & Twisted Wire,
Screen Doors & Windows,
Billings, King & Co. Mixed Paint.

EATON, CHASE & CO.,
JOBBERS AND RETAILERS OF
HARDWARE. may1daw

UNTIL FURTHER NOTICE

Dr. TINGLEY'S OFFICE will remain at its present location, 28 Washington St. Office hours 11 to 12 a. m., 2 to 5 p. m. mar24

FOR WEDDING AND ENGAGEMENT RINGS

—CALL AT—

FRISWELL'S.

All solid 14 and 18 karat. Sole agent of celebrated ROCKFORD WATCH.
ap8d 3 & 5 FRANKLIN ST.

ORDER No. 2.

MR. C. H. TRAFTON, Man., Rembrandt Crayon Portrait Co.

DEAR SIR:
You are authorized to give our Beautiful Crayon Portraits, entirely free of charge, to the people of Norwich and vicinity until further notice. Respectfully,
apr28d I. S. CALLOW, Pres.

REMOVAL.

Sale of Pictures.

As I shall soon remove to the store in the Geer Block, my present stock of high grade Pictures must be sold regardless of price. This is an opportunity for all to procure Pictures at real merit at your own price. The stock consists mostly of beautiful Landscape Etchings by the best known etchers.

Call early and examine the stock. The pictures will interest you, so will the prices. Remember they will be sold regardless of price.

M. J. FARRELL,
31 BROADWAY,
Down Stairs. my1dtf

A Healthy Stomach

Insures a sound body. The Bible says that "there is no greater riches than a sound body." A thirty cent box of CROCKER'S MAGICAL STOMACH POWDERS will do the work. Try them in your spirit! Pay the thirty cents, and fear not; for there are no consultation fees to follow. For sale by all druggists. apr8d

The Connecticut Concreting & Gravel Roofing Co.,

Sole agents in Norwich for the

New England Felt and Roofing Co.

BEE HIVE BRAND

Also Two and Three-Ply Ready Roofing, etc., etc. Work guaranteed.

Office No. 3 Thames St., Norwich, Conn. apr29d

THE FINEST DISPLAY

— OF —

—TOILET SETS !—

Ever made in this City can be seen at

SMITH BROS'.

The prices are sure to interest you. may1d

TO RENT.

A Large Store No. 103 Water St. and Frame Building on Commerce St.,

formerly occupied by T. H. Eldredge as a Hardware store. For further particulars, call on or address NICHOLAS TARRANT, Real Estate and Insurance Agent, 82 Main street. mar24d

FOR SALE.

A DOUBLE FRAME DWELLING HOUSE, ... in good repair, situated ...

ONE FINE BUILDING LOT ON CLIFF ST., and extending to Hill street.

Apply to N. TARRANT, Real Estate and Insurance Agent, 82 Main Street. ap8d

FOR SALE.

Two of the Most Elegant Building Lots in this City,

one 77 feet front by about 400 feet deep, with fine barn thereon, the adjoining lot 75 feet front, same depth, situated on the easterly side of Washington street, south of and adjoining property of Frank H. Smith. For particulars call on or address NICHOLAS TARRANT, Real Estate and Insurance Agent, 82 Main street, city. apr18d

Fould's

Wheat Germ

Meal (WHEAT GERM PUT SHORT.)

IS THE MOST

DELICIOUS.

NUTRITIOUS

and VALUABLE

BREAKFAST CEREAL

ever introduced. It is steadily gaining in public favor

SOLD BY GROCERS EVERYWHERE

mayTTuThS

WANTED.

SALESMEN—Energetic Men Wanted. FREE PREPAID OUTFIT. One of our agents has earned over $20,000 in five years. P. O. BOX 1371, New York. may26

WANTED.

Stenographer and Typewriter, Either lady or gentleman. Apply to E. P. SHAW, JR., at Electric Railway Company's Office. may26

WANTED.

Two or Three Rooms En Suite, Unfurnished, in a good central locality. Mail answer to "K," Bulletin Office. may26

WANTED.

COMPETENT UNION MOLDERS. Steady work for steady men, at Clinton Foundry, Troy, N. Y. apr17MTh

WANTED.

6 Good Machinists and 10 Young or Middle-aged Men as Helpers. None but steady, reliable men need apply. ATWOOD MACHINE CO., Stonington, Conn.

EMPLOYMENT OFFICE—MRS. E. L. POWERS is receiving help for housework every week. Good Cook and Laundress wanted for the city or country. Farm hands, cook and waiters furnished for the seaside. Call between 10–12, No. 65 Boswell Ave. apr24d

HORSES WANTED.

At the Barber Homestead, on Plain Hill, Horses wanted to board and pasture. The best of care will be given to them. For further particulars address WM. E. BROWNING, Baltic, Conn. apr18d

Having leased, thoroughly renovated, and newly furnished the property formerly known as the

—Metropolitan Hotel,—

I am now prepared to open in the same for the purpose of renting the rooms singly or in suites. All modern conveniences. Steam heat, etc.

GEO. A. BURLINGHAM, No. 4 Franklin Square. apr1d

BLACKSMITH. LOOK HERE! I have it, do you want it? Good shop, all furnished with new tools. Shop is now running with three men, and is one-half minute's walk from house, post office and R. R. Station. Call or address E. A. RACE, No. Franklin, Conn. apr3d

BATES, THE AUCTIONEER, WILL PAY SPOT CASH FOR SECOND-HAND FURNITURE. jan28

BOARDING.

PERMANENT AND TRANSIENT. Reasonable rates. Centrally located. No. 9 Washington St. MRS. TURNER. may2d

NEW ADVERTISEMENTS.

NORWICH, Conn., May 2, '93.

I thoroughly recommend for milk the White Middlings sold by C. J. WOLCOTT, 118 Franklin St.

C. C. BROWNING, Norwich Town. may3daw

W. B. ROBERTSON,

Will repair

CLOCKS, JEWELRY

FANS, PIPES, SPECTACLES,

and all small articles at short notice and low prices. Work for the trade a specialty.

227 Main Street,

mar21TuThS Over Street R. R. Office.

WHALEY

THE PAPER HANGER.

Will do your Papering as good and as cheap as any one in the city. Orders left at the Broadway Cafe, will be promptly attended to. apr21TuThS

Fine Work. Fair Prices.

D. S. UNDERWOOD,

Contracting Painter, Paper Hanger and [illegible]

RESIDENCE, 126 FRANKLIN ST. apr3d

N. Y. & N. E. R. R. CO.,

Norwich & Worcester Division.

Norwich, Conn., April 26, 1893.

TRAIN NOTICE.

—ON AND AFTER—

Monday, May 1, 1893, Local Passenger trains will leave Union Station, Norwich, 5.55 and 9.30 a. m., 2.40, 3.40 and 5.15 p. m.

All Passenger Trains, except the Boat train from New London, will stop at Ferry street station, where tickets can be procured, and baggage checked.

Boat train for New London stops at Ferry Street to land passengers and their baggage.

Passengers for New York or New London will purchase their tickets and have baggage checked at Union Station.

F. ST. M. ANDREWS, Supt.
I. D. BARTON, Gen. Supt. apr26d

Cut Flowers and Funeral Designs a Specialty.

marSTuThS G. GEDULDIG.

THE FINEST OF BANK, COMMERCIAL and MANUFACTURERS' PRINTING done at this Office. Prices reasonable.

The Bulletin.

OFFICIAL TIME TABLE —OF— Norwich Street Railway Co.,

Taft., Greeneville, Franklin Square and West Side.								Franklin Sq., Falls and Bean Hill.				
[illegible]	[illegible]	[illegible]	[illegible]	[illegible]	[illegible]	[illegible]	[illegible]	[illegible]	[illegible]	[illegible]	[illegible]	[illegible]

SUNDAY TIME.

[illegible]	[illegible]	[illegible]	[illegible]	[illegible]	[illegible]	[illegible]	[illegible]	[illegible]	[illegible]	[illegible]	[illegible]	[illegible]

Remainder of time table for Sunday same as week day, except those marked.
* Not run Sunday.
† Sundays runs only to Greeneville Car House.
‡ Runs only to Greeneville Car House.
Running time between Park Church and Square, 10 minutes.
Running time between Depot and Square, [illegible] minutes.
Subject to change and correction without notice.

nov21d E. P. SHAW, Jr., Supt.

Condensed Railroad Time Table.

NORWICH & WORCESTER RAILROAD.

GOING NORTH.

"Eastern" Standard Time.

Leave.	a.m.	a.m.	a.m.	p.m.	p.m.	p.m.
Norwich......						
Union Station	[illegible]	[illegible]	[illegible]	[illegible]	3.40	5.15
Ferry Street..	*	[illegible]	[illegible]	[illegible]	[illegible]	[illegible]
Putnam........	[illegible]	[illegible]	[illegible]	[illegible]	....	[illegible]
Webster.......	[illegible]	[illegible]	[illegible]	[illegible]	....	[illegible]
Arrive.			p.m.			
Worcester.....	[illegible]	[illegible]	[illegible]	[illegible]	....	[illegible]
Boston........	[illegible]	[illegible]	[illegible]	[illegible]	[illegible]	[illegible]
Providence....	[illegible]	[illegible]	....	[illegible]	[illegible]	[illegible]
Hartford......	[illegible]	[illegible]	[illegible]	....	....	

*This train does not run Mondays.
*This train does not stop at Ferry St.

GOING SOUTH.

Leave.	a.m.	a.m.	a.m.	p.m.	p.m.	p.m.	p.m.
Worcester	[illegible]	[illegible]	11.00	[illegible]	[illegible]	...	[illegible]
Webster	7.20	[illegible]	11.40	[illegible]	[illegible]	...	[illegible]
Putnam	[illegible]	[illegible]	....	[illegible]	[illegible]	...	[illegible]
Providence	[illegible]	[illegible]	....	[illegible]	....	[illegible]	...
Hartford	.....	[illegible]	....	[illegible]		[illegible]	
Boston	.....	[illegible]	....	[illegible]	...	...	[illegible]
Arrive. NORWICH							
Union Stat'n	[illegible]	12.10pm	....	[illegible]	7.20	[illegible]	[illegible]

Steamboat express train leaves Norwich (Union Station) for New London at 10.10 p. m. daily except Sunday.

LOCAL NOTICES.

Competent girl wanted.

Two front rooms in Gear building to rent.

Read Alfred Hunt's advertisement today.

Florida oranges still arrive at Welcome A. Smith's

Dean's Rheumatic Pills absolutely cure rheumatism and neuralgia. Entirely vegetable. Safe.

How about that spring suit? Smith & Gilbert are ready to fit you out with just what you need.

Hough gives you some more bargains today. Read his advertisement and see if you want any of them.

Cranston & Co. furnish at short notice every variety of rubber stamps and ink pads at the lowest prices.

Today T. E. McClenathan offers special values in straw hats, a large variety in black and colors at 49 cents.

Gardner & Prentice have received their gasolene stoves. They are also stocked with fresh and salt meats, vegetables.

L. A. Gallup supplies the trade with Chocolate-Menier. Quality always uniform and always suits the consumer.

There is a limited amount of the Bear Valley Irrigation Co.'s stock for sale. Apply to James E. Fuller. See advt.

J. W. Herron makes a special opening offer to the gentlemen on kangaroo, calf and Dongola shoes. See advertisement.

S. Crane has a fine stock of fruit, evergreen and shade trees, roses, bushes and shrubs, grape vines, etc. See advertisement.

A. W. Tracy offers his shop, tools, fixtures and general repairing business, 85 Shetucket street, for sale cheap, as he is about to leave the city.

Reid & Hughes have now for the inspection of the ladies an extensive shipment of recently imported arrivals in millinery novelties. It is the largest and choicest shown and they are ready to execute orders. They call special attention to their line of French flowers and sailors. See advertisement.

The goods and prices advertised Wednesday morning by Porteous & Mitchell were for this week only. It was a romance worth reading inasmuch as it taught the way to put money in thy purse—by buying goods when they are so cheap that you save from 33 to 50 per cent. on them. By and by you'll want the goods awful bad, and you'll be kicking yourself all over the house because you let this opportunity pass. Now is the time and Porteous & Mitchell's is the place.

NORWICH AND VICINITY.

Stole Hat and Money.

At a recent meeting held by Temperance Revivalist Murphy in New Britain one of the collectors passed his hat, containing some money, into the benches, and a person took it. Instead of passing the hat to others he slipped out of the house with the hat and money. The collector is without his hat, and the collection was less by about $5.

A Tribute to Captain Filer.

The Washington Evening News says of a well-known Norwich gentleman: Tuesday marked the completion of a four years' term of occupancy of the chiefship of the old war and navy division, pension bureau, by Capt. Charles W. Filer. The event was indicated by the clerks, who placed bouquets of flowers on his desk, and the continued congratulations of his clerks, masculine and feminine, so worked upon the sentiment of the genial Connecticut captain that he blushed like a child. All of his associates are a unit in the belief that there is no one could more fittingly fill the position of chief of the division, in which it is alleged that pride and dignity verily rests upon each and every desk, than Capt. Filer.

Connecticut Delegation at Chicago.

The Connecticut delegation were provided with a fitting escort at the formal opening of the fair grounds. The delegation received the most courteous treatment and were provided with choice seats on the grand stand from which to see the exercises. After the general exercises had been completed, Governor Morris and staff proceeded to the Connecticut building. After the building had been formally dedicated the governor and members of the staff were lunched by Commissioners D. M. Read and C. M. Jarvis. An invitation to visit Ireland's quarters was then accepted by all the members of the delegation. After visiting Blarney castle, which is reproduced in this exhibit, the members of the party were presented to Lady Aberdeen and companions.

The members of the Connecticut delegation are all well. They have started homeward. Surgeon General Cassidy is expected to arrive this noon.

WANT FREE PASSAGE FURNISHED.

Petition for a Foot Bridge or Boat Across the Shetucket.

The following petition, signed by twenty-nine Laurel Hill citizens has been presented to the board of selectmen:

We, the undersigned residents of that portion of the town of Norwich known as Laurel Hill, respectfully petition that your board take some steps towards providing suitable means for transportation across the Shetucket river for foot passengers while the new bridge is being placed and when it will be impossible to use the old bridge.

We would respectfully ask that a foot bridge be built or that a boat, to be propelled by steam, be chartered, passage to be furnished free of charge to those having business or homes on Laurel Hill, and that the expense of same be borne by the town of Norwich. We ask for your careful and favorable consideration and would state that the fact of there being no accommodation will entail upon us much discomfort.

This petition is signed by Albert M. Cutler and twenty eight others. As most of the petitioners are taxpayers and believe in the economical management of the affairs of the town, it is surprising to us that they had not asked the selectmen to charter a pair of horses and a 'bus for their use during the few weeks the bridge is to be closed. It would be cheaper than the plan proposed and undoubtedly would be as satisfactory to the petitioners.

Gentlemen might be able to cross the Shetucket river on the railroad bridge for a short time, as it is well planked and used daily by railroad men and others.

CHURCH SUED.

A Former Pastor Sues the Second Baptist Church of North Stonington for the Balance of His Salary.

The residents of North Stonington, especially the church members and those connected with the Second Baptist church, have an interesting topic to discuss, the suit of Charles E. Piper against the church to obtain $600, the alleged balance due him on his salary from April, 1887, to 1893. Monday Deputy Sheriff George H. Greene served papers of attachment to be returnable at the New London county superior court on the goods and estate of the treasurer of the Second Baptist church, Horace F. York, in behalf of Charles E. Piper for $1,500. Legal summons were also served on Reuben York, Amos Allen, Richard Wheeler, Joseph Larkham, Eleazor Partelo, Orrin York, Daniel Wright, Zebulon Brown, Horace Babcock, George Miner, John H. Crary, each of whom is made a co respondent in the case.

In April, 1887, the members of the Second Baptist church, the larger proportion of whom are property owners and well-to-do farmers, agreed, it is claimed, to hire Mr. Piper until the church should dispense with his services in accordance with the rules and regulations, at an annual salary of $350, besides the use of the parsonage and farm. Now Mr. Piper claims that there is a balance due him of $600, and hence the legal process. Several months ago Mr. Piper left that denomination and united by letter with the Methodist Episcopal church at Westerly. The case promises to be an interesting one.

HOW TO "HELLO."

Instructions Concerning the Use of Connecticut Telephones.

The Southern New England Telephone company has issued the following suggestions:

Subscribers will assist this company and save time and trouble for themselves if they will observe the following instructions:

First. Before calling central, put the hand telephone to the ear, in order to ascertain if the line is in use.

Second. In calling central, give a sharp turn of the bell crank and press the button at the same time, not to exceed one second. Then take the telephone from the hook and listen for the operator, who should answer "What number?" If the operator does not answer within fifteen seconds repeat the call. If no answer is received after the third call, complaint should be made to "No. 36," through some other telephone, or by mail to the general superintendent.

Third. After getting the attention of the central office, give the number of the party desired, using, in all cases, the latest edition of the directory. Do not use names, as operators are instructed not to give connections, unless the number is asked for. The operator will then call the party three distinct times, and if no response is received, will inform you that the party does not answer, or, if the line is busy, or in trouble, will so inform you. Subscribers should bear in mind that the operator has to go through the same routine, whether the connection is made or not; therefore, there is no object in saying the line is busy, in trouble, or that the parties do not answer, unless it is the fact.

Fourth. When desirous of calling a party outside of your exchange in the state of Connecticut, call central office and simply say, "Trunk line," giving the name of the exchange in which the party desired is located. In case the party desired is located outside of Connecticut, say, "Long Distance," giving the name of the exchange desired.

Fifth. In all cases, after finishing conversation, hang up the telephone and give one short ring. This will show central that you have finished and the lines will be disconnected; otherwise both of the lines will show busy.

Sixth. When your number is called, please answer promptly, as, while you are detaining the operator other subscribers are liable to be waiting for an answer.

Seventh. Never find fault with your operator, but in all cases of delay or incivility call for the chief operator, No. 36, and state briefly and concisely your complaint, which will be immediately investigated. Do not wait, as operators are unable to tell from whom calls come, except at the time.

REV. C. W. MORROW'S DISMISSAL.

He Comes to This City With the Highest Endorsement of His Former Pastorate.

Pursuant to letters missive, the Fairfield East Consociation assembled in council in the Second Congregational church, Danbury, Tuesday, on request of the pastor, together with the church and society, for the dismissal of the pastor, the Rev. C. W. Morrow.

All the papers, including the resignation of the pastor and the action of the church and society thereon, were read by the clerk of the church, and found regular and satisfactory. After the council voted to be by itself, it was unanimously agreed to concur with the church and society in granting the request of the Rev. Mr. Morrow for the dissolution of the pastorate. In adopting the report the council

Resolved, In coming to this result, the council desires to place upon record its high appreciation of the services of the Rev. C. W. Morrow as pastor of the Second church of Danbury. For nearly six years he has given himself in earnest, loyal devotion to its best interests. In pulpit ministrations, in conscientious pastoral oversight and care, by word and deed, in public and private, he has been a faithful shepherd of God, caring for the flock and rejoicing in its prosperity.

We record with pleasure the steady, substantial growth the church has made under his administration, as seen in the almost entire cancellation of the church debt, the election of a new and commodious parsonage, the numerical increase of the membership, and the more thorough organization of the church in its various lines of work.

Our best wishes shall follow our brother as he goes to his new field. We commend him to our brethren in the ministry as a brother beloved, to all churches of our faith as an honest, faithful and able minister of Jesus Christ, and especially to the Second Congregational church of Norwich as a safe leader and counselor, and one every way worthy of their Christian confidence.

Meteorological Summary.

Observer Lazenby has kindly furnished the following meteorological summary for the month of April, 1893:

SUMMARY.

Mean barometer, 29.98.
Highest barometer, 30.56, date, 7.
Lowest barometer, 29.42; date, 4.
Mean temperature 44.2.
Highest temperature, 68; date, 21; lowest temperature, 29; date, 8.
Greatest daily range of temperature, 31; date, 8.
Least daily range of temperature is date, 27.
Mean Temperature for this month in

1871....48	1877....[illegible]	1883....[illegible]	1889....48		
1872....45	1878....[illegible]	1884....45	1890....47		
1873....44	1879....44	1885....47	1891....48		
1874....42	1880....47	1886....48	1892....45		
1875....44	1881....44	1887....45	1893....44		
1876....46	1882....44	1888....45	1894....		

Mean temperature for this month for 23 years, 45.7

Total deficiency in temperature during month, 60.

Total deficiency in temperature since January 1, 481.

Prevailing direction of wind, N. W., 33 per cent.

Total movement of wind, 2,098 miles.

*Maximum velocity of wind, direction, and date, 30 miles, from the east, 20."

Total precipitation, 3.19 inches.

Number of days on which .01 inch or more of precipitation fell, 15.

Total precipitation (in inches) for this month in

1871....2.67	1877....2.69	1883....3.61	1889....4.02
1872....2.80	1878....1.51	1884....3.99	1890....4.36
1873....2.98	1879....5.48	1885....2.44	1891....2.19
1874....10.25	1880....2.44	1886....[illegible]	1892....1.89
1875....3.05	1881....3.85	1887....3.63	1893....2.12
1876....5.74	1882....2.40	1888....3.16	1894....

Average precipitation for this month for 23 years, 3.65.

Total of deficiency in precipitation during month, 0.70.

Total of deficiency in precipitation since January 0.81.

Number of clear days, 10; partly cloudy days, 7; cloudy days, 12.

Monthly mean dew point, 32.2

Monthly mean relative humidity, 73.3 per cent.

Monthly mean maximum temperature, 50.9.

Monthly mean minimum temperature, 37.4.

*To be taken from any five-minute record.

E. O. LAZENBY,
Observer, Weather Bureau.

CONN. CHILDREN'S AID SOCIETY.

The Incorporations Committee Hold An Adjourned Hearing.

[Special to THE BULLETIN.]

HARTFORD, May 3.—The frequently adjourned hearing on the resolution incorporating the Connecticut Children's Aid society was finally reached before the committee on incorporations this afternoon. Even then there was delay owing to the long session of the house and it was over two hours from the time set for the hearing before Chairman Holden got a quorum of the committee together.

John H. Brocklesby, town attorney of Hartford, appeared in opposition to the incorporation of the society. He represented the selectmen of Hartford. Mr. Brocklesby said that the bill has had a very suspicious history. It had not come in from Hartford, where the headquarters are to be located, but from the side-door of Norwich.

"I do not believe the inspectors want the bill," proceeded Mr. Brocklesby. "Many of the names are simply ornamental. Mrs. Virginia G. Smith of Hartford was at the foot of this, and her conduct has not been such as to warrant giving her such powers as contemplated by this bill. She loaded upon the town of Hartford paupers and deformed and sick children. An investigation was held and she was obliged to resign as Hartford city missionary. The facts and figures proving this are public property. That she is at the foot of this we infer from the names of the incorporators, who are personal friends of Mrs Smith."

Mr. Brocklesby also opposed the bill because it is in conflict with the act establishing county homes for dependent and neglected children. Hartford does not want the society located within its limits. Hartford already has many charitable institutions and can well take care of its poor. Mrs. Smith has already hung out a sign as manager of a "Children's Aid Society," and if she has one now Hartford certainly does not want another.

Mr Brocklesby read letters in opposition to the bill from the selectmen of Ansonia, Danbury, ex-Senator Thayer of Norwich, and the selectmen of Norwalk.

At this point Gardiner Greene objected to the reading of any more letters based upon statements made by Mr. Brocklesby in circular letters. He also said that it should be shown that the Children's Aid society was opposed to county homes. He considered the opposition to the bill a matter of spite against Mrs. Smith.

"I wish to assert right here that Mrs. Smith is not connected with this matter. I drew up the bill and the ladies who formed the society were careful to exclude the name of Mrs. Smith. I cannot say whether Mrs. Smith will be connected with it or not. I can say that Mrs Smith has accepted an offer to go to Washington and start a kindergarten there. I do not wish to be understood as considering Mrs. Smith as improper person to have charge of children. If the society should see fit to employ her at any future time her employment would be proper."

THE CUBAN REVOLT.

Vigorous Attempt to Throw Off Spanish Rule.

MARTI SAYS SPAIN IS AFRAID.

The Island Is Ripe for Rebellion—Cholera in Japan.

NEW YORK, May 3.—The Herald's Key West (Fla.) correspondent telegraphs: Senor Jose Marti arrived on the Mascotte from Tampa this (Tuesday) afternoon. By the time the steamer reached her dock nearly every residence and business house occupied by Cubans was gay with bunting and Cuban flags. Representatives of 60 revolutionary lodges, carrying banners and flags, headed by a brass band, marched to the dock.

When the procession of more than 2000 started Marti marched with the delegates who had received him, behind a band, to the residence of Theodore Perez, his host.

In an interview Marti said that Cuba was ripe for rebellion.

The revolutionary party is not to be suppressed, and has opened channels through which the war is to be conducted. It is to be a revolution in keeping with the dictates of humanity and practical democracy.

Marti Says Spain Is Afraid.

yet it desired the premature outbreak in the hope of quelling it sooner. He insists that the revolutionists will respect the rights of this government, and it is certain that mistakes made in former expeditions will not be repeated.

Five hundred men met on a retired portion of the beach last night and were addressed by prominent speakers who called for volunteers. From 60 to 100 men stepped out and pledged themselves to fight for Cuban freedom.

News has been received that the insurgent forces number not less than 2000 well armed men, who have had previous experience and are operating in the mountainous region, the recesses of which are well known to them.

Even considering the suddenness of the outbreak, it does not seem possible that the revolution can be easily quelled.

It is not known here that General Gomez is in Cuba, as has been reported.

CHOLERA IN JAPAN.

Disease Raging at Malacca—Chief Justice Beville Stricken Down.

SAN FRANCISCO, May 3.—The Peru arrived last night, bringing Yokohama advices to the 17th ult.

Stringent measures had been taken at all ports to prevent the introduction of cholera. The disease is raging at Malacca. Cholera appeared at Nagasakiken on the 27th.

Singapore papers received up to the 11th report the death from cholera of Chief Justice Sir Elliott C. Beville.

Missionary Rev. Duncan Ferguson was attacked by savages near Taiwanfo, Formosa, and narrowly escaped death.

A serious riot was in progress threatening Seoul, Corea. The foreign residents took refuge in Jinsen. The man-of-war Yaeyama was hastily despatched from Yokosuka, Corea, on the 14th. The Alert is expected to sail for Chemulpo on the 19th. The trouble is supposed to emanate from Togaku-To. The Oriental learning party, who number 200,000, and who some time ago demanded the expulsion of a large number of foreigners, later sent a second deputation reiterating the demand. The deputation was arrested. Summary action is supposed to have precipitated the trouble.

News from China says the river Hoangho has overflowed its banks with disastrous results. Some 400 villages were flooded late in March, with great loss of life. On March 26 the river again broke its banks in two places at Soo-Kahoo, doing still greater damage. Refugees from the flooded districts are pouring into Tientsin.

Hard fighting on March 19 is reported between Chinese troops and salt smugglers. The troops were beaten, losing two of their leaders. The smugglers were led by a notorious bandit and the Chinese authorities at once sent six gunboats of the island river navy to punish the smugglers.

GERMAN ARMY BILL.

Emperor William Approves the Compromise Measures Arranged.

BERLIN, May 3.—The army bill compromise arranged between Chancellor von Caprivi and Freiherr von Huene, the clerical leader, contains these points:

The peace effective shall be increased by 30,000 men at once, and in the course of the next three years shall be raised gradually, until 70,000 men, or practically the full number demanded recently by the chancellor, shall have been added to the present standing army. The 60 new batteries of field artillery shall have four instead of six guns each.

By the concessions thus indicated the expenditures contemplated by the army bill will be reduced some 9,000,000 marks.

Caprivi's supposed ultimatum some three weeks ago called for the addition at once of 60,000 men to the peace effective, while now abating this demand partially, he obtains as an eventuality more than he was believed to have the slightest chance of obtaining.

Just what the result of the arrangement between him and Freiherr von Reune will be is still in doubt. The government has not yet secured a majority.

Emperor William has telegraphed his approval of the compromise. The telegram will be laid on the table in the reichstag tomorrow.

The clerical members of the reichstag met last evening to decide upon their attitude toward Freiherr von Heune's arrangement with the chancellor. It is reported that the Conservatives, Imperialists, many National Liberals, 20 Radicals, the 16 Poles and several Independents will vote for the amended bill.

If Freiherr von Heune can carry with him a fairly large number of Clericals, the compromise will get a majority.

The Radicals are in a hot domestic quarrel over the bill and the proposed changes. Last evening they held a caucus, which from beginning to end was exceedingly stormy.

Royal Dignity Shown.

LONDON, May 3.—Labouchere's Truth says that Queen Margaret refused to accompany King Humbert on a visit to Queen Victoria in Florence, recently, because Queen Victoria had neglected to return her call of five years ago.

TAR AND FEATHERS.

Maine Man Given a Lecture and Treated to a Ride on a Rail.

BANGOR, Me., May 3.—The indignant citizens of the town of East Winn in this county, took the punishment of a flagrant offender into their own hands the other night and administered a lesson which will be remembered for some time.

A man named Martin, about 35 years old, has for a long time been giving offense to good citizens, who threatened several times to give him his just deserts. He maintained illicit relations with a number of depraved women of the place, some of them married. Martin is a married man, but his wife is said to have left him some time ago, owing to the fearful abuse which he heaped upon her.

One night, the latter part of this week, a party of men disguised with white masks and strange looking high peaked hats called at a house where Martin was carousing, broke in the door and took him out, in a semi-intoxicated condition. They dragged him over the roads to a lonely spot in the woods, a mile or two from the village.

There Martin was given a good lecture on the error of his ways. He was then stripped naked and given a coat of tar and feathers. He was then mounted on a rail from a neighboring fence and carried to his home, where he was left with an emphatic admonition to leave town within 48 hours.

He left, and the villagers are now congratulating themselves upon being rid of the worst man who ever trod their peaceful thoroughfares.

It is said that he has made terrible threats against some of his tormentors, whom he recognized; so there may be a bloody sequel to this, as he is a desperate character.

TWO ALARMS IN TWO HOURS.

Lively and Unusual Experience of New Bedford Firemen.

NEW BEDFORD, Mass., May 3.—Two alarms of fire within two hours is an unusual occurrence for this city, but the firemen this morning had that experience.

The first alarm at 6 a. m., was for a fire in a dwelling house owned and occupied by Mary Delany, at the corner of First and School streets. The fire originated in a room where a number of animals were kept, and it is supposed that it caught from a lighted lamp. The building was badly gutted.

The inmates of the house, seven girls, made their escape in such clothing as they could conveniently get into. One of their number, Mary Brown, was taken from a room in the second story by the firemen.

The loss is covered by an insurance of $800.

The second alarm at 7:58, was for the burning of a bed at the south end of the city.

TWO WOMEN WITH THEM.

Largest Haul of Moonshiners Ever Made En Route to Jail.

NEW YORK, May 3.—A special to The Times from Wheeling, W. Va., says:

The largest haul of moonshiners ever made in West Virginia by internal revenue officers was closed yesterday, and the prisoners, 45 in number, are now en route to Charleston, in charge of a strong posse of United States marshals and guards.

Among the prisoners are two women, Clara Smith and May Betchell, who have been particularly active and successful in making mountain dew for several years past.

They were all gathered up in McDermott and Wyoming counties, and their arrest practically breaks up the moonshine business in that portion of the state.

INSANE MOTHER'S ACT.

Cuts Her Daughter's Throat and Takes Her Own Life.

VANDALIA, Ills., May 3.—Yesterday, near here, Mrs. Elizabeth Harper, wife of Jefferson Harper, a wealthy farmer, cut the throat of her daughter, aged 16, with a razor and then cut her own throat with the same weapon. Mrs. Harper was insane. The mother died instantly.

The girl lived several hours, and managed to get a piece of paper, on which, though weak from loss of blood, she wrote briefly the manner in which she and her mother met their death.

Rich Legacy For Harvard.

BOSTON, May 3.—By the provisions in the will of the late Katharine Page Perkins, Harvard college will receive a legacy of $150,000. It will be used for the erection of a dormitory to be known as Perkins Hall, to be a memorial of Rev. Daniel Perkins, his grandfather, Dr. Richard Perkins, and his brother, W. P. Perkins, who were graduates of the college, the remainder, if any, to be invested, and the income to be used for repairs and improvements on the building.

To Fight White Lead Trust.

NEW YORK, May 3.—The Herald says that steps have been taken by several wealthy men to organize, with a capital of more than a million of dollars, a syndicate in opposition to the present gigantic white lead trust, which is incorporated under New Jersey laws as the National Lead company. In the new movement, it is asserted, are representatives of white lead companies, but operated independently of the trust.

New York's City Hall.

NEW YORK, May 3.—Mayor Gilroy's plan for the removal of the old city hall will now be carried out. Governor Flower has signed the bills authorizing the removal of the municipal building to the site occupied by the Bryant Park reservoir. The reservoir is to be torn down. After it is re-erected the old city hall is to be used as a library by the Tilden trust.

Knocked Down and Run Over.

NEW YORK, May 3.—While Surgeon Maillard of her majesty's ship Blake was crossing Broadway at Mail street, a few minutes after 4 o'clock this morning, he was knocked down and run over by a horse and wagon driven by Herman Seckner. He was severely injured and was removed in an ambulance to Chambers Street hospital. Seckner was arrested.

Strike of Lawrence Weavers.

LAWRENCE, Mass., May 3.—When the bells rung at 6:30 o'clock this morning at the Arlington mills to commence work most of the striking weavers remained away. The mill authorities are reticent as to the causes which led to their quitting work.

All Came to America.

LONDON, May 3.—The official report on emigration for 1892 shows that 51,809 persons emigrated from Ireland last year, or 6000 fewer than in 1891. The total number of Irish emigrants since 1851 is 3,418,-[illegible].

Springfield's Auditor Dead.

SPRINGFIELD, Mass., May 3.—George H. Deane, city auditor, died of apoplexy on Byers street this morning. He was about 50 years of age, and leaves a family.

RAILWAY RUMBLES.

In 1892 36 railroads were foreclosed.

The Central New York and Western has bought 70,000 standard gauge ties for use on the new track.

The Chicago and Northwestern is fourth among the largest railroad systems in the world, with a total mileage of 7,961.09.

The Chesapeake and Ohio system has been divided into two general divisions, known as the eastern and western, with Huntington, W. Va., as the central point.

A gilt edge addition will be made to the Philadelphia and Reading's Royal Blue line trains in the way of a passenger car to cost $9,000 and a baggage car to cost $6,000.

The Chicago and Alton has perforated its annual passes with their numbers so as to enable them to be seen more easily at night. Those of the Michigan Central are fixed in the same manner.

Orders have been issued forbidding cars on the Baltimore and Ohio which have end doors or ventilators to be loaded with inflammable material. Nor will such cars so loaded be received from connections.

Bucklen's Arnica Salve.

The Best Salve in the world for Cuts, Bruises, Sores, Ulcers, Salt Rheum, Fever Sores, Tetter, Chapped Hands, Chilblains, Corns and all Skin Eruptions, and positively cures Piles, or no pay required. It is guaranteed to give perfect satisfaction, or money refunded. Price 25 cents per box. For sale by Lee & Osgood. [nov15tuthsw

A Million Friends.

A friend in need is a friend indeed, and not less than one million people have found just such a friend in Dr. King's New Discovery for Consumption, Coughs and Colds. If you have never used this Great Cough Medicine, one trial will convince you that it has wonderful curative powers in all diseases of Throat, Chest and Lungs. Each bottle is guaranteed to do all that is claimed or money will be refunded. Trial bottles free at Lee & Osgood's Drug Store. Large bottles 50c and $1.00. [1] nov15tuthsw

Deserving Praise.

We desire to say to our citizens that for years we have been selling Dr. King's New Discovery for Consumption, Dr. King's New Life Pills, Bucklen's Arnica Salve and Electric Bitters, and have never handled remedies that sell as well or that have given such universal satisfaction. We do not hesitate to guarantee them every time, and we stand ready to refund the purchase price if satisfactory results do not follow their use. These remedies have won their great popularity purely on their merits. Lee & Osgood, Druggists. [1] nov15tuthsw

THE NATIONAL BARGAIN CO.

AT THE

BARGAIN STORE,

We are well prepared for the Spring Trade, and we are offering extra inducements in all the Departments.

Our Dress Goods Assortment is nice.

Our Domestic Department

is complete, and all other departments are well supplied with seasonable goods, and our prices, as is well known, are lower than the lowest. Being exclusively a BARGAIN HOUSE, every item we offer is lower in price than ever offered in the so-called cheap sales made by competitors, a fact that is acknowledged by every one making comparison. We have not the space here to give quotations; it would be impossible to quote all the drives we have. This whole paper would not furnish space enough to give justice to our stock. We will shortly issue a Catalogue which will give our prices more in detail and be the means of a great saving to the buying Public. Be sure and get one, and save it for future reference.

The National BARGAIN CO.,

Shannon Building,

NORWICH, - - - CONN.

NEW YORK HEADQUARTERS,

549 to 553 Broadway.

BOOKS AND STATIONERY

ARTIST'S MATERIALS

Large Stock of

Water Colors, Oil Colors, China Colors, Brushes, Palletts, Pallett Knives, Sketching Blocks, Sketching Books, Canvass, &c.

NOYES & DAVIS.

Lawn Mowers Sharpened, Bicycles Repaired.

CARRIAGE AND BOAT TRIMMINGS NICKEL PLATED by

A. GOULD,

Industrial Building, near Union Station. apr.6d

PROTECT YOUR EYES.

MR. H. HIRSCHBERG,

The well-known Optician of No. 83 E. 18th St., New York, and 629 Olive St., St. Louis, has appointed

H. E. WOODWARD

As agent for his celebrated Diamond and Non-Changeable Spectacles and Eyeglasses. These Glasses are the greatest invention ever made in spectacles and every pair purchased is guaranteed, so that if they ever leave the eyes no matter how scratched the Lenses, they will furnish the party with a new pair of Glasses free of charge. H. E. Woodward has a full assortment and invites all who wish to satisfy themselves of the great superiority of these Glasses over any and all others now in use to call and examine them at the Star Jewelry Store, 163 Main St., Norwich, Ct. No peddlers supplied. None genuine unless stamped with the word Diamond and non-changeable.

I HAVE AN ODORLESS PUMP

and Barrel apparatus for cleaning Vaults and Cesspools. Orders sent to my address will be promptly attended to. CHAS. WOOD, Box 83, Norwich, Conn. mar24

NORWICH MORNING BULLETIN.
[Established 1858.]
NORWICH WEEKLY COURIER.
[Established 1796.]

Subscription rates, MORNING BULLETIN—By mail or carrier, $6 a year; $1.50 a quarter; 50 cents a month; 12 cents a week. Single copies 3 cents.

Subscription rates, WEEKLY COURIER—$1 a year; 50 cents for six months, in advance. Single copies 3 cents.

THE MORNING BULLETIN (Six Pages) is the largest, oldest and most complete morning paper published in Eastern Connecticut. At $6 a year it is also the cheapest.

THE WEEKLY COURIER (Eight Pages) is the best weekly issued in Eastern Connecticut.

Advertising rates furnished on application at the business office. No cuts or electrotypes inserted in either paper.

To guard against mistakes, advertisements should be sent in manuscript. We cannot be responsible for errors that occur in messages received by telephone.

Yearly advertisers are limited to their own immediate business, and their contracts do not include Wants, To let, For sale, etc.

All news letters should be addressed to THE MORNING BULLETIN: all business communications to THE BULLETIN COMPANY.

Money orders and checks should be made payable to THE BULLETIN CO.

All communications must be signed. Anonymous letters or news items will not be read, but thrown into the waste basket.

No manuscript preserved or returned, unless stamps are inclosed fully to prepay postage.

Entered at the post office at Norwich, Conn., as second class mail matter.

The Bulletin.

Norwich Thursday, May 4, 1893

STATE OF CONNECTICUT.

BY HIS EXCELLENCY
LUZON B. MORRIS, Governor.

A Proclamation.

To the end that Arbor Day, happily begun in this State, may be continued from year to year by the people, and by each succeeding class and generation of children, I hereby designate Friday, May 5th, as Arbor Day.

And I recommend that the people of this State lay aside their usual activities, and observe the day by planting fruit or ornamental trees and shrubs or vines in the public highways, around our homes and public school houses, in gardens, and on farms.

And that in the schools, where are formed the habits and tastes which will soon develop into the public manners and public sentiment of the state, there be public exercises, so ordered that the schools may be the attractive and honored center of that true love of nature which results in refined tastes and pure morals, and that Arbor Day may promote comfortable, cheerful, and beautiful school rooms and grounds, and thus be a means of invigorating and keeping alive the memory of school days, and an educational force of great utility and power.

[L.S.] Given under my hand and the seal of the state, at the capitol in Hartford, this twelfth day of April, in the year of our Lord one thousand eight hundred and ninety-three, and of the independence of the United States the one hundred and seventeenth.

LUZON B. MORRIS.

By His Excellency's command,
JOHN J. PHELAN, Secretary.

CHILDREN'S AID SOCIETY.

There was a hearing before the committee on incorporations Wednesday upon the resolution incorporating the Connecticut Children's Aid society. The resolution is signed by some of the most respectable, humane and influential citizens of Norwich and has no purpose other than the proper care and training of young children; and the making of good citizens out of children who might by neglect or other causes become criminals or charges upon the public.

The opposition to it by Mr. Brocklesby of Hartford because it came in by the "side door of Norwich," and the intimation that it is a scheme of Mrs. Virginia T. Smith's in opposition to the county homes for children in the state, was a surprise to its promoters in this place.

We suppose that a good and commendable work can be considered by the legislature if it does not emanate from Hartford, and Eastern Connecticut people do not yet believe that the signature of Mrs. Smith is sufficient cause for putting a slur upon such a humane measure or the good people who favor it.

Mr. Brocklesby was challenged by Gardiner Greene, Jr., to prove his charges against the bill, and he could not do it. There is nothing wrong about the movement, and there is no good reason why it should not be favorably reported by the committee.

CIVIL SERVICE EXCEPTIONS.

The civil service commissioners in their recent report recommend that the number of places which are exempted from the operation of the civil service rules be reduced. The commissioners believe that not more than four positions need be excepted in post offices: the postmaster, private secretary, cashier and perhaps the superintendent of the money order system. "The exempted positions are supposed," says the report, "to be so excepted because of the difficulty of testing the special qualities required, and are supposed in theory to be filled only with reference to these special qualities. As a matter of fact, however, in many cases the commission is convinced that they are filled primarily with reference to political considerations, and while it might be difficult to introduce examinations which would in all respects test fitness for original entry into these places, there is no difficulty at all, in most cases, in filling them by promotion from among those already in the service."

There is not much hope of any reform in this direction under the present administration. Already men are receiving appointments for office from political considerations, who could not pass an examination for the primary grades of the classified service of which they are being made chiefs of division.

The civil service Chronicle commenting upon some western appointments says: "Positions of chief of division have not been put under the civil service rule, but they are being filled slowly with democrats. Hughes East was given one of these places with one hundred and forty men under him. He was correctly described by The Indianapolis Journal 'as a curbstone and bucket-shop lounger.'"

"It is expected that Chester R. Faulkner, an Indiana illiterate, a chronic place holder, and a favorite of Voorhees is to have another."

This making a dunce-block of the civil service system and putting democratic dunces on top of it certainly argues strongly in favor of the reform recommended by the commission.

THAT EXTRADITION TREATY.

If we accept the definition of the Russian penal code, writes George Kennan in The Forum for May, a revolutionary conspiracy of any kind is, constructively, an attempt on the life of the Tsar, and as such, is punishable with death. Is the government of the United States prepared to admit that a political conspiracy which may threaten the Tsar's life is, in fact, an attempt upon his life so direct as to deprive the conspirator of the right of asylum in the United States under the pending treaty? If we are to accept the Russian law as our guide we must be prepared to surrender all Russian refugees who have conspired against the Tsar's government and who have undertaken to overthrow it by violent means. In making such surrenders, however, we shall do for the support and encouragement of tyranny what the government of Great Britain has always refused to do, and shall turn our backs upon the history and the traditions of the Anglo-Saxon race.

MUNICIPAL ROADBEDS.

A special committee of the Massachusetts legislature has reported a plan for rapid transit in Boston which contemplates the construction of the roadbeds of the city and the leasing of the privilege of running cars over them to the highest bidder. A Boston paper says "The idea that a city should never alienate absolutely its ownership of roadbeds on the public streets seems to be gaining ground. Some of the best thinkers on the problem of transportation believe that its true solution lies in the ownership of all roadbeds by the state or city and their leasing conditionally to the managers of rolling stock."

"If every railway bed in the country was a public highway and only the privilege of running trains was leased, the people would be amply fortified against monopoly, impudence and extortion. The terms of leases could be so adjusted that the fullest guarantees of good service would be assured, and should a franchise be vested in a single great company, other organizations could be allowed to utilize the tracks, if after due notice the original lessee failed to keep abreast of the public needs."

EDITORIAL COMMENT.

The disadvantage of poor roads is being shown by the relay bicycle race from Boston to Chicago.

The 300,000 attendance at the Chicago fair on the opening day counts 140,000 paid tickets. But the first announcement was near enough for an enthusiastic [illegible].

The New Haven Leader thinks Warden Chamberlain more culpable for leniency than for cruelty to prisoners. His "trusties" were given large privileges and his "grudgies" heavy blows. His all-round generosity is amazing!

"To be less than reasonable," says The Hartford Post in discussing the proposed electric bill, "is a short-sighted policy for steam railroads!" To be more than fair towards them, the legislature must subject themselves to grave suspicions and to public condemnation!

The national debt was increased three and three fourths millions last month, and the cash balance and gold reserve in the treasury is the smallest for many years. The expenses of the month were about five millions more than the receipts, though the pension payments were a million less than in March.

A state exchange laments that Connecticut has not an attorney general to interpret the anti-pool law so as to put a stop to disputes about it! That anti-pool law has power, it has floored the gamblers, aroused the Hartford wheelmen and shown the necessity for the creation of a new state officer. Just what else will come of it cannot at present be predicted!

Under the pressure of the press of the country the Massachusetts prosecutors have assigned Lizzie Borden's trial for June 5. The Worcester Spy says: "A commonwealth which does not find a way to punish those who have been responsible for the great injustice to Lizzie Borden is open to considerable criticism."

The legislative committee on education have reported favorably the bill which requires a school teacher in this state to know more about temperance than gin-cocktails. Since several Waterbury teachers have been discovered to know more about loaf sugar and rum than physiology and hygiene, it has become apparent that such a law is necessary.

STATE TOPICS.

The Pomfret Park.

As a sort of mate to our Putnam park at Redding, the old town of Pomfret is to have the wolf den of Israel Putnam fame, fenced off, the grounds about it improved, and a park made of the surroundings with "the den" as a center. Here it was that Putnam killed the wolf, in the days when wolves abounded in this state and were a scourge and danger to the farmer. The preservation of such well authenticated relics is a work which may well be done before it is too late and the hand of time, or the no less ruthless destroyer, "civilization," has rendered preservation impossible. —[Bridgeport Standard.

Temperance in Schools.

There is every reason why such instruction as is designed should be profitable to the young and of course it should be made comprehensible to the young and if such instruction is wise and the board of education do not provide such instruction as to make it profitable there is no reason why a law leaving the board less discretion should not be in force. It would be inadvisable to limit discretion so as to tie the board down to text books which make physiological instruction as not pertaining to the effects of alcohol a secondary and unimportant matter but laws of this kind have become so general that we understand there are plenty of the very best text books which would entirely satisfy the requirements of the law.

We do not believe that the Woman's Christian Temperance union is carrying the matter too far and under the circumstances the bill ought to become a law.—[Hartford Post.

Pompey's pillar at Alexandria was neither erected by Pompey nor to his [illegible].

CURRENT OPINION.

Too Slow for Him.

Some democratic papers claim that "there is a great moral influence behind Mr. Cleveland." That is undoubtedly true. The only trouble is that it gets further behind every day and will never catch him.—[New Britain Record.

New York Office Holders.

New York's new city chamberlain ($35,000 a year) is Joseph J. O'Donohue, a rich retired coffee merchant, who for many years past has been a decorative and loudly applauded feature of democratic parades up Broadway. He says he was asked by Mr. Cleveland to take the sub-treasurership "as a personal favor," but after seeing the millions heaped up in the vaults he couldn't bring himself to shoulder so great a responsibility. Concerning New York's new boss fire commissioner, John J. Scannell, the Evening Post tells us that he used to be a saloon-keeper and professional gambler, and has killed his man. New York's new police justice, "Barney" Martin, began life as a street-car conductor, and subsequently conducted a saloon, with "Red" Leary, the famous burglar, as his partner. "It was the resort," says The Evening Post, "for the most distinguished professors of the art of acquiring other people's property." About New York's new dock commissioner, Andrew J. White, The Tribune remarks: "It is probable that every Tammany friend of Dock Commissioner White will soon be able to go into racing on a great scale, and to buy the highest-priced horses in the country."—[The Courant.

TRAP-SHOOTERS' LEAGUE.

Meeting Held to Take Action on the Anti-Pool Bill.

[Special to THE BULLETIN.]

HARTFORD, Conn., May 3.—A meeting of the governing committee of the Connecticut Trap Shooters' league, was held at the Hotel Heublein in this city today, to take action in relation to the anti-pool bill recently passed by the legislature.

There were present W. M. Thomas of the Park City club of Bridgeport, M. F. Cook of the Colt Hammerless club of Hartford, G. P. Lecreater of the Machimoodus club of East Haddam, A. F. Rockwell of Bristol Gun club.

Col. Burdett of the League of American Wheelmen, explained the effect of the pool bill in athletic contests.

Frank Brandegee of New London appeared in behalf of Mr. Clinton and said that the pool bill will prohibit sweepstake shooting.

A resolution was passed pledging the support of the shooting league in assisting the wheelmen to secure the modification of the pool law.

Petitions will be circulated for the signatures of trap-shooters, asking the legislature to change the features of the pool bill which affect athletic exhibitions.

All Alike.

An old gentleman, evidently a gatherer of statistics, but with a kindly face which shaded off to something like philanthropy about the edges, was gazing abstractedly down the avenue.

Suddenly he stepped up to a gentleman who was awaiting a horse car, and touching him lightly on the shoulder said, "Excuse me, but did you just drop a $5 bill?" at the same time holding out in his hand the sum mentioned.

The gentleman questioned gazed a moment at the bill, assumed a look of excitement, made a hasty search of his pockets and said, "Why, so I did, and I hadn't missed it," holding out an eager hand.

The old man slowly drew forth a notebook and said, "I thought so." He then took the name and address of the loser, and putting the bill in his pocket turned away.

"Well," said the other, "do you want it all as a reward?"

"Oh, I did not find one," returned the benevolent old man, "but it struck me that in a large city like New York there must be a large quantity of money lost, and upon inquiry I find you are the thirty first man who has lost a $5 bill this very morning.—[Zeimer's Monthly.

All cases of weak or lame back, backache, rheumatism, will find relief by wearing one of Carter's Smart Weed and Belladonna Backache Plasters. Price 25 cents. Try them.

"A wolf in sheep's clothing"—the substitute offered by the "cutter" as being just as good as Ayer's Sarsaparilla. If you don't want to be bitten, insist upon having Ayer's Sarsaparilla, even if it is a little dearer. Depend on it, it will be cheaper for you in the end.

"How to Cure All Skin Diseases."
Simply apply SWAYNE'S OINTMENT. No internal medicine required. Cures tetter, eczema, itch, all eruptions on the face, hands, nose, &c., leaving the skin clear, white and healthy. Its great healing and curative powers are possessed by no other remedy. Ask your druggist for SWAYNE'S OINTMENT.

The Secret of Success.
N. D. Sevin & Son, druggists, believe that the secret of success is perseverance. Therefore they persist in keeping the finest line of perfumeries, toilet articles, cosmetics, drugs and chemicals on the market. They especially invite all persons who have palpitation, short breath, weak or hungry spells, pain in side or shoulder, oppression, nightmare, dry cough, smothering, dropsy or heart disease, to try Dr. Miles' unequaled New Heart Cure, before it is too late. It has the largest sale of any similar remedy. Fine book of testimonials free. Dr. Miles' Restorative Nervine is unsurpassed for sleeplessness, headache, fits, etc., and it contains no opiates.

Always avoid harsh purgative pills. They first make you sick and then leave you constipated. Carter's Little Liver Pills regulate the bowels and make you well. Dose, one pill.

Castoria.
Castoria cures Colic, Constipation; Sour Stomach, Diarrhoea, Eructation; Gives healthy sleep; also aids digestion. Without narcotic stupefaction.

Piles! Piles! Itching Piles!
SYMPTOMS—Moisture; intense itching and stinging; most at night; worse by scratching. If allowed to continue tumors form, which often bleed and ulcerate, becoming very sore. SWAYNE'S OINTMENT stops the itching and bleeding, heals ulceration, and in most cases removes the tumors. At druggists, or by mail, for 50 cents. Dr. Swayne & Son, Philadelphia.

[illegible]
Husbands too often permit wives, and parents their children, to suffer from headache, dizziness, neuralgia, sleeplessness, fits, nervousness, when by the use of Dr. Miles' Restorative Nervine such serious results could easily be prevented. Druggists everywhere say it gives universal satisfaction, and has an immense sale. Woodworth & Co., of Fort Wayne, Ind.; Snow & Co., of Syracuse, N. Y.; J. C. Wolf, Hillsdale, Mich., and hundreds of others say "it is the greatest seller they ever knew." It contains no opiates. Trial bottles and fine book on Nervous Diseases, free at N. D. Sevin & Son.

We recommend Carter's Iron Pills to every woman who is weak, nervous and discouraged; particularly those who have thin, pale lips, cold hands and feet, and who are without strength or ambition. These are the cases for which Carter's Iron Pills are specially prepared, and this class cannot use them without benefit. Valuable for men also. In metal boxes, at 50 cents. Sold by druggists or sent by mail. See advertisement elsewhere.

The man who called sarsaparilla a fraud, had good reason; for he got hold of a worthless mixture at "reduced rates." He changed his opinion, however, when he began to take Ayer's Sarsaparilla. It pays to be careful, when buying medicine.

Miles' Nerve and Liver Pills.
Act on a new principle—regulating the liver, stomach and bowels through the nerves. A new discovery. Dr. Miles' Pills speedily cure biliousness, bad taste, torpid liver, piles, constipation. Unequaled for men, women, children. Smallest, mildest, surest! 50 doses, 25 cents. Samples free at N. D. Sevin & Son's drug store.

ESTIMATES FOR ALL KINDS OF PRINTING furnished upon application to this office.

DR. JOHNSON'S SPECIALITIES.

ARE YOU BILIOUS?
THEN USE
PARSONS' PILLS
"Best Liver Pill Made"
Positively cure BILIOUSNESS and SICK HEADACHE, all Liver and Bowel Complaints. Put up in Glass Vials. Thirty in a bottle, one a dose. They expel all impurities from the blood. Delicate Women find great benefit from using them. Sold everywhere, or sent by mail for 25 cts. in stamps; five bottles $1.00. Full particulars free. I. S. JOHNSON & CO., 22 Custom House St., Boston, Mass.

JOHNSON'S ANODYNE LINIMENT
For INTERNAL as much as EXTERNAL use.
ORIGINATED By an Old Family Physician.
Cures Croup, Colds, Sore Throat, Cramps, Pains. Stops Inflammation in body or limb, like magic. Cures Coughs, Asthma, Catarrh, Colic, Cholera Morbus, Rheumatic Pains, Neuralgia, Lame Back, Stiff Joints, Strains. Illustrated Book free. Price, 35 cents; six $2.00. Sold by druggists. I. S. JOHNSON & CO., Boston, Mass.

FURNITURE AND CARPETS.

N. S. GILBERT & SONS.
137 & 141 Main St.
CAR LOADS OF FURNITURE,
Received this Week.
CHAMBER SETS
That we offer from Twenty-five to Fifty Dollars, astonish and delight our patrons.
DINING TABLES.
We are offering a good square top table 8 feet long for $8.00 and $10.00, about 25 per cent. below former prices.
Dining Chairs.
Cane and Leather Seat—Good strong chairs at [illegible] prices.
MEDIUM AND FINE GRADES OF
Carpeting.
Axminsters,
Moquettes,
Brussels,
Ingrains.
We have a very large assortment and unequaled facilities for sewing and laying—a full stock of BORDERS with best [illegible] of Carpets.
LINOLEUMS,
OIL CLOTHS,
MATTINGS
Always on hand at lowest prices.
WALL PAPERS.
Parlor and Chamber Patterns in charming designs.
Special patterns for Libraries, Dining Rooms and Halls.
We are prepared to execute orders for
Hanging, Painting and Kalsomining.
N. S. GILBERT & SONS.
137 & 141 MAIN ST.

ANNUAL MEETINGS.

THE DIME SAVINGS BANK.
NORWICH, CONN., May 2d, 1893.
The Annual Meeting
Of the Trustees of this Bank will be held at their banking house on Wednesday, May 10th, 1893, at eleven o'clock A. M. for the election of officers and for the transaction of any other business that may properly come before them.
FRANK L. WOODARD, Secretary.

PLUMBING, ETC.

If you are going to have
ANY PLUMBING DONE
Or whether you are thinking of repairing your tin roof, or putting a new one on, get
REISS & WHOLEY'S
Prices before having it done. 12 FERRY ST.

A. TROLAND & SON
Will Give You Close
Estimates on
PLUMBING and GAS WORK.

Telephone 133—3.
ROBERT BROWN
Steam and Gas Fitting,
Plumbing and Steam Heating,
Pipe Cutting and Threading by Power Machinery.
All Work done Promptly and Neatly.
Pequot Building Central Wharf
Electric cars every half hour.

FIRST BLANK, COMMERCIAL and MANUFACTURERS' PRINTING at this office.

IF YOU WANT TO SELL YOUR GOODS, advertise them in THE BULLETIN.

LUMBER AND COAL.

E. CHAPPELL & CO.
COAL and LUMBER.
Branch Office in New Strand Building, 207 Main St., Franklin Square.
Office and Yard, Central Wharf.
Telephones at both offices.

LUMBER AND SHINGLES.
If you want good stock and good quality and low prices try
H. F. & A. J. DAWLEY.
Telephone 85—4.

E. D. HARRIS'
COAL OFFICE
Has been Removed to
212 Main Street.
Opposite the old stand.

51 John A. Morgan & Son, 51
Coal & Lumber,
51 West Main St., Central Wharf.
Family Coal a Specialty.
Estimates furnished at short notice. Telephone.
51 51

DRUGS, PAINTS AND OILS.

LEE & OSGOOD,
WHOLESALE AND RETAIL
DRUGGISTS,
129-133 Main St. and 150-154 Water St.
ESTABLISHED: 1788.
—SOLE PROPRIETORS OF—
DR. DODD'S
Nervine and Invigorator,
A NERVE TONIC
—AND—
STOMACHIC.
Dodd's Nervine aids digestion, insures good appetite, gives tone and vigor to the system, guarantees sweet and refreshing sleep and restores enfeebled and nervous constitutions to PERFECT HEALTH.
WE HAVE A FINE LINE OF
Atomizers and Perfumes
COLGATE'S EXTRACTS IN BULK.
TOILET ARTICLES
IN GREAT VARIETY.
[illegible]
Tooth Brushes.
Large Invoice Just Received.
25 AND 35 CENTS.
LEE & OSGOOD
NORWICH, CONN.

DUGGAN'S PHARMACY,
Long Established,
Well Equipped,
Centrally Located.
Thoroughly Competent men have charge of the Prescription Department, and they are provided with every facility for accurate and prompt work. We have in stock or will provide at short notice all articles needed for the comfort or treatment of the sick.
JAMES DUGGAN, 50 Main St., NORWICH CONN.

CONFECTIONERY.

JUST RECEIVED from Vermont the
Celebrated Cream Maple Sugar.
Undoubtedly the richest in flavor and quality ever offered in this city. Only a limited amount received.
J. C. PERKINS, Confectioner.

To the Public.
The Confection Parlors,
Broadway,
[illegible] for past favors, we would earnestly solicit a share of future patronage when we resume business.

REAL ESTATE.

TO RENT.
The SECOND FLOOR in Building No. 9 Water Street, (known as Clark Building). Also Building on Wharf. Privileges of same well adapted for some contractor. Terms easy. Apply to
JOHN P. MURPHY.

FOR SALE.
House and Lot on Huntington Place, Near Broadway.
Location central, and one of the best in the city. The place contains fruit trees and grape vines in excellent condition, and the house has all modern improvements. There is also a good barn, containing three stalls, and supplied with city water. For sale on easy terms. Apply to
DONALD G. PERKINS, [illegible]

TO RENT.
Tenement 112 River Avenue.
Inquire of NICHOLAS TARRANT.

TO LET.
The House No. 182 Broadway.
Ten Rooms; modern appliances. E. P. PALMER, Agent, 45 Main St.

TO RENT.
Barn, Pasture, Mowing and Planting Land, Thayer place.
99 ROSWELL AVE.

TO RENT.
[illegible] tenement of 7 rooms; all modern improvements; five minutes walk from post-office. Inquire of Z. R. Robbins, 69 Cliff street.

FOR RENT.
A Tenement of 5 Rooms at $15 per month.
A Tenement of 5 Rooms at $8 per month.
Inquire of J. PALMER STORY, Insurance and Real Estate Agent.

TO RENT.
A Flat with all modern improvements including open plumbing, furnace and gas; 7 rooms, bath room and ample closets. Ready for occupancy May 1st. Can be seen at 10 Grove street, or inquire of E. M. BREWSTER, 46 Water Street.

Rooms to Rent,
Furnished or unfurnished, single or in suite. 138 Broadway.

FOR RENT.
A Most Desirable House on Sachem St.
Apply to WM. G. ELY, or Marion Holms, 157 Main St., over Boston Store, Room 3.

FOR SALE OR RENT.
At a bargain, the Bacon Arms Company's Buildings on Franklin Street. Has a good Water Power. Apply to J. BOURNE.

TO RENT.
No. 54 UNION STREET.
Tenement with 7 Rooms, Modern Improvements. Possession after April 20th.
J. O. LANDON.

TO RENT.
Two Rooms, [illegible] each; and one Room [illegible], with power. Inquire of A. A. BAILEY, 4 Cliff Street.

TO RENT.
A VERY FINE TENEMENT OF 7 ROOMS, hot and cold water, bath, and all modern conveniences. Inquire of WM. H. JENNINGS, No. 234 Main St. or at 132 Laurel Hill Av. Possession given at once.

TO RENT.
The Large Store with fine Cellar
in the Rockwell Building, on Water Street, at the corner of Market Street, formerly occupied by Service & Gleason. Apply to
GEORGE D. COIT.

FOR SALE.

FOR SALE
A First Class RETAIL GROCERY BUSINESS in a good locality. Pleasant, light, airy store. A good run of custom. A good opportunity for a live man to make money. Ill health the cause of selling. Inquire of HARWOOD, BISHOP & BIDWELL, Water St., Norwich, Conn.

TO MANUFACTURERS!
A new and decidedly superior invention, which combines cheapness and efficiency. Weeks' Attachment for Lathe, for cutting and threading pipes and rods, from the smallest to the largest. It will save time and material. It will do the work of any pipe or bolt cutting machine. It will cut and thread the shortest nipples to the longest pipe, and can be attached to the lathe in one minute without altering the lathe. Agents wanted. State rights for sale. M. L. WEEKS, Yantic, Conn., Inventor and Manufacturer.

FINANCIAL.

The DIME SAVINGS BANK.
NORWICH, Conn., May 1st, 1893.
The Directors of this Bank have declared, from the net earnings of the past six months, the regular semi-annual dividend of TWO per cent., payable to depositors entitled thereto on and after May 15th.
FRANK L. WOODARD, Treasurer.

INVESTIGATE
The standard and plan of the Co-operative Building Bank if you seek a safe and profitable INVESTMENT.
14%.
Is what the Bank has earned to 1893. How was it? A postal addressed to C. J. Wolcott, 118 Franklin street, will bring you the answer.

SOME BUY IT.
SOME STEAL IT.
SOME BORROW IT.

MANY READERS
MAKE MANY
CUSTOMERS.

Thousands read it, and that's the reason why advertisements placed in
THE BULLETIN
Pay the advertiser such handsome dividends.
IT'S THE LEADING
Daily Newspaper in Eastern Connecticut and that's the reason why people of all classes like it.
—IT IS THE—
PAPER TO READ
And it will pay you to advertise in it. Ask for sample copies of THE MORNING BULLETIN or THE WEEKLY COURIER.

DENTISTRY.

ALBANY DENTAL ASSOCIATION
St. Mary's T. A. & B. Building.
Scientific Dentistry at Moderate Prices.
Extracting ..... [illegible]
Extracting with Mayo's Vapor or Gas ..... [illegible]
Cleaning ..... [illegible]
Teeth filled with Amalgam ..... [illegible]
" Silver ..... [illegible]
" Platina $1.00
" Gold ..... $1.50 and upwards
We never Wedge Teeth Before Filling.
Best Set of Teeth on Rubber $8.00.
No better made, no matter how much you pay. All work guaranteed.
OFFICES:
Bridgeport, Conn. Paterson, N. J.
Trenton, N. J. Binghamton, N. Y.
Buffalo, N. Y. Chicago, Ill.
Harrisburg, Pa. Pittsburg, Pa.
Scranton, Pa. Wilkesbarre, Pa.
ALBANY DENTAL ASSOCIATION,
69 Broadway, Rooms 1, 2, 3, 4, 5.
Office open from 8 a. m. till 9 p. m.

A. F. HOWARD,
DENTIST.
[illegible] opp. Wauregan House.
Pure Nitrous Oxide Gas administered.

DR. J. H. ELDRED,
DENTIST.
Pure Nitrous Oxide Gas, Ether or Cocaine administered.
OFFICE—214 Main Street,
Thompson's Block Franklin Square. Residence 11 BROADWAY.

BOOK BINDERS.

COWAN, the Bookbinder
will after this date be found on the ground floor,
103 Broadway.

BLANK BOOKS made to order. Paper ruled to any pattern. Tickets numbered from 1 to 100,000.
MAGAZINES BOUND
in any style of binding. Old books repaired. Back Nos. furnished to complete volumes by
JOSEPH BRADFORD Practical Bookbinder.
Bulletin Building, two stairs, Norwich, Conn.

TRAVELERS DIRECTORY.

CENTRAL VERMONT RAILROAD.
NEW LONDON DIVISION.
Change of time.
On and after MONDAY, October 3, 1892.
TRAINS GOING NORTH LEAVE NEW LONDON AS FOLLOWS.

5.05 a. m., Norwich at 5.25 a. m., for Willimantic, Hartford, Palmer, Springfield, Ware, Gilbertville, Brattleboro, St. Johnsbury, Burlington, Montreal, Ogdensburg, and intermediate stations.

7.45 a. m., Norwich 8.30 for Brattleboro, connecting at Willimantic for Boston, Hartford, Colchester, Middletown, New Haven, New York; at Palmer with Boston and Albany R. R. for Springfield, Pittsfield, and Albany, and for points west; also for Ware and Gilbertville, and at Brattleboro with Express, for St. Alban's, Montreal, and principal intermediate points. Also to points west via Grand Trunk R. R.

10.05 a. m., Norwich at 10.35 a. m., for Willimantic, Hartford, Waterbury, Middletown, Colchester etc.

11.55 a. m., connecting from Providence, Boston, and intermediate stations.

1.50 p. m., connecting with express from Boston, Providence, New York and New Haven, at Norwich with Norwich & Worcester Railroad.

2.50 p. m., Norwich 3.20 p. m., connecting at Willimantic for Hartford, and at Palmer for Springfield, Albany and the west.

5.05 p. m., Norwich 5.35, for Brattleboro connecting with train leaving New York at [illegible] p. m., and with N. Y., P. & B. R. R. from Providence and way stations, and connecting at Willimantic for Hartford and Bristol, Putnam, Boston and Providence; also for Colchester, Middletown, New Haven and New York, and at Palmer with Boston & Albany R. R., for Springfield, Albany and the west, and at Brattleboro with night express for St. Albans, Montreal and Quebec, reaching Montreal and principal points in Vermont the same evening.

8.35 p. m. for Norwich. This train connects with 5.05 p. m. express from New York.

GOING SOUTH.
Passenger trains LEAVE NORWICH as follows:

6.15 a. m., connecting for Stonington, Providence, New Haven and New York.

8.45 a. m., for New London, Stonington and Providence and Boston, New Haven and New York.

10.55 a. m. for New London, New Haven and New York, Providence and Boston.

12.30 p. m. for New London, Stonington Providence, Boston, Newport, Narragansett Pier, New Haven, New York and intermediate stations.

2.35 p. m., for New London, New Haven and New York.

4.00 p. m., for New London, Stonington and Providence, Boston, Newport, Narragansett Pier, New Haven, New York and intermediate stations.

6.15 p. m., for New London, connecting with Shore Line express reaching New York [illegible] p. m., with express train for Providence and Boston, and accommodation train for Westerly and intermediate stations.

8.05 p. m., for New London and for New York, by boat from New London.

10.10 p. m., for New London and for New York via boat from New London.

D. MACKENZIE Supt.

N. Y. & N. E. R. R.
NORWICH & WORCESTER DIVISION
For Boston, Worcester, Providence, Hartford, Waterbury, Newburgh.
Commencing MONDAY, May 1, 1893.
"Eastern" Time Standard.
TRAINS GOING NORTH LEAVE NORWICH UNION STATION.

5.35 a. m. (Mondays excepted,) Steamboat Express. Connects at Putnam for Boston arrive Boston 8.15 a. m. At Worcester for all points north, Portland, Rochester, &c.

5.55 a. m. Way Passenger Train. Connecting at Plainfield Junction for Providence, arrive Providence 8.25 a. m.; at Putnam for Boston arriving at 9.45 a. m.; at Putnam for Willimantic and Hartford, arrive at Hartford 10.15 a. m. At Worcester for Boston, Springfield and intermediate stations, Albany and the west.

9.30 a. m., connecting at Putnam for Boston [arrive at 1.20 p. m.] At Plainfield for Providence [arrive at 12.05 p. m.] At Worcester with roads north, east and west. At Webster with train for Southbridge.

2.40 p. m., Way Passenger, connects at Putnam for Hartford and Boston, arrive at Boston 5.15 p. m. At Webster for Southbridge. At Worcester with Boston & Albany Railroad, N. & W. R. R. and Fitchburg R. R.

4.45 p. m., for Plainfield, Providence and intermediate stations, through car, arrive at Providence 6.20 p. m.

5.15 p. m., Way Passenger. Connects at Plainfield for Providence and from Providence. A train leaves Providence at 7.10 a. m. and connects at Plainfield with train for Putnam, arriving at Putnam 8.40 a. m. [Leaves Plainfield at 8.00 a. m.]

TRAINS GOING SOUTH LEAVE WORCESTER.

6.45 a. m., Way Passenger. Connecting at Webster for Southbridge, at Putnam with train for Hartford, Waterbury and intermediate points and New York, at Plainfield for Providence.

9.35 a. m., connects with trains from B. & M. R. R., F. R. R. and Boston and Albany R. R. at Webster for Southbridge. At Putnam with train to and from Boston. (Take this train for Hartford, New York, Waterbury, Fishkill on Hudson and at Plainfield from Providence.)

12.30 p. m., Way Passenger. Connects at Webster with train from Southbridge, and at Putnam with 12 o'clock express from Boston for Willimantic, Hartford and New York. At Norwich for New London.

4.30 p. m., Way Passenger. Connects at Webster for Southbridge, at Putnam for Willimantic and Hartford, and with 3.00 p. m. express train from Boston.

8.00 p. m., Steamboat Express for New York (via New London.) (Sundays excepted.) Connects with trains from B. & M. R. R. and Fitchburg R. R. This train leaves Norwich for New London at 11.10 p. m.

6.00 p. m. Plainfield and Norwich, connecting at Plainfield with 4.30 p. m. train from Providence; arrive Norwich 6.45 p. m. through car.

W. R. BABCOCK, Gen. Pass. Agt.
[illegible] Supt.
Norwich, May 1, 1893.

THE BULLETIN JOB DEPARTMENT is supplied with all the facilities for doing work promptly and in the most approved styles.

$3 COULD HAVE SAVED $475

"It's Our Family Doctor Now."

"The ... and Blessing the Poor Sufferer Needs."

Mr. Cook found health, happiness and economy in the use of a simple remedy.

"I suffered for years with DYSPEPSIA and LIVER COMPLAINT, and was nearly a cripple with a sore leg, writes Mr. James Cook, of Catskill, New York, and after spending $475 with doctors I found myself no better. I then determined to try Dr. David Kennedy's Favorite Remedy, made at Rondout, N. Y., and after using three bottles which costs me just $3 I was entirely cured."

Such words from a gentleman of Mr. Cook's standing, should receive great attention from those in need of a medicine that cures disease.

We guarantee Dr. Kennedy's Favorite Remedy to absolutely cure Kidney and Liver complaints, Gravel, Stone in the Bladder, Bright's Disease, all urinary troubles, Diabetes, Eczema, Salt Rheum, Jaundice, Dyspepsia, Constipation, Rheumatism, Skin Eruptions, Scrofula, Humors, Ulcers, Sores and Pimples, Disordered Stomach, Sick Headache, Biliousness and Purify the Blood. It Permanently Cures All Female Weaknesses.

We could name scores of people here, and elsewhere, who have felt not actually sick, but weak, worn and weary, but who are now strong and well, solely by the use of Dr. Kennedy's Favorite Remedy. It's a food for the brain, nerve and muscle, thereby curing sleeplessness, headache, and all nervous troubles.—[advt 6

MISCELLANEOUS.

LUCAS
A. E. HARRIS, Lessee.
HALL

Washington Swords!

The latest style in Scarf or Stick Pins are the Washington Swords, and I have them.

LOOK IN THE WINDOW.

A. B. KINGSBURY.

apr26 114 MAIN ST.

REMOVAL.

We have removed From 11 to 61 Chestnut St., where we have superior facilities for doing all kinds of work in our line.

Steam Carpet Cleaning.

Lace curtains, cloth of all description dyed. Dying feathers a specialty. Promptness and thoroughness guaranteed.

WILSON BROS.

BOCK! BOCK!

Our Bock Has Arrived.

We have just received a car load of the Bartholomay Brewery Co.'s Bock. For quality it is unsurpassed. On draught, by the keg, or bottled for family use. Give it a trial.

McNAMARA BROS.,
No. 6 Franklin Square. apr24

Livery, Boarding & Sale Stable

Hacks and teams to let, also a four-seated wagon and 'bus, convenient for parties and picnics, at reasonable prices. Horse clipping done by Coates' improved Power Machine.

A. T. GARDNER, Chestnut Street

THAYERS DYE WORKS,

John F. Amburn, Proprietor, 489 Boswell ave.

All kinds of Dyeing promptly done. Bed blankets thoroughly cleaned. Ladies' and Gent's garments dyed in the best possible manner.

Watering Silk a Specialty.

Orders left with J. H. MYERS at Circulating Library, No. 164 Main St will receive prompt attention. mar9TuThS

BILLIARD and POOL TABLES

— FOR SALE BY —

J. J. COATES, 65 West Main St.

Supplies of all kinds constantly on hand. Repairing done. apr6TuThS

FRESH FLOWER SEEDS.

Asters, Pinks, Mignonettes, Pansys, Sweet Peas, etc. Loose paper. Extra size Gladiolus Bulbs. Fine Tuberose Bulbs, 5 cents each.

MRS. S. H. HOWIE,
129 Franklin Street.

THE
LAMSON & HUBBARD
Is the Leading Hat
In New England

Warranted Fast Color and not to break.

FOR SALE BY US ONLY.

PERKINS & MONTGOMERY,
Successors to J. T. CLARK,
121 and 123 Main Street.
apr25TuThS

Complete Manhood
AND HOW TO ATTAIN IT.

A medical work that tells the causes, describes the effects, points the remedy. Scientifically the most valuable, artistically the most beautiful medical book ever published; 96 pages, every page bearing a half-tone illustration in tints. Subjects treated: Nervous Debility, Impotency, Sterility, Development, Varicocele, The Husband, Those Intending Marriage, etc.

Every man who would know the Grand Truths, the Plain Facts, the Old Secrets and New Discoveries of Medical Science as applied to Married Life, who would atone for past follies and avoid future pitfalls, should write for this WONDERFUL LITTLE BOOK.

It will be sent free, under seal, while the edition lasts. Address the publishers, ERIE MEDICAL CO., Buffalo, N. Y.

The Bulletin.

The People's Cause in Belgium.

Belgium is a constitutional hereditary monarchy. Two bodies, a senate and chamber of representatives, constitute its lawmaking power. Representatives and senators have been hitherto elected by the votes of male citizens 21 years old and over who paid annual taxes to the amount of about $8 of our money. This of course cut off nearly all the Belgian workingmen from voting. As a matter of fact, the Belgian legislature has been elected by vote of about 1 in 15 of the adult males of the country. The nation was practically run and owned by the rich manufacturers and middle class. King Leopold himself has been in favor of universal manhood suffrage, but the rich bourgeois would not permit it. They elected whom they pleased to the assembly, and their tools passed exactly the laws the masters demanded. The lot of the Belgian factory operative, mechanic or laborer was in consequence harder than that of any other of his class in Europe, except perhaps in Russia. No legislation shortening hours of work or fixing the duties and liabilities of employers could be passed.

This was the distinctive grievance of the common people in Belgium. A special session of parliament had been called to revise the Belgium constitution. The extension of suffrage was the burning question they had to deal with. The chamber of representatives voted against taking it up at all. Then the working people all over Belgium struck work and marched through the streets of the towns rioting, fighting and demanding a revision of the vote of the representatives under threat of revolution. There were fights between the police and the workingmen and women. The first martyr to the cause of universal suffrage was a woman in Jolimont, who was killed by a policeman's sword stroke while she was working for the right of men to vote.

Dynamite was brought to bear to enforce the strikers' demand for manhood suffrage. In staid old Ghent—there was a tremendous riot. The strikers drove off the police who tried to disperse them, and it was not till a military troop arrived and charged them that they scattered. In Antwerp the very women and children left their homes and marched through the streets with guns in their hands to help the downtrodden workingman gain his rights. The only thing that at all detracts from the story is the fact that in many instances the downtrodden workingman got crazy drunk and acted shamefully.

There is scarcely a shadow of doubt that in a few days more a revolution would have occurred and Belgium been proclaimed a republic. But the members of the chamber of representatives, frightened out of their senses, huddled together in a hurry and decided that they would take up the question of suffrage at this session and do it immediately. Then, with a dynamite bomb practically under their seats, they quickly passed an act granting suffrage to all male Belgians 21 years old and over, but giving two votes to heads of families who own a certain amount of property and three to those who in addition to property have also a certain amount of learning. The politico-industrial strikers accept that for the present, and so one of the great historic steps in the march of human progress was taken. The strikers say they will agitate peacefully till they obtain the rest of their demands, which is plain manhood suffrage without any [illegible].

If the chamber of representatives had persisted in its refusal to revise the suffrage law, the streets of Brussels would have run with blood. An army of 25,000 desperate strikers stood waiting to enforce their right to vote by fighting for it. We congratulate the working people of Belgium on their great victory. We approve of all they did except getting drunk. It was a labor strike to gain political rights.

Sir Humphry Davy, who died in 1829, really discovered the arc method of electric lighting practically as it is used today. He describes how if two pieces of charcoal are placed near together and an electrical current is brought to bear on them there will be produced "a most brilliant ascending arch of light." But, like so many other discoveries of vast commercial importance, the production of this brilliant arc light remained only an interesting scientific experiment. Edison made the experiment commercially valuable, and Edison is as great a man as Sir Humphry Davy. If that renowned scientist can now look down upon some of our illuminated cities at night, how angry he must feel at himself for the chance he missed!

The American School of Archæology that is maintained by voluntary subscriptions at Athens fully justifies its existence and does honor to the United States. Its pupils and professors are now making explorations at the temple of Hera, near Mycenæ. They have lately made a rich find in unearthing the foundations of an ancient temple which Greek historians say was burned 423 years before Christ. The work of excavation is performed by 200 men in the employ of the American School of Archæology.

It will be great fun for outsiders if at the next session of the senate the case of Senator Roach of North Dakota should be taken up for investigation. Democratic senators declare if it is thus taken up they will unearth every mean thing every Republican senator has done in his life and lay it before the public. Merely to get even of course the Republican senators would be compelled to take the same course with regard to Democrats, and between the two there would be a merry go round such as the country has not witnessed in years. We shall see who is afraid and who dares not.

WOMAN'S WORLD.

PRACTICAL WORK FOR UNIVERSITY EXTENSION IN LONDON.

Two Women Who Lived Long—Women Physicians at the Fair—Women in Municipal Elections—Prospects of the Harvard Annex.

A very important public meeting was held on Wednesday in the Williams library, Gordon square. It was that of the council of the Association of Women Pioneer Lecturers, which has been formed for the purpose of providing lectures in districts not yet touched by the university extension scheme or any other similar teaching, the new feature of the work being that the lectures are to be given by competent women, who have passed examinations sufficiently stringent to guarantee their efficiency.

The object of the association is to offer the means of a higher education than can be acquired at the elementary schools to men and women engaged in the regular occupations of life. It hopes to reach the dwellers in rural localities, ladies resident in suburban districts, the members of working men and women clubs, institutes and night schools. The lectures are proposed to be on such subjects as history, literature, science, art, economics, etc., the work being similar although perhaps of a more elementary and humble character than that included in the university extension. The association aims at simply opening a new field of work for women between the elementary education on the one hand and the university extension teaching on the other. It is already in satisfactory progress.

The number of women lecturers at present at work is about 30, many of whom have had the advantages of university training. The four centers of work at present are Enfield, Luton, Chelmsford and Hayward's Heath. It is believed by the promoters of the scheme that there are no limitations to the healthy progress of the work of the association, and that qualified women would have work of a most congenial nature.

The chairman, Canon Paget, dwelt upon the special gifts of women as lecturers, and Canon Scott Holland spoke of the importance of the work. In the statement made by Miss E. Bradley, the secretary, regarding the objects of the association, stress was laid upon the help women would give to the "leveling up" which specially marks the last decade of the nineteenth century. It is hardly necessary to say that subscriptions are needed to meet the expenses of the scheme.—London Queen.

Two Women Who Lived Long.

That special favor of longevity which few obtain, but may covet, preferring the goods of this earth to the affection of the gods and an early grave, has fallen to two matrons of France. One, forsooth, had not quite lived her century to the full, but as had only five days more been granted her in this world she would have accomplished her hundredth year Mme. Carpan may, with a little indulgence, be awarded the title of centenarian, which the worthy dame yearned for.

Marie Carpan had, however, other claims on posterity than mere fullness of years. Her life had been a good and glorious one. Born at Brussels on March 23, 1793, Marie Carpan, aged 22 in 1815, served as nurse to the wounded at Waterloo. Her father kept a mill at Bry, and it was there that she had tended the sick and dying French soldiers as they were borne off the field where Napoleon was fighting his last battle. She herself saw the emperor and heard him speak in that same mill on the day before Waterloo. After the fall of the empire Marie Carpan had married a Spaniard of noble birth—M. de Variola—and settled in France. The worthy woman's last word on her deathbed was "Napoleon!" the name of the hero she had worshiped and served.

Less noteworthy was the life of Mme. Dubose, who has just died in Normandy, and whose only claim to renown is the fact that she spent over 11 decades in this wicked world in unaltered serenity. Mme. Dubose, born in 1782, whiled away the 111 years of her life in her native village, which she hardly ever deserted. Her insurmountable aversion to such new fangled appliances as railways may have been the cause of her objection to traveling. Indeed a short trip which she once took to Rouen on business many years ago was only accomplished under great difficulties, since the worthy lady absolutely refused to journey otherwise than in a coach. Mme. Dubose lived to see her posterity increase in a remarkable manner and attain the large number of 200 persons.—Paris Cor. London Telegraph.

Women Physicians at the Fair.

The World's fair congress of women physicians is fixed for the week beginning June 19 and ending Saturday noon, June 24. The Illinois State [illegible] will act as hostess. Katharine Miller of Lincoln, chairman of the branch connected with the Queen Isabella association, proposes to keep the medical department of the Isabella clubhouse always open with some members present to receive and make welcome visiting members. Some months ago there was organized an association of women physicians, surgeons and trained nurses to take charge of an emergency hospital during the exposition. Eastern women do not begin yet to appreciate the great work done by these enthusiastic western women. A Brooklyn woman who has just returned from a trip to Chicago says, "I was lukewarm myself until I saw the vast projects which have been carried to successful execution under women's management."

Business and charity have been combined with wonderful foresight. There is the Isabella hotel, for instance, a permanent building of pressed brick with stone trimmings. This building adjoins the Isabella clubhouse and is on one of the main entrances to the fair. It has been arranged that the net proceeds of the hotel shall constitute at the close of the fair a hospital fund to be under the control of women physicians. Such well known women doctors as Lucy Waite, Janet Gunn of the Chicago Hospital for Women and Children and Isadore L. Green have been leading spirits in the medical department.—Brooklyn Eagle.

Women In Municipal Elections.

The Kansas papers have been unanimously [illegible] of their reports of the [illegible], when the women as well as the men of the state went to the polls to cast their ballots for the candidates whom they favored. We can say that the voting women were treated with the utmost courtesy in every town of the state and that they demeaned themselves with perfect propriety everywhere. They seemed to be even more earnest than the men, and they voted according to their convictions. They were familiar with the principles involved in the elections, and they had a good knowledge of the record and the character of the rival candidates who asked for their support. In their choice of tickets they were governed less by sentiment than by judgment, and they displayed commendable independence.

In the papers of a hundred towns we are told that wives voted against candidates supported by their husbands, and that even young ladies gave practical evidence that in politics they did not agree with their lovers. In one case a Populist lass lost her beau by refusing to put a Republican ballot in the box. On the other hand, an old maid won a suitor by her enthusiasm for the Democratic party. There were plenty of incidents of this kind at the Kansas elections, and we gladly admit that not any of them has lessened our respect for the womanhood of the Sunflower State. In many places the result of the election was determined by the vote of the women.—New York Sun.

Prospects of the Harvard Annex.

About $70,000 has been promised toward the $250,000 endowment fund President Eliot requires of the Woman's Education society before he can recommend the incorporation of the Harvard annex with the university to the directors of the institution. It is now 13 years since the Society for the Collegiate Education of Women, known as the Harvard annex, was established at Cambridge, and it is now a school of 300 women, its studies the same as those of Harvard college, and its classes taught by Harvard professors in time not claimed by the college. Students taking regular or special courses receive certificates from their professors as testimony of satisfactory work, but as the annex has no official connection with the university its students cannot receive Harvard degrees, and although these certificates are recognized in all parts of the country as bearing testimony to work worthy of a degree, yet they have not, even in the most advanced courses, the same value as the academic degree, which entitles its owner to write the magic letters after her name that give evidence of her proficiency to all the world. In order to justify the directors in adopting the annex as part of the university it must be made self supporting, for there are no general funds to be drawn upon in establishing this new department, and a great effort is being made to raise the endowment which shall secure to women the highest advantages for education in the oldest of American universities.—Boston Letter.

Lessons Learned From Recent Experience.

There is one fact that might as well be faced and accepted by conservative objectors, and that is that the age in which women remained secluded in their houses, thinking and knowing nothing of the world around them, has passed forever. They are now merely experimenting in means and methods, and two decades or less will see them applying with wisdom and without fear or reproach that which they are so painstakingly learning. Already, where they have had any experience, that experience has been worth to them precisely what it was to men. Only a few years ago one of the largest national organizations of women in the United States was an unwieldy, unmanageable mass. Today it is a dignified, rational and disciplined body, with a president who is said to have no equal as a parliamentarian in congress.

It has already been shown, with these little digressions in public affairs, that the home has not disintegrated; that there are still to be marriages and births, and the domestic machinery moves along much as it did before. This is one great point gained. The need of coming in contact with humanity, the ability to consider grave questions as they should be considered, is just being tested. The final benefits will be indisputable and widely diffused.—Chicago Inter Ocean.

How a New Fashion Looks to a Man.

Speaking of feminine fashions, I met on Fourth avenue yesterday a very pretty girl, so pretty that I turned to look at her after she passed. I was justly punished. The upper part of her costume, to my uninitiated eyes, had seemed a sort of zouave jacket, but when I turned and looked at her back I saw that the jacket was split from its lower edge to the collar, and out from it floated a big puff of some filmy white waist she wore beneath. Now, when a man's coat is split up the back, only one explanation is furnished—he has been thrown out of somewhere. But this girl evidently had not been worsted in any row. She strolled along too serenely for that. Yet she looked startlingly like Stuart Robson when as Bertie the lamb he emerges from his encounter with the bulls and bears on the Stock Exchange. Now, my punishment for imitating the example of Lot's wife lies in this—I let that pure girl walk along the crowded street in utter ignorance of the accident that had befallen her apparel. Remorse for not having called her attention to the mishap still rankles in my spirit.—New York Cor. Louisville Courier-Journal.

"John Oliver Hobbes" is a young and beautiful woman—Mrs. Craigie—the daughter of Mr. and Mrs. John Morgan Richards. Although but little more than a girl in years, Mrs. Craigie's work is pronounced equal to a man's in power.

Something new in house furnishings is a watch to boil eggs by. It has a series of dials, "hard," "soft" and "medium." There is only one hand, and the minutes and half minutes are marked to 10.

At a sewing class in New York city last winter one society lady of natural skill with the shears and needle turned out five dresses in a single term to her own and her teacher's surprise.

In the Wisconsin house of representatives on a recent occasion the morning prayer was made by the Rev. Mrs. Bartlett, a minister of the Universalist faith.

It was a just tribute to a noble, worthy and efficient woman when the Tennessee legislature re-elected Mrs. Linnie Williams of Dyersburg state librarian.

The Best Way to Treat "Mashers."

One of those men who stare at girls on the street met his fate the other day. I don't mean by that his affinity, but his deserts.

The young lady was 18, and he was persistent. He raised his hat to her, and though he met with no response followed her several blocks. Instead of running or saying something furious to him, she finally walked up to a policeman and asked him to arrest the man, which he did.

I do not know enough about legal lore to say what the man had been doing in the sight of the law, but I am glad it has a name and hope that the next woman who reads of this and who is similarly annoyed will not waste a word on the wretch, but will hand him over to a policeman.

He will probably be bigger than her persecutor and can hurt him if he objects to being disciplined.

Physical discomfiture seems to be about the only thing that appeals to the sense of propriety in men who attempt to annoy women who are attending to their own affairs.—New York Press.

A Woman Lawyer of California.

Mrs. Laura de Force Gordon, a leading lawyer on the Pacific coast, has filed papers indorsed by prominent men of her state for the consulship of Honolulu. Mrs. Gordon is a prominent advocate of woman suffrage and has frequently taken part in Democratic campaigns. Testimonials from the chairmen of the Democratic committee for Utah, Wyoming and Nebraska certify to her value in the last campaign, and that on account of this claim her application should have careful consideration. As a bride Mrs. Gordon accompanied her husband to the front, and as a volunteer nurse earned official mention in the war records for bravery and skill. After her husband's death she engaged in journalism, which she resigned for the study and practice of law. She was the second woman to be admitted to the supreme court of the United States and was instrumental in changing the law of California to admit women to the bar.

Preparing Old Potatoes.

One should learn how to convert old potatoes into new ones. This is done by paring the extra large old potatoes, and then with the scoop cutting them into a number of small balls that look like the little potatoes that we cream early in the summer. Lay the potatoes in cold salted water for an hour and then dry the balls and fry them in deep fat or boil and roll in chopped parsley, with or without cream. Potatoes cooked in this way make an attractive garnish. The pieces that are left may be boiled and mashed, thus preventing waste.—New York Post.

Tights Are Doomed.

Tights are doomed; so say the dressmakers. They don't refer to those exposed to public view on the stage. Oh, dear, no! No fashion can drive them out of fashion. What they do refer to are tights that women have been wearing for the last two years in lieu of petticoats. With the advent of crinoline the abundance of underskirts will be in vogue again, as they were a decade ago, and women loaded down with stiffly starched linen will rustle as they walk like the wind among the forest trees.—Exchange.

Mrs. Leland Stanford's Jewels.

Perhaps no one has a greater variety of finger rings than Mrs. Leland Stanford. They number threescore and are set with every known precious stone. Mrs. Stanford has never worn any ring save her wedding ring since the death of her only son a few years ago. These rare and costly trinkets, strung on a black cord, are kept in her strong box or at the safe deposit company with her other jewels, which, it is said, represent a fortune of not far from $500,000.—New York Recorder.

A Little Maid's Idea.

A little maid of 5 the other morning watched her mother and a dressmaker during the interesting proceeding of trying on a new gown. The sleeves as a matter of course received much attention. At luncheon said the little maid to the dressmaker, "Miss Blank, I am going to make you a pair of sleeves." The dressmaker thanked her, and the little maid added, "Yes, and I'm going to hitch a dress to them." And that is about the way it is done now.—Rochester Union.

Good Form at the Theater.

It is form now, girls, to take off your hats at the theater. At the Duse performance Saturday afternoon the audience was intensely fashionable, and I counted at least 10 women in the parquet who removed their hats, placed them in their laps, patted their locks in a manner not unlike the great Duse herself and then sat in placid contentment, assured that they were attracting much attention and had carried out the latest fad.—Chicago News-Record.

Way Up.

Customer (at the fruiterer's)—Let me have half a dollar's worth of your nicest strawberries.

Dealer—Yes, sir. Will you take it home with you?—Chicago Record.

Some of the wealthy American-English women in London have in hand a project to endow in perpetuity a cot in the Victoria hospital in memory of young Abraham Lincoln, whose untimely death followed a painful illness endured with more than boyish fortitude.

The motto "E Pluribus Unum" was taken from the title page of The Gentleman's Magazine, at the time of the Revolution having a large circulation in the colonies.

Saul, the first king of Israel, killed himself rather than be slain by the Philistines. Defeated in battle and his kingdom gone, he had nothing to live for.

The Greeks staked their faith on No. "3;" the oracles were consulted three times; the tripod was sacred to the gods, and so forth.

The visitor who is easily entertained is an entertaining person and is generally welcome, even if he have many faults.

It is averred that a sausage and a slice of bread and butter compose the Prince of Wales' breakfast five mornings out of six.

NORTH STONINGTON.

A Payment Made on Town Debt—Prepared for Lobstering—Personals.

The selectmen, May 1st, paid ($2,000) two thousand dollars of the indebtedness of the town. This is in accordance with a vote of the town, last October, that two mills on the dollar of the tax laid should be applied toward payment of the debt.

The Rev. Mr. Savage, from the Newton Theological school, has occupied the pulpit of the Third Baptist church for the past two Sundays as a candidate for the pastorate.

T. S. Main of Hartford was in town over Sunday.

Mrs. John S. Bently and two children, of Natick, R. I., are in town.

Mr. Wm. J. Richmond has built a nice boat and one hundred and twenty lobster pots during the winter, and intends spending a portion of the summer near the shore.

M. C. L. Brown moved last Wednesday to Wyoming, R. I., and Mrs. F. R. Brown moved her goods Saturday to Richmond, R. I.

Mrs. McKinley of Duluth, Minn., recently admitted to practice law, has one important advantage over her fellow members of that bar. Her husband is judge of the circuit in which she practices.

Mrs. Lovejoy Aldrich of Seattle, Wash., is the widow of a soldier in the revolutionary war, and by her second marriage of a soldier of the war of 1812. She is the only woman known to the pension office who stands in this position.

It is not commonly known that when the Prince of Wales visits a theater he invariably pays ten guineas for his box. This is a fixed rule.

PEARLINE.

Everything Goes

in the way of dirt, when *Pearline* gets after it. Everything washable is left without harm. It cleans the house, and the finest things in it. It is a necessity in the laundry. *It does away with the Rub, Rub, Rub*, it is a luxury in the bath. Stick to soap, if you'd rather work hard; when ready to be helped, try *Pearline*.

Beware Peddlers and some unscrupulous grocers will tell you "this is as good as" or "the same as Pearline." IT'S FALSE—Pearline is never peddled, and if your grocer sends you something in place of Pearline, do the honest thing—*send it back*.
may11TuThSw JAMES PYLE, N. Y.

FOR THE LADIES.

WE

Will be in receipt of several novelties, comprising Trimmed and Untrimmed Hats, and the Trimmings to be used for midsummer.

Our Trimmer leaves for New York shortly, and will bring back some novel ideas, which will be displayed at an opening to occur the middle of May. The exact date will be announced LATER ON.

We have some new Jets and Trimmed and Untrimmed Hats, also some bargains laid aside for Friday.

CALL IN.

New York Bazaar,

112 MAIN ST. may2d

MILLINERY.

Hats, Bonnets, Elegant Ribbons, Laces and Flowers,
—AT—
MRS. G. P. STANTON'S,
apr24dw No. 52 Shetucket Street.

A NEW DEPARTURE

We have just added to our stock a line of

LADIES' SERGE SUITS

in all the new shades, good material and a perfect fit, guaranteed.

Ladies' Spring Jackets.

Misses Jackets from 4 to 14 years. The largest line of Boys' Suits in Jerseys and Fauntleroys ever offered in Norwich. A large assortment of

Ladies' Skirts

in Silks, Alpacas, Satteens and Ginghams.

A. McJennett.
apr14d 144 Main St.

Before Purchasing.
Call and examine our fine line of

SPRING MILLINERY.

R. THOMAS, Agent, 48 Main Street. apr4d

FINE ARTS.

REMOVED.

McNickle, Picture Frame and Gilding Manuf.,

Has Removed to 38 BROADWAY. You will always find a Complete Line of Artist Proof Etching, Engravings, Prang's Studies and facsimile Water Colors. oct4d

REMOVED—Leighton Brothers Have removed their photograph gallery from the Chelsea Bank Building to No. 36 Shetucket St., in the building with the Henry Bill Publishing Co., where all old patrons will be welcomed and new ones be heartily greeted. Their new rooms are neatly furnished, their facilities for doing first-class work have been much improved. New backgrounds have been put in, and the light for producing photographs has been arranged according to the best methods known to the business. All work promptly attended to.
mar8d LEIGHTON BROTHERS.

AYER'S SPECIALTIES.

Ayer's Hair Vigor

Makes the hair soft and glossy.

"I have used Ayer's Hair Vigor for nearly five years, and my hair is moist, glossy, and in an excellent state of preservation. I am forty years old, and have ridden the plains for twenty-five years."—Wm. Henry Ott, alias "Mustang Bill," Newcastle, Wyo.

Ayer's Hair Vigor

Prevents hair from falling out.

"A number of years ago, by recommendation of a friend, I began to use Ayer's Hair Vigor to stop the hair from falling out and prevent its turning gray. The first effects were most satisfactory. Occasional applications since have kept my hair thick and of a natural color."—H. E. Basham, McKinney, Texas.

Ayer's Hair Vigor

Restores hair after fevers.

"Over a year ago I had a severe fever, and when I recovered, my hair began to fall out, and what little remained turned gray. I tried various remedies, but without success, till at last I began to use Ayer's Hair Vigor, and now my hair is growing rapidly and is restored to its original color."—Mrs. A. Collins, Dighton, Mass.

Ayer's Hair Vigor

Prevents hair from turning gray.

"My hair was rapidly turning gray and falling out; one bottle of Ayer's Hair Vigor has remedied the trouble, and my hair is now its original color and fullness."—B. Onkrupa, Cleveland, O.

Prepared by Dr. J. C. Ayer & Co., Lowell, Mass. Sold by Druggists and Perfumers.

ARCHITECTS.

C. H. PRESTON,
Architect, - - - - Central Building.
Telephone 144—5, Norwich, Conn.
Specialist on modern construction and strength of materials.

JAMES A. HISCOX,
ARCHITECT,
161 Main Street, Rooms 2 and 3.

LEGAL NOTICES.

NOTICE.

The Laurel Hill Bridge is closed to public travel until further notice.

T. B. LILLIBRIDGE, H. A. BRIGGS, NATHAN SMALL, } Selectmen.
may6dw

YOU ARE HEREBY NOTIFIED THAT at a meeting of the Court of Common Council of the City of Norwich, held at the Council Chamber, May 1st, 1893, the following proposed ordinance was presented and action thereon deferred.
Attest— ARCHIBALD S. SPALDING,
City Clerk and Clerk of the Court of Common Council.

An ordinance to provide a salary for the Chairman of the Committee on Streets.
Be it ordained by the Court of Common Council of the City of Norwich:
The Chairman of the Committee on Streets of the Court of Common Council of the City of Norwich shall receive as compensation for his services as such Chairman a salary at the rate of Five Hundred dollars per annum, payable at said rate quarterly, to wit: on the first Monday of each September, December, March and June.
I hereby certify that the above and foregoing is a true copy of record.
Attest— ARCHIBALD S. SPALDING,
may3d City Clerk.

SADLERY, ETC.

A LARGE STOCK OF
HORSE COLLARS!
From $1.50 upward. Also a Large Variety of
DOG COLLARS,
At 115 Main St., J. G. STANDISH.
may14

DON'T!

Because you cannot afford to buy a Team Harness until you see the pair we are selling for

$25.00!

THE LANE BROS.' HARNESS CO.,
mar16d Junct. Water and Commerce Sts.

ATTORNEYS.

Charles H. Carpenter,
PENSION ATTORNEY.
Office with A. Irving Royce, over Thames National Bank. Special attention given to the execution of vouchers for quarterly payments. Advice free. No fee unless claim is granted.

ESTABLISHED IN 1861.

Adam's Tavern,
NORWICH TOWN,
A. A. ADAM, Proprietor.

The following is a list of the finest brands of ACKER, MERRALL & CONDIT'S and PARK & TILFORD'S WHISKEYS that I introduced 10 years ago. They have become intensely popular: They sell on their own merits: Imported Bourbon, 3rd Ward, 1882, Maryland Rye, Monogram Rye, Blue Grass, Hermitage, 1881, Union Club Rye, Mayfield Bourbon, Hermitage Sour Mash, Keystone Rye, Calumet Bourbon, Union Club Wheat.
N. B.—The above goods do not have to be [illegible] every six or nine months with a new [illegible] in order to make them sell, as is a customary feature with compounding liquor dealers. A. A. ADAM.
Telephone call 81-14.

TROY STEAM LAUNDRY.

Goods called for and delivered free of charge. Lace Curtains and all Fine Work warranted to give satisfaction.
145 Little Water St.
Family Washing at Special Rates.

We Have Received Our Line of
SUMMER SHOES
IN TANS, OXFORDS and OPERA BALS.
Prices are low and fit guaranteed.
C. D. BROWNING & CO.,
apr8d 20 CENTRAL AVENUE.

TEAMING.

I am prepared to do all kinds of light and heavy teaming, dump-cart work, etc., etc., at the lowest living prices.
W. B. PALMER, 21 Sixth St.

Murphy & Blackburn,
General Furnishing Undertakers and Embalmers,
No. 67 Franklin St., opp. Prentice Furniture Company.
Open day and night. Ring bell for night calls. Residence No. 24 High street and No. 8 Williams Avenue, Preston. We give special attention to Upholstering and Carpet Laying and all work of this kind. Satisfaction guaranteed. Lowest prices in the city.

S. S. THRESHER,
Attorney and Counsellor at Law and Notary Public.
Nos. 3 and 4 Broad Hall, Norwich.

NEW ADVERTISEMENTS.

WANTED.
Four or Five Experienced Broad Silk Weavers. Apply to the BRAINERD & ARMSTRONG CO., New London, Conn. may4d

WE HAVE JUST RECEIVED
Our NEW GASOLINE STOVES for 1893. Just look at them. We can suit you on fifty cents and Prices. Electric gas lamp at our door. Fresh and Salt Meats of all kinds. Vegetables, Grapes and Oranges at
GARDNER & PRENTICE'S,
may4TuThS 137 West Main St.

LEADER OF ALL
IRRIGATION INVESTMENTS.
The Bear Valley Irrigation Co.
Organized to present from December, 1888.
Has paid dividends as follows:
TO PREFERRED STOCK, 8 per cent.
July, 1891, 4 per cent. Jan'y, 1892, 4 per cent.
July, 1892, 4 per cent. Jan'y, 1893, 4 per cent.
TO COMMON STOCK, 15 per cent.
July, 1891, 5 per cent. Jan'y, 1892, 5 per cent.
May, 1892, 5 per cent. Oct., 1892, 5 per cent.
Jan'y, 1893, 5 per cent. May, 1893, 5 per cent.
A limited amount now offered at a price that makes it one of the finest conservative investments in New England.
For information apply to WARREN C. GERRY, Gen. Agent for New England, 39 Weybosset St., Providence, R. I. JAMES E. FULLER, 16 Main St., Norwich, Conn. may4d

TREES!
I HAVE A FINE STOCK OF
PEARS, CHERRIES, APPLES, QUINCES, PEACHES,
Evergreens and Shade Trees,
Geo. Jack Roses and 15 other kinds of Roses, Magnolia Trees, Currant Bushes, and the new Empire State and White Diamond Grapes, and 20 other kinds of Grapes. Asparagus and Strawberry Plants. Call at Nurseries.
S. CRANE.
may4d

CHOCOLATE :: MENIER.
FOR SALE BY
W. H. Cardwell, J. D. D. Cranston, D. W. Grant, S. H. Palmer, Pitcher & Maine, H. D. Sellion, J. A. Stoddard & Son, and others
"Sweet" and "Premium."
Quality unsurpassed.
TRADE SUPPLIED BY
L. A. GALLUP,
WHOLESALE GROCER. may4TuThS

PORTEOUS & MITCHELL.

Wednesday this column was full of interesting news for Spring shoppers.

Did you see it? If not look it up. It is worthy of a careful perusal.

It told of attractive merchandise at attractive prices.

It further stated that the prices quoted were for this week only.

This means much. It is an inducement to buy now. Not next week but this week. Inducements are offered which should not be ignored, as there are dollars and cents to be saved by taking immediate advantage of this opportunity. Note the following statement:

Every item mentioned in Wednesday's Bulletin will be on sale today.

PORTEOUS & MITCHELL.
may4dew

Ugh! This Weather!
Too warm for the winter overcoats, too cool to go without. There'll be lots of such days from now to next Christmas. We have Spring Overcoats for ever immeasurable use—for pure luxury, for plain service, for both. Satisfactory in every respect.
GEO. R. CLARK,
MERCH. TAILOR, Shannon Block, Room 4. april22d

EYES
Will hereafter receive a thorough examination FREE OF CHARGE where glasses are fitted, except in ASTIGMATISM, or in cases where it is necessary to prescribe in addition to fitting glasses. I have the largest stock of Spectacles and Eye Glasses to be found outside of Boston or New York, comprising every peculiarity in glass, as well as every new device in way of frame or setting, at prices from 25 cents to $15.00 a pair.
DR. G. B. BRIGDEN,
OCULIST and AURIST
25 Main St., (Carroll Block) Norwich
Hours—9 to 12 and 2 to 4. marlsd

The Bulletin.

Norwich Thursday May 4 1893

The Bulletin should be delivered everywhere in the city before Six o. m.

Subscribers who fail to receive it by that time will confer a favor by reporting the fact to the Bulletin Of.

The Weather Today.

Indications for Connecticut: Rain; northeast winds; slight change in temperature.

NORWICH AND VICINITY

CITY NEWS.

Meeting of Gardner Lodge K. of P., this evening.

Stated convocation of Franklin Chapter this evening at 7 30 o'clock.

Rufus Collins of Dollar Bay, Mich., is visiting his parents, Mr. and Mrs. J. P. Collins of Thamesville.

The Unique Novelty company, John T. Brown, proprietor, has moved its quarters from this city to Oakdale.

The song and piano recital by Miss Minnie Chamberlain and Mr. Ernest Felix Potter at the Y. M. C. A. rooms has been postponed one week.

The Pequot house will open for the reception of guests on June 1. Over forty have already secured rooms and cottages, and it is expected that this will be one of the most prosperous seasons in the history of this resort.

Joseph Holland, who was arraigned for breach of the peace on Tuesday, proved to be an escaped prisoner from Brooklyn, and was called for at 2 30 by Jailer Sibley of Brooklyn, and taken to that place to be tried for breaking jail.

Mrs. Eunice Shepard died in Morrisville, N. Y., on Wednesday, from the effects of a fall she received early in March, in which she sustained a fractured hip. Mrs. Shepard has numerous relatives in this city and vicinity.

Clifford Stone of Occum, twenty-three years old, was arrested by Constable Gruver of Preston on Wednesday afternoon near the residence of Selectman Charles B. Chapman. It is alleged the man was drunk, and threatening the lives of the residents of that section.

The Norwich train at New London Wednesday was blanketed by the 1 03 express and a freight train at the station, causing the Norwich passengers considerable annoyance. The freight traffic is great at present that it is handled only by skilful management, and the prospect for an increase in the future is altogether too good.

Mr. Woodward to Retire.

Mr. William F. Woodward, who has been the capable agent of the Norwich & New York Transportation company for the past eight years, has sent in his resignation, which has been accepted by the company. Mr. Woodward will be succeeded next week Wednesday by Mr. Luther R. Case.

Annual Teachers' Meeting.

The annual meeting of the Eastern Connecticut Teachers' association will be held in this city May 15; just where has not yet been decided. The officers of the association, Mr. Tucker of Willimantic president, favor the Slater Memorial hall, if that well equipped building should be placed at their disposal. Other members of the union are in favor of some downtown church or hall, as affording easy access from the railroad stations.

Most of the local schools are preparing to properly commemorate Arbor day tomorrow.

The Academy Debating Club.

The first meeting of the Norwich Free Academy Debating club was held Wednesday evening and was well attended, considering the inclemency of the weather. President Lynch occupied the chair and the question "Resolved, That a limited monarchy is preferable to a republican form of government," was ably discussed by the following disputants:

Affirmative, Brady '94, Giersach '94. Negative, Keep '93, Smith '93.

The decision was given by the judges in favor of the affirmative.

The meeting then adjourned after an interesting oration by V. H. Smith '93.

Taftville.

Mr. Robert Hartly is recovering from his long illness and is about the house [illegible]

The Ladies' Foreign Missionary society held their regular monthly meeting in the large hall Wednesday afternoon.

The Ladies' Aid society met in the small hall to complete arrangements for a fair to be held the last of May.

City Court—Kellogg, Judge.

John W. Robinson was found guilty of drunkenness, in the city court Wednesday morning and fined $1 and costs, $9 35.

A young man was charged with the theft of a watch. The owner does not wish the offender prosecuted, and a demurrer was entered. It is probable that the case will be settled out of court.

SPARROW ON TRIAL.

Arraigned for the Murder of George Caswell.

Edgar L. Sparrow of Ledyard, looking older and more careworn than when he appeared in court last winter, was arraigned in the superior court Wednesday morning on the charge of causing the death of George H. Caswell by a knife wound inflicted on the night of Nov. 19.

City Attorney Browning assisted State Attorney Loomis, and S. S. Thrasher and Charles F. Thayer appeared for Sparrow.

The jury drawn is as follows: A. R. Aborn, H. H. Palmer, J. T. Richardson, Joseph Gardner, George Boardman, Clark W. Reynolds, George D. Whaley, George Young, George A. Weaver, Frank P. Fowler, Raymond N. Parish, Fred. B. Brown.

The first witness called by the state was City Surveyor Chas. E. Chandler, who had prepared a map showing the place near the Miantonomo hotel where it is alleged Caswell was stabbed.

Dr. George R. Harris was called and testified: Was summoned to attend Caswell the morning after he was stabbed, at police headquarters. He was lying on a cot, and in a feverish condition. I washed and dressed the wound, and when he was able to go ordered him removed to his home near Allyn's Point Dec. 6. Attended him until his death. He died from peritonitis, the result of the wound.

William D. E. Perry of Poquetanuck knew Caswell for two years previous to his death. Met him on Franklin square on Saturday night, Nov. 19, at about 9 o'clock. Caswell and Sparrow were in bar-room at 11 o'clock. Caswell grew quarrelsome and I attempted to dissuade him from creating a disturbance. Caswell struck at Sparrow and the latter dodged. Five minutes later I heard Caswell cry, "I'm stabbed!" He drew up his clothing to show the wound. Sparrow stood still in the road, but did not appear frightened.

Julian LaPierre, M. D.—Caswell was brought to me at 12 20 Sunday morning, Nov. 20. I probed the wound until assured that it penetrated the abdominal walls. The wound was a perpendicular cut on the right side, two inches from the navel. I covered the wound with an adhesion plaster, and Caswell was removed to police headquarters about 2 30 o'clock.

Medical Examiner Paddock.—Was present at the post mortem examination of George Caswell at his home near Allyn's Point Dec. 9. Examined the body and found a perpendicular cut an inch long on the right side two inches from the navel. Pus had formed in the abdominal cavity, and the intestines were matted. The other organs of the body were normal. Caswell died of peritonitis, caused by the wound. Such wounds are not always fatal, but this proved to be.

Dr. Paddock's testimony was unfinished at the hour of adjournment. The court will come in at 10 o'clock this morning.

The Penalty of "Ta-ra-ra-boom-de-aye"

The daily routine of the German band which wanders over Connecticut was interrupted in Stamford the other day. The alleged musicians were permeating the atmosphere with the strains of "Ta-ra-ra-boom-de-aye" with variations, as they stood grouped together in the gutter. The audience was composed of several boys and one of whom, a bad boy, carried a decayed cream puff, which he found in the rear of a bakery nearby. The musicians had reached that part of the selection they were playing when considerable dependence was placed upon the strength and skill of the clarionet-player and that personage was doing his duty valiantly. The bad boy could hold the puff no longer, so with unerring aim he threw it. With a resounding thud it smote the inflated cheek of the clarionet-player and burst and was running in streams down his cheek and under his shirt collar before he sufficiently recovered himself to realize what had happened.

NEW MILITARY BILL.

Some Comments Upon It by a Military Man.

In an interview on the military bill an officer, who is in a position to know, said: "There is no intention of making forty-eight companies at present. The law now allows forty companies and there are only thirty-eight in existence. The bill is intended to meet all requirements for several years to come and the increase at any time can be only on action by state authorities. The actual increase of expense to the state by the change in the provision for payment is small, particularly when the work required of officers and men is considered. Carefully figured down it may not $300 a year. The bill is based on the best similar bills in the other states, and is warmly endorsed by such men as Judge Fenn and others acquainted with the requirements. It is necessary to the successful maintenance of the national guard in coming years.

WHEEL CLUB MEETING.

New Uniforms for the Rose of New England Cyclists—The Road Race.

At the adjourned regular meeting of the Rose of New England Wheel Club, which occurred Wednesday evening, the question of uniforms was decided upon and the contract awarded. The club expect to be in their new uniforms in about a month, and as soon after as feasible a parade will be given.

Considerable activity is being shown by the members concerning the Decoration Day road race, which is open to the club only. Entries to this race will close May 27, and already several entries have been made. Two medals will be awarded for first and second honors.

The club's recent action in raising the membership fee after June 1st, from $2 to $3 has had its effect in a large receipt of applications.

BOARD OF TRADE MEETING.

The Approaches to the Union Station—Resolution Asking Town Aid to the Free Library Endorsed—Other Discussions.

An adjourned meeting of the board of trade was called to order by President Aiken in the rooms in Assembly hall at 8 o'clock Wednesday evening.

The statement of Treasurer C. R. Butts for the quarter ending March 31 showed receipts, $993 11; disbursements, $123 68; balance on hand, $870.43. The report was accepted.

Chairman Charles H. Prentis of the transportation committee made a brief verbal report of a fruitless consultation with Superintendent Andrews regarding a remedy for the blocking of Falls avenue and the entrances to the union station by freight and passenger trains.

A discussion followed as to the most advisable means for securing relief, participated in by H. H. Gallup, C. E. Dyer, Frank Ulmer, and Adams Carroll. On motion of Mr Ulmer, it was decided to apply to the agent of the Norwich & Worcester railroad in Boston for redress.

President Aiken proposed a report from the committee on light with reference to the illumination at the union station, but as none was volunteered, it was postponed to the next meeting.

Dr. Stark, chairman of the committee on memorials, spoke feelingly of the death of Mr. U. C. Bliss, and called for a eulogy from Mr. C. E. Dyer, who presented a biography of the departed member, in which he dwelt on the integrity, purity and truth which had been the watchwords of the man's career.

The memorial was ordered placed on file.

The Rev. R. H. Nelson, chairman of the membership committee, reported that he had commenced the preparation of a list of desirable members and the results would soon be apparent.

The Rev. Dr Herr, at the head of the educational committee, had no special report to make, but asked the board if it would endorse the taking by the committee of strong ground in relation to the educational interests of the town.

On motion of A. H. Brewer, after remarks warmly commending the open position of the board in its discussion of the proposed consolidation of the school districts, the educational committee was unanimously authorized unlimited province in its investigations.

Adams Carroll spoke briefly of the inadequate telegraphic facilities in this city at night and on Sunday, and on his motion a committee was appointed, consisting of President Aiken, H. H. Gallup and A. H. Brewer, to seek a better service.

The Rev. R. H. Nelson read the following resolution, which he explained was introduced to elicit a expression of feeling on the part of the board of trade.

Whereas, This town has always lacked a free public library and reading room of a character suited to the needs, the intelligence and capacity of its population, as shown by the uses made of the Otis library at a time when its facilities were inadequate; and,

Whereas, the trustees of said Otis library have, by means of a popular subscription, made large additions to the present building and provided a reading room and other suitable improvements for the purpose of adapting the institution to the needs of the public, therefore be it

Resolved, That this board favors the appropriation by the town of Norwich of a yearly sum sufficient to meet the proper current expenses of said library and reading room so long as they shall be kept open without charge to the use of the inhabitants of the town.

In supplementary remarks, Mr. Nelson explained that it had been made legal for the library to receive town aid and that such provision had been made in all progressive towns, and remarked earnestly on the benefits which the institution will confer on the place.

Librarian Jonathan Trumbull spoke of the necessity of the maintainance of the library, and urged the active support of the members of the board of trade in support of the resolution.

President Aiken told the history of the movement entertainingly to its present stage. It is proposed to hold a special town meeting late this month to ask to provide for the library from June 1, when it will be opened, till the annual meeting in October, when a petition will be presented for the support of the institution. General Aiken waxed enthusiastic as he drew to a close, and characterized the library as the most perfect in proportion to its cost in the state.

The Rev. Dr. Pratt spoke of the privilege of the library in its enlarged sphere, and Mr. George D. Coit remarked on the necessity of a town appropriation for its existence.

The Rev. Mr. Nelson seconded the resolution, and it was unanimously endorsed by the board. An adjournment was then made.

[*For other local news see 3d page.*]

DIED.

GREENE—In Greeneville, May 1, Minnie, eldest daughter of Paul B. Greene, aged 15 years.
Funeral Thursday at 1.30 p. m. from 300 Prospect street. All relatives and friends are invited to attend without further notice.
FLINT—Entered into rest, in this city, May 1st, 1893, Mrs. Keziah Morgan Flint, aged 78 years and 5 months.
Funeral from her late residence, No. 128 Chestnut St., this (Thursday) afternoon, at 1.30 o'clock. Burial private.
BUTLER—In Preston, May 3, John Benjamin, son of Hiswell and Lizzie B. Butler, aged 5 months and 14 days.
RIPLEY—In Colorado Springs, May 2, Eleanor Hooker, youngest daughter of George G. and Lizzie Ripley.
SHUGRUE—May 3, Hannah, wife of Daniel Shugrue.
Funeral from her late residence, 114 Thames St., Friday morning.

NEW ADVERTISEMENTS.

WANTED.
A Competent Girl to do General Housework
MRS. FRANK A. WELLS.
may4d 49 Church St.

TO RENT.
Two Front Rooms, Parlor & Sleeping Room In Geer's Building, 89 Broadway, inquire of may4d E. L. GEER.

ALFRED HUNT,
FLORIST,
Will call for your vase, fill it, and return the same. Bedding Plants, etc. Lafayette St., next Yantic Cemetery. may4TuThS

TO RENT.
A LOWER TENEMENT OF 7 ROOMS.
may2d Inquire of J. L. BILL, 24 Cott St.

FIRST CHURCH, Norwich Town. Arbor Day, Friday Evening, May 5, 1893. Illustrated Lecture for benefit of New Organ Fund by Mr Rice. Allen—"Colorado and the Great Western Division." Admission 25c. may4d

DON'T MISS THEM!
Stiletto Pins, from 1½c,
Corset Steels, from 3½c.
Cambric Covers $1.75 from $2.25.
Fancy Hair Pins 15c. from 25c.
Best Black Hose 5c. from 12½c.
Hair Brushes 12½c. from 25c.
[illegible] from 25c.
HOUGH'S, Carroll Block.
may4d

Gardner Lodge,
No. 46, K. of P.
Every member is requested to be present this evening. Work in the Rank of Page.
may4d

SPECIAL.
To advertise my new location I offer 300 Pairs of Men's Kangaroo, Calf and Dongola Shoes at the Special Low Price of $2.00.
These Shoes would be reasonable price at $3.00. You can buy a pair Thursday, Friday or Saturday at
HERREN'S,
96 MAIN ST.
Agent for W. L. Douglas $3 Shoes
may4d Opposite Porteous & Mitchell.

FOR SALE.
My General Repair Business
Including Tools, Fixtures, Etc. I will sell CHEAP as I want to leave the city.
A. M. TRACY,
35 SHETUCKET ST.
may4d

—THE—
CHEAPEST PLACE
IN AMERICA
—TO BUY—
REFRIGERATORS!
—IS AT—
PRESTON BROS'.
New Hardware Store.
may4d FRANKLIN SQUARE.

ESTIMATES FOR ALL KINDS OF PRINTING furnished on application at this office

NEW ADVERTISEMENTS.

MILLINERY.
SPECIAL VALUE IN
STRAW HATS!
LARGE VARIETY,
BLACK AND COLORS,
—AT—
49 c.
T. B. McCLENATHAN,
Successor to LEWIS & McCLENATHAN,
WHOLESALE AND RETAIL.
may4dew

THE
BOSTON STORE
New Millinery!
We have now open for inspection a very extensive shipment of recent arrivals in Spring and Summer Millinery. It is the largest and choicest that will be shown in this section. We are ready to execute orders.
Your attention is called to a special line of French Flowers at 29c A BUNCH, actual value $1.00 and $1.25. All new goods.
Also our Sailors at 25c. None approaching in value can be found in the city.
Reid & Hughes.
may4dew

"MARION HARLAND"
Coffee Pot
BEST AND PRACTICAL.
New Tea Pots,
New Lamps,
New Cut Glass
WHITNEY,
41 BROADWAY.
apr28dew

NORWICH CONCRETE CO.
ROOF AND CONCRETE WORK.
Curbing and Flagging.
ALL WORK GUARANTEED.
Chas. W. Burton, Manager,
141 PROSPECT STREET,
may4d NORWICH, CONN.

HAVE YOU BOUGHT YOUR
SPRING HAT?
If not, do not fail to examine our large stock of Trimmed and Untrimmed Hats and Bonnets, which we are offering at prices lower than any other house in the city.
Our Order Department is filled with all the Latest Novelties, and we can trim you a Stylish Hat or Bonnet of any description at the shortest notice.
It will pay you to look through our Fancy Goods, Stamped Linens, Yarns, Infants' and Children's Furnishing Goods Department.
B. Gottheif & Co., 100 Main Street.
april Wholesale and Retail.

NEW ADVERTISEMENTS.

FLORIDA ORANGES!
Still they come, and must be sold.
WELCOME A. SMITH
may4d

CALL ON US when in need of anything in the way of RUBBER STAMPS. Every variety of Stamp, both Self-Inking and Pad-Inking, furnished at the shortest notice. We have the best Ink Pad in the market, and our prices are the lowest.
Cranston & Co.
may4dew

To the Public.

The City Ordinance requires that all Privy Vaults, Cesspools and other accumulations of filth shall be cleaned and disinfected and their contents removed and buried outside of the City limits.

This Ordinance must be obeyed at once. If violated prosecution will follow.

Dated this 3d day of May, 1893.

JOHN A. BOWER, GEO. LINTON, } Health Committee.
may4d

—WARRANTED—
Tooth Brushes
—AT—
STEINER'S PHARMACY.
apr28d SHANNON BUILDING.

How He Fixed Mary Ann.

An old man up in Vermont had a poor, cranky bit of a wife, who regularly once a week got up in the night and invited the family to see her die. She gave away her things, spoke her last words, made her peace with Heaven, and then about eight she got up in the usual way and disappointed everybody by going at her household duties as if nothing had happened. The old man got sick of it finally, and went out and got a coffin, a real nice cashmere shroud, a wreath of immortelles with "Farewell Mary Ann" worked in, and a handful of silver-plated screws. Laying the screw-driver beside the collection he invited her to holler die once more. "Do it," said he, "and in you go, and this farewell business is over." Mary Ann is at this moment baking buckwheat cakes for a large and admiring family, while they dry apples in the coffin up in the garret. Mary Ann was given to false alarms, but there is nothing false in the statement that the Wonder Toothache Drops will cure the toothache when no other aid will. For sale by N. D. Davis & Son. may2dew

Latest Songs!
"And the Cat Came Back."
"Molly, I said the Baby."
"After the Ball."
"Columbus March."
A. PLAUT, 200 Main Street.
may2d

SETCHELL'S
CARPET CLEANING WORKS.
E. S. WRITING, Prop.,
may26 12 White's Court.

PITCHER & MAINE
have the best line of
SHIRTS
in this part of the town. april2d

FOR SIGNS OR AWNINGS
It Will Pay You to See J. W. MALLETT, 108 Broadway, next to Theatre. 18dayTuThS

We have resumed business at our new stand,
46 Broadway.
Bruce & Baird,
Boots, Shoes and Rubbers.
NORWICH, Conn., April 4, 1893. apr27TuThS

TO RENT.
Three Large Rooms in the Bill Block. Inquire of Apply to
may24TuThS E. S. WRITING.

Fancy Cut Shelf Paper.
All kinds at Lowest Prices. Our Paper at 4c Per Dozen Sheets Measures 12 inches Wide by 24 inches Long.
LOVELL BROTHERS,
apr27TuThS WEST SIDE.

YOU WILL FIND
ANDREW HAGBERG, the TAILOR,
On corner Main and Shetucket St., Over Moran's Hat Store. apr27TuThS

The Public are Invited
To examine my new line of
WALL PAPERS
Decorations, Mouldings, Papier Mache, and Leatherein.
—ALSO—
FRESCO DECORATING
Done in all its branches at
37 Main Street,
Opposite Dime Bank.
P. F. MURTAGH.
may2

NEW ADVERTISEMENTS.

—THE—
Central Baptist Church,
UNION SQUARE.
REV. J. D. HERR, D.D. Pastor
Residence 46 Church Street.
Public Services, to which all are cordially invited: Sunday, 10.30 a. m.—7.30 p. m. Bible school Sunday 12 m. Young People's Meeting 6.30 p. m. Prayer Meeting Thursdays 7.30 p.m. Seats rented by the month. Persons desiring sittings may apply on any week day, or on Sunday to the undersigned Seat Rental Committee:
CHARLES E. WHITNEY,
E. G. SMITH,
CHARLES D. HOYES.
dec27TuThS

SPRING OVERCOATS
Dodge & Holloway.
apr29TuThS

A Drop of Dew
Metcalf's
Pearl of Perfumes
—Sold by—
WOODWORTH & SMALL,
jan7TuThSw West Side Druggists.

TO RENT.
Two good Tenements of 5 rooms each, one at 349 Franklin St., and one at 19 Elm St. Inquire of E. E. BROKAW, 41 Main St.
april7TuThS

J. P. BARSTOW & CO.
23 and 25 Water Street.
NORWICH,
Are Headquarters for all the latest improved FARMING TOOLS. We call your attention to a few of a long list of Labor Saving Farm Machines:
Eclipse Corn Planter,
Aspinwall Potato and Corn Planter,
I. I. C. Combined Seed Drill,
Cutaway Harrows,
Spring Tooth Harrows,
Acme Harrows,
Planet, Jr., and Other Horse Hoes,
Syracuse Steel Plows,
Oliver Chilled Plows,
Hard Metal Plows,
M Cast Beam Plows,
Doe Plows, &c., &c.
The Largest Stock of Farming Tools, Seeds and Fertilizers in the State. Call and see us, we can suit you with goods and prices
april26dw

Canned Peas, 8c a can.
Codfish Sounds and Tongues
—AT—
NORWICH CASH MARKET,
may2d 128 WEST MAIN ST.

—OUR SPECIALTIES ARE—
HORIZONTAL
WATER WHEELS,
Governors, Shafting, Pulleys, Pillow Blocks, Hangers, Frictions, Belt Tighteners and everything pertaining to the machinery of transmission. First-class work. Low prices.
Collins Turbine Machine Co.
may2d

If You Want to See a
Nice Line of NEGLIGEE SHIRTS
With Laundered Collars and Cuffs and Ties to Match, look in
T. J. FALVEY'S Show Window,
And then step in and learn how reasonable they are in price.
His Line of HATS, for Style, Quality and Price, cannot be Equalled in Town.
—SHANNON BUILDING.—
april22d

To Rent.
A Second Floor on Lower Broadway with Three Front Rooms.
An excellent location for a Milliner, Dressmaker, or Dressmaker.
Apply to E. P. BREWER, 10 Washington St.
may2d

FOOT WEAR.

—GENTLEMEN'S—
Russia Shoes!
NOW READY.
$3.00, $3.50, $4.00, $5.00.
—G. W. KIES & CO.—
may2dw

RUSSET SHOES!
A glance at our windows will convince you that Russet Shoes and Oxfords will form an important part of a Spring and Summer outfit. We shall offer them at our usual low prices.
—FRANK A. BILL,—
may2dw 104 MAIN ST

CLOTHING.

Children's Jersey Suits,
Washable Suits,
Velvet Fountelroy Suits,
Double-Breasted 2-Piece Suits.
Are sold at prices
That will surprise you
—AT—
MURPHY & McGARRY'S.
april22d

ESTIMATES FOR ALL KINDS OF PRINTING furnished on application at this office

The Bulletin.

LIGHT AND AIRY.

The Shattered Idol.

What would'st thou ask of me, my love,
My queen, adored above all things
On earth,
My wondrous love to show and prove
And how I full appreciate
Thy worth?

Oh, ask of me, dear heart and true,
Some gift of which we know there is
[illegible]
[illegible]
Since my poor heart to purest love
Gave birth.

Make known thy wish, be not afraid,
Ask in all soberness and not
In mirth,
And it shall be my every aim
To grant it—and she said she'd like
[illegible]
—Jake Adaigh in Exchange.

ON 'CHANGE.

New York Money and Stock Market.

NEW YORK, May 3, 1893.

Stocks closed at about the lowest prices of the day and there was great excitement in the industries on report that a prominent operator was closing out his entire line irrespective of the heavy losses involved. There was wholesale liquidation in Chicago Gas, Cordage and Sugar, and the Cammack brokers withdrew their orders to cover as soon as they detected that the demoralization had spread to the Gould proprietors and the good dividend stocks. In the final dealings there was a rally from the extreme low figures on announcement that no more failures were expected today and that the accounts of the prominent operator, who was largely responsible for the decline, were not in the tangled condition they were represented to be by the bears.

The following closing prices are furnished to THE BULLETIN by Wm. L. Patton & Co. bankers and brokers.

	Closing Sale.	Bid.	Asked
Atchison	[illegible]	[illegible]	[illegible]
Atlantic & Pacific	[illegible]	[illegible]	[illegible]
Burlington & Quincy	[illegible]	[illegible]	[illegible]
Canada Southern	[illegible]	[illegible]	[illegible]
Canadian Pacific	[illegible]	[illegible]	[illegible]
Central & Hudson	[illegible]	105	[illegible]
Central Pacific	[illegible]	[illegible]	27
Ches. & Ohio	[illegible]	[illegible]	21
Chicago & Alton	[illegible]	140	145
Clev., Col., Cin. & Ind.	[illegible]	[illegible]	[illegible]
Del. & Hudson	[illegible]	[illegible]	[illegible]
Del. Lack & West	[illegible]	[illegible]	[illegible]
Erie	[illegible]	[illegible]	[illegible]
do Pfd.	[illegible]	[illegible]	41
Erie & Western	[illegible]	[illegible]	[illegible]
Gen. Electric	[illegible]	[illegible]	[illegible]
Jersey Central	111	110	111
Kansas & Texas	[illegible]	[illegible]	[illegible]
Lake Shore	[illegible]	[illegible]	[illegible]
Louisville & N	[illegible]	[illegible]	[illegible]
Manhattan Elevated	[illegible]	[illegible]	[illegible]
Michigan Central	[illegible]	[illegible]	[illegible]
Minn. & St. Louis	[illegible]	[illegible]	[illegible]
do. Pfd.	[illegible]	[illegible]	[illegible]
Missouri Pacific	[illegible]	[illegible]	[illegible]
New England	[illegible]	[illegible]	[illegible]
Norfolk & Western Pfd	[illegible]	[illegible]	[illegible]
North American	[illegible]	[illegible]	[illegible]
Northern Pacific	[illegible]	[illegible]	[illegible]
do pref.	[illegible]	[illegible]	[illegible]
Northwestern	[illegible]	[illegible]	[illegible]
do Pfd.	[illegible]	[illegible]	[illegible]
Omaha	[illegible]	[illegible]	[illegible]
Ontario & Western	[illegible]	[illegible]	[illegible]
Oregon & Nav.	[illegible]	[illegible]	[illegible]
Pacific Mail	[illegible]	[illegible]	[illegible]
Peoria, D. & Evansville	[illegible]	[illegible]	[illegible]
Pullman Car Co.	[illegible]	[illegible]	[illegible]
Reading	[illegible]	[illegible]	[illegible]
Richmond Terminal	[illegible]	[illegible]	[illegible]
do. Pfd.	[illegible]	[illegible]	[illegible]
Rock Island	[illegible]	[illegible]	[illegible]
St. Paul	[illegible]	[illegible]	[illegible]
do. Pfd.	[illegible]	[illegible]	[illegible]
Texas Pacific	[illegible]	[illegible]	[illegible]
Union Pacific	[illegible]	[illegible]	[illegible]
Wabash	[illegible]	[illegible]	[illegible]
do. Pfd.	[illegible]	[illegible]	[illegible]
Western Union	[illegible]	[illegible]	[illegible]
Wheeling and L. E.	[illegible]	[illegible]	[illegible]
do. pref.	[illegible]	[illegible]	[illegible]
Amer. Cotton Oil	[illegible]	[illegible]	[illegible]
Money offered	[illegible]	[illegible]	[illegible]
Last loan	[illegible]	[illegible]	[illegible]

Total sales stocks [illegible],000 shares.

Chicago Provision Market.

CHICAGO, May 3.—1 p. m.—Wheat opened firm today; quoted at the 1 p. m. cash: [illegible] for May; [illegible] for June; [illegible] for July; [illegible] for September; [illegible] for the year; [illegible] for December.

Corn opened firm today at [illegible] for cash; [illegible] for May; [illegible] for July; [illegible] for September.

Oats opened firm today at [illegible] for cash; [illegible] for May; [illegible] for June; [illegible] for July; [illegible] for September.

Pork opened firm, then easy today at $19 for cash; [illegible] for May; [illegible] for July; [illegible] for September.

Lard opened firmer today at $10.20 for cash; [illegible] for May; [illegible] for July; [illegible] for September.

Short ribs opened firm today at $9.80 for cash; $9.70 for May; [illegible] for July; [illegible] for September.

CHICAGO, May 3—3 p. m.—Wheat closed firm today at [illegible] for cash; [illegible] for May; [illegible] for July; [illegible] for September; [illegible] for the year.

Corn closed firm today at [illegible] for cash; [illegible] for May; [illegible] for July; [illegible] for September.

Oats closed firm today at [illegible] for [illegible] for May; [illegible] for June; [illegible] for July; [illegible] for September.

Pork closed steady today at $20.00 for cash; $12.00 for May; $19.35 asked for July; [illegible] for September.

New York Cotton Market.

NEW YORK, May 3. — Cotton steady; uplands 7 13-16c; Orleans 8 1-16c; sales 1,[illegible] bales. Futures closed quiet; sales 107,000 bales; May, 7.62 offered, June, 7.66c; July 7.[illegible]; August, 7.73c; September 7.78c; October 7.[illegible]; November 7.[illegible]; December 7.[illegible]; January [illegible].

INSURANCE.

FINANCIAL STATEMENT OF THE WESTERN ASSURANCE COMPANY, JANUARY 1ST, 1893. UNITED STATES BRANCH

—ASSETS.—

Government Bonds	$[illegible]
State Bonds	137,[illegible]
Municipal Bonds	171,[illegible]
Cash on Hand and on Deposit	[illegible]
Other Assets	330,116.[illegible]
	$1,217,[illegible]

—LIABILITIES.—

Reserve Premium Fund (N. Y. Standard)	$[illegible]
Reserve for unpaid losses	131,[illegible]
All other liabilities	[illegible]
	$1,[illegible]
Surplus in United States	$[illegible]
Total income in U. S. for 1892	$1,[illegible]
Total Losses paid in U. S. from 1874 to 1892, inclusive	$30,[illegible]

NICHOLAS TARRANT, Agent, [illegible] Main St., Norwich, Conn. apr16

BEST | FORMS FOR INSURANCE, COMPANIES REPRESENTED, RATES TO THE ASSURED. | AT

STORY'S INSURANCE AGENCY, [illegible] Shetucket St. mar[illegible]

ANNUAL STATEMENT
—OF THE—
New London Co. Mutual Fire Insurance Co.
OFFICE
In Chelsea Savings Bank Building, Shetucket St., Norwich, Conn.
Jan. 1st, 1893.

Assets	$104,172.[illegible]
Liabilities	22,[illegible]
Surplus	$81,[illegible]

B. F. PARKER, Pres.
J. F. WILLIAMS, Sec'y.
ILA L. PECK, Treasurer.

B. P. LEARNED
Insurance in all Forms.
Bonds of Indemnity.
Foreign Drafts.
Over Thames National Bank, Norwich, Conn.

A. IRVING BOYCE,
—FIRE INSURANCE.—
Office, Over Thames National Bank, Shetucket St., Norwich, Conn.

RAGING FLOODS.

Mississippi River Above the Danger Mark.

TREMENDOUS RAIN IS FALLING.

Water Highest at St. Paul Since 1881—Ohio Swept by Rising Waters.

CINCINNATI, May 3.—The Commercial Gazette's specials report raging floods all over Southern and Central Ohio. The Scioto river at Chillicothe has cut off every wagon exit from the city except one leading from the west. Below Chillicothe the great valley is one big lake. The Baltimore and Southwestern and the Norfolk and Western railways have their tracks partially submerged. The damage to the Ohio canal will be great. It is feared Paint Creek aqueduct will be washed away. Circleville reports great damage to the canal, and the Scioto still rising.

At Dayton the Big Miami is receding, and there is a prospect of a happy escape by that city. A bridge over the Big Miami at Miamitown, 16 miles west of Cincinnati, was washed away yesterday. Springfield reports the bridges of the Ohio Southern washed away. Coshocton reports damaging floods.

Zanesville reports the Muskingum dangerously high.

Findlay and Fremont report damaging floods.

The greatest floods and the greatest losses will be in the rich corn-raising valleys of the Scioto and of its numerous tributaries, where such another flood was never known.

FLOODS IN THE SOUTHWEST.

All the Rivers on a Rampage and Driving People From Their Homes.

ST. LOUIS, May 3.—On the east side of the river from Alton to East St. Louis the flood has already caused great damage. At Altonwood the river has overflowed its banks, damaging the Equitable powder mill and throwing the bridge of the Chicago, Burlington and Quincy railroad out of line, so that it cannot be safely used.

All the rivers in southern Missouri, Arkansas, southern Illinois, Kentucky and Tennessee are on the rampage, and pouring heavy volumes of water into the Mississippi. At Fort Smith, Ark., traffic on the 'Frisco road south from the city is suspended. At one place 80 feet of trestle has been washed away. Van Buren, Ark., reports that not a train has run on the Santa Fe road since last Saturday. Three bridges and several embankments have been washed away.

Advices from southern Missouri and northeastern Arkansas are to the effect that the third flood this year in the White and Black rivers is doing great damage to all kinds of property. A large part of Poplar Bluff on both sides of the Black river is submerged, and people have been obliged to abandon their homes.

The Iron Mountain railway track is washed out in several places at the bottom lands along both White and Black rivers, and all crops are greatly damaged or wholly destroyed.

At Steelville, on the Maramec river, in Crawford county, Mo., water poured through the main street four feet deep, flooding houses, and people had to be taken from their homes on horseback.

The branch of the St. Louis and San Francisco railway between Steelville and Salem, which runs through an iron mining region, is washed out in a dozen places. Bridges have been swept away, and it will take 10 days or more to repair it.

PASSED THE DANGER LINE.

Mississippi River Reaches Highest Point Recorded Since May, 1881.

ST. PAUL, May 3.—At 8 o'clock last evening the Mississippi passed the danger line and all that portion west and east of State street was under from three to seven feet of water.

The register was 14 feet 8 inches, and the water was creeping upward. This is the highest stage of water here since May, 1881, and at nightfall a tremendous rainstorm was raging.

The Minnesota and Rum rivers are out of their banks and pouring millions of gallons of water into the Mississippi every hour.

All the residents of the Bohemian flats have been forced to take to boats or to the hills, and nearly 100 families in the east end of the sixth ward have been forced to move.

The baseball park is under six feet of water.

If another rise of a foot occurs every manufacturing establishment on the West Side will have to shut down, and all families living on the flats will have to move to the hills.

Reports from up the Mississippi and Minnesota rivers are not reassuring. At 7 o'clock last evening the Minnesota was out of its banks at Mankato, and the water was above the high water mark of 12 years ago.

Flood Still Spreading.

PEMBINA, N. D., May 3.—The flood is still spreading all over the streets of the town and the river is still rising. In South Pembina people in general have left their homes. A few families still remain, living up stairs in their homes. They go about in boats, getting in and out of their houses through the windows.

Lewiston Reservoir Broke.

LIMA, O., May 3.—The Lewiston reservoir broke at 4 o'clock this morning. It is reported that from 15 to 20 persons were drowned, 17,000 acres of water were released into the Miami valley. Great loss of life is feared in the valley below.

MASSACHUSETTS LEGISLATURE.

Weather Does Not Affect the Grinding of Legislative Mill.

BOSTON, May 3.—In the house the finance committee reported a bill to provide for two judges of probate and insolvency for Suffolk county. The rules and practices of the court are not changed by the bill.

Mr. Parkhurst of Clinton moved to reconsider the engrossment of the bill to take the block east of the state house for an open space. He believed it was a bad bill and ought to be defeated. Mr. Robbins of Boston said that many Boston people were opposed to the bill and that it involved needless extravagance. Mr. Crowell of Yarmouth was against reconsideration; Mr. Moriarty of Worcester, for; Mr. Rosnosky of Boston, against; Mr. Rideout of Cambridge, against; Mr. Wood, for; Mr. Cook of Boston, against. The vote on reconsideration was 67 yeas to 58 nays. Mr. Rosnosky procured a roll-call. It resulted in 61 yeas and 90 nays.

Without debate the house refused to substitute for an adverse committee report the bill of Mr. Wellman of Malden, to prevent the double taxation of personal property situated out of the state as shares in foreign corporations, and then accepted the report.

Owing to the absence of Messrs. Parker of Boston and J. E. Hayes of Boston, who were especially interested, the bill on the abolition of the death penalty was postponed to Tuesday on motion of Mr. Knell of Westfield.

The house had some fun with Mr. Freeman of Pittsfield over his bill for the protection of trees in highways, to impose a penalty of from $10 to $100 for each offense of putting up on any tree in a public place a "play bill, poster, notice, advertisement or printed paper of any description," or one who "cuts, paints, or marks on such tree, without first obtaining a written permit from the officer having the charge of such trees." Then the bill was passed to be engrossed.

The rapid transit committee reported their bill to the house at the opening of the afternoon session.

Colors at Half-Mast.

BOSTON, May 3.—The fishing schooner John B. Nickerson of Provincetown, Captain Sparrow, arrived this morning at T wharf from the Western Banks with a cargo of fish, and her colors flying at half mast. Captain Sparrow reports on April 21, while on the Western Banks, two of the crew, named Charles Heigdon and Domain Peters, were out in their dory. Their dory capsized and the men were drowned.

Dempsey-Smith Fight.

NEW YORK, May 3.—John P. Eckhardt, the official referee of the Coney Island Athletic club, today received a dispatch from Judge Newton, who is now in Washington, stating that Jack Dempsey and mysterious Billy Smith, the conqueror of Tom Williams, the Australian, were matched this morning to fight for a purse of $5000 and the welterweight championship of the world, at the Coney Island Athletic club, on June 30, 1893.

The Brazilian Rumpus.

NEW YORK, May 3.—Advices to The Herald from Artigas, Brazil, include a rumor that the revolutionary General Saravia has defeated the advance guard of Lima's army. It is also said that General Moura, Brazilian minister of war, who came to Rio Grande do Sul to lead the government troops sent against the rebels, has quarreled with Governor Castilho and returned to the national capital.

Ran Away With His Niece.

HAVERHILL, Mass., May 3.—It has been discovered that Richard Taylor, the man who was supposed to have eloped with a colored woman really ran away with his niece, Lizzie Davis. This morning a letter received by Mrs. Taylor locates her missing husband in Concord, N. H., and the police of that city have been notified to arrest both parties.

Transformed Into a Lake.

WINNIPEG, Man., May 3.—A dispatch from Emerson last night says that the country in that neighborhood has been transformed into an immense lake by the flooding of the Red river. The damage in the town of Emerson will be heavy. At Morris, midway between Winnipeg and the boundary, the country is also flooded.

Uproarious Day in Reichstag.

BERLIN, May 3.—The members of the Center party had an uproarious meeting today to consider the proposition supported by Freiherr von Huene as to the terms on which the Center should support the army bill in the reichstag. The meeting resulted in the rejection of Freiherr von Huene's proposition by an enormous majority.

Relay Racers Behind Time.

BUFFALO, May 3.—The relay bicycle riders arrived here from Bowmansville, the last relay point between Rochester and Buffalo, this morning. They were 14 hours and 40 minutes behind schedule time. The roads were in terrible condition and the racers rode from Crittenden to Buffalo on the Central railroad tracks.

Arrested For Embezzling.

WAKEFIELD, Mass., May 3.—Daniel J. O'Donovan was arraigned before the district court today, charged with embezzling $406 from the Ancient Order of Hibernians. His case was continued one week for trial. He furnished $500 bonds.

NEWS IN BRIEF.

Charles S. Hussey of Lynn, Mass., committed suicide.

Kansas is making war on foreign insurance companies.

The new military law was passed by the Connecticut house.

Western rivers are over their banks and doing much damage.

Senator Platt does not think there will be an extra session of congress.

It is believed that the great miners' strike in Ohio will be ordered off soon.

The Grand Trunk railroad paid nearly $200,000 back taxes into Maine's state treasury.

Dr. Lindsay of Boston is mentioned as a candidate for assistant bishop of South Carolina.

William P. Boynton of Lynn, Mass., was arrested on the charge of threatening to shoot two women.

The president and Secretary Carlisle are more hopeful than ever that a bond issue will be unnecessary.

Evidence of shady methods is said to have been discovered in connection with the Sioux City failures.

There is a new turn to the controversy over the Republican appointment to the Biddeford (Me.) board of registration.

City Surveyor Humbert is opposed to the introduction of a fountain in the proposed beautifying of Copley square, Boston.

Many of the supposed valuable diamonds left by the late Mrs. J. B. Barnaby, of Providence, are found to be paste, in cheap settings.

EPISCOPAL CONVENTION.

One Hundred and Eighth Annual Meeting Began at Trinity Chapel.

BOSTON, May 3.—The one hundred and eighth annual meeting of the convention of the Episcopal diocese of Massachusetts began at 9 o'clock this morning in the chapel of Trinity church. The number of clergymen and lay delegates present when the meeting was called to order was not large, but it nevertheless sufficed to crowd the chapel decidedly. If all come who are entitled to seats it can scarcely hold them all.

Rev. William Henry Brooks, the secretary of the convention, called the meeting to order at 9 o'clock, and pronounced the Lord's Prayer and others appropriate to the occasion.

Rev. Leander Manchester, the assistant secretary, then called the roll. Of the 300 clergy entitled to be present about 80 answered to their names, but as new arrivals kept coming in every moment, both during and after the roll call, it is safe to say that fully one-half were present when the session was well under way.

The lay delegates from the various parishes were also present in force. These reported by handing their credentials in to the secretary. Rev George W. Durrell, Rev. Henry Bedinger and Rev Parnell L. B. Cross were appointed as a committee on credentials.

A recess was then taken, during which the members of the convention attended divine service in Trinity church. The white surpliced procession of the clergy was a majestic spectacle. In spite of the drizzle and discomfort there was a large congregation. Bishop Potter delivered a sermon in memorial of the late Bishop Phillips Brooks.

Typical.

She—She is a poem.

Poet—Why? Does no one want her?—Life.

OFFICE SEEKERS

Still Eagerly Swarm Around the Capital.

PROMINENT PLACES TO BE FILLED.

New York and Philadelphia First on the List.

WASHINGTON, May 3.—The return of the president finds the office-seekers still here. It was thought that the members of the administration absenting themselves for a whole week would find the importuning crowd much lessened. These expectations have not been realized. The crowd is as eager as at any time.

It was stated at the White House today that the attention of the administration would now be devoted to filling places already vacant or available by expiration of term, but it will be several days before the accumulated business of the departments can be disposed of so as to enable the secretaries to take up the papers of applicants.

The New York and Philadelphia appointments are the first on the list. These give the president much concern, as he [illegible]

To Try To Steer Clear

of the factions which are now contending for these places and thus for the control of the party organization. While in New York, the president and Secretary Lamont had conferences with the different interests, but no satisfactory agreement was reached.

If it is found that matters cannot be harmonized so as to avoid a conflict, the president will take the matter in his own hands and make the selection of the collector, postmaster and other important offices to suit himself. He begins to see that it will be out of the question to satisfy the diverse interests in the city and state. From the attitude of Senators Hill and Murphy and their friends he does not expect to get much support from that source but in making his selections for these offices he will take men whom they do not dare to reject.

The president and cabinet were very much pleased with their reception in New York and Chicago. They

Came Back With Expanded Ideas

on the importance of a liberal and progressive policy in naval construction and the importance of strengthening the offensive and defensive power of the country.

Secretary Carlisle is very much elated with the assurances which he received not only in New York, but from the money centers of other sections of the country, where a disposition has been manifested to assist him in his efforts to maintain a sound and substantial currency.

The secretary expected that his emphatic declaration of the attitude of the government on the gold and silver question, and the determination not to yield to the demand for a bond issue, would be severely criticised, but on the contrary it has been very generally indorsed, and the way is now clear, he thinks, to maintain a parity between gold and silver and to meet the government obligations.

PLUCKY EXPRESS MESSENGER.

Refused to Give Up Safe Combination at Point of Revolver.

PARSONS, Kan., May 3.—A Missouri, Kansas and Texas passenger train was held up at Briar Creek, Indian Territory, last night by six armed men, supposed to be the notorious Harry Starr gang.

The express messenger refused to give up the safe combination, although a revolver was held at his head and a knife at his throat.

The passengers, including President Martin of the Kansas City, Pittsburg and Gulf railroad and party, on a tour of inspection, were robbed of everything.

Major Merrill Resigns.

BOSTON, May 3.—Major George S. Merrill of the First battalion light artillery, desires to retire from the militia of the commonwealth, after a quarter century of service. He formally tendered his resignation a few days ago, but General Bridges has forwarded it to the governor indorsed: "Disapproved until after muster." The resignation will early be acted upon by Governor Russell. Captain Duchesney of Battery C is looked upon as Major Merrill's probable successor.

Sheriff Visits Almy.

CONCORD, N. H., May 3.—High Sheriff Hurlburt of Grafton county, accompanied by ex-Sheriff Brigham, went to the state prison this forenoon, to make preliminary arrangements for the execution of murderer Almy, a week from next Tuesday. Mr. Hurlburt said he intended to see Almy while at the prison, but he did not disclose for what purpose. This will be his first interview with the condemned man.

But Few Hours to Live.

LYNN, Mass., May 3.—Charles S. Hussey, who shot himself in the head yesterday afternoon, is still in a semi-conscious condition at the hospital. The physicians see no change for the best in his condition and predict that he has but a few hours to live. His wife visited the hospital this noontime to see him, but he did not recognize her.

Village Under Water.

ST. VINCENT, Minn., May 3.—The village is entirely under water, and several buildings have been wrecked by floating ice. The flood is much higher than it was in 1882, and is much more dangerous. The people in parts of the towns are leaving their homes.

Big Fire at Louisville.

LOUISVILLE, May 3.—A fire which broke out in the Power company's building, a great 6-story structure on Third street, near Green, shortly before midnight, destroyed and damaged 26 buildings, causing a loss of between $300,000 and $400,000.

His Fall Proved Fatal.

MARLBORO, Mass., May 3.—James Fitzgerald died last evening from injuries received in falling down stairs Sunday morning.

Appointed by Governor Cleaves.

AUGUSTA, Me., May 3.—Governor Cleaves has appointed N. H. Nutt chairman of the board of legislation for the city of Eastport.

Isinglass Won $10,000.

LONDON, May 3.—The $10,000 race at Newmarket today was won by Isinglass. There were ten horses in the race.

Booth Passed a Good Night.

NEW YORK, May 3.—Dr. St. Clair Smith called on Edwin Booth at the Players' club this morning and remained half an hour. The doctor said that the actor passed a good night and was getting along as well as could be expected.

Ex-Governor Rice Will Speak.

BOSTON, May 3.—Ex-Governor Alexander H. Rice has accepted the invitation of the city council committee to deliver the oration at the dedication of the Farragut statue at Marine park, June 28.

Fatally Kicked by a Horse.

HAVERHILL, Mass., May 3.—Hatch Easterbrooks, employed by Balterd & Boynton, stablekeepers, was kicked in the face by a horse this morning, and probably fatally injured.

MINDS THAT RULE.

President Cleveland is making a collection of walking sticks.

United States Senator Pettigrew of South Dakota wears top boots and a scraggy beard.

Secretary Herbert has a short arm to make him think of the bloody doings in the Wilderness.

Rev. F. E. Clark, the originator and president of the Christian Endeavor movement, is a Canadian by birth.

Ex-Vice President Morton has a very happy way of greeting women. It is a mixture of French courtliness and the Prince of Wales style.

Secretary Carlisle's favorite relaxation is a game of poker with a 25-cent limit. Singularly enough for a Kentuckian, he is almost invariably a loser.

Ex-Congressman Theodore M. Pomeroy, though well advanced toward 70, is said to still preserve all the fire of oratory for which he was noted in youth.

John E. Carter of Missouri has made himself so popular with the women suffragists of his state that the women of Trenton recently gave him a gold headed cane.

Justice Howell E. Jackson is a brother of General W. H. Jackson, owner of the Belle Meade Stud farm in Tennessee. Up to three years ago the brothers were partners in the farm.

When Calvin S. Brice was a student in Miami college, he could not afford to pay stage fare and generally walked the entire distance to and from the town of Oxford, O., about 19 miles.

George Heywood was elected town clerk of Concord, Mass., recently for the forty-first time. The records of the office have been in charge of the Heywood family for more than a century.

William Rhinelander Stewart, who became widely known through his successful efforts to raise $100,000 to erect the Washington Memorial arch in New York, is slender, nervous and rapid in action.

General Saussier, military governor of Paris, has seen active service in Algeria, Italy, Mexico and the Crimea and is kept on the active list by a special act exempting him from the operation of the age limit law.

Ex-Chief Judge George G. Reynolds of the Brooklyn city court is one of the notable figures in that city. He is tall and alert, bearing his age like the oak of the forest, and is adding to his reputation as a lawyer and jurist.

Professor Elisha Gray was once a blacksmith's apprentice and has a rusty, wrought iron fire shovel kept in a corner of his library to prove it. He pounded the shovel into shape on an Ohio anvil early in the fifties.

Senator Harris, who has been elected president pro tempore of the senate, is acknowledged to be one of the best parliamentarians in congress. He has a punctilious regard for the proprieties and decorum of his position.

Joseph Chamberlain and his son Austen are both members of parliament and look so much alike that it is impossible to tell them apart, especially as they dress, wear their hair and beard and even dispose their personal adornments alike.

Frank Breneman, a well known man about town in Philadelphia, although his home is in Lancaster, Pa., says he has arranged for an epitaph for his tombstone, and it is to be simply this: "Here lies Frank Breneman. He had his share."

J. W. Palmer, a resident of London, has a room which is papered with 70,000 forged stamps. Mr. Palmer, who is probably the most widely known stamp collector in the world, recently said that if the collection were genuine it would be worth $5,000,000.

PEN, CHISEL AND BRUSH.

"I've always said," Tennyson once declared, "that 'Maud' and 'Guinevere' are the finest things I've written."

The painting by Millet recently sold at Brussels for $200,000 was originally sold by the artist for a cask of wine worth about $8.

The American Geographical society has decided that Paul du Chaillu's stories about gorillas and dwarfs are facts and entitled to full credence.

At the special request of the German emperor Froken Betsy Bergh, the Norwegian lady painter, decorated the shoulder blade of the whale which the emperor assisted in killing last summer.

Amanda Brewster Sewell, the artist, was the daughter of an Adirondack innkeeper. Her surprising talent was discovered by some philanthropic summer tourists, who helped the young girl.

Gilbert Parker, the Anglo-Canadian novelist and dramatist, whom one discerning critic hails as "a new Kipling" and another as "a second Robert Louis Stevenson," is a black bearded young man, a few years past 30, slender, quiet and possessed of good manners.

Of James Bryce, author of the "American Commonwealth," a recent biographer records that he is "a good fellow, full of information, who can make himself a very genial companion," that he is a confirmed botanist and wears "a white felt hat that has seen very many years of service."

Alexander Doyle, the sculptor, is in Mobile at work on a statue of Admiral Raphael Semmes. He made one model, but the box containing it was dropped by a workman, and the model was spoiled. The family of the admiral live in Mobile and have rendered valuable assistance to the artist.

HOOD'S SARSAPARILLA.

A Business Man's Letter

Great Prejudice Overcome.

Intense Misery with Dyspepsia
No Help From Physicians, but
HOOD'S CURED.

"C. I. Hood & Co., Lowell, Mass.:

"I have been led to address you from a deep sense of gratitude for the great benefit I have received from Hood's Sarsaparilla.

"For twenty years I have been a constant sufferer from dyspepsia. Have spent many hundreds of dollars for medicine, with at best only temporary relief. I have always been an inveterate enemy to patent medicines. But now in my home Hood's Sarsaparilla has

A Hearty Welcome.

"Those who have not been afflicted with dyspepsia, have no conception of the misery I endured, and those that have need no description of the horrors of the unfortunate dyspeptic.

"This is why I changed my mind in regard to patent medicines: An old friend had been afflicted for many years with dyspepsia, and for a few months I noticed that he had been wonderfully improving. I ascertained that the great change had been wholly wrought by the use of Hood's Sarsaparilla. He advised

Hood's Sarsaparilla Cures

me to 'try it by all means,' but the idea of me taking 'patent medicine' was a very bitter pill to swallow. But urged by my great sufferings to do something, I yielded and began to take Hood's Sarsaparilla. I am now using my fourth bottle, and feel better than I have in twenty years, and consider myself cured. Use this statement as you please. I have been in constant business here over 40 years."

FRANK C. STUART, Marshall, Mich.

HOOD'S PILLS act easily, yet promptly and efficiently, on the liver and bowels. 25 cents. mar20daw

ABOVE 'EM ALL!

First Adopted by the Doctors!

Then Indorsed by the Public.

Paine's Celery Makes People Well!

You Read It in Their Happy Faces.

The Medical Journals Tell No More Speedy Cures.

Wisdom of Years Shows Its Worth in May.

Greatest Remedy of the Times Within Reach of All.

Spring is the time when the blood and general system are most susceptible to improvement.

The practice of taking a spring medicine is therefore founded on a need of the body, long recognized; and the wisdom of many years has determined on spring as the best time to arouse the blood to healthy action.

Paine's celery compound is the discovery of Edward E. Phelps, M. D., LL. D., of Dartmouth college. It is no doubt the greatest remedy of modern times. None of all the medicines prescribed by physicians has caused within the past years so much inquiry and favorable discussion at meetings of medicine societies and in medical journals.

Paine's celery compound is one of those wonderful remedial agents which, originating with the very highest authority, has been at once appreciated and received by the great mass of the people.

As M. Bicat, the great French pathologist, says, "nearly every great medicine has become a popular remedy before being adopted or even tried by physicians." But Paine's celery compound had the indorsement of physicians at the start.

As a spring remedy it stands head and shoulders above any yet prescribed. It is food for the brain, and nourishment for the blood. It makes people well. It cures where everything else fails.

Paine's celery compound is within the reach of all, and the thousands of testimonials to its unrivalled virtues that have been published from time to time have come from men and women in every station in life. No remedy was ever indorsed by so many men prominent in public life; none ever had the praise of so many working people.

It makes people well. may4d

MARKETS

YOU WILL FIND
KINGAN'S BREAKFAST ROLLS
Also English and Irish Bacon
AT FRED. L. RAMAGE'S,
19 Ann St., and Lafayette Cor. Sherman St.
Telephone [illegible] mar[illegible]

JOHN P. SQUIRE'S
[illegible]
PURE LARD
—AT—
J. Dawson, Jr's, 260 Main Street.
Telephone 1[illegible]—9. apr[illegible]

NORTH RIVER SHAD!
[illegible]
Native Smelts, Live Halibut, [illegible], Live and Boiled Lobsters, at
POWERS BROTHERS,
Telephone 1[illegible]—4. apr[illegible]

A FULL STOCK OF
Native Chickens, Beef and Pork
Can be found at
J. D. MURPHY'S, 22 Market St.
feb[illegible] Telephone [illegible]

SEWING MACHINES.

Singer Sewing Machines.
Price from $4.00 up to $8[illegible]. Terms $[illegible] down and $[illegible] Per [illegible] allowed for your old machine. Sewing machines repaired at this office and Needles for all machines.
Office: 44 Main St.
apr[illegible] W. L. SARGENT, Agent.

Alonzo H. Converse,
PAINTER.
Plain and Decorative Paper Hanging.
Wall Tinting in all its branches.
148 Little Water St.
Graining done for the trade.

Before Buying Elsewhere,
Call and examine my complete line of new styles of
—WALL PAPERS.—
Lowest Prices.
E. L. GREENE,
Painter, Grainer and Paper Hanger.

NEW
Field and Garden Seeds, Stockbridge Fertilizers, Agricultural Implements,
LAWN SEEDS,
LAWN DRESSING,
LAWN MOWERS,
Good News Ranges, House Furnishing Goods, Sheet Metal Work and General Jobbing.
E. M. BREWSTER, Agt.,
45 Water St., Norton Building.

WHOLESALE GROCERS.

HEADQUARTERS FOR
Bananas, Oranges, Strawberries.
Receive daily CABBAGE, FRESH SPINACH, KALE, &c., &c.
T. P. FITZPATRICK,
Wholesale only. 36 MARKET ST. apr[illegible]

LIPPITT, SWAN & CO.
[illegible] WATER STREET.
Sole agents for Graves' Starch.
One car Retsof Salt just arrived
No goods at retail, sure. may1d

GROCERIES.

KINGAN BONELESS HAM.
ONCE TRIED ALWAYS USED.
FOR SALE BY
J. A. STODDARD & SON.,
may[illegible] GROCERS, [illegible] Franklin St.

ROMANSHORN
PURE SWISS MILK
To be found at
RALLION'S
45 Broadway, - Central Building.

AT BREED OPERA HOUSE.
WILBOR'S COCOA-THETA,
Mushrooms, Baby Olives, &c.
H. S. BARTLETT.

1880—1893
And Still on Franklin St., Selling Goods at These Prices!
Best Flour [illegible] per bag.
Good Flour [illegible] per bag.
Pork Hams [illegible] per lb.
Can Tomatoes 2 for [illegible], and none better.
Everything else in proportion.
H. D. AVERY,
apr[illegible] GROCER.

Just Received.
A large lot of
Blood and Indian River Oranges,
Also Bananas.
G. A. LEWIS,
apr[illegible] [illegible] CENTRAL AVE.

NEW
MAPLE SUGAR AND SYRUP
—AT—
A. L. ALLEN'S

—THE—
Greeneville Grist Mill
In the busiest place in town.
Our stock is complete and prices low.
B. H. PALMER & SON,
[illegible] North Main St.

Lime for Whitewashing,
Dust, Scrub and Stove Brushes,
Sapolio, Bon Ami, Etc.
—AT—
A. T. OTIS'

MUSICAL INSTRUMENTS.

TALKING
About PIANOS just now is my theme. Do you want a Piano? Then come and hear one of the purest and finest toned Pianos in the market. Price Low. Also Organs, and a stock of fine Violins, including the Miller Violins, on hand. A fine New Upright Piano to rent. Will be glad to see you at 63 Williams Street.
feb[illegible] GEO. E. MARTIN.

IRON AND IRON WORK.

Architectural Iron Work
of every description furnished promptly.
Large stock of Patterns for all work in that line.
A. H. VAUGHN & SONS.

Foundry Pig Iron
Of the most RELIABLE QUALITY and grades in stock. [illegible] IMMEDIATE DELIVERY.
Refined Bar Iron
Of the well known "[illegible]" brand.
Sheet Iron
GALVANIZED "[illegible]" BLACK and PLATE.
Steel
"BLACK DIAMOND" and "SILVER" warranted Cast Steel. MACHINERY STEEL, TIRE STEEL, CALKING STEEL.
Finished Steel Shafting.
Iron and Steel I Beams and Channels
For structural purposes.
A. T. CONVERSE,
Office, Warehouse and Shipping Wharf, [illegible] COMMERCE ST.

The Sibley Machine Co.
Manufacturers of Paper, Cotton and Wool Machinery, Mill Gearing, Shafting, Pulleys, Hangers, etc., etc. Jobbing of all kinds, Gear Ing, Cuttings, Forgings and Castings at short notice, [illegible] Franklin Street, Norwich, Conn. New and Second-hand machines bought and sold on commission.

STOVES, HARDWARE, ETC.

SEE THE
—MAGEE GRAND RANGE.—
New Pattern. Just Out.
A. TROLAND & SON.
apr[illegible] [illegible] WEST MAIN ST.

NORWICH BUSINESS COLLEGE
—AND—
School of Shorthand and Typewriting.
Instruction and practice upon the Typewriter One Dollar Per Week. For catalogue address EARL E. SWIFT,
aprTuThSaw [illegible] MAIN STREET.

BRECKENRIDGE BROS.
Carpenters and Builders
65 Prospect Street,
NORWICH, CONN.

Norwich Morning Bulletin.

VOL. XXXV.—NO. 11,590 NORWICH, CONN., FRIDAY, MAY 5 1893—SIX PAGES PRICE TWO CENTS

SPECIAL.

SPECIALTIES !

In Young Men's Headwear and Fine Furnishings.

Exclusive Styles and Colors in Alpine & Derby Hats.

Our assortment of wide and flowing end 4-in-hands is the finest in the city.

PERKINS & MONTGOMERY,
121 & 123 Main Street,
Successors to J. T. CLARK. may14dw

Roofing AND Concreting,

CHAS. S. FISKE,

Agent for the New York Coal Tar Chemical Co.'s Roofing material; also Agent for the Medal Brand two and three-ply felt roofing (the only roofing felt that has a steel wire edge,) which was awarded the first premium at the American Institute, New York. Also Agent for the Ocean steel roofing.

Concreting 8, 9 and 10 cents per square foot. Gravel roofing 5 cents per square foot. Work warranted.

Office, rear of 21 Water street. Residence No. 53 Oak Street, Norwich, Conn. P. O. Box 11.

Manufacturer and Sole Proprietor of

Fiske's Superior Asphalt Roofing Paint

CANNOT BE EXCELLED for Tin and Shingled Roofs.

For sale by all paint dealers. Prices in barrels, 50c per gallon; in half barrels 60c. per gallon; in five and ten gallon packages 70c. per gallon. apr15d

ANDREW HYDE, D. V. S.,
VETERINARIAN.
Office 19 Bath Street. Office hours 1 23-2. Telephone 123-12. mar16d

To the Point.

No matter how many cough remedies you have tried, you never need the best unless you have used

Dr. Duprez's Syrup.

WHY?

BECAUSE it will certainly relieve the worst coughs and colds at once and is perfectly harmless in its effects.
BECAUSE it is pleasant to take, can be safely given to the youngest or the oldest, seldom fails to effect a rapid cure.

Trial bottles, 10c. Large bottles, 50c.
For sale by all Druggists. dec8d

Most People Like to Know

The name of a good Cough and Cold Remedy, as they frequently have occasion to use one.

Mrs. Bird's Lung Cure
IS THE BEST. TRY IT.
Sold by all Druggists and Grocers.
jan15d At wholesale by LEE & OSGOOD.

Hack, Livery, Boarding and Sale Stable,
7 TO 13 ONECO STREET,
A. M. ETHERIDGE, Proprietor.
All orders given prompt attention. Moderate prices. mar31MWF

FREE
Ask your druggist for a sample bottle.
ELIXIR OF LIFE
The great family medicine,
guaranteed to cure
HABITUAL CONSTIPATION,
SICK HEADACHE,
DYSPEPSIA,
And all ills arising from a disordered stomach. Trade supplied by
LEE & OSGOOD. apr19dw

THE BEST RESULTS
ARE OBTAINED WITH
Dr. Hough's
COUGH AND LUNG BALSAM
Sure Cure for all Coughs and Colds.
PRICE 35 Cents.
Sold by all druggists and medicine dealers.

Sick Headache
CARTER'S LITTLE LIVER PILLS.
POSITIVELY CURED BY THESE LITTLE PILLS.
They also relieve Distress from Dyspepsia, Indigestion and Too Hearty Eating. A perfect remedy for Dizziness, Nausea, Drowsiness, Bad Taste in the Mouth, Coated Tongue, Pain in the Side, etc. They regulate the bowels and prevent constipation and piles. The smallest and easiest to take. Only one pill a dose. 40 in a vial. Purely Vegetable. Price 25 cents. 5 vials by mail $1.
Carter MedicineCo., Proprietors,
NEW YORK.
Sold by all Druggists. myl5dw

FINE BLANK, COMMERCIAL AND MANUFACTURERS' PRINTING at this office.

THE GREAT MAY STORM.

Great Damage Reported from Connecticut Localities.

WIND AND WATER

Play Havoc With Buildings, Roadbeds, Bridges and Other Property.

NEW BRITAIN, Conn., May 4.—Owing to the flood at Shuttle Meadow, the embankment at the new west canal has burst, and there is a great loss of water, which has spread itself over a wide area of meadow land.

A portion of the roadbed of the new electric tramway between this city and Berlin has been washed away.

MERIDEN, Conn., May 4.—About thirty-five feet of the track of the Meriden branch of the New York & New England railroad near the highland, Westfield, was washed away by last night's rain. Over $1,000 worth of damage was done to the streets and roads in Meriden, city and town.

ANSONIA, Conn., May 4.—The heavy rain of yesterday and last night caused a rapid rise in the Naugatuck river. This morning the water reached the temporary bridge leading to West Ansonia. At 9 o'clock the whole structure was swept away, causing great annoyance to the people who live on the west side, as the new iron bridge is several weeks from construction. This is the third bridge which has been swept away, causing the town at least $2,000 loss.

NEW HAVEN, Conn., May 4.—The storm which raged here last night has been the severest in years. The total rainfall being 2.1 inches, or more than during any period of 24 hours since July, 1889. At the Consolidated railroad station washouts are reported on nearly all the divisions. The worst is on the Northampton division and trains on this branch were delayed more than two hours. Trains on the Berkshire were delayed also.

SARATOGA, N. Y., May 4.—The whole territory north of eastern New York was drenched by a heavy rain storm last night and this morning. All streams are swollen over their banks. At Fort Edward and Glens Falls the Hudson river is two feet above its usual high water mark of spring freshets, and mills at both places are unable to run. At Whitehall the wind has driven the water up the lake so that the docks are flooded and Wood Creek covers the flats for twelve miles south.

RUTLAND, Vt., May 4.—A heavy wind prevailed in this city and vicinity this morning and a conservative estimate places the damage at not less than $15,000. Old residents say so severe a wind has not prevailed here in twenty years. Nearly all the roofs of the shirt factory was torn off, while about twenty feet of the roof of the Bates house was taken up bodily and carried some distance. Hardly a dwelling house escaped injury. Telephone and telegraph wires suffered badly and many valuable trees were blown down in the heart of the city. In the outskirts many barns were flat.

PORTSMOUTH, N. H., May 4.—The worst storm of the season commenced yesterday and still continues without any sign of abatement. Business is practically at a standstill. A heavy sea is reported as running outside the harbor, but so far, no marine disasters have been reported. The harbor is full of vessels which have sought refuge from the storm.

WHITINSVILLE, Mass., May 4.—A break in the east bank in Riley's pond, on Castle hill, this morning, caused quite a serious washout and damage to property. Thousands of gallons of water poured down the highway leading to this village, and the grounds of Messrs. William and Edward Whiting were overflowed and quite badly damaged. The torrent washed a gully four feet deep and six or eight feet wide across the Douglas road and [illegible] through the yards of the Whitin Machine works, washing the foundations badly and flooding the lower floors of the south shop a foot deep. An estimate of the damage cannot now be given. Four inches of rain has fallen in forty-eight hours. One and a half inches fell in one hour. The dam of the extensive Whitin reservoir is being closely watched. The weather has not cleared, and should more rain come greater damage is feared.

WHITE RIVER JUNCTION, Vt., May 4.—The prolonged rain has caused streams to rise rapidly, some overflowing in different sections. Several bridges have been carried away by the rising waters and other damage wrought.

SACO, Me., May 4.—A washout occurred at an embankment on the Portland & Rochester railway near South Waterloo today. Two cars were derailed and one hundred yards of track were torn up. All trains are delayed.

MRS. BARNABY'S DIAMONDS.

Denver People Not Surprised to Learn They Were Paste.

DENVER, Col., May 4.—The dispatch from Providence, R. I., relating to the substitution of bogus stones for $20,000 worth of diamonds which Mrs Josephine Barnaby is said to have possessed, created considerable discussion here, but was not a surprise, as rumors have been prevalent for more than eight months to this effect.

Edward S. Worrell, who was prominently connected with the trial of Dr. Graves as a witness for the prosecution, declared today that most of her alleged diamonds were bogus. Whatever jewelry Mrs. Barnaby died possessed of, Mr. Worrell said, was entrusted to his partner, Mr. Schermerhorn, who in the presence of witnesses examined them and put them in his safe. They were afterwards delivered to Mrs. Conrad, a daughter of the dead woman, who is supposed to have turned them over to the Providence executors of Mrs Barnaby's estate.

Receivers for the National Cordage Co. Appointed.

JERSEY CITY, N. J., May 4.—Chancellor McGill tonight appointed George W. Loper and E. A. O. Young receivers for the National Cordage company on the application of counsel for the Cordage company. Loper is treasurer of the company and Young is president of the First National bank, Jersey City. The company has about $2,000,000 in bonds and securities to pay off in a few days and it is unable to meet the demands. The petition for the appointment of the receivers was made for the purpose of protecting the company's properties against attachments. The receivers will give $300,000 bonds.

Appointed Receiver of the Sargent Granite Co.

NEW YORK, May 4.—Peter B. Olney has been appointed receiver of the property in this state of the Sargent Granite company, of Belfast Me., in the suit of Matthew Baird. The latter it is said, used the output of the quarry, in his paving work in this city.

THE DEVIL ON A WHEEL.

Bicyclist Lenz Beaten and Stoned by Superstitious Chinese.

SAN FRANCISCO, May 4.—News from Shanghai shows that Lenz, the champion bicyclist, who is on his way through China on his wheel, has had a dangerous trip through Hupeh province and narrowly escaped death at the hands of a mob of superstitious Chinese, who took him for a genuine foreign devil.

When he left Hankow Lenz was provided with a Chinese soldier, who acted as guide and interpreter. Not far from the city a gang of farm laborers saw Lenz coming along the road on his wheel. They raised the Chinese cry to kill the foreign devil, and Lenz was soon running the gauntlet, being pelted with stones and mud. Finally he was cornered, thrown from his wheel and beaten and stoned. His guard tried to aid him and was also brutally beaten.

Lenz finally escaped and secured protection from a mandarin. Then he performed tricks on his wheel and won over the Chinese who lately beat him, so that he was allowed to proceed. He reached Ichang on March 23, where his wheel was repaired. The English papers at Shanghai express doubts whether he will ever get across China in safety, because of the bitter anti-foreign feeling growing out of the recent anti-Christian placards and missionary riots.

STRIKING QUARRYMEN.

Conference Between the Manufacturers and the National Quarry Union.

NEW HAVEN, Conn., May 4.—Thomas and Albert Brown and Michael Clary of Concord, N.H., representatives of the National Quarrymen's union, came to this city last night and held a conference with manufacturers at Stony Creek, where a strike has been on for over a year, and endeavored to effect a settlement. The manufacturers refused to agree to the committee's proposition to discharge the non-union men before taking back the strikers and the meeting broke up without the matter being settled. The manufacturers will agree to the same terms by which the troubles at Barre, Westerly, Bluestone Point and other places where the strikes were settled, but are determined not to discharge the non-union men. It is probable that the strike will not be settled for [illegible].

MARINE DISASTERS.

A Three-Masted Schooner Goes Down Off Brigantine Shoals.

ATLANTIC CITY, N. J., May 4.—This morning's terrific wind storm sent down another vessel off the treacherous Brigantine shoals. About 6.30 o'clock Capt. Abram on duty at the upper Brigantine life saving station, saw two three-masted schooners laboring about three miles off the station. They signalled for assistance, but the sea was so high that it was impossible for the life saving crew to get out to either of the boats. Before any help could be rendered one of the vessels went down in about six fathoms of water, nothing but her mast with the colors still flying showing above the waves. The other vessel managed to get out of the difficulty and continued on her way up the coast. Nothing is known of the fate of the crew of the ill-fated vessel.

The high wind and rough sea still continues, and until there is an abatement of the storm, it will be impossible for any of the life saving crew to get out to the wrecked vessel in order to discover her identity.

Two-Masted Schooner Ashore at Cuttyhunk.

NEW BEDFORD, Mass., May 4.—Reports were received in this city today that a two masted schooner is ashore at the east end of Cuttyhunk. The disaster was reported by the keeper of Gay Head lightship, who saw the masts of the vessel. The outlook for the crew, if there is a wreck, is bad, as the life-saving crew was taken off Sunday night. There are some here of the opinion that the tremendous sea has commenced to break up the wrecked schooner Douglass Dearborn, ashore at this place, and that the masts seen by the Gay Head keeper were from her.

PECULIAR ACCIDENT.

A Loose Grain Car Collides With and Wrecks a Freight Train.

NEW HAVEN, Conn., May 4.—A peculiar railway accident occurred at Orange at 3 o'clock this afternoon. The station agent was moving a grain car on the switch track, when it got under too great headway and dashed down the track. Fearing to derail it, the station master threw open the switch and ran the car out on the main track. Its momentum increased until it was going at express speed. George Wright, a depot hand, boarded the car before it got fully under way and tried to apply the brakes. They failed to work, however. At Cranberry cut, a mile from Orange, Wright was terrified to see a freight train rapidly approaching. He jumped, as did the engineer and fireman of the freight, just in time. All escaped with some ugly flesh wounds, but the car and engine and track were demolished. A wrecking train from this city has been clearing up the debris since then. The track was repaired and travel resumed about 5 o'clock. Several Italians on the rear of the freight train were severely shaken up. Superintendent Hopson and other railway officials of the division witnessed the accident.

Connecticut's Old Blue Law Spirit to be Tested.

NEW HAVEN, Conn., May 4.—A test case will be made of the old blue law spirit in this city. Superintendent of Police Smith gave Barnum's big show permission to exhibit and parade here on Decoration day. The G. A. R. veterans, the clergymen and the societies who parade on that day have protested and enlisted Mayor Sargent on their side. He will dispute the legality of the license. The circus folks say they have as good a right to parade as anyone else and to give a circus exhibition. Some nice points of law are likely to be involved before the affair is settled.

Verdict for the U. S. Life Ins. Association.

NEW HAVEN, Conn., May 4.—The case of Mary Brady of Waterbury against the United States Life Insurance association, which was on trial yesterday in the United States circuit court, Judge W. K. Townsend, was disposed of in short order by the jury. The case was for the recovery of a policy and came up on a question of law. The case went to the jury late this afternoon, the judge charging the members to bring in a verdict for the defense, which they did after deliberating less than five minutes.

Ballots to Be Counted Thursday.

BOSTON, May 4.—The ballots cast in the Seventh congressional district will be counted by the legislative council next Thursday. The returns have all been made to the secretary of state and everything will be in readiness for the count to begin.

JOHN CHINAMAN IS STILL SAFE.

Text of the Order of Instruction to United States Officials.

NO ARRESTS AT PRESENT.

Customs Officers to Await Further Advices from Headquarters.

WASHINGTON, May 4.—The text of the order of instruction to United States officials to arrest Chinese who have not registered, was telegraphed from the treasury department today, as follows:

"The time within which Chinese laborers are required by the act of May 5,1892, to procure certificates of residence, will expire on the 5th day of the present month. It is evident from the partial reports made to their department by the collectors of internal revenue, that in some of the states and territories large numbers of such persons have failed or refused to make application as required by the law, but until complete reports are received, the names and residences of those who have registered and procured certificates and who are therefore exempt from arrest, can be officially known.

"Collectors of internal revenue and collectors of customs, and all other customs officers of the United States, are therefore instructed to refrain from making arrests under the provisions of the sixth section of the act approved May 5, 1892, entitled 'An act to prohibit the coming of Chinese persons into the United States,' until further orders and instructions from this department.

(Signed) J. G. CARLISLE, Secretary."

The attorney general has supplemented this circular by instruction to United States district attorneys to defer proceedings under the act except under order of court until necessary arrangements for the arrest, imprisonment and deportation of prisoners accused can be perfected, of which due notice will be given.

BASE BALL.

Louisville, 2; Pittsburg, 6.

LOUISVILLE, Ky., May 4.—The Louisvilles were defeated today in a well-played game through their inability to hit the ball. Attendance, 2,500. Score:

Louisville	0	0	2	0	0	0	0	0	0	—2
Pittsburg	0	2	0	0	0	4	0	0	0	—6

Hits, Louisville 5, Pittsburg 6; errors, Louisville 6, Pittsburg 1; batteries, Holland and Parrington, Killen and Marr.

Cleveland, 3; Chicago, 5.

CLEVELAND, May 4.—Five thousand people froze in their seats today while the Chicagos rapped Young's pitching right and left and won the game. Cleveland batted hard, but was unlucky. Score:

Cleveland	0	0	2	0	1	0	0	0	0	—3
Chicago	1	1	1	0	0	2	0	0	*	—5

Hits, Cleveland 10, Chicago 12; errors, Cleveland [illegible], Chicago 1; batteries, Young and Zimmer; McGill and Kittredge.

Washington, 5; New York, 5.

WASHINGTON, May 4.—Crane's wildness and several bad errors contributed to the defeat of New York today. Meakin did good work scattering the visitors' hits. Attendance 1,600. Score:

Washington	2	1	0	1	0	0	1	0	0	—5
New York	0	0	4	0	0	1	0	0	0	—5

Hits, Washington 10, New York 11; errors, Washington 4, New York 2; batteries, Meakin and Farrell; Crane and Doyle.

Baltimore, 7; Boston, 11.

BALTIMORE, May 4.—The prime features of today's game was Long's magnificent fielding, he assisting in three difficult double plays. The first base play of Milligan and the batting of Duffy were also features. The weather was biting cold, the spectators wearing heavy overcoats. Attendance, 968. Score:

Baltimore	0	0	2	0	3	0	0	2	0	—7
Boston	2	3	0	2	1	0	1	2	*	—11

Earned runs, Baltimore 4, Boston 2; home run, Tucker; hits, Baltimore 9, Boston 11; errors, Baltimore 5, Boston 2; batteries Schmit and Clark, Stivets and Ganzel.

TO BID HIM GOOD-BYE.

The Mother and Brother of Carlyle Harris En Route to Sing Sing.

NEW LONDON, Conn., May 4.—The mother and younger brother of Carlyle Harris passed through here this evening on their way from Northfield, Mass., to bid the condemned man good-bye. When asked what she had to say about Governor Flower's decision, Mrs. Harris said that she could not understand it at all, as she had been told that her son had a good case, clearly showing Carl's innocence and Helen's addiction to the morphine habit. She said that new evidence was now being discovered, but from want of time she can now only put her trust in God.

She declared the evidence last produced was all in her son's favor, and she had therefore hoped for at least a commutation of his sentence. She claims there has been further evidence found, making Helen's morphine habits clear beyond a doubt. She added: "I can't do more than strengthen my boy, so that he may die as he lived, perfectly innocent and morally conscious of his innocence, and that it has so been proven to the satisfaction of the people." Mrs. Harris was very nervous and is anxiously hoping that something may prevent the execution.

Burned to Death With Kerosene.

BRIDGEPORT, Conn., May 4.—Mrs. Wm. Costello, wife of a machinist living on Sea View avenue, in an insane frenzy this morning saturated her clothing with kerosene and applied a lighted match. When found she was terribly burned and the hospital physicians say she will die. Early this morning Mrs. Costello lay upon the railroad tracks but was driven away before she could commit suicide in this manner. The woman has a husband and four children, the youngest being only eight months old.

Attachments Against a Woolen Manufacturer.

NEW YORK, May 4.—The sheriff has received two attachments against Benjamin Greenbank, a woolen manufacturer of Enfield, N. H., one for $876 in favor of Witnack & Dingley and the other for $765 in favor of W. S. Cordington of Boston.

Connecticut Commercial Travelers' Accident Association.

NEW HAVEN, Conn., May 4.—The Connecticut Travelers' Accident association was formed here tonight. In case of death heirs of members will receive $5,000, and for total disability $2,500.

Officers were elected as follows: President, F. C. Bushnell, New Haven; treasurer, G. W. Baldwin, Bridgeport; secretary, L. H. Bates. New Haven will be headquarters.

Cross Rip Lightship Gone From Its Station.

VINEYARD HAVEN, Mass., May 4.—Barge Sea King, New York for Boston, at this port, towing barges 55 and 58, reports Cross Rip lightship gone from its station.

The United States contain 194,000 square miles of coal fields.

EX-U. S. SENATOR PATTERSON DEAD.

Died from Heart Disease While Attending a Prayer Meeting.

Hanover is grief-stricken tonight over the sudden death of the Hon. James W. Patterson, who delivered one of his most eloquent speeches at the dedication of the Hitchcock hospital recently. Mr. Patterson died from heart disease while sitting in his seat at prayer meeting tonight, in the Congregational church vestry. People near him saw him tip slightly to one side, his hands moved a trifle, and all was over. The first practical assistance rendered by the Hitchcock hospital was the furnishing of a stretcher to carry home the dead body of Mr. Patterson.

He graduated from Dartmouth in 1848, studied in Yale Divinity school, was tutor at Dartmouth from 1852 to 1854 professor of mathematics from 1854 to 1859, professor of astronomy from 1859 to 1863, elected to the common session in 1863, served two terms in the lower house, and in 1867 he was chosen United States senator from New Hampshire. After completing his term at Washington he traveled extensively. Soon after his return he was chosen state superintendent of education, which position he resigned after holding it ten years to accept the professorship of oratory in Dartmouth. He took a very active interest in all local matters.

HANOVER, N. H., May 4.—Senator J. W. Patterson dropped dead at 8 30 tonight, in prayer meeting. He sat in his seat half an hour before his death was noticed.

A Newspaper Reporter Assaulted.

WEST WINSTED, Conn., May 4.—Ed. Demara, a reporter of The Winsted Herald, was assaulted last night by Luman White, for an article in The Herald written by Demara, a reflecting on White. White was arrested by Chief of Police Wheeler this afternoon and before Judge Hurlbut he pleaded guilty on two counts, for assault and breach of the peace, being fined $10.70.

Three Year Old Girl Drowned.

Ansonia, Conn., May 4.—The three years old daughter of Morris [illegible] was drowned in Beaver brook, a small stream that had been swollen by the rains this morning. The river is eight feet above its level and still rising. Some bridges have been carried away causing considerable damage.

EASTERN CONNECTICUT.

WILLIMANTIC.

Highwaymen Get Thirty Days—The Fire Department to Attend Religious Services—Norwich Parties Wedded.

The criminal term of the Windham county superior court opened here Thursday, and, after swearing in the jury, the case of State against Timothy Shea and John Sullivan, charged with highway robbery, committed upon the person of Theodore R. Armstrong of Hebron, on High street, in this city, last winter, was commenced. The testimony and witnesses were all about the same as given in the justice court at that time, save the introduction of several witnesses by the defense. Attorneys Melony and Shumway conducted the prosecution, [illegible] and E. F. Bugbee appeared for the defense. The case ended in the accused being sent to jail for thirty days. A number of cases appear on the docket, but as usual a good many of them will be carried over. At the request of the defense the Tripp forgery case goes over until October. Judge Hammersley is on the bench.

The condition of Policeman Grimes was about the same as at last accounts. Supernumerary Maxwell is doing duty on Mr. Grimes' beat.

The board of engineers and the several companies comprising the fire department have been invited to attend services at St. Paul's church next Sunday evening, by the Rev. Geo. Buck. The laddies will turn out in uniform and it is expected that all who can will be present. All are requested to meet at the Bank street engine house at 7 o'clock sharp.

Chief Engineer C. E. Leonard has given notice that the annual spring inspection of the Willimantic Fire Department will be held on Saturday, May 20, at 1 30 p. m.

Perry L. Bailey and Mrs. Mary Allen of Norwich Town, were united in marriage by the Rev. O. W. Scott, at the Methodist parsonage in this city Wednesday. Mr. Bailey was one of the Rev. Mr. Scott's parishioners while located in Norwich.

PUTNAM.

Liquor Dealers Called in for Contempt of Court—Personals.

Some of our alleged liquor dealers were treated to a surprise party in the court at Willimantic on Wednesday. Instead of appearing they forfeited their bonds, supposing that would be the last of it, and thus be secure against possible conviction and commitment to prison for a second offense. Judge Hammersley was so indignant that he immediately ordered bench warrants issued, and the men will be brought before him upon charge of contempt of court, their bondsmen being liable for the bonds at the same time. All friends of temperance will learn this with rejoicing.

C. B. Johnson has accepted a position on The New York Independent, representing that journal at the World's fair during the time it is open. He will leave for his new field of labor next Tuesday evening.

Principal Burnette has selected Maurice B. Fuller and James Manning Kent as delegates to the educational convention to be held in Chicago in June, with Frank J. Leonard and Miss Hattie Brown as alternates.

There will be a large attendance at the High school on Friday evening to hear Prof. Walter C. Bronson of Brown university.

AMUSEMENTS.

LAST OF THE SEASON!

Private Social
—OF—
Wauregan Lodge, No 6, K. of P.
—IN—
STEINER'S HALL,
—ON—
Friday Evening, May 5, 1893.

No effort or expense will be spared to render this one of the most brilliant and attractive social events of the year.

Tickets, admitting gentleman and ladies, can be obtained from members of the Order only.

Price, ... 50 Cents.
The admission tickets are not transferable. apr29d

PERISHED IN SEA OR FLAME.

British Steamship Khiva Lost Off the Arabian Coast.

APPALLING LOSS OF LIFE.

The Victims are Mahommedan Pilgrims Bound to Mecca.

ADEN, May 4.—The destruction by fire of the British steamship Khiva off the Arabian coast, probably with an appalling loss of life, is reported.

The Khiva sailed from Bombay April 19, carrying a very large number of Mahommedans, bound as pilgrims to Mecca. The pilgrims were so numerous that they crowded the vessels, taking up all available room.

Of the great number on board, 900 are said to have been saved, the others perishing in the sea or flames.

Details of the event are lacking.

CLEVELAND INSULTED.

Governor Pennoyer Wants the President to Mind His Own Business.

PORTLAND, Oregon, May 4.—The following telegraphic correspondence yesterday passed between Secretary of State Gresham and Governor Pennoyer:

WASHINGTON, May 3.

Governor Sylvester Pennoyer:

Apparently reliable reports indicate danger of violence to Chinese when the exclusion act takes effect, and the president earnestly hopes that you will employ all lawful means for their protection in Oregon.

(Signed) W. Q. GRESHAM.

Governor Pennoyer immediately sent the following reply:

SALEM, Oregon, May 3.

W. Q. Gresham, Washington, D. C.:

I will attend to my business; let the president attend to his. (Signed)

SYLVESTER PENNOYER, Governor.

Governor Pennoyer, speaking to a reporter, said: "The Gresham telegram is an insult to Oregon. I will enforce the laws of the state, and the president should enforce the laws of congress. It comes with poor grace for the president to ask me to enforce the state law while he, without warrant, suspends the exclusion law.

Suicide at Worcester, Mass.

WORCESTER, Mass., May 4.—Mrs. A. G. Stockwell, aged 50, committed suicide some time last night by strangling herself with a piece of cloth. She was found dead in bed this morning. Insanity caused by the loss of sight was the cause.

NEW ADVERTISEMENTS.

NORWICH
-Rubber Store-

SPECIAL OFFERINGS!

$8 from $10,
LADIES' MACKINTOSHES,
Fine All Wool Goods
Extra Long Capes, made without a seam to suit the present style of dressing.

$4 from $5,
LADIES' MACKINTOSHES,
Extra Long Lined Capes.

$2 from $3,
LADIES' MACKINTOSHES,
Cloth Finish, Full Capes.

$2 from $2.50,
MISSES' WATERPROOFS,
Cloth Finish, Long Capes.

$1 from $1.50,
MISSES' CIRCULARS,
Striped Rubber Surface.

$12 from $18,
MEN'S MACKINTOSHES,
Fine All Wool Goods.

$2 from $3,
MEN'S RUBBER COATS,
Odd Sizes and Patterns.

$1.50 from $2,
BOYS' RUBBER COATS,
All Sizes.

25c, 50c, 75c and $1,
MEN'S & BOYS' RUBBER
And Oil Hats.

At 5c each, worth 10 to 25c
ONE LOT
CHILDREN'S NECK BIBS,
Stockinet and Rubber Surface.
All sizes. Only one to each customer.

At 5c Pair, 6 Pairs for 25c, worth 15c a Pair,
ONE LOT
Stockinet DRESS SHIELDS
All Sizes. Only 6 pairs to each customer.

ALLING BROS.,
Breed Opera House Block. may5dw

BANKS ARE ALL RIGHT.

No Danger of Their Going Under in the Present Flurry.

NEW YORK, May 4.—Members of the clearing house committee say that no meeting of the clearing house or of the committee has been called, and as far as they know there is no bank in trouble, or whose condition in any way requires inspection by the clearing house.

All the bankers seen today were unanimous in the opinion that there is no likelihood of any bank going under during the present flurry in Wall street.

Died from Trichinosis.

PROVIDENCE, R. I., May 4.—Hugo Wulf, a German, living in Cranston, died from trichinosis on Tuesday, and five others of the same family are sick with the same disease, one in a critical condition. Sunday the Wulf family ate freely of raw cured ham, and all were shortly afterwards taken sick. An autopsy on the body of Wulf showed that the meat eaten was diseased.

Common table salt is not a salt, and has long since been excluded from the class of bodies denominated "salts."

NEW ADVERTISEMENTS.

"WE DO"
Sell
Bicycles,
Oil Stoves,
Lawn Mowers.
Fishing Tackle,
Poultry Netting,
Barbed & Twisted Wire,
Screen Doors & Windows,
Billings, King & Co. Mixed Paint.

EATON, CHASE & CO.,
JOBBERS AND RETAILERS OF
HARDWARE. may16dw

MILLINERY.

SPECIAL VALUE IN
STRAW HATS!
LARGE VARIETY.
BLACK AND COLORS,
—AT—
49 c.

T. E. McCLENATHAN,
Successor to LEWIS & [illegible]
WHOLESALE AND RETAIL.

Alonzo H. Converse,
PAINTER.
Plain and Decorative Paper Hanging. Wall Tinting in all its branches.
142 Little Water St.
jan6d Graining done for the trade.

Before Buying Elsewhere,
Call and examine my complete line of new styles of
—WALL PAPERS.—
Lowest Prices.
E. L. GREENE,
Painter, Grainer and Paper Hanger. mar13d

FOR WEDDING AND ENGAGEMENT RINGS
—CALL AT—
FRISWELL'S.
All solid 14 and 18 karat. Sole agent of celebrated ROCKFORD WATCH.
apr5d 25 & 27 FRANKLIN ST.

ORDER No. 2.
MR. G. H. TRAPTON, Mgr.,
REMBRANDT CRAYON PORTRAIT Co.
Dear Sir,
You are authorized to give our Beautiful Crayon Portraits entirely free of charge, to the people of Norwich and vicinity until further notice. Respectfully,
apr5d J. R. CALHOW, Pres.

"MARION HARLAND"
Coffee Pot
BEST AND PRACTICAL.
New Tea Pots,
New Lamps,
New Cut Glass.
WHITNEY,
41 BROADWAY. apr25dw

HAVE YOU BOUGHT YOUR SPRING HAT!

If not, do not fail to examine our large stock of Trimmed and Untrimmed Hats and Bonnets, which we are offering at prices lower than any other house in the city.
Our Order Department is filled with all the Latest Novelties, and we can trim you a Stylish Hat or Bonnet of any description at the shortest notice.
It will pay you to look through our Fancy Goods, Stamped Goods, Wrappers, Infants' and Children's Dress and Cloak Departments.
S. Gottheil & Co., 100 Main Street.
apr5d Wholesale and Retail.

WANTS.

WANTED.

A Competent Girl to do General Housework
MRS. FRANK A. WELLS,
may4d 43 Church St.

WANTED.

Four or Five Experienced Broad Silk Weavers.
Apply to the BRAINERD & ARMSTRONG CO., New London, Conn. may4d

WANTED.

Stenographer and Typewriter,
Either lady or gentleman. Apply to
E. P. SHAW, JR.,
at Electric Railway Company's Office. may3d

WANTED.

Two or Three Rooms En Suite,
Unfurnished, in a good central locality. Mail answer to "K," Bulletin Office. may3d

WANTED—Traveling Salesmen on salary or commission. No experience necessary. Stock guaranteed. Apply now for exclusive territory. Write for terms.
R. E. HOOKER CO.,
may1MWF Nurserymen, Rochester, N. Y.

WANTED.

5 Good Machinists and 10 Young or Middle-aged Men as Helpers. None but steady, reliable men need apply. ATWOOD MACHINE Co., Stonington, Conn. apr3d

EMPLOYMENT OFFICE—MRS. E. L. POWERS is receiving help for housework every week. Good Cook and Laundress wanted for the city or country. Farm hands, cook and waiters furnished for the seaside. Call between 10—12, No. 66 Boswell Ave. apr3d

HORSES WANTED.

At the Barber Homestead, on Plain Hill, Horses wanted to board and pasture. The best of care will be given to them. For further particulars address WM. E. BROWNING, Baltic, Conn. apr3d

Having leased, thoroughly renovated, and newly furnished the property formerly known as the
—Metropolitan Hotel,—
I am now prepared to open in the same for the purpose of renting the rooms singly or in suits—all modern conveniences. Steam heat, etc.
GEO. A. BURLINGHAM,
apr1d No. 5 Franklin Square.

BLACKSMITH, LOOK HERE! I have it, do you want it? Good shop, all furnished with new tools. Shop is now running with three men, and is one-half minute's walk from house, post office and R. R. Station. Call or address E. A. RACE, No. Franklin, Conn. apr3d

BATES, THE AUCTIONEER, WILL PAY SPOT CASH FOR SECOND-HAND FURNITURE.
jan3d

BOARDING.
PERMANENT AND TRANSIENT.
At reasonable rates. Centrally located. No. 60 Washington St. MRS. TURNER. may4d

INSTRUCTION.

WORCESTER (Mass.) POLYTECHNIC INSTITUTE offers courses of study in Chemistry, Civil, Electrical and Mechanical Engineering, and a General Scientific Course. New and well-equipped workshops and laboratories. For catalogue address Institute, or H. T. FULLER, Pres. apr18WF

NEW ADVERTISEMENTS.

DON'T MISS THEM!

Silkoline 12½c, from 17c,
Corsets 31½c, from 50c.
Chenille Covers $1.75, from $2.25.
Fancy Hair Pins 15c, from 25c.
Fast Black Hose 8c, from 12½c.
Hair Brushes 12½c, from 20c.
Silkoline Tidies 19c, from 25c.

HOUGH'S, Carroll Block.
may4d

SPECIAL.

To advertise my new location I offer 100 Pairs of Men's Kangaroo, Calf and Dongola Shoes at the Special Low Price of $2.00.

These Shoes would be reasonable price at $4.00. You can buy a pair Thursday, Friday or Saturday at

HERREN'S,
116 MAIN ST.

Agent for W. L. Douglas $3 Shoes.
may4d Opposite Porteous & Mitchell.

Fine Work. Fair Prices.
D. S. UNDERWOOD,
Contracting Painter, Paper Hanger and Decorator.
RESIDENCE, 155 FRANKLIN ST.
apr3d

JARVIS' MILITARY BAND
—AND—
ORCHESTRA

Furnish Music for Parades, Picnics, Balls, Excursions and Entertainments of All Kinds at Reasonable Prices. Address, A. W. JARVIS, Leader, 49 Division St., Norwich, Conn.
apr18MWF

N. Y. & N. E. R. R. CO.,
Norwich & Worcester Division.
Norwich, Conn., April 26, 1893.

TRAIN NOTICE.

—ON AND AFTER—

Monday, May 1,1893,

Local Passenger trains will leave Union Station, Norwich, 5.55 and 9.30 a. m., 2.40, 3.40 and 5.15 p. m.

All Passenger Trains, except the Boat train from New London, will stop at Ferry street station, where tickets can be procured, and baggage checked.

Boat train for New London stops at Ferry Street to land passengers and their baggage.

Passengers for New York or New London will purchase their tickets and have baggage checked at Union Station.

P. ST. M. ANDREWS, Supt.
I. D. BARTON, Gen. Supt. apr28d

NOTICE.

Ceilings Whitened,
Woodwork Painted,
and Walls Papered
with Gilt Paper
For From $8 to $12 a Room.

GEO. C. BUCHANAN,
House Painter and Paper Hanger.
Wall Paper of all kinds. All paints mixed to order. Estimates cheerfully given.
58 Shetucket St. & 188 Central Ave.,
febl WFM NORWICH, CONN.

I HAVE AN ODORLESS PUMP
and Barrel apparatus for cleaning Vaults and Cesspools. Orders sent to my address will be promptly attended. [illegible] Norwich, Conn.

The Bulletin.

OFFICIAL TIME TABLE
—OF—
Norwich Street Railway Co.,

Taft, Greeneville, Franklin Square and West Side.	Franklin Sq., Falls and Boon Hill.
[illegible]	[illegible]

SUNDAY TIME.

[illegible]	[illegible]

Remainder of time table for Sunday same as week day, except those marked *
* Not run Sundays.
† Sundays runs only to Greeneville Car House.
‡ Runs only to Greeneville Car House.
Running time between Park Church and Square, 10 minutes.
Running time between Depot and Square, 3 minutes.
Subject to change and correction without notice.
nov8d E. P. SHAW, JR., Supt.

Condensed Railroad Time Table.
NORWICH & WORCESTER RAILROAD.
GOING NORTH.
"Eastern" Standard Time.

Leave.	a.m.	a.m.	a.m.	p.m.	p.m.	p.m.
Norwich.......						
Union Station	5.55	8.55	9.30	2.40	3.40	5.15
Ferry Street..	*	9.00	9.35	2.45	3.45	5.20
Putnam........	[illegible]	7.25	11.10	4.15	....	6.44
Webster.......	[illegible]	7.55	11.40	4.45	....	7.15
Arrive.			p.m.			
Worcester......	[illegible]	[illegible]	12.15	[illegible]	....	7.55
Boston........	[illegible]	[illegible]	1.10	[illegible]	....	....
Providence....	......	[illegible]	12.40	....	[illegible]	[illegible]
Hartford......	......	10.13	12.40	[illegible]	....	....

* This train does not run Mondays.
*This train does not stop at Ferry St.

GOING SOUTH.

Leave.	a.m.	a.m.	a.m.	p.m.	p.m.	p.m.	p.m.
Worcester	[illegible]	[illegible]	11.00	[illegible]	[illegible]	...	[illegible]
Webster	7.50	10.14	11.40	1.05	[illegible]	...	[illegible]
Putnam	[illegible]	[illegible]	....	1.40	[illegible]	...	[illegible]
Providence	7.10	8.10	....	12.15	....	[illegible]	...
Hartford	....	8.10	....	....	....	[illegible]	...
Boston	....	[illegible]	....	[illegible]	[illegible]	...	[illegible]
Arrive.							
NORWICH							
Union Stat'n	[illegible]	12.12pm	....	[illegible]	7.26	8.40	10.00

Steamboat express train leaves Norwich (Union Station) for New London at 10.10 p. m. daily except Sunday.

LOCAL NOTICES.

Situation as coachman wanted.

You get American Club House cheese cheap of Welcome A. Smith.

Church Brothers will have Connecticut river shad, bluefish, etc., today.

Have your furs repaired now and save money. Let E. A. Prentice do it.

A. T. Otis has fresh vegetables and fruit, including native spinach, lettuce, etc.

Horses treated for all kinds of diseases at Gardner's stable by Dr. L. H. Tower.

Powers Brothers have Connecticut and North river shad, bluefish, clams and oysters.

H. A. Kingsbury has a new and elegant line of patterns in solid silver for wedding presents.

Somers Brothers have a splendid list of meats, game, poultry, fruit and vegetables at their market today.

We advise you to take a look through Smith & Gilbert's large line of specialties in fine woolens for men's wear.

R. D. Jones & Son have the goods and can make you either trousers or pants. You pays your money and you takes your choice.

C. J. Wolcott says every day is bargain day with him. He advertises a full list of flour, grain and feed, and then asks you if you have tried hay feed.

In the millinery department of the Boston store Reid & Hughes offer today 75 dozens of the latest and most desirable styles of flowers at 25 cents—a quarter of their value. Call and see them.

In seasonable goods J. P. Barstow & Co. call attention to their large line of refrigerators of the best makes; also the large line of oil and gasoline stoves, lawn mowers, which are better and cheaper than ever. See advertisement.

Today Reid & Hughes will sell the whole of the standard sheet music contained in Moore & Beebe's at two cents per sheet, and tomorrow they will put on sale their stock of dry and fancy goods. See tomorrow's BULLETIN for articles and prices.

The weather, of course, has a depressing effect on business generally, and especially on the clothing trade. The Manhattan Clothing Co., however, has cut prices 25 per cent. and will try to get up a little bit of a boom of its own. The Cantbustem pants are still in it.

Tomorrow M. J. Farrell will open his new store at 61 Broadway, opposite St. Mary's temperance building, and invites the public to call and see his neatly arranged and complete line of framed pictures. He proposes to keep his goods up to the highest standard of excellence, and by promptness, fair dealing and low prices to retain his old and secure many new patrons. See advertisement.

NORWICH AND VICINITY.

Not So Cold in Forty Years.

Old residents say that for forty years early May weather has not been so cold as at present.

Races May Be Abandoned.

The New London County Agricultural society are doubtful whether they will hold the annual races this fall, on account of the passage of the anti pool law.

The Interscholastic Debate.

The academy boys are fully prepared to meet the Worcester academy representatives in the joint debate which takes place tonight in Walker hall, Worcester. The academy defends the negative side of the following question: "Resolved, That the best interests of the United States demand the annexation of the Hawaiian Islands." The academy boys speak in the following order: V. H. Smith, F. P. Latimer and S. W. Bishop. Mr. W. S. Allis has been chosen as the academy judge.

Lyles' Beach Hotel Addition.

Breckenridge Bros., are erecting an addition to the old Lyles' Beach hotel on Fishers Island. In order to complete the extension before July 4, as the contract stipulates, the work is being carried forward day and night. Besides the regular workmen transported from this city, a number of Fishers Island laborers have been put in commission.

A Bright Young Scholar.

Miss Lois Woodworth, daughter of Mr Frank H. Woodworth, has been declared valedictorian of the graduating class of the High street school. Miss Woodworth's rank was remarkably high, her entire course being distinguished by scholarship as faithful as brilliant.

TAFTVILLE.

At a meeting recently held by the Crescent Social club, the following members were elected as follows: President, Mr. W. S. Sharples; vice-president, Mr. Robert Maxwell; second vice-president, Horace Boardman; secretary, Mr. James Whittaker; treasurer, Samuel Rhodes. All reports read were accepted by the club.

Wednesday night a large delegation of ladies attended the annual tea party given by the Ladies' Episcopal church in Greeneville.

Mrs. Robert Hartly, who was threatened with pneumonia, is improving.

Home from Chicago.

Governor Morris and staff returned from Chicago Thursday. The party report a most enjoyable excursion. At New York as the guests of the Hon. E. M. Benedict, they were finely entertained, seeing the naval review from his yacht. Mrs. Benedict and daughter were aboard. They aided Mr. Benedict in his reception and care of their guests. In Chicago the party visited the fair, being the only outside people allowed on the grounds at the time of the visit. The fair officials showed them every attention.

THE M'ALL ASSOCIATION.

The Norwich Auxiliary Asked to Support the Miss E. B. Beach Station.

It will be sorrowful news to the members of the Norwich auxiliary to learn that by a sudden and alarming failure of health Dr. McAll has been forced to desist from the ceaseless public duties of the mission to which for the last twenty-one years his life has been devoted without a cent of expense to any one for the support of himself and his wife. They have gone on this warfare at their own charges. They have left Paris for the present to seek quiet and rest in England, where they labor to awaken interest in the mission and raise funds to supply the great loss caused by the death of so many generous supporters of the mission.

Mrs. E. B. Huntington, the president of the auxiliary, and her daughter have spent much time in Paris and become well acquainted with the work of the mission.

At a recent meeting at Mrs. Huntington's residence thirty ladies were present representing several of the churches. An interesting letter from Dr. McAll was read expressing the wish that this auxiliary would undertake to support the station bearing the name of Miss E. B. Beach. This request is to be considered at the next quarterly meeting.

SUPERIOR COURT.

State Evidence in the Caswell Stabbing Scrape — The Testimony Regarding the Affray.

State Attorney Lucas consumed all day Thursday in the superior court in presenting his testimony in the trial of young Edward Sparrow charged with killing George Caswell of Ledyard. At 5 o'clock when an adjournment was taken to 10 o'clock this morning, City Missionary Swan was in the witness box.

The trial was resumed with Dr. Paddock on the stand, and the witnesses who followed were Dr. G. R. Harris, Mr. and Mrs. John Mulholland, Robert Ferguson, Officer Allen C. Matthews, Joseph Petro, John Murphy, Stephen Caswell (father), Joseph Caswell (brother), Amy Ann Church, Daniel Kearns, Arthur Galbraith and Napoleon Kruach.

The evidence as adduced shows that subsequent to the election-go-'round, a large party had congregated at the Mian tonomoh hotel. Sparrow and Caswell had come together. Galbraith was singing to amuse the men, when Sparrow interrupted by breaking in with a "cowboy" song. Mulholland then ordered the crowd out of his place, which was quietly acceded to. They gathered in groups about the front. Caswell and Sparrow were heard to talk angrily, and it was testified that Caswell struck Sparrow in the face, and attempted to do so again, but the young man dodged. Previous to this they had been on good terms.

Kruach was the most damaging witness to the defense. He said that immediately after the stabbing Caswell shouted: "You have done it now, Ed.; you have stabbed me to death." Other witnesses gave testimony that Sparrow had threatened to revenge himself on Caswell because the latter had charged him with horse stealing."

TOWN REPRESENTATION.

Ex-Speaker Paige's Proposition for Additional Representatives.

[Special to THE BULLETIN.]

HARTFORD, May 4.—Before the house committee on constitutional amendments this afternoon ex-Speaker Paige submitted the following as an amendment:

"In the general assembly of 1896 and thereafter each town having by the last preceding census of the United States a population of 15,000 shall be entitled to three representatives, and one additional representative for every 5,000 of population according to such census; and in towns having three or more representatives, no elector shall vote for more than a bare majority of the whole number to be elected.

The number of representatives accorded to each town is:

Town.	Number.	Dem.	Rep.
New Haven	11	6	6
Hartford	7	4	3
Bridgeport	7	6	[illegible]
Waterbury	5	3	2
Meriden	4	3	1
New Britain	3	3	1
Danbury	3	2	1
Middletown	3	3	1
Norwich	3	3	1
Norwalk	3	3	1
Stamford	3	3	1

A young man in his twenties, who had never ridden on a railway train in his life, mounted the steps of a passenger coach at a rural station on the Maine Central the other day, and knocked energetically on the car door to be let inside.

THE STATE LEGISLATURE.

Medical Practice Bill Passes the Senate, 13 to 4.

HARTFORD, May 4.—In the senate today the electric railroad bill came in from the house as amended. The bill was sent to the table and the house amendments ordered printed with it.

There was a long debate on the bill exempting property of the Hartford Theological seminary from taxation. An amendment offered by Senator Cleveland exempts property to the value of $1,000,000 from taxation but takes all property not actually employed for the purposes of the seminary. The bill was then tabled.

The medical practice act was the special order in the senate today. When it was reached Senator Fox of the judiciary committee explained the bill and said that thirty-eight states have a similar law in force. Connecticut has been called the "dumping ground" for quacks and itinerant practitioners of medicine. Anybody can put out a shingle and practice medicine and surgery without any previous training or special aptitude. The bill is favored by the allopath, homeopath and eclectic schools, and each of these is to be represented upon the examining board to be appointed by the governor, if this bill becomes a law. The natural bone setters and the Christian healers do not come under the provisions of the bill, as they do not give medicine by prescription. The section providing that physicians shall register and receive a certificate from the state board of health is a proper one. No physician should object to giving the fullest statements to the public as to his qualifications.

Senator Pierce offered an amendment to the bill authorizing clairvoyants to administer drugs, medicines and poisons. In support of the amendment the senator said it is not fair to shut out this valuable class of curers.

Senator Jones opposed the amendment and said he believed the bill itself was in the line of public health and safety. He did not speak for the regular practitioners but for the good of the state at large. As for clairvoyants and other irregulars they ought to be prohibited.

Senator Cleveland took up the cudgels for the clairvoyants and said if they had a divine or unseen power to discover a disease they should have a right to prescribe for its cure. Senator Cleveland asked Senator Jones if the bill would allow clairvoyants to give medicine.

Senator Jones said anybody could practice medicine who could pass a satisfactory examination.

Senator Holden favored the bill and thought that skilled physicians only should practice. The greater part of the time of the regular doctors is now occupied in curing people who have been made sick and ill-treated by quacks.

Senator Cleveland pronounced the latter false and utterly without truth.

"I call the senator from the First to order" said Senator Holden" "his language is unparliamentary."

"I withdraw it" said the senator from Hartford.

Senator Holden repeated his statement that a large part of the work of the regular doctor is to testify the errors of clairvoyants, Faith curers, Christian scientists and other alleged healers.

"I also desire right here," pursued Senator Holden, "to express my disapproval and resentment of the conduct of the senator from the First in attacking personally members of the senate, and then when his language is objected to escaping the just and proper censure of the senate by a withdrawal of his language."

Senator Cleveland said that Senator Holden had made a bold statement without any qualification. He had a right to say what he did and should not retract. His right was a parliamentary one, and when many people were attacked upon the floor of the senate he had a right to [illegible].

Senator Root opposed both the amendment and the bill as undemocratic. Any person should have the same right to practice medicine that he has to be a baker or a butcher.

Senator Cleveland believed in the principle of the bill. It was in the interest of skill, discipline and study and would prove of benefit to the state. The bill strikes at "quacks," both in the medical profession and without. There are "quacks" who have been educated in the medical colleges. These will be swept out by the examination proposed by this bill. Science and education are of value in all pursuits, and especially in medicine, and this bill is for their encouragement.

At this point Senator Cleveland moved to continue the bill to the next session of the assembly and to print it with the session laws. This motion was defeated by a vote of 13 to 4. Senators Cleveland, Root, Hall and Gross voted for the motion. Senator Pierce was paired with Senator Milner.

Senator Pierce's amendment was then rejected. Senator Pierce then offered an amendment exempting licensing pharmacists from the provision of the bill. This was accepted. The bill was then passed. The above mentioned senators voted against the bill. Those who voted for it were Messrs. Holcomb, Coffey, Holden, Fox, Crandall, Jones, Ferris, Morgan, Houlihan, Brooks, Ensign, Perkins and Phelps.

A resolution was passed returning to heirs of Frances Andrews of Hartford, $2,950 for an excess of payment of a collateral inheritance tax.

In the house the speaker resigned the chair for some time to Colonel Mowry, who presided with dignity and ability. This is the first time Mr. Brooks has resigned the chair this session. Colonel Mowry's administration of the duties of the chair this morning caused many members to think that eastern Connecticut is never deficient in good speakership material.

Resolutions were passed appointing George D. Stanton, Jr., judge and Simeon Gallup, deputy judge of the Stonington court.

The house concurred with the senate in indefinitely postponing the corrupt act.

A bill establishing a state board of five engineers to see to the safety of dams and reservoirs was adversely reported and rejected.

The finance committee reported favorably a bill to tax the entire property of investment companies in the towns where located and to remove the tax on shares of stock.

The bill appropriating $100 000 to establish Normal schools in New Haven and Bridgeport received general support. It was favored by Messrs Sanger of Plainfield, Beardsley of Bridgeport, Hutchkiss of New Haven, Healy of Windsor Locks, Wood of Manchester, and Brinsmade of Washington. Messrs Rockwell of West Hartford and Noble of East Windsor did not think more than one school should be built at the present time. The bill was passed without opposition.

The next hearing in the state prison investigation will be held on Tuesday next at 2 p. m.

The house passed the bill requiring the study of physiology and hygiene in the public schools.

The resolution to adjourn finally on June 10 was indefinitely postponed.

An afternoon session was held today with the result that little committee business was transacted.

The average wages of workingmen in sunny Spain are 40 cents a day.

STORM AND FLOOD.

Mississippi River Will Soon Go Over Levees.

CHANNEL OF STREAM MAY CHANGE

Four Bad Washouts and Eleven Landslides on Fitchburg Railroad.

MEMPHIS, May 4.—The continued rise of the river continues to spread consternation among planters throughout the Mississippi valley.

The farmers have not recovered from the disastrous effects of the overflow of last year, and another flood will cause widespread destitution.

The heavy rains have inundated the plantations along the Arkansas, St. Francis, White and Upper rivers, and replanting will be necessary.

This torrent of water is sweeping down into the Mississippi, which is already within a foot of the top of levee from Cairo to Greenville.

The gauge at Memphis registered three tenths

Above the Danger Line

and the signal service predicts that it will go two or three feet higher, which means a disastrous overflow, as the levees will be unable to stand the terrible strain.

West Memphis, Hopefield and Marion, Ark., have already been submerged.

The strong current is cutting into the west bank five miles above the city, and great fears are entertained that the channel will be changed into Hopefield lake, leaving Memphis an inland town and the big $5,000,000 bridge high and dry. The government fleet is still at work trying to prevent the river from changing its course.

TOWN WASHED AWAY.

Break In Lewiston Reservoir Is Now 150 Feet Wide.

BELLEFONTAINE, O., May 4.—The break at the Lewiston reservoir is now over 150 feet wide, through which a mighty flood is now pouring.

The bridges nearest the break have been swept away, and the loss to the county alone will foot up $90,000.

The situation becomes more alarming hourly.

It is impossible as yet to estimate the loss of property, but it is known that the loss in Logan county will run up into the thousands.

The town of Lake View is washed away.

ON THE FITCHBURG.

Four Bad Washouts and Eleven Landslides Reported.

GREENFIELD, Mass., May 4.—Four bad washouts and 11 landslides on the Fitchburg road between Bardwell's and Shelburne Falls, a distance of five miles, tells the story concisely of a terrific rainpour and high water. Some of the landslides are reported to be 20 feet long, and there is clay on the tracks in many places 10 feet deep.

In addition, there is a reported bad break at Zoar, about 20 miles west. The road is badly crippled, completely for the day.

The water in the Connecticut river has risen three feet in three hours.

The water in the Deerfield river is pouring through the meadows like a racehorse. The banks have overflowed, the meadows are full, and the stream is full of wreckage.

At Shelburne Falls the people are badly frightened, fearing the break of the Readsboro dam, 15 miles above them.

All wires are down west of this place, and communication is almost impossible.

There is also reported a bad break near Conway on the New Haven and Northampton branch of the Consolidated road.

The information comes from the trainmen on the different morning trains that have passed through here.

VESSELS IN DANGER.

Easterly Gale of Great Violence Rages Unabated at Gloucester.

GLOUCESTER, Mass., May 4.—An easterly gale of great violence commenced about midnight and this morning rages with unabated fury.

A number of vessels anchored in the outer harbor are in great danger of being driven ashore. As yet no disasters have been reported.

Schooner Harry G. French, from the banks, report a hurricane in the vicinity of Cape Sable April 27, which did much damage to the fishing fleet. The French lost 600 fathoms of cable, also anchor, jibboom, topmast, three dories and her rudder. A temporary rudder was made out of the cable to bring the vessel to port. Off Seal island she picked up a ship's boat and a life buoy belonging to the steamer Dominion.

IN NEW HAMPSHIRE.

Severest Storm Known For Years Prevails at Nashua.

NASHUA, May 4.—The severest rain storm that has visited this section for years is now raging. The rain has been falling heavily since last evening.

A large landslide on the tracks at Milford has delayed all the trains from Keene and intermediate points.

A slide back of Pearson's avenue in this city has partly demolished the residence of F. M. Lund.

Some of the street cars are not running because of the washouts.

All outdoor business has been suspended and the damage is heavy.

Wharf Washed Away at Haverhill.

HAVERHILL, Mass., May 4.—The great rain storm of last night caused a rapid rise of the water in the Merrimac river, and this morning a portion of John C. Tilton's large wharf in the rear of Merrimac street was swept away. Another wharf further up stream was carried away and floated down stream.

Washout at Point Allerton.

BOSTON, May 4.—A section of the Nantucket beach railroad at Point Allerton was washed away by the storm last night. Passengers east of that point were conveyed to Braintree by special train.

Trees, Fences, Chimneys Levelled.

KEENE, N. H., May 4.—A terrific rain, accompanied by the hardest wind storm since the blizzard of March, 1888, played havoc in this city early this morning. It was the most disastrous in its results of any storm for 25 years levelling numerous trees, fences and chimneys. The roofs at Elliott city hospital and the Union depot were somewhat damaged. A landslide on the Fitchburg railroad between Keene and Westmoreland delayed trains about three hours.

Storm at Marblehead.

MARBLEHEAD, Mass., May 4.—The small fishing boat Bessie, owned by P. A. Thomer, was blown ashore at Fresh cove early this morning and slightly damaged. The large schooner, for fishing purposes, Excelsior of Salem dragged her anchor and fouled the yacht Ginevra, wrecking the rail of the latter craft and doing other damage. A house in process of erection, owned by James T. Graves, was blown down.

Hen Coops Sailing About.

MILFORD, Mass., May 4.—The storm last night was the most severe of any that has visited Milford since '73. The damage to highways and private property will reach as high as $35,000. The worst places are in Grove and water streets. Hencoops were floating round in back yards, while hundreds of dead chickens, etc., could be seen sailing about on Water, Green and Depot streets.

Flood at Concord.

CONCORD, N. H., May 4.—The rainfall was the heaviest known here for many months, and its effects are beginning to be seen in the Merrimac river and its tributaries, which are full nearly to overrunning their banks. Washouts and clay and mud slides resulting from the rain of last night are reported on nearly all the railroads running north and west from here.

Trees Blown Down in Lynn.

LYNN, Mass., May 4.—The rain storm of last evening blew down many trees all over the city. A tree on Harwood street took with it over a dozen telephone, telegraph and electric light wires.

DECIE CASE COMPROMISED.

But Father Will Not Be Satisfied Till He Finds His Boy's Murderer.

NEWBURYPORT, Mass., May 4.—The case of Charles H. Decie against the owners of the steamer John Brooks has been settled. A verdict of $1500 was found for the plaintiff, exceptions were taken by the company, and, pending a decision from Jud. e Corcoran, who had the case under advisement, the matter has been compromised, Mr Decie accepting a sum of money in lieu of judgment.

In this case Mr Decie sought damages for the death of a young son who left here on a Sunday trip in the steamer John Brooks and never returned alive. Some weeks later his body was found floating in the water off Provincetown. Mr. Decie claimed that his son was murdered on board the steamer and his body thrown overboard.

The father will not be satisfied until he finds out who killed his son.

Brazilian Bait For Immigrants.

RIO JANEIRO, May 4.—In his message to the Brazilian congress, which began its annual session yesterday, President Peixoto announced that public works would be undertaken which would attract immigrants to the country.

BOSTON'S POSTMASTER.

J. W. Coveney Receives the Appointment to Succeed Postmaster Hart.

WASHINGTON, May 4.—Jeremiah W. Coveney has just been appointed postmaster of Boston by President Cleveland.

Jeremiah W. Coveney was born and has resided a great deal of his life, in Cambridge, where he does now. He was just out of boyhood when the civil war broke out, and in '61 he went with the Twenty-eighth Massachusetts regiment, in the first place as second lieutenant. The Twenty-eighth honored Colonel Coveney as first lieutenant, captain, major and lieutenant colonel successively, as these commissions fell to him. Not many officers who went out as such returned with the Twenty-eighth, for it lost more commissioned officers than any other one regiment, with one exception.

On Nov. 30, 1864, he was discharged on account of the wounds in his left arm and shoulder, which as a staff officer of the Irish brigade he received at Spottsylvania the May previous.

After the war, in 1866, Colonel Coveney received an appointment at the custom house, and for the next eight years he did his work in the municipal government of Boston. He had served altogether four years in the council and board of aldermen, when in 1873 he was elected to the legislature. He remained through the sessions of 1874, '75 and '76, and then plunging a little deeper into other people's political fights, as well as his own, he became the secretary of the Democratic state central committee from 1881 to 1885.

Even then President Cleveland was looking for him, and appointed him surveyor of the port, the highest salaried official at the custom house except the collector.

The colonel served the full four years, and then on the election of Governor Russell became his private secretary. In July, 1891, he was appointed chairman of the gas commission. In the last political campaign Colonel Coveney acted as chairman of the executive committee of the Democratic state committee.

PROCESSIONS DENIED.

Chief of Construction Says They Cannot Go Through World's Fair Grounds.

CHICAGO, May 4.—Chief of Construction Burnham has decided that no processions will be allowed to pass through the World's fair grounds.

This action will probably play havoc with the arrangements made by foreign governments, as well as the different states in this country to have celebrations in their respective buildings.

Chief Burnham takes the ground that the processions would block up the roadways, and that other visitors having equal rights would be compelled to keep out of the line of march.

The case upon which this decision was based is that of Norway, whose commissioner recently notified the exposition officials that when the Norwegian building is opened, May 17, a procession might be formed, and march through the grounds to Festival hall. But Chief Burnham decided to set a precedent, and instructed Secretary Culp to notify Norway's commissioner that such a program will not be permitted.

SHERMAN SILVER ACT.

President Cleveland Convinced That Business Interests Demand Its Repeal.

WASHINGTON, May 4.—As a result of his New York and Chicago visits, President Cleveland is convinced that the business interests of the country demand the repeal of the Sherman silver purchasing act, and he is more than ever determined to bring about such action at the earliest date possible after the new congress convenes.

The president had a long talk with Senator Vest on the subject when the senator called at the White House to look after certain appointments in Missouri. During the conversation that ensued the president announced his firm belief that the Sherman act would be repealed by the next congress. Senator Vest differed with him and insisted that the silver men would certainly demand some sort of compromise.

The president suggested that he would prefer a return to the Bland act rather than subject the country to further embarrassment under the existing laws.

PRESIDENT PLEASED.

Much Gratified With His Visit to World's Fair.

WASHINGTON, May 4.—When questioned last night regarding his visit to the World's fair, President Cleveland said:

"We received a very cordial welcome and everything possible was done for our comfort and pleasure. It was an occasion which I shall always remember with a sense of genuine pleasure. I was gratified at the enterprise, skill and taste displayed in the arrangement and appearance of the buildings, and the results thus far attained bespeak to my mind a great success for the World's fair."

A Threat.

O summer girl, O summer girl
You are no summer girl of mine
If in the sweltering summer days
You wear a puff [illegible]
—Detroit Free Press.

All the Same.

Blocks of New York—How are things out your way?
Lakes of Chicago—Fair.—Truth.

HOOD'S SARSAPARILLA.

In the Spring

Many people are troubled with [illegible] ness, unpleasant taste in the morning, and that "tired feeling." Pimples, boils and other manifestations of impure blood also appear, annoying and depressing.

To all such sufferers we earnestly urge a trial of Hood's Sarsaparilla. No preparation ever received such unanimous praise for its success as a Spring Medicine. It cures scrofula, salt rheum and every other evidence of impure blood. It overcomes that "tired feeling" and all other debility.

Dizzy Spells—Sick Headache

"I would like to say a few words in favor of Hood's Sarsaparilla. We take it constantly in our family, in fact it is the only medicine I take and it certainly has helped me. I used to have terrible headaches and dizzy spells. I was so bad at times I could not bear the least noise or jar. Nothing seemed to relieve and cure my headaches like Hood's Sarsaparilla. I don't consider it very expensive when I think how a doctor's bill will count up. I don't have any of those hard spells now.

Hood's Sarsaparilla Cures

When I feel dizzy or bad I go after Hood's. My husband and daughter take it some occasionally. I have recommended it to a great many, because it has helped me, and will help others if they will give it a fair trial."—MRS. CHARLES H. HORTON, South Windham, Conn.

HOOD'S PILLS cure liver ills, constipation, biliousness, jaundice, sick headache, indigestion. (5) mar31daw

PORTEOUS & MITCHELL.

PORTEOUS & MITCHELL.

Wednesday this column was full of interesting news for Spring shoppers.

Did you see it? If not look it up. It is worthy of a careful perusal.

It told of attractive merchandise at attractive prices.

It further stated that the prices quoted were for this week only.

This means much. It is an inducement to buy now. Not next week but this week. Inducements are offered which should not be ignored, as there are dollars and cents to be saved by taking immediate advantage of this opportunity. Note the following statement:

Every item mentioned in Wednesday's Bulletin will be on sale today.

PORTEOUS & MITCHELL.
may4daw

BOOKS AND STATIONERY

ARTIST'S MATERIALS

Large Stock of
Water Colors, Oil Colors,
China Colors,
Brushes, Palletts, Pallett Knives, Sketching Blocks, Sketching Books, Canvass, &c.
DISCOUNT TO TEACHERS.
NOYES & DAVIS.
apr18daw

Lawn Mowers Sharpened,
Bicycles Repaired.
CARRIAGE, AND BOAT TRIMMINGS NICKEL PLATED by
A. GOULD,
Industrial Building, near Union Station.
apr18d

PROTECT YOUR EYES.
MR. H. HIRSCHBERG,
The well-known Optician of No. 30 E. 12th St., New York, and 629 Olive St., St. Louis, has appointed
H. R. WOODWARD
As agent for his celebrated Diamond and Non-Changeable Spectacles and Eyeglasses. The Glasses are the greatest invention ever made in spectacles and every pair purchased is guaranteed, so that if they ever leave the eyes no matter how scratched the Lenses, they will furnish the party with a new pair of Glasses free of charge. H. R. Woodward has a full assortment and invites all who wish to satisfy themselves of the great superiority of these Glasses over any and all others now in use to call and examine them at the Star Jewelry Store, 159 Main St., Norwich, Ct. No peddlers supplied. None genuine unless stamped with the word Diamond and non-changeable.
1y5d

PEARLINE.

Everything Goes

in the way of dirt, when *Pearline* gets after it. Everything washable is left without harm. It cleans the house, and the finest things in it. It is a necessity in the laundry. *It does away with the Rub, Rub, Rub,* it is a luxury in the bath. Stick to soap, if you'd rather work hard; when ready to be helped, try *Pearline.*

Beware Peddlers and some unscrupulous grocers will tell you "this is as good as" or "the same as Pearline." IT'S FALSE—Pearline is never peddled, and if your grocer sends you something in place of Pearline, do the honest thing—*send it back.* may18MTuThFw JAMES PYLE, N. Y.

ARCHITECTS.

C. H. PRESTON,
Architect, - - - - Central Building.
Telephone 144-4, Norwich, Conn.
Specialist on modern construction and strength of materials. mar8d

JAMES A. HISCOX,
ARCHITECT,
141 Main Street, Rooms 3 and 4. oct8d

MISCELLANEOUS.

BABY CARRIAGES!

JUST RECEIVED:

AT FAY'S.

Full line of New Styles. Baby Carriages at very Low Prices.
Also Parasols, Lace Covers, Carriage Robes and all Extras.
Also Doll Carriages, Tricycles, Velocipedes, Wagons, Rocking Horses, Coasting Wagons, Goat Sulkies, and Wood Goods in great variety.

EDWIN FAY,
[illegible] MAIN ST., Norwich, Conn.
apr19MWFsw

LUCAS
A. H. HARRIS,
Lessee.
HALL

REMOVAL.
We have removed
From 11 to 31 Chestnut St.,
Where we have superior facilities for doing all kinds of work in our line,
Steam Carpet Cleaning.
Ladies' garments, cloth of all description dyed. Dying feathers a specialty. Promptness and thoroughness guaranteed.
WILSON BROS. mar18

Quick drying Floor Paints are made in various ways, with resinous oil sometimes, and often with cheap varnish. If a floor paint could only be made with a fine varnish, it would be very attractive, both as to its quick-drying properties, [illegible] and durability; but such a varnish [illegible] a gallon, and therefore is out of the question. A paint made with varnish does not spread as nicely as one with oil. The Chilton Floor paints are made with pure, kettle-boiled Linseed Oil, with as [illegible] Japan added as is consistent with durability. You must dryer takes away from the [illegible] of the oil. If, for instance, the floor of the kitchen is to be painted, the first thing to do is to thoroughly wash it with [illegible] warm water, into which put a little ammonia, perhaps half an ounce to a pail of water. This will help remove all the grease. The floor should then be allowed to thoroughly dry. If you can conveniently do so, call in the services of a first-class painter. Paint one or two coats, as necessary, allowing first coat to harden and dry before second is applied. You can use the kitchen about twelve hours after the first coat is put on, and have the second coat put on several days later, if you wish.

Chilton Paint Co., New York or Boston.
Sold by Preston Bros. may3wfm

Livery, Boarding & Sale Stable

Hacks and teams to let, also a four-seated wagon and 'bus, convenient for parties and picnics, at reasonable prices. Horse clipping done by Coates' Improved Power Machine.

A. T. GARDNER, Chestnut Street
jan20d

Highly Digestible
and Nutritious

Van Houten's Cocoa

The Exquisite
Natural Flavor
is Fully Developed.
NO VANILLA USED
to Cover Inferiority
and Inperfection.

oct2F 2

GRANULATED TOBACCO AND SULPHUR.

The Most Complete Fertilizer Known for Lawns, Gardens, Plants, Shrubs, Vines, etc.

An odorless and clean dressing without foreign seed; can be applied any time in the season. Decomposition takes place after application, thus furnishing a gradual food for the roots of the grass. No earth worms can live where this is liberally applied. Nothing produces such a dark green color as a Tobacco Fertilizer. It will keep flowers thrifty. A small handful in a hill will insure smooth potatoes and a large crop.

F. C. STURTEVANT, HARTFORD, CONN.
Sold by J. P. Barstow & Co. apr5WF1t 1

The Bulletin.

Arbor Day.

It is with pleasure that we give place to the following eloquent paragraph from the proclamation of the governor of Pennsylvania on Arbor day:

Let the people lay aside for a season the habitual activity of the day and devote sufficient time thereof to plant a forest, fruit or ornamental tree along the public highways and streams, in private and public parks, about the public schoolhouses and on the college grounds, in gardens and on the farms, thus promoting the pleasure, profit and prosperity of the people of the state, providing protection against floods and storms, securing health and comfort, increasing that which is beautiful and pleasing to the eye, comforting to physical life and elevating the mind and heart, and by associations and meetings excite public interest and give encouragement to this most commendable work.

In the beginning of his proclamation Governor Pattison alludes to the favorable changes that have already taken place in regard to this question since Arbor day was instituted as a regular occasion for observance in Pennsylvania. The main change has been everywhere in the direction of improved public opinion. It began first in the public schools in all the states. This was the best possible beginning. The pupils had a holiday in which to plant trees in school grounds and parks. The next step was to plant trees along public highways. The planting was always accompanied with pleasant ceremonial observances, speeches, recitations and music.

From this the next move was to set before the people the frightful injury done their farms by stripping off the timber, especially near the headwaters of streams. They were set to thinking of the damage that had already been done and of ways in which further damage might be checked. Then they began to set out trees on their private grounds, both fruit and forest trees. Millions of trees have thus been planted by the children of those who cut trees down.

A valuable store of literature has accumulated on arboriculture. There are now books in plenty that show what trees are best adapted to given soils, also what trees will be most profitable in the commercial way, both for fruits and wood. The American eye for artistic beauty has been immeasurably helped too. Many a farmer who formerly let weeds and briers run wild and unsightly along his roadside has cut them all away and planted rows of beautiful trees. Hedges of flowering shrubs, clumps of trees about springs and water sources, already attest to our awakened interest in arboriculture.

Many microbes that have been discovered have mineral substances which are heavier than water in their composition. Making note of this, an inventor has devised a centrifugal machine which will get rid of microbes in liquids by a whirling process. Gravity separates the microbes from the liquid during this process, so that it is rendered pure. Milk, water and other liquids are thus purified.

The Chautauqua Literary and Scientific circle was the happiest educational hit of the last half century. It has brought pleasure and profit to millions. Dr. Vincent's idea has been taken up in Europe. We have now in this country a Roman Catholic Chautauqua, and the next move will be the formation of a Jewish Chautauqua. It is now in process of organization. It will follow the system of Dr. Vincent's circle and belong to that body in all respects except in the matter of religious instruction. There it will branch off and provide lectures and textbooks for itself. The original Chautauqua circle was organized 17 years ago.

Professor Langley of the Smithsonian is still pegging away at his flying machine. He has perfected his latest model, which weighs 40 pounds and cost $50,000. The body of the machine is modeled like that of a mackerel. The extreme end of the tail is the storage tank for the fuel and gas which propel the flyer. In the middle of the mackerel shaped body are the boilers, while the engines are in the head. The fuel is refined gasoline, which, it is to be hoped, will not explode some fine day and let everything drop. Instead of water a light hydrocarbon mixture is used. Aluminium plays an important part in the construction of the ship on account of its lightness. Steel is also used. The engines will turn a crank or screw shaft, and that will turn the aeroplanes, which correspond to sails. There are two of these, the larger one, 40 feet long, being in front, the smaller in the rear. For sailcloth china silk is used. In his laboratory in the Smithsonian Professor Langley has succeeded in making small models which fly perfectly, but we have yet to hear the result of the attempt to float the large one in the open air. Meantime where is Mr. Maxim's airship?

There has been considerable talk lately about whether men should give up their seats in a street car to women. In the west there is no question, western gallantry never hesitating about what is the proper thing to do. But in the older states where there are so many women, likewise so many men, it is asked why a man should keep bobbing up and down every minute he is aboard a street car. The best known rules of street car etiquette dictate a middle course. A boy should always surrender his seat to a grown woman. It tends to check somewhat that unwhipped savagery which is rampant in the breast of the average male youth and to give him an idea of polish and courtesy in his manner toward ladies besides. A man should give his place to old and feeble women and women carrying babies or bundles, and always to a washerwoman or scrubwoman going home from work. Outside of these instances it is rather a compliment to the healthy, wide awake woman to know that a man thinks she has brain and muscle enough to stand a few blocks or miles, as the case may be. Business women who go daily to their tasks look on the matter in this light.

Mary's Lamb.

Mary had a little lamb—
Its flesh was pink and white,
And with green peas—about this time—
The lamb was out of sight.
—New York Advertiser.

CURED OF JEALOUSY.

Mr. Andrew Frosty chanced to reside in one of a long, straight row of houses, no one of which bore any special mark on its front by which it could be distinguished from another. Each had seven steps and a portico.

Tack on another item—Mr Frosty was terribly jealous of his wife. Now, it is an awful thing for a man to be jealous of his wife at all, with or without reason. When a man or wife falls into such a habit as that, they may as well draw their cotton caps over their eyes and say good night to the world. Living is no sort of an object to them.

But whether Mr. Frosty had any reason to be jealous of his wife is not what we are going to settle. And yet we never thought he could have, for a more amiable wife than she made him it would be hard to find. Mrs. Frosty was young and beautiful, and her manners were very taking. It may be that these were Mr. Frosty's reasons for his jealousy, but if so why didn't he marry a plainer woman?

Not many doors off and in the same row of dwellings lived Colonel Sawyer, who rather prided himself on being esteemed a gentleman. Without assuming to be what is popularly known as a ladies' man, he nevertheless was extremely particular in his carriage toward them, aiming always to impress them with a sense of his perfect purity, chivalry and truth.

No one in the neighborhood ever suspected him of being capable of insulting any one—least of all a lady. Mothers held him up to their sprouting sons as an example of the lofty and true, and fathers spoke of him to their daughters and hoped that if they ever thought of marriage they would be satisfied with nothing less than a character like his.

Coming home musingly and with his head bent one evening the colonel thought no such accident was possible as that he should mistake his own house, especially as he had been in and out that way so many times.

Perhaps the very fact that he felt such a confidence was the greater reason why he should make a mistake after all. But as he was very much occupied with his reflections he abandoned himself entirely to what he knew of the way home and thought he should reach there all in good time. The consequence was that he quietly slipped himself in through Mr. Frosty's front door, hung up his hat and coat in the hall and started for the dining room.

As all the houses in the row were so much alike on the outside their internal arrangements were pretty much on the same pattern. Mr. Frosty's hall seemed like his own, and the dining room door opened where his did.

The instant he opened the door he began to awaken to his error. The table was spread in the middle of the room, and Mrs. Frosty sat near the grate reading.

"Ah," he exclaimed, bowing and scraping confusedly, "I beg pardon! Really, Mrs. Frosty, I beg pardon!"

In a moment the astonished lady was on her feet, her face flushed with the natural excitement of so unlooked for a visit. She knew not what to say.

"This is a ludicrous mistake, I declare, Mrs. Frosty," said the colonel. "Here I am invading your house when I thought I was safe and snug in my own. This comes of these houses wearing such similar faces. But it is my first mistake, and I hope you will excuse me."

Mrs. Frosty comprehended instantly and laughed heartily.

"I may get caught so myself, you know," she said, "and we are always grateful for a call from you, Colonel Sawyer. Now you are here and dinner will soon be on the table, why don't you sit down with us? I am expecting my husband every minute."

The colonel began to thank her and excuse himself on account of urgent engagements for the evening, but while he was doing so the front door was heard to open.

"There," said Mrs. Frosty, "my husband is coming now. You'll not be detained any longer than you would at home. Come, I think you'd better stay."

Along came Frosty through the hall, and his sour face would have turned sweet milk in a twinkling.

The instant he caught the sound of a male voice in the dining room his old suspicions began to flame up again. As soon as could creep along as far as the door in his stealthy way and look in through the crevice and see who was there his rage burst all bounds and made him a temporary madman. Colonel Sawyer and his wife were in the room alone! That was quite enough.

"Now, what does this mean, sir?" shouted the enraged husband, dashing up before the thunderstruck colonel. "This is just what I've been expecting for a long time. I knew there was some mischief like this afoot. What are you doing in my house? Tell me, sir, or march yourself out sooner than you came in."

The colonel had got over his astonishment enough to commence a calm explanation, when Mrs. Frosty, bursting into tears, threw herself before her angry husband and implored him to be silent, for it was a trifling mistake, and Colonel Sawyer would immediately explain it all.

But the enraged man would hear nothing.

"Leave the room!" he exclaimed to his wife. "I'll hear nothing from you! I've had disgrace enough brought on me already. Leave the room!"

Mortified and in tears, she passed out to brood over her misery and mortification alone.

Colonel Sawyer essayed to begin, though it was exceedingly hard work, and he could accomplish nothing but with almost superhuman effort.

"I mistook the house, sir, that is all," said he. "My intentions were perfectly honorable, and out of this house, sir, you shall not call them in question without being held personally responsible. I am quite ready to leave the place, I assure you."

He began to go.

"That is very well to say," replied the jealous husband. "I should advise you for the future, however, to be a little careful before going into other persons' houses and see if your own number extends the whole length of the street!"

Colonel Sawyer withdrew, resolved to have no further words with such a creature. He saw that he was beside himself with jealousy, and he knew that speech would be wasted on him.

Perhaps it was a couple of months after this that a party of gentlemen lingered rather late at luncheon at a tavern and forgot that it was fairly 4 o'clock in the afternoon until they found it had long ago struck 6.

They were all jolly fellows. Their eyes were flashing, and their cheeks were getting rosy. The luncheon must have put them in the best of spirits—or, rather, the best of spirits in them. Among them was Mr. Andrew Frosty.

If there was any one of them particularly "mellow," it was but fair to say it was Frosty. He had evidently improved his opportunities during the luncheon.

Going out into the bracing air after such a banquet, Mr. Frosty began to feel the effects very sensibly. By hook and by crook he finally sailed round to the street in which his domicile stood, pushing along till he thought he had gone about where he ought to live and went up the steps.

After hanging up his greatcoat and hat in the hall he stepped along to the door of the dining room and opened it. Who should suddenly appear to him as he looked around the room but Colonel Sawyer's wife. Frosty rubbed his eyes, stammered, made half a bow, felt wholly lost and finally gave it up.

"I declare!" he exclaimed; looking blanker than the wall, "I've mistaken the house!"

"Oh, no, my dear sir," said Colonel Sawyer, immediately rising and going up to him, "you have done no such thing; you know you have not! You have only stolen in here to bring disgrace upon my family. I've been suspecting this, sir, for a long time, and now, sir, I'll just walk out myself with you and be at the trouble of finding your own house for you."

Upon this the colonel put on his coat and hat and insisted on accompanying Mr. Frosty home. Not a syllable of explanation would he listen to.

"Oh, no, no!" he would say, whenever Frosty began to apologize. "I understand it all well enough. I see how it is. It's all very well to say you've lost the way into my house, but I should for the future advise you before going into other persons' houses to just look and see if your own number runs the length of the street."

Just the language Frosty had before used to him, and just what sealed his lips. Frosty was floored completely. But that was not the best of it. The colonel insisted on going home with him and going in, and he offered his services in such a pleasant yet persistent way that Frosty could not have shaken him off, even if he was not himself rendered submissive by reason of his own mortification.

The colonel, therefore, went in and told Mrs. Frosty about it, which so thoroughly pleased that amiable lady that, in view of previous circumstances, she set up a resistless laugh in the face of her humble lord, in the midst of which his very polite escort took occasion to quietly withdraw.

But Frosty was thoroughly cured of his jealousy, for he admitted that it was quite possible for a respectable man to mistake even the number of his own door.—Boston Globe.

A Natural Supposition.

A woman planning to remain very late in her country home found difficulty in persuading her city servants to consent to remain. She thereupon tried to procure some native assistance and found it necessary to begin with a maid of the village who was willing to see what she could do in the waitress line.

The methods of the work were carefully explained to her, and she seemed to understand its requirements.

How hopeless the situation really was showed to the amused employer when the girl finally said, "I suppose after I've set the dishes on the table you can do your own reaching, can't you?"

She was not engaged.—New York Times.

Clerical Criticism of Gladstone.

A reverend personage named Porter, preaching the other day at St. Thomas', Nottingham, actually announced from the pulpit that he "abhorred" Mr. Gladstone and went on to compare the premier to Judas Iscariot in this strain. "Judas," he said, "sold his Master for 30 pieces of silver, but Mr. Gladstone sold his mother, the church, for 30 Welsh votes." It is only fair to say that the gentleman who informs me of this sally avows himself an anti-Gladstonian, but he says that he draws the line somewhere. He, however, is not a minister of religion.—London Truth.

Few Pipes to Be Seen In Spain.

The tobacco pipe is never seen in Spain in use among the natives, nor are tobacco pipes to be purchased in any of the shops. Cigars and cigarettes manufactured in the government factories in Spain, or imported from Cuba or the Philippines, can alone be procured and are universally smoked by the people.

Scrupulous Dr. Peabody.

According to Dr. Edward Everett Hale, the late Dr. Andrew Peabody, while looking over some papers one day, discovered that he was $40,000 richer than he had been the year before. Thereupon he wrote to the assessors of Cambridge and directed them to increase his tax bill.

The waste of a great city might easily feed its desperate poverty. We waste our coal and our smoke, our gas and our water, our food and our refuse. What we want is more forethought in times of comparative prosperity.—Exchange.

A Detroit school uses the Columbia postage stamps as a text for essays. They form quite a picture gallery and, as is generally known, are descriptive of the discovery of this country.

Herennius, the Sicilian, showed signs of madness and was confined by his friends. Determined to thwart them he beat his brains out against a post.

A Tamil proverb expresses the idea that tears in woman are not so bad after all: "A weeping man and a smiling woman are not to be trusted."

Ouida has a dog cemetery at her home near Florence in which are buried all her favorite "barks," of which there has been a considerable number.

THE FRENCH TARIFF.

IT HAS A DIRECT BEARING ON PROTECTION IN EUROPE.

Free Trade Has Been on Trial, and the Verdict Is Against It—English Free Traders Beginning to Feel Uncomfortable—A Return to Protection.

The most important question with which British manufacturers are now concerned is the revision of the French tariff. The subject is of more than national interest. It has a direct bearing on the future of protectionism in Europe, if not in other countries, because the result of France's fiscal policy will be watched for, and its success or nonsuccess will determine the action of other governments. Free trade has been on its trial in Europe, and the verdict is unmistakably against it. The draft tariff submitted to the French chamber raises the duties from 20 to 100 per cent in excess of the old ones, the average being 24 per cent increase.

It provides for a minimum and a maximum rate, the former being applied to countries offering a suitable exchange and the latter to hostile markets. Free traders in England are beginning to feel rather uncomfortable, because the foundation of their theory is universal free trade, and they would never have got people to confide in them had they not protested over and over again that the "dawn of free trade" was at hand. Instead of free trade becoming universal we appear to be on the eve of a general return to protection.

This fact is recognized in the doleful report of the British trade and treaties committee. They frankly own that one of the worst effects of the proposed French tariff will probably be the excitement among European nations of a spirit of commercial war. Of course they introduce the usual cry that the chief injury of following this course will fall on the French people themselves, although the committee are compelled to own that the British export trade in woolens, worsteds and other textiles will be practically killed. This industry will be vigorously pushed in France and will give employment to a large number of operatives.

This result may be taken as certain, because Lord Salisbury has just stated that England will not help her manufacturers by retaliation or by modifying her present fiscal policy. The government and the trades and treaties committee believe that protection in France, if not in other countries, will "blow itself out," and that a reaction will ensue.

In the meantime the industries of Leeds, Nottingham, Bradford and Huddersfield are to get on as best they can, so far as the export trade is concerned. Hitherto the better class of textile goods have gone to France. There is no particular market for them at home, while Germany pours in an unlimited supply of cheap goods. Without a market for superior articles and beaten in the production of low price goods, what are British manufacturers to do? "Find new markets. It is against our principle to give you practical assistance." This is the reply of English statesmen. With internal dissensions at home and a failing foreign demand the outlook is not cheering.

The free traders are trying to show that the imposition of import duties is detrimental to French interests. But facts are against this theory. The import duties were raised in 1881-2 with the result that British imports into France fell from $120,260,000 in 1884 to $107,860,000 in 1889, while French exports into England increased during the same years from $169,400,000 to $199,880,000. For instance, in 1881 England sent $11,400,000 worth of woolens to France, and France sent $17,300,000 to England. In 1889 England sent only $10,000,000, while France sent $29,860,000. The latter country also increased her exports of cotton stuffs to Algiers—a French protected possession—from 68,000,000 francs in 1881 to 108,000,000 in 1890. Her exports of machinery and engines have risen from 35,000,000 francs in 1886 to over 47,000,000 in 1890, while similar results are seen for heavy ironmongers' ware, tools, nails, screws and other metal goods.

Unlike England, France fosters her agricultural interests, with the result that French exports of butter reached the value of $21,600,000 in 1890, the highest amount yet exported. While the area under wheat cultivation is diminishing every year in Great Britain, that in France is steadily increasing, being 17,400,000 acres in 1886 and 17,875,000 acres in 1890, while the yield per acre was 17.8 bushels in 1886 and 18.8 bushels in 1890. In reviewing the course of continental trade during the last few years the British consul general at Frankfort was himself obliged to own that the French export trade shows a constant improvement, "from which a sound economic condition may be inferred."

These facts show that France has prospered since she raised her import duties in 1881-2, and it is only reasonable to suppose that a development of this policy will have further beneficial effects.

The president of the Glasgow chamber of commerce has just enunciated a very simple but at present wholly impracticable way of meeting protective tariffs. If our remonstrances do not avail, let us, he says, manufacture the foreigner's goods ourselves. He reckons that if we made only half of what England now imports from France work would be found for 50,000 or 60,000 British workpeople.

But when the goods are made, who will buy them at the prices which must necessarily be charged to cover cost of production and interest on capital—unless, of course, we come back to protection? That is really the basis upon which the whole question rests—either import duties or socialism. What is the good of the British workman being able to buy cheap food if he hasn't the money and no work to bring money?

F. C. CHAPPELL.

London, March 11, 1891.

Note—No changes favorable to England have been made in the French tariff since 1891.

New York Versus Chicago.

A funny outcropping of Chicago's ambition is the practice of the papers of always referring to its city as "New York, N. Y." It just tickles a Chicago man to pretend that no one would know which New York was meant unless the abbreviation of the state was given.—New York Tribune.

DOMINION COAL COMPANY.

Free Coal Will Permit This Syndicate to Pocket the Present Duty.

This is the legal title of a company which has secured control of the Cape Breton (Nova Scotia) coal mines for 100 years. Its president is Henry M. Whitney, Boston, brother of Hon. W. C. Whitney, ex-secretary of the navy and a prominent Democrat. Its officers are Canadians and New Englanders, but its chief engineer and general manager is F. S. Pierson, Boston.

The aim of this great syndicate is to so control the Nova Scotia coal mines (bituminous) as to supply a larger part of that coal consumed in New England and along the seacoast, and of course lessen the market for our own coal.

There is a duty of 75 cents a ton on imported bituminous coal (anthracite being free). As far as the larger part of our consumption is the product of our own mines we largely control the price, and the abolition of the coal duty would not make Nova Scotia coal much if any cheaper.

During Canadian reciprocity—1854-66—the price of bituminous coal in Boston was $4.67 in 1861, rising to $7.40 and $10.40 in 1863-4. This with free coal. In 1866 a duty of $1.25 per ton was imposed. Did coal rise that much? No; it fell to $6.54, and in 1878 to $4.60. Then the duty was made 75 cents. Did coal fall that much? It did not fall at all, and the Canadians comfortably pocketed the difference in duty—50 cents a ton was a nice thing for them.

War prices and an overplus by turns made prices rise and fall—not the duty, we being the larger producer.

Yet with free coal, or low duty, the Canadians could the better cramp us and would if it would pay them.

Apply all this to the case of this new syndicate, with its firm grip on the great Cape Breton mines for a century to come. The free trade Democrats are just coming into power; free coal is part of their programme. When it comes, Messrs. Whitney, Pierson and their Canadian partners will quietly and joyfully pocket the larger share of the 75 cents a ton, which is the present duty—a nice plum indeed. The heavy Democratic members of the syndicate will feel that free trade is blessed—to them.

A closing reflection—Democracy does not encourage trusts or combines; only the Republicans do that, and they are going out of power.

Silk Manufacture.

From The Tribune is quoted this condensation of its facts touching this great industry and art:

The classification of silk goods of American manufacture, as is known, is now practically without limit, embracing every article made in the older silk manufacturing countries, and fully equal to the foreign product in quality of weave, beauty of design and excellence of finish.

The value of the finished goods manufactured during the census year 1890 was over $69,000,000, as against $34,500,000 for the census year 1880. The number of establishments has increased nearly 100, the capital employed has increased nearly $32,000,000, and the total number of hands has increased nearly 20,000, being now close upon 51,000. The annual wages paid were in 1890 $19,990,000, against $9,146,000 in 1880.

These figures do not include the operations of 53 establishments engaged in dyeing and finishing silk goods with an invested capital of $2,968,157, employing 1,745 hands and paying $1,018,325 in wages. The number of spindles employed in silk manufacture has increased from 508,137 in 1880 to 1,264,798 in 1890. Even more noteworthy than this great increase in the number of spindles is the rapid disappearance of the old time cumbersome hand looms, which are being superseded by the power looms, the inventive genius of the age having produced marvelous improvements in both mechanism, speed and artistic effect.

Restrictions of Commerce.

In Forum David A. Wells says of the United States, "The economic policy which for more than a quarter of a century has dominated and restricted its foreign commerce."

In the three fiscal years, 1859-61, our total exports and imports of merchandise averaged $606,768,981 per annum, with an average adverse balance of trade of $40,742,667. For the three fiscal years 1889-91 our total exports and imports of merchandise averaged $1,631,869,709 per annum, with an average favorable balance of trade of $35,117,597. It is shameless to say that these figures, taken from the treasury department's report of foreign commerce and navigation, show any restriction in our foreign commerce or show anything that would allow one to maintain his self respect while making such an assertion.

The fact which David A. Wells knows fully is that in the fiscal year 1891 the trade between this country and the United Kingdom of Great Britain and Ireland was almost exactly equal to our total foreign trade for 1860. The great source of dissatisfaction with Dr. Wells and those of his kidney lies in the fact that the value of our exports of domestic merchandise to the United Kingdom for 1891 was $441,399,807, while the total imports from the United Kingdom for that year were only $194,728,363.

A Question For Southerners.

Some one without pride in his country and devoid of all sense of fitness has contracted for $600,000 worth of foreign marbles for the new congressional library building in Washington.

This is in accordance with the free trade policy for which so many of you gentlemen voted. The beautiful marbles of Georgia and Tennessee would have fittingly adorned our national library and would have advertised their excellence to all, but the foreign marbles were cheaper, and by buying them we will have an opportunity to export $600,000 worth of our grain and cotton.

The question which is of interest to Georgians and Tennesseeans in particular is, How much of their products will the Europeans and Africans who get out this foreign marble consume?

Bargain Goods Factories.

Lynn, Mass., has a bargain goods factory, which turns out cheap goods of excellent appearance for the bargain counters. The American bargain seeker has called for such things, and now if shams are made to deceive him he must not grumble. There are 16 of such bargain goods manufactories, and the bargain goods era is just now at its zenith.—Exchange.

From Merchant and Customer

THE SAME GLAD CRY, "IT MADE ME WELL."

Dr. David Kennedy's Favorite Remedy, of Rondout, N. Y., the talk of the Country.

Mr. W. F. Johnson, the leading merchant of Gainesville, N. Y., said today, that "I have sold over 50 doz. of Dr. Kennedy's Favorite Remedy, and have never had a bottle returned or a fault found with it. One of my customers paid his doctor $54 and was then no better, took a bottle of Favorite Remedy upon my recommendation, and it did him more good than the physician's long treatment. He then bought six bottles of me and was a well man long before they were used up."

Such words as these must impress the sick or ailing one.

Three years ago I was troubled with Bright's Disease. The best Doctors said I could not live three months. I then commenced using Dr. Kennedy's Favorite Remedy and I am now well. C. L. SEAVER, Birmingham, Conn.

I was afflicted with a tumor growing [illegible] my right eye. Eminent physicians said there was no help for me. I began at that time to use Dr. Kennedy's Favorite Remedy and the tumor entirely disappeared and Favorite Remedy saved my life.
W. M. PACKER, Fortiesville, N. Y.

If it were not for Dr. Kennedy's Favorite Remedy I think I should die from constipation. Favorite Remedy gives me an appetite, produces refreshing sleep [illegible] cured me of a nervous affection I had for years. It is a tonic, and I could not live without it.
MRS. JULIA A. TEAPLE, Kingston, N. Y.

Are you a victim of any kidney or bladder difficulty? Try Dr. Kennedy's Favorite Remedy at once as it cured me when about to give up all hope.
F. C. BRINK, Poughkeepsie, N. Y.

Have you the symptoms of dyspepsia, sour stomach, painful weight in the abdomen after eating, palpitation of the heart, short breath, headache, constipation, drowsiness, loss of appetite? Then lose no time, but take Dr. Kennedy's Favorite Remedy. It is the discovery of a physician who has used it for years in his private practice, and it has by many thousand tests been proven capable of doing all that is claimed for it.—[advt. 9

LEGAL NOTICES.

NOTICE.

The Laurel Hill Bridge is closed to public travel until further notice.

T. R. LILLIBRIDGE,
H. A. BRIGGS, Selectmen.
NATHAN SMALL,
may3daw

YOU ARE HEREBY NOTIFIED THAT at a meeting of the Court of Common Council of the City of Norwich, held at the Council Chamber, May 1, 1893, the following proposed ordinance was presented and action thereon deferred.
Attest— ARCHIBALD S. SPALDING,
City Clerk and Clerk of the Court of Common Council.
An ordinance to provide a salary for the Chairman of the Committee on Streets.
Be it ordained by the Court of Common Council of the City of Norwich:
The Chairman of the Committee on Streets of the Court of Common Council of the City of Norwich shall receive as compensation for his services as such Chairman a salary at the rate of Five Hundred dollars per annum, payable at said rate quarterly, to wit.: on the first Monday of each September, December, March and June.
I hereby certify that the above and foregoing is a true copy of record.
Attest— ARCHIBALD S. SPALDING,
may3d City Clerk.

SADLERY, ETC.

A LARGE STOCK OF
HORSE COLLARS!
From $1.50 upward. Also a Large Variety of
DOG COLLARS,
At 115 Main St., J. G. STANDISH.

DON'T!

Because you cannot afford to buy a Team Harness until you see the pair we are selling for

$25.00!

THE LAKE [illegible] HARNESS CO.,
mar14d Junct. Water and Commerce Sts.

ATTORNEYS.

Charles H. Carpenter,
PENSION ATTORNEY.
Office with A. Irving Royce, over Thames National Bank. Special attention given to the execution of vouchers for quarterly payments. Advice free. No fee unless claim is granted.

WE CALL YOUR ATTENTION

To our fine line of Imported Sherries, Ports, Brandies, Cordials and Clarets. Also the Ashland, Walnut Hill, Cabinet, Scotch and Irish Whiskey, and the Old Tom, Royal Schiedam and Yacht Club Gins.
COATES & SHERIDAN, 46 West Main St., Dealers in the highest standards of foreign and domestic Wines and Liquors.

ESTABLISHED IN [illegible]

Adam's Tavern,

NORWICH TOWN,

A. A. ADAM, Proprietor.

The following is a list of the best brands of ACKER, MERRALL & CONDIT'S and PARK & TILFORD'S WHISKEYS that I introduced [illegible] years ago. They have become intensely popular. They sell on their own merits:
Imperial Bourbon, Bob Ward, 1882, Maryland Rye, Monogram Rye, Blue Grass, Heritage, 1880, Union Club Rye, Mayfield Bourbon, Hermitage Sour Mash, Keystone Rye, Cabinet Bourbon, Union Club Wheat.
N. B.—The above goods do not have to be rechristened every six or nine months with a new name in order to make them sell, as is a customary feature with compounding liquor dealers. A. A. ADAM.
Telephone call [illegible]

TROY STEAM LAUNDRY.

[illegible]
Lace Curtains and all Fine Work warranted [illegible]
145 Little Water St.
Family Washing at Special Rates. nov1d

We Have Received Our Line of
SUMMER SHOES
IN TANS, OXFORDS and OPERA BALS.
Prices are low and fit guaranteed.
C. D. BROWNING & CO.,
apr5d [illegible] CENTRAL AVENUE.

TEAMING.

I am prepared to do all kinds of light and heavy teaming, dump-cart work, etc., etc., at the lowest living prices.
F'mar31d W. H. PALMER, [illegible]

Murphy & Blackburn,
General Furnishing Undertakers and Embalmers,
No. 57 Franklin St., opp. Frontier Furniture Company.
Open day and night. Ring bell for night calls. Residence No. 8 High street and No. 4 Williams Avenue, Preston. We give special attention to Upholstering and Carpet Laying and all work of this kind. Satisfaction guaranteed. Lowest prices in the city. mar31d

NORWICH MORNING BULLETIN.
[Established 18[illegible].]

NORWICH WEEKLY COURIER.
[Established 179[illegible].]

Subscription rates, MORNING BULLETIN—By mail or carrier, $6 a year; $1.50 a quarter; 50 cents a month; 15 cents a week. Single copies 2 cents.

Subscription rates, WEEKLY COURIER:—50 cents a year; 25 cents for six months, in advance. Single copies 2 cents.

THE MORNING BULLETIN (Six Pages) is the largest, oldest and most complete morning paper published in Eastern Connecticut. At $6 a year it is also the cheapest.

THE WEEKLY COURIER (Eight Pages) is the best weekly issued in Eastern Connecticut.

Advertising rates furnished on application at the business office. No cuts or electrotypes [illegible].

To guard against mistakes, advertisements should be sent in manuscript. We cannot be responsible for errors that occur in messages received by telephone.

Yearly advertisers are limited to their own immediate business, and their contracts do not include Wants, To let, For sale, etc.

All news letters should be addressed to THE MORNING BULLETIN; all business communications to THE BULLETIN COMPANY.

Money orders and checks should be made payable to THE BULLETIN CO.

All communications must be signed. Anonymous letters or news items will not be read, but thrown into the waste basket.

No manuscript preserved or returned, unless stamps are inclosed fully to prepay postage.

Entered at the post office at Norwich, Conn., as second class mail matter.

The Bulletin.

Norwich Friday, May 5, 1893

STATE OF CONNECTICUT.

BY HIS EXCELLENCY
LUZON B. MORRIS, Governor.
A Proclamation.

To the end that Arbor Day, happily begun in this State, may be continued from year to year by the people, and by each succeeding class and generation of children, I hereby designate Friday, May 5th, as Arbor Day.

And I recommend that the people of this State lay aside their usual activities, and observe the day by planting fruit or ornamental trees and shrubs or vines in the public highways, around our homes and public school houses, in gardens, and on farms.

And that in the schools, where are formed the habits and tastes which will soon develop into the public manners and public sentiment of the state, there be public exercises, so ordered that the schools may be the attractive and honored center of that true love of nature which results in refined tastes and pure morals, and that Arbor Day may [illegible] comfortable, cheerful, and beautiful [illegible] rooms and grounds, and thus be a means of invigorating and keeping alive the [illegible] of school days, and an educational [illegible] great utility and power.

{ L.S. } Given under my hand and the seal of the state, at the capitol in Hartford, this twelfth day of April, in the year of our Lord one thousand eight hundred and ninety-three and of the independence of the United States the one hundred and seventeenth.

LUZON B. MORRIS.

By His Excellency's command,
JOHN J. PHELAN, Secretary.

GEARY DAY.

By some misfortune Geary day and Arbor day are one in the state of Connecticut. Today we legally set out trees and "set-out" the Chinese. Geary day is not a holiday but the first "horror" day made legal in this country. We are sorry to know Geary is a Massachusetts man who emigrated to California and became the embodiment of the Pacific coast prejudice against "the heathen Chinee," and that his devotion to the anti-Chinese sentiment constitutes his political capital. Dennis Kearney had his day, and that was a day which in a degree was the progenitor of Geary day.

Now if Mr. Geary is right constitutionally there are 99,900 Chinamen in America today, who not having registered, will tomorrow be entitled to a year's board and clothes in American prisons, and at the end of that time be booked for a free passage to Hong Kong, Chin Chew, Nam Quan or some other coast town of the Celestial empire.

The Chinese show no regard for the Geary law, and so far as can be judged contemplate its effect with pleasure, for American jails are comfortable places, and the free trip to China is something nations are not, as a rule, giving to foreigners who are able to pay their own fare.

As a specimen of class legislation prompted by prejudice this law is as intolerant and disgraceful as a free government ever ought to be guilty of passing.

MAJOR M'KINLEY IN BOSTON.

The city of Boston gave Governor McKinley, the master of protective principles in this country, a good reception on Wednesday night. Commenting upon his presence there on Thursday morning, The Boston Journal said: "There is no state in the union, with the possible exception of Pennsylvania, where the cause of free trade is in such a forlorn condition as it is in the state of Massachusetts."

"There was every reason why the great protectionist organization whose center is Boston should give Governor McKinley a loyal and enthusiastic greeting, and it was loyal and enthusiastic indeed. The governor's address was admirable in form and temper. There was no trace of bitterness in it. He is too large a man for that; and he is also too large a man to admit of any compromising of great republican principles. His words breathed unabated devotion to the cause for which the republican party has stood for a third of a century.'

"Those shallow persons who have thought that because the party was defeated in a single election would abandon the policy of protection which it has upheld from the days of Lincoln, little know the party's history or the tenacity with which it has always clung to its beliefs in triumph or in adversity.

"This free trade propaganda had its birth in South Carolina and its revival in Massachusetts. The question has been debated here longer and more exhaustively than anywhere else in the United States. The final result in Massachusetts has been the overthrow of the free trade party after one or two brief but temporary successes. There can be little doubt that that will be the eventual experience of the propaganda in the nation at large."

THE REPUBLICAN LEAGUE.

The National league of republican clubs has completed its arrangements for its annual meeting on Wednesday and Thursday of next week at Louisville, Ky. This wing of the republican party constitutes its active guard—representing every state and nearly every community, —and with a heart for the protection of republican principles and an eye constantly on an alert opponent—it is always ready for aggressive work. The purpose of the organization is for the support of American principles; and the interest of the partisan is not allowed to hamper the convictions of the patriot. Every state and territory is represented in the organization and the attendance at the convention will, it is expected, number two thousand delegates. Since its organization the league has been of notable service to the republican party and the intelligence and diligence which marks its work illustrates its power as an organizer and educator.

The Louisville convention affords opportunity for the discussion of live republican issues and for party affiliations which must result in a fuller comprehension of party needs and a still better service to the party in the future.

THE CORRUPT PRACTICES ACT.

The corrupt practices act did not go Wednesday in the senate. The democratic senators haven't eyes for that sort of law. One senator saw in it "legalized corruption," and if he had looked long enough might, perhaps, have seen a cock fight and a yoke of steers. Some of the "honorable democratic senators" saw eight sections too much with reference to bribery and several sections too definite with reference to the expenses of political candidates. None of them saw that it was bringing the democratic party, which spent $800,000 in the last presidential election in this state, down to a maximum of $75,000. This act is what all good citizens in the state regardless of party would like to see become a law. The corrupt practices witnessed in every town in this state during an exciting campaign are disgusting to all honest voters. Most candidates in all parties would welcome such a law. But there are politicians who believe beer and cheese carnivals and vote-buying bees are as legitimate practices for election campaigns as public lectures and torch-light processions, and we are sorry to say they get into high places and oppose most moral and political reforms.

PHONOGRAPHIC GAMBLING.

The gamblers have rung into service the phonograph. A New York firm has originated a system of guessing against the cylinder which contains a series of stock quotations which the phonograph announces. First the stocks may take a jump upward of several points, and then a drop of as many or more points will follow. Which wins depends upon whether or not the customers can guess what the phonograph is going to say next. Twenty-five cents is charged for the chance of guessing against the phonograph, and a commission of 1-4 of 1 per cent. further is collected in all transactions. This is like pool and policy: the machine wins oftener than the guesser.

EDITORIAL COMMENT.

The amended medical practice act passed the legislature Thursday. It ought to apply to the dental bill for a set of false teeth.

The attention paid to the Duke of Veragua has led a Scottish Presbyterian minister of New York to say: "We have made such a fuss over one duke, that I pray Almighty God that we may never see another!"

In a shoe factory at Lynn the other day the shoe-making record was broken. A pair of kid shoes were put through all the processes and packed ready for shipping in fifteen minutes and forty-five seconds. This beats all previous records by nine minutes.

The New York Tribune has begun to receive fresh air contributions. In a few weeks more the bright and happy children of the metropolis under the auspices of this great journal will be making their annual visit to New England's rural families.

The Grand Army of the Republic is to receive a $150,000 welcome from the citizens of Indianapolis this year, and the 7,600 posts and 800,000 veterans will be well represented at the annual encampment, which promises to be the greatest in the history of the organization. The special rates of fare will give New England veterans an opportunity to visit the World's fair at a low figure.

The Russian authorities have refused to endorse the passport of Mrs. Sadie Schwartz, of New York, because she is a Hebrew. Mrs. Schwartz is an invalid and was going to visit the birth-place of her husband for her health. The protest of the American consul that Mr. Schwartz is an American citizen was without effect and the woman was barred out of Russia. This is the country which has been accorded enlarged treaty privileges in a free land!

CURRENT OPINION.

Why This War Scare?

What is this "war scare" down in Connecticut? Here is the legislature increasing the national guard to about 4,500 men, a force far in excess of the simple military needs of the state. Really, Connecticut is not menaced with invasion by Massachusetts; we are sure of that. As for New York and Rhode Island, we have detected no signs of warlike preparations. The whole Connecticut frontier, in fact, is as peaceful as the chirrup of a cricket. Why, then, this "war scare" down the stream? —[Springfield Republican.

Ohio Democracy.

The growing democratic uneasiness over the prospect that the republicans of Ohio will renominate Governor McKinley next month is a tribute to republican principles as well as to an ideal executive governor. William McKinley stands for the vital principles for which the republican party contends, and his re-election would mean that one of the foremost states of the Union repudiates the vacillating financial tinkering, pension smashing crusade and free trade experiments of the Cleveland administration. —[New York Press.

A New Jersey Sensation.

Mayor Haynes of Newark, N. J., has caused a mild sensation by recommending that the parochial schools of the city be placed in charge of the board of education from 12 o'clock Sunday night to 12 o'clock Friday night of each week—the teachers to be selected by the church authorities but paid from the city treasury, and books furnished and other supplies to be provided for from the same source. Of course this means that the parochial schools shall be supported at the public expense, and that such a proposition can be deliberately made by the mayor of one of the large cities of the United States strikingly exemplifies the need of more enlightenment upon this question.—[Boston Journal.

LETTERS FROM THE PEOPLE.

The Bulletin assumes no responsibility for communications printed under the above heading. No attention will be paid to anonymous letters.

The Public Library.

Editor BULLETIN:—As a long-time patron of Otis library and a citizen, I feel interested in the making of the library a public institution, and am inclined to favor the movement to have the town under the public library law vote a fund to assist in its maintenance. But the law clearly contemplates town control of all libraries sustained under the law, and the election of a board of directors who shall have charge of the library fund, bequests, donations or contributions given for the benefit of such a library. It does not contemplate the maintenance of a private library at public expense.

I suppose the gentlemen having the matter in charge have some scheme for meeting every requirement of the law, because without so doing the action of the town would not be legal.

At present the trustees are a board of self-perpetuating officers controlling a library established by Joseph Otis, which has been made free by their decree, but which will not be a public library in the legal sense until a majority of the citizens have voted that a tax may be levied upon the people for its support. The law says a board of six directors shall be elected at the next regular town meeting to take charge of the library fund and direct the affairs of the institution. If the present board of trustees can all be elected directors under the free library law, that may be a way to accomplish the purpose; but the people might like to elect other directors, and as the present board of trustees may have no idea of breaking up their organization, in which event there would be two controlling boards, I should like to inquire if the Otis library is to become a town library as the law requires or whether it is expected that it will be continued as the Otis library and be supported by the town. If the library is to remain as it is, how can it legally come to the town for aid?

BOOK BORROWER.

NEW MAGAZINES.

The Review of Reviews for May in its illustrations and matter is abreast of the times. Its table of contents contains seventy eight articles exclusive of the departments, fifty-three portraits of distinguished men and women and forty-eight views and illustrations. Among the papers are "The national Significance of the Fair," "Will it be Worth while to go to Chicago?" "Status of Our Representatives Abroad," "The duty of America in the Pacific Islands," "The Latest Changes in France," "Woman's Part at the World's Fair," "The Outlook of the Republican Party," "Is Mr. Cleveland Forming a New Party?" "Money as an International Problem," and "Causes of the Farmers' Discontent." Published 13 Astor Place, New York City.

The Century Magazine for May is filled with interesting sketches. The portraits and illustrations of the number are superb. The three opening illustrated papers are upon the World's fair. There are twenty-four original papers outside the departments. As topics of the time are "Lincoln on the Spoils System," "Two Values of the Silver Dollar," "Why Our Corrupt Practices Law Fails," "American Boys and American Labor." Among the open letters are "Indians who Deserve Pensions," "A Hint in Municipal Reform," "The Kindergarten in Canada," and "Better United States Senators." Published by the Century company, 33 East 17th street, New York.

All cases of weak or lame back, backache, rheumatism, will find relief by wearing one of Carter's Smart Weed and Belladonna Backache Plasters. Price 25 cents. Try them.

"A wolf in sheep's clothing"—the substitute offered by the "cutter" as being just as good as Ayer's Sarsaparilla. If you don't want to be bitten, insist upon having Ayer's Sarsaparilla, even if it is a little dearer. Depend on it, it will be cheaper for you in the end.

Letter From Cyrus W. Field, Jr.

8 EAST 38TH STREET,
NEW YORK, May 8th, 1891.

Several times this winter I have suffered from severe colds on my Lungs. Each time I have applied ALLCOCK'S POROUS PLASTERS, and in every instance I have been quickly relieved by applying one on my chest and one on my back. My friends, through my advice, have tried the experiment and also found it most successful. I feel that I can recommend them most highly to any one who may see fit to try them.

CYRUS W. FIELD, JR.

Castoria.

When baby was sick, we gave her Castoria,
When she was a Child, she cried for Castoria,
When she became Miss, she clung to Castoria,
When she had Children, she gave them Castoria.

The Secret of Success.

N. D. Sevin & Son, druggists, believe that the secret of success is perseverance. Therefore they persist in keeping the finest line of perfumeries, toilet articles, cosmetics, drugs and chemicals on the market. They especially invite all persons who have palpitation, short breath, weak or hungry spells, pain in side or shoulder, oppression, nightmare, dry cough, smothering, dropsy or heart disease, to try Dr. Miles' unequaled New Heart Cure, before it is too late. It has the largest sale of any similar remedy. Fine book of testimonials free. Dr. Miles' Restorative Nervine is unsurpassed for sleeplessness, headache, fits, etc., and it contains no opiates.

Always avoid harsh purgative pills. They first make you sick and then leave you constipated. Carter's Little Liver Pills regulate the bowels and make you well. Dose, one pill.

For Over Fifty Years

MRS. WINSLOW'S SOOTHING SYRUP has been used by millions of mothers for their children while teething. If disturbed at night and broken of your rest by a sick child suffering and crying with pain of Cutting Teeth, send at once and get a bottle of "Mrs. Winslow's Soothing Syrup" for Children Teething. It will relieve the poor little sufferer immediately. Depend upon it, mothers, there is no mistake about it. It cures Diarrhoea, regulates the Stomach and Bowels, cures Wind Colic, softens the Gums and reduces Inflammation, and gives tone and energy to the whole system. "Mrs. Winslow's Soothing Syrup" for children teething is pleasant to the taste and is the prescription of one of the oldest and best female physicians and nurses in the United States. Price twenty-five cents a bottle. Sold by all druggists throughout the world. Be sure and ask for "MRS. WINSLOW'S SOOTHING SYRUP."

A Husband's Mistake.

Husbands too often permit wives, and parents their children, to suffer from headache, dizziness, neuralgia, sleeplessness, fits, nervousness, when by the use of Dr. Miles' Restorative Nervine such serious results could easily be prevented. Druggists everywhere say it gives universal satisfaction, and has an immense sale. Woodworth & Co., of Fort Wayne, Ind.; Snow & Co., of Syracuse, N. Y.; J. C. Wolf, Hillsdale, Mich.; and hundreds of others say "it is the greatest seller they ever knew." It contains no opiates. Trial bottles and fine book on Nervous Diseases, free at N. D. Sevin & Son.

We recommend Carter's Iron Pills to every woman who is weak, nervous and discouraged; particularly those who have thin, pale lips, cold hands and feet, and who are without strength or ambition. These are the cases for which Carter's Iron Pills are specially prepared, and this class cannot use them without benefit. Valuable for men also. In metal boxes, at 50 cents. Sold by druggists or sent by mail. See advertisement elsewhere.

The man who called sarsaparilla a fraud, had good reason; for he got hold of a worthless mixture at "reduced rates." He changed his opinion, however, when he began to take Ayer's Sarsaparilla. It pays to be careful, when buying medicines.

Miles' Nerve and Liver Pills

Act on a new principle—regulating the liver, stomach and bowels through the nerves. A new discovery. Dr. Miles' Pills speedily cure biliousness, bad taste, torpid liver, piles, constipation. Unequaled for men, women, children. Smallest, mildest, surest! 50 doses, 25 cents. Samples free at N. D. Sevin & Son's drug store.

FURNITURE AND CARPETS.

N. S. GILBERT & SONS.
137 & 141 Main St.

CAR LOADS OF
FURNITURE,
Received this Week.

CHAMBER SETS
That we offer from Twenty-five to Fifty Dollars, astonish and delight our patrons.

DINING TABLES.
We are offering a good square top table 8 feet long for $8.00 and $10.00, about 25 per cent. below former prices.

Dining Chairs.
Cane and Leather Seat—Good strong chairs at reasonable prices.

MEDIUM AND FINE GRADES OF
Carpeting.
Axminsters,
Moquettes,
Brussels,
Ingrains.

We have a very large assortment and unequalled facilities for sewing and laying—a full stock of BORDERS with best grades of Carpets.

LINOLEUMS,
OIL CLOTHS,
MATTINGS
Always on hand at lowest prices.

WALL PAPERS.
Parlor and Chamber Patterns in charming designs.
Special patterns for Libraries, Dining Rooms and Halls.
We are prepared to execute orders for
Hanging, Painting and Kalsomining.

N. S. GILBERT & SONS.
137 & 141 MAIN ST.
apr3d

PLUMBING, ETC.

If you are going to have
ANY PLUMBING DONE
Or whether you are thinking of repairing your tin roof, or putting a new one on, get
REISS & WHOLEY'S
Prices before having it done.
apr17d 12 FERRY ST.

A. TROLAND & SON
Will Give You Close
Estimates on
PLUMBING and GAS WORK.
mar1d

Telephone 133—3.
ROBERT BROWN
Steam and Gas Fitting,
Plumbing and Steam Heating,
Pipe Cutting and Threading by Power Machinery.
All Work done Promptly and Neatly,
Pequot Building Central Wharf
Electric cars every half hour. oct14d

FINANCIAL.

LEADER OF ALL
IRRIGATION INVESTMENTS.
The Bear Valley Irrigation Co.
Organized in present form December, 1890. Has paid dividends as follows:
TO PREFERRED STOCK, 6 per cent.
July, 1891, 4 per cent. Jan'y, 1892, 4 per cent.
July, 1892, 4 per cent. Jan'y, 1893, 4 per cent.
TO COMMON STOCK, 15 per cent.
July, 1891, 5 per cent. Jan'y, 1892, 5 per cent.
May, 1892, 5 per cent. Sept., 1892, 5 per cent.
Jan'y, 1893, 5 per cent. May, 1893, 5 per cent.
A limited amount now offered at a price that makes it one of the finest conservative investments in New England.
For information apply to WARREN C. GREENE, Gen. Agent for New England, 20 Weybosset St., Providence, R. I., JAMES E. FULLER, 161 Main St., Norwich, Conn. may1d

The DIME SAVINGS BANK.
NORWICH, Conn., May 1st, 1893.
The Directors of this Bank have declared, from the net earnings of the past six months, the regular semi-annual dividend of TWO per cent., payable to depositors entitled thereto on and after May 15th.
FRANK L. WOODARD, Treasurer.
may1daw

INVESTIGATE
The standard and plan of the Co-operative Building Bank if you seek a safe and profitable INVESTMENT.
14%
Is what the Bank has earned in 1892. How we did it? A postal addressed to C. J. Wolcott, 119 Franklin street, will bring you the answer.
feb16d

LUMBER AND COAL.

E. CHAPPELL & CO.
COAL and LUMBER.
Branch Office in New Strand Building, 207 Main St., Franklin Square
Office and Yard, Central Wharf.
Telephone at both offices. mar20daw

LUMBER AND SHINGLES.
If you want good stock and good quality and low prices try
H. F. & A. J. DAWLEY.
Telephone 69—4. mar13d

E. D. HARRIS'
COAL OFFICE
Has been
Removed to
212 Main Street.
Opposite the old stand.
jan17d

51 John A. Morgan & Son, 51
Coal & Lumber,
[illegible] West Main St., Central Wharf.
Family Coal a Specialty.
Estimates furnished at short notice. Telephone.
51 jan4d 51

DRUGS, PAINTS AND OILS.

LEE & OSGOOD,
WHOLESALE AND RETAIL
DRUGGISTS,
129-133 Main St. and 150-154 Water St.
ESTABLISHED : 1788.
—SOLE PROPRIETORS OF—
DR. DODD'S
Nervine and Invigorator,
A NERVE TONIC
—AND—
STOMACHIC.
Dodd's Nervine aids digestion, insures good appetite, gives tone and vigor to the system, guarantees sweet and refreshing sleep and restores enfeebled and nervous constitutions to PERFECT HEALTH.
WE HAVE A FINE LINE OF
Atomizers and Perfumes
COLGATE'S EXTRACTS IN BULK.
TOILET ARTICLES
IN GREAT VARIETY.
We make a Specialty of
Tooth Brushes.
Large Invoice Just Received.
25 AND 35 CENTS.
LEE & OSGOOD
NORWICH, CONN.

DUGGAN'S PHARMACY,
Long Established,
Well Equipped,
Centrally Located.
Thoroughly Competent men have charge of the Prescription Department, and they are provided with every facility for accurate and prompt work. We have in stock or will provide at short notice all articles needed for the comfort or treatment of the sick.
JAMES DUGGAN, 50 Main St.,
oct15d NORWICH CONN.

SEWING MACHINES.

Singer Sewing Machines.
Prices from $5.00 up to $60.00. Terms $5.00 down and $2.00 Per Month. $10.00 allowed for your old machine. Sewing machines repaired at this office and Needles for all machines.
Office: 44 Main St.
apr29d W. L. SARGENT, Agent.

MUSICAL INSTRUMENTS.

TALKING
About PIANOS just now is my theme. Do you want a Piano? Then come and hear one of the purest and finest toned Pianos in the market. Price Low. Also Organs, and a stock of fine Violins, including the Miller Violins, on hand. A fine New Upright Piano to rent. Will be glad to see you at 13 Williams Street.
feb24d GEO. H. MARTIN.

REAL ESTATE

TO RENT.
Two Front Rooms, Parlor & Sleeping Room
In Geer's Building, 99 Broadway. Inquire of
may4d S. L. GEER.

TO RENT.
A LOWER TENEMENT OF 7 ROOMS.
apr29d Inquire of J. L. HILL, 24 Coit St.

TO RENT.
The SECOND FLOOR in Building No. 9 Water Street, (known as Clark Building). Also Building on Wharf. Privileges of same well adapted for some contractor. Terms easy. Apply to
JOHN P. MURPHY.
may1d

FOR SALE.
House and Lot on Huntington Place, Near Broadway.
Location central, and one of the best in the city. The place contains fruit trees and grape vines in excellent condition, and the house has all modern improvements. There is also a good barn, containing three stalls, and supplied with city water.
For sale on easy terms. Apply to
DONALD G. PERKINS,
apr25d Room 6, Bulletin Building.

TO RENT.
Tenement 112 River Avenue.
apr19d Inquire of NICHOLAS TARRANT.

TO LET.
The House No. 132 Broadway.
Ten Rooms; modern appliances. H. F. PALMER, Agent, 45 Main St. apr19d

TO RENT.
Barn, Pasture, Mowing and Planting Land, Thayer place.
apr17d 308 BOSWELL AVE.

TO RENT.
First class tenement of 7 rooms; all modern improvements; five minutes walk from post-office. Inquire of Z. R. Robbins, 60 Cliff street.
apr13d

FOR RENT.
A Tenement of 5 Rooms at $15 per month.
A Tenement of 5 Rooms at $8 per month.
Inquire of
J. PALMER STORY,
Insurance and Real Estate Agent.
apr15d

TO RENT.
A Flat with all modern improvements including open plumbing, furnace and gas, 7 rooms, bath room and ample closets. Ready for occupancy May 1st. Can be seen at 30 Grove street, or inquire of E. M. BREWSTER, 45 Water Street. apr5d

Rooms to Rent,
Furnished or unfurnished, single or in suite. 136 Broadway. apr5d

FOR RENT.
A Most Desirable House on Sachem St.
Apply to WM. G. ELY, or Marton Holmes, 197 Main St., over Boston Store, Room 5. mar18d

FOR SALE OR RENT.
At a bargain, the [illegible] Arms Company's Buildings on Franklin Street. Has a good Water Power. Apply to [illegible]
mar6d

TO RENT.
A VERY FINE TENEMENT OF 7 ROOMS, hot and cold water, bath, and all modern conveniences. Inquire of WM. H. JENNINGS, No. 214 Main St. or at 180 Laurel Hill Av. Possession given at once. dec15d

TO RENT.
The Large Store with fine Cellar
in the Rockwell Building, on Water Street, at the corner of Market Street, formerly occupied by Service & Gleason. Apply to
sep29d GEORGE D. COIT.

FOR SALE.

FOR SALE.
A First Class RETAIL GROCERY BUSINESS in a good locality. Pleasant, light, airy store. A good run of custom. A good opportunity for a live man to make money. Ill health the cause of selling. Inquire of
HARWOOD, BISHOP & BIDWELL,
may2d Water St., Norwich, Conn.

TO MANUFACTURERS!
A new and decidedly superior invention, which combines cheapness and efficiency. Weeks' Attachment for Lathe, for cutting and threading pipes and rods, from the smallest to the largest. It will save time and material. It will do the work of any pipe or bolt cutting machine. It will cut and thread the shortest nipples to the longest pipe, and can be attached to the lathe in one minute without altering the lathe. Agents wanted. State rights for sale. M. L. WEEKS, Yantic, Conn. Inventor and Manufacturer. nov14d

ANNUAL MEETINGS.

THE DIME SAVINGS BANK.
NORWICH, CONN., May 3d, 1893.
The Annual Meeting
Of the Trustees of this Bank will be held at their banking house on Wednesday, May 10th, 1893, at eleven o'clock A. M. for the election of officers and for the transaction of any other business that may properly come before them. FRANK L. WOODARD, Secretary.
may4d

S. S. THRESHER,
Attorney and Counsellor at Law and Notary Public.
mar24d Nos. 5 and 6 Breed Hall, Norwich.

CALIFORNIA EXCURSIONS
VIA
SOUTHERN PACIFIC COMPANY.
APPLY TO E. E. CURRIER, N. E. AGT.,
192 WASHINGTON ST., BOSTON, MASS.

SOME BUY IT.
SOME STEAL IT.
SOME BORROW IT.

MANY READERS
MAKE MANY
CUSTOMERS.

Thousands read it, and that's the reason why advertisements placed in
THE BULLETIN
Pay the advertiser such handsome dividends.
IT'S THE LEADING
Daily Newspaper in Eastern Connecticut and that's the reason why people of all classes like it.
—IT IS THE—
PAPER TO READ
And it will pay you to advertise in it.
Ask for sample copies of THE MORNING BULLETIN or THE WEEKLY COURIER.
mar16d

DENTISTRY.

ALBANY DENTAL ASSOCIATION
St. Mary's T. A. & B. Building.
Scientific Dentistry at Moderate Prices.
Extracting 25c
Extracting with Mayo's Vapor or Gas 50c
Cleaning 50c
Teeth filled with Amalgam 50c
" Silver 75c
" Platina $1.00
" Gold .... $1.00 and upwards
We never Wedge Teeth Before Filling.
Best Set of Teeth on Rubber $8.00.
No better made, no matter how much you pay. All work guaranteed.
OFFICES:
Bridgeport, Conn. Paterson, N. J.
Trenton, N. J. Binghamton, N. Y.
Buffalo, N. Y. Chicago, Ill.
Harrisburg, Pa. Pittsburg, Pa.
Scranton, Pa. Wilkesbarre, Pa.
ALBANY DENTAL ASSOCIATION,
63 Broadway, Rooms 1, 2, 3, 4, 5.
Office open from 8 a. m. till 9 p. m.

A. F. HOWARD.
DENTIST,
Over Boston Store, opp. Wauregan House.
Pure Nitrous Oxide Gas administered. nov6d

DR. J. H. ELDRED,
DENTIST.
Pure Nitrous Oxide Gas, Ether or Cocaine administered.
OFFICE—214 Main Street,
Trueman's Block Franklin Square. Residence 13 BROADWAY.

BOOK BINDERS

COWAN, the Bookbinder
will after this date be found on the ground floor,
103 Broadway.

BLANK BOOKS made to order. Paper ruled to any pattern. Tickets n u m bered from 1 to 100,000.
MAGAZINES BOUND
in any style of binding. Old books repaired. Back Nos. furnished to complete volumes by
JOSEPH BRADFORD Practical Bookbinder,
Bulletin Building, up stairs.
may16dw Norwich, Conn.

TRAVELERS DIRECTORY.

CENTRAL VERMONT RAILROAD,
NEW LONDON DIVISION.
Change of time.
On and after MONDAY, October 3, 1892,
TRAINS GOING NORTH LEAVE NEW LONDON AS FOLLOWS:

5.20 a. m., Norwich at 5.55 a. m., for Willimantic, Hartford, Palmer, Springfield, Ware, Gilbertville, Brattleboro, St. Johnsbury, Burlington, Montreal, Ogdensburg, and intermediate stations.

7.45 a. m., Norwich 8.20 for Brattleboro, connecting at Willimantic for Boston, Hartford, Colchester, Middletown, New Haven, New York; at Palmer with Boston and Albany R. R. for Springfield, Pittsfield, and Albany, and for points west; also for Ware and Gilbertville, and at Brattleboro with Express, for St. Alban's, Montreal, and principal intermediate points. Also to points west via Grand Trunk R. R.

10.00 a. m., Norwich at 10.35 a. m., for Willimantic, Hartford, Waterbury, Middletown, Colchester etc.

11.35 a. m., connecting from Providence, Boston, and intermediate stations.

1.50 p. m., connecting with express from Boston, Providence, New York and New Haven, at Norwich with Norwich & Worcester Railroad.

2.20 p. m., Norwich 2.50 p. m., connecting at Willimantic for Hartford, and at Palmer for Springfield, Albany and the west.

5.00 p. m., Norwich 5.35, for Brattleboro connecting with train leaving New York at 1 p. m., and with N. Y., P. & B. R. R. from Providence and way stations, and connects at Willimantic for Hartford and Bristol, Putnam, Boston and Providence; also for Colchester, Middletown, New Haven and New York, and at Palmer with Boston & Albany R. R., for Springfield, Albany and the west; and at Brattleboro with night express for St. Albans, Montreal and Quebec, reaching Montreal and principal points in Vermont the same evening.

8.05 p. m. for Norwich. This train connects with 5.00 p. m. express from New York.

GOING SOUTH.

Passenger trains LEAVE NORWICH as follows:

6.10 a. m., connecting for Stonington, Providence, New Haven and New York.

8.45 a. m., for New London, Stonington and Providence and Boston, New Haven and New York.

10.55 a. m. for New London, New Haven and New York, Providence and Boston.

12.50 p. m. for New London, Stonington, Providence, Boston, Newport, Narragansett Pier, New Haven, New York and intermediate stations.

2.50 p. m., for New London, New Haven and New York.

4.00 p. m., for New London, Stonington, Providence, Boston, Newport, Narragansett Pier, New Haven, New York and intermediate stations.

7.15 p. m., for New London, connecting with Shore Line express reaching New York 11 p. m., with express train for Providence and Boston, and accommodation train to Westerly and intermediate stations.

9.35 p. m., for New London and for New York, by boat from New London.

10.10 p. m., for New London and for New York via boat from New London.

D. MACKENZIE Supt.

N. Y. & N. E. R. R.
NORWICH & WORCESTER DIVISION
For Boston, Worcester, Providence, Hartford, Waterbury, Newburgh.
Commencing MONDAY, May 1, 1893
"Eastern" Time Standard.
TRAINS GOING NORTH LEAVE NORWICH UNION STATION.

5.35 a. m. (Mondays excepted.) Steamboat Express. Connects at Putnam for Boston arrive Boston 8.45 a. m. At Worcester for all points north, Portland, Rochester, &c.

6.35 a. m. Way Passenger Train. Connecting at Plainfield Junction for Providence arrive Providence 8.25 a. m.; at Putnam for Boston arriving at 9.40 a. m.; at Putnam for Willimantic and Hartford, arrive at Hartford 10.19 a. m. At Worcester for Boston, Springfield and intermediate stations, Albany and the west.

9.30 a. m., connecting at Putnam for Boston (arrive at 1.10 p. m.) At Plainfield for Providence (arrive at 12.43 p. m.) At Worcester with roads north, east and west. At Webster with train for Southbridge.

1.40 p. m., Way Passenger, connects at Putnam for Hartford and Boston, arrive at Boston 5.25 p. m. At Webster for Southbridge. At Worcester with Boston & Albany Railroad, B. & M. R. R., and Fitchburg R. R.

3.50 p. m., for Plainfield, Providence and intermediate stations, through car, arrive at Providence 5.5 p. m.

5.15 p. m., Way Passenger. Connects at Plainfield for Providence and from Providence. A train leaves Providence at 7.30 a. m. and connects at Plainfield with train for Putnam, arriving at Putnam 8.32 a. m. (Leave Plainfield at 8.40 a. m.)

TRAINS GOING SOUTH LEAVE WORCESTER.

6.45 a. m., Way Passenger. Connecting at Webster for Southbridge, at Putnam with train for Hartford, Waterbury and intermediate points and New York, at Plainfield for Providence.

9.35 a. m., connects with trains from B. & A. R. R., F. R. R. and Boston and Albany R. R. at Webster for Southbridge. At Putnam with train to and from Boston. (Take this train for Hartford, New York, Waterbury, Fishkill on Hudson and at Plainfield from Providence.)

12.30 p. m., Way Passenger. Connects at Webster with train from Southbridge, and at Putnam with 12 o'clock express from Boston for Willimantic, Hartford and New York. At Norwich for New London.

4.00 p. m., Way Passenger. Connects at Webster for Southbridge; at Putnam for Willimantic and Hartford, and with 5.00 p. m. express train from Boston.

8.00 p. m., Steamboat Express for New York (via New London.) (Sundays excepted.) Connects with trains from B. & M. R. R. and Fitchburg R. R. This train leaves Norwich for New London at 10.15 p. m.

6.00 p. m. Plainfield and Norwich, connecting at Plainfield with 4.30 p. m. train from Providence; arrive Norwich 6.45 p. m. through car.

W. R. BABCOCK, Gen. Pass. Agt.
[illegible] ANDREWS, Sup.
Norwich, May 1, 1893.

THE BULLETIN JOB DEPARTMENT is supplied with all the facilities for doing work promptly and in the most approved style.

The Bulletin.

"LO, I CAN WAIT."

A woman's figure on a ground of night
Inlaid with sallow stars that dimly stare
Down in the lonesome eyes uplifted there
As in vague hope some alien lance of light
Might pierce their woe. The tears that blind her sight—
The salt and bitter blood of her despair—
Her hands toss back through torrents of her hair
And grip toward God with anguish infinite.
And, oh, the carven mouth, with all its great
Intensity of longing frozen fast
In such a smile as well may designate
The slowly murdered heart that to the last
Conceals each newer wound, and back at fate
Throws love's eternal lie—"Lo, I can wait!"
—James Whitcomb Riley.

ON 'CHANGE.

New York Money and Stock Market.

NEW YORK, May 4, 1893.

The following closing prices are furnished to THE BULLETIN by Wm. L. Patton & Co. bankers and brokers.

	Closing Sale.	Bid.	Asked
Atchison		25	25¼
Atlantic & Pacific		3	3½
Burlington & Quincy		88¼	88¾
Canada Southern		49¾	50¼
Canadian Pacific		80	80
Central & Hudson		103¾	104
Central Pacific		26	27
Ches. & Ohio		19¾	20
Chicago & Alton		130	140
Clev., Col., Cin. & Ind.		40¾	41¼
Del., Lack. & West		140¾	140¼
Erie		19¼	19¾
do. pfd		37¾	38
Erie & Western		17¾	17½
Gen. Electric		79¼	80
Jersey Central		107¾	108
Kansas & Texas		12¾	13
Lake Shore		122	125
Louisville & Nash		70¾	71
Manhattan Elevated		135	136
Minn. & St. Louis		12	16
do. pfd		[illegible]	[illegible]
Missouri Pacific		39¾	39¾
New England		31¼	37
North American		6	6¼
[illegible]		106	106½
do. Pfd		130	130
Nevada		40¾	44¼
[illegible]		113	116
Ontario & Western		15¾	15¾
Pacific Mail		18	[illegible]
Reading		24¾	24¾
Richmond Terminal		[illegible]	[illegible]
do. Pfd		30	32
Rock Island		77¼	77¼
St. Paul		72¾	71
do. Pfd		115	117
Texas Pacific		6¼	
Union Pacific		36¼	36
Wabash			9
do. Pfd		19¾	19¾
Western Union		83	83
Wheeling and L. E.		19¾	19¾
do. pref		55	60
Amer. Cotton Oil		37¾	38
Sugar		94	94¾

Chicago Provision Market.

CHICAGO, May 4—1 p. m.—Wheat opened firm today; quoted at 71½@72c for cash; 71½@72c bid for May; 74¾@74½c for July; 76¾c for September; 79½c for December; 73¼c bid for the year.

Corn opened firmer today at 41¾@41¾c for cash; 41¾@41¾c for May; 42¾@42c for June; 44¾@44½c for July; 45¾c for August; 46@46½c for September.

Oats opened rather firm today at 30¼c for cash; 30¼@31¼c for May; 30¾@31¼c for June; 30¾@30¾c for July; 27½@27¾c for September.

Pork opened firmer today at $19 for cash; $19 for May; $19.15@19.25 for July; $19.30 @19.75 for September.

Lard opened firm today at $10.80 for cash; $10.80 for May; $10.50@10.60 for July; $10.60@10.75 for September.

Short ribs opened rather firm today at $9.80 for cash; $9.80 for May; $9.60@10.05 for July; $9.60@10.05 for September.

CHICAGO, May 4—2 p. m.—Wheat closed steady today at 71½@72c for cash; 71½@72c for May; 74½@74¾c for July; 77 bid for September; 71¼c for the year.

Corn closed steady today at 43c for cash; 43c for May; 44@44½c for July; 45½c for September.

Oats closed firm today at 31c for cash; 31 bid for May; 31½c for June; 30¾c for July; 29¾c for September.

Pork closed firm today at $19.10 for cash; $19.10 for May; $19.40 bid for July; $19.70 for September.

Lard closed firm today at $10.80 for cash; $10.80 for May; $10.60 for July; $10.70 for September.

Short ribs closed firm today at $9.80 for cash; $9.80 for May; $10 for July; $10.07 for September.

New York Cotton Market.

NEW YORK, May 4. — Cotton quiet; uplands 7 13-16c; Orleans 8 1-16c; sales 104 bales. Futures closed firm; sales 93,700 bales. May, 7.46c; June, 7.52c; July 7.58c; August, 87.71c; September 7.78c; October 7.85c; November 7.86c; December 7.95c; January 8.01c.

Brazil grass neither comes from nor grows in Brazil. It is stripe from a species of Cuban palm.

The Earl of Roseberry is the youngest knight of the Order of the Garter.

An idea of the amount of gold mined every year may be had from the fact that European goldsmiths make up $34,000,000 into gold plate and jewelry annually.

A Japanese inventor has patented a device by which every member of the parliament may record his vote by pressing an electric button at his desk.

Thomas Allen, who served under Wellington in the wars with Napoleon, and under Gen. Scott in the Mexican war, and the civil war, is still alive at the age of [illegible] years in Tyler county, West Virginia.

Pope Leo XIII. spends most of his mornings in the vatican grounds catching birds with nets, a sport which he practiced when bishop of Perugia, and of which he is particularly fond. Hundreds of birds are caught every morning and distributed among the hospitals and the poor.

INSURANCE.

FINANCIAL STATEMENT OF THE WESTERN ASSURANCE COMPANY, JANUARY 1st, 1893. UNITED STATES BRANCH.

—ASSETS.—

Government Bonds	$[illegible],195.73
State Bonds	157,650.00
Municipal Bonds	171,938.00
Cash on Hand and on Deposit	225,[illegible].08
Other Assets	880,116.60
	$1,[illegible],195.46

—LIABILITIES.—

Reserve Premium Fund (N. Y. Standard)	$[illegible]
Reserve for unpaid losses	134,[illegible]
All other liabilities	45,783.06
	$1,0[illegible]
Surplus in United States	$[illegible]
Total income in U. S. for 1892	$1,724,[illegible].91
Total Losses paid in U. S. from 1874 to 1893, inclusive	$[illegible]

NICHOLAS TARRANT, Agent, [illegible] Main St., Norwich, Conn. april4

BEST [illegible] INSURANCE, COMPANIES REPRESENTED, [illegible] THE ASSURED. AT

STORY'S INSURANCE AGENCY, 26 Shetucket St. mar4id

ANNUAL STATEMENT

—OF THE—

New London Co. Mutual Fire Insurance Co.

OFFICE

In Chelsea Savings Bank Building, Shetucket St., Norwich, Conn.

Jan. 1st, 1893.

Assets	$104,178.24
Liabilities	23,619.68
Surplus	$81,[illegible].56

E. F. PARKER, Pres.
J. F. WILLIAMS, Sec'y.
IRA L. PECK, Treasurer.
febl8d

B. P. LEARNED

Insurance in all Forms.

Bonds of Indemnity.

Foreign Drafts.

Over Thames National Bank, Norwich, Conn.

THE WIND TERRIFIC.

North and South Carolina are Swept by Tornado.

THE RAIN FELL IN TORRENTS.

Houses Blown Down—Trees Torn Up by Roots.

RALEIGH, May 4.—At 4 o'clock yesterday afternoon, the citizens of Oxford, a town about 40 miles from this city, on the Oxford and Clarksville railroad, observed a heavy black cloud approaching from the southwest. The weather had been wet and blustery for three days. The cloud became blacker and denser, and just before 5 o'clock a roar was heard, and all at once wind, hail and rain dashed over the town.

The wind was terrific. Houses were blown down, trees were torn up by the roots and the hail stones, which were much larger than usual, covered the ground to a depth of four inches, and broke almost all the window panes in the town. The rain fell in torrents so that the darkness was complete. The terrible rush of wind did not last more than 15 minutes, but the rain and hail continued for a much longer time.

It was soon ascertained that great damage to property had been done, and people who ventured out in the streets found themselves in total darkness, surrounded by the debris of houses, trees, fences, telegraph poles and tin from the house tops.

About 6 o'clock the rain and hail ceased. The storm had swept from southwest to northeast across the town, leaving

A Mark About 400 Yards Wide.

In this space the frame houses had suffered most. A number were blown down and the timbers blown away. The brick houses were unroofed.

A number of people are known to have been injured, one colored man fatally. The damaged to property is estimated at $100,000.

The track of the storm was from Oxford to Henderson, on the Raleigh and Gaston railroad, and from the north down the railroad to Greystone. The distance from Oxford to Henderson is 13 miles, and the swath cut was from a quarter to half a mile wide. It presents the appearance of having been burned and swept.

The town of Henderson had the same experience as Oxford. Ten people are known to have been injured, four seriously.

At Greystone, a small railroad station, all the houses were blown down. There is a granite quarry there where a squad of convicts have been working. A number of them were hurt. Nearly all the log houses were razed.

It is learned that there was a second blow, but it knocked down the poles and wires, and no further news can be had.

Cyclone In South Carolina.

COLUMBIA, S. C., May 4.—A cyclone passed through South Carolina yesterday. Williston and Springfield were the worst sufferers. Crops and houses at both these places were much damaged. High winds are reported from all parts of the state. Several persons were injured, but none fatally.

FAILURES IN NEW YORK.

Four Firms Announce Their Inability to Meet Obligations.

NEW YORK, May 4.—B. L. Smythe & Co., bankers and brokers of 51 Exchange place, this morning announced their inability to meet their pecuniary obligations, and have suspended payment.

The failure of Henry Allen & Co., stock brokers of 31 New street, was announced on the stock exchange this morning.

At the Consolidated exchange the suspensions of P. F. Beardsley and T. D. Bradford of 38 Broadway were announced.

It was announced in Wall street that the liquidations of Henry Allen & Co. and B. L. Smyth & Co. were enormous, especially in such stocks as the firm were supposed to be interested in.

Great excitement prevailed as block after block came upon the market.

As compared with the final quotations of yesterday, National Cordage preferred broke 15 points to 60; do., common, 11 to 26; American Sugar, 3 to 87 1-2; do., preferred, 3 to 87 5-8; cotton oil preferred, 3 3-4 to 72; whisky, 3 3-4 to 21 1-4; General Electric, 3 to 67; Manhattan, 3 to 130; Rubber, 4 1-2 to 45; Wheeling and Lake Erie, 3 4 5 to 10 3-8, and the preferred 9 to 48.

After this enormous shrinkage, sufficient buying orders appeared to rally prices considerably.

ROW AMONG EXHIBITORS.

Claim Made That They Are Being Charged Too Much For Power.

CHICAGO, May 4.—As regards the threatened row among the exhibitors in Machinery hall at the World's fair over the rate paid by the Exposition company for the power used by them, the latter claim that in the articles of agreement contained in approved applications for space it is emphatically stated that "power to a reasonable amount will be furnished exhibitors gratuitously."

Now, they say, the company has served notice that a charge of $60 per horse power will be made. Last night, it is said, 86 exhibitors signed an agreement which, unless this rule is rescinded, will deprive the exhibition of some of its exhibits.

The number of paid admissions to the fair yesterday was 14,976.

MASSACHUSETTS LEGISLATURE.

One More Day's Work Performed For the Dear People.

BOSTON, May 4.—In the house Mr. McEvoy of Lowell offered a bill on leave to repeal the law raising the compulsory school age to 15 years in cities and towns where opportunity is given for industrial education.

Mr. Myers of Cambridge failed in an effort to discharge from the orders and act upon the report of the conference committee relative to the representation of the state on Massachusetts day at Chicago.

No debate occurred on the biennial resolve. The roll call was had as the constitution requires and there were 96 yeas to 81 nays and 10 pairs, not the necessary two-thirds in favor.

Mr Malone of Greenfield explained his substitute bill relating to the punishment of drunkenness by a fine of $15 or imprisonment not over 30 days, in addition to the penalty of the law of 1891, and it was ordered to a third reading in place of a similar senate bill.

Mr. Charles of Boston moved to amend the resolve for the appointment of certain officials, instead of election, by striking out the attorney general, district attorneys and sheriffs. As these officers came so near to the lives and property of the people, he believed they should be held responsible by the people. Mr. Abbott of Watertown was for the resolve because it provided for a return to a former practice which was perfectly safe for all the people. Mr. Richard Sullivan of Boston was against the resolve. Mr. Dobbins of Boston said the practice of the national government was proof of the wisdom of making these officers appointive.

Mr. J. E. Hayes of Boston spoke at length against the resolve because it was, he said, merely a matter of Suffolk county politics to put the appointment of Boston officials in the hands of a Republican governor. Mr. Myers of Cambridge said that the amendment was favored by ex-Governors Long and Brackett, Mayor Matthews and Josiah Quincy, Judge Lowell and William Endicott, Jr., Henry L. Pierce and J. W. Coveney, and others regardless of party. He argued that better officers would be obtained by appointment than by election. Noon recess cut off debate.

THE JURY DISAGREED.

No Verdict Reached in the Second Makepeace Manslaughter Trial.

DEDHAM, Mass., May 4.—In the Norfolk superior criminal court, in the case of the Commonwealth against Mrs. Marion Makepeace, charged with manslaughter, because of the shooting of her husband, Clarence E. Makepeace at Avon, Sept. 25, 1891, the jury came in this morning and reported that they were unable to agree.

Judge Dunbar said that he regretted that they were unable to agree and was sorry that he was obliged to keep them out all night. He then discharged them from further consideration of the case.

This is the second trial of this case and the second disagreement.

At the first trial the jury stood nine for conviction and three for acquittal.

At the present trial the jury stood eight to four, but did not reach the main question or whether the defendant was guilty or not. The question upon which they divided was on whether the shooting was intentional or accidental.

WATER FAMINE.

Great Suffering In Mexico and Total Failure of Crops.

ZACATECAS, Mex., May 4.—The water famine in this city and along the line of the Mexican Central road in the state of Coahuila, Zacatecas and Chihuahua has become alarming.

Word reached here yesterday that seven freight trains are tied up, owing to lack of water to supply the engines.

The situation in this city is growing worse daily, and what water there is here comes from polluted wells, causing an epidemic.

There is a total failure of crops, and the poorer classes have no money with which to buy the corn shipped here from the United States and sold here by public boards of health at cost prices.

The same condition of affairs exists in San Luis Potosi and other cities of Mexico.

PUBLIC EXCITED.

News From Cuba Causes Great Uneasiness In Spain.

MADRID, May 4.—The public is considerably excited over the reports of the breaking out of another insurrection in Cuba.

The last official dispatch from Havana communicated to the press, stating that the greater number of the insurrectionists had yielded to the government, and that the revolt is now considered at an end, is received by the public with much misgiving.

It is suspected that the dispatch was colored, with a view to allaying the general feeling of uneasiness which prevails.

NEWS IN BRIEF.

Considerable damage has been done by floods in Ohio.

W. W. Carr was appointed postmaster at Philadelphia.

The Duke of York is betrothed to Princess May of Teck.

The gold situation is satisfactory to the secretary of the treasury.

Half a dozen Ohio towns were flooded by the breaking of a reservoir.

Ex-President Harrison was elected commander of Ohio Loyal Legion.

Mrs. Bosquet of Palmer, Mass., eloped with George Shaw, a brakeman.

The Canadian census is denounced by French-Canadians as a gross fraud.

The cornerstone of the new Pilgrim church at Dorchester, Mass., was laid.

The trial trip of the cruiser New York is to take place off Cape Ann about the 20th inst.

Samuel J. Watson, a business man of Aroostook, Me., was arrested for smuggling.

There is a prospect that Uruguay and Argentina may unite in a war against Brazil.

A banquet by the Home Market club was tendered to Governor McKinley at Boston.

The eight-hour bill for miners was passed to a second reading in the house of commons.

Both Sheriff de jure Hurlbert and ex-Sheriff Brigham are to superintend the hanging of Murderer Almy.

A courtmartial was ordered at Fort Preble, Portland, Me., to investigate charges of insubordination and poor rations.

Lady Henry Somerset was re-elected president of the British Women's Temperance association, and the minority leaves the convention.

Charles Upham, an engineer on the Fitchburg railroad, was badly injured by being struck by a post while looking out the window of his cab.

COLLIDED OFF BEACHY HEAD.

Unknown Schooner with All On Board of Her Went Down.

LONDON, May 4.—The British steamer Khios, from Calcutta, while off Beachy Head last night, collided with an unknown schooner.

Those on the steamer fear that the schooner went down with all on board, as she disappeared a few minutes afterward, and no response was made to the steamer's signals.

The steamer sustained damage forward, and some of her bow plates were stove. Her forehold is full of water.

Coal Barges Went Ashore.

VINEYARD HAVEN, Mass., May 4.—Barges Condor and Blackstone, with coal, from New York for Boston, in tow of tug Kate Jones, arrived here last night. During their endeavor to make an anchorage, the barges drifted ashore near West Chop. The Blackstone was floated by the Jones and towed to a safe anchorage. She leaks somewhat. The Condor remains ashore in a bad position, and leaks badly. Tug Taurus has gone to the assistance of schooner Clara E. Colcord of Edgartown.

Haverhill to Tax Bicycles.

HAVERHILL, Mass., May 4.—The assessors of this city propose to assess bicycles as taxable property for the first time the present year. It is estimated that there are upwards of 1000 wheels in Haverhill, and at an average valuation of $100 the taxable property of the city will be increased $100,000.

Statesmen Will Fight.

ROME, May 4.—In the course of a heated debate in the chamber of deputies yesterday, Senor Rosano, under secretary in the ministry of the interior, referred to Deputy Damartino in an insulting manner. As a result preparations was made for a duel.

Vanderbilt's Yacht Launched.

LONDON, May 4.—The new Vanderbilt yacht Valiant was launched at Laird's shipyard, Birkenhead, yesterday. The Valiant is 310 feet long, has a tonnage of 2400, and her calculated speed is 17 knots on forced draught.

Body Found In the Mystic.

BOSTON, May 4.—The body of an unknown man has been found in the Mystic river, near the gas house, Charlestown.

BISHOP LAWRENCE.

Choice Made by Episcopalians on Second Ballot.

LED ALL OTHERS ON THE FIRST.

Hall, Hare and Abbott Also Receive Votes.

BOSTON, May 4.—The members of the Episcopal Diocesan convention fortified themselves for the ordeal of electing a new bishop by first attending divine service in Trinity church this morning. Dr. George S. Prescott conducted the service.

In spite of the deluge of rain an even larger attendance of clergymen and laymen surged into the constricted limits of the chapel and filled every seat, many even then being obliged to stand.

At 10:40 Dr. Converse, as president, called the convention to order. Blank official ballots were distributed bearing the name of Dean William Lawrence only. The supporters of Bishop William Hobart Hare and of Fr. A. C. A. Hall had tickets of their own printed. Assistant Secretary Manchester read the records of yesterday's session.

Greeting From the South.

A telegram of greeting was received from the South Carolina diocesan convention, and the secretary was instructed to wire back thanks.

Ex Governor Alexander H. Rice and Robert Treat Paine discussed the subject of the bishop's salary, in which the diocese has not done its full duty in years past, and Mr. Paine moved that the whole matter be referred to a committee of five. Rev. Dr. Lindsay also discussed the subject, and after that Mr. Paine's motion was passed.

At 10:15 o'clock the convention proceeded to the election of bishop. A buzz of lively interest at once ran around the hall. It may be explained that a candidate for bishop must receive a majority vote in both clerical and lay orders. A mere majority vote of the convention does not elect, and each parish votes as a unit.

Before proceeding to ballot President Converse said a few words. He said that all the members of this convention were full able man who often made mistakes. But that none of them entered upon the solemn work of electing a bishop without an earnest, heartfelt prayer. He then led the convention in a solemn prayer, ending with the Lord's Prayer.

Tellers Appointed.

The chairman appointed as tellers Rev. Henry G. Allen, Rev. Reginald H. Starr and Rev. John W. Suter for the clergy, and Robert Treat Paine, Robert Codman and Dr. Edward H. Cogswell for the laity.

After an attempt to nominate only by name had been voted down, the nomination speeches (limited to five minutes) were made.

First, Rev. John C. Brooks of Springfield took the platform in advocacy of Dean Lawrence. Mr. Charles R. Codman of Trinity church, Boston, seconded the nomination. Dr. Converse presented the name of Bishop W. H. Hare of South Dakota. Mr. Robert H. Gardner seconded the nomination of Bishop Hare, strong, able, fearless, and comparatively a young man, as bishops go.

Rev. George I. Prescott spoke in favor of the nomination of Dean Lawrence.

The first ballot resulted in no choice. Dean Lawrence had a majority of the lay delegates, but failed to get a majority of the clergy. He led the balloting, however. Dean Lawrence was elected bishop on the second ballot.

The New Bishop.

Bishop-elect Lawrence comes of good Boston stock. He is a son of Hon. Amory Lawrence, the eminent Bostonian, and was one of seven brothers and sisters. He is 43 years of age and was born in Brookline. He entered Harvard and graduated in the class of 1871.

On leaving college he prosecuted his theological studies at the Episcopal schools at Andover and Philadelphia. His last year was taken at the Cambridge Theological school, from which he graduated in 1875. He was soon appointed to the rectorship of Grace church, which post he retained for several years. At Lawrence he was generally beloved, and when he dissolved his connection with the church, to take the offered post of vice dean and the professorship of homiletics and pastoral care in his alma mater, the Cambridge school, there was sincere sorrow. In 1888, on the death of Dean Gray, he became dean, retaining the professorship mentioned above. He has conducted the institution with marked skill and ability, and it is now in a very prosperous state, largely owing to his industrious efforts.

The Gold Situation.

WASHINGTON, May 4.—Secretary Carlisle's official statement to the cabinet yesterday is as follows: Gold in treasury, $97,401,000; gold in transit, $656,000; total, $97,057,000. The Evening News says Secretary Carlisle will go to New York on Sunday to negotiate for a supply of gold, expecting a heavy draw upon the treasury before the next crop moves.

White Woman Killed.

CHARLESTON, May 4.—A tornado passed through a portion of Lexington and Newbury counties yesterday, unroofing houses and mills and destroying barns, stables and outhouses. Much damage was done to orchards and woods. A white woman was killed and a number of persons were injured.

Joseph W. Work in Court.

BOSTON, May 4.—Ex-Cashier Joseph W. Work of the defunct Maverick National bank, was in the United States circuit court before Justice Putnam this forenoon one of the few listeners to the arguments of counsel on the demurrers which he filed to the two indictments against him.

Ticket of Leave Man Arrested.

LONDON, May 4.—The police last night arrested Johnny Curtain, a noted American "crook," on the charge of infringing on his ticket of leave. Curtain was sentenced to a long term of imprisonment for bank robbery and diamond stealing, but was conditionally liberated.

Reading Bonds All Taken.

PHILADELPHIA, May 4.—While no official announcement has been made, it was learned yesterday that the entire issue of $10,000,000 6 per cent. bonds of the Reading reorganization syndicate have been subscribed for and tenders for additional subscriptions were received.

Throw a quantity of salt in the stove if the chimney is on fire and there is danger from sparks; if not, let it burn.

To stop vomiting, drink very hot water, or toast bread, turn on brandy, grate on nutmeg and apply it warm to the chest.

Coal that is kept in a dry and airy place will burn much longer than that which is kept in a close cellar with no ventilation.

A tablespoonful of black pepper will prevent gray or buff linens from spotting if stirred into the water in which they are to be washed.

Every mirror would be improved by being carefully sponged all over with spirits of wine, then dusted with finely sifted powder blue and polished with an old silk handkerchief or soft dry cloth.

Armenian Teachers Arrested.

CONSTANTINOPLE, May 4.—The porte announces today the arrest of two Armenian teachers who were employed in the Marsouan college. It is charged that the disturbances that recently occurred in several of the villayets were due to the machinations of these teachers.

Marshal MacMahon Sick.

PARIS, May 4.—The veteran Marshal McMahon, ex-president of the French republic, is sick with influenza. Owing to his advanced age (he being nearly 85 years old) much anxiety is felt.

Harris Must Die.

ALBANY, May 4.—Governor Flower has denied the application for clemency for Carlyle Harris, and Harris will be electrocuted during the week beginning Monday next.

Fraser River Rising.

VANCOUVER, May 4.—The Fraser river is rapidly rising, and it is feared may overflow its banks. The water has not been so high since 1882, when there were severe floods.

HEARTS THAT WIN.

If Ella Wheeler Wilcox can be said to have a fad, it is for the empire style of dress.

Mrs. Ogden Mills' house is more like a foreign palace than a New York dwelling house.

The champion lady steeplechase rider in Europe is the blond Countess Ugarte, one of the ladies in waiting of the empress of Austria.

Mrs. Bradley-Martin of New York has a diamond tiara which has 30 points and is as large as the inside of a saucer. It is worth a cool $250,000.

The Princess Galatro Colonna is one of the youngest of American princesses. She was Miss Eva Julia Bryant, stepdaughter of John Mackay, the bonanza king.

Mrs. Wilks of Sheboygan, Mich., said to be a niece of ex-President Fillmore, is 90 years old, and yet she sometimes milks the cows and churns the butter without apparent fatigue.

Miss Sally Hewitt, daughter of the ex-mayor of New York, is roadmaster in Ringwood, N. J., where her father's country place is. She has greatly improved the roads in the neighborhood.

Lady Spencer is one of the most charming women in London and is, moreover, one of the few ladies of the Liberal party who stand in high favor at court. Queen Victoria is exceedingly fond of her.

Mrs. Dow, who owns and manages street car interests in Dover, N. H., is not only a business woman, but also "a skilled housewife, a judicious mother, a good shot, a fine swimmer and the possessor of $200,000."

One of the finest ballrooms in New York city is that in the residence of Mrs. Stuyvesant Fish, Washington square. It is all in white and gold, with Cupids and birds and flowers for decoration of walls and ceiling.

Mrs. Emily Crawford, the well known Paris correspondent, on one occasion ran nearly a couple of miles in thin ball shoes through a blinding snowstorm in order to dispatch an important item of news to her husband's paper.

Mrs. Frank Class of Morristown (known better as Miss Jennie Smith) is the champion wing shot of New Jersey. She is 22 years old, 5 feet 2 inches high and weighs 135 pounds. She handles a gun gracefully as well as skillfully.

Miss Jessie A. Ackerman, World's W. C. T. U. missionary, put on a diving dress and went down 60 feet to the ocean bed while on a recent trip from Australia to Singapore. Her vessel stopped for two days among a fishing fleet, and Miss Ackerman wanted to see the work for herself.

Mrs. Mary W. Packer, widow of Governor William F. Packer of Pennsylvania, celebrated her eighty-first birthday in Williamsport on March 18. Mrs. Packer is the oldest living native of Williamsport who was born in that city. Her maternal grandfather, Michael Ross, was the founder of the town.

RAILWAY RUMBLES.

Russian railroads are going to introduce dining cars on trains this year.

The Delaware, Lackawanna and Western is applying airbrakes to many of its freight cars.

Western roads have decided that meals served in dining cars shall be $1 each instead of 75 cents, as heretofore.

The New York Central has issued an order "that no employee shall hereafter smoke a pipe in any of the smoking cars on that road."

The Michigan Central railroad presents each woman passenger with a rosebud or other flower while journeying in its cars. The company raises its own plants.

M. Chappuis' proposed electric railway through the Simplon pass is estimated to cost $5,000,000, and it would greatly reduce the distance between Italy and northern Europe.

Ben Jeans has been a passenger conductor on the Great Western railroad of England for 50 years, has traveled in that time 8,494,456 miles and has never met with an accident.

WAYSIDE GLEANINGS.

A resident of Lewiston, Me., is the owner of a piece of candle that was brought over in the Mayflower.

An ounce of pure gold is worth $20.64; therefore a ton of pure gold, which contains 24,000 ounces, is worth $495,360.

About a million kangaroo skins are imported into this country every year. They are mostly used in the manufacture of shoes.

During the year 1892 the number of foreigners naturalized in England was 48, including 14 Germans, 12 Russians and 2 Americans.

Brentford Eyott, a picturesque island on the Thames at Kew, has been disappearing through the action of the tides. Steps are now being taken to preserve it.

The city of Banian, in Great Bokhara, is cut in the side of a mountain. There are 12,000 artificial caves and two statues, one 90, the other 80 feet high, each hewn from a single stone.

EXPOSITION ECHOES.

Congress will spend $80,000 at the World's fair to show the progress of the colored race.

The American Bible society has arranged to distribute 250,000 copies of the New Testament at the World's fair.

The mikado of Japan will send his eldest son, Toshi Reti, to see the Chicago exposition. The prince is only 14 years old, but he knows how to take care of himself.

Governor Pattison appointed Mrs. E. D. Gillespie as a commissioner to collect colonial records of Pennsylvania for exhibition in the United States building at the World's fair.

The women of Des Moines will build their city in flowers at the World's fair, Dubuque's women will reproduce a mineral cave, while the women of Sioux City will contribute a replica of their last corn palace.

A Practical Cook.

Mistress—I hope you took good care not to put any stale eggs in the cake.

Cook—I'm not sure, ma'am. I haven't tasted the cake yet.—Fliegende Blatter.

AYER'S SPECIALTIES.

Ayer's Hair Vigor

Makes the hair soft and glossy.

"I have used Ayer's Hair Vigor for nearly five years, and my hair is moist, glossy, and in an excellent state of preservation. I am forty years old, and have ridden the plains for twenty-five years." —Wm. Henry Ott, alias "Mustang Bill," Newcastle, Wyo.

Ayer's Hair Vigor

Prevents hair from falling out.

"A number of years ago, by recommendation of a friend, I began to use Ayer's Hair Vigor to stop the hair from falling out and prevent its turning gray. The first effects were most satisfactory. Occasional applications since have kept my hair thick and of a natural color."—H. E. Basham, McKinney, Texas.

Ayer's Hair Vigor

Restores hair after fevers.

"Over a year ago I had a severe fever, and when I recovered, my hair began to fall out, and what little remained turned gray. I tried various remedies, but without success, till at last I began to use Ayer's Hair Vigor, and now my hair is growing rapidly and is restored to its original color."—Mrs. A. Collins, Dighton, Mass.

Ayer's Hair Vigor

Prevents hair from turning gray.

"My hair was rapidly turning gray and falling out; one bottle of Ayer's Hair Vigor has remedied the trouble, and my hair is now its original color and fullness." —B. Onkrupa, Cleveland, O.

Prepared by Dr. J. C. Ayer & Co., Lowell, Mass. Sold by Druggists and Perfumers.

FOR THE LADIES.

WE

Will be in receipt of several novelties, comprising Trimmed and Untrimmed Hats, and the Trimmings to be used for midsummer.

Our Trimmer leaves for New York shortly, and will bring back some novel ideas, which will be displayed at an opening to occur the middle of May. The exact date will be announced LATER ON.

We have some new Jets and Trimmed and Untrimmed Hats, also some bargains laid aside for Friday.

CALL IN.

New York Bazaar,

112 MAIN ST.

MILLINERY.

Hats, Bonnets, Elegant Ribbons, Laces and Flowers,
—AT—
MRS. G. P. STANTON'S,
No. 23 Shetucket Street.

A NEW DEPARTURE

We have just added to our stock a line of

LADIES' SERGE SUITS

in all the new shades, good material and a perfect fit, guaranteed.

Ladies' Spring Jackets,

Misses Jackets from 3 to 16 years. The largest line of Boys' Suits in Jerseys and Fauntleroys ever offered in Norwich. A large assortment of

Ladies' Skirts

in Silks, Alpacas, Sateens and Ginghams.

A. McJennett.
april6 144 Main St.

Before Purchasing,
Call and examine our fine line of

SPRING MILLINERY.

R. THOMAS, Agent, 48 Main Street.
april4

FINE ARTS

REMOVED.

McNickle, Picture Frame and Gilding Manuf.,

Has Removed to 36 BROADWAY. You will always find a Complete Line of Artist Proofs, Etching, Engravings, Prang's Studies and Rendalle Water Colors. oct18

DURGAN'S PHOTOGRAPHIC ART STUDIO is the finest and best equipped in Norwich; centrally located, opposite the Wauregan House. Everything that taste, skill and experience can do has been done to facilitate the carrying on of the business in a high-class manner, and all customers patronizing my establishment will be sure of first-class work. Photos made in every style, and all work satisfactorily finished. Special attention given to large work, such as Crayons, India Ink and Water Colors, or Solar Photos. Copying in all its branches. A large variety of Picture Frames always on hand. J. G. DURGAN. feb10 MWFsw

REMOVED—Leighton Brothers have removed their photograph gallery from the Chelsea Bank Building to No. 36 Shetucket St., in the building with the Henry Bill Publishing Co., where all old patrons will be welcomed and new ones be heartily greeted. Their new rooms are neatly furnished, their facilities for doing first-class work have been much improved. New backgrounds have been put in, and the light for producing photographs has been arranged according to the best methods known to the business. All work promptly attended to. LAIGHTON BROTHERS.

A. IRVING ROYCE,

FIRE INSURANCE.

Office, Over Thames National Bank, Shetucket St., Norwich, Conn. jan26

NEW

Field and Garden Seeds, Stockbridge Fertilizers, Agricultural Implements,
LAWN SEEDS,
LAWN DRESSING,
LAWN MOWERS,
Good News Ranges, House Furnishing Goods, Sheet Metal Work and General Jobbing.

E. M. BREWSTER, Agt.,
45 Water St., Norton Building.
apr24

WHOLESALE GROCERS.

STRAWBERRIES

Daily from this out until the season is over
—AT—
J. C. WORTHS.

LIPPITT, SWAN & CO.
91 WATER STREET.
Sole agents for Graves' Starch.
One car Retsof Salt just arrived
No goods at retail, sure.

GROCERIES.

KINGAN BONELESS HAM.

ONCE TRIED ALWAYS USED.

FOR SALE BY

J. A. STODDARD & SON.,
GROCERS, 169 Franklin St.

ROMANSHORN

PURE SWISS MILK

To be found at

RALLION'S

45 Broadway, - Central Building.

AT BREED OPERA HOUSE.

WILBOR'S COCOA-THETA,
Mushrooms, Baby Olives, &c.
R. S. BARTLETT.

1880—1893
And Still on Franklin St., Selling Goods at These Prices:
Best Flour 75c per bag.
Good Flour 65c per bag.
Pork Hams 16c per lb.
Can Tomatoes 3 for 25c, and none better.
Everything else in proportion.
H. D. AVERY,
GROCER.

Just Received.

A large lot of
Blood and Indian River Oranges,
Also Bananas.
G. A. LEWIS,
37 CENTRAL AVE.

NEW
MAPLE SUGAR AND SYRUP
—AT—
A. L. ALLEN'S

—THE—
Greeneville Grist Mill

Is the busiest place in town.

Our stock is complete and prices low.

B. H. PALMER & SON,
[illegible] North Main St.

MARKETS

YOU WILL FIND
KINGAN'S BREAKFAST ROLLS

Also English and Irish Bacon
AT FRED. L. RAMAGE'S,
19 Ann St., and Lafayette Cor. Sherman St.
Telephone connection.

JOHN P. SQUIRE'S
KETTLE RENDERED
PURE LARD
—AT—
J. Dawson, Jr's, 260 Main Street.
Telephone 126—3.

A FULL STOCK OF
Native Chickens, Beef and Pork
Can be found at
J. D. MURPHY'S, 22 Market St.
Telephone [illegible]

IRON AND [illegible] WORK

Architectural Iron Work

of every description furnished promptly. Large stock of Patterns for all work.

A. H. VAUGHN & SONS.

Foundry Pig Iron
Of the most RELIABLE QUALITY and grades. Full stock KEPT IN NORWICH FOR IMMEDIATE DELIVERY.
Refined Bar Iron
Of the well-known "EAGLE" brand.
Sheet Iron
GALVANIZED "B. B." BLACK and PLATE.
Steel
"BLACK DIAMOND" and "SILVER" warranted Cast Steel, MACHINERY STEEL, TIRE STEEL, CALKING STEEL.
Finished Steel Shafting.
Iron and Steel I Beams and Channels
For structural purposes.
A. T. CONVERSE,
Office, Warehouse and Shipping Wharf, 22 COMMERCE ST.

The Sibley Machine Co.
Manufacturers of Paper, Cotton and Wool Machinery, Mill Gearing, Shafting, Pulleys, Hangers, etc., etc. Jobbing of all kinds, Gear Cutting, Forgings and Castings at short notice, 122 Franklin Street, Norwich, Conn. New and Second-hand machines bought and sold on commission.

STOVES, HARDWARE, ETC.

SEE THE
MAGEE GRAND RANGE.
New Pattern. Just Out.
A. TROLAND & SON.
97 WEST MAIN ST.

BRECKENRIDGE BROS.
Carpenters and Builders
65 Prospect Street,
NORWICH, CONN.

NEW ADVERTISEMENTS.

Baking Powder?
"If you want the best, buy Cleveland's."

WANTED.

By a Young Swede, Situation as Coachman. Can give good references. Long experience. may8d Inquire at 70 FOURTH ST.

—Connecticut River Shad,—

Connecticut and North River Shad, Fresh Caught Bluefish, Sound and Little Neck Clams, Mumford Cove Oysters, at

POWERS -:- BROTHERS,
Telephone 124-4. may8d

Sterling Silver!

New and Elegant Patterns in Solid Silver for Wedding Presents at

KINGSBURY'S.
may8d

THE

BOSTON STORE

MILLINERY

DEPARTMENT.

We offer today 75 dozen latest and most desirable styles of FLOWERS at only

25 C.

The usual prices for these Fine Quality Goods are $1 00 and $1.25.

Reid & Hughes.
may5daw

Ugh! This Weather!

Too warm for the winter overcoats, too cool to go without. There'll be lots of such days from now to next Christmas. We have Spring Overcoats for ever imaginable use—for pure luxury, for plain service, for both. Satisfactory in every respect.

GEO. B. CLARK,
MERCH. TAILOR, Shannon Block, Room 4. apr8d

EYES

Will hereafter receive a thorough examination FREE OF CHARGE where glasses are fitted, except in ASTIGMATISM, or in cases where it is necessary to prescribe in addition to fitting glasses. I have the largest stock of Spectacles and Eye Glasses to be found outside of Boston or New York, comprising every peculiarity in glass, as well as every new device in way of frame or setting, at prices from 25 cents to $15.00 a pair.

DR. G. B. BRIGDEN,
OCULIST and AURIST
15 Main St., (Carroll Block) Norwich
Hours—9 to 12 and 2 to 4. mar16d

The Bulletin.

Norwich, Friday May 5, 1893

The Bulletin should be delivered everywhere in the city before Six a. m.

Subscribers who fail to receive it by that time will confer a favor by reporting the fact to the Bulletin Co.

The Weather Today.

Indications for Connecticut: Generally fair; variable winds, warmer.

NORWICH AND VICINITY.

CITY NEWS.

John D. Duff of New York is in town.

Holiness meeting opposite the post office at 8 p. m. today.

Mr. William M. Olcott is spending the week in New York city.

Gardner Lodge, K. of P., meets tonight. Work in the Rank of Page.

An illustrated lecture will be given in the First church at Norwich Town tonight.

The backwardness of the season has resulted in a general stagnation of business.

The Rockville board of trade, which was organized a few months ago, has disbanded.

A black fish weighing twenty pounds was caught on the Watch Hill shore Wednesday.

Arbor day exercises will be held in all the Greeneville schools at 1 45 o'clock this afternoon.

Today is the anniversary of the battle of Williamsburg, Va., an event well remembered by local veterans.

Charles B. Planey is among the Yale entries for the broad jump in the track athletics at Cambridge on May 13.

The regular meeting of the Connecticut probate assembly will be held at the capitol in Hartford on Wednesday next.

Half a hundred delinquent dog owners have registered their animals with Town Clerk Freeman since the expiration of the time limit, May 1.

Clifford Stone of Occum was presented before Judge King of Preston, Thursday, for raising a disturbance in that town. He paid $11 65 for his offense.

The two tenants on the Bailey bank corner property are subject to a five hours' notice to remove. The Norwich Savings society is awaiting the completion of plans.

The Buckley school nine and the Rogers high school nine of Newport, R. I., will cross bats on the harbor grounds, New London, Saturday afternoon at 2 30.

A large party of Swedish immigrants, brought up from New York on the steamer City of Boston, passed through this city Thursday morning en route for Vermont.

Secretary Ross, Assistant McMullen and eleven members of the Young Men's Christian association Bible training class were the guests of the New London association last evening.

The Free academy base ball nine meet the Worcester academy team on the latter's grounds Saturday. Most of the members leave this afternoon in order to take in tonight's debate.

The Narragansett Herald makes the following remarkable assertion: "Gordon Cady, the celebrated prompter at so many of our dances, and who died a year ago, is to have a monument erected to him by the citizens of Central Village."

Capt. Ives of the Yale crew, writing in the Yale News on individual criticism of his eight, says of Fred. A. Johnson of this city. "Johnson, '94, at bow, pulls a strong, effective oar, but is somewhat careless in his slide and body work, and for an old man his time is extremely poor."

The funeral of Miss Minnie Greene was largely attended Thursday afternoon. The Rev. Mr. Bartlett of the Third Baptist church attended. The bearers were her brothers, A. C. Greene, Wm. P. Greene, and brothers-in-law, John Backus and Wm. Bowden. The floral emblems were from friends in Providence, Hartford and this city, and were very expensive and numerous. The burial was in the family lot in the Greeneville cemetery.

City Court—Kellogg, Judge.

Charles C. Rogan, who hails from Louisville, Ky., was found guilty of drunkenness in the city court Thursday morning. He was fined $1 and costs, $7.88, and paid the bill.

Walks Three Miles to His Work.

Norwich has a young carpenter employed by a West Side contractor who keeps up the practice of walking in to his work, a distance of three miles, every morning and returning in the same manner. Wind and weather do not prevent that six mile daily constitutional.

Base Ball Tomorrow.

The Union base ball club of Fitchville will play the Unions of Norwich Town Saturday on the Fitchville grounds for a purse of $25. C. H. Phillips is captain of the Fitchville Unions. A return game will be played on the Norwich Town grounds Saturday, May 13.

Wauregan Lodge K. of P. Social.

This evening the private social of Wauregan lodge, No. 6, K. of P., will take place in Steiner's hall. This will be the last social in the hall, as the lodge has rented it, and it is to be remodeled for them. No effort or expense will be spared to render this one of the most brilliant and attractive social events of the year. Tickets, admitting gentleman and ladies, can be obtained from members of the order only.

The Mortality for April.

Vital statistics as follows were returned to Town Clerk S. H. Freeman during the month of April: Whole number of deaths 67. Causes of death: From pneumonia 4, acute bronchitis 3, anæmia of brain 2, Bright's disease of kidneys 2, influenza 2, pneumonitis 2, valvular disease of heart 2, asphyxia 1, atelectasis pulmonum 1, cancer 1, cancer of stomach 1, cardiac disease 1, catarrh pneumonia 1, cholera infantum 1, chronic bronchitis 1, chronic gastritis 1, consumption 1, convulsions 1, croup 1, debility 1, deformed pelvis 1, fracture cervical vertebræ 1, fracture of skull 1, hemiplegia 1, old age 1, paralysis 1, peritonitis 1, phthisis pulmonalis 1, premature birth 1, softening of brain 1, strangulated hernia 1, tubercular meningitis 1, still-birth 5. Deaths under five years 13; seventy years or over, 11; burials from out of town, 11; buried out of town, 5; total number of burials, 53; females, 29, males, 24.

A SPRING COACHING TRIP.

A Stop in This City While En Route from Providence to Boston.

The tally-ho coach of John Shepard, Jr., the prominent dry goods dealer in Providence, R. I., rolled into town from New London, Thursday afternoon, with a party aboard consisting of Mr. and Mrs. Shepard, Mrs and Mrs. William A. Lombard of New York, Mr. and Mrs. W. H. Kenyon of New York, Mr. Lon Flint of Providence, and Major Calef of New London. The party is five days out from Providence, making a spring trip to Boston. Their first stopping place was Wickford Junction, thence to Narragansett Pier, and through Westerly to New London, where they arrived Wednesday afternoon. The journey to Norwich was made in three hours.

The party saw Helen Barry in "A Night's Frolic," at the Lyceum theater, New London, last night, and will return to this city this morning. They leave for Colchester today and travel thence to Hartford and back through Windham county into Massachusetts. They have found the roads in execrable condition.

THE Y. M. C. A. BUILDING.

Canvass Progressing Finely—The Annual Meeting—International Convention.

The canvass toward completing the fund for the new Y. M. C. A. building is being steadily pushed each day. Since the report of a few days ago two more pledges of $50 each and two of $25 have been received.

The annual meeting of the association will take place on Monday, May 8, at 8 p. m., in the association lecture room. New officers will be elected and interesting reports from the various committees will be read. The Ladies' Auxiliary will provide music and refreshments.

This meeting will be preceded by a meeting of the board of management beginning at 6 15 p. m., when the annual supper will be served to the members of the board by the executive committee of the Ladies' Auxiliary.

The 30th international convention of Young Men's Christian Associations, will be held in Indianapolis, opening Wednesday, May 10. General Secretary Ross will attend from the local association.

A WILD MAY STORM.

The Heaviest Sea of the Year on the Sound—Boats Delayed and Damaged—River Water High.

The storm of Wednesday night strode along the coast at the rate of nearly 50 miles an hour. It was one of the worst ever experienced on Long Island sound at this season of the year. Old salts and habitues of the wharves at New London say that they cannot remember a time when the gales were so furious and frequent as they have been this spring.

The steamer City of Lawrence had a hard fight with wind and wave. She left her pier at New York at 7 o'clock Wednesday evening, but was obliged to turn about off New Haven and await abatement of the storm at the entrance to the sound. She arrived at her dock here at noon Thursday, her starboard bow stove in for a length of twenty feet.

The City of Boston had an equally rough trip, putting in at New London at 8 30 o'clock Thursday morning.

The heavy rainfall of 2 77 inches to late Thursday afternoon early showed its effects on the water in the harbor, and it rose higher than at any time during the past winter. The residents in some of the lower streets were busy most of the day shovelling portions of the Thames river off their property. The waves in the Thames river were white capped and dangerous looking. The water worked its way into the wheel pit of the Norwich Belt Works and stopped the engine. At the "Willows," East Great Plain, Ford's ice pond flowed over the dam and submerged the roadway to the depth of several feet.

The water rose twelve inches in twenty minutes in the Fitchville mill pond and Palmer Brothers were obliged to cut the main belt in their mill, the water being even with it.

(For other local news see 3d page.)

MARRIED.

WHITNEY—BOYD—At the parsonage in South Killingly, the 3d inst., by the Rev. William H. Beard, Everett L. Whitney of Killingly, Conn., and Annie B. Boyd of Preston, Conn.

FARGO—JENKINS—At Salem, April 20, 1893, by the Rev. C. F. Weldon, of Colchester, Mr. Edward W. Fargo and Miss Mary I. Jenkins, both of Salem, Conn.

DIED.

BUTLER—In Preston, May 3, John Benjamin, son of H. Orwell and Lizzie M. Butler, aged 3 months and 16 days. Funeral from the residence of his parents, No. 12 Peoodnock St., this (Friday) afternoon at 2 o'clock.

SHUGRUE—In Middletown, May 3, Hannah, wife of Daniel Shugrue. Funeral from her late residence 114 Thames St., Friday morning, at 8.30. Services at St. Patrick's church at 9 o'clo k.

NEW ADVERTISEMENTS.

HORSES
TREATED FOR ALL DISEASES,
At Gardner's Stables, Chestnut St., by the new Veterinary, DR. H. L. TOWNE, graduate from Ontario Veterinary College. may8d

Gardner Lodge,
No. 46, K. of P.
Every member is requested to be present this Friday evening. Work in the Rank of Page. ap4d

FISH. FISH.
Connecticut River Shad,
Fresh Caught Bluefish,
Salmon, Halibut,
Lobsters and Little Neck Clams.
may5d CHURCH BROS.

YOU WILL SAVE MONEY
BY HAVING
YOUR FURS REPAIRED NOW,
And by taking them to
PRENTICE.
may5MWF

NATIVE SPINACH,
HEAD LETTUCE.
JAMAICA ORANGES,
SWEET POTATOES,
TOMATOES,
BANANAS.
A. T. OTIS.
may5daw 31 MAIN ST

NEW ADVERTISEMENTS.

FIRST CHURCH, Norwich Town. Arbor Day, Friday Evening, May 5, 1893. Illustrated Lecture for benefit of New Organ Fund by Mr. Elsea Allen—"Colorado and the Great Western Divide." Admission 25c. may4d

To the Public!

SATURDAY, May 6,

I will open my New Store, 61 Broadway, directly opposite St. Mary's Temperance Building. I respectfully invite the public to call and see, neatly arranged, the most complete line of FRAMED PICTURES in the City.

Thanking the people of Norwich for their generous support in the past, and hoping, with my present large line of High Grade Pictures,

LOW PRICES,

Prompt and Satisfactory service, to receive a portion of their patronage in the future, I remain,

Respectfully,

M. J. FARRELL.
may5daw

THE

BOSTON STORE

We will sell today the whole of the Standard Sheet Music contained in Moore & Beebe's stock at 2c Per Sheet.

Tomorrow morning we will put on sale their stock of Dry and Fancy Goods at Extraordinary Low Prices. See Tomorrow's Bulletin for articles and prices.

Reid & Hughes.
may5daw

ESTIMATES FOR ALL KINDS OF PRINTING furnished on application to this office

NEW ADVERTISEMENTS.

American Club House Cheese
Only 30 cts. a Jar, at
Welcome A. Smith's.
may5d

PLEASANT WEATHER

Tends to stimulate business but the weather this spring has not been of the stimulating kind. To boom trade we have decided to make a sacrifice of prices, for we believe in making our sacrifices now, when people want to buy, rather than to wait (as they did) after the season, when many all have purchased. Our pruning knife has been ground to a razor edge and run through our ENTIRE STOCK, clipping off at least 25 per cent, and in many instances more. We make no quotations, for with our enormous assortment and tremendous range of prices we can suit any purse. Be it large or small. People who appreciate buying the finest grades of wearing apparel at very low figures will not hesitate long before doing their trading with us. Those who come early will get the plums. It is for your benefit to be one of the first.

GANTBOSTEM PANTS are so called because it is impossible to burst them. To test your money back if you do. The price is $1. Sold only by

The Manhattan Clothing Co.,
119 MAIN ST.
m,y5FTuaw

EXTRA.

Brighton Rib Roast, Capons, Fillet Steak, Broiling Chickens, Fowls, Spring Lamb, Winter Lamb, Native Veal, Wax Beans, String Beans, Green Peas, Pie Plant, White Onions, Bermuda Onions, Spinach, New Potatoes.

—AND—

Strawberries, Asparagus, Cucumbers, Pineapples, Tomatoes, Red Lettuce, Grape Fruit, Oranges, Bananas, Madeiras, Sweet Potatoes, Cranberries, New Cabbage.

—AT—

SOMERS BROS'.
TELEPHONE 54. may5d

TROUSERS—PANTS.

We have the goods for either or both, and they cost just the same. Scotch effects, Worsteds, English Cassimeres, and the best makes of American Mills, such as the Globe, Hockanum, and Rock are represented in our line, which is the finest ever shown by us.

R. D. JONES & SON,
Merchant Tailors, 139 MAIN ST
(over C. G. Hills'.) may5d

AT 118 FRANKLIN ST,
EVERY DAY IS BARGAIN DAY.

Fine Ground Meal, Corn, Cracked Corn, Ground Corn (Hominy Chop), Special Feed (for Butter), Phosphate (Bone Ground), English Hominy Food, Gluten, Six Grades of Middlings, Wheat, Buckwheat, Screenings, Flour, Rye Meal, Bolted Meal, Oats (Clipped), Oats, (Mixed),

Have YOU Tried Hay-Feed.

Four Cars of Hay exported before May 20th.

C. J. WOLCOTT.
may5daw

SEASONABLE GOODS.

THE LARGEST ASSORTMENT OF

Refrigerators!

Ever shown in Norwich, of the Best Makes and at Reduced Prices.

WE CARRY THE LARGEST LINE OF

-OIL STOVES-

In this Section of the State. Also

Gasolene Stoves
Lawn Mowers.

Better and cheaper than ever. Call and see them before you buy.

J. P. BARSTOW & CO.

HEADQUARTERS for all Housekeeping and Farmers' Supplies.

23 and 25 Water Street, Norwich.
may5:aw

FOR SALE.

My General Repair Business

Including Tools, Fixtures, Etc. I will sell CHEAP as I want to leave the city.

A. M. TRACY,
35 SHETUCKET ST.
may4d

—THE—
CHEAPEST PLACE
IN AMERICA
—TO BUY—
REFRIGERATORS!
—IS AT—
PRESTON BROS'.
New Hardware Store.
may4d FRANKLIN SQUARE.

UNTIL FURTHER NOTICE

Dr. TINGLEY'S OFFICE will remain at its present location, 26 Washington St. Office hours 11 to 12 a. m., 2 to 5 p. m. may4d

HOWE
SELL
SPONGES CHEAP.
LOOK IN HIS WINDOW.
may4MWF

IF YOU WANT TO SELL YOUR GOODS, advertise them in THE BULLETIN.

NEW ADVERTISEMENTS.

CALL ON US when in need of anything in the way of RUBBER STAMPS. Every variety of Stamp, both Self-Inking and Pad-Inking, furnished at the shortest notice. We have the best Ink Pad in the market, and our prices are the lowest.

Cranston & Co.
may4daw

To the Public.

The City Ordinance requires that all Privy Vaults, Cesspools and other accumulations of filth shall be cleaned and disinfected and their contents removed and buried outside of the City limits.

This Ordinance must be observed at once. If violated prosecution will follow.

Dated this 3d day of May, 1893.

C. B. STARK,
JOHN A. BOWEN,
GEO. LUTON,
Health Committee.
may4d

Novelties in Capes, Jackets, Suits and Newmarkets.
Mrs. H. D. Sydleman.
may4MWF

BE SURE
That you order the
NORWICH FOLDED
CARPET LINING
When you put down
Your carpets this Spring.
apr28MWF

CARPET TACKS
5c. Bbl.
—AT—
WHEELER BROS.
may4F

—WARRANTED—
Tooth Brushes
—AT—
STEINER'S PHARMACY,
apr29d SHANNON BUILDING.

How He Fixed Mary Ann.

An old man up in Vermont had a poor, cranky bit of a wife, who regularly once a week got up in the night and invited the family to see her die. She gave away her things, spoke her last words, made her peace with Heaven, and then about eight she got up in the usual way and disappointed everybody by going at her household duties as if nothing had happened. The old man got sick of it finally, and went out and got a coffin, a real nice cashmere shroud, a wreath of immortelles with "Farewell Mary Ann" worked in, and a handful of silver-plated screws. Laying the screw-driver beside the collection he invited her to holler die once more. "Do it," said he, "and in you go, and this farewell business is over." Mary Ann is at this moment baking buckwheat cakes for a large and admiring family, while they dry apples in the coffin up in the garret. Mary Ann was given to false alarms, but there is nothing false in the statement that the Wonder Toothache Drops will cure the toothache when no other kind will. For sale by N. D. Davis & Son. may5daw

Latest Songs!
"And the Cat Came Back."
"Molly, I and the Baby."
"After the Ball."
"Columbus March."
A. PLAUT, 200 Main Street.
may5d

SETCHELL'S
CARPET CLEANING WORKS.
N. R. WHITING, Prop.,
may5d 16 White's Court.

PITCHER & HAINE
have the best line of
SHIRTS
in this part of the town. apr4d

PIANOS TUNED.

Organs cleaned and repaired. Will go into country anywhere in New London County. Correspondence solicited. Address R. E. BAKER, 66 School St., Norwich, Conn. apr17MWFaw

Special Excursion
—TO—
THE WORLD'S FAIR.

I will sell first class round trip tickets

From Norwich for $30,

Going via Niagara Falls and Detroit. Returning via Toronto and Montreal. Tickets good for 30 days from date of purchase. Sleeping Car accommodations for these trips must be procured at once.

Fare as low as any. E. P. TURNER,
ap15MTh8 169 E. Broad St., Norwich, Ct.

The Public are Invited

To examine my new line of

WALL PAPERS

Decorations, Mouldings, Papier Mache, and Linoleums.

—ALSO—

FRESCO DECORATING

Done in all its branches at

37 Main Street,
Opposite Dime Bank.

P. F. MURTAGH.
may4d

NEW ADVERTISEMENTS.

Canned Peas, 8c a can.
Codfish Sounds and Tongues
—AT—
NORWICH CASH MARKET,
may1d 129 WEST MAIN ST.

—OUR SPECIALTIES ARE—
HORIZONTAL
WATER WHEELS,

Governors, Shafting, Pulleys, Pillow Blocks, Hangers, Friction, Belt Tighteners and everything pertaining to the machinery of transmission. First-class work. Low prices.

Collins Turbine Machine Co.
may2d

If You Want to See a
Nice Line of NEGLIGEE SHIRTS
With Laundered Collars and Cuffs and Ties to Match, look in
T. J. FALVEY'S Show Window,
And then step in and learn how reasonable they are in price.
His Line of HATS, for Style, Quality and Price, cannot be Equalled in Town.
—SHANNON BUILDING.—
apr28d

The Connecticut
Concreting & Gravel Roofing Co.,
Sole agents in Norwich for the
New England Felt and Roofing Co.
BEE HIVE BRAND
Also Two and Three-Ply Ready Roofing, etc., etc. Work guaranteed.
Office No. 3 Thames St., Norwich, Conn.
apr28d

THE FINEST DISPLAY
—OF—
--TOILET SETS!--
Ever made in this City can be seen at
SMITH BROS'.
The prices are sure to interest you.
may1d

A Healthy Stomach

Insures a sound body. The Bible says that "there is no greater riches than a sound body." A thirty cent box of CROCKER'S MAGICAL STOMACH POWDERS will do the work. Try them if poor in spirit! Pay the thirty cents, and fear not; for there are no consultation fees to follow. For sale by all druggists. apr28d

TO RENT

A Large Store No. 103 Water St. and Frame Building on Commerce St.,

formerly occupied by T. H. Eldredge as a Hardware store. For further particulars call on or address NICHOLAS TARRANT, Real Estate and Insurance Agent, 39 Main street. may2d

FOR SALE.

A DOUBLE FRAME DWELLING HOUSE, 2½ story, 14 rooms, in good repair, situated 40 Union street.

ONE FINE BUILDING LOT ON CLIFF ST., and extending to Hill street.

Apply to N. TARRANT, Real Estate and Insurance Agent, 39 Main Street. apr26d

FOR SALE.

Two of the Most Elegant Building Lots in this City.

one 77 feet front by about 400 feet deep, with fine lawn thereon, the adjoining lot 75 feet front, same depth, situated on the easterly side of Washington street, south of and adjoining property of Frank H. Smith. For particulars call on or address NICHOLAS TARRANT, Real Estate and Insurance Agent, 39 Main street, city. apr14d

To Rent.

A Second Floor on Lower Broadway with Three Front Rooms.

An excellent location for a Milliner, Dentist, or Dressmaker.

Apply to E. P. BREWER, 18 Washington St. may2d

FOOT WEAR.

--GENTLEMEN'S--
Russia Shoes!
NOW READY.
$3.00, $3.50, $4.00, $5.00.
--G. W. KIES & CO.--
may5daw

RUSSET SHOES!

A glance at our windows will convince you that Russet Shoes and Oxfords will form an important part of a Spring and Summer outfit. We shall offer them at our usual low prices.

--FRANK A. BILL.--
may5daw 104 MAIN ST

CLOTHING.

Children's Jersey Suits,
Washable Suits,
Velvet Fountelroy Suits,
Double-Breasted 2-Piece Suits.
Are sold at prices
That will surprise you
—AT—
MURPHY & McGARRY'S.
apr28d

Norwich Morning Bulletin.

VOL. XXXV.—NO. 11,591 NORWICH, CONN., SATURDAY, MAY 6, 1893—SIX PAGES SIX DOLLARS A YEAR

SPECIAL.

SPECIALTIES !

In Young Men's Head-wear and Fine Furnishings.

Exclusive Styles and Colors in Alpine & Derby Hats.

Our assortment of wide and flowing end 4-in-hands is the finest in the city.

PERKINS & MONTGOMERY,

121 & 123 Main Street,

Successors to J. T. CLARK. may14dw

Roofing AND Concreting,

CHAS. S. FISKE,

Agent for the New York Coal Tar Chemical Co.'s Roofing material; also Agent for the Medal Brand two and three-ply felt roofing (the only roofing felt that has a steel wire edge,) which was awarded the first premium at the American Institute, New York. Also Agent for the Custom steel roofing.

Concreting 8, 9 and 10 cents per square foot. Gravel roofing 5 cents per square foot. Work warranted.

Office, rear of 31 Water street. Residence No. 58 Oak Street, Norwich, Conn. P. O. Box 11.

Manufacturer and Sole Proprietor of

Fiske's Superior Asphalt Roofing Paint.

CANNOT BE EXCELLED for Tin and Shingled Roofs.

For sale by all paint dealers. Prices in barrels, 80c. per gallon; in half barrels 90c. per gallon; in five and ten gallon packages 95c. per gallon. apr24d

ANDREW HYDE, D. V. S.,

VETERINARIAN,

Office 19 Bath Street. Office hours 1 to 3. Telephone 128-12. may14

To the Point.

No matter how many cough remedies you have tried, you never used the best unless you have used

Dr. Duprez's Syrup.

WHYP

BECAUSE it will certainly relieve the worst coughs and colds at once and is perfectly harmless in its effects.

BECAUSE it is pleasant to take, can be safely given to the youngest or the oldest, seldom fails to effect a rapid cure.

Trial bottles, 25c. Large bottles, 50c.

For sale by all Druggists. dw26d

Most People Like to Know

The name of a good Cough and Cold Remedy, as they frequently have occasion to use one.

Mrs. Bird's Lung Cure

IS THE BEST. TRY IT.

Sold by all Druggists and Grocers. Jan26d At wholesale by LEE & OSGOOD.

MANICURE and CHIROPODIST, SHAMPOOING,

Hair Cutting and Curling, Face Massage.

MISS H. A. GAVITT.

aug7TuThS Room 13, Shannon Building.

FREE

Ask your druggist for a sample bottle

ELIXIR OF LIFE

The great family medicine, guaranteed to cure

HABITUAL CONSTIPATION,

SICK HEADACHE,

DYSPEPSIA,

And all ills arising from a disordered stomach. Trade supplied by

LEE & OSGOOD. apr26dw

THE BEST RESULTS

ARE OBTAINED WITH

Dr. Hough's

COUGH AND LUNG BALSAM

Sure Cure for all Coughs and Colds.

PRICE 25 Cents.

Sold by all druggists and medicine dealers apr26dw

Sick Headache

CARTER'S LITTLE LIVER PILLS,

POSITIVELY CURED BY THESE LITTLE PILLS.

They also relieve Distress from Dyspepsia, Indigestion and Too Hearty Eating. A perfect remedy for Dizziness, Nausea, Drowsiness, Bad Taste in the mouth, Coated Tongue, Pain in the Side, etc! They regulate the bowels and prevent constipation and piles. The smallest and easiest to take. Only one pill a dose, 40 in a vial. Purely Vegetable. Price 25 cents. 5 vials by mail 1.

Carter Medicine Co., Proprietors, NEW YORK.

Sold by all Druggists. sep26dw

BLANK, COMMERCIAL AND MANUFACTURERS' PRINTING at this office.

THE GREAT RELAY RIDE ENDED.

The Message Delivered at 8:46:22 Friday Morning.

A GLORIOUS SUCCESS.

Time from Office of Boston Post to Office of Chicago Herald, 112h. 46m.

CHICAGO, May 5.—The great relay ride from Boston to Chicago was ended at 46 minutes and 22 seconds after 8 o'clock this morning, when J. P. Bliss, one of Chicago's speediest wheelmen, rushed through the crowd gathered in front of The Chicago Herald building and placed his message from Adjutant General Alfred Orendorf in the hands of Robert Ansley, the manager of The Herald.

The exact time made from the Boston Post to the office of the Chicago Herald was 112 hours and 46 minutes. Although this time was 24 hours or so later than that which had been scheduled, the ride can be said to have been a glorious success, for the record of last year's ride from New York to Chicago was beaten. The time from New York to Chicago this year was 95 hours and last year it was 109 hours.

The last relay, from Kensington to this city, was to have been ridden by N. H. Van Sicklen, the great road rider, and J. P. Bliss. They took the message from Parker and Steele and dashed away with it over the muddy road from Kensington into this city. Van Sicklen carried the wallet. At Cottage Grove avenue and Sixty third street he collided with a heavy truck wagon and his wheel entangled in the horses' feet and was crushed into a jumbled-up mass. Van Sicklen was unhurt, however, and at once turned the message over to Bliss, who shot away with it to The Herald, where it arrived covered with mud and glory.

HER PARENTS OBJECTED.

Therefore Miss Sibley Left Home Intending to Elope.

HARTFORD, CONN., May 5.—Miss Clara A. Sibley, aged 17 years, of Bridgeport, daughter of Mr. and Mrs. W. J. Sibley, ran away Thursday from the house of her grandparents, Mr. and Mrs. Wakeman Sibley, at Stafford Springs, where she has been living, with the intention of eloping with M. W. Breen of Westerly, R. I. Breen is 31 years of age and a partner in the Westerly Furniture company. The young woman has often said that she would marry Breen or commit suicide. Her parents objected vigorously to Breen and she has been closely watched some time.

Thursday forenoon she suddenly left her grandfather's house, and soon afterward it was learned that she had bought a ticket for New London and that she had telegraphed Breen to meet her at that city. The police there were notified, and on the arrival of the train she was placed under arrest. She appeared to be very penitent, and after being talked to promised to go home without an attendant. She was put aboard a train and started for Bridgeport.

On the arrival of the train there she was missing and it became known that she left the train either at Saybrook Point or New Haven. The authorities at both places were notified, but no trace of the girl has yet been obtained. It is believed that she took a train for Westerly.

WILLIMANTIC, CONN., May 5.—Miss Sibley was arrested in this city tonight.

High Water in the Piscataquis River—Bridge Carried Away.

MANCHESTER, N. H., May 5.—The Piscataquis river is higher than it has been before for years. A new iron bridge at New Boston, connecting the village with the depot has been carried away. A bridge across Deer Neck, connecting this city with Auburn, which was partly built by the state, has dropped down as a result of the abutments caving owing to high water. Deer Neck connects the two lakes which forms Lake Massabic and these are higher than ever before known. The storm did a great amount of damage to highways in all directions.

Bodies of the Captain and Mate Recovered.

NEWBURYPORT, Mass., May 5.—Two of the four members of the crew of the schooner Brave, of Deer Isle, Me., which was wrecked on Blue Island yesterday, have been recovered. They have been identified as Captain Joseph Lane and Mate Edward Norton. The Brave was loaded with rough granite and was bound for Boston. She was valued at $5,000 and was insured. Her cargo was valued at $400.

Not a Chinaman Registered.

BOSTON, May 5.—Not a Chinaman registered today at the international revenue office, although it was the last day they could register under the Geary law. A little after 4 o'clock Collector Orcutt sent his book of blank certificates and stubs to Washington. The stubs showed that only twenty certificates had been issued, although there are about 2,000 Chinamen in Massachusetts. There was no excitement on Harrison avenue and the merchants all did business as usual. Everybody is awaiting the result of the test case which will follow an arrest in New York today.

BRIEF TELEGRAMS.

In a prize fight at Greenwich, Conn., early Friday morning, Tommy Begley of New Britain was whipped by Dan O'Keefe of Greenwich.

The Connecticut river at Northampton is higher than it has been for nine years. Four thousand acres of meadow land are under water.

The fifth annual festival of the Hampden County Musical association closed this evening with a brilliant performance of Mendelssohn's "Elijah." The chorus numbered nearly two hundred.

If it were possible for a man to construct a glove 800 feet in diameter, or, say, twice the height of St. Paul's cathedral, and to place upon any part of its surface an atom 1 4096th of an inch in diameter and 1 120th of an inch in height, that object would correctly denote the proportion man bears to the earth upon which he stands.

The ruddy color of Mars is thought by Herschel to be due to an ochery tinge in the soil; by others it is attributed to peculiarities of the atmosphere and clouds. Lambert suggests that the color of the vegetation on Mars may be red instead of green.

Should the earth collide with another world of equal bulk, it is claimed the heat generated would be sufficient to melt, boil and completely vaporize a mass of ice fully 700 times the bulk of both the colliding worlds—in other words, an ice planet 150,000 miles in diameter.

Throughout the year the average daily amount of sunshine is little more than three hours.

THE STATE LEGISLATURE.

Slim Attendance Friday, but Considerable Routine Business Transacted.

(Special to THE BULLETIN.)

HARTFORD, May 5.—The greater number of the members of the assembly must have been at home planting trees commemorative of Arbor day, judging from the attendance in the house and senate this morning. Notwithstanding, a considerable amount of routine business was transacted.

In the senate a bill was passed forbidding the employment of minors under eighteen years of age as drivers of public vehicles, hacks, horse cars, express wagons, etc.

Another bill was passed deducting five days in each month, for good conduct, from the sentence of prisoners in jail, sent up for three months or over. A bill was also passed establishing a state dental commission of five members to be appointed by the governor, whose duty it shall be to examine and, if capable, to license dentists.

The act extending the provisions of the secret ballot law to borough elections was rejected.

Senator Holcomb will draft a new bill relating to corrupt practices in elections, at the request of the judiciary committee. The corrupt practice act was recommitted to the judiciary.

In the house favorable reports were received on resolutions appropriating $3,000 annually to the Danbury hospital and $35,000 for the purchase and equipment of a state fair ground.

The bill relating to the establishment of evening schools in districts having a population of 10,000 was tabled.

A bill was passed providing for the erection of soldiers' or sailors' memorials.

Appropriations were made for the two years ending June 30, 1895; for the propagation of trout, $6,000; for the propagation of shad, $5,000; for contingent expenses of the fish commission, $3,000.

The taking of striped bass from April 1 to July 1 was prohibited under a penalty of $50 fine or three months imprisonment.

The bill creating the office of deputy dairy commissioner, received favorable action.

The following resolution relating to the Norwich free academy was passed:

That the resolution passed by the general assembly at its May session, 1867, and approved June 19, 1867, making certain persons corporators of the Norwich Free Academy, be and the same is hereby repealed; provided, this repeal shall not affect the rights of any corporator, heretofore acquired, by virtue of said resolution.

The committee of six members, Mr. Brinsmade of Washington, chairman, appointed to investigate the charge of ballot box stuffing in connection with the election of Arthur D. Warner, judge of the Litchfield county court of common pleas, made a report to the house. The committee report that they are satisfied that there were good reasons for doubting the correctness of the first ballot for judge. The number of votes cast was 215 and the best evidence at hand was that there were about 190 members present in the house when the ballot was cast. The vote on reconsideration taken about an hour later would furnish the committee no test of the correctness of the first ballot, but their opinion is that the decision would have been the same if the first ballot had been correctly taken. For this reason and because of the present loose methods of balloting for judges the committee find that further investigation of the matter is impracticable and recommend the adoption of the following rule:

Whenever any vote is to be taken by ballot, the speaker may upon directing the collection of the ballots, order the doors closed and thereupon no member shall leave the house unless by permission of the speaker or the house until the vote is declared, but members may be admitted at any time. Upon the ballot being counted, if any member shall raise a question of an excess of ballots over the number present, a count of the house shall be had and if it shall appear that such excess of ballots exists, the speaker shall order the vote to be again taken.

The recommendation was tabled for calendar and printing.

STATE AGRICULTURAL SOCIETY.

Agricultural Committee Report a Bill Appropriating $25,000 for Grounds.

(Special to THE BULLETIN.)

HARTFORD, Conn., May 5.—The committee on agriculture today reported a bill as a substitute for a resolution appropriating $25,000 for grounds for the State Agricultural society.

The bill establishes a board of trustees of the state fair grounds and authorizes the acquiring of suitable grounds that may be used free of cost by the State Agricultural society or some other association that will hold an annual exhibition of the agricultural and mechanical products of the state.

The board of trustees is to be composed of nine persons appointed by the house of representatives, one from each county and one trustee at large.

Worcester Academy the Winners in the Debate.

WORCESTER, Mass., May 5.—A debate between Worcester Academy and Norwich Free Academy was held in Walker hall this evening. The judges were District Attorney F. A. Gaskill, John G. Wight, principal of the Worcester classical high school, and W. S. Ailis, Esq., of Norwich. The question was, "Resolved, That the annexation of the Hawaiian Islands to the United States is desirable." Worcester Academy took the affirmative and was represented by G. D. Wolcott, S. I. Tonjoroff and E. F. Snell. The Norwich Academy speakers were V. H. Smith, F. P. Latimer and S. W. Bishop. The Worcester men were adjudged the winners. Congressman J. H. Walker, president of the board of trustees of Worcester academy, complimented the speakers and urged them to avoid the use of manuscript in debate.

A New Haven Elopement.

NEW HAVEN, Conn., May 5.—Quite a sensation has been caused in this city by the elopement of Mrs. Albert Husted, a well-known society woman, with F. M. Osborn, who formerly conducted a drug and hotel business here. The couple disappeared on April 13, and a letter that was written to friends in this city states that they are in the west and living together.

Effect of the Financial Flurry Felt in Washington.

WASHINGTON, May 5.—The financial flurry in New York today had the effect of battering the financial situation here, as the high rate for money in New York caused all the money there to be held and no gold was taken out of the sub-treasury in New York for export, as far as the treasury was advised at the close of business today.

THE STOCK MARKET PANIC.

Vanderbilt and Goelet Place $2,000,000 in the Gap.

"DEACON" WHITE

Expects to Be Able to Resume Payments Today.

NEW YORK, May 5.—It is generally conceded that many prominent houses came nearly falling before the panic in the stock market ended. By common consent the turning of the tide is due to the effort of Drexel, Morgan and the Vanderbilts.

It is reported that W. K. Vanderbilt and Robert Goelet placed $2,000,000 in the gap. The banks gave the utmost credit where it was needed. Mr. White says he expects to be able to resume payment tomorrow.

BROOKLYN, N. Y., May 5.—The Eagle's bulletin says: Henry Havemeyer takes up S. V. White's contracts and lets him resume Monday.

Mr. Booth Shows Signs of Rallying.

NEW YORK, May 5.—At 11 50 Dr. Sinclair Smith called at the Players' club and after his visit expressed himself much pleased at the signs of rallying Mr. Booth showed and said he had hopes of Mr. Booth's speedy convalescence.

$150,000 Fire Loss in New York.

NEW YORK, May 5.—The large block on the east side of Broadway, between Forty-fourth and Forty-fifth streets, was burned this evening. Loss is estimated at $150,000.

The block was composed of a single building formerly used as an armory. It was owned by Robert Ford and was filled with small shops.

Base Ball.

At Baltimore:

Baltimore	1	0	0	0	0	0	0	0	0	1—3
Boston	2	0	0	0	0	0	0	0	0	2—4

At Cincinnati:

Cincinnati	0	0	2	0	0	0	0	0	0	1—3
St. Louis	1	0	0	0	0	0	1	0	0	0—2

At Cleveland:

Cleveland	0	0	0	0	1	0	2	0	0	3—3
Chicago	0	1	2	0	1	0	0	0	0	4—8

At Washington:

Washington	0	4	2	0	0	0	0	0	0	6—11
New York	1	0	2	0	0	0	0	0	0	3—6

At Brooklyn:

Brooklyn	0	0	2	0	0	0	1	0	0	3—6
Philadelphia	0	1	0	0	0	0	0	0	0	1—1

Entertained Friends Jestily.

Wauregan Lodge, No. 8, Knights of Pythias, gave a pleasant private social in Steiner's hall, Friday evening. The programme of sixteen numbers, introduced by the grand march in which about thirty couples participated, was fully carried out and the floor was thronged with dancers throughout the night. Professor Tubbs' Broadway Theater orchestra furnished music and Professor Kirby prompted. Following were the officers of the evening: Master of ceremonies, M. W. Beebe; committee of arrangements, T. H. Holmes, John M. Byrne, J. Palmer Story, I. E. Roath, M. W. Beebe.

THE SPARROW TRIAL.

State Evidence All In and Testimony for the Defense Begun.

The trial of Edgar Sparrow, charged with the murder of George Caswell, was resumed in the superior court Friday morning. The state closed its testimony at 12 15 o'clock, having presented Chief of Police Bowen, Policeman Irish and Joseph Bowler, Jr. At the request of the defendant's counsel a recess was taken to 2 o'clock.

Evidence for the defense during the afternoon was given by Gustave Lambert, John H. Miner, Theodore Turner, Alexander H. Randall, J. H. Osborne, George W. Swan, O. H. Reynolds, L. D. Perkins, S. E. Holdrich, F. S. Meyers, C. E. Brady, and Albert W. Higgins. The testimony is intended to show that some other of the party at the Miantonomo hotel than Sparrow committed the stabbing.

An adjournment was taken to Tuesday morning at 10 o'clock, when Sparrow will probably be put on the stand.

DROWNED IN THE SHETUCKET.

Switchman Eagle Loses His Head and Jumps Overboard From a Rowboat—His Companion Escapes.

F. O. Eagle, day switchman on the Norwich & Worcester railroad, was drowned in the Shetucket river at 7 o'clock Friday evening. Eagle and a companion employe, Andrew Galley, set out at 6 30 o'clock for a row. Their intention was to seek the calmer waters in the region of the Preston bridge, but when opposite the round house the boat became unmanageable in the freshet-swollen river and was carried swiftly down the stream.

The occupants became terror-stricken and when a few feet above the railroad bridge and two boat lengths from the rocky shore, Eagle, who was rowing, dropped the oars, and plunged into the water. He swam boldly for a few strokes shoreward, then was seen to lose strength, and the last view horror-stricken spectators had of the unfortunate man was when his head disappeared in the boiling waters under the Laurel Hill bridge.

Galley's presence of mind had not deserted him. He seized one of the oars from the river and with a strength born of desperation succeeded in reaching shore above Laurel Hill bridge, on the north bank, with the assistance of Night Switchers Edward Allen and co-workers.

Eagle's body has not been recovered. He was 26 years old and unmarried. His home is in Willimantic and he had worked here since March 31, coming from Putnam.

EASTERN CONNECTICUT.

WILLIMANTIC.

The Highway to be Widened—Other Matters of Interest.

At the special town meeting Friday afternoon, it was voted to widen the highway leading from the cemetery in Windham, to a point some sixty (60) rods towards South Windham; and it was voted to purchase land necessary for the widening of the same.

Company E, Third regiment C. N. G., Captain Martin Heffernan, have accepted the invitation from Francis S. Long Post No. 30, G. A. R., to escort duty on Memorial day.

A programme of fourteen events has been arranged for the athletic games of the Willimantic High school, to be held on the fair grounds this afternoon.

Prof. B. F. Koons, principal of the Storrs school, will deliver the Memorial day address for Francis S. Long Post No. 30, G. A. R., this year.

THE L. A. W.

One Thousand Signatures Asking for Modification of Anti-Pool Bill.

HARTFORD, Conn., May 5.—Colonel Charles Burdette of this city, president of the League of American Wheelmen, has secured 1,000 signatures to the petition that is to be sent to the legislature asking for a modification of the anti pool bill that recently received the governor's approval. The petitioners ask that the bill shall be so changed as to admit of pastimes in the way of athletics, bicycle racing and legitimate horse racing. It is expected that there will be 20,000 signatures to the petition. It is supported by the friends of legitimate sports throughout the state, and a strong influence will be exerted in favor of changing the bill.

Wellington Coal Yards Boycotted.

WORCESTER, Mass., May 5.—It is stated by Col. F. N. Wellington that a prominent business man has been warned by delegates of the Central Labor union, not to buy coal at the Wellington yards under penalty of boycotting, the result of the coal handlers strike now on.

Arabic figures were not invented by the Arabs, but by the early scholars of India. Cleopatra's needles were not erected by that queen, neither do they commemorate any event in her history. They were set up by Rameses the Great.

SPECIAL.

Lawn Tennis.

Our Rackets at a moderate price, are strong and serviceable, excellent value for the money. We have some Low Priced Balls, cloth covered, just the thing for practice games.

Wright & Ditson's Fine Tennis Goods a specialty.

Cranston & Co. may6dw

HORSES

TREATED FOR ALL DISEASES,

At Gardner's Stable, Chestnut St., by the new Veterinary, DR. H. L. TOWER, graduate from Ontario Veterinary College. may6d

TROUSERS—PANTS.

We have the goods for either or both, and they cost just the same. Scotch effects, Worsteds, English Cassimeres, and the best makes of American Mills, such as the Globe, Hockanum, and Rock are represented in our line, which is the finest ever shown by us.

R. D. JONES & SON,

Merchant Tailors, 138 MAIN ST (over C. O. Bliss'.) may5d

NEW ADVERTISEMENTS.

A Drop of Dew

Metcalf's

Pearl of Perfumes

—Sold by—

WOODWORTH & SMALL,

may7TuThSw West Side Druggists.

To the Public !

SATURDAY, May 6,

I will open my New Store, 61 Broadway, directly opposite St. Mary's Temperance Building. I respectfully invite the public to call and see, neatly arranged, the most complete line of FRAMED PICTURES in the City.

Thanking the people of Norwich for their generous support in the past, and hoping, with my present large line of High Grade Pictures,

LOW PRICES,

Prompt and Satisfactory service, to receive a portion of their patronage in the future, I remain,

Respectfully,

M. J. FARRELL. may6dw

NEW ADVERTISEMENTS.

W. B. ROBERTSON,

CLOCKS, JEWELRY

FANS, PIPES, SPECTACLES,

and all small articles at short notice and low prices. Work for the trade a specialty.

227 Main Street.

SETCHELL'S

CARPET CLEANING WORKS.

N. S. WHITING, Prop., may26d 18 White's Court.

EXTRA.

Brighton Rib Roast, Capons, Prairie Grouse, Broiling Chickens, Fowls, Spring Lamb, Winter Lamb, Native Veal, Wax Beans, String Beans, Green Peas, Pie Plant, White Onions, Bermuda Onions, Spinach, New Potatoes.

—AND—

Strawberries, Asparagus, Cucumbers, Pineapples, Tomatoes, Head Lettuce, Grape fruit, Oranges, Bananas, Radishes, Sweet Potatoes, Cranberries, New Cabbage.

—AT—

SOMERS BROS'.

TELEPHONE 54. may5TS

The Connecticut Concreting & Gravel Roofing Co.,

Sole agents in Norwich for the New England Felt and Roofing Co.

BEE HIVE BRAND

Also Two and Three-Ply Ready Roofing, etc., etc. Work guaranteed.

Office No. 3 Thames St., Norwich, Conn. apr24d

THE FINEST DISPLAY

—OF—

—TOILET SETS !—

Ever made in this City can be seen at

SMITH BROS'.

The prices are sure to interest you. may14

Fancy Cut Shelf Paper.

All kinds at Lowest Prices. Our Paper at 5c Per Dozen Sheets. Measures 10 inches Wide by 36 inches Long.

LOVELL BROTHERS, apr27TuThS WEST SIDE.

YOU WILL FIND

ANDREW HAGBERG, the TAILOR,

On corner Main and Shetucket St., Over Moran's Hat Store. apr27TuThS

CHOCOLATE ∴ MENIER.

FOR SALE BY

W. H. Cardwell,
J. D. D. Cranston,
D. W. Grant,
B. H. Palmer,
Pitcher & Maine,
H. D. Railton,
J. A. Stoddard & Son,
and others

"Sweet" and "Premium."

Quality unsurpassed.

TRADE SUPPLIED BY

L. A. GALLUP,

WHOLESALE GROCER. may7TuThS

FOR SIGNS OR AWNINGS

It Will Pay You to See J. W. MALLETT, 103 Broadway, next to Theatre. feb6TuThS

—WARRANTED—

Tooth Brushes

—AT—

STEINER'S PHARMACY,

apr22 SHANNON BUILDING.

Special Excursion

—TO—

THE WORLD'S FAIR.

I will sell first class round trip tickets

From Norwich for $30,

Going via Niagara Falls and Detroit. Returning via Toronto and Montreal. Tickets good for 30 days from date of purchase. Sleeping Car accommodations for these trips must be procured at once.

For sale only by E. P. TURNER, apl8MTuS 107 E. Broad St., Norwich, Ct.

—OUR SPECIALTIES ARE—

HORIZONTAL WATER WHEELS,

Governors, Shafting, Pulleys, Pillow Blocks, Hangers, Frictions, Belt Tighteners and everything pertaining to the machinery of transmission. First-class work. Low prices.

Collins Turbine Machine Co. may2d

—THE—

CHEAPEST PLACE IN AMERICA

—TO BUY—

REFRIGERATORS !

—IS AT—

PRESTON BROS'.

New Bedford Block.

may2d FRANKLIN SQUARE.

UNTIL FURTHER NOTICE

Dr. TINGLEY'S OFFICE will remain at its present location, 39 Washington St. Office hours 11 to 12 a. m., 2 to 5 p. m. may2d

NEW ADVERTISEMENTS.

"WE DO"

Sell
Bicycles,
Oil Stoves,
Lawn Mowers,
Fishing Tackle,
Poultry Netting,
Barbed & Twisted Wire,
Screen Doors & Windows,
Billings, King & Co. Mixed Paint.

EATON, CHASE & CO.,

DEALERS AND DEALERS IN

HARDWARE

may14dw

FOR WEDDING AND ENGAGEMENT RINGS

—GO TO—

FRISWELL'S,

All solid 14 and 18 karat. Sole agent of celebrated ROCKFORD WATCH.

apr24d NEW FRANKLIN ST.

NORWICH

-Rubber Store-

SPECIAL OFFERINGS !

$8 from $10,
LADIES' MACKINTOSHES,
Fine All Wool Goods.
Extra Long Capes, made without seams to suit the present style of dressing.

$4 from $5,
LADIES' MACKINTOSHES,
Extra Long Lined Capes.

$2 from $3,
LADIES' MACKINTOSHES,
Cloth Finish, Full Capes.

$2 from $2.50,
MISSES' WATERPROOFS,
Cloth Finish, Long Capes.

$1 from $1.50,
MISSES' CIRCULARS,
Striped Rubber Surface.

$12 from $18,
MEN'S MACKINTOSHES,
Fine All Wool Goods.

$3 from $3,
MEN'S RUBBER COATS,
Odd Sizes and Patterns.

$1.50 from $2,
BOYS' RUBBER COATS,
All Sizes.

25c, 50c, 75c and $1,
MEN'S & BOYS' RUBBER
And Oil Hats.

At 5c each, worth 10 to 25c
ONE LOT
CHILDREN'S NECK BIBS,
Stockinet and Rubber Surface.
All Sizes. Only one to each customer.

At 5c Pair, 6 Pairs for 25c, worth 15c a Pair,
ONE LOT
Stockinet DRESS SHIELDS
All Sizes. Only 6 pairs to each customer.

ALLING BROS.,

Breed Opera House Block.

may14dw

PITCHER & MAINE have the best line of SHIRTS in this part of the town. may2d

The Public are Invited

To examine my new line of

WALL PAPERS

Decorations, Mouldings, Papier Mache, and Leatherets.

—ALSO—

FRESCO DECORATING

37 Main Street,

Opposite Dime Bank.

P. F. MURTAGH. may2d

AYER'S SPECIALTIES.

Ayer's Hair Vigor

Makes the hair soft and glossy.

"I have used Ayer's Hair Vigor for nearly five years, and my hair is moist, glossy, and in an excellent state of preservation. I am forty years old, and have ridden the plains for twenty-five years." —Wm. Henry Ott, alias "Mustang Bill," Newcastle, Wyo.

Ayer's Hair Vigor

Prevents hair from falling out.

"A number of years ago, by recommendation of a friend, I began to use Ayer's Hair Vigor to stop the hair from falling out and prevent its turning gray. The first effects were most satisfactory. Occasional applications since have kept my hair thick and of a natural color."—H. S. Basham, McKinney, Texas.

Ayer's Hair Vigor

Restores hair after fevers.

"Over a year ago I had a severe fever, and when I recovered, my hair began to fall out, and what little remained turned gray. I tried various remedies, but without success, till at last I began to use Ayer's Hair Vigor, and now my hair is growing rapidly and is restored to its original color."—Mrs. A. Collins, Dighton, Mass.

Ayer's Hair Vigor

Prevents hair from turning gray.

"My hair was rapidly turning gray and falling out; one bottle of Ayer's Hair Vigor has remedied the trouble, and my hair is now its original color and fullness." —B. Gukrupa, Cleveland, O.

Prepared by Dr. J. C. Ayer & Co., Lowell, Mass. Sold by Druggists and Perfumers.

NEW ADVERTISEMENTS.

SPECIAL.

To advertise my new location I offer 300 Pairs of Men's Kangaroo, Calf and Dongola Shoes at the Special Low Price of $2.00.

These Shoes would be reasonable price at $3.00. You can buy a pair Thursday, Friday or Saturday at

HERREN'S,

96 MAIN ST.

Agent for W. L. Douglas $3 Shoes.

may6d Opposite Portesus & Mitchell.

A Healthy Stomach

Insures a sound body. The Bible says that "there is no greater riches than a sound body." A thirty cent box of CURTICE BRO'S MAGICAL STOMACH POWDERS will do the work. Try them ye poor in spirit! Pay the thirty cents, and your not for there are no consultation fees to follow. For sale by all druggists. aprilsd

Hard Wood Finishing.

Repairing, Refinishing and Renovating Furniture. Inside Painting.

Kalsomining and Refinishing in the wood. Have had an experience of twenty years. Perfect satisfaction guaranteed. Prices moderate.

W. H. SPICER, No. 11 Thames St.

Alonzo H. Converse,

PAINTER.

Plain and Decorative Paper Hanging. Wall Tinting in all its branches.

148 Little Water St.

Gilding done for the trade.

Before Buying Elsewhere,

Call and examine my complete line of new styles of

—WALL PAPERS.—

Lowest Prices.

E. L. GREENE, Painter, Grainer and Paper Hanger.

"MARION HARLAND"

Coffee Pot

BEST AND PRACTICAL.

New Tea Pots, New Lamps, New Cut Glass

WHITNEY,

41 BROADWAY.

MILLINERY.

SPECIAL VALUE IN

STRAW HATS!

LARGE VARIETY,

BLACK AND COLORS,

—AT—

49 c.

T. B. McCLENATHAN,

Successor to LEWIS & McCLENATHAN,

WHOLESALE AND RETAIL.

HAVE YOU BOUGHT YOUR SPRING HAT?

If not, do not fail to examine our large stock of Trimmed and Untrimmed Hats and Bonnets, which we are offering at prices lower than any other house in the city.

Our Order Department is filled with all the Latest Novelties, and we can trim you a Stylish Hat or Bonnet of any description at the shortest notice.

It will pay you to look through our Fancy Goods, Stamped Goods, Wrappers, Infants' and Children's Dress and Cloak Departments.

B. Gotthelf & Co., 100 Main Street.

Wholesale and Retail.

ESTIMATES FOR ALL KINDS OF PRINTING furnished on application to this office.

The Bulletin.

OFFICIAL TIME TABLE

—OF—

Norwich Street Railway Co.,

Taft., Greeneville, Franklin Square and West Side.							Franklin Sq., Falls and Boom Hill.					
Greeneville for Taftville	Taftville for Greeneville	Greeneville for Franklin Sq.	Franklin Sq. for Greeneville	West Side for Franklin Sq.	Franklin Sq. for West Side	Franklin Sq. for Falls and Boom Hill	Falls and Boom Hill for Franklin Sq.	Franklin Sq. for Greeneville	Greeneville for Franklin Sq.	Franklin Sq. for Taftville	Taftville for Franklin Sq.	Franklin Sq. for Greeneville
.....	.....	6.00	6.15	6.30	6.45	5.00	5.45	6.00	6.15	6.30	6.45	7.00
6.00	6.15	6.30	6.45	7.00	7.15	5.30	6.00	6.30	6.45	7.00	7.15	7.30
7.15	7.30	7.45	8.00	8.15	8.30	6.00	6.30	7.00	7.15	7.30	7.45	8.00
7.30	7.45	8.00	8.15	8.30	8.45	6.30	7.00	7.30	7.45	8.00	8.15	8.30
8.15	8.30	8.45	9.00	9.15	9.30	7.00	7.30	8.00	8.15	8.30	8.45	9.00
8.30	8.45	9.00	9.15	9.30	9.45	7.30	8.00	8.30	8.45	9.00	9.15	9.30
9.15	9.30	9.45	10.00	10.15	10.30	8.00	8.30	9.00	9.15	9.30	9.45	10.00
9.45	10.00	10.15	10.30	10.45	11.00	8.30	9.00	9.30	9.45	10.00	10.15	10.30
10.15	10.30	10.45	11.00	11.15	11.30	9.00	9.30	10.00	10.15	10.30	10.45	11.00
10.45	11.00	11.15	11.30	11.45	12.00	9.30	10.00	10.30	10.45	11.00	11.15	11.30
11.15	11.30	11.45	12.00	12.15	12.30	10.00	10.30	11.00	11.15	11.30	11.45	12.00
11.45	12.00	12.15	12.30	12.45	1.00	10.30	11.00	11.30	11.45	12.00	12.15	12.30
12.15	12.30	12.45	1.00	1.15	1.30	11.00	11.30	12.00	12.15	12.30	12.45	1.00
12.45	1.00	1.15	1.30	1.45	2.00	11.30	12.00	12.30	12.45	1.00	1.15	1.30
1.15	1.30	1.45	2.00	2.15	2.30	12.00	12.30	1.00	1.15	1.30	1.45	2.00
1.45	2.00	2.15	2.30	2.45	3.00	12.30	1.00	1.30	1.45	2.00	2.15	2.30
2.15	2.30	2.45	3.00	3.15	3.30	1.00	1.30	2.00	2.15	2.30	2.45	3.00
2.45	3.00	3.15	3.30	3.45	4.00	1.30	2.00	2.30	2.45	3.00	3.15	3.30
3.15	3.30	3.45	4.00	4.15	4.30	2.00	2.30	3.00	3.15	3.30	3.45	4.00
3.45	4.00	4.15	4.30	4.45	5.00	2.30	3.00	3.30	3.45	4.00	4.15	4.30
4.15	4.30	4.45	5.00	5.15	5.30	3.00	3.30	4.00	4.15	4.30	4.45	5.00
4.45	5.00	5.15	5.30	5.45	6.00	3.30	4.00	4.30	4.45	5.00	5.15	5.30
5.15	5.30	5.45	6.00	6.15	6.30	4.00	4.30	5.00	5.15	5.30	5.45	6.00
5.45	6.00	6.15	6.30	6.45	7.00	4.30	5.00	5.30	5.45	6.00	6.15	6.30
6.15	6.30	6.45	7.00	7.15	7.30	5.00	5.30	6.00	6.15	6.30	6.45	7.00
6.45	7.00	7.15	7.30	7.45	8.00	5.30	6.00	6.30	6.45	7.00	7.15	7.30
7.15	7.30	7.45	8.00	8.15	8.30	6.00	6.30	7.00	7.15	7.30	7.45	8.00
7.45	8.00	8.15	8.30	8.45	9.00	6.30	7.00	7.30	7.45	8.00	8.15	8.30
8.15	8.30	8.45	9.00	9.15	9.30	7.00	7.30	8.00	8.15	8.30	8.45	9.00
8.45	9.00	9.15	9.30	9.45	10.00	7.30	8.00	8.30	8.45	9.00	9.15	9.30
9.15	9.30	9.45	10.00	10.15	10.30	8.00	8.30	9.00	9.15	9.30	9.45	10.00
9.45	10.00	10.15	10.30	10.45	11.00	8.30	9.00	9.30	9.45	10.00	10.15	10.30
10.30	10.45	.....	.....	.....	.....	9.00	9.30	10.00	10.15	10.30	.....	.....

SUNDAY TIME.

.....	.....	7.30	.....	.....	.....	6.45	7.00	7.15	7.30	7.45	8.00	8.15
7.30	7.45	8.00	8.15	8.30	8.45	7.15	7.30	7.45	8.00	8.15	8.30	8.45
8.45	9.00	9.15	9.30	9.45	10.00	8.15	8.30	8.45	9.00	9.15	9.30	9.45
9.45	10.00	10.15	10.30	10.45	11.00	9.15	9.30	9.45	10.00	10.15	10.30	10.45
10.45	11.00	11.15	11.30	11.45	12.00	10.15	10.30	10.45	11.00	11.15	11.30	11.45
11.45	12.00	12.15	12.30	12.45	1.00	11.15	11.30	11.45	12.00	12.15	12.30	12.45

Remainder of time table for Sunday same as week day, except those marked *

* Not run Sundays.
† Sundays runs only to Greeneville Car House.
‖ Runs only to Greeneville Car House.
Running time between Park Church and Square, 10 minutes.
Running time between Depot and Square, 5 minutes.
Subject to change and interruption without notice.

R. P. SHAW, Jr., Supt.

nov24d

Condensed Railroad Time Table.

NORWICH & WORCESTER RAILROAD.

GOING NORTH.

"Eastern" Standard Time.

Leave.	a.m.	a.m.	a.m.	p.m.	p.m.	p.m.
Norwich	.....	6.35	9.10	2.10	3.40	5.15
Union Station	6.50†	6.45	9.20	2.20	3.50	5.25
Ferry Street	6.55	6.55	9.25	2.45	3.55	5.30
Pulman	6.55†	7.20	11.10	4.15	...	8.45
Webster	7.30†	7.55	11.40	4.40	...	7.12
Arrive.			p.m.			
Worcester	8.05†	8.25	12.15	5.20	....	7.50
Boston	8.40†	9.40	1.10	6.10	....	8.40
Providence	.....	9.05	12.45	.....	5.45	.....
Hartford	.....	10.15	12.40	6.15	....	.....

† This train does not run Monday.

GOING SOUTH.

Leave.	a.m.	a.m.	a.m.	p.m.	p.m.	p.m.	p.m.
Worcester	8.45	9.35	11.50	12.30	4.50	...	8.05
Webster	7.30	10.11	11.40	1.05	5.30	...	8.30
Putnam	8.00	10.35	....	1.40	6.05	...	9.00
Providence	7.30	9.15	....	12.15	....	4.30	...
Hartford	....	8.10	....	....	....	3.30	...
Boston	....	8.35	....	12.50	3.50	....	7.55
Arrive.							
NORWICH							
Union Stat'n	9.50	12.10	p.m.	3.05	7.30	6.42	10.05

Sunday train leaves Norwich (Union station) for New London at 10.10 p. m. daily except Sunday.

LOCAL NOTICES.

Bicycle sundries at A. Plant's.

That's quite a menu Rallion has for today.

Wheeler Brothers have fine old sage cheese.

Peruse Hough's list of bargains, then call and buy them.

The Rex gelatine is something new. Get it of Welcome A. Smith.

The Dunraven scarf—the latest thing out—can be had at Dodge & Holloway's.

Miss A. P. Harris has removed her hair dressing rooms to No. 4 Franklin square.

Standard goods at guaranteed prices at Trafton's art store, and other lines at your own prices.

Bluefish, shad, live and boiled lobsters and Mumford Cove oysters at Church Brothers' today.

The programme of services in the Central Baptist church tomorrow can be found in the advertisement today.

J. C. Perkins will have choice confectionery on his counters this morning, including that cream maple sugar.

On Tuesday next Paul B. Greene will sell at auction the household furniture contained in house No. 94 Sachem street.

See the beautiful neckwear, stylish half hose, fancy H. S. handkerchiefs, and kid gloves that Smith & Gilbert are showing.

One of the best and most reliable spring medicines is the blood purifying extract sold by N. D. Sevin & Son. See advertisement.

Murphy & McGarry have a large assortment of stylish spring pants in nobby patterns. Also a new line of children's suits in neat patterns.

Cranston & Co., make Wright & Ditson's fine tennis goods a specialty. They are well supplied with tennis goods of all kinds. See advertisement.

T. J. Falvey has a new line of sweaters and hosiery and negligee shirts with laundered collars and cuffs, and advises the gentlemen to call and see them.

Jupiter Pluvius has knocked cheap sales to smithereens during the past two days, but Old Sol comes up smiling once more and Porteous & Mitchell will throw open their doors this morning to the public with the announcement that they are still in it, with dead loads of the biggest kind of big bargains. It is no use to try to enumerate them. Life is too short to throw away precious hours in the fruitless task of naming the innumerable articles they offer. The easiest way for us to get out of it is to advise everybody to read their advertisement in THE BULLETIN today, take their money and go to the store and stay all day. Satisfaction will crown your efforts. Solan!

If Reid & Hughes ever offered bargains to their patrons it is today. And they are the biggest kind of bargains, too. They have the entire Moore & Beebe stock and place it on sale at one-half and less than one-half the original price. To make it still nearer the biggest sale known of the kind they have brought forward many other items from all parts of the store, making the sale a general one. The stock is so varied in its character that there will be no misfits in it as the articles are sure to meet the wants of some one. Almost anything you may choose to call for will be brought forward, and the price will always be where you can reach it. Don't miss this sale if you want a good thing and want it cheap. See advertisement.

M. J. Farrell's New Location.

M. J. Farrell opens this morning his ornate new art apartments in the Geer building, calculated to display to the best advantage his large assortment of steel engravings, etchings, hand painted pastels, photogravures in satin, photographs from life, autotypes and water colors. Mr. Farrell keeps pace with the progress of art, and his business success indicates that the public appreciates his efforts.

NORWICH AND VICINITY.

The Express War.

The American Express company will not withdraw from this city, having privileges on the New London Northern road. The teams at Rockville have been withdrawn and the office closed. The company have shipped three horses and four or five wagons to the New York headquarters by boat from here and have not shipped any express over the railroad for the past few days.

Against the Peal Bill.

The governing committee of the Connecticut state league of trapshooters, has unanimously voted to give the bicyclists the support of the league in the effort to have the anti-peal bill modified. Petitions in favor of such modification are in the hands of all the bicycling clubs in the state and have been received in this city.

Weak Normal School Foundations.

Expert stone masons who have examined the foundations of the new normal school in Willimantic pronounce them to be most shabbily constructed. They say that the cement was of so poor a quality that it is crumbling away; that there is evidence that the work was done by incompetent workmen, and although there has been an immense amount of material used it was so flimsily put together that the foundations are not so substantial as though less had been used and that and the workmanship been of a proper quality.

City Court—Kellogg, Judge.

Charles Anderson, colored, of Richmond, Va., was convicted of an assault upon Reuben L. Powers, in the city court Friday morning. He was fined $5 and costs, and paid $18.50.

A counter charge was brought against Mr. Powers, but was not sustained.

Fred Harris, alias Charles McCarty, was found guilty of drunkenness. He was fined $1 and costs, and in default of $7 80 went to jail.

Michael Finnerty of Putnam, was found guilty of the same offence and went to jail for want of the same sum.

The Roseland Park Celebration.

The list of notables who have already accepted Mr. Henry C. Bowen's invitation to be present at his Fourth of July festivities at Woodstock is unusually large. Eleven have already written their acceptance, but as there are a few more to be heard from Mr. Bowen prefers not to make their names public till a later date. The arrangements for the celebration, however, are all perfected, and will contain a number of pleasing surprises for the public. Even the World's fair does not dampen Mr. Bowen's ardor to make this year's celebration at Roseland park one of the most notable in the history of that beautiful spot.

A Lebanon Well Poisoned.

The town of Lebanon needs to send a few more representatives to state prison. Last Saturday night some fiend under the cover of darkness poisoned the well on the place of Mr. Charles Treadway with Paris green. Mr. Treadway was at the time confined to the house by sickness. Fortunately the poison was discovered before any one had drank the water. The scoundrel who would resort to such a means for revenge deserves to be imprisoned for life!

A May Wedding

The following item will be of interest to many Jewett City and Norwich people: "At St. Mary's Episcopal church, Dorchester, Mass., at 8 o'clock Wednesday evening, Mr. Stephen Augustus Smith of Salem, and Miss Emma Clementine Cole were married by the Rev. W. E. C. Smith, rector of the church. Arthur F. Smith, brother of the groom, was the best man, and Miss Maude W. Crosby of Chicago, was maid of honor. The ushers were Messrs. Alonzo A. Cole, Lewis M. Procter, Henry B. Congdon of Dorchester; G. Willis Whipple, Everett Whipple and Louis E. Gavet of Salem. A reception to the immediate relatives followed at the residence of the bride's parents, Gavin Hill avenue." Mr. and Mrs. James O. Sweet of Jewett City attended the wedding.

ARBOR DAY.

Interesting Exercises by Pupils of the Greeneville Public School.

Arbor day was observed at the Greeneville public school by exercises in which members of the classes of each grade participated. Principal Roderick W. Hine announced each number. Following is the programme:

Song—"The Woods".....School
Dialogue—"The Menagerie."
Members of Seventh Class.
Game—"Arbor Day Queen."
Nine Girls, Sixth Class
Reading—"The Trees".....Mary Sullivan
"Verses for Little Tots."
Eight Girls Second Class.
Violin Trio—"The Old Oaken Bucket."
Misses Bessie Ingraham, Bessie Alexander, Clara Gordon.
Exercise—"The Runaways".....Fourth Class
"The Seven Little Fairies.".....Fifth Class
Dumb Bell Drill—"B" division.....Tenth Class
Exercise—"Training Dress.".....Ninth Class
Exercise—"A May Drill".....Third Class
Song—"The Primroses.".....School

Miss Rose Turner presided at the piano, rendering most acceptably the piano accompaniment to the several vocal selections.

The children were dismissed at an early hour and many promised to plant trees near their homes. The date of the planting of each tree is recorded and each one is expected to yearly give an account of the growth and condition of trees planted by them in previous years. In this way more than 150 trees have been planted and are now alive.

At the Town Street School.

Arbor day was appropriately observed by the teachers and pupils of the Town Street school. The exercises consisted of select reading, recitations, songs, reading the governor's proclamation and the planting of an elm tree on the lawn in front of the new schoolhouse.

State Y. M. C. A. Games.

Physical Director Harding of the local Y. M. C. A., has received the announcement of the fourth annual athletic games of the Connecticut Y. M. C. A. Athletic association, which will take place at the Park grounds Saturday, June 3. Following is a list of the contests: 100 yards dash, quarter-mile run, quarter-mile bicycle, mile run, 220 yards hurdle race, half-mile walk, mile bicycle race, running and standing high jumps, pole vault, high kick and throwing 16 lb. hammer.

The association making the largest score of points will receive a silk banner emblematical of the state team championship. Individual prizes, gold and silver medals, will be awarded the first and second men in each event.

DONATIONS ACKNOWLEDGED.

Gifts to the United Workers and the City Mission the Past Two Months.

The United Workers have received the following donations for the Rock Nook Children's Home during the last two months: From Misses Norton, in memory of Edward Haines Keep, $25; E. Winslow Williams, $10; Mrs. C. C. Johnson, $5; Mrs. E. H. Gallup, $5; Mrs Mary W. Reynolds, $5; Miss Mary L. Huntington, $5, Mrs Robert Brown, $5; Mrs E. N. Gibbs, $25; Russell Wells, $3; Miss Rebecca Williams, $5, Mrs L. L. Blackstone, $10; Mrs. Lorenzo Blackstone, $10; Mrs. Frederick S. Camp, $10; Miss Louise Shurtevant, $1; Mrs. John Troland, $1; Mrs. D. F Gulliver, $5, Mrs E. B. Huntington, $5, A friend, $25, Mrs. E E. Chappell, $100, Miss Julia Chappell, $35; J. C. Averill, $10; C. J. King, $2, W. A. Smith, $3 04; Franklin street neighbors, $5 66; Cash from friends, $1 29; Grace church Sunday school, $33 87. Total, $555 88.

Also, groceries, clothing, books games, etc. From Mrs Wm. Adams, Mrs J. P. Barstow, Mrs Frank Bidwell, Mrs S. B. Bishop, Mrs L. Brown, Mrs. Wm. Carruthers, Miss Julia A. Chappell, Mrs. Davis, Mrs. S. L. Goat, Misses Gilman, Mrs. Dwight Hough, Miss Gertrude Hough, Miss Holt, Miss Mia Huntington, Mr E. D Johnson, King's Daughters of Buckingham chapel, ladies of Christ church, Mrs Peter Lanman, Mrs Daniel Lester, Miss Louise Lee, Mrs. George S Palmer, Mrs Henry Parker, Mrs. Olive Platt, Mrs. H. F Palmer, Miss Rudd, Miss Grace Stuart, Mrs. S. Subert and other friends.

LUCIEN G. LANE, Secretary.

May 5, 1893.

The city mission gratefully acknowledges the following donations during the months of March and April:

Cash, $37 50—Mrs. David A. Wells, H. M. Durfey, W. A. Slater.

Books, papers, clothing, fruit, shoes hats and canned goods from Mr. J. C. Averill, Mrs Anthony, Jewett City, Mrs J. P. Barstow, Mrs. Beckwith, Mrs Charles Bard, Mr. Asa Backus, Mr J. D. T. Blackstone, Mr. J Bradford, Mrs J. N. Crandall, Mrs. E M. Childs, Mrs George Carroll, Mrs. Cleworth, J. Cunningham, Mrs. F S. Camp, Mrs. Douglas Mrs. Charles Dyer, Mrs. Fuller, Mr., Gardiner Greene, Mrs. Charles Gilbert, Mrs C. D. Gallup, Mrs. U. S. Gardner, Miss M. Gilman, Mrs Charles R. Gallup, Mrs. J P. Gulliver, Mrs. Hilton, Mr. B. W. Hyde, Mrs. W. C Higgins, Mrs. Austin Huntington, Miss Sarah Huntington, Mrs. Ives, Mrs. Kennedy, Dr. Koep, Mrs. H C. Lane, Mrs. Dr. Linnell, Mrs E H. Leavens, Mrs Mason, Preston, Mrs J. H. Myers, the Rev. C. A. Northrup, Mrs. H. H. Osgood, C. H. Osgood Mrs. George Phillips, Mrs. E. A. Prentice, Mrs. George Palmer, Mrs. A. F. Park, Mrs. H. F. Palmer, Mrs. L. Pratt, Preston Brothers, the Misses Pope, Mrs Rising, Webster Robbins, Mrs Palmer Story, Miss Stuart, Mrs. G. W. Swan, Mrs. Shaw, Mrs. W. A. Smith, Thomas Sterry, Miss Annie Smith, Miss Lillie Shaw, City Sewing School, Mrs. Vivian, Mrs H. Wolf, Mrs. Miller, Taftville, Mrs. Woodruff, Miss Weir, Mrs. W. B Young, Mrs. Albert Utley, Mr. James Meech.

GEORGE W. SWAN, City Missionary.

Norwich, May 5, 1893.

LETTERS FROM THE PEOPLE.

The Bulletin assumes no responsibility for communications printed under the above heading. No attention will be paid to anonymous letters.

Special Privileges for Otis Library.

EDITOR BULLETIN:—The legal objections to the support of the Otis library by the town were recognized long ago by the trustees. An act has quite recently been passed by our general assembly, which, in the opinion of our best authorities, removes the difficulties cited by your correspondent, "Book Borrower," which difficulties he has stated none too strongly. The act is as follows:

Resolved by this assembly, That the town of Norwich may appropriate and pay such sum annually as it may see fit towards defraying the expenses of maintaining any library within said town, which shall, during the whole of the time for which any appropriation shall be made be open to the use of the inhabitants of said town without charge.

Under this act it is proposed to ask the town for an appropriation sufficient to meet the current expenses of the Otis library, for which the trustees will be accountable and expect to account strictly to the town. Our citizens have contributed over $19,500,—to provide the needed facilities for this institution, which contribution has been made in full belief that the town will not allow it to fall of its purpose for lack of a comparatively small appropriation of money.

This being granted, the income of funds now owned or expected by the Otis library can be devoted to and will be needed for the purchase and rebinding of books, and to the necessary repairs to the building and furniture.

In reply to the inquiries of "Book Borrower" it would be impossible for the trustees of the Otis library to transfer either the ownership or the management of that institution to the town, since they would, by so doing, alienate property which is held by them in trust for a specific purpose. The town could not, for the same reason, acquire legal ownership or control of the property. It is therefore necessary to continue this library under its present name and management. The visible result will be precisely the same as if the ownership were vested in the town, while the expense to the town will be much less than if it should assume the entire care and custody of the property.

For the Board of Trustees,

WM A. AIKEN, President.

The Jerusalem artichoke has no connection whatever with the holy city of the Jews. It is a species of sunflower, and gets its name from girasole, one of the scientific names of that genus of plants.

The first elevated railway in England is in process of construction at Liverpool.

The deposits at American savings banks amounted in 1891 to $1,654,000,000.

Consul Newson, at Malaga, reports that it is possible for a very poor man to live there on 5 cents a day, while a very respectable dinner may be had for a dime.

Galvanized iron is not galvanized at all, but is coated with zinc by being plunged into a bath of that metal and muriatic acid.

The year 1893 began on a Sunday and it will finish on a Sunday, so that it will contain 53 Sundays.

NEARE IN CONTROL.

Worst Day Wall Street Has Known For Years.

DEACON WHITE IS FORCED UNDER.

Stocks Disposed of Regardless of Price—Excitement at the Board.

NEW YORK, May 5.—This was the worst day Wall street has seen in this week of woe. The hopes indulged in last evening that the panic had run its course were premature. The stock market opened amid great excitement and with prices about the same as yesterday's closings. It was very apparent that many more stocks must be sold out regardless of price. The discrimination of the banks against certain stocks, especially the industrials, as collateral in loans, has compelled their owners to throw them over[illegible].

The slaughter of the industrials was awful, and it was very quickly seen that there must be more failures. No house largely interested in these stocks could be expected to remain solvent.

The following are a few of the declines for the first hour, as compared with yesterday's close:

	Yesterday.	Today.
Chicago Gas	69⅛	59
General Electric	70¼	58
Lead	30	23
Carriage	[illegible]	15
Sugar pref.	[illegible]	65
Manhattan	126	114

The galleries of the stock exchange were filled this morning when, at 10 o'clock, the wooden mallet fell and the market opened. "Nineteen for Cordage" came on the instant, and the sale of 5000 shares at that figure was in a moment recorded on the tickers. The Sugar crowd, the St. Paul crowd and the Chicago Gas crowd were having a high old time, but for the spectators, their interest lay with the cordage crowd, which was the most conspicuous in point of numbers and on account of the greater demonstrations with voice and pads waved aloft. The general electric crowd added their voices to the general din, spurred on by a sudden drop in the stock from 80 to 72.

The panic foreshadowed yesterday and this morning at last dropped out full fledged.

The Sight Became Indescribable.

The crowd in the gallery began to sway backward and forward, and it looked for a moment as though the rush below was to be reproduced above.

At 10:30 S. V. White's failure was announced from the rostrum. Every one was in momentary expectation of the announcement, and little surprise was expressed. When seen at his office after the announcement of his failure, Mr. White said: "If you want to know the reason of my suspension you need only to look at the tape. The terrific drop in the market has used me up, and I was forced to suspend. I have a large number of outstanding contracts, which must be closed out. The drop in sugar was one of the chief causes of my suspension.

Mr. White has been a member of the stock exchange since 1868. During nearly the whole of his career he has been

One of the Most Conspicuous Figures

in the exchange. On Sept. 26, 1891, Mr. White became embarrassed through his speculations in wheat and was forced to suspend, with liabilities of over $1,000,000. He began business again in January, 1892, and by September had paid off with interest his entire liabilities and had a cold $1,000,000 left over. He was able to do this through the aid of large interests in sugar cordage and whisky.

He has always been known as one of the most audacious and aggressive manipulators on the stock exchange. At times he has carried enormous lines of stock, and since he resumed business up to the present panic, he has been wonderfully fortunate in his operations. It was enough for the public to know that White had charge of a stock. They would buy it on that and "back his luck."

One of the Five Setbacks

encountered by White in his run of luck was during the smash in whisky in January, when the stock fell from 68 3-8 to 34. Mr. White was a member of the pool in the stock, and also had a large outside interest. It is known that his losses at that time amounted to several hundred thousand dollars.

Mr. White was a large seller of stock privileges and his present troubles are largely due to that. His puts on the market have been bought right and left during the present crisis in the stock market, and the rapid and severe decline in the market has enabled the purchasers to put stocks to him at prices away above the market. Mr. White this morning was unable to give a definite idea of his liabilities but said he would make a public statement in a day or two.

THE DAY IN BOSTON.

Great Excitement at the Board—Francis Henshaw and Co. Suspend.

BOSTON, May 5.—The market opened with a rush this morning and great excitement prevailed at the stock exchange. The brokers were gathered in groups around the poles of the floor, all talking and shouting in their endeavors to market their stock, while the prices dropped so fast that the boy could not put the tickets in their places under the lists on the big board.

Then came the announcement that "Deacon" White had gone under and the excitement increased. The passersby on Exchange place heard the tumult and wondered what had caused it, but the news was soon on the street.

Before the excited brokers had time to rally from the news of the New York failure, the report came that Francis Henshaw & Co., leading brokers of Boston, had failed. Then came a whirlwind of excitement. Men were fighting, not for their lives, but for their purse. Hats were lost in the hurry and jostle and, not waiting to pick up the missing headgear, the brokers [illegible] bareheaded, their faces heated and perspiring, rushing from the telephone to the board. It was the biggest day on the Boston stock market for many a year.

The firm of Francis Henshaw & Co. was organized in 1859, the pioneer in the stock auction business in this city; Walter Jackson, a member of the firm said: "Our failure is due to our inability to collect money on margins. A number of firms which owe us money have been unable to meet our calls. We decided to suspend so that we might protect our customers. In the present state of things it is impossible to say to what extent we are affected.

Boston bankers are inclined to attribute the present difficulty to sugar rather than to cordage.

MASSACHUSETTS LEGISLATURE.

Concise Story of the Day's Doings of the Servants of the People.

BOSTON, May 5.—In the house they refused to suspend the rule to admit the bill on leave to repeal the law raising the compulsory school age to 15 years in cities and towns where opportunity is given for industrial education.

The finance committee reported a bill to provide for the payment of an allowance to families of firemen killed or totally injured in the discharge of their duty out of the proceeds of taxes upon fire insurance companies. The bill applies to any fireman in the regular service of any city or town who is killed or dies within 48 days from injuries received in the discharge of his duty as fireman. Payment of $1000 is to be made by the state treasurer for the widow and minor children, one-half to each; with provisions to cover the case where there is not a widow or no minor child, the money to come from the tax on fire insurance companies.

At 11 o'clock the house took up the special assignment,—the question of substituting for an adverse report the bill to prevent the double taxation of personal property and shares in foreign stocks. Mr. Robbins of Boston opened debate in behalf of the bill and the argument was continued for an hour on the familiar lines of previous years.

Following Mr. Robbins was Mr. Parker of Boston against the bill, Mr. Roe of Worcester against it; Mr. Wood of Boston for it; Mr. Lyford of Springfield for it; Mr. Mellen of Worcester against it; Mr. Raymond of Westminster against it. By 54 yeas to 120 nays the house refused to substitute the bill.

They then took up the next matter, the bill to compel a return of foreign stockholders. Mr. McEvoy of Lowell was for it and Mr. Abbott of Watertown was against it. Mr Bennett of Everett had the floor against the bill when the session closed.

Carriage Workers Won.

NEW BEDFORD, Mass., May 5.—The carriage manufacturers have conceded the demands of the men for a nine-hour day, and after two weeks' idleness the strikers will return to work Monday.

NEWS IN BRIEF.

The World's fair will probably be open Sundays.

A young man was arrested for forgery at Fall River, Mass.

Judge N. W. Shores of Great Barrington, Mass., is dead.

Several schooners were wrecked or damaged at Rockland, Me.

The medical practice bill was passed by the Connecticut senate.

Hon. James W. Patterson died suddenly at Hanover, N. H.

A runaway car crashed into a freight train near Orange, Conn.

A schooner was wrecked off Plum island and crew of four man lost.

There is little probability that Murderer Almy will commit suicide.

The was crew rescued from a disabled schooner in Gloucester, Mass., harbor.

The will of James G. Ross, the Canadian millionaire, is declared to be valid.

Five indictments were reported against Cashier Shaw, the Bath (Me.) defaulter.

The defense in the Borden case would prefer to have the trial take place in Taunton.

Waltham, Mass., may bring suit to recover $20,000 from the contractors from whom the sewer job was taken.

Lawyer J. J. McDonough of Fall River, Mass., was appointed by the executive council to succeed Judge Blaisdell.

Two suspicious persons were arrested in Williamsburg, N. Y., peddling diamonds supposed to have been stolen in Europe.

Mrs. Catherine Twohig of Lynn, Mass., was stricken with apoplexy while awaiting trial in a Lynn police court and died soon after.

The American minister has been directed to confine his representations to the porte to the question of damage to the Marsovan college.

John Shaw, a clerk in a Hanover street, (Boston) jewelry store was arrested for theft; over $1000 worth of plunder was found in his room.

DRAMATIST'S OPINION.

Brunson Howard Visits Hawaii and Favors Annexation.

SAN FRANCISCO, May 5.—Brunson Howard, the dramatist, returned Wednesday on the Australia from a vacation tour of Honolulu. He and Mrs. Howard went down with an excursion party, and now they plan to go to Alaska. Mr. Howard was so delighted with Hawaii that he wants it annexed. He said:

"The provisional government has a firm hold, and it is going to keep it. The government is composed of strong, temperate men, who have their family interests and their property staked on the issue. They are masters of the situation—they can hold it and they will. I believe the question of restoration of the queen is past and that clearly she is not in it. There is no basis on which she can hold her ground for restoration."

FORBIDDEN TO REGISTER.

Orders Issued by the Six Chinese Companies to Their Followers.

PORTLAND, Or., May 5.—The following circular has been posted in all the principal cities:

"From the Six Chinese Companies to our Chinese brethren: You are forbidden to register with white officials or to have anything to do with them. We have engaged four eminent lawyers. May 5 four

HOOD'S SARSAPARILLA.

HOOD'S HAS NO RIVALS

Makes Pure Blood—Gives Life to Numb Limbs, Cures Constipation

A Popular Position Proves Its Merit

The following is from a lady very well known in Connecticut, being the author of a very handsome volumes of poems entitled "Sacred Gems":

"I can truly say that Hood's Sarsaparilla is all that it has ever been recommended to be. It cannot be praised too highly. Having a very troublesome fibroid tumor, besides seven fatty tumors on my left arm, I find that for feeling of deadness in the limbs, constipation and poor circulation of the blood, Hood's Sarsaparilla has no rival. My blood was in very poor condition, it seemed to be watery, and when the skin was broken, only a very light red water or matter would come out. Since taking Hood's Sarsaparilla, I have good

Rich Red Blood

and do not bloat as I used to. Many good medicines are abused simply because they are not given a fair trial. Hood's Sarsaparilla has

Hood's Sarsaparilla Cures

proved its merit to me, as it will do all who take it fairly. I mean to make it my constant companion and earnestly recommend it to suffering humanity." MARY F. TOMS, Box 201, Niantic, Conn. Be sure to get Hood's.

HOOD'S PILLS cure all Liver Ills, Biliousness, Jaundice, Indigestion, Sick Headache. 1 mar22dew

ARCHITECTS.

C. H. PRESTON,
Architect, - - - - Central Building.
Telephone 246-3, Norwich, Conn.
Specialty on modern construction and strength of materials. marl5

JAMES A. HIBBOX,
ARCHITECT,
161 Main Street, Rooms 2 and 3. mar24d

MISCELLANEOUS.

THEY

LAMSON & HUBBARD
Is the Leading Hat
In New England
Warranted Fast Color and not to Break.
FOR SALE BY US ONLY.
PERKINS & MONTGOMERY,
to J. T. CLARK,
121 and 123 Main Street.
apr28TuThS

NORWICH BUSINESS COLLEGE
—AND—
School of Shorthand and Typewriting.
Instruction and practice upon the Typewriter One Dollar Per Week. For catalogue address EARL M. SWIFT,
apr27TuThSw 38 MAIN STREET.

LUCAS
A. H. HARRIS, Lessee.
HALL

REMOVAL
We have removed
From 11 to 31 Chestnut St.,
where we have superior facilities for doing all kinds of work in our line,
Steam Carpet Cleaning.
Ladies' garments, cloth of all description dyed. Dying feathers a specialty. Promptness and thoroughness guaranteed.
WILSON BROS. mar28

Livery, Boarding & Sale Stable
Hacks and teams to let, also a four-seated wagon and 'bus, convenient for parties and picnics, at reasonable prices. Horse clipping done by Coates' Improved Power Machine.
A. T. GARDNER, Chestnut Street

THAYERS DYE WORKS,
John P. Ambuhl, Proprietor, 66 Sowell ave.
All kinds of Dyeing promptly done. Bed blankets thoroughly cleaned. Ladies' and Gent's garments dyed in the best possible manner.
Watering Silk a Specialty.
Orders left with J. H. MYERS adj
Circulating Library, No. 164 Main St
will receive prompt attention. may9TuThS

BILLIARD and POOL TABLES
— FOR SALE BY —
J. J. COATES, 65 West Main St.
Supplies of all kinds constantly on hand
Repairing done. apr17TuThS

FRESH FLOWER SEEDS.
Latest, Best, Mignonettes, Pansys, Sweet Peas, etc., Lawns paper.
Extra size Gladiolus Bulbs.
Fine Tuberose Bulbs, 5 cents each.
MRS. S. M. HOWIE,
mar30TuThS 19 Franklin Street.

Complete Manhood
AND HOW TO ATTAIN IT.
A medical work that tells the causes, describes the effects, points the remedy. Scientifically the most valuable, artistically the most beautiful medical book ever published; 125 pages, every page bearing a half-tone illustration in tints. Subjects treated: Nervous Debility, Impotency, Sterility, Development, Varicocele, The Husband, Those Intending Marriage, etc.
Every man who would know the Grand Truths, the Plain Facts, the Old Secrets and New Discoveries of Modern Science as applied to Married Life, who would atone for past follies and avoid future pitfalls, should write for this WONDERFUL LITTLE BOOK.
It will be sent free, under seal, while the edition lasts. Address the publishers, ERIE MEDICAL CO., Buffalo, N. Y.
apr17TuThSaw

Lawn Mowers Sharpened,
Bicycles Repaired.
CARRIAGE AND BOAT TRIMMINGS
NICKEL PLATED by
A. GOULD,
Industrial Building, near Union Station.
april

The Bulletin.

The British parliament never yet went back on a bill after it passed the second reading. Home rule for Ireland is therefore a tolerable certainty unless the house of lords votes it down. If the peers venture to do that, then the existence of the house of lords itself will be imperiled. The bill will come before the lords probably in June.

Secretary Windom foresaw the approach of the present monetary situation and suggested what seemed to him the wisest thing to do in such a case. He recommended the passage of a law by congress providing for the express redemption of silver notes in silver itself at its current market value independent of the stock of gold in the United States treasury.

March 6 all the national banks in this country were examined by the comptroller of the currency in reference to the amount of money they held. On that day the national banks of the United States had nearly $100,000,000 in gold specie, besides a little less than $75,000,000 in treasury certificates and gold clearing house certificates. Against this they had only $31,000,000 in silver coin and silver certificates.

The law under which Secretary Carlisle may cease to give out gold certificates was passed in 1882. It provided that whenever gold coin in a sum of not less than $20 should be presented at the United States treasury the presenter should receive in return therefor treasury notes of a denomination not less than $20, certifying that on demand the treasury would again pay out the gold coin. These gold certificates, interchangeable with the gold, have circulated instead of it, thus preventing the wear and tear of the coin. The same law of 1882 provides, however, that when the gold reserve in the United States treasury shall fall below $100,000,000 the secretary shall cease paying out the gold certificates in exchange for gold coin. This provision of the act prevents speculators from draining the treasury of its gold and holding it for their own purposes.

Seeing the World's Fair.

Mr. Willis John Abbott has done the public a service by publishing in The Christian Union the outline of a plan for seeing the World's fair to the best advantage in a short time. If you can spare so long, six weeks will be well put in visiting the great exposition, but if you have only two days to spare you can still not afford to omit it. He supposes the average traveler to have two weeks for the fair. As it is closed on Sunday, there will be only 12 days which he can utilize.

The grounds will be open at 8 o'clock a. m. and will close at 6, except when there are evening entertainments. There will be four ways of reaching the grounds, which are seven miles from the city on the lake and lake shore, at Jackson park. One of the routes—the swiftest—is by the trains of the Illinois Central, convenient to all living near the lake. There are also other railroads on the West Side. Then come the cable cars, the elevated railway and the boats along the shore. This last route will be most delightful for a first view, Mr. Abbott says. One of the boats is the first whaleback passenger vessel ever built. The first day should be given to a general view of the whole grounds by means of the little electric launches, the moveable sidewalk and the electric road. The state buildings are grouped at the northern end of the grounds.

There are 15 principal buildings, and the most important of these is the great Hall of Manufactures, covering over 30 acres of floor space. "Wheel chairs propelled by college students" will convey the visitor from one part of a given building to another. The most hurried sightseers must give not less than two days to the great Hall of Manufactures. But the visitor for two weeks will give one day to the agricultural, another to the electrical and mining, and yet another to the transportation and machinery departments. The agricultural and machinery houses are at the right of the main railway station, the mines and electrical exhibits on the left. The Transportation building is near Machinery hall.

On the seventh day the visitor may go by a jolly little electric launch "to the ungainly building of the United States government and the ornate edifice which holds the aquaria and fisheries exhibit." Mr. Abbott makes especial mention of the brick battleship Illinois, which contains the exhibit of the United States navy department. The fisheries, the government building and the brick battle ship may all be seen in one day. For another day, the eighth, take the Woman's building, Horticultural hall and the Japanese exhibit on the wooded island. The art gallery takes the ninth day, though you may crowd into it also the educational display.

The foreign buildings and the state buildings will occupy a day each, leaving only one more of the twelve. For that last day remain the various side shows, as many of them as the visitor can take in. These are situated in what is called the Midway plaisance. Mr. Abbott says part of them can be taken in from time to time during the other days. Among them is the famous Eskimo village; also Dutch, German and Irish villages, with reproductions of the streets of faraway cities, strange enough to our western eyes. Among them will be street scenes from Cairo, Stambul, Tunis and Algiers.

Of course if one is specially interested in any particular department, it will pay him best to spend more time in that. The farmer and live stockman will care most for the agricultural display, which includes also the forestry exhibit. The artist will spend most time in the art galleries, the mechanic in Machinery hall.

THE SUNDAY SCHOOL.

LESSON VI, SECOND QUARTER, INTERNATIONAL SERIES, MAY 7.

Text of the Lesson, Prov. iii, 11-24—Memory Verses, 13-17—Golden Text, Prov. iii, 5—Commentary by the Rev. D. M. Stearns.

11. "My son, despise not the chastening of the Lord; neither be weary of His correction." The apostle, in his epistle to the Hebrews, quotes this and the next verse also in connection with his admonition to run with patience looking into Jesus, and to consider Him that endured such contradiction lest we be wearied and faint in our minds. He tells us also that all God's chastenings are to make us partakers of His holiness (Heb. xii, 5, 10). It is interesting to notice that the word translated "chastening" in these verses in Hebrews is in Eph. vi, 4 translated "nurture," and in II Tim. iii, 16, "instruction."

12. "For whom the Lord loveth he correcteth, even as a father the son in whom he delighteth." In Rev. iii, 19, we hear Jesus saying from heaven, "As many as I love I rebuke and chasten," and this also agrees with Heb. xii, 7, "If ye endure chastening, God dealeth with you as with sons, for what son is he whom the father chasteneth not?" But we must never forget the end in view, which is to make us more holy, more conformed to the image of God's dear Son (Rom. viii, 28, 29), whom some day we shall be like (I John iii, 2).

13. "Happy is the man that findeth wisdom and the man that getteth understanding." For she says again, "Whoso findeth me findeth life and shall obtain favor of the Lord" (viii, 35). Now it is also written, "He that hath the Son hath life, and he that hath not the Son of God hath not life" (I John v, 12). And again, "Christ our Life" (Col. iii, 4). So we see that wisdom and Christ the Son of God are synonymous, as shown in the last lesson—Christ the wisdom of God (I Cor. i, 24).

14. "For the merchandise of it is better than the merchandise of silver and the gain thereof than fine gold." Paul counted all things but loss for the excellency of the knowledge of Jesus Christ, and David says that his judgments are more to be desired than gold—yea, than much fine gold (Phil. iii, 8, 9; Ps. xix, 10).

15. "She is more precious than rubies, and all the things thou canst desire are not to be compared unto her." See almost the same words in chapter viii, 11, and compare Job xxviii, 15, and the context. Then consider this wonder of wonders—that wisdom is God's gift to sinful man. "If any of you lack wisdom, let him ask of God, and it shall be given him" (Jas. i, 5). "The gift of God is eternal life" (Rom. vi, 23). Rubies must be left behind if we die, and all we can desire, even if we could obtain, would prove unsatisfying. The preacher says, "Whatsoever mine eyes desired I kept not from them; I withheld not my heart from any joy, and, behold, all was vanity and vexation of spirit" (Eccl. ii, 10, 11).

16. "Length of days is in her right hand, and in her left hand riches and honor." Or, as it is in chapter viii, 18, "Riches and honor are with me—yea, durable riches and righteousness." Our Lord Jesus says from the glory, "I counsel thee to buy of me gold tried in the fire that thou mayest be rich" (Rev. iii, 18). As of length of days we shall have in these mortal bodies, all that He sees we can use for Him, and yonder it is true that when we have been there ten thousand thousand years, bright shining as the sun, we've no less days to sing His praise than when we first began. Christ Himself our Life, our wealth and our glory.

17. "Her ways are ways of pleasantness, and all her paths are peace." Being paths of righteousness, they cannot but be paths of pleasantness and peace. All the paths of the Lord are mercy and truth unto such as keep His covenant and His testimonies. The path of the just is as the shining light that shineth more and more unto the perfect day (Ps. xxiii, 3; xxv, 10; Prov. iv, 18). The whole difficulty is in our ways and paths of our making or choosing. But if we follow closely and fully in wisdom's ways we shall find it as written.

18. "She is a tree of life to them that lay hold upon her, and happy is every one that retaineth her." To lay hold and hold fast is our part—or, in other words, to receive and cleave unto, or enter and abide, or believe and continue. He does not force Himself upon any one, but offers Himself for our acceptance and will increasingly reveal Himself where He sees a longing for Him (Heb. vi, 18; Rev. iii, xxv; John i, xii; Acts xi, 23; Isa. ii, 10; John 2, xxviii; John v, 24; viii, 31).

19. "The Lord of Wisdom hath founded the earth. By understanding hath He established the heavens." Hear Him in chapter viii, 13-14: "I wisdom dwell with prudence. I am understanding. I have strength." And in verses 27, 28: "When He prepared the heavens, I was there. When He strengthened the fountains of the deep." Compare John i, 3, "All things were made by Him, and without Him was not anything made that was made." And also Col. i, xvi, and see how conclusive the proof that Wisdom is none other than Jesus Himself.

20. "By His knowledge the depths are broken up, and the clouds drop down the dew." See the proof of this in Gen. vii, 11; Job xxxvi, 27. Nothing in heaven or earth can be done without Him, and there is nothing too hard for Him (Jer. x, 12, 13; xxxii, 17; Job xiii, 2). See Him divide the Red sea before Israel, and the Jordan three times before Israel, Elijah and Elisha. He also can bring water from the rock and send or withhold rain at His pleasure.

21. "My son, let not them depart from thine eyes; keep sound wisdom and discretion." We need to pray, "Turn away mine eyes from beholding vanity," and to obey the command, "Run with patience looking unto Jesus" (Ps. cxix, 37; Heb. xii, 1). Happy the people who see "Jesus only" and who can truly say, "One thing have I desired of the Lord, that will I seek after—to behold the beauty of the Lord and to inquire in His temple."

22. "So shall they be life unto thy soul and grace to thy neck." Life within and beauty without. Moses taught the people, saying, "Love the Lord thy God, obey His voice, cleave unto Him, for He is thy life and the length of thy days" (Deut. xxx, 20). Paul's determination was that Christ should be magnified in his body, and he could say "For me to live is Christ" (Phil. i, 20, 21).

23. "Then shalt thou walk in thy way safely, and thy foot shall not stumble." When our way is His way, it must be a safe way, and since He is able to guard us from stumbling (Jud. 24, R. V.) He surely will if we let Him. That He will hold us by the hand (Ps. xlii, 6) is surely an assurance that He will not let us fall. But that we need not even stumble we know and this.

24. "When thou liest down, thou shalt not be afraid. Yea, thou shalt lie down, and thy sleep shall be sweet." Safety by day and by night, at home or abroad, journeying or resting, and all because the Lord is our keeper. (Ps. xci, 5-9.)

It is an old story that the slow modes of travel of, say, 50 years since gave perhaps only too favorable opportunities for studying the natural features of a country.

"When you walk," says a Russian proverb, "look where you go; when you go to sea, pray to God; when going to be married, pray three times."

CHRISTIAN ENDEAVOR.

Topic For the Week Beginning May 7. Comment by Rev. S. M. Doyle.

Topic.—True wisdom. How to obtain it. Prov. iii, 13-18; Jas. i, 5, 6.

1. True wisdom (Prov. iii, 13-18). In the first and second chapters of the Proverbs much is said concerning the getting of wisdom, and we are urged to get wisdom. As if to give us some incentive for striving to obtain wisdom, in the passage before us some of the blessings of true wisdom are described. There may be said to be two kinds of wisdom in the world—worldly wisdom and heavenly wisdom. The latter is the true wisdom of our topic. That wisdom is choosing things above because they are best and more enduring. It is always and everywhere taking our stand for God and for right. It is following the example of the Levites, who in answer to Moses' question, "Who is on the Lord's side?" took their place on his side. This is true wisdom, and Solomon's description of it may indeed inspire us all to seek it, if anywhere it may be found. "Happy is the man that findeth wisdom, and the man that getteth understanding, for the merchandise of it is better than the merchandise of silver, and the gain thereof than fine gold. She is more precious than rubies, and all the things thou canst desire are not to be compared to her. Length of days is in her right hand, and in her left hand riches and honor. Her ways are ways of pleasantness, and all her paths are peace. She is a tree of life to those that lay hold upon her, and happy is every one that retaineth her" (Prov. iii, 13-18).

How to obtain true wisdom. Jas. i, 5-6, "If any of you lack wisdom, let him ask of God, who giveth to all men liberally and upbraideth not, and it shall be given him. But let him ask in faith, nothing wavering, for he that wavereth is like a wave of the sea driven with the wind and tossed." This is James' method for receiving true wisdom. Ask of God in faith, and He will give it. And this is the true method. Wisdom concerning this world may be learned. Heavenly wisdom must come from above. The God of heaven must give it. The words of James encourage us to come to God with prayers for wisdom, for he tells us that God will give it to all who come. He did give wisdom to Joseph and exceeding great wisdom to Solomon, and so He will to us all if we ask in faith. We need this wisdom from God to save our own souls and the souls of others about us. Let us therefore seek it in a spirit of earnestness and humility from the all wise God, who "giveth liberally to all men and upbraideth not." Seek in the prayer of faith, and God will make you wise unto salvation.

Bible References—Ex. xxviii, 3; xxxi, 1-6; xxxvi, 1; I Kings iv, 29, 30; II Chron. i, 10-12; Job xii, 13; xxviii, 20, 28; Ps. ii, 6; cxi, 10; Prov. i, 7; ii, 6; iv, 7; xvi, 16; Eccl. ii, 26; vii, 11, 12, 19; I Cor. ii, 6; iii, 19; Eph. i, 17; Jas. iii, 17.

Things Commended.

Cleanse yourselves. Banish all worldly thoughts and pleasures. Begin the day with prayer. Continue it in the spirit. End it with entire committal of the soul to God.

Keep the gates. The eye gate lets in many an impure or worldly suggestion. The ear gate ungoarded may prove a destruction to the moral nature. The heart gate must be kept with all diligence.

Sanctify the Sabbath. Make it a holy day, not simply a holiday. In that word there is a tremendous difference between an "i" and a "y." Let rest keep the day calm, and let worship hallow it:

When morning ushers in the sacred day
With shining feet,
And quiet nature seems to gently say,
"This is God's hour," I would most humbly
For Thee to honor with its first bright ray
Thy mercy seat.

When Sabbath bells peal clearly on the air
Their joyous chime,
Unto Thy sacred courts would I repair,
And find Thee, Dear Father, waiting there,
To meet my waking soul and bid me fare
On things sublime.

And when the evening shadows softly fall
On turrets gray,
I'd look to Thee and thankfully recall
The blessed hours spent in Thy banquet hall,
The service done for Thee and crave it all
Another day.

—Golden Rule.

The Sabbath.

The Sabbath was made for man, and not man for the Sabbath. The profound wisdom and divine philosophy of these words become more evident with the lapse of centuries. This incisive utterance from the lips of the Lord Jesus released the Sabbath from the burdensome traditions and cruel exactions which had transformed one of God's best gifts into a curse and reaffirmed its divine authority, permanent obligations and supreme blessedness. The essence and spirit of the fourth commandment are here reproduced and perpetuated.—Arthur Little, D. D.

Don't Forget Your Purse.

Dear Christian Endeavor friend, when you present "your bodies a living sacrifice unto God," don't forget to take your purse along.—Rev. A. W. Spooner.

A King's Daughter.

A princess! You would not have thought it,
Her gown was so faded and plain;
"Bound out" for her food and a shelter,
And toiling in sun and in rain;
Running her errands so quickly,
Milking the cows in the mist;
Yet happy and sweet as the morning,
With no thought that she might complain.

"How is it," I asked this sweet maiden,
"That you can so cheerily sing;
That service so distasteful and loving
You are ever so ready to bring?"
She looked to my face for a moment,
And a light from her eyes seemed to gleam;
"Why should I not joy?" she made answer,
"For I am the child of a King."

—Christian at Work.

A Pathetic Bankrupt.

There are few things in real life more pathetic than the speech of Mr. Munro, who three years ago was worth $500,000, and was prime minister of Victoria. At a temperance meeting in Melbourne he is reported to have said: "I came to Melbourne over 30 years ago with hardly a penny in my pocket. I worked hard as a workingman, and received every honor which a free state could confer on any of its citizens, until at last I had the highest position in the land. Now I stand before you, 61 years of age, without a shilling in my pocket. Through liabilities which I undertook, never expecting to be called upon for more than, I am unable to pay 20 shillings in the pound."—St. James Gazette.

STATE TOPICS.

A Willimantic Conceit.

Once under a city government, with the needed powers pertaining thereto, there is no reason why Willimantic should not be the leading city of Eastern Connecticut. Norwich and New London, peopled as they are by quiet and unassuming inhabitants, will always maintain an eminently respectable position in the State; but their enterprise is not of a nature that will cause either of those cities to be considered as a center for any conceivable purpose. Of course no disrespect is intended to the "Rose of New England," as Norwich styles herself, nor to the former Connecticut whaling port. Yet the fact remains that Eastern Connecticut looks to Willimantic today, as a center, and shows excellent judgment in turning its attention this way.—[Willimantic Journal.

[The Thread city can "s-pool" her issues but it will be another generation when she winds up Norwich or New London. If "the Thread city" had passed the naive age of infancy we should really think The Journal was in earnest.]

The Collateral Inheritance Law.

The substitute amendment to the collateral inheritance bill that is likely to come up in the senate today has the plausible appearance of applying the tax only once a year along the same line of inheritance. As worded, however, it would be very likely to upset the whole law. In the first place it alludes to "property" that has been taxed by the law. The law doesn't tax property. It taxes inheritance. To declare it a property tax is to upset the philosophy of it and develop a deal of confusion. There is more confusion in trying to fix a date, for some estates are settled quicker than others. Take it all in all, the well-meant amendment would very likely be the end of the working of the law, if not of the law itself. And the law is a healthy one that the state cannot afford to undo.—[Hartford Courant.

Inadequate Police Protection.

The taxpayers of New Haven may or may not be surprised to hear that their taxes are not used to give them adequate police protection. The full force numbers 107. Not more than a hundred are on duty any day and night. The local population is 100,000. We have just as many policemen altogether as one precinct in New York has. It is impossible for them to cover the extensive territory of New Haven. Twenty more patrolmen are urgently needed. Heaven knows that the property owners pay taxes enough—19¼ mills on the dollar—for adequate protection of their property. The commissioners should either increase the force or warn the residents of the localities unprotected of their dangerous condition. Simply appoint twenty new patrolmen, and thus show that you realize that the city is growing.—[New Haven Palladium.

CONFECTIONERY.

To the Public.
The Confection Parlors,
Broadway,
Will be closed for a short time until extensive alterations are made. Thanking the public for past favors, we would earnestly solicit a share of future patronage when we resume business. mar17TuThs

ANNUAL MEETINGS.

THE DIME SAVINGS BANK
NORWICH, CONN., May 2d, 1893.
The Annual Meeting
Of the Trustees of this Bank will be held at their banking house on Wednesday, May 10th, 1893, at eleven o'clock A. M. for the election of officers and for the transaction of any other business that may properly come before them. FRANK L. WOODARD, Secretary.
may2d

REMOVAL.
MISS P. A. BREED has Removed from Broadway to No. 5 1-2 Washington St.
Gentlemen's Clothes Repaired, Machine Stitching adjusted, Button-holes made, Pinking done. Write or call. Do not forget the number, 5½ Washington St., Norwich. apl8w

We have resumed business
at our new stand,
46 Broadway.
Bruce & Baird,
Boots, Shoes and Rubbers.
NORWICH, Conn., April 5, 1893.
apr18TuThS

Call at the WEST SIDE TONSORIAL HAIR CUTTING AND SHAVING PARLOR, 79 West Main street, opposite the Union depot. No waiting, three artists always in attendance, and four on Saturday.
N. B.—Having enlarged my place and fitted it up in all modern improvements, I am now ready to receive all of my old customers, and as many new ones as may favor us with a call.
apr15aw HENRY GRODOTZKE.

N. Y. & N. R. R. R. CO.,
Norwich & Worcester Division.
Norwich, Conn., April 26, 1893.
TRAIN NOTICE.
—ON AND AFTER—
Monday, May 1, 1893,
Local Passenger trains will leave Union Station, Norwich, 5.55 and 9.30 a. m., 2.40, 3.40 and 5.15 p. m.
All Passenger Trains, except the Boat train from New London, will stop at Ferry street station, where tickets can be procured, and baggage checked.
Boat train for New London stops at Ferry Street to land passengers and their baggage.
Passengers for New York or New London will purchase their tickets and have baggage checked at Union Station.
P. ST. M. ANDREWS, Supt.
I. D. BARTON, Gen. Supt. apr28d

Fine Work. Fair Prices.
D. S. UNDERWOOD,
Contracting Painter, Paper Hanger and Decorator.
RESIDENCE, 135 FRANKLIN ST.
apr26d

I HAVE AN ODORLESS PUMP
and Barrel apparatus for cleaning Vaults and Cesspools. Orders sent to my address will be promptly attended to. CHAS. WOOD, Box 81, Norwich, Conn. may2d

STATE NEWS IN BRIEF.

There are about 20,000 proverbs in use among the nations of Europe.

San Francisco has one saloon to every 95 persons, Albany is second on the list with one to every 110 persons and New Orleans one to every 121 persons.

The Victoria railroad bridge over the St. Lawrence at Montreal is two miles long and one of the engineering wonders of the world, and yet it cost only $5,000,000.

The river Alde, in Suffolk, runs parallel with the coast for some miles, only separated from the sea by a narrow shingle bank, which, when the tide is exceptionally high, is covered with the waves.

The marine lamprey's adhesive power is such that 12 pounds may be raised without forcing it to loose its hold. It is so tenacious of life that its head remains for hours attached to a stone when its body is severed.

A bachelor of 35, living in Erie, Penn., dreamed the other night that he had a wife and seven children. Next morning a basket with a baby in it was found on his front door-step. And now he's afraid to go into the back yard for fear the wife and the other six children may turn up, too.

Bucklen's Arnica Salve.
The Best Salve in the world for Cuts, Bruises, Sores, Ulcers, Salt Rheum, Fever Sores, Tetter, Chapped Hands, Chilblains, Corns, and all Skin Eruptions, and positively cures Piles, or no pay required. It is guaranteed to give perfect satisfaction, or money refunded. Price 25 cents per box. For sale by Lee & Osgood. [nov15eothsw

A Million Friends.
A friend in need is a friend indeed, and not less than one million people have found just such a friend in Dr. King's New Discovery for Consumption, Coughs and Colds. If you have never used this Great Cough Medicine, one trial will convince you that it has wonderful curative powers in all diseases of Throat, Chest and Lungs. Each bottle is guaranteed to do all that is claimed or money will be refunded. Trial bottles free at Lee & Osgood's Drug Store. Large bottles 50c and $1.00. (1)

Deserving Praise.
We desire to say to our citizens that for years we have been selling Dr. King's New Discovery for Consumption, Dr. King's New Life Pills, Bucklen's Arnica Salve and Electric Bitters, and have never handled remedies that sell as well or that have given such universal satisfaction. We do not hesitate to guarantee them every time, and we stand ready to refund the purchase price if satisfactory results do not follow their use. These remedies have won their great popularity purely on their merits. Lee & Osgood, Druggists. (1) nov15eothsw

THE NATIONAL BARGAIN CO.

AT THE
BARGAIN STORE,
We are well prepared for the Spring Trade, and we are offering extra inducements in all the Departments.
Our Dress Goods Assortment is nice.
Our Domestic Department
is complete, and all other departments are well supplied with seasonable goods, and our prices, as is well known, are lower than the lowest. Being exclusively a BARGAIN HOUSE, every item we offer is lower in price than ever offered in the so-called cheap sales made by competitors, a fact that is acknowledged by every one making comparison. We have not the space here to give quotations; it would be impossible to quote all the drives we have. This whole paper would not furnish space enough to give justice to our stock. We will shortly issue a Catalogue which will give our prices more in detail and be the means of a great saving to the buying Public. Be sure and get one, and save it for future reference.

The National
BARGAIN CO.,
Shannon Building,
NORWICH, - - - CONN.
NEW YORK HEADQUARTERS,
540 to 553 Broadway.
apr15TuThS

FOR SALE.

FOR SALE.
A First Class RETAIL GROCERY BUSINESS in a good locality. Pleasant, light, airy store. A good run of custom. A good opportunity for a live man to make money. Ill health the cause of selling. Inquire of HARWOOD, BISHOP & BIDWELL, may2d Water St., Norwich, Conn.

TO MANUFACTURERS!
A new and decidedly superior invention, which combines cheapness and efficiency. Weeks' Attachment for Lathes, for cutting and threading pipes and rods, from the size lost to the largest. It will save time and material. It will do the work of any pipe or bolt cutting machine. It will cut and thread the shortest nipples to the longest pipe, and can be attached to the lathe in one minute without altering the lathe. Agents wanted. State rights for sale. M. L. WEEKS, Yantic, Conn., Inventor and Manufacturer. apr14d

Fould's
Wheat
Germ
Meal (WHEAT GERM)
IS THE MOST
DELICIOUS,
NUTRITIOUS
and VALUABLE
BREAKFAST
CEREAL
ever introduced. It is steadily gaining in public favor.
SOLD BY GROCERS EVERYWHERE.

LEGAL NOTICES.

NOTICE.
The Laurel Hill Bridge is closed to public travel until further notice.
T. R. LILLIBRIDGE, H. A. BRIGGS, NATHAN SMALL, } Selectmen.
may5d&w

To the Public.

The City Ordinance requires that all Privy Vaults, Cesspools and other accumulations of filth shall be cleaned and disinfected, and their contents removed and buried outside of the City limits.
This Ordinance must be obeyed at once. If violated prosecution will follow.
Dated this 3d day of May, 1893.
C. R. STARK, JOHN A. BOWEN, GEO. LINTON, } Health Committee.
may4d

YOU ARE HEREBY NOTIFIED THAT I sit a meeting of the Court of Common Council of the City of Norwich, held at the Council Chamber, May 1, 1893, the following proposed ordinance was presented and action thereon deferred.
Attest— ARCHIBALD R. SPALDING, City Clerk and Clerk of the Court of Common Council.
An ordinance to provide a salary for the Chairman of the Committee on Streets.
Be it ordained by the Court of Common Council of the City of Norwich:
The Chairman of the Committee on Streets of the Court of Common Council of the City of Norwich shall receive as compensation for his services as such Chairman a salary at the rate of Five Hundred Dollars per annum, payable at said rate quarterly, to wit: on the first Monday of each September, December, March and June.
I hereby certify that the above and foregoing is a true copy of record.
Attest— ARCHIBALD R. SPALDING, may2d City Clerk.

SADLERY, ETC.

A LARGE STOCK OF
HORSE COLLARS!
From $1.60 upward. Also a Large Variety of
DOG COLLARS,
At 115 Main St., J. G. STANDISH.
may1d

DON'T!
Because you cannot afford to buy a Team Harness until you see the pair we are selling for
$25.00!
THE LEE HARNESS CO.,
mar15d Junct. Water and Commerce Sts.

ATTORNEYS.

Charles H. Carpenter,
PENSION ATTORNEY.
Office with A. Irving Royce, over Thames National Bank. Special attention given to the execution of vouchers for quarterly payments. Advice free. No fee unless claim is created. febtf&w

WHALEY
.·. THE - PAPER - HANGER .·.
Will do your Papering as good and as cheap as any one in the city. Orders left at the Broadway Cafe, will be promptly attended to.
apr27TuThS

ESTABLISHED IN 1801.
Adam's Tavern,
NORWICH TOWN,
A. A. ADAM, Proprietor.
The following is a list of the best brands of ACKER, MERRALL & CONDIT'S and PARK & TILFORD'S WHISKEYS that I introduced 10 years ago. They have become intensely popular. They sell on their own merits:
Imperial Bourbon, Rob Ward, 1884, Maryland Rye, Monogram Rye, Blue Grass, Heritage, 1881, Union Club Rye, Mayfield Bourbon, Heritage Sour Mash, Keystone Rye, Cabinet Bourbon, Union Club Wheat.
N. B.—The above goods do not have to be reclassified every six or nine months with a new name in order to make them sell, as is a customary feature with compounding liquor dealers. A. A. ADAM.
Telephone call 24-2. febtf

TROY STEAM LAUNDRY.
Bundles called for and delivered free of charge.
Lace Curtains and all Fine Work warranted to give satisfaction.
145 Little Water St.
Family Washing at Special Rates. nov18

We Have Received Our Line of
SUMMER SHOES
IN TANS, OXFORDS and OPERA BALS.
Prices are low and fit guaranteed.
C. D. BROWNING & CO.,
apr22d 88 CENTRAL AVENUE.

TEAMING.
I am prepared to do all kinds of light and heavy teaming, dump-cart work, etc., at the lowest living prices.
mar8d W. H. PALMER, 38 Sixth St.

Murphy & Blackburn,
General Furnishing Undertakers and Embalmers,
No. 37 Franklin St., opp. Prentice Furniture Company.
Open day and night. Ring bell for night calls.
Embalming Fluid, of Best Grade, and No. 1 Wilcox & Trumbull Hearses. We give special attention to Embalming and Carpet Laying and all work of this kind. Satisfaction guaranteed. Lowest prices in the city. mar8d

NORWICH MORNING BULLETIN.
[Established 1858.]

NORWICH WEEKLY COURIER.
[Established 1798.]

Subscription rates, MORNING BULLETIN—By mail or carrier, $6 a year; $1.50 a quarter; 50 cents a month; 12 cents a week. Single copies 2 cents.

Subscription rates, WEEKLY COURIER—$1 a year; 50 cents for six months, in advance. Single copies 3 cents.

THE MORNING BULLETIN (Six Pages) is the largest, oldest and most complete morning paper published in Eastern Connecticut. At $6 a year it is also the cheapest.

THE WEEKLY COURIER (Eight Pages) is the best weekly issued in Eastern Connecticut.

Advertising rates furnished on application to the business office. No cuts or electrotypes [illegible].

To guard against mistakes, advertisements should be sent in manuscript. We cannot be responsible for errors that occur in messages received by telephone.

Yearly advertisers are limited to their own immediate business, and their contracts do not include Wants, To let, For sale, etc.

All news letters should be addressed to THE MORNING BULLETIN; all business communications to THE BULLETIN COMPANY.

Money orders and checks should be made payable to THE BULLETIN CO.

All communications must be signed. Anonymous letters or news items will not be read, but thrown into the waste basket.

No manuscript preserved or returned, unless stamps are inclosed fully to prepay postage.

Entered at the post office at Norwich, Conn., as second class mail matter.

The Bulletin.

Norwich Saturday, May 6, 1893

JUDGE HAMMERSLEY'S ACT.

Judge Hammersley at Willimantic on Wednesday did an uncommon thing to reprove a very common act among criminals. The Putnam liquor dealers stayed out of court to avoid making a record against themselves; and their bonds were called and declared forfeited. He saw the object of the absentees and ordered the state's attorney to issue bench warrants and bring every one of the offenders into the court for contempt. Under this charge they may be fined or imprisoned, and their bonds must be forfeited unless the liquor cases against them are reopened.

It is a gratifying spectacle to see a judge who refuses to remain silent and inert when he sees the court being brought into contempt by a class of men whose actions show they have no opinion of the law or respect for the judge who sits upon the bench.

Forfeiting bonds has been made a popular and easy mode of escape to criminals in this state too long; and the custom has been winked at and disregarded by too many judges. This door has been kept open for the escape of all kinds of criminals; and from the superior court in this county prior to the days of State Attorney Lucas, violators of the liquor law, horse thieves, burglars and bunco-steerers have passed out of it, many times not even leaving the town but remaining to smile at the court while bondsmen who held collateral paid up for them.

Several years ago a convicted burglar walked out of the superior court in this city after he had been offered a sentence to jail if he would plead guilty; and although he was tried and the jury pronounced him guilty, he left the court room with his bondsman and was never called in for sentence. He quietly remained at his home on the West Side, his bonds were forfeited and he escaped state prison.

Judge Hammersley recognized in this common practice an abuse of the law and the defeat of justice; and he did an honorable and praiseworthy service to the public and the state when he called to account the offenders.

TAMMANY'S GRIP.

The political condition of New York city politically seems to be nearly as bad as was the religious condition of Sodom and Gomorrah in the days of Lot. If there is anything worse than Tammany-rule in the civilized world it would be a relief to learn where it is. Through the recent city appointments of the mayor of New York Tammany has resumed full grip of the municipal machinery and the few citizens who believe in pure government are distressed by the brazen manner in which criminals are given places of power and profit. The New York Evening Post has its mugwumpish ire up and plainly says:

"The election of Scannell to the presidency of the fire department has perceptibly startled the community, though there are no signs that the city as a whole comprehends the full enormity of the proceeding. Scannell has no reputation save that of a professional gambler, saloon-keeper and murderer."

"Why should a man like Scannell be selected by the mayor for a place like this if the mayor wished to have the efficiency of the department preserved and the property of the citizens protected in the best manner possible? Are honest and capable men so scarce in the city that its criminals and bummers have to be selected for its officers? Scannell was put there because Tammany wished to have him there. For similar reasons 'Barney' Martin, 'Paddy' Divver and other Tammany men have been put on the police justice bench till they are in complete control of that 'fountainhead of justice and mainspring of social order,' as Mr. Hewitt has most truthfully styled it. Are they put there because of their fitness to dispense justice and preserve social order? The police board, for the first time in the history of the city, is entirely in the hands of Tammany men. The same thing is true of the dock board, of the health board, and of all the departments of the municipal service."

The Post then shows the evidence of corrupt intent by the following revelations:

"The mayor has just appointed as commissioner of the dock department, Mr. "Andy" White, who, in order to accept this position at a salary of $5,000, has consented cheerfully to give up a police justiceship at a salary of $8,000. Is Andy going into the dock department at a sacrifice of $3,000 a year in order that he may do the city a great public service by devoting his experience and ability to a wise, economic and scientific expenditure of its money for vast dock improvement, or is he going in there in his business capacity as a contractor? How does it happen that so many Tammany statesmen are willing to make sacrifices in the city's service? Mayor Gilroy declined a business offer of $25,000 a year in order to accept an office paying only $8,000 a year. How does it happen also that so many Tammany officials are, like their boss, accumulating large fortunes in spite of their sacrifices? These are questions we leave for the public to answer."

This is the democracy of the greatest metropolis in the new world, and as an exhibition of the depths to which Tammany can go is an alarming revelation to the people.

PENSIONS NOT FOR COMPENSATION.

The pension discussions are calling out noble sentiments from patriotic citizens and soldiers in all parts of the country. Ex-Commander-in-Chief Wheelock G. Veazey of the Grand Army of the Republic in The North American Review for May earnestly protests against the assertion that the old soldiers have been, as a class, unreasonable in their demands for pensions. In opening his paper he says:—

"I have never favored proposed pension legislation based on the idea of compensation for the service of the veterans. All the mines of earth do not contain sufficient of gold and silver and gems for that. The patriotism that inspired true soldiers must not have a price put upon it or be considered as having a money value. The pledge to them was in substance that neither they nor those dependent upon them should be allowed to suffer from physical misfortunes and distresses. I believe it is the abiding conviction of the people as a whole that this pledge shall be faithfully redeemed. No political party can afford to violate it. Individuals may grumble and threaten but the masses will be sound and firm. The pension roll may be large, but that is because the army was large, the war long-continued, the campaigns severe and frequent."

Judge Veazey does not regard the pension laws as by any means perfect and says defects in the details of the law may be remedied, but that he is opposed to any attempt to make any change in the law which will infringe its principle.

How much more creditable are his words than the public utterances of democratic congressman O'Neill of Massachusetts who refers to the leaders of the Grand Army as "bummers, coffee-coolers and camp followers."

EDITORIAL COMMENT.

If Gearyism is American, why is Know-nothingism unAmerican?

The early bird is supposed to get the worm; but at the Chicago fair he gets "no admittance" on too many placards, and victuals at three dollars a day.

Democratic governors do not like to be regarded as President Cleveland's lieutenants. Pennoyer of Oregon showed that when he gave the president orders to mind his own business!

Dr. Everett, "the many cornered democrat" of the Massachusetts seventh district, can go to Washington and take his recount with him. It protects him in all his rights if he is a free trade advocate.

Senator Platt is not inclined to believe the statement that President Cleveland will call congress together in September. Grover may be an athlete but he does not like an uneven match any better than any other man. He will not invite one.

The corrupt practices act since it escaped from the hands of the senate must feel much as an abolitionist used to when he escaped from a mob—that eternal justice is on its side if iniquity is against it!

The San Francisco Chronicle comes to THE BULLETIN as an illustrated Columbian Sunday paper of fifty-two pages. Its reading matter would make a book as big as the Bible, and in size it is sufficient to paper the walls of a "Columbian Exposition room."

We hope the New London County Agricultural society will not lend its influence to the game of bluff put up in this state against the anti-pool bill. President James A. Bill of the State association has taken the right ground. Such a race as every agricultural society should hold can legally be held under that law.

Nine tenths of the negroes of South Carolina are said to take "the morning glory" and to be opposed to temperance reform. Some of the Norwich Good Samaritans ought to go down there and show them the advantages of "the night cap!" This makes a man sleep sounder and does not effect his gait, for in the night season his "gait" is closed!

If the underkeepers tell the truth the scenes of Andersonville have been repeated in the privacy of the state prison lately. Jones begging for a piece of dirty cracker lying on the floor in front of his cell, and calling down the blessings of God upon Martin for giving him a plate of soup, indicates the state of the man and the merciless rules under which he was being starved.

CURRENT OPINION.

Not Agreeable to Spoilsmen.

Mr. Cleveland has requested Theodore Roosevelt to remain on the civil service commission, and consequently Mr. Roosevelt has withdrawn his resignation from the president instead of withdrawing himself from the commission. This information is thoroughly gratifying; not however, to the spoilsmen. The steady progress which civil service reform has been making is due more to the valuable and disagreeable work Mr. Roosevelt has performed than to the efforts of any other individual. His courage and persistence, coupled with brains and lofty purposes, admirably qualify him for the sort of work which is needed to promote civil service reform. He is a pretty vigorous republican, but he leaves his politics at home when he is engaged with the affairs of the commission.—[Waterbury Republican.

Disease-Breeders Not Wanted.

The report has been circulated that ten thousand immigrants are already booked for the New York port and that the arrivals are likely to exceed those of any former year. It is quite certain that many of these immigrants will be of an undesirable class—paupers, criminals or disease-breeders. America wants none of these; she has enough of that kind already who have been dumped on her shores by steamship companies and foreign shipping agents. Every arriving foreigner who does not give promise of being a desirable citizen, who carries credentials of voluntary poverty or crime, or disease, should be shipped back to whence he came. The laws are already specific on that point; all that is needed is their enforcement.—[New Haven News.

The Coming Eye-Opener.

Now that our democratic friends have commenced to think about tinkering the tariff they are all at sea right on the start. The government must have money to run its business, and if the foreign manufacturer does not pay a tax to get his goods into our market then some of our own people must pay it in some way in his stead. If the tariff is taken off from the foreign manufactured goods which compete with those produced by our own people, then it must surely be laid upon sugar, tea, coffee and other of the necessities of every day use. This course will open the eyes of the free trade phantasm followers about as quick as anything we know of, so let them figure away, we are all in the same procession.—[New Britain Record.

Chaotic Crookedness.

The meddling of the Cleveland administration at Honolulu has resulted in a complete muddle. The crookedness of things has become chaotic. Pulling down the American flag renders politics precarious.—[The Brooklyn Standard-Union.

All cases of weak or lame back, backache rheumatism, will find relief by wearing one of Carter's Smart Weed and Belladonna Backache Plasters. Price 25 cents. Try them.

"A wolf in sheep's clothing"—the substitute offered by the "cutter" as being just as good as Ayer's Sarsaparilla. If you don't want to be bitten, insist upon having Ayer's Sarsaparilla, even if it is a little dearer. Depend on it, it will be cheaper for you in the end.

The Secret of Success.

N. D. Sevin & Son, druggists, believe that the secret of success is perseverance. Therefore they persist in keeping the finest line of perfumeries, toilet articles, cosmetics, drugs and chemicals on the market. They especially invite all persons who have palpitation, short breath, weak or hungry spells, pain in side or shoulder, oppression, nightmare, dry cough, smothering, dropsy or heart disease, to try Dr. Miles' unequaled New Heart Cure, before it is too late. It has the largest sale of any similar remedy. Fine book of testimonials free. Dr. Miles' Restorative Nervine is unsurpassed for sleeplessness, headache, fits, etc., and it contains no opiates.

"How to Cure All Skin Diseases."

Simply apply SWAYNE'S OINTMENT. No internal medicine required. Cures tetter, eczema, itch, all eruptions on the face, hands, nose, &c., leaving the skin clear, white and healthy. Its great healing and curative powers are possessed by no other remedy. Ask your druggist for SWAYNE'S OINTMENT.

Always avoid harsh purgative pills. They first make you sick and then leave you constipated. Carter's Little Liver Pills regulate the bowels and make you well. Dose, one pill.

A Husband's Mistake.

Husbands too often permit wives, and parents their children, to suffer from headache, dizziness, neuralgia, sleeplessness, fits, nervousness, when by the use of Dr. Miles' Restorative Nervine such serious results could easily be prevented. Druggists everywhere say it gives universal satisfaction, and has an immense sale. Woodworth & Co., of Fort Wayne, Ind.; Snow & Co., of Syracuse, N. Y.; J. C. Wolf, Hillsdale, Mich.; and hundreds of others say "it is the greatest seller they ever knew." It contains no opiates. Trial bottles and fine book on Nervous Diseases, free at N. D. Sevin & Son.

We recommend Carter's Iron Pills to every woman who is weak, nervous and discouraged; particularly those who have thin, pale lips, cold hands and feet, and who are without strength or ambition. These are the cases for which Carter's Iron Pills are specially prepared, and this class cannot use them without benefit. Valuable for men also. In metal boxes, at 50 cents. Sold by druggists or sent by mail. See advertisement elsewhere.

Castoria.

Castoria cures Colic, Constipation;
Sour Stomach, Diarrhoea, Eructation,
Gives healthy sleep; also aids digestion;
Without narcotic stupefaction.

Piles! Piles! Itching Piles!

SYMPTOMS—Moisture; intense itching and stinging; most at night; worse by scratching. If allowed to continue tumors form, which often bleed and ulcerate, becoming very sore. SWAYNE'S OINTMENT stops the itching and bleeding, heals ulceration, and in most cases removes the tumors. At druggists, or by mail, for 50 cents. Dr. Swayne & Son, Philadelphia.

The man who called sarsaparilla a fraud, had good reason; for he got hold of a worthless mixture at "reduced rates." He changed his opinion, however, when he began to take Ayer's Sarsaparilla. It pays to be careful, when buying medicines.

Miles' Nerve and Liver Pills

Act on a new principle—regulating the liver, stomach and bowels through the nerves. A new discovery. Dr. Miles' Pills speedily cure biliousness, bad taste, torpid liver, piles, constipation. Unequaled for men, women, children. Smallest, mildest, surest! 50 doses, 25 cents. Samples free at N. D. Sevin & Son's drug store.

BOOKS AND STATIONERY

ARTIST'S MATERIALS

Large Stock of
Water Colors, Oil Colors, China Colors, Brushes, Palletts, Pallett Knives, Sketching Blocks, Sketching Books, Canvass, &c.
DISCOUNT TO TEACHERS.
NOYES & DAVIS.
apr15daw

Norwich, Conn., May 1st, 1893.
C. J. WOLCOTT,
118 FRANKLIN ST., NORWICH, CONN.
Dear Sir:—I believe the White Middlings sold by you will make more milk for the price than any other feed I have ever used.
may1daw CHARLES PERUR.

I consider the White Middlings purchased of C. J. Wolcott the best I ever used.
H. E. DAVIS,
Representative from Preston.

I keep constantly on hand a large stock of these MIDDLINGS, which I will sell at lowest prices.
C. J. WOLCOTT,
may1daw 118 FRANKLIN ST.

NORWICH, Conn, May 2, '93.
I thoroughly recommend for milk the White Middlings sold by C. J. WOLCOTT, 118 Franklin St.
C. C. BROWNING, Norwich Town.
may3daw

AT 118 FRANKLIN ST.,
EVERY DAY IS BARGAIN DAY.

Fine Ground Meal,	Wheat,
Corn,	Buckwheat,
Cracked Corn,	Screenings,
Ground Corn (Hominy Chop),	Flour,
[illegible] Feed (for Butter),	Rye Meal,
Phosphate (Three Grades),	Bolted Meal,
English Thorley Food,	Oats, (Clipped),
Gluten,	Oats, (Mixed),
Six Grades of Middlings.	

Have YOU Tried Hay-Feed.
Four Cars of Hay expected before May 10th.
C. J. WOLCOTT.

ALFRED HUNT,
FLORIST,
Will call for your vase, fill it, and return the same. Bedding Plants, etc. Lafayette St., next Yantic Cemetery. may4TuThS

FURNITURE AND CARPETS.

N. S. GILBERT & SONS.
137 & 141 Main St.

CAR LOADS OF
FURNITURE,
Received this Week.

CHAMBER SETS
That we offer from Twenty-five to Fifty Dollars, astonish and delight our patrons.

DINING TABLES.
We are offering a good square top table 8 feet long for $8.00 and $10.00, about 25 per cent. below former prices.

Dining Chairs.
Cane and Leather Seat—Good strong chairs at reasonable prices.

MEDIUM AND FINE GRADES OF
Carpeting.
Axminsters, Moquettes, Brussels, Ingrains.
We have a very large assortment and unequaled facilities for sewing and laying—a full stock of BORDERS with best grades of Carpets.

LINOLEUMS, OIL CLOTHS, MATTINGS
Always on hand at lowest prices.

WALL PAPERS.
Parlor and Chamber Patterns in charming designs.
Special patterns for Libraries, Dining Rooms and Halls.
We are prepared to execute orders for Hanging, Painting and Kalsomining.

N. S. GILBERT & SONS.
137 & 141 MAIN ST.
apr26d

PLUMBING, ETC

If you are going to have
ANY PLUMBING DONE
Or whether you are thinking of repairing your roof, or putting a new one on, get
REISS & WHOLEY'S
Prices before having it done.
apr17d 12 FERRY ST.

A. TROLAND & SON
Will Give You Close Estimates on
PLUMBING and GAS WORK.
mar4d

Telephone 133—3.
ROBERT BROWN
Steam and Gas Fitting,
Plumbing and Steam Heating,
Pipe Cutting and Threading by Power Machinery.
All Work done Promptly and Neatly.
Pequot Building Central Wharf
Electric cars every half hour. oct14d

FINANCIAL.

LEADER OF ALL
IRRIGATION INVESTMENTS.
The Bear Valley Irrigation Co.
Organized in present form December, 1890. Has paid dividends as follows:
TO PREFERRED STOCK, 8 per cent.
July, 1891, 4 per cent. Jan'y, 1892, 4 per cent.
July, 1892, 4 per cent. Jan'y, 1893, 4 per cent.
TO COMMON STOCK, 15 per cent.
July, 1891, 5 per cent. Jan'y, 1892, 5 per cent.
May, 1892, 5 per cent. Sept., 1892, 5 per cent.
Jan'y, 1893, 5 per cent. May, 1893, 5 per cent.
A limited amount now offered at a price that makes it one of the finest conservative investments in New England.
For information apply to WARREN C. GREENE, Gen. Agent for New England, 29 Weybosset St., Providence, R. I. JAMES E. FULLER, 151 Main St., Norwich, Conn. may4d

The DIME SAVINGS BANK.
Norwich, Conn., May 1st, 1893.
The Directors of this Bank have declared, from the net earnings of the past six months, the regular semi-annual dividend of TWO per cent., payable to depositors entitled thereto on and after May 15th.
FRANK L. WOODARD, Treasurer.
may1daw

INVESTIGATE
The standard and plan of the Co-operative Building Bank if you seek a safe and profitable INVESTMENT.
14%.
Is what the Bank has earned in 1892. How we did it? A postal addressed to C. J. Wolcott, 118 Franklin street, will bring you the answer.
feb20d

Sterling Silver!
New and Elegant Patterns in Solid Silver for Wedding Presents at
KINGSBURY'S.
may3d

LUMBER AND COAL.

E. CHAPPELL & CO.
COAL and LUMBER.
Branch Office in New Strand Building, 207 Main St., Franklin Square.
Office and Yard, Central Wharf.
Telephones at both offices. mar10daw

LUMBER AND SHINGLES.
If you want good stock and good quality and low prices try
H. F. & A. J. DAWLEY.
Telephone 89—4. mar18d

E. D. HARRIS'
COAL OFFICE
Has been
Removed to
212 Main Street.
Opposite the old stand.
jan17d

51 John A. Morgan & Son, 51
Coal & Lumber,
51 West Main St., Central Wharf.
Family Coal a Specialty.
51 Estimates furnished at short notice. Telephone. jan4d 51

DRUGS, PAINTS AND OILS

LEE & OSGOOD,
WHOLESALE AND RETAIL
DRUGGISTS,
129-133 Main St. and 150-154 Water St.
ESTABLISHED: 1788.
—SOLE PROPRIETORS OF—
DR. DODD'S
Nervine and Invigorator,
A NERVE TONIC
—AND—
STOMACHIC.
Dodd's Nervine aids digestion, insures good appetite, gives tone and vigor to the system, guarantees sweet and refreshing sleep and restores enfeebled and nervous constitutions to PERFECT HEALTH.
WE HAVE A FINE LINE OF
Atomizers and Perfumes
COLGATE'S EXTRACTS IN BULK.
TOILET ARTICLES
IN GREAT VARIETY.
We make a Specialty of
Tooth Brushes.
Large Invoice Just Received.
25 AND 35 CENTS.
LEE & OSGOOD
NORWICH, CONN.
dec18daw

DUGGAN'S PHARMACY,
Long Established,
Well Equipped,
Centrally Located.
Thoroughly Competent men have charge of the Prescription Department, and they are provided with every facility for accurate and prompt work. We have in stock or will provide at short notice all articles needed for the comfort or treatment of the sick.
JAMES DUGGAN, 50 Main St.,
oct18d NORWICH, CONN.

SEWING MACHINES.

Singer Sewing Machines.
Prices from $9.50 up to $60.00. Terms $5.00 down and $1.00 Per Month. $10.00 allowed for your old machine. Sewing machines repaired at this office and Needles for all machines.
Office: 44 Main St.
apr20d W. L. SARGENT, Agent.

MUSICAL INSTRUMENTS.

TALKING
About PIANOS just now is my theme. Do you want a Piano? Then come and hear one of the purest and finest toned Pianos in the market. Price Low. Also Organs, and a stock of fine Violins, including the Miller Violins, on hand. A fine New Upright Piano to rent. Will be glad to see you at 19 Williams Street.
feb8d GEO. H. MARTIN.

REAL ESTATE

To Rent.
A Second Floor on Lower Broadway with Three Front Rooms.
An excellent location for a Milliner, Dentist, or Dressmaker.
Apply to E. P. BREWER, 18 Washington St. may1d

TO RENT.
A Large Store No. 108 Water St. and Frame Building on Commerce St., formerly occupied by T. H. Eldredge as a Hardware store. For further particulars, call on or address NICHOLAS TARRANT, Real Estate and Insurance Agent. 82 Main street. mar27d

FOR SALE.
A DOUBLE FRAME DWELLING HOUSE, 2½ story, 14 rooms, in good repair, situated 60 Union street.
ONE FINE BUILDING LOT ON CLIFF ST., and extending to Hill street.
Apply to N. TARRANT, Real Estate and Insurance Agent, 82 Main Street. apr6d

FOR SALE.
Two of the Most Elegant Building Lots in this City,
one 77 feet front by about 400 feet deep, with fine barn thereon, the adjoining lot 75 feet front, same depth, situated on the easterly side of Washington street, south of and adjoining property of Frank H. Smith. For particulars call on or address NICHOLAS TARRANT, Real Estate and Insurance Agent, 82 Main street, city. apr15d

TO RENT.
Two Front Rooms, Parlor & Sleeping Room in Geer's Building, 89 Broadway. Inquire of
may4d S. L. GEER.

TO RENT.
A LOWER TENEMENT OF 7 ROOMS.
apr25d Inquire of J. L. BILL, 24 Coit St.

TO RENT.
The SECOND FLOOR in Building No. 8 Water Street, (known as Clark Building). Also Building on Wharf. Privileges of same well adapted for some contractor. Terms easy. Apply to
JOHN P. MURPHY.
may1d

FOR SALE.
House and Lot on Huntington Place, Near Broadway.
Location central, and one of the best in the city. The place contains fruit trees and grape vines in excellent condition, and the house has all modern improvements. There is also a good barn, containing three stalls, and supplied with city water.
For sale on easy terms. Apply to
DONALD G. PERKINS,
apr25d Room 5, Bulletin Building.

TO RENT.
Tenement 112 River Avenue.
apr18d Inquire of NICHOLAS TARRANT.

TO LET.
The House No. 182 Broadway.
Ten Rooms; modern appliances. H. F. PALMER, Agent, 45 Main St. apr19d

TO RENT.
Barn, Pasture, Mowing and Planting Land, Thayer place.
102 ROSWELL AVE.

TO RENT.
First class tenement of 7 rooms; all modern improvements; five minutes walk from post-office. Inquire of E. R. Robbins, 25 Cliff street. apr18d

TO RENT.
Three Large Rooms in the Bill Block.
Possession immediately. Apply to
may2TuThS E. R. THOMPSON.

TO RENT.
No. 54 UNION STREET.
Tenement with 7 Rooms, Modern Improvements. Possession after April 20th.
J. O. LANDON, apr8TuS

TO RENT.
Two Rooms, 40x25 each; and one Room 40x18, with power. Inquire of
A. A. BAILEY,
mar18TuTh 4 Cliff Street.

TO RENT.
A BARN, Containing Three Stalls at 393 West Main Street.
apr29MW R. AYER, 73 High St.

FOR RENT.
The three-story and basement brick building, (basement floor cemented throughout), situate Nos. 33 and 35 Water street, Norwich. Said building is especially adapted for a [illegible].
Immediate Possession
For further particulars, apply to the present occupants,
GEORGE LIPPITT & CO.,
—OR—
WILLIAM S. HEMPSTEAD, No. 3 Church Street, JAMES E. FULLER, No. 151 Main Street, Agents. mar27MWS

FOR RENT.
A Tenement of 5 Rooms at $15 per month.
A Tenement of 5 Rooms at $8 per month.
Inquire of
J. PALMER STORY,
Insurance and Real Estate Agent. apr11d

TO RENT.
A Flat with all modern improvements including open plumbing, furnace and gas, 7 rooms, bath room and ample closets. Ready for occupancy May 1st. Can be seen at 8 Grove street, or inquire of E. M. BREWSTER, 45 Water Street. apr5d

Rooms to Rent,
Furnished or unfurnished, single or in suite. 128 Broadway. apr4d

FOR RENT.
A Most Desirable House on Sachem St.
Apply to WM. G. ELY, or Marton Holms, 157 Main St., over Boston Store, Room 5. mar18d

FOR SALE OR RENT.
At a bargain, the Bacon Arms Company's Buildings on Franklin Street. Has a good Water Power. Apply to J. ROURKE. mar3d

TO RENT.
A VERY FINE TENEMENT OF 7 ROOMS, hot and cold water, bath, and all modern conveniences. Inquire of WM. H. JENNINGS, No. 314 Main St. or at 180 Laurel Hill Av. Possession given at once. dec15d

TO RENT.
The Large Store with fine Cellar
in the Rockwell Building, on Water Street, at the corner of Market Street, formerly occupied by Service & Gleason. Apply to
apr20d GEORGE D. COIT.

S. S. THRESHER,
Attorney and Counsellor at Law and Notary Public.
mar8d Nos. 5 and 8 Broad Hall, Norwich

DENTISTRY.

ALBANY DENTAL ASSOCIATION
St. Mary's T. A. & B. Building.
Scientific Dentistry at Moderate Prices.
Extracting....25c
Extracting with Mayo's Vapor or Gas....50c
Cleaning....75c
Teeth filled with Amalgam....50c
" Silver....75c
" Platina....$1.00
" Gold....$1.00 and upwards
We never Wedge Teeth Before Filling.
Best Set of Teeth on Rubber $8.00.
No better made, no matter how much you pay. All work guaranteed.
OFFICES:
Bridgeport, Conn. Paterson, N. J.
Trenton, N. J. Binghamton, N. Y.
Buffalo, N. Y. Chicago, Ill.
Harrisburg, Pa. Pittsburg, Pa.
Scranton, Pa. Wilkesbarre, Pa.
ALBANY DENTAL ASSOCIATION,
63 Broadway, Rooms 1, 2, 3, 4, 5.
Office open from 8 a. m. till 9 p. m. jan11daw

A. F. HOWARD.
DENTIST,
Over Boston Store, opp. Wauregan House. Pure Nitrous Oxide Gas administered. nov26d

DR. J. H. ELDRED,
DENTIST.
Pure Nitrous Oxide Gas, Ether or Cocaine administered.
OFFICE—214 Main Street,
Trueman's Block Franklin Square. Residence 11 BROADWAY. apr6d

BOOK BINDERS

COWAN, the Bookbinder
will after this date be found on the ground floor,
103 Broadway.
mar6d

BLANK BOOKS made to order. Paper ruled to any pattern. Tickets numbered from 1 to 100,000.
MAGAZINES BOUND
In any style of binding. Old books repaired. Back Nos. furnished to complete volumes by
JOSEPH BRADFORD Practical Bookbinder.
Bulletin Building, up stairs. Norwich, Conn.
may19daw

TRAVELERS DIRECTORY.

CENTRAL VERMONT RAILROAD.
NEW LONDON DIVISION.
Change of time.
On and after MONDAY, October 3, 1892, TRAINS GOING NORTH LEAVE NEW LONDON AS FOLLOWS:
5.25 a. m., Norwich at 5.55 a. m., for Willimantic, Hartford, Palmer, Springfield, Ware, Gilbertville, Brattleboro, St. Johnsbury, Burlington, Montreal, Ogdensburg, and intermediate stations.
7.45 a. m., Norwich 8.20 for Brattleboro, connecting at Willimantic for Boston, Hartford, Colchester, Middletown, New Haven and New York; at Palmer with Boston and Albany R. R. for Springfield, Pittsfield, and Albany, and for points west; also for Ware and Gilbertville, and at Brattleboro with Express for St. Alban's, Montreal, and principal intermediate points. Also to points west via Grand Trunk R. R.
10.55 a. m., Norwich at 11.25 a. m., for Willimantic, Hartford, Waterbury, Middletown, Colchester etc.
11.55 a. m., connecting from Providence, Boston, and intermediate stations.
1.20 p. m., connecting with express from Boston, Providence, New York and New Haven, at Norwich with Norwich & Worcester Railroad. R. R.
2.20 p. m., Norwich 2.50 p. m., connecting at Willimantic for Hartford, and at Palmer for Springfield, Albany and the west.
5.10 p. m., Norwich 5.40, for Brattleboro connecting with train leaving New York at 1 p. m., and with N. Y., P. & B. R. R. from Providence and way stations, and connects at Willimantic for Hartford and Bristol, Putnam, Boston and Providence; also for Colchester, Middletown, New Haven and New York, and at Palmer with Boston & Albany R. R., for Springfield, Albany and the west, and at Brattleboro with night express for St. Albans, Montreal and Quebec, reaching Montreal and principal points in Vermont the same evening.
8.35 p. m. for Norwich. This train connects with 5.00 p. m. express from New York.
GOING SOUTH.
Passenger trains LEAVE NORWICH as follows:
6.15 a. m., connecting for Stonington, Providence, New Haven and New York.
8.45 a. m., for New London, Stonington and Providence and Boston, New Haven and New York.
10.55 a. m. for New London, New Haven and New York, Providence and Boston.
12.30 p. m. for New London, Stonington, Providence, Boston, Newport, Narragansett Pier, New Haven, New York and intermediate stations.
2.50 p. m., for New London, New Haven and New York.
4.00 p. m., for New London, Stonington and Providence, Boston, Newport, Narragansett Pier, New Haven, New York and intermediate stations.
7.15 p. m., for New London, connecting with Shore Line express reaching New York 11 p. m., with express train for Providence and Boston, and accommodation train for Westerly and intermediate stations.
8.30 p. m., for New London and for New York, by boat from New London.
10.10 p. m., for New London and for New York via boat from New London.
sep5d D. MACKENZIE Supt.

N. Y. & N. E. R. R.
NORWICH & WORCESTER DIVISION
For Boston, Worcester, Providence, Hartford, Waterbury, Newburgh.
Commencing MONDAY, May 1, 1893
"Eastern" Time Standard.
TRAINS GOING NORTH LEAVE NORWICH UNION STATION.
5.35 a. m. (Mondays excepted.) Steamboat Express. Connects at Putnam for Boston, arrive Boston 8.45 a. m. At Worcester for all points north, Portland, Rochester, &c.
5.55 a. m. Way Passenger Train. Connecting at Plainfield Junction for Providence, arrive Providence 8.25 a. m.; at Putnam for Boston arriving at 9.40 a. m.; at Putnam for Willimantic and Hartford, arrive at Hartford 10.15 a. m. At Worcester for Boston, Springfield and intermediate stations, Albany and the west.
9.35 a. m., connecting at Putnam for Boston (arrive at 1.10 p. m.) At Plainfield for Providence (arrive at 12.43 p. m.) At Worcester with roads north, east and west. At Webster with train for Southbridge.
1.40 p. m., Way Passenger, connects at Putnam for Hartford and Boston, arrive at Boston 6.15 p. m. At Webster for Southbridge. At Worcester with Boston & Albany Railroad, B. & M. R. R. and Fitchburg R. R.
4.00 p. m., for Plainfield, Providence and intermediate stations, through car, arrive at Providence 5.30 p. m.
6.15 p. m., Way Passenger. Connects at Plainfield for Providence and from Providence.
A train leaves Providence at 7.10 a. m. and connects at Plainfield with train for Putnam, arriving at Putnam 8.40 a. m. (Leaves Plainfield at 8.05 a. m.)
TRAINS GOING SOUTH LEAVE WORCESTER.
6.45 a. m. Way Passenger. Connecting at Webster for Southbridge, at Putnam with train for Hartford, Waterbury and intermediate points and New York, at Plainfield for Providence.
9.25 a. m., connects with trains from B. & M. R. R., F. R. R. and Boston and Albany R. R. at Webster for Southbridge. At Putnam with train to and from Boston. (Take this train for Hartford, New York, Waterbury, Fishkill on Hudson and at Plainfield from Providence.)
12.30 p. m., Way Passenger. Connects at Webster with train from Southbridge, and at Putnam with 12 o'clock express from Boston for Willimantic, Hartford and New York. At Norwich for New London.
4.05 p. m., Way Passenger. Connects at Webster for Southbridge; at Putnam for Willimantic and Hartford, and with 3.30 p. m. express train from Boston.
6.00 p. m., Steamboat Express for New York (via New London.) (Sundays excepted.) Connects with trains from B. & M. R. R. and Fitchburg R. R. This train leaves Norwich for New London at 10.15 p. m.
8.00 p. m. Plainfield and Norwich, connecting at Plainfield with 4.30 p. m. train from Providence, arrive Norwich 9.45 p. m., through car.
W. R. BABCOCK, Gen. Pass. Agt.
[illegible], Supt.
Norwich, May 1, 1893.

THE FINEST OF BANK, COMMERCIAL and MANUFACTURERS' PRINTING executed at this Office. Prices reasonable.

The Bulletin.

THE SILVER BIRCH.

Beside the graveyard gateway grows,
With silver boughs, a slender tree
That swaying as the east wind blows
Bends low and seems to beckon me.
It need not bid me; well I know
'Tis almost time for me to go.

With white face, through those iron gates,
On my set lips no last goodby,
Where, by my mother's side, it waits,
The narrow bed where I must lie!
And its green sheet the grass will spread,
And cover me from foot to head!

Dark, dark, and still! but wherefore fear?
God's love is than God's heaven more wide;
And close to what life held most dear,
I shall sleep by my mother's side,
And when I waken I shall see
Her tender smile still waiting me!
—Marian Douglas in Harper's Bazar.

ON 'CHANGE.

New York Money and Stock Market.

NEW YORK, May 5, 1893.

Stocks enjoyed a handsome rally from the panic prices recorded in the early hours. It is believed by conservative houses that the [illegible] and that the large amount of stocks that will be shipped to the other side will be a great relief to the market. Sugar and Gen'l Electric were strong in the final dealings and the friends of both companies were liberal buyers on an ascending scale. The Grangers stood up better than any other group of stocks against the depression that prevailed shortly after the opening.

The following closing prices are furnished to THE BULLETIN by Wm. L. Patton & Co., bankers and brokers.

	Closing Sale.	Bid.	Asked
Atchison	[illegible]	[illegible]	[illegible]
Atlantic & Pacific	[illegible]	[illegible]	[illegible]
Burlington & Quincy	[illegible]	[illegible]	[illegible]
Canada Southern	[illegible]	[illegible]	[illegible]
Central & Hudson	[illegible]	[illegible]	[illegible]
[illegible]	[illegible]	[illegible]	[illegible]
Chicago & Alton	[illegible]	138	148
[illegible] Cin. & Ind.	[illegible]	[illegible]	[illegible]
Del. & Hudson	[illegible]	[illegible]	[illegible]
Del. Lack & West	[illegible]	[illegible]	[illegible]
[illegible]	[illegible]	[illegible]	[illegible]
[illegible]	[illegible]	[illegible]	[illegible]
Erie & Western	[illegible]	19	[illegible]
Gen. Electric	[illegible]	[illegible]	[illegible]
Jersey Central	[illegible]	[illegible]	[illegible]
Kansas & Texas	[illegible]	[illegible]	[illegible]
Lake Shore	[illegible]	[illegible]	[illegible]
Louisville & N.	[illegible]	[illegible]	[illegible]
Manhattan Elevated	[illegible]	[illegible]	[illegible]
Michigan Central	[illegible]	[illegible]	[illegible]
Minn. & St. Louis	[illegible]	[illegible]	[illegible]
do. pfd.	[illegible]	[illegible]	[illegible]
Missouri Pacific	[illegible]	[illegible]	[illegible]
[illegible]	[illegible]	[illegible]	[illegible]
Norfolk & Western Pfd	[illegible]	[illegible]	[illegible]
North American	[illegible]	[illegible]	[illegible]
[illegible]	17	[illegible]	[illegible]
do pref.	[illegible]	[illegible]	[illegible]
[illegible]	[illegible]	[illegible]	[illegible]
do Pfd.	[illegible]	[illegible]	[illegible]
[illegible]	[illegible]	[illegible]	[illegible]
do. Pfd.	[illegible]	[illegible]	[illegible]
Ontario & Western	[illegible]	[illegible]	[illegible]
Or. R. & Nav.	[illegible]	[illegible]	[illegible]
Pacific Mail	[illegible]	[illegible]	[illegible]
[illegible] Co.	[illegible]	177	[illegible]
Reading	[illegible]	[illegible]	[illegible]
Rich. and Terminal	[illegible]	[illegible]	[illegible]
do. Pfd.	[illegible]	[illegible]	[illegible]
[illegible]	[illegible]	[illegible]	[illegible]
[illegible]	[illegible]	[illegible]	[illegible]
[illegible]	[illegible]	[illegible]	[illegible]
Texas Pacific	[illegible]	[illegible]	[illegible]
Union Pacific	[illegible]	[illegible]	[illegible]
Wabash	[illegible]	[illegible]	[illegible]
do Pfd.	[illegible]	[illegible]	[illegible]
Western Union	[illegible]	[illegible]	[illegible]
Wheeling and L. E.	[illegible]	[illegible]	[illegible]
do. pfd.	[illegible]	[illegible]	[illegible]
Amer. Cotton Oil	[illegible]	[illegible]	[illegible]
Sugar	[illegible]	[illegible]	[illegible]

Total sales stocks [illegible] shares.

Sunday Services.

Young Men's Christian Association. Sunday afternoon meeting at 4 o'clock for young men. To be addressed by W. E. Burnham.

First Congregational Church, Norwich Town, the Rev. Charles A. Northrop, pastor. Services at 10.30 a. m. and 7.30 p. m. Sunday school at 12 m. Young People's Society of Christian Endeavor meeting at 6.30 p. m.

Second Congregational Church. Services at 10.30 a. m. and 7.30 p. m. Sunday school at noon. Communion service will be postponed. Preaching morning and evening by the Rev. A. R. Merriam of Hartford.

The Young People's Society of Christian Endeavor will meet Monday evening, at 7.30 o'clock in the lecture room, in the basement of the Second Congregational church.

Park Congregational Church, the Rev. S. H. Howe, D. D., pastor. Preaching at 10.30 a. m. Sunday school at 12 m. Young people's service at 7 p. m.

Broadway Congregational Church, the Rev. Lewellyn Pratt, D. D., pastor. Preaching at 10.30 a. m. and 7.30 p. m. Sunday school, church at 12 m., Buckingham chapel at 3 p. m. Young people's union at 6.45 o'clock.

Greeneville Congregational church. The Rev. L. W. Barney, Ph. D., pastor. 10.30 a. m. Communion service. Preaching at 7.30 p. m.

Taftville Congregational church, the Rev. G. N. Kellogg, pastor. Services at 10.30 a. m. and 6.30 p. m. Sunday school at 12 m.

First Baptist church (West Side), the Rev. A. S. Brown, pastor. Preaching by pastor at 10.30 a. m. Bible school at 12 m. Young People's meeting at 6 p. m. Baptism and Communion, 7.30.

Central Baptist church, the Rev. J. D. Herr D. D., pastor. Preaching morning and evening. Bible school at 12 m. Pastor's class in large room at the same hour. Young people's meeting at 6.30 p. m.

Third Baptist church, Greeneville. Preaching at 10.30 a. m. and 7.30 p. m. Sunday school at close of morning service. Preaching by the Rev. J. K. Bucklyn.

Mt. Calvary Baptist Church, West Side, the Rev. N. A. Marriott, pastor, supply. Preaching at 10.30 a. m. Sunday school at 2 p. m. Communion at 3 o'clock. Young people's praise meeting at 6 p. m. Preaching at 7.30 by the pastor. All are welcome.

East Main street M. E. church, the Rev. J. H. Allen, pastor. Preaching at 10.30 a. m. Sunday school at 12 m. Prayer meeting of the Epworth League at 6.30 [illegible]. Preaching at 7.30 p. m.

Norwich Town M. E. church. The Rev. J. O. Dodge, pastor. Preaching at 10.30 a. m. Sunday school at 12 m. Young people's meeting at 6 p. m. General prayer meeting at 7 p. m.

North Main street M. E. church, the Rev. J. O. Dodge, pastor. Sunday school at 1 p. m. Preaching at 2 p. m. Evening service to be announced.

Sachem street M. E. church, the Rev. Geo. A. Grant, pastor. Preaching at 10.30 a. m. and 7 p. m. Subject: "Sincerity rather than What a man believes," the chief moral requirement. Sermon followed by Communion. Sunday school at 12 m. Epworth League prayer meeting at 6.15 p. m.

Central M. E. church, the Rev. Augustus W. Kingsley, pastor, residence, 39 Pearl St. Holy Communion at 10.30 a. m. Sunday school at 12 m. Epworth League social meeting at 6.30 p. m. Preaching by the pastor at 7.30 p. m. Subject: "Ouija ning the Stars."

A. M. E. Zion church, Franklin street, S. B. Robinson, pastor. Preaching at 10.30 a. m. and 7.30 p. m. by the pastor. Sunday school at 12 m. The pastor will give his closing gospel talk in the evening.

Swedish Lutheran Society, David Magnuson, pastor, hold services in Otis Library hall every other Sunday at 10.45 a. m., and every Wednesday evening at 7.45 p. m. Preaching tomorrow by the Rev. Edward Stark from Newport, R. I.

St. Andrew's church, Greeneville. Fifth Sunday after Easter. Morning prayer and sermon at 10.30. Sunday school at noon. Evening prayer and sermon at 7.30. The Rev. William A. Wasson officiating.

Trinity church, Main and Church streets, the Rev. R. B. Schmitt rector. Fifth Sunday after Easter. Morning prayer and Holy Communion at 10.30 a. m. Evening prayer at 7.30. Sunday school at 12 m.

Christ church, the Rev. R. H. Nelson, rector. Fifth Sunday after Easter. Sunday school at 9.45 a. m. Litany and Holy Communion at 11 a. m. Evening service at 7.30 p. m.

Grace church chapel, Yantic. The Rev. Percy Barnes, rector. Morning service and sermon at 10.30 a. m. Evening service and sermon at 7 o'clock. Sunday school at 12 m.

First Universalist church. Preaching by the pastor, the Rev. C. A. Bidwell, at 10.30 a. m. Subject: Work and position as a Christian minister. Sunday school at noon. Young people's meeting at 6.30 p. m.

Norwich Spiritual Union, Grand Army Hall. Helen Stuart Richings, the gifted lecturer and elocutionist will occupy the platform at 1.30 and 7.30 p. m. Joseph D. Stiles will give "tests" at the evening service. Children's Lyceum meet at 11.45 a. m.

Union Holiness meeting every Sunday and Friday at 3 p. m. in Mission hall, opposite the post office.

German Evangelical Lutheran church, the Rev. D. Funk, pastor. Hours of service, 10.30 a. m.; Sunday school 12 m. Service of Sunday school concert the first Sunday of each month at 3 p. m.

Salvation Army Barracks, Washington square: Meetings will be held Sunday at 3 p. m. and 8 p. m. Public meetings are held every night in the week, commencing at 8 o'clock.

BOYCOTT PLEDGED

If World's Fair Is Opened on Sunday.

FINANCIAL PROSPECTS AIMED AT.

Thousands of Signatures Have Already Been Obtained.

CHICAGO, May 5.—A Cincinnati paper publishes this morning a special from this city, which says: In case the exposition gates are opened next Sunday, it is reported that the word for a boycott will be telegraphed far and wide among the religious organizations of the country, and that a determined effort will be made to destroy the financial prospects of the show in order that a telling blow may be struck against the non-observance of the Sabbath at future expositions.

Thousands of members of the Christian Endeavor society throughout the country have signed pledges to boycott the exposition if it opens on Sunday. Men who are well informed declare that fully three-fourths of the weekly religious newspapers will join in urging people to stay away from Chicago.

Those who were afraid that Chief Burnham's guards would raise a row if attempts were made to parade through the fair grounds were relieved yesterday when President Higginbotham gave it out that any body of men, no matter how large, would be permitted to march inside the big fence, provided they had paid their entrance fee.

Consequently, the commercial travelers, who intend to bring 100,000 men to the fair and the Catholic Knights of America, together with the foreign countries and various states, can proceed with their celebrations.

FIGHT FOLLOWED.

Colonel Amaro Entered Uruguayan Territory to Steal Horses.

NEW YORK, May 5.—The Herald's correspondent in Montevideo telegraphs that the most recent violation of the territory of Uruguay occurred Wednesday by the Castilhista troops.

Colonel Amaro entered Uruguayan territory near Revera. His intention was to steal horses. The commissary of police protested against the invasion, but Amaro threatened to kill him.

General Garcia, chief of the forces near the frontier, was advised of the invasion and started in pursuit with a troop of cavalry. The two forces met near the line, a fight followed, in which two officers and 48 men of the Brazilian forces and 13 of Uruguay were killed.

Owing to this conflict the British legation is undoubtedly looking to break in in the relations with Uruguay. It is known that President Peixotto wishes the relations between the two republics to become strained. He thinks if that should occur it would prevent outbreaks in any of the other Brazilian states by uniting all of the Brazilians against a common enemy.

President Herrera of Uruguay has decided to ask the authority of congress to raise an urban guard for duty along the frontier, and also to mobilize the army corps under General Garcia. A large body of troops to reinforce the frontier guard has been sent to the front. The senate has authorized the purchase of additional arms.

SIAMESE ON THE OFFENSIVE.

Great Britain Supporting Them in Warring Against the French.

PARIS, May 5.—The Matin today says that the Siamese have resumed the offensive against the French on the Annam frontier. It is stated that 3000 Siamese have been sent to the Mokong valley and that the French consul declares the French position to be untenable.

It is alleged that the Siamese government has ordered warships in England, with which country it is trying to negotiate a loan. It is further said that Siam has applied to Austria for 10,000 Mannlicher rifles.

In commenting upon this news The Matin insinuates that Great Britain is supporting Siam in its warfare against the French.

Siam lies between Burmah belonging to the English, and Annam, belonging to the French, and has recently gained increased political importance, owing to its geographical position.

The French have been disputing with the Siamese for the past 18 months regarding boundary and other questions.

Montreal Speculators Squeezed.

MONTREAL, May 5.—A large number of Montreal speculators were badly squeezed in the Wall street flurry of the past few days. About $150,000 in margins have been sent to Wall street houses within the past two weeks, most of which was wiped out when Sugar and National Cordage suffered their disastrous breaks. One speculator is said to have lost $65,000, another $30,000, and a number have lost all they had.

Warren Dearborn Indicted.

HAVERHILL, Mass., May 5.—News has reached this city this morning of the indictment of Warren Dearborn by the grand jury at Newburyport for alleged arson in setting the West Newburyport fire in which William and James Addison lost their lives last January. The indictment was obtained chiefly on the testimony of David Hubbell, the accomplice, who turned state's evidence.

Village Wiped Out by Fire.

EDMORE, Mich., May 5.—Six Lakes, a small village six miles from here, was completely wiped out by fire yesterday. The flames started in a small building and spread rapidly, destroying the postoffice, telephone office, and, in fact, all the principal part of the town, stopping at the river front for want of fuel.

Publishing Company Assigns.

SALEM, Mass., May 5.—The Salem Press Publishing company has assigned to P. J. McCluskey for the benefit of creditors. This company was established in 1886 and the manager and treasurer is Eben Putnam. They had the finest job rooms outside of Boston in the state. The assets are $35,000, liabilities, $62,000.

Cyclone Wrecks Buildings.

ST. JOSEPH, Mo., May 5.—A cyclone struck Bayleyville, Kan., 60 miles west of here last night, wrecking the St. Joseph and Grand Island depot, Gregg Bros.' elevator, the postoffice building, the Odd Fellows' hall, the Baptist church and other buildings. No one was hurt.

Steamer Lansdowne Ashore.

LONDON, May 5.—The British steamer Lord Lansdowne, while proceeding from Belfast yesterday from Swansea, ran ashore on Island Magee, at the mouth of Belfast Lough. It is reported there is a hole in her bottom.

Boom Breaks and Logs Escape.

WILLIAMSPORT, Pa., May 5.—A section of the Williamsport boom broke yesterday afternoon. About 15,000 feet of logs escaped through the break and passed down the river.

S. V. White & Co. Fail.

NEW YORK, May 5.—The failure of the big Wall street firm of S. V. White & Co. has been announced.

THE KICK WAS FATAL.

Boston Woman Dies From Injuries Received in a Quarrel.

BOSTON, May 5.—Annie Conneran, who has been lingering between life and death for a couple of weeks at her home, 8 Fellows court, South End, suffering from injuries received at the hands of Jennie Sullivan, who also lives at 8 Fellows court, died at her home this morning at 12:30 o'clock from the result of her injuries.

The Sullivan woman was arrested last Saturday night on the charge of assault and battery on Annie Conneran and was held to await the result of the dead woman's injuries.

When she is arraigned in court again the charge against her will be changed to that of either murder or manslaughter.

It appears that on Monday April 24, the two women got into a dispute while they were sifting ashes in the yard of the house in which both women lived. The dispute turned into a fight in a short while, and it is alleged that the Sullivan woman, when she saw that she was getting the worst of the trouble, turned on the Conneran woman and savagely kicked her in the stomach.

Annie Conneran did not pay much attention to the wound at first, but later on she had to take to her bed. It was then that a physician was called, and he at once saw that his patient was in a dangerous condition; so he notified the police of station 5, who secured a warrant for the Sullivan woman's arrest. She is 46 years of age.

HIS LAST VOYAGE.

Captain Richard Pike, Arctic Navigator, Dies of Cancer.

ST. JOHN'S, N. F., May 5.—Captain Richard Pike of the steamer Kite, the hero of Arctic navigation, died yesterday of cancer in the stomach, aged 59 years.

He was born in Carbonear in 1834, and at 19 commanded his father's brig, the Union. From that time till his death he commanded ships, 17 years in sailing and the last 24 in steam vessels.

In 1881 he was selected for the command of the steamer Proteus in her voyage to Lady Franklin bay with the Greely expedition, a task successfully accomplished. Two years later a relief expedition being determined upon he was again chosen, and started with Lieutenant Garlington and party.

When trying to force his way through through the ice pack in Melville bay, Garlington, whose orders he was subject to, though utterly inexperienced in ice navigation, ordered his ship, against his protest, into a dangerous situation. The ship was crushed and lost. The men escaped, but were forced to journey south over the ice, being exposed to all kinds of weather for 30 days till rescued by the Yantic. Greely and his comrades were abandoned, and their sufferings are known the world over. The loss of the ship, exposure on the ice and the knowledge of the sufferings which would be entailed on Greely set their mark on Captain Pike and sowed the seeds of disease.

In 1891 he took Lieutenant Peary, his wife and their associates in their Greenland expedition to their destination, and last season went with a party to their relief, bringing all safely back.

SUFFOCATED BY COKE FUMES.

Bodies of Two Men Taken From a Dorchester Pit.

BOSTON, May 5.—Two men were found dead at 5:30 o'clock this morning in a coke pit on Dorchester avenue, Dorchester.

They were James Davis, 30 years of age, living in Fall River, and William Wilson, about 30, who is said to have no home.

The coke pit is owned by James Holland, contractor, and is located very near the railroad crossing on Dorchester avenue.

There are two pits at the place, and across one of them is a plank.

It is thought that the men must have walked out on to this plank and fallen asleep, and that then they fell off the plank into the pit and were suffocated by the fumes from the coke.

The bodies were taken out from the pit and were removed to the city hospital morgue.

How long the bodies had been there is not definitely known.

HUMAN MONSTER.

Khan of Khelat Deposed Because of His Irrepressible Bloodthirstiness.

LONDON, May 5.—A dispatch from Calcutta to the Daily Chronicle says that the Indian government has decided to depose the Khan of Khelat on account of his irrepressible bloodthirstiness.

While the torture to which he subjected his wives and ministers recently have been under investigation, he has murdered 63 of his subjects, thus raising the number of murders committed at his instance since he began to reign, in 1857, to 3090.

He has killed five of his wives. One of them he burned alive.

The Indian government appoints the khan's son to be nominal ruler, so as to conciliate the native chiefs, and annexes Baluchistan.

NOTICE TO MARINERS.

New and Dangerous Shoal Located Off Cape Cod.

CHATHAM, Mass., May 5.—The following notice to mariners has been issued:

A careful survey made this day in the passage leading through between Handkerchief and Shovelful shoals develops the existence of a dangerous shoal, having but nine feet of water upon it at low tide.

Monomoy light bears from this danger (which is small) E. by S. 1-4 E., distance 1 3-4 miles, Black Can buoy off northeast part of Handkerchief N. by E., 1-3 E., 1-4 mile.

There is a channel about 300 yards wide between this shoal and Shovelful, having eight fathoms of water in it.

GEORGE ELDRIDGE, Hydrographer.

DESTRUCTIVE CONFLAGRATION.

Fire in Poland Kills 80 People and Makes 200 Families Homeless.

VIENNA, May 5.—The town of Kowal, in Poland, about 80 miles south of Warsaw, has been visited by a destructive conflagration, resulting in the loss of many lives. The town has a population of between 3000 and 4000.

Fire broke out and spread rapidly, consuming 116 houses, including the infirmary and the asylum.

No less than 80 persons perished and 200 families were made homeless, as well as destitute.

Stories Were Exaggerated.

FITCHBURG, May 5.—Superintendent C. L. Mayne of the Tunnel and Cheshire division of the Fitchburg railroad, has had his morning reports from all along the line, and they show that yesterday's stories were very much exaggerated, and that the roadbed is all right, barring slight settlements and washes which are in no case dangerous.

Supposed to Be Horner.

LIVERPOOL, May 5.—A passenger who arrived from New York on the steamship Arizona, from New York May 1, has committed suicide in a lodging house in this city by shooting himself with a revolver. The name of the suicide is supposed to be Horner.

Relay Riders Reach Chicago.

CHICAGO, May 5.—The bicycle relay riders arrived here at 8:45 this morning.

REVOLUTION ENDED.

Complete Triumph of the Government Forces.

GENERAL VASQUES IS IN CONTROL.

New Government Recognized by Salvador and Guatemala.

NEW YORK, May 5.—The Herald's Panama special says:

News has reached here of the complete triumph of General Vasquez, leader of the government troops against the revolutionists in Honduras.

Vasquez has assumed command of the provisional government.

After the first defeat sustained by the government, when even the capital fell into the hands of General Bonilla, leader of the revolutionary troops, Vasquez, with great effort increased his army and recaptured Tegucigalpa. Now he has completely defeated the revolutionists.

Word has been received that the new government has been recognized by Salvador and Guatemala.

When Vasquez was asked what he proposed to do in regard to Nicaragua, he said he proposed to soon take breakfast in Leon and dine in Managua.

During the revolution in Honduras, Nicaragua openly aided Bonilla, and it is more than likely, judging by the threats made by Vasquez, that he will soon declare war against Nicaragua.

Communication has been reopened with Amapala and the interior.

The news of the success of General Vasquez is the first direct information brought from Honduras in several months.

Officers from Barracouta, arriving yesterday, vouch for the truth of the facts here given.

GERMAN ARMY BILL.

Chancellor Caprivi Still Hopes For Its Favorable Consideration.

BERLIN, May 5.—Seceders from the Deutsche Freisinnige party continue inclined to vote with Freiherr von Huene, and, if he can secure 18 votes from the Center, Chancellor Caprivi counts upon a small majority for the army bill.

Several wavering members, it is thought, are likely to be converted to the side of the government.

On the other hand the Alsatian deputies have arrived in full force, vowing that they will vote against the bill. The reichsland of Alsace-Lorraine is represented in the reichstag by 15 deputies.

Count von Preysing-Lichtenegg-Moos has resigned the leadership of the Clericals, to which he was elected Wednesday afternoon on the resignation of Count von Ballestrem. His reason is that he feels unequal to the task of guiding the Clericals through the present crisis. Count Alfred von Hompesch, member of the Fourth Aachen district, has been elected in his room.

Herr von Levetzow, president of the Richstag, has informed Chancellor von Caprivi that at the Radical (Freisinnige) caucus Wednesday night, while the resolution opposing the Huene compromise was passed with apparent unanimity, not a few members abstained from voting. These dissidents are ready to vote with the government.

COLLAPSED ENTIRELY.

Cuban Revolutionists Surrender and Lay Down Their Arms.

MADRID, May 5.—The news received here from Havana that the chief Cuban rebels had surrendered has been received with expressions of profound relief in political and financial circles. Spanish funds rallied 1 per cent yesterday and Cuban stocks 4 per cent.

Official dispatches continue to represent the Separatist movement as completely checked.

The press censures the conduct of the United States authorities in allowing Cuban exiles to make a demonstration from Florida.

The Cuban insurgent, Manuel Sartorius, when he surrendered, confessed that he had yielded because he discovered the leading filibusters had deceived him in professing to have the support of the most powerful classes in the eastern districts. He was persuaded to believe, he said, that thousands were ready to join in the uprising, but soon discovered his mistake.

His brother Ricardo was permitted to return to the mountains, and already he has induced Calle and other conspicuous insurgents to lay down their arms.

Late last evening advices from Havana, while to the effect that the separatist movement has collapsed entirely, show that the authorities continue to observe every precaution for checking any renewal of hostilities from Key West or San Domingo, where the exiles are still blustering and threatening.

Cuban Filibusters Watched.

LONDON, May 5.—A dispatch from Madrid to The Central News says: The government has ordered that the closest vigilance be observed on the Cuban coast to prevent the renewal of the revolt. The government has complained to the United States minister regarding the filibusters' demonstration at Key West, and the minister has given assurance that hereafter filibusters will be closely watched.

Clergyman Dead.

BOSTON, May 5.—Rev. H. O. Hitchcock of Somerville, formerly pastor of the Day street Congregational church, died at his home this morning. Mr. Hitchcock figured conspicuously in the famous church row last fall.

And now the Easter bonnet joke
Will have to take a rest,
But the summer girl and bathing suit
Will soon be at their best.
—Chicago Inter Ocean.

"At the last meeting of the Ornithological society in Berlin, Dr. Reichenow communicated some particulars of the finding of remarkable remains of gigantic birds in Argentine, double the height of the ostrich, which represents our living [illegible] and ostriches.

Queen Victoria preserves a number of oil paintings that were executed by herself and the prince consort in their youthful days.

Thirty-one million four hundred and seventy-five thousand five hundred and nineteen barrels of domestic beer were consumed in the United States last year—about half a barrel for each inhabitant, if it had been equally divided and all had "drunk fair."

Maine people of late years have been greatly devoted to whist playing, and nearly every town has had its club. It has been a popular craze. In Belfast, for instance, a citizen in advertising for a servant girl found it necessary to add "no whist players need apply."

It is computed that if a man were as strong of muscle in proportion as a flea he could shoulder a 60-ton locomotive and carry it from New York to San Francisco without rest.

The old belief that an egg laid on Good Friday or Easter Sunday will not spoil—simply dry up—has been seemingly proven in a single instance at Newbern, N. C., where Moses Roberts made a test by keeping an egg laid on Easter day of last year to the present. On breaking the egg open a few days ago it is claimed to have every indication of a fresh laid egg.

Rice paper is not made from either rice or rice straw, but from a pithy plant called tung tsau, found in China, Corea and Japan.

INSURANCE

FIRE INSURANCE

FURNISHED FOR ANY AMOUNT IN RELIABLE COMPANIES, COVERING ALL KINDS OF INSURABLE PROPERTY AT REASONABLE RATES BY

J. F. WILLIAMS & SON,
SHETUCKET STREET,
OVER CHELSEA SAVINGS BANK.
TELEPHONE 137—2. mar12WS

FINANCIAL STATEMENT OF THE WESTERN ASSURANCE COMPANY, JANUARY 1ST, 1893. UNITED STATES BRANCH

—ASSETS.—

Government Bonds	$[illegible]
State Bonds	[illegible]
Municipal Bonds	[illegible]
Cash on Hand and on Deposit	[illegible]
Other Assets	[illegible]
	$1,617,[illegible]

—LIABILITIES.—

Reserve Premium Fund (N. Y. Standard)	$[illegible]
Reserve for unpaid losses	[illegible]
All other liabilities	[illegible]
	$1,[illegible]
Surplus in United States	$[illegible]
Total income in U. S. for 1892	$1,[illegible]
Total Losses paid in U. S. from 1874 to 1893, inclusive	$10,[illegible]

NICHOLAS TARRANT, Agent, 38 Main St., Norwich, Conn. apr16

BEST | FORMS FOR INSURANCE, COMPANIES REPRESENTED, RATES TO THE ASSURED. | AT

STORY'S INSURANCE AGENCY, 30 Shetucket St. mar24d

A. IRVING ROYCE,
-FIRE INSURANCE.-
Office, Over Thames National Bank
Shetucket St., Norwich, Conn. jan5d

ANNUAL STATEMENT
—OF THE—
New London Co. Mutual Fire Insurance Co.
OFFICE
In Chelsea Savings Bank Building, Shetucket St., Norwich, Conn.
Jan. 1st, 1893.

Assets	$104,173 24
Liabilities	22,619 30
Surplus	$81,553 94

S. F. PARKER, Pres.
J. F. WILLIAMS, Sec'y.
feb14d IRA L. PECK, Treasurer.

B. P. LEARNED
Insurance in all Forms.
Bonds of Indemnity.
Foreign Drafts
Over Thames National Bank, Norwich, Conn. feb14d

FINE ARTS

REMOVED.
McNickle, Picture Frame and Gilding Manuf.,
Has Removed to 28 BROADWAY. You will always find a Complete Line of Artist Proofs, Etching, Engravings, Prang's Studies and facsimile Water Colors. oct1d

REMOVED—Laighton Brothers have removed their photograph gallery from the Chelsea Bank Building to No. 50 Shetucket St., in the building with the Henry Bill Publishing Co., where all old patrons will be welcomed and new ones be heartily greeted. Their new rooms are neatly furnished, their facilities for doing first-class work have been much improved. New backgrounds have been put in, and the light for producing photographs has been arranged according to the best methods known to the business. All work promptly attended to.
mar5d LAIGHTON BROTHERS.

PROTECT YOUR EYES.
MR. H. HIRSCHBERG,
The well-known Optician of No. 29 E. 14th St., New York, and 629 Olive St., St. Louis, has appointed
H. R. WOODWARD
As agent for his celebrated Diamond and Non-Changeable Spectacles and Eyeglasses. The Glasses are the greatest invention ever made in spectacles and every pair purchased is guaranteed, so that if they ever leave the eyes no matter how scratched the Lenses, they will furnish the party with a new pair of Glasses free of charge. H. R. Woodward has a full assortment and invites all who wish to satisfy themselves of the great superiority of these Glasses over any and all others now in use to call and examine them at the Star Jewelry Store, 162 Main St., Norwich, Ct. No peddlers supplied. None genuine unless stamped with the word Diamond and non-changeable. ly5d

NEW
Field and Garden Seeds, Stockbridge Fertilizers, Agricultural Implements,
LAWN SEEDS,
LAWN DRESSING,
LAWN MOWERS,
Good News Ranges, House Furnishing Goods, Sheet Metal Work and General Jobbing.
E. M. BREWSTER, Agt.,
45 Water St., Norton Building. apr14

DR. JOHNSON'S SPECIALTIES.

JOHNSON'S
ANODYNE
LINIMENT
UNLIKE ANY OTHER
FOR HOUSEHOLD USE.
Was originated and first prescribed by
AN OLD FAMILY PHYSICIAN
in 1810. Could a remedy without real merit have survived over eighty years?
Generation after Generation Have Used It.
For INTERNAL as much as EXTERNAL use It is Soothing, Healing, Penetrating. Once used always wanted; and dealers say "Can't sell any other kind."
Every Mother should have Johnson's Anodyne Liniment in the house for Croup, Colds, Sore Throat, Tonsilitis, Colic, Cuts, Bruises and Burns. Stops Pain, Cramps, Inflammation in Body or Limb. Cures Coughs, Asthma, Catarrh, Bronchitis, Cholera Morbus, Muscular Rheumatism, Lame Back, Stiff Joints, Strains, best remedy made. Ask for Pamphlet, Headache. Full particulars sent free. Sold everywhere. Price, 35 cents; Six, $2.00. If you can't get it send to us. I. S. JOHNSON & CO., 22 Custom House St., Boston, Mass.

Terrible! Terrible! Terrible!
A G. A. R. MAN'S
HORRIBLE CASE OF SALT RHEUM
Quartermaster Wilbur L. Hale, of Pratt Post, G. A. R., Kingston, N. Y., tells a remarkable story. Covered from head to foot with a mass of burning, torturing, itching sores.

"I enlisted in the 120th, N. Y. S. Vol., was taken prisoner and confined in Belle Isle, Andersonville and Libby Prisons, for one year and ten months. While there contracted Scurvy which terminated in the most horrible case of Salt Rheum it's possible for a man to have and live. I tried different physicians, but received no benefit. Life was a continual torture to me for my back, arms, chest and legs were one mass of sores. I tried different advertised blood remedies and sarsaparillas, but with no avail. Dr. David Kennedy's Favorite Remedy, of Rondout, N. Y., was brought to my notice and I determined to try it, and after using it a little while I could see improvement. The sores began to heal, the itching ceased, and I could wear my clothing with comfort. Shortly after that my body was entirely healed every sore had disappeared and for the first time in years, I enjoyed living. Your truly,
WILBUR L. HALE, Rondout, N. Y.
The worst cases of Eczema, Salt Rheum and Scrofula yield to Favorite Remedy. Rheumatism, Nervousness, Sleeplessness and Kidney Diseases are permanently cured. As a pure food for the brain, tonic for the nerves, or to give strength to the muscles, Dr. Kennedy's Favorite Remedy is the only preparation endorsed and prescribed by the profession daily.
10 —[advt

FOR THE LADIES.

WE
Will be in receipt of several novelties, comprising Trimmed and Untrimmed Hats, and the Trimmings to be used for midsummer.

Our Trimmer leaves for New York shortly, and will bring back some novel ideas, which will be displayed at an opening to occur the middle of May. The exact date will be announced LATER ON.

We have some new Jets and Trimmed and Untrimmed Hats, also some bargains laid aside for Friday.

CALL IN.

New York Bazaar,
112 MAIN ST. may2d

MILLINERY.
Hats, Bonnets, Elegant Ribbons, Laces and Flowers,
—AT—
MRS. G. P. STANTON'S,
apr5daw No. 52 Shetucket Street.

A NEW DEPARTURE
We have just added to our stock a line of
LADIES' SERGE SUITS
in all the new shades, good material and a perfect fit, guaranteed.
Ladies' Spring Jackets,
Misses Jackets from 3 to 14 years. The largest line of Boys' Suits in Jerseys and Fauntleroys ever offered in Norwich. A large assortment of
Ladies' Skirts
in Silks, Alpacas, Sateens and Ginghams.
A. McJennett.
apr14d 144 Main St.

Before Purchasing,
Call and examine our fine line of
SPRING MILLINERY.
R. THOMAS, Agent, 48 Main Street. apr4d

Cut Flowers and Funeral Designs a Specialty.
[illegible] C. GEDULDIG.

IF YOU ARE IN WANT OF
A Good Carriage or Wagon
At a reasonable price, call at 607 and 614 No. Main St.
JOHN H. SCOTT
feb15W

SOME BUY IT. SOME STEAL IT. SOME BORROW IT.

MANY READERS MAKE MANY CUSTOMERS.

Thousands read it, and that's the reason why advertisements placed in

THE BULLETIN

Pay the advertiser such handsome dividends.

IT'S THE LEADING

Daily Newspaper in Eastern Connecticut and that's the reason why people of all classes like it.

—IT IS THE—

PAPER TO READ

And it will pay you to advertise in it.
Ask for sample copies of THE MORNING BULLETIN or THE WEEKLY COURIER. mar19d

WHOLESALE GROCERS.

LIPPITT, SWAN & CO.
91 WATER STREET.
Sole agents for Graves' Starch.
One car Retsof Salt just arrived.
No goods at retail, sure.

GROCERIES.

NATIVE SPINACH,
HEAD LETTUCE,
JAMAICA ORANGES,
SWEET POTATOES,
TOMATOES,
BANANAS.
A. T. OTIS.
may9daw 21 MAIN ST

KINGAN BONELESS HAM.
ONCE TRIED ALWAYS USED.
FOR SALE BY
J. A. STODDARD & SON.,
may24 GROCERS, 109 Franklin St.

AT BREED OPERA HOUSE.
WILBOR'S COCOA-THETA,
Mushrooms, Baby Olives, &c.
R. S. BARTLETT.

1880—1893
And Still on Franklin St., Selling Goods at These Prices:
Best Flour 75c per bag.
Good Flour 65c per bag.
Pork Hams 14c per lb.
Can Tomatoes 3 for 25c, and none better.
Everything else in proportion.
H. D. AVERY,
apr29d GROCER.

Just Received.
A large lot of
Blood and Indian River Oranges,
[illegible]
G. A. LEWIS,
apr15d 32 CENTRAL AVE.

NEW
MAPLE SUGAR AND SYRUP
—AT—
A. L. ALLEN'S
apr15d

—THE—
Greeneville Grist Mill
Is the busiest place in town.
Our stock is complete and prices low.
B. H. PALMER & SON,
apr15daw 199 North Main St.

MARKETS

—Connecticut River Shad,—
[illegible]
Fresh Caught Bluefish,
Round and Little Neck Clams,
Mumford Cove Oysters, at
POWERS BROTHERS,
Telephone 135—4. may6d

YOU WILL FIND
KINGAN'S BREAKFAST ROLLS
Also English and Irish Bacon
AT FRED. L. RAMAGE'S,
19 Ann St., and Lafayette Cor. Sherman St.
Telephone connection. mar9d

JOHN P. SQUIRE'S
KETTLE RENDERED
PURE LARD
—AT—
J. Dawson, Jr's, 260 Main Street.
Telephone 126—2. apr7d

A FULL STOCK OF
Native Chickens, Beef and Pork
Can be found at
J. D. MURPHY'S, 22 Market St.
feb11d Telephone 66-4.

IRON AND IRON WORK.

Architectural Iron Work
of every description furnished promptly. Large stock of Patterns for all work in that line.
A. H. VAUGHN & SONS.
mar16d

Foundry Pig Iron
Of the most RELIABLE QUALITY and grades. Full stock kept in Norwich for IMMEDIATE DELIVERY.
Refined Bar Iron
Of the well-known "SABLE" brand.
Sheet Iron
GALVANIZED "B. B." BLACK and PLATE.
Steel
"BLACK DIAMOND" and "SILVER" warranted Cast Steel, MACHINERY STEEL, TIRE STEEL, CALKING STEEL.
Finished Steel Shafting.
Iron and Steel I Beams and Channels
For structural purposes.
A. T. CONVERSE,
Office, Warehouse and Shipping Wharf, 23 COMMERCE ST.
le27d

The Sibley Machine Co.
Manufacturers of Paper, Cotton and Wool Machinery, Mill Gearing, Shaftings, Pulleys, Hangers, etc., etc. Jobbing of all kinds, Gearing, Cuttings, Forgings and Castings at short notice. 122 Franklin Street, Norwich, Conn. New and Second-hand machines bought and sold on commission. fe14d

STOVES HARDWARE, ETC.

SEE THE
—MAGEE GRAND RANGE.—
New Pattern. Just Out.
A. TROLAND & SON.
apr3d 67 WEST MAIN ST.

BRECKENRIDGE BROS.
Carpenters and Builders
65 Prospect Street,
nov 8 NORWICH CONN.

THE BULLETIN JOB DEPARTMENT supplied with all the facilities for doing work promptly and in the most approved style and

PORTEOUS & MITCHELL.

PORTEOUS & MITCHELL.

Wednesday morning we began a special four days' sale. It was a May offering.

Tempting Goods at Tempting Prices, just to induce early buyers in unseasonable weather.

For two days "Jupiter Pluvius" opposed us with all the strength of a spiteful and mythological God. He sent a cold and almost wintry rain, which made shopping unpleasant and almost impossible. Still many braved the wind and rain and felt repaid for so doing. But the sale goes on:

And today—Saturday—is the last day on which to take advantage of the many attractive offerings that are included in this sale.

If you have not already availed yourself of this advantageous opportunity, read carefully this list, then come today.

Silks.

1,000 yards of Pretty India Silks—all neat patterns—clap a yard stick on it, width full 21 inches. For this week, or until sold, price 29c a yard, has been 45c.

2,000 yards India Silk—printed and plain colors—22 inches wide—44c a yard.

See large display windows for styles.

Plaid Surah Silk for trimming 65c, was 87½c.

A handsome assortment of colors in 24-inch Bengaline Silk, $1.19 a yard, regular price $1 50.

Black Goods.

10 pieces 40-inch Black Henrietta 39c, was 50c.

6 pieces 46-inch Black Henrietta 58c, was 75c.

6 pieces 46 inch Black Henrietta 79c, was $1 00.

Special offerings in Remnants of Black Goods.

Dress Goods.

A few pieces Wool Challies—light colors—12½c a yard, has been 20c.

All Wool Challies—handsome patterns—49c a yard, has been 58c.

Printed Sateens—Figured and Striped—15c a yard, has been 20c.

1,000 yards of Remnants of Colored Dress Goods at very low prices.

50-inch Changeable Flannel, in a variety of shades, 50c a yard, has been 75c.

15 pieces of Ladies' Cloth, suitable for Capes—50 inches wide—colors Tan—58c a yard, has been 75c.

A choice of 26 Novelty Dress Patterns that were $10 00 to $15 00, for $7.50. These are a positive bargain. No two alike.

Domestics.

1 case Domet Flannel, 4½c a yard, was 6c.

1 case Turkey Red Flannelette—figured and fast color, 5c a yard, was 10c.

2 bales Brown Sheeting, 40 inches, 7c a yard, was 9c.

2 cases 36 inch Bleached Sheeting, 8c a yard, was 10c.

1 case 9-4 Bleached Sheeting, 20c a yard, was 25c.

1 case Ticking, 11c a yard, was 15c.

Hosiery.

Infants' Fast Black Hose, 5c a pair.

Infants' Fine Black Ribbed Hose—made in Germany—12½c a pair.

Infants' Plain Black Hose—made in Germany—12½c a pair.

Children's Ribbed Hose—very fine and fast black—sizes 6-9, 17c, 3 for 50c, worth 25c.

Boys' Ironclad Hose—fast black—sizes 7-10, 17c, 3 for 50c, worth 25c.

The famous Esty Hose for ladies—fast black and full shaped—12 1-2c a pair. Never before sold for less than 17c.

300 pairs of Ladies' Fancy Hose—Black Boots—14c, 3 for 40c, have been 25c.

Men's Seamless Half-Hose—six pairs in a box—67c a box, worth 75c.

Men's Mixed Hose—seamless and very fine—12½c, were 17c.

Men's Fine Half-Hose—Modes and Slates—14c, 3 for 40c, worth 25c and 35c a pair.

Underwear.

300 pairs of Boys' Summer Drawers—slightly soiled—sizes 24 to 34, 5c a pair, regular prices 25c to 37½c.

Misses Medium Weight Vests and Pants 12½c each, have been 20c and 25c.

Ladies' Ribbed Vests 7c.

Ladies' Ribbed Vests, pure white, 10c.

Ladies' Ribbed Vests, silky finish, 12½c, worth 17c.

Ladies' Lisle Vests—prettily trimmed—29c, worth 42c.

Ladies' Medium Weight Flat Vests 29c, worth 50c.

Two cases Men's Striped Balbriggan Underwear—something new—two styles, 39c, worth 50c.

PORTEOUS & MITCHELL.

PORTEOUS & MITCHELL.

CONTINUATION.

Linens.

50 dozens Damask Towels 5c, were 8c.

50 dozens Damask Towels, knotted fringes, 12½c, were 17c.

84 dozens Damask Towels, knotted fringes and extra large, 25c, were 37½c.

70 dozens Oatmeal Towels 15c, were 20c.

12 pieces Half Bleached Table Linen, 25c a yard, was 33c.

10 pieces of Bleached Table Linen, 39c a yard, was 37½c.

5 pieces of Half Bleached Table Linen, 50c a yard, was 69c.

50 dozens 5-8 Napkins, $1.00 a dozen, were $1 37½.

25 dozens 5-8 Napkins, $1.00 a dozen, were $1 00.

75 Crochet Bed Spreads 59c, were 62½c.

50 Crochet Bed Spreads 89c, were $1 25.

40 pieces Dotted and Figured Swiss, 25c a yard, was 35c and 37½c.

Men's Furnishings.

Men's Dark Outing Shirts—good quality 25c.

Men's Negligee Shirts—Laundered Collars and Cuffs, 49c.

Men's White Unlaundered Shirts—well made—nearly all sizes, 35c, 3 for $1.00.

Men's White Unlaundered Shirts—well made and good material, 39c.

Garments.

20 Ladies' Cloth Capes in Black and Navy, $1 90 each, were $3 75.

10 Ladies' Long Capes—Tan color—tie in at waist, $3 50 each, were $6.00.

A choice of 50 Capes that were $7 50 to $12.50, for $5.00.

Prints.

50 pieces Printed Dimity, 5c a yard, was 7c.

75 pieces Best Dress Ginghams, 7c a yard, was 10c and 12½c.

1 case Fancy Prints—light and dark—4c a yard, was 7c.

Corset Department.

9 dozens Madam Foy's Corsets, $1 00, were $1 25.

15 dozen Corsets, slightly soiled—69c, were $1.

20 dozens Aprons 19c each, were 25c.

5 dozens Ladies' Night Robes 39c, were 50c.

5 dozens Colored Skirts 35c, were 48c.

Cloth Department.

1 lot Cloaking $1.21 a yard, was $1.50.

1 lot Boys' and Men's Suitings, $1.29 a yard, was $1.75

1 lot Men's Suitings, $1.95 a yard, was $2 50.

1 lot Men's Black and Blue Worsted for Suits, $1 95 a yard, was $2 50.

59 pairs Men's Pants, $1 29 a pair, were $1 98 and $1.50.

Lace Department.

Stamped Pillow Shams 21c, were 25c.

Stamped Pillow Shams 29c, were 33c

Stamped Bureau Scarfs—54 inches long, 29c, were 39c.

Stamped Bureau Scarfs—72 inches long, 49c, were 75c.

1 lot Laces in Black, White, Cream and Ecru—widths from 3 to 7 inches, 12 1-2c a yard. Very cheap.

Our Boleros in Silk, Jet and Iridescent—Black and colors, reduced to $1.25, $2 25, $3 25, $4 25 and $6.25.

Gimp Bodices reduced to $3 50, $5 00, $6 00 and $7 50.

Ribbon Department.

45 inch Black Flouncings, 25c a yard.

45-inch White Flouncings, 25c a yard.

1,000 yards Hamburgs, 3c a yard.

1,200 yards Hamburgs, in 4 1-2 yard lengths, for 23c, 43c, 63c and 83c a piece. These are very fine.

Windsor Ties 19c, were 25c.

Small Wares.

150 gross of Ivory Buttons—2 dozen on a card—5c a card, were 10c.

100 gross Pearl Buttons—2 dozen on a card—10c a card, were 20c.

75 dozens Pocket Books and Purses, 19c each, were 25c and 39c.

Ladies' Shopping Bags 49c each.

Tooth Brushes 7c, were 10c,

50 dozen Feather Fans, colors White, Cream, Pink, Blue, Nile, Red, Mauve. 25c each, would be cheap at 38c.

100 dozen Silk Finished Thread—500 yard spools, 3c, 6 for 23c.

Gloves & Handkerchiefs.

4 Button Suede Gloves, sizes 5¾, 6 and 6½, 29c, were 50c.

5 Button Mousquetaire Gloves, all sizes, 89c, were 99c

Men's Kid Gloves 50c, were 75c.

Ladies' Colored Border Handkerchiefs 3c, were 5c.

150 dozen Ladies' Unlaundered Handkerchiefs—Initial and Embroidered—12½c each, were 25c.

Upholstery & Carpets.

10 pieces of Scrim, 3c a yard, was 5c.

35 pieces Silkoline, 5c a yard, was 12½c.

25 pairs Portieres, $3.50 a pair, were $5 00.

25 pairs Portieres, $4 50 a pair, were $6 50.

50 pairs Lace Curtains, $1 49 a pair, were $2 00.

50 pairs Lace Curtains, $2 00 a pair, were $2 50.

250 Window Shades 33c, were 50c.

25 Rugs 59c, were $1 25.

35 Rugs 99c, were $1 38.

22 Rugs $1 29, were $1 88.

40 Rugs $1 88, were $3 50.

6 Rugs $2 50, were $5 00.

PORTEOUS & MITCHELL.

may6dew

The Bulletin.

Norwich, Saturday May 6 1893

The Bulletin should be delivered everywhere in the city before Six a. m.

Subscribers who fail to receive it by that time will confer a favor by reporting the fact to the Bulletin Co.

The Weather Today.

Indications for Connecticut: Generally fair; westerly winds.

NORWICH AND VICINITY.

CITY NEWS.

Alderman John F. Sevin is able to take the air after a week's illness.

White Cross Council, C. B. L., will meet Sunday at 2 p. m., sharp.

Mrs. Aaron Walthpansky and her three children left for New York city last night.

Miss M. C. Otis, teacher in the Broad street school is confined to the house by illness.

The Rev. Dr. Herr gives his Bible reading at 3 o'clock this afternoon. Subject, "The Two Sa."

The Rev. Benjamin Bacon of Oswego, N. Y., is the guest of his father, the Rev. Dr. L. W. Bacon, at his home on the Broad road.

Collector Saxton has appointed George Clinton Warren assistant keeper of Latimer Reef lighthouse, in place of George Trimm of Norwich, resigned.

The grounds in front of the hotels at Watch Hill were badly damaged by Thursday's storm. The scup fishermen's nets were broken and torn.

Master Geo. H. Lee of Spruce street, attended the reception of the dancing classes of his father, Mr. Homer E. Lee, at Jewett City, last evening.

The failure of W. L. Patton & Co. was announced on the New York stock exchange at 1.45 o'clock Friday afternoon. The branch office in this city closed its doors.

Mr. John Shepard and his coaching party left Norwich Friday afternoon. The carriage, with its liveried driver and footman, attracted much attention on the streets early in the afternoon.

The walk on the easterly side of Central avenue, in front of the residence of Superintendent E. K. Page, is being raised a foot, and the curbing for the new walk is being put in position.

The conference year opened very pleasantly with the Rev. O. W. Scott at Willimantic. He had a hearty welcome and the parsonage was thoroughly renovated. Large audiences attended his church. There were six conversion last Sunday evening.

A conference of the New London county Christian endeavor leagues will be held in Stonington, Tuesday forenoon and afternoon. The Rev. Charles A. Northrop of the First Congregational church, and Mr. William P. Potter of the Fourth Congregational church will attend as delegates from the respective societies.

In view of the small deluge to which Norwich has recently been treated, it may be of interest to know that Mrs. Charles J. Setchell writes from Denver to home friends, that no rain has fallen in that city since October. There has been snow, however, a very grateful boon in that dry and dusty climate.

Mrs. Lucius C. Kiane of Willimantic, widow of the late L. C. Kiane of South Windham and youngest sister of Ansel Clark of this place, who has been confined to her room by severe illness for the past year, has lost her eyesight by the formation of cataracts. Her many friends in Norwich regret her sad affliction.

Helen Stuart Richings, will open a month's engagement with the Spiritual union at Grand Army hall tomorrow. Mrs. Richings is one of the most gifted lecturers on the spiritual rostrum, and elocutionist of marked ability. At close of the evening address, Mr. Joseph D. Stiles will give one of his remarkable "Test Seances."

Views of the West.

Mr. Ebenezer Allen of Hanover, gave an interesting account of his travels in the west, in the chapel of the Norwich Town Congregational church, Friday evening. His description of the physical characteristics of the country, the marvels of the Rockies and the various types of humanity met were instructive as well as entertaining, and held the closest attention of his auditors.

The lecture will be repeated some evening this week.

Steiner's Hall Conversion.

The dance of Wawregan lodge, K. of P., in Steiner's hall, Friday evening, was the last public social which will be given in Steiner's hall, it having been leased by the order and will be converted into one of the most pleasant, attractive and convenient lodge rooms in New England. One end of the main hall is to be set apart as a dining room and the adjoining ante-room will be divided into a culinary department with a reception room opening upon the main entrance. This will be the crowning triumph in the order's history of twenty-six years existence.

INSURANCE OFFICE FIRE.

Flames and Water Do Damage in A. I. Royce's Quarters.

While on his way through Shetucket street to police headquarters at 6 55 o'clock Friday evening, Officer H. B. Lewis perceived smoke and fire in the insurance office of A. I. Royce in the bank building. Mr. Lewis rushed upstairs to the scene, broke in the door, and found flames bursting from a closet in the rear of the room. Hastening down, he rang in an alarm from box 16. Daniel Crandall and Andrew Marshall came to his assistance. At this time water was secured from the Adams Express office and the blaze had been partly quenched when the firemen arrived and put on the finishing touches.

The floor of the office was covered with water to the depth of an inch, which leaked down into the Thames bank, probably ruining the panelled ceiling. The closet was burned entirely out. The origin of the fire is accredited to a pan of sawdust. The smell of smoke was detected in the building as early as 5 30 o'clock. There was no insurance.

REID & HUGHES.

THE BOSTON STORE

Moore & Beebe's STOCK.

We place on sale this morning the entire stock of Dry Goods, Fancy Goods, Etc., and to make a thorough clearance we offer at one-half, and less than one-half, the original price. In addition we bring forward many other items, making this sale a general one throughout the house, one that has not been approached in the extent of the reductions, and an opportunity no one can afford to miss.

Notion Department.

50 gross Metal Buttons, 10c a card, 2 dozen on card, regular price 50c.

90 gross Large Metal Buttons, 10c dozen, worth 50c, 75c and 87½c.

1 lot Elastic, 3c a yard, worth 7c.

1 lot Belting, 3c a yard, worth 4c

1 lot Ball Yarn, 4c a ball, worth 7c.

1 lot Bone Casing, 1c a yard, worth 3c.

1 lot Waste Sewing Silk, 4c a package, worth 10c.

1 lot Pins, 4c paper, worth 8c.

1 lot Ivory Buttons, 5c for 2 dozen.

1 lot Sewing Silk, 5c, worth 10c.

1 lot Dress Shields, 4c pair, worth 8c.

1lot 12 Mo., good covers, 10c, worth 20

30 dozen Belts, 10c each, worth 20c and 25c.

50 dozen Canvas Belts, 5c each, worth 10c.

1 lot Knitting Cotton, 4c, worth 7c.

10 gross Ammonia, 4c a bottle.

5,000 Envelopes, 4c for 25 Envelopes.

10,000 Envelopes, 5c for 25 Envelopes.

Scrub Brushes, 8c each.

10 dozen Hair Brushes, 17c, worth 25c.

50 gross Pearl Buttons, 3c card of 2 doz.

10 cases Capco Soap, 4c per cake.

1 lot Tooth Brushes, 12½c, worth 20c.

1 lot Tooth Brushes, 17c, worth 25c.

1 lot Feather Dusters, 10c, worth 17c.

1 lot Hand Mirrors, at about half price.

600 packages Flower Seeds, 1c package.

To introduce Mending Tissue we will sell 2 packages for 25c, just half-price.

1 lot Tinsel, 1c per ball.

1 lot Etching Silk, 1c per skein.

1 lot Wash Embroidery Silk, 1c per skein.

1 lot Zephyr Worsted 4c, worth 9c.

1 lot Linen Floss 1c, worth 5c.

1 lot Stamped Covers 17c, worth 25c.

1 lot Stamped Covers 19c, worth 20c.

1 lot Stamped Covers 16c, worth 23c.

1 lot Plush Covers 39c, worth 50c.

[redacted] dozen Pocket Books 17c, worth 25c

[redacted] dozen Pocket Books 35c, worth 50c.

1 Violin $3 00, worth $8.50.

1 Violin $3 50, worth $6 50.

1 Accordion 95c, worth $4 50.

500 packages of Tacks 4c, worth 10c.

1 lot Buckles 10c, worth 25c and 35c.

1 lot Trimmings 10c, worth 25c.

1 lot Trimmings, marked at just half regular price.

1 lot Trimmings, at one-third regular price.

Domestic Department.

1 lot Half-Bleached Damask 19c, from 25c.

1 lot Half-Bleached Damask 25c, from 37½c.

1 lot Half-Bleached Damask 35c, from 50c.

1 lot Half-Bleached Damask 46c, from 62½c.

1 lot Half-Bleached Damask 37½c, from 75c.

Colored Border Half-Bleached Damask 33c, from 45c.

Bleached Damask 25c, from 37½c.

Bleached Damask 37½, from 50c.

Bleached Damask 57½c, from 75c.

Turkey Red Damask 17c, from 25c.

Turkey Red Damask 28c, from 37½c

1 lot Turkey Red Table Cloths 59c, from 89c. These are in 8 4 and 10-4.

1 lot Mosaic Towels, actual value 20c, our price 12c.

1 lot Plaid Towels, value 5c, our price 3.

1 lot Unbleached Turkish Towels, actual value 12½c, our price 8c.

1 lot Crochet Quilts, value $1.00, our price $1.10.

Fancy Turkish Towels, value 12½c, our price 8c.

Grey Flannel, value 12½c, our price 8c.

White Domet Flannel, value 8c, our price 3½c.

White Shaker Flannel, value 25c, our price 14c.

Plain Red Flannel, value 25c, our price.

Light Weight Wool Flannel, White, value 25c, our price 14c.

Plaid Cheviot, value 12½c, our price 7c.

Taftville Goods only 10c a yard.

10 4 Sheeting, Bleached, value 20c, our price 15c.

Green, Blue, and Yellow Scrim, only 3c a yard.

8-4 Brown Sheeting, value 18c, our price 12½c.

REID & HUGHES.

THE BOSTON STORE

Moore & Beebe's STOCK.

Laces, Hamburgs, Veilings Handkerchiefs, Etc.

Lot 1, White Lace 5c per yard.

Lot 2, White and Black Laces, 9c per yd.

Lot 3, White and Black Laces, 14c per yard.

Lot 4, White Hamburg Edge, 5c per yd.

Lot 5, White Hamburg Edge, 9c per yd.

Lot 6, White Hamburg Edge, 14c per yd.

Lot 7, Black and Colored Fancy Veilings, 8c per yard.

Lot 8, best qualities Wool Berage and Sewing Silk Veilings, 11c per yard.

Lot 9, Ladies' White and Colored Border Handkerchiefs, 2c each.

Lot 10, Plain White and White Embroidered Handkerchiefs, 9c each.

Lot 11, White Embroidered Handkerchiefs, 19c each.

Lot 12, Gent's Colored Border Handkerchiefs, 5c each.

Lot 13, Gent's White and Colored Border Handkerchiefs, 9c each.

Lot 14, Gent's White Tape Border Handkerchiefs, 12c each.

Lot 15, Gent's Wool Mufflers, 14c each.

Lot 16, Colored Silk Handkerchiefs for children, 9c each.

Lot 17, Boys' Colored Waists, 17c each.

Lot 18, Corsets, broken sizes, 29c each.

Gloves, Ruchings and Bonnets.

4 Button Suede Gloves 37½c.

Mous. Suede Gloves, sizes 5¾ to 6¾, 37½c.

8 Button Length Mosquetaire Suede 65c, actual value 98c.

Cotton Gloves in Black and Tans 12½c.

Taffeta Gloves in Black and Colors 25c, 37½c and 50c.

Remnants Ruching 10c a yard, actual value 25c.

Children's Bonnets in Silk at very low prices

Ladies' Linen Collars 8c, value 18c.

Ladies' Linen Cuffs, 8c a pair.

RIBBONS

The Greatest Bargains ever offered in All Silk Ribbons.

Gros Grain Satin Edge, Nos 7 and 9, 10c a yard, value 15c and 20c.

Gros Grain Satin Edge, Nos. 12 and 16, 12½c a yard, value 25c and 30c.

Windsor Ties, all silk, 12c¼, value 25c.

Ladies' Underwear and Hosiery.

Ladies' Vests and Pants 37½c, worth 50.

Ladies' Ribbed Pants 31c, worth 50c

Ladies' Plain Vests and Pants 58c, from 75c.

Ladies' Red Vests and Pants 69c, from $1.00.

Ladies' Ribbed Vests 11c, worth 17c.

Ladies' Ribbed Vests 20c, from 25c.

Infants' Ribbed Vests 5c, worth 10c.

Ladies' Regular Made Hose 12½c, worth 20c.

Ladies' Fast Black Hose 17c, reduced from 25c.

Ladies' Silk Plaited Hose, Navy Blue and Seal Brown, at 35c, worth 62½c.

Gentlemen's Collars, Cuffs, Suspenders, Shirts, Hosiery, &c

All Linen Collars 7c each, value 20c.

All Linen Cuffs 12½c pair, value 25c.

Ties at 12½c, worth 25c.

Ties at 39c, worth 50c.

Suspenders at 10c. A Great Bargain.

Outing Shirts, 31c and 39c.

Gent's Gray Undershirts and Drawers at 31c.

Gent's Gray Undershirts and Drawers at 37½c.

Hosiery, our regular 10c goods, at 5c.

Our 17c Hose, in Slates, Tan and Gray, at 11c.

Silks and Velvets.

Colored Plushes 37½c, from 50c.

Colored Velvets 77c, from $1 00.

[redacted]

Colored India Silks 39c, from 50c.

Black Surah Silk 43c, from 50c.

Black Gros Grain Silk 75c, from $1.00.

Black Faille Francaise 75c, from $1 00.

Crape de Chine, all shades, 75c, from $1.

A lot of short lengths of Colored Faille and Bengaline 83c, that was sold for $1.00 and $1.50.

We have marked our Colored Surah Silks down to 89c for this sale, regular price 75c.

NOTICE.

The Music will not be on sale today on account of a lack of space to properly handle.

Reid & Hughes.

may6dew

MARRIED.

BAILEY—ALLEN—At the Methodist parsonage, 199 Prospect St., Willimantic, May 3, by the Rev. O. W. Scott, Mr. Perry L. Bailey and Mrs. Mary E. Allen, both of Norwich Town.

DIED.

BUTTON—At Norwich Town, May 5, Margaret, wife of Samuel A. Button, aged 69 years.

Funeral from her late residence, Monday afternoon, at 2 o'clock. Relatives and friends are invited to attend.

CHAMBERLAIN—In Bridgeport, Conn., May 2, 1893, Temperance, widow of the late C. H. P. Chamberlain, aged 81 years.

NEW ADVERTISEMENTS

BICYCLE SUNDRIES!

—AT—

A. PLAUT, 200 Main Street.

may6T

OLD SAGE CHEESE!

—AT—

WHEELER BROS'.

may6d

WE HAVE THE

Dunraven Scarf

THE LATEST OUT.

Dodge & Holloway.

may6TuThS

ME-N-U.

Head Lettuce, Tomatoes, Asparagus, Spinach, Cowslips, Dandelions, Bananas, Strawberries, Oranges, Pine Apples, Russet Apples, Fancy Bakes.

—AT—

RALLION'S

45 Broadway, - Central Building.

may6d

Central Baptist Church,

Sabbath May 7th.

10.30 A. M. Preaching by Pastor. Welcoming New Members. Communion.

12 M. Bible School.

Deacons' Meeting in Study, 6.30 P. M.

Young People's Meeting in Chapel, 6.30.

Preaching by Pastor 7.30. Subject: "The Strength of Young Men."

Strangers Welcome.

may6d J. D. HENR, Pastor.

AUCTION.

On Tuesday, May 9, 1893,

At 10 o'clock a. m., I will commence the sale at auction and continue the same until all the HOUSEHOLD FURNITURE contained in the house No. 94 Sachem street, formerly occupied by the late Sidney Turner, is disposed of. The furniture consists of Parlor, Chamber, Dining Room, Kitchen and Pantry Goods, together with Carpets, Stoves, Silver, Crockery, Iron and Tinware, and many other useful articles too numerous to mention.

The goods above enumerated consist of some of the choicest ever offered at auction in Norwich, and will be sold without reserve.

P. B. GREENE, Auctioneer.

may6d

HELEN-STEWART RICHINGS,

Inspirational Lecturer, and Gifted Elocutionist, will serve the

Norwich Spiritual Union

AT GRAND ARMY HALL,

SUNDAY, MAY 7th, 1893.

Hours of service 1.30 and 7.30 p. m.

JOSEPH D. STILES,

Platform Test Medium, will give "TESTS" at close of the evening address.

Admission—Afternoon Free with collection. Evening 10 cents. may6d

STYLISH SPRING PANTS.

A large assortment and nobby patterns for

$3 00, $3 50, $4.00, $4.50 and $5.00.

An entirely new line of

CHILDREN'S SUITS,

consisting of very neat patterns and cuts to please you, for

$2 50, $3 00, $3.50, $4 00, $4.50 & $5.00,

all just received this week. Call and examine our styles.

MURPHY & McGARRY.

may6d

TRY THE

"REX GELATINE."

Something new. Only 10c at

Welcome A. Smith's.

may6d

Alive and Boiled Lobsters,

Bluefish, Shad and

Mumford Cove Oysters today.

may6d CHURCH BROS.

BLOOD!

If pure, supplies the body with life, renews tissue and replaces diseased parts with healthy growth.

YOU

need some blood medicine every spring. Now had you rather buy some quack medicine, sold by its advertising, prepared by some one who don't know as much about it as you do, or an honest preparation of Sarsaparilla and other medicines, every ingredient of which is approved by the most eminent physicians, at three-quarters the price? Such a medicine we offer you in our

BLOOD PURIFYING EXTRACT.

75 Cents a Bottle.

N. D. SEVIN & SON,

118 Main Street.

may6dew

NEW ADVERTISEMENTS.

NOTICE Miss A. F. Harris (HAIR DRESSER) would inform her customers and the public that she has moved to 5 and 7 Franklin Square, where she will continue to cut children's hair in the most improved manner.

may4WS

NOWATZKY makes his trip from HARTFORD as usual. Look for the Sunday Journal and Tribune early. Have a copy delivered may4d

UNCLAIMED LETTERS in the Norwich Post Office, week ending May 6, 1893:

Miss Belinda B. Bowers, John Connors, for Mitchell, J. C. Evan Jackson Jones, Mrs. William Kingsley, James J. Mack, Miss Munger, Miss Mary O'Connor, Fred Peltier, Henry Sweetman.

Superfine Marshmallow Drops in 1 1-2 lb. Boxes, Gum Arabic Drops, Jujube Wafers, Cream Maple Sugar, Cream Maple Peppermint and Wintergreen Wafers, Very Nice.

J. C. PERKINS, Confectioner,

may4TuThSaw

VISIT TRAFTON ART STORE,

[redacted]

Standard Goods at Guaranteed Prices.

Other lines at your own prices.

may4d

ROUGH Don't Want These Goods.

Writing Tablets.....4c, from 10c

Hair Curlers.....10c, from 15c

Hair Brushes.....10c, from 15c

Child ren's Bibs.....5c, from 10c

Ladies' Vests.....29c, from 50c

Gingham Remnants.....5c, from 10c

Vase ine.....5c, from 10c

Leather Belts.....19c, from 25c

Toilet Soap.....5c, from 10c

Dolls, Boxes, etc., at your own prices. may4d

FALVEY

Has a new line of

Sweaters, Hosiery,

and the best

Negligee Shirt with Laundered Collars and Cuffs in town,

FOR $1.00,

And if you don't believe it just pass in his store and he will convince you of the fact, quite easily.

—SHANNON BUILDING.—

may4d

Canned Peas, 8c a can.

Codfish Sounds and Tongues

—AT—

NORWICH CASH MARKET,

may4d [redacted]

WE HAVE JUST RECEIVED

Our NEW GASOLINE STOVES for 1893. Just look at them. We can suit you on Style and Price. Electric cars stop at our door. Fresh and Salt Meats of all kinds. Vegetables, Greens and Oranges at

GARDNER & PRENTICE'S,

may4TuThS 127 West Main St.

TO RENT.

Two good Tenements of 4 rooms each, one at 303 Franklin St., and one at 12 Elm St. Inquire of E. E. BECKWITH, 48 Main St.

aprSTuThS

Ugh! This Weather!

Too warm for the winter overcoats, too cool to go without. There'll be lots of such days from now to next Christmas. We have Spring Overcoats for ever innumerable use—for pure luxury, for plain service, for both. Satisfactory in every respect.

GEO. R. CLARK,

MERCH. TAILOR, Shannon Block, Room 4.

aprsdtf

EYES

Will hereafter receive a thorough examination FREE OF CHARGE where glasses are fitted, except in ASTIGMATISM, or in cases where it is necessary to prescribe in addition to fitting glasses. I have the largest stock of Spectacles and Eye Glasses to be found outside of Boston or New York, comprising every peculiarity in glass, as well as every new device in way of frame or setting, at prices from 25 cents to $15.00 a pair.

DR. G. B. BRIGDEN,

OCULIST and AURIST

15 Main St., (Carroll Block) Norwich

Hours—9 to 12 and 2 to 5. may1d

SEASONABLE GOODS.

THE LARGEST ASSORTMENT OF

Refrigerators!

Ever shown in Norwich, of the Best Makes and at Reduced Prices.

WE CARRY THE LARGEST LINE OF

-OIL STOVES-

In this Section of the State. Also

Gasolene Stoves

Lawn Mowers.

Better and cheaper than ever. Don't fail to see them before you buy.

J. P. BARSTOW & CO.

HEADQUARTERS for all Housekeeping and Farmers' Supplies.

23 and 25 Water Street, Norwich.

may1dew

FOOT WEAR.

RUSSET SHOES!

A glance at our windows will convince you that Russet Shoes and Oxfords will form an important part of a Spring and Summer outfit. We shall offer them at our usual low prices.

—FRANK A. BILL.—

may5dew 104 MAIN ST.

--GENTLEMEN'S--

Russia Shoes!

NOW READY.

$3.00, $3.50, $4.00, $5.00.

--G. W. KIES & CO.--

may5dew

Norwich Morning Bulletin.

VOL. XXXV.—NO. 11,592 NORWICH, CONN., MONDAY, MAY 8. 1893—SIX PAGES SIX DOLLARS A YEAR

SPECIAL.

SPECIALTIES !

In Young Men's Headwear and Fine Furnishings.

Exclusive Styles and Colors in Alpine & Derby Hats.

Our assortment of wide and flowing end 4-in-hands is the finest in the city.

PERKINS & MONTGOMERY,
121 & 123 Main Street,
Successors to J. T. CLARK. may 1dew

Roofing AND Concreting,

CHAS. S. FISKE,
Agent for the New York Coal Tar Chemical Co.'s Roofing material; also Agent for the Medal Brand two and three-ply felt roofing (the only roofing felt that has a steel wire edge,) which was awarded the first premium at the American Institute, New York. Also Agent for the Canton [illegible] roofing.

Concreting 6, 9 and 10 cents per square foot. Gravel roofing 5 cents per square foot. Work warranted.

Office, rear of 31 Water street. Residence No. 38 Oak Street, Norwich, Conn. P. O. Box 11.

Manufacturer and Sole Proprietor of

Fiske's Superior Asphalt Roofing Paint

CANNOT BE EXCELLED for Tin and Shingled Roofs.

For sale by all paint dealers. Prices in barrels, 75c per gallon; in half barrels 80c per gallon; in five and ten gallon packages 85c per gallon. aprilsd

Hack, Livery, Boarding and Sale Stable.
7 TO 13 ONECO STREET.
A. M. ETHERIDGE, Proprietor.
All orders given prompt attention. Moderate prices. marsdtfWF

ANDREW HYDE, D. V. S.,
VETERINARIAN,
Office 10 Bath Street. Office hours 1 to 4. Telephone 135-12.
marsdtf

To the Point.

No matter how many much remedies you have tried, you never used the best unless you have used

Dr. Duprez's Syrup.
WHYP

HYPHUS will certainly relieve the worst cough and cold at once and is perfectly harmless in its effects.

OPIUM UNE is pleasant to take, can be safely given to the youngest or the oldest, seldom fails to effect a rapid cure.

Total bottles, 50c. Large bottles, 50c.

For Sale by all Druggists. dec22d

Most People Like to Know
The name of a good Cough and Cold Remedy, as they frequently have occasion to use one.
Mrs. Bird's Lung Cure
IS THE BEST. TRY IT.
Sold by all Druggists and Grocers. Manufactured wholesale by LEE & OSGOOD.

FREE

Ask your druggist for a sample bottle.
ELIXIR OF LIFE
The great family medicine.
guaranteed to cure
HABITUAL CONSTIPATION,
[illegible]
DYSPEPSIA,
And all ills arising from a disordered stomach. Trade supplied by
LEE & OSGOOD. apr29daw

THE BEST RESULTS

ARE OBTAINED WITH
Dr. Hough's
COUGH AND LUNG BALSAM
Sure Cure for all Coughs and Colds.
PRICE 25 Cents.
Sold by all druggists and medicine dealers
aprilsw

Sick Headache

CARTER'S LITTLE LIVER PILLS.

POSITIVELY CURED BY THESE LITTLE PILLS.

They also relieve Distress from Dyspepsia, Indigestion and Too Hearty Eating. A perfect remedy for Dizziness, Nausea, Drowsiness, Bad Taste in the Mouth, Coated Tongue, Pain in the Side, etc. They regulate the bowels and prevent constipation and piles. The smallest and easiest to take. Only one pill a dose. 40 in a vial. Purely Vegetable. Price 25 cents. 5 vials by mail 25.

Carter Medicine Co., Proprietors,
NEW YORK.
Sold by all Druggists. sepdlaw

FINE BLANK COMMERCIAL AND MANUFACTURERS' PRINTING at this office.

AT THE GATES OF DEATH.

Carlyle Harris Bids His Devoted Mother a Last Farewell.

A SAD SCENE.

The Situation is Having Its Effect on the Condemned Man.

Sing Sing, N. Y., May 7.—Carlyle Harris has said farewell to parents and friends and all that is dear to him on earth and now awaits the messenger of death. While he shows nervous agitation, and full appreciation of the terrible thing that is to come to him on the morrow, no signs of breaking down are visible. He adheres to his declaration of innocence and has spent the best part of his last day on earth with pen, ink and paper reviewing the past and seeking to place himself right with the world he leaves. After his death his words will be spread broadcast throughout the land.

Harris saw Chaplain Wiles of the prison for only a few moments today, but devoted hours to his screed for publication. He was a trifle more nervious than usual today. Warden Durston talked with him for a while in the forenoon and said that he seemed to be less cool and less firm in his bearing, than during the last few days. The situation is having its effect upon him, and the man who has allowed no sign of emotion to escape him during the scenes of the past months, is at last showing that he is human. The prison physician saw him twice today, but could discover no signs of breaking down. Harris' appetite has been very light ever since he has been in Sing Sing, and he ate very little today.

Mrs. Harris remained at the boarding house on State street today, and did not go to the prison. She took her last farewell of her boy yesterday afternoon. The scene was one of the saddest ever witnessed within the walls of the old prison. The mother, who, by her devotion, has fought off death for a year, whose courage has never failed and whose belief in the innocence of her son, has never faltered, broke down in anguish before his cell door and wept. She prayed with her boy that the horrible doom might be averted and while the guards turned away with moistened eyes, the mother and son kissed and parted for the last time. The younger brother, Allan, just on the verge of manhood, also said good bye yesterday.

This afternoon shortly after 4 o'clock Charles L. Harris, the father, accompanied by Allan, went to the prison. Although the rules do not permit visitors to enter on Sunday, an exception was made and the father and son met for the first time in years. Mr. and Mrs. Harris have lived apart for some time. The son have been with their mother, and when Carlyle was arrested the father, who lives in Syracuse, took no part in the attempt to prove his innocence, but was deeply interested in its outcome.

When the final decision of the governor came the father decided to see his son once more. It was a sad reunion. Mr. Harris remained with his wife and son Allan until today. When he saw Carlyle Mr. Harris talked him less than half an hour. Then the father took the train back to Syracuse.

Allan Harris said tonight that he and his mother would remain in Sing Sing until after the execution, and that no definite arrangements had, as yet, been made for the interment of his brother's remains. Respecting the final statement, which Carlyle Harris has been preparing for publication, after his death, Allan said that the reports that the condemned man would at the last moment confess his guilt, were utterly false and unfounded. "Carl is innocent," he said, "I know he is, and I might just as properly sit in the death chair myself tomorrow as my poor brother. It will be the most atrocious judicial murder ever committed."

The electrocution will take place about noon tomorrow. The chair has been tested and everything is in order. The apparatus is the same which has been used at the last two electrocutions here.

LABOR WORLDWIDE.

Annual Eight-Hour Demonstration Sunday in Hyde Park.

London, May 7.—The annual eight hours demonstration of London workingmen was made today in Hyde park. The weather was fine and all the proceedings were conducted with exceptional enthusiasm. All the principal unions had appointed delegates to take part in the procession. These delegates met on the Thames embankment, were formed into line and marched through cheering crowds of laborers to the park, where they were divided among the numerous speaking platforms. The entire open space in the park was filled with men and women.

Resolutions were passed for a legal eight-hour day for every trade which voted for it. At every meeting collections were taken for the Hull strikers.

The most notable speech of the day was made by the Hon. John Burns, M. P. The eight hour movement, he said, was making great progress. The success of the eight-hour bill for miners was an evidence of this progress as well as an earnest effort to further success. Mr. Burns described parliament to an organized conspiracy of land and capital. Machinery nowadays, he said, was the crown of thorns on the head of the labor Christ, who was being crucified between the two thieves, capital and landlordism.

Resolutions Favoring the Eight Hour Day

London, May 7.—Meetings held today in Hull, Glasgow, Manchester, Birmingham and other cities with large laboring populations, passed resolutions in favor of the eight hour day.

Thousands of Workmen March.

Hamburg, May 7.—Thousands of workmen marched in Barmbeck this afternoon, to demonstrate their desire for an eight-hour day. In the procession were 700 unemployed clerks and the representatives of 78 trades unions. This evening August Babel, the social leader, made an address to the workingmen on the issues of the electoral campaign.

Crowds at Phœnix Park.

Dublin, May 7.—The eight-hour meetings in Phœnix park today were attended by great crowds. William Field, Parnellite and labor M.P., and several other speakers, were cheered when they denounced the persons responsible for the Four Courts explosion.

Cowboys Killed by Navajo Indians.

Durango, Col., May 7.—Henry Hunt, a cowboy just in from Mancos, reports that at Cross Canyon, Dolores county, Friday, while Lee Shreta and Sam Eldinth, cowboys, were rounding horses, some Navajo Indians appeared and claimed the stock. The punchers refused to give up the horses and a fight took place, in which Eldinth was killed. Shreta escaped wounded. The Indians drove off the stock and fled. The cattlemen are worked up over the incident.

GOOD FOREIGN MARKETS

For California and Florida Oranges, Figs, Prunes and Raisins.

Washington, May 7.—Col. C. J. Murphy, the representative of American maize in Europe, has returned to this country for a few weeks' leave. He speaks enthusiastically of the corn work in Europe, and feels especially encouraged by the interest aroused in Denmark on the subject. The conditions existing there make it likely to meet with favor also in Sweden and Norway. But it is not in corn alone that Col. Murphy is interested. He says All the wine consumed in the northernmost countries of Europe has to come from France, Spain, Italy and certain parts of Germany, and no doubt for many years to come these people may excel us in the manufacture of the highest priced wines, but for wines of a comparatively moderate price we can already rival the manufacturers of southern Europe in quality, and I am quite sure that we can lay them down in the ports of northern Europe at a cost which will enable us to rival them in price.

Considering the cheapness of ocean transportation, and the extraordinary excellence of our fruits, such as California and Florida oranges, prunes, figs and raisins, I am satisfied that we can secure a good market for these products also. I think that if the secretary of agriculture were empowered to establish a European bureau, for the introduction of American agricultural products, a very great deal of good could be accomplished.

TEN KILLED ON THE "BIG FOUR."

Air Brakes on a Passenger Train Failed to Work.

Lafayette, Ind., May 7.—The "Big Four" passenger train, east bound, which left Chicago at 8 30 Saturday night, got away from the engine while crossing the Wabash river bridge, on account of the air brakes not working.

Seven passengers were killed outright, and the fireman and engineer were taking from under the engine dead. A dozen others were badly injured, some of whom will die.

The train rushed down the steep grade at terrible speed, and on coming into the union depot where the track makes an abrupt curve the engine left the irons and the train, with the exception of three cars, plunged after it in a fearful wreck.

Later.—The mangled body of Fireman Wesson has been found in the engines. Caroline Meyers and J. B. Long, who were injured, have since died. Fireman McInnis and Otto Jerselem were also killed. This makes ten deaths in all. The loss on property is $80,000.

The German Army Bill.

London, May 7.—The Berlin correspondent of The Daily News says: "However enormous the burdens which the army bill will impose, it was a grave mistake to reject it. The radicals must know that the bill will be passed, even if it be necessary to dissolve parliament two or three times. German constitutionalism is too weak to stand a conflict with the government in military matters. In the coming elections, however, the army bill will play only a secondary part. The war cries of the enemies of liberalism will be anti-semitism and protection."

Seeking the Pardon of the Jefferson Borden Mutineers.

Brockton, Mass., May 7.—At the last annual convention of the American Federation of Labor, the Seamen's union delegates introduced a resolution instructing President Gompers to take such measures as necessary for the pardon of Clark and Miller, the Jefferson Borden mutineers. The convention adopted the resolution and Edward Cogan of this city, a very prominent member of the Lester's Protective union has been delegated by President Gompers, to take charge of the matters and report to the federation at the next annual convention. A petition for their release has been numerously signed and will be sent to President Cleveland. The argument is that they have been sufficiently punished.

$6,000 a Month Saved in the Census Bureau.

Washington, May 7.—It is stated at the interior department that during the two months of the present administration a saving of $6,000 per month has been made in the running expenses of the census bureau, without lessening the efficiency of the service. This saving has been accomplished in part by removing inefficient clerks.

PAULIST MISSION CLOSED.

A Great Religious Movement in St. Patrick's Church—Sunday's Services.

The Paulist Fathers of New York, closed their mission in St. Patrick's church Sunday, after two weeks of extraordinary success. Just how widespread has been the religious movement in the parish may be inferred from the fact that of the 6,000 members of the society, 4,600 have been communicants during the past two weeks; of this number 1,525 were men, and 425 were children. This is an unusual proportion, and shows how effectual have been the efforts of the clergymen in aiming at a movement which should insure worth in the individual life, and corresponding worthiness in general citizenship.

Much of the success of their mission has been due to the quiet zeal of the pastor of St. Patrick's, the Rev. P. M. Kennedy.

All who have met the members of the order in whatever relation during their stay in town, have been deeply impressed by the force and sincerity of their preaching, as well as by their personality, as polished Christian gentlemen.

Sunday morning a large congregation listened to a sermon upon the duty of parents, its text from Timothy v, 8, by the Rev. Fr. Hopper, who spoke to an even larger congregation in the evening upon the phrase from the creed "I believe in the Lord Jesus Christ." The sermon proper was by the Rev. Fr. Elliott. A font for the renewal of baptismal vows had been erected within the sanctuary, and the innocence and the reconciliation to God, which it typified, suggested the theme of the speaker's discourse, which was a solemn and eloquent appeal to the thirteen hundred men who heard him, to persevere in the path of repentance, remembering how dearly their salvation has been bought.

The solemn renewal of baptismal vows and the bestowal of the Papal benedictions, concluded the impressive ceremonies.

Fr. Wyman and Fr. Otis left for New York last evening.

Again and again during their labors the preachers have dwelt upon the subject of temperance, with such success that large numbers of both men and women have enrolled themselves in a total abstinence society, with the aim of speedily effecting a permanent organization.

An offering was made Sunday evening for the education of young men for the Paulist mission work, at the seminary of the order in Washington.

MRS. CHAUNCEY M. DEPEW DEAD.

Although Known to Be Ill, a Sudden Termination Was Unexpected.

HER HUSBAND

Completely Prostrated and Receives No Callers During Sunday.

New York, May 7.—Mrs. Elise Hageman Depew, wife of Chauncey M. Depew, died at her home, No. 48 West Fifty-fourth street, at 12.30 this afternoon. Although Mrs. Depew was known to be seriously ill, this sudden termination of her illness was not expected by her family and those most intimately connected with her. Her condition showed no material change Saturday, but early this morning a turn for the worse came.

Mr. Depew, his son, Chauncey, Jr., Mrs. Depew's mother, Mrs. Hageman, Mrs. Depew's brother, J. Niven Hageman, and her two little sons, the children of another brother of the dead woman, were all present. Mr. Depew was completely prostrated and he shut himself up against all callers during the day. During this afternoon and evening friends of the family called at the residence, leaving cards and expressions of sympathy.

Mrs Depew was descended from one of the oldest New York families. Her father was the late William Hageman, the well-known dealer in drugs, who traced his ancestry back to the earliest Dutch settlers in New York. Her mother was a daughter of Col Niven, the once distinguished New York attorney, who himself sprang from an old revolutionary family.

Mr. Depew was married Nov. 24, 1871. They have one child, Chauncey Depew, Jr., now 14 years old. In spite of the opportunities that her fortune gave her, Mrs. Depew cared little for society, and devoted her time mainly to charitable and church work. She had for years been the president of the Woman's association of the Hahnemann hospital, and was also connected with a score of national associations. At one time she had the reputation of being one of the best amateur pianists in the city.

During the epidemic of grip two years ago Mrs. Depew took the disease and never fully recovered. At Fortress Monroe a few weeks ago she became much worse and has been failing steadily since she got back to New York.

BOMB EXPLOSION AT DUBLIN.

No One Injured—Deed Intended to Embarrass the Government.

Dublin, May 7.—The police guarded all night the Four Courts, in which a bomb was exploded at 10 40 o'clock last evening. They found in the quadrangular court yard a time fuse and the fragments of a large zinc canister, similar to those left by the explosion in Exchange court last December. The paving stones in the yard were loosened, but the walls of the court buildings were little injured.

The police say that the bomb evidently was thrown into the deep area from the King Inn quay, which is on the river Liffey, and just opposite the court buildings. The explosion was heard more distinctly at a distance than nearby. It roused everybody at the Kilmainham barracks and Lord Wolseley dispatched at once an orderly to report on the trouble.

Before midnight thousands had gathered at the Four Courts. Today half the city has been in the neighborhood, but the crowds have been kept back by a double cordon of police, who will keep the courtyard intact until after the arrival of an inspector.

The bomb thrower did not intend to sacrifice human life. There was not the slightest chance that anybody would be killed by the explosion where the bomb fell. The nationalists believe that the thrower of the bomb intended to embarrass the government. The police attribute the act to a unionist agent who wished to make the impression that the Irish extremists were eager to remind the people of the Phœnix Park assassinations.

SUITORS IN OFFICE CHAIRS.

Interesting Letter from the President to Those Looking for Places.

Washington, May 7.—The president has given out the following letter for publication:

Executive Mansion, May 6, 1893.—It has become apparent after months' experience that the rules heretofore promulgated regulating interviews with the president have wholly failed in operation. The time which under those rules was set apart for the reception of senators and representatives has been almost entirely spent in listening to applications for office, which have been bewildering in volume, perplexing and exhausting in their iteration and impossible of remembrance. A due regard for public duty which must be neglected if present conditions continue, and an observance of the limitations placed upon human endurance, oblige me to decline from and after this date all personal interviews with those seeking appointments to office, except, as I may, on motion, especially invite them. The same considerations make it impossible for me to receive those who merely desire to pay their respects, except on the days and during the hours especially designated for that purposely. I earnestly request senators and representatives to aid me in securing for them uninterrupted interviews by declining to introduce their constituents and friends when visiting the executive mansion during the hours designated for their reception. Applicants for office will only prejudice their prospects by repeated importunity and by remaining at Washington to await results."

Houses Demolished—A Railroad Train Lifted Completely from the Track.

Gainesville, Tex., May 7.—A cyclone passed over this city yesterday. Many residences were unroofed and many small houses were demolished. Several business houses had stocks of goods ruined by water. The losses range from $2 000 to $10,000 each.

Three miles south of this city, Mr. and Mrs. Blackburn were probably fatally injured by their residence collapsing.

Near Fair Plains, a Santa Fe train was completely lifted from the track with the exception of the engine. The train had come to a stop and was hurled 30 feet away. The cars were turned completely over twice. There were several railway men in the caboose. Brakeman Gunn was killed outright and Conductor Terrell, in charge of the train, received a scalp wound. Roadmaster Maple was cut on the head and injured internally. Trainmaster Byrne received a scalp wound and his wrist was broken. Conductor F. A. Taylor was badly cut over the eye and will probably die.

At Howe, several frame houses were destroyed. At the town of Bass, O. T. Lyons' lumber yard was wrecked and three business houses were unroofed and stocks ruined. At Luella, the school building was destroyed.

Birmingham, Conn., Bank Teller Arrested

New Haven, Conn., May 7.—William T. Swift, teller of the Birmingham National bank, was arrested Saturday afternoon on the charge of embezzlement. It is alleged that he has appropriated $10,000 of the funds of the concern. He was brought to this city and lodged in jail as he refused to procure a bondsman. Swift is twenty-eight years old and unmarried.

The New Steamboat Line.

The steamer Narragansett is lying at the steamboat dock in Stonington. The workmen at the repair shops have already commenced work on her, and when she is thoroughly overhauled there is every reason to believe that the steamer will be run on a new line between New London and New York.

BASE BALL.

Worcester Academy 12, Academy 3.

The Norwich Free Academy made its defeat at Worcester twofold by sustaining a defeat at the hands of the Worcester Academy Base Ball team Saturday. In the first inning the Worcester boys found the ball for five runs and in the second inning, a terrific rain storm made the playing unpleasant and difficult. In the third old Sol appeared. From this time on, the Academy team put up a first class game; the fielding was sharp and they showed much improvement in their batting.

Captain Lynch is to be congratulated upon the change he has made in the team the past week, and the team is to be praised for its fine showing made against a very strong nine. Below is the score:

NORWICH FREE ACADEMY.

	A.B.	R.	B.H.	P.O.	A.	E.
Brown, r.f. & c. f.	3	0	0	1	0	0
Coit, c. & 1. and r.f.	3	0	1	0	1	0
Blacklidge, 2b.	4	0	0	1	1	2
Palmer, l.f., 3b., c. & 2.	3	1	0	3	0	2
Kenney, p.	3	1	1	3	7	1
Armstrong, s.	4	0	0	4	3	0
Mitchell, r.f., c.f., l.f.	3	0	0	0	0	0
Lynch, 1b.	3	0	1	12	1	1
Lathrop, c. & 1. and p.	4	0	0	0	2	3
Richards, c.f., l.f., 3b.	4	0	0	1	0	0
Totals	32	2	5	27	17	7

WORCESTER ACADEMY.

	A.B.	R.	B.H.	P.O.	A.	E.
Clark, c.	4	2	1	9	0	0
Webb, 2b.	5	2	1	0	2	1
Gordon, p.	4	2	2	0	5	0
Cutler, 3b.	4	1	0	1	0	2
Atkin, l. f.	4	2	1	2	0	0
H. Hull, r. f.	3	1	1	0	0	1
E. Hull, s. s.	4	1	0	1	4	0
Edmonds, 1b.	4	0	1	10	0	0
Chase, c. f.	3	0	1	0	1	0
Totals	35	12	8	27	12	4

*E. Hull out for running out of base line.

Earned runs, Academy 1, Worcester 4; two-base hits, Cutler, Chase; three-base hit, Gordon; stolen bases, Academy 1, Worcester 4; bases on balls, on Kenney 1, on Gordon 2; struck out, by Kenney 1, by Lathrop 1, by Gordon 7; hit by pitched ball, by Gordon; umpires, Ulmer and Woodcock; scorer, Cassidy.

EASTERN CONNECTICUT.

PUTNAM.

Liquor Dealers Called Into Court and Their Bonds Increased.

Before the superior court on Thursday, the cases of the forfeited bonds of S. H. Cole of this place, Nat. Smith of South Woodstock, and Ted. Bennett of Danielsonville, were called. The gentlemen put in an appearance this time and were put under heavier bonds—$600 each. It is understood that the cases will now be tried upon their merits, and it is more than probable that justice will be done. Nothing has so encouraged the temperance people of this section as this action of Judge Hammersley, and if conviction means anything in the lower court it ought to mean fully as much before the superior court.

"The boys of '76" was played to a large house on Friday evening, by the Sons of Veterans, the amateurs doing excellently, financially and histrionically.

The lecture on English Literature on Friday evening, by Prof. Walter C. Bronson of Brown university, at the high school, was very interesting. A good-sized audience enjoyed the treat. The professor has proven to be one of the most intellectual students that the Putnam high school has ever graduated.

I. G. Briggs had a successful auction of household effects on Saturday afternoon.

Quite a number of our prominent merchants have arranged already for their excursions to the World's fair. M. G. Leonard and George E Shaw among the number. They will both be accompanied by their wives.

WILLIMANTIC.

The Brown-Sibley Elopement Case—Athletic Sports—A Dam Carried Away.

The Brown Sibley elopement case was the chief topic of conversation Saturday. All concerned have shaken the dust (or rather the mud) of the Thread city from their feet and taken their departure. The end is not yet, however, as the young woman's mother had fire in her eye when last seen.

The athletic sports of the Willimantic High school were held on the fair grounds Saturday afternoon. The attendance was small and the weather was not favorable to record breaking. Among the winners in the several events were Pomeroy, Shea, Hatch and Spring.

The dam of the Chaffeeville mill in Mansfield Center was carried away Friday night by the swollen condition of the river. The mill will be run by steam until the dam is replaced.

D. A. Lyman, trustee on the insolvent estate of the late George DeGarvie, which represent the furnishings of the Brainard house, has made a compromise with Robert Garvie of Hartford, who holds a chattel mortgage on the property. This enables Mr. Lyman to go ahead and sell the furniture, fixtures, etc, before June 1, at which time the tearing down of the house will be commenced.

SPECIAL.

NOTICE—Miss A. L. Harris (HAIR DRESSER) would inform her customers and the public that she has moved to No. 4 Franklin Square, where she will continue to cut children's hair in the most improved manner. mayswe

HORSES
TREATED FOR ALL DISEASES,
At Gardner's Stable, Chestnut St., by the new Veterinary, DR. H. L. TOWNE, graduate from Ontario Veterinary College. may8d

TROUSERS—PANTS.

We have the goods for either or both, and they cost just the same. Scotch effects, Worsteds, English Cassimeres, and the best makes of American Mills, such as the Globe, Hockanum, and Rock are represented in our line, which is the finest ever shown by us.

E. D. JONES & SON,
Merchant Tailors, 108 MAIN ST
(over C. O. Bliss) may8d

NO TICKETS SOLD SUNDAY.

Thousands of Workingmen Undertake to Gain Admission.

THE LAW TO BE TESTED.

Stockholder Ellingham Will Appeal to the Courts to Open the Fair Sundays.

Chicago, May 7.—The rule to close the gates of the World's fair on Sunday was rigidly enforced so far as the ticket purchasing power was concerned. The fortunate hundreds who held passes were admitted, however, and allowed to wander about the grounds at will. It was a beautiful day and thousands of workingmen, some with their families, went to the fair grounds under the apprehension that the gates were to be opened. When these toilers were turned away they left in anything but good humor.

The validity of the law of congress closing the gates is to be tested in the courts this week. Charles W. Ellingham, a stockholder in the fair, has served notice on Secretary Edmonds that he will appeal to the courts to open the fair on Sunday. In his letter he, in the interest of working people, and as a representative of other stockholders, demanded that the people be admitted on Sunday the same as on other days of the week.

President Higginbotham says: "We shall be compelled to defend the suit if one is brought, although nearly all the members are in favor of a seven day fair. However, I do not think anything will come of this notice."

BASE BALL.

Saturday Games.

At New York:

New York	0	2	3	1	4	0	2	1	0—13
Washington	1	0	0	0	2	0	0	3	0—6

At Brooklyn:

Philadelphia	0	1	0	2	0	1	0	0	0—4
Brooklyn	0	0	0	0	0	0	0	1	0—1

At New Haven:

University of Penn	0	1	0	0	0	0	0	1	0—4
Yale	1	0	0	0	1	0	1	0	0—4

At Cincinnati:

St. Louis	1	0	0	0	0	0	0	0	0	0—1
Cincin'ti	0	0	1	0	0	0	0	0	0	2—3

At Baltimore:

Boston	0	0	0	0	0	0	0	1	0—10
Baltimore	1	1	0	0	1	0	1	0	0—10

At Cleveland:

Chicago	0	0	0	0	1	0	0	0	0—1
Cleveland	1	0	1	0	0	0	0	3	0—5

At Cambridge:

Harvard, 1st	0	4	1	0	0	0	0	0	0—10
Amherst, 1st	1	0	0	0	0	1	0	0	1—3

Sunday Games.

At Cincinnati:

Cincinnati	1	0	0	4	0	0	0	0	0—10
Louisville	0	0	1	0	1	1	0	1	0—7

Brooklyn Machine Shop Burned.

Brooklyn, N. Y., May 7.—The machine shops of Charles Rowland, No. 118 Green street, burned this morning. Loss $45,000. Insured. The fire was caused by the upsetting of a lamp by the watchman.

NEW ADVERTISEMENTS.

VISIT TRAFTON ART STORE,
96 CHESTNUT STREET.
Standard Goods at Guaranteed Prices
Other lines at your own prices.
may8d

To the Public !

SATURDAY, May 6,

I will open my New Store, 61 Broadway, directly opposite St. Mary's Temperance Building. I respectfully invite the public to call and see, neatly arranged, the most complete line of FRAMED PICTURES in the City.

Thanking the people of Norwich for their generous support in the past, and hoping, with my present large line of High Grade Pictures,

LOW PRICES,

Prompt and Satisfactory service, to receive a portion of their patronage in the future, I remain,

Respectfully,

M. J. FARRELL.
may6daw

NEW ADVERTISEMENTS.

EATON, CHASE & CO.
Can and will sell you a
Lawn Mower !
Cheaper than any house in the city.
TRY IT.
HARDWARE DEALERS,
3, 5 & Commerce St.
may6daw

"MARION HARLAND"
Coffee Pot
BEST AND PRACTICAL
New Tea Pots,
New Lamps,
New Cut Glass,
WHITNEY,
41 BROADWAY.
apr29daw

FOR WEDDING AND ENGAGEMENT RINGS
—CALL AT—
FRISWELL'S.
All solid 14 and 18 karat. Sole agent of celebrated ROCKFORD WATCH.
apr24 M & N FRANKLIN ST.

NORWICH
-Rubber Store-
SPECIAL OFFERINGS!

$8 from $10,
LADIES' MACKINTOSHES,
Fine All Wool Goods.
Extra Long Capes, made without seams to suit the present style of dressing.

$4 from $5,
LADIES' MACKINTOSHES,
Extra Long Lined Capes

$3 from $5,
LADIES' MACKINTOSHES,
Cloth Finish, Full Capes.

$2 from $2.50,
MISSES' WATERPROOFS,
Cloth Finish, Long Capes.

$1 from $1.50,
MISSES' CIRCULARS,
Striped Rubber Surface.

$12 from $18,
MEN'S MACKINTOSHES,
Fine All Wool Goods.

$2 from $3,
MEN'S RUBBER COATS,
Odd Sizes and Patterns.

$1.50 from $2,
BOYS' RUBBER COATS,
All Sizes.

25c, 50c, 75c and $1,
MEN'S & BOYS' RUBBER
And Oil Hats.

At 5c each, worth 10 to 25c
ONE LOT
CHILDREN'S NECK BIBS,
Stockinet and Rubber Surface.
All sizes. Only one to each customer.

At 5c Pair, 6 Pairs for 25c, worth 15c a Pair,
ONE LOT
Stockinet DRESS SHIELDS
All Sizes. Only 6 pairs to each customer.

ALLING BROS.,
Broad Opera House Block.
marsdtw

PITCHER & MAINE
have the best line of
SHIRTS
in this part of the town. apr24

ESTIMATES FOR ALL KINDS OF PRINTING furnished on application to this office

SAVED HIS LIFE.

Dr. Kennedy Cures Where Other Practitioners Fail to Relieve.

—[From Pittsfield (Mass.) Eagle.]

The efficiency of Dr. David Kennedy's Favorite Remedy of Rondout, N. Y., for all kidney and urinary trouble has again been demonstrated.

A gentleman from Dalton, Mass., has been saved from premature death.

Some time ago Mr. Peter Lawler, of Dalton, Mass., called upon Dr. Kennedy, at Rondout, N. Y., and stated that he was troubled with inflammation of the kidneys, gravel and rheumatism, he had tried about all the standard remedies, had been under the treatment of the best medical authorities of Massachusetts but all to no avail.

Mr Lawler was hardly able to attend to business and despaired of ever finding relief. He had lost flesh and appetite, strength, and ever a desire for life. Dr. Kennedy prescribed Favorite Remedy, told him to follow closely the printed directions and to write him as to his condition in a few weeks.

Mr. Lawler had little idea or hope that the treatment he was about to follow would start him anew upon a life of health and happiness.

To state from Mr. Lawler's letter to Dr. Kennedy, a few weeks after.

"I followed closely the directions, and had taken only part of a bottle when two pieces of stone passed from my bladder. Continuing the remedy, I grew stronger and better daily, and I think that I am now entirely cured. I weigh 175 lbs., costiveness and rheumatism have entirely left me. I wish also to say that in every case where I have recommended Favorite Remedy, it has not in a single instance failed to effect a speedy cure."

The case is a remarkable one and will add still further to the reputation Dr. Kennedy's Favorite Remedy has acquired.

Many regular physicians are prescribing it. Persons suffering with these diseases, or those run down either from overwork, or the changing seasons, sleeplessness, or nervous prostration; and women suffering from the ills peculiar to their sex, should obtain this medicine at once. Relief is certain to be the result.

advt 1

WANTS.

WANTED.

Reliable Man at Once.

Send stamp and references.

mayfd A. T. MORRIS, care this paper.

WANTED.

Four or Five Experienced Broad Silk Weavers.

Apply to the BRAINERD & ARMSTRONG CO., New London, Conn. mayfd

WANTED—Traveling Salesmen on salary or commission. No experience necessary. Stock guaranteed. Apply now for exclusive territory. Write for terms.

R. E. HOOKER CO.,

mayl4WF Nurserymen, Rochester, N. Y.

WANTED.

Two or Three Rooms En Suite,

Unfurnished, in a good central locality. Mail answer to "K." Bulletin office. may2d

EMPLOYMENT OFFICE—MRS. E. L. POWERS is receiving help for housework every week. Good Cook and Laundress wanted for the city or country. Farm hands, cook and waiters furnished for the seaside. Call between 10–12, No. 66 Boswell Ave. apr24d

HORSES WANTED

At the Barber Homestead, on Plain Hill. Horses wanted to board and pasture. The best of care will be given to them. For further particulars address WM. R. BROWNING, Baltic, Conn. apr18d

Having leased, thoroughly renovated, and newly furnished the property formerly known as the

—Metropolitan Hotel,—

I am now prepared to open in the same for the purpose of renting the rooms singly or in suits. All modern conveniences. Steam heat, etc.

GEO. A. BURLINGHAM,

apr18d No. 4 Franklin Square.

BATES, THE AUCTIONEER, WILL PAY SPOT CASH FOR SECOND-HAND FURNITURE

BOARDING.

PERMANENT AND TRANSIENT.

At reasonable rates. Centrally located. No. 28 Washington St. MRS. TURNER. mayfd

NEW ADVERTISEMENTS.

SPECIAL.

To advertise my new location I offer 200 Pairs of Men's Kangaroo, Calf and Dongola Shoes at the Special Low Price of $4.00.

These Shoes would be reasonable price at $4.00. You can buy a pair Thursday, Friday [illegible]

HERREN'S,

96 MAIN ST.

Agent for W. L. Douglas $3 Shoes.

mayfd Opposite Porteous & Mitchell.

AUCTION.

On Tuesday, May 9, 1893,

At 10 o'clock a. m., I will commence the sale at auction and continue the same until all the HOUSEHOLD FURNITURE contained in the house No. 94 Sachem street, formerly occupied by the late Sidney Turner, is disposed of. The furniture consists of Parlor, Chamber, Dining Room, Kitchen and Pantry Goods, together with Carpets, Stoves, Silver, Crockery, Iron and Tinware, and many other useful articles too numerous to mention.

The goods above enumerated consist of some of the choicest ever offered at auction in Norwich, and will be sold without reserve.

P. B. GREENE, Auctioneer.

mayfd

ROUSE Don't Want These Goods.

Writing [illegible] ...5c, from 10c
Hair Curlers ...10c, from [illegible]
Hair Brushes ...10c, from 15c
Child's Bibs ...5c, from 10c
Ladies' Vests ...5c, from 8c
Gingham Remnants ...5c, from 10c
Vase ...15c, from 25c
Leather Belts ...10c, from 25c
Toilet Soap ...5c, from 10c
Dolls, Books, etc., at your own prices. mayfd

JARVIS' MILITARY BAND —AND— ORCHESTRA

Furnish Music for Parades, Picnics, Balls, Excursions and Entertainments of All Kinds at Reasonable Prices. Address, A. W. JARVIS, Leader, 49 Division St., Norwich, Conn. apr21MWF

NOTICE.

Ceilings Whitened, Woodwork Painted, and Walls Papered with Gilt Paper

For From $8 to $12 a Room.

GEO. C. BUCHANAN,

House Painter and Paper Hanger.

Wall Paper of all kinds. All paints mixed to order. Estimates cheerfully given.

58 Shetucket St. & 188 Central Ave.,

febl WFM NORWICH, CONN.

CALIFORNIA EXCURSIONS

VIA

SOUTHERN PACIFIC COMPANY.

APPLY TO E. E. CURRIER, N. E. AGT., 192 WASHINGTON ST., BOSTON, MASS.

The Bulletin.

OFFICIAL TIME TABLE —OF— Norwich Street Railway Co.,

Yantic, Greeneville, Franklin Square and West Side.	Franklin Sq., Falls and Bean Hill.
[illegible]	[illegible]

SUNDAY TIME.

[illegible]	[illegible]

[illegible]

novlld E. P. SHAW, Jr., Supt.

Condensed Railroad Time Table. NORWICH & WORCESTER RAILROAD.

GOING NORTH.

"Eastern" Standard Time.

Leave.	a.m.	a.m.	a.m.	p.m.	p.m.	p.m.
Norwich—						
Union Station	5.55	8.35	9.10	1.10	2.40	5.15
Ferry Street	*	6.00	9.25	2.45	5.47	5.20
Putnam	6.50	7.35	11.10	4.11	...	[illegible]
Webster	7.10	7.55	11.40	4.45	...	7.30
Arrive.						
Worcester	7.40	8.25	12.10	5.15	...	7.55
Boston	9.00	9.40	1.30	6.30	...	[illegible]
Providence	...	8.35	12.40	[illegible]	[illegible]	[illegible]
Hartford	...	10.11	12.40	6.15	...	...

*This train does not run Mondays.

*This train does not stop at Ferry St.

GOING SOUTH.

Leave.	a.m.	a.m.	a.m.	p.m.	p.m.	p.m.	p.m.
Worcester	5.45	9.35	11.00	12.30	4.50	...	5.50
Webster	7.20	10.14	ar11.40	1.05	4.20	...	5.55
Putnam	8.00	10.55	....	1.40	5.05	...	9.00
Providence	7.30	9.10	....	12.15	....	[illegible]	...
Hartford	...	8.30	....	....	....	[illegible]	[illegible]
Boston	...	8.35	....	[illegible]	[illegible]	....	7.00
Arrive.							
NORWICH							
Union Stat'n	1.10	12.14pm	....	3.35	7.30	8.40	10.55

Steamboat express train leaves Norwich (Union Station) for New London at 10.10 p. m. daily except Sunday.

LOCAL NOTICES.

Veteran firemen meet tonight.

Rooms in Central building to rent.

Prentice quotes low prices for handsome neckwear.

A. Plant asks you to look at the wheel which he offers for $100.

Miss A. L. Harris has removed her hair dressing rooms to No. 4 Franklin square.

Dean's Rheumatic Pills absolutely cure rheumatism and neuralgia. Entirely vegetable. Safe.

Smith Brothers have a large line of jardinieres in every variety of sizes and colors at low prices.

If you are looking for the best value in woolens for men's wear, you will find it at Smith & Gilbert's.

Eaton, Chase & Co. say they can and will sell you a lawn mower cheaper than any house in the city.

Lippitt, Swan & Co. have a fine lot of lemons and oranges and anything the trade wants at wholesale only.

C. J. King has received a fresh car load of Chicago gluten meal, said to be the best milk-producing feed made. He has also a superior lot of cotton seed meal.

The New York Bazaar is in receipt of several specials this week, comprising hats, ribbons and flowers, children's flats, and some fine hats of the prevailing colors and shapes. See advertisement.

Ladies, if you propose going to the World's fair, you certainly will need new and appropriate millinery, or you won't be in it. T. E. McClenathan can fit you out with the best, the latest and the most appropriate millinery and do it at the lowest prices. He has everything you need and a competent corps of trimmers to put it into shape. Call and see him.

The great clearing sale at the Boston store will be of even more interest than ever today, as Reid & Hughes have added many items which have been marked down to ruinous figures. Take, for instance, the cloak department—capes and jackets marked at just one-half the original figure. Also the bargains furnished in the dress goods and domestic departments. It would seem from the prices given that Reid & Hughes are doing their level best to make their friends happy and rich by giving them bargains they can all reach. It takes a two-column advertisement to tell the story over again. Read it.

NORWICH AND VICINITY.

Mrs. Richings' Engagement Opened.

Helen Stuart-Richings opened a month's engagement with the Spiritual Union Sunday, speaking in an eloquent manner from questions presented by the audience. Mrs. Richings is considered one of the finest inspirational speakers on the spiritualistic rostrum, her work being largely in the west.

New Londoners Dropped a Pile.

A New London correspondent writes: The failure of W. L. Patten & Co., New York brokers, takes another pot of money out of the pockets of New London stock speculators. They had several "customers" in this city, some of them men who bought stocks a long time ago and carried them along when they shrunk in value, in the hopes that the stocks would some time return to a market value that would allow the holders to sell without loss. That happy result never came and it never will come now, for the stocks Patten & Co. carried on margins had to be sold for what they could bring.

Supervising Immigrants.

In order to better protect Connecticut cities from the danger of contagious diseases from immigrants who come here, the New York commissioner of immigration will furnish all immigrants who are entitled to them with certificates showing that they are in good health. No immigrants who wish to take the sound steamers will be permitted to leave Ellis Island until they are provided with these certificates, and the certificates will not be issued until the commissioner is assured that they are deserved. It is believed that this is a wise move in view of the danger of cholera this summer.

Mr. Morrow's Farewell Sermon.

The Rev. C. W. Morrow, pastor-elect of the Second Congregational church in this city, preached his farewell sermon in the West street Congregational church, Danbury, Sunday. Mr. Morrow will remove his family to this city this week.

Attached for $50,000.

David McTaggart, a former woolen manufacturer at Fitchburg and Westerly, now of South Coventry, has attached the stock of J. M. Valentine of New York, in the Warren Woolen company at Stafford Springs for $50,000, to satisfy an old claim said to be due McTaggart. The claim is wholly denied by Mr. Valentine.

An Early Circus Parade in New Haven.

Mayor Sargent of New Haven, has perfected an arrangement with Barnum & Bailey, whereby the circus parade shall not interfere with the Grand Army men in the decoration of graves on May 30. The parade will be out of the principal streets in the center at an earlier hour than is customary.

Will Practice in This City.

The North Adams, Mass., Transcript pays the following high tribute to Veterinary Surgeon H. L. Tower, who has located in this city. "Dr. H Linwood Tower has left town for Norwich, Conn., where he has decided to locate for the practice of his profession as a veterinary surgeon. Norwich is a pleasant and flourishing city of 26,000 inhabitants, and a recent survey of the field convinced Dr. Tower that it offers a good opportunity for the establishment of a successful practice. Dr. Tower is the son of Prof. E. A. Tower, and is a native of North Adams. He is a graduate of Drury academy, class of '90, and this spring he graduated with honors from Ontario Veterinary college at Toronto. He is a young man of character and capacity, and is entirely worthy of the confidence of the people among whom he goes. He will seek success through the legitimate avenue of earnest, painstaking effort, and his North Adams friends are confident that he will gain honorable recognition in his new home, as a citizen and as a veterinarian."

TAFTVILLE.

A party from this place attended the social of the Knights of Pythias in Steiner's hall, Friday evening.

The large locust tree that has stood near the Ponemah boarding house a number of years, was cut down Saturday.

The game between the first and second football teams was won by the latter by a score of 2 to 1.

Mr. Murphy, the newsdealer, was given a surprise Saturday evening by a large number of friends, who report having had an enjoyable time.

THE Y. M. C. A. BUILDING.

List of the Pledges—The Need of a New Gymnasium.

The following will be of interest as a complete list of the number and amount of pledges of $10 and upwards toward the building fund of the association:

1 of $10,000	[illegible]
1 of $3,000	3,000
3 of $1,000	3,000
1 of $700	700
9 of $500	4,500
5 of $250	1,250
1 of $200	700
10 of $200	2,000
2 of $150	300
45 of $100	4,500
6 of $75	[illegible]
28 of $50	1,400
1 of $40	40
5 of $25	[illegible]
6 of $30	180
25 of $20	500
2 of $20	40
8 of $15	120
30 of $10	300

Not the least important feature of a new building should be the gymnasium. At the present time a room is used inadequate in all its appointments for the work and entirely separate from the other rooms of the association. The recent athletic exhibition of the association in Lucas hall was alone sufficient to show the interest in this department and its importance as a factor of Y. M. C. A. work.

The association appeals to the young men of Norwich who wish their city to take her place with other progressive cities of the state, to see to it that the necessary balance required by the building committee to ensure a Y. M. C. A. building, with gymnasium, reading room, class rooms and parlor complete, to which the city may point with pride, be subscribed during the present week. The annual meeting of the association which comes this evening at 8 p. m., is expected to be a large and interesting one.

WON BY WORCESTER BOYS.

The Free Academy Disputants on the Hawaiian Annexation Question Defeated.

The debate between the Norwich Free Academy and the Worcester Academy, held in Walker hall, Worcester, Friday evening, was won by the Worcester boys. A large and enthusiastic audience was present and applause was freely bestowed on the speakers on either side. John E. Walker, president of the Worcester Academy Debating Union, presided. The judges were the Hon. Francis A. Gaskill, John G. Wright, Ph. D., and W. S. Allis, Esq., of Norwich. The question for debate was, "Resolved, that the annexation of the Hawaiian Islands to the United States is desirable." Worcester Academy debated the affirmative, and presented as disputants G. D. Walcott, S. I. Toujoroff and E. F. Snell. Norwich Free Academy put forward in the negative V. H. Smith, F. P. Lattimer and S. W. Bishop.

President Walker, in introductory remarks, said that Worcester had been to Norwich before and had been successful, and he hoped that the experience would be repeated. A quartette from the academy then sang a selection. The presiding officer stated the terms of the contest, which allowed ten minutes to each speaker, and then introduced G. D. Walcott of Worcester as the first speaker on the affirmative.

Mr. Walcott said in substance: If Hawaii were annexed to the United States it would make a valuable place for our whalers to obtain supplies, as well as a coaling and supply station. The government is extremely weak and not able to sustain its dignity. The very fact that it has asked for annexation to the United States shows that it is not capable of self-government.

V. H. Smith of Norwich was the next speaker. He said: The 40,000 natives of Hawaii are against annexation. The island of Hawaii is 2000 miles distant from our coast and in case of a war with Great Britain it would fall a prey to England.

S. I. Toujoroff argued in a very able and impressive manner on the affirmative side for Worcester. He said that Hawaii would be valuable as a naval station to the United States, and that if it should fall into the hands of Great Britain it would be turned into a second Gibraltar. Mr. Toujoroff also said that Hawaii would be made very accessible to Washington by fast steamers.

Mr. Latimer for the negative side said: The sugar interest of Hawaii is a sinking interest. There are 20,000 Chinese employed in the country. Our southern planters would suffer from the competition. A colony of lepers which are in the country would also make annexation undesirable. If annexation was made the United States would be obliged to maintain a large navy.

Mr. Snell for the affirmative said: Hawaii is the key to the trade of the Orient. California says we need it for our future prosperity. Considering morality and civilization annexation would be beneficial to Hawaii. The missionaries are favorable to it. Nearly every minister and secretary of state has been favorable to it.

Mr. Bishop for the negative said: There are only 1,000 Americans in Hawaii. We would need a great navy to defend this point alone.

One speaker from each side was then given five minutes to close the debate. Mr. Snell spoke for Worcester and Mr. Smith for Norwich.

The judges then retired to consider the merits of the disputants. During their absence congratulatory remarks were made by Dr. F. P. Keep, principal of the Norwich academy, and Principal D. W. Abercrombie of Worcester academy.

The Hon. J. H. Walker, president of the board of trustees of Worcester academy, complimented the speakers, but urged them in debate to avoid the use of manuscript. He told them to write as many papers as they liked, but not to read them in debate. His criticism was directed mainly against the Worcester disputants, as the Norwich boys in their arguments did not confine themselves closely to their notes.

When the judges returned they announced, through District Attorney Gaskill, their decision in favor of Worcester.

A spread followed in the dining hall.

MEMORIAL DAY OBSERVANCE.

Veterans Adopt Resolutions Appointing Committees and Making Necessary Preparations.

Sedgwick Post, No. 1, G. A. R., has adopted the following resolutions for the observance of Memorial day. The speaking will probably be in Breed opera house and the Orpheus club will be in attendance.

That the route and ceremonies at the cemetery be left to the discretion of the commander.

That the Sons of Veterans, Woman's Relief Corps, Court of Common Council, Selectmen, and Co. C., C. N. G., be invited to join us in the ceremonies of the day.

That a special invitation be extended to the Hon. John T. Wait.

That Comrade J. H. George be appointed a committee to arrange for music for the parade.

That Comrade T. Cilley be appointed a committee to furnish carriages, and also busses for transportation of disabled soldiers and officers of the Woman's Relief Corps.

That Comrade J. M. Brewer be appointed a committee to receive and entertain the speakers.

That Comrade George Parkurson be appointed a committee to attend to the decorating of the soldiers' monument.

That Comrade Caruthers be appointed a committee to have charge of the common council.

That Comrade Harvey be appointed a committee to have charge of our invalid comrades.

That Comrade J. H. Smith be appointed a committee to arrange for furnishing water on line of march.

That Comrades N. L. Bishop, J. H. George and John Irish be appointed a committee from the central district to solicit flowers.

That Comrades John T. Perkins, S. L. Peck and F. Beckwith be appointed a committee from the West Side district to solicit flowers.

That Comrades J. L. Cromstock, R. Peckham and Geo. Greenman be appointed a committee from Laurel Hill district to solicit flowers.

That Comrades J. T. Crary, John J. Dennison and James McKee be appointed a committee from Falls district to solicit flowers.

That Comrades Joel Foster, B. Tiesler and John Hunter be appointed a committee from Norwich Town district to solicit flowers.

That Comrades W. H. H. Ellis, Joseph Tucker and E. Woodward be appointed a committee from Preston district to solicit flowers.

That Comrades B. Jaques, E. Ingraham and Paul Gadle be appointed a committee from Greeneville district to solicit flowers.

That Comrades L. Manning and John Irish and the members of W. R. C. be invited to receive and prepare the flowers for distribution.

That Comrades Thompson, Allen, Crary, Caruthers, McKee, Cilley, Wm. M. Perkins, F. Beckwith, with four Sons of Veterans be appointed a committee to decorate the graves in Yantic cemetery.

That Comrades Spellman, Nichols and Jacques be appointed a committee to decorate the graves in Greeneville (Protestant and Catholic) and Preston cemeteries.

That Comrade Leffingwell be appointed a committee to decorate the graves in the West Great Plains cemetery.

That Comrade Bowen be appointed a committee to attend to the preparation of the Soldier's lot, procure guard ropes, etc., and provide police escort.

That Comrade Jas. McKee be appointed a committee to attend to the raising of the flag on the Soldiers' lot.

That Comrades B. P. Learned and J. H. George be appointed a committee to arrange for vocal and instrumental music at the afternoon services, both at the cemetery and hall.

That Comrades W. A. Aiken and John A. Bowen be a committee to attend to the procuring and erection of grave stones.

That Comrade Kampf, with such assistance as he may select, be appointed a committee to decorate the hall where the address will be delivered.

That the marshal for the day be appointed by the post commander.

That a clergyman be invited to accompany the detail visiting the cemeteries and make a prayer or address before decorating. The chairman of detail to make arrangements for such service and report the name of the person selected to the commander.

That Comrade Cilley be a committee on forms for soldiers' lot.

IRELAND'S CAUSE.

Victory in House of Commons on Close Vote.

ROOT OF DISCONTENT REMOVED.

County Magistrates to be Appointed by Lord Lieutenants.

LONDON, May 7.—In the house of commons Friday night the Rt. Hon. A. J. Balfour asked the speaker to state his views regarding the 13 instructions to the committee regarding the home rule bill, which were standing on the paper.

The speaker declared that the instructions were all out of order, except that offered by Mr. Bowles, Conservative, proposing that the home rule bill should be separated and the part relating to Irish representation in the imperial parliament made a distinct bill.

The rejection of the instructions was a great surprise to the house. Most of the 13 had been prepared by the most practised parliamentarians, and there had been no general doubt as to their being in order.

Immediately after the speaker made his declaration the opposition met in a committee room to decide upon a united course of action.

Colonel Saunderson, the Ulster Loyalist, presided and Mr. Balfour, Mr. Chamberlain and Lord Randolph Churchill did most of the talking.

As soon as a decision was reached the members returned to their places.

Mr. Chamberlain gave notice that on Monday he would ask Mr. Gladstone whether or not the government intended to adhere to clause nine of the home rule bill.

This clause concerns Irish representation at Westminster, to be reduced to 80 members by the bill as it stands, but to be left intact, or with 103 members, according to a Parnellite amendment.

Sir Charles Dilke, Radical, moved, that the power of appointing county magistrates be transferred from the lords to the lord lieutenants.

John Dillon supported the motion.

The present system of appointing, he said, was at the bottom of Irish discontent and agitation for home rule. A man daring to sympathize with the politics of the majority in Ireland was debarred from the bench.

Irishmen were looking to the government to redress this wrong, and to provide a foundation on which Irishmen could base respect of the law.

Mr. Asquith, the home secretary, said that since the present government came into power the number of Catholics in the Irish magistracy had been increased.

There was no ground for suspecting the impartiality of the great majority of the magistrates, yet it was to be hoped that the house would respond to the present appeal to give the declaration without which the lord chancellor believed himself unjustified in setting aside a practice of long standing.

Mr. Balfour said he judged from the tone of the home secretary's remarks that the government did not desire to improve the administration of justice, but to increase their patronage.

The Radical party did not have the courage to attack the magistracy openly. They wished to make it ridiculous and thus prepare for the ultimate destruction of it.

Sir Charles Dilke's motion was carried by a vote of 200 to 9?.

DEPUTIES PALPABLY MOVED.

German Government Will Try to Avert Dissolution of the Government.

LONDON, May 7.—The Daily News' correspondent in Berlin says that the deputies were palpably moved by Herr von Bennigsen's entreaties that they drop all partisan prejudices, and judge the question presented by the bill from a higher point of view.

"Should the bill be rejected by a few votes," adds the correspondent, "it is believed that the government would go on to the third reading, and endeavor to induce some opponents of the bill to abstain from voting, and thus avert a dissolution."

Another dispatch from Berlin says that the bitterness of the South German Democrats against the army bill is not less than that of the Bavarian clericals.

Friedrich Payer, leader of the party, voiced the opinions of his party in the most violent speech yet made by an opposition member. He denounced the bill as the incarnation of the "obstinate, arbitrary, swashbuckling, spirit which nowhere created greater discontent than in south Germany."

The South Germans were determined, he said, to protest against the unjust partiality shown throughout the legislation of the last 20 years toward the landed interests of North Germany. This partiality had convinced the people of the southern states that they had nothing to expect from the reichstag except the treatment accorded to a stepchild.

Major Hinze's proposal to legalize the two years' term was approved by the government after Chancellor von Caprivi had received positive assurances that 20 Radicals would support the Huene compromise thus amended.

The army bill was finally rejected in the reichstag by a vote of 210 against the bill to 162 for it.

The rescript signed by the kaiser dissolving the reichstag was immediately promulgated, and the reichstag is now dissolved.

REVOLUTIONARY TALK.

Cubans All Ready for a Grand Uprising the First Week in June.

NEW YORK, May 7.—The Times' special from San Antonio, Tex., says:

Rafael Diaz, a wealthy Cuban merchant here, received a letter Friday from one of the leaders of the revolutionary parties in Cuba, in which he stated that all the arrangements are complete for a grand uprising of the Cubans against Spanish rule the first week in June. Expeditions have been fitted out in Vera Cruz and Tampico, Mex., Key West, Fla., Mobile, Ala., and New York.

Mr. Diaz stated to the correspondent that there are 500,000 Cubans in the United States, and that most of them have enlisted in the movement to free their native land.

Mr. Diaz further stated: "I am in constant correspondence with the leaders of the revolution and am sure that we will be victorious. We have all the money, arms and ammunition we need."

The World's Key West special, dated Friday says: There is a deeper feeling of unrest among Cuban revolutionists tonight than at any time since the advent here of Delegate Marti and General Charles Roloff. The latest advices received have started a suspicion that a trap is being set for the Spanish government to get a thousand or more leading patriots in their power.

Marti, Roloff and General Serafino Sanchez are tonight attending a reception given by the El Fenix club. Two thousand enrolled members of revolutionary clubs are holding meetings to decide if the leaders' plans to await developments shall be followed. Six companies of 100 men each are fully armed and drilling.

Marti said tonight: We have had to force several members of local organizations out of our clubs on account of their persistence in demanding that a ship be chartered and an attempt be made to effect a landing in Cuba at any cost.

"When the time comes to die we are ready, but we do not intend to be caught in any trap. We are not a marauding party, but we are bent on perfecting such an organization that when we strike the blow will go home.

"In 15 minutes $40,000 was pledged last night in face of the reports that the insurrection was at end. We have the men and will have the material to make a winning fight just as soon as our brothers in Cuba say the word. We are ready now, but shall not call attention to our point of embarkation by parades and raising of Cuban flags."

PRESIDENT AND FAMILY.

Will Go to Woodley and Later Will Appear at Gray Gables.

WASHINGTON, May 7.—The President will take his family to "Woodley," north of Washington, some time next week. The weather thus far has been exceptionally cool for this latitude, and although the foliage of plant life is well advanced, the climatic conditions are not inviting for rural convenience or enjoyment. The workmen engaged in rejuvenating the ancient edifice which in the future will be historic as the summer residence of a presidential family expect to complete their labors by the middle of next week. Mrs. Cleveland said today: "I am very impatient to go into the country. I am very fond of the quiet and retirement of rural surrounding, and will enjoy every moment that I am there." The amenities of ceremonial and social entertainments seem to have less interest to her now than when she occupied the executive mansion five years ago.

In reference to the movements of the president and Mrs. Cleveland later in the summer, there has as yet been no definite plan, all printed statements to the contrary notwithstanding. It is not improbable, it is intimated from authoritative sources, that Mrs. Cleveland will go to Gray Gables in advance of the president, most likely in July or the begining of August. The president is not now contemplating a longer stay than three weeks, as he will return some days in advance of the called session of congress now set for early in September.

The newspaper talk about a trip to the Adirondacks at present, is more an advertisement than a reality. The attractions of the airy heights of Columbia and the salted shores of Buzzard's bay, the president says, will answer all his present wants of physical comfort for himself and family during the heated term.

BULLETS REACHED HER HEART.

Salvation Army Captain Murdered by Her Persistent Lover.

SPOKANE, Wash., May 7.—Captain Ida N. Bennett of the Salvation Army has been murdered by her lover, Daniel W. Hoskins. He fired two shots into her heart and then turned his gun and fired two shots into his own head. In less than three minutes after the quarrel started both lay dead on the floor of the Salvation Army barracks.

Hoskins has been persistent in his attentions to Captain Ida Bennett for the last two months. At first she encouraged him to come and see her, and it is believed she hoped to convert him, the rules of the society forbidding her to marry a man who is not a member of the army. He would not join the army, but was persistent in his appeals that she should marry him. He went to the barracks to get his final answer and jumping on a bench he shouted:

"If any one tries to get out of the room I'll kill him."

Then he jumped down and walked to the little room at the left of the stage. The door opened and Captain Bennet came out. After talking a few minutes he pointed the pistol at her crying:

"You wronged me and you know it," and fired. She reeled backward and he fired again, both bullets reaching her heart. He then turned and fired two bullets through his own brain, and fell dead beside the woman he loved.

TO MAKE A TEST CASE.

Portsmouth's Assistant Postmaster Refuses to Vacate.

PORTSMOUTH, N. H., May 7.—When Postmaster Leavitt relieved Postmaster Sides this week, he appointed William S. Hazel assistant postmaster. M. W. Ayers, who held the position under Postmaster Sides, refused to vacate the position on the ground that it came under civil service appointment.

A despatch was forwarded to Washington by Postmaster Leavitt, and he received word to make his appointment, which he did.

Today both Myers and Hazel are on duty and it is said that the former proposes to make a test case of the matter.

Two Poor Marksmen.

GREAT BARRINGTON, Mass., May 7.—An unknown man entered the Palton place, at the foot of Monument Mountain, Great Barrington, at 1 o'clock Saturday morning, and stole $60 and a gold and silver watch. While he was escaping he was fired at twice by the keeper, and the robber returned the shots. None of the shots took effect. No clue.

Made Public Bequests.

EXETER, N. H., May 7.—The will of Miss Elizabeth J. Smith, who recently died at Bryn Mawr, Pa., has not yet been filed in the local probate court, but is known to make bequests of $1000 each to the New Hampshire Home Missionary society and the Congregational church in Deerfield, Miss Smith's former home.

Killed on the Track.

WORCESTER, Mass., May 7.—William Gallagher, employed in the blacksmith shop at the Knowles loom works, was killed by the New York express Saturday morning while walking on the tracks. He was about 45 years old and leaves a widow and children.

Other Two Bodies Recovered.

NEWBURYPORT, Mass., May 7.—The bodies of Fred Thomson and Sumner Stinson, seamen of the schooner Brave, wrecked Thursday off Plum island, were recovered Saturday morning. This completes the list of the lost.

French Successful in Indo-China.

PARIS, May 7.—M. Landessan, governor of Indo-China, has sent this dispatch to the French government: "Operations opened well. We occupied So Sang without a blow. We are now advancing toward the Me-Kong, the court at Hue supporting our action." The Debats states that the French consul at Bangkok has directed attention repeatedly to the direct intervention of Great Britain in the differences between France and Siam.

Retired Manufacturer Injured.

SOUTH NORWALK, Conn., May 7.—Charles U. Lecount of East Norwalk, a wealthy retired manufacturer, was thrown from his buggy by a spirited horse, while driving on Calf Pasture island, sustaining injuries which may prove fatal. Several ribs were broken and the patient is suffering from concussion of the brain. Mr. Lecount has been an invalid for several months.

Infatuated With the Stage.

NEW YORK, May 7.—Mrs. Cornelius Kenney, the soprano soloist of St. Joseph's Roman Catholic church, Hoboken, and a bride of three weeks, has eloped, if her husband's story is to be believed. He says that she is infatuated with the stage and an actor named Bernard Gallagher.

AYER'S SPECIALTIES.

PEOPLE FIND

That it is not wise to experiment with cheap compounds purporting to be blood-purifiers, but which have no real medicinal value. To make use of any other than the old standard AYER'S Sarsaparilla—the Superior Blood-purifier—is simply to invite loss of time, money, and health. If you are afflicted with Scrofula, Catarrh, Rheumatism, Dyspepsia, Eczema, Running Sores, Tumors, or any other blood disease, be assured that

It Pays to Use

AYER'S Sarsaparilla, and AYER'S only. AYER'S Sarsaparilla can always be depended upon. It does not vary. It is always the same in quality, quantity, and effect. It is superior in combination, proportion, appearance, and in all that goes to build up the system weakened by disease and pain. It searches out all impurities in the blood and expels them by the natural channels.

AYER'S Sarsaparilla

Prepared by Dr. J. C. Ayer & Co., Lowell, Mass. Sold by all Druggists. Price $1; six bottles, $5.

Cures others, will cure you

INSURANCE

FINANCIAL STATEMENT OF THE WESTERN [illegible] COMPANY, JANUARY 1ST, 1893, UNITED STATES BRANCH

—ASSETS.—

Government Bonds	[illegible]
State Bonds	[illegible]
Municipal Bonds	[illegible]
Cash on Hand and on Deposit	[illegible]
Other Assets	[illegible]
	[illegible]

—LIABILITIES.—

Reserve Premium Fund (N. Y. Standard)	[illegible]
Reserve for unpaid losses	[illegible]
All other liabilities	[illegible]
	[illegible]
Surplus in United States	[illegible]
Total Income in U. S. for 1892	[illegible]
Total Losses paid in U. S. from 1874 to 1893, inclusive	[illegible]

NICHOLAS TARRANT, Agent, [illegible] Norwich, Conn. apr1d

BEST FORMS FOR INSURANCE, COMPANIES REPRESENTED, RATES TO THE ASSURED. AT STORY'S INSURANCE AGENCY, 20 Shetucket St. mar8d

A. IRVING ROYCE, —FIRE INSURANCE.—

Office, Over Thames National Bank, Shetucket St., Norwich, Conn.

ANNUAL STATEMENT —OF THE— New London Co. Mutual Fire Insurance Co.

OFFICE

In Chelsea Savings Bank Building, Shetucket St., Norwich, Conn.

Jan. 1st, 1893.

Assets	[illegible]
Liabilities	[illegible]
Surplus	[illegible]

S. T. PARKER, Pres. J. F. WILLIAMS, Sec'y. IRA L. PECK, Treasurer.

B. P. LEARNED

Insurance in all Forms.

Bonds of Indemnity.

Foreign Drafts.

Over Thames National Bank, Norwich, Conn.

INSTRUCTION.

WORCESTER (Mass.) POLYTECHNIC INSTITUTE offers courses of Study in Chemistry, Civil, Electrical and Mechanical Engineering, and a General Scientific Course. New and well-equipped workshops and laboratories. For catalogue address Institute, or T. FULLER, Pres. apr13MWF

WE CALL YOUR ATTENTION

To our fine line of Imported Sherries, Ports, Brandies, Cordials and Clarets. Also the Ashland, Walnut Hill, Cabinet, Scotch and Irish Whiskey, and the Old Tom, Royal Schiedam and Yacht Club Gins.

COATES & SHERIDAN, 48 West Main St., Dealers in the highest standards of foreign and domestic Wines and Liquors. apr13MWF

TROY STEAM LAUNDRY.

Goods called for and delivered free of charge. Lace Curtains and all Fine Work warranted to give satisfaction.

145 Little Water St.

Family Washing at Special Rates. nov9d

We Have Received Our Line of

SUMMER SHOES

IN TANS, OXFORDS and OPERA BALS.

Prices are low and fit guaranteed.

G. D. BROWNING & CO.,

apr8d 38 CENTRAL AVENUE.

TEAMING.

I am prepared to do all kinds of light and heavy teaming, dump-cart work etc. etc., at the lowest living prices.

mar8d W. H. PALMER, 38 Sixth St.

Murphy & Blackburn,

General Furnishing Undertakers and Embalmers,

No. 67 Franklin St., opp. Prentice Furniture Company.

Open day and night. Ring bell for night calls. Residence No. 38 High street and No. 9 Williams Avenue, Preston. We give special attention to Upholstering and Carpet Laying and all work of this kind. Satisfaction guaranteed. Lowest prices in the city. mar8d

Sterling Silver!

New and Elegant Patterns in Solid Silver for Wedding Presents at

KINGSBURY'S.

may9d

HOOD'S SARSAPARILLA.

Spring Medicine

Is needed by nearly everybody to purify the blood, cleanse the system of the winter's accumulation of impurities, and put the whole body in good condition for the summer. Such universal satisfaction has

Hood's Sarsaparilla

given for this purpose that it is the most successful and most popular Spring Medicine. If you feel weak and tired, Hood's Sarsaparilla is just what you need to restore your strength and make you feel perfectly well.

A Good Appetite

The following is from ex-Congressman Warner, a gentleman highly esteemed by all who know him:

"I can truly say that I consider Hood's Sarsaparilla the best medicine for purifying the blood. It did me good when physicians and other medicines failed. It has [illegible]

Hood's Sarsaparilla Cures

my appetite and seemed to renew my youth. This is absolutely true." W. S. WARNER, 36, B—Be sure to get Hood's. Fond du Lac, Wis.

HOOD'S PILLS cure all Liver Ills, Biliousness, Jaundice, Sick Headache, Indigestion.
2 mar3d&w

ARCHITECTS.

C. H. PRESTON, Architect, ... Central Building. Telephone 144—3, Norwich, Conn. Specialties on modern construction and strength of materials. mar8d

JAMES A. HISCOX, ARCHITECT, 191 Main Street, Rooms 3 and 5. oct6d

MISCELLANEOUS.

LUCAS
A. H. HARRIS, Lessee.
HALL

REMOVAL. We have removed From 11 to 81 Chestnut St., Where we have superior facilities for doing all kinds of work in our line. Steam Carpet Cleaning. Ladies' garments, cloth of all description dyed. Dying feathers a specialty. Promptness and thoroughness guaranteed. WILSON BROS. [illegible]

Livery, Boarding & Sale Stable

Hacks and teams to let, also a four-seated wagon and 'bus, convenient for parties and picnics, at reasonable prices. Horse clipping done by Coates' Improved Power Machine.

A. T. GARDNER, Chestnut Street

Quick drying Floor Paints are made in various ways, with resinous oil sometimes, and often with cheap varnish. If a floor paint could only be made with a fine varnish it would be very attractive, both as to the quick-drying properties, high gloss and durability; but such a varnish costs four dollars a gallon, and therefore is out of the question. A paint made with varnish does not spread as nicely as one with oil. The Chilton Floor paints are made with pure, kettle-boiled Linseed Oil, with as much turpentine japan added as is consistent with durability. Too much dryer takes away from the life of the oil. If, for instance, the floor of the kitchen is to be painted, the first thing to do is to thoroughly wash it with soap and warm water, into which put a little ammonia, perhaps half an ounce to a pail of water. This will help remove all the grease. The floor should then be allowed to thoroughly dry. If you can conveniently do so, call in the services of a first-class painter. Paint one or two coats, as necessary, allowing first coat to harden and dry before second is applied. You can use the kitchen about twelve hours after the first coat is put on, and have the second coat put on several days later, if you wish.

Chilton Paint Co., New York or Boston. Sold by Preston Bros. may8wim

BABY CARRIAGES!
JUST RECEIVED:
AT FAY'S.
Full line of New Styles. Baby Carriages at very Low Prices. Also Parasols, Lace Covers, Carriage Robes and all Extras. Also Doll Carriages, Tricycles, Velocipedes, Wagons, Rocking Horses, Coasting Wagons, Goat Sulkies, and Wood Goods in great variety.

EDWIN FAY, 259 to 267 MAIN ST., Norwich, Conn. apr18MWF&w

ESTABLISHED IN 1861.
Adam's Tavern,
NORWICH TOWN,
A. A. ADAM, Proprietor.
The following is a list of the best brands of ACKER, MERRALL & CONDIT'S and PARK & TILFORD'S WHISKEYS that I introduced 10 years ago. They have become intensely popular. They sell on their own merits: Imperial Bourbon, Zeb Ward, 1884, Maryland Rye, Monogram Rye, Blue Grass, Hermitage, 1881, Union Club Rye, Mayfield Bourbon, Hermitage Sour Mash, Keystone Rye, Cabinet Bourbon, Union Club Wheat.
N. B.—The above goods do not have to be rechristened every six or nine months with a new name in order to make them sell, as is a customary feature with compounding liquor dealers. A. A. ADAM.
Telephone call 35-14. feb1d

GRANULATED TOBACCO AND SULPHUR.
The Most Complete Fertilizer Known for Lawns, Gardens, Plants, Shrubs, Vines, etc. An odorless and clean dressing without forcing, and can be applied any time in the season. Decomposition takes place after application, thus furnishing a gradual food for the roots of the grass. No earth worms can live where this is liberally applied. Nothing produces such a dark green color as a Tobacco Fertilizer. It will keep flowers thrifty. A small handful in a hill will insure smooth potatoes and a large crop.
F. C. STURTEVANT, HARTFORD, CONN. Sold by J. P. Barstow & Co. apr8WFM

Lawn Mowers Sharpened, Bicycles Repaired.
CARRIAGE AND BOAT TRIMMINGS NICKEL PLATED by A. GOULD, Industrial Building, near Union Station. apr6d

The Bulletin.

Depression In Australasia.

It is to be hoped that many a year will elapse before such a season of financial depression overtakes the United States as that from which the British Australasian colonies are now suffering. It is unparalleled in the history of Australasia.

The cause of the hard times is twofold, according to Mr. Matthew Marshall in the New York Sun. It is given in the paragraph below, and labor organizations may be interested to know that he attributes the depression partly to workingmen's strikes. He says:

The failure of the English, Scottish and Australian bank, announced here on Wednesday, affects us only indirectly through London, where it is likely to intensify the existing feeling of depression and thus to delay the revival of commercial and financial activity in Great Britain for which many enterprises on this side of the Atlantic are waiting. The failure, like that of the Commercial Bank of Australia week before last, is one of a series of similar catastrophes which began with the collapse of the great land speculations throughout the Australasian federation in 1889 and which have been more or less the consequence of that collapse and of the accompanying strikes of 1890 and 1891.

These strikes started in Queensland among the union sheep shearers and were taken up by the union dock laborers and union seamen of Sydney, with the result of completely paralyzing the shipping business of that port. The union bakers, union bootmakers and union bricklayers in Victoria next struck on their own account and after them the workmen of the various building trades. The result was almost a complete suspension of business everywhere in Australasia for nearly a year, and the federation has evidently not yet recovered from the injury thus caused to its prosperity. The shipping strikes at Hull and other British ports now in progress are ominous of similar disaster to Great Britain and cannot but have an unfavorable effect upon that country's trade.

"Sanitary Day."

The fine old state of Pennsylvania occasionally presents to the public a new idea worthy of all consideration. Of this sort is the proposal for an annual "Sanitary day," which has been laid before her legislature. The bill which has been presented asks that the first Thursday in May every year be designated as Sanitary day, and that it be devoted to giving the public instructions in hygienic science and observances.

There might well be a sanitary day in every state once a year at least, on the principle of the man who always took a bath once a year whether he needed it or not. Such a holiday would go well with Arbor day. It ought to come with the beginning of hot weather so that all our people in country and city might be impressed with the necessity of thoroughly disinfecting and cleaning up all their premises inside and out. The school children are the ones among whom the glorious tree planting and tree preserving movement began. It should be the same with Sanitary day. The school children are the hope of this nation. Once they are thoroughly aroused to the benefits of sanitary science they will do the rest in their homes and in their outside surroundings. They will teach their parents how air and drinking water may spread death.

Rollo Russell in his book on epidemic plagues and fevers complains of the instruction in our public schools. He says we compel children to go to school and learn the history of worthless old kings about whom nobody cares in the least, while we neglect to instruct them in matters that pertain vitally to their own present and future. His complaint is just. The public schools ought to be the great disseminators of sanitary and hygienic science. Ancient history, even curious and abstruse mathematical puzzles, might well give way to practical instruction in how to keep clean, moral and healthy. All this is part of the child's education, and the most important part. Once a child gets broken in to the knowledge of how delightful a clean skin, fresh air and well brushed teeth are, he will never again be willing to be a filthy, disease breeding little animal.

We honor North Carolina above nearly every other state in this Union. She is a great and good state. The railroad commissioners of North Carolina have issued an order that baggage smashing on the roads of that state shall be stopped henceforth. So far as we can discover these gentlemen are the first railroad commissioners or railroad officials of any kind to take measures to prevent expressmen and brakemen from playing baseball with passengers' trunks.

If you commit any crime short of murder, skip out of the country to some foreign land and go in for making money. Get loads of it, stay about five years, then voluntarily come back to your native land and surrender yourself for trial. That is the fashion now. You will get off easy—more, you will even be a hero for coming back and surrendering, and you so rich too.

This is to be remembered about our gold export: The more millions of it we send to Europe the more plentiful will it become there and the less the demand will be for it. When Europe has enough, more will be a glut, consequently there will cease to be an export demand here.

There seems to be a general tendency among civilized nations to lower the birth rate. In Hamburg in 1892 there were 2,800 fewer births than deaths, not counting at all the deaths from cholera, which numbered 10,910, a terrible record for one city.

Since the middle of February, 1893, we have sent out of the country nearly $100,000,000 in gold. But we shall get considerable of it back during the World's fair this summer.

Observations and photographs of the solar eclipse were more satisfactory than they have ever been before, and they will add largely to astronomers' knowledge of the sun.

There are 20 entrances to the World's fair grounds with 143 separate gates. There are 60 gates by which to go out.

A Facetious Bird.

A robin sat on a bending spray
And warbled a merol tender,
And his mate observed as he piped his lay,
"My husband is on a bender."
—New York Press.

A STRAY SHOT.

It was a warm time in the Moravia valley—not only climatically, for the summer was exceptionally hot and oppressive, but warm with the heat of battle, burning villages and blazing campfires. Every night for the last week in August, 1876, a dull red light flowed over the valley, coloring the limpid waters of the Moravia with bloodlike tints.

A low crackling and hissing came sighing with the evening breeze from burning homesteads of the unfortunate Servian peasantry as specks of bright flame shot up into the air. Each day's bloody work added to the night's ruddy glow, for the Turks were always victorious and destroyed everything that came in their way as they advanced up the valley, illustrating the aphorism, "Where the hoof of the Turkish horse treads no blade of grass ever grows." I had watched the last shots one evening flicker against the purple background of the darkening hills, spattering in the gloaming like flecks of fire from a flint and steel, for the Turks were now within a few miles of our town, and tomorrow portended a warmer period still.

Far into the night the stretcher bearers were trailing over the Aleksinatz bridge up through the winding streets of the town with their groaning burdens of maimed humanity.

Early in the month several English surgeons and dressers had arrived, and under the superintendence of Surgeon Major Mackellar were busy at work in the little schoolhouse, which had been transformed early in the campaign into a temporary hospital. Tonight there was an almost unbroken line of bearers stretching from the schoolhouse through the main street out of the town into the open country.

Archibald Forbes and I, after a hasty meal in the little hostelry near by, would devote our evenings to starting from the hospital and examining the patient sufferers on their litters as they awaited their turn. We found that many of the badly wounded had waited since early dawn for treatment, and some, growing impatient, had struggled out of their stretchers or blocked wagons and crawled along the sidewalks toward the schoolhouse till their life blood had drained from their veins down the gutters. There they lay, stiff and stark, staring up into the face of the mellow moon. As we walked slowly down this sad procession we would turn those who were already dead aside to make room and the time shorter for the living to gain the hospitals. Forbes and I wandered backward and forward on this painful duty till the fires in the valley paled in the stronger light of dawn.

The three or four rooms constituting the hospital were crowded with wounded; there was hardly space for the doctors to work in, and this they had to do by the fitful flicker of a few tallow candles stuck in patches of grease on the floor. I had been assisting the surgeons by passing the instruments from one room to the other, holding a candle, or pressing the hand of some poor fellow under treatment, when, almost faint with the stifling atmosphere, I thought I would seek some fresh air. Picking my way through the crowd of wounded on the landing and stairway, I had at last gained the street entrance, when my leg was plucked at by some poor creature in the shadow of the portal. As he lifted his face a moonbeam fell on a sight I shall never forget. His face, a mere pulp, was crushed by a fragment of shell, and was as black as a negro's with clotted gore; only air bubbles frothed from where his nose and mouth had been.

Staring appalled at this gruesome sight, he aroused me by touching my boot and slowly lifting his arm pointed to the lower part of his face. The poor fellow repeated this action before I understood him. Then I knelt by his side, unscrewed my brandy flask and poured some of the liquid down his throat. He could not express his gratitude by word of mouth, but his eyelids trembled and he slowly lifted his arm again gradually, bringing his hand to the salute. The quiet patience of this soldier, his fearful plight, will ever remain in my memory.

During the night a contingent of Russian volunteers arrived with a few officers. Then, when the sun was well up, Servian re-enforcements came in from Belgrade. To blare of bugles, with swinging gait, they tramped down the street. Some of the few remaining wounded of the previous night still lying in the gutters aroused themselves for the moment and tried to turn their groans to cheers. Regiment after regiment passed on. Far into the morn the points of the bayonets glistened above the dust as the troops marched through the town out into the open, down into the valley—the valley of the shadow of death, for the smell of powder and blood was everywhere. The desultory shots which had been exchanged in the early morning gradually ceased, and for a time a universal quietude reigned, but just before midday the opening of the artillery fire on both sides and the sharp crackle of musketry presaged close fighting.

I am easily stirred by some dramatic action in a good play or the martial strains of a fine band, but the ping of the bullet and the whistle of shell stir me more. "Plenty of time," said my friend Forbes, noticing my perturbated spirit. "They are just playing up to the grand finale, and that is when we ought to be there. Come, sit down and eat your dinner."

We took our accustomed seats at the little table in the corner of our inn facing the street. As we were beginning our meal a smiling young Russian with Calmucklike cheekbones, tip tilt nose, sandy hair, and small gray eyes looked through the window, and a pair of blue spectacles perched on his olfactory organ. On seeing us he opened the door, walked in, bowed and marched up to our table. With a smile he wiped his pince nez on the sleeve of his jacket, placed them on the table by his plate, then called for food and commenced eating.

Now, being more or less of an old campaigner, I can put up with almost any kind of eccentricity in the manner of eating, but the little Russian's behavior was, to say the least, nauseating—not so much in using his fingers or in the fact that if we had such luxuries we would not have hesitated in eating peas with a knife—for that weapon he used with marvelous dexterity in conveying his food to his mouth. When the feeding was done, he calmly seized his fork, which had been untouched for any edible use and slowly began dislodging from between his teeth the stringy portions of the tough beefsteak he had been consuming. At one moment he seemed to be performing an act of jugglery as the 2-pronged instrument almost disappeared down his throat in search of some molar, but it would miraculously turn up once more as much as to say, "You observe, ladies and gentlemen, there is no deception about it."

My sense of decency was so aroused at this loathsome exhibition that I turned to Forbes and whispered, "That young man will not be a great loss to society if he gets shot this afternoon." The gentleman with the fork did not seem to notice our well marked aversion to his eccentric behavior. After the Russian had made his mouth comfortable and lodged his goggles on his sunburned nose his face widened into a grin as he told us that he had only arrived that morning and that he knew us by repute; that he was a brother war correspondent for a Moscow journal, and he felt so honored in making the acquaintance of two such distinguished brethren.

In spite of his urbanity and good humor the uncomfortable sensation he had caused us by his novel use of the fork could not easily be defaced. We were glad to light our pipes and get once more into the open. All the time during dinner the increasing rattle of musketry and booming of guns told us the fight was waxing hotter and hotter. We hastened to the the tete du pont. The works at the bridge were bristling with bayonets, for the reserves we had seen march by in the morning were packed closely in cover. About half a mile from the bridge we joined Mackellar and his staff of surgeons and jogged along in their ambulances till a favorable spot, a deserted cottage, was reached, where we halted to receive the wounded. In our immediate front were fields of Indian corn; then a wood stretched from the river on our left flank as far as the hills skirting the right of the valley. Through this wood close into the fort hills, where it passed a village, our road could be traced by occasional puffs of dust as a shell struck it or an orderly scampered along. The fighting was going on on the other sides of the thicket. We could see the branches of the trees stand out in bold relief from the yellow flashes of our artillery on the outer fringe.

The little village on our right seemed almost deserted, but lazily hanging in the noontide heat was a red cross flag on the roof of one of the houses. Surgeon Boyd was told off to go as far as this village and report the number of wounded. Now, I knew that Boyd was very anxious to see some practice, and this was his first venture in the field, so I thought I would accompany him. As we began to move parallel to the wood a horseman passed us, waving his arm in recognition and grinning from ear to ear. His horse, a rugged, heavy boned animal, seemed to be playing cup and ball with him, but the rider still held on. It was the little Russian correspondent of the fork incident.

One or two shells from the enemy, missing our artillery, passed over the trees and came upon the road. One whistled as near us that we fell flat to the ground. It whisked along to the fields on our right and burst in the soft soil. As the mud and stones were shot into the air, more and more did our Russian's horse seem to play cup and ball with him till we lost sight of horse and rider as they danced into the village. A few slightly wounded soldiers dribbled through the woods into our road. We dressed their wounds, and they hurried away to the bridge in our rear. On entering the hamlet we found it rapidly filling up with wounded. Many of them had maimed themselves by blowing off their trigger fingers. The stumps were freshly blackened with powder, and we could see by the looks of these cowardly stragglers and the faces of the more seriously hurt that the day was lost.

We hurried up to the house flying the red cross. The wounded were being rapidly placed in the requisitioned country carts, which were hastened away as soon as filled. To our surprise we found the ambulance worked by Russian women, three in number, dressed in neat uniforms, with their badge of office painted on their black mackintosh aprons. Up to their armpits in blood, these plucky little ladies had been running the hospital all day, and were now standing at their post seeing to the wounded. The noise increased in the main street. Now a gun thundered along; then came another with one of the drivers badly hurt, followed by a few running infantry. The crackle of musketry seemed quite near. Presently a shell skimmed over the roof of the hospital, loosening a few tiles, but left the red cross flag lazily hanging. By Jove! thought I, the Servians have already commenced the retreat. How soon the Turks will be in the village heaven only knows.

I turned to the sisters, lifted my hat and said: "Ladies, the enemy is outflanking our position and will probably be in the town in less than half an hour. Let us see you on the road to safety, and leave this business" (pointing to the few maimed creatures still awaiting transport) "to us."

One lady with top boots of Hessian cut, short skirt and Cossack jacket, with revolver slung across her breast, touched her little black silk Montenegrin cap fixed on her head of frizzy auburn hair, and after a mock salute said sternly, "Sir, and who are you?"

Rather abashed I was stammering out a reply. Not heeding me she continued: "You are a civilian. I can see this is no place for you."

"I am a war correspondent," I stuttered.

"Then," replied she, "as a noncombatant seek a place of safety and leave us alone."

Our Russian correspondent friend of the fork incident had ridden up and was standing near. On hearing the retort of his country woman his miserable stereotyped grin suffused his face. In my inmost heart I was sorry that his horse had not missed him in the game of cup and ball and left him a league away sprawling in the dust.

The Russian red cross ladies stuck heroically to their post—what was worse, we out of pique felt obliged to stay and see them off the ground, which was now sprinkled with the fire of the enemy's sharpshooters as they cleared the way in front of them. As we left one end of the village with our contingent of wounded the Turks entered the other. Luckily for us the Serbs made a bold stand for at least an hour, allowing us to catch up with the current of the retreat.

We were swept along into thick clouds of dust, into which, struggling and jamming, rolled artillery ambulance wagons and peasants' carts covered with women and children with their goods and chattels who had retreated early in the day from the village we had just left.

For a time a serious block occurred. The wheel of a wagon left its axle, down crashed the cart, shooting its contents of household goods into the middle of the road. The pots and pans rolling between the legs of some artillery horses frightened these brutes onto their haunches, and they backed their gun into a team of oxen, setting those animals kicking out right and left, scattering the limping wounded and cowardly. With groans, shrieks and curses the seething masses wavered for a time, then struggled on, all making for the protection of the reserves at the tete du pont.

On reaching Mackellar's quarters once more I found that Forbes, with great forethought, had at the commencement of the retreat turned the doctor's ambulance wagon with the horses toward Aleksinatz and was strongly urging one of the surgeons, young Hare, to hurry up into the wagon. This surgeon was facetiously called the timid Hare by us, not for want of pluck, but because of his modest and retiring temperament. Hare was fixing up the artery of a wounded soldier bleeding to death and would not leave his charge.

"For God's sake, come along!" cried Forbes; "the Turks are now on our side of the wood. Their bullets are drilling holes through the mud walls of the hut."

Still timid Hare hung on to the man's artery. We rushed at the surgeon just as the last turn of the bulldog tourniquet did its work, and Hare and his charge were bundled into the cart. In another moment we were hurried on with the rest of the column. At last we got blocked in the general crush about a mile from the bridge. Forbes and I, who were anxious to get back to the town for the post to Belgrade, decided to make a short cut across the fields. On nearing the tete du pont some mounted officers rode up to us, waving their arms in the direction of the enemy. We still kept our course. Then the officers closed in on us with revolvers pointed at our heads and requested us to return to the front. It was rather awkward. We knew what they meant. They took us for two of the numerous stragglers who preferred to fight another day. We tried to explain matters and were on the verge of immediate execution, but luckily one of the staff rode up, and on recognizing us laughed heartily and allowed us to go on our way.

Night was now falling, and the Turkish light field guns were soon silenced by our heavier artillery at the bridge head. So now, almost unmolested, the dejected Servian column crossed the river and made its way up into the town, only to repeat the horrors of the previous night. As usual, shortly after my arrival, I sauntered into the schoolhouse to see how the wounded were getting on. There was a body laid out for burial in the lower room. The figure seemed very familiar to me. Walking up to the table on which it lay, I stood dumfounded. There was the little nose, now telling almost black against the livid face. With a quiet smile on his lips lay our little correspondent friend of the fork incident. A handkerchief tied round his throat hid the wound that invited death. A stray shot had passed through his neck.

A great sadness fell upon me, for he was one of us, after all. I could picture his mother or some one dear waiting anxiously for his return to the old Muscovite city. While I was in the room two soldiers placed his body on a stretcher. A Sister of Mercy arranged a few white flowers around the little gold ikon or charm on his breast as he was carried out into the street. Being a civilian, the officials of the orthodox church had been notified of his death. In rich vestments four priests and a choir of boys headed the funeral procession, which I followed as chief mourner to the little cemetery overlooking the town. It was almost dark before the service was over.

When I returned Forbes had sent off his budget of war news and was waiting for me to sit down with him to our evening meal at the inn. I told him of the fate of the little war correspondent and my sad journey. Looking steadily at me he said:

"Do you remember your observation regarding our Russian colleague at this very table this morning?" The cruel words I had uttered in the heat of the moment came back to me with painful rapidity.—Pall Mall Budget.

A Tree Five Thousand Years Old.

On the island of Teneriffe, one of the largest if not the very largest of the Canaries, about half way between the Porto Santo and the summit of the famous Pico de Tyde, the highest point of land on the island, stands the considerable town of Orotava, famous for the wonderful "dragon tree," the identical botanical specimen which Humboldt pronounced "the most ancient vegetable relic in the world." Humboldt made calculations on its age in several different ways and declared that it was between 5,000 and 6,000 years old. Sir John Herschel often alludes to it as the oldest tree in the world. For at least 20 centuries the Guanches used the immense hollow of this ancient tree as a temple of worship. Its eventful career was suddenly terminated in the summer of 1867, when it was uprooted and almost entirely destroyed by a hurricane.—St. Louis Republic.

The Labor of a Watch.

The little balance wheel of a watch vibrates five times per second. Imagine that this wheel, instead of swinging back and forth like a pendulum, should roll on continuously over a given surface. Its circumference in a gentleman's watch of ordinary size is 3½ inches, and it makes a sweep in each direction of about three-fourths of its circumference. In other words, it would traverse in one second a distance measuring about 8¼ inches. According to this computation, the balance wheel of a watch would travel in a year over a distance of 3,677 miles in round numbers, and it would take the little wheel just six years eight months to circumvolve the globe by way of the equator.—St. Louis Post-Dispatch.

DR. JOHNSON'S SPECIALITIES.

A Great Head

—the one that saves hands and back by washing with *Pearline*. It's ahead of the old way is every way. *Pearline* washes clothes or cleans house with half the labor. The most delicate fabric is washed safely; the roughest housework is done easily. *Pearline* does away with the *Rub, Rub, Rub*. You can't do without *Pearline*, you may do much work, but you'll never be done.

Beware Peddlers and some unscrupulous grocers will tell you "this is as good as" or "the same as Pearline." IT'S FALSE—Pearline is never peddled, and if your grocer sends you something in place of Pearline, do the honest thing—send it back. may6MTuThFw JAMES PYLE, N. Y.

DRUGS, PAINTS AND OILS

LEE & OSGOOD,
WHOLESALE AND RETAIL
DRUGGISTS,
129–133 Main St. and 150–154 Water St.
ESTABLISHED: 1788.
SOLE PROPRIETORS OF
DR. DODD'S Nervine and Invigorator,
A NERVE TONIC —AND— STOMACHIC.
Dodd's Nervine aids digestion, insures good appetite, gives tone and vigor to the system, guarantees sweet and refreshing sleep and restores enfeebled and nervous constitutions to PERFECT HEALTH.
WE HAVE A FINE LINE OF
Atomizers and Perfumes
COLGATE'S EXTRACTS IN BULK.
TOILET ARTICLES IN GREAT VARIETY.
We make a Specialty of
Tooth Brushes.
Large Invoice Just Received.
25 AND 35 CENTS.
LEE & OSGOOD NORWICH, CONN. dec6d&w

DUGGAN'S PHARMACY,
Long Established, Well Equipped, Centrally Located.
[illegible] the comfort or treatment of the sick.
JAMES DUGGAN, 50 Main St., NORWICH CONN. oct13d

FINANCIAL.

LEADER OF ALL IRRIGATION INVESTMENTS.
The Bear Valley Irrigation Co.
Organized in present form December, [illegible]. Has paid dividends as follows:
TO PREFERRED STOCK, [illegible] per cent.
July, 1891, 4 per cent. Jan'y, 1892, 4 per cent.
July, 1892, 4 per cent. Jan'y, 1893, 4 per cent.
TO COMMON STOCK, [illegible] per cent.
July, 1891, [illegible] per cent. Jan'y, 1892, [illegible] per cent.
May, 1892, [illegible] per cent. Sept., 1892, [illegible] per cent.
Jan'y, 1893, [illegible] per cent. May, 1893, [illegible] per cent.
A limited amount now offered at a price that makes it one of the finest conservative investments in New England. For information apply to WARREN C. GREENE, Gen. Agent for New England, 22 Weybosset St., Providence, R. I. JAMES E. FULLER, 32 Main St., Norwich, Conn. may4d

The DIME SAVINGS BANK.
NORWICH, CONN., May 1st, 1893. The Directors of this Bank have declared, from the net earnings of the past six months, the regular semi-annual dividend of TWO per cent., payable to depositors entitled thereto on and after May 15th. FRANK L. WOODARD, Treasurer.

INVESTIGATE
The standard and plan of the Co-operative Building Bank if you seek a safe and profitable INVESTMENT.
14%.
Is what the Bank has earned in 1892. How we did it? A postal addressed to C. J. Wolcott, 115 Franklin street, will bring you the answer. feb6d

LEGAL NOTICES.

NOTICE.
The Laurel Hill Bridge is closed to public travel until further notice.
T. B. LILLIBRIDGE, H. A. BRIGGS, NATHAN SMALL, Selectmen. may8d

To the Public.
The City Ordinance requires that all Privy Vaults, Cesspools and other receptacles of filth shall be cleaned and disinfected and their contents removed and buried outside of the City limits. This Ordinance must be obeyed at once. If violated prosecution will follow. Dated this 1st day of May, 1893.
C. B. STARK, JOHN A. BOWEN, GEO. LINTON, Health Committee. may4d

YOU ARE HEREBY NOTIFIED THAT at a meeting of the Court of Common Council of the City of Norwich, held at the Council Chamber, May 1, 1893, the following proposed ordinance was presented and action thereon deferred.
Attest— ARCHIBALD S. SPALDING, City Clerk and Clerk of the Court of Common Council.
An ordinance to provide a salary for the Chairman of the Committee on Streets:
Be it ordained by the Court of Common Council of the City of Norwich:
The Chairman of the Committee on Streets of the Court of Common Council of the City of Norwich shall receive as compensation for his services as such Chairman a salary at the rate of Five Hundred dollars per annum, payable at said rate quarterly, to wit.: on the first Monday of each September, December, March and June.
I hereby certify that the above and foregoing is a true copy of record.
Attest— ARCHIBALD S. SPALDING, City Clerk. may3d

SADLERY, ETC.

A LARGE STOCK OF **HORSE COLLARS!** From $1.50 upward. Also a Large Variety of DOG COLLARS, At 115 Main St., J. G. STANDISH. may1d

DON'T! Because you cannot afford to buy a Team Harness until you see the pair we are selling for **$25.00!** [illegible]

ATTORNEYS.

Charles H. Carpenter, PENSION ATTORNEY. Office with A. Irving Royce, over Thames National Bank. Special attention given to the execution of vouchers for quarterly payments. Advice free. No fee unless claim is granted. feb23d&w

FOR SALE.

FOR SALE. A First Class RETAIL GROCERY BUSINESS in a good locality. Pleasant, light, airy store. A good run of custom. A good opportunity for a live man to make money. Ill health the cause of selling. Inquire of HARWOOD, BISHOP & BIDWELL, Water St., Norwich, Conn. may3d

DUGGAN'S PHOTOGRAPHIC ART STUDIO is the finest and best equipped in Norwich, centrally located, opposite the Wauregan House. Everything that taste, skill and experience can do has been done to facilitate the carrying on of the business in a high-class manner, and all customers patronizing my establishment will be sure of first-class work. Photos made in every style, and all work satisfactorily finished. Special attention given to large work, such as Crayons, India Ink and Water Colors, or Solar Photos. Copying in all its branches. A large variety of Picture Frames always on hand. J. C. DUGGAN.

TO MANUFACTURERS! A new and decidedly superior invention, which combines cheapness and efficiency. Weeks' Attachment for Lathes, for cutting and threading pipes and rods, from the smallest to the largest. It will save time and money. It will do the work of any pipe or bolt cutting machine. It will cut and thread the shortest nipples to the longest pipe, and can be attached to the lathe in one minute without altering the lathe. Agents wanted. State rights for sale. M. L. WEEKS, Yantic, Conn., Inventor and Manufacturer. nov4d

LUMBER AND COAL.

E. CHAPPELL & CO.
COAL and LUMBER.
Branch Office in New Strand Building, 207 Main St., Franklin Square.
Office and Yard, Central Wharf.
Telephones at both offices. mar10d&w

LUMBER AND SHINGLES.
If you want good stock and good quality and low prices try H. F. & A. J. DAWLEY. Telephone 25—4. mar2d

E. D. HARRIS' COAL OFFICE Has been Removed to 212 Main Street. Opposite the old stand. jan2d

51 John A. Morgan & Son, 51
Coal & Lumber,
51 West Main St., Central Wharf.
Family Coal a Specialty.
51 Estimates furnished at short notice. Telephone. jan4d 51

MUSICAL INSTRUMENTS.

TALKING About PIANOS just now is my theme. Do you want a Piano? Then come and hear one of the purest and finest toned Pianos in the market. Prices Low. Also Organs, and a stock of fine Violins, including the Miller Violins, on hand. A fine New Upright Piano to rent. Will be glad to see you at 46 Williams Street. feb6d GEO. H. MARTIN.

ESTIMATES FOR ALL KINDS OF PRINTING furnished on application to this office.

NORWICH MORNING BULLETIN.
[Established 18[illegible].]

NORWICH WEEKLY COURIER.
[Established 1796.]

Subscription rates, MORNING BULLETIN—By mail or carrier, $6 a year; $1.50 a quarter; 50 cents a month; 15 cents a week. Single [illegible]

[illegible] WEEKLY COURIER—[illegible] cents a year; 25 cents for [illegible] months, in advance. Single copies [illegible]

THE MORNING BULLETIN ([illegible] Pages) is the largest, oldest and most complete morning paper published in Eastern Connecticut. [illegible]

THE WEEKLY COURIER ([illegible] Pages) is the [illegible] weekly issued in Eastern Connecticut.

Advertising rates furnished on application to the business office. No cuts or electrotypes [illegible]

To guard against mistakes, advertisements should be sent in manuscript. We cannot be responsible for errors that occur in [illegible] received by telephone.

Yearly advertisers are limited to their own immediate business, and their contracts do not include Wants, To let, For sale, etc.

All news letters should be addressed to THE MORNING BULLETIN; all business communications to THE BULLETIN COMPANY.

Money orders and checks should be made payable to THE BULLETIN CO.

All [illegible] must be signed. Anonymous letters or news items will not be used, [illegible]

No manuscript preserved or returned, unless stamps are inclosed fully to prepay postage.

Entered at the post office at Norwich, Conn., as second class mail matter.

The Bulletin.

Norwich Monday, May 8, 1893

MEMORIAL DAY.

The Grand Army men of New Haven have entered a protest against the appearance in that city on May 30, of the Barnum & Bailey circus. The circus managers show no disposition to respect their protest, and as their business is laid out from day to day it is hard to see just how they could accede to the request without great financial loss. The rights of both parties in the controversy are not equal, for the permanent citizens and taxpayers always have more recognizable rights than transient licensed persons or organizations, and this great show could not exhibit there without having received a license. If they have received a license and it should be revoked, there is a legal question involved as to the sufficiency of the grounds for revocation if they be declared to be Grand Army objections on account of memorial day.

This controversy has given occasion for democratic papers to say contemptible things about the veteran organizations and a claim is made that an attempt is being made by the Grand Army of the Republic to wholly change the character of the day. This is not true. Memorial day is the only holiday in this country devoted to honoring the memory of the patriot dead. It is not a day for gloom or penitential fasting, but a day when tributes to the dead awaken in the living recollections of the cost of freedom, the precious lives that have been sacrificed for it and the millions of treasure which have been poured out to keep the stars and stripes, the nation's symbol of freedom, waving on high. It is the one day when the love of liberty is awakened in the hearts of the people as on no other day of the year.

But to comrades what is it? What would it be to brethren by blood who had one day set apart in honor of brethren dead? Would it not seem sacrilegious to them to have the elephant and peanut stands, the dromedary and the ourang outang mixed up with it? Does not "the great circus combination" mar the purpose of the day by diverting the thoughts of the people?

The Grand Army is supported in its position by a large part of the community. Their protest is well founded and is tenable whether there is any legal support for it or not.

ONE-MAN POWER.

Emperor William's army bill was defeated in the reichstag, Saturday, by a vote of 210 to 163. Thereupon he immediately proceeded to dissolve the assembly and has gone to the people, hoping they will support the measure, which, in the reichstag, proved so unpopular. The present belligerent attitude of the great nations of Continental Europe is the pretext for the change and a demand for an increase of $16,000,000 in the army appropriation, which for years has averaged $14 per family for the whole nation. The bill says in its preamble "we must have an organization which absorbs every able-bodied man, and then Germany can look forward without anxiety to an attack in full confidence that the quality of her army is successfully maintained."

There is great excitement over the event, and it will soon be determined whether the emperor has the people with him in this issue. There is a majority of forty-eight to be overcome, and there are grave doubts whether the socialist opposition to the bill can be overcome. In the event that the elections do not support the emperor's policy Count Caprivi will have to step down and out of the chancellorship. The influence of the liberal party is increasing in Germany, and the capricious notion of the boy emperor, who claims to rule by divine right, is not unquestionably accepted as an evidence of wisdom by the people, but is open to criticism, dispute, and perhaps, will be repudiated.

STEPPING BACKWARDS.

The republican club of New York city has heard a report from its committee appointed to investigate the formulated tariff revision of the democratic reform club. The investigators find that the bill is closely modelled after the Walker tariff of 1846 and the act of 1857 further reducing the duties, both in schedule division and the rates of duty imposed. They are opposed to it:

First, because it is framed in a spirit of indifference to our industrial interests.

Second, because it would create an excessively unhealthy competition in the marts of labor.

Third, because the principles upon which it is constructed have always been identified with financial, commercial and industrial depression.

Fourth, because it defies the experience of nations.

Fifth, because it is intended to displace a revenue policy which during the past thirty years has brought unprecedented prosperity to the country.

Sixth, because at the close of the Walker tariff, which is the model after which it is drawn, the state of New York alone had three times the number of paupers that existed in the United States in 1890.

The committee declare their belief that the bill as drawn would fail to raise sufficient revenue by fifty-eight million dollars, and would invite financial, industrial and commercial ruin."

The foes to American prosperity could invent nothing that would embarrass this country more or bring more certain disaster to its [illegible].

UPON THE WRONG TRACK.

It is strange that the wheelmen have not discovered the bill which has graced the statutes for many years, and coupled that with the anti-pool bill for amendment or repeal.

The law on gaming and wagers (Gen. Statutes, 1888, pages 560-561) says: "All wagers, and all contracts and securities, where the whole or any part of the consideration shall be money or any other valuable thing, horse race, sport or pastime, . . shall be utterly void," and provides "that any person knowing of such wager may prosecute the case against the winner and recover treble the amount of money wagered, and costs."

"Every person who shall bet upon any horse race, or who shall be a stakeholder of anything staked upon any horse race, shall be fined not less than $6 nor more than $50."

This is the established law against "wagers, stakes, sports" which has been ready for use during the entire lives of most of the anti-pool-bill opposing wheelmen. This is the law which has been violated with impunity and under which horse racing has been done with pool-boxes and pool governed horses and betting men in full force. Here "wagers, sport and stakes" are definitely referred to, while in the anti-pool law stakes and sports are not, that bill being devoted to the pool-gamblers alone.

The pinch in the law is that portion which makes the managers of incorporated associations or officers of societies who "knowingly" lease grounds for the violation of the law subject to imprisonment. This is the cause of all the agitation. It looks to us as if the old law is the one the wheelmen ought to attack, and the horsemen, too, for that matter.

If horse races cannot be run under the anti-pool bill we should like to know how they have been run, under this law. The Connecticut division of the League of American Wheelmen are upon the wrong track!

EDITORIAL COMMENT.

"The fellow who editorializes" for The Waterbury American refers to the pension payments as "the pension steal." If he could fire a gun in defence of his country as well as he can "fire" ink he would be too much of a patriot to write such nonsense. When it comes to gun-firing he will probably "steal away!"

If the estimates are anywhere near right the "lovers of legitimate sport" are going to procure 20,000 signatures against the anti-pool bill. As the bill opposed says nothing whatever against legitimate sport this seems to be an illegitimate performance.

The press of the country has denounced the boycott as a wrong whether in the hands of the Irish patriots or striking workmen. Now we are told that it is to be taken up by the clergy and the Christian Endeavor societies in defence of a principle. They should remember that it is a two edged sword. One who is greater than they said: "They that take the sword shall perish with the sword."

The editor of The Bridgeport Farmer thinks the greatness of Lincoln's Gettysburg speech was not recognized by the press at the time of its delivery. It was recognized by those who heard it for it followed a classic and frigid oration by Edward Everett and by its warmth, and heartiness, as much as by its brevity, made a grand impression upon the people. Horace Greeley said: "I doubt if our national literature contains a finer gem than Lincoln's little speech at Gettysburg."

One of the greatest curiosities in the Mississippi valley is a natural ice cave in the bluffs of the Iowa river, within less than a mile of Decorah—a cavern in which great icicles may be found at any season of the year, being especially fine in summer.

Squire Phinney, an old-time character at Pawtucket, R. I., was a man who believed in giving credit where it was due. He used to raise the most luscious pears in his neighborhood and send them to the local exhibition placarded: "Raised by God Almighty on the premises of Squire Phinney."

They Never Fail.

J. N. Harris, 3 Fulton Market, New York city, says:

"I have been using BRANDRETH'S PILLS for the last fifteen years. There is nothing equal to them as Blood Purifiers and Liver Regulators. But I wish to state how remarkably they cure rheumatism, and how easily: I was affected by rheumatism in the legs. My business (wholesale fish dealer) naturally leads me to damp places. I could not walk, and at night I suffered fearfully; I tried Balsams, Sarsaparillas and all kinds of tinctures, but they did me no good and I was afraid of being a cripple. I finally commenced using BRANDRETH'S PILLS. I took two every night for ten nights, then I began to improve. I continued taking them for forty days and I got entirely well. Now, whenever sick, I take BRANDRETH'S PILLS. They never fail."

Insomnia is fearfully on the increase. The rush and excitement of modern life so tax the nervous system that multitudes of people are deprived of good and sufficient sleep, with ruinous consequences to the nerves. Remember, Ayer's sarsaparilla makes the [illegible]

All cases of weak or lame back, [illegible] rheumatism, will find relief by wearing one of Carter's Smart Weed and Belladonna Backache Plasters. Price 25 cents. Try them.

Castoria.

When baby was sick, we gave her Castoria,
When she was a Child, she cried for Castoria,
When she became Miss, she clung to Castoria,
When she had Children, she gave them Castoria.

For Over Fifty Years

[illegible] SOOTHING SYRUP has been used by millions of mothers for their children while teething. If disturbed at night and broken of your rest by a sick child suffering and crying with pain of Cutting Teeth, send at once and get a bottle of "Mrs. Winslow's Soothing Syrup" for Children Teething. It will relieve the poor little sufferer immediately. Depend upon it, mothers, there is no mistake about it. It cures Diarrhœa, regulates the Stomach and Bowels, cures Wind Colic, softens the Gums and reduces Inflammation, and gives tone and energy to the whole system. "Mrs. Winslow's Soothing Syrup" for [illegible] teething is pleasant to the taste and is the prescription of one of the oldest and best female physicians and nurses in the United States. Price twenty-five cents a bottle. Sold by all druggists throughout the world. Be sure and ask for "MRS. WINSLOW'S SOOTHING SYRUP."

Always avoid harsh purgative pills. They first make you sick and then leave you constipated. Carter's Little Liver Pills regulate the bowels and make you well. Dose, one pill.

Bessie H. Bedlow, Burlington, Vt., had a disease of the scalp, causing her hair to become very harsh and dry, and to fall so freely that she scarcely dared to comb it. Ayer's Hair Vigor gave her a healthy scalp, removed the dandruff, and made the hair thick and glossy.

We recommend Carter's Iron Pills to every woman who is weak, nervous and discouraged; particularly those who have thin, pale lips cold hands and feet, and who are without strength or ambition. These are the cases for which Carter's Iron Pills are specially prepared, and this class cannot use them without benefit. Valuable for men also. In metal boxes, at 50 cents. Sold by druggists or sent by mail. See advertisement elsewhere.

Surrounded by Mystery!

A GREAT MISTAKE.

A recent discovery is that headache, dizziness, dullness, confusion of the mind, etc., are due to derangement of the nerve centers which supply the brain with nerve force; that indigestion, dyspepsia, neuralgia, wind in stomach, etc., arise from the derangement of the nerve centers supplying these organs with nerve fluid or force. This is likewise true of many diseases of the heart and lungs. The nerve system is like a telegraph system. The little white lines are the nerves which convey the nerve force from the nerve centers to every part of the body, just as the electric current is conveyed along the telegraph wires to every station, large or small. Ordinary physicians fail to regard this fact; instead of treating the nerve centers for the cause of the disorders arising therefrom they treat the part affected.

Franklin Miles, M. D., LL. B., the highly celebrated specialist and student of nervous diseases, and author of many noted treatises on the latter subject, long since realized the truth of the first statement, and his Restorative Nervine is prepared on that principle. Its success in curing all diseases arising from derangement of the nervous system is wonderful, as the thousands of unsolicited testimonials in possession of the company manufacturing the remedy amply prove.

Dr. Miles' Restorative Nervine

is a reliable remedy for all nervous diseases, such as headache, nervous debility, prostration, sleeplessness, dizziness, hysteria, sexual debility, St. Vitus dance, epilepsy, etc. It is sold by all druggists on a positive guarantee, or sent direct by the Dr. Miles Medical Co., Elkhart, Ind., on receipt of price, $1 per bottle, [illegible]

Restorative Nervine positively contains no opiates or dangerous drugs.

may8MWF&w

BOOKS AND STATIONERY

Lawn Tennis.

Our Rackets at a moderate price, are strong and serviceable, excellent value for the money. We have some Low Priced Balls, cloth covered, just the thing for practice games.

Wright & Ditson's Fine Tennis Goods a specialty.

Cranston & Co.

mar24dw

ARTIST'S MATERIALS

Large Stock of

Water Colors, Oil Colors, China Colors, Brushes, Palletts, Pallett Knives, Sketching Blocks, Sketching Books, Canvass, &c.

DISCOUNT TO TEACHERS.

NOYES & DAVIS.

apr29daw

NORWICH, Conn., May 1st, 1893.

C. J. WOLCOTT,
118 FRANKLIN ST.,
NORWICH, CONN.

Dear Sir:—I believe the White Middlings sold by you will make more milk for the [illegible] than any other feed I have ever used.
may2daw CHARLES PERUE.

I consider the White Middlings purchased of C. J. Wolcott the best I ever used.
H. E. DAVIS,
Representative from Preston.

I keep constantly on hand a large stock of [illegible] MIDDLINGS, which I will sell at lowest [illegible]

C. J. WOLCOTT,
may1daw 118 FRANKLIN ST.

NORWICH, Conn., May 2, '93.

I thoroughly recommend for milk the White Middlings sold by C. J. WOLCOTT, 118 Franklin St.

C. C. BROWNING, Norwich Town.
may2daw

AT 118 FRANKLIN ST.,
EVERY DAY IS BARGAIN DAY.

Fine Ground Meal,	Wheat,
Corn,	Buckwheat,
Cracked Corn,	Screenings,
Ground Corn (Hominy Chop),	Flour,
Special Feed (for Butter),	Rye Meal,
Phosphate (Three Grades),	Bolted Meal,
English Thorley Food,	Oats (Clipped),
Gluten,	Oats (Mixed).
Six Grades of Middlings,	

Have YOU Tried Hay-Feed.

Four Cars of Hay expected before May 10th.

C. J. WOLCOTT.
may1daw

NOTICE is hereby given that Theo. H. Hood has made application to the general assembly of 1893 for restoration of forfeited rights. The hearing relative to said matter will be held at the Capitol in Hartford Thursday, May 11th, at 2 o'clock P. M. may6d

S. S. THRESHER,
Attorney and Counsellor at Law and Notary Public.
mar26 Nos. 5 and 6 Broad Hall, Norwich

ESTIMATES FOR ALL KINDS OF PRINTING furnished on application to the [illegible]

PORTEOUS & MITCHELL.

PORTEOUS & MITCHELL.

Wednesday morning we began a special four days' sale. It was a May offering.

Tempting Goods at Tempting Prices, just to induce early buyers in unseasonable weather.

For two days "Jupiter Pluvius" opposed us with all the strength of a spiteful and mythological God. He sent a cold and almost wintry rain, which made shopping unpleasant and almost impossible. Still many braved the wind and rain and felt repaid for so doing. But the sale goes on:

And today—Saturday—is the last day on which to take advantage of the many attractive offerings that are included in this sale.

If you have not already availed yourself of this advantageous opportunity, read carefully this list, then come today.

Silks.

1,000 yards of Pretty India Silks—all neat patterns—clap a yard stick on it, width full 21 inches. For this week, or until sold, price 29c a yard, has been 45c.

2,000 yards India Silk—printed and plain colors—22 inches wide—44c a yard.

See large display windows for styles.

Plaid Surah Silk for trimming 65c, was 87½c.

A handsome assortment of colors in 24-inch Bengaline Silk, $1.19 a yard, regular price $1.50.

Black Goods.

10 pieces 40-inch Black Henrietta 39c, was 50c.

5 pieces 40-inch Black Henrietta 59c, was 75c.

5 pieces 46-inch Black Henrietta 79c, was $1.00.

Special offerings in Remnants of Black Goods.

Dress Goods.

A few pieces Wool Challies—light colors—12½c a yard, has been 20c.

All Wool Challies—handsome patterns—49c a yard, has been 65c.

Printed Sateens—Figured and Striped—15c a yard, has been 20c.

1,000 yards of Remnants of Colored Dress Goods at very low prices.

50-inch Changeable Flannel, in a variety of shades, 50c a yard, has been 75c.

15 pieces of Ladies' Cloth, suitable for Capes—50 inches wide—colors Tan—55c a yard, has been 75c.

A choice of 25 Novelty Dress Patterns that were $10.00 to $15.00, for $7.50. These are a positive bargain. No two alike.

Domestics.

1 case Domet Flannel, 4½c a yard, was 6c.

1 case Turkey Red Flannelette—figured and fast color, 8c a yard, was 10c.

3 bales Brown Sheeting, 40 inches, 7c a yard, was 9c.

3 cases 36-inch Bleached Sheeting, 8c a yard, was 10c.

1 case 9-4 Bleached Sheeting, 20c a yard, was 28c.

1 case Ticking, 11c a yard, was 15c.

Hosiery.

Infants' Fast Black Hose, 5c a pair.

Infants' Fine Black Ribbed Hose—made in Germany—12½c a pair.

Infants' Plain Black Hose—made in Germany—12½c a pair.

Children's Ribbed Hose—very fine and fast black—sizes 6-9, 17c, 3 for 50c, worth 25c.

Boys' Ironclad Hose—fast black—sizes 7-10, 17c, 3 for 50c, worth 25c.

The famous Esty Hose for ladies—fast black and full shaped—12 1-2c a pair. Never before sold for less than 17c.

300 pairs of Ladies' Fancy Hose—Black Boots—14c, 3 for 40c, have been 25c.

Men's Seamless Half-Hose—six pairs in a box—57c a box, worth 75c.

Men's Mixed Hose—seamless and very fine—12½c, were 17c.

Men's Fine Half-Hose—Modes and Slates—14c, 3 for 40c, worth 25c and 25c a pair.

Underwear.

200 pairs of Boys' Summer Drawers—slightly soiled—sizes 34 to 34, 5c a pair, regular prices 25c to 37½c.

Misses Medium Weight Vests and Pants 12½c each, have been 20c and 25c.

Ladies' Ribbed Vests 7c.

Ladies' Ribbed Vests, pure white, 10c.

Ladies' Ribbed Vests, silky finish, 12½c, worth 17c.

Ladies' Lisle Vests—prettily trimmed—29c, worth 42c.

Ladies' Medium Weight Flat Vests 39c, worth 50c.

Two cases Men's Striped Balbriggan Underwear—something new—two styles, 39c, worth 50c.

PORTEOUS & MITCHELL.

PORTEOUS & MITCHELL.

CONTINUATION.

Linens.

50 dozens Damask Towels 5c, were 8c.

50 dozens Damask Towels, knotted fringes, 12½c, were 17c.

54 dozens Damask Towels, knotted fringes and extra large, 25c, were 37½c.

70 dozens Oatmeal Towels 15c, were 20c.

12 pieces Half Bleached Table Linen, 25c a yard, was [illegible]

10 pieces of Bleached Table Linen, 29c a yard, was 37½c.

5 pieces of Half-Bleached Table Linen, 50c a yard, was 69c.

50 dozens 5-8 Napkins, $1.00 a dozen, were $1 37½.

25 dozens 5-8 Napkins, $2.00 a dozen, were $3.00.

75 Crochet Bed Spreads 50c, were 62½c.

50 Crochet Bed Spreads 89c, were $1 25.

40 pieces Dotted and Figured Swiss, 20c a yard, was 25c and 37½c.

Men's Furnishings.

Men's Dark Outing Shirts—good quality 25c.

Men's Negligee Shirts—Laundered Collars and Cuffs, 49c.

Men's White Unlaundered Shirts—well made—nearly all sizes, 35c, 3 for $1.00.

Men's White Unlaundered Shirts—well made and good material, 39c.

Garments.

20 Ladies' Cloth Capes in Black and Navy, $1.90 each, were $3.75.

10 Ladies' Long Capes—Tan color—tie in at waist, $3.50 each, were $6.00.

A choice of 50 Capes that were $7.50 to $12.50, for $5.00.

Prints.

50 pieces Printed Dimity, 5c a yard, was 7c.

75 pieces Best Dress Ginghams, 7c a yard, was 10c and 12½c.

1 case Fancy Prints—light and dark—4c a yard, was 7c.

Corset Department.

9 dozens Madam Foy's Corsets, $1.00, were $1.25.

15 dozen Corsets, slightly soiled—69c, were $1.

20 dozens Aprons 19c each, were 25c.

5 dozens Ladies' Night Robes 39c, were 50c.

5 dozens Colored Skirts 35c, were 45c.

Cloth Department.

1 lot Cloaking $1.21 a yard, was $1.50.

1 lot Boys' and Men's Suitings, $1.39 a yard, was $1.75.

1 lot Men's Suitings, $1.98 a yard, was $2.50.

1 lot Men's Black and Blue Worsted for Suits, $1.98 a yard, was $2.50.

39 pairs Men's Pants, $1.39 a pair, were $1.85 and $1.50.

Lace Department.

Stamped Pillow Shams 21c, were 25c.

Stamped Pillow Shams 29c, were 39c.

Stamped Bureau Scarfs—54 inches long, 29c, were 39c.

Stamped Bureau Scarfs—72 inches long, 49c, were 75c.

1 lot Laces in Black, White, Cream and Ecru—widths from 3 to 7 inches, 12 1-2c a yard. Very cheap.

Our Boleros in Silk, Jet and Irridescent—Black and colors, reduced to $1.25, $2.25, $3.25, $4.25 and $6.25.

Gimp Bodices reduced to $3.50, $5.00, $6.00 and $7.50.

Ribbon Department.

45-inch Black Flouncings, 25c a yard.

45-inch White Flouncings, 25c a yard.

1,000 yards Hamburgs, 3c a yard.

1,200 yards Hamburgs, in 4 1-2 yard lengths, for 23c, 43c, 63c and 83c a piece. These are very fine.

Windsor Ties 19c, were 25c.

Small Wares.

150 gross of Ivory Buttons—3 dozen on a card—5c a card, were 10c.

100 gross Pearl Buttons—3 dozen on a card—10c a card, were 20c.

75 dozens Pocket Books and Purses, 19c each, were 25c and 38c.

Ladies' Shopping Bags 49c each.

Tooth Brushes 7c, were 10c.

50 dozen Feather Fans, colors White, Cream, Pink, Blue, Nile, Red, Mauve, 25c each, would be cheap at 38c.

100 dozen Silk Finished Thread—500 yard spools, 5c, 6 for 25c.

Gloves & Handkerchiefs.

4 Button Suede Gloves, sizes 5¾, 6 and 6¼, 29c, were 50c.

8 Button Mousquetaire Gloves, all sizes, 69c, were 98c.

Men's Kid Gloves 50c, were 75c.

Ladies' Colored Border Handkerchiefs 3c, were 5c.

150 dozen Ladies' Unlaundered Handkerchiefs—Initial and Embroidered—12½c each, were 25c.

Upholstery & Carpets.

10 pieces of Scrim, 3c a yard, was 5c.

25 pieces Silkoline, 8c a yard, was 12½c.

25 pairs Portieres, $2.50 a pair, were $5.00.

25 pairs Portieres, $4.50 a pair, were $6.50.

50 pairs Lace Curtains, $1.49 a pair, were $2.00.

50 pairs Lace Curtains, $2.00 a pair, were $2.50.

250 Window Shades 39c, were 50c.

35 Rugs 59c, were $1.25.

33 Rugs 99c, were $1.38.

23 Rugs $1.29, were $1.68.

40 Rugs $1.59, were $3.50.

6 Rugs $2.50, were $5.00.

PORTEOUS & MITCHELL.

may6daw

REAL ESTATE

TO RENT.

Two Front Rooms, Parlor & Sleeping Room In Geer's Building, 29 Broadway. Inquire of may4d S. L. GEER.

TO RENT.

A LOWER TENEMENT OF 7 ROOMS.
apr29d Inquire of J. L. BILL, 24 Cott St.

FOR SALE.

House and Lot on Huntington Place, Near Broadway.

Location central, and one of the best in the city. The place contains fruit trees and grape vines in excellent condition, and the house has all modern improvements. There is also a good barn, containing three stalls, and supplied with city water.

For sale on easy terms. Apply to
DONALD G. PERKINS,
apr29d Room 6, Bulletin Building.

TO RENT.

Tenement 112 River Avenue.
apr18d Inquire of NICHOLAS TARRANT.

TO LET.

The House No. 132 Broadway.

Ten Rooms; modern appliances. H. F. PALMER, Agent, 46 Main St. apr12d

TO RENT.

Barn, Pasture, Mowing and Planting Land, Thayer place.
apr12d 82 BOSWELL AVE.

TO RENT.

First class tenement of 7 rooms; all modern improvements; five minutes walk from post-office. Inquire of E. H. Robbins, 68 Cliff street. apr19d

TO RENT.

A BARN, Containing Three Stalls at 396 West Main Street.
apr28MW E. AYER, 72 High St.

FOR RENT.

The three-story and basement brick building, (basement floor cemented throughout), situate Nos. 23 and 24 Water street, Norwich. Said building is especially adapted for a wholesale business and general storage.

Immediate Possession.

For further particulars, apply to the present occupants,
GEORGE LIPPITT & CO.,
—OR—
WILLIAM S. HEMPSTEAD, No. 4 Church Street, JAMES E. FULLER, No. 181 Main Street, Agents. mar27MWS

FOR RENT.

A Tenement of 5 Rooms at $15 per month.

A Tenement of 5 Rooms at $8 per month.

Inquire of
J. PALMER STORY,
Insurance and Real Estate Agent,
apr13d

TO RENT.

A Flat with all modern improvements including open plumbing, furnace and gas, 7 rooms, bath room and ample closets. Ready for occupancy May 1st. Can be seen at 20 Grove street, or inquire of R. M. BREWSTER, 45 Water Street. apr7d

Rooms to Rent,

Furnished or unfurnished, single or in suite. 128 Broadway. apr4d

FOR RENT.

A Most Desirable House on Sachem St.

Apply to WM. G. ELY, or Maxton Holms, 167 Main St., over Boston Store, Room 3. mar18d

FOR SALE OR RENT.

At a bargain, the Bacon Arms Company's Buildings on Franklin Street. Has a good Water Power. Apply to J. BOURKE. mar8d

TO RENT.

A VERY FINE TENEMENT OF 7 ROOMS, hot and cold water, bath, and all modern conveniences. Inquire of WM. H. JENNINGS, No. 24 Main St. or at 189 Laurel Hill Av. Possession given at once. dec24d

TO RENT.

The Large Store with fine Cellar

in the Rockwell Building, on Water Street, at the corner of Market Street, formerly occupied by Burvise & Gleason. Apply to
GEORGE D. COIT.

FINE ARTS

REMOVED.

McNickle, Picture Frame and Gilding Manuf.,

Has Removed to 33 BROADWAY. You will always find a Complete Line of Artist Proof Etchings, Engravings, Prang's Studies and fine Water Colors. apr1d

REMOVED—Laighton Brothers have removed their photograph gallery from the Chelsea Bank Building to No. 44 Shetucket St., in the building with the Henry Bill Publishing Co., where all old patrons will be welcomed and new ones be heartily greeted. Their new rooms are neatly furnished, the facilities for doing first-class work have been much improved. New backgrounds have been put in, and the light for producing photographs has been arranged according to the methods known to the business. All work promptly attended to.
mar15d LAIGHTON BROTHERS.

PLUMBING, ETC

If you are going to have

ANY PLUMBING DONE

Or whether you are thinking of repairing your tin roof, or putting a new one on, get

REISS & WHOLEY'S

Prices before having it done.
apr25d 12 FERRY ST.

A. TROLAND & SONS

Will Give You Close Estimates on

PLUMBING and GAS WORK.

mar3d

Telephone 133—3.

ROBERT BROWN

Steam and Gas Fitting, Plumbing and Steam Heating,

Pipe Cutting and Threading by Power Machinery.

All Work done Promptly and Neatly.

Pequot Building Cent. at Wharf

Electric cars every half hour. oct16d

Fine Work. Fair Prices.

D. S. UNDERWOOD,

Contracting Painter, Paper Hanger and Decorator.

RESIDENCE, 136 FRANKLIN ST.
apr3d

I HAVE AN ODORLESS PUMP

and Barrel apparatus for cleaning Vaults and Cesspools. Orders sent to my address will be promptly attended to. CHAS. WOOD, Box 81, Norwich, Conn. mar2d

FINE BLANK, COMMERCIAL and MANUFACTURERS' PRINTING at this office.

DENTISTRY

ALBANY DENTAL ASSOCIATION

St. Mary's T. A. & B. Building.

Scientific Dentistry at Moderate Prices.

Extracting	[illegible]
Extracting with Mayo's Vapor or Gas	[illegible]
Cleaning	[illegible]
Teeth filled with Amalgam	[illegible]
" Silver	75c
" Platena	$1.00
" Gold	$1.00 and upwards

We never Wedge Teeth Before Filling.

Best Set of Teeth on Rubber $8.00.

No better made, no matter how much you pay. All work guaranteed.

OFFICES:

Bridgeport, Conn.	Paterson, N. J.
Trenton, N. J.	Binghamton, N. Y.
Buffalo, N. Y.	Chicago, Ill.
Harrisburg, Pa.	Pittsburg, Pa.
Scranton, Pa.	Wilkesbarre, Pa.

ALBANY DENTAL ASSOCIATION,
68 Broadway, Rooms 1, 2, 3, 4, 5.
Office open from 8 a. m. till 9 p. m. jan11daw

A. F. HOWARD,
DENTIST,
Over Boston Store, opp. Wauregan House. [illegible] administered. nov5d

DR. J. H. ELDRED, DENTIST.

Pure Nitrous Oxide Gas, Ether or Cocaine administered.

OFFICE—214 Main Street,
Treman's Block Franklin Square. Residence 15 BROADWAY. apr4d

BOOK BINDERS.

COWAN, the Bookbinder

will after this date be found on the ground floor,

103 Broadway.
mar8d

BLANK BOOKS made to order. Paper ruled to any pattern. Tickets numbered from 1 to 100,000.

MAGAZINES BOUND in any style of binding. Old books repaired. Back Nos. furnished to complete volumes by

JOSEPH BRADFORD Practical Bookbinder,
Bulletin Building, up stairs.
may16daw Norwich, Conn.

TRAVELERS DIRECTORY.

CENTRAL VERMONT RAILROAD.
NEW LONDON DIVISION.
Change of time.

On and after MONDAY, October 3, 1892, TRAINS GOING NORTH LEAVE NEW LONDON AS FOLLOWS:

5.25 a. m., Norwich at 5.55 a. m., for Willimantic, Hartford, Palmer, Springfield, Ware, Gilbertville, Brattleboro, St. Johnsbury, Burlington, Montreal, Ogdensburg, and intermediate stations.

7.45 a. m., Norwich 8.30 for Brattleboro, connecting at Willimantic for Boston, Hartford, Colchester, Middletown, New Haven, New York; at Palmer with Boston and Albany R. R. for Springfield, Pittsfield, and Albany, and for points west; also for Ware and Gilbertville, and at Brattleboro with Express for St. Alban's, Montreal, and principal intermediate points. Also to points west via Grand Trunk R. R.

10.05 a. m., Norwich at 10.35 a. m., for Willimantic, Hartford, Waterbury, Middletown, Colchester etc.

11.25 a. m., connecting from Providence, Boston, and intermediate stations.

1.30 p. m., connecting with express from Boston, Providence, New York and New Haven, at Norwich with Norwich & Worcester Railroad.

3.00 p. m., Norwich 3.29 p. m., connecting at Willimantic for Hartford, and at Palmer for Springfield, Albany and the west.

5.35 p. m., Norwich 6.05, for Brattleboro connecting with train leaving New York at 1 p. m., and with N. Y., P. & B. R. R. from Providence and way stations, and connects at Willimantic for Hartford and Bristol, Putnam, Boston and Providence; also for Colchester, Middletown, New Haven and New York, and at Palmer with Boston & Albany R. R., for Springfield, Albany and the west, and at Brattleboro with night express for St. Albans, Montreal and Quebec, reaching Montreal and principal points in Vermont the same evening.

9.05 p. m. for Norwich. This train connects with 5.03 p. m. express from New York.

GOING SOUTH.

Passenger trains LEAVE NORWICH as follows:

6.15 a. m., connecting for Stonington, Providence, New Haven and New York.

8.03 a. m., for New London, Stonington and Providence and Boston, New Haven and New York.

10.45 a. m. for New London, New Haven and New York, Providence and Boston.

12.36 p. m. for New London, Stonington, Providence, Boston, Newport, Narragansett Pier, New Haven, New York and intermediate stations.

3.30 p. m. for New London, New Haven and New York.

6.00 p. m., for New London, Stonington and Providence, Boston, Newport, Narragansett Pier, New Haven, New York and intermediate stations.

7.13 p. m., for New London, connecting with Shore Line express reaching New York [illegible] p. m., with express train for Providence and Boston, and accommodation train [illegible] Westerly and intermediate stations.

9.08 p. m., for New London and for New York, by boat from New London.

10.10 p. m., for New London and for New York via boat from New London.

[illegible] D. MACKENZIE Supt.

N. Y. & N. E. R. R.
NORWICH & WORCESTER DIVISION
For Boston, Worcester, Providence, Hartford, Waterbury, Newburgh.

Commencing MONDAY, May 1, 1893
"Eastern" Time Standard.

TRAINS GOING NORTH LEAVE NORWICH UNION STATION.

2.36 a. m. (Mondays excepted.) Steamboat Express. Connects at Putnam for Boston, arrive Boston 6.45 a. m. At Worcester for all points north, Portland, Rochester, &c.

6.35 a. m. Way Passenger Train. Connecting at Plainfield Junction for Providence, arrive Providence 8.25 a. m.; at Putnam for Boston arriving at 9.40 a. m.; at Putnam for Willimantic and Hartford, arrive at Hartford 10.13 a. m. At Worcester for Boston, Springfield and intermediate stations, Albany and the west.

9.00 a. m., connecting at Putnam for Boston [arrive at 1.10 p. m.] At Plainfield for Providence [arrive at 12.45 p. m.] At Worcester with [illegible] north, east and west. [illegible] with train for Southbridge.

[illegible] Way Passenger, connects at Putnam for Hartford and Boston, arrive at [illegible] At Webster for Southbridge, and Worcester with Boston & Albany [illegible] B. & M. R. R. and Fitchburg.

3.44 p. m. for Plainfield, Providence and intermediate stations, through car, arrive at Providence 6.30 p. m.

6.15 p. m., Way Passenger. Connects at Plainfield for Providence and from Providence. A train leaves Providence at 7.10 a. m. and connects at Plainfield with train for Putnam, arriving at Putnam 8.40 a. m. [illegible] at 9.00 a. m.]

TRAINS GOING SOUTH LEAVE WORCESTER.

6.45 a. m. Way Passenger. Connecting at Webster for Southbridge, at Putnam with train for Hartford, Waterbury and intermediate points and New York, at Plainfield for Providence.

9.35 a. m., connects with trains from B. & M. R. R., F. R. R. and Boston and Albany R. R. at Webster for Southbridge. At Putnam with train to and from Boston. (Take this train for Hartford, New York, Waterbury, Fishkill on Hudson and at Plainfield from Providence.)

12.30 p. m., Way Passenger. Connects at Webster with train from Southbridge, and at Putnam with 12 o'clock express from Boston for Willimantic, Hartford and New York. At Norwich for New London.

4.00 p. m., Way Passenger. Connects at Webster for Southbridge; at Putnam for Willimantic and Hartford, and with 3.30 p. m. express train from Boston.

9.00 p. m., Steamboat Express for New York [via New London.] [Sundays excepted.] Connects with trains from B. & M. R. R. and Fitchburg R. R. This train leaves Norwich for New London at 10.10 p. m.

8.00 p. m. Plainfield and Norwich, connecting at Plainfield with 4.30 p. m. train from Providence arrive Norwich 6.45 p. m., through car.

W. R. BABCOCK, Gen. Pass. Agt.
C. [illegible] ANDREWS, Supt.
Norwich, May 1, 1893. may1d

THE FINEST OF BANK, COMMERCIAL and MANUFACTURERS' PRINTING executed at this Office. Prices reasonable.

The Bulletin.

THE APOLOGY.

Chide not if here you haply find
The rough romance of country love;
I sing as well the brook and wind
The green below, the blue above.

Here shall you read of spreading trees,
The velvet of the sparrow's neck;
Sometimes shall glance the glowing trees,
And Laura's snow without a speck.

The crab that sets the mouth awry,
The chestnut with its domes of pink,
The splendid palace of the sky,
The pool where drowsy cattle drink.

The stack where Colin hides to catch
The milkmaid with her beaded load;
The singing lark, a poet's match,
That travels up the great blue road;

The cherry whence the blackbird bold
Steals ruby mouthfuls at his ease,
The glory of laburnum gold,
The valiant gaping of the breeze—

Ah, all are here. The rustic Muse
Shall sing the pansy and the thrush.
Ah, chide not if she sometimes choose
The country love, the country blush!
—N. R. Gale.

ON 'CHANGE.

New York Money and Stock Market.

NEW YORK, May 6.—Money on call has been easy, ranging from 3 to 3½, last loan at 3½, closing offer d at 3 per cent. Prime mercantile paper, 6@8 per cent. Bar silver, 83¾. Sterling exchange is steady, with actual business in bankers' bills at 4.84@4.85¼ for 60-day bills and 4.86@4.87¼ for demand; posted [illegible]; commercial bills at [illegible]. Government bonds have been [illegible]. Railroad bonds have been strong. [illegible] a further advance in consequence of the favorable character of the bank statement, but later eased off. The industrials were decisively firmer than the railways, and show net gains for the day of ½ to 1½ points, the latter in American tobacco. The dealings were quite moderate and there was an entire absence of excitement. The market closed quiet and firm.

Following are the highest and closing bid and asked prices of leading securities today:

	Highest Sale.	Bid.	Asked
Atchison	[illegible]	30	19¾
Burlington & Quincy	87½	88¾	87
Canadian Pacific	[illegible]	81	81¼
Canada Southern	53¾	[illegible]	53¾
Central Pacific	[illegible]	[illegible]	27
C., C., C. & St. L.	44	[illegible]	45
Ches & Ohio	[illegible]	[illegible]	[illegible]
Chi. & Hudson	[illegible]	[illegible]	[illegible]
Denver & Rio Grande		14¾	14¾
do. Pfd		[illegible]	[illegible]
Del. Lack & West	141¾	141¾	141¾
[illegible]	17¾	[illegible]	[illegible]
Erie Rd		[illegible]	[illegible]
[illegible]		[illegible]	[illegible]
[illegible] & Texas		[illegible]	[illegible]
Lake Shore	127	[illegible]	127
[illegible]	11¾	7¾	7¾
Lake Erie & West		19	19¾
do. Pfd	73¾	73	78
Louis. & New Alb		[illegible]	17
[illegible]	40¾	41	41¼
Manhattan Elevated	133	[illegible]	133
Michigan Central		[illegible]	[illegible]
North American	9	9	[illegible]
N. Y. Central	[illegible]	[illegible]	[illegible]
[illegible]	[illegible]	[illegible]	[illegible]
Northern Pacific		[illegible]	[illegible]
do. pref	[illegible]	[illegible]	[illegible]
N. Y. & New England	[illegible]	[illegible]	[illegible]
N. Y. Central	[illegible]	[illegible]	[illegible]
[illegible] & Western	[illegible]	[illegible]	[illegible]
Pacific Mail	[illegible]	[illegible]	[illegible]
Peoria, D. & Evansville		[illegible]	11
Pullman Car Co		177	[illegible]
Reading	[illegible]	[illegible]	[illegible]
[illegible]	[illegible]	77	[illegible]
Rich. & W. Point	7	[illegible]	7
[illegible]	74¾	[illegible]	[illegible]
St. Paul & Du		27	[illegible]
St. Paul & Om	48	[illegible]	[illegible]
Southern Pacific	[illegible]	30	31
St. Paul, M. & M.		110	118
[illegible]		[illegible]	[illegible]
Union Pacific	31	[illegible]	[illegible]
Wabash		[illegible]	[illegible]
do. Pfd	19¾	[illegible]	[illegible]
Wheeling and L. E.		[illegible]	[illegible]
do.	[illegible]	[illegible]	[illegible]
Amer. Cotton Oil	[illegible]	[illegible]	[illegible]
Sugar	[illegible]	[illegible]	[illegible]
Western Union	[illegible]	[illegible]	[illegible]

Chicago Grain Market.

CHICAGO, May 6.—Following are the opening and closing quotations of the grain market, (1 p. m.):

	Open.	Close.
Wheat:		
May	[illegible]	[illegible]
July	[illegible]	[illegible]
Sept	[illegible]	[illegible]
Corn:		
May	[illegible]	[illegible]
July	[illegible]	[illegible]
Sept	[illegible]	[illegible]
Oats:		
July	[illegible]	[illegible]
Sept	[illegible]	[illegible]
Pork:		
July	[illegible]	[illegible]
Sept	[illegible]	[illegible]
Lard:		
July	[illegible]	[illegible]
Sept	10.20	[illegible]
Ribs:		
July	10.10	[illegible]
Sept	[illegible]	[illegible]

New York Cotton Market.

NEW YORK, May 6. — Cotton quiet; uplands 7 13-16c; Orleans 8 1-16c; sales 417 bales. Futures closed quiet; sales 50,000 bales; May, 7.47c; June, 7.54c; July 7.64c; August, 7.70c; September 7.77c; October 7.88c; November 7.93c; December 7.98c; January 8.03c.

EXEMPT FROM TAXATION.

A Connecticut Law Governing Action of Boards of Relief.

By legislative action the general statutes regarding exemption from taxation on account of the war service have been amended to read as follows:

The board of relief for each town shall exempt from taxation, to the amount of $1,000, the property of every resident of such town who has served in the army or navy of the United States in time of war, and received an honorable discharge therefrom, or so much of the property of the wife of every such person, not in excess of said amount, as the husband holds a life interest in, and property to the same amount of the resident widow or widowed mother of every person having so served and having died during his term of service or after being discharged, and of pensioned widows or mothers of soldiers or sailors who served in the army of the United States. Such exemption shall be made by said board of relief, if upon due hearing, they find that the persons asking for the same come within the provisions of this section; provided, that there shall be no such exemption, except in the town in which the person entitled thereto resides.

Attar of roses comes from the rose gardens of Ghazeboor, in India, where the bushes are planted in rows for acres. Every morning the blossoms are gathered and distilled with twice their weight in water. This is "set" for oil, and the oil is skimmed off and prepared for sale. Twenty thousand roses are required to yield $00 worth of the pure attar of roses.

ANNUAL MEETINGS.

THE DIME SAVINGS BANK.

NORWICH, CONN., May 2d, 1893.

The Annual Meeting

Of the Trustees of this Bank will be held at their banking house on Wednesday, May 10th, 1893, at eleven o'clock A. M. for the election of officers and for the transaction of any other business that may properly come before them. FRANK L. WOODARD, Secretary.
may3d

NEW

Field and Garden Seeds, Stockbridge Fertilizers, Agricultural Implements,

LAWN SEEDS,

LAWN DRESSING,

LAWN MOWERS,

Good News Ranges, House Furnishing Goods, Sheet Metal Work and General Jobbing.

E. M. BREWSTER, Agt.,

45 Water St., Norton Building.
apr7d

WORLD'S FAIR OPEN.

Sunday Did Not Close the Gates to the Public.

THE MACHINERY DID NOT MOVE.

This May Be Expected Throughout the Season.

CHICAGO, May 7.—Jackson park is open today and the payment of 50 cents entitles any member of the great public to enter just as it has for the past six months. There was no formal action taken and no official announcement made, but the gates were open.

Superintendent Tucker of the bureau of admissions understands that his force is expected to work Sunday and has made all arrangements accordingly.

It has been the rule in the past and no order to make a change has been given. A gentleman who is intimately connected with the government of the fair said:

"The park will be open every Sunday during the fair and in a few weeks the exhibit buildings will be open, but the machinery will never be operated on the Sabbath."

The first public view of the French section of the fine arts building was had Saturday afternoon at 3 o'clock, when the doors of the department were thrown open to the public.

French Fine Arts.

"Never since the division took place among the members of the Society of French Artists has so perfect an exhibition been made in France or elsewhere," said M. Roger Ballu, commissioner general of fine arts from France. "Neither of the two French salons is to be compared in beauty to the magnificent exposition made by the French painters in Chicago."

There are 800 pictures in the French collection. 1200 having been rejected by the special jury at Paris on account of lack of space. The jury of admission for paintings in oil and drawing was under the presidency of M. Gerome of the institute, the vice-president being M. Bonnat of the institute and M. Puvis de Chavannes. The other members of the jury were the best known artists of France.

The entire exposition may be divided into the following classes: First—Paintings in oil; second—Paintings in water by the members of the Society of Painters in Water Colors; third—Pastels by the members of the Society of French Pastelists; fourth—Sculpture; fifth—Engraving on medals; sixth—Architecture; seventh—Engraving and lithography; eighth—Objects of decorative art; ninth—Drawings and tenth—Miniatures.

GRIFFIN-DIXON FIGHT.

Money Posted in Boston to Clinch the Much Talked of Match.

BOSTON, May 7.—After considerable controversy it begins to look as if Johnny Griffin and George Dixon, the champion featherweight, would meet in the ring.

Jimmy Ormond, the well known sporting man of this city, who has been agreed upon to hold the side bet, received a check for $5000 Saturday morning from Tom O'Rourke the backer of Dixon.

The money is a forfeit for the bet of $10,000 and as much more as the Griffin party want to make it.

The money is also posted on condition that the Coney Island club lives up to its agreement to give a $10,000 purse.

This is the second time O'Rourke has posted money in this city, while the Griffin parties have not yet put up a cent. They claimed to have had $5000 with David Blanchard, the Dock square sportsman but that gentleman states that they never posted any money in his hands.

NICARAGUA'S RUMPUS.

Latest Reports Show the Success of the Revolutionists.

NEW YORK, May 7.—The Herald's special from San Juan del Sur, Nicaragua, says: Three important cities of Nicaragua have fallen into the hands of the revolutionists. The followers of General Savaria, who is the real leader of the insurgents, have captured Granada and Masaya, south from the capital, and Matagalpa, which is east of Managua.

All the country adjacent to these cities is controlled by the revolutionists, who appear to be confident of driving President Sacasa from power. With their victorious forces they have marched toward Managua, the capital of the Republic. There has been a great deal of fighting around Managua, but whether either side has gained an advantage is not known.

NO DANGER OF PANIC.

Governor McKinley Says Country Has Too Many Resources to Allow It.

BUFFALO, May 7.—Governor McKinley, en route to Columbus, O., from Boston, stopped in this city a short time. In an interview the governor said:

"There is no danger of a panic or any need of serious alarm. It is one of the little flurries liable to come upon the people and an administration at any time. They come like the thief in the night. People at times create a panicky condition of affairs when there is really no occasion for it.

"The most dangerous part of it all is the effect it has on the poorer classes. They grow impatient and take their money from the savings bank. These thing are always unfortunate, and especially so when there is no apparent reason for it.

"I do not credit this talk about hard times. This country has too many resources and too much money. Beside that, the people, irrespective of party affiliations, have too much confidence in President Cleveland. They would stand by and hold up his hands in every possible way needed.

"The president and cabinet are in a better position to know the causes and effects of a stringent money market than any of their critics. They have the means within their grasp of getting at the true condition of affairs. If necessary, he could convene congress for the repeal and enactment of such measures as would give any needed relief. There is no question about acting when he and his advisers deem it necessary.

"In my judgment the duty of the people at this time is to continue in the even tenor of their ways, and all will come out well and right."

PRESIDENT PEIXOTO

In His Message to Congress Tells of Brazilian Troubles and Hopes

NEW YORK, May 7.—The Herald's Rio Janeiro correspondent says: In his message to the Brazilian congress, President Peixoto refers to the trouble in Rio Grande do Sul. President Peixoto says he has found it difficult to consolidate the states of the republic on account of the many obstacles which have been thrown in the way.

The outlook, however, is promising. It is the desire of the government, the president says, to suppress the revolution in Rio Grande do Sul as soon as possible. The condition of affairs there does not indicate that a high order of patriotism exists among the people of the state. The disorders now existing, the president says, are not so great as those which were constantly occurring during the last years of the empire, and he hopes there will be a speedy end of revolution and a triumph of the legal forces.

The president asks for authority to increase the efficiency of the army and for the construction of new war ships. He recommends the removal of the capital to the interior. In regard to the financial condition of the country President Peixoto says the receipts for the present year will be 223,000,000 contos and the expenditures 226,000,000 contos. He asks the members of all parties to sink political differences and work in harmony for the advancement and glory of Brazil.

A large quantity of arms has been seized at Bahia. They had been shipped to the revolutionists at Sao Paulo. One thousand rifles have been sent to the government of Pernambuco, to be used in the suppression of proposed revolution against President Peixoto.

TWO BURGLARS CAPTURED.

One Was Young Bulfinch, Son of a Well Known Resident.

WOBURN, Mass., May 7.—This city has suffered to a considerable extent lately from burglaries. The police have thought that they were the work of persons familiar with the city.

Last night the grocery store of John Cummings, of Cummingsville, was entered and many articles of value stolen. Several private houses in that section of the town were entered also.

This morning Winchester officers arrested Samuel Bulfinch, oldest son of Henry Bulfinch, a well known resident of this city, and a young man who gave the name of John Morrill of Boston. Some of the property stolen from John Cummings' store last night was found in their possession.

The arrest caused considerable surprise in Woburn, as young Bulfinch is well known. The two young men were brought to this city and turned over to Chief of Police Mair[illegible].

Morrill is not known hereabouts. Bulfinch is about 20 years old, and Morrill about [illegible].

CRITICIZES CLEVELAND.

Chauncey M. Depew Says He Appears Like a Baby With a Locomotive.

NEW YORK, May 7.—Dr. Chauncey M. Depew has found time to pay his respects to the president and tell what he thinks of the administration's financial policy.

"Cleveland appears to me," said Mr. Depew, "like a baby with a locomotive. He does not know what to do. He acts like a pedagogue, and appears to be endeavoring to educate the majority of his party, who are silver men, up to the gold standard, while in the meantime the financial standing of the country is going to wreck.

"Thousands of men have already become bankrupt because Mr. Cleveland has not had financial horse sense enough to avert the crisis. He has not in his cabinet a man who has ever been a good financier—a man who has ever handled any large amounts of money and shaped a financial policy for the government.

"Secretary Gresham and Hoke Smith are good lawyers, but they are not versed in financial matters where many million dollars are involved."

WILL SHOW A SURPLUS.

Favorable Showing of the Finances of Our Canadian Neighbor.

OTTAWA, May 7.—The revenue for the Dominion for the month of April amounted to $3,120,895. For the 10 months of the current fiscal year the revenue was $30,955,-008, an increase of $1,094,447 compared with the corresponding period of last year, while the consolidated fund expenditure for the 10 months has been $25,010,989, or $687,916 less, so that compared with the first 10 months of the last fiscal year the finances of the country show a betterment of $1,742,866 with two months of the year yet to come.

The financial returns to date indicate that the government will be able to show a surplus for the fiscal year 1892-3, which closes on the 30th of June next. The surplus on consolidated fund amount to date is $5,944,667, and even if from that be deducted the sum of $2,782,714, expended for railway subsidies, public works and the like, and charged to capital account, there is still left a net surplus of $3,161,953, which is likely to be increased somewhat during the current and ensuing months.

DEARBORN AND HUBBARD.

Both Indicted as Principals in the West Newburyport Holocaust.

HAVERHILL, Mass. May 7—The grand jury at Newburyport reported Saturday morning. Indictments were found against Thomas and John Gannon, and William White and William Maloney, for assault; Edward Singer and Minnie Verden, for adultery; Charles Orcutt and Dennis McKerand, for breaking and entering. All are of this city.

Both Dearborn and Hubbell, the principals in the West Newburyport holocaust case, were indicted.

Both were indicted for arson, and the trial is set down for next Tuesday. Hubbell, who has turned state's evidence, will be given his freedom as soon as Dearborn is sentenced.

NEWS IN BRIEF.

The revolt in Honduras has been suppressed.

A coal train went through a bridge at Middlebury, Vt.

A consolidation of British trade unions is contemplated.

Sheriff Hurlbutt will alone superintend the execution of Almy.

The Mechanics' Savings bank, Nashua, N. H., was closed by an injunction.

Senator Vest proposes the increasing of the ratio between silver and gold from 16 to 20.

William Edwards of North Berwick, Me., hanged himself. Despondency was the cause.

The international monetary conference is not to reassemble in Brussels until November.

George W. Wellington of Boston, for 10 years a prisoner in Mexico, escaped and is on his way home.

Edwin Booth's condition is reported to be improved, and his physician hopes for his speedy convalescence.

A whole settlement is under water at Northampton, Mass. Bridges were carried away in Vermont and New Hampshire.

The Mount McGregor Cottage.

BALLSTON, N. Y., May 7.—Superintendent Frank Jones of Mount McGregor, states that the published reports that the Grand Army have abandoned the Grant cottage on the mountain and that it will revert to the J. W. Drexel estate is untrue. The cottage is still in charge of the state [illegible] Grand Army.

Brown Indicted For Murder.

BOSTON, May 7.—Thomas A. Brown was indicted for murder by the grand jury, which made its report before Judge Bond in the superior criminal court Saturday morning. Brown, it will be remembered, killed his mother, Catherine O'Mealey, in South Boston about a month ago.

Selectman Perry Killed.

WAREHAM, Mass., May 7.—Hiram Perry, a selectman of the town of Rochester, was instantly killed at Parker's Mills Saturday morning, by being thrown from his carriage. His horse had become frightened and unmanageable.

AMERICAN KILLED.

Meets His Death at Hands of Chilian Mob.

AMERICAN FLAG TORN TO SHREDS.

Pieces Distributed Among the Crowd—Another American Saved.

SAN FRANCISCO, May 7.—A letter from Chili received here tells of the killing of Frank Matthewson, an American railroad surveyor, by a mob of Chilian half-breeds near Concepcion.

Matthewson and James Jerome were employed to survey a railroad into the interior. The natives showed much hostility when it was learned they were Americans, and the men were warned their lives were in danger.

Next day they started back for Concepcion and were ambushed on the road by natives, who attacked them with knives.

The Americans defended themselves with rifles, but Matthewson was quickly cut down and killed.

Jerome thinks he would have met the same fate had not Dalaro, a Peruvian, and several loyal employes came to the rescue.

He was badly wounded as it was.

Jerome sent word by a native to the nearest telegraph station, but the despatch was never transmitted.

Next day the cabin which had been occupied by the Americans was broken into by a band of natives who stole everything. Matthewson's silk American flag was torn into strips and distributed among the crowd.

Next morning a small detachment of troops arrived at the camp, and have since remained there.

This information is contained in a letter written by Jerome, who says a full statement of the case has been forwarded to the state department at Washington. He adds that the telegraphic communications regarding the case have been withheld by the government authorities there.

KILLED BY LIGHTNING.

Three People Meet Their Death During a Terrible Storm.

LIBERTY, Ind., May 7.—A terrible storm of rain, hail and wind passed over this place, doing much damage to fruit and crops. During the storm Miss Ella Mitchell, daughter of Albert Mitchell, one of the most prominent men in the county, was struck by lightning and killed. Charles McGee and wife were driving in an open buggy, when a bolt of lightning struck, instantly killing McGee.

His wife was also struck, and died in great agony at 7 o'clock. Lightning also struck the residence of Emmett Leonard. His wife was stunned and it is feared she cannot recover. Other cases were reported, but the particulars cannot be learned. The wind caused much damage in all parts of the county, unroofing houses and barns.

CHAMBER IN AN UPROAR.

Italian Minister of Foreign Affairs Refuses to Answer a Question.

ROME, May 7.—In the chamber of deputies Signor Brin, minister of foreign affairs, refused to reply to a question asked by Signor Barsilai in relation to the brutal repression by the Austrian authorities of the festivities at Trieste in honor of the silver wedding of King Humbert.

Signor Barsilai retorted: "Your refusal to reply is infamous, in view of the shameful offense committed against the dignity of Italy."

Cheers and counter cheers greeted this utterance.

Signor Giuffrida yelled. "Italy was never so insulted."

The chamber was for some time in uproar, but Signor Brin persisted in refusing to answer.

Chinamen Still With Us.

BOSTON, May 7.—John Chinaman will be spared to us for some days to come at least. The Geary law which went into effect Friday will not be enforced for the present. United States District Attorney Allen has received a telegram from Attorney General Olney directing that the law be not enforced until further notice and to see the letter of instructions mailed from Washington. The first advice from Washington was to suspend the enforcement of the law until May 10. The latest advice leaves the matter rather in doubt until the referred to letter is received.

Maverick Bank Trials Fixed.

BOSTON, May 7.—Sept. 5 next has been marked for the trial of the pending Maverick bank cases. This day was set down by Judge Putnam in the United States circuit court at the request of the United States district attorney. The first case that will be tried will be the indictments against ex-Cashier J. W. Work, in all probability. The engagement of ex-Governor Robinson on the Borden trial in June and the intense summer heat has prevented an earlier day being afforded for the trial of these cases.

Lincoln Coming Home.

LONDON, May 7.—The Hon. Robert T. Lincoln, the late American minister, traveled on the "Eagle train" to Southampton Saturday accompanied by all the American legation and dozens of American and others, who bade him farewell before he embarked on the steamship New York. The new American consul-general, Hon. Patrick A. Collins, began the duties of that office Saturday.

Australian Colonial Bank.

MELBOURNE, May 7.—The government and the associated banks assisted the Colonial bank with loans amounting to £150,-000, and offered to do more, but the directors of the Colonial declined further aid, as they found that the run in progress was likely to increase steadily. A plan of reconstruction is under consideration.

Left Arm Injured.

BOSTON, May 7.—While coupling cars at Somerville Saturday morning William Crasie, 27 years old, employed by the Boston and Maine railroad, had his left arm injured near the shoulder. He was brought to Boston on a shifting engine and is now at the Massachusetts General hospital.

Fall River Print Cloth Market.

FALL RIVER, Mass., May 7.—The print cloth market has been dull during the week, the principal business being in odd goods for future delivery. The price is 3¼ cents for 64 [illegible].

No Bill Against Wright.

BOSTON, May 7.—The grand jury has returned no bill in the case of Lewis A. Wright by reason of the boy's insanity. Young Wright was charged with having fired the big Hathaway building. The grand jury were convinced that he had fire to the building, but in the face of his insanity they were forced to return no bill. The lad, having been adjudged insane, will be committed to some institution for the insane by order of the court.

And Was Gratified.

A.—B. is like Micawber, waiting for something to turn up.
C.—Yes, and he was rewarded yesterday.
A.—How so?
C.—He stepped on the edge of a barrel hoop.—Truth.

NEW MAGAZINES.

Littell's Living Age presents in the current number "The Financial Causes of the French Revolution," "Social Straits of the Dutch in Java," "A Little Disappointment," "Among the Sutherlandshire Lochs," "Taylor of Barconsgate," "Three Weeks in Samoa," "Lady Grantley," and the usual poems and miscellany.—Littell & Co., Boston, publishers.

Our Little Ones and the Nursery for May is a bright and cheery number. The pictures are a delight to the eyes of the children. The table of contents consists of eighteen papers, every one of which has a smile and a fact for its readers. It is published by the Russell Publishing company, 196 Summer street, Boston.

The Musical Record for May is filled with interesting facts upon music, art and literature. The music of the number consists of a polka comique entitled: "Frisky Fiddler," a march, "Drum-Beat," and a song "Love Guards each Soldier's Grave." Published by Oliver Ditson company, Boston.

The Forum for May has the following timely articles: Mgr. Satolli's Visit to America: "The Pope in Washington," by John H. Vincent; "An American Viceroy from the Vatican," by Leonard W. Bacon; "Rome a True Ally of the Republic," by Dr. James F. Loughlin; "Municipal Sanitation: Defects in American Cities;" Recent Labor Rulings by Federal Courts," "Scientific Cooking in the New England Kitchen," Anomalies of Our Private Pension System." The Forum Publishing Company, Union square, New York.

The New England Magazine for May is replete with good things. The opening paper "Phillips Brooks and Harvard University," is illustrated with thirty-four portraits of officers and distinguished graduates of that university, besides cuts of college buildings and interiors. Another beautifully illustrated paper is "New England Art at the World's Fair," with nineteen pictures of interest. The other illustrated articles are "The City of Seattle," "Life and Study at the Naval Academy," "A Historic Doll" and "A Professional Lover." Published by the New England Magazine Corporation, 881 Columbus avenue, Boston.

The Arena for May has for its frontispiece a portrait of Louise Chandler Moulton. Among the papers of interest are "American School of Sculpture," "Woman Wage Earners," "[illegible] and Modern Civilization," "Some Economic Features of Public Libraries," "Industrial Schools in the Netherlands," "The Brotherhood of Christian Unity," "Practical Theosophy," and "Four Strange, True Stories." There is the usual editorial matter and reviews of books of the day. Arena Publishing Company, Copley square, Boston.

Regained His Presence of Mind.

A number of the guests in an uptown hotel were gathered in the parlor relating experiences.

One, a dark-eyed youth, who had a countenance unusually frank and open, had maintained an air of respectful silence and interest throughout the evening. He was the youngest member of the group, and had not yet been heard from. It was known that he was from Arizona, and on the presumption that he had the prevailing western habit of exaggeration he was urged to contribute to the entertainment.

"I started out early one morning on horseback to ride into Tucson, thirty-five miles away," he began, seeing that he was obliged to tell a story. "About noon I dismounted near a creek to water my pony and give him a short rest. I lay down and put my hat over my eyes to take a nap. When I woke, two hours later, my horse was nowhere in sight. I was twenty miles from a settlement. I started out toward my destination and had gone eight or nine miles in the sand hills when I suddenly perceived how calm everything was. I knew it presaged a storm. The air was stifling and the heat rose in great palpitating waves above the ground. There was no chance of escape. There was no possible shelter—nothing but a few scraggy clumps of sage brush a few inches high.

To be overtaken by one of these sand storms would, I knew, mean almost certain death. For the first time I think in my life I knew what solitude was. I experienced the awful sense of loneliness such as travellers describe who have been lost in the desert. The silence was something awful. It was suppressed, intense and almost articulate. The sky grew suddenly black and shut down over the plain like an inverted opaque bowl. The impenetrable darkness was almost material. It fairly smothered me. The rumbling overhead seemed indefinitely prolonged. Until you have visited the sand hills you can never know what an electric storm is."

"But what about the phenomenon?" asked one who feared that the narrator had digressed from the original story.

"Well, as I was about to say," continued the truthful eyed exaggerator, "the storm burst down in all its fury in less time than it takes me to tell it. The thunder shook the very foundations of the earth. The lightning was blinding. I thought my time had certainly come. In the agony of despair I threw myself down on the sand, hoping that by some miracle I should be spared. A cold perspiration simply enveloped me. My courage forsook me. Suddenly I looked up and saw a streak of lightning which to my imagination looked like an awful human monster making straight for me."

"Heavens!" exclaimed a sympathetic listener, "what did you do?"

"Do!" answered the self-sufficient exaggerator, "why the easiest thing in the world. My presence of mind, which had been off on a vacation, suddenly returned to my rescue. In that awful moment, which seemed prolonged for my special benefit, I cannot tell you all the means of escape from that electrical demon that were presented to my mind. I determined to offer myself to doom to defy the lightning. There was but one chance in a million for me. I clutched at it. I told a lie, crawled under it and was saved."—[N. Y. Herald.

A Memphis man has patented an "electrical vegetation exterminator," which is designed to kill the rank vegetation which grows along railroad beds and highways in tropical countries.

PROTECT YOUR EYES.

MR. H. HIRSCHBERG,

The well-known Optician of No. 80 E. 13th St., New York, and 629 Olive St., St. Louis, has appointed

H. H. WOODWARD

As agent for his celebrated Diamond and Non-Changeable Spectacles and Eyeglasses. The Glasses are the greatest invention ever made in spectacles and every pair purchased is guaranteed, so that if they ever leave the eyes no matter how scratched the Lenses, they will furnish the party with a new pair of Glasses free of charge. H. H. Woodward has a full assortment and invites all who wish to satisfy themselves of the great superiority of these Glasses over any and all others now in use to call and examine them at the Star Jewelry Store, 162 Main St., Norwich, Ct. No peddlers supplied. None genuine unless stamped with the word Diamond and non-changeable.

FOR THE LADIES

MILLINERY.

Hats, Bonnets, Elegant Ribbons, Laces and Flowers,

—AT—

MRS. G. P. STANTON'S,

apr8daw No. 22 Shetucket Street.

A NEW DEPARTURE

We have just added to our stock a line of

LADIES' SERGE SUITS

in all the new shades, good material and a perfect fit, guaranteed.

Ladies' Spring Jackets,

Misses Jackets from 8 to 11 years. The largest line of Boys' Suits in Jerseys and Fauntleroys ever offered in Norwich. A large assortment of

Ladies' Skirts

in Silks, Alpacas, Satteens and Ginghams.

A. McJennett.

apr14d 144 Main St.

Before Purchasing.

Call and examine our fine line of

SPRING MILLINERY.

R. THOMAS, Agent, 48 Main Street.
apr6d

FURNITURE AND CARPETS

N. S. GILBERT & SONS.

137 & 141 Main St.

CAR LOADS OF

FURNITURE,

Received this Week.

CHAMBER SETS

That we offer from Twenty-five to Fifty Dollars, astonish and delight our patrons.

DINING TABLES.

We are offering a good square top table 8 feet long for $8.00 and $10.00, about 25 per cent. below former prices.

Dining Chairs.

Leather Seat—Good strong chairs at reasonable prices.

MEDIUM AND FINE GRADES OF

Carpeting.

Axminsters,
Moquettes,
Brussels,
Ingrains.

We have a very large assortment and unequalled facilities for sewing and laying—a full stock of BORDERS with best grades of Carpets.

LINOLEUMS,
OIL CLOTHS,
MATTINGS

Always on hand at lowest prices.

WALL PAPERS.

Parlor and Chamber Patterns in charming designs.

Special patterns for Libraries, Dining Rooms and Halls.

We are prepared to execute orders for

Hanging, Painting and Kalsomining.

N. S. GILBERT & SONS.

137 & 141 MAIN ST.
apr8d

SEWING MACHINES

Singer Sewing Machines.

Price from $20.00 up to $60.00. Terms $5.00 down and $4.00 Per Month. $10.00 allowed for your old machine. Sewing machines repaired at this office and Needles for all machines.

Office: 44 Main St.

apr8d W. L. SARGENT, Agent.

SOME BUY IT.
SOME STEAL IT.
SOME BORROW IT.

MANY READERS
MAKE MANY
CUSTOMERS.

Thousands read it, and that's the reason why advertisements placed in

THE BULLETIN

Pay the advertiser such handsome dividends.

IT'S THE LEADING

Daily Newspaper in Eastern Connecticut and that's the reason why people of all classes like it.

—IT IS THE—

PAPER TO READ

And it will pay you to advertise in it.

Ask for sample copies of THE MORNING BULLETIN or THE WEEKLY COURIER.
mar12daw

GROCERIES.

ME-N-U.

Head Lettuce, Tomatoes, Asparagus, Spinach, Cowslips, Dandelions
Bananas, Strawberries, Oranges, Pine Apples, Russet Apples, Fancy Dates,

—AT—

RALLION'S

45 Broadway, - Central Building.
may1d

NATIVE SPINACH,
HEAD LETTUCE,
JAMAICA ORANGES,
SWEET POTATOES,
TOMATOES,
BANANAS.

A. T. OTIS.

may1daw 281 MAIN ST

KINGAN BONELESS HAM.

ONCE TRIED ALWAYS USED.

FOR SALE BY

J. A. STODDARD & SON.,

may2d GROCERS, 160 Franklin St.

AT BREED OPERA HOUSE.

WILBOR'S COCOA-THETA,

Mushrooms, Baby Olives, &c.

R. S. BARTLETT.

1880—1893

And Still on Franklin St., Selling Goods at These Prices:

Best Flour 75c per bag.
Good Flour 65c per bag.
Pork Hams 15c per lb.
Can Tomatoes 3 for 25c, and none better.
Everything else in proportion.

H. D. AVERY,

apr8d GROCER.

Just Received.

A large lot of

Blood and Indian River Oranges,

Also Bananas.

G. A. LEWIS,

apr14d 39 CENTRAL AVE.

NEW

MAPLE SUGAR AND SYRUP

—AT—

A. L. ALLEN'S
apr24d

—THE—

Greeneville Grist Mill

Is the busiest place in town.

Our stock is complete and prices low.

B. H. PALMER & SON,

apr8daw 160 North Main St.

MARKETS

—Connecticut River Shad,—

Connecticut and North River Shad,
Fresh Caught Bluefish,
Round and Little Neck Clams,
Mumford Cove Oysters, at

POWERS - BROTHERS,

Telephone 135—4. may6d

YOU WILL FIND

KINGAN'S BREAKFAST ROLLS

Also English and Irish Bacon

AT FRED. L. RAMAGE'S,

19 Ann St., and Lafayette Cor. Sherman St.
Telephone connection. mar30d

JOHN P. SQUIRE'S

KETTLE RENDERED

PURE LARD

—AT—

J. Dawson, Jr's, 200 Main Street.
Telephone 125—3. apr20d

A FULL STOCK OF

Native Chickens, Beef and Pork

Can be found at

J. D. MURPHY'S, 22 Market St.
febl1d Telephone 62-4.

IRON AND IRON WORK.

Architectural Iron Work

of every description furnished promptly. Large stock of Patterns for all work in that line.

A. H. VAUGHN & SONS.
mar14d

Foundry Pig Iron

Of the most RELIABLE QUALITY and grades. Full stock kept in Norwich for immediate delivery.

Refined Bar Iron

Of the well-known "EAGLE" brand.

Sheet Iron

GALVANIZED "B. B." BLACK and PLATE.

Steel

"BLACK DIAMOND" and "SILVER" warranted Cast Steel. MACHINERY STEEL. TIRE STEEL. CALKING STEEL.

Finished Steel Shafting.

Iron and Steel I Beams and Channels

For structural purposes.

A. T. CONVERSE.

Office, Warehouse and Shipping Wharf,
feb1d 25 COMMERCE ST.

The Sibley Machine Co.

Manufacturers of Paper, Cotton and Wool Machinery, Mill Gearing, Shafting, Pulleys Hangers, etc., etc. Jobbing of all kinds, Gearing, Castings, Forgings and Castings at short notice. 139 Franklin Street, Norwich, Conn. New and Second-hand machines bought and sold on commission.

STOVES HARDWARE ETC.

SEE THE

—MAGEE GRAND RANGE.—

New Pattern. Just Out.

A. TROLAND & SON.

apr8d 8 WEST MAIN ST.

BRECKENRIDGE BROS.

Carpenters and Builders

65 Prospect Street,

may 6 NORWICH, CONN.

NEW ADVERTISEMENTS.

Cleve—to that which is pure,
Cleve—to that which is sure,
Cleve—to that which stands the test,
Cleve—to that, both pure and best,
Cleveland's Baking Powder.

Chicago Gluten Meal.

Have received a fresh car load of

CHICAGO GLUTEN MEAL.

This meal is claimed by prominent agriculturists to be the best and cheapest known feed for producing milk and butter, having twice the value of ordinary Corn Meal. Also for sale a superior lot of COTTON SEED MEAL.

C. J. KING,
may6d 41 COMMERCE ST.

JARDINERES

In a large variety of sizes and colors at LOW PRICES.

SMITH BROS.
may6d

MILLINERY For World's Fair

If you are going you must have suitable Millinery to travel in.

It is concluded by those that dress correctly that a Bonnet, Toque or small Hat, each adapted to the wearer, is the most suitable for travel. It is also acknowledged much more of an art to produce correct Bonnets and Toques than large Hats, where there is more room. My line of Bonnets includes the finest things made. In Hats, money buys no finer than I have in stock. Novelties in Pisaques—no two alike—and not to be duplicated. My head trimmer, Miss Metcalf, is an artist on the above lines. She has just returned from New York and we guarantee the latest ideas in Trimming at all times. My line of Novelties is added to by every desirable new article that appears in the market.

T. B. McCLENATHAN,
Successor to LEWIS & McCLENATHAN,
WHOLESALE AND RETAIL.
may6dw

We are in receipt of several Specials this week, comprising HATS, RIBBONS and FLOWERS. Among them would specially recommend Flowers at 23c to 49c, Flats, Children's, 39c, worth $1, and some fine Hats, prevailing colors and shapes, $1.19 & $1.35, worth $2 and $2.50.

—CALL IN.—

NEW YORK BAZAAR,
may6d 24 MAIN ST.

Ugh! This Weather!

Too warm for the winter overcoats, too cool to go without. There'll be lots of such days from now to next Christmas. We have Spring Overcoats for over imaginable use—for pure luxury, for plain service, for both. Satisfactory in every respect.

GEO. B. CLARK,
MERCH. TAILOR, Shannon Block, Room 4.
apr26d

EYES

Will hereafter receive a thorough examination FREE OF CHARGE where glasses are fitted, except in ASTIGMATISM, or in cases where it is necessary to prescribe in addition to fitting glasses. I have the largest stock of Spectacles and Eye Glasses to be found outside of Boston or New York, comprising every peculiarity in glass, as well as every new device in way of frame or setting, at prices from 25 cents to $15.00 a pair.

DR. G. B. BRIGDEN,
OCULIST and AURIST
18 Main St., (Carroll Block) Norwich
Hours—9 to 12 and 2 to 5. may6d

The Bulletin.

Norwich, Monday May 8, 1893

The Bulletin should be delivered everywhere in the city before Six o. m.

Subscribers who fail to receive it by that time will confer a favor by reporting the fact to the Bulletin Co.

The Weather Today.

Indications for Connecticut: Generally fair; westerly winds.

NORWICH AND VICINITY.

CITY NEWS.

In spite of the cold raw weather the magnolia is in bloom on the lawns.

The 10.30 morning service at St. Mary's church, Greeneville, will be resumed next Sunday.

Mr. and Mrs. Restcome Peckham have returned home after a three weeks' visit out of town.

In New London, Saturday, the Bulkeleys defeated the Rogum High School of Newport, 9 to 8.

The Acme ball nine of Laurel Hill, vanquished the Starlights of Lamb's Hill, Saturday, the score being 45 to 50.

The body of F. C. Engle, the switchman drowned in the Shetucket river, Friday night, has not been recovered.

A conference of the New London county Christian Endeavor leagues will be held in Stonington, Tuesday forenoon and afternoon.

Contractor Thomas Dodd has had his men at work upon the New London road repairing the washouts resulting from the recent heavy rains.

Several members of the boys' branch of the Y. M. C. A. enjoyed a pleasant half day's outing in the woods below Laurel Hill Saturday morning.

Mr. William R Jewett of Grand Rapids, Mich., formerly a well-known resident of this city, is recovering from a critical illness with typhoid fever.

General Secretary Law of the New London Y. M. C. A. has a weekly Bible class numbering twenty-five members. The average attendance is sixteen.

The site of the new paper mill below the Thames iron work's plant, has been staked out and already the pile-driver is at work extending the company's wharf.

Two members of the Y. M. C. A. will probably enter the state association championship games, which will take place at the park grounds, New Britain, Saturday, June 3.

Next Thursday is Ascension day in the Catholic ritual. Services at St. Patrick's church will be held at 5 and 8 a. m., and at the Greeneville and Norwich Town churches at 5 o'clock only.

General Secretary Ross will attend the national Y. M. C. A. convention in Indianapolis, Ind., beginning May 10. The Rev. J H. Allen will conduct the Wednesday evening Bible class this week.

So much interest in the subject of city government was aroused by the last meeting of the Congregational club, that many have expressed their desire for a second meeting on the same subject. The public is evidently looking for good appointments and clean records on the part of officials.

Bishop Williams has appointed the Rev. E. S. Lines, rector of St. Paul's Episcopal church in New Haven, preacher of the annual sermon before the diocesan convention, which will be held at Christ church in Hartford, Tuesday, June 13.

During the summer months light dresses, especially children's garments, are very apt to be stained by grass; these grass stains are easily removed by alcohol. Put a little of the liquor in a saucer, moisten the stains with it, rub well and the green will disappear.

Madam Sleight, the well-known soloist of Broadway church, will terminate a successful season of vocal tuition, with a recital, in which her many pupils will take part. As a part of the recital, the "Wishing Stone," by Franz Abt, will be given. The exact time and place has not yet been decided upon.

Sergeant Murphy and Officer Maher arrested Jacob Fay of New York at the junction of Broadway and Otis street at 7.30 o'clock Sunday morning. The man had photographs of the Paulist Fathers, which he was disposing of to numerous purchasers at twenty-five cents apiece.

Department Chaplain D. Henry Miller expresses the hope that the clergy in all the cities and villages of the state will hold fitting services on the Sunday preceding Memorial day. He exhorts the veterans and auxiliary organizations to strive this year to make the day the best, richest and most appropriate of all preceding Memorial days in the beauty and solemnity of covering the graves.

Annual Y. M. C. A. Meeting.

The Young Men's Christian association will hold their annual meeting for the election of officers this evening at 8 o'clock in the association rooms. Interesting reports, music and refreshments will be given during the evening. Members, subscribers and friends have been invited.

Delegates to the Conference.

At the weekly meeting of the Young People's union of the Broadway church, held Sunday evening, President Wm. B. Alken and Mr. Warren S. Bellows were elected delegates to the young people's fellowship conference, which will probably be held some day this week.

A Sprinter Committed.

Patrick O'Brien, a workman employed on Fishers Island, was in the city court for disturbing the peace, Saturday morning. He was found guilty and fined $10 and costs, amounting to $22 69. He was committed. O'Brien has made quite a reputation as a short distance runner, but he will get drunk.

Christian Endeavor Topic Card.

The Young People's Society of Christian Endeavor has just issued a neat and attractive card, which concisely states the object of the society, its motto, hour of service and the names of its officers and committees, together with a list of the topics for each week for the half year beginning May 7.

Candidates for the Post Office.

The civil service examinations for post office positions were conducted Saturday in the Broadway school house by the local board. There were seventeen applicants; fourteen for carriers' positions and three for clerks'. The local board has nothing to do with the ratings. The applicants' papers are forwarded to the civil service commission, who pass upon them and certify the lists of eligibles therefrom to the postmaster here. This list, when received, will be posted up in the lobby of the post office.

Headstones for Veterans' Graves.

Gen. Wm. A. Aiken and Chief of Police Bowen, a committee of Sedgwick post, No. 1, G. A. R., for the providing of headstones by the state, under existing laws, over the graves of deceased soldiers and sailors, would suggest that requests be made to either of them on or before May 13, for headstones desired to be in place on Memorial day, May 30.

Requests should be made in person, so that the formal application blanks may be filled as required by law, and without delay.

STEAMBOAT STEWARD SUICIDES.

W. R. Perryman of the City of Norwich, Hangs Himself while Insane in His Ground Street Home.

W. R. Perryman, 50 years of age, steward on board the City of Norwich, committed suicide at his residence on Orchard street, at the head of Beach street, Lamb's hill, Sunday afternoon. He had been night watchman on the boat while she has lain idle at New London. Coming home early Sunday morning, his unusual actions occasioned comment by members of his family, and lends plausibility to the theory that the deed was done while in a state of temporary aberration.

Shortly after 12 o'clock Mr. Perryman went to the attic of his house, opened the scuttle in the roof, stretched a plank across the aperture, tied one end of a hammock rope to the bar and the other about his neck while standing on a chair, and then kicked the support from under him.

His body was found at 1 o'clock by his wife and neighbors. Although still warm, he was beyond human aid. Medical Examiner Paddock examined the remains an hour later. A wife and three daughters, two married, survive him.

[*For other local news see 2d page.*]

MARRIED.

GRARO—CHURCH — On Saturday, May 6, 1893, by the Rev. Lewis W. Barney, Ph.D., Miss Rosie Geare of Norwich to Mr. Nelson Church of Montville.

DIED.

RAWSON—In this city, on the evening of May 6, Betsey Whipple, wife of Calvin C. Rawson.

SHANNON—In Worcester, May 6, James Shannon, (formerly of this city), aged 41. Funeral from the residence of Charles Corcoran, 94 Fountain street, Tuesday morning at 9 o'clock.

PERRYMAN—In this city, suddenly, May 7, W. R. Perryman.
Notice of funeral hereafter.

NEW ADVERTISEMENTS

THE VETERAN FIREMEN.
Regular meeting this Monday Evening, (May 8), Steiner's Hall, 8 o'clock. Dedication of new quarters. Banquet given by the officers. For order President.
may8d EZRA R. ROWARD, Sec'y.

TO RENT.
Rooms in Central Building.
Suitable for offices or gentlemen's lodging rooms. Inquire of R. H. GALLUP or
may8d E. R. MINER.

CARD OF THANKS.
From Olive Lillie, 95 Main St., Willimantic. Received 24 hours after my father's death, check for $250 from the People's Insurance Company of Norwich, Conn., through their Local Manager, B. J. Marley of this city. Please accept my thanks, and I will recommend your company to all my friends.
Yours respectfully,
may8d (Signed) OLIVE LILLIE.

Handsome Neckwear at PRENTICE'S.

Popular prices. may8dwy

AT WHOLESALE ONLY.
A FINE LOT OF
Lemons and Oranges
and anything that the trade wants at
LIPPITT, SWAN & CO.'S.
We will not sell at retail. may8d

LOOK AT THE WHEEL
Which we offer for $100.
Pneumatic Tires—the highest grade in the market for the money. Fully warranted.
A. PLAUT, 200 Main Street.
may8d

FOR SALE.

A DOUBLE FRAME DWELLING HOUSE, 2½ story, 14 rooms, in good repair, situated on Union Street.
ONE FINE BUILDING LOT ON CLIFF ST., and extending to Hill street.
Apply to R. TARBANT, Real Estate and Insurance Agent, 69 Main Street. apr26d

FOR SALE.

Two of the Most Elegant Building Lots in this City,
one 77 feet front by about 400 feet deep, with fine barn thereon, the adjoining lot 73 feet front, same depth, situated on the easterly side of Washington street, south of and adjoining property of Frank R. Smith. For particulars call on or address NICHOLAS TARBANT, Real Estate and Insurance Agent, 69 Main street, city. apr15d

A Healthy Stomach

Insures a sound body. The Bible says that "there is no greater riches than a sound body." A thirty cent box of CHOCKSER'S MAGICAL STOMACH POWDERS will do the work. Try them ye poor in spirit! Pay the thirty cents, and fear not for there are no competition fees to follow. For sale by all druggists. apr26d

Alonzo H. Converse,
PAINTER.
Plain and Decorative Paper Hanging. Wall Tinting in all its branches.
143 Little Water St.
may6d Graining done for the trade.

Before Buying Elsewhere,
Call and examine my complete line of new styles of
—WALL PAPERS.—
Lowest Prices.
E. L. GREENE,
(Painter, Grainer and Paper Hanger.)
may6d

REID & HUGHES.

THE
BOSTON STORE

Great Clearing Sale.

Will be of even more interest today, as we have added many items which have been marked down to startling prices. Note those quoted in our Cloak Department. Capes and Jackets at just one-half the original figure. Also those furnished by the Dress Goods and Domestic Counters. Chances like these are seldom offered. While you may form some idea of the magnitude of these reductions, a visit is absolutely necessary, as many articles are not mentioned. This is an occasion when everybody and their neighbors jostle each other good naturedly to secure wonderful bargains, as evinced by the crowds on Saturday.

NOTICE.

We are compelled to postpone the sale of Sheet Music until such time as we can devote necessary time and space. Due notice will be given.

Notion Department.

SPECIAL FOR MONDAY.

All of our best Perfumery, which has been selling at 50c, marked down to 19c for this week.

Remember this is the best Perfumery made and includes the following odors:

Tropical Lily,	Crab Apple,
Jockey Club,	Violet,
Heliotrope,	Ylang Ylang,
Lily of the Valley,	White Pink,
White Rose,	White Heliotrope,
Rose of Venice,	Spanish Lilac,

Sweet Appomax, etc.
Only 19c per oz., value 50c.

50 gross Metal Buttons, 10c a card, 2 dozen on card, regular price 50c.
30 gross Large Metal Buttons, 10c dozen, worth 50c, 75c and 87½c
1 lot Elastic, 2c a yard, worth 7c.
1 lot Belting, 3c a yard, worth 4c.
1 lot Ball Yarn, 4c a ball, worth 7c.
1 lot Bone Casing, 1c a yard, worth 3c.
1 lot Waste Sewing Silk, 4c a package, worth 10c.
1 lot Pins, 4c paper, worth 8c.
1 lot Ivory Buttons, 5c for 2 dozen.
1 lot Sewing Silk, 5c, worth 10c.
1 lot Dress Shields, 4c pair, worth 8c.
1 lot 12 Mo., good covers, 10c, worth 20.
30 dozen Belts, 10c each, worth 20c and 25c.
50 dozen Canvas Belts, 5c each, worth 10c.
1 lot Knitting Cotton, 4c, worth 7c.
Quart bottle Ammonia 8c.
5,000 Envelopes, 4c for 25 Envelopes.
10,000 Envelopes, 5c for 25 Envelopes.
50 gross Pearl Buttons, 5c card or 2 doz.
10 cases Capco Soap, 4c per cake.
1 lot Tooth Brushes, 12½c, worth 20c.
1 lot Tooth Brushes, 17c, worth 25c.
1 lot Feather Dusters, 10c, worth 17c.
1 lot Hand Mirrors, at about half-price.
500 packages Flower Seeds, 1c package.
To introduce Mending Tissue we will sell 2 packages for 25c, just half-price.
1 lot Tinsel, 1c per ball.
1 lot Etching Silk, 1c per skein.
1 lot Wash Embroidery Silk, 1c per skein.
1 lot Zephyr Worsted 4c, worth 9c.
1 lot Linen Floss 1c, worth 5c.
1 lot Stamped Covers 17c, worth 25c.
1 lot Stamped Covers 19c, worth 50c.
1 lot Stamped Covers 18c, worth 35c.
1 lot Plush Covers 29c, worth 50c.
90 dozen Pocket Books 17c, worth 25c
80 dozen Pocket Books 35c, worth 50c.
1 Violin $2.00, worth $3.50.
1 Violin $2.50, worth $6.50.
1 Accordion 95c, worth $4.50.
500 packages of Tacks 4c, worth 10c.
1 lot Buckles 10c, worth 25c and 35c.
1 lot Trimmings 10c, worth 25c.
1 lot Trimmings, marked at just half regular price.
1 lot Trimmings, at one third regular price.

Capes and Jackets,

At One-half Regular Prices.

4 Tan Capes, Velvet Collar, sold for $10, at $5.
3 Triple Capes in Tan, were $10, at $5.
2 handsome Tan Capes, were $12, at $6.
3 Tan Capes, Derby Collar of Velvet, were $10.75, at $7.
4 Gray Jackets, Butterfly Capes, size 36, were $15, at $7.50.
1 Dark Green Broadcloth Jacket, sold for $17.50, at $8.75.
2 Havana Brown Cape Jackets, were $18, at $9.

Dress Flouncings.

45 inch Dress Flouncings, White, Em broidered in colors and Black, 39c per yard, worth 75c and $1.00.
45 inch Dress Flouncings, Black, Embroidered in Black, 69c per yard, worth $2.00.
69c per yard, worth $3.00.
79c per yard, worth $4.00.

Laces, Hamburgs, Veilings, Handkerchiefs, Etc.

Lot 1. White Lace 1c per yard.
Lot 3. White and Black Laces, 9c per yd.
Lot 3. White and Black Laces, 14c per yard.
Lot 4. White Hamburg Edge, 5c per yd.
Lot 5. White Hamburg Edge, 9c per yd.
Lot 6. White Hamburg Edge, 14c per yd.
Lot 7. Black and Colored Fancy Veilings, 5c per yard.
Lot 8. best qualities Wool Bunting and Sewing Silk Veilings, 11c per yard.
Lot 9. Ladies' White and Colored Border Handkerchiefs, 3c each.
Lot 10. Plain White and White Embroidered Handkerchiefs, 9c each.
Lot 11. White Embroidered Handkerchiefs, 19c each.
Lot 12. Gent's Colored Border Handkerchiefs, 5c each.
Lot 13. Gent's White and Colored Border Handkerchiefs, 9c each.
Lot 14. Gent's White Tape Border Handkerchiefs, 12c each.
Lot 15. Gent's Wool Mufflers, 14c each.
Lot 16. Colored Silk Handkerchiefs for children, 5c each.
Lot 17. Boys' Colored Waists, 17c each.
Lot 18. Corsets, broken sizes, 39c each.

REID & HUGHES.

THE
BOSTON STORE

Gloves, Ruchings and Bonnets.

4 Button Suede Gloves 87½c.
Mous. Suede Gloves, sizes 5½ to 6½, 87½c.
8 Button Length Mosquetaire Suede 85c, actual value 98c.
Cotton Gloves in Black and Tans 12½c.
Taffeta Gloves in Black and Colors 25c, 37½c and 50c.
Remnants Ruching 19c a yard, actual value 38c.
Children's Bonnets in Silk at very low prices.
Ladies' Linen Collars 8c, value 12c.
Ladies' Linen Cuffs, 8c a pair.

Upholstery Department

Chenille Portieres, fringed top and bottom, with Dado, $3 98, actual value $5 50.
Plush Lambrequins by the yard 89c, actual worth 50c and 75c.
A few colors in Canton Flannel 12½c, value 20c.
Fringed Shades, 43, value 69½c.
Special value in Tapestries for Furniture Coverings at 45c and 55c per yard.

Domestic Department.

1 lot Half-Bleached Damask 19c, from 35c.
1 lot Half-Bleached Damask 39c, from 87½c.
1 lot Half-Bleached Damask 38c, from 50c.
1 lot Half-Bleached Damask 48c, from 62½c.
1 lot Half-Bleached Damask 57½c, from 75c.
Colored Border Half-Bleached Damask 32c, from 45c.
Bleached Damask 35c, from 37½c.
Bleached Damask 37½, from 50c.
Bleached Damask 87½c, from 75c.
Turkey Red Damask 17c, from 25c
Turkey Red Damask 28c, from 37½c
1 lot Turkey Red Table Cloths 89c, from 89c. These are in 8 4 and 10-4.
1 lot Mosaic Towels, actual value 20c, our price 13c.
1 lot Plaid Towels, value 5c, our price 3.
1 lot Unbleached Turkish Towels, actual value 12½c, our price 8c.
1 lot Crochet Quilts, value $1.50, our price $1.10.
Fancy Turkish Towels, value 12½c, our price 8c.
Grey Flannel, value 12½c, our price 8c.
White Domet Flannel, value 8c, our price 3½c.
White Shaker Flannel, value 25c, our price 14c.
Plain Red Flannel, value 25c, our price.
Light Weight Wool Flannel, White, value 25c, our price 14c.
Plaid Cheviot, value 12½c, our price 7c.
Taffeville Goods only 10c a yard.
10 4 Sheeting, Bleached, value 20c, our price 15c.
Green, Blue, and Yellow Scrim, only 3c a yard.
8-4 Brown Sheeting, value 18c, our price 12½c.
Bleached and Brown Cotton Crash, actual value 5c, our price 3½c.
Colored Quilts, value $1.00, our price 69c.
Crochet Quilts, value $1.00, our price 79c.
Raw Silk Bath Towels, value 25c, our price 17c.

Cotton Dress Goods.

One lot Green Ginghams 7c, value 12½c.
One lot good quality Outing Cloth, 5c, value 8c.
One lot Cord de Rol 7c, value 10
One lot Light Prints 4c, value 6c.
One lot Medium Colored Print 4c, value 6c.

RIBBONS

The Greatest Bargains ever offered in ALL SILK Ribbons.
Gros Grain Satin Edge, Nos 7 and 9, 10c a yard, value 15c and 20c.
Gros Grain Satin Edge, Nos. 12 and 16, 12½c a yard, value 20c and 30c.
Windsor Ties, all silk, 12c½, value 25c.

Ladies' Underwear and Hosiery

Ladies' Vests and Pants 37½c, worth 50.
Ladies' Ribbed Pants 31c, worth 50c.
Ladies' Plain Vests and Pants 58c, from 75c.
Ladies' Red Vests and Pants 69c, from $1.00.
Ladies' Ribbed Vests 11c, worth 17c.
Ladies' Ribbed Vests 20c, from 25c.
Infants' Ribbed Vests 8c, worth 10c.
Ladies' Regular Made Hose 12½c, worth 15c.
Ladies' Fast Black Hose 17c, reduced from 25c.
Ladies' Silk Plaited Hose, Navy Blue and Seal Brown, at 33c, worth 62½c.

Gentlemen's Collars, Cuffs, Suspenders, Shirts, Hosiery, &c.

All Linen Collars 3c each, value 20c, sizes 14, 14½, 16 and 16½.
All Linen Cuffs 12½c pair, value 25c.
Ties at 12½c, worth 25c.
Ties at 39c, worth 50c.
Suspenders at 10c. A Great Bargain.
Outing Shirts, 21c and 39c.
Gent's Gray Undershirts and Drawers at 21c.
Gent's Gray Undershirts and Drawers at 37½c.
Hosiery, our regular 10c goods, at 5c.
Our 17c Hose, in Slates, Tan and Gray, at 11c.
One lot Boys' Unlaundered Shirts, 36c, value 50c.

Silks and Velvets.

Colored Plushes 37½c, from 50c
Colored Velvets 77c, from $1.00.
Colored India Silks 39c, from 50c.
Black Surah Silk 46c, from 50c.
Black Gros Grain Silk 75c, from $1.00.
Black Faille Francaise 75c, from $1 00.
Crepe de Chine, all shades, 75c, from $1.
A lot of short lengths of Colored Faille and Bengaline 89c, that was sold for $1.00 and $1.50.
We have marked our Colored Surah Silks down to 39c for this sale, regular price 75c.
One lot Wool Cheviots 25c, regular price 50c, good styles and colors
One lot Fancy Mixtures, 36 inches wide, at 43 c, real value 62½c.
All Wool Crepons in Tans, Grays, Garnet and Old Blues, value $1.00, at 59c.
A few pieces of 50 inch all Wool Cheviots at 75c that were sold at $1 25 and $1.50.
The above four bargains in seasonable Dress Goods cannot be duplicated.

Reid & Hughes.
may6dw

NEW ADVERTISEMENTS.

BETCHELL'S
CARPET CLEANING WORKS.
H. S. WHITING, Prop.,
may6d 12 White's Court.

To Rent.
A Second Floor on Lower Broadway with Three Front Rooms.
An excellent location for a Milliner, Dentist, or Dressmaker.
Apply to E. P. BREWER, 16 Washington St.
may6d

Special Excursion
—TO—
THE WORLD'S FAIR.
I will sell first class round trip tickets
From Norwich for $30,
Going via Niagara Falls and Detroit. Returning via Toronto and Montreal. Tickets good for 30 days from date of purchase. Sleeping Car accommodations for these trips must be procured at once.
For sale only by E. P. TURNER.
apl8MTh 117 N. Broad St., Norwich, Ct.

—OUR SPECIALTIES ARE—
HORIZONTAL
WATER WHEELS,
Governors, Shafting, Pulleys, Pillow Blocks, Hangers, Frictions, Belt Tighteners and everything pertaining to the machinery of transmission. First-class work. Low prices.
Collins Turbine Machine Co.
may8d

—THE—
CHEAPEST PLACE
IN AMERICA
—TO BUY—
REFRIGERATORS!
—IS AT—
PRESTON BROS'.
New Hardware Store.
may8d FRANKLIN SQUARE.

UNTIL FURTHER NOTICE
Dr. TINGLEY'S OFFICE will remain at its present location, 26 Washington St. Office hours 11 to 12 a. m., 2 to 5 p. m. may7d

The Public are Invited

To examine my new line of
WALL PAPERS
Decorations, Mouldings, Papier Mache, and Leatherette.
—ALSO—
FRESCO DECORATING
Done in all its branches at
37 Main Street,
Opposite Dime Bank.
P. F. MURTAGH.
may7d

FIRE INSURANCE
FURNISHED FOR ANY AMOUNT IN RELIABLE COMPANIES, COVERING ALL KINDS OF INSURABLE PROPERTY AT REASONABLE RATES BY
J. F. WILLIAMS & SON,
SHETUCKET STREET,
OVER CHELSEA SAVINGS BANK.
TELEPHONE 187—2. may1SWS

HOWE
CAN SELL
SPONGES CHEAP.
LOOK IN HIS WINDOW.
may8dwy

Novelties in Capes, Jackets, Suits and Newmarkets.
Mrs. H. D. Sydleman,
may8dwy

BE SURE
That you order the
NORWICH FOLDED
CARPET LINING
When you put down
Your carpets this Spring.
apr18dwy

PIANOS TUNED.
Organs cleaned and repaired. Will go into country anywhere in New London County. Correspondence solicited. Address E. E. BAKER, 38 School St., Norwich, Conn.
apr11MWFow

BLOOD!

If pure, supplies the body with life, renews tissue and replaces diseased parts with healthy growth.

YOU

need some blood medicine every spring. Now had you rather buy some quack medicine, sold by its advertising, prepared by some one who don't know as much about it as you do, or an honest preparation of Sarsaparilla and other medicines, every ingredient of which is approved by the most eminent physicians, at three-quarters the price? Such a medicine we offer you in our
BLOOD PURIFYING EXTRACT.
75 Cents a Bottle.
N. D. SEVIN & SON,
118 Main Street.
may6dw

NEW ADVERTISEMENTS.

FALVEY

Sweaters, Hosiery.
Negligee Shirt with Laundered Collars and Cuffs in town,
FOR $1.00,
And if you don't believe it just step in his store and he will convince you of the fact, quite easily.
—SHANNON BUILDING.—
may8d

Canned Peas, 8c a can.
Codfish Sounds and Tongues
—AT—
NORWICH CASH MARKET,
may1d 128 WEST MAIN ST.

—ON RECEIPT OF OUR—
Shipment of Butter
from the North this week we expect to have a full supply, both in
TUBS AND PRINTS.
ALLEN, WORTH & CO.,
may1MW NORWICH—NEW LONDON.

The Connecticut

Concreting and Gravel Roofing Co.,
Sole agents in Norwich for the
New England Felt and Roofing Co.
BEE HIVE BRAND
Also Two and Three-Ply Ready Roofing etc., etc. Work guaranteed.
Office No. 3 Thames St., Norwich, Conn.
apr24d

—WARRANTED—
Tooth Brushes
—AT—
STEINER'S PHARMACY,
apr27d BRANCH DRUG STORE.

HAVE YOU BOUGHT YOUR
SPRING HAT?
If not, do not fail to examine our large stock of Trimmed and Untrimmed Hats and Bonnets, which we can offer at prices lower than any other house in the city.
Our Order Department is filled with all the Latest Novelties, and we can trim you a Stylish Hat or Bonnet of any description at the shortest notice.
It will pay you to look through our Fancy Goods, Stamped Goods, Wrappers, Infants' and Children's Dress and Cloak Departments.
S. Gotthelf & Co., 100 Main Street.
apr26d

TO RENT.
A Large Store No. 108 Water St. and Frame Building on Commerce St.,
formerly occupied by T. H. Bidwell as a Hardware store. For further particulars call on or address NICHOLAS TARBANT, Real Estate and Insurance Agent, 69 Main street.
may6d

SEASONABLE GOODS.
THE LARGEST ASSORTMENT OF
Refrigerators!
Ever shown in Norwich, of the best Makes and at Reduced Prices.
WE CARRY THE LARGEST LINE OF
-OIL STOVES-
in this Section of the State. Also
Gasolene Stoves
Lawn Mowers.
Better and cheaper than ever. Call and see them before you buy.
J. P. BARSTOW & CO.
HEADQUARTERS for all Housekeeping and Farmers' Supplies.
23 and 25 Water Street, Norwich.
may1dw

CLOTHING.

STYLISH SPRING PANTS.
A large assortment and nobby patterns for $3.00, $3 50, $4.00, $4.50 and $5.00.
An entirely new line of
CHILDREN'S SUITS,
consisting of very neat patterns and sure to please you, for
$2 50, $3 00, $3.50, $4 00, $4.50 & $5.00,
all just received this week. Call and examine our styles.
MURPHY & McGARRY.
may8d

FOOT WEAR.

RUSSET SHOES!
A glance at our windows will convince you that Russet Shoes and Oxfords will form an important part of a Spring and Summer outfit. We shall offer them at our usual low prices.
—FRANK A. BILL.—
may1dw 104 MAIN ST.

—GENTLEMEN'S—
Russia Shoes!
NOW READY.
$3.00, $3.50, $4.00, $5.00.
—G. W. KIES & CO.—
may1dw

Norwich Morning Bulletin.

VOL. XXXV.—NO. 11,593 NORWICH, CONN., TUESDAY, MAY 9, 1893—SIX PAGES SIX DOLLARS A YEAR

SPECIAL.

SPECIALTIES !

In Young Men's Headwear and Fine Furnishings.

Exclusive Styles and Colors in Alpine & Derby Hats.

Our assortment of wide and flowing end 4-in-hands is the finest in the city.

PERKINS & MONTGOMERY,

121 & 123 Main Street,

Successors to J. T. CLARK. maylda w

Roofing AND Concreting,

CHAS. S. FISKE,

Agent for the New York Coal Tar Chemical Co.'s Roofing material; also Agent for the Medal Brand two and three-ply felt roofing (the only roofing felt that has a steel wire edge,) which was awarded the first premium at the American Institute, New York. Also Agent for the Castra steel roofing.

Concreting 8, 9 and 10 cents per square foot. Gravel roofing 5 cents per square foot. Work warranted.

Office, rear of 31 Water street. Residence No. 66 Oak Street, Norwich, Conn. P. O. Box 11.

Manufacturer and Sole Proprietor of

Fiske's Superior Asphalt Roofing Paint.

CANNOT BE EXCELLED for Tin and Shingled Roofs.

For sale by all paint dealers. Prices in barrels, 60c per gallon; in half barrels 65c per gallon; in five and ten gallon packages 70c per gallon. apr3d

MANICURE and CHIROPODIST, SHAMPOOING,

Hair Cutting and Curling, Face Massage.

MISS H. A. GAVITT.

Room 12, Shannon Building.

ANDREW HYDE, D. V. S.,

VETERINARIAN,

Office 10 Bath Street. Office hours 1 to 3. Telephone 129-12.

To the Point.

No matter how many cough remedies you have tried, you never used the best unless you have used

Dr. Duprez's Syrup.

WHY?

BECAUSE it will certainly relieve the worst coughs and colds at once and is perfectly harmless in its effects.

BECAUSE it is pleasant to take, can be safely given to the youngest or the oldest, seldom fails to effect a rapid cure.

Trial bottles, 25c. Large bottles, 50c.

For sale by all Druggists. dec26d

Most People Like to Know

The name of a good Cough and Cold Remedy, as they frequently have occasion to use one.

Mrs. Bird's Lung Cure

IS THE BEST. TRY IT.

Sold by all Druggists and Grocers.

At wholesale by LEE & OSGOOD.

FREE

Ask your druggist for a sample bottle.

ELIXIR OF LIFE

The great family medicine,

guaranteed to cure

HABITUAL CONSTIPATION,

SICK-HEADACHE,

DYSPEPSIA,

And all ills arising from a disordered stomach. Trade supplied by

LEE & OSGOOD. apr6d&w

THE BEST RESULTS

ARE OBTAINED WITH

Dr. Hough's

COUGH AND LUNG BALSAM

Sure Cure for all Coughs and Colds.

PRICE 25 Cents.

Sold by all druggists and medicine dealers. apr6d&w

Sick Headache

CARTER'S LITTLE LIVER PILLS.

POSITIVELY CURED BY THESE LITTLE PILLS.

They also relieve Distress from Dyspepsia, Indigestion and Too Hearty Eating. A perfect remedy for Dizziness, Nausea, Drowsiness, Bad Taste in the mouth, Coated Tongue, Pain in the Side, etc. They regulate the bowels and prevent constipation and piles. The smallest and easiest to take. Only one pill a dose, 40 in a vial. Purely Vegetable. Price 25 cents. 5 vials by mail $1.

Carter Medicine Co., Proprietors, NEW YORK.

Sold by all Druggists. apr6d&w

FINE BLANK, COMMERCIAL AND MANUFACTURERS' PRINTING at this office.

CARLYLE HARRIS' STATEMENT.

Warden Durston Refuses to Give it to Mrs. Harris.

IT IS SENT TO ALBANY.

The Stricken Mother Says there is a Scheme to Stop its Publication.

SING SING, N. Y., May 8.—This afternoon the reporters asked Warden Durston for Carlyle Harris' statement said to be addressed to the press. He replied that when Mrs. Harris sent for it she could have it. It was learned that the statement had been revised by Carlyle Harris at the warden's request on Saturday, and again this morning. The warden had practically acted as censor over his prisoner even up to the moment of his electrocution.

Chaplain Wellis admitted to the reporters that the statement was in his pocket, but he refused to give it up until he took it to the warden. He said the statement had been partly re-written by Harris at 4.30 p. m. A few minutes later, Mrs. Harris sent her son Allan to the prison to ask for the statement. To Allan the warden said sharply: "I have not got it. I can't be bothered attending to the requests of Mrs. Harris. I've got this prison to run. Tell your mother that as soon as I get the statement I will send it to her." Young Harris went away much broken up.

At five o'clock, Mrs. Harris with another lady and Allan drove to the prison. They took with them a wreath of flowers to place on the coffin. The wreath bore the inscription "At rest" and "Innocence." Warden Durston refused to allow them to take the flowers to the coffin. Then Mrs. Harris asked for the statement made by her son. The warden, who remained seated with his hat on, replied that he had not got the statement or even seen it. Mrs. Harris protested that he must have seen the statement for she had been told that the chaplain had left it with the warden. Warden Durston finally said he had mailed Harris' statement to Superintendent of Prisons Lathrop at Albany.

"But," said Mrs. Harris, "you promised my son that you would hand it to me."

"I can't help that," replied the warden.

"And can I get it at Albany?"

"I don't know."

"This is terrible," said the agonized woman, and she seemed nearer to breaking down than when the news of her son's death reached her. Supported by Allan, she withdrew to the carriage. Before entering the carriage she declared that Warden Durston had disregarded his own promise and the dying request of her son, and was now endeavoring to prevent the statement from ever being published.

Warden Durston said afterwards that he could use his own discretion about giving out the statement, and he thought it the best policy to send it to Albany. He said it was mailed this evening.

ALBANY, N. Y., May 8.—Superintendent of Prisons Lathrop is not in town, but his chief clerk at midnight said he had not yet heard from Warden Durston, either by wire or mail, regarding Carlyle Harris' last statement.

WAITING FOR THE REPORTERS.

Carlyle Harris's Mother Talks With Representatives of the Press.

SING SING, N. Y., May 8.—There was a very impressive scene at the Ambler house soon after 3 o'clock this afternoon when Mrs. Harris saw the reporters. She stood calm and passive waiting for the score of newspaper men to enter. Then facing them with dry eyes and a firm voice she said:

"It has been said that Carlyle Harris was guilty because he shed no tears when Helen Potts died. I shed no tears now, and God knows that I loved Carlyle Harris. My boy was innocent. You men who saw him die know that he went to the chair an innocent man. With his last words he declared his innocence, and yet he has been killed. He has been judicially murdered. His last statement was to have been given to me, as soon as he was dead, and I have not received it yet. I do not think I shall ever see it, at least not as my boy wrote it. It was my boy's last wish that it be given out today, but I am powerless to carry it out."

Mrs. Harris then gave out the following statement for publication: I feel that the many friends who have tried to get justice done to my dear boy ought to know of his last hours—of God's great mercy to me and how he sustained us both.

I did not see my dear boy after he was taken to Sing Sing till last Friday. It was his wish that I should not see him there; conscious of his innocence and that it would be proven that Helen was addicted to the morphine habit. I prayed with him, and calmly and reverently he said the Lord's prayer with me. To one who knew my boy this means much, for he never went through a form of prayer.

There was no confession of the crime for which he was charged—how could there be? But he deeply regretted all the trouble he had brought upon us. He felt very deeply the disgrace his execution brought upon us, but I told him I thanked God I was Carlyle Harris's mother, and I could say what few mothers can say, that in his twenty three years of life he had not given me one unkind word, or ever disobeyed an impressed command.

(Signed) FRANCIS McCREEDY HARRIS.

Did Not Believe Harris Guilty.

NEW YORK, May 8.—Father Van Rensselaer of the Spanish Xavier college this city, is authority for the statement that Carlyle Harris became a Roman Catholic before he died in the electric chair. The clergyman visited the condemned man first at the tombs, at his mother's suggestion. Harris had previously been baptized as an Episcopalian. Father Van Rensselaer says he baptized him first conditionally. On Friday he heard Harris' confession and granted absolution. The priest declared today that he did not believe that Harris was guilty.

Refused to Baptize an Infant and Tendered His Resignation.

BRIDGEPORT, Conn., May 8.—The Rev. Mr. Dalziel of the New Congregational church has tendered his resignation. The trouble is on account of his refusal to baptize an infant. The clergyman did not feel as though he could do it conscientiously as he believes a person must be converted before he can be baptized. For the past year the pastor has inclined to Lieutenant Totten's ideas and has in a measure turned his back on the orthodox belief of Congregationalists.

Freight Traffic Paralyzed by a Strike.

MONTREAL, May 8.—All the freight handlers employed by the Grand Trunk Railway company in this city, are out on strike, and the freight business is temporarily suspended.

ROYAL AND SELECT MASONS

Of Connecticut in Annual Session—Election of Officers.

NEW HAVEN, Conn., May 8.—This afternoon the Royal and Select Masons of Connecticut met in annual session in the asylum in this city. There were 31 councils represented and the reports showed that the councils had been exceedingly prosperous during the past year.

The election of officers resulted as follows: William H. Tucker of Collinsville, M. P. G. M.; F. Y. Trowbridge of Waterbury, D. P. G. M.; I. F. Stidham, New Britain, T. J. G. M.; E. E. West, Meriden, G. P. conductor of works; Geo. Lee, Hartford, grand treasurer; Joseph K. Wheeler, Hartford, grand recorder; D. Tucker, Ansonia, grand chaplain of the guard; E. Lapham, Suffield, grand conductor.

In the evening after a banquet the Order of High Priests elected officers as follows: M. E. P., H. H. Green, Danielsonville; E. V. P., J. S. Castle, Waterbury; excellent chaplain, W. W. Price, New Haven; excellent treasurer, C. W. Skiff, Danbury; excellent master of ceremonies, J. McCormick, Windsor; excellent conductor, Samuel Bassett, New Britain; excellent herald, A. L. Barnes, New Haven; excellent steward, F. W. Beardsley, Birmingham; excellent sentinel, Al. Morgan, New Britain.

Tragedy at Southport.

BRIDGEPORT, Conn., May 8.—Bernard J. Bradley, a Southampton carpenter, was struck over the head with a bottle by Thomas Mullen, near the Southport station, late Saturday night, and is now in a dangerous condition.

The blow severed an artery between the right eye and ear and Bradley nearly bled to death before a physician could reach him.

The trouble is said to have been jealousy. Mullen believed the carpenter had been flirting with his sweetheart, a servant girl named Maggie Sweeney, who is employed in a wealthy family.

National Cordage Co. Receivers Appointed.

CINCINNATI, Ohio, May 8.—The United States court here has appointed Messrs. Loper and Young receivers of the National Cordage Co. They were appointed in New York, and the object of their appointment is to remove any doubt of their authority to control property in Ohio belonging to the National Co., and to prevent attachments issuing against such property.

Burglary in Portland.

MIDDLETOWN, Conn., May 8.—Burglars forced an entrance to the cellar of Joseph Daley in Portland, some time during Saturday night, and stole ten bushels of potatoes, five bushels of turnips, about sixty pounds of salt pork and eight pans of milk. About 2 o'clock Mrs. Daley heard an unusual noise and aroused her husband, who went down stairs, but did not go into the cellar. Nothing above the cellar was disturbed.

Just Home Rule Meeting in Providence.

PROVIDENCE, R. I., May 8.—Music hall was packed tonight with sympathizers with the Irish home rule. Many prominent men were on the platform including Senator Aldrich, Mayor Potter, President E. Benjamin Andrews of Brown and many others. Speeches were made by the Hon. Thomas J. Gargan, George West of this city, President Andrews, Dr. Wm. B. Wallace of N. Y., and others.

Embezzler Swift has not yet Secured Bail.

NEW HAVEN, Conn., May 8.—Edgar T. Swift the teller of the Birmingham national bank, who was arrested Saturday night for embezzlement, is still in jail. The United States commissioner today fixed bail at $10,000 but none of the young man's friends have yet come forward to put up the amount and secure his release. It has been ascertained that the amount of shortage discovered was $9,000.

Policemen Get an Increase of Pay.

ROCKVILLE, Conn., May 8.—The members of the city police force tendered their resignations to Mayor McNerney this morning, and all were reappointed by the mayor this afternoon at $2.35 per day, an increase of thirty-five cents a day. The city recently increased the appropriation of the police, and it became necessary to take this action in order to secure the increase in the salary.

A $5,000 Check for the Irish National Federation.

WORCESTER, Mass., May 8.—The Rev. F. J. Conaty, D. D., state treasurer, sent his check for $5,000 today to Dr. Thomas A. Emmett, national treasurer in New York, as the first instalment from Massachusetts to the Irish national federation.

Ex-President of the Mexican Republic Dead.

CITY OF MEXICO, May 8.—General Manuel Gonzales, ex-president of this republic and governor of the state of Guanajuato, died this afternoon. He was president from 1880 to 1884. He leaves an estate valued at $7,000,000.

MISCELLANEOUS.

The Herald Sold—The Alerts Attend Church—Death of Edward T. Grimes—New City Editor for Chronicle.

Thos. F. O'Laughlin has severed his connection with The Chronicle and purchased The Daily Herald, which he will edit and manage in the best interests of the Thread city. He will be ably assisted by Edward Flynn, also of The Chronicle, who has assumed charge of the mechanical department. Mr. O'Laughlin assumed control Saturday night. Politically the paper will be democratic.

The funeral of E. S. Parish was held from the residence of his son, C. O. Parish, on Temple street, Monday afternoon. The Rev. Mr. Nichols of Hampton officiated and interment was in the Willimantic cemetery. Deceased was 66 years of age and had suffered from a cancer for three years.

Chief Leonard and Assistant Younga, with the Hooks and Alerts, attended services at St. Paul's church, Sunday evening, and listened to an eloquent discourse on "Samson," by the rector, the Rev. George Buck. The Alerts wore their new uniforms for the first time, and they certainly ought to wear well and long, considering the nature of the occasion upon which they were dedicated.

Edward T. Grimes, who has been seriously ill for over a week, died at his residence, on Turner street, Sunday morning, at 10.30. He leaves a wife and two little boys, and a host of friends, attained only by a man of his stamp, to mourn his loss. He was thirty-nine years of age. Deceased was a member of the police force, and proved to be one of the best and most efficient officers in the employ of the city.

Everett Scott, son of the Rev. O. W. Scott, succeeds Thomas F. O'Laughlin as city editor of The Chronicle.

"I AM NOT GUILTY!"

Lizzie Borden Arraigned in the Superior Court at New Bedford.

SELF-POSSESSED.

Miss Borden Shows No Outward Sign of Mental Suffering.

NEW BEDFORD, Mass., May 8.—Lizzie Andrew Borden, who has been an inmate of the Taunton jail ever since August last, under indictment for the murder, on August 4, in Fall River, of her father, Andrew Jackson Borden, and her stepmother, Abbie Durfee Borden, this afternoon, was arraigned in the superior court, now in session in this city.

News of the coming of Miss Borden had reached this city before her arrival, and quite a number of people had gathered, who looked curiously and in many cases not unsympathizingly with the woman who stands charged with one of the foulest crimes in the calendar.

On arriving at the court house Miss Borden was conveyed at once through the rear door to the district attorney's room and remained there until 5.15 o'clock, the court being occupied with the trial of civil cases.

Miss Borden was escorted up stairs to the court room at 5.15 o'clock. Sheriff Wright [illegible] first, his wife followed and then framed in the doorway appeared Miss Borden. For the space of perhaps a second she faltered and leaned against the railing. But she immediately recovered her self-possession and walked with a firm step along the aisle and took her place in the box. She was flushed and her eyes rested on no one but were turned now to the right, then to the left, and again to the ceiling or floor. However great may have been her mental suffering during her imprisonment, she carries no outward sign of them.

When the ripple of excitement which marked her entrance had subsided, the district attorney moved that Miss Borden be arraigned, and the clerk of the court, Simeon Borden, Esq., said: "Lizzie Andrew Borden, stand up," and she did so, and looked steadily at him while he read slowly and solemnly three indictments of two counts each. Two charged her with the murder of Andrew J. Borden and Abbie Durfee Borden separately, and the third charged her with the murder of both. At the end of each indictment the clerk asked, "Lizzie Andrew Borden, what say you to this indictment; are you guilty or not guilty?"

She replied clearly, calmly and steadily: "I am not guilty."

She did not seem to be stolid or stubborn, but acted as if she was fully alive to the gravity of the situation.

Andrew J. Jennings of Fall River, who has been her faithful counsel all through, was present, having come over on an earlier train.

After the arraignment was over, and Miss Borden had taken her seat, Mr. Jennings stepped forward and asked Judge Hammond if he would sign counsel for Miss Borden. The Judge asked who had been acting; and as Jennings said he had together with George R. Robinson and M. O. Adams, Judge Hammond asked if this counsel was acceptable to Miss Borden and Mr. Jennings answered in the affirmative. Judge Hammond said there appeared to be no necessity for the assignment of counsel and told Mr. Jennings he could enter the appearance of himself and Messrs. Robinson and Adams.

The court then adjourned, Sheriff Wright, his wife and Miss Borden and Mr. Jennings left the room and took the 5.30 p. m. train for Taunton, where, in the jail Miss Borden will be again imprisoned till her trial.

THEY WILL NOT STRIKE.

New Haven Artisans Will Work Nine Hours Per Day.

NEW HAVEN, Conn., May 8.—At a meeting Saturday of the delegates from the building trades of the city it was decided after much discussion not to make a demand for eight hours this spring. Every building trade in the city was represented at the meeting which was held at the rooms of the Building Trades' League in the Exchange building.

Many of the artisans in the city had strongly favored a demand for shorter working time, and it was expected that such a decision would be agreed upon at the special meeting. The adverse action taken was the result of a feeling that the organized trades were not strong enough to combat the Builders' Exchange in a strike.

BASE BALL.

At Washington:

Washington	0	0	1	0	0	2	0	0	0	—3
Boston	3	0	0	0	5	0	5	1	x	—[illegible]

At Brooklyn:

New York	0	0	0	0	0	0	2	0	2	—4
Brooklyn	1	0	0	0	0	6	0	0	0	—7

At Cincinnati:

Cincinnati	3	1	0	0	0	1	0	4	0	0	—9
Pittsburg	0	2	0	0	0	0	6	0	2	1	—[illegible]

At Baltimore:

Baltimore	0	1	0	0	1	0	0	0	0	2	—4
Philadelphia	0	0	0	0	0	1	0	2	0	0	—3

Suits Brought Under the Alien Contract Law.

BOSTON, May 8.—Two civil suits to recover $3,000 for the importation of two aliens under contract to work in this country, was begun today in the United States circuit court by the United States against Cadwallader M. Raymond, the bike manufacturer. The suits are brought under a penal statute which makes the importer liable to pay $1,000 for each alien unlawfully imported.

Stricken with Paralysis while Gathering Arbutus.

WATERBURY, Vt., May 8.—Mrs. Justin Hills of Middlesex, was missed this afternoon and at 9 o'clock this evening she was found lying in the water on May hill, in the woods, but not drowned. She went for arbutus and was stricken with paralysis. She is still living.

Shot Himself; the Cat Escaped.

KEENE, N. H., May 8.—Joseph Tracy of Ashuelot accidentally shot himself this morning, while trying to kill a cat. The ball passed through his abdomen. He was 59 years old and leaves a wife and six children.

The "Spider" Accepts.

BOSTON, May 8.—Ike Weir, the "Spider," received from New York, this morning, an offer of a $1,200 purse to fight Van Heest or Jerry Barnett 10 rounds. He has accepted.

Murderer Granted a Stay of Execution.

AUBURN, N. Y., May 8.—Warden Stout has received a telegram from Supreme Court Justice Lambert of Dunkirk, announcing that a stay of execution has been granted in the case of John Fitzhum, the Buffalo murderer, who was to have been executed this week.

Attached for $10,000.

WORCESTER, Mass., May 8.—The Hon. George P. Ladd who runs four small woolen mills in Spencer, has been attached for $10,000 by the east Brookfield woolen company and the employes to whom Mr. Ladd owes about $6,000 have put on another attachment. The mills are shut down except the finishing department which is still running.

The New Electric Car Barn.

The frame work of the new electric car barn in Greeneville is completed, and the shinglers are now at work. Five stanchions have been laid to support as many tracks. The cars will enter the building from the north, in the vicinity of Fifteenth street, by an inclined plane.

Ran Away from School.

Two boys living on East Broad street were in the city court Monday morning, charged with not attending school. The mother of the boys stated that one of them had been absent from his class for several days through illness with scarlet fever, and would have gone to school that day but for being summoned to appear in court. He had formerly attended the parochial school, but is now an attendant of the Providence street school.

City Attorney Browning summoned Superintendent N. L. Bishop, who gave the lads a little friendly advice, and received from them a promise of punctual attendance in the future.

Eureka Club Members Entertain.

The young lady members of the Eureka club closed its season's work Monday evening, in Grand Army hall, with a well planned and enjoyable reception to the many friends of the organization. The hall was filled to repletion. The following programme was carried out to the credit of all participants:

"Club Song" .... Eureka Club
Address .... President Maggie Enright
Words of Welcome,
Chairman of Executive Committee,
Miss Mary Huntington
Piano Solos .... Miss Ada Crandall
Flag Drill .... Members of Club
Calesthenics .... Club Class
Twining of May Pole .... Members of Club

Particularly interesting was the drill in calesthenics. The performers have made rapid strides in ease and grace under Miss Langdon. Specimens of work executed by the millinery, cooking and embroidery classes were spread about the room, and won congratulatory words. Through the summer the club meetings will be held the first Monday of every month.

ANNUAL Y. M. C. A. MEETING.

Officers Elected and the Year's Reports Presented and Accepted.

The annual meeting of the Young Men's Christian association Monday evening was one of the largest attended and most successful in the history of the organization. The board of directors met at 6.15 o'clock, and enjoyed a sumptuous repast spread by the members of the Ladies' auxiliary. Following their meeting was held the formal annual members' meeting in the association parlors.

President N. L. Bishop presided. Reports were presented by the chairmen of the following committees showing successful results of the year's work: religious work, W. T. Lane; invitation, G. H. Bruce; reception, John Fanning; gymnasium, personal work, Robert McMullen; finance, N. A. Gibbs; Bible class, James Grierson; entertainment, W. R. Howe. The treasurer's report showed subscriptions of $4,149.60 received during the year. All bills were paid up to date and a small balance remained in the treasury.

The following list of officers was presented by the nominating committee and unanimously elected for the ensuing year:

President—N. L. Bishop.

Vice Presidents—Gardiner Greene, Jr., George A. [illegible]

Treasurer—Nathan A. Gibbs.

Auditor—O. L. Johnson, Jr.

Recording Secretary—W. S. Allis.

Directors—W. N. Blackstone, C. W. Hopkins, C. C. Hassell, J. H. Cranston, William Fairbanks, W. T. Lane, Wm. F. Converse, Wm. C. Farrington, W. R. Howe.

Miss Edna Doty played beautifully executed piano solos, and Mrs. George A. Kies sang pleasingly. Before dispersing the members were invited to light refreshments.

MARRIED.

FENNER—KINNEY—In Voluntown, May 6, by the Rev. E. Dewhurst, James E. Fenner of Worcester, Mass., and Miss Mary A., daughter of George S. Kinney of Voluntown.

DIED.

PERRYMAN—In this city, suddenly, May 7, W. E. Perryman.

Funeral from his late residence, No. 119 Orchard St., Wednesday afternoon, May 10, at 2 o'clock. Relatives and friends are invited to attend.

BEEBE—In Salem, May 7, James H. Beebe, aged 83 years.

FRINK—Entered into rest, in Preston City, May 8, George W. Frink, in his 73rd year.

Funeral from his late residence Wednesday afternoon, May 10, at 2 o'clock.

GROTTA—In New York, May 7, at his late home, 110 East Seventy-Fourth St., [illegible] Grotta, aged 33 years.

Funeral Tuesday, May 9, at 10 o'clock a. m.

RAWSON—In this city, on the evening of May 6, Betsey Whipple, wife of Calvin G. Rawson.

Funeral from 165 Broadway, Tuesday afternoon at 4. Burial private.

S. V. White Able to Pay 25 per cent.

NEW YORK, May 8.—S. V. White, whose failure was recently announced at the stock exchange, sent the following communication to the president of the exchange this afternoon: "Please to announce to the members of the exchange that I have collected from brokers in the exchange, who were doing business for me, sufficient balances so that I am able to pay 25 per cent. of my adjusted differences to members who are my creditors. If they send statements to my office tomorrow morning I will send checks as above. (Signed) S. V. WHITE."

National Cordage Stock Transfers to be Stopped.

NEW YORK, May 8.—The receivers of the National Cordage company have decided to stop all transfers of stock. An order will be necessary from the court to authorize someone to sign the certificates, and till that is obtained no more stock will be accepted for transfer. An effort will be made to have the receivers make a concession so that stocks transferred today will not be affected by the order.

SPECIAL.

TROUSERS—PANTS.

We have the goods for either or both, and they cost just the same. Scotch effects, Worsteds, English Cassimeres, and the best makes of American Mills, such as the Globe, Hockanum, and Rock are represented in our line, which is the finest ever shown by us.

R. D. JONES & SON,

Merchant Tailors, ... 133 MAIN ST (over C. C. Bliss'.) may4d

AUCTION.

AUCTION.

On Tuesday, May 9, 1893,

At 10 o'clock a. m., I will commence the sale at auction and continue the same until all the HOUSEHOLD FURNITURE contained in the house No. 84 Sachem street, formerly occupied by the late Sidney Turner, is disposed of. The furniture consists of Parlor, Chamber, Dining Room, Kitchen and Pantry Goods, together with Carpets, Stoves, Silver, Crockery, Iron and Tinware, and many other useful articles too numerous to mention.

The goods above enumerated consist of some of the choicest ever offered at auction in Norwich, and will be sold without reserve.

P. E. GREENE, Auctioneer. may4d

NEW ADVERTISEMENTS.

VISIT TRAFTON ART STORE,

88 SHETUCKET STREET.

Standard Goods at Guaranteed Prices. Other items at your own prices. may4d

MILLINERY For World's Fair

If you are going you must have suitable Millinery to travel in.

It is conceded by those that dress correctly that a Bonnet, Toque or small Hat, each adapted to the wearer, is the most suitable for travel. It is also acknowledged much more of an art to produce correct Bonnets and Toques than large Hats, where there is more scope. My line of Bonnets includes the finest things made. In Hats, money buys no finer than I have in stock. Novelties in Placques—no two alike—and not to be duplicated. My head trimmer, Miss Metcalf, is an artist on the above lines. She has just returned from New York and we guarantee the latest ideas in Trimming at all times. My line of Novelties is added to by every desirable new article that appears in the market.

T. E. McCLENATHAN,

Successor to LEWIS & McCLENATHAN,

WHOLESALE AND RETAIL. may9d&w

SETCHELL'S CARPET CLEANING WORKS.

E. E. WHITING, Prop., 15 White's Court. may4d

UNTIL FURTHER NOTICE

Dr. TINGLEY'S OFFICE will remain at its present location, 26 Washington St. Office hours 11 to 12 a. m., 2 to 3 p. m. mar7d

—THE— Central Baptist Church, UNION SQUARE.

REV. J. D. HERR, D. D. Pastor. Residence 12 Church Street.

Public Services, to which all are cordially invited: Sunday, 10.30 a. m.—7.30 p. m. Bible school Sunday 12 m. Young People's Meeting 6.30 p. m. Prayer Meeting Thursdays 7.30 p.m. Seats rented by the month. Persons desiring sittings may apply on any week day or on Sunday to the undersigned Seat Rental Committee.

CHARLES E. WHITNEY, E. G. SMITH, CHARLES D. NOYES. dec17TuThS

Cut Flowers and Funeral Designs a Specialty.

G. GEDULDIG. apr6TuThS

Fancy Cut Shelf Paper.

All kinds at Lowest Prices. Our Paper at 5c Per Dozen Sheets. Measures 12 inches Wide by 28 inches Long.

LOVELL BROTHERS, WEST SIDE. apr6TuThS

YOU WILL FIND ANDREW HAGBERG, the TAILOR, On corner Main and Shetucket St., Over Moran's Hat Store. apr6TuThS

CHOCOLATE :: MENIER.

FOR SALE BY

W. H. Cardwell,
J. D. D. Cranston,
D. W. Grant,
E. E. Palmer,
Pitcher & Maine,
H. D. Rallion,
J. A. Stoddard & Son,
and others.

"Sweet" and "Premium." Quality unsurpassed.

TRADE SUPPLIED BY L. A. GALLUP, WHOLESALE GROCER. may6TuThS

FOR SIGNS OR AWNINGS

It Will Pay You to See J. W. MALLETT, 103 Broadway, next to Theater. feb14TuThS

A Drop of Dew Metcalf's Pearl of Perfumes

—Sold by— WOODWORTH & SMALL, West Side Druggists. jan27TuThSw

W. E. ROBERTSON, Will [illegible]

CLOCKS, JEWELRY FANS, PIPES, SPECTACLES,

and all small articles at short notice and low prices. Work for the trade a specialty.

227 Main Street, Over Street R. R. Office. mar21TuThS

PITCHER & MAINE have the best line of SHIRTS in this part of the town. apr14

NEW ADVERTISEMENTS.

EATON, CHASE & CO.

Can and will sell you a

Lawn Mower !

Cheaper than any house in the city.

TRY IT.

HARDWARE DEALERS, 3, 5 & Commerce St. may9d&w

FALVEY

Has a new line of Sweaters, Hosiery, and the best Negligee Shirt with Laundered Collars and Cuffs in town, FOR $1.00,

And if you don't believe it just step in his store and he will convince you of the fact, quite easily.

—SHANNON BUILDING.— may4d

—WARRANTED— Tooth Brushes —AT— STEINER'S PHARMACY, SHANNON BUILDING. apr7d

JARDINERES

In a large variety of sizes and colors at LOW PRICES.

SMITH BROS. may6d

The Public are Invited

To examine my new line of

WALL PAPERS

Decorations, Mouldings, Papier Mache, and Lincrusta.

—ALSO— FRESCO DECORATING

Done in all its branches at

37 Main Street, Opposite Kline Block.

P. F. MURTAGH.

"MARION HARLAND" Coffee Pot

BEST AND PRACTICAL.

New Tea Pots, New Lamps, New Cut Glass.

WHITNEY, 41 BROADWAY. apr29d&w

FOR WEDDING AND ENGAGEMENT RINGS

—CALL AT— FRISWELL'S.

All solid 14 and 18 karat. Sole agent of celebrated ROCKFORD WATCH. apr8d 8 & 9 FRANKLIN ST.

FOOT WEAR.

RUSSET SHOES !

A glance at our windows will convince you that Russet Shoes and Oxfords will form an important part of a Spring and Summer outfit. We shall offer them at our usual low prices.

—FRANK A. BILL,— 104 MAIN ST. may4d&w

—GENTLEMEN'S— Russia Shoes !

NOW READY.

$3.00, $3.50, $4.00, $5.00.

—G. W. KIES & CO.— may9d&w

ESTIMATES FOR ALL KINDS OF PRINTING furnished on application to this office

Bucklen's Arnica Salve.

The Best Salve in the world for Cuts, Bruises, Sores, Ulcers, Salt Rheum, Fever Sores, Tetter, Chapped Hands, Chilblains, Corns, and all Skin Eruptions, and positively cures Piles, or no pay required. It is guaranteed to give perfect satisfaction, or money refunded. Price 25 cents per box. For sale by Lee & Osgood. nov16tuthsaw

A Leader.

Since its first introduction, Electric Bitters has gained rapidly in popular favor, until now it is clearly in the lead among pure medicinal tonics and alteratives—containing nothing which permits its use as a beverage or intoxicant, it is recognized as the best and purest medicine for all ailments of Stomach, Liver or Kidneys—It will cure Sick Headache, Indigestion, Constipation, and drive Malaria from the system. Satisfaction guaranteed with each bottle or the money will be refunded. Price only 50c. per bottle.

Sold only by Lee & Osgood.

nov22tuthsaw

Guaranteed Cure.

We authorize our advertised druggist to sell Dr. King's New Discovery for Consumption, Coughs and Colds, upon this condition. If you are afflicted with a Cough, Cold or any Lung, Throat or Chest trouble, and will use this remedy as directed, giving it a fair trial, and experience no benefit, you may return the bottle and have the money refunded. We could not make this offer did we not know that Dr. King's New Discovery could be relied on. It never disappoints. Trial bottle free at Lee & Osgood's drug store. Large size 50c. and $1.

nov22tuthsaw

WANTS.

WANTED.

Four or Five Experienced Broad Silk Weavers. Apply to the BRAINERD & ARMSTRONG CO., New London, Conn. may4d

WANTED.

Two or Three Rooms En Suite, Unfurnished, in a good central locality. Mail answer to "K," Bulletin Office. may2d

EMPLOYMENT OFFICE—MRS. R. L. POWERS is receiving help for housework every week. Good Cook and Laundress wanted for the city or country. Farm hands, cook and waiters furnished for the seaside. Call between 10–12, No. 44 Boswell Ave. apr28d

HORSES WANTED.

At the Barber Homestead, on Plain Hill, Horses wanted to board and pasture. The best of care will be given to them. For further particulars address WM. R. BROWNING, Baltic, Conn. apr28d

Having leased, thoroughly renovated, and newly furnished the property formerly known as the

—Metropolitan Hotel,—

I am now prepared to open in the same for the purpose of renting the rooms singly or in suites. All modern conveniences. Steam heat, etc.

GEO. A. BURLINGHAM, No. 4 Franklin Square. mar11d

BATES, THE AUCTIONEER, WILL PAY SPOT CASH FOR SECOND-HAND FURNITURE. jan26d

BOARDING.

PERMANENT AND TRANSIENT.

At reasonable rates. Centrally located. No. 43 Washington St. MRS. TURNER. may6d

NEW ADVERTISEMENTS.

HAVE YOU BOUGHT YOUR SPRING HAT!

If not, do not fail to examine our large stock of Trimmed and Untrimmed Hats and Bonnets, which we are offering at prices lower than any other house in the city.

Our Order Department is filled with all the Latest Novelties, and we can trim you a Stylish Hat or Bonnet of any description at the shortest notice.

It will pay you to look through our Fancy Goods, Stamped Goods, Wrappers, Infants' and Children's Dress and Cloak Departments.

D. Gotthelf & Co., 100 Main Street. apr28d Wholesale and Retail.

The Connecticut Concreting & Gravel Roofing Co.,

Sole agents in Norwich for the

New England Felt and Roofing Co.

BEE HIVE BRAND

Also Two and Three-Ply Ready Roofing, etc., etc. Work guaranteed.

Office No. 3 Thames St., Norwich, Conn. mar8d

A Healthy Stomach

Insures a sound body. The Bible says that "there is no greater [illegible] than a sound body." A thirty cent box of CROCKER'S MAGICAL STOMACH POWDERS will do the work. Try them in your in spirit! Pay the thirty cents, and fear not: for there are no consultation fees to follow. For sale by all druggists. apr28d

Alonzo H. Converse, PAINTER.

Plain and Decorative Paper Hanging. Wall Tinting in all its branches.

145 Little Water St.

Graining done for the trade.

Before Buying Elsewhere,

Call and examine my complete line of new styles of

—WALL PAPERS.—

Lowest Prices.

E. L. GREENE,

(Painter, Grainer and Paper Hanger.) mar18d

We have resumed business at our new stand,

46 Broadway.

Bruce & Baird,

Boots, Shoes and Rubbers.

NORWICH, Conn., April 3, 1893. apr1tuThS

NEW

Field and Garden Seeds, Stockbridge Fertilizers, Agricultural Implements,

LAWN SEEDS,

LAWN DRESSING,

LAWN MOWERS,

Good News Ranges, House Furnishing Goods, Sheet Metal Work and General Jobbing.

E. M. BREWSTER, Agt., 45 Water St., Norton Building. apr1d

The Bulletin.

OFFICIAL TIME TABLE
—OF—
Norwich Street Railway Co.,

Taft., Greeneville, Franklin Square and West Side.	Franklin Sq. Falls and Boswell.
[illegible]	[illegible]

SUNDAY TIME.

[illegible]	[illegible]

[illegible]

nov21d E. P. SHAW, Jr., Supt.

Condensed Railroad Time Table.
NORWICH & WORCESTER RAILROAD.
GOING NORTH.
"Eastern" Standard Time.

Leave.	a.m.	a.m.	a.m.	p.m.	p.m.	p.m.
Norwich						
Union Station	[illegible]	6.35	9.50	2.40	2.40	4.15
Ferry Street..	*	6.00	9.35	[illegible]	[illegible]	5.30
Putnam........	[illegible]	7.20	11.10	[illegible]	...	[illegible]
Webster.......	[illegible]	7.35	11.45	4.45	...	7.32
Arrive.			p.m.			
Worcester.....	[illegible]	[illegible]	12.15	[illegible]	....	7.55
Boston........	[illegible]	9.40	1.30	6.10	[illegible]	[illegible]
Providence....	.....	[illegible]	12.42	[illegible]		
Hartford......	.....	10.13	12.40	[illegible]	....	....

**This train does not run Mondays.
*This train does not stop at Ferry St.

GOING SOUTH.

Leave.	a.m.	a.m.	a.m.	p.m.	p.m.	p.m.	p.m.
Worcester..	[illegible]	9.35	11.00	12.30	[illegible]	...	8.00
Webster....	7.20	10.14	ar11.40	1.05	[illegible]	...	[illegible]
Putnam.....	[illegible]	10.55	....	1.40	[illegible]		9.00
Providence	7.10	8.10	....	12.10	....	[illegible]	...
Hartford...	...	9.10	....	....	....	[illegible]	
Boston.....	...	[illegible]	....	[illegible]	[illegible]	....	[illegible]
Arrive. NORWICH							
Union Stat'n	[illegible]	12.16pm	...	[illegible]	[illegible]	[illegible]	[illegible]

Steamboat express train leaves Norwich (Union Station) for New London at 10 10 p. m. daily except Sunday.

LOCAL NOTICES.

Pair of eyeglasses lost.

Tenement of three rooms to rent.

Woman who can cook wanted.

You get lawn mowers cheap at Preston Brothers' now.

B S Bartlett has in stock the National Pure Food Co's. soups.

Geo. A. Lewis now has fine ice cream for sale wholesale or retail.

A. O. U. W. meets tonight. See special notice in another column.

Blue and black serge shirts—just in the season—at Dodge & Holloway's.

Welcome A. Smith claims Rex Extract of beef to be the finest on the market.

An attractive line of specialties in fine suitings are being shown by Smith & Gilbert.

Gardner & Prentice think they have a pretty nice thing in boneless rolled ham. It don't cost much to try it.

A. Plant will conduct a special sale today in sheet music. He has a large stock, including the most popular issued.

A reward of $500 will be paid to the finder of that pair of diamond earrings advertised as lost in THE BULLETIN this morning.

The Norwich Salt Manufacturing Co., want to sell their best quality garden hose with the Gun nozzle. They don't bar any one on a trade.

J. J. Coates has placed a new Brunswick, Balke, Collender Co. pool table in A. Gauthier's Barber shop in Greeneville; the table is of oak with the monarch quick cushions.

At Alling Brothers' you get trunks from $1 up, bags from 50 cents up, straps from 10 cents up. This means all the styles and qualities. See advertisement.

Girl wanted to do general housework.

John W. Herren makes a big offer for one week in misses' kangaroo shoes, bals. and Congress, light, serviceable and flexible. See advertisement.

M. J. Farrell is now so situated that he can do any branch of his work with dispatch. He is putting artistic frames on pictures at low prices. Call at his elegant rooms on Broadway and see him and his work.

Frank G. Sweet, medical and surgical nurse, is a graduate of the Mills training school for male nurses, Bellevue hospital, New York. He is open to engagement. He can be found at 202 or 429 Franklin street. See advertisement.

At the New Eden Musee, 3 Franklin square, this week, everybody engaged is here, and it is all first class. This is positively the best show that ever been given in the Musee. Don't fail to see the great Thorne juggler. Made an awful hit last night. Tom West, Duffey and Santelle, Miss Albion and a laughable farce.

D. S. Underwood mentions some of the places of business that he has painted, papered and decorated this spring. Mrs. M. P. D. Goodwich's Ice Cream parlors, Broadway; Mr. Fred Kline's Barber shop, Franklin square; Kingsbury's Gold, Silver and Diamonds, Main street and M. J. Farrell's Art rooms, Broadway.

If Porteous and Mitchell find trade on the slack side of the tide, they immediately turn the tide and then strike a boom. They've been running a boom all the spring, and are still running it, so much so that their store is crowded every day, wet or dry. The tide is always toward their doors, simply because they make their trade attractive by putting goods on their counters at big bargain prices. They expect to rush their May business far ahead of anything known. They began the rush last week, and this morning's advertisement is an earnest of what they will do this week. Some attractive items can be found there. Read it.

There is no let up to the good things Reid & Hughes are putting out for their patrons. Business must keep right along. There is no reason why it should not be flush at this season of the year. Reid & Hughes think they can help it along, and from the crowds to be seen in their store during this extraordinary sale of theirs it is fair to suppose they are meeting with the success which is their due. Today they have specialties in bargains in their cloak department which are very attractive. Just think of a ladies' jacket worth $10 being sold at 78 cents. They are doing that today, with others in proportion. Then in the hosiery and underwear, notions, and lace departments they are showing bargains that are beyond belief. No person in Norwich need go hungry for clothes, fancy fixings or luxuries in the matter of dress when such prices as they offer rule. They put the figures in their advertisement, and do just as the advertisement says they will. Don't miss the sale today.

NORWICH AND VICINITY.

Paulist Father Pedestrians.

Fr. Elliott and Fr. Hopper, of the Paulist order, who completed a mission in St. Patrick's church on Sunday, are as energetic as pedestrians as they are as preachers. Both walked to New London for exercise, Monday morning, with the design of there taking the New York express.

City Court—Kellogg, Judge.

Thomas Higgins of Baltic, and Joseph Lemuel of Greeneville, were found guilty of drunkenness, in the city court Monday morning, and fined $5 and costs each. Paid.

Jacob Fay, a Brooklyn, N. Y., dock laborer, living on East 48th street, New York city, was presented for selling pictures of the Catholic priests lately holding their mission in St. Patrick's church, Sunday, without a license. S. H. Thresher appeared for Fay. The defendant claimed that he had sold his photographs in New York and Ansonia, that he was not prosecuted in those places, and that he had no intention of violating the law. The case was nolled on costs.

ANNUAL COUNTY CONFERENCE.

Thirty-first Meeting of Congregational Churches in Stonington Today.

The thirty-first annual meeting of the New London county conference of Congregational churches will be held with the Second Congregational church in Stonington, the Rev. C. J. Hill pastor, today at 10.30 a. m. and 1.30 p. m. The Revs. J. W. Bixler, C. J. Hill and C. A. Northrop are the standing committee. Each church is entitled to be represented by pastor and two delegates; these constitute the voting membership. An invitation has been extended to all the members of all churches to be present and participate in the exercises. The programme is as follows:

10 30.—Organization and business.

11 00.—Sermon by the Rev. J. W. Bixler, retiring moderator.

11 45.—Reports from the churches on "State of Religion" (by representatives of each church.)

12 30.—Recess and collation.

1.30.—Business.

2 00.—Address by the Rev. A. F. Beard, D D. secretary of the American Missionary association, on "Our Indian Problem."

3 30.—Discussion of "Methods of Sunday School Work," to be opened by Dr. Wm. A. Duncan, field secretary of the Congregational Sunday school and Publishing society.

4 30.—Adjournment.

MURPHY WILL BE THERE.

The Temperance Orator to Attend the Encampment at Niantic.

T. E. Murphy, the Gospel temperance evangelist, while in South Manchester accepted an invitation from Mayor Charles Cheney, brigade inspector on the staff of General Haven, to be his guest at the next encampment of the National Guard at Niantic. The date for the encampment has not been set but it is supposed it will be held in August as usual. Mr. Murphy proposes to spend the week in camp. General Haven heartily approves of Mr Murphy's visit.

It is anticipated that Mr. Murphy's presence and influence will be a strong power to overcome certain practices which it is claimed have been altogether too prevalent with the National Guard when under canvas. Mr Murphy has already many followers who wear the uniform of the state. While he was in Hartford many members of the local companies joined the movement, and during his Wallingford campaign every member—sixty-eight—of the Wallingford company, Company K, Second regiment, followed the example of ex-Colonel Leavenworth, as State Secretary Hubbard, ex-Paymaster Newton and others by signing the pledge and donning the blue ribbon.

It is quite probable that with Mr. Murphy in camp a series of temperance meetings will be held during the week. Those familiar with Connecticut militia encampments consider that a temperance camp would be a novelty, but would not necessarily interfere with a proper performance of military duty.

NEW STEAMBOAT LINE.

The Consolidated Road Preparing to Compete With the New England at New London—Steamers Stonington and Narragansett May be Run in Opposition to the Norwich Line.

The New England is said to be in danger of losing part of the sound traffic controlled by it through its ownership of the Norwich line of steamers connecting with the railroad at New London. For a year the New England has been fought on land by the New Haven managers, and, besides losing a large amount of business, has been deprived of an entrance into New York over the New York & Northern and of the power to extend its tracks from Valley Falls into Providence, so as to compete with the Providence division of the Old Colony.

"The New England also was damaged by the refusal of the Consolidated to take its New York trains, and in retaliation it withdrew from the Sound Line association, the understanding being that the intention was to demoralize the Sound business by inaugurating a rate war. This, for some reason, was not done, and the usual price has been paid for tickets since the threat of rate cutting was published by the authority of President Parsons. What the New England policy may be later is not known, but according to information obtained by The Providence Journal, it is probable that it will be forced to do something to retain its hold on New York business by way of New London.

The establishment of a rival line between New York and New London by the New Haven directors is said to be contemplated, the plan being to follow up the onslaughts on the New England's rail traffic by a war on its steamboat interests. This, no one will doubt, the Consolidated is able to do if so disposed. It has two steamers lying idle, and as thrifty business men it is presumed that they would like to see the boats earning something instead of decaying alongside a wharf. These boats are the Narragansett and the Stonington, both well known in connection with the Stonington line. Last week the Narragansett, which was in Providence all winter, was removed to Stonington, where it is being renovated at the company's docks, and it seems to be an accepted fact that it is to be run between New York and New London. Last fall when the New Haven purchased valuable wharf property in New London, it was reported that New London again would be the terminus of the Stonington line. But Stonington, for the present at least, is in no apparent danger of losing whatever prestige and profit there may be in the transfer of freight and passengers, as the Consolidated can strike another blow at the New England without abandoning its large and convenient wharves at Stonington for the more contracted water front at New London. This can be accomplished by creating a new line. The two unemployed boats are capable of handling a great deal of business. The Narragansett is over 300 feet long, has 115 staterooms and a freight capacity of about 60 carloads. It can carry 300 or 400 passengers very comfortably, and during the days of 50 cent rides to New York thousand travellers were frequently crowded aboard. While not a modern boat, the Narragansett is said to be in good condition and to be superior to the Norwich Line steamers, with the exception of the City of Worcester. The Rhode Island ran on the inside route until a year ago, when it was superseded by the propeller Maine, and is a very good boat for passengers. The information as to the disposition of the Narragansett is quite definite, and although nothing has been said in reference to the Rhode Island it is hardly probable that a single steamer will be found sufficient to effectually compete with the Norwich Line, and therefore, it will not be surprising if the Rhode Island also should be sent to New London.

To what extent the New London line of the Consolidated will affect the New England cannot be determined, but it undoubtedly will secure the traffic that heretofore the New England has had exclusively for the reason that it has had no competition by water at this point.

EASTERN CONNECTICUT TEACHERS.

Association Convention to be Held in Slater Hall Friday—An Interesting Programme Arranged.

The seventeenth meeting of the Eastern Connecticut Teachers' association will be held in Slater hall Friday, and promises to be the most interesting. The officers of this association are: President, J. R. Tucker, Colchester; vice president, G. A. Cadwell, Willimantic; secretary and treasurer, F. A. Bagnall, Stafford Springs; executive committee, F. A. Bagnall, Stafford Springs; Miss Alice M. Riley, Willimantic; Miss Nettie J. Bishop, New London.

The following programme has been arranged:

9 30 a. m. General meeting. Opening exercises. Business.

SECTION MEETINGS—PRIMARY AND INTERMEDIATE SECTION.

Miss E. E. Carlisle, Norwich, presiding.

10 00 a. m. Literature, Miss Mary Allen, Danielsonville.

10.30 a. m. Science, Miss M. Gertrude Flynn, Norwich.

GRAMMAR AND HIGH SCHOOL SECTION.

10 00 a. m. Geometry in Grammar Grades, Miss Jennie E. Chapin, Willimantic.

10.35 a. m. Character and Extent of Grammar School Work in English, Miss Mary B. Bradley, Willimantic.

10 55 a. m. The Practical Side of Science—Work and Nature—Study, Mr. Frank Hollins, New Britain.

11.30 a. m. Music. Chorus of eighty voices under the direction of Mr. George F. Kinney, Norwich Free academy.

11 45 a. m. Report of committee on admission to high school on certificate. When practical? How desirable? Principal Robert P. Keep, Norwich Free academy.

Discussion of the report and entrance requisition in Arithmetic, Geography, English and History.

GENERAL MEETING.

2 00 p. m. Physical training, W. G. Anderson, M. D., Yale university, New Haven.

2 45 p. m. Business meeting.

3 00 p. m. Alexander Hamilton, Truman J Backus, LL. D., president Packer Institute, Brooklyn, N. Y.

3 30 Symposium. How to improve the teaching of

(a) Writing, Principal G. B. Jennings, New London.

(b) Geography, Miss Annie E. French, Stafford Springs

(c) History, Miss Ellen H. Tracy, Central Village.

(d) Discipline, Principal F. A. Verplanck, Willimantic.

Slater museum will be open 9 to 9.30 a. m., 12:30 to 2, and 4.30 to 5.30 p. m.

Arrangements have been made by which a light lunch may be purchased in the Girl's gymnasium of the academy. This gymnasium will also be at the disposal of those who desire to bring their own lunches. Reduced rates will be given at the Wauregan house and at several of the restaurants.

Return tickets will be sold to points on the New London Northern and Norwich & Worcester railroads at one per cent. per mile to those who have paid full fare to the meeting and hold certificates signed by the secretary of the association.

Train going north on Norwich & Worcester railroad leaves Norwich at 5 58 p. m. Train going north on the New London Northern railroad leaves at 5.50 p. m. Going south at 7 15 p. m.

LEBANON.

Additions to the Church—The Roads in Bad Condition.

Last Sunday the Congregational church received fourteen new members—all young people, and all by confession of faith. The services of the morning were exceedingly impressive—especially the pastor's giving the right hand of Christian fellowship, with a word of welcome or congratulation, to each one of so goodly a group of young men and maidens. The addition is over ten per cent. to the resident membership of the church.

Many of the highways of the town were seriously injured by the heavy rains of last week. Some of the washouts will necessitate a large expenditure of money in repairs. As recently as Sunday quite a number of pieces of highway were fenced off from travel.

The New Lander Dominal was used in the service of praise for the first time Sunday.

THE PENALTY PAID.

Carlyle Harris Meets Death in Electric Chair.

PROTESTS INNOCENCE TO THE END.

Cool and Collected at the Trying Moment.

SING SING, May 8.—Bright spring sunshine did not lighten the gloom that hung over the prison this morning. Not since the first electrocution, when four men, Slocum, Smiler, Jugiro and Wood were put to death with the experimental apparatus then in use, has there been such an interest displayed here. Throngs of people gathered on the hillsides overlooking the grey walls of the prison, and although they could not hope to catch a glimpse of Harris, or see the implement of death, they gazed with morbid curiosity at the building. The crowds began assembling early, and they were larger and of a more intelligent class of people than is usually drawn to this spot. The fact that Harris is really the first man with any pretensions to culture, refinement and intelligence who has taken his place in the electric chair, is appreciated.

Contrary to the usual custom here, the death warrant was not read by the warden at midnight. The doomed man had been told, however, when the end would come. He retired early last night, and though he showed no signs of breaking down, he was more nervous and excitable than usual. Principal Keeper Connaughton said this morning that Harris rested well. His self-control was marvelous. His only sign of agitation was the constant smoking of cigarets. He was up early this morning and looked over the manuscript which he had prepared to be given out to the press by his relatives after the final scene. At 6 o'clock Harris ate a light breakfast. He was cool and collected and appeared to be capable of going through the ordeal which awaited him.

The first witnesses to arrive were Dr. Daniels of Buffalo and Colonel E. A. Rockwell, who reached the prison together at 9:30 o'clock. They were followed by Dr. C. S. Grant of Saratoga, Dr. D. H. Kidd of Newburg, Dr. Pyne of Yonkers and Dr. D. P. Merritt of Elmira.

At 9:30 the engines which operate the dynamo had been started, preparatory to the official test by State Electrician Davis.

Mrs. Harris having made final farewell to her son on Saturday, remained at the Ambler House, shut in from all visitors. Her youngest son, Allan, was with her. She was calm and less nervous than usual and awaited with marked silence the sign which would inform her that her son Carlyle had passed out from this world. The flag announcing the successful conclusion of the execution could, when hoisted, be seen from the windows of the room which Mrs. Harris occupied in the Ambler House, and there she and her son Allan watched and waited with straining eyes and subdued grief for the fatal signal.

The execution chamber is a small, one-story brick building, attached to what is called the "death house," in which only murderers condemned to death are confined. Harris occupied cell No. 2, facing south. In the other cells are the murderers Johnson, Geoghan, Osborn and Delbania. The electric chair stands at the west end, facing east, and back of it is the switchboard where the current is tested and the amount regulated. Still further back is the closet in which is the man who receives the signal and turns on the current. The identity of this man is never revealed.

The death warrant was formally read to Harris at 8:30 o'clock. He displayed indifference, and its reading did not noticeably affect him.

At 11:45 the apparatus of death was again tested, as it was decided that the execution should not take place until after 12 o'clock.

Harris was shaved and had his hair cut at 10:30. He then put on a new suit of clothes furnished by the state.

It was 12:30 when the witnesses entered the execution chamber. Keeper Connaughton and two assistants then went for Harris. With him was Chaplain Wells. The condemned man was ready in a moment, and the little procession was quickly formed.

He looked pale as he stepped into the room. Connaughton pointed to the chair, and without even a look of curiosity at the thing which was to end his career Harris dropped in the seat. As he did so he began to talk in a low voice. He said: "I have a word to say if the warden will permit."

Warden Durston asked: "What do you wish to say?"

Harris, in a weak voice, said: "I desire to say that I am absolutely innocent."

Those were his last words. After uttering them he seemed relieved and settled back in the chair to watch his legs and arms had already been strapped. [illegible] Detective Jackson attached the electrode to Harris's right leg, which was bared to the knee, a slit in the trousers having been made in advance. Eaton placed the helmet containing the other electrode on the head. Electrician Davis attached the wires to the two electrodes and going to the switchboard said: "All ready."

Then Mr. Daniel raised his hand. A sharp click from the lever and the form in the chair straightened up till the straps creaked. It was just 12.40 1.2 by the stop watch held by Dr. Merritt. A current of 1760 volts passed through the body of Harris. In two seconds Davis threw the switch back so that only 120 volts were on. Dr. Daniels still held his hand aloft and one finger pointed above as though to indicate the soul of the man in the chair had passed upward. Then his arm fell, and in just 55 3-4 seconds the current was shut off.

Drs. Irvine and Habershaw immediately stepped forward and examined the body, which had settled back limp in the chair. Dr Irvine opened the coat and vest and tore away the shirt over the heart. He applied the stethescope and after listening for heartbeats turned and shook his head. This was two minutes after the first contact, and Dr. Daniels then invited the other physicians to step forward and examine the body. Life was extinct, and it was plain to all who were present that death had come at the first touch of the current. All the physicians present expressed themselves as satisfied that death had been instantaneous.

At 12:54 Allan Harris arrived at the prison and notified Warden Durston that an undertaker would call at the prison this afternoon to remove the body of his brother.

History of the Case.

The case has been one of the most sensational of its kind in recent years and has attracted wide-spread interest. On Feb. 1, 1891, Helen Potts, daughter of a wealthy retired railroad contractor of Asbury Park, who was in attendance at a fashionable boarding school in New York, died after a brief illness. The death, at first, was supposed to be due to natural causes and preparations proceeded for the funeral. Then, in some manner, the name of Carlyle Harris, also of Asbury Park, who was studying medicine in this city, became linked with that of the dead girl. The whispers grew as time progressed, until finally the authorities in this city took cognizance of the matter and an autopsy was held on the body of the young lady, which resulted in the discovery that death was due to morphine poisoning.

Harris was arrested and indicted, and then the fact leaked out that he and Miss Potts had been clandestinely married. Facts were developed which showed the young man's character up in an unfavorable light, and the authorities became convinced that he had murdered the young woman. He admitted having prescribed some morphine pills for his wife for some affection which he claimed she was afflicted with, but stated that the doses were not sufficiently large to do her harm.

The jury returned a verdict of murder in the first degree.

The verdict was very unexpected to the accused, and he broke down completely when it was announced. His mother, who had been constantly at his side during the trial, was very much affected and created a scene. She fell back in her chair shrieking madly: "Its a lie—a lie." It was several minutes before she again became composed. Harris was quite calm.

TO MAKE BRADSHAW RETRACT.

Thomas Rowan Would Shoot Him Through the Heart.

PROVIDENCE, May 8.—Thomas Rowan, who shot Joseph H. Bradshaw last night, was arraigned this afternoon and held for trial in $1000.

Rowan came down from Boston yesterday. He belongs in Lawrence or Worcester, Mass., he refuses to state which, and the police think he is a little off his mental balance.

In a roundabout way scandalous stories became circulated concerning Rowan and his family. The home of Rowan's young sister was also made use of in a very free way by certain persons, and these stories were rehearsed by Bradshaw.

For the purpose of making Bradshaw retract these stories Rowan came to Providence yesterday and found Bradshaw at the North End.

Rowan, it is said, made no request for him to retract, but became enraged, and pulling a bulldog revolver from his pocket he put the muzzle to Bradshaw's heart and pulled the trigger.

The bullet went to the sidewalk, however, and then Rowan prepared to fire another shot, but was grappled with.

Bradshaw says that he thinks Rowan is mistaken about the whole affair, for he never saw Rowan before. He further says that Rowan must have meant his brother, who worked with him in a file factory on the outskirts of Providence.

Rowan says, however, that he found the right man, and that he wanted to teach him a lesson about circulating scandal.

STARTLING STATE OF AFFAIRS.

An Arizona Prison Found to Be Full of Dangerous Weapons.

YUMA, Ariz., May 8.—An investigation of the Arizona territorial prison reveals a startling state of affairs.

Superintendent of the Prison W. K. Meade and Attorney General Francis J. Henry are causing the persons and cells of convicts to be searched. Thirty-two daggers, butcher knives, saws, files and slung shots have been found, besides morphine and other drugs.

Several boxes of goods which were about to be shipped out by Mr. McInerney, the former superintendent, were seized at the railroad depot and found to contain several hundred dollars worth of prison property. McInerney was arrested and held to bail to await the action of the grand jury.

COLONEL LAMON DEAD.

Was Confidential Private Secretary of President Lincoln.

WASHINGTON, May 8.—News has been received here of the death at Martinsburg, W. V., of Colonel Ward H. Lamon, a few minutes before midnight last night.

Colonel Lamon was President Lincoln's private secretary, and enjoyed the most confidential relations with the martyred president.

He was a man of brilliant attainments, and his prominence in politics in the closing days of the civil war gave him a national reputation.

Blown Up by Natural Gas.

ANDERSON, Ind., May 8.—About 12 o'clock last night the residence of Eli Murray was blown to pieces by a natural gas explosion. The family, consisting of husband, wife, daughter and son, were blown out into the yard. Mr. and Mrs. Murray, it is thought, were fatally injured. Elsie, aged 16, was more bruised than burned. Charlie, aged 12, was burned about the face and hands. The fire communicated to George Gregor's house, and it was almost totally destroyed.

Baseball in Merrimac Valley.

HAVERHILL, Mass., May 8.—Now that none of the cities of the lower Merrimac valley have been taken into the New England league, a movement is on foot to form an association which will take in the semi-professional nines of Haverhill, Lowell, Lawrence, Amesbury and Newburyport. Expenses will be light and the promoters of the project believe there is money in it.

NEWS IN BRIEF.

A runaway engine on the Big Four line caused 10 deaths.

Speculators are buying books of depositors in the Mechanics' savings bank at Nashua, N. H.

The officers and men of steamer Ohio at Cairo, Ills., were scalded to death by the bursting of a flue.

Harvard and Yale are to row at the Chicago naval regatta if Oxford and Cambridge participate.

A steamboat freight house was consumed and a steamer partly destroyed by fire at New Haven.

An application has been made for an injunction to prevent the city of Bangor, Me., using the Hersey fund.

The Russians of a western European city sent to George Kennan a protest against the new Russian treaty.

A Boston correspondent of the Washington Post says that Josiah Quincy is likely to be nominated for governor of Massachusetts by the Democrats.

The Cuban revolutionists at Key West have declared that arrangements are ready for a big revolution on the island; the leaders are said to have been bought off.

W. L. Parmalee of Ansonia, Conn., took a dose of liniment, made of chloroform and aconite. His little girl also took some but both lives were saved by Mrs. Parmalee's vigorous use of hot water and mustard.

Found Dead on the Track.

LEWISTON, Me., May 8.—Peter Conley, aged 64, was found dead on the railroad tracks in a cut near the Hill mill this morning. His skull was fractured, ribs broken and right leg crushed. It is thought he either fell or jumped from the 3 a. m. train.

Gift For a New Church.

SOUTH FRAMINGHAM, Mass., May 8.—A large and finely located lot of land in front of St. Anne's convent, Marlboro, has been presented as a site of a new edifice to St. Mary's Roman Catholic church, work on which will probably begin the present year.

Thanks From King Humbert.

ROME, May 8.—King Humbert has requested Premier Giolitti to express to the people the pride, joy and gratitude which their king and queen feel in view of the national demonstrations of affection during the silver wedding.

Doubting Suffering Women!

MANY SUCH HERE.

Alive to the interests of our lady readers, we publish Mrs. Simpson's letter to Dr. Kennedy.

Dear Sir:—I was an invalid for years, suffering from **kidney trouble** and **female weakness**. Physicians prescribed for me and I took various remedies, but no benefit resulted. Our daily paper noticed the success of **Dr. David Kennedy's Favorite Remedy, of Rondout, N. Y.**, in cases similar to my own. I purchased it. The first bottle taken in small doses, but very regular, **improved me wonderfully. My complexion cleared, appetite improved, sleep was sound and refreshing, and a little further use entirely cured me.** There never was a medicine for woman kind, like Favorite Remedy. With all my heart, let me urge them to use it. Relief will be the result.

MRS. S. P. SIMPSON, Turner, Ill.

Such a frank, candid statement leaves the imprint of truth upon its face. The best proof of the value of Dr. Kennedy's Favorite Remedy, is the good it has done. What reason then for one suffering, or half sick, to remain so

WILL CURE YOU.

INSURANCE.

FINANCIAL STATEMENT OF THE WESTERN ASSURANCE COMPANY, JANUARY 1ST, 1893, UNITED STATES BRANCH

—ASSETS.—

Government Bonds	[illegible]
State Bonds	[illegible]
Municipal Bonds	171,[illegible]
Cash on Hand and on Deposit	[illegible]
Other Assets	[illegible]
	$1,[illegible]

—LIABILITIES.—

Reserve Premium Fund (N. Y. Standard)	[illegible]
Reserve for unpaid losses	[illegible]
All other liabilities	[illegible]
	$1,[illegible]
[illegible]	[illegible]
Total income in U. S. for 1892	$1,[illegible]
Total Losses paid in U. S. from 1874 to 1892, inclusive	$[illegible]

NICHOLAS TARRANT, Agent, 62 Main St., Norwich, Conn. apr1d

BEST FORMS FOR INSURANCE. COMPANIES REPRESENTED. RATES TO THE ASSURED. AT

STORY'S INSURANCE AGENCY, 20 Shetucket St.

A. IRVING ROYCE, —FIRE INSURANCE.—

Office, Over Thames National Bank, Shetucket St., Norwich, Conn.

ANNUAL STATEMENT —OF THE— New London Co. Mutual Fire Insurance Co.

OFFICE

In Chelsea Savings Bank Building, Shetucket St., Norwich, Conn.

Jan. 1st, 1893.

Assets	$104,[illegible]
Liabilities	[illegible]
Surplus	$61,[illegible]

E. P. PARKER, Pres.
J. F. WILLIAMS, Secy.
IRA L. PECK, Treasurer.

B. P. LEARNED

Insurance in all Forms.
Bonds of Indemnity.
Foreign Drafts.

Over Thames National Bank, Norwich, Conn.

TROY STEAM LAUNDRY.

Goods called for and delivered free of charge. Lace Curtains and all Fine Work warranted to give satisfaction.

145 Little Water St.

Family Washing at Special Rates.

We Have Received Our Line of SUMMER SHOES IN TANS, OXFORDS and OPERA BALS. Prices are low and fit guaranteed.

C. D. BROWNING & CO., 58 CENTRAL AVENUE.

TEAMING.

I am prepared to do all kinds of light and heavy teaming, dump-cart work, etc., etc., at the lowest living prices.

W. H. PALMER, [illegible]

Murphy & Blackburn,

General Furnishing Undertakers and Embalmers,

No. 67 Franklin St., opp. Prentice Furniture Company.

Open day and night. Ring bell for night calls. Residence No. 34 High street and No. 4 Williams Avenue, Preston. We give special attention to Upholstering and Carpet Laying and all work of this kind. Satisfaction guaranteed. Lowest prices in the city.

Sterling Silver!

New and Elegant Patterns in Solid Silver for Wedding Presents at

KINGSBURY'S.

may6d

—THE—

LAMSON & HUBBARD Is the Leading Hat In New England

Warranted Fast Color and not to Break.

FOR SALE BY US ONLY.

PERKINS & MONTGOMERY, Successors to J. T. CLARK, 121 and 123 Main Street.

ESTIMATES FOR ALL KINDS OF PRINTING furnished on application to this office

[...]R'S SPECIALTIES.

PEOPLE FIND

That it is not wise to experiment with cheap compounds purporting to be blood-purifiers, but which have no real medicinal value. To make use of any other than the old standard AYER'S Sarsaparilla—the Superior Blood-purifier—is simply to invite loss of time, money, and health. If you are afflicted with Scrofula, Catarrh, Rheumatism, Dyspepsia, Eczema, Running Sores, Tumors, or any other blood disease, be assured that

It Pays to Use

AYER'S Sarsaparilla, and AYER'S only. AYER'S Sarsaparilla can always be depended upon. It does not vary. It is always the same in quality, quantity, and effect. It is superior in combination, proportion, appearance, and in all that goes to build up the system weakened by disease and pain. It searches out all impurities in the blood and expels them by the natural channels.

AYER'S Sarsaparilla

Prepared by Dr. J. C. Ayer & Co., Lowell, Mass. Sold by all Druggists. Price $1; six bottles, $5.

Cures others, will cure you

ARCHITECTS.

C. H. PRESTON,
Architect, - - - - Central Building.
Telephone 144-5, Norwich, Conn.
Specialist on modern construction and strength of materials. mar4d

JAMES A. HISCOX,
ARCHITECT,
161 Main Street, Rooms 2 and 3.

MISCELLANEOUS.

LUCAS
A. H. HARRIS, Lessee.
HALL

REMOVAL
We have removed
from 11 to 31 Chestnut St.,
Where we have superior facilities for doing all kinds of work in our line,
Steam Carpet Cleaning.
Ladies' garments, cloth of all description dyed, Dyeing feathers a specialty. Promptness and thoroughness guaranteed.
WILSON BROS.

Livery, Boarding & Sale Stable
Hacks and teams to let, also a four-seated wagon and 'bus, convenient for parties and picnics, at reasonable prices. Horse clipping done by Coates' Improved Power Machine.
A. T. GARDNER, Chestnut Street

ESTABLISHED IN 1861.

Adam's Tavern,

NORWICH TOWN,
A. A. ADAM, Proprietor.
The following is a list of the best brands of ACKER, MERRALL & CONDIT'S and PARK & TILFORD'S WHISKEYS that I introduced [...] years ago. They have become intensely popular. They sell on their own merits:
Imperial Bourbon, Bob Ward, 1884, Maryland Rye, Monogram Rye, Blue Grass, Hermitage, 1880, Union Club Rye, Mayfield Bourbon, Hermitage Sour Mash, Keystone Rye, Cabinet Bourbon, Union Club Wheat.
N. B.—The above goods do not have to be rechristened every six or nine months with a new name in order to make them sell, as is a customary feature with compounding liquor dealers. A. A. ADAM.
Telephone call 24-14.

A WORD TO THE WISE.
CERTAIN ADVERTISEMENTS FROM TRADE RIVALS,
who fear the phenomenal success of

Van Houten's Cocoa

in America, contain innuendoes against it, and appeal to the authority of
Dr. SYDNEY RINGER, Professor of Medicine at University College, London, Author of the Standard "Handbook of Therapeutics."
This eminent physician ACTUALLY writes as follows:—
"From the careful analyses of Professor ATTFIELD and others, I am satisfied that Messrs. VAN HOUTEN'S COCOA is in no way injurious to health, and that it is decidedly more nutritious than other Cocoas—It is certainly "Pure" and highly digestible.
The quotations in certain advertisements from my book on Therapeutics are quite misleading and cannot possibly apply to VAN HOUTEN'S COCOA."
The false reflection on VAN HOUTEN'S COCOA is thus effectually repelled and the very authority cited to injure it, has thereby been prompted to give it a very handsome testimonial. [Tu 1]

Lawn Mowers Sharpened, Bicycles Repaired.
CARRIAGE AND BOAT TRIMMINGS NICKEL PLATED by
A. GOULD,
Industrial Building, near Union Station.

NORWICH BUSINESS COLLEGE
—AND—
School of Shorthand and Typewriting.
Instruction and practice upon the Typewriter One Dollar Per Week. For catalogue address EARL M. SWIFT, [...] MAIN STREET.

THAYERS DYE WORKS,
John F. Amburn, Proprietor, [...] Boswell ave.
All kinds of Dyeing promptly done. Bed blankets thoroughly cleaned. Ladies' and Gent's garments dyed in the best possible manner.
Watering Silk a Specialty.
Orders left with J. H. MYERS at Circulating Library, No. 164 Main St will receive prompt attention.

IF YOU WANT TO SELL YOUR GOOD advertise them in THE BULLETIN.

The Bulletin.

The Waiters' Merry War.

The sympathy of the genuine American public must be on the side of the waiters who are fighting for the right to wear mustaches if they so desire. Another grievance they complain of will appeal still more strongly to the public. It is that they are paid low wages by their employers in the expectation that they will depend on the fee system to get a respectable living. The public will note that it is waiters themselves who desire to stamp out the fee system and sympathize accordingly.

The colored porter on the sleeping cars expects regularly a tip. The negro slave always expected a tip, and to this day in numerous hotels where negro servants are employed the departing guest must run the gantlet between two lines of menials who expect him to drop more or less silver into their palms as he passes. It is a slavish custom and one against which any self respecting white man may well rebel with all his soul. A person can never respect as a man and a brother the individual to whom he flings a dime or a half dollar as he would a bone to a dog. Certainly, then, if waiters want to be respected, one of the first steps to this end will be to abolish of their own accord the feeing system.

Ridiculous, pitiable in its contemptibleness is the edict that waiters must be clean shaven. It is plain without argument that every table waiter, if he is a man, should have close clipped hair, and if she is a woman should either have short hair or wear a natty little cap. But the mustache? When those who have started the crusade against it have been asked why the order went forth that waiters must be clean shaven, there seemed to be no answer except that nobody ever saw in Berlin a waiter with a mustache.

This is kin to that other notion which in some quarters requires coachmen to be clean shaven, to the actual danger of injury to their health by exposure in inclement weather while they wait on their bosses sometimes hours at a time. Their employers, whose slaves they are, choose to wear a mustache or beard; therefore the coachman must not. Down with this un-American foolishness and snobbery!

Good Idea.

Dr. Jane E. Robbins is a lady who has practiced medicine for years among city poor people. She knows better than most others their needs and how to help them. The greatest need of all she finds to be that of cleanliness and thrift. It is the result of their ignorance. Many of the slum people are unable to speak or understand English. The only communication between them and people who speak the language of the country must be through their children. At an early age these young ones learn English after a fashion, likewise their parents' native tongue.

Most of the children attend the public schools. In view of the possible visitation of cholera, Dr. Robbins proposes that these children shall be carefully instructed as to the disastrous effects of leaving accumulations of filth and decaying matter in houses and streets. Then they themselves are to be taught how to cleanse both houses and streets. Forming themselves into brigades under the instruction of competent physicians and officials connected with street cleaning, school children from the poorest, dirtiest quarters of the city might do the work of keeping clean the streets in their neighborhood.

If the necessary methods of sanitation and cleanliness are explained to them, there is no doubt but they would enter upon their new task with all the child's enthusiasm and make a wonderful change in the slum streets and tenements in a short time. They would explain to their parents the requirements of the health boards everywhere and scrub and purify their own homes thoroughly.

The example of the Belgian workingmen will spread like wildfire now that they have succeeded in gaining manhood suffrage. It will make socialists and labor organizations still more hopeful; it will make nihilists and anarchists yet more defiant. While the Belgians were rioting there was a meeting of workingmen in Vienna in which approving reference to their brothers in Belgium were wildly cheered. These things may well send a nightmare into the dreams of the Austrian emperor and cause the white czar to turn uneasily on his sleepless pillow. Republicanism is marching on.

The situation with regard to Hawaii is this: Jan. 17 the revolutionists formed a provisional government and raised the American flag over their headquarters. President Cleveland ordered the American flag hauled down, and this was done April 1, the president thus disavowing the responsibility of the United States government for either the revolution or the new government, which latter, however, still remains at the head of affairs, its president declaring that it can hold out for a year. The American flag was hauled down, but the provisional government still waves.

They say that Chicago was shocked at the high art crayons sent to the fair by the Philadelphia academy, because the drawings displayed too much absence of clothes, and they were therefore ordered down. Why, Philadelphia, fie, fie! At your age, too, and you a Quaker city!

It is satisfactory to know that the fastest cruiser of her size in the world is the new United States man-of-war Detroit. Foreign naval officers will examine her with especial interest. Her contract called for 17 knots an hour, but she can travel 20, and this fact wins for her builders the handsome bonus of $100,000.

A writer reports that no less than 70,000,000 people in Europe wear wooden shoes. What of it?

WOMAN'S WORLD.

CERTIFICATES OF LEARNING GIVEN TO WOMEN LAW STUDENTS.

Royal Women In Spain—Laws Relating to Women In One State—Effect of the Kansas Election—She Finished the College Course—A Washington Reception.

After a year's grappling with the statute of frauds, the statute of limitations, ex-post facto laws, widows' quarantine, the problem of minority representation and all those other subjects that come under the head of elementary law, 28 women, with bright eyes and glowing cheeks, assembled upon the platform of one of the smaller halls in the Carnegie Music hall to receive certificates of learning. These women composed the law class of the University of the City of New York. The object of the law class is to prepare women to enter the law school.

Of these 28 women, seven intend to continue the study of law. The others took it up merely as a pastime or for the sake of getting an idea of what the men were always talking about. The youngest woman in the class is Miss Minna Minton Dyke, who is only 19. The others range from 20 to 50 years of age.

There were many fashionable people assembled in the little hall. The class sat upon the platform with Chancellor MacCracken of the university and Professor Isaac Franklin Russell of the law class in the center of the group. Both these men wore gowns, but the members of the class wore their most elaborate silk gowns.

It had been announced that a prize scholarship in the law school was to be awarded to the woman who had passed the best final examination. Of course none of the ladies cared. They chatted among themselves with great animation to show one another that they wouldn't be at all disappointed if they didn't get the prize, but when the moment drew near there was a great deal of nervousness upon that platform. Chancellor MacCracken made a short address, to which not a single member of the class paid the slightest attention. Then Professor Russell spoke, and the eyes beamed upon his face and followed each movement of his lips.

"We cannot claim for these ladies," he said, "that they are largely learned in the law. The honors they receive tonight do not amount to an academic degree of doctor, master or bachelor. We simply certify that for four months they have studied faithfully and successfully. The relation of this work to the full course of professional study looking to the degree of LL. B. is indicated by the fact that we offer a prize scholarship affording free tuition for two years in the university law school to the candidate passing the best final examination. So it cannot, we think, be asserted that we are lacking in modesty.

"I have been profoundly impressed by the delighted exclamations of ladies who learn that all the busy industries of man and all the relations of civil and domestic life are under the regulation and control of law. We consider it demonstrated by our own experience that ladies can be induced to listen with intelligent interest to lectures on law and to read legal works with zeal and painstaking care. To many, like the speaker, this truth has come like a revelation."

When Chancellor MacCracken arose to award the scholarship prize, some of the women turned pale, some smiled a very feverish kind of a smile, while others looked awfully solemn. Mrs. Lilly had worked hard the whole year with the hope of winning that prize, but the only indication there was to her feelings was a sudden flush, succeeded by just as sudden a pallor.

"And the committee have found," the chancellor read, peering through his glasses, "that Mrs. Laura Geddes Smith is entitled to honorable mention. The prize scholarship is awarded to Miss—Mrs.—Mary Marcella Lilly."

There was a burst of applause that shook the little hall, and Mrs. Lilly arose, pale and trembling, to take the slip of paper from the chancellor's hand. Her sister, Miss Marguerite Maddern, ran across the platform and kissed her and hugged her. It was hard to say who was the more to be envied. Miss Maddern did not go in for any prize. She is only 21 years old, and her thoughts soar above law prizes.

Mrs. Leonard Weber, the president of the Woman's Legal Educational society, made an address in which she appealed to the audience to contribute to the support of the society. It was through the efforts and the endowment of this society that the law class was established. Chancellor MacCracken then awarded the certificates.—New York Sun.

Royal Women In Spain.

The beautiful Queen Amelia of Portugal, who has been called to Seville by the serious illness of her grandmother, the Duchess of Montpensier, appears to have turned the Spaniards' heads. Whenever the queen appears in the streets, she is followed by a big crowd of men who utter the most extravagant remarks respecting her beauty and grace.

Twice upon one day, it is stated, Andalusian gallants threw their rich cloaks upon the muddy ground to save the royal shoes from being soiled, in studied or unconscious imitation of Sir Walter Raleigh and Queen Elizabeth. That the royal beauty thoroughly enjoys her daily triumph is beyond doubt. She walks about the streets attended by only one lady of her suite, which in itself is a most unusual violation of the rigid etiquette of Spanish and Portuguese courts, and she bows and smiles in acknowledgment of the most fantastic compliments, whether uttered by peer or peasant, for the daily crowds compass men in all ranks of life.

It is explained that the homage paid to Queen Amelia is merely characteristic of Andalusia and has nothing offensive about it. The explanation can scarcely be satisfactory to the Queen Regent Christina, who, although a most exemplary woman, has not yet succeeded in kindling one spark of enthusiasm among the Spaniards.—Boston Transcript.

[illegible]

Mrs. [illegible] of New York [illegible]

Laws Relating to Women In One State.

The laws of Louisiana, as they affect the property rights of women, would seem in some respects to have stood still since the admission of the state into the Union. This was illustrated in the trial of a case in the criminal district court of New Orleans the other day. The defendant was a negro who had robbed a house on Rampart street of female wearing apparel. There was no doubt of his guilt, but the indictment charged that the articles stolen were the property of a woman. It was a fatal defect, for it was shown that the woman had a husband living, and that she had not been emancipated by decree of court so as to be able to hold property. The court thereupon ordered the jury to acquit.

The New Orleans Picayune indignantly comments: "Doubtless this is the law of Louisiana, but what sort of law is it! It belongs to an age when women were slaves and is a relic of the times when people were burned for witchcraft. Truly, it seems that the laws might be relaxed a little, so that a woman may be able to hold the clothes on her back against any thief in the city without bursting up the foundations of the state's jurisprudence and utterly destroying the majesty of the law. When this same law operates to strip a woman of her garments and hands them over to a thief, the robes of his majesty are decidedly threadbare."

Effect of the Kansas Elections.

Accounts of the recent municipal elections throughout Kansas have been followed with interest by women from Maine to Mexico. For the first time in history women have demonstrated their wish to exercise freely the highest privilege of citizenship. They visited the polls in numbers nearly equal to the men, voted independently and effectively and clearly established their determination to be recognized as important political factors in their several neighborhoods. Of course the conservative south and east hold somewhat different views from the more liberally advanced west. The body of women in this part of the country rather fear and despise radical movements.

But one thing is certain, deep down in her heart every daughter of Eve secretly rejoiced over the social results of the experiment. No matter what her convictions might be, it galled her pride to hear men gibe at the hysterical exhibitions of imaginary women at the polls. Hair pulling, cat scratching voters were creatures of their fancy. Therefore, if the quiet, intelligent use of the feminine franchise in Kansas has no other effect, it has been useful in proving the discreet dignity of the American woman under any and all circumstances.—American Woman.

She Finished the College Course.

Dr. Susan Edson, who was one of Garfield's physicians, celebrated her seventieth birthday recently. She was graduated in 1854 from the Cleveland Homeopathic Medical college. The college, which would not sell scholarships to women, was owing something on the construction of its new building which it could not pay, and the creditor insisted on having a scholarship before he turned over the keys of the building. This scholarship he sold to Miss Edson, who became thereby entitled to enter.

They held a faculty meeting over her and decided that she could not attend the next year, but she informed them that she would be there. "Well, it will not be very pleasant for you," said the president. "That is your lookout," said Miss Edson. "If the men who come here to study medicine can't treat a woman decently here, they are not fit to treat them elsewhere, but if I live I shall be here." Miss Edson knew that she had the law on her side, having the scholarship. The rumor that she was to be excluded kept back a number of women who were desiring to enter, but when the authorities found she could not be scared away they admitted a few others who applied later.—Women's Tribune.

A Washington Reception.

There was a new social departure recently when Mrs. W. J. Boardman invited her friends to the Country club, now permanently located at "Grasslands," the old manor house rediscovered by Secretary and Mrs. Whitney during the first Cleveland administration. A capital spot is this club for balls and entertainments al fresco, when sun or moon shine and soft zephyrs play. Even treacherous April was not heartless enough to be unkind to so gentle a hostess as Mrs. Boardman and actually postponed a cold rainstorm 24 hours that the fete champetre should not be spoiled.

After an old fashioned Virginia breakfast, to which 24 guests sat down, a reception followed that brought together a bevy of fair dames and their escorts, among whom were senators, congressmen and members of the legations. What with music, flowers and airy talk, the hours sped rapidly, the last guest leaving with dusk.—Kate Field's Washington.

Salary of the "Black Patti."

Mme. Sissieretta Jones, the "Black Patti," has become a fad in fashionable circles recently. Only a few weeks since she sang for the Four Hundred at the residence of Judge Andrews on Fifth avenue, receiving $200 for her services. At the present time she is doing concert work in the southwest in company with the Princess Dolgorouky, the violinist. Mrs. Jones was the guest of ex-Postmaster General Wanamaker at Washington, and she appeared at the White House before President Cleveland and his wife. At the present time she is in receipt of a salary of $400 per week, and it is probable that she will command twice that sum before she is a year older.—New York Advertiser.

The Style of the Empire.

A modiste writes: "You must wear only one skirt, and that most clinging, under an empire dress. It may be a little daring to betray the lines of the form so entirely, but that is a matter of habit. To wear a skirt that is stiff with crinoline or to wear a lot of skirts under such a dress is merely to have no effect at all. If you consider the empire and kindred styles immodest, do not adopt them; but, for goodness sake, if you do adopt them, do not spoil them. The hip line in its natural contour must show, the natural waist must exhibit itself through or under the clinging skirt, else there is neither form, motive nor beauty to the style. We must have empire nightgowns, empire skirts, empire chemises and all that."

FOR LITTLE FOLKS.

Pussy Willows.

There is an old saying, children, that "a bushel of March dust is worth a king's ransom," which interpreted means that dry weather in March is favorable to grain and fruit and portends plenty of both in the summer. I was reminded of this proverb as I looked from my window a few weeks since and saw the clouds of dust whirling through the air and the people passing along having all they could do to keep it out of their eyes, ears and throats. It was the last day of the month, the wind was sharp and keen, and there wasn't much indication that spring was approaching, and yet before me on my desk was a bunch of pussy willows—sure harbingers that spring's work had already begun. These are prompt little messengers, always on time. No one has to remind them of their duty or tell them when to get up. Their little furry coats are seen long before the snow melts. A welcome to these bravest of pussies. Two twigs of pussy willow, bent to make an imperfect circle, form a nice frame around the pretty face of puss herself.—Christian at Work.

"Five Cents a Quart."

Two parrots lived in the house back of Bobby. Bobby often sat in the window to look at them and hear them talk. One of the parrots kept calling, "Mamma! mamma!" like a little child.

"The other one doesn't call 'Mamma,'" says Bobby. "He says: 'Aunt Mary! Aunt Mary!' I wish they'd teach him to say something else."

The parrot's mistress wished that he would learn something else, so she hung his cage outside the window, thinking he might catch scraps of talk from the street.

He heard the hucksters crying strawberries along the street, and after a few days he began to call:

"Here's Aunt Mary! Five cents a quart! Here's Aunt Mary! Five cents a quart!"

"It's worse than ever, mamma," said Bobby; "he never changes it. If he'd only say '10 cents' sometimes, but he never does. It's always: 'Here's Aunt Mary! Five cents a quart! Here's Aunt Mary! Five cents a quart!'"—Exchange.

A Young Girl and Her Bees.

There is a girl in Staten Island who kept a hive of bees in her bedroom during the winter. She said recently that they were the most unobjectionable companions. They are quiet, orderly and attend strictly to their own affairs. When the weather becomes warm, they will be sent out of doors, where there are beds of mignonette and other sweet scented flowers, which the bees fully understand are planted for their special use. This hive of bees is the nucleus of her contemplated bee farm.

Last summer they supplied her weekly with 36 pounds of honey. For each pound of honey she received 30 cents. The profits of beekeeping are great, the cost small.—Exchange.

The Healthy Boy.

There is a place in the world for the good, healthy, industrious boy who is courteous and obedient at all times. Such a boy enters with as cheery a smile into the performance of the home chores as he does into the boyish games and pastimes, and his bright, cheerful disposition is like a gleam of sunshine to all who know him. There is a jocund ring in his voice and an honest sincerity in face and word. He is a natural, healthy boy, brimful of youthful spirit and enthusiasm and of the buoyant, sanguine temperament that becomes his years.—New York Telegram.

Baby's Logic.

My little daughter, almost three—
Virginia her name—
Climbs with her book upon my knee,
The alphabet her aim.

"Here's D for dear, and B for blue;
W is my baby, see.
The next, sweetheart, is W—"
"No! Mamma, double-me!"
—Kate Field's Washington.

Dressing the Hair.

Dressing the hair high always makes a woman look older, but lowering it to the back of the head brings her five to ten years, according to different authorities, nearer to girlhood. Dark hair adapts itself well to the turn back style, for it makes at once a framework for the face. But unless one has a very perfect forehead one looks better in bangs and side curls if the hair is blond. It is an era for those whose locks are not very abundant, for fashion says that each individual hair must be curled, no matter how it is to be worn, so a very little hair can be made to go a great ways.—Exchange.

Pampas Plumes at the Exposition.

Mrs. H. W. Strong of Whittier, Cal., has secured space at the World's fair for a palace built entirely of plumes. The imitation tile roof will be of red plumes; the upper part of the walls will be white and the lower part blue. The floors will be carpeted with pampas; a flag, rugs, friezes, dados, etc., will be worked out in the same delicate material. Plumes will be on sale in this exhibit, and the proceeds will be devoted to establishing a fund for Queen Isabella colleges maintained by the Ladies' Business League of America.—Californian.

Very Nice, but Expensive.

The newest fancy for a gift, hidden in a basket of roses or box of bons, is a jeweled umbrella handle with a round ball top of white or black onyx, studded thickly with sapphires, rubies, emeralds and rubies, or pearls and turquoises, or diamonds and chrysoprases. Accompanying the handle is a gold band for the name and gold points for the tip of each rib, all laid within a box of ivory or ebony lined with velvet. This is a dainty, pretty conceit, and when mounted quite suggestive of summer showers.—Boston Courier.

Women Attend Parliament.

The interest that English women take in the ordinary work of parliament is evidenced by the constantly crowded state of the ladies' gallery. Every night during the present session the gallery has been filled, and scores of applications for admission have been refused. At a recent all night session the ladies remained at their posts until morning, listening to the discussion. As they drove home to bed or to breakfast, the red of the coming sunrise shone over the smoke pall of London.—London Letter.

COLUMBIA.

Election of Officers—The Heavy Storms—The Concert.

The Sunday school in this place was reorganized for the ensuing year Sunday. The following officers were chosen: Superintendent, A. A. Latham; first assistant, Miss Eliza Hutchins; second assistant, Mr. E. P. Lyman; secretary and treasurer, William F. Johnson; librarian, Alonzo Little. The old force of teachers was mostly retained.

The severe rain storms of last week made terrible havoc with the roads in this vicinity. There were many bad washouts, and in some instances the roads were fenced up until they could be made passable. Ploughed fields were badly gullied, and in some instances badly damaged. No such storm has been reported for many years.

The concert given by the church choir, under the leadership of Mr. Amasa A. Hunt, came off as announced at the church on Friday evening of last week. There was a good attendance. The programme, which was varied and interesting, was carried out with marked success. Several of the selections were so loudly and heartily applauded that they were repeated. The Misses Gray of Willimantic, added much to the enjoyment of the evening by vocal and instrumental music, Miss Gray rendering several fine selections on the banjo.

Mr. Simeon F. Tucker of Willimantic, spent last Sunday with friends in town.

Mr. Cecil Gates is to make extensive repairs and improvements upon his house, situated in the southwest district, the present season.

HOOD'S SARSAPARILLA.

The Testimonials

We publish are not purchased, nor are they written up in our office, nor are they from our employes. They are facts, proving that Hood's Sarsaparilla possesses absolute Merit, and that

Hood's Sarsaparilla Cures

"For over twenty years I have suffered with neuralgia, rheumatism and dyspepsia. Many times I could not turn in bed. Several physicians have treated me and I have tried different remedies, but all failed to give me permanent relief. Five years ago I began to take Hood's Sarsaparilla and it has done me a vast amount of good. Since beginning to take it I have not had a sick day. I am 73 years old and enjoy good health, which I attribute to Hood's Sarsaparilla."—Mrs. E. M. Burr, W. Kendall, N. Y.

After the Grip

"I think Hood's Sarsaparilla is a splendid medicine. Papa takes it right along, and has for the last four months. It certainly does him good, for he is a different man since he began to take it. He had 'the grip' in the winter and we did not think he would live until spring, but when he began taking Hood's Sarsaparilla he improved rapidly, is feeling quite well now, and has a good appetite, etc. I have already recommended Hood's Sarsaparilla to several persons, and shall continue to do so."—Kittie E. Durand, New Haven, Conn. Box 82.

HOOD'S PILLS cure liver ills, sick headache, jaundice, indigestion. Try a box. 25c.

FINANCIAL.

LEADER OF ALL IRRIGATION INVESTMENTS.
The Bear Valley Irrigation Co.
Organized in present form December, 1890
Has paid dividends as follows:
TO PREFERRED STOCK, 8 per cent.
July, 1891, 4 per cent. Jan'y, 1892, 4 per cent.
July, 1892, 4 per cent. Jan'y, 1893, 4 per cent.
TO COMMON STOCK, 15 per cent.
July, 1891, 3 per cent. Jan'y, 1892, 3 per cent.
May, 1892, 3 per cent. Sept., 1892, 3 per cent.
Jan'y, 1893, 3 per cent. May, 1893, 3 per cent.
A limited amount now offered at a price that makes it one of the finest conservative investments in New England.
For information apply to WARREN C. GREENE, Gen. Agent for New England, 23 Weybosset St., Providence, R. I., JAMES E. FULLER, 161 Main St., Norwich, Conn.

The DIME SAVINGS BANK.
NORWICH, Conn., May 1st, 1893.
The Directors of this Bank have declared, from the net earnings of the past six months, the regular semi-annual dividend of TWO per cent. payable to depositors entitled thereto on and after May 15th.
FRANK L. WOODARD, Treasurer.

INVESTIGATE
The standard and plan of the Co-operative Building Bank if you seek a safe and profitable INVESTMENT.
14%.
Is what the Bank has earned in 1892. How we did it? A postal addressed to C. J. Wolcott, 113 Franklin street, will bring you the answer.

ANNUAL MEETINGS.

THE DIME SAVINGS BANK.
NORWICH, CONN., May 8d, 1893.
The Annual Meeting
Of the Trustees of this Bank will be held at their banking house on Wednesday, May 10th, 1893, at eleven o'clock A. M. for the election of officers and for the transaction of any other business that may properly come before them. FRANK L. WOODARD, Secretary.

HORSES
TREATED FOR ALL DISEASES,
At Gardner's Stable, Chestnut St., by the new Veterinary, DR. H. L. TOWER, graduate from Ontario Veterinary College.

WHALEY
THE - PAPER - HANGER
Will do your Papering as good and as cheap as any one in the city. Orders left at the Broadway Cafe, will be promptly attended to.

PROTECT YOUR EYES.
MR. H. HIRSCHBERG,
The well-known Optician of No. 80 E. 14th St., New York, and 629 Olive St., St. Louis, has appointed
H. R. WOODWARD
As agent for his celebrated Diamond and Non-Changeable Spectacles and Eyeglasses. The Glasses are the greatest invention ever made in spectacles and every pair purchased is guaranteed, so that if they ever leave the eyes no matter how scratched the Lenses they will furnish the party with a new pair of Glasses free of charge. H. R. Woodward has a full assortment and invites all who wish to satisfy themselves of the great superiority of these Glasses over any and all others now in use to call and examine them at the Star Jewelry Store, 152 Main St., Norwich, Ct. No peddlers supplied. None genuine unless stamped with the word Diamond and non-changeable.

S. S. THRESHER,
Attorney and Counsellor at Law and Notary Public.
Nos. 5 and 6 Broadway Hall, Norwich

ESTIMATES FOR ALL KINDS OF PRINTING furnished upon application to the office.

FINE BLANK, COMMERCIAL and MANUFACTURERS' PRINTING at this office.

What Should a Baby Eat?

That about fifteen infants in every hundred born, die the first year, is a significant and lamentable fact. "I am decidedly of the opinion," says that well known medical writer, Dr. J. H. Hanaford, "that the general use of lactated food would materially diminish the startling infantile mortality." This food can now be obtained of any druggist in Norwich. may9d

LEGAL NOTICES.

NOTICE.
The Laurel Hill Bridge is closed to public travel until further notice.
T. B. LILLIBRIDGE, H. A. BRIGGS, NATHAN SMALL, } Selectmen.

To the Public.
The City Ordinance requires that all Privy Vaults, Cesspools and other accumulations of filth shall be cleaned and disinfected, and their contents removed and buried outside of the City limits.
This Ordinance must be obeyed at once. If violated prosecution will follow.
Dated this 2d day of May, 1893.
C. B. STARK, JOHN A. BOWEN, GEO. LINTON, } Health Committee.

YOU ARE HEREBY NOTIFIED THAT at a meeting of the Court of Common Council of the City of Norwich, held at the Council Chamber, May 1, 1893, the following proposed ordinance was presented and action thereon deferred.
Attest— ARCHIBALD S. SPALDING, City Clerk and Clerk of the Court of Common Council.
An ordinance to provide a salary for the Chairman of the Committee on Streets
Be it ordained by the Court of Common Council of the City of Norwich:
The Chairman of the Committee on Streets of the Court of Common Council of the City of Norwich shall receive as compensation for his services as such Chairman a salary at the rate of Five Hundred dollars per annum, payable at said rate quarterly, to wit.: on the first Monday of each September, December, March and June.
I hereby certify that the above and foregoing is a true copy of record.
Attest— ARCHIBALD S. SPALDING, City Clerk.

SADLERY, ETC.

A LARGE STOCK OF HORSE COLLARS!
From $1.50 upward. Also a Large Variety of
DOG COLLARS,
At 115 Main St., J. G. STANDISH.

DON'T!
Because you cannot afford to buy a Team Harness until you see the pair we are selling for
$25.00!
THE [illegible]
Junct. Water and Commerce Sts.

ATTORNEYS.

Charles H. Carpenter,
PENSION ATTORNEY.
Office with A. Irving Royce, over Thames National Bank. Special attention given to the execution of vouchers for quarterly payments. Advice free. No fee unless claim is granted.

FOR SALE.

FOR SALE.
A First Class RETAIL GROCERY BUSINESS in a good locality. Pleasant, light, airy store. A good run of custom. A good opportunity for a live man to make money. Ill health the cause of selling. Inquire of HARWOOD, BISHOP & BIDWELL, Water St., Norwich, Conn.

TO MANUFACTURERS!
A new and decidedly superior invention, which combines cheapness and efficiency. Weeks' Attachment for Lathe, for cutting and threading pipes and rods, from the smallest to the largest. It will save time and material. It will do the work of any pipe or bolt cutting machine. It will cut and thread the shortest nipples to the longest pipe, and can be attached to the lathe in one minute without altering the lathe. Agents wanted. State rights for sale. N. L. WEEKS, Yantic, Conn., Inventor and Manufacturer.

LUMBER AND COAL.

E. CHAPPELL & CO.
COAL and LUMBER.
Branch Office in New Strand Building, 207 Main St., Franklin Square
Office and Yard, Central Wharf.
Telephones at both offices.

LUMBER AND SHINGLES.
If you want good stock and good quality and low prices try
H. F. & A. J. DAWLEY.
Telephone 60-4.

E. D. HARRIS'
COAL OFFICE
Has been Removed to
212 Main Street.
Opposite the old stand.

51 John A. Morgan & Son, 51
Coal & Lumber,
51 West Main St., Central Wharf.
Family Coal a Specialty.
Estimates furnished at short notice. Telephone.
51 51

MUSICAL INSTRUMENTS.

TALKING
About PIANOS just now is my theme. Do you want a Piano? Then come and hear one of the purest and finest toned Pianos in the market. Price Low. Also Organs, and a stock of fine Violins, including the Miller Violins, on hand. A fine New Upright Piano to rent. Will be glad to see you at 60 Williams Street.
GEO. H. MARTIN.

NORWICH MORNING BULLETIN.
[Established 1791.]

NORWICH WEEKLY COURIER.
[Established 1798.]

Subscription rates, MORNING BULLETIN—By mail or carrier, $6 a year; $1.50 a quarter; 50 cents a month; 12 cents a week. Single copies 2 cents.

Subscription rates, WEEKLY COURIER—$1 a year; 50 cents for six months, in advance. Single copies 3 cents.

THE MORNING BULLETIN (Six Pages) is the largest, oldest and most complete morning paper published in Eastern Connecticut. At $6 a year it is also the cheapest.

THE WEEKLY COURIER (Eight Pages) is the best weekly issued in Eastern Connecticut.

Advertising rates furnished on application at the business office. [illegible]

To guard against mistakes, advertisements should be sent in manuscript. We cannot be responsible for errors that occur in messages received by telephone.

Yearly advertisers are limited to their own immediate business, and their contracts do not include Wants, To Let, For Sale, etc.

All news letters should be addressed to THE MORNING BULLETIN; all business communications to THE BULLETIN COMPANY.

Money orders and checks should be made payable to THE BULLETIN CO.

All communications must be signed. Anonymous letters or news items will not be read, but thrown into the waste basket.

No manuscripts preserved or returned, unless stamps are inclosed fully to prepay postage.

Entered at the post office at Norwich, Conn., as second class mail matter.

The Bulletin.

Norwich, Tuesday, May 9, 1893.

PASS HOLDERS VS. TICKET BUYERS.

The World's fair on Sunday was closed against ticket buyers and open to people who held passes. This condition of things raises the question whether this may be called in any sense closing the great show on Sunday. The exposition must be conducted as other public enterprises are conducted, and any regulation that shuts out one class of people and passes another class opens a legal question as to the rights of debarred individuals, unless the persons passed are only those who reside upon or whose business calls them to the grounds on Sunday. The dispatch from Chicago did not indicate that the passes were held only by persons who must go upon the grounds, but referred to leisurely strollers who in all probability were sight seers.

There is no reason why such a state of things should exist, and it is doubtful if they can legally be maintained. It is questionable, if this was the true state of affairs, if the managers intend to prohibit Sunday visits, for as soon as it is known that the tickets are not for sale at the grounds on Sunday passes can be procured during the week and be used on Sunday by their holders. As to the matter of opening or closing the fair on Sunday, it is a matter wholly within the hands of the managers. President Higinbotham says "nearly all the stockholders are in favor of a seven-day fair."

ANOTHER GIGANTIC COMBINE.

New Jersey is losing cast as the mother of gigantic mosquitoes by the development within her moist and miasmatic borders of industrial *ignes fatui* which rise in the atmosphere of her loose legislation and float away across the country as will-o'-the-wisp trusts to allure to financial ruin the unwary investors who are yearning for big dividends.

The crash just experienced is followed by the appearance, with New Jersey's endorsement upon it, of one of the greatest trusts this country has ever known, with a capital of $120,000,000, for the production of leather goods. The trust includes timber and bark men, several tanning companies and two-thirds of the largest manufacturers of sole leather in the country. This big combination is authorized to issue ten millions of six per cent. bonds.

The intent of the trust is to discontinue small tanneries and consolidate the business in large leather houses. Its purpose is alleged to be to make firmer the leather market by preventing the constant fluctuations of the past. An increase in the price of leather goods may be expected to be the result.

THE OUTLOOK FINANCIALLY.

The shrinkages in values and the failures of last week furnished the most trying times for investors since '73; and there was a feeling of relief Saturday when the condition of the market indicated that the weak stocks had got into strong hands and the crisis was over.

Republicans feel that the halting policy of the secretary of the treasury and the destruction of public confidence occasioned by it is largely responsible for this financial crisis.

Last fall Mr. Stephen V. White at a meeting of the Union League club of New York predicted in the event of the triumph of the democratic party a serious impairment of values, not only of stocks but real estate. He said: "Many of you gentlemen are more or less largely interested in industrial and railroad stocks, all of which stand well today and will continue to do so as long as the financial policy of the country remains undisturbed. I want to say right here and now, and I want to say it as impressively as I can, that if the republican party is beaten and Grover Cleveland is elected president of the United States, within six months after he has taken his seat the financial policy will be disturbed, public confidence shaken and there will be a marked shrinkage in the value of stocks, that will bring financial ruin with it to many men and will seriously impair all values, not only of stocks, but of real estate."

There is no question that the reduction of the gold in the United States treasury below the $100,000,000 limit, and the subsequent flurry increased the depression of the money market. Since February 1 the banks of New York have been showing more and more caution in making loans and in the past three months there has been a contraction of $33,000,000 in loans, the effects of which were felt by the great industrial trusts first and most disastrously.

The unsteady conditions of monetary affairs in this country also affected foreign exchanges and the offerings were low on bills against securities bought for London account.

Business in the west and south has been generally retarded by cold weather and a late spring, and in all directions there have been complaints of poor trade and slow collections.

The depreciation of securities during last week, was from 7 to 78 points from the highest point of the year. The great part of the loss was between Tuesday morning and Friday at the closing hour. The fact that so few failures took place throughout the country, shows that with such vast resources it takes a tremendous disturbance to derange the commercial and financial conditions of this nation from ocean to ocean.

EDITORIAL COMMENT.

The legal holes in the Chinese exclusion act are said to be so large that a Chinese laborer can walk through them with a pick on his shoulder.

Many places in Connecticut are considering having an old-fashioned celebration of the Fourth of July. The Columbian Fourth ought to be celebrated with Columbiads!

President Cleveland's notice to the office-seekers to relinquish the idea that the magnetism of their personal presence would effect results in Washington must have been chilly reading. It probably quickened the sales of "extra dry."

The sugar planters of Louisiana do not like democratic prospects. The republican policy is so agreeable to them that they have gone back upon the Chicago platform and are annoying the administration by their protests against proposed democratic reforms.

When the Massachusetts legislators are sent arbutus from the Cape for buttonhole bouquets, it is considered a hint that it is time for the legislature to adjourn. The shad blossom has faded and the rose is usually in bloom when the Connecticut legislators go to their homes to stay.

A new postal law will have to be passed to protect the mails and the letter carriers from the monstrous papers of from fifty to one hundred pages which some offices are issuing. They have ceased to be interesting and are a dead weight in the hands of subscribers to say nothing of postal cars.

The New Haven Medical society, at a meeting Saturday night, refused to recognize the amended medical practice act which passed the senate as anything they had any interest in; and they will take no further action with reference to the measure which will come up in the house the present week.

The last words of Carlisle Harris: "I am absolutely innocent!" were a surprise to even those who believed him guilty, and must impress some with grave doubts as to his guilt. It is not often that a murderer on the brink of eternity will utter a lie; but if he could commit the crime against any innocent wife of which he was found guilty, he had a heart hard enough to do just what he has done.

NEW MAGAZINES.

The May Cosmopolitan has for its frontispiece a portrait of Henrik Ibsen the poet, and its special attraction is Camille Flammarion's "Omega, The Last Days of the World," which is wonderfully illustrated by seven famous pen artists. The illustrated papers for the month are "Prison Life at Belle Isle;" "In a Dahabieh," "Lumbering in the Northwest," "American society in Paris," "The Spoil of the Puma," "Henrik Ibsen's poems," "Contemporary French Playrights," "Crinoline Folly" and "A Revolution in the Means of Communication."—[Cosmopolitan Publishing company, New York.

Belford's monthly for May presents as leading features: "With the Chicago Press Club," by Lester Ketchum. Illustrated by F. Holme. "Napoleon I. as a Model Husband," by Max Maury. "A Symposium with the Great American Diner-out," by John Blackbridge. "Angel Pass; a Romance Above the Clouds," by William R. Lighton. A full length portrait of Mrs. Lindon W. Bates is the frontispiece. There are fifteen papers in the list of contents, and Belford's Guide to the Chicago Fair is a new feature of special value.—[New York Agency, Hamilton bank building.

"The Behring Sea Case" by the Hon. B. F. Tracy, ex secretary of the navy, is the opening paper of The North American Review for May. The remaining papers include "Immortality and Agnosticism: Gates Ajar, Twenty five Years After," by Elizabeth Stuart Phelps, "Possible Reformation of the Drink Habit," by the Rev. W. S. Rainsford, D.D.; "Which is the Best Form of Life Insurance?" "The Natural Premium System:" "The Disadvantages of the Level-Premium System," by insurance authorities; "Foreign Nations at the World's Fair" and "Further Views of the Pension List Revision," by Vesey O'Neil and Eeloe.—[Published at 3 East Fourteenth street, New York.

STATE TOPICS.

Making a Corrupt Practices Act.

The corrupt practices act now pending in the Connecticut legislature, is such an important measure that no harm was done by the senate, Wednesday, in having it recommitted for further consideration. There seems to be no doubt that the bill will be made into law at this session, but some of its provisions, notably the one fixing the maximum amounts which candidates may contribute at elections, causes in the upper branch considerable difference of opinion.

Later corrupt practices acts have been passed by American legislatures, and it has been in the direction of greater stringency. Perhaps the most stringent act in the country is that passed. According to its provisions every candidate for office must conform to a scale of expenditures on the following basis: For 5,000 voters or less, $100; for each 100 voters over 5,000 and under 25,000, $2; for each 100 voters over 25,000 and under 50,000, $1; and for each 100 voters over 50,000, 50 cents.

The Connecticut act, as passed by the house, fixed a certain maximum sum for each office, as $1,000 for governor down to $200 for town representatives, etc.

The point made by Senator Fox against this provision of the Connecticut act was well taken, if his criticism was directed against the maximum amount which may be contributed by the candidates for the smaller offices. That amount should be scaled down by a good deal—to at least $100. But the idea behind this provision fixing a maximum for contributions, is a good one, and should have a place in the Connecticut act when it shall have become a law.—[Springfield Republican.

Legislative Issues.

The New Haven Leader says that one of the biggest legislative fights of the session will develop this week between the Fair Haven & Westville road and the syndicate controlling the Morris Cove, State street and Whitney avenue lines in New Haven. On one side, it says, will be Lynde Harrison, Herbert E. Benton, George D. Watrous, Henry Stoddard, John W. Alling and Hobart L. Hotchkiss, and on the other side, Thomas M. Waller and S. Harrison Wagner. The queer mixture of politics on one side makes the statement at least interesting, and it is rendered all the more so when one of New Haven's representatives is put into the list.

It is reported now that back of the move for a recess of the general assembly from June to October is the fact that, if such a recess were taken, all electric charters could be put over until fall, and, if passed then, construction could not be done until next spring.

There are several important measures which will probably occasion considerable debate when they come up this week. The general electric street railway bill will return to the senate for action on the house amendments and the medical practice bill, which was passed in the senate, will come up in the house. The bill to regulate the practice of dentistry will be reached in the house early in the week and the new military bill, which passed the house last week, will be ready for action in the senate tomorrow.—[Hartford Courant.

Something Pat!

Charles Dickens' famous comparison in reference to death is no longer popular in New Britain. "Dead as a door nail" will not express our feelings now. When we want an exact and pat corollary we say "dead as the board of trade."—[New Britain Herald.

CURRENT OPINION.

A Home Thrust.

Governor Pennoyer is still fuming and fulminating. He accuses President Cleveland of having entered into "a most unholy compact" with the Six Companies to suspend and break down the law of the land instead of executing it; he also accuses him of "standing in" with those law defying Chinese corporations. He still considers Secretary Gresham's telegram "a deliberate insult to the state of Oregon." He intimates that the president and secretary haven't heard the last of the matter.—[The Courant.

A Staggerer.

A slump of $13,000,000 in British imports and $6,000,000 in exports for the month of April is something of a staggerer for those people who fancy that tariff for revenue only means a big foreign trade.—[Boston Journal.

Sailed the Seas 35 Years.

Capt. A. P. Loud is a prominent resident of Hampden, Me. For 35 years he sailed the seas, and upon retiring from that calling was appointed by the U. S. government to superintend its interests in the Alaska seal fisheries, a position he held five years. In speaking of his experience he says: "For several years I was greatly troubled with nervousness and pain in the region of the heart. It was almost impossible for me to get rest and sleep. Physicians from New York to San Francisco did me no good, but Dr. Miles' Restorative Nervine and New Heart Cure speedily and completely cured me. I owe my present excellent health to them."

Insomnia is fearfully on the increase. The rush and excitement of modern life so tax the nervous system that multitudes of people are deprived of good and sufficient sleep, with ruinous consequences to the nerves. Remember, Ayer's Sarsaparilla makes the weak strong.

All cases of weak or lame back, backache rheumatism, will find relief by wearing one of Carter's Smart Weed and Belladonna Backache Plasters. Price 25 cents. Try them.

Castoria.

Castoria cures Colic, Constipation; Sour Stomach, Diarrhoea, Eructation, Gives healthy sleep; also aids digestion Without narcotic stupefaction.

Piles! Piles! Itching Piles!

SYMPTOMS—Moisture; intense itching and stinging; most at night; worse by scratching. If allowed to continue tumors form, which often bleed and ulcerate, becoming very sore. SWAYNE'S OINTMENT stops the itching and bleeding, heals ulceration, and in most cases removes the tumors. At druggists, or by mail, for 50 cents. Dr. Swayne & Son, Philadelphia.

"How to Cure All Skin Diseases."

Simply apply SWAYNE'S OINTMENT. No internal medicine required. Cures tetter, eczema, itch, all eruptions on the face, hands, nose, &c., leaving the skin clear, white and healthy. Its great healing and curative powers are possessed by no other remedy. Ask your druggist for SWAYNE'S OINTMENT.

Always avoid harsh purgative pills. They first make you sick and then leave you constipated. Carter's Little Liver Pills regulate the bowels and make you well. Dose, one pill.

Bessie H. Bedloe, Burlington, Vt., had a disease of the scalp, causing her hair to become very harsh and dry, and to fall so freely that she scarcely dared to comb it. Ayer's Hair Vigor gave her a healthy scalp, removed the dandruff, and made the hair thick and glossy.

We recommend Carter's Iron Pills to every woman who is weak, nervous and discouraged; particularly those who have thin, pale lips, cold hands and feet, and who are without strength or ambition. These are the cases for which Carter's Iron Pills are specially prepared, and this class cannot use them without benefit. Valuable for men also. In metal boxes at 50 cents. Sold by druggists or sent by mail. See advertisement elsewhere.

PLUMBING, ETC.

If you are going to have ANY PLUMBING DONE

Or whether you are thinking of repairing your tin roof, or putting a new one on, get REISS & WHOLEY'S Prices before having it done.
apr17d 13 FERRY ST.

A. TROLAND & SON Will Give You Close Estimates on PLUMBING and GAS WORK.
mar4d

Telephone 133—3.
ROBERT BROWN
Steam and Gas Fitting, Plumbing and Steam Heating,
Pipe Cutting and Threading by Power Machinery.
All Work done Promptly and Neatly.
Pequot Building Central Wharf
Electric cars every half hour. oct14d

I HAVE AN ODORLESS PUMP and Barrel apparatus for cleaning Vaults and Cesspools. Orders sent to my address will be promptly attended to. CHAS. WOOD, Box 941, Norwich, Conn. mar4d

DR. JOHNSON'S SPECIALITIES.

Originated by an Old Family Physician.
For Household Use.
UNLIKE ANY OTHER
SOOTHING HEALING PENETRATING
Every Mother Should have it in the House.
For INTERNAL as much as EXTERNAL use
Dropped on Sugar Children Love to Take
JOHNSON'S Anodyne Liniment
For Croup, Colds, Sore Throat, Tonsilitis, Colic, Cramps and Pains. Relieves Summer Complaints, Cuts and Bruises like magic. Cures Coughs, Asthma, Catarrh, Bronchitis, Cholera Morbus, Chilblains, Chaps, Soreness in body or Limbs, Stiff Muscles or strains. Inhale for Nervous headache. Illustrated Pamphlet free by mail. Sold everywhere. Price 35 cents. Six bottles $2.00. I. S. JOHNSON & CO., 22 Custom House St., Boston, Mass. dec6Tu

FOR THE LADIES

We are in receipt of several Specials this week, comprising HATS, RIBBONS and FLOWERS. Among them would specially recommend Flowers at 23c to 49c, Flats, Children's, 39c, worth $1, and some fine Hats, prevailing colors and shapes, $1.19 & $1.35, worth $2 and $2.50.
—CALL IN.—
NEW YORK BAZAAR,
may2d 127 MAIN ST.

MILLINERY.
Hats, Bonnets, Elegant Ribbons, Laces and Flowers, —AT— MRS. G. P. STANTON'S,
apr2daw No. 60 Shetucket Street.

A NEW DEPARTURE
We have just added to our stock a line of
LADIES' SERGE SUITS
in all the new shades, good material and a perfect fit, guaranteed.
Ladies' Spring Jackets,
Misses Jackets from 2 to 14 years. The largest line of Boys' Suits in Jerseys and Fauntleroys ever offered in Norwich. A large assortment of
Ladies' Skirts
in Silks, Alpacas, Sateens and Ginghams.
A. McJennett.
apr14d 144 Main St.

Before Purchasing, Call and examine our fine line of
SPRING MILLINERY.
R. THOMAS, Agent, 43 Main Street.
apr4d

CONFECTIONERY.

Superfine Marshmallow Drops in 1 1-2 lb Boxes, Gum Arabic Drops, Jujube Wafers, Cream Maple Sugar, Cream Maple Peppermint and Wintergreen Wafers, Very Nice.
J. C. PERKINS, Confectioner.
may6TuThSaw

To the Public.
The Confection Parlors, Broadway,
Will be closed for a short time until extensive alterations are made. Thanking the public for past favors, we would earnestly solicit a share of future patronage when we resume business.
mar1TuThS

HOUGH Don't Want These Goods.

Writing Tablets	4c, from 10c
Hair Curlers	10c, from 15c
Hair Brushes	10c, from 15c
Children's Bibs	5c, from 10c
Ladies' Vests	25c, from 50c
Gingham Remnants	5c, from 10c
Vaseline	5c, from 10c
Leather Belts	12½c, from 25c
Toilet Soap	3c, from 5c

Dolls, Books, etc., at your own prices. may6d

Chicago Gluten Meal.
Have received a fresh car load of
CHICAGO GLUTEN MEAL.
This meal is claimed by progressive agriculturists to be the best and cheapest known feed for producing milk and butter, having about twice the value of ordinary Corn Meal. Also for sale a superior lot of COTTON SEED MEAL.
C. J. KING,
may6d 7 COMMERCE ST.

AT 118 FRANKLIN ST., EVERY DAY IS BARGAIN DAY.

Fine Ground Meal,	Wheat,
Corn,	Buckwheat,
Cracked Corn,	Screenings,
Ground Corn (Hominy Chop),	Flour,
Special Feed (for Butter),	Rye Meal,
Phosphate (Three Grades),	Bolted Meal,
English Thorley Food,	Oats, (Clipped),
Gluten,	Oats, (Mixed).
Six Grades of Middlings,	
Bran.	

Have YOU Tried Hay-Feed.
Four Cars of Hay expected before May 15th.
C. J. WOLCOTT.
may1d

DRUGS, PAINTS AND OILS.

LEE & OSGOOD,
WHOLESALE AND RETAIL
DRUGGISTS,
129-133 Main St. and 150-154 Water St.
ESTABLISHED : 1788.
—SOLE PROPRIETORS OF—
DR. DODD'S Nervine and Invigorator,
A NERVE TONIC —AND— STOMACHIC.
Dodd's Nervine aids digestion, insures good appetite, gives tone and vigor to the system, guarantees sweet and refreshing sleep and restores enfeebled and nervous constitutions to PERFECT HEALTH.

WE HAVE A FINE LINE OF
Atomizers and Perfumes
COLGATE'S EXTRACTS IN BULK.
TOILET ARTICLES
IN GREAT VARIETY.
We make a Specialty of
Tooth Brushes.
Large Invoice Just Received.
25 AND 35 CENTS.
LEE & OSGOOD
NORWICH, CONN.
dec16daw

DUGGAN'S PHARMACY,
Long Established, Well Equipped, Centrally Located.
Thoroughly Competent men have charge of the Prescription Department, and they are provided with every facility for accurate and prompt work. We have in stock or will provide at short notice all articles needed for the comfort or treatment of the sick.
JAMES DUGGAN, 50 Main St.,
oct15d NORWICH CONN.

BOOKS AND STATIONERY.

Lawn Tennis.
Our Rackets at a moderate price, are strong and serviceable, excellent value for the money. We have some Low Priced Balls, cloth covered, just the thing for practice games.
Wright & Ditson's Fine Tennis Goods a specialty.
Cranston & Co.
may4daw

ARTIST'S MATERIALS
Large Stock of
Water Colors, Oil Colors, China Colors,
Brushes, Palletts, Pallett Knives, Sketching Blocks, Sketching Books, Canvass, &c.
DISCOUNT TO TEACHERS.
NOYES & DAVIS.
apr20daw

BILLIARD and POOL TABLES
—FOR SALE BY—
J. J. COATES, 65 West Main St.
Supplies of all kinds constantly on hand. Repairing done.
apr6TuThS

FRESH FLOWER SEEDS.
Asters, Pinks, Mignonette, Pansys, Sweet Peas, etc., 3 cents paper.
Extra size Gladiolus Bulbs.
Fine Tuberose Bulbs, 5 cents each.
MRS. S. M. HOWIE,
mar30TuThS 153 Franklin Street.

Complete Manhood AND HOW TO ATTAIN IT.
A medical work that tells the causes, describes the effects, points the remedy. Scientifically the most valuable, artistically the most beautiful medical book ever published; 96 pages, every page bearing a half-tone illustration in tints. Subjects treated: Nervous Debility, Impotency, Sterility, Development, Varicocele, The Husband, Those Intending Marriage, etc.
Every man who would know the Grand Truths, the Plain Facts, the Old Secrets and New Discoveries of Medical Science as applied to Married Life, who would atone for past follies and avoid future pitfalls, should write for this WONDERFUL LITTLE BOOK.
It will be sent free, under seal, while the edition lasts. Address the publishers, ERIE MEDICAL CO., Buffalo, N. Y.
apr1TuThSaw

FIRST CLASS, COMMERCIAL and MANUFACTURERS' PRINTING at this office.

REAL ESTATE

To Rent.
A Second Floor on Lower Broadway with Three Front Rooms.
An excellent location for a Milliner, Dentist, or Dressmaker.
Apply to E. P. BREWER, 11 Washington St.
mar4d

FOR SALE.
A DOUBLE FRAME DWELLING HOUSE, 2½ story, 11 rooms, in good repair, situated 40 Union street.
ONE FINE BUILDING LOT ON CLIFF ST., and extending to Hill street.
Apply to N. TARRANT, Real Estate and Insurance Agent, 62 Main Street. apr4d

FOR SALE.
Two of the Most Elegant Building Lots in this City,
one 77 feet front by about 400 feet deep with one barn thereon, the adjoining lot 70 feet front, same depth, situated on the easterly side of Washington street, south of and adjoining property of Frank H. Smith. For particulars call on or address NICHOLAS TARRANT, Real Estate and Insurance Agent, 62 Main street, city. apr18d

TO RENT.
A Large Store No. 108 Water St. and Frame Building on Commerce St.,
formerly occupied by T. H. Eldredge as a Hardware store. For further particulars, call on or address NICHOLAS TARRANT, Real Estate and Insurance Agent, 62 Main street. mar7d

TO RENT.
Rooms in Central Building.
Suitable for offices or gentlemen's lodging rooms. Inquire of H. H. GALLUP or E. R. MINER.
may4d

TO RENT.
Two Front Rooms, Parlor & Sleeping Room
In Geer's Building, 39 Broadway. Inquire of S. L. GEER.
may4d

TO RENT.
A LOWER TENEMENT OF 7 ROOMS
apr27d Inquire of J. L. HILL, 24 Cliff St.

FOR SALE.
House and Lot on Huntington Place, Near Broadway.
Location central, and one of the best in the city. The place contains fruit trees and grape vines in excellent condition, and the house has all modern improvements. There is also a good barn, containing three stalls, and supplied with city water.
For sale on easy terms. Apply to DONALD G. PERKINS, Room 5, Bulletin Building.
apr29d

TO RENT.
Tenement 112 River Avenue.
apr19d Inquire of NICHOLAS TARRANT.

TO LET.
The House No. 132 Broadway.
Ten Rooms; modern appliances. H. F. PALMER, Agent, 45 Main St. apr19d

TO RENT.
Barn, Pasture, Mowing and Planting Land, Thayer place.
apr27d 303 BOSWELL AVE.

TO RENT.
First class tenement of 7 rooms; all modern improvements; five minutes walk from post-office. Inquire of S. S. Robbins, 86 Cliff street.
apr19d

FOR RENT.
A Tenement of 5 Rooms at $15 per month.
A Tenement of 5 Rooms at $8 per month.
Inquire of J. PALMER STORY, Insurance and Real Estate Agent.
apr11d

TO RENT.
A Flat with all modern improvements including open plumbing, furnace and gas, 7 rooms, bath room and ample closets. Ready for occupancy May 1st. Can be seen at 39 Grove street, or inquire of E. M. BREWSTER, 45 Water Street. apr7d

Rooms to Rent,
Furnished or unfurnished, single or in suite. 126 Broadway. apr4d

FOR RENT.
A Most Desirable House on Sachem St.
Apply to WM. G. ELY, or Marion Holmes, 197 Main St., over Boston Store, Room 3. mar16d

FOR SALE OR RENT.
At a bargain, the Bacon Arms Company's Buildings on Franklin Street. Has a good Water Power. Apply to J. BOURKE.
mar9d

TO RENT.
A VERY FINE TENEMENT OF 7 ROOMS, hot and cold water, bath, and all modern conveniences. Inquire of WM. H. JENNINGS, No. 214 Main St., or at 160 Laurel Hill Av. Possession given at once. dec15d

TO RENT.
Three Large Rooms in the Hill Block.
Possession immediately. Apply to R. R. THOMPSON.
may2TuThS

TO RENT.
No. 54 UNION STREET.
Tenement with 7 Rooms, Modern Improvements. Possession after April 20th.
J. O. LANDON.
apr10TuS

TO RENT.
Two Rooms, 40x22 each; and one Room 25x16, with power. Inquire of A. A. BAILEY, 4 Cliff Street.
mar15TuTh

TO RENT.
The Large Store with fine Cellar
In the Rockwell Building, on Water Street, at the corner of Market Street, formerly occupied by Service & Gleason. Apply to [illegible]
sep9d

FINE ARTS.

REMOVED.
McNickle, Picture Frame and Gilding Manuf.,
Has Removed to 35 BROADWAY. You will always find a Complete Line of Artist Proof Etchings, Engravings, Prang's Studies and facsimile Water Colors. oct1d

REMOVED—Leighton Brothers have removed their photograph gallery from the Chelsea Bank Building to No. 36 Shetucket St., in the building with the Henry Bill Publishing Co., where all old patrons will be welcomed and new ones be heartily greeted. These new rooms are neatly furnished, their facilities for doing first-class work have been much improved. New backgrounds have been put in, and the light for producing photographs has been arranged according to the best methods known to the business. All work promptly attended to.
mar24d LAIGHTON BROTHERS.

Fine Work. Fair Prices.
D. S. UNDERWOOD,
Contracting Painter, Paper Hanger and Decorator.
RESIDENCE, 156 FRANKLIN ST.
apr8d

IF YOU WANT TO SELL YOUR GOODS advertise them in THE BULLETIN.

DENTISTRY.

ALBANY DENTAL ASSOCIATION,
St. Mary's T. A. & B. Building.
Scientific Dentistry at Moderate Prices.

Extracting	25c
Extracting with Mayo's Vapor or Gas	50c
Cleaning	75c
Teeth filled with Amalgam	50c
" Silver	75c
" Platena	$1.00
" Gold	$1.00 and upwards

We never Wedge Teeth Before Filling.
Best Set of Teeth on Rubber $8.00.
No better made, no matter how much you pay. All work guaranteed.

OFFICES:

Bridgeport, Conn.	Paterson, N. J.
Trenton, N. J.	Binghamton, N. Y.
Buffalo, N. Y.	Chicago, Ill.
Harrisburg, Pa.	Pittsburg, Pa.
Scranton, Pa.	Wilkesbarre, Pa.

ALBANY DENTAL ASSOCIATION,
63 Broadway, Rooms 1, 2, 3, 4, 5.
Office open from 8 a. m. till 9 p. m. jan11daw

A. F. HOWARD, DENTIST,
Over Boston Store, opp. Wauregan House. Pure Nitrous Oxide Gas administered. nov8d

DR. J. H. ELDRED, DENTIST.
Pure Nitrous Oxide Gas, Ether or Cocaine administered.
OFFICE—214 Main Street,
Trugman's Block Franklin Square. [illegible]
apr4d

BOOK BINDING.

COWAN, the Bookbinder
will after this date be found on the ground floor,
108 Broadway.
mar3d

BLANK BOOKS made to order, Paper ruled to any pattern, Tickets numbered from 1 to 100,000.
MAGAZINES BOUND
In any style of binding. Old books repaired. Back Nos. furnished to complete volumes by
JOSEPH BRADFORD Practical Bookbinder,
Bulletin Building, up stairs.
mar19daw Norwich, Conn.

TRAVELERS DIRECTORY.

CENTRAL VERMONT RAILROAD, NEW LONDON DIVISION.
Change of time.
On and after MONDAY, October 3, 1892, TRAINS GOING NORTH LEAVE NEW LONDON AS FOLLOWS:

5.10 a. m., Norwich at 5.55 a. m., for Willimantic, Hartford, Palmer, Springfield, Ware, Gilbertville, Brattleboro, St. Johnsbury, Burlington, Montreal, Ogdensburg, and intermediate stations.

8.05 a. m., Norwich 8.50 for Brattleboro, connecting at Willimantic for Boston, Hartford, Colchester, Middletown, New Haven, New York; at Palmer with Boston and Albany R. R. for Springfield, Pittsfield, and Albany, and for points west; also for Ware and Gilbertville, and at Brattleboro with Express, for St. Albans, Montreal, and principal intermediate points. Also to points west via Grand Trunk R. R.

10.05 a. m., Norwich at 10.55 a. m., for Willimantic, Hartford, Waterbury, Middletown, Colchester etc.

12.55 a. m., connecting from Providence, Boston, and intermediate stations.

1.35 p. m., connecting with express from Boston, Providence, New York and New Haven, at Norwich with Norwich & Worcester Railroad. R. R.

3.00 p. m., Norwich 3.50 p. m., connecting at Willimantic for Hartford, and at Palmer for Springfield, Albany and the west.

5.00 p. m., Norwich 5.50, for Brattleboro connecting with train leaving New York at 1 p. m., and with N. Y., P. & B. R. R. from Providence and way stations, and connects at Willimantic for Hartford and Bristol, Putnam, Boston and Providence; also for Colchester, Middletown, New Haven and New York, and at Palmer with Boston & Albany R. R., for Springfield, Albany and the west and at Brattleboro with night express for St. Albans, Montreal and Quebec, reaching Montreal and principal points in Vermont the same evening.

8.00 p. m. for Norwich. This train connects with 5.00 p. m. express from New York.

GOING SOUTH.
Passenger trains LEAVE NORWICH as follows:

6.12 a. m., connecting for Stonington, Providence, New Haven and New York.

9.08 a. m., for New London, Stonington and Providence and Boston, New Haven and New York.

10.50 a. m. for New London, New Haven and New York, Providence and Boston.

12.50 p. m., for New London, Stonington, Providence, Boston, Newport, Narragansett Pier, New Haven, New York and intermediate stations.

2.00 p. m., for New London, New Haven and New York.

4.40 p. m., for New London, Stonington, Providence, Boston, Newport, Narragansett Pier, New Haven, New York and intermediate stations.

7.13 p. m., for New London, connecting with Shore Line express reaching New York [illegible] p. m., with express train for Providence and Boston, and accommodation train to Westerly and intermediate stations.

9.36 p. m., for New London and New York, by boat from New London.

10.10 p. m., for New London and New York via boat from New London.

D. MACKENZIE, Sup't.

N. Y. & N. E. R. R.
NORWICH & WORCESTER DIVISION
For Boston, Worcester, Providence, Hartford, Waterbury, Newburgh.
Commencing MONDAY, Mar 1, 1892.
"Eastern" Time Standard.
TRAINS GOING NORTH LEAVE NORWICH UNION STATION.

5.35 a. m. (Mondays excepted.) Steamboat Express. Connects at Putnam for Boston; arrive Boston 8.40 a. m. At Worcester for all points north, Portland, Rochester, &c.

6.55 a. m. Way Passenger Train. Connecting at Plainfield Junction for Providence; arrive Providence 8.30 a. m.; at Putnam for Boston arriving at 9.40 a. m.; at Putnam for Willimantic and Hartford, arrive at Hartford 10.10 a. m. At Worcester for Boston, Springfield and intermediate stations, Albany and the west.

9.30 a. m., connecting at Putnam for Boston [arrive at 1.10 p. m.] At Plainfield Providence [arrive at 12.02 p. m.] At Worcester with roads north, east and west. Webster with train for Southbridge.

1.40 p. m., Way Passenger, connects at Putnam for Hartford and Boston, arrive at Boston 6.10 p. m. At Webster for Southbridge. At Worcester with Boston & Albany Railroad, B. & M. R. R., and Fitchburg R. R.

3.00 p. m., for Plainfield, Providence and intermediate stations, through car, arrive at Providence 5.50 p. m.

6.15 p. m., Way Passenger. Connects at Plainfield for Providence and from Providence. A train leaves Providence at 7.10 a. m. and connects at Plainfield with train for Putnam, arriving at Putnam 8.40 a. m. [Leaves Plainfield at 8.00 a. m.]

TRAINS GOING SOUTH LEAVE WORCESTER.

6.45 a. m. Way Passenger. Connecting at Webster for Southbridge, at Putnam with train for Hartford, Waterbury and intermediate points and New York, at Plainfield for Providence.

9.35 a. m., connects with trains from B. & M. R. R., F. R. R. and Boston and Albany R. R. at Webster for Southbridge. At Putnam with train to and from Boston. (Take this train for Hartford, New York, Waterbury, Fishkill on Hudson and at Plainfield from Providence.)

12.30 p. m., Way Passenger. Connects at Webster with train from Southbridge, and at Putnam with 12 o'clock express from Boston for Willimantic, Hartford and New York. At Norwich for New London.

4.40 p. m. Way Passenger. Connects at Webster for Southbridge, at Putnam for Willimantic and Hartford, and with 3.45 p. m. express train from Boston.

8.00 p. m., Steamboat Express for New York via New London. [Sundays excepted.] Connects with trains from B. & M. R. R. and Fitchburg R. R. This train leaves Norwich for New London at 10.15 p. m.

9.00 p. m. Plainfield and Norwich, connecting at Plainfield with 4.20 p. m. train from Providence; arrive Norwich 6.50 p. m., through car.

W. R. BABCOCK, Gen. Pass. Agt.
F. W. ANDREWS, Supt.
Norwich, May 1, 1893.

THE FINEST OF BANK, COMMERCIAL and MANUFACTURERS' PRINTING executed at this Office. Prices reasonable.

THE BULLETIN JOB DEPARTMENT is supplied with all the facilities for doing work promptly and in the most approved styles.

NEW ADVERTISEMENTS.

$500 REWARD—For the return of a pair of solitaire diamond earrings in a small chamois bag, supposed to have been lost on the train from New London to Norwich, Friday night, May 5. Return to this office. may9d

ICE CREAM,
WHOLESALE and RETAIL.
GEO. A. LEWIS, 307 CENTRAL AVE.
may9d

SPECIAL SALE TODAY
—OF—
-:-Sheet Music.-:-
25 COPIES FOR
15 Cents.
A. PLAUT, Leader in LOW PRICES.
may9d 209 MAIN ST.

WANTED.
Your Trade.
We have the best quality
Garden Hose
In the market. Also the
Gem Nozzle.
Norwich Belt Manufacturing Co.
may9TuThs

PRESTON BROTHERS
SELL
Lawn Mowers
CHEAP.
PRESTON BROS'.
New Hardware Store.
may9d FRANKLIN SQUARE

PICTURES
—WITH—
Artistic Frames
—AT—
Low Prices,
GO TO
M. J. Farrell's,
61 Broadway,
Opposite St. Mary's Temperance Building.
may9daw

Trunks Dress, Hat, Steamer,
$1 up.
BAGS Gladstone, Cabin, Club, Extension.
50c up.
Straps Trunk, Shoulder, Shawl.
10c up.
ALLING BROS.,
Breed Opera House Block.
may9daw

Ugh! This Weather!
Too warm for the winter overcoat, too cool to go without. There'll be lots of such days from now to next Christmas. We have Spring Overcoats for ever imaginable use—for pure luxury, for plain service, for both. Satisfactory in every respect.
GEO. R. CLARK,
MERCH. TAILOR, Shannon Block, Room 4.
apr28d

EYES
Will hereafter receive a thorough examination FREE OF CHARGE where glasses are fitted, except in ASTIGMATISM, or in cases where it is necessary to prescribe in addition to fitting glasses. I have the largest stock of Spectacles and Eye Glasses to be found outside of Boston or New York, comprising every peculiarity in glass, as well as every new device in way of frame or setting, at prices from $1 cents to $15.00 a pair.
DR. G. B. BRIGDEN,
OCULIST and AURIST
18 Main St., (Carroll Block) Norwich
Hours—9 to 12 and 2 to 5. mar16d

The Bulletin.

Norwich, Tuesday May 9, 1893

The Bulletin should be delivered everywhere in the city before Six o. m.

Subscribers who fail to receive it by that time will confer a favor by reporting the fact to the Bulletin Co.

The Weather Today.

Indications for Connecticut: Fair; southerly winds.

NORWICH AND VICINITY.

CITY NEWS.

Special meeting of Royal Arcanum at 8 o'clock tonight.

Meeting of the Chelsea boat club this evening at 7.30 o'clock.

Sedgwick Post will attend the funeral of the late W. R. Perryman, Wednesday afternoon.

Mrs. Ralph W. Storrs, of Mansfield, is visiting Mrs. Wm. H. Jennings of Laurel Hill avenue.

The Clipper base ball club open their season at Webster Saturday with a game with the local team.

The next concert of the Orpheus club will take place on Friday, May 26. Wilhelm Heinrich the Boston tenor, will be the soloist.

The steamer, Ella will probably go into commission for the summer on June 20, the day on which the Watch Hill boats will open.

The North Main street nine are anxious to meet the Acmes of Laurel Hill, and are soliciting subscriptions for the expenses of the game.

Mr. William Fairbanks will give an address at the Y. M. C. A. meeting next Sunday. Mr. N. L. Bishop will conduct the services.

The Boys' Military club has about $60 in the treasury, a practical demonstration of the interest felt in the company by the parents and friends of the members.

There will be a short calendar and bar meeting for the assignment of cases for trial at the May session, (the Hon. J. M. Hall, J.) at the court room, this city, Friday, May 12.

Everett H. Scott, son of the Rev. O. W. Scott, who has recently assumed charge of the Methodist church in Willimantic, has become a city reporter on The Chronicle. Mr. Scott is a graduate of Wesleyan.

John F. Sullivan of Willimantic, was in town Monday making arrangements to produce McGinness and Sullivan's opera "The Poor Poet" which they repeat at Loomer's Opera house, Willimantic, Friday next.

Mr. F. J. Cahill of Buffalo, N. Y., general agent of the Niagara Wheel company, was in this city Monday and a guest of the Rose of New England Wheel club last night. Mr. Cahill is an authority in wheeling circles.

George L. Tirrell is pitching for the Wesleyan 'varsity nine this season, and Archie Tirrell is catching behind the bat. George Tirrell's lame arm is regaining strength, and he has already pitched several winning games for his college team.

The state councillor O. U. A. M., of Connecticut, has issued a call to the state officers, committee on laws and supervision, committee on appeals and all district deputies, to be present at a special meeting to be held in New Haven, Wednesday.

Fairview, the Connecticut Odd Fellows' home in Groton, was the winner of the piano offered by The Bridgeport Post to the most popular institution in the state. The home received 228,580 votes. The piano is a handsome new instrument, costing $600.

The superior court will come in this morning at 10 o'clock in this city, and the trial of the case of the State against Edgar Sparrow will be resumed. The next cases to be tried are those of Frank A. Whipple and William Welch, Jr., charged with burning a barn in Voluntown.

Secretary Robert S. Ross of the Y. M. C. A. left town Monday night for the international convention in Indianapolis, Ind. Mr. Ross will visit the World's fair before returning, and will be absent a fortnight. Assistant Secretary McMullen will be in charge while Mr. Ross is away.

Mr. William Huber, clerk in the office of the Transportation company, was badly burned about the hands and face about 8 o'clock Monday morning, by an explosion of illuminating gas. The gas in the vault had not been turned off Saturday afternoon and the place was saturated with it. Mr. Huber entered with a lighted match, at which the gas opened its portholes and drove him out in a sheet of flame. Dr. Cassidy attended him.

By invitation from the Broadway church Columbian Commandery, No. 4, K. T., will attend special services in that church on Thursday evening (Ascension Day), and listen to an address by the Rev. Dr. Pratt, appropriate to the occasion. The Templars will appear in full regalia except side arms. The public will be welcomed to this service, and are cordially invited to attend. A collection will be taken for the benefit of the Rock Nook home.

Tug America, after docking a schooner at Allyn's Point Sunday, started to return down stream, but owing to the swift running freshet, she was cut out of her course and collided with schooner Grace Seymour lying at anchor in the stream. The force of the collision carried away the Seymour's head gear, mapped off her forestopmast and a portion of the monkey rail was carried away. The America also suffered considerable damage, her foremast going out of her and several minor accidents spoiling her looks.

Vernona Jarbeau, the vivacious French comedienne, will make her appearance at the Broadway theatre Friday next in "Starlight," a musical farce comedy. Of the play and the people in the cast, an exchange states: "The comedienne brings an excellent company, and 'Starlight' must be written a marked success. If the play were new, which it is not, there would be little need of describing it, for there is no plot to speak of, but this much may be said of 'Starlight' as a farcical comedy, that it has had an active and merry life for several years, which is the most practical sort of praise."

REID & HUGHES.

THE
BOSTON STORE
Continuation of Sale.
The very marked success which has attended our sale of the
Moore & Beebe Stock
induces us to continue the Low Prices TODAY. We do not by any means confine the Low Prices to the above stock, but have gone over all the Departments, and Special Prices prevail on every Counter.
Read the other columns of this Paper and see our quotations.
Reid & Hughes.
may9daw

THE
BOSTON STORE
Cloak Department.
A few LADIES' JERSEY JACKETS, worth from $5 to $10, will be closed out at 75c each.
Navy Blue EMBROIDERED CAPES, worth $5.50, marked to $3.
Tan Color CAPES, worth $11.50, marked at $7.
BUTTERFLY CAPE JACKET at $4.75, from $8.50.
GARNET BLAZERS, with Derby Collar, $6, from $12.
BROADCLOTH CAPES, in Tan only, $6.00, from $11.50.
Reid & Hughes.
may9daw

REID & HUGHES.

THE
BOSTON STORE
Hosiery and Underwear Department.
BOYS' BLACK RIBBED HOSE, Double Knee, Fast Black, 16c from 25c.
LADIES' FAST BLACK RIBBED HOSE 19c from 25c.
LADIES' FANCY STRIPED HOSE 21c from 33c.
LADIES' RIBBED VESTS in Pink, Blue and Cream, 23c, reduced from 37½c.
BOYS' SHIRTS & DRAWERS, all sizes, 22c from 33c.
Reid & Hughes.
may9daw

THE
BOSTON STORE
Notion Department.
The finest Perfumery Extract will be continued today at 19c per oz, regular price 39c.
Specially Low Prices on our complete stock of Stamped Linen Goods.
A lot Fancy Mixed Fringes 10c yard.
DOWN PILLOWS
18 inch 65c from 85c.
20 inch 80c from $1.10.
22 inch $1.10 from $1.37½.
24 inch $1.20 from $1.67.
26 inch $1.55 from $1.87.
Rogers & Hamilton's Knives, Forks, Tea Spoons, Dessert Spoons, Nut Picks, Gravy Ladles, Soup Ladles, Coffee Spoons, Orange Spoons, etc., at 33 per cent. less than usual prices.
Reid & Hughes.
may9daw

REID & HUGHES.

THE
BOSTON STORE
Lace Department.
45 inch BLACK EMBROIDERED DRESS FLOUNCINGS,
59c per yard from $2.00.
69c per yard from $3.00.
79c per yard from $4.00.
Gent's White Japanese Silk Initial HANDKERCHIEFS 29c from 50c.
Gent's Plain Japanese Silk Handkerchiefs 23c from 50c.
Black Parasols and Sunshades 69c from $1.00.
Reid & Hughes.
may9daw

FRANK G. SWEET,
Medical and Surgical Nurse,
Graduate from Mills' Training School for Male Nurses, Bellevue Hospital, New York city. Call at 303 or 489 FRANKLIN Street, city. TERMS REASONABLE.
may9d

ATTENTION COMRADES.
The members of Sedgwick Post, No. 1, G. A. R., are hereby ordered to meet at G. A. R. Hall, Wednesday afternoon, May 10, at 1 o'clock, to attend the funeral of our late comrade W. R. Perryman.
By order,
WM. H. PALMER, JR., Commander.
may9d

"Rex" Extract Beef,
Finest Extract of Beef on the market.
2 oz. jars 35c. Large sizes equally low at
Welcome A. Smith's.
may9d

BLUE and BLACK
SERGE SUITS, at
Dodge & Holloway's.
may9TuThS

THE BAR SET THIS
National Pure Food Co.'s Soups
—AT—
R. S. BARTLETT'S,
may9d Breed Opera House.

SPECIAL MEETING
Of Chelsea Boat Club Tonight at 7.30.
Per order Commodore.
may9d ARTHUR L. PEALE, Secy.

There will be a Special Meeting of Norwich Council, No. 720, Royal Arcanum, on Tuesday, May 9, '93 8 p. m. Business of importance. A. PECK, Regent.
Attest.— GEO. C. RAYMOND, Sec. may9d

TRY OUR
BONELESS ROLLED HAM
It is nice. We have a few more of those nice Canned Tomatoes and Island Beauty Corn. They are fine. Don't forget the number.
137 WEST MAIN ST.
GARDNER & PRENTICE.
may9TuThS

At the meeting of A. O. U. W. tonight action will be taken in regard to the funeral of our late brother, W. R. Perryman. Let there be a full attendance.
Per order M. W.
may9d JOHN L. COMSTOCK, Recorder.

BROADWAY THEATER.
FRIDAY, MAY 12th.
The renowned Comedienne Mme Vernona Jarbeau
JARBEAU
in her brilliant musical comedy STARLIGHT, Supported by her own company of Comedy and Musical Talent. Everything changed. New Songs, New Dances, New Music, New Jokes, New Costumes, New Sayings, New Funny Situations. The latest craze, Les Gardes Municipaux, the hit of the season. Miss Jarbeau's Great Songs, "Nigger and the Bee," "Sligo," "Punk Dem Clouds," "Where are You Going, My Pretty Maid?" and her latest success, The Story of a Kiss. Jeff D. Bernstein, Prop. and Mgr. Regular prices, 25c to $1.00. On sale at Herrick's Wednesday morning. may9d

PORTEOUS & MITCHELL.

PORTEOUS
&
MITCHELL.
We have said that our April business was exceptional. We are going to make our May business surpass it. Last week we began a movement which should during the month of May make our store an attractive place for shoppers. Here are the items and prices. Read them and see if you don't find something that interests you.

Capes.
20 Ladies' Capes, colored and black, $3.50 each, worth $5.00.

Silks.
Colored India Silks 19c, worth 35c.
Colored India Silks 39c, worth 50c.
Colored Velvets 75c, worth $1.

Colored Dress Goods.
1 lot Plaid and Changeable Dress Goods at 31c a yard, worth 37 1-2c.
A few pieces of Wool Challies 12 1-2c a yard, worth 20c.
15 Novelty Dress Patterns left. Will close them at $6.98 each, worth $10 to $15.
1,000 yards Remnants of Dress Goods at very low prices.

Small Wares.
Pins 2c a paper, 3 for 5c.
Toilet Paper 4c a package.
Ammonia 5c a bottle.
Feather Fans 21c each, worth 37 1-2c.
300 Umbrellas, Oxydized and Natural Handles, for 98c, worth $1.50.

Hosiery Department.
Men's Unlaundered Shirts 39c each, worth 50c.
Men's Negligee Shirts, Laundered Collars and Cuffs, 49c each.
Boys' Summer Drawers 5c a pair.
Odd sizes in Men's Vests and Pants 19 1-2c a garment.
Ladies' medium weight Vests 39c, worth 50c.
Infants' Plain and Ribbed Black Hose, Imported, 12 1-2c a pair.
Misses' Plain Hose, Fast Black, Imported, sizes 5 to 8 1-2, 12 1-2c a pair.
Ladies' Two Thread Fast Black Hose 25c a pair.
Men's Imported Half Hose, Black, Balbriggan, solid colors and fancy, 12 1-2c a pair.

Linens.
Damask and Huck Towels 5c, worth 8c.
Damask, Huck and Turkish Towels 12 1-2c, worth 15 and 17c.
Damask and Oatmeal Towels 15c, worth 20c.
Dotted and Figured Swiss 25c a yard, worth 33c.
6-4 Chenille Covers $1.50, worth $2.25.

Domestics.
White Domet Flannel 8 1-2c a yard, worth 6c.
White Shaker Flannel 8c a yard, worth 15c.
8-4 Brown Sheeting 19c a yard, worth 12c.
40 inch Brown Sheeting 7c a yard, worth 9c.
4-4 Brown Sheeting 6c a yard, worth 8c.

Prints.
Dress Ginghams 7c a yard, worth 10c and 12 1-2c.
Light Shirting Prints 4c a yard.
Fancy Prints 4c a yard, worth 7c.
Printed Dimity 5c a yard, worth 7c.

Gloves.
4 Button Suede Gloves 39c a pair.
8 Button Mousquetaire Suede Gloves 65c a pair.
Men's Kid Gloves, sizes 7 1-2, 8, 8 1-2 and 9, 50c a pair, worth 75c.

Hamburgs and Ribbons.
45 inch Black Flouncing 23c a yard.
45 inch White Flouncing 25c a yard.
Remnants of Hamburgs 2c a yard.
Remnants of Hamburgs 8c a yard.
Gros Grain Satin Edge Ribbon, widths 7 and 9, 8c a yard.
Gros Grain Satin Edge Ribbon, width 12, 10c a yard.

Laces and Trimmings.
New designs in White, Cream, Black and Ecru Laces from 3 to 6 inches wide, 12 1-2 a yard, worth 15 to 25c.
600 yards Gimp, Black and Colors, 10c a yard, worth 19 1-2c to 19c.
500 yards of Trimming 25c a yard.

Corset Department.
All sizes and good quality Corsets 39c, worth 50c.
Aprons, good quality, 19c each.

Upholstery Department.
Silkoline 8c a yard, worth 12 1-2c.
Window Shades 35c each, worth 50c.
Byzantine Rugs at 59c, 99c, $1.49 and $1.89, worth $1.25 to $2.50.

Carpets.
A big line of Remnants of Brussels Carpets, suitable for Rugs, for sale cheap.

PORTEOUS & MITCHELL.
may9daw

NEW ADVERTISEMENTS.

WANTED.
Woman who can Cook
to go out of town for summer. Wages, $15 a month. Apply at once. 66 Shetucket street. may9d

THE family of Samuel E. Robbins tender their sincere thanks to the members of Wauregan Lodge, K. of P., Company C, Third Regiment, C. N. G., The Norwich Belt Mfg. Co., and the many other kind friends and shopmates who were so kind to him during his long illness. may9d

LOST.
On Saturday evening last, between 5 and 6 o'clock, A PAIR OF STEEL-BOWED EYEGLASSES, with chain attached. Finder will receive reward by leaving them at the Bulletin office. may9d

TO RENT.
TENEMENT OF THREE ROOMS
With modern conveniences, on Main street, suitable for two persons. Inquire of E. H. BECKWITH, 45 Main St. may9TuThS

WANTED.
A Girl to do General House-Work. Apply to
F. J. EATON, Mohegan Railroad Station. may9d

For one week we offer 50 pairs of Men's Fine Kangaroo Shoes in Bals. and Congress, made with Cloth Tops expressly for us. These shoes are light, flexible and serviceable, and will give comfort and satisfaction to the wearer. You will find this shoe only at 96 Main street. The price is $3.00. Call in and see it.
JOHN W. HERREN,
Agent for W. L. Douglas' $3 Shoe. Directly opposite Porteous & Mitchell's. may9d

BLOOD!
If pure, supplies the body with life, renews tissue and replaces diseased parts with healthy growth.
YOU
need some blood medicine every spring. Now had you rather buy some quack medicine, sold by its advertising, prepared by some one who don't know as much about it as you do, or an honest preparation of Sarsaparilla and other medicines, every ingredient of which is approved by the most eminent physicians, at three-quarters the price? Such a medicine we offer you in our
BLOOD PURIFYING EXTRACT.
75 Cents a Bottle.
N. D. SEVIN & SON,
118 Main Street.
may9daw

—OUR SPECIALTIES ARE—
HORIZONTAL
WATER WHEELS,
Governors, Shafting, Pulleys, Pillow Blocks, Hangers, Frictions, Belt Tighteners and everything pertaining to the machinery of transmission. First-class work. Low prices.
Collins Turbine Machine Co.
may9d

Canned Peas, 8c a can.
Codfish Sounds and Tongues
—AT—
NORWICH CASH MARKET,
may9d 129 WEST MAIN ST.

SEASONABLE GOODS.
THE LARGEST ASSORTMENT OF
Refrigerators!
Ever shown in Norwich, of the Best Makes and at Reliable Prices.
WE CARRY THE LARGEST LINE OF
-OIL STOVES-
In this Section of the State. Also
Gasolene Stoves
Lawn Mowers.
Better and cheaper than ever. Don't buy your goods until you see our stock and learn our prices.
J. P. BARSTOW & CO.
HEADQUARTERS for all Housekeeping and Farmers' Supplies.
23 and 25 Water Street, Norwich.
may9daw

CLOTHING.
PLEASANT WEATHER
Tends to stimulate business but the weather this spring has not been of the stimulating kind. To boom trade we have decided to make a sacrifice of prices, for we believe in making our sacrifices now, when people want to buy, rather than to wait till after the season, when mostly all have purchased. Our pruning knife has been ground to a razor edge and run through our ENTIRE STOCK, clipping off at least 25 per cent., and in many instances more. We make no quotations, for with our enormous assortment and tremendous range of prices we can suit any purse, be it large or small. People who appreciate buying the finest grades of wearing apparel at very low figures will not hesitate long before doing their trading with us. Those who come early will get the plums. It is for your benefit to be one of the first.
OAKTHORN PANTS are so called because it is impossible to burst them. You get your money back if you do. The price is $1. Sold only by
The Manhattan Clothing Co.,
119 MAIN ST.
may9TuThSaw

STYLISH SPRING PANTS.
A large assortment and nobby patterns for
$3.00, $3.50, $4.00, $4.50 and $5.00.
An entirely new line of
CHILDREN'S SUITS,
consisting of very neat patterns and sure to please you, for
$2.50, $3.00, $3.50, $4.00, $4.50 & $5.00,
all just received this week. Call and examine our styles.
MURPHY & McGARRY.
may9d

CORRECTION

The Bulletin.

SWEETHEART, FORBEAR!

"Sweetheart, forbear!" Thus said I to my dear,
She, with rebellious grace,
The light of wayward fancy on her face,
And some half smile, half tear;
"Nay, silence is not peace;
'Twere better far than this wholly to cease!
If I should know no more
The rapture of revolt, the joyous strife,
The free, unfettered air I breathed before."

So we long time amused with hot debate,
And kindling voice and word,
Deep problems, which a myriad souls have striven—
Fore knowledge, freedom, fate.
Then suddenly cut at last,
Hand clasped in hand, without a word we twain,
Gazing at a moonrise on the silvered main,
Knew a strange calm enfold our doubt with sleep,
And all the stress and conflict stilled and [illegible]
—Lewis Morris in Black and White.

ON 'CHANGE.

New York Money and Stock Market.

NEW YORK, May 8.

There was a little flurry in the stock market at the opening, due to the heavy liquidation of General Electric from 40 to 37. The [illegible] also unsettled the market and there were further liquidations right through the list. The Cordage stocks, however, were quiet.

	Highest.	Lowest.
Atchison, Topeka and S. F.	[illegible]	[illegible]
Canada Southern	[illegible]	[illegible]
Chicago and Northwestern	[illegible]	107¼
Chicago Gas Trust	75	70¼
Chicago, Burlington and Q.	[illegible]	[illegible]
Chicago, Mil. and St. Paul	[illegible]	71¼
C., C., C. & St. L.	[illegible]	60
[illegible]	125	123¼
[illegible]	[illegible]	19⅝
Jersey Central	113¼	111
Lake Shore	[illegible]	[illegible]
[illegible]	71¼	71
[illegible]	[illegible]	[illegible]
N. Y. Central	108	106⅞
N. Y. & [illegible]	[illegible]	[illegible]
[illegible] Pacific	15¼	14¾
do pref	[illegible]	87
N. Y., [illegible] & West	16	[illegible]
Pacific Mail	35	[illegible]
Richmond Terminal	7	6¾
[illegible]	[illegible]	[illegible]
Texas and Pacific	[illegible]	7⅞
Union Pacific	51	[illegible]
Wabash	[illegible]	9¼
do. Pfd.	[illegible]	[illegible]
Western Union	87	81¼
Cotton Seed Oil	40	[illegible]
Lead Trust	34	[illegible]

Money closed offered at 3 per cent.; last loan 3 per cent.

Chicago Provision Market.

CHICAGO, May 8.—1 p. m.—Wheat opened firm today; quoted at 71⅝c for cash; 72⅛c for May; 72⅞c for June; 73⅝@73⅞c for July; 65⅝@66c for September; 66⅝@66⅞c for December; 75@75½c for the year.

Corn opened firmer today at 45c for cash; 45¼@45⅛c for May; 44⅝@45c for June; 44⅝@44⅞c for July; 44⅝@45c for September.

Oats opened rather easy today at 31⅝c for cash; 31⅛@31⅜c for May; 31⅛@31⅜c for June; 29⅞@30c for July; 29⅛@29⅜c for September.

Pork opened firmer today at $20.40 for cash; $20.35@20.40 for May; $20.50@20.60 for July; $18.05@18.20 for September.

Lard opened firmer today at $10.75 for cash; $10.75 for May; $10.75@10.87½ for July; $10.30@10.37½ for September.

Short ribs opened firmer today at $9.95 for cash; $10.35 asked for May; $10.50@10.60 for July; $10.30@10.37½ for September.

CHICAGO, May 8.—9 p. m.—Wheat closed steady today at 71⅝@71⅞c for cash; 72⅛c bid for May; 72⅞c for July; 66⅝c bid for September; 74½c for the year.

Corn closed weak today at 45⅛c for cash; 45⅛c for May; 45⅛c for June; 44⅝c for July; 45⅝c for September.

Oats closed weak today at 31⅝c for cash; 31⅛c asked for May; 30⅝c for June; 30⅛@30¼c for July; 27⅝c for September.

Pork closed steady and firm today at $20.35 for cash; $20.35 for May; $20.60 for July; $18.20 for September.

Lard closed firm today at $10.70 for cash; $10.70 for May; $10.95 for July; $10.35 for September.

Short ribs closed firm today at $10.20 for cash; $10.20 for May; $10.35 for July; $10.20 for September.

New York Cotton Market.

NEW YORK, May 8. — Cotton quiet; uplands 7 13-16c; Orleans 8 1-16c; sales 332 bales. Futures closed quiet, but steady; sales 81,800 bales; May, 7.76c; June, 7.86c; July 7.87c; August, 7.91c; September 7.91c; October 7.90c; November 7.94c; December 8.01c; January 8.05c.

OBITUARY.

Dr. R. W. Matthewson.

Dr. Rufus W. Matthewson, one of the most widely known physicians of Middlesex county, died Friday, aged 79. He had lived at Durham for many years and practiced all through that section and in the northeastern part of New Haven county for over a circuit of fully twenty miles. He was a prominent witness in the trial of the Rev. Mr. Hayden for the murder of Mary Stannard, at Rockland, about a dozen years ago.

Dr. Matthewson came from a New London county family, studied medicine at Norwich, and for several years practiced in the towns in the lower part of the county. Dr. Matthewson in his prime was a public spirited man, of progressive, original ideas, and it used to be said of him that he could not drive a carriage in the same rut with any one else. The most important public work he ever undertook in eastern Connecticut was the "getting through" of the road running along the Thames river bank, from Groton to Gale's Ferry, connecting there with the river road from Norwich. This made it possible to drive to New London from Norwich over the turnpike on the Preston side of the river, and back on the other from Groton Ferry in a day. A son of the deceased, Dr. Earl Matthewson, is a practicing physician at Montville.

BROOKLYN.

Arbor Day—Arrangements for Memorial Day.

Arbor day was observed by the Center school in an appropriate way, all three of the departments participating in the exercises. On account of the threatening weather the greater part of the programme was carried out in the school room. The scholars formed in line, and, led by the drum corps, marched to the spot where they were to plant a tree. The exercises consisted of prayer offered by the Rev. E. Bennett, singing and recitations by members of the school and remarks by the Rev. Dr. McAnn.

In the evening a meeting of the citizens was held in Grange hall to arrange for Memorial day. T. D. Pond, V. R. Franklin and C. W. Snow were chosen a committee to make the necessary arrangements. Mrs. C. W. Snow was chosen a committee for flowers with power to appoint such assistants as she deemed advisable.

ITEMS OF INTEREST.

Some extensive experiments have recently been made in connection with the German army, the object of which has been to provide continuous electrical illumination at night from balloons.

James Glaisher, the well known Scotch meteorologist, asserts, after long investigation, that the ninth day of the moon is the most rainy of the whole 28, and that in the first and the last weeks of the moon's age the rainfall is less than the average. The records kept by Mr. Glaisher also indicate 4 o'clock in the afternoon as the driest hour in the day.

Last July Marvel Hulbert of Mt Vernon, Tex., dug a well to the depth of 59 feet without striking water. A few days ago, when he uncovered the well, steam rushed out. On examination it was found that a vein of hot water about six inches in diameter had burst in through the bottom, and stands at a depth of 16 feet, boiling like a teakettle.

LATEST DISPATCHES.

Terrible Slaughter in a Brazilian Battle.

VICTORY CLAIMED BY BOTH SIDES.

Insurgents Had Most Men—Government Troops Better Disciplined.

NEW YORK, May 8.—A Herald special from Valparaiso says: A battle which lasted six hours was fought Saturday near Uruguayana, Rio Grande do Sul, Brazil. Conflicting reports reports have been sent out as to the result.

The first story came from Artigas to the effect that it was rumored that General Tavares, the commander of the insurgent forces, had put the army under General Hippolyte to flight.

This is entirely contradicted by the story sent from Buenos Ayres. The Herald's correspondent in this city telegraphs that an apparently reliable telegram from Montevideo gives the details of an engagement Saturday between the government army and the insurgents near Uruguayana.

The government troops, numbering 4000, were under the command of General Hippolyte and General Lima. General Tavarez and General Salgado led the 6000 men who fought for the revolutionary cause.

The Combat Began at Noon,

and lasted till nightfall. Great determination and daring was displayed by the soldiers in each army. Charge after charge of the government forces was repulsed by the insurgents.

The slaughter was terrible. Scores of men fell dead on the field before the frightful rain of lead of the contending armies.

Men on each side fought with the knowledge that the result of the combat would probably settle the fate of the revolution, the insurgents being the more desperate because they realized that should they win the victory, thousands of secret sympathizers would openly join their ranks and fight for their cause.

Although the insurgents far exceeded the government forces in numbers, they were not so well equipped or disciplined.

As night approached, the revolutionists attempted to withdraw to a better position, but the movement had been foreseen by the commanders of the government forces, who threw all their men against the retreating revolutionists, and turned the [illegible]

Into a Complete Disaster.

The attack in the rear, according to the report telegraphed from Buenos Ayres, demoralized the revolutionary forces, and they ran before the advancing government army.

General Tavares led one wing of the retreating insurgents toward Livramento, while the other followed General Saldago in a hurried march toward Alegrete. Divisions of the government army were ordered to pursue the retreating forces.

It is believed in Buenos Ayres that the result of this battle settles the fate of the revolution.

Notwithstanding the detailed story of the victory of the government army, a telegram has just been received from Montevideo which says that a dispatch has been received by the revolutionary chiefs in that city denying that the revolutionists were defeated, and claiming that they really won the battle.

Telegraphic communication with the section of Brazil effected by the revolution is partly cut off, and the reports about the result of the fight are so conflicting that it is impossible to get the true story.

GRAVE FOREBODINGS.

Fears That Peace of Europe Is Threatened by Army Bill's Defeat.

LONDON, May 8.—The Standard's Berlin correspondent says: "It is hardly possible to take a too gloomy view of the situation. While not despairing of the national sense of the people, everybody must feel that the speeches and events of the last few days menace the peace of Europe.

"France and Russia are certain to believe German military experts who have spoken in the reichstag of the defects of the army, rather than laymen."

The Berlin correspondent of The Times says: The issue of the political contest is doubtful even in the view of the most acute and far-seeing observer. The prospect, while not dark for the government, is not cheerful for its principal opponents. It must be viewed with grave [illegible] by all patriotic Germans.

The correspondent eulogizes Caprivi highly for his unflinching courage and admirable dignity.

The Daily News' correspondent in Berlin says: The present crisis in Germany is far more military than political. It is a new incident in the long struggle between government and parliament. It is a fight for mastery between people and palace.

NICARAGUA TROUBLES.

Provisional Government Is Established Over the Republic.

NEW YORK, May 8.—The Herald's cable from Panama, Colombia, says:

With Santiago Morales at its head the revolutionists of Nicaragua have established a provisional government over that republic.

Headquarters of the provisional government have been established at Granada, the city which first fell into the hands of the revolutionists.

Santo Morales is the provisional president, ex-President Joaquin Savola, minister of war, and Eduardo Montail, general-in-chief of the revolutionary army.

Around Granada have been constituted the leading divisions of the revolutionary army, and from that point, of course, all operations are directed.

In addition to Granada and Masaya, which they captured on April 28, the revolutionists have taken Rivas, Jinotepe, Matalagapa and Chantales.

Two battles have been fought near Masaya, in each of which the government forces were defeated.

A portion of the Nicaraguan railroad, the telegraph lines and the steamers on Lake Managua and Lake Nicaragua are in the hands of the revolutionists.

President Sarasa says that he has an army of 10,000 men, and hopes that he will be able to speedily overthrow his enemies.

Sunday Night Burglars.

SOUTH FRAMINGHAM, Mass., May 8.—Some time Sunday burglars entered the house of Mrs. Artemas Stone at Farmingham Center, and stole a large amount of solid silverware, in all 118 pieces. There is no clue.

Wrecked on Coast of Ceylon.

COLOMBO, Ceylon, May 8.—The British ship Earl of Shaftesbury, which sailed from New York October 21 for Bombay and arrived in Bombay March 18, has been wrecked off Ambilangoddo, on the southwestern coast of Ceylon, about 100 miles from Colombo. Captain Marquart and five of the crew were drowned.

Drunks Plenty In New Bedford.

NEW BEDFORD, Mass., May 8.—The first week of legalized liquor selling in this city this year was very prolific of arrests for drunkenness. Last week there was committed to the house of correction from New Bedford 22 persons, two-thirds of whom were sent up for being drunk.

POET LAUREATE RUSKIN.

Premier Gladstone Tenders the Place to the Great Art Critic.

LONDON, May 8.—Prime Minister Gladstone has offered the place of poet laureate made vacant by the death of Lord Tennyson, to the distinguished art critic, John Ruskin.

POPE WILL SPEAK.

Preparing an Encyclical to European Governments For Disarmament.

PARIS, May 8.—The New York Herald correspondent sends the following cable message to his paper:

From authentic information it would appear that the pope is preparing an encyclical to the European governments setting forth the inevitable crises to which the crushing military charges condemn them.

He will call the attention of the governments to the necessity of introducing the idea of pacification into their general policy as well as the appeasement of the anger of the working classes consequent upon their misery.

His holiness will ask for a resolution of the question of disarmament which may be the result of an agreement come to in his interview with the Emperor of Germany.

The governments of Italy, Austria Spain, Belgium and Russia are said to be already informed of the agreement referred to above, and are willing to accept it.

Russia has made certain reserves, but intends, it is believed, to adhere to the general decision in which she would be charged with the mission of bringing pressure upon France to induce her to join the other nations.

BRITISH TARS DESERTED.

Flagship Blake Lost Over Forty of Her Men In New York.

NEW YORK, May 8.—The Times says: It is learned that the British flagship Blake has lost over 40 men of her crew up to Saturday last by desertion. The cruiser Australia has lost several men, and the other two British cruisers, Magicienne and Tartar, have lost more than 20 men between them.

From officers of the Blake it is learned that the men who have deserted are for the most part sailors whom the ship could well spare.

The impression prevails aboard the Blake that a large number of the men who have deserted will try to enlist in the United States navy.

The Southern Cyclone.

FULTON, Ark., May 8.—From J. D. Cantly, who arrived here yesterday from Saratoga, meagre particulars are learned of a disastrous cyclone that swept over a section of country northeast of there Saturday night. The forest trees have been twisted off, while others have been lifted from the roots, making the land over which the storm swept almost impassable. Houses and barns are scattered in all directions, and bedding of every description is dangling from the tops of trees.

Cheap Fares to the West.

DENVER, May 8.—The Santa Fe Railroad company, evidently for the purpose of bringing the present rate war to a termination as soon as possible, last night announced a $5 cent rate to all Colorado common points. The Rio Grande will undoubtedly meet this, if it does not do better. Passengers can now ride 300 miles for $5 [illegible]

Bennington In Boston.

BOSTON, May 8.—The model cruiser Bennington arrived at the Charlestown navy yard yesterday, and now rides at anchor near the receiving ship Wabash. The object of her coming to this port is that she may assist in the trial of the cruiser New York, which, it is expected, will take place about May 13.

New Church at Haverhill.

HAVERHILL, Mass., May 8.—The board of officers of the High Street Church of Christ have voted to purchase a lot and build a new church in the immediate future.

Reed Wields the Birch.

HUDSON, Mass., May 8.—Charles L. Reed of Kingston, a graduate of Tufts college, assumed the principalship of the Hudson high school this morning.

Death In Tornado's Path.

NEW YORK, May 8.—The World's Guthrie, O. T., special says: Near Edmond three persons were killed and 10 badly injured by a tornado on Friday night. Near Waterloo, a man named Donaldson was killed and his wife was so badly injured that she died Sunday. About 30 houses were destroyed, and the country swept clean of everything for miles. The body of an unknown baby was found in the track of the storm.

Moulders Out On a Strike.

WAKEFIELD, Mass., May 8.—The moulders in the Smith & Anthony foundry did not go to work this morning, and the 75 moulders who agreed on Saturday not to return to work will remain out until the asked for 10 per cent is granted. If the company does not give the increase all the other men in the foundry will be obliged to quit work. There are about 250 men employed in the foundry.

Pleaded Not Guilty.

PROVIDENCE, May 8.—Walter L. Randall, the long persecuted husband of Carrie Bernstein, who stabbed John B. Stone, her middlesome uncle, yesterday on Wendell street, was arraigned in the district court today before Judge Cook. He pleaded not guilty to the charge of assault with a dangerous weapon with intent to kill, and he was held in $1500 for trial on May 22.

Workmen Will Parade.

ATTLEBORO, Mass., May 8.—Sixteen lodges of the American Order of United Workmen in the southeastern part of Massachusetts will join in a parade in this town on June 3. In the afternoon a concert will be given in Bates's Opera House, which will be open to the public free of charge. Reeves' American band of Providence will furnish the music.

Dr. Buchanan's Sentence Deferred.

NEW YORK, May 8.—The sentence of death which was to have been pronounced upon Dr. Robert W. Buchanan, convicted of having poisoned his wife, this morning was deferred owing to the absence of Recorder Smyth, who is out of town. It was said sentence would probably be pronounced next Thursday.

Pettit's Bail Renewed.

BOSTON, May 8.—Asa P. Potter's bail of $10,000 on the indictment charging him with false entries in the books of the Maverick bank was renewed this morning in the United States circuit court before Judge Colt.

Money Talks.

The old man was rich, but the young man hadn't a red. Neither did the young man have a daughter, but the old man did, and the young man wanted to marry her. The old man didn't want a poor son-in-law, but the young man had nerve, and he bearded the lion in his den and told him all. The old man looked him over disdainfully.

"Money talks, young man," he said.

"Well," responded the youth bravely, "why don't you say something then?"—Detroit Free Press.

Miss Louise Aldrich Blake has taken a "double first" in the examinations at the London university. This is the highest honor ever taken by a woman as a student [illegible]

WILL NOT CONTEND.

Defaulter Shaw's Answer to Indictment.

TO BE SENTENCED EARLY IN JULY.

Counsel For Prisoner Sought to Fix a Distant Date For Final Hearing.

PORTLAND, Me., May 8.—For the third time in the history of the United States court in this district, a bank cashier delinquent to his trust, was brought into court today for sentence.

William R. Shaw, the prisoner, unlike those who had preceded him at the bar of the court, has made good every dollar taken of the funds of the Lincoln National Bank of Bath, of which he was the most trusted officer. There were other circumstances that went far to distinguish him from the other ex-cashiers who had been brought before the same court.

Had he been permitted to have done so, he would have left the state before he entered upon the speculations that proved his ruin. He had accepted a position in a Western city when the directors of his bank made him a flattering offer to remain. He yielded, his time of almost insane speculation came, and today he [illegible]

Before the Court a Prisoner.

The same judge who, in the sombre evening of so many years ago, listened to the thrillingly honest confession of the first ex-cashier who was brought before him, who later weighed what Judge Symonds had to say for Percival and then imposed the sentence he believed to be right, was to decide the fate of Shaw.

Hon. George E. Bird appeared for Shaw, and Hon. Isaac W. Dyer, United States district attorney, represented the government.

The fact that Shaw was to be brought up had been kept quiet, and but a few had gathered, including Senator William P. Frye.

While the lawyers were conferring with the court the ex-cashier sat, his face showing the excitement under which he labored.

District Attorney Dyer refused to strike out any of the counts in the indictments, whereupon Lawyer Bird

Sought to Fix a Distant Day

for the final hearing and sentence.

At last Judge Webb said: "If you cannot agree I will continue the case until tomorrow morning, and then take the matter into my own hands, and make an order absolutely fixing the time for arraignment."

"If it please the court," said Mr. Dyer, "we have almost reached an agreement."

Then the two lawyers talked the matter over for another quarter of an hour.

The district attorney then moved for the arraignment of Shaw.

Clerk Davis read the indictments by their [illegible]

"Do you waive the reading?"

"I do."

"What say you, William R. Shaw, are you guilty thereof, or not guilty?"

"I do not wish to contend."

The same reply was given to all the indictments.

The case was then continued for sentence until July 1.

DEAD IN HIS CHAIR.

Lynn Dentist Ends a Two Months' Debauch by Taking Laudanum.

LYNN, Mass., May 8.—Dr. Henry T. Burpee, 40 years of age, a surgeon dentist, wound up a two months' debauch by taking laudanum at his office in Lynn this morning.

He was found seated in his chair, dead, by a collector who called to secure payment on the office furniture held by Dr. Burpee under mortgage.

He came to Lynn about two months ago from Newburyport, where he had been for the past three years, going there from New [illegible]

His home was in Connecticut. He has a wife and a son, supposed to be in Boston. His wife has not lived with him on account of his periodical spree for two years.

New and Fresh.

"Anything new or fresh this morning?" a reporter asked in a railway office.

"Yes," replied the busy occupant.

"What is it?" asked the reporter eagerly, whipping out his note-book.

"That paint you are leaning against."

The railway man is in hospital, and that reporter is in jail.—Quips.

Right You Are.

By the gallinaceous chatter,
By the slugging of the batter,
By the bead wear that the hatter
Doth an exhibition bring,
By the robin's songful mating,
Ere the blue bird's twee-a-toting,
And the carpet's flagellating,
I conjecture it is spring.

By the furniture they're hauling,
By the ragman's caterwauling,
By the odes so appalling
That the venders daily sing,
By the sapping, and the mapping,
And the general overlapping
In the domicile outcropping,
I am certain it is spring.
—Boston Courier.

Savings Safer Unsaid.

Primus—When I said, "It takes three generations to make a gentleman," did that young Dingley think I was hitting at him?

Secundus—Oh, no. He said he thought you were dreaming of the day when you might have a great-grandson.—Vogue.

Too Little Space.

"M-m-my d-d-d-dear M-M-M-Maud," he stuttered, "sh-shall I h-h-have your m-m-monogram en-en-en-g-g-graved on sh-this co-coin?"

"Yes, George," she replied, "if you can. I don't believe it is big enough for all those M's, though."—Harper's Bazar.

Exactly So.

"O poet, tell me why
You love to try
Such frequent flights to wing
With spring?
Though other seasons bring
Themes worth your carolling,
You seem to cling
To spring."
His pensive eye he replied,
And then he sighed,
"I sing
Of spring
Because most anything
Will rhyme with spring."
—Industries.

Rather Thoughtless.

"I suppose," said the man who had just been let out of jail, "the warden meant to be kind, but he wasn't exactly thoughtful."

"What did he say?"

"He wished me many happy returns of the day."—Washington Star.

A Popular Day.

Of all the days that form the week,
There's no more pleasing day,
For one that I more dearly seek
And welcome more than any day.
—New York Herald.

G. M. Hebb is entered as a student in the agricultural department of the University of Georgia. This venerable freshman is 63 years old.

STONINGTON.

The Soup Pounds Destroyed—Thousands of Dollars Lost—The Fishermen Thoroughly Discouraged.

The severe storm of rain and wind that prevailed along the coast last week was a disastrous one for our pound fishermen, as it caused a loss to them that must have aggregated over ten thousand dollars. But few people have an idea of the amount of money invested in this branch of business between this point and Green Hill, at the eastern extremity of Quonochontaug beach. Within the area above included eight pounds are established. These pounds cost from twelve to eighteen hundred dollars each, exclusive of the boats required in the prosecution of the business. When the storm began to assume the magnitude of a hurricane, grave apprehensions as to the result were felt, as the frail fabric of which the nets are composed is not calculated to withstand heavy breakers. All day Friday the high breakers commenced rolling in shore, and no boat was able to withstand their fury, hence the true fate of the fishing gear was not ascertained until Saturday. By that time the sea had "run down" enough to allow the boats to withstand the fury of the ocean, and with heavy hearts the fishermen ventured forth to investigate. Their fears were fully realized, as they found their pounds destroyed in nearly every case. In many instances both netting and stakes were gone. The above is a serious disaster to the hardy fishermen, as many had their entire fortune invested in the venture.

The pounds are designed for the capture of scup, although many shad fall prey to the avarice of the fishermen. In good seasons as many as one thousand barrels of fish are obtained in one day. These fish are brought to Stonington and shipped on the steamers to New York or taken in sail boats to Norwich and other nearby cities for a market. The fishermen are thoroughly discouraged and are unable to form definite plans for the future.

PEARLINE.

A Great Head

—the one that saves hands and back by washing with *Pearline*. It's ahead of the old way in every way. *Pearline* washes clothes or cleans house with half the labor. The most delicate fabric is washed safely; the roughest housework is done easily. *Pearline* does away with the *Rub, Rub, Rub*. You can't do without *Pearline*, you may do much work, but you'll never be done.

Beware Peddlers and some unscrupulous grocers will tell you "this is as good as" or "the same as Pearline." IT'S FALSE—Pearline is never peddled, and if your grocer sends you something in place of Pearline, do the honest thing—send it back. 267 JAMES PYLE, N. Y.

THE NATIONAL BARGAIN CO.

AT THE BARGAIN STORE,

We are well prepared for the Spring Trade, and we are offering extra inducements in all the Departments.

Our Dress Goods Assortment is nice.

Our Domestic Department

is complete, and all other departments are well supplied with seasonable goods, and our prices, as is well known, are lower than the lowest. Being exclusively a BARGAIN HOUSE every item we offer is lower in price than ever offered in the so-called cheap sales made by competitors, a fact that is acknowledged by every one making comparison. We have not the space here to give quotations; it would be impossible to quote all the drives we have. This whole paper would not furnish space enough to give justice to our stock. We will shortly issue a Catalogue which will give our prices more in detail and be the means of a great saving to the buying Public. Be sure and get one, and save it for future reference.

Respectfully,

The National BARGAIN CO.,

Shannon Building,

NORWICH, - - - CONN.

NEW YORK HEADQUARTERS,

549 to 553 Broadway.

ALFRED HUNT, FLORIST,

Will call for your vase, fill it, and return the same. Bedding Plants, etc. Lafayette St., near Yantic Cemetery.

Fould's Wheat Germ Meal (WHEAT GERM)

IS THE MOST DELICIOUS, NUTRITIOUS and VALUABLE

BREAKFAST CEREAL

ever introduced. It is steadily gaining in public favor.

SOLD BY GROCERS EVERYWHERE.

FURNITURE AND CARPETS.

N. S. GILBERT & SONS.

137 & 141 Main St.

THE LEADER OF

FURNITURE,

CHAMBER SETS

That we offer from Twenty-five to Fifty Dollars, attract and delight our patrons.

DINING TABLES.

We are offering a good square top table 6 feet long for $6.00 and $10.00, about 30 per cent. below former prices.

Dining Chairs.

Cane and Leather Seat—Good strong chairs at reasonable prices.

MEDIUM AND FINE GRADES OF

Carpeting.

Axminsters, Moquettes, Brussels, Ingrains.

We have a very large assortment and unequalled facilities for sewing and laying—a full stock of BORDERS with best grades of Carpets.

LINOLEUMS, OIL CLOTHS, MATTINGS

Always on hand at lowest prices.

WALL PAPERS.

Parlor and Chamber Patterns in charming designs.

Special patterns for Libraries, Dining Rooms and Halls.

We are prepared to execute orders for Hanging, Painting and Kalsomining.

N. S. GILBERT & SONS.

137 & 141 MAIN ST.

SEWING MACHINES.

Singer Sewing Machines.

Price from $5.00 up to $60.00. Terms $5.00 down and $4.00 Per Month. $30.00 allowed for your old machine. Sewing machines repaired at this office and Needles for all machines.

Office: 44 Main St.

W. L. SARGENT, Agent.

HOME NOT H. HOME SWEET HO. HOME BORROW HO.

MANY READERS MAKE MANY CUSTOMERS.

Thousands read it, and that's the reason why advertisements placed in

THE BULLETIN

Pay the advertiser such handsome dividends.

IT'S THE LEADING

Daily Newspaper in Eastern Connecticut and that's the reason why people of all classes like it.

—IT IS THE—

PAPER TO READ

And it will pay you to advertise in it. Ask for sample copies of THE MORNING BULLETIN or THE WEEKLY COURIER.

WHOLESALE GROCERS.

AT WHOLESALE ONLY.

A FINE LOT OF Lemons and Oranges and anything that the trade wants at

LIPPITT, SWAN & CO.'S.

We will not sell at retail. may9d

STRAWBERRIES

Daily from the cut until the season is over

—AT—

J. C. WORTH'S

ME-N-U.

Head Lettuce, Tomatoes, Asparagus, Spinach, Cucumbers, Dandelions, Bananas, Strawberries, Oranges, Pine Apples, Russet Apples, Fancy Dates.

—AT—

RALLION'S

45 Broadway, - Central Building.

may9d

NATIVE SPINACH. HEAD LETTUCE. JAMAICA ORANGES, SWEET POTATOES. TOMATOES, BANANAS.

A. T. OTIS.

may9daw 39 MAIN ST

KINGAN BONELESS HAM.

ONCE TRIED ALWAYS USED.

FOR SALE BY

J. A. STODDARD & SON.,

may9d GROCERS, 23 Franklin St.

1880—1893

And Still on Franklin St., Selling Goods at These Prices:

Best Flour 75c per bag.
Good Flour 65c per bag.
Pork Hams 11c per lb.
Can Tomatoes 8 for 25c, and none better.
Everything else in proportion.

E. D. AVERY, GROCER.

NEW MAPLE SUGAR AND SYRUP

—AT—

A. L. ALLEN'S

—THE—

Greeneville Grist Mill

Is the busiest place in town.

Our stock is complete and prices low.

R. H. PALMER & SON,

apr25d 108 North Main St.

MARKETS

—Connecticut River Shad,—

Connecticut and North River Shad, Fresh Caught Bluefish, Sound and Little Neck Clams, Stamford Cove Oysters, at

POWERS & BROTHERS,

Telephone 135-4. may6d

YOU WILL FIND KINGAN'S BREAKFAST ROLLS

Also English and Irish Bacon

AT FRED. L. RAMAGE'S,

19 Ann St., and Lafayette Cor. Sherman St.

Telephone connection. may9d

JOHN P. SQUIRE'S KETTLE RENDERED

PURE LARD

—AT—

J. Dawson, Jr., 260 Main Street.

Telephone 138-3. apr29d

A FULL STOCK OF Native Chickens, Beef and Pork

FOR SALE BY

J. D. MURPHY'S, 22 Market St.

Telephone 55-4.

IRON AND BRASS WORK

Architectural Iron Work

of every description furnished promptly. Large stock of Patterns for all work in that line.

A. H. VAUGHN & SONS.

Foundry Pig Iron.

Of the most SELLING QUALITY and grades. Full stock KEPT IN NORWICH FOR IMMEDIATE DELIVERY.

Refined Bar Iron.

Of the well-known "ABBY" brand.

Sheet Iron.

GALVANIZED "B. B." BLACK and PLATE.

Steel.

"BLACK DIAMOND" and "SILVER," warranted Cast Steel. MACHINERY STEEL. TIRE STEEL. CALKING STEEL.

Finished Steel Shafting.

Iron and Steel I Beams and Channels

For structural purposes.

A. T. CONVERSE,

Office, Warehouse and Shipping Wharf, foot of COMMERCE ST.

The Sibley Machine Co.

Manufacturers of Paper, Cotton and Wool Machinery, Mill Gearing, Shafting, Pulleys, Hangers, etc., etc. Jobbing of all kinds. Gear ing, Cutting, Forgings and Castings at short notice. 139 Franklin Street, Norwich, Conn. New and Second-hand machines bought and sold on commission. may1d

STOVES HARDWARE ETC.

SEE THE —MAGEE GRAND RANGE.—

New Pattern. Just Out.

A. TROLAND & SON.

apr29d 67 WEST MAIN ST.

BRECKENRIDGE BROS.

Carpenters and Builders

65 Prospect Street,

NORWICH, CONN.

NEW ADVERTISEMENTS.

$500 REWARD—For the return of a pair of solitaire diamond earrings in a small chamois bag, supposed to have been lost on the train from New London to Norwich, Friday night, May 5. Return to this office. may9d

ICE CREAM,

WHOLESALE and RETAIL.

GEO. A. LEWIS, may9d 50 CENTRAL AVE.

SPECIAL SALE TODAY

—OF—

-:-Sheet Music.-:-

25 COPIES FOR

15 Cents.

A. PLAUT, Leader in LOW PRICES. may9d 308 MAIN ST.

WANTED.

Your Trade.

We have the best quality

Garden Hose

In the market. Also the

Gem Nozzle.

Norwich Belt Manufacturing Co. may9TuThS

PRESTON BROTHERS

SELL

Lawn Mowers

CHEAP.

PRESTON BROS'.

New Hardware Store.

may9d FRANKLIN SQUARE

PICTURES

—WITH—

Artistic Frames

—AT—

Low Prices,

GO TO

M. J. Farrell's,

61 Broadway,

Opposite St. Mary's Temperance Building. may9daw

Trunks $1 up. Dress, Hat, Steamer, Packing.

BAGS 50c up. Gladstone, Cabin, Club, Extension.

Straps 10c up. Trunk, Shoulder, Shawl.

ALLING BROS.,

Breed Opera House Block. may9daw

Ugh! This Weather!

Too warm for the winter overcoats you expect to go without. There'll be lots of such days from now to next Christmas. We have spring Overcoats for ever imaginable use—for pure luxury, for plain service, for both. Satisfactory in every respect.

GEO. R. CLARK,

MERCH. TAILOR, Shannon Block, Room 4. apr28d

EYES

Will hereafter receive a thorough examination FREE OF CHARGE where glasses are fitted, except in ASTIGMATISM, or in cases where it is necessary to prescribe in addition to fitting glasses. I have the largest stock of Spectacles and Eye Glasses to be found outside of Boston or New York, comprising every peculiarity in glass, as well as every new device in way of frame or setting, at prices from $1 cents to $1.50 a pair.

DR. G. B. BRIGDEN,

OCULIST and AURIST

14 Main St., (Carroll Block) Norwich

Hours—9 to 12 and 2 to 4. may4d

The Bulletin.

Norwich, Tuesday May 9, 1893.

The Bulletin should be delivered everywhere in the city before Six o. m.

Subscribers who fail to receive it by that time will confer a favor by reporting the fact to the Bulletin Co.

The Weather Today.

Indications for Connecticut: Fair; southerly winds.

NORWICH AND VICINITY.

CITY NEWS.

Special meeting of Royal Arcanum at 8 o'clock tonight.

Meeting of the Chelsea boat club this evening at 7.30 o'clock.

Sedgwick Post will attend the funeral of the late W. R. Perryman, Wednesday afternoon.

Mrs. Ralph W. Storrs, of Mansfield, is visiting Mrs. Wm. H. Jennings of Laurel Hill avenue.

The Clipper base ball club open their season at Webster Saturday with a game with the local team.

The next concert of the Orpheus club will take place on Friday, May 26. Wilhelm Heinrich the Boston tenor, will be the soloist.

The steamer Ella will probably go into commission for the summer on June 20, the day on which the Watch Hill house will open.

The North Main street nine are anxious to meet the Acmes of Laurel Hill, and are soliciting subscriptions for the expenses of the game.

Mr. William Fairbanks will give an address at the Y. M. C. A. meeting next Sunday. Mr. N. L. Bishop will conduct the meeting.

The Boys' Military club has about $65 in the treasury, a practical demonstration of the interest felt in the company by the parents and friends of the members.

There will be a short calendar and bar meeting for the assignment of cases for trial at the May session, (the Hon. J. M. Hall, J.) at the court room, this city, Friday, May 12.

Everett H. Scott, son of the Rev. O. W. Scott, who has recently assumed charge of the Methodist church in Willimantic, has become a city reporter on The Chronicle. Mr. Scott is a graduate of Wesleyan.

John F. Sullivan of Willimantic, was in town Monday making arrangements to produce McGinness and Sullivan's opera "The Poor Peer" which they repeat at Loomer's Opera house, Willimantic, Friday next.

Mr. F. J. Cahill of Buffalo, N. Y., general agent of the Niagara Wheel company, was in this city Monday and a guest of the Rose of New England Wheel club last night. Mr. Cahill is an authority in wheeling circles.

George L. Tirrell is pitching for the Wesleyan 'varsity nine this season, and Archie Tirrell is catching behind the bat. George Tirrell's lame arm is regaining strength, and he has already pitched several winning games for his college team.

The state councilor O. U. A. M., of Connecticut, has issued a call to the state officers, committee on laws and supervision, committee on appeals and all district deputies, to be present at a special meeting to be held in New Haven, Wednesday.

Fairview, the Connecticut Odd Fellows' home in Groton, was the winner of the piano offered by The Bridgeport Post to the most popular institution in the state. The home received 238,380 votes. The piano is a handsome new instrument, costing $600.

The superior court will come in this morning at 10 o'clock in this city, and the trial of the case of the State against Edgar Sparrow will be resumed. The next cases to be tried are those of Frank A. Whipple and William Welch, Jr., charged with burning a barn in Voluntown.

Secretary Robert S. Ross of the Y. M. C. A. left town Monday night for the international convention in Indianapolis, Ind. Mr. Ross will visit the World's fair before returning, and will be absent a fortnight. Assistant Secretary McMullen will be in charge while Mr. Ross is away.

Mr. William Huber, clerk in the office of the Transportation company, was badly burned about the hands and face about 8 o'clock Monday morning, by an explosion of illuminating gas. The gas in the vault had not been turned off Saturday afternoon and the place was saturated with it. Mr. Huber entered with a lighted match, at which the gas opened its portholes and drove him out in a short-order flame. Dr. Cassidy attended him.

By invitation from the Broadway church Columbian Commandery, No. 4, K. T., will attend special services in that church on Thursday evening (Ascension Day), and listen to an address by the Rev. Dr. Pratt, appropriate to the occasion. The Templars will appear in full regalia except side arms. The public will be welcomed to this service, and are cordially invited to attend. A collection will be taken for the benefit of the Rock Nook home.

Tug America, after docking a schooner at Allyn's Point Sunday, started to return down stream, but owing to the swift running freshet, she was cut out of her course and collided with schooner Grace Seymour lying at anchor in the stream. The force of the collision carried away the Seymour's head gear, snapped off her forestopmast and a portion of the monkey rail was carried away. The America also suffered considerable damage, her foremast going out of her and several minor accidents spoiling her looks.

Vernona Jarbeau, the vivacious French comedienne, will make her appearance at the Broadway theatre Friday next in "Starlight," a musical farce comedy. Of the play and the people in the cast, an exchange states: "The comedienne brings an excellent company, and 'Starlight' must be written a marked success. If the play were new, which it is not, there would be little need of describing it, for there is no plot to speak of; but this much may be said of 'Starlight' as a farcical comedy, that it has had an active and merry life for several years, which is the most practical sort of praise."

REID & HUGHES.

THE

BOSTON STORE

Continuation of Sale.

The very marked success which has attended our sale of the

Moore & Beebe Stock

induces us to continue the Low Prices TODAY. We do not by any means confine the Low Prices to the above stock, but have gone over all the Departments, and Special Prices prevail on every Counter.

Read the other columns of this Paper and see our quotations.

Reid & Hughes. may9daw

THE

BOSTON STORE

Cloak Department.

A few LADIES' JERSEY JACKETS, worth from $5 to $10, will be closed out at 75c each.

Navy Blue EMBROIDERED CAPES, worth $5.50, marked to $3.

Tan Color CAPES, worth $11.50, marked at $7.

BUTTERFLY CAPE JACKET at $4.75, from $8.50.

GARNET BLAZERS, with Derby Collar, $6, from $12.

BROADCLOTH CAPES, in Tan only, $6.00, from $11.50.

Reid & Hughes. may9daw

REID & HUGHES.

THE

BOSTON STORE

Hosiery and Underwear Department.

BOYS' BLACK RIBBED HOSE, Double Knee, Fast Black, 16c from 25c.

LADIES' FAST BLACK RIBBED HOSE 19c from 25c.

LADIES' FANCY STRIPED HOSE 21c from 33c.

LADIES' RIBBED VESTS in Pink, Blue and Cream, 23c, reduced from 37½c.

BOYS' SHIRTS & DRAWERS, all sizes, 22c from 33c.

Reid & Hughes. may9daw

THE

BOSTON STORE

Notion Department.

The finest Perfumery Extract will be continued today at 19c per oz, regular price 39c.

Specially Low Prices on our complete stock of Stamped Linen Goods.

A lot Fancy Mixed Fringes 10c yard.

DOWN PILLOWS

18 inch 65c from 85c.
20 inch 80c from $1.10.
22 inch $1.10 from $1.37½.
24 inch $1.20 from $1.67.
26 inch $1.55 from $1.87.

Rogers & Hamilton's Knives, Forks, Tea Spoons, Dessert Spoons, Nut Picks, Gravy Ladles, Soup Ladles, Coffee Spoons, Orange Spoons, etc., at 33 per cent. less than usual prices.

Reid & Hughes. may9daw

REID & HUGHES.

THE

BOSTON STORE

Lace Department.

45 inch BLACK EMBROIDERED DRESS FLOUNCINGS,

59c per yard from $3.00.

69c per yard from $3.00.

79c per yard from $4.00.

Gent's White Japanese Silk Initial HANDKERCHIEFS 20c from 50c.

Gent's Plain Japanese Silk Handkerchiefs 23c from 50c.

Black Parasols and Sunshades 69c from $1.00.

Reid & Hughes. may9daw

FRANK G. SWEET,

Medical and Surgical Nurse,

Graduate from Mills' Training School for Male Nurses, Bellevue Hospital, New York city. Call at 309 or 483 FRANKLIN Street, city. TERMS REASONABLE. may9d

ATTENTION COMRADES.

The members of Sedgwick Post, No. 1, G. A. R., are hereby ordered to meet at G. A. R. Hall, Wednesday afternoon, May 10, at 1 o'clock, to attend the funeral of our late comrade W. R. Perryman.

By order

WM. H. PALMER, JR., Adj't.

may9d

"Rex" Extract Beef,

Finest Extract of Beef on the market. 2 oz. jars 30c. Large sizes equally low as

Welcome A. Smith's. may9d

BLUE and BLACK SERGE SUITS, at

Dodge & Holloway's. may9TuThS

YOU CAN GET THE

National Pure Food Co.'s Soups

—AT—

R. S. BARTLETT'S,

may9d Opera House.

SPECIAL MEETING

Of Chelsea Boat Club Tonight at 7.30.

Per order Commodore,

may9d ARTHUR L. PEALE, Secy.

There will be a Special Meeting of Norwich Council, No. 720, Royal Arcanum, on Tuesday, May 9, '93 8 p. m. Business of importance. A. PECK, Regent.

Attest.— GEO. C. RAYMOND, Sec. may9d

TRY OUR

BONELESS ROLLED HAM

It is nice. We have a few more of those nice Canned Tomatoes and Island Beauty Corn. They are fine. Don't forget the number.

87 WEST MAIN ST.

GARDNER & PRENTICE. may9TuThS

At the meeting of A. O. U. W. tonight action will be taken in regard to the funeral of our late brother, W. R. Perryman. Let there be a full attendance.

Per order M. W.

may9d JOHN L. COMSTOCK, Recorder.

BROADWAY THEATER.

FRIDAY, MAY 12th.

The celebrated Comedienne Star Vernona

JARBEAU

In her brilliant musical comedy STALIGHT, Supported by her own company of Comedy and Musical Talent. Everything changed. New Songs, New Dances, New Music, New Faces, New Costumes, New Sayings, New Funny Situations. The latest craze, Les Gardes Municipaux, the hit of the season. Miss Jarbeau's Great Songs, 'Nigger and the Bee," "Sligo," "Push Dem Clouds," "Where are You Going, My Pretty Maid?" and her latest success, The Story of a Kiss. Jeff D. Bernstein, Prop. and Mgr. Regular prices, 25c to $1.00. On sale at Barrick's Wednesday morning. may9d

PORTEOUS & MITCHELL.

PORTEOUS & MITCHELL.

We have said that our April business was exceptional. We are going to make our May business surpass it. Last week we began a movement which should during the month of May make our store an attractive place for shoppers. Here are the items and prices. Read them and see if you don't find something that interests you.

Capes.

20 Ladies' Capes, colored and black, $3.50 each, worth $5.00.

Silks.

Colored India Silks 19c, worth 38c.
Colored India Silks 39c, worth 50c.
Colored Velvets 75c, worth $1.

Colored Dress Goods.

1 lot Plaid and Changeable Dress Goods at 31c a yard, worth 37 1-2c.
A few pieces of Wool Challies 12 1-2c a yard, worth 20c.
15 Novelty Dress Patterns left. Will close them at $6.98 each, worth $10 to $15.
1,000 yards Remnants of Dress Goods at very low prices.

Small Wares.

Pins 2c a paper, 3 for 5c.
Toilet Paper 4c a package.
Ammonia 6c a bottle.
Feather Fans 21c each, worth $7 1-2c.
300 Umbrellas, Oxydized and Natural Handles, for 98c, worth $1.50.

Hosiery Department.

Men's Unlaundered Shirts 39c each, worth 50c.
Men's Negligee Shirts, Laundered Collars and Cuffs, 49c each.
Boys' Summer Drawers 5c a pair.
Odd sizes in Men's Vests and Pants 12 1-2c a garment.
Ladies' medium weight Vests 30c, worth 50c.
Infants' Plain and Ribbed Black Hose, Imported, 12 1-2c a pair.
Misses' Plain Hose, Fast Black, Imported, sizes 5 to 8 1-2, 12 1-2c a pair.
Ladies' Two Thread Fast Black Hose 25c a pair.
Men's Imported Half Hose, Black, Balbriggan, solid colors and fancy, 12 1-2c a pair.

Linens.

Damask and Huck Towels 5c, worth 8c.
Damask, Huck and Turkish Towels 12 1-2c, worth 15 and 17c.
Damask and Oatmeal Towels 15c, worth 20c.
Dotted and Figured Swiss 25c a yard, worth 33c.
6-4 Cheslie Covers $1.00, worth $2.25.

Domestics.

White Domet Flannel 8 1-2c a yard, worth 6c.
White Shaker Flannel 8c a yard, worth 15c.
5-4 Brown Sheeting 10c a yard, worth 18c.
40 inch Brown Sheeting 7c a yard, worth 9c.
4-4 Brown Sheeting 6c a yard, worth 8c.

Prints.

Dress Ginghams 7c a yard, worth 10c and 12 1-2c.
Light Shirting Prints 4c a yard.
Fancy Prints 4c a yard, worth 7c.
Printed Dimity 5c a yard, worth 7c.

Gloves.

4 Button Suede Gloves 39c a pair.
8 Button Mousquetaire Suede Gloves 65c a pair.
Men's Kid Gloves, sizes 7 1-2, 8, 8 1-2 and 9, 50c a pair, worth 75c.

Hamburgs and Ribbons.

45 inch Black Flouncing 23c a yard.
45 inch White Flouncing 39c a yard.
Remnants of Hamburgs 3c a yard.
Remnants of Hamburgs 8c a yard.
Gros Grain Satin Edge Ribbon, widths 7 and 9, 8c a yard.
Gros Grain Satin Edge Ribbon, width 12, 10c a yard.

Laces and Trimmings.

New designs in White, Cream, Black and Ecru Laces from 3 to 6 inches wide, 12 1-2c a yard, worth 15 and 25c.
600 yards Gimp, Black and Colors, 10c a yard, worth 12 1-2c to 19c.
500 yards of Trimming 25c a yard.

Corset Department.

All sizes and good quality Corsets 39c, worth 50c.
Aprons, good quality, 12c each.

Upholstery Department.

Silkoline 8c a yard, worth 12 1-2c.
Window Shades 35c each, worth 50c.
Byzantine Rugs at 59c, 69c, $1.00 and $1.50, worth $1.25 to $2.50.

Carpets.

A big line of Remnants of Brussels Carpets, suitable for Rugs, for sale cheap.

PORTEOUS & MITCHELL. may9daw

NEW ADVERTISEMENTS.

WANTED.

Woman who can Cook

to go out of town for summer. Wages, $15 a month. Apply at once. 86 Shetucket street. may9d

THE family of Samuel E. Robbins tender their sincere thanks to the members of Wauwecus Lodge, K. of P., Company C, Third Regiment, C. V. G., The Norwich Belt Mfg. Co., and the many other kind friends and acquaintances who were so kind to him during his long illness. may9d

LOST.

On Saturday evening last, between 5 and 6 o'clock, A PAIR OF STEEL-BOWED EYE-GLASSES, with chain attached. Finder will receive reward by leaving them at the Bulletin office. may9d

TO RENT.

TENEMENT OF THREE ROOMS,

With modern conveniences, on Mill street, suitable for two persons. Inquire of E. H. BECKWITH, 41 Main St. may9TuTh3

WANTED.

A Girl to do General House-Work. Apply to

F. J. EATON, Mosville Railroad Station. may9d

For one week we offer 50 pairs of Men's Fine Kangaroo Shoes in Bals. and Congress, made with Cloth Tops expressly for us. These shoes are light, flexible and serviceable, and will give comfort and satisfaction to the wearer. You will find this shoe only at 98 Main street. The price is $3.00. Call in and see it.

JOHN W. HERREN,

Agent for W. L. Douglas' $3 Shoe. Directly opposite Porteous & Mitchell's. may9d

BLOOD!

If pure, supplies the body with life, renews tissue and replaces diseased parts with healthy growth.

YOU

need some blood medicine every spring. How had you rather buy some quack medicine, sold by its advertising, prepared by some one who don't know as much about it as you do, or an honest preparation of Sarsaparilla and other medicines, every ingredient of which is approved by the most eminent physicians, at three-quarters the price? Such a medicine we offer you in our

BLOOD PURIFYING EXTRACT.

75 Cents a Bottle.

N. D. SEVIN & SON,

118 Main Street. may9daw

—OUR SPECIALTIES ARE—

HORIZONTAL WATER WHEELS,

Governors, Shafting, Pulleys, Pillow Blocks, Hangers, Frictions, Belt Tighteners and everything pertaining to the machinery of transmission. First-class work. Low prices.

Collins Turbine Machine Co. may9d

Canned Peas, 8c a can.

Codfish Sounds and Tongues

—AT—

NORWICH CASH MARKET,

may9d 108 WEST MAIN ST.

SEASONABLE GOODS.

THE LARGEST ASSORTMENT OF

Refrigerators!

Ever shown in Norwich, of the Best Makes and at Reduced Prices.

WE CARRY THE LARGEST LINE OF

-OIL STOVES-

In this Section of the State. Also

Gasolene Stoves

Lawn Mowers.

Better and cheaper than ever. Call and see them before you buy.

J. P. BARSTOW & CO.

HEADQUARTERS for all Housekeeping and Farmers' Supplies.

23 and 25 Water Street, Norwich. may9daw

CLOTHING.

PLEASANT WEATHER

Tends to stimulate business but the weather this spring has not been of the stimulating kind. To boom trade we have decided to make a sacrifice of prices, for we believe in making our sacrifices now, when people want to buy, rather than to wait till after the season, when mostly all have purchased. Our pruning knife has been ground to a razor edge and run through our ENTIRE STOCK, clipping off at least 25 per cent., and in many instances more. We make no quotations, for with our enormous assortment and tremendous range of prices we can suit any purse, be it large or small. People who appreciate buying the finest grades of wearing apparel at very low figures will not hesitate long before doing their trading with us. Those who come early will get the plums. It is for your benefit to be one of the first.

CANTHUSTEM PANTS are so called because it is impossible to burst them. You get your money back if you do. The price is $1. Sold only by

The Manhattan Clothing Co.,

119 MAIN ST. may9TTuaw

STYLISH SPRING PANTS.

A large assortment and nobby patterns for $3.00, $3.50, $4.00, $4.50 and $5.00.

An entirely new line of

CHILDREN'S SUITS,

consisting of very neat patterns and sure to please you, for

$2.50, $3.00, $3.50, $4.00, $4.50 & $5.00,

all just received this week. Call and examine our styles.

MURPHY & McGARRY. may9d

Norwich Morning Bulletin.

VOL. XXXV.—NO. 11.594 NORWICH, CONN., WEDNESDAY, MAY 10 1893—SIX PAGES. SIX DOLLARS A YEAR

SPECIAL.

SPECIALTIES !

In Young Men's Headwear and Fine Furnishings.

Exclusive Styles and Colors in Alpine & Derby Hats.

Our assortment of wide and flowing end 4-in-hands is the finest in the city.

PERKINS & MONTGOMERY,
121 & 123 Main Street,
Successors to J. T. CLARK. may14dw

Roofing AND Concreting,

CHAS. S. FISKE,

Agent for the New York Coal Tar Chemical Co.'s Roofing material; also Agent for the Medal Brand two and three-ply felt roofing (the only roofing felt that has a steel wire edge,) which was awarded the first premium at the American Institute, New York. Also Agent for the Canton steel roofing.

Concreting 8, 9 and 10 cents per square foot. Gravel roofing 3 cents per square foot. Work warranted.

Office, rear of 81 Water street. Residence No. 53 Oak Street, Norwich, Conn. P. O. Box 11.

Manufacturer and Sole Proprietor of

Fiske's Superior Asphalt Roofing Paint

CANNOT BE EXCELLED for Tin and Shingled Roofs.

For sale by all paint dealers. Prices in barrels, [illegible] per gallon; in half barrels [illegible] per gallon; in five and ten gallon packages [illegible] per gallon. apr8d

Hack, Livery, Boarding and Sale Stable,
7 TO 18 ONECO STREET,
A. M. ETHERIDGE, Proprietor.
All orders given prompt attention. Moderate prices. mar28MWF

ANDREW HYDE, D. V. S.,
VETERINARIAN,
Office 10 Bath Street. Office hours 1 to 3. Telephone 133-12. mar1d

To the Point.

No matter how many cough remedies you have tried, you never used the best unless you have used

Dr. Duprez's Syrup.

WHY?

BECAUSE it will certainly relieve the worst coughs and colds at once and is perfectly harmless in its effects.
BECAUSE it is pleasant to take, can be safely given to the youngest or the oldest, seldom fails to effect a rapid cure.
Trial bottles, 10c. Large bottles, 50c.
For sale by all Druggists. dec28d

Most People Like to Know
The name of a good Cough and Cold Remedy, as they frequently have occasion to use one.
Mrs. Bird's Lung Cure
IS THE BEST. TRY IT.
Sold by all Druggists and Grocers. Sold at wholesale by LEE & OSGOOD.

FREE
Ask your druggist for a sample bottle.
ELIXIR OF LIFE
The great family medicine, guaranteed to cure
HABITUAL CONSTIPATION,
SICK-HEADACHE,
DYSPEPSIA,
And all ills arising from a disordered stomach. Trade supplied by
LEE & OSGOOD. apr19dw

THE BEST RESULTS
ARE OBTAINED WITH
Dr. Hough's
COUGH AND LUNG BALSAM
Sure Cure for all Coughs and Colds.
PRICE 35 Cents.
Sold by all druggists and medicine dealers. apr19dw

Sick Headache
CARTER'S LITTLE LIVER PILLS.
POSITIVELY CURED BY THESE LITTLE PILLS.
They also relieve Distress from Dyspepsia, Indigestion and Too Hearty Eating. A perfect remedy for Dizziness, Nausea, Drowsiness, Bad Taste in the Mouth, Coated Tongue, Pain in the Side, etc. They regulate the bowels and prevent constipation and piles. The smallest and easiest to take. Only one pill a dose, 40 in a vial. Purely Vegetable. Price 25 cents. 5 vials by mail $1.
Carter Medicine Co., Proprietors,
NEW YORK.
Sold by all Druggists. sep12dw

FINE PLAIN, COMMERCIAL AND MANUFACTURERS' PRINTING at this office.

STATEMENT FOR PUBLICATION.

The Document of Carlyle Harris Given to the Press.

IT DECLARES HIS INNOCENCE.

Believes He Will Not Be Misjudged Through All Eternity.

ALBANY, N. Y., May 9.—The following is the statement which was given out this afternoon from the state prison department:

Notification has been brought to me that Governor Flower has refused to interfere with the execution of the sentence of the lower court in my case.

Evidence has come to light that my wife was for years before her death addicted to the use (or misuse) of the drug from an overdose of which she died. I am sentenced to death upon the supposition that I substituted a capsule containing five grains of morphine for one of the harmless capsules I prescribed for her, ten days before her death. Now it is self-evident to any one having knowledge of medicine, that no one addicted to morphine could be murdered with five grains of that drug, because, for such a person five grains would not be a fatal dose. Upon this fact was based my motion for re-trial, which Recorder Smythe denied, and later my plea for executive interference.

In recognition of this last plea a commission was appointed to investigate the credibility of the witnesses who had volunteered testimony as to my wife's habit. Their evidence remained unshaken, and though the prosecution attempted a rebuttal they did not dare to produce in open court the witnesses whose affidavits were the most important of those on which Recorder Smythe denied my motion for retrial. I refer to Eunice Rockwell, Rachael Cookson, Dr. Treverton and Dr. Head, who in their affidavits foreswore the testimony given on my trial, as I have shown, and to Dilworth Choate.

Hence it was established before the governor's commissioner by the testimony of Dr. Kinmouth, Dr. Wolman, Miss Jackson, Miss Waddell and others that my wife purchased morphine frequently and that she foolishly used it to quiet neuralgic pain. It is not claimed, and never has been, that my wife wilfully destroyed herself, for she was beautiful and happy. But the fatal mistakes of those who self-administer morphine are matters of record all over the world.

When charges of murder were first preferred against me, I delivered myself at once into custody, demanding an investigation. Again on the 20th of April last, although under the sentence of death, I refused to take advantage of a free opening to escape. As to this last matter Keepers Murphy and Hulse and other prison officials will bear me out.

So, how is it that in a case where so many facts and the entire behavior of defendant invite executive clemency together with the petition of over 50,000 citizens, among them many who are prominent, such clemency should be denied? Because the action of the court was not justified by the facts in the case and hence public opinion must be silenced by a justification of the court outside of the facts.

Where there was no doubt of guilt Governor Flower has not hesitated to interfere, as in the case of James Mianaugh about a year ago; but in that case the facts justified the court, and there was no Recorder Smythe clamoring to be upheld. Carlyle Harris living would be a daily menace to the career of Smythe, Wellman and others. Dead, he will be soon forgotten and affairs may go on as before. There is an idea in the minds of many that at the time of my wife's death, that I desired marriage with some other woman. Such a person has never been found, nor does she exist. It is my misfortune that I have been prosecuted by libel and innuendo through the columns of the press rather than by means of witnesses in court.

I desire in this utterance to express my great thanks to those members of my jury who have declared had they known of the newly found evidence at the time of the trial, they would have acquitted me. And yet I beg that the witnesses who did not bring forward their knowledge until too late will not upbraid themselves. I have for them no thought of blame. Individually they did not realize the pertinence of what they knew, or could they be expected to. Also those many friends, who have labored so diligently to bring the truth to light, I send my thanks; that they are in my thought at such a time as this is an earnest of my gratitude.

It has been reported in the newspapers that during my stay here in Sing Sing I have scoffed at the devotions of my fellow prisoners and indulged in irreverent jokes. This is cruelly false. I still enjoy the hopes of my childhood's faith and believe that I shall not be misjudged through all eternity.

The governor states that he has been finally convinced of my guilt by the affidavits of Eunice Rockwell and Rachael Cookson. These affidavits are identical as to phrase and were evidently both dictated by the same person. It is my honest belief that they were signed unread, for in the trial Miss Cookson gave testimony that directly conflicts with her later affidavits, and the district attorney did not dare to call either of those witnesses before the commissioner and submit their statements to cross-examination.

No one had so many reasons, all sentiment or love aside, for desiring my wife to live, as I had. She would have brought me money and professional success, she would have graced my home, and had I known of her sad habit it would have been my happiness to shield and cure her. I have now to die; the manner of my death is of small moment to me; I have waited patiently so long as there was the remotest chance of obtaining justice, refusing to run away, even when under sentence of death.

May God in mercy bless and guard those I leave behind, and give them peace. And now, face to face with the greatest mystery known to man, knowing that no concealment or untruth can mitigate my end, I do solemnly declare that I am innocent of the crime for which I am condemned to death. I beg those who think or speak or write of me in years to come, will do so as kindly as they can; not forgetting that when much evidence of my innocence was found, it was inhumanly thrust aside.

(Signed) CARLYLE HARRIS.

Sing Sing, May 6, 1893.

This statement to be copied for publication, and the original given to my mother.

(Signed) CARLYLE HARRIS.

The original manuscript is to be sent to Mrs. Harris at her Massachusetts home by Superintendent Lathrop. It is penned on several sheets of foolscape. There are no traces of nervousness on the part of the writer. There are changes in two places, but Harris added a postscript in pencil saying that they were made by him and signed his name. The manuscript shows that Harris wrote a good hand.

BASE BALL.

Cincinnati, 4; Pittsburg, 3.

CINCINNATI, May 9.—The feature of today's game was the fine catching of Smith. Attendance, 1,800.

Cincinnati	2	0	0	0	0	2	0	0	0	—4
Pittsburg	1	1	0	1	0	0	0	0	0	—3

Hits, Cincinnati 4, Pittsburg 12; errors, Cincinnati 2, Pittsburg 3; batteries, Chamberlain and Vaughn, Terry and Mack.

Baltimore, 9; Philadelphia, 6.

BALTIMORE, Md., May 9.—Baltimore won its fourth consecutive game and a percentage of 500 today by defeating Philadelphia. The Orioles in the fourth inning scored four runs after two men had been retired. Robinson made a home run in the sixth. Attendance 3,281. Score:

Baltimore	0	0	0	4	0	2	2	0	1	—9
Philadelphia	0	1	0	0	1	3	0	0	0	—6

Hits, Baltimore 12, Philadelphia 12; errors, Baltimore 3, Philadelphia 4; batteries, Schmidt and Robinson, Keefe and Cross.

New York, 10; Brooklyn, 11.

NEW YORK, May 9.—New York today had a commanding lead in the seventh. The score was tied in the eighth. Brooklyn won in the ninth. Attendance, 6,000.

New York	3	0	0	3	2	0	0	0	0	—10
Brooklyn	1	0	0	0	2	1	5	1	1	—11

Hits, New York 11, Brooklyn 12; earned runs, New York 4, Brooklyn 2; batteries, Crane, Foreman and Doyle, Kennedy and Kinslow.

St. Louis, 4; Chicago, 1.

ST. LOUIS, May 9.—St. Louis defeated Chicago today in a game characterized by pretty fielding on both sides. Superior stick work gave the home team the victory. Score:

St. Louis	2	0	0	0	0	0	2	0	0	—4
Chicago	0	0	0	0	0	1	0	0	0	—1

Hits, St. Louis 9, Chicago 6; errors, St. Louis 1, Chicago 2; batteries, Gleason and Peitz, Hutchison and Kittredge.

Washington, 15; Boston, 8.

WASHINGTON, May 9.—The Washingtons won today's game because Staly was an easy mark and rolled up hits, mostly in wild places and at opportune times. The Bostons had no chance to win. The wrangling of the Bostons disgusted everyone. Duffy and McCarthy were fined three times. The work of Sam Wise was the attraction. Attendance 2,180. Score:

Washington	6	1	0	0	2	2	1	0	3	—15
Boston	1	0	0	0	2	1	4	0	0	—8

Hits, Washington 22; errors, Washington 4, Boston 12; earned runs, Washington 5, Boston 4; three-base hit, Maul; two-base hits, Sullivan, Farrell, Wise, Merritt.

At Providence:

Brown	0	0	0	1	0	2	0	1	0	—4
Holy Cross	0	0	0	0	0	0	0	0	0	—0

CLEVELAND, May 9.—The Louisville-Cleveland game was postponed on account of wet grounds.

Judge Lochren, the New Commissioner of Pensions, Takes Charge.

WASHINGTON, May 9.—The new commissioner of pensions, Judge Wm. Lochren of Minnesota, has arrived in the city and took hold today. "I have not been in a position to give any time to the consideration of pension matters or any other governmental affairs, except in the most cursory way, owing to the exacting nature of my judicial duties," said Judge Lochren. "Consequently I have outlined no policy and formulated no theories. All I have to do is to carry out existing laws."

Allusion being made to the immense aggregate sum of money that was now required for pensions, Judge Lochren assented, saying it was rather odd, too, considering that the war had been over nearly 30 years. He also referred to the fact that within a very few years the total pension payments had been doubled in volume, though this was the natural result of the liberal legislation of 1890. He thought there was a growing sentiment in the country in favor of reform in the matter of pensions, a sentiment that was reflected in many influential newspapers, republican as well as democratic.

Report of the American Iron and Steel Association for 1892.

PHILADELPHIA, Pa., May 9.—The statistical report of the American iron and steel association for 1892 has just been issued.

Reviewing the domestic iron trade for 1892, the report says that prices utterly failed to respond to the very great demand for consumption, and it cannot, therefore, be truly said that our iron and steel industries were prosperous in 1892. It was a year of good profits for very few iron and steel manufacturers, of small profits for many, and of no profits at all for a large number. Seeking for the cause of the depression, the opinion is advanced that while other influences have had their part, the principal cause is to be found in our capacity to produce much more iron and steel than the country could consume, notwithstanding the enormous consumption the last few years. A somewhat gloomy view of the future is taken.

Report of the Killing of Lieut. Plummer Not Confirmed.

WASHINGTON, May 9.—The report of the killing of Lieut. Plummer of the Tenth Infantry by the Navajo Indians cannot be confirmed at the war department and officers on duty here place little reliance in it. If the officer had been killed the department officials are confident they would have been notified of his death before this. The fact that the report comes from Durango also caused doubt as to its correctness, as this place is some distance northeast of the Navajo reservation and there is no direct communication between them, the direct communication with the reservation being by way of Fort Wingate.

Cholera Increasing in Russia.

ST. PETERSBURG, May 9.—The cholera is increasing in Tobolsk, the most westerly government of Siberia, and a group of medical students who were completing their curriculum at St. Petersburg have been dispatched to reinforce the Siberian physicians and assist them in dealing with the disease.

Charged with Murder.

MT. VERNON, N. Y., May 9.—Petro Marucci was arrested at Stamford, Conn., tonight on a warrant issued here, charging him with the murder of Nicoli Summa, whose body was discovered in Pelham Heights park on Saturday last. The body had evidently been lying in the park for two months. Motive, robbery.

Accepts a Professorship.

WORCESTER, Mass., May 9.—Professor William McDonald of the Worcester Polytechnic institute and formerly of Cambridge, has accepted the professorship of history and political science at Bowdoin college.

Sheriff Takes Possession of the Homemaker Magazine Co.

NEW YORK, May 9.—The sheriff has taken possession of the office of the Homemaker Magazine company, at 99 Fourth avenue, on an attachment for $60,-819, in favor of John Carnack, who has been the president, for money loaned. The capital stock was $100,000.

NEW HAVEN POOL ROOM RAIDED.

The Proprietor and His Employes Taken Into Custody.

A CLERGYMAN COMPLAINANT.

Pool Room People Will Make a Vigorous Contest of the Case.

NEW HAVEN, Conn., May 9.—The pool room on Center street, this city, backed by a New Yorker named Mahoney, and managed by Lawrence Mayers, was raided by the police this afternoon. Mayers and seven of his employes were taken into custody. All were released on bonds and will have a hearing in the city court in the morning.

The rooms were crowded when the police entered, and the crowd broke and fled through the doors and windows. This action of the police was taken under the old statute which prohibits gambling in all forms and was taken, it is thought, to test the efficiency of the law.

The law passed by the present legislature does not go into effect till July 1. It is quite likely that the pool room people will make a vigorous contest of the case. The complainant today was a prominent local clergyman.

CONNECTICUT ECLECTICS.

Annual Meeting—Election of Officers—Delegates to National Convention.

HARTFORD, May 9.—At the annual meeting of the Connecticut Eclectic Medical association, held in this city today, Dr. E. M. Ripley of Unionville, made his annual address, and the officers elected were: President, E. M. Ripley; vice president, C. W. Fitch, Bridgeport; treasurer, L. A. Smith, Higganum; secretary, Elizabeth G. Smith, Bridgeport; censors, L. B. Coes, Waterbury; Leonard Bulley, Middletown; J. D. S. Smith, Bridgeport; H. H. Converse, Hartford; Thomas S. Hodge, Torrington.

The delegates to the national convention at Chicago May 30 were Drs C. W. Fitch, Bridgeport; Frank A. Buckland, Mystic; I. B. Gallup, Willimantic; R. G. Milliken, Hartford, and E. H. Marsh, Mansfield. The next annual meeting of the association will be held in this city and the semi-annual meeting at Waterbury, Tuesday, Oct. 4. It was voted to establish a college of instruction for both sexes in the art of medicine and the collateral sciences.

RECEPTION TO NEW ENGLANDERS.

Several Hundred Gather at a Banquet at Hotel Endeavor, Chicago.

CHICAGO, May 9.—Several hundred sons and daughters of the Green Mountain state gathered in the Hotel Endeavor tonight, the occasion being a reception to all New Englanders in general and to the Vermont members of the New England Press association in particular. As the Endeavor hotel is a temperance institute, the banquet which followed the reception was of the cold water variety. It was a merry affair, however.

Besides the Press association and members of its party there were present the governor of Vermont and his staff, many prominent men from the Green Mountain state and a number of distinguished guests connected with the World's fair. The banquet was elaborate and when the cloth had been removed President L. H. Bisbee delivered a speech of welcome in which he referred to the love which Vermonters, no matter how far away, bore to their native state. Several others present were heard in brief speeches.

Collision on the Consolidated.

NEW HAVEN, Conn., May 9.—Two freight trains came together at Cheshire, on the Northampton division of the Consolidated road about 10 o'clock tonight, blocking the track. Engineer Stephen Bates of Westfield, was quite badly injured, and Fireman Christopher Gamler of New Haven had a number of ribs broken. The collision was due to negligence on the part of a brakeman.

Dr. Graves Will Not Be Tried on May 29.

DENVER, Col., May 9.—Dr. Graves, the alleged murderer of Mrs. Josephine Barnaby of Providence, R. I., will not be tried on May 29, because it is impossible to have the most important witnesses here by that date. District Attorney Steele said today that he would not try the case until the fall term. "The witnesses," he said "will all be here in the fall and then Dr. Graves will again be tried for the murder of Mrs. Barnaby."

Yale Crew to Row the N. Y. A. C. Crew Next Saturday.

NEW HAVEN, Conn., May 9.—The New York Athletic club crew has accepted the challenge of Yale to row in this city next Saturday, and a race will be rowed with both the Yale freshmen and 'varsity crews. It will be the spring regatta at Yale and the appearance of the New York crew will lend additional interest to the occasion.

Bake Shop and Ice Cream Factory Burned.

HARTFORD, May 9.—Habenstein's bake shop and ice cream factory on Bond street was damaged by fire tonight to the extent of $10,000. The fire started in the kitchen and burned brightly for an hour in the light wooden structure. The house and contents were insured for $6,000.

$10,000 Suit for Damages.

NEW HAVEN, Conn., May 9.—Attorney Jacobs of this city has drawn papers in a suit for $10,000 damages against the Consolidated road. On Aug. 19 last Joseph Dawson of this city was killed on the railroad tracks at 110th street, New York city. Lawyer Jacobs claims the death was due to negligence on the part of the Consolidated road, and the officials of the company say the accident occurred on the tracks of the New York Central road.

Secretary Carlisle Accepts $2,200,000 Gold.

WASHINGTON, May 9.—Secretary Carlisle today accepted the gold offered from St. Louis, $2,200,000, which makes the total gold in the treasury $100,186,000.

A Retired Norwalk Manufacturer Dead.

NORWALK, Conn., May 9.—Charles W. Lecount of South Norwalk, a retired manufacturer and inventor of thirty patents, who was thrown from a wagon last Friday at Calf Pasture island by an unruly horse, died today. Mr. Lecount was wealthy and 65 years old.

Recovered $8,000 Damages.

PROVIDENCE, R. I., May 9.—Damages of $8,000 were given to Patrick Chapman by a jury in the supreme court this morning. Chapman sued the New York, Providence & Boston railroad company for $30,000, charging negligence in the care of one of the company's crossings in Pawtucket, whereby the plaintiff was thrown from his wagon and received great bodily injuries.

LEAGUE OF REPUBLICAN CLUBS.

Two-thirds of the Delegates Already Assembled at Louisville.

LOUISVILLE, Ky., May 9.—So far as concerns the number of delegates already upon the ground, the opening session of the annual convention of the National League of Republican clubs, although set for tomorrow night, takes place today. At least two-thirds of the 1,000 or more accredited representatives of the various state organizations have put in an appearance ahead of time. They were expected, and with the arrival of the afternoon trains pretty well filled, the entire convention will be in evidence around the different hotels. This promptitude is accepted by the leaders as an indication of the interest felt in the gathering of the week, as well as of the determination of the rank and file to make it manifest that instead of being discouraged by defeat, they propose to be up and doing with all the energy and enthusiasm they can make manifest.

As a rule the delegates already here are strongly opposed to any discordant element. They believe that the platform of the party at Minneapolis is as pregnant with issues today as it was a year ago. Perhaps the only exceptions to this view will come from the California delegation which will insist that the gathering must declare itself upon the silver question and that western delegates will be recreant to the interests of that section if they fail to demand that the convention place itself fairly and squarely on record in favor of the free and unlimited coinage of American silver. That the convention will do anything of the kind, however, is more than unlikely, and the men from the Golden Gate have been given very pointedly to understand that it is not the business of the gathering to make platforms but simply to organize and strengthen forces for the support and advocacy of the principles enunciated by the highest councils of the party.

ACCEPTS THE BISHOPRIC.

Letter from Dean Lawrence Accepting the Sacred Office.

BOSTON, May 9.—The Rev. William Henry Brooks, D. D., secretary of the diocesan convention, received from Dean Lawrence today the following letter accepting the bishopric of Massachusetts, to which he was recently elected by the diocesan convention:

DEAR SIR: I acknowledge the receipt of your letter of May 4, giving me official notice of my election by the diocesan convention to be the bishop of the diocese of Massachusetts. Should the election receive the confirmation required by the church, I shall accept the sacred office. The gracious spirit that prevailed during the convention, and the cordial greeting that I have received from different parts of the diocese, assure me that the church in this state will give all support and encouragement to one who hesitates to accept a position which has been so nobly filled in the past. Believing that the call of the church thus given is also the call of God, I pray that his blessing may rest upon our common work.

I remain, your friend and brother,
WILLIAM LAWRENCE.

The secretary of the diocese submits the letter to the standing committee who will notify the standing committees of every diocese in the country and Bishop Williams of the house of bishops.

A CONNECTICUT GOLD MINE.

It Pans Out an Unexpected Gem.

NORWALK, May 9.—A miner, while prospecting for gold quartz, which, it is alleged, lurks in paying quantities in Old Ball mountain, unearthed a well preserved marble statuette of Mother Eve nursing the serpent. It had undoubtedly been buried there many years. Marblemen will replace the head and feet, which were broken off, and mount it on a pedestal. How it came buried in that out-of-the-way place is a mystery. It is of Italian marble, and an excellent specimen of the sculptor's art. When mounted its height will be about four feet.

The New Vermont Central Station.

STAFFORD SPRINGS, May 9.—The Vermont Central has begun work on the new station at Stafford Springs, which has been talked of for many years. It will be located on Haymarket square, near the site of the old freight depot. The building will contain a ticket office, telegraph office, train registry and express offices with baggage rooms and all conveniences. It will be of brick with granite trimmings.

The New "United States Express" Train.

HARTFORD, Conn., May 9.—Beginning Monday the New York & New England railroad put on a new afternoon train called the "United States express," leaving Boston at 5 p. m. daily and Sundays for Franklin, Putnam, Willimantic, Hartford, New Britain, Plainville, Bristol, Waterbury, Danbury and Poughkeepsie. East-bound the train leaves Poughkeepsie at 1 a. m., stopping at the above stations, and is due in Boston at 8.30 a. m.

Frightful Grade Crossing Accident.

NASHUA, N. H., May 9.—A frightful grade crossing accident took place at Milford, this afternoon, at the South Milford crossing of the Wilton railroad when the 1.45 p. m. train out of this city struck the team of A. B. Woodward of Amherst, which was crossing. Mrs. Woodward had her arm and leg broken, and Mr. Woodward received a terrible gash on the forehead which made him unconscious, in which condition he now remains. His horse was killed and the wagon wrecked by the collision. It is said the old gentleman was hard of hearing, as the whistle was blown as usual. The accident will probably result fatally for Mr. Woodward.

President Cheney of Bates College to Resign.

LEWISTON, Me., May 9.—In an interview with a Journal reporter today President Cheney of Bates college stated his resignation would be placed in the hands of the trustees at next commencement. This will be the third decade of the existence of the college. Dr. Cheney established the Main street seminary, subsequently merged into Bates college, and the success of the young institution has been largely due to his persistent labors.

No Doubt of Almy's Sanity.

CONCORD, N. H., May 9.—The rumors that two physicians visited Murderer Almy at the prison last evening to examine him as to his mental condition is pronounced by Warden Colbath and Dr. Clark, the prison physician, as absolutely false. Dr. Bancroft, superintendent of the insane asylum, while at the prison several months since, was asked by the officials to interview Almy. Dr. Bancroft had a long talk with Almy at that time and stated that today he had no doubt of his sanity.

Prohibition Law Decided Constitutional.

BISMARCK, N. D., May 9.—The superior court today decided the prohibition law to be constitutional and valid.

HAWAIIAN ADVICES.

Ex-Representative Blount to Be Appointed Resident Minister.

MR. STEVENS TOO ACTIVE.

The President Repudiates Doings of Messrs. Bowen and Sewall.

WASHINGTON, May 9.—Officials of the state department tonight confirm the predictions heretofore made that ex-Representative Blount would be appointed minister resident to the Hawaiian islands. It has been supposed that Minister Stevens would remain in charge of the legation until the 24th of this month. It is now shown that Mr. Stevens has been instructed to forthwith turn over the legation to Commissioner Blount, who has been appointed his successor.

There is reason to believe that Mr. Stevens was not allowed to remain in charge of the legation until the 24th inst. because of his activity in behalf of the annexation.

It is further stated that Messrs. Bowen and Sewall, who went to Honolulu shortly after Commissioner Blount's arrival, have been active in their efforts to stimulate sentiment on the islands in favor of annexation and are thought to have created the impression that in so doing they were representing the president.

Secretary Gresham has informed Mr. Blount that the president repudiated everything said and done by these gentlemen. Mr. Sewall was an applicant for the position of third assistant secretary of state under the present administration, but failed to secure the appointment. Letters received by naval officers and others in the government service indicate that the provisional government maintains a firm hold. One letter states that the native sentiment in favor of annexation is growing.

BURIAL OF CARLYLE HARRIS.

The Remains Interred in the Rural Cemetery at Albany.

ALBANY, N. Y., May 9.—The body of Carlyle W. Harris arrived here from Sing Sing this afternoon at 3.55 o'clock. The body was placed in a hearse and was driven to the Rural (Protestant cemetery) followed by a carriage in which were Mrs. Harris, Allan Harris, Mrs. Goldberry and a young and handsome lady dressed in black, a relative of the Harrises. Mrs. Harris and Allan were both cool and collected and neither shed a tear. The Rev. E. A. Chapman, who has a charge close to the cemetery, officiated at the interment. He read the burial service of the Episcopal church.

When all was over the party reentered the carriage and left the cemetery. Later Mrs. Harris and Allan left for their home at East Northfield, Mass. Several members of the family have been buried in the lot where Carlyle rests, it being a part of the Harris estate for many years.

DISSATISFIED WITH THE EXHIBIT.

Connecticut's Showing at the Fair Picked to Pieces by a Correspondent.

A correspondent writes of Connecticut's exhibit at the World's fair:

I have been looking over our state exhibit in the different buildings at the World's fair, and I do not hesitate to say that it is very humiliating to any Connecticut man who has a particle of state pride about him.

Our state building compares very well with those of other states, when population and wealth are considered; but the exhibit of our state products, which might have been excellent, makes a very poor showing indeed.

Perhaps we ought not to have exhibited at all in the mines and mining building, yet, with our large grey and red granite quarry, our Portland red sandstone, our barytes mining and our North Haven brick yards, we might have made a good exhibit even there. But as it is, we have a large space and all we have to put in it can easily be carried off in one wheelbarrow load without injuring the wheelbarrow.

In the forestry building we might have carried off the highest honors for second growth timber, for while Connecticut is not a timber growing state, we have specimens of the largest and finest oak, ash and other hard woods that can be found in this country. But instead of showing our best we have an exhibit that can be duplicated from the wood pile of almost any farmer in the month of January.

Our exhibition in the agricultural building is still worse. We show a few beans—enough perhaps to make a good mess of porridge. Corn enough for a Johnny cake, an old flax break, an old flax spinning wheel and an old "samp" mortar, and there is nothing to show that these are not in use among us now. If these relics had been exhibited as a picture of the interior of a modern woolen or cotton mill, they would have had a meaning. There is one thing in this exhibit that looks very well. It is an Indian wigwam made of cornstalks, and the exhibit, as a whole, looks lean and hungry and indicates that Connecticut is suffering from a famine and that we wish to show to the world to what an extreme of destitution we have been reduced.

TWO FIENDS AT LARGE.

Heinous Crime in the Town of Woodbridge.

ANSONIA, Conn., May 9.—A case of heinous crime is reported from Woodbridge today. Last Saturday night two men whose names are not known called at the home of two brothers and a sister named Baldwin in that town.

The two men tempted one of the brothers with a bottle of whiskey to let them in. They got him stupidly drunk, then proceeded to the sister's room, where they assaulted her. One of her arms was so badly injured that a physician was called. The room was in a terrible condition. The bed was broken, a lamp was broken, and the whole room showed the effect of the woman's struggle with the men. One of the men is reported to be known and can be found in Ansonia.

Sudden Death of a Yale Student.

NEW HAVEN, Conn., May 9.—Cyrus C. Nolan of the Yale junior class, died at 9 o'clock this morning of peritonitis. He has been sick only since Friday, rowing with his class Thursday. He was 23 years old and one of the most popular men in his class, belonging to Psi Upsilon fraternity and the Glee club. His father, John Nolan of Chicago, with a Chicago specialist, arrived just before his death, but too late to treat the young man. His class met and formed appropriate resolutions this morning.

Meriden Bricklayers Strike.

MERIDEN, Conn., May 9.—About one hundred men, all members of the Building Laborers' union and the Bricklayers' union, are out on a strike today because the H. W. Lines Company and James Kane & Son, the two principal contractors here, refused to grant the demand of the building laborers for an increase of wages making the pay $2.25.

Lost His Leg.

MERIDEN, Conn., May 9.—Elliott Wallace, aged 18, employed by F. M. Hotchkiss, the wholesale grocer, attempted today to get on the north bound freight which passed through Meriden a little after 12 this noon. He missed his footing, and his left leg was dragged under the car wheels. He was taken to his home on Merriam street, and the leg, which was terribly mangled, was amputated.

Buried Under Bricks.

MIDDLETOWN, Conn., May 9.—George King, employed at Tuttle's brick yard, at Newfield, was severely injured by the falling of a kiln containing a number of thousand bricks, Monday afternoon. The bricks buried him and when dug out King had sustained a compound fracture of the left leg and internal injuries from which he may die.

A Millionaire's Property Attached.

DEDHAM, Mass., May 9.—The property of Albert W. Nickerson, Dedham's millionaire, has been attached by James Orlando Norcross of Worcester, doing business as Norcross Bros., in the sum of $70,000, pending an action of contract.

SPECIAL.

NOTICE—Miss A. L. Harris (HAIR DRESSER) would inform her customers and the public that she has moved to No. 4 Franklin Square, where she will continue to cut ladies and children's hair in the most improved manner. may8W3

TUCKER, ANTHONY & CO.,
Bankers and Brokers,
50 STATE ST., BOSTON.
Stock and Bond orders executed in BOSTON and NEW YORK.
FIRST-CLASS INVESTMENTS A SPECIALTY. feb6W

TROUSERS—PANTS.
We have the goods for either or both, and they cost just the same. Scotch effects, Worsteds, English Cassimeres, and the best makes of American Mills, such as the Globe, Hockanum, and Rock are represented in our line, which is the finest ever shown by us.
R. D. JONES & SON,
Merchant Tailors..............130 MAIN ST (over C. G. Bliss'.) may8d

NEW ADVERTISEMENTS.

EATON, CHASE & CO.
Can and will sell you a
Lawn Mower !
Cheaper than any house in the city.
TRY IT.
HARDWARE DEALERS,
3, 5 & Commerce St. may10d

UNTIL FURTHER NOTICE
Dr. TINGLEY'S OFFICE will remain at the present location, 29 Washington St. Office hours 11 to 12 a. m., 2 to 3 p. m. mar6

REMOVAL.
MISS P. A. BREED has Removed from Broadway to No. 5 1-2 Washington St.
Gentlemen's Clothes Repaired. Machine Stitching unlisted, Button-holes made, Pinking done. Write or call. Do not forget the number, 5½ Washington St. Norwich. apr20

VISIT TRAFTON ART STORE,
23 SHETUCKET STREET.
Standard Goods at Guaranteed Prices.
Other lines at your own prices. may10

"MARION HARLAND"
Coffee Pot
BEST AND PRACTICAL.
New Tea Pots,
New Lamps,
New Cut Glass.
WHITNEY,
41 BROADWAY. apr26dw

AMUSEMENTS.

BROADWAY THEATER.
FRIDAY, MAY 12th.
The celebrated Comedienne Miss Vernona
JARBEAU
In her brilliant musical comedy STARLIGHT. Supported by her own company of Comedy and Musical Talent. Everything changed. New Songs, New Dances, New Music, New Faces, New Costumes, New Sayings, New Funny Situations. The latest craze, Les Gardes Municipaux, the hit of the season. Miss Jarbeau's Great Songs, "Nigger and the Bee," "Sing," "Push Dem Clouds," "Where are You Going, My Pretty Maid?" and her latest success, The Story of a Kiss. Jeff D. Bernstein, Prop. and Mgr. Regular prices, 25c to $1.00. On sale at Harrick's Wednesday morning. may10

WANTS.

WANTED.

A Girl to do General House-Work. Apply to

F. J. EATON, Montville Railroad Station. may1d

WANTED.

Four or Five Experienced Broad Silk Weavers. Apply to the BRAINERD & ARMSTRONG CO., New London, Conn. may1d

EMPLOYMENT OFFICE—MRS. E. L. POW- [illegible] help for housework every week. [illegible] and Laundress wanted for the city or country. Farm hands, cook and waiters furnished for the seaside. Call between 10—12, No. 86 Boswell Ave. apr21d

HORSES WANTED.

At the Barber Homestead, on Plain Hill, Horses wanted to board and pasture. The best of care will be given to them. For further particulars address WM. H. BROWNING, Baltic, Conn. apr18d

WANTED—Traveling Salesmen on salary or commission. No experience necessary. Stock guaranteed. Apply now for exclusive territory. Write for terms.
H. E. HOOKER CO.,
may1MWF Nurserymen, Rochester, N. Y.

Having leased, thoroughly renovated, and newly furnished the property formerly known as the
—Metropolitan Hotel,—
I am now prepared to open in the same for the purpose of renting the [illegible] suite. All modern co[illegible] heat, etc.
GEO. A. BURLINGHAM,
apr1d No. 4 Franklin Square.

BATES, THE AUCTIONEER, WILL PAY SPOT CASH FOR SECOND-HAND FURNITURE. jan3d

BOARDING.

PERMANENT AND TRANSIENT.

At reasonable rates. Centrally located. No. 10 Washington St. MRS. TURNER. may1d

ANNUAL MEETINGS.

THE DIME SAVINGS BANK.

NORWICH, CONN., May 24, 1893.

The Annual Meeting

Of the Trustees of this Bank will be held at their banking house on Wednesday, May 10th, 1893, at eleven o'clock A. M. for the election of officers and for the transaction of any other business that may properly come before them. FRANK L. WOODARD, Secretary. may2d

NEW ADVERTISEMENTS.

Alonzo H. Converse,

PAINTER.

Plain and Decorative Paper Hanging. Wall Tinting in all its branches.

148 Little Water St.

may1d Graining done for the trade.

FRANK G. SWEET,

Medical and Surgical Nurse,

Graduate from Mills' Training School for Male Nurses, Bellevue Hospital, New York city. Call at 290 or 489 FRANKLIN Street, city. TERMS REASONABLE. may9d

For one week we offer 50 pairs of Men's Fine Kangaroo Shoes in Bals. and Congress, made with Cloth Tops expressly for us. These shoes are light, flexible and serviceable, and will give comfort and satisfaction to the wearer. You will find this shoe only at 98 Main street. The price is $3.00. Call in and see it.

JOHN W. HERREN,

Agent for W. L. Douglas' $3 Shoe. Directly opposite Porteous & Mitchell's. may9d

JARVIS' MILITARY BAND
—AND—
ORCHESTRA

Furnish Music for Parades, Picnics, Balls, Receptions and Entertainments of All Kinds at Reasonable Prices. Address A. W. JARVIS, Leader, 46 [illegible] Norwich, Conn. apr20MWF

ROUGH Don't Want These Goods.

Writing Tablets	5c, from 10c
Hair Curlers	5c, from 15c
Hair Brushes	[illegible]
Child-en's Bibs	5c, from 10c
Ladies' Vests	10c, from 25c
Gingham Remnants	5c, from 10c
Vaseline	5c, from 10c
Leather Belts	10c, from 25c
Toilet Soap	5c, from 10c

Dolls, Books, etc., at your own prices. may6d

Chicago Gluten Meal.

Have received a fresh car load of

CHICAGO GLUTEN MEAL.

This meal is claimed by progressive agricultural bureaus to be the best and cheapest known feed for producing milk and butter, having about twice the value of ordinary Corn Meal. Also for sale a superior lot of COTTON SEED MEAL.

O. J. KING,

may1d 41 COMMERCE ST.

BABY CARRIAGES!

'JUST RECEIVED'

AT FAY'S.

Full line of New Styles. Baby Carriages at very Low Prices.
Also Parasols, Lace Covers, Carriage Robes and all Extras.
Also Doll Carriages, Tricycles, Velocipedes, Wagons, Rocking Horses, Coasting Wagons, Goat Sulkies, and Wood Goods in great variety.

EDWIN FAY,

259 to 267 MAIN ST., Norwich, Conn. apr19MWtew

WE CALL YOUR ATTENTION

To our fine line of Imported Sherries, Ports, Brandies, Cordials and Clarets. Also the Ashland, Walnut Hill, Cabinet, [illegible] and Irish Whiskey, and the Old Tom, Royal Schiedam and Yacht Club Gins.
COATES & SHERIDAN, 65 West Main St., Dealers in the highest standards of foreign and domestic Wines and Liquors. apr14WF

IF YOU ARE IN WANT OF

A Good Carriage or Wagon

At a reasonable price, call at 257 and [illegible] No. Main St.

JOHN H. SCOTT

feb13MW

Call at the WEST SIDE TONSORIAL HAIR CUTTING AND SHAVING PARLOR, 73 West Main street, opposite the Union depot. No waiting, three artists always in attendance, and four on Saturday.
N. B.—Having enlarged my place and fitted it up in all modern improvements, I am now ready to receive all of my old customers, and as many new ones as may favor us with a call.
apr12tew HENRY GRODOTZKE.

HORSES
TREATED FOR ALL DISEASES,

At Gardner's Stable, Chestnut St., by the new Veterinary, DR. H. L. TOWER, graduate from Ontario Veterinary College. may1d

The Bulletin.

OFFICIAL TIME TABLE
—OF—
Norwich Street Railway Co.,

Taft., Greeneville, Franklin Square and West Side. | Franklin Sq., Falls and Bean Hill.

[illegible]

SUNDAY TIME.

[illegible]

[illegible] of time table for Sunday same as week day, except those marked *
* [illegible] run Sundays.
† Sundays run only to Greeneville Car House.
‡ Runs only to Greeneville Car House.
Running time between Park Church and Square, 10 minutes.
Running time between Depot and Square, [illegible] minutes.
Subject to change and correction without notice.
nov13d E. P. SHAW, JR., Supt.

Condensed Railroad Time Table.

[illegible] RAILROAD.

GOING NORTH.

"Eastern" Standard Time.

Leave.	A.M.	A.M.	A.M.	P.M.	P.M.	P.M.
Norwich						
Union Station	5.50*	8.05	9.10	2.10	2.40	5.15
Ferry Street	*	8.09	9.05	2.05	2.45	5.20
Putnam	4.50*	7.25	11.10	4.12	....	6.00
Webster	5.10*	7.55	11.45	4.45	....	7.15
Arrive.			p.m.			
Worcester	5.40*	8.25	12.15	5.15	....	7.35
Boston	6.40*	9.35	1.10	6.10	....	[illegible]
Providence	....	9.35	12.40	....	5.50	[illegible]
Hartford	....	10.15	12.40	6.15	....	....

*This train does not run Mondays.
*This train does not stop at Ferry St.

GOING SOUTH.

Leave.	A.M.	A.M.	A.M.	P.M.	P.M.	P.M.	P.M.
Worcester	4.45	8.20	11.00	12.50	4.10	....	5.00
Webster	1.20	10.34	11.40	1.05	5.20	....	4.35
Putnam	2.00	10.25	....	1.40	6.00	....	5.40
Providence	7.30	8.10	....	12.15	....	4.50	....
Hartford	....	8.10	....	....	....	3.30	....
Boston	....	8.30	....	12.00	....	....	7.25
Arrive.							
NORWICH							
Union Stat'n	7.30	12.10	....	3.05	7.20	4.45	10.15

Steamboat express train leaves Norwich (Union Station) for New London at 10.10 p. m. daily except Sunday.

LOCAL NOTICES.

Get your Bridal Veil flour of Welcome A. Smith now and have good bread.

Smith & Gilbert's assortment of white and fancy shirts is unsurpassed in style, quality and price.

C J. Walcott publishes an advertisement from S. G. Tillinghast for his English food. Read it.

A large stock of very choice birds with bird food and supplies can be found at the Norwich bird store. See advertisement.

A. Plant will have a special sale today of 500 musical folios. See advertisement.

Situation wanted as first class cook.

The interest in the great sale at the Boston store is unabated. Crowds upon crowds go in and out. They take away bundles and bundles. Reid & Hughes say let the good work go on, and today bring forward many items that will be as attractive as those which have preceded them. They include bleached table damasks with napkins to match, and a lot of choice goods in all the desirable mixtures. See advertisement.

NORWICH AND VICINITY.

The Chicago Fair.

The Sha-cargo fair—the 50 pretty schoolma'ams that The New York Press has taken to the fair.

Exhibits of this type always make a happy impression.—[Charles H. Talcott.

Interscholastic Track Athletics.

The interscholastic track athletic games will be held at the Yale field on June 10. All the preparatory schools for Yale in the state are expected to send candidates for honors to the games. The events will consist of running, 100 yards dash, high jump, pole vaulting, bicycle races, etc. The prizes for those who take first and second places will be silver cups and silver bars for those in third places.

Bulkeley School Dates.

The Bulkeley School base ball nine has arranged the following games: May 13, the Deep Rivers; May 17, the Brown University Freshmen of Providence; May 20, the Middletown High school; May 24, Norwich Free Academy at Norwich; May 30, Providence High school; June 3, Norwich Free Academy in New London; June 7, Wesleyan Freshmen; June 17, Rogers' High school of Newport at Newport.

Another New Society.

The Supreme Temple of Uncle Sam's Eagles, the first society in the United States, has been organized in New London, and a subordinate temple will be organized in this city to-night. Its purposes are purely beneficial. It will pay its members a sick benefit while living and a funeral benefit to heirs of deceased brethren just as other benefit societies do. It will also have an endowment feature for the insurance of members.

To Pension Aged Ministers.

At the diocesan convention in Hartford, in June, one of the principal subjects to be discussed will be the project for pensioning all elderly clergymen in the diocese who have served in the Connecticut churches through a fixed term of years. At the present time the aged clergymen in the diocese who may be in need are cared for from the proceeds of funds that have been set apart for that object. The new idea will be to pension all of the aged ministers of the church, whether they are in need or not.

They May Go to New London.

The steamers Narragansett and Rhode Island, if the New Haven managers carry out the plan of establishing a line between New London and New York, will be the ones to run in opposition to the Norwich line of the New England. In the account of the proposed enterprise the steamer Stonington was unintentionally named as one of the boats instead of the Narragansett. The Stonington was sold during the cholera scare last summer, being considered too poor a boat to be kept in the fleet of the Providence & Stonington Steamship Co., leaving the Narragansett and the Rhode Island, both comfortable steamers, available as reserve boats, or for carrying traffic on another route.

Preparing for the Races.

The boat race committee of the New London board of trade have begun active work to provide for the necessary expenses contingent upon the holding of the race upon the Thames. Circulars have been prepared setting forth the amount of money needed by the committee to enable the city to keep the contract between Harvard and Yale and the city. The railroad companies pay two-thirds of the cost. Every citizen will be asked to subscribe, and an effort will be made by the city officials to avoid a deficit.

Connecticut Society Year Book.

The 1893 year book of the Connecticut Society of the Sons of the American Revolution, just published, is a useful volume. It is bound in white and blue, its leaves are uncut and it is provided with some interesting illustrations, in it are the names of all the members of the society, with the lineage in each case traced back to the ancestor who gives him the right to belong to the society. Much other interesting matter has been got between the covers. The type is large and clear and the book is not made bulky.

Relief Corps Exhibit at Chicago.

An interesting exhibit will be sent to the World's fair soon, to be a prominent feature of the department devoted to the Woman's Relief corps. It is a statement of the condition of the corps in this state, drawn in gold on satin and handsomely framed. On a scroll are inscribed the names of the various corps of the state and in the center is a list of statistics showing the prosperous condition of the order in this state. Further interest is given the exhibit by a representation of the corps badge, carved from Charter Oak wood. The work was executed under the supervision of a committee appointed at the last state convention in Norwich.

The Damage to Oyster Beds.

D. C. Sanford, civil engineer, has been commissioned by the federal government to determine the precise nature of the damage sustained by heavy storms and gales of the past month. He will begin his investigations near Greenwich and continue working eastward. The point to be established is whether the trouble arises from the burial of the oysters in the sand or the disturbing of the bivalve from its natural bed. Engineer Sanford is of the opinion that the damage will prove to be greater than has yet been anticipated.

The Rev. Mr. Morrow's Farewell.

The Danbury News speaks of the farewell of the Rev. G. W. Morrow, who comes to the Second Congregational pulpit in this city: "After the benediction had been pronounced the final leave-taking between the pastor and congregation took place. The members of the church and many friends who are not members, gathered around the chancel, and with a parting handshake bade Mr. Morrow a Godspeed. His eyes were filled with tears, and the scene was one that will remain in the mind of the pastor for many years.

"It was a significant demonstration of the strong hold Mr. Morrow has upon the affections of the people. It is certain that he will take with him the well-wishes of the entire community to which he has endeared himself by his high Christian character and the pronounced geniality which marked his intercourse with every one. His removal will be sincerely regretted, and we will all join in congratulating Norwich upon securing a so worthily and generally beloved citizen and minister."

SPARROW ON THE STAND.

The Accused Murderer Denies All Knowledge of the Crime.

Edgar Sparrow, the alleged murderer of George Caswell of Ledyard, was put upon the stand in his own defense at the morning session of the superior court Tuesday.

Upon direct examination Sparrow testified: I began work for Caswell early in November. On the morning of November 19 I took him to his work in his team as usual. I returned home and did the work on the farm until noon. I then took his horse and team to the city, and went to Robbins' blacksmith shop in Preston to have the tires refitted, the seat repaired and the horse shoed. I drove to Franklin square and left the horse near Riley's saloon. I visited several saloons during the afternoon and returned to the horse and wagon before 6 o'clock. I met Caswell and William Perry on Franklin square between 7 and 8 o'clock. Caswell and Perry took Perry's team and I followed with Caswell's. We drove to the Miantonomo house, left our teams outside and went into the bar-room and drank. I found myself suddenly forced out of the room by a crowd and received several blows upon my face, neck and limbs. Someone threw me down and I saw John Mulholland with a rope. I found myself bound and was thrown into a wagon. One man sat upon my chest and another upon my legs. My arms were securely bound and drawn above my head. When we reached police headquarters I was pulled off the wagon and put in a cell. I fell asleep and did not awaken until the next afternoon Sunday.

When I awoke I looked for my money and found it gone. I had sixty dollars in bills when I left Ledyard.

The defendant denied that he said when shown a white-handled knife and questioned in regard to its identity by Chief Bowen, "That is the knife that did the job."

In regard to the matter of his arrest upon the charge of stealing Caswell's horse, over a year ago, Sparrow said: I bought a broncho of Caswell after I had worked for him three or four days. I was unable to pay the full price. Caswell made complaints to the authorities, and Sheriff Story came one evening and took me to the city. I was locked in a cell at the station house and remained there a week. I was taken to the jail and stayed there two nights. I was then taken home by Mr Story, and my case was never heard, although Caswell employed Mr. Jennings to defend me. I afterward paid for the horse.

To Attorney Thresher's question during the direct examination, Sparrow had only one reply: "I did not stab Caswell."

Upon cross examination by State Attorney Lucas, Sparrow emphatically denied that he ever, at the home of George Caswell's father, threatened Caswell for causing his arrest, as testified by Mrs. Church, married sister of the deceased.

Mr. Thresher's re direct examination was not concluded at 5 o'clock, when the court was adjourned until 10 a. m. today.

THE STATE LEGISLATURE.

Bill Passed Amending the Military Law Without Opposition.

[Special to THE BULLETIN.]

HARTFORD, May 9.—Both houses of the legislature met today, the senate at 1 o'clock and the house at 11. In the senate favorable reports were received on bills and resolutions concerning the registration of births, marriages and deaths; incorporating the Maria H. Hotchkiss school at Lakeville; fixing the school fund at $2,100,000; appropriating $50,000 to make good the deficiency in the school fund; compelling the rebuilding of burned or otherwise damaged railroad stations within a reasonable time.

Unfavorable reports were received upon the bill fixing railroads $50 when bells on locomotives are not properly rung at railroad crossings and upon the bill requiring the bulletining of overdue trains.

The annual report of the school fund commissioners was ordered on file in the secretary of state's office.

The bill amending the military law was passed without opposition. Senator Gardner said that it is not true, as reported, that the bill will entail an additional expense of $40,000 upon the state. The additional expense will be only $10,000. The bill will place the Connecticut National guard on a line with the United States regulations. Only two new companies will be added the present year. Nobody objected and the bill passed without opposition.

A resolution was passed annexing a part of the town to the city of New Britain. Forfeited rights were restored to Michael C. Sewer of Hartford.

In the house the bill relating to the collateral inheritance tax was made a special order for May 17.

Resolutions were passed incorporating the State Pomological society and the Connecticut Branch of the League of American Wheelmen.

The charter of the Connecticut Universalist convention was amended so that the organization can hold property to the value of $200,000.

The East Haddam Electric Light company and Salmon River power company were incorporated.

An act of incorporation was granted the Political Equality club of Meriden. Its object is to promote female suffrage.

F. M. Manning, George D. Whittlesey and Solomon Lucas of Norwich were incorporated as the Mystic Electric and Gas Light company.

LETTERS FROM THE PEOPLE.

The Bulletin assumes no responsibility for communications printed under the above heading. No attention will be paid to anonymous [illegible].

What Romeo Says!

EDITOR BULLETIN:—I should like to know if there are any rules or regulations that prohibit young colored pupils from taking part in the exercises of the public schools in June?

There are quite a number of them who will graduate this term. Their whole talk is that their teacher will not let them take part in the exercises. They are compelled to sit in the rear of the whites, listen and applaud.

If they are qualified to graduate, why not let them have the same privileges as the white pupils on that occasion?

I am taxed from my head to my feet and forced to pay for the privilege of citizenship.

I am laboring hard to give my daughter an education. After she graduates she is recommended to go south! I desire to know if this is justice? Why not send the white graduates south?

We want to hear from our daughters in June as well as the whites. ROMEO.

EASTERN CONNECTICUT.

EASTFORD.

Election of Officers—Visitors from Abroad.

The sacrament was administered at the Congregational church Sunday morning. Miss Mabel Converse, daughter of Dr. H. H. Converse, united with the church.

The following officers were recently elected by the King's Daughters: President, Miss Alice J. Carpenter; vice president, Miss Mary B. Trowbridge; treasurer, Miss Jessie Bowes; secretary, Miss Esther Trowbridge; entertainment committee, Jessie Bowen, Esther Trowbridge; work committee, Miss Mabel Converse, Miss Florence S. Warren.

Mr. and Mrs. D. P. Carpenter entertained recently Mr. and Mrs. S B. Tifft of Westford, Mr. and Mrs. Waldo Carpenter of West Woodstock, accompanied by Mrs. Dr. Smith of Reading, Pa.

Mr. and Mrs. Edgar S Blackman and little son Carl, of Fitchburg, Mass., are with Alvin Bugbee, who has been considered critically ill. Mr. Blackman was a foster son of Mr. Bugbee. He passed his boyhood days here and is now engaged in the mercantile business.

Mr. E. E. Robbins of Putnam passed Sunday with his father.

Mrs. John Fitts was summoned to Webster, Mass., last week on account of the illness of her granddaughter.

Mrs. Jairus Chapman is slowly recovering from the grip.

Misses Lucy M. Walt and Grace Carpenter of Norwich were in town for a day last week.

Mr. A. M. Bowen has made an addition to one of his tenement houses.

[illegible]

Miss Ellery's Departure—Personals—Additions to the Church.

Miss F. D. Ellery, who has been representing the Connecticut Bible society in town for two months or more, closed her work on Monday. The Bible society ought to be encouraged in her method of evangelistic work. Any church or town to which Miss Ellery may be called may consider itself favored, as she is an experienced and enthusiastic worker, and carries on her work in a remarkably acceptable way.

Mrs. Simeon T. Hyde and youngest daughter, Miss Greta Hyde, are in Colchester for the summer.

Mr. and Mrs. John Leffingwell of Brooklyn, N. Y., were in town last week.

Mr Orrin W. Avery, who has been very ill for several months, is able to be out again.

Fourteen persons united with the Congregational church on Sunday, two of them by letter.

Mr. Edwin Bennett has charge now of the meat business until recently carried on by Mr. J. N. Strong.

Mrs. George R. Ransom has returned from the south, where she has been spending the winter.

A curious caprice is that of a New York woman who has made a collection of penny toys and has secured over 800 such trophies.

AFTER MANY YEARS.

Bold Insurance Swindler Is Brought to Bay.

PLOT TO GET MONEY BY FRAUD.

Killed a Man to Provide a Corpse—Perjury Indulged In.

NEW YORK, May 9.—The Times says that John W. Hillmon, the chief conspirator in the famous "Hillmon insurance swindle" in Kansas, has been found.

The attorney for the Mutual Life Insurance company, which, with the New York life and Connecticut Mutual life insurance companies, carried the $40,000 insurance which Hillmon had on his life when he disappeared in 1878, and which his relatives have been trying to collect ever since, in an interview yesterday said: "We have at last found Hillmon alive and well, and know exactly where we can lay hands on him.

"After a search extending over fifteen years, he has been finally traced to the Pacific coast, and has made a clean breast of the whole affair.

So famous has the Hillmon case become that it was used by S. H. Snider, the superintendent of insurance in Kansas, to justify his order that insurance litigation must hereafter be conducted only in the Kansas state courts by foreign corporations. In the past the companies have, it was charged, generally transferred their suits to the federal courts, involving long contests and usually wearing the claimants out. Mr. Snider pointed to the Hillmon case as an instance where the widow had been "unjustly" kept out of her money by long and harrowing court contests in the federal tribunals. The story of the case [illegible]

The Murder of an Innocent Man

to provide a corpse, wholesale perjury and a host of other crimes.

Hillmon was 34 years old when he disappeared from Medicine Lodge, Kan., in 1878. He had always been a poor man, and when it was found that he had left life insurance policies aggregating $40,000 the suspicions of the companies were aroused and they contested the claim of Hillmon's alleged widow to the money.

It was found that Levi Baldwin of Tonganoxie, Kan., a cousin of Hillmon's wife, had taken out the policies. Baldwin was a bankrupt, and the case was rendered more serious by the fact that he could not possibly have paid the yearly premiums on the policies if Hillmon had lived.

The corpse which was said to be Hillmon's was identified by many supposedly reputable witnesses, but when it was afterward exhumed on the company's order, Hillmon's neighbors declared it was not his, and his wife, in giving a description of her husband,

Failed to Describe the Corpse.

The company fought the claim on these grounds, and the case was tried three times. The first and second time the jury disagreed, and the third time a verdict was returned in favor of the plaintiff. An appeal was taken.

When the body alleged to be that of Hillmon was exhumed at Medicine Lodge, a warrant was issued for the arrest of Brown, his partner, as it was alleged that he had killed a man so as to provide a corpse for the insurance claim. Brown ran away to Texas, and another was issued for the apprehension of Levi Baldwin, Mrs. Hillmon's cousin, who had obtained the policies. He also ran away and did not return until the case had been tried the third time and decided in Mrs. Hillmon's favor.

Brown returned soon afterward and confessed that he had entered into conspiracy in December, 1878, with Hillmon and Levi Baldwin to defraud the life insurance companies by insuring Hillmon's life. Baldwin was to furnish the money and Hillmon and Brown were to manage the disappearance of the former. They started for Wichita and on the way picked up a strange man named Joe Barkley.

This man, Brown alleged, was shot by Hillmon,

Who Dressed the Corpse

in his own clothing and put his diary into his pocket. Hillmon put on Berkeley's clothing, and saying that there "was a corpse ready made" to impersonate him, left the place. He told Brown that he would assume the name of Marshall and lay low until they got the money on the policies.

After Brown had made this confession it was discovered that he had lied. The dead man was not Joe Berkeley, but Frederick Adolph Walters, a young German of Fort Madison, Ia., who had gone to Lawrence in 1878, and who disappeared about the same time Hillmon died.

This brought the matter down to a plain case of murder, in which John H. Brown and Hillmon were the principals, with Levi Baldwin and Mrs. Hillmon as accessories. Detectives employed by the insurance people kept steadily at work on the case, and finally succeeded in running down the principal in the swindle. It is understood that he consents readily enough to make a clean breast of the affair in order to clear himself of the charge that he had killed Walters. This crime, according to the detectives, he lay's at Brown's door.

All the conspirators will be brought up immediately on criminal charges.

Body of Unknown Man Found.

BOSTON, May 9.—The harbor police boat Patrol picked up the body of a man, as yet unidentified, off the Chelsea bridge this morning about 11 o'clock. The body was badly decomposed, having been in the water apparently about two months, and the only means of identification are found in the clothing. The man probably weighed about 160 pounds, and was dressed in a suit of dark mixed clothes the coat being a cutaway.

Killed by Redskins.

DENVER, May 9.—A telegram from Durango, Colo., says: It is reported that Lieutenant Plummer, agent for the Navajos, was killed while trying to arrest Costiano. A friendly Navajo says it is probably true, as the Indians would kill him if he attempted to arrest Costiano. Trouble is certain if the report should prove true.

Will Not Die by a Fall.

FITCHBURG, Mass., May 9.—Albert Houghton, employed by G. A. Terrell, was driving a team up to the derrick on Rollstone hill, yesterday, when the wagon wheels on one side left the road, and the horses, wagon and man went over and down the ledge, a distance of 150 feet. All escaped without any serious injury.

Receivers Asked For.

BOSTON, May 9.—An application was made this afternoon in the United States circuit court, before Judge Colt, for the appointment of ancillary receivers for the National Cordage company. The company has some property in this state. The court appointed James M. Waterbury and George Weaver Loper.

Rowed His Last Race.

NEW HAVEN, May 9.—Cyrus C. Nolan of the Yale junior class died at 3 o'clock this morning of peritonitis. He had been sick only since Friday, rowing with his class last Thursday. He was 22 years old and one of the most popular men in his class, belonging to Psi Upsilon fraternity and the glee club.

MASSACHUSETTS LEGISLATURE.

What the Lawmakers Are Doing Early in the Week.

BOSTON, May 9.—The finance committee reported unanimously ought to pass on the bill to repeal the collateral inheritance tax law of 1891

The bill to provide for levying a tax on the corporate franchises of street railway companies came in from the finance committee with the report that it ought to pass.

Mr. McCarthy of Boston had the World's fair resolve assigned for tomorrow.

Mr Wood of Boston had assigned to the first place in Thursday's orders the bill to incorporate the storage battery company.

Without debate or opposition the house adopted the order for 10-minute speeches.

The next matter in the orders was the proposed abolition of the death penalty for murder, on which the judiciary committee reported adversely, three dissenting, and from which report Mr. Parker of Boston moved a bill to make the penalty for murder imprisonment for life. J. E. Hayes of Boston also spoke for the substitute bill.

In the senate Mr. Stevens of Worcester moved to reconsider the rejection of the voting machine bill, which was carried. The bill was then postponed until Thursday on account of the absence of Mr. Lawton of Middlesex, chairman of the committee on election laws.

HEAVY VERDICT.

Frank M. Cavanagh Awarded $15,000 For Personal Injuries.

BOSTON, May 9.—The largest verdict in an action for personal injuries which has been rendered in Boston courts for a long time was that returned by the jury in the first session of the superior court this morning, when Frank M. Cavanagh was awarded $15,000 damages against the West End Street Railway company.

The plaintiff alleged in his declaration that on July 23, 1891, he was thrown from the foot board of an electric car on Main street, Cambridge, by the sudden starting up of the car, and run over.

The injuries were very severe. His left leg was so badly mangled that it had to be amputated.

The plaintiff's business was that of a collector for a book concern and on account of the accident he says his business was ruined.

OFFICE FOR VERAGUA.

Spanish Government May Make Him Ambassador to United States.

CHICAGO, May 9.—A movement is said to be on foot in the Spanish court, with strong prospects of success, to raise the degree of the Spanish representative at Washington from minister plenipotentiary and make the Duke de Veragua the ambassador to Washington.

Senor Muruaga is the present Spanish minister to the United States.

The duke would not accept a ministry, but in all dignity and in consideration of his position he could become ambassador.

The duke is apparently ignorant of this movement at Madrid, but his friends do not doubt that he would gladly accept the head of the embassy to Washington if it were offered to him.

Gas Question In Court.

BOSTON, May 9.—The gas question has at last got into the courts. This morning in the supreme judicial court before Judge Holmes, a large array of talent argued pro and con on the legality of the contract of the Brookline Gas company with the city of Boston.

NEWS IN BRIEF.

The long drought in Austria has been broken.

A cyclone has done much damage in Arkansas.

Several persons were killed by a tornado in [illegible].

Ex-President Gonzales of Mexico is again reported dead.

The reduction of iron workers' wages may lead to trouble.

The first catch of scup of the season was made at Newport, R. I.

Many sailors have deserted from the British ships in New York.

One fireman was killed and another badly injured in Philadelphia.

New York Cubans do not think that the revolution in their country is crushed.

The south and southwest will not support Cleveland's silver policy, it is said.

A house was blown to pieces by natural gas at Anderson, Ind., and two persons probably injured.

The Russian government is to convene a commission of rabbis next fall to consider the Jewish question.

Lizzie A. Borden was arraigned in the superior court at New Bedford, Mass., and pleaded not guilty of murder.

William Fenwick, a rolling mill employe at New Haven, was struck in the forehead with a stone in a fight and cannot live.

The libel against the Chilian steamer Itata has been dismissed by the United States circuit court of appeals at San Francisco.

Joseph Tracey of Ashuelot, N. H., accidentally shot and killed himself while trying to kill a cat. He leaves a widow and six children.

The Worcester (Mass.) city council appropriated $800 to help defray the expenses of the New England veteran fireman's tournament, which is to be held in that city next August.

BOA CONSTRICTOR'S EMBRACE.

Female Snake Charmer Has a Narrow Escape From Death.

NORTH ATTLEBORO, Mass., May 9.—Nellie DeGranville, a snake charmer, yesterday afternoon had a very narrow escape from instant death by being embraced in the coils of a huge boa constrictor.

Miss DeGranville's duty is to feed and take care of a huge snake in a traveling dime museum show that has for some weeks been exhibiting in this town. Yesterday as the employes were packing up their goods and getting ready to move on to another town, and Miss DeGranville was putting away her boa constrictor in a large box, the snake turned upon her. He coiled his slimy body around her and began to crush her.

She screamed in agony, and the other employes of the show rushed to her aid.

There was a terrific battle between the human beings and the snake. The monster struck at Miss De Granville's arm, biting a large piece out of it just below the elbow, and all the time he was tightening his coils about the suffering woman.

The employes of the show, after a long struggle, got the best of the boa, and succeeded in forcing him back into his box. Then the huge reptile began an attack upon himself. He tied himself up in a big knot and bit two large pieces out of his own body.

Miss De Granville was taken to the Wamsutta House, where Dr. Foster dressed her wounds. The bite of a boa is not deadly.

Miss De Granville has handled this reptile for a long time, and this sudden attack of his snakeship was the first one since she has had the charge of him.

Morrill of Third Generation.

NORWOOD, Mass., May 9.—George H. Morrill, 3d, son of George H. Morrill, Jr., and grandson of George H. Morrill, the celebrated manufacturer of printer's ink, died last night of pleuro-pneumonia. He was 14 years of age.

INSURANCE.

FINANCIAL STATEMENT OF THE WESTERN ASSURANCE COMPANY, JANUARY 1ST, 1893. UNITED STATES BRANCH
—ASSETS.—

Government Bonds	[illegible]
State Bonds	[illegible]
Municipal Bonds	[illegible]
Cash on Hand and on Deposit	[illegible]
Other Assets	[illegible]
	$1,317,185.40

—LIABILITIES.—

Reserve Premium Fund (N. Y. Standard)	[illegible]
Reserve for unpaid losses	[illegible]
All other liabilities	[illegible]
	[illegible]
Surplus in United States	[illegible]
Total Income in U. S. for 1892	[illegible]
Total Losses paid in U. S. from 1874 to 1892, inclusive	[illegible]

NICHOLAS TARRANT, Agent, 23 Main St., Norwich, Conn. apr1d

BEST FORMS FOR INSURANCE, COMPANIES REPRESENTED, RATES TO THE ASSURED. **AT**

STORY'S INSURANCE AGENCY,
21 Shetucket St. mar24d

A. IRVING BOYCE,

FIRE INSURANCE.

Office, Over Thames National Bank, Shetucket St., Norwich, Conn. jan24d

ANNUAL STATEMENT
—OF THE—
New London Co. Mutual Fire Insurance Co.
OFFICE
In Chelsea Savings Bank Building, Shetucket St., Norwich, Conn.
Jan. 1st, 1893.

Assets	$104,179 [illegible]
Liabilities	$2,519 [illegible]
Surplus	$61,[illegible]

E. P. PARKER, Pres.
J. F. WILLIAMS, Sec'y.
feb4d IRA L. PECK, Treasurer.

B. P. LEARNED

Insurance in all Forms.
Bonds of Indemnity.
Foreign Drafts.
Over Thames National Bank, Norwich, Conn. feb14d

MISCELLANEOUS.

Wherever there is a lot of wear

and tear on paint, it is absolutely necessary to have the best. Poor paint lasts no time—it is not made to last, nor are its constituents calculated to render it durable. All the elements of poor paint are cheap. Cheapness does not mean economy, but rather the reverse. That which is best made from the best materials lasts the longest, and therefore is the most economical, even if it costs a trifle more at the start. This is the case with the Chilton Paints, whose name is a synonym for satisfaction. Every one of their component parts is the best that the market affords, and no cheap substitutes are used in their manufacture. For instance, ill-smelling benzine is not used as a drier, instead of turpentine. Pure linseed oil gives a good solid body to the Chilton Paints. They are carefully ground seven times, and such is their capacity that they will cover far more surface than any other paints manufactured. Whatever paint you use, however, give it a fair chance, and see that it is never applied to a wet or even damp surface. If you disregard this advice you will regret it.

Chilton Paint Co., New York or Boston.
Sold by Preston Bros. may10wfm

TROY STEAM LAUNDRY.

Goods called for and delivered free of charge. Lace Curtains and all Fine Work warranted to give satisfaction.
145 Little Water St.
Family Washing at Special Rates. nov9d

We Have Received Our Line of
SUMMER SHOES
IN TANS, OXFORDS and OPERA BALS.
Prices are low and fit guaranteed.
G. D. BROWNING & CO.,
apr29d 90 CENTRAL AVENUE.

TEAMING.

I am prepared to do all kinds of light and heavy teaming, dump-cart work, etc., etc., at the lowest living prices.
mar1d W. H. PALMER, 26 Sixth St.

Murphy & Blackburn,
General Furnishing Undertakers and Embalmers.
No. 27 Franklin St., opp. Prentice Furniture Company.
Open day and night. Ring bell for night calls. Residence No. 8 High street and No. 1 William Avenue, Preston. We give special attention to Upholstering and Carpet Laying and all work of this kind. Satisfaction guaranteed. Lowest prices in the city. mar27d

Sterling Silver!

New and Elegant Patterns in Solid Silver for Wedding Presents at

KINGSBURY'S.

may1d

Fine Work. Fair Prices.

D. S. UNDERWOOD,
Contracting Painter, Paper Hanger and Decorator.
RESIDENCE, 180 FRANKLIN ST. apr4d

PROTECT YOUR EYES.
MR. H. HIRSCHBERG,
The well-known Optician of No. 20 E. 14th St., New York, and 629 Olive St., St. Louis, has appointed
H. R. WOODWARD
As agent for his celebrated Diamond and Non-Changeable Spectacles and Eyeglasses. The Glasses are the greatest invention ever made in spectacles, and every pair purchased is guaranteed, so that if they ever leave the eyes (no matter how scratched the Lenses) they will furnish the party with a new pair of Glasses free of charge. H. R. Woodward has a full assortment and invites all who wish to satisfy themselves of the great superiority of these Glasses over any and all others now in use to call and examine them at the Star Jewelry Store, 161 Main St., Norwich, Ct. No peddlers supplied. None genuine unless stamped with the word Diamond and non-changeable. ty29d

THE BULLETIN JOB DEPARTMENT is supplied with all the facilities for doing work promptly and in the most approved style

RHEUMATISM PREVALENT.

Caused by the Sudden Changes of Temperature.

PEOPLE WHO HAVE FOUND RELIEF.

Rheumatism is more prevalent here than ever before.

When this disease fastens upon an individual with its soreness and pain, swelling the joints, rendering him helpless in his movements, and shattering his usefulness, he is indeed an object of pity.

The slight pain in the back, pain or stiffness of the joints or muscles, is a warning indication of an impoverished condition of the blood, a low state of health, and if not attended to at once, means rheumatism.

Rheumatism can now be relieved and cured.

Since the introduction of Favorite Remedy, by Dr. David Kennedy, of Rondout, N. Y., there has been fewer sufferers than ever before

Favorite Remedy drives out rheumatic poison from the blood, restores the circulation, strengthens the nerve power.

The best proof of its value is the good it has done

"I was afflicted with inflammatory rheumatism for fifteen years, writes Mr. E. P. Tayer, of East Nassau, N. Y. So severe that I was supposed to be a cripple for life. Under physicians' treatment I grew worse. Dr. Kennedy's Favorite Remedy helped me from the time I first used it, and entirely cured me. Have felt no trace of the disease since, and that was three years ago."

The beautiful daughter of Mr. James McFarland, DeMoines, Ia., was helpless for months with sciatic rheumatism. After a few doses of Dr. Kennedy's Favorite Remedy, she began to grow better, appetite improved, slept well, and continuing its use, was cured.

"I was confined to my bed with rheumatism near my heart, writes Mr. C. L. Seaver, of Birmingham, Conn., and used Dr. Kennedy's Favorite Remedy but a short while before it drove the rheumatism out of my system."

Mr. G. Lansing of Troy, N. Y., had rheumatism so bad that he had to be turned over in bed. After using Dr Kennedy's Favorite Remedy but a short while was restored to health.

What reason then for suffering with rheumatism or neuralgia. This medicine will help you if given a trial.—advt 8

ARCHITECTS.

C. H. PRESTON,
Architect, - - - - Central Building.
Telephone 144—4, Norwich, Conn.
Specialist on modern construction and strength of materials. mendd

JAMES A. HISCOX,
ARCHITECT,
161 Main Street, Rooms 3 and 5, novd

INSTRUCTION.

WORCESTER (Mass) POLYTECHNIC INSTITUTE offers courses of Study in Chemistry, Civil, Electrical and Mechanical Engineering, and a General Scientific Course. New and well-equipped workshops and laboratories. For catalogue address (Institute) H. T. FULLER, Pres. april3MWF

MISCELLANEOUS.

LUCAS
A. H. HARRIS, Lessee.
HALL

REMOVAL
We have removed
From 11 to 31 Chestnut St.,
Where we have superior facilities for doing all kinds of work in our line.
Steam Carpet Cleaning.
Ladies' garments, cloth of all description dyed. Dying feathers a specialty. Promptness and thoroughness guaranteed.
WILSON BROS. marl4

Livery, Boarding & Sale Stable
Hacks and teams to let, also a four-seated wagon and 'bus, convenient for parties and picnics, at reasonable prices. Horse clipping done by Coates' Improved Power Machine.
A. T. GARDNER, Chestnut Street

ESTABLISHED IN 1861.
Adam's Tavern,
NORWICH TOWN,
A. A. ADAM, Proprietor.
The following is a list of the best brands of ACKER, MERRALL & CONDIT'S and PARK & TILFORD'S WHISKEYS that I introduced years ago. They have become intensely popular. They sell on their own merits:
Imperial Bourbon, Bob Ward, 1886, Maryland Rye, Monogram Rye, Blue Grass, Hermitage, 1888, Union Club Rye, Mayfield Bourbon, Hermitage Sour Mash, Keystone Rye, Cabinet Bourbon, Union Club Wheat.
N. B.—The above goods do not have to be rechristened every six or nine months with a new name in order to make them sell, as is a customary feature with compounding liquor dealers.
A. A. ADAM.
Telephone call 34-12.

Lawn Mowers Sharpened,
Bicycles Repaired.
CARRIAGE, AND BOAT TRIMMINGS NICKEL PLATED by
A. GOULD,
Industrial Building, near Union Station. apr28d

NOTICE.
Ceilings Whitened,
Woodwork Painted,
and Walls Papered
with Gilt Paper
For From $6 to $12 a Room.
GEO. C. BUCHANAN,
House Painter and Paper Hanger.
Wall Paper of all kinds. All paints mixed to order. Estimates cheerfully given.
58 Shetucket St. & 188 Central Ave.,
febl4WFM NORWICH, CONN.

CALIFORNIA EXCURSIONS
via
SOUTHERN PACIFIC COMPANY.
APPLY TO E. E. CURRIER, N. E. AGT.,
192 WASHINGTON ST., BOSTON, MASS.

GRANULATED TOBACCO
AND SULPHUR.
The Most Complete Fertilizer Known for Lawns, Gardens, Plants, Shrubs, Vines, etc.
An odorless and clean dressing without foreign seed; can be applied any time in the season. Decomposition takes place after application, thus furnishing a gradual food for the roots of the grass. No earth worms nor ants where this is liberally applied. Nothing produces such a dark green color as a Tobacco Fertilizer. It will keep flowers thrifty. A small handful in a hill will insure smooth potatoes and a large crop.
F. C. STURTEVANT, HARTFORD, CONN.
Sold by J. P. Barstow & Co.

The Bulletin.

The bitterest, cruelest of all wars or faction fights are those in which race or religion constitutes the question at issue.

A recent traveler through the rural districts of France writes that the country people there wear a crushed and subdued air. The reason is that ceaseless toil and pinching parsimony take all the life out of them, so there is nothing but mere existence. He writes: "You see in their faces the grinding care and greedy thrift which fill the lives of these people. They are not a lovely folk, these ever toiling French peasants. The joy seems to have gone out of the lives of young and old." There is only one subject that really awakens their interest outside of scraping money together, and that is talk of war between France and Germany. They would give their lives as one man to fight again and take back Alsace and Lorraine from Germany.

Why We Are In Sheol.

A document recently issued by our theosophical brethren lays down as one of its basic propositions the following startling statement:

This earth is hell.

We do not know whether this is so or not, but if it is then we know why it is so. It is because the man who makes a business engagement with you, promising faithfully to be on hand at a given hour, comes an hour afterward or not at all. He puts you to no end of inconvenience and loss from which you suffer indescribably, but he does not care. It is a way he has of distributing sheol along each side of his path wherever he goes. Then there is the laundress. She never on a single occasion has washed your clothes clean, and that is a good slice of sheol when it continues without intermission half a century. The hired girl never has been able to sweep or dust a room properly. It is an impossibility to get unadulterated food from the grocer or baker, or well cooked, nourishing food for a month at a time anywhere.

Then there are the spiteful, bad tempered people. They make life a sheol on their own hook. No more exquisite torture can ever be inflicted on a sensitive person who loves harmony and good will than to be forced to live with them. And it soon happens that the sensitive person almost always must live with one of these tormenting spirits. There, too, is the evil spirit who tells lies, the fiend who tries to cheat you and the boss fiend of all who is dirty and offensive in his personal habits.

Do you know anybody except yourself who is always good tempered, perfectly truthful, sincere and honest, and who is entirely cleanly and has courteous manners besides? On the whole, perhaps the theosophical brethren are right. This may be sheol.

Punishing Children.

The change that is gradually taking place in regard to the discipline for convicts suggests that the same humane ideas should also be applied by parents to the rearing of children. If civilization means anything at all, it means emancipation from the thralldom of brute passions and instincts. The true system for the treatment of the criminal is to confine him where he can do no more wrong, but while he is confined teach him that it really pays better not to do wrong. In a word, not punishment, but reform.

The recent killing of her son by a Philadelphia woman in a fit of uncontrollable rage is the darkest tragedy that has stained the history of motherhood in many a year. She had been used to giving way to outbursts of passion toward her child. She had made no attempt to control or correct the habit, until in a moment of insane fury she stabbed him to the heart. If the story of cruelties inflicted on helpless children by their own parents could be written, the tale would be more appalling than the martyrdom of the ancient Christians. In the wards of children's hospitals you find little crippled victims of parental frenzy, on the streets you find them, and even in respectable homes, so called, are oftentimes frail infants with ghastly cuts and black and blue bruises upon their tender limbs.

It is monstrous. Parents delude themselves with the idea that they are punishing their children when they are only gratifying their own ferocious rage and revenge. The children are in turn brutalized and debased. In turn they will beat those among their playmates who are weaker than they. They will torture animals. There have been instances lately where children have been murdered by other young ones. How else could it be when the example of beating and bloodthirstiness is set them by their own mothers and fathers?

As the race moves on to higher, finer development the murder and torture of the innocents will cease. Children do not need to be punished for wrongdoing. They need to be shown what is the best way, and they will walk in it, no fear. The mother and father with brains will never need to beat children. Children must obey parents, but where the parents are wise and kind and loving and reasonable they need only be firm to bring any child to time. There is no surer test of the amount of brain and heart possessed by parent and teacher than the ability to control children without beating them.

The grim old doctrine about sparing the rod and spoiling the child must take its place with the kindred opinions that burned witches and hanged Quakers. When the world comes to be truly civilized, nothing among the enormities of its dark ages will fill the beautiful new time people with more horror and indignation than the ancient practice of whipping children. The whipping post for criminals was given up long ago everywhere but in Delaware, and in Maryland for wife beaters only. Why should we retain the whipping post for our own children?

Impatient.
The snow is gone, and the human boy
Now seeks the river's brim,
To see if yet the water
Is warm enough to swim.
—New York Herald.

STEAMBOAT FRANK.

"What place was that?" asked a tall, aristocratic planter, as the steamer pulled away from the landing into the dusky river.

"Kerry's Landing," said the man beneath the black slouch hat, who had just stepped aboard. "Good place to leave; nothing but swamps."

"How far to Davis' plantation?"

"'Bout three hours. Another durned swamp. Stop there?"

"Yes. Got a plantation back from the river a piece. Swamp is right through. Three hours, eh?"

"Yes. Didn't suppose there was land enough along there to plant one."

"Oh, it's all right when you get to it. Going to be dark, ain't it?"

"Should say so. Got a good pilot, though."

"First rate. Do you play?"

"Sometimes, if the game's good. Who's in it?"

"Nobody much. Drummers and such like. Oh, Wheeler of Richmond. Know him?"

"No; who is he?"

"Not much; cotton sizer. Safe game."

"All right; I'm in. That spray's little wet, ain't it?"

"Rather; let's go inside."

"What's the limit?"

"Two hundred. Have a cigar?"

"Yes, thanks. Here we are."

"Any room here, gents? Whew! it's cloudy."

"Yes, lots of room. Hello, colonel; come in," says a voice from the smoke. "Bring out the drink, nigger. I say, colonel, what you're going to have?"

"Little whisky—rye."

"Rye whisky there, nigger. Hold on, there—I want another card. All right. Don't your friend take anything?"

"Don't know; you had better ask him."

"I'll take the same, stranger," from beneath the hat.

"All right. How do they run, colonel?"

"Fair to middling. Haven't been up for some time. What's the news?"

"Nothing much. Queer about Nichols, wasn't it?"

"Yes; how did that happen?"

"Well, there are several stories going around. Some say they put up a job to do Steamboat Frank, and he got the best of them. Comin in, colonel?"

"Yes."

"You, stranger?"

"Yes."

"All right. Never did think much of that feller Nichols anyway."

"Same here; bad eyes."

"You're right. How many do you want? Three. Frank killed two, didn't he? Who was the other fellow?"

"Don't know. Some one from Texas, I think."

"I raise you 50," here broke in a Spanish accent from the lower end of the table.

"Hello, Sig! Right in it, eh? I'll have to raise you. How did that killing come off anyhow? Know anything about it, Wheeler?"

"Oh, easy enough, from what I hear. They got to playing a pretty stiff game, and Frank took all the money. They were hard losers and tough men generally. They accused him of cheating and started the row, and he simply wiped them out."

"And they were not the first ones that he has wiped out either."

"No, you are right. If all the reports are correct, he has a pretty long list back there, but they do say that know him that he is as square as a die and wouldn't kill a chicken without he had to, but when some one comes along and takes him for a mud flat or sand bar the way things jingle around that locality is a caution to Christmas bells in a great city."

And then he branched out into several amusing anecdotes regarding him; of his heavy games and ugly scrapes; of his cool nerve and ready wit; how upon one occasion a Texas ranchman had, by his loud and braggadocio manner, contrived to offend the more quiet tastes of Steamboat Frank; had been backed over the taffrail of a boat with a cocked revolver uncomfortably near his nose, and after being towed for a mile or two was at last hauled aboard again and contained less starch and more gentleness of manner.

"But there is one fellow who has got in on Frank, who don't allow any time for fooling. He is a big New Orleans gambler called Blaser."

"Blaser? You don't tell me," said the colonel. "I know him; hard lot, they say."

"Yes, you're right, and they say he is the man who has driven Frank from the river."

"What, Blaser? How is that?" asked the colonel.

"Well, you see it is a long story. There was, as is usual, a woman in it. She sort of liked Frank best, I suppose. Can't blame her much, after seeing Blaser, eh? Face like a Chinese funeral, only more so. Frank must be a corker if he looks worse than she does. Well, anyhow, Frank got the girl, and Blaser has been trying to down him ever since. Frank had asked him to come out and settle it two or three times, but Blaser's peculiar gift doesn't seem to lie in that direction. He has some other way better. You see, he has a strong pull down at the Crescent, and Frank's case don't have time to settle down as any other man would. The fellows Frank settled were great friends of Blaser's, and I heard a rumor that the whole thing was a job cooked up to do Frank, but don't know as there is anything in it. If there was a job, it failed in its object anyhow. Your deal, stranger. Bad for Frank, though, just the same."

Thus pleasantly amused the time flew by unnoticed until presently the whole party were aroused to the consciousness that the quiet man at the far corner of the table, whose face was concealed beneath the brim of his hat, was winning all the money in the crowd.

"You are playing great luck," remarked the colonel

"Yes, easy money. First I've seen lately."

The party has now slightly settled, and the colonel proposed extending the limit. They all agreed, and the stranger still kept on at his old gait

"I'm done," said one of them presently as he threw down his hand

The stranger was still playing in the same easy, half careless manner, his bets being made without any apparent thought, while the others were more deliberate and played with the greatest caution.

"I think we had better let out a few more laps in this limit," said the colonel as he warmed to the music.

"Suppose we cut loose altogether," suggested the Spaniard in a tone of feigned calmness, although his eyes blazed with excitement. Some of them assented, the rest dropped out and watched the battle.

"Who's in this time?" asked the stranger as he began to deal. "All right, here you go. What's up, gents?"

"Five hundred," said the colonel as he threw a note in the center of the table.

"I'll have to raise you 500, colonel," said the stranger as it came to him.

"One thousand above you," said the colonel.

"Fifteen hundred," shouted the Spaniard as he threw down the stuff. The rest here dropped out.

"Two thousand better, my friend," said the stranger

They raised him again, and things were growing interesting when the stranger quietly mentioned 10,000, and taking up a rubber purse that had been lying upon the table counted out the money.

"I'm done," said the colonel, throwing down his hand

"I, too," echoed the Spaniard in a dejected manner.

"Ah, well, so it goes," said the stranger, as he reached for the pot, throwing down his hand, containing only a pair of jacks.

"Well, I be ——," said the Spaniard.

"Me, too," said the colonel.

Suddenly there was a loud knock at the door, and a rough voice shouted "Open up!" Every one started in surprise except the stranger, who was busy stuffing the money into his rubber wallet.

"What do you want?" asked some one as he opened the door.

Three burly forms pushed hurriedly in, but all stopped simultaneously when their eyes fell upon the stranger, who was standing quietly with two big revolvers trained upon them.

"Good evening, gents. Your peremptory entrance seems to be a little rude. Suppose you drop your guns."

The clatter of several heavy articles was heard upon the floor.

"You might put up your hands—sorry to trouble you."

Six hands were at once seen in the neighborhood of the ceiling.

"Lucky the game was done; hey, colonel? These officers are always troublesome. 'Bout face, there, you fellows; keep your hands up if you don't want to know how it feels to get hurt. Forward, march! Look out for the stairs; that's good. Right dress (as the men stood by the rail upon the boiler deck). Now, then—one, two, jump!"

A heavy splash immediately followed his words. The boat was just rounding the bend and not more than 30 yards from there.

"Bon voyage," said he, sticking the revolvers in his pockets.

"Captain, land me at the nearest woodyard on the other side."

"All right," said he, making a signal to the pilot. Immediately the faint, faraway jingle of bells was heard, and the boat turned her nose toward the opposite bank.

"Good night, gents," he called to the crowd hanging around the rails as the gangplank was slammed into place. "I always did prefer this mode of landing."

"Who was it?" asked the Spanish accent, as the boat swung out into her course again.

"Steamboat Frank," said the captain.

"I thought so," muttered the colonel. —Philadelphia Press.

Cardinal Newman at Dinner.

On an occasion when Cardinal Newman was dining at a friend's house, a noble lord among the guests, wishing to draw him out with respect to the upshot of political contests in the Roman states, said, "Things are sadly disturbed just now in Italy, Dr. Newman." Staring into space in an apparently vacant manner, he replied, "Yes, and in China." No one present said a word more on the subject.—San Francisco Argonaut.

When the Rocks and Stones Were Flaming.

When M. de Saussure, the eminent Swiss naturalist, was upon one of the high mountains of Mexico he found himself in the very midst of a thundercloud. Every ridge of rock and all the angles of the loose stones were flaring, and the Indians who had accompanied him ran screaming and howling down the mountain, their long hair standing erect upon their heads.—Youth's Companion.

Clergymen on Their Travels.

A philosophic observer professes to have noted a touch of selfishness in clergymen when traveling and that, too, without regard to denomination. He finds explanation for this in the fact that clergymen, like women, are accustomed to be treated with special consideration and so acquire the habit of exacting courtesies usually yielded as a mark of respect to the cloth.

Carrying Good News.

During the siege of Vicksburg an important artillery position had been assigned to a battery commanded by Major Schwartz, a German attached to General Grant's command. Late in the day while Grant was in his tent receiving dispatches from the front a German orderly made his appearance earnestly inquiring for "Zhineral Grant." After much parley his hearers, being convinced that his business with the general was important, admitted him to the latter's tent, where he made the announcement, "Schwartz's battery is took!" "Well," said the general calmly, "did you spike the guns?" "What!" shrieked the little German, "spike dem guns? Dem new guns? Vy, it would schpile 'em!" "Well, what did you do?" said Grant impatiently. "Vy, we took 'em pack again, by tam!"—Life.

Meanness in the Chaste Dove.

Cases of meanness are not numerous among the animals. A surprising one is the innocent dove, which sometimes hides under her wings food for which she has no need simply to deprive her companions. The sense of property is manifested in the competition for prizes, as in the struggle for the female or for food, rank, territory or nests. The dog distinguishes the property of his master and even discriminates between objects belonging to different members of the same family.—Current Literature.

HOTEL LEAVINGS.

WHAT BECOMES OF THE FOOD LEFT OVER IN RESTAURANTS.

Thousands of Poor People Subsist on the Fragments That Are Not Eaten, Though Paid For, in Every Large City—How It Is Distributed.

Persons who patronize restaurants often wonder what becomes of the food left over from their meals. Most of the down town eating houses are prodigal in their service, giving enough for two ordinary persons with each order. The result is that unless a man has a voracious appetite half his meats and vegetables are still in the dishes when he gets up to pay his check. What becomes of this surplus food? "A great deal depends upon circumstances," said an old time restaurateur in answer to this query. "Many houses have pensioners who snap eagerly at the leavings—men, women and children who otherwise would not know what a square meal is. A number save the scraps for the stockpot and rendering houses and others throw the whole mess into the swilltubs or burn it in their furnaces. This is not done in any spirit of niggardliness or churlishness.

"The Chicago restaurant keepers are as kindly and charitably disposed as any other class. But the question of economy has to be considered. To preserve the broken victuals for the poor would, in many instances, render more help necessary. The scraps would have to be carefully removed from the dishes, and one or two persons detailed to serve them out to pensioners. The money cost of this would be no small item in the weekly expense bill. Besides, there is a certain annoyance attached to the free distribution of food, which business men are anxious to avoid. Were it generally known that the leavings were to be given away, the restaurants would be overrun by a mob of people, some, of course, coming under the class of deserving poor, but the vast majority being of the idle, shiftless class, who will do anything rather than work for a living. Despite all these drawbacks, however, it is safe to say that there are not six of the better kind of restaurants which do not feed a dozen or more people daily with the overplus food of their customers."

A little calculation shows the quantity of broken victuals in the business section of the city to be enormous. Many of the restaurants feed over 1,000 between the hours of 12 and 2. Old waiters declare that two-thirds of their patrons are unable to eat half of what is set before them. It is estimated that if the surplus were properly served 5,000 or 6,000 poor people could be fed daily. But, as The Herald writer was informed, there are difficulties connected with this charitable disposition which the restaurateurs do not care to encounter. The bakery lunch counters, which have become so popular of late years, supply a great many needy families with bread, pies and other eatables. They do not deal extensively in meats or hot dishes, and consequently the surplus is easier managed.

Every Saturday night an interesting scene may be witnessed on South Clark street. Just as Kohlsaat's bakery is winding up its affairs for the week a crowd of children assemble at the doors. Nearly every one has pinched cheeks and eager eyes, and each carries a good-sized market basket. They file through the front door as soon as the last customer is served. The waiters fill their baskets with bread, pie, pork and beans and other wholesome food. Many of the children bring 5 or 10 cents to pay for the broken victuals; others have no money, but they are not turned away on that account. The small charge is made to preserve, in a measure, the independence of the deserving poor, who, as every sociologist knows, are often proud and retiring, and shrink from everything savoring of naked charity.

Along with the children at times are thinly clad women, who tell sad tales of hungry little ones at home. Then, too, appear men who look half famished and plead for victuals to carry them over Sunday. As a rule the crowd is well mannered and orderly, but during the very cold weather it became so large that an officer had to be detailed to prevent a blockade of the sidewalk. The faces of the children were quite a study. Keen and anxious when they enter the bakery, they emerge happy and smiling and bear away their loads with light hearts. To many families the basketful of food means the only store of strength for several days—it is the barrier which stops the pangs of actual starvation.

The Little Sisters of the Poor collect food from a number of hotels and restaurants. "I know of no more deserving people," said Colonel Parker, of the Grand Pacific; "they are not permitted to take any bequests, but must beg their living according to the regulations of their order. They do a vast amount of good. They are always at the beck and call of the sick and suffering poor, all being tenderly ministered to irrespective of race or religion. They send their wagons here every day, and we give them whatever food is left over. Then we distribute considerable among private families, selecting those whom it will do the most good. Perhaps 40 or 50 are fed daily in this way." Kinsley also gives the Little Sisters of the Poor whatever food is left by the customers.—Chicago Herald.

The Cost of Living In Boston.

A young man in Boston asks for a bill of fare "from Monday noon to Saturday noon, at a cost of $3 or less." This young man must be a humorist or a stranger in Boston. He can live for $3 for a week on fine, warranted beans, pork in moderation, Cambridgeport selected crackers, iced water. In fact this would be extravagance. Dio Lewis lived for a week or two on 8 cents' worth of beans and a cent's worth of vinegar, and we believe he always looked back to this period of his life with a feeling that he had been squandering money and living grossly. One portion of vinegar for two would have been enough and more than enough.

The Impurities of Frozen Water.

The popular idea that water is purified by freezing has been disproved by careful experiments, which show that the average amount of impurity retained by the ice is 24.3 per cent of organic matter and 21.2 per cent of inorganic matter. As organic matter is the more objectionable of the two, the case is worse than was formerly supposed.

EXCITEMENT IN A DUTCH VILLAGE.

History of a Curious Custom In the Ancient Land of Dikes.

One night in October we were startled by the ringing of the alarm bells. We expected to find a fire, but the peasants as they tumbled out of their door shouted, "The cows! The cows!" which brings us back to a curious bit of local history and custom. As is well known, the Zuyder Zee is kept back from these villages by a great dike that connects sand dune with sand dune. During the low water of summer the sea retires for a long distance and the uncovered shore becomes fine pasturage, giving the farmers a chance to convert their own meager grass patches into hay for the winter. Unfortunately this provision of nature cannot be enjoyed by all.

It is a bequest to these villages from a countess who died in the year 1462; to speak exactly, each descendant of a resident of the villages of Laren, Blaricum and Huisen of that date has inherited the right to pasture seven cows. This privilege cannot be brought or sold; it can be acquired only from an ancestor of the village of that date. When the spring comes, the cattle are driven to the pastures, where they remain for the summer. Their owners commonly live miles away, and it necessitates two daily milking trips, on which they jog over in a cart with the cans and pails at midday and midnight.

The pastures are hundreds of acres in extent, and for a long time it puzzled us how an owner could find his cows on a dark night, but we discovered that they have trained their animals to come to a certain place at the same hour each day and night by always carrying to them some dainty in the shape of salt and potatoes. During the summer these pastures are used without danger, but in the autumn the succession of northerly gales, in conjunction with a high tide, will put the land under many feet of water.

Sometimes the inundation is so sudden that the cattle are caught by the rising waters and drowned. So at the beginning of September watchmen are always stationed on the dike to keep a sharp lookout upon the sea. The church towers of the villages are all in sight of one another, and the Huizen tower is in close communication with the dike. With a rise of the sea the man on the dike hangs up a lantern; if the sea rises more he hangs up two, which is a danger signal, but if it rises fast three, which says, "Great danger; come quickly." Similar lights are flashed from tower to tower by watchers in the belfries, and at three lights the alarm bells are rung.

This was the alarm we heard, and in 10 minutes the roads were thronged with people on foot and on horseback, rushing to the rescue of the herds. This year none were drowned, but it was perilous work, and the peasants heaved long sighs of relief as they told us the details and announced that the cows were safe in the stables for the next six months.—H. W. Ranger in Century.

Peter the "Mint Bird."

If you have a silver dollar of 1836, 1838 or 1839, or one of the first nickel cents coined in 1856, you will find upon it the true portrait of an American eagle that was for many years a familiar sight in the streets of Philadelphia. Peter, one of the finest eagles ever captured alive, was the pet of the Philadelphia mint and was generally known as the "mint bird." Not only did he have free access to every part of the mint, going without hindrance into the treasure vaults, where even the treasurer of the United States would not go alone, but he used his own pleasure in going about the city, flying over the houses, sometimes perching upon lampposts in the streets. Everybody knew him and admired him, and even the street boys treated him with respect. The government provided his daily fare, and he was as much a part of the mint establishment as the superintendent or the chief coiner.

He was so kindly treated that he had no fear of anybody or anything, and he might be in the mint yet if he had not sat down to rest upon one of the great flywheels. The wheel started without warning, and Peter was caught in the machinery. One of his wings was broken, and he died a few days later. The superintendent had his body beautifully mounted with the wings spread to their fullest extent, and to this day Peter stands in a glass case in the mint's cabinet, where you may see him whenever you go there. An exact portrait of him as he stands in the case was put upon the coins named.—Harper's Young People.

Sandwich Islanders and Their Priests.

The Kahunas exerted their powers in different ways, and formerly every chieftain of note had his pet Kahuna. In the matter of conferring with the Kahunas as to the advisability of instituting a certain undertaking or as to what the outcome of such an undertaking would be the process was much the same as the oriental plan of consulting the oracle. There were Kahunas who removed the evil spirits and who made the sick well, and, more influential than either of these, the Kahuna who prayed the Kanaka to death.

With the advent of the missionary in the islands and the abolition of idolatry the Kahuna industry received a setback, and the priests and prophets of the order have been slowly but surely losing their grip, until at the present time the Kahunas that remain command the fear and respect of but a few and are rejected by the many as mountebanks.—Honolulu Cor. Chicago Tribune.

Correct Speech Is Rarely Heard.

There are errors that are fallen into as frequently by the educated as by the ignorant. It is say to say that nine people in ten in using the expression "wile away the time" for instance spell and pronounce it "while away," etc. An instant's thought is sufficient to convince one that "wile" is the word, yet how few give that instant! It is a singular fact that absolute correctness of speech is so rarely heard that it is in danger of being mistaken for affectation when it is met. —Boston Advertiser.

Youthful Condescension.

The Father (sorrowfully)—Your absorption in social gayety grieves me. At your age such a life had no fascinations for me.

The Son (condescendingly)—At my age you probably lacked the fascinations which I inherit from my mother's side of the family.—Pittsburg Bulletin.

AYER'S SPECIALTIES.

PEOPLE FIND
That it is not wise to experiment with cheap compounds purporting to be blood-purifiers, but which have no real medicinal value. To make use of any other than the old standard AYER'S Sarsaparilla—the Superior Blood-purifier—is simply to invite loss of time, money, and health. If you are afflicted with Scrofula, Catarrh, Rheumatism, Dyspepsia, Eczema, Running Sores, Tumors, or any other blood disease, be assured that
It Pays to Use
AYER'S Sarsaparilla, and AYER'S only. AYER'S Sarsaparilla can always be depended upon. It does not vary. It is always the same in quality, quantity, and effect. It is superior in combination, proportion, appearance, and in all that goes to build up the system weakened by disease and pain. It searches out all impurities in the blood and expels them by the natural channels.
AYER'S
Sarsaparilla
Prepared by Dr. J. C. Ayer & Co., Lowell, Mass. Sold by all Druggists. Price $1; six bottles, $5.
Cures others, will cure you
lyddaw

LEGAL NOTICES.

NOTICE.
The Laurel Hill Bridge is closed to public travel until further notice.
T. R. LILLIBRIDGE, H. A. BRIGGS, NATHAN SMALL, } Selectmen.
may6daw

To the Public.
The City Ordinance requires that all Privy Vaults, Cesspools and other accumulations of filth shall be cleaned and disinfected, and their contents removed and buried outside of the City limits.
This Ordinance must be obeyed at once. If violated prosecution will follow.
Dated this 3d day of May, 1893.
C. E. STARK, JOHN A. BOWEN, GEO. LINTON, } Health Committee.
may4d

SADLERY, ETC.

A LARGE STOCK OF
HORSE COLLARS!
From $1.50 upward. Also a Large Variety of
DOG COLLARS,
At 115 Main St., J. G. STANDISH.
may1d

DON'T!
Because you cannot afford to buy a Team Harness until you see the pair we are selling for
$25.00!
THE LANE BROS.' HARNESS CO.,
mar16d Junct. Water and Commerce Sts.

ATTORNEYS.

Charles H. Carpenter,
PENSION ATTORNEY.
Office with A. Irving Royce, over Thames National Bank. Special attention given to the execution of vouchers for quarterly payments. Advice free. No fee unless claim is granted. febl6daw

LUMBER AND COAL.

E. CHAPPELL & CO.
COAL and
LUMBER.
Branch Office in New Strand Building, 207 Main St., Franklin Square
Office and Yard, Central Wharf.
Telephones at both offices. mar30daw

LUMBER AND SHINGLES.
If you want good stock and good quality and low prices try
H. F. & A. J. DAWLEY.
Telephone 53—4. mar19d

E. D. HARRIS'
COAL OFFICE
Has been
Removed to
212 Main Street.
Opposite the old stand.
jan17d

51 John A. Morgan & Son, 51
Coal & Lumber,
51 West Main St., Central Wharf.
Family Coal a Specialty.
51 Estimates furnished at short notice. Telephone. jan4d 51

MUSICAL INSTRUMENTS.

TALKING
About PIANOS just now is my theme. Do you want a Piano? Then come and hear one of the purest and finest toned Pianos in the market. Price Low. Also Organs, and a stock of fine Violins, including the Miller Violins, on hand. A fine New Upright Piano to rent. Will be glad to see you at 4 Williams Street.
feb16d GEO. R. MARTIN.

S. S. THRESHER,
Attorney and Counsellor at Law and Notary Public.
mar3d Nos. 3 and 9 Broad Hall, Norwich

NORWICH MORNING BULLETIN.
[Established 1858.]
NORWICH WEEKLY COURIER.
[Established 1796.]

Subscription rates, MORNING BULLETIN:—By mail or carrier, $6 a year; $1.50 a quarter; 50 cents a month; 12 cents a week. Single copies 2 cents.

Subscription rates, WEEKLY COURIER:—50 cents a year; 25 cents for six months, in advance. Single copies 2 cents.

THE MORNING BULLETIN (Six Pages) is the largest, oldest and most complete morning paper published in Eastern Connecticut. At $6 a year it is also the cheapest.

THE WEEKLY COURIER (Eight Pages) is the best weekly issued in Eastern Connecticut.

Advertising rates furnished on application to the business office. No cuts or electrotypes [illegible].

To guard against mistakes, advertisements should be sent in manuscript. We cannot be responsible for errors that occur in messages [illegible].

Yearly advertisers are limited to their own immediate business, and their contracts do not include Wants, To let, For sale, etc.

All news letters should be addressed to THE MORNING BULLETIN; all business communications to THE BULLETIN COMPANY.

Money orders and checks should be made payable to THE BULLETIN CO.

All communications must be signed. Anonymous letters or news items will not be read, but thrown into the waste basket.

No manuscript preserved or returned, unless stamps are inclosed fully to prepay postage.

Entered at the post office at Norwich, Conn., as second class mail matter.

The Bulletin.

Norwich Wednesday, May 10, 1893

THERE SHOULD BE NO DISTINCTION.

We publish in another column a letter from "Romeo" complaining that the colored children in the schools of the city are not given the same opportunity for distinguishing themselves in scholarship at graduation that is accorded white children. We are surprised to receive such a communication, and feel inclined to think the writer is mistaken. The taking part in graduating exercises in most schools is a mark of merit given as a recognition of ability; and the color of a pupil's skin ought not to be a bar to the recognition of ability or the conference of the honor. In some of the best colleges and schools of New England recently the first honors have been taken by colored pupils and no student felt dishonored by the just recognition of merit which enabled them to win the laurels. It is too late for any one in Connecticut to draw the color line; and any teacher who is found guilty of degrading colored children of equal merit with white children in their studies should be promptly dismissed from the schools.

BRITISH IRE.

The British view of the McKinley tariff confirms the republican affirmations concerning the effects of the bill upon English manufacturers. The Sheffield cutlery manufacturers, with two exceptions, were so mad because it shut them out from competition with the American manufacturers of shears and knives that they refused to make an exhibition of their work at the Chicago exposition.

The editor of The Sheffield (Eng.) Telegraph, who is visiting the World's fair in this country, says: "The fair is the greatest ever [illegible], the most extensive and architecturally the most imposing." And while he thinks the English boycott of the fair a mistake, he feels very sure "if it had not been for the McKinley law England's exhibit at the Chicago exposition would have been the best that England ever made."

The protective policy of the republican party built up American industrial enterprises and nourished them till the business thrift and individual progress of this country is without a parallel among the nations, and made the creation of this imposing architectural exhibit possible.

The proposed tariff reform pleases England because it will prostrate "the Chinese wall" which has annoyed free traders, kill protection, which has given unexampled prosperity and comfort to the working classes, and kept at bay an impoverishing foe.

A PAINLESS DEATH.

Carlisle Harris has answered the demands of justice with his life painlessly, if external effects upon a man bound, shackled and gagged can be relied upon to truthfully express internal sensations. Why the public should be assured his death was painless we do not see, for the inexorable law which demands human life to requite capital offenses, and the human desire to shed blood for blood, does not care whether death is painless or not. In their vengeance most men frankly declare that a homicide's death cannot be too painful. Vengeance does not entertain Mercy as a guest or Justice shed tears of pity over the condemned.

It is not important now whether Carlisle Harris died painlessly or not; but it is worth while to think whether his family are living painless lives. His trial and execution has brought them to financial straits and put a mark upon them as indelible as the mark set upon Cain. His ill-repute is clinging to them as the lichen clings to and crumbles the rock. External signs may not express internal pain for them, but sorrow must gnaw at their hearts as the worm gnaws at the sap-root of a plant and slowly kills it. Believing he was innocent makes their grief the more intense. Whether one favors or opposes executions it is wholesome to think of the lasting effects of them upon the living. Harris was killed and his family is wounded; the stain of his degradation will be upon them to the second or third generation. And in view of the effects upon the innocent we can more sincerely ask ourselves if the shadow of degradation was hanging above our heads like the sword of Damocles, if we should pray to be spared or applaud those who loudly cried in favor of its fall and of putting upon us for all time an ignominious reproach.

A Windfall.

Hoke Smith's aunt has just died, leaving him $300 in cash.—[New York Press.

EFFECTS OF PROPOSED TARIFF REFORM.

The following opinions of business men upon the effects of the proposed tariff reform are worthy the consideration of every reader of THE BULLETIN:

Congressman Baker of New Hampshire says:—"The proposed tariff will be greatly injurious to farmers through its specific provisions and its obvious tendency to decrease the home market."

An Indiana lawyer:—"It is an utter disregard of the interests of the people and a stupendous confidence game!"

A Maryland coal-producer:—"In this region in the days of the Walker tariff (the present tariff's model) wages were down to 57 cents a day, and it was hard to get a day's work for common labor. These men now get $1 a day."

Congressman Dalzell of Pennsylvania:—"In plan it is vicious. It will bankrupt American manufacturers and condemn to idleness and poverty American workmen."

A tobacconist says:—"It will close up every cigar factory in the United States in a short time. The workmen in this country will have to work for little or nothing, or seek some other employment. No farmer will need to raise any more tobacco; but must raise something else."

The Taylors of Philadelphia, who make a box of tin-plate a minute:—"Humiliating for America to have the establishment of the American tin-plate industry destroyed by adverse legislation. It means imported plates and higher prices."

A manufacturer of cutlery:—"American manufacturers can never produce cutlery in competition with foreign countries, except on a basis of protective duty somewhere near the difference in the wages of the different countries."

A builder of steel vessels writes:—"Any tariff that proposes an ad valorem duty on iron and steel is not worthy of discussion."

This is the judgment of business men upon the effect of the proposed reform. The workingmen who helped put the democratic party in power cannot find much comfort in these statements.

EDITORIAL COMMENT.

The anti-pool bill is in repose awaiting the day of its enforcement; but its opponents are still frothing at the mouth.

It is a question worthy of debate whether the New England lightning-rod agent or the Texas cyclone is the greatest natural "bore!"

The Willimantic Chronicle has been enlarged. It is a wide awake evening paper, newsy, readable and bright. It is a credit to the place. Editor Macdonald is to be congratulated upon his success.

The Hartford servant girls are writing The Times upon the domestic servant question. They say "they stay long where they are well treated; but flee from the houses where they are treated as menials and given eighteen hours a day!"

The Denver reporters insist upon telegraphing all over the country that "Dr. Graves is in bad health and may not live to be tried," while the doctor declares himself "well and strong!" The doctor must be astonished by the reportorial skill at diagnosis.

The State Agricultural society have twenty-eight entries booked for their fall meeting in four classes and expect to have interesting races. The horsemen who are so furious over the anti-pool bill believe more in "ringers" and "pool-box governed races," of which Norwich has seen too many, than in legitimate sport. They are sporting men in the lowest sense!

The new editor of The Willimantic Herald says: "We believe thoroughly in the great principles of the democratic party, and shall advocate fairly and squarely. But we shall not be partisan in any narrow sense, nor do any injury to our city's best interests." He cannot regard the proposed tariff reform as one of "the great principles of the democratic party," for Willimantic has been built up by protected industries, and loyalty to that policy is antagonistic to the best interests of the "thread city."

CURRENT OPINION.

Too Much of an Autocrat!

"What did we elect him for?" is the way the democrats Tuesday began their comments on the new rule of President Cleveland that no office-seekers should come to his presence, unless at his own invitation. Said one Tammany man: "I like an autocrat, but I don't see why a man should gratuitously advertise his autocracy. Let him be arbitrary in individual cases, if the occasion requires, but why should he wave his absolute supremacy in the face of the public? We worked to elect him, and we spent our money. Now he is in office, and he announces with a blare of trumpets that a man who desires a public office shall not even approach the throne unless the emperor has sent him his signet ring."—[New York Tribune.

A Little Late.

Senator Stanford's emphatic denunciation of the Geary law as an unjust and impracticable measure would have done more credit to his intelligence if it had come earlier. Nothing has happened since he voted for the law which has made any clearer the fact which he then refused to see.—[Providence Journal.

Did a Good Thing.

The rascally Ohio legislature did another good thing when it made hazing a misdemeanor punishable by fines of $300 or by imprisonment to two years. The time seems to be going by when the college student is not held amenable to the laws of civilized society.—[Springfield Republican.

Waiting for the Man.

A convention is to be held in St. Paul to advocate reciprocity with Canada. But the man has not risen—and he never will—who can tell us how we can have reciprocity under a tariff for revenue only.—[Boston Journal.

Not a Success.

The authorities are endeavoring to cover the preliminaries of the Borden trial with a deep veil of mystery, but they do not appear to be succeeding remarkably well. And there is no reason why they should.—[Boston Herald.

Enough to See.

Some of the newspapers are urging people not to go to the fair in Chicago till June and July, because all the exhibits are not yet in place. But why wait, when already more than 100,000 exhibits are in place? Walking at a five-mile gait it will take thirty hours, or three days, for one to get over the 150 miles of walks that run through the 650 acres of the fair grounds. How is the man who wants to see more going to see all unless he gives the summer to it? If he allows a minute to each exhibit it will take him 160 days, six hours and forty minutes to get through the list as it is.—[Worcester Spy.

Compulsory Reformation.

A bill has passed the Michigan senate providing that a man convicted of drunkenness shall have the alternative of paying the usual fine or of giving a bond that he will go to some reliable institution for the cure of drunkards and be deprived of his appetite for liquor. If the victim is too poor to pay the charges at the institution the county shall pay them.—[New Haven Courier and Journal.

Insomnia is fearfully on the increase. The rush and excitement of modern life so tax the nervous system that multitudes of people are deprived of good and sufficient sleep, with ruinous consequences to the nerves. Remember, Ayer's Sarsaparilla makes the weak strong.

All cases of weak or lame back, backache rheumatism, will find relief by wearing one of Carter's Smart Weed and Belladonna Backache Plasters. Price 25 cents. Try them.

For Over Fifty Years

MRS. WINSLOW'S SOOTHING SYRUP has been used by millions of mothers for their children while teething. If disturbed at night and broken of your rest by a sick child suffering and crying with pain of Cutting Teeth, send at once and get a bottle of "Mrs. Winslow's Soothing Syrup" for Children Teething. It will relieve the poor little sufferer immediately. Depend upon it, mothers, there is no mistake about it. It cures Diarrhœa, regulates the Stomach and Bowels, cures Wind Colic, softens the Gums and reduces Inflammation, and gives tone and energy to the whole system. "Mrs. Winslow's Soothing Syrup" for children teething is pleasant to the taste and is the prescription of one of the oldest and best female physicians and nurses in the United States. Price twenty-five cents a bottle. Sold by all druggists throughout the world. Be sure and ask for "MRS. WINSLOW'S SOOTHING SYRUP."

Castoria.

When baby was sick, we gave her Castoria,
When she was a Child, she cried for Castoria,
When she became Miss, she clung to Castoria,
When she had Children, she gave them Castoria.

Always avoid harsh purgative pills. They first make you sick and then leave you constipated. Carter's Little Liver Pills regulate the bowels and make you well. Dose, one pill.

Bessie H. Bedloe, Burlington, Vt., had a disease of the scalp, causing her hair to become very harsh and dry, and to fall so freely that she scarcely dared to comb it. Ayer's Hair Vigor gave her a healthy scalp, removed the [illegible] thick and glossy.

They Never Fail.

J. N. Harris, 3 Fulton Market, New York city, says:

"I have been using BRANDRETH'S PILLS for the last fifteen years. There is nothing equal to them as Blood Purifiers and Liver Regulators. But I wish to state how remarkably [illegible] I was [illegible]. My business (wholesale fish dealer) naturally leads me to damp places. I could not walk, and at night I suffered fearfully; I tried Salmons, Sarsaparillas and all kinds of tinctures, but they did me no good and I was afraid of being a cripple. I finally commenced using BRANDRETH'S PILLS. I took two every night for ten nights, then I began to improve. I continued taking them for forty days and I got entirely well. Now, whenever sick, I take BRANDRETH'S PILLS. They never fail.

We recommend Carter's Iron Pills to every woman who is weak, nervous and discouraged; particularly those who have thin, pale lips, cold hands and feet, and who are without strength or ambition. These are the cases for which Carter's Iron Pills are specially prepared, and this class cannot use them without benefit. Valuable for men also. In [illegible] boxes, at 50 cents. Sold by druggists or sent by mail. See advertisement elsewhere.

A Young Girl's Fortune.

AN INTERESTING SKETCH.

Nothing appeals so strongly to a mother's affection as her daughter just budding into womanhood. Following is an instance: "Our daughter, Blanche, now 15 years of age, had been terribly afflicted with nervousness, and had lost the entire use of her right arm. She was in such a condition that we had to keep her from school and abandon her music lessons. In fact, we feared St. Vitus dance, and are positive but for an invaluable remedy she would have had that terrible affliction. We had employed physicians, but she received no benefit from them. The first of last August she weighed but 75 pounds, and although she has taken only three bottles of Nervine she now weighs 106 pounds; her nervousness and symptoms of St. Vitus dance are entirely gone, she attends school regularly, and studies with comfort and ease. She has recovered complete use of her arm, her appetite is splendid, and no money could procure for our daughter the health Dr. Miles' Nervine has brought her.

When my brother recommended the remedy I had no faith in patent medicines, and would not listen to him, but as a last resort he sent us a bottle, we began giving it to Blanche, and the effect was almost immediate."—[Mrs. R. S. Bullock, Brighton, N. Y.

Dr. Miles' Restorative Nervine is sold by all druggists on a positive guarantee, or sent direct by the Dr. Miles' Medical Co., Elkhart, Ind., on receipt of price, $1 per bottle, six bottles for $5, express prepaid. It is positively free from opiates or dangerous drugs.

Sold by N. D. Sevin & Son and Lee & Osgood.

may10MWFaw

PLUMBING, ETC

If you are going to have

ANY PLUMBING DONE

Or whether you are thinking of repairing your tin roof, or putting a new one on, get

REISS & WHOLEY'S

Prices before having it done.

apr17d 12 FERRY ST.

A. TROLAND & SON

Will Give You Close

Estimates on

PLUMBING and GAS WORK.

mar6d

Telephone 133—3.

ROBERT BROWN

Steam and Gas Fitting,

Plumbing and Steam Heating,

Pipe Cutting and Threading by Power Machinery.

All Work done Promptly and Neatly.

Pequot Building Central Wharf

Electric cars every half hour. oct14d

I HAVE AN ODORLESS PUMP

and Barrel apparatus for cleaning Vaults and Cesspools. Orders sent to my address will be promptly attended to. CHAS. WOOD, Box 341, Norwich, Conn. mar6d

PORTEOUS & MITCHELL.

PORTEOUS & MITCHELL.

We have said that our April business was exceptional. We are going to make our May business surpass it. Last week we began a movement which should during the month of May make our store an attractive place for shoppers. Here are the items and prices. Read them and see if you don't find something that interests you.

Capes.

30 Ladies' Capes, colored and black, $8.50 each, worth $5 00.

Silks.

Colored India Silks 19c, worth 35c.
Colored India Silks 39c, worth 50c.
Colored Velvets 75c, worth $1.

Colored Dress Goods.

1 lot Plaid and Changeable Dress Goods at 21c a yard, worth 37 1-2c.
A few pieces of Wool Challies 12 1-2 c a yard, worth 20c.
15 Novelty Dress Patterns left. Will close them at $6.98 each, worth $10 to $15.
1,000 yards Remnants of Dress Goods at very low prices.

Small Wares.

Pins 2c a paper, 3 for 5c.
Toilet Paper 4c a package.
Ammonia 8c a bottle.
Feather Fans 21c each, worth 37 1-2c.
800 Umbrellas, Oxydized and Natural Handles, for 98c, worth $1.50.

Hosiery Department.

Men's Unlaundered Shirts 39c each, worth 50c.
Men's Negligee Shirts, Laundered Collars and Cuffs, 49c each.
Boys' Summer Drawers 5c a pair.
Odd sizes in Men's Vests and Pants 12 1-2c a garment.
Ladies' medium weight Vests 39c, worth [illegible].
Infants' Plain and Ribbed Black Hose, Imported, 12 1-2c a pair.
Misses' Plain Hose, Fast Black, Imported, sizes 6 to 8 1-2, 12 1-2c a pair.
Ladies' Two Thread Fast Black Hose 25c a pair.
Men's Imported Half Hose, Black, Balbriggan, solid colors and fancy, 12 1-2c a pair.

Linens.

Damask and Huck Towels 5c, worth 8c.
Damask, Huck and Turkish Towels 12 1-2c, worth 15 and 17c.
Damask and Oatmeal Towels 15c, worth [illegible].
Dotted and Figured Swiss 25c a yard, worth 38c.
6-4 Chenille Covers $1.50, worth $2 25.

Domestics.

White Shaker Flannel 8c a yard, worth 15c.
5-4 Brown Sheeting 10c a yard, worth 15c.
40 inch Brown Sheeting 7c a yard, worth 9c.
4-4 Brown Sheeting 8c a yard, worth 5c.

Prints.

Dress Ginghams 7c a yard, worth 10c and 12 1-2c.
Light Shirting Prints 4c a yard.
Fancy Prints 4c a yard, worth 7c.
Printed Dimity 5c a yard, worth 7c.

Gloves.

4 Button Suede Gloves 29c a pair.
8 Button Mousquetaire Suede Gloves 65c a pair.
Men's Kid Gloves, sizes 7 1-2, 8, 8 1-2 and 9, 50c a pair, worth 75c.

Hamburgs and Ribbons.

45 inch Black Flouncing 25c a yard.
45 inch White Flouncing 25c a yard.
Remnants of Hamburgs 3c a yard.
Remnants of Hamburgs 8c a yard.
Gros Grain Satin Edge Ribbon, widths 7 and 9, 8c a yard.
Gros Grain Satin Edge Ribbon, width 12, 10c a yard.

Laces and Trimmings.

New designs in White, Cream, Black and Ecru Laces from 3 to 6 inches wide, 12 1-2 a yard, worth 15 to 25c.
600 yards Gimp, Black and Colors, 10c a yard, worth 12 1-2c to 19c.
800 yards of Trimming 25c a yard.

Corset Department.

All sizes and good quality Corsets 39c, worth 50c.
Aprons, good quality, 10c each.

Upholstery Department.

Silkoline 8c a yard, worth 12 1-2c.
Window Shades 38c each, worth 50c.
Byzantine Rugs at 39c, 99c, $1.29 and $1.59, worth $1.25 to $3 50.

Carpets.

A big line of Remnants of Brussels Carpets, suitable for Rugs, for sale cheap.

PORTEOUS & MITCHELL.

may8daw

DRUGS, PAINTS AND OILS

LEE & OSGOOD,

WHOLESALE AND RETAIL

DRUGGISTS,

129–133 Main St. and 150–154 Water St.

ESTABLISHED : 1788.

SOLE PROPRIETORS OF

DR. DODD'S

Nervine and Invigorator,

A NERVE TONIC

—AND—

STOMACHIC.

Dodd's Nervine aids digestion, insures good appetite, gives tone and vigor to the system, guarantees sweet and refreshing sleep and restores enfeebled and nervous constitutions to PERFECT HEALTH.

WE HAVE A FINE LINE OF

Atomizers and Perfumes

COLGATE'S EXTRACTS IN BULK.

TOILET ARTICLES

IN GREAT VARIETY.

We make a Specialty of

Tooth Brushes.

Large Invoice Just Received.

25 AND 35 CENTS.

LEE & OSGOOD

NORWICH, CONN.

dec13daw

DUGGAN'S PHARMACY,

Long Established,
Well Equipped,
Centrally Located.

[illegible] competent men have charge of the Prescription Department, and they are provided with every facility for accurate and prompt work. We have in stock or will provide at short notice all articles needed for the comfort or treatment of the sick.

JAMES DUGGAN, 50 Main St.,

oct16d NORWICH CONN.

BOOKS AND STATIONERY.

Lawn Tennis.

Our Rackets at a moderate price, are strong and serviceable, excellent value for the money. We have some Low Priced Balls, cloth covered, just the thing for practice games.

Wright & Ditson's Fine Tennis Goods a specialty.

Cranston & Co.

may6daw

ARTIST'S MATERIALS

Large Stock of

Water Colors, Oil Colors, China Colors, Brushes, Palletts, Pallett Knives, Sketching Blocks, Sketching Books, Canvass, &c.

DISCOUNT TO TEACHERS.

NOYES & DAVIS.

apr26daw

FINANCIAL.

LEADER OF ALL IRRIGATION INVESTMENTS.

The Bear Valley Irrigation Co.

Organized in present form December, 1889. Has paid dividends as follows:

TO PREFERRED STOCK, 8 per cent.
July, 1891, 4 per cent. Jan'y, 1892, 4 per cent.
July, 1892, 4 per cent. Jan'y, 1893, 4 per cent.
TO COMMON STOCK, 15 per cent.
July, 1891, 5 per cent. Jan'y, 1892, 5 per cent.
May, 1892, 5 per cent. Sept., 1892, 5 per cent.
Jan'y, 1893, 5 per cent. May, 1893, 5 per cent.

A limited amount now offered at a price that makes it one of the finest conservative investments in New England.

For information apply to WARREN C. GREENE, Gen. Agent for New England, 39 Weybosset St., Providence, R. I., JAMES E. FULLER, 131 Main St., Norwich, Conn. may4d

The DIME SAVINGS BANK.

NORWICH, Conn., May 1st, 1893.

The Directors of this Bank have declared, from the net earnings of the past six months, the regular semi-annual dividend of TWO per cent., payable to depositors entitled thereto on and after May 15th.

FRANK L. WOODARD, Treasurer.

INVESTIGATE

The standard and plan of the Co-operative Building Bank if you seek a safe and profitable INVESTMENT.

14%

is what the Bank has earned in 1892. How we did it? A postal addressed to C. J. Walcott, 118 Franklin street, will bring you the answer. feb18d

REAL ESTATE.

TO RENT.

Rooms in Central Building,

Suitable for offices or gentlemen's lodging rooms. Inquire of H. R. GALLUP or E. B. MINER. may4d

TO RENT.

Two Front Rooms, Parlor & Sleeping Room

In Geer's Building, 53 Broadway. Inquire of S. L. GEER. may4d

TO RENT.

A LOWER TENEMENT OF 7 ROOMS.

apr27d Inquire of J. L. HILL, 24 Cott St.

FOR SALE.

House and Lot on Huntington Place, Near Broadway.

Location central, and one of the best in the city. The place contains fruit trees and grape vines in excellent condition, and the house has all modern improvements. There is also a good barn, containing three stalls, and supplied with city water.

For sale on easy terms. Apply to DONALD G. PERKINS, Room 6, Bulletin Building. apr29d

TO RENT.

Tenement 112 River Avenue.

apr18d Inquire of NICHOLAS TARRANT.

TO LET.

The House No. 132 Broadway.

Ten Rooms; modern appliances. H. F. PALMER, Agent, 45 Main St. apr15d

TO RENT.

A BARN, Containing Three Stalls at 398 West Main Street.

apr25MW E. AYER, 73 High St.

FOR RENT.

The three-story and basement brick building, (basement floor cemented throughout), situate Nos. 33 and 35 Water street, Norwich. Said building is especially adapted for a wholesale business and general storage.

Immediate Possession.

For further particulars, apply to the present [illegible], GEORGE LIPPITT & CO., —OR— WILLIAM S. HEMPSTEAD, No. 9 Church Street, JAMES E. FULLER, No. 131 Main Street, Agents. mar25MWS

TO RENT.

Barn, Pasture, Mowing and Planting Land, Thayer place.

apr17d 131 BOSWELL AVE.

TO RENT.

First class tenement of 7 rooms; all modern improvements; five minutes walk from post-office. Inquire of E. R. Robbins, 99 Cliff street. apr12d

FOR RENT.

A Tenement of 5 Rooms at $15 per month.

A Tenement of 5 Rooms at $8 per month.

Inquire of J. PALMER STORY, Insurance and Real Estate Agent.

TO RENT.

A Flat with all modern improvements including open plumbing, furnace and gas, 7 rooms, bath room and ample closets. Ready for occupancy May 1st. Can be seen at 20 Grove street, or inquire of E. M. BREWSTER, 45 Water Street. apr7d

FOR RENT.

A Most Desirable House on Sachem St.

Apply to WM. G. ELY, or Marvin Holms, 187 Main St., over Boston Store, Room 8. mar18d

FOR SALE OR RENT.

At a bargain, the Bacon Arms Company's Buildings on Franklin street. Has a good Water Power. Apply to J. ROURKE. mar6d

TO RENT.

A VERY FINE TENEMENT OF 7 ROOMS, hot and cold water, bath, and all modern conveniences. Inquire of W. H. JENNINGS, No. 211 Main St. or at 130 Laurel Hill Av. Possession given at once. dec16d

TO RENT.

The Large Store with fine Cellar

in the Rockwell Building, on Water Street, at the corner of Market Street, formerly occupied by Service & Gleason. Apply to GEORGE D. COIT. apr6d

FOR SALE.

FOR SALE.

A First Class RETAIL GROCERY BUSINESS in a good locality. Pleasant, light, airy store. A good run of custom. A good opportunity for a live man to make money. Ill health the cause of selling. Inquire of HARWOOD, BISHOP & BIDWELL, Water St., Norwich, Conn. may2d

TO MANUFACTURERS!

A new and decidedly superior invention, which combines cheapness and efficiency. [illegible] for cutting and threading pipes and rods, from the smallest to the largest. It will save time and material. It will do the work of any pipe or bolt cutting machine. It will cut and thread the shortest nipples to the longest pipe, and can be attached to the lathe in one minute without altering the lathe. Agents wanted. State rights for sale. M. L. WEEKS, Yantic, Conn., Inventor and Manufacturer. nov14d

STOVES, HARDWARE, ETC.

SEE THE

—MAGEE GRAND RANGE.—

New Pattern. Just Out.

A. TROLAND & SON.

apr29d 67 WEST MAIN ST.

FINE ARTS.

REMOVED.

McNickle, Picture Frame and Gilding Manuf.,

Has Removed to 35 BROADWAY. You will always find a Complete Line of Artist Proofs, Etching, Engravings, Prang's Studies and fac simile Water Colors. oct1d

DURGAN'S PHOTOGRAPHIC ART STUDIO is the finest and best equipped in Norwich, centrally located, opposite the Wauregan House. Everything that taste, skill and experience can do has been done to facilitate the carrying on of the business in a high-class manner, and all customers patronizing my establishment will be sure of first-class work. Photos made in every style, and all work satisfactorily finished. Special attention given to large work, such as Crayons, India Ink and Water Colors, or Solar Photos. Copying in all its branches. A large variety of Picture Frames always on hand. J. C. DURGAN. feb10MWFaw

REMOVED—Laighton Brothers

Have removed their photograph gallery from the Chelsea Bank Building to No. 50 Shetucket St., in the building with the Henry Bill Publishing Co., where all old patrons will be welcomed and new ones be heartily greeted. Their new rooms are neatly furnished, their facilities for doing first-class work have been much improved. New backgrounds have been put in, and the light for producing photographs has been arranged according to the best methods known to the business. All work promptly attended to. LAIGHTON BROTHERS. mar8d

BRECKENRIDGE BROS

Carpenters and Builders

65 Prospect Street,

nov 4 NORWICH, CONN

DENTISTRY.

ALBANY DENTAL ASSOCIATION

St. Mary's T. A. & B. Building

Scientific Dentistry at Moderate Prices.

Extracting .... [illegible]
Extracting with Mayo's Vapor or Gas .... [illegible]
Cleaning .... [illegible]
Teeth filled with Amalgam .... [illegible]
" Silver .... [illegible]
" Platina $1.00
" Gold .... $1.00 and upwards

We never Wedge Teeth Before Filling.

Best Set of Teeth on Rubber $8.00.

No better made, no matter how much you pay. All work guaranteed.

OFFICES:

Bridgeport, Conn. Paterson, N. J.
Trenton, N. J. Binghamton, N. Y.
Buffalo, N. Y. Chicago, Ill.
Harrisburg, Pa. Pittsburg, Pa.
Scranton, Pa. Wilkesbarre, Pa.

ALBANY DENTAL ASSOCIATION,

53 Broadway, Rooms 1, 2, 3, 4, 5.
Office open from 8 a. m. till 9 p. m. jan13daw

A. F. HOWARD.

DENTIST.

[illegible]

DR. J. H. ELDRED,

DENTIST.

Pure Nitrous Oxide Gas, Ether or Cocaine [illegible].

OFFICE—214 Main Street,

Trueman's Block Franklin Square. Residence 12 BROADWAY. apr1d

BOOK BINDERS.

COWAN, the Bookbinder

will after this date be found on the ground floor,

103 Broadway.

mar6d

BLANK BOOKS made to order. Paper ruled to any pattern. Tickets [illegible] issued from 1 to 100,000.

MAGAZINES BOUND

in any style of binding. Old books repaired. Back Nos. furnished to complete volumes by JOSEPH BRADFORD, Practical Bookbinder, Bulletin Building, up stairs, Norwich, Conn. may19daw

TRAVELERS DIRECTORY.

CENTRAL VERMONT RAILROAD, NEW LONDON DIVISION.

Change of time.

On and after MONDAY, October 3, 1892. TRAINS GOING NORTH LEAVE NEW LONDON AS FOLLOWS:

5.26 a. m., Norwich at 5.55 a. m., for Willimantic, Hartford, Palmer, Springfield, Ware, Gilbertville, Brattleboro, St. Johnsbury, Burlington, Montreal, Ogdensburg, and intermediate stations.

7.45 a. m., Norwich 8.20 for Brattleboro, connecting at Willimantic for Boston, Hartford, Colchester, Middletown, New Haven, New York; at Palmer with Boston and Albany R. R. for Springfield, Pittsfield, and Albany, and for points west; also for Ware and Gilbertville, and at Brattleboro with Express, for St. Alban's, Montreal, and principal intermediate points. Also to points west via Grand Trunk R. R.

10.05 a. m., Norwich at 10.35 a. m., for Willimantic, Hartford, Waterbury, Middletown, Colchester etc.

11.55 a. m., connecting from Providence, Boston, and intermediate stations.

1.30 p. m., connecting with express from Boston, Providence, New York and New Haven, at Norwich with Norwich & Worcester Railroad.

R. R.

2.30 p. m., Norwich 3.05 p. m., connecting at Willimantic for Hartford, and at Palmer for Springfield, Albany and the west.

5.00 p. m., Norwich 5.30, for Brattleboro connecting with train leaving New York at 1 p. m., and with N. Y., P. & B. R. R. from Providence and way stations, and connects at Willimantic for Hartford and Bristol, Putnam, Boston and Providence; also for Colchester, Middletown, New Haven and New York, and at Palmer with Boston & Albany R. R., for Springfield, Albany and the west; and at Brattleboro with night express for St. Albans, Montreal and Quebec, reaching Montreal and principal points in Vermont the same evening.

8.25 p. m. for Norwich. This train connects with 5.00 p. m. express from New York.

GOING SOUTH.

Passenger trains LEAVE NORWICH as follows:

6.15 a. m., connecting for Stonington, Providence, New Haven and New York.

8.45 a. m., for New London, Stonington and Providence and Boston, New Haven and New York.

10.55 a. m. for New London, New Haven and New York, Providence and Boston.

12.30 p. m. for New London, Stonington, Providence, Boston, Newport, Narragansett Pier, New Haven, New York and intermediate stations.

2.30 p. m., for New London, New Haven and New York.

4.00 p. m., for New London, Stonington, Providence, Boston, Newport, Narragansett Pier, New Haven, New York and intermediate stations.

7.18 p. m., for New London, connecting with Shore Line express reaching New York [illegible] p. m., with express train for Providence and Boston, and accommodation train [illegible] Westerly and intermediate stations.

8.35 p. m., for New London and for New York, by boat from New London.

10.10 p. m., for New London and New York via boat from New London.

mar6d D. MACKENZIE Supt.

N. Y. & N. E. R. R.

NORWICH & WORCESTER DIVISION.

For Boston, Worcester, Providence, Hartford, Waterbury, Newburgh.

Commencing MONDAY, May 1, 1893

"Eastern" Time Standard.

TRAINS GOING NORTH LEAVE NORWICH UNION STATION.

5.35 a. m. (Mondays excepted,) [illegible] express. Connects at Putnam for Boston, arrive Boston 8.45 a. m. At Worcester for all points north, Portland, Rochester, [illegible]

6.55 a. m., Way Passenger Train. Connecting at Plainfield Junction for Providence, arrive Providence 8.56 a. m.; at Putnam for Boston arriving at 9.40 a. m.; at Putnam for Willimantic and Hartford, arrive at Hartford 10.12 a. m. At Worcester for Boston, Springfield and intermediate stations, Albany and the west.

9.56 a. m., connecting at Putnam for Boston (arrive at 1.10 p. m.) At Plainfield for Providence (arrive at 12.42 p. m.) At Worcester with roads north, east and west. At Webster with train for Southbridge.

2.40 p. m., Way Passenger, connects at Putnam for Hartford and Boston, arrive in Boston 6.10 p. m. At Webster for Southbridge. At Worcester with Boston & Albany Railroad, B. & M. R. R., and Fitchburg, R. R.

5.40 p. m., for Plainfield, Providence and intermediate stations, through car, arrive at Providence 6.50 p. m.

6.15 p. m., Way Passenger. Connects at Plainfield for Providence and from Providence. A train leaves Providence at 7.10 a. m. and connects at Plainfield with train for Putnam, arriving at Putnam 9.46 a. m. (Leaves Plainfield at 9.02 a. m.)

TRAINS GOING SOUTH LEAVE WORCESTER.

6.45 a. m., Way Passenger. Connecting at Webster for Southbridge, at Putnam with train for Hartford, Waterbury and intermediate points and New York, at Plainfield for Providence.

9.35 a. m., connects with trains from B. & M. R. R., F. R. R. and Boston and Albany R. R. at Webster for Southbridge. At Putnam with train to and from Boston. (Take this train for Hartford, New York, Waterbury, Fishkill on Hudson and at Plainfield from Providence.)

12.30 p. m., Way Passenger. Connects at Webster with train from Southbridge, and at Putnam with 12 o'clock express from Boston for Willimantic, Hartford and New York. At Norwich for New London.

4.50 p. m., Way Passenger. Connects at Webster for Southbridge, at Putnam for Willimantic and Hartford, and with 3.00 p. m. express train from Boston.

8.00 p. m., Steamboat Express for New York (via New London.) (Sundays excepted.) Connects with trains from B. & M. R. R. and Fitchburg R. R. This train leaves Norwich for New London at 10.19 p. m.

4.00 p. m., Plainfield and Norwich, connecting at Plainfield with 4.30 p. m. train from Providence; arrive Norwich 5.48 p. m., through car.

W. R. BABCOCK, Gen. Pass. Agt.
[illegible] ANDREWS, Supt.
Norwich, May 1, 1893

THE FINEST OF BANK, COMMERCIAL and MANUFACTURERS' PRINTING executed at this Office. Prices reasonable.

The Bulletin.

THE PRINCE IS DEAD.

A room in the palace is shut. The king
And the queen are sitting in black.
All day weeping servants will run and bring,
But the heart of the queen will lack
All things, and the eyes of the king will swim
With tears which must not be shed,
But will make all the air float dark and dim,
As he looks at each gold and silver toy,
And thinks how it gladdened the royal boy,
And dumbly writhes while the [illegible]
How [illegible]
The prince is dead.

The hut has a door, but the hinge is weak,
And today the wind blows it back;
There are two sitting there who do not speak;
They have begged a few rags of black;
They are hard at work, though their eyes are wet
With tears that must not be shed;
They dare not look where the cradle is set;
They hate the sunbeam which plays on the floor,
But will make the baby laugh out no more;
They feel as if they were turning to stone;
They wish the neighbors would leave them alone.
The prince is dead.
—Helen Hunt Jackson.

ON 'CHANGE.

New York Money and Stock Market.

NEW YORK, May 9, 1893.

The stock market has been heavy and depressed. The Grangers were sold on a belief that the government crop report due tomorrow, will [illegible] poor showing. The low st quotations of the day were generally touched. Wh skey was noticeably weak and sold down to [illegible] on rumors of another impending reduction in the price of spirits. The remainder of the list shows a small recovery from the [illegible].

	Highest.	Lowest.
Atchison, Topeka and S. F	[illegible]	[illegible]
[illegible]	[illegible]	[illegible]
Burlington & Quincy	[illegible]	[illegible]
Canada Southern	[illegible]	[illegible]
Chicago Gas Trust	[illegible]	[illegible]
C. C., C. & St. Louis	[illegible]	[illegible]
[illegible]	[illegible]	[illegible]
Del Lack & West	[illegible]	[illegible]
D. C. F	[illegible]	[illegible]
[illegible]	[illegible]	[illegible]
Jersey Central	114	113
Lake Shore	[illegible]	[illegible]
[illegible]	[illegible]	[illegible]
[illegible]	[illegible]	[illegible]
National Cordage	[illegible]	[illegible]
N. Y. & [illegible]	[illegible]	[illegible]
N. Y. Central	[illegible]	103
North American	[illegible]	[illegible]
[illegible]	[illegible]	[illegible]
do pref	[illegible]	[illegible]
[illegible] west	[illegible]	[illegible]
[illegible]	[illegible]	[illegible]
Ontario & Western	[illegible]	[illegible]
[illegible]	[illegible]	[illegible]
Reading	[illegible]	[illegible]
Richmond Terminal	[illegible]	[illegible]
Rock Island	[illegible]	[illegible]
St. Paul	[illegible]	[illegible]
Sugar	[illegible]	[illegible]
[illegible]	[illegible]	[illegible]
Wabash, pfd	[illegible]	[illegible]
[illegible]	[illegible]	[illegible]

Chicago Provision Market.

CHICAGO, May 9—1 p. m.—Wheat [illegible] firm today; quoted at 75c for cash; [illegible] bid for May; [illegible] for July; [illegible] for September; [illegible] for the year.

Corn opened easy today at [illegible] for cash; [illegible] for May; [illegible] for June; [illegible] for July; [illegible] for August; [illegible] for September.

Oats opened easy today at [illegible] for cash; [illegible] for May; [illegible] for June; [illegible] for July; [illegible] for September.

Pork opened firm today at [illegible] for cash; $20.60 for May; [illegible] for July; [illegible] for September.

Lard opened firm today at [illegible] for May; [illegible] bid for July; [illegible] for September.

Short ribs opened firm today at [illegible] for cash; [illegible] for May; [illegible] for July; [illegible] for September.

CHICAGO, May 9—3 p. m.—Wheat closed very firm today at 76c for cash; 76c for May; [illegible] for July; [illegible] for September; [illegible] for the year.

Corn closed easy today at [illegible] for cash; [illegible] for May; [illegible] for June; [illegible] for July; [illegible] for September.

Oats closed easy today at [illegible] for cash, [illegible] for May; [illegible] for June; [illegible] for July; [illegible] for September.

Pork closed steady today at [illegible] for cash; [illegible] for May; [illegible] for July; [illegible] for September.

Lard closed rather firm today at $11.60 for cash; [illegible] for May; [illegible] bid for July; [illegible] bid for September.

Short ribs closed firm today at [illegible] for cash; [illegible] for May; [illegible] bid for July; [illegible] bid for September.

New York Cotton Market.

NEW YORK, May 9.—Cotton steady; uplands 7 [illegible]; Orleans [illegible]; sales [illegible] bales. Futures closed steady; sales [illegible] bales; May, [illegible]; June, [illegible]; July [illegible]; August, [illegible]; September [illegible]; October [illegible]; November [illegible]; December [illegible]; January [illegible].

FOR THE LADIES

We are in receipt of several Specials this week, comprising HATS, RIBBONS and FLOWERS. Among them would specially recommend Flowers at 23c to 49c, Flats, Children's, 39c, worth $1, and some fine Hats, prevailing colors and shapes, $1.19 & $1 35, worth $2 and $2 50.

—CALL IN.—

NEW YORK BAZAAR,

may9d 112 MAIN ST.

MILLINERY.

Hats, Bonnets, Elegant Ribbons, Laces and Flowers,

—AT—

MRS. G. P. STANTON'S,

[illegible] No. 52 Shetucket Street.

A NEW DEPARTURE

We have just added [illegible] line of

LADIES' SERGE SUITS

in all the new shades, good material and a perfect fit, guaranteed.

Ladies' Spring Jackets,

Misses Jackets from 3 to 14 years. The largest line of Boys' Suits in Jerseys and Fauntleroys ever offered in Norwich. A large assortment of

Ladies' Skirts

in Silks, Alpacas, Sattines and Ginghams.

A. McJennett.

[illegible] 144 Main St.

Before Purchasing,

Call and examine our fine line of

SPRING MILLINERY.

R. THOMAS, Agent, 48 Main Street.

apr4d

WARSHIP ATLANTA

Will Be Sent to Nicaragua by Uncle Sam.

SUCH A COURSE IS CUSTOMARY.

Minister Baker Waiting at Panama For Transportation.

WASHINGTON, May 9.—The serious aspect of the revolution in Nicaragua will probably result in the United States sending war vessels to the west coast of the perturbed country.

No information has been received at the state department concerning the uprising since Consular Agent Holman wired Mr. Gresham last week that a serious revolt had occurred.

Newspaper accounts have, however, shown the administration that the affair is of no mean dimensions.

It is probable that the question of sending a vessel to Nicaragua will be discussed at the meeting of the cabinet today.

An unusual number of vessels are available for sea service, on account of the presence in home waters, consequent of the naval review, but in the advent that it is decided to send a ship, the Atlanta will doubtless be selected. She is in New York, and can be made

Ready for the Trip in Four Hours.

It has always been customary for the government to send a naval vessel to Central America when any serious internal dimensions have taken place, on account of the large interests of United States citizens in nearly all of those countries.

An additional reason for sending a vessel to Nicaragua at this time is that the United States is left without a diplomatic representative at the Nicaraguan capital on account of the change of ministers following the incoming of a new administration.

Richard C. Shannon, minister at Nicaragua under Harrison, sailed from Colon on Saturday for New York, while Lewis Baker, his successor reached Panama on the same day, and at last accounts was waiting for a steamer to take him to a Nicaraguan port.

GETTING READY FOR ACTION.

Cuban Filibusters Have Sham Battles on the Key West Beach.

NEW YORK, May 9.—The Herald's Key West special says: Preparations are being continued for what looks like an armed expedition from here to aid the insurrectionists.

Sunday evening about 200 armed men slipped out of town, and after drilling on the beach participated in a sham battle, with the avowed purpose of familiarizing the men with tactics likely to be employed in a conflict with Spanish troops. More drills of the kind are to follow.

President Jose Marti is recovering from his illness, and has promised to speak tonight, delivering what may be termed his farewell address here. He will also issue a manifesto on Cuban affairs.

Great Destitution In Russia.

MOSCOW, May 9.—Destitution is decimating the population of the rural districts in central and southeastern Russia. Fevers have followed everywhere in the path of the famine, and the utmost suffering prevails in the provinces of Saratoff, Samara and Voronesh. The land owners are heavy losers from the prevalent distress. Many of them have sold or killed all their live stock to carry them through the crisis, and are now on the verge of bankruptcy.

Heavy Fire in Utica.

UTICA, N. Y., May 9.—J. B. Wells Son & Co.'s dry goods store was burned here this morning. The clerks, 80 in number, of whom the majority were ladies, were panic stricken. Several of them fainted and were dragged out of the smoke and fire by their associates. About 20 persons were slightly injured. The stock was valued at $275,000 and was practically ruined. There was an insurance of $107,000 on the stock and $65,000 on the building and fixtures.

Dean Lawrence Accepts.

BOSTON, May 9.—Rev. William Henry Brooks, D. D., secretary of the diocesan convention, received from Dean Lawrence this morning his letter accepting the bishopric of Massachusetts to which he was recently elected by the diocesan convention. The convention not being in session, the letter was presented to the standing committee of the diocese, which met this afternoon, and appropriate action was taken.

Papa and Mamma Object.

LONDON, May 9.—The Moscow correspondent of The Daily Chronicle says: It is rumored that the Grand Duke George, second son of the czar, has become enamored of a pretty Circassian telegraph girl in the Caucasus, where he is staying for his health, and is determined to marry her. His parents are not expected to give their sanction, as the grand duke is not expected to recover.

Two of Garza's Men Tried.

SAN ANTONIO, TEX., May 9.—Two Mexicans, Jesus Herrera and Rafael Garcia, were arraigned in the United States district court here yesterday, charged with violating the neutrality laws. They both pleaded guilty and sentence was suspended. They were officers in Catarino Garza's revolutionary army.

Electrics for Lunenburg.

FITCHBURG, Mass., May 9.—The selectmen of Lunenburg have voted to give a location to the Fitchburg and Leominster Street Railroad company. The company will at once extend its tracks from the Fitchburg line to Whalom lake in Lunenburg and have it in readiness for summer travel.

Testimony Sent to Gresham.

SAN ANTONIO, TEX., May 9.—The Mexican extradition trial of Colonel Prudencio Gonzales, one of the leaders of the assault on San Ignacio, was ended here yesterday, and the testimony sent to Secretary of State Gresham to be finally acted upon.

Auburn Gets Scorched.

AUBURN, Mass., May 9.—A 2-story wooden building on Main street, owned by S. S. Hersey, was gutted by fire this morning. It was occupied by Curtis & Munroe, commission merchants; John A. Sawyer, grocer; and the upper story by R. Barbour as a boarding house. The following are the losses: On building, $4000; Curtis & Munroe, $1500; Sawyer, $2500; Barbour, $1000. All insured.

Struck by an Engine and Killed.

WATERBURY, Conn., May 9.—Michael W. Holahan, aged 65 years, a retired business man living at 18 Summit street, was struck by an engine on the New York and New England road at 11:15 p. m. last night, while crossing Riverside street. He was killed, his body being badly mangled. He leaves a wife and four children.

Sent Congressional Ballots Astray.

PROVIDENCE, May 9.—Warden Larney of ward 10, who sent ballots for congressmen astray and caused commotion in the returning board, pleaded not guilty before Commissioner Blodgett today, and was held for the grand jury in the United States court in $1000.

THE BORDEN CASE.

The Unfortunate Girl Soon to Be Taken to New Bedford Jail.

NEW BEDFORD, Mass., May 9.—It is said on good authority that Lizzie Borden will be brought to this city several days before the June session of the superior court, at which she is to be tried, opens, as it is the desire of the officials to observe as much secrecy as can be to avoid drawing crowds around the railroad stations at Taunton and New Bedford when the transfer is made.

When she arrives she will occupy a cell in the woman's prison at the southeast corner of the prison yard. The cell is on the upper corridor, and the outlook from the barred door is a window at the west set with ground glass. At present the furniture of this cell includes a washstand, a bed, an old rocking chair and a well worn Bible. Then Lizzie will once more become a member of the household in which Bridget Sullivan is employed as a domestic, for Bridget is now a servant in the family of Josiah A. Hunt, a keeper of the jail.

ATTEMPTED SUICIDE.

Carlyle Harris Sought to Take His Own Life Saturday Night.

NEW YORK, May 9.—The Herald says that Carlyle W. Harris tried, last Saturday night, to commit suicide by swallowing paper pulp.

The guards, glancing into Harris' cell late that evening, were astonished to see him swallowing something. They rushed to open his cell door, but the keyhole was clogged up with a thick pulp, tightly wedged in, and it was only after an hour and a half that the door was opened.

Prison Doctor Irvine was hurriedly called and made a careful examination of the condemned man, who, during the long struggle of the guards to force an entrance to his cell, kept chewing away the unknown substance. Dr. Irvine's examination showed that Harris was not seriously injured by the stuff he had swallowed, which, as near as could be learned, was part of a newspaper.

COAL DEALERS COMBINE.

Object Is to Prevent Sale of Coal by Carload to Outsiders.

ROCHESTER, N. Y., May 9.—It has just become known that a secret meeting of coal dealers from Rochester, Buffalo, Dunkirk, Jamestown, Batavia, Lockport, Medina, Albion, Brockport and Niagara Falls was held at the last named place on Thursday.

The Western New York Coal association was formed under the laws of New Jersey. The object is to prevent the sale of coal by the carload to people outside the various coal exchanges, and thus perpetuate the combination maintained last winter.

By organizing under the Jersey law the members will escape liability to indictment. The prosecution in Lockport and Rochester have convinced the dealers, it is said, that it is impossible to continue the present system of local exchanges.

TREMONT TEMPLE LOSS.

Arbitrators Fix It at $15,000 More Than Insurance.

BOSTON, May 9.—Messrs. J. A. Jacobs, J. J. Shaw and Benjamin Whitcomb, the board of arbitrators chosen to decide upon the loss by the Tremont Temple fire of March 19, have fixed it at $114,000. This is nearly $15,000 more than the insurance.

The society will not lose anything by rents, as it was fully insured.

The time required for the rebuilding of the temple was discussed, and finally the time was set one year from the date of the fire. The insurance will be adjusted immediately.

ANOTHER FAILURE.

Bank of Victoria Suspends With Very Heavy Liabilities.

LONDON, May 9.—Bank of Victoria at Melbourne has suspended.

Deposits, according to balance sheet of last December, were nearly $60,000,000.

J. D. Law is the general manager. A. R. Wallis the accountant. The failure is of the greatest importance.

The bank had several branches, and its London office was at 28 Clements Lane, E. C.

The subscribed capital of the Bank of Victoria is $6,000,000. The liabilities are about double that amount.

Burglars In Maine.

BIDDEFORD, Me., May 9.—George H. Smith's confectionery manufactory on May street was broken into last night. A quarter-inch hole was bored in the safe, a fuse inserted and the door blown off. The safe contained a gold watch and chain valued at $100, about $25 in money and valuable papers. It is believed to have been the work of professionals. No clue has yet been obtained.

RADICAL PARTY DIVIDED.

German Politicians Form New Parties With New Titles.

BERLIN, May 9.—The division of the Radical (Freisinnige) party has assumed permanent form.

The stronger contingent, under Eugene Richter, will be known henceforth as the Radical people's party, and will operate with the South German Democrats under Friedrich Payer, who made the bitterest one of the speeches against the government on the last day of the last reichstag, and is opposed in all concessions to militarism.

Richter justifies this course in a manifesto which says: "It was impossible to fight the reactionaries on the right, the socialists on the left, and at the same time, dissenters within our own ranks. The division of the party was therefore unavoidable."

The weaker contingent of the party which seceded with M[illegible] Hugo Hinze has assumed the name [illegible] the Radical Union.

The Radical Unionists have been the first to score a success with the electors.

At a Radical meeting in the Schweidnitz-Wittenberg constituency yesterday, Dr. Heinrich Dohrn, one of the 22 deputies who seceded from the Radical caucus on Saturday and founded the Radical Union, was indorsed as Radical candidate in the general election, although he had explicitly avowed his purpose to vote, if returned to the reichstag, "for the security of the empire."

A high official in the imperial chancellor's office said yesterday that the emperor and Count von Caprivi are convinced of the futility of attempting to conciliate the Clericals, and will accept the persistent opposition of the Centre as a guage of battle.

As regards both the schools and the return of the Jesuits, he said, the government would act in complete independence of clerical influence, not even yielding in the face of another Kulturkampf.

For Sunday Opening.

CHICAGO, May 9.—The city council last night passed unanimously a resolution declaring for an open Sunday at the World's fair grounds, and as representatives of $5,000,000 in the World's Columbian exposition criticised the financial management, which closes the gates one day out of seven.

Exploding Lamp Caused It.

BIDDEFORD, Me., May 9.—An exploding lamp caused nearly a total loss of stock in the stationery store of Henry D. Davis at Saco last evening. The stock was valued at $2000, and insured for $1200.

IN BOSTON MARKETS.

Nothing to Be Seen to Be Called a Feature.

BUTTER TRADE IS MORE STEADY.

Strawberry Trade Occupies the Attention of Fruit Dealers.

BOSTON, May 9.—There is nothing to be seen in the various lines of market trade for the past week that might be called a feature.

The butter trade is perhaps not as fluctuating as it has been. Receipts are of the best quality. Poor butter is not coming at this time of year, so that even if the retail buyer pays a long price for his butter he is sure of a good thing for his money. Round lots of western creamery have been selling at 27 to 29 cents a pound. Dairy butter ranged from 22 to 26 cents, and in jobbing lots fine creamery selections went as high as 30 cents. It is predicted that with the increased make of butter prices cannot be sustained at last week's basis.

The Strawberry Trade

now occupies the attention of the fruit dealers. Georgia berries are coming in all stages of ripeness, with prices ranging from 10 to 20 cents a box. Some fine berries are being received from Norfolk, Va., and these sell as high as 25 cents a box at wholesale.

Cranberries are no longer to be seen in barrels. They have been picked over and packed in bushel crates and these are worth $4 to $5 each. Apples grow less in demand as the season advances and their good qualities decline. Baldwins bring $2 50 a barrel and Spies from $4 to $5, for the soundest fruit.

The Poultry Market

is quiet with little home reared stock in trade. Western turkeys sell for 16 cents a pound; Philadelphia capons, 26 cents a pound; fowl, 12 to 15 cents; pigeon, $1.75 a dozen and squab, $2.25 to $2.75 a dozen.

Vegetables.

The vegetable market is quiet. Quotations are: Old beets, $1.15 a bushel, old squash, $5 a barrel; carrots, 50 to 60 cents a bushel; yellow turnips, $1 to $1.25 a barrel; white Swedes, $1.25 to $1.50; old cabbage, $2.25 a barrel; potatoes about $1 a bushel for well kept stock.

New vegetables from the south largely replace the home grown stock of last season, but the new stock brings a fancy price, which would be out of place here.

The Quotations.

LAMBS AND MUTTONS.—Muttons and lambs are well sustained, with the market not crowded. Veals are likely to be easy: Spring lambs, $3@7 each, or at 15@25 cents per lb; choice fall lambs, [illegible], as to quality; common to good, 7@10c; Chicago muttons, [illegible]; yearlings, [illegible]; choice heavy Brightons, [illegible]; choice eastern veals, [illegible]; common to good, [illegible]; Brighton and fancy, [illegible].

FLOUR.—The flour market is steady, with the stronger feeling of last week retained. Quotations, including the jobbing prices in the upper range, are: Fine and supers, [illegible]; extra and seconds, [illegible]; Minnesota bakers', [illegible]; winter, clear and straight, [illegible]; winter pat, [illegible]; spring pat, [illegible]; fancy brands, [illegible].

CORN.—Corn is very firm to the west, with Chicago No. 2 yellow, to arrive, quoted at [illegible]; No. 3 yellow, also to arrive, is quoted at [illegible]. In the spot market there is very little corn, and steamer yellow sold at [illegible]. The quotations are somewhat nominal at: No. 2 yellow, [illegible]; steamer yellow, [illegible]; steamer mixed, [illegible].

POTATOES.—Potatoes are steady in prices, with a fair trade: Aroostook hebrons, [illegible]; Houlton hebrons, [illegible]; Houlton rose, [illegible]; Dakota reds, [illegible]; New York burbanks and white stars, [illegible]; P. E. I. chenangoes, [illegible]; Irish and Scotch magnums, [illegible] per bag; Jersey and double-headed sweets, $4 per bbl for good.

BUTTER.—Butter holds the advance of last week, though New York came in about as easier: Western fresh creameries, [illegible]; northern, [illegible]; eastern, [illegible]; New York and Vermont dairy, [illegible]. These are prices for round lots to the trade. Jobbing lots and fancy lots cost more.

BEEF.—Beef is somewhat irregular, some of the sellers claiming a firmer market, while others have hard work to sustain prices. It is a fact shippers are demanding 50c per 100 advance, however, and salesmen are trying to get it. Quotations are the same as noted yesterday.

HAY.—Hay seems to be very firm, with choice to choicest rates ruling at [illegible]. Good late sell at [illegible]; rye straw is quoted at $16 for the best; oat straw at [illegible]. Bran is firmer, with [illegible] spring to arrive at [illegible] and sack winter at [illegible].

CHEESE.—Cheese is steady, with the market at: Northern, full creams, [illegible]; fancy twins, [illegible]; fair to good, [illegible]; western choice, [illegible]; fair to good, [illegible]; sage, [illegible]. Liverpool is cabled at [illegible].

OATS.—Oats are firm in the market to arrive, with Chicago clipped at [illegible], with fancy at [illegible]. The spot market is also firm: Clipped, [illegible]; fancy, [illegible]; No. 2 white, [illegible]; No. 3 white, [illegible]; mixed, [illegible].

EGGS.—Eggs hold very steadily, with fresh western selling at [illegible]. Fresh southern are quotable at about [illegible]. Northern and eastern fresh are quotable at [illegible].

MEAL.—On cornmeal the market is firm, following the position of corn, but prices are not yet further advanced, with bag meal at [illegible] and with barrel meal at [illegible].

PORK.—Pork provisions are firmer in the west, and this market is reported stronger, though prices are not changed.

First Victim of New Law.

WOONSOCKET, R. I., May 9.—John Young, who shot himself with suicidal intent in the Consolidated railroad station here yesterday, was last evening put under bonds for trial for carrying a concealed dangerous weapon, this being the first arraignment under a new law, passed by the present general assembly.

Rope Walk Suspends.

NEW YORK, May 9.—Five hundred employes in Tucker's big rope walk in Classon avenue, Brooklyn, which belonged to the National Cordage company, were notified last evening that operations would be suspended for the present, but that they must be resumed next week.

Union Pacific Has Enough.

OMAHA, May 9.—The Union Pacific people say they propose to let the Colorado roads fight it out between themselves now that bed rock has been reached, and will not meet the 25-cent rate at common points with either the Midland or the Rio Grande.

Custom House Investigation.

WASHINGTON, May 9.—Secretary Carlisle today appointed Charles S. Fairchild of New York city, Daniel Magone of Ogdensburg, N. Y., and Poindexter Dunn of Arkansas a committee to investigate the New York custom house.

Haverhill's New Charter.

HAVERHILL, Mass., May 9.—The two branches of the city government meet tonight to take action on the acceptance of the new city charter. A number of the board are the authority for the statement that it will be rejected.

Blaze at Hingham.

HINGHAM, Mass., May 9.—An unoccupied house belonging to Frank E. Tirrell, on Franklin street, was totally consumed by fire last night. The loss is about $500.

Another Office Filled.

WASHINGTON, May 9.—The secretary of the treasury has appointed Willie Higgins second assistant keeper of the light station at Race Point, Mass.

DWARF AMERICANS.

THE REMAINS OF A RACE OF LILLIPUTIANS UNEARTHED.

In Eastern Tennessee Have Been Found Graves and Skeletons of an Almost Forgotten People—A Legend That Deals With the Mexican Aztecs.

The Smithsonian institution has undertaken a peculiar work in this locality. Those people of the world who have paid lengthy visits to that hilly country known as east Tennessee have always been impressed with the sublimity and beauty of the mountains, the simplicity and superstition of the inhabitants and the general air of sleepy mysteriousness surrounding everything. Ask one of these people where they would most expect to find a race of dwarfs or giants and the reply will be, "In east Tennessee." And recent developments seem to bear them out, for in the last few years the remains of people less than three feet in height have been discovered in this country.

On the eastern slope of one of the peaks of the Great Smoky mountains, where the first rays of the morning sun strike, is an ancient burying ground, and such another burying place could not be found, though the world be searched, for not one grave is more than three feet long. The tombs are two feet beneath the surface and are formed of cement and flat stones, and have defied the ravages of time to cause them to be destroyed. Most of those examined contained a vase, a few beads and a human skeleton, which was never more than 26 inches long and was that of a full grown person.

The natives have a beautiful legend of the place and say none were interred here except Indian children, while naturalists claim the skulls to have reached their full growth.

But the most interesting account is that of the red men who held that country when first settled by whites. They claim that when they came to that section of country it was peopled by a race of small, fierce men, with red hair; that these dwarfs waged a long and bloody war with the Indians, but were finally all killed; that this burying ground was used long before they came into the country, and that those killed in the war were never buried.

In some parts of the adjacent mountains, high up on the cliffs, are to be seen rude drawings of combats between fully grown men and a number of dwarfs. On account of the superstitions of the east Tennesseeans, it is difficult to reach this pigmy cemetery, and almost as much as life is worth to attempt to dig into the graves of the "leetle people."

In the mountainous district of one of the southern states, in a bend of one of the great rivers, is situated a natural fort, known to the surrounding inhabitants as "Indian Fort." Surrounded on three sides by perpendicular cliffs, at the bottom of which flows the river, wide and deep, the only way of approach is by ascending a stiff declivity from the open side, near the summit of which are still to be seen traces of an ancient embankment, almost obliterated by time. Within the space inclosed by the river and embankment have been found a great many stone and flint implements of Indian warfare and a few bronze axes. There are also a number of tombs, formed of large flat stones, containing nothing but dust and dirt at the present.

In the time of the early settlers the native Indians had a tradition of a great battle having been fought at this place years previous to their own time, in which an entire race was exterminated. The legend is: The exterminated race, who were called "Worshipers of the Sun," had been gradually driven southward from the far north by the Indians. Before reaching the "Great river" (the Ohio) they separated into two divisions, one going to the southwest, the other going directly south. What became of the first part is not told in the legend.

After innumerable battles the fleeing race made a final stand at Indian Fort, and after a siege of many months, during which time the besieged subsisted on provisions previously gathered, they were conquered, and every man, woman and child was killed. The legend says these people came from the vicinity of the great lakes, and the few bronze implements discovered seem to give some truth to that part of the story.

It is supposed that these people were the ancestors of the Mexican Aztecs, and that that portion which escaped when the tribe divided wandered toward the southwest and entered Mexico from the north. At the time of the conquest of Mexico by Cortes the Aztecs claimed that they came from the north, and sun worship was the national religion.

To investigate these relics of a departed race the Smithsonian officials sent Professor Snow and a corps of assistants to the scene.—Tennessee Cor. St. Louis Globe-Democrat.

Pronunciation of Words Ending In "Ator."

There never has been any general rule as to nouns ending in "ator." In Scotland the mode differed from the English rule in more usually throwing the accent back. Was it not Erskine who in his earlier days, having spoken of a curator, making the word a dactyl, was interrupted by the judge before whom he was pleading with "'Cura-tor,' if you please, Mr. Erskine; a Latin word with a long penult?" "Thank you, my lord," was his ready retort, "for your correction. I bow to the authority of so distinguished a 'sena-tor' and 'ora-tor' as your lordship."—London Spectator.

About Cutting the Finger Nails.

There are several well known sayings with regard to the paring of the finger nails, and among them are the following: "Cut them on Monday, cut them for health; cut them on Tuesday, cut them for wealth; cut them on Wednesday, cut them for a letter; cut them on Thursday, for something better; cut them on Friday, you cut for a wife; cut them on Saturday, cut for long life; cut them on Sunday, you cut them for evil; for all of that week you'll be ruled by the devil."—Philadelphia Times.

Horsepower does not always mean speed, for the City of Rome—very little smaller than the Teutonic—is of 11,800 horsepower, against the Teutonic's 18,000, while the Paris, which is only 600 feet long, as against the Great Eastern's 680 feet, is of over 20,000 horsepower. Such comparisons show the wonderful development in late years of ship and engine building.—Marine Journal.

HOOD'S SARSAPARILLA.

A Business Man's Letter

Great Prejudice Overcome.

Intense Misery with Dyspepsia
No Help From Physicians, but
HOOD'S CURED.

"C. I. Hood & Co., Lowell, Mass.:

"I have been led to address you from a deep sense of gratitude for the great benefit I have [illegible]

"For twenty years I have been a constant sufferer from dyspepsia. Have spent many hundreds of dollars for medicine, with at best only temporary relief. I have always been an inveterate enemy to patent medicines. But now in my home Hood's Sarsaparilla has

A Hearty Welcome.

"Those who have not been afflicted with dyspepsia, have no conception of the misery I endured, and those that have need no description of the horrors of the unfortunate dyspeptic.

"This is why I changed my mind in regard [illegible] afflicted for many years with dyspepsia, and for a few months I noticed that he had been wonderfully improving. I ascertained that the great change had been wholly wrought by the use of Hood's Sarsaparilla. He advised

Hood's Sarsaparilla Cures

me to 'try it by all means,' but the idea of me taking 'patent medicine' was a very bitter pill to swallow. But urged by my great sufferings to do something, I yielded and began to take Hood's Sarsaparilla. I am now using my fourth bottle, and feel better than I have in twenty years, and consider myself cured. Use this statement as you please. I have been in constant business here over 40 years."

FRANK C. STUART, Marshall, Mich.

HOOD'S PILLS [illegible] efficiently, on the liver and bowels. 25 cents.

mar25d&w

FURNITURE AND CARPETS.

N.S. GILBERT & SONS.

137 & 141 Main St.

[illegible]

FURNITURE,

[illegible]

CHAMBER SETS

That we offer from Twenty-five to Fifty Dollars, astonish and delight our patrons.

DINING TABLES.

We are offering a good square top table 8 feet long for $6.00 and $10.00, about 25 per cent. below former prices.

Dining Chairs.

Cane and Leather Seat—Good strong chairs at reasonable prices.

MEDIUM AND FINE GRADES OF

Carpeting.

Axminsters,
Moquettes,
Brussels,
Ingrains.

We have a very large assortment and unequaled facilities for sewing and laying—a full stock of BORDERS with best grades of Carpets.

LINOLEUMS,
OIL CLOTHS,
MATTINGS

Always on hand at lowest prices.

WALL PAPERS.

Parlor and Chamber Patterns in charming designs.

Special patterns for Libraries, Dining Rooms and Halls.

We are prepared to [illegible]

Hanging, Painting and Kalsomining.

N. S. GILBERT & SONS.

137 & 141 MAIN ST.

apr26d

SOME BUY IT.
SOME STEAL IT.
SOME BORROW IT.

MANY READERS
MAKE MANY
CONSUMERS.

Thousands read it, and that's the reason why advertisements placed in

THE BULLETIN

Pay the advertiser such handsome dividends.

IT'S THE LEADING

Daily Newspaper in Eastern Connecticut and that's the reason why people of all classes like it.

—IT IS THE—

PAPER TO READ

And it will pay you to advertise in it. Ask for sample copies of THE MORNING BULLETIN or THE WEEKLY [illegible].

WHOLESALE GROCERS.

AT WHOLESALE ONLY.

A FINE LOT OF
Lemons and Oranges
and anything that the trade wants at
LIPPITT, SWAN & CO.'S.
We will not sell at retail. may9d

GROCERIES.

YOU CAN GET THE
National Pure Food Co.'s Soups
—AT—
E. S. BARTLETT'S,
may9d Broadway Opera House.

ICE CREAM,
WHOLESALE and RETAIL.
GEO. A. LEWIS,
may9d [illegible] CENTRAL AVE.

ME-N-U.

Head Lettuce, Tomatoes, Asparagus, Spinach, Cowslips, Dandelions,
Bananas, Strawberries, Oranges, Pine Apples, Russet Apples, Fancy Dates,

—AT—
RALLION'S
45 Broadway, - Central Building.
may9d

NATIVE SPINACH,
HEAD LETTUCE,
JAMAICA ORANGES,
SWEET POTATOES,
TOMATOES,
BANANAS.
A. T. OTIS,
may9d 91 MAIN ST.

KINGAN BONELESS HAM.
ONCE TRIED ALWAYS USED.
FOR SALE BY
J. A. STODDARD & SON.,
may9d GROCERS, 102 Franklin St.

1880—1893
And Still on Franklin St., Selling Goods at These Prices:
Best Flour 75c per bag.
Good Flour 65c per bag.
Pork Hams 13c per lb.
Can Tomatoes 3 for 25c, and none better.
Everything else in proportion.
H. D. AVERY,
apr24d GROCER.

NEW
MAPLE SUGAR AND SYRUP
—AT—
A. L. ALLEN'S
apr24d

—THE—
Greeneville Grist Mill
Is the busiest place in town.
Our stock is complete and prices low.
B. H. PALMER & SON,
apr24d 102 North Main St.

MARKETS.

—Connecticut River Shad,—
Connecticut and North River Shad,
Fresh Caught Bluefish,
Round and Little Neck Clams,
Mumford Cove Oysters, at
POWERS -:- BROTHERS,
Telephone 125—4. may9d

YOU WILL FIND
KINGAN'S BREAKFAST ROLLS
Also English and Irish Bacon
AT FRED. L. RAMAGE'S,
19 Ann St., and Lafayette Cor. Sherman St.
Telephone connection. mar29d

JOHN P. SQUIRE'S
KETTLE RENDERED
PURE LARD
—AT—
J. Dawson, Jr's, 200 Main Street.
Telephone 12—3. apr26d

A FULL STOCK OF
Native Chickens, Beef and Pork
Can be found at
J. D. MURPHY'S, 22 Market St.
[illegible] Telephone [illegible]

IRON AND IRON WORK.

Architectural Iron Work
of every description furnished promptly.
Large stock of Patterns for all work in that line.
A. H. VAUGHN & SONS.
mar12d

Foundry Pig Iron.
Of the most RELIABLE QUALITY and grades.
Full stock kept in Norwich [illegible] IMMEDIATE DELIVERY.
Refined Bar Iron.
Of the well-known "EAGLE" brand.
Sheet Iron.
GALVANIZED "B. B." BLACK and PLATE.
Steel.
"BLACK DIAMOND" and "SILVER" Warranted Cast Steel, MACHINERY STEEL, TIRE STEEL, CALKING STEEL.
Finished Steel Shafting.
Iron and Steel I Beams and Channels
For structural purposes.
A. T. CONVERSE,
Office, Warehouse and Shipping Wharf,
[illegible] 18 COMMERCE ST.

The Sibley Machine Co.
Manufacturers of Paper, Cotton and Wool Machinery, Mill Gearing, Shafting, Pulleys, Hangers, etc., etc. Jobbing of all kinds, Gear Cutting, Forgings and Castings at short notice. 182 Franklin Street, Norwich, Conn. New and second-hand machines bought and sold on commission. [illegible]

SEWING MACHINES.

Singer Sewing Machines.
Prices from $5.00 up to $60.00. Terms $5.00 down and $1.00 Per Month. $10.00 allowed for your old machine. Sewing machines repaired at this office and Needles for all machines.
Office: 44 Main St.
apr4d W. L. SARGENT, Agent.

NEW ADVERTISEMENTS.

Clove—to that which is pure,
Clove—to that which is sure,
Clove—to that which stands the test,
Clove—to that, both pure and best,
Cleveland's Baking Powder.

Situation Wanted
By a first class COOK, in a private family. Best of references given. Call or address A.B., 1 North Main St., City, for two days. may10d

NORWICH BIRD STORE.
A large stock of choice Birds comprising German Canaries, St. Andreasberg canaries, English Young Canaries, Linnets, Thrushes, Mocking Birds, Nonpareils, Java Sparrows, African Rosemary birds, Red headed Buntings, Bird food, and birds of that description always on hand. Bird Cages in great variety.
may'10W 38 MAIN ST., Norwich, Conn.

No Bread like Bread made from
"BRIDAL VEIL" Flour.
On sale on trial and for sale low by
Welcome A. Smith.
may10d

Annual Meeting.
The Norwich Yacht Association will hold its Annual Meeting in the Chapel at Norwich Town, on Monday, May 15, at 7½ o'clock p. m. Per order of
J. H. LATHROP, Pres.
Norwich, May 4, 1893. may10WFM

THE
BOSTON STORE
Sale Continued.
The interest at first taken in our grand offerings remains unchanged, as each day sees greater values than the day before. We bring forward this morning many items that will attract the attentio nof all seeking staple goods that are much under the regular price. We mention only
BLEACHED TABLE DAMASK of choice pattern, our regular $1.00 goods, at 73c per yard.
5-8 Napkins to match. These are our $2.00 goods at $1.60.
One lot Cheviot Dress Goods in all the desirable mixtures, only 23c a yard, worth double.
Reid & Hughes.
may10daw

Ugh! This Weather!
Too warm for the winter overcoats, too cool to go without. There'll be lots of such days from now to next Christmas. We have Spring Overcoats for ever imaginable use—for pure luxury, for plain service, for both. Satisfactory in every respect.
GEO. R. CLARK,
MERCH. TAILOR, Shannon Block, Room 4. aprs2d

EYES
Will hereafter receive a thorough examination FREE OF CHARGE where glasses are fitted, except in ASTIGMATISM, or in cases where it is necessary to prescribe in addition to fitting glasses. I have the largest stock of Spectacles and Eye Glasses to be found outside of Boston or New York, comprising every peculiarity in glass, as well as every new device in way of frame or setting, at prices from 25 cents to $18.00 a pair.
DR. G. B. BRIGDEN,
OCULIST and AURIST
18 Main St., (Carroll Block) Norwich
Hours—9 to 12 and 1 to 4. mar16d

The Bulletin.

Norwich, Wednesday May 10, 1893

The Bulletin should be delivered everywhere in the city before Six o. m.

Subscribers who fail to receive it by that time will confer a favor by reporting the fact to the Bulletin Co.

The Weather Today.

Indications for Connecticut: Generally fair; southerly winds.

NORWICH AND VICINITY

CITY NEWS.

The golden robins were singing in the elm trees Tuesday morning.

All trial lists should be in the hands of the clerk of the superior court today.

Lucius Botton of Yale University is spending a few days at his home in this city.

The members of Shetucket Lodge, I. O. O. F., will attend the funeral of the late W. R. Perryman this afternoon.

Horace Johnson, the Haddam weather prophet, predicts great meterological disturbances from May 13 to 17.

The annual meeting of the trustees of the Dime Savings bank will be held at their banking house at eleven o'clock this morning.

Lawrence F. Stanley, the accomplished newspaper reporter, has resigned from The New Haven Palladium staff to join The Morning News.

Mantunomoh Council, O. U. A. M., will meet tonight, when the U. S. D. will be worked by Ledyard and Smith councils of New London.

Harry G. Mitchell and August W. Marx of this city started for the World's fair Tuesday. They intend to remain in Chicago through the summer.

The magnolia shrub on the lawn of O. P. Avery's residence on East Main street, now in full bloom, is one of the prettiest floral ornaments in the state.

Miss Addie A. Hall, the skillful young lady telegrapher of Danielsonville, Conn., spent Sunday in this city with Mrs. L. J. Lavallee of the local Western Union office.

The new steamer Summer Girl will be launched a week from next Saturday, according to present calculations. Construction is being pushed forward rapidly at Palmer's yards, in Noank.

Mrs. Melinda H. Mott, of Norwich Town, has removed to New London to reside with her son, Willard L. Mott, of the Lyceum theatre. Mrs Mott is in her 94th year and hale and hearty.

There are four schools in the interscholastic league: Connecticut Literary Institute, Suffield; Bridgeport High school; Episcopal academy, Cheshire; and Hopkins Grammar school, New Haven.

Policeman Lewis N. Taber has returned somewhat improved in health from a several weeks' visit at his old home in New Bedford, Mass. His friends hope to see him on the force soon, fully restored to old-time health.

The Yale-Harvard boat race is about seven weeks off and the Yale crew go to New London in less than six weeks to their training quarters at Gales Ferry. Harvard will probably be quartered at New London in a month.

The usual spring controversy has opened as to the largest brook trout ever captured in Connecticut. During the last dozen years, the largest reported was one weighing four pounds and a few ounces, hooked by a boy in a Voluntown brook.

A New York paper says of Veronica Jarbeau who will present "Starlight" at the Broadway theater Friday night: Miss Jarbeau was on the stage nearly all the time, singing, dancing, working hard and working well, and earning the applause she received.

The twenty-seventh annual reunion of the Twenty-first regiment, Connecticut Volunteer Veterans' association, will be held at Willimantic, Tuesday, May 16. It is expected that the Woman's Relief Corps, of the Francis S. Long Post, will provide the dinner on the occasion.

The Eastern Division of the American Canoe association has sent out circulars announcing that the annual meet will be held on June 16th, 17th, 18th and 19th, at Haddam Island, opposite Rock Landing, on the Connecticut river, 39 miles below Hartford, and 25 miles from Saybrook, at the mouth of the river. Mr. Frederick B. Lewis, formerly of this city, is purser of the division.

Mr. Charles A. Earle, a former compositor on THE BULLETIN, and of late years of the executive department in the capitol at Albany, N. Y., was in the city Tuesday calling on his old friends. It is twelve years since Mr. Earle left Norwich, and he notices with pleasure the many solid improvements made in that time "in the most beautiful city that stands out of doors,—a city that is royally entitled to its name of the Rose of New England."

Taftville.

Mrs. Shaffer of Buffalo, N. Y., is the guest of Mr. and Mrs. Isaac Rist.

The A. O. U. W. held their monthly meeting Monday evening in their lodge room.

Mrs. John Thompson, of Portland, Conn., was in town Tuesday calling on friends.

The Brainard family gave a very fine entertainment to a large audience in Pomeroy hall last night.

City Court—Kellogg, Judge.

Sarah Lees, charged with breach of the peace, had her case continued to today in the city court Tuesday. She lingered in a cell in default of $50 bonds.

George Kells of Brooklyn, N. Y., accused of fraud, had judgment suspended for 60 days.

P. Marshall, charged with wife beating, was fined $3 and costs, $10 70; appealed.

Close Teams on the Diamond.

The rivalry in base ball between the different classes of the Free Academy broke out afresh Tuesday afternoon in a game between the Second Middlers and the Juniors. It was won by the Second Middlers, score 19 to 17. Good work was done for the Second Middlers by their pitcher, Stewart, and for the Juniors by their second baseman, Comstock. The Second Middlers were also materially assisted by the "Jewett City coachers." They are now ready to play the First Middlers.

THREE PATRIOTIC MOURS.

President Cleveland Passed Them By—The Norwich Post Office.

Three Connecticut patriots were prevented from serving their country by President Cleveland's latest batch of appointments. They were Reuben B. Davenport of New Haven, who wanted to go as consul to Rheims; Edward Downs, also of New Haven, who thought Antwerp would suit his health, and ex-Vice Consul Penfield of Hartford, who had his trained eye upon the position of consul general to Rome.

The Connecticut democrats do not feel as if they were in it to any large extent. The list of desirable places in the foreign service is growing smaller very rapidly. It is said that five appointments have been allotted the democracy of this state as their share of the consulships, so that there may be balm in Gilead yet.

The latest rumor states that a new postmaster will be appointed this week for Norwich. Another says only the machine candidates will be recognized by this administration.

AMATEUR ACTORS DISGUSTED.

New Haven People Fail to Appreciate Local Talent.

Something of a sensation has been caused in New Haven in society circles by the announcement just made that the Demuzar Opera company, organized by Miss Justine Ingersoll, well-known in this city, will disband at once. The company, which is composed of the leading young society people of the city, has just made its first appearance this season last week at the Hyperion in the "Pirates of Penzance" which was given three presentations.

The work of the company received the greatest praise from the critics, including several professional managers who happened to be in the city but unfortunately drew but small houses, and it is now found that the expenditures exceeded the receipts by over $1,000. The loss will have to be borne by Miss Ingersoll and she is thoroughly disgusted with the unappreciative theater-going public of New Haven. She announced that the company will disband at once, and will not make the proposed trips to other cities in the state. Miss Ingersoll says she will not organize another opera company.

CONGREGATIONALISTS CONFER.

Thirty-first Annual Conference Held in Stonington Tuesday.

The thirty-first annual convention of the New London county conference was held in the Second Congregational church, Stonington, Tuesday forenoon and afternoon, the morning session commencing at 10 o'clock.

The Rev. J. W. Bigelow, retiring moderator, delivered an earnest address in commemoration of the day and its observance, following which members of several Congregational churches represented in the conference gave brief reports upon the religious work in the churches throughout the state, the whole forming a most interesting and encouraging summary of "The State of Religion."

An ample collation was then served the assembly by a number of the ladies of the Stonington church, in the church parlors.

The Rev. Dr. Beard, secretary of the American Missionary association, spoke upon "Our Indian Question," giving a comprehensive review of the natural characteristics of the red man, his surrounding influences and the missionary work in his behalf. He regarded the destiny of the extreme west as a consummation largely defined by missionary influence upon the Indians, who are in themselves a most consequential factor in the progress of that section of our country.

An interesting discussion upon numerous topics closely related to Sunday school work, the duties of teachers, scholars and parents was an enjoyable feature of the conference.

Dr. Wm. A. Duncan, field secretary of the Congregational Sunday School and Publishing society, spoke graphically upon the many phases of the society's work, the present aspect of our state as a field for its enterprise and the hopes for further utility and prosperity.

At 4 30 the conference adjourned.

The Rev. Charles A. Northrop and the Rev. Wm. S. Palmer, D. D., were among the many interested delegates.

[*For other local news see 3d page.*]

PUTNAM.

An Interesting Suit Withdrawn.

There was unusual interest at Willimantic on Tuesday, owing to the fact of the $10,000 damage case to be tried. Mrs. Mary Bosley sued her mother-in-law, Mrs. John Bosley, for that amount for estranging her husband's affections. A good many parties were indirectly interested. Attorney Searls representing the plaintiff and Attorney Johnson the defendant. It was expected that not a little spicy testimony would come out, but just before the case was called the plaintiff withdrew the case, each side paying its own costs.

Carl B. Johnson left for Chicago on Tuesday evening.

WILLIMANTIC.

Funeral of Policeman Grimes—Other Matters of Interest.

The funeral of the late Edward T. Grimes was held from St. Joseph's church at 2 o'clock Tuesday afternoon, the services being conducted by the Rev. Father DeBruycker. San Jose Council, No. 14, Knights of Columbus, of which he was a member, attended in a body, as did also some twelve members of the police force, including the regular and special. The floral tributes were numerous and noticeable, among them being a handsome design of a pillow, on which was wrought a policeman's badge with No. 4 in the center, which was presented by the court of burgesses. The church was filled and the funeral cortege was a long one. Interment was in St. Joseph's cemetery.

The court of burgesses, at a special meeting Monday night, adopted a set of resolutions on the death of Officer Grimes, which will be presented to the family of the deceased and spread upon the records of the borough.

Agents for the Barnum & Bailey show have been in town making arrangements for the appearance of the aggregation here about the middle of June.

John F. Sullivan has been in Norwich this week, making arrangements for the presentation of the Sullivan & McGuinness comic opera, "The Poor Peer," in that city. It was produced here last fall and will be put on again at Loomer opera house this week, by special request.

The new machinery and other paraphernalia for his new bottling works in the Washburn block, is being placed in position by Mr. J. F. Hennessey.

George M. Graves, bookkeeper for the Hall & Hill Printing Co., spent Sunday with relatives in Lebanon, accompanied by his mother from Simsbury. Mrs Graves will remain until Friday.

The pleasant weather has brought out the cyclers in large numbers and each evening the "roads were full of 'em" so to speak.

Several local physicians attended the annual meeting of the Windham County Medical society held in Putnam Tuesday.

WESTMINSTER.

Arbor Day Celebrations—Farmers Behind in Their Work.

Arbor day was observed by the school in this district (No. 16) with interesting ceremonies, speaking, singing and planting trees on the school common, after which light refreshments, fruit and confectionery were greatly enjoyed.

The continued rainy weather has retarded the work on the farms and it will be busy work to catch up.

Four candidates were received into the church on profession of faith Sunday.

Mr. L. Barstow of Scotland and Miss S. H. Kingsley of Windham, both former residents, attended communion here Sunday.

Miss Nettie Buckley has recovered from her illness and is able to resume her duties as teacher in District No. 6.

Dazed Democrats.

Prominent democrats in New Haven had a dazed expression Monday. It is said, on good authority, that some grip-sacks which had been packed with Washington as their destination were unpacked and will stay at home, as will their owners, for a while. Mr. Cleveland is a great promoter of home-staying among politicians.—[New Haven Palladium.

When showing the violet shade, the thickness of the film of a soap bubble is about 1,240,000th an inch.

DIED.

PERRYMAN—In this city, suddenly, May 7, W. R. Perryman.
Funeral from his late residence, No. 113 Orchard St., Wednesday afternoon, May 10, at 2 o'clock. Relatives and friends are invited to attend.

RANSOM—In East Great Plain, May 9, Henry C. Ransom, 72 years.
Notice of funeral hereafter.

PHILLIPS—At the residence of her son, Clifford, in San Francisco, May 8, Mrs. H. T. Phillips, wife of H. T. Phillips of this city. The funeral of Mrs. H. T. Phillips will be on Thursday at 2 p. m. at the residence of her brother, Mr. S. A. Flint, Franklin St. Should the time of the funeral have to be changed owing to non-arrival of the body from San Francisco, notice will be given in this paper tomorrow to that effect.

COOKE—In Baker City, Oregon, May 1, Henry Wayland, son of Joseph C. and Amy Cooke. Funeral at Putnam cemetery on Thursday at 2 p. m. All friends are invited to attend.

NEW ADVERTISEMENTS

O. U. A. M.
Regular session of Mantunomo Council, No. 30, this Wednesday Evening at 7.45. The U. S. D. will be worked by team from Ledyard and Smith Councils of New London. A full attendance is desired. Per order C.
may10d R. A. CRUMB.

I. O. O. F.
Members of Shetucket Lodge, No. 57, I.O.O.F., are respectfully requested to meet at the lodge room Wednesday, May 10, at 1.30 o'clock p. m., for the purpose of attending the funeral of our late brother, W. R. Perryman.
Members of Uncas Lodge, No. 11, and visiting brethren are respectfully invited to attend. Per order N. G.
may10d E. H. BAUMANN, Rec. Sec.

Emil Schmidt's English Food.
Sir—Being a farmer by profession, and a lover of good stock, after trying various kinds of food, I find your English Food the best in the market.
S. G. TILLINGHAST.
64 East Broad St., Norwich, Conn.
April 27, 1893.
may10daw To C. J. WOLCOTT.

SPECIAL SALE TODAY.
500 MUSIC FOLIOS,
Retail at 50 cents each.
SPECIAL PRICE TODAY 25 CTS.
At A. PLAUTZ, Dealer in Bargains.
may10d 359 MAIN ST.

JARDINERES
In a large variety of sizes and colors at LOW PRICES.
SMITH BROS.
may10d

FALVEY
Has a new line of
Sweaters, Hosiery,
and the best
Negligee Shirt with Laundered Collars and Cuffs in town,
FOR $1.00,
And if you don't believe it just step in his store and he will convince you of the fact, quite easily.
—SHANNON BUILDING.—
may10d

AT A COURT OF PROBATE HELD AT Norwich, within and for the District of Norwich, on the 9th day of May, A. D. 1893.
Present—CHAS. W. CARTER, Judge.
Estate of Margaret Button, late of Norwich, in said district, deceased.
Samuel A. Button of Norwich, appeared in court and moved that administration be granted upon the estate of said deceased.
Therefore ordered, That said application be heard and determined at the Probate Office in Norwich, in said District, on the 11th day of May, A. D. 1893, at 10 o'clock in the forenoon, and that said Samuel A. Button give public notice to all persons interested in said estate, by advertising in a newspaper having a circulation in said Probate District, to appear, if they see cause, at said time and place, and be heard relative thereto and make return to the Court.
Attest— CHAS. W. CARTER, Judge.
may10d

AT A COURT OF PROBATE HELD AT Norwich, within and for the District of Norwich, on the 9th day of May, A. D. 1893.
Present—CHAS. W. CARTER, Judge.
Estate of George G. Benjamin, late of Preston, in said district, deceased.
The Administratrix having made written application to said Court, on the 3d day of May, 1893, in accordance with the statute, for an order of sale of the whole or part of the real estate described fully in said petition on file in this office. It is ordered, that said Administratrix sell said property, which is described in said application above referred to, either at public auction or private sale as she may deem to the best advantage, first giving notice of such sale by advertising in a newspaper having a circulation in said Probate District and return made to this court of the notice given, pursuant to this order.
Attest— CHAS. W. CARTER, Judge
may10d

ESTIMATES FOR ALL KINDS OF PRINTING furnished on application to this office

NEW ADVERTISEMENTS.

Novelties in Capes, Jackets, Suits and Newmarkets.
Mrs. H. D. Sydleman.
mar31MWF

WANTED.
Your Trade.
We have the best quality
Garden Hose
in the market. Also the
Gem Nozzle.
Norwich Belt Manufacturing Co.
may9TuThS

PRESTON BROTHERS
SELL
Lawn Mowers
CHEAP.
PRESTON BROS'.
New Hardware Store.
may9d FRANKLIN SQUARE.

—WARRANTED—
Tooth Brushes
—AT—
STEINER'S PHARMACY,
apr27d SHANNON BUILDING.

SETCHELL'S
CARPET CLEANING WORKS.
N. S. WHITING, Prop.,
may9d 15 White's Court.

PICTURES
—WITH—
Artistic Frames
—AT—
Low Prices,
GO TO
M. J. Farrell's,
61 Broadway,
Opposite St. Mary's Temperance Building.
may9daw

Trunks Dress, Hat, Steamer,
$1 up. Packing.
BAGS Gladstone, Cabin,
50c up. Club, Extension.
Straps Trunk, Shoulder,
10c up. Shawl.
ALLING BROS.,
Breed Opera House Block.
may9daw

MILLINERY
For World's Fair
If you are going you must have suitable Millinery to travel in.
It is conceded by those that dress correctly that a Bonnet, Toque or small Hat, each adapted to the wearer, is the most suitable for travel. It is also acknowledged much more of an art to produce correct Bonnets and Toques than large Hats, where there is more scope. My line of Bonnets includes the finest things made. In Hats, money buys no finer than I have in stock. Novelties in Pinques—no two alike—and not to be duplicated. My head trimmer, Miss Metcalf, is an artist on the above lines. She has just returned from New York and we guarantee the latest ideas in Trimming at all times. My line of Novelties is added to by every desirable new article that appears in the market.
T. E. McCLENATHAN,
Successor to LEWIS & McCLENATHAN,
WHOLESALE AND RETAIL.
may9daw

NEW ADVERTISEMENTS.

PIANOS TUNED.
Organs cleaned and repaired. Will go into country anywhere in New London County. Correspondence solicited. Address E. E. BAKER, 10 School St., Norwich, Conn.
apr19MWFaw

HOWE
CAN SELL
SPONGES CHEAP.
LOOK IN HIS WINDOW.
may9MWF

BE SURE
That you order the
NORWICH FOLDED
CARPET LINING
When you put down
Your carpets this Spring.
apr28MWF

To Rent.
A Second Floor on Lower Broadway with Three Front Rooms.
An excellent location for a Milliner, Dentist, or Dressmaker.
Apply to E. P. BREWER, 26 Washington St.
may9d

FOR SALE.
Two of the Most Elegant Building Lots in this City,
one 77 feet front by about 200 feet deep, with fine barn thereon, the adjoining lot 70 feet front, same depth, situated on the easterly side of Washington street, south of and adjoining property of Frank M. Smith. For particulars call on or address NICHOLAS TARRANT, Real Estate and Insurance Agent, 38 Main street, City.
apr24d

TO RENT.
A Large Store No. 108 Water St. and Frame Building on Commerce St.,
formerly occupied by T. H. Maridge as a Hardware store. For further particulars call on or address NICHOLAS TARRANT, Real Estate and Insurance Agent, 38 Main street, City.
may9d

Handsome Neckwear
at PRENTICE'S.
Popular prices. may8MWF

FIRE
INSURANCE
FURNISHED FOR ANY AMOUNT IN RELIABLE COMPANIES, COVERING ALL KINDS OF INSURABLE PROPERTY AT REASONABLE RATES BY
J. F. WILLIAMS & SON,
SHETUCKET STREET,
OVER CHELSEA SAVINGS BANK.
TELEPHONE 437—3. mar15WF

—ON RECEIPT OF OUR—
Shipment of Butter
from the North this week we expect to have a full supply, both in
TUBS AND PRINTS.
ALLEN, WORTH & CO.,
may8MW NORWICH—NEW LONDON.

The Connecticut
Concreting & Gravel Roofing Co.,
Sole agents in Norwich for the
New England Felt and Roofing Co.
BEE HIVE BRAND
Also Two and Three-Ply Ready Roofing, etc., etc. Work guaranteed.
Office No. 3 Thames St., Norwich, Conn.
apr22d

A Healthy Stomach
Insures a sound body. The Bible says that "there is no greater riches than a sound body." A thirty cent BOX of CROCKER'S MAGICAL STOMACH POWDERS will do the work. Try them ye poor in spirit! Pay the thirty cents, and fear not: for there are no consultation fees to follow. For sale by all druggists.
apr22d

NEW
Field and Garden Seeds, Stockbridge Fertilizers, Agricultural Implements,
LAWN SEEDS,
LAWN DRESSING,
LAWN MOWERS,
Good News Ranges, House Furnishing Goods, Sheet Metal Work and General Jobbing.
E. M. BREWSTER, Agt.,
45 Water St., Norton Building.
apr24d

The Public are Invited
To examine my new line of
WALL PAPERS
Decorations, Mouldings, Papier Mache, and Leatherets.
—ALSO—
FRESCO DECORATING
Done in all the latest styles.
37 Main Street,
Opposite Town Hall.
P. F. MURTAGH.
may10d

FOR WEDDING AND ENGAGEMENT RINGS
—CALL AT—
FRISWELL'S.
All sold 14 and 18 karat. Sole agent of celebrated MOGFORD WATCH.
apr24d 34 N FRANKLIN ST.

ESTIMATES FOR ALL KINDS OF PRINTING furnished on application to this office

NEW ADVERTISEMENTS.

PITCHER & MAINE
have the best line of
SHIRTS
in this part of the town. apr28

$500 REWARD—For the return of a pair of solitaire diamond earrings in a small chamois bag, supposed to have been lost on the train from New London to Norwich, Friday night, May 5. Return to this office.
may9d

HAVE YOU BOUGHT YOUR
SPRING HAT?
If not, do not fail to examine our large line of Trimmed and Untrimmed Hats and Bonnets, which we are offering at prices lower than any other house in the city.
Our Order Department is filled with all the Latest Novelties, and we can trim you a Stylish Hat or Bonnet at any [illegible] at the shortest notice.
It will pay you to look through our Fancy Goods, Stamped Goods, Wrappers, Infants and Children's Dress and Cloak Departments.
B. Gottheif & Co., 100 Main Street.
apr26d Wholesale and Retail.

Before Buying Elsewhere,
Call and examine my complete line of new styles of
—WALL PAPERS.—
Lowest Prices.
H. L. GREENE,
Painter, Grainer and Paper Hanger.
mar28

BLOOD!
If pure, supplies the body with life, renews tissue and replaces diseased parts with healthy growth.
YOU
need some blood medicine every spring. Now had you rather buy some quack medicine, sold by its advertising, prepared by some one who don't know as much about it as you do, or an honest preparation of Sarsaparilla and other medicines, every ingredient of which is approved by the most eminent physicians, at three-quarters the price? Such a medicine we offer you in our
BLOOD PURIFYING EXTRACT.
75 Cents a Bottle.
N. D. SEVIN & SON,
118 Main Street.
may9daw

—OUR SPECIALTIES ARE—
HORIZONTAL
WATER WHEELS,
Governors, Shafting, Pulleys, Pillow Blocks, Hangers, Frictions, Belt Tighteners and everything pertaining to the machinery of transmission. First-class work. Low prices.
Collins Turbine Machine Co.
may9d

Canned Peas, 8c a can.
Codfish Sounds and Tongues
—AT—
NORWICH CASH MARKET,
may1d 128 WEST MAIN ST.

SEASONABLE GOODS.
THE LARGEST ASSORTMENT OF
Refrigerators!
Ever shown in Norwich, of the Best Makes and at Reduced Prices.
WE CARRY THE LARGEST LINE OF
-OIL STOVES-
In this Section of the State. Also
Gasolene Stoves
Lawn Mowers.
Better and cheaper than ever. Call and see them before you buy.
J. P. BARSTOW & CO.
HEADQUARTERS for all Housekeeping and Farmers' Supplies.
23 and 25 Water Street, Norwich.
may4daw

FOOT WEAR.

RUSSET SHOES!
A glance at our windows will convince you that Russet Shoes and Oxfords will form an important part of a Spring and Summer outfit. We shall offer them at our usual low prices.
—FRANK A. BILL.—
may8daw 104 MAIN ST.

—GENTLEMEN'S—
Russia Shoes!
NOW READY.
$3.00, $3.50, $4.00, $5.00.
—G. W. KIBS & CO.—
may8daw

CLOTHING.

STYLISH SPRING PANTS.
A large assortment and nobby patterns for $3.00, $3.50, $4.00, $4.50 and $5.00.
An entirely new line of
CHILDREN'S SUITS,
consisting of very neat patterns and sure to please you, for
$2 50, $3.00, $3.50, $4 00, $4.50 & $5.00,
all just received this week. Call and examine our styles.
MURPHY & McGARRY.
may8d

Norwich Morning Bulletin.

VOL. XXXV.—NO. 11,595 NORWICH, CONN., THURSDAY, MAY 11, 1893—SIX PAGES SIX DOLLARS A YEAR

SPECIAL.

SPECIALTIES !

In Young Men's Headwear and Fine Furnishings.

Exclusive Styles and Colors in Alpine & Derby Hats.

Our assortment of wide and flowing end 4-in-hands is the finest in the city.

PERKINS & MONTGOMERY,
121 & 123 Main Street,
Successors to J. T. CLARK.
may1daw

Roofing AND Concreting,

CHAS. S. FISKE,

Agent for the New York Coal Tar Chemical Co.'s Roofing material; also Agent for the Medal Brand two and three-ply felt roofing (the only roofing felt that has a steel wire edge,) which was awarded the first premium at the American Institute, New York. Also Agent for the Canton steel roofing.

Concreting 8, 9 and 10 cents per square foot. Gravel roofing 5 cents per square foot. Work warranted.

Office, rear of 21 Water street. Residence No. 68 Oak Street, Norwich, Conn. P. O. Box 11.

Manufacturer and Sole Proprietor of

Fiske's Superior Asphalt Roofing Paint.

CANNOT BE EXCELLED for Tin and Shingled Roofs.

For sale by all paint dealers. Prices in barrels, 35c per gallon; in half barrels 40c per gallon; in five and ten gallon packages 45c per gallon. apr20d

MANICURE and CHIROPODIST, SHAMPOOING,
Hair Cutting and Curling, Face Massage.
MISS H. A. GAVITT.
sepTuThS Room 15, Shannon Building.

ANDREW HYDE, D. V. S.,
VETERINARIAN,
Office 15 Bath Street. Office hours 1 to 3.
mar1d Telephone 123-12.

To the Point.

No matter how many cough remedies you have tried, you never used the best unless you have used

Dr. Duprez's Syrup.

WHY?

BECAUSE it will certainly relieve the worst coughs and colds at once and is perfectly harmless in its effects.

BECAUSE it is pleasant to take, can be safely given to the youngest or the oldest, seldom fails to effect a rapid cure.

Trial bottles, 10c. Large bottles, 50c.

For sale by all Druggists. decd

Most People Like to Know

The name of a good Cough and Cold Remedy, as they frequently have occasion to use one.

Mrs. Bird's Lung Cure

IS THE BEST. TRY IT.

Sold by all Druggists and Grocers. jan2d At wholesale by LEE & OSGOOD.

FREE

Ask your druggist for a sample bottle.

ELIXIR OF LIFE

The great family medicine,

guaranteed to cure

HABITUAL CONSTIPATION,

SICK HEADACHE,

DYSPEPSIA,

And all ills arising from a disordered stomach. Trade supplied by

LEE & OSGOOD. apr6daw

THE BEST RESULTS

ARE OBTAINED WITH

Dr. Hough's

COUGH AND LUNG BALSAM

Sure Cure for all Coughs and Colds.

PRICE 35 Cents.

Sold by all druggists and medicine dealers

apr6daw

Sick Headache

CARTER'S LITTLE LIVER PILLS.

POSITIVELY CURED BY THESE LITTLE PILLS.

They also relieve Distress from Dyspepsia, Indigestion and Too Hearty Eating. A perfect remedy for Dizziness, Nausea, Drowsiness, Bad Taste in the mouth, Coated Tongue, Pain in the Side, etc. They regulate the bowels and prevent constipation and piles. The smallest and easiest to take. Only one pill a dose, 40 in a vial. Purely Vegetable. Price 25 cents. 5 vials by mail $1.

Carter MedicineCo., Proprietors, NEW YORK.

Sold by all Druggists. sep1daw

FINE BLANK, COMMERCIAL AND MANUFACTURERS' PRINTING at this office.

THE GEARY CHINESE ACT.

Supreme Court Meet to Hear Arguments as to Constitutionality.

ADJOURNED TO MONDAY.

When it is Expected a Decision will be Announced.

NEW YORK, May 10.—The meeting of the supreme court today, to hear an argument upon the constitutionality of the Geary Chinese exclusion act, upon appeal from the judgment of the United States circuit court for the southern district of New York, attracted an attendance that more than exhausted the accommodations of the court room. The argument was opened by Joseph H. Choate of New York, for the petitioner, for a writ of habeas corpus, by Lee Joe and another Chinaman.

Mr. Choate said he would put forth two plain questions—first, shall 100,000 unoffending and helpless residents of this country under the authority of an act of congress, without review by its courts, be transported to the seashore and thence deported to their native country? and second, in case the emperor of China shall tomorrow feel inclined to follow the example of this great and enlightened country and expel from his domain the Americans residing therein, shall the voice of this people, either through its government, its presses, or by individuals, be prevented from uttering a single protest. Mr. Choate prefaced his argument with a statement of facts in the three years which he said differed chiefly in being initiated at various stages of the operation of the law. It appeared that Lee Joe's case presented in addition to the questions involved in the others the constitutionality of the provisions of the exclusion act requiring the Chinese to present white witnesses in support of their right to receive a certificate.

Mr. Choate asserted that no power is given to congress by the constitution to remove friendly alien residents in time of peace, and that the appellants were more than friendly alien residents, they were denizens of the country.

Assuming then that it was not the intent of congress to expel Chinese laborers "lawfully entitled to remain in the United States," but only to construct a scheme by which the right of each member of that class might be determined.

Mr. Choate submitted that the scheme deprived these persons of their liberty without the process of law, in direct violation of the fifth amendment of the constitution to the protection of which they were entitled, and further, that by the sixth section of the act appelants were deprived of their property without due process of law, and it was truly unconstitutional. Mr. Choate argued that if the sixth section of the act was an intended revocation of the right of Chinese laborers to remain here, and an expulsion conditioned on their being found here without a certificate, such enactment would be beyond the power of congress and further that in the manner of its attempted exercise violate all constitutional safeguards.

Other points made by him in opposition to the validity of the law were: The third article of the constitution is clearly violated in three respects by the sixth section of the act; first, in that it attempts to vest executive power in "a United States judge" where judicial power is to be vested only in the courts of the United States; second, so far as it confers judicial power, it attempts to confer it upon an individual judge of no particular court and not in any court, also in a collector and executive officer, and third, because the third article provides that the judicial power shall extend only to "cases" and what is to be brought by the act before a United States judge is not a "case."

The section of the act under discussion is, in effect, a bill of attainder and is unconstitutional as a violation of sub division 3, section 9, article 1 of the constitution, and finally the power, sometimes called a police regulation, does not reside in congress.

Charles H. Aldrich, solicitor general, appeared in behalf of the United States and argued in favor of the constitutionality of the Geary law. These cases he contended, could not be distinguished from the Chinese exclusion case, in which the court had decided most of the points at issue. The act had not for its purpose the deportation of Chinese laborers, but to provide a system of identification and registration for such as were here. This is a lawful purpose, whether applied to citizens or aliens and had never been seriously disputed.

The means by which the identification is attained were also lawful, and the act is reasonable and humane. Mr. Aldrich said: "We have here the willful violation of our law, upon the advice of counsel, by a large class of people owing allegiance to a foreign sovereign, by a people not suited to our institutions, remaining a separate and distinct race, incapable of assimilation, having habits often of the most pernicious character, working at wages that debase our own laboring classes, not bound by any considerations of the sanctity of an oath, given to evasions of other laws of congress, and by that body whose action within constitutional limits even this court may not question, declared to be a people of such a character and so inimical to our interests as to require that their coming shall be prohibited, and means taken to identify those already here, in order that frauds upon the law by the incoming of others of their class may be prevented and the public welfare guarded.

The right of congress to restrict and even forbid such immigration, he said, must be conceded. Of the necessity for such exclusion the political departments are the sole judges. The methods and means by which the political departments seek to regulate, limit or terminate the residence of such aliens as are here are likewise exclusively within the jurisdiction of the political departments. The legislation under consideration, he contended, was authorized by the treaty of 1880, which reserved the right in part of the United States to "regulate, limit or suspend such coming or residence."

Mr. Aldrich's third point was that a nation has a right, according to international law, to prescribe the terms upon which the citizens or subjects of other nations shall be admitted to its territory; forbid such admission, or having admitted such citizens and subjects, to regulate and limit their residence therein, and whenever it chooses to do so, suspend such residence altogether, and require that they shall depart its territory.

In support of this he quoted from numerous authorities, and maintained that this right of a nation was not merely one that could be exerted only in times of war. Mr. Aldrich's fourth point was that the United States possesses power to exercise the ordinary and necessary means of self-preservation. He said: "There is a police power of the United States which embraces all subjects confined to the general government and against the exercise of which a Chinese alien resident laborer, is not entitled to invoke the guarantees of the constitution of the United States.

J. Hubley Ashton of Washington, concluded the argument for appellants. He argued that the question presented to the court concerned the fundamental principles of American constitutional liberty, the right to freedom, property and the pursuit of happiness of many thousands of persons living and laboring long and peaceably under the protection of the constitution and the laws of this land, as well as the friendly international relations between the United States and China, and the welfare of American citizens and American interests in that great empire.

The court adjourned until Monday next, at which time it is expected a decision will be announced.

THE FACTORIZING LAW.

The Bill Knocked Out in the Senate 13 to 7.

HARTFORD, Conn., May 10.—The senate this morning considered the bill re-enacting the factorizing law so that wages may be attached for board, clothing, rent, medical attendance or any debt contracted for the support of the debtor or his family. The present law exempts $50 from attachment. The pending bill was passed in the house last week with a single amendment of phraseology.

Senator Pierce (dem.) made a vigorous speech against the bill. Under the present law, weekly payments have become common, storekeepers are more careful in trusting, and the tribe of pettifogging lawyers who made a living out of factorizing wages of unfortunate workmen had their business cut off. Not a respectable lawyer in the state wants the bill passed. The only man who could possibly be benefited is the retail dealer, and he will lose more than he would gain by changing the law. Better leave it as it is.

Senators Crandall, Cleveland and Holden favored continuing the present law.

Senator Phelps (rep.) said that he had received a petition of fifty-two Rockville business men, irrespective of politics, requesting him to vote for a change of the law.

Senator Miller (rep.) offered an amendment that only $10 be exempt from attachment. Rejected, only Senators Perkins, Ferris, Phelps, Milner and Keeney voting for it—all republicans.

The bill as it came from the house amended was then rejected on a yea and nay vote, which was demanded by Senator Houlihan. The vote was:

For the Bill—Senators Holcomb, Coffey, Ferris, Milner, Gross, Phelps and Keeney—total 7, all republicans.

Against the Bill—Senators Cleveland, Pierce, Holden, Hall, Fox, Crandall, Robertson, Morgan, Houlihan, Brooker, Perkins, Chapman—13, including 10 democrats and 3 republicans, Messrs. Brooker, Perkins and Chapman.

Absent—Senators Root and Gardner (dems.) and Mathewson and Jones (reps.)—4.

The bill now goes back to the house for further consideration by that body.

BASE BALL.

Washington, 10; Boston, 9.

WASHINGTON, May 10.—The Washingtons outplayed the Bostons here today and won the most brilliant game of the season. The contest was replete with good plays, and exciting owing to the way both teams kept together. Dwyer had the better of Stivetts in pitching, and led in the batting also, his hits generally sending in runs. Score:

Washington	1	0	5	0	0	2	2	0	0—10
Boston	3	0	0	0	1	2	4	0	0—9

Batteries, Dwyer and Mulvey, Stivetts and Ganzel; hits, Washington 12, Boston 13; errors, Washington 1, Boston 2; earned runs, Washington 5, Boston 4.

Baltimore, 7; Philadelphia, 10.

BALTIMORE, May 10.—Philadelphia team's stick work in the second inning today gave them a lead of three runs, which eventually won them the game. Wadsworth was hit hard. Baltimore also batted Carney hard. Attendance, 2,343. Score:

Baltimore	1	0	0	0	2	0	1	2	1—7
Philadelphia	1	3	0	0	2	0	0	3	1—10

Batteries, Wadsworth, Baker and Robinson, Carney and Cross.

New York, 6; Brooklyn, 7.

BROOKLYN, N. Y., May 10.—The New Yorks had the best of the hitting today but they threw the game away by bad errors. Attendance 5,000. Score:

New York	3	0	0	0	0	1	1	1	0—6
Brooklyn	0	0	0	1	5	0	0	1	—7

Hits, New York 11, Brooklyn 7; errors, New York 3, Brooklyn 2; batteries, Rusie and Doyle, Lovett and Kinslow.

Cincinnati, 2; Pittsburg, 5.

CINCINNATI, May 10.—Pittsburg defeated the Reds today in a very uninteresting game. Poor work was done on both sides. Score:

Cincinnati	1	0	0	1	1	0	0	0	0—2
Pittsburg	2	0	1	0	2	0	0	0	—5

Hits, Cincinnati 4, Pittsburg 8; errors, Cincinnati 4, Pittsburg 2; batteries, Dwyer and Vaughn, Gastright and Mack.

St. Louis, 14; Chicago, 2.

ST LOUIS, May 10.—Chicago was easily beaten today. McGill was touched up at a lively rate, while Hawley had Chicago well in hand. Anson and Dungan were badly off in their fielding. Score:

St. Louis	1	0	3	0	2	0	2	6	1—14
Chicago	0	2	0	0	0	0	0	0	0—2

Hits, Chicago 6, St. Louis 17; errors, Chicago 6, St. Louis 2; batteries, Hawley, Buckley and Peitz, McGill and Schriver.

At Springfield:

Springfield	1	4	2	1	0	0	1	2	5—16
Wilkesbarre	10	0	0	0	0	0	1	2	0—13

At Providence:

Providence	0	0	0	5	1	2	0	1	0—9
Binghampton	0	2	3	0	0	1	0	1	0—7

At Providence:

Brown	0	0	0	0	0	0	0	0	[illegible]
Yale	0	0	0	0	0	0	0	0	0—6

At Troy:

Troy	0	0	0	0	3	1	0	0	4—8
Buffalo	0	0	0	0	0	1	0	2	2—5

At Albany:

Albany	0	0	0	1	1	0	0	2	0—4
Erie	0	4	0	0	5	0	0	0	—9

"BOB" COOK COACHING YALE.

Comes on to Consider Proposition of Taking Yale Crew Abroad.

NEW HAVEN, Conn., May 10.—Ex-Captain Robert J. Cook of the Yale crew arrived here from Philadelphia this morning. He called the Yale oarsmen together immediately after his arrival and took them down the harbor for practice this morning.

The object of Mr. Cook's visit is to confer with the alumni directors of the Yale navy in regard to a trip abroad by the American champion crew this summer. Several other prominent Yale alumni are expected tonight and important plans are to be placed before them in regard to the project. The offer of Editor Pulitzer of The New York World will be brought before them, but there is little chance of its acceptance.

Black and green tea are the products of the same plant.

PRESIDENT CLARKSON'S ADDRESS

Before the Meeting of the National League Republican Clubs.

THE OPENING DAY.

Resolutions Adopted Confirming the Selection of Mr. Carter as Chairman.

LOUISVILLE, Ky., May 10.—In his address, among other things, President Clarkson said:

"We meet here today in the name of the republicanism of Abraham Lincoln, Ulysses S. Grant and James G. Blaine. This is the republicanism whose eternal word is human liberty. It is a republicanism that respects itself, loves the republic and its fellowmen, never hauls down the American flag, reveres God, hates treason and tyranny, defends the weak and despises ingratitude, either in political parties or nations. It is a fight of republicanism and all the world loves a man or a party that believes enough in its own cause to fight for it. The first generation of republicans have made the name of their party glorious in the greatness of things done for country and mankind. It is practically a new generation that muster here today, as the republican party of the future."

President Clarkson quoted from a speech by the late Secretary Blaine in eulogy of the young men in politics, and then said: "We have had a democratic president and a democratic congress sixty days, and there are sore results. Cleveland has done several things. He has hauled down the flag where gallant Ben Harrison and the republicans ran it up in the name of liberty on the Sandwich Islands; and more than that, he gave to a confederate the first chance that any confederate ever had to haul "Old Glory" down. (Cheers.)

"He and his secretary of the treasury have already given the country a plain foretaste of democratic ideas of finance and business; have already frightened the business world, practically made a suspension of discount in all the banks of the country and created uneasiness and fear where safety and prosperity ruled before. The new administration also has shown an adverse balance of foreign trade in the last four months of $80,000,000, as against a favorable balance of over $70,000,000 in the first four months of Mr. Harrison's administration. [Renewed cheering.] It is also able to achieve another great result in proposing to pay the pensions of the union soldiers in bills."

The president declared that he was ready to prove that the republican party is a truer friend of all the vital interests of the south than the democratic party. He said that the democratic party in the house had accepted the negro as a voter and a political ally and as a man fit for office.

The national republican committee went into secret session at 10.30 at the Louisville hotel, Chairman Carter presiding, and Joseph H. Manley of Maine, acting as secretary. All the members were present save Gen. Mahone of Virginia, M. H. DeYoung of California, and Mr. Shoup of Idaho. A proxy for the latter was presented by Judge Dubois and accepted. At the outset of the meeting the following resolutions were adopted:

Resolved, That the action of the national republican executive committee at its meeting July 14, 1892, in New York, in selecting the Hon. Thomas C. Carter as chairman of the national republican committee be, and is hereby confirmed and ratified, and

Resolved, further, that the resignation of the Hon. Wm. Campbell is hereby accepted and

Resolved, That the national committee as at present constituted, will be continued.

A Race With Oxford Thought to be Impossible this Year.

NEW HAVEN, Conn., May 10.—Ex-Captain R. J. Cook left here tonight. He consulted with the Yale navy officers in relation to certain matters connected with the crew and gave out an official statement later, declaring that Yale had not received the alleged offer from the New York World to pay the expenses of the crew to England in case a race with Oxford was arranged, and that no subscriptions would be received by the Yale navy except by a private person in a private manner. He stated furthermore that he thought a race this year with Oxford would be impossible.

New England Woman Suffrage League.

BOSTON, May 10.—At the annual business meeting of the New England Woman Suffrage league today, encouraging reports were given by Mrs. Ellen Boles of Rhode Island, Mrs. Etta M. Osgood from Maine, Mrs. Griffin of New Hampshire, Lucy Stone for Massachusetts, and the reports sent in from Vermont and Connecticut were read by the secretary.

Resolutions were presented and adopted in favor of women's suffrage, declaring that "the exclusion of women from the ballot is a relic of barbarism." Mrs. Julia Ward Howe was chosen president in place of Mrs. Lucy Stone. The other officers were chiefly the same as last year.

The British Squadron Leaves New York.

NEW YORK, May 10.—The British squadron weighed anchor at 11.45, and with the Blake in the lead, slowly steamed down between the two lines of war ships in the Hudson, and proceeded to sea. Crowds of people gathered on the shore to see the popular Englishmen off. The Blake was followed closely by the Australia, with the Magicienne next and the Tartar last. There was the customary dipping of flags, and the crews of the other vessels lined up on the decks and waved a last good bye.

The Flagman Was to Blame.

NEW HAVEN, Conn., May 10.—A preliminary investigation held this afternoon to inquire into the cause of the accident on the Northampton division of the Consolidated road at Cheshire last night disclosed the fact that L. Morey, an old employe of the road, who had been left to flag the south bound train No. 601, failed to carry out his instructions, and he has been discharged. Brakeman Canbey, who had a rib broken, is getting along nicely and is expected to recover.

Funeral Services of Mrs. Chauncey M. Depew.

NEW YORK, May 10.—The funeral services over the remains of Mrs. Chauncey M. Depew were held this morning at St. Bartholomew's church. The church was thronged by a dense crowd of friends and mourners. At 9 o'clock Bishop Potter called at the family residence and held a brief service. The casket was then transferred to the church, where short simple services, comprising the impressive ritual of the Protestant Episcopal church and the accustomed committal, were held. Bishop Potter officiated, assisted by the Rev. Dr. H. Greer. The floral offerings were beautiful and numerous. The special train bearing the remains left for Peekskill a few minutes after 11 o'clock. The pall bearers included Cornelius Vanderbilt, Whitelaw Reid and W. K. Vanderbilt.

STATE PRISON INVESTIGATION.

Overseer Henry Holmes Testifies Before Committee.

HARTFORD, Conn., May 10.—The state prison investigation was continued this afternoon in the supreme court chamber.

Overseer Henry Holmes was asked by Senator Root if he had been convicted of theft since he had been an officer, and replied that he had not been. He declined to answer whether he had been convicted of any offense before the police court of Hartford during the time in question, saying that he did not care to speak of the matter, as he had a mother and sister dependent upon him for support.

Senator Jones said that he understood the offense was that he had stolen an electric car, and that if the witness had the car about him he could turn it over to the committee.

The hospital entry in regard to Martin Culloo was read by the witness. He knew of no rule in the prison by which a convict could communicate with the board of directors by a sealed letter. General Chamberlain said there was no such rule in the prison. He stated to chairman Jones that he was promised a better position if he stood by the warden.

To Senator Root he said he was ordered to the overseership by Deputy Baisden. The warden has the appointment. He was to take ex Officer Mullen's place. He was put there April 5.

To General Chamberlain he said that Martin and Mullen were absent that morning. The deputy did not say to him when he was ordered to the shop that he would be able to keep the place if he stood by the warden. Bogue was put on duty in the shops at the same time.

George Anthony Sweetland of Bristol was put on the stand and sworn. He said he was a practical nurse. He had applied to General Chamberlain for a place in the prison. He was recommended by Senator Dunbar and Dr. George S. Hull. He had contributed articles to several papers, including The Naugatuck Valley Advocate and The Hartford Examiner. He had sent an article to The Hartford Post, which was not accepted. He resolved December 16, 1892, that he would bring the prison abuses to the public notice. He went there that day to attend public worship and was refused. He had received letters from a mysterious source relating to the abuses and atrocities that were perpetrated in the prison. He had been informed that the outsiders were admitted to the public worship by Julius Deming, George S. Strong and Thomas H. Ranmer. He knew Strong in Bristol and visited at his home in Enfield.

While he was in Strong's house with a man named Loveland he overheard a conversation between Officers Strong and Watson, while they were not aware of his presence. The talk was about "the grub." Watson said the beans were not very good. When Chamberlain was informed of it he said they were good enough for convicts.

Dr. Jones tried to find out why the mysterious letters were sent to the witness, but did not succeed.

The Ticket Mixer Held in $1,000.

PROVIDENCE, R. I., May 10.—William J. Keenan, warden of the first district, ward 1, was heard today before United States Commissioner Blodgett on the charge of mixing state and congressional tickets in delivering them to the state authorities after the state election, was adjudged guilty of neglect and was held in $1,000 for trial before the grand jury.

LADIES' AID SOCIETY.

Annual Meeting and Entertainment in the Central Methodist Church.

The annual meeting of the Ladies' Aid society of the Central Methodist Episcopal church was held Wednesday afternoon in the ladies' parlor of the church. The following officers were elected: President, Mrs. D. D. Lyman; first vice-president, Mrs. E. W. Mowry; second vice-president, Mrs. U. S. Gardner; secretary and treasurer, Miss Emma Farrington; board of managers, Mrs. John Truland, Mrs. W. W. Ives, Miss L. P. Arnold, Mrs. L. W. Reynolds, Mrs. T. Ryan and Mrs. E. Ayer.

The re-election of Mrs. Lyman to the presidency was a worthy tribute to a faithful officer who has served in that capacity for over ten years.

A delightful entertainment was given in the vestry of the church in the evening. The entertainment consisted of violin solos by Mr. Howard Russ and Mr. Fred. Tufts; a flute solo by Mr. Robert P. Ferguson; a vocal solo by Miss Beda Swahn; two piano duets by the Misses Bertha and Annie Park; four selections by a most excellent male quartette, consisting of Messrs. F. Yeomans, Wm. Babcock, M. Statson, and Mr. Richmond; and readings by Miss Alice Lathrop, Miss Bessie Gates, Mrs. T. Ryan and Mr. C. E. Bromley.

SPECIAL.

A SPECIAL CONCLAVE

of Columbian Commandery, No. 4, K. T., will be held at the Asylum on this (Thursday) Evening, at quarter past seven o'clock, for the purpose of attending Divine service at Broadway church. The Sir Knights will proceed to the church in a body, and a large attendance is earnestly requested.

Per order of the E. C.

may11d S. W. HYDE, Recorder.

TROUSERS—PANTS.

We have the goods for either or both, and they cost just the same, Scotch effects, Worsteds, English Cassimeres, and the best makes of American Mills, such as the Globe, Hockanum, and Rock are represented in our line, which is the finest ever shown by us.

R. D. JONES & SON,

Merchant Tailors, 136 MAIN ST (over C. R. Sitsel's) may1d

AMUSEMENTS.

BROADWAY THEATER.

FRIDAY, MAY 12th.

The celebrated Comedienne Miss Vernona

JARBEAU

In her brilliant musical comedy STARLIGHT, Supported by her own company of Comedy and Musical Talent. Everything changed. New Songs, New Dances, New Music, New Faces, New Costumes, New Sayings, New Funny Situations. The latest craze, Les Gardes Municipaux, the hit of the season. Miss Jarbeau's Great Songs, "Bigger and the Bee," "Sligo," "Push Dem Clouds," "Where are You Going, My Pretty Maid?" and her latest success, The Story of a Kiss. Jeff D. Bernstein, Prop. and Mgr. Regular prices, 25c to $1.50. On sale at Herrick's Wednesday morning. may9d

AGRICULTURE DEPARTMENT.

May Returns on the Condition of Winter Wheat.

THE AVERAGES.

The Cotton Report for May—Planting Well Up to Average.

WASHINGTON, May 10.—The May returns of the department of agriculture on the condition of winter wheat show a reduction of 2.1 points from the April average. The condition is 75.3 against 77.4 and 84 in May, 1892. The averages of the principal wheat states are: Ohio 85, Michigan 71, Indiana 79, Illinois 63, Missouri 72, Kansas 51. The averages of these states are 68.3 against 74.2 in April, a loss of 5.9 per cent. since the first of last month. In the southern states the averages range from 74 in Texas to 96 in North Carolina.

The conditions have been favorable to the growth and development of wheat in the New England, southern and Pacific states. In California, the condition has advanced ten points, while in the principal wheat producing states there has been considerable deterioration. In Kansas, Colorado and Nebraska, where planting was backward and germination slow, owing to continued drought and much of the plant was winter killed, large areas have been plowed up and devoted to other crops. The same has been done in Missouri, Indiana and Illinois where the plant was badly winter killed and greatly damaged since by continued wet weather. In Michigan the severity of the winter greatly damaged the plant and the weather has been too cold and backward to admit of recuperation.

Winter rye, like wheat, has suffered a decline in condition, since last month. Its average for May first being 82.7 against 85.7 for same date in April. The per centage of New York is 97, Pennsylvania 93, Michigan 80, Illinois 72 and Kansas 50. The conditions have been favorable to germination and growth in the eastern states, but have been the reverse in the western and southwestern states. The average condition of barley is 88.6 against 92.8 last year.

In the states of principal production the average are: New York 96, Ohio 94, and California 87. The lowest conditions are in Illinois, Missouri, Kansas, Nebraska and Colorado.

The cotton report for May relates to the progress of cotton planting and contemplated acreage. The proportion of the proposed breadth already planted on the first of May was 88.2 per cent., which approaches very closely the area usually planted at that date, which is estimated at 88 per cent.

Planting is well up to the average as to time. The only states that are behind in planting are Virginia, where the delay was caused by the cold backward spring; Texas, caused by extensive draught and backward spring, and Arkansas and Tennessee where extensive rain fall and cold weather retarded work.

Suicide in a New Haven Hotel.

NEW HAVEN, Conn., May 10.—Wilfred C. Grant, aged 25, committed suicide by shooting in Pingree's hotel on Center street, tonight.

NEW ADVERTISEMENTS

REPORT OF THE CONDITION OF THE Thames National Bank at Norwich, in the State of Connecticut, at the close of business, May 4, 1893:

RESOURCES.

Loans and Discounts		$2,377,794.29
Overdrafts		3,161.18
U.S. bonds for circulation		1,000,000.00
U.S. bonds for deposits		20,000.00
Other bonds		41,200.00
Due from reserve agents		[illegible]
Due from other banks—		
National	$[illegible].47	
State	[illegible].18	
		46,193.61
Banking house		58,400.00
Current expenses		4,397.49
Premium account		64,450.00
Cash, viz: checks and items	$7,[illegible].18	
Bank notes	[illegible]	
Fractional currency and nickels	916.[illegible]	
Gold coin	181,[illegible].00	
Silver dollars	114.00	
Fractional silver coin	2,713.60	
Legal tenders	10,[illegible]	
		[illegible]
Redemption fund with U. S. treasurer		45,[illegible]
Total		$[illegible]

LIABILITIES.

Capital		$1,000,000.00
Surplus		300,000.00
Undivided profits		[illegible]
Circulation		[illegible]
Dividends unpaid		2,[illegible].15
Deposits—		
Dealers	$1,070,[illegible]	
Cashier's checks	[illegible]	
U. S.	[illegible]	
		1,112,[illegible]
Due to banks—		
National	[illegible]	
State	4,[illegible]	
		[illegible]
Liabilities other than those above stated		45,000.00
Total		$[illegible]

State of Connecticut, County of New London, ss:

I, S. B. Meech, Cashier of the above-named Bank, do solemnly swear that the above statement is true, to the best of my knowledge and belief.

S. B. MEECH, Cashier.

Subscribed and sworn to before me this 10th day of May, 1893.

HENRY L. BENNETT, Notary Public.

Correct—Attest:

HUGH H. OSGOOD, THOS. D. SAYLES, JOHN M. JOHNSON, Directors.

may11d

REPORT OF THE CONDITION OF THE Second National Bank, at Norwich, in the State of Connecticut, at the close of business, May 4, 1893:

RESOURCES.

Loans and discounts	$541,728.18
Overdrafts, secured and unsecured	2,467.28
U. S. bonds to secure circulation	40,000.00
Stocks, securities, etc	2,031.50
Due from approved reserve agents	84,118.71
Due from other National banks	8,344.84
Banking house, furniture and fixtures	18,070.10
Current expenses and taxes paid	187.60
Premiums on U. S. bonds	6,800.00
Checks and other cash items	3,889.81
Bills of other banks	4,066.00
Fractional paper currency, nickels and cents	280.34
Specie	38,116.00
Legal tender notes	5,300.00
Redemption fund with U. S. treasurer (5 per cent. of circulation)	1,800.00
Total	$[illegible],072.11

LIABILITIES.

Capital stock paid in		$300,000.00
Surplus fund		61,[illegible]
Undivided profits		3,[illegible]
National bank notes outstanding		36,000.00
Dividends unpaid		6,[illegible]
Individual deposits subject to check	$343,578.21	
Cashier's checks outstanding	1,084.12	345,157.33
Due to other National banks		17,888.31
Due to state banks and bankers		6,674.09
Total		$[illegible],072.11

State of Connecticut, County of New London, ss:

I, Ira L. Peck, Cashier of the above-named bank, do solemnly swear that the above statement is true to the best of my knowledge and belief. I. L. PECK, Cashier.

Subscribed and sworn to before me this 10th day of May, 1893.

C. LESLIE HOPKINS, Notary Public.

Correct—Attest:

WELCOME A. SMITH, OLIVER L. JOHNSON, Jr., C. P. COGSWELL, Directors.

may11d

ESTIMATES FOR ALL KINDS OF PRINTING furnished upon application to this office.

NEW ADVERTISEMENTS.

EATON, CHASE & CO.

Can and will sell you a

Lawn Mower !

Cheaper than any house in the city.

TRY IT.

HARDWARE DEALERS,

3, 5 & Commerce St.

may6daw

UNTIL FURTHER NOTICE

Dr. TINGLEY'S OFFICE will remain at the present location, 9 Washington St. Office hours 11 to 12 a. m., 2 to 3 p. m. mar6d

VISIT TRAFTON ART STORE,

[illegible] STREET.

Standard Goods at Guaranteed Prices.

Other lines at your own prices.

may6d

W. B. ROBERTSON,

Will repair

CLOCKS, JEWELRY

FANS, PIPES, SPECTACLES,

and all small articles at short notice and low prices. Work for the trade a specialty.

227 Main Street.

mar21TuThS Over Street R. R. Office.

REPORT OF THE CONDITION OF THE Uncas National Bank, at Norwich, in the State of Connecticut, at the close of business, May 4, 1893:

RESOURCES.

Loans and discounts	$[illegible]
Overdrafts, secured and unsecured	[illegible]
U. S. bonds to secure circulation	50,000.00
Stock, securities, etc	[illegible]
Due from approved reserve agents	[illegible]
Due from other National banks	[illegible]
Banking house, furniture and fixtures	[illegible]
Current expenses and taxes paid	[illegible]
Premiums on U. S. bonds	[illegible]
Checks and other cash items	[illegible]
Bills of other banks	[illegible]
Fractional paper currency, nickels and cents	[illegible]
Specie	[illegible]
Legal tender notes	[illegible]
Redemption fund with U. S. treasurer (5 per cent. of circulation)	[illegible]
Total	$[illegible]

LIABILITIES.

Capital stock paid in	$[illegible]
Surplus fund	[illegible]
Undivided profits	[illegible]
National bank notes outstanding	[illegible]
Dividends unpaid	[illegible]
Individual deposits subject to check	[illegible]
Cashier's checks outstanding	[illegible]
Due to other National banks	[illegible]
Due to state banks and bankers	[illegible]
Total	$[illegible]

State of Connecticut, County of New London, ss:

I, Walter Fuller, Cashier of the above-named bank, do solemnly swear that the above statement is true to the best of my knowledge and belief. WALTER FULLER, Cashier.

Subscribed and sworn to before me this 10th day of May, 1893.

C. LESLIE HOPKINS, Notary Public.

Correct—Attest:

EDWIN S. ELY, JOHN T. WAIT, JOHN C. PERKINS, Directors.

may11d

REPORT OF THE CONDITION OF THE First National Bank, at Norwich, in the State of Connecticut, at the close of business, May 4, 1893:

RESOURCES.

Loans and discounts	$[illegible],137.[illegible]
Overdrafts, secured and unsecured	1,042.97
U. S. bonds to secure circulation	[illegible]
Stocks, securities, etc	[illegible]
Due from approved reserve agents	[illegible]
Due from other National banks	[illegible]
Banking house, furniture and fixtures	[illegible]
Other real estate and mortgages owned	[illegible]
Current expenses and taxes paid	[illegible]
Premiums on U. S. bonds	[illegible]
Checks and other cash items	[illegible]
Bills of other banks	2,712.00
Fractional paper currency, nickels and cents	[illegible]
Specie	[illegible]
Legal tender notes	[illegible]
Redemption fund with U. S. treasurer (5 per cent. of circulation)	[illegible]
Total	$[illegible]

LIABILITIES.

Capital stock paid in		$300,000.00
Surplus fund		30,000.00
Undivided profits		[illegible]
National bank notes outstanding		[illegible]
Dividends unpaid		312.00
Individual deposits subject to check	$487,[illegible]	
Demand certificates of deposit	[illegible]	[illegible]
Due to other National banks		[illegible]
Due to state banks and bankers		[illegible]
Liabilities other than those above stated		[illegible]
Total		$[illegible]

State of Connecticut, County of New London, ss:

I, Lewis A. Hyde, Cashier of the above-named bank, do solemnly swear that the above statement is true, to the best of my knowledge and belief. LEWIS A. HYDE, Cashier.

Subscribed and sworn to before me this 10th day of May, 1893.

H. W. TRACY, Notary Public.

Correct:—Attest—

CHARLES BARD, FRANK J. LEAVENS, FRANK A. MITCHELL, Directors.

may11d

REPORT OF THE CONDITION OF THE Merchants National Bank, at Norwich, in the State of Connecticut, at the close of business, May 4, 1893:

RESOURCES.

Loans and discounts	$[illegible]
Overdrafts, secured and unsecured	[illegible]
U. S. bonds to secure circulation	100,000.00
Stocks, securities, etc	10,000.00
Due from approved reserve agents	12,662.16
Due from state banks and bankers	[illegible]
Banking house furniture and fixtures	5,000.00
Current expenses and taxes paid	[illegible]
Checks and other cash items	[illegible]
Bills of other banks	[illegible]
Fractional paper currency, nickels and cents	[illegible]
Specie	[illegible]
Legal tender notes	1,750.00
Redemption fund with U. S. treasurer (5 per cent. of circulation)	[illegible]
Total	$[illegible]

LIABILITIES.

Capital stock paid in	$[illegible]
Surplus fund	[illegible]
Undivided profits	[illegible]
National bank notes outstanding	[illegible]
Dividends unpaid	[illegible]
Individual deposits subject to check	[illegible]
Demand certificates of deposit	[illegible]
Certified checks	[illegible]
Cashier's checks outstanding	[illegible]
Due to other National banks	[illegible]
Total	$[illegible]

State of Connecticut, County of New London, ss:

I, Charles H. Phelps, Cashier of the above-named bank, do solemnly swear that the above statement is true to the best of my knowledge and belief. CHARLES H. PHELPS, Cashier.

Subscribed and sworn to before me this 10th day of May, 1893.

FRANK L. WOODARD, Notary Public.

Correct—Attest:

J. HUNT SMITH, O. L. HARWOOD, LUCIUS BROWN, Directors.

may11d

S. S. THRESHER,

Attorney and Counsellor at Law and Notary Public.

may6d Nos. 5 and 6 Broad Hall, Norwich

HOOD'S SARSAPARILLA.

In the Spring

Many people are troubled with dizziness, dullness, unpleasant taste in the morning, and that "tired feeling." Pimples, boils and other manifestations of impure blood also appear, annoying and depressing.

To all such sufferers we earnestly urge a trial of Hood's Sarsaparilla.* No preparation ever received such unanimous praise for its success as a Spring Medicine. It cures scrofula, salt rheum and every other evidence of impure blood. It overcomes that "tired feeling" and all other debility.

Dizzy Spells—Sick Headache

"I would like to say a few words in favor of Hood's Sarsaparilla. We take it constantly in our family, in fact it is the only medicine I take and it certainly has helped me. I used to have terrible headaches and dizzy spells. I was so bad at times I could not bear the least noise or jar. Nothing seemed to relieve and cure my headaches like Hood's Sarsaparilla. I don't consider it very expensive when I think how a doctor's bill will count up. I don't have any of those hard spells now.

Hood's
Sarsaparilla
Cures

When I feel dizzy or bad I go after Hood's. My husband and daughter take it occasionally. I have recommended it to a great many, because it has helped me, and will help others if they will give it a fair trial"—Mrs. CHARLES H. HORTON, South Windham, Conn.

HOOD'S PILLS cure liver ills, constipation, biliousness, jaundice, sick headache, indigestion. [3]

WANTS.

Situation Wanted

By a first class COOK, in a private family. Best of references given. Call or address A.H., 51 North Main St., City, for two days. may10d

WANTED.

Four or Five Experienced Broad Silk Weavers. Apply to the BRAINERD & ARMSTRONG CO., New London, Conn. may4d

EMPLOYMENT OFFICE—MRS. E. L. POWERS is receiving help for [illegible] week. Good Cook and Laundress wanted for the city or country. Farm hands, cook and waiters furnished for the seaside. Call between 10–12, No. 18 Boswell Ave. apr21d

HORSES WANTED.

At the Barber Homestead, on Plain Hill, Horses wanted to board and pasture. The best of care will be given to them. For further particulars address WM. R. BROWNING, Baltic, Conn. apr18d

Having leased, thoroughly renovated, and newly furnished the property formerly known as the

— Metropolitan Hotel, —

I am now prepared to open in the same for the purpose of renting the rooms singly or in suite. All modern conveniences. Steam heat, etc.

GEO. A. BURLINGHAM, No. 4 Franklin Square. apr14d

BATES, THE AUCTIONEER, WILL PAY SPOT CASH FOR SECOND-HAND FURNITURE. jan28d

BOARDING.
PERMANENT AND TRANSIENT.
[illegible] Centrally located. No. [illegible] TURNER. may21d

NEW ADVERTISEMENTS.

Emil Schmidt's English Food.

Sir—Being a farmer by profession, and a lover of good stock, after trying various kinds of food, I find your English Food the best in the market.

S. G. TILLINGHAST, 54 East Broad St., Norwich, Conn.

April 27, 1893. may16daw To C. J. WOLCOTT.

Alonzo H. Converse,
PAINTER.
Plain and Decorative Paper Hanging. Wall Tinting in all its branches.
145 Little Water St.
jan2d Graining done for the trade.

FRANK G. SWEET,
Medical and Surgical Nurse,

Graduate from Mills' Training School for Male Nurses, Bellevue Hospital, New York city. Call at 309 or 435 FRANKLIN Street, city. TERMS REASONABLE. may6d

For one week we offer 50 pairs of Men's Fine Kangaroo Shoes in Bals. and Congress, made with Cloth Tops expressly for us. These shoes are light, flexible and serviceable, and will give comfort and satisfaction to the wearer. You will find this shoe only at 96 Main street. The price is $3.00. Call in and see it.

JOHN W. HERREN,
Agent for W. L. Douglas' $3 Shoe. Directly opposite Porteous & Mitchell's. may8d

WANTED.
Your Trade.

We have the best quality
Garden Hose
In the market. Also the
Gem Nozzle.
Norwich Belt Manufacturing Co.
may8 TuThS

IRON AND IRON WORK.

Architectural Iron Work

of every description furnished promptly. Large stock of Patterns for all work in that line.

A. H. VAUGHN & SONS. mar16d

Foundry Pig Iron
Of the most RELIABLE QUALITY and grades. Full stock KEPT IN NORWICH FOR IMMEDIATE DELIVERY.
Refined Bar Iron
Of the well-known "EAGLE" brand.
Sheet Iron
GALVANIZED "B. B." BLACK and PLATE.
Steel
"BLACK DIAMOND" and "SILVER" warranted Cast Steel. MACHINERY STEEL, TIRE STEEL, CALKING STEEL.
Finished Steel Shafting.
Iron and Steel I Beams and Channels
[illegible] purposes.
A. T. CONVERSE,
Office, Warehouse and Shipping Wharf, 23 COMMERCE ST.
jan7d

The Sibley Machine Co.
Manufacturers of Paper, Cotton and Wool Machinery, Mill Gearing, Shafting, Pulleys, Hangers, etc., etc. Jobbing of all kinds, Gear Cutting, Forgings and Castings at [illegible] notice. 128 Franklin Street, Norwich, Conn. New and second-hand machines bought and sold on commission. 17 14d

The Bulletin.

OFFICIAL TIME TABLE
— OF —
Norwich Street Railway Co.,

Taft., Greeneville, Franklin Square and West Side.	Franklin Sq., Falls and Hill.
[illegible]	[illegible]

SUNDAY TIME.

[illegible]	[illegible]

Remainder of time table for Sunday same as week day, except those marked *
* Not run Sundays.
‡ Sundays runs only to Greeneville Car House.
§ Runs only to Greeneville Car House.
Running time between Park Church and Square, 20 minutes.
Running time between Depot and Square, [illegible] minutes.
Subject to change and correction without notice.
nov24d E. P. SHAW, Jr., Supt.

Condensed Railroad Time Table.
NORWICH & WORCESTER RAILROAD.
GOING NORTH.
"Eastern" Standard Time.

Leave.	a.m.	a.m.	a.m.	p.m.	p.m.	p.m.
Norwich.......						
Union Station	3.25*	5.55	9.10	2.10	3.40	6.15
Ferry Street..*		6.00	9.15	2.15	3.45	6.20
Putnam......	4.50*	7.05	11.10	4.05	...	[illegible]
Webster......	5.10*	7.35	11.40	4.40	...	7.19
Arrive.			p.m.			
Worcester....	5.40*	8.20	12.15	5.25	....	7.50
Boston......	6.45*	9.40	1.10	6.30	....	....
Providence...	.....	9.25	12.43	....	6.30	8.40
Hartford....	......	10.15	12.49	6.15	....	....

*This train does not run Mondays.
*This train does not stop at Ferry St.

GOING SOUTH.

Leave.	a.m.	a.m.	a.m.	p.m.	p.m.	p.m.	p.m.
Worcester..	5.45	8.25	11.00	12.30	4.50	...	8.04
Webster....	7.20	10.15	a11.40	1.05	5.20	...	8.32
Putnam....	8.00	10.55	....	1.40	6.05	...	9.00
Providence	7.30	9.10	....	12.15	....	4.30	...
Hartford...	...	9.10	....	....	....	3.30	...
Boston.....	...	8.30	....	12.00	m4.30	....	7.05
Arrive. NORWICH							
Union Stat'n	9.10	12.10pm	....	8.05	7.20	9.45	10.15

Steamboat express train leaves Norwich (Union station) for New London at 10.10 p. m. daily except Sunday.

LOCAL NOTICES.

A situation wanted as companion or care of invalids.

R. S. Bartlett has fresh this morning Neufchatel cheese.

Lawn mowers are very cheap at Whitney's, in the Central building.

C. D. Browning & Co are showing an elegant line of negligee shirts, with ties to match.

Dean's Rheumatic Pills absolutely cure rheumatism and neuralgia. Entirely vegetable. Safe.

How about that spring suit? Smith & Gilbert are ready to fit you out with just what you need.

All Hough's goods marked down, before removal to corner Main street and Broadway. Call and see prices.

George E. Clark offers the highest grade of spring clothing at the fairest prices. He has a perfect spring stock to select from.

If you are in need of summer horse blankets and lap robes go right into the Boston store, where Reid & Hughes are offering special values of each this morning.

The National Bargain company is offering bargains in every item in the store. You can't miss it. They meet you as you go in and they greet you as you go out. Look which way you will your eye hits a bargain. Call and see for yourself after you have read the advertisement.

The warmth of one day has decided B. Gotthelf & Co. to have a mark down sale of cool-weather goods, in order to clear them out before summer weather comes to stay and summer goods arrive. Millinery, flowers, laces, hose, etc., all go into the general shake up, and when they fall the prices fall with them. Read of the bargains they offer today.

It makes no difference what you want. You call for it, you can get it—at Porteous & Mitchell's. Bargains! Well, we should say. Silks, dress goods, trimmings, men's neckwear, hosiery, underwear, dress shields, small wares, and the finger spade for the ladies' flower garden. Big thing for digging in the dirt. Call and see it. See advertisement.

NORWICH AND VICINITY.

The Connecticut Trotting Circuit.

On Tuesday, May 30, the Connecticut trotting circuit will open its series of five meetings with a four days' race at Derby. On the same day the Rockville Driving club will open a two days' meet. At both places the purses will be $300 in each class.

Jerry Denny in Georgia.

Jerry Denny is in Augusta yet, playing on the infield of the local nine. He writes that the temperature is very high there, and that every one is playing ball as a relaxation. Jerry prizes his recently won Easter suit as one of the best trophies of his batting prowess.

Connecticut Homeopathic Association.

The Connecticut Homeopathic association will hold its annual meeting and banquet at the New Haven house next Tuesday, when officers for the ensuing year will be elected and other important business will be transacted.

It is expected that about forty members will attend. There are to be several papers on medical subjects read by members of the association.

Epworth League Day Exercises.

No special speaker will be present at the celebration of the anniversary of Epworth league day in the Central M. E. church Sunday evening, May 14. Mrs. John M. Newton, president of the league, will preside. Remarks will be made by local Methodist pastors and by officers of the league.

Car Smashes Valuable Glass.

A freight train entered the freight house of the Norwich & Worcester Railroad company with such force Wednesday noon that the rear car crashed through the west passage and into the freight on the dock. A large heavy plate glass window intended for the front of the Cook building was toppled over and smashed, and the trucks of the car were damaged to some extent.

Whipple's Bonds Forfeited.

The case of Frank A. Whipple of Voluntown, charged with instigating the crime of barn burning by William H. Jencks, on September 7, was called in the superior court Wednesday morning. Whipple did not respond, and his bond was forfeited. R. M. Douglas was to have appeared for Whipple. A well known Norwich merchant was his bondsman.

Jencks, the convicted barn burner, upon whose trial was revealed the secret of Whipple's accomplicity, is under sentence for four and a half years in Wethersfield.

A Grievance Against a Seaman.

The captain of a schooner which arrived in port early this week, discharged two boys whom he had shipped in New York but a few days before. He claimed to have paid them in full, and showed signed receipts to substantiate his statement. Both lads say that he had not paid them for their services and obtained their signatures fraudulently. They claim brutal treatment and an absence of food on the voyage.

One of the boys has secured work in a Ledyard sawmill. The other is said to be roving about town.

City Court—Kellogg, Judge.

James Cantwell, a local waiter, Thomas F. Twomey of North Easton, Mass., and Frank Durley were found guilty of disturbing the peace, in the police court yesterday. The trio were fined $10 and costs apiece. Turley paid Clerk Jennings $16.56 and departed. Cantwell and Twomey appealed. Bonds were fixed at $100 in each case.

John Clark was found guilty of drunkenness and fined $1 and costs, $7 56. In default of funds he was committed.

Sarah Lore, accused of creating a disturbance in Mrs. Connell's boarding house, was discharged by the court, the complaint against her being unsustained.

Salvation Army's New Quarters.

The local division of the Salvation army is comfortably settled in its new barracks at 105 Water street, the well located and convenient rooms occupied until recently by St Mary's Total Abstinence and Benevolence society. It is Captain Feller's belief that healthful and attractive quarters are requisite to the success of every Salvation army corps.

Good results mark the work of the Norwich corps, additions to its auxiliary membership being frequent.

The Scarcity of Trout this Season.

Local fishermen report very few trout in our streams. "Last fall," says an angler, "we had a severe drouth which dried out many of our best trout streams and millions of the fish perished. In the late fall and early part of the winter, before the frost set in, we did not have any rains to revive the streams and the small quantity of water left was frozen up, leaving the streams dry, and in consequence many trout died. Before we can expect our usual good trout fishing we must restock all our streams and wait about two years at best before we can expect to make big catches. You will find these causes specially affect streams that do not have many deep pools, which are a great protection to the fish, keeping them from being frozen to death when the water freezes and the streams become dry."

Academy Alumni 16, Academy 14.

A nine composed of ex academy students and a few who never saw the inside of that institution, captained by John D. Moulton, defeated the academy team by a score of 16 to 14 in a seven inning game on the academy campus yesterday afternoon.

It was a heavy hitting, loose fielding game. The scrub team gained a good lead at the start and maintained it throughout. Harris pitched five innings, giving away to Captain Moulton at the sixth inning. Lathrop and Brown pitched for the Academys, but were hit hard by the alumni boys. In the sixth inning Moulton made a clean home run hit over the south fence.

For the Academy nine Mitchell, Blackledge and Palmer played a strong and effective game.

Armstrong, the Academy catcher, split a finger in the first inning and gave way to Blackledge, who caught the game out, Brown taking his former place at third. S. W. Bishop umpired.

NEARLY ENDED.

Closing Argument in the Sparrow Case to be Made in the Superior Court Today.

Elgar Sparrow's defense is over. His counsel attempted to introduce further evidence at the session Wednesday morning but it was overruled.

The state and the defense were allowed three hours each in which to address the jury. City Attorney Browning began to argue for the state at 10 25 and was followed at 11 30 by Attorney Thayer for the defense. S. S. Thresher succeeded Mr. Thayer.

State Attorney Lucas then summed up the evidence for the state. His argument will be concluded this morning, and Judge Thayer will then deliver his charge to the jury.

During the progress of the arguments Sparrow sat in the prisoners' dock, slightly nervous and apparently suffering from a severe cold. His story upon the witness stand has on the whole made a favorable impression upon the spectators.

TO INSTALL PASTOR CUNZ.

Interesting Ascension Day Ceremony in the German Lutheran Church.

The Rev. F. B. Cunz, formerly of Birmingham, Ansonia and Thomaston, will be duly installed pastor of the Norwich German Lutheran charge today, Ascension day, the services to begin at 7.30 p. m. The Rev. Pastor Brand of the German Lutheran churches of Bristol and Middletown, will conduct the exercises and give the charge to both pastor and people.

The synodical relationship of both ministers is that of the Immanuel Synod of the Lutheran church in the United States, a decidedly Lutheran but at the same time thoroughly evangelical body.

Publishes a Honolulu Newspaper.

THE BULLETIN is indebted to Mr. John Greene of Honolulu, for late copies of The Hawaiian Star. Mr. Greene is publisher of the paper. He is a former carrier of THE BULLETIN, but now an established resident of the disputed Hawaiian Islands.

Funeral Services.

The funeral of W. R. Perryman was held from his late residence, on Orchard street, Wednesday afternoon. The Rev. Dr. Howe officiated at the house. Delegations were present from Uncas and Shetucket Lodges, I. O. O. F., Norwich Council, R. A., Norwich Lodge, A. O. U. W., and Sedgwick Post, G. A. R., and members from each body acted as bearers. The burial was in Yantic cemetery, where the service was according to the Odd Fellow ritual.

Song and Piano Recital.

A free song and piano recital will be given at the Y. M. C. A. rooms this afternoon at 4 p. m., by Miss Minnie M. Chamberlain, soprano, and Mr. Ernest Felix Potter, pianist. The programme will be as follows:

1. Preludes Op. 28 .... F. Chopin
   (a) No. 5 .... F. Chopin
   (b) No. 5 .... F. Chopin
   (c) Mazurka Op. No. 3 .... F. Chopin
2. (a) "First Song" .... F. Gumbert
   (b) "Rosebud" .... H. Bartlett
3. Fantasie Impromptu .... F. Chopin
4. "My Heart at thy Sweet Voice" .... Saint-Saens
5. Valse Op. 34, No. 2
6. "Forth des Music" .... Gastaldon
   "Bird Raptures" .... F. Cowen
   "Love Me If I Live" .... F. Cowen
7. Impromptu Op. 29.

Quick to Take Advantage.

The short crop of Connecticut oysters due to the destruction wrought to the beds by the several April storms will probably work to the advantage of the Rhode Island oyster growers. The Narragansett bay supply is all right and will bring more money in the market than usual. Already the price has advanced from $4 50 to $5 a barrel, and the wholesalers think that further advances will occur.

The loss to Connecticut growers will be immense. The several heavy gales early in April covered the beds with sand to a great depth, thus killing the oysters.

PROF. SMITH'S PORTRAIT.

To Be Presented to the Free Academy With Appropriate Exercises.

The committee having in charge the gift of the portrait of Elbridge Smith to the Norwich Free Academy, the first principal of that institution, announce that the portrait is completed, and will be presented to the academy at the Slater Memorial hall on Saturday, June 3d, at 4 o'clock p. m., with appropriate exercises. It is proposed that this occasion be made a re-union of as many of the members of the academy, during the nine years of Prof. Smith's service as principal, as can be brought together. Prof and Mrs. Smith and several of the teachers who were associated with him are expected here on the occasion of the presentation.

STATE LEGISLATION.

The General Electric Railway Bill—Sane Treatment for Dipsomaniacs.

HARTFORD, Conn., May 10.—The general electric railway bill is now in the hands of a conference committee, who will consider the difference between the senate and the house as to its provisions, and its fate will depend largely on the conclusions reached by this committee. The house today insisted on its former action in passing the bill as amended last week, and Messrs Hale of Glastonbury and Wood of Manchester were appointed a committee to confer with Senator Pierce, the senate member.

The committee on banks reported favorably on a resolution incorporating the Windsor Locks Trust and Safe Deposit company.

The committee on roads and bridges reported a substitute bill to compel selectmen to clear roads blocked with snow.

A bill was passed providing that all honorably discharged soldiers, sailors and marines who served in the union army or navy during the late war, in Connecticut regiments or navy quota from this state, and all soldiers, sailors and marines who served in the regiments or navy quota from any other state, who at the time of enlistment were residents of this state, and are now residents, who are dipsomaniacs, or so addicted to the intemperate use of narcotics or stimulants as to have lost the power of self control, and who are unable to bear the expense of treatment for the disease, shall be entitled to receive treatment under the direction of the soldiers' hospital board, and the expense of such treatment shall be defrayed by the state, but shall not exceed in any one year a total sum of $3,000. Any person who may wish to avail himself of the benefit of the law shall make application to the hospital board, which shall have the sole power to grant or refuse an application and prescribe the place where treatment shall be received.

At 1.05 the house adjourned to 10.30 Thursday.

In the senate, when the resolution appointing a judge and deputy judge of the new town court in Stonington was reached, Senator Fox read a statement from a Stonington paper that the court was not needed, and the 3,000 taxpayers ought to be heard from.

Senator Crandall said that the people wanted the court and the writer of the article opposed the court because he failed to get one of the judgeships.

Senator Fox then moved to put the resolutions on the passage, and by ballot George Stanton, Jr., was elected judge and Simeon Gallup deputy judge of the court. The vote was unanimous on both.

Bill that druggists shall not sell liquor to any person on Sunday without a prescription was passed, although Senator Fox suggested that such is now the law.

Bill that any person in jail who is afflicted with a venereal disease shall not be released from custody until cured. Passed.

Bill changing date of joint meetings of selectmen and school visitors to the third Tuesday of June. Passed.

Adjourned.

There is no doubt that persons are often moonstruck, particularly in the tropics. On warships no one is allowed to sleep on deck, and the lunar rays therefore cannot reach them, but on merchant vessels, where there is less discipline, especially in hot weather, tars sleep on deck, and are often picked up insensible in the morning.

FRAUD UNEARTHED.

Norfolk Pension Agent Robs the Government.

COLORED PEOPLE ARE HIS TOOLS.

Swindler Now Under Arrest—Stealings Probably Reach $100,000.

WASHINGTON, May 10.—The pension department believes it has unearthed stupendous pension frauds. An attorney from Norfolk, Va., named W. R. Drewery, now under arrest, is charged with securing fraudulent pension claims by the wholesale, using as his instruments in many cases colored women and men who could not read or write.

About 19 months ago Secretary Noble ordered three cases dropped from the pension rolls that Drewry had secured, and later on he was debarred from practice. When the present administration came into power a thorough investigation was made into the cases that Drewry had secured, and when it was concluded, a few days since, it was discovered that about 98 per cent. of the cases he had handled under the act of June 27, 1890, were secured through the filing of false declarations.

The Extent of the Frauds

can be understood when it is stated that 166 cases were granted, and that every one of them carried arrears. The importance of the discoveries necessitated prompt action, and A. D. Albert, supervising examiner for the southern district, with several assistants, was immediately sent to Norfolk where they are now pursuing their investigations.

They have learned that Drewery did a thriving business. In his office, occupying desk room, was a notary public, named B. A. Richardson, Jr. When Richardson went out of the office Drewery used the notary's seal, attesting the false evidence which he had prepared, and forwarding the papers to the secretary. Richardson is said to have been ignorant of the use to which his seal had been put.

The result of the examiner's work will be shown next Monday. The United States court meets in Norfolk on that day, and several pension cases will be brought before it. It is expected that the fraudulent pensioners will soon be dropped from the rolls and a series of prosecutions commenced. The amount of the steals will probably aggregate $100,000.

WHOLE VILLAGE DESTROYED.

Not Only Buildings but Five Persons Consumed by Flames.

WARSAW, Ind., May 10.—The village of North Galveston, 18 miles northwest of this city, was almost totally destroyed by fire yesterday morning. The residence of J. J. Jackson, among others, was consumed, and the entire family, consisting of himself, wife, two sons, and a daughter, perished in the flames.

Several other persons were badly burned. Many families lost their entire earthly possessions and made their escape clad only in their night clothes.

The village has no fire extinguishing apparatus, and being off the line of a railroad it was impossible to get a message to this city in time to secure aid. The loss is estimated at $75,000. The origin of the fire is unknown.

REBUKE OF METHODS.

Bishop Scarborough Protests Against the Election of New Bishop.

NEW BRUNSWICK, N. J., May 10.—The diocesan convention opened here yesterday. Bishop Scarborough's address was a resume of the progress and policy of the church, and a rebuke of the methods used at the election of a successor to Bishop Brooks.

"We cannot but regret," he said, "that the methods of a political caucus have been introduced into the election of a bishop. When delegates meet, agree upon a candidate, proclaim their choice through the daily press, demand that candidate's acceptance or refusal, and then going into the convention, kneel down and ask the guidance of the Holy Ghost upon their choice, it seems to me like trifling with holy things."

MORE TROUBLE IN CUBA.

Manuel Garcia's Band of Guerrillas Rob and Plunder.

NEW YORK, May 10.—The Herald's Havana special says: There is increased excitement in the province of Havana, owing to danger from an unexpected source.

Manuel Garcia's band of guerrillas encamped on Sunday near Melana and immediately began a series of depredations. They made a dash into the town Monday and raided the place. Farmhouses were pillaged and many defenseless persons cruelly shot down.

On receipt of the news in the capital a force of government troops was ordered to pursue the bandits. They are now advancing on the encampment.

MASSACHUSETTS LEGISLATURE.

A Glimpse of the Work Accomplished on Beacon Hill.

BOSTON, May 10.—In the house an order was adopted, extending to May 17, the time within which the gas investigating committee shall report.

Mr. Rosnosky of Boston had the World's Fair resolve taken from the calendar on the question of agreeing to the report of the conference committee to send eight senators and 20 representatives. Mr. Roe of Worcester was against the proposed expense of $12,000. Mr. Smith of Gloucester thought it was an unfair report and hoped the house would not accept it. Messrs. Abbott of Watertown and Myers of Cambridge believed the matter had been debated enough and that the conference report should be accepted. Mr. Roe insisted that the proposed trip would be a junket. Mr. Moriarty of Worcester thought the conference report should be accepted. Mr. Hayes of Lowell would have it rejected and no delegation sent. The report was agreed to, 81 yeas to 84 nays. A roll call was refused.

The house passed to be engrossed without debate the bill to prevent foreign corporations from issuing stock or other securities based on domestic corporations.

After a few words of criticism by Mr. Abbott of Watertown the house rejected unanimously the bill to put all the expense of altering highways upon abutters.

When the house reached the 54-hour bill in regular course, it was assigned to Tuesday on motion of Mr. Hayes of Lowell.

The bill to compel the putting of electric wires under ground in Boston was ordered to a third reading without debate.

The resolve for a constitutional convention was referred to the next legislature.

In the senate under suspension of the rules the report of the conference committee on the representation of the state at the World's fair June 17 was accepted.

MORE FROM NICARAGUA.

Revolutionists Said to Be Making Very Rapid Gains.

NEW YORK, May 10.—The Herald's San Juan del Sur, Nicaragua, special says: The revolutionists against the power of Brest Sacas are rapidly gaining. They have taken possession of this port, and control most of the country between here and Granda.

Telegraphic communication with the capital has been cut off, and it is impossible to learn what is being done around Managua. It is reported, however, that the capital city is under siege, and that several engagements between the government troops and the insurgents have taken place.

The revolutionists are rapidly gathering arms, enlisting troops and collecting money. Their army is gaining reinforcements daily. Many of the leading merchants have openly declared their sympathy for the cause.

It is quite evident that the outbreak is the most serious one which has taken place in Nicaragua for many years. The war may last for some time, and it promises to be a bloody one.

OLE BULL'S VIOLIN.

It Is Seized at a Concert Upon the Order of the Court.

ST. LOUIS, May 10.—Emil Karst, ex-French consul, a violinist of more than local reputation, gave a musicale, Monday night. On the program the announcement was made that Mr. Karst would perform on his famous Guarnerius violin, and that after the concert those of the audience who wished to examine the instrument could do so.

Among those who took advantage of the invitation was a local constable, who was so much pleased with the music that in spite of all remonstrances he carried it away with him.

The seizure was issued upon an order of Judge Klein, on petition by Mrs. Rebecca Hertz, who said that she was the lawful owner of the violin, and that it was worth $5000.

At Chattanooga, in 1880, the great violinist, Ole Bull, was hard pressed for money, and sold to Major Henry T. Mesengale his pet violin.

Newspapers Not Suppressed.

CITY OF MEXICO, May 10.—American papers just now arriving, contain a statement that the government has suppressed 100 newspapers which were actively in opposition. The story is absurd, as out of 134 papers, daily and weekly, not over 30 are in opposition to the Diaz administration, while the leading opposition papers in this city still continue active and bitter attacks on the federal government, and have not been molested.

Celebrated Silver Wedding.

EAST WEYMOUTH, Mass., May 10.—Chief Engineer and Mrs. Frank D. Thayer celebrated the 25th anniversary of their marriage by a reception and dance at Mason's hall last night. A large number of friends was present to extend congratulations, and the genial chief made the occasion a most pleasant one. Mr. and Mrs. Thayer received many valuable presents.

Cardinal Vaszary In Politics.

VIENNA, May 10.—Cardinal Vaszary, primate of Hungary, appeared in the Hungarian house of magnates with 31 Catholic prelates during the budget debate yesterday, and made a violent attack upon the policy of the government toward the church. The Vaterland, organ of the Catholics, says that his object is to form a clerical party in the lower house.

NEWS IN BRIEF.

Gladstone denounced a proposed amendment to the home rule bill.

The trial of Lizzie Borden will begin the first Monday in June in New Bedford, Mass.

Ancillary receivers for the National Cordage company were appointed in Massachusetts.

Nearly 8000 more immigrants were landed in Boston in April than came the same month in 1892.

Three Newport (R. I.) storekeepers were convicted of keeping their stores open for business on Sundays.

United States consul Coudert was complimented by the president of the Behring sea tribunal of arbitration.

A United States warship may be sent to Nicaragua to protect our interests there during the present disturbance.

The German emperor announces his intention of carrying the army bill into effect even if the new reichstag refuses to adopt it.

Governor Russell of Massachusetts spoke at the banquet of the Granite State club at Manchester, N. H., on the Democratic party as constructive.

Five hundred cordage workers were temporarily thrown out of employment in Brooklyn, owing to the trouble of the National Cordage company.

LAST PUBLIC APPEARANCE.

Queen Victoria Opens the British Imperial Institute.

LONDON, May 10.—The British Imperial Institute was opened today with a brilliant ceremony by her majesty Queen Victoria. It was what the British call "queen's weather," and the occasion was, therefore, most propitious for the homage of her majesty's subjects upon this which, it is said, will be her last public appearance.

Queen Victoria started from Buckingham palace at 12:19 p. m. The royal procession consisted of six carriages. In the first carriage rode Queen Victoria with the Princess Christian and the Princess Beatrice. They were attended by the great officers of the household and an escort of officers of the Life Guards, and detachment of Indian, Canadian and Australian troops, forming a most brilliant and picturesque spectacle.

Her majesty wore a black satin dress, the cape trimmed with Guipure lace, and a bonnet of black Chantilly lace over white, with cut steel ornaments. Her majesty appeared to be in good health and radiant spirits. She bowed incessantly in response to the cheers of the multitudes who thronged the route from Buckingham palace to the institute. The Prince of Wales, accompanied by Prince George, Duke of York, and the Duke of Fife, started for the institute from Marlborough House at 11:20 a. m. in a state carriage escorted by a body of life guards.

The Duke and Duchess of Edinburgh and their daughters, the Princess Victoria, Alexandria and Beatrice, made their start from Clarence House for the institute, also escorted by the Life Guards and the Duke and Duchess of Connaught and their children. Prince Arthur and the Princesses Margaret and Victoria Patricia rode from Buckingham palace. All the royal princes and princesses were attended by equerries and the officers of their several households.

Roman Police and Gamblers.

ROME, May 10.—An official inquiry into the regulations between the police and the gambling houses of the city is in progress. The house most frequented by deputies is said to make heavy monthly payments to the police to secure immunity from disturbance.

Grand Trunk Freight Idle.

MONTREAL, May 10.—The freight handler's strike on the Grand Trunk is spreading and all trains are idle. Steamers which were to have sailed today have not received a package of freight.

Arlington Mills Strike Over.

LAWRENCE, Mass., May 10.—The weavers who left their work at the Arlington mills, Lawrence, [illegible] on account of a proposed reduction [illegible] have decided to return to work.

PEARLINE.

A Great Head

—the one that saves hands and back by washing with *Pearline*. It's ahead of the old way in every way. *Pearline* washes clothes or cleans house with half the labor. The most delicate fabric is washed safely; the roughest housework is done easily. *Pearline* does away with the *Rub, Rub, Rub.* You can't do without *Pearline*, you may do much work, but you'll never be done.

Beware Peddlers and some unscrupulous grocers will tell you "this is as good as" or "the same as Pearline." IT'S FALSE—Pearline is never peddled, and if your grocer sends you something in place of Pearline, do the honest thing—*send it back*. ma18MTuThFw JAMES PYLE, N. Y.

INSURANCE.

FINANCIAL STATEMENT OF THE WESTERN ASSURANCE COMPANY, JANUARY 1ST, 1893. UNITED STATES BRANCH

—ASSETS.—

Government Bonds	[illegible]
State Bonds	[illegible]
Municipal Bonds	[illegible]
Cash on Hand and on Deposit	[illegible]
Other Assets	[illegible]
	$1,677,165.60

— LIABILITIES. —

Reserve Premium Fund (N. Y. Standard)	[illegible]
Reserve for unpaid losses	[illegible]
All other liabilities	[illegible]
	[illegible]
Surplus in United States	[illegible]
Total income in U. S. for 1892	[illegible]
Total Losses paid in U. S. from 1874 to 1892, inclusive	[illegible]

NICHOLAS TARRANT, Agent, [illegible] Main St., Norwich, Conn. apr1d

BEST FORMS FOR INSURANCE, COMPANIES REPRESENTED, RATES TO THE ASSURED. AT
STORY'S INSURANCE AGENCY, [illegible] Shetucket St. mar28d

A. IRVING ROYCE,
FIRE INSURANCE.
Office, Over Thames National Bank, Shetucket St., Norwich, Conn. jan9d

ANNUAL STATEMENT
—OF THE—
New London Co. Mutual Fire Insurance Co.
OFFICE
In Chelsea Savings Bank Building, Shetucket St., Norwich, Conn.
Jan. 1st, 1893.

Assets	$104,178.21
Liabilities	[illegible]
Surplus	$81,566.65

S. F. PARKER, Pres. J. F. WILLIAMS, Secy. IRA L. PECK, Treasurer. feb16d

B. P. LEARNED
Insurance in all Forms.
Bonds of Indemnity.
Foreign Drafts.
Over Thames National Bank, Norwich, Conn.

MISCELLANEOUS.

TROY STEAM LAUNDRY.
Goods called for and delivered free of charge. Lace Curtains and all Fine Work warranted to give satisfaction.
145 Little Water St.
Family Washing at Special Rates. nov6d

TEAMING.
I am prepared to do all kinds of light and heavy teaming, dump-cart work, etc., etc., at the lowest living prices.
mar16d W. H. PALMER, [illegible]

Murphy & Blackburn,
General Furnishing Undertakers and Embalmers.
No. 27 Franklin St., opp. Prentice Furniture Company.
Open day and night. Ring bell for night calls. Residence No. 24 High street and No. 3 Williams Avenue, Preston. We give special attention to Upholstering and Carpet Laying and all work of this kind. Satisfaction guaranteed. Lowest prices in the city. mar28d

Sterling Silver!
New and Elegant Patterns in Solid Silver for Wedding Presents at
KINGSBURY'S.
may6d

Fine Work. Fair Prices.
D. S. UNDERWOOD.
Contracting Painter, Paper Hanger and Decorator.
RESIDENCE, 126 FRANKLIN ST. apr24d

PROTECT YOUR EYES.
[illegible]
The well-known Optician of No. 30 E. 14th St., New York, and 609 Olive St., St. Louis, has appointed
H. R. WOODWARD
As agent for his celebrated Diamond and Non-Changeable Spectacles and Eyeglasses. The Glasses are the greatest invention ever made in spectacles and every pair purchased is guaranteed, so that if they ever leave the eyes no matter how scratched the lenses, they will furnish the party with a new pair of Glasses free of charge. H. R. Woodward has a full assortment and invites all who wish to satisfy themselves of the great superiority of these Glasses over any and all others now in use to call and examine them at the Star Jewelry Store, 155 Main St., Norwich, Ct. No peddlers supplied. None genuine unless stamped with the word Diamond and non-changeable.

THE BULLETIN JOB DEPARTMENT supplied with all the facilities for doing work promptly and in the most approved style.

COMMANDER A. J. CRISS.

What One of the Most Prominent of the Knights of Pythias Says of Paine's Celery Compound—It Made Him Well.

One of the best known members of the Knights of Pythias in Ohio, A. J. Criss, commander of the 8th regiment of uniformed knights, says of the remedy that makes people well.

"I commenced using Paine's celery compound some time last spring. My trouble was catarrh of the head and stomach. I used two bottles and experienced almost immediate relief. I used many other so-called remedies before using Paine's celery compound, but none of them did me any good. I have recommended the compound to a number of persons who are using it, and it will always be a pleasure to me to recommend it to the afflicted, as I am confident from my own experience that there is no medicine in existence that will build up the broken down system so quickly as Paine's celery compound."

His is the experience of thousands everywhere. What wonder that more Paine's celery compound is used in the United States than any other remedy! It makes people well! may11d

ARCHITECTS.

C. H. PRESTON,
Architect, - - - - Central Building.
Telephone 144—3, Norwich, Conn.
Specialist on modern construction and strength of materials. mar8d

JAMES A. HISCOX,
ARCHITECT,
[illegible] Main Street, Rooms 3 and 5. [illegible]

MUSICAL INSTRUMENTS.

TALKING

About PIANOS just now is my theme. Do you want a Piano? Then come and hear one of the purest and finest toned Pianos in the market. Price Low. Also Organs, and a stock of fine Violins, including the Miller Violins, on hand. A fine New Upright Piano to rent. Will be glad to see you at 85 Williams Street.
[illegible] GEO. R. MARTIN.

MISCELLANEOUS.

LUCAS
A. H. HARRIS, Lessee.
HALL

REMOVAL.
We have removed
From 11 to 31 Chestnut St.,
where we have superior facilities for doing all kinds of work in our line.
Steam Carpet Cleaning.
Ladies' garments, cloth of all description dyed, Dyeing feathers a specialty. Promptness and thoroughness guaranteed.
WILCOX BROS. [illegible]

Livery, Boarding & Sale Stable
Hacks and teams to let, also a four-seated wagon and 'bus, convenient for parties and picnics, at reasonable prices. Horse clipping done by Central Improved Power Machine.
A. T. GARDNER, Chestnut Street

ESTABLISHED IN 1861.
Adam's Tavern,
NORWICH TOWN,
A. A. ADAM, Proprietor.
The following is a list of the best brands of ACKER, MERRALL & CONDIT'S and PARK & TILFORD'S WHISKEYS that I introduced 15 years ago. They have become immensely popular. They sell on their own merits:
Imperial Bourbon, Sam Ward, 1853, Maryland Rye, Monogram Rye, Blue Grass, Hermitage, 1881, Union Club Rye, Mayfield Bourbon, Hermitage Sour Mash, Keystone Rye, Cabinet Bourbon, Union Club Wheat.
N. B.—The above goods do not have to be rechristened every six or nine months with a new name in order to make them sell, as is a customary feature with compounding liquor dealers. A. A. ADAM.
Telephone call 21-14. [illegible]

Lawn Mowers Sharpened,
Bicycles Repaired.
CARRIAGE AND BOAT TRIMMINGS NICKEL PLATED by
A. GOULD,
Industrial Building, near Union Station. apr18d

BILLIARD and POOL TABLES
— FOR SALE BY —
J. J. COATES, 65 West Main St.
Supplies of all kinds constantly on hand Repairing done. apr5TuThS

FRESH FLOWER SEEDS.
Asters, Pinks, Mignonettes, Pansys, Sweet Peas, etc., 5 cents paper.
Extra size Gladiolus Bulbs.
Fine Tuberose Bulbs, 5 cents each.
MRS. S. M. HOWIE,
[illegible] 130 Franklin Street.

Complete Manhood
AND HOW TO ATTAIN IT.
A medical work that tells the causes, describes the effects, points the remedy. Scientifically the most valuable, artistically the most beautiful medical book ever published; 96 pages, every page bearing a half-tone illustration in tints. Subjects treated: Nervous Debility, Impotency, Sterility, Development, Varicocele, The Husband, Those Intending Marriage, etc.
Every man who would know the Grand Truths, the Plain Facts, the Old Secrets and New Discoveries of Medical Science as applied to Married Life, who would atone for past follies and avoid future pitfalls, should write for this WONDERFUL LITTLE BOOK.
It will be sent free, under seal, while the edition lasts. Address the publishers, ERIE MEDICAL CO., Buffalo, N. Y.
apr1TuThSw

—THE—
LAMSON & HUBBARD
Is the Leading Hat
In New England
Warranted Fast Color and not to Break.
FOR SALE BY US ONLY.
PERKINS & MONTGOMERY,
Successors to J. T. CLARK,
121 and 123 Main Street.
apr6TuThS

ESTIMATES FOR ALL KINDS OF PRINTING furnished on application to this office

The Bulletin.

Distribution of Foreigners.

Census bulletin 357 shows the distribution of our foreign population by race in the largest cities of the Union. The three cities having over a million inhabitants are respectively New York, Chicago and Philadelphia, but the proportion of foreign born in Philadelphia is much less than in the other two cities. In New York and Chicago the proportion is almost the same, being about 42 per cent of the whole population, while in Philadelphia it is only 25.7 per cent. So that if any one of our three largest cities can claim to be an American city it is Philadelphia. Baltimore, with a population of nearly half a million, has only a little more than 13 per cent of foreigners.

A late writer says that the southern states of this Union and Canada contain the most purely Anglo-Saxon population of any portion of North America. It is not clear, however, that the two sections named have attained any superiority in any respect over the rest of the continent, so they need not flatter themselves that the pure Anglo-Saxon blood is a whit more good and great than the mixed Teutonic, Saxon and Celtic.

Chicago and New York appear to run in parallel lines so far as the proportion of German population goes. Each has about 14 per cent of German born inhabitants. But when it comes to Irish New York is far ahead of Chicago, having nearly as large a proportion of Irish as Germans, while Chicago contains only a little more than 8 per cent. Germans and Scandinavians are inclined to settle in the interior. Irish, perhaps in remembrance of their seagirt isle, scatter mostly along the Atlantic coast. Boston, beloved of the Irish, contains the largest proportion of that nationality, the per cent being nearly 16.

Landscape Architects.

The editor of The Century believes that the Columbian fair will do more than anything else could to convince the American mind of the great need of trained landscape gardeners in this country. The necessary connection of the landscape gardener with the architect has not impressed our people heretofore. The landscape architect should be consulted along with the building architect before the structure is begun, not after it is completed.

The feature which will strike the visitor in regard to the World's fair grounds and buildings is the beauty of the whole considered as one work of art. Buildings fit the grounds, and grounds fit the buildings. This was made a most important part of the planning of the great Columbian exposition. The lack of landscape architects who can worthily co-operate with our artistic building architects is, however, a most serious one at present. There is richly paying employment for talented young men who are willing to take up the profession of landscape gardening. There are, however, almost no schools where a course of instruction in this department can be had. The Century suggests that there should be a department of landscape gardening established in connection with one of the universities or technical schools. Really, however, it ought to be one of the courses at the agricultural colleges. So ought instruction in forestry. Every school that can should assist in the work of changing our scarred, mutilated American landscapes into ideals of artistic beauty.

The Homestead Law.

If you want to get a free farm from the United States public lands, the first thing to do will be to find out just where you want to go. Take not the word of any honey tongued railroad agent or agent of any kind, but find out for yourself by inquiries which will suggest themselves to you. Having decided where you will go—to the Cherokee Outlet perhaps—next get a copy of the United States homestead acts and study them carefully. Take the word of no interested person in this respect either. It is to be supposed of course that any one who has intelligence to settle in a country as a pioneer has intelligence enough to understand the homestead law when he reads and studies it.

Any citizen or expectant citizen of the United States who is 21 years old and over may acquire a homestead—any person except a married woman, that is. In respect to getting a homestead, a wife is not a person in the eyes of the law. Having chosen your farm, go to it and begin work. You may claim as a homestead 160 acres of the public lands, provided you do not already own that amount somewhere else. If so, you must get rid of enough to bring it below 160 acres before you can lay claim to a homestead.

You must honestly begin to cultivate the soil of your 160 acres and proceed to show that you intend it bona fide for your home. It is the surest way to settle down upon your farm and stick to it. Within three months of the time you have made settlement you must go to the nearest land office and file your claim, paying the land entry fee of $5, $10 or $14, according to the amount of land you have entered. You must also record your affidavit that you intend to make that farm your home. Five years' residence upon and cultivation of the land will make it yours permanently, and the government will give you a patent for it. If the husband and father dies, the widow and children may continue upon the land and obtain the title at the end of five years.

While actual residence upon the claim is desirable it is not absolutely necessary. The homesteader may meantime live elsewhere, making trips to his homestead to cultivate it. But he must not be absent from it as long as six months at a time or he will be in danger of losing it. Finally the new homestead cannot be attached for any back debts contracted before it was settled.

WOMAN'S WORLD.

MISS MARTIN'S MARRIAGE.

Something About a Recent International Union in New York City.

Not since the centennial year, when in "the budding month of May," or, as James Whitcomb Riley has it, "the month of promise," when George Victor Drogo Montagu, Viscount Mandeville, eldest son of the seventh Duke of Manchester, led the beautiful Consuelo Ynaga del Valle to the altar of Grace church, has any wedding, international or otherwise, created such widespread comment as the wedding of William George Robert, fourth Earl of Craven and Viscount of Uffington, with Cornelia, daughter of Bradley Martin, Esq., of New York.

Consuelo Ynaga took to the future Duke of Manchester no dower of rubies, diamonds and bank notes. Cornelia Martin's portion is sufficient to regild all the tarnished coronets of the Cravens from time immemorial, though it is said that the Craven coronet is by no means in need of regilding.

Marriages of American girls in general, and New York girls in particular, to men of rank and title from across the seas have long since ceased to be regarded with wonder. Various such marriages have taken place in New York, but few have been celebrated with pomp and splendor. Mrs. Lewis Hamersley and the Duke of Marlborough were married almost secretly, and yet as a duchess the fair lily of Troy outranks nearly all her American contemporaries in the peerage. There was a great flourish of trumpets when poor Dottie Zerega wedded Sir Frederick William Francis George Frankland, tenth baronet of Thirkleby, less than three years ago, a marriage which she survived scarcely more than 18 months. Miss Zerega married a man without estates, but a good old title. Miss Cornelia Martin married a man with both, and her marriage portion will enable her to keep these estates from running to ruin.

There have been numerous counts, barons and knights from continental Europe who have married in New York, but their titles seem as nothing when compared with a long established one in England, where rank is most servilely worshiped. It is a great thing to be lady this or that and to be addressed as "my lady" or "your ladyship" in plain English. So when an American girl has lived in England the greater part of her life what wonder that she should be overcome by the glamour of rank and high position and desire to be part of it.

The brides noted above were all known in society, but the bride of this year is a little girl who might be passed on the avenue by nine-tenths of her parents' large circle of acquaintances without even a nod of recognition, and it is that which lent a greater interest to the marriage.

While abroad soon after the death of her father Mrs. Bradley Martin acquired not unlike other Americans the taste for foreign life. Her husband being fond of sport they determined to take a place in Scotland, which they leased for a long term of years. This place, called Bal Ma Caan, is in Inverness-shire, the heart of the Scotch highlands.

Lord Craven has been a frequent visitor at Bal Ma Caan for some years. He was on terms of greatest intimacy with the family and was a chum of young Sherman Martin, who married unfortunately. Craven is retiring and almost bashful. He does not care a snap for society. This is probably from the reason that he was not town bred. His long minority was passed in the country at one of the smaller estates of the Cravens.

Craven's aunts, Lady Cadogan and Lady Coventry, favored his early marriage. It was at first intended to have the engagement last a year. Mr. Bradley Martin, greatly against the desire of Craven's relatives, insisted on having the marriage in New York, so that all his kin might be present.

The jewels given by Mrs. Martin, Mrs. Sherman and the dowager Countess of Craven, the earl's grandmother, are magnificent. Mrs. Sherman's gift, a necklace of pearls, three strings, is said to have cost $60,000. Mrs. Martin's gift, a tiara of diamonds, an exact copy of one worn by the Empress Josephine, is composed of diamonds of the purest water. The stones are all picked, the central one, very large, being so set as to swing with each movement. The setting of these stones is almost invisible.—New York Herald.

Gowns For Young Girls.

Empire gowns for young girls—girls at that age which in them is called "awkward" and the boys "hobbledehoy"—are much worn and very becoming. A simple, inexpensive one seen the other evening was of crimson cheesecloth and black velvet. The neck, cut a little round, was edged with a ruffle of black lace. The sleeves were immense, and so added to the importance and size of the slender maiden. They were gathered in at the wrists with black lace ruffles. The sash was of black velvet and was fastened between the shoulders by a large rosette of black velvet. Then it was drawn under the arms to the front and tied in a big bow with long ends, which fell as far as the knee. The skirt was finished by three bands of black velvet. It was very becoming to the half grown curly head which wore it.—Philadelphia Times.

Mary Anderson as an Autobiographer.

That Mary Anderson should desert the stage at a time when the public had reason to expect better work than she had ever done before was disappointing; that having retired to private life as Mrs. Navarro she should next appear before the world as an autobiographer was not disappointing. The actor in retreat naturally finds the subject for literary effort in himself. Our former Mary was always much of a mystery, as the Duse is a mystery, but in a different manner. Whether she will display in the pages she writes the outspoken candor which theatrical biographies have been said to show beyond all others time will tell. If hers is such, it will be interesting and well worth addition to the shelves filled by others of the class.—New York Evening Sun.

The Thirty-[illegible] street club of working girls of [illegible] York is entirely self supporting. [illegible] receipts for last year were $1,[illegible] and its total expenses $1,109.5[illegible]. Its average weekly attendance was [illegible] and total attendance for the year [illegible].

A Scene at a Musicale.

To draw the line seems to be the one aim of some of the most exclusive. The inner circle of New York society has rejoiced in the dinner dance for this particular reason—that it afforded a chance to leave out those who from caprice or individual prejudice were deemed undesirable. But dire as have been the heartburnings in some quarters from this latest fad the results are not as farreaching as may be the case where an ill natured woman shows by an unkind act that she means to draw the line by completely ignoring an old acquaintance socially. At an afternoon musicale last winter the singer of the occasion before the exercises of the programme had begun spied an old and intimate friend of younger days before their social positions were so widely separated by the latter's wealthy marriage.

As she held out her hand the other looked as much as to say, "Who are you?" and feigned to have forgotten her name. Tears of vexation and pride filled her eyes as she realized the extent of the intentional slight, as several near by had noticed the incident. Of course the singer was flustered, the hostess was annoyed, and when she finally prevailed upon her to take the part assigned she sang so poorly as to disappoint some who had been especially invited to hear a treat and whose good opinions she was most desirous of having. "A cowardly act and that of a snob," you say. Even so, but no one—not even the hostess, who had a right to expect her guests to show reasonable courtesy to each other—dared to make her disapproval too apparent.—Brooklyn Letter.

Miss Marlowe's Congress Address.

Miss Julia Marlowe is to address the national woman's congress at the fair on the subject of "Women's Influence on the Stage." This has caused nearly as much hubbub as the choice of Miss Rehan for the big silver statue. Miss Marlowe has experienced so much annoyance from adverse comments that she has almost regretted accepting the invitation, which was made after a brilliant month's engagement in Chicago. Until this time she was unacquainted with the members of the committee, so it is fair to suppose that her merits as an actress won their favor and drew their attention to her at a time when they were casting about for a speaker on this subject, though some spiteful critics would make it look as if Miss Marlowe or her manager purchased or influenced the choice in some way. These critics belong to the class who are convinced that everything in any way connected with the woman's department of the big fair must go either by favor or by purchase, in spite of the fact that many of the managers are women of the highest culture, unlimited wealth and belong to the best society.—Brooklyn Eagle.

Situation Wanted by an Angel.

A southern paper publishes the following: "Wanted—By a young lady, aged 19, of pleasing countenance, good figure, agreeable manners, general information and varied accomplishments, who has studied everything from the creation to crochet, a situation in the family of a gentleman. She will take the head of his table, manage his household, scold his servants, nurse his babies, check his tradesmen's bills, accompany him to the theater, cut the leaves of his new book, sew on his buttons, warm his slippers and generally make his life happy. Apply in the first place to Miss ——, Hickory Grove, Ga., and afterward to papa on the premises." Any young man looking for an angel for a wife will get as near his ideal as anything short of heaven can furnish in this Hickory Grove, or else the girl that inspired that ad is the most mistaken young woman south of Mason and Dixon's line.

To Aid Self Supporting Young Women.

A new and worthy beneficence is that of the Helping Hand Visitors' club. Its object is to bring about introduction and communication between people having homes in the country who would receive into their households for a short summer vacation well recommended young women from the city willing to spend part of their time each day helping with sewing or other domestic duties in return for a home during their vacation time, and the respectable young women clerks and seamstresses whose means are too limited to allow of their paying regular rates for board and who would like to avail themselves of such opportunity for a summer sojourn in the country. It is greatly desired that philanthropical women of the smaller towns and villages will take up the work and communicate with the central society in the nearest city, for the work is not confined to New York alone.—New York Letter.

The Colonial Dames' Society.

Regarding the proposed extension of the Society of Colonial Dames into other of the "original 13" states, Mrs. Browne writes to the editor: "It is proposed by one of the national officers that a circular letter be sent to each of the six states already admitted and to the District of Columbia Societies of Colonial Dames of America, asking their consent to the admittance of Massachusetts and the other New England colonies, the Carolinas and Georgia, should they so desire to enter our confederation, with the understanding that they accept intact the national constitution, seal, certificate and badge, and said societies to be confirmed by the council of Colonial Dames to be held in Washington in April, 1894; also that each state representing the above mentioned colonies be empowered to send five delegates to said council."—Boston Commonwealth.

The High Ruff Collar Again.

Another old time fashion whose revival seems to be imminent is the Elizabethan ruff, which in the days of Good Queen Bess was called besides the "stand off, young men." With this will come, indeed has come, the stomacher of jewels and long, gold and jeweled chains falling over the bust.

Shot Effects in Stockings.

Shot effects have been introduced in hosiery, as well as into all fabrics for feminine attire, and may be found to match or contrast harmoniously with the gowns of many colors now popular. The prettiest evening stockings have lace insertion over the top of the foot and the instep.

Miss Anne Whitney of Boston has finished busts of Mrs. Stowe, Miss Willard and Miss Lucy Stone and is now at work on a portrait of Mrs. Mary A. Livermore.

CATTLE IN THE WEST.

HOW THE BIG CATTLE OWNERS' INTERESTS ARE PROTECTED.

An Old and Easy Though Dangerous Way of Getting a Herd That Is Rarely Followed Nowadays—The Arrangement of Brands and the Roundup.

It is a common matter of wonderment among eastern folk and others unfamiliar with the great west and its ways how the many herds of cattle that roam over the immense stretches of unfenced prairie and hill pasture are kept track of by their respective owners, and how a stockman can possess himself of his wandering property, assert his ownership and realize on it when he wishes to. Of course the cowboys ride the ranges and endeavor to keep the herd within the bounds of their employer's property, and they succeed in the main. But where pasture lots are 10, 20 or even 50 or more miles square and unfenced naturally a good many cattle get astray, wander into other ranges and mix with other herds.

Time was when a couple or more adventurous young men could start life in the west or southwest with no capital or outfit but a horse apiece and a branding iron, and in a year or so be worth a good sized fortune in cattle, but a strong public sentiment working through the agency of hempen rope put a stop to this kind of industry. Cattle thieves hardly exist today, and so excellent a system has been perfected among cattle owners that nowadays a man need not lose a single steer if he is careful about his branding.

Every owner has a different brand, and the number of brands in any one cattle state runs up into the tens of thousands. They are most of them of exceedingly quaint design, and the advertising columns of the western country newspaper often look much like mummy scrolls covered with Egyptian hieroglyphics because of the numerous cuts of cattle brands pictured for the information of the ranchers. Sometimes a rancher despairs of inventing a new brand, and then he uses an old one, placing it on a different part of the animal from that where the owner of the original one brands his animals. The brand is the owner's title deed to the steer, and it is respected.

An association is formed among the cattle owners in each far western state to deal with estrays. Oftentimes this business is looked after by a state board of commissioners appointed by the governor. The various brands used by the owners are registered, with minute accuracy of design, position and other particulars, at the office of the secretary of the association or commission. When the roundup is made on each ranch and all the cattle gathered together for shipment, there are always a great many estrays—cattle that have wandered from other ranges—among the herd. Sometimes there may be strange cattle from half a dozen or a dozen different herds.

Instead of notifying the owner to "come over and get his beasts" the estrays are either shipped to Chicago, Kansas City or wherever the market may be along with the regular herd or are sent to a designated center, where all estrays may be gathered together at the roundup season. In the latter case, when a sufficient number have been collected, the "estray herd" is shipped to market. Men are appointed at the stockyards by the association or the governor to inspect the herds as they arrive and to look after their sale. The estrays are sold in the regular way, and the money is usually sent direct by the inspector at the market to the owners of the brands worn by the cattle so sold. This official makes it his business to keep track of all the stockmen, and the money realized on an estray rarely fails to reach the owner of the steer.

The amount of money realized at market on estrays and remitted to the owners through the associations runs from $100,000 to $200,000 in every season for each of the several big cattle raising states. In 1891, for instance, the number of estrays from Montana sold in St. Paul and Chicago was 13,740, and some $300,000 was realized on their sale and remitted through the association to the rightful owners.

The fence question is an old and perplexing one, and many and sanguinary have been the wars in Texas and other cattle states between fencers and fence cutters. It has been judicially decided even that a man must not fence in his land under some circumstances. The fence around a 50-mile square lot is apt to be in the way of travelers, and when the mail goes that way the fence has been declared illegal. But often stockmen don't want to fence. The western stockman who raises cattle on the unbounded prairie knows nothing of the harassment that afflicts the suburban resident whose chickens will fly over the neighbor's fence.—New York Sun.

All Three Were Left.

A rich joke leaked out this week on three boys. They are Pic Crow, Billy Byrnes and D. Webster McCarthy. A woman was at the bottom of it all. Not long ago she was visiting friends across the river. She was an attractive Kentucky girl and had much company. As she was here for a good time she treated all the boys graciously and of course expected attention in return. Each thought he was her favorite suitor, and as a consequence was lavish in his attention to her. All of the boys know each other, but none knew of the other's predilection for the girl. When the time came for her to go home, she bade them adieu and said that she would go in a day or two.

Each of the boys asked the girl if he could call on her. She said yes and fixed the evening when she would be at her house in the interior of this state. Each went there thinking that he had a cinch on her. One of them rode in a sleeper, the second in a day coach and the third in the smoker. It was about midnight when they arrived at the place, and they went to bed at different hotels. The next morning three buggies were strung along the road en route to the girl's house. It was a snowy, cold day, and they all got left. The girl concluded to remain over a week longer and never thought that the boys would come. When they came to the house one by one and found that the girl had not yet got home, they—swore. They all came home together. The trip cost them $30 each. They tried to keep the affair quiet, and they have succeeded so far.—Cincinnati Enquirer.

APROPOS OF HOMEMADE CLOTHES.

Mr. Davis Reminds an Experience of One of the Boys In His Maiden Village.

"Abe's a growin boy now, an I reckon I'd better cut this suit o' clothes good an large to allow for his fillin out an lengthenin," remarked Mrs. Davis briskly as she stood, shears in hand, in front of the dining room table on which the cloth for Abe's new suit was spread out.

Abe looked wistfully at his father.

"Well now, Marthy," said Mr. Davis mildly to his energetic helpmate, "I dunno's I'd cut it so much more'n fit Abe ef I was you. Boys are pooty hard on their clothes anyway, an I cal'late by the time Abe has growed too tight to be comf'table into that suit it'll be about wore out."

Mrs. Davis looked doubtfully at her husband. He had not a reputation for great liberality, yet here he was advocating a plan which was almost certain to result in "a year's waste of good cloth," for Abe had no younger brother to take his outgrown clothes.

"Ye see," began Mr. Davis again, feeling that he was the object of embarrassing scrutiny from his thrifty spouse, "I allus rec'lect a boy that was raised in Sanderville, not far from where we lived, till I was well inter my teens.

"His mother made it a practice to 'allow' on that boy's clothes the whole 'durin time, an it was a dretful trial to him, I can tell ye. I—I knew him pooty well, bein raised in the same town, ye see.

"He was a kind of a 'pindlin, lanky boy, an wouldn't hev looked extry good, anyway, but his clothes allus hung off'n him, just as ef he'd ben left out in the rain sometime an hed shrunk.

"His mother wa'n't a master hand at cuttin anyway—not anywheres near as good as you be, Marthy," said Mr. Davis, feeling that here was an opportunity for a handsome compliment, which was received with an air of conscious worth by his wife, "an it was a sorrowful sight to see that boy!

"He never caught up to the size of his garments, to my knowledge; never! An other boys used to poke fun at him consid'ble—boys whose mothers wasn't quite so forehanded in their ideas and cuttin.

"An I rec'lect my father's once sayin to me, referrin to that boy an the way he looked, that he viewed it 'more things was sp'iled allowin than was ever wasted makin a good fit.' An he meant it more ways 'n one. So, I say, make Abe's suit come somewheres near him, an ef he grows out'n it 'fore it's wore I'll git him a new one."

Mr. Davis went out to the barn, and Mrs. Davis began to cut out the new suit, pinning it on to patient Abe now and then to try the effect.

When she said at last, "I've got to a place where you can go now," he hurried out to his father.

"I'm real obleeged to you, father, for what you said," he remarked, with evident gratitude. "My last suit o' clothes was so big for me that"——

"Sho, boy, don't you s'pose I noticed it?" interrupted Mr. Davis. "Your mother's a good hand at cuttin, but she's got some notions kind o' like my mother's, seems's ef.

"An that boy I was tellin you of—you needn't say anythin about it to your mother—but I was that boy m'self, an there's some recollections that stay'n by me more'n others!"

Then they each fell to rubbing up a harness, their hearts warm with the thought of the trial they had in common, though one had endured it 30 years before the other.—Youth's Companion.

The Carelessness of Brothers.

The girl who has a brother knows how careless a brother can be about sweet little notes and long, affectionate letters. She knows how many he receives of them, and this is a knowledge that would surprise the other girls. They have such dainty stationery—the other girls—with monograms and all that sort of thing, and they seem to like so well to use it in writing to the brother, and he is rather proud than otherwise of these communications.

Why should he care if people know that the prettiest, sweetest girls on the avenue begin their letters to him in rather a familiar style and end them in a manner even more so? So it happens that he often leaves specimens of his correspondence lying about in a way that would surprise and grieve their fair and trusting writers.

The girl who has a brother gives her messages to her gentleman acquaintances by word of mouth when possible. Otherwise she writes a note that the world is free to read.—Chicago News-Record.

An Exalted Idea of One's Native City.

Philadelphians have an exalted idea of their city, but not many of them go to the extreme reached by a little daughter of one of the residents. She has been duly instructed in Biblical lore and regularly attends the Sunday school connected with an up town church. She had been very much interested in the movements of the comet and the possible result if it were to strike the earth in its erratic wanderings. One evening, after having asked many questions regarding the heavenly stranger, she inquired with all a child's naivete, "Well, mamma, does the Lord look after all the planets and the stars and everything up in the sky?" "Yes, dear," replied her mother. "Why do you ask?" "Oh, nothing, only I thought he only just cared for Philadelphia."—Exchange.

An Idyl of the Sunshine.

The girl was fair. Soft blue her eyes as the skies, and pink and white her cheeks as the mountain peaks at sunrise, and golden light her hair as the mountain air.

Ah, she was very fair.

Uncrowned save by her tossing tresses, she stood facing the east, and the sun came and kissed her.

Kissed her long and lovingly.

Her mother saw her there and called to her.

"Let me linger here, dear mother," pleaded the fair being. "The air is so sweet, the fragrance of the flowers so rich. The skies above me are so tenderly blue, and, mother dear, I feel as if I were a little queen standing here in the glorious reign of the sun."

The mother appeared at the door.

"Fudge!" she exclaimed. "You ought to have sense enough to come in out of that sort of a reign. Don't you know you'll be freckled worse than a turkey egg?"

And a heavy black cloud rose up and swiped the sun across the face.—Detroit [illegible]

EVERY WORD TRUE.

The Following Letter, Says The Poughkeepsie Eagle, Tells Its Own Story. Ladies for Health Committee.

POUGHKEEPSIE, April 30, 1892.
Messrs. Platt and Platt, Proprietors and Editors Poughkeepsie Eagle.

GENTLEMEN:—The enclosed is a sample of the many letters I am receiving from all over the country, asking as to the truth of an advertisement printed in your paper, giving my experience with Dr. David Kennedy's Favorite Remedy.

I wish to say it was a pleasure to give that recommendation to Dr. Kennedy, and that when I said I was cured of catarrh of the bladder and chronic kidney disease, I wrote simply the truth.

For twenty long years before I used this valuable medicine, I suffered from urinary troubles, pain in my back and a nervous, sleepless condition, yet before I had taken the fourth bottle I was cured, sound and well. I have replied to this letter and am willing to do any similar service to those who are afflicted and will cheerfully answer all who write me. But I make this public statement hoping it may reach the eye of the sufferer, and perhaps save me personal correspondence, for at my age letter writing is not as easy as when I was younger. I remain

Yours truly,
56 Thompson street, F. C. [illegible]
—Advt.

LEGAL NOTICE.

NOTICE.

The Laurel Hill Bridge is closed to public travel until further notice.
T. B. LILLIBRIDGE, H. A. BRIGGS, NATHAN SMALL. } Selectmen.
[illegible]

SADLERY, ETC.

A LARGE STOCK OF
HORSE COLLARS
From $1.50 upward. Also a Large Variety of
DOG COLLARS,
At 115 Main St., J. G. STANDISH.
may1d

DON'T!
Because you cannot afford to buy a Team Harness until you see the pair we are selling for
$25.00!
THE LANE BROS.' HARNESS CO.,
mar16d Junct. Water and Commerce Sts.

ATTORNEYS.

Charles H. Carpenter,
PENSION ATTORNEY.
Office with A. Irving Royce, over Thames National Bank. Special attention given to the [illegible] of vouchers for quarterly payments. Advice free. No fee unless claim is granted. [illegible]

LUMBER AND COAL.

E. CHAPPELL & CO.
COAL and LUMBER.
Branch Office in New Strand Building, 297 Main St., Franklin Square.
Office and Yard, Central Wharf.
Telephones at both offices. mar10daw

LUMBER AND SHINGLES.
If you want good stock and good quality and low prices try
H. F. & A. J. DAWLEY.
Telephone 28—4. mar1d

E. D. HARRIS'
COAL OFFICE
Has been
Removed to
212 Main Street,
Opposite the old stand.
[illegible]

51 John A. Morgan & Son, 51
Coal & Lumber,
51 West Main St., Central Wharf.
Family Coal a Specialty.
Estimates furnished at short notice. Telephone.
51 jan4d 51

NORWICH BUSINESS COLLEGE
—AND—
School of Shorthand and Typewriting.
Instruction and practice upon the Typewriter One Dollar Per Week. For catalogue address EARL M. SWIFT,
apr6TuThSaw 99 MAIN STREET.

THAYERS DYE WORKS,
John F. Amburn, Proprietor, 68 Roswell ave.
All kinds of Dyeing promptly done. Bed blankets thoroughly cleaned. Ladies' and Gent's garments dyed in the best possible manner.
Watering Silk a Specialty.
Orders left with J. H. MYERS at Circulating Library, No. 164 Main St
will receive prompt attention. may6TuThS

We have resumed business at our new stand,
46 Broadway.
Bruce & Baird,
Boots, Shoes and Rubbers.
NORWICH, Conn., April 8, 1893. apr8TuThS

ESTIMATES FOR ALL KINDS OF PRINTING furnished on application to this office

NORWICH MORNING BULLETIN.

[Established 1791.]

NORWICH WEEKLY COURIER.

[Established 1796.]

Subscription rates, MORNING BULLETIN—By mail or carrier, $6 a year; $1.50 a quarter; 50 cents a month; 12 cents a week. Single copies 2 cents.

Subscription rates, WEEKLY COURIER—$1 a year; 50 cents for six months, in advance. Single copies 2 cents.

THE MORNING BULLETIN (Six Pages) is the largest, oldest and most complete morning paper published in Eastern Connecticut. At $6 a year it is also the cheapest.

THE WEEKLY COURIER (Eight Pages) is the best weekly issued in Eastern Connecticut.

Advertising rates furnished on application to the business office. No cuts or electrotypes inserted in either paper.

To guard against mistakes, advertisements should be sent in manuscript. We cannot be responsible for errors that occur in messages received by telephone.

Yearly advertisers are limited to their own immediate business, and their contracts do not include Wants, To let, For sale, etc.

All news letters should be addressed to THE MORNING BULLETIN; all business communications to THE BULLETIN COMPANY.

Money orders and checks should be made payable to THE BULLETIN CO.

All communications must be signed. Anonymous letters or news items will not be read, but thrown into the waste basket.

No manuscript preserved or returned, unless stamps are inclosed fully to prepay postage.

Entered at the post office at Norwich, Conn., as second class mail matter.

The Bulletin.

Norwich Thursday, May 11, 1893.

THE NEW MILITARY LAW.

The new military law passed the legislature without much discussion and although it provides for increased salaries, increased forces and a widening of military authority in this state, it seemed to call out little opposition. Under it the power of the military arm of the state is strengthened and the requirements for the militia are left largely to the discretion of the adjutant general. It is a bill modeled after the best military law of the land, but it is open to extravagant interpretation and may call for bigger appropriations than the taxpayers will approve.

The law is ready for trial. In military circles it is claimed that the provision allowing an increase of force will not be taken advantage of immediately but was asked as an emergency measure. The act has the sanction of the best military authorities in the state, and may prove as much of an advantage as it is claimed to be to the service. But should it be found to be too extravagant there will be a reaction which will not only lead to the repeal of the law but to a reduction of the national guard with a chance of making the service less efficient than it is at present.

The military authorities have an opportunity to show that the law is an improvement to the service, or to give it such a free and generous interpretation that the people will condemn it and call them down. What will happen their action is to determine.

A POINTER.

The latest invasion of public rights advocated at Hartford is a bill which has the endorsement of Judge Lynde Harrison empowering the railroad commissioners to close navigable waters by abolishing draws on bridges. The Hartford Courant, commenting upon the matter, says "this proposition is likely to call out another such storm of popular disapproval as was provoked by the suggestion that the board should decide in cases where steam and electric managers differed. Imagine a hearing on the project to close the Connecticut river at Lyme because a passing schooner delayed the Washington express!! Of course the national government would at first object to such a policy, but how long will it take the railroads to control the legislation for the states after they control the legislation of each state? And what is the drift now?"

HANDSOME NAT BINGHAM.

The United States marshal of Utah is handsome Nat Bingham, who ten years ago was a member of the winning Harvard 'varsity crew and a member of the Glee club, singing "When I Saw Sweet Nellie Home." He was caught in the tide of mugwumpism in 1884, and was for some time a derelict on the political ocean. He steered clear of the Sargossa sea which catches and holds most of the drifting mugwumps, and made a hard pull and a long pull for Cleveland in 1892. Theodore Roosevelt, of the civil service commission, is one of his classmates, and with a line to the leeward and Cleveland for windward anchor, he rode the tidal wave of democracy in triumph and is now resting peacefully among the latter-day saints on a salary of $15,000 a year. He has dealt in oil in Utah, and if he cannot keep the Mormons quiet and his pockets well lubricated it is not because of insufficient training or experience.

THINK IT OVER.

The bill before the legislature to change the basis for representation in the state and to give a minority representation, should be carefully considered by the representatives from the rural districts and country people generally. The issue is simply whether the balance of power shall be in the towns or in the cities. It is a proposition to overturn the old representative system which has given satisfaction since the state was organized, and to have a popular majority rule instead of a majority of the towns.

If the people outside of the cities are willing to deliberately vote to surrender to the will of the residents of the cities this reform can be accomplished. If they are not it cannot be done. When the cities of any state control the legislature there is more for the people to regret than there ever could be under the town system which does not consider majorities.

IT WILL COST SOMETHING.

The lever that moves most any careful legislator to consider is the one which is to take a dollar out of the legislator's pocket. It is so natural for men to prefer to take a dollar out of another person's pocket, that as an argument this sort of a fact is not effective for defeating bills in legislative circles. How the opponents of the temperance education bill are afraid the senate will not discover that this bill will compel the purchase of 150,000 books to begin with, and about 50,000 every year thereafter. It is not claimed there is any job in the bill, and we do not see exactly what this estimate is based upon. Undoubtedly it is a gross exaggeration. Any educational bill passed that refers to any course of study means the sale of a hundred thousand books; but because it does mean a large purchase of books is no reason why the measure is not a good one and should not be made a law. The dissemination of knowledge requires the sale of many books and results in the educational improvement of the citizens. Every dollar ever spent in school books was a dollar well spent. The books in this case are not of an expensive character; and this is only a bugbear to kill a bill which makes the violation of a good school law a penal offense.

AN AMERICAN BY CHOICE.

Albert Bailey, who works in the Assabet mill, Maynard, Mass., writing of the proposed reform tariff, says: "I am an Englishman by birth and an American by choice. I am a protectionist through and through. I am at present employed by the Assabet Manufacturing Co. of this town, and have charge of the drawing-in department.

Last fall I had a cousin come from England, who is a spinner (and a spinner there means what we should term a boss spinner in this country), his wages were £1. 10s., or equivalent to $7.50. Now, here he simply runs the machine and can earn from $10 to $12 per week. Last week his brother-in-law came here; he was a foreman rag grinder in England, with wages at twenty-four shillings, or equivalent to $6 per week. I got him work running a machine, folding and winding cloth, with pay at $7.50 per week, and he says that such work as that would be done by boys or girls in England at about eight shillings, equal to $2 per week.

In view of such facts I cannot understand how workingmen can vote for a tariff reform which brings us in direct competition with such wages as referred to. English low wages will apply to other industries as well as to the woolen industry. In short my opinion is that such legislation would paralyze, and in some instances wipe out entirely, the industries of this country."

EDITORIAL COMMENT.

The chef of hotel Waldorf receives $2,500 a quarter for his services. The average minister is paid $1,000 a year for his work.

A picture of New York justice: Carlyle Harris, murderer, dead; John J. Scanlan, assassin, living; president fire department of New York city. Big salary.

A new locomotive between Rochester and Buffalo, Tuesday, made a trial trip of sixty miles in sixty-eight minutes. The best mile was made in thirty-five seconds.

It is announced that Roehl, the escaped murderer from Sing Sing, has been found dead in the Hudson river. He will probably be very much interested in the news. It relieves him and the detectives.

Wesleyan university is reaching out for a half million more. She stands a better chance of getting it than the fellow who is reaching for the half dollar some other [illegible].

The people of the south and west who think there are too many old soldiers now should remember that the confederacy thought there were too many union soldiers in 1865.

The worshippers at St. Bartholomew church, Fifth avenue, New York, dropped $80,000 in the contribution box last Sunday. They appear to have plenty of cash, but they may not be overburdened with piety.

CURRENT OPINION.

Violation of Civil Service Reform.

The removal of A. L. Sturtevant, chief of the stationary division of the treasury department, is one of those affronts to the sense of the business world that does more than preaching to illustrate the need of a rapid extension of the provisions of the civil service law to important positions in the government service. It is not easy to believe that Secretary Carlisle will persist in this removal, or that President Cleveland can remain indifferent to such a serious violation of the spirit of civil service reform, which is nothing but the application of business common sense to public officials and their work.—[Springfield Republican.

Something of a Disappointment.

Judge Lochren's declaration that his duty as pension commissioner will be merely to "carry out existing law" will be something of a disappointment to those ardent bourbons who had been hoping that he would find some way to evade it.—[Boston Journal.

Expert Testimony.

The New York doctors characterize the giving of expert medical testimony for cash in criminal cases "forensic malpractice." What do they purpose to do about it?—[Boston Globe.

The Tars Want Protection.

The British tar has lost nothing of his proverbial propensity to desertion. The Blake alone has already lost about sixty men. The attractions of this protection oppressed land were too strong for them.—[New York Press.

A Wholesale Fear.

In view of some recent occurrences we may be permitted to think that Secretary Carlisle's refusal to be interviewed regarding treasury policy is not unconnected with a fear that what he might say today would be explained by the president to mean something else tomorrow.—[Providence Journal.

On Solid Ground.

Senator Cleveland stands on solid ground when he fights against special tax exemptions. There is no reason why a church should rent a store and pay no tax on it while the members of the church have each to pay taxes on their stores.—[The Courant.

Having a Hard Time.

The Ohio democrats are having a hard time finding a man to run against Gov. McKinley next fall. He may be Lawrence T. Neal, the author of the plank in the last democratic national platform declaring protection to be robbery.—[An exchange.

A Legal Distinction.

A committee of the Michigan legislature have reported in favor of restoring the death penalty in that state. The recommendation is accompanied with an important modification, which is of peculiar interest just at this time. The bill provides that only persons convicted of murder by direct evidence shall be hanged, while those convicted on circumstantial evidence shall be imprisoned for life.—[New Haven Courier and Journal.

NEW MAGAZINES.

The May number of the Southern States contains the following illustrated papers: "In the Louisiana Sugar Belt," "The Climate of North Carolina," "Education in North Carolina," "Economic Geology of North Carolina," "Tobacco of Industry of North Carolina," "North Carolina's Resources" and "University of North Carolina." The other papers are "Social and Industrial conditions in Arkansas," "Liz: a Character Sketch." Editorial departments — "The Southern Outlook," "Notes on Southern Progress." —[Manufacturers' Record Publishing Co., Baltimore, Md.

The Blue and Gray for May has for a frontispiece "The Grand Naval Review in the North River." The illustrated papers for the month are "A Man and a Boy at Stone River," "General Grant's Cabin," "A Rebel in Yankee Toils," "Army Reminiscences—The Bugle Call," "The Story of Our Flag; How Lost, Found and Restored," "Generals Fight and Fraternize," "A Spray of White Lilac" and "A Talk with an ex-Confederate."—[Patriotic Publishing Co., 10th and Chestnut streets, Philadelphia.

The University Extension for May treats of "University Extension Examinations," "Science as a means of Enjoyment in Every-day Life," "Economics—No. xi," "The Periodicals," "Personal Notes," "The Summer Meeting of 1893." —[The American Society for the Extension of University Teaching, Philadelphia.

THE MAY PARADE.

Orders Assigning Dates and Particulars for Third Regiment Companies.

The following self-explanatory orders have been issued from headquarters of the Third regiment, Connecticut National Guard:

In pursuance of General orders, No. 8, dated A. G. O., Hartford, April 20, 1893, the companies comprising the Third regiment will parade one day during the month of May, in their own town, as follows: Co. A, May 17; Co. B, May 20; Co. May 16; Co. D, May 22; Co. E, May 18; Co. F, May 23; Co. G, May 30; Co. I, May 19; Machine Gun platoon, May 24; Signal corps, May 24; Hospital corps, May 16.

Companies will devote part of the day to rifle practice under orders of field officer present and supervision of regimental inspector of rifle practice, and the rest of the day to such drill as the commandant may direct, including guard drill and extended order.

Commandants of battalions will attend the drills of their respective commands and will report in writing to their headquarters on or before May 25th inst., the condition and efficiency of each company, the rifle practice, drill and manoeuvers performed, time occupied in rifle practice, time devoted to drill, and the number of each organization present and performing duty.

The drill of the Signal corps and Machine Gun platoon will be under the supervision of Capt. Thomas O. Thompson, the drill of the Hospital corps will be under the supervision of Major F. A. Fox.

Captains of companies will forward morning reports of this command immediately after the parade to the battalion adjutant, who will consolidate the reports of his battalion, forwarding the same at once to Capt. C. F. Chaney, adjutant.

Captains will at once forward through these headquarters requisitions for ammunition, targets and pasters.

CHAPLIN.

The Orator for Memorial Day—Election of Officers.

T. G. Brown Post, G. A. R., have secured Lawyer Edgar M. Warner of Putnam to deliver the memorial address this year.

The officers of the Y. P. S. C. E. are as follows: President, Edgar S. Lincoln; vice president, Clifton J. Church; recording secretary and treasurer, Mrs. Kate F. Lincoln; corresponding secretary, Frank C. Lummis; chairman of lookout committee, Mrs. Kate F. Lincoln; prayer meeting, Mary B. Reed; social, Mrs. E. Jessie Hunt; missionary, Newell C. Hunt; temperance, Mrs. Mary D. Robbins; sunday school, Hattie L. Smith; flower, Hattie L. Reed; music, W. B. Gallup.

The Rev. R. J. Nichols of Hampton will preach at the chapel next Sunday evening at the usual hour.

Farmers are behind time with their work and are driving business preparing for planting.

More cases of sick headache, biliousness, constipation, can be cured in less time, with less medicine, and for less money, by using Carter's Little Liver Pills, than by any other means.

Insomnia is fearfully on the increase. The rush and excitement of modern life so tax the nervous system that multitudes of people are deprived of good and sufficient sleep, with ruinous consequences to the nerves. Remember, Ayer's Sarsaparilla makes the weak strong.

Castoria.

Castoria cures Colic, Constipation; Sour Stomach, Diarrhoea, Eructation; Gives healthy sleep; also aids digestion Without narcotic stupefaction.

Piles! Piles! Itching Piles!

SYMPTOMS—Moisture; intense itching and stinging; most at night; worse by scratching. If allowed to continue tumors form, which often bleed and ulcerate, becoming very sore. SWAYNE'S OINTMENT stops the itching and bleeding, heals ulceration, and in most cases removes the tumors. At druggists, or by mail, for 50 cents. Dr. Swayne & Son, Philadelphia.

If you are nervous or dyspeptic try Carter's Little Nerve Pills. Dyspepsia makes you nervous, and nervousness makes you dyspeptic; either one renders you miserable, and these little pills cure both.

Bessie H. Bulow, Burlington, Vt., had a disease of the scalp, causing her hair to become very harsh and dry, and to fall so freely that she hardly dared to comb it. Ayer's Hair Vigor gave her a healthy scalp, removed the dandruff, and made the hair thick and glossy.

"How to Cure All Skin Diseases."

Simply apply SWAYNE'S OINTMENT. No internal medicine required. Cures tetter, eczema, itch, all eruptions on the face, hands, nose, &c., leaving the skin clear, white and healthy. Its great healing and curative powers are possessed by no other remedy. Ask your druggist for SWAYNE'S OINTMENT.

Every nervous person should try Carter's Little Nerve Pills. They are made specially for nervous and dyspeptic men and women, and are just the medicine needed by all persons who, from any cause, do not sleep well, or who fail to get proper strength from their food. Cases of weak stomach, indigestion, dyspepsia, nervous and sick headache, etc., readily yield to the use of the Little Nerve Pills, particularly if combined with Carter's Little Liver Pills. In vials at 25 cents.

IF YOU WANT TO SELL YOUR GOODS advertise them in THE BULLETIN.

Fould's

Wheat Germ Meal (WHEAT GERM FOR SHORT.)

IS THE MOST DELICIOUS, NUTRITIOUS and VALUABLE

BREAKFAST CEREAL

ever introduced. It is steadily gaining in public favor.

SOLD BY GROCERS EVERYWHERE.

may2TuThS

FOR THE LADIES.

We are in receipt of several Specials this week, comprising HATS, RIBBONS and FLOWERS. Among them would specially recommend Flowers at 23c to 49c, Flats, Children's, 39c, worth $1, and some fine Hats, prevailing colors and shapes, $1.19 & $1.35, worth $2 and $2.50.

—CALL IN.—

NEW YORK BAZAAR, 113 MAIN ST.

may26

MILLINERY.

Hats, Bonnets, Elegant Ribbons, Laces and Flowers,

—AT—

MRS. G. P. STANTON'S, No. 59 Shetucket Street.

A NEW DEPARTURE

We have just added to our stock a line of

LADIES' SERGE SUITS

in all the new shades, good material and a perfect fit, guaranteed.

Ladies' Spring Jackets,

Misses Jackets from 8 to 16 years. The largest line of Boys' Suits in Jerseys and Fauntleroys ever offered in Norwich. A large assortment of

Ladies' Skirts

in Silks, Alpacas, Satteens and Ginghams.

A. McJennett. 146 Main St.

april4

Before Purchasing,

Call and examine our fine line of

SPRING MILLINERY.

R. THOMAS, Agent, 48 Main Street

april6

HORSES

TREATED FOR ALL DISEASES,

At Gardner's Stable, Chestnut St., by the new Veterinary, DR. H. L. TOWER, graduate from Ontario Veterinary College. may6d

ALFRED HUNT, FLORIST,

Will call for your vase, fill it, and return the same. Bedding Plants, etc. Lafayette St., next Yantic Cemetery. may4TuThS

Cut Flowers and Funeral Designs a Specialty.

G. GEDULDIG.

I HAVE AN ODORLESS PUMP.

[illegible] promptly attended to. CHAS. WOOD, Box 91, Norwich, Conn.

SOME BUY IT. SOME STEAL IT. SOME BORROW IT. MANY READERS MAKE MANY CUSTOMERS.

Thousands read it, and that's the reason why advertisements placed in

THE BULLETIN

Pay the advertiser such handsome dividends.

IT'S THE LEADING

Daily Newspaper in Eastern Connecticut and that's the reason why people of all classes like it.

—IT IS THE—

PAPER TO READ

And it will pay you to advertise in it. Ask for sample copies of THE MORNING BULLETIN or THE WEEKLY COURIER. mar16dawtf

DRUGS, PAINTS AND OILS.

LEE & OSGOOD,

WHOLESALE AND RETAIL

DRUGGISTS,

129–133 Main St. and 150–154 Water St.

ESTABLISHED : 1788.

—SOLE PROPRIETORS OF—

DR. DODD'S

Nervine and Invigorator,

A NERVE TONIC

—AND—

STOMACHIC.

Dodd's Nervine aids digestion, insures good appetite, gives tone and vigor to the system, guarantees sweet and refreshing sleep and restores enfeebled and nervous constitutions to PERFECT HEALTH.

WE HAVE A FINE LINE OF

Atomizers and Perfumes

COLGATE'S EXTRACTS IN BULK.

TOILET ARTICLES

IN GREAT VARIETY.

We make a Specialty of

Tooth Brushes.

Large Invoice Just Received.

25 AND 35 CENTS.

LEE & OSGOOD

NORWICH, CONN. dec8daw

DUGGAN'S PHARMACY,

Long Established, Well Equipped, Centrally Located.

Thoroughly Competent men have charge of the Prescription Department, and they are provided with every facility for accurate and prompt work. We have in stock or will provide at short notice all articles needed for the comfort or treatment of the sick.

JAMES DUGGAN, 59 Main St.,

oct1d NORWICH, CONN.

BOOKS AND STATIONERY.

Lawn Tennis.

Our Rackets at a moderate price, are strong and serviceable, excellent value for the money. We have some Low Priced Balls, cloth covered, just the thing for practice games.

Wright & Ditson's Fine Tennis Goods a specialty.

Cranston & Co.

may6daw

ARTIST'S MATERIALS

Large Stock of

Water Colors, Oil Colors, China Colors, Brushes, Palletts, Pallett Knives, Sketching Blocks, Sketching Books, Canvass, &c.

DISCOUNT TO TEACHERS.

NOYES & DAVIS.

apr29daw

FINANCIAL.

LEADER OF ALL IRRIGATION INVESTMENTS.

The Bear Valley Irrigation Co.

Organized to [illegible] Has paid dividends as follows:

TO PREFERRED STOCK, 6 per cent.

July, 1891, 4 per cent. Jan'y, 1892, 4 per cent.

July, 1892, 4 per cent. Jan'y, 1893, 4 per cent.

TO COMMON STOCK, 15 per cent.

July, 1891, 5 per cent. Jan'y, 1892, 5 per cent.

May, 1892, 5 per cent. Sept., 1892, 5 per cent.

Jan'y, 1893, 5 per cent. May, 1893, 5 per cent.

A limited amount now offered at a price that makes it one of the finest conservative investments in New England.

For information apply to WARREN C. GREENE, Gen. Agent for New England, 3 Weybosset St., Providence, R. I., JAMES E. FULLER, 151 Main St., Norwich, Conn. may4d

The DIME SAVINGS BANK.

NORWICH, Conn., May 1st, 1893.

The Directors of this Bank have declared, from the net earnings of the past six months, the regular semi-annual dividend of TWO per cent., payable to depositors entitled thereto on and after May 15th.

FRANK L. WOODARD, Treasurer. may1daw

INVESTIGATE

The standard and plan of the Co-operative Building Bank if you seek a safe and profitable INVESTMENT.

14%

Is what the Bank has earned in 1892. How we did it? A postal addressed to C. J. Wolcott, 118 Franklin street, will bring you the answer. feb15d

REAL ESTATE

TO RENT.

Two Front Rooms, Parlor & Sleeping Room in Gov's Building, 68 Broadway. Inquire of may4d S. L. GEER.

FOR SALE.

House and Lot on Huntington Place, Near Broadway.

Location central, and one of the best in the city. The place contains fruit trees and grape vines in excellent condition, and the house has all modern improvements. There is also a good barn, containing three stalls, and supplied with city water. For sale on easy terms. Apply to DONALD G. PERKINS, Room 8, Bulletin Building. apr29d

TO RENT.

Rooms in Central Building,

Suitable for offices or gentlemen's lodging rooms. Inquire of S. H. GALLUP or E. B. MINER. may3WS

TO RENT.

Tenement 112 River Avenue.

apr19d Inquire of NICHOLAS TARRANT.

TO LET.

The House No. 132 Broadway.

Ten Rooms; modern appliances. H. F. PALMER, Agent, 45 Main St. apr19d

TO RENT.

Barn, Pasture, Mowing and Planting Land, Thayer place.

apr17d 201 ROSWELL AVE.

TO RENT.

First class tenement of 7 rooms; all modern improvements; five minutes walk from post-office. Inquire of E. R. Robbins, 89 Cliff street. apr18d

FOR RENT.

A Tenement of 5 Rooms at $15 per month.

Inquire of

J. PALMER STORY,

Insurance and Real Estate Agent, apr11d

TO RENT.

A Flat with all modern improvements including open plumbing, furnace and gas, 7 rooms, bath room and ample closets. Ready for occupancy May 1st. Can be seen at 80 Grove street, or inquire of E. M. BREWSTER, 45 Water Street. apr7d

FOR RENT.

A Most Desirable House on Sachem St.

Apply to WM. G. ELY, or Marton Holms, 197 Main St., over Boston Store, Room 8. mar28d

FOR SALE OR RENT.

At a bargain, the Bacon Arms Company's Buildings on Franklin Street. Has a good Water Power. Apply to J. ROURKE. mar6d

TO RENT.

Three Large Rooms in the Hill Block.

Possession immediately. Apply to may2TuThS E. R. THOMPSON.

TO RENT.

No. 54 UNION STREET.

Tenement with 7 Rooms, Modern Improvements. Possession after April 20th.

J. O. LANDON. apr18TuS

TO RENT.

Two Rooms, 15x20 each; and one Room 15x15, with power. Inquire of A. A. BAILEY, mar11STuTh 4 Cliff Street.

TO RENT.

A VERY FINE TENEMENT OF 7 ROOMS, hot and cold water, bath, and all modern conveniences. Inquire of WM. H. JENNINGS, No. 211 Main St. or at 180 Laurel Hill Av. Possession given at once. dec1d

TO RENT.

The Large Store with fine Cellar

in the Rockwell Building, on Water Street, at the corner of Market Street, formerly occupied by Servine & Gleason. Apply to may2d GEORGE D. COIT.

FOR SALE.

FOR SALE.

A First Class RETAIL GROCERY BUSINESS in a good locality. Pleasant, light, airy store. A good run of custom. A good opportunity for a live man to make money. Ill health the cause of selling. Inquire of HARWOOD, BISHOP & BIDWELL, may2d Water St., Norwich, Conn.

TO MANUFACTURERS!

A new and decidedly superior invention, which combines cheapness and efficiency. Weeks' Attachment for Lathe, for cutting and threading pipes and rods, from the smallest to the largest. It will save time and material. It will do the work of any pipe or bolt cutting machine. It will cut and thread the shortest nipples to the longest pipe, and can be attached to the lathe in one minute without altering the lathe. Agents wanted. State rights for sale. M. L. WEEKS, Yantic, Conn., Inventor and Manufacturer. nov14d

STOVES, HARDWARE, ETC.

SEE THE

MAGEE GRAND RANGE.

New Pattern. Just Out.

A. TROLAND & SON.

apr22d 67 WEST MAIN ST.

CONFECTIONERY.

Superfine Marshmallow Drops in 1 1-2 lb Boxes, Gum Arabic Drops, Jujube Wafers Cream Maple Sugar, Cream Maple Peppermint and Wintergreen Wafers, Very Nice.

J. C. PERKINS, Confectioner, may9TuThSaw

To the Public.

The Confection Parlors, Broadway,

Will be closed for a short time until extensive alterations are made. Thanking the public for past favors, we would earnestly solicit a share of future patronage when we resume business. mar1TuThS

FINE ARTS.

REMOVED.

McNickle, Picture Frame and Gilding Manuf.,

Has Removed [illegible] always find a Complete Line of Artist Proof Etching, Engravings, Prang's Studies and facsimile Water Colors. oct1d

REMOVED—Laighton Brothers

Have removed their photograph gallery from the Chelsea Bank Building to No. 54 Shetucket St., in the building with the Henry Bill Publishing Co., where all old patrons will be welcomed and new ones be heartily greeted. Their new rooms are neatly furnished, their facilities for doing first-class work have been much improved. New backgrounds have been put in, and the light for producing photographs has been arranged according to the best methods known to the business. All work promptly attended to. mar6d LAIGHTON BROTHERS.

BRECKENRIDGE BROS.

Carpenters and Builders

65 Prospect Street,

nov 4 NORWICH, CONN

DENTISTRY.

ALBANY DENTAL ASSOCIATION

St. Mary's T. A. & B. Building.

Scientific Dentistry at Moderate Prices.

Extracting 25c
Extracting with Mayo's Vapor or Gas 50c
Cleaning 75c
Teeth filled with Amalgam 50c
" Silver 75c
" Platena $1.00
" Gold .... $1.00 and upwards

We never Wedge Teeth Before Filling.

Best Set of Teeth on Rubber $8.00.

No better made, no matter how much you pay. All work guaranteed.

OFFICES:

Bridgeport, Conn. Paterson, N. J.
Trenton, N. J. Binghamton, N. Y.
Buffalo, N. Y. Chicago, Ill.
Harrisburg, Pa. Pittsburg, Pa.
Scranton, Pa. Wilkesbarre, Pa.

ALBANY DENTAL ASSOCIATION,

68 Broadway, Rooms 1, 2, 3, 4, 5.

Office open from 8 a. m. till 8 p. m. jan18daw

A. F. HOWARD,

DENTIST,

Over Boston Store, opp. Wauregan House, [illegible] nov8d

DR. J. H. ELDRED,

DENTIST.

Pure Nitrous Oxide Gas, Ether or Cocaine administered.

OFFICE—214 MAIN STREET,

Trumann's Block, Franklin Square. Residence 8 BROADWAY. mar6d

BOOK BINDERS.

COWAN, the Bookbinder

[illegible] ground floor,

103 Broadway.

mar26d

BLANK BOOKS made to order. Paper ruled to any pattern. Tickets n u m bered from 1 to 100,000.

MAGAZINES BOUND

in any style of binding. Old books repaired. Back Nos. furnished to complete volumes by

JOSEPH BRADFORD Practical Bookbinder.

Bulletin Building, up stairs. may12daw Norwich, Conn.

TRAVELERS DIRECTORY.

CENTRAL VERMONT RAILROAD, NEW LONDON DIVISION.

Change of time.

On and after MONDAY, October 3, 1892, TRAINS GOING NORTH LEAVE NEW LONDON AS FOLLOWS:

5.35 a. m., Norwich at 5.55 a. m., for Willimantic, Hartford, Palmer, Springfield, Ware, Gilbertville, Brattleboro, St. Johnsbury, Burlington, Montreal, Ogdensburg, and intermediate stations.

7.45 a. m., Norwich 8.20 for Brattleboro, connecting at Willimantic for Boston, Hartford, Colchester, Middletown, New Haven, New York; at Palmer with Boston and Albany R. R. for Springfield, Pittsfield, and Albany, and for points west; also for Ware and Gilbertville, and at Brattleboro with Express, for St. Alban's, Montreal and principal intermediate points. Also to points west via Grand Trunk R. R.

10.45 a. m. Norwich at 11.25 a. m., for Willimantic, Hartford, Waterbury, Middletown, Colchester etc.

11.35 a. m., connecting from Providence, Boston, and intermediate stations.

1.30 p. m., connecting with express from Boston, Providence, New York and New Haven, at Norwich with Norwich & Worcester Railroad. R. R.

3.00 p. m., Norwich 3.30 p. m., connecting at Willimantic for Hartford, and at Palmer for Springfield, Albany and the west.

5.10 p. m., Norwich 5.35, for Brattleboro connecting with train leaving New York at 1 p. m. and with N. Y., P. & B. R. R. from Providence and way stations, and connects at Willimantic for Hartford and Bristol, Putnam, Boston and Providence; also for Colchester, Middletown, New Haven and New York, and at Palmer with Boston & Albany R. R., for Springfield, Albany and the west, and at Brattleboro with night express for St. Albans, Montreal and Quebec, reaching Montreal and principal points in Vermont the same evening.

8.55 p. m. for Norwich. This train connects with 4.00 p. m. express from New York.

GOING SOUTH.

Passenger trains LEAVE NORWICH as follows:

6.15 a. m., connecting for Stonington, Providence, New Haven and New York.

8.43 a. m., for New London, Stonington and Providence and Boston, New Haven and New York.

10.55 a. m. for New London, New Haven and New York, Providence and Boston.

12.20 p. m. for New London, Stonington Providence, Boston, Newport, Narragansett Pier, New Haven, New York and intermediate stations.

3.20 p. m., for New London, New Haven and New York.

6.05 p. m., for New London, Stonington and Providence, Boston, Newport, Narragansett Pier, New Haven, New York and intermediate stations.

7.12 p. m., for New London, connecting with Shore Line express reaching New York 1 p. m., with express train for Providence and Boston, and accommodation train for Westerly and intermediate stations.

9.30 p. m., for New London and for New York, by boat from New London.

10.10 p. m., for New London and for New York via boat from New London.

oct3d D. MACKENZIE Supt.

N. Y. & N. E. R. R.

NORWICH & WORCESTER DIVISION. For Boston, Worcester, Providence, Hartford Waterbury, Newburgh.

Commencing MONDAY, May 1, 1893

"Eastern" Time Standard.

TRAINS GOING NORTH LEAVE NORWICH UNION STATION.

1.35 a. m. (Mondays excepted.) Steamboat Express. Connects at Putnam for Boston, arrive Boston 4.45 a. m. At Worcester for all points north, Portland, Rochester, &c.

5.55 a. m. Way Passenger Train. Connecting at Plainfield Junction for Providence, arrive Providence 8.05 a. m.; at Putnam for Boston arriving at 8.40 a. m.; at Putnam for Willimantic and Hartford, arrive at Hartford 10.12 a. m. At Worcester for Boston, Springfield and intermediate stations, Albany and the west.

9.30 a. m., connecting at Putnam for Boston (arrive at 1.10 p. m.) At Plainfield for Providence (arrive at 12.05 p. m.) At Worcester with roads north, east and west. At Webster with train for Southbridge.

2.40 p. m., Way Passenger, connects at Putnam for Hartford and Boston, arrive at Boston 5.10 p. m. At Webster for Southbridge. At Worcester with Boston & Albany Railroad, B. & M. R. R., and Fitchburg. R. R.

3.48 p. m., for Plainfield, Providence and intermediate stations, through car, arrive at Providence 5.20 p. m.

6.15 p. m., Way Passenger. Connects at Plainfield for Providence and from Providence.

A train leaves Providence at 7.10 a. m. and connects at Plainfield with train for Putnam, arriving at Putnam 8.05 a. m. (Leave Plainfield at 8.20 a. m.)

TRAINS GOING SOUTH LEAVE WORCESTER.

6.45 a. m., Way Passenger. Connecting at Webster for Southbridge, at Putnam with train for Hartford, Waterbury and intermediate points and New York, at Plainfield for Providence.

9.05 a. m., connects with trains from B. & M. R. R., F. R. R. and Boston and Albany R. R. at Webster for Southbridge. At Putnam with train to and from Boston. (Take this train for Hartford, New York, Waterbury, Fishkill on Hudson and all Plainfield from Providence.)

12.30 p. m., Way Passenger. Connects at Webster with train from Southbridge, and at Putnam with 12 o'clock express from Boston for Willimantic, Hartford and New York. At Norwich for New London.

5.00 p. m., Way Passenger. Connects at Webster for Southbridge, at Putnam for Willimantic and Hartford, and with 3.30 p. m. express train from Boston.

8.30 p. m., Steamboat Express for New York (via New London.) (Sundays excepted.) Connects with trains from B. & M. R. R. and Fitchburg R. R. This train leaves Norwich for New London at 10.15 p. m.

6.00 p. m. Plainfield and Norwich, connecting at Plainfield with 4.30 p. m. train from Providence; arrive Norwich 6.45 p. m. through car.

W. R. BABCOCK, Gen. Pass. Agt.

F. W. ANDREWS, Supt.

Norwich, May 1, 1893 oct15

THE FINEST OF BANK, COMMERCIAL and MANUFACTURERS' PRINTING executed at this Office. Prices reasonable.

The Bulletin.

LIGHT AND AIRY.

They Come! They Come!

How dear to our hearts are our friends in Chicago!
Our love for them never was clearer than now.
All vainly we try to express our [illegible]
But drop pens, admitting we do not know how.
Expressions of true love are quite beyond mailing;
We'll pack up our grips and in person will bear
The smiles and the longings and marks of affection,
And while we're about it we'll take in the fair.
We'll stay long enough to convince them we mean it—
That distance is nothing where love is concerned—
And we'll shower the favor of presence upon them
Till the lesson we know is by them also learned.
We'll linger a month if the case seems to need it,
For this anguish of heart we can no longer afford;
We'll offer our love, which is free as the heavens,
And take of their excellent bedding and board.

—Columbus Dispatch.

BOSTON PRODUCE MARKET.

PORK—Pork and lard are firmer, with pork advanced 50c and lard ¼c. Long cut, short cut and backs, $[illegible], and lean ends, $[illegible]; extra prime, $[illegible]; [illegible] pork, $[illegible]; pork tongues, $[illegible]; fresh ribs, [illegible]; sausages, [illegible]; bologna, [illegible]; hams, [illegible]; small, [illegible]; skin back hams, [illegible]; smoked shoulders, [illegible]; corned, [illegible]; smoked ribs, [illegible]; boneless bacon, [illegible]; pressed hams, [illegible]; choice lard, [illegible] per lb in tierces and tubs; 10-lb pails, [illegible]; 5-lb, [illegible]; 3-lb, [illegible]; choice city dressed hogs, [illegible]; country, [illegible].

FLOUR—The flour market holds firm, with the news from the growing wheat and the [illegible] to wheat not very encouraging. Millers wire their agents here that the wheat crop of Kansas will be reduced over [illegible] per cent., according to present indications. Quotations on flour are firm: Fine and supers, $[illegible]; extra and seconds, $[illegible]; Minnesota bakers', clear and straight, $[illegible]; winter, clear and straight, $[illegible]; winter pat, $[illegible]; spring pat, [illegible]; fancy brands, $[illegible].

BEEF—The beef market is firmer, from the fact that the shippers have shut off supplies considerably this week and ordered salesmen to get more for the beef, since cattle are costing more: Choice to fancy steers, [illegible]; prime, [illegible]; good, [illegible]; light, [illegible]; extra heavy hinds, [illegible]; good, [illegible]; light, [illegible]; fores, [illegible]; light, [illegible]; backs, [illegible]; rattles, [illegible]; chucks, [illegible]; rounds, [illegible]; rumps, [illegible]; rumps and loins, [illegible]; short ribs, [illegible]; loins, [illegible].

BUTTER—Butter is really firmer, for the reason that there is so little offering, but at the [illegible] a dealer that is not afraid of lower butter. A New York buyer is reported to have been here the day before yesterday, and to have taken some [illegible] for that market. Quotations are: Western fresh creameries, [illegible]; northern, [illegible]; eastern, [illegible]; New York and Vermont dairy, [illegible]. These are prices for round lots to the trade. Jobbing lots and fancy lots cost more.

HAY—Hay holds firm, with choice cars quoted at $[illegible]. Good lots sell at $[illegible]. Rye straw is quotable at $14 for the best, with oat straw at $[illegible]. Bran is firmer, with sack spring to arrive at $[illegible], and sack winter at $17 [illegible]. Cottonseed meal is quoted at $[illegible] for prompt shipment, and at $[illegible] for spot.

POTATOES—Potatoes are firmer, and stronger prices are quoted: Aroostook hebrons, $1 [illegible]; Houlton hebrons, $1 10; Houlton rose, $[illegible]; Dakota reds, [illegible]; New York burbanks and white stars, [illegible]; P. E. I. chenangoes, [illegible]; Irish and Scotch magnums, $[illegible] per bg.

CORN—Corn is not as firm, with the market on Chicago No. 2 yellow at [illegible]. In the spot market there is very little corn, and the market is nominally firm. No. 2 yellow, [illegible]; steamer yellow, [illegible]; steamer mixed, [illegible].

OATS—Oats are easier. Chicago clipped are quoted at [illegible] to arrive, with choice at [illegible]. The spot market is easier at: Clipped [illegible]; fancy, [illegible]; No. 2 white, [illegible]; No. 3 white, [illegible]; mixed, [illegible].

LAMBS AND MUTTONS—Muttons and lambs are steady, with prices the same as yesterday. Veals are in full supply, and the market is rather easy. Quotations are not changed.

EGGS—Eggs hold firmly, with fresh western selling at [illegible]. Fresh southerns are quotable at about [illegible]. Northern and eastern fresh are quotable at [illegible].

APPLES—Apples are holding pretty firm: No. 1 baldwins, $[illegible]; No. 2, $1 [illegible]; No. 1 russets, $[illegible]; fancy, $[illegible]; No. 2, $1 [illegible].

MEAL—Corn holds firm, with quotations at $1 [illegible], and with barrel meal at $[illegible].

THE STOCK MARKET.

Dealings in Leading Securities in Boston and New York.

BOSTON, May 10.—In the outside market call money is quoted at 4 per cent. and time money is nominally 6 per cent.

STOCKS—CLOSING.

Boston and Lowell	187¾
Bay State Gas	11½
Old Colony	190
Boston and Albany	211
Boston and Maine	164
Chicago, Burlington and Quincy	85¼
Fitchburg, preferred	88¼
New York and New England	37¾
New York and New England, preferred	90
New York and New Haven rights	37
Rutland preferred	73
Union Pacific	28¼
Boston and Maine, preferred	145
Central Massachusetts	16¼
Central Massachusetts, preferred	51
Connecticut River	[illegible]

New York Stocks.

Canada Pacific	77¾
Chicago, Burlington and Quincy	85¾
Delaware, Lackawanna and Western	138¼
Erie	19¾
Illinois Central	[illegible]
Kansas and Texas	17¾
Lake Shore	124¾
Louisville and Nashville	70¼
Michigan Central	88¾
Missouri Pacific	38¾
Northern Pacific	13¾
Northwestern	107¼
Pullman Palace Car	175
Reading	25¾
Rock Island	74¼
St. Paul	71¾
Union Pacific	28¾
Western Union	84

Chicago Provision Market.

CHICAGO, May 10.—1 p. m.—Wheat opened easy today; quoted at [illegible] for cash; [illegible] for May; [illegible] for July; [illegible] for September; [illegible] for December; [illegible] for the year.

Corn opened easy today at [illegible] for cash; [illegible] for May; [illegible] for June; [illegible] for July; [illegible] for August; [illegible] for September.

Oats opened easy today at [illegible] for cash; [illegible] for May; [illegible] for June; [illegible] for July; [illegible] for September.

Pork opened easy today at $[illegible] for cash; $[illegible] bid, $[illegible] asked for May; $[illegible] for July; $[illegible] for September.

Lard opened easy today at $10.[illegible] for cash; $10.[illegible] for May; $11.[illegible] for July; $11.[illegible] for September.

Short ribs opened easy, then irregular today at $[illegible] for cash; $[illegible] for May; $10.[illegible] for July; $[illegible] for September.

CHICAGO, May 10.—3 p. m.—Wheat closed easy today at [illegible] for cash; [illegible] for May; [illegible] for July; [illegible] for September; [illegible] for the year.

Corn closed easy today at [illegible] for cash; [illegible] bid for May; [illegible] for June; [illegible] asked for July; [illegible] for September.

Oats closed easy today at [illegible] for cash; [illegible] for May; [illegible] for June; [illegible] asked for July; [illegible] for September.

Pork closed easy today at $[illegible] for cash; $[illegible] for May; $[illegible] for July; $[illegible] for September.

Lard closed easy today at $10 [illegible] for cash; $[illegible] for May; $[illegible] asked for July; $[illegible] asked for September.

Short ribs closed steady today at $10.[illegible] for cash; $[illegible] for May; $[illegible] asked for July; $10.[illegible] bid for September.

New York Cotton Market.

NEW YORK, May 9.—Cotton futures opened steady at the decline. May 7.[illegible] offered; June, 7.[illegible]; July, 7.[illegible]; August, 7.[illegible]; September 7.[illegible]; October 7.[illegible]; November 8.[illegible]; December 8.[illegible]; January 8.[illegible].

ROHLE IS FREE NOW.

His Body Found Floating in Hudson River.

IDENTIFIED BY PRISON SHOES.

Fishermen Discovered Remains Opposite Sing Sing.

SING SING, May 10.—The body of Frank W. Rohle, who with Thomas Pallister escaped from the death house in Sing Sing prison on April 20, was found at 6:45 o'clock this morning in the Hudson river, opposite Rockland, directly across the river from Sing Sing. It was found by three fishermen, who towed the remains of the murderer to the upper dock, and immediately notified the prison officials.

State Detective Jackson and Principal Keeper Cunningham at once repaired to the spot and identified the body by means of a picture and the prison shoes which the dead murderer wore. The body was very much decomposed.

One of the fishermen says he thinks he saw another body farther down the river, but did not go after it as he had the body of Rohle in tow. Searching parties are now trying to find the body of Pallister in the river.

When the body that was found had been washed it was found that Rohle had been shot in the right side of the head. This led to the supposition that Pallister had shot his companion.

At first it was the theory of the prison officers that both Pallister and Rohle were drowned in the attempt to escape. It has always been supposed that the murderers stole a boat and attempted to cross the river.

Cholera Closes the Port.

NEW YORK, May 10.—The port of Bremen has been closed to French vessels, owing to the cholera in France.

REPUBLICAN LEAGUE CLUBS.

Convention Proceedings Are Formally Opened in Louisville.

LOUISVILLE, May 10.—Undismayed by the rout of a few months ago, when their political adversaries for the first time in nearly three decades secured control of every branch of the government, but full of enthusiasm and hope for the future, the representatives of the Republicans of the United States assembled in national convention in McCauley's theater this morning.

It was a pretty sight that greeted the advance guard of delegates to the League of Republican clubs when the doors were opened. The platform had been banked with the choicest flowers, palms and exotics, which shed their fragrance through the spacious auditorium, and before the chairman's table rested a mammoth shield supported on either side with silken flags.

Owing to promptitude by an invitation to witness the Kentucky derby in the afternoon the delegates were lively in getting together, and by 10 o'clock, the hour designated in the official call, every seat on the main floor, as well as in the balcony and gallery had its occupants. Several hundred people were content with standing room, while fully 1000 more were denied admission as a result of the crowded condition of the interior.

The convention was opened with prayer by Rev. Dr. J. H. Heywood of the Unitarian church. Mayor Tyler, who was heartily cheered, delivered the address of welcome in behalf of the city.

He said that he was glad, as the Democratic mayor of a Democratic city, to meet so large and influential a gathering of their Republican brethren, and the city of Louisville would do its utmost to give them a genuine Kentucky welcome.

General J. L. Crawford of Newport welcomed the convention for the state league, and Hon. Augustus E. Wilson for the Republicans of Louisville.

Upon being presented as presiding officer of the day Colonel Andrew Cowan, a local merchant and one of the oldest Republicans in the state, was greeted with repeated cheers. He briefly spoke his appreciation of the compliment, and then the official call for the convention was read by Secretary Humphrey.

NOT A CHALLENGE.

Emperor William Says He Wishes to Reform the Reichstag.

BERLIN, May 10.—Official assurance was given to a correspondent last evening that the emperor did not wish his speech of yesterday to be read as a menace to the reichstag or a challenge to conflict. The correspondent's informant said:

"On the contrary, his majesty desires the most scrupulous adherence to constitutional forms. He feels strongly, however, the urgent need of reforming the reichstag. He cannot govern with a reichstag split into 10 political parties, among whom, through chance or partisan agreements, majorities are constantly forming against the government on vital issues.

His majesty does not wish to rule absolutely. He is willing to rule conditionally, even to allow the parliamentary majority a share in the government; but what imperial cabinet could work with Bebel, Lieber and Richter? Not one of them has under his control a positive working majority; not one of them can get together a majority combination.

"Few things would please the emperor better than a consolidation of the parliamentary factions into two or three large parties, with whom he would be able to reckon in determining his policy. Then he would be happy to govern in harmony with the parliamentary majority."

Prince Bismarck's Hamburger Nachrichten protests against stigmatising as unpatriotic the deputies who voted against the army bill. The majority, it says, differed from the government only as to the amount of the increase.

The Freisinnige Zeitung, edited by Eugene Richter, says that since the time of Frederick William IV., the parliament has not been criticised on the parade ground.

TREASURER'S SHORTAGE.

Crawfis' Administration Shows a Deficit of Nearly $25,000.

COLUMBUS, O., May 10.—The report of the investigation of the accounts of the treasurer of Putnam county, ordered by the state auditor a month ago, was made to him yesterday, and reveals a shortage of nearly $25,000.

The investigation covered the last 10 years, and the administrations of Treasurers H. L. McDowell, L. L. Baker, O. F. Crawfis and W. S. Lenart, the latter the present incumbent.

All of them charged excessive fees, but except in the case of Crawfis the money illegally taken is inconsiderable.

In the four years of Crawfis' administration of the office, the expert accountant finds $24,000 unaccounted for.

Special Agents In Portland.

BOSTON, May 10.—Special Agents Buckingham and Smith of the Boston office started for Portland, Me., this morning where they will be engaged on the Watson [illegible] during the remainder of the week. The result of this case is watched with much interest as a number of Boston parties are interested in it.

FICTION OUTRIVALLED.

Horrible Treatment of Insane Patients at Independence, Ia.

DUBUQUE, Ia., May 10.—The horrors of fiction are unrivalled by the story which comes from Independence respecting the state insane asylum there, containing over 1000 patients.

It is charged that the corpses of patients have been boiled in the slaughter house caldron to make skeletons for medical students, Dr. Hills, superintendent of the asylum, being a regular lecturer in the medical department of the state university. Further it is charged that the brains of these dissected persons have been thrown down the outhouse vaults.

Troublesome patients have been beaten to death by ill-natured and impatient attendants who have reported to the superintendent and to coroners' juries that the patients died of self inflicted wounds. A female patient about to give birth to a child was strapped down to a bed and left alone. When found she and her new-born babe were dead.

These charges, in particular, are supported by sworn testimony brought out at a disinterested investigation by reputable citizens of Independence.

Another investigation, quite independent of the one before mentioned, has resulted in the following charges: The attendants have been guilty of the most atrocious cruelty; the food furnished to the patients has been insufficient and unwholesome, including the meat of lumpy jawed cattle, pregnant cows, and other diseased animals, and some have died from this cause; inmates have been compelled to work outside when the thermometer registered below zero, and having no overcoats or mittens, many were frozen; patients employed in the slaughter house have been compelled to wear their slaughter house clothing the week round. Two patients, feeling their complaints to be considered imaginary, in despair jumped in front of a train and were beheaded, and a maltreated woman hanged herself.

It is promised by the attorney who has the sworn testimony in charge that evidence in support of the charges which will arouse the horror of the state and nation will be published tomorrow.

FIGHT FOR LISTING BILL.

Master of Maine State Grange Issues Congratulatory Letter.

AUGUSTA, Me., May 10.—M. B. Hunt of Belmont, master of the State Grange, has written an open letter in which he congratulates patrons on the fight made for the listing bill in the last legislature and the progress made.

He says: "Though beaten, we have not struck our colors. We are in it to stay until justice and right are secured. Let us take a cheerful view of the situation. It is not much of a defeat after all. Our friends in both branches of the legislature did nobly, full as well, perhaps, as we had a right to expect. When we grapple with a problem of such magnitude as the 'listing bill,' and in two years from the time the first encounter is had succeeded in carrying the house by such an overwhelming majority and tie the senate.

"We have no reason to be discouraged. Let us close up our ranks, reform our lines and once more give battle for the right. We have nothing hard to say of those members of the legislature who opposed us. They have simply shown how unscrupulously selfish and unfair they are."

More Plums Distributed.

WASHINGTON, May 10.—The president today made the following appointments: Frank H. Jones of Illinois, to be first assistant postmaster general; Stephen P. Condon of Tennessee to be marshal of the United States for the eastern district of Tennessee; Edwin Myers Gilkeson of West Virginia, to be collector of internal revenue for the district of Virginia.

Jury Failed to Agree.

MANCHESTER, N. H., May 10.—In the case of L. T. Mead, charged with embezzlement of the funds of one of the local branches of the Order of the Iron Hall, the jury, after being out all night, reported this morning that they were unable to agree, and were discharged.

Billy Smith's Wife Dead.

LYNN, Mass., May 10.—Mrs. Minnie Smith, wife of the pugilist, Billy Smith, died at the Anderson House, Lynn, this morning, from blood poisoning, resulting from an attack of typhoid fever several months ago.

Belmont Farm Buildings Burned.

LACONIA, N. H., May 10.—The farm buildings of Thomas Britton, on Prospect hill, Belmont, were destroyed by fire early this morning, with their contents. Cause unknown. Loss, $2500; insurance, $1900.

ODD COLLECTIONS.

A Louisville collector has several hundred sample vials of the whisky produced within the borders of his commonwealth.

A Jersey City man devotes himself to the collection of doorknobs, old and new, and claims a museum numbering over 3,000 samples.

A New Orleans man is a collector of sugar samples and is believed to have a flask of the granulated product of every plantation in the state, some being of actual historical interest.

Nebraska boasts of a collector who gathers locks of the hair shaved from the heads of noted criminals when they enter the penitentiary, labeling and indexing them with great care.

Philadelphia is the abiding place of a collector of castoff horseshoes, who will risk his neck to secure a prize in the street, and whose house is decorated with them in all sizes, shapes and degrees of dilapidation.

Boston has a collector whose specialty is old bricks, each having been secured from some historical local edifice while it was being demolished and being tagged with a resume of the history of the building from which it was obtained.—Collector.

FIN, FEATHER AND FUR.

An oyster may carry as many as 2,000,000 eggs.

Condors have been killed in Peru with wings of 40 feet spread.

The cuckoo never makes a nest, but lays a solitary egg in the nest of some other bird.

The Marquis of Londonderry has the smallest pony in the world. It weighs only 16 pounds, and at its birth it was but 19½ inches high.

An odd fish is the siscowet of the great lakes, which remains at all seasons in the very deep waters, where the temperature is about the same all the year round.

The most costly of all furs is the skin of the black fox of Kamchatka, which dresses a very pretty blue. These animals are very scarce and hard to kill. A single skin, as a rule, sells for about $1,000.

EDUCATIONAL NOTES.

There are 6,835 medical students at the various universities in Germany.

Miss M. A. Moody has served the city of Boston as a teacher 51 years. There is only one teacher in the city who has served longer.

There are in the United States some 6,500 women in colleges and graduates of colleges who are members of Greek letter fraternities.

CHILI IS ANXIOUS.

Wants to Know What Gresham Intends to Do.

EGAN VIOLATED INSTRUCTIONS.

He Was Instructed to Surrender Holley and Fuentes.

NEW YORK, May 10.—The Herald's Valparaiso special says: At the Chilian foreign office your correspondent was informed yesterday that on April 20 the Chilian government sent a cable dispatch to Chilian charge d'affaires at Washington, instructing him to communicate to Secretary Gresham all the facts in connection with the action of United States Minister Egan in giving asylum to Blondlott, Holley and ex-Colonel Fuentes, who were charged with violating the laws of Chili.

He was told to explain to Secretary Gresham that the sheltering of these men was contrary to public policy, and that Minister Egan, in permitting Holley to escape, had not complied with the instructions of Secretary Gresham when he informed Minister Egan that an asylum should not be granted to common law breakers.

The charge d'affaires was instructed to lay these facts before Secretary Gresham because the Chilian minister of foreign affairs believed the United States did not fully understand what had been done.

The charge d'affaires had cabled to the Chillian government copies of instructions given to Minister Egan. According to these copies

Egan Was Instructed

to surrender Holley and Fuentes to the Chillian authorities.

Minister Egan's interpretation of his instructions differed from those contained in the copies sent to the Chillian foreign office. He claimed that he was simply to discontinue affording them an asylum, and that it was no part of his duty to surrender them as prisoners.

No reply has yet been received from Secretary Gresham. The Chilian minister of foreign affairs said yesterday that he was astonished at the failure of Secretary Gresham to reply to his dispatches.

The dispatch from the Chilian charge d'affaires said plainly that Secretary Gresham told Minister Egan that the United States government did not recognize the right of asylum to criminals charged with offending against the criminal law of the country.

In view of the fact that Holley was allowed to escape and that Fuentes was allowed to attempt to get away the Chilian government is anxious to know what Secretary Gresham proposes to do about it.

TOOK HIS OWN LIFE.

San Francisco Capitalist Preferred Death to Disgrace.

NEW YORK, May 10.—The Sun's San Francisco special says: William T. Morgan, a young capitalist and real estate man, committed suicide yesterday afternoon in the rear of his office.

Financial trouble, probably including embezzlement and breach of trust, furnished the principal motive.

Morgan was only 33 years old and was well known and popular in business and social circles. At the time of his death he was president of the Belvidere Land company, and in popular estimation he was a millionaire.

Yesterday Morgan was as jovial as usual at luncheon, but on returning to his office he went into a back room and ended his life with a bullet.

It is said that he discovered shortly after noon that the directors of the land company had begun to overhaul the books and that he killed himself to avoid inevitable disgrace.

CONTEST FOR A BEACH.

The Sands of Salisbury Form the Basis of Litigation.

NEWBURYPORT, Mass., May 10.—The town of Salisbury is endeavoring to establish its legal title to Salisbury Beach, and Hon. C. C. Dame of this city has been engaged to investigate the matter.

The authorities at Salisbury claim that the commoners never came into legal possession of the beach, and recent decisions seem to support that claim. It has been discovered that the vote of the town upon which the commoners base their claim was that it should be a common and the mowing and pasturage should be divided forever.

The town of Seabrook, N. H., will have its claim for the north end of the beach presented to the New Hampshire court early in June, and an early decision is anticipated.

The Alva Blown Up.

CHATHAM, Mass., May 10.—Three thousand pounds of dynamite were exploded yesterday under the Vanderbilt yacht Alva, which was sunk last August by the steamer H. F. Dimmock of the Metropolitan line in Pollock Rip slue, near the Pollock Rip lightship, and within eight miles of Chatham. The result was highly satisfactory in removing the menace to navigation.

Sought to Cremate Herself.

ROCHESTER, N. H., May 10.—Miss Sadie Furbush of East Rochester died last night from injuries resulting from the intentional setting on fire of her clothing. She had been insane for nearly 13 years, but was not considered dangerous. During the absence of the family last evening she set fire to her clothing.

Another Borden Hatchet.

NEW BEDFORD, Mass., May 10.—The Evening Standard says: It is reported this forenoon, on what is considered good authority, that another hatchet, which will be brought forward in the Borden case, has been found in Fall River. Officials in this city refuse to deny or affirm the story.

Large Barn Burned.

SALEM, N. H., May 10.—A large barn belonging to J. W. Kelley was destroyed by fire last evening, together with contents, comprising nine head of cattle, eight tons of hay and several carriages. The loss is estimated at $6000; insurance, $1100.

Wenham's Ripe Old Age.

WENHAM, Mass., May 10.—This town celebrated its 250th anniversary of its incorporation today. There was a general order of exercises, with the principal address by Alden P. White.

Bennett Mill Backboys Strike.

NEW BEDFORD, Mass., May 10.—The backboys in the Bennett mill struck this morning for the same advance asked for by the backboys of the Wamsutta mills, who went out yesterday. The spinners of the Bennet mill are out in consequence.

State Prison for Life.

NEWBURYPORT, Mass., May 10.—In the superior court this morning, Warren S. Dearborn was found guilty of burning a dwelling and sentenced to state prison for life. This is the finale in the West Newbury case.

Transferred to Vienna.

COPENHAGEN, May 10.—Count Sponneck, Danish minister to Washington, will be transferred to Vienna.

WHIP AND SPUR.

Trotting as a pastime is gaining daily in favor with English sportsmen.

Cleveland S, trotting record 2:24, pacing record 2:11¾, will start in the 2:24 class this year as a trotter.

Maud S, 2:08¾, measures 15¾ hands at the withers and 16 hands behind and weighed 960 pounds just before her fastest mile.

The United States law prevents the importation of any stallion having less than four standard crosses. The law went into effect last March.

Nancy Hanks measures 15 hands and three-quarters of an inch forward and a quarter of an inch less behind and weighed 960 pounds before her fastest mile.

Melbourne is one of the greatest racing centers in the world. The average attendance for the past three years on the day the Melbourne cup is run was from 120,000 to 150,000.

In an Australian steeplechase recently the top weight was given to Redleap, an aged gelding, who had to carry 205 pounds, the highest impost ever awarded in a race anywhere.

Saladin, 2:11¾, will this year wear the lightest aluminium shoes made, will draw the lightest sulky, wear a 6-pound set of harness, and Trainer Green will reduce himself to 130 pounds.

Jay-Eye-See, 2:10, the famous little black gelding, will be campaigned again this season, and his owner, Jackson I. Case, expects to see him materially reduce his record. Jay-Eye-See is now 15 years old.

CROWN AND SCEPTER.

Leo XIII is said to command a personal allowance of $100,000 a year and to spend only $60 a month of it on his table.

Princess Maud amuses herself by making ornamental articles out of the feathers that drop from the peacocks at Sandringham palace.

The royal crown of Great Britain is composed almost entirely of diamonds, pearls and rubies, weighs 39 ounces and 5 pennyweights troy and is valued at $1,500,000.

The empress of Germany's private wedding present to her relatives always consists of a very plain traveling clock, for she values above all other virtues that of punctuality.

The shah of Persia does not possess a railway train of any kind. He goes about Persia in carriages or on horseback, and although 64 years of age is still one of the best horsemen in Persia.

The czar of Russia possesses the most curious collection of gloves in the world. Whenever he shoots an animal—be it a bear or a rabbit—he always has a pair of gloves made out of its skin. He has an immense number.

In Vienna a gypsy prophecy to the effect that the Archduchess Isabella of Austria will have 12 daughters before the son and heir is born is periodically revived and has recently been recalled by the birth of a seventh daughter to the archduchess.

INTERESTING FACTS.

Pittsburg is known in Europe as the City of Bridges.

London has 1,000 ships and 9,000 sailors in its port every day.

A guest who habitually neglects to tip them is called by New York waiters a "miff."

Eighty-six, or nearly one quarter, of the 355 towns of Massachusetts contain no resident physician.

No convents either for men or women are to be found in Sweden or Norway. They are forbidden by law.

Several society women in New York wear genuine crowns that have been purchased from the impoverished kings and queens of Europe or from their immediate descendants.

A Realistic Tragedy.

He's in trouble, so's his wife,
Because he tried, they say,
To lead a $10,000 life
On $1,800 pay.

—Chicago Record.

Bucklen's Arnica Salve.

The Best Salve in the world for Cuts Bruises, Sores, Ulcers, Salt Rheum, Fever Sores, Tetter, Chapped Hands, Chilblains, Corns, and all Skin Eruptions, and positively cures Piles, or no pay required. It is guaranteed to give perfect satisfaction, or money refunded. Price 25 cents per box For sale by Lee & Osgood. [nov15tuthsaw

A Leader.

Since its first introduction, Electric Bitters has gained rapidly in popular favor, until now it is clearly in the lead among pure medicinal tonics and alteratives—containing nothing which permits its use as a beverage or intoxicant, it is recognized as the best and purest medicine for all ailments of Stomach, Liver or Kidneys —It will cure Sick Headache, Indigestion, Constipation, and drive Malaria from the system. Satisfaction guaranteed with each bottle or the money will be refunded. Price only 50c. per bottle.

Sold only by Lee & Osgood.
3 nov22tuthsaw

Guaranteed Cure.

We authorize our advertised druggist to sell Dr. King's New Discovery for Consumption, Coughs and Colds, upon this condition. If you are afflicted with a Cough, Cold or any Lung, Throat or Chest trouble, and will use this remedy as directed, giving it a fair trial, and experience no benefit, you may return the bottle and have the money refunded. We could not make this offer did we not know that Dr King's New Discovery could be relied on. It never disappoints. Trial bottle free at Lee & Osgood's drug store. Large size 50c. and $1.
3 nov22tuthsaw

PLUMBING ETC.

If you are going to have
ANY PLUMBING DONE
Or whether you are thinking of repairing your tin roof, or putting a new one on, get
REISS & WHOLEY'S
Prices before having it done.
apr6d 13 FERRY ST.

A. TROLAND & SON
Will Give You Close
Estimates on
PLUMBING and GAS WORK.
mar6d

Telephone 133—3.
ROBERT BROWN
Steam and Gas Fitting,
Plumbing and Steam Heating,
Pipe Cutting and Threading by Power Machinery.
All Work done Promptly and Neatly.
Pequot Building Central Wharf
Electric cars every half hour. oct14d

JOHN CHINAMAN MELTED.

A Shrewd Trick Which Caused the Laundryman to Give In.

"Unfortunately, I lost my laundry check," said a woman recently to a New York Recorder reporter, "and tried very hard to compromise matters with John Chinaman, but he met my arguments with the curt and business like response: 'No tickee, no shirtee.'

"I came home and talked the matter over with that mother of mine. 'Get a warrant and have the Chinee arrested,' was her pronunciamento.

"I didn't quite enjoy the idea of appearing in court as complainant, with John Chinaman as defendant, so thought out a scheme. I ransacked the house for soiled linen, made up a huge bundle and again appeared before the almond-eyed heathen.

"He frowned as he looked sideways at me, but he looked again, and his broad face grew broader as he took on a cargo of smiles.

"'More washee?' he said.
"'Yes, John, more wash.'
"'You fiedee tickee?'
"'No, John.'
"'Me lookee; come afternoon.'

"I went again in the afternoon, and there was my laundry; John had hunted it up without the assistance of his wonderful 'red tickee.'

"Music may have charms to sooth a savage beast, but I recommend a dose of soiled linen for bringing out the good points of a Chinaman's character."

AYER'S SPECIALTIES

PEOPLE FIND

That it is not wise to experiment with cheap compounds purporting to be blood-purifiers, but which have no real medicinal value. To make use of any other than the old standard AYER'S Sarsaparilla—the Superior Blood-purifier—is simply to invite loss of time, money, and health. If you are afflicted with Scrofula, Catarrh, Rheumatism, Dyspepsia, Eczema, Running Sores, Tumors, or any other blood disease, be assured that

It Pays to Use

AYER'S Sarsaparilla, and AYER'S only. AYER'S Sarsaparilla can always be depended upon. It does not vary. It is always the same in quality, quantity, and effect. It is superior in combination, proportion, appearance, and in all that goes to build up the system weakened by disease and pain. It searches out all impurities in the blood and expels them by the natural channels."

AYER'S
Sarsaparilla

Prepared by Dr. J. C. Ayer & Co., Lowell, Mass. Sold by all Druggists. Price $1; six bottles, $5.
Cures others, will cure you
3 jy20daw

SEWING MACHINES.

Singer Sewing Machines.

Price from $4.00 up to $60.00. Terms $5.0 down and $1.00 Per Month $10.00 allowed for your old machine. Sewing machines repaired at this office and Needles for all machines.
Office: 44 Main St.
apr6d W. L. SARGENT, Agent

FURNITURE AND CARPETS

N. S. GILBERT & SONS.
137 & 141 Main St.

CAR LOADS OF
FURNITURE,
Received this Week.

CHAMBER SETS
That we offer from Twenty-five to Fifty Dollars, astonish and delight our patrons.

DINING TABLES.
We are offering a good square top table 8 feet long for $[illegible] and $[illegible], about [illegible] per cent. below former prices.

Dining Chairs.
Cane and Leather Seat—Good strong chairs at reasonable prices.

MEDIUM AND FINE GRADES OF
Carpeting.
Axminsters,
Moquettes,
Brussels,
Ingrains.

We have a very large assortment and unequalled facilities for sewing and laying—a full stock of BORDERS with best grades of Carpets.

LINOLEUMS,
OIL CLOTHS,
MATTINGS
Always on hand at lowest prices.

WALL PAPERS.
Parlor and Chamber Patterns in charming designs.
Special patterns for Libraries, Dining Rooms and Halls.
We are prepared to execute orders for
Hanging, Painting and Kalsomining.

N. S. GILBERT & SONS.
137 & 141 MAIN ST.
apr6d

DR. JOHNSON'S SPECIALTIES.

ARE YOU BILIOUS?
THEN USE
PARSONS'
PILLS
"Best Liver Pill Made"

Positively cure Biliousness and Sick Headache, all Liver and Bowel Complaints. Put up in Glass Vials. Thirty in a bottle, one a dose. They expel all impurities from the blood. Delicate Women find great benefit from using them. Sold everywhere, or sent by mail for stamps, 25 cts.; five bottles $1.00. Full particulars free. I. S. JOHNSON & CO., 22 Custom House St., Boston, Mass.

JOHNSON'S
ANODYNE
LINIMENT
For INTERNAL as much as EXTERNAL Use.
ORIGINATED
By an Old Family Physician
Cures Croup, Colds, Sore Throat, Cramps, Pains. Stops Inflammation in body or limb, like magic. Cures Coughs, Asthma, Catarrh, Colic, Cholera Morbus, Rheumatic Pains, Neuralgia, Lame Back, stiff Joints, Strains. Illustrated Book free. Price, 35 cents; six $2.00. Sold by druggists. I. S. JOHNSON & CO., Boston, Mass. dec17d

WHOLESALE GROCERS

HEADQUARTERS FOR
Bananas, Oranges, Strawberries
Receive daily CABBAGE, FRESH SPINACH, KALE, Etc., Etc.
T. P. FITZPATRICK,
Wholesale only. 28 MARKET ST.
apr27d

AT WHOLESALE ONLY,
A FINE LOT OF
Lemons and Oranges
and anything that the trade wants at
LIPPITT, SWAN & CO.'S.
We will not sell at retail. may9d

GROCERIES

ICE CREAM,
WHOLESALE and RETAIL.
GEO. A. LEWIS,
may9d 21 CENTRAL AVE.

ME-N-U.
Head Lettuce, Bananas,
Tomatoes, Strawberries,
Asparagus, Oranges,
Spinach, Pine Apples,
Cowslips, Russet Apples,
Dandelions, Fancy Dates,
—AT—
RALLION'S
45 Broadway, - Central Building,
may9d

NATIVE SPINACH,
HEAD LETTUCE,
JAMAICA ORANGES,
SWEET POTATOES,
TOMATOES,
BANANAS.
A. T. OTIS,
may9daw 88 MAIN ST

KINGAN BONELESS HAM.
ONCE TRIED ALWAYS USED.
FOR SALE BY
J. A. STODDARD & SON.,
may9d GROCERS, 129 Franklin St.

1880—1893
And Still on Franklin St., Selling Goods at These Prices:
Best Flour 75c per bag.
Good Flour 65c per bag.
Pork Hams 15c per lb.
Can Tomatoes 3 for 25c, and none better. Everything else in proportion.
H. D. AVERY,
apr6d GROCER.

NEW
MAPLE SUGAR AND SYRUP
—AT—
A. L. ALLEN'S
apr6d

—THE—
Greeneville Grist Mill
Is the busiest place in town.
Our stock is complete and prices low.
B. H. PALMER & SON,
apr6daw 349 North Main St.

MARKETS

—Connecticut River Shad,—
Connecticut and North River Shad,
Fresh Caught Bluefish,
Round and Little Neck Clams,
Mumford Cove Oysters, at
POWERS BROTHERS,
Telephone 135—4. may9d

YOU WILL FIND
KINGAN'S BREAKFAST ROLLS
Also English and Irish Bacon
AT FRED. L. RAMAGE'S,
19 Ann St., and Lafayette Cor. Sherman St.
Telephone connection. mar30d

JOHN P. SQUIRE'S
KETTLE RENDERED
PURE LARD
—AT—
J. Dawson, Jr., 260 Main Street.
Telephone 13—3 apr6d

A FULL STOCK OF
Native Chickens, Beef and Pork
Can be found at
J. D. MURPHY'S, 22 Market St.
feb6d Telephone 45-4.

WHALEY
THE - PAPER - HANGER
Will do your Papering as good and as cheap as any one in the city. Orders left at the Broadway Cafe, will be promptly attended to.
apr6TuThS

NEW ADVERTISEMENTS.

$500 REWARD—For the return of a pair of solitaire diamond earrings in a small chamois bag, supposed to have been lost on the train from New London to Norwich, Friday night, May 5. Return to this office. may9d

NEUFCHATEL CHEESE
[illegible]
—AT—
R. S. BARTLETT'S,
may11d Breed Opera House.

WANTED.
A Situation as Companion to an elderly lady, or the care of an invalid.
Address P. O. Box 1848, Norwich, Conn. may11d

LOST.
A Black Angora Cat, with White marks.
The finder will be rewarded on returning to
F. L. OSGOOD,
may11d 194 Washington St.

-Lawn Mowers,-
VERY CHEAP,
—AT—
WHITNEY'S,
Central Building.
may11daw

AT A COURT OF PROBATE HELD AT Norwich, within and for the District of Norwich, on the 6th day of May, 1893.
Present—CHAS. W. CARTER, Judge.
Estate of Hannah Shugrue, late of Norwich, in said district, deceased.
Ordered—That six months from the date hereof be, and the same are limited and allowed for the creditors to bring in their claims against said estate, and the administrator Daniel Shugrue of said Norwich, is directed to give public notice to the creditors of said estate to bring in their claims within said time allowed by posting the same on the public sign-post nearest the place where the deceased last dwelt within the same town, and by publishing the same in a newspaper having a circulation in said District, and return make to this Court of the notice given.
Attest— CHAS. W. CARTER, Judge. may11d

AT THE
BARGAIN STORE,
BARGAINS
Are Always in Order.
BARGAINS In Dress Goods.
BARGAINS In Domestics.
BARGAINS In Hosiery.
BARGAINS In Fancy Goods.
BARGAINS In Small Ware.
BARGAINS In Millinery.
BARGAINS In Gent's Furnishing.
BARGAINS In Ladies' Furnishing.
BARGAINS In Carpets.
BARGAINS In Oil Cloths.
BARGAINS In Lace Curtains.
BARGAINS In Gent's Hats.
BARGAINS In Shoes.
BARGAINS in every item in the Store.
We Save You 25 to 50 per ct.
CALL AND SEE.
The National
BARGAIN CO.,
Shannon Building,
NORWICH, - - - CONN.
may11ThS

EYES
Will hereafter receive a thorough examination FREE OF CHARGE where glasses are fitted, except in ASTIGMATISM, or in cases where it is necessary to prescribe in addition to fitting glasses. I have the largest stock of Spectacles and Eye Glasses to be found outside of Boston or New York, comprising every peculiarity in glass, as well as every new device in way of frame or setting, at prices from 25 cents to $15.00 a pair.
DR. G. B. BRIGDEN,
OCULIST and AURIST
16 Main St., (Carroll Block) Norwich
Hours—9 to 12 and 2 to 5. mar24d

The Bulletin.

Norwich, Thursday May 11. 1893

The Bulletin should be delivered everywhere in the city before Six a. m.

Subscribers who fail to receive it by that time will confer a favor by reporting the fact to the Bulletin Co.

The Weather Today.

Indications for Connecticut: Fair; slightly warmer; south winds.

NORWICH AND VICINITY.

CITY NEWS.

The academy class of '93 has chosen heliotrope and green as class colors.

Repetition of illustrated lecture at the First church, Norwich Town, Friday evening.

Regular assembly of Franklin council, No. 3, R. and S. M., this evening at 7.30 o'clock sharp, for balloting only.

Today is Ascension day. The services at Christ church are: Holy communion, 11 a. m., and evening prayer at 7.30.

The smack Lizzie of Noank, that went ashore on Mystic Island during the recent heavy gale, will be almost entirely rebuilt at Noank.

[illegible] C. Park of this city has been appointed [illegible] on the estate of the late William H. Park of Westerly.

Special conclave of Columbian commandery at 7.15 this evening for the purpose of attending divine service at the Broadway church.

Services at Trinity church today, Ascension day, are morning prayer and Holy communion at 10 30 a. m., evening prayer and sermon 7.30.

The Rev. F. B. Cuns, pastor of the German Lutheran society will deliver his lecture entitled "Through the Johnstown Flood," in his church on Franklin street, May 31.

In the superior court Wednesday Lorenzo D. Hall and Mary Hunt, accused of bigamy, changed their pleas to guilty, and were each sentenced to one year in state prison.

Chief Engineer Greeneberg stationed a fire alarm box at the corner of Mt. Pleasant and Ward streets Wednesday, as petitioned for at the last common council meeting.

A farmer near Mystic, had performed upon his cattle recently, the operation of dehorning. The result was disastrous, a few dying from the effect.

A cottage is being constructed for Mr. A. R. Hale, on the north side of the Watch Hill house, at Watch Hill. Mr. Hale and family will occupy the same when completed.

Mr. F. S. Camp, who has for several years been first vice-president of the Young Men's Christian association, was re-elected to the same position at the recent annual election.

In the state legislature Tuesday, F. M. Manning of Mystic, George D. Whittlesey of New London, and Solomon Lucas of Norwich were incorporated as the Mystic Electric and Gas Light company.

The seven-year old boy who dispenses papers on the streets nights and kindles the pity and lightens the pocketbooks of the tender-hearted by the tearful tales he tells of losing money down the gratings about which he hovers, was escorted to police headquarters at 11 o'clock Wednesday night by Officer Ebberts. The lad roams the streets every night till after midnight. Captain Burdick gave him a stern talking to and sent him home, after a promise to mend his ways.

"Starlight" proved to be a hodge-podge of farce and variety show after the usual recipe. It introduced gracefully the songs, choruses and specialties of the performers and its purpose ended there. [illegible] Jarbeau's offerings were: "Where Are You Going My Pretty Maid?" in imitation of Mme. Theo, "The Nigger and the Bee," and a Spanish song and dance. These were [illegible]ted with much dash, and pleased the audience highly.—[New York Sun. At the Broadway theatre tomorrow evening.

Favored Academy Pupils.

The following under-graduates of the Norwich Free Academy have been invited by the graduating class to be present at the class supper on the evening of the graduation.

From the first middle class, Misses Haviland, Ballion and Mayberry, Augustus Colt, Joseph Robinson and L. Hopkins.

Second middle class, Misses Adele Carew, Helen Bennett and Harriet Parsons, Frank B. Mitchell, Frank N. Lester and Edward N. Palmer.

Junior class, Misses Annie Bennett, Lucy H. Landon and Kittie Bishop, Talcot Camp, Ralph B. Colt and John M. Hig[illegible].

In addition to these the members of the faculty will be present as invited guests.

Dime Savings Bank Officers.

The annual meeting of the trustees of the Dime Savings bank was held in the banking house at 11 o'clock Wednesday morning. The following officers were re-elected: President, E. R. Thompson; vice presidents, H. H. Osgood, W. R. Austin, J. Hunt Smith; directors, W. C. Osgood, F. J. Leavens, E. G. Bidwell, W. R. Burnham, George C. Raymond, Nicholas Tarrant, Gardiner Greene, Jr., C. D. Browning, L. W. Carpenter; attorney, Gardiner Greene, Jr.; secretary and treasurer, F. L. Woodard.

Bridge Framework Completed.

Superintendent Fulmer and his force of trained workmen completed the framework of the new Laurel Hill bridge Wednesday. Its construction was a complex operation, but the work has been done with facility and care, and the stability of the imposing new structure is apparent. The work of lowering the bridge into position, raising the old one and laying the asphalt roadway are now in order. The roadway will be 24 feet broad, 6 feet more than that at present.

The bridge will probably be closed to foot passengers Saturday for ten days. Superintendent Fulmer views the old bridge with distrust. That it stands the weight of its successor is no indication of its safety or solidity.

FELL DOWN A WELL.

Three-Year-Old Child Drowned at the Falls.

The three-year-old son of Frederick Langenbeck, a gardener living at 58 Yantic street, while playing in the yard early Wednesday afternoon, fell down a well whose top was not properly boarded, and was drowned.

A Bozrah farmer who was passing a few minutes later, descended the well and recovered the dead child's body. Medical Examiner Paddock viewed the remains later in the afternoon.

WHEEL CLUB OFFICIALS.

Decoration Day Road Races Placed in Competent Hands.

At a special meeting Wednesday evening of the Rose of New England Wheel club the following officers were appointed to take charge of the road race on Decoration day:

Referee—Captain Lester.
Judges—Geo. A. Beanlos, H. H. Woissard, W. H. Burnett.
Timekeepers—Lewis M. Bruce, J. W. Caiden, Geo. F. Korn.
Scorer—Chas. W. Parsons.
Starter—President J. C. Quinlan.
Clerk of Course—John M. Lee.
Assistants—C. L. Swan, J. P. Murphy.
Umpires—At Schofield's hill, I. B. Jones; at car barns, J. A. Morgan, Jr.; at terminus, M. B. Downs.
Umpires on Course—North Main street, L. A. Woissard; Central avenue, L. W. Ross.

Entries to date: Messrs. Covey, Tracy, Kendall, Comstock and Yawger.

[For other local news see 3d page.]

MARRIED.

JOHNSON—PADDOCK—In Christ church, Norwich, Conn., on Tuesday, May 9, 1893, at 7.30 p. m., by the Rev. Richard H. Nelson, Margaretta Lawrence, daughter of Dr. Louis S. Paddock, to Edwin Comstock Johnson, 2d.

DIED.

PHILLIPS—At the residence of her son Clifford, in San Francisco, May 3, Mrs. H. T. Phillips, wife of H. T. Phillips of this city. The funeral of Mrs. H. T. Phillips will be on Thursday at 2 p. m. at the residence of her brother, Mr. E. A. Fitch, Franklin St.

RANSOM—In East Great Plain, May 9, Henry G. Ransom, aged 75 years. Funeral from his late residence, East Great Plain, Friday afternoon, May 12, at 2 o'clock.

LAMBERT—In Occum, May 9, Adler, son of Peter Lambert, aged 25 years. Funeral services from his father's residence in Occum, this morning at 9 o'clock.

NEW ADVERTISEMENTS.

AT LESS THAN COST.
Baskets, Japanese Goods, Dolls and all Fancy Articles.
HOUGH
Will Soon Remove. may11d

In one of our Display Windows we are showing an elegant line NEGLIGEE SHIRTS with Ties to match. Styles and fit perfect. Prices very low at
C. D. BROWNING & CO.'S,
may11d [illegible]

WE OFFER
SPRING CLOTHING
of the highest grade at the fairest prices yet named.
We stand behind our offer with a Spring Stock perfect in assortment and great in quality.
GEO. R. CLARK,
MERCH. TAILOR, Room 4, Shannon Block. may11d

PORTEOUS & MITCHELL.
Silks.
Those dainty Printed India Silks; have you seen them? Neat flower effects. Measure them accurately—full 29 inches wide! Only 600 yards. A small quantity when you consider the price—39c a yard, well worth 50c.
Dress Goods.
Cravenette—what a wealth of usefulness in that magic word—CRAVENETTE. Handsome Serge effect—absolutely waterproof. No more desirable or sensible dress stuff ever offered—width 60 inches. On sale at Dress Goods Counter.
Dress Trimming.
About 1,000 yards of Gimp—some plain colors—some with tinsel effect—some Cashmere mixtures. Everything goes, however, at one price and that price 10c a yard. Actual value 15 to 19c a yard.
Men's Neckwear.
Beginning today we offer our entire stock of Men's Fine Neckwear in Tecks and 4-in-hands—goods that have been 75c and $1.00 for 50c. We mean to make our Neckwear department popular.
Hosiery.
Men's Fine Half Hose—made in Germany, Black, Balbriggan, Modes and Fancy, 12½c a pair. All sizes.
Underwear.
We desire to call attention to a line of Ladies' Spring Ribbed Underwear which we consider exceptionally good value. It is made of the finest Sea Island Cotton and prettily trimmed. It comes High Neck, Long Sleeves—High Neck, Short Sleeves—Low Neck, Short Sleeves—Long Pants—Knee Pants. Price 50c a garment.
Dress Shields.
Ever hear of Canfield Dress Shields? Of course you have. The name of Canfield is synonymous for excellence in Dress Shields. The price everywhere for Canfield Dress Shields is 25c a pair. On sale today in sizes 1, 2, 3 and 4 for 12½c a pair.
Other Small Wares.
Colored Macreme Twine 8c a ball, regular price 12½c. Colored Sewing Silk 18c a dozen spools.
Something new for gardening—BREEN'S PATENT FINGER SPADE—a new implement for weeding gardens. Every person, and particularly every woman who has any work around flower gardens, should have one of these Finger Spades. Price 10c. On sale at Notion Counter.
PORTEOUS & MITCHELL.
may11daw

FINE BLANK, COMMERCIAL and MANUFACTURERS' PRINTING at this office.

NEW ADVERTISEMENTS.

First Church,
NORWICH TOWN,
Friday Evening, May 12, 1893.
Repetition of Illustrated Lecture,
For benefit of New Organ Fund.
"Colorado, The Great Western Divide," by Mr. Eben. Allen.
Admission 25c. may11d

Millinery and Fancy Goods.
The last few days of warm weather has been a gentle reminder to recall that Summer is fast approaching, and before it comes we have decided to have another
GREAT MARK DOWN SALE!
So as to reduce our stock before receiving Summer goods. Call and examine our goods and prices.
Ladies' Trimmed Sailors at 79c, worth $1.25.
Children's Trimmed Hats at 89c, worth $1.50.
1 lot of Flowers at 19c, regular prices 25 and [illegible]
1 lot of Flowers at 89c, reduced from $1.25.
500 yards Hamburg Edge at 1c per yard.
250 yards Torchon Lace at 3c per yd., worth 5c.
Boys' Fast Black Two-thread Ribbed Hose at 15c a pair, worth 25c.
A large line of White and Ecru Point De Ireland Laces for trimming Sateens, Ginghams, etc., at 8, 10, 11, 12½ and 17c per yard. These goods are about one-half the regular price.
A full line of Ladies' Black Sateen Shirt Waists from 75c up.
B. GOTTHELF & CO.,
100 MAIN ST.
Wholesale and Retail. may11d

THE
BOSTON STORE
Horse Blankets
—AND—
LAP ROBES.
We offer this morning Special Values in
SUMMER
HORSE BLANKETS
at 65c,
79c,
and 98c.
LAP ROBES 75c and up to $3.50.
The Lowest Prices ever quoted for same quality of goods. Everyone interested should examine.
Reid & Hughes.
may11daw

TO RENT.
TENEMENT OF THREE ROOMS.
With modern conveniences, on Main street, suitable for two persons. Inquire of E. H. BECKWITH, 45 Main St. may9TThS

JARDINERES
In a large variety of sizes and colors at LOW PRICES.
SMITH BROS.
may8d

FALVEY
Has a new line of
Sweaters, Hosiery,
and the best
Negligee Shirt with Laundered Collars and Cuffs in town,
FOR $1.00,
And if you don't believe it just step in his store and he will convince you of the fact, [illegible]
—SHANNON BUILDING.—
may6d

NEW ADVERTISEMENTS.

SPECIAL SALE TODAY.
500 MUSIC FOLIOS,
Retail at 50 cents each.
SPECIAL PRICE TODAY 25 CTS.
At A. PLAUT'S, Dealer in Bargains.
may10d 200 MAIN ST.

—THE—
Central Baptist Church,
UNION SQUARE.
REV. J. D. HERR, D. D. Pastor;
Residence 46 Church Street.
Public Services, to which all are cordially invited: Sunday, 10.30 a. m.—7.30 p. m. Bible [illegible] 12 m. Young People's Meeting 6.30 p. m. Prayer Meeting Thursdays 7.30 p.m. Seats rented by the month. Persons desiring sittings may apply on any week day, or on Sunday to the undersigned Seat Rental Committee:
CHARLES B. WHITNEY,
R. G. SMITH,
CHARLES D. NOYES.
dec17TuThS

PRESTON BROTHERS
SELL
Lawn Mowers
CHEAP.
PRESTON BROS'.
New Hardware Store.
may9d FRANKLIN SQUARE.

—WARRANTED—
Tooth Brushes
—AT—
STEINER'S PHARMACY,
apr8d SHANNON BUILDING.

PICTURES
—WITH—
Artistic Frames
—AT—
Low Prices,
GO TO
M. J. Farrell's,
61 Broadway,
Opposite St. Mary's Temperance Building.

Trunks $1 up. Dress, Hat, Steamer, Packing.
BAGS 50c up. Gladstone, Cabin, Club, Extension.
Straps 10c up. Trunk, Shoulder, Shawl.
ALLING BROS.,
Breed Opera House Block.
mar6daw

MILLINERY
For World's Fair
If you are going you must have suitable Millinery to travel in.
It is conceded by those that dress correctly that a Bonnet, Toque or small Hat, each adapted to the wearer, is the most suitable for travel. It is also acknowledged much more of an art to produce correct Bonnets and Toques than large Hats, where there is more scope. My line of Bonnets includes the finest things made. In Hats, money buys no finer than I have in stock. Novelties in Placques—no two alike—and not to be duplicated. My head trimmer, Miss Metcalf, is an artist on the above lines. She has just returned from New York and we guarantee the latest ideas in Trimming at all times. My line of Novelties is added to by every desirable new article that appears in the market.
T. E. McCLENATHAN,
Successor to LEWIS & McCLENATHAN,
WHOLESALE AND RETAIL.
may6daw

ESTIMATES FOR ALL KINDS OF PRINTING furnished on application to this office.

NEW ADVERTISEMENTS.

To Rent.
A Second Floor on Lower Broadway with Three Front Rooms.
An excellent location for a Milliner, Dentist, or Dressmaker.
Apply to E. P. BREWER, 18 Washington St.

FOR SALE.
Two of the Most Elegant Building Lots in this City,
one 77 feet front by about 400 feet deep, with fine barn thereon, the adjoining lot 75 feet front, same depth, situated on the easterly side of Washington street, south of and adjoining property of Frank H. Smith. For particulars call on or address NICHOLAS TARRANT, Real Estate and Insurance Agent, 63 Main street, city. apr14d

TO RENT.
A Large Store No. 103 Water St. and Frame Building on Commerce St.,
formerly occupied by T. H. Eldredge as a Hardware store. For further particulars, call on or address NICHOLAS TARRANT, Real Estate and Insurance Agent, 63 Main street. mar27d

The Connecticut
Concreting & Gravel Roofing Co.,
Sole agents in Norwich for the
New England Felt and Roofing Co.
BEE HIVE BRAND
Also Two and Three-Ply Ready Roofing, etc., etc. Work guaranteed.
Office No.3 Thames St., Norwich, Conn.
apr8d

A Healthy Stomach
Insures a sound body. The Bible says that "there is no greater riches than a sound body." A thirty cent box of CROCKER'S MAGICAL STOMACH POWDERS will do the work. Try them ye poor in spirit! Pay the thirty cents, and fear not; for there are no consultation fees to follow. For sale by all druggists. apr8d

CHOCOLATE :: MENIER.
FOR SALE BY
W. H. Cardwell,
J. D. D. Cranston,
D. W. Grant,
R. H. Palmer,
Pitcher & Maine,
H. D. Rallion,
J. A. Stoddard & Son,
and others
"Sweet" and "Premium."
Quality unsurpassed.
TRADE SUPPLIED BY
L. A. GALLUP,
WHOLESALE GROCER. may4TuThS

FOR SIGNS OR AWNINGS
It Will Pay You to See J. W. MALLETT,
103 Broadway, next to Theater. [illegible]TuThS

A Drop of Dew
Metcalf's
Pearl of Perfumes
—Sold by—
WOODWORTH & SMALL,
jan7TuThSaw West Side Druggists.

Special Excursion
—TO—
THE WORLD'S FAIR.
I will sell first class round trip tickets
From Norwich for $30,
Going via Niagara Falls and Detroit.
Returning via Toronto and Montreal.
Tickets good for 30 days from date of purchase. Sleeping Car accommodations for these trips must be procured at once.
For sale only by E. P. TURNER,
apl4MThS 137 E. Broad St., Norwich, Ct.

BLUE and BLACK
SERGE SUITS, at
Dodge & Holloway's.
may9TuThS

TRY OUR
BONELESS ROLLED HAM
It is nice. We have a few more of those nice Canned Tomatoes and Island Beauty Corn. They are fine.
Don't forget the number. [illegible]
GARDNER & PRENTICE.

Fancy Cut Shelf Paper.
All kinds at Lowest Prices. Our Paper at 5c Per Dozen Sheets. Measures 12 inches Wide by 32 inches Long.
LOVELL BROTHERS,
apr8TuThS WEST SIDE.

SETCHELL'S
CARPET CLEANING WORKS.
M. E. WHITING, Prop.,
may8d 13 White's Court.

The Public are Invited
To examine my new line of
WALL PAPERS
Decorations, Mouldings, Papier Mache, and [illegible].
—ALSO—
FRESCO DECORATING
Done in all its branches at
37 Main Street,
Opposite Dime Bank
P. F. MURTAGH.
mar2d

FOR WEDDING AND ENGAGEMENT RINGS
—CALL AT—
FRISWELL'S.
All solid 14 and 18 karat. Sole agent of [illegible] brated ROCKFORD WATCH.
apr8d 8 & 10 FRANKLIN ST.

NEW ADVERTISEMENTS.

NEW
Field and Garden Seeds, Stockbridge Fertilizers, Agricultural Implements,
LAWN SEEDS,
LAWN DRESSING,
LAWN MOWERS,
Good News Ranges, House Furnishing Goods, Sheet Metal Work and General Jobbing.
E. M. BREWSTER, Agt.,
45 Water St., Norton Building.

YOU WILL FIND
ANDREW HAGBERG, the TAILOR,
On corner Main and Shetucket St.,
Over Moran's Hat Store. apr8TuThS

PITCHER & MAINE
have the best line of
SHIRTS
in this part of the town. apr7d

Before Buying Elsewhere,
[illegible] my complete line of new styles of
—WALL PAPERS.—
Lowest Prices.
E. L. GREENE,
Painter, Grainer and Paper Hanger.
mar2d

BLOOD!
If pure, supplies the body with life, renews tissue and replaces diseased parts with healthy growth.
YOU
need some blood medicine every spring. How had you rather buy some quack medicine, sold by its advertising, prepared by some one who don't know as much about it as you do, or an honest preparation of Sarsaparilla and other medicines, every ingredient of which is approved by the most eminent physicians, at three-quarters the price? Such a medicine we offer you in our
BLOOD PURIFYING EXTRACT.
75 Cents a Bottle.
N. D. SEVIN & SON,
118 Main Street.

—OUR SPECIALTIES ARE—
HORIZONTAL
WATER WHEELS,
Governors, Shafting, Pulleys, Pillow Blocks, Hangers, Frictions, Belt Tighteners and everything pertaining to the machinery of transmission. First-class work. Low prices.
Collins Turbine Machine Co.
mar9d

Canned Peas, 8c a can.
Codfish Sounds and Tongues
—AT—
NORWICH CASH MARKET,
may1d 122 WEST MAIN ST.

SEASONABLE GOODS.
THE LARGEST ASSORTMENT OF
Refrigerators!
Ever shown in Norwich, of the Best Makes and at Reduced Prices.
WE CARRY THE LARGEST LINE OF
-OIL STOVES-
In this Section of the State. Also
Gasolene Stoves
Lawn Mowers.
Better and cheaper than ever. Call and see them before you buy.
J. P. BARSTOW & CO.
HEADQUARTERS for all Housekeeping and Farmers' Supplies.
23 and 25 Water Street, Norwich.
may5daw

FOOT WEAR.

RUSSET SHOES!
A glance at our windows will convince you that Russet Shoes and Oxfords will form an important part of a Spring and Summer outfit. We shall offer them at our usual low prices.
—FRANK A. BILL,—
may4daw 104 MAIN ST.

--GENTLEMEN'S--
Russia Shoes!
NOW READY.
$3.00, $3.50, $4.00, $5.00.
--G. W. KIES & CO.--
may8daw

CLOTHING.

STYLISH SPRING PANTS.
A large assortment and nobby patterns for
$3.00, $3.50, $4.00, $4.50 and $5.00.
An entirely new line of
CHILDREN'S SUITS,
consisting of very neat patterns and sure to please you, for
$2.50, $3.00, $3.50, $4.00, $4.50 & $5.00,
all just received this week. Call and examine our styles.
MURPHY & McGARRY.
may6d

Norwich Morning Bulletin.

VOL. XXXV.—NO. 11,596 | NORWICH, CONN., FRIDAY, MAY 12, 1893—SIX PAGES | SIX DOLLARS A YEAR

SPECIAL.

SPECIALTIES !

In Young Men's Headwear and Fine Furnishings.

Exclusive Styles and Colors in Alpine & Derby Hats.

Our assortment of wide and flowing end 4-in-hands is the finest in the city.

PERKINS & MONTGOMERY,
121 & 123 Main Street,
Successors to J. T. CLARK. may1daw

Roofing and Concreting,

CHAS. S. FISKE,

Agent for the New York Coal Tar Chemical Co.'s Roofing material; also Agent for the Medal Brand two and three-ply felt roofing (the only roofing felt that has a steel wire edge,) which was awarded the first premium at the American Institute, New York. Also Agent for the Canton steel roofing.

Concreting 8, 9 and 10 cents per square foot. Gravel roofing 5 cents per square foot. Work warranted.

Office, rear of 61 Water street. Residence No. 38 Oak Street, Norwich, Conn. P. O. Box 11.

Manufacturer and Sole Proprietor of

Fiske's Superior Asphalt Roofing Paint

CANNOT BE EXCELLED for Tin and Shingled Roofs.

For sale by all paint dealers. Prices in barrels, 35c per gallon; in half barrels 40c per gallon; in five and ten gallon packages 50c per gallon. apr3d

Hack, Livery, Boarding and Sale Stable,
TO 13 ONECO STREET,
A. M. ETHERIDGE, Proprietor.
All orders given prompt attention. Moderate prices. mar31MWF

ANDREW HYDE, D. V. S.,
VETERINARIAN,
Office 13 Bath Street. Office hours 1 to 3. Telephone 128-12. mar11d

To the Point.

No matter how many cough remedies you have tried, you never used the best unless you have used

Dr. Duprez's Syrup.

WHY?

BECAUSE it will certainly relieve the worst coughs and colds at once and is perfectly harmless in its effects.

BECAUSE it is pleasant to take, and is safely given to the youngest or the oldest, seldom fails to effect a rapid cure.

Trial bottles, 25c. Large bottles, 50c.
For sale by all Druggists. dec26d

Most People Like to Know

The name of a good Cough and Cold Remedy, as they frequently have occasion to use one.

Mrs. Bird's Lung Cure
IS THE BEST. TRY IT.
Sold by all Druggists and Grocers.
jan6d At wholesale by LEE & OSGOOD.

FREE

Ask your druggist for a sample bottle.

ELIXIR OF LIFE

The great family medicine, guaranteed to cure HABITUAL CONSTIPATION, SICK-HEADACHE, DYSPEPSIA," And all ills arising from a disordered stomach. Trade supplied by

LEE & OSGOOD. apr12daw

THE BEST RESULTS
ARE OBTAINED WITH
Dr. Hough's
COUGH AND LUNG BALSAM
Sure Cure for all Coughs and Colds.
PRICE 25 Cents.
Sold by all druggists and medicine dealers. apr1daw

Sick Headache

CARTER'S LITTLE LIVER PILLS.

POSITIVELY CURED BY THESE LITTLE PILLS.

They also relieve Distress from Dyspepsia, Indigestion and Too Hearty Eating. A perfect remedy for Dizziness, Nausea, Drowsiness, Bad Taste in the mouth, Coated Tongue, Pain in the Side, etc. They regulate the bowels and prevent Constipation and piles. The smallest and easiest to take. Only one pill a dose, 40 in a vial. Purely Vegetable. Price 25 cents. 5 vials by mail $1.

Carter MedicineCo., Proprietors
NEW YORK.
Sold by all Druggists. ap1daw

FINE BLANK, COMMERCIAL AND MANUFACTURERS' PRINTING, at this office.

REPUBLICANS IN COUNCIL.

W. W. Tracy of Illinois Elected President of the League.

NEXT MEETING IN DENVER.

Principles of the National Convention of 1892 Reaffirmed.

LOUISVILLE, Ky., May 11.—The convention of the republican league reassembled this morning.

The report of the committee on resolutions was as follows: We, the representatives of the republican clubs of the United States, in national convention assembled, re-affirm our devotion to the principles of the republican party as enunciated by the national republican convention in 1892.

We point with pride to the passage of a general law for the safety of life and limb of railway employes upon the recommendation of President Harrison, by a republican congress and in conformity with the expressed pledge of the national republican convention.

We declare that we are heartily in sympathy with every legislative enactment, which will promote the interest of wage earners and tends to equalize the conditions and harmonize the relations between labor and capital, always regarding the moral and material welfare of the great body of the people as the primary object to be attained, and recommend, as one of the most effective means to attain this end, the establishment of a system of arbitration for the adjustment of differences arising between labor and capital. We declare our faith in genuine secret ballot laws fortified by efficient acts for the suppression of corrupt practices in elections. We believe in the enforcement of existing laws by the duly constituted officers of the law and demand the abolition of the system of private armed forces represented by the Pinkerton and like agencies. We demand the suppression of all public gambling, whether in food products or by means of lottery tickets. We heartily urge an amendment to the constitution making the president ineligible to a second term. We recommend to the favorable consideration of the republican clubs of the United States, as a matter of education, the question of granting to the women of the state and nation the right to vote at all elections on the same terms and conditions as male citizens.

The foreign policy of Benjamin Harrison and James G Blaine deserves and receives the commendation of all Americans who believe in preserving the rights and dignity of the United States and in extending the scope of its influence. In accordance with that policy, we reaffirm our determination to encourage the enforcement of the Monroe doctrine, not only as it applies to North and South America but to islands in the Atlantic and Pacific, which are or may become necessary to the protection of our coast-line and our trade. When the American flag covers American interest and American honor, it must never be lowered. Whereas, the democratic party for the first time in thirty two years has succeeded to power, in both the executive and legislative departments of the government, we now call attention to the fact that it should either give the people a fair trial of the policy advocated in its national platform, or admit that it gained supremacy by gross misrepresentation and hypocrisy.

The report was adopted section by section. The roll of states was then called for names of vice presidents and members of the executive committee. The names given included the following: Connecticut—Vice president, John W. Lowe; executive committeeman, Edmund L. Lindsay. Maine—Vice president, J. H Drummond; executive committeeman, Joseph H. Manley. Massachusetts—Vice president, James D Gill; executive committeeman, J. R. Gould. New Hampshire—Vice president, Charles H. Bartlett; executive committeeman, S J Jewett; Rhode Island—Vice president, D. H Brown; executive committeeman, H. E. Tespke.

President Clarkson then called for nominations for president of the league. California nominated M H DeYoung of San Francisco, Illinois nominated W. W. Tracy of Springfield, Ill., Pennsylvania nominated General Daniel Hastings of Pennsylvania. Massachusetts seconded Tracy. The ballot resulted as follows: Tracy 903 votes: DeYoung 404; Hastings 412. The election of Mr. Tracy was made unanimous.

A storm of applause followed. The new president was escorted to the chair and made a speech. He thanked the convention for the honor conferred upon him and among other things said: "Illinois has faltered but once in her republicanism since the formation of the party and, inspired as they are by the compliment you have paid them today, I can simply say that the young republicans of the state of Lincoln, Grant and Logan will see to it that she soon resumes her former place in the republican column. I believe that every young man in this convention will return to his home with a determination to use his best energies and activities for the party work and to rout the enemy from power."

The convention took a recess and resumed with President Tracy in the chair. The election of a secretary and treasurer was referred to the executive committee. The following supplementary resolutions were adopted: "Since the last national assemblage of republicans, the patriotic citizens throughout the land have met an insuperable loss in the deaths of R. B. Hayes and James G. Blaine. Resolved, That a committee of nine be appointed by the president to investigate and report annually the condition of the republican in the southern states.

The republican party is the party of the people, and the purposes of its creation was the destruction of slavery and the greatest possible expansion of human liberty within the land. It knows no sect or creed. Therefore the exclusion of any person from any republican club or organization, on account of his religious belief, merits the severest condemnation of this league.

The league then adjourned to meet in Denver next May.

Suit Against an Electric Road for Infringement.

NEW HAVEN, Conn., May 11.—A highly important suit for infringement and damages has been brought against the Winchester avenue and West Haven electric road in this city, and the Westinghouse Parent corporation in Pittsburg and New York. The suit is one to restrain these concerns from using the trolley, and damages for its use are asked in a great amount.

Internal Revenue Receipts.

WASHINGTON, May 11.—The receipts from internal revenue today were $478,512; from customs, $718,101; and miscellaneous, $80,760.

TESTIMONY OF CONVICTS.

What the Men on the Inside Say—The Daily Fare Described.

HARTFORD, Conn., May 11.—The state prison investigating committee held a session at the prison this (Thursday) afternoon, meeting in the chapel soon after 2 o'clock. All the members of the committee were present.

The hearing was confined to prisoners in the institution, the list being furnished by General Chamberlain.

James Lamphere was the first inmate called and sworn. He said he had been in prison thirteen months and was sentenced for highway robbery.

General Chamberlain asked if he was guilty and he said he was not.

Senator Root objected to the question and it was not pressed.

The witness said he had never fared better in his life than he has in the prison. He had known of no cases of cruelty.

In reply to Senator Jones the prisoner said he had never heard of the investigation. He had heard nothing about it.

William J. Roberts was the next prisoner called. He said he had been in the prison a year. He had been treated first class and had plenty of food such as it was.

The witness described the usual daily fare. The supper is the same every night, bread and tea, corned beef, hash, baked beans. The prisoner said the bread was good; he had never had better in his life, and he had a mother, who could cook pretty good bread. The quality of the corned beef was generally pretty good. The prisoners have the privilege of attending services on Sunday.

The chaplain was, he thought, the right man for the place. He had officers speak to him encouragingly. Had had never heard the officers use profane language to the men. The officers so far as he knew had never nagged the men. He was very sick last July. He was down with dysentery and sore eyes. The doctor prescribed milk and crackers. The deputy gave him milk and regularly provided it for him. The prisoner said he did not know of an investigation.

To Senator Root he said that he had never been in prison before. The warden had never spoken to him. The deputy brought him to the prison from Bridgeport. On one occasion the deputy had had good reason to speak to him. There is a rule that requires the men to stand in front of the door. He was told to stand around and face the door. The deputy was called and told him to face the door. He did it quickly. That was the only time the deputy had ever spoken to him. He saw that there was a new warden and a new chaplain.

SCOTCH-IRISH SOCIETY.

Large Attendance at the Opening Session in New Springfield, Ohio.

NEW SPRINGFIELD, O., May 11.—The Scotch-Irish society of America convened here this morning in its fifth annual session. The opening exercises were held in City hall, which was decorated with designs of shamrock and thistle. There was a large attendance and the programme was heartily enjoyed. Gov. McKinley welcomed the visitors on behalf of the state and Mayor Johnson on behalf of the city. President Robert Bonner of New York city made a suitable response.

After dinner the guests were shown the city in carriages. A reception was held tonight at the Arcade hotel. Among those present were Dr. John Hall of New York, Professor McCloskey of Princeton college, Dr. Brison, moderator of the Presbyterian church south, and Dr. A. A. Plotner of Chili. The society before adjourning will adopt resolutions favoring, if not demanding, home rule for Ireland.

WESTINGHOUSE ELECTRIC CO.

Report of the Company for the Year Ending March 31, 1893.

NEW YORK, May 11.—The report of the Westinghouse Electric and Manufacturing company for the year ending March 31, 1893, says there has been a profit from manufacturing of $1,491,817, and from other sources of $1,126,778, making a total for the year of $1,604,583. This is after charging to operating expenses $84,747 for alterations and additions to buildings, $185,484 for maintaining machinery and tools and $58,183 for interest and discount. The earnings were made under unfavorable circumstances due to the fact that the capacity of the works and the material had to be more than doubled during a steadily increasing business.

The report expresses confidence in the strength and value of the patents. The company has bought from the East Pittsburg Improvement company twenty-three acres favorably located with reference to railway facilities. On this site buildings and works will be erected at a cost not to exceed $500,000, to be paid in quarterly payments of $35,000 and interest.

The Russian Extradition Treaty Expected Here Soon.

WASHINGTON, May 11.—The extradition treaty with Russia is expected here by the next European mail. Reports as to its receipt here are said by confidential officials at the White house and at the state department to be destitute of truth. The promulgation of the treaty, it is anticipated, will immediately follow closely upon its receipt in the ordinary routine of official business. Its arrival is expected within the next three or four days. Ratifications were exchanged in Russia April 26.

Requisition for Rockwell.

HARTFORD, Conn., May 11.—Gov. Morris today made a requisition on the governor of New Jersey, for Robert Rockwell now under arrest in that state. He is charged with horse stealing at Norwalk, on May 8.

Woodworking Factory Burned.

HARTFORD, Conn., May 11.—A. W. Scoville's woodworking establishment on the north side of Sheldon street, between Front and Commerce streets, was completely gutted by fire at 8 30 this Thursday morning. Loss estimated at $8,000.

The State Camp Ground.

The legislative committee on military affairs has given a hearing on a bill allowing East Lyme to lay out a highway across the Niantic military camp ground on the north to reach the Spiritualists' camp ground.

Representative Calkins appeared for the measure and stated that there were sixty-nine cottages occupied on the Spiritualists' ground.

They were assessed at $16,000 upon which $350 in taxes was paid to the town. The pavilion and other buildings are exempt from taxation as being used for the purposes of the Spiritualists' association. It is proposed to lay out a road skirting the cove to the north of the camp ground to avoid going around by the road on the east side of the camp.

SUICIDED AT 70 YEARS.

The Same Bullet Struck and Killed a 23 Year Old Daughter.

BOTH VICTIMS WELL KNOWN

In Massachusetts, the Young Lady Being a Prominent Church Worker.

SPRINGFIELD, Mass., May 11.—Warren E. Butterworth, aged 70 years, committed suicide at 1 o'clock this afternoon by shooting himself with a rifle. His daughter Emma, aged 23, who tried to prevent the deed was struck by the bullet that ended her father's life and also killed.

For some time past Butterworth has been talking of ending his life, and today asked a Mason if the order would bury a brother Mason who committed suicide. He was answered in the negative. He put the question to two other men and announced his intention of engaging a casket and some flowers.

A man to whom he told his story at once sent for one of Mr. Butterworth's sons who summoned Dr. J. W. Hastings, the family physician, who found his patient at home reading a paper. To the physician he repeated his story, giving as his reasons that he was growing old; that it tired him to climb the hill to his house, and that at church he could not hear the sermon well. The physician talked with him about the wickedness of such a course and prepared some medicine, which he took. Mr. Butterworth was very fond of hunting and had numerous firearms about the house, but these had all been removed with the exception of a 32 caliber pocket rifle in a desk near where he was sitting, which had not been taken for fear of exciting him.

After giving him the medicine the doctor left him alone and went into the next room to speak to other members of the household. As soon as the doctor left Mr. Butterworth took the rifle and started for the barn which adjoins the house. As he left the room his daughter Emma, aged 23, entered, and seeing what he had done started after him with a cry which attracted the attention of the doctor, and he, too, started in pursuit of his patient.

The daughter reached her father just as he entered the barn and caught him by the right arm. He ordered her to let go, but she replied "No, father, I won't let go, what are you going to do?" For an answer he placed the muzzle of the rifle in his mouth, with his left hand and pulled the trigger. There was a loud report and both father and daughter fell to the floor almost into the arms of Dr. Hastings. The bullet went in through the roof of Butterworth's mouth out through the temple, entered the left eye of his daughter, penetrating her brain. She breathed for about an hour but did not regain consciousness, while Mr. Butterworth was dead before he struck the floor.

The Butterworth family is one of the oldest in town, the dead man being about 70 years old. He was born in the house the family now occupy. He was well to do, owning considerable real estate. He was for years the best blacksmith in this section, but retired from business some time ago. He was an earnest, conscientious christian man, a member of the Congregational church, and beloved and respected by all. The dead daughter was an active worker in the church and Y. P. S. C. E., and was a universal favorite with old and young.

ACCIDENTS ON THE RAIL.

Freight Smashup on the New England—Conductor Injured.

HARTFORD, Conn., May 11.—Two freight trains out from Hartford this morning—the Rockville freight and a "local freight" train following it—had a bad smashup near the tin bridge at the edge of East Hartford and Manchester. It was about 8 30 or 9 o'clock. The Rockville freight, for some unknown reason, broke in two.

Then the following train, a local freight, ran into the rear section of the broken train.

The conductor leaped off the train amidst the crash. The bones of one hand were apparently all broken, so that they protruded visibly.

One other man, name unlearned, was hurt in the head. A car full of meal was demolished.

Other trains were delayed, as usual in these accidents, and some had to take the opposite track. The tracks are now cleared.

Killed on the Consolidated.

SOUTHINGTON, Conn., May 11.—John Doody of Cheshire, section foreman on the Northampton division of the Consolidated road, was killed about 7 o'clock this morning and five others injured in a peculiar accident which occurred about one mile below Milldale.

Foreman Doody and party were riding along the tracks on a hand car when they saw freight No. 806 coming toward them. They quickly stopped the hand car and attempted to take it from the tracks.

The freight was running at a high rate of speed, and was upon the men before they realized it. Before they could relinquish their hold upon the hand car the engine struck it with great force, knocking the men in all directions. The car struck Doody squarely, knocking him down. When picked up he was unconscious and died before medical aid was received. Foreman Doody was 55 years old and the father of ten children.

Fatal Accident on the Ohio River Road.

PARKERSBURG, W. Va., May 11.—A south bound freight train on the Ohio River railroad went off the tracks at Walker's, 12 miles south, this morning, falling 56 feet. Fire communicated with oil from the freight cars, burning five oil cars and two cars of general merchandise. Two men were killed, one being burned to death.

A. O. OF H.

Report of National Delegate Patton—Order in a Flourishing Condition.

NEW YORK, May 11.—National Delegate John J. Patton of Boston presided at the third day's session of the annual convention of the Ancient Order of Hibernians. There was a large attendance.

Mr Patton made an address, which was warmly received, and made his report, which showed that the organization was flourishing all over the world and that harmony and unity prevailed everywhere. During the year 30,000 new members had entered the order and applications for membership were coming in as rapidly as ever. The order, the report said, was on a sound financial footing. Delegate Patton recommended that the convention take steps to further the cause of home rule.

This evening National Delegate Patton, National Secretary McMullen and National Treasury Callary were re-elected. Resolutions were passed pledging the moral and financial support of the Hibernians to the Irish cause. The convention then dissolved.

BASE BALL.

Pittsburg, 4; Louisville, 5.

PITTSBURG, Pa., May 11.—Louisville took the lead in the first today and was never headed off. The Colonels generally hit when the hitting counted. A double play by Jennings and Pfeffer, and Brown's base running were the features. Attendance 3,106. Score:

Pittsburg	0	0	0	1	0	0	2	1	0—4
Louisville	1	1	2	0	0	0	1	1	0—5

Hits, Pittsburg 11, Louisville 12; errors, Pittsburg 5, Louisville 2; batteries, Killen and Mack; Stratton and Grim.

New York, 13; Philadelphia, 9.

PHILADELPHIA, May 11.—The giants got a grip on to-day's game in the second inning and strengthened it as the contest progressed. Both teams batted hard, Tiernan and Davis making home runs. The fielding of New York was sharp. Attendance, 4,800. Score:

New York	1	3	2	1	5	0	3	1	0—13
Philadelphia	1	1	0	0	5	0	2	0	0—9

Hits, New York 22, Philadelphia 16; errors, New York 2, Philadelphia 6; batteries, King, Rusie and McMahon, Weyhing, Taylor and Cross.

Baltimore, 3; Washington, 6.

BALTIMORE, May 11.—Washington won from Baltimore today by batting in the second and fourth innings. Mecklin pitched a masterly game. Baltimore's errors were costly. Attendance 1,100. Score:

Baltimore	0	0	0	1	0	0	0	2	0—3
Washington	0	2	0	4	0	0	0	0	0—6

Hits, Baltimore 6, Washington 8; errors, Baltimore 1, Washington 2.

Boston, 9; Brooklyn, 3.

BROOKLYN, May 11.—Pitcher Haddock was chiefly responsible for the defeat of his team today. He was very unsteady in his delivery, besides giving eight men their bases on balls. He was batted freely and at the right time. Running catches by Griffin, Schoch and Carroll, and the fielding of Long and T. Daly and Corcoran were the features. Haddock retired at the end of the fifth inning, Kennedy taking his place. Attendance 4,000. Score:

Boston	1	0	0	2	5	0	0	1	0—9
Brooklyn	1	2	0	0	0	0	0	0	0—3

Earned runs, Boston 5, Brooklyn 1. Home run, [illegible]

At Springfield:

Wilkesbarre	1	0	0	2	0	0	0	0	0—4
Springfield	0	2	0	0	5	4	0	0	0—12

At Providence:

Providence	1	0	0	2	0	0	3	0	1—8
Binghampton	0	0	0	0	0	0	0	0	0—0

At Philadelphia:

University of Penn.	1	0	0	0	0	0	0	0	1—2
Cornell	1	0	0	0	1	0	0	1	0—3

At Albany:

Albany	5	2	5	2	3	0	1	1	0—19
Erie	0	0	0	0	0	0	0	0	0—3

At Troy:

Troy	2	1	1	1	0	0	2	0	4—11
Buffalo	0	0	0	1	5	0	0	0	0—6

A Village Half Destroyed by Fire.

GRAND HAVEN, Mich., May 11.—Half the village of Spring Lake, a short distance from here, was burned today. A spark from a steamer set fire to a sawdust pile. The wind was blowing hard and in a short time the residence portion of the town was burning. The Baptist and Methodist churches, an engine house, a school house and about fifty houses were destroyed. Eight families are homeless. Loss $50,000; insurance not known.

ASCENSION DAY CELEBRATION.

The Rev. Dr. Pratt Preaches to the Sir Knights of Columbian Commandery.

Columbian Commandery, No. 4, K. T., observed the Ascension day festival last evening by attending public divine service in the Broadway church. The organization, seventy five strong, marched from their quarters to the house of worship behind Tubbs' Military band at 8 o'clock, and were seated in a body in the front middle aisle.

The Rev. Dr. J. D. Herr of the Central Baptist church assisted in the opening exercises. The collection was taken for the benefit of Rock Nook home. A choir of twelve voices rendered the anthem, "Unfold, Ye Portals Everlasting," very acceptably. In the absence of Mrs. E. C. Sleight, Miss Mary Rogers was heard in solo.

The Rev. Dr. Pratt took for the text of his discourse Ephesians, iv., 8: "Wherefore he saith, when he ascended on high, he led captivity captive, and gave gifts unto men," and preached an earnest, eloquent and convincing sermon. From each clause of the text he drew a lesson—Christ's ascension, the gifts bestowed from the fruits of his victory and the gifts to man. His ascension has removed from the nations the veil of mental darkness, imparted moral health, and rescued peoples from the dreariness of spiritual death. For nearly nineteen centuries he has been the real leader of the world's progress. His name and its power are written in the learning, art, science and government of all these ages, and they blaze conspicuously on the brow of modern civilization. The life of Christ in history cannot cease. Its influence waxes more and more. All discoveries and developments are only new help to develop it. The progress of humanity reaches its goal in Jesus.

The practical teaching of the ascension is the spirit of truth and justice and fidelity, and the sense of duty; of love and good will between man and man; of humble trust and reliance upon God; it is the spirit of active obedience and well-doing, of purity in thought and in deed, of self-renunciation, and sympathy for the afflicted and suffering; and readiness to commit every interest and care into the hands of God.

SPECIAL.

A REGULAR CONCLAVE

of Columbian Commandery, No. 4, K. T., will be held at the Asylum on this (Friday) Evening at 7.30 o'clock.

Work in the Order of the Temple.

Per order of the E. C.
may12d E. W. HYDE, Recorder.

AMUSEMENTS.

BROADWAY THEATER.
FRIDAY, MAY 12th.
The celebrated Comedienne Miss Vernona
JARBEAU

In her brilliant musical comedy STARLIGHT. Supported by her own company of Comedy and Musical Talent, everything changed, New Songs, New Dances, New Music, New Faces, New Costumes, New Sayings, New Funny Situations. The latest craze, Les Gardes Municipaux, the hit of the season. Miss Jarbeau's Great Songs, "Nigger and the Bee," "Sligo," "Push Dem Clouds," "Where are You Going, My Pretty Maid?" and her latest success, The Story of a Kiss. Jeff D. Bernstein, Prop. and Mgr. Regular prices, 35c to $1.00. On sale at Herrick's Wednesday morning. may9d

Emil Schmidt's English Food.

Sir—Being a farmer by profession, and a lover of good stock, after trying various kinds of food, I find your English Food the best in the market.

S. G. TILLINGHAST,
24 East Broad St., Norwich, Conn.
April 27, 1893.
may1daw To C. J. WOLCOTT.

BANK CASHIER DUPED.

The Chicopee Falls Savings Bank Robbed by Two Strangers

IN BROAD DAYLIGHT.

The Thieves Secure Cash and Check, Amounting to $160.

CHICOPEE, May 11.—As daring a robbery as Chicopee ever knew was perpetrated yesterday morning when the cash box of the Chicopee Falls Savings bank was rifled just before noon in broad daylight and with people constantly passing.

The amount taken was $125 in cash and two checks amounting to $35.

About 10 30 a man called and had a bill changed. Mr. Boyd was alone. Fifteen minutes later another man drove up with a livery team. As his horse appeared to be frightened by the cars, Mr. Boyd stepped to the door and out on to the walk leaving the wire gate to the banking room slightly ajar. The stranger asked a few ordinary questions about deposits and interests, and on receiving his replies said that he was making inquiries for an aunt, who would probably make a deposit soon.

Cashier Boyd was detained about a minute. When he returned to the bank he met the man for whom he had changed the bill but a few minutes previous in the doorway. The man this time asked if he could get a $2 50 gold piece. Upon being told no, he departed.

Mr. Boyd discovered the robbery about two minutes later when he had occasion to go to the cash box, which had been placed in the open safe.

The man with the team drove off up the street and the other stranger walked away, but hailed the man with the carriage, who stopped and took him in. The team was found later in the day tied to a tree near the St James avenue bridge. The turnout had been hired of Liveryman Hobbs of Hartford.

Mr. Booth Has But Little Chance for Recovery.

NEW YORK, May 11.—There is no change in the condition of Edwin Booth. Dr. St. Clair Smith did not visit the Players' club tonight, and no bulletin was issued. Members of the club, however, said they thought the tragedian had but little chance of life.

NEW ADVERTISEMENTS

-Lawn Mowers,-
VERY CHEAP,
—AT—
WHITNEY'S,
Central Building. may11daw

Trunks $1 up. Dress, Hat, Steamer, Packing.

BAGS 50c up. Gladstone, Cabin, Club, Extension.

Straps 10c up. Trunk, Shoulder, Shawl.

ALLING BROS.,
Breed Opera House Block. mar8daw

NEW
Field and Garden Seeds, Stockbridge Fertilizers, Agricultural Implements,
LAWN SEEDS,
LAWN DRESSING,
LAWN MOWERS,
Good News Ranges, House Furnishing Goods, Sheet Metal Work and General Jobbing.
E. M. BREWSTER, Agt.,
45 Water St., Norton Building. apr7d

PITCHER & MAINE
have the best line of
SHIRTS
in this part of the town. apr7d

AT LESS THAN COST.
Baskets, Japanese Goods, Dolls and all Fancy Articles
HOUGH
Will Soon Remove. may11d

In one of our Display Windows we are showing an elegant line NEGLIGEE SHIRTS with Ties to match. Styles and fit perfect. Prices very low at
C. D. BROWNING & CO.'S,
may11d 28 CENTRAL AVENUE.

NEW ADVERTISEMENTS.

EATON, CHASE & CO.
Can and will sell you a
Lawn Mower !
Cheaper than any house in the city.
TRY IT.
HARDWARE DEALERS,
3, 5 & Commerce St. may8daw

PICTURES
—WITH—
Artistic Frames
—AT—
Low Prices,
GO TO
M. J. Farrell's,
61 Broadway,
Opposite St. Mary's Temperance Building. may8daw

JARDINERES
In a large variety of sizes and colors at LOW PRICES.
SMITH BROS. may9d

UNTIL FURTHER NOTICE
Dr. TINGLEY'S OFFICE will remain at its present location, 28 Washington St. Office hours 11 to 12 a. m., 3 to 5 p. m. mar1d

VISIT TRAFTON ART STORE,
[illegible]
Standard Goods at Guaranteed Prices.
Other lines at your own prices. may9d

ANNUAL MEETINGS.

Annual Meeting.

The Norwich Rural Association will hold its Annual Meeting in the Chapel at Norwich Town on Monday, May 15, at 7½ o'clock p. m.
Per order,
J. S. LATHROP, Pres.
Norwich, May 8, 1893. may10WFM

INSTRUCTION

WORCESTER (Mass.) POLYTECHNIC INSTITUTE offers courses of study in Chemistry, Civil, Electrical and Mechanical Engineering, and a General Scientific Course. New and well-equipped workshops and laboratories. For catalogue address Institute, or H. T. FULLER, Pres. apr13WF

IRON AND IRON WORK

Foundry Pig Iron
Of the most RELIABLE QUALITY and grades. Full stock KEPT IN NORWICH FOR IMMEDIATE DELIVERY.
Refined Bar Iron
Of the well-known "EAGLE" brand.
Sheet Iron
GALVANIZED "R. B." BLACK and PLATE.
Steel
"BLACK DIAMOND" and "SILVER" warranted Cast Steel. MACHINERY STEEL. TIRE STEEL, CALKING STEEL.
Finished Steel Shafting.
Iron and Steel I Beams and Channels
For structural purposes.
A. T. CONVERSE,
Office, Warehouse and Shipping Wharf,
may7d 28 COMMERCE ST.

The Sibley Machine Co.
Manufacturers of Paper, Cotton and Wool Machinery, Mill Gearing, Shafting, Pulleys, Hangers, etc., etc. Jobbing of all kinds, Gearing, Cuttings, Forgings and Castings at short notice. 122 Franklin Street, Norwich, Conn. New and Second-hand machines bought and sold on commission. v14d

CALIFORNIA EXCURSIONS
VIA
SOUTHERN PACIFIC COMPANY.
APPLY TO E. E. CURRIER, N. E. AGT.,
192 WASHINGTON ST., BOSTON, MASS.

GRANULATED TOBACCO AND SULPHUR.

The Most Complete Fertilizer Known for Lawns, Gardens, Plants, Shrubs, Vines, etc.

An odorless and clean dressing without [illegible] can be applied any time in [illegible]. Decomposition takes place after application, thus furnishing a gradual food for the roots of the grass. No earth worms can live where this is liberally applied. Nothing produces such a dark green color as a Tobacco Fertilizer. It will keep flowers thrifty. A small handful in a hill will insure smooth potatoes and a large crop.

F. C. STURTEVANT, HARTFORD, CONN.
Sold by J. P. Barstow & Co. apr3WM

S. S. THRESHER,
Attorney and Counsellor at Law and Notary Public.
mar8d Nos. 3 and 4 Breed Hall, Norwich.

ESTIMATES FOR ALL KINDS OF PRINTING furnished upon application to the Bulletin.

AYER'S SPECIALTIES.

PEOPLE FIND

That it is not wise to experiment with cheap compounds purposing to be blood-purifiers, but which have no real medicinal value. To make use of any other than the old standard AYER'S Sarsaparilla—the Superior Blood-purifier—is simply to invite loss of time, money, and health. If you are afflicted with Scrofula, Catarrh, Rheumatism, Dyspepsia, Eczema, Running Sores, Tumors, or any other blood disease, be assured that

It Pays to Use

AYER'S Sarsaparilla, and AYER'S only. AYER'S Sarsaparilla can always be depended upon. It does not vary. It is always the same in quality, quantity, and effect. It is superior in combination, proportion, appearance, and in all that goes to build up the system weakened by disease and pain. It searches out all impurities in the blood and expels them by the natural channels.

AYER'S Sarsaparilla

Prepared by Dr. J. C. Ayer & Co., Lowell, Mass. Sold by all Druggists. Price $1; six bottles, $5.

Cures others, will cure you

s fy6daw

WANTS.

Situation Wanted

By a first class COOK, in a private family. Best of references given. Call or address A. D., 6 North St., City, for two days. may 10d

WANTED.

Four or Five Experienced Broad Silk Weavers. Apply to the BRAINERD & ARMSTRONG CO., New London, Conn. may 6d

EMPLOYMENT OFFICE—MRS. E. L. POWERS is receiving help for housework every week. Good Cooks and Laundresses wanted for the city or country. Farm hands, cook and waiters furnished for the outside. Call before 10—12, No. 48 Boswell Ave. aprl8

WANTED—Traveling Salesmen on salary or commission. No experience necessary. Stock sworn test. Apply now for exclusive territory. Write for terms.
E. E. MORREN CO.,
may19WF Nursery men, Rochester, N. Y.

HORSES WANTED.

At the Barber Homestead, on Plain Hill. Horses wanted to board and pasture. The best of care will be given to them. For further particulars address WM. R. BROWNING, Baltic, Conn. aprl5d

Having moved, thoroughly renovated, and newly furnished the property formerly known as the

—Metropolitan Hotel,—

I am now prepared to open it to the same for the purpose of renting the rooms singly or in suites. All modern conveniences. Steam heat, etc.
GEO. A. BURLINGHAM,
aprl5d No. 4 Franklin Square.

BATES, THE AUCTIONEER, WILL PAY SPOT CASH FOR SECOND-HAND FURNITURE. jan5d

BOARDING.

PERMANENT AND TRANSIENT.
At reasonable rates. Centrally located. No. 6 Washington St. MRS. TURNER. may5d

NEW ADVERTISEMENTS

Alonzo H. Converse, PAINTER.

Plain and Decorative Paper Hanging. Wall Tinting in all its branches.
148 Little Water St.
jan6d Graining done for the trade.

FRANK G. SWEET, Medical and Surgical Nurse,

Graduate from Mills' Training School for Male Nurses, Bellevue Hospital, New York city. Call at 426 or 428 FRANKLIN Street, City. TERMS REASONABLE. apr21

JARVIS' MILITARY BAND —AND— ORCHESTRA

Furnish Music for Parades, Picnics, Balls, Receptions and Entertainments of All Kinds at Reasonable Prices. Address, A. W. JARVIS, Leader, 69 Division St., Norwich, Conn. aprt8MWF

Here Is HEALTH For All.

If you are afflicted with Bright's Disease, or any kindred ailment,

Bedford Water

will cure you. It is also an infallible remedy for all ills of the stomach, digestive organs, kidneys and liver. Recommended by eminent physicians. Sold by all druggists.
A handsome book, full of interesting facts, FREE.
BEDFORD MINERAL SPRINGS CO.
BEDFORD, PA.
R. Stanley Hart & Co., Selling Agts.,
158 Franklin St., New York City.
may11TuThSu

NOTICE.

Ceilings Whitened,
Woodwork Painted,
and Walls Papered
with Gilt Paper
For From $6 to $12 a Room.

GEO. C. BUCHANAN,

House Painter and Paper Hanger.
Wall Paper of all kinds. All paints mixed to order. Estimates cheerfully given.
58 Shetucket St. & 188 Central Ave.,
feb14WF NORWICH, CONN.

WE CALL YOUR ATTENTION

To our fine line of Imported Sherries, Ports, Brandies, Cordials and Clarets. Also the Ashland, Walnut Hill, Cabinet, Scotch and Irish Whiskey, and the old Tom, Royal Schiedam and Yacht Club Gins.
O'CONNOR & SHERIDAN, 6 West Main St., Dealers in the highest standards of foreign and domestic Wines and Liquors. aprt4WF

THE BULLETIN JOB DEPARTMENT is supplied with all the facilities for doing work promptly and in the most approved style

The Bulletin.

OFFICIAL TIME TABLE —OF— Norwich Street Railway Co.

Taft., Greeneville, Franklin Square and West Side.

Leave Taftville	Leave Greeneville	Leave Franklin Sq.	Leave Franklin Sq.	Leave Greeneville	Leave Taftville	Leave Taftville	Leave Greeneville	Leave Franklin Sq.	Leave Franklin Sq.	Leave Greeneville	Leave Taftville
.....	.....	5.00	5.15	5.30	5.45	5.45	6.00	6.15	6.30	6.45	7.00
6.00	6.15	6.30	6.45	7.00	7.15	7.15	7.30	7.45	8.00	8.15	8.30
7.15	7.30	7.45	8.00	8.15	8.30	8.30	8.45	9.00	9.15	9.30	9.45
8.30	8.45	9.00	9.15	9.30	9.45	9.45	10.00	10.15	10.30	10.45	11.00
10.00	10.15	10.30	10.45	11.00	11.15	11.15	11.30	11.45	12.00	12.15	12.30
11.30	11.45	12.00	12.15	12.30	12.45	12.45	1.00	1.15	1.30	1.45	2.00
1.15	1.30	1.45	2.00	2.15	2.30	2.30	2.45	3.00	3.15	3.30	3.45
2.45	3.00	3.15	3.30	3.45	4.00	4.00	4.15	4.30	4.45	5.00	5.15
4.15	4.30	4.45	5.00	5.15	5.30	5.30	5.45	6.00	6.15	6.30	6.45
5.45	6.00	6.15	6.30	6.45	7.00	7.00	7.15	7.30	7.45	8.00	8.15
7.15	7.30	7.45	8.00	8.15	8.30	8.30	8.45	9.00	9.15	9.30	9.45
8.45	9.00	9.15	9.30	9.45	10.00	10.00	10.15	10.30	10.45	11.00	11.15
10.15	10.30	10.45	11.00	11.15	11.30	11.30	11.45	12.00	12.15	12.30	12.45
11.45	12.00	12.15	12.30	12.45	1.00	*12.45	*1.00	*1.15	*1.30	*1.45	*2.00
*12.15	*12.30	.....	.....	.....	.....	.....	.....	.....	.....	.....	.....

SUNDAY TIME.

Leave Taftville	Leave Greeneville	Leave Franklin Sq.	Leave Franklin Sq.	Leave Greeneville	Leave Taftville	Leave Taftville	Leave Greeneville	Leave Franklin Sq.	Leave Franklin Sq.	Leave Greeneville	Leave Taftville
.....	.....	7.00	7.15	7.30	7.45	7.45	8.00	8.15	8.30	8.45	9.00
8.00	8.15	8.30	8.45	9.00	9.15	9.15	9.30	9.45	10.00	10.15	10.30
9.15	9.30	9.45	10.00	10.15	10.30	10.30	10.45	11.00	11.15	11.30	11.45
10.45	11.00	11.15	11.30	11.45	12.00	12.00	12.15	12.30	12.45	1.00	1.15
12.30	12.45	1.00	1.15	1.30	1.45	1.45	2.00	2.15	2.30	2.45	3.00
2.00	2.15	2.30	2.45	3.00	3.15	3.15	3.30	3.45	4.00	4.15	4.30
3.30	3.45	4.00	4.15	4.30	4.45	4.45	5.00	5.15	5.30	5.45	6.00
5.00	5.15	5.30	5.45	6.00	6.15	6.15	6.30	6.45	7.00	7.15	7.30
6.30	6.45	7.00	7.15	7.30	7.45	7.45	8.00	8.15	8.30	8.45	9.00
8.00	8.15	8.30	8.45	9.00	9.15	9.15	9.30	9.45	10.00	10.15	10.30
9.30	9.45	10.00	10.15	10.30	10.45	10.45	11.00	11.15	11.30	11.45	12.00
11.00	11.15	11.30	11.45	12.00	12.15	12.15	12.30	12.45	1.00	1.15	1.30

Remember of these tables by Sunday cars a week day, subtract three minutes.
* Not on Sundays.
† On days cars only to Greeneville Car House.
‡ Cars only to Greeneville Car House.
Running time between Park Church and Depot, 10 minutes.
Running time between Depot and Square, 5 minutes.
Subject to change and cancellation without notice.
nov16 E. P. SHAW, Jr., Supt.

Condensed Railroad Time Table.

NORWICH & WORCESTER RAILROAD.

GOING EAST.

"Eastern" Standard Time.

Leave.	a.m.	a.m.	a.m.	p.m.	p.m.	p.m.
Norwich.....						
Union Station 2.00	8.55	9.70	3.10	3.40	5.15	
Ferry Street.. *	9.03	9.38	3.45	3.48	5.30	
Putnam..... 1.00	7.50	11.00	4.10	...	6.4.	
Webster..... 1.20	7.55	11.40	4.40	...	7.00	
Arrive.						
Worcester..... 2.40	8.55	12.15	5.30	....	7.50	
Boston..... 4.00	9.40	1.10	6.10	6.05	8.35	
Providence.....	8.15	12.43		5.34		
Hartford.....	10.15	12.40	5.40	....	....	

*This train does not stop at Ferry St.

GOING SOUTH.

Leave.	a.m.	a.m.	a.m.	p.m.	p.m.	p.m.	p.m.
Worcester.....	8.45	9.55	11.55	3.15	4.50	....	8.00
Webster.....	7.30	10.15	12.40	4.00	5.35	....	8.50
Putnam.....	8.00	10.40	....	4.40	5.55	....	9.01
Providence.....	7.10	9.10	....	12.15	....	4.10	....
Hartford.....	....	9.10	....	....	....	4.20	....
Boston.....	8.20	....	12.00	4.30	....	....	7.15
Arrive.							
NORWICH							
Union Sta'n 2.10	10.10	....	3.05	7.25	8.40	10.20	

*Steamboat express train leaves Norwich (Union Station) for New London at 10.10 p. m. daily except Sunday.

LOCAL NOTICES.

Carriage for sale.

Ladies wanted to do writing.

Preston Bros., are selling a lawn mower for $3 50.

Read Somers Bros.' list of meats, fruits and vegetables.

A. H. Vaughn & Son have a fine line of iron vases in stock.

Read the list of sea food advertised today by Church Bros.

Prentice has a few nice Astrachan capes in small sizes for sale cheap.

Native asparagus is plenty, good and cheap at Welcome A. Smith's.

A. McJennett devotes his attention mostly to boys in his advertisement this morning. Read it.

R. D. Jones & Son manufacture gracefully hanging garments of the latest fashion and finest material.

The Collins Turbine Machine Co., manufacture traveling cranes of any width and to carry any weight.

It is time to think about hammocks. Noyes & Davis have a large stock which are lower in price than ever.

We advise you to take a look through Smith & Gilbert's large line of specialties in fine woollens for men's wear.

The Manhattan Cleaning Co., has just received another invoice of the cantbustem pants which contains many new and choice patterns. Also business and dress suits of the latest styles. See advertisement.

For the balance of this week T. E. McClenathen will make special values in trimmed hats, Leghorn hats, corn flowers, bluetts, etc. Look over the line of sailor hats, a special line of which will arrive in a day or two. See advertisement.

Porteous & Mitchell have exactly 143 ladies' garments which they place on sale this morning. They are samples and are slightly mussed and soiled, but the price will conceal all those defects. Its a good bargain. In their advertisement they also have a word to say about their hosiery department which will interest buyers.

Summer underwear is needed this weather, and Reid & Hughes furnish timely advice to the public this morning in regard to this department of their stock. Ladies and gentlemen will find these seasonable goods in great variety on the counters of the Boston store, and at prices bound to be right. See advertisement.

This morning John W. Herron advertises his Friday's prices for fine shoes. His new store opposite Porteous & Mitchell's is an attractive place, and is filled with a new stock of boots, shoes and rubbers. Today prices are special, and those who take advantage of this sale will get bargains in footwear. Read his advertisement in first column, sixth page of THE BULLETIN today for figures.

H. F. & A. J. Dawley are now unloading a cargo of 250,000 feet of North Carolina pine, which they will manufacture into flooring, ceiling and house finishing stock at their mill at Bart Point, (just below the city). They are the only lumber dealers in Norwich who bring their stock direct from the south by vessel (which is a big saving in freight) and have a mill of their own to manufacture it. Consequently buyers of lumber will save money by ordering their stock of H. F. & A. J. Dawley.

NORWICH AND VICINITY.

Judge of Probates' Previsos.

At the quarterly meeting of the Connecticut probate assembly in Hartford the question was debated by Judge Holbrook of Norwich and Judge Wilbur F. Davis of Meriden whether the judge of probate can order a sale of real estate before the order of distribution. A question was also discussed as to whether the judge of probate in the case of a solvent estate can extend the time for the presentation of claims. The matter came up in a letter that was read by Judge White from the Thompson probate judge, who inquired if in the settlement of an estate of a deceased person, who is solvent, the time for the presentations of creditors' claims can be extended beyond the limit of six months. It was the opinion of the judges that the time under the statute cannot be extended.

Will Sue the Bridge Company.

C. O. Blackman of Portland, Me., who while employed on the New London bridge about two months ago and was permanently injured and has since been confined in the general hospital in New Haven has employed Attorney Louis Jacobs to bring suits against the Springfield Bridge company for $3 500 damages.

Taftville.

Mr. Benjamin Rist of Windham is here visiting his brother, I. W. Rist.

The street near the post office is being paved, which will improve it greatly.

City Court—Kellogg, Judge.

James H. Chester was presented in the city court for drunkenness, Thursday morning. The charge of abusing his wife and children was also included in the writ, but the complaint was not sustained. Chester agreed to let City Missionary Swan draw his wages in the future, that they may be devoted to his family's needs. Judgment was suspended for sixty days and a bond of $25 was furnished.

They Don't Need Them.

Yesterday a merchant in this city received a crate of alleged strawberries. In order to find out whether he had got what he purchased he put them in a selve and shook 'em up. Result, the sand outweighed the berries. Now he thinks he will let Co. C have the berries to use at the coming May target shoot. The company will have sand if they take them!

Rural Legislators Inspected.

The farmers of the general assembly got together Wednesday in talk over the prospects of a speedy adjournment. A proposition to take a recess on May 26 to January, 1894, was promptly voted down and the same action was taken regarding suggestions to adjourn sine die next week and also to call up a resolution to get away June 10. A proposition to hold evening sessions also met with disfavor.

It was ascertained that although the expediting committee had reported that the decks could be cleared early in June if everybody attended to work, as a matter of fact only sixty odd bills, out of a total of more than 400 reported by the various committees, had been acted upon in the past fortnight.

The farmers want to get home and are discouraged by the outlook. The sense of the meeting was that some "tall hustling" would have to be done.

EDGAR SPARROW ACQUITTED.

Found Not Guilty of the Murder of George Carwell of Ledyard.

When the superior court came in at 10 o'clock Thursday morning, State Attorney Lucas finished his argument in the Sparrow-Caswell murder trial, begun the previous afternoon, and Judge Thayer delivered his charge, dismissing the jury at 11 o'clock.

After being out two hours a respite until 3 o'clock was granted. When the jury men reassembled at the afternoon session a decision in the defendant's favor was reached, and at 4 o'clock the jury entered the court room with a verdict of not guilty.

The jury at the outset stood 7 to 5 for conviction of manslaughter; at recess, 6 to 4; when reassembled, 5 to 4 for acquittal, and finally reached a unanimous decision.

Sparrow had been sitting in the prisoner's dock. When released he immediately left the court room. He purposes to settle his affairs in this vicinity.

The case of the State vs. Dennis Keegan was then called, and the state had examined three witnesses previous to 5 o'clock. The trial will be resumed this morning at 10 o'clock.

R. M. Douglass is assisting State Attorney Lucas, while Attorney S. S. Thresher appears for the accused. Keegan is charged with stealing a harness from a North Stonington woman.

EPWORTH LEAGUE ANNIVERSARY.

Preparations For Its Observance in the Central M. E. Church.

The Methodist young people of Norwich are making preparation to commemorate the fourth anniversary of the birth of the Epworth League, by holding a union anniversary service at the Central M. E. church. The Epworth League organization of the various Methodist churches have this meeting in charge and the presidents of the various leagues will occupy seats upon the platform.

Short addresses will be given by the Rev. J. O. Dodge, the Rev. J. H. Allen, the Rev. G. A. Grant and the Rev. A. W. Kingsley all of whom are recognized as excellent speakers and two of whom will be new to the most of those present. It is expected that an orchestra will be in attendance.

Mrs. J. M. Newton, the president of the Central Church League, will preside over the meeting and give an address of welcome. A large audience is expected.

THE BROADWAY THEATER.

Reported that Manager Bunnell of New Haven May Secure It.

The New Haven Leader says: The new Norwich opera house is to be sold at auction. The theater was built about two years ago by popular subscription and a heavy mortgage was taken out on the property by the management. The Norwich bank has foreclosed, hence the sale. It is understood that the theater is to be purchased by a syndicate, and it was rumored today that Manager Bunnell of the Hyperion and the Grand was to lease it. Prominent Norwich people have consulted Manager Bunnell regarding the matter, but what his intention is in this direction could not be ascertained today, as he was out of town.

Dental Societies Will Meet.

The Connecticut State Dental association will holds its twenty-ninth annual meeting at the Putnam Phalanx armory in Hartford on Tuesday next.

UNCLE SAM'S TEMPLE, NO. 3.

Instituted in This City With a Membership of Fifty.

The institution of Uncle Sam's Temple, Wednesday evening, was a grand success. Fifty members were initiated, and the temple starts off with a very bright prospect. The following officers were elected: Uncle Sam, Richard T. Bushnell; assistant Uncle Sam, E. A. Crumb; Minnehaha, W. J. Babcock; Yankee Doodle, Frank E. Brown; keeper of declaration of independence, William P. Myers; keeper of dimes and dollars, E. G. Rawson; keeper of lock, Irving York; keeper of keys, Charles Ross.

The work of institution was done by Brothers Everts, Dr. H. J. Schelly, George Dickinson, Frank Davis and Lewis of New London; assisted by Brothers Babcock, Maples, Fenton, Treadway and Brown of this city.

After the work had been done the members proceeded to the banquet room, where one of Brother Henry Colt's popular chowders awaited them, and to which ample justice was done. A few remarks were made by visiting brothers, and as the electric lights went out the brothers wended their way homeward.

The new temple will be known as Uncle Sam's Temple, No. 3. Every member of the O. U. A. M. is entitled to become a member.

Exposition Pictorials.

The Art Gallery, illustrated with 336 relief-gravures of the chief works of Art in the World's Columbian exposition is a prize for any lover of art to possess. These pictures are the choicest of 2 000 photographs taken, and the index tells the date and birth-place of each artist, residence, the names of the masters of each artist, a record of the medals gained at previous expositions, and the gallery in which these masterpieces of the exposition will be found. The book contains the picture of Israel entitled "Alone in the World," on which there is an insurance of $3 000 000. It is in paper, for sale at a popular price and will grow in value as a souvenir of this magnificent art exhibition. George Barrie, Philadelphia, publisher.

"The Columbian Souvenir Album," is a daintily bound volume containing over fifty views, and includes all the government and many of the state buildings, foreign villages, groups of sculpture with fitting descriptives under each view. The introduction pays a tribute to American women from which we quote: "The progress of civilization is accurately marked by the progress of woman. No other country, no other age, has seen woman take so high a place among its workers with skillful hand or creature with the talent of genius." The portraits of Mrs. Foster Palmer, Mrs Susan G. Cook, President Thomas W. Palmer, and Director-General George R. Davis follow the introduction. Published by the Art Souvenir Co., 1 Beacon street, Boston, Mass.

These books may be ordered of local dealers.

THE STATE LEGISLATURE.

House Passes the Bill Allowing Women the Right to Vote in school Elections.

[Special to THE BULLETIN.]

HARTFORD, May 11.—In the house of representatives of the assembly today the committee on agriculture reported favorably the bill to prevent the adulteration of food products. The bill is similar in its provisions to the Paddock pure food bill passed by congress.

Representative Hicks of Tolland made a long speech in favor of the passage of the bill granting to women the right of voting in school district meetings. The bill was passed without opposition.

The bill is as follows:

Section 1. Every woman who shall have attained the age of twenty-one years, and shall have resided in the United States for twenty-one years, with the intention of permanently residing, and in any town in this state for one year next preceding, shall have the right to vote in any meetings of any school district of such town in which she shall then reside, and shall have resided for the preceding six months, and in all meetings of such town upon matters relating to the public schools within said towns, and in the election of all officers of such town whose duties relate exclusively to public schools.

Sec. 2. If the vote of any woman, offering to vote under the provisions of the foregoing section, shall be challenged by a legal voter at any such meeting or election, the presiding officer at such meeting or election shall reject her vote unless she shall make oath before such presiding officer, or some magistrate designated by him, that she has the qualifications prescribed in the foregoing section, and is entitled to vote at such meeting or election; and it shall be the duty of such presiding officer or magistrate to administer such oath at her request. Any woman who, after taking such oath, shall knowingly vote illegally at such meeting or election shall be guilty of a misdemeanor, and on conviction thereof shall be punished by a fine of fifty dollars or imprisonment for thirty days.

Sec. 3. In all elections for school officers in any town that is a school district all women entitled under this act to vote in such school district shall be allowed to cast ballots, either written or printed, and without being enclosed in envelopes.

Sec. 4. The provisions of section 2,170 of the general statutes shall not apply to women authorized to vote by this act.

Mr. Hale of Glastonbury offered a resolution to the effect that hereafter on session days the roll of the house shall be called by the clerk at noon. Any member absent at that time without the permission of the speaker of the house, or from illness in the family, shall be fined $5, the money to go to the state. This was referred to the committee on rules.

The rule which authorizes the speaker when judges are being balloted for in the house to order the doors closed, was passed.

The resolution was passed amending the charter of Wesleyan university, allowing graduates of three years' standing to elect two trustees of the corporation.

The comptroller was authorized to draw his order for $9 250 to repay the heirs of the late Francis Andrews of Hartford, to reimburse them for an extra payment of the collateral inheritance tax.

When the bill regulating and restricting the practice of medicine was reached its passage was advocated by Messrs. Wood of Manchester and Stoddard of Milford, members of the judiciary committee, which reported the bill. The bill virtually confines the practice of medicine in the state to members of the allopathic, homeopathic and eclectic schools. On motion of Mr. Rockwell of West Hartford, an amendment was adopted requiring physicians, under a penalty of $10 fine, to furnish, when requested, duplicates of their prescriptions in the English language.

The senate passed the bill establishing State Normal schools in New Haven and Bridgeport.

INTENDED TO KILL.

Townsend Sought Life of the Grand Old Man.

GLADSTONE'S SMILE SAVED HIM.

Murder and Suicide Indicated in Threatening Letter.

LONDON, May 11.—William Townsend, the man arrested on the charge of having discharged a pistol in Downing street, and also suspected of having designed to kill Prime Minister Gladstone, was brought up in the Bow street police court today again.

Townsend was also charged today with having sent a menacing letter to Mr. Gladstone, which was read in court. The letter is dated April 28, and reads as follows:

"Do drop that cursed bill. Say something about it in the house tonight. You gave me such a shock yesterday, looking so cheerful and happy. I had never seen you before. Your appearance compelled me to raise my hat out of respect. I had been waiting for you since morning.

"After reading the newspapers Saturday I left home and wife and little ones. If you are removed, the bill is as dead as Queen Anne. I was in Brighton on Saturday, expecting to see you.

"If it had not been for my sudden revulsion of feeling nothing could have saved either of us yesterday. I could have fired six shots before any one laid a hand on me. I will give you another chance."

"I have a strong opinion of your cleverness. I firmly believe that if you will it, the bill will become a law in spite of Salisbury, Balfour, Chamberlain and the lords, but it shall not if

By Taking Two Lives,

yours and mine, hundreds, perhaps thousands, of loyal Ulster men will be saved. Surely that will be sufficient justification."

"I shall look anxiously in tomorrow's papers for an answer."

The prisoner admitted that he had written the letter. Then several entries in his diary were read, some of which are as follows:

"I went to Downing street and watched quietly all day, being afraid of raising suspicion by making inquiries. There are five chambers, surely sufficient for both."

"April 28.—I saw Mr. Gladstone emerge from his residence. I was so surprised at his happy and cheerful appearance that I raised my hat. I hurried to the park, and had to weep for two hours."

The prisoner appeared greatly distressed, and said he would reserve his defense. He was committed for trial.

YELLOW JACK AND SMALLPOX.

Two Steamers In New York Report Visits From These Diseases.

NEW YORK, May 11.—The steamer Etheriy from Santos, March 27, and Rio Janeiro, April 5, arrived this morning and reports whilst at Rio Janeiro three of her crew died from yellow fever.

These men were taken sick after leaving Santos, and on arrival at Rio Janeiro were transferred to the hospital.

There had been no other case of sickness aboard since leaving that port.

On arrival at quarantine the vessel was thoroughly disinfected and cleansed. There being no other sickness she was allowed to proceed to her dock.

The steamer Lahan from Bremen, which arrived this morning, has three cases of smallpox. The patients were found by the ship's surgeon and promptly isolated in the hospital. On the arrival at quarantine they were removed to the reception hospital.

FROM WORLD'S FAIR.

Hebrews Will Bring Suit to Prevent Sunday Closing.

CHICAGO, May 11. — Ex-Congressman William E. Mason, representing a number of prominent Hebrews, will bring suit before the week is out to prevent the closing of the World's Fair on Sundays.

"They observe Saturday as their Sabbath," said Mr. Mason, "and the United States has no right to legislate on any question appertaining to religion. An injunction will be issued before the week is out. I will bet money on it."

Intending exhibitors in the electricity hall at the World's fair were notified today by Chief Barrett that they will not be allowed to install any exhibits after May 14. All exhibits not absolutely complete on that day will remain in an unfinished state throughout the fair.

Cordage Paper In New York.

NEW YORK, May 11.—The Sun says: The amount of cordage paper held by the banks here is $1,500,000. Eight national banks hold the paper in the following lots: $400,000, $350,000, $200,000, $150,000, $100,000, $100,000, $100,000, $60,000. In addition there are similar banks, some in Pennsylvania and others in Massachusetts holding $80,000 and $50,000 lots of cordage paper.

Drew 24 Damages Italian Crops.

ROME, May 11.—Official reports show that the drought has caused such damage to the grain crops that Italy will be compelled to import this year 112,500,000 bushels of grain in excess of the ordinary amount imported. As the duty is 4 lire on a quintal, the receipts on this account will probably cover the deficit in the Italian budget.

Library Fund For Rowley.

NEWBURYPORT, Mass., May 11.—Notice was received in Rowley yesterday that a gentleman named Stickney, who recently died in the south, had left the town a bequest of $8000 for a public library fund. Mr. Stickney's estate is worth $600,000. His ancestors were Rowley people.

Fatal Grade Crossing.

NASHUA, N. H., May 11.—Mr. A. B. Woodward, who was injured Tuesday at the grade crossing on the Wilton railroad at East Wilton, died last night. Mrs. Woodward, his wife, is not expected to [illegible]

Three Houses Blown Up.

MUSCATINE, Ia., May 11.—The residences of three prominent citizens, who are prosecuting saloon cases, were blown up by dynamite this morning. No fatalities resulted. The houses were completely wrecked.

Town of Carberry Destroyed.

WINNIPEG, May 11.—The town of Carberry, on the Canadian Pacific line, was visited by fire yesterday and a large portion of the business part destroyed. The loss will aggregate $85,000, with light insurance.

Boston's New Postmaster.

BOSTON, May 11.—Colonel Cormey called on Postmaster Hart and spent an hour with him. He said that he would take control of the office about June 1. It is said about the postoffice building that John B. Smith, the newspaper man who was secretary to Postmaster Corse, will be the assistant postmaster.

Train and Power House Burned.

ROCHESTER, May 11.—The train house and power house of the Grand View Beach electric road were burned this morning. Thirteen cars, 500 tons of coal stored for summer traffic and tools and appliances were destroyed. The loss is $60,000, but is covered by insurance.

IRISH HOME RULE.

Louis Kossuth Says It Presents Same Obstacles as Squaring the Circle.

LONDON, May 11.—The Pall Mall Gazette publishes an interview with the venerable Hungarian patriot, Louis Kossuth, in regard to Irish home rule.

Kossuth said that he wrote a memorandum years ago regarding Mr. Gladstone's first home rule scheme. The memorandum would be found among his papers after his death, but he declined to disclose at present what the memorandum contains.

"As to Mr. Gladstone's second scheme for Irish home rule," Kossuth continued, "I know [illegible] about it or the real proposal [illegible] I believe, however, [illegible] will never arrive at its goal.

"The Irish question presents the same obstacles as squaring a circle. It is a perfect Utopia, like that of Mr. Gladstone to establish the autonomy of Ireland without granting to that country absolute independence, and I should not be astonished if Ireland should one day throw herself into the arms of the United States in order to gain all she wants. The distance between the countries does not count today as it counted in the past.

"It has been said that the situation of Ireland is comparable to that of Hungary, and some eminent Englishmen have asked my opinion in regard to that assertion. My answer is that it is false. The Austrians never conquered Hungary as the English conquered Ireland.

"Hungary merely made a pact with the house of Hapsburg for the sake of neighborly association.

"Ireland, on the contrary, was conquered by force of arms, and can only be delivered by force of arms."

Kossuth, who is 91 years old, looks feeble and wasted, and is sometimes convulsed by fits of coughing. But there is still in the old fire in his eye, which flash while he is talking. He still spends some of his time every day writing in behalf of Hungary.

GATEMAN'S BRAVERY.

Michael Donovan Severely Injured While Trying to Save Another.

HAVERHILL, Mass., May 11.—Michael Donovan, the gateman at the Essex street railroad crossing, lies at the City hospital with one leg cut off and the other badly mangled.

Regardless of his own danger, Donovan rushed in front of a train this morning and attempted to save an old man from death.

He saw the victim mangled beyond recognition, and before he could spring to a place of safety he was struck and had a most miraculous escape from instant death.

The accident happened shortly after 9 o'clock. The shifter 83 was coming over the crossing on the incoming track, and at same time the shifter 183, with a flat car, was backing out of the crossing from the Granite street freight yards.

The old man, who was so badly mangled that identification was made impossible, attempted to run between the two engines. Gateman Donovan saw that he would be killed and rushed out on the track directly in front of the engines and tried to pull him to one side. His efforts were too late, however, and both were struck.

Jennie Sullivan Discharged.

BOSTON, May 11.—Jennie Sullivan, the woman held on the charge of murder, appeared this morning before Judge Forsaith in the criminal court. The woman was discharged as there was no evidence introduced to show that Ann Connoron had come to her death from any injuries inflicted by Mrs Sullivan. Sergeant Carr and Officer Lewis of station 5 were the first witnesses. They had not seen the fight and could testify simply to hearsay. The sister of the dead woman stood in the same position. Drs. Draper and Morse stated that Mrs. Conneron's death was not caused by any act of Jennie Sullivan. Judge Forsaith thereupon ordered the prisoner to be discharged from custody.

Mutiny of Cossacks.

VIENNA, May 11.—A mutiny of Cossacks took place recently in Kieff, due to the harshness with which the soldiers were treated by their officers. The ringleaders fired upon their superiors, and the mutineers fled to a place of refuge, where they were besieged for 36 hours. They did not surrender until their provisions gave out. Fifteen mutineers were killed and 15 were wounded.

Suicide Was Minnie Seary.

WOONSOCKET, R. I., May 11.—The young woman who committed suicide in Lowell, Tuesday, and whose name was given as Minnie Vincent, was Minnie Seary, a daughter of Thomas Seary, formerly of this city, but now in California. She has a 7-year-old daughter living with relatives here, who have requested that the remains of the unfortunate woman be sent here.

Workmen Found Stolen Goods.

NASHUA, N. H., May 11.—Workmen, while cleaning a schoolhouse in Temple found a lot of goods that were stolen in the extensive break in Wilton a few days ago. Among the goods were silver spoons belonging to Mrs. Keyes. The town of Wilton has offered $100 reward, and private individuals $50 for the arrest of the burglars.

Austria Formally Protests.

VIENNA, May 11.—The Austrian government has formally protested against the action of the Russian authorities in expelling from Russian Poland Herr Rozwalowski, a member of the Austrian reichsrath and an owner of land in Russian Poland, where Rozwalowski was living temporarily looking after his interests.

Harvey N. Fullansbee Dead.

BOSTON, May 11.—Harvey N. Fullansbee, one of the principal attaches of the Bijou theatre, died suddenly at his home on Milton avenue, Dorchester, shortly before midnight last night. Heart disease was the cause. He was 32 years of age, and was formerly a policeman in this city.

Rockland Strike Over.

ROCKLAND, Me., May 11.—The masons and plasterers of this city who went on a strike May 1, resumed work this morning, having voted to accept the compromise offer made by the contractors. The union workmen demanded a nine-hour day, with 30 hour pay. The arrangements under which work is resumed is for nine hours on Saturdays till next February, when nine hours will be made the regular day, with wages to conform to the prevailing rates in other cities of the state.

Guarding the Frontier.

NEW YORK, May 11.—The Herald's Valparaiso special says: A dispatch from Montevideo, Uruguay, says 1000 men have been sent to guard the frontier, and prevent, if possible, an expected invasion by Brazilians near Cerro. It is reported that a force of Brazilian troops pursued General Saraiva and a regiment of revolutionists into Uruguay Tuesday afternoon.

Verdict against West End.

BOSTON, May 11.—In the third session of the superior court today the jury returned a verdict of $1000 in favor of Patrick J. Lyons in his suit against the West End Street Railway company.

Hair Warehouse Destroyed.

LONDON, May 11.—A warehouse belonging to the Humber Engineering company, situated on one of the Hull docks, was burned today. It is believed that the fire was of incendiary origin.

HOOD'S SARSAPARILLA.

HOOD'S HAS NO RIVALS

Makes Pure Blood—Gives Life to Numb Limbs, Cures Constipation

A Popular Position Proves Its Merit.

The following is from a lady very well known in Connecticut, being the author of a very handsome volume of poems entitled "Sacred Gems":

"I can truly say that Hood's Sarsaparilla is all that it has ever been recommended to be. It cannot be praised too highly. Having a very troublesome throat humor, besides a very fatty tumor on my left arm. I had that far-reaching of deafness in the limbs, constipation and poor circulation of the blood. Hood's Sarsaparilla has no rival. My blood was in very poor condition, it seemed to be watery, and when the skin was broken, only a very light red water or matter would come out. Since taking Hood's Sarsaparilla, I have good

Rich Red Blood

and do not bleed as I used to. Many good medicines are abused simply because they are not given a fair trial. Hood's Sarsaparilla has

Hood's Sarsaparilla Cures

proved its merit to me, and it will do all who take it fairly. I mean to make it my constant companion and earnestly recommend it to suffering humanity." MARY F. TOMS, Box 224, Niantic, Conn. Be sure to get Hood's.

HOOD'S PILLS cure all Liver Ills, Biliousness, Jaundice, Indigestion, Sick Headache. 1 marl7daw

INSURANCE

FINANCIAL STATEMENT OF THE WESTERN ASSURANCE COMPANY, JANUARY 1ST, 1893. UNITED STATES BRANCH

—

PEARLINE.

A Great Head

—the one that saves hands and back by washing with *Pearline*. It's ahead of the old way in every way. *Pearline* washes clothes or cleans house with half the labor. The most delicate fabric is washed safely; the roughest housework is done easily. *Pearline* does away with the *Rub, Rub, Rub*. You can't do without *Pearline*, you may do much work, but you'll never be done.

Beware Peddlers and some unscrupulous grocers will tell you "this is as good as" or "the same as Pearline." IT'S FALSE—Pearline is never peddled, and if your grocer sends you something in place of Pearline, do the honest thing—send it back. [illegible] JAMES PYLE, N. Y.

ARCHITECTS.

C. H. PRESTON, Architect, - - - - Central Building. Telephone 144-4, Norwich, Conn. Specialist on modern construction and strength of materials.

JAMES A. HISCOX, ARCHITECT, 161 Main Street, Second and 3. [illegible]

MUSICAL INSTRUMENTS.

TALKING

About PIANOS just now is my theme. Do you want a Piano? Then come and hear one of the purest and finest toned Pianos in the market. Price Low. Also Organs, and a stock of fine Violins, including the Miller Violins, on hand. A fine New Upright Piano to rent. Will be glad to see you at 49 Williams Street. GEO. H. MARTIN.

MISCELLANEOUS.

LUCAS
A. H. HARRIS, Lessee.
HALL

Wherever there is a lot of wear and tear on paint, it is absolutely necessary to have the best. Poor paint lasts so short—it is not made to last, nor are its constituents calculated to render it durable. All the elements of poor paint are cheap. Cheapness does not mean economy, but rather the reverse. That which is best made from the best materials lasts the longest, and therefore is the most economical, even if it costs a trifle more at the start. This is the case with the Chilton Paints, whose name is a synonym for satisfaction. Every one of their component parts is the best that the market affords and no cheap substitutes are used in their manufacture. For instance, [illegible] benzine is not used as a drier, instead of turpentine. Pure linseed oil gives a good solid body to the Chilton Paints. They are carefully ground seven times, and such is their capacity that they will cover far more surface than any other paints manufactured. Whatever paint you use, however, give it a fair chance, and see that it is never applied to a wet or even damp surface. If you disregard this advice you will regret it.

Chilton Paint Co., New York or Boston. Sold by Preston Bros. may10wtm

REMOVAL.

We have removed From 11 to 51 Chestnut St., where we have superior facilities for doing all kinds of work in our line. Steam Carpet Cleaning. Ladies' garments, gloves of all description dyed, [illegible] a specialty. Promptness and [illegible] guaranteed. WILSON BROS. [illegible]

Livery, Boarding & Sale Stable

Hacks and teams to let, also a four-seated wagon [illegible] convenient for parties and picnics, at reasonable prices. Horse clipping done by Coates' Improved Power Machine.

A. T. GARDNER, Chestnut Street

ESTABLISHED IN 1861.

Adam's Tavern, NORWICH TOWN, A. A. ADAM, Proprietor.

[illegible] is a list of the best brands of [illegible] that I introduced [illegible] Telephone call 31-12. A. A. ADAM.

Avoid Coffee or Tea if you have a Bilious or Nervous Temperament.

Van Houten's Cocoa

is a most Delicious Substitute; not only a stimulant but a Nourisher and Highly Digestible.

FINE BLANK, COMMERCIAL and MANUFACTURERS' PRINTING at this office.

The Bulletin.

Last of the Stalwarts.

Notable was that banquet given in Philadelphia to the survivors of the memorable "306" who voted for Grant at Chicago in 1880. All but the very youngest among our voting citizens can recall the sensation produced at the Republican presidential convention of that year, when, with Roscoe Conkling at their head, the 306 stood together and voted through 36 straight ballots to nominate Grant for a third term. One of the humors of their opponents, after the convention was over, was to have huge cast iron medals struck, bearing in big letters the figures "306," and send them to the members of that band. But it was settled then and there that the American people would never consent to let any man be candidate for president for a third term. It was at this time, too, that Blaine gave Conkling and his men the name of "Stalwarts." One might have thought it was forgotten, that name, but William W. Hicks of Florida, who was one of the 306, assured his hearers at the banquet that the Stalwarts of 1880 would still be living in the hearts of the American people when the Stals. themselves had "attained the freedom of eternity and looked down from loftier altitudes." On the whole, it is a good phrase that—"attained the freedom of eternity."

Another of the old Grant guard at the banquet was Webster Flanigan of Texas, who gave to American political literature the immortal question, "What are we here for?" Hon. George S. Boutwell was one of the speakers and presided at the banquet. But the occasion was not all joyful, because of the members of the old guard who were absent. Conkling, he of the sneer, and the curl, and the eloquent bitter tongue, has "attained the freedom of eternity." So has General John A. Logan.

Of the 306, 61 are known to be dead, and of 25 more it is unknown whether they are dead or alive. Of the rest 26 were too infirm to bear the journey to Philadelphia. So the years fly, and only 87 of the stalwart Grant delegates in 1880 remained who were able to attend the banquet in their honor at Philadelphia.

If your great desire is to be rich, then you would rather be one of several men in this country than to be president of the United States, for there are men whose salary is larger than his. One of these is Richard A. McCurdy, president of the Mutual Life Insurance company. His pay is $75,000 a year.

The fact that the John Bull, the first locomotive engine ever brought to America, can still make 30 miles an hour is conclusive that there have not been such great improvements in railroad engines after all. The John Bull can still draw a train as fast as the average of trains in this country travel, although half a century has elapsed since it made its first trip. The improvement has been mainly in roadbeds and cars and in the increased size and power of the engines, not their speed.

While the cotton spinners were on strike in England they lost wages at the rate of $650,000 a week. There were 50,000 of the strikers. Many of the men had funds laid away in the building and loan associations and in the savings banks, so that they were not altogether dependent on their societies for support during the strike. While the result of the long strike is not wholly a victory for the strikers, it is in part. They struck against a reduction of 5 per cent in wages. They agreed to return to work on a reduction of 3 per cent. Most important, however, is the method mutually agreed on by the workmen and the employers for determining future differences. Under this agreement wages can only be changed once a year hereafter, while questions at issue shall be settled by a committee consisting of eight persons, four from the workingmen's organization, four from the federated association of employers. If they cannot agree, they are to be discharged from duty and a new committee appointed to arbitrate the difference. It is a credit to both sides that they have reached this honorable and peaceful settlement not only of present difficulties, but apparently of future ones.

It Won't Do, Girls.

Thousands of the stenographers and typewriters in the country are women. They are quicker and better manipulators with the typewriting machine than men are and more tractable office assistants. They are in every way capable of earning and getting just as much money as a man. But a writer in The Herald says that the average wages paid to women in this occupation in New York is $11 a week, while men stenographers and typewriters average $14 a week, and the fattest places are almost without exception filled by men.

The reason is that the girls are not ambitious to excel or to strive for the highest places. They think more of marrying and escaping work altogether than of perfecting themselves in their trade. This is unfortunate if true. The poorest possible reason a girl can have for marrying is that she may escape work. Where she does this, in nine cases out of ten she will be disappointed and many a time wish herself back clicking at the old machine and earning her own money and spending it as she pleases.

Then, too, the conditions of life are growing constantly harder. With the best intentions not all married men can support their families as they wish. Ten dollars are necessary to maintain a respectable appearance where $5 used to be sufficient. It is far better to remain single and strive for and win the highest place and get $2,000 or $2,500 a year than to marry for a support and be miserably disappointed. Then, too, remember this: If you have any work to do, it is a sin not to do that work the best it can be done.

> Tennis Items.
> The earth is getting gay again,
> The vernal growth is steady,
> And jolly Sal, quite soon, 'tis plain,
> Will have his blazer ready.
> —Washington Star.

JUDGE CEPHAS.

Happening soon after the close of the war to ride along the road past "Old Pop Castle," I observed a large and excited concourse of culured people standing under the famous oak at that place. Upon approaching and making inquiry I learned that Uncle Cephas—now Squire Bolden—who, along with some others of his race, had recently been appointed magistrate, was about to hold his first court.

Elbowing my way through the dense crowd till I reached and mounted one of the gnarled roots of the oak, I was enabled to overlook the sea of heads and survey the court. On the safest corner of a very unsteady shuck frame was perched the presiding magistrate, his ebony forehead, which bowed back without limit over his bald pate, covered with an appropriate frown. The rest of the frame held the six jurymen, who leaned against or sat upon it according to each one's confidence in its stability. The prisoner, a vagabondish but harmless looking man, on whose crow black face fright was imprinted in an ashy cast, was wrapped up in ropes and placed in the middle of the shuck frame for safe keeping.

I had scarcely gained my position and taken in the surroundings when the court opened.

"De court am now adjurned en will perceed to bizness," cried Uncle Cephas in a loud voice as he removed his hat and dropped it on the ground. "Let whomsomedever gwi' pusscute dis yaasum hyere in de shuck frame now speak up er f'rever hole his peace!" he continued with solemnity.

A young mulatto, the smartness of whose dress culminated in a highly glazed paper collar, slowly arose from one of the oak roots, cleared his throat in the most approved legal fashion and announced that he had been engaged to conduct the prosecution.

"Well den, shoot, Luke, er give up de gun," exclaimed the court after the counsel had wasted a good while fumbling through his pockets in a perfunctory manner.

"Mister Magistrate en genermen ob de jury," began the prosecutor after this warning, "you am dissembled tergedder hyere dis puirty day under dis blue sky en dese green leabes to deform one er de highes' juties er freemuns en feller citisens."

"De gentermuns better not take quite sich er big chip, en chop er I'l' closter to de line," put in the court.

"You am dissembled tergedder," continued the counsel, in no wise abashed, "hyere to see dat er pussun dat needs jestice wesn'n anybody in de socile er my whole intelligence gits hit, en gits er plenny ob it, heaped up, shoken down, squashed in en runnin ober. En af—ef de law didn' inquire dat some confusions must perceed out'n de mouf er de pussycuter, ev'y wurd dat would be necessary would be, 'Hyere's Nickydemus en dat's de lim' er grapevine,'" pointing to a stout grapevine which lay on the frame near the magistrate. "Ev'body knows he's done broke ev'y law dat been made since dey fust started to makin laws, sides all sights en stacks un um dat nebber ef been made. He's brokeum straight way, en brokeum sideways, en broke em crossways, en broke um sloperdicler, en broke um puppendicler, uppendicler, downendicler, en roun'endicler twel he's nately wo' um out to er frazzle.

"But es de law do inquire some confusions to perceed fum de mouf er de puesycuttin lyyer, I will perceed. Fustly, who is dat in de shuck frame? Nickydemus Wagstaff! What is he excused ob? Ev'ything in God Ermighty's worl 'cep'n one theng, en dat is doin right. Eben de biggis't liar 'twixt Roanoke en Tar river never excused him er doin dat.

"Who'll come to yer house en holler tell he'll make yer walk two miles from yer work en mebbe wade de crick, en den des want to borry 5 cents? Who c'n gin er thousin reasons why yer mus' len him er dollar, en den turn roun en gin ten thousan w'y he ca' pay it? Who c'n make de biggis' promus en de littles' performence in de Nunited States? Who c'n outargyfy Danial Webster hisself when he wants to git holt er yer things, en den outargyfy him ergin when yer tries to bre'k dat holt?

"Who is de lasis', lyinist, eatinis', outlandishis', worryinis' nigger own dis side ob de river? Who aggyvates en 'sturbs de neighborhood till dey don' know dar heels from dar head? Ergin I axes yer who owes ev'body in twelb miles er dis place er furder ef he ranges furder? Who c'n looks into yer min en tell ter minute how lawng it takes yer fungit dat las 25 cents he borrid, en den step right up en borry er nudder one? Nickydemus! En now who kin be spar'd de bes en missed de less? Nickydemus!"

The magistrate, who for some time had been extremely busy trimming the knots from the grapevine with his pocketknife and twisting it into suppleness, now paused and delivered the following charge:

"Gentlemuns ob de jury, you's hyeard ernough to hang er whole cuppen (cowpen) full er niggers. En all I'm got to say is dat gall'n Fodder Time putnigh hyere en dis is er mighty good chance to git ridder Nickydemus."

"Gentlemuns ob de jury, is yer agreed?" demanded Squire Bolden.

"We am, sah," came in dignified tones from the frame.

"What is de wurdick?" solemnly demanded Uncle Cephas.

"De wurdick, sah, am it nebber won' do to let slip dis chance er gittin ridder Nickydemus," was the reply.

"Stun up, pris'ner," was the superfluous order of the magistrate to the condemned, who had been standing up from the first. "You's done plenny harm in dis worl' fer one nigger; en 'sides you's had er fa'r trial 'fo' yer feller citizens. Now, it's de judgment er dis court dat yer be hung to de biggis' lim' awn Pop Castle oak wid der grapevine, case t'ud be bad luck to use er rope after it been 'bout dead folks, en dat de jury is debbytized to do de hangin."

"Hold on!" I shouted, thoroughly aroused by the groans of the prisoner and the screams of his wife and children. "Do you know that you are about to deprive a human being of life against law and justice? Why, not even a witness has appeared against him. Mind what you do!"

"De genterman in sto' close," replied the magistrate sternly, "will please don't bodder de execusionments er dis hyere court. De chac'ter er Nickydemus Wagstaff is knowed fer as de train goes, ef not er li'l' furder. De whole yearth en ev'ytheng in it b'rs witness ergin him. Gentermuns, do yer juty."

While I was struggling desperately to force my way through the throng and reach the spot, the ropes were stripped from the prisoner, a slip noose in the grapevine thrown around his neck, and he was dragged away to the designated spot. One end of the vine weighted with a small stone was thrown over a huge limb. The jury seized it as it fell and pulled with might and main. The doomed man rose, wildly kicking and struggling against the background of blue sky. He was already several feet in the air when a hitch occurred. The jury gave a jerk. With a snap the grapevine broke, piling them in a heap on the ground. In an instant Nicodemus was making for the woods, descending the hill 20 feet at a bound, with half the grapevine standing out straight behind him, and the whole crowd, Uncle Cephas in the van, in headlong pursuit.

Before 100 yards were covered it was clear that Pop Castle would witness no hanging that day, and in half an hour the breathless, baffled crowd was back again seeking what consolation the cool spring water could afford.

Whether it was an accidental break in the grapevine or whether the shrewd old man while trimming and "scoplin" gave it a nick it was impossible to say, although there was plainly a twinkle in Uncle Ceph's eye when his gaze met mine on his return from the chase.—David Dodge in Kate Field's Washington.

Shakespeare's Anachronisms.

Virgil made Æneas land at a port which had no existence until a couple of hundred years before the poet's own time, and in three separate places revives characters killed earlier in the poem. The anachronisms of Shakespeare are legion. In the "Winter's Tale" he speaks of the coast of Bohemia, an inland country, and in "Coriolanus" calls Delphi an island, whereas it is a city of Greece. The "beetling cliffs of Elsinore" are mentioned, but Elsinore has no cliffs, while although the Danes were, in Hamlet's time, pagans, the Ghost in "Hamlet" speaks of absolution and purgatory. In "Twelfth Night" the Clown in Illyria speaks of St. Bennet's church in London. In "Julius Cæsar" Brutus tells Cassius, "Peace, count the clock," and Cassius answers, "The clock has stricken 3," when striking clocks were not invented for 1,400 years after that time.

Hamlet is said to be educated at a school which, in his time, had no existence, and Menenius, in "Coriolanus," mentions Galen over 600 years before the latter was born. In the play of Henry IV turkeys are spoken of 100 years before the discovery of America, whence they came; Hector is made to quote Aristotle; Cleopatra's palace is fitted out with a billiard table, and Tunis and Naples are spoken of as though at an immeasurable distance from each other.—St. Louis Globe-Democrat.

The Importance of Light.

An all important fact in connection with photography lies in the illumination. There are good days and bad days—days when the sun shines so brightly that the shadows are distinct and outlines are sharp and perfect. To obtain a negative under the best conditions the exposure should be made when the sun's rays have attained an angle of about 36 degrees on an object situated about 30 feet from the operator, who should have the sun behind his back. The general tone of the light should be blue; a yellow, hazy atmosphere will never give a satisfactory negative.

No matter how perfect a machine may be, good results cannot be obtained if the operator is not careful to observe the needs of the moment. The camera may be pointed too high or too low, directly in the sun's path, or the hand may press the button at the wrong moment, or with a tremor that will cause the shutter to slide unevenly.—Outing.

A Fault on Virtue's Side.

Some of the best botanical works of the past generation were issued under the patronage of the Empress Josephine, who was herself very fond of gardening. A recent account says of her:

Josephine's favorite employment—it was more than a diversion—was horticulture. She was not in any sense a scientist. She loved nature for nature's sake, and her hothouses and gardens were her long and lasting delight. In those days such pleasures were costly, and more than once after her divorce complaints were made that she overdrew her rather large annuity. Napoleon was liberal himself, but the state interfered, and on one occasion he was compelled to delegate a minister to warn her of the consequences of her horticultural extravagance.—Meehan's Monthly.

English Common Law an Enemy of Women.

That curious compendium of judicial and legislative wisdom, the English common law, comes down to us from the feudal days when those forming the militant half of the human race were held to be properly the holders of all property, because they could defend their rights to it in battle, and therefore it discriminated in every possible way against the "distaff line." This has been the underlying impulse of every decision unjust to women. The cruel law which made the father sole guardian of the children was a survival of the common law.—Boston Woman's Journal.

Street Railway Crossings.

Grade crossings on street railways are as dangerous as on trunk lines and should be just as carefully protected. If a railroad company should cross the tracks of another, leaving the chances of collision to be avoided solely by the watchfulness of the engineer, there would be a great hue and cry. Yet similar carelessness is passed over in the case of street railways, though the danger is even greater on account of the increased frequency with which the tracks are used.—Kate Field's Washington.

A Bad Habit.

Mrs. Clamwhooper—John, you have a very annoying habit of saying "What's that?" whenever you are spoken to. Can't you break yourself of it?

Mr. Clamwhooper, (reading)—Eh—what's that?—Texas Siftings.

TALES FROM HAWAII.

A NAVY OFFICER FROM THE SANDWICH ISLANDS TALKS.

King Kamehameha III and His Dislike of an American Lieutenant—Cultivating the Good Nature of the Hawaiian People—Yarns About Other Kings.

An officer of the navy who recently returned from a cruise of the Pacific squadron, and who spent many months cruising among the Sandwich Islands, relates an interesting story in connection with the convivial habits of some of the monarchs of that kingdom. He says that the navy department, at the request of the state department, has been specific in its instructions since the civil war that commanding officers and other officers of the navy should as far as possible cultivate the most friendly acquaintance with the Hawaiian people. He went on to say:

"There was a time when it was apparent that the people of those islands had not any desire to have friendly intercourse with American navy officers. That was when Lieutenant (later Rear Admiral) William Reynolds was naval storekeeper at Honolulu in 1857 and staid there two or three years. He had a manner that made him many friends and also many enemies, and King Kamehameha III was especially offensive toward the lieutenant. The king sought every opportunity to show his dislike of Lieutenant Reynolds.

"At that time the latter was on the 'reserved list' of the navy, and the king concluded that he was not obliged to show him the same amount of courtesy that would be due to him if he were on the active list. But in 1861 Lieutenant Reynolds was, upon his own application, put back on the active list, and after the close of the war, in 1866, he was sent to Honolulu in command of the sloop-of-war Lackawanna.

"The Lackawanna remained in Honolulu harbor for more than a year, and her long stay there excited the distrust of King Kamehameha, and he employed a person detailed on the Lackawanna to do a shrewd piece of detective work—to secure copies of the dispatches of Captain Reynolds to the navy department at Washington. The person employed for this clandestine work was enamored of one of the Hawaiian women of noble birth and considerable wealth, and Bill Ragsdale, a Kanaka and one of the smartest politicians in the kingdom and a man of great power and influence in the royal family, encouraged the lover in his desire to marry the young woman and promised him ultimate success if he should secure copies of the confidential correspondence between Captain Reynolds and the navy department.

"The correspondence was secured and given to Ragsdale, who then informed upon the young man who had played false to his commander, and instead of marrying the girl he was court martialed and sentenced to imprisonment on the notorious Dry Tortugas. Ragsdale afterward had to be sent to the island of Molokai, where all lepers are exiled and where he died a few years ago.

"The Lackawanna was succeeded by the sloop-of-war Mohongo, of which the late Rear Admiral Edward Simpson was commander, and the latter, by his diplomatic tact and keen judgment, soon won King Kamehameha over, and the officers of the Mohongo became very popular at court and received every attention and courtesy during the dozen months that the vessel was in Honolulu harbor. King Kamehameha was succeeded on the Hawaiian throne by his brother Lunalilo, popularly known as Whiskers Billy, because of his fondness for his beard, which was of luxurious growth. Lunalilo also had a fondness for that which would inebriate, but as there was a no license law—that is, so far as selling liquor to a native Hawaiian was concerned—he made it a practice to visit friendly warships to satisfy his appetite.

"Lunalilo lived only a short time. Kalakaua took Lunalilo's place on the throne, and he was a fair successor and succeeded pretty well in sustaining the reputation of his predecessor as an antiprohibitionist. He also was fond of a good game of poker, and when simply Prince David he engaged in many an interesting game. Billy Emerson, the negro minstrel, had as one of his 'gags' on the stage in San Francisco that he once sat in a poker game with five kings. 'How's that?' said the middle man. 'Why, I held four and Dave was the other,' said Billy. This was a game in which it is said the minstrel held Kalakaua for a 'pot' amounting to $2,500.

"In 1874 Kalakaua visited this country, coming to San Francisco on the war vessel Benicia. Upon the arrival of the vessel at San Francisco, Lieutenant Commander W. H. Whiting, recently on duty at the navy yard, and who has been ordered to command the Alliance, now at Honolulu, was detailed to take charge of the royal party and escort it to San Francisco. A good round sum was provided for its entertainment by the state department, and the king and his party had a right royal time.

"You will no doubt recall the joke which the officers have had on Lieutenant William S. Cowles, who is now naval attache at the London legation, ever since the visit of the Queen Dowager Kapiolani to this country a few years ago. He had command of the junketing boat Dispatch when the queen was taken on a trip down the Potomac, and in his address of welcome on board he paid this extravagant eulogy to her, 'Most noble and beautiful queen, I ask your majesty's gracious permission to address you.' Inasmuch as Queen Kapiolani was the color of chocolate, the other officers who heard it thought it a little strong, but then the speech was entirely impromptu."—New York Tribune.

Portuguese Olives.

Why are not Portuguese olives more extensively imported into our country? Unlike the queen olives of France, Spain and Italy the Portuguese olives are pickled when they are wholly ripe and are therefore much more palatable and nutritious.—New York Press.

Caught in Her Own Trap.

> When she assured me that I might
> Look on her always as a sister,
> I searched a brother's right
> And most affectionately kissed her.
> —Truth.

The Magic Word.

Oleguard—Is there nothing I can say that will make you love me?

Sadie—Yes. Say "Good night."—Amsterdammer.

NAPOLEON ON RECIPROCITY.

A Possible Reason Why England Was Always Ready to Fight Him.

Napoleon was in very good spirits and seemed very desirous to show that though he had ambition England was not without her share also. He said that ever since the time of Cromwell we had set up extraordinary pretensions and arrogated to ourselves the dominion of the sea; that after the peace of Amiens Lord Sidmouth wished to renew the former treaty of commerce, which had been made by Vergennes after the American war, but that he (Napoleon), anxious to encourage the industry of France, had expressed his readiness to enter into a treaty, not like the former, which it was clear from the portfolio of Versailles must be injurious to the interests of France, but on terms of perfect reciprocity—viz, that if France took so many millions of English goods England should take as many millions of French produce in return. Lord Sidmouth said:

"This is totally new. I cannot make a treaty on these conditions."

"Very well. I cannot force you into a treaty of commerce any more than you can force me, and we must remain as we are—without commercial intercourse."

"Then," said Lord Sidmouth, "there will be war, for unless the people of England have the advantages of commerce secured to them which they have been accustomed to they will force me to declare war."

"As you please. It is my duty to study the just interests of France, and I shall not enter into any treaty of commerce on other principles than those I have stated."

He stated that although England made Malta the pretext, all the world knew that was not the real cause of the rupture—that he was sincere in his desire for peace, as a proof of which he sent his expedition to San Domingo. When it was remarked by Colonel Campbell that England did not think him sincere, from his refusing a treaty of commerce and sending consuls to Ireland with engineers to examine the harbors, he laughed and said that was not necessary, for every harbor in England and Ireland was well known to him. Bertrand remarked that every embassador was a spy.

Napoleon said that the Americans admitted the justness of his principles of commerce. Formerly they brought over some millions of tobacco and cotton, took specie in return and then went empty to England, where they furnished themselves with British manufactures. He refused to admit their tobacco and cotton unless they took from France an equivalent in French produce. They yielded to his system as being just. He added that now England had it all her own way, that there was no power which could successfully oppose her system, and that she might now impose on France any treaty she pleased.

"The Bourbons, poor devils [here he checked himself], are great lords, who are contented with having back their estates and castles, but if the French people become dissatisfied with that [the treaty] and find that there is not the encouragement for their manufactures in the interior of the country that there should be, they [the Bourbons] will be driven out in six months. Marseilles, Nantes, Bordeaux and the coast are not troubled by that, for they always have the same commerce, but in the interior it is another thing. I well know what the feeling is for me at Terrare, Lyons and those places which have manufactures, and which I have encouraged."—Thomas Ussher, R. N., in Century.

How Crinoline Is Used.

Talking with a celebrity on feminine costume a day or two ago I lightly touched the mooted point—crinoline—and asked the masterly opinion on the subject. "Crinoline," replied the young man, "as we employ it, is not likely to detract from feminine grace or loveliness. On the contrary, all I desire is to give a consistent appearance to the materials employed, and for that purpose some convenient and as light as possible material has had to be adopted. Alpaca woven with horsehair is about the least weighty lining going and accordingly is more in demand than any other. It is also probable that later on strips of aluminium will be used to rigidly maintain the hems of skirts in funnel shape. Stiff muslin sewn with narrow lines of straw is forthcoming from several manufacturers, but it is exceedingly heavy and inconvenient, and in consequence I have not given it house room."—London Telegraph.

Women of Their Period.

In the great momentum of the women movement, which gains new victims every day, one is inclined to overlook the fact that woman was a power morally, socially and intellectually in the fifteenth century as well as the nineteenth, that the doors of the universities were open to her not only to study but to teach within their sacred precincts. In the University of Salamanca she had a place, and when Isabella of Spain desired to acquire the Latin tongue it was to a woman that she turned for a tutor. In Italy, even in the thirteenth century, a noble Florentine lady won the palm of oratory in a public contest in Florence with learned doctors from all over the world.—New York Sun.

A Hopeless Case.

Lady—What is the matter with my husband?

Doctor—I cannot be sure yet. Have you noticed him doing anything unusual lately?

"Let me see. Well, last evening instead of lighting his cigar the moment he left the table, he walked into the library and put on his smoking jacket, smoking cap and slippers before beginning to smoke."

"Hum! My, my!"

"And later on, when he wrote a letter, he wiped the pen on a penwiper."

"Horrors! It's paresis!"—New York Weekly.

Arc Versus Incandescent Lamps.

Some interesting tests have been recently made to decide the relative illuminating power of the arc and the incandescent lamp. One company which has 130 incandescent lamps from 8 candle power to 300 candle power and six arc lamps of 2,000 nominal candle power on its extensive premises finds that each arc lamp tested illuminates an area of 2,000 square yards and absorbs one horsepower, and that each 300 candle power incandescent lamp illuminates an area of 300 yards and absorbs one horsepower.

FOR THE LADIES.

We are in receipt of several Specials this week, comprising HATS, RIBBONS and FLOWERS. Among them would specially recommend Flowers at 23c to 49c, Flats, Children's, 39c, worth $1, and some fine Hats, prevailing colors and shapes, $1.19 & $1.35, worth $2 and $2.50.

—CALL IN.—

NEW YORK BAZAAR, 112 MAIN ST.

MILLINERY.

Hats, Bonnets, Elegant Ribbons, Laces and Flowers, —AT—

MRS. G. P. STANTON'S, No. [illegible] Shetucket Street.

Before Purchasing, Call and examine our fine line of SPRING MILLINERY.

R. THOMAS, Agent, 48 Main Street

BOOKS AND STATIONERY.

Lawn Tennis.

Our Rackets, at a moderate price, are strong and serviceable, excellent value for the money. We have some Low Priced Balls, cloth covered, just the thing for practice games.

Wright & Ditson's Fine Tennis Goods a specialty.

Cranston & Co.

STOVES, HARDWARE, ETC.

SEE THE MAGEE GRAND RANGE. New Pattern. Just Out.

A. TROLAND & SON. [illegible] WEST MAIN ST.

LEGAL NOTICES.

NOTICE.

The Laurel Hill Bridge is closed to public travel until further notice.

T. R. LILLIBRIDGE, E. A. BRIGGS, NATHAN SMALL, } Selectmen.

SADLERY, ETC.

A LARGE STOCK OF HORSE COLLARS! From $1.50 upward. Also a Large Variety of DOG COLLARS. At 115 Main St., J. G. STANDISH.

DON'T! Because you cannot afford to buy a Team, Harness until you see the pair we are selling for $25.00! [illegible] Junct. Water and Commerce Sts.

LUMBER AND COAL.

E. CHAPPELL & CO.

COAL and LUMBER.

Branch Office in New Strand Building, 307 Main St., Franklin Square.

Office and Yard, Central Wharf. Telephones at both offices.

LUMBER AND SHINGLES. If you want good stock and good quality and low prices try H. F. & A. J. DAWLEY. Telephone 66-4.

E. D. HARRIS' COAL OFFICE Has been Removed to 212 Main Street, Opposite the old stand.

51 John A. Morgan & Son, 51 Coal & Lumber, 51 West Main St., Central Wharf. Family Coal a Specialty. Estimates furnished at short notice. Telephone. 51 51

NORWICH MORNING BULLETIN.
[Established 1858.]

NORWICH WEEKLY COURIER.
[Established 1796.]

Subscription rates, MORNING BULLETIN, by mail or carrier, $4 a year; $1.00 a quarter; 50 cents a month; 12 cents a week. Single copies 2 cents.

Subscription rates, WEEKLY COURIER—80 cents a year; 35 cents for six months, in advance. Single copies 3 cents.

THE MORNING BULLETIN (Six Pages) is the largest, oldest and most complete morning paper published in Eastern Connecticut. At $4 a year it is also the cheapest.

THE WEEKLY COURIER (Eight Pages) is the best weekly issued in Eastern Connecticut.

Advertising rates furnished on application to the business office. No cuts or electrotypes inserted in either paper.

To guard against mistakes, advertisements should be sent in manuscript. We cannot be responsible for errors that occur in messages received by telephone.

Yearly advertisers are limited to their own immediate business, and their contracts do not include Wants, To let, For sale, etc.

All news letters should be addressed to THE MORNING BULLETIN; all business communications to THE BULLETIN COMPANY.

Money orders and checks should be made payable to THE BULLETIN CO.

All communications must be signed. Anonymous letters or news items will not be read, but thrown into the waste basket.

No manuscript preserved or returned, unless stamps are inclosed fully to prepay postage.

Entered at the post-office at Norwich, Conn., as second class mail matter.

The Bulletin.

Norwich Friday, May 12, 1893

WOMAN SUFFRAGE.

Connecticut this year has a voting house. Prejudice not expense do not seem to confuse it. The military bill, the corrupt practices act, the medical practice act, and the act for allowing women to vote at school elections have passed the house. In this last stride suffrageward, we are following the example of several western states and of Massachusetts. In the last named state the votes of the women of Boston settled a very serious school matter right.

Connecticut is so conservative that it would not have been unjust to her to have expected her to have been one of the last states in the Union to take this step. There is no question that it is a step in the right direction.

If the bill passes the senate, and there is no reason why it should not, another year the women of Norwich will be taking a lively interest in school matters, and undoubtedly before many years will be placed upon the boards of education.

Their ballots, their ability and their interest in the promotion of educational interests will make them an important factor in the improvement of the school system of the commonwealth.

In the house the bill did not receive an opposing vote.

OUR PUBLIC INSTITUTIONS.

The state prison investigation shows the need of having permanently established a more through system of surveillance and inquiry over public institutions. The constant dealing with criminals or violent or untrustworthy persons does not tend to increase the humanity of keepers or to qualify them for saintly honors. The atmosphere of most institutions is an atmosphere of distrust. Where there are five-hundred criminals the officers in whose keeping they are do not seem by love and kindliness to greatly raise the standard of morality or to noticeably advance the spiritual welfare of the convicts. On the other hand the convicts do annoy, irritate and harden the keepers. By the law of association the officers of such an institution seem to lose more than the convicts gain. The relation of keeper and convict is a forced relation and the results are always unsatisfactory.

It is hard to tell how to deal well with hardened wretches who recognize none of the proprieties, aspire to none of the virtues, put no value on human life, and will slay their keepers in cold blood to regain their liberty which they have justly forfeited by their crimes. They are not men who can be put in dress suits, be fed upon angel cake and given gold medals for good deportment at the close of every month. Yet, if they have forfeited all their rights as citizens and their liberty they ought not on that account to be placed beyond the pale of Christian thought or sympathy; and convicts and keepers be left alone to work out a savage problem on lines of distrust and jealousy.

As a just balance between keepers and convicts it seems to us, a permanent non-partisan committee of inquiry into the management of the public institutions of Connecticut could prevent the state of things which has made the management of the Wethersfield prison a reproach to the state. Such a committee would be always ready to act upon complaints and to appear at the doors of any public institution in Connecticut unheralded; and would serve as a check upon the slovenly management of any institution or excessive cruelty to inmates or convicts.

Every institution ought to be thoroughly investigated at stated intervals—by men outside the directory, and who are unprejudiced by the incidents of prison life, sensible enough to recognize any excess of authority on the part of keepers and qualified to regulate these institutions for the betterment of the inmates and the good name of the state.

"GREAT CRY—LITTLE WOOL"

The entry of Judge Lochren to the pension office was not made by him the occasion for blatant protests or for silly speeches. With the sense which he is reputed to always exercise, he improved the opportunity to say "he was there to enforce existing laws." But the democratic news-boomer at the capitol must be heard from if he had to steal republican powder to make a noise with, so he telegraphed a sensational report of the Drewry pension frauds by which it is alleged one hundred and sixty-six pensioners have been placed on the list from Virginia who have no existence; and that the government has been defrauded of over $100,000. This case of fraud was discovered under Secretary Noble and Drewry was disbarred on the evidence procured against him. Any assertion that he has put through 166 fraudulent cases at the present stage of pension affairs cannot be based upon anything Judge Lochren has discovered; and it is not at all likely Secretary Noble handed to this democratic scribe a statement for use after his departure. The fraudulent character of Drewry was established by Noble and he was dishonored. Any fact further than that may be set down as a special sensational "fake" which the penny-a-liner who sent it may regard of more importance than does Judge Lochren.

Every honest man in the country hopes that all pensions obtained by false pretenses may be speedily discovered and the pensioners prosecuted. But we do not expect that the rascals discovered by the present administration will fill a very large boarding house. In fact, there are as few criminals among the hundreds of thousands upon the pension rolls of this country as can be found among an equal number of persons anywhere.

A FREE-TRADER'S OPINION.

Samuel Hawking of The Dry Goods Economist, an avowed free-trader, pronounces the proposed democratic tariff reform bill absurd. As to its effects upon the woolen industry, with which he is thoroughly acquainted, he says: "If the Reform club has any notion that a 25 per cent. ad valorem duty on woolens will enable 90 per cent. of the domestic industries to exist, I am positive from my knowledge of conditions on each side of the Atlantic that they will be much mistaken. They instance 'the ideal woolen tariff of 1867' . . . . Conditions have very much changed since then, and there is no comparison between the two periods. Have not American wages advanced, and have not all materials depreciated in value? Such a tariff based on such a time cannot meet the wants of the present day. . . . It is only fair to the American manufacturer that an economic tariff should be formed which shall cover his extra cost due to the higher cost of American labor. An ad valorem tax will not do this. . . . Don't run away with the idea that an American workman can produce more than a European. He cannot, and never can. It is machinery that produces, and machines on each side of the Atlantic are run to their greatest tension. There is nothing more to be got out of man or machinery at any center. A specific duty that will cover difference in cost in every instance will increase the revenue and place the domestic industry on a fair footing."

This must be regarded as an unbiased opinion, and it confirms the republican claims that the revenue policy of the democratic party as now presented will destroy many industries and compel the reduction of the wages of workmen in all parts of the country.

MILLIONAIRES BANKRUPTED.

When the National Cordage company collapsed men who were regarded as millionaires suddenly become bankrupts. In this day of our Lord men rather go up with cordage than go down with it. Not a month ago this cordage company's stock was worth $19,500,000 in the market and less than ten days ago the company paid nearly half a million in dividends. A week ago today the company could not meet a note for $80,000 and the "blinder" was raised so the investors saw that the cordage leviathan which controlled half the cordage mills and ropewalks in the United States did not have strength enough to stand. That day the stock fell ten millions in value and now the wreck is valued at only five millions which is about twenty-five per cent. of the market value before the recent crisis. In this case the managers of the concern are the largest losers. The collapse of this great monopoly is a warning to investors not to rush for big dividends to these "windy" enterprises.

A NORDHOFFIAN METHOD.

In Nordhoff, Calif., they make a community affair of the selection of a postmaster, and hold a public election to determine the candidate the people want. On the 15th of last month the people of that village over 18 years of age were invited to vote for the candidate of their choice for postmaster. Two boards of election were appointed, one of men and the other of women, to receive the ballots of the sexes over 18 who received their mail through the Nordhoff office. Attention was called to the novel election through the press and all voters were urged to express an unbiased opinion. There were no public nominations, and every voter had to write the name of the candidate of his choice on a blank sheet of paper in order to make his ballot. The election returns were carefully counted, the tally sheets taken before a notary public, their correctness sworn to, and these tally sheets mailed to the postmaster general, President Cleveland and members of congress from that state, and in this way the wishes of the people were placed before the administration. It has not been announced yet whether Headsman Maxwell, within whose jurisdiction the Nordhoff office is, favored the people or recognized the machine.

CURRENT OPINION.

"That's Right, Bill!"

The swashbuckling young emperor of Germany says his pet scheme for an increase of the army must be passed anyhow. He says "I was obliged to dissolve the reichstag in the hope that the new reichstag would pass the bill. I am determined, in case this hope also be disappointed, to stake all in my power to obtain the enactment of the measure." "That's right, Bill. Stake your whole outfit on the issue, and then if the German people should conclude that you need a good sound spanking with a discharge from any further governmental duties, you can go over to England and be an exile, hang around the court and tell the dear fellows what a great man you would have been if you hadn't been snuffed out.—[New Britain Record.

Getting Slow.

Only seven members of the board of trade answered the call for a meeting Tuesday evening, and that being less than a quorum, no business could be transacted.—[New London Telegraph.

A Very Funny Thing.

It certainly would be a very funny thing if the democratic party, which has had so much to say about the "odious war taxes," were to revive the income tax, which was by all odds the most odious of all.—[Boston Journal.

Not an American Administration.

"My Special Commissioner" Blount has been rewarded for hauling down the American flag in Hawaii by the appointment of American minister to that country. Henceforth Blount's acts, though they may be grossly unwise and unpatriotic, will be constitutional in the technical sense of the term. This, at any rate, is better than the continued display of illegal arrogance on the part of the president's "paramount" and unconstitutional commissioner. American interests are not likely to be protected by Blount in Hawaii; he was not sent there for that purpose. But the world knows very well that this is not an American administration.—[New York Press.

A VISITOR'S VIEWS.

How the Rose of New England Grows—Some Things Which Should be Done.

[Special Correspondence of THE BULLETIN.]

NEW YORK, May 10.—"Do you see any changes in our city?" Norwichers asked the writer when he stepped into your city on Tuesday, after an absence of twelve years.

The Norwich man puts the question to you so delicately, so modestly and so timidly that you feel real sorry for him and cannot help but give him a frank answer.

Wherever you go, people are continually blowing up their own town, but the Norwich man and woman does not do this. He and she are perfectly contented to let observers form their own impressions of the "Rose," and the man who fails to see in Norwich the happiest, the most comfortable and beautiful city of its size on this earth, has no reason to be with us here below and should be wiped off this mundane sphere.

To the writer, Norwich has grown amazingly. It is a fact this assertion may not strike the resident as true, but to the man who has lived away from Norwich for twelve years the assertion is truth itself and more besides. Aside from its electric railways and improved lighting, Norwich has grown more compact in the business end of it, and more beautiful in the residential portion. Here and there houses have sprung up where formerly vacant building lots stared you in the face, showing a steady business growth and increase in population. Residents don't notice builders and contractors at work pulling down, remodelling and rebuilding, but visitors do, and the writer witnessed more of this in one day in Norwich than he has seen in many of the cities of New York state. Twelve years ago Norwich had about 18,000 souls, and the writer was informed it now has 25,000 inhabitants. This shows a healthy growth for a city of its size, and for the next ten years Norwich will grow faster than it has for the past ten, and the bigger it grows the faster will be its gait in growth and prosperity. But there is one thing it needs, and it needs it badly. That need is a new postoffice.

The Norwich papers should manufacture public sentiment for a new postoffice. They should keep up an incessant fire of interviewing everybody as to its necessity. Organize a non-partisan citizen-committee of forty or fifty representative citizens to go down to Washington with your congressman and senator to impress upon the mind of Postmaster general Bissell that the next congressional appropriation bill should contain an item for a new postoffice. Cleveland is friendly to Norwich. It has many tender and reverential memories for him. Let the committee see him afterwards and get him interested. Let the Washington people know that you mean business, and if a steady, persistent fight is kept up, it is $500 to a nice, juicy red apple Norwich will have an imposing new postoffice in the next four years, or one will be under way by that time.

I have seen in hotels signs "Don't blow out the gas," but the sign on an electric car in Norwich "Don't talk to the motor man," made me feel uncomfortable Tuesday, because I wanted to talk to the electric distiller as he speeded his car over your Arcadian hills. While wondering if I would be thrown off if my Empire state nerve prompted me to ask him a question, he suddenly rested upon his electric machine and said:

"Stranger?"

"Yes, very much so!" I replied.

"Great town for strangers!"

"So I see."

"Democrat or a republican?"

"Democrat!"

"Well, I guess we're in it," said the motor man gleefully. "Say, stranger"—well, for several times sixteen blocks he gave me a complete history of presidential campaigns in Connecticut from Tilden down, all about the Slater Memorial hall, how much of a dividend the stockholders of the electric road got and how much of it he didn't get, what a great man Slater was to Norwich, until he sung into my ears enough information about Norwich to last me a lifetime. It was then my eyes again fell upon the sign "Don't talk to the motor man."

"Nah! That don't mean anything," he said. "Did you ever find a Connecticut man who wouldn't talk. Besides, we [illegible] construe it to mean we are to do all the talking and you mustn't say a word."

The motor man had it right.

The writer dropped in to see Elisha Slocum, the veteran head and front of Adams Express Company of your city. It was 40 years ago when he trucked about the streets of Norwich express packages in a common, every-day wheelbarrow. Age has touched him but lightly. But to summarize all these years of energy would fill a big book. Then flashed across the memory of the writer many men who today are presidents and directors of large corporations, who have not spent one-half the years or one-half the energy for the corporation that has [illegible] and powerful that Elisha Slocum has for the building up of the business and of the Adams Express Company of Norwich.

It was pleasant to me to see the oldest man in the service of this company, but it would make me feel better to see him away up near the head of it at the home office in New York expending his indefatigable energies for its advancement. This would be only a just recognition of his services of which no man could complain and also prove that some corporations have souls.

Thanks to Dr. Keep, the writer has has seen the inside of the Slater Memorial hall. It was an "off day" when visitors were not allowed.

For several years the writer has read much about the works of art in the Slater Memorial hall. It was no romance. But it is queer how little interest is taken locally in this great memorial gift. I took a straw.

"Have you ever visited the hall?" I asked fifty friends.

"No, not yet," said forty. Ten said they had. This would be about the rate if the whole city had a straw vote. This is nothing. The capitol at Albany has cost so far over $20,000,000. A few years ago the writer took a little straw to find out how many had visited it. The visitation was about six out of fifty.

"But we will go some day," the forty-four [said. "You see the capitol is here forever, and we can go at any time."

This is so. But many die of the forty-four before they do get their curiosity aroused. This will be the same with Slater Memorial hall.

But, dear old Norwich! I must take off my summer and winter hats to it. No wonder you love your city when others not residents love and cherish it so dearly. It is, indeed, beautiful to the eye, restful and cheery to the stranger, and above everything modest, refined and a Roman empire in hospitality. But get that post office and get it quick.

C. A. E.

[The post office is spoken for—the bill has been acted upon in congress and Norwich is the next city in the state to have a public building—Ed.]

NEW MAGAZINES.

The May number of The Home and Country Magazine opens with Paul Thumann's "Psyche" for a frontispiece and an illustrated Memorial day story entitled: "A Nation's Tribute." The other illustrated papers are: "Nothing to Eat if I give up My Meat," "A Utopian Socialism," "Invention of the Telescope," "The Whitewash Family," "Virginia's Lament," "The Prophecy; A Dream of an Unknown World," "Taming and Training Wild Animals," and "Fashion Notes." A paper of more than ordinary interest is "Origin of the American Aborigines. Do the Indians Descend from the Jews?" by Samuel Jaros. Published by Joseph W. Kay, 58 East Tenth street, New York.

The Quarterly Illustrator for April, May and June is a work of art and ought to be a favorite with artists and lovers of fine pictures. The Quarterly contains over eighty pictures by half a hundred of the best illustrators in this country. The papers are "The Moran Family," by Frances M. Benson; "A Decorative Illustrator," by Perriton Maxwell; "The Illustrations of the Quarter," by George Wharton Edwards; and "Art Notes of Real Interest." Published by Harry C. Jones, 92—96 Fifth avenue, New York.

More cases of sick headache, biliousness, constipation, can be cured in less time, with less medicine, and for less money, by using Carter's Little Liver Pills, than by any other means.

Insomnia is fearfully on the increase. The rush and excitement of modern life so tax the nervous system that multitudes of people are deprived of good and sufficient sleep, with ruinous consequences to the nerves. Remember, Ayer's Sarsaparilla makes the weak strong.

For Over Fifty Years

MRS. WINSLOW'S SOOTHING SYRUP has been used by millions of mothers for their children while teething. If disturbed at night and broken of your rest by a sick child suffering and crying with pain of Cutting Teeth, send at once and get a bottle of "Mrs. Winslow's Soothing Syrup" for Children Teething. It will relieve the poor little sufferer immediately. Depend upon it, mothers, there is no mistake about it. It cures Diarrhea, regulates the Stomach and Bowels, cures Wind Colic, softens the Gums and reduces Inflammation, and gives tone and energy to the whole system. "Mrs. Winslow's Soothing Syrup" for children teething is pleasant to the taste and is the prescription of one of the oldest and best female physicians and nurses in the United States. Price twenty-five cents a bottle. Sold by all druggists throughout the world. Be sure and ask for "MRS. WINSLOW'S SOOTHING SYRUP."

If you are nervous or dyspeptic try Carter's Little Nerve Pills. Dyspepsia makes you nervous, and nervousness makes you dyspeptic; either one renders you miserable, and these little pills cure both.

Bessie H. Bedloe, Burlington, Vt., had a disease of the scalp, causing her hair to become very harsh and dry, and to fall so freely that she scarcely dared to comb it. Ayer's Hair Vigor gave her a healthy scalp, removed the dandruff, and made the hair thick and glossy.

Castoria.

When baby was sick, we gave her Castoria. When she was a Child, she cried for Castoria. When she became Miss, she clung to Castoria. When she had Children, she gave them Castoria.

They Never Fail.

J. N. Harris, 3 Fulton Market, New York city, says: "I have been [illegible] BRANDRETH'S [illegible] the last fifteen years. There is nothing equal to them as Blood Purifiers and Liver Regulators. But I wish to state how remarkably they cure rheumatism, and how easily; I was affected by rheumatism in the legs. My business (wholesale fish dealer) naturally leads me to damp places. I could not walk, and at night I suffered fearfully. I tried Balsams, Sarsaparillas and all kinds of tinctures, but they did me no good and I was afraid of being a cripple. I finally commenced using BRANDRETH'S PILLS. I took two every night for ten nights, then I began to improve. I continued taking them for forty days and I got entirely well. Now, whenever sick, I take BRANDRETH'S PILLS. They never fail.

Every nervous person should try Carter's Little Nerve Pills. They are made specially for nervous and dyspeptic men and women, and are just the medicine needed by all persons who, from any cause, do not sleep well, or who fail to get proper strength from their food. Cases of weak stomach, indigestion, dyspepsia, nervous and sick headache, etc., readily yield to the use of the Little Nerve Pills, particularly if combined with Carter's Little Liver Pills. In vials at 25 cents.

MYSTERIES!

The Nervous System the Seat of Life and Mind. Recent Wonderful Discoveries.

No mystery has ever compared with that of human life. It has been the leading subject of professional research and study in all ages. But notwithstanding this fact it is not generally known that the seat of life is located in the upper part of the spinal cord, near the base of the brain, and so sensitive is this portion of the nervous system that even the prick of a needle will cause instant death.

Recent discoveries have demonstrated that all the organs of the body are under the control of the nerve centers, located in or near the base of the brain, and that when these are deranged the organs which they supply with nerve fluid are also deranged. When it is remembered that a serious injury to the spinal cord will cause paralysis of the body below the injured point, because the nerve force is prevented by the injury from reaching the paralyzed portion, it will be understood how the derangement of the nerve centers will cause the derangement of the various organs which they supply with nerve force.

Two-thirds of chronic diseases are due to the imperfect action of the nerve centers at the base of the brain, not from a derangement primarily originating in the organ itself. The great mistake of physicians in treating these diseases is that they treat the organ rather than the nerve centers which are the cause of the trouble.

DR. FRANKLIN MILES, the celebrated specialist, has profoundly studied this subject for over 20 years, and has made many important discoveries in connection with it, chief among them being the facts contained in the above statement, and that ordinary methods of treatment are wrong. All headaches, dizziness, dullness, confusion, pressure, blues, mania, melancholy, insanity, epilepsy, St. Vitus dance, etc., are nervous diseases no matter how caused. The wonderful success of Dr. Miles' Restorative Nervine is due to the fact that it is based on the foregoing principal.

DR. MILES' RESTORATIVE NERVINE is sold by all druggists on a positive guarantee, or sent direct by Dr. Miles' Medical Co., Elkhart, Ind., on receipt of price, $1 per bottle, six bottles for $5, express prepaid. It contains neither opiates nor dangerous drugs.

Sold by N. D. SEVIN & SON and LEE & OSGOOD. may12MWF

HORSES

TREATED FOR ALL DISEASES,

At Gardner's Stable, Chestnut St., by the new Veterinary, DR. H. L. TOWER, graduate from Ontario Veterinary College. may4d

DRUGS, PAINTS AND OILS.

LEE & OSGOOD,

WHOLESALE AND RETAIL

DRUGGISTS,

129—133 Main St. and 130—134 Water St.

ESTABLISHED : 1788.

—SOLE PROPRIETORS OF—

DR. DODD'S

Nervine and Invigorator,

A NERVE TONIC

—AND—

STOMACHIC.

Dodd's Nervine aids digestion, insures good appetite, gives tone and vigor to the system, guarantees sweet and refreshing sleep and restores enfeebled and nervous constitutions to PERFECT HEALTH.

WE HAVE A FINE LINE OF

Atomizers and Perfumes

COLGATE'S EXTRACTS IN BULK.

TOILET ARTICLES

IN GREAT VARIETY.

We make a Specialty of

Tooth Brushes.

Large Invoice Just Received.

25 AND 35 CENTS.

LEE & OSGOOD

NORWICH, CONN.

DUGGAN'S PHARMACY,

Long Established,

Well Equipped,

Centrally Located.

Thoroughly Competent men have charge of the Prescription Department, and they are provided with every facility for accurate and prompt work. We have in stock or will provide at short notice all articles needed for the comfort or treatment of the sick.

JAMES DUGGAN, 50 Main St.,

NORWICH CONN.

ATTORNEYS.

Charles H. Carpenter,

PENSION ATTORNEY.

Office with A. Irving Royce, over Thames National Bank. Special attention given to [illegible] ments. Advice free. No fee unless claim is granted.

FINANCIAL.

LEADER OF ALL IRRIGATION INVESTMENTS.

The Bear Valley Irrigation Co.

Organized in present form December, 1891. Has paid dividends as follows:

TO PREFERRED STOCK, 8 per cent.

July, 1891, 4 per cent. Jan'y, 1892, 4 per cent.

July, 1892, 4 per cent. Jan'y, 1893, 4 per cent.

TO COMMON STOCK, 15 per cent.

July, 1891, 5 per cent. Jan'y, 1892, 5 per cent.

May, 1892, 5 per cent. Sept., 1892, 5 per cent.

Jan'y, 1893, 5 per cent. May, 1893, 5 per cent.

A limited amount now offered at a price that makes it one of the finest conservative investments in New England.

For information apply to WARREN C. GREENE, Gen. Agent for New England, 30 Weybosset St., Providence, R. I., JAMES R. FULLER, [illegible], Norwich, Conn.

The DIME SAVINGS BANK.

NORWICH, Conn., May 1st, 1893.

The Directors of this Bank have declared, from the net earnings of the past six months, the regular semi-annual dividend of TWO per cent., payable to depositors on and after May 15th.

FRANK L. WOODARD, Treasurer.

INVESTIGATE

The standard and plan of the Co-operative Building Bank if you seek a safe and profitable INVESTMENT.

14%.

Is what the Bank has earned in 1892. Now we did it? A postal addressed to C. J. Wolcott, 112 Franklin street, will bring you the answer.

BABY CARRIAGES!

JUST RECEIVED

AT FAY'S.

Full line of New Styles. Baby Carriages at very Low Prices.

Also Parasols, Lace Covers, Carriage Robes and all Extras.

Also Doll Carriages, Tricycles, Velocipedes, Wagons, Rocking Horses, Coasting Wagons, Goat Sulkies, and Wood Goods in great variety.

EDWIN FAY,

[illegible] MAIN ST., Norwich, Conn.

I HAVE AN ODORLESS PUMP

and Barrel apparatus for cleaning Vaults and Cesspools. Orders sent to my address will be promptly attended to. CHAS. WOOD, Box 64, Norwich, Conn.

ESTIMATES FOR ALL KINDS OF PRINTING furnished on application to this office.

REAL ESTATE.

TO RENT.

Two Front Rooms, Parlor & Sleeping Room In Geer's Building, 10 Broadway. Inquire of S. L. GEER.

FOR SALE.

House and Lot on Huntington Place, Near Broadway.

Location central, and one of the best in the city. The place contains fruit trees and grape vines in excellent condition, and the house has all modern improvements. There is also a good barn, containing three stalls, and supplied with city water.

For sale on easy terms. Apply to DONALD G. PERKINS, Room 6, Bulletin Building.

TO RENT.

Tenement 112 River Avenue.

Inquire of NICHOLAS TARRANT.

TO LET.

The House No. 132 Broadway.

Ten Rooms; modern appliances. H. F. PALMER, Agent, 15 Main St.

TO RENT.

Barn, Pasture, Mowing and Planting Land, Thayer place.

38 BOSWELL AVE.

TO RENT.

First class tenement of 7 rooms; all modern improvements; five minutes walk from post-office. Inquire of E. R. Robbins, 28 Cliff street.

TO RENT.

A Flat with all modern improvements including open plumbing, furnace and gas, 7 rooms, bath room and ample closets. Ready for occupancy May 1st. Can be seen at 18 Grove street, or inquire of E. M. BREWSTER, 45 Water Street.

FOR RENT.

A Most Desirable House on Sachem St.

Apply to WM. G. ELY, or Marion Holms, 157 Main St., over Boston Store, Room 5.

FOR SALE OR RENT.

At a bargain, the Bacon Arms Company's Buildings on Franklin Street. Has a good Water Power. Apply to J. BOURKE.

TO RENT.

A VERY FINE TENEMENT OF 7 ROOMS, hot and cold water, bath, and all modern conveniences. Inquire of WM. S. JENNINGS, No. 214 Main St. or at 180 Laurel Hill Av. Possession given at once.

TO RENT.

The Large Store with fine Cellar

in the Rockwell Building, on Water Street, at the corner of Market Street, formerly occupied by Servins & Stanton. Apply to GEORGE D. COIT.

FOR SALE.

FOR SALE.

A First Class RETAIL GROCERY BUSINESS in a good locality. Pleasant, tight, airy store. A good run of custom. A good opportunity for a live man to make money. Ill health the cause of selling. Inquire of HARWOOD, BISHOP & BIDWELL, Water St., Norwich, Conn.

TO MANUFACTURERS!

A new and decidedly superior invention, which combines [illegible] and efficiency. Weeks' Attachments for Lathes, for cutting and threading pipes and rods, from the smallest to the largest. It will save time and material. It will do the work of any pipe or bolt cutting machine. It will cut and thread the shortest nipples to the longest pipe, and can be attached to the lathe in one minute without altering the lathe. Agents wanted. State rights for sale. M. L. WEEKS, Taftville, Conn. Inventor and Manufacturer.

FINE ARTS.

REMOVED.

McNickle, Picture Frame and Gilding Manuf.,

Has Removed to 36 BROADWAY. You will always find a Complete Line of Artists' Proof Etching, Engravings, Prang's Studies and fac simile Water Colors.

DUGGAN'S PHOTOGRAPHIC ART STUDIO is the finest and best equipped in Norwich; centrally located, opposite the Wauregan House. Everything that taste, skill and experience can do has been done to facilitate the carrying on of the business in a high-class manner, and all customers patronizing my establishment will be sure of first-class work. Photos made in every style, and all work satisfactorily finished. Special attention given to large work, such as Crayons, India Ink and Water Colors, or Solar Photos. Copying in all its branches. A large variety of Picture Frames always on hand. J. C. DUGGAN.

REMOVED—Laighton Brothers have removed their photograph gallery from the Chelsea Bank Building to No. 36 Shetucket St., in the building with the Henry Bill Publishing Co., where all old patrons will be welcomed and new ones be heartily greeted. Their new rooms are neatly furnished, their facilities for doing first-class work have been much improved. New backgrounds have been put in, and the light for producing photographs has been arranged according to the best methods known to the business. All work promptly attended to. LAIGHTON BROTHERS.

Lawn Mowers Sharpened, Bicycles Repaired.

CARRIAGE AND BOAT TRIMMINGS NICKEL PLATED by

A. GOULD,

Industrial Building, near Union Station.

BRECKENRIDGE BROS

Carpenters and Builders

65 Prospect Street,

NORWICH, CONN.

COME BUY IT. COME STEAL IT. COME BORROW IT. — MANY READERS MAKE MANY CUSTOMERS.

Thousands read it, and that's the reason why advertisements placed in

THE BULLETIN

Pay the advertiser such handsome dividends.

IT'S THE LEADING

Daily Newspaper in Eastern Connecticut and that's the reason why people of all classes like it.

—IT IS THE—

PAPER TO READ

And it will pay you to advertise in it.

Ask for sample copies of THE MORNING BULLETIN or THE WEEKLY COURIER.

DENTISTRY.

ALBANY DENTAL ASSOCIATION

St. Mary's T. A. & B. Building.

Scientific Dentistry at Moderate Prices.

Extracting..........25c
Extracting with Mayo's Vapor or Gas..........50c
Cleaning..........75c
Teeth filled with Amalgam..........50c
" Silver..........75c
" Platena..........$1.00
" Gold..........$1.00 and upwards

We never Wedge Teeth Before Filling.

Best Set of Teeth on Rubber $8.00.

No better made, no matter how much you pay. All work guaranteed.

OFFICES:

Bridgeport, Conn. Paterson, N. J.
Trenton, N. J. Binghamton, N. Y.
Buffalo, N. Y. Chicago, Ill.
Harrisburg, Pa. Pittsburg, Pa.
Scranton, Pa. Wilkesbarre, Pa.

ALBANY DENTAL ASSOCIATION,

45 Broadway, Rooms 1, 2, 3, 4, 5.

Office open from 8 a. m. till 9 p. m.

A. F. HOWARD.

DENTIST,

Over Boston Store, opp. Wauregan House. Pure Nitrous Oxide Gas administered.

DR. J. H. ELDRED,

DENTIST.

Pure Nitrous Oxide Gas, Ether or Cocaine administered.

OFFICE—214 Main Street.

Trumans Block Franklin Square. Residence 11 BROADWAY.

BOOK BINDERS.

COWAN, the Bookbinder

will after this date be found on the ground floor,

103 Broadway.

BLANK BOOKS made to order, Paper ruled to any pattern. Tickets numbered from 1 to 100,000.

MAGAZINES BOUND

In any style of binding. Old books rebound. Back Nos. furnished to complete volumes of

JOSEPH BRADFORD, Practical Bookbinder.

Bulletin Building, up stairs. Norwich, Conn.

TRAVELERS DIRECTORY.

CENTRAL VERMONT RAILROAD.
NEW LONDON DIVISION.
Change of time.

On and after MONDAY, October 3, 1892. TRAINS GOING NORTH LEAVE NEW LONDON AS FOLLOWS:

5.30 a. m., Norwich at 5.58 a. m., for Willimantic, Hartford, Palmer, Springfield, Ware, Gilbertville, Brattleboro, St. Albans, Burlington, Montreal, Ogdensburg, and intermediate stations.

7.45 a. m., Norwich 8.30 for Brattleboro, connecting at Willimantic for Boston, Hartford, Colchester, Middletown, New Haven, New York; at Palmer with Boston and Albany R. R. for Springfield, Pittsfield, and Albany, and for points west; also for Ware and Gilbertville, and at Brattleboro with Express, for St. Albans, Montreal, and principal intermediate points. Also to points west via Grand Trunk R. R.

10.05 a. m., Norwich at 11.38 a. m., for Willimantic, Hartford, Waterbury, Middletown, Colchester, etc.

11.35 a. m., connecting from Providence, Boston, and intermediate stations.

1.30 p. m., connecting with express from Boston, Providence, New York and New Haven, at Norwich with Norwich & Worcester Railroad. R. R.

3.30 p. m., Norwich 4.00 p. m., connecting at Willimantic for Hartford, and at Palmer for Springfield, Albany and the west.

5.00 p. m., Norwich 5.40 for Brattleboro connecting with train leaving New York at 1 p. m. and with N. Y., P. & B. R. R. from Providence and way stations, and connecting at Willimantic for Hartford and Boston, Putnam, Boston and Providence; also for Colchester, Middletown, New Haven and New York, and at Palmer with Boston & Albany R. R., for Springfield, Albany and the west; and at Brattleboro (with Express) for St. Albans, Montreal and Quebec, reaching Montreal and principal points in Vermont the same evening.

8.00 p. m. for Norwich. This train connects with 5.00 p. m. express from New York.

GOING SOUTH.

Passenger trains LEAVE NORWICH as follows:

6.15 a. m., connecting for Stonington, Providence, New Haven and New York.

8.45 a. m., for New London, Stonington and Providence and Boston, New Haven and New York.

10.55 a. m. for New London, New Haven and New York, Providence and Boston.

12.30 p. m. for New London, Stonington, Providence, Boston, Newport, Narragansett Pier, New Haven, New York and intermediate stations.

3.30 p. m. for New London, New Haven and New York.

5.30 p. m., for New London, Stonington and Providence, Boston, Newport, Narragansett Pier, New Haven, New York and intermediate stations.

7.15 p. m. for New London, connecting with Shore Line express reaching New York [illegible] p. m., with express train for Providence and Boston, and accommodation for Westerly and intermediate stations.

[illegible] p. m., for New London and New York, by boat from New London.

10.10 p. m., for New London and for New York via boat from New London.

D. MACKENZIE Supt.

N. Y. & N. E. R. R.
NORWICH & WORCESTER DIVISION.
For Boston, Worcester, Providence, Hartford, Waterbury, Newburgh.
Commencing MONDAY, May 1, 1893
"Eastern" Time Standard.
TRAINS GOING NORTH LEAVE NORWICH UNION STATION.

5.35 a. m. (Sundays excepted), Connects to Putnam. Connects at Putnam for Boston, arrive Boston 8.45 a. m. At Worcester all points north, Portland, Rochester, &c.

5.35 a. m. Way Passenger Train. Connecting at Plainfield Junction for Providence, arrive Providence 8.[illegible] a. m.; at Putnam for Boston arriving at [illegible] a. m.; at Putnam for Willimantic and Hartford, arrive Hartford 12.10 a. m. At Worcester for Boston, Springfield and intermediate stations, Albany and the west.

8.50 a. m., connecting at Putnam for Boston [arrive at 1.15 p. m.] At Plainfield for Providence [arrive at 11.[illegible] p. m.] At Worcester with roads north, east and west, and Webster with train for Southbridge.

1.00 p. m., Way Passenger, connects at Putnam for Hartford and Boston, arrive Boston 4.15 p. m. At Webster for Southbridge. At Worcester with Boston & Albany Railroad, N. E. & M. R. R., and Fitchburg, R. R.

3.44 p. m., for Plainfield, Providence and intermediate stations, through car, arrive at Providence 5.50 p. m.

6.15 p. m., Way Passenger. Connects at Plainfield for Providence and from Providence. A train leaves Providence at 7.15 p. m. connects at Plainfield with train for Putnam, arriving at Putnam [illegible] p. m. (Leaves Plainfield at 8.28 p. m.)

TRAINS GOING SOUTH LEAVE WORCESTER.

6.42 a. m., Way Passenger. Connecting at Webster for Southbridge, at Putnam with train for Hartford, Waterbury and intermediate points and New York, at Plainfield for Providence.

9.35 a. m., connects with trains from B. & A. R. R., F. R. R. and Boston and Albany R. R. at Webster for Southbridge. At Putnam with train to and from Boston. (Take this train for Hartford, New York, Waterbury, Fishkill on Hudson and at Plainfield from Providence.)

12.50 p. m., Way Passenger. Connects at Webster with train from Southbridge, and at Putnam with 12 o'clock express from Boston, for Willimantic, Hartford and New York. At Norwich for New London.

4.[illegible] p. m., Way Passenger. Connects at Webster for Southbridge; at Putnam for Willimantic and Hartford, and with 3.30 p. m. express train from Boston.

6.00 p. m., Steamboat Express for New York [via New London.] (Sundays excepted.) Connects with trains from B. & M. R. R. and Fitchburg R. R. This train leaves Norwich for New London at 10.10 p. m.

8.00 p. m., Plainfield and Norwich, connecting at Plainfield with 4.20 p. m. train from Providence, arrive Norwich 8.45 a. m. through car.

W. R. BABCOCK, Gen. Pass. Agt.
F. W. M. ANDREWS, Supt.

Norwich, May 1, 1893.

THE FINEST OF BANK, COMMERCIAL and MANUFACTURERS' PRINTING executed at this Office. Prices reasonable.

The Bulletin.

LIGHT AND AIRY.

Invisible.

Before my sweetheart fair one night
I stood in transient bliss,
And as her lips grew in my sight
I saw they were like this:

But when, impelled by fervent love,
I asked her for a kiss,
I saw them change from that above
To something quite like this:
O

It may be that you wonder why
I stop at this, but when
I looked once more the fact is—I—
I could not see them then.
—Tom Masson in Life.

BOSTON PRODUCE MARKET.

MUTTONS AND LAMBS—Mutton and lambs were firmer, with rather better prices realized. Veals are plenty, with the market easy; Spring lambs, $3@7 each, or at 15@22c per lb; choice fall lambs, 11½@12c, as to quality; common to good, 8@10½c; Chicago muttons, 8½@10c; yearlings, 8½@9½c; choice heavy Brighton, 8½@10c; choice eastern veals, 9@9c; common to good, 8@7; Brighton and fancy 9@10c.

HAY—Hay is in steady demand, with choice hay firm at $18@20. Good lots sell at $15@15.50. Rye straw is quotable at $16 for the best, with oat straw at $9@10. Bran is firmer, with sack spring to arrive at $16.50 bt, and sack winter at $17.75@18. Cottonseed meal is quoted at $26.25 for prompt shipment, and at $25.50 for spot.

POTATOES—Potatoes hold firm at the stronger quotations noted yesterday: Aroostook hebrons, $1.05@1.10; Houlton hebrons, $1.10; Houlton rose, $1@1.05; Dakota reds, 90c; New York burbanks and white stars, 95@90c; P. E. I. shenangoes, 85c; Irish and Scotch magnums, $1@1.40 per bag.

OATS—Oats to arrive are irregular, with the market on Chicago clipped to arrive at 39@40c, as to quality. The spot market is also irregular, with some sellers claiming ½c stronger prices: Clipped, 44@45c; fancy, 45c; No. 2 white, 43@44½c; No. 3 white, 43@43½c; mixed, 40@42½c.

CORN—Corn in the west is slightly easier, with Chicago No. 2 yellow to arrive at 51@52c, and No. 3 yellow at 51@51½c. In the spot market there is very little corn, and the market is nominally firm: No. 2 yellow, 55½c; steamer yellow, 55@55c; steamer mixed, 54@55c.

BUTTER—The butter market is easier, following a decline in New York. Western fresh creameries, 22@25c; northern, 23@25c; eastern, 20@25c; New York and Vermont dairy, 24@25c. These are prices for round lots to the trade. Jobbing lots and fancy lots cost more.

BEEF—The beef market is very dull. Buyers hold off about paying the advance, while the shippers are firm. Quotations are nominally unchanged from the figures noted yesterday.

EGGS—Eggs are not quite as firm at 15@16c. Fresh southern are quotable at about 15@15½c. Northern and eastern fresh are quotable at 17@17½c.

PORK—Pork and lard are steady at the stronger prices noted yesterday. Quotations are not further changed.

FLOUR—The flour market is quiet and steady, with wheat firm. The tendency is toward stronger prices.

MEAL—Cornmeal is steady at $1.05@1.07, and with barrel meal at $2.20@2.25.

THE STOCK MARKET.

Dealings in Leading Securities in Boston and New York.

BOSTON, May 11.—In the outside market call money is quoted at 6 per cent. and time money is nominally 6 per cent.

STOCKS—CLOSING.

Boston and Lowell	167½
Bay State Gas	11¾
Old Colony	181
Boston and Albany	210
Boston and Maine	164
Chicago, Burlington and Quincy	161
Fitchburg, preferred	82¼
New York and New England	29¼
New York and New England, preferred	70
New York and New Haven rights	17
Rutland preferred	79
Union Pacific	30
Boston and Maine, preferred	145
Central Massachusetts	15
Central Massachusetts, preferred	50
Connecticut River	235

New York Stocks.

Canada Pacific	77½
Chicago, Burlington and Quincy	85¼
Delaware, Lackawanna and Western	136½
Erie	18½
Illinois Central	97
Kansas and Texas	19½
Lake Shore	125½
Louisville and Nashville	66¾
Michigan Central	99
Missouri Pacific	38¼
Northern Pacific	14
Northwestern	105½
Pullman Palace Car	175
Reading	22¼
Rock Island	72¼
St. Paul	70¼
Union Pacific	30¼
Western Union	82¼

New York Cotton Market.

NEW YORK, May 11.—Cotton futures steady; up ands 7 11-16c; Orleans 8 1-16c; sales 100 bales. Futures closed easy; sales 96,100 bales. May, 7.63; June, 7.68c; July 7.03c; August 7.79c; September 7.79c; October 7.84c; November, 7.89c; December, 7.96c; January, 8.02c.

WILLIMANTIC.

Prof. Abel's Recitals—Election of Officers—Annual Inspection of Fire Department.

Washburn's hall was the scene of much music and great enjoyment Tuesday, at 4 and 8 p. m., it being the occasion of Mr. D. B. Abel's piano recitals. It is Mr. Abel's custom to give these recitals each year, and they always prove a source of pleasure to the parents of the pupils who are under Mr. Abel's tutorship. His last effort equals if it does not excel anything yet held, and we bespeak for him continued success while he resides in the Thread city. At the evening recital both the body of the hall and gallery were taxed to their utmost capacity. At its close the Rev. C. A. Dinsmore presented Mr. Abel with an etching in behalf of his pupils, to which he made a feeling response.

The following are the officers elected at the annual meeting of San Jose council, No. 14, K. G. C., held Tuesday evening: Grand Knight, Thomas J. Kelley; Deputy Grand Knight, Theo Potvin; C., J. K. Sullivan; K. S., John Ashton; F. S., Arthur P. Favreo; Treasurer, Thomas Haran; Warden, Thomas Ashton; Secretary, C. E. McCarthy; Advocate, D. P. Dunn; P. S., Robert Pickett; O. S., Louis Pauline; C. P., Dr. John Weldon; Chaplain, Rev. J. H. Fitzmaurice; Board of Trustees, Thomas J. Kelley, J. N. Morrison, Theo Potvin, John F. Legendre, Thomas Ashton. The society is in a flourishing condition and on Monday next will open a fair in the Armory, which will continue through the week.

Chief Engineer Charles E. Leonard, attended a meeting of the executive committee of the Connecticut State Firemen's association held in Waterbury Tuesday. The chief is getting things in readiness for the annual spring inspection of the fire department, which will be held on Saturday, May 20, at 1.30.

Mr. E. Auberline has accepted a position as agent of the People's Insurance company.

Francis S. Long Post, No. 30, G. A. R., have invited the firemen to participate with them on Memorial day.

The Devil's Beef Tub, in the vale of Annan, Scotland, is a secluded hollow or basin surrounded by lofty hills. In ancient times it was a most favorable retreat for raiders, and was used by them as a hiding place for stolen cattle.

THE HOME OF REST.

Salvation Army Loses Its Country Resort.

DID NOT LIVE UP TO AGREEMENT.

Mr. and Mrs. Magoon Tired of the One-Sided Bargain.

LAWRENCE, Mass., May 11.—A strange story comes from Derry, N. H., in connection with the establishment of a "Home of Rest" there a short time ago. The purpose of this home was to afford a place for the officers of the Salvation Army to recuperate from the effects of hard work or sickness. It was founded by Steward Magoon, 72 years of age, who resided upon a farm in Derry, and had, with his wife, became interested in the Salvation Army to such an extent that they had joined the Manchester (N. H.) corps.

The couple agreed with Major Brewer of Boston to grant the use of their farm to the officers of the army as a "home of rest." The terms were that the officers should have everything upon the farm at their disposal, including the products, they, in return, to provide food for Mr. and Mrs. Magoon, to help about the place, and also to pay the taxes upon the property. The offer was readily accepted by Major Brewer, and steps were soon taken to establish the home. Mr. Magoon's son went to Boston, and a lease of the property for five years

Was Drawn Up and Signed.

Each party, it was understood, was to have a copy of the document, but both must first be signed by Marshal Ballington Booth of New York. This was explained to Mr. Magoon, Jr., who, with the understanding that a copy was to be sent to either himself or his father, departed from Boston.

The lease, however, was never received. This was in January last, and it was not long before the officers began to arrive. Major Brewer came there. His wife came there, with their children; so did other officers of the army, until, by actual count, Mrs. Magoon had cooked 631 meals.

The agreements had been that the Salvation Army should provide help for both the farm and the house, to be under the direction of Mr. and Mrs. Magoon. The man to work upon the farm did come, but the help to assist about the house never materialized. Time and again Mrs. Magoon sent to Major Brewer for some one to assist her, but without avail.

But this was not all. The understanding had been also that the officers should provide food for Mr. and Mrs. Magoon, but this they did not do, and the provisions which the couple had on hand when their farm was made the "Home of Rest"

Were Soon Exhausted.

Mrs. Magoon says things were reduced to such a state that she was obliged to burn corn and barley to drink, instead of coffee, and this without sugar.

Mrs. Magoon further says that when the farm had been turned over to the officers, Mr. Magoon had for live stock two cows, a large flock of hens and a horse. The Salvationists derived the benefit of these, and she claims, too, that members of the army were on the point of carrying away all the poultry when they were forcibly prevented.

"The Home of Rest," says Mrs. Magoon, is no more. Steps were taken lately by Mr. Magoon to dissolve the relations between Major Brewer and himself. This was done upon the payment of $50 by the former for the stock purchased by the major.

The old people are again in possession of the farm, and the country folks have quite a subject to talk about.

SCOTCH PEER'S OPINION.

Would Not Give a Brass Tuppence For the House of Lords.

CHICAGO, May 11.—The Earl of Dysart, who is a Scotch peer of the Liberal order, and who does not sit in parliament, said last night:

"I would not give a brass tuppence for the house of lords. It has seen its best days, and I think that before long it will be replaced by an elective body similar to your senate. Things royal are on the wane anyhow. Of course Englishmen thing a great deal of names.

"I don't care a tuppence. The royalty comes in handy, because England governs so many diversified races.

"I don't care a tuppence whether Canada remains with Great Britain or goes to the United States.

"I'm in favor of absolute free trade between England and the United States. I wish that I enjoyed better health, so as to take home a better report of what I see."

Dr. Everett's Plurality.

BOSTON, May 11.—The executive council finished the canvas of the returns of the Seventh congressional district shortly after noon today. By the official returns Dr. William Everett is elected by a plurality of 54 votes. The plurality announced was 46, making a change of 12 votes. The official returns are as follows: Everett, 9753; Barrett, 9699; Cary, 1001; Banks, 602; all others, 5.

Smith-Dempsey Fight Off.

BOSTON, May 11.—On account of the death of his wife "Boston" Billy Smith, who was recently matched to fight Jack Dempsey at the Coney Island Athletic club, for a purse of $4000, has declared the match off. Smith is to take the remains to Portland, Or., where the deceased was born. The pair had only been married about 19 months.

Two French Opinions.

PARIS, May 11.—The Debats, commenting on Emperor William's speech to the officers of the Guards, says the chief feature of the speech is that it contains nothing that need alarm the neighbors of Germany. On the other hand, The Temps considers the emperor's speech a menacing one.

Deplores the Fatal Vote.

DARMSTADT, May 11.—The Grand Duke of Hesse, Ernst Ludwig, who, like the German emperor, is a grandson of Queen Victoria, in a speech from the throne, stated that he deeply deplored the fatal vote of the reichstag.

Republican Committee Vacancies.

BOSTON, May 11.—At a meeting of the Republican state committee it was voted to accept the resignation of Walter Gifford of New Bedford as a member. Another vacancy was declared by the death of Dr. Holmes of Nahant.

Boston Wins Gas Suit.

BOSTON, May 11.—The Brooklyn Gas company and the city of Boston came out of the fight in the supreme court without a scratch. Justice Holmes, who presided during the hearing, gave his decision this morning and ruled against Dr. Jeffery and Mr. Addicks, the two plaintiffs in the case.

Governor Russell's Work.

BOSTON, May 11.—Henry P. Walcott of Cambridge was today reappointed by the governor as a member of the state board of health. Levi E. Wood of Fall River was appointed special justice of the Second district court of Bristol county.

MASSACHUSETTS LEGISLATURE.

Pleasant Spring Weather and Its Effect Upon the Lawmakers.

BOSTON, May 11.—In the house Mr. Hall of Woburn had all the gas matters on the table put into the orders for tomorrow.

Mr. Dennis of Salem had discharged from the orders and passed to be engrossed the Salem water supply bill.

Mr. Buck of Chelsea moved to reconsider the engrossment of the wide tire bill in order to exempt Suffolk county from it. He told of the great expense it would put upon owners of draught wagons. Mr. Leonard of Waltham was against reconsideration, also Messrs. Brown and Alden of Taunton. Mr. Robbins of Boston said the bill would be a great hardship to Suffolk county. Several others took part in the debate. By a large majority the house refused to reconsider.

Richard Sullivan pleaded with the house to take favorable action on the plan for a constitutional convention. He called attention to the number of constitutional amendments which have been recently proposed, and said that a convention was necessary. Messrs. Prevaux of Amesbury and Abbott of Watertown did not believe a convention was necessary, and the house refused to reconsider.

Debate was resumed on the bill to pension probate judges. Mr. Miller of Wakefield was very positive for the bill in the public interest. Messrs. Roe of Worcester and Rideout of Cambridge ridiculed the idea of pensioning the judges in distinction from other classes of people. Mr. Myers of Cambridge had the close for the bill and Mr. Rideout of Cambridge closed against it. The house was against the bill by a large majority.

By a vote of 175 yeas to 78 nays, the bill giving the storage battery people authority to run their cars over the West End tracks was passed to be engrossed in the house this afternoon.

RAILROAD CONTRACTED FOR.

Newfoundland Government Makes a Deal For a New Line.

ST. JOHN'S, N. F., May 11.—A contract has been arranged between the government of this country and Robert G. Reid, a railway contractor, for the construction and the equipment of a new line of railway through the country to the west coast, 300 miles long.

Reid is now building a line to Exploits. The new one is to start there, and will traverse the interior, touching the northeastern end, Grand and Deer lakes following the course of the Humber river, tapping the Bay of Islands, Bay St. George, running to Port aux Basques on the southwestern extremity of the island and the nearest point to Cape Breton.

The contract price is $15,000 per mile, the line to be completed within four years.

Reid also contracts to operate the road 30 years for $50,000 a year and a grant of land of 5000 acres.

It is the intention when the line is completed to run a steam ferry between its terminus and Cape Breton, enabling daily transmission of mails, passengers and freight.

DEMOCRATIC HARD LUCK.

Representative Dies and Leaves That Party a Bare Quorum.

SPRINGFIELD, Ill., May 11.—The prospect of a congressional and senatorial reapportionment of Illinois was seriously impaired this morning by the death of Representative Ernest of Calhoun county.

This leaves the Democrats with but 77 votes—a bare quorum, in the house, and the party is at the mercy of a single recalcitrant.

Twenty days must elapse before Myers' vacancy can be legally filled, and it was expected the legislature would adjourn sine die before that time.

The Democratic leaders are dispirited over the situation, and the talk of seating Van Praag over Bish (colored) is being renewed.

Chemical Bank Will Resume.

CHICAGO, May 11.—At a meeting of the directors of the Chemical National bank yesterday, it was resolved to reorganize the bank and resume business at the earliest possible moment. It was also resolved that if, after the examination now being made by the comptroller of the currency, the capital stock shall appear to be impaired, the impairment shall be made good.

Hard to Land Chinamen.

PORTLAND, Or., May 11.—The steamer Danube, which arrived here several days ago with 612 Chinamen aboard, left last night for Victoria with 410 of the Celestials having succeeded in landing only 202. The captain of the steamer evidently gave up the task of trying to land the Chinamen. The ship Tacoma is expected here today with another cargo of Chinamen.

FAKE REVOLUTION.

Alleged Outbreak in Cuba Was a Job to Influence Government.

NEW YORK, May 11.—The Herald's Havana special says: There appears to be no danger whatever that a revolution can be organized in Cuba.

It is believed that the sensational accounts of the outbreak, of which the Sartorius brothers were leaders, originated in semi-official sources and were spread with the hope that they might influence the vote in the Spanish cortes on the proposal of the colonial minister to reinforce the garrisons in Cuba and to increase the Cuban secret service fund and the general budget.

Opposition to these proposals was feared, and Cuban newspapers now openly charge that the Holguin affair was arranged between the captain general and the Sartorius brothers with the hope of frightening the home government into voting the sum asked for Cuba.

PARTY WHIPS ACTIVE.

Prevented Members of House of Commons From Greeting the Queen.

LONDON, May 11.—The reason Mr. Gladstone, Chief Secretary Morley, and, in fact, so few members of the house of commons were present yesterday at the opening of the British Imperial institute by the queen was on account of the activity of the party whips who keep the members in their seats as much as possible for the fear of the other side snatching a division.

Sir William Harcourt, chancellor of the exchequer, Home Secretary Asquith, Secretary for War Campbell Bannerman, and President Fowler of the local government board, who were present at the opening of the institute, hurried to the house of commons immediately on the close of the ceremony.

A Little Too Much.

"No," said the business manager wearily, "I have got so used to having 'trade' advertisers make me absurd offers of various commodities in exchange for advertising space that it has come to be mechanical to me to write 'declining to accept,' but when a man has the cheek to send in a gravestone advertisement and ask me to take it out in trade I can't help feeling a little personal grievance that it isn't altogether easy to conceal."—Somerville Journal.

A Purchase.

Mrs. Freak—How long has your friend the countess been married to her present husband?

Mrs. Auser—Why do you call him her present husband?

Mrs. Freak—Why? Because he is, isn't he?

Mrs. Auser—No; he's no present. She gave $100,000 for him.—Exchange.

KAISER'S ADDRESS.

Still the Leading Topic of German Discussion.

CAPRIVI WAS NOT RESPONSIBLE.

Emperor Did Not Consult Him—Published Text of Speech is Accurate.

BERLIN, May 11.—The kaiser's address to his officers on the tempelhoferfeld continues to be the leading discussion everywhere.

It is stated that the kaiser did not inform Chancellor Caprivi of his intention to deliver the address, and the chancellor is, therefore, free from any responsibility for the imperial utterances.

The newspaper organs of radical opinion declare that it is impossible for the published text to be accurate, and they call upon the chancellor to issue a correct version.

The Radicals also declare that the decision of the government to call upon the men in the army of reserve to join the colors after Whitsunday in order to undergo a prolonged special drill, is intended to keep a numerous class of doubtful electors from the polls, the army of reserve numbering 234,000 men, not counting officers. This statement is semi-officially denied.

Bankers and traders generally are subscribing liberally to the fund for the campaign in favor of the army bill.

The National Liberals and the Reickert Radicals have issued electoral manifestoes.

The Reickert Radicals especially advocate the continuance of the present commercial policy and opposition to the imperialist program, which demands reversion to Bismarckian commercial principles.

Prince Bismarck, in addressing a delegation of Lubeck artisans, said they had ought to be able to run a labor candidate for the reichstag. If they were unsuccessful in this, he added, their failure would be due to the unfavorable nature of the present election laws.

NOVELTY IN SPAIN.

Annual Budget Shows a Surplus and Causes Jubilation.

MADRID, May 11.—The annual budget, presented to congress today, shows an actual surplus of 200,461 pesetas. Such a startling novelty in Spanish national finance is the cause of of much jubilation.

The estimate of the revenue of the coming year, based upon the actual receipts of the last two years, is also a novelty.

The reductions of expenditures amount to 32,000,000 pesetas. The queen regent has voluntarily reduced her civil list by 1,000,000 pesetas.

The revenue from new taxes amounts to 25,000,000 pesetas.

BIG MILITARY DAY.

Rhode Island's Crack Regiment Celebrates Its Seventy-fifth Anniversary.

PROVIDENCE, May 11.—This was the big military day of the year in Rhode Island for the crack regiment of the standing soldiery, the First light infantry, celebrated its 75th anniversary.

The celebration was arranged to conform to the festal programme of the Ancient and Honorable artillery of Boston.

The regiment gathered at the armory very early preparatory to a long street parade. The military guests from other states included representatives from the Old Guard, the Ancient and Honorables, the Putnam Phalanx, the Mechanics' Phalanx of Lowell, the Governor's Foot Guard of Hartford, the Albany Burgess corps, the Amoskeag Veterans, the Worcester Continentals and the Tigers of Boston.

The governors of the New England states were all invited to join with the half-dozen ex-governors of Rhode Island in the demonstration.

The parade from the armory was to the Union Congregational church. While passing Grace church the memorial chimes rang out national airs.

After the service of song and praise in the religious temple, a banquet was held at infantry armory, where about 500 were entertained. The tables were set for 25 persons at each.

After the banquet there was a dress parade on Lincoln field, at Brown university.

REVENUE CUTTER M'LANE

Arrives at Key West to Cut Off Cuban Filibusters.

NEW YORK, May 11.—The Times Key West special says:

The revenue cutter McLane, which was telegraphed for by order of the secretary of the treasury, to return to this port immediately, on account of the demonstrations of the Cuban filibusters here and reports of an expedition being fitted out to sail for Cuba, arrived here at 7 p. m. yesterday.

Her commander had a conference with the collector of customs, the result of which could not be ascertained, but no liberty to officers or men was granted. Boats were lowered and armed, and every preparation made to intercept any boat or vessel entering or leaving the harbor.

A force of custom house officers nightly patrol the South beach, with a code of signals arranged between them and the cutter.

The McLane is under steam, and ready to slip her moorings and steam out at the signal.

The federal officers here say they have reliable information of preparations to send an expedition from here or from one of the adjacent islands to Cuba, and are of the opinion that the attempt will soon be made.

NEWS IN BRIEF.

Carl Schurz talked with the president on civil service reform.

A 9-year-old boy was arrested for liquor selling in Portland, Me.

The Portland (Me.) city government deadlock has been broken.

Mrs. Thomas Roach died at Dover, N. H., at the age of 105 years.

The death of Admiral Gomez of the Spanish navy is announced.

The supreme court heard arguments on the Chinese exclusion cases.

Commissioner Blount has been appointed minister resident to Hawaii.

Simon Alaneu has been indicted at Worcester, Mass., for manslaughter.

Sir Charles Russell begun his argument before the Behring sea arbitrators.

Governor Smith of New Hampshire visited Almy at the prison in Concord.

Newton, Mass., wants to supply its own electricity and gas for illuminating.

A fire at Cambridgeport, Mass., damaged the Chase Candy factory $10,000.

John C. Lynch, the escaped convict, is again back in Charlestown (Mass.) prison.

Wenham, Mass., celebrated the 250th anniversary of her incorporation as a town.

W. C. Grant of West Springfield, Mass., committed suicide by shooting at New Haven.

Seventeen Chinamen were taken from a steamer at Tacoma, Wash., on writs of habeas corpus.

Columbian Bank Fails.

CHICAGO, May 11.—The Columbian National bank of this city has failed. Its capital [illegible]

PERFUME AND PUFF.

Mrs. Cleveland denies that she intends to employ a private secretary during the next four years.

Mrs. Whitelaw Reid wears a decoration—gold and precious stones—presented to her by the sultan of Turkey.

Henrietta Herschfeld, the first woman graduate of the Philadelphia College of Dental Surgery, is assistant court dentist in Germany.

Mrs. Burke-Roche has a photograph of herself taken before a triplex mirror. A full face, profile and view of the back hair are the result.

Mrs. Andrew Carnegie's note paper is always decorated with her initials, "L. W. C.," in blue, silver or gold. Louise Whitfield was her maiden name.

Mrs. Stark Evans doesn't find the combined duties of lawyer's wife, mother of five children and student at the Iowa state university too many for her.

Hannah Allen, who has been a member of Sorosis from the beginning, says that when she dies she wants ice cream served at her funeral. She wants people to remember her with pleasure.

Mrs. Stuyvesant Fish, one of the most charming and popular of the society leaders in New York, is warm hearted and quite a patroness of young women in the various professions as well as those in society.

Mrs. Hicks-Lord, according to hearsay, pours her tea from a Dresden pot that looks like a big bunch of Parma violets. The handle is a lilac ribbon of china, and each cup of violets rests in a saucer of green violet leaves.

Miss Rockefeller's bedroom at Rockwood Hall, Tarrytown, is a dainty apartment, with its garlands of flowers painted on ceiling and walls. In one of the panels is an onyx clock with a silvered pendulum reaching to the floor.

Among the ladies of the Washington diplomatic corps no one is more popular than little Mme. Tateno, wife of the Japanese minister. She is petite and pretty. Her face becomes radiant when her interest is excited. She speaks English, but not fluently.

A comparatively unknown wife of a prominent writer is Mrs. Charles Dudley Warner. It is a matter of regret to her friends that more people have not the pleasure of knowing her, for she is a woman of strong character, an ideal hostess and a very fine musician.

WHIP AND SPUR.

The pacer Irma C, 2:18, will perform as a trotter this year.

Over 20,000 trotters and pacers took part in races last season.

The old pacer Gossip, Jr., 2:13¾, is in use on the road at Hartford.

John E. Turner is handling, among other fast ones, Abbie V, 2:19¼, and H C T, 2:17¾.

Ed Geers thinks that the fastest trotters in his stable this year will be Nightingale and Wardwell.

Nearly 6,000 thoroughbreds were trained, raced or entered in stakes in the United States during 1892.

This season's purses and stakes through the grand circuit foot up over $600,000 for 10 weeks' trotting.

Joe Bassett was 2 years old when he sired Johnston, 2:06¼, and Tom Hal 28 when he got Hal Pointer, 2:04½.

Turf experts declare that not many of the records of last year will stand as the best at the close of 1893.

Rowley, who broke the English trotting record a few weeks ago, was bred in Canada and is a son of Clear Grit.

Maine furnishes drivers as well as trotters. Bithers, Dustin, Gibbs and Palmer are natives of the Pine Tree State.

The unusual number of 1,279 mares have been nominated for the $25,000 Futurity of the Kentucky Trotting Horse Breeders' association.

THE JEWEL CASKET.

Flat faced silver vinaigrettes have enameled designs in Cupids.

Enameled yacht, tennis, baseball and football pennants are now used as clasp pins.

New ribbon brooches are shaped like square rosettes, the layers revealing now ruby and now diamonds.

A curious necklace is a chain from which odd shaped pearls, pointed and round alternating, swing from a diamond with a diamond between.

The wreath brooches in gold alone, gold and enamel, and gold and gems are coming rapidly forward. The highest type of them is light diamond sprays with pearl berries.

One of the most artistic brooches seen this season is a large sapphire set in a square framework of ribbons made from diamonds, with bowknots in the corners and most gracefully intwined.

The necklace is having renewed popularity. It is worn close up on the throat like a collar. Seven strands of pearls are caught by bars into festoons and are among the most becoming of all styles.—Jewelers' Circular.

POWDER AND BALL.

The largest single fortification in the world is Fort Monroe. It has already cost over $3,000,000.

At a recent trial off Portsmouth the British cruiser Repulse attained a speed of 18.2 knots per hour.

A type of firearm has been invented in England by which compressed gas is utilized instead of powder as a propelling force.

The long distance marching competitions by volunteer soldiers in England are discountenanced by the commander in chief in a recent order.

M. Normand, the torpedo boat builder, has submitted plans to the French admiralty for the construction of a torpedo boat to attain the speed of from 29 to 30 knots per hour.

FIN, FEATHER AND FUR.

All animals whose habitat is the arctic regions turn white in winter.

The starfish has no nose, but the whole of its underside is endowed with the sense of smell.

Raising crows by incubation in order to obtain the bounty of 10 cents offered for their heads is an industrial enterprise recently reported in one of the enterprising states of this Union.

The palolo, a seaworm found in the South Pacific ocean, is exceedingly brittle, and if broken into many pieces each piece swims off as though it were an entire worm. They are caught by the natives, baked and eaten.

A curious animal captured on the African coast in 1854 was called the "talking fish," though it was really a species of seal. Among other innumerable tricks it was taught to articulate the words "mamma," "papa" and "John."

The loon is the quickest living creature. It can dodge the flash of a gun and defy all attempts at capture. An experienced loon will allow you to approach within 100 yards, when he laughs with the horrid shriek which gives him his name and disappears.

HANOVER.

Half Holiday for Mill Operatives—Prizes Awarded.

Arbor day was more observed than in former years. Several private parties set out trees. At the Center, the scholars set out a maple on the school grounds.

The Chautauqua Circle set out two trees on the green, accompanied by appropriate literary exercises.

Miss M. L. Allen and J. C. Gallup have been visiting in Providence.

The operatives of the Allen mill are enjoying the Saturday half holiday.

The Oulinger family have removed to Baltic.

Miss Bessie Jones has been chosen organist of the church.

Mr. Edwin Bingham of Hartford was the guest of W. Standish over Sunday.

A social gathering was held at the parsonage Wednesday evening, under the auspices of the Y. P. S. C. E. In the soap bubble contest Ulysses Cooper received the first prize and John Crutts the second.

SPRAGUE.

Real Estate Sale—Putting Electric Wire on Poles—Personal.

Moses Lambert has bought the house and land owned by Peter Fuller at the foot of school house hill, in Baltic, for $12,000.

James McQuillan has sold out his saloon business to Frank Stone and Michael Wiley, and removes to Willimantic to carry on the business there.

Mr. Murphy of Providence, R. I., is temporarily filling the position as agent at the Baltic station of the New York & New England railroad.

Miss Mary C. Gardner of Narragansett Pier, R. I., is the guest of Miss Nellie M. P. Gardner.

W. A. Gibbs, with a gang of men from the Thomson-Houston Electric company, commenced this week to put the electric wire on the poles between Baltic and Taftville.

A NOBLE CAUSE.

Commander James S. Dean, of General Grant Post, G. A. R., Rondout, N. Y., contracted an aggravated stomach trouble in the army which resulted in chronic dyspepsia. Physicians without number prescribed but he suffered untold misery until he used Dr. David Kennedy's Favorite Remedy, of Rondout, N. Y. "After using it a week, says Commander Dean, I felt better, and in a short while was entirely cured, that terrible distress and food breaking up sour to my throat had all gone. Today, there isn't a healthier man on earth. Comrades! if you're not well, try this great medicine on my recommendation, it's guaranteed to cure or money refunded."

"I desire, says Quartermaster Wilbur L. Hale, of Pratt Post, G. A. R., Kingston, N. Y., to request my Comrades to use Dr. Kennedy's Favorite Remedy. If troubled with Scrofula, Salt Rheum, Constipation, Rheumatism, Kidney or Urinary Troubles. It cured me of a most horrible case of Salt Rheum. Physician gave me up but Favorite Remedy healed every sore, strengthened my nerves and muscles. I now enjoy life."—adv. 5

SEWING MACHINES

Singer Sewing Machines

Price from $5.00 up to $60.00. Terms $5.00 down and $1.00 per month. Stand oiled for your old machine. Sewing machines repaired at this office and Needles for all machines.

Office 44 Main St.
W. L. SARGENT Agent

FURNITURE AND CARPETS

N. S. GILBERT & SONS.
137 & 141 Main St.

CAR LOADS OF

FURNITURE,

Received this Week.

CHAMBER SETS

That we offer from Twenty-five to Fifty Dollars, astonish and delight our patrons.

DINING TABLES.

We are offering a good square top table 6 feet long for $3.10 and $4.10, about 25 per cent. below former prices.

Dining Chairs.

Cane and Leather Seat—Good strong chairs at reasonable prices.

MEDIUM AND FINE GRADES OF

Carpeting.

Axminsters,
Moquettes,
Brussels,
Ingrains.

We have a very large assortment and unequalled facilities for sewing and laying—a full stock of BORDERS with best grades of Carpets.

LINOLEUMS,
OIL CLOTHS,
MATTINGS

Always on hand at lowest prices.

WALL PAPERS.

Parlor and Chamber Patterns in charming designs.

Special patterns for Libraries, Dining Rooms and Halls.

We are prepared to execute orders for Hanging, Painting and Kalsomining.

N. S. GILBERT & SONS.
137 & 141 MAIN ST.

WHOLESALE GROCERS.

STRAWBERRIES

Daily from this out until the season is over

—AT—

J. C. WORTH'S

AT WHOLESALE ONLY.

A FINE LOT OF
Lemons and Oranges
and anything that the trade wants at
LIPPITT, SWAN & CO.'S.
We will not sell at retail.

GROCERIES.

NEUFCHATEL CHEESE
FRESH THIS MORNING,
—AT—
R. S. BARTLETT'S,
Broad Opera House.

ICE CREAM,
WHOLESALE and RETAIL.
GEO. A. LEWIS,
86 CENTRAL AVE.

ME-N-U.

Head Lettuce, Tomatoes, Asparagus, Spinach, Cowslips, Dandelions, Bananas, Strawberries, Oranges, Pine Apples, Russet Apples, Fancy Dates,

—AT—
RALLION'S
45 Broadway, - Central Building.

KINGAN BONELESS HAM.
ONCE TRIED ALWAYS USED.
FOR SALE BY
J. A. STODDARD & SON.,
GROCERS, 88 Franklin St.

1880—1893
And Still on Franklin St., Selling Goods at These Prices:
Best Flour 75c per bag.
Good Flour 65c per bag.
Pork Hams 10c per lb.
Can Tomatoes 3 for 25c, and none better.
Everything else in proportion.
H. D. AVERY,
GROCER.

NEW
MAPLE SUGAR AND SYRUP
—AT—
A. L. ALLEN'S

NATIVE SPINACH,
HEAD LETTUCE
JAMAICA ORANGES,
SWEET POTATOES,
TOMATOES,
BANANAS.
A. T. OTIS.
281 MAIN ST.

—THE—
Greeneville Grist Mill
Is the busiest place in town.
Our stock is complete and prices low.
S. H. PALMER & SON,
180 North Main St.

MARKETS

Connecticut River Shad,
Connecticut and North River Shad,
Fresh Caught Bluefish,
Round and Little Neck Clams,
Mumford Cove Oysters, at
POWERS BROTHERS,
Telephone 186—4.

YOU WILL FIND
KINGAN'S BREAKFAST ROLLS
Also English and Irish Bacon
AT FRED. L. SAVAGE'S,
19 Ann St., and Lafayette Cor. Sherman St.
Telephone connection

JOHN P. SQUIRE'S
KETTLE RENDERED
PURE LARD
—AT—
J. Dawson, Jr's, 360 Main Street.
Telephone 123—3.

A FULL STOCK OF
Native Chickens, Beef and Pork
Can be found at
J. D. MURPHY'S, 22 Market St.

PLUMBING

If you are going to have
ANY PLUMBING DONE
Or whether you are thinking of repairing your tin roof, or putting a new one on, get
REISS & WHOLEY'S
Prices before having it done.
12 FERRY ST.

A. TROLAND & SON
Will Give You Close Estimates on
PLUMBING and GAS WORK.

Telephone 183—3
ROBERT BROWN
Steam and Gas Fitting,
Plumbing and Steam Heating,
Pipe Cutting and Threading by Power Machinery.
All Work done Promptly and Neatly.
Pequot Building Central Wharf
Electric cars every half hour.

NEW ADVERTISEMENTS.

Cleve—to that which is pure,
Cleve—to that which is sure,
Cleve—to that which stands the test,
Cleve—to that, both pure and best,
Cleveland's Baking Powder.

$500 REWARD—For the return of a pair of solitaire diamond earrings in a small chamois bag, supposed to have been lost on the train from New London to Norwich, Friday night, May 5. Return to this office. [illegible]

"Shine out fair sun, that I may see my shadow as I pass. I'll study fashions to adorn my body."—Richard III.

Shadows are "mighty consortia" in the study of fashion, for a tramp may cast as good a shadow as a king. But graceful hanging garments help materially in producing a shapely outline and that is where we strive to come in.

R. D. JONES & SON,
Merchant Tailors, ... 133 MAIN ST
(over C. G. Bliss'.) may12d

PRESTON BROTHERS
SELL A
Good Lawn Mower
for $3.50.
QUALITY GUARANTEED
may12d

EYES
Will hereafter receive a thorough examination FREE OF CHARGE where glasses are fitted, except in ASTIGMATISM, or in cases where it is necessary to prescribe in addition to fitting glasses. I have the largest stock of Spectacles and Eye Glasses to be found outside of Boston or New York, comprising every peculiarity in glass, as well as every new device in way of frame or setting, at prices from 25 cents to $[illegible] a pair.

DR. G. B. BRIGDEN,
OCULIST and AURIST
15 Main St., (Carroll Block) Norwich
Hours—9 to 12 and 2 to 5. mar10d

FRIDAY.
Prices for Fine Shoes
—AT—
Herren's New Shoe Store,
Directly opp Porteous & Mitchell's.

Ladies' Fine Dongola Kid Button Boots,
Opera and Common Sense, with or without Pat. Tips, light, flexible and durable.
Price for FRIDAY $2.00.

Ladies' Cloth Top Button Boots with Pat. Tips,
3 widths, perfect fitting, and warranted to give good service.
Price for FRIDAY $2.50.

Ladies' Genuine Dongola Button Boots,
Made on the same lasts as our $3 Shoe, stock soft and durable.
Price for FRIDAY $1.50.

Gentlemen's Fine Kangaroo, Calf, Russia Calf and Dongola Shoes,
An exceptionally good line. We warrant every pair of this line of footwear to give the best of satisfaction.
Price for FRIDAY $3.00.

Gentlemen's Light Calf Shoes will be fashionable This Season.
Our line is larger than ever. You would be surprised to see the stylish Shoe one can purchase at our store for a little money. Four styles to select from.
Price for FRIDAY $2.50.

Gentlemen's Patent Leather Oxfords,
Make an easy and dressy Summer Shoe. You will find two styles to select from—one will cost you little—the other is more expensive.
Patent Leather is not durable. We warrant it to crack.
Prices for Oxfords FRIDAY $1.50 & 2.75

By the way, whenever you buy anything at our store that does not suit you after home inspection, bring it back and get your money.
It's a peculiar way to do business, isn't it? However, our trade increases under this antique method.

JOHN W. HERREN,
Agent for W. L. Douglas' $3 Shoe.
Opposite Porteous & Mitchell's. may12d

The Bulletin.

Norwich, Friday, May 12, 1893.

The Bulletin should be delivered everywhere in the city before 6 a. m.
Subscribers who fail to receive it by that time will confer a favor by reporting the fact to the Bulletin Co.

The Weather Today.

Indications for Connecticut: Southwest winds; light showers.

NORWICH AND VICINITY.

CITY NEWS.

Mr. Harry F. Parker is having a tussle with the grip.

Holiness meeting opposite the post office at 8 p. m. today.

Regular session of Gardner Lodge, K. of P., this evening.

There will be a short calendar and bar meeting at 12 o'clock today.

Mr. Richard Freeman of New London was in this city Thursday.

Regular conclave of Columbian Commandery this evening at 7 30 o'clock.

Miss Jessie D. Smith of Norwich has gone to the metropolis to spend a week or ten days with friends.

Charles A. Klagberger of Norwich, who is well known here, says The New London Day, was in town Wednesday.

The Hon. James A. Bill has had 20,000 each of speckled, brook and sea trout placed in the streams in and about Lyme.

The lawn tennis court in the rear of Slater hall has been laid out, and tennis is again a popular recreation of the Academy boys.

All the lovers of the song birds watch for the coming of the bobolinks, in the first week in May. These are jolly, rollicking birds.

Eaton, Chase & Co.'s delivery wagon broke an axle on the West Side bridge, Thursday afternoon, and collapsed with a heavy load in the street.

The Vineyard Workers of the Central Baptist church will give an entertainment in the chapel this evening. Supper will be served from 6 to 8 o'clock.

At the First Congregational church, Norwich Town, this evening, Mr. Eben Allen will give an illustrated lecture for the benefit of the new organ fund. Subject, "Colorado, the Great Western Divide."

The fifty-second meeting of the New England association of school superintendents will be held at the rooms of the school committee, Boston, next week Friday. Mr. N. L. Bishop of this city is secretary and treasurer.

The Academy nine will play the Middletown High school nine on the home grounds Saturday afternoon. Captain Lynch, of the Academy team, has resigned, as base ball allows him no opportunity to prosecute his studies.

Yesterday afternoon Officer Stanley found a man lying in Fiske's shed on the wharf, too drunk to stand alone. An express wagon was put in commission and the man was taken to the station house and locked up.

This evening Vernona Jarbeau will appear in her musical comedy, "Starlight," at the Broadway theater. An exchange says: Miss Jarbeau is wonderfully active and volatile, and she possesses a remarkably rich soprano voice. She enunciates with a rising intonation that is decidedly catchy and magnetic. Her songs were well selected, and were as varied in their [illegible] they were refreshing in their rendition.

The New London Telegraph says: Charles Earle, now of New York, formerly a compositor on The Norwich Bulletin, was calling on friends here this week. He left Norwich about twelve years ago and went to Buffalo, where, by a peculiar stroke of good fortune he shortly afterward became private secretary to Governor Cleveland, and on the election of Governor Hill became his secretary. He is now deputy journal clerk of the New York general assembly.

First Connecticut Reunion.

June 10 will be a red-letter day, for on that date the First Connecticut Heavy artillery will hold their annual reunion in Putnam. The exercises will be held in the opera house, and it is thought that tents will be pitched on Morse's ball ground. Last year at New London, about 500 were present.

Services Acknowledged.

For several years a service has been held every Sunday, with few exceptions, at the Sheltering Arms. Those who have charge of these services wish publicly to thank the pastors and laymen, the members of choirs, and all others who have so willingly responded to the invitation to participate in this work of love.

The New London Hospital.

The furnishing committee of the Memorial hospital in New London, is engaged in purchasing necessary furniture, beds, etc., and the matron is expected to arrive there by May 20 and see to the setting to rights of the building.

The date of opening cannot be determined upon at present, nor until the house is settled. It will be near June 1, however, if it can possibly be arranged.

Picked Up the Wrong Dog.

A popular soldier in Tubbs' band discovered what he supposed was his newly purchased and highly prized pug dog wandering at large on the streets during the return parade last night. He secured the animal and carried it in his arms to his home. To his astonishment on his arrival he found his property secure in its quarters. Half an hour later the musician appeared at the police headquarters with the announcement that he had loosed the pug he had appropriated, and explained that he had perpetrated dog stealing entirely unintentionally. The unknown dog's resemblance to his own was [illegible]

A Narrow Escape.

Thursday evening, as the 8 30 o'clock electric car was passing through "Dublin" toward Franklin square, it narrowly escaped a bad accident. Stephen Hawlin and John McInerny, who had been indulging in a bit of "the craither," had a wrestling match as the car approached them on the walk, took no notice of the approaching car or the ringing gong. Just before the car reached them both men fell upon the track. The car was going slowly, and was quickly brought to a standstill by the motor man. It struck the men and knocked them from the track, and, strange to say, they escaped with slight bruises. Hawlin was sent to his home in a hack by Superintendent Shaw, and Dr Harris called to examine him. He was found to have sustained no severe injuries. McInerny ran away and could not be found afterwards. His agility showed he was not injured any to speak of.

THE Y. M. C. A. BUILDING.

Its Necessity Demonstrated in the Patronage at the Present Quarters.

In connection with the present active canvass for subscriptions toward the new association building the following figures taken from the records of the organization will be interesting. It is believed that few people in Norwich realize the extent of the work done by the association and the demand made upon it by the young men of this city. The figures speak for themselves and are for only one month:

Total attendance at rooms	2,664
Total attendance at gymnasium	1,073
Total number baths taken at gymnasium	447
Total attendance at religious meetings	340
Total attendance at educational classes	178
Total attendance at Boys' branch	71
Total invitations issued for religious meetings	5,675

Does this record of one month multiplied by twelve suggest a work which is worth while to support? The appeal is made to the people of Norwich to answer this question when called upon for new pledges for the building fund or an increase of those already made.

SONG AND PIANO RECITAL.

Miss Chamberlain and Mr. Potter Present a Pleasing Programme.

The song and piano recital at the Y. M. C. A. rooms on Thursday afternoon, given by Miss Minnie Chamberlain and Ernest Felix Potter, was attended by a goodly number of appreciative listeners, who thoroughly enjoyed the entire programme.

Miss Chamberlain's selections were well chosen from able writers, and, although not in particularly good voice, she gave a pleasing and tasteful rendition of her numbers, which was especially true of "My Heart at Thy Sweet Voice" by Saint Saens and Cowen's "Bird Raptures."

Mr. Potter, for his part of the entertainment, drew entirely from Chopin. With excellent execution he gave from that master three preludes, a mazurka, a valse and two impromptus. The closing number, an impromptu and the valse, in particular, were handled in a masterly style. Mr. Potter's accompaniment was very fine.

Three other recitals will be given during May, and the first of June.

[For other local news see 2d page.]

DIED.

RANSOM—In East Great Plain, May 9, Henry G. Ransom, aged 70 years.
Funeral from his late residence, East Great Plain, Friday afternoon, May 12, at 2 o'clock.

LANGENBACH—In this city, May 10, William, son of Frederic J. and Sibate Langenbach, aged 3 years.
Funeral from the residence of his parents, No. 36 Yantic Street, this (Friday) afternoon, at 2 30 o'clock.

NEW ADVERTISEMENTS.

WANTED.
Ladies to do Writing at Home.
Will pay $15 to $20 per week. Send self-addressed stamped envelope for reply. Address MISS E. WRIGHT, Mishawaka, Ind. may12d

CARD OF THANKS.

We desire to express our sincere thanks to all who so kindly assisted us in many ways, and especially do we thank the fellow-workmen of the deceased Charles F. Engle, for their kind help in this time of trial. MR. and MRS. F. ENGLE AND FAMILY. may12d

TRAVELING CRANES,
For any width of building,
To carry any weight.
Collins Turbine Machine Co.
may12d

GARDNER LODGE,
No. 46, K. of P.
Regular session this Friday Evening.
Work in the rank of Esquire. may12d

NOTICE.

"The first meeting of the subscribers to the Capital stock of the Aspinook Company, a joint stock corporation, to be organized under the laws of Connecticut, and located at Griswold in said State, is hereby called by the undersigned subscribers to said Capital stock, to be held at the Jewett City Savings Bank in said Town of Griswold on Saturday, May 27, 1893 at 10 o'clock in the forenoon, for the choice of Directors, the adoption of by-laws and the transaction of any other proper business.
MOSES PIERCE,
O. L. JOHNSON, Jr.
Norwich, Conn., May 11, 1893. may12d

The Vineyard Workers
WILL GIVE A
Supper and Entertainment
In the Chapel of the
Central Baptist Church,
Friday Ev'g, May 12, 1893.
Supper served from 6 to 8 p. m. on the European Plan. Entertainment at 8 p. m.
Admission free. Public cordially invited.
may12d

WE WANT YOU TO
GRASP THIS
PARTICULAR IDEA.
WE DON'T sell the cheapest Clothing.
WE DO sell the best Clothing in town.
WE DO sell ALWAYS at the LOWEST PRICES. A few samples of what we can do for you:
Business Suits, extra well made, $4.75, easily worth $8.50.
Double breasted, Light-colored Suits, $7.50, easily worth $10.75
Unfinished Worsted Suits, Single or Double-breasted, $11.75, easily worth $15.
Very fine Dress Suits, Black or Fancy Worsted, $[illegible] easily worth $18.
We have just received another large invoice of
CANTBUSTEM PANTS
which contains many new and choice patterns. If you rip these pants you can have your money back. Price remains the same, $1 per pair. Sold only by
The Manhattan Clothing Co.,
119 MAIN ST.
may12FTuew

IF YOU WANT TO SELL YOUR GOODS advertise them in THE BULLETIN.

NEW ADVERTISEMENTS.

First Church,
NORWICH TOWN,
Friday Evening, May 12, 1893.
Repetition of Illustrated Lecture,
For benefit of New Organ Fund,
"Colorado, The Great Western Divide," by Mr. Eben. Allen.
Admission 25c.
may11d

Connecticut River Shad,
Bluefish, Mackerel,
Salmon, Halibut,
Sea Bass, Blackfish,
Flatfish, Porgies, Lobsters and
Mumford Cove Oysters,
TODAY at CHURCH BROS.'
may12d

—A FEW NICE—
Astrakhan Capes
In small sizes, very cheap at
PRENTICE'S.
may12MWF

ABOUT HAMMOCKS
Hammocks are LOWER this year than ever before. We have a large stock which were bought low and they will be sold accordingly.
NOYES & DAVIS.
may12daw

MILLINERY.
Special values in TRIMMED HATS for the balance of this week.
Leghorn Hats
All qualities, and prices guaranteed the lowest.
Bluettes and Corn Flowers,
Eight Shades and qualities.
Will open on SATURDAY special line of
SAILOR HATS,
ALL STYLES.
If you want a Straw Sailor at 12 1-2c or 25c look ours over.
T. E. McCLENATHAN,
Successor to LEWIS & McCLENATHAN.
WHOLESALE AND RETAIL.
may12daw 128 MAIN ST., Norwich, Conn.

THE
BOSTON STORE
Summer Underwear.
We are now offering the best values in Ladies', Children's and Gentlemen's Underwear for Summer that it is possible for us to collect together. So extensive is the line that we devote twice the space to these departments that we did last season. You are certain to find the best assortment to be had in the city and at the lowest prices.

LADIES' UNDERWEAR.
Ladies' Ribbed Vests 11c, Worth 17c.
Ladies' Ribbed Vests 25c, worth 37 1-2c.
Ladies' Ribbed Vests 50c, unequalled.
Ladies' Gauze Vests 25c.
Ladies' Gauze Vests 50c.
Children's Vests and Pants in all qualities and prices

GENT'S UNDERWEAR.
Natural Mixture Shirts and Drawers 25c.
Spanish Mixture Shirts and Drawers 37 1-2c.
Balbriggan Shirts and Drawers 50c.
Clouded Angora Shirts and Drawers 50c.
French Balbriggan Shirts and Drawers 75c.
Summer weight Wool Shirts and Drawers $1.25
Reid & Hughes.
may12daw

NEW ADVERTISEMENTS.

CARRIAGE FOR SALE.
"Phaeton," made in this city to order. Broad and roomy, and it is a good one.
A. T. CONVERSE,
may12d 21 Commerce St.

NATIVE ASPARAGUS
Plenty, good and cheap at
Welcome A. Smith's.
may12d

We have a fine line of
Iron Vases
NOW IN STOCK.
A. H. VAUGHN & SONS.
[illegible] ST. may12d

LOST.
A Black Angora Cat, with White marks.
The finder will be rewarded on returning to
F. L. OSGOOD,
194 Washington St.

WE OFFER
SPRING CLOTHING
of the highest grade at the fairest prices yet named.
We stand behind our offer with a Spring Stock perfect in assortment and great in quality.
GEO. R. CLARK,
MERCH. TAILOR, Room 4, Shannon Block.
may11d

BOYS' SUITS
We have the latest thing in
BOYS' SUITS
BOYS' JERSEY SUITS,
BOYS' KILT SUITS,
BOYS' FAUNTLEROY SUITS
BOYS' WASH SUITS.
An exquisite line of BOYS' LAWN FAUNTLEROY BLOUSES, in White and Fancy, all Sizes.
BOYS' STAR WAISTS in White and Fancy, from 3 to 12 years
Misses' Gingham Dresses. An elegant line of Misses' White Muslin Dresses, Children's Gimps from 2 to 14 years.
may12d A. McJENNETT, 144 Main St.

SELECT.
Brighton Rib Beef, Young Turkeys, Young Ducks, Capons, Broiling Chickens, [illegible] Fowl, Prairie Chickens, Plovers, Young Lamb, Native Veal, Fulton Mar. Tongue, Corned Beef, Selected Hams.
Wax Beans, String Beans, Green Peas, Summer Squash, Marrow Squash, Pie Plant, New Florida Potatoes, Bermuda Onions, Spinach, Cucumbers, Cranberries, Sweet Potatoes, White Onions.
—AND—
Strawberries, Asparagus, (Native) Pineapples, Tomatoes, Head Lettuce, Grape Fruit, Oranges, Bananas, Radishes, New Cabbage, Parsley, Red Bananas, Apples, Pears, Blood Oranges, Lemons, etc
And CANNED GOODS.
Telephone 91. [may12FS] SOMERS BROS.

PORTEOUS & MITCHELL
A Word in Season About Garments.
Exactly 142 LADIES' GARMENTS will go on sale this FRIDAY MORNING at prices that should make them fall like snow before the sun in July.
What is the matter with them?
Why, nothing serious! They have been carried around the country as samples by the salesmen of one of the best Cloak houses in the country. Some are a little mussed and more may be slightly soiled! but the prices will remedy all these defects.
Their equals in value have not been offered before this season

Lot 1, Price $3.39 the Garment.
It consists of—
29 Capes in Tan and Black.
15 Jackets, mostly Tans.
Price today $3 39
Actual value $5 00 to $6 00.

Lot 2, Price $4 89 the Garment.
It consists of—
74 Capes in Black—Blue and Tans—Tans predominate.
24 Jackets, mostly Tans.
Price today $4 89
Actual value $7 50 to $12 50.
This is unquestionably the garment sensation of this season.

There is a fair sprinkling of the styles embraced in these two lots on exhibition in our large display window. See them.

Hosiery Department.
Those Unlaundered Shirts at 39c still continue to interest the Shirt buyers. And they should. An Eighme Shirt for 39c is not an every day occurrence. All sizes today.
About 30 dozens of Misses' Vests and Pants in odd sizes at 12½c a garment. Should be at least 25c each.
We are always showing something special in Hosiery. Just now our Ladies' Two-Thread Fast Black Hose for 25c attracts the attention of those seeking durable Hose. It is a great Hose for wear.
PORTEOUS & MITCHELL.
may12daw

NEW ADVERTISEMENTS.

To Rent.
A Second Floor on Lower Broadway with Three Front Rooms.
An excellent location for a Milliner, Dentist, or [illegible]
Apply to E. P. BREWER, 18 Washington St.

FOR SALE.
Two of the Most Elegant Building Lots in this City,
one 77 feet front by about 400 feet deep, with fine barn thereon, the adjoining lot 75 feet front, same depth, [illegible] side of Washington street, [illegible] joining property of Frank B. Smith. For particulars call on or address NICHOLAS TARRANT, Real Estate and Insurance Agent, 69 Main street, city. apr18d

TO RENT.
A Large Store No. 102 Water St. and Frame Building on Commerce St.,
[illegible] occupied by T. H. Eldredge as a [illegible] store. For further particulars, call on or address NICHOLAS TARRANT, Real Estate and Insurance Agent, 69 Main street. mar27d

The Connecticut
Concreting & Gravel Roofing Co.,
Sole agents in Norwich for the
New England Felt and Roofing Co.
BEE HIVE BRAND
Also Two and Three-Ply Ready Roofing, etc., etc. Work guaranteed.
Office No.3 Thames St., Norwich, Conn.
apr24d

A Healthy Stomach
Insures a sound body. The Bible says that "there is no greater riches than a sound body." A thirty cent box of CROCKER'S MAGICAL STOMACH POWDERS will do the work. Try them ye poor in spirit! Pay the thirty cents, and fear not: for there are no [illegible] to follow. For sale by all druggists. apr8d

Millinery and Fancy Goods.
The last few days of warm weather has been a gentle reminder to us all that Summer is fast approaching, and before it comes we have decided to have another
GREAT MARK DOWN SALE!
So as to reduce our stock before receiving Summer goods. Call and examine our goods and prices.
Ladies' Trimmed Sailors at 75c, worth $1.25.
Children's Trimmed Hats at 50c worth $1.00.
1 lot of Flowers at 15c, regular prices 25 and [illegible]
1 lot of Flowers at 49c, reduced from $1.25.
500 yards Hamburg Edge at 1c per yard.
500 yards Torchon Lace at 3c per yd., worth 7c
Boys' Fast Black Two-thread Ribbed Hose at 10c a pair, worth 20c.
A large line of White and Ecru Point De Ireland Laces for trimming Sateens, Ginghams, etc., at 6, 10, 11, 12½ and 17c per yard. These goods are about one-half the regular [illegible]
A full line of Ladies' Black Sateen Shirt Waists from 75c up.
B. GOTTHELF & CO.,
100 MAIN ST.
Wholesale and Retail. may11d

SPECIAL SALE TODAY.
500 MUSIC FOLIOS,
Retail at 50 cents each.
SPECIAL PRICE TODAY 25 CTS.
At A. PLAUT'S, Dealer in Bargains.
may11d 200 MAIN ST.

—WARRANTED—
Tooth Brushes
—AT—
STEINER'S PHARMACY,
apr8d SHANNON BUILDING.

FALVEY
Has a new line of
Sweaters, Hosiery,
and the best
Negligee Shirt with Laundered Collars and Cuffs in town,
FOR $1 00,
And if you don't believe it just step in his store and he will convince you of the fact, quite easily.
—SHANNON BUILDING.—
may6d

SETCHELL'S
CARPET CLEANING WORKS.
E. B. WHITING, Prop.,
may6d [illegible]

The Public are Invited
To examine my new line of
WALL PAPERS
Decorations, Mouldings, Papier Mache, and Leatherets.
—ALSO—
FRESCO DECORATING
[illegible]
37 Main Street,
[illegible]
P. F. MURTAGH.
[illegible]

FOR WEDDING AND ENGAGEMENT RINGS
—CALL AT—
FRISWELL'S.
All solid 14 and 18 karat. Sole agent of celebrated ROCKFORD WATCH.
apr8d 25 & 27 FRANKLIN ST.

Canned Peas, 8c a can.
Codfish Sounds and Tongues
—AT—
NORWICH CASH MARKET,
may1d 128 WEST MAIN ST.

IF YOU WANT TO SELL YOUR GOODS advertise them in THE BULLETIN.

NEW ADVERTISEMENTS.

PIANOS TUNED.
Organs cleaned and repaired. Will go into country anywhere in New London County. Correspondence solicited. Address E. E. BAKER, 36 School St., Norwich, Conn.
apr17MWFaw

OLD SAGE CHEESE!
—AT—
WHEELER BROS'.
may9d

HOWE
CAN SELL
SPONGES CHEAP.
LOOK IN HIS WINDOW.
may8MWF

BE SURE
That you order the
NORWICH FOLDED CARPET LINING
When you put down
Your carpets this Spring.
apr7MWF

Novelties in Capes, Jackets, Suits and Newmarkets.
Mrs. H. D. Sydleman.

Before Buying Elsewhere,
[illegible] my complete line of [illegible] styles of
—WALL PAPERS.—
Lowest Prices.
H. L. GREENE,
Painter, Grainer and Paper Hanger.
mar18d

BLOOD!
If pure, supplies the body with life, renews tissue and replaces diseased parts with healthy growth.
YOU
need some blood medicine every spring. Now had you rather buy some quack medicine, sold by its advertising prepared by some one who don't know as much about it as you do, or an honest preparation of Sarsaparilla and other medicines, every ingredient of which is approved by the most eminent physicians, at three-quarters the price? Such a medicine we offer you in our
BLOOD PURIFYING EXTRACT.
75 Cents a Bottle.
N. D. SEVIN & SON,
118 Main Street.
may6daw

SEASONABLE GOODS.
THE LARGEST ASSORTMENT OF
Refrigerators!
Ever shown in Norwich, of the Best Makes and at Reduced Prices.
WE CARRY THE LARGEST LINE OF
-OIL STOVES-
In this Section of the State. Also
Gasolene Stoves
Lawn Mowers.
Better and cheaper than ever. Call and see them before you buy.
J. P. BARSTOW & CO.
HEADQUARTERS for all Housekeeping and Farmers' Supplies.
23 and 25 Water Street, Norwich.
may1daw

FOOT WEAR.

RUSSET SHOES!
A glance at our windows will convince you that Russet Shoes and Oxfords will form an important part of a Spring and Summer outfit. We shall offer them at our usual low prices.
—FRANK A. BILL,—
may6daw 104 MAIN ST.

--GENTLEMEN'S--
Russia Shoes!
NOW READY.
$3.00, $3.50, $4.00, $5.00.
--G. W. KIBS & CO.--
may6daw

CLOTHING.

STYLISH SPRING PANTS.
A large assortment and nobby patterns for
$3.00, $3 50, $4.00, $4 50 and $5 00.
An entirely new line of
CHILDREN'S SUITS,
consisting of very neat patterns and sure to please you, for
$2 50, $3 00, $3.50, $4 00, $4 50 & $5.00,
all just received this week. Call and examine our styles.
MURPHY & McGARRY.
may6d

Norwich Morning Bulletin.

VOL. XXXV.—NO. 11,596 NORWICH, CONN., SATURDAY, MAY 13, 1893—SIX PAGES. SIX DOLLARS A YEAR

SPECIAL.

SPECIALTIES!

In Young Men's Headwear and Fine Furnishings.

Exclusive Styles and Colors in Alpine & Derby Hats.

Our assortment of wide and flowing end 4-in-hands is the finest in the city.

PERKINS & MONTGOMERY,
121 & 123 Main Street,
Successors to J. T. CLARK. may13daw

Roofing AND Concreting,

CHAS. S. FISKE,

Agent for the New York Coal Tar Chemical Co.'s Roofing material; also Agent for the Medal Brand two and three-ply felt roofing (the only roofing felt that has a steel wire edge,) which was awarded the first premium at the American Institute, New York. Also Agent for the Canton steel roofing.

Concreting 8, 9 and 10 cents per square foot. Gravel roofing 5 cents per square foot. Work warranted.

Office, rear of 21 Water street. Residence No. 63 Oak Street, Norwich, Conn. P. O. Box 11.

Manufacturer and Sole Proprietor of

Fiske's Superior Asphalt Roofing Paint.

CANNOT BE EXCELLED for Tin and Shingled Roofs.

For sale by all paint dealers. Prices to barrels, 50c per gallon; in half barrels 55c per gallon; in five and ten gallon packages 60c per gallon. apr20d

MANICURE and CHIROPODIST, SHAMPOOING,
Hair Cutting and Curling, Face Massage.
MISS H. A. GAVITT.
Room 13, Shannon Building.

ANDREW HYDE, D. V. S., VETERINARIAN,
Office 20 Bath Street. Office hours 1 to 4.
mar13d Telephone 181-12.

To the Point.

No matter how many cough remedies you have tried, you never used the best unless you have used

Dr Duprez's Syrup.

WHY?

BECAUSE it will certainly relieve the worst coughs and colds at once and is perfectly harmless in its effects.

BECAUSE it is pleasant to take, can be safely given to the youngest or the oldest, seldom fails to effect a rapid cure.

Trial bottles, 10c. Large bottles, 50c.
For sale by all Druggists. dec8d

Most People Like to Know
The name of a good Cough and Cold Remedy, as they frequently have occasion to use one.
Mrs. Bird's Lung Cure
IS THE BEST. TRY IT.
Sold by all Druggists and Grocers. At wholesale by LEE & OSGOOD.

FREE

Ask your druggist for a sample bottle.

ELIXIR OF LIFE

The great family medicine, guaranteed to Cure
HABITUAL CONSTIPATION,
SICK-HEADACHE,
DYSPEPSIA,
And all ills arising from a disordered stomach. Trade supplied by
LEE & OSGOOD. aprd&w

THE BEST RESULTS
ARE OBTAINED WITH
Dr. Hough's
COUGH AND LUNG BALSAM
Sure Cure for all Coughs and Colds.
PRICE 35 Cents.
Sold by all druggists and medicine dealers.

Sick Headache
CARTER'S LITTLE LIVER PILLS.
POSITIVELY CURED BY THESE LITTLE PILLS.
They also relieve Distress from Dyspepsia, Indigestion and Too Hearty Eating. A perfect remedy for Dizziness, Nausea, Drowsiness, Bad Taste in the mouth, Coated Tongue, Pain in the Side, etc. They regulate the bowels and prevent constipation and piles. The smallest and easiest to take. Only one pill a dose, 40 in a vial. Purely Vegetable. Price 25 cents. 5 vials by mail $1.
Carter MedicineCo., Proprietors,
NEW YORK.
Sold by all Druggists. eowldaw

FINE BLANK, COMMERCIAL AND MANUFACTURERS' PRINTING at this office.

25 CENT RATE FOR SUNDAYS.

Which is One-Half the Admission Price on Week Days.

JACKSON PARK GATES OPEN.

This is to Take Effect One Week from Tomorrow.

CHICAGO, May 12.—Today at the regular monthly meeting of the local directors of the World's fair, it was decided to open the gates of Jackson park to the public on Sundays for one-half the price of admittance to the fair during the week, viz. 25 cents. The buildings will remain closed as required under the laws passed by congress and as agreed to when the sum of $2,500,000 was accepted from the last congress. The crowd will be allowed to see everything there is to be seen outside the buildings, but will not be allowed to enter the latter. The section of the board will go into effect a week from Sunday. The vote by which the resolution was passed was 25 to 7. Under the resolution Midway Plaisance will be thrown open.

Edwin Walker, attorney for the board, submitted an opinion, and on the strength of this opinion the board acted. No provision was made for the return of any part of the $2,500,000 given to the fair under the act of congress, but there was vague talk of refunding the money some time.

Mr. Walker said the exposition was one thing and the exposition grounds another thing. Therefore, unless the national commission acts vigorously to prevent it, Jackson park will be opened on Sundays.

AMERICAN EXPRESS.

Hartford Office to Be Closed—Company Surrenders at Other Points.

HARTFORD, Conn., May 12.—The announcement made of an intended withdrawal of the American Express company from the New England road was true, notwithstanding the indignant denial by some of the company's officials.

General Superintendent Babbitt on Thursday sent from Boston a telegram directing drivers to pick up no more freight at Danbury, Waterbury, New Britain or Hartford, and the officers here are to turn over the business to Adams.

The Willimantic office is continued because of the New London Northern road, which intersects the New England at that place. But here, apparently, the business of that company is to be turned over to the Adams, all along the line.

The office in this city has employed a considerable number of men—drivers and others. It will be closed as soon as possible. None of the business seems likely to be turned over to the United States Express company, the rival of the American.

CONNECTICUT ODD FELLOWS.

Arrangements For the Grand Lodge Session Completed.

HARTFORD, Conn., May 12.—The annual session of the Grand Lodge of Connecticut of the Independent Order of Odd Fellows will convene in New Britain on Wednesday, May 17, and will be called to order at 10 a. m. by Grand Master Charles B. Ware of New London. The session will be held in New Britain on the invitation of Phoenix Lodge, No. 52, which has appointed a committee of all the past grands. They have been laboring for some weeks completing arrangements for the meeting, which will take place in Holmes & Stering's building.

The committee have procured an elaborate souvenir badge for the occasion which will be presented to every duly-accredited representative.

Special Examination of National Banks.

WASHINGTON, May 12. — Telegrams have been received at the treasury department from New York and other cities enquiring as to the truth of reports that special examinations have been ordered of particular national banks. The foundation for these reports seems to be the fact that the comptroller of the currency has issued a circular instructing bank examiners generally enjoining special diligence upon them at the present time; but his instructions have no specific reference to any particular bank or banks in any one city.

Tramps Driven Off by a Dog.

STAMFORD, Conn., May 12.—As Mrs. Bishop, an aged lady living in North Stamford, was working over some flowers in her yard yesterday afternoon, she was approached by three tough looking men, apparently tramps. They asked her for something to eat, and upon being refused, one of them assaulted her. At this point Mrs. Bishop's dog appeared and made for the fellow's leg, grabbing it and holding on. The three men started on a run, the dog still clinging. The animal was finally shaken off, and the man escaped.

Cattle Poisoned by Paris Green.

COVENTRY, Conn., May 12.—Samuel L. French, one of the selectmen of the town, lost five head of cattle Wednesday, out of a herd of ten, from eating paris green, a quantity of which he found mixed with fine salt and which was put in twelve places in the pasture where his cattle were kept. One or two others of his herd are very sick and will probably die. He thinks he may save three or four out of the ten.

Private Banking Institution Closes Its Doors.

GRAND RAPIDS, Mich., May 12.—The private banking institution of Harris & Nave at Rockford, closed its doors today. The bank did a lively business among the farmers. The bank was affected by the failure of the Capital National bank of Indianapolis.

Harvard's Challenge for a Shoot Accepted.

PRINCETON, N. J., May 12. — The Princeton university gun club has decided to accept the challenge from Harvard for a shoot to be held at Cambridge on May 20, jointly with Yale and the university of Pennsylvania.

The Atlanta Sails for Nicaragua.

NEW YORK, May 12.—The United States cruiser Atlanta, under orders to go to Nicaragua, sailed from this port today.

It was reported this evening that one of the sailors of the Newark had ended a debauch by killing himself with a razor.

Locusts Delay a Railroad Train.

ALGIERS, May 12.—A cloud of locusts settled on the railway near Qued-Choly today and delayed a train for two hours.

The Umbria Takes $500,000 Gold.

NEW YORK, May 12.—The steamship Umbria which sails for Europe tomorrow will take $500,000 in gold for the bank of British North America.

HOUSE OF COMMONS.

The Home Rule Debate Marked by Scenes of Excitement.

LONDON, May 12.—The house of commons, in committee of the whole on the home rule bill today, resumed debate on the motion by George Bartley, conservative, to strike out the first clause of the measure, a motion which practically means to reject the whole bill.

The debate was marked by several scenes of excitement, the most prominent of which occurred when T. W. Russell, who represents the south division of Tyrone, had the floor. Mr. Russell, who though a liberal, is opposed to home rule for Ireland, was protesting against Ulster being coerced in acquiescing in the establishment of an Irish parliament, when a voice was heard asking: "What the devil are you talking about?" Mr. Russell at once accused John MacNeill (anti-Parnellite) with asking the objectionable question.

Mr. McNeill emphatically denied having asked the question and insisted that Mr. Russell apologise for accusing him of such language.

A member said he had heard Mr. McNeill utter the words.

William McCartney (conservative) said that Thomas Sexton had asked the question. Mr. Sexton denied this statement and added that he had not uttered a word.

A general squabble seemed imminent, when Sir William Vernon Harcourt, chancellor of the exchequer, appealed to the house to preserve order.

The chairman then intervened, saying that order must be observed. He added that such remarks as the one that some member had just made were most indecent, and were becoming frequent in the house. He sincerely hoped that every member would assist the chair in keeping order under the difficult circumstances attending the sessions of the committee.

The chairman's remarks were greeted with cheers and the committee good-naturedly proceeded to take a vote on Mr. Bartley's recommendation, which was rejected by a vote of 309 to 267.

BUSINESS FAILURES.

Commercial Credits are Not as Yet Materially Affected.

NEW YORK, May 12.—R. G. Dun & Company's Weekly Review of Trade says: The smash in the industrial stocks a week ago, the failure of some firms, and of the National Cordage Co., and the largest decline in stocks known in any week since 1873, have been followed by surprisingly little disturbance. Business has shown remarkable soundness and strength under such a strain, though disquieting rumors are naturally frequent. Bank failures at Chicago and Indianapolis and rumors of others, reflect large losses through Chicago speculations in real estate and grain, and at Indianapolis through the failure of the Premier Steel Co., but commercial credits are not as yet materially affected.

There is more buying of commercial paper than a week ago, and while foreign exchange has risen above the exporting point, no gold is yet ordered for shipment, as banking houses reckon upon larger exports of products before long.

Interior money markets are growing tighter and more cautious, but no such stringency is yet seen as to check general trade, which appears to have somewhat improved with more seasonable weather.

At Boston, trade is cautious, but with the weather somewhat better, more active in dry goods, cottons being fairly busy, though woolen goods are very dull and clothing backward. A better demand is seen for boots and shoes, which may prevent the shutting of some shops; leather is a little improved, and the demand for rubber products is good. More trade is seen in furniture and groceries and lumber is active.

The business failures occurring throughout the country during the last seven days, as reported to R. G. Dun & Co. and E. Russell & Co. of the Mercantile Agency, number for the United States 267 and for Canada 23, or a total of 290, as compared with 248 last week and 258 the week before. For the corresponding week of last year the figures were 175, representing 150 in the United States and 25 in Canada.

BASE BALL.

Boston, 2; Brooklyn, 8.

BROOKLYN, N. Y., May 12.—Staley was an easy mark for the Brooklyns today and singles, doubles, triples and even a home run were made off his delivery. His support was rather poor. Stein, on the other hand, pitched well. In one inning only did the Bostons hit him with any effect. The running catches by Corcoran, Schoch and Carroll and a throw to the plate by McCarthy were features. Attendance, 3,000. Score:

Boston........0 2 0 0 0 0 0 0 0—2
Brooklyn......0 2 0 3 1 0 2 0 0—8

Earned runs, Brooklyn 4; home run, Kinslow; three-base hits, Merritt, Foutz, Daly, Corcoran.

Washington, 6; Baltimore, 7.

WASHINGTON, May 12.—Mulvey's high throw to first base in the ninth inning allowing two men to score, lost the game for the Washingtons. They had until then outplayed the Baltimores at all points. Attendance 2,610. Score:

Washington.......0 0 1 0 0 0 1 2 2—6
Baltimore........0 1 0 1 1 0 0 0 4—7

Hits, Washington 10, Baltimore 8; errors, Washington 3, Baltimore 2; batteries, Maul and Farrell, McNabb and Clark.

At Springfield:

Springfield.........4 5 0 0 0 0 1 0—[illegible]
Binghampton........0 0 1 3 0 2 1 1 0—7

CHICAGO, May 11.—The Chicago-Cincinnati game was postponed on account of rain.

Philadelphia, 1[illegible]; New York, 6.

PHILADELPHIA, May 12.—Foreman was whacked all over the field today. Foreman was succeeded by Crane, who fared better, but the game was already won. Attendance 2,582. Score:

Philadelphia.......4 0 0 11 0 0 0 0 0—1[illegible]
New York..........0 1 2 0 3 0 0 0 0—6

Hits, Philadelphia 23, New York 14; errors, Philadelphia 2, New York 1; batteries, Carsey, Taylor and Cross, Foreman, Crane and Doyle.

Pittsburg, 3; Louisville, 0.

PITTSBURG, Pa., May 12.—Pittsburg shut Louisville out today. Ehret was a puzzle to the Colonels, while Clausen was unsteady, sending eight men to bases on balls. Only one instance did this result in a run, and he did splendid work at critical stages. Attendance 933. Score:

Pittsburg..........0 1 1 0 0 1 0 0 —3
Louisville..........0 0 0 0 0 0 0 0 0—0

Hits, Pittsburg 7, Louisville 2; errors, Pittsburg 5, Louisville 2; batteries, Ehret and Mack; Clausen and Grim.

St. Louis, 8; Cleveland, 7.

ST. LOUIS, Mo., 12.—Today's game was one of the most sensational seen here for many days. The ninth inning opened with the score 7 to 4 in Cleveland's favor, but Young then sent three men to bases on balls and two hits to center, enabling four St. Louis men to score. Attendance 4,500. Score:

St. Louis..........0 4 0 0 0 0 0 0 4—8
Cleveland..........0 0 4 0 0 0 1 0 0—7

Hits, St. Louis 8, Cleveland 11; errors, St. Louis 2, Cleveland 2; batteries, Breitenstein and Gleason and Peitz; Young and O'Connor.

GREEN GOODS MAN CAUGHT.

His Plans All Laid Out to Work Connecticut.

THE OUTFIT CAPTURED.

The Arrest of the Entire Gang Will No Doubt be Effected.

BRIDGEPORT, May 12.—Detective Arnold captured a green goods man today, and there is a chance that the arrest will lead to the apprehension of the entire gang.

A number of packages arrived here last night on the steamer Rosedale which the steamboat officials thought looked suspicious. They notified the police, and Detective Arnold with Officer Redgate went down to watch who called for the goods. This morning two men, who alighted from the 9.24 train from New York, called for the packages.

Detective Arnold followed one and Redgate the other. Arnold tracked his man to the store No. 189 Water street, which had been vacant for several months.

Detective Arnold waited outside the store some time, then entered and asked the fellow what he was doing, and was informed that it was none of his business.

Arnold stepped back of the counter and found a complete green goods outfit. He arrested the man and took him to headquarters, where it was found the man was Louis Stevenson, who until recently, was employed as bartender in this city. He claims that he was employed by Simpson & Reed.

Among articles found at the store were many confidential letters to wealthy farmers and others, and hundreds of newspaper clippings. The police think they have a clear case.

AT THE PRISON.

Denial of a Rumor That the "Outside Men" Struck for Straw Hats.

HARTFORD, Conn., May 12.—The prison investigation was resumed this afternoon at 2 o'clock, in the prison chapel. Judge Beardsley was the only member of the committee absent.

Before the hearing was begun Senators Jones and Root and Colonel Mowry had a few minutes' conference in Gen. Haven's office.

There was a rumor in circulation that the "outside men," that is, the trusted prisoners, had made a demand for straw hats.

General Haven was questioned in regarded to the rumor and said there was nothing in it. He had not been informed of anything of the kind.

Senator Jones had heard of something of the kind and it had been intimated that agencies were in manipulation to interfere with the prison discipline unless the committee should get through with the hearing immediately. This was one of the matters that came up at the conference, which was a sort of executive session.

The disturbance with the discipline will be the subject of thorough inquiry and no efforts will be omitted to discover the instigators of the trouble.

Second Day's Session of Scotch-Irish Congress of America.

SPRINGFIELD, Ohio, May 12.—The second day's session of the fifth Scotch-Irish congress of America convened with an increased attendance. President Barnis presided. The session was opened by an orchestral selection followed by prayer by the Rev. M. Dunlap of this city. Dr. George McCloskey of Princeton college, made an address on "Joseph Henry." Mrs. Will Cushman of this city followed in a song "Kerry Dance." Dr. C. C. Kelley of New Rochelle, addressed the congress on "Naval Heroes of the Scotch-Irish race."

A Whiskey Firm Suspends Payment.

LOUISVILLE, Ky., May 12. — The whiskey firm of W. H. Thomas & Sons suspended payment today. Mr. Thomas says: "The condition of the money market and of the whiskey market is dull, and we are unable to meet our liabilities as they arise. We hope, with reasonable indulgence from creditors, to be able to resume business, pay our debts in full and have a handsome estate left." The different bankers with which the firm have done business place the excess of assets over liabilities at between $150,000 and $400,000.

Embezzler Swift Confesses.

BIRMINGHAM, Conn., May 12.—Edward T. Swift, the defaulting teller of the Birmingham National bank, has confessed to Cashier Clark the means he employed. His embezzlements covered six years. The bank is uncommunicative as to the amount involved, but it is probably about $9,000. The examination will be held next week before Commissioner Wright at New Haven. Swift, by his own choice, will remain in jail.

The Campania Makes 22.49 Knots an Hour.

LIVERPOOL, May 12.— The steamer Campania landed her passengers here at 10 o'clock tonight and thus beat all previous records. She steamed from Queenstown to Liverpool in 10 hours and three minutes, or at the rate of 22.49 knots an hour. The officers of the Campania cannot say enough in praise of her engines and her sea-going qualities. The Cunard company are receiving numerous telegrams of congratulations.

Leather Manufacturer Assigns.

SALEM, Mass., May 12.—James Dugan, one of the largest leather manufacturers in Salem, today assigned to Edward D. Pickard of Boston and Walter I. Badger of Cambridge for the benefit of his creditors.

A Bank Closes Its Doors.

INDIANAPOLIS, Ind., May 12.—The bank of Greenwood, Ind., has closed its doors on account of the failure of the Columbia bank of Chicago. No statement has yet been obtained.

To Replevin $552,000 Worth of Goods.

NEW YORK, May 12.—In the United States circuit court today Judge Wallace issued an order of replevin to William Deering & Co. of Chicago, to recover $552,000 worth of goods delivered to the National Cordage company prior to its failure. Judge Lacombe today appointed Charles H. Pearson and James P. Stevens receivers for the Standard Cordage company, the Sewall & Day Cordage company and the Chelsea Cordage company in Massachusetts, all of which are subsidiary to the National Cordage company and involved in its trouble.

Depositors Will Be Paid in Full.

RICHLAND, Mich., May 12.—The Union branch of the Columbia National Bank, Chicago, closed its doors today. Cashier Watts says the depositors will be paid in full.

Burglars Along the Sound.

STAMFORD, Conn., May 12.—During Thursday night the railroad station at Sound Beach and Riverside were entered by burglars. In both these stations the town post office is located, also the office of the Adams Express company. Little booty was secured.

Vernona Jarbeau and "Starlight."

Vernona Jarbeau and her company played the musical farce comedy "Starlight," in the Broadway theater Friday evening. The comedienne was bright and vivacious, and her associates above the ordinary in the vaudeville. The specialties introduced was original and new, and the play left a favorable impression on the audience.

A Pleasant Church Social.

A very pleasant social of the Broadway church and congregation was given in the church parlors last evening. The Ministering Children's league, under the direction of Miss Alice Lathrop, prepared an attractive table for the sale of confectionery, and the tempting variety of sweets was well patronized by the assembly. Shortly before 9 o'clock the company were served with light refreshments by a number of young ladies of the Young People's union.

"Colorado, The Western Divide."

Mr. Ebenezer Allen of Hanover repeated his lecture, illustrated by the stereopticon, upon "Colorado, The Western Divide," in the First Congregational church Friday evening.

Mr. Allen gave a graphic and entertaining description of Colorado as a state, its physical contour, cities and towns, mountain gorges and canyons of immeasurable depths. His views of Denver, the capital, with its public buildings, schools and residences with their accompanying explanations gave his hearers a clear conception of that marvelous western city.

The reproductions of the government forts, mining camps and mountain villages were also realistic and interesting.

Owing to some difficulty in manipulating the stereopticon a few of the views were not well defined. This slight detriment, however, did not in the least detract from the interest of the audience.

The lecture was given for the benefit of the organ fund.

PREPARATIONS COMPLETED.

Epworth League to Celebrate at the Central M. E. Church.

The joint committee having in charge the union anniversary service which is to be held by the Epworth Leagues of this city Sunday, held its final meeting for business in the vestry of the Central M. E. church last evening. The reports of the sub-committees were all approved and the arrangements are all completed.

A Union League prayer meeting is to be held in the vestry of the Central church at 6.15 Sunday afternoon to be led by Mr. B. J. McMullen and to close about 7.15. During the organ prelude, which will introduce the evening service at 7.30 in the auditorium the different leagues will march up from the vestry and occupy the body seats in the church. The Junior Leagues of the Sachem street and East Main street churches will be seated with the senior bodies.

The music of the public service will be under the direction of the Central Church choir, which under the experienced leadership of Mr. Allen S. Barbour, will no doubt furnish music of an excellent nature. Everything promises a crowded house at the Central church Sunday evening.

EASTERN CONNECTICUT 'CYCLERS.

Committees Appointed and Other Business at a Meeting in Willimantic.

The Eastern Connecticut 'Cycling club, by its delegates, held a special meeting at the club-rooms of the Thread City 'cyclers of Willimantic Friday at 4 p. m.

The representation by clubs was as follows:

Thread City 'Cyclers—W. A. Jordan, G. E. Hinman and F. A. Bugbee.

Rockville Wheel Club—W. A. Howell, F. A. Snow and W. C. McGeorge.

Pequot Wheel Club, New London—W. H. Sarton, Jr., H. A. Thomas and H. Pendleton, Jr.

Rose of New England Wheel Club—W. C. Kendall and President Lester.

The principal object of the meeting was to ratify the by-laws, rules and regulations recently drawn up by the committee appointed for that purpose.

The following new committees were appointed: Transportation—W. J. Jordan, chairman, Willimantic; C. J. Royce, Willimantic; W. H. Sarton, Jr., New London; W. A. Howell, Rockville; and A. L. Peale, Norwich. The meeting considered the high tariff for carrying bicycles on the railroads in Eastern Connecticut and the club is in a position to demand lower rates.

This committee for improvement of roads and highways was appointed: C. H. Townsend, Willimantic, J. W. Hazlit, Rockville, H. Pendleton, Jr., New London, J. E. Quinlan, Norwich. Chief Consul A. H. Schumacher of the L. A. W. was expected to attend the meeting but was unable to get away from his business in Hartford. His object in meeting the club is to effect some measure by which the E. C. C. C. will become a member of the L. A. W. as a club. The club will have considerable weight in the coming election of the League of American Wheelmen. A relay race run by the club is under the consideration of Capt. Royce of the same from Rockville to New London.

The membership of the club now numbers some two hundred and fifty men.

The delegates received good treatment at the hands of the Thread City cyclers and report an excellent time.

SPECIAL.

"Shine out fair sun, that I may see my shadow as I pass. I'll study fashions to adorn my body."—Richard III.

Shadows are "mighty uncertain" in the study of fashion, for a tramp may cast as good a shadow as a king. But graceful hanging garments help materially in producing a shapely outline and that is where we strive to come in.

R. D. JONES & SON,
Merchant Tailors..................126 MAIN ST
(over C. C. Hiles') may13d

NOTICE—Miss A. L. Harris (HAIR DRESSER) would inform her customers and the public that she has moved to No. 4 Franklin Square, where she will continue to cut ladies and children's hair in the most improved manner. may9WS

NEW ADVERTISEMENTS.

Trunks $1 up. Dress, Hat, Steamer, Packing.

BAGS 50c up. Gladstone, Cabin, Club, Extension.

Straps 10c up. Trunk, Shoulder, Shawl.

ALLING BROS.,
Breed Opera House Block. may9daw

PICTURES
—WITH—
Artistic Frames
—AT—
Low Prices,
GO TO
M. J. Farrell's,
61 Broadway,
Opposite St. Mary's Temperance Building. may9daw

MILLINERY.

Special values in TRIMMED HATS for the balance of this week.

Leghorn Hats

All qualities, and prices guaranteed the lowest.

Bluettes and Corn Flowers,
Eight Shades and qualities.

Will open on SATURDAY special line of
SAILOR HATS,
ALL STYLES.

If you want a Straw Sailor at 12 1-2c or 25c look ours over.

T. E. McCLENATHAN,
Successor to LEWIS & McCLENATHAN
WHOLESALE AND RETAIL.
may13daw 12 MAIN ST., Norwich, Conn.

The Connecticut
Concreting & Gravel Roofing Co.,
Sole Agents in Norwich for the
New England Felt and Roofing Co.
BEE HIVE BRAND
Also Two and Three-Ply Ready Roofing, etc., etc. Work guaranteed.
Office No. 3 Thames St., Norwich, Conn.

BOYS' SUITS.

We have the latest thing in
BOYS' SUITS.
BOYS' JERSEY SUITS.
BOYS' KILT SUITS.
BOYS' FAUNTLEROY SUITS
BOYS' WASH SUITS.
An exquisite line of BOYS' LAWN FAUNTLEROY BLOUSES, in White and Fancy, all Sizes.
BOYS' STAR WAISTS in White and Fancy, from 2 to 12 years.
[illegible] of Misses' White Muslin Dresses, Children's Gimps from 2 to 14 years.
may13d A. McJENNETT, 144 Main St.

SETCHELL'S
CARPET CLEANING WORKS.
H. R. WHITING, Prop.,
may8d 12 White's Court.

FINE BLANK, COMMERCIAL and MANUFACTURERS' PRINTING at this office.

NEW ADVERTISEMENTS.

EATON, CHASE & CO.
Can and will sell you a
Lawn Mower!
Cheaper than any house in the city.
TRY IT.
HARDWARE DEALERS,
3, 5 & Commerce St. may12daw

-Lawn Mowers,-
VERY CHEAP,
—AT—
WHITNEY'S,
Central Building. may12daw

Hard Wood Finishing,
Repairing, Refinishing and Renovating Furniture, Inside Painting, Kalsomining and Refinishing in the wood. Have had an experience of twenty years. Perfect satisfaction guaranteed. Prices moderate.
W. H. SPICER,
feb18d No. 11 Thames St.

JARDINERES
In a large variety of sizes and colors at LOW PRICES.
SMITH BROS.
may2d

UNTIL FURTHER NOTICE
Dr. TINGLEY'S OFFICE will remain at its present location, 20 Washington St. Office hours 11 to 12 a. m., 2 to 3 p. m. mar2d

WHALEY
THE - PAPER - HANGER
Will do your Papering as good and as cheap as any one in the city. Orders left at the Broadway Cafe, will be promptly attended to. apr27TuThS

W. R. ROBERTSON,
Will repair
CLOCKS, JEWELRY
FANS, PIPES, SPECTACLES,
and all small articles at short notice and low prices. Work for the trade a specialty.
227 Main Street,
mar2TuThS Over Street R. R. Office.

Alonzo H. Converse,
PAINTER.
Sign and Decorative Paper Hanging, Wall Tinting in all its branches.
149 Little Water St.
Graining done for the trade.

NEW.
Field and Garden Seeds, Stockbridge Fertilizers, Agricultural Implements,
LAWN SEEDS,
LAWN DRESSING,
LAWN MOWERS,
Good News Ranges, House Furnishing Goods, Sheet Metal Work and General Jobbing.
E. M. BREWSTER, Agt.,
45 Water St., Norton Building.
apr7d

PITCHER & MAINE
have the best line of
SHIRTS
in this part of the town. apr1d

In one of our Display Windows we are showing an elegant line NEGLIGEE SHIRTS with Ties to match. Styles and fit perfect. Prices very low at
C. D. BROWNING & CO.'S,
may12d 80 CENTRAL AVENUE.

VISIT TRAFTON ART STORE,
86 SHETUCKET STREET.
Standard Goods at Guaranteed Prices.
Other lines at your own prices. may8d

IRON AND IRON WORK.

Foundry Pig Iron
Of the most RELIABLE QUALITY and grades. Full stock here in Norwich for IMMEDIATE DELIVERY.
Refined [illegible] Iron.
Of the well known [illegible] brand
Sheet Iron.
GALVANIZED and BLACK and PLATE.
"BLACK DIAMOND" and [illegible] STEEL. [illegible] MACHINERY STEEL, [illegible]
Finished Steel Shafting.
Iron and Steel I Beams and Channels
For structural purposes.
A. T. CONVERSE,
Office, Warehouse and Shipping Wharf, 28 COMMERCE ST.

The Sibley Machine Co.
Manufacturers of Paper, Cotton and Wool Machinery, Mill Gearing, Shafting, Pulleys, Hangers, etc., etc. Jobbing of all kinds, Gearing, Cuttings, Forgings and Castings at short notice, 123 Franklin Street, Norwich, Conn. New and Second-hand machines bought and sold on commission.

S. S. THRESHER,
Attorney and Counsellor at Law and Notary Public.
Nos. 5 and 6 Breed Hall, Norwich.

A DRUGGIST'S TRIBUTE

Kidney Disease

IN ITS MOST ACUTE FORM CURED

Mr. Lyman Crawford, Proprietor of the Popular "Crawford Pharmacy," of Springfield, Massachusetts, writes:

"For years I was afflicted with Kidney Disease in its most acute form. I tried different kinds of treatment and spent a great deal of money, only to find myself worse than ever. Dr. Kennedy's Favorite Remedy—I say it with a perfect recollection of all that was done for me—is the only thing that did me the slightest good. It gave me Permanent Relief. I am now well and strong. I have recommended this medicine to many people for Kidney Disease, and they all agree with me in saying that Dr. David Kennedy's Favorite Remedy has not its equal in the wide world for this distressing and often fatal complaint."—[advt. 6

WANTS.

WANTED.

Ladies to do Writing at Home. Will pay $18 to $2? per week. Send self-addressed stamped envelope for reply. Address MRS. E. WRIGHT, Mishawaka, Ind. may19d

Situation Wanted

By a first class COOK, in a private family. Best of references given. Call or address A. D., 41 North St., City, for two days. may10d

WANTED.

Your Trade.

We have the best quality

Garden Hose

In the market. Also the

Gem Nozzle.

Norwich Belt Manufacturing Co.

may9TuTh8

WANTED.

Four or Five Experienced Broad Silk Weavers. Apply to the BRAINERD & ARMSTRONG CO., New London, Conn. may9d

EMPLOYMENT OFFICE—MRS. E. L. FOWLER is receiving help for housework every week. Good Cook and Laundress wanted for the city or country. Farm hands, cook and waiters furnished for the season. Call between 10-12, No. 67 Boswell Ave. apr15d

HORSES WANTED.

At the Barber Homestead, on Plain Hill. Horses wanted to board and pasture. The best of care will be given to them. For further particulars address WM. H. BROWNING, Baltic, Conn. apr19d

Having leased, thoroughly renovated, and newly furnished the property formerly known as the

—Metropolitan Hotel,—

I am now prepared to open in the same for the purpose of renting the rooms singly or in suits. All modern conveniences. Steam heat, etc.

GEO. A. BURLINGHAM, No. 4 Franklin Square. apr11d

BATES, THE AUCTIONEER, WILL PAY SPOT CASH FOR SECOND-HAND FURNITURE. jan25d

BOARDING.

PERMANENT AND TRANSIENT.

At reasonable rates. Centrally located. No. 6 Washington St. MRS. TURNER. may1d

PORTEOUS & MITCHELL.

PORTEOUS & MITCHELL.

A Word in Season About Garments.

Exactly 143 LADIES' GARMENTS will go on sale this FRIDAY MORNING at prices that should make them fall like snow before the sun in July.

What is the matter with them?

Why, nothing serious! They have been carried around the country as samples by the salesmen of one of the best Cloak houses in the country. Some are a little mussed and more may be slightly soiled! but the prices will remedy all these defects.

Their equals in value have not been offered before this season

Lot 1, Price $3.89 the Garment.

It consists of—

29 Capes in Tan and Black.

15 Jackets, mostly Tans.

Price today $3 89.

Actual value $6 00 to $8.00.

Lot 2, Price $4 89 the Garment.

It consists of—

74 Capes in Black—Blue and Tans—Tans predominate.

24 Jackets, mostly Tans.

Price today $4 89.

Actual value $7 50 to $12 50.

This is unquestionably the garment sensation of this season.

There is a fair sprinkling of the styles embraced in these two lots on exhibition in our large display window. See them.

Hosiery Department.

Those Unlaundered Shirts at 39c still continue to interest the Shirt buyers. And they should. An Elegant Shirt for 39c is not an every day occurrence. All sizes today.

About 30 dozens of Misses' Vests and Pants in odd sizes at 12½c a garment. Should be at least 25c each.

We are always showing something special in Hosiery. Just now our Ladies' Two-Thread Fast Black Hose for 25c attracts the attention of those seeking durable Hose. It is a great Hose for wear.

PORTEOUS & MITCHELL.

may12daw

REMOVAL.

MISS P. A. BREED has Removed from Broadway to No. 5 1-2 Washington St.

Gentlemen's Clothes Repaired, Machine Stitching solicited, Button-holes made, Pinking done. Write or call. Do not forget the number, 5½ Washington St., Norwich. apl4d

The Bulletin.

OFFICIAL TIME TABLE — OF — Norwich Street Railway Co.,

Taft., Greeneville, Franklin Square and West Side.	Franklin Sq., Falls and Bean Hill.
[illegible]	[illegible]

SUNDAY TIME.

[illegible]	[illegible]

Remainder of time table the Sunday same as week day, except those marked *

* Not run Sundays.

† Sundays runs only to Greeneville Car House.

‡ Runs only to Greeneville Car House.

Running time between Taft Church and Square, 15 minutes.

Running time between Depot and Square, 8 minutes.

Subject to change and alteration without notice.

nov21d E. P. SHAW, Jr., Supt.

Condensed Railroad Time Table.

NORWICH & WORCESTER RAILROAD.

GOING NORTH.

"Eastern" Standard Time.

Leave.	a.m.	a.m.	a.m.	p.m.	p.m.	p.m.
Norwich......						
Union Station	5.00	8.05	8/0	3/0	2.40	9.15
Perry Street..*		8 00	9.20	2.45	2.48	5.20
Putnam......	6.00	7.05	11.10	4.12	...	9.0?
Webster......	6.10	7.00	11.40	4.45	...	7.35
Arrive.						
Worcester.....	5.40	8.15	12.15	5.10	....	7.55
Boston......	8.40	9.40	1.10	6.10	...	...
Providence.....	......	9.25	12.45	...	5.40	5.40
Hartford......	......	10.10	12.40	6.15	...	...

*This train does not run Mondays.

*This train does not stop at Perry St.

GOING SOUTH.

Leave.	a.m.	a.m.	a.m.	p.m.	p.m.	p.m.	p.m.
Worcester	5.45	9.35	11.00	12.30	4.00	...	5.00
Webster	7.20	10.16	11.40	1.05	4.30	...	5.32
Putnam	8.00	10.55	....	1.40	5.05	...	6.00
Providence	7.10	9.10	....	12.15	...	4.30	...
Hartford	...	9.10	....	....	...	4.30	...
Boston	...	8.30	....	12.0?	...	...	7.15
Arrive. NORWICH							
Union Stat'n	9.30	12.16pm	....	3.05	7.20	8.46	10.05

Steamboat express train leaves Norwich (Union Station) for New London at 10.10 p. m. daily except Sunday.

LOCAL NOTICES.

Store 93 Franklin street to rent.

First-class board and room wanted.

Five or six first-class men wanted.

Nowatzky has the papers tomorrow.

Competent woman wanted as laundress.

Get your Saratoga chips of Welcome A. Smith.

Oysters and boiled lobsters at Powers Brothers' today.

Soda and mineral waters on draught at Steiner's pharmacy.

Church Brothers have lobsters, shad, salmon, porgies, etc., today.

J. C. Perkins wants to sell his family horse. He will go cheap.

Rallion calls attention to Edwards' desiccated soups found at his store.

Hough is still in it and wants you to read his advertisement this morning.

Noyes & Davis have hammock chairs for the veranda or lawn at low prices.

Use Abell's evaporated pie preparation. For sale to the trade by L. A. Gallup.

Gardner & Prentice say you can find Ferris ham and bacon at their market. That's right.

T. J. Falvey says he has the best fitting negligee shirt made, and the best style. He ought to know.

Mrs. H. C. Cheney, 46 Washington street, is the only agent in the city for the Demorest sewing machine.

The order of services at the Central Baptist church tomorrow can be found in the advertisement today.

The children will find a first class line of colored shoes at the store of Geo. W. Kies & Co. See advertisement.

John Barry advertises ice for cold storage at a remarkably low figure. See the analyses in the advertisement.

A. Plaut has bought the entire stock of Moore & Beebe's musical merchandise and will close it out regardless of cost.

See the beautiful neckwear, stylish half hose, fancy H. S. handkerchiefs, and kid gloves that Smith & Gilbert are showing.

Cranston & Co. are selling Mexican grass hammocks very cheap. They are selling a fine cotton woven one for a dollar.

If you want health, good digestion, splendid appetite and energy, use the Maderia Wine Bitters sold by N. D. Sevin & Son.

The sale of shoes at bargain prices at John W. Herren's new store continues today. Read the figures he announces in his advertisement.

Today Reid & Hughes will put on sale in their millinery department 200 pieces of fancy millinery ribbon at 19 cents the yard—less than half-price. They have received the Fashion Journal for May, and all who call at the Boston Store can get one. See advertisement.

Ladies will find bargains in manufacturers' remnants of silk, woolens, cottons and velvet. This presents an opportunity for ladies to secure a dress at great sacrifice. These goods will be for sale at the residence of Dr. Holmes, Tracy avenue, Jewett City, for one week, beginning Friday, May 12. Mrs. A. W. Brown.

NORWICH AND VICINITY.

New Academy Base Ball Captain.

Second baseman Augustus Cult will captain the Academy nine this season.

In the resignation of Captain Lynch, the Academy nine has lost a faithful and capable player. Last year he pitched one or two games with good success, and covered first well this year.

Armstrong, who split his finger in the game Wednesday afternoon, will not be able to catch for a fortnight. Blackledge is his probable substitute.

Dog Owners Protected.

The old fact that a dog is not property, that the property is simply the collar and muzzle he wears, is a fact no longer; for section 10 of the statute specifies that any persons who kills any duly registered and muzzled dog, except in protection of life or property, shall be liable to a suit for damages for the full value of the dog, the value to be established by competent evidence. Further, a criminal prosecution may follow with the penalty of $7 and thirty days.

A feline is not property; but a canine is, just the same as a horse or a cow or a hen or any other domestic biped or quadruped except the cat.

Patriarchs Militant Election.

General George M Redway of Hartford, commanding the Connecticut brigade, Patriarchs Militant, has issued orders for the annual election of field and battalion officers by the two regiments. The election will take place at Odd Fellows' hall in Hartford, Tuesday afternoon, May 23. There are four majors to be elected, there being that number of battalions in the state. J. H. Bonner of Hartford, is the assistant adjutant-general of the brigade and will conduct the election, presiding at the meeting of the officers.

In a Dangerous Position.

Notice has been received at Westerly by mariners that the schooner South Brothers is lying in a dangerous position for coasting vessels. She is in 36 feet of water, three miles east from the South Brigantine life saving station and about half a mile east northeast from the iron buoy on the Brigantine shoals. There is great danger of the wreck being struck by some craft.

Stonington Doubtful About Its Court.

There seems to be a difference of opinion among the politicians of Stonington in regard to the resolution establishing a town court passed at this session of the general assembly. A few claim that the resolution became a law May 1 and is now in force, and that no grand juror has the right to make a complaint, nor any justice has jurisdiction, except as provided by that resolution. Upon this supposition the town clerk has refused to pay the justice's order on the case at Pawcatuck May 2. If this is the exact position, the town is without any means for the maintenance of order, the court having been established, but as yet the senate has not confirmed the appointments made by the house for a judge and a deputy judge. When the senate confirms the appointments everything will be in running order. The majority of people are of the opinion that the law does not go into effect until after the judge is appointed.

Wants No Interference.

In regard to the incorporations committee hearing at Hartford about chartering the extensive project known as the Children's Aid society, The Hartford Courant says that Percy S. Bryant, one of the counsel for the petitioners, asked Mr. Walsh if the selectmen of Danbury had received a circular letter from the selectmen of Hartford. Mr. Walsh replied that he knew of no such letter. He then described, at Mr. Bryant's request, the methods employed in Danbury for the support of incurables. "We are able to take care of our children and don't want any interference from people over in Norwich," added Mr. Walsh.

Booth—Winters.

The Los Angeles Times of May 4 says: There was a pleasant wedding party on Tuesday evening at the residence of Wm. T. Morgan, No 704 North Main street, when James Booth, a well-known resident of Los Angeles, now master workman in the state of California of the A. O. U. W., was married to Mrs. Eva G. Winters, formerly of Monrovia, but for some months living in this city. The parlors and dining room were very tastefully decorated with lilies, roses and trailing vines, and a wedding bell, beautiful and fragrant, overhung the couple as they took their places in the bay window, ushered by Robert Sharp of East Los Angeles, while Mr. Fricaly at the piano played a brilliant wedding march. The ceremony was performed by Prof. D. H. Colcord of Pomona college, Mrs. Winters' pastor in Monrovia, and after the congratulations the company was taken to the dining room for a fine wedding lunch of ice cream, cake, fruit and lemonade. Vocal and instrumental music concluded the evening's enjoyment; and Mr and Mrs. Booth, who will leave for an extended tour in the northern part of the state in a few days, will leave with hearty good wishes and congratulations from their many friends.

The Season Nearly Itself Again.

After a good deal of hesitation the backward season has taken a sudden jump forward; and now, with summer weather, it has nearly caught up with schedule time. Not quite. Fruit trees that in forward seasons are in bloom by the 3d of May are now only just coming into blossom. This is conspicuously the case with the cherry trees, always the first to bloom, but they are only now in flower. But they look May-like now, arrayed in their wealth of blossoms. The regions around the outskirts of the city also add the orioles to the brave show—brilliant birds, and loud and clear musicians. They have a happy time of it in the May sun and bloom. The fullest flowering cherry trees are probably those in city "yards," or backyards, where between crowding buildings they are protected from chance cold winds without being wholly shut out from sunshine. Peach trees are far less common now than fifty years ago; but they should by this time be in their full pink bloom. It was a common thing for them to be in blossom about the first of May. Pear trees are now just opening their flower buds a little.

TEACHERS IN CONVENTION.

Eastern Connecticut Association Exercises in Slater Hall—New Officers.

For the third time the Slater Memorial hall opened its hospitable doors to the members of the Eastern Connecticut Teachers' association Friday morning. Ideal weather and an excellent programme of exercises called out a large attendance to this, the seventeenth meeting of the organization.

Mr J. B. Tucker of Colchester, presided over the preliminary meeting, which was held in the audience room, where later on the Grammar and High school sections met. After the singing of the Doxology—Miss M. A. Hovey at the piano—the divine blessing was invoked by Supt. N. L. Bishop. The president then announced the following committee: On nominations, F. A. Verplank, Willimantic; C. H. Peckham, Norwich; C. B. Jennings, New London; Miss Clark of Danielsonville, and Miss E. H Tracy of Central Village. On resolutions, F. E. Burnette, Putnam; F. H. Beede, Willimantic; H. W. Hine, Greeneville; Miss Grace Ladd, Baltic; and Miss Mary Randall, Colchester.

The High school section opened with a paper on "The Practical Side of Science-Work and Nature Study," by Mr. Frank Rollins of New Britain. The indispensableness of science-teaching, independence in laboratory-work, the importance of daily questioning, of a clear outline of study, of the use of the text-book solely for collateral reading, and of inciting the interest of parents in the work, were some of the topics entertainingly treated.

Miss Mary E. Bradley of Willimantic, read an interesting paper on "Character and Extent of Grammar-School Work in English," advocating a high ideal in literature preaching, and the consideration of instruction in technical grammar merely as the means to an end. She was followed by Miss Jennie E Chapin of the Willimantic Normal school, who considered the subject of "Geometry in Grammar Grades," in a practical paper illustrated by charts. Upon these charts were fixed geometrical forms in wood, arranged in easy and natural gradation; and Miss Chapin's paper was largely an explanation of a practical and economical method of using them.

The Academy chorus of eighty voices under the direction of Mr. George F. Kinney, furnished a pleasing digression just here, singing Cowen's "Bridal Chorus" with volume and sweetness, and following with Eichberg's "To Thee, O, Country!" spiritedly given with piano accompaniment by Miss Louise Woodward, and orchestral accompaniment by the Academy orchestra.

The report of the committee on admission to high school on certificate was then made by Dr. R P. Keep, who with Superintendent Bishop and Principal F. A. Verplank of Willimantic, was appointed to consider this question as a result of the discussion at the meeting in Willimantic last May. The gist of Dr. Keep's valuable paper was to the effect that while admission by certificate would subserve the greatest good of the greatest number, proving an important saving of labor to teachers in preparing and correcting papers, and removing the strain upon nervous pupils, besides doing away with cramming, still it would be impracticable in a city where feeding schools of different grades of preparation contribute to the high school. Upon the same subject suggestions were made by Messrs. Verplank, Bishop, Keigwin, Jensen, Morrill, Harroun and Jennings, and Misses Goodwin and Carlisle.

In the primary section, which met in the annex, the subject of Literature was considered by Miss Mary Allen of Danielsonville. The schools are to train the minds of pupils to the appreciation of literature, not by scraps, but by well selected books. Much science-reading should be given. Every child is a born naturalist; hence his reading should be upon subjects which he appreciates and understands. Upon the subject of Science, Miss M. G. Flynn commended regular instruction, the main object being to cultivate a loving and intelligent interest in nature.

Miss E. B. Carlisle, of the Free Academy Normal, presided most efficiently over this division of the convention.

After lunch, which was served in the Academy gymnasium, Dr. W. G. Anderson of Yale, gave a brief but pithy address upon physical training. This was followed by a stirring address upon "Alexander Hamilton," by Dr. Truman J. Backus, president of Packer institute, Brooklyn, N. Y. A symposium, embracing methods of improving the teaching of writing, geography, history and discipline, to be participated in by Mr. Jennings, Miss French, Miss Tracy and Mr. Verplank, was omitted owing to the lateness of the hour.

The committee on resolutions, through Mr. F. A. Bagnall of Stafford Springs, the courteous secretary, announced expressions of thanks to Dr Keep and the Academy trustees, to Mr. Kenney and the chorus, as well as others who helped to make the meeting a success. Following are the officers for the ensuing year:

President, Mr. Francis A. Bagnall, Stafford Springs.

Vice-president, H. G. Keigwin, Norwich.

Secretary and treasurer, Mr. F. H. Bushnell, Preston.

Executive committee, Miss Winifred Wood, Danielsonville; Miss M M Hill, Willimantic, and Mrs. Agnes Lindsay, Putnam.

THE STATE LEGISLATURE.

Hamersley Nominated Associate Justice of the Supreme Court.

HARTFORD, May 12.—There were only forty-eight members of the house present at today's session. The 201 absent members were represented by their desks; but business went on just the same, and a good day's work was done. One incident of the day's proceedings was the reception of a communication from Governor Morris nominating Judge William Hamersley as an associate justice of the supreme court for eight years from January 14, 1894, to succeed Justice Carpenter, whose term will then expire by the age limitation. Under the law passed a few weeks ago the nomination will remain on the table for three days, when it will be referred to the committee on judicial nominations.

The committee on incorporations reported favorably on a bill providing that no electric light, power, telephone or telegraph company, shall occupy a highway or public ground except by authority of the general assembly; a substitute bill authorizing cities and municipalities to establish plants for the manufacture of gas and electricity.

The committee on agriculture reported a number of bills relating to dogs and sheep. Among them was a favorable report on a bill providing that "every person owning or having the custody of any dog accustomed to go out on any highway or common and growl, snap, or bite, or otherwise annoy any person or horse lawfully using such highway or common, shall be fined not more than $7 or be imprisoned not more than ten days, or both."

The committee on public health reported a bill for protection against cholera. The bill provides that at places where there is danger of the introduction of the disease the state board of health shall have power to order disinfection of baggage, wearing apparel and freight, and to cause isolation of persons infected or liable to be infected.

Adjourned to 11 o'clock Tuesday.

In the senate there were only nine senators in their seats at the opening hour. Others drifted in later.

Matters on the calendar were taken up.

A resolution was passed repealing the charter of the Killingly Electric Light company.

House bill abolishing poll and military commutation was rejected.

The railroad committee reported adversely, and the senate rejected, a bill that dwellings, repair shops, etc., of railroad companies shall be assessed in the towns where located.

Owing to light attendance there was no action on the medical practice bill.

At 11.25 the senate adjourned to Tuesday, May 16, at 1 p. m.

ROBBED AN OLD MAN.

Sharpers Take in a Maine Sea Captain.

THEY HAD GOLD TO SELL CHEAP.

Induced Captain to Go to Canadian Side—The Old Story.

BANGOR, Me., May 12.—In Robbinston, which is one of the most easterly towns in the United States, being separated from the province of New Brunswick only by a narrow strip of water, lives an old seafaring man who has quite a tidy sum of money laid away. To him, a short time ago came a man, smooth of address and dark of skin, who introduced himself as a native of Nova Scotia who had made a wonderful discovery of gold in that country, and all he and his partner wanted was a little capital to enable them to get out the gold and make their everlasting fortune.

The stranger said his partner had several chunks of gold worth several thousand dollars across the water, and he wished the captain to go over with him and see it for himself. He wanted to raise some money at once and would sell the gold for one-quarter of what it was worth, and would give the captain a large number of shares of stock if he would go in with them and form a company to work the mine. He stated that his partner had committed some offense in the States, and did not dare to go to Robbinston.

For Fear of Being Arrested.

So smooth was the tale that the captain thought it would do no harm to investigate, so he consented to accompany the stranger in his little rowboat to the Canadian side, taking with him a sum of money with which to purchase the gold—reports say some $300 or $400.

On the Canadian side they landed in a lonely spot and made for a patch of woods, where the partner was met in an old camp.

The sequel can easily be surmised. The trusting captain was overpowered. The strangers went through his pockets, taking his money and watch, bound him hand and foot in the camp and departed.

The captain managed, after a time, to get free from his bonds, and tramped through the woods to the nearest settlement, where he told his story.

Nothing has since been seen of the gold sharpers.

There is a very rough gang along the border, and all manner of depredations are constantly being committed. It is said that a similar game to this was successfully worked at another place farther down the bay, but the prize was not so large.

GERMAN CONSERVATIVES

Publish Their Election Manifesto Declaring For Protection and Bimetalism.

BERLIN, May 12.—The Conservatives publish this morning their election manifesto. It savors in almost every line of agrarianism.

While protection and bimetalism are avowed boldly as foremost party principles which must be reckoned with by the government if it desires a firm alliance, no unequivocal word is spoken concerning the army bill.

In fact, anything that could be construed as definite approval of the measure is carefully avoided.

The manifesto hints at the desirability of a large income tax, which would fall most heavily upon Jewish speculators.

The anti-Semitic sentiment of the party is not especially conspicuous in the manifesto, but a speciously worded paragraph says that the "profession of Christianity must be adequately impressed upon the life of the people and the action of the legislative bodies and the administration of justice."

SEWING MACHINE TRUST.

Dies In Its Incipiency After All the Details Were Arranged.

CLEVELAND, May 12.—It is reported that the great sewing machine trust has died in its incipiency. After the general details had been arranged and the combination of five companies believed to be assured, the Domestic people suddenly announced that they did not care to consolidate.

The companies in the deal were the Standard and White of this city, the Domestic of Newark, N. J., the Davis of Dayton and the New Home of Orange, Mass. The capital of the joint company was to have been $12,000,000.

MULLEN BEGAN THE ROW.

Was Hotheaded, Quarrelsome and Often Arrested For Assaults.

PAWTUCKET, R. I., May 12.—Thomas E. Mullen, who died from the injuries he received at the hands of John and Michael Moorehead in Olneyville yesterday, was a resident of this city until a very short time ago. He came to Pawtucket from Milford, Mass., and opened a liquor saloon on [illegible] street.

He was extremely hotheaded, and was before the courts two or three times for committing simple assaults. About five months ago he committed a serious assault with a dangerous weapon on a man named John Nolan. He got out of the case, however, on payment of costs, and shortly afterward left Pawtucket for Olneyville.

He was known here as a fellow of the most quarrelsome and vindictive disposition, and the prevailing opinion is that Mullen began the row which ended fatally for him.

SCHOONER ESPERANCE LOST.

Part of Her Deck and Cabin Floated Ashore at South Beach.

NEW YORK, May 12.—A special from Halifax to The World says: The schooner Esperance, Captain Richards, which sailed from the Magdalen Islands six weeks ago with a crew of 10 besides the captain, on a sailing voyage in the Gulf of St. Lawrence, has been lost with all on board. Part of her deck and cabin floated ashore at South Beach. It is supposed that she ran into the ice on Columbian shoal off Grindstone, during a snowstorm on Easter Monday, was crushed by ice and sunk.

A schooner was seen in that dangerous spot before the snow squall set in, but after it cleared away nothing could be seen of the vessel. Great anxiety is felt for the safety of the schooner Maria Ann, which sailed from Little Bras d'Or two months ago for the sealing grounds, and has not been heard of since.

PASSENGER TRAIN HELD UP,

But the Robbers Were Frightened Before Securing Booty.

ST. LOUIS, May 12.—Two men held up the north bound Mobile and Ohio passenger train about 11 o'clock last night at a water tank a mile from Laketon, Ky., and about 24 miles south of Cairo, Ills.

They threatened to blow up the express car with dynamite unless the door was at once opened. Messenger Ray of the Southern Express company thereupon opened the door, and was promptly covered with revolvers. He refused to open the safe, however, and before the robbers could do so they were frightened off. It is understood they obtained nothing of value from the express car or passengers.

GONZALES IS BURIED.

Procession Three Miles Long Followed the Body to the Grave.

CITY OF MEXICO, May 12.—Ex-President Gonzales, whose death occurred on Monday, was buried yesterday with elaborate ceremony in the rotunda reserved for illustrious men. The body was followed to the grave by a procession three miles long. Joaquin Obregon Gonzales, a lawyer, has been elected ad interim governor of Guanajuato to succeed the dead statesman.

SCHURZ ON CLEVELAND.

Views of the Ex-Secretary on the Administration and Its Purposes.

WASHINGTON, May 12.—Ex-Secretary Carl Schurz, who has dined with the president and been in conference with Secretary Gresham, has returned to New York. In commenting upon his visit, he said: "I have not been in Washington for 10 years and I am amazed at the magic change which has taken place in the magnificence of the American capital in the brief space of a single decade. Then I had resided much in Washington as a senator and cabinet officer. My visit here now is specially agreeable, as I find an administration in power which coincides entirely with my views on administrative and economic questions.

Although the president is somewhat worn down by the laborious task of attempting to see everybody and hear their cases, he expects now to be greatly relieved by his order, and will be able to facilitate a large amount of important business which has thus far been neglected on account of the pressure of office seekers.

The ex-secretary said further: "I am more an observer of political movements than an actor; still I take a deep interest in certain directions, and shall be greatly disappointed if President Cleveland does not accomplish the work of reform which he has so vigorously commenced. The two paramount questions which engross most of his thoughts are finance and the tariff. In the former he has a difficult task before him, as there is such a diversity of opinion in the Democratic party; yet I believe he will succeed. The most urgent step is the repeal of the Sherman act. The president is of the opinion that the conditions which have developed in financial circles during the last 30 days will continue, and will open the eyes of the people.

"The reform of the tariff is not so difficult a task. That is regulated by known conditions, which will be put in the form of legislation by the coming congress. The president's idea is not to adopt any radical departure, but to pursue a conservative course, which will not materially disturb or unsettle business."

EXTRA SESSION DEMANDED.

Ignatius Donnelly and the Alliance Desire More Legislation.

ST. PAUL, May 12.—A sensation was created in political circles last evening over the announcement by Ignatius Donnelly, president of the Minnesota alliance that the alliance would make an immediate demand on Governor Nelson that he call an extra session of the legislature.

The trouble has all arisen over a decision by Attorney General Childs that will prevent the building of the Farmers' State elevator at Duluth.

The legislature passed and the governor signed a bill appropriating $200,000 for such an elevator, but it is evident that the decision of the attorney general blocks all proceedings. The elevator bill provides for an increase to 20 cents a car for inspecting grain and 25 cents a car for weighing it and from the fund resulting from the weighing and inspecting the new elevator was to be built.

But now comes the attorney general and tells the warehouse commission that no change is contemplated by the new law except upon grain which goes into the new elevator.

MARVELOUS MACHINE.

New York Central Engine Almost Reaches Two Miles a Minute.

BUFFALO, May 12.—The New York Central's new engine, 999, which is to be exhibited at the World's fair, has made a record of 112 1-3 miles an hour.

Tuesday the Empire State express drawn by this marvelous machine, made 102 miles an hour, a great record in itself but Engineer Charles Hogan said she was not feeling well that day and could do better.

After a night's rest here she was brought and sent down to Syracuse for another trial.

The Empire State express arrived in Syracuse on time. No. 999 was coupled on and the train left on time.

Hogan let her out a few times on the way to Rochester, but he did not want to get ahead of his schedule, and he brought her into the Rochester depot on time. The speed made was equivalent to 112 1-3 miles an hour.

New Cabinet In Peru.

NEW YORK, May 12.—The Herald's special from Lima, Peru, says: The ministry of which General Velarde was premier has resigned. A new cabinet has been formed with the portfolios distributed as follows: Chief and foreign, Jose Manannu Minenez; home, Pedro Jose Zavalo; justice, Alfredo Gastou; war, Nicanor R. Temoscrieo; finance, Eugenio Moronaseda.

New Yacht Nesera.

BOSTON, May 12.—The new schooner yacht Nesera, built by Lawley last winter, sailed from City Point this morning for Providence. At 3 o'clock she was put in commission, when Commodore Warren R. Fales of the Rhode Island Yacht club ran up his colors to the mainmast head. The Nesera is a very pretty boat afloat, and is fitted up very nicely below.

Heavy Bank Liabilities.

SAN JOSE, Cal., May 12.—The liabilities of the Santa Clara bank, which failed yesterday, are now stated to be $800,000. Assurances had been given by the officers of the bank that depositors would be paid in full, and it is now believed that settlements must be effected at very much less.

Bank Scandals In Rome.

ROME, May 12.—The commission appointed to inquire into the bank scandals has learned that nearly all banks of issue disbursed large sums during the last two general elections. Important documents bearing on the scandals have vanished.

His Face Blown Off.

BOSTON, May 12.—George Riley, a workman for the Calcium Light company, was instantly killed by the bursting of a tank today. His face was blown completely off.

Ice Jam Causes Damage.

PORT ARTHUR, Ont., May 12.—Great damage has been done by the Kaministiqua river. The ice went out of the river Wednesday night, forming an ice jam at the mouth. Yesterday the water backed up over the coal docks and freight sheds and surrounded the elevators. The Point de Meuron bridge, Mark's Mill wharf, Graham Horne & Co.'s wharf, Government bridge and Port Arthur, Duluth and Western bridge were carried away. Dynamite was finally used to break the jam.

Woonsocket Street Railway.

BOSTON, May 12.—Boston and Chelsea parties have secured majority stock of the Woonsocket Street Railway company, and will manage the road. The road will be equipped with the General Electric overhead trolley system.

AYER'S SPECIALTIES.

PEOPLE FIND

That it is not wise to experiment with cheap compounds purporting to be blood-purifiers, but which have no real medicinal value. To make use of any other than the old standard AYER'S Sarsaparilla—the Superior Blood-purifier—is simply to invite loss of time, money, and health. If you are afflicted with Scrofula, Catarrh, Rheumatism, Dyspepsia, Eczema, Running Sores, Tumors, or any other blood disease, be assured that

It Pays to Use

AYER'S Sarsaparilla, and AYER'S only. AYER'S Sarsaparilla can always be depended upon. It does not vary. It is always the same in quality, quantity, and effect. It is superior in combination, proportion, appearance, and in all that goes to build up the system weakened by disease and pain. It searches out all impurities in the blood and expels them by the natural channels."

AYER'S Sarsaparilla

Prepared by Dr. J. C. Ayer & Co., Lowell, Mass. Sold by all Druggists. Price $1; six bottles, $5.

Cures others, will cure you

INSURANCE

FINANCIAL STATEMENT OF THE WESTERN ASSURANCE COMPANY, JANUARY 1ST, 1893. UNITED STATES BRANCH.

—ASSETS.—

Government Bonds	[illegible]
State Bonds	127,[illegible]
Municipal Bonds	[illegible]
Cash on Hand and on Deposit	[illegible]
Other Assets	[illegible]
	$1,[illegible]

—LIABILITIES.—

Reserve Premium Fund (N. Y. Standard)	$[illegible]
Reserve for unpaid losses	[illegible]
All other liabilities	[illegible]
	$1,[illegible]
Surplus in United States	[illegible]
Total income in U. S. for 1892	$1,[illegible]
Total Losses paid in U. S. from 1874 to 1892, inclusive	$[illegible]

NICHOLAS TARRANT, Agent, 60 Main St., Norwich, Conn. apr18

BEST FORMS FOR INSURANCE, COMPANIES REPRESENTED, RATES TO THE ASSURED. **AT** STORY'S INSURANCE AGENCY, 33 Shetucket St. mar21d

A. IRVING ROYCE, FIRE INSURANCE.

Office, Over Thames National Bank, Shetucket St., Norwich, Conn. feb6d

ANNUAL STATEMENT —OF THE— New London Co. Mutual Fire Insurance Co.

OFFICE

In Chelsea Savings Bank Building, Shetucket St., Norwich, Conn.

Jan. 1st, 1893.

Assets	$104,170.[illegible]
Liabilities	22,[illegible]
Surplus	$81,[illegible]

E. F. PARKER, Pres.

J. F. WILLIAMS, Secy.

IRA L. PECK, Treasurer. feb16d

B. P. LEARNED

Insurance in all Forms.

Bonds of Indemnity.

Foreign Drafts.

Over Thames National Bank, Norwich, Conn. feb16d

TROY STEAM LAUNDRY.

Goods called for and delivered free of charge. Lace Curtains and all Fine Work guaranteed to give satisfaction.

145 Little Water St.

Family Washing at Special Rates. nov8d

TEAMING.

I am prepared to do all kinds of light and heavy teaming, dump-cart work, etc., etc., at the lowest living prices.

mar21d W. H. PALMER, 50 Sixth St.

Murphy & Blackburn,

General Furnishing Undertakers and Embalmers.

No. 37 Franklin St., opp. Prentice Furniture Company.

Open day and night. Sing bell for night calls. Residence No. 24 High street and No. 1 Williams Avenue, Preston. We give special attention to Upholstering and Carpet Laying and all work of this kind. Satisfaction guaranteed. Lowest prices in the city. mar21d

Sterling Silver!

New and Elegant Patterns in Solid Silver for Wedding Presents at

KINGSBURY'S.

may1s

Fine Work. Fair Prices.

D. S. UNDERWOOD,

Contracting Painter, Paper Hanger and Decorator.

RESIDENCE, 185 FRANKLIN ST. apr1d

PROTECT YOUR EYES.

MR. H. HIRSCHBERG,

The well-known Optician of No. 29 E. 13th St., New York, and 629 Olive St., St. Louis, has appointed

H. R. WOODWARD

As agent for his celebrated Diamond and Non-Changeable Spectacles and Eyeglasses. The Glasses are the greatest invention ever made in spectacles and every pair purchased is guaranteed, so that if they ever leave the eyes no matter how scratched the Lenses they will furnish the party with a new pair of Glasses free of charge. H. R. Woodward has a full assortment and invites all who wish to satisfy themselves of the great superiority of these Glasses over any and all others now in use to call and examine them at the Star Jewelry Store, 162 Main St., Norwich, Ct. No peddlers supplied. None genuine unless stamped with the word Diamond and non-changeable. jy8d

HOOD'S SARSAPARILLA.

Spring Medicine

Is needed by nearly everybody to purify the blood, cleanse the system of the winter's accumulation of impurities, and put the whole body in good condition for the summer. Such universal endorsement has

Hood's Sarsaparilla

given for this purpose that it is the most successful and most popular Spring Medicine. If you feel weak and tired, Hood's Sarsaparilla is just what you need to restore your strength and make you feel perfectly well.

A Good Appetite

The following is from ex-Congressman Warner, a gentleman highly esteemed by all who know him:

"I can truly say that I consider Hood's Sarsaparilla the best medicine for purifying the blood. It did me good when physicians and other medicines failed. It has increased

Hood's Sarsaparilla Cures

my appetite and seemed to renew my youth. This is absolutely true." W. S. Warner, N. B.—Be sure to get Hood's. Fond du Lac, Wis

HOOD'S PILLS cure all Liver Ills, Biliousness, Jaundice, Sick Headache, Indigestion. 2 mar8daw

MISCELLANEOUS.

LUCAS
A. H. HARRIS, Lessee.
HALL

REMOVAL
We have removed
From 11 to 31 Chestnut St.,
Where we have superior facilities for doing all kinds of work in our line,
Steam Carpet Cleaning.
Ladies' garments cleaned or beautifully dyed. Dying feathers a specialty. Promptness and thoroughness guaranteed.
WILSON BROS. mar8d

Livery, Boarding & Sale Stable

Hacks and teams to let, also a four-seated wagon and 'bus, convenient for parties and picnics, at reasonable prices. Horse clipping done by Oster's Improved Power Machine.

A. T. GARDNER, Chestnut Street

ESTABLISHED IN 1861.

Adam's Tavern,
NORWICH TOWN,
A. A. ADAM, Proprietor.

The following is a list of the best brands of ACKER, MERRALL & CONDIT'S and PARK & TILFORD'S WHISKEYS that I introduced 20 years ago. They have become intensely popular. They sell on their own merits:

Imperial Bourbon, Rob Ward, 1858, Maryland Rye, Monogram Rye, Blue Grass, Hermitage, 1880, Union Club Rye, Mayfield Bourbon, Hermitage Sour Mash, Keystone Rye, Cabinet Bourbon, Union Club Wheat.

N. B.—The above goods do not have to be rechristened every six or nine months with a new name in order to make them sell, as is a customary feature with compounding liquor dealers. A. A. ADAM.
Telephone call 18-14.

FRESH FLOWER SEEDS.

Asters, Pinks, Mignonettes, Pansys, Sweet Peas, etc., 5 cents paper.
Extra size Gladiolus Bulbs.
Fine Tuberose Bulbs, 5 cents each.

MRS. S. M. HOWIE,
110 Franklin Street.

—THE—
LAMSON & HUBBARD
Is the Leading Hat
In New England
Warranted Fast Color and not to Break.
FOR SALE BY US ONLY.
PERKINS & MONTGOMERY,
Successors to J. T. CLARK,
121 and 123 Main Street.
apr28TuThS

BILLIARD and POOL TABLES
—FOR SALE BY—
J. J. COATES, 65 West Main St.
Supplies of all kinds constantly on hand. Repairing done.
apr6TuThS

Complete Manhood
AND HOW TO ATTAIN IT.

A medical work that tells the causes, describes the effects, points the remedy. Scientifically the most valuable, artistically the most beautiful medical book ever published; 96 pages, every page bearing a half-tone illustration in tints. Subjects treated: Nervous Debility, Impotency, Sterility, Development, Varicocele, The Husband, Those Intending Marriage, etc.

Every man who would know the Grand Truths, the Plain Facts, the Old Secrets and New Discoveries of Medical Science as applied to Married Life, who would atone for past follies and avoid future pitfalls, should write for this WONDERFUL LITTLE BOOK.

It will be sent free, under seal, while the edition lasts. Address the publishers, ERIE MEDICAL CO., Buffalo, N. Y.
apr1TuThdaw

THAYERS DYE WORKS,

John F. Amburn, Proprietor, 480 Boswell ave.

All kinds of Dyeing promptly done. Bed blankets thoroughly cleaned. Ladies' and Gent's garments dyed in the best possible manner.

Watering Silk a Specialty.

Orders left with J. H. MYERS at Circulating Library, No. 164 Main St will receive prompt attention. mayWTuThS

Call at the WEST SIDE TONSORIAL HAIR CUTTING AND SHAVING PARLOR, 73 West Main street, opposite the Union depot. No waiting, three artists always in attendance, and four on Saturday.

N. B.—Having enlarged my place and fitted it up in all modern improvements, I am now ready to receive all of my old customers, and as many new ones as may favor us with a call.
apr10w HENRY GRODOTZKE.

IF YOU WANT TO SELL YOUR GOODS advertise them in THE BULLETIN.

CHRISTIAN ENDEAVOR.

Topic For the Week Beginning May 14. Comment by Rev. S. H. Doyle.

Topic.—Winning souls. Prov. xi, 30; I Cor. ix, 19-23.

The one element necessary to soul winning emphasized in our topical references is wisdom. The writer of Proverbs says in xi, 30, "He that winneth souls is wise," or perhaps more literally, "He that is wise winneth souls." In I Cor. ix, 19-23, we have set forth the wisdom, tact and skill used by the great apostle Paul in soul winning. To the Jew he became a Jew, to the gentile as a gentile, to those without law as one without law—in short, all things to all men, that he might save some.

This does not mean in a bad sense. It does not mean that Paul was a mere timeserver, that he carelessly pandered to the weaknesses and peculiarities of all classes that he might be popular with all. It means that in a true and noble sense he put himself in active touch with all classes, looked at things from the standpoint of each, put himself in their places that he might understand them and be able to influence them and lead them to Christ. This was true wisdom. It may well be emphasized, for the blundering errors of those who would win souls often account for their loss. Let us notice this one element of wisdom in soul winning.

1. Wisdom is enjoined in soul winning. Christ knew the great need of skill in dealing with men's souls, so he did not fail to impress its need upon His disciples. On one occasion, when He called the fishermen from their nets, He said, "I will make you fishers of men." All know the tact and shrewdness necessary to the successful fisherman. Again, when sending His disciples forth, He said, "Be ye wise as serpents." The serpent is known for its cunning and subtlety. Thus, Christ on two occasions emphasized the need of wisdom in winning the souls of men.

2. Wisdom is necessary in soul winning. Prov. xi, 30, "He that is wise winneth souls." This is equivalent to saying, "He that is unwise winneth not souls." That wisdom is necessary in winning souls we see too often illustrated in the disastrous results that follow the lack of wisdom on the part of Christian people. The utter lack of the merest resemblance to shrewdness and tact in dealing with men is often deplorable in those who would really desire to see men saved. From one blunder to another they go, often destroying all influence that has been made. The results of such labors are as lamentable as the work itself is deplorable.

3. Wisdom is successful in soul winning. Paul was the wisest of men. He was most successful of men in leading men to Christ. Let us imitate his wisdom that his success may be ours.

Bible References—Dan. xii, 3; Math. iv, 18-20; Mark i, 16-18; Acts xvi, 30, 31; Rom. xi, 13, 14; I Cor. i, 21-27; Eph. ii, 8; John i, 36-42; Math. v, 13-16; II Pet. ii, 12; Jas. v, 20; I Tim. iv, 16.

Bring the Bible With You.

Christian Endeavorers should bring their Bibles to the society meetings because—

There are frequent occasions for the recitation of appropriate texts, which your memory may not retain. Reading from the Bible is next best.

Concert and responsive reading from the Bible would become much more general if members would bring their Bibles, and such reading is very helpful.

We should enjoy the companionship of the book and like to have it with us even if we do not open it.

A few minutes of Bible reading while we are waiting for the meeting to begin is the best preparation for the meeting.

Often in the course of the meeting helpful comments on Bible passages will be given, and if you know how to mark your Bibles wisely you will want them at hand to mark.

The Bible carried along the street is a sort of Christian banner, and every Christian Endeavorer should wish to show his colors.—Golden Rule.

Let All Have a Chance.

A good many classes have one member who wants to answer all the questions the teacher asks. It is needless to point out the damage which such a pupil will do to the others if he be not restrained. A public rebuke for forwardness should be the last resort. If the ambitious youth will not take a hint, it would be a good plan to ask him privately to give others a chance. It would be an interesting experiment to make up a class of such young people and let them talk each other down.—Pilgrim Teacher.

What Is Your Favorite Passage?

The prayer meeting service may be delightfully varied by asking each member of the society to name on a slip of paper his favorite passage of Scripture. These may be gathered up and read, with appropriate comment, by the pastor. The fact that many of the slips are duplicated again and again will in itself be a matter of interest, as showing what texts have the strongest hold upon the hearts of believers.—Young People's Standard.

Christian Endeavor Notes.

Brooklyn now has 108 societies. Its junior union comprises 25 societies.

A Christian Endeavor society has been formed in the American church, Paris, Rev. Edward G. Thurber, D. D., pastor.

The German Lutheran Endeavorers have now two publications devoted to their interests. They are about forming a denominational union.

"Five hundred and twenty-two brought to Christ in our state last year through Christian Endeavor," joyfully announces B. R. Hoobler, the Michigan statistical secretary.

New Hampshire week at Chicago will be May 8-15, and Hotel Endeavor will be the headquarters.

The Chinese Presbyterian society of Oakland, Cal., sent a delegation 23 strong to the recent Alameda county convention. They were heartily received.

An automatic wagon brake which acts with a backward thrust of the neck yoke on the tongue of the wagon.

A hub protector comprising an elastic tube with metallic disk and designed to be held upon the hub of a wheel by air suction.

A process of converting malleable iron into steel, employing for the purpose a composition of plumbago, salt and sulphuric acid.

A Poetic Fiction.

The man who wrote that woman's "no"
Means "yes," I'll safely bet,
Hadn't met that class of womankind
That most of us have met.
—New York Herald.

THE BLACK PEARL.

The harbor of Acapulco is an ideal one for shelter, and after the steamer is once at anchor it is a source of mystery to the passengers who have not been on deck how she ever entered the quiet little bay. The high, blue mountains in the background, the tall palms and tropical green down to the water's edge, along the shore the tiled and thatched houses—among the oldest on the coast—and on the rising ground to the right the ancient fort and military prison—all these make a sight that fills a lover of the picturesque with enthusiasm.

The waters about the steamer are thick with the boats and dugouts of the bumboat women and dirty native boys peddling fruit, shells, pearls and a world of indescribables, all keeping up a constant din of jabbering jargon, that, with the hundreds of half naked natives passing from the ship to the lighters discharging cargo, makes an exciting scene, in sharp contrast to the peaceful outlook on the shore beyond.

From the ship the city seems but a collection of small adobes, scattered here and there along the hillside, with an occasional long, low white building in view. But no sooner has the traveler passed the gates of the custom house than a little city of 12,000 inhabitants lies before him under the shelter of the hill, with thriving stores thronged with dark eyed senoritas and men in white linen or bespangled velvet, many of the latter with the flaming serape hanging over the shoulder.

Edmund Warren represented an American house. He had taken the place of the traveler who for years had made the annual visit to the Mexican seaports. He had never seen Acapulco before, nor had Henry Sanford, who accompanied him on this trip. They had only just landed and become settled in the miserable excuse for a hotel in time to enjoy a delicious comida, when they felt an impulse to join the throngs which filled the clean paved streets as evening came and night soon followed the footsteps of the sultry day.

Passing down the street leading by the stores, the market and the plaza, just back of the custom house, a small space under sheltering palms opened to view, where night after night the lower classes assembled to watch the fandango. The crowd of dark skinned men and women, all dressed in the garb of the locality, stood out in the dim light of the long torches planted here and there among the throng, like ghosts of departed senoritas and caballeros. All were watching the couples dancing the monotonous clog quadrille on the low platform to the music of drum, tambourine and guitar. With hands on hips and heads thrown back, the dancers faced each other on the boards arms' length apart, and the constant stamping of little feet and the changing from side to side was kept up until all were exhausted and others took their places.

The Americans had mingled with the throng about the dancers, watching alternately the platform and the groups of girls about. Soon soft eyes had discovered the strangers, and coquettish glances went out from beneath long lashes. Warren was never happy unless in love and in love with every pretty face that came across his path. His heart beat faster as he caught the glances shot at himself and Henry, and he nearly pinched the latter's arm off as a smile came from a dark eyed beauty on the edge of the throng.

"Gad, Henry! Such eyes! Did you ever see their like?" he exclaimed. "I must see where she lives. Are you with me?" and he rubbed his hands in anticipation of an adventure. Henry was quite as ready for a lark as his companion.

Ten o'clock. The dancing was over, and the crowd scattered through the dark streets.

"You had better look out for that tall Mexican with your beauty, Ned. He may stick a knife into us," cautioned Henry.

"Nonsense. Come on," was the other's rejoinder.

They did not notice the native police, not uniformed, but armed, following some distance behind as the Americans dogged the footsteps of the first conquest of the amorous Warren, nor did they know their custom of "running in" the foreigner on any pretext whatever for the revenue of the paltry fine. Muriella Narvaez knew full well that her new admirers were close behind, and so did her tall lover. He bade her good night as Warren and Sanford passed, and went back toward the plaza. If the Americans could have heard his consultation with Old China, the bumboat woman and character of Acapulco, they might even now be back in their native city.

The young men retraced their steps and found the olive skinned beauty still in the door. They saluted. The bow was returned.

"Adelante, senors," a pretty voice said, and they accepted with alacrity the invitation to enter. Candles burned dimly in a corner filled with bottles—mescal aguardiente and aguila. Several other girls, quite as pretty as the captor of Warren's transitory affections, were seated about, some on stools and some on a low couch in the corner. Two had guitars.

"Here's luck, Henry," whispered Warren, and they were soon quite at home in the little white adobe, though to Henry there seemed something uncanny about the place. To the Americans, used to the luxurious fittings of a metropolitan home, the bare walls and dirt floors, covered with palm patates, were a new experience.

While laughter and song came from the little home, and the Americans were whispering love nothings in the ears of newly found amoreux, in another home not far from the water more serious words were passing between Old China and the tall lover of Muriella. The old dealer in green cocoanuts and occult mysteries was listening with ill concealed pleasure to the man who was begging a favor at her hands. No love scruple about the chance of that pretty boy ever escaped her notice, and nothing pleased the stout old bumboat woman so much as to be sought out by the amorous of the upper classes to listen to such information from her lips as is sought from the "second sight" mediums of our own country.

"So you want to buy the Black Pearl? To buy it! You fool!" shrieked Old China when the Mexican had finished his story. "What do you know about it?"

"I know what was said when the comandante was found dead, and that the police were afraid to search for it. Five hundred pesos for its use tonight—that is all I ask."

"The police are fools, and you are a fool. I know nothing about the Black Pearl."

"Come, China. A thousand pesos for its use and the knowledge how to use it."

"A thousand pesos," muttered the old woman. "Have you the money with you?"

"Aye, that I have, and I want its use for only this one night."

China waddled into an adjoining room, whence after much delay she brought forth a package carefully wrapped and sealed. "You must not undo this, senor," she said, "or you, too, will suffer if you see the pearl."

* * * * * *

The laughter and song in the adobe casita stopped at a knock on the outer door, and Ned Warren's pretty Acapulcan answered the summons. A neat parcel was handed her by the messenger, which she eagerly unfolded. "With the compliments of ——," it said, but she knew the handwriting.

"How funny at this hour!" she thought, but her snapping black eyes danced with glee as she undid the parcel and found it to contain an immense black pearl set in beaten yellow metal of quaint workmanship. At her exclamation of delight the others grouped about, and the object of their admiring glances was laid upon the table for inspection.

An instinctive shudder passed through Sanford as Muriella laid it under the candle light. It seemed to emit a peculiar light, and a queer, pricking sensation went through his veins as he viewed the jewel—the largest of its kind he had ever seen. As he looked a feeling of exhilaration came over him, such as he had not felt during the evening.

"That last drink of tequila was too much," he thought, but the others, too, were beginning to evince signs of liveliness even greater than all the hilarity of the night had brought forth. A faint blue haze seemed to cover every object in the room. The figures of the girls at intervals looked far away and then near by, while a feeling of utter recklessness pervaded his whole being. All the phantasms of the opium eater could not be more weird than those which came into Sanford's brain as his gaze was riveted on the jewel lying among the candles grouped around it on the table. In their dim light it seemed to grow and grow, emitting a demoniacal glow that, but for the spirit of recklessness which possessed him, would have filled his soul with dread.

"The fandango," cried one of the girls, with a wild burst of laughter. "Let us dance once more, for I feel as though my feet were on fire," and when the guitar sounded the notes of the dance the dancers seemed to enter into it with fiendish delight and boisterious enthusiasm. Back and forth they crossed, swaying like willows in the wind, with hands on hips and heads well back, their feet pattering and stamping to the twanging of the guitar. Faster and faster their movements became, as the music seemed to fill every fiber with its wild action.

* * * * * *

Five bodies were found in the adobe casita next morning, but with no marks of violence or other signs to show the cause of death.

The gossips of that quaint Mexican seaport tell a weird tale of a black pearl, taken from the gulf, that acts upon beholders as does the loco weed upon all who taste that evil plant, and they tell, too, of a mad dance of death years ago when two foreigners and three beauties of the place fell exhausted about the jewel, whose demoniacal fire kept them treading the fandango till every energy was gone and life went from them.—John Craig in San Francisco Argonaut.

A New Class of Compounds.

The "nitro metals" are a new class of compounds discovered by Sabatier and Senderens. They have found that reduced copper absorbs, in the cold, the vapors of nitrogen peroxide, heat being disengaged during the process. The product is a maroon colored compound, the composition of which is represented by the formula Cu_2NO_2. This is nitro-copper. A similar compound has been obtained with cobalt.—New York Journal.

The Most Magnificent Array of Diamonds.

Mrs. John Bloodgood is said by the most noted of the London jewelers to have a more magnificent array of diamonds than any woman extant. She was one of the four Americans who were able to secure a box at the opera in London during the summer of 1892, and her diamonds even in that show excited the greatest comment.—New York Recorder.

A Tradition of the Flood.

All the northern coast Indians have a tradition of a flood which destroyed all mankind, except a pair from which the earth was again peopled. Each tribe gives the story a local coloring, but the plot of the legend is much the same. The Bella Coola tradition is as follows:

The creator of the universe, Mes-mes-sa-la-nik, had great difficulty in the arrangement of the land and water. The earth persisted in sinking out of sight. At last he hit upon a plan which worked very well. Taking a long line of twisted walrus hide he tied it around the dry land and fastened the other end to the corner of the moon. Everything worked well for a long time, but at last the spirit became very much offended at the action of mankind, and in a fit of anger one day seized his great stone knife and with a mighty hack severed the rope of twisted skin. Immediately the land began to sink into the sea. The angry waves rushed in torrents up the valleys, and in a short time nothing was visible except the peak of a very high mountain.

All mankind perished in the whelming waters with the exception of two, a man and his wife, who were out fishing in a big canoe. These two succeeded in reaching the top of the mountain and proceeded to make themselves at home. Here they remained for some time until the anger of Mes-mes-sa-la-nik cooled, which resulted in his fishing up the severed thong and again fastening it to the moon. From this pair thus saved the earth was again populated.

THE SUNDAY SCHOOL.

LESSON VII, SECOND QUARTER, INTERNATIONAL SERIES, MAY 14.

Text of the Lesson, Prov. xii, 1-15—Memory Verses, 10, 11—Golden Text, Prov. xi, 30—Commentary by the Rev. D. M. Stearns.

1. "Whoso loveth instruction loveth knowledge, but he that hateth reproof is brutish." Nearly every verse in this lesson contains a contrast between the righteous and the unrighteous, the wise and the fool. And Scripture is full of such contrasts from the story of Cain and Abel to the end of the book. The wise build upon the rock; the foolish build upon the sand; the wise have lamps well trimmed; the foolish have lamps going out. The Lord knoweth the way of the righteous, but the way of the ungodly shall perish (Math. vii, 24, 26; xxv, 1-13; Ps. i, 6). And as to the brutes, they even put men to shame and know more than some men (Isa. i, 3).

2. "A good man obtaineth favor of the Lord, but a man of wicked devices will He condemn. The Lord showeth favor to all. He maketh His sun to rise on the evil and on the good and sendeth rain on the just and on the unjust" (Math. v, 45). He offers Himself freely to all, but only those who receive Him shall enjoy Him (John i, 11, 12). Those who receive Him not are condemned already, and to shut Him out from our hearts is the most wicked device that satan can invent (John iii, 18).

3. "A man shall not be established by wickedness, but the root of the righteous shall not be moved." Wickedness shall not deliver those that are given to it, and, though men make a covenant with death and hell, it shall not stand (Eccl. viii, 8; Isa. xxviii, 18). The Lord bringeth the counsel of the heathen to naught. He maketh the devices of the people of none effect (Ps. xxxiii, 10). But, on the contrary, all who are in the rock Christ Jesus are in a sure and eternal refuge.

4. "A virtuous woman is a crown to her husband, but she that maketh ashamed is as rottenness in His bones." If this is true literally of wife and husband, how much more of the church and Christ? We are said to be even now married to the Lord that we should bring forth fruit unto God (Rom. vii, 4), and Paul says of the believers at Corinth, "I have espoused you to one husband that I may present you as a chaste virgin to Christ" (II Cor. xi, 2).

5. "The thoughts of the righteous are right, but the counsels of the wicked are deceit." This must mean the thoughts which He thinks through us, "for we are not sufficient of ourselves to think anything as of ourselves, but our sufficiency is of God" (II Cor. iii, 5). The natural heart is deceitful above all things and desperately wicked (Jer. xvii, 9), and therefore counsel from such a heart cannot but be deceit. The contrast between Christ and satan is the contrast between truth and lying.

6. "The words of the wicked are to lie in wait for blood, but the mouth of the upright shall deliver them." The last verse contrasted the thoughts of the righteous and of the wicked. This contrasts their words.

7. "The wicked are overthrown and are not, but the house of the righteous shall stand." Jesus and all His house shall stand. The gates of hell shall not prevail against His church (Math. xvi, 18).

8. "A man shall be commended according to his wisdom, but he that is of a perverse heart shall be despised." That which Christ, the wisdom of God, does or says or thinks, in and through us, that shall stand and be approved, but apart from Him we can do nothing (John xv, 5; II Tim. ii, 15). All who, having heard of Him, will not submit to Him are among the perverse to whom it is said, "Behold, ye despisers, and wonder and perish (Acts xiii, 41).

9. "He that is despised and hath a servant, is better than he that honoreth himself and lacketh bread." If we will humble ourselves to be His servants and be willing to be despised for His sake, He will in due time exalt us, while those who prefer to honor themselves and despise the bread of life must forever perish.

10. "A righteous man regardeth the life of his beast, but the tender mercies of the wicked are cruel." Life is the special gift of God and can come only from God. He giveth life and breath and all things. He giveth natural life to man and beast. He giveth life eternal to all who receive Him.

11. "He that tilleth his land shall be satisfied with bread, but he that followeth vain persons is void of understanding." Here it seems to be the diligent and the slothful contrasted. Jesus says, "My Father worketh hitherto, and I work." He gives to every man his work. He gives to each a pound and says, "Occupy till I come."

12. "The wicked desireth the net of evil men, but the root of the righteous yieldeth fruit." It is written that "they sacrifice unto their net and burn incense unto their drag because by them their portion is fat and their meat plenteous" (Hab. i, 16). In other words, they prosper and grow rich and live only for the present, desiring only the net which will gather in the most gain. They think not that suddenly they may be called away, and then where shall their gain be? The righteous gather fruit unto life eternal. Their gain will abide.

13. "The wicked is snared by the transgression of his lips, but the just shall come out of trouble." Troubles come to all good and bad, and ofttimes apparently more to the righteous than to the wicked, but the wicked finally go off into trouble unending, while the righteous are sure to be in due time delivered. They shall forget their misery and remember it as waters that pass away. And not only so, for we have also the comfort of knowing that all present tribulation, patiently borne, is working out for us a far more exceeding and eternal weight of glory (Job xi, 16; II Cor. iv, 17).

14. "A man shall be satisfied with good by the fruit of his mouth, and the recompense of a man's hands shall be rendered unto him." Say ye to the righteous that it shall be well with him, for they shall eat the fruit of their doings. Woe unto the wicked, it shall be ill with him, for the reward of his hands shall be given him (Isa. iii, 10, 11). Such is the uniform testimony of Scripture. If Christ, the wisdom of God, is accepted, then salvation is ours, and there will be reward in proportion to labor (Rom. vi, 23; I Cor. iii, 8; Rev. xxii, 12). If Christ is rejected, the soul is lost, and suffering will be according to sin (John iii, 18; Luke xii, 47, 48).

15. "The way of a fool is right in his own eyes, but he that hearkeneth unto counsel is wise." All benefit for time and eternity comes from receiving and obeying the wisdom of God, but, as that is opposed to the wisdom of man and casts down all man's reasonings (II Cor. x, 5, margin) many in their pride and folly prefer their own way and go madly on to their destruction. The wisdom of God is foolishness to the natural man (I Cor. ii, 14). Therefore the only way is to be born again (John iii, 3).

There is no such thing as making a guilty man happy. He must first lose his guilt.

The hypocrite throws away his mask whenever he is sure that he isn't watched.

The world is full of people who want to do good, but they are in no hurry to commence.

The man who thinks that probably he may sin has already more than half made up his mind that he will sin.—Ram's Horn.

When Jackson's Nose Was Pulled.

Mr. James Carrigan, a venerable Baltimorean, was living in Alexandria, Va., on the memorable occasion when Lieutenant Randolph pulled President Jackson's nose. "Lieutenant Randolph," said Mr. Carrigan yesterday, "who was at sea in the service of the government, was at the death of the purser of the vessel appointed purser, and he was charged with appropriating $10,000 from the funds. He was tried and found guilty, and President Jackson said to him, 'You are not fit to associate with the chivalry of America.' Some time after that it happened that the president and a number of other persons left Washington to attend the laying of the cornerstone of the monument to Martha Washington. Their boat stopped at Alexandria, and Lieutenant Randolph boarded her and walked up to the president and began to take off his gloves.

"I wasn't there at that moment, but I was told that the president made some remark about there being no need to remove his gloves. Lieutenant Randolph suddenly stretched out his hand and pulled the president's nose. I saw Randolph running from the wharf as I was about to go on the boat to learn the cause of the commotion. I climbed up above the crowd to get a look at the president's nose, for every one of us felt that the whole country had had its nose pulled. Just then a man named Thomas said to Jackson, 'Mr. President of the United States, give me permission, and I will kill the villain,' to which I heard Jackson say, 'Thank you, I can fight my own battles.'"—Baltimore Sun.

A Bow That Paid Very Well.

A Kansas commercial traveler, while taking in the sights in Chicago, visited one of the principal horse marts of the city and discovered in the auctioneer, who was selling a beautiful team of carriage horses, a "formerly of Kansas" livery stable keeper, of whom he used to hire teams. The bidding was exciting, and the auctioneer had evidently taken the last bid and was crying: "Three hundred and seventy-five! Do I hear four? Going at three seventy-five! Going! Going! Third and last call, and"— Just then he caught the eye of the Kansas commercial traveler, who gave a "Chesterfield bow" in recognition, which the auctioneer took for a bid. "Four hundred I have. Who'll say four fifty? Going at four hundred. Going! Third and last call, and sold to the gentleman from Kansas."

The Kansas C. T. was in a quandary how to explain the mistake, when a gentleman stepped up to him and offered $50 for his bargain, which was accepted with alacrity. When the sale was over, the C. T. and the auctioneer had a cordial meeting, and in the course of the conversation the Kansas C. T. remarked that "politeness always pays" and produced the $50 he had just made as an evidence of the fact. It is needless to add that there was hilarity galore when the result of the Chesterfield bow became known.—St. Louis Globe-Democrat.

He Came From China.

When Mrs. Booth, the famous lecturer, traveled through Maine, her attention was called by an awkward little boy who shuffled in at a way station and with the gall of innocence sat himself down in the double seat that Mrs. Booth had pre-empted. She smiled and divided an orange with him. Then she quizzed the shy little stranger in the rusty greenroundabout.

"Do you travel much, my boy?"

"Never's on the cars before but twict, marm."

"Is that so? Why, where do you live?"

"China, marm."

"China! My! Aren't you a long way from home?"

"Yes'm, but I brought my dinner cos father said they'd ask like all creation for anything to eat circus day."

Mrs. Booth was very much worked up, for the thought flashed across her mind that this innocent looking youngster was guying her. She leaned forward and asked very sternly, "Little boy, when did you leave home?"

"This morning, marm."

"What are you talking about? Where is China?"

"It's over beyond Waterville's piece. You take the stage"— But Mrs. Booth turned to her book without waiting for more information upon the topography of Maine.—Lewiston Journal.

DEVICES OF THE DAY.

A dust and cinder deflector for car windows.

A stamped or folded metal sheet spool for winding thread, to replace the wooden spools.

FIGS AND THISTLES.

Backbiters have sharp teeth.

Golden opportunities fly low, but they fly swift.

Saying goodby to our sins one at a time is slow work.

Bucklen's Arnica Salve.

The Best Salve in the world for Cuts, Bruises, Sores, Ulcers, Salt Rheum, Fever Sores, Tetter, Chapped Hands, Chilblains, Corns, and all Skin Eruptions, and positively cures Piles, or no pay required. It is guaranteed to give perfect satisfaction, or money refunded. Price 25 cents per box. For sale by Lee & Osgood. [nov18uthaw

A Leader.

Since its first introduction, Electric Bitters has gained rapidly in popular favor, until now it is clearly in the lead among pure medicinal tonics and alteratives—containing nothing which permits its use as a beverage or intoxicant, it is recognized as the best and purest medicine for all ailments of Stomach, Liver or Kidneys.—It will cure Sick Headache, Indigestion, Constipation, and drive Malaria from the system. Satisfaction guaranteed with each bottle or the money will be refunded. Price only 50c. per bottle.

Sold only by Lee & Osgood.
2 nov29uthaw

Guaranteed Cure.

We authorize our advertised druggist to sell Dr. King's New Discovery for Consumption, Coughs and Colds, upon this condition. If you are afflicted with a Cough, Cold or any Lung, Throat or Chest trouble, and will use this remedy as directed, giving it a fair trial, and experience no benefit, you may return the bottle and have the money refunded. We could not make this offer did we not know that Dr. King's New Discovery could be relied on. It never disappoints. Trial bottle free at Lee & Osgood's drug store. Large size 50c. and $1.
2 nov29uthaw

Fould's
Wheat Germ Meal (WHEAT GERM FOR SHORT.)
IS THE MOST
DELICIOUS,
NUTRITIOUS
and VALUABLE
BREAKFAST CEREAL
ever introduced. It is steadily gaining in public favor.
SOLD BY GROCERS EVERYWHERE

FOR THE LADIES.

We are in receipt of several Specials this week, comprising HATS, RIBBONS and FLOWERS. Among them would specially recommend Flowers at 23c to 49c, Flats, Children's, 39c, worth $1, and some fine Hats, prevailing colors and shapes, $1.19 & $1.35, worth $2 and $2.50.

—CALL IN.—
NEW YORK BAZAAR,
112 MAIN ST.

MILLINERY.
Hats, Bonnets, Elegant Ribbons, Laces and Flowers,
—AT—
MRS. G. P. STANTON'S,
No. 8 Shetucket Street.

Before Purchasing,
Call and examine our fine line of,
SPRING MILLINERY.
R. THOMAS, Agent, 48 Main Street

SADLERY, ETC.

A LARGE STOCK OF
HORSE COLLARS!
From $1.50 upward. Also a Large Variety of
DOG COLLARS.
115 Main St., J. G. STANDISH.
may14

DON'T!
Because you cannot afford to buy a Team, Harness until you see the pair we are selling for
$25.00!
THE CARE BROS. HARNESS CO.

LUMBER AND COAL.

R. CHAPPELL & CO.

COAL and LUMBER.

Branch Office in New Strand Building, 207 Main St., Franklin Square

Office and Yard, Central Wharf.
Telephones at both offices. mar8daw

LUMBER AND SHINGLES.
If you want good stock and good quality and low prices try
H. F. & A. J. DAWLEY.
Telephone 69-4. mar18d

E. D. HARRIS' COAL OFFICE
Has been Removed to
212 Main Street.
Opposite the old stand.
jan17d

51, John A. Morgan & Son, 51
Coal & Lumber,
51 West Main St., Central Wharf.
Family Coal a Specialty.
Deliveries furnished at short notice. Telephone.
51 jan8d 51

Cut Flowers and Funeral Designs a Specialty.
G. GEDULDIG.

NORWICH MORNING BULLETIN.
[Established 18[illegible].]

NORWICH WEEKLY COURIER.
[Established 1798.]

Subscription rates. MORNING BULLETIN—By mail or carrier, $6 a year; $1.50 a quarter; 50 cents a month; 15 cents a week. Single copies 2 cents.

Subscription rates, WEEKLY COURIER—$1 a year; 50 cents for six months, in advance. Single copies 3 cents.

THE MORNING BULLETIN (Six Pages) is the largest, oldest and most complete morning paper published in Eastern Connecticut. At $6 a year it is also the cheapest.

THE WEEKLY COURIER (Eight Pages) is the best weekly issued in Eastern Connecticut.

Advertising rates furnished on application to the business office. No cuts or electrotypes inserted in either paper.

To guard against mistakes, advertisements should be sent in manuscript. We cannot be responsible for errors that occur in messages [illegible].

Yearly advertisers are limited to their own immediate business, and their contracts do not include Wants, To let, For sale, etc.

All news letters should be addressed to THE MORNING BULLETIN; all business communications to THE BULLETIN COMPANY.

Money orders and checks should be made payable to THE BULLETIN CO.

All communications must be signed. Anonymous letters or news items will not be read, but thrown into the waste basket.

No manuscript preserved or returned, unless stamps are inclosed fully to prepay postage.

Entered at the post office at Norwich, Conn., as second-class mail matter.

The Bulletin.

Norwich Saturday, May 13, 1893

CONSTITUTIONAL REFORM.

The Hartford Courant of Friday morning warned the people of the danger of longer delaying the necessary amendment of the constitution of this state changing the majority clause and making all elective offices subject to a plurality law. It called upon the republican house to have drawn up and passed forthwith the necessary amendments to the constitution to stay the vicious tendency to call a constitutional convention and revolutionize the present form of state government.

In the opinion of The Courant, and it is also the opinion of a majority of the thinking men of the state, regardless of party, the one feature most important of all to preserve is town representation. It is viciously attacked for partisan purposes, and it is seriously objected to by sincere people who have come under the influence of the dangerous notion that there should be no check upon what they call "the will of the people"—a theory that in its completion means government by impulse instead of government by thought.

"It is no exaggeration to say," says The Courant, "that this town representation idea is in danger. The uneasiness under the constitution as it is, is so obvious that he must be a stranger who is not aware of it. The movement for a constitutional convention grows bolder all the while, and stronger too, and the explanation of this is very simple. The friends of the constitution, which is now seventy-five years old, have so far obstinately refused to take any steps toward modernizing this sacred document.

"The processes of time and gerrymander have made the state senate the mere mockery of what it was designed to be. The districts were intended to be of the same population. Today one may have ten times the voters that the other has. Every year of such a state of things is an outrage upon the people and the constitution. Correction should be undertaken forthwith.

"A majority of all the votes cast is necessary to elect the state officers, and there is no denying that a majority of the people today object to this regulation. It is not popular either at home or abroad. Forty-one of the forty-four states elect by plurality, and Rhode Island is on the way to the same thing, having an amendment half through already. That will leave only New Hampshire and Connecticut. We elect representatives, state senators, members of congress and other officers by a plurality.

"No thinking person can deny that the majority provision is logically sound; it is our theory that the majority rule, but to seat officials who have not received a majority of the votes is really minority rule. At the same time this election by plurality has come into such wide usage and general acceptance and offers such large advantages of convenience that the choice between the two methods is a question of political expediency rather than of abstract right and wrong.

"Moreover in our state, if the state officers fail of a majority, the election goes to the general assembly, where the larger branch is made up not on the theory of people but of towns, and that body may elect the candidate of still fewer people than the one who came nearest to the majority. This sets popular criticism at work against the way in which the house is constituted and it is a constant threat against it. But the house is there not merely to help elect a governor when called upon, but to conduct all legislation and to maintain the balance between the two branches of differently selected delegates. To jeopardize this invaluable factor in all state legislation for the sake of preserving a while longer a non essential practice that has become, and is all the time growing still more, unpopular, seems to us of very doubtful wisdom."

A LEGISLATIVE FOOT-BALL.

The medical practice act which passed the house on Thursday is having a hard time. The senate amended it so that it could not be recognized by its own father, and then the house added an amendment that the licensed physicians shall give to patients requiring it a duplicate prescription written in English. The legislators apparently thought where so much was being done for the doctors something ought to be done for the people. Thus amended the bill went back to the senate and was tabled.

The physicians of the state did not anticipate having such a compulsory amendment made to the act, and it requires them to do what they object to doing—write their prescriptions in English if a patient requests them.

This leaves the bill as unpopular with the doctors as with its opponents; and it is possible that they would be willing to let the matter drop and say no more about it.

No interest of the state or the people would be injured if the medical practitioner act was depended on for a while longer to protect the people from mountebanks.

TWO NEW NORMAL SCHOOLS.

The senate Thursday passed the bill providing for two more Normal schools, one at New Haven and the other at Bridgeport, each building to cost $150,000, or more if either city will bear the additional cost. This will not effect the Willimantic Normal school, which is in its fourth year and awaiting the completion of a new building for which foundations were built three years ago, but these have been so badly damaged by exposure to the weather that they will probable have to be rebuilt.

The spectacle of three normal schools being built in as many Connecticut cities at the same time at an aggregate cost of nearly half a million dollars speaks well for the educational progress which is being made in the state.

The normal schools are abreast of the times in manual training; and as the next practical step in the common schools of the state is to be manual training classes, this bill provides the way of preparing teachers for this grand educational step forward.

INCOG.

Jack Lynch, one of the escaped convicts of the Charlestown, Mass., prison, has just returned from his little outing trip to Europe with two detectives. He is a man of pleasing address and good manners and was a favorite on the White Star steamer Majestic, where he passed "as a ship's mate on a vacation." He hobnobbed with the captain, a duke, a duchess, an earl, a countess and a Mexican general; and bunked in the same stateroom with James Gordon Bennett of The New York Herald. His swell friends were so taken with him that they extended invitations to him to visit them here or abroad. Jack assured them politely that he had pressing engagements which would not allow him to accept their kindness for some years to come. He has three years of an unexpired term to serve in the Charlestown prison. The detectives did not think it would add to the pleasure of the passengers to make Lynch's true character known. Lynch claims that two convicts of the Mystic sewer party went down with the Naronic in mid-ocean.

DON'T KNOW WHERE TO STOP.

The democratic scribe does not know where to stop when he wishes to make an excuse for assailing the pension system. The Washington correspondent of The Pittsburg Dispatch thinks "all pensioners who expend their pensions in excesses, or who hand it to the family as pin money ought to be cut off;" and with apparent sincerity says "this scheme would cut down the pension appropriation fully two-thirds." This chap does not propose to have the pensioner buy beer, cigars or "policy gigs" with his money, or his wife to spend it for snuff, taffy or ice cream! By and by some democratic reformer will think good politics should dictate to a congressman how he shall spend his money and determine what kind of a bonnet his wife shall wear!

CURRENT OPINION.

A Consistent Act.

Governor Flower of New York has vetoed the bill to establish a state nautical school, like that maintained on board the Enterprise by Massachusetts. Governor Flower is perfectly consistent in so doing, for he belongs to a party which believes that we should purchase "cheap" ships abroad instead of constructing them in our own shipyards, and this theory necessarily implies also that with these "cheap" foreign ships we should import the "cheap" foreign labor to man them. If the policy on these lines lately urged by one of the leading Boston democratic organs were adopted, there would be no need of nautical schools in New York or anywhere else, for the simple reason that there would be no demand for American officers and sailors.—[Boston Journal.

Reach the Young Men.

Mr. Clarkson in his inspiring Louisville speech went to the heart of the matter when he pointed out the necessity of drawing the young men of the nation into the republican party. While keeping the splendid record of that party in eternal remembrance republicans should not depend too much on bygones. Young men are mainly concerned in the problems of the future. Questions as great as those which have engaged the attention of our foremost statesmen in the past await solution. There are yet mighty battles to be fought for right, justice and human liberty.—[New York Press.

Anti-Pool Agitation.

The constitutionality of the anti-pool room bill recently passed is to be tested in the courts, an arrest for violating it having already been made in Albany. The more speedy the proceedings are pushed forward the better, but we doubt whether the pool room people have any hope of overthrowing the law. It was most carefully drawn, and was subjected to severe inspection before and after being sent to Albany, and it is impossible to believe either that any flaw was left in it or that any loophole can be found by means of which violators of the law can escape the just penalty for their misdoings.—[New York Tribune.

More cases of sick headache, biliousness, constipation, can be cured in less time, with less medicine, and for less money, by using Carter's Little Liver Pills, than by any other means.

Insomnia is fearfully on the increase. The rush and excitement of modern life so tax the nervous system that multitudes of people are deprived of good and sufficient sleep, with ruinous consequences to the nerves. Remember, Ayer's sarsaparilla makes the weak strong.

Castoria.

Castoria cures Colic, Constipation;
Sour Stomach, Diarrhœa, Eructation;
Gives healthy sleep; also aids digestion;
Without narcotic stupefaction.

Piles! Piles! Itching Piles!

SYMPTOMS—Moisture; intense itching and stinging; most at night; worse by scratching. If allowed to continue tumors form, which often bleed and ulcerate, becoming very sore. SWAYNE'S OINTMENT stops the itching and bleeding, heals ulceration, and in most cases removes the tumors. At druggists, or by mail, for 50 cents. Dr. Swayne & Son, Philadelphia.

If you are nervous or dyspeptic try Carter's Little Nerve Pills. Dyspepsia makes you nervous, and nervousness makes you dyspeptic; either one renders you miserable, and these little pills cure both.

Bessie H. Bedloe, Burlington, Vt., had a disease of the scalp, causing her hair to become very harsh and dry, and to fall so freely that she scarcely dared to comb it. Ayer's Hair Vigor gave her a healthy scalp, removed the dandruff, and made the hair [illegible].

"How to Cure All Skin Diseases."

Simply apply SWAYNE'S OINTMENT. No internal medicine required. Cures tetter, eczema, itch, all eruptions on the face, hands, nose, &c., leaving the skin clear, white and healthy. Its great healing and curative powers are possessed by no other remedy. Ask your druggist for SWAYNE'S OINTMENT.

Every nervous person should try Carter's Little Nerve Pills. They are made specially for nervous and dyspeptic men and women, and are just the medicine needed by all persons who, from any cause, do not sleep well, or who fail to get proper strength from their food. Cases of a sour stomach, indigestion, dyspepsia, nervous and sick headache, etc., readily yield to the use of the Little Nerve Pills, particularly if combined with Carter's Little Liver Pills. In vials at 25 cents.

FURNITURE AND CARPETS

N. S. GILBERT & SONS.
137 & 141 Main St.

CAR LOADS OF
FURNITURE,
Received this Week.

CHAMBER SETS
That we offer from Twenty-five to Fifty Dollars, astonish and delight our patrons.

DINING TABLES.
We are offering a good square top table 8 feet long for $8.00 and $10.00, about 25 per cent. below former prices.

Dining Chairs.
Cane and Leather Seat—Good strong chairs at [illegible].

MEDIUM AND FINE GRADES OF
Carpeting.
Axminsters,
Moquettes,
Brussels,
Ingrains.

We have a very large assortment and unequaled facilities for sewing and laying—a full stock of BORDERS with best grades of Carpets.

LINOLEUMS,
OIL CLOTHS,
MATTINGS
Always on hand at lowest prices.

WALL PAPERS.
Parlor and Chamber Patterns in charming designs.
Special patterns for Libraries, Dining Rooms and Halls.
We are prepared to execute orders for
Hanging, Painting and Kalsomining.

N. S. GILBERT & SONS.
137 & 141 MAIN ST.
apr24d

SEWING MACHINES.

Singer Sewing Machines.
Price from $8.00 up to $60.00. Terms $2.0 down and $2.00 Per Month. $10.00 allowed for your old machine. Sewing machines repaired at this office and Needles for all machines.
Office: 44 Main St.
apr24d W. L. SARGENT, Agent.

CONFECTIONERY.

To the Public.
The Confection Parlors, Broadway,
Will be closed for a short time until extensive alterations are made. Thanking the public for past favors, we would earnestly solicit a share of future patronage when we resume business. mar1TuTh8

STOVES, HARDWARE, ETC.

SEE THE
—MAGEE GRAND RANGE.—
New Pattern. Just Out.
A. TROLAND & SON.
apr24d [illegible] WEST MAIN ST.

LEGAL NOTICES.

NOTICE.
The Laurel Hill Bridge is closed to public travel until further notice.
T. B. LILLIBRIDGE, H. A. BRIGGS, NATHAN SMALL, } Selectmen.
may9daw

ARCHITECTS.

C. H. PRESTON,
Architect, - - - - Central Building.
Telephone 144—5, Norwich, Conn.
Specialist on modern construction and strength of materials. mar6d

JAMES A. HISCOX.
ARCHITECT,
161 Main Street, Rooms 1 and 2. oct6d

MUSICAL INSTRUMENTS.

TALKING
About PIANOS just now is my theme. Do you want a Piano? Then come and hear one of the purest and finest toned Pianos in the market. Price Low. Also Organs, and a stock of fine Violins, including the Miller Violins, on hand. A fine New Upright Piano to rent. Will be glad to see see you at 60 Williams Street.
feb3d GEO. H. MARTIN.

ATTORNEYS.

Charles H. Carpenter,
PENSION ATTORNEY.
Office with A. Irving Royce, over Thames National Bank. Special attention given to the execution of vouchers for quarterly payments. Advice free. No fee unless claim is granted. feb20daw

HORSES
TREATED FOR ALL DISEASES,
At Gardner's Stable, Chestnut St., by the new Veterinary, DR. H. L. TOWER, graduate from Ontario Veterinary College. may4d

THE NATIONAL BARGAIN CO.

AT THE
BARGAIN STORE,
BARGAINS
Are Always in Order.
BARGAINS In Dress Goods.
BARGAINS In Domestics.
BARGAINS In Hosiery.
BARGAINS In Fancy Goods.
BARGAINS In Small Ware.
BARGAINS In Millinery.
BARGAINS In Gent's Furnishing.
BARGAINS In Ladies' Furnishing.
BARGAINS In Carpets.
BARGAINS In Oil Cloths.
BARGAINS In Lace Curtains.
BARGAINS In Gent's Hats.
BARGAINS In Shoes.
BARGAINS in every item in the Store.
We Save You 25 to 50 per ct.
CALL AND SEE.
The National BARGAIN CO.,
Shannon Building,
NORWICH, - - - CONN.
may11Th8

WHOLESALE GROCERS.

AT WHOLESALE ONLY.
A FINE LOT OF
Lemons and Oranges
and anything that the trade wants at
LIPPITT, SWAN & CO.'S.
We will not sell at retail. may9d

GROCERIES.

NEUFCHATEL CHEESE
FRESH THIS MORNING,
—AT—
R. S. BARTLETT'S,
may1d Bread Open House.

ICE CREAM,
WHOLESALE and RETAIL.
GEO. A. LEWIS,
may9d 257 CENTRAL AVE.

KINGAN BONELESS HAM.
ONCE TRIED ALWAYS USED.
FOR SALE BY
J. A. STODDARD & SON.,
may9d GROCERS, 150 Franklin St.

1880—1893
And Still on Franklin St., Selling Goods at These Prices:
Best Flour 75c per bag.
Good Flour 65c per bag.
Pork Hams 15c per lb.
Can Tomatoes 3 for 25c, and none better.
Everything else in proportion.
H. D. AVERY,
apr19d GROCER.

NEW
MAPLE SUGAR AND SYRUP
—AT—
A. L. ALLEN'S
apr19d

NATIVE SPINACH,
HEAD LETTUCE,
JAMAICA ORANGES,
SWEET POTATOES,
TOMATOES,
BANANAS.
A. T. OTIS.
may1daw 33 MAIN ST

—THE—
Greeneville Grist Mill
Is the busiest place in town.
[illegible]
B. H. PALMER & SON,
apr24daw 100 North Main St.

Emil Schmidt's English Food.
Sir—Being a farmer by [illegible], and a lover of good stock, after trying various kinds of food, I find your English Food the best in the market.
S. G. TILLINGHAST,
54 East Broad St., Norwich, Conn.
April 27, 1893.
may10daw To C. J. WOLCOTT.

DRUGS, PAINTS AND OILS.

LEE & OSGOOD,
WHOLESALE AND RETAIL
DRUGGISTS,
129-133 Main St. and 150-154 Water St.

ESTABLISHED: 1788.

—SOLE PROPRIETORS OF—
DR. DODD'S
Nervine and Invigorator,
A NERVE TONIC
—AND—
STOMACHIC.

Dodd's Nervine aids digestion, insures good appetite, gives tone and vigor to the system, guarantees sweet and refreshing sleep and restores enfeebled and nervous constitutions to PERFECT HEALTH.

WE HAVE A FINE LINE OF
Atomizers and Perfumes
COLGATE'S EXTRACTS IN BULK.
TOILET ARTICLES
IN GREAT VARIETY.

We make a Specialty of
Tooth Brushes.
Large Invoice Just Received.
25 AND 35 CENTS.
LEE & OSGOOD
NORWICH, CONN. dec1daw

DUGGAN'S PHARMACY,
Long Established,
Well Equipped,
Centrally Located.
[illegible] of the Prescription Department, and they are provided with every facility for accurate and prompt work. We have in stock or will provide at short notice all articles needed for the comfort or treatment of the sick.
JAMES DUGGAN, 50 Main St.,
oct18d NORWICH CONN.

FINE ARTS.

REMOVED.
McNickle, Picture Frame and Gilding Manuf.,
Has Removed to 35 BROADWAY. You will always find a Complete Line of Artist Proofs, Etchings, Engravings, Prang's Studies and fac simile Water Colors. oct1d

REMOVED—Laighton Brothers Have removed their photograph gallery from the Chelsea Bank Building to No. 86 Shetucket St., in the building with the Henry Bill Publishing Co., where all old patrons will be welcomed and new ones be heartily greeted. Their new rooms are neatly furnished, their facilities for doing first-class work have been much improved. New backgrounds have been put in, and the light for producing photographs has been arranged according to the best methods known to the business. All work promptly attended to.
mar8d LAIGHTON BROTHERS.

FINANCIAL.

LEADER OF ALL
IRRIGATION INVESTMENTS.
The Bear Valley Irrigation Co.
Organized in present form December, 1890.
Has paid Dividends as follows:
TO PREFERRED STOCK, 4 per cent.
July, 1891, 4 per cent. Jan'y, 1892, 4 per cent.
July, 1892, 4 per cent. Jan'y, 1893, 4 per cent.
TO COMMON STOCK, 13 per cent.
July, 1891, 5 per cent. Jan'y, 1892, 5 per cent.
May, 1892, 5 per cent. Sept., 1892, 5 per cent.
Jan'y, 1893, 5 per cent. May, 1893, 5 per cent.
A limited amount now offered at a price that makes it one of the finest conservative investments in New England.
For information apply to WARREN C. GREENE, Gen. Agent for New England, 23 Weybosset St., Providence, R. I., JAMES E. FULLER, 131 Main St., Norwich, Conn. may4d

The DIME SAVINGS BANK.
NORWICH, Conn., May 1st, 1893.
The Directors of this Bank have declared, from the net earnings of the past six months, the regular semi-annual dividend of TWO per cent., payable to depositors entitled thereto on and after May 15th.
FRANK L. WOODARD, Treasurer.
may1daw

INVESTIGATE
The standard and plan of the Co-operative Building Bank if you seek a safe and profitable INVESTMENT.
14%.
Is what the Bank has earned in 1892. How we did it? A postal addressed to C. J. Wolcott, 118 Franklin street, will bring you the answer.
feb3d

NORWICH BUSINESS COLLEGE
—AND—
School of Shorthand and Typewriting.
Instruction and practice upon the Typewriter One Dollar Pe Week. For catalogue address EARL M. SWIFT,
apr3TuTh&w 10 MAIN STREET.

I HAVE AN ODORLESS PUMP
and Barrel apparatus for cleaning Vaults and Cesspools. Orders sent to my address will be promptly attended to. CHAS. WOOD, Box 94, Norwich, Conn. mar9d

ESTIMATES FOR ALL KINDS OF PRINTING furnished on application to this office

REAL ESTATE.

TO RENT.
Two Front Rooms, Parlor & Sleeping Room In Geer's Building, 59 Broadway. Inquire of
may4d S. L. GEER.

FOR SALE.
House and Lot on Huntington Place, Near Broadway.
Location central, and one of the best in the city. [illegible] grape vines in excellent condition, and the house has all modern improvements. There is also a good barn, containing three stalls, and supplied with city water.
For sale on easy terms. Apply to
DONALD G. PERKINS,
apr26d Room 6, Bulletin Building.

TO RENT.
Tenement 112 River Avenue.
apr18d Inquire of NICHOLAS TARRANT.

TO LET.
The House No. 132 Broadway.
Ten Rooms; modern appliances. H. F. PALMER, Agent, 45 Main St. apr19d

TO RENT.
Barn, Pasture, Mowing and Planting Land, Thayer place.
apr19d 63 ROSWELL AVE.

TO RENT.
First class tenement of 7 rooms; all modern improvements; five minutes walk from post-office. Inquire of E. R. Robbins, 65 Cliff street.
apr18d

TO RENT.
A Flat with all modern improvements including open plumbing, furnace and gas, 7 rooms, bath room and ample closets. Ready for occupancy May 1st. Can be seen at 30 Grove street, or inquire of E. M. BREWSTER, 45 Water Street. apr7d

FOR RENT.
A Most Desirable House on Sachem St.
Apply to WM. G. ELY, or Marion Holms, 187 Main St., over Boston Store, Room 3. mar18d

TO RENT.
Rooms in Central Building.
Suitable for offices or gentlemen's lodging rooms. Inquire of H. H. GALLUP or
mar3WS E. B. MINER.

TO RENT.
Three Large Rooms in the Bill Block.
Possession immediately. Apply to
may3TuTh8 E. R. THOMPSON.

TO RENT.
No. 54 UNION STREET.
Tenement with 7 Rooms, Modern Improvements. Possession after April 20th.
J. O. LANDON, apr18Tu8

TO RENT.
Two Rooms, 33x25 each; and one Room 20x16, with power. Inquire of
A. A. BAILEY,
mar11STuTh 4 Cliff Street.

TO RENT.
A BARN, Containing Three Stalls at 398 West Main Street.
apr8MW S. AYER, 73 High St.

FOR RENT.
The three-story and basement brick building, (basement floor cemented throughout), situate Nos. 23 and 25 Water street, Norwich. Said building is especially adapted for a wholesale business and general storage.
Immediate Possession.
For further particulars, apply to the present occupants,
GEORGE LIPPITT & CO.,
—OR—
WILLIAM S. HEMPSTEAD, No. 8 Church Street, JAMES E. FULLER, No. 131 Main Street, Agents. [illegible]

FOR SALE OR RENT.
At a bargain, the Bacon Arms Company's Buildings on Franklin Street. Has a good Water Power. Apply to J. BOURKE.
mar6d

TO RENT.
A VERY FINE TENEMENT OF 7 ROOMS, hot and cold water, bath, and all modern conveniences. Inquire of WM. H. JENNINGS, No. 254 Main St. or at 187 Laurel Hill Av. Possession given at once. dec16d

TO RENT.
The Large Store with fine Cellar
In the Rockwell Building, on Water Street, at the corner of Market Street, formerly occupied by Service & Gleason. Apply to
sep6d GEORGE D. COIT.

FOR SALE.

CARRIAGE FOR SALE.
"Phaeton," made in this city to order. Broad and roomy, and it is a good one.
A. T. CONVERSE,
may13d [illegible]

FOR SALE.
A First Class RETAIL GROCERY BUSINESS in a good locality. [illegible], light, airy store. A good run of custom. A good opportunity for a live man to make money. Ill health the cause of selling. Inquire of
HARWOOD, BISHOP & BIDWELL,
may3d Water St., Norwich, Conn.

TO MANUFACTURERS!
A new and decidedly superior invention, which combines cheapness and efficiency. Weeks' Attachment for Lathe, for cutting and threading pipes and rods, from the smallest to the largest. It will save time and material. It will do the work of any pipe or bolt cutting machine. It will cut and thread the shortest nipples to the longest pipe, and can be attached to the lathe in one minute without altering the lathe. Agents wanted. State rights for sale. M. L. WEEKS, Yantic, Conn., Inventor and Manufacturer nov14d

SOME BUY IT. SOME STEAL IT. SOME BORROW IT.	MANY READERS MAKE MANY CUSTOMERS.

Thousands read it, and that's the reason why advertisements placed in

THE BULLETIN

Pay the advertiser such handsome dividends.

IT'S THE LEADING

Daily Newspaper in Eastern Connecticut and that's the reason why people of all classes like it.

—IT IS THE—

PAPER TO READ

And it will pay you to advertise in it.
Ask for sample copies of THE MORNING BULLETIN or THE WEEKLY COURIER.
[illegible]

DENTISTRY.

ALBANY DENTAL ASSOCIATION
St. Mary's T. A. & B. Building.
Scientific Dentistry at Moderate Prices.

Extracting	25c
Extracting with Mayo's Vapor or Gas	50c
Cleaning	50c
Teeth filled with Amalgam	50c
" Silver	75c
" Platina	$1.00
" Gold	$1.00 and upwards

We never Wedge Teeth Before Filling.

Best Set of Teeth on Rubber $8.00.

No better made, no matter how much you pay. All work guaranteed.

OFFICES:
Bridgeport, Conn. Paterson, N. J.
Trenton, N. J. Binghamton, N. Y.
Buffalo, N. Y. Chicago, Ill.
Harrisburg, Pa. Pittsburg, Pa.
Scranton, Pa. Wilkesbarre, Pa.

ALBANY DENTAL ASSOCIATION,
45 Broadway, Rooms 1, 2, 3, 4, 5.
Office open from 8 a. m. till 9 p. m. jan17daw

A. F. HOWARD.
DENTIST,
Over Boston Store, opp. Wauregan House. Pure Nitrous Oxide Gas administered. nov2d

DR. J. H. ELDRED,
DENTIST.
Pure Nitrous Oxide Gas, Ether or Cocaine administered.
OFFICE—214 Main Street,
Trumans's Block Franklin Square. Residence 13 BROADWAY. apr4d

BOOK BINDERS.

COWAN, the Bookbinder
will after this date be found on the ground floor,
108 Broadway.
mar8d

BLANK BOOKS made to order. Paper ruled to any pattern. Tickets numbered from 1 to 100,000.
MAGAZINES BOUND
in any style of binding. Old books repaired. Back Nos. furnished to complete volumes by
JOSEPH BRADFORD Practical Bookbinder,
[illegible] Building, up stairs, Norwich, Conn.
may13daw

TRAVELERS DIRECTORY.

CENTRAL VERMONT RAILROAD.
NEW LONDON DIVISION.
Change of time.
On and after MONDAY, October 3, 1892, TRAINS GOING NORTH LEAVE NEW LONDON AS FOLLOWS:

5.30 a. m., Norwich at 5.55 a. m., for Willimantic, Hartford, Palmer, Springfield, Ware, Gilbertville, Brattleboro, St. Johnsbury, Burlington, Montreal, Ogdensburg, and intermediate stations.
7.45 a. m., Norwich 8.20 for Brattleboro, connecting at Willimantic for Boston, Hartford, Colchester, Middletown, New Haven, New York; at Palmer with Boston and Albany R. R. for Springfield, Pittsfield, and Albany, and for points west; also for Ware and Gilbertville, and at Brattleboro with Express for St. Alban's, Montreal, and principal intermediate points. Also to points west via Grand Trunk R. R.
10.05 a. m., Norwich at 10.35 a. m., for Willimantic, Hartford, Waterbury, Middletown, Colchester etc.
11.35 a. m., connecting from Providence, Boston, and intermediate stations.
1.35 p. m., connecting with express from Boston, Providence, New York and New Haven, at Norwich with Norwich & Worcester Railroad.
R. R.
2.50 p. m., Norwich 3.20 p. m., connecting at Willimantic for Hartford, and at Palmer for Springfield, Albany and the west.
5.20 p. m., Norwich 5.50, for Brattleboro connecting with train leaving New York at [illegible] p. m., and with N. Y., P. & B. R. R. from Providence and way stations, and connects at Willimantic for Hartford and Bristol, Putnam, Boston and Providence; also for Colchester, Middletown, New Haven and New York, and at Palmer with Boston & Albany R. R., for Springfield, Albany and the west; and at Brattleboro with night express for St. Albans, Montreal and Quebec, reaching Montreal and principal points in Vermont the same evening.
8.[illegible] p. m. for Norwich. This train connects with 5.00 p. m. express from New York.

GOING SOUTH.
Passenger trains LEAVE NORWICH as follows:
6.15 a. m., connecting for Stonington, Providence, New Haven and New York.
8.45 a. m., for New London, Stonington and Providence and Boston, New Haven and New York.
10.55 a. m. for New London, New Haven and New York, Providence and Boston.
12.30 p. m. for New London, Stonington, Providence, [illegible], Narragansett Pier, New Haven, New York and intermediate stations.
3.30 p. m., for New London, New Haven and New York.
6.00 p. m., for New London, Stonington and Providence, Boston, Newport, Narragansett Pier, New Haven, New York and intermediate stations.
7.15 p. m., for New London, connecting with Shore Line [illegible] reaching New York [illegible] p. m., [illegible] train for [illegible] and Boston, and accommodation train for Westerly and intermediate stations.
8.25 p. m., for New London and for New York, by boat from New London.
10.10 p. m., for New London and for New York via boat from New London.
mar6d D. MACKENZIE Supt.

N. Y. & N. E. R. R.
NORWICH & WORCESTER DIVISION,
For Boston, Worcester, Providence, Hartford, Waterbury, Newburgh.
Commencing MONDAY, May 1, 1893
"Eastern" Time Standard.
TRAINS GOING NORTH LEAVE NORWICH UNION STATION.

5.25 a. m. (Mondays excepted,) Steamboat Express. Connects at Putnam for Boston, arrive Boston 8.45 a. m. At Worcester for all points north, Portland, Rochester, &c.
6.55 a. m. Way Passenger Train. Connecting at Plainfield Junction for Providence, arrive Providence 9.[illegible] a. m.; at Putnam for Boston arriving at 9.40 a. m.; at Putnam for Willimantic and Hartford, arrive at Hartford 10.15 a. m. At Worcester for Boston, Springfield and intermediate stations, Albany and the west.
9.30 a. m., connecting at Putnam for Boston (arrive at 1.15 p. m.) At Plainfield for Providence (arrive at 12.43 p. m.) At Worcester with roads north, east and west. At Webster with train for Southbridge.
2.40 p. m., Way Passenger, connects at Putnam for Hartford and Boston, arrive at Boston 6.10 p. m. At Webster for Southbridge. At Worcester with Boston & Albany Railroad, B. & M. R. R., and Fitchburg, R. R.
3.40 p. m., for Plainfield, Providence and intermediate stations, through car, arrive at Providence 5.50 p. m.
6.15 p. m., Way Passenger. Connects at Plainfield for Providence and from Providence.
A train leaves Providence at 7.10 a. m. and connects at Plainfield with train for Putnam, arriving at Putnam 9.45 a. m.
(Leaves Plainfield at 9.00 a. m.)

TRAINS GOING SOUTH LEAVE WORCESTER.
6.45 a. m., Way Passenger, Connecting at Webster for Southbridge, at Putnam with train for Hartford, Waterbury and intermediate points and New York; at Plainfield for Providence.
9.35 a. m., connects with trains from B. & M. R. R., F. R. R. and Boston and Albany R. R. at Webster for Southbridge. At Putnam with train to and from Boston. (Take this train for Hartford, New York, Waterbury, Fishkill on Hudson and at Plainfield from Providence.)
12.[illegible] p. m., Way Passenger. Connects at Webster with train from Southbridge, and at Putnam with [illegible] express from Boston for Willimantic, Hartford and New York. At Norwich for New London.
[illegible] p. m., Way Passenger. Connects at Webster for Southbridge; at Putnam for Willimantic and Hartford, and with 3.30 p. m. express train from Boston.
8.00 p. m., Steamboat Express for New York (via New London.) (Sundays excepted.) Connects with trains from B. & M. R. R. and Fitchburg R. R. This train leaves Norwich for New London at 10.10 p. m.
9.00 p. m., Plainfield and Norwich, connecting at Plainfield with 4.30 p. m. train from Providence; arrive Norwich 9.45 p. m., through car.
W. R. BABCOCK, Gen. Pass. Agt.
[illegible] ANDREWS, Supt.
Norwich, May 1, 1893. [illegible]

THE FINEST OF BANK, COMMERCIAL and MANUFACTURERS' PRINTING executed at this Office. Prices reasonable.

The Bulletin.

THE MONKEY'S SCHEME.

The monkey said to the chimpanzee,
In a monkey's original way:
"If we should start a peanut stand,
Do you think we could make it pay?

"The boys would buy the nuts of you
As you sat your stall beside,
And every boy would divide with me
As he passed where I was tied.

"So you could sell, and I could feed,
And I think we could make it pay,
For you could sit and handle the cash,
And I could eat all day."
—Harper's Bazar.

THE STOCK MARKET.

Dealings in Leading Securities in Boston and New York.

[illegible] 12.—In the outside market money is quoted at 6 per cent. and time money is [illegible] 6 per cent.

STOCKS—CLOSING.

Boston and Lowell	[illegible]
Bay State Gas	[illegible]
Old Colony	[illegible]
Boston and Albany	[illegible]
Boston and Maine	[illegible]
Chicago, Burlington and Quincy	[illegible]
Fitchburg, preferred	[illegible]
New York and New England	[illegible]
New York and New England, preferred	[illegible]
New York and New Haven rights	[illegible]
Rutland preferred	[illegible]
Union Pacific	[illegible]
Boston and Maine, preferred	[illegible]
Central Massachusetts	[illegible]
Central Massachusetts, preferred	[illegible]
Connecticut River	[illegible]

New York Stocks.

Canada Pacific	[illegible]
Chicago, Burlington and Quincy	[illegible]
Delaware, Lackawanna and Western	[illegible]
Erie	[illegible]
Illinois Central	[illegible]
Kansas and Texas	[illegible]
Lake Shore	[illegible]
Louisville and Nashville	[illegible]
Michigan Central	[illegible]
Missouri Pacific	[illegible]
Northern Pacific	[illegible]
Northwestern	[illegible]
Pullman Palace Car	170
Reading	[illegible]
Rock Island	[illegible]
St. Paul	[illegible]
Union Pacific	[illegible]
Western Union	[illegible]

Chicago Provision Market.

CHICAGO, May 12—1 p. m.—Wheat opened [illegible] today; quoted at [illegible] for cash; [illegible] for May; [illegible] for July; [illegible] for September; [illegible] for December; [illegible] for the year.

Corn opened nearly steady today at [illegible] for cash, [illegible] for May; [illegible] for June; [illegible] for July; [illegible] for September.

Oats opened rather firm today at [illegible] for cash, [illegible] bid for May; [illegible] for June; [illegible] for July; [illegible] for September.

Pork opened easy today at [illegible] for cash; [illegible] for May; [illegible] for July; [illegible] for September.

New York Cotton Market.

NEW YORK, May 12.—Cotton quiet and steady; uplands [illegible]; Orleans [illegible]; sales [illegible] bales. Futures [illegible]; sales [illegible] bales. [illegible] July [illegible]; August [illegible]; September [illegible]; October 7.75c; November [illegible]; December [illegible]; January, 7.97c.

Sunday Services.

Young Men's Christian Association. Sunday afternoon meeting at 4 o'clock for young men. Song service first fifteen minutes. A welcome is extended to all young men. Address by Mr. William Fairbanks. Subject—Capital and Labor, Homestead, Coal Creek, Buffalo.

First Congregational Church, Norwich Town, the Rev. Charles A. Northrop, pastor. Services at 10.30 a. m. and 7.30 p. m. Sunday school at 12 m. Young People's Society of Christian Endeavor meeting at 6.30 p. m.

Second Congregational Church. Services at 10.30 a. m. and 7.30 p. m. Sunday school at noon. Communion at morning service. Preaching by the Rev. C. W. Morrow.

The Young People's Society of Christian Endeavor will meet Monday evening, at 7.30 o'clock in the lecture room, in the basement of the Second Congregational church.

Park Congregational Church, the Rev. S. H. Howe, D. D., pastor. Preaching at 10.30 a. m. Sunday school at 12 m. Young people's service at 7 p. m.

Broadway Congregational Church, the Rev. Lewellyn Pratt, D. D., pastor. Preaching at 10.30 a. m. and 7.30 p. m. Sunday schools, church at 12 m., Buckingham chapel at 3 p. m. Young people's union at 6.45 o'clock.

Greeneville Congregational church. The Rev. L. W. Barney, Ph. D., pastor. Preaching at 10.30 a. m. and at 7.30 p. m. by the pastor. Subject of the morning sermon, "The All-pervading Divine Spirit."

First Baptist church (West Side), the Rev. A. S. Brown, pastor. Preaching by pastor at 10.30 a. m. Bible school at 12 m. Young People's meeting at 6 p. m. Preaching at 7.30 p. m. Seats free. All are invited.

Taftville Congregational church, the Rev. G. H. Kellogg, pastor. Services at 10.30 a. m. and 4.30 p. m. Sunday school at 12 m.

Central Baptist church, the Rev. J. D. Herr, D. D., pastor. Preaching morning and evening. Bible school at 12 m. Pastor's class in large room at the same hour. Young people's meeting at 6.30 p. m.

Third Baptist church, Greeneville. Services at 10.30 a. m. and 7.30 p. m., Sunday school at close of morning service. Preaching in the morning by Geo. Swan. Evening service omitted.

East Main street M. E. church, the Rev. J. H. Allen, pastor. Preaching at 10.30 a. m. a sermon to young people. Sunday school at 12 m. No service at 7.30 p. m. on account of Union Epworth League service at the Central Methodist church.

Norwich Town M. E. church. The Rev. J. O. Dodge, pastor. Preaching at 10.30 a. m. Sunday school at 12 m. Young people's meeting at 6 p. m. General prayer meeting at 7 p. m.

Central M. E. church, the Rev. Augustus W. Kingsley, pastor, residence, 22 Pearl St. Preaching at 10.30 a. m. to Epworth League and young people. Sunday school at 12 m. Union Epworth League prayer meeting at 6.15 p. m. Union anniversary services of Epworth League at 7.30 p. m. Addresses by city pastors of M. E. churches, and full programme of exercises.

Sachem street M. E. church, the Rev. Geo. A. Grant, pastor. Preaching at 10.30 a. m. Sunday school at 12 m. Evening service will be held at the Central Methodist church. All are invited.

North Main street M. E. church, the Rev. J. O. Dodge, pastor. Sunday school at 1 p. m. Preaching at 3 p. m. No meeting in the evening on account of Union Epworth League at Central M. E. Church, to which all are invited.

Swedish Lutheran Society, David Magnuson, pastor, hold services in Otis Library hall every other Sunday at 10.45 a. m., and every Wednesday evening at 7.45 p. m. Preaching tomorrow by the Rev. Edward Stark from Newport, R. I.

Grace church chapel, Yantic. The Rev. Percy Barnes, rector. Morning service and sermon at 10.30 a. m. Evening service and sermon at 7 o'clock. Sunday school at 12 m.

Christ church, the Rev. R. H. Nelson, rector. Sunday after Ascension Day. Holy Communion at 8 a. m. Sunday school at 9.45 a. m. Morning service at 11 a. m. Evening service at 7.30 p. m.

St. Andrew's church, Greeneville. Sunday after the Ascension. Morning prayer and sermon at 10.30. Sunday school at noon. Evening prayer and sermon at 7.30. The Rev. William A. Watson officiating.

Trinity church, Main and Church streets, the Rev. E. B. Schmitt, rector. Sunday after Ascension Day. Holy Communion at 9.30 a. m. Morning service at 10.30 a. m. Evening service at 7.30. Sunday school at 12 m.

Norwich Spiritual Union, Grand Army Hall. Mrs. Helen Stuart Richings will speak inspirationally upon subjects or questions given by the audience. Closing the evening services Psychometric readings. Children's Lyceum meet at 11.45 a. m.

First Universalist church. Preaching by the pastor, the Rev. C. A. Bidwell, at 10.30 a. m. Sunday school at noon. Young people's meeting at 6.30 p. m.

Union [illegible] Friday at 3 p. m. in Mission hall, opposite the post office.

German Evangelical Lutheran church, the Rev. D. Cunz, pastor. Hours of service, 10.30 a. m.; Sunday school 12 m. Service of Sunday school concert the first Sunday of each month at 3 p. m.

Salvation Army Barracks, Washington square. Meetings will be held Sunday at 3 p. m. and 6 p. m. Public meetings are held every night in the week, commencing at 8 o'clock.

Gospel Temperance Union, Moses Lewis president. Prayer and praise service every Sunday at 3 p. m., at No. 9 Water street.

Service at the Sheltering Arms, Sunday, at 3.30 p. m.

Advent chapel, Norwich Town. Sabbath school on the Sabbath at 10.45 a. m.; Preaching at 11.45.

SUNDAY OPENING.

Local World's Fair Directors Formulate a Plan.

TWO PROPOSITIONS SUBMITTED.

Full Board Will Decide at Monthly Meeting.

CHICAGO, May 12.—Alexander H. Revell, Lyman J. Gage, Edwin Walker, Ferdinand W. Peck and Henry B. Stone of the local World's fair directory, held a protracted session yesterday to formulate a plan for Sunday opening to be submitted to the full board of directors at the regular monthly meeting today. It was decided to recommend two propositions:

1. That the World's Columbian exposition be opened to the public on every Sunday from this date to Oct. 31.

2. That the World's Columbian exposition return to the treasurer of the United States the $2,500,000 appropriated by congress to its use, the government to become responsible for the payment of the juries of award appointed by the national commissions.

DEFRAUDING UNCLE SAM.

English Exhibitor Arrested For Selling Goods Admitted Duty Free.

CHICAGO, May 12.—Arthur Hulton, World's Fair manager for the English pottery firm of Doulton & Co., was arrested yesterday charged with selling goods which had been admitted free as exhibits at the fair. The act of disposing of imported goods admitted as exhibits is equivalent to smuggling. Mr. Hulton admitted the charge, and was admitted to bail in his own recognizance.

Special Treasurer Agent Crowley, who conducted the prosecution, said this is the last case of this sort that the government will deal leniently with. In future any exhibitor who is caught selling and delivering goods will be prosecuted to the utmost extent of the law.

WAR ON PAPER TRUST.

Governor Issues Orders to Arrest All Its Agents In Kansas.

TOPEKA, May 12.—Governor Lewelling and Attorney General Little are after the paper trust.

The secretary of the Salina paper mill was here and told General Little and Governor Lewelling that an agent of the trust had threatened to undersell him at every point in Kansas if the Salina company did not join the combine.

The attorney general thereupon addressed the following instructions to the county attorneys on the instructions of the governor: "In consideration of the vast injury the people of Kansas have suffered at the hands of the trusts, and are likely to suffer, I, therefore, call upon you to seek the agents of this paper trust, and arrest each and every one of them and spare no pains in their prosecution. Let me know, and you shall have assistance at once. The governor and myself will give all the aid needed with pleasure. Please notify me at once of the steps you take in this matter."

LAWYER PURDY'S OPINION.

Says Thomas Pallister Did Not Kill Murderer Rebel.

NEW YORK, May 12.—Lawyer Ambrose H. Purdy said yesterday that Thomas Pallister never killed Murderer Rebel on the night of their escape from Sing Sing prison. It will be remembered that on the morning following the escape of the murderers, Lawyer Purdy declared that four men had called upon him two weeks before that time and had hinted that it would be easy to effect the release of Pallister by killing Deputy Sheriff Bro[illegible] or State Detective Jackson, while they were bringing the murderer to this city to [illegible].

These four men, Lawyer Purdy said yesterday, were the ones who aided Pallister to escape and rowed him from Sing Sing to this city in a whitehall boat which they had had waiting for him near the prison. Rebel had been murdered, he said, by two of the men because he insisted on accompanying Pallister in the boat.

Can't Understand Motives.

LONDON, May 12.—The Daily Chronicle says in a leader on the Russo-American extradition treaty: We cannot understand the motives of the senate in conceding to Russia what was refused to Great Britain and France. Mr. Cleveland has made the American government the watch dog of Russian absolutism, as 40 years ago it was the slave catcher for southern planters. It will be long ere this blot on Mr. Cleveland's escutcheon will be wiped out.

Crisis Reached in Buenos Ayres.

NEW YORK, May 12.—The Herald's correspondent in Buenos Ayres telegraphs that a ministerial crisis is expected today, when congress opens. Vice President Uriburu is awaiting the opening of the session to present his resignation. President Saenz Pena says he is disgusted with the present attitude of the ministry and his political opponents.

Head Carpenter Drowned.

BOSTON, May 12.—Head Master Carpenter Norris of the Boston, Revere Beach and Lynn railroad was found drowned this morning near the East Boston dock about 10 o'clock. It is not known at present whether the drowning was accidental or not. The man's hat was found on the dock just inside of the high fence at its [illegible].

Dynamiters in Spain.

MADRID, May 12.—A large can, with a lighted fuse attached, was found in a street near the parliamentary building early this morning. The nature of its contents is not known. Three dynamite cartridges were exploded in Barcelona late last evening. Half the city was alarmed by the shocks. Several arrests were made.

Dunkirk Bank Closes.

PORTLAND DEPOT, Ind., May 12.—The Dunkirk bank of Dunkirk, this county closed its doors yesterday and refused to pay depositors. The sheriff has gone to Dunkirk to levy all the available property of the bank, which is owned by Driggs Starbuck & Co. of Chicago. Its liabilities are at least $75,000.

Orren C. Moore Dead.

NASHUA, N. H., May 12.—Hon. O. C. Moore died at 1:10 o'clock this afternoon. Mr. Moore was born in New Hampton, N. H., in 1839, and has since 1864 been editor of the Nashua Telegraph.

Lead Trust Still Active.

ST. LOUIS, May 12.—There is a rumor in financial circles that the National Lead and Oil company, the trust in this industry, has absorbed the Granby Mining and Smelting company of East St. Louis. The latter company was formed about a year ago, with the intention of fighting the trust.

Paralyzes Republicans.

PROVIDENCE, May 12.—The supreme court today overruled the demurrer in the South Kingstown election contest, and will order a new election, as requested by the Democrats. The decision, which is given by Justice Rogers, paralyzed the Republicans.

MASSACHUSETTS LEGISLATURE.

How the Solons Brought an Eventful Week to a Close.

BOSTON, May 12.—In the house immediately after the chaplain's prayer, when the attendance was small and little attention would be likely to be paid to routine papers, an order of Mr. Bryant of Boston for a session at 11 o'clock Monday was offered and instantly adopted without a word from any one. It is to be presumed that the change of hour is in order to permit the members to go to the opening of the baseball season Monday afternoon.

The taxation committee reported a bill to establish uniform forms for the return of property for taxation.

Without debate the house engrossed the Newburyport water supply bill over which there was a sharp debate on the previous stage.

On the senate bill to authorize the organization of insurance companies to secure against accident to property an amendment was adopted to except fire and marine disasters, boiler explosions and breakage of plate glass. Another amendment forbids life insurance companies to engage in the business. The bill was passed to be engrossed.

Without debate the house passed to be engrossed the bill to tax street railway companies on their corporate franchises.

The senate adopted an order, on motion of Mr. Parkman of Suffolk, for meeting at 1 o'clock Monday, so the members can witness the opening ball game of the season.

Mr Buckley of Hampden moved to reconsider the substitution of the bill to prevent double taxation of personal property without the state. Mr. Brown of Middlesex defended the bill as a just measure, and one that would prevent much capital from leaving the state. Mr. Stevens of Worcester opposed the bill, as it would allow capitalists to live in this state and enjoy all its privileges without contributing anything, practically, in return therefor. Mr Read of Middlesex described the bill as right in principle. Mr. Ratchesky of Suffolk thought the bill in the right direction and would induce capitalists to settle here more generally.

WELLS ARE DRYING UP.

Drought In England Causes Great Loss of Farm Products.

LONDON, May 12.—The drought of the last eight weeks has caused a great loss of farm and market garden products in the south of England.

Grain, vegetable and fruit crops are withering throughout wide strips of country. A plague of caterpillars is destroying the leaves, blossoms and small fruit in the apple and pear orchards.

In Hampshire, Devonshire and Cornwall streams and wells are drying up and springs are running low.

THE RECORD BROKEN.

Campania Makes the Quickest Eastern Passage Yet Made.

QUEENSTOWN, May 12.—The new Cunard liner Campania, which sailed from New York for Liverpool last Saturday, arrived at Queenstown at 9:30 o'clock this morning, having made the passage from Sandy Hook to Queenstown in 5 days 17 hours and 40 minutes, the quickest passage eastward yet made.

The passengers cheered enthusiastically upon coming into the harbor, and the crew of the Campania showed much jubilation over their victory.

Allowance For Leakage.

WASHINGTON, May 12.—Assistant Secretary Hamlin has taken a more liberal view of the law than heretofore held in assessing duties on casks of liquor which have become depleted during the voyage of importation. The law makes no allowance for breakage or leakage. Assistant Secretary Hamlin, however, has decided that the duty assessed at New York on the wines imported be remitted where all had leaked out.

New Postmasters for Maine.

WASHINGTON, May 12.—The total number of fourth class postmasters approved today was 75, of whom 47 were to fill vacancies caused by resignation and death. In New England were the following, all in Maine: Howland, F. E. Blake, vice A. H. Weymouth, removed; Patten, W. S. Kellog, vice Daniel Scribner, removed; South Levant, C. F. Wilson, vice C. W. Fernald, removed.

Bad Electric Car Accident.

BOSTON, May 12.—A bad electric car accident occurred on the Bolyston street bridge, near police station 16, this forenoon. Three passengers were somewhat, but not seriously injured, and some 15 or 20 others had a bad shaking-up and were considerably frightened. The car was badly damaged, the front end being entirely demolished.

Seven Small Brokers Fail.

LONDON, May 12.—The completion of the account absorbs the attention of jobbers and brokers at the stock exchange. Thus far in the course of the settlement seven small brokers have failed. A better feeling prevails in the market for American railway securities.

NEWS IN BRIEF.

Murderer Almy has grown ugly and profane.

Rebels are in control of the Nicaragua canal.

The Russian extradition treaty is hourly expected.

The condition of the treasury gold is satisfactory.

Two brothers were drowned near Round Pond, Me.

The Connecticut house passed the medical practice bill.

Ex-Congressman O. C. Moore of Nashua, N. H., is very low.

Business buildings were burned at Pittsburg; loss $175,000.

An electric road's plant at Rochester was burned; loss $80,000.

Malden (Mass.) mbealtcenbers have petitioner for better pay.

Eight New York national banks hold $1,500,000 of cordage paper.

A new policy is being pursued in the prosecution of British sealers.

A man at Barre, Vt., with eight ounces of his brain removed talks sensibly.

A bold gang of housebreakers is operating in Needham, Mass., and vicinity.

Three of the crew of steamer Exhenij died from yellow fever at Rio Janeiro.

An engine and one car goes through a trestle into Otter creek at Middlebury, Vt.

Ex-Governor Robinson had a conference with Lizzie Borden in Taunton (Mass.) jail.

General Edward D. Townsend, a retired adjutant general of the United States army, is dead.

Ambassador Bayard will be tendered a public reception on his arrival at Southampton, Eng.

The Columbian review has not influenced the number of applicants for service in the marine corps.

Sir Charles Russell says that Great Britain represents the rights of nations in the Behring sea controversy.

An explosion, fire and a man burned to death at the American Rubber company's works at Cambridgeport, Mass.

Books of the Reading road show an actual loss of $1,000,000 by the purchase of the Boston and Maine and the New York and New England roads.

MANY I WILL MOURN.

General Armstrong Passes Peaceably Away.

FOUNDER OF HAMPTON INSTITUTE.

America's Greatest Benefactor of the Negro and Indian.

RICHMOND, May 12.—General S. C. Armstrong, founder and superintendent of the Normal institute at Hampton, died last evening, aged 50.

General S. C. Armstrong was born in the Hawaiian Islands in 1839. His father and mother were among the early missionaries to that group. His father had an important influence upon the education of the islands, and held at one time a government position as superintendent of public instruction. He was of Irish descent on his father's side. His mother was related to Judge Chapman of the supreme court of Massachusetts. The general's early education was received in the islands.

At the same time that he was obtaining an education he was laying up money in order to come to this country and complete his studies. He held a government clerkship and edited an Hawaiian newspaper. When he had laid up a sufficient sum he entered Williams college in the year 1860, his excellent preparation enabling him to enter the junior class. Immediately upon graduating he raised a company of soldiers in Troy, N. Y., and marched to the front as captain. For distinguished bravery at the battle of Gettysburg he was raised to the rank of major.

He had a strong feeling all through the war that colored troops should be organized. A plan was set on foot at his suggestion in New York state to raise a colored regiment similar to the one that was raised in Massachusetts. The plan failed on account of the disapproval of Governor Seymour. When, however, the government at Washington took up the work and organized a board for that purpose, General Armstrong

Was the Second Man to Offer

himself as a colonel of colored troops. He passed a most excellent examination, but on account of his extreme youth, he was made lieutenant colonel, and was sent down to the eastern shore of Maryland to recruit colored troops. Here he raised and organized three regiments. He was in the Army of the James during the closing years of the war, and his regiment was one of the first to enter Petersburg.

At the close of the war he was sent down to Texas with his colored troops to watch the movements of Maximilian. He was made brevet brigadier general, but he retained his colonel's shoulder straps and did not accept the title of general until afterward. While lying wounded in Hampton after one of the engagements of the war his mind was called to the beauty of the present situation of the Hampton school, and even then the plan of the institution of which he has been for so many years the successful head took shape in his mind.

When his military services were finished he was asked by General Howard to go down on to the peninsula as assistant commissioner of freedmen's affairs. Here he had the adjustment of the relations of whites and blacks and the

General Control of the Negroes.

There was one difficulty in the case. He had under him many officers of the regular army, and in order to give him the dignity of command, General Howard insisted on his receiving the title of brigadier general, to which his brevet gave him the right.

In 1868 the Hampton school took shape. Ten thousand dollars had been left by a gentleman in Pittsburg for the education of colored youth, and General Armstrong persuaded the trustees of the estate to allow it to be used in the purchase of the present site of the institution. With 15 pupils the school was commenced in the old barracks that had been used as a hospital during the war. He then went to General Howard and asked him to let him have $40,000 for an academic building. General Howard said he could not do it but at last told the general that if he would get the senate committee to pass a resolution recommending it he would let him have it. The senate committee refused but with the aid of Senator Buckingham, standing himself at the door of the senate chamber, he obtained the signature of every Republican senator. The committee passed the resolution and the money was granted.

Other Successful Efforts.

Later, when Virginia hall was needed he stood before a company of men at a private house in Brooklyn and said, "$100,000 is wanted for this building. I have not a dollar for it, but it will come." And it did come. Other buildings have followed until now the school owns a plant worth $650,000 free from debt, and there are thousands of pupils on the grounds teaching and being taught. The general has raised $80,000 a year for the support of this institution, holding every year one or two campaigns with his company of Indian and colored students. He was pleading the cause of these two races at Stoneham, Mass., when he was stricken down with paralysis. The "Twenty-two Years' Work for Indians and Negroes," to be issued from the school press in February, will show that nearly 700 graduates and about as many more undergraduates have gone out from this school as teachers into the south and west.

General Armstrong's first wife was Miss Walker of Stockbridge, Mass., a niece of D. R. Williams. By this union two daughters were born. His second wife was Miss Alice Ford of Lisbon, N. H. They were married in September, 1890. A child was born of this union a few weeks ago.

Main Boom Gave Way.

SAGINAW, Mich., May 12.—Word was received here yesterday that the main boom of the Spanish River Boom company gave way Tuesday, letting 10,000,000 feet of logs worth $100,000, and owned by Saginaw Valley men, out into Georgian Bay.

Dodds Back From Dahomey.

PARIS, May 12.—General Dodds, commander of the French forces in Dahomey in the recent campaign, arrived in Marseilles yesterday. He was welcomed by cheering crowds.

To Fight the Quirinal.

ROME, May 12.—The pope is said to be about to subsidize an election committee which will make a stubborn fight against the quirinal in the next general election.

The Dose Was Too Large.

BANGOR, Me., May 12.—In Caribou, Thursday, a man named Langley, who was sick and discouraged, took a dose of paris green with suicidal intent. Fortunately he took a large dose, and his employer thus knew what he had done, and gave him the proper remedies. After a physician had worked over him for sometime he revived, and it is thought that he will recover.

Stove and Tin Store Burned.

BIDDEFORD, Me., May 12.—John R. Lowell's stove and tinware store was burned this morning. His stock, valued at $20,000, was almost totally destroyed; insurance $1600. The building, which was owned by John Q. Adams, was damaged about $600; insured. The fire started in an upper story from a defective chimney.

LANGUAGE OF THE HAND.

Short nails indicate combativeness.

A headline very long and slender shows little intelligence.

Fingers whose tips are as thick as their roots belong to the uneducated laborer and indicate a coarse, brutal organization.

The rascettes, or bracelets, indicate length of life and great happiness. One line indicates 30 years, two 60, three 90.

The line of Apollo, or fortune, begins at the mountain of the moon and runs straight up the palm to the base of the third finger.

If the headline branches toward the mount of the moon, it indicates a man who will make any sacrifice to gratify his desires.

A large lunar mount gives a melancholy tinge to the imagination. The individual will be greatly troubled about imaginary evils.

The fourth finger is consecrated to Mercury, and a prominent mount at its base indicates a love of money and skill in getting it.

The hands of George Sand, Victor Hugo, Lamartine and Walter Scott were all of moderate size, with fingers slim and conical tips.

A headline divided at the extremity, with one branch descending to the mount of the moon, is the sign of a hypocrite and deceiver.

The head or thought line begins at a point midway between the thumb and the first finger and runs almost straight across the hand.

The impulse or heart line begins near the base of the first finger and runs across the palm in a semicircle to the outside of the hand.

The psychic hand is of moderate breadth, with very long fingers, smooth and tapering, and with oval nails, the thumb long and narrow.

Large spatulated hands are more common in England than in France, and in France than in Italy, where the artistic hand predominates.

If the mount at the base of a finger is high and well formed, it [illegible] the quality indicated by the finger. If low, badly formed or altogether absent, it shows that the quality is weak or lacking in the organization.—St. Louis Globe-Democrat.

BEHIND THE FOOTLIGHTS.

Sadie Martinot has left the Coghlan company owing to poor health.

Lavinia Shannon will support Thomas Keene in his supplemental season.

One thousand Chinese actors have left Shanghai for Chicago to play during the fair.

"Grandpa Squeers; or, Xmas Eve on the Farm," is the title of Phil S. Greiner's new 4-act comedy.

Pretty Miss Emily Lytton has been engaged as leading lady for the J. K. Emmet company next season.

"A Society Plunger," the new musical comedy by Thomas Bowers and Edna Todd, will go on the road for a three months' tour about May 1.

The third trial of M. B. Curtis has again been postponed until May 26. Meanwhile Curtis is diligently tilling the soil at his big fruit ranch near Fresno, Cal.

Lulu Klein will next season be the leading lady of the Albert Bruning company, which will tour the country in a new romantic play of which Mr. Albert Bruning, for many seasons with Booth and Barrett, will be the star.

John A. McCaull, five years ago the king of light opera, is living quietly in Baltimore. He retains his interest in things theatrical, and occasionally, attended by his valet, goes to the theater. He is unable to speak, but he recognizes friends.

THE JEWELERS' ART.

Gold and jeweled side combs are still greatly worn.

After dinner coffees of colored enamel are as lovely as jewels.

Old fashioned, long, square net purses of silver and silver gilt are carried.

Tiny leaves of enamel with pearls make the pretty circular wreath brooches.

Plain enameled sleeve buttons with incrusted edges are more and more popular.

An inkstand in lusterless silver is a large English walnut set in the heart of a walnut leaf.

Candlesticks are built out of twisted silver wire with coiled bases and rising like an engineering structure to support the bowl.

Button hooks and glove buttoners have flat handles with one edge broken. These have an enamel surface and are overlaid with silver ornaments.

An inkstand of silver gilt, evidently intended for a boudoir, has a spray of forget-me-nots in enamel clinging to its bowl, and poised on this is an enameled butterfly.

The after dinner coffee cups have fallen into the hands of the jewelers, who cover them with garlands and fantastic designs of silver. A set of cups are of different tints, but similarly overlaid.—Jewelers' Circular.

THRIFTY PHILADELPHIANS.

The head waiter in a Market street eating house is worth $30,000.

A car driver yearly receives $3,000 from real estate investments in the Tenth ward.

A cook in one of the city's hotels owns $20,000 in bank stock and $25,000 in real estate.

A letter carrier appointed by Postmaster Huidekoper and still doing duty is worth $[illegible].

A man who serves newspapers from door to door has money at interest to the amount of $[illegible].

On the city police force is a man worth $150,000, whose income is about $15,000 yearly outside of his $20 a week pay.

The sexton of one of the poorest churches in the city has a yearly income of $7,500 derived from government bonds.—Philadelphia Press.

FLOWER AND TREE.

In Borneo there grows an insect-eating flower which has the smell of carrion.

In a garden at Lexington, Fla., there are said to be 128 different varieties of roses.

The most wonderful vegetable in the world is the truffle. It has neither roots, stem, leaves, flowers nor seeds.

In tropical forests so large a proportion of the plants are of the sensitive variety that sometimes the path of a traveler may be traced by the wilted foliage.

The bamboo tree does not blossom until its thirtieth year, when it produces seed profusely and then dies. A famine was prevented in India in 1812 by the sudden flowering of the trees, when 50,000 people gathered the seed for food.

Always So.

How oft does summer bring to head
This fact that few may understand—
The bigger the supply of ice
The bigger seems to be the price!
—Washington Star.

A Tired Little Boy.

Little Boy—I'm tired to death.
Mother—What doing?
Little Boy—Thinking about the things you told me to do and I [illegible].—Good News.

CLUBROOM AND LODGE.

Don M. Dickinson never registers at the hotels he visits.

When Governor Lewelling of Kansas was 17 years old, he shoveled dirt as a laborer in the employ of an Iowa railroad.

A son of the archbishop of Canterbury, primate of all England, is a captain in the artillery and an enthusiast in the art of war.

Rev. W. H. Milburn, the blind chaplain of the national house of representatives for so many years, has been promoted to the chaplaincy of the senate.

United States Senator Pettigrew of South Dakota usually looks at a newspaper when he talks to an interviewer. The senator hates Wall street and all that pertains to it.

Carl Schurz, who was old enough to be a revolutionist in Germany in 1848, doesn't look much older than he did when he was secretary of the interior under President Hayes.

O. A. Traugh, for over 46 years editor of the Hollidaysburg (Pa.) Democratic Standard, has retired from newspaper work. He began his career at 14 years of age as a printer.

Senator Lindsay of Kentucky is a large, tall, elderly gentleman, smoothly shaven, with rather long, gray hair brushed back from a high, intellectual forehead. In appearance he is a typical judge.

James J. Van Alen, the many times millionaire, formerly spent all his summers at East Hampton, N. Y. He is a portly man, fond of good living, whose whole existence is passed in dread of apoplexy.

General Schuyler Hamilton, the grandson of the first secretary of the navy, is 73 years of age and a great sufferer from rheumatism. The gallant old veteran makes his home at the Hotel Savoy, New York.

One of the most notable figures in Louisville and in Washington is Congressman W. C. P. Breckinridge, the "silver tongued" orator of the Blue Grass State. He ranks as one of the leading lawyers of his state.

Colonel Tom Ochiltree has an elastic step, rosy cheeks and bright eyes. Until five years ago he had for a long time smoked 20 strong cigars a day. His doctor told him he should smoke only six, and he stopped altogether.

[illegible] tria, is 40 years old and looks every year of it. He wears a sweeping brown mustache, and his hair is thick and wavy. His favorite hat is a slouch, and his cravat is of the [illegible].

William C. Whitney rides a good horse and sits his saddle well, and while cantering through Central park, New York, horse and rider present a picturesque appearance. The ex-secretary of the navy is a handsome man of splendid physique.

Ethelbert D. Warfield, LL. D., president of Lafayette college, Easton, Pa., is one of the youngest and most popular college presidents in America. He was born in Lexington, Ky., less than 40 years ago. He was graduated from Princeton college.

The truth of the axiom, "Like father, like son," is exemplified in the family of Mr. J. Pierpont Morgan, the banker. His eldest son is the exact copy of the great financier. He has the same bearing, the same voice and the same manner of speech.

Mr. Gladstone, the hale and hearty old man, already beyond fourscore years, sleeps still, as he always has, in the old fashioned state bedstead of mahogany, with the stuffy canopy and hangings which the laws of modern hygiene proscribe as most dangerous to health and longevity.

SNAP SHOTS.

The first daguerreotypes made in the United States were taken in 1839.

Emperor William has been presented by the Italian government with a superb album containing photographs of every ship in the Italian navy.

Harry Du Val, private secretary to Dr. Chauncey M. Depew, has a valuable collection of snap shots taken during his recent rambles through Europe.

One of the newest applications of the nickel-in-the-slot principle is in connection with a small photographic apparatus. You drop your coin into the machine, and it hands you your tintype.

DR. JOHNSON'S SPECIALITIES.

JOHNSON'S ANODYNE LINIMENT

UNLIKE ANY OTHER FOR HOUSEHOLD USE.

Was originated and first prescribed by AN OLD FAMILY PHYSICIAN in 1810. Could a remedy without real merit have survived over eighty years?

Generation after Generation Have Used It.

For INTERNAL as much as EXTERNAL use. It is Soothing, Healing, Penetrating. Once used always wanted; and dealers say "Can't sell any other kind."

Every Mother should have Johnson's Anodyne Liniment in the house for Croup, Colds, Sore Throat, Tonsilitis, Colic, Cuts, Bruises and Burns. Stops Pain, Cramps, Inflammation in Body or Limb. Cures Coughs, Asthma, Catarrh, Bronchitis, Cholera Morbus. For Muscular Rheumatism, Lame Back, Stiff Joints, Strains, best remedy made. Inhale for Nervous Headache. Full particulars sent free. Sold everywhere. Price, 35 cents; Six, $2.00. If you can't get it send to us. I. S. JOHNSON & CO., 22 Custom House St., Boston, Mass.

ALFRED HUNT, FLORIST,
Will call for your vase, fill it, and return the same. Bedding Plants, etc. Lafayette St., next Yantic Cemetery.

IF YOU ARE IN WANT OF
A Good Carriage or Wagon
At a reasonable price, call at [illegible] No. Main St.
JOHN H. SCOTT

We have resumed business at our new stand,
46 Broadway.
Bruce & Baird,
Boots, Shoes and Rubbers.
NORWICH, Conn., April 8, 1893.

BRECKENRIDGE BROS.
Carpenters and Builders
65 Prospect Street,
NORWICH, CONN.

FOR ALL WOMEN.

The Unusual Exertion in Spring Cleaning.

Irritability and Nervousness Show the Overwork.

Languor and Tired Feeling That Often Comes.

Low Nervous Tone that Invites a Host of Disorders.

Gladys Riblett Tells of Her Recovery of Health.

The tradition of spring cleaning has got such a hold upon the careful housewife that nothing but downright sickness will prevent her undertaking it.

It is a fearful amount of unusual exertion which she undergoes in this topsy-turvy scouring and cleaning.

Her pride and thoughts of her neighbors, however, urge her to exertion beyond her strength.

And very soon she feels the reaction; excessive irritability and nervousness show the overwork. This wear and tear of spring cleaning, unfortunately, is added to a languor and tired feeling that often comes at this season.

And the tired-out body and low, nervous one invite a host of disorders that affect various parts of the body.

How far pneumonia and other acute and chronic disorders have their origin in nervous exhaustion we do not know; but the more we do know the more close does the connection seem.

It is pretty sure that a reduced state of health and weakness of body allows the weakest spot to be attacked with slight resistance.

The blood should not creep along, but move actively, like the efficient middleman that it is, between stomach and tissue. Nourishment should be prompt, full and just to brain, nerve and tissue. The case of Mrs. Gladys Riblett of Peoria, Ill., is to the point. She was sick, god weak and tired. She did what thousands have done, and like them she is now strong and well. She writes:

"For more than 12 years I have been a most miserable sufferer from female weakness and although we had a family physician engaged by the year to treat our ills, he seemed to do me no good. I had great trouble with my lungs and last year was advised to seek a change of climate or else prepare for death, as I was rapidly contracting consumption. I weighed but 88 pounds when six months ago I began the use of Paine's celery compound by the advice of a friend who had been cured by its use.

"Today I can sew all day, do a hard washing and all my housework, and sleep as sweetly as a babe, and arise in the morning rested and refreshed. Six bottles of Paine's celery compound was all I needed to completely cure me, and instead of dying, as predicted, I now weigh 146 pounds, and except a slight soreness, which can hardly be called a pain, my lungs are all right, and as I shall keep on using the compound, I feel assured of my health and comfort in future.

"I wish the women of America might fully appreciate the great benefits obtained by using Paine's celery compound. I shall never cease to feel thankful for having been induced to use Paine's celery compound, and if my letter will help you any you are at liberty to use it."

MARKETS

YOU WILL FIND
KINGAN'S BREAKFAST ROLLS
Also English and Irish Bacon
AT FRED. L. RAMAGE'S,
19 Ann St., and Lafayette Cor. Sherman St.
Telephone connection.

JOHN P. SQUIRE'S
[illegible]
PURE LARD
—AT—
J. Dawson, Jr's, 380 Main Street.
Telephone 12—3.

A FULL STOCK OF
Native Chickens, Beef and Pork
Can be found at
J. D. MURPHY'S, 22 Market St.
Telephone 62-4.

PLUMBING, ETC.

If you are going to have
ANY PLUMBING DONE
Or whether you are thinking of repairing your tin roof, or putting a new one on, get
REISS & WHOLEY'S
Prices before having it done.
12 FERRY ST.

A. TROLAND & SON
Will Give You Close
[illegible]
PLUMBING and GAS WORK.

Telephone 133—3.
ROBERT BROWN
Steam and Gas Fitting,
Plumbing and Steam Heating,
Pipe Cutting and Threading by Power Machinery.
All Work done Promptly and Neatly.
Pequot Building Central Wharf
Electric cars every half hour.

FRANK G. SWEET,
Medical and Surgical Nurse,
Graduate from Mills' Training School for Male Nurses, Bellevue Hospital, New York city. Call at 262 or 460 FRANKLIN Street, city. TERMS REASONABLE.

Lawn Mowers Sharpened,
Bicycles Repaired.
CARRIAGE AND BOAT TRIMMINGS NICKEL PLATED by
A. GOULD,
Industrial Building, near Union Station.

NEW ADVERTISEMENTS.

NOWATZKY Makes His Trip from Hartford Sunday.

Leave your orders for a copy of The Sunday Tribune and Journal to be delivered. may13d

Clinton and Mumford Cove Oysters, Also Fresh Boiled Lobsters
TODAY AT
POWERS BROTHERS'
Telephone 133-4. may13d

LOBSTERS. LOBSTERS.

WE HAVE TODAY
Connecticut River Shad, Bluefish, Salmon, Porgies and Mumford Cove Oysters.
may13d CHURCH BROS.

BRIDGEPORT, Conn., May 11, 1893.
Mr. J. Rourke:—Dear Sir.
The sample of Ice Water sent me for analysis gives the following composition:
Carbonate Lime, Magnesia, Iron, Potassa, Chloride Sodium, Sulphates, Organic Matter, Ammonia. } Quantity very small.
The total amount of dry residuum from the evaporation of one gallon of the Water weighed .3-10 of a grain. The above examination has shown it to be quite suitable for domestic use. Respectfully yours,
SYLLESTER P. WHEELER, State Chemist.

Ice of which the above is a sample will be sold for Cold Storage purposes from 8 to 12 cents per 100 lbs., according to quantity and distance from Ice House.
may13d JOHN BARRY.

-:-WANT-:-
-:-HEALTH-:-
SPLENDID APPETITE -:-
-:- GOOD DIGESTION.
-:-ENERGY.-:-
Maderia Wine
-:-BITTERS.-:-
—FOR SALE BY—
N. D. SEVIN & SON,
may13daw 118 MAIN ST.

EYES

Will hereafter receive a thorough examination FREE OF CHARGE where glasses are fitted, except in ASTIGMATISM, or in cases where it is necessary to prescribe in addition to fitting glasses. I have the largest stock of Spectacles and Eye Glasses to be found outside of Boston or New York, comprising every peculiarity in glass, as well as every new device in way of frame or setting, at prices from 25 cents to $12.00 a pair.

DR. G. B. BRIGDEN,
OCULIST and AURIST
15 Main St., (Carroll Block) Norwich
Hours—8 to 12 and 2 to 5. mar9d

SATURDAY,
Prices for Fine Shoes
—AT—
Herren's New Shoe Store,
Directly opp Porteous & Mitchell's.

Ladies' Fine Dongola Kid Button Boots,
Opera and Common Sense, with or without Pat. Tips, light, flexible and durable.
Price for SATURDAY $2 00.

Ladies' Cloth Top Button Boots with Pat. Tips,
3 widths, perfect fitting, and warranted to give good service.
Price for SATURDAY $2.50.

Ladies' Genuine Dongola Button Boots,
Made on the same lasts as our $3 Shoe, stock soft and durable.
Price for SATURDAY $1.50.

Gentlemen's Fine Kangaroo, Calf, Russia Calf and Dongola Shoes,
An exceptionally good line. We warrant every pair of this line of foot-wear to give the best of satisfaction.
Price for SATURDAY $3.00.

Gentlemen's Light Calf Shoes will be fashionable This Season.
Our line is larger than ever. You would be surprised to see the stylish Shoe one can purchase at our store for a little money. Four styles to select from.
Price for SATURDAY $2 50.

Gentlemen's Patent Leather Oxfords,
Make an easy and dressy Summer Shoe. You will find two styles to select from—one will cost you little—the other is [illegible]
Patent Leather is not durable. We warrant it to crack.
Prices for Oxfords SATURDAY $1.50 & $2 75.

By the way, whenever you buy anything at our store that does not suit you after home inspection, bring it back and get your money. It's a peculiar way to do business, isn't it? However, our trade increases under this antique method.

JOHN W. HERREN,
Agent for W. L. Douglas' $3 Shoe. Opposite Porteous & Mitchell's. may13d

The Bulletin.

Norwich, Saturday May 13 1893

The Bulletin should be delivered everywhere in the city before 6 a. m.

Subscribers who fail to receive it by that time will confer a favor by reporting the fact to the Bulletin Co.

The Weather Today.

Indications for Connecticut: Generally fair, followed by showers Saturday night; slightly cooler.

NORWICH AND VICINITY.

CITY NEWS.

The magnolia tree is now the queen of [illegible].

The Thames river bridge is about to receive a new coat of paint.

Foolhardy boys are tempting pneumonia by premature bathing in the river.

Thus far this month twenty-seven arrests have been recorded upon the police [illegible].

The Crescents and the Riversides will play on the Taftville foot ball grounds [illegible].

In the city court Friday morning, John Fitzgerald paid $3 and costs, $10.86, for [illegible].

An addition is being built to the door, sash and blind factory of H. B. Porter & Son, Norwich Falls.

The Rev. William Coburn will commence evangelistic work at the Putnam Baptist church Sunday.

Mr. M. T. Rogers of Boston, and Mr. Tapley of Springfield, were among the visitors in town yesterday.

Mr. F. H. Beede, principal of the Willimantic High school, was an interested attendant at Friday's convention.

Major A. R. Hale of New London has suffered a relapse and the gravest fears of a fatal termination of his sickness are entertained.

Most of the out-of-town visitors, Friday, improved the opportunity of spending the noon recess in the Slater museum and Peck library.

The Academy nine will cross bats with the Middletown high school team on the Academy campus this afternoon. Game called at 2 o'clock.

Dick Williams, son of Prince Williams, the most noted gypsy in the state, has started on his annual tour. The wagon he rides in cost $2,000.

The Taftville foot ball eleven will go to Rockville today to play the team of that place. The Rockvilles have won thirty-eight games straight this season.

This city has been chosen for next year's convention of the Ancient Order of the Foresters of America. Hartford and Stamford were candidates for the honor.

The New London electric road track from the Pequot to White Beach will be finished by next Wednesday. The cars now run as far as the Pequot every twenty [illegible].

W. A. Howell, president of Rockville Wheel club and vice-president of the Eastern Connecticut 'Cycling club, was the guest of the Rose of New England Wheel club Friday.

Today and Sunday the electric cars will run on fifteen-minute time between Franklin square and the Falls and Greeneville after 12 o'clock for the rest of the day, up to 10 p. m.

F. E. Beckwith expects to complete his contract for the new street railway car barn in Greeneville tonight. Superintendent Shaw will have commodious and well-adapted quarters.

This noon Mr. and Mrs. J. Palmer Story will leave this city for Hackensack, N. J., where Mrs. Story's mother resides. Mr. Story will proceed west for a brief journey in quest of health.

Manager Lucy of the Clippers of Norwich was in New London yesterday. According to The Telegraph, he says his club is ready to play Bulkeley again and thinks the Norwich boys can do them up in good shape.

Mr. R. A. Walker of Taftville is reported in the Bermudas. A recent letter to The Taftville Press is replete with descriptions of the islands, their natural characteristics, climate, productions, people and points of interest.

The case of Dennis Keegan, charged with stealing a harness in North Stonington, was finished in the superior court late Friday afternoon. Keegan was found guilty and sentenced to three years in state prison. The court adjourned to Tuesday.

Helen Stuart Richings, the talented lecturer, elocutionist and psychometrist, will occupy the platform in Grand Army hall tomorrow afternoon and evening. Mrs. Richings will speak inspirationally from subjects or questions presented by the audience, giving "Readings" at the evening session.

A short calendar session of the superior court was held Friday noon. Judge Thayer rendered judgment for the amount in the bill of particulars in the case of Cobban & Co. vs. C. C. Frost. In the case of H. H. Gallup et al., against the Norwich & Worcester Railroad company judgment was rendered according to agreement. The order of the railroad commissioners, issued September 22, 1892, approving of the abandonment of the old Norwich & Worcester station was set aside and reversed.

Funeral of H. G. Ransom.

The funeral of Henry G. Ransom took place from his late home at East Great Plain Friday afternoon. The Rev. Dr. Pratt, pastor of the Broadway Congregational church, conducted the services. The bearers were: S. B. Bishop, F. J. Leavens, Edwin A. Roath and Richard Colburn. Burial was in Yantic cemetery.

Mr. Ransom had been ill with a complication of diseases for some time past. He was 70 years of age. Early in the 60's Mr. Ransom manufactured candy in this city, and disposed of his business to John C. Perkins. The former then went to Grosvenordale, where he was engaged in business successfully for 20 years. On account of failing health Mr. Ransom returned to this city, and purchased a farm at East Great Plain, where he died Tuesday. A wife survives him.

Will Be Open to Crossers.

Selectman Lillibridge had a conference with President Jarvis of the Berlin Bridge company Friday, with the result that the Laurel Hill bridge will not be closed to foot passengers. The new bridge will be erected in a manner that will permit crossing with safety. This will be agreeable news to the Laurel Hill residents.

A CONTEST

Over a Two Year Old Orphan Child.

There was a hearing before Judge Carter Friday with reference to the custody of Rose Baker's two year old child, who has been living with a Protestant family in Greeneville, and to whom it is claimed the mother gave the child verbally during her last sickness. When on her deathbed her physician, Dr. Harriman, at her request it is alleged, called a priest to her, and it is claimed she became a Catholic and expressed a wish her child should be brought up a Catholic, and gave the child to them. The legal document was drawn up by J. J. Desmond, Esq., and her signature appears upon it as "her mark." When well she could write well and sign her name. The protestant family who have the child allege that the baby is very much attached to them; that it will be cruel to take it away and place it among strangers; that Rose Baker was not a Catholic and that no member of her family ever attended the Catholic church. They wish to keep the baby and protest against its being taken from them. Judge Carter after hearing the evidence reserved his decision.

KILLED A FARMER'S HORSE.

New London Northern Freight Strikes a Turnout Near Yantic.

The New London Northern railroad express freight No. 13, going south and due at Yantic at 4.14 o'clock, killed the horse driven by Barney Higgins, 60 years old, a Bozrah Center farmer, Friday afternoon, at the Bean Hill crossing, a half mile below the Yantic station. Higgins, it is said, was intoxicated and apparently took no heed of the train. His horse was directly on the track when struck in the flank by the cowcatcher and hurled dead to one side. Higgins was thrown out of his wagon, badly bruising his head but otherwise escaping unhurt.

Dr. Kohn of Yantic attended Higgins and drove him home early last evening. His escape from instant death was miraculous.

[For other local news see 2d page.]

MARRIED.

GORDON—DWIGHT—In this city, May 12, by the Rev. J. H. Allen, Mr. F. C. Gordon of New London and Miss M. Jennie Dwight of Norwich.

NEW ADVERTISEMENTS.

Store to Rent, 92 Franklin St.

Well established for the Millinery, Fancy Goods and Notions trade. A good opportunity for a business woman. Possession June 1. Apply to CHAS. A. CONVERSE. may12TuThS

WANTED AT ONCE.

Five or Six first class men to work on Tools and Fixtures. None but thorough, competent and steady men need apply.
ATWOOD MACHINE CO., Stonington, Conn.
may13d

WANTED.

A competent woman as LAUNDRESS and CHAMBERMAID. Apply to MRS. DAVID A. WELLS, 127 Washington St.
may13d

WANTED.

A Gentleman wishes first class board and room with a private family. A. B. C. Bulletin Office.
may13d

WANTED—Ladies and Gentlemen: We will pay you $8 to $12 per week to do strictly home work for us; no canvassing; send self-addressed envelope. G. F. EMMONS & CO., Batterymarch and Water Sts., Boston, Mass. may13d

UNCLAIMED LETTERS in the Norwich Post Office, week ending May 13, 1893.
Mrs. Julia Avery, H. C. Boardman, Stanley P. Field, Miss Annie Greeley, Mrs. E. A. Hammond, Thomas Lennon.

SODA
—AND—
SARATOGA MINERAL WATERS
on draught at
STEINER'S PHARMACY,
may13d Shannon Building.

Here's Some More!

Ladies' Vests	8c from 20c
Vaseline	5c from 10c
Ladies' White Aprons	10c from 15c
Shoe Dressing	5c from 10c
Soap	5c from 10c
Ladies' Belts	10c from 15c
Dolls	15c from 25c

may13d AT HOUGH'S.

Where can I find them? What? FERRIS' HAMS and BACON.
Why, go to
GARDNER & PRENTICE.
They have them. They are the best.
may13TuThS 127 WEST MAIN ST.

FOR SALE.

A kind FAMILY HORSE, not afraid of Electric Cars. Just the horse for a lady or children to drive. I will sell cheap, as I have no further use for him.
may13d JOHN C. PERKINS.

-:Hammock Chairs:-
For the Veranda or Lawn,
—AT—
Low Prices.
NOYES & DAVIS.
may13daw

SPECIAL SALE TODAY.
Moore & Beebe's Stock of
Musical Instruments
and MUSIC SUNDRIES.
We have bought the entire stock consisting of Instruments, Strings, etc., from Reid & Hughes, which we will close out regardless of cost.
A. PLAUT, Dealer in Bargains,
may13d 380 MAIN ST.

NEW ADVERTISEMENTS.

$500 REWARD—For the return of a pair of solitaire diamond earrings in a small chamois bag, supposed to have been lost on the train from New London to Norwich, Friday night, May 5. Return to this office. may3d

Saratoga Chips
at Welcome A. Smith's
may13d

Mrs H. C. Cheney
43 WASHINGTON ST.,
—IS THE ONLY AGENT—
In Norwich for the
DEMOREST Sewing Machine.
$19.50 and upwards. may13d

HOUSEKEEPERS!
Your attention is called to
Edwards' Dessicated Soups,
to be found at
H. D. RALLION'S,
45 Central Building, - Broadway.
may13d

HAMMOCKS.

Owing to competition among manufacturers,
MEXICAN GRASS HAMMOCKS
Are Astonishingly Cheap.
Our customers will get the
Full Benefit of Low Prices.
We have an Elegant Cotton
Woven Hammock for $1.00.
Cranston & Co.
may13daw

Norwich Spiritual Union.

SUNDAY, MAY 14th, '93.
GRAND ARMY HALL.

Mrs. Helen-Stewart Richings
Will Lecture and give Readings.
Hours of service 1.30 and 7.30 p. m.

Admission—Afternoon Free with collection. Evening 10 cents. may13d

COLORED SHOES FOR CHILDREN, BOYS and GIRLS

WE ARE HEADQUARTERS For Them

Children's Button and Lace	$1.00 and $1.25
Misses' Button and Lace	1.15 and 1.50
Youths' Lace	1.00 and 1.50

GEO. W. KIES & CO.
may13daw

DON'T BUY
A NEGLIGEE SHIRT
Until you have looked over
Falvey's
Line of the celebrated
Brokau Shirts
They are the best fitting, best made and best styles in the market, and the prices are low, quality considered.
—SHANNON BUILDING.—
may13d

--PIES--
May be made in five minutes by using
"ABELL'S EVAPORATED PIE PREPARATIONS."
FINE GOODS.
Trade supplied by
L. A. GALLUP,
WHOLESALE. may13TuThS

Central Baptist Church,
Sunday, May 14.

10.30 A. M. Preaching by Pastor. Subject: "Growth."
[illegible] 12 M.
Young People's Meeting, 6.30.
[illegible] Meeting 6.30.
Preaching by Pastor 7.30. Subject: "An Honest Question."
All invited.
may13d J. D. HERR, Pastor.

AMOS A. BROWNING, Plaintiff's Attorney.
JARED E. TALBOT vs. EMILY F. TALBOT } ORDER OF NOTICE.
STATE OF CONNECTICUT, COUNTY OF NEW LONDON, ss. Norwich, May 12, A. D., 1893.
Upon the Complaint of the said Jared E. Talbot, claiming, for the reasons therein set forth, a divorce, now pending before the Superior Court in and for said New London County.
It appearing to, and being found by the subscribing authority that the said defendant is absent from this State—gone to parts unknown.
It is therefore ordered, that Notice of the pendency of said complaint be given said defendant by publishing this order in The Norwich Morning Bulletin, a newspaper printed in Norwich, Conn., two days successively, commencing on or before the 13th day of May, A.D., 1893.
By order of Court,
JOHN C. AVERILL, Clerk.
may13d

Superfine Marshmallow Drops in 1 1-2 lb Boxes, Gum Arabic Drops, Jujube Wafers
[illegible] Maple Sugar,
Cream Maple Peppermint and Wintergreen Wafers, Very Nice.
J. C. PERKINS, Confectioner,
may6TuThSaw

Fancy Cut Shelf Paper.
All kinds at Lowest Prices. Our Paper at 5c [illegible] Sheets. Measures 12 inches Wide by 30 inches Long.
LOVELL BROTHERS,
apr3TuThS WEST SIDE.

NEW ADVERTISEMENTS.

THE
BOSTON STORE

Millinery Department.

We put on sale TODAY in our MILLINERY DEPARTMENT
200 Pieces Fancy Millinery Ribbon at 19c yd.
The usual price for these goods is 50c yd.

Notice.

The "FASHION JOURNAL" for May has arrived, and as previously intimated, all who call at The Boston Store for a copy can have one. Ask for one at the Lining Counter.

Reid & Hughes.
may13daw

To Rent.

A Second Floor on Lower Broadway with Three Front Rooms.
An excellent location for a Milliner, Dentist, or Dressmaker.
Apply to R. P. BREWER, 13 Washington St. mar2d

FOR SALE.

Two of the Most Elegant Building Lots in this City,

one 77 feet front by about 400 feet deep, with fine barn thereon, the adjoining lot 78 feet front, same depth, situated on the easterly side of Washington street, south of and adjoining property of Frank B. Smith. For particulars call on or address NICHOLAS TARRANT, Real Estate and Insurance Agent, 39 Main street, city. apr11d

TO RENT.

A Large Store No. 103 Water St. and Frame Building on Commerce St.,
formerly occupied by T. H. Eldredge as a Hardware store. For further particulars, call on or address NICHOLAS TARRANT, Real Estate and Insurance Agent. 39 Main street.

TRAVELING CRANES,
For any width of building.
To carry any weight.
Colling Turbine Machine Co.
may13d

We have a fine line of
Iron Vases
NOW IN STOCK.
A. H. VAUGHN & SONS.
FERRY ST. may13d

LOST.
A Black Angora Cat, with White marks.
The finder will be rewarded on returning to
F. L. OSGOOD,
may11d 194 Washington St.

SELECT.

Brighton Rib Beef, Young Turkeys, Young Ducks, Capons, Broiling Chickens, Young Fowl, Prairie Chickens, Plovers, Young Lamb, Native Veal, Fulton Mar. Tongues, Corned Beef, Selected Hams.

Wax Beans, String Beans, Green Peas, Summer Squash, Marrow Squash, Pie Plant, New Florida Potatoes, Bermuda Onions, Spinach, Cucumbers, Cranberries, Sweet Potatoes, White Onions.

—AND—
Strawberries, Asparagus (Native), Pineapples, Tomatoes, Head Lettuce, Grape fruit, Oranges, Bananas, Radishes, New Cabbage, Parsley, Red Bananas, Apples, Pears, Blood Oranges, Lemons, etc.
And CANNED GOODS.
Telephone 31. [may13TuThS] SOMERS BROS.

NEW ADVERTISEMENTS.

THE
BOSTON STORE

Summer Underwear.

We are now offering the best values in Ladies', Children's and Gentlemen's Underwear for Summer that it is possible for us to collect together. So extensive is the line that we devote twice the space to these departments that we did last season. You are certain to find the best assortment to be had in the city and at the lowest prices.

LADIES' UNDERWEAR.

Ladies' Ribbed Vests 11c, Worth 17c.
Ladies' Ribbed Vests 25c, worth 37 1-2c.
Ladies' Ribbed Vests 50c, unequalled.
Ladies' Gauze Vests 25c.
Ladies' Gauze Vests 50c.
Children's Vests and Pants in all qualities and prices

GENT'S UNDERWEAR.

Natural Mixture Shirts and Drawers 25c.
Spanish Mixture Shirts and Drawers 37 1-2c.
Balbriggan Shirts and Drawers 50c.
Clouded Angora Shirts and Drawers 50c.
French Balbriggan Shirts and Drawers 75c.
Summer weight Wool Shirts and Drawers $1.25

Reid & Hughes.
may13daw

TO RENT.

TENEMENT OF THREE ROOMS.
With modern conveniences, on Main street, suitable for two persons. Inquire of E. H. BECKWITH, 48 Main St. may9TuThS

A Healthy Stomach

Insures a sound body. The Bible says that "there is no greater riches than a sound body." A thirty cent box of CROCKER'S MAGICAL STOMACH POWDERS will do the work. Try them ye poor in spirit! Pay the thirty cents, and fear not for there are no consultation fees to follow. For sale by all druggists. apr18d

Millinery and Fancy Goods.

The last few days of warm weather has been a gentle reminder to us all that Summer is fast approaching, and before it comes we, have decided to have another

GREAT MARK DOWN SALE!

So as to reduce our stock before receiving Summer goods. Call and examine our goods and prices.

Ladies' Trimmed Sailors at 75c, worth $1.25.
Children's Trimmed Hats at 60c, worth $1.50.
1 lot of Flowers at 15c, regular prices 25 and [illegible].
1 lot of Flowers at 50c, reduced from $1.25.
500 yards Hamburg Edge at 1c per yard.
500 yards Torchon Lace at 3c per yd., worth 5c.
Boys' Fast Black Two-thread Ribbed Hose at 15c a pair, worth 25c.
A large line of White and Ecru Point De Ireland Laces for trimming Sateens, Ginghams, etc., at 8, 10, 11, 12½ and 17c per yard. These goods are about one-half the regular price.
A full line of Ladies' Black Sateen Shirt Waists from 75c up.

B. GOTTHELF & CO.,
100 MAIN ST.
Wholesale and Retail. may11d

The Public are Invited
To examine my new line of
WALL PAPERS
Decorations, Mouldings, Papier Mache, and Lincrusta.
—ALSO—
FRESCO DECORATING
Done in all its branches at
37 Main Street,
[illegible]
P. F. MURTAGH.
[illegible]

FOR WEDDING AND ENGAGEMENT RINGS
—CALL AT—
FRISWELL'S.
All solid 14 and 18 karat. Sole agent of celebrated ROCKFORD WATCH.
apr8d [illegible]

Canned Peas, 8c a can.
Codfish Sounds and Tongues
—AT—
NORWICH CASH MARKET,
may1d 129 WEST MAIN ST.

NEW ADVERTISEMENTS.

SEASONABLE GOODS.
THE LARGEST ASSORTMENT OF
Refrigerators!
Ever shown in Norwich, of the Best Makes [illegible]

WE CARRY THE LARGEST LINE OF
-OIL STOVES-
In this Section of the State. Also
Gasolene Stoves
Lawn Mowers.
Better and cheaper than ever. Call and see them before you buy.
J. P. BARSTOW & CO.
HEADQUARTERS for all Housekeeping and Farmers' Supplies.
23 and 25 Water Street, Norwich.
may13daw

Before Buying Elsewhere,
Call and examine my complete line of new styles of
—WALL PAPERS.—
Lowest Prices.
E. L. GREENE,
Painter, Grainer and Paper Hanger.
mar2d

PRESTON BROTHERS SELL A Good Lawn Mower for $3.50.
QUALITY GUARANTEED.
may13d

A Drop of Dew
Metcalf's
Pearl of Perfumes
—Sold by—
WOODWORTH & SMALL,
jan9TuThSaw West Side Druggists.

FIRE INSURANCE

FURNISHED FOR ANY AMOUNT IN RELIABLE COMPANIES, COVERING ALL KINDS OF INSURABLE PROPERTY AT REASONABLE RATES BY
J. F. WILLIAMS & SON,
SHETUCKET STREET,
OVER CHELSEA SAVINGS BANK.
TELEPHONE 127—2. mar16WS

Special Excursion
—TO—
THE WORLD'S FAIR.

I will sell first class round trip tickets
From Norwich for $30,
Going via Niagara Falls and Detroit, Returning via Toronto and Montreal. Tickets good for 30 days from date of purchase. Sleeping Car accommodations for these trips must be procured at once.
For sale only by E. P. TURNER,
ap13MThS 167 S. Broad St., Norwich, Ct.

BLUE and BLACK SERGE SUITS, at
Dodge & Holloway's.
may9TuThS

FOR **SIGNS** OR **AWNINGS**
It Will Pay You to See J. W. MALLETT,
103 Broadway, next to Theater.
feb14TuThS

YOU WILL FIND
ANDREW HAGBERG, the TAILOR,
On corner Main and Shetucket St.,
Over Moran's Hat Store. apr4TuThS

FOOT WEAR.

RUSSET SHOES!

A glance at our windows will convince you that Russet Shoes and Oxfords will form an important part of a Spring and Summer outfit. We shall offer them at our usual low prices.

—FRANK A. BILL,—
may9daw 104 MAIN ST

CLOTHING.

WE OFFER
SPRING CLOTHING
of the highest grade at the fairest prices yet named.
We stand behind our offer with a Spring Stock perfect in assortment and great in quality.
GEO. R. CLARK,
MERCH. TAILOR, Room 4, Shannon Block.
mar17d

STYLISH SPRING PANTS.
A large assortment and nobby patterns for
$3.00, $3 50, $4.00, $4 50 and $5.00.
An entirely new line of
CHILDREN'S SUITS,
consisting of very neat patterns and sure to please you, for
$2.50, $3.00, $3.50, $4 00, $4.50 & $5.00,
all just received this week. Call and examine our styles.
MURPHY & McGARRY.
may6d

Norwich Morning Bulletin.

VOL. XXXV.—NO. 11,597 NORWICH, CONN., MONDAY, MAY 15, 1893—SIX PAGES SIX DOLLARS A YEAR

SPECIAL.

SPECIALTIES !

In Young Men's Headwear and Fine Furnishings.

Exclusive Styles and Colors in Alpine & Derby Hats.

Our assortment of wide and flowing end 4-in-hands is the finest in the city.

PERKINS & MONTGOMERY,
121 & 123 Main Street,
Successors to J. T. CLARK. may14dw

Roofing AND Concreting,

CHAS. S. FISKE,

Agent for the New York Coal Tar Chemical Co.'s Roofing material; also Agent for the Medal Brand two and three-ply felt roofing (the only roofing felt that has a steel wire edge,) which was awarded the first premium at the American Institute, New York. Also Agent for the Canton steel roofing.

Concreting 8, 9 and 10 cents per square foot. Gravel roofing 5 cents per square foot. Work warranted.

Office, rear of 31 Water street. Residence No. 53 Oak Street, Norwich, Conn. P. O. Box 11.

Manufacturer and Sole Proprietor of

Fiske's Superior Asphalt Roofing Paint.

CANNOT BE EXCELLED for Tin and Shingled Roofs.

For sale by all paint dealers. Prices in barrels, 50c per gallon; in half barrels 55c, per gallon; in five and ten gallon packages 60c per gallon. apr20d

Hack, Livery, Boarding and Sale Stable,
9 TO 13 ONECO STREET,
A. M. ETHERIDGE, Proprietor.
All orders given prompt attention. Moderate prices. mar24MWF

ANDREW HYDE, D. V. S.,
VETERINARIAN.
Office in Bath Street. Office hours 1 to 3. mar21d Telephone 129-12.

To the Point.

No matter how many cough remedies you have tried, you never used the best unless you have used

Dr. Duprez's Syrup.

WHY?

BECAUSE it will certainly relieve the worst coughs and colds at once and is perfectly harmless in its effects.

BECAUSE it is pleasant to take, can be safely given to the youngest or the oldest, seldom fails to effect a rapid cure.

Trial bottles, 25c. Large bottles, 50c.
For sale by all Druggists. decd

Most People Like to Know
The name of a good Cough and Cold Remedy, as they frequently have occasion to use one.
Mrs. Bird's Lung Cure
IS THE BEST. TRY IT.
Sold by all Druggists and Grocers.
Sold At wholesale by LEE & OSGOOD.

FREE
Ask your druggist for a sample bottle.
ELIXIR OF LIFE
The great family medicine,
guaranteed to cure
HABITUAL CONSTIPATION,
SICK-HEADACHE,
DYSPEPSIA,
And all ills arising from a disordered stomach. Trade supplied by
LEE & OSGOOD. apr15daw

THE BEST
RESULTS
ARE OBTAINED WITH
Dr. Hough's
COUGH AND LUNG BALSAM
Sure Cure for all Coughs and Colds.
PRICE 35 Cents.
Sold by all druggists and medicine dealers.
apr15daw

Sick Headache
CARTER'S LITTLE LIVER PILLS. POSITIVELY CURED BY THESE LITTLE PILLS.
They also relieve Distress from Dyspepsia, Indigestion and Too Hearty Eating. A perfect remedy for Dizziness, Nausea, Drowsiness, Bad Taste in the Mouth, Coated Tongue, Pain in the Side, etc. They regulate the bowels and prevent constipation and piles. The smallest and easiest to take. Only one pill a dose, 40 in a vial. Purely Vegetable. Price 25 cents. 5 vials by mail $1.
Carter MedicineCo., Proprietors,
NEW YORK.
Sold by all Druggists. augidaw

FINE BLANK, COMMERCIAL AND MANUFACTURERS' PRINTING at this office.

CHINA WILL RETALIATE.

Opinion of the Rev. Dr. Baldwin, Many Years a Minister in China.

EXODUS OF AMERICANS

Will Take Place if the Exclusion Act is Carried Into Effect.

NEW YORK, May 14.—The Rev. Dr. J. S. Baldwin, for twenty-two years a Methodist minister in China and for a quarter of a century secretary of the missionary board of the Methodist Episcopal church, which has a large moneyed interests in China, said today that he had positive information from dignitaries of the Chinese government and from his own Chinese missionaries that, if the Chinese exclusion act is carried into effect, and Chinese are shipped from this country to China, deported simply because they are here without having taken out certificates, Americans in China will likewise be deported from that country to the United States.

"If the law is declared constitutional by the supreme court," he said, "I anticipate that there will be a speedy exodus both of missionaries and merchants from China, in retaliation for our sending home Chinese from the United States. Several years ago this course was urged upon the Chinese government by a counselor who was supported in his memorial by a number of prominent officials.

Li Hung Chang, at present viceroy of Chub Le and Shang Tung provinces, the great statesman of China, whom General Grant so heartily admired, has been very slow to come to the view of the case and very unwilling to relinquish his marked friendship for the United States. But there is strong grounds for believing that this great statesman has at last come to the conclusion that the only way to defend the honor and dignity of his own nation, in view of these expected acts of oppressive legislation on our part, and in view of the failure of diplomatic action to produce any remedy, is to enter upon the course of retaliation and treat Americans in China as Chinamen are treated in America.

That the Chinese government is waking up to more energetic measures is evidenced by the fact that a short time ago, when the British minister claimed for British residents in China certain rights not conceded in the British treaty, on the ground that they were conceded in the American treaty, and that under the favored nation clause these privileges fell to the benefit of British residents, the Chinese government replied that the treaty with the United States was no longer in existence, having been so repeatedly violated by the United States that no claim could be set up for its observance and no rights could be claimed under it.

This is a most perilous time with regard to China for the United States. The Chinese are a forbearing people and the Chinese government has quietly endured a series of oppressive enactments against its people here, contenting itself with continued and earnest remonstrance by its ministers at Washington. These remonstrances have been unheeded and the last enactment exceeds all others in its severity in dealing with the Chinese.

It is possible that the Methodist church will make an appeal to the Chinese authorities in case the deportation is decided upon in behalf of the Methodist missionaries now stationed in all the provinces of China.

The Chinese counsel in New York refused to be interviewed.

EMBEZZLER GOES FREE.

Firm Refuses to Prosecute—The Loss Made Good.

BRIDGEPORT, Conn., May 14.—The case of William C. Nichols, the defaulting clerk of Hutchinson, Pierce & Co., came up in the city court Saturday morning, on a continuance. Prosecuting Attorney Klein announced that the firm absolutely refused to prosecute. The warrant stated the amount embezzled at $4,000, but the firm have learned that it was much greater. When the warrant was drawn the firm announced that they did not intend to prosecute, and Attorney Klein said, therefore, that, with the consent of the judge, he would enter a nolle. Judge Rose did not like this, and said that in an important case of this kind, it did not seem just the thing, but he supposed that this was all that could be done. The prosecuting attorney then entered a nolle on payment of costs.

Nichols embezzled $6,300, and has turned over to the company his property and also promises to make good the balance.

Big Mining Deal in Colorado.

PITKIN, Col., May 14.—A company with a capital of $5,000,000 has been organized, and the biggest mining deal known in Colorado is to be carried through on or before June 20. The property is the largest under the control of any one organization in this district, and includes over 5,000 feet of three mineral-bearing contacts, the third one of which is not exposed on the surface. Two tunnels and two large shafts will develop the property. A working fund of $150,000 is ready, with as much more in reserve in case of necessity. New York and Philadelphia capitalists are back of the deal. Ex-Lieutenant-Governor Smith has pushed the scheme for the last two months.

Stabbed by His Brother.

SPRINGFIELD, Mass., May 14.—Charles King was stabbed by his brother John at their home on William street, this evening, and is dangerously injured. The cause was a drunken quarrel over nothing in particular, and Charles struck John twice in the face. John then drew his jackknife and slashed Charles five times, the most dangerous wound being near the heart. John was arrested. Both have served several sentences in jail for various offences.

A Springfield Dry Goods Store Boycotted.

SPRINGFIELD, Mass., May 14.—The local Federation of Labor at a meeting this afternoon voted to boycott the large dry goods firm of Forbes & Wallace of this city. The action was taken because the firm have let a contract to builders who will not concede to the demand of the masons for eight hours.

Boston League Team Wants Yale's Pitcher.

NEW HAVEN, Conn., May 14.—Walter F. Carter, pitcher of the Yale base ball nine has just received a flattering offer from the Boston league team to join that club at once. He declined, however, preferring to finish his college course to joining the professional ranks.

Oil Company's Barreling Works Burned.

WHITING, Ind., May 14.—The Standard Oil company's barreling works here were burned last night. Loss $80,000 to $100,000; no insurance.

FATAL COLLISION AT SEA.

The City of Hamburg Collides with the Countess Evelyn.

LONDON, May 14.—The City of Hamburg arrived at Swansea this morning from Hamburg. The captain reports that at 1 o'clock yesterday afternoon, his vessel collided in a fog off Trevrose Head, coast of Cornwall, with the ship Countess Evelyn, bound with passengers and iron ore from Bilbao, Spain, to Newport, Wales.

The captain of the Countess Evelyn jumped aboard the City of Hamburg, and Mate Richards crawled to her through a hole in the Countess Evelyn's quarter.

Ninety seconds later the Countess Evelyn went under with her crew of sixteen and with nine passengers. Boats were lowered at once from the City of Hamburg, but the search in the fog proved almost useless. Seaman Jarbin was picked up, but he died a few minutes after having been brought aboard the steamship. The body of a little girl also was found. Otherwise the attempt of the rescuers was resultless.

The lost passengers were the English wife and daughter of a Spanish gentleman in Bilbao; Mrs. Williams, her son and infant daughter; two men named Barton, and a Londoner whose name has not been ascertained.

The steamship Ataka, which arrived at Cardiff today, was damaged yesterday in a collision with an unknown ship off Lundy Isle. The Ataka's captain thinks that the other vessel went down with all on board.

ALMY'S EXECUTION.

The Rope Cut from the Same Piece Used on the Chicago Anarchists.

LEBANON, N. H., May 14.—Arrangements for Almy's execution have all been completed with the exception of the testing of the gallows. C. E. Frye, superintendent of the Laconia Works who made the gallows, will meet Sheriff Hurlburt at Concord Monday morning. The gallows will then be put together and tested at the state prison after which the structure will be taken down and put away in the prison, to be set up again Tuesday morning immediately after the prisoners go to their work.

The rope has been in Lebanon for the past two days and has been subjected to a very severe straining process. It was cut from the same piece of rope used in hanging the Chicago anarchists.

The sheriff will go to Concord Monday morning and will spend most of the day at the state prison, superintending the testing of the gallows and attending to minor details.

The deputies who are to assist at the execution have not been absolutely determined upon because one or more deputy sheriffs are obliged to be present at the session of the supreme court, now being held in Plymouth.

CONCORD, N. H., May 14.—Almy passed a quiet and uneventful day in his prison cell, occupying the greater part of his time, as usual, in reading. Chaplain Wilkins paid him a brief visit, but all that transpired between them related to books that Almy desired to read. Religious matters were not alluded to.

During the day Almy made a request of the warden that his body be buried and not delivered to any medical institution for dissection. The body will be in the warden's custody after the physicians pronounce Almy dead, and in view of this request, according to law, the warden must see that it is interred, providing that no relatives or friends claim it. The warden stated this evening that the burial will occur in this city, but where or when he could not say, as none of the funeral arrangements have as yet been perfected. Chaplain Wilkins will undoubtedly officiate and the body will probably be interred in "Potters field."

BASE BALL.

Saturday Games.

At New York:

Brooklyn	0	0	1	1	0	0	0	1	0—3
Boston	3	1	0	2	0	0	0	4	[illegible]—11

At Philadelphia:

Philadelphia	3	0	1	0	0	0	0	0	[illegible]
New York	0	0	0	0	0	0	3	0	[illegible]

At Baltimore:

Baltimore	1	0	0	0	1	0	5	0	0—10
Washington	0	0	0	1	1	0	3	7	0—13

At Chicago:

Chicago	1	0	0	0	0	1	1	5	0—9
Cincinnati	3	0	3	3	1	0	0	0	0—10

At Pittsburg:

Pittsburg	0	0	0	0	3	0	0	0	1—[illegible]
Louisville	0	0	0	0	0	1	0	3	0—6

At St. Louis:

St. Louis	0	0	0	0	0	0	0	0	0—0
Cleveland	7	0	0	3	1	0	3	0	0—16

Sunday Games.

At Chicago:

Chicago	3	0	0	1	0	1	4	0	1—10
Cincinnati	3	0	0	1	1	0	2	4	4—15

Ten Miners from Rival Camps Killed.

ST. LOUIS, May 14.—A dispatch to The Globe-Democrat from Durango, Mex., says, For a long time a feud has existed between members of rival mining camps in the Sierra Madre mountains, sixty miles east of Mazatlan. A few nights ago two employes, one from each camp, met on the narrow mountain road. One threw the other over a precipice and he was dashed to pieces on the rocks below. The fatal encounter led to a general conflict between the two camps on Thursday, in which ten men were killed and several badly wounded.

Lizzie Borden Ill at the Taunton Jail.

TAUNTON, Mass., May 14.—For the first time since the incarceration of Lizzie Borden at the Taunton jail she is under the care of a physician. She has a slight attack of tonsillitis and it is thought that no more alarming symptoms will appear. She caught cold on the day of her arraignment and has been ailing ever since. Should anything more serious result she will be removed from her cell to the keeper's house and will continue to receive the best of care.

Ex-Mayor Gleason Arrested.

LONG ISLAND CITY, May 14.—Ex-Mayor Gleason was arrested early this morning in Newton, L. I., while superintending the construction of a railway track on the Shell road. He had one hundred and fifty men at work. Gleason was arraigned before Justice Kallum and released on $2,000 bonds for examination Wednesday. He was charged with tearing up the hedgeway without a permit.

Mexican Government to Purchase Warships.

CITY OF MEXICO, May 14.—Warships of the most improved patterns are to be purchased by the government, and the navy is to be otherwise improved and increased. It is President Diaz's intention to also improve the standard of the regular army.

Roller Mills Proprietors Assign.

DULUTH, Minn., May 14.—Gill & Wright, proprietors of the Duluth roller mills, assigned yesterday. Assets $70,000 to $130,000; liabilities $87,000.

THE YALE FRESHMEN WIN.

New York Oarsmen Beaten With Ease at Lake Whitney Saturday,

IN A HEAVY RAIN.

The University Class Record for the Course Broken—1,000 Spectators.

NEW HAVEN, Conn., May 14.—The Yale spring regatta was held at Lake Whitney, Saturday afternoon, in the midst of a heavy rain. Even under these discouraging conditions the announced fact that the junior crew of the New York Athletic club was to be present induced over 1,000 persons to appear as spectators. The races were made in good time; the freshmen breaking the university class record for the course, which was rowed over Saturday afternoon for the second time.

The first race was the single sculling match for the General Ford cup. There were four entries, H. S. Bacon, '95, won in seven minutes, two seconds, with G. O. Morris, '96, second.

The race between the sophomores and juniors proved a walkover for the sophomores. They passed the referee's boat easy winners in 8.08, leading the juniors by four lengths.

The freshman race with the New York Athletic club crew was disposed of next. The New York oarsmen caught the water first and took the lead for about half the course. They were overtaken, however, by the freshmen and failed to regain their lead. The New Yorkers fell behind during the last half mile and finished three lengths in the rear.

The time of '96 was 7.27. This breaks the record for the new course made by class crews at Lake Whitney. The time of the New York crew was 7.35. The fact that the New York crew was defeated caused the abandonment of the scheme of having a race between them and the Yale 'varsity crew, and a handicap match between the 'varsity and '94 was arranged. The 'varsity won by two lengths in 7.07.

The last race of the afternoon was the final match for the championship of the University, between '96 and '96. It was anybody's race till the last half mile, when the powerful strength of the freshmen told, and they pushed to the fore. They won by two and one-half lengths in 7.26 which breaks the former record held by class crews previous to today. The only accident of the regatta was the collapse of Pope of the New York A. C. crew, at the finish of the race with the freshmen. He fell out of the boat, but was promptly rescued by the judges without more injury than a ducking. It was a keen disappointment that the rain interfered so materially with the race.

RICH GOLD FIND.

Oregon People Excited and Rushing to the New Discovery.

BAKER CITY, Oregon, May 14.—One of the richest gold strikes in this section was made Thursday. The finders are James and Samuel Batsey. The latter was one of the discoverers of the famous White Swan mine. The find is located about three miles south of the White Swan and Virtue mines. Over $1,000 in gold was pounded out Thursday in a short time. It has been uncovered 160 feet and varies in width from two to ten feet. There is enough rich ore in sight to make the owners an immense fortune. The city is greatly excited over the find and people are constantly leaving to be on the ground and stake off claims. All say it is the greatest find ever made in the northwest.

He Seized the Terre Haute Post Office.

TERRE HAUTE, Ind., May 14—Harry Donham yesterday received his commission as postmaster of this city and promptly demanded possession of the office. The outgoing postmaster, Mr. Greiner, wanted to transfer the office at the close of the week's business, but Donham insisted upon immediate entry, and with a party of friends seized the office late at night. Both postmasters were in the office today, occupying separate rooms.

The new postmaster sent written notices to all the letter carriers late last night, discharging them forthwith, but this morning, having received orders from Washington, he raised no objection when the men came to work. They were followed on their routes by their proposed successors, whom Donham appointed yesterday. Special Examiner Bailey of the civil service commission is conducting the examination which it was thought to hold off by the seizure of the office last night.

Two Fires at Bridgeport on Sunday.

BRIDGEPORT, Conn., May 14.—Fire this morning damaged the new Barnum-Staples building to the extent of over $1,000. The fire started in White's Turkish bath cellar and worked its way into Staples' banking house above, where it was controlled. One hour later, A. H. Cummings' drug store on Crescent avenue was found to be on fire. The blaze was extinguished at small loss. Last night the barn of William Thompson of Huntington, was destroyed. The entire contents, including live stock were destroyed.

Drowned in the Connecticut River.

BRATTLEBORO, Vt., May 14.—Frank Shine, aged twenty-four years, son of Myron Shine, was drowned in the Connecticut river about 11 o'clock today by the capsizing of a boat. He and a companion were trying to secure some of his employer's property that had gone down the river during the recent flood. Shine's body was found last night.

Slow Collections Closes a Bank's Doors.

KISSIMMEE, Fla., May 14.—The Kissimmee city bank yesterday closed its doors. It is rumored that the liabilities are $75,000 and assets $100,000. The cause of the suspension was slow collections and general tightness of money.

A Carload of Sick Cattle.

PORT HURON, Mich., May 14.—On Friday a carload of cattle suffering with lumpy jaw passed through the St. Clair tunnel, en route for Boston. The Canadian officials sent them back and they are isolated at this point, awaiting instructions from Washington.

$40,000 Fire Loss.

CHICAGO, May 14.—The four story building occupied by the F. A. Wood Machinery company and several small manufacturing firms were damaged by fire last evening. Loss $40,000; covered by insurance.

To Meet Russia's Cholera Expenses.

ST. PETERSBURG, May 14.—The tolls for vessels trading on the Vistula river within the boundaries of Russia have been increased to ten rubles in gold in order to cover the expenses incurred by the Russian government for sanitary supervision to prevent the spread of cholera.

THE INFANTA EULALIE.

The Situation as to Her Reception at Washington is Embarrassing.

WASHINGTON, May 14.—The uncertainty surrounding the visit of Eulalie to the United States, which has been variously attributed to a fear that she would not be able to undergo the fatigue of the entertainments arranged for, and the dissatisfaction of the Spanish officers with the character of the reception and the manner of the entertainment provided by this government for its guest, arises from neither cause. While the Infanta is in delicate health she would be able to make a trip to Chicago and return and it is denied that the representatives of the Spanish government are dissatisfied with the arrangements for her entertainment. But it was learned today that the representatives of Spain and the United States have thus far failed to reach a satisfactory understanding regarding the programme of courtesies to be exchanged between the president and the Infanta in the course of her stay in Washington.

According to custom the princess would call upon the president and Mrs. Cleveland at the White house. Whether or not the president should return the call upon the princess at her quarters in the hotel is the question upon the settlement of which depends the future course of the Infanta. The Spanish representatives, it is understood, insist that the princess is the personal representative of the queen and is in the United States upon the express invitation of congress, and therefore the return visit should be paid.

The subject has been thoroughly discussed in Washington and Madrid. The situation is embarrassing and many suggestions have been made of expedients to relieve it. One of these it is understood was that the Infanta and suite be invited to remain at the White house during her stay, thus obviating the difficulty of visits. There is no precedent for the guidance of the officials here, as no one assuming to be the personal representative of a sovereign has ever visited this country.

This evening Secretary Gresham stated that he had not been informed of any change in the plans of the Infanta. The details of the arrangements in connection with her visit to Washington will be transmitted to Minister Snowden at Madrid, and communicated by him to the Spanish government for consideration.

ADVICES FROM NICARAGUA.

The Revolutionists Gaining Ground—All the Country Against the Government.

PANAMA, May 14.—Advices from Nicaragua show that the revolutionists are gaining ground and daily are becoming more aggressive. San Juan del Sur and the country towns up to Granada are in their hands. The opposition force are massing at Masaya. Two battles fought near Masaya have resulted in favor of the revolutionists.

Ex-President Zavalao of Nicaragua telegraphs from Granada: "Almost all the country has risen against the government. The departments of Granada, Masaya, Rivas, Chontales, Matagalpa, Newsegova and Lake Nicaragua have risen. San Juan and the Atlantic coast are in the possession of the revolutionists. President Saicasa has been reduced to the capitol. He is drawing his resources of men and money from the departments of Leon and Chinandega. Three formidable attacks by government troops have been repulsed with great loss to the assailants. The government is on the defensive. The revolutionists advance daily and its triumph is certain."

SUNDAY AT THE FAIR.

Boston Symphony Orchestra Rehearses at Music Hall in the Evening.

CHICAGO, May 14.—Only a few figures moved about the World's fair grounds today and the only sound that proclaimed the presence of the human beings within the gates was the tapping of hammers and the buzz of saws. The Boston Symphony orchestra under the direction of Franz Kneisel held a rehearsal in Music hall this evening.

District Attorney Milchrist denies that the action of the World's fair directors to favor the opening of Jackson park on Sunday was followed by orders to him, from Washington, directing him to enforce the laws. Some few weeks ago Mr. Milchrist says, persons interested in the closing of the fair appealed to Attorney General Olney, asking him to take steps to prevent tampering with the act of congress in regard to the closing of the fair on Sundays. A week ago last Friday Mr. Olney enclosed a copy of that telegram to Mr. Milchrist and requested him to exercise his best judgment in the matter. This Mr. Milchrist proposes to do as circumstances develop.

Ran Away While Descending a Mountain.

DENVER, May 14.—A dispatch to The Republican from Silver Plume, Col., says that while Henry Garrett, James Leggo, James Urr, Nels Johnson and Andrew Olson were descending the mountain from the Seven Thirty Mine the horses attached to the wagon in which they were riding became frightened and dashed at a fearful rate down the road. All the occupants jumped, alighting among the rocks on the mountain side. Urr was perhaps fatally injured; Garrett and Leggo received terrible wounds about the head and body, but are likely to recover; Johnson and Olsen escaped with light injuries. After the men had jumped from the wagon the horses leaped over the precipice.

Hull of an Iron Four-masted Ship Seen in the Pacific Ocean.

SAN FRANCISCO, Cal., May 14.—Honolulu advices say the ship Greta, from Newcastle, which reached Honolulu May 6, reports having sighted, about 1,200 miles from that port, the hull of an iron four-masted ship, totally dismantled and evidently having been completely burned out, as steam was issuing from the hold. The name of the derelict could not be learned.

Duncan B. Harrison Arrested.

DENVER, Col., May 14.—Duncan B. Harrison, proprietor of "Jack" McAuliffe's show, at the Broadway theater, was arrested yesterday on the charge of opening a telegram to his stage manager, Frank Montgomery. Harrison said that he opened the telegram thinking it might need an immediate reply, as Montgomery's wife was ill in New York.

Is this Pallister's Body?

LONG ISLAND CITY, L. I., May 14.—The body of a man was found on the shore of Flushing Bay, opposite a spot known as St. Ronan's Well, at 11 o'clock Saturday morning. There is a bullet hole in the man's right temple. Several persons who saw the body declared it to be that of Thomas Pallister, the murderer, who escaped from the death house at Sing Sing prison on April 20.

Booth's Condition Unchanged.

NEW YORK, May 14.—Dr. St. Clair Smith called at the Player's club tonight and on leaving said that Mr. Booth's condition was unchanged.

TEN MEN FALL 3,000 FEET.

Appalling Accident at the Calumet and Hekla Mine.

COUPLING PIN BREAKS,

And the Cage With its Load of Humanity is Dashed to Pieces.

MILWAUKEE, Wis., May 14.—A Houghton, Mich., special says: Ten men were dashed to pieces in the Calumet and Hekla mine, at noon today. The miners were coming up in the cage to dinner, the engineer hoisting the cage. The coupling pin broke and the men and cage were crashed downward over three thousand feet to the bottom.

The killed are: Allen Cameron, son of Captain Cameron, in charge; James Cocking, Joseph Pope, John Rodgers, John Hicks, Andrew Edno, Robert Woorple, Michael Leavitto, James Treval, and Con. S. Sullivan. Joseph Pope's wife was at the mouth of the shaft with his dinner and witnessed the disaster. Thousands of people were around the shaft all day.

There was no way of reaching the bottom of the shaft nor getting the dead men out except by going through another shaft half a mile away. It was nearly three hours before the true state of affairs could be ascertained and it will be towards morning before the bodies can be brought to the surface. The coroner and a jury is now making an investigation.

TWO MISSING GIRLS.

Started to Attend the Epworth League Last Week Monday.

OXFORD, Me., May 14.—Two pretty blonde mill girls left this village Monday in a somewhat strange manner.

They worked in the woolen factory as usual till noon. After dinner they obtained their parents' permission to attend the meeting of the Epworth league of the Methodist church at Norway, and donning their best clothes started, as was supposed, on that pious pilgrimage.

The fact that they failed to return that night, as promised, excited no alarm, for one of them had relatives at Norway.

But when the second day passed without their putting in an appearance Louis B. Ward, the father of one of the missing girls, began to make some inquiries, and soon ascertained that they had purchased tickets, not for Norway, but for Lewiston.

Mr. Ward hurried to Lewiston after them, but no one seems to have seen them on the train, at any of the stations, and five days spent in a careful search throughout every part of the city, failed to disclose the slightest clue to their whereabouts.

The names of the missing girls are Miss Hattie Ward and Miss Lia Barnia. They are about 15 years old, small for their age, but very pretty and vivacious.

They are both dressed exactly alike in white summer sailor hats trimmed with flowers, light cloaks and dark dresses. They took no baggage, nor even a change of clothing.

A Bridgeport Kidnapping Case.

BRIDGEPORT, Conn., May 14.—The police are investigating a supposed kidnapping case. Carrie, aged ten years, and Frederick, aged seven years, the children of Charles Richter, living on Organ street, disappeared last night. Richter said to the police that four years ago his wife ran away with August Rose, a shoemaker. The couple went to Williamsburg, N. Y., to live, and Richter suspects they had something to do with the disappearance of his children. Today the children returned home, and said they slept last night in the hallway of a Mrs. Farrell, after walking until they were tired. They say they ran away to avoid punishment for disobedience. Their father and the police do not believe their story. They think the children were stolen and then returned because the abductors feared capture.

Accused of Being a Bigamist.

LAWRENCE, Mass., May 14.—Stephen Taylor, who has resided here for years, has been accused of being a bigamist. Eight years ago he married a well-known lady who bore him five children. It is now stated that thirty years ago Taylor was married in Ireland and that he left his wife and three children there. Mrs. Taylor No. 1 arrived here from Ireland last week and says she will prosecute Taylor, who has left town. Wife No. 2 is heartbroken.

The General Admiral Sails Away.

NEW YORK, May 14.—The Russian cruiser, the General Admiral, took her departure from the international fleet today. She exchanged farewell salutes with the Dimitri Donskoi and the Philadelphia, and was cheered by the crews of all the men-of-war. She will touch at a French port and then go to Russia.

Dead Body Found at Lawrence, Mass.

LAWRENCE, Mass., May 14.—Early this evening the body of an unknown man was found just below the Union street bridge. It is supposed to be that of Henry Sylvester, a blacksmith tender in J. H. Horne's machine shop, who disappeared a few weeks ago. The body, as yet, has not been identified.

Will Stop Using the Grand Trunk System.

MONTREAL, May 14.—The Grand Trunk railway has received notice from the West Shore that it will cease running its through trains over the Grand Trunk system to Chicago, after the present month. The West Shore will run its cars after that date in connection with the Michigan Central.

SPECIAL.

"Shine out fair sun, that I may see my shadow as I pass. I'll study fashions to adorn my body."—Richard III.

Shadows are "mighty uncertain" in the study of fashion, for a tramp may cast as good a shadow as a king. But graceful hanging garments help materially in producing a shapely outline and that is where we strive to come in.

R. D. JONES & SON,
Merchant Tailors, ... 128 MAIN ST
(over C. C. Bliss'.) may13d

ANNUAL MEETING.

Annual Meeting.

The Norwich Rural Association will hold its Annual Meeting in the Chapel at Norwich Town on Monday, May 15, at 7½ o'clock p. m.
Per order of
J. S. LATHROP, Pres.
Norwich, May 8, 1893. may10WFM

IDIOT IMMIGRANTS.

Important Ruling as to Their Admission Into the United States.

WASHINGTON, May 14.—Superintendent Stump, with the approbation of Secretary Carlisle, has made a new and important ruling, overturning former practices, as to the admission of idiot immigrants, when accompanied by their parents, into the United States.

John and Rebecca Fox and their idiot son James, natives of Ireland, arrived at New York on May 13. John and Rebecca Fox have two other sons residing at Harrison, N. J., who promised that their parents should not become a public charge.

Superintendent Stump authorized the landing of John and Rebecca Fox, but decided that James Fox should not be permitted to land. He holds that the act of 1891 debars an idiot absolutely and the fact that the idiot might have a private fortune or relations amply able to provide for his wants, cannot be taken into consideration, any more than it might be taken into consideration in an application to take a person suffering from a loathsome or dangerous contagious disease.

The superintendent further says: From sympathy alone this department has heretofore departed from the rigid reading of the law and were the circumstances now the same that existed prior to the enactment of the act of 1893 the department might follow former precedents in extreme cases. No ticket should have been sold to this idiot and the family should have been informed that he could not land.

The department regrets that it has become an imperative necessity to enforce the law in this case in order to secure the benefit of its humane provisions to others, who might otherwise be induced to embark on a fruitless voyage.

Aldine Hotel Gutted by Fire.

PHILADELPHIA, May 14.—A fire caused by a defective flue in the bake house of Aldine hotel badly gutted the building tonight and caused a loss of $140,000. The 120 guests and the servants escaped uninjured after an exciting experience.

The insurance is $90,000. The guests included many prominent business and professional men. Ex-President McLeod of the Reading railway had apartments on the second floor. The servants were awakened and scattered through the house, arousing the sleeping guests. The electric lights went out and the darkened halls were filled with shrieking women and frightened men, who, jostling and scrambling, made their way down stairs into the street.

Close of Y. M. C. A. International Convention.

INDIANAPOLIS, Ind., May 14.—The international convention of the Y. M. C. A. closed tonight. A fellowship meeting was held at Y. M. C. A. hall at 9.30 this morning, and thereafter the visitors scattered to the various churches, the pulpits of which were filled by the visiting ministers. In the afternoon a men's meeting was held at Tomlinson hall, where the principal addresses were made by Dr. L. W. Munhall. Ex-Postmaster General Wanamaker made a brief address. Tonight a farewell service was held in Tomlinson hall, addressed by a number of leading ministers being made.

Missing for Ten Days.

NEW YORK, May 14.—John Weiss, grand treasurer of the Order Germania, a relief fund, death, sick and benefit association, has been missing from home and place of business in this city for about ten days. The officers of the association charge Weiss with having taken with him between $5,000 and $6,000 of their funds.

Bennett Not to Lose Control of the Herald.

NEW YORK, May 14.—The report that James Gordon Bennett had been compelled to relinquish, in a measure, the control of The New York Herald, and that the Mackay interests had profited by the alleged change, proves to have been without foundation.

NEW ADVERTISEMENTS.

EATON, CHASE & CO.
SELL THE "HUBBARD" PATENT
SCREEN DOORS
—AND—
Window Screens
the best Screens made, and but a trifle more than cheap ones.
EATON, CHASE & CO.,
HARDWARE, BICYCLES, Etc.
3, 5 & Commerce St.
mar15daw

JARVIS' MILITARY BAND
—AND—
ORCHESTRA
Parties, Balls, Picnics, Private Balls, Excursions and Entertainments of All Kinds at Reasonable Prices. Address, A. W. JARVIS, Leader, 46 Division St., Norwich, Conn.
apr21dMWF

BOYS' SUITS.
We have the latest thing in
BOYS' SUITS
BOYS' JERSEY SUITS,
BOYS' KILT SUITS,
BOYS' FAUNTLEROY SUITS
BOYS' WASH SUITS.
An exquisite line of BOYS' LAWN FAUNTLEROY BLOUSES, in White and Fancy, all Sizes.
BOYS' STAR WAISTS in White and Fancy, from 5 to 16 years.
Misses' Gingham Dresses. An elegant line of Misses' White Muslin Dresses, Children's Guimps from 3 to 14 years.
may13d A. McJENNETT, 144 Main St.

VISIT TRAFTON
ART STORE,
33 SHETUCKET STREET.
Standard Goods at Guaranteed Prices.
Other lines at your own prices.
may6d

Here's Some More!
Ladies' Vests .... 5c from 8c
Vaseline .... 5c from 10c
Ladies' White Aprons .... 10c from 15c
Shoe Dressing .... 5c from 10c
Soap .... 5c from 10c
Ladies' Belts .... 10c from 15c
Dolls .... 15c from 25c
may13d AT HOUGH'S.

WANTS.

WANTED.

A competent woman as LAUNDRESS and CHAMBERMAID. Apply to MRS. DAVID A. WELLS, 137 Washington St. may13d

WANTED AT ONCE.

Five or Six first class men to [illegible] Tools and Fixtures. None but thorough, competent and steady men need apply. ATWOOD MACHINE CO., Stonington, Conn. may13d

WANTED—Ladies and Gentlemen: We will pay you $8 to $12 per week to do strictly home work for us, no canvassing; send self-addressed envelope. G. F. EMMONS & CO., Batterymarch and Water Sts., Boston, Mass. may13d

WANTED.

Four or Five Experienced Broad Silk Weavers. Apply to the BRAINERD & ARMSTRONG CO., New London, Conn. may4d

WANTED—Traveling Salesmen on salary or commission. No experience necessary. Stock guaranteed. Apply now for exclusive territory. Write for terms. R. B. BOOKER CO., Nurserymen, Rochester, N. Y. may1MWF

EMPLOYMENT OFFICE—MRS. R. L. POWERS is receiving help for [illegible] week. Good Cooks and Laundresses wanted for the city or country. Farm hands, cooks and waiters furnished for the seaside. Call between 10—12, No. 40 Boswell Ave. apr12d

HORSES WANTED.

At the Barber Homestead, on Plain Hill, Horses wanted to board and pasture. The best of care will be given to them. For further particulars address WM. R. BROWNING, Baltic, Conn. apr13d

Having leased, thoroughly renovated, and newly furnished the property formerly known as the

—Metropolitan Hotel,—

I am now prepared to open in the same for the purpose of renting the rooms singly or in suits. All modern conveniences. Steam heat, etc.

GEO. A. BURLINGHAM, No. 4 Franklin Square. apr13d

BATES, THE AUCTIONEER, WILL PAY SPOT CASH FOR SECOND-HAND FURNITURE. jan26d

BOARDING.

PERMANENT AND TRANSIENT.

At reasonable rates. Centrally located. No. 38 Washington St. MRS. TURNER. may2d

PORTEOUS & MITCHELL.

PORTEOUS & MITCHELL

A Word in Season About Garments.

Exactly 142 LADIES' GARMENTS will go on sale this FRIDAY MORNING at prices that should make them fall like snow before the sun in July.

What is the matter with them?

Why, nothing serious! They have been carried around the country as samples by the salesmen of one of the best Cloak houses in the country. Some are a little mussed and more may be slightly soiled! but the prices will remedy all these defects.

Their equals in value have not been offered before this season.

Lot 1, Price $3.39 the Garment.

It consists of—
29 Capes in Tan and Black.
15 Jackets, mostly Tans.
Price today $3 39.
Actual value $5 50 to $8 50.

Lot 2, Price $4.89 the Garment.

It consists of—
74 Capes in Black—Blue and Tans—Tans predominate.
24 Jackets, mostly Tans.
Price today $4 89.
Actual value $7 50 to $12 50.
This is unquestionably the garment sensation of this season.

There is a fair sprinkling of the styles embraced in these two lots on exhibition in our large display window. See them.

Hosiery Department.

[illegible] Shirts at 59c still continue to interest the Shirt buyers. And they should. An Eighme Shirt for 59c is not an every day occurrence. All sizes today.

About 20 dozens of Misses' Vests and Pants in odd sizes at 12½c a garment. Should be at least 25c each.

We are always showing something special in Hosiery. Just now our Ladies' Two Thread Fast Black Hose for 25c attracts the attention of those seeking durable Hose. It is a great Hose for wear.

PORTEOUS & MITCHELL.

may12daw

BRIDGEPORT, Conn., May 11, 1893.
Mr. J. ROURKE—Dear Sir.
The sample of Ice Water sent me for analysis gives the following composition:

Carbonate Lime, ...Magnesia, ...Iron, Potash, Chloride Sodium, Sulphates, Organic Matter, Ammonia.	Quantity very small.

The total amount of dry residuum from the evaporation of one gallon of the Water weighed 3-10 of a grain. The above examination has shown it to be quite suitable for domestic use. Respectfully yours, SYLVESTER P. WHEELER, State Chemist.

Ice of which the above is a sample will be sold for Cold Storage purposes from 8 to 12 cents per 100 lbs., according to quantity and distance from Ice Houses. JOHN RABBY. may13d

NOTICE.

Ceilings Whitened, Woodwork Painted, and Walls Papered with Gilt Paper For From $6 to $12 a Room.

GEO. C. BUCHANAN,

House Painter and Paper Hanger.

Wall Paper of all kinds. All paints mixed to order. Estimates cheerfully given.

58 Shetucket St. & 186 Central Ave., NORWICH, CONN. feb3WFM

S. S. THRESHER,

Attorney and Counsellor at Law and Notary Public.

Nos. 5 and 6 Breed Hall, Norwich.

The Bulletin.

OFFICIAL TIME TABLE —OF— Norwich Street Railway Co.,

Taft., Greeneville, Franklin Square and West Side. — Franklin Sq., Falls and Bean Hill.

[illegible]

SUNDAY TIME.

[illegible]

novl4d — E. P. SHAW, Jr., Supt.

Condensed Railroad Time Table.
NORWICH & WORCESTER RAILROAD.
GOING NORTH.
"Eastern" Standard Time.

Leave.	a.m.	a.m.	a.m.	p.m.	p.m.	p.m.
Norwich......						
Union Station	[illegible]	8.20	9.10	2.47	5.40	5.10
Ferry Street..	*	8.22	9.26	2.45	5.43	5.20
Putnam........	[illegible]	7.20	11.10	4.15	....	8.40
Webster.......	[illegible]	7.55	11.40	4.45	....	7.10
Arrive.						
Worcester.....	[illegible]	8.33	12.16	5.25	....	7.50
Boston........	[illegible]	9.40	1.20	6.10	....	....
Providence....	.....	8.56	12.42	....	6.20	8.40
Hartford......	.....	10.12	12.40	6.15	....	....

*This train does not run Mondays.
*This train does not stop at Ferry St.

GOING SOUTH.

[illegible]

Steamboat express train leaves Norwich (Union Station) for New London at 10 15 p. m. daily except Sunday.

LOCAL NOTICES.

Sunday watchman wanted.

Allen, Worth & Co. have just received a large stock of butter.

The seaside residence of Gen. Wm. A. Aiken at Eastern Point is for sale.

If you desire, Prentice will repair and store your furs during the season.

A. Plant is exhibiting "the grandest ladies' 'cycle made—the Monarch."

Laces of all kinds and fine summer dresses laundered by hand at 233 Franklin street.

Try the Rex gelatine and fruit pudding just once and you'll like it. Welcome A. [illegible]

Dean's Rheumatic Pills absolutely cure rheumatism and neuralgia. Entirely vegetable. Safe.

If you are looking for the best value in woolens for men's wear, you will find it at Smith & Gilbert's.

Keep out the flies by the use of Hubbard's screen doors and window screens, sold by Eaton, Chase & Co. See advertisement.

Ladies will find bargains in manufacturers' remnants of silk, woolens, cottons and velvet. This presents an opportunity for ladies to secure a dress at great sacrifice. These goods will be for sale at the residence of Dr. Holmes, Tracy avenue, Jewett City, for one week, beginning Friday, May 12. Miss A. W. Brown.

On Wednesday evening next Mr. Leland T. Powers will be at the Central Baptist church in his impersonations from "The Rivals" under the auspices of the C. C. W's. As an entertainer from the platform, Mr. Powers is unequalled. Original in style he captures the attention of his audience at once and secures their commendation at the beginning which he holds to the end. Tickets at Noyes & Davis' and at Cranston & Sons'.

NORWICH AND VICINITY.

Woolen Mill Plant to be Closed Out.

The entire Forville woolen mill plant, near Stafford Springs, will be sold at auction May 20 by the executors. The plant includes the property of the late Charles Fox and a mill building of brick and stone, seven sets of machinery, all the other mill houses, seven tenement houses, twenty-five acres of land, valuable water power and Square pond reservoir. It will be the largest sale of real estate at auction in Tolland county for many years. More than $100,000 has been invested in the property.

A Bright Financial Outlook.

The voluntary contributions to the fund for the purchase and maintenance of the Odd Fellow's home at Fairview by the operation of the weekly two cents per capita arrangement, now amounts to about $20,000.

If continued in the same ratio, and in fact an increase must be looked for as the order is growing all the time, it will in two and one-half years reach a gross sum the income of which will make the home self-supporting for ten inmates. The whole project has been admirably managed.

Busy at Palmer's Shipyard.

At Palmer's shipyard, Noank, there is plenty of work in progress. Steamer Eolus, formerly on the Wickford and Newport line, has received a new frame to her hull and is now being planked and ceiled. She has also been lengthened fifteen feet and will go back on the old route to replace the Tockwogh.

The old steamer Wilkesbarre is rapidly being converted into a coal barge, to be known as C. R. R. of N. J., barge 12, the new barges being numbered respectively Nos. 10, 11 and 12. One of the barges will be launched this week.

THE YEAR BOOK.

Connecticut Society Sons American Revolution.

The year book of the Connecticut Society of the Sons of the American Revolution for 1892 has just been issued from the press of the Case, Lockwood & Brainard company. It is a book of 274 pages handsomely printed, and contains a full digest of the society's proceedings for the year, with list of members, the president's address, etc. It is illustrated with portraits of Roger Sherman and Jed Huntington, and a picture of the Huntington residence at New London; also society badges. It is thoroughly indexed, and is a valuable book for the society's members to have on their library shelves.

BASE BALL.

Games Put Off by the Rain—The Bulkeley's Win a Victory.

The base ball games planned for Saturday between the Academy and Middletown High school, Black Hall and Clinton, and Clippers and Websters were postponed because of the rainy conditions.

The Bulkeley school team beat the Deep River nine Saturday, 19 to 7. On Wednesday the Bulkeley team will have a more formidable competitor to tackle when the Brown university freshmen play in New London. The Browns have a strong team, recently putting the Harvard freshmen to their best efforts to defeat them. Next Saturday the Middletown High school team will play Bulkeley.

Manager Jerry Lucy of the Clipper base ball nine has made arrangements with the Senators of Boston, whereby they will come to this city Memorial day.

The Stars of Lower Boswell avenue defeated the Roaring Kickers of Cork Hill, Saturday afternoon, by the score of 14 to 12.

The Lucky Blues of Toomeytown defeated the Starlights of Scalpingtown by a score of 20 to 9, Saturday.

AN OLD HOTEL MAN.

Death of Major A. R. Hale at New London, Aged 79 Years.

Maj. A. R. Hale, one of the most widely known hotel men in New England, died at his home in New London early Saturday morning, aged 79.

He was born in Glastonbury, Conn., and went into the hotel business in Bridgeport as manager of the Atlantic hotel, which house he conducted until 1873, when he purchased the Watch Hill house at Watch Hill, R. I., which he has operated as a summer resort ever since. He had been south each winter since 1872, and managed winter resorts in Florida, at Green Cove Springs, St. Augustine and Sanford. He managed the Sanford house for nine years.

He came to the Crocker house in New London in 1881, and conducted it in partnership with his son, A. T. Hale, until 1889, when he retired from the partnership to give his exclusive attention to his summer and winter resorts. He had served in the New London city government as alderman and held other offices of trust. His son, A. T. Hale, is now proprietor of the Crocker house, New London.

Major Hale was engaged in the wholesale liquor and provision business in this city when a young man. He received his military title from a commission of that rank in the Third regiment. At the time he received that commission Col. James Nelson and Lieut. Col. John H. Trueman also received their commissions—May 1, 1850. It is therefore a mistake to call Major Hale the oldest commissioned field officer in the state, as Col. Trueman is living and outranked the major.

The officers of the regiment at that time were Col. James Nelson, Lieutenant Colonel John H. Trueman, Major A. R. Hale and Adjutant Harry Phelps. Col. Nelson resigned, which left the command with Col. Trueman. An order was issued to Col. Trueman to call a meeting of the officers to fill all vacancies. In the meantime Col. Trueman resigned, as he was to leave the state. The friends of Major Hale in the southern part of the county proposed to put him in command of the regiment, but the officers of companies in the northern portion of the county were in the majority, and elected Col. Thomas H. Kingsley of Franklin as commander, Capt. Irish of New London as lieutenant colonel, and Major Hale retained his old position.

He was a member of the Third Regiment Veteran association, and took a lively interest in the organization, although unable personally to be present at its meetings.

MILITIAMEN TAKE EXCEPTION.

Revivalist Murphy's Reception at Camp May Not be Warm.

The proposition to have Blue Ribbon Murphy in camp with the state troops at Niantic is drawing forth some strong protests. A member of the National guard, says an exchange, writes to complain of the policy of inviting Mr. Murphy to institute a temperance revival in camp. His complaint is not apparently, without some show of reason. It voices the opinion held by many of those who will go into camp at Niantic this summer.

There are times and places where temperance evangelism may be out of place. A National Guard encampment, as designed and supposed to be conducted in Connecticut would seem to be one of these. The men do not go there to spree, and very few of them are disposed, even in their moments of relaxation from military work, to indulge in stimulants to excess.

The very stringency of the state regulations would preclude any such indulgence, even were the guard men disposed to practice it. There is no evidence that a revival conducted by Mr. Murphy or any other temperance worker is needed to keep the men sober. Some of them might even deem the presence of Mr. Murphy in his official capacity an insult and be disposed to resent it. Why, then, should they be compelled to suffer it?

No one questions in any way the wonderful adaptability of Mr. Murphy to the circumstances in which he may be called upon to work. He has demonstrated that he has the resources to cope with the drink evil in a way to win the respect and confidence even of those who are themselves more or less connected with its existence. But national guardsmen while in the service of the state ought not to be subjected to the humiliation of feeling that a temperance revivalist is needed to keep them in line with their duties to the state. Mr. Murphy might possibly do more harm than good should he undertake a temperance revival at Niantic.

CANVASS NEARING COMPLETION.

The Y. M. C. A. Building Rapidly Becoming an Assured Fact.

The matter of preparing plans for the new Association building is in the hands of a committee of which W. R. Burnham is chairman. Eight architects have already been consulted and no effort will be spared to secure the advantage of the best features of other association buildings in this state and elsewhere. In most cities it has been found advisable to have stores for renting on the ground floor. Fortunately the location of Union square makes this possible, if desired. There may be an entrance to the building on Church street as well as Broadway.

There is considerable speculation as to the portion of such a building best adapted for a gymnasium. The fact that the list of periodicals and papers in our association numbers fifty seven makes the location of the reading rooms an important feature. There has been a marked increase in the number of small contributors since last report. It has been rumored that there is to be a $1,000 addition soon. Following immediately after the figures given in Friday's BULLETIN one gentleman sent to the committee the generous pledge of $200 and another contributor of $100, offered to be one of twenty to double his subscription.

Every canvasser and every person appealed to should feel an individual responsibility in completing the building fund, that there may be no delay in commencing the building.

ACADEMY PREPARATION.

Requisitions for Admission at the Approaching Examinations.

The appended requisitions for entrance to the Norwich Free Academy, will prove of interest to many out-of-town readers:

In arithmetic, the preparation should include fundamental operations, use of signs, divisibility of numbers by small integers, finding of factors and multiples, operations in fractions (common and decimal), operations in denominate numbers, percentage and its simpler applications, simple interest, discount, ratio and proportion, raising numbers to powers, square root, practical problems in mensuration. Special stress is laid upon problems which involve the application of the above processes, as well as upon neatness and orderly arrangement of work.

In geography, the following topics should be studied: Earth's form, size, and motions; zones, latitude, longitude, seasons; natural forms of land and water; atmosphere and its changes; climate and causes determining it; soils; essential surface features of each continent, including drainage; products of various sections of the United States; imports and exports of the United States; main land and water routes of the United States; chief political divisions of the several continents; location of the more important cities, rivers, mountains, gulfs, bays, lakes, and inland seas. Especial familiarity with the New England states will be expected, and a part of the examination will be the filling-in an outline map (outline furnished the pupil) of North America, Europe, United States or New England.

In English language, candidates will be expected to use correctly the common marks of punctuation and capital letters; to paragraph correctly; to spell correctly; to write the plurals and possessives of words in common use; to write letters with heading and subscription; to paraphrase; to write simple original narratives or descriptions; to recast sentences containing incorrect forms.

In grammar, the following topics are considered essential: Kinds of sentences; subject, predicate; recognition and naming of noun, adjective, verb, adverb, pronoun; auxiliary verbs and forms of verbs (see examination paper for 1893); comparison of adjectives and adverbs; person, number and case of personal pronouns; antecedent and case of relative pronouns; adverbial and adjective phrases; substantive, adjective and adverbial clauses; simple, complex and compound sentences.

In history, the candidates should be able to write intelligently on the main topics. The preparation should include [illegible] of the different colonies, and the causes and results of the important wars; and the important political questions should not be neglected.

CORRUPT PRACTICES ACT.

A New Bill Proposed by Judge Lynde Harrison.

HARTFORD, Conn., May 14.—The house recently passed a bill to suppress corrupt practices in elections. In the senate its incongruities were exposed in a scathing speech by Senator Pierce, and other speakers showed that the proposed law, which was based upon an old English law repealed in 1883, would be unsuitable for this country.

The senate recommitted the bill to the judiciary committee, who gave a hearing Thursday afternoon to Senator Cleveland, ex-Governor Bulkeley and other gentlemen.

Judge Lynde Harrison submitted a bill for the consideration of the committee. It provides that at least twenty days before every general election, the chairman of the state committee of each political party shall file in the office of the secretary the name of one person who shall be known as the "state agent" of the party, and the name of one person in every town in this state where such party polled more than ten votes at the preceding general election, who shall be known as the "town agent" of the party in such town. Every candidate nominated for any office to be voted for at a general election, shall within five days of his nomination file the name of some person who shall be his agent for the distribution of all moneys that may be expended in his behalf; provided, however, that candidates for representatives in the general assembly and judges of probate shall file the names of their respective agents with the secretary or with the town clerk of the town in which they reside, within twenty-four hours after they have been nominated. Agents of a political party may be the agents for candidates of the same party.

No party shall contribute money for election purposes except to the agent, and only he shall distribute money in payment of expenses.

Candidates may only expend money in elections for the following purposes: Hiring public halls, music, advertising, printing and circulating newspapers, pamphlets, books, ballots, rent of rooms, clerk hire, traveling expenses, carriages for sick and infirm voters, stationery, postage, telegraph, express and telephone.

Within ten days after general election the agent is required to file an itemized sworn statement of all expended, giving the names of all from whom he has received or to whom paid money.

A fine of $1,000 or imprisonment for not exceeding six months is provided as a penalty for violation of any of the provisions of the act and it is provided that any person elected to office if found to have violated the act shall be unseated and rendered ineligible as a candidate at the next election to be held within thirty days thereafter.

DEAL MADE PUBLIC.

Full Text of the Famous Railroad Agreement.

HOW THE TERRITORY IS DIVIDED.

Boston and Maine Must Not Seek Control of Boston and Albany.

BOSTON, May 14.—The full text of the famous agreement of the New York, New Haven and Hartford Railroad company with the Boston and Maine Railroad company for the division of New England between them has been made public.

At a meeting of the committees of the Boston and Maine and New York, New Haven and Hartford companies, held at the house of J. Pierpont Morgan Monday, March 6, 1893, there were present on behalf of the Boston and Maine Railroad company Hon. Frank Jones, Hon. Samuel C. Lawrence, George G. Haven, a committee; and W. F. Berry, general traffic manager; and on behalf of the New York, New Haven and Hartford, company Charles P. Clark, Lucius Tuttle, J. Pierpont Morgan, William D. Bishop, a committee.

The following preamble and agreement was agreed upon, with the recommendation that the same be accepted and approved by the respective boards of directors.

Whereas, the Boston and Maine and New York, New Haven and Hartford railroads connect with each other at various points, notably Northampton, Springfield, Worcester, West Berlin, Lowell and Boston; and

Whereas, Because the territories served by each company are in the main distinct and not competitive, and their relations are for the most part reciprocal; and

Whereas, It is for the advantage of the public and of the owners of said railroads respectively that a full and free interchange of business, both freight and passenger, should continue; it is

Agreed, as follows: First—That the Boston and Maine Railroad company shall not, directly or indirectly, construct, lease or otherwise acquire the ownership or control of the Boston and Albany Railroad, or of any other railroad south of the line thereof, or any of the securities of the same; but will approve the acquirement by the New York, New Haven and Hartford Railroad company of any such properties.

Second—That the New York, New Haven and Hartford Railroad company shall not, directly or indirectly, construct, lease or otherwise acquire the ownership or control of any railroad or any of the securities of any railroad north of the line of the Boston and Albany railroad, but will approve the acquirement of the same by the Boston and Maine Railroad company.

Third—That each of the parties hereto will interchange with the other, so far as they legally and properly may, all the business originating and terminating in either of their respective territories, and at such convenient points, and upon such joint rates and divisions as may be agreed upon from time to time by the proper officers of the respective companies. Should it be hereafter decided to run solid trains between New York and Bar Harbor or other points on the coast of Maine or New Hampshire, it is agreed that each of the parties hereto shall have the right to furnish the through cars of all kinds in proportion to their respective mileages, the Maine Central railroad being for the purpose of this contract considered a controlled line of the Boston and Maine Railroad company.

Fourth—In case of any disagreement between the parties hereto as to the interpretation or performance of this contract, the question of difference shall be referred to a committee of three members of each of the board of directors of the parties hereto, whose decision shall be final.

Fifth—The purpose of this contract is, and shall be construed to be, the protection in good faith by each party hereto of the property, business territory and interests of the other, so far as the same can lawfully and properly be done, having due regard to the rights of the public and to the corporate obligations of the parties hereto.

Sixth—This contract, when duly executed by the parties hereto under authority of their respective boards of directors, shall continue in force for one year from its date and thereafter until the expiration of twelve months after written notice shall be given by either party to the other of its desire to terminate the same.

G. G. HAVEN,
SAMUEL C. LAWRENCE,
FRANK JONES,
For Boston and Maine.

J. PIERPONT MORGAN,
WILLIAM D. BISHOP,
CHARLES P. CLARK,
LUCIUS TUTTLE,
For New York, New Haven and Hartford Railroad company.

The preamble and agreement above recommended having been accepted and approved by the respective boards of directors of the Boston and Maine Railroad company and the New York, New Haven and Hartford Railroad company, at meetings held the 11th day of March, 1893, the same is hereby made and entered into by and between the same companies acting therein by their respective presidents there unto duly authorized.

Dated at Boston this 13th day of May, 1893.

[L. S.] Boston and Maine Railroad Company. By A. A. MCLEOD, President.

[L. S.] The New York, New Haven and Hartford Railroad Company. By CHARLES P. CLARK, President.

RECONCILIATION SOUGHT.

Germans Attempt to Bring Prince Bismarck and the Kaiser Together.

BERLIN, May 14.—The Socialist organ, Vorwaerts, publishes a letter which purports to have been written by Prince Albrecht of Prussia, regent of Brunswick, to a person whose name is not given, but who is understood to be Chancellor von Caprivi.

The date of the letter is May 6.

In a letter Prince Albrecht says that he was asked by Chamberlain von Witzleben to manage to invite Prince Bismarck to meet the German emperor at the inauguration of the monument to the late Emperor William I.

Chamberlain Von Witzleben thought, the letter says, that a public reconciliation would influence the elections favorably.

Prince Regent Albrecht, the letter goes on to say, was impressed with the importance of the idea, and therefore communicated it to Chancellor von Caprivi, assuming the chancellor to be the person to whom the letter was addressed.

The communication concludes: "In my heart I cannot disapprove the proposition, although officially I scarcely dare to oppose. I leave you free to execute it with my assistance or without."

The monument in question is to be erected at Gorlitz, in Prussian Silesia.

THE ALLIANCE WAR.

Ignatius Donnelly Is Sued For Defamation of Character.

ST. PAUL, May 14.—The war between the two factions of the Minnesota Farmers' Alliance reached a climax last evening when Dr. Everett W. Fish, editor of The Great West, brought suit against Ignatius Donnelly for $25,000 for defamation of character, and against George Stoughton, editor of The Representative, for criminal libel.

In the issue of The Representative yesterday, Senator Donelly said over his own signature:

"I plainly, distinctly and unequivocally charge Everett W. Fish, while editing a newspaper called The Great West, with having at different times, and especially during the political campaigns of 1890 and 1892, while pretending to support the reform ticket, taken large sums of money, amounting to thousands of dollars from officers of the Republican state central committee. I make this charge deliberately and invite Everett W. Fish to begin proceedings against me for libel."

ELLIS MILL BURNED.

Property of Wilbraham Woolen Company Totally Destroyed.

NORTH WILBRAHAM, Mass., May 14.—The mill of the Wilbraham Woolen company, located about a mile east of here, was burned Saturday morning.

The fire started in the card room at 6.30 o'clock, just after the power had been started. The company consists of L. A. & F. B. Baker and Thomas H. Mack.

There was a large stock in the mill, as the company had many orders on hand, and this, with the buildings and machinery, was a total loss. The loss is estimated at $75,000; partly covered by insurance. The mill was a 3-story building, 40x90 feet, with an L, 30x50 feet, and employed 40 hands.

The office and sheds were also destroyed. Only part of the books and papers were saved. This mill is better known as the Ellis mill, and was run as a four-set factory, manufacturing cloakings and fancy cassimeres.

It will probably be rebuilt. No appliance for putting out the fire was obtainable except a line of hose connected with a force pump in the mill.

NOTORIOUS GOFF GANG.

One of the Members Arrested and Held for Examination.

ATTLEBORO, Mass., May 14.—Richard Lilly of Norton was arrested by Sheriff Cobb of Mansfield Friday night on a charge of breaking and entering the store of Stephen Wood of Norton on March 26.

Lilly has been wanted some time by the officers. He has been employed by the Old Colony railroad as a flagman at a crossing in Norton.

The officers think they have succeeded in arresting one of the notorious Goff gang that has been operating in Mansfield and Norton. Goff is now in Taunton jail awaiting trial at the next term of the superior court for burglary. It is said that a day or two ago Goff confessed to the officers that Lilly was one of his gang.

Lilly was arraigned before Judge Reed in the First district court Saturday morning, on a charge of breaking and entering, and was held in $500 for examination on the 16th inst.

Other arrests will now probably follow, and the officers believe that they will have the whole gang before long.

Arrested For Highway Robbery.

BOSTON, May 14.—John J. O'Brian, who gives his place of residence as Broadway, Cambridge, and his age as 30 years, has been arrested on a charge of highway robbery by Special Officers Tryder and Wise. Michael Greek, a Russian Pole, was the victim, and he has identified O'Brian as one of two men who garroted him on Sunday night on Haymarket square.

The Paris Much Behind.

LONDON, May 14.—The steamer Paris passed the Lizard at 9.20 Saturday morning. She left New York on the same day as the Campania, which arrived at Liverpool at 10 o'clock Friday night. It was expected that a close race would follow the sailing together of the two crack ocean steamers, but the result has proved that the Campania is much the faster of the two.

Lumber Company Fails.

WARDNER, Wash., May 14.—The Small & Colby Lumber company has failed. Attachment suits and mortgage liens which have been placed against the concern will probably aggregate $40,000. The assets are supposed to be of the nominal value of $100,000. The liabilities will probably not exceed $60,000.

Station Agent Dead.

MIDDLETON, Mass., May 14.—Charles E. Thompson, agent at Howe's Boston and Maine station, died Saturday morning. He arose at the usual hour and spoke to his son and then fell dead to the floor. Mr. Thompson has been an employe of the Boston and Maine road for the past 15 years.

German Warships Gone.

NEW YORK, May 14.—The German warships Kaiserin Augusta and Seeadler, which have been at anchor in the North river since the naval review of April 27, sailed Saturday at noon.

Linscott Race Postponed.

BOSTON, May 14.—Owing to the storm the Linscott 25-mile road race, which was to have been held Saturday afternoon, was postponed until Monday or Tuesday next.

Fighting Editors In the South.

JACKSONVILLE, May 14.—Colonel Louis J. Brumby, aged 21, editor of the Marvin Free Press, and Colonel Thomas Harris, aged 45, editor of the New Capital of Ocala, are at variance, and a duel is in prospect, a challenge having been sent and accepted.

Workers For Temperance.

LIVERMORE FALLS, Me., May 14.—The W. C. T. U. county convention chose the following officers for the ensuing year: President, Mrs. C. E. Springer; secretary, Mrs. Benner; treasurer, Mrs. M. E. Perkins.

First State Bank Fails.

HILLSDALE, Mich., May 14.—The First State bank of this city has gone into liquidation. The business has been transferred to the Hillsdale Savings bank, which will assume all the liabilities and pay depositors in full.

Only Two Small Failures.

LONDON, May 14.—Members of the stock exchange Saturday morning were agreeably surprised when they found that only two small failures had occurred, and that some of the firms that were supposed to be in difficulty had effected their settlements. This knowledge produced much relief and added steadiness to the market. A number of firms [illegible] to carry them over the settlement.

Dismantled and Burned.

SAN FRANCISCO, May 14.—Honolulu advices say the ship Grena from Newcastle, which reached Honolulu May 2, reports having sighted, about 1200 miles from that port, the hull of an iron four-masted ship, totally dismantled and evidently having been completely burned out, as steam was still issuing from the hold. The name of the derelict could not be learned.

Surprise at Ahlwardt's Nomination.

BERLIN, May 14.—Some surprise has been caused by the fact that the anti-Semitic electors of Arnswalde have again nominated to the reichstag Rectorum Ahlwardt, the notorious Jew baiter, now undergoing imprisonment for libeling the Jewish firm of Loewe & Co.

AYER'S SPECIALTIES.

For Constipation **Ayer's Pills**
For Dyspepsia **Ayer's Pills**
For Biliousness **Ayer's Pills**
For Sick Headache **Ayer's Pills**
For Liver Complaint **Ayer's Pills**
For Jaundice **Ayer's Pills**
For Loss of Appetite **Ayer's Pills**
For Rheumatism **Ayer's Pills**
For Colds **Ayer's Pills**
For Fevers **Ayer's Pills**

Prepared by Dr. J. C. Ayer & Co., Lowell, Mass. Sold by all Druggists.

Every Dose Effective

INSURANCE.

FINANCIAL STATEMENT OF THE WESTERN ASSURANCE COMPANY, JANUARY 1ST, 1893. UNITED STATES BRANCH

—ASSETS.—

Government Bonds..................	[illegible]
State Bonds.......................	[illegible]
Municipal Bonds...................	[illegible]
Cash on Hand and on Deposit.......	[illegible]
Other Assets......................	[illegible]

—LIABILITIES.—

Reserve Premium Fund (N. Y. Standard)........	[illegible]
Reserve for unpaid losses	[illegible]
All other liabilities.......	[illegible]
Surplus in United States..........	[illegible]
Total income in U. S. for 1892..........	[illegible]
Total Losses paid in U. S. from 1874 to 1892, inclusive............	[illegible]

NICHOLAS TARRANT, Agent, [illegible] Main St., Norwich, Conn. apr14

BEST — FORMS FOR INSURANCE, COMPANIES REPRESENTED, RATES TO THE ASSURED. — AT

STORY'S INSURANCE AGENCY, 36 Shetucket St. mar21d

A. IRVING ROYCE, —FIRE INSURANCE.—

Office, Over Thames National Bank, Shetucket St., Norwich, Conn. jan24d

ANNUAL STATEMENT —OF THE— New London Co. Mutual Fire Insurance Co.

OFFICE

In Chelsea Savings Bank Building, Shetucket St., Norwich, Conn.

Jan. 1st, 1893.

Assets..................	$104,173.96
Liabilities.............	22,612.92
Surplus.................	$81,[illegible]

S. P. PARKER, Pres.
J. P. WILLIAMS, Secy.
IRA L. PECK, Treasurer.

B. P. LEARNED

Insurance in all Forms.
Bonds of Indemnity.
Foreign Drafts.

[illegible], Norwich, Conn. feb14d

TROY STEAM LAUNDRY.

Goods called for and delivered free of charge. Lace Curtains and all Fine Work warranted [illegible]

145 Little Water St.

Family Washing at Special Rates. nov8d

TEAMING.

I am prepared to do all kinds of light and heavy teaming, dump-cart work, etc., etc., at the lowest living prices.

mar21d — W. H. PALMER, 29 Sixth St.

Murphy & Blackburn,

General Furnishing Undertakers and Embalmers.

No. 67 Franklin St., opp. Prentice Furniture Company.

Open day and night. Ring bell for night calls. Residence No. 24 High street and No. 4 Williams Avenue, Preston. We give special attention to Upholstering and Carpet Laying and all work of this kind. Satisfaction guaranteed. Lowest prices in the city. mar29d

Sterling Silver!

New and Elegant Patterns in Solid Silver for Wedding Presents at

KINGSBURY'S.

may4d

Fine Work. Fair Prices.

D. S. UNDERWOOD,

Contracting Painter, Paper Hanger and Decorator.

RESIDENCE, 185 FRANKLIN ST.

PROTECT YOUR EYES.

MR. H. HIRSCHBERG,

The well-known Optician of No. 30 E. 14th St., New York, and 629 Olive St., St. Louis, has appointed

H. B. WOODWARD

As agent for his celebrated Diamond and Non-Changeable Spectacles and Eyeglasses. The Glasses are the greatest invention ever made in spectacles and every pair purchased is guaranteed, so that if they ever leave the eyes no matter how scratched the Lenses, they will furnish the party with a new pair of Glasses free of charge. H. B. Woodward has a full assortment and invites all who wish to satisfy themselves of the great superiority of these Glasses over any and all others now in use to call and examine them at the Star Jewelry Store, 139 Main St., Norwich, Ct. No peddlers supplied. None genuine unless stamped with the word Diamond and non-changeable.

Pale and Sallow Complexions

Liver Complaint Generally the Cause. An Easy Way to Restore Health's Roses to the Cheeks.

If the stomach and liver get out of order, deterioration of the blood is certain to ensue, and then many diseases with awful and various names, but only one cause come to afflict the sufferer.

The complexion suffers first in these troubles.

The charm to banish these and restore the blush of health to the cheeks, is Dr. David Kennedy's Favorite Remedy, of Rondout, N. Y., a medicine that never fails to restore strength to enfeebled organs, purity to vitiated blood, and health to the entire system.

Mrs. Fred Sheldon, of Catskill, N. Y., says of it:

"Being subject to liver troubles, I have [illegible] Dr. Kennedy's Favorite Remedy. It [illegible] the bowels, and has proved of such value that would not be without it."

In all cases of liver or kidney troubles and the delicate derangements which afflict women, the action of Favorite Remedy is beyond praise.—[adv]. 7

INSTRUCTION.

WORCESTER (Mass.) POLYTECHNIC INSTITUTE offers courses of Study in Chemistry, Civil, Electrical and Mechanical Engineering, and a General Scientific Course. New and well-equipped workshops and laboratories. For catalogue address Institute, or H. T. FULLER, Pres. apr12MWF

MISCELLANEOUS.

LUCAS
A. E. HARRIS, Lessee.
HALL

REMOVAL.
We have removed
From 11 to 81 Chestnut St.,
Where we have superior facilities for doing all kinds of work in our line.
Steam Carpet Cleaning.
Ladies' garments, cloth of all description dyed. Dyeing feathers a specialty. Promptness and thoroughness guaranteed.
WILSON BROS.

Livery, Boarding & Sale Stable
Hacks and teams to let, also a four-seated wagon and 'bus, convenient for parties and picnics, at reasonable prices. Horse clipping done by Coates' Improved Power Machine.
A. T. GARDNER, Chestnut Street

ESTABLISHED IN 18[illegible].
Adam's Tavern,
NORWICH TOWN,
A. A. ADAM, Proprietor.
The following is a list of the best brands of ACKER, MERRALL & CONDIT'S and PARK & TILFORD'S WHISKEYS that I introduced 10 years ago. They have become intensely popular. They sell on their own merits:
Imperial Bourbon, Zeb Ward, 1886, Maryland Rye, Monogram Rye, Blue Grass, Hermitage, 1888, Union Club Rye, Maryland Bourbon, Hermitage Sour Mash, Keystone Rye, Cabinet Bourbon, Union Club Wheat.
N. B.—The above goods do not have to be reshipped every six or nine months with a new name in order to make them sell, as is a customary feature with compounding liquor dealers. A. A. ADAM.
Telephone call 21-14.

GRANULATED TOBACCO AND SULPHUR.
The Most Complete Fertilizer Known for Lawns, Gardens, Plants, Shrubs, Vines, etc.
An odorless and clean dressing without foreign seed; can be applied any time in the season. Decomposition takes place after application, thus furnishing a gradual food for the roots of the grass. No earth worms can live where this is liberally applied. Nothing produces such a dark green color as a Tobacco Fertilizer. It will keep flowers thrifty. A small handful in a hill will insure smooth potatoes and a large crop.
F. C. STURTEVANT, HARTFORD, CONN.
Sold by J. P. Barstow & Co.

CALIFORNIA EXCURSIONS
VIA
SOUTHERN PACIFIC COMPANY.
APPLY TO E. E. CURRIER, N. E. AGT.,
192 WASHINGTON ST., BOSTON, MASS.

Instead of bread
'T was lead she said,
Till the privilege was allowed her
To make and bake
And take the cake
With Cleveland's Baking Powder.

Wherever there is a lot of wear and tear on paint, it is absolutely necessary to have the best. Poor paint lasts no time—it is not made to last, nor are its constituents calculated to render it durable. All the elements of poor paint are cheap. Cheapness does not mean economy, but rather the reverse. That which is best made from the best materials lasts the longest, and therefore is the most economical, even if it costs a trifle more at the start. This is the case with the Chilton Paints, whose name is a synonym for satisfaction. Every one of their component parts is the best that the market affords, and no cheap substitutes are used in their manufacture. For instance, ill-smelling benzine is not used as a drier, instead of turpentine. Pure linseed oil gives a good solid body to the Chilton Paints. They are carefully ground seven times, and such is their capacity that they will cover far more surface than any other paints manufactured. Whatever paint you use, however, give it a fair chance, and see that it is never applied to a wet or even damp surface. If you disregard this advice you will regret it.

Chilton Paint Co., New York or Boston. Sold by [illegible] Bros. may10wfm

The Bulletin.

Ever Read the Constitution?

The editor of Harper's Magazine suggests mildly that instead of so many attempts at amending the United States constitution an effort be made to amend the general intelligence in regard to that constitution. The hint is a good one. It has been proposed as a requirement for naturalization that the applicant be able to read the United States constitution and show that he understands its provisions. Did it ever occur to the reformers to apply the same test to native born citizens who in some cases have been voting 40 years or more?

In fact, if put upon the witness stand under oath to tell the truth in fear of death, how many of even intelligent people, men and women, would be forced to confess they had never read the constitution of their own country, that admirable document which Professor Goldwin Smith recently held up to the whole British nation, as showing how much superior our government was to theirs?

The average American citizen ought at least to read that precious document twice a year. Classes should be formed for its study, if not now, then next winter. The confounding—not to say confounded—commentaries that have been written on it are not needed. It is not hard to understand in its splendid simplicity, with the added light of American common sense. The instrument alone, with the history of its adoption, will be the true basis of work and study. Teachers should first acquaint themselves with both, then teach the same carefully to their pupils. This would save many fool ideas in regard to legislation.

Paddy's Piano.

We regret to learn that the hair of the ages will probably not appear to delight visitors at the World's fair. Paderewski, the pianist—Paderewski, the adorable—before whom women go down as grass before a prairie fire, at whose feet one frenzied feminine indeed did throw herself bodily in a public concert room—Paddy of the flowing red mane may not be able to play at the World's fair.

The reason is that there has been music in the air among piano makers—music far different, alas! from that which drips from Paderewski's paws. Some New York piano men secured valuable space at the Chicago exposition, then at the last moment backed down and declared they would make no exhibition at all. New York loves Chicago, and Chicago adores New York, as all the world knows, and the queer conduct of the piano men increased on both sides that affection, such as it is.

The directors of the fair decided that the seceding piano men should not be allowed to use any pianos of their make at the entertainments during the exposition. This threw out the only piano which the Paderewski ever uses; therefore it threw out Pad himself, with all his hair. New York is sat upon, Chicago is satisfied, but womankind is sad. Doubtless Pad is mad enough to cut his hair.

We Hope It Is True.

Marion Crawford thinks American taste has improved wonderfully in the past 10 years. He is probably correct in the main. He says that the æsthetic improvement which our ladies especially have manifested is only the natural outcome of the womanly nature which refines itself as soon as it has the opportunity. In illustration of the general elevation and refining of taste in the social realm Mr. Crawford says in The Ladies' Home Journal:

> There used to be an extraordinary stiffness, if I may call it so, in American taste, which contrasted strongly enough with the grammatical license of the speech of those days. Within the last 10 years the language of what calls itself society has improved by resuming something, if not all, of the Anglo-Saxon rigidity. Taste, on the other hand, has grown more facile, pliant and graceful. It is no longer a distinctive sign of social superiority to have a semiclassic marble statue in the hall and the stone effigy of an uncle or aunt in the dining room. Moreover, the sarcasmore of those æsthetic monstrosities are fast disappearing, for—the expensive and bad imitations of oriental stuffs, the profuse crops of useless knickknacks which used to make tables unserviceable for ordinary purposes and rooms almost uninhabitable for beings endowed with motion.

This is probably true. All the same we observe that directions for constructing homemade burned match holders trimmed with yellow ribbons still follow the rounds of the woman's page in the newspaper as regularly as the mother-in-law joke.

Since the Franco-Prussian war in 1870 progress has been steadily made in the breeding and training of carrier pigeons for military use. There are times when neither railways nor telegraphs serve to convey urgent messages from one commander to another or to the home government. For that purpose nothing has been so successful as carrier pigeons. Germany has been especially progressive in developing this branch of her military service. The German emperor sent back the homing birds with messages to his empress from time to time during his famous visit to England in his own yacht. The French naval vessels carry birds for sea service, and now the officers of American warships are taking the matter up and training birds successfully. Several messages were sent lately from our fleet off Fortress Monroe to New York and Washington by this means. Swift birds can travel 40 miles an hour. The message is written upon tissue paper and tied by a silken thread to the pigeon's leg or underneath its wing. In some instances the message, after it has been written, is photographed in greatly reduced size upon a thin collodion film, and this substance is used instead of the tissue paper. A magnifying glass is in such cases necessary to decipher the writing. The French declare that the swallow is superior as a messenger bird to the pigeon—that it is capable of longer, swifter flights. If now some experts could only break in the English sparrow to do the work of a carrier pigeon, how happy we should all be!

Good Advice.

My friend, pray be not indiscreet—
This weather is warm and fair—
But cling for three weeks more at least
To your winter underwear.
—Pittsburg Dispatch.

THE BLIND CHIEF.

Chikkatabac, the blind son of the Indian chief Wahgumacut, was borne during a war between his father's tribe, the Wampanoags and the Nahigonsiks. The Wampanoags had won the battle and were already shouting triumphantly, when the woods about them suddenly burst into a great blaze. Everything seemed turned to fire; it crept like reptiles among the dry grass at their feet and coiled around the trunks of trees, till, reaching the topmost branches, it formed a canopy of twisting, writhing flames.

Many of the warriors perished that night, among them Wahgumacut. The survivors, after undergoing many hardships, reached the little camp where the squaws and children had been left for safety. There they learned that on the very night of their misfortune Naanashquaw, wife of their chief, had given birth to a male child. Instead of the usual rejoicing over such an event there were scowls and mutterings among the warriors. A child of ill omen they said he was, and to prevent his evil influence doing further mischief they determined to put him to death. But Naanashquaw pleaded for the life of her little one and was permitted under protest to keep him.

The child grew, but he was blind, and the Indians were filled with a superstitious fear of him. All sorts of misfortunes were supposed to fall on the unlucky individual on whom his sightless eyes might appear to rest.

Naanashquaw died, prophesying unlimited disaster to the tribe if her sightless son should meet a violent death at their hands. So the boy, feared, shunned and despised, grew to manhood. He was about 21, tall, broad shouldered and straight, when there came a year of famine. The earth was barren, the deer and game apparently exterminated. Dark grew the countenances of the red men. They drew apart from the squaws and children, who cried piteously for food, and while whispering together pointed ominously at Chikkatabac, the blind young chief.

Then they pretended to have arranged a hunting trip, and soon the noise and bustle usually attendant upon this event was heard throughout the camp. Before this Chikkatabac had always been left with the squaws, but now he was invited to accompany the braves, and his bosom swelled with pride. He imagined they at last had realized he was a man. Dreams of taking his inherited right of being sagamore of the tribe came to him.

For days they traveled out of their own land over hot sandy deserts till, reaching a dense forest beyond, they pushed their way through the trees, brush and tangled vines to its very heart. Here they paused, and after refreshing themselves pretended to rest. Chikkatabac unsuspectingly lay down and was soon asleep.

The bright eyes of his enemies could be seen sparkling through the darkness. The dusky forms arose noiselessly and stealthily retraced their steps homeward.

In his dreams Chikkatabac was a great warrior. The place about him echoed with the cries of his victims and the war-whoop of his army. Onward, onward to triumph he was leading them.

He awoke. A great sense of loneliness oppressed him. He could hear no sound save the sobbing of the wind through the trees. Was it day or night? As if in answer a bird caroled forth its morning hymn, and thousands of sweet voiced songsters joined in the melody. One by one he called the names of his companions, but none answered him. What had happened? Had some terrible disaster occurred and were their dead bodies lying around him? Or were they all sitting near him, grinning at his misfortune?

Angrily he arose and gesticulated wildly, walking rapidly around and around, stretching his arms out into space. Then a feeling of helplessness and utter despair assailed him. With a loud cry he threw himself to the ground.

Chikkatabac had been reared with the women of his tribe; they and the children had been his companions. Nothing had arisen in his life before this to develop the more rugged qualities of manhood. But when there broke upon him now a full realization of the enormous cruelty that had been practiced upon him the fighting spirit of his ancestors burst its leash within him, and uncontrollable fury raged in his blood. He beat his head against the ground; he tore the sod with his fingers; he sprang to his feet, and waving his arms cursed his betrayers, the echoes of his frantic yells mocking him from the depths of the forest.

Never before had the unrelenting cruelty of his blindness held him in bonds so galling. He darted hither and thither, clutching the air for his vanished foes. He tore away great branches of trees, and with these for clubs he lay about him with murderous energy, cursing and yelling. The stupendous strength which had lain sleeping in his muscles was now awake for the first time in his life, and with a thousand throats it clamored for exercise. This he furnished. He hurled stones at random and gleefully listened as they went tearing through the foliage. He tore up strong shrubs by the roots, dashed them to the ground and trampled upon them.

For the man was mad. A scorching fever sent unaccustomed flashes of light into his sightless eyes and went into his blood like wine. From cursing and fighting he fell into laughter and dancing. He sprang hither and thither, a noisy and fantastic figure in the silence and solemnity of the forest.

Then nature asserted herself, crying aloud for water to quench his burning thirst. Declaiming himself the chief of his tribe and no longer laughing, he drew an imaginary robe about his commanding form, and with haughty imperiousness asserted his authority and demanded that water be brought. With superb dignity he [illegible] an imaginary vessel, drank [illegible] water from it and threw it aside. Then, grown eloquent, he harangued his tribe on its achievements in battle and urged his people to foster the spirit which had led them to so many victories. At the close he reeled, his sightless eyes rolled vacantly, he clutched at the empty air, lurched and then sank unconscious to the ground.

Thus he lay until the middle of the following night. Consciousness returned slowly and painfully, and with his face still buried in his hands he compelled his memory to apply the tortures it had in store for him. Pains racked his frame, and groans forced their way out from the depths of his despair. At last he turned upon his back and opened his eyelids.

His eyes were opened to the heavens, and his stout heart quailed to discover strange things, which warned him of his madness, for there were numberless burning points above him, such as never before had come to the visions of his blindness. As he would move his eyes they would spring in an opposite direction, whereas all the visions that he had had before remained fixed whatsoever direction he might look.

He came to a sitting posture, and instantly the bright points disappeared, but other things, dark, shadowy and more terrifying, arose before him. These apparently reached from the level of his eyes all the way up to the bright, fierce points above, and they, too, would spring in a direction opposite to that in which he would move his eyes. This was madness, he reflected—a strange and distressing form of it. He closed his eyelids and then the visions disappeared. He opened them again and they returned as before. Then he closed his eyes in simple fear, and thus gained courage and relief, and not daring to reopen them he staggered to his feet and began to grope through the forest in search of water, for a bitter thirst was burning him.

Thus he proceeded, with closed eyelids and hands outstretched, and his fine instinct led him straight toward a stream a mile away. But to keep his eyelids closed was unnatural and irksome, so once he opened them, and instantly the terrifying visions reappeared and with far greater distinctness than before. Strange forms stood all around him, grotesque and formidable, but wonderfully fascinating. Almost convinced they were real, he put out his hand to touch them and was pleased to find that they had no substance, for he could not reach them. But he felt safer with his eyelids closed, for then he saw no alarming visions.

Before long a sensation—it had been growing for some time, and it happened contemporaneously with the advent of his knowledge that day was breaking—came upon him, and he halted in dread. It seemed more like warmth than anything else, and yet not warmth of the kind that he had known. It was in his head—no, it was in his eyes, which he dared not open. He sank to the ground in weak helplessness. Still keeping his eyes closed, he felt the warmth in them increase, and then it became so painful that he opened them. Instantly a tremendous heat burst forth within his head, racking all his sensibilities with excruciating pains. Trembling with fear and awe, Chikkatabac fell to the ground and buried his face in his hands. The sun had risen.

Thus lay the helpless savage, filled with terror and marvelings. His great frame quivered, and agonized moans issued from his burning throat. After a time his courage returned. He clasped his hands tightly over his eyes, the more securely to exclude the burning, blazing, terrifying vision that had appeared whenever he opened them. Onward he went toward water, and finally the presence of a mossy sod under foot warned him that a stream was near.

He now went forward cautiously, and then dropped to his hands and knees and crawled toward the stream till he touched the cool water. Then he eagerly stretched himself at full length upon the bank and was about to drink, when unguardedly he opened his eyes. So strange a vision at once appeared to him that he started back in dismay.

A strange vision indeed and immeasurably unlike the others, for that which he had seen as he bent over the still water was much like the spirit of one dead, as he had imagined it. Then a great comprehension came to his soul, and so swift and heavy was the shock it brought that he was stunned, but after that a gentle peace fell upon him and tears of happiness rolled down his cheeks. Rising to his feet, and with calm courage opening his eyes to the dazzling visions which confronted him he raised both arms to heaven and reverently said:

"O thou Great Spirit, I know now that I, thy child, have died and am now in the happy hunting ground of my kindred who died before me. Accept thy humble child, O Spirit. Teach him to understand thy will and to bear with courage the blazing glories of thy habitation."

No sound but the strangely familiar singing of birds and the rustle of the trees in the morning breeze came in answer to his prayer. But though oppressed with a sense of loneliness and wondering that no other spirits came to greet him, he faced the new world with a manly front and open eyes, and turned again to the stream. Once more the spirit which he had first seen confronted him, but he was not afraid. As he brought his lips nearer to the water, the face of the spirit came close to his. He drank, seemingly from the mouth of the spirit itself, whose features became strangely wavering and distorted.

But, oh, the sweetness of the water! It was only in spiritland surely that such water could be found. He drank deeply and was refreshed as he had never been before.

* * * * * *

In the reports of a white missionary among the Indians appears the following quaint narration of a legend which had been handed down through generations of the Wampanoags, a warlike tribe of great power and prosperity in those days of his peaceful ministrations among them:

"I trust your reverence will not deem it trivial in me (but rather a manifestation of my zeal that your reverence will have an understanding of these strange people) if I relate a curious legend cherished by these simple savages. It goes to the following effect:

"Upon the death of a great chief in battle his squaw gave birth to a blind son, whom, when he had come into manhood, the young men of the tribe took away into a distant forest and left there to perish, believing that by reason of his blindness and his total lack of skill as a hunter he must perish, for to what they supposed had been a curse sent upon him in the form of blindness they ascribed the dire sufferings of the tribe and the imminence of [illegible] affliction. Well, it is related that the tribe, some time after the supposed death of the blind chief, mustered its energies for a final resistance against the Nahigonsiks, its ancient enemies, who, finding that the newly elected chief of the Wampanoags was merely a loud braggart, without the true metal of a great warrior in him, determined to fall upon the feeble Wampanoags and sweep them from the earth.

"The battle was a very unequal one, for the Nahigonsiks greatly outnumbered the Wampanoags. But it is related that in the fiercest part of the fight, when the arrows of the Nahigonsiks were reaping the Wampanoags as ripened wheat, and despair and consternation sat upon the weaker tribe, there suddenly sprang forth a stalwart young man of great size and strength, who, with commanding voice and gesture, swinging aloft a club which he had wrenched from a tree, cried, 'For your lives, my people,' and leaped to the front.

"I feel constrained to inform your reverence that, according to the legend, this visitant dropped from heaven, but your reverence will understand that I believe nothing of the kind, having, through the mercy of the Son of God, received a clearer light than that which illumines the minds of these benighted savages, and that I am constrained to believe that this savage young chief, left by his comrades to perish of hunger, suffered mental agonies so fierce and radical as to have broken up knotted and tangled places within him, to the end that the slight cause which had held his vision in abeyance had been removed, but upon this matter your reverence, with superior wisdom, may be able to pass a more intelligent opinion. It is my function solely to report affairs as I have heard them, and in this pursuit I report the following:

"The Wampanoags recognized in this strange comer the spirit of Chikkatabac, the blind young chief; you and I, your reverence, recognized in him Chikkatabac himself with sight restored. Be that as it may, his superior presence, the calm majesty of his bearing, the infinitely sad earnestness of his glance and the superb daring of his movement inspired the Wampanoags with an almost forgotten courage, to the end that they followed their strange leader, despite the frantic warnings of their newly elected chief, and moved to extraordinary daring flung themselves upon the enemy with incredible ferocity.

"Foremost in all their bloody enterprises was the new leader, his great frame towering above all others, his club swinging with deadly regularity and crushing out the lives of hapless Nahigonsiks with every blow, and his clear voice ringing far above the din of strife, crying, 'For your lives and your children, my countrymen.' Your reverence, I trust you will not think I am too deeply stirred by this narration. I give the legend merely as it has been told to me.

"It is related that the Wampanoags carried the field and won the day, and that this was but the beginning of a series of victories which restored them to their original glory and sent the Nahigonsiks into another part of the world. That which more directly concerns this legend is a matter of simple record. The new chief, it is said, after placing his tribe upon the old footing by means of numerous valorous battles—maintaining always the extraordinary reticence and solitude which followed his advent among his people—kept apart and silent until all had been finished. Then one evening as the sun was setting he was seen upon an eminence with arms outstretched toward the west and eyes uplifted to heaven, his lips moving in silent invocation. And after that he walked slowly toward the west and was never seen again by his people. He had faded forever into the silent mysteries of the twilight."—L. G. Harton and W. C. Morrow in San Francisco Examiner.

Mr. Gimp Takes Exercise.

"My old friend, Lucius Gimp," said Mr. Gratcher, "was all run down, and the doctor said he must get about more and go to the theater and divert his mind from business and take lots of exercise. The getting about was something that he could manage easily enough, but taking exercise was quite another matter, for while Mr. Gimp is a man of intense application and a tremendous worker at his business he appears to be quite averse to any sort of physical exertion. But he had an idea. Mr. Gimp is an extremely sensitive man, and it seemed to him that perhaps he might take the exercise by a sort of mental absorption. So he hired an athlete to come to the house, and every morning for an hour this athlete swung Indian clubs and took other vigorous exercises while Mr. Gimp looked on. Strange as it may seem to some, this manner of taking exercise proved quite effectual. In less than a month Mr. Gimp was quite restored to health."—New York Sun.

Foreign Population of Two Cities.

There are more Swedes, Hollanders, Bohemians, Norwegians, Poles, Danes and Welshmen in Chicago than there are in New York. In all other elements of foreign population New York is ahead of Chicago. There are 17 more Greeks in New York than in Chicago.

Asleep While Standing.

On one of the rainy days recently an unfortunate tramp received a great deal of attention from the passersby along Park row. He was a complete and unique specimen of his kind. He was standing against a building fast asleep. The drizzle that was falling blew into his face, and he was growing wet and presumably cold, but there he stood straight up, sound asleep, with his back against the stone wall. His head would droop, and those watching him thought he would fall down, or that his head would be jerked from his shoulders, but when his head almost touched his left shoulder he would straighten up slowly in his sleep and keep it in position for a few minutes. Finally so many small boys gathered around him that the murmur of their voices awakened him, and with a look of disgust at those who had disturbed his slumbers he slowly meandered to some Bowery lodging house to finish his nap.—New York Times.

Rather Too Much of a Good Thing.

When J. Whitcomb Riley walked brusquely into a Baltimore hotel the other night and asked for a room, the clerk called up "Front" with a marked case of strabismus and told him to show the gentleman to 13.

"Not me," announced the Hoosier poet. "Not me. You can't shoot double barreled ill luck at me in that style. I'll have no cross eyed boy showing me to room 13. I'm not superstitious, but just give me a room with a different number and furnish a pilot with parallel eyes." and he had his way.—Detroit Free Press.

MOHAMMEDANISM.

A RELIGIOUS SOLUTION OF THE SOUTHERN NEGRO PROBLEM.

Such, It Is Suggested, May the Teachings of Mohammed Webb Prove—Something About the Religions of Other Lands. Buddhism and Hindooism.

A very amiable and lovable man, Mr. Mohammed Webb, is in this country looking over the field to decide whether or not the United States is a promising field for the exploiting of the Mohammedan faith. He does not undertake to make proselytes to his religion without giving the faiths already in the field fair notice of his probable intentions. This is certainly reasonable, though it is more than we of the Christian churches do when we send missionaries to India and Central Asia. The Mohammedan religion has probably 125,000,000 believers and has many very charming features. There are objections to it likewise that we shall not attempt to defend. It is true that in our highly civilized land we do not prohibit a man from marrying four or five times, but we insist that he shall have been legally released from previous matrimonial obligations. The religion of Islam, mindful of the uncertainties of life and the vagaries of human happiness, winks at polygamy, while it does not enjoin it. To employ the simile synthetically, we drive tandem, while the Mohammedan harnesses up four or more in hand.

Among the features that ought to commend Mohammedanism to a large proportion of our citizens is its stanch devotion to abstention from strong drink. Belief in God is admitted and enjoined. As in Buddhism, kindness to all animals is commanded. Its conception of purgatory is picturesque, for good and bad souls alike have to cross the bridge Al Sirat, that spans hell and is described as finer than a hair and sharper than the edge of a sword. Many a believing Christian will take considerable comfort in the thought that the Mohammedan finds it quite as difficult to attain the kingdom of heaven as does he. Predestination was a cardinal doctrine of the prophet, but we Christians have been wont to ascribe its promulgation to the political motive of rendering his followers contemptuous of danger and suffering.

The Mohammedan religion is simple enough and is divided into faith and practice—the latter including prayer, almsgiving, fasting and a pilgrimage to Mecca. Taken by and large, it is a thoroughly practical religion for the races who lead nomadic lives, and one preeminently calculated for propagation at the sword's point. It is the latest of all the great faiths of the world, only dating back to 622 A. D., while Buddhism is probably of 1,200 years earlier origin and Hindooism 900 years earlier still.

There is just one field in this country for the introduction of the simple and trusting faiths of the east, and that is the great negro population of the south. The hearts of the lowest types of the colored race are receptive and naturally religious, and any faith new to them that will supplant Voodooism ought to be welcomed by the stanchest Christian. There are today 1,500,000 of believers in that strange and disgusting mysticism.

The southern negro must have a religion of pure credulity, with plenty of rewards and the mildest possible punishments. Buddhism, whose adherents today number more than one-third of the human race, might suit him did it only promise a heaven or some equally attractive future abiding place. But it offers nothing better than extinction: no God, no soul, no hope—save annihilation. It is a dream of peace—of eternal sleep, Nirvana coming to the believer like the snuffing out of a taper. Buddhism never has been a religion of fanaticism, but has always been charitable and tolerant.

If the millions of negroes in the gulf states, who are today in the grossest intellectual and moral ignorance, could have formulated for their use a new creed uniting some of the beautiful teachings of Gautama and Mohammed, they might be guided in the direction of purer and nobler lives. Christianity could come later if they felt the need of it, but we do not believe that any man or woman who knows the facts regarding the class to which we refer will deny that Mohammedanism or Buddhism, properly introduced and preached, would advance the condition of that part of the negro race. Great schools like the Vanderbilt and Lincoln universities and the institution at Raleigh do not reach the ricefields of Georgia, the cotton plantations of South Carolina or the swamps of Mississippi and Louisiana.

Here are great missionary fields, and, without prejudice, they can be honestly recommended to the advance guard of the beneficent missionary hosts that may be expected to flock to this country if a Mohammedan or Buddhist propaganda be decided upon.—Julius Chambers in New York Recorder.

Antiquity of Bell Founding.

The art of bell founding is undoubtedly of great antiquity. The Saxons are known to have used bells in their churches, although probably but small ones, for the Venerable Bede, writing at the end of the seventh century, alludes to them in terms which seem to show that they were not unfamiliar things. The towers of the Saxon period have belfries of considerable dimensions in most cases, and at Crowland abbey, in South Lincolnshire, there was a famous peal of seven bells many years before the Norman conquest.

The monks at that time and for long after were the chief practitioners of the art of bell founding—which indeed is one of the many things those well abused men have handed down to us. Their bells were rarely without inscriptions, often in very bad Latin, containing perhaps some obscure joke, the point of which is quite lost. More often they were of a religious nature, sometimes, we fear, not unmixed with a dash of superstition, as when the bell declares that its sound drives away the demons of the air who caused pestilence and famine, lightning and thunderstorms.

As a rule, unfortunately they put no dates on their bells, a defect which has been in some measure overcome by the researches of many enthusiastic campanologists, but which is likely to keep the early history of bells shrouded in darkness for a long time to come.—Gentleman's Magazine.

PEARLINE.

Hard To Move
—dirt without *Pearline*. You can start it easily with things that are dangerous; it takes main strength if you use what is safe. *Pearline* removes the dirt with perfect ease, and with perfect safety. It washes clothes without wear; it cleans house with little work. Let *Pearline* do the washing and cleaning; what it does best, it is best to let it do.

Send it Back — Peddlers and some unscrupulous grocers will tell you "this is as good as" or "the same as Pearline." IT'S FALSE—Pearline is never peddled, and if your grocer sends you something in place of Pearline, do the honest thing—send it back. JAMES PYLE, New York.

FOR THE LADIES.

We are in receipt of several Specials this week, comprising HATS, RIBBONS and FLOWERS. Among them would specially recommend Flowers at 23c to 49c, Flats, Children's, 39c, worth $1, and some fine Hats, prevailing colors and shapes, $1.19 and $1.35, worth $2 and $2.50.
—CALL IN.—
NEW YORK BAZAAR,
122 MAIN ST.

MILLINERY.
Hats, Bonnets, Elegant Ribbons, Laces and Flowers,
—AT—
MRS. G. P. STANTON'S,
No. 52 Shetucket Street.

Before Purchasing,
Call and examine our fine line of
SPRING MILLINERY.
R. THOMAS, Agent, 48 Main Street

SADLERY, ETC.

A LARGE STOCK OF
HORSE COLLARS!
From $1.50 upward. Also a Large Variety of
DOG COLLARS,
At 115 Main St., J. G. STANDISH.

DON'T!
Because you cannot afford to buy a Team Harness until you see the pair we are selling for
$25.00!
[illegible]

LUMBER AND COAL.

E. CHAPPELL & CO.
COAL and LUMBER
Branch Office in New Strand Building, 207 Main St., Franklin Square.
Office and Yard, Central Wharf.
Telephones at both offices.

LUMBER AND SHINGLES.
If you want good stock and good quality and low prices try
H. F. & A. J. DAWLEY.
Telephone 25-4.

E. D. HARRIS'
COAL OFFICE
Has been
Removed to
212 Main Street.
Opposite the old stand.

51, John A. Morgan & Son, 51
Coal & Lumber,
51 West Main St., Central Wharf.
Family Coal a Specialty.
51 Estimates furnished at short notice. Telephone. 51

HORSES
TREATED FOR ALL DISEASES,
At Gardner's Stable, Chestnut St., by the new Veterinary, DR. H. L. TOWER, graduate from Ontario Veterinary College.

NORWICH MORNING BULLETIN.
[Established 18??.]

NORWICH WEEKLY COURIER.
[Established 1796.]

Subscription rates, MORNING BULLETIN—By mail or carrier, $6 a year; $1.50 a quarter; 50 cents a month; 15 cents a week. Single copies 3 cents.

Subscription rates, WEEKLY COURIER—50 cents a year; 25 cents for six months, in advance. Single copies 3 cents.

THE MORNING BULLETIN (Six Pages) is the largest, oldest, and most complete morning paper published in Eastern Connecticut. At $6 a year it is also the cheapest.

THE WEEKLY COURIER (Eight Pages) is the best weekly issued in Eastern Connecticut.

(Advertising rates furnished on application to the business office. No cuts or electrotypes inserted in reading space.)

To guard against mistakes, advertisements should be sent in manuscript. We cannot be responsible for errors that occur in messages received by telephone.

Yearly advertisers are limited to their own immediate business, and their contracts do not include Wants, To let, For sale, etc.

All news letters should be addressed to THE MORNING BULLETIN; all business communications to THE BULLETIN COMPANY.

Money orders and checks should be made payable to THE BULLETIN CO.

All communications must be signed. Anonymous letters or news items will not be read, but thrown into the waste basket.

No manuscript preserved or returned, unless stamps are inclosed fully to prepay postage.

Entered at the post office at Norwich, Conn., as second class mail matter.

The Bulletin.

Norwich Monday, May 15, 1893

A LOSS TO THE COUNTRY.

No man of his time did more for the country than Gen. S. C. Armstrong who died at Hampton, (Va.,) Institute, of which he was the founder, last week. It is a quarter of a century since he recognized the necessity for educating the emancipated negroes and the Indians and he spent all the ability and energy of his life in prosecuting this philanthropic work by which the seed of christianity and civilization was planted in the black belt of the south and among the semi-savage Indian tribes of the west, giving impulse to the principles of religious and political freedom characteristic of this republic, which will bear fruit for all time. The country he served bravely in war he served with self-sacrificing ardor in peace, sparing himself at no time and at the age of 55 actually worn out in his humane work, passed away. In his great labors he has received the support and sympathy of the New England churches who have recognized in his educational system incalculable influence for the good of the individual, the church and the country. Phillips Brooks recognizing Gen. Armstrong's successful work among the colored people of the South said: "He has been a later Garrison, a later Lincoln, carrying forward the work the old emancipators begun."

This great enterprise which must now be carried forward by those who have been trained under its founder, is pronounced by The Springfield Republican to be "one of the greatest humanitarian enterprises of the age, and vastly more important to the progress of the world than any or all foreign missionary enterprises, because its work is done in a country where the people rule, and where the problem of civilization has its chief opportunity."

A CRUMB OF COMFORT.

The democratic office seekers have never been pleased with the order of President Harrison issued in January extending the civil service rules to all free delivery post offices. At one stroke of the pen it placed beyond the control of the spoilsmen thousands of places. At last these anxious democrats have appealed to Attorney-general Olney for his opinion of the law upon the point as to date of effect of President Harrison's order upon the free delivery post offices.

The attorney-general has decided that the order for the extension of the civil service rules applies to an office "as soon as its classification shall have been completed by the postmaster general, and the first examination shall have been provided by the civil service commission, whether or not such examination shall have resulted in an eligible register."

This opinion shows that the carrying into effect of President Harrison's civil service order depends first upon the postmaster general, and secondly upon when the overworked civil service commission may be able to complete the work.

While there is a crumb of comfort for office hunters in some parts of the country in this announcement, there is none for the place hunters in Norwich, as this office has been classified and the first examination under civil service rules been held.

But when it comes to an unequal race between a spoils distributing postmaster general on the one hand and the civil service commission on the other, there is no doubt that many of the offices covered by the extended rules of President Harrison will be effected by them after the democratic appointments have been made.

THE FREE NOTICE NUISANCE.

The free notice nuisance is one of the most trying problems that a newspaper office has to contend with, and no office is entirely free from it. Down in North Carolina it has gone as far as newspaper endurance can stand. At their last convention the editors in that state unitedly and openly resolved that the custom was intolerable and voted to abolish it. If a man's chicken house caught fire and a hole was burned in the roof he rushed to the editor to have the fire department freely thanked for him. If somebody's baby died the editor was overwhelmed with poetry of sickening sentiment and halting meter, and if he declined to print it the subscriber who was swapping cord wood, bacon or eggs for his paper ordered the paper stopped. The editors have combined and declared that in future all such notices shall be paid for at the rate of five cents a line, if cord wood, bacon, eggs and vegetables do get a little scarce in the family in consequence of it. It takes brave men to fight such a battle, but if they stand together they will win the victory.

REPUBLICAN TENDENCY.

If democratic orators tell the truth the country would be right in believing that the republican party was forever trying to discover some new way to increase the burdens of the people. They do not tell the truth; but the facts of the last census do tell the truth. Under republican rule for the past twenty years the tendency has been a decreasing public debt and a decreasing tax. The per capita of customs duties collected on imports of merchandise and the tax for internal revenue were reduced as follows:

	Per capita of population. 1870.	1890.
Duty on imports......	$5.23	$3.??
Internal revenue tax.	3.??	2.??
Total......	$8.45	$5.??

These census statistics show that the tax has decreased 40 per cent. in twenty years under republican administration. The amount of money in the country increased in the same time from $18.79 per head to $23.94, an increase of 30 per cent. in the money of the country per capita.

A decrease of 40 per cent. in taxation and an increase of 30 per cent. in the money of the country for each and every individual, looks like lifting the tax from the people. This is a record which any party should regard with pride.

THE METHODIST CHURCH.

The United States census just completed shows there are in this country seventeen branches of the Methodist denomination. They have over 46,000 meeting houses with a seating capacity of thirteen millions. The communicants number four and a half millions. The Methodist Episcopal church north has 2,200,000 and the Methodist Episcopal church south 1,200,000 communicants. Six different branches are composed wholly of colored people.

The northern and southern branches harmonize in doctrine, discipline and administration, but are kept apart by old sectional issues. There has long been an effort to unite them and there is no doubt that they will eventually be one body.

Most of the weaker branches reject the Episcopal form of government accepted by the larger organizations, and there must be a radical change of opinion before they can be brought within the fold of the mother church.

EDITORIAL COMMENT.

The New Britain Record asks: "Should bicycles be taxed?" Three years ago, before Norwich wheelmen thought to ask the question, they were taxed!

The Stamford Advocate is to have a new building on the main street of that town. The Daily Advocate is a handsome journal, three years old, clean, newsy and sprightly, and has a precocious desire to have a home of its own.

Waterbury is to have a new Sunday paper, published under the supervision of a stock company. The newspaper men who have the enterprise in charge are well-known for experience and ability which is a guaranty that the paper will be a live and readable sheet.

Judge Hamersley's promotion to the supreme court is learned with pleasure by criminals who have placed their reliance upon the forfeited-bond method of escape from justice. He is the only judge that has pulled them back into court through that door to answer, for many years. In his first term he showed sterling qualities as a judge, and his just and fearless conduct commended him to law-abiding people. His advancement is merited.

The corrupt practices act is meeting with the same kind of opposition at the eleventh hour from the same parties that the secret ballot law did three years ago, and it is for the same purpose. A substitute bill rushed in by opposing parties just as the legislature is nearing its close ought to be regarded with suspicion and nine times out of ten be rejected with little ceremony. Connecticut has had experience enough from that kind of work.

STATE TOPICS.

Corrupt Practices Act.

Judge Lynde Harrison of New Haven, who has long been known as an ardent preacher (but more especially as an ardent practitioner) of political morality and of electoral purity, has presented a corrupt practices bill to the judiciary committee. Of course it is merely an oversight that he did not, in the phrase of the day, trot out his bill at an earlier stage of the game; but it is an oversight that we beg sincerely to regret.

Under the Harrison bill each candidate is required to appoint an election agent who shall manage the finances of the canvass. Each state committee is required to appoint an election agent for the state and one for each town.

The measure makes no attempt to include in the financial statements the unfulfilled promises and liabilities which may have been incurred; and consequently the statements would be fatally deficient and would leave holes through which a coach and six could be easily driven. The Hamersley bill compels each candidate, the treasurer of each political committee and any other person who handles campaign funds to account under oath for their expenditures, even unto the uttermost farthing, and the money transactions of a canvass are covered with ideal completeness. The Harrison bill establishes no limits to the expenditures which a candidate may make. The measure, however, has two merits. It defines the purposes for which expenditures may be legally made and a proved violation of the act voids the election; two provisions which are commendable.—[Waterbury Republican.

A Republican for Superior Court Judge.

Since Governor Morris has made up his mind to appoint a democrat to the supreme bench, in place of Judge Carpenter whose term expires by reason of age limit, in 1894, the selection of Judge Hamersley is a good one and will keep up the reputation of the court for legal ability and high character. The Hartford Courant thinks that Governor Morris will appoint a republican to the superior court in place of Judge Hamersley promoted.—[Bridgeport Standard.

The oldest statue in the world is of the sheik of an Egyptian village. It is believed to be not less than 6,000 years old.

London contains one-eighth of Great Britain's population, has a larger daily delivery of letters than all Scotland, a birth every four minutes and a death every six.

CURRENT OPINION.

Changes in Base-Ball.

The changes in the playing rules promise to revolutionize base ball. Better games are being played, the contests are more even and exciting and the changes have brought out an element of uncertainty which is the chief charm of any sport, and more particularly base ball. Under the new order of things there are more batting and baserunning and livelier fielding, and those are things that everybody wanted. A few callous critics, who never take kindly to an innovation of any kind, have been trying to undo the useful work. The public, however, approves and applauds. The pitcher had become an entirely too important a factor in base ball, and he had to have the effectiveness of his curves diminished.—[New York Tribune.

Mr. Wells to Draw Up the Tariff Bill.

Mr. David A. Wells, who is now drawing up the administration tariff bill, was one of the gifted authors of the New York Reform club measure. The latter's schedules seem to have commended themselves to the favor of the president, though mercilessly denounced by manufacturers and working people.

Mr. David A. Wells is known as the most extreme and uncompromising opponent of protection in New England. He has all the proverbial zeal of the proselyte. For he was formerly a good protectionist, and the bitterness with which he now habitually assails his former associates gives strong color to a suspicion that some private disappointment was a factor in his change of faith. However that may be, it is unquestionably true that Mr. David A. Wells of Connecticut is one of the last persons in the country whom New England manufacturers and merchants would like to see intrusted with the framing of tariff legislation.—[Boston Journal.

His Strongest Point.

Disappointed office seekers say that the strongest point about President Cleveland's administration is when he points towards the door.—[New Britain Record.

A Radical Free Trader.

"The selection of David A. Wells to assist Secretary Carlisle in the preparation of a tariff measure is taken as an indication that the administration proposes to bring about a radical reform in the present tariff laws. Mr. Wells is the most radical of free traders and Secretary Carlisle is little removed in his tariff belief from a similar position."—[Boston Herald's Washington correspondent.

A Household Remedy.

ALLCOCK'S POROUS PLASTERS are the only reliable plasters ever produced. Fragrant, clean, inexpensive, and never failing; they fully meet all the requirements of a household remedy, and should always be kept on hand. For the relief and cure of weak back, weak muscles, lameness, stiff or enlarged joints, pains in the chest, small of the back and around the hips, strains, stitches, and all local pains, ALLCOCK'S POROUS PLASTERS are unequaled.

Beware of imitations, and do not be deceived by misrepresentation. Ask for ALLCOCK'S, and let no solicitation or explanation induce you to accept a substitute.

If ever a man feels like "a poor worm of the dust," it is when he suffers from that tired feeling. Ayer's Sarsaparilla removes this discouraging physical condition and imparts the thrill of new life and energy to every nerve, tissue, muscle, and fibre of the whole body.

More cases of sick headache, biliousness, constipation, can be cured in less time, with less medicine, and for less money, by using Carter's Little Liver Pills, than by any other means.

Castoria.

When baby was sick, we gave her Castoria,
When she was a Child, she cried for Castoria,
When she became Miss, she clung to Castoria,
When she had Children, she gave them Castoria.

"The flowers that bloom in the spring" are not more vigorous than are those persons who purify their blood with Ayer's Sarsaparilla. The fabled Elixir Vitae could scarcely impart greater vivacity to the countenance than this wonderful medicine.

If you are nervous or dyspeptic try Carter's Little Nerve Pills. Dyspepsia makes you nervous, and nervousness makes you dyspeptic; either one renders you miserable, and these little pills cure both.

For Over Fifty Years

MRS. WINSLOW'S SOOTHING SYRUP has been used by millions of mothers for their children while teething. If disturbed at night and broken of your rest by a sick child suffering and crying with pain of Cutting Teeth, send at once and get a bottle of "Mrs. Winslow's Soothing Syrup" for Children Teething. It will relieve the poor little sufferer immediately. Depend upon it, mothers, there is no mistake about it. It cures Diarrhoea, regulates the Stomach and Bowels, cures Wind Colic, softens the Gums and reduces Inflammation, and gives tone and energy to the whole system. "Mrs. Winslow's Soothing Syrup" for children teething is pleasant to the taste and is the prescription of one of the oldest and best female physicians and nurses in the United States. Price twenty-five cents a bottle. Sold by all druggists throughout the world. Be sure and ask for "MRS. WINSLOW'S SOOTHING SYRUP."

Bessie H. Bedloe, Burlington, Vt., had a disease of the scalp, causing her hair to become very harsh and dry, and to fall so freely that she scarcely dared to comb it. Ayer's Hair Vigor gave her a healthy scalp, removed the dandruff, and made the hair thick and glossy.

Every nervous person should try Carter's Little Nerve Pills. They are made specially for nervous and dyspeptic men and women, and are just the medicine needed by all persons who, from any cause, do not sleep well, or who fail to get proper strength from their food. Cases of weak stomach, indigestion, dyspepsia, nervous and sick headache, readily yield to the use of the Little Nerve Pills, particularly if combined with Carter's Little Liver Pills. In vials at 25 cents.

A STRANGE CASE.

How an Enemy was Foiled.

The following graphic statement will be read with intense interest: "I cannot describe the numb, creepy sensation that existed in my arms, hands and legs. I had to rub and beat those parts until they were sore, to overcome in a measure the dead feeling that had taken possession of them. In addition, I had a strange weakness in my back and around my waist, together with an indescribable 'gone' feeling in my stomach. Physicians said it was creeping paralysis, from which, according to their universal conclusion, there is no relief. Once it fastens upon a person, they say, it continues its insidious progress until it reaches a vital point and the sufferer dies. Such was my prospect. I had been doctoring a year and a half steadily, but with no particular benefit, when I saw an advertisement of Dr. Miles' Restorative Nervine, procured a bottle and began using it. Marvelous as it may seem, but a few days had passed before every bit of that creepy feeling had left me, and there has not been even the slightest indication of its return. I now feel as well as I ever did, and have gained ten pounds in weight, though I had run down from 170 to 137. Four others have used Dr. Miles' Restorative Nervine on my recommendation, and it has been as satisfactory in their cases as in mine."—James Kane, La Rue, O.

Dr. Miles' Restorative Nervine is sold by all druggists on a positive guarantee or sent direct by the Dr. Miles Medical Co., Elkhart, Ind., on receipt of price, $1 per bottle, six bottles for $5, express prepaid. It is free from opiates or dangerous drugs.

Sold by N. D. SEVIN & SON and LEE & OSGOOD. may15MWFnw

REID & HUGHES.

THE BOSTON STORE

Millinery Department.

We put on sale TODAY in our MILLINERY DEPARTMENT 200 Pieces Fancy Millinery Ribbon at 19c yd. The usual price for these goods is 50c yd.

Notice.

The "FASHION JOURNAL" for May has arrived, and as previously intimated, all who call at The Boston Store for a copy can have one. Ask for one at the Lining Counter.

Reid & Hughes. may15daw

SEWING MACHINES.

Mrs H. C. Cheney
48 WASHINGTON ST.,
—IS THE ONLY AGENT—
in Norwich for the
DEMOREST Sewing Machine.
$19.50 and upwards. may15M

Singer Sewing Machines.

Price from $5.00 up to $60.00. Terms $5.0 down and $1.00 Per Month. $10.00 allowed for your old machine. Sewing machines repaired at this office and Needles for all machines.

Office: 44 Main St.
apr28d W. L. SARGENT, Agent.

STOVES, HARDWARE, ETC.

SEE THE
—MAGEE GRAND RANGE.—
New Pattern. Just Out.
A. TROLAND & SON.
apr28d 57 WEST MAIN ST.

ATTORNEYS.

Charles H. Carpenter,
PENSION ATTORNEY.
Office with A. Irving Royce, over Thames National Bank. Special attention given to the execution of vouchers for quarterly payments. Advice free. No fee unless claim is granted. feb18daw

BABY CARRIAGES!
JUST RECEIVED
AT FAY'S.
Full line of New Styles. Baby Carriages at very Low Prices.
Also Parasols, Lace Covers, Carriage Robes and all Extras.
Also Doll Carriages, Tricycles, Velocipedes, Wagons, Rocking Horses, Coasting Wagons, Goat Sulkies, and Wood Goods in great variety.
EDWIN FAY,
33 to 37 MAIN ST., Norwich, Conn.
apr18MWFnw

Here Is HEALTH For All.
If you are afflicted with Bright's Disease, or any kindred ailment,
Bedford Water
will cure you. It is also an infallible remedy for all ills of the stomach, digestive organs, —kidneys and liver. Recommended by eminent physicians. Sold by all druggists.
A handsome book, full of interesting facts, Free.
BEDFORD MINERAL SPRINGS CO.
BEDFORD, PA.
E. Stanley Hart & Co., Selling Agts,
153 Franklin St., New York City.
may11MWF

DRUGS, PAINTS AND OILS.

LEE & OSGOOD,
WHOLESALE AND RETAIL
DRUGGISTS,
129-133 Main St. and 150-154 Water St.
ESTABLISHED: 1788.
SOLE PROPRIETORS OF—
DR. DODD'S
Nervine and Invigorator,
A NERVE TONIC
—AND—
STOMACHIC.

Dodd's Nervine aids digestion, insures good appetite, gives tone and vigor to the system, guarantees sweet and refreshing sleep and restores enfeebled and nervous constitutions to PERFECT HEALTH.

WE HAVE A FINE LINE OF
Atomizers and Perfumes
COLGATE'S EXTRACTS IN BULK.
TOILET ARTICLES
IN GREAT VARIETY.
We make a Specialty of
Tooth Brushes.
Large Invoice Just Received.
25 AND 35 CENTS.
LEE & OSGOOD
NORWICH, CONN.
dec15daw

DUGGAN'S PHARMACY,
Long Established,
Well Equipped,
Centrally Located.
Thoroughly Competent men have charge of the Prescription Department, and they are provided with every facility for accurate and prompt work. We have in stock or will provide at short notice all articles needed for the comfort or treatment of the sick.
JAMES DUGGAN, 50 Main St.,
NORWICH, CONN.

FINE ARTS.

REMOVED.
McNickle, Picture Frame and Gilding Manuf.,
Has Removed to 26 BROADWAY. You will always find a Complete Line of Artist Proof Etching, Engravings, Prang's Studies and fac simile Water Colors.

DURGAN'S PHOTOGRAPHIC ART STUDIO is the finest and best equipped in Norwich; centrally located, opposite the Wauregan House. Everything that taste, skill and experience can do has been done to facilitate the carrying on of the business in a high-class manner, and all customers patronizing my establishment will be sure of first-class work.

Photos made in every style, and all work satisfactorily finished. Special attention given to large work, such as Crayons, India Ink and Water Colors, or Solar Photos. Copying in all its branches. A large variety of Picture Frames always on hand. J. C. DURGAN. feb11MWFnw

REMOVED—Leighton Brothers Have removed their photograph gallery from the Chelsea Bank Building to No. 56 Shetucket St., in the building with the Henry Bill Publishing Co., where all old patrons will be welcomed and new ones be heartily greeted. Their new rooms are neatly furnished, their facilities for doing first-class work have been much improved. New backgrounds have been put in, and the light for producing photographs has been arranged according to the best methods known to the business. All work promptly attended to. LEIGHTON BROTHERS.

FINANCIAL.

LEADER OF ALL
IRRIGATION INVESTMENTS.
The Bear Valley Irrigation Co.
Organized in present form December, 1890,
Has paid dividends as follows:
TO PREFERRED STOCK, 8 per cent.
July, 1891, 4 per cent. Jan'y, 1892, 4 per cent.
July, 1892, 4 per cent. Jan'y, 1893, 4 per cent.
TO COMMON STOCK, 15 per cent.
July, 1891, 5 per cent. Jan'y, 1892, 5 per cent.
May, 1892, 5 per cent. Sept., 1892, 5 per cent.
Jan'y, 1893, 5 per cent. May, 1893, 5 per cent.
A limited amount now offered at a price that makes it one of the finest conservative investments in New England.
For information apply to WARREN C. GREENE, Gen. Agent for New England, 28 Weybosset St., Providence, R. I., JAMES E. FULLER, 151 Main St., Norwich, Conn. may4d

The DIME SAVINGS BANK.
Norwich, Conn., May 1st, 1893.
The Directors of this Bank have declared, from the net earnings of the past six months, the regular semi-annual dividend of TWO per cent., payable to depositors entitled thereto on and after May 15th.
FRANK L. WOODARD, Treasurer.

INVESTIGATE
The standard and plan of the Co-operative Building Bank if you seek a safe and profitable INVESTMENT.
14%.
Is what the Bank has earned in 1892. How we did it? A postal addressed to C. J. Wolcott, 113 Franklin street, will bring you the answer.

I HAVE AN ODORLESS PUMP
and Barrel apparatus for cleaning Vaults and Cesspools. Orders sent to my address will be promptly attended to. CHAS. WOOD, Box 50, Norwich, Conn.

REAL ESTATE.

TO RENT.
Two Front Rooms, Parlor & Sleeping Room In Geer's Building, 69 Broadway. Inquire of may4d S. L. GEER.

FOR SALE.
House and Lot on Huntington Place, Near Broadway.
Location central, and one of the best in the city. The place contains fruit trees and grape vines in excellent condition, and the house has all modern improvements. There is also a good barn, containing three stalls, and supplied with city water.
For sale on easy terms. Apply to DONALD G. PERKINS, apr28d Room 6, Bulletin Building.

TO RENT.
Tenement 112 River Avenue.
apr18d Inquire of NICHOLAS TARRANT.

TO LET.
The House No. 132 Broadway.
Ten Rooms; modern appliances. H. F. PALMER, Agent, 65 Main St. apr28d

TO RENT.
Barn, Pasture, Mowing and Planting Land, Thayer place.
apr17d 32 BOSWELL AVE.

TO RENT.
First class tenement of 7 rooms; all modern improvements; five minutes walk from post-office. Inquire of E. E. Robbins, 66 Cliff street. apr18d

TO RENT.
A Flat with all modern improvements including open plumbing, furnace and gas. 7 rooms, bath room and ample closets. Ready for occupancy May 1st. Can be seen at 10 Grove street, or inquire of E. M. BREWSTER, 65 Water Street. apr7d

FOR RENT.
A Most Desirable House on Sachem St. Apply to WM. G. ELY, or Maxton Holmes, 197 Main St., over Boston Store, Room 3. mar18d

TO RENT.
A BARN, Containing Three Stalls at 398 West Main Street.
apr26MW E. AYER, 75 High St.

FOR RENT.
The three-story and basement brick building, (basement floor cemented throughout), situate Nos. 20 and 22 Water street, Norwich. Said building is especially adapted for a wholesale business and general storage.
Immediate Possession.
For further particulars, apply to the present occupants, GEORGE LIPPITT & CO., —OR— WILLIAM S. HEMPSTEAD, No. 4 Church Street, JAMES E. FULLER, No. 151 Main Street, Agents. mar17MWS

FOR SALE OR RENT.
At a bargain, the Bacon Arms Company's Buildings on Franklin Street. Has a good Water Power. Apply to J. ROURKE. mar6d

TO RENT.
A VERY FINE TENEMENT OF 7 ROOMS, hot and cold water, bath, and all modern conveniences. Inquire of WM. H. JENNINGS, No. 214 Main St., or at 120 Laurel Hill Av. Possession given at once.

TO RENT.
The Large Store with fine Cellar in the Rockwell Building, on Water Street, at the corner of Market Street, formerly occupied by Service & Gleason. Apply to apr8d GEORGE D. COIT.

ARCHITECTS.

C. H. PRESTON,
Architect, - - - - Central Building.
Telephone 144-4, Norwich, Conn.
Specialist on modern construction and strength of materials. mar8d

JAMES A. HISCOX,
ARCHITECT,
161 Main Street, Rooms 1 and 5

FOR SALE.

FOR SALE.
A kind FAMILY HORSE, not afraid of Electric Cars. Just the horse for a lady or children to drive. I will sell cheap, as I have no further use for him.
may12d JOHN C. PERKINS.

CARRIAGE FOR SALE.
"Phaeton," made in this city to order. Broad and roomy, and it is a good one.
may12d A. T. CONVERSE, 21 Commerce St.

TO MANUFACTURERS!
A new and decidedly superior invention, which combines cheapness and efficiency. Weeks' Attachment for Lathe, for cutting and threading pipes and rods, from the smallest to the largest. It will save time and material. It will do the work of any pipe or bolt cutting machine. It will cut and thread the shortest nipples to the longest pipe, and can be attached to the lathe in one minute without altering the lathe. Agents wanted. State rights for sale. M. L. WEEKS, Yantic, Conn., Inventor and Manufacturer. nov16d

BRECKENRIDGE BROS.
Carpenters and Builders
65 Prospect Street,
NORWICH, CONN.

SOME BUY IT.
SOME STEAL IT.
SOME BORROW IT.

MANY READERS
MAKE MANY
CUSTOMERS.

Thousands read it, and that's the reason why advertisements placed in
THE BULLETIN
Pay the advertiser such handsome dividends.
IT'S THE LEADING
Daily Newspaper in Eastern Connecticut and that's the reason why people of all classes like it.
—IT IS THE—
PAPER TO READ
And it will pay you to advertise in it.
Ask for sample copies of THE MORNING BULLETIN OF THE WEEKLY COURIER.
mar16daw

DENTISTRY.

ALBANY DENTAL ASSOCIATION
St. Mary's T. A. & B. Building.
Scientific Dentistry at Moderate Prices.
Extracting.......................25c
Extracting with Mayo's Vapor or Gas.......50c
Cleaning.......................75c
Teeth filled with Amalgam.......................50c
" " Silver.......................75c
" " Platena.......................$1.00
" " Gold.......$1.00 and upwards
We never Wedge Teeth Before Filling.
Best Set of Teeth on Rubber $8.00.
No better made, no matter how much you pay. All work guaranteed.
OFFICES:
Bridgeport, Conn. Paterson, N. J.
Trenton, N. J. Binghamton, N. Y.
Buffalo, N. Y. Chicago, Ill.
Harrisburg, Pa. Pittsburg, Pa.
Scranton, Pa. Wilkesbarre, Pa.
ALBANY DENTAL ASSOCIATION,
59 Broadway. Rooms 1, 2, 3, 4, 5.
Office open from 8 a. m. till 9 p. m. jan17daw

A. F. HOWARD.
DENTIST.
Over Boston Store, opp. Wauregan House.
Pure Nitrous Oxide Gas administered. nov9d

DR. J. H. ELDRED,
DENTIST.
Pure Nitrous Oxide Gas, Ether or Cocaine administered.
OFFICE—214 Main Street,
Trueman's Block Franklin Square. Residence 9 BROADWAY. apr4d

BOOK BINDERS.

COWAN, the Bookbinder
will after this date be found on the ground floor,
108 Broadway.
mar6d

BLANK BOOKS made to order, Paper ruled to any pattern. Tickets numbered from 1 to 100,000.
MAGAZINES BOUND
In any style of binding. Old books rebound. Back Nos. furnished to complete volumes.
JOSEPH BRADFORD Practical Bookbinder,
Bulletin Building, up stairs.
may19daw Norwich, Conn.

TRAVELERS DIRECTORY.

CENTRAL VERMONT RAILROAD,
NEW LONDON DIVISION.
Change of time.
On and after MONDAY, October 3, 1892.
TRAINS GOING NORTH LEAVE NEW LONDON AS FOLLOWS:
5.25 a. m. Norwich at 5.55 a. m., for Willimantic, Hartford, Palmer, Springfield, Ware, Gilbertville, Brattleboro, St. Johnsbury, Burlington, Montreal, Ogdensburg, and intermediate stations.
7.55 a. m., Norwich 8.30 for Brattleboro, connecting at Willimantic for Boston, Hartford, Colchester, Middletown, New Haven, New York; at Palmer with Boston and Albany R. R. for Springfield, Pittsfield, and Albany, and for points west; also for Ware and Gilbertville, and at Brattleboro with Express, for St. Albans, Montreal, and principal intermediate points. Also to points west via Grand Trunk R. R.
10.05 a. m., Norwich at 10.35 a. m., for Willimantic, Hartford, Waterbury, Middletown, Colchester etc.
11.30 a. m., connecting from Providence, Boston, and intermediate stations.
1.30 p. m., connecting with express from Boston, Providence, New York and New Haven, at Norwich with Norwich & Worcester Railroad.
M. R.
3.30 p. m. Norwich 3.50 p. m., connecting at Willimantic for Hartford, and at Palmer for Springfield, Albany and the west.
5.30 p. m., Norwich 5.50, for Brattleboro connecting with train leaving New York at 1 p. m., and with N. Y., P. & B. R. R. from Providence and way stations, and connects at Willimantic for Hartford and Bristol, Putnam, Boston and Providence; also for Colchester, Middletown, New Haven and New York, and at Palmer with Boston & Albany R. R., for Springfield, Albany and the west; and at Brattleboro (with night express for St. Albans, Montreal and points reaching Montreal and principal points in Vermont the same evening.
9.30 p. m. for Norwich. This train connects with 5.00 p. m. express from New York.
GOING SOUTH.
Passenger trains LEAVE NORWICH as follows:
6.15 a. m., connecting for Stonington, Providence, New Haven and New York.
7.45 a. m., for New London, Stonington and Providence and Boston, New Haven and New York.
10.55 a. m. for New London, New Haven and New York, Providence and Boston.
12.30 p. m. for New London, Stonington, Providence, Boston, Newport, Narragansett Pier, New Haven, New York and intermediate stations.
3.30 p. m., for New London, New Haven and New York.
4.00 p. m., for New London, Stonington and Providence, Boston, Newport, Narragansett Pier, New Haven, New York and intermediate stations.
7.15 p. m., for New London, connecting with Shore Line express reaching New York 11 p. m., with express train for Providence and Boston, and accommodation train for Westerly and intermediate stations.
9.30 p. m., for New London and for New York, by boat from New London.
10.15 p. m., for New London and for New York via boat from New London.
sep5d D. MACKENZIE Supt.

N. Y. & N. E. R. R.
NORWICH & WORCESTER DIVISION.
For Boston, Worcester, Providence, Hartford, Waterbury, Newburgh.
Commencing MONDAY, May 1, 1893
"Eastern" Time Standard.
TRAINS GOING NORTH LEAVE NORWICH UNION STATION.
3.35 a. m. (Mondays excepted.) Steamboat Express. Connects at Putnam for Boston, arrive Boston 6.45 a. m. At Worcester for all points north, Portland, Rochester, &c.
5.55 a. m. Way Passenger Train. Connects at Plainfield Junction for Providence, arrive Providence 8.25 a. m.; at Putnam for Boston arriving at 9.45 a. m.; at Putnam for Willimantic and Hartford, arrive at Hartford 10.15 a. m. At Worcester for Boston, Springfield and intermediate stations, Albany and the west.
8.30 a. m., connecting at Putnam for Boston (arrive at 1.10 p. m.) At Plainfield for Providence (arrive at 12.40 p. m.) At Worcester with roads north, east and west. At Webster with train for Southbridge.
2.40 p. m., Way Passenger, connects at Putnam for Hartford and Boston, arrive at Boston 6.19 p. m. At Webster for Southbridge. At Worcester with Boston & Albany Railroad. B. & M. R. R. and Fitchburg R. R.
5.40 p. m., for Plainfield, Providence and intermediate stations, through car, arrive at Providence 5.?? p. m.
6.15 p. m., Way Passenger. Connects at Plainfield for Providence and from Providence. A train leaves Providence at 7.10 a. m. and connects at Plainfield with train for Putnam, arriving at Putnam 9.40 a. m. (Leaves Plainfield at 8.?? a. m.)
TRAINS GOING SOUTH LEAVE WORCESTER.
6.45 a. m., Way Passenger. Connecting at Webster for Southbridge, at Putnam with train for Hartford, Waterbury and intermediate points and New York, at Plainfield for Providence.
8.25 a. m., connects with trains from B. & M. R. R., F. R. R. and Boston and Albany R. R. at Webster for Southbridge. At Putnam with train to and from Boston. (Take this train for Hartford, New York, Waterbury, Fishkill on Hudson and at Plainfield from Providence.)
12.30 p. m., Way Passenger. Connects at Webster with train from Southbridge, and at Putnam with 12 o'clock express from Boston for Willimantic, Hartford and New York. At Norwich for New London.
4.?? p. m., Way Passenger. Connects at Webster for Southbridge; at Putnam for Willimantic and Hartford, and with 5.00 p. m. express train from Boston.
8.00 p. m., Steamboat Express for New York (via New London.) (Sundays excepted.) Connects with trains from B. & M. R. R. and Fitchburg R. R. This train leaves Norwich for New London at 10.?? p. m.
8.00 p. m. Plainfield and Norwich, connecting at Plainfield with 4.?? p. m. train from Providence; arrive Norwich ?.?? p. m., through car.
W. R. BABCOCK, Gen. Pass Agt.
F. ?. M. ALDEN, Supt.
Norwich, May 1, 1893. may1d

THE FINEST OF BANK, COMMERCIAL and MANUFACTURERS' PRINTING can be had at this Office. Prices reasonable.

The Bulletin.

IN THE WHITE WOODS.

When winds are wild o'er steep and plain
And Nature's beauty seems to wane,
The winter woods are still as fair
As when the summer lingered there.
All is white and chaste and hushed
When Nature, tired and summer flushed,
Lays her down where snows are deep
And sinks into her beauty sleep.

And Nature's lovers love her best
Sleeping through her winter's rest.
Francis S. Palmer in Harper's Weekly.

THE STOCK MARKET.

Dealings In Leading Securities in Boston and New York.

BOSTON, May 13.—In the outside market call money is quoted at 5 per cent. and time money is nominally 6 per cent.

STOCKS—CLOSING.

Boston and Lowell	[illegible]
Bay State Gas	[illegible]
Old Colony	[illegible]
Boston and Albany	211
Boston and Maine	[illegible]
Chicago, Burlington and Quincy	[illegible]
Fitchburg, preferred	[illegible]
New York and New England	[illegible]
New York and New England, preferred	[illegible]
New York and New Haven rights	37
Rutland preferred	72
Union Pacific	[illegible]
Boston and Maine, preferred	[illegible]
Central Massachusetts	[illegible]
Central Massachusetts, preferred	[illegible]
Connecticut River	[illegible]

New York Stocks.

Canada Pacific	[illegible]
Chicago, Burlington and Quincy	[illegible]
Delaware, Lackawanna and Western	[illegible]
Erie	[illegible]
Illinois Central	[illegible]
Kansas and Texas	[illegible]
Lake Shore	[illegible]
Louisville and Nashville	[illegible]
Michigan Central	[illegible]
Missouri Pacific	[illegible]
Northern Pacific	[illegible]
Northwestern	[illegible]
Pullman Palace Car	[illegible]
Reading	[illegible]
Rock Island	[illegible]
St. Paul	[illegible]
Union Pacific	[illegible]
Western Union	[illegible]

Chicago Provision Market.

CHICAGO, May 13.—1 p. m.—Wheat opened easy today; quoted at [illegible] for cash; [illegible] for May; [illegible] for July; [illegible] for September; [illegible] for December; [illegible] for the year.

Corn opened nearly steady today at [illegible] for cash; [illegible] for May; [illegible] for June; [illegible] for July; [illegible] for September.

Oats opened rather easy today at [illegible] for cash; [illegible] for May; [illegible] for June; [illegible] for July; [illegible] for September.

Pork opened easy today at [illegible] for cash; $20 for May; [illegible] for July; [illegible] for September.

Lard opened easy today at [illegible] for cash; [illegible] for May; [illegible] for July; [illegible] for September.

Short ribs opened weak today at [illegible] for cash; [illegible] for May; [illegible] for July; [illegible] for September.

CHICAGO, May 13.—3 p. m.—Wheat closed easy today at [illegible] for cash; [illegible] for May; [illegible] asked for July; [illegible] for September; [illegible] for the year.

Corn closed nearly steady today at [illegible] for cash; [illegible] for May; [illegible] for June; [illegible] for July; [illegible] for September.

Oats closed nearly steady today at [illegible] for cash; [illegible] asked for May; [illegible] for June; [illegible] for July; [illegible] for September.

Pork closed steady today at [illegible] for cash; $20 for May; [illegible] for July; [illegible] for September.

Lard closed easy today at [illegible] for cash; [illegible] for May; [illegible] bid for July; [illegible] for September.

Short ribs closed easy today at [illegible] for cash; [illegible] for May; [illegible] for July; [illegible] for September.

New York Cotton Market.

NEW YORK, May 13.—Cotton steady; uplands 7 [illegible]; Orleans [illegible]; sales [illegible] bales. Futures closed steady; sales [illegible] bales. May, [illegible]; June, [illegible]; July [illegible]; August, [illegible]; September [illegible]; October [illegible]; November, [illegible]; December, [illegible]; January, [illegible].

FURNITURE AND CARPETS.

N. S. GILBERT & SONS.
137 & 141 Main St.

CAR LOADS OF
FURNITURE,
[illegible]
CHAMBER SETS
that we offer from Twenty-five to Fifty Dollars, astonish and delight our patrons.

DINING TABLES.
We are offering a good square top table 8 feet long for $8.00 and $10.00, about 25 per cent. below former prices.

Dining Chairs.
Cane and Leather Seat—Good strong chairs at reasonable prices.

MEDIUM AND FINE GRADES OF
Carpeting.
Axminsters,
Moquettes,
Brussels,
Ingrains.
We have a very large assortment and unequalled facilities for sewing and laying—a full stock of BORDERS with best grades of Carpets.

LINOLEUMS,
OIL CLOTHS,
MATTINGS
Always on hand at lowest prices.

WALL PAPERS.
Parlor and Chamber
Patterns in charming designs.
Special patterns for Libraries, Dining Rooms and Halls.
We are prepared to assume orders for
Hanging, Painting and Kalsomining.

N. S. GILBERT & SONS.
137 & 141 MAIN ST.
[illegible]

ESTIMATES FOR ALL KINDS OF PRINTING furnished on application to this office.

FINANCIAL VIEWS.

World's Fair Likely to be a Losing Venture.

FOREIGN VISITORS NOT PLEASED.

Exposition Opened Before It Was Ready—Government Money a Gift.

WASHINGTON, May 14.—The representatives of foreign governments who were in attendance at the opening ceremonies of the Columbian fair and remained there a few days to look over the situation, with a view to advising their home departments of the condition of things, have not returned here with a very exalted opinion of the present or future prospects of this international exhibition. These gentlemen say that it was a great mistake to open the fair to the general public in its present unfinished condition. The ceremonies of opening were all right, as the time for their occurrance had been reached, but the exhibition proper will not be ready before the last of June, and they have so informed their governments.

They report the administration of the exhibits as very unsatisfactory, and as inferior, in many respects, to London, Paris, Philadelphia and other great exhibitions. It is inferred from the general tone of their conversation that they have placed their governments in possession of information concerning the

Systematic Imposition Upon Visitors

to the fair from abroad and at home, in the way of exorbitant charges for even the comforts and necessary conveniences. If this information is circulated throughout these foreign countries through government sources, the foreign attendance will be very meager. The impression among the diplomats here, at any rate, is that there will be a very slim attendance.

The government officials, especially in treasury circles, are also beginning to feel somewhat apprehensive concerning the success of the fair financially. They have held from the beginning that the methods of the managers and scope of the enterprise has been beyond all bounds of reason and may lead to a very serious financial reaction, after the close of the exhibition.

Those who have looked into the fiscal part of the fair do not think it possible to bring the receipts anywhere within range of the cost of the preparations, and the chances are that the state of Illinois and the city of Chicago will lose

Every Dollar of the 16,000,000

for which they have become responsible. The national government does not expect any return for its enormous expenditure. What was appropriated, nearly $4,000,000, was given outright to the fair. The government did expect, however, when this liberal appropriation was made, that the fair would be a financial success.

But now the delay, the failure of two banks, the financial condition of things generally, the extortionate practices which have been inaugurated, will, it is believed, have a very damaging influence. The short period of time in which the fair will be in condition to receive visitors makes it impracticable to insure a sufficient attendance daily to reimburse the enormous outlay during the four months from July to October.

CONGRESSMAN TIM CAMPBELL.

Says President Cleveland is Most Patient Man Alive.

SAN FRANCISCO, May 14.—Congressman Tim Campbell of New York is here, stopping at the Palace in a style befitting a Tammany statesman of high degree. "This is my first visit out here," he said "and I'm sorry I did not come years ago. Every man who wants to realize what a grand country he is living in should take the overland journey."

When asked how President Cleveland's distribution of the offices suited the New York democracy, Mr. Campbell replied "There's no quarrel between Tammany and the president. All talk of that kind is just fudge. We care nothing about federal patronage. We have complete control of the state and city governments and that's enough for us. We are doing quite well, and we know it. It's only right that Democrats from other portions of the country that are not so lucky should be given preference when it comes to federal [illegible]."

"Is there no complaint from Tammany that Mr. Cleveland has had his head enlarged by his re-election?"

"If there is it comes from men who don't know what they are talking about. When I have called on him I have found him just as natural, simple and friendly as ever he was, and I've known him since the time when he had no more expectation of being president than I have. On my way west I heard some little growling about that last order of his, telling the office-seekers to go home. The only wonder is that he did not issue it long ago. How he has stood the strain is beyond my comprehension. The last time I went to the White House was when he sent for me. I had to sit in an ante-room for half an hour or so. 'Well,' I said to him when I got in, "I don't envy you your job or your $50,000 a year.'

"'You've no reason to, Campbell,' he said, and laughed. He's the most patient man alive, or he would not have put up with the nuisance a week, let alone two months. There was no sense in the business, and he did the right thing when he stopped."

WITH OTHER BOODLERS.

President of Land and Improvement Company Skips to Canada.

NEW YORK, May 14.—The Tribune's special from St. Paul says: The announcement that Francis H Weeks, the president of the Land and Improvement company, had absconded with several hundred thousand dollars, caused little surprise at West Superior.

It is now known that Mr. Weeks, as president of the land company, loaned to the steel company, of which he was treasurer, $275,000 without the knowledge of the other directors, taking the steel company's notes unsecured. This transaction led to a call for his resignation and the investigation of the books. The land company's attachments against the steel works fully cover his loan.

R. J. Weeks, vice-president of the land company, says: "I knew there was something wrong, I think however, that Weeks is in Canada, and will appear when he is wanted."

Another land company official admitted that a $20,000 shortage was shown by the land company's books. This, it is claimed will be made good, and there was no need for Mr. Weeks to leave the country [illegible].

SLOOP CAPSIZED.

Five Men in the Rigging Left to Their Sad Fate.

MANCHESTER, Mass., May 14.—Saturday forenoon the schooner Helen F., of Gloucester, Captain Thomas Frost, put into this port.

The captain reports that a terrible gale is raging outside, and that while off Kettle island, he saw a sloop supposed to be the Stormy Petrel capsize, while trying to make the lee of the island.

Captain Frost put about and attempted to get to the lee of the island to assist the crew, but the gale beat him off, and he had to put in here as a place of refuge.

He reports that he saw five men in the rigging of the disabled vessel.

The Stormy Petrel hails from a Maine port.

McKinley on the Platform.

COLUMBUS, Ohio, May 14.—Governor McKinley was asked what he thought of the platform adopted by the National League of Republican clubs at Louisville, said he thought the League ought to have affirmed the platform adopted by the National Convention at Minneapolis last year. Asked whether he approved the woman's suffrage plank, he said he was hardly decided on that point, but would admit that he did not see any immediate or urgent need of woman suffrage.

Soda Fountain Explodes.

MILFORD, Mass., May 14.—An ironclad soda fountain exploded Saturday while being charged at Hazard's bottling establishment on Central street, seriously injuring James Ruen and Thomas Magee, who stood near by assisting. Ruen was injured in the leg by pieces and Magee is likely to lose his right hand, his hand and wrist being badly shattered and torn. At the time of the explosion the guage indicated 80 pounds only, the tanks being supposed to stand 500 pounds pressure.

Shoe Cutters Strike.

LYNN, Mass., May 14.—The shoe cutters employed in Welch and Landrigan's shoe factory on Pleasant street went out on a strike Saturday morning. At 10 o'clock 15 of them departed while 8 more left as soon as they had finished their work. The trouble is that the firm employed three non-union cutters and was to put a man by the name of Morrison in as foreman, which the help did not take kindly to.

Meissonier's Paintings Sold.

PARIS, May 14.—The sale of paintings from the studio of the late Jean Louis Meissonier, the famous painter, was attended by a large number of bidders. Meissonier's painting, "Le Graveur a l'Eau Forte," (The Etcher,) which Meissonier himself had always refused to sell, was purchased by M. League, an art dealer of Paris, for 1,272,000.

Defiance to King Oscar.

CHRISTIANIA, May 14.—As a sign of defiance to King Oscar, and to those who are advising him to coerce the Norwegians by force of arms, the radicals in the Norwegian Storthing have introduced a bill providing that the emblem of the union of Sweden and Norway shall be eliminated from the Norwegian flag.

No Legislation Necessary.

BOSTON, May 14.—It is said that the committee on railroads of the Massachusetts legislature will report "no legislation necessary" on the order for the investigation of the New York, New Haven and Hartford railroad, and submit the evidence taken in the hearings of the case to the legislature.

APPLICANTS FOR OFFICE.

Democrats in Different New England States Looking For Plums.

WASHINGTON, May 14.—Among the applications placed on file in the treasury department Saturday was that of T. Aubrey Byrne of Boston, by a friend, to be a special treasury agent.

Mr. Byrne was formerly employed as a treasury agent, and was practically in charge of the investigation which led to the serious charges made against certain examiners in the New York custom house, who, it was claimed, undervalued sugar, and which resulted in Boston sugar importers being discriminated against.

Voluminous testimony was taken and months were consumed in the investigation, which finally resulted in several dismissals in the New York custom house, the transfer of some of the sugar experts from Boston to New York and a general overhauling in the service.

Mr. Byrne has been out of the service for the past few years, but during the last campaign he did considerable work for the Democratic state committee of Massachusetts, and supplied them with a great many valuable tariff statistics.

He is an expert on the tariff, and is said to be particularly well fitted for the place of special agent.

No action has yet been taken on the application.

Other papers filed were those of Charles H. Bryant of Fall River, who would like to be inspector of public buildings at that place; Elmar J. Stewart of Rochester, N. H., for immigrant inspection, and Michael White of Maine for immigrant inspector, whose application was filed by a friend.

REWARDING RESCUERS.

Schooner Helena's Captain and Crew Will Receive Substantial Tokens.

HALIFAX, May 14.—On her last voyage to the West Indies from this port the schooner Helena picked up the shipwrecked crew of the foundered American bark Edward Cushing and landed them at Porto Rico. The men had been in an open boat about 48 hours. The United States consul will present Captain Martell of the Helena with a gold watch and his crew with a liberal money reward for their exertions in rescuing the castaways.

The Cushing belonged to Portland, Me. She left Canning, N. S., Jan. 15, encountered a hurricane in the tropics, and foundered after the crew had taken to the [illegible].

ORDER OF GERMANIA.

Grand Treasurer Weiss Disappears, Also the Relief Fund.

NEW YORK, May 14.—The Herald says: John Weiss, grand treasurer of the Order of Germania, a relief fund, death, sick and benefit association, has disappeared from his home and place of business in this city. He was last seen by his family about 10 days ago.

The officers of the association, which has branches in the various states and a membership of 20,000, charged Weiss with having taken with him between $5000 and $6000 of their funds. The loss is fully covered by his bondsmen.

It is thought possible he may have been the victim of foul play.

Burglar Scared by Girl's Scream.

PEABODY, Mass., May 14.—On Saturday morning burglars broke into the residence of Simon T. Buxton on Liberty street. An attempt was made to break into the safe down stairs, but the attempt was unsuccessful, although the combination lock was broken. Amy Buxton, a daughter, saw the burglar, and she describes him as being a tall man, in dark clothes, carrying a lantern. She screamed, which frightened the man away. The only thing missing was 30 cents in change.

NEWS IN BRIEF.

The Rhode Island election muddle is not yet straightened out.

A great number of small bank failures are reported in the west.

Secretary Carlisle defends his removal of Chief Clerk Sturtevant.

The navy department has ordered certain radical changes made in the cruiser Marblehead.

E. L. Hawkins of Syracuse university was chosen president of the National Republican College league.

THE BORDEN CASE.

True Inwardness of the Recess of Grand Jury.

LIZZIE MENTALLY UNBALANCED.

This Opinion Is Held by Attorney General Pillsbury.

TAUNTON, Mass., May 14.—Now that the Borden case may be said to be practically on, matters which have been whispered and hinted at for the past few months in connection with various phases of the case are coming to the surface.

It is asserted now that the true inwardness of the recess of the grand jury was because of Attorney-General Pillsbury's desire that a consultation of insanity experts should be held to determine the mental condition of Miss Borden, he firmly believing, not in her innocence, as has been stated, but that she was mentally unbalanced.

He wished that every chance in the world should be given her to show that, if she was guilty, it was because of her mental condition.

It will be remembered that Mr. Jennings asserted in his argument at Fall River,

"My Client Is Not Insane."

He could not, therefore, assent to any such examination as was suggested by the attorney general, and was forced to await the developments of the trial, if there should be one.

The district attorney has been a firm believer in the defendant's guilt all along. He did not take kindly to the insanity theory, and when Miss Russell, Miss Borden's bosom friend went before the grand jury after the recess and, it is alleged, told her story about the burning of a dress, which her conscience, it is stated, compelled her to disclose, the reason was easily assigned for the recess that the jury was simply awaiting more evidence. There was no consultation of medical experts on Miss Borden's mental condition.

The district attorney believed not a great while ago that an important bit of evidence was contained somewhere in the Borden house, but he was forced to content himself with what was brought to light by the officers. It would have delighted him

To Tear Down That Structure,

to raze the barn and to have a minute examination of every piece of timber in both structures, and everything else brought to light. If the ground could have been plowed up all over the premises he wouldn't have objected. He wanted those buildings to come down, but there is no law which would allow him to do anything of the sort, and the Bordens are not sufficiently in love with the government or in need of money to take any sum for the old homestead.

Emma Borden and a servant are the lonely guardians of that place today, and have been ever since Lizzie was arrested.

It is not the intention of the government to waste any time in the examination of witnesses who have had visions, who have seen wild eyed men or who have become possessed of theories. It will be sufficient, it is claimed, for the prosecuting attorney to bring out the evidence of the real witnesses in the case.

The Two Most Important Ones

are Bridget Sullivan and Mrs. Churchill, and both of these will be given the closest attention which ex-Governor Robinson, for the defense, knows how to give.

The ex-governor is working hard on the case, and so is Mr. Adams.

If there is no great delay in getting the jury, the case, the government officials say, can be cleared up in three weeks, but in saying this they fail to take into consideration the fact that the defense is going to make a stubborn fight, and that every government witness will tell all he or she knows to the defense after the most approved style of cross-examination.

There is no mistaking the fact that there [illegible]

A Great Change of Opinion

in the county, and particularly in Fall River, during the past few months. The closest friends of Miss Borden, those who have been warmest in her support, are now wavering in their minds; but this change is largely due to the confidence of the government and the air of mystery which so completely enshrouds the case.

If a verdict of guilty is returned, the defence is all ready to meet this by a movement which will be more effective, it is thought, at that time than if made now.

The McHenry phase of the case will be eliminated, since, because of the death of Mr. Trickey, it cannot be made available.

The venires for the jury will be placed in the hands of the sheriff next week, as at least seven days must elapse between the time of drawing them and the time of the trial. It is understood that about 80 jurymen will be drawn from Taunton, 40 from New Bedford, none from Fall River and 25 from the towns in the county.

McGlynn Expected at Rome.

ROME, May 14.—Fr. McGlynn, who was recently restored to his priestly functions by Papal Delegate Satolli, is expected daily in Rome. He has asked for an audience with the pope. The newspaper Sera states that Fr. McGlynn does not intend to repudiate his well known views on doctrinal subjects, being assured of powerful support at the Vatican.

Infanta Eulalia May Not Come.

MADRID, May 14.—Disquieting news concerning the Infanta Eulalia's health has been received from Havana. The Infanta has been far from well for several years. At court the opinion is that she may be unable to attend the World's fair, and the hope is expressed that she will return directly to Spain from Havana.

Woman Fatally Shot.

NEW YORK, May 14.—Mary Saxton, an unmarried woman 19 years of age, was fatally shot Saturday morning in her apartments at 238 Crosby street, and it is supposed that William Flannelly, 28 years old, a waiter in a Bowery music hall, did the shooting. He is now under arrest.

Imports of the Week.

NEW YORK, May 14.—The imports, exclusive of specie, at the port of New York for the week were $12,310,548, of which $3,100,311 were dry goods, and $10,210,237 general merchandise.

Won by Orvieto.

LONDON, May 14.—The Great Jubilee stakes, a hand cap of $15,000 for 3-year-olds and upward, at Kempton park Saturday, was won by Orvieto.

Ex-Secretary Fairchild resigned from the committee appointed to investigate the New York custom house.

Daniel T. Blanchard of East Bridgewater, Mass., has sued Fred L. Brown for alienating his wife's affections.

Preparations are being made for the trial of Langner, the alleged murderer of Miss Emmerson of West Dedham, Mass.

Clarence R. Merrill's grain establishment at Manchester, N. H., was totally destroyed by fire, entailing a loss of $35,000.

The skull of Thomas Mullen, who died suddenly after a fight with his brother-in-law at Providence, was found to be fractured.

Sicily Has Daily Earthquakes.

ROME, May 14.—Earthquakes continue to occur almost daily in Sicily. Yesterday Palermo, Trapani and the island of Ustica, off the Sicilian coast, were shaken violently. Many buildings were injured and are likely to fall should the shocks be repeated.

Building Laborers May Strike.

BOSTON, May 14.—It is possible that the 1200 building laborers of Boston and vicinity will strike against the reduction of wages which was forced upon them last November by the bosses. The reduction was caused by the short-hour workday.

Generous Exeter Man.

BOSTON, May 14.—The New West Education commission has received $10,000 from Hon. Nathaniel Gordon of Exeter, N. H., for the permanent endowment of Ogden academy, Utah, which will hereafter be known as Gordon academy.

Funeral of O. C. Moore.

NASHUA, N. H., May 14.—The funeral of Hon. Orren C. Moore will take place from the church of the Good Shepherd at 3 o'clock Monday afternoon. Rev. William H. Morland will preach the funeral sermon.

Prince Bismarck Declines.

BERLIN, May 14.—Prince Bismarck and Lodwig Bamberger have declined to be candidates in the general election. Each gives his advanced age as his reason for declining.

FASHION'S MIRROR.

Waists and blouse corsages differing in kind and often in color from the skirts with which they are worn will be very plentiful this season.

The improved princess dress, with Greek draperies or watteau effects in the back, is a style which is to be greatly followed both here and abroad.

The new shot silks of the season make up very handsomely with plain surahs, which show one shade of the changeable silk dotted with silk of the other tint.

Round French waists, showing neither darts nor side forms and arranged in surplice fashion, often both front and back, will be used on all sorts of summer fabrics.

Skirts are now so full at the bottom that rows of ruching, a series of bands, frills, etc., give a sufficiently rotund look to models made up with crinoline eliminated from the linings altogether.

Many of the imported French bodices show soft surplice folds from the shoulders down over a tiny chemisette that shows daintily in the neck, the folds crossing each other diagonally below this.

For cool weather at the various resorts light colored cloth skirts will be worn, a pretty Breton cape pinked at the edge making a complete and natty toilet, which, if desired, may be enhanced by a harmoniously contrasting silk lining in the cape.

The Duse turbans are becoming to faces either round or slender, because, as the crown is low and the brim of only moderate depth, the hat can be left in its original shape for slender faced women or built up with towering trimmings for those with full faces.—New York Evening Post.

PEN, CHISEL AND BRUSH.

Eugene Field is said to have a great affection for old books, children and high bred dogs.

John Rogers, the sculptor of the "Rogers" groups, which have had an enormous sale, is still occupied with his work in New York.

Alvah Bradish, the venerable Detroit artist, has the honor of being the only artist who ever secured a sitting from Washington Irving.

Daudet is said to be a great smoker and a very hard worker. He has been known to lock himself in his library and write for 24 consecutive hours.

Broken in health and with vision impaired, Artist Alois Gahl of Munich preferred death by his own hand rather than dependence, although aid had been delicately tendered him by his friends.

A newspaper proofreader at Hereford recently wrote to Rider Haggard pointing out two grammatical blunders in "She." Mr. Haggard sent a letter of thanks, inclosing a check for a guinea as a reward for vigilance.

Mrs. Mary Mapes Dodge, the author and editor, is described by a woman as "tall, plump and active in movement." Her voice is strong, set and sonorous. During business hours she is daily beset by young women for advice about literary careers.

INTERESTING FACTS.

A teaspoonful of microbes contains over 4,000,000 individuals.

Physicians headed the list of suicides last year as they have done for the last 10 years.

The distance from the farthest point of polar discovery to the pole itself is 460 miles.

The first hoopskirt was worn by a New York lady in 1748. She was arrested by the police.

A dollar loaned for 100 years and compounded at 24 per cent will amount in that time to [illegible].

The United States flag was first saluted by a foreign power at Quiberon bay, in France, by Admiral La Motte.

So dense is the water in the deepest parts of the ocean that an ironclad if it were to sink would never reach the bottom.

Gold can be beaten 1,200 times thinner than ordinary printing paper. One ounce can be made to cover 1,460 square feet.

Gloves of chicken skin were in vogue in the early part of the seventeenth century. These were used at night to give the hand whiteness and delicacy.

TIPS FOR THE TROUBLED.

If you are all out of sorts, read Hebrews xii.

If people pelt you with hard words, read John xv.

If you are down with the blues, read Psalm xxvii.

If you feel lonesome and unprotected, read Psalm xci.

If there is a chilly sensation about the heart, read Revelation iii.

If you find yourself losing confidence in men, read I Corinthians xiii.

If you don't know where to look for the month's rent, read Psalm xxxvii.

If you are getting discouraged about your work, read Psalm cxxvi and Galatians vi, 7-9.

If the stovepipe has fallen down and the cook gone off in a pet, put up the pipe, wash your hands and read James iii.—Buffalo News.

POPULAR SCIENCE.

Meinert has calculated that the gray matter of the brain is built of at least 600,000,000 cells.

Mix the white of eggs and alum together, then smear a handkerchief with it all over. Wash it in salt and water, and when dry fire will not consume it.

Zinc has the greatest degree of expansion and contraction by changes of temperature of the common metals. Mercury expands and contracts more than any metal and is therefore used in thermometers.

BOOKS AND STATIONERY.

HAMMOCKS.
Owing to competition among manufacturers,
MEXICAN GRASS HAMMOCKS
Are Astonishingly Cheap.
Our customers will get the
Full Benefit of Low Prices.
[illegible]
Woven Hammock for $1.00.
Cranston & Co.
may13daw

-:Hammock Chairs:-
For the Veranda or Lawn.
—AT—
Low Prices.
NOYES & DAVIS.
may13daw

WHOLESALE GROCERS.

AT WHOLESALE ONLY
[illegible]
Lemons and Oranges
and anything that the trade wants at
LIPPITT, SWAN & CO.'S.
We will not sell at retail. may2d

GROCERIES.

HOUSEKEEPERS!
[illegible]
Edwards' Dessicated Soups,
to be found at
H. D. RALLION'S,
45 Central Building, - Broadway.
may13d

NEUFCHATEL CHEESE
FRESH THIS MORNING
—AT—
R. S. BARTLETT'S,
may11d Breed Opera House.

ICE CREAM,
WHOLESALE and RETAIL.
GEO. A. LEWIS,
may3d [illegible] CENTRAL AVE

KINGAN BONELESS HAM
ONCE TRIED ALWAYS USED.
FOR SALE BY
J. A. STODDARD & SON.,
may2d GROCERS, 120 Franklin St.

1880—1893
And Still on Franklin St., Selling Goods at These Prices:
Best Flour 75c per bag.
Good Flour 65c per bag.
Pork Hams 15c per lb.
Can Tomatoes 3 for 25c, and none better.
Everything else in proportion.
H. D. AVERY,
apr13d GROCER.

NEW
MAPLE SUGAR AND SYRUP
—AT—
A. L. ALLEN'S
apr13d

NATIVE SPINACH,
HEAD LETTUCE,
JAMAICA ORANGES,
SWEET POTATOES,
TOMATOES,
BANANAS.
A. T. OTIS.
may1daw 30 MAIN ST

—THE—
Greeneville Grist Mill
Is the busiest place in town.
Our stock is complete and prices low.
B. H. PALMER & SON,
[illegible] [illegible]

MUSICAL INSTRUMENTS.

TALKING
About PIANOS just now is my theme. Do you want a Piano? Then come and hear one of the purest and finest toned Pianos in the market. Price Low. Also Organs, and a stock of fine Violins, including the Miller Violin, on hand. A fine New Upright Piano to rent. Will be glad to see you at 46 Williams Street.
feb1d GEO. R. MARTIN.

Emil Schmidt's English Food.
Sir—Being a farmer by profession, and a lover of good stock, after trying various kinds of food, I find your English Food the best in the market.
S. G. TILLINGHAST,
64 East Broad St., Norwich, Conn.
April 27, 1893.
may10daw To C. J. WOLCOTT.

WE CALL YOUR ATTENTION
To our fine line of Imported Sherries, Ports, Brandies, Cordials and Clarets. Also the Ashland, Walnut Hill, Cabinet, Scotch and Irish Whiskey, and the Old Tom, Royal Scheidam and Yacht Club Gins.
COATES & SHERIDAN, 24 West Main St.,
Dealers in the highest standards of foreign and domestic Wines and Liquors.
apr6MWF

FRANK G. SWEET,
Medical and Surgical Nurse,
Graduate from Mills' Training School for Male Nurses, Bellevue Hospital, New York city. Call at 266 or 469 FRANKLIN Street, city. TERMS REASONABLE.
may3d

Lawn Mowers Sharpened,
Bicycles Repaired.
CARRIAGE AND BOAT TRIMMINGS
NICKEL PLATED by
A. GOULD,
Industrial Building, near Union Station.
apr18d

HOOD'S SARSAPARILLA.

The Testimonials
We publish are not purchased, nor are they written up in our office, nor are they from our employes. They are facts, proving that Hood's Sarsaparilla possesses absolute MERIT, and that
Hood's
Sarsaparilla
Cures
"For over twenty years I have suffered with neuralgia, rheumatism and dyspepsia. Many times I could not turn in bed. Several physicians have treated me and I have tried different remedies, but all failed to give me permanent relief. Five years ago I began to take Hood's Sarsaparilla and it has done me a vast amount of good. Since beginning to take it I have not had a sick day. I am 72 years old and enjoy good health, which I attribute to Hood's Sarsaparilla."—MRS. E. M. BURR, W. Kendall, N. Y.
After the Grip
"I think Hood's Sarsaparilla is a splendid medicine. Papa takes it right along, and has for the last four months. It certainly does him good, for he is a different man since he began to take it. He had 'the grip' in the winter and we did not think he would live until spring, but when he began taking Hood's Sarsaparilla he improved rapidly, is feeling quite well now, and has a good appetite, etc. I have already recommended Hood's Sarsaparilla to several persons, and shall continue to do so."—KITTIE B. DURAND, New Haven, Conn. Box 52.

HOOD'S PILLS cure liver ills, sick headache, jaundice, indigestion. Try a box. 25c.
[illegible]

LEGAL NOTICES.

AMOS A. BROWNING. Plaintiff's Attorney.

JARED E. TALBOT vs. EMILY F. TALBOT } ORDER OF NOTICE.

STATE OF CONNECTICUT, COUNTY OF NEW LONDON, ss. Norwich, May 13, A. D., 1893.

Upon the Complaint of the said Jared E. Talbot, claiming, for the reasons therein set forth, a divorce, now pending before the Superior Court in and for said New London County.

It appearing to and being found by the subscribing authority that the said defendant is absent from this State—gone to parts unknown.

It is therefore ordered, that Notice of the pendency of said complaint be given said defendant by publishing this order in The Norwich Morning Bulletin, a newspaper printed in Norwich, Conn., two days successively, commencing on or before the 15th day of May, A. D., 1893.

By order of Court,
JOHN C. AVERILL, Clerk.
may13d

NOTICE.

The Laurel Hill Bridge is closed to public travel until further notice.

T. B. LILLIBRIDGE,
H. A. BRIGGS,
NATHAN SMALL. } Selectmen.
may9daw

MARKETS

Clinton and Mumford Cove
Oysters, Also
Fresh Boiled Lobsters
TODAY AT
POWERS -:- BROTHERS'
Telephone 133—4. may12d

YOU WILL FIND
KINGAN'S BREAKFAST ROLLS
Also English and Irish Bacon
AT FRED. L. RAMAGE'S,
19 Ann St., and Lafayette Cor. Sherman St.
Telephone connection. mar30d

JOHN P. SQUIRE'S
KETTLE RENDERED
PURE LARD
—AT—
J. Dawson, Jr's, 380 Main Street.
Telephone 133—4. apr27d

A FULL STOCK OF
Native Chickens, Beef and Pork
Can be found at
J. D. MURPHY'S, 22 Market St.
feb11d Telephone 99-4.

PLUMBING, ETC.

If you are going to have
ANY PLUMBING DONE
Or whether you are thinking of repairing your tin roof, or putting a new one on, get
REISS & WHOLEY'S
Prices before having it done.
apr27d 15 FERRY ST.

A. TROLAND & SON
Will Give You Close
Estimates on
PLUMBING and GAS WORK.
mar1d

Telephone 133—3.
ROBERT BROWN
Steam and Gas Fitting,
Plumbing and Steam Heating,
Pipe Cutting and Threading by Power Machinery.
All Work done Promptly and Neatly.
Pequot Building Central Wharf
Electric cars every half hour. oct14d

IRON AND IRON WORK.

Foundry Pig Iron
Of the most RELIABLE QUALITY and grades. Full stock kept in Norwich for IMMEDIATE DELIVERY.
Refined Bar Iron
Of the well-known "SABLE" brand.
Sheet Iron
GALVANIZED "B. B." BLACK and PLATE.
Steel
"BLACK DIAMOND" and "SILVER" warranted Cast Steel. MACHINERY STEEL, TIRE STEEL, CALKING STEEL.
Finished Steel Shafting.
Iron and Steel I Beams and Channels
For structural purposes.
A. T. CONVERSE,
Office, Warehouse and Shipping Wharf, 3 COMMERCE ST.
[illegible]

The Sibley Machine Co.
Manufacturers of Paper, Cotton and Wool Machinery, Mill Gearing, Shafting, Pulleys, Hangers, etc., etc. Jobbing of all kinds, Gear Cuttings, Forgings and Castings at short notice, 182 Franklin Street, Norwich, Conn. New and Second-hand machines bought and sold on commission.
1y14d

THE BULLETIN JOB DEPARTMENT supplied with all the facilities for doing work promptly and in the most approved style.

NEW ADVERTISEMENTS.

IF YOU WANT YOUR LACE CURTAINS carefully laundered by hand, warranted as nice as new, send them to ainty laundress, 32 Franklin St., down stairs. Also lawn tennis, yachting flannels, and fine summer dresses of all kinds. I can give some very good references.

NOW ON EXHIBITION,
the Grandest Ladies' 'Cycle made
"MONARCH."
Call and be convinced. It speaks for itself.
At A. PLAUT'S, 200 Main St.
may15d

Just Received a Large Stock of
BUTTER.
ALLEN, WORTH & CO.
may15MW

The Central Baptist Church.
Under the auspices of the
C. C. W's,
Mr. Leland T. Powers
IN IMPERSONATIONS FROM
"THE RIVALS"
On Wednesday Evening.
Of May 17th, 1893.

To those who have already heard Mr. Powers no word of introduction is necessary. His fame is widespread and he is universally acknowledged to be the leading platform entertainer of the day. His entertainment is unique and a type entirely original with himself in which he has no rival.
No one deserving even the title of competitor.

TICKETS, 35 CENTS.

Now on sale at Noyes & Davis' and Cranston's.
Doors open at 7. Entertainment at 8.
may13d

AT A COURT OF PROBATE HELD AT Norwich, within and for the District of Norwich, on the 13th day of May, 1893.
Present—CHAS. W. CARTER, Judge.
Estate of Lydia Meech, late of Preston, in said district, deceased.
The Administrator having made written application to said Court, in accordance with the statute, for an order of sale of the whole or part of the real estate described therein, it is ordered, that said application be heard at the Probate Office in Norwich, on the 18th day of May, 1893, at 9 o'clock in the forenoon; and that notice thereof be given, by inserting a copy of this order in a newspaper having a circulation in said District, and that return be made to this Court.
Attest— CHAS. W. CARTER, Judge.
may15d

EYES
Will hereafter receive a thorough examination FREE OF CHARGE where glasses are fitted, except in ASTIGMATISM, or in cases where it is necessary to prescribe in addition to fitting glasses. I have the largest stock of Spectacles and Eye Glasses to be found outside of Boston or New York, comprising every peculiarity in glass, as well as every new device in way of frame or setting, at prices from 25 cents to $15.00 a pair.
DR. G. B. BRIGDEN,
OCULIST and AURIST
14 Main St., (Carroll Block) Norwich
Hours—9 to 12 and 2 to 5. mar18d

MONDAY,
Prices for Fine Shoes
—AT—
Herren's New Shoe Store,
Directly opp Porteous & Mitchell's.

Ladies' Fine Dongola Kid Button Boots,
Opera and Common Sense, with or without Pat. Tips, light, flexible and durable.
Price for MONDAY $2 00.

Ladies' Cloth Top Button Boots with Pat. Tips,
3 widths, perfect fitting, and warranted to give good service.
Price for MONDAY $2.50.

Ladies' Genuine Dongola Button Boots,
Made on the same lasts as our $3 Shoe, stock soft and durable.
Price for MONDAY $1.50.

Gentlemen's Fine Kangaroo, Calf, Russia Calf and Dongola Shoes,
An exceptionally good line. We warrant every pair of this line of footwear to give the best of satisfaction.
Price for MONDAY $3.00.

Gentlemen's Light Calf Shoes will be fashionable This Season.
Our line is larger than ever. You would be surprised to see the stylish Shoe one can purchase at our store for a little money. Four styles to select from.
Price for MONDAY $2 50.

Gentlemen's Patent Leather Oxfords,
Make an easy and dressy Summer Shoe. You will find two styles to select from—one will cost you little—the other is more expensive.
Patent Leather is not durable. We warrant it to crack.
Prices for Oxfords MONDAY $1.50 & $1.75.

By the way, whenever you buy anything at our store that does not suit you after home inspection, bring it back and get your money.
It's a peculiar way to do business, isn't it? However, our trade increases under this antique method.

JOHN W. HERREN,
Agent for W. L. Douglas' $3 Shoe.
Opposite Porteous & Mitchell's. may13d

The Bulletin.

Norwich, Monday May 15, 1893

The Bulletin should be delivered everywhere in the city before 6 a. m.

Subscribers who fail to receive it by that time will confer a favor by reporting the fact to the Bulletin Co.

The Weather Today.

Indications for Connecticut: Generally fair; warmer; winds becoming west.

NORWICH AND VICINITY.

CITY NEWS.

The Indian association will meet this afternoon at four at No. 167 Broadway.

Mr. George S. Palmer has returned from a several weeks' trip to Chicago and the west.

Mr. William A. Slater and family arrived home on a special car, Saturday night, from an extended western tour.

The Norwich Rural association will hold its annual meeting in the chapel at Norwich Town at 7½ o'clock this evening.

Mr. and Mrs. William P. Brigden of New York city, are the guests of Dr. and Mrs. G. B. Brigden.

Fred. C. Moore of Brooklyn, N. Y., spent Sunday at the home of his parents in this city.

A New Londoner has been invited to represent Connecticut in the Catholic temperance congress to be held at Chicago June 5 to 10.

The death of two children of malignant diphtheria at Stonington has caused Wall street, upon which the family lived, to be quarantined.

Patrick J. Cassidy, son of Dr. Cassidy of this city, was coxswain for the junior crew in the Yale college class races on Lake Whitney, Saturday.

The trolley board pulled off the 3.30 o'clock car at Taftville Sunday afternoon. All extra cars were stopped for an hour in consequence of the delay.

Entries are now being made for the handicap Decoration day at the Fair grounds. Among them is a tug of war team from Jewett City. Entries will positively close May 23.

An unusually large acreage of potatoes will be planted in Connecticut this year. The high price that tubers have sold for during the past few months has stimulated the farmers to extra exertion.

The twenty-seventh annual reunion of the Twenty-First Regiment Connecticut Volunteer Veterans' association will be held at Willimantic, Tuesday. A delegation will attend from this city.

Sedgwick Post, No. 1, G. A. R. have invited the Boys' Military club, Captain Betts, to turn out with them Memorial day. The organization numbers twenty members, and have adopted a neat uniform.

A young democratic politician has a standing wager that he can name the postmaster of this city under the Cleveland administration and that the assistant will be a clerk under the democratic regime of four years ago.

Mrs. Timothy Parker and two daughters, Helen and Bessie, of Wauregan, and Miss Louise Hovey of Greeneville, have gone on a two months' trip through the west. They will take in the World's fair before they return home.

A careless boy riding on the step of an electric car in Greeneville, Sunday afternoon, was struck in the head by a telegraph pole and knocked nearly senseless. The moderate speed of the car was all that averted serious results.

Shad fishermen are reaping a harvest in the Connecticut river. Large catches have been reported and the fish are running well. Nets catch from 80 to 100 daily. This is a considerable increase over last year's catch at this season.

John Cunningham, the 14-year-old boy who was brought to this city on a barge and discharged a week ago and has since been wandering about town, was arrested on Franklin square by Officer Kern late Saturday night, and sent back to New York by Chief Bowen Sunday night. He is half-witted.

At the first anniversary of Ninigret tribe, No. 2, I. O. R. M., of New London, Friday night, short talks were made by District Deputy Arthur Hill, Past Sachems Griswold and Baker, Junior Sagamore Gardner of Mohican tribe and Past Sachem Apley of Sassacus tribe of this city.

Following is the make-up of the Academy Junior nine for this season: W. Tirrell, p.; Young, c.; Woodard, 1b.; Comstock, 3b. and captain; Lynch, 2b.; Holmes, s.s.; Hurlburt, r. f.; Curran, c. f.; Luther, l. f. The nine promises to be one of the best class teams the school has ever put in the field.

Swedish Lutheran Church Corner Stone.

The corner stone of the Swedish Lutheran church in Willimantic was laid at 3 o'clock Sunday with appropriate ceremonies. An address in Swedish was delivered by the Rev. G. E. Forsberg of North Grosvenordale and one in English by the Rev. C. A. Bergstrom of East Greenwich, R. I. Two thousand people were present.

Took a Norwich Boy With Them.

Johnny Fenton, a West Side lad whose singing has given him considerable local fame, joined the Vernona Jarbeau company, which appeared here Friday night, and made his debut at the Lyceum theatre, New London, Saturday night. Mr. James Fenton, his brother, is well-known as a character singer.

MR. MORROW IN THE PULPIT.

The New Pastor of the Second Congregational Church Commences Work.

The Rev. C. W. Morrow, pastor-elect of the Second Congregational church, occupied the pulpit Sunday for the first time since his acceptance of the call to its pastorate.

At the morning service Mr. Morrow gave an earnest discourse upon consecration to the Christian work through belief in the crucified Christ. We are not saved, we are not redeemed, we are not cleansed from the stain of sin but through His blood, without which there is no remission of sin.

The ordinance of communion was; at the conclusion of the sermon, fittingly observed by the members of the church.

Mr. Morrow is a man of about thirty-five years of age, a graduate of Columbia college and Union Theological seminary. He is a relative of the late Dr. Burton of Hartford. His first work in the ministry was at Kensington, from which place he was called to Bethlehem, in the western part of this state. Under his leadership the church at that place experienced a marked material and spiritual growth. A larger field of work was soon offered in the second church at Danbury, over which Mr. Morrow has been the pastor for about six years. Through conscientious and effective work that church has been greatly strengthened, and both Mr. and Mrs. Morrow have become greatly endeared to their parishioners. In coming to Norwich they bring the heartiest of good wishes and highest testimonials of regard from the prominent people of Danbury. Mr. Morrow and family will board for the present at the residence of Mrs. J. M. Huntington on Broadway. A little later they expect to occupy the parsonage on Otis street.

A meeting will be held in the Second Congregational church Wednesday afternoon for the purpose of forming a society to aid in the church work.

EPWORTH LEAGUE DAY.

Appropriate Anniversary Exercises in the Central Methodist Church.

The fourth anniversary of the Epworth League was commemorated by the local societies by union services in the Central Methodist church Sunday evening.

An hour of praise and thanksgiving in the church parlors preceded the service in the auditorium.

At 7.30 delegations from the Epworth leagues of the North Main street, East Main street, Sachem street and Central Methodist churches entered the church, passing down the center aisle to reserved seats directly in front of the pulpit, Mr. G. Percival Bard rendering "Onward, Christian Soldiers," as an organ accompaniment.

The Gloria Patri, rendered by the quartette choir of the Central church, preceded a responsive reading from Psalm cxxi, led by Mr. Robert McNeely, president of the North Main street league.

The hymn, "Come thou Almighty King," was then sung by the congregation. Prayer was offered by the Rev. J. H. Allen.

Following an anthem by the choir, Mrs. J. M. Newton, president of the Central church league, extended to the guests of the entertaining society a cordial welcome to Christian fellowship, happiness and blessing and to the perpetuation of the great work so nobly begun.

The Rev. J. O. Dodge spoke upon "The League Department of Spiritual Work." He commended the achievements of the Methodist church and of the Epworth league in advancing the standard of religious faith, which radically changed the prospects of the Christian church of today. The Methodist church, he said, had its birth in a spirit of liberality. It is for the Epworth league, by its close relation to their true principles, to grow in extent and in influence.

The Rev. J. H. Allen, in an interesting address upon "The Literary Phase of our League Work," advocated the cultivation of a love of reading and literary exercises as a connecting link between school training and the practical pursuits of life. The speaker expressed his belief that interest in the topics of the day might be gained by regular exercises, one subject being pursued for a length of time. Several subjects, all of which might be well utilized, were suggested, among them the topic of Alaska, that of the Indian question, of literary men or of eminent preachers.

The Rev A. W. Kingsley spoke of "The Mercy and Help Spoke of the Epworth Wheel." Mr. Kingsley said that this particular work was as broad as humanity. It is the highest moral and intellectual life as applied to mankind, and was far-reaching as the existence of the man himself. Its work is to find where pain exists and to alleviate it, to minister to the wants of the aged and to speak the word of the gospel to the forsaken. This was His example.

The closing hymn, "Lord, dismiss us with Thy blessing," was sung by the congregation. The Rev. A. W. Kingsley pronounced the benediction.

The meeting was the most successful Epworth league union service ever held in this city.

[*For other local news see 2d page.*]

Alleged Scandal at Niantic.

NEW LONDON, Conn., May 14.—People in the vicinity of Niantic are said to have a choice morsel of scandal to keep their tongues wagging for a while. According to a story which was brought to this city Saturday night, a married woman in the neighborhood has been receiving the attentions of a man other than her husband. In a moment of remorse she is said to have confessed her indiscretion to a minister of the gospel, and he advised her to go to her husband in the same penitent mood and make the same confession to him. She did so, and the unexpected result was that the husband had the fellow arrested.

The Condition of Bishop C. D. Foss.

CHICAGO, May 14.—The condition of Bishop C. D. Foss of the Methodist Episcopal church, who fell down stairs recently at Evanston, has taken a serious turn, and erysipelas has set in. The bishop is unable to leave for San Francisco on his way to Japan. The doctors have forbidden his going for a year and Bishop Foster of Roxbury, Mass., will take his place.

Improved Rifles for Russian Troops.

ST. PETERSBURG, May 14.—The Russian war office is taking steps for the distribution of the improved rifles newly manufactured for the Russian army, first to the western army corps, which would bear the immediate brunt of a conflict in case of foreign war.

Minister Lincoln Arrives Home.

NEW YORK, May 14.—The Hon. Robert T. Lincoln, ex-United States minister to England, arrived Saturday on the steamer New York from Southampton. He will start immediately for his home in Chicago, where he will resume his law practice.

Bail for the Green Goods Man.

NEW HAVEN, Conn., May 14.—Louis Stevens, the alleged green goods man arrested in Bridgeport Friday afternoon, was released on bonds of $2,000 Saturday. His bondsman is Charles Loe of Bridgeport.

Citizens' State Bank Suspends.

CHICAGO, May 14.—Word has been received of the suspension of the Citizens' state bank of Cherubus county, Ind. Capital, $20,000; deposits, $30,000.

DIED.

HALE—At New London, May 12, Major A. B. Hale, aged 70 years.

MAHONEY—In this city, May 14, 1893, James Mahoney, aged 60 years.
Notice of funeral hereafter.

CARROLL—In this city, May 11, Catharine, daughter of Michael and Catharine Carroll, aged 18 years.
Funeral from St. Patrick's church this (Monday) morning at 9 o'clock.

HOLDEN—In Greeneville, May 14, Betsey, wife of Thomas Holden, aged 61 years.
Funeral from her late residence, No. 98 Central avenue, Tuesday afternoon, May 16, at 2:30 o'clock.

NEW ADVERTISEMENTS.

$500 REWARD—For the return of a pair of solitaire diamond earrings in a small chamois bag, supposed to have been lost on the train from New London to Norwich, Friday night, May 5. Return to this office.
may9d

WANTED.
One Sunday Watchman.
may15d H. B. PORTER & SON.

DON'T FORGET ABOUT
REX GELATINE
and FRUIT PUDDINE
At WELCOME A. SMITH'S.
may15d

HAVE YOUR
FURS Altered and Repaired Now.
—PRENTICE—
will do it well. Furs stored during the summer and fully insured. may15MWF

FOR SALE.
The Seaside Residence of General Wm. A. Aiken, at Eastern Point, near Fort Griswold House, consisting of a Cottage of 11 rooms and commodious attic, Stable and Carriage house, all in good repair, with about three acres of land, good well of water, and excellent tennis ground, two bathing houses on beach. For particulars call on or address NICHOLAS TARRANT, Real Estate Agent, 32 Main St., Norwich, Conn. may15d

IN MEMORIAM.

Though to us shrouded in mystery, in His infinite wisdom it has pleased Almighty God to remove from our midst and associations our brother, Michael Shanahan, who was a beloved member of our order, whose attachment for the same, his sincerity of purpose and agreeable disposition won the respect and affection of all that were brought within the circle of his acquaintance. That this order has lost one of its earnest workers and valued members we must deeply feel.

Resolved, therefore, that we, the officers and members of Ashland Lodge, No. 24, A. O. U. W., will ever keep fresh in our memory his proven merit, his fidelity to our order and to his brethren. And be it further

Resolved, That in this time of sorrow experienced by us personally our most earnest sympathy be extended to the family of the deceased, whose affliction is beyond measure or relief, but whose great comfort and consolation must be that he was a kind husband, a beloved brother, a true friend and that his Christian life and example was such that was ever ready to meet the change which so suddenly came.

Resolved, That the Lodge Charter be draped in mourning for thirty days; and that this expression of our sympathy and respect be entered on our records, and a copy of same be sent to the family of the deceased, and a copy to THE NORWICH BULLETIN for publication.

WILLIAM G. DUCA,
JAMES H. PIKE,
FRANK A. RICE, } Committee.
may15d

-Lawn Mowers,-
VERY CHEAP,
—AT—
WHITNEY'S,
Central Building.
may11daw

Trunks $1 up. Dress, Hat, Steamer, Packing.
BAGS 50c up. Gladstone, Cabin, Club, Extension.
Straps 10c up. Trunk, Shoulder, Shawl.

ALLING BROS.,
Breed Opera House Block.
mar9daw

NEW
Field and Garden Seeds, Stockbridge Fertilizers, Agricultural Implements,
LAWN SEEDS,
LAWN DRESSING,
LAWN MOWERS,
Good News Ranges, House Furnishing Goods, Sheet Metal Work and General Jobbing.
E. M. BREWSTER, Agt.,
45 Water St., Norton Building.
apr7d

SETCHELL'S
CARPET CLEANING WORKS.
H. E. WHITING, Prop.,
may2d 12 White's Court.

In one of our Display Windows we are showing an elegant line NEGLIGEE SHIRTS with Ties to match. Styles and fit perfect. Prices very low at
C. D. BROWNING & CO.'S,
may11d 98 CENTRAL AVENUE.

NEW ADVERTISEMENTS.

The Connecticut
Concreting & Gravel Roofing Co.,
Sole agents in Norwich for the
New England Felt and Roofing Co.
BEE HIVE BRAND
Also Two and Three-Ply Ready Roofing, etc., etc. Work guaranteed.
Office No. 3 Thames St., Norwich, Conn.
apr24d

UNTIL FURTHER NOTICE
Dr. TINGLEY'S OFFICE will remain at its present location, 28 Washington St. Office hours 11 to 12 a. m., 2 to 5 p. m. mar7d

Alonzo H. Converse,
PAINTER.
Plain and Decorative Paper Hanging. Wall Tinting in all its branches.
148 Little Water St.
jan4d Graining done for the trade.

MILLINERY.
Special values in TRIMMED HATS for the balance of this week.
Leghorn Hats
All qualities, and prices guaranteed the lowest.
Bluettes and Corn Flowers,
Eight Shades and qualities.
Will open on SATURDAY special line of
SAILOR HATS,
ALL STYLES.
If you want a Straw Sailor at 12 1-2c or 25c look ours over.

T. B. McCLENATHAN,
Successor to LEWIS & McCLENATHAN
WHOLESALE AND RETAIL.
may13daw 126 MAIN ST., Norwich, Conn.

HOWE
SELLS
SPONGES CHEAP.
LOOK IN HIS WINDOW.
may3MWF

BE SURE
That you order the
NORWICH FOLDED CARPET LINING
When you put down
Your carpets this Spring.
apr7MWF

Novelties in Capes, Jackets, Suits and Newmarkets.
Mrs. H. D. Sydleman.
mar8MWF

PIANOS TUNED.
Organs cleaned and repaired. Will go into country anywhere in New London County. Correspondence solicited. Address E. E. BAKER, 14 School St., Norwich, Conn.
apr17MWFaw

To Rent.
A Second Floor on Lower Broadway with Three Front Rooms.
An excellent location for a Milliner, Dentist, or Dressmaker.
Apply to E. P. BREWER, 13 Washington St.
mar2d

FOR SALE.
Two of the Most Elegant Building Lots in this City,
one 77 feet front by about 400 feet deep, with fine barn thereon, the adjoining lot 75 feet front, same depth, situated on the easterly side of Washington street, south of and adjoining property of Frank H. Smith. For particulars call on or address NICHOLAS TARRANT, Real Estate and Insurance Agent, 32 Main street, city. apr11d

TO RENT.
A Large Store No. 103 Water St. and Frame Building on Commerce St.,
formerly occupied by T. H. Eldredge as a Hardware Store. For further particulars, call on or address NICHOLAS TARRANT, Real Estate and Insurance Agent. 32 Main street. mar27d

TRAVELING CRANES,
For any width of building,
To carry any weight.
Collins Turbine Machine Co.
may1d

We have a fine line of
Iron Vases
NOW IN STOCK.
A. H. VAUGHN & SONS.
FERRY ST. may13d

LOST.
A Black Angora Cat, with White marks.
The finder will be rewarded on returning to
F. L. OSGOOD,
may1d 194 Washington St.

IF YOU WANT TO SELL YOUR GOODS advertise them in THE BULLETIN.

NEW ADVERTISEMENTS.

DON'T BUY
A NEGLIGEE SHIRT
Until you have looked over
Falvey's
line of the celebrated
Brokau Shirts
They are the best fitting, best made and best styles in the market, and the prices are low, quality considered.
—SHANNON BUILDING.—
may13d

-:-WANT-:-
-:-HEALTH-:-
SPLENDID APPETITE -:- GOOD DIGESTION.
-:-ENERGY.-:-
Maderia Wine
-:-BITTERS.-:-
—FOR SALE BY—
N. D. SEVIN & SON,
may13daw 118 MAIN ST.

PICTURES
—WITH—
Artistic Frames
—AT—
Low Prices,
GO TO
M. J. Farrell's,
61 Broadway,
Opposite St. Mary's Temperance Building.
may9daw

A Healthy Stomach
Insures a sound body. The Bible says that "there is no greater riches than a sound body." A thirty cent box of CROCKER'S MAGICAL STOMACH POWDERS will do the work. Try them ye poor in spirit! Pay the thirty cents, and fear not: for there are no consultation fees to follow. For sale by all druggists. apr12d

Millinery and Fancy Goods.
The last few days of warm weather has been a gentle reminder to us all that Summer is fast approaching, and before it comes we have decided to have a
GREAT MARK DOWN SALE!
So as to reduce our stock before receiving Summer goods. Call and examine our goods and prices.
Ladies' Trimmed Sailors at 75c, worth $1.25.
Children's Trimmed Hats at 75c, worth $1.50.
1 lot of Flowers at 15c, regular prices 25 and 50c.
1 lot of Flowers at 68c, reduced from $1.25.
200 yards Hamburg Edge at 1c per yard.
500 yards Torchon Lace at 3c per yd., worth 7c
Boys' Fast Black Two-thread Ribbed Hose at 15c a pair, worth 25c.
A large line of White and Bord Point De Ireland Laces for trimming Sateens, Ginghams, etc., at 8, 10, 11, 12½ and 15c per yard. These goods are about one-half the regular price.
A full line of Ladies' Black Sateen Shirt Waists from 75c up.

B. GOTTHELF & CO.,
100 MAIN ST.
Wholesale and Retail. may11d

The Public are Invited
To examine my new line of
WALL PAPERS
Decorations, Mouldings, Papier Mache, and Leatherets.
—ALSO—
FRESCO DECORATING
37 Main Street,
P. F. MURTAGH.
mar1d

FOR WEDDING AND ENGAGEMENT RINGS
—CALL AT—
FRISWELL'S.
All solid 14 and 18 karat. Sole agent of celebrated ROCKFORD WATCH.
apr6d 25 & 27 FRANKLIN ST.

Canned Peas, 8c a can.
Codfish Sounds and Tongues
—AT—
NORWICH CASH MARKET,
may1d 25 WEST MAIN ST.

NEW ADVERTISEMENTS.

SODA
—AND—
SARATOGA MINERAL WATERS
on draught at
STEINER'S PHARMACY,
may 13d Shannon Building.

JARDINERES
In a large variety of sizes and colors at LOW PRICES.
SMITH BROS.
may8d

SEASONABLE GOODS.
THE LARGEST ASSORTMENT OF
Refrigerators!
Ever shown in Norwich, of the Best Makes and at Reduced Prices.
WE CARRY THE LARGEST LINE OF
-OIL STOVES-
In this Section of the State. Also
Gasolene Stoves
Lawn Mowers.
Better and cheaper than ever. Call and see them before you buy.
J. P. BARSTOW & CO.
HEADQUARTERS for all Housekeeping and Farmers' Supplies.
23 and 25 Water Street, Norwich.
may8daw

Before Buying Elsewhere,
Call and examine my complete line of new styles of
-WALL PAPERS.-
Lowest Prices.
E. L. GREENE,
Painter, Grainer and Paper Hanger.
mar18d

PRESTON BROTHERS SELL A
Good Lawn Mower
for $3.50.
QUALITY GUARANTEED
may13d

Special Excursion
—TO—
THE WORLD'S FAIR.
I will sell first class round trip tickets
From Norwich for $30,
Going via Niagara Falls and Detroit.
Returning via Toronto and Montreal.
Tickets good for 30 days from date of purchase. Sleeping Car accommodations for these trips must be procured at once.
For sale only by E. P. TURNER,
apl3MThS 187 E. Broad St., Norwich, Ct.

PITCHER & MAINE
have the best line of
SHIRTS
in this part of the town. apr7d

FOOT WEAR.

COLORED SHOES
FOR CHILDREN,
BOYS and GIRLS
WE ARE HEADQUARTERS For Them.
Children's Button and Lace.....$1.00 and $1.25
Misses' Button and Lace......... 1.25 and 1.50
Youths' Lace......................... 1.25 and 1.50
GEO. W. KIES & CO.
may13daw

RUSSET SHOES!
A glance at our windows will convince you that Russet Shoes and Oxfords will form an important part of a Spring and Summer outfit. We shall offer them at our usual low prices.
—FRANK A. BILL,—
may8daw 104 MAIN ST

CLOTHING.

WE OFFER
SPRING CLOTHING
of the highest grade at the fairest prices yet named.
We stand behind our offer with a Spring Stock perfect in assortment and great in quality.
GEO. R. CLARK,
MERCH. TAILOR, Room 4, Shannon Block.
may11d

STYLISH SPRING PANTS.
A large assortment and nobby patterns for
$3.00, $3.50, $4.00, $4.50 and $5.00.
An entirely new line of
CHILDREN'S SUITS,
consisting of very neat patterns and sure to please you, for
$2.50, $3.00, $3.50, $4.00, $4.50 & $5.00,
all just received this week. Call and examine our styles.
MURPHY & McGARRY.
mar9d

Norwich Morning Bulletin.

VOL. XXXV.—NO. 11,598 | NORWICH, CONN., TUESDAY, MAY 16, 1893—SIX PAGES | SIX DOLLARS A YEAR

SPECIAL.

SPECIALTIES !

In Young Men's Headwear and Fine Furnishings.

Exclusive Styles and Colors in Alpine & Derby Hats.

Our assortment of wide and flowing end 4-in-hands is the finest in the city.

PERKINS & MONTGOMERY,
131 & 128 Main Street,
Successors to J. T. CLARK. may16dw

Roofing AND Concreting,

CHAS. S. FISKE,

Agent for the New York Coal Tar Chemical Co.'s Roofing material; also Agent for the Medal Brand two and three-ply felt roofing (the only roofing felt that has a steel wire edge,) which was awarded the first premium at the American Institute, New York. Also Agent for the Canton steel roofing.

Concreting 8, 9 and 10 cents per square foot. Gravel roofing 5 cents per square foot. Work warranted.

Office, rear of 21 Water street. Residence No. 28 Oak Street, Norwich, Conn. P. O. Box 11.

Manufacturer and Sole Proprietor of

Fiske's Superior Asphalt Roofing Paint.

CANNOT BE EXCELLED for Tin and Shingled Roofs.

For sale by all paint dealers. Prices in barrels, 4c per gallon; in half barrels 50c per gallon; in five and ten gallon packages 60c per gallon. apr26d

MANICURE and CHIROPODIST, SHAMPOOING,

Hair Cutting and Curling, Face Massage.

MISS H. A. GAVITT.

eodTuThS Room 12, Shannon Building.

ANDREW HYDE, D. V. S., VETERINARIAN,

Office 11 Bath Street. Office hours 1.30-3. mar14d Telephone 189-12.

To the Point.

No matter how many cough remedies you have tried, you never used the best unless you have used

Dr. Duprez's Syrup.

WHY?

BECAUSE it will certainly relieve the worst coughs and colds at once and is perfectly harmless in its effects.

BECAUSE it is pleasant to take, can be safely given to the youngest or the oldest, seldom fails to effect a rapid cure.

Trial bottles, 10c. Large bottles, 50c.

For sale by all Druggists. dec26d

Most People Like to Know

The name of a good Cough and Cold Remedy, as they frequently have occasion to use one.

Mrs. Bird's Lung Cure

IS THE BEST. TRY IT.

Sold by all Druggists and Grocers. At wholesale by LEE & OSGOOD.

FREE

Ask your druggist for a sample bottle.

ELIXIR OF LIFE

The great family medicine, guaranteed to cure

HABITUAL CONSTIPATION,

SICK-HEADACHE,

DYSPEPSIA,

And all ills arising from a disordered stomach. Trade supplied by

LEE & OSGOOD. apr19daw

THE BEST RESULTS

ARE OBTAINED WITH

Dr. Hough's

COUGH AND LUNG BALSAM

Sure Cure for all Coughs and Colds.

PRICE 25 Cents.

Sold by all druggists and medicine dealers.

Sick Headache

CARTER'S LITTLE LIVER PILLS.

POSITIVELY CURED BY THESE LITTLE PILLS.

They also relieve Distress from Dyspepsia, Indigestion and Too Hearty Eating. A perfect remedy for Dizziness, Nausea, Drowsiness, Bad Taste in the Mouth, Coated Tongue, Pain in the Side, etc. They regulate the bowels and prevent constipation and piles. The smallest and easiest to take. Only one pill a dose. 40 in a vial. Purely Vegetable. Price 25 cents. 5 vials by mail $1.

Carter Medicine Co., Proprietors, NEW YORK.

Sold by all Druggists. sep1daw

FINE BLANK, COMMERCIAL AND MANUFACTURERS' PRINTING at this office.

DIABLO WINS.

Fully 30,000 Spectators Witness the Brooklyn Handicap.

TIME, 3.09.

Betting Ring Presented a Wild and Boisterous Scene.

GRAVESEND, L. I., May 15.—The racing season in New York state was opened here under the auspices of the Brooklyn Jockey club. The weather was fine and the track in good condition. The principal event, the Brooklyn handicap, attracted an attendance of 30,000. The betting was lively and the betting ring presented a wild and boisterous scene. The first three races on the card only served to whet the crowd's appetite for the handicap.

When the bugle called the horses to the post for the big event, excitement was on tiptoe. The appearance of the horses was the signal for enthusiastic applause. The handicap today was the seventh in the history of the club, and was for the $25,000 guarantee. Of this sum the winner gets $18,000, the second horse $5,000 and the third horse $2,000. The distance was 1¼ miles.

Diablo won; Lamplighter, 2d; Leonawell, 3d. The winner's time was 3 09, made fractionally as follows: Quarter, 25; half, 51; three-quarters, 1.16; mile, 1.43¼; mile and a quarter, 2.09.

The silence with which Diablo's victory was received was probably due to the fact that the people felt they had, in a measure, been the victims of a grand coup. Diablo, since his third year, has been regarded simply as a high-class selling-plater that was likely to break down in any race in which he started.

A pile of money was put up on Lamplighter. Judge Morrow and Banquet were also well fancied. Charade and Leonawell were heavily backed in the place and one, two, three books. They were also played largely straight, and especially Charade. One hundred and seven bookmakers did business in the betting ring, but they were utterly unequal to the task of taking in the money offered them by the crowds.

ALMY'S LAST DAY.

Many People Ask for Passes to Witness the Execution.

CONCORD, N. H., May 15.—The corridors of the hotels this evening remind one of the night before a political convention, on account of the large number of prominent men here, representing all sections of New Hampshire. Some are in the city to attend the Masonic meetings, but the greater number came to witness the execution of George H. Abbott, alias Frank C. Almy, the murderer of Christie Warden. No crime committed in this state ever began to awaken the interest that this murder has created, and Sheriff Hurlburt of Grafton county, who will personally adjust the noose and touch the fatal spring tomorrow, has been importuned for passes by persons living in nearly every state in the union. He has necessarily been obliged to refuse the greater number of requests on account of the law, which limits the number of spectators and the meager accommodation at the prison for spectators.

Almy's last day on earth has been no more eventful than any previous ones, he having passed the greater part of it buried in some book. For breakfast he ate wheat bread, molasses and coffee; at noon, meat, bread and fruit. He ate heartily of bananas, furnished him at noon, in compliance with his request.

Councillor Ray paid him a brief visit this afternoon and found him reading a magazine. This book was furnished him by the chaplain, whom he told he wanted to finish a story which he had been reading.

Almy did not talk with the chaplain on religious topics today, neither did he express a desire to do so. Today he was taken from the cell which has been his home for more than twelve months, and removed to the matron's room in the main building of the prison, where he will remain until he is turned over to Sheriff Hurlburt by Warden Colbath tomorrow morning, a few minutes before the execution. He is in charge of Mrs. Pillsbury and Colby, who have been his death watch for several days.

It is now thought that Almy will make no statement on the scaffold. Several deputies will assist the sheriff, and ex-Sheriff Brigham, Almy's captor, will be present.

A LIVELY DANCE.

Participants Engage in a Fight and 30 Are Wounded.

BRAZIL, Ind., May 15.—News of a bloody fight at the little mining town of Benwood, this county, reached here today. Benwood and Cardona are rival mining towns and have often bloody wars over arguments of supremacy. Saturday night a dance was given at Benwood and a crowd of twenty-five went from Cardona with the avowed intention of making trouble. A fight ensued, in which about sixty persons participated, and for an hour the air was filled with chairs, revolvers and knives. When the smoke cleared away it was found that no less than thirty people were cut and bruised, some of them very seriously, and had to be carried from the field. The officers of the law were unable to suppress or even check the riot, and further hostilities are looked for.

CHANCE FOR SOME LITTLE CHAP.

The Ruined Monument of Ex-President Porter to be Disposed Of.

NEW HAVEN, Conn., May 15.—Collector of Customs Winchell has received orders from the Treasury Department at Washington instructing him to dispose of the monument of the late ex President Porter, which was abandoned to the collector because it was ruined in the recent fire at the storehouse of the Starin line. The monument came from Scotland, having been specially ordered by Thomas Phillips & Son, but as it was ruined the firm abandoned it rather than pay the duties. In accordance with the order the collector will sell the stones, which includes the base and the monument proper, at public auction, at the postoffice building on May 25.

The stones are ruined for the purpose for which they were imported, but it is believed that they can be worked over for a life size figure of some smaller man than President Porter.

Called by the Hartford South Baptist Church.

HARTFORD, Conn., May 15.—The Rev. Francis M. Hungate of Rochester, N. Y., has been engaged by the South Baptist church, the largest Baptist church in this city, to fill the pulpit recently vacated by the Rev. Kittredge Wheeler who has gone to Chicago. Mr. Hungate is a recent graduate of the Rochester Baptist seminary. The engagement is conditional for three months.

BASE BALL.

Boston, 8; New York, 3.

BOSTON, May 15.—An old-time crowd attended the opening game of the season between Boston and New York at the South End today. Governor Russell and other municipal dignitaries were present. The home team won the game, hands down, in the sixth inning, when they bunched their hits with a combination of wild pitches on the part of Crane and rank errors by Davis, Fuller and Doyle. Aside from this inning the fielding on both sides was superb, Carroll, Duffy and Burke in the outfield making star catches, while Ward and Long excelled in the infield. Score:

Boston..............1 0 0 0 0 6 0 1 *—8
New York............0 0 0 0 0 0 0 1 2—3

[illegible] Boston 1, New York 6; home runs, Long; two-base hits, Nash, Tiernan, Davis.

Philadelphia, 15; Washington, 1.

PHILADELPHIA, May 15.—In the first four innings today Philadelphia made 14 hits, with a total of 21 bases, off Meekin. Then Duryea went into the box and was more effective, although the hitting did not stop. Attendance 3,782. Score:

Philadelphia........2 1 4 4 0 3 0 1 0—15
Washington..........0 0 0 1 0 0 0 0 0—1

Hits, Philadelphia 20, Washington 2; errors, Philadelphia 1, Washington 2; batteries, Weyhing and Cross; Meekin, Duryea, Farrell and McGuire.

Chicago, 4; Pittsburg, 14.

CHICAGO, May 15.—The Pittsburgs today hammered Hutchison at will. Gastright was touched only in one inning. Attendance 1,200. Score:

Chicago.............0 0 0 0 1 0 0 3 0—4
Pittsburg...........4 0 0 3 0 3 2 1 1—14

Hits, Chicago 7, Pittsburg 17; errors, Chicago 6, Pittsburg 2; batteries, Hutchison and Kittridge, Gastright and Mack.

Brooklyn, 4; Baltimore, 3.

BROOKLYN, N. Y., May 15.—The game here today was close and remarkably well played. Brooklyn won. Attendance 3,000. Score:

Brooklyn....................3 1 0 0 0 0 0 0 *—4
Baltimore...................0 0 0 3 0 0 0 0 0—3

Hits—Brooklyn, 8, Baltimore, 6; errors—Brooklyn, 1; Baltimore, 2. Batteries, Stein Kinslow; McMahon, McNab, Robinson and Clarke.

St. Louis, 10; Cincinnati, 6.

ST. LOUIS, May 15.—The ball game here today was very exciting. Three men were given bases in several innings. Caruthers made a home run. Vaughn, Cincinnati's catcher, blocked the way as Brodie was running home. The men collided and Vaughn flung a bat at Brodie. The Browns chased Vaughn and Werden threw a bat and hit Vaughn in the back. Vaughn tried to escape from the grounds, but a watchman stopped him. He was fined $25 and two policemen led him off the grounds, amid the jeers of the crowd. Attendance 2,500. Score:

St. Louis...........1 0 0 0 0 3 6 0 0—10
Cincinnati..........3 0 1 0 0 0 0 0 0—6 [illegible]

Hits St. Louis 12, Cincinnati, 7; errors, St. Louis, 5, Cincinnati, 4; batteries, Gleason and Peitz; Dwyer, Vaughn and Murphy.

At Troy:

Troy................[illegible]
Erie................[illegible]

At Buffalo:

Albany..............[illegible]
Buffalo.............[illegible]

At Springfield:

Binghampton.........[illegible]
Springfield.........[illegible]

At New Haven:

Amherst.............[illegible]
Yale................[illegible]

At Cambridge:

Harvard.............[illegible]
Brown...............[illegible]

WATER $8 A BARREL.

Great Suffering from Drought in Mexican Mining District.

HERMOSILLO, Mex., May 15.—There is great suffering and destitution among the lower classes in the Altar mining district owing to the severe drought that has prevailed.

All the mountain streams, springs and wells are dry and water must be hauled from the village of San Antonio, a distance of 23 miles.

The precious fluid retails at $8 a barrel. The poor people cannot afford to pay that price, and many of them have been living for several weeks on the nourishment obtained from the maguri plant, which grows in abundance in that section, and flourishes best in time of drought.

Sponsel Rapid Fire Guns Ordered for Our Revenue Service.

HARTFORD, Conn., May 15.—An order was received here this morning by the Sponsel Rapid-Fire Gun company for two guns to be used in the United States revenue cutter service. A large order is expected from the government within a short period, aggregating $100,000. The prospect is also favorable for an order for fifty-two of the six-pounders. It is considered positive that the Sponsel will supplant the Hotchkiss in the revenue cutter service.

Arrested for a Dastardly Crime.

ANSONIA, Conn., May 15.—Constable Brant of Woodbridge came to Ansonia this morning with a warrant for the arrest of Peter Kippe and Walter Sears, charged with assaulting a demented woman, Miss Mary Baldwin, May 6. The two men were found and were taken to Woodbridge to be tried this afternoon. The most serious charge is attempt at rape, but they are also charged with plain assault, forcible entry to a house in the night season, and breach of the peace.

Bicycle Relay Race from Rockville to New London.

ROCKVILLE, Conn., May 15.—Members of the Eastern Connecticut Bicycle league are making arrangements for a relay race from Rockville to New London via. Willimantic and Norwich in June. The league includes clubs in Rockville, Willimantic, Norwich and New London. Four men from each club will be selected to carry the dispatches.

Killed by His Horses.

LYNN, Mass., May 15.—Charles Eaton, a teamster thirty-three years old, was on his way from Boston to Lynn with a load of produce this afternoon, and when near the half-way house on the old Salem turnpike road, he struck one of his horses with the whip. The horses plunged and breaking the traces pulled Eaton from the seat. The wheels of the heavily ladened wagon passed over his abdomen, killing him instantly.

Standard Silver Dollars.

WASHINGTON, May 15.—The issue of standard silver dollars from the mints and treasury offices during the week ended May 13, 1893, was 370,966; for the corresponding period, 1892, 406,[illegible]. The shipment of fractional silver coins from the 1st to the 13th instant aggregated $267,559.

Bound Over in $2,000.

NEW HAVEN, Conn., May 15.—Louis Stevens, the green goods man arrested in Bridgeport last week, was up for a hearing before the United States commissioner today. He waived examination and was bound over to the United States court in $2,000.

BIT OFF A POLICEMAN'S EAR.

Brutal Assault by Portuguese on a Fall River Officer.

SET UPON BY SIX MEN.

The Assailants Arrested and Bound Over in $1,100 Each.

FALL RIVER, May 15.—Officer Wadsworth of the northern station was the victim of a brutal assault last night.

A number of Portuguese were having a drinking bout in a tenement near the Narragansett mills. They were making considerable of a disturbance, and Wadsworth went in to quell it.

He found six men in the room, who immediately set upon him. They seized his club and used it upon his head, threw him down and kicked him, and one of the crowd bit the upper half of his left ear entirely off.

Wadsworth finally got out and hastened to the station, badly bruised and covered with blood.

A detail of policemen was then sent to the house, and Antoine Corie, John Corie and Manuel Ferra were arrested.

The assaulted officer was in such a condition in consequence of his injuries that he could not appear in court today to testify against the prisoners, and they were bound over in the sum of $1,100 each to await his recovery.

Ex-Governor Waller's Opinion of Sunday Fair Opening.

NEW HAVEN, Conn., May 15.—In an interview tonight, ex-Governor Thomas M. Waller, Connecticut World's fair commissioner expressed himself in favor of the World's fair management observing the Sabbath by shutting down the industrial portion of the exposition, but keeping open the art and picture galleries and kindred exhibits. The machinery should of course, be idle on Sunday, the commissioner said, but there was no good reason why the public should be debarred from entrance into the park and into the fair buildings and seeing the art treasures that have been gathered from every part of the globe. I do not believe, said the ex governor, that such an opening will be violating the condition of the congressional appropriation or be opposed by the strictest Sabbatarians.

Ex-Champion John L. Sullivan in Jail.

BANGOR, Me., May 15.—John L. Sullivan was arrested here tonight on a warrant sworn out in Biddeford, for assault upon W. L. Lizotte, a lawyer of Biddeford, committed on the train last night. Sullivan was arrested in his dressing room, shortly after the performance of "The Man from Boston," by Officers Nickerson and Jacobs. He offered no resistance and was taken to the county jail by the officers. The manager of the company telegraphed to Biddeford to ascertain if they would allow Sullivan to give bail for his appearance in Biddeford tomorrow, but up to half an hour after midnight no reply had been received. Sullivan will be locked up in jail if no reply is received or if the bail commissioner cannot be found.

The United States Loses the "Hat Trimmings" Case.

WASHINGTON, May 15.—It is estimated at the treasury department that by the loss of the "hat trimmings" case in the supreme court today, the United States will be called upon to refund from eight to ten million dollars. Some estimates place it as high as $30,000,000. Secretary Foster's estimate was $25,000,000. He offered to compromise the cases for $2,000,000, but the compromise was not effected. During the past three years $2,000,000 of duties in these cases has been refunded.

Hungarian Coke Workers Have a Battle with Officers.

UNIONTOWN, Pa., May 15.—A pitched battle took place at W. J. Rainey's coke works at Dawson yesterday afternoon between fifteen drunken Hungarians and the borough constable and fourteen deputized officers, who attempted to arrest them. Several of the Hungarians were beaten into unconsciousness and left on the field for dead, while Deputies Vincent Gallatin, John Beatty, Wm. Roach and Harry Raymond were seriously and perhaps fatally hurt. A posse of forty men has been organized and armed to make arrests.

Northwest Guarantee Loan Co. Financially Embarrassed.

MINNEAPOLIS, Minn., May 15.—The Northwest Guarantee Loan company is embarrassed owing to the financial stringency. The company's capital stock is $1,250,000. It owns the two million dollar building in which its offices are located and holds as collateral and fee simple a large amount of real estate here, in Chicago and elsewhere. Its business is loaning commercial paper on sufficient collateral and the guaranteeing of paper.

Congressman Morse Sued.

BOSTON, May 15.—The two suits of Mrs. Helen A. Gougher, president of the Women's Suffrage association of Indiana, one against Congressman Morse, the other against Editor M. A. Mowton of Attleboro, were formally entered in the United States circuit court today. The grounds of the actions are set out to be statements made by the congressman while on the stump during the last national campaign which it is said he published in Mowton's paper. The plaintiff sues the congressman for $25,000 and the editor for $10,000.

First Baseman of the Amherst Aggies Injured.

HARTFORD, Conn., May 15.—First Baseman Bogg of the Amherst "Aggies" had one of his kidneys ruptured by an accidental collision with a Trinity man in Saturday's game here. His condition is serious. Bagg was taken to the house of manager Charles Goodrich of the team. His parents live in West Springfield.

Opening of the World's Women Congress at Chicago.

CHICAGO, May 15.—The world's women congress, the first of the series of World's fair congresses that will succeed each other week after week until the end of October, was opened today in the hall of Columbus, in the new art institute on the lake front. Nearly seventy organizations composed exclusively of women, together with many hundreds of societies and associations are represented in the congress, and those who will participate number 5,000.

An address was delivered by President Charles C. Bonney of the world's congress auxiliary. He paid a tribute to the late Secretary Blaine for the earnest and untiring cooperation which he had given both personally and through the state. Most of the representatives spoke in the language of their own country. After the meeting there was a public reception to the women of all nations in the hall.

The National Cordage Co.

NEW YORK, May 15.—At a meeting of those interested in the affairs of the National Cordage Co., held today, a committee was appointed to arrange a plan of reorganization to be submitted to stockholders. This committee, who will have the aid of the independent accountants, is composed of George C. Magoun, of Baring, Magoun & Co.; Ernest Thalmann, of Ladenburg, Thalmann & Co., and Gustave H. Gossler, of G. Amsinck & Co.

Killed by the Cars.

QUINCY, Mass., May 15.—George McClure of West Quincy, about nineteen years old, was killed by the cars about 5 o'clock this afternoon. He stepped off one track to let an inward train pass and was struck by an outward train. He was unmarried and had been in this country but a short time.

Poisoned by Ice Cream.

BRIDGEPORT, Conn., May 15.—Thomas Flynn, Peter Ring, Robert Handy and William Cassin went to Norwalk last night and ate ice cream. During their return trip they were all seized with violent cramps and vomiting. After they reached home a doctor was called. Two of them are still sick, but it is believed that all will recover.

Internal Revenue Receipts.

WASHINGTON, May 15.—The receipts from internal revenue today was $775,388; from customs $763,142 and miscellaneous $714,586. The national bank notes received today for redemption amounted to $847,661.

Jailer Wells Accidentally Killed.

BRIDGEPORT, Conn., May 15.—Jailer Wakeman W. Wells of Fairfield county was thrown from his carriage this morning. He struck upon his head on a tar walk and died of his injuries. He was 80 years old.

Hornkranse Stormed by the Germans.

BERLIN, May 15.—A telegram from the German consulate in Cape Town says that Captain Francois stormed Hornkranse on April 13. On the German side Sakolowski and three German soldiers were wounded. The natives lost 80 killed and 100 wounded.

Columbia National Bank to Resume Business.

CHICAGO, May 15.—The directors of the Columbia National bank resolved to resume business at an early date.

Fell Down an Elevator Shaft.

RUTLAND, Vt., May 15.—John Carlson, a mill man 40 years old, fell down an elevator shaft at Proctor today and was instantly killed.

An Australian Building and Loan Association Suspends.

BRISBANE, May 15.—The Permanent Building and Loan association of this city, suspended payment today. The New South Wales government has proclaimed bank notes legal tenders.

Three Torpedo Boats for Cuba.

MADRID, May 15.—The Spanish government will send three torpedo boats to Cuba to assist in patrolling the coast against filibustering expeditions.

Bicyclist Killed by an Electric Car.

BOSTON, May 15.—Michael F. O'Neil, a plumber, while riding to his home on a bicycle tonight, was struck by an electric car on Dudley street and instantly killed.

SPECIAL.

"Shine out fair sun, that I may see my shadow as I pass. I'll study fashions to adorn my body."—Richard III.

Shadows are "mighty uncertain" in the study of fashion, for a tramp may cast as good a shadow as a king. But graceful hanging garments help materially in producing a shapely outline and that is where we strive to come in.

R. D. JONES & SON,

Merchant Tailors, ...126 MAIN ST (over C. C. Hiss'.) may13d

NEW ADVERTISEMENTS.

The Connecticut Concreting & Gravel Roofing Co.,

Sole agents in Norwich for the

New England Felt and Roofing Co.

BEE HIVE BRAND

Also Two and Three-Ply Ready Roofing, etc., etc. Work guaranteed.

Office No. 3 Thames St., Norwich, Conn. apr24d

UNTIL FURTHER NOTICE

Dr. TINGLEY'S OFFICE will remain at its present location, 20 Washington St. Office hours 11 to 12 a. m., 3 to 5 p. m. mar7d

Alonzo H. Converse,

PAINTER.

Plain and Decorative Paper Hanging. Wall Tinting in all its branches.

148 Little Water St.

jan6d Graining done for the trade.

Millinery and Fancy Goods.

The last few days of warm weather has been a gentle reminder to us all that Summer is fast approaching, and before it comes we have decided to have another

GREAT MARK DOWN SALE !

So as to reduce our stock before receiving Summer goods. Call and examine our goods and prices.

Ladies' Trimmed Sailors at 75c, worth $1.25.
Children's Trimmed Hats at 50c, worth $1.00.
1 lot of Flowers at 15c, regular prices 25 and 50c.
1 lot of Flowers at 60c, reduced from $1.25.
500 yards Hamburg Edge at 1c per yard.
500 yards Torchon Lace at 3c per yd., worth 7c.
Boys' Fast Black Two-thread Ribbed Hose at 15c a pair, worth 25c.

A large line of White and Ecru Point De Ireland Laces for trimming Sateens, Ginghams, etc., at 8, 10, 11, 12½ and 15c per yard. These goods are about one-half the regular price.

A full line of Ladies' Black Sateen Shirt Waists from 75c up.

B. GOTTHELF & CO.,

100 MAIN ST.

Wholesale and Retail. may13d

DECLARED CONSTITUTIONAL.

The Geary Chinese Exclusion and Registration Act.

THE RESULT.

Members of Diplomatic Corps Say It Is Disastrous to American Interests.

WASHINGTON, May 15.—The supreme court of the United States today affirmed the constitutionality of the Geary Chinese exclusion and registration act.

Justice Brewer dissented.

The Chinese legation had nothing to say, declining to express any opinion as to the probable effect upon the Chinese residents of this country or upon the American residents in China.

Among members of the diplomatic corps generally it was easy to see that the impression is general that the result will be disastrous to American interests in Pekin, Amoy, Shanghai, and other Chinese commercial centers where Americans have secured a foothold.

It is argued that the Geary act abrogates all treaty relations between China and the United States and that Americans have no right to demand any consideration at the hands of the Chinese.

In advance of the official promulgation of the decision of the court, the officers of the government are not disposed to say what will be done towards enforcing the law, but it is not at all probable that there will be any wholesale deportation pending further appropriations by congress. It is estimated that at least $6,000,000 will be required for this purpose, but only $100,000 is available.

The court took a short recess, and on reassembling denied Mr. Ashton's motion for a rehearing. The opinion therefore stands as announced.

AMUSEMENTS.

The Central Baptist Church.

Under the auspices of the

C. C. W's,

Mr. Leland T. Powers

IN INTERPRETATIONS FROM

"THE RIVALS"

On Wednesday Evening. Of May 17th, 1893.

To those who have already heard Mr. Powers no word of introduction is necessary. His fame is widespread and he is universally acknowledged to be the leading platform entertainer of the day. His entertainment is unique and a type entirely original with himself in which he has no rival.

No one deserving even the title of competitor.

TICKETS, 35 CENTS.

Now on sale at Noyes & Davis' and Congdon's.

Doors open at 7. Entertainment at 8. may13d

NEW ADVERTISEMENTS.

-Lawn Mowers,-

VERY CHEAP,

—AT—

WHITNEY'S,

Central Building. may11daw

MILLINERY.

Special values in TRIMMED HATS for the balance of this week.

Leghorn Hats

All qualities, and prices guaranteed the lowest.

Bluettes and Corn Flowers,

Eight Shades and qualities.

Will open on SATURDAY special line of

SAILOR HATS,

ALL STYLES.

If you want a Straw Sailor at 12 1-2c or 25c look ours over.

T. B. McCLENATHAN,

Successor to LEWIS & McCLENATHAN

WHOLESALE AND RETAIL.

may13daw 124 MAIN ST., Norwich, Conn.

We have a fine line of

Iron Vases

NOW IN STOCK.

A. H. VAUGHN & SONS.

FERRY ST. may13d

SETCHELL'S

CARPET CLEANING WORKS.

M. B. WHITING, Prop.,

may8d 18 White's Court.

In one of our Display Windows we are showing an elegant line NEGLIGEE SHIRTS with Ties to match. Styles and fit perfect. Prices very low at

C. D. BROWNING & CO.'S,

may11d 88 CENTRAL AVENUE.

IF YOU WANT TO SELL YOUR GOODS advertise them in THE BULLETIN.

NEW ADVERTISEMENTS.

EATON, CHASE & CO.

SELL THE "HUENNEE" PATENT

SCREEN DOORS

—AND—

Window Screens

the best Screens made, and but a trifle more than cheap ones.

EATON, CHASE & CO.,

HARDWARE, BICYCLES, Etc.

3, 5 & Commerce St. may16daw

IN MEMORIAM.

Though to us shrouded in mystery, in His infinite wisdom it has pleased Almighty God to remove from our midst and associations our brother, Michael Shanahan, who was a beloved member of our order, whose attachment for the same, his sincerity of purpose and agreeable disposition won the respect and affection of all that were brought within the circle of his acquaintance. That this order has lost one of its earnest workers and valued members we most deeply feel.

Resolved, therefore, that we, the officers and members of Ashland Lodge, No. 21, A. O. U. W., will ever keep fresh in our memory his proven merit, his fidelity to our order and to his brethren. And be it further

Resolved, That in this time of sorrow experienced by us personally our [illegible] sympathy be extended to the [illegible] of the deceased, whose affliction is [illegible] or relief, but whose great comfort [illegible] must be that he was a [illegible] a beloved brother, a true friend [illegible] Christian life and example was [illegible] ever ready to meet the change [illegible] denly came.

Resolved, That the Lodge Charter be draped in mourning for thirty days; and that this expression of our sympathy and respect be entered on our records, and a copy of same be sent to the family of the deceased, and a copy to THE NORWICH BULLETIN for publication.

WILLIAM G. DUGG, JAMES H. FINN, FRANK A. RICE, Committee. may16d

Trunks $1 up. Dress, Hat, Steamer, Packing.

BAGS 50c up. Gladstone, Cabin, Club, Extension.

Straps 10c up. Trunk, Shoulder, Shawl.

ALLING BROS.,

Breed Opera House Block. mar9d

NEW

Field and Garden Seeds, Stockbridge Fertilizers, Agricultural Implements,

LAWN SEEDS,

LAWN DRESSING,

LAWN MOWERS,

Good News Ranges, House Furnishing Goods, Sheet Metal Work and General Jobbing.

E. M. BREWSTER, Agt.,

43 Water St., Norton Building. apr8d

W. B. ROBERTSON,

Will repair

CLOCKS, JEWELRY

FANS, PIPES, SPECTACLES,

and all small articles at short notice and low prices. Work for the trade a specialty.

237 Main Street,

mar8TuThS Over Street R. R. Office.

BOYS' SUITS.

We have the latest thing in

BOYS' SUITS,

BOYS' JERSEY SUITS,

BOYS' KILT SUITS,

BOYS' FAUNTLEROY SUITS

BOYS' WASH SUITS.

An exquisite line of BOYS' LAWN FAUNTLEROY BLOUSES, in White and Fancy, all Sizes.

BOYS' STAR WAISTS in White and Fancy, from 3 to 13 years.

Misses' Gingham Dresses. An elegant line of Misses' White Muslin Dresses, Children's Gimps from 3 to 14 years.

may13d A. McJENNETT, 146 Main St.

VISIT TRAFTON ART STORE,

22 SHETUCKET STREET.

Standard Goods at Guaranteed Prices.

Other lines at your own prices. may6d

Here's Some More!

Ladies' Vests..........................8c from 25c
Vaseline...............................3c from 10c
Ladies' White Aprons..................10c from 15c
Shoe Dressing..........................5c from 10c
Soap...................................3c from 5c
Ladies' Belts.........................10c from 25c
Dolls.................................15c from 25c

may13d AT HOUGH'S.

ESTIMATES FOR ALL KINDS OF PRINTING furnished on application to this office.

Bucklen's Arnica Salve.

The Best Salve in the world for Cuts, Bruises, Sores, Ulcers, Salt Rheum, Fever Sores, Tetter, Chapped Hands, Chilblains, Corns, and all Skin Eruptions, and positively cures Piles, or no pay required. It is guaranteed to give perfect satisfaction, or money refunded. Price 25 cents per box. For sale by Lee & Osgood. nov15tuthsw

Specimen Cases.

S. H. Clifford, New Cassel, Wis., was troubled with Neuralgia and Rheumatism, his stomach was disordered, his Liver was affected to an alarming degree, appetite fell away, and he was terribly reduced in flesh and strength. Three bottles of Electric Bitters cured him.

Edward Shepherd, Harrisburg, Ill., had a running sore on his leg of eight years' standing. Used three bottles of Electric Bitters and seven boxes of Bucklen's Arnica Salve, and his leg is sound and well. John Speaker, Catawba, O., had five large Fever Sores on his leg, doctors said he was incurable. One bottle Electric Bitters and one box Bucklen's Arnica Salve cured him entirely. Sold by Lee & Osgood's Drug store. 2 nov29tuthsw

Now Try This.

It will cost you nothing and will surely do you good, if you have a Cough, Cold, or any trouble with Throat, Chest or Lungs. Dr. King's New Discovery for Consumption, Coughs, and Colds is guaranteed to give relief, or money will be paid back. Sufferers from La Grippe found it just the thing and under its use had a speedy and perfect recovery. Try a sample bottle at our expense and learn for yourself just how good a thing it is. Trial bottles free at Lee & Osgood's Drug Store. Large size 50c. and $1.00. 2 nov29tuthsw

WANTS.

WANTED.

One Sunday Watchman.

may16d H. R. PORTER & SON.

IF YOU WANT YOUR LACE CURTAINS carefully laundered by hand, warranted as nice as new, send them to a lady laundress, 22 Franklin St., down stairs. Also lawn tennis, yachting flannels, and fine summer dresses of all kinds. I can give some very good references. may15d

WANTED.

A competent woman as LAUNDRESS and CHAMBERMAID. Apply to MRS. DAVID A. WELLS, may12d 187 Washington St.

WANTED AT ONCE.

Five or Six first class men to work on Tools and Fixtures. None but thorough, competent and steady men need apply.
ATWOOD MACHINE CO.,
may12d Stonington, Conn.

WANTED—Ladies and Gentlemen: We will pay you $5 to $12 per week to do strictly home work for us; no canvassing; send self-addressed envelope. G. F. EMMONS & CO., Batterymarch and Water Sts., Boston, Mass. may12d

WANTED.

Four or Five Experienced Broad Silk Weavers. Apply to the BRAINERD & ARMSTRONG CO., New London, Conn. may4d

WANTED.
Your Trade.

We have the best quality

Garden Hose

in the market. Also the

Gem Nozzle.

Norwich Belt Manufacturing Co.

may9TuThS

EMPLOYMENT OFFICE—MRS. E. L. FOWLER is receiving help for housework every week. Good Cook and Laundress wanted for the city or country. Farm hands, cook and waiters furnished for the seaside. Call between 10—12, No. 65 Boswell Ave. apr22d

HORSES WANTED.

At the Barber Homestead, on Plain Hill, Horses wanted to board and pasture. The best of care will be given to them. For further particulars address WM. R. BROWNING, Baltic, Conn. apr18d

Having leased, thoroughly renovated, and newly furnished the property formerly known as the

—Metropolitan Hotel,—

I am now prepared to open in the same for the purpose of renting the rooms singly or in suits. All modern conveniences. Steam heat, etc.

GEO. A. BURLINGHAM,
apr11d No. 4 Franklin Square.

BATES, THE AUCTIONEER, WILL PAY SPOT CASH FOR SECOND-HAND FURNITURE.

jan26d

BOARDING.

PERMANENT AND TRANSIENT.

At reasonable rates. Centrally located. No. 8 Washington St. MRS. TURNER. may24d

WHALEY

.·. THE - PAPER - HANGER .·.

Will do your Papering as good and as cheap as any one in the city. Orders left at the Broadway Cafe, will be promptly attended to. apr27TuThS

A WORD TO THE WISE.

[illegible] ADVERTISEMENTS FROM TRADE RIVALS, who fear the phenomenal success of

Van Houten's Cocoa

in America, contain innuendos against it, and appeal to the authority of

Dr. SYDNEY RINGER, Professor of Medicine at University College, London, Author of the Standard "Handbook of Therapeutics."

This eminent physician ACTUALLY writes as follows:—

"From the careful analyses of Professor ATTFIELD and others, I am satisfied that Messrs. VAN HOUTEN'S COCOA is in no way injurious to health, and that it is decidedly more nutritious than other Cocoas.—It is certainly "Pure" and highly digestible.

The quotations in certain advertisements from my book on Therapeutics are quite misleading and cannot possibly apply to VAN HOUTEN'S COCOA."

The false reflection on VAN HOUTEN'S COCOA is thus effectually repelled and the very authority cited to injure it, has thereby been prompted to give it a very handsome testimonial. [Tu 1] 4

BRIDGEPORT, Conn., May 11, 1893.

Mr. J. BOURKE:—Dear Sir.

The sample of Ice Water sent me for analysis gives the following composition:

Carbonate Lime, ...Magnesia, ...Iron, Potassa, Chloride Sodium, Sulphates, Organic Matter, Ammonia.	Quantity very small.

The total amount of dry residuum from the evaporation of one gallon of the Water weighed 5-10 of a grain. The above examination has shown it to be quite suitable for domestic use. Respectfully yours,

SYLVESTER P. WHEELER, [illegible]

Ice of which the above is a sample will be sold for Cold Storage purposes from 3 to 12 cents per 100 lbs., according to quantity and distance from Ice Houses.

may12d JOHN BARRY.

The Bulletin.

OFFICIAL TIME TABLE

—OF—

Norwich Street Railway Co.,

Taft., Greeneville, Franklin Square and West Side. | Franklin Sq., Falls and Bean Hill.

[illegible]

SUNDAY TIME.

[illegible]

Remainder of time table for Sunday same as week day, except those marked *.

* Not run Sundays.

‡ Sundays runs only to Greeneville Car House.

§ Runs only to Greeneville Car House.

Running time between Park Church and Square, 15 minutes.

Running time between Depot and Square, 5 minutes.

Subject to change and correction without notice.

nov2d E. P. SHAW, Jr., Supt.

Condensed Railroad Time Table.

NORWICH & WORCESTER RAILROAD.

GOING NORTH.

"Eastern" Standard Time.

Leave.	a.m.	a.m.	a.m.	p.m.	p.m.	p.m.
Norwich.......						
Union Station	2.25*	4.45	8.70	2.40	2.40	5.15
Ferry Street..	*	6.00	9.25	2.45	2.45	5.20
Putnam........	4.20*	7.25	11.10	4.13	...	6.40
Webster.......	5.10*	7.55	11.45	4.45	...	7.12
Arrive.			p.m.			
Worcester.....	5.40*	8.25	12.15	5.20	.....	7.50
Boston........	6.45*	9.40	1.10	6.30	...	...
Providence....	......	8.25	12.40	...	4.00	4.40
Hartford......	......	10.13	12.40	4.15	....	....

*This train does not run Mondays.

"This train does not stop at Ferry St.

GOING SOUTH.

Leave.	a.m.	a.m.	a.m.	p.m.	p.m.	p.m.	p.m.
Worcester..	2.45	8.35	11.00	12.27	4.50	...	5.00
Webster....	1.20	10.11	11.40	1.05	5.30	...	5.35
Putnam.....	2.00	10.45	....	1.40	6.05	...	6.00
Providence	7.10	9.10	....	12.15	....	4.00	...
Hartford...	...	8.10	....	....	....	5.20	...
Boston.....	...	8.30	....	10.15	3.30	...	7.00
Arrive. NORWICH							
Union Stat'n	3.50	12.10	p.m.	....	2.45	7.30	8.45 10.05

[illegible] train leaves Norwich (Union Station) for New London at 10.10 p.m. daily except Sunday.

LOCAL NOTICES.

Pastry girl wanted.

Bicycle for sale cheap.

Girl wanted to do housework.

Asparagus will be very nice and very cheap at Welcome A. Smith's today.

A. B. Spragne has another carload of prime Ohio horses. See advertisement.

Powers Brothers have a fresh arrival of Connecticut river shad, bluefish and poggies.

An attractive line of specialties in fine suitings are being shown by Smith & Gilbert.

J. C. Worth has in stock and en route 800 bunches of ripe and green bananas for the trade.

Noyes & Davis quote special prices for lawn tennis goods. Fine line in stock. Catalogue free.

Don't forget that J. W. Herren's $3 calf shoe is a daisy and money in a pair is well invested.

Ladies can find at Kingsbury's silver gold plate and gold chatelaines and new styles in Victorias.

If it is a range, refrigerator, oil stove, tin, iron or granite ware you want, call on Reiss & Wholey.

Wait & Greene have removed their law office from Breed opera house to Rooms 5 and 6 Richards building.

Today Reid & Hughes will sell in their cloak room the balance of the Moore & Beebe stock of sheet music at two cents per sheet. On their notion counter they offer a fine assortment of lunch baskets at low prices. Don't forget to call for the May "Fashion Journal."

In anticipation of the outing season which bids fair to be a great one, Porteous & Mitchell have collected a large assortment of ladies' suits and waists. They embrace costumes that are ideal and will meet the requirements and desires of the ladies who contemplate trips to the World's fair, the mountain or the seashore. Read the advertisement.

Ladies will find bargains in manufacturers' remnants of silk, woolens, cottons and velvet. This presents an opportunity for ladies to secure a dress at great sacrifice. These goods will be for sale at the residence of Dr. Holmes, Tracy avenue, Jewett City, for one week, beginning Friday, May 12. Miss A. W. Brown.

NORWICH AND VICINITY.

Robbed the Corner Stone.

The corner stone of the new Swedish Lutheran church in Willimantic, which was laid Sunday, was removed Sunday night and the casket containing the deposit stolen.

Academy vs. Bulkeley.

On May 24 and June 3 the Academy nine and the Bulkeley team will meet on the diamond. A year ago these teams did not play, although a game was scheduled, on account of the rain. The Bulkeley boys are sweeping opposition before them at present, and the Academys must play ball if they would win.

Yantic.

Mr. C. S. Bill returned home Monday after a short stay in Providence.

Mr. Henry Fenton, formerly of the Ponemah store, now in the electric works at Providence, R. I., is home for a visit.

Mrs. Joseph Robinson left Monday for Chicago, to visit friends, and also the World's fair.

There is a picture in the post office of the first eleven of the foot ball team taken by W. H. Brown and gives a fine appearance of them.

She Killed the Snake.

It is some time since a copperhead snake has been killed in Rockwell's woods, although one runs across a stroller's path now and then. It remained for a Chestnut street lady while walking near the croquet grounds a day or two ago to meet and make an end of one. The reptile was suddenly seen hardly a foot away, and with unusual presence of mind she beat it senseless with a heavy stick and dashed its head against a rock. The snake measured nearly two feet in length, and was one of the best specimens of the copperhead variety ever killed in this vicinity.

Laid to White Beach.

The New London electric street railway tracks were finished to White beach Monday, and the first car rolled over them last night. Supt. Shaw of the local road viewed the work yesterday.

Knows Where the Trout Hide.

Joseph Stuhlbach, the watchmaker, is numbered among the most skillful fishermen in town. A few days ago he returned from a day among the brooks with a string of sixteen trout, none weighing under eight ounces. Monday he spent three hours and a half along a Preston City stream, and hooked fifteen handsome specimens, the largest tipping the beam at a pound and a quarter, and none less than twelve ounces. Mr. Stuhlbach's fish were pronounced among the finest of the season.

New London Clearly Outdone.

In regard to the statement that there are thirteen candidates for United States consulships, The New London Day says: As Norwich is the home of the prospective internal revenue collector, his deputy and gauger, as well as a dozen or more post-office inspectors not forgetting all the force at the Thames naval station and any number of posta lclerks and officers in the department at Washington, with several lighthouse and lightboat keepers thrown in, it looks as if our neighbor at the head of sloop navigation will be well taken care of by the present administration.

The Story of Hiawatha.

The pupils of the sixth class, Broadway school, are learning the story of Hiawatha as a reading lesson. Each child is required to reproduce from memory and write as much of the story as possible. Two subjects of the poem, that of Hiawatha's childhood, and later that of his marriage with Minnehaha, "Laughing Water," have been studied and afterward written by the class. The exercise papers, when finished, are neatly bound with ribbon and preserved by their owners, a reminder of this pleasing form of literary study.

Found Floating in the River.

The body of Frank O. Eagel, the 25 year-old Norwich & Worcester switchman who was drowned in the Shetucket river a week ago last Friday evening, was found floating in the Thames river at Thamesville at 5 o'clock Monday morning by Capt. Dawson of the tug G. W. Burrows. He towed the remains ashore, and they were taken to Allen's undertaking rooms, and viewed by Medical Examiner Paddock.

The body was taken to Willimantic, Eagel's former place and residence, in the afternoon and buried. A brother and sister from that city identified it positively.

"Bob" Cook's Discovery.

Ralph D. Paine, Yale's physical and intellectual athlete, in writing to The New York World of the 'varsity crew, says: Fred A. Johnson pulls a strong oar at bow, as he did when he was a freshman last year. "Bob" Cook "discovered" him and showed a good eye. Johnson rows a very effective oar, a long, powerful heave, and lots of life and action. He had never rowed before he made the University crew last year. He comes from Norwich, Conn., right on the Thames, and was reared in an atmosphere of crews and rowing. He is 5 feet 11 inches tall and weighs 164 pounds.

The Co-operative Building Bank.

A meeting was held in Yantic at Dr. S. S. Kohn's office Saturday, for the purpose of establishing a branch of the Co-operative Building bank in Yantic. Mr. Maclaire, the superintendent of the bank for the eastern district, came from New York. Mr. Brown, the assistant superintendent of the bank, served as temporary secretary, and Mr. Maclaire as chairman of the meeting.

These officers were unanimously elected: Mr. Beswick, president; Mr. Parkhurst, vice-president; S. S. Kohn, M. D., secretary; Mr. McNally, Mr. Earl, Mr. Beswick, appraisers. Also ten trustees were elected, who shall transact all necessary business through the secretary.

THE NEW MILITARY LAW.

Changes It May Work in the Connecticut National Guard—The Third Regiment—Naval Militia Bill.

The new military law has not yet been printed in the engrossed form and will not probably reach the governor for signature before the latter part of this week. After it has been signed by the clerks of both houses and the engrossing committee it will be presented to Governor Morris for signature, who has three days in which to consider its provisions. It being considered a foregone conclusion that the governor will sign the new military law, new companies are beginning to be heard from. A petition for an additional company in Meriden has been forwarded to the adjutant general, and military men in that city are already talking about a state armory there. In an interview published in a Meriden paper recently Lieutenant O. L. Bradley, clerk of the military committee, is quoted as expressing a favorable opinion as to the effectiveness of the National guard "after the new law is fairly in operation with twelve-company regiments."

There are no indications of new companies in the Third or Fourth regiments, although they could probably be raised in a short time if desired. Norwich could furnish a good company as there have been frequent starters in that direction within a few years which only needed a little encouragement to develop. Willimantic formerly had two companies and another could probably be raised in a short time. New London now has three companies, all the city can support, but there are other places in the district where companies could be raised if Colonel Tyler desired.

This appears to be a great military year in the state, far different from the situation a few years ago when an era of retrenchment and reform prevailed, and the adjutant-general advised the consideration of the disbandment of the two New Haven companies of the Governor's Guards as being no longer required to "protect the governor and the General Assembly."

In addition to the enlargement of the force under the new military law, the military committee will report this week a bill for the organization of a four-company battalion naval reserve militia, the companies of which will probably be located at New Haven, Bridgeport, New London and possibly Middletown. The scheme includes the stationing at New London of a government vessel as a training ship.

Then there is the new troop of cavalry at Bridgeport, favorably reported upon by the military committee last week. The organization is to be named Troop A, Connecticut Cavalry, and will consist of one captain, two lieutenants, one first sergeant, five sergeants, eight corporals and not less than thirty nor more than eighty privates. Members may be taken from towns adjoining Bridgeport. Officers are to hold office on the same conditions as other officers of the state militia.

The military committee has decided to report favorably the resolution appropriating $3 000 for new uniforms for the Second Company Governor's Foot Guard and a resolution providing for new uniforms for the First Company Governor's Horse Guard.

EASTERN CONNECTICUT.

WILLIMANTIC.

Found Dead—Other Matters of Interest.

Mrs. Rhoda Webb was found dead in bed at the residence of her son, Frank P. Webb, in Windham, Sunday morning. At breakfast time Mr. Webb called to her, and not getting an answer went to her room, where he found her lying on the bed stiff and cold. Dr. F. E. Guild was called in and pronounced the cause of her death as apoplexy. Deceased was about seventy years of age and was one of the oldest residents of the town.

The fair of San Jose Council No. 14, H. of C., opened at the Armory Monday evening under very favorable circumstances.

Mr. Daniel P. Long is acting as letter carrier during the illness of B. B. Brown of the regular force.

The fire laddies are all in readiness for the annual spring inspection which will be held on Saturday afternoon of this week.

J. H. Gray, our local bill poster and theatrical manager, opened the season with his Great Eastern circus on Moulton's lot Monday evening. This is not Mr. Gray's first appearance in the circus business, but it is the best company he ever put on the road and our townspeople wish him abundant success. He will remain out until September.

KILLED IN CHICAGO.

A Hartford Man a Victim of the Railroad in Chicago.

HARTFORD, Conn., May 15.—A dispatch from Chicago dated May 14, says: "James Touhy of Hartford, Conn., was killed by a train today while walking on the Illinois Central railroad tracks at Seventy-second street."

Today Chief Woodbridge of this city received the following dispatch:

CHICAGO, Ill., May 15.

Chief-of-Police, Hartford, Conn.:

Notify Peter Touhy of your city that his son James was injured in a railroad accident and died at St. Luke's hospital. What does he want done with the body?

ALEX ROSS, Chief Inspector.

Chief Woodbridge investigated the case and found that James' father, Peter, died and was buried but a few days ago, and the stepmother refused to have anything to do with the body. The chief sent the following telegram to Chicago this afternoon:

HARTFORD, Conn., May 15.

Alex S. Ross, chief inspector, Chicago, Ill.

Peter Touhy dead. Stepmother refuses to take body. Chief Stanton of your city is James' uncle.

JAMES L. WOODBRIDGE, Chief of Police.

Foolish Fun—It Costs a Student One Hundred Dollars.

NEW HAVEN, Conn., May 15.—Frederick Weithauser, the Yale student who was fined $100 in the city court for riotous conduct and assault at the New Haven opera house, was to have appeared in the court of common pleas, which opened the criminal side this morning with Judge Hobart L. Hotchkiss on the bench. When his case was called, however, he failed to appear, and Frederick Brouther was called to pay the bond $900. James McCrea, a companion of Weithauser in this case, will be called for trial shortly, and it is thought that he, too, will "jump" his bond. They were both charged with assaulting Max Adler, a musician in the New Haven opera house, during a performance on the night of December 8. They were found guilty in the lower court and were fined $100, and took an appeal to the court of common pleas.

Compliment to a Connecticut Lady.

NEW HAVEN, Conn., May 15.—Miss Elizabeth Sheldon, daughter of ex-Judge Sheldon of this city, has just received notice from the board of managers of the Kentucky women's department at the Chicago World's fair that her design for the decoration of Kentucky's room in the woman's building was the most acceptable one submitted, but owing to an arrangement unknown to them at the time the competition was opened, the board is obliged to award the prize offered for the work to a Kentucky designer.

Miss Sheldon is the decorator of the Connecticut room of the Woman's building which has received so much attention because of its artistic quality. She is a remarkably brilliant young woman, who has taken to the arts because of her love for it, her parents being wealthy. She is a graduate of the Boston Museum of Arts school. Much of the work of decorating the Connecticut room was done by Miss Sheldon personally.

ITEMS OF INTEREST.

At the equator the limit of perpetual snow is 14,400 feet.

The first currency used in this country was the Indian wampum.

St. Peter's church, at Rome, was begun in 1450 and finished in 1626.

One cent pieces are being introduced in Oakland, Cal., for the first time. The smallest legal tender formerly used was 5-cent pieces.

Three years ago Wu Hun Peak was a cook in a mining camp. Today he owns two important mines in Arizona, and is worth about $3,000,000.

The five largest arsenals in this country are at West Troy, N. Y.; Watertown, Mass.; Springfield, Mass.; Rock Island, Ill., and Frankford, Penn.

A sign in front of a restaurant at Georgetown, Md., bears this inscription, "Meals open at all hours of the day and night by the week or month except Sundays."

In the stomach of a pike caught by Uriah Chapman of English, Ind., on Friday, a leather pocketbook, it is said, was found. The purse "contained a small pencil and a letter addressed to a resident of Alton, Ind., written by his sister of St. Louis."

ALL IS NOW READY.

Every Preparation Made for Almy's Execution.

THE GALLOWS AND ROPE TESTED.

Prisoner Now Under Strict Guard—His Life Like a Romance.

CONCORD, N. H., May 15.—Tomorrow at about 11 o'clock Frank C. Almy, as he is known, will pay the penalty of his crime of murder, and the last act of a great tragedy be closed. The prisoner during the day has maintained a wonderful control over himself, although appearing more nervous than when he was first brought to the prison. Tonight he was taken from the cell that has been his home for more than a year, and is now under guard in another part of the prison, where he will remain until the sheriff and his deputies lead him to the gallows.

Although Almy's counsel states that the condemned man never has admitted that he is George H. Abbott, yet there is a belief, amounting almost to a certainty, that Almy and the Vermont convict are one and the same man.

Indeed the history of the man reads like a romance. He was born in January, 1867, in Salem, Mass., and was the son of Harris and Marcia W. Abbott. The mother died three days after the boy was born, and when but a few days old he was adopted by his uncle, Israel Abbott of Salem, in which place he lived until 10 years of age when he was taken to Thetford, Vt. From about that time till the day he took the life of Christie Warden he lived the life of a criminal but never before was accused of wilful murder. Bereft of a mother's care, and spending his life in circles where purity in womanhood was laughed at, acquaintance with the farmer's daughter gave him a knowledge new and novel, and he seems to have made a strong impression upon him.

The old Homestead at Hanover no doubt appeared to him as he has expressed it as "Heaven upon earth" and when he went from it he went out into the world an outcast. During all the time of his incarceration he has been over anxious to talk of Christie" and within the last few days has told his guards about his walks in the woods with the girl, and referred to the pleasure experienced by both at the discovery of the similarity in their tastes for the flowers and animals and birds they noted in their tours.

He sometimes spoke of the other members of the family and always with the utmost respect. He seems to have had a preference for Fanny as a sister-in-law, but he had nothing against the father and mother of the girl, and never used their names but to say they were kind to him, and were, in his opinion, honest, well meaning persons.

In view of his rapidly approaching execution, Almy presents a remarkable study as regards human nature. He continues to maintain the same as he did at his trial, that his crime was not premeditated, and that he should have been declared guilty of murder only in the second degree. It is reported that he regrets now that he did not have a jury trial, although he thinks the result probably would have been the same, yet there would have been a chance for him to have come out better. He has several times remarked that the public clamored for his life and would not be satisfied with anything but his death. And yet, after all, he makes no complaint and seems to have discounted death and all its terrors.

As to the hereafter he has no faith or conception of what awaits him, and he will die an unbeliever and an agnostic or something of that kind, but exactly what neither the Chaplain nor anybody else has found out or ever will.

The condemned man's request for decent burial will be respected fully and his expressed wishes will, so far as possible, be carried out. Wherever he is buried, it is believed that the grave will be kept a secret, if possible, from fear of body snatchers. He will have a Christian burial, and Chaplain Wilkins will officiate. It is not probable that any outsiders will be permitted to attend the service. The warden admits that the authorities of the Medical college at Hanover had made under the law, an application for the body which they could have only in case neither Almy nor any friend asked to have the body disposed of otherwise. The expenses of the funeral and burial will be borne by the county of Grafton, in which Almy was convicted.

Regarding the privilege of Almy to speak on the scaffold, if he should desire, the warden says that he knows of no law to prevent it, but the custom in New Hampshire is not to permit it. Further, he says that Almy on the scaffold would be entirely in the custody of the sheriff and should he want to speak he did not think the sheriff would forbid him.

Upon this point although Sheriff Hurlburt is reticent there is a strong impression that he will follow the course of his predecessors and refuse Almy the privilege of addressing those present at the execution. The cards of admission have all been issued and about 60 people will see the murderer walk to his doom.

Arrangements for the execution are now completed. Sheriff Hurlburt has been at the prison all day, and in company with C. E. Frye and assistants put the gallows in place and thoroughly tested it. Everything was found to be in working order and the instruments of death have been taken down and put away to be again put in position in the morning for use.

The rope has been in Lebanon the past ten days, and has been subjected to a very careful stretching process devised by the sheriff. It is in excellent condition for Tuesday's work. The rope is of Russian hemp, hand made, seven-sixteenths of an inch in diameter, with a breaking strain of 1800 pounds. It was originally purchased by Sheriff Hayes of Strafford county, to be used in the execution of Sawtell.

WEST POINTERS BATTLE.

Massachusetts Boy Knocked Out in the Eighth Round.

NEWBURG, N. Y., May 15.—While the officers and professors of the West Point Military academy were asleep Saturday morning, a small army of cadets were wending their way to Fort Clinton to witness the settlement of an important question of honor between two of their number in the prize ring.

The two fighters were Alvin S. Dilloway of Massachusetts, a third-class man, and Dennis E. Nolan of New York, a fourth-class man.

Both lads had seconds and bottleholders, and time was called at about 5 o'clock. The ring was pitched on a fine level spot, and some 80 classmates saw them perform in the ring.

The fight was to a finish, under Marquis of Queensberry rules.

The battle lasted eight rounds and when it ended Dilloway was not in it.

Both showed much punishment. Dilloway held his own pretty well at the start, but when the seventh round was called Nolan came to the scratch like a tiger and began to fight fiercely. Dilloway held his own for a time, but before the round ended had taken a great deal of punishment.

The eighth was opened by the Back Bay lad leading. Even that Hub favorite, John L. Sullivan, could not have forced his man from point to point with more skill. After landing a heavy blow on Nolan's chin he retreated to his corner, but New York was not ready to give up, and Nolan followed Dilloway, landing a neck blow with his right that put the Back Bay lad in a nocturnal reverie, from which he did not return in time.

WARRANT FOR SULLIVAN.

Exchampion Kicks and Chokes a Maine Attorney.

BIDDEFORD, Me., May 15.—A warrant for assault and battery was issued from the Biddeford Court this morning and given to Deputy Sheriff Harmon to serve on John L. Sullivan, who is in Bangor to-day, and will be in Portland to-morrow. The assault was committed on the Pullman train last night, on which Sullivan and Max L. Lizotte of this city were passengers.

Lawyer Lizotte reached in front of the ex-champion to shake hands with John Sheehan, a member of the Sullivan party, with whom Lawyer Lizotte is acquainted. As he did so Sullivan gave him a kick in the groin which sent the lawyer across the car. Lizotte is a powerful man, though he has only one hand, and he rallied and went at Sullivan, clinching him and turning him over a car seat.

They were separated, but were hardly parted before another member of the Sullivan party struck Lizotte in the face, cutting his lips and bloodying his nose. Sullivan took advantage of the situation and choked the lawyer, leaving his finger marks upon his throat. They were finally separated, but Lizotte was pretty well banged up. Lawyer Lizotte says he shall have Sullivan bound over to the grand jury, which goes in session tomorrow. He will be brought here for trial. Lawyer Lizotte is a brother to the Lewiston ball players.

CROWD AROUND THE GROUNDS.

Failure to Open World's Fair Gates Kept Them on Outside.

CHICAGO, May 15.—The World's fair would have had fully 100,000 visitors yesterday had the gates been open.

This was the estimate of the superintendent of admission, who declared that the railways and cable lines had brought at least that many people into the immediate vicinity of the fair during the day.

Director Thomas B. Ryan of the exposition company has written an open letter to the national commissioners, in which he disclaims any intended disrespect to that body by the action of the directory in voting to open Jackson park on Sunday.

His communication was called forth by the reported denunciations of the act by the commissioners, and in it he accuses some of the national commissioners who are now talking against the opening of the fair, as proposed by the local directory, of having been much more in favor of an "open Sunday" than any of the local directors.

He insists that the local directory acted within its powers in proposing to open the grounds for Sunday, with closed buildings and half the regular price of admission.

INDECISIVE BATTLE.

More Brazilian Fighting in Rio Grande do Sul.

NEW YORK, May 15.—The Herald's Valparaiso, Chili, special says a battle was fought Saturday between the Castilhista troops and the revolutionists near Inhanduy in Rio Grande do Sul, Brazil.

Conflicting stories as to its outcome are told, but they agree on the point that it was indecisive.

The revolutionists, it is said, retreated after the engagement, but their sympathizers here say that a detachment sent in pursuit of them, under General Lima, was entirely destroyed.

Another Body in the Harbor.

BOSTON, May 15.—The body of an unknown man was found this morning floating in the water near Constitution wharf, and was recovered by the harbor police and sent to the North street morgue to await identification. It was that of a person 55 or 60 years of age, 5 feet 5 inches tall, and weighing 150 pounds. He had gray chin whiskers. The body was dressed in a black frock coat, blue vest, dark trousers, blue overalls, striped jumper and laced shoes. The body had been in the water three or four days.

Stock Exchange Excited.

LONDON, May 15.—P. Hodgson & Sons, well known as brokers for 30 years past, and who were mentioned on Saturday as having failed, have been helped over their difficulties. The Stock Exchange is nervously excited, and although the failure of only two small brokers have been announced, several large houses are said to be involved, and everybody is selling.

Fell With Mighty Crash.

BOSTON, May 15.—The last corner wall of the Ames building, ruined in the Lincoln street fire, fell with a mighty crash at 8.40 o'clock this morning. For days the workmen have been laboring for its downfall, and at last their work has been accomplished.

Fast Bar Harbor Trains.

BOSTON, May 15.—The Maine Central road announces an important change in its Bar Harbor service. Beginning with June 25 four fast trains daily will run between Boston and Bar Harbor.

Lizzie Borden Improving.

TAUNTON, Mass., May 15.—The report from the jail this morning is that Miss Borden is better than she was yesterday, and that no serious complications are probable.

Emigrants Detained.

BOSTON, May 15.—Three hundred emigrants were detained on board of the steamship Scythia this morning for having failed to comply with the emigration law which went into effect on May 5. This is the first foreign steamer that has arrived at any port in America since the law went into effect and the custom house officials are puzzled as to what to do.

Mississippi Still Rising.

BURLINGTON, Ia., May 15.—The Mississippi river now stands at the highest point of the season. The lowlands across the river and above the city are overflowing, and the dwellers in those localities are beginning to feel anxious. The river continues to rise steadily.

Deaths at Gloucester.

GLOUCESTER, Mass., May 15.—Elias Berrigan and John Manuel, belonging in Canso, N. S., members of the crew of schooner Hustler, were drowned by the capsizing of a dory while they were attending trawls.

For Assaulting His Mother.

SALEM, Mass., May 15.—In the First district court today, James Hogan was convicted of an assault upon his mother, and was sentenced to the house of correction for six months.

Suicide of an Essex Man.

ESSEX, Mass., May 15.—Ezra Andrews shot himself through the heart last night. He fired two shot. He has been sick about nine months. He leaves a wife.

Fatally Injured.

NEWMARKET, N. H., May 15.—George Merrill of Durham was thrown from a carriage last night and fatally injured, his skull being broken.

AYER'S SPECIALTIES.

For Constipation
Ayer's Pills
For Dyspepsia
Ayer's Pills
For Biliousness
Ayer's Pills
For Sick Headache
Ayer's Pills
For Liver Complaint
Ayer's Pills
For Jaundice
Ayer's Pills
For Loss of Appetite
Ayer's Pills
For Rheumatism
Ayer's Pills
For Colds
Ayer's Pills
For Fevers
Ayer's Pills

Prepared by Dr. J. C. Ayer & Co., Lowell, Mass. Sold by all Druggists.

Every Dose Effective

augdaw

INSURANCE.

FINANCIAL STATEMENT OF THE WESTERN ASSURANCE COMPANY, JANUARY 1ST, 1893. UNITED STATES BRANCH

—ASSETS.—

Government Bonds........	$486,[illegible]
State Bonds..........	197,[illegible]
Municipal Bonds........	171,[illegible]
Cash on Hand and on Deposit.......	131,[illegible]
Other Assets........	380,114.[illegible]
	$1,412,[illegible]

—LIABILITIES.—

Reserve Premium Fund (N. Y. Standard)........	$[illegible]	
Reserve for unpaid losses	165,[illegible]	
All other liabilities.........	[illegible]	
		$1,[illegible]
Surplus in United States........		$[illegible]
Total income in U. S. for 1892........		$1,[illegible]
Total Losses paid in U. S. from 1874 to 1892, inclusive........		$10,[illegible]

NICHOLAS TARRANT, Agent, 29 Main St., Norwich, Conn. apr16

BEST FORMS FOR INSURANCE, COMPANIES REPRESENTED, RATES TO THE ASSURED. **AT**

STORY'S INSURANCE AGENCY, 22 Shetucket St. mar30d

A. IRVING ROYCE,

--FIRE INSURANCE.--

Office, Over Thames National Bank, Shetucket St., Norwich, Conn. jan26d

ANNUAL STATEMENT

—OF THE—

New London Co. Mutual Fire Insurance Co.

OFFICE

In Chelsea Savings Bank Building, Shetucket St., Norwich, Conn.

Jan. 1st, 1893.

Assets........	$104,172.[illegible]
Liabilities........	22,612.[illegible]
Surplus........	$81,560.[illegible]

S. T. PARKER, Pres.
J. F. WILLIAMS, Sec'y.
feb6d IRA L. PECK, Treasurer.

B. P. LEARNED

Insurance in all Forms.

Bonds of Indemnity.

Foreign Drafts.

Over Thames National Bank, Norwich, Conn. feb14d

CONFECTIONERY.

Superfine Marshmallow Drops in 1 1-2 lb Boxes, Gum Arabic Drops, Jujube Wafers, Cream Maple Sugar, Cream Maple Peppermint and Wintergreen Wafers, Very Nice.

J. C. PERKINS, Confectioner, may4TuThSaw

To the Public.

The Confection Parlors, Broadway,

Will be closed for a short time until extensive alterations are made. Thanking the public for past favors, we would earnestly solicit a share of future patronage when we resume business. mar1TuThS

Lawn Mowers Sharpened, Bicycles Repaired.

CARRIAGE AND BOAT TRIMMINGS NICKEL PLATED by

A. GOULD,

Industrial Building, near Union Station. apr6d

TEAMING.

I am prepared to do all kinds of light and heavy teaming, dump-cart work, etc., etc., at the lowest living prices.

mar5d W. H. PALMER, 21 Sixth St.

Murphy & Blackburn,

General Furnishing Undertakers and Embalmers.

No. 67 Franklin St., opp. Prentice Furniture Company.

Open day and night. Ring bell for night calls. Residence No. 31 High street and No. 5 Williams Avenue, Preston. We give special attention to Upholstering and Carpet Laying and all work of this kind. Satisfaction guaranteed. Lowest prices in the city. mar29d

Fine Work. Fair Prices.

D. S. UNDERWOOD,

Contracting Painter, Paper Hanger and Decorator.

RESIDENCE, 126 FRANKLIN ST. apr1d

PROTECT YOUR EYES.

MR. H. HIRSCHBERG,

The well-known Optician of No. 20 E. 14th St., New York, and 629 Olive St., St. Louis, has appointed

H. R. WOODWARD

As agent for his celebrated Diamond and Non-Changeable Spectacles and Eyeglasses. These Glasses are the greatest invention ever made in spectacles and every pair purchased is guaranteed, so that if they ever leave the eyes no matter how scratched the Lenses they will furnish the party with a new pair of Glasses free of charge. H. R. Woodward has a full assortment and invites all who wish to satisfy themselves of the great superiority of these Glasses over any and all others now in use to call and examine them at the Star Jewelry Store, 56 Main St., Norwich, Ct. No peddlers supplied. None genuine unless stamped with the word Diamond and non-changeable. [illegible]

Fould's
Wheat
Germ
Meal (WHEAT GERM FOR SHORT.)
IS THE MOST
DELICIOUS,
NUTRITIOUS
and VALUABLE
BREAKFAST
CEREAL
ever introduced. It is steadily gaining in public favor.

SOLD BY GROCERS EVERYWHERE.

mayTuTh8

MISCELLANEOUS.

LUCAS
A. S. HARRIS,
Lessee.
HALL

REMOVAL.
We have removed
from 11 to 81 Chestnut St.,
Where we have superior facilities for doing all kinds of work in our line.
Season Carpet Cleaning.
Ladies' garments, cloth of all description dyed, Dyeing feathers a specialty. Promptness and thoroughness guaranteed.
WILSON BROS.

Livery, Boarding & Sale Stable
Hacks and teams to let, also a four-seated wagon and 'bus, convenient for parties and picnics, at reasonable prices. Horse clipping done by Coates' Improved Power Machine.
A. T. GARDNER, Chestnut Street

ESTABLISHED IN 1861.
Adam's Tavern,
NORWICH TOWN.
A. A. ADAM, Proprietor.
The following is a list of the best brands of ... WHISKEYS that I introduced ... years ago ... have become intensely popular. They sell on their own merits. Imported Bourbon, Ed Ward, 1885 Maryland Rye, Evergreen Rye, Blue Grass, Hermitage, Old Union Club Rye, Mayfield Bourbon, Hermitage, Sour Mash, Keystone Rye, Cabinet Bourbon, Union Club Whiskey.
N. B.—The above goods do not have to be recommended every six or nine months with a new name in order to make them sell, as is a customary feature with compounding liquor dealers. A. A. ADAM.
Telephone call 34-12.

Complete Manhood
AND HOW TO ATTAIN IT.
A medical work that tells the causes, describes the effects, points the remedy. Scientifically the most valuable, artistically the most beautiful medical book ever published; 96 pages, every page bearing a half-tone illustration in tints. Subjects treated: Nervous Debility, Impotency, Sterility, Development, Varicocele, The Husband, Those Intending Marriage, etc.
Every man who would know the Grand Truths, the Plain Facts, the Old Secrets and New Discoveries of Medical Science as applied to Married Life, who would atone for past follies and avoid future pitfalls, should write for this WONDERFUL LITTLE BOOK.
It will be sent free, under seal, while the edition lasts. Address the publishers, ERIE MEDICAL CO., Buffalo, N. Y.

THAYERS DYE WORKS,
John F. Amburn, Proprietor. 400 Boswell ave.
All kinds of Dyeing promptly done. Bed blankets thoroughly cleaned. Ladies' and Gent's garments dyed in the best possible manner.
Watering Silk a Specialty.
Orders left with J. H. MYERS at
Circulating Library, No. 164 Main St
will receive prompt attention. mayTuTh8

FRESH FLOWER SEEDS.
Asters, Pinks, Mignonette, Pansy, Sweet Peas, etc., 5 cents paper.
Extra size Gladiolus Bulbs.
Fine Tuberose Bulbs, 5 cents each.
MRS. S. M. HOWIE,
170 Franklin Street.

—THE—
LAMSON & HUBBARD
Is the Leading Hat
In New England
Warranted Fast Color and not to Break.
FOR SALE BY US ONLY.
PERKINS & MONTGOMERY,
Successors to J. T. CLARK,
121 and 123 Main Street.

BILLIARD and POOL TABLES
—FOR SALE BY—
J. J. COATES, 65 West Main St.
Supplies of all kinds constantly on hand. Repairing done.

Cut Flowers and Funeral Designs a Specialty.
G. GEDULDIG.

NORWICH BUSINESS COLLEGE
—AND—
School of Shorthand and Typewriting.
Instruction and practice upon the Typewriter One Dollar Per Week. For catalogue address EARL M. SWIFT,
90 MAIN STREET.

ESTIMATES FOR ALL KINDS OF PRINTING furnished on application to the office

The Bulletin.

The Great Event.

A touch from the hand of General Grant, then President Grant, started all the machinery and opened the Centennial exposition at Philadelphia in 1876. President Grant's hand set in motion the huge Corliss engine, 1,400 horsepower, weight 700 tons, which furnished power to practically all the machinery at the world's fair of 1876. The difference between the exposition of 1876 and that which opened at Chicago May 1, 1893, is shown by nothing more vividly than by the fact that in Machinery hall at the Columbian exposition 60 huge engines are required to afford the necessary power. The Columbian exposition is not 60 times as large as that of 1876, though it is indeed several times as extensive as that was. The great addition to the steam power is required on account of the electric lighting apparatus. How far we have advanced since 1876 may be understood from the fact that there was not an electric light used for general illumination at the Centennial exposition.

Men were in doubt at that time whether the electric light could ever be generally utilized on account of its cost. At the Columbian fair there will be 5,000 electric arc lights and 100,000 incandescent lights. For the incandescent lights alone 11 engines will be necessary. The largest one will give power for 20,000 incandescent lights and is of 3,000 horsepower, nearly half as large again as the 1876 Corliss, which furnished power to the whole exposition.

The scene at the opening of the fair was as magnificent as the eye ever beheld in town or city. All that the skill of man could do to make the occasion imposing had been done. The great Theodore Thomas waved his baton, and an orchestra of 160 instruments, a chorus of 350 voices, filled the air with a volume of sound that rippled over the waters of the lake. That lake itself was grandest of all in the vista which spread before the eye at the ceremonial exercises. This will be the greatest world's fair that ever was—in the greatest country upon the globe. No world's exposition has had before the advantage of so magnificent a site; so much room; none has had that glorious inland sea to refresh the weary visitor with its breath after his sightseeing.

The great fair is open. Go and see it.

The Saturday Half Holiday.

The movement in favor of Saturday afternoon as a half holiday is growing in the older states, although it would be hard for it to get a foothold as yet in the new states of the west where daylight is not long enough to do the work that must be done, and that quickly. New York, New Jersey and a few other states have laws which name half holidays. The Saturday half holiday is, however, left partly discretionary. In the largest cities of the older states it is becoming a common practice now voluntarily to close dry goods stores and many other business houses at noon of Saturday from the middle of June to the middle of September. Sometimes this is the case only during the months of July and August. It can be done very well in the great cities, for midsummer is the dullest business time of year with them.

The Saturday half holiday gives clerks and all who work long hours time to get a breath of fresh air and get themselves in good order for Sunday. Employers are really encouraging it wherever it is at all practicable, and the considerate among them are the last ones to oppose the Saturday half holiday. What is lost in time is more than gained in the physical and mental vigor given by the little breathing spell.

How completely anybody in this country can become anything he or she chooses is shiningly illustrated in the case of Lucy Larcom. For 10 years of her early life she worked as an ordinary factory girl in a cotton mill. Nothing in the way of humble labor in city or country was unfamiliar to her, from milking cows to home dressmaking. Born and reared thus in the school of poverty and toil, Lucy Larcom nevertheless lived to become a thoroughly educated, refined, cultivated woman and one of the most famous feminine poets of her country in the nineteenth century. The verses entitled, "Hannah Binding Shoes," will live as long as anything Whittier or Russell Lowell ever wrote. Miss Larcom accomplished so much simply by making the most of the time she had and waiting. It is a lesson that all may well take to heart. All have not Lucy Larcom's exceptional gifts, but all can make a noble success of their lives in some direction. The world's gates are wide open before us all. We have only to choose our path and follow it.

One regrets to learn at last of the failure of the co-operative housekeeping experiment at Philadelphia. It failed through the apparent impossibility of finding anybody who was capable of managing the kitchen part. Nevertheless nothing is more certain than that co-operative housekeeping will be eventually successful. The co-operative kitchen and laundry, with trained graduates from housekeeping schools to manage them, will in time dissolve away all the present difficulties of housekeeping.

Under the law of 1890 the United States treasurer may at his discretion pay either gold or silver coin for the silver treasury notes issued in exchange for the silver bullion purchased. But they will not be paid in silver at present. There is no fear of that. President Cleveland has issued, to use his own words, "my emphatic contradiction" of any rumor that Secretary Carlisle will redeem any kind of treasury notes in anything but gold. "The president and his cabinet are absolutely harmonious" on that point, quoth President Cleveland.

WOMAN'S WORLD.

NEWSPAPER WOMEN.

Prominent Women Writers to Participate In the World's Fair Press Congress.

Women will take a prominent part in the general press congress of the World's fair in the auditorium of the new Art building.

This congress is to be composed of the actual newspaper workers, both men and women. At first two congresses were designed, one for men and another for women, but the executive committee decided that press women of the country be invited to take any part in the general press congress which they should desire. It was decided also that women of the press conduct one evening session of the general congress, and in addition to this one woman be invited to address the congress at each evening session.

Four morning sessions will be conducted exclusively by women for the discussion of papers and topics peculiarly pertinent to the practical side of the newspaper work of women. Numerous papers will be read and discussed, the longest not to exceed 20 minutes, and at each congress there will be addresses from six to eight of the women present. These papers will be followed by brief discussions from the floor.

Among the speakers invited to take part in these discussions are Lady Henry Somerset, Margaret Sangster, Mrs. Eliza Putnam Heaton, Katharine Conway, Mrs. Emily Crawford, Florence Fenwick Miller, Miss Elizabeth E. Jordan, Kate Field, Lily Hamilton French, Mme. Severan, Mme. Adams E. Sheridan Fry, Eliza Archard Conner, Marion Harland, Etherwin Wetherell, Mrs. Croly (Jennie June), Lady Jersey, Miss Caroline Pendelton, Ella Peattie, Lilian Whiting, Elizabeth Bisland Wetmore, Adele Cretien, Mrs. Winifield (Helen Patterson), Nancy Hewston Banks, Miss Emily Briggs (Olivia), Mary P. Nimmo, Mrs. Eva Kellogg and Mrs. Nicholson. In addition there will be addresses by Mrs. Potter Palmer and Mrs. Henrotin.

Mrs. Lydon W. Bates of Chicago is chairman of the committee on entertainment, and entertainment has been secured for the women on the programme during the press congress, the leading women of the city having tendered their houses during that week. Among these are Mrs. John C. Coonley, Mrs. J. Nevins Hyde and others. The local members of the National Press league have heartily promoted and assisted in bringing about this promising programme, and on one evening will give a grand reception to visiting newspaper women at their headquarters in the Auditorium hotel, at which Mrs. Potter Palmer and Mrs. Charles Henrotin will receive with the committee.

Over 1,500 invitations have been issued to this event. During the week Mrs. Henrotin will give a tea, and Mrs. Potter Palmer a reception at the close of the congress.—St. Louis Globe-Democrat.

Tearing Out Paper Flowers.

A novel fad that is just now interesting a number of young ladies of leisure in town is that of tearing folded paper into the shapes of flowers and various and fanciful designs. It requires a strong thumb and forefinger to do the trick when any large number of thicknesses of paper are used, but for making flowers of simple construction no remarkable degree of strength is necessary.

Many ladies first learn the intricacies of folding the paper in a series of folds and use a pair of scissors in cutting out the various designs. After the different methods of folding have been mastered and the designs fashioned in good shape by means of the scissors the pupil can produce as satisfactory results by tearing the paper and enjoy the pleasure of making a flower, a vine, delicate lacework, designs for walls and placques and countless designs of curious and artistic interest without the use of any tool whatever.

For tearing purposes what is known as the French tissue paper produces the best results. Its texture is firm enough to give a good edge for a flower and is of sufficient body to retain a natural appearance.—New York News.

Dressing For the World's Fair Trip.

Most young women who are going to the World's fair are inclined to make their preparations on somewhat the same scale that they would if they were going to a fashionable watering place. It is a gala occasion, and they want to dress accordingly.

That this is a serious mistake many of them will find when it is too late to remedy it. In most instances, after a day spent in the grounds there will be little time or strength left for social gayeties and less occasion for elaborate costuming. The ideal outfit for the summer is a dark colored dress of soft serge or camel's hair. A most appropriate material is silk homespun. This is one of the most desirable of new dress fabrics. It is absolutely fadeless, extremely light, exceptionally durable and also cool and becoming. Made with a modified bell skirt, a not very tight fitting waist and loose, comfortable sleeves, it is just what is wanted for an everyday hard service outfit.—New York Ledger.

Mrs. Cleveland's Chicago Invitation.

The official invitation to the dedication and opening ceremonies of the Woman's building at the World's fair, issued by the national board of lady managers to Mrs. Cleveland, is engraved on a burnished silver plate. This is fastened inside of a white kid case, in the shape of a portfolio, about 9 inches by 5. The portfolio is bound around the edge with a narrow band of repousse silver. A cipher monogram of the B. L. M., with the legend, "World's Columbian Exposition, May 1, 1893," on a ribbon running through it, is placed on the outside. This monogram and also Mrs. Cleveland's cipher are cut out of silver and heavily engraved. The portfolio is inclosed in a box of white silk lined with satin. It is beautifully executed and is a charming souvenir.—Baltimore Sun.

Sarah Bernhardt is soon to start round the world a second time on a six months' tour, playing in the South American cities.

Slaughter of Birds of Plumage.

The Duchess of Portland has for some time past been president of the Society For the Protection of Birds, which held a meeting, presided over by Mr. J. Colam, at the offices of the Royal Society For the Prevention of Cruelty to Animals, to consider amendments of its rules, which it is hoped will tend to advance its objects. The Duchess of Wellington, Lord Lilford, Lady Forester and the Hon. Mrs. Boyle, it was announced, have become vice presidents, and among those present were the dowager Countess of Buchan and Lady Lisle. The fundamental rule of membership is that the ladies who join shall refrain from wearing the feathers of any birds not killed for the purpose of food, the ostrich only excepted.

Professor Newton of Magdalene college, Cambridge, gave some particulars furnished to him by an American ornithologist as to the entire destruction upon the peninsula of Florida of the great white heron, whose dorsal plumes supply so large a proportion of the "ospreys" used in millinery, and Lady Lisle added some remarks on the relentless slaughter of the beautiful Impeyan pheasant in India. Mrs. Phillips and Miss Bernard also spoke, the latter describing at some length the conditions of the trade in small birds in London and urging that all dealers should be compelled to take out a license.—London Telegraph.

A Pen Picture of Mme. Cottu.

The Paris correspondent of London Truth says of Mme. Cottu, who exposed the French deputies whom her husband bribed: "Picture Mother Hubbard at the age of 40 and dressed plainly, albeit in fashionable black clothes. She is small and witchy. It would not have surprised me to have seen her lithe, angular little person mounted on a broomstick and flying through the air. The eyes are piercing, and one did not need to hear her speak to feel that she was a hard headed mite who had more tough fiber in her than bar, bench, prisoners and political witnesses put together. There was no hesitancy about anything she said or did. The ring of sincerity in her evidence carried all before it. Possibly she was playing a part, though I think not.

"After all the limp men it was refreshing to hear this high strung woman. She enjoyed, one could see, eating her vengeance cold. Her voice rang clear. Though feeling strongly, she was mistress of herself and ladylike. She subsequently held an improvised levee in the hall of the Palais de Justice, Du Buit, the batonnier of the Order of Advocates, presenting the bar to her. The bar of Paris ever was, and I dare say ever will be, in opposition to the government, whatever form it may take. Hence the enthusiasm for Mme. Cottu which was suddenly evinced on that Saturday."

The Work of Sewing Schools.

Some philanthropic ladies of Plattsburg have maintained a sewing school during the last three winters. In the first winter about 40 pupils were instructed. The second winter the number increased to 100, and a room for meeting was given it in the high school building. Last winter about 85 pupils were instructed, but the attendance on Saturday afternoons was constant, the pupils being more closely confined to that class that the school was instituted to benefit. The school provides the work, and when a child completes a garment she invariably takes it home and generally puts it on. The cost of the material has been provided in part by contributions of friends, but mainly by the proceeds of two public entertainments.

Every holiday season the teachers provide a Christmas tree, and to many of the pupils this was the only treat the holidays afforded. In the winter of 1891-2 the number of garments finished was 227 and last winter 215. A still more useful result of the school was the interest it awakened among the teachers in regard to the pupils' families, and much poverty and suffering were relieved that had not been dreamed of before.—Troy (N. Y.) Times.

A Gracious Act of the Queen.

Contrary to her usual insistence upon bared neck and shoulders, Queen Victoria permitted the Lady Sieh and Miss Sieh, wife and daughter of the Chinese embassador, to come to her drawing room in their national costume, muffled to the throat in their Chinese court dresses, with long sleeves and plain, pearl filleted caps on their heads. They were also permitted to be seated in the royal presence on a scarlet bench after making their obeisances, as their tiny feet did not allow them to stand.

Their court dresses are cut somewhat like the robes of a priest, and the unmarried lady wore a tiny crape shawl, but with the point in front over her breast and embroidered in various colors. Only the single women are allowed to wear this shawl in shawl fashion over the shoulders. In the frequent bad weather that prevails when a drawing room is held at Buckingham palace how many English women must wish they could wrap themselves up in the comfortable, high, loose fitting robes of the Chinese embassadress and not have to wear the regulation three feathers and veils on their hair either.—London Letter.

Woman's Suffragists to Exploit Their Work.

The woman's suffrage associations will exploit their work and purpose on two great days during the fair—at the congress of representative women and also at the governmental congress, which convenes during one week in August. At the suffrage congress the entire programme will be filled by suffragists, the officers of suffrage associations presiding. Lady Henry Somerset will speak on "Woman's Growing Sense of Responsibility Toward Her Country," the Countess of Aberdeen on "Domestic Legislation," Mrs. Cobden Unwin on "Woman's Legitimate and Illegitimate Influence on Politics," Helen Gardener on "Woman as an Annex," Marie Popelin on the "Professional Women of Belgium" and Mrs. F. Fenwick Miller on "Woman, a Factor In the Future of Government."

Girls to Present a Greek Play.

The Greek department of Vassar college will give a long talked of representation of the "Antigone" of Sophocles in the original Greek at the Poughkeepsie opera house in the latter part of May. The parts will be taken entirely by students of the college, and the play will be performed as nearly as possible in the manner of an Athenian tragedy of the time of Sophocles. Mendelssohn's "Antigone" music has been adapted for the choruses and will be sung with full orchestral accompaniment by a regular chorus of 15, assisted by a supplementary chorus, all made up of students of the college.—Poughkeepsie Letter.

FOR LITTLE FOLKS.

An Elephant's Sunshade.

On hot summer days in New York, when the mercury is well up in the nineties, it becomes almost a necessity to carry an umbrella or shade of some kind to protect ourselves from the burning rays of the sun. We should hardly expect, however, a native of India—residing in this city—to have the same need for a sunshade, particularly when the native is a huge Indian elephant. That an elephant should feel the heat in our climate seems rather absurd, but as he does it is quite in keeping with the general intelligence of this animal that he should invent some means of protecting himself from it.

The elephant inclosure in Central park contains no trees nor shade of any kind, and on these hot days when the heat is almost unbearable it seems hotter there than elsewhere in New York. Grouped around the inclosure are usually scores of persons, many with sunshades and umbrellas, intently watching the elephants. Some of the huge animals are carefully tossing hay upon their own backs, while others whose backs are almost covered may be seen peacefully resting. Newly mown grass is what the elephant prefers for this purpose—perhaps because it feels cooler than hay—but hay answers the purpose very well. How many visitors to the park on these warm days have realized that they were not the only ones carrying sunshades, and that the elephants were protecting themselves in like fashion?—Meredith Nugent in St. Nicholas.

There Are No Cradles In Japan.

Japan does not know the cradle. As Diogenes made a cup of his hollow hand, thus the Japanese mother makes a cradle with the back of an older child, an ambulating, delightful cradle, where it stays from morning to night, and is unrhythmically rocked according to the chances and sports which the day offers to its patient and loving victim. Her own back of course is its first cradle.—Albert S. Ashmead, M. D., in Science.

School Children In France.

It is not as pretty nor as amusing a sight to see the youngsters hop and skip out of school as it is in a country where more freedom is given to children. In America, for instance, as soon as the children are out of sight of the teacher they dispense with all restraint, stretch their young limbs, exercise in jumping and running, and try the top of their voices to see that they have not become aphonous with the low recitations and the observance of the rules of silence. Here they jump from one master into the hands of another. Mothers or big sisters or servants are at the outside school door waiting to take the children home. When the mamma's occupations prevent her from meeting her little daughter and she has no one to send the child is told to take the hand of some bigger girl who lives in the neighborhood, and at 4 in the afternoon you can see processions stringing along in one direction under the surveillance of one of the big girls.

They all carry their schoolbag in one hand and their basket of provisions in the other. A child always takes its luncheon, which generally consists of a great chunk of bread and a piece of chocolate, usually eaten in alternate bites. Then the mamma never forgets the bottle, whose neck generally protrudes out of the lid of the basket. A child never drinks pure water; wine must at least change its color. In boarding schools the mixture is called "abondance," because the wine is abundantly thinned with water.—Paris Cor. Brooklyn Eagle.

The Boy That Laughs.

I know a funny little boy—
The happiest ever born;
His face is like a beam of joy,
Although his clothes are torn.

I saw him tumble on his nose,
And waited for a groan—
But how he laughed! Do you suppose
He struck his funny bone?

There's sunshine in each word he speaks,
His laugh is something grand;
Its ripples overrun his cheeks
Like waves on snowy sand.

He laughs the moment he awakes,
And till the day is done;
The schoolroom for a joke he takes—
His lessons are but fun.

No matter how the day may go,
You cannot make him cry;
He's worth a dozen boys I know,
Who pout and mope and sigh.
—Wide Awake.

Duse Doesn't Like Crinoline.

Mme. Duse, the famous Italian actress, gave an order to a local dressmaker for 10 dresses, stipulating that they be made in the latest style. Of course they were made with a stiff interlining reaching to the knees. She wore two of them and then returned the whole lot with the message: "Your crinolines wabble too much. I can't control them. Take them all out and use the softest silk you can get for lining."—New York Letter.

The Correct Thing In Sealing Wax.

The correct thing now is to seal one's letters with red sealing wax if you will, but preferably blue, green or cinnamon colored, and seal with your crest or coat of arms if you choose, but more correctly still with emblems, such as the good old sentimental ones our grandmothers loved: "Forget Me Not," "True Friendship," "With My Hand and Seal."—Chicago Herald.

Relics of Barbarism.

"Monster earrings," says a jeweler, "belong to the era of cannibalism and widow burning, and I never expected to see the mastodonic oriental fashion revived, but English swelldom has decreed that big earrings must be worn again, so be prepared to see the lobes of ladies' auricles weighed down with great heavy combinations of metal and jewels. I wonder why the women stop short of wearing rings in their noses and tenpenny nails stuck through their upper lips?"—New York Tribune.

A Novelist Turns.

D. Christie Murray, the English novelist, turns on his critics in a brief note to a London paper to demonstrate that truth is stranger than fiction. Of a reviewer's charge that an episode in one of his novels was "wholly incredible," Mr. Murray says: "I got that story on the spot and had full proof of its accuracy. In fact, I built the novel on that genuine bit of history which your reviewer thinks incredible."

GOODS FROM RAILROAD WRECKS.

A Queer Little Chicago Shop and Odd Things Found In It.

Over on West Twelfth street there is an unprepossessing 1-story red brick building on the grimy windows of which the following words are printed in glaring yellow paint:

GOODS TAKEN FROM RAILROAD WRECKS FOR SALE.

The scene inside is one of wildest confusion. It looks as if sections of a drug store, a crockery store, a dry goods emporium, a grocery, a harness shop and goodness knows what not had been jumbled together within the four dirty walls. The head of a doll, dust coated, lies in a box of candles, and a few feet away, stretched beside a row of bottles of cheap perfumery, which the obliging clerk said was "fine, all of it as good as bay rum," is the headless trunk. On the floor on one side is a box filled with paper collars. The neighbor of this assortment is a box of codfish. Beyond the codfish and on a shelf is a lot of china, some of it costly Satsuma ware in vases and oatmeal sets. And there are many dainty Japanese teacups, translucent, prettily painted and as fragile as eggshells. Next to them in wild confusion is a heap of horse blankets.

On all sides there are evidences that lend color to the allegation that the goods are taken from railroad smashups. There are pieces of furniture disabled by broken legs, tops, backs and generally in collapse. There are barrels of flour gaping open, boxes of raisins cracked so that their contents are visible, and piled in around this confused mass are boxes of sardines, bars of soap, underclothing, boots and shoes, bedticking, stacks of trousers, cookies and frosted cakes in boxes, and at one end of the store convenient to the street odors is a crock of pickles without any cover. A box of rubbers keeps this crock company.

"I believe there is one other store something like this in Chicago," said the proprietor, "but I don't know where it is. We buy these goods from the railroad companies after smashups. We also buy unclaimed freight."

The articles are sold to the poor Hebrews and Greeks residing in the vicinity. The prices they bring are exceedingly low. In view of this a sign painted on the wall, "Please don't ask for credit," appears whimsical.—Chicago Tribune.

The Glass Bottle Industry In England.

Glass bottle manufacture, not long ago a thriving British industry, seems destined before long to pass entirely into the hands of the foreigner. A Yorkshire gentleman, who has witnessed the ruin and disappearance of nearly a dozen of once flourishing concerns in his own neighborhood, communicates to a local paper the result of his inquiries on that head. He began by interviewing the senior partner in a London firm of picklemakers, who annually require 30,000 gross of pint bottles. They used to deal with English makers, but they have latterly transferred their custom to the continent.

Why? Because they find that while the breakage in transit is next to nothing, owing to more careful packing, "the bottles all round are much superior to those of English make." They are also rather cheaper, an important consideration in these days of sharp competition. Continuing his inquiries, the investigator ultimately compiled a long list of large houses which have similarly transferred their custom to the continent. They unanimously declare that they get a much better article for their money.—London Globe.

Culture East and West.

"New England people are apt to consider themselves the best readers in the country," said Archibald Gates, who is at the Lindell. "For my part, however, I believe that western people are about as good readers as can be found in a week's journey. Certainly the western farmer thinks more of his newspaper than the man who tries to earn a living by tilling the less fertile soil in the east. The worst place I ever struck for newspapers was a little town in New Jersey within two hours' ride of New York. I tried in every store to buy or borrow a paper while there, but could secure nothing, and no one seemed surprised at the utter absence of current literature. What little was known of current political and national events was almost entirely gained by hearsay, and it is needless to add the people were about two weeks behind the times in consequence. You could hardly find a frontier farm so far behind the times in this respect as this little town, which of course calls itself a city. The east is very apt to poke fun at the west, but honors are quite easy in many respects."—St. Louis Globe-Democrat.

Alcohol and Spirits of Wine.

The term spirit of wine, or ardent spirit, was not in use in the thirteenth century, for the word spirit was at that time reserved for volatile agents like mercury, sulphur, the sulphurets of arsenic and sal ammoniac, which were capable of acting on metals and modifying their color and properties. The term eau de vie was given in the thirteenth and fourteenth centuries to the elixir of long life. It was Arnaud de Villeneuve who employed it for the first time to designate the product of the distillation of wine. But he used it not as a specific name, but in order to mark the assimilation which he made of it with the product drawn from wine. The elixir of long life of the ancient alchemists had nothing in common with our alcohol. Confusion of the two has led the historians of science into more than one error.—P. E. M. Berthelot in Popular Science Monthly.

A Malayan Proverb.

One of the peculiarities of the cocoanut palm is that it never stands upright. A Malayan saying has it that "he who has looked upon a dead monkey, he who has found the nest of the paddy bird, he who has beheld a straight cocoanut or has fathomed the deceitful heart of woman will live forever."

A very artistic fashion in jewelry consists in forming elaborate ornaments in chased gold and platina or chased silver and gold tastefully opposed, with an addition of colored enamel and precious stones.

Memorandum and address books in ivory and mother of pearl are among the fascinating articles of luxury. These are, in fact, books with Cupids sitting in clouds shooting butterflies and numerous pretty devices, all touched up with gold.—Jewelers' Circular.

$3 COULD HAVE SAVED $475
"It's Our Family Doctor Now."
"The [illegible] and Blessing the Poor Sufferer Needs."

Mr. Cook found health, happiness and economy in the use of a simple remedy.

"I suffered for years with DYSPEPSIA and LIVER COMPLAINT, and was nearly a cripple with a sore leg, writes Mr. James Cook, of Catskill, New York, and after spending $475 with doctors I found myself no better. I then determined to try Dr. David Kennedy's Favorite Remedy, made at Rondout, N. Y., and after using three bottles which costs me just $3 I was entirely cured.

Such words from a gentleman of Mr. Cook's standing, should receive great attention from those in need of a medicine that cures disease.

We guarantee Dr. Kennedy's Favorite Remedy to absolutely cure Kidney and Liver complaints, Gravel, Stone in the Bladder, Bright's Disease, all urinary troubles, Diabetes, Eczema, Salt Rheum, Jaundice, Dyspepsia, Constipation, Rheumatism, Skin Eruptions, Scrofula, Rumors, Ulcers, Sores and Pimples, Disordered Stomach, Sick Headache, Biliousness and Purify the Blood. It Permanently Cures All Female Weaknesses.

We could name scores of people here, and elsewhere, who have felt not actually sick, but weak, worn and weary, but who are now strong and well, solely by the use of Dr. Kennedy's Favorite Remedy. It's a food for the brain, nerve and muscle, thereby curing sleeplessness, headache, and all nervous troubles.—[advt

FOR THE LADIES.

We are in receipt of several Specials this week, comprising HATS, RIBBONS and FLOWERS. Among them would specially recommend Flowers at 23c to 49c, Flats, Children's, 39c, worth $1, and some fine Hats, prevailing colors and shapes, $1.19 and $1.35, worth $2 and $2.50.
—CALL IN.—
NEW YORK BAZAAR,
112 MAIN ST.

MILLINERY.
Hats, Bonnets, Elegant Ribbons, Laces and Flowers,
—AT—
MRS. G. P. STANTON'S,
No. 52 Shetucket Street.

Before Purchasing,
Call and examine our fine line of
SPRING MILLINERY.
R. THOMAS, Agent, 48 Main Street

SADLERY, ETC.

A LARGE STOCK OF
HORSE COLLARS!
From $1.50 upward. Also a Large Variety of
DOG COLLARS.
At 115 Main St., J. G. STANDISH.

DON'T!
Because you cannot afford to buy a Team Harness until you see the pair we are selling for
$25.00!
THE [illegible] HARNESS CO.
Junct. Water and Commerce Sts.

LUMBER AND COAL.

E. CHAPPELL & CO.
COAL and
LUMBER
Branch Office in New Strand Building, 207 Main St., Franklin Square.
Office and Yard, Central Wharf.
Telephones at both offices.

LUMBER AND SHINGLES.
If you want good stock and good quality and low prices try
H. F. & A. J. DAWLEY.
Telephone 68-4.

E. D. HARRIS'
COAL OFFICE
Has been
Removed to
212 Main Street.
Opposite the old stand.

51 John A. Morgan & Son, 51
Coal & Lumber,
51 West Main St., Central Wharf.
Family Coal a Specialty.
51 Estimates furnished at short notice. Telephone. 51

THE BULLETIN JOB DEPARTMENT supplied with all the facilities for doing work promptly and in the most approved style.

NORWICH MORNING BULLETIN.
[Established 1858.]

NORWICH WEEKLY COURIER.
[Established 1796.]

Subscription rates, MORNING BULLETIN—By mail or carrier, $6 a year; $1.50 a quarter; 50 cents a month; 15 cents a week. Single copies 2 cents.

Subscription rates, WEEKLY COURIER—$1 a year, 50 cents for six months, in advance. Single copies 2 cents.

THE MORNING BULLETIN (Six Pages) is the largest, oldest and most complete morning paper published in Eastern Connecticut. At $6 a year it is also the cheapest.

THE WEEKLY COURIER (Eight Pages) is the best weekly issued in Eastern Connecticut.

Advertising rates furnished on application in the business office. No cuts or electrotypes inserted in either paper.

To guard against mistakes, advertisements should be sent in manuscript. We cannot be responsible for errors that occur in messages received by telephone.

Yearly advertisers are limited to their own immediate business, and their contracts do not include Wants, To let, For sale, etc.

All news letters should be addressed to THE MORNING BULLETIN; all business communications to THE BULLETIN COMPANY.

Money orders and checks should be made payable to THE BULLETIN CO.

All communications must be signed. Anonymous letters or news items will not be read, but thrown into the waste basket.

No manuscript preserved or returned, unless stamps are inclosed fully to prepay postage.

Entered at the post office at Norwich, Conn., as second class mail matter.

The Bulletin.

Norwich Tuesday, May 16, 1893

NON-PARTISAN MUNICIPAL POLITICS.

However desirable non partisanship is in city affairs, it is disastrous if it is only advocated by one party. That a city so governed might present a model for other cities to follow may be true; but there are not cities enough of this kind in the country to encourage a local movement in this direction. The theory is more Eutopian than practical; and in Norwich is entertained only by conservative republicans.

The democratic party holds to party lines on local issues or it could not win. It believes in partisanship and openly rewards its party workers.

Prior to democratic ascendency in this city, when republican majorities ran from 400 to 700, the appointments were made non-partisan, and the politics of every man on the police force and in the street department was not a consideration in his appointment. Under the republican administration of the late James Lloyd Greene and his successor it was claimed openly that over half of the police force were democrats.

When the democrats came to power they were determined in their partisan zeal to discharge every officer whatever his former record, and to have a new deal complete, so as to be sure that no person with even republican tendencies should remain in office; and all that prevented them from making a clean sweep was the conservatism of one member of the party against whom they have ever since entertained the most cordial dislike.

The republican party in the administration of city affairs has always been conservative, and has recognized merit rather than partisanship as a recommendation for public office. It is the only party that has done so.

The only way to secure a non-partisan administration of city affairs is for the republicans to stand in solid ranks for the nominees of their party and place men in office who believe more in business than political methods for conducting city affairs.

SICKENING DETAILS.

This morning the life and criminal acts of Frank C. Almy, the fiend who murdered Christie Warden a year and a half ago, are given to the reading public by the press in the entertaining style of "Jack Shephard" and "Sixteen String Jack," which a generation ago all boys who read cheap literature were sure to have perused. The giving of such a life the attractiveness of adventure and clothing it with fame is a waste of time, and its demoralizing effect upon the young cannot be measured. By it some weak youth may be led to look for fame in the same criminal direction. There is nothing attractive about a life which has disregarded every good instruction, betrayed every trust, committed the pettiest and the foulest crimes in a generation, caused grief, despair and suicide, and shown not a gleam of gentleness or pity. It is a life as black as night, and should be shunned. It has nothing in it but evil, and its end is on the gallows. No one should be impressed with anything but the horror of it; and there is no excuse for giving it a romantic dress when it is foul with shocking and debasing influences.

PECULIAR TACTICS.

It is a strange spectacle to see the prosecuting attorney charging Lizzie Borden with insanity, and her counsel defending his client against the charge. After the state has charged a prisoner with murder, the defense is usually left to claim insanity for the prisoner. The reversal of the rule in this case is another suspicious circumstance which shows that the prosecutors dislike to go to trial with the case upon its merits. A more stupidly mismanaged murder case has never graced the police record of Massachusetts. Upon the assumption that Miss Borden was the only person who had both motive and opportunity to kill her parents the officers fixed it upon her and did not try hard to get any other clew.

The work of creating a public sentiment against her was carried so far by detectives and news-writers that the stories toppled over upon their authors and crushed them out. Since then a reaction in public sentiment has set in and the public has waited for the state to act. It did not act but kept a weak woman lingering in prison who constantly asserted her innocence; and the state has apparently relied upon breaking her down so that a confession might be wrung from her.

This new charge of insanity against a sane and persecuted woman looks like another move to this end. She was a woman of professed Christian character when arrested, had never committed a crime of any sort or made repute for bad temper or disposition. Since her arrest she has patiently waited to be justly dealt with, and through the power of the press of the country the authorities have been forced to appoint a time for her trial. The whole conduct of the prosecution has been unfair and unmanly, and at present is an open violation of the constitutional rights of a citizen of that commonwealth.

WORKINGMEN'S OPINIONS.

In response to invitations the following opinions of the democratic Reform club's proposed ad valorem tariff have been received from workmen:

From a rubber worker:—"The effect on the rubber business will be the same as would be the effect upon a member of the Tariff Reform club if his income should suddenly be curtailed 20 per cent."

From a hosiery workman:—"The effect upon wages would be terrible. Rates proposed would certainly cause our markets to be flooded with foreign goods."

From a workman in a silver factory:—Should German silver and similar metals be put upon the free list, as is proposed by this bill it would either stop the silver industries in Connecticut, or cause a reduction in wages."

From an overseer in a woolen mill:—The old story of hard times which always follows a low tariff."

From an electrical engineer.—We are already confronted with the cry of bad trade, short time, and reduced wages through the instability of the present government."

It is not at all likely that the protests of the industrial classes will have much effect upon the tariff reformers.

EDITORIAL COMMENT.

The wildcat banks of the west are toppling over. They were founded upon false pretences, which proved too thin to sustain them.

General Haven is still wrestling with the lack of discipline in Wethersfield state prison. If he is given time he will improve the condition of things there!

The Boston Journal proposes the endowment of Hampton Institute as a memorial to General S. C. Armstrong. This proposition is strongly seconded and ought to be carried into effect.

The national prohibition party is making arrangements to begin the presidential campaign of 1896 at once. They seem determined to make a show in the field if they do not make much of a show at the polls.

Bismarck's laconic advice to the German voters, "Take care of your dinners," is a diplomatic way of telling them to oppose an increase of taxes. Empty stomachs do not strengthen the fighting ability of a nation.

CURRENT OPINION.

A Good Bill Not to Kill.

The bill providing for a graded course of compulsory temperance instruction in the public schools of the state was not drawn by fanatics and isn't boomed by cranks. It has already passed the house, and thousands of people who have patriotic hearts are anxious to have it pass the senate also. The measure is designed to supplant the present law, which is neither compulsory in its provisions nor satisfactory in its operations.

The present text book's treatment of the subject is the reverse of complete and popular, and the result is that the existing system of temperance instruction accomplishes only an ounce of good, where a better system would accomplish a pound, and perhaps a whole ton. As the present law is not compulsory only a fraction of teachers make any serious attempt to teach temperance at all.

The pending bill seeks to remedy all this. With a few minor changes it is identical with the national law for temperance instruction in schools under government control.—[Waterbury Republican.

Serious Obstacles.

The Connecticut corrupt practices bill is encountering serious obstacles in the legislature. Among its open opponents is ex-Governor Bulkeley, who advanced the cynical principle that it is right to secure a man's vote, if he is "without principle and ignorant," by any means one may choose.—[Boston Journal.

Ten Weeks' Decline.

It is now ten weeks since the new administration came into office, and in that time the average prices of the active stocks on the list have been steadily falling until the net decline in the past fortnight has been so sharp that the average price is lower than any time in five years. In figuring this average no account is made of the industrial stocks, which did not figure at all in the calculation at that time. The decline in that class of securities has been even greater. Railroads are making smaller profits, manufacturers are going ahead with much greater caution, and the want of confidence inspired by the apparent indifference of the administration has prevented legitimate business from receiving the support which it would naturally command.—[New York Press.

NEW BOOKS.

STORIES FROM THE RABBIS. By Abram S. Isaacs, Ph. D. Publishers: Charles L. Webster & Co., New York. Cloth.

These entertaining stories are a revelation to the intelligent reader who has given no attention to the rabbinic use of the story to enforce truth. These stories deal with the characteristic traits of rabbinic thought and fancy. We are introduced by them to Rabbi Honi, the Rip Van Winkle, and to Rabba bar bar Chana, the Munchausen of the Talmud. The seventeen stories in the book throw some light upon the daily avocations of the rabbis, and their regard for labor and its blessings ages before the dawn of our industrial era. For sale by Cranston & Co.

THE INDEPENDENT TREASURY SYSTEM OF THE UNITED STATES. By David Kinley, A. B. Published by Thomas Y. Crowell & Co., New York. Library of Economics and Politics. Cloth.

This is the first volume of a series on timely topics to be issued by this firm. The author says "this essay was begun with the purpose only of tracing the influence of the independent treasury on business; but as a result of the investigation I have been forced to change my opinion, and regard the system as injurious to the business interests of the country." In nine chapters the author treats of "The Old Bank of the United States," "The State Banks as Depositories," "Development of the Independent Treasury," "The Independent Treasury and the Management of Loans," "The Influence of the Independent Treasury on Business," "The Relation of the Independent Treasury to Crises," "Proposals for the Replacement of the Independent Treasury," and "A Reorganization of the Banking System to Replace the Independent Treasury." For sale by Cranston & Co.

GREELEY ON LINCOLN AND MR. GREELEY'S LETTERS. Edited by Joel Benton. Publishers: The Baker & Taylor Company, New York. Cloth.

This book opens with Mr. Greeley's estimate of Abraham Lincoln given in his clear and incisive style, which begins with this suggestive sentence: "There have been thousand attempts at the life of Lincoln, whereof that of Wilkes Booth was perhaps the most atrocious; yet it stands by no means alone. Orators have harangued, preachers have sermonized, editors have canted and descanted, forty or fifty full-fledged biographies have been inflicted on a much-enduring public; yet the man, Abraham Lincoln, as I saw and thought I knew him, is not clearly depicted in any of these, so far as I have seen. I do not say that they are not better than my Lincoln—I only say that they are not mine." Mr. Greeley's letters to Mr. Dana and a lady friend show the perplexities of his public life and the spirit of the man under the most trying circumstances. The book is filled with historic incidents, the interest of which is greatly increased by Mr. Greeley's relation to them. For sale by Noyes & Davis.

A COUNTRY DOCTOR. By Sarah Orne Jewett; Published by Houghton, Mifflin & Co., Boston. Riverside Paper series.

This popular story in cheap form will be welcomed by a new generation of readers, and it will have the same charm for them that it had for those who read it on its first appearance. Miss Jewett's Country Doctor is a well-drawn picture of a familiar character, and into this tale she has put the workmanship and refinement which have made her only second in reputation as a writer to Miss Thackery. Sold by Noyes & Davis.

THE COMEDY OF THE MERCHANT OF VENICE. By William Shakespeare. American Book Company, publishers, New York. English Classics for [illegible].

This low-priced classic is printed in clear and readable type, and is designed for school use. This plan of familiarizing young people with Shakespeare's work ought to be favorably received by educators generally. Sold by Cranston & Co.

REVERIES OF A BACHELOR. By Ike Marvel. Published by the Home Book Company, New York. Paper.

This is the first of a series of subscription novels to be issued weekly under the title of "The Premium Library." The sketches of this famous book, which has been open to readers and criticism for nearly half a century, have lost none of their charm, and will be welcomed in this cheap form by the readers of this day. Sold by Noyes & Davis.

PHILANTHROPY AND SOCIAL PROGRESS. Seven Essays delivered before the school of applied Ethics, at Plymouth, Mass., during the Session of 1892. Publishers Thomas Y. Crowell & Co., Boston. Cloth.

In the session of 1892 all the studies in the department of Economics centered about the idea of social progress. It is their purpose to leave the impression that the economist is gradually changing his point of view, and that political economy, while ceasing to be an industrial philosophy of a class, is coming to be a comprehensive philosophy of industrial society. Their chief characteristic is a strongly marked vein of democratic sentiment. Not, of course, democracy 'as a form of Government,' but as a social ideal, a purpose, a feeling; the democracy of the theorist who asserts for God a common fatherhood, or of the humanist who asserts for man a common brotherhood." Sold by Cranston & Co.

MCD'S UNAUTHORIZED HISTORY OF CHRIS. COLUMBUS. McDougall Publishing Co., Newark, N. J. Paper.

This humorous life of Columbus costs half the Columbian exposition fee, and is worth the money. For sale by Noyes & Davis.

Books Received.

The Arm Chair Library:
A STUDY IN SCARLET, by A. Conan Doyle.
NURSE REVEL'S MISTAKE, by Florence Warden.
THE DUCHESS, by the Duchess.
THE BLACK DWARF, by Sir Walter Scott.

If ever a man feels like "a poor worm of the dust," it is when he suffers from that tired feeling. Ayer's Sarsaparilla removes this discouraging physical condition and imparts the thrill of new life and energy to every nerve, tissue, muscle, and fibre of the whole body.

More cases of sick headache, biliousness, constipation, can be cured in less time, with less medicine, and for less money, by using Carter's Little Liver Pills, than by any other means.

Castoria.
Castoria cures Colic, Constipation;
Sour Stomach, Diarrhoea, Eructation;
Gives healthy sleep; also aids digestion
Without narcotic stupefaction.

Piles! Piles! Itching Piles!
SYMPTOMS—Moisture; intense itching and stinging; most at night; worse by scratching. If allowed to continue tumors form, which often bleed and ulcerate, becoming very sore. SWAYNE'S OINTMENT stops the itching and bleeding, heals ulceration, and in most cases removes the tumors. At druggists, or by mail, for 50 cents. Dr. Swayne & Son, Philadelphia.

"The flowers that bloom in the spring" are not more vigorous than are those persons who purify their blood with Ayer's Sarsaparilla. The fabled Elixer Vitæ could scarcely impart greater vivacity to the countenance than this wonderful medicine.

If you are nervous or dyspeptic try Carter's Little Nerve Pills. Dyspepsia makes you nervous, and nervousness makes you dyspeptic; either one renders you miserable, and these little pills cure both.

"How to Cure All Skin Diseases."
Simply apply SWAYNE'S OINTMENT. No internal medicine required. Cures tetter, eczema, itch, all eruptions on the face, hands, nose, &c., leaving the skin clear, white and healthy. Its great healing and curative powers are possessed by no other remedy. Ask your druggist for SWAYNE'S OINTMENT.

Bessie H. Bodiee, Burlington, Vt., had a disease of the scalp, causing her hair to become very harsh and dry, and to fall so freely that she scarcely dared to comb it. Ayer's Hair Vigor gave her a healthy scalp, removed the dandruff, and made the hair thick [illegible].

Every nervous person should try Carter's Little NERVE Pills. They are made specially for nervous and dyspeptic men and women, and are just the medicine needed by all persons who, from any cause, do not sleep well, or who fail to get proper strength from their food. Cases of weak stomach, indigestion, dyspepsia, nervous and sick headache, etc., readily yield to the use of the Little Nerve Pills, particularly if combined with Carter's Little Liver Pills. In vials at 25 cents.

MUSICAL INSTRUMENT.

TALKING
About PIANOS just now is my theme. Do you want a Piano? Then come and hear one of the purest and finest toned Pianos in the market. Price Low. Also Organs, and a stock of fine Violins, including the Miller Violins, on hand. A fine New Upright Piano to rent. Will be glad to see you at 68 Williams Street.
feb8d GEO. H. MARTIN.

TROY STEAM LAUNDRY.
Goods called for and delivered free of charge. Lace Curtains and all Fine Work warranted to give satisfaction.
145 Little Water St.
Family Washing at Special Rates. nov7d

An Inexpensive Food for Babies.
Mothers should bear in mind that lactated food, the food universally recommended by the best physicians, is so inexpensive that it is within the reach of every one. 150 meals can be made from a dollar package, and the food as prepared for infants will cost less than five cents a quart.

BOOKS AND STATIONERY.

HAMMOCKS.
Owing to competition among manufacturers,
MEXICAN GRASS HAMMOCKS
Are Astonishingly Cheap.
Our customers will get the
Full Benefit of Low Prices.
We have an Elegant Cotton
Woven Hammock for $1.00.
Cranston & Co.

THE NATIONAL BARGAIN CO.

AT THE
BARGAIN STORE,
BARGAINS
Are Always in Order.
BARGAINS In Dress Goods.
BARGAINS In Domestics.
BARGAINS In Hosiery.
BARGAINS In Fancy Goods.
BARGAINS In Small Ware.
BARGAINS In Millinery.
BARGAINS In Gent's Furnishing.
BARGAINS In Ladies' Furnishing.
BARGAINS In Carpets.
BARGAINS In Oil Cloths.
BARGAINS In Lace Curtains.
BARGAINS In Gent's Hats.
BARGAINS In Shoes.
BARGAINS in every item in the Store.
We Save You 25 to 50 per ct.
CALL AND SEE.
The National
BARGAIN CO.,
Shannon Building,
NORWICH, - - - CONN.
may11ThS

STOVES, HARDWARE, ETC.

SEE THE
—MAGEE GRAND RANGE.—
New Pattern. Just Out.
A. TROLAND & SON.
67 WEST MAIN ST.

ATTORNEYS.

Charles H. Carpenter,
PENSION ATTORNEY.
Office with A. Irving Royce, over Thames National Bank. Special attention given to the execution of vouchers for quarterly payments. Advice free. No fee unless claim is granted.
feb6daw

IRON AND IRON WORK.

Foundry Pig Iron
Of the most RELIABLE QUALITY and grades. Full STOCK KEPT IN NORWICH FOR IMMEDIATE DELIVERY.
Refined Bar Iron
Of the well-known "[illegible]" brand.
Sheet Iron
GALVANIZED "E. E." BLACK and PLATE.
Steel
"BLACK DIAMOND" and "SILVER," warranted Cast Steel. MACHINERY STEEL. TIRE STEEL. CALKING STEEL.
Finished Steel Shafting.
Iron and Steel I Beams and Channels
For structural purposes.
A. T. CONVERSE,
Office, Warehouse and Shipping Wharf, 23 COMMERCE ST.

The Sibley Machine Co.
Manufacturers of Paper, Cotton and Woolen Machinery, Mill Gearing, Shafting, Pulleys, Hangers, etc., etc. Jobbing of all kinds. Gear Cutting, Forgings and Castings at short notice. 123 Franklin Street, Norwich, Conn. New and Second-hand machines bought and sold on commission.

S. S. THRESHER,
Attorney and Counsellor at Law and Notary Public.
Nos. 5 and 6 Breed Hall, Norwich.

ALFRED HUNT,
FLORIST,
Will call for your vase, fill it, and return the same. Bedding Plants, etc. Lafayette St., next Yantic Cemetery.

HORSES
TREATED FOR ALL DISEASES,
At Gardner's Stable, Chestnut St., by the new Veterinary, DR. H. L. TOWER, graduate from Ontario Veterinary College.

DRUGS, PAINTS AND OILS.

LEE & OSGOOD,
WHOLESALE AND RETAIL
DRUGGISTS,
129-133 Main St. and 160-164 Water St.
ESTABLISHED : 1788.
—SOLE PROPRIETORS OF—
DR. DODD'S
Nervine and Invigorater,
A NERVE TONIC
—AND—
STOMACHIC.
Dodd's Nervine aids digestion, insures good appetite, gives tone and vigor to the system, guarantees sweet and refreshing sleep and restores enfeebled and nervous constitutions to PERFECT HEALTH.
WE HAVE A FINE LINE OF
Atomizers and Perfumes
COLGATE'S EXTRACTS IN BULK.
TOILET ARTICLES
IN GREAT VARIETY.
Tooth Brushes.
Large Invoice Just Received.
25 AND 35 CENTS.
LEE & OSGOOD
NORWICH, CONN.

DUGGAN'S PHARMACY,
Long Established,
Well Equipped,
Centrally Located.
Thoroughly Competent men have charge of the Prescription Department, and they are [illegible]
JAMES DUGGAN, 50 Main St.,
NORWICH CONN.

SEWING MACHINES.

Singer Sewing Machines.
Price from $5.00 up to $60.00. Terms $5.00 down and $2.50 Per Month. $10.00 allowed for your old machine. Sewing machines repaired at this office and Needles for all machines.
Office: 44 Main St.
W. L. SARGENT, Agent.

FINE ARTS.

REMOVED.
McNickle, Picture Frame and Gilding Manuf.,
Has Removed to 38 BROADWAY. You will always find a Complete Line of Artist Proof Etching, Engravings, Prang's Studies and fac simile Water Colors.

REMOVED—Laighton Brothers
Have removed their photograph gallery from the Chelsea Bank Building to No. 86 Shetucket St., in the building with the Henry Bill Publishing Co., where all old patrons will be welcomed and new ones be heartily greeted. Their new rooms are neatly furnished, their facilities for doing first-class work have been much improved. New backgrounds have been put in, and the light for producing photographs has been arranged according to the best meth-ods known to the business. All work promptly attended to.
LAIGHTON BROTHERS.

FINANCIAL.

LEADER OF ALL
IRRIGATION INVESTMENTS.
The Bear Valley Irrigation Co.
Organized in present form December, 1890. Has paid dividends as follows:
TO PREFERRED STOCK, 8 per cent.
July, 1891, 4 per cent. Jan'y, 1892, 4 per cent.
July, 1892, 4 per cent. Jan'y, 1893, 4 per cent.
TO COMMON STOCK, 18 per cent.
July, 1891, 5 per cent. Jan'y, 1892, 5 per cent.
May, 1892, 4 per cent. Sept., 1892, 5 per cent.
Jan'y, 1893, 5 per cent. May, 1893, 5 per cent.
A limited amount now offered at a price that makes it one of the finest conservative investments in New England.
For information apply to WARREN C. GREENE, Gen. Agent for New England, 29 Weybosset St., Providence, R. I., JAMES B. FULLER, 161 Main St., Norwich, Conn.

The DIME SAVINGS BANK.
NORWICH, Conn., May 1st, 1893.
The Directors of this Bank have declared, from the net earnings of the past six months, the regular semi-annual dividend of TWO per cent., payable to depositors entitled thereto on and after May 15th.
FRANK L. WOODARD, Treasurer.

INVESTIGATE
The standard and plan of the Co-operative Building Bank if you seek a safe and profitable INVESTMENT.
14%.
Is what the Bank has earned in 1892. How we did it? A postal addressed to C. J. Wolcott, 115 Franklin street, will bring you the answer.

I HAVE AN ODORLESS PUMP
and Barrel apparatus for cleaning Vaults and Cesspools. Orders sent to my address will be promptly attended to. CHAS. WOOD, Box 541, Norwich, Conn.

REAL ESTATE.

Store to Rent, 92 Franklin St.
Well established for the Millinery, Fancy Goods and Notions trade. A good opportunity for a business woman. Possession June 1. Apply to CHAS. A. CONVERSE. may13TuThS

TO RENT.
Two Front Rooms, Parlor & Sleeping Room
In Geer's Building, 23 Broadway. Inquire of E. L. GEER.

FOR SALE.
House and Lot on Huntington Place, Near Broadway.
Location central, and one of the best in the city. The place contains fruit trees and grape vines in excellent condition, and the house has all modern improvements. There is also a good barn, containing three stalls, and supplied with city water. For sale on easy terms. Apply to DONALD G. PERKINS, Room 4, Bulletin Building.

TO RENT.
Tenement 112 River Avenue.
Inquire of NICHOLAS TARRANT.

TO LET.
The House No. 132 Broadway.
Ten Rooms; modern appliances. H. F. PALMER, Agent, 45 Main St.

TO RENT.
Barn, Pasture, Mowing and Planting Land, Thayer place.
88 BOSWELL AVE.

TO RENT.
First class tenement of 7 rooms; all modern improvements; five minutes walk from post-office. Inquire of E. R. Robbins, 28 Cliff street.

TO RENT.
A Flat with all modern improvements including open plumbing, furnace and gas; 7 rooms, bath room and ample closets. Ready for occupancy May 1st. Can be seen at 20 Grove street, or inquire of E. M. BREWSTER, 48 Water Street.

FOR RENT.
A Most Desirable House on Sachem St.
Apply to WM. G. ELY, or [illegible], Main St., over Boston Store, Room 5.

FOR SALE OR RENT.
At a bargain, the Bacon Arms Company's Buildings on Franklin Street. Has a good Water Power. Apply to J. BOURKE.

TO RENT.
Three Large Rooms in the Bill Block.
Possession immediately. Apply to E. R. THOMPSON.

TO RENT.
No. 54 UNION STREET.
Tenement with 7 Rooms, Modern Improvements. Possession after April 20th.
J. O. LANDON.

TO RENT.
Two Rooms, 25x25 each; and one Room 25x18, with power. Inquire of A. A. BAILEY, 4 Cliff Street.

TO RENT.
A VERY FINE TENEMENT OF 7 ROOMS, hot and cold water, bath, and all modern conveniences. Inquire of WM. H. JENNINGS, No. 214 Main St. or at 139 Laurel Hill Av. Possession given at once.

TO RENT.
The Large Store with fine Cellar
in the Rockwell Building, on Water Street, at the corner of Market Street, formerly occupied by Service & Gleason. Apply to GEORGE D. COIT.

ARCHITECTS.

C. H. PRESTON,
Architect, - - - - Central Building.
Telephone 144-5, Norwich, Conn.
Specialist on modern construction and strength of materials.

JAMES A. HISCOX,
ARCHITECT,
161 Main Street, Rooms 2 and 3.

FOR SALE.

FOR SALE.
A kind FAMILY HORSE, not afraid of Electric Cars. Just the horse for a lady or children to drive. I will sell cheap, as I have no further use for him.
JOHN C. PERKINS.

CARRIAGE FOR SALE.
"Phaeton," made in this city to order. Broad and roomy, and it is a good one.
A. T. CONVERSE, 23 Commerce St.

TO MANUFACTURERS!
A new and decidedly superior invention, which combines cheapness and efficiency. Weeks' Attachment for Lathe, for cutting and threading pipes and rods, from the smallest to the largest. It will save time and material. It will do the work of any pipe or bolt cutting machine. It will cut and thread the shortest nipples to the longest pipe, and can be attached to the lathe in one minute without altering the lathe. Agents wanted. State rights for sale. M. L. WEEKS, Yantic, Conn., Inventor and Manufacturer.

BRECKENRIDGE BROS.
Carpenters and Builders
65 Prospect Street,
NORWICH, CONN.

SOME BUY IT. SOME STEAL IT. SOME BORROW IT.
MANY READERS MAKE MANY CUSTOMERS.

Thousands read it, and that's the reason why advertisements placed in
THE BULLETIN
Pay the advertiser such handsome dividends.
IT'S THE LEADING
Daily Newspaper in Eastern Connecticut and that's the reason why people of all classes like it.
—IT IS THE—
PAPER TO READ
And it will pay you to advertise in it.
Ask for sample copies of THE MORNING BULLETIN or THE WEEKLY COURIER.

DENTISTRY.

ALBANY DENTAL ASSOCIATION
St. Mary's T. A. & B. Building.
Scientific Dentistry at Moderate Prices.
Extracting....25c
Extracting with Mayo's Vapor or Gas....50c
Cleaning....50c
Teeth filled with Amalgam....50c
" Silver....50c
" Platina....$1.00
" Gold....$1.00 and upwards
We never Wedge Teeth Before Filling.
Best Set of Teeth on Rubber $8.00.
No better made, no matter how much you pay. All work guaranteed.
OFFICES:
Bridgeport, Conn. Trenton, N. J. Buffalo, N. Y. Harrisburg, Pa. Scranton, Pa. Paterson, N. J. Binghamton, N. Y. Chicago, Ill. Pittsburg, Pa. Wilkesbarre, Pa.
ALBANY DENTAL ASSOCIATION,
63 Broadway, Rooms 1, 2, 3, 4, 5.
Office open from 8 a. m. till 9 p. m.

A. F. HOWARD,
DENTIST,
Over Boston Store, opp. Wauregan House. Pure Nitrous Oxide Gas administered.

DR. J. H. ELDRED,
DENTIST.
Pure Nitrous Oxide Gas, Ether or Cocaine administered.
OFFICE—214 Main Street,
Trueman's Block Franklin Square. Residence 17 BROADWAY.

BOOK BINDERS.

COWAN, the Bookbinder
will after this date be found on the ground floor,
108 Broadway.

BLANK BOOKS made to order. Paper ruled to any pattern. Tickets [illegible] Issued from 1 to 100,000.
MAGAZINES BOUND
in any style of binding. Old books repaired. Back Nos. furnished to complete volumes of [illegible]
JOSEPH BRADFORD Practical Bookbinder,
[illegible] Building, up stairs. Norwich, Conn.

TRAVELERS DIRECTORY.

CENTRAL VERMONT RAILROAD, NEW LONDON DIVISION.
Change of time.
On and after MONDAY, October 3, 1892.
TRAINS GOING NORTH LEAVE NEW LONDON AS FOLLOWS:
[illegible] a. m., Norwich at [illegible] a. m., for Willimantic, Hartford, Palmer, Springfield, Ware, Gilbertville, Brattleboro, St. Johnsbury, Burlington, Montreal, Ogdensburg, and intermediate stations.
7.45 a. m., Norwich [illegible] for Brattleboro, connecting at Willimantic for Boston, Hartford, Colchester, Middletown, New Haven, New York; at Palmer with Boston and Albany R. R. for Springfield, Pittsfield, and Albany, and for points west; also for Ware and Gilbertville, and at Brattleboro with Express, for St. Alban's, Montreal, and principal intermediate points. Also to points west via Grand Trunk R. R.
10.[illegible] a. m., Norwich at [illegible] a. m., for Willimantic, Hartford, Waterbury, Middletown, Colchester etc.
11.25 a. m., connecting from Providence, Boston, and intermediate stations.
1.00 p. m., connecting with express from Boston, Providence, New York and New Haven, at Norwich with Norwich & Worcester Railroad. R. R.
2.[illegible] p. m., Norwich 3.00 p. m., connecting at Willimantic for Hartford, and at Palmer for Springfield, Albany and the west.
5.[illegible] p. m., Norwich [illegible], for Brattleboro connecting with train leaving New York at [illegible] p. m., and with N. Y., P. & B. R. R. from Providence and way stations, and connecting at Willimantic for Hartford and Bristol, Putnam, Boston and Providence; also for Colchester, Middletown, New Haven and New York, and at Palmer with Boston & Albany R. R., for Springfield, Albany and the west, and at Brattleboro with night express for St. Albans, Montreal and Quebec, reaching Montreal and principal points in Vermont the same evening.
[illegible] p. m. for Norwich. This train connects with [illegible] p. m. express from New York.

GOING SOUTH.
Passenger trains LEAVE NORWICH as follows:
6.15 a. m., connecting for Stonington, Providence, New Haven and New York.
[illegible] a. m., for New London, Stonington and Providence and Boston, New Haven and New York.
10.[illegible] a. m. for New London, New Haven and New York, Providence and Boston.
12.[illegible] p. m. for New London, Stonington, Providence, Boston, Newport, Narragansett Pier, New Haven, New York and intermediate stations.
[illegible] p. m., for New London, New Haven and New York.
[illegible] p. m., for New London, Stonington and Providence, Boston, Newport, Narragansett Pier, New Haven, New York and intermediate stations.
[illegible] p. m., for New London, connecting with Shore Line express reaching New York [illegible] p. m., with express train for Providence and Boston, and accommodation train to Westerly and intermediate stations.
[illegible] p. m., for New London and for New York, by boat from New London.
10.10 p. m., for New London and for New York via boat from New London.
D. MACKENZIE Supt.

N. Y. & N. E. R. R.
NORWICH & WORCESTER [illegible]
For Boston, Worcester, Providence, [illegible] Waterbury, Newburgh.
Commencing MONDAY, May 1, [illegible]
"Eastern" Time Standard.
TRAINS GOING NORTH LEAVE NORWICH UNION STATION.
[illegible] a. m. (Mondays excepted.) [illegible] Connects at Putnam [illegible] arrive Boston [illegible] a. m. At W[illegible] all points north, Portland, [illegible]
[illegible] a. m. Way Passenger Train. Connecting at Plainfield Junction for Providence, arrive Providence [illegible] a. m.; at Putnam for Boston arriving at [illegible] a. m.; at Putnam for Willimantic and Hartford, arrive Hartford 10.15 a. m. At Worcester for Boston, Springfield and intermediate stations, Albany and the west.
[illegible] a. m., connecting at Putnam for Boston [arrive at 1.10 p. m.] At Plainfield for Providence [arrive at 12.[illegible] p. m.] At Worcester with roads north, east and west. At Webster with train for Southbridge.
[illegible] p. m., Way Passenger, connects at Putnam for Hartford and Boston, arrive Boston [illegible] p. m. At Webster for Southbridge. At Worcester with Boston & Albany Railroad, B. & M. R. R., and Fitchburg R. R.
[illegible] p. m., for Plainfield, Providence and intermediate stations, through car, arrive at Providence [illegible] p. m.
[illegible] p. m., Way Passenger. Connects at Plainfield for Providence and from Providence. A train leaves Providence at 7.10 a. m. and connects at Plainfield with train for Putnam, arriving at Putnam [illegible] a. m. [Leaves Plainfield at [illegible] a. m.]
TRAINS GOING SOUTH LEAVE WORCESTER.
[illegible] a. m., Way Passenger. Connecting at Webster for Southbridge, at Putnam with train for Hartford, Waterbury and intermediate points and New York, at Plainfield for Providence.
[illegible] a. m., connects with trains from B. & M. R. R., F. R. R. and Boston and Albany R. R. at Webster for Southbridge. At Putnam with train to and from Boston. (Take this train for Hartford, New York, Waterbury, Fishkill on Hudson and at Plainfield from Providence.)
12.[illegible] p. m., Way Passenger. Connects at Webster with train from Southbridge, and at Putnam with 12 o'clock express from Boston for Willimantic, Hartford and New York. At Norwich for New London.
4.[illegible] p. m., Way Passenger. Connects at Webster for Southbridge; at Putnam for Willimantic and Hartford, and with [illegible] p. m. express train from Boston.
[illegible] p. m., Steamboat Express for New York [via New London.] [Sundays excepted.] Connects with trains from B. & M. R. R. and Fitchburg R. R. This train leaves Norwich for New London at 10.15 p. m. through car.
[illegible] p. m., Plainfield and Norwich, connecting at Plainfield with [illegible] p. m. train from Providence; arrive Norwich [illegible] p. m. through car.
W. R. BABCOCK, Gen. Pass. Agt.
[illegible] ANDREWS, Supt.
Norwich, May 1, 1893.

THE FINEST OF BANK, COMMERCIAL and MANUFACTURERS' PRINTING executed at this Office. Prices reasonable.

The Bulletin.

A SONNET.

Let us forget. What matters it that we
Once reigned o'er happy realms of long ago,
And talked of love, and let our voices low,
And ruled for some brief sessions loyally?
What if we sung or laughed or wept maybe?
It has availed not anything, and so
Let it go by that we may better know
How poor a thing is love to you and me.
But yesterday I kissed your lips, and yet
Did thrill you not enough to shake the dew
From your drenched lids—and missed, with no regret,
Your kiss shot back, with sharp breaths failing you.
And so today, while our own eyes are wet
With all this waste of tears, let us forget!
—James Whitcomb Riley.

THE STOCK MARKET.

Dealings in Leading Securities in Boston and New York.

BOSTON, May 15.—In the outside market call money is quoted at [illegible] per cent. and time money is nominally 4 per cent.

STOCKS—CLOSING.

Boston and Lowell	[illegible]
Bay State Gas	[illegible]
Old Colony	[illegible]
Boston and Albany	[illegible]
Boston and Maine	[illegible]
Chicago, Burlington and Quincy	[illegible]
Fitchburg, preferred	[illegible]
New York and New England	[illegible]
New York and New England, preferred	[illegible]
New York and New Haven rights	17
Rutland preferred	[illegible]
Union Pacific	[illegible]
Boston and Maine, preferred	[illegible]
Central Massachusetts	[illegible]
Central Massachusetts, preferred	[illegible]
Connecticut River	[illegible]

New York Stocks.

Canada Pacific	[illegible]
Chicago, Burlington and Quincy	[illegible]
Delaware, Lackawanna and Western	[illegible]
Erie	[illegible]
Illinois Central	[illegible]
Kansas and Texas	[illegible]
Lake Shore	[illegible]
Louisville and Nashville	[illegible]
Michigan Central	[illegible]
Missouri Pacific	[illegible]
Northern Pacific	[illegible]
Northwestern	105¾
Pullman Palace Car	[illegible]
Reading	[illegible]
Rock Island	[illegible]
St. Paul	[illegible]
Union Pacific	[illegible]
Western Union	[illegible]

Chicago Provision Market.

CHICAGO, May 15.—1 p. m.—Wheat opened rather easy today; quoted at [illegible] nominal for cash and for May; [illegible] for July; [illegible] for September; [illegible] for the year.

Corn opened nearly steady today at [illegible] for cash; [illegible] for May; [illegible] for June; [illegible] for July; [illegible] for August; [illegible] for September.

Oats opened nearly steady today at [illegible] for cash; [illegible] for May; [illegible] for June; [illegible] July, [illegible] for September.

Pork opened steady today at $20.00 for cash; $20 for May; [illegible] for July; [illegible] for September.

Lard opened steady today then firm at [illegible] for cash; [illegible] for May; [illegible] for July; [illegible] for September.

Short ribs opened easy today at [illegible] for cash; [illegible] asked for May; [illegible] for July; [illegible] for September.

CHICAGO, May 15.—2 p. m.—Wheat closed weak today at [illegible] for cash; [illegible] for May; [illegible] bid for July; [illegible] for September; [illegible] asked for the year.

Corn closed steady today at [illegible] for cash; [illegible] for May; [illegible] for June; [illegible] for July; [illegible] for September.

Oats closed easy today at [illegible] for cash; [illegible] asked for May; [illegible] for June; [illegible] for July; [illegible] for September.

Pork closed steady today at [illegible] for cash; [illegible] for May; [illegible] for July; [illegible] for September.

Lard closed rather firm today at [illegible] for cash; [illegible] for May; [illegible] bid for July; [illegible] for September.

Short ribs closed steady today at [illegible] for cash; [illegible] for July; [illegible] for September.

New York Cotton Market.

NEW YORK, May 15.—Cotton quiet; uplands 7 1-16c, Orleans [illegible]; sales [illegible] bales. Futures closed barely steady; sales [illegible] bales—May, 7.82c; June, 7.85c; July 7.89c; August, 7.95c; September 7.98c; October 7.97c; November, [illegible]; December, [illegible]; January, [illegible].

A club of amateur shoplifters in Vienna was found to have secreted queer things of no earthly use to them, like hardware, mathematical instruments, prayer books and the like. None of them was needy.

A Danish author told Dr Felix Oswald of a case of a relative who would steal from himself. He used to tiptoe in to his own pantry and make off with uncooked prunes, raw onions, or anything of the kind.

Montana is larger than New Hampshire, Vermont, Massachusetts, Rhode Island, Connecticut, New York and Pennsylvania put together.

Eighty years ago in Edinburgh it was the custom for a man to walk through the town every day at noon, bearing a large shin bone of beef. His cry was "Three stirs and a wallop for a bawbee." All the housewives had their vegetables stewing for the family soup, and gladly paid their bawbee for the privilege of three stirs with the bone, which was supposed to flavor the stew.

DR. JOHNSON'S SPECIALITIES.

Originated by an Old Family Physician.

For

Household

Use.

UNLIKE ANY OTHER

SOOTHING

HEALING PENETRATING

Every Mother

Should have it in the House.

For INTERNAL as much as EXTERNAL use

Dropped on Sugar Children Love to Take

JOHNSON'S

Anodyne Liniment

For Croup, Colds, Sore Throat, Tonsillitis, Colic, Cramps and Pains. Relieves Summer Complaints, Cuts and Bruises like magic. Cures Coughs, Asthma, Catarrh, Bronchitis, Cholera Morbus, Chilblains, Chaps, Soreness in body or Limbs, Stiff Muscles or Strains. Inhale for Nervous headache. Illustrated Pamphlet free by mail. Sold everywhere. Price 35 cents. Six bottles $2.00. I. S. JOHNSON & CO., 22 Custom House St., Boston, Mass.
decd7u

PLUMBING, ETC.

A. TROLAND & SON

Will Give You Close

Estimates on

PLUMBING and GAS WORK.

mar4d

Telephone 133—3.

ROBERT BROWN,

Steam and Gas Fitting,

Plumbing and Steam Heating,

Pipe Cutting and Threading by Power Machinery.

All Work done Promptly and Neatly.

Pequot Building Central Wharf

Sheetets sent every half hour. oct14d

AFTER MANY YEARS

Two Brothers Reunited in a Railroad Station.

ONE HAD MADE A SMALL FORTUNE

Invested Father's Legacy in a Gold Mine—Searched in Vain for Missing One.

BOSTON, May 15.—A strange accident occurred at the Boston and Albany railroad station, at an early hour this morning, in the meeting of two brothers who have not seen one another for 10 years.

It was about 10 years ago that Harry and Fred K. Hooper lived in Springfield with their father. The mother had died years before.

When 18 years of age Harry went into the service of a local blacksmith as an apprentice, his brother Fred learning the machinist trade.

A short time after the father died suddenly, leaving a legacy of $3000 to be divided equally between his two sons.

The younger son, Fred, drew the whole amount and disappeared a few days after his father's death.

Harry, thinking that something serious had happened, sought to investigate. After serving in his time as a blacksmith's apprentice, he took a trip west

In Search of His Brother.

He went to Oregon, and then to British Columbia, where he remained 18 months. Finding no trace of his brother he returned to Springfield, and later went to work at Laconia, N. H.

Harry was determined to make another search, and came to Boston a few weeks ago to make arrangements to go to Victoria, B. C.

Early this morning he entered the Boston and Albany depot and observed a man with a full beard, whom he recognized as his brother by a scar on his right eye and the absence of the little finger on his left hand.

It appears that after leaving home Fred went to southern California, where he invested the $3000 in part interest in a gold mine.

The speculation not seeming to prove very profitable he returned to his trade, and a short time ago met a party to whom he sold his $3000 interest for $60,000.

The reunited brothers will leave for New York tonight, where they will remain about a week, after which both will go to San Francisco.

DOORS WILL BE REOPENED.

Bank Situation Better and Business Will Be Resumed.

INDIANAPOLIS, May 15.—State Bank Examiner Orlando Packard last night said that his examination, together with United States Bank Examiner Young, into the condition of the Capital National bank of this city, showed thus far that the bank was in better shape than the report of President Wilson had made out, and that if the Chemical of Chicago resumed there would be no doubt of the resumption of the Capital here.

Concerning the bank situation in Indiana, he said it was decidedly better. There were runs Saturday reported from many places, all of which had been successfully met, and, although the crisis might not be entirely over, there was less danger to be feared this week.

There have been in all ten failures of banks in the state as a result of the failure of the Columbia National of Chicago.

It is announced by John W. Paris and J. Shannon Nave of this city that the four banks in which they are interested will reopen within a few days.

The Orleans bank has been disposed of to Orleans capitalists, and will, it is announced, resume business to-day.

It is stated that some of the banks operated by Dwiggins & Starbuck of the Columbia National will be reopened during the week.

SHOT THE SHERIFF.

Then the Desperadoes Took to the Mountains and Escaped.

HELENA, May 15.—News comes from Castle, an isolated mining camp in the northern part of the state, of a fatal conflict between sheriff's officers and desperadoes.

The officers made a raid on the house of William Gay and Harry Gross, suspected of extensive robberies, and found a lot of merchandise stolen from stores in neighboring towns.

The thieves were surrounded in some brush near by and opened fire on the officers, killing Sheriff Rader and fatally wounding Deputy William Mackay, and then made their escape.

They took to the mountains and have since eluded the pursuing posse.

MURDER AND SUICIDE.

Former Employe Shoots New York Furrier and Himself.

NEW YORK, May 15.—Henry Gebhardt, foreman for S. F. Hellestein, furrier at 389 Broadway, was shot dead at 7:30 o'clock this morning in front of 667 Broadway, by August Wanner, a former employe of Hellestein.

Wanner then shot himself in the right temple, and was taken to St. Vincent's hospital, where he is dying. Gebhart was the foreman of the shop, and discharged Wanner last Saturday.

CARELESS METHODS.

But Only a Few Hundred Dollars Shortage For Agent Jenkins.

PORTSMOUTH, N. H., May 15.—Superintendent Andrew Bunton of the American Express company made a statement this morning regarding George W. Jenkins, the local agent who is missing.

He says that although Agent Jenkins enjoyed the entire confidence of the company, there has been a growing carelessness in his method of doing business at the office, and that in order to correct this fault he stepped over on Friday to admonish him.

He thinks Jenkins saw him coming to the office, and hurriedly left without even taking his overcoat.

An examination of the safe showed that it contained a large amount of money and securities belonging to the company.

Superintendent Bunton says he believes that had Jenkins remained at the office his accounts could have been straightened out without publicity, and that, taking the affair in the most unfavorable light, there was no more than a few hundred dollars discrepancy.

No clew has been obtained as to the whereabouts of the missing agent, and the impression prevails that in a moment of frenzy, and feeling keenly his unfortunate position, he has committed suicide by throwing himself into the river.

TO INFLUENCE ELECTORS.

Stories of the Massing of French Troops on Border of Germany.

BERLIN, May 15.—The Wolff News agency asserts on semi-official authority that the reinforcement of the French troops stationed on the eastern frontier of France is proceeding with method and regularity.

The French government, according to the same authority, is likewise extending and strengthening the military lines adjoining the German frontier, and planning with a view to prompt and effective concentration.

The barracks at the entrenched camp at Verdun have been greatly enlarged, and at Epinal two new barracks have being built, and an addition made to the garrison.

On the same semi-official authority it is stated that men are at work night and day laying double line of rails on the line of the Paris and Nancy railway, between Blesme and Bevigny, in order to hasten the mobilization of the French troops.

The Frankfort Zeitung, commenting upon the foregoing statement, and other semi-official news dispatches of a similar character, states that reports of the kind are obviously intended to influence the electors in the coming elections for the Reichstag in favor of candidates who support the army bill.

MORE BANKS SUSPEND.

Financial Situation in Australia Far From Improved.

BRISBANE, May 15.—The bank of North Queensland, limited, has suspended.

The Queensland National bank has also suspended.

Deposits in the Queensland National bank last December amounted to £8,530,000, of which amount about one-half was from Great Britain. The subscribed capital of the Queensland National bank is £18,000,000, of which one-half is paid up. The bank has claimed a reserve fund of £445,000.

The general manager in Brisbane is Edward Robert Drury, and the colonial board consists of Hon. F. H. Hart, Hon. Boyd D. Moorehead, Sir A. H. Palmer and Alexander Brand Webster.

The London board consists of Charles Edward Barnett, Edwin Sandys Dawes, Vicary Gibbs and Robert M. Stewart.

The bank has branches in Sydney, N. S. W., and various other places in Australia.

Old Stage Driver Dead.

BEDFORD, Mass., May 15.—Charles C. Corey died at his home last evening at the age of 77 years. He was almost the last of that class of popular men who cracked the whip over the backs of galloping horses attached to the New England stage coach that furnished the only means of conveyance before the advent of railroads. He was born in Groton in 1816. His stage route was between Groton and Boston. The round trip was made in two days.

Another Dynamite Cartridge.

MADRID, May 15.—A Dynamite cartridge was exploded at the door of the Colegio Loreto, Valencia a school attended by young ladies belonging to the most select families of Valencia and vicinity. The door was shattered and the inmates of the school were thrown into great terror by the affair, which is attributed to anarchists, who are once more becoming active in Spain.

Safety for Their Lives.

COLUMBIA, S. C., May 15.—Representative colored ministers of this state have issued calls for a state conference of leading men of their race from various counties to "devise some plan by which their lives may be made safe." The circular declares that the lynching of negroes is assuming such frightful proportions that it is deemed imperatively necessary to call such a conference.

Burglar Dunlap in Business.

BOSTON, May 15.—James Dunlap, the Northampton bank burglar who was pardoned a few months ago, has opened a restaurant in Chicago. Saturday morning Executive Clerk Hamlin received a letter from Robert A. Pinkerton, stating that he, with his brother's assistance, had succeeded in establishing Mr. Dunlap in business, and would keep a watch on him and do all in their power to aid him in earning an honest living.

Freshets Ruin Crops.

VIRGINIA, Ills., May 15.—Fully 86 per cent of the wheat in Cass county is ruined, owing to the overflow from the Illinois and Sangamon rivers. The corn crop will be reduced one-half, owing to the continued wet weather. The bottom lands are completely inundated, but the waters are beginning to recede.

Work For Judge Lynch.

INDIANAPOLIS, May 15.—John Farrell, who murdered conductor Clarke near Mitchell Saturday, was taken from the Bedford jail by a mob at 3 o'clock this morning and hanged.

MASSACHUSETTS LEGISLATURE.

Lively Forenoon Session for the First Day of the Week.

BOSTON, May 15.—Mr. Crosby of Worcester offered an order, immediately after the opening of the session at 11 o'clock, that at 1 a recess be taken to 2, and that the house remain in session till 4.30; if at any time a point of order of no quorum was raised, the question should be decided by a call of the roll in order to show who were present. Mr. Moriarty of Worcester asked that the matter lie over to tomorrow under the rules. There was no other way and thus the order was disposed of.

Mr. Crosby then made a motion that at 1 o'clock a recess be taken till 2; he understood that this early meeting Monday was for the purpose of getting more time for business; he did not understand that the purpose was to go to a ball game. John Quinn, Jr., of Boston supported Mr. Crosby. It was absurd for the general court, when the people were demanding a short session, to adjourn for a ball game. He should be ashamed to go back to his constituents, if he ever had a chance, and say that they had adjourned for such a purpose. He moved to amend the motion so that at 2 o'clock the roll be called. On motion of Mr. Moriarty of Worcester the sergeant-at-arms was instructed to bring in a quorum when a quorum was obtained. The motions of both Messrs. Quinn and Crosby were defeated by large majorities.

Mr Bennett of Everett resumed debate on the bill to repeal the collateral inheritance tax, believing the law to be a good beginning, which should be retained. Mr Wellman of Malden was against the law. It was a benefit to the lawyers, but it was a great injustice to the common people. Mr Mellen of Worcester said an inheritance tax was an easy mode of raising money, with harm to nobody.

Mr. Myers of Cambridge said the New Hampshire supreme court has held a law like this to be unconstitutional. It is unjust and unfair to the under dog. Mr. Moriarty of Worcester stated that many leading papers of the state were in favor of the present law.

On motion of Mr Abbott of Watertown the previous motion was ordered. Mr Lyford of Springfield believed the present law to be bad and should be repealed. Mr. Myers said he had talked with the state treasurer, who told him that receipts thus far are under $30,000, and anything said as to future receipts is a mere guess. Mr. Ellis of Springfield urged the house not to keep a bad law on the books in order that something better might be done some time. The vote on passing the bill to be engrossed was 59 yeas to 64 nays.

Dry Goods House Assigns.

BOSTON, May 15.—The dry goods house of R. & J. Gilchrist, 5 and 7 Winter street, has assigned to Henry Norwell.

The latest silver vases are most interesting. They have round, low bodies and long necks, with handles on both sides, or have the form of full bodied jugs gnarled with a band of raised work.

TWO FORTS TAKEN.

Revolutionists Have Seized Canal Property.

GOVERNMENT OUTLET IS CUT OFF.

Troops Massing Near Masaya—Decisive Battle Expected.

NEW YORK, May 15.—The Herald's special from Panama says: Fort San Carlos, at the head of the San Juan river, Nicaragua, and Fort Castillo, on the line of the proposed Nicaraguan canal, have been captured by the revolutists.

It is reported that they have seized the canal property and that the government has been cut off from an outlet to the coast on the eastern boundary of Nicaragua. These forts were taken by the revolutionists on the night of May 11, but the news of their capture did not reach San Juan del Sur until Saturday.

General Gutierrez and Colonel Malaver commanded the revolutionary troops which took possession of the forts

They Captured Several Cannon

and many rifles, which were at once sent to Granada, where the provisional government had established its headquarters.

The possession of these forts is most important to the revolutionists. It adds strength to the movement, and when its importance becomes fully recognized among the rank and file, cannot fail to make them all the more enthusiastic in the cause.

The statement that canal property has been seized is not fully credited, and it is believed to be more probable that the forts are being held merely on account of their strategic importance, and that canal property will not be molested.

The fact that their possession gives the revolutionists entire control of the route to the eastern coast of the country and prevents the government from obtaining supplies from that quarter made the capture one of the earliest

Objects of the Revolutionists

and it is not believed here that having occupied them the revolutionists would be foolish enough to commit an act which would cause the United States government to intefere.

A dispatch from San Juan del Sur says that a battle is expected to occur any moment in Barranca, near Masaya. The government is massing its troops near that town and is preparing to attack the revolutionists. It has 3000 well armed men and six Krupp guns. A well trained French artillery officer is in command of the batteries.

At the top of a steep hill the revolutionary forces, 1000 strong, are well fortified. Their position is defended by batteries of five brass field pieces and two Krupp guns. When the expected battle takes place i is believed that

The Fate of the Revolution

will be settled. The government is reported to be embarrassed by the fact that its treasury is empty. It has issued a decree for a forced loan of $800,000, but has found it almost impossible to collect even a small portion of the funds.

If reports concerning the finances of the revolutionary army be true, it is well supplied with money, ample funds having been furnished by the wealthy men who are either connected with the leadership, or are in sympathy with the movement.

It is now reported that the story that the steamers on Lake Managua are being used to aid the revolution is not true.

MAPLE SUGAR POISONED.

Attempt to Take the Lives of Whole Haverhill Family.

HAVERHILL, Mass., May 15.—An attempt at poisoning a whole family has been reported to the police. Alfred G. Simonds and wife live at 14 Orchard street with their married daughter, Mrs. Emma E. Dole. The family have been accustomed to let their spare rooms to lodgers. Among the lodgers was Charles Stanley, who was about 30 years old, and said he came from down in Maine. Another was Miss Nellie A. Cutting, 27 years old, who also came from Ms. Stanley is a painter and worked for Alonzo Snell. Miss Cutting works in one of the factories. Stanley became infatuated with his attractive female lodger, it is said, but she steadily refused to reciprocate his affections.

Two weeks ago today Miss Cutting received from her former home a box of maple sugar. This package was opened, it is claimed. When she came to partake of the delicacy she tasted but a small quantity and was soon after overcome with excessive nausea. The sugar in the meanwhile had assumed a dark sickly hue.

The other members of the house had refused to partake of these sweets. At the same time the sugar arrived Stanley left the city without saying where he was going, and has not been heard from since. Stanley obtained a gold watch and a suit of clothes from local credit companies before his departure, and drew $14 from his employer the Saturday night previous.

After Miss Cutting had been taken sick, the sugar was examined and found to have been sprinkled with a white powder. A white powder was also found mixed with water in a tumbler by Mrs. Simmons in Stanley's room.

The matter has been kept quiet until to-day, with hopes of finding the perpetrator of the deed, which the family believe might have resulted in the loss of all their lives. The police are working at the case.

Another Crevasse Reported.

VICKSBURG, Miss., May 15.—Messages by telephone contain the report of a second crevasse at Brook's mills, Ark., on the Kigers plantation, seven miles below Lakeport. The effects of the break will be felt from Kigers plantation to the mouth of Red river. The destruction of crops will be enormous, as the entire country from the Arkansas line southward is thickly settled and well improved.

Geary Act Sustained.

WASHINGTON, May 15.—The supreme court today, through Justice Gray, sustained the decision of the New York courts in favor of the constitutionality of the Geary exclusion act. Justice Brewer dissented.

Carpet Binding Firm Assigns.

NEW YORK, May 15.—George W. Graham, John H. Graham and J. Franklin Graham, composing the firm of John Graham's Sons, manufacturers of carpet bindings, braids, etc. at 316 West 94th street, today assigned to John C. Kelley.

The Irish Nationalists celebrated the anniversary of the battle of Fontenoy at the Boston theater.

The schooner Majesty was picked up, abandoned, by the pilot boat Friend. The crew were rescued.

The most fertile and populous portion of northern Louisiana has been flooded. Loss will be over $1,000,000.

Hon. Henry Hitchcock has been appointed W. L. Storrs lecturer of municipal law in the Yale law school.

Major E. W. C. Boynton died at Newburg, N. Y., of apoplexy. He was a native of Vermont, graduated at West Point, served in the Mexican, Indian and civil wars, and held several civil offices of distinction.

NEWS IN BRIEF.

The revolutionists are gaining ground in Nicaragua.

Lizzie Borden is still in the Taunton (Mass.) jail.

The Dominion government has been sued for $300,000.

The arrangements are made for the execution of Almy.

Two South Boston children were drowned in the South bay.

Gossips are talking of a probable birth in the White House.

The Aldine Hotel at Philadelphia was damaged $140,000 by fire.

New England Baptists leave Boston for the national convention.

Ten men fell 3000 feet and were dashed to pieces in a Michigan mine.

A man at Springfield, Mass., was stabbed in five places by his brother.

The body of a child was found in the woods off Day street, Roxbury, Mass.

The American Express company's manager at Portsmouth, N. H., is missing.

The death of Bishop Bissell of the Episcopal diocese of Vermont is announced.

A cycler at Attleboro, Mass., fell upon a car track, was run over and will lose a foot.

Pitcher Carter of the Yale club declines an offer to become a member of the Boston nine.

The steamer Scythia is the first vessel to come under the new quarantine law at Boston.

The death of Adams K. Tolman, a prominent Boston business man, is announced.

A plan for a meeting between Prince Bismarck and Emperor William has been formulated.

The belief is prevalent that China will retaliate upon American missionaries and merchants.

FIN, FEATHER AND FUR.

There are 125,000,000 hens in this country, which lay every year 6,000,000,000 eggs.

No fewer than 65,000 peach shaped jellyfish were counted in a cubic foot of phosphorescent water taken from the sea on the English coast.

Although the musk ox is still plentiful in the arctic regions of this continent, it is believed that there are not more than five or six mounted specimens of the creature in the United States.

Mr. Raspail, a French naturalist, affirms that last summer 15,800 nightingales, red throats, flycatchers, warblers and so on were caught for fashion purposes in two forests in Meurthe and Moselle.

One of the strangest of the many odd creatures that inhabit the wilds of southern Asia and India is the "flying flower," a small, brilliant hued lizard. On the wing these curious species of saurian resemble a nicely tinted insect.

Off Madagascar June 13, 1892, within view of another vessel, a huge octopus attacked and submerged the schooner Elizabeth, 200 tons, despite desperate efforts of her crew to cut away the creature's arms. The mate was the only man saved.

Snakes do not bite. They can't. The snake simply hooks the fangs in its upper jaw into the object aimed at, the lower jaw not figuring in the act at all. The act is very similar to that of a man striking a cotton hook into a bale of cotton, or a boat hook into a pier.

WAYSIDE GLEANINGS

There are about 300 women undertakers in the United States.

Near Dermut in Morocco a natural aqueduct of rock carries a river over a wide and deep gorge.

The most beautiful bank notes issued are those of France and Germany. They are very difficult of imitation.

The American line steamer New York when running at full speed burns enough coal in a single day to last a family using 10 tons a winter for 33 years.

The house of commons has met on Sunday 11 times on various occasions when urgency demanded it. The first time was in the reign of Edward III, the last at the death of George II.

A large proportion of the plumes worn by the ladies who attend the queen's drawing room are hired. The feathers are worth £1 to £3, and the rent of them is 5 or 6 shillings for each occasion.

The new waterworks in Havana, which have been building these 30 years and which were finally opened on Jan. 23 of this year, have proved immensely successful in reducing the high mortality of the city.

COSTLY RUNNING HORSES.

Aloha cost McCafferey $31,000.

M. F. Dwyer paid $25,000 for Potomac.

Sir Francis brought $26,000 at public sale.

Tournament cost James R. Keene $30,000.

King Thomas, when a yearling, sold for $38,000.

Jacob Ruppert, Jr., paid $30,000 for St. Domingo.

Don Alonzo is another running horse that cost $30,000.

Bolero cost $36,000 and was sold a year later for $800.

Charles Reed paid a cool $100,000 for imported St. Blaise.

Doncaster sold for $70,000 when at the height of his fame.

Lamplighter, the famous runner, cost Pierre Lorillard $37,000.

Only $24,000 was paid for swift Yorkville Belle by Richard Croker.

Dr. Knapp parted cheerfully with $30,500 cash to get G. W. Johnson.

W. O. B. Macdonough broke the high price record when he paid $150,000 for Ormonde, the English Derby winner.

FLOWER AND TREE.

Mignonette may be kept as a pot plant for years provided no seeds are allowed to develop.

There are said to be 2,975 redwood trees left in California. They have an average diameter of 30 feet.

The Chinese sacred lily will bloom more quickly if the dish containing the bulb is first set in a dark place for three or four days.

Roses are good travelers. They can be carried almost any reasonable distance at any season of the year with the certainty of arriving in good condition.

One of the most striking and handsome varieties of the maples is the cut leaf purple Japan maple. In form it is dwarf and weeping. The leaves are of a rose color when young and change to a deep and constant purple when older.

The cocoanut tree is the most valuable of plants. Its wood furnishes beams, rafters and planks, its leaves umbrellas and clothing, its fruit food, oil, intoxicants and sugar, its shells domestic utensils, its fibers ropes, sails and matting.

No Time Now.

Mrs. Fitts—You write such short letters when you are away. I don't see why you couldn't write me nice long ones, as you did when we were engaged.

Mr. Fitts—Honestly, my dear, I didn't suppose you would have any time to read them. In the days when we were engaged you had no housework to do.—Indianapolis Journal.

OUR FOREIGN BORN QUOTA.

There are 16 American cities having more than 200,000 population. Of these 16 Cleveland has the largest proportion of foreign born inhabitants. Washington has the smallest.

There are 55,000 Poles in the chief American cities—24,000 in Chicago, 10,000 in Milwaukee, 9,000 in Buffalo, 6,700 in New York, 2,400 in Cleveland, 2,700 in Pittsburg and 2,300 in Philadelphia.

There are 135,000 Canadians in the chief cities of the United States—55,000 of them, mostly French Canadians, in Boston; 24,000 in Chicago; 18,000, mostly English Canadians, in Detroit; 10,000 in Buffalo and 8,000 in New York.

There are 77,000 Italians in the chief cities of the United States—50,000 of them in New York, 5,700 in New Orleans and 4,600 in San Francisco. No other large city has more than 2,500. There are less than 800 Italians in Baltimore.

There are more Englishmen in Philadelphia than there are in New York. In proportion to the whole population there are more natives of England in Pittsburg than there are in New York. They are least numerous in New Orleans.

There are more Swedes, Hollanders, Bohemians, Norwegians, Poles, Danes and Welshmen in Chicago than there are in New York. In all other elements of foreign population New York is ahead of Chicago. There are 17 more Greeks in New York than in Chicago.—New York Sun.

HOOD'S SARSAPARILLA.

A Business Man's Letter

Great Prejudice Overcome.

Intense Misery with Dyspepsia
No Help From Physicians, but
HOOD'S CURED.

"C. I. Hood & Co., Lowell, Mass.:

"I have been led to address you from a deep sense of gratitude for the great benefit I have received from Hood's Sarsaparilla.

"For twenty years I have been a constant sufferer from dyspepsia. Have spent many hundreds of dollars for medicine, with at best only temporary relief. I have always been an inveterate enemy to patent medicines. But now in my home Hood's Sarsaparilla has

A Hearty Welcome.

"Those who have not been afflicted with dyspepsia, have no conception of the misery I endured, and those that have need no description of the horrors of the unfortunate dyspeptic.

"This is why I changed my mind in regard to patent medicines: An old friend had been afflicted for many years with dyspepsia, and for a few months I noticed that he had been wonderfully improving. I ascertained that the great change had been wholly wrought by the use of Hood's Sarsaparilla. He advised

Hood's Sarsaparilla Cures

me to 'try it by all means,' but the idea of me taking 'patent medicine' was a very bitter pill to swallow. But urged by my great sufferings to do something, I yielded and began to take Hood's Sarsaparilla. I am now using my fourth bottle, and feel better than I have in twenty years, and consider myself cured. Use this statement as you please. I have been in constant business here over 40 years."

FRANK C. STUART, Marshall, Mich.

HOOD'S PILLS act easily, yet promptly and efficiently, on the liver and bowels. 25 cents.
4 mar20d&w

WHOLESALE GROCERS.

AT WHOLESALE ONLY.

A FINE LOT OF

Lemons and Oranges

and anything that the trade wants at

LIPPITT, SWAN & CO.'S.

We will not sell at retail. may3d

GROCERIES.

HOUSEKEEPERS!

Your attention is called to

Edwards' Dessicated Soups,

to be found at

H. D. RALLION'S,

45 Central Building, - Broadway.

may13d

NEUFCHATEL CHEESE

FRESH THIS MORNING,

—AT—

R. S. BARTLETT'S,

may11d Broad Opera House.

ICE CREAM,

WHOLESALE and RETAIL.

GEO. A. LEWIS,

may6d 307 CENTRAL AVE.

KINGAN BONELESS HAM

ONCE TRIED ALWAYS USED.

FOR SALE BY

J. A. STODDARD & SON.,

may3d GROCERS, 160 Franklin St.

1880—1893

And Still on Franklin St., Selling Goods at These Prices:

Best Flour 75c per bag.
Good Flour 65c per bag.
Pork Hams 15c per lb.
Can Tomatoes 3 for 25c, and none better.
Everything else in proportion.

H. D. AVERY,

apr19d GROCER.

NEW

MAPLE SUGAR AND SYRUP

—AT—

A. L. ALLEN'S

apr12d

NATIVE SPINACH,
HEAD LETTUCE,
JAMAICA ORANGES,
SWEET POTATOES,
TOMATOES,
BANANAS.

A. T. OTIS.

may1d&w 221 MAIN ST.

—THE—

Greeneville Grist Mill

Is the busiest place in town.

Our stock is complete and prices low.

R. H. PALMER & SON,

apr15d&w 100 North Main St.

PEARLINE.

Hard To Move

—dirt without *Pearline.* You can start it easily with things that are dangerous; it takes main strength if you use what is safe. *Pearline* removes the dirt with perfect ease, and with perfect safety. It washes clothes without wear; it cleans house with little work. Let *Pearline* do the washing and cleaning; what it does best, it is best to let it do.

Send it Back

Peddlers and some unscrupulous grocers will tell you "this is as good as" or "the same as Pearline." IT'S FALSE—Pearline is never peddled, and if your grocer sends you something in place of Pearline, do the honest thing—send it back. JAMES PYLE, New York.
MTuTh&w

LEGAL NOTICES.

NOTICE.

The Laurel Hill Bridge is closed to public travel until further notice.

T. R. LILLIBRIDGE,
H. A. BRIGGS,
NATHAN SMALL,
} Selectmen.

may16d&w

MARKETS

YOU WILL FIND

KINGAN'S BREAKFAST ROLLS

Also English and Irish Bacon

AT FRED. L. RAMAGE'S,

19 Ann St., and Lafayette Cor. Sherman St.

Telephone connection. mar20d

JOHN P. SQUIRE'S

KETTLE RENDERED

PURE LARD

—AT—

J. Dawson, Jr's, 260 Main Street.

Telephone 125—2. apr27d

A FULL STOCK OF

Native Chickens, Beef and Pork

Can be found at

J. D. MURPHY'S, 22 Market St.

feb11d Telephone 68-4.

FURNITURE AND CARPETS.

N. S. GILBERT & SONS.

137 & 141 Main St.

CAR LOADS OF

FURNITURE,

Received this Week.

CHAMBER SETS

That we offer from Twenty-five to Fifty Dollars, astonish and delight our patrons.

DINING TABLES,

We are offering a good square top table 6 feet long for $5.00 and $10.00, about 25 per cent. below former prices.

Dining Chairs.

Cane and Leather Seat—Good strong chairs at reasonable prices.

MEDIUM AND FINE GRADES OF

Carpeting.

Axminsters,
Moquettes,
Brussels,
Ingrains.

We have a very large assortment and unequalled facilities for sewing and laying—a full stock of BORDERS with best grades of Carpets.

LINOLEUMS,
OIL CLOTHS,
MATTINGS

Always on hand at lowest prices.

WALL PAPERS.

Parlor and Chamber Patterns in charming designs.

Special patterns for Libraries, Dining Rooms and Halls.

We are prepared to execute orders for

Hanging, Painting and Kalsomining.

N. S. GILBERT & SONS.

137 & 141 MAIN ST.

apr24d

Emil Schmidt's English Food.

Sir—Being a farmer by profession, and a lover of good stock, after trying various kinds of food, I find your English Food the best in the market.

S. O. TILLINGHAST,
44 East Broad St., Norwich, Conn.

April 27, 1893.

may10d&w To C. J. WOLCOTT.

FRANK G. SWEET,

Medical and Surgical Nurse,

Graduate from Mills' Training School for Male Nurses, Bellevue Hospital, New York city. Call at 209 or 482 FRANKLIN Street, city. TERMS REASONABLE.

may9d

NEW ADVERTISEMENTS.

[illegible]
'Twas lead she said,
Till the privilege was allowed her
To make and bake
And take the cake
With Cleveland's Baking Powder.

CARD OF THANKS.—The undersigned, who fully appreciate the kindness and assistance shown to them in many ways in their recent trouble, caused by the drowning of their son Willie, desire to express [illegible] thanks to all the friends who assisted and sympathized with them. Frederick J. and Bizzie Langenbach. may16d

TRY A PAIR OF OUR
MEN'S SHOES.
$1.50, $1.75 and $2.00.
SOLID AND SERVICEABLE.
Bruce & Baird,
46 BROADWAY,
may16TuThS Opposite Central Building.

Silver, Gold Plated and Gold Chatelaines.
ALSO NEW STYLES IN
LADIES' VICTORIAS,
TO BE FOUND AT
KINGSBURY'S.
may16d

THE
BOSTON STORE

SHEET MUSIC.
We will sell Today, in Our Cloak Room, the balance of Sheet Music from the stock of Moore & Beebe at 2c Per Sheet.

Lunch Baskets.
On Notion Counter we offer a fine assortment of LUNCH BASKETS at Low Prices.

The "FASHION JOURNAL" for May is here. Call at BOSTON STORE for copy.

Reid & Hughes.
may16dw

EYES
Will hereafter receive a thorough examination FREE OF CHARGE where glasses are fitted, except in ASTIGMATISM, or in cases where it is necessary to prescribe in addition to fitting glasses. I have the largest stock of Spectacles and Eye Glasses to be found outside of Boston or New York, comprising every peculiarity in glass, as well as every new device in way of frame or setting, at prices from 25 cents to $15.00 a pair.
DR. G. B. BRIGDEN,
OCULIST and AURIST
15 Main St., (Carroll Block) Norwich
Hours—9 to 12 and 2 to 5. may16d

The Bulletin.
Norwich, Tuesday May 16, 1893

The Bulletin should be delivered everywhere in the city before Six a. m.

Subscribers who fail to receive it by that time will confer a favor by reporting the fact to the Bulletin Co.

The Weather Today.
Indications for Connecticut: Showers Tuesday; slightly cooler; winds becoming northeast.

NORWICH AND VICINITY.
CITY NEWS.

Physical Director Harding, of the Norwich Y. M. C. A., is confined to his home by illness.

Mrs. J. Fluster of Boston, is visiting the home of her parents, Mr. J. Simon, on West Main street.

Mrs. Wm. Tierney, Jr., and Miss Ada A. Murtagh of Brooklyn, N. Y., are visiting relatives in this city.

Mr. Edward Palmer of New London, well known in this city, has returned from a four months' tour abroad.

Mr. Edwin A. Field of Norwich, Eng., who is making a tour of this country, passed last night in this city.

Mrs. Wm. H. Jennings of Laurel Hill avenue is visiting Mrs. E. G. Seldes of St. James avenue, Springfield.

Stated communication of St. James Lodge, No. 23, A. F. & A. M. this evening at 7.30 o'clock. Work in the 3d °.

Miss Connors of Cambridge, Mass., will teach at the East Broad street school this term during the absence through sickness of Miss M. C. Otis.

Mr. George H. Sage, secretary of the Berlin Bridge company, was in the city Monday to witness progress on the new Laurel Hill structure.

It is likely that the Connecticut Historical society will put in its field day this year at Windsor and the Newgate copper mines and prison ruins.

New London sportsmen have leased a tract of land in Chesterfield, near Montville, with fishing privileges and the erection of a club house has already been be-[illegible].

Norwalk people were defrauded the other day by a bogus agent claiming to represent Forepaugh's circus, making contracts for the supplies and obtaining a few dollars for himself.

Wealthy citizens of Danbury are mourning the loss of about $40,000 sunk in a Utah silver mine, which they have just learned is about as valuable as any sand hill within sight of the city.

The snow-white fireman's hat, with badge and trumpet, exhibited in T. J. Falvey's show window, is to be presented to the valorous chief of the Laurel Hill Fire Department this evening.

The remonstrants against the erection of a foundry by the W. H. Page boiler works on their land on Franklin street, was heard by the fire committee in the mayor's office Monday evening.

New Haven grocers are going into a scheme to protect themselves against dead beats. They intend to issue a circular for distribution among themselves, containing the names of all fraudulent customers.

June 10, the First Connecticut Heavy artillery hold their annual reunion in Putnam. The exercises will be held in the opera house, and it is thought that tents will be pitched on Morse's ball ground.

The continued case against James Morgan, Jr., charged with breach of the peace, was called for trial in the city court Monday morning. The case was nolled on payment of actual costs, amounting to $4 71.

John Brennan, a familiar figure in the police court, was found lying in the street above Thamesville late last night, too full for utterance, by Officer Kane, and was towed to the station house with Policeman Brown's assistance.

The cars of the Electric Railway company now run on fifteen minutes time between Franklin square, Falls and Greeneville, after 12 o'clock. The last car leaves the Square for the Falls at 10.15 p. m., and 10.45 p. m., for Greeneville.

Dandelions are putting in appearance in great numbers and some of the lawns at the fine residence parts of the city are profusely dotted with the yellow flower. The fields are bright with the plants and people are gathering quantities for table use.

An exchange, in mentioning the Wesleyan base ball nine, says: Tirrell, the catcher, needs no remarks. Every college man in New England knows him. He stands equal to Corbet and Kedise, and far superior to Greenway.

The board of trustees of the Catholic summer school has been organized with Chancellor Loughran of the diocese of Philadelphia as president. The session of this year will open at Plattsburg June 22, and will continue until Aug. 7.

The New Britain school board is considering a petition presented in behalf of the Catholic clergymen of the city, requesting that the board reject Meyer's Modern and Medieval history as a text book in the schools, on the ground that it contains many inaccuracies that do an injustice to the Catholic religion.

On June 9 and 10 there will be an exhibit of drawing and other handwork by the pupils of the Central district schools. This annual exhibit, which was inaugurated by Superintendent Bishop last year, is always of interest to parents, furnishing as it does an adequate idea of the amount and excellence of the work which children are doing daily in the school room.

The removal of the Hon. John T. Wait from the old office in Breed opera house, which has been occupied by him for thirty three years, to the Richards building, shows that although he has been active at the bar for fifty-six years, he proposes to continue business at a new stand with the old vigor and ability. His clients will be sure to find him, as well as his friends, for he has not forgotten how to conduct a case well, or how to tell a story entertainingly.

Rounded Out a Century.

David Barry died at the home of his daughter, Mrs. Leany, on North Main street, Monday, at the age of 100 years. Two daughters and a number of grandchildren survive him. Mr. Barry was born in County Limerick, Ireland, and had lived nearly half a century in this country and thirty-five years in Norwich. He was probably the oldest resident of the town.

Rose Baker's Child.

The hearing on the petition of First Selectman Lillibridge in behalf of the town and on the request of Rose Baker, deceased, that a guardian be appointed over Harry, the woman's [illegible] year-old boy, was postponed in the Probate court by Judge Carter Monday for a week on account of the unadvoidable absence of the counsel for the town. Judge Carter has received knowledge of Miss Baker's parents' whereabouts in New York city, and has communicated with them to learn if they take any interest in the disposition of their grandchild.

Brigade Appointments.

General Haven has announced the following appointments to the brigade staff:

Corporal Francis J. Beach of Company F, Second regiment, New Haven, as captain and aide-de-camp on the brigade staff, to fill the vacancy caused by the promotion of Captain Howard A. Giddings of Hartford to be brigade signal officer.

Senator S. A. Crandall of Norwich to be brigade judge advocate with the rank of major.

Norwich Rural Association Officers.

The Norwich Rural association held their annual meeting in the chapel at Norwich Town Monday evening. The treasurer's report showed $141.28 from last year's balance and collections, and expenses of $81.53, consisting of supporting the plank walks and twelve streets, and of trimming the grass in public spots. The following officers were elected: President, Jabez S. Lathrop; secretary, Miss Carrie A. Sterry; treasurer, A. W. Dickey; executive committee, H. L. Yerrington, A. W. Dickey, W. H. Fitch, Miss C. A. Sterry, John A. Gager, F. L. Allen, Miss M. P. Gilman, Mrs. L. A. Hyde, Miss H. M. Lathrop, Miss C. C. Gulliver, Miss Mary Perkins.

A SOCIAL EVENT.

Mr. and Mrs. H. F. Palmer Celebrate Their Silver Wedding.

Mr. and Mrs. Henry F. Palmer were pleasantly surprised by a number of the neighbors and friends, at their home on Otis street, Monday evening, the occasion being the twenty-fifth anniversary of their marriage. Mrs. Palmer had previously invited, without allusion to the anniversary, a few intimate friends to pass a social evening, but in response was surprised by a gathering of about sixty ladies and gentlemen. When the company had assembled in the drawing room, the Rev. Wm. S. Palmer, D. D., in a few fitting words presented Mr. and Mrs. Palmer with a beautiful parlor lamp in token of the esteem of their friends. Mr. Palmer appropriately responded.

An entertaining social programme, including vocal and instrumental music, was carried out, and the merry company dispersed with the best wishes to both host and hostess.

[For other local news see 3d page.]

MARRIED.

HERMAN—MIDDLEMAN—At the Town Clerk's office, Norwich, May 15, by Samuel H. Freeman, Esq., Henry Herman of Dan-[illegible] and Miss [illegible] of [illegible].

SANDERSON—LUND—In Waterbury, on the 11th inst., by the Rev. F. D. Buckley, O. H. Sanderson of New York city to Mrs. S. A. [illegible].

DIED.

MAHONEY—In Norwich, May 14th, James Mahoney, aged 60 years.
Funeral at his late residence, 30 Ward street, Tuesday morning at 8.15; service at St. Patrick's church at 9 o'clock.

HALE—At New London, May 12, Major A. R. Hale, aged 70 years.
Burial services in this city at Yantic cemetery this (Tuesday) afternoon at 2.30 o'clock.

BROMLEY—In Greeneville, May 14, Charles T. Bromley.
Funeral from his late residence, No. 30 Prospect street, Wednesday afternoon, May 17, at 1 o'clock.

TAYLOR—In Norwich, May 15, Lucy, widow of the late Francis Edward Taylor, aged 75 years.
Funeral from the Sheltering Arms this (Tuesday) afternoon at 4 o'clock.

CARPENTER—At Colchester, Conn., May 15, 1893, Anson W. Carpenter, aged 29 years.
Funeral from late residence Wednesday at 2 o'clock p. m.

BARRY—In this city, at the residence of his daughter, Mrs. Leany, 165 North Main street, May 15, David Barry, aged 100 years.
Notice of funeral hereafter.

LOOMER—At Stowe, Mass., May 13, Eliza A., widow of the late Stephen A. Loomer and formerly of Norwich Town, aged 75 years.
Funeral from [illegible] church at Norwich Town this Tuesday morning at 11 o'clock.

HOLDEN—In Greeneville, May 14, Betsey, wife of Thomas Holden, aged 61 years.
Funeral from her late residence, No. 100 Central avenue, Tuesday afternoon, May 16, at 2.30 o'clock.

NEW ADVERTISEMENTS

FOR SALE.
A COLUMBIA LIGHT ROADSTER BICYCLE, considerably used. In good condition. Will sell for $25 cash. Inquire at this office. may16TuTh

WANTED.
PASTRY GIRL.
Apply at American House, Norwich, Conn. may16d

—BUY YOUR—
Ranges, Refrigerators, Oil Stoves, Tin, Iron and Granite Ware at
REISS & WHOLEY'S.
Plumbing, Tin Roofing and Jobbing promptly attended to. may16d

NATIVE ASPARAGUS
Will be very, very Cheap Today at
Welcome A. Smith's.
may16d

REMOVAL.
WAIT & GREENE
have removed their Law offices from Breed Hall Building to Rooms 5 and 6
Richards Building, 91 Main Street, NORWICH.
may16dw

FINE BLANK, COMMERCIAL and MANUFACTURERS' PRINTING at this office.

NEW ADVERTISEMENTS.

WANTED.
A Girl to do General Housework. Apply to MRS. E. A. VAUGHN, 23 Park Street. may16d

Bananas.
I have in stock and on the way Five Hundred Bunches Bananas, both ripe and green, so don't go hungry for bananas.
J. C. WORTH, 87 Water St.
may16TuF

FRESH ARRIVAL OF
Connecticut River Shad, Bluefish and Porgies,
TODAY AT
POWERS BROTHERS'
may16d

HORSES.
Another Carload of Ohio Horses.
20 Horses Arrived This Day.
Several well broke family horses. A few nice drivers, balance good Blocks weighing from 1,100 to 1,400 pounds. The above will be sold at bottom prices.
A. B. SPRAGUE,
may16d MOOSUP, CONN.

—LAWN TENNIS—
FOR 1893.
A FINE LINE OF NEW
RACQUETS at SPECIAL PRICES
[illegible]
TENNIS BALLS 1893, POLES, NETS, ETC.
CATALOGUE FREE.
NOYES & DAVIS.
may16dw

A MAN WHO BUYS
a pair of our $3 Fine Calf Shoes will receive good value for the cash invested. Our $3 Shoe is purchased from the most reliable manufacturer, the stock, workmanship and style represented in this shoe is the best, and we warrant every pair to give the wearer comfort and satisfaction. We have but one price to everybody and sell strictly for cash.
JOHN W. HERREN,
Agent for W. L. Douglas' $3 Shoe. Opposite Porteous & Mitchell's. may16d

PORTEOUS & MITCHELL.

This is to be a great season for Outing. The principal objective points will be the World's Fair, the mountains and the seashore. It is none too early to begin to arrange for these trips. We began months ago to collect the greatest and most wonderful assortment of LADIES' SUITS and WAISTS that was ever displayed in Norwich.

That collection is here and ready for inspection.

LADIES' SUITS.

The ideal summer costume. They consist of a Skirt and Blazer or a Skirt and Eton Jacket. Can be worn with any waist.
Simple—Nothing could be simpler.
Durable—Will outwear any other style of costume.
Economical—They cost less and will survive harder usage than the most costly dress.
We have them in Storm Serge, Flannel, etc.

LADIES' SHIRT WAISTS.

We could tell a great big story about Ladies' Shirt Waists and then not tell it all. There are so many waists and so much to say of the good points of each one that it would be tedious writing and tiresome reading. This much we can say in all truth—**Our stock of Ladies' Shirt Waists is immense.** The stock fairly bristles with tempting styles and tempting prices.
Here are a few sample prices culled from the many.
Ladies' Waists—Merrimack Print—well made, [illegible]
Ladies' Waists—Merrimack Print—Jabot front, 85c.
For 50c, the great popular price, we swing into line the strongest and most varied stock of Ladies' Waists that could be found in the market.
All have Jabot front—They come in Indigo Blue and Simpson's Black—Lavender, Pink and Blue Cambric and more than 100 different patterns in light colors.
Other desirable styles are—
Plain Black Sattees, Navy Polka Dot and Black Polka Dot for $1 00.
Black and Blue Satteen with Polka Dots and Stripes, made with full Bishop Sleeves at $1.25.
Novelties in Chambray, Zephyr and Sateen.
White Lawn Waists in a variety of styles for 50c, 87½c, $1.00, $1.25 and $1.50.

BOYS' WAISTS.

Boys' Cambric and Domet Waists and Blouses for 25c.
Ever hear of Star Waists? We have them and below regular prices, too.
Also the "Mother Friend" Waists. These two we sell for lower prices than they are sold elsewhere.

Waists and Suits can be found in our Cloak Room.

For Styles see Large Display Window. It is filled with interesting styles.

PORTEOUS & MITCHELL.
may16dw

NEW ADVERTISEMENTS.

CARD OF THANKS.
We take this way to publicly express our heartfelt thanks to our friends and neighbors who were so kind to us in our recent and bereavement. We would also thank Shetucket Lodge, I. O. O. F., Norwich Lodge, A. O. U. W., Royal Arcanum, and Sedgwick Post, G. A. R., for their kindness. May God bless you all.
may16d MRS. W. R. PERRYMAN AND FAMILY.

Before Buying Elsewhere,
Call and examine my complete line of new styles of
—WALL PAPERS.—
Lowest Prices.
E. L. GREENE,
Painter, Grainer and Paper Hanger. mar18d

NOW ON EXHIBITION,
the Grandest Ladies' 'Cycle made
"MONARCH."
Call and be convinced. It speaks for itself.
At A. PLAUT'S, 200 Main St.
may16d

FOR SALE.
The Seaside Residence of General Wm. A. Aiken, at Eastern Point, near Fort Griswold House, consisting of a Cottage of 11 rooms and commodious attic, Stable and Carriage house, all in good repair, with about three acres of land, good well of water, and excellent tennis ground, two bathing houses on beach. For particulars call on or address NICHOLAS TARRANT, Real Estate Agent, 58 Main St., Norwich, Conn. may15d

Where can I find them? What? FERRIS' HAMS and BACON.
Why, go to
GARDNER & PRENTICE.
They have them. They are the best.
may12TuThS 22 WEST MAIN ST.

FOR **SIGNS** OR **AWNINGS**
It Will Pay You to See J. W. MALLETT, 103 Broadway, next to Theater. feb14TuThS

YOU WILL FIND
ANDREW HAGBERG, the TAILOR,
On corner Main and Shetucket St.,
Over Moran's Hat Store. apr6TuThS

AT A COURT OF PROBATE HELD AT Norwich, within and for the District of Norwich, on the 15th day of May, 1893.
Present—CHAS. W. CARTER, Judge.
Estate of John L. Wade, late of Norwich, in said [illegible], deceased.
Ordered—That six months from the date hereof be, and the same are limited and allowed for the creditors to bring in their their claims against said estate, and the Administrator, Palmer Hill of said Norwich, is directed to give public notice to the creditors of said estate to bring in their claims within said time allowed, by posting the same on the public sign-post nearest the place where the deceased last dwelt, within the same town, and by publishing the same in a newspaper having a circulation in said District and return make to this Court of the notice given.
Attest— CHAS. W. CARTER, Judge. may16d

AT A COURT OF PROBATE HELD AT Montville, within and for the District of Montville, on the 15th day of May, A. D. 1893.
Present—C. W. COMSTOCK, Judge.
Estate of Wm. Auwood, late of Montville, in said District, deceased.
Annie Auwood of Montville appeared in Court, and moved that administration be granted upon the estate of said deceased alleged to be intestate.
Therefore ordered, That said application be heard and determined at the Probate Office in Montville, in said district, on the 20th day of May, A. D., 1893, at 2 o'clock in the afternoon, and that said Annie Auwood give public notice to all persons interested in said estate, by advertising in The Norwich Morning Bulletin, a newspaper having a circulation in said Probate District, to appear if they see cause, at said time and place, and be heard relative thereto, and make return to the Court.
Attest— C. W. COMSTOCK, Judge. may16d

A Drop of Dew
Metcalf's
Pearl of Perfumes
—Sold by—
WOODWORTH & SMALL,
jan7TuThSw West Side Druggists.

TO RENT.
TENEMENT OF THREE ROOMS.
With modern conveniences, on Main street, suitable for two persons. Inquire of E. H. BECKWITH, 45 Main st. may6TThS

BLUE and BLACK SERGE SUITS, at Dodge & Holloway's.
may9TuThS

--PIES--
May be made in five minutes by using
"ABELL'S EVAPORATED PIE PREPARATIONS."
FINE GOODS.
Trade supplied by
L. A. GALLUP,
WHOLESALE. may13TuThS

Fancy Cut Shelf Paper.
All kinds at Lowest Prices. Our Paper at 5c Per Dozen Sheets. Measures [illegible] Wide by 28 inches Long.
LOVELL BROTHERS,
apr27TuThS [illegible]

To Rent.
A Second Floor on Lower Broadway with Three Front Rooms.
An excellent location for a Milliner, Dentist, or Dressmaker.
Apply to E. P. BREWER, 18 Washington St. [illegible]

FOR SALE.
Two of the Most Elegant Building Lots in this City,
one 77 feet front by about 400 feet deep, with fine barn thereon, the adjoining lot 78 feet front, same depth, situated on the easterly side of Washington street, south of and adjoining property of Frank H. Smith. For particulars call on or address NICHOLAS TARRANT, Real Estate and Insurance Agent, 58 Main street, city. apr14d

TO RENT.
A Large Store No. 102 Water St. and Frame Building on Commerce St.,
formerly occupied by T. H. Eldredge as a Hardware store. For further particulars, call on or address NICHOLAS TARRANT, Real Estate and Insurance Agent, 58 Main street. mar27d

TRAVELING CRANES,
For any width of building.
To carry any weight.
Collins Turbine Machine Co.
may16d

NEW ADVERTISEMENTS.

DON'T BUY
A NEGLIGEE SHIRT
Until you have looked over
Falvey's
Line of the celebrated
Brokau Shirts.
They are the best fitting, best made and best styles in the market, and the prices are low, quality considered.
—SHANNON BUILDING.—
may16d

-:-WANT-:-
-:-HEALTH-:-
SPLENDID APPETITE -:- GOOD DIGESTION.
-:-ENERGY.-:-
Maderia Wine
-:-BITTERS.-:-
—FOR SALE BY—
N. D. SEVIN & SON,
may16dw 118 MAIN ST.

PICTURES
—WITH—
Artistic Frames
—AT—
Low Prices,
GO TO
M. J. Farrell's,
61 Broadway,
Opposite St. Mary's Temperance Building. may16dw

A Healthy Stomach
Insures a sound body. The Bible says that "there is no greater riches than a sound body." A thirty cent box of CROCKER'S MAGICAL STOMACH POWDERS will do the work. Try them ye poor in spirit! Pay the thirty cents, and fear not; for there are no consultation fees to follow. For sale by all druggists. apr15d

—THE—
Central Baptist Church,
UNION SQUARE.
REV. J. D. HERR, D. D. Pastor:
[illegible]
Public Services, to which all are cordially invited: Sunday, 10.30 a. m.—7.30 p. m. Bible school Sunday 12 m. Young People's Meeting 6.30 p. m. Prayer Meeting Thursdays 7.30 p.m. Seats rented by the month. Persons desiring sittings may apply on any week day, or on Sunday to the undersigned Seat Rental Committee:
CHARLES E. WHITNEY,
B. G. SMITH,
CHARLES [illegible]
dec17TuThS

LOST.
A Black Angora Cat, with White marks.
The finder will be rewarded on returning to
F. L. OSGOOD,
may11d 194 Washington St.

The Public are Invited
To examine my new line of
WALL PAPERS
Decorations, Mouldings, Papier Mache, and Leatherets.
—ALSO—
FRESCO DECORATING
[illegible]
37 Main Street,
[illegible]
P. F. MURTAGH.
[illegible]

FOR WEDDING AND ENGAGEMENT RINGS
—CALL AT—
FRISWELL'S.
All solid 14 and 18 karat. Sole agent of celebrated ROCKFORD WATCH.
apr6d [illegible]

Canned Peas, 8c a can.
Codfish Sounds and Tongues
—AT—
NORWICH CASH MARKET,
may4d 18 WEST MAIN ST.

NEW ADVERTISEMENTS.

SODA
—AND—
SARATOGA MINERAL WATERS
on draught at
STEINER'S PHARMACY,
may 16d Shannon Building.

JARDINERES
In a large variety of sizes and colors at LOW PRICES.
SMITH BROS.
may16d

SEASONABLE GOODS.
THE LARGEST ASSORTMENT OF
Refrigerators !
Ever shown in Norwich, of the Best Makes and at Reduced Prices.
[illegible]
-OIL STOVES-
In this Section of the State. Also
Gasolene Stoves
Lawn Mowers.
Better and cheaper than ever. Call and see them before you buy.
J. P. BARSTOW & CO.
HEADQUARTERS for all Housekeeping and Farmers' Supplies.
23 and 25 Water Street, Norwich.
[illegible]

PRESTON BROTHERS
SELL A
Good Lawn Mower
for $3.50.
QUALITY GUARANTEED
may16d

PITCHER & MAIER
have the best line of
SHIRTS
in this part of the town. apr18

FOOT WEAR.

COLORED SHOES FOR CHILDREN, BOYS and GIRLS.
WE ARE HEADQUARTERS For Them.
Children's Button and Lace......$1.00 and $1.25
Misses' Button and Lace......... 1.25 and 1.50
Youths' Lace.................... 1.25 and 1.50
GEO. W. KIES & CO.
may16dw

RUSSET SHOES !
A glance at our windows will convince you that Russet Shoes and Oxfords will form an important part of a Spring and Summer outfit. We shall offer them at our usual low prices.
—FRANK A. BILL,—
may6dw 104 MAIN ST

CLOTHING.

WE WANT YOU TO
GRASP THIS
PARTICULAR IDEA.
WE DON'T sell the cheapest Clothing.
WE DO sell the best Clothing in town.
WE DO sell ALWAYS at the LOWEST PRICES. A few samples of what we can do for you:
Business Suits, extra well made, $4.75, easily worth $6.50.
Double breasted, Light-colored Suits, $7.50, easily worth $10.75.
Unfinished Worsted Suits, Single or Double-breasted, $11.75, easily worth $15.
Very fine Dress Suits, Black or Fancy Worsted, $14.50 easily worth $18.
We have just received another large invoice of
CANTBUSTEM PANTS
which contains many new and choice patterns [illegible] your [illegible] $1 per pair. Sold only by
The Manhattan Clothing Co.,
119 MAIN ST.
may16TuThSw

[illegible]
SPRING CLOTHING
of the highest grade at the fairest prices yet named.
We stand behind our offer with a Spring Stock perfect in assortment and grand in quality.
GEO. B. CLARK,
MERCH. TAILOR, Room 4, Shannon Block. may11d

STYLISH SPRING PANTS.
A large assortment and nobby patterns for
$3.00, $3.50, $4.00, $4.50 and $5.00.
An entirely new line of
CHILDREN'S SUITS,
consisting of very neat patterns and sure to please you, for
$2.50, $3.00, $3.50, $4.00, $4.50 & $5.00,
all just received this week. Call and examine our styles.
MURPHY & McGARRY.
may9d

ESTIMATES FOR ALL KINDS OF PRINTING furnished on application to this office.

Norwich Morning Bulletin.

VOL. XXXV.—NO. 11,599 NORWICH, CONN., WEDNESDAY, MAY 17, 1893—SIX PAGES SIX DOLLARS A YEAR

SPECIAL.

SPECIALTIES !

In Young Men's Headwear and Fine Furnishings.

Exclusive Styles and Colors in Alpine & Derby Hats.

Our assortment of wide and flowing end 4-in-hands is the finest in the city.

PERKINS & MONTGOMERY, 121 & 123 Main Street, Successors to J. T. CLARK. may16daw

Roofing AND Concreting,

CHAS. S. FISKE,

Agent for the New York Coal Tar Chemical Co.'s Roofing material; also Agent for the Medal Brand two and three-ply felt roofing (the only roofing felt that has a steel wire edge,) which was awarded the first premium at the American Institute, New York. Also Agent for the Canton steel roofing.

Concreting 8, 9 and 10 cents per square foot. Gravel roofing 5 cents per square foot. Work warranted.

Office, rear of 81 Water street. Residence No. 58 Oak Street, Norwich, Conn. P. O. Box 11.

Manufacturer and Sole Proprietor of

Fiske's Superior Asphalt Roofing Paint.

CANNOT BE EXCELLED for Tin and Shingled Roofs.

For sale by all paint dealers. Prices in barrels, 50c per gallon; in half barrels 55c per gallon; in five and ten gallon packages 60c per gallon. apr26d

Hack, Livery, Boarding and Sale Stable.

7 TO 15 ONECO STREET,

A. H. ETHERIDGE, Proprietor.

All orders given prompt attention. Moderate prices. mar24MWF

ANDREW HYDE, D. V. S., VETERINARIAN,

Office 13 Bath Street. Office hours 1 to 3. mar15d Telephone 125-12.

To the Point.

No matter how many cough remedies you have tried, you never used the best unless you have used

Dr. Duprez's Syrup.

WHY?

BECAUSE it will certainly relieve the worst coughs and colds at once and is perfectly harmless in its effects.

BECAUSE it is pleasant to take, can be safely given to the youngest or the oldest, seldom fails to effect a rapid cure.

Trial bottles, 10c. Large bottles, 50c.

For sale by all Druggists. dec18d

Most People Like to Know

The name of a good Cough and Cold Remedy, as they frequently have occasion to use one.

Mrs. Bird's Lung Cure

IS THE BEST. TRY IT.

Sold by all Druggists and Grocers. mch6d At wholesale by LEE & OSGOOD.

FREE

Ask your druggist for a sample bottle.

ELIXIR OF LIFE

The great family medicine, guaranteed to cure

HABITUAL CONSTIPATION,

SICK-HEADACHE,

DYSPEPSIA,

And all ills arising from a disordered stomach. Trade supplied by

LEE & OSGOOD. apr25daw

THE BEST RESULTS

ARE OBTAINED WITH

Dr. Hough's

COUGH AND LUNG BALSAM

Sure Cure for all Coughs and Colds.

PRICE 35 Cents.

Sold by all druggists and medicine dealers. apr25daw

Sick Headache

CARTER'S LITTLE LIVER PILLS.

POSITIVELY CURED BY THESE LITTLE PILLS.

They also relieve Distress from Dyspepsia, Indigestion and Too Hearty Eating. A perfect remedy for Dizziness, Nausea, Drowsiness, Bad Taste in the Mouth, Coated Tongue, Pain in the Side, etc. They regulate the bowels and prevent constipation and piles. The smallest and easiest to take. Only one pill a dose, 40 in a vial. Purely Vegetable. Price 25 cents. 5 vials by mail $1.

Carter Medicine Co., Proprietors, NEW YORK.

Sold by all Druggists. sep19daw

BOOK, BLANK, COMMERCIAL AND MANUFACTURERS' PRINTING at this office.

PACIFIC SLOPE SENTIMENT.

Anti-Chinese Speech by Denis Kearney at San Francisco.

THE EXCLUSION ACT.

Chinese Are Taking a Keen Interest in the Decision.

SAN FRANCISCO, May 16.—When the news that the United States supreme court had confirmed the constitutionality of the Chinese exclusion act reached this city, newspaper extras were quickly on the streets.

Information was quick in reaching the Chinese section where the 30,000 Chinese reside, representing nearly one-third of the entire number in the United States.

They stood about in large groups before their own bulletin boards for some statement from the six companies which had compelled them to refuse to register.

They were not inclined to accept the report through the American newspapers.

During the first hour there was no outward excitement among the Chinese, but it was evident that the news was distasteful and unexpected, as it had been telegraphed that the decision would turn the other way.

Chinese Vice-Consul Chong Owang was seen by a representative of the United Press, to whom he said: "You are the first to bring me this bad news. Although the Geary law has been declared constitutional the government is not prepared to carry out its provisions. It will entail great expense, for which no appropriation is made. I have nothing to say in regard to what the immediate effect of the final decision of the supreme court may have on the Chinese in America.

"It will be a great blow to business in Chinatown. As to what the Chinese government may do in the matter I have still less to say. The treaty between China and America has been broken by the government at Washington, and is no longer a contract, and will not be regarded by the Chinese government as a factor governing any action they may see fit to take."

Lyman Mowry, attorney for the Chinese Six companies, says he predicted that the Geary law would be declared constitutional by the supreme court.

He thinks the law unjust, and says no immediate action will be taken by the government to deport the Chinese, as that action would cost $40,000,000 which amount has not been appropriated.

He thinks the president will have action in the matter deferred until congress convenes, and that there is no doubt in his mind but congress will repeal the Geary act.

The decision of the supreme court was received throughout the city in a quiet manner.

The crowds about the newspaper bulletin boards were neither large nor demonstrative, although the feeling seemed general that some excitement would naturally follow the enforcement of the law in this city, representing as it does such large numbers of Chinese and the headquarters of the powerful societies which had such a controlling influence over Chinese laborers in this country.

Crowds were attracted to the vicinity of the stock exchange by the appearance of Dr. O'Donnell and Dennis Kearney, local anti-Chinese agitators, who urged their hearers to hold mass meetings for the purpose of ratifying the approval of the decision.

The crowds listened to the speakers, but displayed little interest in what they had to say.

News from the interior points, where the Chinese colonies exist at Sacramento, Fresno, Los Angeles and San Diego, showed that the Chinese were taking a keen interest in the next move which might be made, but that the decision otherwise was quietly received.

THE SHERIFF SATISFIED.

Says the Execution of Almy Was Perfectly Performed.

CONCORD, N. H., May 16.—Sheriff Hurlburt said this afternoon: I am perfectly satisfied with the execution. It went off in good shape, and I can't see how it could have been better. Everyone who saw it seems to agree with me, and I have satisfied myself that the neck was broken directly the drop was sprung. Death was instantaneous and painless. I find on the left side of the head the jawbone was literally splintered and not only broken short off, but the neck was wrenched an inch and a half out of its normal position. That convinces me that we could not have done any better, and I am satisfied that it was a perfect execution.

It is true that the noose slipped at the critical moment, but I am sure it did no harm. I do not understand how it happened. We had the best style of noose that was ever used and one that has been tried a great many times in Vermont. I tied the noose myself, under direction of ex-Sheriff Lovell of Springfield, Vermont, an old and experienced man, and there is probably no one in New England who understands the methods of execution of criminals better than he.

Meeting of Creditors of Ladd & Co., Woolen Manufacturers.

BOSTON, May 16.—A meeting of creditors of George H. Ladd & Co. and of Ladd & Kelly, woolen manufacturers, of Spencer, was held here today. Attorney Hill made a statement for the debtors, showing that Mr. Ladd had three mills and Ladd & Kelly, who do business under the style of the Spencer Woolen company, have one mill. Mr. Ladd's preferred and unsecured liabilities amount to $88,600; available assets $24,372. The Spencer Woolen company's preferred and unsecured liabilities are $14,000; assets $6,126.

The assignees think that the settlement should be effected insolvency, but this by was not favorably received and it was decided that matters should be thoroughly investigated by a committee before any definite action is taken. The following committee was then chosen: Henry King of Worcester, John H. Litchfield of New York, Amos H. Miller of Boston and Samuel B. Hull and Fred Rewster of Worcester. The committee were instructed to sell goods for cash only.

Annual Meeting Order of Golden Cross.

NEW HAVEN, Conn., May 16.—The annual meeting of the United States Supreme Council of the Order of the Golden Cross is being held in this city. The first of the three days' session began at 2.30 this afternoon. Delegates are present from nearly every state in the union. Officers for the ensuing year will be elected late this afternoon.

Tomorrow Alpha Commandery will take the delegates to the various points of interest of the city in carriages. In the evening the delegates will be banqueted. The grand secretary's report will show that the order has a membership of 22,000, 1,100 of which are in this state. There are about 100 delegates present.

DAIRY COMMISSIONER.

Annual Report—Frauds in the Sale of Oleomargarine.

HARTFORD, Conn., May 16.—Dairy Commissioner Winslow has presented to Governor Morris his report of the operations of his office to January 1.

Mr. Winslow, in the early pages of his report, calls attention to the curious fact that oleomargarine is used in the state institutions in large quantities without any restrictions whatever. He regards this as contrary to the spirit of the law, and suggests that it be prohibited.

"It is argued by opponents of the law," says Mr. Winslow, "that there is increasing demand for this product, and if allowed to sell it for what it is and upon its merits all practices of deception will be abandoned. In reply, we may say, the public has never had an opportunity to pass judgment upon the merits of oleomargarine or butterine, for in many instances it is not sold by its true name, and surely not upon its color. Oleomargarine, as compounded by manufacturers, is colored yellow as an imitation butter, when, in fact, in its natural state, it is nearly white. If, then, the manufacturers and friends of imitation butter desire to introduce it before the people as an article of food, and, as they claim, as a wholesome substitute for butter, let them present it unstained and uncolored in its true state, without deception or fraud; then the public will have an opportunity to pass upon its merits, and until then dealers in imitation butter should refrain from criticising the law and its honest enforcement."

The report presents a list of about 100 prosecutions in 1891 and 1892, the fines amounting to $2,190 68. The salaries and expenses of the commissioner and deputies for the two years were $7,245 35.

Connecticut, according to the last census, with a population of 746,258, had no oleomargarine factories, but two wholesale dealers, and sixty-nine retail dealers. The peddling by wagons has been the most difficult to follow up. However, when such dealers were compelled to place outside their wagons a sign bearing "Oleomargarine Sold Here," they gave up the business entirely, as people then knew what the peddler was handling, and they looked to some other dealer for their butter.

THE WORLD'S FAIR.

Disagreeable Weather Prevailing—Average Attendance So Far is Small.

CHICAGO, May 16.—This is the sixteenth day of the World's fair, and more disagreeable weather during that time it would be hard to find anywhere. The attendance this morning was lighter than it has been for many days, and the exposition people are discouraged accordingly. The average attendance has not been much over 17,000 daily, which is far below the number to meet even the operating expenses of the exposition, which are $45,000 per day, to say nothing of the millions used to pay the bondholders and stockholders of the great enterprise.

Thousands of strangers now in the city are kept away from the fair by bad weather, but the woman's congress in memorial art palace on the lake front down town is providing a counter attraction to the fair this week.

Considerable discontent and uneasiness is apparent today among some of the laborers on the grounds and janitors of the different buildings because their salaries are not forthcoming. The carpenters and staff workers erecting the band pavilions in administration plaza, who struck yesterday for back pay, are still out. The men have not been paid for three weeks, and another month's pay will be due on the 24th.

There are about 2,000 janitors and helpers on the grounds who have not received their pay for the last month. A. F. Seberger, treasurer of the exposition, says the men have no just cause for complaining. They are being paid as fast as the pay rolls can be made out. He declares there is no foundation for the report that the Exposition company is short of money and cannot pay its employes and the contractors. Ample provision, he states, has been made for such a contingency. Nearly all day, however, lines of shivering workmen were to be seen outside the paymaster's office. The men said they had been waiting for their pay for several days, and it was not the first time they had stood in line there only to be put off with the announcement to "come around tomorrow at such and such a time." On the windows of the paymaster's office are notices to the effect that the employes in certain departments will be paid off today.

A national commissioner said today: "I have no doubt that the exposition authorities are hard up for money. Everything has worked to the detriment of the fair for some time now, particularly the weather. It would not be surprising if several Chicago capitalists would be asked to help out the fair before the month is over."

Bridgeport Woman Charged With Bigamy.

BRIDGEPORT, Conn., May 16.—Mrs. Frederick Hubbell of this city, was arrested today charged with bigamy. Her husband is an oysterman, and on July 25, 1892, while he was on one of his cruises, Mrs. Hubbell called upon the Rev. J. N. Emery, pastor of the Universalist church here, and was married to Henry Carter. The police are now making an investigation.

New York Hardware Dealer Assigns.

NEW YORK, May 16.—Eight creditors of George T. Moore, dealer in hardware specialties of No. 113 Chambers street, have entered judgments against him, aggregating $9,316, and he has assigned. Mr. Moore was also president of the Baragon Manufacturing company of New Haven, Conn. His stock was destroyed by fire about six weeks ago. His liabilities are reported to be $16,000, and he has offered to compromise at 50 cents on the dollar, which most of the creditors, it is said, agreed to accept.

Teamsters and Laborers on Strike.

INDIANAPOLIS, Ind., May 16.—Two thousand teamsters and laborers went on strike this afternoon. All public street work is at a standstill. The contractors and representatives of the union have been in conference for several days, but have been unable to agree upon a scale. The men demand eight hours. The police are kept busy preventing disturbances.

Disappeared with $15,000.

QUEBEC, May 16.—F. M. Carrier, a commission agent, who has been doing an extensive business here has mysteriously disappeared with $15,000 entrusted to him, by several merchants of this city, to be paid to western millers. Carrier leaves unpaid debts of $30,000.

Temperance Agitator Murphy Presented With $750.

HARTFORD, Conn., May 16.—The committee in charge of the temperance meetings recently given in New Britain by T. E. Murphy, have presented him with $750, and a committee has been appointed to take steps for continuing the work.

IMMIGRATION COMMITTEE.

Meeting at New York—Commissioner Senner Present.

UNDESIRABLE IMMIGRANTS.

Tax of $5 a Head Recommended as a Guarantee for Self-Support.

NEW YORK, May 16.—The United States senate committee on immigration met here today. Senators Hill, Chandler, Squire, Proctor, Faulkner and Dubois were present. There were also present Dr. Senner, commissioner of immigration of the port of New York, and Herman Stump, superintendent of immigration. The resolution defining the duties of the committee was read. Senator Squire read the clause in the resolution referring to the Geary Chinese act. He said the Chinese law should be a dead letter or should be carried out. Even if there were no appropriation for the law it should be enforced.

Senator Chandler suggested that a subcommittee be appointed to investigate matters in relation to the Pacific coast, including the Chinese question. Senator Squire made a motion to that effect, which was carried.

Dr. Senner was then examined. He explained the workings of his department and said that political pulls played but little part in the appointment of men in the different departments of the bureau. The doctor said that 95 per cent. of the Italian immigrants came here with the intention of returning in a comparatively short time. The immigration was not so large now as it had been in former years, but the standard of the immigrants was improving. Italy sent the most immigrants. His remarks regarding the improvement in the class of immigrants did not apply to Italians. The Polish Jews were also undesirable immigrants. Germany and Austria furnished the best class of immigrants. Civil service reform was not applied to the immigration department, but he thought it should be.

About 30 per cent. of the immigrants remained in New York city; most of the others went west. The best class went west. The best class of immigrants favor a graded poll tax in immigration.

In reply to questions by Senator Chandler Dr. Senner said that the immigrants were landed before the question of their right to be set on this shore was determined, although the law provided that the examination should be made on shipboard. There was little to prevent an immigrant from getting away without passing an examination at Ellis island. He would look on persons who came to this country by means of the Hirsch fund as paupers.

Edmund Stephenson, commission of immigration, who was next examined, said that to counteract the evils of pauper immigration, he would recommend that a tax of $5 a head be imposed as a guarantee that all immigrants be self-supporting for five years.

MR. M'LEOD'S REPLY

To the Implied Censure of Himself Contained in Rice's Report.

PHILADELPHIA, May 16.—Mr. McLeod tonight made a lengthy reply to the implied censure of himself contained in I. L. Rice's report of the Boston & Maine and New York & New England stock deals, in which he says: Everything I did, from the beginning to the end, in the purchase of shares of the Boston & Maine railway company, and of the New York & New England company, was done solely and exclusively for the purpose of insuring to the Philadelphia & Reading company for its benefit and not at all for my own the control necessary to accomplish this alliance. Had it not been for my desire to benefit the Philadelphia & Reading company I would never have purchased a share of the stock of either of those companies. My motives and intentions were communicated at the time, not officially, but very fully, to three of the Philadelphia & Reading Railway company, to one of its prominent officials, and to several other persons. They were fully apprised from the beginning and throughout of my intention concerning these shares.

Parties who hold a large amount of stock of the Boston and Maine railway company shared my views of the advisability of a close alliance between the three companies, but their holding was not sufficient to secure the requisite control. It was necessary to purchase about 30,000 additional shares. I determined to purchase shares to the extent of $15,000 absolutely at my own risk. I intended, however, from the start to hold these shares at the disposal of the Philadelphia & Reading railway company if it wanted to take them. I so expressed myself to the parties I have specified.

I caused a written contract to be entered into on the 29th day of August, 1892, with F. H. Prince of Boston for the purchase by him of these 15,000 shares at a price not to exceed $155 per share. The Philadelphia Railway company was not mentioned in this contract. It was not bound by its provisions. Mr. Prince agreed to purchase, for his own account, at a like price, a like quantity of shares. The 15,000 shares were purchased. I supplied as collateral $320,000 of general mortgage bonds belonging to myself. The residue was supplied by the Philadelphia & Reading company. If I had ultimately determined not to assume the purchase, it would have been my duty to make good such contributions by it.

I disclaim all responsibility for the sales, since my resignation of the presidency of the Philadelphia & Reading Railway company, at very inadequate prices and in an injudicious way, of the shares of the Boston & Maine railway. Whilst I was acting as president and as receiver, I warned Mr. Prince not to sell. In view of his default in purchasing, he had no right to do it at the cost of the Philadelphia & Reading company to meet the allowance which seems to have been promised to him, of some $180,000 as compensation. It was not until after the appointment of receivers that he made any claim for additional compensation. It was instantly repudiated. His sole compensation was to the brokerage, which was charged and allowed. He was entitled to nothing additional, and nothing was collectable by him.

Australian Financial Panic Subsiding.

SYDNEY, N. S. W., May 16.—More deposits than withdrawals were made at the Savings bank here today. The financial panic is subsiding in the Australian cities, although in the provinces it has not abated.

A 70 Year Old Woman Drowned.

WORCESTER, Mass., May 16.—Miss Mary Anne Hensbery, aged 70, was drowned at Wilkinsonville in Sutton, this noon. She was crossing a stream on a foot bridge and fell into the water.

FOUR INDIANS KILLED.

Reported Shocking Tragedy at Fort Apache, Arizona.

WASHINGTON, May 16.—Secretary Hoke Smith has received a telegram from Lieutenant Johnson at Fort Apache, Arizona, dated April 27, giving an account of the killing of four Indians on Cibicu Creek on the 26th. The report says: "Ah-des-Pah tried to force his wife to drink tiswin. She refused, and told her husband to kill her. Her father was present, and believing his son-in-law joking, also told him to go ahead and kill his daughter. Ah-des-Pah shot and killed his wife.

The father, Nah-Asho-Ah-Hah, and a young buck, Tah-Ho-Shah, rushed in to prevent Ah-Des-Pah from killing his wife, when the latter turned his Winchester on them and killed them both. An Indian named Johuria, hearing shots, rode up, dismounted from his mule to get his gun from the boot attached to the saddle, when Ah-Des-Pah fired two shots, both of which missed. Ah Des Pah then fled, but Johuria pursued and killed him at the third shot. All is quiet. I have sent deputies to the scene to prevent the Indians from gathering in excited groups."

This is the first information of the affray which the department has received.

INTERCOLLEGIATE ATHLETICS.

Officers Appointed for the Annual Meeting on Manhattan Field.

NEW YORK, May 16.—Representatives from Yale, Harvard, Princeton, Swarthmore, and the University of New York, were present at the meeting of the Intercollegiate Association of Amateur Athletes of America, held here today. In the absence of President Wade, W. S. Walcott of Yale presided. Several hours were consumed in drawing the papers for the contestants who are to take part in the annual field meeting at Manhattan field, May 27. The meeting adjourned after the following had been appointed to act as field officers on the day of the meeting: referee, W. B. Curtis; judges, H. H. Baxter, C. W. Matthewson, H. M. Milton; substitute judge, M. W. Ford; timers, F. W. Wood, H. Hall, C. C. Hughes, C. A. Reid; measurers, M. F. Ford, George R. R. Gray, A. A. Jordan; scorers, J. E. Sullivan, E. M. Carter, R. Beverly, T. F. Seeley.

Other Banks Close Their Doors.

ST. PAUL, Minn., May 16.—A special says the bank of Zumbrota, Minn., closed its doors this morning. It is a small concern.

BLOOMINGTON, Ill., May 16.—The Exchange bank of Norval, a suburb of this city, closed its doors today. It was a private banking institution conducted by H. Scureman. The crash has been expected some time. The deposits average $90,000 and the capital stock was supposed to be $25,000.

CHARLESTON, S. C., May 16.—The Bank of the Carolinas at Florence, S. C., closed its doors today. The capital stock is nearly $80,000. It has branches at Kingstee, Conway, Williston and Varnville, in this state, and several towns in North Carolina. It is believed the bank's assets will exceed the indebtedness.

The resolution adopted today provides for holding religious services at the park each Sunday in Choral and Festival halls. Eminent preachers will be invited to conduct the services.

Only enough employes to protect property and preserve the peace are to work on Sunday. The price of Sunday admission is to be 50 cents.

COUNTERFEITERS IN CUSTODY.

Salvationists Arrested While Passing Bogus Coin.

SIOUX CITY, Ia., May 16.—George Hallett and John Mason have been arrested while trying to pass counterfeit silver coin. There was a third man with them, but he escaped. Hallett and Mason have been active members of the Salvation Army.

Hallett said they had learned the business from the McCarty Brothers at Council Bluffs, one of whom is now under arrest for counterfeiting. He said that another brother, who is now a deputy sheriff here, was formerly a counterfeiter.

Connecticut State Dental Association.

HARTFORD, May 16.—The annual meeting of the Connecticut State Dental association was opened in Phalanx armory this morning, Dr. E. S. Gaylord of New Haven, presiding. The censors met earlier and considered new applications for membership. The committee on dental legislation reported the passage of the dental bill, and the committee was continued.

Dr. C. C. Baker of Meriden, chairman of committee on census laws regarding dental practices, reported on the practical working of the new census regulations. A written agreement with Superintendent of Census Porter did away with the objections the committee had to the bill. Dr. Baker suggested that copies of the agreement be circulated. A number of exhibits were made by manufacturers.

Concerning the Infanta's Reception.

MADRID, May 16.—An official statement has been issued concerning the reception of the Infanta Eulalia in the United States. It says the Spanish government regarded it as offensive to American courtesy that any negotiation should be made in advance as to the reception in the United States of the royal guest invited by the American people to attend the World's fair. Unsolicited, however, an intimation had been given by the Washington government that the infanta, as representative of the queen of the nation who discovered America, would be received with the highest honors.

The 58-Hour Bill for Women and Minors.

BOSTON, May 16.—The house this afternoon by a vote of 96 to 46 ordered to a third reading the bill making 58 hours a maximum week's work for women and minors employed in manufacturing establishments.

Set Out 7,000 Tobacco Plants.

HARTFORD, Conn., May 16.—Hudson Griswold & Son of Windsor, set out 7,000 tobacco plants yesterday. Heretofore May 20 has been the earliest plants have been set out.

Fraternal Order of Connecticut.

BRIDGEPORT, Conn., May 16.—The Fraternal Order of Connecticut held its first annual session here today, with a large attendance. The reports show an increase in members and financial situation.

Erastus Wyman Assigns.

NEW YORK, May 16.—Erastus Wyman made a formal assignment today, without preferences. No definite statement of assets and liabilities can be made at present.

Eulalia Due on Friday.

NEW YORK, May 16.—A dispatch from Captain General Arrice of Cuba announces that the Infanta Eulalia and her suit will arrive at this port on Friday, May 19, at 7 a. m., having left Havana yesterday.

A GORILLA LOOSE.

Barnum & Bailey's Animal Creates a Scare at Binghamton.

VISITS THE DRESSING ROOM.

Captured by the Elephant, of Which He Stands in Fear.

BINGHAMTON, N. Y., May 16.—Barnum & Bailey's $5,000 gorilla created considerable excitement here yesterday. While workmen were at dinner the brute forced the door of his cage from the hinges, and, jumping out, made for the dressing-rooms, which were occupied by two ladies.

The frightened women ran screaming from the tent, and the big monkey escaped into the open air. The people immediately scattered in every direction. The growling brute finally took his stand near a barn, where several of the canvasmen who tried to capture him were badly injured.

His Portuguese keeper finally arrived, and the gorilla, after hugging and kissing him with joy, accompanied him to his cage. He would not enter, however, until an elephant, of which he stands in mortal fear, was brought in.

SUNDAY OPENING DECIDED ON.

World's Fair Directory to Urge that Buildings Be Not Closed.

CHICAGO, Ill., May 16.—The local directory of the Columbian exposition has decided to open the fair on Sundays in all departments.

At a meeting to be held today the directors will adopt a resolution reversing the former action in closing the fair buildings to the public, and then submit the amended rule to the national board for approval. This decision has been arrived at in view of the extraordinary pressure brought to bear by the people who demand absolute freedom of access to the great show.

WATERLOO, O., May 16.—The First National bank of Cedar Falls suspended today because of the assignment of William M. Fields & Bro., who control a majority of the stock. Field & Bro., are among the largest importers of draught horses and coach horses in the west. The bank's liabilities are estimated at $130,000, while the personal liabilities of the Fields will be fully as much.

Connecticut Homoeopathic Medical Society Annual Meeting.

NEW HAVEN, Conn., May 16.—The annual meeting of the Connecticut Homoeopathic Medical society was held in the parlors of the New Haven house in this city this afternoon and officers for the ensuing year were elected as follows: Dr. E. B. Hooker of Hartford, president; Dr. H. P. Call of Bridgeport, vice president; Dr. M. J. Adams of West Haven, secretary; Dr. G. H. Wilson of Meriden, librarian; Drs W. F. Hinckley of Hartford, E. A. Wilson of Meriden, Sophia Penfield of Danbury, C.H. Colgrove of Willimantic, E. C. M. Hall of New Haven, censors. The following new members were elected: Dr. Frederick W. Pulford of Seymour, Dr. Louis Nichols of New Haven, Sarah Sweet Windsor of Waterbury and Walter C. Skiff of New Haven. Papers were read by Drs. H. P. Cole of Bridgeport, H. S. Wilson of Meriden, E. M. C. Hall and E. E. Case of Hartford. After the meeting a banquet was served, and the visitors then visited and inspected the new Homoeopathic hospital.

Aristocratic Laplanders for Chicago.

NEW YORK, May 16.—The caste lines were strictly drawn by the party of Laplanders which arrived here Monday on the Cunard steamer Aurania. There were eighteen of the common classes, five young women of the royal blood, known as Delacarline girls. The aristocratic young women would not eat at the same table with the ordinary Laplanders. Their poetical name signifies "Accomplished women of a noble family," and they can weave, embroider, play the guitar, and some of them speak English and French. The Laplanders are going to the World's fair. The officers of the Aurania objected to the Laplanders appearing on the promenade deck in native costume, and the children of the north did not appear gracefully in the ready-made clothing purchased for them in England. Even the Delacarline aristocracy looked ill at ease. The Laplanders will remain in New York until their reindeer and sleighs arrive.

Death of a French Catholic Pastor.

SPRINGFIELD, Mass., May 16.—The Rev. Father Everest Pelletier, 45, pastor of the French Catholic church at Chicopee, died this morning. He was born at Yamachiche, P. Q., and was educated in the University of Nacolet. He served at one time in Rome as soldier to the Pope. His pastorates have been at Three Rivers, St. Monique, and Perpetoe, P. Q., Worcester, Ware, Mittineague and Chicopee.

The Annual Wayland Debate.

NEW HAVEN, Conn., May 1.—The third annual Wayland debate between eight selected speakers from the Law school, took place tonight. First prize was won by F. E. Healy of Hartford; second by W. S. Moyle of Sharon, Mass.; and third by J. K. Blake of New Haven. The speech of H. S. Cummins of New Haven was deserving of special mention. The judges were Charles Dudley Warner of New Haven, Thomas R. Lounsbury of Yale and the Hon. Morris B. Beardsley of Bridgeport.

$100,000 Loss by Fire.

BALTIMORE, May 16.—The establishment of O. F. Day, Son & Co., dealers in trunks, harnesses, etc., was gutted by fire today. Many employes had narrow escapes. The loss is over $100,000; insurance $70,000.

Steamer Nederland Floated.

NEW YORK, May 16.—The steamer Nederland which grounded this morning, on the Romer shoal, floated this afternoon and proceeded on her voyage to Antwerp.

SPECIAL.

NOTICE—Miss A. L. Harris (HAIR DRESSER) would inform her customers and the public that she has moved to No. 6 Franklin Square, where she will continue to cut ladies and children's hair in the most improved manner. may6WS

"Shine out fair sun, that I may see my shadow as I pass. I'll study fashions to adorn my body."—Richard III.

Shadows are "mighty uncertain" in the study of fashion, for a tramp may cast as good a shadow as a king. But graceful hanging garments help materially in producing a shapely outline and that is where we strive to come in.

R. D. JONES & SON,

Merchant Tailors.......................135 MAIN ST (over C. C. [illegible]) may13d

STATE PRISON INVESTIGATION.

Committee Continues Its Work—Testimony of Officer Risley.

HARTFORD, May 16.—The state prison investigation was resumed at 2.15 this afternoon. Senators Jones and Root and Judge Beardsley of the house were present.

Colonel Mowry was not able to reach the city in time to accompany the committee to Wethersfield.

There was a larger number of spectators in the chapel than at any of the previous hearings. Deputy Sheriff McCarty was present as sergeant at arms.

Outside Gatekeeper Henry G. Risley was the first prison officer called for the afternoon.

Before the hearing was begun General Chamberlain asked that he might be permitted at some time to show that his record in the Massachusetts prison in Charlestown was honorable. He wished to show it by letters and credentials which he had received. He asked this, as he said the charges against him were said in Mr. Swertland's evidence to have originated in a conversation that was overheard in the street cars on the way to Wethersfield. He thought that he ought to have the right to prove previous good character.

Senator Jones said the committee would take the request under consideration.

Mr. Risley was sworn and said that he had been connected with the prison since 1881. He had been gate keeper since 1889, covering the whole of Chamerlain's wardency. The system of allowing trusted prisoners to go out was not originated by General Chamberlain. They had been as well behaved and as reliable under Chamberlain as they were before his arrival. The witness did not know much about the inside of the prison. There had been some escapes since the witness had been connected with the prison. There was one escape under Warden Bergamot. There have been none since the new prison was occupied. The food is good and plenty of it. Officer Risley went over the list of extras. He said 3,000 heads of cabbages are put in for the winter. The prisoners also have sweet corn. There is a change in the quality of the potatoes during the last eight years. The corn beef is good. If it is not, it is sent back.

The dead bodies of prisoners used to be kept in the cellar on a box, with vegetables. The place was infested with rats. He had seen one body partly eaten up. The ice about the body melted and the water trickled down into the cabbage that was used for the officers' mess.

An Electric Road Sued.

NEW HAVEN, Conn., May 16.—This morning a suit to recover $5,000 damages was brought against the Morris Cove electric road by Attorney J. P. Goodhart in behalf of his client, Charles Schlagel, a Fairhaven baker, who was, it is alleged, permanently injured by being run into by one of the company's cars on the morning of December 16 last. The case is returnable to the June term of the superior court. This is the first suit to be brought against this company.

Suicide of a Chiropodist.

BROCKTON, Mass., May 16.—David Henderson committed suicide today by shooting in the head with a revolver. Henderson resided in this city for some time, but two years ago removed to Worcester, where he lived until last night, when he came on a visit to his sister, Mrs. Cyrus B. Kingman, 103 Summer street. Henderson was 55 years of age and was a chiropodist. Mr. Henderson says he has been in poor health for some time, which accounts for his action.

NEW ADVERTISEMENTS.

EATON, CHASE & CO.

SELL THE "HUBNER" PATENT

SCREEN DOORS

—AND—

Window Screens

the best Screens made, and but a trifle [illegible]

EATON, CHASE & CO.,

HARDWARE, BICYCLES, Etc.

3, 5 & Commerce St. may16daw

REMOVAL.

WAIT & GREENE

have removed their Law offices from Breed Hall Building to Rooms 5 and 6

Richards Building, 91 Main Street, NORWICH. may14daw

IN MEMORIAM.

Though to us shrouded in mystery, in His infinite wisdom it has pleased Almighty God to remove from our midst and from earth our brother, Michael Shanahan, who was a beloved member of our order, whose attachment for the same, his sincerity of purpose and agreeable disposition won the respect and affection of all that were brought within the circle of his acquaintance. Thus the order has lost one of its earnest workers and valued members we most deeply feel.

Resolved, therefore, that we, the officers and members of Ashland Lodge, No. 24, A. O. U. W., will ever keep fresh in our memory his proven merit, his fidelity to our order and to his brethren. And be it further

Resolved, That in this time of sorrow experienced by us personally our most earnest sympathy be extended to the family of the deceased, whose affliction is beyond measure or relief, but whose great comfort and consolation must be that he was a kind husband, a beloved brother, a true friend, and that his Christian life and example was such that was ever ready to meet the change which so suddenly came.

Resolved, That the Lodge Charter be draped in mourning for thirty days; and that this expression of our sympathy and respect be entered on our records, and a copy of same be sent to the family of the deceased, and a copy to THE NORWICH BULLETIN for publication.

WILLIAM G. DUCK, JAMES M. FINN, FRANK A. RICE, } Committee. may16d

NEW

Field and Garden Seeds, Stockbridge Fertilizers, Agricultural Implements,

LAWN SEEDS,

LAWN DRESSING,

LAWN MOWERS,

Good News Ranges, House Furnishing Goods, Sheet Metal Work and General Jobbing.

E. M. BREWSTER, Agt.,

45 Water St., Norton Building. apr4d

HOOD'S SARSAPARILLA.

In the Spring

Many people are troubled with dizziness, dullness, unpleasant taste in the morning, and that "tired feeling." Pimples, boils and other manifestations of impure blood also [illegible].

To all such sufferers we earnestly urge a trial of Hood's Sarsaparilla. No preparation ever received such unanimous praise for its success as a Spring Medicine. It cures scrofula, salt rheum and every other evidence of impure blood. It overcomes that "tired feeling" and all other debility.

Dizzy Spells—Sick Headache

"I would like to say a few words in favor of Hood's Sarsaparilla. We take it constantly in our family, in fact it is the only medicine I take and it certainly has helped me. I used to have terrible headaches and dizzy spells. I was so bad at times I could not bear the least noise or jar. Nothing seemed to relieve and cure my headaches like Hood's Sarsaparilla. I don't consider it very expensive when I think how a doctor's bill will count up. I don't have any of those hard spells now.

Hood's Sarsaparilla Cures

When I feel dizzy or bad I go after Hood's. My husband and daughter take it occasionally. I have recommended it to a great many, because it has helped me and will help others if they will give it a fair trial"—MRS. CHARLES H. HORTON, South Windham, Conn.

HOOD'S PILLS cure liver ills, constipation, biliousness, jaundice, sick headache, indigestion. [5] mar31daw

WANTS.

WANTED.
A Girl to do General Housework. Apply to MRS. E. A. VAUGHN, 20 Park Street. may15d

WANTED.
PANTRY GIRL.
Apply at American House, Norwich, Conn. may16d

WANTED.
One Sunday Watchman.
may15d H. B. PORTER & SON.

IF YOU WANT YOUR LACE CURTAINS carefully laundered by hand, warranted as nice as new, send them to a lazy laundress, 232 Franklin St., down stairs. Also lawn tennis, yachting flannels, and fine summer dresses of all kinds. I can give some very good references. may15d

WANTED AT ONCE.
Five or Six first class men to work on Tools and Fixtures. None but thorough, competent and steady men need apply.
ATWOOD MACHINE CO.,
may15d Stonington, Conn.

WANTED.
Four or Five Experienced Broad Silk Weavers. Apply to the BRAINERD & ARMSTRONG CO., New London, Conn. may4d

WANTED—Traveling Salesmen on salary or commission. No experience necessary. Stock guaranteed. Apply now for exclusive territory. Write for [illegible].
H. E. HOOKER CO.,
may1MWF Nurserymen, Rochester, N. Y.

EMPLOYMENT [illegible] R. L. POWERS is receiving help for housework every week. Good Cook and Laundress wanted for the city or country. Farm hands, cook and waitress furnished for the seaside. Call between 10–12, No. 62 Boswell Ave. apr26d

HORSES WANTED
At the Barber Homestead, on Plain Hill. Horses wanted to board and pasture. The best of care will be given to them. For further particulars address WM. E. BROWNING, Baltic, Conn. apr15d

Having [illegible] thoroughly renovated, and newly furnished the property formerly known as the
—Metropolitan Hotel,—
I am now prepared to open to the same for the purpose of renting the rooms singly or in suite. All modern conveniences. Steam heat, etc.
GEO. A. BURLINGHAM,
apr11d No. 4 Franklin Square.

GATES, THE AUCTIONEER, WILL PAY SPOT CASH FOR SECOND-HAND FURNITURE. [illegible]

BOARDING.
PERMANENT AND TRANSIENT.
At reasonable rates. Centrally located. No. [illegible] Washington St. MRS. TURNER. [illegible]

NEW ADVERTISEMENTS

Silver, Gold Plated and Gold Chatelaines.
ALSO NEW STYLES IN
LADIES' VICTORIAS,
TO BE FOUND AT
KINGSBURY'S.
may16d

A MAN WHO BUYS
a pair of our $3 Fine Calf Shoes will receive good value for the cash invested. Our $3 Shoe is purchased from the most reliable manufacturer, the stock, workmanship and style represented in this shoe is the best, and we warrant every pair to give the wearer comfort and satisfaction. We have but one price to everybody and sell strictly for cash.
JOHN W. HERREN,
Agent for W. L. Douglas' $3 Shoe. Opposite Porteous & Mitchell's. may16d

REMOVAL.
MISS P. A. BREED has Removed from Broadway to No. 5 1-2 Washington St.
Gentlemen's Clothes Repaired, Machine Stitching solicited, Button-holes made, Pinking done. Write or call. Do not forget the number, 5½ Washington St., Norwich. ap1ws

JARVIS' MILITARY BAND
—AND—
ORCHESTRA
Furnish Music for Parades, Picnics, Balls, Excursions and Entertainments of All Kinds at Reasonable Prices. Address A. W. JARVIS, Leader, 48 Division St., Norwich, [illegible]. apr12dMWF

BRIDGEPORT, Conn., May 11, 1893.
Mr. J. ROURKE:—Dear Sir.
The sample of Ice Water sent me for analysis gives the following composition:

[illegible] Lime, Magnesia, Iron, Potassa, Chloride Sodium, Sulphates, Organic Matter, Ammonia.	Quantity very small.

The total amount of dry residuum from the evaporation of one gallon of the Water weighed 5-10 of a grain. The above examination has shown it to be quite suitable for domestic use. Respectfully yours,
SYLVESTER P. WHEELER,
State Chemist.

Ice of which the above is a sample will be sold for Cold Storage purposes from 3 to 12 cents per 100 lbs., according to quantity and distance from Ice Houses.
may13d JOHN BARRY.

The Bulletin.

OFFICIAL TIME TABLE
—OF—
Norwich Street Railway Co.,

Taft., Greeneville, Franklin Square and West Side.	Franklin Sq., Falls and Bean Hill.
[illegible]	[illegible]

SUNDAY TIME.

[illegible]	[illegible]

[illegible] Greeneville Car Barns. [illegible] Greeneville Car Barns. Running time between Park Church and Square, 10 minutes. Running time between Depot and Square, [illegible] minutes. Subject to change and alteration without notice.
nov6d E. P. SHAW, JR., Supt.

Condensed Railroad Time Table.
NORWICH & WORCESTER RAILROAD.
GOING NORTH.
"Eastern" Standard Time.

Leave.	a.m.	a.m.	a.m.	p.m.	p.m.	p.m.
Norwich.......						
Union Station	2.35*	5.55	9.70	2/0	5.40	5.15
Perry Street..	*	6.00	9.35	2.45	5.45	5.20
Putnam.......	6.50†	7.35	11.10	4.13	...	6.40
Webster.......	5.10†	7.55	11.40	4.45	...	7.35
Arrive.			p.m.			
Worcester.....	5.45†	8.35	12.15	5.20	....	7.55
Boston.........	8.45†	9.50	1.30	6.10	....	....
Providence....	....	8.35	12.45	....	5.50	5.50
Hartford......	......	10.19	12.40	4.15	....	....

†This train does not run Mondays.
*This train does not stop at Perry St.

GOING SOUTH.

Leave.	a.m.	a.m.	a.m.	p.m.	p.m.	p.m.	p.m.
Worcester..	6.45	9.36	11.00	12.30	4.50	...	5.50
Webster....	7.20	10.14	11.40	1.05	5.30	...	6.35
Putnam.....	8.00	10.56	....	1.40	6.05	...	6.50
Providence	7.20	9.10	....	12.15	....	4.20	...
Hartford...	....	9.30	....	....	....	3.20	...
Boston......	....	9.00	....	[illegible]	[illegible]	...	7.55
Arrive.							
NORWICH							
Union Sta'n	8.35	12.10	m....	2.35	7.25	8.40	10.05

Steamboat express train leaves Norwich (Union Station) for New London at 10.10 p. m. daily except Sunday.

LOCAL NOTICES.

Large unfurnished room to rent.

The Baby Pathfinder, issued May 15, is for sale by all newsdealers.

Welcome A. Smith has the Manitou Spring water by the case or bottle.

Preston Brothers have a large stock of refrigerators which they will sell cheap.

Smith & Gilbert's assortment of white and fancy shirts is unsurpassed in style quality and price.

Monahan & Breed claim to have the best water filter in the market at very low prices. They furnish estimates on all classes of plumbing, etc.

The buildings now standing on the corner of Main and Broadway, owned by the Norwich Savings society, are offered for sale for instant removal.

Bruce & Baird are offering good solid, serviceable shoes at popular prices. You can't afford to skip their store if you are looking for good foot wear at low prices.

Ladies will find bargains in manufacturers' remnants of silk, woolens, cottons and velvet. This presents an opportunity for ladies to secure a dress at great sacrifice. These goods will be for sale at the residence of Dr. Holmes, Tracy avenue, Jewett City, for one week, beginning Friday, May 12. Miss A. W. Brown.

If there is any one thing in the millinery line that T. E. McClenathan makes a big specialty of it is on straw goods. He always carries a large stock and his prices are the lowest. These are not the only goods he carries, by any manner of means. The ladies can always find the latest styles and novelties in the millinery line for all seasons of the year. His advertisement tells all about it today.

NORWICH AND VICINITY.

Entered for Championship Honors.

Charles B. Pinney of Stafford, a well remembered academy graduate, is entered for the running broad jump contest at the annual championship games of the Intercollegiate Athletic association, which will be held at Manhattan field, New York, Saturday, May 27. There are fifty entries in this event. Mr. Pinney will be recognized locally as captain of the victorious Academy nine of '91, and also as one of Norwich's best amateur athletes two years ago.

One of the Best of Her Type.

The New London Telegraph says: The yacht Monhegan anchored off Crocker's ways yesterday afternoon, where she will haul out and be painted. Messrs. Sawyer & Son of New York are making her a new set of sails, which will arrive June 1, when the yacht will go into commission.

The Monhegan is a keel schooner designed by the late Edward Burgess and built by C. B. Harrington of Bath, Me., and is considered the most successful boat of her type ever built. She is owned by Frederic A. Johnson of the Yale 'varsity crew, and his brother of New York.

The Projected Relay Race.

The relay bicycle race between Rockville and New London, a distance of sixty miles, will probably take place some time in June and is certain to attract much attention through this section of the state. The league includes the wheel clubs in New London, Norwich, Willimantic and Rockville, and each club will select four or six of their fastest road men to carry the dispatches their share of the distance. Efforts will be made to make a fast record. The Rockville wheelmen will make the run nearly to Willimantic, where the Willimantic men will continue the trip. The relay riders will carry a dispatch from the captain of the Rockville Wheel club to the captain of the New London club, and also probably a communication from Mayor McNerney of Rockville to the mayor of New London.

Two Old Offenders in City Court.

Thomas Rourke and John Brennan, whom long acquaintance has made familiar with the prisoner's dock, were arraigned for drunkenness in the city court yesterday morning. They were found guilty and fined $3 and costs, $9 88. Rourke was committed, and Brennan paid.

State Oyster Beds Ruined.

Connecticut oyster cultivators are just beginning to realize the enormous damage the heavy wind storm of April 20 did to their beds. Prominent oyster growers have no hesitation in saying that native oysters next winter will be $2 a bushel.

There will, however, be no lack of the succulent bivalves, as the supply of southern open stock is very large. It is claimed that the latter have not the fresh taste that the native oysters possess, owing to their being handled frequently in shipment.

Will Adjourn June 10 or 15.

Senator Pierce, speaking of adjournment the other day, said that if every individual who had a petition before his committee appeared on the date assigned for his hearing, the cities and boroughs committee would have all their business cleared up by May 24. He said that in his judgment the legislature would be ready to adjourn June 15 surely. He doubted very much that adjournment could be reached before that date. Speaker Brooks believes adjournment can be reached by June 10 without much doubt.

Chapter of Daughters of the King.

A convention of the Connecticut chapters of the Daughters of the King will be held at St. Paul's church, New Haven, tomorrow. This will be the first state convention of these bodies. Delegates will be present from all parts of the state and a number of the clergy will also be present with the visitors. The Rt. Rev. Bishop Williams has also signified his intention of being present. The bishop will deliver an address and several other addresses will be made by visiting clergymen. The exercises will commence in the morning with a business meeting at the church. In the afternoon exercises will be held at the parish house.

Connecticut Medical Society.

The one hundred and first annual meeting of the Connecticut Medical society will be held in Hartford at Good Will hall, May 24 and 25. The president and fellows will meet at 11 a. m. on the first day of the convention. The president will make his address, dealing with matters pertaining to the progress of medicine and surgery during the past year, and particularly as to the adoption of measures suitable for the prevention of cholera.

On the evening of May 24, between the hours of 8 and 11, Henry P. Stearns will tender a reception to the members and delegates from other societies, at his residence on the Retreat grounds.

Thursday evening a banquet will be given at the Allyn house, for which a charge of $3 will be assessed on the members of the society present. It will be a suitable ending to the two days of discussion.

Observance of Washington's Birthday.

Department Commander Rogers has just issued another general order on different matters and in it he speaks of the resolution presented by Merriam post to the last state encampment relative to the more general observation of Washington's birthday and recommends that the representatives to the national encampment think upon the matter so that if the matter is brought up at the national encampment they will be ready to talk and act accordingly. It is probable that he will make a speech upon the subject.

Commander-in-Chief Weissert will be in Danbury June 9 and Department Commander Rogers will remain over to receive him and do the honors. June 23 he will attend the annual meeting of the Army and Navy club of Connecticut which will be held at the Fort Griswold house, Eastern point.

STATE MORTALITY.

Number of Deaths in April Larger Than for Five Years.

The monthly bulletin of the Connecticut state board of health for April gives the total number of deaths in the state during the month as 1,395, representing an annual death rate per thousand of 21.2. During the month there were 42 deaths in the state from la grippe, 36 from scarlet fever, 22 from diphtheria and croup. Thirty-nine deaths were reported from cerebro spinal fever, the largest number ever reported from this disease.

The total number of deaths in Hartford was 135, an annual average death rate per 1,000 of 26 6. Thirty six of these deaths were from pneumonia. This is the largest number of deaths from that disease reported from any city or town in the state; New Haven coming next with 37 deaths.

In speaking of the number of deaths in the state during the month, the report says: "This was 52 more than in March; it was 203 more than in April, 1892, and 261 more than the average number of deaths in April for the five years preceding the present."

A NEW RAILROAD DEPOT.

Mystic Rejoices in the Promise of Better Quarters.

Mystic people are disappointed at the action of the New Haven road over their appeal for a new passenger depot and other changes at that place which will make traveling by that road more convenient and safe.

Some time back the citizens of the town had a hearing before the commissioners, and at their suggestion appointed a committee to confer with the railroad authorities. Such a conference was held last week. The representatives of the road volunteered to remove the antiquated wooden passenger depot to the east of the street leading to the depot on the town side and clear of all switch tracks which now impede traffic.

A vague promise was also extended that some time in the future Mystic may receive a passenger station such as her people feel that she deserves. The freight house is to be moved to the westward and all the switching carried on down in that direction.

Mystic people are happy to think that the time is not far distant when they can get to the depot in safety, but they do hope they will get a new depot in this generation.

OBITUARY.

Mrs. Betsey Holden.

The funeral of Mrs. Betsey Holden, wife of Thomas Holden, who died at her residence on Central avenue, Greeneville, in the sixty first year of her age, Sunday, was held Tuesday afternoon. The interment was at the Greeneville cemetery.

Mrs. Holden had lived in the community for more than twenty-six years, and during that time had endeared herself by her consistent Christian life to all with whom she came in contact. In all her relations of life she showed forth a spirit of charity and generosity and has left behind sincere mourners.

Mrs. Holden was a member of St. Andrew's Episcopal church from the time that it was established over 25 years ago until she died.

During all those years she has been an earnest and faithful member of the church, working hard in everything that was undertaken by the parish. Above all she let her light shine forth in the community and proved herself to be not only a Christian in name but in deed and spirit. She was a noble wife and loving mother and a devoted friend.

The Season in Yosemite Valley.

Mr Fred. J. Huntington, now in California, writes to friends in this city:

"THE STONEMAN HOUSE,
YOSEMITE VALLEY,
May 7, 1893.

I left San Francisco at four o'clock Thursday afternoon, May 4, and reached this place Saturday at 1 p. m., having rested two nights on the way, and driven seventy miles over rough roads. I cannot describe the valley, it is indescribable. I have been today to the top of Glacier Point, 8,000 feet high, from which there is a magnificent view. The last two miles had to be done through snow, every step sinking from ankle-deep to knee-deep. Once I went down to my thighs. But I have been amply repaid."

THE STATE LEGISLATURE.

Sunday Concert Bill—Gates at Main Street Railroad Crossing, Jewett City.
[Special to THE BULLETIN.]

HARTFORD, May 16.—There was the usual scanty first-work-day-in-the-week attendance in the house this morning and it was after 11 o'clock before Speaker Brooks felt justified in calling the members to order for business. Anthony Comstock, who wants Connecticut to pass a law similar to that of New York and New Jersey for the suppression of bunco-steerers and green goods men, was an interested spectator. He appeared before the judiciary committee in support of the measure this afternoon. Mr. Comstock is quite elated with his success in breaking up a "green goods" gang in Bridgeport.

Representative Crofut of Killingly, offered a resolution calling for afternoon sessions. It was tabled for further consideration.

The committee on railroads reported favorably a resolution compelling the Norwich & Worcester railroad to maintain gates at the Main street crossing in Jewett City.

The greater portion of the time of the house was occupied in the discussion of the bill allowing concerts to be held on Sunday. Mr Callahan moved to amend the bill by confining the concerts to Sunday evenings. Messrs. Wood of Manchester, Hale of Glastonbury, Rockwell of West Hartford, and Wells of Fairfield, opposed the bill. It was favored by Messrs. Gunn of Milford, Walden of Windham, Lees of Westport and Callahan of New Haven.

Mr. Wilcox of Berlin moved to indefinitely postpone the bill, and by the full quorum vote of 66 to 60 this action was taken.

The senate passed the bill allowing $500 to each of the bank commissioners for annual expenses.

The taking of striped bass with any seine, pound, set line, net or fyke between April 1 and July 1 was prohibited.

John B. Smith, George S. Butler, J. M. Hubbard, J. Norris Barnes, J. H. Hale, H. C. C. Miles, C. P. Augur, T. S. Gold and Stephen Hoyt were incorporated as the Connecticut Pomological society.

Forfeited rights were restored to Peter T. Harms, Charles Starr, Patrick H. Scanlon of Hartford, John Garrity of Suffield, Wm. E. Wood of New Hartford, Patrick Short of New Haven and Hosea O. Pulling, Danbury.

About the Constitution.
[The Hartford Courant.]

The Hartford Times was established to conduct the fight that brought in the constitution in 1818; and to read now in that journal that the constitution has been a failure from the start is, to say the least, interesting. The English of it is that the interests of the democratic party are not served so well by that document as they once were.

But the true way to approach this question of the constitution is not from the party standpoint. There are principles as well as parties, and to forget the former is soon or late to wreck the latter. The fundamental principle of our constitution is this town representation in one house of the assembly. It gives us two branches of the legislature, made up so differently, one from the other, that ours is by force of that fact a conservative government.

The Courant believes in passing amendments this year to redistrict the senate and to give plurality elections. It believes in a non-partisan commission to redraft the whole constitution and to report to this assembly; not to the next. It does not advocate any of these things to secure delay. More than that, if any party adopted such a policy to delay the people and then fooled them with it later, there wouldn't be much left of that party after that in this state. But that is not the way of the republican party and the anxiety of our esteemed democratic friends isn't really for fear the people will be taken in; it is because they see in the willingness of the republicans to do all that can be done the end of their scheme for unlawfully upsetting our whole government.

[The Waterbury Republican.]

The argument against a constitutional convention seems to us to be conclusive. Waiving the fact that a convention, not being recognized by the constitution, must be extra constitutional and irregular, we think that it is obvious that a convention would be too large to be wieldy and too hap hazard to be efficient. Its members would not be chosen with a view to forming a united, harmonious and symmetrical body, and they would in all probability fall an arrow's flight below the intellectual standard of a commission.

The new constitution will not be a thing of a day nor of a year, but of decades and perhaps of a century. It will not be built for today but for tomorrow. Patriotism and not partisanship, breadth of view and not a short sighted desire to secure a petty and temporary political advantage, the welfare of the state and not the welfare of faction should be the master motives which should control the architects who plan a new constitutional edifice.

IN BOSTON MARKETS.

Strawberries in Good Supply at Reasonable Cost.

VERY UNCERTAIN BUTTER TRADE.

Dull Poultry Market—Inactive Fruit Trade.

BOSTON, May 16.—The history of this week's market is an uncertain butter trade, a good vegetable trade, a dull poultry market and an inactive fruit trade with the exception of the berry business.

Strawberries are in good supply and at a reasonable cost. Some exceptionally good lots have come in and the majority are in very good shape. Some of the best are from Norfolk, and are worth 25 cents a box, while a good berry from the Carolinas brings 15 to 18 cents a box.

In the apple trade there is little else than Baldwins on the market. These are worth about $5 a barrel. Good spys bring $6.

New Potatoes.

The novelty in the vegetable trade is the new potatoes. These are from Bermuda and closely follow the early onion, which comes from the same island.

As yet no large lots have come to Boston direct, the arrivals being mainly at New York, over the regular line of steamers plying between the island and that port.

Vegetables.

The general supply of southern vegetables in the markets has been good. The nearby farmers complain that our season has been backward. The greenhouse owners have not pulled out of the winter's work as well as they might.

Many days of cloudy weather have had a bad effect on the stock under glass and as a result maturity has been several weeks behind. In the meantime the southern grower has come into the field and the high costing greenhouse grown produce has found less favor than it would had it been two weeks earlier.

Some quotations are: Beets, $1.50 a box; flat turnips, 50 cents a bushel; rutabagas, $1.25 a barrel; parsnips, $1 a bushel; dandelions, 40 cents a bushel; kale, $1.25 a barrel; spinach, native, 60 to 75 cents a box; onions, natives, $4 a barrel.

Of the finer vegetables, No. 1 cucumbers bring 10 cents apiece for the best; water cress, 50 cents a dozen bunches; salsify, $1 a dozen bunches; good celery, $3 a dozen bunches; asparagus, $5 a dozen bunches; and the Bermuda onion brings $2.50 by the crate.

The best native potatoes are worth $3 a barrel, while the new ones from Bermuda, although small, are selling at from $7 to $8 a barrel.

Poultry.

Some quotations in the poultry market are: Good northern turkeys, 17 cents; western, 14 to 15 cents; New England geese, 14 to 15 cents; ducks, 15 cents; broilers, 30 to 35 cents a pound; fall chicken, 20 cents, and fowl, 14 to 15c.

Butter.

In the butter trade receipts are light with a decreased trade. The lowest price for any butter is about 24 cents a pound. Some very nice butter from the Pacific slope has arrived and is quickly taken at prices ranging from 24 to 25 cents. The situation at present is but a repetition of the weeks previous. Dealers are not buying freely awaiting a positive change and but a very small amount is in trade.

The Quotations.

BUTTER—The butter market is weak and easier, but is weak without any stock. New York went off to [illegible], and this market is at least 1c lower, while nobody is holding. The market is weak partly from the bearish feeling among dealers. Western fresh creameries, [illegible]; northern, [illegible]; eastern, [illegible]; New York and Vermont dairy, [illegible]. These are prices for round lots to the trade. Jobbing lots and fancy lots cost more.

LAMBS AND MUTTONS.—The mutton and lamb market is also firmer and prices are a [illegible] higher. Veals are in ever supply, and prices are still lower: Spring lambs, [illegible] each, or [illegible] per lb; choice fall lambs, [illegible], as to quality; common to good, [illegible]; Chicago muttons, [illegible]; yearlings, [illegible]; choice heavy Brightons, [illegible]; choice eastern veals, [illegible]; common to good, [illegible]; Brighton and fancy, [illegible].

BEEF—Beef is very firm, though trade is admitted to be dull. Quotations are 10c per 100 higher, at: Choice to fancy steers, [illegible]; prime, [illegible]; good, [illegible]; light, [illegible]; extra heavy hinds, [illegible]; good, [illegible]; light, [illegible]; [illegible], [illegible]; light, [illegible]; backs, [illegible]; rattles, [illegible]; chucks, [illegible]; rounds, [illegible]; rumps [illegible]; rumps and loins, [illegible]; [illegible], short ribs, [illegible]; loins, [illegible].

POTATOES.—The potato market is firmer on foreign, with domestic steady and firm: Aroostook hebrons, [illegible]; Houlton hebrons, [illegible]; Houlton rose, [illegible]; Dakota reds, [illegible]; New York burbanks and white stars, [illegible]; P. E. I. chenangoes, [illegible]; Irish and Scotch magnums, [illegible] per bg.

OATS—Oats are about steady in the market to arrive, but the spot market is better supplied, with prices not quite so firm. Chicago clipped, to arrive, [illegible], with fancy at [illegible]. The spot market is quoted at: Clipped [illegible]; fancy, [illegible]; No. 2 white, [illegible]; No. 3 white, [illegible]; mixed, [illegible].

HAY.—Hay is firm, especially for good hay. The market is quotable at [illegible] per ton on the best hay. Bran is little changed, with early spring, to arrive, quoted at [illegible]; sack winter, [illegible]; spring middlings, [illegible]; [illegible].

CORN—Corn is slightly easier, to arrive, and the spot market is also better supplied, and easier: Chicago No. 2 yellow is quoted at [illegible], with No. 3 yellow at about 54c. The spot market is at: No. 2 yellow, [illegible]; steamer yellow, [illegible]; steamer mixed, [illegible].

MEAL—The cornmeal market is steady. Oatmeal is quiet, with prices rather in the buyer's favor. Cornmeal is quoted at [illegible] for bag meal, and at [illegible] on barrel meal. Oatmeal is quoted at [illegible] per bbl for ground, cut and rolled.

CHEESE—Cheese is quiet and steady. Northern full creams, [illegible]; fancy twins, [illegible]; fair to good, [illegible]; western choice, [illegible]; fair to good, [illegible]; sage, [illegible]. Liverpool is cabled at [illegible].

EGGS—Eggs are lower, with fresh western selling at [illegible], and with fresh northern and eastern at [illegible].

THE COUNTY JAIL.

Held Champion Sullivan All Night In Spite of Protest.

BANGOR, ME., May 16.—All night long John L. Sullivan has languished in a common cell at the county jail, whither he was taken after the performance of "The Man from Boston." He showed fight, but he was put behind the bars all the same.

His manager made unavailing attempts to effect some sort of an arrangement with the Biddeford deputy sheriff so that Sullivan might be released on bail, and return to his luxurious quarters at the Bangor House.

A telegram was finally received by the chief of police from Biddeford, instructing him to send an officer with Sullivan to Portland on this morning's train, and just before train time he was hustled into a hack, attended by two officers, and taken to the station.

An immense crowd gathered to see the ex-champion taken away, his rampage here and his arrest last night having created a tremendous excitement about town. It was with difficulty that the officers made their way through the push. All the sports in town were out, and one would have thought by the appearance of the railroad station that at least a president of the United States was about departing on the train.

Sullivan looked and acted as if he was sick, but his abstinence from liquor—an enforced one—for 12 hours had, perhaps, done him good.

MASSACHUSETTS LEGISLATURE.

Another Day's Work of the Lawmakers Well Boiled Down.

BOSTON, May 16.—In the house James W. Stillman who wants Judge Dunbar impeached, sent to the house a petition saying that he understood that the committee was going to report against him. Therefore he asked that before a vote was taken on accepting the report he might be allowed a seat on the floor and a chance to speak at least once. The petition was laid on the table.

Mr. Myers of Cambridge moved to reconsider the rejection of the bill to repeal the collateral inheritance tax. Mr. Roe of Worcester was against reconsideration; Mr. Thompson of Worcester for it; Mr. Dowling of Hyde Park against; Mr. Morse of Tisbury against; Mr. Moriarty of Worcester against; Mr. Gallupe of Beverly for; Mr. Bennet of Everett against. The vote was 75 yeas to 84 nays. A roll call was ordered and there were 80 yeas to 104 nays.

Without debate the vote was taken on rejecting the bill of Mr. How of Boston for dollar gas. The vote was 76 yeas to 68 nays on rejection. Mr. Hoar procured a roll call and there were 90 yeas to 108 nays.

The house then went into discussion of the 24-hour bill, several members participating.

PALLISTER'S BODY ALSO

Found in the Hudson River and Identified by Prison Authorities.

SING SING, May 16.—A body was found in the Hudson river off Sing Sing this morning, and has been identified by State Detective Jackson and Principal Keeper Connaughton of the prison as that of Pallister, the murderer of Policeman Kane. The body was very much decomposed. A bunch of keys found in the clothes were identified by Mr. Connaughton as those taken from the guards by Pallister and Roehl at the time of their escape from the death house of the prison, nearly a month ago.

The body was found in the river by two fishermen, and brought to Sing Sing dock. The coroner has been notified and will hold an inquest this morning.

Three Dams Give Way.

CROOKSTOWN, Minn., May 16.—The reservoir dam east of Fosston has gone out. It was over a half a mile in length, holding a large body of water. Bagley and Clearwater dams below it were also carried away when the water struck them. There are over 15,000,000 feet of logs below these dams, which will be floated out through the country.

To Prevent Priests Meddling.

ROME, May 16.—The ministry of justice is preparing a bill which will prevent priests from meddling in politics at elections. This is supposed to be the government's answer to recent reports that the Vatican would try to move Catholics to more determined opposition to the Quirinal at the next general election.

NEWS IN BRIEF.

The Western bank situation is somewhat improved.

The cup defender Colonia was launched at Bristol, R. I.

Deacon Joseph Little, the oldest citizen of Newbury, Mass., is dead.

John Locke of Hampton, (N. H.) was found dead on the highway.

John Redmond denies that there will be a reunion of the Irish factions.

A run was made on the Farmers' and Mechanics' bank of Minneapolis.

Six men were probably killed by a gas explosion in a mine at Lincoln, Ill.

Two sets of state officers may be the outcome of the Rhode Island election muddle.

The Queensland National bank with $60,000,000 capital and $42,000,000 deposits has failed.

M. T. O'Neil, while riding a bicycle in Boston, was struck by an electric car and killed.

Kara Andrews of Essex, Mass., committed suicide. He had been sick for the past nine months.

John L. Sullivan was arrested at Bangor, Me., for assaulting a one-armed lawyer on a railroad train.

Captain Augustus Cook of Stamford, Conn., fell from the schooner Aiken, in Cos Cob harbor, and was drowned.

The mule spinners of Lawrence, Mass., have unanimously indorsed the 58-hour bill now pending in the legislature.

Many believe that George W. Jenkins, the defaulting Portsmouth, (N. H.) express agent, has committed suicide.

A protest against the Sunday opening of the World's fair has been sent to Washington by the Evangelical Alliance of Boston.

The first of the damage suits growing out of the grade crossing accident at Lonsdale R. I., on January 18, have now begun.

Joseph Anderson, a rigger, fell from the mast of a vessel on which he was working at Portland, Me., and was instantly killed. William Foxton also fell, but he is still alive.

There are 16 cases of scarlet fever and one death has occurred at Farmington, N. H. The board of health has ordered the schools, churches and opera houses closed until further notice.

Lizzie Borden Much Better.

TAUNTON, Mass., May 16.—Miss Borden's condition this morning is much improved. Dr. Page says her fever is less, her cough easier and she rested better last night than for some time. He thinks in a week she will be herself again.

Elevator and Corn Destroyed.

TERRE HAUTE, Ind., May 16.—At a late hour last night the Hudnut's Riverside elevator was destroyed by fire, together with 100,000 bushels of corn. The loss is estimated $90,000, largely covered by insurance.

EPICUREAN MORSELS.

As fried hominy goes with canvasback, so should baked potatoes go with chops.

A breakfast omelet of eggs, chopped olives and fine herbs is said to be a favorite of the kaiser, who is a "royal eater."

Olive sauce is something new in London. It is said to be the essence of the olive and is "used with great success on cold meats."

Sliced beets make a lovely pink coloring matter for any article of food, or a bit of saffron will produce a pretty yellow and is as harmless as the beets. Spinach leaves make a very good green, and the yolks of eggs will give a gold tint.

For tongue toast mince fine cold tongue enough to fill a cup. Add to this a cup of cream and the beaten yolk of an egg and heat it in a double kettle. Toast three slices of bread, butter thin and cover with the creamed tongue. Serve hot.

At the Circus.

Judson—I hope the performance won't begin for a good while yet.

Nurse—Why, Judson, dear?

Judson—Why, because then it will be longer until the show is over.—Harper's Bazar.

PORTEOUS & MITCHELL.

PORTEOUS & MITCHELL.

This is to be a great season for Outing. The principal objective points will be the World's Fair, the mountains and the seashore. It is none too early to begin to arrange for these trips. We began months ago to collect the greatest and most wonderful assortment of LADIES' SUITS and WAISTS that was ever displayed in Norwich.

That collection is here and ready for inspection.

LADIES' SUITS.

The [illegible]. They consist of a Skirt and Blazer or a Skirt and Eton Jacket. Can be worn with any waist.
Simple—Nothing could be simpler.
Durable—Will outwear any other style of costume.
Economical—They cost less and will survive harder usage than the most costly dress.
We have them in Storm Serge, Flannel, etc.

LADIES' SHIRT WAISTS.

We could tell a great big story about Ladies' Shirt Waists and then not tell it all. There are so many waists and so much to say of the good points of each one that it would be tedious writing and tiresome reading. This much we can say in all truth—Our stock of Ladies' Shirt Waists is immense.
The stock fairly bristles with tempting styles and tempting prices.
Here are a few sample prices culled from the many.
Ladies' Waists—Merrimack Print—well made, 30c.
Ladies' Waists—Merrimack Print—Jabot front, 38c.
For 50c, the great popular price, we swing into line the strongest and most varied stock of Ladies' Waists that could be found in the market.
All have Jabot front—They come in Indigo Blue and Simpson's Black—Lavender, Pink and Blue Cambric and more than 100 different patterns in light colors.
Other desirable styles are—
Plain Black Satteen, Navy Polka Dot and Black Polka Dot for $1 00.
Black and Blue Satteen with Polka Dots and Stripes, made with full Bishop Sleeves at $1.25.
Novelties in Chambray, Zephyr and Satteen.
White Lawn Waists in a variety of styles for 50c, 87½c, $1.00, $1.25 and $1 50.

BOYS' WAISTS.

Boys' Cambric and Domet Waists and Blouses for 25c.
Ever hear of Star Waists? We have them and below regular prices, too.
Also the "Mother Friend" Waists. These two we sell for lower prices than they are sold elsewhere.

Waists and Suits can be found in our Cloak Room.

For Styles see Large Display Window. It is filled with interesting styles.

PORTEOUS & MITCHELL.
may16daw

INSURANCE.

FINANCIAL STATEMENT OF THE WESTERN ASSURANCE COMPANY, JANUARY 1st, 1893, UNITED STATES BRANCH.

—ASSETS.—

Government Bonds	$[illegible]
State Bonds	137,[illegible]
Municipal Bonds	171,[illegible]
Cash on Hand and on Deposit	131,[illegible]
Other Assets	220,116.[illegible]
	$1,017,[illegible]

—LIABILITIES.—

Reserve Premium Fund (N. Y. Standard)	$[illegible]
Reserve for unpaid losses	125,[illegible]
All other liabilities	43,793.[illegible]
	$1,[illegible]
Surplus in United States	$[illegible]
Total income in U. S. for 1892	$1,[illegible]
Total Losses paid in U. S. from 1874 to 1892, inclusive	$10,[illegible]

NICHOLAS TARRANT, Agent, [illegible] Main St., Norwich, Conn. apr1d

BEST FORMS FOR INSURANCE, COMPANIES REPRESENTED, RATES TO THE ASSURED, AT
STORY'S INSURANCE AGENCY,
20 Shetucket St. mar1d

A. IRVING ROYCE,
—FIRE INSURANCE.—
Office, Over Thames National Bank, Shetucket St., Norwich, Conn. jan26d

ANNUAL STATEMENT
—OF THE—
New London Co. Mutual Fire Insurance Co.
OFFICE
In Chelsea Savings Bank Building, Shetucket St., Norwich, Conn.
Jan. 1st, 1893.

Assets	$104,178.21
Liabilities	22,619.[illegible]
Surplus	$81,[illegible]

E. P. PARKER, Pres.
J. F. WILLIAMS, Sec'y.
feb1d [illegible], Treasurer.

B. P. LEARNED
Insurance in all Forms.
Bonds of Indemnity.
Foreign Drafts.
Over Thames National Bank, Norwich, Conn. feb14d

ARCHITECTS.

C. H. PRESTON,
Architect, - - - - Central Building.
Telephone 144—5, Norwich, Conn.
Specialty on modern construction and strength of materials. mar8d

JAMES A. HISCOX.
ARCHITECT,
161 Main Street, Rooms 5 and 6. oct6d

AYER'S SPECIALTIES.

For Constipation
Ayer's Pills
For Dyspepsia
Ayer's Pills
For Biliousness
Ayer's Pills
For Sick Headache
Ayer's Pills
For Liver Complaint
Ayer's Pills
For Jaundice
Ayer's Pills
For Loss of Appetite
Ayer's Pills
For Rheumatism
Ayer's Pills
For Colds
Ayer's Pills
For Fevers
Ayer's Pills
Prepared by Dr. J. C. Ayer & Co., Lowell, Mass. Sold by all Druggists.
Every Dose Effective

MISCELLANEOUS.

LUCAS
A. H. HARRIS, Lessee.
HALL

Here Is
HEALTH
For All.
If you are afflicted with Bright's Disease, or any kindred ailment,
Bedford Water
will cure you. It is also an infallible remedy for all ills of the stomach, digestive organs, —kidneys and liver. Recommended by eminent physicians. Sold by all druggists.
A handsome book, full of interesting facts, Free.
BEDFORD MINERAL SPRINGS CO.
BEDFORD, PA.
E. Stanley Hart & Co., Selling Agts.,
158 Franklin St., New York City.
may11MWF

REMOVAL.
We have removed
From 11 to 81 Chestnut St.,
where we have superior facilities for doing all kinds of work in our line,
Steam Carpet Cleaning.
Ladies' garments, cloth of all description dyed. Dying feathers a specialty. Promptness and thoroughness guaranteed.
WILSON BROS.

Livery, Boarding & Sale Stable
Hacks and teams to let, also a four-seated wagon and 'bus, convenient for parties and picnics, at reasonable prices. Horse clipping done by Coates' Improved Power Machine.
A. T. GARDNER, Chestnut Street

ESTABLISHED IN 1861.
Adam's Tavern,
NORWICH TOWN,
A. A. ADAM, Proprietor.
The following is a list of the best brands of ACKER, MERRALL & CONDIT'S and PARK & TILFORD'S WHISKEYS that I introduced 15 years ago. They have become intensely popular. They sell on their own merits:
Imperial Bourbon, Sab Ward, 1884, Maryland Rye, Monogram Rye, Blue Grass, Hermitage, 1881, Union Club Rye, Mayfield Bourbon, Hermitage Sour Mash, Keystone Rye, Cabinet Bourbon, Union Club Wheat.
N. B.—The above goods do not have to be rechristened every six or nine months with a new name in order to make them sell, as is a customary feature with compounding liquor dealers.
A. A. ADAM.
Telephone call 36-12.

GRANULATED TOBACCO
AND SULPHUR.
The Most Complete Fertilizer Known for Lawns, Gardens, Plants, Shrubs, Vines, etc.
An odorless and clean dressing without foreign seed; can be applied any time in the season. Decomposition takes place after application, thus furnishing a gradual food for the roots of the grass. No earth worms can live where this is liberally applied. Nothing produces such a dark green color as a Tobacco Fertilizer. It will keep flowers thrifty. A small handful in a hill will insure smooth potatoes and a large crop.
F. C. STURTEVANT, HARTFORD, CONN.
Sold by J. P. Barstow & Co. NORWICH

WE CALL YOUR ATTENTION
To our fine line of Imported Sherries, Ports, Brandies, Cordials and Clarets. Also the Ashland, Walnut Hill, Cabinet, Scotch and Irish Whiskey, and the Old Tom, Royal Schoidam and Yacht Club Gins.
COATES & SHERIDAN, 65 West Main St.,
Dealers in the highest standards of foreign and domestic Wines and Liquors.
apr8MWF

BABY CARRIAGES!
JUST RECEIVED
AT FAY'S.
Full line of New Styles. Baby Carriages at very Low Prices.
Also Parasols, Lace Covers, Carriage Robes and all Extras.
Also Doll Carriages, Tricycles, Velocipedes, Wagons, Rocking Horses, Coasting Wagons, Goat Sulkies, and Wood Goods in great variety.
EDWIN FAY,
25 to 27 MAIN ST., Norwich, Conn.
apr19MWF

FINE BLANK, COMMERCIAL and MANUFACTURERS' PRINTING at this office.

The Bulletin.

Honor to American Scientists.

It is not often that American scientific research receives a great compliment from the old world. But it has at length obtained the highest honor that could be bestowed on it in the award of the Cuvier gold medal from the French Academy of Sciences. The medal for 1891 was after due deliberation bestowed by the examining commission on the United States geological survey. The members of the commission state distinctly that they wish thus to honor not only the members of that survey, but also the outside individuals who have worked so indefatigably at geological research in the various states of the Union.

In elegant, classical French the commissioners declare that they have with unanimous voice given "this high mark of esteem to the collective work of the geological survey of the United States." Then follows a historic summing up of labors in the geological field in this country, which all Americans ought to read in order that they may know what our scientific men have really done. The commissioners say, "In the United States, where all the natural resources are exploited with so much ardor, the studies relative to the soil ought necessarily to demand a very particular attention by reason of the numerous applications which they legitimately promise."

We learn from the report of this admirable commission of the Institute of France that the individual states took the initiative in geological investigation. Professors first surveyed and described the geology of their own states. Then the general government took up the work, made appropriations and pursued investigations in the western territories. The commission especially commend the statistical bulletin on the mineral resources of the United States which appears annually from the government printing press.

Fame or Youth?

The almost unprecedented honors showered upon Verdi, now in his eightieth year; the fact that Gladstone in his eighty-fourth year is at the zenith of his power, and that numerous pioneers of unpopular measures, having reached the seventies, are now getting fame and honor, not to say ease and comfort, instead of the hisses and insults that used to greet them, suggest the question, Which is the most agreeable period of life? So it is with Lucy Stone, Fred Douglass and Miss Anthony.

Old age is usually considered a time when life has lost its zest, when individuals sink into back numbers—shoved aside, neglected and forgotten. Youth, in the popular estimation, is the period of glory and happiness, when life is at its fullest and all that is best worth having is in the individual's possession. Yet in view of the golden days of the above named persons one may well ask, If we cannot have fame and honor and youth, too, which is the more desirable, youth with all its enjoyments and possibilities, or old age and fame?

The truth seems to be that when people work like the common herd, only for the material wants of themselves and their own families, in their old age they will fall into neglect and decrepitude, and their last years will be profitless and the least desirable part of life. But when people have a great artistic ideal, or an ideal whose realization they believe will help humanity and work faithfully to express that ideal, they will be recognized and appreciated more and more, and their last days will be their greatest and happiest days.

If the south in the next 20 years does not become one of the most prosperous of regions, it will only be because she does not utilize her resources. Discoveries of the richest aluminium ores in the world have lately been made along the border line between Georgia and Alabama, the veins extending into both states. Aluminium ore is called bauxite because it was first found in large quantity near Baux in France. The Georgia and Alabama deposits contain two varieties of the ore—light and dark. The light colored kind contains 48 per cent pure aluminium, the dark 40 per cent. Ordinary clay contains 23 per cent, so that even with the expense of reduction as great as it is now there will be large gain in the production. The pure metal is extracted by an electrical process. Both on account of its lightness and brightness aluminium is to be the material of which the spiked helmets of the German army are to be made.

For three or four years doctors have been discussing whether the Keeley bichloride of gold cure for drunkenness was a humbug. Meantime while they have been discussing Dr. Keeley has amassed, it is said, $10,000,000 with his cure. If this be true, it shows both how many drunkards there are in this country and how earnestly they or their friends desire their cure.

An American artist, Albert Lynet, sends to the Paris salon this year one of its most attractive pictures, entitled "A Saint." This is what we should expect from an American artist. He has in his own country such hosts of models for just that kind of picture.

The fact that there are so many fools in the world fills one at times with despair, especially when the greatest fool of all is the individual one sees in his looking glass.

Sailors have a name for the ship's chaplain which is a credit at once to him and them. They call him the "sky pilot."

Senator Vest of Missouri says President Cleveland would veto any free coinage law congress might pass, and that there are not free silver men enough in the Fifty-third congress to pass such a law over his veto.

Poetical License.

They were chatting together one fair summer evening
And touched on all topics from coffee to salad,
To dances and operas and favorite actors,
And lastly a new and anonymous ballad.

He was critical, young, and, moreover, a poet—
Defects in the ballad of course he detected
And laughed at the faults in the wording and rhyming,
But she warmly defended it. "Why, 'tis expected

A few imperfections," she cried, "and most surely
Its errors 'poetical license' will cover."
He smilingly gazed on her sweet indignation.
(Have I mentioned that he was half friend and half lover?)

Then from her red lips snatched a kiss on a sudden,
And answered her frowning with, "I could but try, since
I simply used my, dear, to meet your objection,
'Twas really a merely 'poetical license.'"
—Vogue.

THAT CLOCK.

It was a rarely pretty thing, formed of bronze, with a couple of Cupids in attitudes of charming abandon, the neatest of carved flowers and various other decorations, all calculated to attract attention and please the eye.

It stood under a glass globe in a conspicuous position in the show window of a well known Broadway jeweler, and as pretty Mrs. Mayblossom, the wife of a month, passing by with her young husband, caught sight of it, she abruptly paused and gushingly exclaimed:

"Oh, George, what a lovely clock!"

"Yes, Annie, dear," replied he, "it is really beautiful."

"How I wish," said she wistfully, "that you could afford to buy it. It would make such a splendid ornament for the parlor mantelpiece."

"I would be only too happy to do so, but you know, Annie, I'm a young merchant, and whatever resources I have must be strictly devoted to business."

She gave a little sigh of regret, but urged the purchase no further, and the newly married couple shortly afterward arriving at Mr. Mayblossom's place of business he, after a tender parting from his wife, entered his store, while she continued on her way to buy some few necessary things for their recently established household.

In spite of his economic resolutions the young husband felt strongly inclined to gratify his pretty wife's wish, and when therefore he found lying on his big desk a letter containing a sum of money and was informed by the writer that it was the repayment of a loan which Mr. Mayblossom had made to a friend in his bachelor days and long looked upon as hopeless he determined to invest the money, which was as good as found, to the purchase of that clock.

It did not take him long to return to the jeweler's to strike a bargain, the money he had so opportunely received being just a little more than the price asked, and the clock and globe were carefully done up in a parcel.

"To what address shall I send it?" asked the polite storekeeper.

"There is my card," replied Mr. Mayblossom, taking the bit of pasteboard out of his cardcase. "I wish you would send it at once, as my wife is out, and I desire to surprise her by having her see the clock on her return home."

"I am sorry that it is impossible for me to do so. My delivery clerk is absent and will not return for an hour or so."

"No matter, then. Give me the parcel."

He took the clock, and having reached the sidewalk hailed a commissionaire, who happened to pass by.

"You will take this clock to this address," he said, handing him the parcel and a card from the cardcase which he still held in his hand, "and here's the money for your service. Now be off and see that you execute your errand promptly and don't you dare to demand any pay from the lady."

"All right, sir," said the commissionaire. "I'll do the job in a jiffy."

Mr. Mayblossom returned to his store in a very blissful state of mind, while the man glanced at the card for the direction.

"Hello, what's this?" exclaimed he in some surprise, reading the address, "'Miss Priscilla Dusenbury, dressmaker, 340 —— street.' Well, now, who'd think that such a fine gentleman would be sending clocks to dressmakers? No matter; that's none of my business. I've got my pay in advance, and I'll take her the clock."

Now, Miss Priscilla was a charming, red cheeked, blue eyed damsel of 18 or 19 years of age, possessed of a fair patronage, good health and a beau who gloried in the name of Augustus Tomkins, and was indeed a clerk in the identical jewelry store where the clock had been bought.

She was sitting stitching a robe, humming a song, and with her thoughts centered on her devoted Augustus, speculating whether he would make his customary noonday visit, when a knock sounded on the door, and opening it she saw the commissionaire with his parcel.

"A present for you, miss," said he, placing the clock on the table before the astonished girl. "And such a fine gentleman too. He's paid me already. I congratulate you, miss. Good morning."

And before she could even say "Thank you" he was gone.

In great surprise Priscilla untied the parcel, and an exclamation of joy escaped her lips when she beheld its contents.

"The very clock I was speaking to Augustus about. The dear, delightful fellow has bought it from his employer and sent it to me. Oh, don't I wish he'd come today, so that I could tell him how much obliged I am to him for his splendid gift."

She arranged the clock on her tiny mantelpiece and had hardly finished doing so when there was a second knock on the door, and in answer to the "Come in" in stalked Mrs. Mayblossom.

She was one of Priscilla's customers and had come to see about a dress upon which the latter was just then engaged.

Her first glance naturally took in the clock.

"Oh, Mrs. Mayblossom," exclaimed Priscilla, noting the direction of her eyes, "isn't it lovely? And it was just sent to me as a present by a gentleman who loves me ever so much."

"Oh, he loves you, does he?" said the young wife in tones so cold and metal- so that Priscilla looked at her in surprise.

"Of course he does," said she, "and I'm devoted to him. Why do you ask?"

"Oh, no matter," replied Mrs. Mayblossom, too proud to reveal to her dressmaker the doubts and suspicions which had entered her mind from the moment she beheld the clock; "but you will please return my dress in its unfinished state. I shall require your services no longer."

With which words she flounced out of the little room, leaving Priscilla more than ever astonished and mystified.

"What can have been the matter with her?" thought the dressmaker. "Can she know my Augustus, and could he have been paying her any addresses? I must ask him when he comes."

It was already near noon, and but a short time elapsed after Mrs. Mayblossom's departure before the fascinating Augustus put in an appearance.

He, too, caught sight of the clock, and his manner, which had been ardent and loving at his entrance, suddenly changed to one of fierce rage and wild jealousy.

"False, fickle woman!" cried he in a melodramatic air. "Is it thus you betray the fond faith which my too trusting heart has reposed in you?"

"Augustus," exclaimed she, terrified at his excited manner and tragic tones, "what do you mean?"

"That clock," cried he, pointing to the innocent cause of all these complications.

"Why—why," stammered she, "Did you not send me that?"

"I send you a hundred dollar clock!" exclaimed he in tones of bitter scorn. "I, with a salary of $10 a week! You cannot deceive me. You know that Mr. Mayblossom bought that clock at our store this morning. You know that he sent it to you, and you received it. You took this costly present from a married man! Oh, Priscilla, I thought more of you, but now all is over with us. My love is dead, and I live but for revenge."

He clapped his hat over his eyes and rushed out of the room, leaving Priscilla nearly frantic with fear and grief.

Meanwhile Mr. Mayblossom had quietly spent the morning attending to his business, and now, during the noonday recess, was slowly wending his way home, full of blissful anticipations of a loving welcome from his wife and utterly unconscious of the storm that was gathering on his domestic horizon.

He reached home and was greatly astonished to learn from the cook that, though dinner was ready, there was no wife in the house to share it with him. She had come home in a terrible rage, had gone directly to her room, remained there a few minutes and then left the house.

What could it mean? He went to his wife's room. It was empty. There was no clock on the mantelpiece. Ah, what was that? A letter addressed to him and in his wife's handwriting. He hastily opened it and read:

"Forever farewell. By the time you read this letter I shall have returned to my parents. Your deceit is discovered. I have learned all. First, I went to the dressmaker's and saw the clock there, and then I went to the jeweler's and made sure that you bought it and sent it to her. Do not seek me, for I am forever lost to you. Your heartbroken ANNIE.

Sensible, good natured George burst into a fit of merry laughter as he read this epistle.

"Here's a fine mix up," muttered he, "and all because my wife happened to place her dressmaker's card among mine when she was arranging my cardcase yesterday. Well, I suppose I'll have to go after her and explain."

He went into the library below preparatory to leaving the house and discovered lying on the table another letter addressed to him.

"Hello!" exclaimed he as he opened and glanced at the epistle. "More complications, and all on account of that clock. Let me see:

"MR. GEORGE MAYBLOSSOM—I need only state that Miss Priscilla Dusenbury is, or rather was, my affianced wife to prove my right to call you to account for your infamous conduct of today. No man, and a married man at that, shall give presents to one I love, or rather have loved, and deny me the satisfaction due to a gentleman. By designating a gentleman to confer with Mr. Clark, a friend of mine, in regard to the necessary arrangements, you will confer a favor on yours, etc.,
AUGUSTUS TOMKINS.

"Hoity, toity," cried Mr. Mayblossom, fairly convulsed with laughter. "A duel, as I live! Hang that clock anyway! I wonder what will turn up next?"

"I will," exclaimed a voice melodramatically.

He looked up from the challenge he was reading and beheld Priscilla standing before him, wrathful as a Nemesis and holding the unlucky clock in a threatening attitude.

"Mr. Mayblossom," said she, "I have come here to tell you that I want none of your presents. If I had known that you sent me that clock, I wouldn't have received it. It has already robbed me of my lover, and you can take your infamous gift back again."

With that she hurled the poor clock to the floor, and the glass globe was shattered into a thousand fragments, the pretty Cupids lost their arms and heads, the carved flowers were broken, and nothing remained of the beautiful but unlucky timepiece save a mass of ruins.

"You giddy, headstrong girl!" exclaimed he angrily. "Now you've done the damage without listening to a word of explanation."

"I want no explanations from you, sir," retorted she haughtily, leaving the room.

As she descended the staircase she encountered Mrs. Mayblossom with her mother, a sensible, practical woman, who had induced her daughter to return and seek an explanation of the apparently suspicious circumstances from Mr. Mayblossom.

A fistic encounter between the wife and the dressmaker seemed imminent when the front door opened and Augustus entered.

The young man had tracked his sweetheart to the very house and had come to drag her away by force if necessary.

Fortunately at this moment Mr. Mayblossom descended from the room above, and after some difficulty managed to give the necessary explanation. The result of all was a repentant wife, two contrite and crestfallen lovers, and—a ruined clock.—London Tit-Bits.

A Phrase That Has Lost Value.

"Worth its weight in gold" is a phrase without the meaning which it formerly conveyed. Beryllium is worth about 10 times its weight in the precious yellow metal; vanadium is five times more costly. Besides these, there are a dozen minerals and metals that are equal in value to gold.—St. Louis Republic.

FARM, FIELD AND GARDEN.

SEED GRAIN.

Test It, Clean It and Select It With Care. The Best Seed Corn.

There is no doubt but that many valuable crops are lost every year through a failure to test the germinating powers of corn and other cereals previous to planting. The Farmers' Review not only makes a plea for the testing of all cereals, but reminds readers that grass seeds are often the poorest in germination and should therefore be carefully tested by sprouting them between flannel cloths kept moist and in a moderately warm, dark place. The old fashioned plan of sprouting corn in a shallow box of earth is probably the safest, as the conditions so provided are more natural and less favorable, thus giving a true test. The box should be covered by a pane of glass, as mice have a great liking for the sweet sprouting kernels and may unsuspectedly render the record of the grain a most unsatisfactory one.

It is advised to clean such grain. The first time grain is run through the fanning mill, while the chaff is removed, loose weed seed falls through the sieves along with the heavy grain. Mustard, for instance, cannot be properly removed by one cleaning, for there is in the grain both shelled seed and seed in the pods. The latter is blown out the first time, while the shelled seed remain with the sound grain and can only be removed by patient afterwork, of which very fast driving of the mill is useful, as the heavy grain will blow farther than the mustard and allow of fairly perfect separation. Mustard is not the only weed pest thus removed, but is perhaps the most difficult to get rid of, while cockle, dock and wild buckwheat usually succumb to the first operation. The following advice regarding selection of seed comes from the same source as the foregoing:

By all means select the plumpest, heaviest, brightest oat seed to be found, provided it is free from weed seed and was grown in a latitude not farther south than your own farm, and if possible farther north and higher up.

Experience teaches that it is a very risky matter to experiment with corn seed from outside of your own immediate neighborhood, unless of course the ears are not the main crop worked for. We find that corn purchased north of our location and noted for its pedigree and all that sort of thing does not surpass and rarely equals common native district corn in earliness or productiveness.

From what we have learned on the subject we are strongly inclined to advise farmers to exhaust their own neighborhood in searching for a sample of corn seed that will suit them before applying to a seller in some distant place who obtains his supplies from where they can be purchased cheapest or offers bona fide samples that for some reason or another do not beat the local corn in yield. An exchange of well sowed and selected corn seed within the limits of a county is in our opinion by far the safest way of obtaining a change of seed in any given locality, and we think that if 10 farmers for instance would exchange seed one with the other and then mix the whole collection thus acquired, picking from the crop the best ears to be found and repeating annually the exchanging process, they would establish the very best possible variety of corn for the requirements of their land and latitude.

The Poultry House Floor.

Poultry keepers are not generally agreed on the subject of best floors for poultry houses. Some contend than an earthen floor is the best, others advocate board floors, while others again are sure there is no floor so good as the one made of cement or concrete. The truth is, there is much to be said for and against all three of these styles.

The dirt floor to a permanent house is very difficult to keep clean, and in many soils it is impossible to keep it dry. Generally speaking, then, the dirt floor becomes foul and much of the time is damp.

The concrete floor has much to commend it. It is easily kept clean, is durable and can be made rat proof. The objection raised to this floor is that it is cold and uncomfortable for the fowls. Its advocates claim that this objection may be overcome by keeping it thickly covered with dry earth, a litter of fine straw or similar substance.

Probably the greatest number of well built poultry houses have floors of good matched lumber, which is cheaper than concrete in most sections. A board floor kept well littered with a layer of dry earth and cut straw, to be changed as often as required for cleanliness' sake, serves well, though it is not ratproof. The writer's own henhouse has a matched lumber floor, elevated about one and a half feet from the ground. This insures a free circulation of air between the floor and the ground and also affords the birds a shelter from sun in summer and cold in winter. Whatever material may compose the floor it is imperative that the floor be strewn with loam, dry earth, sand or cut straw when fowls are confined to the house, and that this covering is often renewed.

Growing Onions.

For best success sow onion seed as early as the ground can be put in order. In the middle and southern states fall sowing is practicable and should be tested in every locality there. Use the richest soil you have—a sandy loam in preference to others. A departure in onion culture known as the "new onion culture" consists in the transplanting of the young plants, for the purpose of increasing the yield and securing an earlier crop. This practice has been employed to some extent for several years by growers here and there, but it was first brought into public notice by Green of the Ohio station and Greiner of New York two or three years ago. It promises good results wherever intensive onion culture is practiced.

Planting For Successive Crops.

When one has plenty of ground, early and late potatoes may be planted at the same time and as early as the soil can be worked. The same thing can be done with peas and corn. The usual plan is to sow early varieties as early as possible and then make additional plantings of medium and late varieties every 10 days or two weeks for succession. Peas may be sown every 10 days for succession up to the 1st of June, after which there is danger from mildew. Eastern cultivators make additional plantings of late corn up to July 1.

EXPERIMENTS WITH CORN.

The Results Gained at the Pennsylvania State College Experiment Station.

The land on which the following cultural experiments were tried is a rather compact limestone clay soil. The difference between the soil and subsoil is not very marked except in the supply of organic matter in the surface soil, which is ample. The soil is naturally well drained. It is the usual practice to plow this soil seven or eight inches deep. The condensed statement here given is of results obtained one season only and therefore might not apply to all seasons and conditions. There was during the six months of the experiments about the normal quantity of rainfall, with a deficiency in April and May and an excess in August.

Plowing land six inches deep, which had been in timothy and clover one year, gave better results with corn than shallower or deeper preparation of the seed bed, both in the quantity of grain and stover.

Corn from a plot which had no stirring of the soil after the corn was planted, but merely had the weeds removed by scraping the surface with a hoe, yielded 47 bushels of shelled corn per acre, while six plots cultivated with the ordinary cultivator, three, two inches deep and three, four inches deep, yielded about 58 bushels per acre.

Cultivating, as nearly as an ordinary riding cultivator could be made to do it, two or four inches deep did not materially affect the yield.

Cultivating five times gave better results than cultivating eight times, and cultivating once after the usual time did not materially affect the yield.

Planting the ordinary medium maturing dent corn at the rate of one kernel every six inches in rows 42 inches apart gave a larger yield of grain than thicker or thinner planting. Planting at the rate of one kernel every three inches gave 2,000 pounds more stover and 1,350 pounds less ears. The yield, when planted at the rate of one kernel every 9 or 12 inches, was considerably less of stover and somewhat less of grain from a much less number of ears. The quantity of stover produced decreased with the thickness of planting.

The method of distribution, whether one, two, three or four kernels were planted per hill, did not affect the yield so long as the thickness of planting remained the same.

Topping the corn decreased the yield of grain as compared with allowing corn to ripen on the standing stalks without mutilation. The weight of ears was decreased 540 pounds per acre, while the total weight of tops was 1,050 pounds per acre. The tops were from one-fourth to one-third the total stover and about one-eighth the plant above ground.

When the whole plant was cut and shocked, the yield of ear corn was 188 pounds per acre less than when the corn was merely topped. The total stover or whole stalks weighed about 1,900 pounds per acre more than the tops alone. In this case cutting up the whole plant was better practice than merely topping the corn.

Removing the tassels on every other row before they shed their pollen had no effect on the yield of corn.

Opportune and Helpful Hints From Successful Poultry Breeders.

"Why do the chickens die?" is an ever recurring question, especially with beginners. Successful poultrymen believe that much of the mortality of the poultry yard is due to the improper care and feeding of the little chicks. With a view to affording timely assistance, we here give some helpful hints from a number of successful poultry breeders. The authorities are generally agreed that the chicks should be left alone when they are hatching out and not disturbed with attempts to feed them for 24 hours after hatching. As a rule the first feed given is a little hard boiled egg chopped fine, with fine bread crumbs.

The Feathered World, in an article on chicken feeding, says that the chick cannot too soon be supplied with food that will require the grinding power of the gizzard to be properly brought into action. This authority claims that even baby chicks should be fed upon a seeded floor. There has been much dispute as to how soon dry grain or cracked grain should be fed to chicks. The authority quoted advises that when chicks are young broken wheat or oatmeal should be given along with other feed.

Wright, the well known English authority, says that the best food for chickens, irrespective of price, is oatmeal. He claims that after the first meal of bread crumbs and egg no food is equal to it if coarsely ground and only moistened enough so that it will remain crumbly. Farm Poultry, commenting on this, says that oatmeal, irrespective of price, is an economical food; that it has paid by actual experiment to make it two-fifths of the food of chicks from shell to maturity.

Many progressive breeders give stale bread crumbs to alternate with rolled oats till the birds are ready for heavier feed, with boiled milk where there is any bowel trouble. A good ration for the chicks after a week old consists of two parts bran and one part cornmeal and ground wheat, with a little meat scraps added. A little green food later on is beneficial. Editor Hunter of Farm Poultry names lice as the worst foe of young chicks and suggests that every hen should be carefully dusted with dalmatian insect powder and nest box be kept clean and free from vermin.

Bordeaux Mixture.

The formula recommended by the department of agriculture for the bordeaux mixture to be used in spraying diseased plants is as follows: In a barrel that will hold 40 gallons dissolve 6 pounds of copper sulphate, using 8 or 10 gallons of water, or as much as may be necessary for the purpose. In a tub or half barrel slake 4 pounds of fresh lime. When completely slaked, add enough water to make a creamy whitewash. Pour this slowly into the barrel containing the copper sulphate solution, using a coarse gunnysack stretched over the head of the barrel for a strainer. Finally fill the barrel with water, stir thoroughly, and the mixture is ready for use. If the copper sulphate costs 7 cents per pound and the lime 30 cents per bushel, the cost of a gallon of this mixture will not exceed 1 cent. Fresh lime must be used, and the copper sulphate will dissolve more readily if powdered.

FOR CRITICAL READERS.

C. Jennie Swaine Publishes "Legends and Lilies."

Doing a Tremendous Amount of Work for the Magazines.

She Had Nervous Prostration with Its Accompanying Troubles.

Mrs. C. Jennie Swaine, the poetess, whose contributions in the principal magazines are well known to the majority of readers, has just published, through the Republican Press association of Concord, a neat little volume "Legends and Lilies" which is attracting much attention.

"It is a book of verse," says one of the critics, "imbued with the poetic spirit, a search for beauty and a striving for the pure and high ideal." Mrs. Swaine has also just written "A Song of Gratitude," beginning:

A shattered bark upon the seas,
I drifted to the Upas shade,

of which she says, in a letter to friends, written from her home in Pembroke, N. H.: "I inscribe a poem of gratitude upon the merits of Paine's celery compound. I could do it quite as easily as by letter, the writing of verse being the occupation and recreation of my leisure hours. The medicine has justly become very popular, and one instance of a remarkable cure has lately occurred within the circle of my acquaintances.

"My disease was in part nervous prostration, with accompanying troubles, and Paine's celery compound is a true panacea to tired nerves and aching brow; and, what is best of all, the beneficial results are deep seated and lasting. I have lately published 'Legends and Lilies,' and am writing for eight magazines and papers. Perhaps my books might be the best testimonials of the recuperating powers of the wonderful remedy, Paine's celery compound."

She says:

I had no time for sleep or rest,
So much before me lay undone,
From early morn to set of sun,
Each moment seemed for work or quest;

The authoress vividly describes the depressed feelings of many a wearied woman who is over-worked and over worried, the inability to accomplish her work, her search for some strength-giver, the help she first secured by taking Paine's celery compound, her return to health, and concludes, as thousands have said in grateful prose:

This medicine by far is best,
For all of youth and health in quest,
And all who dread disease would shun.
may17d

IRON AND IRON WORK.

Foundry Pig Iron.
Of the most RELIABLE QUALITY and grades.
Full stock kept in Norwich for IMMEDIATE DELIVERY.
Refined Bar Iron.
Of the well-known "EARLE" brand
Sheet Iron.
GALVANIZED "B. B." BLACK and PLATE.
Steel.
"BLACK DIAMOND" and "SILVER," warranted Cast Steel. MACHINERY STEEL. TIRE STEEL. CALKING STEEL.
Finished Steel Shafting.
Iron and Steel I Beams and Channels
For structural purposes.
A. T. CONVERSE,
Office, Warehouse and Shipping Wharf,
may4 23 COMMERCE ST.

The Sibley Machine Co.
Manufacturers of Paper, Cotton and Wool Machinery, Mill Gearing, Shafting, Pulleys, Hangers, etc., etc. Jobbing of all kinds, Gearing, Cuttings, Forgings and Castings at short notice. 122 Franklin Street, Norwich, Conn. New and Second-hand machines bought and sold on commission.

SADLERY, ETC.

A LARGE STOCK OF
HORSE COLLARS!
From $1.00 upward. Also a Large Variety of
DOG COLLARS.
At 115 Main St., J. G. STANDISH.
may1d

DON'T!
Because you cannot afford to buy a Team Harness until you see the pair we are selling for
$25.00!
THE LARGE HARNESS CO.
mar16d Junct. Water and Commerce Sts.

LUMBER AND COAL.

E. CHAPPELL & CO.
COAL and
LUMBER
Branch Office in New Strand Building, 207 Main St., Franklin Square.
Office and Yard, Central Wharf.
Telephones at both offices.

LUMBER AND SHINGLES.
If you want good stock and good quality and low prices try
H. F. & A. J. DAWLEY.
Telephone 68-4. mar18d

E. D. HARRIS'
COAL OFFICE
Has been
Removed to
212 Main Street.
Opposite the old stand.
jan17d

51 John A. Morgan & Son, 51
Coal & Lumber,
51 West Main St., Central Wharf.
Family Coal a Specialty.
Estimates furnished at short notice. Telephone.
51 jan6d 51

THE BULLETIN JOB DEPARTMENT is supplied with all the facilities for doing work promptly and in the most approved style.

NORWICH MORNING BULLETIN.
[Established 18[illegible].]

NORWICH WEEKLY COURIER.
[Established 1796.]

Subscription rates, MORNING BULLETIN—By mail or carrier, $6 a year; $1.50 a quarter; 50 cents a month; 15 cents a week. Single copies 2 cents.

Subscription rates, WEEKLY COURIER—50 cents a year; 25 cents for six months, in advance. Single copies 2 cents.

THE MORNING BULLETIN (Six Pages) is the largest, oldest and most complete morning paper published in Eastern Connecticut. At $6 a year it is also the cheapest.

THE WEEKLY COURIER (Eight Pages) is the best weekly issued in Eastern Connecticut.

Advertising rates furnished on application in the business office. No cuts or electrotypes inserted in either paper.

To guard against mistakes, advertisements should be sent in manuscript. We cannot be responsible for errors that occur in [illegible] [illegible].

Yearly advertisers are limited to their own immediate business, and their contracts do not include Wants, To let, For sale, etc.

All news letters should be addressed to THE MORNING BULLETIN; all business communications to THE BULLETIN COMPANY.

Money orders and checks should be made payable to THE BULLETIN CO.

All communications must be signed. Anonymous letters or news items will not be read, but thrown into the waste basket.

No manuscript preserved or returned, unless stamps are inclosed fully to prepay postage.

Entered at the post office at Norwich, Conn., as second class mail matter.

The Bulletin.

Norwich Wednesday, May 17, 1893

OBJECTS OF THE CHILDREN'S AID SOCIETY.

The principal objects sought to be accomplished by the Children's Aid society are as follows: 1st. To care for neglected infants under two years old. Such children are not allowed by law to be sent to the county homes. Only two or three of the orphan asylums of the state take infants, and those that do are mostly restricted to infants from their own towns or immediate localities. At the date of the last report of the state board of charities there were but twenty-four infants provided for in orphan asylums in the state. There is a small institution in Middletown where five infants are cared for at the expense of the parties sending them, but it has hardly any funds available to provide for children who might be sent to it. There is practically no provision for neglected infants but town poor houses.

The same thing may be said of incurable children who cannot legally be taken in to the county homes, and whom the orphan asylums and hospitals will not receive. Statistics procured from various parts of the state at the suggestion of Dr. Curtis of Hartford show about one hundred incurable children in the state. These statistics are not complete, and there are no doubt a good many more. Many of these children suffer for want of proper care. To say that they suffer in poor houses does not necessarily imply any blame to the poor house keepers. It is impossible for them to take proper care of such cases. And the association of children with many of the elderly paupers who are necessarily employed to attend them is not beneficial to the children.

The third object is to serve as a bureau of information regarding children fit for adoption and persons fit and willing to adopt them. At present those desirous of adopting a child from one of the county homes have no way of learning what children are in those homes except by visiting them all. Much time and trouble might be saved them if they could inquire at a central office where all particulars regarding all the available children might be found together.

Girls and boys leave the county homes at sixteen, and neither county commissioners nor visitors of the county homes have any more authority over them. In some cases vicious parents have been known to take their daughters away from the homes as soon as the age of sixteen was reached to send them, for money to be inmates of houses of ill fame.

One object of this society is to exercise care and oversight over such of these young people as may be committed to its charge.

Another object of the society is to do summer holiday work for children, and to organize sick children's missions.

There is great need for this sort of work in this state, and no organization in existence to do it. The Humane society interferes in cases of cruelty, and stops the cruelty, but makes no provisions for the child when taken from those who have maltreated it. The work of this society would supplement and complete that of the Humane society.

There has been much opposition to the incorporation of the Children's Aid society on the part of some persons from Hartford and Middletown. This has not been based on any objection to the need of such work as the society proposes to do, but upon a hostility to Mrs. Virginia T. Smith of Hartford. This society originated among the ladies who are visitors of the county homes, many of whom are Mrs. Smith's friends. Mrs. Smith's enemies, knowing this fact, and also that Mrs. Smith was deeply interested in unfortunate children, have jumped to the conclusion that she is the prime mover of this society.

The fact is that she has hitherto been kept out of the society in the vain hope of avoiding opposition from her enemies. If the society should be chartered and Mrs. Smith be in a situation to accept employment from it, it is impossible to say whether or not the society would think it wise to employ her. She now announces that she has accepted a position in Washington, D. C., whither she will go in September next to organize a kindergarten. This work will keep Mrs. Smith away from the state for several months, and may lead to a permanent change of her residence.

It is unfortunate that this society should have to suffer for the controversy between Mrs. Smith and the Hartford selectman and the ill-feeling of the managers of the Industrial School for Girls against the late state board of charities. This society is not the champion of Mrs. Smith or of the state board of charities, but desires to be judged solely on its own merits and to keep out of other people's quarrels.

Objection has been made to the broad powers to be given to the society, as though it were to have control over all the unfortunate infants, incurable children and graduates of county homes in the state. The fact is that the society will have no authority over a single individual of either of these classes until it has been appointed guardian of such individual by the proper probate court on a hearing. After such appointment made, the powers of the society will be exactly the same as those of any individual appointed guardian over the minor in question.

The only advantages which the society will gain by incorporation by the general assembly which it would not have by organization under the general statutes are, first, the power to act in its corporate capacity as guardian instead of having some one of its members appointed guardian: second, the endorsement of the assembly.

CONSTITUTIONAL CHANGES.

There is a recognized necessity for amending and revising the constitution of the state. The growth and industrial progress of seventy-five years have made changes necessary, but have not invalidated the constitution under which the people have lived in peace and prosperity for three quarters of a century.

The majority provision for the election of state officers has been a bone of contention for many years between the parties and during the deadlock of 1891 and 1893 there was a prejudice created against it which cannot be removed. Regardless of party lines it is demanded by citizens that the plurality rule which governs results in national and town affairs shall be adopted in the election of state officers.

The provision for the amendment of the constitution should be taken advantage of by the republican house at once as a stay to the tendency to call a constitutional convention, by recognizing and meeting the public demand for a change in the majority election clause, and preparing the way to this reform.

Changed conditions have made a revision of the constitution necessary. It is a work which cannot be done hastily and which should not be directed by partisans. It calls for a commission of men learned, patriotic and tolerant, and should be done carefully and conscientiously, that every interest in the state may be protected and every right of the citizens be preserved.

THE GEARY EXCLUSION LAW.

The Geary law has been pronounced constitutional and its enforcement is the next thing to be expected. The Pacific coast states, where the prejudice against the Chinese is intense, will undoubtedly be first to take steps to deport these industrious and inoffensive aliens against whom no crime is charged, but whose only offence is a refusal to comply with a degrading piece of class legislation in order to be allowed the rights which are accorded aliens from all other countries under the sun. It is to be hoped that there will be no brutal assaults made upon these people anywhere in the United States, and that they will be accorded the consideration and kindly treatment which well-behaved people are entitled to everywhere.

In New England there are many of them engaged in the laundry, shoe and tea business, and the prospect is that they will remain here unmolested. It may be a question whether the law can be construed to apply to shoemakers or laundrymen as it says specifically "laborers," a word usually interpreted to mean persons who have no business, trade or profession, but are engaged in menial employments. If the law should be construed to include all classes of Chinese workmen there is such a tolerant spirit pervading New England that the law would probably be disregarded as unjust laws have been heretofore, and the Chinese be permitted to remain and pursue their avocations in peace.

The New York Press says: "The fact that the president by executive order suspended the operation of the Geary law pending the decision as to its constitutionality is held by some authorities to have extended the limit within which Chinese residents may register. If this shall prove the case we advise the Chinese in the United States to register without a day's unnecessary delay. If the law as it stands, does not permit such an opportunity, it ought to be amended.

The American people cannot afford to give an exhibition of cruelty and brutality that, although on a smaller scale, would essentially rival the expulsion of a portion of his subjects by the Czar of Russia. We cannot afford to hold forth such an example to mankind in this country, which aims to be a guiding pillar of light to the nations of the earth. Let the Chinese be treated humanely, in accordance with the principles of American fair play."

EDITORIAL COMMENT.

The Park city practical jokers need a curb-bit and an administration of law.

The ice-dealer is something of a genius. His ice cools the refrigerator but scorches the pocketbook!

Alny's desire to finish his last novel did not prevent the state of New Hampshire from completing the last act in his career on time.

An indignation meeting has been held at Hartford to protest against the passage by the legislature of the medical practices act. That bill has been doctored by laymen till its condition is such that the regular physicians refuse to prescribe for it. There is not enough of it left to be indignant over.

CURRENT OPINION.

Why Not?

It would not be strange if the Chinese government entered upon a course of retaliation, treating Americans in China as the Chinese are treated in America. Why not? We cannot expect that a heathen nation will exercise a Christian forbearance which Christian nations themselves decline to exercise. Still the Chinese government has been forbearing. We have not advanced so far in Christian virtue yet that the heathen cannot practice better than what we preach.—[Hartford Post.

Not a Lost Art.

Secretary Carlisle is still greatly pleased with the financial situation, and Mr. Cleveland points with pride to what his paramount agent has done in Hawaii. The art of extracting sunbeams from cucumbers has not been wholly lost, it appears.—[New York Commercial Advertiser.

They Must Go!

Mr. Thomas Adamson, our consul at Panama, who has just been displaced to make way for a southern politician, is said to have been the oldest consul in the service and the only one whose original commission bore the signature of Abraham Lincoln. This fact ought to have won Mr. Adamson some consideration, but it seems instead to have only hastened his removal.—[Boston Journal.

Mugwump Grief.

The mugwump grief over President Cleveland's failure to keep his civil service reform pledges is touching, but its exhibition at this time is not in good taste. If it was necessary to "have a good cry" it would have been better to give way to tears immediately after Mr. Cleveland's nomination. Everybody whose memory went back to his first administration knew that Mr. Cleveland was not a reformer.—[Springfield Union.

Shrinks From its Own Policy.

Is it the free breakfast table? Is the democratic party such a coward that it dares not impose a tax upon [illegible] sugar, tea and coffee simply because the users of those luxuries are many? Here are the democrats committed definitely and beyond recall to the policy of a tariff for revenue only, and yet will they try to shrink or sneak back whenever it is proposed to lay a tariff of just that sort, because they may have to pay a few cents more a pound for their coffee and tea and sugar?—[New York Sun.

If ever a man feels like "a poor worm of the dust," it is when he suffers from that tired feeling. Ayer's Sarsaparilla removes this discouraging physical condition and imparts the thrill of new life and energy to every nerve, tissue, muscle, and fibre of the whole body.

More cases of sick headache, biliousness, constipation, can be cured in less time, with less medicine, and for less money, by using Carter's Little Liver Pills, than by any other means.

A Household Remedy.

ALLCOCK'S POROUS PLASTERS are the only reliable plasters ever produced. Fragrant, clean, inexpensive, and never failing; they fully meet all the requirements of a household remedy, and should always be kept on hand. For the relief and cure of weak back, weak muscles, lameness, stiff or enlarged joints, pains in the chest, small of the back and around the hips, strains, stitches and all local pains ALLCOCK'S POROUS PLASTERS are unequalled.

Beware of imitations, and do not be deceived by misrepresentation. Ask for ALLCOCK'S, and let no solicitation or explanation induce you to accept a substitute.

Castoria.

When baby was sick, we gave her Castoria,
When she was a Child, she cried for Castoria,
When she became Miss, she clung to Castoria,
When she had Children, she gave them Castoria.

"The flowers that bloom in the spring" are not more vigorous than are those persons who purify their blood with Ayer's Sarsaparilla. The fabled Elixer Vitæ could scarcely impart greater vivacity to the countenance than this wonderful medicine.

If you are nervous or dyspeptic try Carter's Little Nerve Pills. Dyspepsia makes you nervous, and nervousness makes you dyspeptic; either one renders you miserable, and these little pills cure both.

For Over Fifty Years

MRS. WINSLOW'S SOOTHING SYRUP has been used by millions of mothers for their children while teething. If disturbed at night and broken of your rest by a sick child suffering and crying with pain of Cutting Teeth, send at once and get a bottle of "Mrs. Winslow's Soothing Syrup" for Children Teething. It will relieve the poor little sufferer immediately. Depend upon it, mothers, there is no mistake about it. It cures Diarrhoea, regulates the Stomach and Bowels, cures Wind Colic, softens the Gums and reduces Inflammation, and gives tone and energy to the whole system. "Mrs. Winslow's Soothing Syrup" for children teething is pleasant to the taste and is the prescription of one of the oldest and best female physicians and nurses in the United States. Price twenty-five cents a bottle. Sold by all druggists throughout the world. Be sure and ask for "MRS. WINSLOW'S SOOTHING SYRUP."

Bessie H. Bedloe, Burlington, Vt., had a disease of the scalp, causing her hair to become very harsh and dry, and to fall so freely that she scarcely dared to comb it. Ayer's Hair Vigor gave her a healthy scalp, removed the dandruff, and made the hair thick and glossy.

Every nervous person should try Carter's Little Nerve Pills. They are made specially for nervous and dyspeptic men and women, and are just the medicine needed by all persons who, from any cause, do not sleep well, or who fail to get proper strength from their food. Cases of weak stomach, indigestion, dyspepsia, nervous and sick headache, etc., readily yield to the use of the Little Nerve Pills, particularly if combined with Carter's Little Liver Pills. In vials at 25 cents.

The Human Electrical Forces!

How They Control the Organs of the Body.

The electrical force of the human body, as the nerve fluid may be termed, is an especially attractive department of science, as it exerts so marked an influence on the health of the organs of the body. Nerve force is produced by the brain and conveyed by means of the nerves to the various organs of the body, thus supplying the latter with vitality necessary to insure their health. The pneumogastric nerve may be said to be the most important of the entire nerve system, as it supplies the heart, lungs, stomach, bowels, etc. The long nerve descending from the base of the brain and terminating in the bowels is the pneumogastric, while numerous little branches supply the heart, lungs and stomach with necessary vitality. When the brain becomes in any way disordered by irritability or exhaustion, the nerve force which it supplies is lessened, and the organs receiving the diminished supply are considerably weakened.

Physicians generally fail to recognize the importance of this fact, but treat the organ itself instead of the cause of the trouble. The noted specialist, Franklin Miles, M. D., LL. B., has given the greater part of his life to the study of this subject, and the principal discoveries concerning it are due to his efforts.

Dr. Miles' Restorative Nervine, the unrivaled brain and nerve food, is prepared on the principle that all nervous and many other difficulties originate from disorders of the nerve centers. Its wonderful success in curing these disorders is testified to by thousands in every part of the land.

Restorative Nervine cures sleeplessness, nervous prostration, dizziness, hysteria, sexual debility, St. Vitus dance, epilepsy, etc. It is free from opiates or dangerous drugs. It is sold on a positive guarantee by all druggists, or sent direct by the Dr. Miles Medical Co., Elkhart, Ind., on receipt of price, $1 per bottle, six bottles for $5, express prepaid.

Sold by LEE & OSGOOD and N. D. SEVIN & SON. may16wfmaw

CALIFORNIA EXCURSIONS
VIA
SOUTHERN PACIFIC COMPANY.
APPLY TO E. E. CURRIER, N. E. AGT.,
192 WASHINGTON ST., BOSTON, MASS.

REID & HUGHES.

THE BOSTON STORE

SHEET MUSIC.

We will sell Today, in Our Cloak Room, the balance of Sheet Music from the stock of Moore & Beebe at 2c Per Sheet.

Lunch Baskets.

On Notion Counter we offer a fine assortment of LUNCH BASKETS at Low Prices.

The "FASHION JOURNAL" for May is here. Call at BOSTON STORE for copy.

Reid & Hughes.
may16daw

BOOKS AND STATIONERY.

--LAWN TENNIS--
FOR 1893.
A FINE LINE OF NEW
RACQUETS at SPECIAL PRICES
[illegible]
TENNIS BALLS 1893, POLES, NETS. ETC.
CATALOGUE FREE.
NOYES & DAVIS.

HAMMOCKS.

Owing to competition among manufacturers,
MEXICAN GRASS HAMMOCKS
Are Astonishingly Cheap.
Our customers will get the
Full Benefit at Low Prices.
We have an Elegant Cotton
Woven Hammock for $1.00.
Cranston & Co.
may12daw

STOVES, HARDWARE, ETC.

SEE THE
--MAGEE GRAND RANGE.--
New Pattern. Just Out.
A. TROLAND & SON.
apr22d 67 WEST MAIN ST.

ATTORNEYS.

Charles H. Carpenter,
PENSION ATTORNEY.
Office with A. Irving Royce, over Thames National Bank. Special attention given to the execution of vouchers for quarterly payments. Advice free. No fee unless claim is granted. feb10daw

MUSICAL INSTRUMENT.

TALKING

About PIANOS just now is my theme. Do you want a Piano? Then come and hear one of the purest and finest toned Pianos in the market. Price Low. Also Organs, and a stock of fine Violins, including the Miller Violins, on hand. A fine New Upright Piano to rent. Will be glad to see you at 66 Williams Street.
feb18d GEO. H. MARTIN.

TROY STEAM LAUNDRY.
Goods called for and delivered free of charge. Lace Curtains and all Fine Work warranted to give satisfaction.
145 Little Water St.
Family Washing at Special Rates. nov1d

Murphy & Blackburn,
General Furnishing Undertakers and Embalmers,
No. 67 Franklin St., opp. Prentice Furniture Company.
Open day and night. Ring bell for night calls. Residence No. 31 High street and No. 4 Williams Avenue, Preston. We give special attention to Upholstering and Carpet Laying and all work of this kind. Satisfaction guaranteed. Lowest prices in the city. mar18d

S. S. THRESHER,
Attorney and Counsellor at Law and Notary Public.
mar8d Nos. 5 and 6 Broad Hall, Norwich

DRUGS, PAINTS AND OILS.

LEE & OSGOOD,
WHOLESALE AND RETAIL
DRUGGISTS,
129-133 Main St. and 160-164 Water St.

ESTABLISHED : 1788.

-SOLE PROPRIETORS OF-
DR. DODD'S
Nervine and Invigorator,
A NERVE TONIC
-AND-
STOMACHIC.

Dodd's Nervine aids digestion, insures good appetite, gives tone and vigor to the system, guarantees sweet and refreshing sleep and restores enfeebled and nervous constitutions to PERFECT HEALTH.

WE HAVE A FINE LINE OF
Atomizers and Perfumes
COLGATE'S EXTRACTS IN BULK.
TOILET ARTICLES
IN GREAT VARIETY.
We make a Specialty of
Tooth Brushes.
Large Invoice Just Received.
25 AND 35 CENTS.
LEE & OSGOOD
NORWICH, CONN.
dec18daw

DUGGAN'S PHARMACY,
Long Established,
Well Equipped,
Centrally Located.
Thoroughly Competent men have charge of the Prescription Department, and they are provided with every facility for accurate and prompt work. We have in stock or will provide at short notice all articles needed for the comfort or treatment of the sick.
JAMES DUGGAN, 50 Main St.,
oct1d NORWICH CONN.

FINE ARTS.

REMOVED.
McNickle, Picture Frame and Gilding Manuf.,
Has Removed to 25 BROADWAY. You will always find a Complete Line of Artist Proofs, Etchings, Engravings, Prang's Studies and fac simile Water Colors. oct1d

DUGGAN'S PHOTOGRAPHIC ART STUDIO is the finest and best equipped in Norwich; centrally located, opposite the Wauregan House. Everything that taste, skill and experience can do has been done to facilitate the carrying on of the business in a high-class manner, and all customers patronizing my establishment will be sure of first-class work. Photos made in every style, and all work satisfactorily finished. Special attention given to large work, such as Crayons, India Ink and Water Colors, or Solar Photos. Copying in all its branches. A large variety of Picture Frames always on hand. J. O. DUGGAN.
feb10 MWFaw

REMOVED—Laighton Brothers Have removed their photograph gallery from the Chelsea Bank Building to No. 58 Shetucket St., in the building with the Henry Bill Publishing Co., where all old patrons will be welcomed and new ones be heartily greeted. Their new rooms are neatly furnished, their facilities for doing first-class work have been much improved. New backgrounds have been put in, and the light for producing photographs has been arranged according to the best methods known to the business. All work promptly attended to.
mar1d LAIGHTON BROTHERS.

FINANCIAL.

LEADER OF ALL
IRRIGATION INVESTMENTS.
The Bear Valley Irrigation Co.
Organized in present form December [illegible]
Has paid dividends as follows:
TO PREFERRED STOCK, 8 per cent.
July, 1891, 4 per cent. Jan'y, 1892, 4 per cent.
July, 1892, 4 per cent. Jan'y, 1893, 4 per cent.
TO COMMON STOCK, 15 per cent.
July, 1891, 5 per cent. Jan'y, 1892, 5 per cent.
May, 1892, 5 per cent. Sept., 1892, 5 per cent.
Jan'y, 1893, 5 per cent. May, 1893, 5 per cent.
A limited amount now offered at a price [illegible] one of the [illegible] conservative investments in New England.
For information apply to WARREN C. GREENE, Gen. Agent for New England, 29 Weybosset St., Providence, R. I., JAMES E. FULLER, 161 Main St., Norwich, Conn. may4d

The DIME SAVINGS BANK.
NORWICH, Conn., May 1st, 1893.
The Directors of this Bank have declared, from the net earnings of the past six months, the regular semi-annual dividend of TWO per cent., payable to depositors entitled thereto on and after May 15th.
FRANK L. WOODARD, Treasurer.

INVESTIGATE
The standard and plan of the Co-operative Building Bank if you seek a safe and profitable
INVESTMENT.
14%
Is what the Bank has earned in 1892. How we did it? A postal addressed to C. J. Wolcott, 116 Franklin [illegible] the answer. feb1d

I HAVE AN ODORLESS PUMP
and [illegible] cleaning Vaults and Cesspools. Orders sent to my address will be promptly attended to. CHAS. WOOD, Box 521, Norwich, Conn. mar1d

REAL ESTATE.

TO RENT.
Two Front Rooms, Parlor & Sleeping Room in Gear's Building, 59 Broadway. Inquire of may1d S. L. GEER.

FOR SALE.
House and Lot on Huntington Place, Near Broadway.
Location central, and one of the best in the city. The place contains fruit trees and grape vines in excellent condition, and the house has all modern improvements. There is also a good barn, containing three stalls, and supplied with city water.
For sale on easy terms. Apply to
DONALD G. PERKINS,
apr25d Room 5, Bulletin Building.

TO RENT.
Tenement 112 River Avenue.
apr19d Inquire of NICHOLAS TARRANT.

TO LET.
The House No. 132 Broadway.
Ten Rooms; modern appliances. H. F. PALMER, Agent, 45 Main St. apr19d

TO RENT.
Barn, Pasture, Mowing and Planting Land, Thayer place.
apr17d 301 BOSWELL AVE.

TO RENT.
First class tenement of 7 rooms; all modern improvements; five minutes walk from post-office. Inquire of A. E. Robbins, 64 Cliff street. apr13d

TO RENT.
A Flat with all modern improvements including open plumbing, furnace and gas, 7 rooms, bath room and ample closets. Ready for occupancy May 1st. Can be seen at 36 Grove street, or inquire of E. M. BREWSTER, 68 Water Street. apr7d

FOR RENT.
A Most Desirable House on Sachem St.
Apply to WM. O. ELY, or Maxton Holmes, 157 Main St., over Boston Store, Room 3. mar16d

FOR SALE OR RENT.
At a bargain, the Bacon Arms Company's Buildings on Franklin Street. Has a good Water Power. Apply to J. ROURKE. mar6d

TO RENT.
A VERY FINE TENEMENT OF 7 ROOMS, hot and cold water, bath, and all modern conveniences. Inquire of WM. H. JENNINGS, No. 215 Main St. or at 150 Laurel Hill Av. Possession given at once. dec15d

TO RENT.
Rooms in Central Building,
Suitable for offices or gentlemen's lodging rooms. Inquire of H. B. GALLUP or may3WS [illegible]

FOR RENT.
The three-story and basement brick building, (basement floor cemented throughout), situate Nos. 31 and 33 Water street, Norwich. Said building is especially adapted for a wholesale business and general storage.
Immediate Possession.
For further particulars, apply to the present occupants,
GEORGE LIPPITT & CO.,
-OR-
WILLIAM S. HEMPSTEAD, No. 6 Church Street, JAMES E. FULLER, No. 161 Main Street, Agents. mar27MWS

TO RENT.
A BARN, Containing Three Stalls at 398 West Main Street.
apr28MW E. AYER, 79 High St.

TO RENT.
The Large Store with fine Cellar in the Rockwell Building, on Water Street, at the corner of Market Street, formerly occupied by Service & Stanton. Apply to
may18d GEORGE D. COIT.

FOR SALE.

HORSES.
Another Carload of Ohio Horses.
20 Horses Arrived This Day.
Several well broke family horses. A few nice drivers, balance good Blocks weighing from 1,100 to 1,400 pounds. The above will be sold at bottom prices.
A. B. SPRAGUE,
may13d MOOSUP, CONN.

CARRIAGE FOR SALE.
"Phaeton," made in this city to order. Broad and roomy, and it is a good one.
A. T. CONVERSE.
may13d [illegible]

TO MANUFACTURERS!
A new and decidedly superior invention, which combines cheapness and efficiency. Weeks' Attachment for Lathe, for cutting and threading pipes and rods, from the smallest to the largest. It will save time and material. It will do the work of any pipe or bolt cutting machine. It will cut and thread the shortest nipples to the longest pipe, and can be attached to the lathe in one minute without altering the lathe. Agents wanted. State rights for sale. M. L. WEEKS, Yantic, Conn., Inventor and Manufacturer. nov14d

BRECKENRIDGE BROS.
Carpenters and Builders
65 Prospect Street,
nov 6 NORWICH, CONN.

SOME BUY IT. SOME STEAL IT. SOME BORROW IT.

MANY READERS MAKE MANY CUSTOMERS.

Thousands read it, and that's the reason why advertisements placed in
THE BULLETIN
Pay the advertiser such handsome dividends.
IT'S THE LEADING
Daily Newspaper in Eastern Connecticut and that's the reason why people of all classes like it.
—IT IS THE—
PAPER TO READ
And it will pay you to advertise in it.
Ask for sample copies of THE MORNING BULLETIN or THE WEEKLY COURIER. mar2daw

DENTISTRY.

ALBANY DENTAL ASSOCIATION
St. Mary's T. A. & B. Building.
Scientific Dentistry at Moderate Prices.
Extracting....................25c
Extracting with Mayo's Vapor or Gas......50c
Cleaning....................75c
Teeth filled with Amalgam..........50c
" " silver..........75c
" " [illegible]..........$1.00
" " [illegible]......$1.00 and upwards
We never Wedge Teeth Before Filling.
Best Set of Teeth on Rubber $8.00.
No better made, no matter how much you pay. All work guaranteed.
OFFICES:
Bridgeport, Conn. Paterson, N. J.
Trenton, N. J. Binghamton, N. Y.
Buffalo, N. Y. Chicago, Ill.
Harrisburg, Pa. Pittsburg, Pa.
Scranton, Pa. Wilkesbarre, Pa.
ALBANY DENTAL ASSOCIATION,
67 Broadway, Rooms 1, 2, 3, 4, 5.
Office open from 8 a. m. till 9 p. m. jan17daw

A. F. HOWARD.
DENTIST,
Over Boston Store, opp. Wauregan House.
Pure Nitrous Oxide Gas administered. nov9d

DR. J. H. ELDRED,
DENTIST.
Pure Nitrous Oxide Gas, Ether or Cocaine administered.
OFFICE—214 Main Street,
Trueman's Block Franklin Square. Residence 12 BROADWAY. apr4d

BOOK BINDERS.

COWAN, the Bookbinder
will after this date be found on the ground floor,
103 Broadway.
mar9d

BLANK BOOKS made to order, Paper ruled to any pattern, Tickets numbered from 1 to 100,000.
MAGAZINES BOUND
In any style of binding. Old books repaired. Back Nos. furnished to complete volumes by
JOSEPH BRADFORD Practical Bookbinder.
Bulletin Building, up stairs,
mar12daw Norwich, Conn.

TRAVELERS' DIRECTORY.

CENTRAL VERMONT RAILROAD, NEW LONDON DIVISION.
Change of time.
On and after MONDAY, October 3, 1892, TRAINS GOING NORTH LEAVE NEW LONDON AS FOLLOWS:
5.25 a. m., Norwich at 5.55 a. m., for Willimantic, Hartford, Palmer, Springfield, Ware, Gilbertville, Brattleboro, Montpelier, Burlington, Montreal, Ogdensburg and intermediate stations.
7.45 a. m., Norwich 8.20 for Brattleboro connecting at Willimantic for Boston, Hartford, Colchester, Middletown, New Haven, New York; at Palmer with Boston and Albany R. R. for Springfield, Pittsfield, and Albany, and for points west, also for Ware and Gilbertville, and at Brattleboro with Express for St. Albans, Montreal, and principal intermediate points. Also to points west via Grand Trunk R. R.
10.05 a. m., Norwich at 10.35 a. m., for Willimantic, Hartford, Waterbury, Middletown, Colchester, etc.
11.25 a. m., connecting from Providence, Boston, and intermediate stations.
1.30 p. m., connecting with express from Boston, Providence, New York and New Haven, at Norwich with Norwich & Worcester Railroad.
2.20 p. m., Norwich 2.50 p. m., connecting at Willimantic for Hartford, and at Palmer for Springfield, Albany and the west.
5.30 p. m., Norwich 5.55, for Brattleboro connecting with train leaving New York at 1 p. m., and with N. Y., P. & B. R. R. from Providence and way stations, and connects at Willimantic for Hartford and Bristol, Putnam, Boston and Providence; also for Colchester, Middletown, New Haven and New York, and at Palmer with Boston & Albany R. R., for Springfield, Albany and the west, and at Brattleboro with night express for St. Albans, Montreal and Quebec, reaching Montreal and principal points in Vermont the same evening.
8.25 p. m. for Norwich. This train connects with 1.00 p. m. express from New York.
GOING SOUTH.
Passenger trains LEAVE NORWICH as follows:
6.15 a. m., connecting for Stonington, Providence, New Haven and New York.
8.42 a. m., for New London, Stonington and Providence and Boston. New Haven and New York.
10.45 a. m. for New London, New Haven and New York, Providence and Boston.
12.50 p. m. for New London, Stonington, Providence, Boston, Newport, Narragansett Pier, New Haven, New York and intermediate stations.
3.50 p. m., for New London, New Haven and New York.
4.30 p. m., for New London, Stonington and Providence, Boston, Newport, Narragansett Pier, New Haven, New York and intermediate stations.
7.12 p. m., for New London, connecting with Shore Line express reaching New York 12 p. m., with express train for Providence and Boston, and accommodation train to Westerly and intermediate stations.
9.35 p. m., for New London and for New York, by boat from New London.
10.10 p. m., for New London and for New York via boat from New London.
D. MACKENZIE Supt.

N. Y. & N. E. R. R.
NORWICH & WORCESTER DIVISION
For Boston, Worcester, Providence, Hartford, Waterbury, Newburgh.
Commencing MONDAY, May 1, 1893
"Eastern" Time Standard.
TRAINS GOING NORTH LEAVE NORWICH UNION STATION.
3.00 a. m. (Mondays excepted,) Steamboat Express. Connects at Putnam for Boston, arrive Boston 6.45 a. m. At Worcester for all points north, Portland, Rochester, &c.
5.05 a. m. Way Passenger Train. Connecting at Plainfield Junction for Providence—arrive Providence 8.25 a. m.; at Putnam for Boston arriving at 9.00 a. m.; at Putnam for Willimantic and Hartford, arrive at Hartford 10.13 a. m. At Worcester for Boston, Springfield and intermediate stations, Albany and the west.
8.30 a. m., connecting at Putnam for Boston [arrive at 1.10 p. m.] At Plainfield for Providence [arrive at 12.00 p. m.] At Worcester with trains north, east and west. At Webster with train for Southbridge.
1.40 p. m., Way Passenger, connects at Putnam for Hartford and Boston, arrive at Boston 6.10 p. m. At Webster for Southbridge. At Worcester with Boston & Albany Railroad, B. & M. R. R. and Fitchburg R. R.
3.40 p. m., for Plainfield, Providence and intermediate [illegible] through car, arrive at Providence 5.45 p. m.
6.15 p. m., Way Passenger. Connects at Plainfield for Providence and from Providence train leaves Providence at 7.10 a. m. and connects at Plainfield with train for Putnam, arriving at Putnam 8.40 a. m. [Leave Plainfield at 8.00 a. m.]
TRAINS GOING SOUTH LEAVE WORCESTER.
6.05 a. m., Way Passenger. Connecting at Webster for Southbridge, at Putnam with train for Hartford, Waterbury and intermediate points and New York, at Plainfield for Providence.
9.55 a. m., connects with trains from B. & M. R. R., F. R. R. and Boston and Albany R. R. at Webster for Southbridge. At Putnam with train to and from Boston. (Take this train for Hartford, New York, Waterbury, Fishkill on Hudson and at Plainfield from Providence.)
12.50 p. m., Way Passenger. Connects at Webster with train from Southbridge, and at Putnam with 12 o'clock express from Boston for Willimantic, Hartford and New York. At Norwich for New London.
4.00 p. m., Way Passenger. Connects at Webster for Southbridge; at Putnam for Willimantic and Hartford, and with 2.00 p. m. express train from Boston.
8.00 p. m., Steamboat Express for New York (via New London.) (Sundays excepted.) Connects with trains from B. & M. R. R. and Fitchburg R. R. This train leaves Norwich for New London at 10.10 p. m.
6.00 p. m. Plainfield and Norwich, connecting at Plainfield with 4.30 p. m. train from Providence; arrive Norwich 6.45 p. m. Through car.
W. R. BABCOCK, Gen. Pass. Agt.
F. W. M. ANDREWS, Supt.
Norwich, May 1, 1893. nov11

THE FINEST OF BANK, COMMERCIAL and MANUFACTURERS' PRINTING executed at this Office. Prices reasonable.

The Bulletin.

BALLAD OF AN OLD MAID.

She heard one saying, "I wonder why
That pretty old maid was never wed."
And she turned aside, with a dewy eye,
And sat with her hand to her bended head.
"If they only knew," her sad heart said,
And her pleading thought searched the universe through
Again for a form that long ago fled,
The gallant form of a boy in blue.

Again were the soldiers marching by,
With eager zeal in their measured tread,
The brave flag brightening land and sky
With glorious light from its rich folds shed.
Again the blast of the bugle led
Her heart where blood was the grassed dew,
And lying low on a hero's bed
The gallant form of a boy in blue.

No wedding chimes from the bells on high,
But ever through all the years instead
A toll prolonging the mingled cry
Of woe and triumph that battle bred.
And her heart on no other love was fed,
But ever through all the years was true
To him who fell where the field was red,
The gallant form of a boy in blue.

ENVOY.

Prince, who art young, when war times sped,
Was many a fatal shot that flew,
And many a maiden mourned her dead,
The gallant form of a boy in blue.
—C. L. Cleveland in Boston Globe.

OF 'CHANGE.

Chicago Provision Market.

CHICAGO, May 16.—1 p. m.—Wheat opened nearly steady today, then firm, quoted at [illegible]c for cash; [illegible]c for May [illegible]c for July; [illegible]c for September; [illegible]c for December; [illegible]c for the year.

Corn opened rather easy today at [illegible]c for cash; [illegible]c for May; [illegible]c for June; [illegible]c for July; [illegible]c for September. [illegible] opened easy today at [illegible]c for cash; [illegible]c for May; [illegible]c for June; [illegible]c for July; [illegible]c for September.

Pork opened rather firm today at $20.85 for cash, $20.85 for May; $20.85@20.95 for July; $20.95 @21.00 for September.

Lard opened firmer today at $10.70 for cash; $10.70 for May, $10.90@10.95 for July; $11.00 @11.10 for September.

Short ribs opened firmer today at $10.15 for cash; $10.15 for May; $10.20@10.25 for July; $10.37½@10.40 for September.

CHICAGO, May 16.—3 p. m.—Wheat closed rather firm today at [illegible]c for cash; [illegible]c for May, [illegible]c asked for July; [illegible]c bid for September; [illegible]c for the year.

Corn closed steady today at [illegible]c for cash; [illegible]c for May; [illegible]c for June; [illegible]c for July; [illegible]c for September.

Oats closed rather firm today at [illegible]c for cash; [illegible]c for May; [illegible]c for June; [illegible]c for July; [illegible]c for September.

Pork closed firm today at $21.40 for cash; $20.[illegible] for May; $20.[illegible] bid for July; $21.[illegible] for September.

Lard closed steady today at $10.60 for cash; $10.60 for May; $10.80 for July; $11.[illegible] for September.

Short ribs closed steady today at $10.12 for cash and May; $10.[illegible] asked for July; $10.[illegible] for September.

New York Cotton Market.

NEW YORK, May 16.—Cotton steady; uplands 7 13-16c; Orleans 8 1-16c; sales 664 bales. Futures closed quiet, sales 94,800 bales; May 7.[illegible]; June, 7.60c; July 7.[illegible]; August, 7.[illegible]; September 7.[illegible]; October 7.70c; November, 7.[illegible]; December, 7.[illegible]; January, 7.[illegible].

SEWING MACHINES

Singer Sewing Machines.

Prices from $5.00 up to $60.00. Terms $5.0 down and $2.00 Per Month. $10.00 allowed for your old machine. Sewing machines repaired at this office and Needles for all machines.

Office 44 Main St.
apr2d W. E. SARGENT, Agent.

INSTRUCTION

WORCESTER (Mass.) POLYTECHNIC INSTITUTE offers courses of study in Chemistry, Civil, Electrical and Mechanical Engineering, and a General [illegible] Course. New and well-equipped workshops and laboratories. For catalogue address Institute, or H. T. FULLER, Pres. apr12MWF

NOTICE.

Ceilings Whitened,
Woodwork Painted,
and Walls Papered
with Gilt Paper
For From $6 to $12 a Room.

GEO. C. BUCHANAN,
House Painter and Paper Hanger.
Wall Paper of all kinds. All paints mixed to order. Estimates cheerfully given.
56 Shetucket St. & 188 Central Ave.,
feb2WF2 [illegible]

IF YOU ARE IN WANT OF
A Good Carriage or Wagon
At a reasonable price, call at 507 and 515 No. Main St.
JOHN H. SCOTT
feb13W

Call at the WEST SIDE TONSORIAL HAIR CUTTING AND SHAVING PARLOR, 73 West Main street, opposite the Union depot. No waiting, three artists always in attendance, and four on Saturday.
N. B.—Having enlarged my place and fitted it up in all modern improvements, I am now ready to receive all of my old customers, and as many new ones as may favor us with a call.
apr14W HENRY GRODOTZKE.

Lawn Mowers Sharpened,
Bicycles Repaired.
CARRIAGE, AND BOAT TRIMMINGS
NICKEL PLATED by
A. GOULD,
Industrial Building, near Union Station.
apr28d

TEAMING.

I am prepared to do all kinds of light and heavy teaming, dump-cart work etc. etc., at the lowest living prices.
mar21d W. H. PALMER, 25 Smith St.

Fine Work. Fair Prices.
D. S. UNDERWOOD,
Contracting Painter, Paper Hanger and Decorator.
RESIDENCE, 180 FRANKLIN ST.
apr24d

PROTECT YOUR EYES.
[illegible]
The well-known Opticians of No. 30 E. 14th St., New York, and 619 Olive St., St. Louis, has appointed
H. R. WOODWARD
As agent for his celebrated Diamond and Non-Changeable Spectacles and Eyeglasses. The Glasses are the greatest invention ever made in spectacles and every pair purchased is guaranteed, so that if they ever leave the eyes no matter how scratched the Lenses they will furnish the party with a new pair of Glasses free of charge. H. R. Woodward has a full assortment and invites all who wish to satisfy themselves of the great superiority of these Glasses over any and all others now in use to call and examine them at the Star Jewelry Store, 162 Main St., Norwich, Ct. No peddlers supplied. None genuine unless stamped with the word Diamond and non-changeable.
tyl1s

FRANK G. SWEET,
Medical and Surgical Nurse,
Graduate from Mills' Training School for Male Nurses, Bellevue Hospital, New York city. Call at 503 or 488 FRANKLIN Street, city. TERMS REASONABLE.
may1d

ESTIMATES FOR ALL KINDS OF PRINTING furnished upon application to the office

LIFE FOR A LIFE.

Murderer of Christie Warden Hanged at Concord.

WALKS COOLLY TO THE GALLOWS.

The Noose Slipped and the Body Hit the Floor.

CONCORD, N. H., May 16.—Frank C. Almy, murderer of Miss Christie Warden of Hanover, July 17, 1891, was hanged this this morning at 10:17 in the north wing of the state prison.

At 10:13 Almy was led out from the matron's room. He passed through the deserted guard room in charge of the sheriff and his deputy, and was escorted directly onto the trap in the middle of the gallows. His arms were at that time pinioned.

As he stood on the scaffold Almy was dressed in plain, black clothes, which the sheriff had bought for him at the expense of Grafton county. He appeared to have thrived in close confinement and prison fare; his face was fuller, rounder than when he appeared at his second trial at Plymouth.

His mustache had been cut off and this was the only thing that produced a marked change in his appearance in the eyes of those who have followed the case from start to finish.

Almy kept his nerve till the very end. He had lost the bravado which, as a boy thief, he had shown in the mountains of Vermont.

He had dropped the melodramatic which was his characteristic on the witness stand at the murder trial. But the courage or stupidity, whichever it was, which led him to hold at bay over 4000 armed men at Hanover, was his to the last.

He cast one last, long lingering glance out of the window at the black, drizzly sky, then turned his glance upward and examined the rope and the cross bar of the scaffold. His face was pale, but there was not a sign of emotion upon it. Not but once did a muscle of his face move, then one corner of his mouth twitched slightly. He exhibited no weakness of the knees, but stood erect as if he was about to address those present at some ordinary public gathering.

Patiently he awaited the fatal moment and at 10.17 the drop fell and in 14 minutes 25 seconds he was pronounced dead.

In some ways the death of this man was as remarkable as his crime; not that it was theatrical or dramatic, but because it occured in a most [illegible] quiet manner.

Not a word was spoken from the time he stepped upon the scaffold until the sheriff made the step which sent the condemned [illegible].

The hanging came very nearly being a failure on the first trial.

The rope had been let out too much, and when Almy went down, his feet struck the floor of the prison and slipped under him so that for a few seconds he rested in a reclining position. He gave no indication of life, however, and was apparently insensible.

As soon as Sheriff Hurlburt and the deputies saw the condition of affairs, as they stood on the drop above the dying man, they commenced hauling the rope and pulled it up almost two feet, so that he just cleared the floor.

There he hung until the doctors said Almy was dead.

There was no question, whatever, that his neck was broken, but the grave mistake of the responsible officials made the execution a bungling piece of work.

The lifeless body was cut down by Deputy Sheriff W. S. Learned, Warden Colbath and two of the prison officials, and removed to the receiving room in the corrider beyond the warden's office. After the spectators had filed out and the prison was cleared the physicians went to the receiving room to examine the body.

A post mortem examination was made. The result was announced over the doctors' signatures.

Sheriff Hurlburt superintended the demolition of the gallows, and then went to scrutinize the the body.

After making his examination he said: "I am perfectly satisfied with the execution. It went off in good shape, and I can't see how it could have been better. Every one who saw it seems to agree with me, and I have satisfied myself that the neck was broken directly the drop was sprung."

"Death was instantaneous and painless. I find on the left side of the head the jaw bone was literally splintered and not broken only short off, but the neck was wrenched an inch and a half out of its normal position.

"That convinces me that we could not have executed the law more humanely or effectually. We could not have done any better, and I am satisfied that it was a perfect execution.

"It is true that the noose slipped at the critical moment, but I am sure that it did no harm.

"I do not understand how it happened. We had the best noose that was ever used, and one that has been tried a great many times in Vermont state.

"I tied the noose myself under the directions of ex-Sheriff Lovell of Springfield, Vt., who has just retired from a long service."

Almy did not leave any written statement, as it was supposed he might, or request for anybody to make one for him. The ring he wore will be buried with him.

LAST NIGHT ON EARTH.

Condemned Man Rests Quietly and Arose Like Man of Leisure.

CONCORD, N. H., May 16.—Few men who know that it is their last night on earth could have rested so quietly as did Almy last night.

He went to bed early, apparently slept peacefully, arose soon after the rising of the sun, which he will never see again, performed his usual morning ablutions, smoked a cigar, took up a magazine, and waited for the coming of his breakfast with the everyday manner of a man of leisure, who has not a thing in the world to bother him.

It was a matter of wonder to all who have charge of him to see the air of calmness and total unconcern which he maintained. His manner had nothing of bravado; it was more like that of a man resigned to his fate, or of one who had made up his mind that the other world, whatever it may be, is better than this.

According to what Warden Colbath said this morning, suicide probably did not enter Almy's mind.

The murderer retired just before 9 o'clock last night, undressing fully, as if determined to secure as much rest as possible. He appeared to sleep pretty well, and

This Morning Said That He Did So.

Death Watchman Pillsbury said that Almy lay peacefully on his cot and slept as soundly, apparently, as would a tired man after a hard day's work. He arose only once during the night, said nothing and at once went back again.

He was not disturbed by the guards, and awoke himself at 5 o'clock this morning.

He dressed in his usual clothing, and then sat down in his shirt sleeves and smoked a cigar.

Almy is not much of a smoker, average ing scarcely one cigar a day. He has never asked for liquor after his imprisonment, and had not been given any.

He smoked nearly the whole of the cigar and seemed to find considerable enjoyment and consolation in the burning weed.

His actions were the same as they had been every day. He would read, smoke, move around, sit down, and, in fact, act as unconcerned as a person in his house.

Warden Colbath said this morning that Almy appeared perfectly

Indifferent to His Impending Fate.

The warden and Deputy Robinson paid a visit to Almy's cell at 6:45 o'clock. After a few inquiries as to how he felt and how he passed the night, the cell door was opened and Almy was told that he was to be taken to another place.

Although it must have been very significant of his approaching death, Almy said nothing, but put on his coat and started out. He evinced no curiosity whatever, not even asking where he was to be taken.

Guarded on either side by the warden and his deputy, Almy walked through the corridors with a firm, steady step, as if out for a promenade.

He was told to remain there until called for, and the two young men who were the guardians of his last moments on earth both remained with him in the room.

The remarkable man kept his composure wonderfully, even in those trying moments.

He drew a chair to the window, and rolling up the curtain, looked out on the world for the last time.

It was a picturesque bit of scenery he gazed upon. Spreading away to the eastern horizon were rolling hills, surmounted by clouds of mist. Winding lazily along at their feet was the murky Merrimac, flanked on the western side by broad stretches of meadow, and nearer to him, a hundred feet beyond the prison walls, lay the broad turnpike which connects Concord proper with West Concord. Numbers of passers by and frequent electric cars, wagons and carriages passed before him in a long procession.

Almy sat at this window for more than an hour and looked at the world—the last he was to see of it. It was not until after 9:10 o'clock that his view was interrupted. Then he saw that the passing people had noticed his presence and stopped in numbers to look at the strange sight—a man spending his last moments looking at a bank of green and a thread of silver.

ALMY AND HIS CRIMES.

End of a Career of Wickedness Began in Early Youth.

Frank C. Almy alias George H. Abbott from boyhood was a criminal with the instincts and tendencies of the class he represented. Born in Salem, Mass., of reputable parents he, as a boy in Thetford, Vt., began petty thieving and developed a cruel nature.

His career was cut short when he was 17 years of age by his arrest and conviction in 1877 for breaking into Hale's jewelry store at Orford, N. H. He was sentenced to four years in the Concord state prison. He served out his sentence, less the time deducted for good conduct, which was considerable in his case, as he proved a most exemplary prisoner.

On his release he returned to his old Vermont haunts, and, so far as is known, for two or three years was a respectable member of society. But early in 1880 there began in Oxford, Lyme, Fairlee and adjoining towns a series of burglaries, in which property was carried off and destroyed

In a Most Reckless Manner.

Almy, or as he was then known, Abbott, was suspected to be the author of these crimes but could not be found. At last in a hunt in which 75 men participated he was found and shot down like a wolf to effect his capture. He was then sentenced to the Vermont prison for 15 years, having pleaded guilty to nine indictments for burglary. In prison he was regarded as a model prisoner and was granted many privileges, and as a result soon made his escape never to be recaptured by the Vermont authorities.

The next known of Abbott was when he reappeared at the farm of Andrew Warden in the town of Hanover, N. H., and in the immediate neighborhood of the crimes which had made him a fugitive from justice.

He now bore the name of Frank C. Almy, and his talk was largely of the south, where it is evident he had passed much of his time since.

His Escape From Prison.

He fell in love with Christie, a daughter of the farmer for whom he worked, but she discouraging him he left and went to Massachusetts in the spring of 1891. There he worked in a small factory in Dorchester and in a glue factory at Marblehead, and next on a farm in Danvers, which town adjoins his native city of Salem.

Then he again disappeared, only to be seen, when, pistol in hand, he confronted his victim.

The shocking story of Almy's last crime has buried itself into the hearts of every household. A pure, innocent and noble woman was seized from her mother's side, and murdered with a ferocity such as the jungles of India cannot rival.

If the reader pictures to himself, just outside the pretty village where Dartmouth college overlooks the country, a winding road that creeps in between hills dotted with farms, and then winds down a steep hill into a meadow fringed by underbrush, he will gather some idea of the scene of this thrilling tragedy.

The narrative of the tragedy, as related by Fannie, Christie's sister, is in substance that her mother and a friend, Miss Goodell, went out in the afternoon of July 17, 1891, to make some calls, having arranged with Fannie and Christie to meet them in the evening. This was carried out. They started for home at 9:30 o'clock, Fannie walking beside Christie, directly behind Mrs. Warden and Miss Goodell. When they reached the foot of a hill in a ravine, Almy sprang from the shadow of a tree, and, stepping up beside Christie, said:

"I have come a thousand miles to see you."

Christie made no reply, but grasped Fannie's arm, and Almy, addressing Mrs. Warden, said: "You know me, Mrs. Warden. I am Frank Almy."

"Yes," replied Mrs. Warden, "I know you; don't trouble Christie."

Almy had in the meantime seized Christie by the arm. "I want to see Christie alone," he continued, and when Mrs. Warden exclaimed, "We must not let him harm Christie," he

Drew a Pistol From His Pocket

and pointed it at the mother. He finally succeeded in pulling Christie away from her sister's grasp and dragged her through bars into a pasture. Running up the road a short distance Fannie told Miss Goodell to hasten for help. Fannie hurried back and followed her sister into the pasture. When Almy saw her following he shouted:

"Go back, or I will shoot you," and at that moment Christie cried, "Help, Fan, he is pulling my clothes off."

Fanny kept on, despite the warning, and Almy shot at her. She felt the wind of the bullet as it whistled by her ear. She stopped only for a moment, when he fired again, and a third shot was directed at her, when she essayed to go on. By this time Almy had reached the clump of willows with his burden, and almost simultaneously a young man named Emmett Marshall appeared on a knoll on the opposite side of the ravine. He was immediately seen by Almy, who peremptorily ordered him to halt.

Marshall started for assistance, and immediately after two more reports of the revolver were heard, preceded by sounds as if blows had been struck. Then Almy broke from cover and ran over a hill on the west side of the ravine.

Fanny went to the willows and found her sister

Lying on Her Back, Dead,

her body stripped, except a waist and some underclothing. People who had been alarmed arrived at the scene, and the murdered girl was removed to her home.

The story of the sufferings endured by the victim of the terrible murder was mutely told by her remains. The face and forehead were covered with abrasions, caused probably by blows from the stock of a revolver. Directly under the left eye was a wound made by a bullet, which passed down and out of the neck. The face about the wound was powder burned to an extent which indicated that the pistol must have been held very close to it if not in actual contact with the flesh. The other bullet entered the body in the small of the back, passed downward through the abdomen and came out. That death was practically instantaneous is probable, because of the terrible wounds and from the fact that there were no signs of life when her sister reached the body. That there was a struggle and a severe one is clearly evidenced by her hands, both of which were cruelly torn and bruised.

Almy's Escape and Capture.

If the earth had swallowed him up Almy's disappearance after committing the awful crime could not have been more mysterious. Every nook and corner in the United States and Canada, figuratively speaking, had been thoroughly searched for the murderer.

Finally on Aug. 18, more than a month after the crime was committed, Mrs. Warden, while looking for some chickens in the barnyard, discovered a small opening in the underpinning of the barn, which she thought might lead to the chickens' hiding place. She removed a small board, and found on the inside an empty jelly tumbler, and further in 12 cans which had recently contained salmon, oysters, peaches and other substantial eatables. There were also empty wine and beer bottles. There were 17 cans in one place, as well as an old moustache that had been shaved off, dry lather, etc.

What the Watchers Saw.

Knowing that the cellars of several private families in the village had been robbed of such materials, they visited these people and found beyond all question that the goods came from there, and, further, that some had been taken as recently as Aug. 16. The following Wednesday night Professor Whitaker and Sheriff Brown watched the premises. At about 2 o'clock, while they were hid in some corn in the garden, a man whom they supposed to be Mr. Warden came toward them to some apple tree to within 10 feet of where they stood.

Professor Whitaker says: "I thought it was Warden, but as he came nearer I thought I recognized Almy's walk. He was barefooted, his pants were torn, and he looked pale and thin. He had a bag with him, and filled it while he ate ravenously. After a little while he leisurely and unsuspectingly walked back to the barn, and passed around the eastern side. That was the last we saw of him."

They returned to the village, aroused about 40 men, who proceeded to and surrounded the building. Sheriff Stevens and Solicitor Mitchell were on the ground, and the search of the barn began.

His Hiding Place.

The barn in itself was an immense structure, besides being directly connected with many outbuildings. It is in one of these that the murderer Almy had his hiding place during all these weeks, while officers had been scouring the distant country. His retreat was so located in the new mown hay that through a crack he commanded a complete view of all the movements of the Warden household. A more neatly situated place could not be imagined. A crew was immediately formed, armed with pitchforks, and the complete handling over of the hay was begun. Nothing was discovered till about 5:30 o'clock, when the fork of C. E. Hewitt, who was poking some loose hay, came in contact with a man, who immediately rose up and fired three shots with presumably the same revolver that killed Christie. Fortunately his aim was uncertain and he did no harm.

A council was then held to decide on means for taking Almy. A committee was appointed. A majority of the people favored entering the barn, while others thought it best to burn the structure and thus drive him out. Volunteers were called for and 25 brave men promptly responded and the barn was again entered. Ex-Sheriff Bridgman, Solicitor Mitchell, A. R. Smith, a medical student, and John M. Fuller had conferences with the murderer, but he refused to come out from his hiding place.

Captured at Last.

After this the decision was made to catch him unawares and shoot him and put an end to what was becoming a grim farce. When this conclusion was made known it was greeted with yells of delight by the people, who, though strongly inclined to let the law take its course, were fast getting out of patience with the parleying with the assassin, and an attack was made upon the barn by officers with Winchester rifles. Almy answering back with revolver shots, but at last a rush was made and he was captured and conveyed to the Wheelock House, where he was guarded by half a dozen officers with drawn revolvers, holding back an angry crowd.

One of Almy's legs was helpless. A bullet had broken it below the knee, while another had lodged in the thigh. Blood trickled from an ugly wound in the scalp. These wounds were all received from the searchers.

His Trial and Conviction.

On Aug. 22 Almy pleaded not guilty, waived examination and was committed to jail without bail.

On Monday, Nov. 16, 1891, at Plymouth, N. H., Almy pleaded "guilty" to the indictment charging him with the murder of Christie Warden. He retracted the plea of "not guilty" made at the time of his arraignment at Woodville, and by so doing placed his case in the hands of the judges instead of the hands of a jury.

On Nov. 19 he was sentenced to die on the first Tuesday in December, 1892. His counsels arguments had no weight against the cold and matter-of-fact construction by the district attorney. The prisoner was not at all cast down by the result of the verdict.

On July 12, 1892, the case was taken up in the supreme court, full bench, and argued upon the question of the constitutionality of the trial of Almy by the court instead of a jury. On July 29, following, the court decided that he must suffer the full penalty of the law, saying his objections came too late; that he waived his constitutional right of trial by jury, and his plea of guilty was not made under any misapprehension. Later phases of the case are already fresh in the mind of the public.

DEATH INSTANTANEOUS.

Physicians Certify That Almy's Neck Was Broken.

CONCORD, N. H., May 16.—The physicians in attendance made an examination of the body in the presence of Sheriff Hurlburt and other officials, and subsequently issued the following statement:

CONCORD, N. H., May 16.

At a post-mortem examination of Frank C. Almy, 20 minutes after death by the undersigned physicians, it was found that death came instantaneously with the drop by reason of dislocation and fracture of the spine at the second and third clavical vertebrae.

E. A. CLARK, M. D.
D. E. SULLIVAN, M. D.
E. A. KNIGHT, M. D.
F. E. SMITH, M. D.
G. B. HAMMOND, M. D.

CHINAMEN SAY NOTHING.

But the People of Northwest Like the Geary Decision.

PORTLAND, Or., May 16.—Great satisfaction is expressed here over the decision of the supreme court on the Geary law. Chinamen have nothing to say, but are waiting for instructions from the Chinese Six companies.

Regarding their deportation federal officers state that nothing can be done without instructions from Washington. There are about 14,000 Chinese in this district and less than 1600 have registered. There will be no riots or anti-Chinese demonstrations of any character.

The Chinamen now here interfere but little with white labor, and the principal objection to them in this city is their filth.

Sold to English Syndicate.

LAPORTE, Ind., May 16.—The E. K. Warren Featherbone Whip factory at Three Oaks, Mich., one of the largest concerns of the kind in the country, was sold yesterday to a syndicate of English capitalists. The same syndicate has options on the 23 other whip factories in Westfield, Mass., and the dozen more at Wellsville, O. They intend buying all the factories in the country and controlling the entire whip output.

CURIOUS CULLINGS.

A new sect that has sprung up in Russia holds that hair is sinful and that baldheadedness is the mark of sanctity.

The Feejeeans believe that the souls of all people of marriageable age who die unmarried can never enter into heaven.

A curious superstition prevails in Norway. When people are in quest of a drowned body, they row to and fro with a rooster in the boat, fully expecting that the bird will [illegible] reaches the spot where the corpse lies.

When any one dies in the Feejee islands, man, woman or child, a whale's tooth is placed in the hand of the corpse, the missile to be thrown at the tree which stands as a guidepost to point out the road to heaven and the one that leads to hell.

It is probably not known to the general public that all the names placed before Chinese shops and laundries are false. Every Chinaman in business has a "shop name" and a "private name," and by the latter he is known only to his family and intimate acquaintances.

Palindromes—that is, sentences the letters of which read the same from left to right or right to left—are very popular in London at house gatherings. Here are several good examples: Repel a leper. Was it a cat I saw? Evil did I ere I did live. Big was I ere I saw Gib. Live on, O do to do no evil.

Widely Different.

"You say your boy is a somnambulist?"
"Yes, gets up in the night."
"He's a good deal different from my boy. I can't get him up even in the morning."—Detroit Tribune.

From Merchant and Customer

THE SAME GLAD CRY,
"IT MADE ME WELL."

Dr. David Kennedy's Favorite Remedy, of Rondout, N. Y., the talk of the Country.

Mr. W. F. Johnson, the leading merchant of Gainesville, N. Y., said today, that "I have sold over 50 doz. of Dr. Kennedy's Favorite Remedy, and have never had a bottle returned or a fault found with it. One of my customers paid his doctor $54 and was then no better, took a bottle of Favorite Remedy upon my recommendation, and it did him more good than the physician's long treatment. He then bought six bottles of me and was a well man long before they were used up."

Such words as these must impress the sick or ailing one.

Three years ago I was troubled with Bright's Disease. The best Doctors said I could not live three months. I then commenced using Dr. Kennedy's Favorite Remedy and I am now well. C. L. SEAVER, Birmingham, Conn.

I was afflicted with a tumor growing over my right eye. Eminent physicians said there was no help for me. I began at that time to use Dr. Kennedy's Favorite Remedy and the tumor entirely disappeared and Favorite Remedy saved my life.
W. M. PACKER, Portlandville, N. Y.

If it were not for Dr. Kennedy's Favorite Remedy I think I should die from constipation. Favorite Remedy gives me an appetite, produces refreshing sleep, and cured me of a nervous affection I had for years. It is a tonic, and I could not live without it.
MRS. JULIA A. TEAPLE, Kingston, N. Y.

Are you a victim of any kidney or bladder difficulty? Try Dr. Kennedy's Favorite Remedy at once as it cured me when about to give up all hope.
F. C. SHINE, Poughkeepsie, N. Y.

Have you the symptoms of dyspepsia, sour stomach, painful weight in the abdomen after eating, palpitation of the heart, short breath, headache, constipation, drowsiness, loss of appetite? Then lose no time, but take Dr. Kennedy's Favorite Remedy. It is the discovery of a physician who has used it for years in his private practice, and it has by many thousand tests been proven capable of doing all that is claimed for it.—[advt.

MISCELLANEOUS.

Here's Some More!

Ladies' Vests	8c from 10c
Vaseline	3c from 10c
Ladies' White Aprons	10c from 15c
Shoe Dressing	5c from 10c
Soap	5c from 10c
Ladies' Belts	10c from 15c
Dolls	10c from 25c

may19d AT HOUGH'S.

In one of our Display Windows we are showing an elegant line NEGLIGEE SHIRTS with Ties to match. Styles and fit perfect. Prices very low at
C. D. BROWNING & CO.'S,
may11d 38 CENTRAL AVENUE.

The Chilton Paint Co. does not make a fire-proof paint. If they did what a business they would do among the sinners. Fire-proof paint for outside work has never yet been a success. Many people are prejudiced against mixed paints, possibly rightly, too, at least they think so; but let them lay aside their prejudices, get a good painter, some Chilton Paint, and follow instructions. The stronger they were against us the better we like it, for once convinced of the superior qualities of Chilton Paint, they will use no other. The instructions are mainly, to have the paint applied to a dry surface. The painter who is not afraid of brushing his paint out, stretching it, as it were, is the man who will do for you the best work, and use the least paint in doing it. Chilton Paint Co., New York or Boston.
Sold by Preston Bros. may17wfm

FOR THE LADIES.

BOYS' SUITS.

We have the latest thing in
BOYS' SUITS
BOYS' JERSEY SUITS,
BOYS' KILT SUITS,
BOYS' FAUNTLEROY SUITS
BOYS' WASH SUITS.
An exquisite line of BOYS' LAWN FAUNTLEROY BLOUSES, in White and Fancy, all Sizes.
BOYS' STAR WAISTS in White and Fancy, from 3 to 15 years.
Misses' Gingham Dresses. An elegant line of Misses' White Muslin Dresses, Children's Gimps from 3 to 14 years.
may12d A. McJENNETT, 144 Main St.

We are in receipt of several Specials this week, comprising HATS, RIBBONS and FLOWERS. Among them would specially recommend Flowers at 23c to 49c, Flats, Children's, 39c, worth $1, and some fine Hats, prevailing colors and shapes, $1.19 and $1 35, worth $2 and $2.50

—CALL IN.—

NEW YORK BAZAAR,
may2d [illegible] MAIN ST.

MILLINERY.
Hats, Bonnets, Elegant Ribbons, Laces and Flowers,
—AT—
MRS. G. P. STANTON'S,
apr1daw No. 52 Shetucket Street.

Before Purchasing,
Call and examine our fine line of,
SPRING MILLINERY.
R. THOMAS, Agent, 48 Main Street
apr4d

WHOLESALE GROCERS.

AT WHOLESALE ONLY
A FINE LOT OF
Lemons and Oranges
and anything that the trade wants at
LIPPITT, SWAN & CO.'S,
We will not sell at retail. may8d

GROCERIES.

HOUSEKEEPERS!
Your attention is called to
Edwards' Dessicated Soups,
to be found at
H. D. RALLION'S,
45 Central Building, - Broadway.
may15d

NEUFCHATEL CHEESE
FRESH THIS MORNING.
—AT—
E. S. BARTLETT'S,
may11d Broad Opera House.

ICE CREAM,
WHOLESALE and RETAIL.
GEO A. LEWIS,
may8d 37 CENTRAL AVE.

KINGAN BONELESS HAM
ONCE TRIED ALWAYS USED.
FOR SALE BY
J. A. STODDARD & SON.,
may2d GROCERS, 120 Franklin St.

1880—1893
And Still on Franklin St., Selling Goods at These Prices!
Best Flour 75c per bag.
Good Flour 65c per bag.
Pork Hams 15c per lb.
Can Tomatoes 3 for 25c, and none better.
Everything else in proportion.
H. D. AVERY,
apr28d GROCER.

NEW
MAPLE SUGAR AND SYRUP
—AT—
A. L. ALLEN'S
apr12d

NATIVE SPINACH,
HEAD LETTUCE,
JAMAICA ORANGES,
SWEET POTATOES,
TOMATOES,
BANANAS.
A. T. OTIS,
may1daw 32 MAIN ST.

—THE—
Greeneville Grist Mill
Is the busiest place in town.
Our stock is complete and prices low.
B. H. PALMER & SON,
apr1daw 420 North Main St.

HORSES
TREATED FOR ALL DISEASES,
At Gardner's Stable, Chestnut St., by the new Veterinary, DR. H. L. TOWER, graduate from Ontario Veterinary College. may2d

LEGAL NOTICES.

NOTICE.

The Laurel Hill Bridge is closed to public travel until further notice.
T. R. LILLIBRIDGE,
H. A. BRIGGS, Selectmen.
NATHAN SMALL,
may6daw

MARKETS

FRESH ARRIVAL OF
Connecticut River Shad,
Bluefish and Porgies,
TODAY AT
POWERS BROTHERS'
may16d

YOU WILL FIND
KINGAN'S BREAKFAST ROLLS
Also English and Irish Bacon
AT FRED. L. RAMAGE'S,
19 Ann St., and Lafayette Cor. Sherman St.
Telephone connection. mar24d

JOHN P. SQUIRE'S
KETTLE RENDERED
PURE LARD
—AT—
J. Dawson, Jr's, 260 Main Street.
Telephone 13—4. apr21d

A FULL STOCK OF
Native Chickens, Beef and Pork
Can be found at
J. D. MURPHY'S, 22 Market St.
feb11d Telephone 6—5.

PLUMBING, ETC.

—BUY YOUR—
Ranges, Refrigerators, Oil Stoves, Tin, Iron and Granite Ware at
REISS & WHOLEY'S.
Plumbing, Tin Roofing and Jobbing promptly attended to. may16d

A. TROLAND & SON
Will Give You Close Estimates on
PLUMBING and GAS WORK.
mar4d

Telephone 133—3.
ROBERT BROWN
Steam and Gas Fitting,
Plumbing and Steam Heating,
Pipe Cutting and Threading by Power Machinery.
All Work done Promptly and Neatly.
Pequot Building Central Wharf
Electric cars every half hour. oct14d

FURNITURE AND CARPETS.

N.S. GILBERT & SONS.
137 & 141 Main St.

OUR STOCK OF
FURNITURE,
Received this Week.

CHAMBER SETS
That we offer from Twenty-five to Fifty Dollars, astonish and delight our patrons.

DINING TABLES.
We are offering a good square top table 8 feet long for $5.00 and $10.00, about 25 per cent. [illegible]

Dining Chairs.
Cane and Leather Seat—Good strong chairs at reasonable prices.

MEDIUM AND FINE GRADES OF
Carpeting.
Axminsters,
Moquettes,
Brussels,
Ingrains.

We have a very large assortment and unequalled facilities for sewing and laying—a full stock of BORDERS with best grades of Carpets.

LINOLEUMS,
OIL CLOTHS,
MATTINGS
Always on hand at lowest prices.

WALL PAPERS.
Parlor and Chamber Patterns in charming designs.
Special patterns for Libraries, Dining Rooms and Halls.
We are prepared to execute orders for Hanging, Painting and Kalsomining.

N. S. GILBERT & SONS.
137 & 141 MAIN ST.
mar4d

Emil Schmidt's English Food.
Sir—Being a farmer by profession, and a lover of good stock, after trying various kinds of food, I find your English Food the best in the market.
S. G. TILLINGHAST,
44 West Broad St., Norwich, Conn.
April 27, 1893.
may10daw To C. J. WOLCOTT.

NEW ADVERTISEMENTS.

Instead of bread
'Twas lead she said,
Till the privilege was allowed her
To make and bake
And take the cake
With Cleveland's Baking Powder.

TO RENT.
One Large Unfurnished Room
suitable for office. Also FURNISHED ROOMS. Apply at 24 Main Street. may17d

FOR SALE
FOR IMMEDIATE REMOVAL,
The BUILDINGS now standing on our lot, corner of Main Street and Broadway.
The Norwich Savings Society,
may17d COSTELLO LIPPITT, Treasurer.

PRESTON BROTHERS
SELL
REFRIGERATORS
CHEAP.
They have the largest assortment in the city.
"PRESTON BROS'.
New Hardware Store,
may13d FRANKLIN SQUARE.

MILLINERY.
STRAW GOODS
always a specialty with us. We carry the largest line in Eastern Connecticut, and our prices are the Lowest. Special values in all lines.
Fine quality Placques, 79c and 95c; regular, $1.25 and $1.50. An immense line of Children's Large Hats and Flats at 49c and 69c, half regular prices. Another small line of Manufacturers' Samples, ½ regular prices.

SPECIAL VALUES
In Drooping and Straight Brim Garden and Shade Hats—Black and Colors at 19c; regular price, 39c. Black and Colored Chip Flats—good goods—under price, 98c. Also a fine quality in White and Colors at $1 19; regular, $1.75. The above are all good goods for less than their value.

SAILOR HATS.
The largest line to be found in this section, and it includes all new and desirable shapes, beginning at 12c, 25c, 39c, 49c, 69c, 89c, 98c, $1.19, up to the finest goods made.

CHILDREN'S
Caps, Morter Boards and Tam O'Shanters. 50c Caps at 25c; $1.00 Morter Boards at 49c; $1.00 Tam O'Shanters, 49c. Large and attractive line at prices guaranteed the lowest.

Flower and Fruit Novelties.
New Things just landed for Bonnet Edgings that are choice, still not expensive.

RIBBONS.
Our stock is always well filled with the newest and most desirable things. Large line of Paris Failles in White Creame and all desirable colors in fine rich goods—the correct width at prices cut. Also choice shade in Corn Flower, Blue, with white bars. Also a Plaid Cream Ribbon, a very pretty novelty. Also new things in Jet goods. Our stock is replenished with new things as soon as they are shown in this country.

T. E. McCLENATHAN,
Successor to LEWIS & McCLENATHAN
WHOLESALE AND RETAIL.
may11daw

EYES
Will hereafter receive a thorough [illegible] tion free of charge where [illegible] ted, except in [illegible] where it is necessary [illegible] in addition to fitting glasses. I have the largest stock of Spectacles and Eye Glasses to be found outside of Boston or New York, comprising every peculiarity in glass, as well as every new device in way of frame or setting, at prices from 25 cents to $18.00 a pair.
DR. G. B. BRIGDEN,
OCULIST and AURIST
15 Main St., (Carroll Block) Norwich
Hours—9 to 12 and 2 to 5. mar10d

The Bulletin.

Norwich, Wednesday May 17, 1893

The Bulletin should be delivered everywhere in the city before Six a. m.

Subscribers who fail to receive it by that time will confer a favor by reporting the fact to the Bulletin Co.

The Weather Today.

Indications for Connecticut: Fair, preceded till noon Wednesday by rain; slightly cooler; easterly gales, shifting to westerly.

NORWICH AND VICINITY.

CITY NEWS.

Special meeting of Blackstone Hose Co. tonight.

Next Sunday is Pentecost or Whitsunday in the church calendar.

Regular session of Miantonomoh Council, O. U. A. M., tonight.

The roof of the Ferry street railroad station is being repaired and shingled.

A. H. Hinckley was Tuesday appointed postmaster at Old Mystic, in place of S. H. Bentley, resigned.

The Hartford Times says: James J. McCord of Norwich has applied for appointment as captain of the treasury watch.

Co. C., C. N. G., had their semi-annual shoot at Wild Cat range, Preston, Tuesday. The rain was a disagreeable feature of the day.

Mr. Leland T. Powers will appear in "The Rivals," under the auspices of the C. C. W.s, in the Central Baptist church, this evening at 8 o'clock.

It is quite certain that the Connecticut brigade will not be sent to Chicago this year. The indications are that the soldiers will be in camp at Niantic, as usual, in August.

Officer Stanley took a rest yesterday and Officer Ebberts patrolled his beat and filled his place in the city court. Last night Supernumerary Lewis relieved Mr. [illegible]

The contribution at the Ascension day service in Broadway church in honor of Columbian Commandery, No. 4, K. T., amounted to $54.65. It was for the benefit of Rock Nook home.

The competition for the two prizes offered by The Academy Journal for excellence in composition, will be closed June 1. The contest was announced by The Journal in February.

There will be a special meeting of the Second Congregational church in the Sunday school room this afternoon at 4 o'clock for the purpose of forming a society to aid in the church work.

Trailing arbutus is scarce now, the weather is too warm. Pansies are in their glory, and the tulips illuminate the grounds of some of our houses in a way that attracts the admiration of all beholders.

Fire escapes are being attached to the Ocean, Larkin and Plimpton houses, at Watch Hill. Miss Lang of Clinton, Mass., who has leased the Columbia house, has arrived to make preparations for the [illegible]

Chief Engineer Greenebarg has placed keys for box 19, corner of Mt. Pleasant and Ward streets, in the residences of P. F. Sullivan, 48 Mt. Pleasant street; Patrick Mahoney, 6 Ward street, and George W. Warren, 38 Summit street. Neptune Hose company will respond to an alarm from the box.

The Fisher's Island Brick company has declared a ten per cent. dividend. The company has been organized just ten years and this makes 100 per cent. paid in dividends. At the present time there is not a load of saleable bricks at the yard, but they are getting it out as fast as the weather permits them.

Miss Justine Ingersoll of New Haven, is out in a card denying that she is about to repeat "The Pirates" in that city at popular prices; reason, "the disastrous financial results of the four performances here have put it out of my power to do so." Home talent comic opera doesn't pay in New Haven, Miss Ingersoll has discovered to her sorrow.

A Bridgeport paper announces that ten young men of that city have organized an anti-girl society. No member of this organization shall, unless on extraordinary occasions, walk the streets with a girl; neither shall a member accompany a girl to the opera; nor shall he engage in conversation with one; nor shall he pass remarks about the attire of the gentler sex, or read love stories.

Thought They'd Captured a Murderer.

The entire town of North Windham chased an inoffensive feather duster peddler several miles a day or two ago under the impression that he was Murderer Roehl, the escaped Sing Sing convict. The man, frightened nearly out of his wits by the excited people, was captured and brought, firmly bound, into town. A telegram was dispatched to Superintendent Byrnes of New York and to Chief-of-Police Hillhouse of Willimantic. The deluded townspeople learned of their mistake several hours later, and their victim was released and went away vowing vengeance.

The State Turn Fest.

The state Turn Fest will be held in New Haven from July 1 to July 5. The local society will extend a reception to the visitors in Turn hall on the evening of Saturday, July 1, to follow a street parade from the depot through some of the principal streets. There will be a banquet, interspersed with music and speeches. On Sunday and Monday there will be prize turning in Turn hall. Tuesday, July 4, there will be a parade in the morning and exercises by the young lady turners on the green at 10 30, to be followed by a picnic at Schuetzen park. An interesting feature of the picnic will be a reception to German veterans of the war of the rebellion, the committee having issued an invitation for all the German veterans of the state to attend. The reunion will be under the direction of Steinwehr post, G. A. R., of New Haven. It is expected that several hundred will attend. The veterans will also form part of the parade on the morning of July 4.

Death of Henry Smith.

Henry Smith, a member of the Blackstone Hose Co., died of pneumonia at his home on Ward street, Tuesday evening, at the age of 24. He was employed at the Page Steam Boiler works on Franklin street. He was an industrious young man and well liked by his associates. Tuesday was the twenty-fourth anniversary of his birth.

Miss Catherine Browning.

The announcement of the death of Miss Catherine Browning at her home on Otis street Tuesday will give pain to a wide circle of friends in this city and elsewhere, to whom she was endeared by her refined tastes, her excellent social characteristics and her healthy Christian character. She was a daughter of the late Thomas Browning, Esq., of Preston, of whose children only two, Mrs. Denison Hewitt, recently of North Stonington, and Mrs. Rev. G. A. Bryan of Norwich, now survive. In early life Miss Browning developed symptoms of pulmonary disease, which the most skillful medical treatment and a temporary residence in a warmer climate did not entirely overcome. This, however, did not overshadow her naturally cheerful disposition, her bright social and philanthropic instincts nor the warmth of her friendship. Since taking up her residence in Norwich a few years ago she has been a member of the Broadway Congregational church. She will be buried in Yantic cemetery.

COURT NEWS.

Criminal Term of Superior Court Adjourned—Court of Common Pleas.

The May criminal term of the superior court had its final session in this city Tuesday. The case against Aaron Walfpausky was continued by order of the court. John McDougal, Jr., pleaded guilty to breach of the peace and was fined $35 and costs. Judge Thayer then adjourned the court without day. State Attorney Lucas leaves but two cases for the next term.

The court of common pleas came in in New London Monday. Judgment for the plaintiff was rendered in the case of Merrill Fitch against the Second National bank for the amount as claimed by the bill of particulars.

There will be a short calendar session and bar meeting for the assignment of cases Friday morning at 11 o'clock.

[*For other local news see 2d page.*]

EASTERN CONNECTICUT.

COLCHESTER.

A Sudden Death—Vesper Services.

The concert given by the McGibeny family last Friday evening was much enjoyed by the large audience in attendance.

All the teachers in the First district and some others attended the Teachers' convention in Norwich on Friday.

Mr. A. K. White is grading the lawn in front of his house on South Main street.

Mr. A. Carpenter was taken suddenly ill while at work last Saturday afternoon and died within a few hours after reaching home.

Sunday evening occurred the death of Mr. Frank Brown at his house on South Main street. Mr. Brown has been in feeble health for some years.

The first of a series of vesper services was held at the First church on Sunday evening.

The C. Y. P. S. are to have a supper in the chapel Wednesday evening. The proceeds are for the organ fund.

CANTERBURY.

A Birthday Celebration—Change of Pastors—Personals.

The Rev. Mr. Robinson of Packerville was somewhat surprised on Friday evening when he met a large number of his parishioners and friends at the chapel under the pretence of a church social, which proved to be a special meeting to inform him of the approach of his birthday and to extend their congratulations and best wishes to their aged pastor, who has served them faithfully for many years and is much honored and respected by his people.

A collation was served by the ladies during the evening, and when the pastor took his seat at the table he discovered a loaf of cake of immense proportions which was decorated with a circle of silver dimes seventy-nine in number, which represented his age, and a $10 gold piece in the center. There seemed to be a surplus of hard trimming and the remainder was enclosed in a bag and with the cake was presented to the pastor. There was a large company present and the evening was passed in the most social way. All expressed a desire that he may be spared to pass many more birthdays.

The Rev. Charles O. Parker closed his engagement with the Canterbury Green church Sunday. Mr. Parker came to this church as a Methodist about a year and a half ago and soon after joined the Congregational church and was ordained and installed as the pastor of this church. Much of Mr. Parker's work here has been commendable, and it is hoped that success may attend his labors in the new field which he has chosen. The Rev. A. J. Hetrick will succeed Mr. Parker as pastor of this church, commencing next Sunday. Mr. Hetrick is no stranger to this people and his return will be very gratifying to his old friends.

The Methodist Endeavor society met with the society on the Green last Sunday evening at the church.

Mr. C. C. Frink and family went to Douglas, Mass., last Saturday, to attend the funeral of Mr. Thomas Z. Potter, who was Mrs. Frink's father, and was well known in this section, where he once lived and carried on the mercantile business.

Mr. Willie Stetson, who has been filling a position in Bolton, Conn., the past year, was home last week on a visit to his parents.

Grass is looking well, except some old fields which were eaten by worms or injured by the dry weather last year.

Fruit trees are giving promise of a crop this year.

NORTH STONINGTON.

Road Patching—An Ounce of Preventive Worth a Pound of "Dehorning"—Personals.

Country roads are being freely discussed about town, and while the present system of patching roads is condemned, and beyond the suggestion that something ought to be done, nothing more appears available. What that something is, remains to be [illegible]

C. F. Barry and wife of Westerly, spent Wednesday in town visiting friends.

John D. Avery has introduced the practice of dehorning cattle in North Stonington. If farmers favor this, why not prevent the horns from growing, which might easily be done without cruelty or injury to the animal; that is at the age when they begin to grow.

Mrs. Benjamin P. Wheeler and children are in Meriden, Conn.

Mrs. Susan Miner has returned to her home in the village.

Thomas Hewitt and family of Brooklyn, N. Y., are at Hewitt farm, on the Norwich road.

Charles F. Brown of Colchester is in town.

Mrs. Ezra Wheeler has rented her land to L. D. Brown.

DIED.

BARRY—In this city, May 16, David Barry, aged 100 years.
Funeral Wednesday at 9 30 a. m. from the residence of his daughter, Mrs. Leaney, 38 North Main street.

BROWNING—At her home on Otis street, Norwich, May 16, 1893, Miss Kate Browning, daughter of the late Thomas Browning, Esq., of Preston.

SMITH—In this city, May 16th, on the 24th anniversary of his birth, Henry L. Smith.
Notice of funeral hereafter.

COIT—At her residence in this city, early May 17, Mary Belden, widow of the late George Coit.

NEW ADVERTISEMENTS.

SPECIAL NOTICE.
Special Meeting of the Lorenzo Blackstone Hose Co. this Wednesday Evening at 7.30 o'clock. Every member is requested to be present.
Per Order [illegible]
may17d PHIL GRAY, Secretary.

O. U. A. M.
Regular Session of MIANTINOMO COUNCIL, No. 20, this Wednesday Evening. There will be work in the Third Degree.
may17d O. A. CRUMB, C.

MANITOU SPRING WATER,
Natural Sparkling Table Water,
by the Case or Bottle, at
Welcome A. Smith's.
may17d

WE HAVE THE BEST
Water Filters and Garden Hose
in the market at Very Low Prices.
Estimates cheerfully furnished on all classes of Plumbing, Steam and Gas Fitting.
MONAHER & BREED,
may17d 61 West Main, Central Wharf.

AT A COURT OF PROBATE HELD AT Norwich, within and for the District of Norwich, on the 16th day of May, 1893.
Present—CHAS. W. CARTER, Judge.
Estate of George W. Frink, late of Preston, in said district, deceased.
Ordered—That six months from the date hereof be, and the same are limited and allowed for the creditors to bring in their their claims against said estate, and the Administrator, O. F. Avery of said Norwich, is directed to give public notice to the creditors of said estate to bring in their claims within said time allowed, by posting the same on the public sign-post nearest the place where the deceased last dwelt, within the same town, and by publishing the same in a newspaper having a circulation in said District and return make to this Court of the notice given.
Attest— CHAS. W. CARTER, Judge.
may17d

The Central Baptist Church.
Under the auspices of the
C. C. W's,
Mr. Leland T. Powers
IN IMPERSONATIONS FROM
"THE RIVALS"
On Wednesday Evening.
Of May 17th, 1893.
To those who have already heard Mr. Powers no word of introduction is necessary. His fame is widespread and he is universally acknowledged to be the leading platform entertainer of the day. His entertainment is unique and a type entirely original with himself in which he has no rival.
No one deserving even the title of competitor.
TICKETS, 35 CENTS.
Now on sale at Noyes & Davis' and Cranston's.
Doors open at 7. Entertainment at 8.
may15d

Trunks $1 up. Dress, Hat, Steamer, Packing.
BAGS 50c up. Gladstone, Cabin, Club, Extension.
Straps 10c up. Trunk, Shoulder, Shawl.
ALLING BROS.,
Breed Opera House Block.
mar9daw

SETCHELL'S
CARPET CLEANING WORKS.
H. B. WHITING, Prop.,
may8d 15 White's Court.

VISIT TRAFTON
ART STORE,
38 SHETUCKET STREET.
Standard Goods at Guaranteed Prices.
Other lines at your own prices.
may6d

NEW ADVERTISEMENTS.

Before Buying Elsewhere,
Call and examine my complete line of new styles of
—WALL PAPERS.—
Lowest Prices.
E. L. GREENE,
Painter, Grainer and Paper Hanger.
may13d

NOW ON EXHIBITION,
the Grandest Ladies' 'Cycle made
"MONARCH."
Call and be convinced. It speaks for itself.
At A. PLAUT'S, 200 Main St.
may15d

FOR SALE.
The Seaside Residence of General Wm. A. Aiken, at Eastern Point, near Fort Griswold House, consisting of a Cottage of 11 rooms and commodious attic, Stable and Carriage house, all in good repair, with about three acres of land, good well of water, and excellent tennis ground, two bathing houses on beach. For particulars call on or address NICHOLAS TARRANT, Real Estate Agent, 58 Main St., Norwich, Conn. may15d

HAVE YOUR
FURS Altered and Repaired Now.
—PRENTICE—
will do it well. Furs stored during the summer and fully insured. may15MWF

Just Received a Large Stock of
BUTTER.
ALLEN, WORTH & CO.
may15MW

The Connecticut
Concreting & Gravel Roofing Co.,
Sole agents in Norwich for the
New England Felt and Roofing Co.
BEE HIVE BRAND
Also Two and Three-Ply Ready Roofing, etc., etc. Work guaranteed.
Office No. 3 Thames St., Norwich, Conn.
apr24d

UNTIL FURTHER NOTICE
Dr. TINGLEY'S OFFICE will remain at its present location, 28 Washington St. Office hours 11 to 12 a. m., 2 to 3 p. m. mar7d

Alonzo H Converse,
PAINTER.
Plain and Decorative Paper Hanging
Wall Tinting in all its branches.
143 Little Water St.
jan4d Graining done for the trade.

Millinery and Fancy Goods.
The last few days of warm weather has been a gentle reminder to us all that Summer is fast approaching, and before it comes we have decided to have another
GREAT MARK DOWN SALE!
So as to reduce our stock before receiving Summer goods. Call and examine our goods and prices.
Ladies' Trimmed Sailors at 79c, worth $1.25.
Children's Trimmed Hats at 89c, worth $1.25.
1 lot of Flowers at 10c, regular prices 25 and 39c.
1 lot of Flowers at 69c, reduced from $1.25.
500 yards Hamburg Edge at 1c per yard.
300 yards Torchon Lace at 3c per yd., worth 7c
Boys' Fast Black Two-thread Ribbed Hose at 12c a pair, worth 25c.
A large line of White and Ecru Point De Ireland Laces for trimming Sateens, Ginghams, etc., at 8, 10, 11, 12½ and 17c per yard. These goods are about one-half the regular price.
A full line of Ladies' Black Sateen Shirt Waists from 39c up.
B. GOTTHELF & CO.,
100 MAIN ST.
Wholesale and Retail. may15d

-Lawn Mowers,-
VERY CHEAP,
—AT—
WHITNEY'S,
Central Building.
may11daw

We have a fine line of
Iron Vases
NOW IN STOCK.
A. H. VAUGHN & SONS.
FERRY ST. may12d

To Rent.
A Second Floor on Lower Broadway with Three Front Rooms.
An excellent location for a Milliner, Dentist, or Dressmaker.
Apply to S. F. BREWER, 16 Washington St.
mar8d

FOR SALE.
Two of the Most Elegant Building Lots in this City,
one 77 feet front by about 400 feet deep, with fine barn thereon, the adjoining lot 75 feet front, same depth, situated on the easterly side of Washington street, south of and adjoining property of Frank H. Smith. For particulars call on or address NICHOLAS TARRANT, Real Estate and Insurance Agent, 58 Main street, city. apr1d

TO RENT.
A Large Store No. 108 Water St. and Frame Building on Commerce St.,
formerly occupied by T. H. Eldredge as a Hardware store. For further particulars call on or address NICHOLAS TARRANT, Real Estate and Insurance Agent, 58 Main street. mar8d

TRAVELING CRANES,
For any width of building,
To carry any weight.
Collins Turbine Machine Co.
may12d

NEW ADVERTISEMENTS.

DON'T BUY
A NEGLIGEE SHIRT
Until you have looked over
Falvey's
Line of the celebrated
Brokau Shirts.
They are the best fitting, best made and best styles in the market, and the prices are low, quality considered.
—SHANNON BUILDING.—
may16d

WANT
HEALTH
SPLENDID APPETITE
GOOD DIGESTION.
ENERGY.
Maderia Wine
—BITTERS.—
—FOR SALE BY—
N. D. SEVIN & SON,
may11daw 112 MAIN ST.

FIRE
INSURANCE
FURNISHED FOR ANY AMOUNT IN RELIABLE COMPANIES, COVERING ALL KINDS OF INSURABLE PROPERTY AT REASONABLE RATES BY
J. F. WILLIAMS & SON,
SHETUCKET STREET,
OVER CHELSEA SAVINGS BANK.
TELEPHONE 127—3. mar12WF

PICTURES
—WITH—
Artistic Frames
—AT—
Low Prices,
GO TO
M. J. Farrell's,
61 Broadway,
Opposite St. Mary's Temperance Building.
may9daw

A Healthy Stomach
Insures a sound body. The Bible says that "there is no greater riches than a sound body." A thirty cent box of CROCKER'S MAGICAL STOMACH POWDERS will do the work. Try them ye poor in spirit! Pay the thirty cents, and fear not: for there are no consultation fees to follow. For sale by all druggists. apr6d

LOST.
A Black Angora Cat,
with White marks.
The finder will be rewarded on returning to
F. L. OSGOOD,
may11d 194 Washington St.

The Public are Invited
To examine my new line of
WALL PAPERS
Decorations, Mouldings, Papier Mache, and Lincrusta.
—ALSO—
FRESCO DECORATING
Done in all its branches at
37 Main Street,
Opposite Dime Bank.
P. F. MURTAGH.
mar1d

FOR WEDDING AND ENGAGEMENT RINGS
—CALL AT—
FRISWELL'S.
All solid 14 and 18 karat. Sole agent of celebrated ROCKFORD WATCH.
apr4d 25 FRANKLIN ST.

Canned Peas, 8c a can.
Codfish Sounds and Tongues
—AT—
NORWICH CASH MARKET,
may1d 23 WEST MAIN ST.

NEW ADVERTISEMENTS.

SODA
—AND—
SARATOGA MINERAL WATERS
on draught at
STEINER'S PHARMACY,
may 13d Shannon Building.

JARDINERES
In a large variety of sizes and colors at LOW PRICES.
SMITH BROS.
may9d

NORWICH BIRD STORE.
A large stock of choice Birds comprising German Canaries, St. Andreasberg Canaries, English Fancy Canaries, Linnets, Thrushes, Mocking Birds, Bullfinches, Java Sparrows, African Finches, etc. Bird Seed and Mocking Bird Food. All kinds of Bird Supplies always on hand. Bird Cages in great variety.
may9W 38 MAIN ST., Norwich, Conn.

SEASONABLE GOODS.
THE LARGEST ASSORTMENT OF
Refrigerators!
Ever shown in Norwich, of the Best Makes and at Reduced Prices.
WE CARRY THE LARGEST LINE OF
-OIL STOVES-
In this Section of the State. Also
Gasolene Stoves
Lawn Mowers.
Better and cheaper than ever. Call and see them before you buy.
J. P. BARSTOW & CO.
HEADQUARTERS for all Housekeeping and Farmers' Supplies,
23 and 25 Water Street, Norwich.
may1daw

HOWE
CAN SELL
SPONGES CHEAP.
LOOK IN HIS WINDOW.
mar29WF

BE SURE
That you order the
NORWICH FOLDED CARPET LINING
When you put down
Your carpets this Spring.
apr26WF

Novelties in Capes, Jackets, Suits and Newmarkets.
Mrs. H. D. Sydleman.
mar8WF

PIANOS TUNED.
Organs cleaned and repaired. Will go into country anywhere in New London County. Correspondence solicited. Address E. B. BAKER, 48 School St., Norwich, Conn.
apr17MWFsw

PITCHER & MAINE
have the best line of
SHIRTS
in this part of the town. apr1d

FOOT WEAR.

COLORED SHOES
FOR CHILDREN,
BOYS and GIRLS
WE ARE HEADQUARTERS For Them.

Children's Button and Lace	$1.00 and $1.50
Misses' Button and Lace	1.15 and 1.50
Youths' Lace	1.25 and 1.50

GEO. W. KIBS & CO.
may13daw

RUSSET SHOES!
A glance at our windows will convince you that Russet Shoes and Oxfords will form an important part of a Spring and Summer outfit. We shall offer them at our usual low prices.
—FRANK A. BILL,—
may6daw 104 MAIN ST

CLOTHING.

WE OFFER
SPRING CLOTHING
of the highest grade at the fairest prices yet named.
We stand behind our offer with a Spring Stock perfect in assortment and great in quality.
GEO. R. CLARK,
MERCH. TAILOR, Room 4, Shannon Block.
may11d

STYLISH SPRING PANTS.
A large assortment and nobby patterns for $3.00, $3 50, $4.00, $4.50 and $5.00.
An entirely new line of
CHILDREN'S SUITS,
consisting of very best patterns and sure to please you, for
$2 50, $3 00, $3.50, $4 00, $4 50 & $5.00,
all just received this week. Call and examine our styles.
MURPHY & McGARRY.
may6d

Norwich Morning Bulletin.

VOL. XXXV.—NO. 11,600 | NORWICH, CONN. THURSDAY, MAY 18, 1893—SIX PAGES | SIX DOLLARS A YEAR

SPECIAL.

SPECIALTIES !

In Young Men's Headwear and Fine Furnishings.

Exclusive Styles and Colors in Alpine & Derby Hats.

Our assortment of wide and flowing end 4-in-hands is the finest in the city.

PERKINS & MONTGOMERY,
121 & 123 Main Street,
Successors to J. T. CLARK. may24dw

Roofing AND Concreting,

CHAS. S. FISKE,

Agent for the New York Coal Tar Chemical Co.'s Roofing material; also Agent for the Medal Brand two and three-ply felt roofing (the only roofing felt that has a steel wire edge,) which was awarded the first premium at the American Institute, New York. Also Agent for the Canton steel roofing.

Concreting 8, 9 and 10 cents per square foot. Gravel roofing 5 cents per square foot. Work warranted.

Office, rear of 21 Water street. Residence No. 58 Oak Street, Norwich, Conn. P. O. Box 11.

Manufacturer and Sole Proprietor of

Fiske's Superior Asphalt Roofing Paint

CANNOT BE EXCELLED for Tin and Shingled Roofs.

For sale by all paint dealers. Prices in barrels, [illegible] per gallon; in half barrels [illegible] per gallon; in five and ten gallon packages [illegible] per gallon. apr30d

MANICURE and CHIROPODIST, SHAMPOOING,

Hair Cutting and Curling, Face Massage.

MISS H. A. GAVITT.

[illegible] Room 12, Shannon Building.

ANDREW HYDE, D. V. S.,
VETERINARIAN,
Office [illegible] Bath Street. Office hours 1.30-3. Telephone [illegible]

To the Point.

No matter how many cough remedies you have tried, you never used the best unless you have used

Dr. Duprez's Syrup.

WHY?

BECAUSE it will certainly relieve the worst coughs and colds at once and is perfectly harmless in its effects.

BECAUSE it is pleasant to take, can be safely given to the youngest or the oldest, seldom fails to effect a rapid cure.

Trial bottles, 10c. Large bottles, 50c.

For sale by all Druggists, [illegible]

Most People Like to Know

The name of a good Cough and Cold Remedy, as they frequently have occasion to use one.

Mrs. Bird's Lung Cure

IS THE BEST. TRY IT.

Sold by all Druggists and Grocers. At wholesale by LEE & OSGOOD.

FREE

Ask your druggist for a sample bottle.

ELIXIR OF LIFE

The great family medicine, guaranteed to cure

HABITUAL CONSTIPATION,
SICK-HEADACHE,
DYSPEPSIA,

And all ills arising from a disordered stomach. Trade supplied by

LEE & OSGOOD. apr[illegible]

THE BEST RESULTS

ARE OBTAINED WITH

Dr. Hough's

COUGH AND LUNG BALSAM

Sure Cure for al Coughs and Colds.

PRICE 25 Cents.

Sold by all druggists and medicine dealers. apr[illegible]

Sick Headache

CARTER'S LITTLE LIVER PILLS.

POSITIVELY CURED BY THESE LITTLE PILLS.

They also relieve Distress from Dyspepsia, Indigestion and Too Hearty Eating. A perfect remedy for Dizziness, Nausea, Drowsiness, Bad Taste in the Mouth, Coated Tongue, Pain in the Side, etc. They regulate the bowels and prevent constipation and piles. The smallest and easiest to take. Only one pill a dose, 40 in a vial. Purely Vegetable. Price 25 cents. 5 vials by mail $1.

Carter MedicineCo., Proprietors,
NEW YORK.
Sold by all Druggists. [illegible]

FINE BLANK, COMMERCIAL AND MANUFACTURERS' PRINTING at this office.

FORTY DAYS OVERDUE.

Two Barks Laden With Sugar Believed to Be Lost.

LITTLE HOPE OF SAFETY.

The Two Vessels Had Crews Numbering 15 Men Each.

BOSTON, May 17.—The Boston bark Cheshire and the Portland bark G. M. Stanwood are both 40 days overdue at Delaware breakwater, having sailed from Cienfuegos, W. I., 60 days ago.

The nearest to a correct report of the vessels since they sailed was that from the captain of the Gloucester schooner Alva, which was on a mackerel voyage to southern waters. He reported seeing the bark Cheshire off Fenwick Island, Del., April 28.

The bark Cheshire was 737.14 tons, built at Chelsea, Mass., in 1875, is owned by J. H. Flintner & Co. of Commercial street, Boston, valued at $15,000 and insured.

The bark G. M. Stanwood was 549 79 tons, valued at $125,000, and partially insured.

Both vessels had cargoes of sugar, and were ordered to Delaware breakwater to await orders. Both were manned by crews of fifteen men each.

Maritime people have little hope of ever seeing either vessel again in port, and give as reasons that the time that has expired is three times too long for a voyage of that kind, and freely express their opinion that the ships have collided and sunk.

YALE THEOLOGUES' ESSAYS.

The Commencement Exercises Begun at New Haven.

NEW HAVEN, May 17.—The first of the departments of Yale to hold its commencement exercises is the theological school.

They were begun in Battell chapel at 10 30 o'clock this morning, and attended by about 500 people.

President Timothy Dwight presided.

An essay on "The Ministry as a Stewardship" was delivered by George Henry Flint, M. A., Williams college, Lincoln, Mass.

"What China Needs," Charles Edward Ewing, B. A., Amherst college, Danvers, Mass.

"The Unrealized Idea in Journalism," Warren Joseph Moulton, B. A., Amherst college, Center Sandwich, N. H.

"The New Education and the Christian Spirit," Albert Putnam Davis, B. A., Amherst college, Hyde Park, etc.

The graduating class of Yale Divinity school numbers thirty-three members. The subjects of the theses of the graduates are as follows:

Otis W. Barker, Brooklyn, N. Y., "Proofs of the Resurrection;" Edgar F. Blanchard, West Farmington, Me., "The Prophet Hosea;" E. S. Bruner, Selwenkeville, Pa., "The Doctrine of the Future Life as Taught in the Psalms;" E. V. Bury of Dublin, Ire., "The Christian Doctrine of Baptism;" B. F. Case of Granby, Conn., "The Child Culture;" S. Davies of Penboyr, South Wales, "The Poetry of the Hebrews;" A. P. Davis of Hyde Park, Mass., "Paul's Conception of God;" B. G. Davis, Jane Law, W. Va., "The Influence of Greek Thought;" F. B. Doane of Hawley, Mass., "The Problem of a Country Church;" Evan Evans of Cincinnati, O., "The Preachers of George Eliot;" C. E. Ewing of Danvers, Mass., "The Place of Confucius in China;" George H. Ewing of Danvers, Mass., "A Short History of Protestant Religions in China;" G. H. Flint of Lincoln, Mass., "Thus Saith the Lord—Its Significance and Meaning in the Old Testament;" Henry M. Goddard of Ludlow, Vt., "The Educational Training of the Young;" L. H. Goddard of Plainfield, N. J., "The Teaching of Jesus Concerning His Person, as Found in John;" C. E. Harris of Stafford Springs, Conn., "The Religion of Israel as Reflected in the Prophecies of Amos and Hosea;" F. B. Harrison of Bethlehem, Conn., "The Message of Amos to Northern Israel;" R. H. Hughes of Tan'rallt, North Wales, "On Robertson;" E. E. Kedy, Robersville, Md., "The History of the Hebrew Priesthood;" J. L. Keedy, Robersville, Md., "Free Prophetic Jahvistic Worship;" H. M. Lawson, Union, Conn., "The Religious Condition of India;" James McLaughlin, Danielsonville, Conn., "The Mystical in the Gospel of John;" J. B. Miller of Ypsilanti, Mich., "The Fundamental Religious Idea of Robert Browning;" W. J. Moulton of Center Sandwich, N. H., "The Teaching of the Apostle Paul regarding the Holy Spirit as it appears in the First Epistle to the Corinthians;" Robert Paton of Almont, Mich., "The Preparation of the World for Christ;" F. C. Putnam of Buffalo, N. Y., "Teaching Concerning Eternal Life;" H. E. Small of Machiasport, Me., "The Theory of Revivals," W. R. Stewart, Bucyrus, O., "The Religious and Philosophical Thought of Germany as Influenced by Schleirmacher;" Bernard Tyrell of McGaheysville, Va., "The Evangelization of Africa by Africans;" C. P. Wells of Sarnia, Ont., "Hosea's Message to Northern Israel;" H. P. Woodin of Foo Chow, China, "The Labor Problem; Its Solution: Christianity;" W. M. Zumbro of Purdin, Mo., "A Study of Method in Missionary Work, and Edward Perkins Ayer of Brookfield, Mass., excused from preparing a thesis.

At 2 30 this afternoon came the alumni meeting. Professor Fisher presided and introduced Dr. Harris of the school, who delivered the annual address on "Evangelistic Element in Pastoral Preaching and Work."

Professor Fisher then addressed the graduate members of the school present, reviewing in a general way the work done and the results accomplished by the members of the school. He stated that as a proof of the increasing advantages of the school that half of the graduating classes had decided to return for a post-graduate course next year

Professor Fisher announced that the Lyman Beecher lecturer for next year would be the Rev. Henry Van Dyke of New York city, who recently declined an invitation to become president of Andover Theological seminary. He announced also that the Hooker fellowship has for the coming year been awarded to Warren J. Moulton of Center Sandwich, N. H. Mr. Moulton is a graduate of Amherst college and a member of this year's class in the Yale Divinity school.

Dr. Fisher mentioned the fact that the attendance of the alumni had been unusually small this year. The exercises concluded with the reception by the faculty to members of the school and their friends in Marquand chapel.

Appointed a Brigadier General.

WASHINGTON, May 17.—The president has appointed Col. Wm. P. Carlin of the Fourth United States Infantry to be brigadier general, to fill the vacancy caused by the retirement of Brigadier General E. A. [illegible]

GRAND LODGE I. O. O. F.

Annual Session—Report of Grand Master Ware—Officers Elected.

NEW BRITAIN, Conn., May 17.—The annual session of the Grand Lodge of Connecticut of the Independent Order of Odd Fellows was held in this city today.

The Grand Lodge members were entertained by the members of Phoenix Lodge, No. 52, who did all in their power to make the occasion pleasant.

Grand Master Charles B. Ware of New London presided at the sessions. There are between 300 and 400 delegates representing the various subordinate lodges of the state.

Grand Master Ware read his annual report. Mr. Ware said:

"The grand jurisdiction now embraces seventy-eight subordinate lodges and thirty-two Rebekah lodges, with a total membership of 14,811 in the first, and in the latter 8,223. The increase in our membership during the incumbency of your grand master has kept pace with that of preceding years, while the increase of our finances will show equally gratifying results. With hardly an exception the lodges in this jurisdiction are in a healthy and prosperous condition, showing an increase in both membership and finances; while the most fraternal relations continue to exist between the membership of this grand body and those of every adjoining grand jurisdiction.

"During the year many of our brothers have died, and while the memory of their lives and deeds still remain with those who knew them, yet can we not revere their memory by having a page set apart in our proceedings that shall annually bear the names of those deceased during the year? That our lodges seem to appreciate Memorial day more highly at each annual return can be reiterated by our grand master as reports from the district deputies show a general observance of the day.

"The legislation of this annual session will be upon one of the most important actions ever taken by this grand body. The committee elected at the last session of this grand body and who were empowered to act with the executive council to arrange for all necessary legislation tending toward the establishing of an Odd Fellows' home and that if found expedient to be empowered to secure a site for said home, have made their report at the special session of the grand lodge. The opening of the home was an important event in the history of Connecticut Odd Fellowship and especially so in the consideration of the members of lodges in New London and vicinity.

"During the year, lodges were instituted at Wallingford, Stony Creek, Danbury, Waterbury, Cheshire, Central Village, Putnam, and Swedish lodges in Hartford and New Haven.

Grand Secretary Frederick Botsford submitted his annual report, showing the total number of lodges to be seventy-eight, an increase of three since the last report. The total membership at the close of the present fiscal year is 14,811, which is a net gain of 543 during the year. Total receipts of subordinate lodges, $144,761; a net gain of $19,843 during the year. Total fund of subordinates, January 1, 1893, was $391,830 89. Paid out for relief, $70,486.27, and for expenses, $51,933.11. There were 164 deaths during the year. The number of weeks' sickness was 10,610, being 194 less than last year and an average of five days, six hours, 56 minutes per member. There are thirty-two lodges of the Rebekah degree, an increase of nine, with a membership of 8,223. Receipts $8,480. Paid out for relief and expenses $5,329 77. Available assets December 31, 1892, $32,476 04, an increase of $2,897 95. The receipts of the grand lodge from all sources during the past year were $3,782 37.

The grand secretary congratulates the order upon its healthy condition.

Mr. J. W. Smith of Waterbury, the grand treasurer, reported a balance on hand of $[illegible].

The following officers were elected:

Grand master—William H. Marigold of Bridgeport.

Deputy grand master—Leopold De Leeuw of Hartford.

Grand wardens—D. R. Allen of New Haven, H. D. Purdew, Lyman S. Burr of New Britain, Nicholas Staub of New Milford.

Grand secretary—Frederick Botsford of New Haven.

Grand treasurer—John W. Smith of Waterbury.

Representative to the supreme lodge of the United States—C. B. Ware of New London.

Incorporators for the Odd Fellows' Home at Groton elected the following officers:

President—C. B. Ware, New London.

First Vice President—Fred Botsford, New Haven.

Second Vice President—J. W. Smith, Waterbury.

Secretary—James Bishop, New Haven.

Treasurer—Fred S. Hunt, Bridgeport.

Board of Managers—E. J. Hill, Norwalk, George Cowell, Waterbury, L. H. Stannard, New Haven, A. G. Blakeman, Birmingham, C. N. Fowler, Hartford, L. H. Fuller, Putnam, S. Loweth, Bridgeport, S. H. Hirsch, Norwich, W. L. Morgan, New Britain.

The officers and ex-officer members of the board of managers and the grand masters were instructed to secure a matron subject to the approval of the board of managers.

DR. GRAVES

Files an Application in the District Court for a Change of Venue.

DENVER, May 17.—Dr. Thatcher Graves, in person and through his attorney, Judge Macon, today filed an application in the district court for a change of venue from Judge Rising's court, on the ground that the judge is prejudiced and will not give the doctor a fair trial. Dr. Graves today is hopeful, and in the event of the petition being granted and new evidence being brought to light in his favor as the closing up of the estate of Mrs. Barnaby by the administrator proceeds, he feels that his days of imprisonment are fast drawing to a close.

Chairman Villard to Resign.

NEW YORK, May 17.—The Commercial Advertiser says: At tomorrow's meeting of the Northern Pacific Railway company the resignation of Henry Villard as chairman of the board of directors, which is now in the hands of President T. F. Oakes, will be handed in for action. Mr. Villard's decision to take this step may be ascribed to the difficulties he has experienced in managing the property and the decline in value of the company's securities.

Saco River Highest Since 1870.

BIDDEFORD, Me., May 17.—Saco river is the highest it has been since the freshet of 1870. The water is still rising and some sections of the city bordering on the river are flooded. A report has reached here that a boom at Hiram has broken. Lumbermen along the river have been taking extra precautions to protect their logs.

DEATH IN THE FLOOD.

Unprecedented Rain Storm in Ohio and Pennsylvania.

IMMENSE LOSS OF PROPERTY.

Tracks Submerged — Buildings Swept Away—Factory Work Suspended.

CLEVELAND, O., May 17.—The storm of rain and wind which began at noon Monday and has continued almost without cessation until this evening, has produced a flood unprecedented in the history of northeastern Ohio and northwestern Pennsylvania.

Thus far fourteen lives have been lost, great damage has been done to shipping, and the loss to other property will amount to hundreds of thousands of dollars.

The Cuyahoga river runs through the manufacturing and lumber district of this city, by a tortuous channel about five miles in length. This morning the water rose over the banks and swept through half a dozen lumber yards. Whole piles of lumber were carried into the lake or lodged against abutments of bridges. Millions of feet of building material is now on its way to Canada and more of it still coming down the river.

The tracks of the Valley and C. C. & S. railroads were submerged ten feet and all traffic was suspended, as was all work in a score of factories. Owing to shaky bridges traffic was suspended on all the railways running east.

This afternoon while great crowds were watching the flood Captain Stanley Flanigan and Michael LeBlonde were going down the river in a row boat. When near the mouth of the stream one of the oars broke and the two men were quickly carried into the lake. The life saving crew of seven men manned the life boat and hastened to the rescue. When the life boat was well out of the mouth of the river an oar broke and their vessel was tossed upon the angry waves. The men were totally helpless and soon the boat was overturned and all were thrown into the water. Three succeeded in catching hold of the overturned lifeboat, where they hung on until they were rescued in a terribly exhausted condition. Chester Simons, John Johnson, Nicholas Serves and Albert Currier, after battling for a few moments with the waves, sank and were drowned. Flanigan and LeBlonde also were drowned almost before the lifeboat capsized.

At Conneaut today the tug Walter Rinehardson and a scow were carried out into the lake. In cutting away from the scow the tug's wheel was disabled and she was washed ashore. The crew was saved. The dredge Continental was also carried into the lake and there immediately capsized. There were eleven persons on board, two of whom were washed ashore on the wreckage. The following were drowned: Arthur Wilson, captain; Geo. O'Rourke, Joseph Fife, Maggie White, cook; watchman, name unknown. The two men saved from the dredge were terribly exhausted. The dredge was owned by J. F. Baldwin of Rochester, and valued at $20,000, and is a total loss.

At Ashtabula harbor last evening the schooner Pelican from Escanaba, foundered as she was flying the harbor. Peter Nelson, John Erickson and John Ecknight were drowned. The other members of the crew were rescued.

At Willoughby the Chagrin river has overflowed. The flouring mill of J. H. Boyce was swept away this morning with a big loss. The Benfield machine shops are flooded. A number of small buildings were carried down the stream this afternoon.

DR. CHARLES PINNEY DEAD.

Born in South Windsor—Had Gone West For His Health.

DERBY, Conn., May 17.—A telegram directed to Dr. Royal W. Pinney was received at 7 o'clock this morning, from his mother, stating that his father, Dr. Charles Pinney, died in Evansville, Ill., last night. The news was a shock to the three villages in which Dr. Pinney had practiced since 1853, the year in which he graduated from the New York medical school.

Last week Mr. and Mrs. Pinney left on an extended tour for Mr. Pinney's health. Several weeks ago he was thrown from his horse and some time before that he was thrown from his carriage. These two accidents aggravated his physical condition, making a change of climate necessary.

Dr. Pinney was born in South Windsor in 1831. He was a member of the New Haven County, the Connecticut State and the American National Medical societies and was an honorary member of the Maine Medical association. His fame as a physician and surgeon was widespread. He leaves one son, Dr. Royal W. Pinney, who has gone west to meet the body.

Annual Meeting Stockholders of C. B. & Q.

CHICAGO, May 17.—The annual meeting of the stockholders of the C. B. & Q. railroad was held here today. All the officers and old board of directors were unanimously reelected. The report of President Perkins showed the road to be in a most satisfactory condition. The dividends amounted to $3,189,222 for the past year.

Sudden Death at Danbury.

DANBURY, Conn., May 17.—Mrs. Marietta Tobias, aged 79, died at the home of her daughter on Main street, last evening. She was sitting in the back parlor about 6 o'clock, playing with a kitten when she suddenly became ill. In half an hour she died. The physician who attended her said the cause was acute Bright's disease.

Dr. Campbell Jailed in Bridgeport.

BRIDGEPORT, Conn., May 17. — Dr. James Campbell, the well-known physician who first got up a petition in behalf of Mrs. Maybrick, and once in the employ of the English government, was lodged in jail this afternoon because he refused to satisfy a small judgment against him. He alleged that the house he formerly occupied was unhealthy and refused to pay rent. He is wealthy, but says he will stay in jail rather than pay the judgment.

Killed on the Naugatuck Road.

BRIDGEPORT, Conn., May 17.—John Lynch, 26 years old and single, a brakeman on the Naugatuck road, was thrown from a train at Stratford at 4 35 this morning and died of his injuries about six hours later. As he was about to jump from the train the band iron on the car broke and he was thrown headlong to the ground. He belonged in New York state, near Hudson.

Bridgeport Woman Fatally Burned.

BRIDGEPORT, Conn., May 17. — Mrs. Joseph Killey, wife of a policeman, was fatally burned this afternoon, her dress taking fire from a bonfire started after house cleaning. George Kaesman was frightfully burned in trying to save the woman.

DENTISTS IN CONVENTION.

Exhibit of Dental Supplies and Appliances—Papers Read.

HARTFORD, Conn., May 17.—The union convention of the Connecticut State and the Connecticut Valley Dental associations was resumed this (Wednesday) morning at 10 o'clock at Pinlang hall. About fifty members were present. Many attractions of the exhibit of dental supplies and appliances kept the members busy until long after 9 o'clock, the time for the opening. Many were watching with interest the workings of the Columbia dental chair, exhibited by Gideon Sibley of Philadelphia. This is raised or lowered to any required height by means of forcing oil into a compartment, on the principle of the hydraulic lift, with a pump worked by the foot. A 200-pound man is lifted as easily as a child. By touching another pedal the chair descends quietly and without the least jar.

The papers read included the following: "The Discovery and Use of the Vapor of Ether as an Anæsthetic," by Dr. Noble of Springfield; "Use of Nitrous Acid," by Dr. Miller of Westfield; "How Shall we Increase the Membership of Our Dental Societies," by Dr. Geo. A. Maxfield of Holyoke; "How to Educate the Public," by Dr. Parker of Meriden.

$3,300,000 Free Gold in the Treasury.

WASHINGTON, May 17.—The free gold in the treasury today is $3,300,000.

WILLIMANTIC.

Reunion of the 21st Regiment—Praise for Thread City Hospitality!

The twenty-seventh annual reunion of the Twenty-first regiment, Connecticut Volunteers, was held at Grand Army hall, Loomer opera house block, in this city Tuesday, morning and afternoon. Between seventy and eighty of the old vets were present.

The business meeting was called at 11 o'clock, and after the reading and acceptance of the secretary and treasurer's reports and the transaction of other business, officers were elected for the ensuing year as follows:

President—Elisha H. Potter, Noank.

Vice-presidents—Elihu Olmsted, East Hartford; D. P. Bradley, Middletown; C. Fowler, Noank; D. A. Conant, West Newton, Mass.; John L. Tifft, Providence, R. I.; John G. Palmer, Middletown; O. S. Rix, Voluntown; John H. Selden, Middle Haddam; James Stanley, Norwich; Frank G. Colby, Willimantic.

Chaplain—A. M. Crane, Medford, Mass.

Historian—B. R. Smith, Willimantic.

Post—John A. Brown, Mount Hope.

Secretary—H. E. Carpenter, East Hampton.

Treasurer—J. B. Baldwin, Willimantic.

Quartermaster—Wm. R. Avery, Willimantic.

Capt. D. D. Brown of East Hampton, and the Rev. A. M. Crane made reports of the progress from the committee appointed to prepare a history of the regiment.

It was voted to hold the next reunion in Willimantic, May 16, 1894.

At noon the "vets" partook of a most tempting dinner served by the ladies of the Woman's Relief corps.

Several army songs were sung, in which the old "vets" joined, showing that they had a little of the spirit of the sixties left as regards vocal music.

Among the invited guests present were the Revs. C. A. Dinsmore and O. W. Scott.

A committee of one was appointed from each company to furnish information for the history of the regiment which is being prepared.

The ladies of W. R. C. did themselves proud, as usual, and cooked the "army bean" in such a way that it made the boys think of old times.

The afternoon session was opened at 2 o'clock, with prayer by the Rev. O. W. Scott, pastor of the Methodist Episcopal church. Comrade Daniels of Middletown, then sang one of his pleasing solos, and the unfinished business was disposed of and an interesting paper on the "Formation and Organization of the Regiment" was read by the Rev. A. M. Crane, followed by remarks from several others, including veterans and visitors and all enjoyed themselves hugely and went home feeling amply paid for having spent a day in renewing old acquaintances.

As usual the "boys" were well up in their praise for the hospitality shown them while in the Thread city.

Charles Webster, of 144 Union street, has purchased the A. A. Conant property on Valley street. Mr. Conant will make his home with George A. Conant in Hartford.

Francis S. Long Post, No. 30, G. A. R., will attend the morning service of the Baptist church, Sunday, May 28, in a body. This vote was taken in accordance with a special invitation having been extended to them by the Rev. S. B. Lemon.

SPECIAL.

"Shine out fair sun, that I may see my shadow as I pass. I'll study fashions to adorn my body."—Richard III.

Shadows are "mighty uncertain" in the study of fashion, for a tramp may cast as good a shadow as a king. But graceful hanging garments help materially in producing a shapely outline and that is where we strive to come in.

R. D. JONES & SON,
Merchant Tailors..........[illegible] MAIN ST.,
(over C. G. [illegible]) may12d

AT A COURT OF PROBATE HELD AT Norwich, within and for the District of Norwich, on the 17th day of May, 1893.

Present—CHAS. W. CARTER, Judge.

Estate of Austin W. Park, late of Norwich, in said district, deceased.

Ordered—That six months from the date hereof be, and the same are limited and allowed for the creditors to bring in their claims against said estate, and the Administratrix, Mrs. Delilah Park of said Norwich, is directed to give public notice to the creditors of said estate to bring in their claims within said time allowed, by posting the same on the public sign-post nearest the place where the deceased last dwelt within the same town, and by publishing the same in a newspaper having a circulation in said District, and return make to this Court of the notice given.

Attest— CHAS. W. CARTER, Judge. may18d

AT A COURT OF PROBATE HELD AT Norwich, within and for the District of Norwich, on the 17th day of May, A.D. 1893.

Present—CHAS. W. CARTER, Judge.

Estate of Lydia L. Phillips, late of Norwich, in said district, deceased.

Edwin A. Fitch of Norwich appeared in Court, and moved that administration be granted upon the estate of said deceased.

Therefore ordered, That said application be heard and determined at the Probate Office in Norwich, in said District, on the 19th day of May, A. D. 1893, at 10 o'clock in the forenoon, and that said Edwin A. Fitch give public notice to all persons interested in said estate, by advertising in a newspaper having a circulation in said Probate District, to appear, if they see cause, at said time and place, and be heard relative thereto and make return to the Court.

Attest— CHAS. W. CARTER, Judge. may18d

A WAITING GAME.

Both Sides at Honolulu Apparently Confident of Success.

LORIN A. THURSTON

Appointed Minister to Washington to Succeed J. Mott Smith.

SAN FRANCISCO, Cal., May 17.—The steamer Oceanic arrived from Hong Kong and Yokohama, via Honolulu, this morning. She brings the latest advices from the Hawaiian islands, dated Honolulu, May 10.

Regarding the situation, her advices say: "It is now a waiting game, with both sides apparently confident and saying and hoping that their particular faction will win. The most important event of the past few days was the appointment of Lorin A. Thurston as minister to Washington to succeed J. Mott Smith. It has been known all along that the position was Thurston's, and that he could have it whenever he gave the word, and when his acceptance of the mission arrived on the Mariposa, May 4, he was immediately appointed and his commission forwarded on the Monowai, which left here May 5.

Minister Stevens has definitely announced that he will leave Honolulu for his home in the United States May 24. He will leave the United States legation in charge of Consul Severance. Both of these officials are enthusiastic in favor of annexation, and say that it is the only logical solution of the political problem here.

Mr. Stevens has been quoted as feeling very bitter toward Commissioner Blount on account of the latter's action in hauling down the American flag, but as the United States minister, last Sunday, gave an elaborate dinner to Mr. and Mrs. Blount, at which all present seemed to enjoy themselves thoroughly, that feeling has apparently changed.

$1,000,000 Gold for Europe.

NEW YORK, May 17.—Lazard Freres will ship $1,000,000 gold to Europe on the steamship Augusta Victoria, sailing tomorrow.

NEW ADVERTISEMENTS.

Alonzo H. Converse,
PAINTER.
Plain and Decorative Paper Hanging. Wall Tinting in all its branches.
146 Little Water St.
[illegible] Graining done for the trade.

Millinery and Fancy Goods.

The last few days of warm weather has been a gentle reminder to us all that Summer is fast approaching, and before it comes we have decided to have another

GREAT MARK DOWN SALE!

So as to reduce our stock before receiving Summer goods. Call and examine our goods and prices.

Ladies' Trimmed Sailors at [illegible], worth [illegible].
Children's Trimmed Hats at [illegible], worth [illegible].
1 lot of Flowers at [illegible], regular prices [illegible] and [illegible].
1 lot of Flowers at [illegible], reduced from [illegible].
300 yards Hamburg Edge at 1c per yard.
[illegible] yards Torchon Lace at [illegible] per yd., worth [illegible]
Boys' Fast Black Two-thread Ribbed Hose at 12c a pair, worth [illegible].
A large line of White and Cream Point De Ireland Laces for trimming Sateens, Ginghams, etc., at 5, 10, 11, 12½ and 15c per yard. These goods are about one-half the regular price.
A full line of Ladies' Black Sateen Shirt Waists [illegible].

B. GOTTHELF & CO.,
100 MAIN ST.
[illegible] may[illegible]

Trunks $1 up. Dress, Hat, Steamer, Packing.

BAGS 50c up. Gladstone, Cabin, Club, Extension.

Straps 10c up. Trunk, Shoulder, Shawl.

ALLING BROS.,
Breed Opera House Block.

[illegible]'S
CARPET CLEANING WORKS.
E. E. WHITING, Prop.,
13 White's Court.

VISIT TRAFTON ART STORE,
38 SHETUCKET STREET.
Standard Goods at Guaranteed Prices.
Other lines at your own prices. may[illegible]

NEW ADVERTISEMENTS.

EATON, CHASE & CO.
SELL THE "HUBENER" PATENT
SCREEN DOORS
—AND—
Window Screens
the best Screens made, and but a trifle more than cheap ones.

EATON, CHASE & CO.,
HARDWARE, BICYCLES, Etc.
3, 5 & Commerce St.

-Lawn Mowers,-
VERY CHEAP,
—AT—
WHITNEY'S,
Central Building.

We have a fine line of
Iron Vases
NOW IN STOCK.
A H VAUGHN & SONS.
FERRY ST.

The Connecticut
Concreting & Gravel Roofing Co.,
Sole agents in Norwich for the
New England Felt and Roofing Co.
BEE HIVE BRAND
Also Two and Three-Ply Ready Roofing, etc., etc. Work guaranteed.
Office No.3 Thames St., Norwich, Conn.

UNTIL FURTHER NOTICE
DR. TINGLEY'S OFFICE will remain at its present location, [illegible] Washington St. Office hours 11 to 12 a. m., 2 to 3 p. m.

FOR SALE
FOR IMMEDIATE REMOVAL,
The BUILDINGS now standing on our lot, corner of Main Street and Broadway.
The Norwich Savings Society,
may17d COSTELLO LIPPITT, Treasurer.

MANITOU SPRING WATER,
Natural Sparkling Table Water,
by the Case or Bottle, at
Welcome A. Smith's.

W. B. ROBERTSON,
Will repair
CLOCKS, JEWELRY
FANS, PIPES, SPECTACLES,
and all small articles at short notice and low prices. Work for the trade a specialty.
227 Main Street,
Over Street R. R. Office.

REMOVAL.
WAIT & GREENE
have removed their Law offices from Breed Hall Building to Rooms 5 and 6
Richards Building, 91 Main Street,
NORWICH

NEW
Field and Garden Seeds, Stockbridge Fertilizers, Agricultural Implements,
LAWN SEEDS,
LAWN DRESSING,
LAWN MOWERS,
Good News Ranges, House Furnishing Goods, Sheet Metal Work and General Jobbing.
E. M. BREWSTER, Agt.,
43 Water St., Norton Building.

SEWING MACHINES.
Singer Sewing Machines.
Prices from $5.00 up to [illegible]. Terms [illegible] down and [illegible] per Month. [illegible] allowed for your old machine. Sewing Machines repaired at this office and Needles for all machines.
Office: 44 Main St.
W. L. SARGENT, Agent.

MUSICAL INSTRUMENT.
TALKING
About PIANOS just now is my theme. Do you want a Piano? Then come and buy one of the purest and finest toned Pianos in the market. Price Low. Also Organs, and a stock of fine Violins, including the Bailey Violins, on hand. A fine New Upright Piano to rent. Will be glad to see you at 69 Williams Street.
GEO. H. MARTIN.

ALFRED HUNT,
FLORIST,
Will call for your vase, fill it, and return [illegible] [illegible] Bedding Plants, etc. Lafayette St., next Yantic Cemetery.

Cut Flowers and Funeral Designs a Specialty.
S. GEDULDIG.

Terrible! Terrible! Terrible!

G. A. R. MAN'S HORRIBLE CASE OF SALT RHEUM

Quartermaster Wilbur L. Hale, of Pratt Post, G. A. R., Kingston, N. Y., tells a remarkable story. Covered from head to foot with a mass of burning, torturing, itching sores.

"I enlisted in the 120th, N. Y. S. Vol., was taken prisoner and confined in Belle Isle, Andersonville and Libby Prisons, for one year and ten months. While there contracted Scurvy which terminated in the most horrible case of Salt Rheum it's possible for a man to have and live. I tried different physicians, but received no benefit. Life was a continual torture to me for my back, arms, chest and legs were one mass of sores. I tried different advertised blood remedies and sarsaparillas, but with no avail. Dr. David Kennedy's Favorite Remedy, of Rondout, N. Y., was brought to my notice and I determined to try it, and after using it a little while I could see improvement. The sores began to heal, the itching ceased, and I could wear my clothing with comfort. Shortly after that my body was entirely healed every sore had disappeared and for the first time in years, I enjoyed living. Your truly,

WILBUR L. HALE, Rondout, N. Y.

The worst cases of Eczema, Salt Rheum and Scrofula yield to Favorite Remedy. Rheumatism, Nervousness, Sleeplessness and Kidney Diseases are permanently cured. As a pure food for the brain, tonic for the nerves, or to give strength to the muscles, Dr. Kennedy's Favorite Remedy is the only preparation endorsed and prescribed by the profession daily.

10 —[advt

WANTS.

WANTED.
PANTRY GIRL.
Apply at American House, Norwich, Conn. may18d

WANTED.
One Sunday Watchman.
may18d H. R. PORTER & SON.

WANTED AT ONCE.
Five or Six first class men to work on Tools and Fixtures. None but thorough, competent and steady men need apply.
ATWOOD MACHINE CO., Stonington, Conn.
may13d

WANTED.
Your Trade.
We have the best quality
Garden Hose
In the market. Also the
Gem Nozzle.
Norwich Belt Manufacturing Co.
may9TuThS

WANTED,
Four or Five Experienced Broad Silk Weavers.
Apply to the BRAINERD & ARMSTRONG CO., New London, Conn. may4d

EMPLOYMENT OFFICE—MRS. R. L. POWERS is receiving help for housework every week. Good Cook and Laundress wanted for the city or country. Farm hands, cook and waiters furnished for the seaside. Call between 10—12, No 63 Boswell Ave. apr24d

HORSES WANTED.
At the Barber Homestead, on Plain Hill, Horses wanted to board and pasture. The best of care will be given to them. For further particulars address WM. R. BROWNING, Baltic, Conn. apr13d

Having leased, thoroughly renovated, and newly furnished the property formerly known as the
—Metropolitan Hotel,—
I am now prepared to open to the same for the purpose of renting the rooms singly or in suite. All modern conveniences. Steam heat, etc.
GEO. A. BURLINGHAM, No. 4 Franklin Square.
apr11d

BATES, THE AUCTIONEER, WILL PAY SPOT CASH FOR SECOND-HAND FURNITURE.
jan20d

BOARDING.
PERMANENT AND TRANSIENT.
At reasonable rates. Centrally located. No. 60 Washington St. MRS. TURNER. may4d

NEW ADVERTISEMENTS

Silver, Gold Plated and Gold Chatelaines.
ALSO NEW STYLES IN
LADIES' VICTORIAS,
TO BE FOUND AT
KINGSBURY'S.
may18d

TRY A PAIR OF OUR
MEN'S SHOES.
$1.50, $1.75 and $2.00.
[illegible]
Bruce & Baird,
46 BROADWAY,
may16TuThS Opposite Central Building.

A MAN WHO BUYS
a pair of our $3 Fine Calf Shoes will receive good value for the cash invested. Our $3 Shoe is purchased from the most reliable manufacturer, the stock, workmanship and style represented in this shoe is the best, and we warrant every pair to give the wearer comfort and satisfaction. We have but one price to everybody and sell strictly for cash.

JOHN W. HERREN,
Agent for W. L. Douglas' $3 Shoe. Opposite Porteous & Mitchell's. may16d

BRIDGEPORT, Conn., May 11, 1893.
Mr. J. BOURKE—Dear Sir.
The sample of Ice Water sent me for analysis gives the following composition:

	Quantity
Carbonate Lime, ...Magnesia, ...Iron, [illegible] Chloride Sodium, [illegible] Organic Matter, Ammonia.	very [illegible]

The total amount of dry residuum from the evaporation of one gallon of the Water weighed 8-10 of a grain. The above examination has shown it to be quite suitable for domestic use. Respectfully yours,
SYLLESTER P. WHEELER, State Chemist.

Ice of which the above is a sample will be sold for Cold Storage purposes from 8 to 12 cents per 100 lbs., according to quantity and distance from Ice Houses.
may18d JOHN BARRY.

The Bulletin.

OFFICIAL TIME TABLE
— OF —
Norwich Street Railway Co.,

Taft., Greeneville, Franklin Square and West Side. — Franklin Sq., Falls and Bean Hill.

[illegible]

SUNDAY TIME.

[illegible]

Remainder of time table for Sunday same as week day, except those marked [illegible]
* Not run Sundays.
[illegible]
[illegible]
[illegible]
[illegible]
Subject to change and correction without notice.
nov21d E. P. SHAW, Jr., Supt.

Condensed Railroad Time Table.
NORWICH & WORCESTER RAILROAD.
GOING NORTH.
[illegible]

Leave.	a.m.	a.m.	a.m.	p.m.	p.m.	p.m.
Norwich.......						
Union Station	3.50*	6.35	9.10	2.10	3.40	5.16
Perry Street..*		6.00	9.35	2.03	3.43	5.20
Putnam	4.50	7.35	11.10	4.13	...	6.46
Webster	5.30	7.55	11.45	4.45	...	7.15
Arrive.			p.m.			
Worcester....	5.40	8.35	12.15	5.25	....	7.55
Boston..........	6.40	9.40	1.10	6.10	....	....
Providence...	.....	8.35	12.40	....	4.30	6.45
Hartford.......	......	10.12	12.40	4.15	....	....

*This train does not run Mondays.
*This train does not stop at Perry St.

GOING SOUTH.

Leave.	a.m.	a.m.	a.m.	p.m.	p.m.	p.m.	p.m.
Worcester..	2.45	8.35	11.50	12.30	4.30	...	5.00
Webster....	7.30	10.14ar	11.40	1.55	5.35	...	5.35
Putnam....	6.00	10.35	.....	1.40	6.05	...	6.00
Providence	7.10	9.10	.....	12.15	.....	4.30	...
Hartford....	...	9.10	.....	.....	.....	3.30	...
Boston........	...	8.30	.....	12.15	12.30	...	7.15
Arrive. NORWICH							
Union Stat'n	8.00	12.10pm	....	3.05	7.35	8.40	10.02

Steamboat express train leaves Norwich (Union Station) for New London at 10.10 p. m. daily except Sunday.

LOCAL NOTICES.

Pattern maker wanted.

Reliable gentleman wanted.

Tenement of three rooms to rent.

Competent union molders wanted.

Hunting case Waltham watch lost.

Storage of non hazardous goods furnished by A. T. Converse.

A. T. Converse supplies the best of iron and steel to the trade. Prices correct.

Dean's Rheumatic Pills absolutely cure rheumatism and neuralgia. Entirely vegetable. Safe.

Noyes & Davis have the perfect chair for the stenographer, and invite you to call and see it.

R. S Bartlett sells an extract of beef and vegetables in dry form which makes a splendid soup.

How about that spring suit? Smith & Gilbert are ready to fit you out with just what you need.

A. Plaut is making a special sale of his five cent sheet music today, and is selling it at less than a cent a sheet. Step in and pick out a quarter's worth.

The annual meeting of the Central Baptist Ecclesiastical society will be held this evening, to consider the question of disposing of property and dissolution of society.

The New York Bazar will shortly have a mid summer opening, when they will show some fine novelties original with them, and don't miss the Friday sale, when you secure rare bargains. See advertisement.

This morning Reid & Hughes inaugurate a clearance sale of novelty dress goods and dress trimmings, and place on [illegible] at one half the original price. This is not talk, it is good, honest, straight fact, and they guarantee it by figures, both on paper and on the goods. See advertisement.

NORWICH AND VICINITY

When the Crews Will Come.

Yale's training quarters on the Thames will be occupied about June 14, several days later than last year on account of the lateness of college in closing. Recent news from Cambridge says that the Harvard crew will be on the Thames nearly ten days earlier than Yale.

Will be Opened June 1.

Librarian Trumbull has begun the work of transferring the 19,000 volumes with which the institution is equipped to the Otis library, and purposes to open it to the public June 1. Visitors speak in high praise of the interior decorations and appointments.

Picked Up Off Block Island.

A Portuguese sailor was picked up in a dory off Block Island, a day or two ago, by the steamboat Panther, bound to Philadelphia. He had drifted to sea from Southampton, L. I., two days prior to his discovery. When found he was in an exhausted condition.

Moving a Giant Boulder.

A high boulder, estimated to weigh twenty-eight tons, now standing about two miles from the Niantic depot, has been purchased by a man named Carribalis, for transportation to Cleveland, O., where it will occupy a position in a private park. The stone is egg shaped, and will be moved to the point of shipment on rollers. It is estimated that it will cost $600 to get the boulder to the depot.

The Walls all Right.

Alexander Dallas, of Dallas Brothers, masons, contractors and builders, has made for Secretary Hine an examination of the foundation of the Willimantic Normal school. They have been standing through the deadlock, and it was reported were in bad condition. It was found that the walls were perfectly adequate to all needs.

PREPARING FOR THE REGATTA.

New London's Board of Trade Raising the College Race Expenses.

The New London board of trade has begun in earnest the raising of the city's share of the expense of the Yale-Harvard race, as agreed upon by a committee of the board of trade, in order to secure the races on the Thames for an additional term of five years. The total expense this year is estimated at $1,250, yet in order to prevent a deficit should an unusual expense be made necessary, the committee hope to collect at least $650. In response to circulars $344 has been paid or pledged, leaving something over $400 yet to be collected.

It is evident that this sum, or most of it must be raised by personal solicitation and, at a recent meeting this course was decided upon. President Ware will start out on a tour of solicitation this afternoon, accompanied by ex-Mayor Tinker. The work will be continued by the president and other members of the committee until the object is accomplished.

Last year the hotels, the line of small steamers, and others directly benefited, paid no share of the expense, and as a natural result, the board of trade treasury was compelled to make up the deficit.

CONNECTICUT'S COTTAGE.

Mayor Hyde of Hartford Says It is a Typical Home.

"The Connecticut cottage at Chicago," said Mayor Hyde to a Hartford Post reporter, "is in an advanced stage of completion. I mean the decorations and furnishings. And the great part of the credit is due to Mrs. P. H. Ingalls of Hartford, and Miss Trowbridge of New Haven, of the board of lady managers."

The mayor has just returned from a ten days' trip to the World's fair.

"Everything in the Connecticut building is from Connecticut," he continued, "and I am told that there is not an article of furniture in it that is not at least a hundred years old. Even the hangings on the walls are from Connecticut. No wall paper is made in our state, but in order to have the wall decorations the product of Connecticut they were stencilled by the Hartford decorators. The Messrs Cheney furnished silk hangings for some of the walls. These are applied like tapestries and give a delightful effect.

"The cottage itself is like a Connecticut home and the furnishings match it. It is all that could be desired and I am sure Connecticut people will be proud of the building. I certainly was."

CONNECTICUT SCHOOLS.

Outline of Their Exhibit as Shown at the Columbian Exposition.

The Connecticut school exhibit at the World's fair aims at a liberal display of plans and methods rather than an exhibition of actual work. S. B. Willard of Colchester, who takes charge of the display, has utilized every portion of the 900 square feet assigned him by the commission.

The space given to the Nutmeg state is in section K, post 8, in the gallery of the manufacturers and liberal art building. Mr. Willard has divided his space into five rooms, which contain specimens of pupils' work principally from Hartford, New Haven, Bridgeport, Bristol, Waterbury, Willimantic, New Britain, Middletown, Stamford, Norwich, Torrington, Saybrook and Colchester. No other but public schools are represented in the exhibit, with the single exception of the Industrial institution at Middletown, which has succeeded in having shown a specimen of scholars' sewing work.

The training schools occupy the first room. The Willimantic Normal school has on exhibition plans for work in history, civil government and science lessons in primary reading. The school makes a good showing in geometry for elementary and grammar grades and mathematics.

From New Britain the State Normal school has also sent some very fine examples of the courses of study. Its exhibit is especially devoted to science work in drawing and colors for children. It also shows unaided work from nature by children from eight to fourteen years of age. Several tables occupy positions in the various sections and upon them are exhibited books which display color work by children in the kindergartens.

Middletown has charts showing the courses in language and natural sciences, physics, chemistry, physiology, etc., and perfected teachers' plan. The best part of Middletown's representation is the collection of birds' eggs, birds, minerals and shells, which show the use of objects considered in science lessons.

The photographs of the schools in Stamford and Norwich appear in the exhibit, together with specimens very similar to [illegible].

THE STATE LEGISLATURE.

The Electric Railway Bill—Green Goods Men—Woman Suffrage

HARTFORD, May 17.—Messrs. Hale of Glastonbury and Wood of Manchester, the house committee of conference on the general electric railway bill, today reported the result of their deliberations to the house. There was a lively discussion as to whether the report should be acted upon immediately or be printed for future consideration. The amendments recommended by the committee were explained at length by Mr. Hale and Mr. Wood, both of whom strongly urged their adoption.

Mr. Rockwell of West Hartford, opposed the amendments, particularly those in relation to parallels and the use of other roads, but all the amendments were adopted by a vote of 112 to 83.

The amendments are in the nature of a compromise on the various interests represented in the bill. The street railways are permitted to carry freight and merchandise, with certain restrictions.

The roads are permitted to parallel other roads, not with the permission of the railroad commissioners, but through a judge of the superior court. Other concessions of less importance are made by both sides, but on the whole the amendments tend to carry out the view expressed by the house in first passing the bill. The taking of the supervision of the roads out of the hands of the railroad commissioners is, perhaps, the most notable point won by the house.

Another provision is that suburban roads are restricted in the use of other roads for a distance not exceeding half a mile, where two or more companies operate in the same city or town, except where the only approach to any city or town is by means of a bridge or cause way of a greater length than half a mile.

The order of the day was a bill providing that taxes imposed under the collateral inheritance tax law be paid by the executive or administrator within sixty days after the final allowance by the probate court of the executor's or administrator's final account but that no property which has been taxed within one year prior to the allowance of the account, shall be subject to the law or liable to pay the taxes imposed thereby.

Mr. Rockwell offered an amendment repealing so much of the law relating to bequests for the use of a brother or sister.

Mr. Rockwell's amendment was adopted by a vote of 84 to 79, and the bill, as amended, was passed.

The judiciary committee reported a bill to prevent transactions by green goods men. The penalty for violation of the law is a fine of not less than $100 nor more than $1,000, or imprisonment not less than one year nor more than five years. Mr. Wood moved that the rules be suspended and that the bill be passed at once.

Mr. Healy of Windsor Locks opposed immediate action, but the house voted, by a large majority, to pass the bill at once.

The committee on forfeited rights reported favorably on a resolution restoring rights to Edward Murray of New Haven.

The committee on humane institutions reported adversely on a bill forbidding the trustees of the state hospital for the insane to accept bequests. The bill was rejected.

The committee on military affairs again reported favorably on the bill establishing Troop A, Connecticut Cavalry, at Bridgeport.

At 1 15 the house took a recess until 2 o'clock.

The senate met at 10 30 a. m.; nearly all the senators were in their seats.

Senator Coffey was appointed on a conference committee on the bill that surface railroad employes shall not be required to work over twelve hours daily. The house had passed and the senate rejected the bill.

Senator Holcomb was appointed on a conference committee on a bill relating to appointments of committees by courts of probate, passed by the house and indefinitely postponed by the senate.

Senator Brooker from the conference committee on bill relating to reports of accidents to the factory inspectors reported disagreement and the senate adhered to its action.

Senator Fox was appointed on a conference committee on the factorizing bill, passed by the house and rejected by the senate.

When the bill giving women the right to vote in school elections was taken up Senator Milner, chairman of the committee, suggested that the bill was not in shape to be moved to table.

Senator Holcomb suggested that it go back to the committee, because there is no provision as to registration and is faulty in other features.

Senators Phelps and Cleveland agreed that the bill needed remodeling.

Senator Milner claimed that the bill could be properly amended on the floor of the senate.

The bill was then recommitted.

Bill that property of joint stock corporations shall be listed in the town where located, and its stock shall be exempt from tax.

Senator Holcomb objected, that this applied only to the New England Mortgage Security company, nominally located in Brooklyn, Windham county. By an arrangement with the town the company gets off with a tax of $1,000, whereas a 1 per cent. tax would yield $6,000 to $8,000 annually.

Senator Pierce said that there is no other company in the state that there is any attempt to tax state wise. It is a Connecticut joint stock company, taxable only in the town. Henry C. Baldwin and Simeon E. Baldwin have given their opinion that the state cannot tax this company, and therefore the state authorities have not brought suits.

Senator Holcomb replied that if the company could not be legally taxed then there was no need of a pending bill.

Senator Cleveland suggested that in view of the widely differing opinions, the bill ought to go to the table for consideration.

Senator Morgan, chairman of the finance committee, held that the bill was right, but the senate tabled it.

Bill allowing $15 for each headstone erected in a town to the memory of a sailor or soldier of the war and whose body was never brought back to Connecticut. Passed.

Bill that investment companies shall not guarantee bonds beyond ten times their capital. Passed.

Bill providing for treatment at state expense of veteran soldiers and sailors who are confirmed drunkards. Passed.

House bills regulating proceedings after seizure of liquors, and disposition of liquors after final judgment were passed in concurrence.

Bill that clergymen of any denomination may impart religious instruction to children in county temporary homes. Passed.

Bill fixing fees for registrars of births and marriages and deaths. Passed.

Bill providing for the appointment of police matrons. Passed.

Resolution authorizing trustees of Connecticut Hospital for the insane to divert streams for water supply passed.

House bill that in appealed cases the state attorney file in lieu of the complaint an information of the offense. The bill was explained by Senator Fox, and passed.

Bill that sales of property shall be absolute unless when conditional, the con-

Bill to protect unions of workmen in their labels and trademarks, reported adversely by the judiciary committee. Senator Jones offered an amendment making such selling punishable only when the dealer knows the labels are false. If warned he cannot plead innocence.

The amendment was adopted and the bill passed.

Bill to regulate the liability of employees, adversely reported, was rejected.

Bill concerning powers of towns to equalize taxes, adversely reported, was rejected.

Bill placing children in the Windham County Home in the Second school district of Putnam was rejected.

Bill regulating sales of real estate of non resident minors by guardians was passed.

Bill giving naturalization powers to the town court of Ansonia was advocated by Senator Fox and opposed by Senator Holcomb, who objected to granting these powers excepting to superior or common pleas courts, passed.

Bill that liquor licenses shall not be granted to registrars and deputy registrars of voters was discussed by Senators Coffey, Cleveland and Holden. On the bill there was a tie vote, 9 to 9. Lieutenant-Governor Cady voted on the negative and defeated the bill.

Bill to punish any person removing from the state his property, or any property in his possession to defraud a creditor or avoid attachment was rejected.

Bill that all hangings shall be at the Wethersfield state prison. Passed.

Bill allowing clerks of supreme courts their traveling expenses. Passed.

Bill to prevent the operations of "green goods" men was received from the house passed, and after a brief explanation by Senator Fox it was passed in concurrence.

At 1.30 p. m. the senate adjourned to 10 30 Thursday.

Suppose.

Suppose that all the little petty country banks in Indiana, Illinois and elsewhere, which went down in the Zimri Dwiggins collapse of last week, had been banks of issue, as they would have been if the 10 per cent. tax had been repealed? The mischief done would have been far more widespread. The revival of state bank currency would give rare opportunities to the Zimri Dwiggins financiers.—[Boston Journal.

BATTLE FOR LIFE.

Heroic Rescue of Crew of Schooner Osseo.

THE COAST'S BRAVEST STRUGGLE.

Captain's Wife Saved In an Insensible Condition.

ROCKPORT, Mass., May 17.—At about 3 o'clock this morning the lighthouse keeper on Straits Mouth's island discovered a vessel on the Little Salvages. He came to town immediately and gave the alarm.

Captain John B. Parsons and a volunteer crew, composed of John Campbell, Edward Frenchy, Martin Allen, Henry Peterson, Will Pool, M. Reed, Manuel Marshall and George Flanders, manned the life boat and were soon at the scene of the wreck, which was hung up high on the ledge, and proved to be the British schooner Osceo of Moncton, N. B.

The crew of four men and the captain's wife were on the deck.

A line was thrown to them, which was fastened around the waist of one of the crew, William McGovern. He was hauled on board the lifeboat in safety.

The rest of the crew, together with the captain's wife, took to the vessel's yawl boat. A line was thrown to them from the lifeboat, and an attempt was made to haul the boat through the surf.

The sea was running so high that the yawl was capsized, precipitating all hands into sea.

Then one of the bravest struggles for life ever seen on this coast was witnessed.

The sea was breaking so high over the smooth rocks that they offered little chance to cling to them. The captain and mate succeeded in landing.

The captain's wife was repeatedly washed upon the rocks and made frantic efforts to cling to them, but at last became insensible.

The lifeboat crew, who were making desperate efforts to reach her, were successful after a hard struggle, by fastening a gaff into her clothing, and she was hauled on board in an unconscious condition.

One of the crew, James Petley, was drowned in trying to reach the shore, probably by being rendered unconscious by striking the rocks.

The lifeboat immediately brought the unconscious woman to town, where she was kindly cared for and resuscitated at the home of John Campbell. She is badly bruised.

The lifeboat returned for Captain Ward and the mate, Peter Fogarty, who were still on the Salvages, and succeeded in getting them safe on shore.

The Osceo sailed from Moncton, N. B. on May 6, with a cargo of sleepers consigned to Hall & Co. of Boston. All went well until about 2 o'clock this morning, when the vessel became unmanageable and began to drift, her jib having been blown away. She struck the Salvages, which had been hidden by a dense fog.

Petley, who was drowned, leaves a wife and two children in Moncton. The vessel will prove a total loss.

THURMAN AND HARTER

Have a Sensational Tiff Before Thurman Club on Silver.

COLUMBUS, O., May 17.—At the Thurman club meeting last night there was a sensational tiff between Representative M. D. Harter of Mansfield and Allen W. Thurman. The latter is known as one of the most radical silver men in the west, and recently delivered a lecture before the club on the subject.

Congressman Harter had been invited to present the opposite side of the question. He attributed the recent distress in financial circles and the numerous bank failures to the lack of confidence in the money system of the United States; the European powers having arrived at the point where they could no longer believe in the ability of this government to maintain the parity between gold and silver.

At the conclusion of Mr. Harter's speech Mr. Thurman said, sarcastically, that he expected to hear from Mr. Harter all there was to know on the money question, and he was not disappointed. He then proceeded with a radical argument in favor of free silver, to which Mr. Harter was given an opportunity to reply. He said he [illegible] bad taste for Mr. Thurman to attack a visitor unawares, and particularly in his own home. Mr. Harter then answered Mr. Thurman's speech in a quiet, but scathing manner, to the amazement of the club, who regretted the incident exceedingly, and later expressed their sympathy to Mr. Harter.

LEVEES ARE HOLDING

But Are Carefully Watched on the Mississippi River.

ARKANSAS CITY, Ark., May 17.—The river gauge reads 49 6, a rise of .1 in the past 24 hours. At the mouth of White river, 70 miles above, the river is stationary, which is evidence that the Arkansas and White rivers have spent their force, which will be needed to offset the increased rise at Helena caused by the overflowing of the St. Francis river bottoms.

The levees are holding in this section, and are being watched closely by 400 or 500 men. The back water in the city is rising rapidly and families are constantly moving. Nearly all of the territory within five miles back of this city, and above to the Arkansas river is submerged.

THE JOHN L. AFFAIR.

A Boston Hotel Man Speaks of the Fracas on a Train in Maine.

BOSTON, May 17.—In connection with the recent episode in which John L. Sullivan has figured, and of course he figured in the title role, it is interesting to hear in connection with his latest exploit in Maine the statement of Mr. P. A. Sheehan, a well known sporting man who was on the train and who, although an acquaintance of the ex-champion, still was on a night journey of a nature which called for, even had he known the "Pet of Boston" was being conveyed by the same locomotive, thoughts in no way connected with the prize ring or the stage.

We will give the story in Mr. Sheehan's own words: "Leaving Boston at 7 o'clock I started on an eastern trip, and, as is my usual custom, I took a seat in the smoker, and was there when, traveling through New Hampshire, I was somewhat surprised, though pleasantly, I must confess, by being joined by Mr. Howard, manager of the John L. Sullivan show, and who further surprised me by asking if I were aware of having the "big fellow" as a traveling companion.

I manifested my surprise, and also expressed a light remark, in an attempt to be social, that we were safe from train robbers at least. A laugh ensued, in which we were joined by a few gentlemen from the rear. Glancing up I discovered Mr. Lezotte, a gentleman with whom I was acquainted in boyhood, but whom I had not [illegible] recent years, when somewhat embarrassed.

Meanwhile Howard had left me, and I was presently surprised by the company of no less a personage than John L. himself, who entered into conversation relative to matters at the city of cities to the ex-champion—Boston. Mr. Lezotte then, evidently to impress his friends, made way to where we were conversing, and reached out his hand to me as an old acquaintance. My greeting, of course, in the face of his hypocrisy, was somewhat cold, although courteous. Leaving him he brought his hand down with force (the blow evidently being aided to somewhat by inebriation) on John L.'s shoulder, asking at the same time, "Is this not Sullivan?"

A bow from me was my only answer to what I regarded then as now as an insolent query. He attempted to follow up his uncalled for familiarity, but was met with a wave of that "go away" kind for which the Boston strong boy is known. He insisted on making himself one of a party which, while in no wise unwelcome to an addition, still did not relish his mode of intrusion. Words followed words. Mr. Howard finally appearing and taking a hand, which finally resulted in his shoving rather violently, I confess, Mr. Lezotte towards the rear of the car. Lezotte, in turn, aimed a blow at Sullivan, who, raising himself from his seat, was about to take an active part, until hearing the remark that the disturber was afflicted, being possessed of but one arm, the ex champion once more resumed his seat apparently ashamed of his hasty impulse, but which, in my opinion, was called for by Lezotte's offensive and bullying attitude.

The story of Sullivan's subsequent arrest as an aggressor is familiar to the public.

ANARCHIST PLOT DISCLOSED.

Factory Where Bombs Were Manufactured Searched by Authorities.

NEW YORK, May 17.—An anarchist plot to repeat the Haymarket slaughter of Chicago at the big anarchist meeting in Union square on the night of May 3, 1893, was divulged by an anarchist, Otto Eckholdt, in Justice Schumacher's court room, in Middle Village yesterday afternoon.

Eckholdt is one of a gang of anarchists recently discovered in Maspeth. He was arrested several weeks ago on a charge of setting fire to E. V. Crandall's whiting factory in that place, where the anarchists were employed, and where, as subsequent developments showed, they spent all their spare time manufacturing dynamite bombs from odds and ends of pipe, with which the factory is plentifully supplied.

After Eckholdt's first confession several weeks ago a search was made of the factory. Two loaded bombs were found under the floor, and a tin box containing 25 pounds of dynamite was taken from a secret recess under the floor of the engine room by Eckholdt, who had been taken there by the police to aid in the search.

Eckholdt was unable to tell how many bombs had been manufactured there, but about a year ago, he said, when there was a big meeting in Union square, 25 Maspeth anarchists attended in a body, and all went to do terrible work in case the police attempted to interfere with the meeting.

HARVARD SHOULD BEWARE.

Captain Bob Cook Says Yale Crew Is Not Rowing Well.

NEW HAVEN, May 17.—Bob Cook came to New Haven yesterday afternoon and saw the university crew rowing the last mile of the practice for the afternoon. He boarded the launch and coached until darkness put an end to the work.

The crew has returned to the harbor course, after rowing for two days on placid Lake Whitney, and the rougher water had a decidedly bad effect on the work.

A new shell was tried for the first time, and this combination of circumstances made a most unsatisfactory afternoon's labor.

Mr. Cook said that the crew was not rowing as well as when he was here last week, but he made some excuse for [illegible].

The stroke has been dropped to 30, now that the class races are over, and will probably not be raised for some time. A Yale crew usually rows about a 32 stroke when it reaches New London, and during the last two weeks the stroke is raised to [illegible].

Requests a Court of Inquiry.

WASHINGTON, May 17.—Captain Higginson of the U. S. S. Atlanta, anticipating that Secretary Herbert would not be satisfied with his action in delay in getting the cruiser Atlanta started for Nicaragua when ordered, has written the navy department requesting a court of inquiry in the matter. Secretary Herbert has decided to grant the request, and a court will be ordered as soon as Captain Higginson returns to the United States.

Exceptions Overruled.

BOSTON, May 17.—"Dr." Sophia C. Thompson was lawfully convicted of criminal mal-practice in causing the death of Charlotte S. Hopkins, and she must stand for sentence. The full bench of the supreme court today rendered a decision overruling the exceptions taken at the trial in the Suffolk superior criminal court.

Failure of a Minneapolis Bank.

CHICAGO, May 17.—Wheat broke on the announcement of the failure of the Citizen's bank of Minneapolis. Capital, $250,000.

NEWS IN BRIEF.

Counterfeiters were captured at Sioux City, Ia.

A Bridgeport (Conn.) woman has been arrested for bigamy.

The supreme court decides against the [illegible].

A single case of cholera reported near Hamburg alarms that city.

Two women at South Burlington, Vt., are charged with killing a child.

The Episcopal palace at Bishops Court, Isle of man, was destroyed by fire.

The death of a Westfield (Mass.) boy was caused by the want of proper care.

The indictment against ex-Bank President John C. Eno has been quashed.

Sir Charles Russell continued his argument before the Behring sea tribunal.

New York quarantine is crowded with emigrants from the Gera, Lahn and Alesia.

Counsel Jenkins and Dr. Abbott inspected the skulls of the murdered Bordens.

A Gloucester (Mass.) schooner narrowly escaped being run down by an ocean steamer.

Frehheimer & Co.'s failure at Detroit has a bad aspect. Forged papers are among the lia[illegible].

Thomas J. Flattery was arrested at Scituate, Mass., on a charge of stealing a team from South Boston.

Pugilist Sullivan has been admitted to bail at Biddeford, Me. He settled with Lawyer Lizotte for $500.

Cornelius Herts threatens fresh Panama exposures unless prosecutions pending against him are stopped.

The United Society of Christian Endeavor is to boycott the World's fair if Sunday opening is continued.

Secretary of state Osborne of Kansas, bound over on charge of libel against the late state officers, is said to be insane.

John E. Risley, the newly appointed minister to Denmark, is the defendant in a suit for an accounting of fees as joint counsel with the late Senator McDonald of Indiana.

The struggle for the medical education of women in Edinburgh, which has extended over almost a quarter of a century, has at last terminated in victory for the women.

Fould's
Wheat Germ
Meal (WHEAT GERM FOR SHORT.)
IS THE MOST DELICIOUS, NUTRITIOUS and VALUABLE
BREAKFAST CEREAL
ever introduced. It is steadily gaining in public favor.

SOLD BY GROCERS EVERYWHERE.

may2TuThS

PORTEOUS & MITCHELL.

PORTEOUS & MITCHELL.

This is to be a great season for Outing. The principal objective points will be the World's Fair, the mountains and the seashore It is none too early to begin to arrange for these trips. We began months ago to collect the greatest and most wonderful assortment of LADIES' SUITS and WAISTS that was ever displayed in Norwich.

That collection is here and ready for inspection.

LADIES' SUITS.

The ideal summer costume. They consist of a Skirt and Blazer or a Skirt and Eton Jacket. Can be worn with any waist.
Simple—Nothing could be simpler.
Durable—Will outwear any other style of costume.
Economical—They cost less and will survive harder usage than the most costly dress.
We have them in Storm Serge, Flannel, etc.

LADIES' SHIRT WAISTS.

We could tell a great big story about Ladies' Shirt Waists and then not tell it all. There are so many waists and so much to say of the good points of each one that it would be tedious writing and tiresome reading. This much we can say in all truth—**Our stock of Ladies' Shirt Waists is immense.**
The stock fairly bristles with tempting styles and tempting prices.
Here are a few sample prices [illegible] the many.
Ladies' Waists—Merrimack Print—well made, 30c.
Ladies' Waists—Merrimack Print—Jabot front, 38c.
For 50c, the great popular price, we swing into line the strongest and most varied stock of Ladies' Waists that could be found in the market.
All have Jabot front—They come in Indigo Blue and Simpson's Black—Lavender, Pink and Blue Cambric and more than 100 different patterns in light colors.
Other desirable styles are—
Plain Black Satteen, Navy Polka Dot and Black Polka Dot for $1 00.
Black and Blue Satteen with Polka Dots and Stripes, made with full Bishop Sleeves at $1.25.
Novelties in Chambray, Zephyr and Satteen.
White Lawn Waists in a variety of styles for 50c, 87½c, $1.00, $1.25 and $1 50.

BOYS' WAISTS.

Boys' Cambric and Domet Waists and Blouses for 25c.
Ever hear of Star Waists? We have them and below regular prices, too.
Also the "Mother Friend" Waists. These two we sell for lower prices than they are sold elsewhere.

Waists and Suits can be found in our Cloak Room.
For Styles see Large Display Window. It is filled with interesting styles.

PORTEOUS & MITCHELL.
may16daw

CONFECTIONERY.

Superfine Marshmallow Drops in 1 1-2 lb Boxes, Gum Arabic Drops, Jujube Wafers Cream Maple Sugar, Cream Maple Peppermint and Wintergreen Wafers, Very Nice.
J. C. PERKINS, Confectioner.
may6TuThSaw

To the Public.
The Confection Parlors, Broadway,
Will be closed for a short time until extensive alterations are made. Thanking the public for past favors, we would earnestly solicit a share of future patronage when we resume business. mar17uThS

ARCHITECTS.

C. H. PRESTON,
Architect, - - - - Central Building.
Telephone 146-4, Norwich, Conn.
Specialist on modern construction and strength of materials. mar6d

JAMES A. HISCOX,
ARCHITECT,
151 Main Street, Rooms 4 and 5 oct28d

TROY STEAM LAUNDRY.
Goods called for and delivered free of charge Lace Curtains and all Fine Work warranted to give satisfaction.
145 Little Water St.
Family Washing at Special Rates. nov6d

PEARLINE.

Hard To Move

—dirt without *Pearline*. You can start it easily with things that are dangerous; it takes main strength if you use what is safe. *Pearline* removes the dirt with perfect ease, and with perfect safety. It washes clothes without wear; it cleans house with little work. Let *Pearline* do the washing and cleaning; what it does best, it is best to let it do.

Send Back

Peddlers and some unscrupulous grocers will tell you "this is as good as" or "the same as Pearline." IT'S FALSE—Pearline is never peddled, and if your grocer sends you something in place of Pearline, do the honest thing—send it back. JAMES PYLE, New York.

MISCELLANEOUS.

LUCAS
A. H. HARRIS, Lessee.
HALL

REMOVAL.
We have removed
From 11 to 81 Chestnut St.,
Where we have superior facilities for doing all kinds of work in our line.
Steam Carpet Cleaning.
Ladies' garments, cloth of all description dyed. Dyeing business a specialty. Promptness and thoroughness guaranteed.
WILSON BROS.

Livery, Boarding & Sale Stable
Hacks and teams to let, also a four-seated wagon and 'bus, convenient for parties and picnics, at reasonable prices. Horse clipping done by Gates' Improved Power Machine.
A. T. GARDNER, Chestnut Street

ESTABLISHED IN 1861.
Adam's Tavern,
NORWICH TOWN,
A. A. ADAM, Proprietor.
The following is a list of the best brands of ACKER, MERRALL & CONDIT'S and PARK & TILFORD'S WHISKEYS that I introduced [illegible] years ago. They have become immensely popular. They sell on their own merits:
Imperial Bourbon, Bob Ward, 1888, Maryland Rye, Monogram Rye, Blue Grass, Hermitage, 1888, Union Club Rye, Mayfield Bourbon, Hermitage Sour Mash, Keystone Rye, Oakland Bourbon, Union Club Wheat.
N. B.—The above goods do not have to be rechristened every six or nine months with a new name in order to make them sell, as is a customary feature with compounding liquor dealers. A. A. ADAM.
Telephone call 10-12.

FRESH FLOWER SEEDS.
Asters, Pinks, Mignonettes, Pansys, Sweet Peas, etc., 5 cents paper.
Extra fine Gladiolus Bulbs.
Fine Tuberose Bulbs, 5 cents each.
MRS. S. M. HOWIE,
[illegible] Franklin Street.

—THE—
LAMSON & HUBBARD
Is the Leading Hat
In New England
Warranted Fast Color and not to Break.
FOR SALE BY US ONLY.
PERKINS & MONTGOMERY
Successors to J. T. CLARK,
121 and 123 Main Street.

BILLIARD and POOL TABLES
—FOR SALE BY—
J. J. COATES, 65 West Main St.
Supplies of all kinds constantly on hand. Repairing done.

Complete Manhood
AND HOW TO ATTAIN IT.
A medical work that tells the causes, describes the effects, points the remedy. Scientifically the most valuable, artistically the most beautiful medical book ever published; 96 pages, every page bearing a half-tone illustration in tints. Subjects treated: Nervous Debility, Impotency, Sterility, Development, Varicocele, The Husband, Those Intending Marriage, etc.
Every man who would know the Grand Truths, the Plain Facts, the Old Secrets and New Discoveries of Medical Science as applied to Married Life, who would atone for past follies and avoid future pitfalls, should write for this WONDERFUL LITTLE BOOK.
It will be sent free, under seal, while the edition lasts. Address the publishers, ERIE MEDICAL CO., Buffalo, N. Y.

THAYERS DYE WORKS,
John F. Amburn, Proprietor, [illegible] Boswell ave.
All kinds of Dyeing promptly done. Bed blankets thoroughly cleaned. Ladies' and Gent's garments dyed in the best possible manner.
Watering Silk a Specialty.
Orders left with J. E. MYERS at
Circulating Library, No. 164 Main St
will receive prompt attention.

NORWICH BUSINESS COLLEGE
—AND—
School of Shorthand and Typewriting.
Instruction and practice upon the Typewriter One Dollar Per Week. For catalogue address EARL M. SWIFT, 30 MAIN STREET.

WHALEY
.·. THE - PAPER - HANGER .·.
Will do your Papering as good and as cheap as any one in the city. Orders left at the Broadway Cafe, will be promptly attended to.

The Bulletin.

World's Fair Food Products.

In the agricultural department of the Columbian exposition the American will be ranged side by side the displays of the great nations that are our rivals in food production and wool growing. The exhibit is most significant on that account. Our chief rivals we find to be Australia and Russia. The greater part of the Australian space at the fair has been occupied by New South Wales. Such a quantity of wool was never before seen in the same shape. Bales of wool are built up into an immense pavilion, and inside this house of wool are displayed the agricultural products of the Australasian colonies. But it is Australian wool and meat that will appear steadily in competition with ours in the world's markets in the coming years.

The Russian agricultural exhibit is composed largely of wheat—wheat in every shape in which artistic design can arrange it. The grain is of excellent quality, esteemed rather more highly than ours in Europe. Russia is becoming more and more civilized: her fields are coming under more general and superior cultivation. Russia is henceforth to give us a hard chase in the bread furnishing business. It will be well for American farmers to realize this and diversify their crops, especially since not only Russia but India and Egypt have joined the ranks of the wheat producing [illegible].

Canada rivals us in the cheesemaking industry. At the fair is a tremendous Canadian cheese weighing 26,000 pounds, so heavy that the floor of the Agricultural building had to be strengthened to bear it. Ten thousand cows gave the milk that made this cheese, the largest that ever was, probably that ever will be. So Canada calls attention to her great and growing dairy industry. Not so much in the line of rivalry at present come the chief displays of some other nations, though with the new products with which our agricultural stations are constantly experimenting it is impossible to say what cannot be grown in our country. Brazil shows her hand as the world's greatest coffee producer. France and Germany stand pre-eminent in the production of beet sugar, and our little beet sugar show is nothing compared to theirs in the exposition. But there are a few articles wherein the United States stands first and always will. These are Indian corn, cotton, tobacco and sugar [illegible].

The Flags.

The opening of the World's fair has brought into our country such an assortment of flags as our people have never seen before. Uncle Sam's dominions are full of bunting. At Chicago national flags from every corner of the globe wave from the domes of the White City of industrial art. At New York the foreign banners stream from ships our sister nations sent us that they might take part in our great Columbian ceremonial. The ceremonial is over, but the foreign ships still linger. The officers want to see what a great republic is like perhaps.

In peace and not in war they came to us, these foreign standards. The World's fair festivities cannot help spreading the kindly recognition of the brotherhood of nations. We are all kindred. Perhaps hereafter our people may not be so narrowly and partisanly patriotic when they see a foreign standard unfurled in honor of some of our national holidays. Certain it is that during the Columbian celebrations in the two cities the British flag was allowed to float peacefully from the windows of private houses. 'Tis well. Perhaps hereafter we shall have learned good manners and international good feeling enough even to allow a British subject to unfurl his own country's flag in honor of the American Fourth of July.

They are an artistic study, these foreign flags. There is the beautiful tricolor of France, our sister republic, with our own national colors, the red, white and blue. There are the white cross of Switzerland; the red, white and black of the German merchant flag; the eagle of the German imperial flag. Countries governed by monarchs have mostly two flags—one for merchant ships and common people, the other for the use of the king or emperor alone. So it is with Great Britain, with Austria, with Germany, Denmark and Italy. But the flag that is most beautiful of all is "Old Glory," our own stars and stripes, and may it float over the United States of America to the end of the world!

It may be, it certainly will be, of interest to students everywhere to know about a law that has just been passed by the Ohio legislature. The said law makes hazing at school or elsewhere a misdemeanor punishable by fine and imprisonment in the penitentiary. The amount of the fine is from $100 to $800 and the term of imprisonment from six months to two years. Branding or tattooing by nitrate of silver or other means gets a dose of penitentiary too. Now the young ladies and gentlemen of Ohio may look out. Every state in this Union ought to have just that kind of a law.

Some newspapers are trying to find a reason why the Jews do not mingle socially with Christians, as members of different churches among Protestants or even as Catholics and Protestants do. Some are inclined to attribute it to prejudice against the Jews on the part of Christians. The reason is very easy to find, and it is in the Jews themselves, not in the Christians. Hebrews remain apart from other races because they choose to have it so themselves. They are proud of their ancient blood, proud of their religious and social customs. If they mingled with other races and intermarried, they assert that the Jewish distinctiveness would be lost. And so it would. The Jews stand off from the Christians more than Christians stand off from Jews, certainly in this country.

WOMAN'S WORLD.

WOMEN MAY BE DELEGATES IN AN IMPORTANT CONVENTION.

A Beauty's Curious History—The Time to Fight Moths—The Royal Laundry—Crinoline in Paris—A Distinguished Frenchwoman—Timely Topics.

The event in the late session of the New York legislature of most importance to women was the passage of the bill providing for the convening of the constitutional convention in 1894. In all respects the securing of the clause in this measure which gives women seats in that body is the greatest triumph ever obtained in this state, and those of us who have so long urged it have every reason to rejoice in the success. The bill provides as follows:

The number of delegates to such convention shall be 175. One hundred and sixty-three of them shall be elected by senate districts and shall be known as district delegates. Each senate district shall be entitled to five district delegates. Fifteen delegates shall be elected for the state at large and shall be known as delegates at large.

The electors may elect as a delegate any male or female citizen of this state above the age of 21 years.

Never has so high an honor been paid to the women of any state (except Wyoming) as this. Never has there been such an opportunity to secure a swift and certain victory. It will be seen there are to be five delegates chosen in each senate district, and that women may be elected in this way, and that there are to be 15 delegates at large. Now, any elector can vote for any 15 he may choose—say five Democrats, five Republicans, three Prohibitionists and two women. He can pick out men and women for their merits or popularity, entirely irrespective of party, and vote for any 15 who are in nomination.

All over the state the women ought to be moving to secure the nomination of suitable women. Next summer we should nominate our own ticket of 15 delegates at large, composed of men who favor our cause, irrespective of party, and the leading women of our state. This great opportunity—the result of years of labor—should be used to the utmost, since if we can elect women delegates to the convention to revise the constitution our cause will be won.—New York Cor. Boston Woman's Journal.

A Beauty's Curious History.

"The last Countess of Rumford," otherwise known as Mrs. Abigail Buck, is said to have died at West Paris, Me., a few days ago. A reporter visited the aged countess a fortnight since, reaching by rail, sleigh and on foot the remote farmhouse where Mrs. Buck had lived for many years, carrying on her farm in the fullest sense by sheer hard work. Bossing the bulls, milking the cows, driving the horses, riding into town seated on a piece of board tucked over a "fore-ex," and every way a stout, eccentric and self reliant person. And yet she began life a petted daughter of an accomplished woman, who taught her Latin and Greek and three modern languages and made her a musician, and she was so beautiful that at 16, visiting Boston, men stood still in the streets to watch her out of sight.

Her parents when she was 20 opposed her marriage to the man she loved, and after brooding over this some time she one day informed them that while she had given up her lover she should now marry the first man who asked her. A young farmer, Jabez Buck, who had long admired Abigail Marshall (for that was her name), heard of her vow, proposed and was accepted, and the couple are said to have led a happy life—from which one infers that Jabez was a meek man. The old woman who has just died told the correspondent that he was one of nature's noblemen, but rather jealous, and on his deathbed made her promise never to marry again.

"Since he died," she said, "I have had 26 offers of marriage from good men, besides two half offers. By half offers I mean proposals from men who had wives living whom they purposed to divorce." The aged Mrs. Buck had a great quantity of valuable gowns, stuffs, laces, paintings, etc., and the correspondent heard of two sets of table service, one solid silver, the other solid gold, besides many jewels, in a safe deposit vault in "a neighboring city," that "have come from many sources to the last of a royal line." We forgot to say that Mrs. Buck was also supposed to have descended direct from Henry VIII, but that is a mere incident.—Exchange.

The Time to Drive Away Moths.

Moths begin to fly about in the spring, and as it is then they lay their eggs it is then they require most watching. The damage is not done by the moth, but by the grubs proceeding from the eggs which the moth lays in the spring. The great and most efficient remedy against these pests is cleanliness. Dust and dirt encourage them, and once they are fairly nested in it is a work of time and labor to get rid of them. Everything put away should be carefully examined, both to see that it is free from any trace of insect and also that it is scrupulously clean. Anything put away stained is all but sure to fall a victim to moth. Insecticide, moth paper, camphor, pepper, bitter apple, and even a tallow candle wrapped in brown paper are all well known and popular protectors, but they are almost unavailing unless care is taken in putting things away. These should be scrupulously looked over, then dusted with whatever remedy is adopted, folded up in old sheets and then, if to be put away for some time, done up in brown paper, the edges of which should be carefully gummed down to prevent the entrance of any pest.

Valuable furs are better sent to a furrier, who for a certain charge will take care of them for the summer months. Ordinary furs are better hung up in linen bags in a cupboard in use, and carefully looked at every week or so, beaten with a slight switch and hung out in the fresh air. Paper sprinkled with paraffin or turpentine can be pinned or otherwise fastened underneath chairs, sofas or mattresses to keep off the insects, and the mattresses should be well dusted with some inodorous insecticide when the beds get their weekly turnover.—London Queen.

Forewarned.

Fizzletop—Miss Bangs is out? That's strange—I sent her a note saying I would call this afternoon.

Servant—Yes, sir; she just got it, sir.—Detroit Tribune.

The Royal Laundry.

The royal laundry, or, as it is more often called, the queen's laundry, occupies the most picturesque site on the borders of Richmond park, which, in spite of its nearness to London, is still one of the most beautiful sylvan scenes in England. In fact, the garden and ground on which the laundry stands are practically a slice cut out of the side of the park.

The body linen department, which is practically a separate house, communicates with the other part of the laundry by a door, the key of which always rests in the superintendent's pocket.

So stringent are the rules that when some of the gentlemen of the household wished to go over it, and Mr. Wilson, unable to forbid it, said they must do it at their own risk, they did not venture.

It is difficult to say whether her majesty's order arises from the fear of infection or from the dread of having her undergarments criticised and possibly even paragraphed. Truth to tell, there would be little to say concerning them, for her majesty's linen, though exquisitely fine, is severely plain.

The princesses, however, give their fancy more rein and have beautiful linen, and they have a curious objection—it now almost amounts to a superstition—to wearing a flannel petticoat that has been washed. Once ready for washing these become the perquisite of the lady in waiting.

All the royal body linen is washed with a special primrose soap, which is pleasantly scented and quite free from alkalies. The only disadvantage it has for less exalted personages lies in the fact that it is extremely costly.—London Cor. New York Press.

The Crinoline In Paris.

We are indebted to the correspondent of The Times in Paris for authoritative information that the reign of crinoline is not yet. This cheerful intelligence comes from two very high sources, one, the supreme French dressmaker of his time and the other an Englishman of equally undoubted supremacy. It is characteristic of their respective races perhaps that the Englishman says that crinoline will not be used and cites the decisive fact that "12 royal personages" whom he has had the honor to wait upon for instructions as to their wardrobes have not mentioned crinoline. On the other hand, the Frenchman says with equal pride and authority, but of a different kind, that crinoline shall not be used. He will not permit it. Fashionable modistes who have just returned from Paris say the hoopskirt is not worn in Paris, nor will it be worn this season either there or here by women of fashion.

Practically it does not exist in Paris and is regarded by French couturieres as the sensational suggestion of ultra Americans and of English dealers not of the best class. They speak of it most sarcastically as destructive of all grace in dress, and they suggest a return to clinging skirts, or at least to those without fullness at the top, by way of contravening it. There is already a reaction against stiff and heavy haircloth interlining for capes and transparent fabrics of spring and summer gowns. In its place the more pliable crinoline lawn of foundation muslin is used, and this extends only to the knee instead of to the hips, as during the winter.—San Francisco Argonaut.

A Distinguished Frenchwoman.

Sorosis entertained at her May day festival in New York a distinguished French lady, Mme. Isabelle Bogelot, the only woman sent officially by the French nation to the Columbian exhibition, the only member of Mme. Carnot's committee delegated to the congress of representative women at Chicago. And this distinguished guest, sitting at the right of the president of Sorosis beside the long table, with its great silver "loving cup" overflowing with May roses, said very graceful things in French about the women of America, to which Mrs. Losier responded in the same language with equally gracious compliments to the women of France.

What seemed to impress Mme. Bogelot most were the elegance and cleverness of our women, among whom she felt quite at home because of their resemblance to the French in address and apparel. She said that in no other country but America could women combine in clubs to take up the work of reform and progress seriously and yet lose nothing of the essentially feminine graces in dress or deportment.

Later, when the feast was finished and the speeches began, she told the club, still in French, of her work among the discharged women prisoners in France, a beneficence of which she is directrice generale.

And Echo Answers Why?

Why do women with big, full faces insist on having a scrap of a bonnet? Why do women with red faces wear red veils and women with colorless complexions wear blue ones? Why does any woman wear a veil with a sailor hat? Why do stout women prefer a bow at the throat when small bonnet ties in bridle fashion would look so much better.

Why, oh, why, does any woman wear a veil with a lace edge? Why does she plunge into purple and magenta? Why does she wear a big hat to the theater and a small one in the street? Why does she make a fright of herself in skirts that flare and sleeves that bulge and weight her skirts with haircloth linings? Why does she put her hands into grass green gloves and her feet into red suede slippers? Is judgment never to guide fashion, and must thousands of dollars be squandered every year in a senseless change?—Brooklyn Eagle.

Miserly Pay of London Seamstresses.

A claim of extraordinary character was the subject of magisterial proceedings at Guildhall, London, in which one item of a seamstress' account, "making 46 mantles at 1 penny each," startled the judge into making an inquiry concerning the amount of work this generous sum was supposed to cover. It was explained that the work included all the sewing of the fashionable mantles that are sold for $35 each. For other and more elaborate mantles sixpence (about a dime) was paid. The defendant admitted the debt, but claimed a reduction on the ground that the complainant had taken away some cloth. The complainant admitted that she had taken some "rags" (cuttings), but these were usually considered as perquisites. The decision was an order for a payment of the claim, with costs of something over $5. [illegible]

Poor Baby Ruth.

Poor Baby Ruth has been so pestered by kodak fiends and curious sightseers when taking her walks in the rear of the White House on fair days that the president has had to order the gates of the White House grounds to be closed between the hours of 3 and 4 in order that she may take the air undisturbed.

It seems that the sightseers, who are mostly women, not content with staring at the baby, insisted upon kissing her, while some of them, taking advantage of the temporary distraction of the nurse, gave the baby candy or opened her mouth to look at her teeth or danced her up and down in their arms. One audacious woman actually tried to surreptitiously snip off a lock of her hair with a tiny pair of scissors.—Washington Cor. Boston Herald.

Italian Women Take a Prominent Part.

For the first time in the history of the kingdom of Italy women have contributed to the national representation at an exhibition. With the queen herself as president of the committee, the women have gone into their share of the undertaking with a zeal that has surprised the officials of the national woman's board and have sent an interesting exhibit to the fair under the Countess di Brazza, the chief feature of which will be the old historical laces belonging partly to the queen and partly to the government made in every century since the birth of Christ, with a few priceless pieces of even an earlier date.—Rome Letter.

Features For a Church Fair.

Some variations of church fair schemes were seen in a recent entertainment of the sort. In lieu of the time honored grab bag an old village pump, moss grown and dark with age apparently, flowed favors instead of water through its ancient spout. One of the stalls represented a huge web, with a giant spider enthroned therein. Caught in its meshes were all sorts of tempting fancy work and notions, while from above floated a banner enticingly inviting the passing flies to "Come into my parlor."—Norristown Herald.

Pretty Girls In Chicago.

The young girls who are to supervise the candy, soda water, cigar and ice cream sales at the Chicago fair must as a condition of employment purchase season tickets, upon each one of which is photographed the portrait of the holder. The Jackson park photographer who took the portraits is quoted as saying, "Never in my life have I seen such a large number of beautiful girls in one day." A majority of the girls, he omitted to add, do not come from Chicago.—New York Sun.

Seventy Women Applied.

Recently a man's club of considerable importance advertised for a secretary, and among some hundreds of replies from men of all grades were seventy applications from women. Sampling wines and cigars, engaging butlers and waiters, receiving indignant members and the like are not exactly feminine occupations, but the innovation may come sooner than we expect, for the club of the future will be an association of men and women, according to the enthusiasts.—New York Letter.

Rosa Bonheur Against Mixed Schools.

Rosa Bonheur disapproves of the feminine attendance at the Ecole des Beaux Arts on the ground that the young men students are too badly brought up and too vulgar to permit of young ladies associating with them. "Had we American manners," she says, "and was there but a little more respect for women here, the state might create mixed schools, but with the character of the male student of the day it is wrong to think of it."

Their Robes Deceived Her.

It was at an evening service where the music is rendered by a boy choir. A tiny girl watched the proceedings with great interest. It was a new experience for her, and as the last white robed figure disappeared from sight and the final notes of the amen sounded the little voice rang out shrill and clear in the stillness as she asked, "Have they gone to bed, mamma?"—New York Press.

Travelers Should Always Take Notes.

First rule for all travelers: Set down everything you see in a notebook; never travel without a notebook. Make notes of all you observe, if it is only a bank of primroses. Note the people in the carriage; what they are like; what they talk about; how the women are dressed; what books they are reading; if they look happy or not. It is interesting when the country is dull to watch the faces of your fellow travelers and to construct in general terms their future, their present and their past. And in a few years I know not whether it is more sad or more delightful to open these old notebooks and to remember when they were filled.

Harmony on a Rainy Day.

The stylish woman abroad on a rainy day sees to it that the lining of her mackintosh cape, her umbrella, her gloves, her soft felt or alpine hat, her veil and her spatterdashes are all of the same shade, which must be a conservative one, as dark gray or golden brown.

On a recent stormy day the girl students of Ann Arbor (Mich.) university appeared dressed in a costume which had skirts reaching half way between the knee and ankle and long gaiters covering the shoe tops and extending to the [illegible].

Miss Lillian Smith made the trip from Herndon to San Francisco not long ago in a boat 4½ feet long, 3 feet wide and weighing 20 pounds, built by her own hands, probably the smallest craft ever used for so long a journey.

An English woman, Miss Sprules, has for many years conducted a distillery of famous lavender in Surrey. It is much esteemed, and she gives employment directly and indirectly to a large number of people.

The executors of the estate of Mrs. Mary Jeannette Kenney of Hartford have been instructed to make certain gifts in her name and memory to the amount of between $200,000 and $300,000.

There has been an attempt to introduce thumb rings. I know of no one, however, who wears them except Ella Wheeler Wilcox, says a New York writer.

A branch of the English Needlework guild has been established in Brussels conducted by resident English women.

TRICKS SEEN IN INDIA

TWO REMARKABLE FEATS OF INDIA'S CLEVER JUGGLERS.

The Materialization of a Serpent From a Glass of Water Which Afterward Was Swallowed by the Performer—Sleight of Hand In Which a Babe Figures.

An article in a recent edition on the jugglers of India tended to throw discredit on the eastern wizards that have so long been held in esteem. Whether or not the tricks the jugglers perform are wonderful is a matter to be determined individually. At any rate, in a vague way they have the reputation. Histories and books are full of the accounts of the miraculous feats that these tricksters of India can perform.

And now comes Mr. Kellar, a nineteenth-century-Broadway-up-to-date magician, who adds his testimonial to all the rest as to the superiority of oriental over occidental magic.

Mr. Kellar, it seems, has also traveled in India in a search for the wonderful and succeeded in finding what he could not understand.

Professor Kellar isn't very old in years, although his hair has a very wide part in the center, but if you come to count up his experiences Methuselah isn't in it with him. There are few places on the face of this earth that he has not seen, and his travels in the spirit world are also quite extensive. He has pulled rabbits out of the pigtail of the heathen Chinee on his native heath; he has wrung silver dollars from the nose of the Australian kangaroo and has made flowers to grow for the Zulu belle attired in her sable costume of bare skin.

"Some years ago," says the professor, "I spent considerable time in India traveling through the country and visiting the principal cities. That is the land of the magician, and nowhere on earth is the art so thoroughly known. The Indian magicians appear to have been born for the business, and they have developed their natural abilities to such a wonderful degree that many of the natives believe them to possess supernatural powers. Indeed one almost finds himself concurring with the general idea after he has witnessed some of their feats.

"I have attended many wonderful seances, but I can remember none that impressed me more than one which I saw in the rooms of the Chuddermunrl club at Lucknow. I was a guest of the club and was invited to attend the performance of one of the native jugglers. I gladly consented to be present, and together with Captain Jenkins, the president of the club, and Captain Powers, an officer in 'the queen's navee,' who had just returned from the Zulu war, I took a seat near the stage.

"During the early part of the entertainment there were a half dozen jugglers who performed only ordinary tricks, and then the 'star' of the evening was introduced. He performed one of the most wonderful tricks I ever saw. He took a board and placed it on four glass goblets, thus elevating it from the floor. A youngster sitting on the board was then requested to place his hands together palms up. Then the juggler took a glass of water and poured it into the outstretched hands of the boy. In the meantime the boy had been mesmerized, and his attention was fixed on a point indicated by the magician.

"Gradually the water turned green in color, and then it developed into a jelly which increased in density until it became as solid as any stone article you ever saw. Out of the center of this there appeared the head of a snake, which gradually developed until in the place of the water there appeared a hissing reptile. I was amazed, I can assure you, but the trick was not yet completed. Hitting the reptile upon the head with his wand, the juggler took it up carefully and placed it back in the glass.

"As we looked it became transformed into a jelly, which in turn transformed into a greenish colored water. Clearer and clearer became the fluid until it was of its original color, and then the juggler placed it to his lips and drank the entire contents. That was the most wonderful trick I ever saw performed, and it is as mysterious to me today as it was then. There was another trick performed the same evening which was not so wonderful, but was nevertheless remarkable.

"A woman with a baby swung in a bag around her waist entered the stage and endeavored to balance a ball upon her nose. This she failed to do on account of the hindrance afforded by the child. She repeated the attempt, but met with no better success than on the first trial. The juggler all the while was standing on the side of the stage, apparently furious at the repeated failures of the woman, and finally in a rage he rushed toward her and tore the babe away from her. The woman screamed as she realized the danger into which the child was thrown, and the indignation spread to the audience.

"Unconcerned apparently about the babe, its mother or the audience, the juggler took the child and threw it into a bag which he held in his right hand. Then taking a firm hold on the neck of the bag he whirled it over his head and brought it down upon the floor with a force that boded no good to the occupant. At the same time the woman screamed and fell on her knees, begging the juggler to desist, but he told her to keep quiet and repeated the performance.

"By this time Captain Jenkins and Captain Powers were on the stage and were struggling with the juggler, trying in vain to get hold of the bag. The magician pushed them to one side and scowled angrily over their interference and then forced them off the stage. Then, bowing and smiling to the audience, he placed his hand in the bag and drew out a pair of white doves, which flew on both shoulders of the juggler. A scream in the corner attracted our attention, and there in a cradle we saw the babe, whom we had supposed by this time had become an immortal, laughing and clapping his hands with joy."

And yet some people wonder if truth is stranger than fiction.—New York Herald.

New York Women Who Love Jewels.

Mrs. Grosvenor Lowery has a passion for the Spanish topaz, while Mrs. George Kidd is equally fond of yellow amethysts. Mme. Roda, formerly the well known Mme. Barrios, has a collar of pearls and diamonds which is unique in its way. She has also a stomacher of opals and diamonds.—New York Recorder.

AYER'S SPECIALTIES

For Constipation
Ayer's Pills
For Dyspepsia
Ayer's Pills
For Biliousness
Ayer's Pills
For Sick Headache
Ayer's Pills
For Liver Complaint
Ayer's Pills
For Jaundice
Ayer's Pills
For Loss of Appetite
Ayer's Pills
For Rheumatism
Ayer's Pills
For Colds
Ayer's Pills
For Fevers
Ayer's Pills
Prepared by Dr. J. C. Ayer & Co., Lowell, Mass. Sold by all Druggists.
Every Dose Effective

FOR THE LADIES.

BOYS' SUITS.
We have the latest thing in
BOYS' SUITS,
BOYS' JERSEY SUITS,
BOYS' KILT SUITS,
BOYS' FAUNTLEROY SUITS,
BOYS' WASH SUITS.
An exquisite line of BOYS' LAWN FAUNTLEROY BLOUSES, in White and Fancy, all Sizes.
BOYS' STAR WAISTS in White and Fancy, from 3 to 12 years.
Misses' Gingham Dresses. An elegant line of Misses' White Muslin Dresses, Children's Gimps from 3 to 14 years.
A. McJENNETT, 144 Main St.

MILLINERY.
Hats, Bonnets, Elegant Ribbons, Laces and Flowers,
—AT—
MRS. G. P. STANTON'S,
No. 48 Shetucket Street.

Before Purchasing,
Call and examine our fine line of,
SPRING MILLINERY.
R. THOMAS, Agent, 48 Main Street

STOVES, HARDWARE, ETC.

SEE THE
—MAGEE GRAND RANGE.—
New Pattern. Just Out.
A. TROLAND & SON.
[illegible] WEST MAIN ST.

IRON AND IRON WORK.

The Sibley Machine Co.
Manufacturers of Paper, Cotton and Wool Machinery, Mill Gearing, Shafting, Pulleys, Hangers, etc., etc. Jobbing of all kinds. Casting, Cuttings, Forgings and Castings at short notice. 132 Franklin Street, Norwich, Conn. New and Second-hand machines bought and sold on commission.

SADLERY, ETC.

A LARGE STOCK OF
HORSE COLLARS!
From $1.50 upward. Also a Large Variety of
DOG COLLARS.
At 115 Main St., J. G. STANDISH.

DON'T!
Because you cannot afford to buy a Team Harness until you see the pair we are selling for
$25.00!
THE LANE BROS.' HARNESS CO.,
Junct. Water and Commerce Sts.

LUMBER AND COAL.

E. CHAPPELL & CO.
COAL and LUMBER
Branch Office in New Strand Building, 307 Main St., Franklin Square.
Office and Yard, Central Wharf.
Telephones at both offices.

LUMBER AND SHINGLES.
If you want good stock and good quality and low prices try
H. F. & A. J. DAWLEY.
Telephone 88-4.

E. D. HARRIS'
COAL OFFICE
Has been
Removed to
212 Main Street.
Opposite the old stand.

51 John A. Morgan & Son, 51
Coal & Lumber,
51 West Main St., Central Wharf.
Family Coal a Specialty.
Estimates furnished at short notice. Telephone.
51 51

IF YOU WANT TO SELL YOUR GOODS advertise them in THE BULLETIN.

NORWICH MORNING BULLETIN.

[Established 1858.]

NORWICH WEEKLY COURIER.

[Established 1796.]

Subscription rates, MORNING BULLETIN—By mail or carrier, $6 a year; $1.50 a quarter; 50 cents a month; 12 cents a week. Single copies 2 cents.

Subscription rates, WEEKLY COURIER—$1 cents a year; 25 cents for six months, in advance. Single copies 3 cents.

THE MORNING BULLETIN (Six Pages) is the largest, oldest and most complete morning paper published in Eastern Connecticut. At $6 a year it is also the cheapest.

THE WEEKLY COURIER (Eight Pages) is the best weekly issued in Eastern Connecticut.

Advertising rates furnished on application at the business office. No cuts or electrotypes inserted in either paper.

To guard against mistakes, advertisements should be sent in manuscript. We cannot be responsible for errors that occur in messages received by telephone.

Yearly advertisers are limited to their own immediate business, and their contracts do not include Wants, To let, For sale, etc.

All news letters should be addressed to THE MORNING BULLETIN; all business communications to THE BULLETIN COMPANY.

Money orders and checks should be made payable to THE BULLETIN CO.

All communications must be signed. Anonymous letters or news items will not be used, but thrown into the waste basket.

No manuscript preserved or returned, unless stamps are inclosed fully to prepay postage.

Entered at the post office at Norwich, Conn., as second class mail matter.

The Bulletin.

Norwich Thursday, May 18, 1893

HAMPTON INSTITUTE.

Now that there is serious thought of asking the friends of Hampton Institute to subscribe one dollar each in order to create a million dollar memorial to the late General S. C. Armstrong, its founder, it is timely to print a review of the work done by that institution.

Miss Ludlow in a book entitled "Twenty-two Years of Hampton," says: "Seven hundred and twenty-three graduates have received diplomas in this time. Of these two hundred and eighty were young women and four hundred and forty-three young men. No Indians graduated until 1882, since when twenty-five have finished the course—eight young women and seventeen young men. A large per cent. of the graduates have been teachers; and sixteen of the twenty-five Indian graduates have taught.

The young men, besides teaching, have become ministers, lawyers, physicians, missionaries, mechanics, and farmers.

Of the young women there is a physician, a missionary, trained nurses, dressmakers, a printer, musicians and housekeepers."

The Helping Hand Magazine, commenting upon this says: "We find that these graduates have taught 129,475 children; and that 2,127 of the pupils of the graduates have really become teachers. Some of the colored graduates have finished their education in northern colleges and law schools."

Seven hundred and twenty-three of the colored graduates are worth $167,855, one young man being worth $15,000, and one young woman $5,000.

The Indians have carried off the class honors twice; and fifteen times these honors have been taken by full-blooded pupils; and fifteen times by pupils of "mixed blood."

Such an institution as the Hampton Institute should be endowed, and the effort to raise a memorial endowment fund of a million dollars ought to be successful.

KILLING MACHINES.

In the public execution of criminals the superiority of the electric current over the noose has been demonstrated. The legal killing of Almy on the gallows as described by the press did not appear to be as humane as the axe of the guillotine, but it was bloodless, if it was not faultless. No person in the state of Connecticut could escape a fine for cruelty to animals if complained of for strangling to death a beast in the same way. It is strange that the state in its demand of life for life has not required the same care and despatch in the killing of a man that it does in the slaying of a beast. But it has not.

Why are machines necessary if painless death is sought. Did not the discovery of the power of chloroform to produce insensibility and death place in the hands of man an anaesthetic agent to execute criminals painlessly? It furnished the means also for doing it privately and less expensively. If mercy, economy and privacy were considered it would be found to be the ideal mode of ending the lives of murderers.

But the idea that public executions are beneficial as object lessons still prevails; and the squirming and writhing of the dying criminal is believed in some way to check those who may be tempted to commit capital offences. It may be that the physicians' published reports of broken necks, fractured jaws, shrunken kidneys, collapsed lungs, and other physical effects of the shock which causes death are regarded as helpful for the moral improvement of the people.

We do not believe executions by the noose or by the electric current are as humane as executions by chloroform would be, or more certain than they could be made.

ENOUGH FOR THE MONEY.

Much has been published in the east prejudicial to the Chicago fair. When the exhibits are considered it is found that as much is furnished for the money as any reasonable person could expect. All the buildings are open to the visitor for one admission price. If the visitor enjoys seeing pictures he will find in the art building 150,000 feet of wall space covered with them, and if placed side by side these wonderful canvases would extend over six miles. If he should give five minutes to the examination of each and take ten hours a day, it would take him nearly six weeks to see them all. The person who contemplates doing the art department in a day, and some do, must see over six pictures a minute for ten hours, and take no time for lunch or rest.

The mechanic who visits the manufacturers building to see everything there must walk through six miles of aisles, and if he means to examine every display with a view of remembering it, could spend the summer months in the building and have no time to see anything else.

The sights that can be seen for a single admission are beyond human comprehension. Every fair building is open to the visitor. The Midway Plaisance is open for strollers free, but the private entertainments thereon are extra, and must be paid for. These entertainments are incidental to the fair and no more a part of the exposition than the side shows outside the gates.

WESTERN BANKING METHODS.

The failure of the western state banks run upon the Zimri Dwiggins plan show the difference between a weak system of banking under the state law, and the national banking system of the government by which no note holder ever yet lost a cent. Banking in the west is more free and easy than in the east, and a man whose credit is good is not required to get an endorser for a note of a thousand or two of dollars, but just gives his note and the cashier gives him the money upon it.

In the Dwiggins plan a bank was instituted on borrowed funds, which were repaid as soon as the deposits would admit of it, and then the bank continued to do business on the depositors' money, and the managers divided four per cent. without having any capital at stake. About sixty banks were being run on this principle when the crisis came two weeks ago, and of course they could not stand the tightness of the money market.

The Indianapolis News describes the process by which some of these banks were established as follows:

A corn broker or a pork broker feeling out for an extensive business puts a few dollars into a bank, and is given credit in another bank whose owner nominally puts up a like amount. This process is repeated, and a few thousand dollars are made to do duty as bank capital in a dozen communities. The whole business is a farce and an outrage upon the public. This state was disgraced for a generation by its wild-cat banking methods, and was only beginning to get over it when this corn-cock brokerage system was introduced. The first financial flurry has brought these banks down, and has probably given an effective warning in time to avert serious disaster.

These banks have swindled and robbed thousands of depositors, and if they had bank notes in circulation the losses would have been twice as great as they are. This shows the weakness of a state banking system which the democratic party wishes to make a substitute for the national banking system founded by the republican party.

EDITORIAL COMMENT.

Adeline Patti never redeems her notes. She puts them out for ten dollars apiece, and her audiences take them with pleasure.

The little woman who stands back of the eight-hour man yearns for eight-hours' service, but she has never struck yet!

People in the habit of exclaiming "Great Scott!" might substitute "Zimri Dwiggins!" for it. It is as quickly said and means more.

According to the pictorial newspapers Almy looked like a half dozen different men and must have been hung on gallows of three different designs.

A precocious German youth of seven summers is reported to have Paderewskied seven thousand dollars out of German audiences in two weeks.

Mrs Geary, the wife of Congressman Geary, keeps a male Jap for a cook who speaks six languages and fries doughnuts in American fat!

Here's a harrowing fact:—The Standard Harrow Company trust has just been organized with two millions capital, and is scattering 9,000 shares broadcast.

Dennis Kearney rolled across the continent on Geary's great anti-Chinese tidal wave Wednesday. The sand lot orator has been lost sight of for many years.

The Waterbury Sunday Globe met the expectations of its friends. It is a handsome paper typographically and is bright, newsy and readable. The paper deserves a rousing subscription list.

We are informed Secretary Lochren will run the pension office in the interests of pensioners instead of in the interest of pension agents. This is a good resolution and we hope that he will live up to it.

New Britain is striving to induce the legislature to establish there a state Industrial Art institute. It seems to be the ambition of every city in Connecticut to have a state institution and a government building within its borders.

The Chicago directory of the Columbian exposition does not care so much for the hundred thousand people standing in front of closed gates on Sunday as it does for the fifty-thousand dollars in their pockets, which they were compelled to carry away with them.

STATE TOPICS.

The Champions.

Bridgeport appears to be the champion city for a peculiar class of factory girls. There seems to be a breed there whose idea of fun is to either frighten someone into insanity or to maltreat them in some way that will incapacitate them for work for many months. If the authorities down there can find some old law on the statute books whereby these inhuman and crazy-headed "funmakers" can be sent to jail for about a year perhaps the news from the Park city will be upon some other subject hereafter.—[New Britain Herald.

Gaining in Importance.

Our neighbor, Bristol, has decided to put aside the swaddling clothes of a town and take unto herself the importance of a borough. This is a sign of progress upon which the people of that place can be felicitated, and we trust it may not long be fore Bristol takes her place among the cities of the state. All she has got to do is to keep on gaining as rapidly as she has within the last few years.—[New Britain Herald.

The Only Cure.

We feel certain that if the present legislature would frame a reasonable bill readjusting the senatorial districts upon the basis of present population the cry for a constitutional convention would lose much of its pertinence and point. So long, however, as this is denied, there is ground for the claim that representation is not upon a just basis and the feeling grows that its only cure is in the way demanded. The Hartford Courant is correct.—[Bridgeport Standard.

About Taxing Bicycles.

A movement has developed in various quarters to tax bicycles. They cost considerable money, and that seems to be the one reason for assessing them. In the opinion of The Courant there is no call whatever for such action by assessors, although the expense to the owner would be only a dollar or two a year in this state. These articles are not luxuries, but necessary. More men buy them to use than to play with. They are a part of the tools of his trade to many a workingman, and their influence on trade, on health, on life, would entitle them to consideration for exemption if there were no other reasons offered. The tax on them would tend to discourage their use, and that would be a misfortune. As long as jewelry, time pieces, furniture, books and the like have more or less exemption there is no call for taxing bicycles. It would be alike unnecessary and unwise.—[Hartford Courant.

Soft Words.

All the Connecticut politicians have soft words for the corrupt practices act. And every mother's son of them will be bustling around to beat the law after it is passed. "Soft words butter no parsnips."—[New Haven News.

CURRENT OPINION.

A New Device.

A crank out west has invented a glass tube in which to put the live minnows, or other bait, when a person goes fishing, and he calls it a "new" device. Perhaps it is, but the fishermen around here always take along lots of "bait" in a glass bottle, and often come home with baited breath and but few fish.—[New Britain Record.

Worth the Money.

The New York Sun shows that the late war cost the north over $8,000,000,000 or more than $5,000,000,000 over the value of the property, real and personal, of the eleven southern states. And it adds that it was a war for an idea and as such was worth all it cost.

Hard on Our Fathers.

Mr. Charles Emory Smith, the editor of The Philadelphia Press, addressed the republican club of New York, the other night on "Morality in Politics." He said that while there was much around us to sadden and dishearten, on the whole we were ever so much better than our fathers, the best of whom did things in politics that no man with any regard for his standing would dare to do now. This is important, if true, and is certainly encouraging. But what tough specimens the fathers must have been.—[New Haven Palladium.

Constant drops of water wear away the hardest stone.
Constant teeth of Towser masticate the toughest bone;
The constant [illegible] will achieve the coyest maid,
And the constant advertiser is the one who gets the trade.

My friend, look here! You know how weak and nervous your wife is, and you know that Carter's Iron Pills will relieve her, now why not be fair about it and buy her a box?

Castoria.

Castoria cures Colic, Constipation;
Sour Stomach, Diarrhoea, Eructation;
Gives healthy sleep; also aids digestion;
Without narcotic stupefaction.

Piles! Piles! Itching Piles!

SYMPTOMS—Moisture; intense itching and stinging; most at night; worse by scratching. If allowed to continue tumors form, which often bleed and ulcerate, becoming very sore. SWAYNE'S OINTMENT stops the itching and bleeding, heals ulceration, and in most cases removes the tumors. At druggists, or by mail, for 50 cents. Dr. Swayne & Son, Philadelphia.

If ever a man feels like "a poor worm of the dust," it is when he suffers from that tired feeling. Ayer's Sarsaparilla removes this discouraging physical condition and imparts the thrill of new life and energy to every nerve, tissue, muscle, and fibre of the whole body.

Do not suffer from sick headache a moment longer. It is not necessary. Carter's Little Liver Pills will cure you. Dose, one little pill. Small price. Small dose. Small pill.

"How to Cure All Skin Diseases."

Simply apply SWAYNE'S OINTMENT. No internal medicine required. Cures tetter, eczema, itch, all eruptions on the face, hands, nose, &c., leaving the skin clear, white and healthy. Its great healing and curative powers are possessed by no other remedy. Ask your druggist for SWAYNE'S OINTMENT.

"The flowers that bloom in the spring" are not more vigorous than are those persons who purify their blood with Ayer's Sarsaparilla. The fabled Elixir Vitae could scarcely impart greater vivacity to the countenance than this wonderful medicine.

We think we can cure a bad case of Backache quicker with one of Carter's Smart Weed and Belladonna Backache Plasters, than by any other application, and after the backache is cured, you can still wear the plaster without discomfort for two or three weeks, or longer. This combination of Smart Weed and Belladonna is a great hit, and it is hard to find any pain or ache that will not yield to it. Price 25 cents. Sold by druggists everywhere.

BOOKS AND STATIONERY.

HAMMOCKS.

Owing to competition among manufacturers,

MEXICAN GRASS HAMMOCKS

Are Astonishingly Cheap.

Our customers will get the

Full Benefit of Low Prices.

We have an Elegant Cotton

Woven Hammock for $1.00.

Cranston & Co.

may11daw

THE NATIONAL BARGAIN CO.

AT THE BARGAIN STORE, BARGAINS

Are Always in Order.

BARGAINS In Dress Goods.
BARGAINS In Domestics.
BARGAINS In Hosiery.
BARGAINS In Fancy Goods.
BARGAINS In Small Ware.
BARGAINS In Millinery.
BARGAINS In Gent's Furnishing.
BARGAINS In Ladies' Furnishing.
BARGAINS In Carpets.
BARGAINS In Oil Cloths.
BARGAINS In Lace Curtains.
BARGAINS In Gent's Hats.
BARGAINS In Shoes.

BARGAINS in every item in the Store.

We Save You 25 to 50 per ct.

CALL AND SEE.

The National BARGAIN CO.,

Shannon Building,

NORWICH, - - - CONN.

may11TuS

INSURANCE.

FINANCIAL STATEMENT OF THE WESTERN ASSURANCE COMPANY, JANUARY 1ST, 1893. UNITED STATES BRANCH

—ASSETS.—

Government Bonds	[illegible]
State Bonds	17,[illegible].00
Municipal Bonds	171,[illegible].00
Cash on Hand and on Deposit	[illegible]
Other Assets	[illegible],110.60
	$1,617,[illegible].40

—LIABILITIES.—

Reserve Premium Fund (N. Y. Standard)	[illegible]
Reserve for unpaid losses	1[illegible]
All other liabilities	[illegible]
	$1,[illegible]
Surplus in United States	[illegible]
Total income in U. S. for 1892	$1,[illegible]
Total Losses paid in U. S. from 1874 to 1892, inclusive	$10,[illegible]

NICHOLAS TARRANT, Agent, [illegible] Main St., Norwich, Conn. apr14

BEST FORMS FOR INSURANCE, COMPANIES REPRESENTED, RATES TO THE ASSURED. AT STORY'S INSURANCE AGENCY, [illegible] mar6d

PLUMBING, ETC

WE HAVE THE BEST

Water Filters and Garden Hose

in the market at Very Low Prices.

Estimates cheerfully furnished on all classes of Plumbing, Steam and Gas Fitting.

MONAHER & BREED,

may17d 62 West Main, Central Wharf.

—BUY YOUR—

Ranges, Refrigerators, Oil Stoves, Tin, Iron and Granite Ware at REISS & WHOLEY'S.

Plumbing, Tin Roofing and Jobbing promptly attended to. may13d

A. TROLAND & SON

Will Give You Close Estimates on PLUMBING and GAS WORK.

mar4d

Telephone 133—3.

ROBERT BROWN.

Steam and Gas Fitting,

Plumbing and Steam Heating,

Pipe Cutting and Threading by Power Machinery.

All Work done Promptly and Neatly.

Pequot Building Central Wharf

Electric cars every half hour. oct14d

DRUGS, PAINTS AND OILS.

LEE & OSGOOD,

WHOLESALE AND RETAIL

DRUGGISTS,

129-133 Main St. and 160-164 Water St.

ESTABLISHED : 1788.

SOLE PROPRIETORS OF

DR. DODD'S Nervine and Invigorator,

A NERVE TONIC —AND— STOMACHIC.

Dodd's Nervine aids digestion, insures good appetite, gives tone and vigor to the system, guarantees sweet and refreshing sleep and restores enfeebled and nervous constitutions to PERFECT HEALTH.

WE HAVE A FINE LINE OF

Atomizers and Perfumes

COLGATE'S EXTRACTS IN BULK.

TOILET ARTICLES

IN GREAT VARIETY.

We make a Specialty of

Tooth Brushes.

Large Invoice Just Received.

25 AND 35 CENTS.

LEE & OSGOOD

NORWICH, CONN.

dec16daw

DUGGAN'S PHARMACY,

Long Established, Well Equipped, Centrally Located.

Thoroughly Competent men have charge of the Prescription Department, and they are provided with every facility for accurate and prompt work. We have in stock or will provide at short notice all articles needed for the comfort or treatment of the sick.

JAMES DUGGAN, 50 Main St.,

oct14d NORWICH CONN.

FINE ARTS.

REMOVED.

McNickle, Picture Frame and Gilding Manuf.,

Has Removed to 38 BROADWAY. You will always find a Complete Line of Artist Proofs, Etching, Engravings, Prang's Studies and fac simile Water Colors. oct4d

REMOVED—Laighton Brothers have removed their photograph gallery from the Chelsea Bank Building to No. 86 Shetucket St., in the building with the Henry Bill Publishing Co., where all old patrons will be welcomed and new ones be heartily greeted. Their new rooms are neatly furnished, their facilities for doing first-class work have been much improved. New backgrounds have been put in, and the light for producing photographs has been arranged according to the best methods known to the business. All work promptly [illegible] LAIGHTON BROTHERS. mar4d

FINANCIAL.

LEADER OF ALL IRRIGATION INVESTMENTS.

The Bear Valley Irrigation Co.

Organized in present form December, 1890. Has paid dividends as follows:

TO PREFERRED STOCK, 8 per cent.

July, 1891, 4 per cent. Jan'y, 1892, 4 per cent.
July, 1892, 4 per cent. Jan'y, 1893, 4 per cent.

TO COMMON STOCK, 15 per cent.

July, 1891, 5 per cent. Jan'y, 1892, 5 per cent.
May, 1892, 5 per cent. Sept., 1892, 5 per cent.
Jan'y, 1893, 5 per cent. May, 1893, 5 per cent.

A limited amount now offered at a price that makes it one of the finest conservative investments in New England.

For information apply to WARREN C. GREENE, Gen. Agent for New England, 29 Weybosset St., Providence, R. I., JAMES E. FULLER, 161 Main St., Norwich, Conn. may13

The DIME SAVINGS BANK.

NORWICH, Conn., May 1st, 1893.

The Directors of this Bank have declared, from the net earnings of the past six months, the regular semi-annual dividend of TWO per cent., payable to depositors entitled thereto on and after May 15th.

FRANK L. WOODARD, Treasurer. may1daw

INVESTIGATE

The standard and plan of the Co-operative Building Bank if you seek a safe and profitable INVESTMENT.

14%

Is what the Bank has earned in 1892. How we did it? A postal addressed to C. J. Wolcott, 116 Franklin street, will bring you the answer. feb2d

ATTORNEYS.

Charles H. Carpenter, PENSION ATTORNEY.

Office with A. Irving Royce, over Thames National Bank. Special attention given to the execution of vouchers for quarterly payments. Advice free. No fee unless claim is granted. feb28daw

S. S. THRESHER,

Attorney and Counsellor at Law and Notary Public.

mar6d Nos. 5 and 6 Broad Hall, Norwich.

A. IRVING ROYCE,

-FIRE INSURANCE.-

Office, Over Thames National Bank, Shetucket St., Norwich, Conn. jan26d

ANNUAL STATEMENT —OF THE— New London Co. Mutual Fire Insurance Co

OFFICE

In Chelsea Savings Bank Building, Shetucket St., Norwich, Conn.

Jan. 1st, 1893.

Assets	$104,179.84
Liabilities	22,610.60
Surplus	$81,569.25

E. F. PARKER, Pres.
J. F. WILLIAMS, Sec'y.
IRA L. PECK, Treasurer.

B. P. LEARNED

Insurance in all Forms.

Bonds of Indemnity.

Foreign Drafts.

Over Thames National Bank, Norwich, Conn.

Murphy & Blackburn,

General Furnishing Undertakers and Embalmers,

No. 97 Franklin St., opp. Prentice Furniture Company.

Open day and night. Ring bell for night calls. Residence No. 2 High street and No. 5 Williams Avenue, Preston. We give special attention to Upholstering and Carpet Laying and all work of this kind. Satisfaction guaranteed. Lowest prices in the city. mar6d

REAL ESTATE.

TO RENT.

Two Front Rooms, Parlor & Sleeping Room in Geer's Building, 63 Broadway. Inquire of may6d E. L. GEER.

FOR SALE.

House and Lot on Huntington Place, Near Broadway.

Location central, and one of the best in the city. The place contains fruit trees and grape vines in excellent condition, and the house has all modern improvements. There is also a good barn, containing three stalls, and supplied with city water.

For sale on easy terms. Apply to DONALD G. PERKINS, apr5d [illegible] Building.

TO RENT.

Tenement 112 River Avenue.

apr18d Inquire of NICHOLAS TARRANT.

TO LET.

The House No. 132 Broadway.

Ten Rooms, modern appliances. R. F. PALMER, Agent, 43 Main St. apr18d

TO RENT.

Barn, Pasture, Mowing and Planting Land, Thayer place.

apr18d [illegible] ROSWELL AVE.

TO RENT.

First class tenement of 7 rooms; all modern improvements; five minutes walk from post-office. Inquire of E. H. Robbins, 40 Cliff street. apr18d

TO RENT.

A Flat with all modern improvements including open plumbing, furnace and gas, 7 rooms, bath room and ample closets. Ready for occupancy May 1st. Can be seen at 80 Grove street, or inquire of E. M. BREWSTER, 45 Warren Street. apr5d

FOR RENT.

A Most Desirable House on Sachem St.

Apply to WM. G. ELY, or Marton Holmes, 197 Main St., over Boston Store, Room 5. mar18d

FOR SALE OR RENT.

At a bargain, the Bacon Arms Company's Buildings on Franklin Street. Has a good Water Power. Apply to J. BOURKE. mar6d

Store to Rent, 92 Franklin St.

Well established for the Millinery, Fancy Goods and Notions trade. A good opportunity for a business woman. Possession June 1. Apply to CHAS. A. CONVERSE. may13TuThS

TO RENT.

Three Large Rooms in the Hill Block.

Possession immediately. Apply to may2TuThS E. H. THOMPSON.

TO RENT.

No. 54 UNION STREET.

Tenement with 7 Rooms, Modern Improvements. Possession after April 20th.

J. O. LANDON.

apr18TuS

TO RENT.

Two Rooms, 25x35 each; and one Room 25x18, with power. Inquire of A. A. BAILEY, mar11TuThS 4 Cliff Street.

TO RENT.

A VERY FINE TENEMENT OF 7 ROOMS, hot and cold water, bath, and all modern conveniences. Inquire of WM. H. JENNINGS, No. 314 Main St. or at 120 Laurel Hill Av. Possession given at once. dec16d

TO RENT.

The Large Store with fine Cellar

in the Bookwell Building, on Water Street, at the corner of Market Street, formerly occupied by Service & Gleason. Apply to sep29d GEORGE D. COIT.

FOR SALE.

FOR SALE.

A COLUMBIA LIGHT ROADSTER BICYCLE, considerably used. In good condition. Will sell for $30 cash. Inquire at this office. [illegible]TuTh

HORSES.

Another Carload of Ohio Horses.

20 Horses Arrived This Day.

Several well broke family horses. A few nice drivers, balance good Blocks weighing from 1,100 to 1,400 pounds. The above will be sold at [illegible] prices.

A. B. SPRAGUE,

may16d MOOSUP, CONN.

TO MANUFACTURERS!

A new and decidedly superior invention, which combines cheapness and efficiency. Weeks' Attachment for Lathe, for cutting and threading pipes and rods, from the smallest to the largest. It will save time and material. It will do the work of any pipe or bolt cutting machine. It will cut and thread the shortest nipples to the longest pipe, and can be attached to the lathe in one minute without altering the lathe. Agents wanted. State rights for sale. M. L. WEEKS, Yantic, Conn., Inventor and Manufacturer. nov16d

BRECKENRIDGE BROS.

Carpenters and Builders

65 Prospect Street,

nov 4 NORWICH, CONN

I HAVE AN ODORLESS PUMP

and Barrel apparatus for cleaning Vaults and Cesspools. Orders sent to my address will be promptly attended to. CHAS. WOOD, Box 561, Norwich, Conn. mar2d

SOME BUY IT. SOME STEAL IT. SOME BORROW IT. — MANY READERS MAKE MANY CUSTOMERS.

Thousands read it, and that's the reason why advertisements placed in

THE BULLETIN

Pay the advertiser such handsome returns.

IT'S THE LEADING

Daily Newspaper in Eastern Connecticut and that's the reason why people of all classes like it.

— IT IS THE —

PAPER TO READ

And it will pay you to advertise in it. Ask for sample copies of THE MORNING BULLETIN or THE WEEKLY COURIER.

DENTISTRY.

ALBANY DENTAL ASSOCIATION

St. Mary's T. A. & B. Building.

Scientific Dentistry at Moderate Prices.

Extracting	[illegible]
Extracting with Mayo's Vapor or Gas	[illegible]
Cleaning	[illegible]
Teeth filled with Amalgam	[illegible]
" Silver	[illegible]
" Platina	$1.00
" Gold	$1.[illegible] and upwards

We never Wedge Teeth Before Filling.

Best Set of Teeth on Rubber $8.00.

No better made, no matter how much you pay. All work guaranteed.

OFFICES:

Bridgeport, Conn. — Paterson, N. J.
Trenton, N. J. — Binghamton, N. Y.
Buffalo, N. Y. — Chicago, Ill.
Harrisburg, Pa. — Pittsburg, Pa.
Scranton, Pa. — Wilkesbarre, Pa.

ALBANY DENTAL ASSOCIATION,

[illegible] Broadway, Rooms 1, 2, 3, 4, 5.

Office open from 8 a. m. till 9 p. m. [illegible]

A. F. HOWARD. DENTIST.

Over Boston Store, opp. Wauregan House. Pure Nitrous Oxide Gas administered. nov19d

DR. J. H. ELDRED, DENTIST.

Pure Nitrous Oxide Gas, Ether or Cocaine administered.

OFFICE—214 Main Street,

Trueman's Block Franklin Square. Residence [illegible] BROADWAY. oct4d

BOOK BINDERS.

COWAN, the Bookbinder

will after this date be found on the ground floor,

103 Broadway.

mar6d

BLANK BOOKS made to order. Paper ruled to any pattern. Tickets numbered from 1 to 100,000.

MAGAZINES BOUND

in any style of binding. Old books repaired. Back Nos. furnished to complete volumes by

JOSEPH BRADFORD Practical Bookbinder.

Bulletin Building, up stairs. may19daw Norwich, Conn.

TRAVELERS DIRECTORY.

CENTRAL VERMONT RAILROAD, NEW LONDON DIVISION.

Change of time.

On and after MONDAY, October 3, 1892, TRAINS GOING NORTH LEAVE NEW LONDON AS FOLLOWS:

5.05 a. m., Norwich at 5.50 a. m., for Willimantic, Hartford, Palmer, Springfield, Ware, Gilbertville, Brattleboro, St. Johnsbury, Burlington, Montreal, Ogdensburg and intermediate stations.

7.45 a. m., Norwich 8.20 for Brattleboro, connecting at Willimantic for Boston, Hartford, Colchester, Middletown, New Haven, New York; at Palmer with Boston and Albany R. R. for Springfield, Pittsfield, and Albany, and for points west; also for Ware and Gilbertville, and at Brattleboro with Express for St. Alban's, Montreal, and principal intermediate points. Also to points west via Grand Trunk R. R.

10.05 a. m., Norwich at 10.35 a. m., for Willimantic, Hartford, Waterbury, Middletown, Colchester etc.

11.[illegible] a. m., connecting from Providence, Boston, and intermediate stations.

1.30 p. m., connecting with express from Boston, Providence, New York and New Haven, at Norwich with Norwich & Worcester Railroad.

R. R.

2.30 p. m., Norwich 2.[illegible] p. m., connecting at Willimantic for Hartford, and at Palmer for Springfield, Albany and the west.

5.30 p. m., Norwich 5.[illegible], for Brattleboro connecting with train leaving New York at 1 p. m., and with N. Y., P. & B. R. R. from Providence and way stations, and connects at Willimantic for Hartford and Bristol, Putnam, Boston and Providence; also for Colchester, Middletown, New Haven and New York, and at Palmer with Boston & Albany R. R., for Springfield, Albany and the west, and at Brattleboro with night express for St. Albans, Montreal and Quebec, reaching Montreal and principal points in Vermont the same evening.

[illegible] p. m. for Norwich. This train connects with [illegible] p. m. express from New York.

GOING SOUTH.

Passenger trains LEAVE NORWICH as follows:

[illegible] a. m., connecting for Stonington, Providence, New Haven and New York.

8.42 a. m., for New London, Stonington and Providence and Boston, New Haven and New York.

10.55 a. m. for New London, New Haven and New York, Providence and Boston.

12.[illegible] p. m. for New London, Stonington, Providence, Boston, Newport, Narragansett Pier, New Haven, New York and intermediate stations.

[illegible] p. m., for New London, New Haven and New York.

4.[illegible] p. m., for New London, Stonington, Providence, Boston, Newport, Narragansett Pier, New Haven, New York and intermediate stations.

7.15 p. m., for New London, connecting with Shore Line express reaching New York [illegible] p. m., with express train for Providence and Boston, and accommodation train [illegible] Westerly and intermediate stations.

8.[illegible] p. m., for New London and for New York, by boat from New London.

10.15 p. m., for New London and for New York via boat from New London.

[illegible] D. MACKENZIE Supt.

N. Y. & N. E. R. R.

NORWICH & WORCESTER DIVISION

For Boston, Worcester, Providence, Hartford, Waterbury, Newburgh.

Commencing MONDAY, May 1, 1893.

"Eastern" Time Standard.

TRAINS GOING NORTH LEAVE NORWICH UNION STATION.

1.35 a. m. (Mondays excepted.) Steamboat Express. Connects at Putnam for Boston, arrive Boston 5.45 a. m. At Worcester for all points north, Portland, Rochester, &c.

5.55 a. m. Way Passenger Train. Connecting at Plainfield Junction for Providence, arrive Providence 7.[illegible] a. m.; at Putnam for Boston arriving at 9.40 a. m.; at Putnam for Willimantic and Hartford, arrive Hartford 10.12 a. m. At Worcester for Boston, Springfield and intermediate stations, Albany and the west.

8.30 a. m., connecting at Putnam for Boston (arrive at 1.10 p. m.) At Plainfield for Providence (arrive at 11.40 p. m.) At Worcester with roads north, east and west. At Webster with train for Southbridge.

1.00 p. m., Way Passenger, connects at Putnam for Hartford and Boston, arrive Boston 5.10 p. m. At Webster for Southbridge. At Worcester with Boston & Albany Railroad, B. & M. R. R., and Fitchburg R. R.

4.40 p. m., for Plainfield, Providence and intermediate stations, through car, arrive at Providence 6.50 p. m.

6.15 p. m., Way Passenger. Connects at Plainfield for Providence and from Providence. A train leaves Providence at 7.10 a. m. and connects at Plainfield with train for Putnam, arriving at Putnam 8.40 a. m. (Leaves Plainfield at 8.00 a. m.)

TRAINS GOING SOUTH LEAVE WORCESTER.

6.45 a. m., Way Passenger. Connecting at Webster for Southbridge, at Putnam with train for Hartford, Waterbury and intermediate points and New York, at Plainfield for Providence.

9.35 a. m., connects with trains from B. & M. R. R., F. R. R. and Boston and Albany R. R. at Webster for Southbridge. At Putnam with train to and from Boston (Take this train for Hartford, New York, Waterbury, Fishkill on Hudson and all points from Providence.)

12.30 p. m., Way Passenger. Connects at Webster with train from Southbridge, and at Putnam with 12 o'clock express from Boston for Willimantic, Hartford and New York. At Norwich for New London.

4.[illegible] p. m., Way Passenger. Connects at Webster for Southbridge; at Putnam for Willimantic and Hartford, and with 3.30 p. m. express train from Boston.

8.00 p. m., Steamboat Express for New York (via New London.) (Sundays excepted.) Connects with trains from B. & M. R. R. and Fitchburg R. R. This train leaves Norwich for New London at 10.10 p. m.

8.00 p. m., Plainfield and Norwich, connecting at Plainfield with 4.30 p. m. train from Providence, arrive Norwich 6.43 p. m. through car.

W. R. BABCOCK, Gen. Pass. Agt.
F. M. [illegible] ANDREWS, Supt.
Norwich, May 1, 1893. may1d

THE FINEST OF BANK, COMMERCIAL and MANUFACTURERS' PRINTING executed at this Office. Prices reasonable.

The Bulletin.

THE WAY OF THE WORLD.

The whole world loves the modest man
Whether he be great or be small,
But yields up its plunks in great big chunks
To the man with a surplus of gall.

The whole world loves the quiet man,
Who's as silent all day as the owls,
But it's needless to mention that it gives its [illegible]
To the fellow who gets up and howls.

The whole world loves the peaceful man,
Who sees no occasion to bicker,
But the full right of way, you'll permit me to say,
Is given to the strenuous kicker.
—Indianapolis Journal.

BOSTON PRODUCE MARKET.

LAMBS AND MUTTONS—Muttons and lambs are firmer and veals are doing better. Spring lambs, $[illegible] each, or [illegible]c per lb; choice fall lambs, [illegible]c, as to quality; common to good, [illegible]c; Chicago muttons, [illegible]c; yearlings, [illegible]c; choice heavy Brightons, [illegible]c; choice eastern veals, [illegible]c; common to good, [illegible]c; Brighton and fancy, [illegible].

OATS—Oats are somewhat irregular, with clipped, to arrive, offered as low as [illegible]c by some shippers; while others contend that none can be had for less than [illegible]c, with fancy clipped at [illegible]c. The spot market is in short supply, with prices pretty firm: Clipped, [illegible]c; fancy, [illegible]c; No. 2 white, [illegible]c; No. 3 white, [illegible]c; mixed, [illegible].

CORN—Corn is about steady, though slightly easier to arrive, at [illegible]c, and with No 2 yellow at [illegible]c for Chicago No. 2 yellow. The spot market is well sustained, with sales of steamer yellow at [illegible]c. The quotations are: No. 2 yellow, [illegible]c; steamer yellow, [illegible]c; steamer mixed, [illegible]c.

BUTTER—Butter is lower. The New York market is easier and this market is off to further. Western fresh creameries, [illegible]c; northern, [illegible]c; eastern, [illegible]c; New York and Vermont dairy, [illegible]c. These are prices for round lots to the trade. Jobbing [illegible] and fancy lots cost more.

POTATOES—Potatoes hold firm, with a fair demand. Quotations are at: Aroostook hebrons, $1 10@1 15; Houlton hebrons, $1 15; Houlton rose, $1@1 05; Dakota reds, [illegible]c; New York burbanks and white stars, [illegible]c; P. E. I. chenangoes, [illegible]c; Irish and Scotch magnums, $[illegible] per bg.

MEAL—The meal markets are steady and unchanged, with cornmeal at $1 04@1 06 for bag meal, and at $2 [illegible] on barrel meal. Oatmeal is quoted at $4 [illegible] per bbl or ground, cut and rolled.

HAY—Hay is very steady, with bran little changed, and with sack spring, to arrive, quoted at $[illegible]; sack winter, $[illegible]; spring middlings, $[illegible]; winter, $[illegible].

BEEF—Beef is very steadily held, with prices firm at the advance noted yesterday. But trade is dull. Quotations are firm and not changed.

PORK—Pork provisions are firm, with the price of lean ends increased to $[illegible], or advance $1. Other quotations are not changed.

FLOUR—In the flour market trade is rather quiet, with very little change in values. Wheat holds fairly steady for cash wheat.

EGGS—Eggs are easier, and prices are lower at [illegible]c for fresh western and at [illegible]c for fresh eastern and northern.

CHEESE—Cheese is steady and unchanged. Quotations are firm at 11[illegible]c for good to best old cheese.

THE STOCK MARKET.

Dealings In Leading Securities in Boston and New York.

BOSTON, May 17.—In the outside market call money is quoted at 5[illegible] per cent. and time money is nominally 6 per cent.

STOCKS—CLOSING.

Boston and Lowell	[illegible]
Bay State Gas	[illegible]
Old Colony	[illegible]
Boston and Albany	[illegible]
Boston and Maine	[illegible]
Chicago, Burlington and Quincy	[illegible]
Fitchburg, preferred	[illegible]
New York and New England	[illegible]
New York and New England, preferred	[illegible]
New York and New Haven rights	[illegible]
Rutland preferred	[illegible]
Union Pacific	[illegible]
Boston and Maine, preferred	[illegible]
Central Massachusetts	[illegible]
Central Massachusetts, preferred	[illegible]
Connecticut River	[illegible]

New York Stocks.

Canada Pacific	[illegible]
Chicago, Burlington and Quincy	[illegible]
Delaware, Lackawanna and Western	[illegible]
Erie	[illegible]
Illinois Central	[illegible]
Kansas and Texas	[illegible]
Lake Shore	[illegible]
Louisville and Nashville	[illegible]
Michigan Central	[illegible]
Missouri Pacific	[illegible]
Northern Pacific	[illegible]
Northwestern	[illegible]
Pullman Palace Car	[illegible]
Reading	[illegible]
Rock Island	[illegible]
St. Paul	[illegible]
Union Pacific	[illegible]
Western Union	[illegible]

Chicago Provision Market.

CHICAGO, May 17.—1 p. m.—Wheat opened easy today, quoted at [illegible]c for cash; [illegible]c for May; [illegible]c for June; [illegible]c for July; [illegible]c for September; [illegible]c for December; [illegible] nominal for the year.

Corn opened rather easy today at [illegible]c for cash; [illegible]c for May; [illegible]c for June; [illegible]c for July; [illegible]c for September.

Oats opened easy today at [illegible]c for cash; [illegible]c for May; [illegible]c for June; [illegible]c for July; [illegible]c for September.

Pork opened dull and weak today at $[illegible]; [illegible] nominal for cash; $[illegible] nominal for May; $[illegible] for July; $[illegible] for September.

Lard opened weak today at $10.[illegible] nominal for [illegible]

Short ribs opened weak today at $[illegible] nominal for cash; $[illegible] nominal for May; $[illegible] for July; $10.15 for September.

CHICAGO, May 17.—2 p. m.—Wheat closed weak today at [illegible]c for cash; [illegible]c for May; [illegible]c for July; [illegible]c bid for September; [illegible]c for the year.

Corn closed weak today at [illegible]c for cash; [illegible]c for May; [illegible]c for June; [illegible]c asked for July; [illegible]c bid for September.

Oats closed easy today at [illegible]c for cash; [illegible]c for May; [illegible]c for June; [illegible]c bid July; [illegible]c bid for September.

Pork closed weak today at $[illegible] for cash; $[illegible] for May; $[illegible] bid for July; $[illegible] bid for September.

Lard closed weak today at $10.40 for cash; $10.40 for May; $10.[illegible] for July; $10.[illegible] for September.

Short ribs closed weak today at $[illegible] for cash; $10.40 for May; $[illegible] bid for July; $10.[illegible] for September.

New York Cotton Market.

NEW YORK, May 17.—Cotton futures opened quiet: May, 7.[illegible]; June, 7.[illegible]; July 7.[illegible]; August, 7.[illegible]; September 7.[illegible]; October 7.70; November, 7.[illegible]; December, 7.[illegible]; January, 7.[illegible].

Notwithstanding that every year from 5,000 to 6,000 ships go up and down the river Seine, carrying 2,500,000 tons of goods, it is said that there is no map of this important French stream in existence.

Lawn Mowers Sharpened, Bicycles Repaired.

CARRIAGE AND BOAT TRIMMINGS NICKEL PLATED by

A. GOULD,

Industrial Building, near Union Station. [illegible]

TEAMING.

I am prepared to do all kinds of light and heavy teaming, dump-cart work, etc., etc., at the lowest living prices.

mar[illegible] W. H. PALMER, [illegible] Sixth St.

Fine Work. Fair Prices.

D. S. UNDERWOOD,

Contracting Painter, Paper Hanger and Decorator.

[illegible], 136 FRANKLIN ST. [illegible]

SUNDAY OPENING.

World's Fair Directors Confer With Lawyers.

AGREED PLAN TO BE ADOPTED.

Commissioner Smith Says Law Shall Be Supported.

CHICAGO, May 17.—The rule adopted by the directors of the World's fair yesterday is the result of a conference Monday afternoon with a number of lawyers from the national commission now in session.

At this conference the plan proposed by Edwin Walker and adopted by the board of directors last Friday was discussed at length.

This program was to open Jackson park, and keep the big exhibit buildings closed on Sunday.

What the national commission will do with the new rule can only be conjectured.

There is little doubt that with a full attendance the course as mapped out by the directors yesterday will be indorsed.

Commissioner Smith of New Jersey said last night: "When it is made plain to me that the refusal of the local directory to accept the congressional appropriation makes the Sunday closing clause ineffective, I will vote to open the fair each and every Sunday.

"The directory has the right to make the new rule, subject to the sanction of the national commission.

"There is nothing equivocal in the reading of the law; we are here to support it, and as long as the law remains law it shall be supported.

"The resolution to pay congress the money advanced seems to make it possible to legally open the exposition."

Commissioner Breslin of New York says: "I regard an open fair on Sunday as a distinctly educational proposition, and I can speak for a majority of the national commission.

"We are not Sabbath desecrators; on the contrary, to open the fair wide open on Sunday is a recognition of the true purpose of the Sabbath, which cannot be overlooked.

"Of course I am in favor of Sunday opening.

"The national commission meets again tomorrow, and it will be seen then that a majority favor the idea.

"As to repaying to the federal government the remainder of the $2,500,000 appropriated for the souvenir coins, I do not think the fair management ought to promise anything of the kind."

FRENCH FIGHT SIAMESE.

Severe Struggle Occurred and a Considerable Number Were Killed.

CALCUTTA, May 17.—According to the latest advices the situation in the Mekong valley is becoming very grave.

A serious conflict has occurred between the French-Annamite garrison at Khong and the Siamese.

Khong is on the Mekong or Cabodia river, which forms the boundary between Annam and the territory of Siam, and the garrison is composed of Annamites under the command of French officers.

The French are reported to have been attacked by the Siamese. A severe struggle occurred and a considerable number were killed on both sides. Several French officers were wounded, and one French officer, Captain Thoreaux, was captured by the Siamese.

The Siamese government repudiates all responsibility for the affair, and declares that it has no intention of making war upon France.

HUMILIATION AND PRAYER.

For Relief From Further Financial Disaster In Australia.

SIDNEY, N. S. W., May 17.—A committee of the assembly recommends that the government establish a state bank, to be invested with the sole right to issue notes and with the sole management of all government and municipal banking.

The committee suggests that the savings bank would be a suitable nucleus of such an institution.

A dispatch from Melbourne says that special services of humiliation and prayer for relief from further financial disaster have been ordered for today by the clergy throughout the Melbourne diocese.

The suspension of the Royal Bank of Queensland (limited), is announced this morning. The bank has an agency at London.

More Cash Than Before.

MINNEAPOLIS, May 17.—After a heavy run of two days, the Farmers and Mechanics' bank will commence business today with more cash in its vaults than it had when the run first started. When the bank closed yesterday, there were very few people about except policemen, and depositors who could not reach the teller's windows. It is expected that there will be no further trouble. The other banks did not feel the effects of the run in any way.

Culverts and Bridges Gone.

ERIE, Pa., May 17.—Heavy rain has been falling for the past 48 hours, and all the creeks in and about Erie are raging torrents. Culverts and bridges have been destroyed in all parts of the city. A large section of the First ward is under water. The Nickel Plate railroad bridge is threatened with destruction, and it is already in a shaky condition. Jacob Heberle, aged 18, was drowned in Mill creek yesterday. The water is still rising.

Campania Without a Rival.

CHICAGO, May 17.—Manager Ismay of the White Star line of steamships denies the truth of the story that his company is about to build another big boat to be a competitor of the new Cunarder Campania. Mr. Ismay is in Chicago for the purpose of installing the exhibit of the White Star line at the World's fair.

Found Dead In Bed.

BOSTON, May 17.—Edward W. Favor, 53 years of age, living at 5 Lawrence place, at the West End, was found dead in bed at his home this morning. Dr. Cilley pronounced death to have been caused by heart trouble.

Paymaster's Accounts Twisted.

SAN FRANCISCO, May 17.—Paymaster J. C. Sullivan, United States navy, is under arrest on board the receiving ship Independence, because of irregularities discovered in his accounts by the Washington authorities.

Will Pay Dollar For Dollar.

MONROEVILLE, Ind., May 17.—The Citizen's bank of Monroeville, which closed its doors last Friday after a run of one hour had depleted its cash on hand, has opened its doors for business, with the statement that it would pay dollar for dollar on all indebtedness.

Holiday for One Month.

BRISBANE, May 17.—The government of Queensland has proclaimed a holiday for one month in the gold fields, in order to enable miners and others embarrassed as to their business by the recent bank failures to make new arrangements as to their financial affairs.

DYNAMITE AND BOMBS FOUND.

French Police Make a Startling Discovery In Levallois.

PARIS, May 17.—The police found yesterday several bombs, many pounds of dynamite and a chest of burglar's tools buried in a lot surrounding a shed in the suburbs of Levallois.

The bombs were more powerful than those before seen in Paris. Each consisted of an old can, formerly used for preserving peas and still bearing the label, a glass tube filled with acid, and a packing around the tube of giant powder and small pieces of iron. Any one of the bombs is powerful enough to blow up a house.

The police do not feel certain whether or not the bombs were buried by Anarchists or by the burglars who own the chest of tools.

They have arrested Bondon, owner of the property on which the tools and explosives were found; Vinchow, a mechanic living near the shed, and Spannagel, Marchand and Levalle, three Anarchists.

The discovery of the explosives was due to the indiscretion of Spannagel, who was seen twice examining with peculiar care the passages in the prefecture of police.

He was followed to Courbevoie. There the police learned that he was closely associated with men living in Levallois. In the latter suburb they watched him and his acquaintances until they learned enough to induce them to make the search which resulted in the discovery of the explosives.

Marchand is a notorious anarchist. At St. Ouen he fired on the police during the May day celebration of 1891.

BATTLE WITH TRAMPS.

Armed Knights of the Road Take Possession of Railroad Junction.

GRAND RAPIDS, Mich., May 17.—A gang of ten tramps, armed with revolvers and with considerable jewelry about them took possession of the Detroit, Grand Haven and Milwaukee railroad junction late Monday evening, and made life a burden to everybody in the neighborhood. A saloon keeper was held up at the point of a revolver, and relieved of a gold watch and some money.

The police were notified and three officers had a pitched battle with them, the tramps hiding in the woods and opening fire first. The officers responded and over 40 shots were exchanged, but owing to the intense darkness their aim was necessarily bad.

The officers succeeded in capturing three of the tramps, after a hard fight, and one of them, giving the name of George J. Wilson, was badly cut and pounded, and covered with blood. On his person were found a revolver, the saloon-keeper's watch and a kit of burglar's tools.

After the battle the tramps escaped in the darkness, and meeting Patrolman Starr, who was attracted by the firing, and hastening to the scene they surprised him, and at the point of a revolver compelled him to throw up his hands while they relieved him of his handcuffs and revolver. A large squad of policemen searched all night for the other tramps, but was unsuccessful.

UNIQUE ANNUAL REPORT.

Grand Army Commander Scores Extravagance and Fraudulent Pensions.

CINCINNATI, May 17.—Commander Mack of the department of Ohio, Grand Army, made a unique annual report at the annual encampment which began yesterday at Hamilton.

He condemns the extravagance of headquarters establishments at the national encampments, as well as brass bands and special trains en route. On the subject of pensions, Commander Mack says in his report: "If any man by fraud has secured a place on the pension roll, the Grand Army of the Republic demands that his name be erased; but the Grand Army repudiates the commonly repeated assertion that the pension roll is not a roll of honor because some unworthy man or men may have secured a place thereon by fraudulent representation."

FROM THE SEALING GROUNDS.

Captain With Armed Schooner Says He Will Fight Revenue Cutter.

PORT TOWNSEND, Wash., May 17.—News received from Sitka yesterday states that the following sealing vessels were spoken recently: Henry Dennis, with 750 skins; Walter L. Rich, 480, and the Mary Taylor, 250.

Captain Hansen, better known as the "Flying Dutchman," whose schooner, Winifred, was seized last year for illegal sealing, has made his appearance in the sealing grounds with a new vessel sailing under the British flag. He is heavily armed with modern improved rifles, and says he will give battle to the first revenue cutter that attempts to overhaul him.

WARSHIP GOES TO CHINA.

The Baltimore Will Be Sent as Flagship of the Asiatic Station.

WASHINGTON, May 17.—The navy department has decided to send the Baltimore to China as the flagship of the Asiatic station. While this determination has no direct bearing on the present agitation over the Chinese exclusion act, the decision of this subject has probably operated to precipitate the decision of the department to carry out its long contemplated purpose of sending a flagship to [illegible].

The Baltimore will go into dock immediately to prepare for her foreign cruise.

United States Storekeepers Drowned.

LOUISVILLE, May 17.—Warner Briscoe and Fred Stine, United States storekeepers, were drowned at the foot of Thirty-third street late yesterday afternoon, and John Feland was saved from a like fate only when he had gone down for a second time. The three storekeepers were in a sailboat on their way to Mattingly's distillery when the boat was capsized. All started to swim ashore.

Foreclosure of a Railroad.

GRAND RAPIDS, May 17.—In the federal court a decree in foreclosure has been handed down and judgment entered in favor of the Farmers' Loan and Trust company of New York for $336,807 against the Toledo and South Haven Railroad company.

Another Home Rule Victory.

LONDON, May 17.—The second clause of the Irish home rule bill, conferring authority on the Irish legislature to enact laws, was passed today in committee of the house of commons. The clause, as amended, was adopted by a vote of 187 to 2[illegible].

Kearsarge at Gloucester.

GLOUCESTER, Mass., May 17.—The United States sloop-of-war Kearsarge has arrived from Norfolk, to be present at the trial of the New York. At the present time there are in port two warships and five government tugs.

Custom Inspector Removed.

BOSTON, May 17.—The first removal in the custom service in Boston was made this morning. Mr. Edward Fitzwilliam, a special custom inspector for the district of New England, was notified by secretary of the treasury Carlisle that his services would not be required after May 31. Mr. Fitzwilliam was appointed an inspector of customs in August, 1890, and has held the position up to the present time. Mr. Fitzwilliam is a Republican.

NEVER CAME BACK.

Horace Stevens of West Norwell Has Disappeared.

LEFT HIS WIFE IN JACKSONVILLE.

Went Out Promising to Return at Once. No One to His Whereabouts.

NORWELL, Mass., May 17.—Mrs. Horace Stevens of West Norwell has been the victim of rather peculiar circumstances lately. Late in October Mrs. Stevens, with her husband, Horace Stevens, left here for a pleasure trip through the southern states. Together they visited New Orleans, Alabama, Texas, Georgia and Florida, arriving in Jacksonville during the first part of March. Here they remained for several days making excursions to the various resorts thereabouts, and early one bright morning after breakfast Mr. Stevens left the hotel, and his better half has not seen him since. Mrs. Stevens, after waiting for him several days, left for the north, and arrived at her home in this town a few days ago. To a reporter who called upon Mrs. Stevens at her home on Jacob avenue, to see whether any news of Mr. Stevens had been received, Mrs. Stevens said:

"No, I have not heard from Horace since my return, and I am very much worried about him. He left me that morning in Jacksonville and said that he would return in a short time. Since that time I have neither set eyes on him nor heard from him. I am afraid that something has happened to him. He said when he left me that he was going out for a few moments and

Would Come Right Back.

All his clothing was left at the hotel, and he had only a little ready money with him. When he did not return I became alarmed and caused a search to be made, but all my efforts in this direction were fruitless.

I did not have money enough with me, and I had to telegraph home for enough to pay my expenses here. I hope that all will come out right and that he will return, as I am very much worried about the matter. Something must have happened to him, for he had no reason for leaving me in this manner."

Since her return Mrs. Stevens has been living with her sister and a woman companion at her residence on Jacobs avenue. While out driving one day last week her horse became frightened and ran, smashing the carriage and throwing Mrs. Stevens out breaking her leg in two places. She is now comparatively helpless, and suffers greatly. Both Mr. and Mrs. Stevens are well known in this vicinity. Mr. Stevens is the only son of the late "Parson" Stevens.

He was employed several years as an engineer on a railroad out west until his father's death a few days ago. He has been married about three years and since that time has resided here. Mrs. Stevens was formerly an actress. Through his father's death Mr Stevens became the possessor of considerable property, and since that time has devoted himself to farming. The couple have always lived happily together, and there seems to be no cause for his leaving her

It is said that Mr. Stevens made over a considerable portion of his property to her before his departure for the south, principally property in Boston.

SURPRISE WILL BE SPRUNG.

Briggs Case Fight to Be Begun at Opening of Presbyterian Assembly.

CINCINNATI, May 17.—A surprise will be sprung upon the Presbyterian general assembly to meet at Washington.

At the breakfast tendered Dr. Roberts, the deposed Briggsite professor, at Lane University, Monday, 80 letters addressed to him from prominent Presbyterian divines all over the country were suppressed. It is said that these letters urged the professor to be a candidate for moderator, thus precipitating the Briggs fight at the very opening of the assembly.

Jumped in Front of Train.

BOSTON, May 17.—Thomas Green, 38 years old, committed suicide this morning by jumping in front of an express train on the Fitchburg railroad at North Cambridge. Green was a single man, a laborer. Drink was his worst enemy, and it is believed that he was under the influence of liquor when he did the rash act.

MASSACHUSETTS LEGISLATURE.

Busy Day For Lawmakers In General Court Assembled.

BOSTON, May 17.—In the house the finance committee reported a bill to require the state treasurer to establish a sinking fund to meet all loans which are made by the state under the grade crossing law.

The house adopted the order giving the gas investigating till May 29 in which to [illegible].

Mr. Holmes of Chelsea had the Old Colony and Interior canal bill assigned to the afternoon in order that it might be disposed of before the committees on agriculture, education, finance and military affairs went to Amherst Thursday for the remainder of the week to inspect the agricultural college.

Mr. Richardson of Boston moved to reconsider the engrossment of the bill to forfeit the licenses of druggists who sell liquor illegally. He was opposed by Messrs. Ross of Worcester, Abbott of Watertown and Estabrooks of Newtown and was supported by Mr. Rockwell of Fitchburg. Reconsideration was refused by a large majority.

Mr. Moriarty of Worcester, on the annual report of the gas commissioners, said that there was not a single line in it about the trip of a member of the commission to Europe at the expense of the state. The commission ought to be overhauled. Petitions have been made on a reduction of the cost of gas and nothing can be got out of the commission. The report ought to be placed in file as a curiosity. The house ordered the report filed.

Without debate the house accepted the adverse report on the petition of the mayor of Haverhill for authority to provide light and power for municipal use.

The bill to authorize any gas company to increase its capital stock was unanimously rejected.

BURIED AT LACONIA.

William Carey Shot at Granby, Vt., a New Hampshire Man.

LACONIA, N. H., May 17.—The remains of William Carey, who was shot through the heart at Granby, Vt., Sunday night, arrived here this afternoon in the care of his two brothers, who were notified by telegraph to come for the body. The man who did the shooting, named Fontaine, claims that it was accidental, and that he intended to hit somebody else, and not Carey.

The deceased has four brothers, a father and a mother who reside here. The funeral will be held at St. Joseph's church tomorrow morning at 8 o'clock.

Carey was well known in this section. At one time he resided at the Weirs, and was in the employ of the Concord and Montreal railroad as a section hand.

Fontaine has been arrested.

ELECTRIC SPARKS.

So small is the thread carried by the spindle of the phonograph that the process of threading requires the aid of a mechanical device.

Between London and Paris the long distance telephone lines have almost supplanted the telegraph, so much more expeditious are they.

Potential, as used in electricity, is the power of doing electric work. Potential energy is energy possessing the power or potency of doing work, but not actually performing such work.

Something handsome awaits the man who shall contrive a magazine self feeding electric arc lamp that shall work unerringly and be cheaper than the wages of the men now employed to put in new carbons.

Mr. Swan, the English electrician, declared recently that he had seen electrical blowpipes capable of melting the stoutest iron so rapidly that to melt into a fire and burglar proof safe with this instrument would be the work of only a few minutes.

A man who was bathing was seized with cramp and sank, being two minutes below water. For some time after he was rescued life was thought to be extinct. An electrical current was passed between the nape of the neck and the heart. Within a very short time animation was restored, and the [illegible].

RAILWAY RUMBLES.

The Erie has abolished its Canadian passenger agency at Toronto.

A track laid on metal ties wears out rolling stock much faster than one laid on timber.

Pullman palace car rates have been advanced owing to the demand occasioned by the World's fair.

Governor Russell of Massachusetts has appointed John Quincy Adams and David B. Kimball to be state directors of the Fitchburg railroad.

The passenger cars of the Northern Central, the Baltimore and Potomac and other lines controlled by the Pennsylvania are being lettered "Pennsylvania."

The Midland Railway company of England is stripping five full trains of the electric light apparatus and applying the Pintsch light equipment in its stead.

The Kanawha and Michigan will make Point Pleasant, W. Va., the headquarters of its main division. About $6,000 per mile will be expended in putting down heavier rails and improving the track.

EDUCATIONAL ECHOES.

Glasgow university now has a college for women.

Dartmouth college has established three new professorships—biology, history and [illegible].

St. Andrew's university, Scotland, has opened three of its schools to women—those of theology, medicine and the arts.

The trustees of the Columbia college established the chair of romance philology and appointed Professor Henry A. Todd of Leland university to fill it.

Killed In a Picker.

LEWISTON, Me., May 17.—David Shelby, aged 28, employed in the Cumberland mills, was drawn into a picker today, and so badly injured that he died in a few minutes. He belonged in Canada.

Bucklen's Arnica Salve.

The Best Salve in the world for Cuts Bruises, Sores, Ulcers, Salt Rheum, Fever Sores, Tetter, Chapped Hands, Chilblains Corns, and all Skin Eruptions, and positively cures Piles, or no pay required. It is guaranteed to give perfect satisfaction, or money refunded. Price 25 cents per box For sale by Lee & Osgood. jan[illegible]tuthsaw

Specimen Cases.

S. H. Clifford, New Cassel, Wis., was troubled with Neuralgia and Rheumatism, his stomach was disordered, his Liver was affected to an alarming degree, appetite fell away, and he was terribly reduced in flesh and strength. Three bottles of Electric Bitters cured him.

Edward Shepherd, Harrisburg, Ill., had a running sore on his leg of eight years' standing. Used three bottles of Electric Bitters and seven boxes of Bucklen's Arnica Salve, and his leg is sound and well. John Speaker, Catawba, O., had five large Fever Sores on his leg, doctors said he was incurable. One bottle Electric Bitters and one box Bucklen's Arnica Salve cured him entirely. Sold by Lee & Osgood's Drug store. 3 nov29tuthsaw

Now Try This.

It will cost you nothing and will surely do you good, if you have a Cough, Cold, or any trouble with Throat, Chest or Lungs. Dr. King's New Discovery for Consumption, Coughs, and Colds is guaranteed to give relief, or money will be paid back. Sufferers from La Grippe found it just the thing and under its use had a speedy and perfect recovery. Try a sample bottle at our expense and learn for yourself just how good a thing it is. Trial bottles free at Lee & Osgood's Drug Store. Large size 50c. and $1.00.
3 nov29tuthsaw

MISCELLANEOUS.

Here's Some More!

Ladies' Vests	[illegible]c from [illegible]c
Vaseline	5c from 10c
Ladies' White Aprons	10c from 15c
Shoe Dressing	5c from 10c
Soap	5c from 10c
Ladies' Belts	10c from 15c
Dolls	15c from 25c

may[illegible] AT HOUGH'S.

In one of our Display Windows we are showing an elegant line NEGLIGEE SHIRTS with Ties to match. Styles and fit perfect. Prices very low at

C. D. BROWNING & CO.'S,

may11d [illegible] CENTRAL AVENUE.

HORSES TREATED FOR ALL DISEASES,

At Gardner's Stable, Chestnut St., by the new Veterinary, DR. H. L. TOWER, graduate from Ontario Veterinary College. may[illegible]

PROTECT YOUR EYES.

MR. H. HIRSCHBERG,

The well-known Optician of No. [illegible] E. 14th St., New York, and [illegible] Olive St., St. Louis, has appointed

H. R. WOODWARD

As agent for his celebrated Diamond and Non-Changeable Spectacles and Eyeglasses. The Glasses are the greatest invention ever made in spectacles and every pair purchased is guaranteed, so that if they ever leave the eyes (no matter how scratched the Lenses) they will furnish the party with a new pair of Glasses free of charge. H. R. Woodward has a full assortment and invites all who wish to satisfy themselves of the great superiority of these Glasses over any and all others now in use to call and examine them at the Star Jewelry Store, 1[illegible] Main St., Norwich, Ct. No peddlers supplied. None genuine unless stamped with the word Diamond and non-changeable. [illegible]

FRANK G. SWEET,

Medical and Surgical Nurse,

Graduate from Mills' Training School for Male Nurses, Bellevue Hospital, New York city. Call at 309 or 437 FRANKLIN Street, city. TERMS REASONABLE. may[illegible]

ESTIMATES FOR ALL KINDS OF PRINTING furnished on application to the [illegible]

THE MEDICAL PRACTICE ACT.

Amended and Sent Back to the House.

The senate Wednesday afternoon took up the medical practice act.

The question was on house amendment requiring physicians, when requested, to furnish copies of their prescriptions written in English.

Senator Jones said the amendment was of little interest, and it was adopted without objection.

Senator Jones moved to reconsider the senate amendment striking out in section 4 the words "which town adjoins the boundary line of Connecticut." Agreed to, and the amendment was rejected. The effect of this action is to admit to practice here those physicians residing in the boundary towns on the same terms as physicians of Connecticut.

Senator Jones offered a further amendment to Section I, that the law shall not apply to "any physician or surgeon than residing out of the state, employed to come into this state to treat, operate or prescribe for any injury, deformity, ailment or disease from which any person is suffering at the time, when such nonresident is employed, nor to any actual resident of the state recommending by advertisement or otherwise, the use of proprietary remedies sold under trade marks issued by the United States."

The amendment was agreed to and the bill was passed as amended and sent to the house.

HOOD'S SARSAPARILLA.

HOOD'S HAS NO RIVALS

Makes Pure Blood—Gives Life to Numb Limbs, Cures Constipation

A Popular Poetess Proves Its Merit

The following is from a lady very well known in Connecticut, being the author of a very handsome volume of poems entitled "[illegible]"

"I can truly say that Hood's Sarsaparilla is all that it has ever been recommended to be. It cannot be praised too highly. Having a very troublesome fibroid tumor, besides seven fatty tumors on my left arm, I find that for feeling of deadness in the limbs, constipation and poor circulation of the blood, Hood's Sarsaparilla has no rival. My blood was in very poor condition, it seemed to be watery, and when the skin was broken, only a very light red water or matter would come out. Since taking Hood's Sarsaparilla, I have good

Rich Red Blood

and do not bloat as I used to. Many good medicines are abused simply because they are not given a fair trial. Hood's Sarsaparilla has

Hood's Sarsaparilla Cures

proved its merit to me, as it will do all who take it fairly. I mean to make it my constant companion and earnestly recommend it to suffering humanity." MARY F. TOMS, Box 84, Niantic, Conn. Be sure to get Hood's.

HOOD'S PILLS cure all Liver Ills, Biliousness, Jaundice, Indigestion, Sick Headache.
1 mar27daw

WHOLESALE GROCERS.

HEADQUARTERS FOR Bananas, Oranges, Strawberries

Receive daily CABBAGE, FRESH SPINACH, KALE, Etc., Etc.

T. P. FITZPATRICK,

Wholesale only. [illegible] MARKET ST. apr[illegible]

AT WHOLESALE ONLY.

A FINE LOT OF

Lemons and Oranges

and anything that the trade wants at

LIPPITT, SWAN & CO.'S.

We will not sell at retail. may[illegible]

GROCERIES.

HOUSEKEEPERS!

Your attention is called to

Edwards' Dessicated Soups,

to be found at

H. D. RALLION'S,

45 Central Building, - Broadway. may12d

ICE CREAM,

WHOLESALE and RETAIL.

GEO A. LEWIS,

[illegible] [illegible] CENTRAL AVE.

KINGAN BONELESS HAM.

ONCE TRIED ALWAYS USED.

FOR SALE BY

J. A. STODDARD & SON.,

may24 GROCERS, 150 Franklin St.

1880—1893

And Still on Franklin St., Selling Goods at These Prices:

Best Flour 75c per bag.
Good Flour 65c per bag.
Pork Rams 15c per lb.
Can Tomatoes 3 for 25c, and none better.
Everything else in proportion.

H. D. AVERY,

apr[illegible] GROCER.

NEW

MAPLE SUGAR AND SYRUP

—AT—

A. L. ALLEN'S

apr[illegible]

NATIVE SPINACH,
HEAD LETTUCE,
JAMAICA ORANGES,
SWEET POTATOES,
TOMATOES,
BANANAS.

A. T. OTIS.

may[illegible]daw [illegible] MAIN ST

—THE—

Greeneville Grist Mill

Is the busiest place in town.

Our stock is complete and prices low.

B. H. PALMER & SON,

apr[illegible]daw [illegible] North Main St.

THE BULLETIN JOB DEPARTMENT is supplied with all the facilities for doing work promptly and in the most approved style

DR. JOHNSON'S SPECIALITIES.

ARE YOU BILIOUS? THEN USE PARSONS' PILLS

"Best Liver Pill Made"

Positively cure BILIOUSNESS and SICK HEADACHE, all Liver and Bowel Complaints. Put up in Glass Vials. Thirty in a bottle, one a dose. They expel all impurities from the blood. Delicate Women find great benefit from using them. Sold everywhere, or sent by mail for stamps, 25 cts.; five bottles $1.00. Full particulars free. I. S. JOHNSON & CO., 22 Custom House St., Boston, Mass.

JOHNSON'S ANODYNE LINIMENT

FOR INTERNAL AS MUCH AS EXTERNAL USE.

ORIGINATED

By an Old Family Physician.

Cures Croup, Colds, Sore Throat, Cramps, Pains. Stops Inflammation in body or limb, like magic. Cures Coughs, Asthma, Catarrh, Colic, Cholera Morbus, Rheumatic Pains, Neuralgia, Lame Back, Stiff Joints, Strains. Illustrated Book free. Price, 35 cents; six $2.00. Sold by druggists. I. S. JOHNSON & CO., Boston, Mass. dec17b

LEGAL NOTICES.

NOTICE.

The Laurel Hill Bridge is closed to public travel until further notice.

T. B. LILLIBRIDGE,
H. A. BRIGGS, Selectmen.
NATHAN SMALL.

may5daw

MARKETS

FRESH ARRIVAL OF Connecticut River Shad, Bluefish and Porgies,

TODAY AT

POWERS -o- BROTHERS

may16d

YOU WILL FIND

KINGAN'S BREAKFAST ROLLS

Also English and Irish Bacon

AT FRED. L. RAMAGE'S,

19 Ann St., and Lafayette Cor. Sherman St. Telephone connection. mar[illegible]

JOHN P. SQUIRE'S

KETTLE RENDERED

PURE LARD

—AT—

J. Dawson, Jr's, 260 Main Street. Telephone 12-2. apr[illegible]

A FULL STOCK OF

Native Chickens, Beef and Pork

Can be found at

J. D. MURPHY'S, 22 Market St.

feb11d Telephone [illegible]

FURNITURE AND CARPETS.

N.S. GILBERT & SONS.

137 & 141 Main St.

CAR LOADS OF

FURNITURE,

[illegible]

CHAMBER SETS

That we offer from Twenty-five to Fifty Dollars, astonish and delight our patrons.

DINING TABLES.

We are offering a good square top table 8 feet long for $8.00 and $10.00, about 25 per cent. below former prices.

Dining Chairs.

Cane and Leather Seat—Good strong chairs [illegible]

MEDIUM AND FINE GRADES OF

Carpeting.

Axminsters,
Moquettes,
Brussels,
Ingrains.

We have a very large assortment and unequalled facilities for sewing and laying—a full stock of BORDERS with best grades of Carpets.

LINOLEUMS, OIL CLOTHS, MATTINGS

Always on hand at lowest prices.

WALL PAPERS.

Parlor and Chamber Patterns in charming designs.

Special patterns for Libraries, Dining Rooms and Halls.

We are prepared to execute orders for

Hanging, Painting and Kalsomining.

N. S. GILBERT & SONS.

137 & 141 MAIN ST.

apr[illegible]

Emil Schmidt's English Food.

Sir—Being a farmer by profession, and a lover of good stock, after trying various kinds of food, I find your English Food the best in the market.

S. G. TILLINGHAST.
[illegible] East Broad St., Norwich, Conn.

April 27, 1893.
may10daw To C. J. WOLCOTT.

NEW ADVERTISEMENTS.

SOUP.

Extract of Beef and Vegetables

In DRY FORM—four varieties. TEN CENTS PACKAGE. Makes 1 quart splendid soup.
may18d E. S. BARTLETT.

FOUNDRY PIG IRON

of the most Reliable Quality and grades. Full stock kept in Norwich for immediate delivery.
REFINED BAR IRON of the well-known "Sable" brand.
SHEET IRON. Galvanized "B. B." Black and I sin.
STEEL. "Black Diamond" and "Silver," warranted Cast Steel. Machinery Steel, Tire Steel, Calking Steel.
FINISHED STEEL SHAFTING.
IRON AND STEEL I BEAMS AND CHANNELS for structural purposes.
A. T. CONVERSE,
Office, Warehouse and Shipping Wharf,
may13d 27 COMMERCE ST.

"THE PERFECT CHAIR"

—FOR THE—

STENOGRAPHER.

Built for Service.
Instantly Adjustable.
CALL AND SEE IT AT
NOYES & DAVIS'.
may18daw 129 MAIN STREET.

THE ANNUAL MEETING

—OF THE—

Central Baptist Ecclesiastical Society

Will be held in the Church on
Thursday Evening, May 18, at 8.30,
to consider the question of the disposal of all the property of the society to the Central Baptist Church and the dissolution of the society.
WELCOME A. SMITH, } [illegible]
B. H. BECKWITH, } Committee.
F. E. BECKWITH. } may13d

SPECIAL SALE

TODAY.

Our Regular 5c SHEET MUSIC Reduced to 25 Copies for 15c.
At A. PLAUT'S, Dealer in Bargains,
may18d [illegible] MAIN STREET.

THE

BOSTON STORE

Clearing Sale

—OF—

Novelty Dress Goods

—AND—

Dress Trimmings.

We place on sale THIS MORNING the balance of this season's novelties at

One-Half

the original price, which is much less than the cost of manufacture. The offering embraces the latest productions from French, English and German designers, such as Silk and Wool Valours, Ombre's Jacquard, Pointelles, Illuminated Poplins and others. Many can be seen in our large Show Window.

$4.75	from	$9.50
5.25	from	10.50
5.38	from	10.75
6.13	from	12.25
7.13	from	14.25
7.50	from	15.00
8.25	from	16.50
8.75	from	17.50
9.75	from	19.50

We also make the same sweeping reductions in our Dress Trimming Department. All of our Fancy Dress Trimmings with Tinsel effects at ONE-HALF the original price. The largest assortment in the city to select from.

A GRAND OPPORTUNITY.

Reid & Hughes.
may18daw

EYES

Will hereafter receive a thorough examination FREE OF CHARGE when glasses are fitted, except in ASTIGMATISM, or in cases where it is necessary to prescribe in addition to fitting glasses. I have the largest stock of Spectacles and Eye Glasses to be found outside of Boston or New York, comprising every peculiarity in glass, as well as every new device in way of frame or setting. [illegible] from 25 cents to $18.00 a pair.

DR. G. B. BRIGDEN,

OCULIST and AURIST

16 Main St., (Carroll Block) Norwich
Hours—9 to 12 and 2 to 5. mar10d

The Bulletin.

Norwich, Thursday May 18 1893

The Bulletin should be delivered everywhere in the city before Six a. m.

Subscribers who fail to receive it by that time will confer a favor by reporting the fact to the Bulletin Co.

The Weather Today.

Indications for Connecticut: Fair, slightly cooler; winds northwesterly.

NORWICH AND VICINITY

CITY NEWS.

Mrs. E. P. Parker is visiting friends in [illegible].

Miss Hattie B. Gallup is visiting friends in New York.

Mrs. H. B. Lester of Plainfield, has been visiting relatives in this city.

The vacant lock shop at Greeneville is contemplated as the location of a large [illegible].

John B. Henry of Stonington has applied for appointment as immigration inspector.

Arnold & Hiscox are building an addition to the Ray house on the corner of River avenue.

Mr. Wm. Chapman is making preparations for building on his lot on Laurel Hill avenue.

Physical Director Harding's health is much improved, and he was able to take the air Wednesday.

Norwich will be represented at the rendezvous of Nobles of the Mystic Shrine in Bridgeport today.

Mrs. John Steiner and Miss Theresa Steiner have returned from a several weeks' visit in New York city.

Major Fox of this city was officer of the day at the spring field day and inspection of Co. A, New London, Wednesday.

President Bartlett of the water works expects to have the water connections with Laurel Hill completed today.

George Parsons Lathrop of New London has become the editor of The Providence Visitor, a Roman Catholic weekly.

The popular flowers with gardeners this year are sweet peas and cosmos. These are free blooming plants and afford plenty of cut flowers.

The new office of Messrs. Wait & Greene, attorneys-at-law, in Richards building, is one of the pleasantest business places in this city.

N. S. Gilbert & Sons have nearly completed the repairs on the ceiling of the Thames National bank, necessitated by the recent fire in the building.

There is a possibility that the Groton Driving Park association will meet on Memorial day. The matter is being agitated and is yet to be decided.

Pierson's four 'buses will convey patrons of the games at the Fair grounds Decoration day free of charge from the electric cars at Connell street.

Edw. F. Flynn, who has been laid up with rheumatism in this city for the past four weeks, has so far recovered as to be able to move about on crutches.

Miss Charlotte A. Kingsley, daughter of the Rev. A. W. Kingsley of this city, has returned to Mt. Holyoke college, where she will complete her four years' course, graduating June 22.

The Hon. James A. Bill of Lyme bid off a very large fat hog in Salem the other day, and in driving it home it got so heated that it died. It was estimated that it would have weighed 700 pounds dressed.

The funeral of Charles T. Bromley was largely attended at his late residence in Greeneville Wednesday afternoon. It was conducted by the Rev. R. E. Bartlett, assisted by the Rev. Q. M. Bosworth of [illegible].

The Norwich boys' military company was drilled Wednesday evening in the hall of the Broadway school house by Lieutenant Kingley of the Norwich City guard. Lieutenant Kingsley complimented them for their fine work.

The footway over the Laurel Hill bridge is now in position. The middle section of the old bridge floor has been removed, and the work of placing the new bridge in position is going rapidly forward. Two lengths of hose have been carried from the main under the street on the avenue side, with a view to providing for the water supply later on.

The list of entries for the spring races of the Rockville Driving club is out and shows a large number of good horses entered. Willimantic is well represented, A. B. Risk having Naakega, a chestnut stallion, in the 2.40 pace and trot and Isaac Sanderson's pride Aloyo being entered in the free-for all pace and trot, Allen Risk, now of New Britain, has several horses entered viz: Shylock, Moneta and Klick Klock.

Ex-Senator Milton A. Shumway of this place, says The Windham County Transcript, is prominently named in connection with the vacancy made by the promotion of Judge Hamersley to the supreme bench of the state. Lawyer Shumway in the past few years has come to the front as one of the promising young lawyers in the state, and his services have been in demand in this and other counties. His appointment as judge would give much satisfaction to his own townsmen, as they feel that he would not be induced to leave his pleasant home in our village for a residence in any city in Connecticut.

Church Improvement Association Organized.

At a special meeting of the Second Congregational church held in the church parlors Wednesday afternoon a society to be known as the Church Improvement association, was organized. The following officers were elected: President, Mrs. C. W. Morrow; vice presidents, Mrs. Bill, Miss Myra Parker, Miss May Mitchell, Mrs. Oliver Forbes, Miss Mattie Pray; secretary, Mrs. Wells. The purpose of the society is to aid in securing funds for church improvements.

Brown Defeats Bulkeley.

An interesting game of base ball was played in New London, Wednesday afternoon, between the Brown university freshman nine and the Bulkeley school nine. There were about eight hundred people present when the game was called at 3 45 o'clock. The game was played in two and a quarter hours. The Freshman nine won by a score of 12 to 7.

In the City Court.

A. Allen was found guilty of breach of the peace in the city court yesterday morning and fined $7 and costs, $16.68. He was committed.

James Keegan of New London, was found guilty of drunkenness and fined $1 and costs, $7.32, which he paid.

Academy Class Meeting.

A meeting of the academy class of '93 was held Wednesday afternoon, President Johnson in the chair. It was voted to appropriate the sum of $65 for the purchase of a band saw as a class gift to the manual training department.

A meeting will be held in a few days for the purpose of completing arrangements for the class supper.

Taftville.

A party from this place attended "The Rivals," given by Mr. L. Powers in the Central Baptist church Wednesday evening.

Mrs. James L. Harrison is visiting her sister in Rochester, Vt.

The Crescent Social club held its semi-monthly meeting in their rooms Tuesday night.

Death of Mrs. Colt.

Mrs George Colt died at her home on Church street at an early hour Wednesday morning, after a short illness. She was a woman of generous impulse, her charities as unostentatious as her life, and in her death the poor lose a true and liberal friend. Mrs. Colt was an active and useful member of the Second Congregational church and an efficient co-operator with the United Workers. Most of her useful life had been passed in this city.

Another Historic Park.

Mr. Frederick Bill of Groton has made a proposition to the people of that village which they will doubtless accept. He says if they will remove the school house which stands in front of the Groton monument, and which from some points of view is not an ornament to that locality, he will purchase adjoining property and, together with that on which the public library stands, will throw the whole into a public park. The legislature has also appropriated $5,000 for repairing the monument and adjacent grounds, and as this includes the old fort, in which Ledyard was killed, with its well preserved embankments and wonderful historic interest, such a park would be a great addition to the attractions of the place. The old Groton fort is, in its way, a unique relic, and taken together with the monument, it forms a patriotic object lesson which it will pay to preserve and perpetuate.

In Memoriam.

At a special meeting of the Blackstone Hose company, No. 1, held Wednesday evening, May 17, 1893, to take action in regard to the decease of Mr. Henry L. Smith, a member of this company, the following preamble and resolutions were unanimously adopted:

Whereas, It has pleased Almighty God, in His divine providence, to remove from our ranks Mr. Henry L. Smith, an esteemed member of our organization; therefore

Resolved, That we tend to the parents and relations of the deceased this sincere expression of our sympathy in their affliction, and assure them that we shall ever cherish his memory with affection and respect.

Resolved, That in the death of our highly respected member and friend, with whom we have been so long and pleasantly associated, we mourn the loss of one whose virtues, generous disposition, and strict adherence to duty, has endeared him to us all.

Resolved, That this company, as a body, attend the funeral of our late member, with appropriate badges of mourning; and as a further mark of respect, the house of the company be draped in mourning for the period of thirty days.

Resolved, That these resolutions be entered in full on the records of the company, and that a copy of the same, suitably engrossed, be transmitted to the parents of the deceased.

GEORGE JOHNSON, } Committee.
MANUEL KING, }
PHILIP GRAY, }
Norwich, Conn., May 17, 1893.

BIG PROPERTY CHANGE

Mrs. Platt and Mr. Steiner Make a Transfer Involving $350,000.

One of the largest transfers of real estate ever recorded in this city is that consummated this week between Mrs. Olive S. Platt and Mr. John Steiner. In exchange for Steiner's hall, the buildings on Railroad avenue occupied by Dearing & Son and the late Daniel Brambach, and Mr. Steiner's residence on Church street, Mrs. Platt gives her place of residence, "Rocklawn," three cottages on North Warren and two on Rockwell streets, land on Rockwell, Orchard and North Warren streets, comprising forty building lots, and cash considerations. The amount of money represented in the deal will aggregate at least $350,000. The exchange takes affect June 1, but the terms stipulate that the present tenants shall occupy the premises till April 1, 1894.

"THE RIVALS."

Sheridan's Comedy Admirably Presented by Mr. Powers.

That eminent comedy "The Rivals," into which Richard Brinsley Sheridan has infused so much of his forceful native humor, was admirably presented by Mr. Leland T. Powers at the Central Baptist church last evening, under the auspices of the Central Church Workers.

Mr. James S. Case briefly introduced the speaker, also in the course of his remarks courteously thanking the public for their interest manifested in the various entertainments given by the society during the past season.

It would be difficult to state which is the most laughable character in "The Rivals," whether Captain Absolute, in his anxiety to see his son wedded, Mrs. Malaprop, whose ludicrous spelling and pronunciation are alway mirth provoking, or Captain Jack Absolute, the real hero of the play, and its most enduring figure. Suffice it to say that Mr. Powers did most ample justice to the whimsicalities of each of the eight characters, his ready transition from one to another gaining the admiration of his auditors. The plot of the comedy is merely the details of Captain Jack's clever deception in signing his love letters "Beverly," fixing the name upon him, and subsequently involving everyone in a ridiculous position. Of course there is the usual auspicious close to the play, in which the tangled situations are made plain.

Mr. Powers will find a cordial welcome awaiting him should he again visit Norwich.

DIED.

COLT—In this city, May 17, 1893, Mary Belden, widow of George Colt.
Funeral from her late residence, No. 88 Church street, Friday afternoon, May 19, at four o'clock.

BROWNING—In this city, May 16, 1893, Miss Catherine Browning.
Funeral from her late residence, No. 20 Otis street, on Friday at 2.30 p. m.

BODINE—In this city, May 17, Abby T., only child of Samuel F. and Julia A. Bodine, aged 26 years, 3 months and 6 days.
Funeral from the residence of her parents, No. 57 School street, Friday afternoon, May 19, at 2 o'clock.

PLACE—In Palmertown, Conn., May 16, 1893, Sarah, wife of Samuel Place, in the 44th year of her age.
Funeral from her late residence Thursday, 18th inst., at 2 p. m. Relatives and friends are invited to attend.

NEW ADVERTISEMENTS.

TO RENT.

One Large Unfurnished Room suitable for office. Also FURNISHED ROOMS. Apply at 211 Main Street. may17d

WANTED.

COMPETENT UNION MOLDERS.

Steady work for steady man, at Clinton Foundry, Troy, N. Y. may16MTh

HUNTING CASE (WALTHAM) WATCH lost between Park Church and Norwich Town. Watch number, 4,371,849; case, 7,767,090. Finder please leave with RUDOLPH BARLOW, Norwich Town, and receive reward. may13d

STORAGE.

Storage of non-hazardous or imperishable goods or merchandise may be obtained in my Warehouse at 23 Commerce Street.
may13d A. T. CONVERSE.

WANTED.

A PATTERN MAKER.

A steady job for the right man.
may13d I. S. DAVIS & SON, Hartford, Conn.

TO RENT.

A tenement of 3 rooms, one of 4 rooms, one very nice suite of front rooms at 45 Main St.
Inquire of B. H. BECKWITH,
may15TuTh8 [illegible] Street.

WANTED—A reliable gentleman of 25 or older, of good address, energetic and persistent, for day, day and evening, or evening work, in city or country; the business requires some canvassing or soliciting; is highly respectable and profitable, and will be permanent employment if desired. All communications will be regarded as strictly confidential. Address, giving experience, etc., J. H. J., Bulletin Office. may18daw

WE WILL SHORTLY ANNOUNCE A

Midsummer Opening

When we will display Novelties Original with us. Our Trimmer has just returned from New York with some new ideas for Midsummer not displayed before.

FOR FRIDAY.

Some new effects in Flowers, including Mignonette, at present the "correct thing."

Aigrettes, cross 25c, long 17c.

Best quality Chip Hats, White and all Light and Dark Shades, $1.35.

Black Chip Flats, 79c.

Black Leghorn Flats 67c, worth $1.00.

Best quality extra large size imported Chip Placques in staple and odd shades, including New Greens, Corn Blue, etc., at $1.39.

NEW YORK BAZAAR,

112 Main St.
may18d

AT A COURT OF PROBATE HELD AT Norwich, within and for the District of Norwich, on the 16th day of May, 1893.
Present—CHAS. W. CARTER, Judge.
Estate of Mary Dyer Houston, late of Norwich, in said district, deceased.
Ordered—That six months from the date hereof be, and the same are limited and allowed for the creditors to bring in their their claims against said estate, and the Administratrix, Mary Dow Houston of said Norwich, is directed to give public notice to the creditors of said estate to bring in their claims within said time allowed, by posting the same on the public sign-post nearest the place where the deceased last dwelt, [illegible] town, and by publishing the same in a newspaper having a circulation in [illegible] and return make to this Court of the notice given.
Attest— CHAS. W. CARTER, Judge.
may18d

YOU WILL FIND
ANDREW HAGBERG, the TAILOR,
On corner Main and Shetucket St.,
Over Moran's Hat Store. apr6TuTh8

PRESTON BROTHERS

SELL

-:-REFRIGERATORS-:-

CHEAP.

They have the largest assortment in the city.
PRESTON BROS'.
New Hardware Store,
may13d FRANKLIN SQUARE.

NEW ADVERTISEMENTS.

Before Buying Elsewhere,
Call and examine my complete line of new styles of
—WALL PAPERS.—
Lowest Prices.
E. L. GREENE,
Painter, Grainer and Paper Hanger.
mar13d

FOR SALE.

The Seaside Residence of General Wm. A. Aiken, at Eastern Point, near Fort Griswold House, consisting of a Cottage of 11 rooms and commodious attic. Stable and Carriage house, all in good repair, with about three acres of land, good well of water, and excellent tennis ground, two bathing houses on beach. For particulars call on or address NICHOLAS TARRANT, Real Estate Agent, 63 Main St., Norwich, Conn. may15d

FOR SIGNS OR AWNINGS

It Will Pay You to See J. W. MALLETT,
108 Broadway, next to Theatre. feb18TuTh8

Special Excursion

—TO—

THE WORLD'S FAIR.

I will sell first class round trip tickets
From Norwich for $30,
Going via Niagara Falls and Detroit, Returning via Toronto and Montreal. Tickets good for 30 days from date of purchase. Sleeping Car accommodations for these trips must be procured at once.
For sale only by E. P. TURNER,
ap18MTh8 167 E. Broad St., Norwich, Ct.

A Drop of Dew
Metcalf's
Pearl of Perfumes
—Sold by—
WOODWORTH & SMALL,
jun1TuThSaw West Side Druggists.

MILLINERY.

STRAW GOODS

always a specialty with us. We carry the largest line in Eastern Connecticut, and our prices are the Lowest. Special values in all lines.

Fine quality Placques, 79c and 98c; regular, $1.25 and $1.50. An immense line of Children's Large Hats and Flats at 49c and 69c, half regular prices. Another small line of Manufacturers' Samples, ½ regular prices.

SPECIAL VALUES

in Drooping and Straight Brim Garden and Shade Hats—Black and Colors at 19c; regular price, 39c. Black and Colored Chip Flats—good goods—under price, 98c. Also a fine quality in White and Colors at $1.19; regular, $1.75. These are all good goods for less than their value.

SAILOR HATS.

The largest line to be found in this section, and it includes all new and desirable shapes, beginning at 12½c, 25c, 39c, 49c, 69c, 89c, 98c, $1.19, up to the finest goods made.

CHILDREN'S

Caps, Morter Boards and Tam O'Shanters. 50c Caps at 25c; $1.00 Morter Boards at 49c; $1.00 Tam O'Shanters, 49c. Large and attractive line at prices guaranteed the lowest.

Flower and Fruit Novelties.

New Things just landed for Bonnet Edgings that are choice, still not expensive.

RIBBONS.

Our stock is always well filled with the newest and most desirable things. Large line of Paris Failles in White Creame and all desirable colors in five inch goods—the correct width at present. Also choice shade in Corn Flower, Blue, with white bars. Also a Plaid Cream Ribbon, a very pretty novelty. Also new things in Jet goods. Our stock is replenished with new things as soon as they are shown in this country.

T. E. McCLENATHAN,

Successor to LEWIS & McCLENATHAN
WHOLESALE AND RETAIL.
may17daw

To Rent.

A Second Floor on Lower Broadway with Three Front Rooms.
An excellent location for a Milliner, Dentist, or Dressmaker.
Apply to E. P. BREWER, 13 Washington St.
mar3d

FOR SALE.

Two of the Most Elegant Building Lots in this City,

one 77 feet front by about 400 feet deep, with fine barn thereon, the adjoining lot 73 feet front, same depth, situated on the easterly side of Washington street, south of and adjoining property of Frank H. Smith. For particulars call on or address NICHOLAS TARRANT, Real Estate and Insurance Agent, 63 Main street, city. apr15d

TO RENT.

A Large Store No. 108 Water St. and Frame Building on Commerce St.,
formerly occupied by T. H. Eldredge as a Hardware store. For further particulars, call on or address NICHOLAS TARRANT, Real Estate and Insurance Agent, 63 Main street. mar7d

TRAVELING CRANES,

For any width of building.
To carry any weight.
Collins Turbine Machine Co.
may13d

NEW ADVERTISEMENTS.

DON'T BUY
A NEGLIGEE SHIRT
Until you have looked over
Falvey's
Line of the celebrated
Brokau Shirts.
They are the best fitting, best made and best styles in the market, and the prices are low, quality considered.
—SHANNON BUILDING.—
may13d

-:-WANT-:-

-:-HEALTH-:-

SPLENDID APPETITE -:-

-:- GOOD DIGESTION.

-:-ENERGY.-:-

Maderia Wine

-:-BITTERS.-:-

—FOR SALE BY—
N. D. SEVIN & SON,
may18daw 118 MAIN ST.

FIRE INSURANCE

FURNISHED FOR ANY AMOUNT IN RELIABLE COMPANIES, COVERING ALL KINDS OF INSURABLE PROPERTY AT REASONABLE RATES BY
J. F. WILLIAMS & SON,
SHETUCKET STREET,
OVER CHELSEA SAVINGS BANK.
TELEPHONE 137—2. mar2Ws

PICTURES

—WITH—

Artistic Frames

—AT—

Low Prices,

GO TO

M. J. Farrell's,

61 Broadway,

Opposite St. Mary's Temperance Building.
may9daw

A Healthy Stomach

Insures a sound body. The Bible says that "there is no greater riches than a sound body." A thirty cent box of CROCKER'S MAGICAL STOMACH POWDERS will do the work. Try them ye poor in spirit! Pay the thirty cents, and fear not; for there are no consultation fees to follow. For sale by all druggists. apr5d

LOST.

A Black Angora Cat, with White marks.

The finder will be rewarded on returning to
F. L. OSGOOD,
may18d 194 Washington St.

The Public are Invited

To examine my new line of

WALL PAPERS

Decorations, Mouldings, Papier Mache, and Lincrusta.
—ALSO—
FRESCO DECORATING
Done in all its branches at
37 Main Street,
Opposite [illegible]
P. F. MURTAGH.
mar1d

FOR WEDDING AND ENGAGEMENT RINGS

—CALL AT—
FRISWELL'S.
All solid 14 and 18 karat. Sole agent of celebrated ROCKFORD WATCH.
apr5d 25 FRANKLIN ST.

Canned Peas, 8c a can.
Codfish Sounds and Tongues
—AT—
NORWICH CASH MARKET,
may1d [illegible]

NEW ADVERTISEMENTS.

SODA

—AND—

SARATOGA MINERAL WATERS

on draught at
STEINER'S PHARMACY,
may13d Shannon Building.

BLUE and BLACK SERGE SUITS, at
Dodge & Holloway's.
mar2TuTh8

--PIES--

May be made in five minutes by using
"ABELL'S EVAPORATED PIE PREPARATIONS."
FINE GOODS.
Trade supplied by
L. A. GALLUP.
WHOLESALE. may11TuTh8

Fancy Cut Shelf Paper.

All kinds at Lowest Prices. Our Paper at 5c Per Dozen Sheets. Measures 12 Inches Wide by 28 Inches Long.
LOVELL BROTHERS,
apr27TuTh8 WEST SIDE.

Where can I find them? What?
FERRIS' HAMS and BACON.
Why, go to
GARDNER & PRENTICE.
They have them. They are the best.
may18TuTh8 19 WEST MAIN ST.

JARDINERES

In a large variety of sizes and colors at LOW PRICES.

SMITH BROS.
may3d

SEASONABLE GOODS.

THE LARGEST ASSORTMENT OF
Refrigerators !
Ever shown in Norwich, of the Best Makes and at Reduced Prices.

WE CARRY THE LARGEST LINE OF
-OIL STOVES-
In this Section of the State. Also
Gasolene Stoves
Lawn Mowers.
Better and cheaper than ever. Call and see them before you buy.
J. P. BARSTOW & CO.
HEADQUARTERS for all Housekeeping and Farmers' Supplies.
23 and 25 Water Street, Norwich.
may9daw

PITCHER & MAINE
have the best line of
SHIRTS
in this part of the town. apr6d

FOOT WEAR.

COLORED SHOES FOR CHILDREN, BOYS and GIRLS.

WE ARE HEADQUARTERS For Them.

Children's Button and Lace	$1.00 and	$1.
Misses' Button and Lace	1.25 and	1.50
Youths' Lace	1.25 and	1.50

GEO. W. KIES & CO.
may18daw

RUSSET SHOES !

A glance at our windows will convince you that Russet Shoes and Oxfords will form an important part of a Spring and Summer outfit. We shall offer them at our usual low prices.

—FRANK A. BILL,—
may18daw 104 MAIN ST.

CLOTHING.

WE OFFER
SPRING CLOTHING
of the highest grade at the fairest prices yet named.
We stand behind our offer with a Spring Stock perfect in assortment and great in quality.
GEO. E. CLARK,
MERCH. TAILOR, Room 4, Shannon Block.
may11d

STYLISH SPRING PANTS.

A large assortment and nobby patterns fo
$3.00, $3.50, $4.00, $4.50 and $5.00.
An entirely new line of
CHILDREN'S SUITS,
consisting of very neat patterns and sure to please you, for
$2.50, $3.00, $3.50, $4.00, $4.50 & $5.
all just received this week. Call and examine our styles.
MURPHY & McGARRY.
mar1d

ESTIMATES FOR ALL KINDS OF PRINTING furnished on application to this office

Norwich Morning Bulletin.

VOL. XXXV.—NO. 11,601 NORWICH, CONN. FRIDAY, MAY 19, 1893—SIX PAGES SIX DOLLARS A YEAR

SPECIAL.

SPECIALTIES!

In Young Men's Headwear and Fine Furnishings.

Exclusive Styles and Colors in Alpine & Derby Hats.

Our assortment of wide and flowing end 4-in-hands is the finest in the city.

PERKINS & MONTGOMERY, 121 & 123 Main Street, Successors to J. T. CLARK. may16dw

Roofing and Concreting,

CHAS. S. FISKE,

Agent for the New York Coal Tar Chemical Co.'s Roofing material; also Agent for the Medal Brand two and three-ply felt roofing (the only roofing felt that has a steel wire edge,) which was awarded the first premium at the American Institute, New York. Also Agent for the Canton steel roofing.

Concreting 8, 9 and 10 cents per square foot. Gravel roofing 8 cents per square foot. Work warranted.

Office, rear of 21 Water street. Residence No. 55 Oak Street, Norwich, Conn. P. O. Box 17.

Manufacturer and Sole Proprietor of

Fiske's Superior Asphalt Roofing Paint.

CANNOT BE EXCELLED for Tin and Shingled Roofs.

For sale by all paint dealers. Prices in barrels, 50c per gallon; in half barrels 60c per gallon; in five and ten gallon packages 60c per gallon. aur6d

ANDREW HYDE, D. V. S., VETERINARIAN. Office 10 Bath Street. Office hours 1.30-3. mar11d Telephone 126-12.

To the Point.

No matter how many cough remedies you have tried, you never used the best unless you have used

Dr. Duprez's Syrup.

WHY?

BECAUSE it will certainly relieve the worst coughs and colds at once and is perfectly harmless in its effects.

BECAUSE it is pleasant to take, can be safely given to the youngest or the oldest, seldom fails to effect a rapid cure.

Trial bottles, 5c. Large bottles, 25c.

For sale by all Druggists. dec26d

Most People Like to Know

The name of a good Cough and Cold Remedy, as they frequently have occasion to use one.

Mrs. Bird's Lung Cure IS THE BEST. TRY IT.

Sold by all Druggists and Grocers. At wholesale by LEE & OSGOOD.

Hack, Livery, Boarding and Sale Stable.

7 TO 13 ONECO STREET.

A. M. ETHERIDGE, Proprietor.

All orders given prompt attention. Moderate prices. mar31MWF

FREE

Ask your druggist for a sample bottle.

ELIXIR OF LIFE

The great family medicine, guaranteed to cure HABITUAL CONSTIPATION, SICK-HEADACHE, DYSPEPSIA, And all ills arising from a disordered stomach. Trade supplied by

LEE & OSGOOD. apr5dw

THE BEST RESULTS ARE OBTAINED WITH Dr. Hough's COUGH AND LUNG BALSAM

Sure Cure for al Coughs and Colds.

PRICE 25 Cents.

Sold by all druggists and medicine dealers. apr5daw

Sick Headache

CARTER'S LITTLE LIVER PILLS. POSITIVELY CURED BY THESE LITTLE PILLS.

They also relieve Distress from Dyspepsia, Indigestion and Too Hearty Eating. A perfect remedy for Dizziness, Nausea, Drowsiness, Bad Taste in the mouth, Coated Tongue, Pain in the Side, etc. They regulate the bowels and prevent constipation and piles. The smallest and easiest to take. Only one pill a dose. 40 in a vial. Purely Vegetable. Price 25 cents. 5 vials by mail $1.

Carter Medicine Co., Proprietors, NEW YORK.

Sold by all Druggists. sep16dw

FINE BLANK, COMMERCIAL AND MANUFACTURERS' PRINTING at this office.

FAST CRUISER NEW YORK

Reaches Boston After a Good Run From Delaware Breakwater.

AVERAGE SPEED 19 KNOTS.

Reason for Believing Her the Speediest Armed Cruiser Afloat.

BOSTON, Mass., May 18.—The cruiser New York reached Boston this morning at 12.30 after a good run from the Delaware Breakwater. At no time did the revolutions of the engines exceed one hundred and two per minute, a speed of 19.47 knots being attained. The average rate which the vessel went through the water may be safely put down as 19 knots, though she may not have actually made this over the ground owing to adverse currents. If it be remembered that this glorious burst of speed was made under a steam pressure of 140 pounds to the square inch, that only unselected coal was used and that no effort was made to force the cruiser, this record stands alone.

There is every reason to hope that the New York will exceed her contract speed by at least one knot, thus winning for her builders a premium of $200,000 and giving to the United States the fastest armed cruiser in the world. It was just 11.18 o'clock yesterday, when compass adjuster John Hand reported the deviation curve complete and a signal was hoisted at the New York's foremast head for his boat to come along side.

By 11.30 an order was given to go ahead at full speed and the pride of the navy headed east by north for the Five Fathom Bank lightship. The wind then blew fresh from the west, but an old swell was running in from seaward. The cruiser moved off easily at a twelve-knot gait, her ponderous machinery scarcely vibrating the great steel hull.

J. J. Woodward made a series of careful tests and expressed himself highly pleased with the new cruiser's behavior in seaway. After passing the Five Fathom Bank lightship the vessel warmed up to her work and shaped a course for the South Shoal lightship off Nantucket. This was picked up at 8.30 this morning in a fresh southeasterly breeze. The run from there to Boston was made in a smooth sea and gentle swell from the eastward.

The New York was met off Boston harbor, by a tug chartered by the Cramps to act as a tender during the coming test. Saturday there will be a preliminary run over the measured course, but Sunday will be a day of rest to both engines and men.

On Monday morning early the New York will get under way and steam up to the starting point off Cape Ann for the great race. The contract calls for a speed of 20 knots an hour, $50,000 being paid for every quarter knot in excess, and a like amount off for every quarter knot below. In the opinion of all the experts on board, the new cruiser has every prospect of developing a speed of 21 knots and over.

NORTHERN PACIFIC DIRECTORS.

Plan for Issue of Collateral Trust Notes Under Consideration.

NEW YORK, May 18.—The directors of the Northern Pacific were in session today, but did not finish the work before them and adjourned till tomorrow at 11 o'clock. They had under consideration the plan for an issue of collateral trust notes, the floating debt of the company amounting to $10,000,000.

President Oakes said: "The plan for the issue is all settled. We have been at work on the details. The authorized issue is to be $15,000,000, bearing 6 per cent. interest and redeemable in five years, or earlier, at the option of the company. Only $12,000,000 is to be offered at present. The resignation of Henry Villard as chairman of the board of directors was not under consideration."

The Farmers' Loan and Trust company will be the trustee of the notes, which will be offered at something less than par.

Wall Street Bankers Before the Grand Jury.

NEW YORK, May 18.—A score or more of Wall street bankers and their clerks were before the grand jury today, being examined in regard to the recent libellous statements circulated about H. B. Hollins & Co. District Attorney Nicoll refused to divulge the names of the persons he had subpoenaed to appear before the grand jury.

Gives $150,000 to the University of Chicago.

CHICAGO, May 18.—John D. Rockefeller has given $150,000 to the University of Chicago in order that Martin P. Ryerson's gift of $100,000, conditional on the raising of $400,000 more, might become available. About $100,000 has been raised already so that now there remains but $150,000 to complete the half million dollars needed as an equipment fund. The money must be secured by July 1 or the Ryerson and Rockefeller gifts will be lost to the university.

Yonkers Hat Manufactory Destroyed by Fire.

YONKERS, N. Y., May 18.—The establishment of the Yonkers Hat Manufacturing Co., was completely destroyed by fire this morning. The loss to the company on stock, machinery, etc., will probably reach $40,000, which is almost covered by insurance. The greatest loss will be from stoppage of business, as the firm is busy and the factory was running night and day. There were 800 hands employed and all will be thrown out of work. The building was totally destroyed. It belonged to the Shalhar estate, was valued at $8,000, and was fully insured.

Sullivan Must Appear in Person to Answer.

BIDDEFORD, Me., May 18.—A. W. Bradbury of Portland, counsel for John L. Sullivan, the Boston pugilist, appeared in the supreme court today to answer to the charge against Sullivan with committing assault and battery on Lawyer Max L. Lizotte of Biddeford. Counsel was informed that Sullivan must arraign in person to the indictment. He will appear after the close of his theatrical engagement late this month.

100,000 People Saw the Big Show Thursday.

CHICAGO, May 18.—Today was the first genuine spring day at the World's fair grounds. It is estimated that there were over 100,000 persons on the grounds today. With favorable weather it is expected that tomorrow will be a great day. There will be a magnificent electric display on Saturday night.

Gold Exports by Next Saturday's Steamer.

NEW YORK, May 18.—There was considerable talk today of exports by Saturday's European steamer. Estimates placed the shipment as high as $6,000,000.

BASE BALL.

Philadelphia, 10; Baltimore, 2.

PHILADELPHIA, May 18.—Every man on the Philadelphia team made one or more hits today and the result was an easy victory over the Orioles. Taylor was effective throughout. Attendance 1,945. Score:

Philadelphia	1	2	2	0	3	0	1	0	1—10
Baltimore	0	0	1	0	0	0	1	0	0—2

Hits, Philadelphia 16, Baltimore 8; errors, Philadelphia 1, Baltimore 7; batteries, Taylor and Clements.

St. Louis, 5; Pittsburg, 4.

ST. LOUIS, May 18.—In the tenth inning St. Louis scored the winning run. Gleason struck out seven men. Score:

St. Louis	0	1	0	0	0	1	0	1	1	1—5
Pittsburg	1	1	1	0	0	1	0	0	0	0—4

Hits, St. Louis 12, Pittsburg 6; errors, St. Louis 4, Pittsburg 3; batteries, Breitenstein and Peitz; Gumbert and Mack.

Brooklyn, 5; Boston, 4.

BOSTON, May 18.—Today's game between Boston and Brooklyn was a pitcher's contest up to the eighth inning with the honors slightly in favor of Haddock. Each team had made two runs on errors up to this time. Burns opened the eighth with a tremendous drive out to the left field fence and in the next inning after Nash had given Haddock life, Griffin also dropped the ball over the fence. The Bostons put unexpected life into the game in their half of the ninth. They scored two runs with only one out on a single by Lowe and a home run by Bennett. Nichols followed with a hit and Daley's wild throw gave Long his base. There was a chance to win but Stivetts and Duffy were not equal to the emergency and went out in "quick order." Score:

Brooklyn	1	0	0	0	1	0	0	1	2—5
Boston	0	2	0	0	0	0	0	0	2—4

Earned runs, Brooklyn 3, Boston 3. Home runs, Griffin, Burns, Bennett. Errors, Brooklyn 3, Boston 2.

New York, 15; Washington, 1.

NEW YORK, May 18.—Meekin was hit today about as the New York's pleased and as his support was execrable, Washingtons sustained an overwhelming defeat. Mike Tiernan knocked out two home runs. Rusie pitched great ball for the New Yorks. Attendance 1,800. Score:

New York	2	3	3	3	0	0	0	4	*—15
Washington	0	0	1	0	0	0	0	0	0—1

Hits, New York 15, Washington 3; errors, New York 3, Washington 7; batteries, Rusie and Doyle, Meekin and Farrell.

Cleveland, 21; Cincinnati, 4.

CLEVELAND, May 18.—The Clevelands jumped on Dwyer today and batted the ball right and left. Young was invincible to the Reds and Hastings was put in to give them a chance. Ewing made a home run. Attendance 2,709. Score:

Cleveland	1	2	0	5	4	2	6	1	0—21
Cincinnati	0	0	0	0	0	1	0	3	0—4

Hits, Cleveland 2?, Cincinnati 8; errors, Cleveland 4, Cincinnati 4; batteries, Young, Hastings and Boyd, Dwyer, Vaughn and Murphy.

At Wilbraham:

Wilkesbarre	0	2	0	4	0	0	1	0	2—[illegible]
Buffalo	0	0	1	0	0	1	1	0	0—3

At Cambridge:

Holy Cross	0	0	0	1	0	0	0	1	0—2
Harvard	0	0	0	0	0	0	0	0	0—0

PRISON INVESTIGATION.

Testimony of President Wayland of the Board of Directors.

HARTFORD, Conn., May 18.—The board of directors of the state prison held a session at the prison this afternoon, being in session at the time of the committee's arrival. The members present were President Wayland, E. J. Murphy and George Best of Hartford, Dr. Newton of Stafford, and E. S. Hewitt of Wethersfield. Mr. Belden of Wilton was the only member absent.

Dean Wayland was the first witness called by the committee. He testified that he had been a director since 1879. The directors meet once in three months. There are also personal visitations by the directors, on the average once a week. Sometimes two may be there in the same week. He visited the prison himself eight or nine times a year. General Chamberlain was appointed during the absence of the witness from the country. He had always understood that a careful investigation was made of Warden Chamberlain's antecedents and record before he was elected warden.

President Dean corrected his statement that he had been in the prison eight or nine times a year. He had been in the prison once a month at least. There were also special meetings when the general desired to consult about matters of prison discipline. Occasionally he spent a Sunday in the prison. He had visited cells of prisoners who wished to see him. Now and then he had private interviews with the prisoners. He talked with them aside and ascertained if he could if they had complaints to make. He asked prisoners what the effect of the prison was on them as a reformatory institution. He consulted with a prisoner once in this direction, who had been in for bank robbery. This man said he had learned that his pals had left his wife to starve. He had decided to kill them, but the influence of the prison had been good in his case and he had abandoned such a plan. Another prisoner, who was in for life, complained of his hash and beans, which contained too much pork. He had never heard any of the prisoners complain of cruel treatment in the prison. He had frequently visited the west end, and had been there to see cases which the general could not understand. The men were in the habit of shamming.

THE GEARY LAW.

Chinese Minister at Washington Thinks No Trouble Will Result.

WASHINGTON, May 18.—Some facts have been learned today as to the interview between Secretary Gresham and the Chinese minister on Wednesday. The Chinese minister assured Secretary Gresham that he believed the Chinese government would not resort to any retaliatory measures, and that there would be nothing done by his government that would disturb the present friendly relations between the United States and China. The minister was of the opinion that no trouble would result from the Geary law.

Six Thousand Miners to Strike.

PITTSBURG, Ks., May 18.—All the miners—about 6,000—employed in the shafts of the Cherokee coal field, will strike tomorrow. The trouble is over the new Kansas coal mining law. The old law stated the miners were to be paid so much per ton, after the coal was screened. The new law says they shall be paid before it is screened. The mine operators say they cannot pay the prices demanded.

Provincial Council Closed by the Italian Government.

ROME, May 18.—The Italian government has closed the provincial council of the province of Bergamo, in Northern Italy, owing to a declaration by the council to the effect that the temporal rights of the pope of Rome are superior to the unity of Italy.

5,000 People Driven from Home by Floods.

MEADVILLE, Pa., May 18.—The flood has driven 5,000 people from their homes in this city and the suburbs.

SCHEME TO SWINDLE BANKS.

The Barton National Bank of Barton, Vt., a Victim.

EMERY & GOODSELL

Secure $85 Without Any Trouble—Game Worked Elsewhere.

BOSTON, May 18.—A scheme to swindle banks in various parts of New England has come to Chief Inspector Coultar's notice, the latest complaint coming today from the Barton National bank, Barton, Vt. The bank received a type-written letter on paper headed "Office of Emery & Goodsell, Importers and Jobbers of foreign and domestic fruits, nuts, etc., 87 and 39 Commercial street, Boston, and 84 Barclay street, New York city," which read as follows:

BOSTON, May 8, 1893.

To the Barton National Bank, Barton, Vt.:

Gentlemen—We have mailed to our traveling salesman, Mr. Levi Metzger, a check for $85. Mr. Metzger will be in Barton this week. The enclosed is his signature. Very resp'y yours,

(Signed) EMERY & GOODSELL, per G. E. Emery.

Enclosed was a small slip on which was written the signature of Metzger. A day or two later Metzger called at the bank, and after answering satisfactorily the questions asked of him and endorsing his name on the check in the same handwriting as that upon the slip enclosed in the letter, he was paid the $85 without hesitation. Later the check was found to be worthless and the existence of such a firm could not be learned.

The same game has been worked in Providence and other places, in some cases another name being used. The man is described as of dark complexion, wearing a black moustache and wearing a dark colored business suit. He is of medium height, weighs about 155 pounds and is apparently about 35 years of age.

NATIONAL UNDERWRITERS.

Twenty-seventh Annual Meeting—Increase in Insurance Rates Necessary.

NEW YORK, May 18.—The 27th annual meeting of the National Board of Underwriters was held today. President D. W. C. Skilton of the Phoenix Fire Insurance company of Hartford, occupied the chair and delivered the annual address. He said they were gathered for their annual conference at a critical time in American underwriting to review the history of a year's business closed, and to determine, if possible, upon a plan of action that would establish their business again upon lines of prosperity. The president said that 12 companies had joined the board during the year making a present membership of 89.

The morning session was taken up with the reports of committees and arguments thereon. At the afternoon session more committee reports were received and acted upon. In addition a special paper on the "Fire Premium and Its Interest Earnings" was read by Thomas H. Montgomery of Philadelphia, vice president of the board.

Secretary Skilton declared that in view of the experiences of last year he was convinced of the necessity of an increase in the average rate of insurance.

Diocesan Conference of the Daughters of the King.

NEW HAVEN, Conn., May 18.—A diocesan conference of the chapters of the Daughters of the King connected with the Episcopal church was held in St. Paul's church in this city today. The convention opened with Mrs. C. E. Woodstock of Ansonia as the president, and Miss Hattie Buck, secretary. The reports of the different chapters were read which showed that during the year a great deal of good work has been done, such as maintaining missions, etc. The places represented at the meeting are Bristol, Hamden, North Haven, Norwalk, Redding, Ridge, Southport, Torrington, Waterbury, West Haven, Ansonia and Birmingham. Mrs. C. E. Woodstock of Ansonia and Miss Hattie Buck were re-elected as president and secretary respectively.

THE "MARINE" LOSES.

Fight at New Orleans Between La Blanche and McCarthy.

NEW ORLEANS, May 18.—George La Blanche, the "marine," and Billy McCarthy of Australia fought tonight for a purse of $3,000 in the arena of the Crescent City club. A great crowd attended. The men entered the ring at 9.15. McCarthy's seconds were Steve Brodie, Owen Harnie and George Wilson, while Jim Robertson was his timekeeper. La Blanche's seconds were Harry Black, Phoney Lynch and Ed Blake. Professor George Scott was referee.

The fight commenced at half-past 9. In the first round McCarthy assumed the aggressive, and his clever head and foot work won him applause. LaBlanche forced the fighting considerably also. Honors in the second were easy. Mac scored a knockdown in the third. Both men received heavy blows. McCarthy won in the fifteenth round.

A Hartford Pastor Declines a Call to Chicago.

HARTFORD, Conn., May 18.—The Rev. L. W. Abjorkman, pastor of the Swedish Zion Congregational church, today declined a call recently received from the Swedish Mission Congregational church at Lakeview, Chicago. He is the fifth Hartford minister who has received a call from Chicago.

Two Murderers Hanged.

TUNKHANNOCK, Pa., May 18.—Harris Blank and Isaac Rosenwig, both natives of Russia and each twenty-seven years of age, who murdered Joseph Marks, a peddler, on Dutch Mountain, Wyoming county, March 18, 1892, were hanged today.

No Formal Protest by Princeton Against Yale Players.

NEW HAVEN, Conn., May 18.—It is regarded as practically sure at Yale that no formal protest will be made by Princeton against the two Yale players Kellis and Greenway, whose eligibility under the undergraduate rule has been questioned. Only one day remains before the big game and no formal protest has been received. The Princeton management was notified two months ago, that Yale would play these men and it is the opinion that Princeton would surely have protested before this, if she intended to at all.

Union Pacific Property Destroyed by Fire.

COLFAX, Wash., May 18.—Fire at Starbuck has destroyed the Union Pacific machine and car shops, the round house, thirteen locomotives and all other property except the coal bunker. The loss will amount to over $300,000. The origin of the fire is unknown.

NEW STATE OFFICE.

Proposition to Create the Office of Attorney General.

HARTFORD, Conn., May 18.—The judiciary committee today favorably reported a bill creating the office of attorney general.

The bill provides that the governor shall within sixty days after the general assembly convenes in January, 1895, appoint an attorney general, subject to confirmation by the senate, to hold office from July 1, 1895, for two years. The salary named is $5,000, and an assistant, or law clerk, is allowed at $3,000 per annum.

The bill provides also that the attorney general may be removed from his office at any time by the governor with the consent of the senate.

The office will be in the capitol.

DENTISTS' LAST DAY.

So-Called Painless Dentistry—Hale Method Exposed as a Fake.

HARTFORD, May 18.—The union convention of the Connecticut State and the Connecticut Valley Dental associations, held its final session today at Phalanx hall.

The early morning was devoted to inspecting the exhibits and in several interesting clinics.

Dr. F. T. Murlless, Jr., of Windsor Locks, reported for the section committee on materia medica and anaesthetics. He warned the profession against the use of proprietary nostrums advertised as wonderful local anaesthetics.

Dr. F. A. Wilder gave an account of his investigations of the alleged Hale painless method of filling teeth. His method is simply suggestion, a sort of rough hypnotism. Dr. Hale simply uses anything on the tooth and makes the patient believe that it will not hurt. He imposes upon the public and his methods will soon be found out. In reality the so-called Hale system is a fake. Dr. Maxwell told of his method of painless dentistry in which he employs a cocaine solution and hot air. Dr. Wiley described a brake which he uses on the burring engine. The patient has hold of the brake handle and can stop the engine at any moment. This is also said to be part of the Hale method.

At the close of the discussion Doctors Stebbins and Jones were appointed to conduct Dr. William H. Rider of Danbury, the newly elected president of the Connecticut Valley Dental association to the chair. In assuming the chair President Rider thanked the society for the confidence they had reposed in him. He then announced the names of those constituting the standing committees. The convention adjourned at 12.05.

Immediately after adjournment the Connecticut State Dental association convened in the adjoining parlors. These new members were elected: Dr. L. G. Chapman, Dr. Edward Eberle, both of Hartford.

On motion of Dr. Jones, the secretary was authorized to procure printed a new list of members, with constitution and by-laws. After some informal discussion of the new law it was moved that the law committee be instructed to prepare a list of all practicing dentists, with a view to shutting out those who have no right to practice under the proposed new law. The meeting then adjourned subject to the call of the executive committee.

Killed on the Canal Road.

NEW HAVEN, May 18.—Benjamin Freeman, a mechanic living on Watson street, was killed on the Canal road near Hamden some time last night or early this morning. The body had been struck by a train and was fearfully mangled. Freeman was middle aged and leaves a family.

OBITUARY.

Mrs. Mary Belden Colt.

There has just closed among us the earthly course of a life so equable and constant in its flow of kindnesses and benefactions as to have attracted little notice from the general public. It is only now when it has ceased, and a multitude of the poor and suffering miss their friend, and the "Workers" who are "United" in common labors of Christian charity miss their always faithful counsellor and helper, that this community in general will begin to apprehend how deep and full and fructifying was the current was ran so still.

And yet the life of Mrs. Colt was not without its vicissitudes. She was granddaughter of that venerable pastor of Newington who, by his patriarchal length of service came to be known through all that part of Connecticut as "Father Belden." But her father was an able and successful man of business, who applied to the organization of transportation, according to the methods of seventy years ago, the talents and energy which today would have made him a "Railroad King." The revolution which soon overtook that department of business, and the general prostration of all the business of the country in 1837, reduced her home from the affluence to which she was born; and in the first bloom of her young womanhood she was called to turn to useful service the accomplished education which she had received. No ordinary "society" career could possibly have opened to her so wide a field of happy usefulness as that on which she entered as a teacher, and in which she was thenceforth engaged for many years, interrupted only by the filial duty of nursing her father through the infirmities of his last sickness. One of her first engagements was in the family of a wealthy South Carolina planter. Many years later this family, ruined by the war, were helped again and again through straits of hardship and anxiety by the generous hand of her whom they had known in her girlhood as a New England schoolteacher. There are many to remember with gratitude the service that she afterward rendered as a teacher in New Haven and in Washington.

It was in November, 1860, just before the outbreak of the war that she came to Norwich as the wife of our late honored fellow-citizen, Deacon George Colt. From that time forth, her life has been identified with every good work that could be benefited by her aid. At the recent commemoration of the Norwich Women's Home Missionary society, a "river parted into three heads," it was felt that no one could so fitly represent the whole course of its work as Mrs. Colt. The influence of her labor and example has been a large factor in the spiritual work of the Second Congregational church; while her counsel and kindly co-operation have been of indispensable value in the administration of its charitable funds. In the Indian association she was constant and helpful. In the multifarious charities of the United Workers she was never wanting.

Doubtless in this hurried summary of the organized benevolences with which she was connected much has been omitted; but if all had been said, the greater thing would still remain behind—the acts of private charity of which no earthly record can ever be made, but whose record is on high.

L. W. B.

"THAT'S TOM!"

Mrs. Pallister Identifies Body of the Escaped Prisoner.

INQUEST CONTINUED.

Body Identified by Others and Taken to New York for Burial.

NEW YORK, May 18.—Mrs. Pallister, mother of Thomas Pallister, who escaped from the death-house in the prison at Sing Sing, and whose body was found in the Hudson river, went to Sing Sing Wednesday morning. Mrs. Pallister was taken to the coffin. She gazed at the face a moment, then pushed lid of the coffin aside, grasped the right hand of the corpse, and after closely scrutinizing the tattoo marks on the wrists: "That's Tom!"

At 3 o'clock p. m. Coroner Sutton arrived at the prison and at once began the adjourned inquest. The witnesses were Captain Hilbert, the yardmaster of the prison; J. D. Derrabecker, the day watch in the death-house; Edward Carter, Pallister's brother-in-law, and Mrs. Pallister. They all identified the body. The verdict said that Pallister's death was caused by a pistol shot wound in the head, inflicted by some person unknown to the jury.

The body was brought to this city by Mrs. Pallister for burial.

Parade in Honor of the Italian Fleet.

NEW YORK, May 18.—A parade and picnic was held today by the Italian societies of this city, in honor of the sailors of the Italian fleet, Etna, Bausan, Dogali and Eridano, now in this port. About 700 sailors landed at the foot of 28th street, North river, at 2 p. m., from the Italian men of war and were met by the Italian societies. The men formed in line and marched to Jones' Woods, where the picnic was held. The rest of the day was devoted to dancing and prize games.

Newspaper Man Gets an Appointment.

WASHINGTON, May 18.—Secretary Gresham today appointed Clinton Furbish of The Chicago Times, director of the bureau of American republics, to succeed William Eleroy Curtis, resigned.

Seventeen Business Buildings Burned.

PLATTEVILLE, Wis., May 18.—Seventeen business buildings and residences were burned at Montfort, Grant county, this morning. The business part of the village was practically wiped out. Loss $75,000; no insurance.

Broke His Right Wrist.

Beriah S. Rathbun, the veteran stair builder of the city, and who is employed by C. F. Hubbard, had his wrist broken at Dr. Kemp's new house on Broadway at about three o'clock Thursday afternoon. He had occasion to go upon a staging and by a misstep was precipitated to the ground, a distance of about seven feet, fracturing his right wrist and severely straining the ligaments of his arm. Mr. Rathbun was taken to his home on Church street, where Dr. G. A. Harris reduced the fracture.

SUNDAY SCHOOL CONFERENCES.

Secretary Hall Conducting Meetings in This Vicinity.

State Sunday School Secretary W. H. Hall, in company with City Missionary Swan, conducted a well-attended Sunday school conference in the Gardner's Lake church yesterday afternoon.

Last evening Secretary Hall addressed a gathering in the Mohegan church, first introducing a "Yes and No" exercise, regarding school work and asking his hearers for the answers.

The Rev. A. E. Kinmouth of Montville Center spoke upon "The Pastoral Work of the Sunday School Teacher." He made an earnest plea for a more intimate relation between teacher and scholar as the most effective way of winning young souls to Christ.

Mr. Hall gave an entertaining talk upon "Our Opportunities," illustrated by drawings upon a scroll. He stated that these opportunities are that of bringing souls to Christ, of training, of evangelization and of Bible study.

Secretary Hall will open a conference at Quaker hill, Waterford, today. Next week he will attend a state committee meeting in Tariffville, Hartford county.

NEW ADVERTISEMENTS.

Alonzo H. Converse, PAINTER. Plain and Decorative Paper Hanging. Wall Tinting in all its branches. 143 Little Water St. jan6d Graining done for the trade.

Millinery and Fancy Goods.

The last few days of warm weather has been a gentle reminder to us all that Summer is fast approaching, and before it comes we have decided to have another

GREAT MARK DOWN SALE!

So as to reduce our stock before receiving Summer goods. Call and examine our goods and prices.

Ladies' Trimmed Sailors at 75c, worth $1.25.
Children's Trimmed Hats at 50c, worth $1.25.
1 lot of Flowers at 10c, regular prices 25 and 50c.
1 lot of Flowers at 5c, reduced from $1.25.
500 yards Hamburg Edge at 1c per yard.
200 yards Torchon Lace at 3c per yd., worth 7c.
Boys' Fast Black Two-thread Ribbed Hose at 15c a pair, worth 25c.
A large line of White and Bern Point De Ireland Laces for trimming Sateens, Ginghams, etc., at 8, 10, 11, 12½ and 15c per yard. These goods are about one-half the regular price.
A full line of Ladies' Black Sateen Shirt Waists from 50c up.

B. GOTTHELF & CO., 100 MAIN ST. Wholesale and Retail. may13d

Bananas.

We have in stock and on the way Five Hundred Bunches Bananas, both ripe and green, so don't go hungry for bananas.

J. C. WORTH, 87 Water St. may16TuF

NEW ADVERTISEMENTS.

EATON, CHASE & CO. SELL THE "GUERNSEY" PATENT SCREEN DOORS AND Window Screens the best Screens made, and but a trifle more than cheap ones.

EATON, CHASE & CO., HARDWARE, BICYCLES, Etc. 3, 5 & Commerce St. may15daw

PICTURES WITH Artistic Frames AT Low Prices, GO TO M. J. Farrell's, 61 Broadway, Opposite St. Mary's Temperance Building. may16daw

We have a fine line of Iron Vases NOW IN STOCK.

A. H. VAUGHN & SONS. FERRY ST. may15d

-Lawn Mowers,- VERY CHEAP, AT WHITNEY'S, Central Building. may16dw

JARVIS' MILITARY BAND AND ORCHESTRA

Furnish Music for Parades, Picnics, Balls, Excursions and Entertainments of All Kinds at Reasonable Prices. Address, A. W. JARVIS, Leader, 46 Division St., Norwich, Conn. apr8MWF

The Connecticut Concreting & Gravel Roofing Co., Sole agents in Norwich for the New England Felt and Roofing Co. BEE HIVE BRAND Also Two and Three-Ply Ready Roofing, etc., etc. Work guaranteed. Office No.3 Thames St., Norwich, Conn.

UNTIL FURTHER NOTICE Dr. TINGLEY'S OFFICE will remain at the present location, 22 Washington St. Office hours 11 to 12 a. m., 2 to 5 p. m. mar6d

REMOVAL. WAIT & GREENE have removed their Law offices from Bond Hall Building to Rooms 5 and 6 Richards Building, 91 Main Street, NORWICH

SETCHELL'S CARPET CLEANING WORKS. E. R. WHITING, Prop., may6d 25 White's Court.

VISIT TRAFTON ART STORE, 22 SHETUCKET STREET. Standard Goods at Guaranteed Prices. Other lines at your own prices. may6d

NEW Field and Garden Seeds, Stockbridge Fertilizers, Agricultural Implements, LAWN SEEDS, LAWN DRESSING, LAWN MOWERS, Good News Ranges, House Furnishing Goods, Sheet Metal Work and General Jobbing. E. M. BREWSTER, Agt., 45 Water St., Norton Building.

MUSICAL INSTRUMENT.

TALKING About PIANOS just now is my theme. Do you want a Piano? Then come and hear one of the purest and finest toned Pianos in the market. Price Low. Also Organs, and a stock of fine Violins, including the Miller Violins, on hand. A Sam New Upright Piano to rent. Will be glad to see you at 55 Williams Street. feb6d GEO. H. MARTIN.

FINE BLANK, COMMERCIAL AND MANUFACTURERS' PRINTING at this office.

WANTS.

WANTED.
A PATTERN MAKER.
A steady job for the right man.
may19d I. S. DAVIS & SON, Hartford, Conn.

WANTED—A reliable gentleman of 25 or older, of good address, energetic and persistent, for day, day and evening, or evening work, in city or country; the business requires some [illegible] is highly respectable and [illegible] and will be permanent employment if desired. All communications will be regarded as strictly confidential. Address, giving experience, etc., J. H. J., Bulletin Office. may16daw

WANTED.
PANTRY GIRL.
Apply at American House, Norwich, Conn. may19d

WANTED.
One Sunday Watchman.
may12d H. B. PORTER & SON.

WANTED AT ONCE.
Five or Six first class men to work on Tools and Fixtures. None but thorough, competent and steady men need apply.
ATWOOD MACHINE CO.,
may12d Stonington, Conn.

WANTED—Traveling Salesmen on salary or commission. No experience necessary. Stock guaranteed. Apply now for exclusive territory. Write for terms.
H. E. HOOKER CO.,
may1MWF Nurserymen, Rochester, N. Y.

WANTED.
Four or Five Experienced Broad Silk Weavers.
Apply to the BRAINERD & ARMSTRONG CO., New London, Conn. may4d

EMPLOYMENT OFFICE—MRS. E. L. POWELL is receiving help for housework every week. Good Cook and Laundress wanted for the city or country. Farm hands, cook and waiters furnished for the seaside. Call between 10—12, No. 69 Boswell Ave. apr14d

Having leased, thoroughly renovated, and newly furnished the property formerly known as the
—Metropolitan Hotel,—
I am now prepared to open in the same for the purpose of renting the rooms singly or in suite. All modern conveniences. Steam heat, etc.
GEO. A. BURLINGHAM,
apr14d No. 4 Franklin Square.

BATES, THE AUCTIONEER, WILL PAY SPOT CASH FOR SECOND-HAND FURNITURE. jan28d

BOARDING.
PERMANENT AND TRANSIENT.
At reasonable rates. Centrally located. No. 6 Washington St. MRS. TURNER. may24d

FOR THE LADIES.

WE WILL SHORTLY ANNOUNCE A
Midsummer Opening
When we will display Novelties Original with us.
Our Trimmer has just returned from New York with some new ideas for Midsummer not displayed before.

FOR FRIDAY.
Some new effects in Flowers, including Mignonette, at present the "correct thing."
Aigrettes, cross 25c, long 17c.
Best quality Chip Hats, White and all Light and Dark Shades, $1.35.
Black Chip Flats, 79c. Black Leghorn Flats 67c, worth $1.00.
Best quality extra large size imported Chip Placques in staple and odd shades, including New Greens, Corn Blue, etc., at $1.39.

NEW YORK BAZAAR,
112 Main St.
may19d

BOYS' SUITS.
We have the latest thing in
BOYS' SUITS,
BOYS' JERSEY SUITS,
BOYS' KILT SUITS,
BOYS' FAUNTLEROY SUITS
BOYS' WASH SUITS.
An exquisite line of BOYS' LAWN FAUNTLEROY BLOUSES, in White and Fancy, all Sizes.
BOYS' STAR WAISTS in White and Fancy, from 3 to 13 years.
Misses' Gingham Dresses. An elegant line of Misses' White Muslin Dresses, Children's Gimps from 3 to 13 years.
may12d A. McJENNETT, 144 Main St.

MILLINERY.
Hats, Bonnets, Elegant Ribbons, Laces and Flowers,
—AT—
MRS. G. P. STANTON'S,
apr4daw No. 52 Shetucket Street.

Before Purchasing,
Call and examine our fine line of
SPRING MILLINERY.
R. THOMAS, Agent, 49 Main Street
apr4d

The Bulletin.

OFFICIAL TIME TABLE
—OF—
Norwich Street Railway Co.

[illegible]

SUNDAY TIME.

[illegible]

Remainder of time table for Sunday same as week day, except those marked *
* Not run Sundays.
† Sundays runs only to Greeneville Car House.
‡ Runs only to Greeneville Car House.
Running time between Park Church and Square, 10 minutes.
Running time between Depot and Square, [illegible] minutes.
Subject to change and correction without notice.
nov21d E. P. SHAW, Jr., Supt.

Condensed Railroad Time Table.
NORWICH & WORCESTER RAILROAD.
GOING NORTH.
"Eastern" Standard Time.

Leave.	a.m.	a.m.	a.m.	p.m.	p.m.	p.m.
Norwich......						
Union Station	5.30*	8.45	9.10	1.40	2.40	5.15
Perry Street..	*	8.50	9.25	1.45	2.45	5.20
Putnam........	6.00	7.25	11.10	4.12	...	6.46
Webster......	6.30	7.55	11.40	4.40	...	7.19
Arrive.			p.m.			
Worcester....	6.40	8.45	12.15	5.20	....	7.50
Boston........	8.20	9.40	1.10	6.30	....	....
Providence....	.....	9.35	12.45	....	5.20	8.46
Hartford......	.....	10.39	12.40	6.15	....	....

*This train does not run Mondays.
*This train does not stop at Perry St.

GOING SOUTH.

Leave.	a.m.	a.m.	a.m.	p.m.	p.m.	p.m.	p.m.
Worcester..	6.45	9.22	11.08	12.30	4.50	...	6.05
Webster....	7.20	10.14	ar11.40	1.05	5.20	...	6.32
Putnam.....	8.00	10.55	....	1.40	6.05	...	9.09
Providence	7.30	8.30	....	12.10	....	4.30	...
Hartford....	...	8.10	....	....	....	2.50	...
Boston......	...	8.30	....	12.00	...	....	7.00
Arrive. NORWICH							
Union Stat'n	8.30	12.15pm	....	2.30	7.30	5.45	10.08

Steamboat express train leaves Norwich (Union Station) for New London at 10.30 p. m. daily except Sunday.

LOCAL NOTICES.

Furnished room wanted.

Hough is selling paper patterns at half price.

Pair of horses, dump cart and harness for sale.

Try the pickled ox tongues sold by A. T. Otis.

The Manitou ginger champagne is an elegant drink. Welcome A. Smith.

Prentice has a splendid assortment of tourists' hats in all the new shades.

Church Brothers have Connecticut river shad, bluefish, salmon, etc., today.

James Dawson, Jr., is selling four pounds of Elgin creamery butter for a dollar.

Don't forget to attend the opening at Smith Brothers' store on Saturday and Monday.

M. A. Barber, at the Industrial building, will make that old lawn mower as good as new.

The Norwich Cash Market Co. receives New Haven pies fresh every day. Also choice peas cheap.

Don't starve on Sunday, when you have before you such a bill of fare as Somers Brothers publish this morning.

We advise you to take a look through Smith & Gilbert's large line of specialties in fine woolens for men's wear.

When in T. J. Falvey's store looking at his fine negligee shirts with laundered collars and cuffs, ask to be shown his new caps and straw hats.

The Manhattan Clothing Co. have a complete assortment of blue suits for Memorial day, and still sing the same old song about the "Contbustem" pants—none better, and cheap.

Cash buyers of shoes always make a good investment when buying shoes of John W. Herren. If purchases do not suit on careful inspection the money is refunded. For Friday and Saturday Mr. Herren offers special bargains for shoes of all kinds. The sale begins this morning and continues until 11 p. m. Saturday. The advertisement gives facts and figures.

Friday and Saturday's shoppers will find some interesting store news in Porteous & Mitchell's advertisement this morning. The bargains specified this morning are in garments, parasols and parasol covers, silk dress shields, outing shirts and men's underwear. The gentlemen ought surely to take an interest in those balbriggans, they are so cheap. All sizes shirts and drawers. See advertisement.

H. F. & A. J. Dawley are now putting in at their mill at Fort Point a new four-sided planing and matching machine that will plane 16x24 in., the very best and latest pattern made. The machine will weigh 8,000 pounds, and cost over $1,000. This machine they will use for manufacturing flooring, ceiling and house furnishing stock for their wholesale and retail trade.

NORWICH AND VICINITY.

Academy Field-Day Games.

Following is a list of the games to be contested at the Academy field-day, June 3: One hundred yards dash, quarter mile run, half mile handicap run, 220 yards hurdle race, running high jump, running broad jump, standing high jump, standing broad jump, pole vault, hop, step and jump, and throwing base ball, handicap; for juniors, running high jump, 100 yards dash.

Takes a Pessimistic View.

A citizen well known as a base ball enthusiast said yesterday that he could not understand the cause of the Academy nine's failure in base ball this season. Fifteen years ago he said the Academy nine were the champions of the county, defeating the New London nine easily. After winning the championship pennant of the Interscholastic league for two consecutive seasons previous to this year, they have practically gone to pieces, and have cancelled both scheduled games with Bulkeley.

Miss Murphy to Become a Bride.

It is announced that Miss Irene Murphy, well remembered here as the prima donna of the Baker Opera company, is to wed George A. Baker, manager of the company. The wedding, it is said, will take place in Boston next month while the company is filling an engagement there. Miss Murphy has been with the company for some time, and it will not surprise her many admirers that she is to wed her successful manager.

TWENTY-FIVE YEARS AGO.

The Changes Time Has Wrought in Norwich Business Circles.

The changes in Norwich business circles during a quarter of a century are sharply brought out by a study of the county atlas for 1868. In that year Lorenzo Blackstone was mayor, the aldermen were B. W. Tompkins, G. F. Cottrell, N S Gilbert and Henry Peale, and the councilmen were E. F. Chapman, Robert G. Colt, Lyman Gould, W. L. Nichols, B. B. Whittemore, Benj. M. Upham, John Mitchell and Enoch G. Bidwell. John L. Devotion was clerk of the court, while F. A. Dorrance was treasurer.

Of the other city officers James Ritchie and James J. McCord were sheriffs, Capt. N. Small was chief of police with Wm. E. Whaley, lieutenant. S. T. Holbrook was judge of probate, John D. Park, judge of the supreme court, Wm. L. Brewer, clerk and county clerk, J. B Fillmore, deputy sheriff, James Ritchie was town collector, and Jesse D. Noyes was [illegible].

The list of attorneys included W. L. Brewer, Solomon Lucas, Starkweather & Tenny, S. S. Thresher, Wait & Bolles, H. B. Crosby, J. Halsey, J. A. Hovey, George Perkins and George Pratt.

In looking through the above and all the other lists one is impressed by the large number of those active business men who have since joined the silent majority. The original list of stationers included S. B. Bishop, Charles A. Burnham, Thomas Robinson and M. Safford & Co. Of druggists there were Samuel B. Bulkeley, Lanman & Sevin, Lee & Osgood and Tyler & Son. The list of jewelers included C. C. Bliss, George B. Brigden, Calvin Burton, C. F. Korn, C. Morgan and S. R. Parlin. Ezra Durand & Brother, George H. Martin and E. W. Yerrington were the dealers in musical instruments; while William H. Jennings, N. D Morgan and Lucius Thompson were the local photographers.

Under the caption "Undertakers and Furniture Dealers" appear the names of Henry Allen, J. B. Doyle, J. W. Lawrie and Henry Ruggles; while the complementary list of physicians includes F. S. Abbott, H. M. Bishop, L. L. Bullins, C. M. Carleton, E. Dyer, A. B. Haile, W. O. Hussey, Elijah C. Kinney, E. P. Mossman, Levi Warren, and C. B. Webster.

C. S. Corbett, W. H. Coogdon, A. Y. Hebard, Joseph A. Smith and Young & Moore then did the stone-cutting for the town, whose masons and builders consisted of E S. Barrows, John Field, J. E Fellows, E. J. Fowler, Owen Gibson, W. B. Hedge, Joseph K. Kingsley, L. H. Maples and D. A. Summers. N. Baumann, John M. Brewer, Jas. Bussey, Jr., Pliny Brewer, Henry Hayes, A. D. Smith and Willis & Barker were the city's merchant tailors.

Boots and shoes were then sold by Benjamin & Baird, I. M. & E. G. Bidwell, E. B. Dewey, Franklin Ireson, G. A. Jones and G. A. Jones, Jr., J. H. Kelley, J. M. Keeler, Thomas D. Phillips and Rallion & Champlin. W. W. Clapp, S. L. Geer, H. Torbush and James Woodmansee were the local dentists; while the principal dry goods firms were those of H. H. Hamlin, D. Huntington, A. H. Hakes, Seldenberg, Bachrach & Co., James E. Vickridge and Williams & Chester. Feminine Norwich bought its bonnets, etc., principally of Mrs. O. H. Burdick, Jane Coombs, W. R. Hitchcock, Miss J. A. Jackson, Mrs M. A. Peck, Mrs. Thurston and Mrs. C. T. Barstow.

Meat and fish were furnished the townspeople by James N. Clark, M. B. Cole & Co., Chapman & Story, T. M. Frazier, Rogers & Kane, C. J. Winters and Samuel Walls. Among bakers and confectioners appear the names of Branche & Allen, C. H. Brown, Edwin Fay, Robert McWhirr, J. C. Perkins, O. H. Tubbs, Trueman & Savory and Elisha Williams.

The lists of grocers, hardware dealers, builders, etc., are equally interesting. At that date Job Jenness & Son owned the Wauregan house, and the American house was managed by Johnson & Clark. Headed "Liveries" appear the names of A. R. Bingham, D. A. Delaney, Henry Lathrop, P. McKiernan, Charles McChesney, O. H. Reynolds and Russell Hathaway.

Charles M. Colt was postmaster, E. B. Swift manager of the Western Union Telegraph company, Julius Webb manager of the Transportation company and Joseph H. Lovell United States inspector.

THE STATE LEGISLATURE.

The Election Contest Expenses—Teaching Physiology in Schools.

HARTFORD, Conn., May 18.

The court expenses and the attorneys' fees in the quo warranto cases following the state election of 1890 were the special order in the house today. There were two reports, one, signed by the majority of the committee, scaling the fees 50 per cent, and the other, signed by Mr. Marsh of Litchfield, scaling the fees 75 per cent. In defense of his report Mr. Marsh made a strong argument in which he stated that the lawyers were not employed by the state and that their claims were excessive.

Mr. Hotchkiss of New Haven came to the rescue of the legal profession and intimated that if the claims were paid in full, the state would be getting out of it cheap.

Mr. Hale of Glastonbury favored Mr. Marsh's report. He said if the claims of the attorneys were paid in full the state might just as well authorize the chairmen of the democratic and republican committees to go ahead and spend unlimited sums in their political work.

Mr. Peck of Derby described the claims as audacious. They aggregated more than the savings of a lifetime of the average citizen. The men who hired the lawyers should go down in their own pockets and pay the bills.

Mr. Callahan of New Haven said it was an insult to the gentlemen employed to cut down their claims a cent.

Mr. Wood of Manchester made an energetic argument in favor of the majority report. The state, he said, had been placed in a peculiar predicament, and the attorneys had been called in to give relief. That they had not succeeded was not their fault, and they should be recompensed for the time they had spent on the cases.

Mr. Morse of Putnam said it was a case of "I told you so." Nobody ever expected that the controversies arising from the election would be settled by the courts. However, the lawyers had done their work, and he believed they should be reasonably compensated.

Mr. Gunn of Milford did not believe the minority report was decent treatment of the attorneys. They placed a valuation on their services, and he thought that valuation fair.

Mr. Mowry of Norwich said the attorneys had devoted an immense amount of time to the cases, and they should be well paid for it.

When the debate closed the yeas and nays were ordered on a motion to substitute the minority for the majority report. The motion was carried—109 to 79.

Mr. Gunn of Milford offered an amendment providing for the payment of $1,000 to General Merwin, $1,000 to the heirs of Dr. Alsop, $9,000 to Secretary of State Phelan, $3,000 to ex-Secretary Walsh, and $3,000 to Treasurer Sanger, the whole to be in lieu of all claims against the state, for salaries during the deadlock. The amendment was adopted without opposition.

The bills allowed by the minority report, as adopted by the house, are:

Democratic court expenses	$7,[illegible]
Charles E. Ingersoll..............	1,675 00
Tilton E. Doolittle...............	1,350 00
Henry Stoddard	3,070 00
Lynde Harrison....................	1,125 00
Republican court expenses.........	7,180 00
Henry C. Robinson................	2,350 00
Charles J. Cole...................	2,570 00
William C. Case..................	2,500 00
Total.................................	$30,[illegible]

The committee on temperance reported adversely on bills permitting selectmen to keep saloons, repealing the reputation law, and making $300 the maximum for licenses. All the bills were rejected.

A resolution, introduced last week by Mr. Cushman of Eastford, limiting speeches to five minutes, was passed, with an amendment allowing chairmen of committees longer in which to speak.

At 1 o'clock the house took a recess until 3.

The senate met at 10 30.

Senator Hall was appointed on a conference committee on disagreeing vote on bill fixing the amount to be paid by towns for the support of insane paupers at the Middletown asylum.

The committee on forfeited rights reported favorably on the cases of Thomas H. Hood of Norwich and Walter S. Beach of Norwich.

Senate concurred in passing a bill providing that in every city of 20,000 or more the police commissioners must appoint a police matron to take charge of all female prisoners. The matron must be over 30, and the common council is to fix the salary.

Bill prohibiting junk dealers from buying of minors. Passed.

House bill providing for the study of physiology and hygiene in the public schools; requiring graded text books; state school money to be withheld from any district where the teaching is omitted.

Senator Crandall said that there had been a large hearing before the education committee of the friends of the bill. No one opposed it at the hearing, but opponents of the measure have since been attacking it in the lobby. Continuing, Senator Crandall made a strong argument in behalf of the bill, as providing for a valuable branch of study. It is no book job; the jobs have been on the other side. One young man who has been lobbying against the bill, represents a publishing firm whose school books contain no reference to physiology and hygiene. He could not sell his books under this bill and hence his opposition.

Senator Holcomb objected to the bill in the shape in which it was presented. He offered an amendment striking out the second section providing that every text book shall contain a number of pages devoted to physiology and hygiene. He also moved to amend section 3 so as to leave some discretion to the local school visitors. Continuing, he argued that the bill appeared to be an interference with the state board of education which has already prepared and distributed a book on the subject.

Senator Pierce said a good word for the board of education, under which physiology and hygiene have been taught by the teachers. They used the book as a hand-book, rather than distributing it as a text book to the pupils. Continuing, Senator Pierce made a general argument in favor of the bill. The defects which are urged are of little consequence, and it is doubtful whether there will ever occur a case of a school district losing the state money because of neglect of the studies prescribed. In many towns there are already proper books and it will not be necessary to purchase new ones.

Senator Fox objected to the great expense that would be placed upon the state by this bill, without any corresponding gain. There is no general demand for it, and it is asked for only by a few well-meaning people, who are enthusiasts. The books proposed can be no improvement upon the excellent book prepared by the state board of education. The advocates of the bill object to this book because it admits that alcohol may sometimes be used to advantage. They want it taught that it must never be used.

Senator Crandall denied that the advocates of the bill made any such claim.

Continuing, Senator Fox said that the school district authorities will resent the interference with their powers proposed in this bill. He moved to strike out Section 4, that certificates to teach shall be granted only to those who have passed a satisfactory examination in physiology and hygiene.

Senator Phelps said that the book of the state board was a failure as a text book, and something different is needed as a text book on a subject in which the people are vitally interested. He hoped that the amendments offered to the bill would be defeated.

Senator Holcomb said he didn't intend to weaken or defeat the bill.

Senator Jones favored the bill, and Senator Morgan opposed it as unnecessary.

By a rising vote, 7 for and 11 against, the senate refused to strike out section 2, prescribing the space to be given to the subject in text books. All other amendments were rejected, and the bill was passed in concurrence with the house.

Senator Hall called up the bill increasing the payment of boys at the state reform school from $2 50 to $3 per week, the house having amended it by fixing the amount at $3.75 and providing also that all surplus money be turned over to the state treasury.

The senate, by a rising vote, refused to concur in the house amendment, and after debate by Senator Cleveland in favor and Senators Jones and Crandall in opposition, the amendment was rejected and the bill goes back to the house.

Senator Cleveland called up the bill regarding investment companies under which the New England Mortgage Security company may continue to pay its taxes in the town of Brooklyn instead of to the state treasury.

Senator Cleveland made an extended argument against the bill as unjust to the state, and presented statistics of value.

Senator Holcomb also opposed the bill.

A motion to indefinitely postpone was defeated, 11 to 5, and the bill was then passed by a yea and nay vote.

At 1 45 the senate adjourned to Friday at 11 a. m.

TREATY VIOLATED.

Methodists Protest Against the Geary Law.

APPOINT DAY OF SPECIAL PRAYER.

Public Expression on the Part of Christian People Called For.

NEW YORK, May 18.—The Methodist Foreign Missionary society met yesterday and decided to make a final appeal to the president and cabinet against the immediate enforcement of the Geary law, and to recommend that Sunday, May 28, be set aside as a day of special prayer that the missionary interests in China might be saved from disaster.

Rev. Dr. S. L. Baldwin, recording secretary issued the address to the president, which regrets that the efforts of the church and missionary society to "stay the tide of unjust and oppressive legislation in violation of our solemn treaties with the empire of China have been fruitless, and "earnestly beseeches the president to use all means within his power to meet the just wishes of the Chinese government, and, if it be yet possible, to secure through diplomatic action such agreement between the two countries as will secure peace and harmony."

The petition continues: "In this time of peril to our missionary interests in China, and dishonor to the fair fame of our country, because of unrighteous and oppressive legislation, we deem it of the utmost importance that the whole church look to God for his divine guidance and help. We therefore recommend that Sunday, May 28, be observed as a

Day of Special Prayer

throughout the country that our government may be led to just and right action in this emergency, and that such solution of pending questions may be reached as shall save missionary interests in China from disaster and secure just treatment to the Chinese of this country."

A committee was appointed to confer with similar committees from other missionary societies to arrange for such public expression on the part of Christian and humane people as is called for.

Representatives of a number of firms who were interviewed yesterday regarding the effect of the Geary law on the Chinese trade with America expressed the gravest apprehensions. The import trade of the United States from China last year amounts to $20,488,991, and the export trade from this country to $5,663,471. In the event of the enforcement of the Geary law it is probable that this trade would be almost entirely suspended.

BEER TO BE TAXED

By German Government to Pay Expenses for Peace Effective.

BERLIN, May 18.—At a cabinet council held yesterday, Chancellor Caprivi, General Von Kaltenborn-Stachau, Prussian minister of war, and Freiherr Von Maltzahan, imperial secretary of the treasury, are reported to have spoken at length concerning the attitude of the government toward the new reichstag in the matter of the army bill.

The decision is understood to be that the government shall present a bill drawn on the lines of the Huene compromise.

The money required by the increase of [illegible] the government hopes to obtain by raising the taxes on beer and spirituous liquors.

LOG DRIVERS DROWNED.

Attempt to Shoot Sewall's Falls Rapids and Boat Capsized.

CONCORD, N. H., May 18.—James Roy and Elmer Arbo of Bartlett and Alex Alearow, with three others, attempted to shoot the rapids at Sewall's Falls in a boat at 6 o'clock this morning.

The boat filled with water and capsized and the three men named were drowned. Their bodies have not been recovered.

They were river men employed in driving logs, a part of which are lodged in the locality where the accident occurred. Those drowned were all young men.

CONSULATES ARE CROWDED.

Sympathizers With Nicaraguan Revolution Find Shelter There.

NEW YORK, May 18.—The Herald's Panama special says: News just received from Corinto, Nicaragua, confirms the advices from San Juan del Sul.

The foreign legations and consulates in Managua, the capital of Nicaragua, are crowded with sympathizers with the revolutionary party, who have sought an asylum there from the wrath of President Sacasa; who is severely punishing opponents of the government.

Dr. Cardenas, ex-president of the republic and at present a member of the senate, who is one of the leading sympathizers with the revolutionists, was arrested and cast into prison. He escaped a few days ago and sought refuge in one of the consulates.

General Gutierrez was in command of the garrison at Granada when the revolution was begun. He surrendered upon demand of the revolutionary leaders, and since that time joined their ranks.

General Leonidas Plaza, an Ecuadorean exile, who is operating with the government troops, led a detachment against the revolutionists with 1000 men. The insurgents defended their position bravely and forced the government forces to retreat.

MORE BRAZILIAN FIGHTING.

Things Continue Very Lively Around Rio Grande do Sul.

NEW YORK, May 18.—The Herald's correspondent in Rivera, Rio Grande do Sul, telegraphs that a regiment of Uruguay cavalrymen, under Colonel Galarza, encountered a body of Castilhista National Guard, numbering 800, on the frontier two days ago. A short skirmish followed and several of the Brazilians were killed.

Colonel Galarza's troops captured the colonel and other Brazilian officers, together with a quantity of arms and ammunition.

The prisoners were taken to the town of Santa Anna da Rivera, where they were delivered to the Uruguayan authorities.

A dispatch from Catamarca, Argentina, says that the revolutionists at La Valle, after a fight with the National Guard, captured 23 prisoners, together with a number of horses and rifles.

The police entered a church where a band of revolutionists were attending service. They arrested some of the band, but the others escaped after a hard fight in the church.

Graduating Exercises.

NEWTON, Mass., May 18.—The graduating exercises of the senior class of the Newton Baptist Theological institute were held this morning at the First Baptist church at 10 o'clock. The attendance was large and included a large number of the alumni and past members of the school.

To Close [illegible]

PROVIDENCE, May [illegible] police have called for the [illegible] which have been refused [illegible] for the ensuing year. There are about 20 which have been forced to close because of the objections of the abutting land owners.

TRUST TO TAKE PROFITS [illegible]

The Combination Decides to Drive Middlemen Out of the Business.

CHICAGO, May 18.—The whisky trust yesterday definitely settled the question which has been agitating the wholesalers. Henceforth the occupation of the middlemen will be gone, and the trust will take unto itself all the profits formerly absorbed by the wholesaler in handling the product of the "Companies" distilleries.

The issue of $5,000,000 of first mortgage bonds was authorized, and as soon as the arrangements can be perfected the paper will be gotten out and used as collateral on which money will be raised. Then the wholesaler will be presented with an alternative—to sell out to the trust at the latter's price or to get out of business, while the trust establishes its own distributing house. The bond will be payable in 20 years with 6 per cent. interest, subject to call at 10 years at par.

President Greenhut said at the close of the session: "We propose to go into the distributer business ourselves, and the present relation, with wholesalers acting as distributers, will not be maintained. We shall make an offer to buy their plants and goods in stock, and if the offers are not accepted we will establish our own plants.

"We now have 38 distributing agencies. We shall place new ones wherever needed, how many I cannot say. It will take from 20 to 30 days to get the bonds ready for the market and start the new system. The mortgage will have to be registered in every county where our plants are located, and as we have plants in some 12 states that alone involves considerable work."

MORE NAVAL DELAY.

Commander of Vesuvius Fails to Move Promptly as Ordered.

WASHINGTON, May 18.—Following close upon the conduct of Captain Higginson in failing to promptly carry out mandatory orders of the secretary of the navy to proceed without delay to Nicaragua with his vessel, the Atlanta, comes the case of the commander of the Vesuvius, who was ordered to go to Gloucester and report to Admiral Belknap, to help the three naval tugs lay out the 40-mile course over which the big cruiser New York will make her official trial.

The orders were received by the commander of the Vesuvius on Friday, the 12th, but for some unknown reason the Vesuvius, up to the closing of office hours Tuesday afternoon, it was said at the navy department, was at anchor in the North River.

Assistant Secretary McAdoo will investigate the cause of this delay, and if a satisfactory explanation is not given for the disregard of explicit orders from the secretary another court of inquiry may result.

"LAMENTABLE FACT."

Gladstone Insulted—He Will Not Contest Midlothian Again.

LONDON, May 18.—The Times regards the demonstration against Mr. Gladstone at the Imperial institute as a "lamentable fact."

"The event was regrettable," says The Times, "because after all Mr. Gladstone was the guest of the Prince of Wales. The demonstration was not organized, however, but was a spontaneous and irrepressible breach of the conventions of society."

Lord Randolph Churchill, speaking at Reading last evening, said that Mr. Gladstone had informed the leading Liberals of Midlothian that he would not contest that constituency again.

THE FIGHT AT KHONG.

Most of French Officers and Many Annamite Soldiers Killed.

PARIS, May 18.—The Siamese legation has received a dispatch regarding the fight at Khong.

The dispatch says that the French officers and many Annamite soldiers were killed. The force hostile to the French was composed entirely of Laotians.

The Siamese government fear serious consequences from the fight. It has informed the French government that the Laotians are a semi-savage people, long accustomed to guerilla warfare, and beyond the authority of the central power.

City Will Furnish the Money.

BOSTON, May 18.—The city will furnish the money to pay the expenses incurred by the mayor in the investigation of the Bay State Gas company, notwithstanding that the board of aldermen at the beginning of it refused to allow him money from the appropriation for city council incidental expenses to fight the monopoly. Seven members of the finance committee have signed the transfer which the mayor has asked City Auditor Dodge to make from the reserve fund to his contingent to pay these expenses. The bills amount to $7000.

Building Permit Denied.

BOSTON, May 18.—Inspector of Buildings Damrell has declined to issue a permit as asked for by the owners of Tremont Temple, whose application was to restore the building to the condition in which it was before the fire. The inspector holds that the building should, according to the present law, if carried up to its full height, be fireproof, which the Temple is not. The building exceeded the limit for non-fireproof structures under the existing law.

South Framingham Suffers.

SOUTH FRAMINGHAM, Mass., May 18.—Early this morning a 2 1-2 story house, a barn, cider mill and carpenter shop, belonging to Charles Moulton, at Saxonville, were quickly destroyed by fire. All the stock and household furniture, 250 barrels of cider, carpenters' tools and all the barn stock, except one horse, were burned. Merley Neal, another occupant of the house, lost all his personal effects. The loss is about $15,000; insured.

England Distributing Documents.

PARIS, May 18.—Copies of the report of Henry W. Elliott, United States treasury agent in 1890, concerning the seal rookeries on the Pribyloff islands, has been distributed by British counsel among the members of the Behring sea tribunal. Sir Charles Russell and Sir Richard Webster regard this report as of the greatest importance in support of their case.

Jurymen For the Borden Trial.

NORTH ATTLEBORO, Mass., May 18.—The selectmen have drawn the following persons as jurymen for the Borden trial: William A. Bennett, Philip Thomas, A. O. Hall, O. T. Springer, Jason F. Guild, Charles Lamphear, James O'Leary, Jr., Charles I. Richards and C. K. Sturdy. This is the largest demand ever made at any one time upon this town.

Conference of Charities.

NEWTON, Mass., May 18.—The New England conference of charities will hold its annual meeting in Newton, Oct. 24, 25 and 26. This is expected to be the most extended and important meeting of its kind ever held in New England.

Talmage Will Resign.

NEW YORK, May 18.—Rev. T. De Witt Talmage reiterated his statements this morning that he would resign as pastor of the Brooklyn Tabernacle on Sunday next unless the indebtedness on the edifice was cleared off by that time. He referred to the floating debt, which amounts to about $100,000. He says that he is tired and worried over the inability to meet this indebtedness.

SAVED HIS LIFE.

Dr. Kennedy Cures Where Other Practitioners Fail to Relieve.

[From Pittsfield (Mass.) Eagle.]

The efficacy of Dr. David Kennedy's Favorite Remedy of Rondout, N. Y., for all kidney and urinary trouble has again been demonstrated.

A gentleman from Dalton, Mass., has been saved from premature death.

Some time ago Mr. Peter Lawler, of Dalton, Mass., called upon Dr. Kennedy, at Rondout, N. Y., and stated that he was troubled with inflammation of the kidneys, gravel and rheumatism, he had tried about all the standard remedies, had been under the treatment of the best medical authorities of Massachusetts but all to no avail.

Mr. Lawler was hardly able to attend to business and despaired of ever finding relief. He had lost flesh and appetite, strength, and ever a desire for life. Dr. Kennedy prescribed Favorite Remedy, told him to follow closely the printed directions and to write him as to his condition in a few weeks.

Mr. Lawler had little idea or hope that the treatment he was about to follow would start him anew upon a life of health and happiness.

To state from Mr. Lawler's letter to Dr. Kennedy, a few weeks after.

"I followed closely the directions, and had taken only part of a bottle when two pieces of stone passed from my bladder. Continuing the remedy, I grew stronger and better daily, and I think that I am now entirely cured. I weigh 178 lbs., costiveness and rheumatism have entirely left me. I wish also to say that in every case where I have recommended Favorite Remedy, it has not in a single instance failed to effect a speedy cure."

The case is a remarkable one and will add still further to the reputation Dr. Kennedy's Favorite Remedy has acquired.

Many regular physicians are prescribing it. Persons suffering with these diseases, or those run down either from overwork, or the changing seasons, sleeplessness, or nervous prostration; and women suffering from the ills peculiar to their sex, should obtain this medicine at once. Relief is certain to be the result.
advt 1

REID & HUGHES.

THE
BOSTON STORE
Clearing Sale
—OF—
Novelty Dress Goods
—AND—
Dress Trimmings.

We place on sale THIS MORNING the balance of this season's novelties at
One-Half
the original price, which is much less than the cost of manufacture. The offering embraces the latest productions from French, English and German designers, such as Silk and Wool Valours, Ombre's Jacquard, Pointelles, Illuminated Poplins and others. Many can be seen in our large Show Window.

$4.75	from	$9.50
5 25	from	10.50
5 38	from	10.75
6.13	from	12 25
7.13	from	14 25
7 50	from	15 00
8.25	from	16.50
8.75	from	17.50
9.75	from	19.50

We also make the same sweeping reductions in our Dress Trimming Department. All of our Fancy Dress Trimmings with Tinsel effects at ONE-HALF the original price. The largest assortment in the city to select from.

A GRAND OPPORTUNITY.
Reid & Hughes.
may19daw

ATTORNEYS.

Charles H. Carpenter,
PENSION ATTORNEY.
Office with A. Irving Royce, over Thames National Bank. Special attention given to the execution of vouchers for quarterly payments. Advice free. No fee unless claim is granted. feb10daw

ARCHITECTS.

C. H. PRESTON,
Architect, - - - - Central Building.
Telephone 144—5, Norwich, Conn.
Specialist on modern construction and strength of materials. mar6d

JAMES A. HISCOX,
ARCHITECT,
161 Main Street, Rooms 4 and 5. oct28d

BABY CARRIAGES!
[illegible]
AT FAY'S.
Full line of New Styles. Baby Carriages at very Low Prices.
Also Parasols, Lace Covers, Carriage Robes and all Extras.
Also Doll Carriages, Tricycles, Velocipedes, Wagons, Rocking Horses, Coasting Wagons, Goat Sulkies, and Wood Goods in great variety.
EDWIN FAY,
[illegible] to [illegible] MAIN ST., Norwich, Conn.
apr15daw

HOOD'S SARSAPARILLA.

Spring Medicine

is needed by nearly everybody to purify the blood, cleanse the system of the winter's accumulation of impurities, and put the whole body in good condition for the summer. Such universal satisfaction has

Hood's Sarsaparilla

given for this purpose that it is the most successful and most popular Spring Medicine. If you feel weak and tired, Hood's Sarsaparilla is just what you need to restore your strength and make you feel perfectly well.

A Good Appetite

The following is from ex-Congressman Warner, a gentleman highly esteemed by all who know him:

"I can truly say that I consider Hood's Sarsaparilla the best medicine for purifying the blood. It did me good when physicians and other medicines failed. It has increased

Hood's Sarsaparilla Cures

my appetite and seemed to renew my youth. This is absolutely true." W. S. WARNER.

N. B.—Be sure to get Hood's.—Fond du Lac, Wis.

HOOD'S PILLS cure all Liver Ills, Biliousness, Jaundice, Sick Headache, Indigestion. 2 mar8daw

MISCELLANEOUS.

LUCAS HALL
A. H. HARRIS, Lessee.

REMOVAL.
We have removed
From 11 to 31 Chestnut St.,
Where we have superior facilities for doing all kinds of work in our line.
Steam Carpet Cleaning.
Ladies' garments, cloth of all description dyed, Dying feathers a specialty. Promptness and thoroughness guaranteed.
WILSON BROS.

Livery, Boarding & Sale Stable
Hacks and teams to let, also a four-seated wagon and 'bus, convenient for parties and picnics, at reasonable prices. Horse clipping done by Coates' Improved Power Machine.
A. T. GARDNER, Chestnut Street

Emil Schmidt's English Food.
Sir—Being a farmer by profession, and a lover of good stock, after trying various kinds of food, I find your English Food the best in the market.
S. G. TILLINGHAST,
54 West Broad St., Norwich, Conn.
April 27, 1893.
To C. J. WOLCOTT.

ESTABLISHED IN 1861.

Adam's Tavern,
NORWICH TOWN.
A. A. ADAM, Proprietor.
The following is a list of the best brands of ACKER, MERRALL & CONDIT'S and PARK & TILFORD'S WHISKEYS that I introduced 10 years ago. They have become intensely popular. They sell on their own merits:
Imperial Bourbon, 5th Ward, 1882, Maryland Rye, Monogram Rye, Blue Grass, Hermitage, 1880, Union Club Rye, Mayfield Bourbon, Hermitage Sour Mash, Keystone Rye, Cabinet Bourbon, Union Club Wheat.
N. B.—The above goods do not have to be rechristened every six or nine months with a new name in order to make them sell, as is a customary feature with compounding liquor dealers.
A. A. ADAM.
Telephone call 34-14.

The Chilton Paint Co. does not make a fire-proof paint. If they did what a business they would do among the sinners. Fire-proof paint for outside work has never yet been a success. Many people are prejudiced against mixed paints possibly rightly, too, at least they think so; but let them lay aside their prejudices, get a good painter, some Chilton Paint, and follow instructions. The stronger they were against us the better we like it, for once convinced of the superior qualities of Chilton Paint, they will use no other. The instructions are mainly, to have the paint applied to a dry surface. The painter who is not afraid of brushing his paint out, stretching it, as it were, is the man who will do for you the best work, and use the least paint in doing it. Chilton Paint Co., New York or Boston.
Sold by Preston Bros. may17wfm

Here Is HEALTH For All.
If you are afflicted with Bright's Disease, or any kindred ailment,
Bedford Water
will cure you. It is also an infallible remedy for all ills of the stomach, digestive organs, —kidneys and liver. Recommended by eminent physicians. Sold by all druggists.
A [illegible] book, [illegible] facts, Free.
BEDFORD MINERAL SPRINGS CO.
BEDFORD, PA.
E. Stanley Hart & Co., Selling Agts.,
153 Franklin St., New York City.
may11MWF

WE CALL YOUR ATTENTION
To our fine line of Imported Sherries, Ports, Brandies, Cordials and Clarets. Also the Ashland, Walnut Hill, Cabinet, Scotch and Irish Whiskey, and the Old Tom, Royal Schiedam and Yacht Club Gins.
COATES & SHERIDAN, 45 West Main St.,
Dealers in the highest standards of foreign and domestic Wines and Liquors.
apr8MWF

CALIFORNIA EXCURSIONS
VIA
SOUTHERN PACIFIC COMPANY.
APPLY TO E. E. CURRIER, N. E. AGT.,
192 WASHINGTON ST., BOSTON, MASS.

The Bulletin.

Anti-Bellamy.

A book that is bound to make as great a sensation as Edward Bellamy's "Looking Backward" has lately been written by a German, Eugen Richter. Mr. Richter is a leader in the German parliament and an opponent of state socialism. His book is entitled "Pictures of the Future," and it promises to be the most telling blow that Bellamyism has yet received.

The story purports to be told by an ardent state socialist, one Schmidt, a workman whose dream it had been that all mankind were equal and that the state should enforce this equality and regulate all things. At the beginning his dream has been realized; the socialistic republic has been proclaimed. People are no longer to live in little separate homes, but they are to lodge wherever the state orders them to and take their meals in great public kitchens all alike. There are no more rich and no more poor.

The golden dream is first rudely shaken by the breaking up of the socialist's family. The state took charge of all the children and sent members of families wherever their work was most needed in the republic. Schmidt and his wife were separated, their youngest child was turned over to a public nursery, and the older children were scattered far and wide. The little girl died, and Schmidt's wife went insane. Nothing turned out as had been expected; nobody was prosperous; everybody was wildly unhappy. At the close the socialist state was destroyed by revolution and a French invasion.

Since the Umbria broke her shaft in midocean and had to limp slowly into port in her disabled condition the bright idea has occurred to an electrician that it would be well for all ocean steamers to carry an assortment of electrical tools with which to mend breaks. All steamers have electric lighting machinery. It would be easy to add to this the attachments necessary for working tools by electricity. Holes could be bored by the electrical drill rapidly, and other tools could be fastened firmly to handles or holders and used in any part of a vessel in a place so small that a man could not work in it. The current could be sent to any part of the ship and work done in a few hours that would require days with the use of hand tools.

Mrs. Frances E. Russell is one of the leaders in the present agitation for the wearing of short dresses by women. She presents the strongest argument yet advanced for the short dress in the following two sentences, which she quotes from Frances M. Steele. It refers to a class of gymnasium girls: "The grace of the feet and legs below gymnastic dresses that fall a little lower than the knees was a delight and something to be desired for all womankind. These girls were to me like draped souls, so utterly unconscious were they of arms or legs." Once women are persuaded that they will be beautiful and graceful in short dresses, the work which doctors, scientists, saints and reformers have striven in vain to accomplish will be done.

The Philadelphia Public Ledger prints a tabulated statement of the national debt from 1865 to 1893. July 1, 1866, the debt was $2,807,258,987.30. July 1, 1892, it had been reduced to $961,710,946. The united fortunes of a dozen of our richest millionaires could wipe the whole sum out. The Ledger remarks: "This extraordinary extinguishment of the government's obligations shows something of the wonderful resources of the country and the folly of the talk of national bankruptcy."

In the manufacture of all malt liquors one of the most important elements of success is knowledge of the exact amount of acidity in the materials at every stage of the process. A single mistake may result in the loss of thousands of dollars. Electricity has come to the brewer's assistance in this matter and enabled him to gauge every stage accurately. A machine arranged on the principle of the voltaic pile is plunged into the fermented liquid. The acid reacts on the pile and produces an electrical current. A galvanometer attached registers the strength of the current, consequently the amount of acidity in the beer.

President Cleveland has made up his mind that the interests of the country demand the repeal of the law of 1890 which requires the United States treasury to purchase 4,500,000 ounces of silver per month, issuing silver certificates therefor. But silver men say if this is done then some substitute for the law must be had. As a compromise, the re-enactment of the Bland-Allison law has been suggested, which called for the coinage of not less than $2,000,000 nor more than $4,000,000 in silver per month.

It is satisfactory to learn that Colonel C. J. Murphy, European agent of the United States department of agriculture, reports a continued and increasing demand for American cornmeal food products. This is especially true of Germany, where the problem of cheap subsistence for human beings is so serious a one. At the same time we must not forget that the increased demand is greatly owing to the patriotic efforts of "Cornmeal Murphy" himself.

The total amount of money in circulation in the United States in gold, silver and notes of all kinds is $1,599,[illegible],635. That gives us $23.97 to the population. The amount of money in circulation in the country has since April decreased by nearly $3,500,000.

It is the fashion now for those who default in their accounts to attempt suicide. They are usually careful not to make a go of it, however.

Favorite song of the spring shopper, "Sweet Buy and Buy."

The Mirth.

How the dear, gentle creatures we're wed to
Prove themselves much too generous and kind!
Though we asked but for hands and hearts, yet
They often add a piece of their mind.
—New York Herald.

MY COUSIN.

My cousin Elsa had, I am sorry to say, grown into a provocative woman, with a dirty complexion and a tendency to hint on insufficient evidence that men whom she met were in love with her. She gave these hints to a confidante, and the confidante always told the men, and the men as a rule were very angry. Sometimes they complained to me. She was just pretty enough to make her story probable, and this was exasperating. I pointed out to them that Elsa was the kind of a girl that had to do something to make her mother suffer, that there was no authentic instance of any one who knew her well having taken her seriously, and that it was best to bear quietly with the ways of women. I did what I could. I told her that it was vulgar to pose as the car of Juggernaut, but although she is quite vulgar enough to consciously avoid vulgarity she would not see it.

I came upon her late one night at one of her mother's parties when nearly every one had gone. She was wearing the most affected clothes, liquid eyes and a small pout.

"Poor little me!" she said in her favorite girl of 4 manner, "what have I done! I feel positively certain that Mr. Wyaloup will kill me."

"Yes?"

"Indeed, yes and yes and yes! He would take me into supper, and ever since if I said a word to any other man he has scowled at me in a positively murderous way."

"Elsa," I said, "I will give you six lessons in the art of implication for a shilling. It is cheap, but I hate to see you doing things inartistically. It is all right with me, of course, but I fancy that you had better not tell other people that Wyaloup is in love with you."

"I never said he was. And why mustn't I tell?"

"Because Wyaloup is dangerous."

"Oh! Why dangerous? Then I think I will."

She did, and Wyaloup heard of it. He is connected with the proprietor of the Wyaloup multiplex sock. The multiplex sock is, if one may trust the advertisement, an added luxury to life and cannot wear out. It has certainly conferred more fortune than honor upon the nephew of the proprietor. If in your ignorance you cheerily ask Wyaloup if he is connected with the multiplex sock, he will tell you frankly that he is its nephew. But when once he knows that you are aware of the connection he does not permit any further reference to it. For instance, Denner happened once to be talking at the club about the possibility that he might have to leave his house. A certain railway had a great envy to go through his front garden. Some one asked him if he felt anxious about it.

"Yes," said Denner, "I am in a state of the most awful suspense, like my multiplex socks." Wyaloup was present and heard this, but he said nothing. Later, at whist, Major Birdmount—who is all liver and suspicions—was coupled with Wyaloup against Drisfield and Denner. The major is quite unable to believe in extraordinary luck at whist unless it happens to come to himself. He would distrust his own mother if she had seven trumps. Consequently it was unfortunate that Denner commenced by dealing himself the whole of the 13. With great difficulty the major held his tongue and spoke nothing, but his face darkened. Denner was greatly surprised. Wyaloup smiled a faint ghost of a smile. Presently Denner noticed that the major was watching him intently. As Denner is a perfectly ordinary and honest man he was naturally annoyed. But in spite of his honesty when it came to Denner's turn to deal again he dealt himself 11 trumps with the ace and king of another suit. He could hardly believe his eyes. He flung down his cards and won the rubber.

As the major rose to go he said, "My children had been meaning to take me to the Egyptian hall tonight, but whist's good enough for me." No man probably likes to have it implied that he is cheating for the sake of shilling points at whist. Denner was furious and lost no time in making the major very much less vague and very much more humble, but he was nevertheless exceedingly annoyed about it. Of course it may not have been Wyaloup that was responsible, but I have noticed that those who vex him generally get punished, and he can do anything with the cards. Besides Wyaloup was very busy losing money to the major at ecarte on the following day. Now, the major cannot play ecarte, and Wyaloup can. This was the only occasion on which it had occurred to me that Wyaloup had the battered relics of a conscience.

I was curious to see how he would take my cousin Elsa's audacity. She had hinted at Wyaloup's devotion in a conversation with young Cecil Banks. Banks is a repeater. He told Wyaloup all about it. Further, he told me that he had told Wyaloup. Now, I thought, Wyaloup will cut her dead and make no secret why he does it, or he will set some scandal afloat about her. He did nothing of the kind. He treated her with the most delicate and respectful attention. He took every chance of meeting her. He seemed at first to desire nothing more than to be forever her humble and silent worshiper.

Once or twice as she stepped from the carriage up the strip of carpet to some party to which Wyaloup had not been invited she saw him standing in the crowd, half in shadow, cloaked, watching her with raptured eyes and a romantic air as impressive as the advertisements of the multiplex sock. On the occasions when he did meet her he by no means monopolized her. He took with humble gratitude as much of her society as she vouchsafed to him. He remembered and showed her that he remembered every word she said and every preference that she expressed. He was reverent and chivalrous with her. His manner was perfect. He was splendid. He was Elizabethan.

I do not think Elsa had been treated with anything so [illegible] before. She luxuriated in it. [illegible] to say anything that could [illegible] that Wyaloup was fond of her, [illegible] she talked a good deal of him. She told me one night that he was the only man she knew who had a really noble nature. I said: "All right, but let it stop at that. Don't marry him." She said ecstatically that one would not marry Sir Galahad. I said that I had never tried. Then she told me that I was vulgar, which was fairly true.

Of course a week or two afterward she came to me with a letter in her hand. "You know," she began, "that poor, dear mamma does not like Mr. Wyaloup. She asks him to things sometimes because I make her, but she hates him."

"Yes?"

"Well, I'm in great trouble. He's written to me—a proposal, and I have accepted him. Oh! oh! I hadn't expected it, and I'm not worthy, and I never called any one Algernon before in my life. I want you to break it to mamma and tell her it's all right."

"You won't like it. He's going abroad to look after the colonial interests of the multiplex sock. You had better write and say that you've changed your mind. What's that letter you've got there?"

"It's his. It's the letter. I can't bear to let it get out of my hands."

"The address on the envelope," I said, "is not in Wyaloup's writing."

"Well, it is the same as the writing in the inside and the same as the acceptances he wrote to our invitations. I wish we hadn't destroyed them."

I went to a drawer and pulled out a sheet of note paper. "There," I said, "I saw Wyaloup write that and sign it. Compare it with the letter. I have known Wyaloup's handwriting for years."

It took me time to convince her, but I did it. She became slightly illogical. She said that Wyaloup ought to be ashamed of himself, and that it obviously was not he who had played her the trick and that I was much to blame for introducing him to her—which, by the way, I never did. She also said that it would kill her, but it didn't.

This is the reply she received to her acceptance in Wyaloup's own handwriting:

Dear Miss Harding—I gather from your letter that some person has been writing to you a proposal in my name, and that you have been a victim of a vulgar practical joke. I must thank you for the very warm and flattering expressions that you used about me, and I am indeed sorry that I cannot plead a right to them. But I shall hope to be always a brother to you. It came to my knowledge a few months ago that you had coupled my name with yours in a very unjustifiable way. I shall therefore retain your letter as a hostage. As long as you refrain from taking such liberties in the future no one will see that letter but myself. Again apologizing for my inability to be to you all that you would wish, I remain yours respectfully,
Algernon Wyaloup.

Elsa spent a vast amount of tears, gasps and torn handkerchiefs over this letter. "How dare a man say that he will be my brother?" she exclaimed. Then she once more referred to the probability of her immediate decease.

Wyaloup left England a few days afterward, and we never found out whom he had got to write the letters for him. For all we know he may have disguised his own handwriting.

When Elsa married Sir Peter a year afterward, Wyaloup sent her as a wedding present a gold bonbonniere with her love letter folded small inside it. He [illegible] the relics of a conscience.

A few weeks afterward I caught Elsa speaking of Wyaloup to a dear friend.

"Yes," said Elsa sweetly, "there was something between us, but it could never be. He left England, you know, directly afterward. I do so hope that his life is not quite spoiled."

So Elsa struck the last blow. But then she was never hampered even by the relics of a conscience.—Sketch.

The Basis of Good Coffee.

An ideal cup of coffee can, it is said, be made only in one way. The coffee must be of the best quality and must be roasted, ground immediately and used as quickly as possible. Connoisseurs in coffee assure us that it is out of the question to make this beverage absolutely perfect out of factory roasted coffee that has been allowed to stand in the open air any number of hours; and, in addition, one might say that such a thing as a cup of good coffee from that which is purchased ready ground is quite an impossibility. The fine aroma of the berry evaporates in a very short time.

Given the freshly roasted and ground coffee, an earthen coffeepot heated very hot by being filled with boiling water, which must be poured out again, and a coffee bag strainer. Then put in the coffee, ground very fine, almost to a powder, pour upon it boiling water—not merely hot—cover tightly and allow the coffee to filter through. Have ready the cups, heated by pouring boiling water in them, put in the required quantity of cream and sugar, then fill up with the distilled nectar from the coffeepot, and one has a beverage that is a revelation. Never expect good results from poor coffee or lukewarm water and half cold utensils.—New York Ledger.

Squirt Blood Out of Their Eyes.

It has been said that horned toads, when teased, sometimes squirt blood out of their eyes. This has been proved by Mr. O. P. Hay, who, to facilitate the shedding of the skin, tossed one into the water, when "on the side of the basin there suddenly appeared a number of spots of red fluid which resembled blood." This was microscopically proved to be blood. A day or two afterward Mr. Hay was holding the lizard between his thumb and middle finger and stroking its horns with his fore finger. All at once a quantity of blood was thrown out against his fingers and a portion of it ran down on the animal's neck, and this blood came directly out of the right eye. This has been noticed by others, and Mr. Hay states that more than 20 years ago Mr. A. R. Wallace published a letter from a correspondent in California who described this creature as squirting from one of its eyes "a jet of bright red liquid very much like blood."—New York Independent.

To Thread a Hair Through a Walnut.

To pass a hair through a walnut without boring a hole seems an impossibility, but the feat has often been done. The hull of the walnut, when examined with a strong glass, is seen to have innumerable small openings, some of which lead entirely through the nut. The trick consists in using a very fine hair and an infinite amount of patience. Pass the hair into one of these minute crevices and urge it gently along. Sometimes it will appear on the other side at the first trial, but if it comes out at the hundred and first you will be very lucky.—St. Louis Globe-Democrat.

A GOLD BRICK TRICK.

IN THE ASSAY OFFICE THE PEOPLE HAD LOADS OF FUN.

An Interesting and Mirth Producing Encounter of an Innocent Looking Jayhawker With a Lot of Exceedingly Smart Bank Clerks Who Knew It All.

What a jay he looked! The hayseed was dropping out of his pockets, and his unkempt whiskers were sporting with the wind as he marched into the United States assay office in Wall street and deposited upon a desk a big carpet bag, which he set down with a resounding bang. All the clerks stood around and grinned. It was the old story.

"Mr. Assay Man," he said, "I have here a gold brick that I"——

But he was interrupted with a roar of laughter. A young man in a corner nearly rolled on the floor with merriment. A banker's clerk who had come in to inquire about a gold shipment giggled till he was crimson.

"Sucker born every minute," he said. "Same old yarn. You jayhawkers wouldn't get taken in so often if you read the papers. Oh, Lord, what a fool you must be!"

The old man looked puzzled. "If you will kindly talk English," he remarked, "you and I will be able to understand each other better. What do you mean by calling me a fool?"

"Precisely what I say," spoke up the banker's clerk. "You've been taken in by the gold brick swindle."

"Swindle, eh?"

"Yes, swindle. You met a man from California, didn't you, who had a gold brick tied up in a red handkerchief and an Indian with him? Man said the brick was worth $9,000, and he'd sell it for $3,000, didn't he?"

"He did."

"Oh, what a lark!" laughed the banker's clerk, and every one in the office was on a broad grin at the mystification of the jayhawker. "The Californian said the Indian knew where there were a lot more gold bricks and they've gone to get them. And then they sold you a lump of lead covered with gold paint that is worth about $4.65, and you've come down here to the United States assay office to have the lead analyzed and get told what a monkey you've made of yourself." And every one howled with mirth.

"Not so fast, young man," objected the jayhawker. "You were right about the Californian and the redskin selling me the gold brick, but there your information ceased. 'Tain't no bit of lead they worked off on me. I had a chip of it analyzed. No, sir. I wa'n't born yesterday, if I am from the country."

"You had it assayed!" burst out the banker's clerk, almost exploding with the intensity of his grin. "You knocked a corner off the brick, and then they changed it on you, substituting a piece of real gold cut from a $5 goldpiece. That of course was found to be all right, and they landed you like an old guy, high and dry." [Laughter.]

"No, they didn't," protested the jayhawker. "I've got the genuine thing. I'll bet you $500 it's a real gold brick." And he pulled out the sum of money named and threw it on the table.

There were cries of "Don't take the poor old chump's money. He's been done once," and, "'Tain't fair to bet on a sure thing." The jayhawker, however, protested.

"I'm rich," he said. "I've got a lot more money I'm going to spend on gold bricks, and if any one can fool me I want to know it. I'd like to take a flier on it anyway."

The banker's clerk hardly liked to cheat the jayhawker, but all the rest said that the lesson would be worth $500 to the old fellow.

"I'll make the bet without looking at the brick," said the banker's clerk. "The terms of it are that you've been fooled and that you've bought a lump of lead or something. Money talks. Here's mine," and he threw $500 on the table. There were some moral scruples in the minds of the crowd about "doing" the old man up in that way, but the majority view was that he deserved it for being so fresh.

The money being deposited, the jayhawker slowly unpacked his carpet bag in the presence of a broad grin. There were derisive cheers as he took the gold brick from the many coverings he had wound around it and handed it to the assayer.

That official accepted it, and a look of amazement came over his face.

"Gentlemen," he said, "this brick will not need any assaying. It was made in this building, and it has the government stamp upon it. It is worth $10,000."

The jayhawker reached for the stake money and transferred it to his pocket. The grin on the face of the know it all clerk changed to an expression of pain as he turned to the man nearest to him and politely requested that he kick him to the foot of Wall street and off into the East river.

The only person in the crowd who was smiling now was the jayhawker. Turning to the assayer, who had taken no part in the proceedings, he said:

"I had business here, but I have transacted it. My business is exclusively with smart young alecks who know it all and want to enlighten the old suckers. Good day, gentlemen." He beamed upon them for a moment and was gone.

Outside the assay office he was joined by a young man who likely enough "capped" his game when occasion required.

"Did it work, uncle?" inquired the latter anxiously.

"Work! Did it ever fail? Let's go up to one of the Broadway banks, and you can start a crowd guessing and betting as to whether it's real gold. Work!"

They sauntered west. The old man looked so guileless and innocent that every second citizen they met had a mind to sell him green goods or pick his pocket.—New York Herald.

The largest Gothic church in the world is Cologne cathedral. Its foundation stones were laid in 1248, and the edifice was completed in 1880.

The Dreaming Bard.

While upon a bank he's lying on a balmy day in spring,
With the swallows round him flying here and there on tireless wing,
Listening to the cheerful robin as upon a twig he sings,
He is catching, if he knew it—and he'll find it out, by jings—
Chills, sciatica, lumbago, rheumatism and such things.
—New York Press.

THE TAILOR OF MANNHEIM.

He Invented a Bullet Proof Coat, and Prostrate Kings Are at His Feet.

Who could have told before the other day that Mannheim held her epoch making tailor? Who even in Mannheim knew it? Mein Herr Dowe—the miraculous, as he is discovered to be—was known to his fellow citizens as a plain "schneider," of whom something might be made were it possible to multiply him by nine. And now where are the nine men—barring the emperor, Prince Bismarck and Count von Caprivi—who have stirred the fatherland as Herr Dowe has stirred it these few days?

A little while ago Herr. Dowe was so impecunious that he was constrained to beg the loan of the pistol wherewith he has privately tried his experiment. This moment he may if he like be rich beyond the dreams of avarice. Emperors are "wiring" him, syndicates are clustering round him, French and Russian spies are trying to bag him, and German detectives—as they appear to be—are foiling the spies. Most wonderful tailor!

Our correspondent's account makes it clear that the new coat of mail is a rigid garment which the warrior can put on his breast when he faces the foe, or clap on his back when he runs away from him. But it strikes us that the miraculous tailor has not and cannot solve the serious problem of impact. His coat of mail can stop the swiftest bullet, but it cannot destroy the force of the blow. Because a bullet is so small a thing, few people, soldiers excepted, understand how great its weight is at its terrific speed. A soldier receiving a bullet on his coat of mail would in all probability be knocked senseless for a time.

We can fancy him slowly coming to himself again, sitting up and leisurely looking round about him to see how things were going on. He has been technically dead for, say, 5 or 10 most precious minutes. But it is possible that if 30 or 40 per cent of his regiment were in the same position they might just as well, from the general's point of view, be physically dead for all time, and that though lives were saved the day might be lost. A warrior prostrated in that manner might prove a source of perplexity to the Red Cross rescuers and the takers of prisoners.—London News.

The Control of the Nicaragua Canal.

The cost of the Nicaragua canal has been variously estimated. The latest I have seen, and I believe it to be the highest, is $87,000,000. The company engaged in its construction proposes to raise in some way $100,000,000—an excess of $13,000,000 above the estimated cost—to pay interest till the canal is in operation and to provide for contingencies that may arise. The sum is not large if the patronage the canal shall receive proves to be anything like what is predicted and seems probable.

There are differences of views as to how the canal shall be constructed and controlled when in operation. As it will prove most advantageous to our own commerce, and as under public control excessive profits will not be made on the money invested, there is a prevailing sentiment that the government should build it and manage it after it is built; that it should be free to American shipping, and a tax imposed on foreign patrons only to an extent that is necessary to pay the expense of management and repair and a reasonable income on the cost of construction.—Richard H. McDonald, Jr., in Californian.

Wanted—A Broken Down Race Horse.

Alexander Jones, the richest man on the island of Barbadoes, wants an American race horse to beat the Jamaica thoroughbreds that have been carrying everything before them at the Bridgetown barracks. He doesn't want a Salvator, or a Lamplighter, or a Tammany. A horse that can go a mile in about 1:46 is good enough. The Firenzi of the Caribbees has a record of 1:49. Mr. Jones always insists on a pedigree, however. He isn't particular about the horse. The Barbadians are "death" on pedigrees. Four years ago a Clifton selling plater—than which there is no more miserable creature on earth—was shipped to a firm in Bridgetown, and nearly all the Jamaica thoroughbreds were driven off the island by him. He swept everything before him. If we could induce the Guttenburg and Gloucester legions to emigrate to Barbadoes with their wretched brutes, something would be gained.—New York Times.

The Sun Myths.

It was in Bayard Taylor's day that the sun myth had its vogue. One night at a party Taylor was greatly bored by the persistent efforts of a guest to discuss sun myths. No matter what direction the conversation might take this person would ruthlessly drag it back again to his favorite topic.

At last the distressed poet raised a very interesting question in regard to the threadbare subject. "Did you ever think," he asked, "that the name Smith so common all over the world is derived from sun myth?" No one had ever dreamed of such thing. Max Muller had overlooked the point completely.

"Quite possible, certainly most plausible," said Taylor, "Sun myth, Smyth, Smyth, Smith, and some still spell the name with a y." The discussion was ended.—Youth's Companion.

A Luxurious Way to Travel.

The apartments in Dr. W. Seward Webb's private car, Ellsmere, are furnished as richly and comfortably as rooms of similar size in a millionaire's residence could be. The decorations of the interior of the car are very dainty and pleasing to the eye. In the drawing room there is a superb upright piano and other musical instruments with which Dr. Webb and his guests will be able to add to the pleasures of their long trip to the Pacific coast.—New York Times.

Animals and Second Sight.

It is a common belief that many animals see ghosts and future events. Kerner declares that they are endowed with second sight. This faculty is thought to be especially strong in dogs and horses. Storks are known to have foreseen the burning of houses on which they have been wont to build their nests, and to have abandoned them, taking up their abode on other buildings or on trees in the vicinity. No sooner had the anticipated conflagration taken place, and a new house been erected on the same site, than they returned and built their nests as before.—Popular Science Monthly.

PEARLINE.

Hard To Move
—dirt without *Pearline*. You can start it easily with things that are dangerous; it takes main strength if you use what is safe. *Pearline* removes the dirt with perfect ease, and with perfect safety. It washes clothes without wear; it cleans house with little work. Let *Pearline* do the washing and cleaning; what it does best, it is best to let it do.

Send it Back Peddlers and some unscrupulous grocers will tell you "this is as good as" or "the same as Pearline." IT'S FALSE—Pearline is never peddled, and if your grocer sends you something in place of Pearline, do the honest thing—send it back. JAMES PYLE, New York.

STOVES, HARDWARE, ETC.

SEE THE
MAGEE GRAND RANGE.
New Pattern. Just Out.
A. TROLAND & SON.
apr8d 67 WEST MAIN ST.

IRON AND IRON WORK.

FOUNDRY PIG IRON
of the most Reliable Quality and grades. Full stock kept in Norwich for immediate delivery.
REFINED BAR IRON of the well-known "sable" brand.
SHEET IRON. Galvanized "R. R." Black and Plate.
STEEL. "Black Diamond" and "Silver," warranted Cast Steel. Machinery Steel, Tire Steel, Calking [illegible]
FINISHED STEEL SHAFTING.
IRON AND STEEL I BEAMS AND CHANNELS for structural purposes.
A. T. CONVERSE,
Office, Warehouse and Shipping Wharf,
may12d 23 COMMERCE ST.

The Sibley Machine Co.
Manufacturers of Paper, Cotton and Wool Machinery, Mill Gearing, Shafting, Pulleys, Hangers, etc., etc. Jobbing of all kinds. Gear Ing, Cuttings, Forgings and Castings at short notice. 125 Franklin Street, Norwich, Conn. New and second-hand machines bought and sold on commission.

SADLERY, ETC.

A LARGE STOCK OF
HORSE COLLARS!
From $1.50 upward. Also a Large Variety of
DOG COLLARS.
At 115 Main St., J. B. STANDISH.
may16

DON'T!
Because you cannot afford to buy a Team Harness until you see the pair we are selling for
$25.00!
[illegible]

INSTRUCTION.

WORCESTER (Mass.) POLYTECHNIC INSTITUTE offers courses of Study in Chemistry, Civil, Electrical and Mechanical Engineering, and a General Scientific Course. New and well-equipped workshops and laboratories. For catalogue address Institute, or H. T. FULLER, Pres. apr13MWF

LUMBER AND COAL.

E. CHAPPELL & CO.
COAL and LUMBER
Branch Office in New Strand Building, 207 Main St., Franklin Square.
Office and Yard, Central Wharf.
Telephones at both offices. mar8daw

E. D. HARRIS' COAL OFFICE
Has been Removed to 212 Main Street,
Opposite the old stand.
jan16

51 John A. Morgan & Son, 51
Coal & Lumber,
51 West Main St., Central Wharf.
Family Coal a Specialty.
Estimates furnished at short notice. Telephone.
51 jan4d 51

The Perfect Purity and Solubility of
Van Houten's Cocoa
—BEST & GOES FARTHEST—
permit of its instantaneous preparation and render it Highly Digestible and Nutritious.

NORWICH MORNING BULLETIN.
[Established 1858.]
NORWICH WEEKLY COURIER.
[Established 1798.]

Subscription rates, MORNING BULLETIN—By mail or carrier, $6 a year; $1.50 a quarter; 50 cents a month; 12 cents a week. Single copies 2 cents.

Subscription rates, WEEKLY COURIER—$1 a year; 35 cents for six months, in advance. Single copies 3 cents.

THE MORNING BULLETIN (Six Pages) is the largest, oldest and most complete morning paper published in Eastern Connecticut. At $6 a year it is also the cheapest.

THE WEEKLY COURIER (Eight Pages) is the best weekly issued in Eastern Connecticut.

Advertising rates furnished on application to the business office. No cuts or electrotypes [illegible]

To guard against mistakes, advertisements should be sent in manuscript. We cannot be responsible for errors that occur in messages [illegible]

Yearly advertisers are limited to their own immediate business, and their contracts do not include Wants, To let, For sale, etc.

All news letters should be addressed to THE MORNING BULLETIN; all business communications to THE BULLETIN COMPANY.

Money orders and checks should be made payable to THE BULLETIN CO.

All communications must be signed. Anonymous letters or news items will not be read, but thrown into the waste basket.

No manuscript preserved or returned, unless stamps are inclosed fully to prepay postage.

Entered at the post office at Norwich, Conn., as second class mail matter.

The Bulletin.

Norwich Friday, May 19, 1893

SUCCESSFULLY OPPOSED.

The committee on incorporations reported unfavorably the bill for the incorporation of the Children's Aid society Thursday and it was hastily rejected by the general assembly.

The Hartford papers take occasion to say sneeringly "that no one appeared to befriend the bill at court if it had any friends." The fact is, the friends of the bill did not expect that it would be sent to the legislature for action before next week, and are surprised at the haste shown in disposing of it.

The names of the incorporators, Gardiner Greene, Jr., George S. Palmer and F. S. Camp of Norwich; John L. Hunter of Willimantic; Mary Dexter and J. Q. A. Bacon of Danielsonville; E. Stevens Henry of Rockville; Mary B. Yeomans of Columbia; Dr. Francis Bacon of New Haven, Catherine M. Bunnell of Stratford; Jeremiah M. Allen, George L. Chase of Hartford; F. A. Ward of Middletown; Alice B. Eldridge of Norfolk; and Joseph H. Vaill of Winsted, are sufficient to refute the suspicions of "philanthropic people," whom The Hartford Courant did not name, and whose doubts and fears it did not venture to endorse.

The men and women who lent their names to the work are well known and influential people representing all parties and several religious denominations. They are all engaged now in established philanthropic work, which with their knowledge of the class of children for whom they pleaded ought to have been a sufficient guaranty of honesty of purpose to have offset an opposition based upon old prejudices and unwarranted suspicions.

REACTION OF SENTIMENT.

The change of sentiment in California with reference to the Geary law has led Senator Stanford, who voted for the bill, to make a speech against it; and the best citizens regard the law as injurious to the best interests of that state. There is no class of citizens more settled by it than the fruit growers, who say it is absurd to claim that the Chinese in California are a menace in any manner to our institutions. They threaten no industry, attack no interests, but are a useful, patient and much abused people.

There are a great many Chinese who own land in California, and more have long leases of orchards, gardens and buildings at better prices than the proprietors could ever hope to receive for them were the Chinese deported from the country. It is stated with sincerity that acres of wasting vegetables and ungathered fruit, as well as innumerable hardships and cruelties, would mark the enforcement of the Geary act.

Two fruit growers openly declared if the law was enforced in June they should lose $16,000 in consequence of it, as the Chinese are expert fruit gatherers, and in reaping this year's crop do not break off the fruit spurs and ruin next year's crop.

It is easy to write flippantly about the Chinese, but they are entitled to the same respect, consideration and kindly treatment that any other well-behaved, temperate and industrious alien laborer is in this country, the constitutional law to the contrary, notwithstanding. The law is a disgrace to the country, and it is well that the appropriation of $6,000,000 was not made to enforce it. Lack of funds will make the law a dead letter, and the call for large appropriations to enforce it will probably compel the next congress to repeal the law.

THE CAPRICIOUS WATER METER.

Norwalk is having a water meter experience, and the meter is working so favorably for the water-suppliers that the consumers find it necessary to refuse to recognize the justness of their bills. The water meter is a new thing and The Gazette says: "The consumers watched the cunning little dial fingers as they joyfully sped around their meter disks with far more interest than did 'Helen's Babies' when they eyed the watch; and well they might, for with a concealed velocity unknown to man they danced about the dial's face." But when the bills came in it was discovered that one consumer had been charged with 5,661,766 gallons of "huckleberry water," at a cost of $281 59 for six months' service; and another meter had registered 6,731,58 gallons in the same length of time.

The Gazette was one of the sufferers and applied to The Scientific American to learn "how many gallons of water, at 75 pounds pressure, could pass through a quarter inch nozzle (which The Gazette is using on its meter) in 155 days or 1,240 hours, allowing eight hours of continuous running each day. On Monday last it received a reply 'that about 800,000 gallons of water could pass through the nozzle in the time stated.'"

This is 1,068,700 less than the record of the meter and more than The Gazette man wanted to pay for.

We need not say that the water-meter has ceased to be a novelty in Norwalk, and that its inaccuracy has led to disputes which neither supplier nor consumer desires to have repeated.

INHERITED QUALITIES.

The transmission from parent to son of special qualities of character has been recently plainly illustrated in several cases. The recent death of General Samuel C. Armstrong of Hampton institute calls to mind that his father, the Rev. Richard Armstrong was the founder of the educational system for the Kanaka race of the Hawaiian islands, as the son was the founder of educational institutions for the blacks of the south, and at one time he had under his supervision a college, an academy and five hundred native schools, and was a leader in the work of christianizing and civilizing that people.

When the mother of Carlisle Harris on the day of his execution met the representatives of the press and with tearless eyes and untremulous speech addressed them upon her belief in his innocence and expressed a feeling of pride that she was the mother of Carlisle Harris whom every one else regarded as an infamous murderer, she displayed the nerve which showed the source of her son's coolness and courage in his career to an ignominious death.

The elopement of an evangelist named Gilbert from Brooklyn, New York, to Nova Scotia with another man's wife brought to light the fact that he was the son of a parent who figured in four elopements in his day.

It behooves parents to see that the heritage they transmit to their children is for weal and not for woe.

EDITORIAL COMMENT.

Prof. Koch, the celebrated bacteriologist, has been captured by a pretty actress. Mrs. Koch has surrendered him and is to have one-fourth his income as alimony.

A Carlislean Edict:—The Washington office-holder who did not go home to vote should be sent home to stay! The real truth: The most inefficient democrat has greater claims on the government than the most efficient republican.

The aggregate liabilities of the failed Australian banks to depositors alone amounts to $411,000,000. No wonder there is a crash and that industries and business there seem uncertain.

The editorial expressions of a newspaper in Mexico have landed the three editors, the foreman of the composing room and the proof reader in jail. If the paper's opinions had been a little stronger they might have taken along the business manager, the type-setters and the newsboys!

During Mr. Cleveland's first administration 63 per cent. of the applicants for pensions were allowed. During Harrison's administration 66 per cent. were allowed. During President Harrison's administration the applications were three times as great as during Cleveland's, but that is because republican veterans do not look to democrats for favors, and because the republican party had more men in the field.

The editor of The Bridgeport Farmer thinks "however useful Chinese labor may have been or still may be in certain sections of the country, the presence of a Mongol element that in the nature of things cannot and should not be absorbed in the masses of our population is detrimental to our civilization." This is too pessimistic a view to take of the question. In keeping our linen clean the Chinese must be helping the American people toward Godliness; and in keeping our piety practical we must be enlightening them. How they are in any way detrimental to our civilization we do not see!

CURRENT OPINION.

Not Safe to Commit a Blunder.

Those congressmen who, though voting for the Geary law under political pressure, secretly hoped that the supreme court would promptly declare it unconstitutional before it could do any harm, are now in a position to learn that it is no safer in legislation than in other things wilfully to commit a blunder in the expectation that somebody else will avert its consequences—[Providence Journal.

Good News!

No good news has come out of Maine for a long time so good as that John L. Sullivan was hustled by a down east constable off to jail without his supper. The big brute ought to be confined in a cell for some time for his dastardly assault the other day upon a fellow railroad passenger.—[Springfield Republican.

Better Wait!

Senator Hill is said to be already making presidential plans for 1896. He had better wait until our new democratic congress has been awhile in session. If the democratic party fulfils its pledges to smash the tariff and the currency its presidential nomination three years hence may not be worth the taking.—[Boston Journal.

An Absurd Story.

The absurd story that Mgr. Satolli is trying to bring about "the establishment of an American legation at the Vatican" may go down with the class of persons whom the French call fly gobblers, but nobody else will give it a second thought. It isn't worth it.—[Hartford Courant.

The Spoils Doctrine.

The Washington Post, which has spoken for the secretary of the treasury, says editorially:

Mr. Sturtevant, as everybody admits was a good officer; but office under our government is not held by a life tenure. Mr. Carlisle had no complaints to make against Mr. Sturtevant's efficiency, but simply wanted the place for someone who, while equally capable, would be at the same time politically acceptable, and who, as claims go, would be found to possess the better right to recognition than Sturtevant had to retention.

There you have it—the spoils doctrine reduced to its lowest terms. It was a removal for politics, pure and simple.—[Springfield Republican.

A Bostonese Pie-Hunter.

Secretary Carlisle assured the public that the successor of Mr. A. L. Sturtevant, the deposed chief of the stationery bureau of the treasury department, should be a man equally qualified for the place. This promise is kept by the appointment of a Bostonese pie hunter in the shape of Governor Russell's private secretary.—[New York Press.

TOPICAL.

No Boycott.

Some of the papers are talking of a "Christian boycott" of the World's fair, if the exhibition is opened on Sundays. If any body of Christians contemplate a boycott it makes a grievous mistake. There is no Christian body in this country which has the authority to declare a boycott. The Christian Endeavor society cannot do it, nor the Evangelical Alliance, nor the American Sabbath union. Christian people may make it a matter of conscience to keep away from the World's fair but it is a matter of individual conscience and no attempt at a collective movement ought to be thought of. Anything like a boycott is too vindictive for Christians to attempt. The Lord is able to take care of the Lord's day.—[Springfield Union.

Freshmen "Decide to Abolish Hazing."

What is this we hear about the Columbia college freshmen? That they have decided to abolish the custom of hazing, eh? A verbatim report of the debate on the motion to continue the brutal process, which motion, it appears, was tabled after a long discussion, would prove mighty interesting reading. It would give us an idea of the mental twist of the scholastic savage before he has mixed with the world and been "kicked" into shape by the persons who stand no nonsense in the serious business of life.

Apparently the better feelings, the manliness, of the majority of the students have been aroused by the recent publicity given to some shameful proceedings in a western college devoted to theological training.

Now let other colleges follow Columbia's good example.—[New York Herald.

Northfield Conferences.

Present indications point to a very successful and helpful season for the annual meetings and conferences in Northfield. The exercises from June 5 to June 15, inclusive, comprising matters connected with the work of the school itself, will be followed on June 20 by the young women's conference, which will continue to the twenty-ninth. Two very noted assemblages will then follow in order,—the world's student convention, July 1 to 12, and the general conference of Christian workers, August 1 to 18. Prof. Henry Drummond will be one of the notable speakers at the student convention, and at this and all the other meetings much talent of a very high order will be employed in the interests of the best ethical thought and action of the day.—[Worcester Spy.

My friend, look here! You know how weak and nervous your wife is, and you know that Carter's Iron Pills will relieve her, now why not be fair about it and buy her a box?

A Household Remedy.

ALLCOCK'S POROUS PLASTERS are the only reliable plasters ever produced. Fragrant, clean, inexpensive, and never failing, they fully meet all the requirements of a household remedy, and should always be kept on hand. For the relief and cure of weak back, weak muscles, lameness, stiff or enlarged joints, pains in the chest, small of the back and around the hips, strains, stitches and all local pains, ALLCOCK'S POROUS PLASTERS are unequalled.

Beware of imitations, and do not be deceived by misrepresentation. Ask for Allcock's, and let no solicitation or explanation induce you to accept a substitute.

Castoria.

When baby was sick, we gave her Castoria.
When she was a Child, she cried for Castoria.
When she became Miss, she clung to Castoria.
When she had Children, she gave them Castoria.

If ever a man feels like "a poor worm of the dust," it is when he suffers from that tired feeling. Ayer's Sarsaparilla removes this discouraging physical condition and imparts the thrill of new life and energy to every nerve, tissue, muscle, and fibre of the whole body.

Do not suffer from sick headache a moment longer. It is not necessary. Carter's Little Liver Pills will cure you. Dose, one little pill. Small price. Small dose. Small pill.

For Over Fifty Years

MRS. WINSLOW'S SOOTHING SYRUP has been used by millions of mothers for their children while teething. If disturbed at night and broken of your rest by a sick child suffering and crying with pain of Cutting Teeth, send at once and get a bottle of "Mrs. Winslow's Soothing Syrup" for Children Teething. It will relieve the poor little sufferer immediately. Depend upon it, mothers, there is no mistake about it. It cures Diarrhoea, regulates the Stomach and Bowels, cures Wind Colic, softens the Gums and reduces Inflammation, and gives tone and energy to the whole system. "Mrs. Winslow's Soothing Syrup" for children teething is pleasant to the taste and is the prescription of one of the oldest and best female physicians and nurses in the United States. Price twenty-five cents a bottle. Sold by all druggists throughout the world. Be sure and ask for "MRS. WINSLOW'S SOOTHING SYRUP."

"The flowers that bloom in the spring" are not more vigorous than are those persons who purify their blood with Ayer's Sarsaparilla. The fabled Elixer Vitæ could scarcely impart greater vivacity to the countenance than this wonderful medicine.

We think we can cure a bad case of Backache quicker with one of Carter's Smart Weed and Belladonna Backache Plasters, than by any other application, and after the Backache is cured, you can still wear the plaster without discomfort for two or three weeks, or longer. This combination of Smart Weed and Belladonna is a great hit, and it is hard to find any pain or ache that will not yield to it. Price 25 cents. Sold by druggists everywhere.

A Retired Business Woman

A Page From Her History.

The important experiences of others are interesting. The following is no exception: "I had been troubled with heart disease 25 years, much of that time very seriously. For five years I was treated by one physician continuously. I was in business, but obliged to retire on account of my health. A physician told my friends that I could not live a month. My feet and limbs were badly swollen, and I was indeed in a serious condition when a gentleman directed my attention to Dr. Miles' New Heart Cure, and said that his sister, who had been afflicted with heart disease, had been cured by the remedy, and was again a strong healthy woman. I purchased a bottle of the Heart Cure, and in less than an hour after taking the first dose I could feel a decided improvement in the circulation of my blood. When I had taken three doses I could move my ankles, something I had not done for months, and my limbs had been swollen so long that they seemed almost putrified. Before I had taken one bottle of the New Heart Cure the swelling had all gone down, and I was so much better that I did my own work. On my recommendation six others are taking this valuable remedy."—Mrs Morgan, 569 W. Harrison St., Chicago, Ill.

Dr. Miles' New Heart Cure, a discovery of an eminent specialist in heart disease, is sold by all druggists on a positive guarantee, or sent by the Dr. Miles Medical Co., Elkhart, Ind., on receipt of price, $1 per bottle, six bottles for $5, express prepaid. It is positively free from all opiates or dangerous drugs.

Sold by LEE & OSGOOD and N. D. SEVIN & SON. may19fmwaw

WHOLESALE GROCERS.

AT WHOLESALE ONLY.
A FINE LOT OF
Lemons and Oranges
and anything that the trade wants at
LIPPITT, SWAN & CO.'S.
We will not sell at retail. may8d

GROCERIES.

SOUP.
Extract of Beef and Vegetables
in DRY FORM—four varieties. TEN CENTS PACKAGE. Makes 1 quart splendid soup.
may8d R. S. BARTLETT.

HOUSEKEEPERS!
Your attention is called to
Edwards' Dessicated Soups,
to be found at
H. D. RALLION'S,
45 Central Building, - Broadway. may13d

ICE CREAM,
WHOLESALE and RETAIL.
GEO. A. LEWIS,
may9d 22 CENTRAL AVE.

KINGAN BONELESS HAM.
ONCE TRIED ALWAYS USED.
FOR SALE BY
J. A. STODDARD & SON.,
may9d GROCERS, 120 Franklin St.

1880—1893
And Still on Franklin St., Selling Goods at These Prices!
Best Flour [illegible] per bag.
Good Flour 60c per bag.
Pork Hams 15c per lb.
Can Tomatoes 3 for 25c, and none better.
Everything else in proportion.
H. D. AVERY, Grocer.
apr18d

NEW
MAPLE SUGAR AND SYRUP
—AT—
A. L. ALLEN'S
apr15d

—THE—
Greeneville Grist Mill
Is the busiest place in town.
Our stock is complete and prices low.
D. H. PALMER & SON,
apr19dw [illegible]

INSURANCE.

FINANCIAL STATEMENT OF THE WESTERN ASSURANCE COMPANY, JANUARY 1ST, 1893. UNITED STATES BRANCH
—ASSETS.—

Government Bonds	$[illegible]
State Bonds	137,[illegible]
Municipal Bonds	171,[illegible]
Cash on Hand and on Deposit	[illegible]
Other Assets	[illegible]
	$1,817,136.40

—LIABILITIES.—

Reserve Premium Fund (N. Y. Standard)	$[illegible]
Reserve for unpaid losses	[illegible]
All other liabilities	[illegible]
Surplus in United States	$[illegible]
Total income in U. S. for 1892	$[illegible]
Total Losses paid in U. S. from 1874 to 1892, inclusive	$10,[illegible]

NICHOLAS TARRANT, Agent, 69 Main St., Norwich, Conn. apr1d

BEST | FORMS FOR INSURANCE, COMPANIES REPRESENTED, RATES TO THE ASSURED. | AT
STORY'S INSURANCE AGENCY,
60 Shetucket St. mar21d

A. IRVING ROYCE,
—FIRE INSURANCE.—
Office, Over Thames National Bank, Shetucket St., Norwich, Conn. jan24d

ANNUAL STATEMENT
—OF THE—
New London Co. Mutual Fire Insurance Co.
OFFICE
in Chelsea Savings Bank Building, Shetucket St., Norwich, Conn.
Jan. 1st, 1893.

Assets	$104,172.84
Liabilities	23,612.50
Surplus	$81,560.34

R. P. PARKER, Pres. J. F. WILLIAMS, Secy.
feb14d IRA L. PECK, Treasurer.

B. P. LEARNED
Insurance in all Forms.
Bonds of Indemnity.
Foreign Drafts.
Over Thames National Bank, Norwich, Conn. feb14d

Murphy & Blackburn,
General Furnishing Undertakers and Embalmers,
No. 37 Franklin St., opp. Prentice Furniture Company.
Open day and night. Ring bell for night calls. Residence No. 24 High street and No. 8 Williams Avenue, Preston. We give special attention to Upholstering and Carpet Laying and all work of this kind. Satisfaction guaranteed. Lowest prices in the city. mar27d

NOTICE.
Ceilings Whitened, Woodwork Painted, and Walls Papered with Gilt Paper For From $6 to $12 a Room.
GEO. C. BUCHANAN,
House Painter and Paper Hanger.
Wall Paper of all kinds. All paints mixed to order. Estimates cheerfully given.
58 Shetucket St. & 188 Central Ave.,
feb1WFM NORWICH, CONN.

ESTIMATES FOR ALL KINDS OF PRINTING furnished on application at this office

DRUGS, PAINTS AND OILS.

LEE & OSGOOD,
WHOLESALE AND RETAIL
DRUGGISTS,
129-133 Main St. and 150-164 Water St.

ESTABLISHED : 1788.

—SOLE PROPRIETORS OF—
DR. DODD'S
Nervine and Invigorator,
A NERVE TONIC
—AND—
STOMACHIC.

Dodd's Nervine aids digestion, insures good appetite, gives tone and vigor to the system, guarantees sweet and refreshing sleep and restores enfeebled and nervous constitutions to PERFECT HEALTH.

WE HAVE A FINE LINE OF
Atomizers and Perfumes
COLGATE'S EXTRACTS IN BULK.
TOILET ARTICLES
IN GREAT VARIETY.
We make a Specialty of
Tooth Brushes.
Large Invoice Just Received.
25 AND 35 CENTS.
LEE & OSGOOD
NORWICH, CONN. decl3daw

DUGGAN'S PHARMACY,
Long Established,
Well Equipped,
Centrally Located.
Thoroughly Competent men have charge of the Prescription Department, and they are provided with every facility for accurate and prompt work. We have in stock or will provide at short notice all articles needed for the comfort or treatment of the sick.
JAMES DUGGAN, 50 Main St.,
oct19d NORWICH CONN.

FINE ARTS.

REMOVED,
McNickle, Picture Frame and Gilding Manuf.,
Has Removed to 30 BROADWAY. You will always find a Complete Line of Artist Proof Etching, Engravings, Prang's Studies and fac simile Water Colors. oct1d

DUGGAN'S PHOTOGRAPH [illegible] is the finest and best equipped in Norwich, centrally located, opposite the Wauregan House. Everything that taste, skill and experience can do has been done to facilitate the carrying on of the business in a high-class manner, and all customers patronizing my establishment will be sure of first-class work.
Photos made in every style, and all work satisfactorily finished. Special attention given to large work, such as Crayons, India Ink and Water Colors, or Solar Photos. Copying in all its branches. A large variety of Picture Frames always on hand. J. C. DUGGAN. feb10MWFnw

REMOVED—Laighton Brothers Have removed their photograph gallery from the Chelsea Bank Building to No. 84 Shetucket St., in the building with the Henry Bill Publishing Co., where all old patrons will be welcomed and new ones be heartily greeted. Their new rooms are neatly furnished, their facilities for doing first-class work have been much improved. New backgrounds have been put in, and the light for producing photographs has been arranged according to the best methods known to the business. All work promptly attended to.
mar8d LAIGHTON BROTHERS.

FINANCIAL.

LEADER OF ALL
IRRIGATION INVESTMENTS.
The Bear Valley Irrigation Co.
Organized in present form December, 1890.
Has paid dividends as follows:
TO PREFERRED STOCK, 8 per cent.
July, 1891, 4 per cent. Jan'y, 1892, 4 per cent.
July, 1892, 4 per cent. Jan'y, 1893, 4 per cent.
TO COMMON STOCK, 18 per cent.
July, 1891, 3 per cent. Jan'y, 1892, 3 per cent.
May, 1892, 3 per cent. Sept., 1892, 3 per cent.
Jan'y, 1893, 3 per cent. May, 1893, 3 per cent.
A limited amount now offered at a price that makes it one of the finest conservative investments in New England.
For information apply to WARREN C. GREENE, Gen. Agent for New England, 29 Weybosset St., Providence, R. I., JAMES E. FULLER, 101 Main St., Norwich, Conn. may6d

The DIME SAVINGS BANK.
NORWICH, Conn., May 1st, 1893.
The Directors of this Bank have declared, from the net earnings of the past six months, the regular semi-annual dividend of TWO per cent., payable to depositors entitled thereto on and after May 15th.
FRANK L. WOODARD, Treasurer.
may1daw

INVESTIGATE
The standard and plan of the Co-operative Building Bank if you seek a safe and profitable INVESTMENT.
14%
is what the Bank has earned in 1892. How we do it. A postal addressed to C. J. Wolcott, 119 Franklin street, will bring you the answer.
feb8d

S. S. THRESHER,
Attorney and Counsellor at Law and Notary Public.
mar9d Nos. 5 and 6 Broad Hall, Norwich.

REAL ESTATE.

TO RENT.
One Large Unfurnished Room
suitable for office. Also FURNISHED ROOMS. Apply at 211 Main Street. may17d

TO RENT.
Two Front Rooms, Parlor & Sleeping Room
In Geer's Building, 30 Broadway. Inquire of
may6d J. L. GEER.

FOR SALE.
House and Lot on Huntington Place, Near Broadway.
Location central, and one of the best in the city. The place contains fruit trees and grape vines in excellent condition, and the house has all modern improvements. There is also a good barn, containing three stalls, and supplied with city water.
For sale on easy terms. Apply to
DONALD G. PERKINS,
apr28d Room 6, Bulletin Building.

TO RENT.
Tenement 112 River Avenue.
apr19d Inquire of NICHOLAS TARRANT.

TO LET.
The House No. 133 Broadway.
Ten Rooms; modern appliances. H. F. PALMER, Agent, 48 Main St.

TO RENT.
Barn, Pasture, Mowing and Planting Land, Thayer place.
apr17d 103 ROSWELL AVE.

TO RENT.
First class tenement of 7 rooms; all modern improvements; five minutes walk from post-office. Inquire of S. E. Robbins, 66 Cliff street. apr19d

TO RENT.
A Flat with all modern improvements including open plumbing, furnace and gas, 7 rooms, bath room and ample closets. Ready for occupancy May 1st. Can be seen at 20 Grove street, or inquire of S. M. BREWSTER, 45 Water Street. apr7d

FOR RENT.
A Most Desirable House on Sachem St.
Apply to WM. G. ELY, or Maxton Holms, 97 Main St., over Boston Store, Room 8. mar16d

TO RENT.
A VERY FINE TENEMENT OF 7 ROOMS, hot and cold water, bath, and all modern conveniences. Inquire of WM. H. JENNINGS, No. 214 Main St. or at 180 Laurel Hill Av. Possession given at once. dec1d

TO RENT.
The Large Store with fine Cellar
in the Rockwell Building, on Water Street, at the corner of Market Street, formerly occupied by Service & Gleason. Apply to
sep8d GEORGE D. COIT.

FOR SALE

HORSES.
Another Carload of Ohio Horses.
20 Horses Arrived This Day.
Several well broke family horses. A few nice drivers, balance good blocks weighing from 1,100 to 1,600 pounds. The above will be sold at bottom prices.
A. B. SPRAGUE,
may16d MOOSUP, CONN.

TO MANUFACTURERS.
A new and decidedly superior invention, which combines cheapness and efficiency. Weeks' Attachment for Lathe, for cutting and threading pipes and rods, from the smallest to the largest. It will save time and material. It will do the work of any pipe or bolt cutting machine. It will cut and thread the shortest nipples to the longest pipe, and can be attached to the lathe in one minute without altering the lathe. Agents wanted. State rights for sale. M. L. WEEKS, Yantic, Conn., Inventor and Manufacturer. nov1d

BOOKS AND STATIONERY.

"THE PERFECT CHAIR"
—FOR THE—
STENOGRAPHER.
Built for Service.
Instantly Adjustable.
CALL AND SEE IT AT
NOYES & DAVIS',
may15daw 133 MAIN STREET.

HAMMOCKS.
Owing to competition among manufacturers,
MEXICAN GRASS HAMMOCKS
Are Astonishingly Cheap.
Our customers will get the
Full Benefit of Low Prices.
We have an Elegant Cotton
Woven Hammock for $1.00.
Cranston & Co.
may15daw

I HAVE AN ODORLESS PUMP
and Barrel apparatus for cleaning Vaults and Cesspools. Orders sent to my address will be promptly attended to. CHAS. WOOD, Box 361, Norwich, Conn. mar8d

SOME BUY IT. SOME STEAL IT. SOME BORROW IT.
MANY READERS MAKE MANY CUSTOMERS.

Thousands read it, and that's the reason why advertisements placed in
THE BULLETIN
Pay the advertiser such handsome dividends.
IT'S THE LEADING
Daily Newspaper in Eastern Connecticut and that's the reason why people of all classes like it.
—IT IS THE—
PAPER TO READ
And it will pay you to advertise in it.
Ask for sample copies of THE MORNING BULLETIN or THE WEEKLY COURIER.

DENTISTRY.

ALBANY DENTAL ASSOCIATION
St. Mary's T. A. & B. Building.
Scientific Dentistry at Moderate Prices.
Extracting ... 25c
Extracting with Mayo's Vapor or Gas ... 50c
Cleaning ... 75c
Teeth filled with Amalgam ... 50c
Silver ... 75c
Platina ... $1.00
Gold ... $1.00 and upwards
We never Wedge Teeth Before Filling.
Best Set of Teeth on Rubber $8.00.
No better made, no matter how much you pay. All work guaranteed.
OFFICES:
Bridgeport, Conn. Paterson, N. J.
Trenton, N. J. Binghamton, N. Y.
Buffalo, N. Y. Chicago, Ill.
Harrisburg, Pa. Pittsburg, Pa.
Scranton, Pa. Wilkesbarre, Pa.
ALBANY DENTAL ASSOCIATION,
22 Broadway, Rooms 1, 2, 3, 4, 5.
Office open from 8 a. m. till 8 p. m. [illegible]

A. F. HOWARD,
DENTIST,
Over Boston Store, opp. Wauregan House. Pure [illegible] administered.

DR. J. H. ELDRED,
DENTIST.
Pure Nitrous Oxide Gas, Ether or Cocaine administered.
OFFICE—214 Main Street,
Trueman's Block Franklin Square. Residence 12 BROADWAY. apr1d

BOOK BINDERS.

COWAN, the Bookbinder
will after this date be found on the ground floor,
103 Broadway.
mar1d

BLANK BOOKS made to order. Paper ruled to any pattern. Tickets numbered from 1 to 100,000.
MAGAZINES BOUND
in any style of binding. Old books repaired. Back Nos. furnished to complete volumes by
JOSEPH BRADFORD Practical Bookbinder,
Bulletin Building, up stairs.
mar19daw Norwich, Conn.

TRAVELERS DIRECTORY.

CENTRAL VERMONT RAILROAD.
NEW LONDON DIVISION.
Change of time.
On and after MONDAY, October 3, 1892, TRAINS GOING NORTH LEAVE NEW LONDON AS FOLLOWS:
5.30 a. m., Norwich at 6.05 a. m., for Willimantic, Hartford, Palmer, Springfield, Ware, Gilbertville, Brattleboro, St. Johnsbury, Burlington, Montreal, Ogdensburg, and intermediate stations.
8.45 a. m., Norwich 9.20 for Brattleboro, connecting at Willimantic for Boston, Hartford, Colchester, Middletown, New Haven, New York; at Palmer with Boston and Albany R. R. for Springfield, Pittsfield, and Albany, and for points west; also for Ware and Gilbertville, and at Brattleboro with Express, for St. Albans, Montreal, and principal intermediate points. Also for points west via Grand Trunk R. R.
10.05 a. m., Norwich at 10.35 a. m., for Willimantic, Hartford, Waterbury, Middletown, Colchester etc.
11.35 a. m., connecting from Providence, Boston, and intermediate stations.
1.30 p. m., connecting with express from Boston, Providence, New York and New Haven, at Norwich with Norwich & Worcester Railroad. R. R.
2.30 p. m., Norwich 3.05 p. m., connecting at Willimantic for Hartford, and at Palmer for Springfield, Albany and the west.
5.20 p. m., Norwich 5.50, for Brattleboro connecting with train leaving New York at 1 p. m., and with N. Y., P. & B. R. R. from Providence and way stations, and connects at Willimantic for Hartford and Bristol, Putnam, Boston and Providence; also for Colchester, Middletown, New Haven and New York, and at Palmer with Boston & Albany R. R., for Springfield, Albany and the west; and at Brattleboro (with night express for St. Albans, Montreal and Quebec, reaching Montreal and principal points in Vermont the same evening.
8.30 p. m., for Norwich. This train connects with 9.00 p. m. express from New York.
GOING SOUTH.
Passenger trains LEAVE NORWICH as follows:
6.15 a. m., connecting for Stonington, Providence, New Haven and New York.
8.40 a. m., for New London, Stonington and Providence and Boston, New Haven and New York.
10.35 a. m. for New London, New Haven and New York, Providence and Boston.
12.30 p. m. for New London, Stonington, Providence, Boston, Newport, Narragansett Pier, New Haven, New York and intermediate stations.
3.50 p. m., for New London, New Haven and New York.
6.00 p. m., for New London, Stonington and Providence, Boston, Newport, Narragansett Pier, New Haven, New York and intermediate stations.
7.15 p. m., for New London, connecting with Shore Line express reaching New York 11 p. m., with express train for Providence and Boston, and accommodation train for Westerly and intermediate stations.
9.35 p. m., for New London and for New York, by boat from New London.
10.10 p. m., for New London and for New York via boat from New London.
[illegible] D. MACKENZIE Supt.

N. Y. & N. E. R. R.
NORWICH & WORCESTER DIVISION
For Boston, Worcester, Providence, Hartford, Waterbury, Newburgh.
Commencing MONDAY, May 1, 1893
"Eastern" Time Standard.
TRAINS GOING NORTH LEAVE NORWICH UNION STATION.
2.30 a. m. (Mondays excepted.) Steamboat Express. Connects at Putnam for Boston, arrive Boston 6.15 a. m. At Worcester to all points north, Portland, Rochester, &c.
5.55 a. m. Way Passenger Train. Connecting at Plainfield Junction for Providence, arrive Providence 8.15 a. m.; at Putnam for Boston arriving at 9.00 a. m.; at Putnam for Willimantic and Hartford, arrive at Hartford 10.15 a. m. At Worcester for Boston, Springfield and intermediate stations, Albany and the west.
8.30 a. m., connecting at Putnam for Boston (arrive at 1.10 p. m.). At Plainfield for Providence (arrive at 12.45 p. m.). At Worcester with roads north, east and west. Webster with train for Southbridge.
2.40 p. m., Way Passenger, connects at Putnam for Hartford and Boston, arrive at Boston 5.10 p. m. At Webster for Southbridge. At Worcester with Boston & Albany Railroad, B. & M. R. R., and Fitchburg, R. R.
3.45 p. m., for Plainfield, Providence and intermediate stations, through car, arrive at Providence 5.50 p. m.
6.15 p. m., Way Passenger. Connects at Plainfield for Providence and from Providence a train leaves Providence at 7.15 a. m. connects at Plainfield with train for Putnam, arriving at Putnam 8.40 a. m. (Leaves Plainfield at 8.05 a. m.)
TRAINS GOING SOUTH LEAVE WORCESTER.
6.45 a. m., Way Passenger. Connecting at Webster for Southbridge, at Putnam with train for Hartford, Waterbury and intermediate points and New York, at Plainfield for Providence.
9.35 a. m., connects with trains from B. & M. R. R., F. R. R. and Boston and Albany R. R. at Webster for Southbridge. At Putnam with train to and from Boston (Take this train for Hartford, New York, Waterbury, Fishkill on Hudson and at Plainfield from Providence.)
12.50 p. m., Way Passenger. Connects at Webster with train from Southbridge, and at Putnam with 12 o'clock express from Boston for Willimantic, Hartford and New York. At Norwich for New London.
6.00 p. m., Way Passenger. Connects at Webster for Southbridge; at Putnam for Willimantic and Hartford, and with 5.25 p. m. express train from Boston.
8.20 p. m., Steamboat Express for New York (via New London.) (Sundays excepted.) Connects with trains from B. & M. R. R. and Fitchburg R. R. This train leaves Norwich for New London at 10.12 p. m.
8.00 p. m. Plainfield and Norwich, connecting at Plainfield with 6.30 p. m. train from Providence, arrive Norwich 9.40 p. m., through car.
W. R. BABCOCK, Gen. Pass. Agt.
P. Sc. H. ANDREWS, Supt.
Norwich, May 1, 1893. mar19d

THE FINEST OF BANK, COMMERCIAL and MANUFACTURERS PRINTING executed at this Office. Prices reasonable.

The Bulletin.

A PETITION.

My little grandson three years old
Sleeps by my bedside nightly.
Through the long hours of dark and cold,
Dreaming, he slumbers lightly.

He feels my love around him fold
And in its heart reposes,
Upon his hair a gleam of gold,
His cheeks like damask roses.

Oft through the chill and silent night
I stretch a hand caressing
To draw the blanket warm and light
About him with a blessing.

In sleep he feels that touch so sweet,
So lingering and tender,
Turns his dear face my palm to meet
With soft and glad surrender.

O God of pity and of love,
Have patience with our blindness;
Thy hand is stretched our heads above
Warm with thy watchful kindness.

Give us this baby's perfect faith!
Whatever ills assail us,
Help us to feel in life or death
That thou wilt never fail us.
—Celia Thaxter in Youth's Companion.

BOSTON PRODUCE MARKET.

FLOUR—The flour market is irregular, some of the millers offering at 10c below the quotations which prevailed earlier in the week, while others say that they are not making concessions. Cash wheat, they say, is not coming in from the farmers, and it is costing them higher, and likely to cost them still higher. Quotations are irregular at: Fine and supers, $2@$2.75; extra and seconds, [illegible]; Minnesota bakers', clear and straight, [illegible] 4 01; winter, clear and straight, [illegible]; winter pat. [illegible]; spring pat. [illegible] fancy brands, [illegible].

BEEF—The beef market is quiet, with the trade rather small. Still the market is very firm, and prices are stronger, owing to the firmer position of cattle in the west, and the fact that this market continues to be short-ened: Choice to fancy steers, [illegible]; prime, [illegible]; good, [illegible]; light, 7c; extra heavy hinds, [illegible]; good, [illegible]; light, [illegible]; fores, [illegible]; light, [illegible]; backs, [illegible]; rattles, [illegible]; chucks, [illegible]; rounds, [illegible]; rumps, [illegible]; rumps, [illegible]; rumps and loins, [illegible]; short ribs, [illegible]; loins, [illegible].

MUTTONS AND LAMBS—The market on muttons is not as firm as previously noted, though scarcely quotably lower. But extreme prices were the exception yesterday. Spring lambs, [illegible] each; or [illegible] per lb; choice fall lambs, [illegible], as to quality; common to good, [illegible]. Chicago muttons, [illegible]; yearlings, [illegible]; choice heavy Brightons, [illegible]; choice eastern veals, [illegible]; common to good, [illegible]; Brighton and fancy, [illegible].

BUTTER—In tone the butter market is extremely bearish, with prices lower, and yet there is very little butter coming in: Western, fresh creameries, [illegible]; northern, [illegible]; eastern, [illegible]: New York and Vermont dairy, [illegible]. These are prices for round lots to the trade. Jobbing lots and fancy lots cost more.

OATS—Oats are only fairly firm on oats to arrive, with Chicago clipped quoted at [illegible], and with some rather light clipped quoted at [illegible]. The spot market is pretty firm, for the reason that the offerings are small: Clipped, [illegible]; fancy, [illegible]; No. 2 white, [illegible]; No. 3 white, [illegible]; mixed, [illegible].

POTATOES—Potatoes are firmer, but buyers hold off from paying the extreme rates: Aroostook hebrons, $1 10@1 15; Houlton hebrons, $1 15; Houlton rose, $1 10@1 15; Dakota reds, [illegible]; New York burbanks and white stars, [illegible]; P. E. I. chenangoes, [illegible]; Irish and Scotch magnums, [illegible].

MEAL—In the [illegible] market there is little change, though the market on corn is under than when the last changes in the prices of meal were made: [illegible] $1 04@1 06, and at [illegible] on barrel meal. Oatmeal is quoted at [illegible] per [illegible] for ground, cut and rolled.

CORN—Corn is little easier, to arrive, with Chicago No. 3 yellow at [illegible] and No. 2 yellow at [illegible]. The spot market is also easy, though the offerings at hand are not heavy: No. 2 yellow, [illegible]; steamer yellow, [illegible]; steamer mixed, [illegible].

HAY—Hay is held firmly, especially for the best hay, with the market at $19@20 on the best cars. Bran is quoted steady at [illegible] on sack spring; sack winter, [illegible]; spring middlings, [illegible]; winter, [illegible].

CHEESE—Cheese is fairly steady and yet quotations are a shade easier. Northern full creams, [illegible]; fancy twins, [illegible]; fair to good, [illegible]; sage, [illegible]. Liverpool is cabled at [illegible].

EGGS—Eggs are a little firmer, with fresh western at [illegible], and fresh northern and eastern at [illegible].

THE STOCK MARKET.

Dealings in Leading Securities in Boston and New York.

BOSTON, May 18.—In the outside market call money is quoted at [illegible] per cent. and time money is nominally 6 per cent.

STOCKS—CLOSING.

Boston and Lowell	168
Bay State Gas	10¼
Old Colony	[illegible]
Boston and Albany	212
Boston and Maine	168
Chicago, Burlington and Quincy	[illegible]
Fitchburg, preferred	[illegible]
New York and New England	37⅝
New York and New England, preferred	[illegible]
New York and New Haven rights	17
Rutland preferred	[illegible]
Union Pacific	[illegible]
Boston and Maine, preferred	148
Central Massachusetts	14¼
Central Massachusetts, preferred	[illegible]
Connecticut River	[illegible]

New York Stocks.

Canada Pacific	[illegible]
Chicago, Burlington and Quincy	[illegible]
Delaware, Lackawanna and Western	[illegible]
Erie	[illegible]
Illinois Central	[illegible]
Kansas and Texas	[illegible]
Lake Shore	[illegible]
Louisville and Nashville	[illegible]
Michigan Central	[illegible]
Missouri Pacific	[illegible]
Northern Pacific	14⅛
Northwestern	[illegible]
Pullman Palace Car	[illegible]
Reading	[illegible]
Rock Island	[illegible]
St. Paul	[illegible]
Union Pacific	[illegible]
Western Union	[illegible]

New York Cotton Market.

NEW YORK, May 18.—Cotton steady; uplands 7 13-16c; Orleans 8 1-16c; sales 281 bales. Futures closed steady; sales [illegible] bales: May 7.86c; June, 7.89c; July 7.46c; August, 7.87c; September 7.92c; October 7.98c; November, 7.98c; December, 7.95c; January, 7.87c.

NORTH STONINGTON.

A Peanut Social—May Basket and Too—Hurt by a Horse—Personals.

A peanut social was held Friday evening at Academy hall under the auspices of the "Young People's union." The evening was pleasantly spent in singing, dialogues, a drama and reading of a "Book of Chronicles" by Miss Allie Coates, in which she gave in her inimitable and pleasant style a graphic account of the social and business meetings of the union during the winter, after which a supper was served to all present.

Mr. John O. Wheeler has been confined to his house the past week from an injury received while shoeing a horse.

Miss Susan Miner who spent the winter at White Rock, returned to her home last week.

A daughter was born to Mr. and Mrs. Orris B. Norman on Saturday, May 13. Congratulations.

Professor Young of the Wheeler academy, was recently favored with a May basket of a suitable and appropriate design, by the members of his school.

The next evening all the participants were invited to a tea at the home of their teacher, where a pleasant social time was enjoyed.

Mr. and Mrs. Elisha R. Packer of New York, are visiting Mrs. Packer's parents, Mr. and Mrs. C. W. Vincent.

WESTERN WATERS.

Rain Continues to Fall in Flooded Sections.

RIVERS ALL FILLED TO THE BRIM.

Continuous Downpour For Fifty-Six Hours. Railroads Useless.

CLEVELAND, May 18.—The condition of affairs in the Cuyahoga river valley is not encouraging. At midnight the rain was still falling, and there had been a continuous downpour for 56 hours without a cessation. Everything in the nature of a creek, river, ditch or sewer is filled to the brim, and it is beginning to be a serious problem to know what will become of the surface water.

The bridges from one portion of the city to another will be covered with water in a few hours if the rain does not cease. It is expected that some of them will be washed out. Center street is flooded to the depth of 3 feet, and the water is filling the cellars of the wholesale houses, and the damage will be great. Merchants are working to move their goods to a place of safety. The water is rising so fast that they will not save very much.

In the country there is nothing left in the way of communication. Telegrams that have been received here say that all bridges on country roads are washed out, and, in addition, the railroad bridges are down. Cleveland is cut off from all communication with everybody except the people on the west. No trains are running on the lake shore east, and no one seems to know when there will be any. The Erie is badly washed out and the valley is literally submerged.

The World's fair train on the Valley road is in two feet of water.

There are few vessels in the river, and none are leaving or arriving.

RAILROADS DAMAGED.

Tied Up by Breaks and Washouts, but Resuming Business.

BUFFALO, May 18.—There was no cessation in the rainfall here last night, and this morning it continues drizzling. The railroads tied up by breaks and washouts yesterday are slowly resuming traffic. The first train on the Lake Shore since midnight Tuesday came in about 8 o'clock last night and was followed by a local section, loaded with passengers and baggage. At midnight freight began moving and this morning things are nearly in their normal condition.

The Western New York and Pennsylvania is in bad shape around Titusville and Oil City. Bridges and culverts have been washed out, and traffic between those points is at a standstill. The Pittsburg train due here early yesterday morning is still on the other side of the washouts. It is reported that 30 miles of the track between Corry and Oil City have been rendered almost useless by breaches in the culverts and embankments.

INDIA ON A REEF.

Damage Done to the City of Erie Will Reach $1,000,000.

ERIE, Pa., May 18.—The steamer India of the Anchor line is on a reef below Four Mile creek, about 350 feet from shore. The India was bound from Buffalo to Erie for a Chicago cargo. In the thick weather and swell from yesterday's gale on the North Shore the vessel got in too close and lost her rudder. She then drifted ashore. Lake men doubt if the vessel can ever be gotten off.

The damage done in this city by the recent storm will amount to nearly $1,000,000. Twelve houses were entirely swept away and 100 families were rendered homeless. After midnight Tuesday night Mill creek rose so high as to inundate one of the most aristocratic sections of the city, and the residents were taken out in rowboats.

DISCOURAGING NEWS.

Arkansas and Louisiana Flooded—Cotton Crop Ruined.

MEMPHIS, May 18.—The news from the overflowed districts in Arkansas and Louisiana are of the most discouraging character.

The water which has been flowing around the head of the levee system above Osceola, Ark., has inundated the St. Francis basin, the farmers being compelled to abandon all hopes of raising a cotton crop.

Almost every foot of land in Chicot county, 200 miles below Memphis, has been flooded by the water from the Lakeport Brooks mill and Grand lake crevasses.

The Grand lake crevasse was 800 feet wide last evening, and was still caving rapidly.

The water from this crevasse is flooding the northern portion of Louisiana, and is making its way across the swamps into the Red river country.

Red river is already very high, and a disastrous overflow in that section is regarded as certain.

KENNEBEC ON A RAMPAGE.

Augusta Stores Flooded and All Wharves Under Water.

AUGUSTA, Me., May 18.—The old Kennebec is on the rampage again. When the merchants came down town this morning many of them found their cellars flooded and the water still rising.

Every wharf in the city has four to 10 feet of water over it, and the Boston steamer will have to land her passengers and freight through a stable which sets well up in the street. All the coal sheds are under water.

The water is now up to the eaves of the freight and passenger station of the Kennebec and Boston Steamship company.

A big boom must have given away up the river, for an immense number of logs and large quantities of pulp wood are floating out to sea.

At 9 o'clock the water had reached the basement of the new postoffice building and was still rising.

New Industry For New Bedford.

NEW BEDFORD, Mass., May 18.—New Bedford is about to add a new industry to her varied and thriving enterprises, and one which is not duplicated in this country. This is the manufacture of Lambeth rope, which is now made exclusively in England, and which has a large sale in this country.

Edward K. Taylor Dead.

NEWBURYPORT, Mass., May 18.—Captain Edward K. Taylor, for more than a score of years connected with the police department of this city and widely known from his prominence in Masonic circles, died this morning at his home on Temple street, after an extended illness. The deceased was born in Newfoundland in 1836, and lived in this city since 1856.

May Lose His Hand.

BROCKTON, Mass., May 18.—Michael Flaherty, employed at T. D. Barry & Co.'s factory, sole leather [illegible], had his hand caught in a skiving machine this morning, crushing it so badly that he was sent to the Massachusetts General hospital [illegible].

MASSACHUSETTS LEGISLATURE.

Another Day's Work Done by the Assembled Lawmakers.

BOSTON, May 18.—Ought to pass in a new draft was reported by the public health committee on the bill for licensing plumbers.

On motion of Mr. Rosnosky of Boston the order to investigate the state gas commission was tabled after some debate.

Mr. Brown of Fall River offered resolutions against Sunday opening of the World's fair which were referred to the committee on rules.

Without a word of objection, on the first call of the calendar, the adverse report on the petition of James W. Stillman for the impeachment of Judge Dunbar was unanimously accepted.

Mr. Dodge of Natick opened the debate on the $300,000 appropriation for the Medford insane asylum. Mr. Mellen of Worcester challenged criticism of any specific acts of the commission. They had made no mistake. They had to take the plans of an old commission and find that those plans cannot be carried out for $300,000, but $200,000 more are necessary. Rideout of Cambridge spoke in defense of the commission, and then the bill was ordered to a third reading almost unanimously.

Mr. Myers of Cambridge moved an amendment to the senate bill to put in the hands of the court the release of persons arrested for drunkenness by which the release might be under the direction of the court, but not necessarily by the court. Mr. Mahoney of Boston said 90 per cent. of persons arrested for drunkenness are released at the station house. The laws protect the saloons and ought to protect those who patronize them. Drunkenness is not a crime, but a misfortune. Mr. Malone of Greenfield was for the bill and the amendments. The amendment of Mr. Hayes of Lowell that the person making the arrest "may" make complaint instead of "shall" was lost 69 to 93. The bill was passed to be engrossed 106 to 48.

CUT DOWN THE POLES.

Connecticut Woman Objected to Telegraph Lines on Her Land.

DARIEN, Conn., May 18.—Deputy Sheriff Pond has served injunction papers on Miss Mary Sands, restraining her from cutting down the poles of the Postal Telegraph company which have been placed on and near her land.

A short time ago the company, in laying out its new line through here, erected poles on Miss Sands' land without her permission. She hired several men one night to cut down the poles.

This was done, and the next day a fight between her employes and those of the company was narrowly avoided when an attempt was made to raise the poles again.

The company succeeded in getting a few poles up several days ago, but they were promptly cut down and no further attempts have been made.

Miss Sands has cut down eight poles in all.

She asserts that she will fight the matter out in court.

ON HIS FATHER'S GRAVE.

New York Man Attempts Suicide in Cypress Hills Cemetery.

NEW YORK, May 18.—Joseph Wolfing shot himself in the head at 6 o'clock last evening on his father's grave in Cypress Hills cemetery. An officer on duty heard the shot, and found Wolfing lying unconscious on the grave.

Half an hour before this Mrs. Zilt, a sister of Wolfing, had accompanied him from their mother's house, but while he entered the cemetery she called at a house close by to give a music lesson. Her brother had promised to call for her on his return home.

Wolfing's wife got a divorce from him two years ago. He was 30 years old. For a few weeks he had been living with his mother and brother.

He was much affected over the recent death of his father, and this, combined with his domestic trouble, is supposed to have driven him to suicide. The doctors at St. Mary's hospital say he cannot recover.

Aid For Australian Banks.

LONDON, May 18.—The representatives of three large Australian banks which have survived the panic attended the Bank of England meeting yesterday. The bank directors volunteered all necessary assistance in the way of discounting bills, etc., to help the three Australian institutions through any emergency which might arise. It is hoped that this offer will re-establish confidence in Australia.

New South Boston Judge.

BOSTON, May 18.—Governor Russell has appointed Josiah S. Dean, son of the late Benjamin Dean, to the associate justiceship of the South Boston municipal court, in place of Judge Fallon, who has been made presiding justice.

Library Building Dedicated.

GROTON, Mass., May 18.—The new public library building, which has been in process of construction for two years, was formally dedicated today.

NEWS IN BRIEF.

Newcastle, Pa., is eight feet under water.

Erie, Pa., and Cleveland suffered from floods.

Jack Dempsey and Billy Smith are to fight July 24.

Both parties are confident and waiting at Honolulu.

A landslide and flood are reported near Titusville, Pa.

Albert W. Nickerson, the Dedham (Mass.) millionaire, is dead.

Nine persons were drowned by the sinking of a scow in Lake Erie.

The French anticipate no trouble from the English about Madagascar.

The free gold in the treasury has reached between $2,000,000 and $3,000,000.

The Cape Ann Granite company's property was sold at a receiver's sale.

The Republicans adopted revolutionary tactics in the Rhode Island house.

A state bank has been suggested as a relief measure for the Australian situation.

A state bank has been suggested as a relief measure for the Australian situation.

Orville C. Leonard, the Springfield (Mass.) embezzler, has been released from jail.

Mr. McMullin of the Chicago and Alton railroad remains in the same critical condition.

The Globe Press Association plant was sold in Boston by the sheriff, to close up its affairs.

Defaulting American Express Agent Jenkins of Portsmouth, N. H., is probably in Montreal.

The Citizens' bank of Minneapolis has suspended. The officials declare its ability to pay in full.

The electric railway bill and medical practice act were passed by the Connecticut legislature.

Presbyterians in Session.

WASHINGTON, May 18.—The general assembly of the Presbyterian churches of the United States, representing 800,000 communicants and 700 ministers, met today at Washington in its 105th session. The 225 local presbyteries of the 30 synods are entitled to 600 commissioners, as the delegates are called, part clerical, in part lay, and the importance of the chief matters to be considered has brought many men of influence to the church as spectators to Washington.

DIRECTORS CONFER.

Attempt to Lease Concord and Montreal Railroad.

BOSTON & MAINE SEEKS LEASE.

Concord Directory Divided on the Question.

CONCORD, N. H., May 18.—The fact that a special committee of the board of directors of the Concord and Montreal railroad met in Boston yesterday and conferred with a special directors' committee of the Boston and Maine road regarding a proposed lease of the former to the latter, is causing a great deal of gossip in railway circles here.

It is reported that the Concord committee consisted of President Smyth and Directors B. A. Kimball and Walter M. Parker.

It has been officially stated that this committee had been appointed in response to a request from the Boston and Maine, and that the only authority its members had was to listen to what the Boston and Maine people had to say and report to the full board of the Concord and Montreal directors.

The latter board can no longer conceal the facts that its members are divided on the question of leasing their road to the Boston and Maine.

John H. Pearson of Concord is the leader of those directors who oppose the lease, while B. A. Kimball is said to be the leading spirit among those directors who believe that matters are so shaping themselves that a union of some kind between these two great systems is

Inevitable in the Near Future.

Mr. Pearson and those sharing his views have offered to buy the stock of all the Concord directors favoring the lease at a price which will be proportionate to the dividend which the Boston and Maine, in case of a lease, will agree to pay on Concord class four stock.

One report is that the Maine will pay on this stock 10 per cent. and another that it will be eight, but whichever it may be it will be of no use for the Pearson party to offer less than $[illegible] a share for class four stock, and whether any of this directors' stock can be obtained for that price remains to be seen.

The Pearson men claim that under the syndicate arrangement a director must offer to sell his stock to his associates before voting to lease the road to the Boston and Maine, while the Kimball party say that they have a perfect right to retain their stock and vote to lease.

This is the question which has already divided the Concord and Montreal directors, and promises to be a very interesting factor in the coming negotiations looking toward a lease.

The Concord people opposed to a lease say that their road is abundantly able independently

To Pay as High Dividends

as would be paid under a Boston and Maine lease. One proposition is to begin next year to raise the rate of dividend on Concord class four stock from 6 to 7 per cent and after to increase the dividend 1 per cent annually until it shall be equal to that the Boston and Maine would pay under a lease.

Those opposed to the lease are anxious to establish an understanding of this kind [illegible] feel impelled to vote for a lease in order to get increased dividends. In case of a lease the balance of new stock which the Concord and Montreal is authorized to issue, amounting to $1,900,000, will be issued before any contemplated lease will be made to the Boston and Maine.

Marblehead Will Celebrate.

MARBLEHEAD, Mass., May 18.—A letter received from the navy department by Town Clerk S. C. Felton, states that just as soon as the cruiser Marblehead has been accepted by the government, she will be ordered to this port to receive the set of colors the town voted to present. Preparations will be made to receive her in royal style, and a demonstration of considerable magnitude will take place.

Evanston Bank Closed.

EVANSTON, Ill., May 18.—The Evanston National bank closed its doors this morning. The reasons given for the suspension are heavy withdrawals and the stringency of the money market. All the men connected with the bank declare that depositors will be paid in full and that the bank will reopen in three days. The capital stock of the institution is $100,000.

Across the Graves of Children.

NEW YORK, May 18.—The dead body of William Rosenstein, treasurer of the G. Rosenstein company of Washington street, was found stretched across the graves of his two children in Machpelah cemetery, on Cypress hill, early yesterday morning. A revolver was grasped in his right hand, and there was a bullet hole in his temple.

Missing Girl Returns.

PAWTUCKET, R. I., May 18.—Miss Ada Saunders, who mysteriously disappeared from her home in Central Falls three weeks ago, has returned. She is 15 years old and prepossessing and says that she ran away. She went to Niantic, Conn., from which place she wrote to her mother and was urged to return.

Shoe Cutters Will Strike.

LYNN, Mass., May 18.—There is more labor trouble. It is given out that the shoe cutters in Murphy Bros.' factory will go out on a strike tomorrow morning. The reason for this is that three, if not five, non-union cutters are employed by the firm.

Found Dead In Bed.

FALL RIVER, Mass., May 18.—Charles Dennis, aged 21, an employe of the Union Belt company, was found dead in his bed at midnight last night. The police think death resulted from natural causes. He leaves a widow and one child.

Vesuvius Is at Gloucester.

GLOUCESTER, Mass., May 18.—United States cruiser Vesuvius arrived here this morning from New York, to remain until after the trial of the cruiser New York.

Coolidge For Governor.

SALEM, Mass., May 18.—Thomas Jefferson Coolidge, ex-minister to France, is the choice of Essex county Republicans as the next candidate for governor.

Le Caron the Spy Dying.

LONDON, May 18.—Major Le Caron, once a British government spy among the Irish in America, is dying.

A Timely Caress.

Young lady is suddenly kissed by her cousin while she is reading a sensational novel, whereupon she remarks, "Fortunately, my dear Augustus, I am reading a delightful passage with which your kiss thoroughly harmonizes, otherwise I would have rebuked you severely for your impudence." —Fliegende Blatter

A Dash of Cold Water.

A.—I saw you at the party yesterday, but you didn't give me a chance to speak to you.

B.—Ah, friend, I was swimming in an ocean of bliss. Do you happen to know Fraulein S——?

A.—Ha! ha! She was fishing for you, eh! —Lustige Blatter.

BOUTONNIERES FOR BEAUX.

Ex-Governor Bulkeley of Connecticut declares that he has little or no respect for newspaper criticisms.

Oscar Browning, the provost of King's college, Cambridge, was the first Englishman to cross the Alps on a tricycle.

Albert B. Osborne, the mayor of Corry, Pa., is but 25 years old and is probably the youngest mayor in the United States.

The late Duke of Bedford was reputed to be the greatest glutton in England. It was said of him once that he ate like a wolf.

"That ennobled vender of porter" is what Labouchere calls Lord Iveagh, formerly Mr. Guinness of the famous Dublin family of brewers.

Secretary Morton, who is a practical farmer, declares that he can husk more corn in a given time than any man west of the Missouri river.

Henry Clews, the New York broker, is said to deny requests so diplomatically that many of the applicants imagine they have received substantial favors.

George Ticknor Curtis, though in his eighty-second year and not physically strong, is as capable as ever of several hours' intellectual work every day.

Count Alphonse Vrechy of Italy is one of the biggest and jolliest of King Humbert's subjects. He stands 6 feet 5 inches in height and weighs 350 pounds.

Luther F. McKinney of New Hampshire, appointed minister to Colombia, was known as the "fighting parson" of the Ohio cavalry regiment in which he served during the war.

Dr. Thomas Dunn English, author of "Ben Bolt," represents the Newark (N. J.) district in congress. He is a tall, thin man, who would remind one of anything else but poetry.

Max Meyer, who recently took the degree of Ph. D. in the University of Berlin after an examination in which he excited the admiration of the professors, was born blind in that city 25 years ago.

The oldest consul in continuous service in the state department is Horatio J. Sprague, who represents the United States at Gibraltar. His appointment dates from May 12, 1848. His salary is $1,500 a year.

General Wade Hampton, though 75 years of age and so badly maimed as to need crutches to enable him to get around, is one of the youngest feeling, snappy and jovial men in public life. He has a boy's heart in a rusty old body.

One of the youngest club presidents in the country is Mr. Charles A. Deshon of the New York Southern society. He was born in Mobile 38 years ago. He is a practicing lawyer, is tall, well built and muscular. He is devoted to athletic sports.

Governor William J. Northen of Georgia is the most religious governor in the Union. He is a regular attendant at church and Sunday school, a prominent figure in Baptist conventions, lectures at Y. M. C. A. meetings and devotes much of his time to charitable work.

Professor Virchow, the world famous pathologist, was an ardent politician in his younger years and had many an oratorical tilt with Prince Bismarck. He invented the word "kulturkampf" to designate the fight for culture that raged so violently in Germany some years ago.

Ex-Governor John D. Long of Massachusetts is a very forgetful man regarding money. He frequently leaves the city where he lives without money enough to pay his car fare, and it is not an unusual sight to see his ex-excellency borrow the money to pay for his luncheon in a Boston restaurant.

WOMAN'S WILLING SLAVE.

Lord Shannon is known among his friends as the "Cowboy Peer." Before his succession to the title he served on a ranch in Montana.

General Bridges, the new warden of the Massachusetts state prison, is the first man not a war veteran who has held that place since 1865.

Major J. F. Meline, the new assistant United States treasurer, is a cousin, two or three degrees removed, of the French statesman of that name.

Edwin Dun of Ohio, the new minister to Japan, is a nephew to Allen G. Thurman. He is a farmer and has never been heard of in Ohio politics. He has lived in Japan since 1873.

Djevad Pasha, the grand vizier of Turkey, refuses to keep a harem. He has but one wife, who ever since he married her many years ago has possessed his undivided affection.

J. Edward Simmons, bank president and past grand master of the grand lodge of Masons in New York, is tall and well formed. He still cherishes an ambition to be mayor of New York.

James A. McKenzie of Kentucky, the new minister to Peru, is sometimes called "Quinine" McKenzie. While in the Forty-fifth congress he succeeded in having quinine put on the free list.

Franz Smolka, until recently the speaker of the Austrian parliament, had a remarkable career. He was condemned to death by the same government which in later years he so astutely defended.

Thomas Allen, who served under Wellington in the war with Napoleon and under General Scott in the Mexican war and who enlisted at the age of 79 for service in the civil war, is still living at the age of 103 years in Tyler county, W. Va.

Ex-minister Bayard is in appearance the beau ideal of a statesman. Tall, handsome and dignified, he is one who attracts attention wherever he goes. Mr. Bayard has many friends in both parties, who know and value him for his personal qualities.

State Senator Kline of Luzerne, Pa., who hung from a window of the burning Hotel Royal, New York, until he was rescued, was so affected that his hair became suddenly white and all efforts to restore it to its original color have proved unavailing.

Governor Brown of Maryland is the southern governor who takes the greatest pains with a mustache. The ends of it are twisted and waxed in truly French fashion. He is also the most fashionably dressed and stylish looking of the governors.

Oliver Sumner Teall of New York is a man of medium height, with big, bushy, blond mustache, a pair of immense shoulders and a self contained manner. However has the blues, never gets excited, always courteous to everybody and makes friends easily.

Governor Peter Turney of Tennessee does not like to be called "Pete." After his nomination he remarked to some lawyers: "Gentlemen, from boyhood I've never been called anything but plain Pete Turney, and although chief justice of Tennessee I've never objected to the name. If I'm elected governor I'll have to draw the line."

It Was All Right.

Patient—What do you mean, doctor, by this bill for $125 when you came to see me only four times?

Doctor—Well, I don't see how you can complain, for I haven't charged you anything for those four visits.

Patient—Then what is this bill for?

Doctor—Why, you said that you got along better when I staid away than when I came. I have just charged you for the times I staid away.—Harper's Bazar.

AYER'S SPECIALTIES.

For Constipation
Ayer's Pills
For Dyspepsia
Ayer's Pills
For Biliousness
Ayer's Pills
For Sick Headache
Ayer's Pills
For Liver Complaint
Ayer's Pills
For Jaundice
Ayer's Pills
For Loss of Appetite
Ayer's Pills
For Rheumatism
Ayer's Pills
For Colds
Ayer's Pills
For Fevers
Ayer's Pills
Prepared by Dr. J. C. Ayer & Co., Lowell, Mass. Sold by all Druggists.
Every Dose Effective

MISCELLANEOUS.

STORAGE.
Storage of non-hazardous or imperishable goods or merchandise may be obtained in my Warehouse at 23 Commerce Street.
may1d A. T. CONVERSE.

FRANK G. SWEET,
Medical and Surgical Nurse,
Graduate from Mills' Training School for Male Nurses, Bellevue Hospital, New York city. Call at 909 or 482 FRANKLIN Street, city. TERMS REASONABLE.

In one of our Display Windows we are showing an elegant line NEGLIGEE SHIRTS with Ties to match. Styles and fit perfect. Prices very low at
C. D. BROWNING & CO.'S,
may1d 88 CENTRAL AVENUE.

HORSES
TREATED FOR ALL DISEASES,
At Gardner's Stable, Chestnut St., by the new Veterinary, DR. H. L. TOWER, graduate from Ontario Veterinary College. may1d

PROTECT YOUR EYES.
MR. H. HIRSCHBERG.
The well-known Optician of No. 40 E. 14th St., New York, and 629 Olive St., St. Louis, has appointed
H. R. WOODWARD
As agent for his celebrated Diamond and Non-Changeable Spectacles and Eyeglasses. The Glasses are the greatest invention ever made in spectacles and every pair purchased is guaranteed, so that if they ever leave the eyes no matter how scratched the Lenses) they will furnish the party with a new pair of Glasses free of charge. H. R. Woodward has a full assortment and invites all who wish to satisfy themselves of the great superiority of these Glasses over any and all others now in use to call and examine them at the Star Jewelry Store, 163 Main St., Norwich, Ct. No peddlers supplied. None genuine unless stamped with the word Diamond and non-changeable.

BRECKENRIDGE BROS.
Carpenters and Builders
65 Prospect Street,
NORWICH CONN

GRANULATED TOBACCO AND SULPHUR.
The Most Complete Fertilizer Known for Lawns, Gardens, Plants, Shrubs, Vines, etc.
An odorless and clean dressing without foreign seed; can be applied any time in the season. Decomposition takes place after application, thus furnishing a gradual food for the roots of the grass. No earth worms can live where this is liberally applied. Nothing produces such a dark green color as a Tobacco Fertilizer. It will keep flowers thrifty. A small handful in a hill will insure smooth potatoes and a large crop.
F. C. STURTEVANT, HARTFORD, CONN.
Sold by J. P. Barstow & Co.

Silver, Gold Plated and Gold Chatelaines.
ALSO NEW STYLES IN
LADIES' VICTORIAS,
TO BE FOUND AT
KINGSBURY'S.

BRIDGEPORT, Conn., May 11, 1893.
Mr. J. BOURKE: Dear Sir.
The sample of Ice Water sent me for analysis gives the following composition:
Carbonate Lime, ...Magnesia, ...Iron, Potassa, Chloride Sodium, Sulphates, Organic Matter, Ammonia. — [illegible] very small.
The total amount of dry residuum from the evaporation of one gallon of the Water weighed 4.10 of a grain. The above examination has shown it to be quite suitable for domestic use. Respectfully yours,
SYLVESTER P. WHEELER, State Chemist.
Ice of which the above is a sample will be sold for Cold Storage purposes from 5 to 12 [illegible] to quantity and [illegible].
JOHN BARRY.

Lawn Mowers Sharpened, Bicycles Repaired.
[illegible]
NICKEL PLATED by
A. GOULD,
Industrial Building, near Union Station.

Fine Work. Fair Prices.
D. S. UNDERWOOD,
Contracting Painter, Paper Hanger and Decorator.
RESIDENCE, 136 FRANKLIN ST.

TROY STEAM LAUNDRY.
Goods called for and delivered free of charge [illegible]
145 Little Water St.
Family Washing at Special Rates.

LEGAL NOTICES.

NOTICE.
The Laurel Hill Bridge is closed to public travel until further notice.
T. B. LILLIBRIDGE, H. A. BRIGGS, NATHAN SMALL, Selectmen.

SEWING MACHINES.

Singer Sewing Machines.
Price from $4.00 up to $60.00. Terms $5.0 down and $3.00 Per Month. $10.00 allowed for [illegible]. Sewing machines repaired [illegible] for all machines.
Office: 44 Main St
W. L. SARGENT, Agent.

MARKETS

YOU WILL FIND
KINGAN'S BREAKFAST ROLLS
Also English and Irish Bacon
AT FRED. L. RAMAGE'S,
19 Ann St., and Lafayette Cor. Sherman St.
Telephone connection.

A FULL STOCK OF
Native Chickens, Beef and Pork
Can be found at
J. D. MURPHY'S, 22 Market St.
Telephone [illegible]

FURNITURE AND CARPETS.

N.S. GILBERT & SONS.
137 & 141 Main St.
OUR STOCK OF
FURNITURE,
[illegible]
CHAMBER SETS
That we offer from Twenty-five to Fifty Dollars, astonish and delight our patrons.
DINING TABLES.
We are offering a good square top table 6-feet long for $5.00 and $10.00, about 25 per cent. below former prices.
Dining Chairs.
Cane and Leather Seat—Good strong chairs at reasonable prices.
[illegible]
Carpeting.
Axminsters,
Moquettes,
Brussels,
Ingrains.
We have a very large assortment and unequalled facilities for sewing and laying—a full stock of BORDERS with best grades of Carpets.
LINOLEUMS,
OIL CLOTHS,
MATTINGS
Always on hand at lowest prices.
WALL PAPERS.
Parlor and Chamber
Patterns in charming designs.
Special patterns for Libraries, Dining Rooms and Halls.
We are prepared to execute orders for
Hanging, Painting and Kalsomining.
N. S. GILBERT & SONS.
137 & 141 MAIN ST.

PLUMBING, ETC

WE HAVE THE BEST
Water Filters and Garden Hose
in the market at Very Low Prices.
Estimates cheerfully furnished on all classes of Plumbing, Steam and Gas Fitting.
MONAHER & BREED,
61 West Main, Central Wharf.

—BUY YOUR—
Ranges, Refrigerators, Oil Stoves, Tin, Iron and Granite Ware at
REISS & WHOLEY'S.
Plumbing, Tin Roofing and Jobbing promptly attended to.

A. TROLAND & SON
Will Give You Close Estimates on
PLUMBING and GAS WORK.

Telephone 133—3.
ROBERT BROWN
Steam and Gas Fitting,
Plumbing and Steam Heating,
Pipe Cutting and Threading by Power Machinery.
All Work done Promptly and Neatly.
Pequot Building Central Wharf
Electric cars every half hour.

THE BULLETIN JOB DEPARTMENT supplied with all the facilities for doing work promptly and in the most approved style

ESTIMATES FOR ALL KINDS OF PRINTING furnished upon application to the office

NEW ADVERTISEMENTS.

Instead of bread
'Twas lead she said,
Till the privilege was allowed her
To make and bake
And take the cake
With Cleveland's Baking Powder.

WANTED BY SINGLE GENTLEMAN, furnished room or rooms with board. Must be within ten minutes walk of Shannon building. Laurel Hill preferred. Address A. S. C., care Bulletin. may19d

HAVE THAT
Lawn Mower
Put in Good Order
and it will be as good as new. Send it to
M. A. BARBER,
may19d Industrial Building, Falls Ave.

Pickled Ox Tongues.

A. T. OTIS.
may19daw 281 MAIN ST.

BROADWAY THEATER.
-Orpheus Club.-
CHORUS AND ORCHESTRA.
EUGENE WALLNER, - Conductor.
Last Concert of the season.
FRIDAY, May 26.
SOLOIST: MR. WILHELM HEINRICH, Tenor. Tickets 75c, at Herrick's on and after May 24. Family Circle 50c.
SPECIAL NOTICE:—Considering the lateness of the season it is necessary to end the course with this Concert. The choice will be allowed to subscribers of either receiving the balance due them, or having an extra seat at this Concert on presentation of their Course Ticket, from May 22 to 27, at Mr. Wallner's Room, (above the Boston Store) in the afternoon, between 3 and 6 o'clock. may19d

EYES

Will hereafter receive a thorough examination FREE OF CHARGE where glasses are fitted, except in ASTIGMATISM, or in cases where it is necessary to prescribe in addition to fitting glasses. I have the largest stock of Spectacles and Eye Glasses to be found outside of Boston or New York, comprising every peculiarity in glass, as well as every new device in way of frame or setting, at prices from 25 cents to $15.00 a pair.
DR. G. B. BRIGDEN,
OCULIST and AURIST
13 Main St., (Carroll Block) Norwich.
Hours—9 to 12 and 2 to 5. mar16d

CASH

Shoe Buyers Will invest their Money in Good, Reliable Stock at

HERREN'S

--NEW SHOE STORE--

(directly opposite Porteous & Mitchell's), FRIDAY AND SATURDAY, May 19th and 20th. You run no risk in buying from us. We pay money back if goods do not suit after more careful inspection at your homes. Read carefully this price list as it may not appear again.

Ladies' Fine Cloth Top Boots, made with Patent Tips, Perfect Fitting and Warranted.

Price for Friday and Saturday, $2.50.

Ladies' Fine Dongola Oxfords, Common Sense and Opera, Russet and Russia Calf included, excellent Outing Shoes.

Price for Friday and Saturday, $1.50.

Misses' Russet Leather Shoes, Lace and Button, Spring Heel, only two widths.

Price for Friday and Saturday, $1.50.

Children's Russet Leather Shoes, Lace and Button.

Price for Friday and Saturday, $1.25.

Children's Russet Leather Shoes, sizes 5 to 8.

Price for Friday and Saturday, 75c.

Men's Fine Calf Shoes, 7 styles to select from, including Russet, Russia Calf, Dongola and Kangaroo stock. These shoes are made by the best of skilled labor.

Price for Friday and Saturday, $3.00.

Men's Light Calf Shoes, stylish and serviceable. We also include a large line of Russet Shoes and Bicycle Shoes in this lot.

Price for Friday and Saturday, $2.00.

Men's Light Buff Shoes, Men's Heavy Working Shoes, Men's Canvas Shoes, Boys' Calf Shoes, Men's Russet Shoes. All bargains.

Price for Friday and Saturday, $1.25.

These goods will go on sale Friday Morning, May 19th. Sale will continue till 11 o'clock Saturday Evening.

JOHN W. HERREN,

Agent for W. L. Douglas' $3 Shoe,
Directly Opposite Porteous & Mitchell's. may19d

The Bulletin.

Norwich, Friday May 19, 1893.

The Bulletin should be delivered everywhere in the city before six a. m.

Subscribers who fail to receive it by that time will confer a favor by reporting the fact to the Bulletin Co.

The Weather Today.

Indications for Connecticut: Fair, [illegible] winds shifting to southwest, warmer.

NORWICH AND VICINITY.

CITY NEWS.

Royal Arcanum meets tonight at 7.45.

Mr. and Mrs. Frank S. Hempstead are at the World's fair.

Holiness meeting at 3 p. m., led by the Rev. J. O. Dodge.

Joseph Plaut left the city last night for a week's stay in New York.

Willimantic High school wishes to arrange a field day with Storrs agricultural school.

Steamers Martha and Surf City, both of Westerly, after overhauling at New London, have been launched.

Mr. E. P. Pratt, watchman at the post office department, returned home Thursday for a fifteen days' visit.

The steamer City of Lawrence resumed her trips yesterday after being idle a week for repairs to her walking beam.

Jerry D. Langworthy of New London, formerly of this city, leaves today to accept a position in Philadelphia.

The last concert of the season by the Orpheus club will take place one week from tonight in the Broadway theater.

The Crescent ball team of Norwich, is going to New London Memorial day to play with the Grammar school nine.

Mr. Clarence W. Smith, formerly in the employ of the Norwich & New York Transportation company is visiting friends in town.

The Clipper base ball club has arranged two Decoration day games with the Senators of Boston, the amateur champions of New England.

Sarah Bushell, colored, was found guilty of drunkenness in the city court Thursday morning and fined $3 and costs. She was committed.

Mrs. Robert Duchette and her two children of Brooklyn, N. Y., are spending a few days with Mr. and Mrs. Napoleon Duchette of Chestnut street.

Mackerel are plenty in Block Island waters at the present time. This is an indication that our markets will be well supplied with this edible fish later in the season.

The old Fox's hill hotel which was burned on the afternoon of Thanksgiving day, is being replaced by a two and a half story frame building of the same dimensions.

Frank Fox, well known in this city, where he has been arrested for petty offences, created a disturbance at the Mohegan church at the close of the conference last night, by ringing the bell violently.

There will be a short calendar session for the assignment of cases, and a bar meeting in the court room today at 11 o'clock. A full attendance is desired, as a portrait of the late Judge James A. Hovey, the gift of a member of the family, is to be presented to the bar.

The Catholic Temperance association societies of Connecticut will have a field day at New Haven, May 30, when 6,000 men will take part in a parade. It is expected that the Boston and Springfield unions of Massachusetts will send a delegation of 1,000 temperance men.

The change of station agents at the union passenger station brought a change of baggage masters, and Mr. Henry S. Gay, who has served the New York & New England road faithfully for years in that capacity, has been dismissed. Mr. Gay is a veteran of the war and an industrious and deserving man.

The appointment of a new postmaster at Dayville resulted in a change of location of the office. The new official's landlord sent word to Putnam for carpenters to lay a new floor in the post office. Workmen appeared the following day and, unaware of the removal of the quarters, began operations in the old building. The job was about completed before the mistake was discovered, and now the question arises as to who shall foot the bill.

Collision at Stafford Springs.

At about 8 o'clock, Thursday evening, at Stafford Springs, the New London Northern boat train collided with a local freight. The conductor, Dan Patch, was slightly injured. No one else was hurt. The train did not reach this city till about midnight.

Will Address the Veterans.

Col. Alexander S. Bacon of New York city, the well-known attorney-at-law, engaged for the Young Men's Christian association anniversary exercises in Breed opera house Sunday, May 28, has accepted the invitation of Sedgwick Post, No. 1, G. A. R., to make the Memorial day address in the same hall.

Inspecting the Railroads.

Railroad Commissioners George M. Woodruff, William H. Hayward and William O. Seymour, in company with President Colt and Superintendent McKenzie, inspected the New London Northern road Thursday. They passed through this city last evening on the return to New London. Today they inspect the New London division of the Consolidated.

The 'Bus Toppled Over.

A three-horse 'bus, loaded down with nearly two dozen French Canadians en route from White Rock, near Westerly, to Bozrahville, broke a wheel and toppled over at the foot of Laurel Hill bridge hill early yesterday afternoon. The occupants plunged through the side of the vehicle and landed in a promiscuous heap on the ground. Fortunately none were injured. A Norwich omnibus was procured and the party continued their journey. They were mill operatives and their baggage was on a wagon preceding the 'bus. The vehicle was repaired and taken home last night.

Connecticut Medical Society.

The one hundred and first annual meeting of the Connecticut Medical society, of which Dr. Anthony Peck is one of the vice presidents, will be held at Goodwill hall, Hartford, next week, Wednesday and Thursday. The fellows elected from New London county are Drs. J. G. Stanton, C. E. Brayton, L. B. Almy, L. S. Paddock and G. H. Jennings; alternates, W. Fairbanks, N. P. Smith, W. M. Burchard, E. P. Douglas, G. R. Harris. On Thursday Dr. J. LaPierre of this city, will speak on "The Conception of Our State Society." Drs. L. S. Paddock and L. B. Almy are down for addresses. There will be a banquet at the Allyn house Thursday evening.

Taftville.

The following have been chosen to play in the foot ball game tomorrow at 2.30, sharp: Whittaker, Nutter, Dobson, Paisley, Rossberg, Long, Taylor, G. Kinder, W. Wiley, Ward, Heads, Moss, Wilson, A. Boyle, J. McCoe, Cameron, Graham, W. Nelson, Wood Nelson, Thorpe, R. Kinder; B. Rhodes and Leather reserved.

Five years ago Mr. P. A. Reeves commenced business in John Anderson's block, in this place. On account of failing eyesight Mr. Reeves is compelled to retire from business. He made many friends by his honest dealings with the public, and should he start again would have a good share of trade. Mr. W. G. Kendall of the Metropolitan Life Insurance company will succeed him.

"Aid Soofety" Refused a Charter.

The Hartford Times says: The proposition to charter a "Children's Aid Society" was laid flat in the legislature Thursday. The committee on incorporations considered the matter at length in executive session Wednesday and unanimously concluded to report adversely on the resolution of incorporation. They reported to the house Thursday morning, and if the proposed society had a friend at court, he did not materialize.

The report was accepted without debate and the matter was at once sent to the senate, where it was disposed of in like manner.

"STEEPLE CHARLIE'S" FALL.

Escapes Death After Tumbling the Length of Two Ladders.

"Steeple Charlie," who is at present at work painting a chimney of the Wheeler & Wilson Co., Bridgeport, 160 feet in height, narrowly escaped a horrible death in that city Wednesday afternoon.

In all his experience of twenty years in ascending some of the highest steeples in the country he never come so near death as then. He was busily engaged on the chimney and in some unaccountable manner missed his footing.

He fell the length of two 30 foot ladders, a distance of 60 feet. The third ladder by mere chance broke his fall and he found himself wedged between the rounds, held in mid-air, 60 feet from the ground. It was a decidedly perilous situation.

He recovered himself and found he had sustained no serious injury. He left his work for the afternoon, however, but returned next morning feeling none the worse for the fall.

[For other local news see 3d page.]

Cruiser Trial Course Completed.

BOSTON, May 18.—The course from Cape Ann to Cape Porpoise for the trial of the cruiser New York has been completed by the tugs Howard and Phelps.

DIED.

COIT—In this city, May 17, 1893, Mary Bolles, widow of George Coit.
Funeral from her late residence, No. [illegible] Church street, Friday afternoon, May 19, at four o'clock.
BROWNING—In this city, May 18, 1893, [illegible] Catherine Browning.
Funeral from her late residence, No. [illegible] street, on Friday at 2.30 p. m.
SMITH—In this city, May 18th, on the [illegible] anniversary of his birth, Henry L. Smith.
Funeral from his late residence, No. [illegible] street, Saturday afternoon, May 20th, at [illegible] o'clock.

NEW ADVERTISEMENTS.

FISH. FISH.
Connecticut River Shad, Bluefish, Halibut, Porgies, Mackerel, Salmon, Steakfish, Sea Bass, Lobsters, and Mumford Cove Oysters TODAY.
CHURCH BROS. may19

BUTTER.
4 Pounds of Elgin Creamery Butter for $1 00.
JAMES DAWSON, Jr.,
Telephone 135—5. [may19d] [illegible]

A Splendid Assortment of
TOURIST HATS
in all the New Shades, at
PRENTICE'S.

IMPERIAL PAPER PATTERNS
AT HALF PRICE.
HOUGH'S.
may19d CARROLL BLOCK.

NOTICE.
New Haven Pies Fresh Every Day.
Choice Peas 8c Can. Try them.
NORWICH CASH MARKET CO.
may19d [illegible] WEST MAIN

FOR SALE.
One Pair of Horses, One Dump Cart, One Pair of Concord Harness,
used only six weeks. Inquire of W. H. Pa[illegible] MER, between 11 a. m. and 4 p. m., [illegible] may19

IT WILL PAY YOU TO TRY
H. F. & A. J. DAWLEY
If you want good
BUILDING LUMBER & SHINGLES.
They have the largest stock in the city & will make you low prices.
Telephone 65—4. may2

NEW ADVERTISEMENTS.

CARD OF THANKS.
To the People's Industrial Insurance Co., of Norwich:
Please accept my sincere thanks for the prompt payment of $244, due on the policy held by my late husband, Chas. T. Bromley.
MRS. HARRIET BROMLEY,
may19d 29 Prospect St.

Maniton Ginger Champagne,
An elegant and refreshing beverage, at
Welcome A. Smith's. may19d

Connecticut River Shad!
Live White Halibut!
Porgies! Bluefish!
Steak Cod!
Live and Boiled Lobsters!
Clams and No. 12 Oysters,
At Powers Brothers. may19d

FALVEY
Has got the best line of
NEGLIGEE SHIRTS
With Laundered Collars and Cuffs
in town, and selling them at very low prices.
He has a New Line of
Men's, Boys' and Children's CAPS and STRAW HATS.
SHANNON'S BUILDING,
may19d 191 MAIN ST.

Don't Miss the Opening
—AT—
SMITH BROS'.
—ON—
SATURDAY and MONDAY,
May 20th and 22nd. may19d

FOR MEMORIAL DAY
We have a very complete assortment of [illegible] Suits. We have always made a specialty of Blue Suits and this season we have excelled all previous efforts, having in stock the very best the market affords in regard to quality and first-class workmanship. We are confident that the very low prices we quote cannot be duplicated outside our store.
It is the same old story about the
CANTBUSTEM PANTS.
Everybody who wants a working pants is buying them. Well, you can't blame them when they get such good value for their money. Price $1.00, and a guarantee that you can't rip them goes with every pair. Sold only by
The Manhattan Clothing Co.,
119 MAIN ST. may19Tu[illegible]

PORTEOUS & MITCHELL.

Here is some interesting store news for Friday and Saturday Shoppers. We will begin with—

GARMENTS.
The trade is general knows our standing in the Garment business. From among our large and varied collection we are always able to offer something tempting. This time it is Capes.
On Friday and Saturday we offer 21 Ladies' Capes—colors Tan and Black —for $2.75 Each. Every garment is worth at least $4 00.
And these are only 21.

PARASOLS.
'Tis time to think of Parasols.
Our collection embraces everything in Parasols that is desirable. For instance—24 and 26-inch Sun Umbrellas from $1.00 upwards.
Plain and Changeable Silks with Plain and Natural Wood Handles.
18 inch Parasols with Ruffles.
Black Coaching Parasols—Ruffled and Plain—sizes 16, 20, 22 and 24-inch.
India Silk Parasols—Black, White and Figured—Ruffled or Laced.
Plain White Parasols, Plain, with Ruffles, with Lace, etc.

PARASOL COVERS.
Lace Parasol Covers—White, Cream and Ecru. Prices, 80c to $1.50.

SILKS.
Figured China Silks. My! How they have been selling in the past few weeks. And they should. Look at the prices;
21-inch for 29c a yard.
22 inch for 44c a yard.
Only a few Dress Patterns left.

DRESS SHIELDS.
A 25c Shield for 12½c. Exactly half price. Made by Canfield. Every lady knows them. While they last they will go for 12½c. Sizes 1—2—3.

OUTING SHIRTS.
Men's Outing Shirts, Laundered Collars and Cuffs, 49c.
Men's Outing Shirts, Laundered Collars and Cuffs, 89c.
Worth a great deal more.

MEN'S UNDERWEAR.
On Friday and Saturday we will offer one case Men's Fine Dove Colored Balbriggan Underwear for 39c the garment. Worth anywhere 50c. All sizes Shirts and Drawers.
See Small East Window.

PORTEOUS & MITCHELL.
may19daw

NEW ADVERTISEMENTS.

"If there's a hole in a' your coats,
I rede ye tent it;
A chiel's amang ye takin' notes,
And, faith, he'll prent it." —Burns.

Better a patch than a hole, better yet a new coat; with the latter, of course, a new Vest and Trousers. We make them all alike or all different. "Each to his taste." Our line of Suitings, Vestings and Trouserings is exceptionally choice.
R. D. JONES & SON,
Merchant Tailors..........................139 MAIN ST
(over C. C. Bliss') may19d

HATS
At Manufacturers' Prices.

TODAY
We will place on sale a complete line of Manufacturers' Sample Hats.
The assortment consists of 528 Hats, all Spring Styles, no two alike.
Men's and Boys' Stiff Hats.
Men's and Boys' Alpine Hats.
Men's and Boys' Straw Hats.

ALLING BROS.,
Breed Opera House Block. may19daw

—CHOICE—
Native Spring Lamb,
Native Broiling Chickens,
Native Veal,
Native Fowl,
Young Turkeys,
Prairie Grouse,
Plovers,
[illegible] Lamb,
Ducks,
Southdown Mutton,
Brighton Beef,
Beef Tongues,
Corned Beef,
Hams, etc.

Cherries,	Wax Beans,
Strawberries,	Green Peas,
Pine Apples,	New Beets,
Asparagus,	New Turnips,
Cucumbers,	New Potatoes,
Tomatoes,	Native Dandelion,
Egg Plant,	White Onions,
Summer Squash,	Red Onions,
Spinach,	Cranberries,
Grape Fruit,	Parsley,
Radishes,	Bananas,
Russet Apples,	Oranges,
Baldwin Apples,	Lemons,
Sweet Potatoes,	Head Lettuce,
String Beans,	

And CANNED GOODS.
SOMERS BROS'.
Telephone 81. may19FS

MILLINERY.

STRAW GOODS
always a specialty with us. We carry the largest line in Eastern Connecticut, and our prices are the Lowest. Special values in all lines.
Fine quality Placques, 78c and 98c; regular, $1 25 and $1 50. An immense line of Children's Large Hats and Flats at 49c and 69c, half regular prices. Another small line of Manufacturers' Samples, ½ regular prices.

SPECIAL VALUES
in Drooping and Straight Brim Garden and Shade Hats—Black and Colors at 19c; regular price, 39c. Black and Colored Chip Flats—good goods—under price, 98c. Also a fine quality in White and Colors at $1.19; regular, $1 75. The above are all good goods for less than their value.

SAILOR HATS.
The largest line to be found in this section, and it includes all new and desirable shapes, beginning at 12½c, 25c, 39c, 49c, 69c, 89c, 98c, $1.19, up to the finest goods made.

CHILDREN'S
Caps, Morter Boards and Tam O'Shanters. 50c Caps at 25c; $1 00 Morter Boards at 49c; $1 00 Tam O'Shanters, 49c. Large and attractive line at prices guaranteed the lowest.

Flower and Fruit Novelties.
New Things just landed for Bonnet Edgings that are choice, still not expensive.

RIBBONS.
Our stock is always well filled with the newest and most desirable things. Large line of Paris Faille in White Creame and all desirable colors in five inch goods—the correct width at present. Also choice shade in Corn Flower, Blue, with white bars. Also a Plaid Cream Ribbon, a very pretty novelty. Also new things in Jet goods. Our stock is replenished with new things as soon as they are shown in this country.

T. E. McCLENATHAN,
Successor to LEWIS & McCLENATHAN
WHOLESALE AND RETAIL.
may17daw

NEW ADVERTISEMENTS.

OLD SAGE CHEESE !
—AT—
WHEELER BROS'.
may6F

Before Buying Elsewhere,
Call and examine my complete line of new styles of
-WALL PAPERS.-
Lowest Prices.
E. L. GREENE,
Painter, Grainer and Paper Hanger. mar18d

FOR SALE.
The Seaside Residence of General Wm. A. Aiken, at Eastern Point, near Fort Griswold House, consisting of a Cottage of 11 rooms and commodious attic, Stable and Carriage house, all in good repair, with about three acres of land, good well of water, and excellent tennis ground, two bathing houses on beach. For particulars call on or address NICHOLAS TARRANT, Real Estate Agent, 69 Main St., Norwich, Conn. may15d

PRESTON BROTHERS
SELL
REFRIGERATORS
CHEAP.
They have the largest assortment in the city.
PRESTON BROS'.
New Hardware Store,
may17d FRANKLIN SQUARE.

WANT
HEALTH
SPLENDID APPETITE
GOOD DIGESTION.
ENERGY.
Maderia Wine
BITTERS.
—FOR SALE BY—
N. D. SEVIN & SON,
may18daw 118 MAIN ST.

To Rent.
A Second Floor on Lower Broadway with Three Front Rooms.
An excellent location for a Milliner, Dentist, or Dressmaker.
Apply to E. P. BREWER, 18 Washington St. mar26

FOR SALE.
Two of the Most Elegant Building Lots in this City,
one 77 feet front by about 200 feet deep, with the barn thereon, the adjoining lot 75 feet front, same depth, situated on the easterly side of Washington street, south of and adjoining property of Frank H. Smith. For particulars call on or address NICHOLAS TARRANT, Real Estate and Insurance Agent, 69 Main street, city. apr18

TO RENT.
A Large Store No. 103 Water St. and Frame Building on Commerce St.,
formerly occupied by T. H. Eldredge as a Hardware store. For further particulars call on or adress NICHOLAS TARRANT, Real Estate and Insurance Agent. 69 Main street. mar23d

A Healthy Stomach
Insures a sound body. The Bible says that "there is no greater riches than a sound body." A thirty cent box of CROCKER'S MAGICAL STOMACH POWDERS will do the work. Try them ye poor in spirit! Pay the thirty cents, and fear not; for there are no consultation fees to follow. For sale by all druggists. apr1d

LOST.
A Black Angora Cat, with White marks.
The finder will be rewarded on returning to
F. L. OSGOOD,
may11d 194 Washington St.

The Public are Invited
To examine my new line of
WALL PAPERS
Decorations, Mouldings, Papier Mache, and Lincrusta.
—ALSO—
FRESCO DECORATING
Done [illegible]
37 Main Street,
Opposite Dime Bank.
P. F. MURTAGH.

TRAVELING CRANES,
For any width of building.
To carry any weight.
Collins Turbine Machine Co.

NEW ADVERTISEMENTS.

SODA
—AND—
SARATOGA MINERAL WATERS
on draught at
STEINER'S PHARMACY,
may 19d Shannon Building.

SPECIAL SALE
TODAY.
Our Regular 5c SHEET MUSIC Reduced to 25 Copies for 15c.
At A. PLAUT'S, Dealer in Bargains,
may15d 200 MAIN STREET.

HOWE
CAN SELL
SPONGES CHEAP.
LOOK IN HIS WINDOW.

BE SURE
That you order the
NORWICH FOLDED CARPET LINING
When you put down
Your carpets this Spring.
apr7MWF

FOR WEDDING AND ENGAGEMENT RINGS
—CALL AT—
FRISWELL'S.
All solid 14 and 18 karat. Sole agent of celebrated ROCKFORD WATCH.
apr6d 25 & 27 FRANKLIN ST.

Novelties in Capes, Jackets, Suits and Newmarkets.
Mrs. H. D. Sydleman.

PIANOS TUNED.
Organs cleaned and repaired. Will go into country anywhere in New London County. Correspondence solicited. Address E. E. BAKER, 20 School St., Norwich, Conn.
apr17MWFew

SEASONABLE GOODS.
THE LARGEST ASSORTMENT OF
Refrigerators !
Ever shown in Norwich, of the Best Make and at Reduced Prices.
WE CARRY THE LARGEST LINE OF
-OIL STOVES-
In this Section of the State. Also
Gasolene Stoves
Lawn Mowers.
Better and cheaper than ever. Call and see them before you buy.
J. P. BARSTOW & CO.
HEADQUARTERS for all Housekeeping and Farmers' Supplies.
23 and 25 Water Street, Norwich.
may1daw

PITCHER & MAINE
have the best line of
SHIRTS
in this part of the town. mar16

FOOT WEAR.

COLORED SHOES
FOR CHILDREN,
BOYS and GIRLS.
WE ARE HEADQUARTERS For Them.

Children's Button and Lace	$1.00 and $1.25
Misses' Button and Lace	1.25 and 1.50
Youths' Lace	1.25 and 1.50

GEO. W. KIES & CO.
may18daw

RUSSET SHOES !
A glance at our windows will convince you that Russet Shoes and Oxfords will form an important part of a Spring and Summer outfit. We shall offer them at our usual low prices.
—FRANK A. BILL,—
may6daw 104 MAIN ST.

CLOTHING.

WE OFFER
SPRING CLOTHING
of the highest grade at the fairest prices yet named.
We stand behind our offer with a Spring Stock perfect in assortment and great in quality.
GEO. R. CLARK,
MERCH. TAILOR, Room 4, Shannon Block.
may11d

STYLISH SPRING PANTS.
A large assortment and nobby patterns for
$3.00, $3 50, $4.00, $4.50 and $5.00.
An entirely new line of
CHILDREN'S SUITS,
consisting of very neat patterns and sure to please you, for
$2.50, $3.00, $3.50, $4 00, $4.50 & $5.00
all just received this week. Call and examine our styles.
MURPHY & McGARRY.
may9d

Norwich Morning Bulletin.

VOL. XXXV.—NO. 11,602 | NORWICH, CONN., SATURDAY, MAY 20, 1893—SIX PAGES | SIX DOLLARS A YEAR

SPECIAL.

SPECIALTIES !

In Young Men's Headwear and Fine Furnishings.

Exclusive Styles and Colors in Alpine & Derby Hats.

Our assortment of wide and flowing end 4-in-hands is the finest in the city.

PERKINS & MONTGOMERY,
121 & 123 Main Street,
Successors to J. T. CLARK.

Roofing AND Concreting,

CHAS. S. FISKE,

Agent for the New York Coal Tar Chemical Co.'s Roofing material; also Agent for the Medal Brand two and three-ply felt roofing (the only roofing felt that has a steel wire edge,) which was awarded the first premium at the American Institute, New York. Also Agent for the Canton steel roofing.

Concreting 5, 8 and 10 cents per square foot. Gravel roofing 5 cents per square foot. Work warranted.

Office, rear of 81 Water street. Residence No. 53 Oak Street, Norwich, Conn. P. O. Box 11.

Manufacturer and Sole Proprietor of

Fiske's Superior Asphalt Roofing Paint.

CANNOT BE EXCELLED for Tin and Shingled Roofs.

For sale by all paint dealers. Prices in barrels, 50c per gallon; in half barrels 55c per gallon; in five and ten gallon packages 60c per gallon.

ANDREW HYDE, D. V. S.,
VETERINARIAN.
Office 16 Bath Street. Office hours 1 to 3. Telephone 125-12.

To the Point.

... cough remedies you ... you never used the best unless you have used

Dr. Duprez's Syrup.

WHY?

BECAUSE it will certainly relieve the worst coughs and colds at once and is perfectly harmless in its effects.

BECAUSE it is pleasant to take, ... given to the youngest, ... fails to effect a rapid cure.

Trial bottles, 10c. Large bottles, 50c.

For sale by all Druggists.

Most People Like to Know
The name of a good Cough and Cold Remedy, as they frequently have occasion to use one.
Mrs. Bird's Lung Cure
IS THE BEST. TRY IT.
Sold by all Druggists and Grocers. At wholesale by LEE & OSGOOD.

MANICURE and CHIROPODIST, SHAMPOOING,
Hair Cutting and Curling, Face Massage.
MISS H. A. GAVITT.
Room 12, Shannon Building.

FREE
Ask your druggist for a sample bottle.
ELIXIR OF LIFE
The great family medicine, guaranteed to cure
HABITUAL CONSTIPATION,
SICK HEADACHE,
DYSPEPSIA,
And all ills arising from a disordered stomach. Trade supplied by
LEE & OSGOOD.

THE BEST RESULTS
ARE OBTAINED WITH
Dr. Hough's
COUGH AND LUNG BALSAM
Sure Cure for all Coughs and Colds.
PRICE 35 Cents.
Sold by all druggists and medicine dealers.

Sick Headache
CARTER'S LITTLE LIVER PILLS.
POSITIVELY CURED BY THESE LITTLE PILLS.
They also relieve Distress from Dyspepsia, Indigestion and Too Hearty Eating. A perfect remedy for Dizziness, Nausea, Drowsiness, Bad Taste in the mouth, Coated Tongue, Pain in the Side, ... They regulate the bowels and prevent constipation and piles. The smallest and easiest to take. Only one pill a dose, 40 in a vial. Purely Vegetable. Price 25 cents. 5 vials by mail $1.
Carter Medicine Co., Proprietors, NEW YORK.
Sold by all Druggists.

BLANK, COMMERCIAL AND MANUFACTURERS' PRINTING, at this office.

EULALIE AT WASHINGTON.

The Infanta Arrives on a Special Train Friday Evening.

"THE FIGHTING NINTH"

Forms the Escort for the Royal Party to The Arlington.

WASHINGTON, May 19.—More than an hour before the time for the arrival here this evening of the train bearing the Infanta Eulalie and suite, an immense crowd gathered in the vicinity of the railway station. The attaches of the Spanish legation were at the station as early as 7 o'clock. Soon afterwards four troops of United States cavalry under Col. Henry, from Fort Myer, rode up and formed in line on the Sixth street side of the station. Secretary Gresham and Assistant Secretary Quincy came shortly after the arrival of the cavalry. In Mr. Gresham's carriage, followed almost immediately by President Cleveland's barouche, drawn by four magnificent bay horses. The carriage was empty. Other officials then began to arrive. Colonel John M. Wilson, commissioner of public works, was in full dress uniform as the military representative of the president. Assistant Secretary Adee and Chief Clerk Dockhill of the state department were also in attendance.

Railroad porters laid a carpet along the east side of the platform, for the passage of the royal party from the train to the carriage. A detachment of policemen kept the crowd back.

The special train arrived at 9.20 o'clock. The princess was assisted from the train by Commander Davis, who presented Secretary Gresham as the representative of the president. The infanta and the secretary greeted each other pleasantly and then other members of the party gathered around them.

Among those present was Mrs. Curry, wife of the ex United States minister to Spain. The Infanta greeted her cordially. Secretary Gresham offered his arm to the princess, and preceded by Col. Wilson and R. A. Parke, general southern passenger agent of the Pennsylvania railway, and followed by the infanta's suite and the others of the official gathering, they walked down the carpeted platform to the carriage entrance. The princess looked pleased as she saw the large throng gathered to receive her. She chatted gaily in English with Mr. Gresham.

The infanta, Secretary Gresham and Prince Antoine entered the president's carriage, the cavalrymen saluted and the procession began to move up Pennsylvania avenue, towards the Arlington.

The "Fighting Ninth" formed the escort for the royal party. Six sergeants of cavalry acted as body guard to the princess and following her carriage, came carriages containing her suite and the members of the receiving party. An immense crowd lined both sides of Pennsylvania avenue.

Occasionally, in response to salutations from the crowd, Secretary Gresham lifted his hat and the princess gracefully bowed. She seemed particularly pleased at the demonstrations of cordiality manifested, ... the secretary.

It was 9.45 when the head of the column troopers came up to the hotel. The cavalry moved quickly up the avenue and wheeled into line, coming to a dress parade. The princess alighted upon the arm of Secretary Gresham, and followed by her husband and the Spanish minister entered the hotel. A loud cheer went up from the crowd as the princess stepped to the pavement.

Col. Wilson received the party at the door. Upon entering the house the princess passed into the reception room, accompanied by Secretary Gresham and Assistant Secretaries Race and Quincy and her suite. A moment later the representatives of the government withdrew. The princess soon retired to obtain a good night's rest.

THE PRISON INVESTIGATION.

Hall-Keeper Tredeau Testifies Before the Committee.

HARTFORD, Conn., May 19.—The four members of the prison investigating committee were present when the hearing was resumed in the prison chapel this afternoon. T. Charles Tredeau was the first witness, was sworn and said that he had been in the prison service since December, 1891. At present he is acting hall-keeper. He was acquainted with the prisoner, Andrews, and had been in different parts of the prison. He saw this prisoner in the hall, at the time he was brought in from the shops. He saw him move his hand across his face. The man was on his back at the time. There was no one near when he moved his hand to his face. He did not see the twisters put on Andrews' wrists. He saw him in the west end light cell. The witness said Andrews acted as if he was insane at times, at others he appeared all right. The time was in the fall. It was not uncomfortably cold. The man was filthy and threw his rations into his pail. The witness was there with Officer Martin, who was hall keeper at that time. The dungeons are looked after by the deputy warden, who always goes with the hall keeper when the men are fed. It is the duty of the hall keeper to keep the dungeons clean, but he never goes to them, when occupied, unless with the deputy. The witness had never been told that if he wished to keep his place in the prison it would be necessary for him to keep a sharp eye and a close tongue. The club duties and opportunities were described by the witness. The discussions sometimes relate to prison management. They have been participated in by Chaplain Atwood, Officers Mullen and Martin. The witness said he had seen Martin Cullon in his cell and also in the shops. He knew that this prisoner had "crazy fits." He was watchman and had opportunities in this capacity to see the prisoner. He saw him within a few days of his death. He did not go down and get his rations. He thought this was due to the prisoner's mental condition. The witness was not sure that he saw Cullon within two days before his death. The night he was taken out the witness was at his home. Mr. Martin had men clean out Cullon's cell. He knew the Delane prisoners. He had never seen Patrick Delane neglected or ill-treated. He used to see him nearly every day. He thought that both of them died in the hospital. He knew the prisoner Dimlow and did not know of his having been unkindly treated. He is now in shop No. 2 at work. Wales Doolittle was a big, powerful man and very ugly. He saw the struggle with this prisoner when he was struck on the head. The witness described the removal of Doolittle to the west end dungeon.

The Week's Failures.

NEW YORK, May 19.—Bradstreet's reports 255 business failures in the United States this week, against 156 in the week a year ago, and 19 failures in Canada.

LAST COUNCIL MEETING.

The Year's Work Finished—Estimated Expenses, a 10 Mill Tax—Petitions Referred—No Salary for Street Committee Chairman.

The last meeting of the court of common council for the fiscal year, was held at the council chamber Friday evening, present His Honor, Mayor Harwood, presiding; Aldermen Winters, Perkins, Palmer and Sevin, and Councilmen Perkins, Murray, Lane, Henderson, Brewster and Rallion. The reading of the journal was omitted.

The fire committee reported favorably on the petition of the William H. Page Boiler company to build a foundry on Franklin street, next south of the present shop; of Arnold & Hiscox, to build a brick building on Broadway for the Masonic association; of Joseph Plant, to make alterations and changes in the Speir building of C. H. Osgood, to build a wooden addition to the ell of the barn standing in the rear of his house on Washington street; of Henry Woodward, John Hourigan, M. Conway, Mrs. P. A. Capen, F. L. Osgood, Timothy C. Murphy, G. C. Bill, F. E. Wasley, James Courtney, on the petitions referred to the fire committee with power at the last meeting. The petition of E. M. Whitney and thirty-eight others for a fire alarm box to be situated at or near the junction of Spring and Mount Pleasant streets was rejected and the petitioners given leave to withdraw.

The reading of the auditing committee's estimates on city property was omitted.

The finance committee reported the following estimated expenses and receipts in the ensuing year:

EXPENSES.

Street department	$ 25,000
Sewers	3,000
Fire Department	10,000
Public grounds	4,750
Police department	13,200
Lighting streets	12,700
Water works	20,000
Contingent fund	3,010
City court	1,500
Interest on bonds	49,440
Interest on loans	6,400
One-half mill tax for sinking fund	5,034
Total	$171,443

RECEIPTS.

Water works	$ 47,000
Town of Norwich	11,000
Public grounds	4,000
City court	2,000
Sewers	2,000
Rent house	120
Rent barn	150
Lot	50
To be raised by tax	100,023
Total	$171,443

A tax of ten mills on the last city list will be required to meet the deficiency. The report was accepted and the following resolution was approved: Resolved, That the report of the committee on finance be accepted and approved; that the clerk cause the same to be published as required by the amended charter, and that the mayor, or in his absence, the senior alderman present be directed in behalf of the board to submit the estimates embraced in this report to the next city meeting to be held on the first Monday of June next and to recommend the amount of taxes therein named.

Corporation Counsel Brown, in lieu of the reading of the deed of land to Patrick R. Congdon, made a succinct explanation. Mr. Congdon agrees to settle all claims for $300, the city not being liable to possible damages, and allowed the use of the drain without further outlay. The agreement was approved.

The committee on the abatement of city taxes reported the amount $631.36. The report was accepted.

The auditing committee reported favorably on the quarterly and yearly statement to May 15, of City Treasurer Tibbits, and it, together with the report of the sinking fund was ordered printed. The yearly report of committee on street and sewers was accepted and 400 copies ordered printed. In regard to the resolution of Alderman Winters, that the court of common council appropriate $500 yearly for the salary of chairman of the street committee, Alderman Palmer moved an indefinite postponement. The motion was passed.

The following petitions were referred to the fire committee: Of John P. Murphy to enclose the wooden building in the rear of the Clark property; of C. W. Perkins to build a cottage on "Bohemia lot," so called, on Mt. Pleasant street; of Herman Witski to build two greenhouses in the rear of Holmes block, Franklin street; of John Hermanson to build a barn in the rear of Elizabeth street; of Hezekiah Huntington to change a barn on Mt. Pleasant street into a dwelling house; of W. L. Fletcher to erect a dwelling house on Lincoln avenue. The petition of Gurdon L. Bidwell to build a residence at 505 Franklin street, and that a grade be established, and of the Y. M. C. A. directors to move the Union Square hotel up Broadway, through Chestnut street, to the west side of Franklin street, on the Ripley lot, was referred to the street and fire committees. The petition of H. H. Gallup, L. W. Carroll, John P. Murphy, Ansel Clark and half a dozen others that a gas light be placed in the passageway, leading to the rear of the elevator building was referred to the police commissioners. The petition of the Masonic Temple association to lay a sewer through their lot on Broadway, to connect with the city sewer on Chestnut street, was accepted in the adoption of a resolution presented by Alderman Winters. The petition of J. J. Desmond for the removal of a dead maple tree in front of his residence 191 Broadway, and the petition of John Deneff and the Ossawan Mill Co., for a culvert on Baltic and East Broad streets, alleging that the brook from Turner's pond to the mill pond is inadequate, were referred to the street committee.

On motion of Alderman Perkins a resolution appropriating $300 to Brown & Perkins, attorneys for P. R. Congdon, was adopted.

Before adjourning, Mayor Harwood thanked the council, sheriff, city clerk, and press representatives for courteous assistance during the year, and spoke in high terms of the business like methods and favorable results of the work of the committees. Touching briefly on the pleasant relations existing on both sides, he closed the meeting by expressing his satisfaction at the fruits of the year and the good showing made by the members of the council.

Short Calendar Session and the Assignment of Cases.

At the short calendar session Friday, Judge John M. Hall on the bench, judgment by default for the amount as claimed by the bill of particulars was rendered in the case of Bennett, Day & Co. against C. L. Offenheiser; a divorce was granted Minnie Philbrick from Jefferson Philbrick on the ground of desertion; in the cases of William H. Fitch against James Bussey, et ux., et al., supplemental judgment was rendered. The court adjourned to next Wednesday. The following assignments were made: Court cases 169 and 13, Horace Leonard against Charles F. Stoll, and Thomas O'Brien vs. Nicholas Doyle.

Friday, May 26, there will be a short calendar session, and on June 6, the three jury cases are assigned in their order.

BOSTON VS. BROOKLYN.

A Most Exciting Ball Game—Brooklyn Wins.

OTHER GAMES.

The Scores at Philadelphia, New York, Cleveland, and Other Cities.

BOSTON, May 19.—One of the most exciting games of several seasons, was played between Boston and Brooklyn, at the South End today. It required 12 innings to settle the supremacy and all the enthusiasm was crowded into the last three. Stein and Stivetts were in great fettle. In the ninth, the Brooklyns made a great bid for the game by scoring three runs on a single by Tom Daly, a sacrifice by Richardson, a double by Con Dailey and errors by Stivetts and Ganzel, the latter letting in two runs by an excusable muff at the plate. The crowd began giving the game up as lost, but many were brought back by the enthusiasm of those who remained. McCarthy got his base on balls and Nash drove the ball over the left field fence. He staid on third to bother Stein, and Tucker kept up the fun by knocking out a double. A bunt by Lowe and a wild throw by Tom Daly tied the score. The crowd was wild, but their courage fell a little when Burns led off with a hit in the tenth. A couple of bases on balls and a sacrifice hit brought in a run. Billy Nash tied the score in Boston's half of the tenth with a home run. Neither side scored in the eleventh, but in the twelfth a muff by Carroll, a sacrifice by Burns and a hit by Tom Daly gave Brooklyn the winning run. The best Boston could do was to get a man on second. The score:

Brooklyn	0	0	0	0	0	0	0	0	3	1	0	1	—5
Boston	0	0	0	0	0	0	0	0	3	1	0	0	—4

Earned runs, Boston 3; home runs, Nash; hits, Brooklyn 4, Boston 4; errors, Brooklyn 4, Boston 3; batteries, Stein and Dailey, Stivetts and Ganzel.

At Philadelphia:

Philadelphia	0	3	1	0	0	0	0	0	0	—[illegible]
Baltimore	1	0	0	3	1	0	0	0	0	—[illegible]

At New York:

New York	3	0	0	3	0	0	0	0	0	—[illegible]
Washington	3	1	1	0	3	0	1	0	0	—7

At Cleveland:

Cleveland	3	3	0	1	0	1	0	0	0	—[illegible]
Cincinnati	1	1	0	3	0	0	0	0	0	—[illegible]

At St. Louis:

St. Louis	0	1	3	0	0	1	0	0	0	—7
Pittsburg	0	0	0	0	3	3	0	0	0	—4

At Albany:

Albany	0	3	3	0	4	1	1	0	0	—11
Troy	1	0	4	1	0	1	0	3	3	—13

At Binghampton:

Binghampton	5	1	3	0	3	3	0	0	1	—[illegible]
Buffalo	0	2	0	0	0	3	0	1	0	—[illegible]

At Springfield:

Springfield	3	4	1	1	0	1	3	0	1	—15
Providence	0	3	4	0	5	3	3	0	1	—18

A PRESIDENT SUICIDES.

Charles S. Rogers of the Northwestern Cordage Co. at St. Louis.

ST. LOUIS, May 19.—It is believed that Charles S. Rogers, president of the Northwestern Cordage works, has committed suicide. Mr. Rogers left home early this morning and has not returned and has not appeared at his office. ... as a boy was crossing the high bridge a man drove up and asked him to take his horse and buggy home. The man handed him a paper on which was written "C. S. Rogers, 149 Grove street."

He also handed him a letter addressed to Charles S. Rogers, president of the Northwestern Cordage company. The boy also says the man told him his name was C. S. Rogers. The man then got out of the buggy and, without a moment's warning, stepped to the railing and jumped into the air, descending to the river 150 feet below. Thus far no trace of the remains have been found. It is not thought that Mr. Rogers was involved in any financial difficulties, and it is believed a fit of temporary insanity caused him to commit suicide. Mr. Rogers was one of the leading business men of the city, and was well-to do. He was a son-in-law of E. F. Brake, one of the wealthiest men in the city.

Secures 1,000 Signers to the Temperance Pledge in Middletown.

MIDDLETOWN, Conn., May 19.—The temperance worker, Thomas E. Murphy, has taken this town by storm and has secured over 1,000 signers of the pledge at his first three meetings. This evening a special train brought a large crowd from New Britain. A hundred were unable to get in the hall. Mrs. Murphy and a bevy of pretty girls were kept busy tying on blue ribbons. Catholics and all denominations join heartily in the campaign. This evening the Wesleyan Glee club and a chorus of 100 voices furnished music.

Gone to New York to Claim the $3,000 Reward.

NEW LONDON, May 19.—About two weeks ago John Walsh, a newsboy of this city, found on the station platform here a chamois skin bag of diamond earrings. The morning papers today contained a notice of a reward of $3,000, offered by Tiffany & Co. of New York for the return of the diamond earrings lost between New York and Norwich, Conn., May 12. This afternoon the jewels were forwarded to Tiffany & Co. in care of an uncle of the boy, who left for New York to receive the reward. The boy is ten years old and is a son of people in poor circumstances. It has been learned that the earrings belong to Mrs. Edwin C. Johnson, a wealthy lady of Norwich, Conn. They were missed on her arrival home from New York. They have been in the Johnson family for years and are very fine stones.

An Unpaid Board Bill.

ROCKVILLE, May 19.—Edward Gallagher, the New York peddler who was arrested at Torrington yesterday for defrauding the American hotel of this city of a board bill of $25, was a prisoner before Judge Toohey in the police court today. He said he left Rockville because he did not have any money, but intended to pay the bill. In court he offered a $20 bill and the case was continued until this afternoon. Meanwhile the officers will learn if the check, which is signed by a New York house is genuine.

Sunday Opening of the Fair Postponed for a Week.

CHICAGO, May 19.—The Sunday opening of the World's fair has been postponed for a week. The local directors this evening decided to close the fair next Sunday in order to give the national commission sufficient time to take action on the new Sunday opening rule, which was submitted to that body. From the expressions of the local directors this evening it was apparent that unless the courts interfered the show will be opened May 28, regardless of any action the national commissioners may take.

The first currency used in this country was the Indian wampum.

$3,000 Fire at New Haven.

NEW HAVEN, Conn., May 19.—The cabinet and woodworking establishment of D. C. Beardsley at No. 85 Water street, was considerably damaged by fire tonight. The flames originated near the boiler room in some unexplained way. Loss about $3,000.

Under Treatment at the Sheltering Arms.

City Missionary Swan was in New London, Friday, to see about the removal of W. J. Welsh, the unfortunate young man who has been under medical treatment on account of a fractured leg for about a year, without any permanent improvement.

Mr. Swan heard about the case several weeks ago, and as an act of humanity, and not because Welsh happened to be born in Norwich, resolved to have him brought to this city and placed under new treatment. Friday Welsh was taken to the Sheltering Arms. Mr. Swan thinks that with proper care Welsh can recover perfect health again, although he may lose his leg. Dr. G. R. Harris has charge of the case.

MR. TIBBITS' RETURN.

He Sails for This Country With His Family Early in June.

In a letter to his brother, City Treasurer H. W. Tibbits of this city, ex-Consul to Bradford, Eng., John A. Tibbits writes that he will sail to this country on the Britannic, June 7, accompanied by his wife and son. A rousing testimonial to the retiring official, planned by the citizens of Bradford, in which all the prominent people were to participate, was necessarily abandoned on account of the ill-health of Mr. Tibbits, but he will bring home with him substantial reminders of the good-will and respect he has earned during his consulship.

Mr. Tibbits proposes to rent a cottage in the neighborhood of New London for the summer, and in the fall may enter the newspaper field again. It is confidently expected that he will be restored to his former vigorous health.

OBITUARY.

Miss Abby T. Bodine.

The death of Miss Abby T. Bodine Wednesday, has terminated a life of singular sweetness and beauty. Dutiful, affectionate and cheerful in her home life, she was also a valued friend in a large circle of acquaintances, and a faithful, devout Christian.

Her's was a character which seemed to proclaim the beauty of holiness and the peacefulness of a heart which is void of offence toward God. Though short in years, her life was full and complete, because she finished all that was given her to do, and died after living as a blessing to all who knew her.

Her funeral was held from her late home on School street, Friday afternoon. The Rev. B. H. Nelson officiated, and the interment was in Yantic cemetery.

SPECIAL.

"If there's a hole in a' your coats,
I rede ye tent it;
A chiel's amang ye takin' notes,
And, faith, he'll prent it."—Burns.

Better a patch than a hole, better yet a new coat; with the latter, of course, a new Vest and Trousers. We make them all alike or all different. "Each to his taste." Our line of Suitings, Vestings and Trouserings is exceptionally choice.

E. D. JONES & SON,
Merchant Tailors, 135 MAIN ST (over C. C. Hitt's.)

NOTICE—Miss A. L. Harris (HAIR DRESSER) would inform her customers and the public that she has moved to No. 4 Franklin Square, where she will continue to cut ladies and children's hair in the most improved manner.

AMUSEMENTS.

BROADWAY THEATER.
-Orpheus Club.-
CHORUS AND ORCHESTRA.
EUGENE WALLNER, - Conductor.
Last Concert of the season.
FRIDAY, May 26.
SOLOIST: MR. WILHELM HEINRICH, TENOR. Tickets 75c, at Herrick's on and after May 22. Family Circle 50c.
SPECIAL NOTICE:—Considering the lateness of the season it is necessary to end the course with this Concert. The choice will be offered to subscribers of either receiving the balance due them, or having an extra seat at this Concert, on presentation of their Course Ticket, from May 22 to 27, at Mr. Wallner's Room, (above the Boston Store) in the afternoon, between 2 and 4 o'clock.

HATS
At Manufacturers' Prices.
TODAY
We will place on sale a complete line of Manufacturers' Sample Hats.
The assortment consists of 528 Hats, all Spring Styles, no two alike.
Men's and Boys' Stiff Hats.
Men's and Boys' Alpine Hats.
Men's and Boys' Straw Hats.
ALLING BROS.,
Breed Opera House Block.

NEW ADVERTISEMENTS.

MILLINERY.

STRAW GOODS
always a specialty with us. We carry the largest line in Eastern Connecticut, and our prices are the Lowest. Special values in all lines.
Fine quality Placques, 78c and 98c; regular, $1.25 and $1.50. An immense line of Children's Large Hats and Flats at 49c and 69c, half regular prices. Another small line of Manufacturers' Samples, ½ regular prices.

SPECIAL VALUES
in Drooping and Straight Brim Garden and Shade Hats—Black and Colors at 19c; regular price, 39c. Black and Colored Chip Flats—good goods—under price, 98c. Also a fine quality in White and Colors at $1.19; regular, $1.75. The above are all good goods for less than their value.

SAILOR HATS.
The largest line to be found in this section, and it includes all new and desirable shapes, beginning at 12½c, 25c, 39c, 49c, 69c, 89c, 98c, $1.19, up to the finest goods made.

CHILDREN'S
Caps, Morter Boards and Tam O'Shanters. 50c Caps at 35c; $1.00 Morter Boards at 49c; $1.00 Tam O'Shanters, 49c. Large and attractive line at prices guaranteed the lowest.

Flower and Fruit Novelties.
New Things just landed for Bonnet Edgings that are choice, still not expensive.

RIBBONS.
Our stock is always well filled with the newest and most desirable things. Large line of Paris Failles in White Creams and all desirable colors in five inch goods—the correct width at present. Also choice shade in Corn Flower, Blue, with white bars. Also a Plaid Cream Ribbon, a very pretty novelty. Also new things in Jet goods. Our stock is replenished with new things as soon as they are shown in this country.

T. B. McCLENATHAN,
Successor to LEWIS & McCLENATHAN
WHOLESALE AND RETAIL.

PICTURES
—WITH—
Artistic Frames
—AT—
Low Prices,
GO TO
M. J. Farrell's,
61 Broadway,
Opposite St. Mary's Temperance Building.

PITCHER & MAINE
have the best line of
SHIRTS
in this part of the town.

Alonzo H. Converse,
PAINTER.
Plain and Decorative Paper Hanging. Wall Tinting in all its branches.
143 Little Water St.
Graining done for the trade.

Millinery and Fancy Goods.
The last few days of warm weather has been a gentle reminder to us all that Summer is fast approaching, and before it comes we have decided to have another
GREAT MARK DOWN SALE!
So as to reduce our stock before receiving Summer goods. Call and examine our goods and prices.
Ladies' Trimmed Sailors at 75c, worth $1.25.
Children's Trimmed Hats at 50c, worth $1.00.
1 lot of Flowers at 15c, regular prices 25 and 39c.
1 lot of Flowers at 5c, reduced from $1.25.
500 yards Hamburg Edge at 1c per yard.
200 yards Torchon Lace at 3c per yd., worth 7c.
Boys' Fast Black Two-thread Ribbed Hose at 15c a pair, worth 25c.
A large line of White and Ecru Point De Ireland Laces for trimming Sateens, Ginghams, etc., at 8, 10, 12, 12½ and 17c per yard. These goods are about one-half the regular price.
A full line of Ladies' Black Sateen Shirt Waists from 50c up.

B. GOTTHELF & CO.,
100 MAIN ST.
Wholesale and Retail.

NEW ADVERTISEMENTS.

EATON, CHASE & CO.
SELL THE "HUEBNER" PATENT
SCREEN DOORS
—AND—
Window Screens
the best Screens made, and but a trifle more than cheap ones.

EATON, CHASE & CO.,
HARDWARE, BICYCLES, Etc.
3, 5 & Commerce St.

We have a fine line of
Iron Vases
NOW IN STOCK.
A. H. VAUGHN & SONS.
FERRY ST.

REMOVAL.
WAIT & GREENE
have removed their Law offices from Breed Hall Building to Rooms 5 and 6
Richards Building, 91 Main Street, NORWICH

HAVE THAT
Lawn Mower
Put in Good Order
and it will be as good as new. Send it to
M. A. BARBER,
Industrial Building, Bath Ave.

PRESTON BROTHERS
SELL
REFRIGERATORS
CHEAP.
They have the largest assortment in the city.
PRESTON BROS'.
New Hardware Store,
FRANKLIN SQUARE.

The Connecticut
Concreting & Gravel Roofing Co.,
Sole agents in Norwich for the
New England Felt and Roofing Co.
BEE HIVE BRAND
Also Two and Three-Ply Ready Roofing, etc., etc. Work guaranteed.
Office No. 3 Thames St., Norwich, Conn.

UNTIL FURTHER NOTICE
Dr. TINGLEY'S OFFICE will remain at its present location, 28 Washington St. Office hours 11 to 12 a. m., 3 to 5 p. m.

-Lawn Mowers,-
VERY CHEAP,
—AT—
WHITNEY'S,
Central Building.

W. B. ROBERTSON,
Will repair
CLOCKS, JEWELRY
FANS, PIPES, SPECTACLES,
and all small articles at short notice and low prices. Work for the trade a specialty.
227 Main Street,
Over Street R. R. Office.

WHALEY
THE PAPER HANGER
Will do your Papering as good and as cheap as any one in the city. Orders left at the Broadway Cafe, will be promptly attended to.

Hard Wood Finishing,
Repairing, Refinishing and Renovating Furniture. Inside Painting,
Kalsomining and Refinishing in the wood. Have had an experience of twenty years. Perfect satisfaction guaranteed. Prices moderate.
W. H. SPICER,
No. 11 Thames St.

SETCHELL'S
CARPET CLEANING WORKS.
H. E. WHITING, Prop.,
13 White's Court.

VISIT TRAFTON
ART STORE,
26 SHETUCKET STREET.
Standard Goods at Guaranteed Prices.
Other lines at your own prices.

NEW
Field and Garden Seeds, Stockbridge Fertilizers, Agricultural Implements,
LAWN SEEDS,
LAWN DRESSING,
LAWN MOWERS,
Good News Ranges, House Furnishing Goods, Sheet Metal Work and General Jobbing.
E. M. BREWSTER, Agt.,
45 Water St., Norton Building.

ESTIMATES FOR ALL KINDS OF PRINTING furnished on application to this office.

HOW TO GET STRENGTH.

Old age—the picture that springs to every one's mind—is an aggregation of infirmities.

Men and women are growing old before their time.

The work and worry of today plunges us into an old age early; many die of old age at 60 instead of 70, and the causes that occasion this premature old age bring exaggerated dotage, melancholy and often insanity.

While old age is thus associated with rheumatism, gout, and various morbid conditions, it is nevertheless possible to have an old age free from them, and, as Sir James Brown says in The British Medical Journal, "to run the course to the century goal without being complicated by any of the senile infirmities enumerated."

These infirmities, regarded as maladies of old age, are not essential to it, but due to overwrought nervous systems and blood that fails to nourish the nerve centres.

Paine's celery compound brings that first requisite of restored health, perfect sleep—the very foundation of improvement in nervous diseases.

To a body thus refreshed and thoroughly bathed in its necessary oxygen, improved digestion, cheerfulness, and the workings of a sound body may follow.

That melancholy and mental depression felt by so many men and women showing only their first gray hairs, is a lamentably common complaint. Paine's celery compound has cured hosts of such cases. Has ignorance of the virtues of this wonderful preparation been allowed to stand between you and health?

Physicians recommend it, and the testimonials of some of the best men in the medical profession may be summed up in the words of Dr. E. A. Smith, of Brandon, Vt., one of the best known physicians in Vermont, who says: "I prescribe Paine's celery compound because I know its great worth."

The names have been published in these columns within the last month of some of the best authorities among practitioners of the country who recommend the use of Paine's celery compound in the highest terms. It is better than all patent medicines and ordinary tonics in the world. It makes people well, and cures where all else fails. Try it, and you'll soon be convinced of its worth. may20d

WANTS.

WANTED BY SINGLE GENTLEMAN, furnished room or room with board. Must be within ten minutes walk of Shannon building. Laurel Hill preferred. Address, A. S. C., care Bulletin. may19d

WANTED.
A PATTERN MAKER.
A steady job for the right man.
may19d L. S. DAVIS & SON, Hartford, Conn.

WANTED.
PANTRY GIRL.
Apply at American House, Norwich, Conn.

WANTED.
One Sunday Watchman.
E. S. PORTER & SON.

WANTED.
Four or Five Experienced Broad Silk Weavers.
Apply to the BRAINERD & ARMSTRONG CO., New London, Conn. may4d

EMPLOYMENT OFFICE—MRS. E. A. POWERS is receiving help for housework every week. Good Cook and Laundress wanted for the city or country. Farm hands, cook and waiters furnished for the seaside. Call between 10—12, No. 65 Boswell Ave. apr2d

WANTED.
Your Trade.
We have the best quality
Garden Hose
In the market. Also the
Gem Nozzle.
Norwich Belt Manufacturing Co.
may9TuThS

Having leased, thoroughly renovated, and newly furnished the property formerly known as the
—Metropolitan Hotel,—
I am now prepared to open it the same for the purpose of renting the rooms singly or in suits. All modern conveniences. Steam heat, etc.
GEO. A. BURLINGHAM,
apr11d No. 4 Franklin Square.

BATES, THE AUCTIONEER, WILL PAY SPOT CASH FOR SECOND-HAND FURNITURE.
jan26d

BOARDING.
PERMANENT AND TRANSIENT.
At reasonable rates. Centrally located. No. 60 Washington St. MRS. TURNER. may16d

MARKETS.

BUTTER.
4 Pounds of Elgin Creamery Butter for $1 00.
JAMES DAWSON, Jr.,
Telephone 125—4. [may19d] 260 Main St.

Connecticut River Shad!
Live White Halibut!
Porgies! Bluefish!
Steak Cod!
Live and Boiled Lobsters!
Clams and No. 12 Oysters,
At Powers Brothers.
may19d

YOU WILL FIND
KINGAN'S BREAKFAST ROLLS
Also English and Irish Bacon
AT FRED. L. RAMAGE'S,
19 Ann St., and Lafayette Cor. Sherman St.
Telephone connection. mar9d

A FULL STOCK OF
Native Chickens, Beef and Pork
Can be found at
J. D. MURPHY'S, 22 Market St.
feb11d Telephone 88-4.

MUSICAL INSTRUMENT.

TALKING
About PIANOS just now is my theme. Do you want a Piano? Then come and hear one of the purest and finest toned Pianos in the market. Price Low. Also Organs, and a stock of fine Violins, including the Miller Violins, on hand. A fine New Upright Piano to rent. Will be glad to see you at 63 Williams Street.
feb25d GEO. E. MARTIN.

IF YOU WANT TO SELL YOUR GOODS advertise them in THE BULLETIN.

The Bulletin.

OFFICIAL TIME TABLE
—OF—
Norwich Street Railway Co.,

Yantic, Greeneville, Franklin Square and West Side.	Franklin Sq., Falls and Bean Hill.
[illegible]	[illegible]

SUNDAY TIME.

[illegible]	[illegible]

[illegible]

nov21d E. P. SHAW, Jr., Supt.

Condensed Railroad Time Table.
NORWICH & WORCESTER RAILROAD.
GOING NORTH.
"Eastern" Standard Time.

Leave.	A.M.	A.M.	A.M.	P.M.	P.M.	P.M.
Norwich......						
Union Station	5.50	8.25	[illegible]	[illegible]	3.40	5.15
Ferry Street..*		8.32	9.35	1.45	3.45	5.20
Putnam.......	6.50	7.36	11.10	4.35	...	6.45
Webster......	6.10	7.35	11.40	4.45	...	7.10
Arrive.			P.M.			
Worcester....	8.40	8.35	12.10	5.20	....	7.45
Boston.......	8.40	9.45	1.10	4.10		
Providence....	.....	8.35	12.40	....	[illegible]	[illegible]
Hartford.....	.....	10.13	12.40	4.18	.....	.....

*This train does not run Mondays.
*This train does not stop at Ferry St.

GOING SOUTH.

Leave.	A.M.	A.M.	A.M.	P.M.	P.M.	P.M.	P.M.
Worcester	5.40	8.05	11.00	12.50	4.20	...	5.00
Webster...	7.50	10.14	11.40	1.20	4.30	...	5.25
Putnam...	8.09	10.35	....	1.40	5.05	...	6.09
Providence	7.10	8.10	....	12.15	....	4.30	...
Hartford....	...	8.30	....	...	...	3.50	...
Boston......	...	8.30	....	[illegible]	...	...	7.45
Arrive.							
NORWICH							
Union Stat'n	8.50	12.16	p.m.	2.05	7.10	8.45	10.05

[illegible] Norwich (Union Station) for New London at [illegible] p. m. daily except Sunday.

LOCAL NOTICES.

Competent girl wanted.

Fine pneumatic Cleveland wheel for sale.

Fine neckwear of all kinds at Dodge & Holloway's

Ballion has Chicquot club ginger ale, blood orange and sarsaparilla.

Frank A. Bill has a patent leather shoe for gentlemen that is very dressy.

Hough will sell all goods regardless of cost today. Call and see him.

Welcome A. Smith has a fine stock of mineral waters. See advertisement.

Wm. Friswell has a large line of engagement, wedding and chased rings.

Cranston & Co., announce several specialties today for a dollar. Read the advertisement.

Noyes & Davis call attention to their elegant line of lawn tennis goods. See advertisement.

N. Tarrant is agent for the Norwich Union Fire Insurance company of Norwich, England.

Tea and coffee in variety of grades in large supply and at lowest prices for sale by L. A. Gallup. See advertisement.

See the beautiful neckwear, stylish half hose, fancy H. S. handkerchiefs, and kid gloves that Smith & Gilbert are showing.

Murphy & McGarry are showing single and double breasted G. A. R. suits made of Slater flannel and warranted fast indigo blue.

Geo. W. Kies & Co., have received for summer wear a large line of E. C. Burt's and Lounsbery & Soule's fine button boots.

E. Chappell & Co., have a large stock and great variety of coal, lumber and shingles. Offices on Central Wharf and Franklin Square.

The pastor's subject at the Central Baptist church tomorrow morning is "Conformity," and in the evening "What Will You Say?" Services at the usual hours.

That little soda fountain over in Duggan's drug store is on the stool, and mourns over its twenty-three years of sin. It has labored on week days and Sundays during all this time to alleviate the parched condition of sweltering humanity, and, like a running brook of pure water, has "flowed on forever" for rich and poor alike, only to wake up in its old age to find how desperately wicked it has been, and now asks "What shall I do to be saved?" It is a pitiful story. Read it.

A Good Investment.

Commencing Monday next the Rhode Island Hospital Trust Co., will offer $300,000 first mortgage, six per cent. ten year gold bonds, and $300,000 eight per cent. cumulative preferred stock of the National and Providence worsted mills, it being the part not already subscribed for of the authorized issue of $3,000,000.

Your Mother Raised You.

And your grandmother raised your mother on the Gail Borden Eagle Brand condensed milk. It's the oldest brand, it's the richest brand, it's the most reliable brand of condensed milk ever offered to the public. Grocers and druggists.

NORWICH AND VICINITY.

AN "OFF" YEAR FOR SHAD.

Still Large Catches Reported in the Connecticut River.

Large catches of shad are being reported at Saybrook daily. Until within a few days shad have not appeared in Connecticut, and '93 is what might be called an off year.

Fishermen say that the high water ought not to effect the fish. The murky water on the other hand should drive the fish into the nets in greater numbers. If shad were plenty this year they would be found in the ponds in greater numbers.

The new fish commissioners will probably put in a shad hatchery above Enfield dam in the Potomac river. Since the establishment of hatcheries the catch has increased 400 per cent.

In the Connecticut river the catch has fallen from 400,000 to 40,000 within the last few years. A few shad were caught in the Thames river a night or two ago.

Thinks the Operation Proper.

Dr. C. D. Wiggin of Mystic, defends the operation of dehorning cattle when properly done, as neither cruel or harmful. Dr. Wiggin speaks from experience, having some five years ago while farming out in Nebraska dehorned nearly 100 of his own cattle of all ages, mostly cows, and none of them missed a feed or shrunk a quart of milk to his knowledge.

ALLEGED DYNAMITER CAUGHT.

Charles Babcock Charged With Attempting to Blow Up "Luce" Brown's Barn.

Wednesday the sheriff of Washington county, R. I., and a deputy sheriff of New London county, found Charles Babcock, a colored man and a resident of Hopkinton City, R. I., whereupon he was arrested. The charge preferred against him is a serious one, that of attempting to blow a barn up by the use of dynamite. The crime was committed in North Stonington on the evening of April 18. At about 11 o'clock that evening an explosion occurred, the report of which was heard by residents living a mile away. It was ascertained that an unsuccessful attempt had been made to blow up the barn of L. D. Brown with dynamite.

Two cartridges had been placed in the basement, one of which failed to explode, thus saving the building and cattle. The damage was not great, there being a large hole in the floor and the window sills being badly damaged. Mr. Brown is a horse dealer, and the greater number of his horses, some of which are highly valued, were in the barn at the time. Since the attempt officers have been engaged on the case, and Wednesday evidence had been obtained sufficient to warrant the arrest of Babcock. The prisoner was taken to North Stonington Wednesday evening, where a hearing was granted him. He was arraigned before Justice James F. Brown of North Stonington. He entered a plea of not guilty. As neither the state nor the accused was ready to proceed with the trial, the hearing was adjourned to Thursday.

STONINGTON'S TOWN COURT.

It Was Officially Established, But Hasn't Materialized Yet.

The new town court for Stonington, which the Connecticut general assembly recently established, and also appointed a judge and deputy judge, while the selectmen of the town appointed a prosecuting attorney and clerk, does not seem to be in working order yet. The resolution, it is claimed, abolished the authority of justices of the peace in all criminal cases and also restricted the power of all grand jurors. The new court, with its judge and prosecuting attorney, was to hear all criminal cases. Tuesday afternoon a constable arrested Henry J. Roberts for drunkenness. According to the recently enacted law the officer searched for the prosecuting attorney in order to obtain the necessary papers. But that official was in Hartford attending the session of the general assembly. Then the officer went to the home of the judge, but he was not in town, whereupon he went to New London, where he found the judge, only to learn that all legal proceedings must be instituted by the prosecuting attorney.

The prisoner was confined in the station house in Pawcatuck during the night. As the law prohibits the confinement of a prisoner longer than 24 hours without a hearing, something had to be done or the prisoner be released. As has been the case before the establishment of the court, a grand juror issued a complaint and the prisoner was arraigned before Justice Charles H. Babcock Wednesday morning. He was found guilty and sentenced to pay a fine and costs, upon payment of which he was liberated. Now the question arises whether the grand juror or justice had any authority. To make the court a success it is evident that an assistant prosecuting attorney must be appointed. Another peculiar circumstance connected with the case is that the prisoner was under age and is said to have obtained the liquor which made him intoxicated of a dealer in the town.

BAR ASSOCIATION MEETING.

A Portrait of the Late Judge Hovey Presented by President Wait.

At the close of court business at noon Friday, a meeting of the members of the Bar association of this county was held to receive from Mrs. Sarah W. Sanderson (late Lund), the very elegant portrait of her uncle, the Hon. James A. Hovey. The portrait had been brought into the court room and stood upon an easel. The president of the Bar association, Col. John T. Wait, stated to the members present, that at the request of Mrs. Sanderson, he had the portrait brought to the court room and would say farther, that the donor, knowing the pleasant relations that ever existed between the deceased and his professional brethren, while practicing together in our courts, and also the very high respect and esteem entertained by them for Judge Hovey after his election to the bench, wished them to accept the picture from her and place the same in such position in the court room as they deemed proper. Col. Wait added that he felt that the bar, as a body, knew that Judge Hovey had ever discharged the duties of the many public positions, which he had filled, with marked ability and in a manner to win the confidence and respect of the citizens of the state.

The Hon. Jeremiah Halsey then moved that the chairman of the association inform Mrs. Sanderson that the members of the bar warmly appreciate the beautiful gift now presented by her, and gratefully accept the same. That they will direct that the same be placed on the wall of the chamber in a line with the portraits of other eminent members of the legal profession, where it will ever remain as a monument to the integrity, marked ability and high professional standing of the Hon. James A. Hovey.

Judge Hovey came to this city in 1841 as the law partner of General Chauncey F. Cleveland, and the firm entered at once upon a large practice. He was very soon recognized as a well trained lawyer, and early in his professional career won a high position as a jurist and advocate. When Gen. Cleveland was elected governor of the state in 1842, Mr. Hovey was appointed by him as his executive secretary, and the chief magistrate of our state relied greatly upon his aid and advice. He was assignee in bankruptcy for this county. He has held many other important public positions, the duties of which he has ever discharged with marked ability, and in a manner to win the respect and confidence of the public. He has been alderman and then mayor of our city, member of the legislature, judge of the county and superior courts; and as chairman of the commission to revise the public statutes of the state, it was said of him that "his was the mature mind and experience of the commission, and his advice and counsel were in constant demand while the revision was in progress."

THE STATE LEGISLATURE.

Important Measure Reported Relating to Taking of Fish—Other Matters.

[Special to THE BULLETIN.]

HARTFORD, May 19.—The committee on fisheries reported in the house this morning an important measure which virtually relates to the taking of shad in the waters of the state. The committee is divided as to the merits of the bill. Senator Chapman and three house members oppose so drastic a measure, while it is favored by Chairman McKnight and three other house members of the committee. The bill is as follows:

Section 1—No person or persons shall set or use any pound, weir, fyke net or like stationary contrivance for catching fish in any water of this state, from April 1, 1894 to July 1, 1894, and each and every year thereafter, during the same period, for the term of five years.

Section 2.—No person or persons shall set or use any pound, weir, fyke-net or other stationary contrivance for catching fish in any pond, or in any of the branches of, or streams flowing into the following rivers, viz: Connecticut, Thames or Housatonic, at any time until July 1, 1899.

Section 3.—Any person or persons who shall violate any of the provisions of this act shall for each and every offence be punishable with a fine of not less than $500 nor more than $3,000, and by imprisonment of not less than one year nor more than five years, or by such fine and imprisonment both.

It will be noticed that the bill does not prohibit "gill netting" for shad. The bill is made a special order for next Thursday.

The committee on railroads reported unfavorably the resolution relating to the stoppage of teams at the Ferry street station in Norwich, and the resolution was rejected. An arrangement has been made with the railroad company for the stoppage of trains.

The committee reported favorably a bill forbidding any electric, cable or steam railroads to cross existing tracks at grade without the consent of the railroad commissioners.

The resolution requiring the erection of a new railroad station at Stafford Springs to replace the one which was burned was rejected. The railroad company is erecting a depot.

The resolution relating to the taking of water by Putnam from the natural ponds and lakes in Woodstock and Pomfret was rejected as the incorporations committee had a similar bill before it.

The bill making an appropriation of $15,000 to equip state fair grounds and establishing a commission for the purpose was amended by requiring the State Agricultural society to pay its premiums within sixty days after the awards, and then tabled.

After considerable debate the bill requiring all wagons capable of transporting 9,000 pounds in weight to have four-inch tires on the wheels was indefinitely postponed. This was reconsidered and the bill was sent back to the committee on roads and bridges.

Several bills relating to the restraint and taxation of dogs were tabled.

The bill was passed which places investment companies under the supervision of the bank commissioners; also the bill establishing the fees of registrars of births, marriages and deaths.

The directors of the Industrial school for girls in Middletown were made the school committee of the Industrial school district.

The following bill relating to railroad stations was passed:

Whenever any railroad station, freight or passenger, on any railroad in this state, shall be destroyed or materially damaged from any cause, and thereby rendered unsuitable for use, it shall be the duty of the railroad company owning the same to rebuild or repair said station within a reasonable time. If said railroad company shall neglect to rebuild or repair any station destroyed or damaged within a reasonable time, the railroad commissioners shall make such order regarding the building or repairing of the same as they shall deem just and proper, and said order may be enforced by mandamus brought in the name of the state.

The senate met and after a ten minutes' session in which minor matters were disposed of adjourned.

POLITICAL.

Searching Investigation Invited.

Those who know William E. Simonds best will be loth to believe that he has been guilty of unlawful and disgraceful actions while acting as commissioner of patents. His denial of the ex-parte charges made against him has been prompt and forcible, and we hope and believe that one of the most respected citizens of Connecticut will succeed in fully refuting them. He says that "the charges are partly made up through ignorance, and are partly lies concocted for the purpose of injuring me and reflecting upon the last administration," adding that "I court the most searching investigation of every act of mine from the time I became commissioner of patents."—[Meriden Republican.

Chief Spoilsman.

Secretary Carlisle is easily the chief spoilsman of the cabinet. He has now frightened the no-residence and no-vote clerks by asking for a list of all who did not go home last November. But it is more likely he is trying to find out who are republicans than preparing to get rid of the inoffensive and innocent beings who have only refrained from voting that they might be out of the list of partisans.—[Providence Journal.

An Omen.

Mr. Wells was repudiated as a candidate for congress in a manufacturing district where his free trade theories rendered him an object of distrust, and that he has now been picked out to formulate for the administration the sort of reform which it is to adopt in tariff matters, is an omen which can mean but one thing, and in the face of which any great amount of business enterprise or activity is impossible.—[Bridgeport Standard.

Not Beyond Patriotism Yet.

Although patriotism has been declared by so good an authority as The Boston Herald to be only a middle stage in the development of mankind, there are still a good many million Americans who have not got beyond it. The services and sacrifices of the men who saved the union and carried that bit of textile fabric known as the American flag to victory have not wholly passed from the memory of the people of this country, and the spectacle of the union veterans handed over to their enemies by Pension Commissioner Lochren with the avowed purpose of giving them hostile boards to adjudicate their claims will not pass unnoticed or uncondemned.—[Boston Journal.

USURPED POWERS.

Whisky Trust Has Greatly Exceeded Its Franchise.

ACTION AGAINST IT COMMENCED.

Charge Made That It Has Evaded the Law.

CHICAGO, May 19.—An action at law to break the Distilling and Cattle Feeding company, with its $35,000,000 capital, otherwise known as the whisky trust, was begun in the circuit court yesterday. It is a quo-warranto proceeding, brought by Attorney General Maloney in the name of the people of the state of Illinois, to compel the trust to appear in court and show by what authority it has misused and perverted its powers and franchises, and now assumes such liberties, powers and privileges as it exercises.

A petition for leave to file information in the quo warranto proceedings was presented to Judge Tuley in the afternoon by the attorney general, accompanied by Judge Moran and Levy Mayer, counsel in the case. The court ordered a rule nisi entered against the Distilling and Cattle company to appear at 10 a. m., May 26, to show cause, if any it can, why leave should not be granted to file information in the nature of a quo warranto. The court ordered that a summons might issue against any officer of the company, and the petition was taken down to the office of the clerk, where it was filed.

The petition sets out the offenses against the law committed by the trust by reviewing at length the history of the corporation, showing that it has been operated in such a manner that

It Has Evaded the Law

and usurped powers not legally conferred upon it. The petitioner alleges that the concern exercises such power of control over the output of distillery products and over dealers as to destroy all competition in their manufacture and sale. That it has exceeded its franchise in acquiring the whole property and rights of certain distilleries and closing them, thus destroying all diversity of competition between them and the distilleries operated by the trust. By means of a rebate system, it is alleged the company is enabled to bring under its control every dealer who becomes a patron of it, and force him to give the company his exclusive trade, thus enabling it to dictate prices to customers at pleasure.

An officer served President Greenhut last evening with a summons to appear on May 26, to answer quo warranto proceedings. Later, when made acquainted with the charges, he said: "I don't know what is behind it. Neither I nor any of my colleagues on this board of directors had any intimation of this action. I can't conceive who is inspiring it."

WAYLAID AND BEATEN.

Treatment Charles Claggett Alleges to Have Received in Pawtucket.

ATTLEBORO, Mass., May 19.—Charles Claggett, who hails from New York, was taken to the Park hotel in this town last night by Officer Martin. He was waylaid by thugs at Pawtucket, he says, and was beaten into insensibility.

The man wandered around after he regained consciousness for some time, and finally struck the Attleboro road, and he wandered to this town. He was in a dazed condition when found by Martin. This morning Claggett could tell but little about his assailants. His money and watch were all right, and, after paying his bill at the Park hotel, went back to Pawtucket to notify the police there what had happened.

The actions of the man in the streets of this town caused the police to think that he might be demented.

TRUST IN BRICK.

Combination Formed to Control Price and Boston Market.

BOSTON, May 19.—Another combination, known as the Boston Consolidated Brick company, has been formed to control the price of brick, and has already advanced the price of ordinary building brick from $6 to $9 per 1000, a price which, contrary to the practice of preceding years, will probably be maintained throughout the year if not increased.

The combination includes Parry Bros. & Co., with two yards in Cambridge and one over the Belmont line; M. W. Sands and the Bay State Brick company, both with yards also in Cambridge. These three virtually control the market, so far as Boston is concerned.

The charter of the company was obtained during the first week of this month, when the company was organized with a capital of $100,000, shares being held in equal portions by the three parties in interest. John E. Parry of Parry Bros. & Co. was chosen president, M. W. Sands, vice president, and H. P. Mallory, the treasurer of the Bay State Brick company, will be treasurer of the combination.

It is said that all the Maine and New Hampshire bricks in sight were bought up and contracts made for the rest of the year. The business of Parry Bros. and Glidden, who have heretofore sold the domestic brick of Parry Bros. & Co., and much of the so-called eastern brick was transferred to the new corporation and contracts made for the entire output of Parry Bros. & Co., the Bay State Brick company and M. W. Sands.

All the leading consumers of brick in this market have received a circular containing the announcement of the consolidation. The announcement was also made, in reply to all inquiries from consumers, that the price of hard brick would hereafter be $9 per 1000, an increase of about $1 over previous prices.

At least 100,000,000 bricks must be used in this market during the remainder of the year, which means that wherever brick is employed in construction there will be a total increase of cost of $100,000, unless the builders succeed in breaking the combination.

"An addition of 16 2-3 per cent. to the cost of all brick buildings," said one builder, "will either result in a temporary cessation of building activity and a consequent loss of wages to mechanics, as well as of interest to investors, or in an increase in the contractors' figures."

REACHED THE HIGHEST POINT.

Many Sufferers From the Flood Are Camping on the Hills.

MINNEAPOLIS, May 19.—The floods throughout northern Idaho and the western part of this state have reached the highest point known to the oldest residents, and the damage already done will amount to many hundred of thousands of dollars.

Several of the largest railway bridges on the Union Pacific, Northern Pacific and Great Northern have been washed out.

Many of the finest farms in the section are flooded and crops are entirely destroyed.

Many families are camping on the hills, having lost nearly everything.

Great fears are entertained for the safety of the mills and houses along the banks of the river in this city, for if the water continues to rise for the next three days as it has for the three past, several million dollar's worth of property will be destroyed.

The water was never so high in Spokane river, and at all times of day and night houses, barns and haystacks can be seen going down the river, crashing over the falls. It is still raining in the mountains.

ECHOES FROM THE STORM.

Damage Very Great In Colorado With Wires Down In All Directions.

DENVER, May 19.—The wind storm which swept over Colorado yesterday was one of unusual severity, and the damage was great. The wires are all down in every direction, and communication with mountain towns is quite difficult.

At Telluride the $10,000 tramway of the Smuggler mine was blown down and other damage done.

Near Florrisant, two big forest fires are raging, fanned by the high wind.

At Brighton the opera house was unroofed, a warehouse destroyed, and great damage done to fruit trees.

Fraud Clearly Shown.

SEATTLE, Wash., May 19.—The first Chinaman from Victoria to present at the custom house on Puget Sound a certificate under the Geary exclusion act has been arrested and ordered deported. Fraud has been clearly shown, the Chinaman not having been in this country for six years. The certificate, which is dated May 5, is genuine, but has been sold by the original party to the one who presented it, showing that a trade in these certificates has been already begun.

Dwiggin's Peculiar Methods.

INDIANAPOLIS, May 19.—Another link in Zimri Dwiggin's remarkable financial chain came to light yesterday. Aside from his Columbia National bank, his village banks in the central states, and his United States Loan and Trust company of Oxford, he organized the Northwestern Farm and Investment company, whose bonds were distributed among the country banks in the Dwiggins "chain," and are held by them as a part of their assets.

To End the Revolution.

NEW YORK, May 19.—The Herald's Rio Janeiro correspondent telegraphs that the government has decided to remove Governor Castilho of the state of Rio Grande do Sul, with the view of thus ending the revolution there. Barros Cassal has assumed the government of the province temporarily. The government will use all the force at its command to execute its orders in case there is any resistance.

Lotta Was Blackballed.

NEW YORK, May 19.—The Sisterhood of Sorosis is not as harmonious in all respects as it once was. Just what the difficulty is has not yet been explained, but it is said that the situation is a very complicated one. It all came over the rejection of Miss Lotta Crabtree, the actress, who was a candidate for membership in Sorosis.

Short In His Accounts.

NEW YORK, May 19.—George N. Watson, who for several years had been manager of the title department of the Fidelity, Title and Deposit company of Newark, N. J., disappeared on Monday, and has not been seen since. On Tuesday an investigation of his accounts was begun, and it was discovered that he was short $5000.

Five Killed and Many Injured.

BERLIN, May 19.—The boiler of a locomotive exploded at Ilmenau, Saxe Weimar, killing five persons instantly and injuring a number of others so seriously that eight of them are in a dying condition.

New Ukase Issued.

MERV, May 19.—A new ukase has been issued, expelling the Jews from the Asiatic provinces of the Russian empire. The enforcement of this ukase will cause widespread suffering, as the decree includes within its scope thousands of Jewish refugees from Shah Jath Ali's persecutions, who had entered Russian territory under a guarantee that they would be protected in the enjoyment of religious freedom.

Levi P. Morton For Governor.

WASHINGTON, May 19.—Publication is made of what has for some time been the talk here that Levi P. Morton will be pushed in New York for governor on the Republican side, and that this will be a step preliminary to the presidential campaign in 1896. It is said the Republicans see their way clear for the success of their scheme for putting their best foot forward in the next presidential battle.

Vast National Grog Shop.

WASHINGTON, May 19.—The report of the permanent committee on temperance to the Presbyterian assembly, refers to the World's Fair thus: "We cannot contemplate, except with feelings of shame, the proposed spectacle to be placed before all the world of a vast national grog shop and a vast national exhibition of the trampling down of law."

Killed In a Lumber Pile.

FITCHBURG, Mass., May 19.—Yesterday the little 3-year-old daughter of William Nichols was killed in Garrin's sawmill yard by a pile of lumber sliding down upon her, while she was at play. The child was missed, and her body was found under the lumber some hours afterward.

Dime Museum Scorched.

CHICAGO, May 19.—Epstean's dime museum on Randolph street, adjoining the Schiller theater, was badly damaged by a fire which broke out shortly after midnight last night. The loss on the buildings and contents is about $40,000.

Measles Closed Schools.

SOUTH FRAMINGHAM, Mass., May 19.—On account of the prevalence of measles it has been found necessary to close the public schools in the manufacturing villages of Chapinville and Northboro.

Schooner Laura Doane Ashore.

PROVINCETOWN, Mass., May 19.—The Gloucester fishing schooner Laura Doane, seeking bait, went ashore near Wood End light last night. She lies in an easy position and will probably float all right.

Actor Murdock Dead.

CINCINNATI, May 19.—James E. Murdock, the famous actor, died at 3:30 o'clock this morning, aged 82. For two years he has been sick from various ailments.

A Somers (N. Y.) hat factory was burned, loss about $100,000.

The Rhode Island Republicans have held back their organization bill.

John D. Rockefeller has given $150,000 to the University of Chicago.

The Bennington battle monument has been damaged by the winter's storms.

William Atkins of South Boston was literally cut in twain by a circular saw.

A ingenious swindle is being worked on banks in the smaller New England cities.

Rev. Dr. Craig of Chicago was elected moderator of the Presbyterian general assembly at Washington.

A boy at Quincy, Mass., dropped dead from heart trouble, supposed to have been brought on by over exertion in playing ball.

At Stafford Springs, Conn., the New London Northern local train collided with a local freight. The conductor was slightly injured.

German manufacturers would rather support the additional army by voluntary contributions than have the present uncertainty continue.

Ex-Commissioner of Patents Simonds and Messrs. Foster & Freeman have been summoned to an examination of the alleged patent office scandal.

Bucklen's Arnica Salve.

The Best Salve in the world for Cuts, Bruises, Sores, Ulcers, Salt Rheum, Fever Sores, Tetter, Chapped Hands, Chilblains, Corns, and all Skin Eruptions, and positively cures Piles, or no pay required. It is guaranteed to give perfect satisfaction, or money refunded. Price 25 cents per box. For sale by Lee & Osgood. [nov18uthsaw

Specimen Cases.

S. H. Clifford, New Cassel, Wis., was troubled with Neuralgia and Rheumatism, his stomach was disordered, his Liver was affected to an alarming degree, appetite fell away, and he was terribly reduced in flesh and strength. Three bottles of Electric Bitters cured him.

Edward Shepherd, Harrisburg, Ill., had a running sore on his leg of eight years' standing. Used three bottles of Electric Bitters and seven boxes of Bucklen's Arnica Salve, and his leg is sound and well. John Speaker, Catawba, O., had five large Fever Sores on his leg, doctors said he was incurable. One bottle Electric Bitters and one box Bucklen's Arnica Salve cured him entirely. Sold by Lee & Osgood's Drug store. 3 nov29tuthsaw

Now Try This.

It will cost you nothing and will surely do you good, if you have a Cough, Cold, or any trouble with Throat, Chest or Lungs. Dr. King's New Discovery for Consumption, Coughs, and Colds is guaranteed to give relief, or money will be paid back. Sufferers from La Grippe found it just the thing and under its use had a speedy and perfect recovery. Try a sample bottle at our expense and learn for yourself just how good a thing it is. Trial bottles free at Lee & Osgood's Drug Store. Large size 50c. and $1 00.
3 nov29tuthsaw

REID & HUGHES.

THE
BOSTON STORE
Clearing Sale
—OF—
Novelty Dress Goods
—AND—
Dress Trimmings.

We place on sale THIS MORNING the balance of this season's novelties at

One-Half

the original price, which is much less than the cost of manufacture. The offering embraces the latest productions from French, English and German designers, such as Silk and Wool Valours, Ombre's Jacquard, Pointelles, Illuminated Popline and others. Many can be seen in our large Show Window.

$4.75	from	$9.50
5 25	from	10.50
5 38	from	10.75
6.13	from	12.25
7.13	from	14.25
7 50	from	15 00
8.25	from	16.50
8.75	from	17.50
9.75	from	19.50

We also make the same sweeping reductions in our Dress Trimming Department, All of our Fancy Dress Trimmings with Tinsel effects at ONE-HALF the original price.—The largest assortment in the city to select from.

A GRAND OPPORTUNITY.

Reid & Hughes.
may19dw

ATTORNEYS.

Charles H. Carpenter,
PENSION ATTORNEY.
Office with A. Irving Royce, over Thames National Bank. Special attention given to the execution of vouchers for quarterly payments. Advice free. No fee unless claim is granted.

ARCHITECTS.

C. H. PRESTON,
Architect, - - - - Central Building.
Telephone 144—5, Norwich, Conn.
Specialist on modern construction and strength of materials. mar8d

JAMES A. HISCOX,
ARCHITECT,
[illegible] oct5d

TRY A PAIR OF OUR
MEN'S SHOES.
$1.50, $1.75 and $2 00.
SOLID AND SERVICEABLE.
Bruce & Baird,
46 BROADWAY,
may19TuThS Opposite Central Building.

Call at the WEST SIDE TONSORIAL HAIR CUTTING AND SHAVING PARLOR, 73 West Main street, opposite the Union depot. No waiting, three artists always in attendance, and four on Saturday.
[illegible] ready to receive all of my old customers, and as many new ones as may favor us with a call.
HENRY GRODOTZKE.

Doubting Suffering Women!

MANY SUCH HERE.

Alive to the interests of our lady readers, we publish Mrs. Simpson's letter to Dr. Kennedy.

Dear Sir:—I was an invalid for years, suffering from **kidney trouble and female weakness.** Physicians prescribed for me and I took various remedies, but no benefit resulted. Our daily paper noticed the success of **Dr. David Kennedy's Favorite Remedy, of Rondout, N. Y.,** in cases similar to my own. I purchased it. The first bottle taken in small doses, but very regular, **improved me wonderfully. My complexion cleared, appetite improved, sleep was sound and refreshing,** and a little further use **entirely cured me.** There never was a medicine for woman kind, like Favorite Remedy. With all my heart, let me urge them to use it. Relief will be the result.

MRS. S. P. SIMPSON, Turner, Ill.

Such a frank, candid statement leaves the imprint of truth upon its face. The best proof of the value of Dr. Kennedy's Favorite Remedy, is the good it has done. What reason then for one suffering, or half sick, to remain so.

WILL CURE YOU.

MISCELLANEOUS.

LUCAS
A. H. HARRIS, Lessee.
HALL

REMOVAL.
From 11 to 81 Chestnut St.,
Where we have superior facilities for doing all kinds of work in our line.
Steam Carpet Cleaning.
Ladies' garments, cloth of all description dyed. Dyeing feathers a specialty. Promptness and thoroughness guaranteed.
WILSON BROS.

Livery, Boarding & Sale Stable
Hacks and teams to let, also a four-seated wagon and 'bus, convenient for parties and picnics, at reasonable prices. Horse clipping done by Coates' Improved Power Machine.
A. T. GARDNER, Chestnut Street

Emil Schmidt's English Food.
Sir—Being a farmer by profession, and a lover of good stock, after trying various kinds of food, I find your English Food the best in the market.
S. G. TILLINGHAST,
54 East Broad St., Norwich, Conn.
April 27, 1893.
To C. J. WOLCOTT.

ESTABLISHED IN 1861.
Adam's Tavern,
NORWICH TOWN,
A. A. ADAM, Proprietor.
The following is a list of the best brands of ACKER, MERRALL & CONDIT'S and PARK & TILFORD'S WHISKEYS that I introduced 10 years ago. They have become immensely popular. They sell on their own merits: Imperial Bourbon, Bob Ward, 1881 Maryland Rye, Monogram Rye, Blue Grass, Hermitage Rye, 1885 Union Club Rye, Mayfield Bourbon, Hermitage Sour Mash, Keystone Rye, Cabinet Bourbon, Union Club Wheat.
N. B.—The above goods do not have to be rechristened every six or nine months with a new name in order to make them sell, as is a customary feature with compounding liquor dealers.
A. A. ADAM.
Telephone call 26-12.

ALFRED HUNT,
FLORIST,
Will call for your vase, fill it, and return the same. Bedding Plants, etc. Lafayette St., near Yantic Cemetery.

Cut Flowers and Funeral Designs a Specialty.
C. GEDULDIG

THAYERS DYE WORKS,
John R. Amburn, Proprietor, 460 Boswell ave.
All kinds of Dyeing promptly done. Bed blankets thoroughly cleaned. Ladies' and Gent's garments dyed in the best possible manner.
Watering Silk a Specialty.
Orders left with J. H. MYERS and Circulating Library, No. 164 Main St will receive prompt attention.

FRESH FLOWER SEEDS.
Asters, Pinks, Mignonette, Pansys, Sweet Peas, etc., 5 cents paper.
Extra size Gladiolus Bulbs.
Fine Tuberose Bulbs, 5 cents each.
MRS. S. M. HOWIE,
112 Franklin Street.

—THE—
LAMSON & HUBBARD
Is the Leading Hat
In New England
Warranted Fast Color and not to Break.
FOR SALE BY US ONLY.
PERKINS & MONTGOMERY,
Successors to J. T. CLARK,
121 and 123 Main Street.

BILLIARD and POOL TABLES
—FOR SALE BY—
J. J. COATES, 65 West Main St.
Supplies of all kinds constantly on hand

NORWICH BUSINESS COLLEGE
—AND—
School of Shorthand and Typewriting.
Instruction and practice upon the Typewriter One Dollar Per Week. For catalogue address EARL M. SWIFT,
60 MAIN STREET.

S. S. THRESHER,
Attorney and Counsellor at Law and Notary Public.
Nos. 3 and 6 Broad Hall, Norwich

The Bulletin.

Artemus Ward's Notebook.

Mr. Don C. Seitz contributes to The Century an account of the only literary relic left by Artemus Ward, the first American humorist who made a reputation in Europe. The relic is a little old black morocco notebook. From 1860 till the close of 1864 it traveled with Artemus. It was his guidebook, memorandum book and notebook. In it he jotted down the humorous ideas that came into his brain from time to time on railway trains, in hotels, anywhere and everywhere. From these scribblings the quaint, half merry, half melancholy humorist made up the lectures that used to convulse audiences with laughter from Boston to the Pacific coast.

But Artemus Ward's greatest success was in England. Even in his day a London success made the reputation of an American in his own land. Poor Ward was always worried about financial matters, we find. His lecture tours paid well, but the agent got the lion's share, as always. On the long, comfortless journeys to fill his engagements he divided the time between trying to get his jokes into shape and wondering whether he would have a good audience in the next town.

In the old book now in Mr. Seitz's possession are some of the sentences which afterward became world famous as the sayings of Artemus Ward. We find here, "Coffee is a slow poison—the slowest on record." "Why do the summer roses fade? Because it is their biz." Kin to this, though not mentioned by Mr. Seitz, is that other reflection on the musical ability of a young lady who lifted her voice to the music of the well known air, "I'm Saddest When I Sing." "She ought to be," quoth Artemus.

The old book contains the figures of the amounts which Ward received for his lectures, also the agent's share of the proceeds. They are suggestive, to say the least. Next to his European tour his most gratifying professional success was made by Ward in the west. The miners went wild over him, and in Nevada they gave him a gold chain so long and heavy that it was a burden to wear it. "He first taught the citizens of the republic how funny they really were," truly remarks Seitz. As funny as anything in the story is the fact that Ward's mother was utterly destitute of humor and could see not much else than idiocy in her son's performances. The humorist's private, personal life was "full of mental melancholy."

Actual State of the Pension List.

We find from Dr. Albert Shaw's paper in The Review of Reviews that since 1863 more than 2,000,000 applications for pensions have been filed by people who solemnly swore "with corroborative witnesses" that they were entitled under the laws to a place on the government pension list. In 1866 there were 80,177 new pensioners. After that the list declined somewhat till 1875, after which year it began to increase. After "the memorable law of 1890" it jumped up with a great bound. In 1878 only 9,977 new names were added to the list. During the year ending June 30, 1892, 224,047 additional claims were allowed.

Dr. Shaw admits that there are two points of view to the pension question, diametrically opposite, which different individuals may honestly take. But when it comes to the concrete administration of the present laws he is sure both sides will agree on the one point that "there should be the most searching scrutiny used to keep the rolls clear of frauds and perjurers." As to the present number of pensioners and the sum required to pay them, he writes:

> We have admitted to the roll since the outbreak of the war nearly 1,300,000 pensioners, of whom not far from 1,000,000 survive to this day and are public beneficiaries. Of those now on the list more than half have been added since the inauguration of Mr. Harrison in 1889. Until 1880 yearly disbursements for pensions had never reached $30,000,000. In 1886 (fiscal year) they approached $65,000,000. In 1892 they exceeded $140,000,000. Existing requirements can hardly be met with less than $175,000,000 a year, and it is foreseen that $200,000,000 annually will very soon be needed. The act of 1890 admitted to relief any surviving Union soldiers who had grown disabled and needy, providing their physical disabilities were in any way traceable to their service in the army.

The idea of government agricultural stations, and by their means of improving farming methods and aiding the rural population, was evolved in France. At the World's fair is a complete model of a French government agricultural scientific station. Chemistry of the soil plays a great part in French scientific farming.

A recent dispatch assures us in the most serious manner that a certain district of this fair country has been visited by a storm that rattled hailstones all over, "the average size of the hailstones being as large as bullets." May it not be possible that there is some little exaggeration in this storm story?

The very excellent motto of a certain agricultural paper is this, "It pays to think." So it does, brother; so it does. But millions of people think they think when they are merely accepting the opinions of other people—worst of all, sometimes of individuals who have been dead 2,000 or 3,000 years.

Reports from the San Juan gold region are flattering in the extreme. Several new properties are being developed with excellent results, and a number of abandoned claims have been taken up and are yielding gold in paying quantity.

Perhaps when people find they can get all the gold coin they want from the United States treasury they will not want it any more.

The greatest man of the nineteenth century in Europe is undoubtedly Gladstone, as even his enemies must admit. One way he proves his greatness is by becoming sweeter tempered and more full of fun the older he grows.

MASTER'S MONEY.

Now set still, chillen, an don't make a fuss, an I'll throw my head togedder an tell yer 'bout yer gran'pa hidin his muney an watches an juelry duren de wah, when de Federals 'stroyed Atlanty. Ole marster libbed in Georgy, erbout five miles frum Atlanty, on de Chattahoochee ribber. I jes wish you could see dat plantation! Yer gran'pa Hooper wan't no po' white trash, wid tree or four niggers an a few bobtailed ponies. No, sah! he had so many niggers he didn't know some ob 'em when he met 'em in de road.

I nebber see sich places as his here in Alabamy. Sich a big house, wid up sta'rs, an chimbleys built out of de prettiest white rock, an a hall big enuff to drive de kerridge in, an de honeysucks an jessymun an oleanders growed wild eberywhar. And den de biggest chesnut trees, an bees apples, an damisons, an peaches yer ever saw growed on a little crick called Peachtree crick, an when de Linkum sojers was in Georgy dey fout a battle right on de banks of dat crick, an we niggers all run an hid behind de haystacks.

My olest boy Chat's named arter de Chattahoochee ribber. What dat yer say? Soun's lak somebody a-sneezin a long sneeze? Well, I 'clar' it do. Housumeber, it's a pretty name, I think. You chillens goes ter skule; kan yer tell me what dat name means? Yer cain't! Well, who gib it dat name? Oglefurpe! Eleggzander H. Stevens? Pure gracious! You's de ignoruntest chillen! Why, de Injuns named it, an I uster know what it stood fer, but I disremembers now. Yer ax yer ma tonight; she's borned down dar; I bet she know. Yer gran'pa jess had two chillens—yer ma an pore Marse Willum Henry, who was killed at Gettysburg. He was a fine lookin young man; dem Hoopers—Georgy Hoopers, I mean—was all pow'ful fine lookin folks.

Yer Uncle Will was eddycated in Massychusetts. I 'members well de fust time he kem home frum skule up dar. He brung his "chum," as he call him, back to Georgy to spend de vakations wid him. Marse Tom Curtis was a tall, proper lookin young man, an ole marster an Miss Sally lack him pow'ful well den. "Why, that's papa's name; was it him, Uncle Pete?" Now, if yer all 'rupts me eny more I'll jess shet my mouf, right up; in course it was yer pa, but he wan't yer pa den. Marse Tom an Miss V'leria tuck ter each odder right away, an he look at Miss V'leria lack she good enuff ter eat. Dey staid home till about cotton pickin time, an den dey hab ter go back to Massychusetts.

'Fore Marse Tom goes he gib Miss V'leria a ring, what he said been in his fambly years out o' mine; say it croost de ocean on a Mayflower. I thought it was mery lookin, but Miss V'leria nebber tuck dat ring off no more till she see Marse Tom, 'cause he put it on wid a wish. Dey went off ter skule agen, an ole marster he kept makin more cotton an buyin more niggers till he was de richest man eround Atlanty. De las' year Marse Will Hooper was at skule ole marster 'gun to look mighty 'sturbed an serus. I think mebbe Marse Will done tuck ter drinken or gamblen, but my gal Phyllis, what waits on de table, she say dat ole marster said dar was gwine to be a wah, he was feer'd, an dat he gwine ter write for Marse Will ter come home. Den one mawnin he tell ole miss dat Souf Callina dun pulled loose frum de odder states, an 'fore long anudder an den anudder state, an one day he say ole Georgy show her grit an pull loose too.

Den we heerd dey had been fightin at Foat Sumter, an den de wah 'gun sho' enuff. Marse Will he come home an went to Richmun ter jine de sojers. Miss V'leria an ole miss went ter Richmun ter see de las' of him, an 'twas de las' shore enuff! Miss V'leria she give 'em a big flag an made a speech. I disremembus now de mos' she said, but I heerd her say dat man was cowyerd dat wouldn't dare to fight for sich a lan. She cry, an some of de sojers cry, too, but Marse Will so proud he could scarcely see. Dey marched off, playin "Dixie's Lan" an "De Gal I Lef' Behin Me." Marse Will tol Miss V'leria dat Marse Tom Curtis done jined de Linkum men, an dey wan't frien's no more, an ole marster say he nebber want ter see him agen, an dat Miss V'leria shant write to him, but she wore dat ring, ef ole marster did scotch eroun.

Well, de wah went on, an de gol an silver muney got sca'ce, an we didn't hab no sugar nor caufee nor 'bakker, 'cept homemade, nor store clues. Even Miss V'leria, she wear homespun dress like de darkies. We hardly ebber heard from Marse Will, an ole marster he git jess as gray an stoop shouldered. He say he nebber 'spect ter see Marse Will agen.

Bimeby we heard Genul Sherman was jess a-makin for Atlanty, burnin bridges an 'stroyin railroads all along. Some our lowes' down niggers said dey was gwine ter run away an jine de army when dey got ter Atlanty. When de Linkum men did git dar, dey 'stroyed things awful. It was a mighty purty town when dey marched in, but it look lack a yearthquake struck it 'fore dey lef'.

Ole marster knowed dey was comin out to his plantation, an so he 'cluded to bury all his money an watches an jewelry where dey couldn't find 'em. So he put all ob de silver spoons an sech like wid de money an watches in a tin box an put dat in a 'bakker box, an one night jess afore day he slipped down to de spring an dug a hole at de root of a ole chesnut tree dat leant right ober de spring, an he berried it in de hole an kivered it wid rocks an throwed water all over ter hide de fresh dirt. Ole marster didn't even tell ole miss what he gwine to berry it.

Den he went to de house an tole Miss Sallie dey was sain fer a livin if de niggers was set free.

Pore ole marster thought nobody didn't see him dat night; but, chillen, dar was an ole Jezebel of a nigger 'oman down at de spring. She was runnin erway ter Atlanty, an [illegible] watch an see ole marster hidin sumfen, an when he go home she goes to de tree an digs down an fin's de box an think it war 'bakker dat he hid dar. [illegible] in sich a hurry ter get off [illegible] kivered up de box lack it was [illegible] Atlanty. Nex day erbout [illegible] clock we see a big cloud [illegible] Linkum men [illegible] an Miss [illegible] an all, [illegible] do party flower beds an [illegible] up de cornshells erlong de frunt walk, an gets off dere hosses an comes right in de nice wax hall wid dere muddy boots an didn't eben take off dere hats ter ole miss.

What you say, chile? Was yer pa wid 'em? No, honey, your pa's a nice man. Dem men was de shabbiest lookin fellers, not a genfer'mungst 'em—jess stragglers, ole marster said, dat follered de ahmy ter steal. Dere was mighty fine men 'mungst de sojers at Atlanty, an Miss V'leria was dar when the sojers marched in Atlanty, an she say dere was lots of nice men wid 'em. Dese men kilt ole Nero, Miss V'leria's pet dog 'cause he barked at 'em, an den went froo de house an tuck all de blankets, an bruck de peanner an de big speer glass in de parler, an rip de fedder beds and shake 'em out de winders, an kill de turkeys an hawgs, an 'stroyed de corn, an drink up de cider, and den tell Maum Phebey ter cook dinner fer 'em.

After dey eat dinner one sojer axt ole marster "if he had enny store 'bakker." He say, "no; he not saw enny store 'bakker fer ebber so long." Now, dat ole Jesebel what watched him dat night had follered de sojers out to de plantation, an she heerd ole marster say he didn't had no 'bakker, an she say, "yes he hab got 'bakker; he's got a whole box berried at de spring." Ole marster turn white as a sheet when he see her gwine ter de spring an de sojers wid her. Bimeby, sech hollerin an shoutin down at de spring I nebber heard! We know dey'd foun it, an pore old marster nebber seed dat money agen. 'Twan't long after dat we heerd pore Marse Will got kilt at Gettysburg. Ole marse kept gettin punier an actin strange, tell he jess lost his mind, an go erbout pokin in de leaves wid his cane, lack he hunten for somethin, and he tell Miss Sallie de sojers didn't get de money; dat he got it hid sumwhar, but he can't tink whar it is.

After de wah was ober, who should come ridin up but Marse Tom Curtis! Ole marster done fergit erbout he fit on de odder side, an he ax him whar he left Marse Will? Miss V'leria cry, an Marse Tom cry, an she ax him how he could fout agen her folks, an he said dat honor made him do it. Den he see his ring on her finger, an he ax her can she lub him yet, an say ef she'll marry him dat he'll be ole marster's sun, 'stead of Marse Will. Ole marster died jess afore dey was married, an ole miss soon follered him, an den I come out to Alabamy ter end my few days wid yer ma an pa.—Courier Journal.

CHRISTIAN ENDEAVOR.

Topic For the Week Beginning May 21. Comment by Rev. S. H. Doyle.

TOPIC.—Tarrying near temptation. Prov. xxiii, 30, 32; Math. xxvi, 41. (Temperance meeting suggested.)

The temptations that assail man on every hand are many and powerful. The world, the flesh and the devil in multitudinous forms are arrayed against him, each one rivaling the other to lead man astray into evil. Not only is this true of one evil—intemperance—but of all evils. The surest way to overcome these temptations is as far as possible to avoid them. Hence it is well that we be warned against tarrying near temptation.

1. Tarrying near temptation is forbidden. Prov. xxiii, 31, "Look not thou upon the wine when it is red, when it giveth his color in the cup, when it moveth itself aright." This is practically a command to avoid all temptation to intemperance. We are enjoined not to look upon the intoxicating cup. If we do not look upon it, we cannot handle it, and if we do not handle it we will never become drunkards. These words simply say, "Stay as far away from temptation as you possibly can." This is the only safe rule—to "avoid the very appearance of evil."

2. Tarrying near temptation is unwise. The downfall of many a man can be traced to the fact that he played with evil. He dallied with temptation. He had no desire to drink, he had no appetite for this evil, and yet he carelessly kept himself in the way of it because he thought he was stronger than it, but at last he fell. This was the case with Samson. When his heathen wife first asked him the secret of his strength, instead of firmly denying her request he played with the temptation and at last fell a pitiful victim to his own folly. How unwise for men to deal carelessly with that which may destroy body and soul, and yet men do it. For wealth or honor or friendship, or for some unexplained reason, they dally with ruinous evils and at last to their sorrow. The man is a fool who would put his hand in the fire and not expect to be burned. He is even more foolish who continually tarries near temptation and expects not to suffer for it.

3. Tarrying near temptation is disastrous (Prov. xxiii, 30). They that tarry long at the wine, says the writer of Proverbs, have all sorts of disaster come upon them—woe, sorrow, contention, babbling, wounds without cause, redness of eyes. Thus disaster awaits all who tarry near sin. The best rule to avoid these results is to avoid the evil in any form, and when duty places us near temptation to follow the rule which Christ laid down for his disciples, "Watch and pray, that ye enter not into temptation" (Math. xxvi, 41).

Bible References.—Gen. xiii, 10, 11; Judg. xvi, 4-21; Amos v, 15; Math. vi, 13; Mark xiv, 35-38; Ps. i, 1; lxxv, 8; Prov. i, 10; Eph. vi, 11; Jas. iv, 7; Heb. iv, 15; II Pet. ii, 9; I Thess. v, 22; Rev. iii, 10.

Hypnotism In Court.

The latest instance of the introduction of the famous hypnotic theory into a criminal case was furnished in the police court the other day. Mlle. Sandrini, a leading opera danseuse, had a servant whom she suspected of robbing her. A friend of the danseuse, who dabbled in mesmerism or hypnotism, tried it into her head to throw the domestic into a trance, and while the girl was in this state it is alleged that she made a full confession of her guilt, and furthermore described accurately how she went about her predatory operations, and what she had annexed.

Her legal defender was not satisfied with the hypnotic treatment of his client and maintained that as she was a victim of pulmonary consumption she was subject to fits, which made her a thoroughly irresponsible being. He accordingly asked for the appointment of a medical man to report on the girl's actual mental and physical condition. The [illegible] puzzled by the hypnotic and the consumption theories, directed that the girl should be medically examined.—Paris Cor. London Telegraph.

THE SUNDAY SCHOOL.

LESSON VIII, SECOND QUARTER, INTERNATIONAL SERIES, MAY 21.

Text of the Lesson, Prov. xxiii, 29-35. Memory Verses, 29-32.—Golden Text, Prov. xx, 1.—Commentary by the Rev. D. M. Stearns.

29. "Who hath woe? Who hath sorrow? Who hath contentions? Who hath babbling? Who hath wounds without cause? Who hath redness of eyes?" The Golden Text tells us that "wine is a mocker, strong drink is raging, and whosoever is deceived thereby is not wise." Yet there are fools without number who seem to prefer the woe and sorrow and contention. At least they prefer the wine and strong drink, even though it bring these things. The woes of Scripture against those who have to do with wine are not few. "Woe to them that rise up early in the morning that they may follow strong drink; that continue until night till wine inflame them." "Woe unto them that are mighty to drink wine, and men of strength to mingle strong drink." "Woe unto him that giveth his neighbor drink, that puttest thy bottle to him and makest him drunken also" (Isa. v, 11, 22; Hab. ii, 15). Then it is plainly written that drunkards shall not inherit the kingdom of God (I Cor. vi, 10), so for this life and the life to come it is naught but woe for those who are slaves of strong drink. But thank God for deliverance, even for those who are bound with such chains, for the drunkards and vile people of Corinth had, many of them, experienced the power of the grace of God and become washed, sanctified and justified in the name of the Lord Jesus and by the Spirit of our God (I Cor. vi, 11).

30. "They that tarry long at the wine; they that go to seek mixed wine." This is the answer to the previous verse. Drunkenness is invariably associated with trouble. In verse 21 it is said that "the drunkard shall come to poverty." The story of drunken Nabal, and of Elah, who was slain while he was drunken, are among the sad records of the Bible (I Sam. xxv, 36, 38; I Kings xvi, 8-10). But perhaps more sad is the story of righteous Noah, who forgot himself and his high calling and became drunken, thus bringing great humiliation to himself and one of his sons and giving great occasion to the enemy to blaspheme (Gen. ix, 20-25). Worse still is the story of David making Uriah drunk (II Sam. xi, 13). Surely every man at his best estate is altogether vanity, but what can be said of a drunken man except that he has descended lower than the brutes?

31. "Look not thou upon the wine when it is red, when it giveth his color in the cup, when it moveth itself aright." The R. V. has for the last clause, "When it goeth down smoothly." Wine has its attractions and its pleasures, but they are wholly on the side of self and sensuality when carried to excess. There is no manner of use in making a joke of Paul's advice to Timothy to use a little wine for his stomach's sake (I Tim. v, 23), nor in saying that the wine of the New Testament was wholly unfermented, for how could unfermented wine burst wineskins? But there is use in letting the word of God stand, and in all humility and teachableness take it to mean what it says in its plain, literal sense, unless it is clearly a figure or a symbol. Happy are those whose stomachs need no wine; happy those who prefer to let even meat alone, if need be, rather than be a stumbling block; happy the church that prefers to use an unfermented wine at the communion rather than put temptation before any weak one. Happiest of all those who can truly say, "Not I, but Christ, who liveth in me."

32. "At the last it biteth like a serpent and stingeth like an adder." It is on the principle of "he that soweth to the flesh shall of the flesh reap corruption" (Gal. vi, 8). "For the mind of the flesh is death" (Rom. viii, 6, R. V.). The flesh will manifest itself in greater or less degree in some or all of the works named in Gal. v, 19-21, and the record is "that they which do such things shall not inherit the kingdom of God." If a man is simply a natural man, a man after the flesh, never born from above, he cannot see the kingdom of God, but must in due time experience the second death, which is the lake of fire (Rev. xx, 15, 14). Then shall he indeed know to his eternal sorrow the serpent's bite and adder's sting. Foretastes of hell are in mercy given even in this life (let any drunkard testify) if perchance men may repent and so escape the lake of fire.

33. "Thine eyes shall behold strange women, and thine heart shall utter perverse things." Woman in Scripture is the type of the very best and the very worst. The church is spoken of as a chaste virgin, espoused to Christ, and as a bride adorned for her husband (II Cor. xi, 2; Rev. xxi, 2), while all that is vile and false is described as a woman seated upon a scarlet colored beast, full of names of blasphemy (Rev. xvii, 3). The strange woman is described in verses 27, 28, of this chapter, and more fully in chapters v, 3-5; vi, 24-35. The way to be saved from such destruction is to give heed to verse 26, "My son, give me thine heart and let thine heart observe my ways." Not only do we need to be kept from uttering perverse things, but we need to be kept from foolish thoughts, for the thought of foolishness is sin (chapter xxiv, 9). And since we are not sufficient to think anything as of ourselves, how utterly helpless is our condition, but our sufficiency is of God (II Cor. iii, 5)

34. "Yea, thou shalt be as he that lieth down in the midst of the sea or as he that lieth upon the top of a mast." Dangerous positions surely. Such a one might say, indeed, what David thought was true of himself, "There is but a step between me and death" (I Sam. xx, 3). When we know that death shall usher us into the presence of the King, that to die is gain and to depart is to be with Christ, then indeed one has no cause to fear that enemy. But if one's sorrows here already begun through wine and women, on the edge of what a fearful precipice does such a one stand! But the figure is that of one asleep in danger. This is more fearful still, for if one is only awake there is some hope of escape, but what hope can there be for Samson asleep in the lap of Delilah?

35. "They have stricken me, shalt thou say, and I was not sick; they have beaten me, and I felt it not. When shall I awake? I will seek it yet again." Refusing to receive correction, they make their faces harder than a rock and refuse to return (Jer. v, 3). They say come and we will fill ourselves with strong drink, and tomorrow shall be as this day and much more abundant (Isa. lvi, 12). Of such it will doubtless become true, "He that, being often reproved, hardeneth his neck shall suddenly be destroyed, and that without remedy" (Prov. xxix, 1). And yet God is not willing that any should perish, but that all should come to repentance. He has no pleasure in the death of the wicked, but cries imploringly, Turn ye, turn ye; why will ye die (II Pet. iii, 9; Ezek. xxxiii, 11)? How deceitful and desperately wicked is the human heart!

Professor Virchow's Cats.

Professor Virchow, the great pathologist, keeps alive for experiments about 20 generations of cats, from whom he is trying to evolve by breeding a race of bobtailed felines. Several times his tailless cats have given birth to tailless cats, but this has never occurred regularly.—San Francisco Argonaut.

MODES OF THE MOMENT.

White bedford cord capes are pretty trimmed with gold lace and stitched at all the edges with many rows of white silk.

Violet, yellow and pink combined with moss reseda or golden green are three colors that will rule in evening and boudoir toilets this season.

A very popular dress skirt is the directoire model, which shows a sloped front breadth, two gored side breadths and two full straight back breadths.

Upon some of the light colored capes for evening wear this season are cape collars of heavy guipure lace. Some are lined with shot silk; others are unlined.

The vandyke sleeve caps which taper to a point above the elbow are now quite as often added to the short open jacket as the square shaped Russian model.

Stylish newmarkets and ulsters are made of camel's hair, plain or wrought all over with petits pois dots in rough silk and made with triple shoulder capes of bengaline.

Among the dainty novelties are Marie Antoinette capes of lace, either black or white, that are to be worn with summer toilets. These have long scarf ends that fasten at the belt and fall to the skirt hem.

Silks in dark and medium shades show the corsage with Eton jacket fronts finished with spreading velvet revers and the sleeves of silk with full velvet puffs caught into great folds, which are sewn in with the arm seams.

Street heliotrope is very pretty in all its shades, but it is as trying to most complexions as it is pretty. A soft chamois colored vest, with revers and cuffs of the same, striped with heliotrope gimp, is an excellent relief for an unpatterned heliotrope gown.—New York Evening Post.

FOR THE LADIES.

WE WILL SHORTLY ANNOUNCE A
Midsummer Opening
When we will display Novelties Original with us. Our Trimmer has just returned from New York with some new ideas for Midsummer not displayed before.

FOR FRIDAY.
Some new effects in Flowers, including Mignonette, at present the "correct thing."
Aigrettes, cross 25c, long 17c.
Best quality Chip Hats, White and all Light and Dark Shades, $1.35.
Black Chip Flats, 79c.
Black Leghorn Flats 67c, worth $1.00.
Best quality extra large size imported Chip Placques in staple and odd shades, including New Greens, Corn Blue, etc., at $1.39.

NEW YORK BAZAAR,
112 Main St.

BOYS' SUITS.
We have the latest thing in
BOYS' SUITS,
BOYS' JERSEY SUITS,
BOYS' KILT SUITS,
BOYS' FAUNTLEROY SUITS
BOYS' WASH SUITS.
An exquisite line of BOYS' LAWN FAUNTLEROY BLOUSES, in White and Fancy, all Sizes.
BOYS' STAR WAISTS in White and Fancy, from 3 to 13 years.
Misses' Gingham Dresses. An elegant line of Misses' White Muslin Dresses, Children's Gimps from 2 to 14 years.
A. McJENNETT, 144 Main St.

MILLINERY.
Hats, Bonnets, Elegant Ribbons, Laces and Flowers,
—AT—
MRS. G. P. STANTON'S,
No. 10 Shetucket Street.

Before Purchasing,
Call and examine our fine line of,
SPRING MILLINERY.
R. THOMAS, Agent, 48 Main Street

STOVES, HARDWARE, ETC.

SEE THE
MAGEE GRAND RANGE.
New Pattern. Just Out.
A. TROLAND & SON.
9 WEST MAIN ST.

I HAVE AN ODORLESS PUMP
and Barrel apparatus for cleaning Vaults and Cesspools. Orders sent to my address will be promptly attended to. CHAS. WOOD, Box 331, Norwich, Conn.

HOOD'S SARSAPARILLA.

The Testimonials
We publish are not purchased, nor are they written up in our office, nor are they from our employes. They are facts, proving that Hood's Sarsaparilla possesses absolute MERIT, and that
Hood's Sarsaparilla Cures

"For over twenty years I have suffered with neuralgia, rheumatism and dyspepsia. Many times I could not turn in bed. Several physicians have treated me and I have tried different remedies, but all failed to give me permanent relief. Five years ago I began to take Hood's Sarsaparilla and it has done me a vast amount of good. Since beginning to take it I have not had a sick day. I am 72 years old and enjoy good health, which I attribute to Hood's Sarsaparilla."—MRS. E. M. BURR, W. Kendall, N. Y.

After the Grip
"I think Hood's Sarsaparilla is a splendid medicine. Papa takes it right along, and has for the last four months. It certainly does him good, for he is a different man since he began to take it. He had 'the grip' in the winter and we did not think he would live until spring, but when he began taking Hood's Sarsaparilla he improved rapidly, is feeling quite well now, and has a good appetite, etc. I have already recommended Hood's Sarsaparilla to several persons, and shall continue to do so."—KITTIE E. DURAND, New Haven, Conn. Box 23.

HOOD'S PILLS cure liver ills, sick headache, jaundice, indigestion. Try a box. 25c.

THE NATIONAL BARGAIN CO.

AT THE
BARGAIN STORE,
BARGAINS
Are Always in Order.
BARGAINS In Dress Goods.
BARGAINS In Domestics.
BARGAINS In Hosiery.
BARGAINS In Fancy Goods.
BARGAINS In Small Ware.
BARGAINS In Millinery.
BARGAINS In Gent's Furnishing.
BARGAINS In Ladies' Furnishing.
BARGAINS In Carpets.
BARGAINS In Oil Cloths.
BARGAINS In Lace Curtains.
BARGAINS In Gent's Hats.
BARGAINS In Shoes.
BARGAINS in every item in the Store.
We Save You 25 to 50 per ct.
CALL AND SEE.
The National
BARGAIN CO.,
Shannon Building,
NORWICH, - - - CONN.

IRON AND IRON WORK.

FOUNDRY PIG IRON
of the most Reliable Quality and grades. Full stock kept in Norwich for immediate delivery.
REFINED BAR IRON of the well-known "Salisbury" brand.
SHEET IRON. Galvanized "B. B." Black and Plate.
STEEL. "Black Diamond" and "Silver," warranted Cast Steel. Machinery Steel, Tire Steel, Calking Steel.
FINISHED STEEL SHAFTING.
IRON AND STEEL I BEAMS AND CHANNELS for structural purposes.
A. T. CONVERSE;
Office, Warehouse and Shipping Wharf,
31 COMMERCE ST.

The Sibley Machine Co.
Manufacturers of Paper, Cotton and Wool Machinery, Mill Gearing, Shafting, Pulleys, Hangers, etc., etc. Jobbing of all kinds. Gearing, Cuttings, Forgings and Castings at short notice, 132 Franklin Street, Norwich, Conn. New and Second-hand machines bought and sold on commission.

FINE ARTS.

REMOVED.
McNickle, Picture Frame and Gilding Manuf.,
Has Removed to 38 BROADWAY. You will always find a Complete Line of Artist Proof Etching, Engravings, Prang's Studies and the Studio Water Colors.

REMOVED—Laighton Brothers have removed their photograph gallery from the Chelsea Bank Building to No. 38 Shetucket St., in the building with the Henry Bill Publishing Co., where all old patrons will be welcomed and new ones be heartily greeted. Their new rooms are neatly furnished, their facilities for doing first-class work have been much improved. New backgrounds have been put in, and the light for producing photographs has been arranged according to the best methods known to the business. All work promptly attended to.
LAIGHTON BROTHERS.

ESTIMATES FOR ALL KINDS OF PRINTING furnished on application to this office

NORWICH MORNING BULLETIN.
[Established 18[illegible].]

NORWICH WEEKLY COURIER.
[Established 1778.]

Subscription rates, MORNING BULLETIN—By mail or carrier, $6 a year; $1.50 a quarter; 50 cents a month; 15 cents a week. Single copies 2 cents.

Subscription rates, WEEKLY COURIER—[illegible] cents a year; [illegible] cents for six months, in advance. Single copies 3 cents.

THE MORNING BULLETIN (Six Pages) is the largest, oldest and most complete morning paper published in Eastern Connecticut. At $6 a year it is also the cheapest.

THE WEEKLY COURIER (Eight Pages) is the best weekly issued in Eastern Connecticut.

Advertising rates furnished on application to the business office. No cuts or electrotypes inserted in either paper.

To guard against mistakes, advertisements should be sent in manuscript. We cannot be responsible for errors that occur in messages received by telephone.

Yearly advertisers are limited to their own immediate business, and their contracts do not include Wants, To let, For sale, etc.

All news letters should be addressed to THE MORNING BULLETIN; all business communications to THE BULLETIN COMPANY.

Money orders and checks should be made payable to THE BULLETIN CO.

All communications must be signed. Anonymous letters or news items will not be read, but thrown into the waste basket.

No manuscript preserved or returned, unless stamps are inclosed fully to prepay postage.

Entered at the post-office at Norwich, Conn., as second class mail matter.

The Bulletin.

Norwich Saturday, May 20, 1893

WARDEN CHAMBERLAIN'S OPPORTUNITY.

Dean Wayland testified before the Wethersfield prison investigating committee Thursday. He said one or two things about Warden Chamberlain which will surprise the public. He is reported to have said:

"Warden Chamberlain worked upon the principle that many men were in prison from weakness of mind. In his treatment of them he was just and impartial and witness had never seen anything cruel in him or even approaching brutality. It was the custom of the directors to look first at the punishment book to see if any one had been whipped. The ball and chain were formerly a frequent mode of punishment. These have passed away under the present warden. Witness invariably inquired into the cases of punishment, as to the cause. Chamberlain had often said that when it became necessary to whip a prisoner it was time for him to resign. In the solitary the men would have time to think over the matter and determine the best course to pursue."

After this voluntary statement concerning the warden and his views Mr. Wayland was sharply examined by Senator Root of the committee and it was surprising how little he knew of the cell deaths and the brutality which have been testified to. The most cruel things about the prison he had read in the newspapers, and the cases of Cullen and Doo[illegible] little he thought he had never heard of till he saw the statements about them in print. He knew nothing of the deaths of prisoners in cells; and said the directory only investigated the deaths of such prisoners as came to an untimely end.

The idea that Warden Chamberlain "worked upon the principle that men were there from weakness of mind" does not seem to be borne out by the warden's treatment of the sick or the insane. If "he has often said," as Dean Wayland declares, "that when it became necessary to whip a prisoner it was time for him to resign," he has been guilty of neglecting many opportunities to escape from the prison discipline which tormented his soul. Perhaps caning and clubbing are not so harrowing to his sensitive nature as whipping; and that in his dictionary whipping is the most cruel performance of the three. Considering Warden Chamberlain's avowed principles as presented by Dean Wayland it seems to be a good time now for him to resign.

THE SOCIALIST MILLENIUM.

Herr Eugen Richter, the great parliamentary leader of Germany, has in his book entitled "Pictures of the Future," taken a look forward from a socialist standpoint and worked out the result of Edward Bellamy's social visions described in "Looking Backwards." He plots a great social revolution in Germany, and in his story depicts the flight of the bourgeois; the organization of the new social democratic government; the confiscation of all property, personal and real; the assumption by the state of the guardianship of the people; their care, support and education; the making choice of occupation by all persons between the ages of twenty-one and sixty five; the establishment of public kitchens and restaurants; the assignment of rooms, etc. Personal rights, family associations, home privileges are sunk in the new state for the common good.

In the choice of occupation the desire so common to have a "soft snap" embarrassed the authorities, for in this ideal government more men wanted to be game-keepers than there were hares within ten miles of Berlin. There was a forester for every tree, a porter for every doorway, a groom for every horse. There were more nurse maids than kitchen maids, more waitresses and singers than hospital nurses or washwomen, more saleswomen than cooks, more coachmen than stable keepers, more bosses than workmen, more acrobats than coal heavers; and to correct this mistake it was decided that it would be necessary to determine occupations by lot as the fairest way of establishing a uniformity of labor such as the old system had naturally developed.

The old folks were separated from their children, wives from husbands, children from parents. Those who owned houses were reduced to rooms; and those who expected to have houses of their own did not realize their hopes. The city of Berlin had immediately to provide at public expense for a million young and old people, and a room apiece remained for a million workers. In the allotment of rooms men and their wives frequently found themselves sent to different houses; and in the distribution of workers a man was sometimes sent to one town where he was needed and the wife to another where she was needed. Disappointment, discontent, and dissatisfaction wrought a pandemonium in this social industrial metropolis such as the old capitalist system could not in its worst state produce.

There was no discipline in the shops, there was no happiness in the home, no luxuries in the public kitchens, no pleasure in the public entertainments, for the bosses were subject to removal by the workmen, the home had lost its comforts, the public kitchens were crowded and the food badly cooked, and at the entertainments the deaf always drew a place from which they could not hear, and the partially blind a place too far from the stage [illegible].

The aged under this ideal system were miserable, the workers less industrious and the state less prosperous, until at last the country was spending 1,000,000,000 marks more a year than it was producing, and the hours of labor had to be increased from eight to twelve hours. The compulsory character of everything connected with it made life unbearable and suicide became an acceptable mode of relief. A revolution followed, the social democratic government was overthrown and the people were glad to accept the old system which if faulty had more personal privileges, comfort and thrift in it than the socialism which had fascinated and virtually enslaved them.

THE FOREIGN FIELD WORKER.

The glimpse we get now and then of field workers abroad shows how hard it would be for American farm hands to have to enter into competition with them on anything like equal terms. Consul Evans Blake, at Crefeld, Prussia, visited a farm of 1,000 acres to investigate the methods of work. He saw all these acres under cultivation. The work was being done by men and women, who worked for 30 and 25 cents a day, respectively. The day he was there the hands were in the field harvesting grain. Ten men were cutting the grain and ten women following them were bunching and binding it. Standing idle near by was a patent reaping and self-binding machine, and the owner said he could not use it because the work of harvesting could be done cheaper by hand.

The farm laborers in this country earn from four to eight times as much as the farm hands in Prussia, and even at this price the American farmers find it hard work to get the help they want.

DEMOCRATIC OBJECT LESSONS.

The New York Tribune thinks the "object lessons" now being given to the country by the democrats are in keeping with the traditions and history of that party. It calls attention to the fact that the disastrous panic of 1837 was an "object lesson" resulting from Andrew Jackson's removal of the deposits from the United States bank because he thought the bank [illegible] democratic party.

The last "object lesson" on a large scale was its attempt to make the system of slave labor national, when it embroiled the country in civil war.

Its latest "object lesson" was the unsettled policy of the government in the face of a crisis which was largely the result of shaken confidence because of the dangerous declarations of the Chicago convention and the public fear that reckless and unsound legislation will mark the "reform" which the democratic party is pledged to bring about.

The Tribune says plainly that all that party's "object lessons" are an attempt to carry out the democratic party's fundamental principle—"To rule or ruin!"

EDITORIAL COMMENT.

Judge Cable of New Haven has decided that pool-selling is gambling within the meaning of the law, and the cases before him must now go to trial upon the facts.

The electric bill is less "consolidated" than it was. As a law it is "parallel" with the public will. It has been liberated from the supervision of the railroad commissioners. In appeals its causes are to be heard in the superior court.

W. J. Moulton of the Yale divinity school thinks "the ideal journal" is yet to come. So is tomorrow. The vision of something better and higher always lies beyond the best thing accomplished. His ideal journal materialized might be far behind some journals we already have.

Do editors have their "whole heart and soul" in their work? Not always; but the greatest editors have regarded their journals as greater than themselves. What did Horace Greeley mean when he wrote to his manager; "If one must die kill me, don't kill The Tribune!"

The Infanta Eulalie of Spain, with a suite of 300 dignitaries, has arrived in New York on the Spanish ship Riena Maria Christiana. The deck of the ship aft was arranged like a park with flowering plants and there she listened to the music of a band composed of 80 Spanish professors. She chatted with the pilot as the ship steamed along the Jersey coast; but when the New York reporters came on board she retired to her room and sent a duke to be interviewed by them. They learned she had proved to be a very good sailor on the voyage.

The New Britain Record says: "THE NORWICH BULLETIN and several other state papers are opposed to turning the military camp of the state into a place where orators upon various subjects can air their opinions." The Record is mistaken. THE BULLETIN has expressed no editorial opinion upon the subject. Mr. Murphy, as we understand it, is to be the guest of some citizen at Niantic. There is nothing to prevent his going there and we do not think the soldiers will be injured by his presence. Every one ought to know that he cannot carry on a temperance crusade in camp without permission by the commanding officer. If he gets permission there is nothing more to be said about it.

TOPICAL.

Against Trusts.

Twenty-six governors, including Gov. Russell, have responded favorably to the invitation of Gov. Nelson of Minnesota to appoint delegates to meet in Chicago June 5 and 6 to consider such problems as may be suggested by the recent attempt in Minnesota to form a coal combination in the interests of the great dealers in that commodity. The general subject of trusts and combinations in trade will doubtless be discussed and perhaps resolutions will be adopted for presentation to congress.—[Springfield Republican.

What Hurts Her Most.

Mrs. Mary A. Livermore has visited Lizzie Borden at the Fall River jail. In the course of a short conversation Miss Borden said:

"What hurts me most is the malignant feeling that has been shown. I have done no harm to any one. Is my character of thirty years to count for nothing—nothing—because I am accused of so terrible a crime? Lizzie spoke of her step-mother throughout as 'mother.' 'She was the best step-mother I ever heard of,' she said; 'she never spoke or acted unkindly to either of us in all the years. She married my father when I was three years old, and she always seemed like my own mother.'"

Practical Results.

Brattleboro, Vt., considers its condition after a year of practical prohibition as worth sending out to the world through the press. "There is not one saloon or one bar in the village. Result clearly deducible—no drunkenness, no crime, no fires, no disturbances." There were only twelve arrests during the entire year, and four of these were of non-residents. During the fair, with 21,000 persons in attendance, not a cause of arrest was brought to the notice of the chief-of-police. This must make a pleasant community to live in, assuming, which we think we can safely do in the case of an enterprising village like Brattleboro, that it is not afflicted with the dullness of excessive virtue. One sentence in the report helps to make the blessed condition intelligible: "Public opinion has fully indorsed and sustained the action of the board in their efforts to enforce the prohibitory law."—[Waterbury American.

My friend, look here! You know how weak and nervous your wife is, and you know that Carter's Iron Pills will relieve her, now why not be fair about it and buy her a box?

If ever a man feels like "a poor worm of the dust," it is when he suffers from that tired feeling. Ayer's Sarsaparilla removes this discouraging physical condition and imparts the thrill of new life and energy to every nerve, tissue, muscle, and fibre of the whole body.

Do not suffer from sick headache a moment longer. It is not necessary. Carter's Little Liver Pills will cure you. Dose, one little pill. Small price. Small dose. Small pill.

Castoria.
Castoria cures Colic, Constipation;
Sour Stomach, Diarrhœa, Eructation,
Gives healthy sleep; also aids digestion
Without narcotic stupefaction.

Piles! Piles! Itching Piles!
SYMPTOMS—Moisture; intense itching and stinging; most at night; worse by scratching. If allowed to continue tumors form, which often bleed and ulcerate, becoming very sore. SWAYNE'S OINTMENT stops the itching and bleeding, heals ulceration, and in most cases removes the tumors. At druggists, or by mail, for 50 cents. Dr. Swayne & Son, Philadelphia.

"The flowers that bloom in the spring" are not more vigorous than are those persons who purify their blood with Ayer's Sarsaparilla. The fabled Elixer Vitæ could scarcely impart greater vivacity to the countenance than this wonderful medicine.

"How to Cure All Skin Diseases."
Simply apply SWAYNE'S OINTMENT. No internal medicine required. Cures tetter, eczema, itch, all eruptions on the face, hands, nose, &c., leaving the skin clear, white and healthy. Its great healing and curative powers are possessed by no other remedy. Ask your druggist for SWAYNE'S OINTMENT.

We think we can cure a bad case of Backache quicker with one of Carter's Smart Weed and Belladonna Backache Plasters, than by any other application, and after the Backache is cured, you can still wear the plaster without discomfort for two or three weeks, or longer. This combination of Smart Weed and Belladonna is a great hit, and it is hard to find any pain or ache that will not yield to it. Price 25 cents. Sold by druggists everywhere.

SEWING MACHINES.

Mrs H.C.Cheney,
48 WASHINGTON ST.,
—IS THE ONLY AGENT—
In Norwich for the
DEMOREST Sewing Machine.
$19.50 and upwards. may18M

Singer Sewing Machines.
Price from $4.00 up to $60.00. Terms $5.0 down and $2.00 Per Month. $10.00 allowed for your old machine. Sewing machines repaired at this office and Needles for all machines.
Office: 44 Main St
apr3d W. L. SARGENT. Agent.

SADLERY, ETC.

A LARGE STOCK OF
HORSE COLLARS!
From $1.50 upward. Also a Large Variety of
DOG COLLARS,
At 115 Main St., J. G. STANDISH.
may16

DON'T!
Because you cannot afford to buy a Team Harness until you see the pair we are selling for
$25.00!
THE L[illegible] HARNESS CO.,
mar16d Junct. Water and Commerce sts.

IF YOU ARE IN WANT OF
A Good Carriage or Wagon
At a reasonable price, call at 207 and 2[illegible] No. Main St.
JOHN H. SCOTT
feb1[illegible]W

Fine Work. Fair Prices.
D. S. UNDERWOOD,
Contracting Painter, Paper Hanger and Decorator.
RESIDENCE, 135 FRANKLIN ST.
apr3d

REMOVAL.
MISS P. A. BREED has Removed from Broadway to No. 5 1-2 Washington St.
Gentlemen's Clothes Repaired, Machine Stitching solicited, Button-holes made, Pinking done. Write or call. Do not forget the number, 5½ Washington St., Norwich. apl[illegible]

Murphy & Blackburn,
General Furnishing [illegible] and Embalmers,
[illegible] Prentice Furniture Company.
[illegible] Ring bell for night calls. [illegible] street and No. 5 Williams Avenue, Preston. We give special attention to Upholstering and Carpet Laying and all work of this kind. Satisfaction guaranteed. Lowest prices in the city. mar[illegible]

PORTEOUS & MITCHELL.

PORTEOUS & MITCHELL

Here is some interesting store news for Friday and Saturday Shoppers. We will begin with—

GARMENTS.

The trade in general knows our standing in the Garment business. From among our large and varied collection we are always able to offer something tempting. This time it is Capes.
On Friday and Saturday we offer 21 Ladies' Capes—colors Tan and Black—for $2.75 Each. Every garment is worth at least $4.00.
And there are only 21.

PARASOLS.

'Tis time to think of Parasols.
Our collection embraces everything in Parasols that is desirable. For instance—24 and 26-inch Sun Umbrellas from $1.00 upwards.
Plain and Changeable Silks with Plain and Natural Wood Handles.
18 inch Parasols with Ruffles.
Black Coaching Parasols—Ruffled and Plain—sizes 18, 20, 22 and 24 inch.
India Silk Parasols—Black, White and Figured—Ruffled or Laced.
Plain White Parasols, Plain, with Ruffles, with Lace, etc.

PARASOL COVERS.

Lace Parasol Covers—White, Cream and Ecru. Prices, 30c to $1.50.

SILKS.

Figured China Silks. My! How they have been selling in the past few weeks. And they should. Look at the prices;
21-inch for 39c a yard.
22 inch for 44c a yard.
Only a few Dress Patterns left.

DRESS SHIELDS.

A 25c Shield for 12½c. Exactly half-price. Made by Canfield. Every lady knows them. While they last they will go for 12½c. Sizes 1—2—3.

OUTING SHIRTS.

Men's Outing Shirts, Laundered Collars and Cuffs, 49c.
Men's Outing Shirts, Laundered Collars and Cuffs, 69c.
Worth a great deal more.

MEN'S UNDERWEAR.

On Friday and Saturday we will offer one case Men's Fine Dove Colored Balbriggan Underwear for 39c the garment. Worth anywhere 50c. All sizes Shirts and Drawers.
See Small East Window.

PORTEOUS & MITCHELL.
may19daw

WHOLESALE GROCERS.

AT WHOLESALE ONLY.
A FINE LOT OF
Lemons and Oranges
and anything that the trade wants at
LIPPITT, SWAN & CO.'S.
We will not sell at retail. may6d

GROCERIES.

Pickled Ox Tongues.
A. T. OTIS.
may19daw 31 MAIN ST.

SOUP.
Extract of Beef and Vegetables
in DRY FORM—four varieties. TEN CENTS PACKAGE. Makes 1 quart splendid soup.
may19d R. S. BARTLETT.

ICE CREAM,
WHOLESALE and RETAIL.
GEO. A. LEWIS,
may9d 34 CENTRAL AVE.

KINGAN BONELESS HAM.
ONCE TRIED ALWAYS USED.
FOR SALE BY
J. A. STODDARD & SON.,
may3d GROCERS, 129 Franklin St.

1880—1893
And Still on Franklin St., Selling Goods at These Prices:
Best Flour 75c per bag.
Good Flour 65c per bag.
Pork Hams 15c per lb.
Can Tomatoes 3 for 25c, and none better.
Everything else in proportion.
H. D. AVERY,
apr1d GROCER.

NEW
MAPLE SUGAR AND SYRUP
—AT—
A.L.ALLEN'S

—THE—
Greeneville Grist Mill
Is the busiest place in town.
Our stock is complete and prices low.
B. H. PALMER & SON,
apr[illegible] [illegible] Main St.

DRUGS, PAINTS AND OILS.

LEE & OSGOOD,
WHOLESALE AND RETAIL
DRUGGISTS,
129-133 Main St. and 150-154 Water St.

ESTABLISHED : 1788.

—SOLE PROPRIETORS OF—
DR. DODD'S
Nervine and Invigorator,
A NERVE TONIC
—AND—
STOMACHIC.

Dodd's Nervine aids digestion, insures good appetite, gives tone and vigor to the system, guarantees sweet and refreshing sleep and restores enfeebled and nervous constitutions to PERFECT HEALTH.

WE HAVE A FINE LINE OF
Atomizers and Perfumes
COLGATE'S EXTRACTS IN BULK.
TOILET ARTICLES
IN GREAT VARIETY.
We make a Specialty of
Tooth Brushes.
Large Invoice Just Received.
25 AND 35 CENTS.
LEE & OSGOOD
NORWICH, CONN.
dec[illegible]daw

CONFECTIONERY.

Superfine Marshmallow Drops in 1 1-2 lb Boxes, Gum Arabic Drops, Jujube Wafers Cream Maple Sugar, Cream Maple Peppermint and Wintergreen Wafers, Very Nice.
J. C. PERKINS, Confectioner,
may6TuTh&w

To the Public.
The Confection Parlors, Broadway,
Will be closed for a short time until extensive alterations are made. Thanking the public for past favors, we would earnestly solicit a share of future patronage when we resume business. mar1TuTh8

FINANCIAL.

LEADER OF ALL IRRIGATION INVESTMENTS.
The Bear Valley Irrigation Co.
Organized in present form December, 1888.
[illegible] as follows:
[illegible] STOCK, 6 per cent.
July, 18[illegible], 4 per cent. Jan'y, 18[illegible], 4 per cent.
July, 18[illegible], 4 per cent. Jan'y, 18[illegible], 4 per cent.
TO COMMON STOCK, [illegible] per cent.
July, 1891, 5 per cent. Jan'y, 18[illegible], 5 per cent.
May, 18[illegible], 5 per cent. Sept., 18[illegible], 5 per cent.
Jan'y, 18[illegible], 6 per cent. May, 18[illegible], 6 per cent.
A limited amount now offered at a price that makes it one of [illegible] investments in New England.
For information apply to WARREN C. GREENE, Gen. Agent for New England, [illegible] Weybosset St., Providence, R. I., JAMES E. FULLER, 1[illegible] Main St., Norwich, Conn. may4d

The DIME SAVINGS BANK.
NORWICH, Conn., May 1st, 1893.
The Directors of this Bank have declared, from the net earnings of the past six months, the regular semi-annual dividend of TWO per cent., payable to depositors entitled thereto on and after May 15th.
FRANK L. WOODARD, Treasurer.
may1daw

INVESTIGATE
The standard and plan of the Co-operative Building Bank if you seek a safe and profitable INVESTMENT.
14%.
Is what the Bank has earned in 18[illegible]. How we did it? A postal addressed to C. J. Wolcott, 118 Franklin street, will bring you the answer.
feb[illegible]d

LUMBER AND COAL.

IT WILL PAY YOU TO TRY
H. F. & A. J. DAWLEY
If you want good
BUILDING LUMBER & SHINGLES.
They have the largest stock in the city and will make you low prices.
Telephone 62—4. may19d

E. D. HARRIS'
COAL OFFICE
Has been Removed to
212 Main Street.
Opposite the old stand.
jan[illegible]

51 John A. Morgan & Son, 51
Coal & Lumber,
51 West Main St., Central Wharf
Family Coal a Specialty.
[illegible] short notice. Telephone. jun[illegible]
51 51

REAL ESTATE

TO RENT.
One Large Unfurnished Room suitable for office. Also FURNISHED ROOMS. Apply at 211 Main Street. may17d

TO RENT.
Two Front Rooms, Parlor & Sleeping Room in Geer's Building, 39 Broadway. Inquire of may1d E. L. GEER.

FOR SALE.

House and Lot on Huntington Place, Near Broadway.
Location central, and one of the best in the city. The place contains fruit trees and grape vines in excellent condition, and the house has all modern improvements. There is also a good barn, containing three stalls, and supplied with city water.
For sale on easy terms. Apply to
DONALD G. PERKINS,
apr2[illegible] Room 6, Bulletin Building.

TO RENT.
Tenement 112 River Avenue.
apr[illegible] Inquire of NICHOLAS TARRANT.

TO LET.
The House No. 132 Broadway.
Ten Rooms; modern appliances. E. B. PALMER, Agent, 45 Main St. apr[illegible]

TO RENT.
Barn, Pasture, Mowing and Planting Land, Thayer place.
apr[illegible] [illegible] ROSWELL AVE.

TO RENT.
First class tenement of 7 rooms; all modern improvements; five minutes walk from post-office. Inquire of Z. R. Robbins, 48 Cliff street. apr[illegible]

TO RENT.
A Flat with all modern improvements including open plumbing, furnace and gas, 7 rooms, bath room and ample closets. Ready for occupancy May 1st. Can be seen at [illegible] Grove street, or inquire of E. M. BREWSTER, [illegible] apr[illegible]

FOR RENT.
A Most Desirable House on Sachem St.
Apply to WM. G. ELY, or Marton Holms, 1[illegible] Main St., over Boston Store, Room 2. mar[illegible]

TO RENT.
Three Large Rooms in the Hill Block.
Possession immediately. Apply to
may[illegible]TuTh[illegible] E. R. THOMPSON.

Store to Rent, 92 Franklin St.
Well established for the Millinery, Fancy Goods and Notions trade. A good opportunity for a business woman. Possession June 1.
Apply to CHAS. A. CONVERSE. may1[illegible]TuTh8

TO RENT.
No. 54 UNION STREET.
Tenement with 7 Rooms, Modern Improvements. Possession, after April 20th.
J. O. LANDON.
apr[illegible]

FOR RENT.
The three-story and basement brick building, (basement floor cemented throughout), situate Nos. 25 and 27 Water street, Norwich. Said building is especially adapted for a wholesale business and general storage.
Immediate Possession.
For further particulars, apply to the present occupants.
GEORGE LIPPITT & CO.,
—OR—
WILLIAM S. HEMPSTEAD, No. 9 Church [illegible] Main Street, Agents. mar27MWS

TO RENT.
A BARN, Containing Three Stalls at 398 West Main Street.
[illegible] E. AYER, 17 High St.

TO RENT.
Rooms in Central Building.
Suitable for offices or gentlemen's lodging rooms. Inquire of H. H. GALLUP or may[illegible]WS E. B. MINER.

TO RENT.
A VERY FINE TENEMENT OF 7 ROOMS, hot and cold water, bath, and all modern conveniences. Inquire of WM. E. JENNINGS, No. [illegible] Main St. or at 1[illegible] Laurel Hill Av. Possession given at once. dec[illegible]

TO RENT.
The Large Store with fine Cellar
in the Rockwell Building, on Water Street, at the corner of Market Street, formerly occupied by Servine & Glenson. Apply to
apr[illegible] GEORGE D. COIT.

FOR SALE.

FOR SALE,
One Pair of Horses, One Dump Cart, One Pair of Concord Harness,
used only six weeks. Inquire of W. H. PALMER, between 11 a. m. and 4 p. m., [illegible] St.
may19d

HORSES.
Another Carload of Ohio Horses.
20 Horses Arrived This Day.
Several well broke family horses. A few nice drivers, balance good Blocks weighing from 1,100 to 1,400 pounds. The above will be sold at [illegible] prices.
A. B. SPRAGUE,
may18d MOOSUP, CONN.

TO MANUFACTURERS!
A new and decidedly superior invention, which combines cheapness and efficiency, Weeks' Attachment for Lathe, for cutting and threading pipes and rods, from the smallest to the largest. It will save time and material. It will do the work of any pipe or bolt cutting machine. It will cut and thread the shortest nipples to the longest pipe, and can be attached to the lathe in one minute without altering the lathe. Agents wanted. State rights for sale.
M. L. WEEKS, Yantic, Conn., Inventor and Manufacturer. nov[illegible]d

Complete Manhood
AND HOW TO ATTAIN IT.
A medical work that tells the causes, describes the effects, points the remedy. Scientifically the most valuable, artistically the most beautiful medical book ever published; 96 pages, every page bearing a half-tone illustration in tints. Subjects treated: Nervous Debility, Impotency, Sterility, Development, Varicocele, The Husband, Those Intending Marriage, etc.
Every man who would know the Grand Truths, the Plain Facts, the Old Secrets and New Discoveries of Medical Science as applied to Married Life, who would atone for past follies and avoid future pitfalls, should write for this WONDERFUL LITTLE BOOK.
It will be sent free, under seal, while the edition lasts. Address the publishers, ERIE MEDICAL CO., Buffalo, N. Y.
apr1TuTh&w

Lawn Mowers Sharpened,
Bicycles Repaired.
CARRIAGE [illegible]
NICKEL PLATED by
A. GOULD,
Industrial Building, near Union Station.
apr[illegible]

FINE BLANK, COMMERCIAL and MANUFACTURERS' PRINTING at this office.

DENTISTRY.

ALBANY DENTAL ASSOCIATION
St. Mary's T. A. & B Building.
Scientific Dentistry at Moderate Prices.
Extracting....
Extracting with Mayo's Vapor or Gas....
Cleaning....
Teeth filled with Amalgam....
" Silver....
" Platena....
" Gold......$1.00 and upward
We never Wedge Teeth Before Filling.
Best Set of Teeth on Rubber $8.0[illegible]
No better made, no matter how much you pay. All work guaranteed.

OFFICES:
Bridgeport, Conn. Paterson, N. J.
Trenton, N. J. Binghamton, N.
Buffalo, N. Y. Chicago, Ill.
Harrisburg, Pa. Pittsburg, Pa.
Scranton, Pa. Wilkesbarre, Pa.

ALBANY DENTAL ASSOCIATION
[illegible] Broadway, Rooms 1, 2, 3, 4, 5.
Office open from 8 a. m. till 8 p. m. [illegible]

A. F. HOWARD,
DENTIST,
[illegible]

DR. J. H. ELDRED
DENTIST.
Pure [illegible] administered.
OFFICE—214 Main Street,
Trueman's Block Franklin Square. Residence [illegible] BROADWAY

BOOK BINDERS

COWAN, the Bookbinder
will after this date be found on the ground floor,
103 Broadway
[illegible]

BLANK BOOKS made to order. Paper ruled any pattern. [illegible]
bound from 1 to 100,000.
MAGAZINES BOUND
in any style of binding. Old books re[illegible]. Back Nos. furnished to complete volumes.
JOSEPH BRADFORD [illegible]
Bulletin Building, up stairs.
mar[illegible] Norwich, Conn.

TRAVELERS DIRECTORY.

CENTRAL VERMONT RAILROAD,
NEW LONDON DIVISION.
Change of time.
On and after MONDAY, October [illegible], 18[illegible].
TRAINS GOING NORTH LEAVE NEW LONDON AS FOLLOWS:

5.[illegible] a. m., Norwich at 5.[illegible] a. m., for Willimantic, Hartford, Palmer, Springfield, Ware, Gilbertville, Brattleboro, St. Johnsbury, Burlington, Montreal, Ogdensburg and intermediate stations.

[illegible] a. m., Norwich [illegible] for [illegible] connecting at Willimantic for Boston, Hartford, Colchester, Middletown, New Haven, New York; at Palmer with Boston and Albany R. R. for Springfield, Pittsfield, Albany, and for points west; also for Ware and Gilbertville, and at Brattleboro with express for St. Alban's, Montreal, and principal intermediate points. Also points west via Grand Trunk R. R.

10.[illegible] a. m., Norwich at 10.[illegible] a. m., for Willimantic, Hartford, Waterbury, Middletown, Colchester etc.

11.[illegible] a. m., connecting from Providence, Boston, and intermediate stations.

1.[illegible] p. m., connecting with express from Boston, Providence, New York and New Haven, at Norwich with Norwich & Worcester Railroad.

[illegible] p. m., Norwich [illegible] p. m., connecting at Willimantic for Hartford, and at Palmer for Springfield, Albany and the west.

[illegible] p. m., Norwich [illegible], for Brattleboro connecting with train leaving New York [illegible] p. m., and with N. Y., P. & B. R. R. from Providence and way stations, and connecting at Willimantic for Hartford and [illegible] Putnam, Boston and Providence, also [illegible] Colchester, Middletown, New Haven and New York, and at Palmer with Boston & Albany R. R., for Springfield, Albany and the west, and at Brattleboro with sleeper express for St. Albans, Montreal and [illegible], reaching Montreal and principal points in Vermont the same evening.

[illegible] p. m. for Norwich. This train connects with [illegible] p. m. express from New York.

GOING SOUTH.
Passenger trains LEAVE NORWICH as follows:

6.1[illegible] a. m., connecting for Stonington, Providence, New Haven and New York.

[illegible] a. m., for New London, Stonington and Providence and Boston, New Haven and New York.

1[illegible] a. m. for New London, New Haven and New York, Providence and Boston.

1[illegible] p. m. for New London, Stonington, Providence, Boston, Newport, Narragansett Pier, New Haven, New York and intermediate stations.

[illegible] p. m. for New London, New Haven and New York.

[illegible] p. m., for New London, Stonington, Providence, Boston, Newport, Narragansett Pier, New Haven, New York and intermediate stations.

7.1[illegible] p. m., for New London, connecting with Shore Line express running New York [illegible] p. m., with express train for Providence and Boston, and accommodation train Westerly and intermediate stations.

[illegible] p. m., for New London and for New York, by boat from New London.

10.10 p. m., for New London and for New York via boat from New London.

[illegible] D. MACKENZIE [illegible]

N. Y. & N. E. R. R.
NORWICH & WORCESTER DIVISION
For Boston, Worcester, Providence, Hartford, Waterbury, Newburgh.
Commencing MONDAY, May 1, 1893
"Eastern" Time Standard.
TRAINS GOING NORTH LEAVE NORWICH UNION STATION.

[illegible] a. m. (Mondays excepted.) Steamboat Express. Connects at Putnam for Boston, arrive Boston [illegible] a. m. At Worcester for all points north, Portland, Rochester &c.

[illegible] a. m. Way Passenger Train. Connecting at Plainfield Junction for Providence, arrive Providence [illegible] a. m.; at Putnam for Boston arriving at [illegible] a. m.; at Putnam for Willimantic and Hartford, arrive Hartford 10.12 a. m. At Worcester for Boston, Springfield and intermediate stations, Albany and the west.

[illegible] a. m., connecting at Putnam for Boston (arrive at 1.[illegible] p. m.) At Plainfield for Providence (arrive at [illegible] p. m.) At Worcester with roads north, east and west, at Webster with train for Southbridge.

[illegible] p. m., Way Passenger, connects at Putnam for Hartford and Boston, arrive Boston [illegible] p. m. At Webster for Southbridge. At Worcester with Boston & Albany Railroad, B. & M. R. R. and Fitchburg R. R.

[illegible] p. m., for Plainfield, Providence and intermediate stations, through car, arrive at Providence [illegible] p. m.

[illegible] p. m., Way Passenger. Connects at Plainfield for Providence and from Providence. A train leaves Providence at 7.1[illegible] a. m. and connects at Plainfield with train for Putnam, arriving at Putnam [illegible] a. m. (Leaves Plainfield at [illegible] a. m.)

TRAINS GOING SOUTH LEAVE WORCESTER.

[illegible] a. m., Way Passenger. Connecting at Webster for Southbridge, at Putnam with train for Hartford, Waterbury and intermediate points and New York, at Plainfield for Providence.

[illegible] a. m., connects with trains from B. & A. R. R., F. R. R. and Boston and Albany R. R. at Webster for Southbridge. At Putnam with train to and from Boston. (Take this train for Hartford, New York, Waterbury, Fishkill on Hudson and at Plainfield from Providence.)

1[illegible] p. m., Way Passenger. Connects at Webster with train from Southbridge, and at Putnam with 12 o'clock express from Boston for Willimantic, Hartford and New York. At Norwich for New London.

[illegible] p. m., Way Passenger. Connects at Webster for Southbridge; at Putnam for Willimantic and Hartford, and with [illegible] p. m. express train from Boston.

[illegible] p. m., Steamboat Express for New York (via New London.) (Sundays excepted.) Connects with trains from B. & M. R. R. and Fitchburg R. R. This train leaves Norwich for New London at 10.10 p. m.

[illegible] p. m. Plainfield and Norwich, connecting at Plainfield with [illegible] p. m. train from Providence; arrive Norwich [illegible] p. m. through car.

W. R. BABCOCK, Gen. Pass. Agt.
[illegible] ANDREWS, Supt.
Norwich, May 1, 1893. may[illegible]

THE BULLETIN JOB DEPARTMENT is supplied with all the facilities for doing work promptly and in the most approved style

The Bulletin.

All Right.

'Twas on a Santa Fe express
In Kansas one bright day
A curly head quite snugly
On a manly shoulder lay.
The situation was, it seems,
Too tempting to resist,
So, when no one was looking, they
Each other slyly kissed.
Just then the brakeman shouted out,
"Eudora!" Quite enraged
And blushing scarlet, Dora said:
"What of it? We're engaged."
—Kansas City Journal.

THE STOCK MARKET.

Dealings in Leading Securities in Boston and New York.

BOSTON, May 19.—In the outside market call money is quoted at 3@6 per cent. and time money is nominally 6 per cent.

STOCKS—CLOSING.

Boston and Lowell	[illegible]
Bay State Gas	[illegible]
Old Colony	[illegible]
Boston and Albany	[illegible]
Boston and Maine	[illegible]
Chicago, Burlington and Quincy	[illegible]
Fitchburg, preferred	[illegible]
New York and New England	[illegible]
New York and New England, preferred	[illegible]
New York and New Haven rights	17
Rutland preferred	[illegible]
Union Pacific	[illegible]
Boston and Maine, preferred	146
Central Massachusetts	[illegible]
Central Massachusetts, preferred	[illegible]
Connecticut River	[illegible]

New York Stocks.

Canada Pacific	[illegible]
Chicago, Burlington and Quincy	[illegible]
Delaware, Lackawanna and Western	140
Erie	[illegible]
Illinois Central	[illegible]
Kansas and Texas	[illegible]
Lake Shore	[illegible]
Louisville and Nashville	[illegible]
Michigan Central	[illegible]
Missouri Pacific	[illegible]
Northern Pacific	[illegible]
Northwestern	[illegible]
Pullman Palace Car	170
Reading	[illegible]
Rock Island	[illegible]
St. Paul	[illegible]
Union Pacific	[illegible]
Western Union	[illegible]

Chicago Provision Market.

CHICAGO, May 19.—1 p. m.—Wheat opened firmer today quoted at [illegible] for cash; [illegible] for May, [illegible] for June, [illegible] for July; [illegible] for September; [illegible] for December; [illegible] for the year.

Corn opened firmer today at [illegible] for cash; [illegible] for May; [illegible] for June; [illegible] for July; [illegible] for September.

Oats opened firmer today at [illegible] for cash; [illegible] for May; [illegible] for June; [illegible] for July; [illegible] for September.

Pork opened somewhat irregular today at [illegible] for cash; [illegible] for May; [illegible] for July; [illegible] for September; [illegible] for January.

Lard opened rather firm today at [illegible] for cash; [illegible] for May; [illegible] for July; [illegible] for September; [illegible] for October.

New York Cotton Market.

NEW YORK, May 19.—Cotton futures opened easy: June, [illegible]; July [illegible]; August, [illegible]; September, [illegible]; October [illegible]; November, [illegible]; December, [illegible]; January [illegible].

Sunday Services.

Young Men's Christian Association. Sunday afternoon meeting at 4 o'clock for young men. Song service first fifteen minutes. A welcome is extended to all young men. Address by Mr. W. T. Lane.

Park Congregational Church, the Rev. S. H. Howe, D. D., pastor. Preaching at 10.30 a. m. Sunday school at 12 m. Young people's service at 7 p. m. Stainer's anthem for Whitsunday, "And all the people saw the thunderings and the lightnings," will be sung.

First Congregational Church, Norwich Town, the Rev. Charles A. Northrup, pastor. Services at 10.30 a. m. and 7.30 p. m. Sunday school at 12 m. Young People's Society of Christian Endeavor meeting at 6.30 p. m.

Second Congregational Church. Services at 10.30 a. m. and 7.30 p. m. Sunday school at noon. Communion [illegible] service. Preaching by the Rev. C. W. Morrow.

The Young People's Society of Christian Endeavor will meet Monday evening, at 7.30 o'clock in the lecture room, in the basement of the Second Congregational church.

Broadway Congregational Church, the Rev. Lewellyn Pratt, D. D., pastor. Preaching at 10.30 a. m. and 7.30 p. m. Sunday schools, church at 12 m., Buckingham chapel at 3 p. m. Young people's union at 6.45 o'clock.

Greeneville Congregational church. The Rev. L. W. Barney, Ph. D., pastor. Preaching at 10.30 a. m. and at 7.30 p. m. by the pastor. Subject of the morning sermon, "Looking at the Unseen."

Taftville Congregational church, the Rev. D. N. Kellogg, pastor. Services at 10.30 a. m. and 6.30 p. m. Sunday school at 12 m.

First Baptist church (West Side), the Rev. A. S. Brown, pastor. Preaching by pastor at 10.30 a. m. Bible school at 12 m. Young People's meeting at 6 p. m. Preaching at 7.30 p. m. Seats free. All are invited.

Central Baptist church, the Rev. J. D. Herr, D. D., pastor. Preaching morning and evening. Bible school at 12 m. Pastor's class in large room at the same hour. Young people's meeting at 6.30 p. m.

Third Baptist church, Greeneville. Services at 10.30 a. m. and 7.30 p. m. Sunday school at close of morning service. Preaching in the morning by Geo. Swan. Evening service omitted.

Mt. Calvary Baptist Church, West Side, the Rev. H. A. Marriott, pastor, supply. Preaching at 10.30 a. m. Sunday school at 2 p. m. Young people's meeting at 6.15 p. m. Preaching at 7.30 by the pastor. Subject: Appeal to the Unheeded. All are welcome.

Norwich Town M. E. church. The Rev. J. O. Dodge, pastor. Preaching at 10.30 a. m. Sunday school at 12 m. Young people's meeting at 6 p. m. General prayer meeting at 7 p. m.

Central M. E. church, the Rev. Augustus W. Kingsley, pastor, residence, 28 Pearl St. Preaching at 10.30 a. m. Sunday school at 12 m. Epworth League meeting at 6.30 p. m. Preaching at 7.30 p. m.

East Main street M. E. church, the Rev. J. B. Allen, pastor. Preaching at 10.30 a. m. Sunday school at 12 m. Prayer meeting of the Epworth League at 6.30 p. m. Preaching at 7.30 p. m.

Sachem street M. E. church, the Rev. Geo. A. Grant, pastor. Preaching at 10.30 a. m. and 7.30 p. m. Sunday school at 12 m. Epworth League prayer meeting at 6.15 p. m.

North Main street M. E. church, the Rev. J. O. Dodge, pastor. Sunday school at 1 p. m. Preaching at 3 p. m. Epworth League meeting at 6 p. m. Praise and prayer service at 7.30 p. m.

Christ church, the Rev. R. H. Nelson, rector. Whit Sunday. Holy Communion at 7.30 a. m. Sunday school at 9.45 a. m. Morning service and Holy Communion at 11 a. m. Evening service at 7.30 p. m.

St. Andrew's church, Greeneville. Whitsun Sunday. Morning prayer and sermon at 10.30. Sunday school at noon. Evening prayer and sermon at Taftville at 3.00. Evening service omitted at St. Andrew's church. The Rev. William A. Wasson officiating.

Trinity church, Main and Church streets, the Rev. R. R. Schmitt, rector. Whitsun Day. Morning service with Holy Communion at 10.30. Evening service at 7.30. Sunday school 12 m.

Grace church chapel, Yantic. The Rev. Percy Barnes, rector. Morning service and sermon at 10.30 a. m. Evening service and sermon at 7 o'clock. Sunday school at 12 m.

German Evangelical Lutheran church, the Rev. D. Cunz, pastor. Hours of service, 10.30 a. m.; Sunday school 12 m. Service of Sunday school concert the first Sunday of each month at 3 p. m. Rite of confirmation will be administered in the morning, followed by the administration of the Lord's Supper.

Swedish Lutheran Society, David Magnuson, pastor, hold services in Otis Library hall every other Sunday at 10.45 a. m., and every Wednesday evening at 7.45 p. m.

First Universalist church. Preaching by the pastor, the Rev. C. A. Bidwell, at 10.30 a. m. Sunday school at noon. Young people's meeting at 6.30 p. m.

[illegible] Spiritual Union, Grand Army Hall. Mrs. Helen Stuart [illegible] inspirational speaker, will speak at [illegible] and 7.30 p. m. Subjects: "Homes and Employments in the Spirit World," and "Marriage." Children's Lyceum meet at 11.45 a. m. Lesson, "Politeness."

Union Holiness meeting every Sunday and Friday at 3 p. m. in Mission hall, opposite the post office.

Salvation Army Barracks, Washington square. Meetings will be held Sunday at 3 p. m. and 8 p. m. Public meetings are held every night in the week, commencing at 8 o'clock.

Gospel Temperance Union, Mrs. Lewis president. Prayer and praise service every Sunday at 5 p. m., at No. 9 Water street.

Service at the Sheltering Arms, Sunday, at 4.30 p. m.

Advent chapel, Norwich Town. Sabbath school on the Sabbath at 10.45 a. m.; Preaching at 11.45.

INFANTA EULALIA.

Royal Spanish Visitors Arrive in New York.

RECEIVED WITH DUE COURTESY.

Dr. Jenkins Meets Party—The Princess Democratic in Her Manner.

SANDY HOOK, May 19.—The three vessels, the Maria Cristina, Infanta Isabel and the U. S. S. Dolphin, presented a pretty sight as they rode at anchor off the Hook this morning, decorated with the flags of all nations flying in the strong breeze prevailing. At 9.30 the Spanish vessels weighed anchor, and passing in were preceded by the Dolphin, which had been awaiting their movements off the government dock inside the Hook. The Dolphin steamed ahead of the Spaniards, leading the way up through the ship channel. The three vessels reached Quarantine at 10.20

The transfer of the Infanta was made at quarantine. Dr. Jenkins boarded the Reina Christina to pay his respects to the Infanta, and shortly afterward an eight-oared boat with the Spanish flag in the stern and the standard of Spain in front of it, was pulled to the gangway.

As the Infanta and Prince Antoine went over the side the Saragossa band on the Reina Maria Cristina struck up the

Spanish National Anthem.

The small boat then pulled around the Reina Maria Cristina and headed for the Infanta Isabel, which was surrounded by tugs, yachts and small boats. As the boat bearing the Infanta approached the warship yards were manned, and as she went on board a salute of 21 guns was fired.

When the guns of the warship had ceased their booming the cannon at Fort Hamilton took up the strain and answered the salute gun for gun. Upon the cessation of the firing the crew of the Infanta Isabel gave three cheers for their royal visitor.

At 11:10 the Infanta Isabel headed up the bay for Jersey City. The Dolphin was next away.

Upon his return to Quarantine, Dr. Jenkins stated that his reception by the

Infanta Was Extremely Courteous.

He expressed to her his best wishes that she should have a pleasant visit to the United States, and the Infanta in response thanked him and said that it had long been the wish of her heart to visit this country.

It was evident that Dr. Jenkins expected to be received in the most formal manner, but he was most agreeably disappointed finding the Infanta to be as democratic as a native-born American in fact, had it not been for the members of her suite the Infanta would gladly have availed herself of the doctor's invitation to proceed to the Infanta Isabel in his boat, the Governor Flower.

The Infanta may, when occasion demands, be very ceremonious, but it was apparent today that she did not deem today to be the proper occasion for standing upon the dignity of her position. She was plainly, but handsomely attired, and wore a small, dark colored hat trimmed with feathers. When she entered the small boat she wrapped a dark cloak about her, and thus protected herself from the breaking of the light sea kicked up by the northwesterly wind.

STEALING TO GET LIQUOR.

Patrick J. Kernan of Lawrence Acknowledges This Shame.

LAWRENCE, Mass., May 19.—Patrick J. Kernan, a young man belonging to a highly respectable family in this city, was before the police court this forenoon to answer to two complaints for larceny.

In the dock he stated that lately, since the sale of liquors had been forbidden, he had procured large quantities of alcohol from paint stores which he drank raw, sometimes three pints in one day, whenever he could procure money to purchase it.

He said that he was so much addicted to its use that he could not resist the temptation of stealing and selling articles to obtain money to gratify his craving appetite.

He is wanted also by the Methuen police for larceny.

His cases were continued until next Monday.

APPEAL TO THE COUNTRY.

Representative Negroes Urge Creation of Sentiment Against Lynching.

COLUMBIA, S. C., May 19.—The representative negroes of South Carolina met in the state house hall yesterday. They were from all portions of the state, every county being represented. Among those present were Congressman G. W. Murray and Fred Nix.

A series of resolutions was introduced, in which lynching was condemned and an appeal made to the humane people of the state to aid them in suppressing any attempt to violate the law by lynching. They also appealed to the governor, who is opposed to lynching, to use all his constitutional powers in crushing out this evil and leave the result with God and their fellow citizens. The resolutions embrace the following:

We appeal to our defenceless race, some of whom are charged with participating in savage crimes which are disgracing to our state and shocking the civilized world, to abstain from crime and violence, both in word and deed. Let the destruction of society and the blood of our fellow citizens be on the heads of others. Shun the plantation and business places of all who maltreat you.

We appeal to the press and journalists of South Carolina and the country to continue to use the power of their great influence in creating a healthy public sentiment against lynching and injustice, and continue to urge that the law be impartially enforced.

We urge the organization of protective societies in each town in the state, with a well filled treasury, which will enable us to meet emergencies constantly arising with the best legal talent.

SULLIVAN AS PLAINTIFF.

Ex-Champion Sues James A. Hearn His Publisher.

BOSTON, May 19.—John L. Sullivan, pugilist, actor and author, today figured in a court of equity as the plaintiff against James A. Hearn. In other words, Sullivan today invites the superior court in equity to order Hearn to specifically perform a contract to publish a history of his life and work.

Sullivan alleges that under the contract he conveyed to the defendant an exclusive right to publish this work, and the defendant agreed to "revise the materials, to print and illustrate them, to make the books most salable and attractive, and to pay the plaintiff, his administrators or executors $50 per 1000 on all copies sold, $100 per 1000 on all cloth books sold, and $300 per 1000 on all leather books sold, and to make the settlements with the plaintiff semi-annually on the first days of January and July."

What Sullivan alleges the defendant has failed to do is to render accounts of the books sold, and this is what he asks for in his prayer for relief in equity. His lawyer, Hon. E. J. Jenkins, today presented Sullivan's bill of complaint in court, and some days will be passed before the "Man from Boston" will have his right to an accounting decided.

ARIAS TO BE RECALLED.

Captain General of Cuba Exaggerated the Insurrection.

NEW YORK, May 19.—A Havana special to The Sun says it is stated on excellent authority that, as a result of the recent insurrection, Captain General Arias will be recalled immediately.

In fact, the presence of the Infanta Eulalia and her husband has delayed his recall, the government not wishing to remove the king's representative during the presence on the island of members of the royal family.

Arias' recall is due to the exaggerated importance which he gave to the "insurrection," which began in jest.

The officers of the Spanish regiments stationed in Cuba draw much larger pay than those at home.

Orders had been issued sending back to Spain several of the regiments on the island; but the officers took advantage of the insurrection to persuade Arias to countermand those orders, and even to apply to the government for more troops, a piece of folly showing that his excellency had completely lost his head. So he will soon go home

PRESBYTERIANS PROTEST.

Southern General Assembly Declares Against Sunday Fair.

MACON, Ga., May 19.—The southern Presbyterian general assembly met here yesterday. About 150 commissioners were in attendance and others will arrive today from all presbyteries in the south. The following telegram was ordered sent from the assembly to Chicago:

MACON, Ga., May 18.

The general assembly of the United States (southern), by unanimous vote, appeal to the national commissioners of the Columbian exposition not to permit its opening on the Lord's day; that the celebration, which is not local or sectional, but national and universal, may be a testimony which will honor God by honoring his Sabbath in the eyes of the world.

JOSEPH R. WILSON, Stated Clerk.
JAMES W. LAPSLEY, Moderator.

Will Be Hauled Over the Coals.

WASHINGTON, May 19.—The navy department officials say that the dispatch representing them to be ignorant of the Vesuvius' whereabouts was correct. They say the commander took about five days to obey orders to "sail immediately," and that he will be hauled over the coals in consequence.

Bank Will Resume Business.

SAN JOSE, Cal., May 19.—At a meeting yesterday of the directors of the Bank of Santa Clara, which recently suspended, it was decided to resume at an early day. A call for 10 per cent of the capital stock, payable June 3, will be issued. This will give the directors ample funds to meet all claims.

Another Sign of Spring.

GREENVILLE, Me., May 19.—The ice in Moosehead lake has broken up and will be gone with the first breeze. The east and west coves are clear. The water is high and the logs are running fast in the [illegible]

Fraternal Circle Secretary Short.

BOSTON, May 19.—Abram B. Seelenfreund of 15 Spring street, secretary of one of the subordinate lodges of the order of the Fraternal Circle, was arrested today for embezzlement. The amount missing is [illegible]

MASSACHUSETTS LEGISLATURE.

Closing Up the Week of Work on Beacon Hill.

BOSTON, May 19.—The judiciary committee reported ought not to pass on the senate bill to authorize the appointment of an assistant to the district attorney for the southern district.

The house suspended its rules and admitted the petition of the town of Whitman for leave to take an additional water supply and the resolutions against Sunday opening of the World's fair. They refused to suspend the rules to admit the burglar insurance bill, and the petition of the mayor of Haverhill for leave to use the referendum and popular initiative in the city government.

The committee on rules reported three bills to prevent stock watering. One relates to gas and electric light companies, one to railroad and street railways and one to water companies. Each is reported on the governor's message and each provides that no stock or bonds shall be issued without investigation by the state commission which has charge of the subject. Violation of the law is punishable by $1000 fine or a year's imprisonment.

Representative Rae of Worcester introduced this afternoon this resolution regarding World's Fair Commissioner E. C. Hovey:

Whereas, the commonwealth of Massachusetts has appointed a board of World's fair commissioners to represent the people and its interests at the World's Columbian exposition now being held in Chicago, and

Whereas, it appears from the published reports that said commissioner refuses to notice reasonable requests for information made to him by citizens of this commonwealth, whose servant he is, such requests as similar representatives of our sister states are ready and willing to answer when made by their fellow citizens; and

Whereas, the pleasure, comfort, peace of mind and general well-being of thousands of our fellow citizens, who may attend the exposition during its continuance, demand that such requests be given proper and prompt attention; therefore, be it

Resolved, that the will of the general court of Massachusetts, representing the whole people, that said commissioner be required to consider it as part of his duty as its representative at said exposition to see that all reasonable requests made to him for information directly pertaining to the exposition, made by citizens of this state, be promptly and properly answered, and that every reasonable facility be afforded Massachusetts visitors to utilize and enjoy the appointments of the Massachusetts building; all necessary expense therefor to be distinctly stated by said commissioner in his regular report of his expenses to be paid by the state of Massachusetts.

In the senate the bill relating to the McTammany voting machine was put on the table.

The house bill for placing electric wires in Boston underground was put over until Tuesday.

The treasury committee reported ought not to pass on the senate bill to provide for a union railroad passenger station, and for the abolition of grade crossings on the north side of Boston. Mr. Stevens dissents.

Floods Abating.

PITTSBURG, May 19.—The floods are abating and no more danger is apprehended. Fortunately only one life was lost in western Pennsylvania, but the damage to property will run up into the millions. At Meadville the loss is greater than reported yesterday, and will probably exceed $250,000. At Titusville it is said to be nearly as heavy as that of last June. The loss to the railroads in Pennsylvania and Ohio is put at $1,000,000.

Coffee grounds can be used to fill pin cushions. They should be put in a bag and hung up back of the stove until they are perfectly dry

COMMITTEE AGREED.

Charter of New Haven Railroad Not Violated.

UNANIMOUS REPORT IS FILED.

Matters Brought Up Can Easily Be Adjusted.

BOSTON, May 19.—The joint standing committee on railroads, who were ordered to investigate the conduct of the New York, New Haven and Hartford Railroad company, and of those interested therein and connected therewith, to ascertain if it has violated its charter or that of any connecting or leased lines within the commonwealth have made their report to the senate.

In their report the committee state that the Boston Fruit and Produce Exchange and others were heard with regard to the matter of facilities for delivering fruit and other perishable freight requiring quick delivery in Boston, which they claimed could not be properly delivered by the New York and Old Colony line at Park square station, but could be properly handled and delivered at the New England terminals in South Boston.

"Upon the presentation of this matter," says the report, "it seemed to be to your committee one which, in the interest of the public service, the railroad companies should remedy. And if the railroad companies are unable to agree, the matter should be submitted by them to the railroad commissioners for adjustment.

"As to the other matters with regard to the transaction of business by the railroads, which were brought to our attention, and are shown in the testimony reported, it appeared that none of them had been brought to the attention of either the state or interstate railroad commissioners, as they might have been under existing law, and also that so far as public interest is concerned they have been partially adjusted during the investigation.

"And if the policy adopted of mutual adjustment of differences by the roads or the submission of them to the established commissioners is continued and fully carried out, it appears to your committee that the public interest will be well served.

"As to the matter of the Providence and Worcester railroad lease, and the increase of the capital stock of the New York, New Haven and Hartford railroad and the other legal questions presented to your committee we are of the opinion that these matters are within the jurisdiction of the board of railroad commissioners, under the provisions of section 13, chapter 112, of the public statutes.

"Upon the whole evidence in the hearing before us we report that the New York, New Haven and Hartford Railroad company has not molested its charter or that of any of its connecting or leased lines in the commonwealth."

The committee was unanimous in its decision, and Senator Henry S. Milton signs the report for the members.

CONGRESSMAN GEARY.

Confident That the Administration Will Proceed to Enforce His Law.

SAN FRANCISCO, May 19.—Congressman T. J. Geary, author of the Chinese registration act, came to the city from Santa Rosa Wednesday, and yesterday discussed the situation with United States District Attorney Carter, Judge Morrow and McKenna and other federal officials.

Mr. Geary is of the opinion that the administration will proceed to enforce his measure. He believes that all Chinese in San Francisco could be deported for a sum not exceeding $18 per head. "And I have no doubt that arrangements could be made for their passage to China," said he, "without chartering many vessels, or without the use of the naval force of the United States."

On leaving the federal officials Mr. Geary visited the office of Chief of Police Crowley, and the deportation of the Chinese was again discussed. It is undoubtedly the intention to have the police act with the federal officials in making arrangements when word is received from Washington.

Loaded With Medical Works.

LOWELL, Mass., May 19.—Thomas Malone and Daniel Shanahan were loaded with medical works when the police inspectors made their appearance this morning on Central street. Both men dropped the volumes and ran, but Malone was soon arrested. Three more volumes of Wood's "Medical Works" were found in a pawnshop, and they are said to have been pawned by Malone and Shanahan.

New York Off For Gloucester.

BOSTON, May 19.—At 3 o'clock the New York left her anchorage for Gloucester. Tomorrow the cruiser will take a preliminary spin over the course, which is from a point off Cape Ann to Cape Porpoise, Me., so that her sailing master and crew may become acquainted to some extent with the water through which the cruiser will forge on her trial trip.

The Law's Decree.

SALEM, Mass., May 19.—In the superior court this morning Edwin Brooks of Lynn, charged with felonious assault, was sentenced to two years and six months at hard labor. Richard Ruggles of Lynnfield for incest was sentenced to 15 months at hard labor. William Allen of Gloucester for an assault on an officer was sentenced to one year.

Brakeman Killed.

BOSTON, May 19.—Charles Wilson, a brakeman on the Boston and Albany railroad, who boarded at 186 Broadway, fell from a freight car in the yard this morning, and was run over by his own train. He was instantly killed. Undertaker Jones took the body to the city hospital morgue.

Wants Money For Injuries.

BIDDEFORD, Me., May 19.—Mail Agent Casey, who was injured in the recent Kennebunk accident, has brought suit against the Boston and Maine for damages. The survey of the road at the scene of the accident has just been made, to be introduced in evidence.

Female Spotters Employed.

BIDDEFORD, Me., May 19.—Lady detectives are being employed to watch conductors on the Boston and Maine road. Two conductors have been discharged as a result.

Russian Ships Coming.

NEW YORK, May 19.—The Russian admiralty, it is announced, is preparing to send to the United States in the next ten days three of the finest battle ships possessed by Russia. The ships are the Admiral Nachimoff, Nicolai and the Pamyat Azova. The first two ships are properly ironclad. The Pamyat Azova is an armored cruiser.

Salem Carpenters Assign.

SALEM, Mass., May 19.—William E. Choate, Jr., and Walter K. Choate of Beverly, doing business under the firm name of William L. Choate & Co., carpenters, today filed a voluntary petition of insolvency. Their assets and liabilities are about even.

CROWN AND SCEPTER.

Henry VII of England was a miser.

The Prince of Wales by many recent acts has shown strong tendencies toward scientific matters.

Leo XIII is the only pope that ever sauntered down London's famous Piccadilly. The pope performed the feat when, as Mgr. Pecci, he visited London in 1846.

The Grand Duke George of Russia is said to have much improved in health by his extended sojourn in the Caucasus, but the young prince is still far from robust.

The Duke of York is an ardent stamp collector and has been made honorary vice president of the Philatelic society of London. The Duke of Edinburgh is the honorary president.

If Franz Joseph I abdicates, as it is rumored he will, Austria will extend her foreign relations, as her new ruler would be Archduke Karl Ludwig, who has been thrice married.

Ex-Queen Liliuokalani of Hawaii has the national love of music of her country and spends much of her time in singing and playing on the piano. She is an accomplished musician and has composed several songs.

Queen Victoria's hand is not of fairylike proportions by any means. She wears gloves of the size of 7½. They are always black and always shorter than the fashion of the hour demands. She began at the beginning of her reign with 1-button gloves and has advanced only to 4-button gloves.

FIN, FEATHER AND FUR.

A whale develops 145 horsepower when it flops its tail.

Horned toads, when teased, sometimes squirt blood out of their eyes.

The smallest bird is the West India humming bird. Its body is less than an inch long and weighs only 20 grains.

Off the Newfoundland coast is a species of cuttlefish with arms sometimes 30 feet long, so as to be 60 feet from tip to tip.

A flea is provided with a genuine lance, the knife inclosed in a case in the head of the insect, the case opening sideways, like that of a razor.

The reindeer, the chamois and several species of antelopes shed visible tears, and the East India rhesus monkey in a fit of rage will flush crimson and use the back of his hand to rub the water out of his eyes.

EDUCATIONAL ECHOES.

So far this year there are 132 English students at the German universities.

Over 1,200 young women were graduated last year from the Boston cooking schools.

Harvard college claims to have the best equipped psychological laboratory in the world.

Statistical reports show that in 1892 women matriculated at Zurich university representing 19 nationalities. Most of them were older than the men students.

The library of Bowdoin college, Maine, has recently received from the Hon. Robert C. Winthrop of Boston valuable autograph letters and documents of the Bowdoin family relating to the foundation and early history of the college.

A Spring Poem.

Editor (gallantly)—You are a spring poem.

Pretty Girl—Then of course you reject me. Goodby.

And the editor could not apologize. She was gone.—Detroit Free Press.

The Reason For Highness.

"Why do you Chicago people build these skyscrapers?" asked Mr. Gotham.

"Well," replied his western friend, "you see, real estate is going up so here that it needs a great deal of weight to hold it down."—Harper's Bazar.

[illegible]

Oh, bitter indeed is the sporting man's lot
As he notes when the racing is done
That he lost all his cash on an 8 to 5 shot,
While the winner's a 20 to 1.
—Washington Star.

An Imperative Call.

Little Darky (bursting suddenly into the ballroom)—Look here, 'Rastus, you come straight away home from dis yer dance. De gent am done send for his shirt.—New York Press.

Hon! Hon!

The flowers that bloom in the spring, tra-la!
Have nothing to do with the earth;
They bloom in the milliner's shop, tra-la!
And cost fifty times what they're worth.
—New York Herald.

AYER'S SPECIALITIES.

For Constipation
Ayer's Pills
For Dyspepsia
Ayer's Pills
For Billousness
Ayer's Pills
Eor Sick Headache
Ayer's Pills
For Liver Complaint
Ayer's Pills
For Jaundice
Ayer's Pills
For Loss of Appetite
Ayer's Pills
For Rheumatism
Ayer's Pills
For Colds
Ayer's Pills
For Fevers
Ayer's Pills

Prepared by Dr. J. C. Ayer & Co., Lowell, Mass. Sold by all Druggists.
Every Dose Effective
augldaw

DR. JOHNSON'S SPECALITIES.

JOHNSON'S
ANODYNE
LINIMENT
UNLIKE ANY OTHER
FOR HOUSEHOLD USE.
Was originated and first prescribed by
AN OLD FAMILY PHYSICIAN
in 1810. Could a remedy without real merit have survived over eighty years?
Generation after Generation
Have Used It.
For INTERNAL as much as EXTERNAL use
It is Soothing, Healing, Penetrating. Once used always wanted; and dealers say "Can't sell any other kind."
Every Mother should have Johnson's Anodyne Liniment in the house for Croup, Colds, Sore Throat, Tonsilitis, Colic, Cuts, Bruises and Burns. Stops Pain, Cramps, Inflammation in Body or Limb. Cures Coughs, Asthma, Catarrh, Bronchitis, Cholera Morbus, Diarrhœa, Muscular Rheumatism, Lame Back, Stiff Joints, Strains, best remedy made. Inhale for Nervous Headache. Full particulars sent free. Sold everywhere. Price, 35 cents; Six, $2.00. If you can't get it send to us. I. S. JOHNSON & CO., 22 Custom House St., Boston, Mass.
dec28

INSURANCE.

FINANCIAL STATEMENT OF THE [illegible] INSURANCE COMPANY, JANUARY 1ST, 1893, UNITED STATES BRANCH.

—ASSETS.—

Government Bonds	[illegible]
State Bonds	137,[illegible]
Municipal Bonds	171,[illegible]
Cash on Hand and on Deposit	[illegible]
Other Assets	[illegible]
	$1,417,185.40

—LIABILITIES.—

Reserve Premium Fund (N. Y. Standard)	[illegible]
Reserve for unpaid losses	[illegible]
All other liabilities	[illegible]
	[illegible]
Surplus in United States	[illegible]
Total income in U. S. for 1892	[illegible]
Total Losses paid in U. S. from 1874 to 1892, inclusive	[illegible]

NICHOLAS TARRANT, Agent, 38 Main St., Norwich, Conn.
april6

BEST [FORMS FOR INSURANCE, COMPANIES REPRESENTED, RATES TO THE ASSURED.] AT
STORY'S INSURANCE AGENCY,
20 Shetucket St.
mar16d

A. IRVING ROYCE,
--FIRE INSURANCE.--
Office, Over Thames National Bank, Shetucket St., Norwich, Conn.
jan26d

ANNUAL STATEMENT
—OF THE—
New London Co. Mutual Fire Insurance Co.
OFFICE
In Chelsea Savings Bank Building, Shetucket St., Norwich, Conn.
Jan. 1st, 1893.

Assets	$104,179.94
Liabilities	22,619.89
Surplus	$81,[illegible].55

E. F. PARKER, Pres.
J. F. WILLIAMS, Secty.
IRA L. PECK, Treasurer.
feb14d

B. P. LEARNED
Insurance in all Forms.
Bonds of Indemnity.
Foreign Drafts.
Over Thames National Bank, Norwich, Conn.
feb14d

MISCELLANEOUS.

STORAGE.
Storage of non-hazardous or imperishable goods or merchandise may be obtained in my Warehouse at 29 Commerce Street.
may13d A. T. CONVERSE.

FRANK G. SWEET,
Medical and Surgical Nurse,
Graduate from Mills' Training School for Male Nurses, Bellevue Hospital, New York city. Call at 306 or 463 FRANKLIN Street, [illegible]
may9d

In one of our Display Windows we are showing an elegant line NEGLIGEE SHIRTS with Ties to match. Styles and fit perfect. Prices very low at
C. D. BROWNING & CO.'S,
may11d 38 CENTRAL AVENUE.

HORSES
TREATED FOR ALL DISEASES,
At Gardner's Stable, Chestnut St., by the new Veterinary, DR. H. L. TOWER, graduate from Ontario Veterinary College.
may1d

PROTECT YOUR EYES.
MR. H. HIRSCHBERG,
The well-known Optician of No. 29 E. 14th St., New York, and 629 Olive St., St. Louis, has appointed
H. R. WOODWARD
As agent for his celebrated Diamond and Non-Changeable Spectacles and Eyeglasses. The Glasses are the greatest invention ever made in spectacles and every pair purchased is guaranteed, so that if they ever leave the eyes no matter how scratched the Lenses) they will furnish the party with a new pair of Glasses free of charge. H. R. Woodward has a full assortment and invites all who wish to satisfy themselves of the great superiority of these Glasses over any and all others now in use to call and examine them at the Star Jewelry Store, 162 Main St., Norwich, Ct. No peddlers supplied. None genuine unless stamped with the word Diamond and non-changeable.

BRECKENRIDGE BROS.
Carpenters and Builders
65 Prospect Street,
nov 6 NORWICH CONN

Silver, Gold Plated and Gold Chatelaines.
ALSO NEW STYLES IN
LADIES' VICTORIAS,
TO BE FOUND AT
KINGSBURY'S.
may16d

BRIDGEPORT, Conn., May 11, 1893.
Mr. J. ROURKE: Dear Sir.
The sample of Ice Water sent me for analysis gives the following composition:

Carbonate Lime, Magnesia, Iron, Potassa, Chloride Sodium, Sulphates, Organic Matter, Ammonia.	Quantity very small.

The total amount of dry residuum from the evaporation of one gallon of the Water weighed 6-10 of a grain. The above examination has shown it to be quite suitable for domestic use. Respectfully yours,
SYLVESTER P. WHEELER,
State Chemist.

Ice of which the above is a sample will be sold for Cold Storage purposes from 8 to 12 cents per 100 lbs., according to quantity and distance from Ice Houses.
may13d JOHN BARRY.

TROY STEAM LAUNDRY.
Goods called for and delivered free of charge. Lace Curtains and all Fine Work warranted to give satisfaction.
145 Little Water St.
Family Washing at Special Rates. nov9d

Fould's
Wheat
Germ
Meal ([illegible])
IS THE MOST
DELICIOUS,
NUTRITIOUS
and VALUABLE
BREAKFAST
CEREAL
ever introduced. It is steadily gaining in public favor.
SOLD BY GROCERS EVERYWHERE.
may27TuThS

LEGAL NOTICES.

NOTICE.

The Laurel Hill Bridge is closed to public travel until further notice.

T. B. LILLIBRIDGE,
H. A. BRIGGS, Selectmen.
NATHAN SMALL,

may6daw

FURNITURE AND CARPETS.

N. S. GILBERT & SONS.
137 & 141 Main St.
CAR LOADS OF
FURNITURE,
Received this Week.
CHAMBER SETS
That we offer from Twenty-five to Fifty Dollars, astonish and delight our patrons.
DINING TABLES.
We are offering a good square top table 6 feet long for $4.50 and $10.00, about 25 per cent. below former prices.
Dining Chairs.
Cane and Leather Seat—Good strong chairs at reasonable prices.
[illegible]
Carpeting.
Axminsters,
Moquettes,
Brussels,
Ingrains.
We have a very large assortment and unequalled facilities for sewing and laying—a full stock of BORDERS with best grades of Carpets.
LINOLEUMS,
OIL CLOTHS,
MATTINGS
Always on hand at lowest prices.
WALL PAPERS.
Parlor and Chamber Patterns in charming designs.
Special patterns for Libraries, Dining Rooms and Halls.
We are prepared to execute orders for Hanging, Painting and Kalsomining.
N. S. GILBERT & SONS.
137 & 141 MAIN ST.

PLUMBING, ETC

WE HAVE THE BEST
Water Filters and Garden Hose
in the market at Very Low Prices.
Estimates cheerfully furnished on all classes of Plumbing, Steam and Gas Fitting.
MONAHER & BREED,
may17d 61 West Main, Central Wharf.

—BUY YOUR—
Ranges, Refrigerators, Oil Stoves, Tin, Iron and Granite Ware at
REISS & WHOLEY'S.
Plumbing, Tin Roofing and Jobbing promptly attended to.
may1d

A. TROLAND & SON
Will Give You Close Estimates on
PLUMBING and GAS WORK.
mar9d

Telephone 133—3.
ROBERT BROWN
Steam and Gas Fitting,
Plumbing and Steam Heating,
Pipe Cutting and Threading by Power Machinery.
All Work done Promptly and Neatly.
Pequot Building Central Wharf
Electric cars every half hour.
oct14d

ESTIMATES FOR ALL KINDS OF PRINTING furnished upon application to the office

NEW ADVERTISEMENTS.

BY LEAVING YOUR ORDER

For the Sunday Tribune and Journal,
NOWATZKY
will deliver them on his arrival from Hartford. may20d

FORMOSA TEA,
AMOY TEA,
JAPAN TEA,
ASSAM TEA,
ENGLISH B'FT TEA,
GUNPOWDER TEA.
All of the above in variety.
JAVA COFFEE,
MOCHA COFFEE,
MARACAIBO COFFEE,
RIO COFFEE,
DANDELION COFFEE.
L. A. GALLUP,
WHOLESALE.

G. A. R. SUITS
—IN—
Single and Double Breasted.

These Suits are made of [illegible] and are warranted to be fast Indigo Blue. We have a large number of EXTRA BLUE PANTS, the same goods as in suits. Call and examine ours.

MURPHY & McGARRY.
may20d

HONEST FACTS.

You won't feel tired,
Your food will digest,
You'll sleep nights,
You'll be anxious for mealtime,
AFTER TAKING
Maderia Wine
—:—BITTERS.—:—
N. D. SEVIN & SON,
129 MAIN ST.

EYES

Will hereafter receive a thorough examination FREE OF CHARGE where glasses are fitted, except in ASTIGMATISM, or in cases where it is necessary to prescribe in addition to fitting glasses. I have the largest stock of Spectacles and Eye Glasses to be found outside of Boston or New York, comprising every peculiarity in glass, as well as every new device in way of frame or setting, at prices from 25 cents to $15.00 a pair.

DR. G. B. BRIGDEN,
OCULIST and AURIST
16 Main St., (Carroll Block) Norwich
Hours—9 to 12 and 2 to 5 mar18d

CASH

Shoe Buyers Will invest their Money in Good, Reliable Stock at

HERREN'S
—NEW SHOE STORE—

(directly opposite Porteous & Mitchell's), FRIDAY AND SATURDAY, May 19th and 20th. You run no risk in buying from us. We pay money back if goods do not suit after more careful inspection at your homes. Read carefully this price list as it may not appear again.

Ladies' Fine Cloth Top Boots, made with Patent Tips, Perfect Fitting and Warranted.

Price for Friday and Saturday, $2.50.

Ladies' Fine Dongola Oxfords, Common Sense and Opera, Russet and Russia Calf included, excellent Outing Shoes.

Price for Friday and Saturday, $1.50

Misses' Russet Leather Shoes, Lace and Button, Spring Heel, only two widths.

Price for Friday and Saturday, $1.50.

Children's Russet Leather Shoes, Lace and Button.

Price for Friday and Saturday, $1 25.

Children's Russet Leather Shoes, sizes 5 to 8.

Price for Friday and Saturday, 75c.

Men's Fine Calf Shoes, 7 styles to select from, including Russet, Russia Calf, Dongola and Kangaroo stock. These shoes are made by the best of skilled labor.

Price for Friday and Saturday, $3.00.

Men's Light Calf Shoes, stylish and serviceable. We also include a large line of Russet Shoes and Bicycle Shoes in this lot.

Price for Friday and Saturday, $2.00.

Men's Light Buff Shoes, Men's Heavy Working Shoes, Men's Canvas Shoes, Boys' Calf Shoes, Men's Russet Shoes. All bargains.

Price for Friday and Saturday, $1.25.

These goods will go on sale Friday Morning, May 19th. Sale will continue till 11 o'clock Saturday Evening.

JOHN W. HERREN,
Agent for W. L. Douglas' $3 Shoe,
Directly Opposite Porteous & Mitchell's
may19d

The Bulletin.

Norwich, Saturday May 20 1893

The Bulletin should be delivered everywhere in the city before Six a. m.

Subscribers who fail to receive it by that time will confer a favor by reporting the fact to the Bulletin Co.

The Weather Today.

Indications for Connecticut: Fair, slightly warmer.

NORWICH AND VICINITY

CITY NEWS.

Mr. John L. Mitchell is confined to his home by a slight illness.

Special meeting of the Norwich Hose company this evening at half-past seven.

Mr. James E. Geary of New Haven is the guest of Mr. Nicholas Tarrant of Boswell avenue.

Blackstone Hose company will attend the funeral of the late Henry L. Smith this afternoon.

Base ball languishes in this city, but Putnam and Jewett City are in the arena with good teams.

The "Eight Bells" private car rolled into the city last night from a season's journey about the country.

The Academy base ball nine meets the Clinton school team on the campus at 1.30 o'clock this afternoon.

Dr. Wm. Korn has engaged quarters in his parents' home on Broadway and will open an office next month.

The students at Storrs Agricultural school are to hold a field day of athletic sports at the school grounds Saturday afternoon, June 3.

This afternoon the Rev. Dr. Herr will give a Bible reading in the chapel of the Central Baptist church. Subject: "The Two Advocates."

The Norwich Boy's Militia company will be drilled by First Lieutenant Kingsley of Co. C., C. N. G., at 1.30 o'clock this afternoon.

The Thread City Cycling club, Captain Hicks, will wheel to this city Sunday, arriving about noon. The local wheelmen will entertain them while here.

Next month is called the month of roses and the chances are that the prophecy will be fulfilled, for the May showers have been both copious and many.

Capt. J. Fred Tribble, formerly of Mystic, and now marine reporter for The New York Herald, is an applicant for immigration inspector at New York.

The Bulkeleys will play ball with the Middletown High School nine today, in New London. This game was originally scheduled to be played at Middletown.

The Academy Debating club at its next Wednesday's meeting will consider the proposition: Resolved, that the system of athletics pursued in our leading colleges promotes the best interests of the students.

The jury case of J. B. Lathrop & Co. against the Central Vermont Railroad company, is on the docket for the June session of the superior court. This is the suit growing out of the collision at Harrison's, in which valuable trotters were killed.

The fair given in Montville recently by St. John's church, under the direction of the Rev. Charles E. McGowan, was a success financially and otherwise. Over $300 was cleared, which will be applied to repairs and painting on the church and parsonage.

The Rev. B. F. Cunz, who has just been installed as pastor of the German Lutheran church, is one of the survivors of the Johnstown flood, whose wife and four children were swept away and perished before his eyes in that frightful catastrophe.

Superintendent Babbitt of the American Express company was in the city Friday making arrangements for furnishing the local office, which he says will do business here as long as their contract lasts with the Norwich & Worcester Railroad company. The contract is for five years.

In another column the Orpheus club publish a notice of special interest to course ticket holders. It is said of Mr. Heinrich, who assists at their concert next Friday evening: His pure tenor voice is refreshing to hear, his methods very correct, and he shows his delight in singing in a way to inspire his audience.

The fire alarm wire suspended from the Main street circuit to the belfry of the Second Congregational church, broke asunder on the wall of the building shortly after seven o'clock Friday morning. The relaying of the wire was a delicate and dangerous undertaking, but was successfully accomplished by Chief Greeneberg and his linemen.

Helen Stuart Richings will speak in Grand Army hall Sunday afternoon and evening for the Norwich Spiritual union upon "Homes and Occupations in the Spirit World," and "Marriage." Mrs. Richings adds to fine inspirational powers elocutionary culture, and is one of the most gifted women speakers on the spiritual rostrum.

The Young Men's Athletic club of Willimantic will send a team to Norwich to compete in the handicap games here Decoration day. The team will consist of sprinters and the tug-of-war team. The track men have not yet been decided upon. Wm. Moriarty of the club is placed first on the occasion. Company E's tug-of-war team of that borough are also expected.

The members of the Norwich Spiritual union gave a reception to Mrs. Helen Stuart Richings, at the residence of Mrs. S. A. Chapman on North Thames street, Friday night. A goodly company was present. Mrs. Richings is one of the ablest and most impressive speakers upon the spiritual philosophy, and is always tolerant and kindly in her references to sects of different faith.

The post office and store kept by N. C. Barker & Co. at Lebanon Green was entered through a window early Wednesday morning, ransacked and robbed. The thieves tampered with the safe, but could not open it. They took the change, post office money and stamps from the money drawer and some merchandise, but the amount of either is not known. There is no clue to the burglars, but they were probably amateurs.

It seems to be the opinion of local politicians that the Hon. John L. Hunter stands a good chance of appointment to the superior court bench to succeed Judge Hamersley, writes a Willimantic correspondent. To be sure Willimantic has one superior court judge, but if it can furnish more as prominently good judges as J. M. Hall has proved himself, it ought to be drawn upon. Mr. Hunter is recognized by both parties as eminently competent for the place, and if Governor Morris' choice should light on him there would be very general satisfaction in this section.

Injured His Left Hand.

Charles H. Peckham of the firm of C. H. & A. B. Peckham fell to the ground on Union street, Friday afternoon, dislocating the last two fingers on his left hand and fracturing one of the metacarpal bones. Dr. C. F. Harris repaired the injury.

Travel Suspended a Few Hours.

For a few hours Friday afternoon, foot passenger travel on Laurel Hill bridge was interrupted, while one of the roadway foundation cross pieces was being swung into place. Laurel Hillites should consider themselves very fortunate, as through the courtesy of Construction Manager Fulmer, foot passengers will have comparatively little delay during the completion of the structure.

Successful League Convention.

The Rev. George A. Grant of this city, president of the Epworth league of Norwich district, conducted a most successful league convention at Wapping on Wednesday.

Fourteen leagues were represented. The attendance was large and the services all day were delightful mentally and spiritually. At the evening service souls were at the altar seeking salvation.

Granted a Divorce.

Before Judge Hamersley, at a session of the superior court held at Willimantic, Friday, Lydia S. Rist was granted a decree of divorce through her counsel, J. T. Cunningham, from Benjamin F. Rist of this city, and her name changed to Lydia S. Robbins. The custody of their child was also given to the plaintiff.

Not in His Official Capacity.

With reference to his proposed visit to the camp at Niantic this summer, Temperance Orator Murphy says: "Considerable has been said about my going to camp and I have noticed that it has created considerable opposition. The fact of the matter is that I had not intended to carry on my work at camp. I have been invited to become a guest of one of the officers at headquarters and I had proposed to make him a visit at Niantic, and I suppose out of this fact has arisen all this talk."

Suspected Juvenile Thieves.

Three boys ranging from 12 to 16 years old were arrested Thursday afternoon at Danielsonville on suspicion of having stolen a team in Providence, says The Journal of that city. The lads gave their names as Sam, Ned and Bert [illegible], living with their parents on Marvin street, Providence. They drove into the Connecticut village with a carry-all, plentifully supplied with drinkables known as "soft stuff," boxing gloves and nine base ball bats. They offered to sell their entire outfit for $9, and their anxiety to get rid of their possessions induced the Danielsonville officers to hold them until information could be received from the Providence police.

Resolutions of Respect.

At a special meeting of the St. Joseph's Sodality and Literary association, held Friday evening, the following preamble and resolutions were adopted:

The death of Brother Thomas Trihy on the 18th is a matter which awakens in our society a sense of profound sorrow, as we remember clearly the many excellent qualities which appeared always in his conduct as a member and a man. For many years during his association with us he was invariably an agreeable companion, imbued with a feeling of good will for the members individually, and devoted conscientiously to the welfare of the whole organization. Expressive of the sentiment held on this occasion of sadness, therefore

Be it resolved, That we regret sincerely the loss of an associate whose friendship was so valuable, and which should receive the recognition of continual remembrance by our members.

Resolved further, That we extend to the family of our deceased friend our sincerest sympathy in this time which tries them so grievously in affliction.

Resolved, That a minute hereof be made on our books of record, and a copy sent to the local daily papers for publication.

FRANCIS J. HARPER,
WILLIAM T. BROWNE, } Committee.
HENRY O'DONOVAN,

MARRIED.

KUKLA—SELLICK—In this city, May 18, by the Rev. Lewellyn Pratt, D.D., John Kukla and Mary Sellick.

DIED.

TRIHY—In Hartford, Thomas Trihy. Will be buried in Sag Harbor, L. I.

DOW—In Poughkeepsie, New York, May 18, Hara, wife of J. De Puyster Dow, and daughter of the late Charles James Lanman of this city.

NEW ADVERTISEMENTS.

ATTENTION, FIREMEN.

All the active and honorary members of Blackstone Hose Company, No. 1, are requested to meet at the Hose House at 1.30 o'clock Saturday afternoon to attend the funeral of Henry L. Smith. All members of the fire department are invited to attend with the company.

Per order of the FOREMAN.

CARD OF THANKS.

Mr. and Mrs. Samuel P. Bodine wish to express to their neighbors and friends their grateful appreciation of the kindness and sympathy shown to them in their time of great sorrow. may20d1t

—FOR—
Engagement and Wedding Ring,
—CALL AT—
FRISWELL'S, 25 & 27 Franklin Street.
All Solid 14 and 18 Karat. Large line of CHASED RINGS. may20d

LAWN TENNIS RACKETS,
BALLS,
POLES, NETS, ETC.

Elegant goods this year at prices Lower than ever before.

NOYES & DAVIS.
may20daw

SPECIALTIES FOR $1.

Our Fine Woven Hammock,
6 foot bed, strong and durable.
Our 8 Ball Croquet Set,
full Varnished and Painted.
Our Mexican Grass Hammock,
Large Size and Heavy Weight.
These Bargains cannot be excelled.
Cranston & Co.
may20daw

GENTLEMEN!

If you want a real dressy SHOE, you should see our NEW PATENT LEATHERS.

—FRANK A. BILL,—
may20daw 104 MAIN ST

LADIES!

We have just received for Summer wear, a large line of E. C. Burt's and Lounsbury & Soule's Fine Button Boots. Price, $5.00.

GEO. W. KIES & CO.
P. S.—We are Agents for W. L. Douglas' $3 Shoes.
may20daw

E. CHAPPELL & CO.

COAL,
LUMBER,
SHINGLES.
Greatest Variety. Largest Stock.
Branch Office, 207 Main St., Franklin Square. Office and Yard, Central Wharf.
Telephone at both offices. may20daw

Central Baptist Church,
Sunday, May 21.

10.30—Preaching by Pastor.
Subject, "Conformity."
12 M.—Bible School.
6.30—Young People's Meeting.
7.30—Preaching by Pastor.
Subject, "What will you say?"
may20d

HELEN STUART-RICHINGS,
Elocutionist and Inspirational Speaker,
WILL SPEAK IN
GRAND ARMY HALL,
SUNDAY, May 21st, 1893.

Subject 1.30 p. m.: "HOMES AND EMPLOYMENTS IN THE SPIRIT WORLD."
Evening Theme: "MARRIAGE."
Admission—Afternoon Free with collection. Evening 10 cents.
may20d

DUGGAN'S PHARMACY,
50 Main St., Norwich.

You toilers in works of necessity and mercy, who to the number of four thousand use the Electric cars on Sunday, see Evening Record of May 15, which, by the way, are cheerfully run every fifteen minutes in order to aid you in your good work. To you my sympathy goes out, for there is in our city one in authority who imposes needless hardship on you. Heretofore I have made your labors comparatively easy by keeping your skins cool and tongues moist through the sultry summer Sundays. But, now, our City Attorney can by no manner of means allow me to refresh you with my innocuous and delicious beverages "On Sundays between Sunrise and Sunset."

So I sit on my little stool of repentance now Sundays and wonder why in the world I was allowed to be so wicked all these 25 years; and also why the people of every race and walk of life in town helped me break this law, for you know I could not break it alone.

DUGGAN'S SODA FOUNTAIN.
P. S.—Drink your Sunday Soda Water Today. may20d

NEW ADVERTISEMENTS

WANTED

A Competent Girl to do General Housework
Apply at NO. 83 WASHINGTON ST.
may20d

Norwich Union Fire Ins. Soc'y
Norwich, England. Organized 1797.
N. TARRANT, Agt.,
may20d 63 MAIN STREET.

FOR SALE—A fine Pneumatic "Cleveland" Wheel. Machine is new and will be sold cheap. Inquire at this office. may20d

UNCLAIMED LETTERS in the Norwich Post Office, week ending May [illegible] Miss Bauer, Joe Bimora, Dr. Mary Schoonmaker Hart, Mrs. A. A. Hastings, G. L. Morgan, Mrs. Nettie Smaldeam, Alexander Sullivan, M. N. Williamson.

Saratoga Star Spring Water.
A Fine Sparkling Table Water.
Promotes digestion. For sale in any quantity by
Welcome A Smith.
may20d

HOUGH
WILL SELL ALL GOODS
REGARDLESS OF COST
TODAY. may20d

—NECKWEAR—
In Puffs, Tucks and 4-in-Hands, at
Dodge & Holloway's.
may20TuThS

NEW ADVERTISEMENTS.

RHODE ISLAND
HOSPITAL TRUST CO.,
PROVIDENCE, R. I.,

Is Authorized to Offer for Subscription, Commencing

MONDAY, A. M.
MAY 22, 1893.

$300,000.00
First Mortgage, Six Per Cent. Ten Year Gold Bonds.

$200,000.00
Eight Per Cent. Cumulative Preferred Stock,

Being the part not already subscribed for of [illegible] of

First Mortgage Gold Bonds	$1,000,000
Preferred Cumulative Stock	500,000
Common Stock	1,500,000
	$3,000,000

The National and Providence Worsted Mills,
PROVIDENCE, R. I.

(Incorporated under the laws of the State of [illegible])

OFFICERS — President, CHARLES FLETCHER, President Providence Worsted Mills; Vice-President and Gen'l Manager, FRED S. FARWELL, President National Worsted Mills; Treasurer, GEO. E. BARSTOW, Treasurer Barstow Thread Company; Assistant Treasurer, JOHN A. SHIBLEY, Treasurer International Loom Attachment Company; Secretary, GEORGE W. HARRIS, Secretary National Worsted Mills.

DIRECTORS — CHARLES FLETCHER, FRED S. FARWELL, GEO. E. BARSTOW, JOHN A. SHIBLEY, ALBERT E. FARWELL. (The remaining directors of the board of seven to be chosen from among the subscribers.)

TRUSTEE AND REGISTRAR OF TRANSFERS—RHODE ISLAND HOSPITAL TRUST COMPANY, Providence, R. I.

COUNSEL, JUDGE STEPHEN A. COOKE, Providence, R. I.

AUDITORS—Messrs. YALDEN, BROOKS & DONNELLY, New York.

GOLD BONDS.

The $300,000 ten year six per cent. bonds of $1,000 each secured by and subject to all the provisions of a deed of trust to the Rhode Island Hospital Trust Company as Trustee, of all the manufacturing property, etc., are payable, both principal and interest, in gold, at the R. I. Hospital Trust Company, interest payable SEMI-ANNUALLY on the first days of January and July. One-tenth of the entire $1,000,000 issued is redeemable at maturity each year, for the corporation agrees to pay ANNUALLY to the Trustee the sum of $100,000 toward the redemption and payment of a like amount of bonds.

The above $300,000 of bonds are offered for subscription MONDAY, May 22d, at the par value of $1,000 each and interest thereon from January 1st, 1893, a full six months' interest being payable July 1st, 1893. Interest on bonds dates from June 1st, 1893.

The net profits already earned this year are more than sufficient to pay the first two years' liquidation of the bonds and interest.

PREFERRED STOCK.

The eight per cent. preferred stock of $100 each per share is cumulative and dividends are due SEMI-ANNUALLY on the first days of January and July, before any dividend is paid on the common stock. Dividends date from June 1st, 1893.

All stock is fully paid and non-assessable.

The $200,000 preferred stock is offered for subscription MONDAY, May 22, 1893, at $102.50 per share. This price will be raised at the option of the vendors.

THE COMMON STOCK of $1,500,000 is not being offered to the public, but is entirely taken by Messrs. CHARLES FLETCHER, FRED S. FARWELL, and their immediate associates in the corporation.

THIS CORPORATION has been organized for the purpose of uniting the manufacture of Worsted Yarns and Worsted Suitings. UNDER ONE MANAGEMENT A GREAT SAVING OF EXPENSE WILL BE EFFECTED. Also for the purpose of bringing into the Company as stockholders a well trained class of managers who are now employed in the factories of The National and Providence Worsted Mills, thereby assuring the continued success of the business.

Messrs. CHARLES FLETCHER and FRED S. FARWELL agree to stay in charge of the consolidated corporations for at least five years.

Mr. CHARLES FLETCHER, the founder of this well-known and prosperous business, does not sell out his holdings, but remains at the head of the united corporations and retains a very large interest.

This corporation begins business without any debt or liability, except the bonds herein mentioned, and with the ample working capital of $1,108,775.80.

The capital of $3,000,000 is not only based on its earning power, but also on its actual valuation.

The buildings, situated on Valley street, Providence, R. I., consist of five large mills, all of brick and modern construction. Besides these there are several other buildings, such as dyehouses, storehouses, boiler houses, picker houses, shipping rooms, stables and offices, all covering a floorage area of over 7 acres.

The properties are insured to the amount of $2,500,000.

The output of the National and Providence Worsted Mills amounts in the aggregate to $4,000,000 per annum.

All goods are sold directly from samples on orders from four to six months in advance.

The complete process from the washing of the raw wool direct from Australia to the weaving into the finest fabrics is carried on at these mills, thereby SAVING INTERMEDIATE PROFITS.

The properties, as recently valued by Evan Arthur Leigh of Messrs. Evan A. Leigh & Co., Boston, and Justin A. Ware, Treasurer of the Crompton Loom Works, Worcester, Mass., are $1,720,000.00. This DOES NOT include the stock, book accounts or cash on hand, which are $1,108,775.80.

The books and accounts of the business, recently examined by Messrs. Yalden, Brooks & Donnelly, public accountants, and auditors of New York, show for the past five years a net profit of $2,212,357.36, an average of $442,471.52 per annum: therefore, the amalgamated results of the two mills will show at the above ratio of profits:

Bonds, $1,000,000 at 6 per cent	$60,000.00
Preferred Stock, $500,000 at 8 per ct.	40,000.00
Common Stock, $1,500,000 at 10 per ct.	150,000.00
To Liquidate Bonds	[illegible]
Surplus	[illegible]
	[illegible]

The $700,000 Gold Bonds and $300,000 Preferred Stock not offered has been subscribed for by prominent local banks and individuals.

APPLICATIONS should be made MAY 22d, with first payment of ten per cent. as below stated direct to the RHODE ISLAND HOSPITAL TRUST COMPANY, Providence, R. I.

PAYMENTS—Ten per cent. on application, 40 per cent. on allotment and the balance June 15, 1893. Due notice will be given for time of allotment. Receipts will be issued for all amounts paid and will be exchanged for certificates after making final payments. If the subscriber will indicate the TERM BONDS they wish, the vendors will endeavor to allot them as indicated. may20d

CLICQUOT CLUBB
GINGER ALE,
BLOOD ORANGE,
SARSAPARILLA,
At RALLION'S,
may20d 45 Broadway, Central Building.

Don't Miss the Opening
—AT—
SMITH BROS'.
—ON—
SATURDAY and MONDAY,
May 20th and 22nd.

FOR SIGNS OR AWNINGS
It Will Pay You to See J. W. MALLETT, 103 Broadway, next to Theater.

SEASONABLE GOODS.

THE LARGEST ASSORTMENT OF

Refrigerators!

Ever shown in Norwich, of the Best Makes and at Reduced Prices.

WE CARRY THE LARGEST LINE OF
—OIL STOVES—
In this Section of the State. Also
Gasolene Stoves
Lawn Mowers.

Better and cheaper than ever. Call and see them before you buy.

J. P. BARSTOW & CO.
HEADQUARTERS for all Housekeeping and Farmers' Supplies.
23 and 25 Water Street, Norwich.
may15daw

To Rent.
A Second Floor on Lower Broadway with Three Front Rooms.
An excellent location for a Milliner, Dentist, or Dressmaker.
Apply to E. P. BREWER, 15 Washington St. mar18d

FOR SALE.
Two of the Most Elegant Building Lots in this City,
one 77 feet front by about 400 feet deep, with fine barn thereon, the adjoining lot 75 feet front, same depth, situated on the easterly side of Washington street, south of and adjoining property of Frank H. Smith. For particulars call on or address NICHOLAS TARRANT, Real Estate and Insurance Agent, 63 Main street, city. apr18d

TO RENT.
A Large Store No. 108 Water St. and Frame Building on Commerce St.,
formerly occupied by T. H. Eldredge as a Hardware store. For further particulars, call on or address NICHOLAS TARRANT, Real Estate and Insurance Agent, 63 Main street. mar18d

A Healthy Stomach

Insures a sound body. The Bible says that "there is no greater riches than a sound body." A thirty cent box of CROCKER'S MAGICAL STOMACH POWDERS will do the work. Try them ye poor in spirit! Pay the thirty cents, and fear not; for there are no consultation fees to follow. For sale by all druggists. apr26d

The Public are Invited
To examine my new line of
WALL PAPERS
Decorations, Mouldings, Papier Mache, and Lincrusta.
—ALSO—
FRESCO DECORATING
[illegible]
37 Main Street,
[illegible]
P. F. MURTAGH.
mar18d

TRAVELING CRANES,
For any width of building, To carry any weight.
Collins Turbine Machine Co.
may18d

NEW ADVERTISEMENTS.

SODA
—AND—
SARATOGA MINERAL WATERS
on draught at
STEINER'S PHARMACY,
may 12d Shannon Building.

SPECIAL SALE TODAY.

Our Regular 5c SHEET MUSIC Reduced to 25 Copies for 15c.

At A. PLAUT'S, Dealer in Bargains,
may15d [illegible]

Before Buying Elsewhere,
Call and examine my complete line of new styles of
—WALL PAPERS.—
Lowest Prices.
E. L. GREENE,
Painter, Grainer and Paper Hanger.
mar18d

FOR SALE.

The Seaside Residence of General Wm. A. Aiken, at Eastern Point, near Fort Griswold House, consisting of a Cottage of 11 rooms and commodious attic, Stable and Carriage house, all in good repair, with about three acres of land, good well of water, and excellent tennis ground, two bathing houses on beach. For particulars call on or address NICHOLAS TARRANT, Real Estate Agent, 63 Main St., Norwich, Conn. may18d

Fancy Cut Shelf Paper.
All kinds at Lowest Prices. Our Paper at 5c [illegible] Measures 12 inches Wide by 36 inches Long.
LOVELL BROTHERS,
apr8TuThS WEST SIDE.

Where can I find them? What?
FERRIS' HAMS and BACON.
Why, go to
GARDNER & PRENTICE.
They have them. They are the best.
may18TuThS 12 WEST MAIN ST.

YOU WILL FIND
ANDREW HAGBERG, the TAILOR,
On corner Main and Shetucket St.,
Over Moran's Hat Store. apr8TuThS

TO RENT.
A tenement of 5 rooms, one of 5 rooms, one very nice suite of front rooms at 46 Main St.
Inquire of S. H. BECKWITH,
may18TuThS 46 Main Street.

Special Excursion
—TO—
THE WORLD'S FAIR.

I will sell first class round trip tickets
From Norwich for $30,
Going via Niagara Falls and Detroit. Returning via Toronto and Montreal. Tickets good for 60 days from date of purchase. Sleeping Car accommodations for these trips must be procured at once.
For sale only by E. P. TURNER,
apr18MThS 137 E. Broad St., Norwich, Ct.

FIRE INSURANCE

FURNISHED FOR ANY AMOUNT IN RELIABLE COMPANIES, COVERING ALL KINDS OF INSURABLE PROPERTY AT REASONABLE RATES BY

J. F. WILLIAMS & SON,
SHETUCKET STREET,
OVER CHELSEA SAVINGS BANK.
TELEPHONE 137—3. mar18WS

—CHOICE—
Native Spring Lamb,
Native Broiling Chickens,
Native Veal,
Native Fowl,
Young Turkeys,
Prairie Grouse,
Plovers,
Winter Lamb,
Ducks,
Southdown Mutton,
Brighton Beef,
Beef Tongues,
Corned Beef,
Hams, etc.

Cherries,	Wax Beans,
Strawberries,	Green Peas,
Pine Apples,	New Beets,
Asparagus,	New Turnips,
Cucumbers,	New Potatoes,
Tomatoes,	Native Dandelion,
Egg Plant,	White Onions,
Pie Plant,	Bermuda Onions,
Summer Squash,	Red Onions,
Spinach,	Cranberries,
Grape Fruit,	Parsley,
Radishes,	Bananas,
Russet Apples,	Oranges,
Baldwin Apples,	Lemons,
Sweet Potatoes,	Head Lettuce,
String Beans,	

And CANNED GOODS.
SOMERS BROS'.
Telephone 91. may19TS

A Drop of Dew
Metcalf's
Pearl of Perfumes
—Sold by—
WOODWORTH & SMALL,
[illegible] West Side Druggists.

FALVEY
Has got the best line of
NEGLIGEE SHIRTS
With Laundered Collars and Cuffs
in town, and selling them at very low prices.
He has a New Line of
Men's, Boys' and Children's CAPS and STRAW HATS.
SHANNON'S BUILDING,
may19d 181 MAIN ST.

NOTICE
New Haven Pies Fresh Every Day.
Choice Peas 8c Can. Try them
NORWICH CASH MARKET CO.
may19d 131 WEST MAIN.

CLOTHING.

WE OFFER
SPRING CLOTHING
of the highest grade at the fairest prices yet named.
We stand behind our offer with a Spring Stock perfect in assortment and great in quality.
GEO. R. CLARK,
MERCH. TAILOR, Room 4, Shannon Block
may13d

Norwich Morning Bulletin.

VOL. XXXV.—NO. 11,603 NORWICH, CONN. MONDAY, MAY 22, 1893—SIX PAGES SIX DOLLARS A YEAR

SPECIAL.

SPECIALTIES !

In Young Men's Headwear and Fine Furnishings.

Exclusive Styles and Colors in Alpine & Derby Hats.

Our assortment of wide and flowing end 4-in-hands is the finest in the city.

PERKINS & MONTGOMERY,
121 & 123 Main Street,
Successors to J. T. CLARK.

Roofing AND Concreting,

CHAS. S. FISKE,

Agent for the New York Coal Tar Chemical Co.'s Roofing material; also Agent for the Medal Brand two and three-ply felt roofing (the only roofing felt that has a steel wire edge,) which was awarded the first premium at the American Institute, New York. Also Agent for the Canton steel roofing.

Concreting 8, 9 and 10 cents per square foot. Gravel roofing 5 cents per square foot. Work warranted.

Office, rear of 81 Water street. Residence No. 38 Oak Street, Norwich, Conn. P. O. Box 11.

Manufacturer and Sole Proprietor of

Fiske's Superior Asphalt Roofing Paint.

CANNOT BE EXCELLED for Tin and Shingled Roofs.

For sale by all paint dealers. Prices in barrels, 50c per gallon; in half barrels 50c per gallon; in five and ten gallon packages 60c per gallon.

ANDREW HYDE, D. V. S.,
VETERINARIAN,
Office 10 Bath Street. Office hours 1 to 3. Telephone 1-3.

To the Point.

No matter how many cough remedies you have tried, you never used the best unless you have used

Dr. Duprez's Syrup.

WHY?

BECAUSE it will certainly relieve the worst coughs and colds at once and is perfectly harmless in its effects.
BECAUSE it is pleasant to take, can be safely given to the youngest or the oldest, seldom fails to effect a rapid cure.
Trial bottles, 25c. Large bottles, 50c.
For sale by all Druggists.

Most People Like to Know

The name of a good Cough and Cold Remedy, as they frequently have occasion to use one.

Mrs. Bird's Lung Cure
IS THE BEST. TRY IT.
Sold by all Druggists and Grocers.
At wholesale by LEE & OSGOOD.

Hack, Livery, Boarding and Sale Stable,
7 TO 13 ONECO STREET,
A. M. ETHERIDGE, Proprietor.
All orders given prompt attention. Moderate prices.

FREE

Ask your druggist for a sample bottle.

ELIXIR OF LIFE

The great family medicine,
guaranteed to cure
HABITUAL CONSTIPATION,
SICK-HEADACHE,
DYSPEPSIA,
And all ills arising from a disordered stomach. Trade supplied by
LEE & OSGOOD.

THE BEST RESULTS
ARE OBTAINED WITH
Dr. Hough's
COUGH AND LUNG BALSAM
Sure Cure for al Coughs and Colds.
PRICE 35 Cents.
Sold by all druggists and medicine dealers.

Sick Headache
CARTER'S LITTLE LIVER PILLS.
POSITIVELY CURED BY THESE LITTLE PILLS.
They also relieve Distress from Dyspepsia, Indigestion and Too Hearty Eating. A perfect remedy for Dizziness, Nausea, Drowsiness, Bad Taste in the mouth, Coated Tongue, Pain in the Side, etc. They regulate the bowels and prevent constipation and piles. The smallest and easiest to take. Only one pill a dose, 40 in a vial. Purely Vegetable. Price 25 cents. 5 vials by mail $1.
Carter MedicineCo., Proprietors,
NEW YORK.
Sold by all Druggists.

FINE BLANK, COMMERCIAL AND MANUFACTURERS' PRINTING at this office.

AT THE CLOSED GATES.

Unable to Gain Admission to the White City on Sunday.

THE CROWD HAD MONEY,

And the Fakirs Outside the Grounds Did a Big Business.

CHICAGO, May 21.—Tens of thousands of men and women wandered aimlessly up and down the thoroughfares outside the World's fair grounds today, peering wistfully through the closed gates of the White city and murmuring at their inability to gain admittance. Some of the louder spoken ones called down maledictions on the powers that sealed the beauties of the fair to them, but on the whole the crowd was orderly. It was by far the largest Sunday turnout since the exposition opened.

The army of fakirs located in the vicinity of the grounds did an enormous business. From early morning until dark the elevated road, the cable lines, the steamers and the suburban trains poured a continuous stream of humanity into the streets surrounding the grounds. Dozens of policemen were kept busy in preventing street blockades. The pressure was in a large measure doubtless due to an ill-defined hope that the closing order might be revoked during the day.

The crowd had money and not being able to spend it in the exposition, they turned to the cheap amusements in the vicinity. Hundreds of shouters yelled themselves hoarse and rendered the day hideous in their efforts to secure their share of the golden harvest. As night drew near, the rush for home began and for two hours every means of transportation was tested to its fullest capacity.

SUNDAY AT THE FAIR.

The Opening Question Discussed by the Chicago Labor Assembly.

CHICAGO, May 21.—The World's fair Sunday opening question was vigorously discussed at the meeting of the trade and labor assembly today. It was brought up by the introduction of a resolution by Delegate McGuire, which declared the sympathies of the labor union in favor of Sunday opening. In the discussion that followed, President Lineham said: "When efforts were being made to raise money for the fair, promises were made the workingmen of Chicago that the fair would be open on Sundays. Hundreds of workingmen in Chicago have contributed to the fair stock subscriptions according to their means and their wishes should be as much consulted as those of any other subscribers.

"I propose that we say to the fair authorities, 'We are willing to pay fifty cents each to get into the exposition on Sundays, and if you do not let us in on these terms we shall go in anyhow. Let us name a day and hour when we shall march to the ground and tear down the fence if our just demands are not acceded to.'"

Mr. Pomeroy proposed that a public meeting be called to discuss the question. It was decided to hold a meeting Wednesday evening near Jackson park at which a plan of action will be decided upon.

PRESIDENT CALLED UPON

To Issue a Proclamation Regarding Sunday Opening of the Fair.

BOSTON, May 21.—Just after midnight this morning the following telegram was sent to President Cleveland:

President Grover Cleveland, Washington, D. C.

Boston churches, in union and separate meetings, earnestly request legislative proclamation to allay damage and dishonorable action in regard to Sunday opening, ordered in violation of national law by the directory, encouraged by such action by the commissioners' refusal to declare the law of congress final. Debates and divisions and delays of the committee have destroyed confidence in its decisions, which neither side will now accept as decisive. In this serious crisis we rely on the national government to prevent a nullification, through its legislative or its judiciary. We suggest a proclamation that the opening will not be allowed except on mandate of federal court.

Signed C. L. Goodell, pastor Winthrop street Methodist Episcopal church; A. S. Gumbert, pastor Dudley street Baptist church, E. B. Webb, pastor emeritus Shawmut Congregational church; A. A. Berle, pastor Brighton Congregational church; W. W. Ramsan, pastor Tremont street Methodist Episcopal church; Arthur Little, pastor Second church, Dorchester.

This telegram had been acted upon by the several churches and was passed by a standing vote at a meeting of the Mass. Sunday Protective League, held in Shawmut Congregational church yesterday afternoon. At this meeting several addresses were made, among them being one by ex-Congressman Elisha Morse.

THE INFANTA AT CHURCH.

After Services the Royal Party Takes in the Sights.

WASHINGTON, May 21—The Infanta Eulalie rose early this morning and at 8 30 o'clock, she and her husband, Prince Antoine, took a short stroll in Lafayett park. They then with Commander Davis proceeded to St. Matthew's Catholic church and attended mass. It had been stated that the Infanta would attend 11 o'clock service and in consequence there were only the usual number of early church goers present.

The infanta entered the church quietly, attracting no more attention than the ordinary church goer and sat in the body of the church among the other worshippers. But few in the congregation recognized the infanta and party, and their exit created but little excitement. After services the party were driven to the Washington monument, through the Smithsonian grounds and then returned to the hotel.

At five o'clock Secretary Gresham drove the infanta and her husband to the soldier's home. Tonight the infanta, Prince Antoine, the Duke de Tammes, Marchioness of Arco Hermosa and Commander Davis dined with the Senor Muragua, the Spanish minister.

Mrs. Cleveland and Col. Wilson have been very attentive to the royal guests and tonight a basket of white roses was sent over from the White House to the infanta's rooms.

EX-MAYOR CURTIS OF MERIDEN

Found Dead in His Bath-Room Saturday Morning.

MERIDEN, Conn., May 21.—Ex Mayor George R. Curtis was found dead in his bath room about 10 30 Saturday forenoon.

Mr. Curtis had been in feeble health for several months and returned only a week ago from a trip south. He was a native of Meriden. When a young man he was clerk in a dry goods store in Middletown, and later a teacher in one of the Meriden district schools. He then became clerk in the Meriden National bank. When the late Horace C. Wilcox and Isaac C. Lewis started the Meriden Britannia company, Mr. Curtis was made head bookkeeper and afterwards treasurer, which position he held until his death.

Mr. Curtis held many offices of honor and trust. He was an ex-mayor of the city, a member of the court of common council, and until recently a trustee of the Cheshire Military academy. He was one of the executors on the estate of Lemuel J. Curtis, who bequeathed $800,000 to found the Curtis Home for Old ladies. He was president of the Meriden Silver Plate company, an ex member of the executive committee of the Meriden, Waterbury & Connecticut River railroad, a director of the Meriden Trust and Safe Deposit company, and of the William Rogers Manufacturing company of Hartford, and president of the Meriden Horse Railroad company. He was an officer of St. Andrew's Episcopal church.

SENSATIONAL INCIDENT

In the First Presbyterian Church at Washington, D. C.

WASHINGTON, May 21.—The absorbing topic in church circles tonight is a sensational incident which occurred this morning in the First Presbyterian church, the pastor of which is the Rev. Dr. Sunderland.

The church was crowded to its utmost capacity, in the congregation being many commissioners to the general assembly. The president and Mrs. Cleveland, accompanied by the Rev. Dr. W Merle Smith, pastor of the church attended by Mrs. Cleveland in New York, who is a guest at the White house, and the Rev. J. Thurber, a brother of the private secretary to the president, were present.

Dr. Smith had been invited to preach and took for his text "Bear ye one another's burdens." He spoke at length on evangelization of the masses, stating that one half of our population was out of the church, seventy-five per cent. of our young men and two-thirds of the laboring classes not being within its influence. The average Presbyterian church of 115 members, he said, was bringing in only eight additional members a year.

The young preacher charged his hearers by his eloquent plea for union in the church. At the conclusion of Dr. Smith's address Dr. Sunderland said: "I am sure we have all enjoyed Dr. Smith's sermon this morning. But there is one important omission. He neglected to state the cause of the dissension and distraction in the Presbyterian churches at this time—the reason why the church has failed to accomplish what it ought to. I want here and now to state the cause. That cause is Dr. Briggs. I would not be in that man's shoes today for all the world. Let us sing No. 553." His remarks were delivered in a deliberate and emphatic manner and in a loud voice. The white-haired ministers in attendance were eager to catch every word.

Many of those present went forward and congratulated Dr. Smith on his eloquent effort, but the latter, who keenly felt the rebuke of the aged pastor, could say nothing. This evening the pulpit was occupied by the Rev. Mr. Thurber, who is the pastor of the American chapel in Paris, a position which was held for eighteen months in the sixties by Dr. Sunderland.

The Welch Clock Works Shut Down.

PLAINVILLE, Conn., May 21.—The E. N. Welch Manufacturing company of Forestville (Bristol), in which many Plainville people are employed, has suspended work "until further notice." This is one of the largest concerns of its kind in the country, but for some time past it has been known to have been in trouble. It is now rumored that there has been crooked work in its management. The sum of $75,000 is said to have been embezzled from the company. This charge has yet to be proven.

It is known, however, that the late Fuller Atkins had for some months previous to his death been advancing money to pay the employes.

The American Axe Company Plant Destroyed by Fire.

WORCESTER, Mass., May 21.—The most disastrous fire that ever took place in the town of Douglas occurred Saturday evening, when the home factory in East Douglas containing the axe polishing and finishing departments of the American Axe company and Tool Co., a three-story stone building, a grind shop, tempering shop and engine house were totally consumed by fire. The fire started about 8 p. m. and is thought to have been the work of an incendiary. The loss approximates $75,000, largely insured. The works will be rebuilt at once, probably.

WILLIMANTIC.

Inspection of the Fire Department—Two Men Run Over—Other Matters of Interest.

The annual spring inspection of the Willimantic fire department was held Saturday afternoon and everything in connection therewith passed off all right. About 3 o'clock an alarm was rung in from box 34, corner Valley and North streets. That settled it, for in less time than it takes to tell it the fire police and the three companies comprising the department were on their way to the scene and two streams of water were playing mischief on the surrounding buildings in almost a twinkling.

Unbeknown to the fire laddies an alarm was sent in from box 53, corner of Valley and Jackson streets. They really thought that this meant fire, smoke and water and it was a caution the way they dropped their playthings and fled with the trucks. How they smiled (?) when they discovered that it was only done to see how quickly they could go from one box to another.

Previous to the ringing of the alarm the warden and burgesses made a tour of inspection through the different quarters and found everything in apple pie order; and they were not slow in their praise of the good discipline at the command of Chief C. E. Leonard and Foremen H. A. Sanderson, J. T. Bradshaw and J. J. Henry.

All in all everybody seemed pleased, except Thos J. Little and Frank Bush of the "Hooks" who fell and were run over by the truck on their way to box 33.

Hot coffee and sandwiches were served by the Alerts after roll call.

All of the firemen appeared in uniform this year for the first time at an inspection.

D. P. Dunn, who has purchased the cigar business of Joseph E. Farrell on Railroad street, will remove from the Brainard house thereto June 1. During the intervening time he will run both stores.

Thos. F. O'Laughlin, proprietor of The Herald, is contemplating the purchase of a new and improved cylinder press.

Saturday, June 3, is the date fixed upon by the students of Storrs Agricultural college for their field day, which will consist chiefly of athletic sports.

YALE DEFEATS PRINCETON.

A Great Ball Game—Yale's Battery Did the Work.

AN AGREEABLE SURPRISE.

The Lead Taken by Yale at the Start and Held Throughout.

NEW HAVEN, May 21.—The Princeton tiger lily drooped again before Yale here Saturday afternoon. To those persons who expected to see a one-sided contest, basing their apprehensions on the result of the Harvard Princeton game two weeks ago, Saturday's match was an agreeable surprise. It was a fight to the bitter end. Yale's battery did the work. Gaunt Carter was in peerless form. Out of the thirty-two orange players who faced him during the afternoon's sport sixteen fell victims to his delivery. No small amount of credit is due, however, to his catcher, Keitz, who time and again headed off curves started in the wrong direction, and who, with the exception of misjudgment in the case of a couple of foul flies, caught a wonderful game, in view of the pitching he had to handle.

Drake pitched at Yale Saturday for the first time. The visitors played a good team game, and considering the fact that the cheering was nearly all against them showed an amount of pluck rarely witnessed here. The umpiring, too, was against Princeton, and two close decisions on bases shut off "tigers" who might otherwise have scored. All in all, it was a worthy opening of the championship season though the winners of the match cannot yet be said to be in championship form. It is a remarkable fact that many players were disabled in Saturday's game. Yale took the lead at the start and held it to the end. The score:

Princeton	0	0	0	0	0	1	0	0	0	—1
Yale	2	0	1	2	0	0	0	0	0	—5

Other Games Saturday.

At New York:

Washington	0	0	0	0	0	0	0	0	1	—1
New York	1	0	0	0	0	1	0	0	0	—2

At Boston:

Boston	0	0	0	0	0	0	0	5	0	—5
Brooklyn	0	0	0	0	0	0	0	2	0	—2

Sunday Games.

BROOKLYN, May 21.—Eight thousand six hundred persons witnessed the ball game played here today for the benefit of Darby O'Brien, the famous ball player, who is ill with consumption in a western town. Brooklyn batteries officiated for the New York and the New York batteries for the Brooklyns.

The Brooklyns are credited with defeating the New Yorks by a score of 13 to 7, but the Giants really won, for their pitchers were the most effective.

At Cincinnati:

Cincinnati	3	0	1	0	2	0	0	2	0	—8
St. Louis	1	2	5	0	0	0	0	0	1	—9

EXTENSIVE CONFLAGRATION.

Providence Firemen Have Plenty of Work on Hand Saturday Night.

PROVIDENCE, R. I., May 21.—Shortly after 10 o'clock Saturday night fire was discovered in the two story wooden building known as the old skating rink on Sabin street. An alarm was rung in which was quickly followed by three others bringing every piece of available apparatus and every man in the fire department.

The burned district belongs to the Slater Mill and Power company, and is bounded on Aborn, Sabin and Mason streets, 280 feet long and 80 feet wide, two-thirds of which is a two story wooden building and the balance four-story brick building.

The fire started in the American Tubing & Webbing company's works, on the second floor of the wooden building which was totally destroyed. The brick building was partially gutted. The fire communicated to the school for the deaf and a tenement house but was quickly extinguished.

The losses as far as ascertained are: Waterman Machine & Tool Co. $75,000, partially insured; Diamond Machine Co. $75,000, partially insured; American Tubing Co. $35,000, fully insured; Reynolds Jewelry Co. $30,000, fully insured. The losses of the Rhode Island Electric Co. and Rhode Island Bicycle Co. and other smaller concerns aggregate about $50,000.

Chinese Minister Consults With Secretary Gresham.

WASHINGTON, May 21.—The Chinese minister had a consultation with Secretary Gresham today. Afterwards Secretary Gresham said he could not repeat what passed between the Chinese minister and himself but he felt he could safely declare that there was now no reason to fear any trouble or any outbreaks in China growing out of the Chinese law.

$3,000 Fire in North Worcester, Mass.

WORCESTER, Mass., May 21.—The residence of Edward A. Pierce, in North Worcester, was totally destroyed by fire early this morning. Loss $3,000; small insurance.

LETTERS FROM THE PEOPLE.

The Bulletin assumes no responsibility for communications printed under the above heading. No attention will be paid to anonymous letters.

Dehorning Cattle a Safe Operation.

EDITOR BULLETIN:—I wish to correct a statement published in THE BULLETIN a short time ago about the dehorning at Mystic of Mr. D. P. Hewett's herd of 48 cattle with the disastrous effect. I wrote him and he replied: "Not one of the dehorned cattle has died, not one has been sick or failed to eat its regular rations. All are doing finely.

Talk of cattle dying from the effects of dehorning, or being injured in any way, is all bosh. I have dehorned some 1,500 since January 1st and not one has done badly, and all of their owners are pleased with their herds of dehorned cattle. Mr. Marsh of Webster, Mass., for whom I dehorned 53 head, writes me he would not have the horns put back for $5 each. He owns a large herd and is the largest milk peddler in Webster.

I received a letter from Mr. Thrall, agent of the Connecticut Humane society in regard to the cruelty of the operation. I replied by writing him to come and see my heard of 42 registered Guernseys, which have all recently been dehorned, so that he could see if he thought they were suffering very bad. I also told him I would dehorn some in his presence and let him see how it is to clip a horn in a second of time. Dehorning is practiced largely in the west, and has struck the east, and like the silo, has come to stay. With the clippers we use, the business is done so quickly and nicely, the work is made easy. I have secured and dehorned 58 animals in sixty minutes.

Yours, etc. J. B. PALMER.
Jewett City, May 20, 1893.

FELL FROM THE MASTHEAD.

A Sea Captain Escapes With His Life After Dropping Fifty-five Feet.

NEW HAVEN, Conn., May 21.—E. T. Smith, the captain of the schooner Beattie, engaged in conveying stone from the quarries at Stony Creek to the breakwater, had a narrow escape from death Friday afternoon. While the vessel was lying off the breakwater unloading a cargo, he went to the masthead to fix a topsail. While engaged in this work he lost his balance and fell a distance of 55 feet to the deck. He fortunately struck several ropes, which broke the force of his fall and thus escaped with his life. As it was, it rendered him unconscious and cut a deep gash in his head over his right eye, extending from the right side of his head across his forehead and down the bridge of his nose.

JUDGE LOOMIS RETIRES

As an Instructor in the Yale Law School.

NEW HAVEN, Conn., May 21.—Judge Dwight Loomis, who since his retirement from the supreme bench has been instructor in the Yale law school in evidence, commercial notes and bailments, stated to the senior and junior classes Friday that he would take his leave for this term and in all probability would not meet them again in the capacity of instructor. Judge Loomis was recently appointed by the legislature referee between the state and the Sheffield Scientific school to assess the damages caused by the granting of the government appropriation to the Storrs Agricultural school.

Judge Fenn will take up the duties resigned by Judge Loomis.

SUSPICIONS AROUSED

In the Case of the Fatal Fire at Waterbury Friday.

NAUGATUCK, Conn., May 21.—Mary Munroe, aged 60, and the 7-year-old daughter of Mr. Harry Roberts were burned to death in an explosion which occurred in some unknown manner Friday evening.

Mr. and Mrs. Roberts are employed in the factories of the United States Rubber company. They left the Munroe woman in charge of the child. Shortly before 6 o'clock Friday night the fire department was called out to extinguish a fire which had been discovered in the Roberts' house. A search showed that the little girl had been frightfully burned, and the woman was also suffering from burns which did not seem to be serious. The child died in a short time. The woman rapidly grew worse and died about three hours later. The house was damaged to the extent of about $400. The origin of the fire is supposed to be that the woman tried to light the fire with kerosene and an explosion followed.

WATERBURY, Conn., May 21.—There are very suspicious circumstances surrounding the burning to death, Friday night, of Mrs. Mary Monroe, a domestic in the family of Henry Roberts of Naugatuck, and Maud Roberts, Mr. Roberts' daughter, aged five years. An unknown peddler was seen going into the house early in the morning while Mr. and Mrs Roberts were at work in a shop. Late in the afternoon just before the fire was discovered the peddler was seen running away.

The theory of Medical Examiner Tuttle is that the little girl entered the house and found the peddler and the domestic in a compromising position. The peddler struck the child knocking her insensible and then set fire to her clothes to conceal his crime, the domestic lying on the bed drunk. The peddler had been taking beer into the house all day. The medical examiner thinks that the peddler set fire to the curtains down stairs in order to make it appear that the fire started on the first floor.

The child's feet and legs from the knees down were not burned, making it probable that the clothes had been set on fire. The domestic's body was burned from the thighs upward. Coroner Mix will investigate both deaths tomorrow. The child was buried today. The body will be exhumed to examine it for wounds.

Accidental Poisoning at New Haven.

NEW HAVEN, Conn., May 21.—Mrs. Charlotte Wilcox, a well known and respected lady, 85 years of age, died suddenly Saturday noon, the result of accidental poisoning. She had been ill for a few weeks past, and about 9 30 mistook a bottle of aqua ammonia for a nerve tonic which had been given her by her physician.

ADVICES FROM JAPAN.

Destructive Fire at Togomura—Catholic Teachers Ill-Treated.

OPPOSITION TO MISSIONARIES.

A Native Christian Teacher Severely Beaten by Roughs.

SAN FRANCISCO, May 21.—The steamer City of Rio Janeiro from Yokohama brings the following advices: The report emanating from Madrid that Japan had seized the Pelow island ground, in the north Pacific claimed by Spain, was without foundation.

On the first instant, fire which raged for five hours, destroyed 123 buildings and three temples at Togomura, Japan.

The opposition to missionary work appears to be taking on a violent aspect in Japan. Near Osakis, the children at a Catholic mission orphanage, accompanied by three teachers, were returning to the orphanage on April 23, when nine Japanese men used towards them insulting language, and then charged the procession. The children fled. One of the ruffians seized one of the sisters by the throat, nearly strangled her, threw her down, kicked her savagely about the body, again severely choked her, and then wrenched off her head dress and tore it to pieces. The children were also badly bruised. The police prevented further mischief and five ringleaders were arrested.

During the same month, at Chiebbein Christian ladies who went to see a lantern show were handled rather roughly. Mr. Bagnal, who went to their rescue, was chased by men with drawn knives and had to run for his life. A native Christian teacher in the employ of the mission at Jentsun was severely beaten by roughs. He took his case to a magistrate, who ignored him. Some of the magistrate's rulings reviled the teacher for being a Christian.

TALMAGE WILL REMAIN.

The Floating Debt of the Tabernacle Has Been Liquidated.

BROOKLYN, May 21.—In the presence of a congregation that crowded the immense tabernacle to the doors this morning, the Rev. T. DeWitt Talmage officially announced that the floating debt of the tabernacle had been liquidated and that he will remain with the church as its pastor. The announcement caused great excitement and cheer upon cheer was given by the congregation and it was some time before Dr. Talmage could continue. At the conclusion of the services many congratulated the doctor and many old friends called at his house in South Oxford street. The tabernacle has been relieved from a debt of $90,000 (the creditors accepting 28 per cent. of their claims) thus reducing its entire indebtedness to about $160,000.

Amnesty for American Citizens Imprisoned in English Prisons.

NEW HAVEN, Conn., May 21.—Governor Luzon B. Morris presided at a largely attended meeting in the Hyperion theater tonight, in favor of securing amnesty for American citizens now imprisoned in English prisons. The stage was occupied by prominent citizens. Addresses were made by the governor, the Hon. W. C. Robinson of the Yale Law school, Editor J. J. Splaine of The New Haven News, the Hon. Lynde Harrison and others.

Resolutions were adopted that the time has come when the United States may with appropriate regard to aid international obligations and courtesies, use its friendly influence with the powers of England to secure amnesty for American citizens confined in British prisons. Amnesty to these citizens, the resolutions set forth, would be a crowning act of friendship, to unite America and England, in sentiments of peace and good will. The federal administration is urged to petition the government of England for the release of the citizens in question. The resolutions will be forwarded to Washington.

Smallpox Among the Chinese in Oregon.

PORTLAND, Ore., May 21.—Smallpox has broken out among Chinese brought here from Victoria, B. C., by British steamer Danube. One of the Chinese died yesterday. The Danube has 304 Chinese passengers on board. She has been placed in quarantine.

SPECIAL.

Quantity Quality Both Yours

As to quantity.—One bottle of Knapp's Rootbeer Extract will produce six to ten gallons of peerless Rootbeer.

KNAPP'S ROOTBEER EXTRACT

As to quality.—It holds the same relation to other extracts that the diamond does to the rhinestone.

One bottle makes 6 gallons

It is no trouble to make

All Grocers and Druggists. 25 cents a bottle.

"If there's a hole in a' your coats,
I rede ye tent it;
A chiel's amang ye takin' notes,
And, faith, he'll prent it." —Burns.

Better a patch than a hole, better yet a new coat; with the latter, of course, a new Vest and Trousers. We make them all alike or all different. "Each to his taste." Our line of Suitings, Vestings and Trouserings is exceptionally choice.

R. D. JONES & SON,
Merchant Tailors............138 MAIN ST
(over C. C. Bliss')

AMUSEMENTS.

BROADWAY THEATER.
-Orpheus Club.-
CHORUS AND ORCHESTRA.
EUGENE WALLNER, Conductor.
Last Concert of the season.
FRIDAY, May 26.
SOLOIST: MR. WILHELM HEINRICH, Tenor. Tickets 50c, at Herrick's on and after May 24. Family Circle 25c.
SPECIAL NOTICE:—Considering the lateness of the season it is necessary to end the course with this Concert. The choice will be offered to subscribers of either receiving the balance due them, or having an extra seat at this Concert, on presentation of their Course Ticket, from May 23 to 27, at Mr. Wallner's Rooms (above the Boston Store) in the afternoon, between 5 and 6 o'clock.

NEW ADVERTISEMENTS.

PITCHER & MAINE
have the best line of
SHIRTS
in this part of the town.

Millinery and Fancy Goods.

The last few days of warm weather has been a gentle reminder to us all that Summer is fast approaching, and before it comes we have decided to have another

GREAT MARK DOWN SALE !

So as to reduce our stock before receiving Summer goods. Call and examine our goods and prices.

Ladies' Trimmed Sailors at 75c, worth $1.25.
Children's Trimmed Hats at 89c, worth $1.50.
1 lot of Flowers at 15c, regular prices 25 and 50c.
1 lot of Flowers at 69c, reduced from $1.25.
300 yards Hamburg Edge at 1c per yard.
300 yards Torchon Lace at 3c per yd., worth 7c
Boys' Fast Black Two-thread Ribbed Hose at 15c a pair, worth 25c.
A large line of White and Ecru Point De Ireland Laces for trimming Sateens, Ginghams, etc., at 8, 10, 11, 12½ and 17c per yard. These goods are about one-half the regular price.
A full line of Ladies' Black Sateen Shirt Waists from 75c up.

B. GOTTHELF & CO.,
100 MAIN ST.
Wholesale and Retail.

NEW ADVERTISEMENTS.

OIL STOVES.
"FLORENCE" & "MONITOR."
A complete line with all the furniture.
PRICES LOWER THAN EVER.
EATON, CHASE & CO.,
Hardware, Bicycles and Electrical Goods,
3, 5 & 7 Commerce St.

We have a fine line of
Iron Vases
NOW IN STOCK.
A. H. VAUGHN & SONS.
FERRY ST.

REMOVAL.
WAIT & GREENE
have removed their Law offices from Bond Hall Building to Rooms 5 and 6
Richards Building, 91 Main Street,
NORWICH

HAVE THAT
Lawn Mower
Put in Good Order
and it will be as good as new. Send it to
M. A. BARBER,
Industrial Building, Falls Ave.

PRESTON BROTHERS
SELL
REFRIGERATORS
CHEAP.
They have the largest assortment in the city.
PRESTON BROS',
New Hardware Store,
FRANKLIN SQUARE.

Alonzo H. Converse,
PAINTER.
Plain and Decorative Paper Hanging. Wall Tinting in all its branches.
148 Little Water St.
Graining done for the trade.

The Connecticut
Concreting & Gravel Roofing Co.,
Sole agents in Norwich for the
New England Felt and Roofing Co.
BEE HIVE BRAND
Also Two and Three-Ply Ready Roofing, etc., etc. Work guaranteed.
Office No. 3 Thames St., Norwich, Conn.

UNTIL FURTHER NOTICE
Dr. TINGLEY'S OFFICE will remain at the present location, 25 Washington St. Office hours 11 to 12 a. m., 3 to 5 p. m.

-Lawn Mowers,-
VERY CHEAP,
—AT—
WHITNEY'S,
Central Building.

JARVIS' MILITARY BAND
—AND—
ORCHESTRA
Furnish Music for Parades, Picnics, Balls, Excursions and Entertainments of All Kinds at Reasonable Prices. Address, A. W. JARVIS, Leader, 43 Division St., Norwich, Conn.

SETCHELL'S
CARPET CLEANING WORKS.
H. B. WHITING, Prop.,

VISIT TRAFTON
ART STORE,
Standard Goods at Guaranteed Prices.
Other lines at your own prices.

NEW
Field and Garden Seeds, Stockbridge Fertilizers, Agricultural Implements,
LAWN SEEDS,
LAWN DRESSING,
LAWN MOWERS,
Good News Ranges, House Furnishing Goods, Sheet Metal Work and General Jobbing.
E. M. BREWSTER, Agt.,
45 Water St., Norton Building.

Fine Work. Fair Prices.
D. S. UNDERWOOD,
Contracting Painter, Paper Hanger and Decorator.
RESIDENCE, 188 FRANKLIN ST.

ESTIMATES FOR ALL KINDS OF PAINTING furnished on application to this office

AYER'S SPECIALTIES.

For Scrofula

"After suffering for about twenty-five years from scrofulous sores on the legs and arms, trying various medical courses without benefit, I began to use Ayer's Sarsaparilla, and a wonderful cure was the result. Five bottles sufficed to restore me to health."—Bonifacia Lopez, 327 E. Commerce St., San Antonio, Tex.

Catarrh

"My daughter was afflicted for nearly a year with catarrh. The physicians being unable to help her, my pastor recommended Ayer's Sarsaparilla. I followed his advice. Three months of regular treatment with Ayer's Sarsaparilla and Ayer's Pills completely restored my daughter's health."—Mrs. Louise Rielle, Little Canada, Ware, Mass.

Rheumatism

"For several years, I was troubled with inflammatory rheumatism, being so bad at times as to be entirely helpless. For the last two years, whenever I felt the effects of the disease, I began to take Ayer's Sarsaparilla, and have not had a spell for a long time."—E. T. Hansbrough, Elk Run, Va.

For all blood diseases, the best remedy is

AYER'S Sarsaparilla

Prepared by Dr. J. C. Ayer & Co., Lowell, Mass. Sold by all Druggists. Price $1; six bottles, $5.

Cures others, will cure you

5 augl4daw

WANTS.

WANTED BY SINGLE GENTLEMAN, furnished room or room with board. Must be within ten minutes walk of Shannon building. Laurel Hill preferred. Address, A. B. C., care Bulletin. may16d

WANTED.

A PATTERN MAKER.

A steady job for the right man.
may18d I. S. DAVIS & SON, Hartford, Conn.

WANTED,

PANTRY GIRL.

Apply at American House, Norwich, Conn. may16d

WANTED—Traveling Salesman on salary or commission. No experience necessary. Stock guaranteed. Apply now for exclusive territory. Write for terms.
H. E. HOOKER CO.,
may1MWF Nurserymen, Rochester, N. Y.

WANTED.

COMPETENT UNION MOLDERS.

Steady work for steady men, at Clinton Foundry, Troy, N. Y. may16MTh

WANTED.

Four or Five Experienced Broad Silk Weavers.

Apply to the BRAINERD & ARMSTRONG CO., New London, Conn. may4d

EMPLOYMENT OFFICE—MRS. E. L. POWERS is receiving help for housework every week. Good Cook and Laundress wanted for the city or country. Farm hands, cook and waiters furnished for the seaside. Call between 10—12, No. 65 Boswell Ave. apr24d

Having leased, thoroughly renovated, and newly furnished the property formerly known as the

—Metropolitan Hotel,—

I am now prepared to open in the same for the purpose of renting the rooms singly or in suites. All modern conveniences. Steam heat, etc.

GEO. A. BURLINGHAM,
apr11d No. 4 Franklin Square.

BATES, THE AUCTIONEER, WILL PAY SPOT CASH FOR SECOND-HAND FURNITURE. jan28d

BOARDING.

PERMANENT AND TRANSIENT.

At reasonable rates. Centrally located. No. 65 Washington St. MRS. TURNER. may11d

MARKETS

BUTTER.

4 Pounds of Elgin Creamery Butter for $1.00.

JAMES DAWSON, Jr.,

Telephone 125—4. [may18d] 320 Main St.

Connecticut River Shad!
Live White Halibut!
Porgies! Bluefish!
Steak Cod!
Live and Boiled Lobsters!
Clams and No. 1 2 Oysters,
At Powers Brothers. may19d

YOU WILL FIND

KINGAN'S BREAKFAST ROLLS

Also English and Irish Bacon

AT FRED. L. RAMAGE'S,

19 Ann St., and Lafayette Cor. Sherman St. [illegible] mar20d

A FULL STOCK OF

Native Chickens, Beef and Pork

Can be found at

J. D. MURPHY'S, 22 Market St.

feb14d Telephone 63-5.

SEWING MACHINES.

Singer Sewing Machines.

Prices from $8.00 up to $60.00. Terms $5.00 down and $2.00 Per Month. $10.00 allowed for your old machine. Sewing machines repaired at this office and Needles for all machines.

Office: 44 Main St.

apr5d W. L. SARGENT, Agent.

SADLERY, ETC.

A LARGE STOCK OF

HORSE COLLARS!

From $1.50 upward. Also a Large Variety of

DOG COLLARS,

At 115 Main St., J. G. STANDISH. may14

DON'T!

Because you cannot afford to buy a Team Harness until you see the pair we are selling for

$25.00!

THE LANE BROS.' HARNESS CO.,
mar16d Junct. Water and Commerce Sts.

INSTRUCTION.

WORCESTER (Mass.) POLYTECHNIC INSTITUTE offers courses of study in Chemistry, Civil, Electrical and Mechanical Engineering, and a General Scientific Course. New and well-equipped workshops and laboratories. For catalogue address Institute, or H. T. FULLER, Pres. apr13MWF

IF YOU WANT TO SELL YOUR GOODS advertise them in THE BULLETIN.

The Bulletin.

OFFICIAL TIME TABLE
—OF—
Norwich Street Railway Co.,

Taft., Greeneville, Franklin Square and West Side.								Franklin Sq., Falls and Bean Hill.		
[illegible]	[illegible]	[illegible]	[illegible]	[illegible]	[illegible]	[illegible]	[illegible]	[illegible]	[illegible]	[illegible]

SUNDAY TIME.

[illegible]	[illegible]	[illegible]	[illegible]	[illegible]	[illegible]	[illegible]	[illegible]	[illegible]	[illegible]	[illegible]

Remainder of time table for Sunday same as week day, except those marked *
* Not run Sundays.
† Sundays run only to Greeneville Car House.
‡ Runs only to Greeneville Car House.
Running time between Park Church and Square, 10 minutes.
Running time between Depot and Square, 8 minutes.
Subject to change and corrections without notice.
nov24d E. P. SHAW, Jr., Supt.

Condensed Railroad Time Table.
NORWICH & WORCESTER RAILROAD.
GOING NORTH.
"Eastern" Standard Time.

Leave.	a.m.	a.m.	a.m.	p.m.	p.m.	p.m.
Norwich......						
Union Station	5.30*	6.45	8.50	2.10	2.40	6.15
Ferry Street...	*	6.00	8.55	2.45	2.45	6.20
Putnam........	4.00†	7.30	11.10	4.15	...	8.45
Webster........	5.15†	7.58	11.40	4.45	...	7.15
Arrive.			p.m.			
Worcester.....	5.45†	8.35	12.15	5.25	....	7.55
Boston..........	6.45†	9.47	1.10	6.50	....	....
Providence....		8.55	12.45	....	4.00	5.40
Hartford.......		10.15	12.40	4.15	....	....

**This train does not run Mondays.
*This train does not stop at Ferry St.

GOING SOUTH.

Leave.	a.m.	a.m.	a.m.	p.m.	p.m.	p.m.	p.m.
Worcester	6.45	9.05	11.00	12.50	4.30	...	5.50
Webster....	7.20	10.14	11.40	1.15	5.00	...	6.18
Putnam....	8.00	10.55	....	1.40	5.05	...	6.60
Providence	7.30	8.10	....	12.15	....	4.30	...
Hartford....	...	9.10	....	....	....	2.50	...
Boston......	...	8.00	....	[illegible]	[illegible]	....	7.05
Arrive.							
NORWICH							
Union Stat'n	8.55	12.16pm	....	3.05	7.30	6.49	10.05

Steamboat express train leaves Norwich (Union Station) for New London at 10.10 p. m. daily except Sunday.

LOCAL NOTICES.

Agents wanted.
Salesmen wanted.
Read S. Crane's card.
Horse stolen. See advertisement.
See card of board for gentlemen.
Choice potatoes at Osgood's wharf.
Flat bottomed row and sail boat lost.
Welcome A Smith has olives in bulk.

You get any kind of a hat of Prentice at reasonable prices.

A. Plaut says the Monarch and Gales' bicycles are selling like hot cakes.

T. E. McClenathan is offering special values in trimmed sailors at $1.29.

The place to buy New Haven pies is at the Norwich Cash Market Co.'s store.

Dean's Rheumatic Pills absolutely cure rheumatism and neuralgia. Entirely vegetable. Safe.

If you are looking for the best value in woolens for men's wear, you will find it at Smith & Gilbert's.

Eaton, Chase & Co., have the Florence and Monitor oil stoves with all the furniture cheaper than ever.

Murphy & Blackburn, funeral directors and embalmers, are open day and night. Ring bell for night calls.

Buyers of butter and eggs should not fail to read Allen, Worth & Co.'s advertisement this morning. It's business.

John W. Herren places on sale this morning a large line of ladies' fine Oxfords—good stock, style and workmanship.

Alling Brothers are selling hammocks much cheaper than last year, and they have all kinds and prices. Lap robes of good pattern, trunks, bags and straps.

The elegant crayon portrait of the late Judge Hovey that was presented to the New London county bar was the work of the photographer and crayon artist, J. D. Durgan, of this city, who as an artist, has few equals in this country.

NORWICH AND VICINITY.

Honors for a Rockville Cow.

The Hon. E. S. Henry of Rockville, ex-state treasurer, has received notice from the superintendent of the National Jersey Dairy exhibit at the World's fair, that his "Baroness of Argyle" has been chosen as one of the twenty-five Jersey cows that are to form the herd for the greatest dairy test ever made.

To Be Married in Waterford.

A notable marriage is the Perkins-Hale wedding on June 15. This is also to be an out-of-town affair and will be celebrated at the Perkins country place near New London—Waterford. The bride, Rose Perkins, is a very pretty girl, and the groom, Edward E. Hale, Jr., the third of Dr. Hale's sons to marry, is now professor of English at the University of Iowa. He accepted the position after three years spent abroad—a scholarship tour.

Oleomargarine's Doom Sealed.

Governor Morris has signed the stringent oleomargarine act which is intended to drive the manufactured article out of the market. It prohibits the coloring of any article not made from the milk of cows, to resemble butter. Sellers of oleomargarine are required to display over the entrance of their stores a sign "Oleomargarine Sold Here," in black letters 4x2 on a white ground. If sold from a wagon or other vehicle it must be so labeled on both sides. There are other similar restrictions. The penalty for a violation of the act is $100, or sixty days in jail; for subsequent offenses the penalty is doubled.

A Temperance Address.

At the Broadway Sunday school, Sunday morning, City Missionary Swan gave as a temperance lesson an address upon "The Harm of Intemperance." Mr. Swan demonstrated, first, that the use of spirituous liquors is not beneficial; secondly, that it harms body and mind; third, that its use has a terrible and widespread influence, as in the case of the moderate drinker. His timely words were a wholesome admonition against taking the first steps in the drunkard's path.

May be Called to Marseilles.

Dr. C. M. Peckham of the marine hospital, is liable, in company with other United States surgeons to be ordered abroad soon, if the cholera scare continues, his objective point being Marseilles. The protection of the country demands such precautionary supervision at foreign trading and emigrant ports. Mrs. Peckham, who, in the event of such a transfer would accompany her husband, is pleasantly remembered hereabouts as Miss Ella S. Stanton of the East Great Plain.

Miss Chamberlain's Next Recital.

Miss Minnie Chamberlain's next song recital will be given Thursday, June 1, at the Y. M. C. A. rooms. The work of this pleasing young singer is always grateful to her audiences, and as she has arranged an entertaining programme for that date, the occasion is anticipated with much interest. As before, Mr. Ernest Felix Potter will be heard in the piano portion of the recital. Friends of both musicians are planning to decorate the rooms with June blossoms, and to make its event notable from a social point of view, also.

The Katrina and Her Captain.

A Gales Ferry sojourner, in an entertaining letter to The Hartford Post, in speaking of Eastern Connecticut yachtsmen, says: "Billy" Connell of Norwich was a mere boy when the Osgoods—Henry and Frederick L. of Norwich—took him and put him in charge of their yachts. Now he is in command of the whizzing Herreshoff boat Katrina which has run from Norwich to New London in thirty-six minutes. The Katrina is not much more than a large cabin launch with a rakish yellow smokestack. Her owner, Charles Hubbard of the great Hubbard Paper mills at Greeneville, Conn., is a busy man and likes to get around on time. Consequently when his family last year expressed a desire to live at Eastern Point in summer he made up his mind that he would need a "flyer" to carry him back and forth. So he went to the Herreshoffs and paid them $21,000 for the Katrina.

COUNTY CONFERENCES ENDED.

State Sunday School Secretary Hall's Good Work in this Vicinity.

State Sunday School Secretary Hall's work in this county was concluded with the conference in the Second Baptist church, Waterford, Friday afternoon. Within the past week Mr. Hall has conducted meetings at Lantern Hill, Pendleton Hill Baptist church, Stonington Congregational church, Gardner's Lake M. E. church, and Mohegan church. The co-operation of resident pastors and Sunday school workers has been cheerful and efficient. Wherever these conferences have been held, at the evening service the "Yes and No," exercise and the addresses upon the themes "The Pastoral Work of the Sunday School Teacher," and "Opportunities Afforded by Sunday School Work," have taken precedence of all other exercises.

At afternoon sessions the topic, "A Bag with Holes," and "What Advance do the Times Demand in Methods of Sunday School Work," have been discussed.

There is not a community in Connecticut where practical purposes permitting, one of these Sunday school conferences has not been held, without regard to sectional influences.

MELLOW WHISKEY.

Found in a Rotten Tree Stump after Thirty-Six Years.

The Boston Journal tells this remarkable story:

Thirty six years ago a man named Jones, who was employed by Frank Lockwood of Norwich, Conn., was at work on Mr. Lockwood's farm, and as a stimulant took out to the lot with him a pint flask of prime whiskey. During the morning Jones took one sip, and, seeing his employer coming, he slipped the bottle in a hole in a tree standing near, intending to return and get it after Mr. Lockwood had gone home. When the opportunity came he was disgusted to find that the tree trunk was hollow and the bottle had fallen to the bottom and probably broken. Jones related the incident to Mr. Lockwood some time afterward, who laughed at the loss and thought no more about it.

Last week, during a severe wind storm, the old tree, now a rotten stump, was blown over. Monday Mr. Lockwood went out to haul away the old trunk, and was surprised to find his former employe's whiskey flask safe and unbroken. He took out the cork, took one smell, "And, sir," said he, "though I've been a teetotaler for nigh on to fifty years, I never was so tempted to take a taste of whiskey in my life as I was then. But I didn't, and the stuff is safe up at my house." It is said the whiskey, when poured out, had the consistency and color of olive oil. It will not be used so long as Mr. Lockwood holds it.

BABCOCK BOUND OVER.

The Alleged North Stonington Dynamiter—A Threatening Letter.

Charles Babcock, who was arrested Wednesday upon charges preferred by L. D. Brown of North Stonington, of attempting to blow up a building with dynamite, was granted another hearing Thursday afternoon at 5 o'clock. He was arraigned in that village before Justice James F. Brown. As a result of the hearing he was bound over for trial at the September term of the court of common pleas of New London county. A. B. Crafts appeared for the state and John W. Sweeney for the defendant. The bail was fixed at $3,000, and as the prisoner had no friends at the hearing he was locked up again. Possibly his friends will furnish the necessary bail in a day or two.

The following letter was put in evidence at the trial:

"HOPKINTON, March 31, 1893.

Mr. Brown — Sir: — You have lied to me shamefully and you are a very smooth and easy talker, and you have caused me a great deal of trouble. I have thought this matter over thoroughly, and have made up my mind fully. Now, I will say to you, Mr. Brown, if you have any interest in your welfare, you will take particular pains to come and see me. The last words I said to you meant more than you may think. You don't want to put this off many days for time is uncertain, and death is sure. If you comply with this request all will be well between you and me; but Mr. Brown, if you fail to come and see me, and very soon, and be very sure to find me, may the Lord God Almighty have mercy on your soul.

P. S.—No bluffing, nothing but death preventing. CHARLES H. BABCOCK."

SUICIDE BY DROWNING.

Mrs. Brooks of Salem Ends Her Life While Deranged.

Mrs. Mary A. Brooke of Salem, committed suicide Friday night by throwing herself into a pond and drowning. She had been mildly insane for a few months [illegible].

About 5 o'clock Friday afternoon she wanted to ride out, and the girl, Miss Mitchell of East Haddam, who has been working for her, took the team to drive, accompanied by Mrs. Brooks and her little boy, 5½ years of age.

They drove, by Mrs. Brooks' direction down the turnpike and soon after passing the pond which is three miles from where Mrs. Brooks lived, turned around and started for home, Mrs. Brooks being in the wagon on the side next to the pond. As the team got up to the pond and while it was in motion, Mrs Brooks threw off the wagon robe, jumped out and commenced to walk into the pond, the water at that point being shallow for some rods from the shore.

The girl called to her to come back, but Mrs Brooks paid no attention to her and kept going out into the pond until she went off a steep point in the pond at that place and went down. The girl drove on to Salem street where she started from and reported the affair. Soon a number had gathered at the pond to search for the body. It quickly became apparent that nothing could be done without a boat, and there being none short of Gardner's lake, J. Frank Rogers, who had his two horse team, volunteered to go to the lake and get a boat.

The road to the lake being in bad condition, and the distance four and one-half miles, it took some time. When the boat was finally got into the pond, Charles B. Harvey and Dr. C. F. Congdon went out and dragged for the body, but as they did not know just where it lay, and not being acquainted with the pond, they failed to get it and came in. Charles A. Williams, who is well acquainted with the pond, then got into the boat and directed the movements of the same. For some time they did not find any trace of the body. As it was nearly 11 o'clock, some of the searching party was in favor of deferring the search until morning. Mr. Williams, however, insisted upon rowing around a little longer, covering the ground along the bank, as well as could be done by the light of lanterns. Suddenly the grapplers caught the clothing and the body was brought to the surface and towed to the shore.

Mrs. Brooks was 49 years of age, and was born in Ledyard, Conn. Her maiden name was Allyn. She was a sister of Deacon Wilson Allyn of Groton and the wife of Henry S. Brooks, a prominent resident of Salem, who keeps a store in that place. The unfortunate woman has been suffering from religious mania since last fall, and was laboring under the impression that she was doomed to be eternally condemned. Whenever the opportunity presented itself she would call on the village minister and bewail her fate.

She made a visit to the divine last week and told him that she knew she had been a great trouble to him, but hereafter she would cease to burden him as she intended to give up the struggle. The minister talked soothingly to her and she left in apparently a better frame of mind. Since that time she has not been left alone, and the supposition is that as an opportunity did not present itself to carry out her design, with the cunning of an insane person, she planned the ride to the pond for the purpose of ending her troubles. Mrs. Brooks visited in Groton last fall and was taken ill at that place with the malady that led her to commit suicide.

STATE TOPICS.

How It Will Read.

The Connecticut legislature has passed a bill requiring doctors to write prescriptions in plain English. Now in the prohibition cities the prescription, "Spiritus vinus. Quant. suff." will read, "A good, big drink of whiskey.—[Pawtucket Times.

Imperilling the Revenue.

The amendments to the collateral inheritance tax passed by the house on Wednesday, practically nullify that law and put in peril a source of revenue which should not be touched. The income from the law as it now stands is among the most willingly paid and easily collected which the state receives, and to nullify it would be a bad move. With the rather lavish expenditure of money by this legislature in other directions, this cutting down the sources of revenue without any real call therefor by the people, makes it not improbable that a state tax may again be necessary, and the advantage which the taxpayers have enjoyed in that exemption done away with. We trust that the senate will take a wiser view of this matter and not pass the bill as it now stands.—[Bridgeport Standard.

A Charge of Bigotry.

There has been altogether too much bigotry practiced in connection with the county homes in the past and it is time that it all ceased. It ought not to have been necessary to enact any law concerning the rights of any clergyman to administer to the spiritual welfare of the inmates; but if it is, we are certainly not opposed to the law proposed. A spirit of religious intolerance ought not to be encouraged or allowed to exist in this country.—[New Haven Leader.

Look Out!

A bill intended to prevent the placing of advertisements on private property or along the public highway has been passed by the legislature. It provides that every person who shall deposit, throw or affix any paper or advertisement in any public highway or on private premises or property without the consent of the owner of said premises or property, or who shall affix to any tree, rock or structure within the limits of a public highway, except notices posted in pursuance of law, any paper or advertisement, shall be fined not more than $100 or imprisoned not more than six months or both.—[Bridgeport Union.

No Apology to Offer.

Judge Chamberlain of New Britain has been interviewed by a Herald reporter there regarding his statement that a great deal of drunkenness prevailed at the state militia camp each year at Niantic. The judge said that "he had no apology to offer for the sentiment expressed although the word 'orgies' was a little harsher than the term he applied to the doings at camp.—[Meriden Journal

Good Enough.

We guess "innocuous desuetude" is good enough for the Geary law.—[Waterbury American.

PRIDE OF OUR NAVY.

Cruiser New York Makes a Preliminary Run

CAPE ANN TO CAPE PORPOISE.

Official Trial Will Take Place on Tuesday, Weather Permitting.

BOSTON, May 21.—All on board the cruiser New York were early bright and early this morning eager for the preliminary run to Cape Ann, and thence over the course laid out to Cape Porpoise, and just before 9 o'clock the pride of our navy weighed anchor and sailed for Cape Ann under full steam. Everything on board was made trim and taut prior to her departure and no loose material was left on the deck. She is a formidable looking craft as one approaches on a tug, but even more so is this impressed on one when aboard of her.

The decks have not had the finishing touch of a man-of-war, and much resemble the deck of an immigrant ship. Uniforms are worn by only a few officers, and for the most part the crew and machinists are in working clothes.

The 400 men with whom the Cramps have temporarily manned the New York are not there for show or for fighting, but to run the ship for all she is worth. It is a picked crew that understands the vessel, and the commanding officer, Captain Sargeant, is one of the ablest steamboat captains in the country.

From her main deck it can be seen that the cruiser lacks a great many trifling details of comfort and adornment, but so far as her hull and machinery are concerned, she is not only completed, but practically equipped.

The big electric searchlight frame over the bow is covered with canvas, and just aft of it is an iron crane for catting and fishing the three big anchors, one of which weighs 12,000 pounds.

The forward turret, which is to hold two of the eight-inch guns, is not armored, but merely covered with canvas.

The conning tower is abaft of the forward turret. It is not only protected by a solid sheathing of nickel steel, but it

Is So Effectively Hidden

under the wheelhouse that it could not be distinguished as a target the enemy's guns.

The guns can be fired, the machinery managed, the engines stopped or reversed, the steering apparatus governed, and every portion of the intricate machinery, for war or speed, intelligently commanded from this safe coign of vantage.

A superstructure covers the deck amidships, and above it is the flying deck for the officers of the watch. The ship's full complement of boats are already stowed on this deck. Inside of the walls of the superstructure are the lines of cubby holes for storing away hammocks.

The two broadside eight-inch guns are already in position. They are mounted singly on each broadside amidships, in half turrets, with two-inch shields. They are now lashed in position, without ammunition, and covered with a thick coating of grease.

The four sets of engines are placed two on one side and two on the other, there being two engines to each of the twin screws. They are in water-tight compartments, provided by bulkheads, and so arranged that they can by run indepently of each other. For easy going the two forward engines can be disconnected, and the two after engines will move the ship along at a fair rate of speed.

The ship can be moved by one engine and would not be disabled until all four engines had become useless.

The engines have separate steam pipes, and the steam is furnished from three pairs of double-ended boilers. Each pair of boilers is side by side in separate compartments.

There are altogether 170 distinct cylinders on the ship, which includes

About 90 Different Engines.

This means steering engines, water, oil and air pumps and auxiliary power, from the small evaporator pumps up to the main engines, which are each of 8600 horse power.

The steering apparatus is governed by steam by heavy rods working on a right and left screw. This apparatus is either worked by a small wheel in the pilot house or directly aft of the engines, where a dial shows the movements that are to be given to the machinery.

If the steam steering apparatus breaks, the ship can be steered by triple hand wheels on the after deck, or by the same sort of wheels under the armored deck.

The quarters for the crew are very comfortable and roomy, and the officers' quarters are the most luxurious and perfectly appointed of those of an American vessel. The staterooms are fitted up with every convenience, and near them are a plentiful supply of shower baths.

Under the forward deck are three big dynamos, which furnish the electricity for lighting the ship and for other purposes.

Above the armored deck are separate boilers for the auxiliary machinery and a room for the evaporation and condensation of the great quantity of water that is carried.

Whether the ice crop is good or bad, and in spite of the long voyages, the New York will never be without this cooling commodity. She has an ice machine which will turn out a ton of excellent ice every day, beside furnishing a cold blast wherever it is needed, keeping a storage room at about freezing point, and furnishing ice

Cold Water For Officers and Men.

The two military masts are among the most striking features of the new cruiser. They are each furnished with two fighting tops or galleries and an upper gallery from which a searchlight can be used.

The lower masts are hollow, and instead of climbing them, sailor fashion, the marines open a door and go up the steps inside.

The battery to be carried by the New York will be remarkably efficient. There will be six 8-inch breech-loading rifles of high power and latest pattern, 12 4-inch rapid-fire guns, eight 6-pounder and four 1-pounder rapid-fire guns and four gatlings.

Four of the 8-inch guns will be placed in pairs in the two armored turrets. The other two are already in position on each broadside.

The four-inch guns will be mounted singly on the main deck in sponsons, protected with four inches of steel armor, and behind inclined shields.

The smaller guns of the secondary battery will be effectively disposed about the decks and in the military tops.

The 8-inch rifles will fire a shell weighing 250 pounds, the charge being from about 105 to 115 pounds of powder.

The four-inch rapid fire guns use fixed ammunition, the total weight of charge, projectile and case being 55 pounds.

There are six torpedo tubes, one in the bow, one in the stern and two training tubes on each broadside.

The cruiser flies the Cramp flag at her main, and is being subjected to a most careful inspection of machinery and boilers, preparatory to

Her Race Against Time.

Better than 20 knots an hour is what she is expected to make.

The officers of the trial board on the New York are Ensigns Buchanan and Washington, Chief Engineers Thomson, McNary and Chasmar, and Naval Constructors Feaster, Woodward and Hibbs.

Among the other naval officers on the New York are Captain John W. Philip, who will have command of her when she is turned over to the government. Lieutenant Mason, who will be her executor, Lieutenant Kellogg, her navigator, and Chief Engineer Lowe.

The firm of contractors is represented by Edward Cramp and Mr. Nixon, the naval architect of the firm, who practically designed the New York, and was formerly a constructor in the navy.

It is announced that the official trial will take place on Tuesday, weather permitting.

THE NATIONS GUESTS.

Uncle Sam Will Pay All Bills For Entertaining Royal Personages.

WASHINGTON, May 21.—The government will pay all bills presented for the entertainment of the Duke of Veragua.

This statement was made by Secretary Gresham yesterday in answer to inquiries whether bills sent to the state department for money expended in entertaining the duke in Chicago would be allowed.

Mr. Gresham said he had no doubt that the people of Chicago would do what might be reasonably expected of them, but that he would pay all bills presented for the duke's entertainment.

Congress authorized the secretary of state to provide for the entertainment of the Duke of Veragua and his suite while in the United States, and while no appropriation was made for the purpose Secretary Gresham cannot overlook the expressed instructions of congress in the matter.

The duke is the guest of the nation, and as such all his needs and desires will be complied with at the expense of the general government.

As the Infanta Eulalie comes also in the capacity of the nation's guest, her entertainment will be provided by the government in all matters except where cities or states voluntarily defray the expenses within their borders.

BACK FROM CANADA.

Fall River Embezzler Surrenders Himself After Fifteen Years Absence.

FALL RIVER, Mass., May 21.—Walter Paine of Fall River linen mill fame, surrendered Saturday morning in Boston to the authorities there. He was admitted to bail in the sum of $10,000, his sureties being Ray Greene Huling of New Bedford, his son-in-law, and Sidney B. Paine of Boston, his son.

Paine had been for 15 years in Canada, where he went after he became an embezzler of the funds of the American Linen company, of which he was agent and treasurer. Of late a petition has been circulated and signed very numerously, having for its object the settling up of all matters pertaining to the embezzlement before Paine's surrender.

STRIKE WILL CONTINUE.

Lowell Bricklayers Vote Not to Return to Work on Monday.

LOWELL, Mass., May 21.—The Master Builders' association recently issued a manifesto requesting the striking bricklayers to return to work next Monday, and stating that, if the invitation was not accepted, efforts would be made to fill their places.

The Bricklayers' union, at a meeting Saturday morning, answered the request by voting to continue the strike.

The union has received $500 from Boston as aid to continue the strike, and assistance from the International Bricklayers' union is expected next week.

Died at His Post.

BOSTON, May 21.—United States Inspector Edwin Patch died suddenly while on duty on pier 8, East Boston, at 7:30 o'clock Saturday morning. He was seen to fall on the wharf, and was hastily removed to the inspector's office there, but before medical attendance could be summoned he had breathed his last. Deceased had just celebrated his 74th birthday, and was considered a remarkably active and healthy man for his years.

New Depot at Marlboro.

SOUTH FRAMINGHAM, Mass., May 21.—A beautiful new passenger station at Marlboro, costing about $8000, has just been completed by the Fitchburg Railroad company, and early in June it will be opened to the public. It is probable that a gathering of representative business men of Marlboro will be held at the time of the opening.

Cholera in Germany.

BERLIN, May 21.—At a meeting of medical societies Professor Virchow said that the recurrence of cholera anywhere in Germany this year was improbable. The Hamburg police will prosecute the Hamburg newspapers which stated that several cases of Asiatic cholera had been found in the city and its suburbs recently.

Ice Out of Moosehead.

KINEO, Me., May 21.—The ice went out of Moosehead Saturday, and the boats are running. One or two Boston sportsmen are already here. Some fine catches of trout have been made at the inlets already. The ice is 15 days later than last year in clearing.

Czar Said to Have Cancer.

BERLIN, May 21.—A Polish paper, The Dziennik Poznanski, says it learns from St. Petersburg that a rumor is current there that the czar is suffering from carcinoma—a cancer, in the strictest sense of the word.

Lies In Critical Condition.

FAIRLEE, Vt., May 21.—Mrs. Enoch Akin of Keene, N. H., who, while on a visit to her sister, Mrs. Dutchman, in this town, attempted suicide by cutting her throat with a razor, lies in a critical condition.

Lizzie Borden's Trial.

BOSTON, May 21.—It has been definitely settled that Chief Justice Mason and Judges Blodgett and Dewey are to preside at the trial of Lizzie Borden at New Bedford next month. There have been many announcements as to who the presiding justices were to be at this trial, but this assignment was not made until recently.

Force of Run Broken.

LINCOLN, Neb., May 21.—The force of the run on the Nebraska Savings bank spent itself Friday when about $63,000 of the $127,000 in deposits had been withdrawn. The deposits yesterday were heavier than the drafts on the bank.

Safe Blowing at Milford.

MILFORD, Mass., May 21.—Burglars Saturday morning entered the office of the wholesale beef house of Swift & Co. here. The safe was blown open with powder, but the robbers secured only $16.50.

Presidential Appointments.

WASHINGTON, May 21.—The president Saturday made the following appointments Owen McGarry of Tennessee to be secretary of legation at Santiago, Chili. Michael J. Hendrick of New Hampshire, consul at Belleville, Can.

Infanta Calls on the President.

WASHINGTON, May 21.—President and Mrs. Cleveland received Infanta Eulalie in the blue room on Saturday. The greetings were pleasant but had hardly a tinge of formality.

REID & HUGHES.

THE
BOSTON STORE

Clearing Sale
—OF—
Novelty Dress Goods
—AND—
Dress Trimmings.

We place on sale THIS MORNING the balance of this season's novelties at

One-Half

the original price, which is much less than the cost of manufacture. The offering embraces the latest productions from French, English and German designers, such as Silk and Wool Valours, Ombre's Jacquard, Pointelles, Illuminated Poplins and others. Many can be seen in our large Show Window.

$4.75	from	$9.50
5.25	from	10.50
5.38	from	10.75
6.13	from	12.25
7.13	from	14.25
7.50	from	15.00
8.25	from	16.50
8.75	from	17.50
9.75	from	19.50

We also make the same sweeping reductions in our Dress Trimming Department. All of our Fancy Dress Trimmings with Tinsel effects at ONE-HALF the original price. The largest assortment in the city to select from.

A GRAND OPPORTUNITY.

Reid & Hughes.

may19daw

BOOKS AND STATIONERY.

LAWN TENNIS RACKETS,
BALLS,
POLES, NETS, ETC.

Elegant goods this year at prices Lower than ever before.

NOYES & DAVIS.

may8daw

SPECIALTIES FOR $1.

Our Fine Woven Hammock,
8 foot bed, strong and durable.
Our 8 Ball Croquet Set,
full Varnished and Painted.
Our Mexican Grass Hammock,
Large Size and Heavy Weight.
These Bargains cannot be equaled.

Cranston & Co.

may19daw

ATTORNEYS.

Charles H. Carpenter,
PENSION ATTORNEY.

Office with A. Irving Boyce, over Thames National Bank. Special attention given to the execution of vouchers for quarterly payments. Advice free. No fee unless claim is granted. feb20daw

MUSICAL INSTRUMENT.

TALKING

About PIANOS just now is my theme. Do you want a Piano? Then come and hear one of the purest and finest toned Pianos in the market. Price Low. Also Organs, and a stock of fine Violins, including the Miller Violins, on hand. A fine New Upright Piano to rent. Will be glad to see you at 58 Williams Street.
feb8d GEO. E. MARTIN.

Here Is
HEALTH
For All.

If you are afflicted with Bright's Disease, or any kindred ailment.

Bedford Water

will cure you. It is also an infallible remedy for all ills of the stomach, digestive organs,—kidneys and liver. Recommended by eminent physicians. Sold by all druggists.

A handsome book, full of interesting facts. Free.

BEDFORD MINERAL SPRINGS CO.,
BEDFORD, PA.

E. Stanley Hart & Co., Selling Agts.,
153 Franklin St., New York City.
may11MWF

PEARLINE.

A Friend In Need

—*Pearline.* It's a friend indeed to every woman. It washes clothes, paint, dishes, glass—anything that you want clean. It washes with half the labor, and without wearing out and without worry. *Pearline* saves the hardest part of all work. Have nothing to do with imitations; you'll have little to do if you use *Pearline.*

Beware Peddlers and some unscrupulous grocers will tell you "this is as good as" or "the same as Pearline." IT'S FALSE—Pearline is never peddled, and if your grocer sends you something in place of Pearline, do the honest thing—*send it back.* JAMES PYLE, N. Y.

MISCELLANEOUS.

REMOVAL.

We have removed From 11 to 81 Chestnut St., Where we have superior facilities for doing all kinds of work in our line.

Steam Carpet Cleaning.

Ladies' garments, cloth of all description dyed, Dying feathers a specialty. Promptness and thoroughness guaranteed.

WILSON BROS.

Livery, Boarding & Sale Stable

Hacks and teams to let, also a four-seated wagon and 'bus, convenient for parties and picnics, at reasonable prices. Horse clipping done by Coates' Improved Power Machine.

A. T. GARDNER, Chestnut Street

Emil Schmidt's English Food.

Sir—Being a farmer by profession, and a lover of good stock, after trying various kinds of food, I find your English Food the best in the market.

S. G. TILLINGHAST.
84 East Broad St., Norwich, Conn.

April 27, 1893. To C. J. WOLCOTT.

ESTABLISHED IN 1861.

Adam's Tavern,

NORWICH TOWN,

A. A. ADAM, Proprietor.

The following is a list of the best brands of ACKER, MERRALL & CONDIT'S and PARK & TILFORD'S WHISKEYS that I introduced 30 years ago. They have become intensely popular. They sell on their own merits:

Imperial Bourbon, 2nd Ward, 1884, Maryland Rye, Monogram Rye, Blue Grass, Hermitage, 1880, Union Club Rye, Mayfield Bourbon, Hermitage Sour Mash, Keystone Rye, Cabinet Bourbon, Union Club Wheat.

N. B.—The above goods do not have to be rechristened every six or nine months with a new name in order to make them sell, as is a customary feature with compounding liquor dealers. A. A. ADAM.

Telephone call 24-14.

BABY CARRIAGES!

JUST RECEIVED

AT FAY'S.

Full line of New Styles. Baby Carriages at very Low Prices. Also Parasols, Lace Covers, Carriage Robes and all Extras. Also Doll Carriages, Velocipedes, Wagons, Rocking Horses, Croquet, Goat Sulkies, and Wood Goods in great variety.

EDWIN FAY,

to MAIN ST., Norwich, Conn.

NOTICE.

Ceilings Whitened, Woodwork Painted, and Walls Papered with Gilt Paper For From $5 to $12 a Room.

GEO. C. BUCHANAN,

House Painter and Paper Hanger.

Wall Paper of all kinds. All paints mixed to order. Estimates cheerfully given.

98 Shetucket St. & 188 Central Ave., NORWICH, CONN.

GRANULATED TOBACCO AND SULPHUR.

The Most Complete Fertilizer Known for Lawns, Gardens, Plants, Shrubs, Vines, etc.

An odorless and clean dressing without foreign seed; can be applied any time in the season. Decomposition takes place after application, thus furnishing a gradual food for the roots of the grass. No earth worms can live where this is liberally applied. Nothing produces such a dark green color as a Tobacco Fertilizer. It will keep flowers thrifty. A handful in a hill will insure smooth [illegible] and a large crop.

F. C. STURTEVANT, HARTFORD, CONN.

Sold by J. P. Barstow & Co.

WE CALL YOUR ATTENTION

To our fine line of Imported Sherries, Ports, Brandies, Cordials and Clarets. Also the Ashland, Walnut Hill, Cabinet, Scotch and Irish Whiskey, and the Old Tom, Royal Schiedam and Yacht Club Gins.

COATES & SHERIDAN, 58 West Main St., Dealers in the highest standards of foreign and domestic Wines and Liquors.

CALIFORNIA EXCURSIONS

VIA

SOUTHERN PACIFIC COMPANY.

APPLY TO E. E. CURRIER, N. E. AGT., 192 WASHINGTON ST., BOSTON, MASS.

The Chilton Paint Co. does not make a fire-proof paint. If they did what a business they would do among the sinners. Fire-proof paint for outside work has never yet been a success. Many people are prejudiced against mixed paints possibly rightly, too, at least they think so; but let them lay aside their prejudices, get a good painter, some Chilton Paint, and follow instructions. The stronger they were against us the better we like it, for once convinced of the superior qualities of Chilton Paint, they will use no other. The instructions are mainly, to have the paint applied to a dry surface. The painter who is not afraid of brushing his paint out, stretching it, as it were, is the man who will do for you the best work, and use the least paint in doing it. Chilton Paint Co., New York or Boston. Sold by Preston Bros.

The Bulletin.

That Russian Treaty Again.

Mr. George Kennan holds up to the light some of the methods commonly made use of in the awful system of Russian jurisprudence. Russia is the friend of the United States, it is true, but that is no reason why we should assist the Russian government in perpetrating crimes of revolting cruelty.

Mr. Kennan writes in The Forum. He reminds us in the beginning of that well established principle of international policy which forbids an extradition treaty between nations whose systems of criminal jurisprudence are totally different. We would not conclude an extradition treaty with the shah of Persia or the emperor of China. An American criminal is tried by a jury of his peers in open court. A Chinese criminal may be put to death with secret tortures by a single irresponsible and cruel official.

Practically the Chinese system is in vogue in a large part of Russia. Trial by jury exists in only a small part of the Russian empire, and even where it is allowed it has been so limited by the present emperor that it is of little effect. For 12 years a large and important part of Russia has been under martial law, and the trial of thieves and civil criminals is by military court martial. On May 21, 1886, two mail robbers were hanged by sentence of court martial in Tiflis. Plenty of such instances are on record.

Even where a civil trial is granted the law processes are so medieval, the Russian prisons so foul, that not infrequently the accused dies of typhus fever before his case comes off. The Russian government is not an honorable government and cannot be trusted in its methods of dealing with either civil or political offenders. Mr. Kennan mentions a perfectly authentic case in which it forged telegrams to a refugee in Bulgaria, inducing him to go to Constantinople in haste. There he was kidnaped by Russian minions and sent to prison in St. Petersburg.

A man who would be tried by jury in this country certainly should not be given up to be tried by secret court martial in Russia. It would be an outrage. Mr. Kennan urges this as an argument why even common criminals should not be extradited to Russia, much less political offenders. By the interpretation of Russian law a person who even "by thought" enters into preparations against the "life, health or honor of the czar" is regarded as guilty of the actual crime itself. Do we want to make an agreement with Russia to send back to her ferocious clutches a person who so much as thinks a "cuss word" against the czar?

One fact recorded by Mr. Kennan is to be particularly commended to the attention of our high authorities, who propose to force on the American people a Russian extradition treaty whose provisions are kept a secret from the American people themselves. For over 50 years Russian government spies have been in the habit of opening and reading the private letters of members of every foreign legation accredited to the czar's realm. "I have the highest authority for saying that even now the Russian secret police at St. Petersburg open and read the private letters of the American minister and members of the American legation." Nice country that, is it not, for any civilized government to send even a starved dog back to?

Some of the free silver men themselves begin to favor changing the ratio of silver to gold as a way out of the present difficulty. One gentleman proposes that instead of coining the two metals on the present basis of 16 ounces of silver equaling 1 of gold, the amount of silver be increased in a ratio making 20 ounces of silver equal 1 of gold, and that our coinage be reconstructed on that basis. In the market it takes more than 24 ounces of silver to pay for 1 ounce of gold, but the advocates of the 20 to 1 plan think finance would adjust themselves to that basis without great disturbance. With the 20 to 1 ratio they would have free coinage of silver.

The London Daily News gave three columns to the opening of our fair, and other London papers said exceedingly complimentary and good natured things of the event. We thank them and present assurances of our distinguished consideration. We appreciate praise and good will from Great Britain. The Anglo-Saxon race is one the earth over—in Europe, in America and in Australasia. English speaking races are to dominate the world.

The stiff necked Behanzin of Dahomey has at length given up the tussle and formally surrendered to the French forces under the leadership of their brave mulatto general. He agrees to let the French take possession of Dahomey for their own if they will give him a residence and a pension. It is to be noted that the French did not refuse the country thus offered to them, but accepted it with a promptitude that does them credit.

A correspondent says of our show at Chicago: "There is no longer any doubt that it is the best money's worth ever given at a world's fair. From the first there was no doubt about the splendor and beauty of the buildings. The palaces of Paris four years ago were small and few and plain beside these."

A fine looking young couple they will make, Princess May of Teck and George, duke of York. The bright, gentle princess will get a handsomer husband than if she had married the Prince of Wales' oldest son and one who is much more popular with the British nation.

Have you read President Cleveland's last speech? If not, here it is: "Applicants for office will only prejudice their prospects by repeated importunity and by remaining in Washington to await results."

Courtship's Hours.

They strolled together 'neath Luna's light,
At nine at her father's door were seen,
At ten he whispered to her, "Good night."
And he sadly left her at one fifteen.
—New York Press.

FOR WEAL OR WOE.

Doubtless Jane Dobbins and Arthur Lathers thought that they were very clever when, in the first bloom of young love, they had a memorial photograph taken together with her gentle head fondly resting on his gallant breast. There were to be only two impressions struck from the plate, and, oh! what a consolation each one would be for the awful hours of separation—an ever present sign of ineffable bliss! But they never fancied that the plate retained its reproductive powers, nor that it was destined to fall into the hands of the vengeful George Percy, and when they reckoned without George Percy they reckoned without a host.

For this young man was romantic of temperament and ingenious of mind. From his earliest perception he had known and loved Jane Dobbins. From his earliest perception he had vowed that she should be his, and so in the heyday of his discretion, having seen her ruthlessly tore from his mental embrace through the diabolical arts of a hated rival, he swore that he would have his revenge. Of course he must dissemble—that was an essential of the passion. Arthur and he had always been good comrades, and so they must continue. He must congratulate the happy pair with false words and a hollow smile. He must, and he did.

But time was his friend, so avaunt despair! The lovers were young, and their complacent parents had declared that they must wait. Aha! Was he not man enough from the nettle Opportunity to pluck the flower Success? Only bring on the nettle! Meanwhile he would watch and wait. It was at the acme of this conviction that Arthur one evening in a flood of that crass confidence, which is half the pleasure of being in love, showed the picture to George. Alas, the blindness of fate! Among the mental ingenuities with which George was endowed was a very pretty taste for the natural sciences. Chemistry, through its facility in producing light from darkness, sound from silence and smell from scentlessness, had always appealed to his imaginative qualities.

At school he had been allowed the run of the laboratory—and sometimes a run from it—and, there was nothing in the nature of smoke, stench or explosion which he had not generated. He went further in a day than Faraday did in his whole life, and as for Daguerre he could take care of him without half thinking. Indeed, in time photography became a delightful avocation to him, and its mysteries were cameral not chimerical.

He had gained a well deserved reputation as an amateur operator, and, it so happened, had long been in the habit of developing his work in the very gallery where the young lovers had so wantonly made light of their sacred emotions. And more, he was so engaging in manner and so generous in returning favors that he had the use of the establishment and came and went as if his will was a centurion, a latchkey being his guide by night. All of this Arthur well knew, and all of this he clean forgot in the selfish rapture of displaying his happiness.

But George remembered, and when he had carelessly read the maker's name on the back of the photograph he could scarce restrain a start and the conventional chuckle of foreseen revenge. In a flash came an idea which gradually developed into a full grown purpose. He could, he would, he did. He knew many a secret of the craft. Now was the time to call that knowledge to his aid. One night he searched, and he found the plate. He searched further and he found negatives of Susie Graham, a great friend of Arthur's and of Robert Prince, an ardent admirer of Jane's. With infinite care he prepared new plates, and lo! when he had developed these and taken their impressions there were two pictures, one of Arthur and Susie and the other of Robert and Jane, in the identical conjunction of affection in which it had seemed clever to Arthur and Jane to exploit their young love.

"Aha!" hissed George with a half suppressed mirthless laugh as he pulled his hair over his brow and rolled his eyes, which shone with an infernal fire. "Aha! I have them on the hip, and I'll feed fat the ancient grudge I owe them."

And well he might laugh as one who laughed last. The following week the little Jane, while dreaming idly of her felicity, received an anonymous package and wept. The following week the ardent Arthur, while impatiently counting the days of his probation, received an anonymous package and swore. The next day two notes, pregnant with grief and resentment, crossed each other.

FAITHLESS ARTHUR—I return the ring and other presents. All is over. So never, never speak again to JANE.

read one.

FICKLE JANE—Since you no longer love me, I beg to herewith transmit your letters and the slippers you sent me last Christmas. I think they are just his size. I remain, yours indignantly, ARTHUR.

read the other.

"How shameless!" sobbed Jane when she received the letter. "What nerve!" growled Arthur as he tore the former into bits. And thereafter the hearts that had beat as one throbbed most independently as two.

Arthur was seen smoking on the street, and thus became a warning of dissipation. And George, who now called assiduously on Jane, found his anticipated joys almost as enlivening as a Quaker meeting, for the poor child was glum and distraught and too simple to hide it. Her cheeks grew wan, and the sparkle of her eyes deadened into melancholy. Her parents became alarmed, fearing a decline, and as absence is a remedy long since declared standard they decided to send her on a visit to her Aunt Abigail in the metropolis.

George heard the tidings with consternation. Was this the end of his chicanery? Then he had been deceived. Heretofore truly had the unpleasant habit of fading, but they always married the villain before acquiring it. Must he yield to remorse, to despair? No; at least he knew when she was going—at least he might receive her parting glance. So he hied to the station and entered the car where she sat listless and dejected. "Goodby, Jane," he whispered. "Will you not write to me? You know how constant I've been even when it was hopeless."

"I hate you!" said the girl, with a sudden burst of instinctive passion.

And George sped to his room and butted his head against the wall—but not too violently, for it was but lath and plaster, and his landlord was unfeeling—and vowed that of all sour things the sweets of revenge were the sourest. Thereby he dimly perceived that treachery is a boomerang in unskillful hands.

Meanwhile Arthur, having established recklessness, did not pursue it. He was energetic in business, and sorrow made him more so, thus requiting him with pecuniary damages. His employers sent him to the west, where he was successful in his mission. This mission then took him to the metropolis, where he reassured its success and made himself famous. Misfortune is a sickening dose to swallow, but once down it may change depression into exultation and tears into [illegible].

But Arthur didn't think so. It is easy to philosophize after the scar, but not while the wound is yet raw. He was very blue when leisure permitted his thoughts to be absorbed with self and grew fond of thrusting his hands deep in his pockets and moodily soliloquizing, "It was always so," probably from a childish reminiscence of "that dear gazelle."

One wintry afternoon during his stay in the metropolis, being especially misanthropic and time dragging with him, Arthur got into an up town stage, for its lumbering misery seemed commensurate to his humor. He ensconced himself in one of the farther corners, and in each jolt and bump discovered similitude to the course of his existence. Passengers came and went, but he heeded them not. They went more than they came, until he was alone, alone with the straw, and the rattling glass, and the dangling straps. Then he likened himself to a prisoner in a tumbrel on the way to execution and became almost cheerful in the thought. Oh, if it were only true! He would send a lock of his hair dipped in his blood by one of the haughty minions, and then her stony heart would melt—that being a natural attribute of all stones.

The stage stopped. A young lady entered and took a seat by the door. She extended her fare, and Arthur forgot himself sufficiently to take it. As he did so he gasped, and well he might, for it was Jane's little hand that he touched—his Jane, alas, his no longer! What was she doing alone in the great city? Could she be lost, or wandering from a disorder of reason? Could she have recognized him from a distance and followed through the throng? No, she seemed composed and at ease—indeed far too much so. She evidently had not noticed him, for her eyes were demurely cast down. She had not, and she should not. Arthur drew his hat over his brow, but not so low as to prevent him from glancing askance, in which he found a proper though melancholy pride, and shrank back in his corner as much as the vibrations would permit.

Oh, how pretty, how sweet she looked! Was it possible that one so fair could be so false? Yet were not these terms correlative, and was not seeing believing? Had he not the damning proof in his inside pocket, gnawing away his vitals like a Spartan boy's fox? But yet she was so pretty, so sweet! Did ever coquette possess such a pure face, such a maidenly mien? Yet she had allowed her picture to be taken with Robert Prince in that very position which their troth had sanctified, and who knew but that half the young men of their native town had similar trophies? Oh, yes, she was so pretty, so sweet, but beauty was only skin deep. Alas! Arthur found only faint consolation in the saying, for he realized that like Mercutio's wound it was quite deep enough for him.

Arthur sighed so fervently that he must have attracted notice, but at this instant the stage lurched and fell to one side. There was a scream, a shout, and for a moment the separated lovers were as thoroughly mixed up as their unfortunate affairs were, for one of the hind wheels of the vehicle had come off and rolled away as if disgusted with lack of patronage and about to set up business on its own account.

The attraction of the accident was speedily overcome by the repulsion of recognition.

"Mr. Lathers!" cried Jane, and bounded on the uppermost seat like a chamois.

"Miss Dobbins!" growled Arthur, making a dive for the door. But it was jammed. Push and strain as he might, he could not budge it. The only result of his exertion was a very red face, whose glow Jane seemed to catch and faintly reflect. He tried a window, but as he felt as much like a camel as it looked like a needle's eye he soon desisted, and sinking into the lower corner, which gave him the sensation of being caught in a chasm, he abandoned himself to Wertherlike despair.

The driver now leisurely descended and stood at one side, proud in the faith that his horses required no attention from him, as they yet had sufficient strength to stand alone.

"Yez 'all hev to stay in until yez gits out," he said consolingly. "But I'll not be after chargin yez dooble."

By this time a crowd had collected and begun, after the fashion of crowds, to theorize regarding the accident. Some maintained that it was of no moment since the stage would go as comfortably on three wheels as it had on four. Others that the imprisoned passengers were lucky in their confinement, since if it was protracted there would be no lack of fare. A messenger boy in a piping voice volunteered to run for a doctor and provoked incredulous laughter at the likelihood of his running. This gave Arthur a chance to display his magnanimity.

"Stand back," he shouted, "and give the lady air." As if a stage ever wanted for this essential except in warm weather!

But the throng, impressed by his vehemence, withdrew to the sidewalk, and stamped feet and chafed ears as if, like the Roman sentinels at Pompeii, they couldn't desert their posts—i. e., lampposts.

"Thank you, Mr. Lathers," said Jane in tones akin to the tip of her nose.

"There was a time when you wouldn't have said 'Mr. Lathers,'" replied Arthur.

"Yes, and not an hour ago."

"You know me then?"

"I saw you. I didn't recognize you."

"And yet my heart is the same as of yore."

"Toward Susie? Yes! How interesting!"

"What am I to Susie, or Susie to me—I, who am maligned, bereft, dismissed?"

"You should feel at ease now, Mr. Lathers."

"And why now, pray?"

"On the stage, you know. You are such an actor."

"At least I haven't the craze for indiscriminate picture taking. That seems to be a feminine characteristic."

"You haven't? To think that any camera could have twice sustained the shock of that smirk! Oh, it is too ridiculous!"

"I don't know what you mean."

"Oh, you do not?"

"Pray, Miss Dobbins, in this enforced association, which no one could regret more than I, let us not yield to idle recrimination. The past is dead; let the dead bury it. I shall await our deliverance with resignation, and then bid you godspeed."

"Some sort of speed would be acceptable. But 'resignation?' If that posture is your idea of resignation, I'd rather look uncomfortable."

"You have your wish. How is the view up there?"

"I can see a man in a well with the rope dangling just out of reach."

"Yes; he has escaped the noose."

"That is flattery for a contemptuous rejection."

"Miss Dobbins, permit me as an old family friend who has your best interests at heart to warn you to be more discreet. Our town is such a small place, and the young men are not sufficiently cultured to abstain from boastings. It is pleasant undoubtedly to have one's picture taken with one's best young man of the present. I know in my case you seemed delighted. But when these photographs multiply and begin to circulate like—like—er—comic valentine"——

"Mr. Lathers!"

"Hello!" cried Arthur as he suddenly bent forward.

"Ah!" screamed Jane as she dropped from her perch at the same instant.

Two heads then bumped as one. They recoiled, but again plunged forward, for each had seen half concealed in the straw a photograph which each had prized, but which the shock of the accident must have separated from their possession.

"That's mine," asserted Jane.

"That's mine," protested Arthur. And both having succeeded, Jane climbed triumphant to her eyrie; Arthur sank victorious into his chasm.

But why does Jane gasp and grow so pale? Why does Arthur mutter and flush so vividly? Why are the pictures held close to the light and examined narrowly, and then simultaneously torn into fragments? Why does Arthur hoist himself from the well and Jane come off the crag? Ah, kindly fate that set the wheel a-rolling and jammed the door and restricted the window frames has made George's treachery manifest. For in their haste Arthur had captured the photograph which Jane had treasured as proof of his duplicity, and Jane the one which Arthur had preserved as evidence of her fickleness.

There was a sudden movement forward and a hurrah from the crowd, for the lovers, gazing into each other's eyes, saw doubt change into faith, and aversion into devotion.

"It must have been that confounded George Percy," exclaimed Arthur.

"Forgive me, darling," sobbed Jane.

And they were infolded in a fond and ingenuous embrace.

No wonder the crowd surged and shouted. The streets of the metropolis are prolific of dramas indeed, but idyls are as scarce as daisies between the granite blocks. Cheer succeeded cheer, and when the messenger boy piped his intention of running for the parson the cheers grew more enthusiastic, and an incredulous laughter opposed.

"I'll retaliate on that Percy," said Arthur, "if it takes a lifetime."

"No, dear. Revenge pays its own debts. What has George accomplished except to make our faith in each other more assured?"

"You are right. You are always right. He will find it impossible to counterfeit the home pictures which I can foresee. Let him have the past of trickery. The future is ours, darling, for weal or woe."

"From 'wheel and whoa,'" replied Jane roguishly, with a suggestion of their accident.—New York Times.

His Last Visit.

Stranger (to small boy)—Is your neighbor Jones at home?

Small Boy—No, sir. He went to the cemetery this morning.

"When will he return?"

"He's gone to stay."—Texas Siftings.

A Long Horse Car Line.

"A street car line 50 miles long is pretty good for length," said H. G. Fouse at the Southern. "There is such a line in the Argentine Republic, but it isn't the longest in the world. The street car line between Vera Cruz and Jalapa is 68 miles in length. I have ridden on it, and the trip isn't much worse than it used to be to go to Lowell a few years ago on what was the old Fifth street line in this city. Horses are changed about every 10 miles. When the grade is steep, they are changed at shorter intervals.

"The distance is covered in about eight hours, and the fare is 10 cents a mile. The superintendent of the line is a man named Thrailkill, who was one of Quantrell's lieutenants during the war. These unusually long horse car lines that one finds in South America are relics of the first attempts at railroad building, the primitive road of this kind having been devised somewhere in Massachusetts, the cars running on wooden rails and being drawn by horses."—St. Louis Globe-Democrat.

Silk From Wood Pulp.

We are accustomed to the use of paper made from sawdust. An attempt has been made to produce artificial silk from a similar source, the pulp of wood. Ribbons of many hues have been exhibited, and the cost is said to be less than half that of real silk ribbons, the fabric being almost as good in appearance. But at Besancon it seems that the production of silk from wood pulp has been long carried on, and large works have been built for the trade. It has never come into common use, one reason being the extreme inflammability of the material, as well as its want of durability.—London Leisure Hour.

Cause For Grief.

"My good man," inquired the tender hearted old lady, "are you in any trouble? Why do you stand there wringing your hands?"

"Cause," replied the tramp, "I just washed 'em."—New York Sun.

THE MISSING LINK.

Professor Virchow Says That It Is as Remote From Discovery as Ever.

We know that man existed in the quaternary epoch, that he lived through long ages miserable and depressed, while stone, wood, horn and bone constituted the material of his arms and of his few instruments. We are convinced that a long interval separated the age of stone from the age of metals and that only in particular places was the use of stone immediately replaced by that of metals. These are the data which now make part of the general knowledge acquired by civilized nations since the foundation of the congress, but further studies respecting the origin and the regions whence the different branches of civilization have sprung have advanced relatively but very little. We seek in vain for the "missing link" connecting man with the monkey or any other animal species.

There exists a definite barrier separating man from the animal which has not yet been effaced—heredity, which transmits to children the faculties of their parents. We have never seen a monkey bring a man into the world, nor a man produce a monkey. All men having a simian appearance are simply pathological variants. It was generally believed a few years ago that there yet existed a few human races which still remained in the primitive inferior condition of their organization. But all these races have been objects of minute investigation, and we know that they have an organization like ours, often indeed superior to that of supposed higher races. Thus the Eskimo head and the head of the Terra del Fuegians belong to the perfected types.

Some races have the same skulls very small, of about the same volume as the microcephalous skulls. For example, the inhabitants of the Andaman islands and the Veddahs of Ceylon have been regarded as microcephalic. A more exact study has, however, shown a difference between them and the real microcephalic races. The head of an Andaman islander or of a Veddah is very regular, only all its parts are a little smaller than among men of the ordinary races. Nanicephalic heads (dwarf), as I call them, have none of those characteristic anomalies that distinguish really microcephalic heads.

A single race, that of the Orang-Simangs and the Orang-Cekai of the peninsula of Malacca, still remains unstudied. The single traveler who has penetrated into the mountainous country inhabited by them, the bold Russian Miklukho Maklai, has ascertained that certain isolated individuals among Simangs are small and have curled hair. A new expedition has been sent into that country to study the anthropology of the Orang-Cekai, from which I have received a skull and a few locks of hair. The stock is really a black race with curly hair, the brachycephalous head of which is distinguished by very moderate interior volume, but it does not offer the most trifling sign of bestial development.

Thus we are repulsed at every line of the assault upon the human question. All the researches undertaken with the aim of finding continuity in progressive development have been without result. There exists no proanthropos, no man-monkey, and the "connecting link" remains a phantom.—Professor Rudolph Virchow's Lecture.

Government Printing.

Some prodigiously large volumes have been printed at the government printing office in a wonderfully short time. For instance, the Revised Statutes, which constitute a volume of 1,088 closely printed pages, were set up, proof read three times, printed and delivered in bound form to the house of representatives between 5 o'clock, p. m., on a Wednesday and 12 o'clock, noon, on the following Saturday—an interval of only 67 hours. Perhaps the greatest work of printing ever undertaken anywhere was the publication of 10,000 copies of the records of the war of the rebellion in 120 royal octavo volumes of 800 pages each, at a total cost of $1,260,000 for printing and binding.

This single publication will require over 75,000 printers' reams of white paper to print it, and the composition will probably exceed 800,000,000,000 ems. There will be when the work is finished not less than 1,200,000 actual books of 800 pages each. These figures dwarf those of the largest encyclopedia ever published in any country or in any language.—Washington Star.

De Musset's Childhood.

Nervous irritability and a desire to distinguish himself were plainly visible in Alfred de Musset at the age of 3 years. Once he got a pair of new red shoes, and he went into raptures about them. He was so impatient to show himself in his new shoes that he could scarcely wait to be dressed. While his mother was dressing his hair he was trembling with impatience, and at last he exclaimed in an angry tone, "Make haste, mamma, or else my new shoes will get old!"

The precocious boy was pampered and spoiled and allowed to become a despot in the house.—Nineteenth Century.

[illegible]

How many can tell the origin of the habit of closing the eyes in prayer? Far back in the past the sun was the universal object of worship. As it rose above the horizon the devotee thanked it for its return to bless the world. As it set in the west he implored its early return. His face was always toward the sun in prayer, and his eyes were closed to prevent blindness. The habit has passed down from father to son for thousands of years. Though the object of worship has been changed, the custom survives.—Progressive Thinker.

The Trouble in Keeping a Persian Cat.

The love of liberty is the ruling passion of the Persian cat, as it is of the Angora. Every one of the long haired, indeed, delights in long solitary tramps. It seems impossible to cure them of the desire, and what a cat really desires he generally succeeds in getting sooner or later. To own one of these most attractive and most costly pets in the city, where thieves abound, is to live a life of constant anxiety and watchfulness. Only those who have kept guard over a sly and cunning human lunatic, ever plotting to escape, can appreciate the vigilance necessary for his safety. Yet in spite of this so ornamental and so beautiful is the gentle creature that few who are able to do so can deny themselves the pleasure of owning cats.—Olive Thorne Miller in Harper's Bazar.

RHEUMATISM PREVALENT.

Caused by the Sudden Changes of Temperature.

PEOPLE WHO HAVE FOUND RELIEF.

Rheumatism is more prevalent here than ever before.

When this disease fastens upon an individual with its soreness and pain, swelling the joints, rendering him helpless in his movements, and shattering his usefulness, he is indeed an object of pity.

The slight pain in the back, pain or stiffness of the joints or muscles, is a warning indication of an impoverished condition of the blood, a low state of health, and if not attended to at once, means rheumatism.

Rheumatism can now be relieved and cured.

Since the introduction of Favorite Remedy, by Dr. David Kennedy, of Rondout, N. Y., there has been fewer sufferers than ever before.

Favorite Remedy drives out rheumatic poison from the blood, restores the circulation, strengthens the nerve power.

The best proof of its value is the good it has done.

"I was afflicted with inflammatory rheumatism for fifteen years, writes Mr. E. P. Tayer, of East Nassau, N. Y. So severe that I was supposed to be a cripple for life. Under physicians' treatment I grew worse. Dr. Kennedy's Favorite Remedy helped me from the time I first used it, and entirely cured me. Have felt no trace of the disease since, and that was three years ago."

The beautiful daughter of Mr. James McFarland, DeMoines, Ia., was helpless for months with sciatic rheumatism. After a few doses of Dr. Kennedy's Favorite Remedy, she began to grow better, appetite improved, slept well, and continuing its use, was cured.

"I was confined to my bed with rheumatism near my heart, writes Mr. C. L. Beaver, of Birmingham, Conn., and used Dr. Kennedy's Favorite Remedy but a short while before it drove the rheumatism out of my system."

Mr. G. Lansing of Troy, N. Y., had rheumatism so bad that he had to be turned over in bed. After using Dr. Kennedy's Favorite Remedy but a short while was restored to health.

What reason then for suffering with rheumatism or neuralgia. This medicine will help you if given a trial.—advt

FOR THE LADIES.

WE WILL SHORTLY ANNOUNCE A Midsummer Opening

When we will display Novelties Original with us.

Our Trimmer has just returned from New York with some new ideas for Midsummer not displayed before.

FOR FRIDAY.

Some new affects in Flowers, including Mignonette, at present the "correct thing."

Aigrettes, cross 25c, long 17c.

Best quality Chip Hats, White and all Light and Dark Shades, $1.35.

Black Chip Flats, 79c.

Black Leghorn Flats 67c, worth $1.00.

Best quality extra large size imported Chip Placques in staple and odd shades, including New Greens, Corn Blue, etc., at $1.89.

NEW YORK BAZAAR,

112 Main St.

BOYS' SUITS.

We have the latest thing in BOYS' SUITS.
BOYS' JERSEY SUITS,
BOYS' KILT SUITS,
BOYS' FAUNTLEROY SUITS
BOYS' WASH SUITS.

An exquisite line of BOYS' LAWN FAUNTLEROY BLOUSES, in White and Fancy, all Sizes.

BOYS' STAR WAISTS in White and Fancy, from 3 to 12 years.

Misses' Gingham Dresses. An elegant line of Misses' White Muslin Dresses, Children's Gimps from 3 to 14 years.

A. McJENNETT, 144 Main St.

MILLINERY.

Hats, Bonnets, Elegant Ribbons, Laces and Flowers,

—AT—

MRS. G. P. STANTON'S,

No. 22 Shetucket Street.

Before Purchasing

SPRING MILLINERY.

R. THOMAS, Agent, 48 Main Street

I HAVE AN ODORLESS PUMP

and Barrel apparatus for cleaning Vaults and Cesspools. Orders sent to my address will be promptly attended to. CHAS. WOOD, Box 40, Norwich, Conn.

NORWICH MORNING BULLETIN.
(Established 1858.)
NORWICH WEEKLY COURIER.
(Established 1796.)
Subscription rates, MORNING BULLETIN—By mail or carrier, $6 a year; $1.50 a quarter; 50 cents a month; 12 cents a week. Single copies 2 cents.
Subscription rates, WEEKLY COURIER—$1 a year; 50 cents for six months, in advance. Single copies 2 cents.
THE MORNING BULLETIN (Six Pages) is the largest, oldest and most complete morning paper published in Eastern Connecticut. At $6 a year it is also the cheapest.
THE WEEKLY COURIER (Eight Pages) is the best weekly issued in Eastern Connecticut.
Advertising rates furnished on application in the business office. No cuts or electrotypes [illegible].
To guard against mistakes, advertisements should be sent in manuscript. We cannot be responsible for errors that occur in messages received by telephone.
Yearly advertisers are limited to their own immediate business, and their contracts do not include Wants, To let, For sale, etc.
All news letters should be addressed to THE MORNING BULLETIN; all business communications to THE BULLETIN COMPANY.
Money orders and checks should be made payable to THE BULLETIN CO.
All communications must be signed. Anonymous letters or news items will not be read, but thrown into the waste basket.
No manuscript preserved or returned, unless stamps are enclosed fully to prepay postage.
Entered at the post office at Norwich, Conn. as second class mail matter.

The Bulletin.

Norwich, Monday, May 22, 1893

HUMANITARIAN SERVICE.

Since the days when The New York Herald sent Stanley to the heart of Africa to look up Livingstone the leading papers of the country have been lending themselves to great scientific and humanitarian projects.

The Everglades of Florida and the remote territory of Alaska have been explored by parties representing great New York and southern journals; but the work that stands forth as a good and permanent work is the excursions given each year by The New York Tribune to thousands of poor children, who by its "fresh air fund" are given two weeks residence in the rural districts within a radius of five hundred miles of that great metropolis. No one can estimate the good cheer and new vigor this journal has put into these children nor the influence for good these trips may have had upon their lives.

Last year The Boston Post called for a "sick babies fund" as a means of entering upon a humanitarian service which it claimed citizens owed to fellow citizens as one of the kindly duties we all owe to each other. That paper was gratified by the lesson of mutual helpfulness taught by the work, which it proclaims to be "one of the best things that can be taught either the rich or poor." This year The Post enters the field again with a view of keeping employed a corps of physicians to attend the sick babies of the poor, to buy medicines which could not be otherwise obtained, and to furnish proper food which their parents are unable to supply.

How much more creditable is such work to a journal than the coupon schemes, free-excursions and other modern inventions to make a paper sell, in a majority of cases, by "selling" its patrons.

THE GERMAN CRISIS.

The German empire at present is a boiling cauldron of politics. The speech of the young emperor to the army in which he virtually threatened, if a new election did not bring to his support the reichstag, he would put his military schemes through at whatever hazard, has only increased the heat of the contest. Emperor William's self-importance is imperial, but in this age of liberalism such absolutism as he represents stands in about the same relation to the people that the jester used to stand to the king. As Josh Billings used to say: "The little kuss is amoosin'." Since he made that speech he has retracted as far as an imperial youth could be expected to by saying he had no intention of overriding the constitution. He labors under the belief that the existence of his empire depends upon an efficient army. If he realized that manhood is superior to bayonets and men are more to be relied upon for defense than serfs, he would make his throne more firm and his future more promising. It is generally believed that the elections in June will show an increase of socialists in the reichstag, and that the emperor will find the people still against his military policy.

When Bismarck told an assembly of German workingmen "to look out for their dinners," he gave them a hint as wise as it is pointed. He seems to be calm in the face of a crisis which nearly shakes the throne. Rumors are afloat that new efforts have been made to reconcile the court and the ex-chancellor, and that a recent change in the emperor's views gives promise of success for these efforts in the near future.

It is announced that the emperor immediately following the elections will leave in the imperial yacht for a four weeks' cruise to the North sea. He may need the voyage to cool his wrath over the results.

PROPAGATION OF SALMON.

The Sound Breeze in a recent issue devoted several of its columns to the history and results of the artificial propagation of shad and salmon in the Connecticut and its tributaries since 1867, and showed conclusively that the work steadily improved the fishing so long as it was carried on. From its columns we make the following table with reference to salmon culture, which is of general interest to fishermen. The salmon fry placed in the water in eight years, and the results as far as could be learned in twelve years were as follows:

Year.	Fry Released.	Salmon Caught.	Weight, lbs.
1867	[illegible]	1872 – [illegible]	1 to 12
18[illegible]	[illegible]	1876 – 9	[illegible] to 11
187[illegible]	130,000	1876 – 100	12 to 14
1878	[illegible]	1879 – [illegible]	15 to 20

This table fully proves the work. It shows that five years after the first salmon fry were placed in the Eight Mile river the salmon returned half grown; and the presence there of one-pounders suggests that they may have spawned, and the young came there also. Three years after the second deposit of fry the two fish taken were from a third to a half full size. And steadily the return shows increase of size, which surely indicates true results until 1879, when the greatest number of salmon was reported. Many full-grown salmon were caught twelve years from the first deposit. These figures do not show the exact number of salmon taken; but they illustrate the fact that these salmon were the direct result of artificial propagation by their steady increase in numbers and weight. The small per cent. returning is a discouraging feature of the work, and probably caused the abandonment of the attempt to restock the Connecticut and its tributaries.

DEMOCRATIC CHARGES.

The democratic charges made against ex-Patent Commissioner Simonds of this state will not be accepted by the republicans of Connecticut until they have been proven. He meets the charges, which amount to accusations of malfeasance in office, in a manly way and invites the most searching investigation. He is charged with having employed clerks in his bureau during office hours in compiling a digest of office and court decisions relating to patents in process of issuing, for his own use in his private practice; and with a direct violation of the law in copying or allowing to be copied important papers belonging to the application of Drawbaugh for a telephone patent. Mr. Simonds pronounces the charges false, and the character he bears in this state for honor, integrity and ability warrants the utmost confidence in his word. Thus far the charges are ex-parte. His defense is awaited with interest.

EDITORIAL COMMENT.

The legislators think quo warranto comes high. They have decided to dehorn the lawyer's bills at all hazards! They are in favor of making the milk shrink a little!

The Baltimore News has just issued a sixty-four page Southern Columbian Exposition number, that for illustrations and matter is a wonderful edition. It is valuable for the useful matter contained and will long be preserved for reference.

The gold exports are large and the free gold margin was about wiped out by Saturday's shipments; but we are assured that in the autumn when maize is ripe and the harvest golden, the influx of this precious metal will make the hearts of the American people glad.

The union soldier carried the spelling book into Mississippi and the present system of free schools and compulsory education is attributed to his presence there; as the comb manufactory in New England originated with the Hessians who remained in the country after peace was declared.

France has 900,000 aliens within her borders who send out from Paris alone $35,000,000 a year. Employers prefer them as laborers because they are free from conscription. There are at present no less than five bills before the French chamber to check the immigration of foreigners.

The proposed Reform club tariff bill causes Nahum Harwood of Leominster, Mass., a democrat and woolen manufacturer, to say: "The effect would be to close down our mills and to reduce wages nearly one-half. So far as it relates to manufactured goods the bill would be disastrous to the prosperity of the United States."

In Queensland the rainfall last winter was unprecedented. An official report gives the following as the most remarkable falls of the flood period at Crohamhurst: "For twenty-four hours, ending nine a. m., February 1, 10.775 inches; ditto February 2, 20.056 inches; ditto February 3, 35.714 inches; ditto February 4, 10.760 inches. The guage is a standard of the 'eight-inch' pattern, standing one foot above the ground, at an altitude of about 1,400 feet above mean sea level. The guage was emptied every three hours, night and day, on the occasion of the greatest fall. I think meteorologists will agree that for a twenty-four hours' fall we have beaten the world's record."

CURRENT OPINION.

A Denial.

David A. Wells, the prize apostle of Norwich, denies that he has been requested to prepare a tariff bill either by Mr. Cleveland or Mr. Carlisle. Then we are to infer that his recent trip to Washington was made simply to resume his 1885 grip on the spoils in Eastern Connecticut.—[New Haven Union.

Our National Finances.

If an adverse balance of trade is the excellent thing which free traders say it is, there is now no reason why our national finances should not be highly prosperous.—[Boston Journal.

The Easiest Way.

It looks as though the easiest way for Mr. John E Risley, the new minister to Denmark, to get out of the country would be to get congress to pass an exclusion act for his special benefit.—[Portland Press.

That Shallow Device.

A great deal of ridicule is heaped upon countrymen who allow themselves to be taken in by green goods men. But what shall we say to the credulity of the bank officials who were imposed upon by the shallow device of a type-written letter without verifying the existence of the firm which circulated it?—[New Bedford Standard.

Holds Over.

There is one member of the Rhode Island legislature who has occupied his seat for five years without being re-elected to it within that time. Under the absurd majority law no successor has been chosen, and so he "holds over" until the constituency can choose one. According to the outlook, this man may be a sort of life member.—[Springfield Republican.

The Champion of the Soldier.

The republican party, the unfaltering champion and friend of the union soldier, takes up the gage of battle in his behalf. No genuine republican desires to see a single pension dishonestly drawn from the national treasury; but the party of Grant and Hayes, of Garfield and Harrison will resist by every means in its power the purpose of the democracy to rob the veterans and the families of veterans of the benefits to which they are justly entitled by the laws of a grateful nation.—[New York Press.

In all cases, where a mild but effective aperient is needed, Ayer's Pills are the best. They improve the appetite, restore healthy action, promote digestion, and regulate every function. No pill is in greater demand, or more highly recommended by the profession.

Medical Testimony.

W. Thornton Parker, M. D., recorder, association of acting Assistant surgeons of the U. S. army, writes:

"SALEM, Mass., March 23, 1891.

"When at Stuttgart, Germany, during the winter of 1881-82, I was suffering from a severe attack of bronchitis, which seemed to threaten pneumonia. I met, at the Hotel Marquardt, Commander Beardslee, of the United States navy. In speaking of my sickness, he remarked: 'Doctor, you can cure that chest trouble of yours by using an ALLCOCK'S POROUS PLASTER.' 'That may be true,' I answered, 'but where can I get the plaster?' 'Anywhere in the civilized world, and surely here in Stuttgart. Whenever I have a cold, I always use one and find relief.' I sent to the drug store for the plaster, and it did all that my friend had promised. Ever since then I have used it whenever suffering from a cold, and I have many times prescribed it for patients.

"The ALLCOCK'S PLASTER is the best to be had, and has saved many from severe illness, and undoubtedly, if used promptly, will save many valuable lives. Whenever one has a severe cold they should put on an ALLCOCK'S PLASTER as soon as possible. It should be placed across the chest, the upper margin just below the neck; some hot beef tea, or milk, will aid in the treatment.

"This is not a patent remedy in the objectionable sense of that term, but a standard preparation of value. The government supplies for the U. S. army and Indian hospital stores contain ALLCOCK'S PLASTERS, and the medical profession throughout the world are well aware of their reliability and excellence. I shall always recommend it, not only to break up colds, but as useful in allaying pains in the chest and in the back. It is a preparation worthy of general confidence."

My friend, look here! You know how weak and nervous your wife is, and you know that Carter's Iron Pills will relieve her, now why not be fair about it and buy her a box?

Castoria.

When baby was sick, we gave her Castoria,
When she was a Child, she cried for Castoria,
When she became Miss, she clung to Castoria,
When she had Children, she gave them Castoria.

Do not suffer from sick headache a moment longer. It is not necessary. Carter's Little Liver Pills will cure you. Dose, one little pill. Small price. Small dose. Small pill.

For Over Fifty Years

MRS. WINSLOW'S SOOTHING SYRUP has been used by millions of mothers for their children while teething. If disturbed at night and broken of your rest by a sick child suffering and crying with pain of Cutting Teeth, send at once and get a bottle of "Mrs. Winslow's Soothing Syrup" for Children Teething. It will relieve the poor little sufferer immediately. Depend upon it, mothers, there is no mistake about it. It cures Diarrhea, regulates the Stomach and Bowels, cures Wind Colic, softens the Gums and reduces Inflammation, and gives tone and energy to the whole system. "Mrs. Winslow's Soothing Syrup" for children teething is pleasant to the taste and is the prescription of one of the oldest and best female physicians and nurses in the United States. Price twenty-five cents a bottle. Sold by all druggists throughout the world. Be sure and ask for "MRS. WINSLOW'S SOOTHING SYRUP."

The vast facilities of the J. C. Ayer Co., of Lowell, Mass., enable them to place the superior blood-purifier—Ayer's Sarsaparilla—within easy reach of the poorest invalid. Don't be induced to take a "cheap" substitute. Always remember that the best is the cheapest.

We think we can cure a bad case of Backache quicker with one of Carter's Smart Weed and Belladonna Backache Plasters, than by any other application, and after the Backache is cured, you can still wear the plaster without discomfort for two or three weeks, or longer. This combination of Smart Weed and Belladonna is a great hit, and it is hard to find any pain or ache that will not yield to it. Price 25 cents. Sold by druggists everywhere.

A STRANGE CASE.

How an Enemy was Foiled.

The following graphic statement will be read with intense interest: "I cannot describe the numb, creepy sensation that existed in my arms, hands and legs. I had to rub and beat those parts until they were sore, to overcome in a measure the dead feeling that had taken possession of them. In addition, I had a strange weakness in my back and around my waist, together with an indescribable 'gone' feeling in my stomach. Physicians said it was creeping paralysis, from which, according to their universal conclusion, there is no relief. Once it fastens upon a person, they say, it continues its insidious progress until it reaches a vital point and the sufferer dies. Such was my prospect. I had been doctoring a year and a half steadily, but with no particular benefit, when I saw an advertisement of Dr. Miles' Restorative Nervine, procured a bottle and began using it. Marvelous as it may seem, but a few days had passed before every bit of that creepy feeling had left me, and there has not been even the slightest indication of its return. I now feel as well as I ever did, and have gained ten pounds in weight, though I had run down from 170 to 137. Four others have used Dr. Miles' Restorative Nervine on my recommendation, and it has been as satisfactory in their cases as in mine."—James Kane, La Rue, O.

Dr. Miles' Restorative Nervine is sold by all druggists on a positive guarantee or sent direct by the Dr. Miles Medical Co., Elkhart, Ind., on receipt of price, $1 per bottle, six bottles for $5, express prepaid. It is free from opiates or dangerous drugs.

Sold by N. D. Sevin & Son and Lee & Osgood. may19d WFaw

SOME BUY IT. SOME STEAL IT. SOME BORROW IT. | MANY READERS MAKE MANY CUSTOMERS.

Thousands read it, and that's the reason why advertisements placed in

THE BULLETIN

Pay the advertiser such handsome dividends.

IT'S THE LEADING

Daily Newspaper in Eastern Connecticut and that's the reason why people of all classes like it.

—IT IS THE—

PAPER TO READ

And it will pay you to advertise in it. Ask for sample copies of THE MORNING BULLETIN or THE WEEKLY COURIER. mar14dew

PORTEOUS & MITCHELL.

PORTEOUS & MITCHELL.

Here is some interesting store news for Friday and Saturday Shoppers. We will begin with—

GARMENTS.

The trade in general knows our standing in the Garment business. From among our large and varied collection we are always able to offer something tempting. This time it is Capes.
On Friday and Saturday we offer 21 Ladies' Capes—colors Tan and Black —for $2.75 Each. Every garment is worth at least $4.00.
And there are only 21.

PARASOLS.

'Tis time to think of Parasols.
Our collection embraces everything in Parasols that is desirable. For instance—24 and 26-inch Sun Umbrellas from $1.00 upwards.
Plain and Changeable Silks with Plain and Natural Wood Handles.
18 inch Parasols with Ruffles.
Black Coaching Parasols—Ruffled and Plain—sizes 18, 20, 22 and 24-inch.
India Silk Parasols—Black, White and Figured—Ruffled or Laced.
Plain White Parasols. Plain, with Ruffles, with Lace, etc.

PARASOL COVERS.

Lace Parasol Covers—White, Cream and Ecru. Prices, 80c to $1.50.

SILKS.

Figured China Silks. My! How they have been selling in the past few weeks. And they should. Look at the prices;
21-inch for 29c a yard.
23 inch for 44c a yard.
Only a few Dress Patterns left.

DRESS SHIELDS.

A 25c Shield for 12½c. Exactly half-price. Made by Canfield. Every lady knows them. While they last they will go for 12½c. Sizes 1—2—3.

OUTING SHIRTS.

Men's Outing Shirts, Laundered Collars and Cuffs, 49c.
Men's Outing Shirts, Laundered Collars and Cuffs, 69c.
Worth a great deal more.

MEN'S UNDERWEAR.

On Friday and Saturday we will offer one case Men's Fine Dove Colored Balbriggan Underwear for 39c the garment. Worth anywhere 50c. All sizes Shirts and Drawers.
See Small East Window.

PORTEOUS & MITCHELL. may19daw

WHOLESALE GROCERS.

AT WHOLESALE ONLY.
A FINE LOT OF
Lemons and Oranges
and anything that the trade wants at
LIPPITT, SWAN & CO.'S.
We will not sell at retail. may24

GROCERIES.

Pickled Ox Tongues.
A. T. OTIS. 31 MAIN ST. may19daw

SOUP.
Extract of Beef and Vegetables
in DRY FORM—four varieties. TEN CENTS PACKAGE. Makes 1 quart splendid soup.
may1d B. S. BARTLETT.

ICE CREAM,
WHOLESALE and RETAIL.
GEO. A. LEWIS, 27 CENTRAL AVE.

KINGAN BONELESS HAM.
ONCE TRIED ALWAYS USED.
FOR SALE BY
J. A. STODDARD & SON., GROCERS, 100 Franklin St.

1880—1893
And Still on Franklin St., Selling Goods at These Prices!
Best Flour 75c per bag.
Good Flour 65c per bag.
Pork Hams 13c per lb.
Can Tomatoes 3 for 25c, and none better.
Everything else in proportion.
H. D. AVERY, GROCER.

NEW MAPLE SUGAR AND SYRUP —AT— A. L. ALLEN'S apr13d

—THE— Greeneville Grist Mill
Is the busiest place in town.
Our stock is complete and prices low.
B. H. PALMER & SON, 188 North Main St.

DRUGS, PAINTS AND OILS.

DUGGAN'S PHARMACY,
50 Main St., Norwich.

You believe in works of necessity and mercy, which the number of four thousand use the Electric cars on Sunday. (See Evening Record of May 15, which by the way, are cheerfully run every fifteen minutes in order to aid you in your good work.) To you my sympathy goes out, for there is in our city one in authority who imposes needless hardship on you. Heretofore I have made your labors comparatively easy by keeping your saline cool and tongues moist through the sultry summer Sundays. But, now, our City Attorney can by no manner of means allow me to refresh you with my innocuous and delicious beverages "On Sundays between Sunrise and Sunset."

So I sit on my little stool of repentance now Sundays and wonder why in the world I was allowed to be so wicked all these 22 years; and also why the people of every town and walk of life in town helped me break this law, for you know I could not break it alone.

DUGGAN'S SODA FOUNTAIN.
P. S.—Drink your Sunday Soda Water Today. may20d

LEE & OSGOOD,
WHOLESALE AND RETAIL
DRUGGISTS,
129–133 Main St. and 150–154 Water St.
ESTABLISHED : 1788.
—SOLE PROPRIETORS OF—
DR. DODD'S
Nervine and Invigorator,
A NERVE TONIC
—AND—
STOMACHIC.

Dodd's Nervine aids digestion, insures good appetite, gives tone and vigor to the system, guarantees sweet and refreshing sleep and restores enfeebled and nervous constitutions to PERFECT HEALTH.

WE HAVE A FINE LINE OF
Atomizers and Perfumes
COLGATE'S EXTRACTS IN BULK.
TOILET ARTICLES
IN GREAT VARIETY.
We make a Specialty of
Tooth Brushes.
Large Invoice Just Received.
25 AND 35 CENTS.
LEE & OSGOOD
NORWICH, CONN. dec16daw

LUMBER AND COAL.

E. CHAPPELL & CO.
COAL,
LUMBER,
SHINGLES.
Greatest Variety. Largest Stock.
Branch Office, 207 Main St., Franklin Square. Office and Yard, Central Wharf.
Telephone at both offices. may29daw

IT WILL PAY YOU TO TRY
H. F. & A. J. DAWLEY
If you want good
BUILDING LUMBER & SHINGLES.
They have the largest stock in the city and will make you low prices.
Telephone 65—4. may13d

E. D. HARRIS'
COAL OFFICE
Has been
Removed to
212 Main Street,
Opposite the old stand.

51 John A. Morgan & Son, 51
Coal & Lumber,
51 West Main St., Central Wharf.
Family Coal a Specialty.
Estimates furnished at short notice. Telephone.
51 jan4d 51

ARCHITECTS.

C. H. PRESTON,
Architect, - - - - Central Building.
Telephone 144—5, Norwich, Conn.
Specialist on modern construction and strength of materials.

JAMES A. HISCOX,
ARCHITECT,
161 Main Street, Rooms 3 and 5.

REAL ESTATE

TO RENT.
One Large Unfurnished Room
suitable for office. Also FURNISHED ROOMS. Apply at 211 Main Street. may17d

TO RENT.
Two Front Rooms, Parlor & Sleeping Room
In Geer's Building, 89 Broadway. Inquire of S. L. GEER.

FOR SALE.
House and Lot on Huntington Place, Near Broadway.
Location central, and one of the best in the city. The place contains fruit trees and grape vines in excellent condition, and the house has all modern improvements. There is also a good barn, containing three stalls, and supplied with city water.
For sale on easy terms. Apply to DONALD G. PERKINS, Room 8, Bulletin Building. apr18d

TO RENT.
Tenement 112 River Avenue.
apr13d Inquire of NICHOLAS TARRANT.

TO LET.
The House No. 132 Broadway.
[illegible] modern appliances. H. P. PALMER, Agent, 45 Main St. apr19d

TO RENT.
Barn, Pasture, Mowing and Planting Land, Thayer place.
apr17d [illegible]

TO RENT.
First class tenement of 7 rooms; all modern improvements; five minutes walk from post-office. Inquire of E. R. Robbins, 53 Cliff street. apr13d

TO RENT.
A Flat with all modern improvements including open plumbing, furnace and gas, 7 rooms, bath room and ample closets. Ready for occupancy May 1st. Can be seen at 80 Grove street, or inquire of E. M. BREWSTER, 46 Water Street. apr7d

FOR RENT.
A Most Desirable House on Sachem St.
Apply to WM. G. ELY, or Marion Holmes, 187 Main St., over Boston Store, Room 2. mar18d

FOR RENT.
The three-story and basement brick building, (basement floor cemented throughout), situate Nos. 31 and 33 Water street, Norwich. Said building is especially adapted for a wholesale business and general storage.
Immediate Possession.
For further particulars, apply to the present occupants, GEORGE LIPPITT & CO., —OR— WILLIAM S. HEMPSTEAD, No. 3 Church Street, JAMES E. FULLER, No. 161 Main Street, Agents. mar27MWS

TO RENT.
A BARN, Containing Three Stalls at 399 West Main Street.
apr23MW E. AYER, 75 High St.

TO RENT.
A VERY FINE TENEMENT OF 7 ROOMS, hot and cold water, bath, and all modern conveniences. Inquire of WM. H. JENNINGS, No. 21 Main St. or at 130 Laurel Hill Av. Possession given at once. dec16d

TO RENT.
The Large Store with fine Cellar
in the Rockwell Building, on Water Street, at the corner of Market Street, formerly occupied by Sevin & Gimson, apply to GEORGE D. COIT.

FOR SALE

FOR SALE—A fine Pneumatic "Cleveland" Wheel. Machine is new and will be sold cheap. Inquire at this office.

FOR SALE.
One Pair of Horses, One Dump Cart, One Pair of Concord Harness,
used only six weeks. Inquire of W. H. PALMER, between 11 a. m. and 6 p. m., 25 6th St. may13d

HORSES.
Another Carload of Ohio Horses
20 Horses Arrived This Day.
Several well broke family horses. A few nice drivers, balance good blocks weighing from 1,100 to 1,400 pounds. The above will be sold at bottom prices.
A. B. SPRAGUE, MOOSUP, CONN. may1d

TO MANUFACTURERS!
A new and decidedly superior invention, which combines cheapness and efficiency. Weeks' Attachment for Lathe, for cutting and threading pipes and rods, from the smallest to the largest. It will save time and material. It will do the work of any pipe or bolt cutting machine. It will cut and thread the shortest nipples to the longest pipe, and can be attached to the lathe in one minute without altering the lathe. Agents wanted. State rights for sale. E. L. WEEKS, Yantic, Conn., Inventor and Manufacturer. oct16d

STOVES, HARDWARE, ETC.

SEE THE
—MAGEE GRAND RANGE.—
New Pattern. Just Out.
A. TROLAND & SON.
apr29d 37 WEST MAIN ST.

FINANCIAL.

LEADER OF ALL
IRRIGATION INVESTMENTS.
The Bear Valley Irrigation Co.
Organized in present form December, 1890. Has paid dividends as follows:
TO PREFERRED STOCK, 8 per cent.
July, 1891, 4 per cent. Jan'y, 1892, 4 per cent.
July, 1892, 4 per cent. Jan'y, 1893, 4 per cent.
TO COMMON STOCK, 15 per cent.
July, 1891, 5 per cent. Jan'y, 1892, 5 per cent.
May, 1892, 5 per cent. Sept., 1892, 5 per cent.
Jan'y, 1893, 5 per cent. May, 1893, 5 per cent.
A limited amount now offered at a price that makes it one of the finest conservative investments in New England.
For information apply to WARREN C. GREENE, Gen. Agent for New England, 25 Weybosset St., Providence, R. I., JAMES E. FULLER, 161 Main St., Norwich, Conn. may6d

The DIME SAVINGS BANK.
NORWICH, CONN., May 1st, 1893.
The Directors of this Bank have declared, from the net earnings of the past six months, the regular semi-annual dividend of TWO per cent., payable to depositors entitled thereto on and after May 15th.
FRANK L. WOODARD, Treasurer. may1daw

INVESTIGATE
The standard and plan of the Co-operative Building Bank if you seek a safe and profitable INVESTMENT.
14%
is what the Bank has earned in 1892. How we did it? A postal addressed to C. J. Wolcott, 116 Franklin street, will bring you the answer. feb13d

ESTIMATES FOR ALL KINDS OF PRINTING furnished upon application to the Bulletin.

DENTISTRY.

ALBANY DENTAL ASSOCIATION
St. Mary's T. A. & B. Building.
Scientific Dentistry at Moderate Prices.
Extracting 25c
Extracting with Mayo's Vapor or Gas 50c
Cleaning 75c
Teeth filled with Amalgam 50c
" Silver 75c
" Platina $1.00
" Gold ..... $1.00 and upwards
We never Wedge Teeth Before Filling.
Best Set of Teeth on Rubber $8.00.
No better made, no matter how much you pay. All work guaranteed.
OFFICES:
Bridgeport, Conn. Paterson, N. J.
Trenton, N. J. Binghamton, N. Y.
Buffalo, N. Y. Chicago, Ill.
Harrisburg, Pa. Pittsburg, Pa.
Scranton, Pa. Wilkesbarre, Pa.
ALBANY DENTAL ASSOCIATION,
48 Broadway, Rooms 1, 2, 3, 4, 5.
Office open from 8 a. m. till 9 p. m.

A. F. HOWARD.
DENTIST,
Over Boswell Bros., opp. Wauregan House.
Pure Nitrous Oxide Gas administered. nov28d

DR. J. H. ELDRED,
DENTIST.
Pure Nitrous Oxide Gas, Ether or Cocaine administered.
OFFICE—214 Main Street,
Trueman's Block Franklin Square. Residence 9 BROADWAY.

BOOK BINDERS

COWAN, the Bookbinder
will after this date be found on the ground floor,
108 Broadway.

BLANK BOOKS made to order. Paper ruled to any pattern. Tickets numbered from 1 to 100,000.
MAGAZINES BOUND
in any style of binding. Old Books repaired. [illegible]
JOSEPH BRADFORD Practical Bookbinder.
Bulletin Building, up stairs. Norwich, Conn.

TRAVELERS DIRECTORY

CENTRAL VERMONT RAILROAD,
NEW LONDON DIVISION.
Change of time.
On and after MONDAY, October 3, 1892,
TRAINS GOING NORTH LEAVE NEW LONDON AS FOLLOWS:

5.05 a. m., Norwich at 5.35 a. m., for Willimantic, Hartford, Palmer, Springfield, Ware, Gilbertville, Brattleboro, St. Johnsbury, Burlington, Montreal, Ogdensburg, and intermediate stations.

9.05 a. m., Norwich 9.30 for Brattleboro, connecting at Willimantic for Boston, Hartford, Colchester, Middletown, New Haven, New York; at Palmer with Boston and Albany R. R. for Springfield, Pittsfield, and Albany, and for points west; also for Ware and Gilbertville, and at Brattleboro with Express, for St. Alban's, Montreal, and principal intermediate points. Also to points west via Grand Trunk R. R.

10.05 a. m., Norwich at 10.35 a. m., for Willimantic, Hartford, Waterbury, Middletown, Colchester etc.

11.55 a. m., connecting from Providence, Boston, and intermediate stations.

1.20 p. m., connecting with express from Boston, Providence, New York and New Haven, at Norwich with Norwich & Worcester Railroad.

2.30 p. m., Norwich 3.00 p. m., connecting at Willimantic for Hartford, and at Palmer for Springfield, Albany and the west.

5.30 p. m., Norwich 6.00, for Brattleboro connecting with train leaving New York at 1 p. m., and with N. Y., P. & B. R. R. from Providence and way stations, and connects at Willimantic for Hartford and Bristol, Putnam, Boston and Providence; also for Colchester, Middletown, New Haven and New York, and at Palmer with Boston & Albany R. R., for Springfield, Albany and the west, and at Brattleboro with night express for St. Albans, Montreal and Quebec, reaching Montreal and principal points in Vermont the same evening.

8.30 p. m. for Norwich. This train connects with 5.00 p. m. express from New York.

GOING SOUTH.
Passenger trains LEAVE NORWICH as follows:

6.15 a. m., connecting for Stonington, Providence, New Haven and New York.
8.42 a. m., for New London, Stonington and Providence and Boston, New Haven and New York.
10.55 a. m. for New London, New Haven and New York, Providence and Boston.
12.30 p. m. for New London, Stonington, Providence, Boston, Newport, Narragansett Pier, New Haven, New York and intermediate stations.
3.30 p. m., for New London, New Haven and New York.
4.00 p. m., for New London, Stonington and Providence, Boston, Newport, Narragansett Pier, New Haven, New York and intermediate stations.
7.10 p. m., for New London, connecting with Shore Line express reaching New York [illegible] p. m., with express train for Providence and Boston, and accommodation train for Westerly and intermediate stations.
9.25 p. m., for New London and for New York, by boat from New London.
10.10 p. m., for New London and for New York via boat from New London.
D. MACKENZIE Supt.

N. Y. & N. E. R. R.
NORWICH & WORCESTER DIVISION,
For Boston, Worcester, Providence, Hartford, Waterbury, Newburgh.
Commencing MONDAY, May 1, 1893.
"Eastern" Time Standard.
TRAINS GOING NORTH LEAVE NORWICH UNION STATION.

2.35 a. m. (Mondays excepted.) steamboat express. Connects at Putnam for Boston, arrive Boston 6.45 a. m. At Worcester for all points north, Portland, Rochester, &c.
5.55 a. m. Way Passenger Train. Connecting at Plainfield Junction for Providence, arrive Providence 8.25 a. m.; at Putnam for Boston arriving at 9.40 a. m.; at Putnam for Willimantic and Hartford, arrive at Hartford 10.10 a. m. At Worcester for Boston, Springfield and intermediate stations, Albany and the west.
9.10 a. m., connecting at Putnam for Boston (arrive at 1.10 p. m.) At Plainfield for Providence (arrive at 12.42 p. m.) At Worcester with roads north, east and west. At Webster with train for Southbridge.
2.40 p. m., Way Passenger, connects at Putnam for Hartford and Boston, arrive at Boston 6.10 p. m. At Webster for Southbridge. At Worcester with Boston & Albany Railroad. B. & M. R. R., and Fitchburg. R. R.
5.40 p. m., for Plainfield, Providence and intermediate stations, through car, arrive at Providence 6.50 p. m.
8.15 p. m., Way Passenger. Connects at Plainfield for Providence and from Providence. A train leaves Providence at 7.10 a. m. and connects at Plainfield with train for Putnam, arriving at Putnam [illegible] a. m. (Leaves Plainfield at [illegible] a. m.)

TRAINS GOING SOUTH LEAVE WORCESTER.

6.42 a. m., Way Passenger. Connecting at Webster for Southbridge, at Putnam with train for Hartford, Waterbury and intermediate points and New York, at Plainfield for Providence.
9.35 a. m., connects with trains from B. & M. R. R., F. R. R. and Boston and Albany R. R. at Webster for Southbridge. At Putnam with train to and from Boston. (Take this train for Hartford, New York, Waterbury, Fishkill on Hudson and at Plainfield from Providence.)
12.10 p. m., Way Passenger. Connects at Webster with train from Southbridge, and at Putnam with 12 o'clock express from Boston for Willimantic, Hartford and New York. At Norwich for New London.
4.00 p. m., Way Passenger. Connects at Webster for Southbridge, at Putnam for Willimantic and Hartford, and with 3.20 p. m. express train from Boston.
6.00 p. m., Steamboat Express for New York (via New London.) (Sundays excepted.) Connects with trains from B. & M. R. R. and Fitchburg R. R. This train leaves Norwich for New London at 10.10 p. m.
8.00 p. m., Plainfield and Norwich, connecting at Plainfield with 4.20 p. m. train from Providence; arrive Norwich 9.45 p. m., through car.
W. R. BABCOCK, Gen. Pass. Agt.
F. W. M. ANDREWS, Supt.
Norwich, May 1, 1893.

THE BULLETIN JOB DEPARTMENT is supplied with all the facilities for doing work promptly and in the most approved style.

The Bulletin.

THE BAD YEAR.

May, blighted by keen frosts, passed on to June—
No blooms, but many a stalk with drooping leaves;
And arid summer wilted these full soon,
And autumn gathered up no wealthy sheaves.
Plaintive October saddened for the year,
But wild November raged that hope was past,
Shrieking, "All days of life are made how drear—
Wild whirls of snow, and death comes driving fast."
Yet came December, when the winds fell low,
And cold, calm light with sunshine tinkled clear,
Hearkened to bells more sweet than long ago
And meditated in a mind sincere:
"Beneath these snows shining from yon red [illegible]
How sleep the blooms of some delighted May,
And June shall riot, lovely as the [illegible]
That fling their odors forth on all their way.
[illegible], violet spring, the balms of her soft breath,
Her birdlike voice, the child-joy in her air,
Her gentle colors"—sane December saith—
"They come, they come—O heart, sigh not 'They were.'"
—E. W. Thomson in Youth's Companion.

THE STOCK MARKET.

Dealings in Leading Securities in Boston and New York.

BOSTON, May 22.—In the outside market call money is quoted at 3½ per cent. and time money is nominally 6 per cent.

STOCKS—CLOSING.

Boston and Lowell	189
Bay State Gas	10
Old Colony	185¼
Boston and Albany	215¾
Boston and Maine	164
Chicago, Burlington and Quincy	87¼
Fitchburg, preferred	84
New York and New England	[illegible]
New York and New England, preferred	70
New York and New Haven rights	17
Rutland preferred	72
Union Pacific	33¾
Boston and Maine, preferred	145
Central Massachusetts	10¼
Central Massachusetts, preferred	31
Connecticut River	220

New York Stocks.

Canada Pacific	77¼
Chicago, Burlington and Quincy	87⅞
Delaware, Lackawanna and Western	[illegible]
Erie	18¾
Illinois Central	90
Kansas and Texas	17¼
Lake Shore	121
Louisville and Nashville	69
Michigan Central	99
Missouri Pacific	36⅞
Northern Pacific	15
Northwestern	109⅞
Pullman Palace Car	177¼
Reading	20¼
Rock Island	70¾
St. Paul	71
Union Pacific	33⅞
Western Union	85¼

Chicago Provision Market.

CHICAGO, May 22.—1 p. m.—Wheat opened easy today quoted at 71c for cash; 71c for May, [illegible] for July; [illegible] for September; [illegible] nominal for December; 71c for the year.

Corn opened easy today at 41½c for cash; [illegible] for May; [illegible] for June; [illegible] for July; [illegible] for September.

Oats opened rather easy today at 29½c for cash; [illegible] for May; [illegible] for June; [illegible] for July; [illegible] for September.

Pork opened nearly steady today at $21.00 for cash; $21.00@[illegible] for May; 21.[illegible] for July; [illegible] for September.

Lard opened easy today at $10.47½ for cash; $10.47½ for May; $10.15 for June; [illegible] for July; $10.[illegible] for September; $10.[illegible] for October.

Short ribs opened easy today at $10.18 for cash; $10.15 for May; $10.[illegible] for July; $10.[illegible] for September.

CHICAGO, May 22.—3 p. m.—Wheat closed [illegible] today at 71c for cash; 71c for May; 73¾ [illegible] for July; 77c for September; 71c for the year.

Corn closed easy today at 41½c for cash; 41½c for May; 40½c for June; 41½c for July; [illegible] for September.

Oats closed easy today at 29½c for cash; 29½c for May; 29½c for June; [illegible] for July; [illegible] for September.

Pork closed steady today and firm at $21.00 for cash; $21.00 for May; $22.20 for July; $21.[illegible] for September.

Lard closed easy today at $10.47½ for cash; $10.47½ for May; $10.75 for July; $11.[illegible] for September.

Short ribs closed steady today at $10.20 for cash; $10.20 for May; $10.[illegible] for July; $10.[illegible] for September.

New York Cotton Market.

NEW YORK May 22.—Cotton quiet; uplands 7¾c; Orleans 8c; sales, 824 bales. Futures closed dull; sales, 19,000 bales; May, 7.20c; June, 7.36c; July 7.44c; August, 7.52c; September 7.59c; October 7.44c; November, 7.52c; December, 7.70c; January 7.80c.

INSURANCE.

Norwich Union Fire Ins. Soc'y
Norwich, England. Organized 1797.
N TARBANT, Agt.,
may[illegible] [illegible] MAIN STREET.

FINANCIAL STATEMENT OF THE WESTERN ASSURANCE COMPANY, JANUARY 1ST, 1893, UNITED STATES BRANCH
—ASSETS.—

Government Bonds	$[illegible]
State Bonds	[illegible]
Municipal Bonds	[illegible]
Cash on Hand and on Deposit	[illegible]
Other Assets	[illegible]
	$1,[illegible]

—LIABILITIES.—

Reserve Premium Fund (N. Y. Standard)	$[illegible]
Reserve for unpaid losses	[illegible]
All other liabilities	[illegible]
	$1,[illegible]
Surplus in United States	$[illegible]
Total income in U. S. for 1892	$1,[illegible]
Total Losses paid in U. S. from 1874 to 1892, inclusive	$10,[illegible]

NICHOLAS TARRANT, Agent, [illegible] Main St., Norwich, Conn. apr1d

BEST | FORMS FOR INSURANCE, COMPANIES REPRESENTED, RATES TO THE ASSURED. | AT
STORY'S INSURANCE AGENCY,
[illegible] Shetucket St. mar[illegible]

A. IRVING ROYCE,
--FIRE INSURANCE.--
Office, Over Thames National Bank.
Shetucket St., Norwich, Conn. [illegible]

ANNUAL STATEMENT
—OF THE—
New London Co. Mutual Fire Insurance Co
[illegible]
In Chelsea Savings Bank Building, Shetucket St., Norwich, Conn.
Jan. 1st, 1893.

Assets	$104,178.24
Liabilities	22,619.69
Surplus	$81,558.55

B. F. PARKER, Pres.
J. F. WILLIAMS, Sec'y.
feb1d IRA L. PECK, Treasurer.

B. P. LEARNED
Insurance in all Forms.
Bonds of Indemnity.
Foreign Drafts.
Over Thames National Bank, Norwich, Conn. feb1d

HORSES
TREATED FOR ALL DISEASES,
At Gardner's Stable, Chestnut St., by the new Veterinary, DR. H. L. TOWER, graduate from Ontario Veterinary College. may4d

MALDEN CAPTURED.

Boy Soldiers Occupy City During Field Day.

REVIEW BY GOV. RUSSELL.

Second Massachusetts School Regiment Out for Honors.

MALDEN, Mass., May 21.—Malden was in all her glory and finery Saturday, celebrating an event which has outdone all others, since the early days of Mystic Side, the little settlement so well known to readers of New England history, which has grown to be so pretty and prosperous a city, of which the inhabitants are so proud.

Malden students have always won great credit whenever they have prominently appeared, and Saturday her schoolboy soldiers shared the glory of a grand field day, which has never before been equaled, with the members of the other companies in the Second Massachusetts School regiment, and also with the Malden city government, which so generously appropriated money in large sums to defray the expense in making the events of field day a grand success.

Long before 9 o'clock the visiting battalions and their friends and admirers began to arrive in special trains, barges and horse cars, and the streets were filled to overflowing with the anxious throngs of young boys and maidens in giddy attire, each wearing ribbons in profusion of their school colors, and many were even dressed in garments made from fabrics of their school colors.

The beat of drums and sound of bugles and the music of numerous bands echoed and re-echoed back and forth from the hills of the Middlesex Fells over the city until the whole scene resembled that witnessed in the little town

At the Beginning of the War,

and many were the old veterans, crippled and maimed in body, that were thoroughly aroused by this inspiring scene, which so vividly recalled their young soldier days.

The vast throng, which numbered up in thousands, and was the largest and most respectable throng of people that ever visited the city in a body, proceeded almost immediately to the beautiful camp grounds at the Fells, provided through the courtesy of Hon. Elisha S. Converse, who was Malden's first mayor and greatest benefactor.

The parade ground was roped off, and 50 sturdy policemen stood guard and kept the mischievous ones quiet.

The sides of the surrounding hills were black with people, and the grand stand was crowded to overflowing with the members of the city government, their wives and families, and many of the prominent visitors from out of town.

At 9 o'clock the commander of each battalion reported to Adjutant Fred L. Creasey, and quarters were assigned to each battalion in the same order from right to left as in the preparatory for street parade, and a police guard was posted and everything was conducted in a

Strict Military Manner,

which would have done credit to the boys at West Point.

Shortly after 9:30 o'clock the competitive movements by the entire military organization of each school was indulged in, and each was allowed 12 minutes.

Each battalion was greeted with a great ovation of cheers from friend and foe alike as it marched upon the field, and every creditable movement was greeted with all respect and cheering due it.

The different battalions did commendable work, and Malden's showing was particularly pleasing. Lowell and Gloucester were well represented in the drill, and it was a close contest between these two companies.

Wakefield people may be doubly proud of their boy soldiers, for they performed their movements like clockwork.

The athletic sports were next in order and the events were a 100-yard dash, pole vault, three broad standing jumps, putting the shot, 440 yard run and a running high jump.

During the athletic sports the Salem Cadet band of 65 pieces rendered a delightful concert program.

Dinner was served in the large tent on the parade ground between 1 and 2 o'clock. About 1000 boy soldiers sat down to this spread. His excellency

Governor Russell and Staff

of handsomely blue coated and gold lace adorned men arrived on the 1:15 train, under the escort of Adjutant Harry P. Ballard of the Fifth regiment, M. V. M., and were greeted by the usual salute from the loud-mouth cannon, which fairly shook the little city from end to end.

They were met by a committee and escorted with his party in carriages, guarded by a detachment of the National Lancers in their red coats, carrying their suggestive lances and sabers.

The party proceeded immediately to the parade ground at the Fells where the governor conducted a grand review, which lasted from about 2 o'clock until 2:30 p. m., after which the prizes were all awarded to the winners.

The regiment then started upon its parade of the principal streets of the city, while the governor and his party were escorted to the armory on Mountain avenue, where an informal banquet by Jesse Dill of Melrose was served.

There were present besides the governor's party, the mayor and city governments and clerks of the places represented in the regiment, the press representatives and many other invited guests to the number of about 100.

LEGATION BARRICADED.

Peculiar Condition of Things Found by Minister Baker In Nicaragua.

NEW YORK, May 21.—The Herald's Granada, Nicaragua, special says: A junta, composed of three persons, has been selected by the provisional government organized by the revolutionists to administer its affairs. They represent the three political parties which oppose the government of President Sacasa, and their selection makes it apparent that all party difficulties will be set aside until the close of the war.

In the junta Eduardo Monteil represents the Conservative party, Joaquin Zavala the Progressist party and Santos Zelaya the Liberal party

There is great rejoicing among the members of all the political parties over the selection of these trusted leaders to conduct the affairs of the provisional government.

General Austin Aviles has been appointed commander-in-chief of the revolutionary force. Under his direction the army is being thoroughly organized and will be in good fighting condition in a short time.

William Newell, United States consul at Managua, visited the camp of the revolutionary army at Masaya yesterday, and had a long talk with the officials.

The steamer Victoria, which was seized on Lake Nicaragua by the revolutionists has been returned to the representatives of the navigation company.

It is reported that when United States Minister Baker arrived in Managua he found a barricade of coffee sacks around the United States legation. The government troops are disorderly, and it is said the barricade was put up because an attack on the legation was feared.

DEATH IN A JOKE.

Poor Italian Woman Dies After Drinking in Portland Street Saloon.

BOSTON, May 21.—A poor Italian woman occupied all day Saturday one of the cold slabs in the city hospital morgue, in consequence of what the police think was the result of an intended joke perpetrated in a Portland street barroom Friday night.

The name of the woman is Mary Grazio, and she lived at 25 Bennett avenue.

The story of the affair is not clearly developed, but as it comes to the police it is as follows:

Mary Grazio earned a living by grinding a street piano, and last evening she set up her instrument in front of one of the saloons on Portland street. After she had played for a few minutes she entered the place for the purpose of "passing the hat around."

Some of the attaches and loungers about the place began to poke fun at her, and one of those present poured out some liquor in a glass and pressed her to take it. This she did, after considerable persuasion, probably thinking that by being agreeable in this respect her patrons would be all the more generous with their nickels and pennies.

Almost immediately after taking the liquor, however, she experienced a dizzy feeling, and made for the door for the purpose of obtaining a little fresh air. No sooner had she reached the sidewalk, however, than she fell prostrate and had to be helped to her feet by the bystanders.

The police of station 1 were notified, and at first supposed that the woman was drunk, but Dr. Elliott changed that opinion of the case as soon as he had made an examination at the woman's department of the tombs, whither she had been sent.

He said that she appeared to be suffering from something similar to opium poisoning, and he ordered her removal to the City hospital. His directions were obeyed without delay, but the efforts of the physicians at that institution were futile, and she died late in the evening.

As soon as the circumstances of the case began to leak out, Captain Cain ordered Officer Rosatto to begin an investigation, and the result of his inquiries is substantially the story as given above.

The police think that some practical joker may have put an opiate of some sort in the liquid and misjudged its power. If this be the case some arrests will surely follow.

OFFICERS ELECTED.

Woman's Congress Settles Differences and Selects Proper Officials.

CHICAGO, May 21.—It was late when the members of the international council of the woman's congress settled the causes of their differences—the distribution of offices to the various countries.

It was decided that England should have the presidency, America the vice presidency, France one Secretary and England one and the treasuryship should go to Finland.

It did not take long to elect the following officers: President, Lady Aberdeen; vice president, Mary Wright Sewall; recording secretary, Mme. Maria Martin; corresponding secretary, Eva McLaren, England; treasurer, Baroness Alexandria Gripenberg, Finland.

Governor Cleaves Off For Chicago.

PORTLAND, Me., May 21.—Governor Cleaves, his military staff and the Maine executive council left this city for the World's fair Saturday morning over the mountain division of the Maine Central. There are nearly a hundred persons in the party and they occupied three Wagner cars. They will arrive in Chicago Monday morning and take part in the exercises of Maine day next Wednesday

NEWS IN BRIEF.

The holder of a lottery ticket in Boston wins a suit for $15,000.

Harvard and Yale will play a third ball game July 1 at New York.

Princess Eulalie was received in Washington with great ceremony.

A Cambridge (Mass.) potter has been arrested charged with incendiarism.

A New London (Conn.) boy found a set of diamonds and got $200 reward.

Senator Hill of New York will come out openly against the administration.

The body of Murderer Almy was buried in the prison yard at Concord, N. H.

Assistant Secretary Hamlin is to make a decision in the pearl button cases soon.

Judge Bishop was presented with a gold-headed cane by the jury, at Lowell, Mass.

Jealousy among the suffrage contingent at the woman's congress provoked a quarrel.

The World's Fair directors have decided to open on Sunday, May 28, and every day thereafter.

There were many more deaths from pneumonia in Boston last month than in April, 1892.

Three witnesses whom Dr. Graves said stood ready to go to Denver, have denied the statement.

Suspicious circumstances are connected with the death of a young woman at Woonsocket, R. I.

A railway fatality occurred in Saxe Weimar, Germany, whereby eight persons were instantly killed.

The creditors of H. & J. Gilchrist, dry goods dealers of Boston, have voted to accept 40 cents on the dollar.

ARRESTED FOR ASSAULT.

Two Brutes Called to Answer For Attempt at Robbery.

LAWRENCE, Mass., May 21.—William Brennan and Charles Allman were arrested in this city Saturday morning, upon a warrant for an assault on the afternoon of Monday, May 1, upon Mrs. Richard Glennon, who resides on the Haverhill road.

The assault was a most serious one, Mrs. Glennon being brutally beaten and kicked down stairs after an attempt had been made to commit robbery.

Brennan and Allman were taken to Haverhill this morning.

NIHILISTS SHOW THEIR TEETH.

Threaten to Make Trouble Unless They Can Have Suicide's Papers.

PARIS, May 21.—Nihilists here threaten to make trouble unless the papers of their comrade, Lieturski, who recently committed suicide, be delivered to his relatives at once.

Most of the papers found among Lieturski's effects were marked: "To be destroyed." They were seized and now are demanded by the Russian consul-general by virtue of the convention of 1874.

The relatives have brought suit to recover the papers, and say they will obtain them at any cost.

Swindled His Countrymen.

BOSTON, May 21.—Albert D. Jacobson, one of the editors of The Jewish Chronicle and superintendent of the Hebrew Charitable Employment bureau on Hayward place, was arrested by Inspector Cogan of police headquarters on a warrant in which he is charged with embezzling $600 from poor countrymen in this city and vicinity. Jacobson is said to have made a confession admitting the whole affair.

A Friend Indeed.

He—Why did they name that paper The Ladies' Friend?

She—I suppose because it makes such good curl papers.—Yonkers Statesman.

FLOOR GAVE WAY.

Accident Mars the Close of the Woman's Congress.

SEVENTY-FIVE WOMEN ALARMED.

But Only About a Dozen Seriously Injured.

CHICAGO, May 21.—A disastrous accident today marred the close of the great congress of women. A section of flooring, 20 by 20 feet in extent, forming an entrance to Washington hall in the Art institute, suddenly gave way and fell to the ground, a distance of 12 feet. Seventy-five women fell with it, and the cries of thousands of women already assembled contributed to the excitement that followed. After scores of people had rushed to the rescue, and the nearly fourscore of women extricated, it was found that not over a dozen persons had been seriously injured, but none of them fatally. The most seriously injured are:

Mrs. Ada Jack, Chicago, left leg dislocated.

Mrs. A. C. Briggs, Argyle Park, Ills., ankle sprained.

Mrs. C. Greeley, Chicago, side and thigh injured.

Miss Minerva Greeley, Chicago, bruised.

Mrs. Emil Pattersen, Chicago, bruised.

Mrs. George H. Dennett, Rockford, Ills., ankle sprained.

Mrs. W. Townsend, Grand Rapids, Mich., back hurt.

Mrs. A. C. Northrup, Auburn Park, Ill., ankle hurt.

Mrs. J. B. Laing, Chicago, left leg bruised.

Luckily the majority of the women composing the six dozen who fell were strong, young or middle-aged, and were soon able to take care of themselves. They quickly scattered through the building, unwilling to alarm friends at home by appearing in the list of injured. Those named above were removed in carriages.

GLADSTONE'S CLOSE CALL.

Heavy Missile Thrown at His Railway Compartment Near Willesden.

LONDON, May 21.—While Mr. Gladstone was traveling from London to Chester, a heavy missile was thrown at his compartment as the train approached Willesden.

The missile struck the window of the next compartment, which was occupied by the Dean of Chester.

It smashed the glass and struck the cushion a few inches from the dean's head. No arrest has been made.

The Prince of Wales has written to Mr. Gladstone expressing his regret that the premier was subjected to unmannerly demonstrations at the reception in the Imperial institute.

AGAINST SUNDAY OPENING.

Protests Come In Language More Strong Than Polite.

WASHINGTON, May 22.—Telegrams, letters and resolutions protesting against the opening of the World's fair on Sunday continue to pour in on Secretary Carlisle and Attorney General Olney. The latter is requested to get out an injunction against the fair.

From Worcester, Mass., alone, 12 separate protests have been received.

The published purpose to open the fair on Sunday has stimulated the sending in of protests, some of which are couched in language more strong than polite.

Blockade Threatened.

BANGKOK, May 21.—It is reported that the French intend to blockade this port. The Chinese, who constitute half the population of the city, are much disturbed over the report and are believed to be preparing for a revolt in case the blockade be enforced. The British residents have made a demand upon their government for a gunboat to protect them.

Dynamiter at Large.

NEW YORK, May 21.—James McKevitt, a dynamiter who once nearly succeeded in laying all the public buildings of Liverpool in ruins, arrived here Friday on the steamship Gallia. He has served 15 years in various prisons in England for his attempt at Liverpool, and was released for good conduct three years and 119 days before the expiration of his sentence.

Cable to Isles of Shoals.

PORTSMOUTH, N. H., May 22.—The work of laying the new marine cable from this city to the Isles of Shoals will be commenced at once. The new line will be about nine miles in length, will cost upwards of $12,000, and it is expected will be in readiness at the opening of the summer season at the shoals.

Sudden Death on the Umbria.

QUEENSTOWN, May 22.—Among the saloon passengers on the Cunard liner Umbria, which arrived here Saturday from New York, was Walter P. Bouvers. Just as the vessel was entering the harbor Mr. Bouvers died from heart failure and paralysis. The body was taken on to Liverpool.

Families Buried In Mud.

CHRISTIANIA, May 21.—A land slide at Vaerdalen, just north of Trondhjem, converted 12 large farms into a lake of slime. Many farmers' families are believed to have been buried in the mud. The Storthing has voted 10,000 crowns to relieve the survivors.

Struck by Derrick Block.

QUINCY, Mass., May 21.—Thomas Graham, a teamster for Badger Bros., West Quincy, was struck by a derrick block while loading a stone and severely injured about the spine. He was taken to the city hospital.

Heavy Verdict For Loss of Leg.

WINDSOR, Vt., May 21.—In the United States court here, in the case of William Johnson against the Canadian Pacific railroad, a verdict was rendered in Johnson for $8100 for the loss of a leg.

Sealing to Be Prohibited.

LONDON, May 21.—An order in council will be issued to prohibit sealing in the Behring sea until May 1, 1894.

Frost in Connecticut.

ROCKVILLE, Conn., May 21.—Frost prevailed Friday night throughout Tolland county and ice formed in many places.

House of Commons Adjourns.

LONDON, May 21.—The house of commons has adjourned until May 29.

"WHEAT KING" OF BRANDON.

Much Advertised Successful Farmer Has Fled From Creditors.

WINNIPEG, May 21.—J. W. Sandison, the "wheat king" of Brandon, who for four years past has figured in Canadian Pacific railway and government advertising pamphlets as an example of what might be accomplished on a farm in this country by hard work and careful management, has fled.

Rumors of Sandison being shaky have been in circulation for several months past, but it was thought that he would pull through.

A few days ago a Scotland Yard detective appeared on the scene, and it leaked out that while in England recently Sandison, well stocked with copies of chattel mortgages, other securities, letters of credit, recommendations, etc., had bought right and left on credit and had obtained as high as $35,000 worth of diamonds at one shop.

As nearly as can be ascertained he owes the banks about $30,000, who are pretty well secured by chattel mortgages.

He owes sundry local people, including employes, $15,000, and from $50,000 to $75,000 to outside people, including English and Scotch houses.

Retired Banker Missing.

NEW YORK, May 21.—A special from Toledo says that James Paul, ex-senator from Knox county and a retired banker of Canterburg, came to that city on Tuesday and has not since been seen. He carried a small hand satchel in which were a number of securities, and also had considerable money in his possession. It is believed he was murdered and robbed.

Postmasters Appointed.

WASHINGTON, May 21.—The total number of fourth class postmasters appointed Saturday was 105, of whom 26 were to fill vacancies caused by resignations and deaths. Among them were the following: George Hussey, Nobleborough, Me.; E. W. Riggs, Riggsville, Me.; Lizzie E. Wass, South Addison, Me.; J. A. Early, Newton Lower Falls, Mass.

More Borden Case Jurors.

ATTLEBORO, Mass., May 21.—At a special meeting of the selectmen the names of the following jurors have been drawn to serve as jurors in the Borden trial next month: Henry M. Gross, Millard F. Ashley, Isaac Alger, George W. Curren, Harrold E. Hopkins, Frank G. Cole, Leon H. Tingley, Charles E. Briggs, George A. Gustin, Charles S. Forrester.

Fairchild Will Serve.

NEW YORK, May 21.—Ex-Secretary of the Treasury Charles S. Fairchild said Saturday morning that he had decided to serve on the commission appointed by Secretary Carlisle to investigate the New York custom house and appraisers' stores. He was induced by Secretary Carlisle to reconsider his declination.

OUR FOREIGN QUOTA.

There are less than 1,000 Spaniards, Greeks and Portuguese in any one of the chief cities of the country.

There are 1,400 Mexicans in San Francisco. There are 2,200 Cubans in New York city and 1,200 in Brooklyn.

There are 18,000 Hungarians in the chief American cities—12,200 of them in New York and 3,900 in Cleveland.

There are 35,000 inhabitants of the chief American cities born in France—13,000 in New York and Brooklyn, 5,300 in New Orleans and 4,800 in San Francisco.

There are 60,000 Bohemians in the chief American cities—25,000 of them in Chicago, 10,000 in Cleveland, 8,000 in New York, 2,300 in St. Louis and 1,400 each in Milwaukee and St. Paul.

There are more than 1,000,000 Germans in the chief cities of the United States. They are most numerous in New York and Brooklyn and in the cities of the west. They are less numerous in Boston and Washington.

There are 125,000 Scandinavians (Swedes, Norwegians and Danes) in the chief cities of the United States—63,300 (or just half) of them in Chicago, 10,000 in Brooklyn, 18,600 in New York, 6,800 in San Francisco and 4,500 in Boston.

There are 631,000 natives of Ireland in the chief cities of the United States, 207,000 natives of England and 55,000 of Scotland. New York and Philadelphia have the largest proportion of Irish born inhabitants. Baltimore, St. Louis and Cincinnati have the least.

In Boston, Washington, Philadelphia and San Francisco the Irish outnumber the Germans. In New York, Chicago, Brooklyn, St. Louis, Baltimore, Cincinnati, Cleveland, Buffalo, New Orleans, Pittsburg, Detroit and Milwaukee the Germans outnumber the Irish. There are 3,500 natives of Ireland to 55,000 Germans in Milwaukee. In Boston there are 10,000 Germans to 71,000 Irish.—New York Sun.

WHIP AND SPUR.

Attorney, Jr., 2:12, will be a member of Budd Doble's stable this year.

Ida S, 2:15¼, the blind pacing mare, will be campaigned again this season.

Arion, 2:10¾, is being driven double with Hourl, 2:17. The pair cost $147,000.

The American Pacing Register has registered 500 animals since its organization.

Cleveland S, trotting record 2:24, pacing record 2:11¾, will start in the 2:24 class this year as a trotter

There were 10,000 races run in the United States and Canada during 1892, and 250 were stake events.

The total amount of stakes offered at Nashville next fall is $75,000. A fair proportion of this is for pacers.

Of the 269 trotters and pacers in the 2:15 class 139 are bay, 44 are chestnut, 30 are brown, 15 are gray, 37 are black, and 4 are roan.

Under the Montana law any person making a fraudulent entry in any trotting, running or pacing race may be fined or imprisoned or both.

Yolo Maid, 2:12, will be on the eastern tracks this year, and her owner has made a wager that she will pace in 2:04 or better before the season ends.

The horses belonging to the Cossacks are never over 13 hands high and are said to be able to trot 1 to 12 miles an hour and think no more of swimming a river than they do of jumping a gate.

It is a remarkable fact that two sons of Onondago (Dr. Rice and Loochatchee) started 11 times each in 1892, were each four times winner, four times second, twice third and twice unplaced.

No Choice.

Uncle Tom (with a deep insight into child nature)—Which would you rather take, Elsie, medicine or a music lesson?

Elsie (with a deeper insight)—A whipping.
—Vogue.

Lookout.

And now the springtime breezes
That bring the blushing rose
Plant with soft caresses
Great freckles on the nose.
—Chicago Inter Ocean.

That's Why.

Harkins (to the waiter)—Would you mind telling me just why this is called spring chicken?

Walter—'Case dat am its name, sah.—Truth.

ELECTRIC SPARKS.

Hats are polished by electricity.

The cable rates between this country and China have been reduced to $1.96 per word.

The Rise regulating socket enables an incandescent lamp to be maintained at different degrees of brilliancy.

The New York Electric club, like many clubs in other cities designed to be made up almost exclusively of electricians, voted to dissolve and wind up its affairs.

The latest definition of electricity is that it is simply motion of the molecules of the different substances which are the subjects of electrical action, just as heat, light and sound are. The only difference between these forces is the rate of the motion.

HOOD'S SARSAPARILLA.

A Business Man's Letter
Great Prejudice Overcome.
Intense Misery with Dyspepsia
No Help From Physicians, but
HOOD'S CURED.

"C. I. HOOD & Co., Lowell, Mass.:
"I have been led to address you from a deep sense of gratitude for the great benefit I have received from Hood's Sarsaparilla.
"For twenty years I have been a constant sufferer from dyspepsia. Have spent many thousands of dollars for medicine, with at best only temporary relief. I have always been an inveterate enemy to patent medicines. But now in my home Hood's Sarsaparilla has
A Hearty Welcome.
"Those who have not been afflicted with dyspepsia, have no conception of the misery I endured, and those that have need no description of the horrors of the unfortunate dyspeptic.
"This is why I changed my mind in regard to patent medicines. An old friend had been afflicted for many years with dyspepsia, and for a few months I noticed that he had been wonderfully improving. I ascertained that the great change had been wholly wrought by the use of Hood's Sarsaparilla. He advised
Hood's Sarsaparilla Cures
me to 'try it by all means,' but the idea of me taking 'patent medicine' was a very bitter pill to swallow. But urged by my great sufferings to do something, I yielded and began to take Hood's Sarsaparilla. I am now using my fourth bottle, and feel better than I have in twenty years, and consider myself cured. Use this statement as you please. I have been in constant business here over 40 years."
FRANK C. STUART, Marshall, Mich.

HOOD'S PILLS act easily, yet promptly and efficiently, on the liver and bowels. 25 cents. mar22daw

IRON AND IRON WORK.

FOUNDRY PIG IRON
of the most Reliable Quality and grades. Full stock kept in Norwich for immediate delivery.
REFINED BAR IRON of the well-known "Sable" brand.
SHEET IRON. Galvanized "S. B." Black and Plate.
STEEL. "Black Diamond" and "Silver." warranted Cast Steel. Machinery Steel, Tire Steel, Calking Steel.
FINISHED STEEL SHAFTING.
IRON AND STEEL I BEAMS AND CHANNELS for building purposes.
A. T. CONVERSE,
Office, Warehouse and Shipping Wharf,
may19d 23 COMMERCE ST.

The Sibley Machine Co.
Manufacturers of Paper, Cotton and Wool Machinery, Mill Gearing, Shafting, Pulleys Hangers, etc., etc. Jobbing of all kinds, Gear Cutting, Forgings and Castings at short notice, 122 Franklin Street, Norwich, Conn. New and Second-hand machines bought and sold on commission. [illegible]

MISCELLANEOUS.

HOUGH
WILL SELL ALL GOODS
REGARDLESS OF COST
TODAY. may[illegible]

STORAGE.
Storage of non-hazardous or imperishable goods or merchandise may be obtained in my Warehouse at 23 Commerce Street.
may13d A. T. CONVERSE.

FRANK G. SWEET,
Medical and Surgical Nurse,
Graduate from Mills' Training School for Male Nurses, Bellevue Hospital, New York city. Call at 268 or 432 FRANKLIN Street, city. TERMS REASONABLE.
may8d

In one of our Display Windows we are showing an elegant line NEGLIGEE SHIRTS with Ties to match. Styles and fit perfect. Prices very low at
C. D. BROWNING & CO.'S,
may11d 29 CENTRAL AVENUE.

Lawn Mowers Sharpened,
Bicycles Repaired.
CARRIAGE AND BOAT TRIMMINGS NICKEL PLATED by
A. GOULD,
Industrial Building, near Union Station. apr[illegible]

PROTECT YOUR EYES.
MR. H. HIRSCHBERG,
The well-known Optician of No. 20 E. 14th St., New York, and 629 Olive St., St. Louis, has appointed
H. R. WOODWARD
As agent for his celebrated Diamond and Non-Changeable Spectacles and Eyeglasses. The Glasses are the greatest invention ever made in spectacles and every pair purchased is guaranteed, so that if they ever leave the eyes no matter how scratched the Lenses they will furnish the party with a new pair of Glasses free of charge. H. R. Woodward has a full assortment and invites all who wish to satisfy themselves of the great superiority of these Glasses over any and all others now in use to call and examine them at the Star Jewelry Store, 132 Main St., Norwich, Ct. No peddlers supplied. None genuine unless stamped with the word Diamond and non-changeable. [illegible]

BRECKENRIDGE BROS.
Carpenters and Builders
65 Prospect Street,
nov 6 NORWICH, CONN

Silver, Gold Plated and Gold Chatelaines.
ALSO NEW STYLES IN
LADIES' VICTORIAS,
TO BE FOUND AT
KINGSBURY'S.
may[illegible]

[illegible], Conn., May 11, 1893.
Mr. J. [illegible]:—Dear Sir,
The sample of Ice Water sent me for analysis gives the following composition:

	Quantity
Carbonate Lime,	
......Magnesia,	
......Iron,	very
Potassa,	
Chloride Sodium,	small.
Sulphates,	
Organic Matter,	
Ammonia.	

The total amount of dry residuum from the evaporation of one gallon of the Water weighed 3-10 of a grain. The above examination has shown it to be quite suitable for domestic use. Respectfully yours,
SYLVESTER P. WHEELER,
State Chemist.

Ice of which the above is a sample will be sold for Cold Storage purposes from 3 to 12 cents per 100 lbs., according to quantity and distance from Ice Houses.
may13d JOHN BARRY.

TROY STEAM LAUNDRY.
Goods called for and delivered free of charge. Lace Curtains and all Fine Work warranted to give satisfaction.
145 Little Water St.
Family Washing at Special Rates. [illegible]

LEGAL NOTICES.

NOTICE.
The Laurel Hill Bridge is closed to public travel until further notice.
T. B. LILLIBRIDGE, H. A. BRIGGS, NATHAN SMALL, Selectmen.
may[illegible]daw

FURNITURE AND CARPETS.

N.S. GILBERT & SONS,
137 & 141 Main St.
CAR LOADS OF
FURNITURE,
[illegible]
CHAMBER SETS
That we offer from Twenty-five to Fifty Dollars, astonish and delight our patrons.
DINING TABLES.
We are offering a good square top table 6 feet long for $6.50 and $10.00, about 25 per cent. below former prices.
Dining Chairs.
Cane and Leather Seat—Good strong chairs at reasonable prices.
MEDIUM AND FINE GRADES OF
Carpeting.
Axminsters,
Moquettes,
Brussels,
Ingrains.
We have a very large assortment and unequalled facilities for sewing and laying—a full stock of BORDERS with best grades of Carpets.
LINOLEUMS,
OIL CLOTHS,
MATTINGS
Always on hand at lowest prices.
WALL PAPERS.
Parlor and Chamber
Patterns in charming designs.
Special patterns for Libraries, Dining Rooms and Halls.
We are prepared to execute orders for
Hanging, Painting and Kalsomining.
N. S. GILBERT & SONS.
137 & 141 MAIN ST.
[illegible]

PLUMBING, ETC

WE HAVE THE BEST
Water Filters and Garden Hose
in the market at Very Low Prices.
Estimates cheerfully furnished on all classes of Plumbing, Steam and Gas Fitting.
MONAHER & BREED,
may17d 91 West Main, Central Wharf.

—BUY YOUR—
Ranges, Refrigerators, Oil Stoves, Tin, Iron and Granite Ware at
REISS & WHOLEY'S.
Plumbing, Tin Roofing and Jobbing promptly attended to. may19d

A. TROLAND & SON
Will Give You Close
Estimates on
PLUMBING and GAS WORK.
mar6d

Telephone 133—3.
ROBERT BROWN
Steam and Gas Fitting,
Plumbing and Steam Heating.
Pipe Cutting and Threading by Power Machinery.
All Work done Promptly and Neatly.
Pequot Building Central Wharf
Electric cars every half hour. oct14d

FINE ARTS.

REMOVED.
McNickle, Picture Frame and Gilding Manuf.,
Has Removed to 26 BROADWAY. You will always find a Complete Line of Artist Proof Etching, Engravings, Prang's Studies and fac simile Water Colors. oct1d

DURGAN'S PHOTOGRAPHIC ART STUDIO
[illegible] has been equipped [illegible] [illegible] Everything that taste, skill and experience can do has been done to facilitate the carrying on of the business in a high-class manner, and all customers patronizing my establishment will be sure of first-class work.
Photos made in every style, and all work satisfactorily finished. Special attention given to large work, such as Crayons, India Ink and Water Colors, or Solar Photos. Copying in all its branches. A large variety of Picture Frames always on hand. J. O. DURGAN.
feb1d MWF[illegible]

REMOVED—Laighton Brothers
Have removed their photograph gallery from the Chelsea Bank Building to No. 56 Shetucket St., in the building with the Henry Bill Publishing Co., where all old patrons will be welcomed and new ones be heartily greeted. Their new rooms are neatly furnished, their facilities for doing first-class work have been much improved. New backgrounds have been put in, and the light for producing photographs has been arranged according to the best methods known to the business. All work promptly attended to.
mar6d LAIGHTON BROTHERS.

S. S. THRESHER,
Attorney and Counsellor at Law and Notary Public.
mar6d Nos. 3 and 5 Broad Hall, Norwich

NEW ADVERTISEMENTS.

Cleveland's

"Our Husbands

tell us that with Cleveland's Baking Powder we can surpass the bread made by

Their Mothers"

Baking Powder

pure sure pure sure pure sure pure sure

BREED OPERA HOUSE

A. E. HARRIS..................Lessee.

ONE NIGHT.

SATURDAY, May 27.

THE ORIGINAL AND ONLY

ATKINSON'S

NEW PECK'S BAD BOY,

Under the management of

GRIFFIN & WILSON.

Enlarged, Revised and Produced by

Witty Comedians,
Pretty Women,
Bewitching Dancers,
Delightful Singers,

— WITH THE —

Latest and Strongest Specialties

ADMISSION...............25 and 35 cents
RESERVED SEATS.............50 cents
Seats at Noyes & Davis', Wednesday, the 24th. may22d

LUCAS
A. E. HARRIS, Lessee.
HALL

STRAWBERRY FESTIVAL

The Church Improvement Society of the

2d Congregational Church

will give the first Strawberry Festival of the season in the Church Vestry

Wednesday Ev'g, May 24.

Strawberry Shortcake.

Strawberries in all forms served from 6 to 8 o'clock. All are invited. may22d

HAMMOCKS

are much cheaper than last season. We have all kinds at low prices.

LAP ROBES.

KNOTTED FRINGE, GOOD PATTERNS,

75 Cents.

Would be cheap at $1.00.

TRUNKS,

BAGS AND STRAPS.

ALLING BROS.,

Breed Opera House Block.

EYES

Will hereafter receive a thorough examination FREE OF CHARGE where glasses are fitted, except in ASTIGMATISM, or in cases where it is necessary to prescribe in addition to fitting glasses. I have the largest stock of Spectacles and Eye Glasses to be found outside of Boston or New York, comprising every peculiarity in glass, as well as every new device in way of frame or setting, at prices from 25 cents to $15.00 a pair.

DR. G. B. BRIGDEN,

OCULIST and AURIST

18 Main St., (Carroll Block) Norwich

Hours—9 to 12 and 2 to 5.

The Bulletin.

Norwich, Monday, May 22, 1893.

The Bulletin should be delivered everywhere in the city before 6 a. m.

Subscribers who fail to receive it by that time will confer a favor by reporting the fact to the Bulletin Co.

The Weather Today.

Indications for Connecticut: Generally fair, preceded by light thunder showers; slightly cooler.

NORWICH AND VICINITY.

CITY NEWS.

Mr. William K. Shew returned to Sioux City Saturday night.

Workmen are busy on the site of the new paper mill at Thamesville.

State Attorney Lucas was in New London on court business Saturday.

Dr. James A. Somers of this city has opened an office in Brooklyn, N. Y.

Dr. F. H. Olis of Southbridge, Mass., is the guest of friends in this city.

James P. Hall, of the New York Tribune, spent Sunday with friends in town.

A collection for Pope Leo XIII was taken up in the Catholic churches yesterday.

The special early Sunday evening train to New London was made up of three cars yesterday.

City Missionary Swan supplied the pulpit of the Third Baptist church, Greeneville, Sunday evening.

No cases were prosecuted in city court Saturday morning. Twelve arrests were made during the week.

A ball game has been arranged between the Broadway school senior class nine and the Academy juniors.

Miss Lola Andrews of North Wilbraham, Mass., is visiting Mrs. E. F. Parker at the Wauregan house.

Mrs. E. W. Yerrington, who was seriously ill during the early springtime, was able to ride out on Sunday.

Mr. and Mrs. James D. Copp of New London, formerly of this city, are on a month's trip to the World's Fair.

Samuel Whitford of Jewett City, the champion colored jumper, will jump at the fair grounds Decoration day.

The first strawberry festival of the season will be given Wednesday evening in the Second Congregational church vestry.

The large and handsome addition to Mr. F. W. Wasley's house on West Thames street has reached the painting stage.

Richard Mansfield's new yacht, Royal Highness, will be launched from Ferguson's ship yard, Groton, this afternoon at 5 o'clock.

Mrs. Charles M. Cole and son Norman of Newport, R. I., are visiting Mrs. Cole's father, Mr. James A. Brown of Laurel Hill avenue.

Superintendent Fulmer of the Berlin Bridge company, who is managing the erection of the Laurel Hill bridge, was in Providence Saturday.

Miss Lillian C. Sturtevant and her aunt, Miss Chapman, both of Norwich, are spending the spring months in the south and west, and at Chicago.

The Norwich Street railway company contemplates reducing the fare from Franklin Square to the Norwich Town Congregational church from eight to five cents.

The Rev. William Griffith of Unionville, O., and family are the guests of Mr. Henry Merriman of Spalding street. Mr. Griffith officiated in Trinity church Sunday morning.

A stranger printer who has been in town with a sprained ankle and without money for a week was sent to New York on the steamer City of Lawrence by City Missionary Swan last night.

The Rev. A. E. Kinmouth, formerly pastor of the Greenwich Congregational church and now of the church at Montville Centre, will preach in the Mohegan church every Sunday evening.

News has reached Westerly of the death of Mrs. Lucy Coates Wheeler of Albion, N. Y., and also of Miss Clarissa Coates of the same place. Both were former residents of North Stonington.

The Norwich Boys' Military company drilled for an hour and a half in the music room of the Broadway school Saturday afternoon. In the absence of Lieutenant Kingsley, Captain Betts led the company.

A regulation jumping take off with sunken joist and ditch has been laid at the Academy grounds, and the athletes in training for the broad jumps thus enjoy the advantage of a firm footing before every jump.

Dr. and Mrs. E. P. Brewer returned Saturday morning from a pleasant southern trip which absented them from the city for eighteen days. Dr. Brewer was much pleased with the historic scenes of Virginia and returns in much improved health.

C. E. Eldridge, proprietor of the Fort Griswold house, has arrived at Eastern Point. Operations preparatory to opening the house early in the season will be commenced at once. Mr. and Mrs. Eldridge will occupy one of the cottages until the hotel is ready.

J. A. Fletcher of New York put up at the Wauregan house Saturday night and started early Sunday morning on foot for the Berkshire hills, which he has wagered he can reach in three days' time. He hoped to reach Springfield last night.

A New London correspondent to the New Haven Register writes: C. H. Osgood of Norwich was in town Saturday directing the preparations of his yacht, the Narwhal, for summer cruising. This yacht is not one of the fastest, but she is a comfortable craft and her owner is a most generous host.

Noyes B. Allyn and wife of Hartford, have been in eastern Connecticut of late visiting their farm near the Yale 'varsity quarters on the Thames river. Richard R. Latimer and wife of the same city have been making a brief stay at his summer home in Gale's Ferry.

George D. Roath, cork cutter for R. F. Goodwin, died at his home on Franklin street Sunday, aged 30 years, after an illness of about a week, with pneumonia. He was a popular young man, esteemed for his many good qualities. He was a member of Norwich Hose Co., No. 5. A wife and three children survive him.

The funeral of Henry L. Smith was held from his late home on Ward street Saturday afternoon. The floral offerings were varied and elaborate. The Rev. E. B. Schmitt officiated. The bearers were Manuel King, George Tubbs, O. A. Slade, S. J. Fields, C. D. Fenton and James Pettigrew. The interment was in Yantic cemetery.

Atkinson's new Peck's Bad Boy, enlarged, revised and produced by witty comedians, pretty women, bewitching dancers, delightful singers, and with the latest and strongest specialties, will be at Breed opera house next Saturday night. Seats at Noyes & Davis' Wednesday morning.

The two associate selectmen of Coventry have called a special town meeting to be held at 1 o'clock Thursday, to see if the voters will authorize the offering a reward for the apprehension and conviction of the guilty wretch who poisoned First Selectman French's fine herd of cows.

Bishop Williams of Middletown, the senior of American Episcopal bishops is making his yearly visit to Putnam, Willimantic, Norwich, New London, Groton and Mystic now. He appears in better health than last year and his tall, commanding form, his eloquent periods and church garb give him a saintly air that brings forth crowded houses wherever he goes.

The launching of the new river steamer Summer Girl, built at Noank for the Bush Point Co., has been postponed until Tuesday. Nautical sharps speak highly of the new steamer for the purpose for which she is designed. In her construction improvement on all her local predecessors was aimed at and it is believed accomplished.

Christian Endeavor Meeting in June.

A meeting of the New London county Christian Endeavor union will be held at Hanover, June 8. Delegates from all societies of the union are invited. An invitation has also been extended to the Young People's union of Broadway church to be represented by delegates.

Resolutions of Respect.

At a special meeting of Norwich Hose Co. No. 4, held at their house Saturday evening, May 20, 1893, the following preamble and resolutions were unanimously adopted:

Whereas, It has pleased Almighty God in His Divine Providence to remove from our ranks Thomas Fitzy, a most worthy member of the company, therefore be it

Resolved, That we tender to the family of the deceased a sincere expression of our sympathy in their great affliction and assure them that we shall ever cherish his memory with the tenderest affection and respect.

Resolved, That in the death of our highly respected member and friend with whom we have been so long and pleasantly associated, we mourn a loss.

Resolved, That this company, as a further mark of respect drape the house in mourning for the period of thirty days.

Resolved, That these resolutions be entered in full on the records of the company and that a copy suitably engrossed be transmitted to the family of the deceased.

Resolved, That these resolutions be published in THE NORWICH MORNING BULLETIN.

ANDREW F. MCDOUGALL,
ALFRED KELLY, } Committee.
[illegible]

BASE BALL.

Morgan School 20; Academy 9.

The game between the Morgan school nine of Clinton and the Academy team on the Academy campus Saturday afternoon was marked by poor base running and weak team play. In justice to the home team it should be said that Armstrong was unable to catch, owing to his disabled hand, and that Lathrop had not pitched a full game previously, while Lynch's trial on second was an experiment.

For the Academy the best work was done by Palmer at third, Captain Colt at short and Richards at first. Palmer is a reliable catch and an accurate thrower, as well as a good batter. Richards took nearly every chance without error; and Colt's backing was excellent.

Morgan's strength lay with pitcher Buell, who, despite a lame arm, kept the hits well scattered and was ably backed up by Stevens. On the whole the support accorded him was better than Lathrop's. The "home runner" from Clinton was there but wasn't "in it" for more than a two base hit.

Following is the official score:

N. F. A.

	A.B.	R.	B.H.	P.O.	A.	E.
Colt, s.s.	5	0	1	1	4	2
[illegible], c.	5	0	0	4	4	0
Palmer, 3b.	4	1	1	0	3	0
Kenney, l.f.	5	1	1	0	0	0
Crawford, c.f.	5	1	1	0	0	0
Young, r.f.	5	1	1	0	0	0
Lynch, 2b.	4	3	3	3	4	3
Lathrop, p.	5	1	1	0	5	1
Richards, 1b.	3	1	1	19	1	3
Totals	41	9	9	26*	21	9

M. S.

	A.B.	R.	B.H.	P.O.	A.	E.
Cowdrey, 2b.	6	4	2	2	3	0
Buell, p.	5	4	2	1	5	0
Stevens, c.	5	2	2	8	1	2
Hill, r.f.	5	3	0	0	0	0
Winter, 3b.	6	2	1	1	3	4
Stannard, 1b.	4	1	1	13	0	0
Leonard, l.f.	5	3	0	2	0	0
Kelsey, c.f.	4	3	1	1	0	0
Anderson, s.s.	5	0	0	0	1	2
Totals	45	20	10	27	13	8

Morgan	1	3	3	3	1	2	5	0	[illegible]	—20
Academy	0	3	0	1	5	0	0	0	[illegible]	—9

*Kelsey out, hit by batted ball.

Two base hits: Lynch 1, Stevens 1. Double plays: Morgan 2. Bases on called balls: On Lathrop 4; on Buell 3. Hit by pitched ball: By Lathrop 2. Struck out by Lathrop 6; by Buell 6. Wild pitches by Lathrop 1; by Buell 1. Umpire: Manchester.

The Bulkeley school nine of New London toyed with the Middletown High school team Saturday, and laid them low by a score of 24 to 2. The Bulkeley boys banged the ball in great shape, hitting hard and safe. The fielding of the Forest City lads was weak. Indeed, they became demoralized early in the game and could neither stop the Bulkeleys from scoring nor save themselves. So one-sided was the game that there was little interest in it for the spectators.

Captain Purdie Plant's nine and the Richmond Blows of Thamesville played a tie game upon the latter's grounds Saturday morning; score, 20 to 20, thirteen innings. Captain Plant's nine complain that the Richmond Blows play ball unfairly and "steal bats on them."

The Boy's club nine of Greeneville defeated the Osgoods of the same place Saturday by a score of 26 to 18. McComb and Service were the battery for the winners.

The Burdocks of Franklin street, Captain Thompson, defeated the Acme Juniors, Captain Jennings, Saturday morning on the Laurel Hill flats, by the score of 34 to 20.

A Missing Horse and Carriage.

Mr. Ransom F. Sholes' son hitched his father's horse, attached to a livery carriage, in front of Eaton, Chase & Co's, on Water street, about 8 o'clock Saturday evening. When he returned at 11 o'clock the turnout had vanished. No clue can be found of its whereabouts, and it is the general opinion that horse thieves spirited it away.

Ten Visiting Wheelmen.

Ten sweater-clad Thread City 'cyclers wheeled to this city Sunday and were royally entertained by the local wheelmen. They were met at Yantic at 10 a. m., and escorted to Versailles on the return trip. The "Rose of New England" members contemplate an overland journey to Willimantic later in the season.

A Promising Young Playwright.

Boston papers speak in high terms of the three-act comedy entitled "Our Charley," written by Sidney M. Ballou and David Dwight Wells, son of the Hon. David A. Wells of this city. The plot is of a very complicated pattern and included such dramatic marks as several cases of mistaken identity, and criminal impersonation, some exceedingly sportive Harvard men, and an unusual case of love at first sight.

The play was recently presented by the Harvard Delta Upsilon in Union hall, Boston, before a crowded house. The Hon. David A. Wells, ex Consul Henry Ruggles and A. H. Brewer were among the audience.

Sent to the Wrong Residence.

Two Mary Coughlins have been committed to the Middletown insane asylum from this city, one 68 years old forty days ago, and the other 56 years of age six months ago. Their identities became confused in the institution, and when one died Friday the body was transported to supposed relatives in Tonneytown, on the Greeneville road. Saturday night at the wake it was discovered that the corpse was a strange one, probably the other Mary Coughlin, and the body was sent to the undertaker's and remained unclaimed all day Sunday.

Campaign Against Intemperance.

In recognition of the Sunday school temperance lesson of Sunday, the Rev. Dr. Pratt delivered a stirring address in opposition to intemperance at the meeting of the Young People's union last evening from the text "Whosoever defileth the temple of his body, him will God destroy." He held that the body is consecrated to man by God, and that its desecration is not only death to physical and moral manhood but a sin to God. The body is a temple set apart by Him for the nourishment of our life. It is for us to present our bodies, undesecrated, a sacrifice to his cause.

CONNECTICUT RIVER SHAD.

The Norwich Whist Club and Guests Take Possession of the Bacon House.

The Norwich Whist club embarked for Lyme Saturday, and had its annual shad dinner in the Bacon house, that anciently bound and well-preserved chapter of Revolutionary history. A number of the members were met at New London by Mr. Charles L Hubbard's Katrina, and taken across the water to the mouth of the Connecticut.

Landlord Clark dispensed hospitality in his abounding style, and Mrs. Clark proved herself better than ever to supervise the culinary duties of the house. The shad were caught Saturday morning, and the toothsome product of the Connecticut river was served fresh from the nets in the following styles:

Baked Shad.	Boiled Shad.
Broiled Shad.	Planked Shad.
Fried Shad.	Shad.

Never was fare more royal. The postprandial exercises included the reading by Mr. A. H. Brewer of alleged regrets from President Cleveland, overflowing with ready wit, happy allusions and humor on a broad scale.

These annually recurring dinners were inaugurated a dozen years ago, and many distinguished guests have enjoyed the hospitality of the club. The members present Saturday were: President David A. Wells, Henry Ruggles, A. H. Brewer, A. H. Almy, Dr. W. S. C. Perkins, Gen. Ely, J. D. Mowry, W. R. Austin, A. P. Carroll, C. R. Butts, James Carew, C. L. Hubbard and Col. W. G. Mowry; guests were, Postmaster George, J. Stillman White, T. F. Arnold, John Heathcote, Charles Williams and William Walton of Providence, Mayor Hyde of Hartford, George Mixter of Boston, and T. H. Brown, Mr. Whitman and W. G. Coad of New York city.

DIED.

ROATH—In this city, May 21st, George D. Roath, aged 30 years.
Notice of funeral hereafter.

SAWYER—In this city, May 21st, Ursula Brainard, widow of Elisha M. Sawyer, formerly of Old Lyme, Conn., aged 80 years.
Notice of funeral hereafter.

GREENMAN—In this city, May 20th, Sarah L., widow of James Greenman, in her 80th year.
Funeral from the residence of her son, Geo. Greenman, No. 165 Laurel Hill avenue, Tuesday afternoon, May 23d, at 2 o'clock.

NEW ADVERTISEMENTS.

Two gentlemen can find a good boarding place

in a private family by calling at No. 9 Baltic street. may22d

JUST ARRIVED

Schooner Carrie from Long Island, load of Choice Potatoes

Apply to IRA A. WOOD, at Osgood's Wharf. may22d

WANTED—Salesmen; salary from start, permanent place. BROWN BROS. CO., Nurserymen, Rochester, N. Y. may22d

AGENTS WANTED immediately in every city and town to sell Porter's History of the Borden Murders. Big money can be made in the next 60 days. For terms write KING, E. H. BUFFINGTON, Publisher, Fall River, Mass. may22d

DISAPPEARED MAY 17TH,

from the Yantic river, rear of Boston Store, a flat-bottomed, centerboard, row and sail boat painted green outside and buff inside. Any person possessing any knowledge of said boat will confer a favor by communicating with J. O. DUNGAN, Photographer, No. 137 Main street, Norwich, Ct. may22d

—TREES.—

I have Pears, Apples, Quinces, Shrubs, Grape Vines, Rhododendrons, Rose Bushes, Asparagus, etc. Buy early, in nice condition to plant for ten days yet. S. CHANG. may22d

PRENTICE

has HATS of every kind at reasonable prices. may22WF

NEW ADVERTISEMENTS.

I place on sale this morning a large line of Ladies' Fine Oxfords. The stock, workmanship and style of these Oxfords is the best. I shall sell this special line while they last at the low price of $1.25. Money refunded if goods do not suit.

JOHN W. HERREN,

Agent for W. L. Douglas' $3 Shoe,

Directly Opposite Porteous & Mitchell's may22d

CARD OF THANKS.

To the People's Industrial Insurance Co. of Norwich:

Please accept my thanks for the payment of claims which my late wife was insured in your company. The money was paid to me eight hours after her death.

JOSEPH OBLINO,
may 22d 34 Central Avenue.

CARD OF THANKS.

The undersigned wish to express to the members of the Blackstone Hose Company, the West End Club and the shopmates of their son at the Richmond Stove Company and the Page Steam Heating Company, also to their neighbors and friends their grateful appreciation of the kindness and sympathy shown to them in their time of great sorrow.

MR. and MRS. FRANK V. SMITH.
may22d

STOLEN.

On Saturday evening from the street in Norwich an iron grey horse, low headed, weight 1,100 or 1,200, one ear split, and an end spring Corning top buggy. Collar and hame harness. Any information regarding the above should be sent to CHIEF OF POLICE JOHN A. BOWEN, City Hall, Norwich. may22d

Monarch & Gales 'Cycles

are selling like hot cakes. Why? Because they are the two best Bicycles made.

A. PLAUT, Sole Agent,
may22 200 MAIN STREET.

FOUND.

A place to buy
New Haven Pies 15c each.
Canned Peas 8 cents. Two Cans Salmon 25c.

NORWICH CASH MARKET CO.
may22d 132 WEST MAIN.

OLIVES

in Bulk. Bring a jar or pail and get a quart at

Welcome A. Smith's
may22d

Murphy & Blackburn,

FUNERAL DIRECTORS

—AND—

EMBALMERS.

Open day and night. Ring bell for night calls. Residence 24 High street and 8 Williams Avenue, Preston. may22d

—WE ARE THE—

LARGEST DEALERS

—IN—

Butter and Eggs in Eastern Conn.

We are ruled by no Combination, but buy at lowest market price and sell accordingly.

ALLEN, WORTH & CO.

Operating in both Norwich and New London. may22MW

AT A COURT OF PROBATE HELD AT Norwich, within and for the District of Norwich, on the 20th day of May, 1893.

Present—CHAS. W. CARTER, Judge.

Estate of Sarah M. Lewis, late of Voluntown, in said district, deceased.

The Administrator having made written application to said Court, in accordance with the statute, for an order of sale of the whole or part of the real estate described therein, it is ordered, that said application be heard at the Probate office in Norwich, on the 22d day of May, 1893, at 10 o'clock in the forenoon; and that notice thereof be given, by inserting a copy of this order in a newspaper having a circulation in said District, and that return be made to this Court.

Attest— CHAS. W. CARTER, Judge.
may22d

MILLINERY.

SPECIAL VALUES

—IN—

TRIMMED SAILORS

At $1.29.

T. B. McCLENATHAN,

Successor to LEWIS & McCLENATHAN

WHOLESALE AND RETAIL.
may22daw

—FOR—

Engagement and Wedding Ring,

—CALL AT—

FRISWELL'S, 25 & 27 Franklin Street.

All Solid 14 and 18 Karat. Large line of CHASED RINGS. may22d

Novelties in Capes, Jackets, Suits and Newmarkets.

Mrs. H. D. Sydleman.
may22WF

BE SURE

That you order the

NORWICH FOLDED CARPET LINING

When you put down

Your carpets this Spring.
apr22WF

NEW ADVERTISEMENTS.

HONEST FACTS.

You won't feel tired,
Your food will digest,
You'll sleep nights,
You'll be anxious for mealtime,

AFTER TAKING

Maderia Wine

-BITTERS.-

N. D. SEVIN & SON,

may22daw 38 MAIN ST.

HOWE

CAN SELL

SPONGES CHEAP.

LOOK IN HIS WINDOW.
may22MWF

PIANOS TUNED.

Organs cleaned and repaired. Will go into country anywhere in New London County. Correspondence solicited. Address E. E. BAKER, 44 School St., Norwich, Conn.
apr17MWF

Don't Miss the Opening

—AT—

SMITH BROS'.

—ON—

SATURDAY and MONDAY,

May 20th and 22nd.

SEASONABLE GOODS.

THE LARGEST ASSORTMENT OF

Refrigerators!

Ever shown in Norwich, of the Best Makes and at Reduced Prices.

WE CARRY THE LARGEST LINE OF

-OIL STOVES-

In this Section of the State. Also

Gasolene Stoves

Lawn Mowers.

Better and cheaper than ever. Call and see them before you buy.

J. P. BARSTOW & CO.

HEADQUARTERS for all Housekeeping and Farmers' Supplies.

23 and 25 Water Street, Norwich.

To Rent.

A Second Floor on Lower Broadway with Three Front Rooms.

An excellent location for a Milliner, Dentist, or Dressmaker.

Apply to E. P. BREWER, 16 Washington St. mar18

FOR SALE.

Two of the Most Elegant Building Lots in this City,

one 77 feet front by about 400 feet deep, with fine barn thereon, the adjoining lot 75 feet front, same depth, situated on the easterly side of Washington street, south of and adjoining property of Frank H. Smith. For particulars call on or address NICHOLAS TARRANT, Real Estate and Insurance Agent, 88 Main street, city. apr18d

TO RENT.

A Large Store No. 108 Water St. and Frame Building on Commerce St.,

formerly occupied by T. H. Eldredge as a Hardware store. For further particulars, call on or address NICHOLAS TARRANT, Real Estate and Insurance Agent. 88 Main street. mar18d

A Healthy Stomach

Insures a sound body. The Bible says that "there is no greater riches than a sound body." A thirty cent box of CROCKER'S MAGICAL STOMACH POWDERS will do the work. Try them ye poor in spirit! Pay the thirty cents, and fear not: for there are no consultation fees to follow. For sale by all druggists. apr8d

The Public are Invited

To examine my new line of

WALL PAPERS

Decorations, Mouldings, Papier Mache, and Leatherets.

—ALSO—

FRESCO DECORATING

[illegible]

37 Main Street,
Opposite Dime Bank.

P. F. MURTAGH.
mar2d

TRAVELING CRANES,

For any width of building,
To carry any weight.

Collins Turbine Machine Co.
may2d

NEW ADVERTISEMENTS.

SODA

—AND—

SARATOGA MINERAL WATERS

on draught at

STEINER'S PHARMACY,
may 12d Shannon Building.

Before Buying Elsewhere,

Call and examine my complete line of new styles of

—WALL PAPERS.—

Lowest Prices.

E. L. GREENE,

Painter, Grainer and Paper Hanger.
mar1d

FOR SALE.

The Seaside Residence of General Wm. A. Aiken, at Eastern Point, near Fort Griswold House, consisting of a Cottage of 11 rooms and commodious stable Stable and Carriage house, all in good repair, with about three acres of land, good well of water, and excellent bathing ground two bathing houses on beach. For particulars call on or address NICHOLAS TARRANT, Real Estate Agent, 88 Main St., Norwich, Conn. may12d

Special Excursion

—TO—

THE WORLD'S FAIR.

I will sell first class round trip tickets

From Norwich for $30,

Going via Niagara Falls and Detroit. Returning via Toronto and Montreal. Tickets good for 30 days from date of purchase. Sleeping Car accommodations for these trips must be procured at once.

For sale only by E. P. TURNER,
apl4MTh 167 E. Broad St., Norwich, Ct.

FALVEY

Has got the best line of

NEGLIGEE SHIRTS

With Laundered Collars and Cuffs

in town, and selling them at very low prices.

He has a New Line of

Men's, Boys' and Children's CAPS and STRAW HATS.

SHANNON'S BUILDING,
may12d 101 MAIN ST.

PICTURES

—WITH—

Artistic Frames

—AT—

Low Prices,

GO TO

M. J. Farrell's,

61 Broadway,

Opposite St. Mary's Temperance Building.
may20d

CLICQUOT CLUBB

GINGER ALE,
BLOOD ORANGE,
SARSAPARILLA,

At RALLION'S,

may12d 44 Broadway, Central Building.

FOOT WEAR.

LADIES!

We have just received for Summer wear, a large line of E. C. Burt's and Lounsbury & Soule's Fine Button Boots. Price, $5.00.

GEO. W. KIES & CO.

P. S.—We are Agents for W. L. Douglas' $3 Shoe.
may22daw

GENTLEMEN!

If you want a real dressy SHOE, you should see our

NEW PATENT LEATHERS.

—FRANK A. BILL,—

may22daw 104 MAIN ST

CLOTHING.

G. A. R. SUITS

—IN—

Single and Double Breasted.

These suits are made of Sawyer Flannel and are warranted to be fast indigo blue.

We have a large number of EXTRA BLUE PANTS, the same goods as in suits.

Call and examine ours.

MURPHY & McGARRY.
may20d

WE OFFER

SPRING CLOTHING

of the highest grade at the fairest prices yet named.

We stand behind our offer with a Spring Stock perfect in assortments and good in quality.

GEO. R. CLARK,

MERCHANT TAILOR, Room 4, Shannon Block.
may12d

Norwich Morning Bulletin.

VOL. XXXV.—NO. 11,604 | NORWICH, CONN. TUESDAY, MAY 23 1893—SIX PAGES | SIX DOLLARS A YEAR

SPECIAL.

SPECIALTIES!

In Young Men's Headwear and Fine Furnishings.

[illegible]clusive Styles and Colors in Alpine & Derby Hats.

Our assortment of wide and flowing and 4-in-hands is the finest in the city.

PERKINS & MONTGOMERY, 121 & 123 Main Street, Successors to J. T. CLARK. may1daw

Roofing AND Concreting,

CHAS. S. FISKE,

Agent for the New York Coal Tar Chemical Co.'s Roofing material; also Agent for the Medal Brand two and three-ply felt roofing (the only roofing felt that has a steel wire edge,) which was awarded the first premium at the American Institute, New York. Also Agent for the Canton steel roofing.

Concreting 8, 9 and 10 cents per square foot. Gravel roofing 5 cents per square foot. Work warranted.

Office, rear of 21 Water street. Residence No. 58 Oak Street, Norwich, Conn. P. O. Box 11.

Manufacturer and Sole Proprietor of

Fiske's Superior Asphalt Roofing Paint.

CANNOT BE EXCELLED for Tin and Shingled Roofs.

For sale by all paint dealers. Prices in barrels, [illegible] per gallon; in half barrels [illegible] per gallon; in five and ten gallon packages [illegible] per gallon. apr26d

ANDREW HYDE, D. V. S., VETERINARIAN, Office 19 Bath Street. Office hours 1 to 3. mar14d Telephone [illegible]

To the Point.

No matter how many cough remedies you have tried, you never used the best unless you have used

Dr. Duprez's Syrup.

WHY?

BECAUSE it will certainly relieve the worst coughs and colds at once and is perfectly harmless in its effects.

BECAUSE it is pleasant to take, can be safely given to the youngest or the oldest, seldom fails to effect a rapid cure.

Trial bottles, 10c. Large bottles, 50c.

For sale by all Druggists. decd

Most People Like to Know

The name of a good Cough and Cold Remedy, as they frequently have occasion to use one.

Mrs. Bird's Lung Cure IS THE BEST. TRY IT.

Sold by all Druggists and Grocers. [illegible] At wholesale by LEE & OSGOOD.

MANICURE and CHIROPODIST, SHAMPOOING,

Hair Cutting and Curling, Face Massage.

MISS H. A. GAVITT.

[illegible] Room 13, Shannon Building.

FREE

Ask your druggist for a sample bottle.

ELIXIR OF LIFE

The great family medicine, guaranteed to cure HABITUAL CONSTIPATION, SICK-HEADACHE, DYSPEPSIA,

And all ills arising from a disordered stomach. Trade supplied by LEE & OSGOOD. apr6daw

THE BEST RESULTS

ARE OBTAINED WITH

Dr. Hough's COUGH AND LUNG BALSAM

Sure Cure for all Coughs and Colds.

PRICE 35 Cents.

Sold by all druggists and medicine dealers. apr6daw

Sick Headache

CARTER'S LITTLE LIVER PILLS. POSITIVELY CURED BY THESE LITTLE PILLS.

They also relieve Distress from Dyspepsia, Indigestion and Too Hearty Eating. A perfect remedy for Dizziness, Nausea, Drowsiness, Bad Taste in the mouth, Coated Tongue, Pain in the Side, etc. They regulate the bowels and prevent constipation and piles. The smallest and easiest to take. Only one pill a dose, 40 in a vial. Purely Vegetable. Price 25 cents. 5 vials by mail $1.

Carter Medicine Co., Proprietors, NEW YORK.

Sold by all Druggists. ap6daw

FINE BLANK, COMMERCIAL AND MANUFACTURERS' PRINTING at this office.

FROM THE GREAT WHITE CITY.

The Swiss Exhibit Closed—Charge of Bad Treatment.

SWISS AGENT ARRESTED

For Selling a Diamond Brooch Held in Bond by Customs Officers.

WORLD'S FAIR GROUNDS, CHICAGO, May 22.—The fourth week of the exposition opened auspiciously today in point of weather and attendance. The whole white city was aglow with warm sunlight, giving a more dazzling whiteness to the storehouse of the industries and arts of the nations.

The Swiss exhibit in the great manufacturing and liberal art building is temporarily closed. James Perrenoud, the Swiss commissioner, claims that his government has been treated with indignity by the United States customs officers, and he ordered the Swiss section closed until the minister of Switzerland at Washington, who has been notified, has obtained satisfaction.

Saturday afternoon P. B. Nemitz, the agent of the Swiss exhibition, was arrested for selling a diamond brooch which was held in bond by the United States custom office. As soon as he was arrested two customs officers were put in charge of the exhibit, which was closed by them.

Commissioner Perrenoud did not hear of it till late Saturday night, when one of his assistants told him. He at once sent a dispatch to the Swiss minister at Washington notifying him of the alleged indignity, and pending a settlement Commissioner Perrenoud temporarily closed the Swiss exhibit.

Speaking of the affair this morning he said that he did not hold that the United States officers were in the wrong in arresting the agent, but he claimed that he, as representative of Switzerland, should have first been communicated with.

"As soon as I heard of Nemitz's arrest," he continued, "I formally dismissed him from the service. But I claim that the Swiss exhibit is practically Swiss soil, and the United States officers have no right to trespass. Without saying a word to me they came and took possession of the property of certain subjects of the government of Switzerland and placed it in charge of United States officers."

Continuing, Commissioner Perrenoud said: "I went to other foreign commissioners, and they told me I had done exactly right. We will hold a meeting at the administration building this afternoon and at that meeting I will offer a resolution that all foreign exhibits be closed until this matter be settled."

President Clark on the Grievances of the Fruit Exchange.

NEW HAVEN, Conn., May 22.—President Charles P. Clark of the N. Y. & N. H. system was shown the Associated press dispatch of this evening in which the grievances of the fruit and produce exchanges of Boston were set forth. The president, commenting on the dispatch, said: The dispatch is a tissue of falsehoods. The New Haven road has not failed to keep its promises. It distinctly offered, at the recent hearing in Boston, to turn over the berries to the New England road at Readville to be delivered at its South Boston terminals on such terms as the railway commissioners of Massachusetts might adjudge equitable. If it was thought to be an accommodation by the receivers; but the New England road has never accepted the proposition. The managers of the New Haven road are alway glad to accommodate its customers but its stockholders, also have a right in the management of the business. The berries reached Park square station, Boston this morning at 3 15 and were almost all delivered at 7 30. The parties prominent in this agitation are practically agents of the New England management who desire to advance its interest at the expense of the New Haven road which controls the best line to Boston and it is with our personal knowledge that these endeavors were originally instigated by a prominent officer of the New England railroad.

Questioned as to a rumor, which reached the city late tonight, as to a probable change of ownership of the New England road, Mr. Clark smiled wearily, and said he knew nothing of the matter.

Boiler Explosion with Fatal Results.

KEENE, N. H., May 22.—A battery of five boilers at Beaver mills exploded at 12 30 o'clock today, badly wrecking the building and killing and injuring a number of persons. The workmen had nearly all left the building, but some had gathered in the boiler room to smoke and eat dinner.

Herbert G. Holton and Lewis W. Starkey were killed, but their bodies have not been extricated. Frank Droulette, fireman, and George H Carpenter are at the city hospital. The former is dangerously and the latter seriously injured. Gregory Carpenter, Michael Roch, George W. Piper and William Clark were taken to their homes. Others may be under the debris.

Summoning Witnesses in the Borden Case.

FALL RIVER, Mass., May 22.—Inspectors Medley and Perce have been engaged all day summoning witnesses in the Borden case. Many new witnesses will be called, and it is said tonight that the total number will be seventy at least. Among the number is a local mill treasurer, who knows something of importance bearing on the relations between the father, mother and daughters.

Fatal Railroad Accident at Dublin.

DUBLIN, May 22.—While a train on the Tralee Dingee railway was going down a steep grade today the engineer lost control of the engine as the brake would not work. The train ran at a high rate of speed half way across a viaduct on a curve, then jumped the track, and fell fifty feet. Five passengers were killed instantly and twelve more were wounded severely. The carriages and engine were completely wrecked.

Drowned in the Meadows.

HARTFORD, Conn., May 22.—Michael Singleton, employed by J. J. Poole & Co., left his home, No. 77 Arch street, early Sunday morning, and his dead body was found in the water in the south meadows below Colt's factory, shortly before 3 o'clock this afternoon. Mr Singleton was married and had four children. He was 50 years of age.

Freight Rates Reduced.

NEW YORK, May 22.—The Canadian Pacific today reduced its rates on freight between this city and San Francisco to $1 per 100 pounds for the cheapest class of freight, and $3 75 per 100 pounds for the highest. This was done to meet the reduction on the same classes of freight made last week by the Southern Pacific railroad.

YOUNG MEN DROWNED.

Sons of Prominent New Haven Families Find a Watery Grave.

NEW HAVEN, Conn., May 22.—A sad double drowning accident occurred at the entrance to the harbor last evening.

Harry Holcombe, aged 21, nephew of Vice Commodore H. S. Holcombe of the New Haven Yacht club, and Albert Holt, aged 20, son of Albert S. Holt of the firm of English & Holt, lumber dealers, were drowned in attempting to reach the new lightship near the breakwater, after their boat had capsized. Clarence Webb, the third member of the party, clung to the craft until he was taken off by the crew of the lightship.

Yesterday, Webb and Holcombe started out for a sail in the yacht Also, owned by Charles Holcombe, an uncle of the latter. They sailed down the harbor and around the light and finally landed at West Haven where they telephoned to New Haven and invited Albert Holt to join them. He rode to West Haven on his bicycle and started home with his friends on the Also. The wind had been blowing rather stiff all day and late in the afternoon became somewhat squally.

When off the new breakwater a sudden squall struck the yacht, capsizing it and throwing the occupants into the water. The three young men succeeded in catching hold of the sides of the boat, and felt certain that they would soon be picked up by a passing boat. The anchor slid off into the water and anchored the craft.

After clinging to the boat for an hour without succeeding in attracting the attention of any one by their cries, or waving of hats and hadkerchiefs, Holt and Holcombe proposed that they all swim to the lightship, which was not more than 300 yards off. Webb advised his companions not to make the attempt as the water was rough and the wind blowing hard. Holt and Holcombe, however, struck out for the lightship, expecting to reach it easily.

They sank when they were half-way and never came to the surface again. Webb, half dead with cold and terror, saw his friends go down, and the thoughts of a similar fate made him so weak that he could scarcely retain his position on the boat, on whose keel he had managed to climb. He sat there till 8 o'clock when he was taken off by men from the lightship. He was terribly exhausted, and his rescuers decided to take him to the new light-house. Webb remained there all night and early this morning started for the city with the sad tidings.

Several tugs were immediately sent down the harbor to drag for the bodies. Young Holcombe's father died in [illegible] several years ago and his son has always lived with his relatives in this city. Clarence Webb, who was saved, is a son of C. H. Webb, real estate dealer.

DIED IN STATE PRISON.

Charles Mason Yields to Consumption in Wethersfield Hospital.

HARTFORD, Conn., May 22.—Charles Mason died in the prison hospital this morning from consumption. Two weeks ago last night the prisoner received the last sacrament. He was placed in the hospital the first of April. Prior to that date he had remained in his cell, being unwilling to go to the hospital, although urged to take that course by Chaplain Atwood.

Like many of the prisoners, he was unwilling to be transferred to the hospital on account of the feeling that an assignment to the sick ward is a sort of death warrant. This is not an unusual feeling among the inmates of institutions like the prison.

The brother of the deceased prisoner, Nelson A. Mason of Manchester, N. H., was telegraphed this morning and informed of the death. The body will be kept a suitable time for orders from the brother in New Hampshire. A great effort had been made to keep Mason alive until the meeting of the board of pardons, in June, when it was hoped that favorable action would be taken for his release, allowing him to died outside of the prison with friends. He was kept up under this hope for two weeks. The man was under sentence for horse stealing. He was a well disposed prisoner.

A Saranac Lake Hotel Burned.

SARANAC LAKE, N. Y., May 22.—A disastrous fire is reported to have occurred at the Hotel Wauheck, on the upper Saranac Lake, and it is rumored that some lives have been lost. The Hotel Wauheck is a new house near Saranac Inn.

An Embezzling Clerk.

H. B. Nye, for many years a clerk in Willimantic, first with George A. Ashley and later with Trumbull Burnham, has confessed to embezzling from both employers, and has repaid $500 to Mr. Burnham and $800 to Mr. Ashley. His plan was to pocket the money when delivering orders and receiving cash for the goods. He also over-collected for corned beef sold by Mr. Ashley to the almshouse, collecting, for instance, for seventy-five pounds when only sixty was delivered. He was prominent in the Methodist church.

Yacht Steward's Sudden Death.

Hatanaka Higakichi, or "Charlie" as he was known, the Japanese steward of Mr. E. K. Johnson's yacht Monhegan, died Monday morning a victim to heart disease. He had been complaining of feeling ill for several days, but attended to his duties as usual. Sunday night he was about the deck until 10 o'clock and did not complain of being worse than usual. He was taken ill during the night and died at 1 o'clock. The deceased belonged at 187 West Twenty-third street, South Brooklyn, N. Y. He leaves a widow who has been notified of his death. Coroner Park held an inquest Monday afternoon. The yacht is anchored off New London.

Farm Notes.

This will be a fruit year for eastern Connecticut. The blossoms are many, and so far the pests are few.

Rye, the little that is sown hereabout, looks well and promises well.

Potatoes are all planted. On very wet land some of the seed is likely to rot, but the injury will be small.

Oats have a good start. Cold wet weather suits them exactly.

Corn will be largely planted, for more grain is fed to cattle now than formerly, and farmers find it for their profit to raise all they can

Paul Geist of Lisbon, claims the banner milch cow of the county. She gives 45 lbs. of milk—22½ quarts a day; and would do better if heavily fed with milk producing grain-food.

The Providence milk car takes on its first cans of milk at Scotland station, on the Hartford, Providence & Fishkill railroad. Many of the farmers in Sprague and Lisbon are disposing of their milk in this way. It nets them a trifle more than two cents a quart taken at their doors for the summer, with three cents for the winter.

UNDER HUTCHINSON'S THUMB

For Five Innings, but the Colts Were Beaten at Last.

OTHER WINNERS:

Philadelphia, Brooklyn, Pittsburg, Baltimore, Providence, Erie.

CHICAGO, May 22.—For five innings today Hutchinson had the Clevelands under his thumb. But in the sixth he slipped a cog and five hits chased in four runs. The slaughter was continued in the seventh and the Colts were beaten. Lange made a home run. Attendance 1,303. Score:

Chicago........1 [illegible]—[illegible]
Cleveland.......0 [illegible]—10

Base hits, Chicago 12, Cleveland 13; errors, Chicago 2, Cleveland 0. Batteries, Hutchison and Kittridge, Young and Zimmer.

Brooklyn, 4; Washington, 3.

BROOKLYN, May 22.—The Washingtons threw away their chances of winner from the Brooklyns today. They outbatted their opponents two to one, and had they backed Meekin well would have won. Wise, by dropping a an easy fly ball practically lost his team the game. Attendance [illegible],000. Score:

Brooklyn........[illegible]—4
Washington........1 [illegible]—3

Hits, Brooklyn 4, Washington 8; errors, Brooklyn 1, Washington 4; batteries, Haddock and Dailey; Meekin and Farrell.

Pittsburg 14; St. Louis 5.

PITTSBURG, Pa., May 22.—Pittsburg today hammered young Clarkson. His wildness seemed to rattle the St. Louis men and they allowed the home players to play several tricks on them. Attendance 3,100. Score:

Pittsburg........[illegible]—14
St. Louis........1 [illegible]—5

Hits, Pittsburg 14, St. Louis [illegible]; errors, Pittsburg 2, St. Louis 4; batteries, Terry and Mack, Clarkson and Pietz.

Philadelphia, 9; Boston, 7.

BOSTON, May 22.—The champions had the game in their hands at the end of the sixth inning at odds of 7 to 4, but in the ninth inning after one man was retired and Reilly had made his home run, Stivetts gave Allen and Sarrott their bases. Merritt then failed to get under Hamilton's hit, and hits by Thompson and Delehanty in conjunction with an error by Duffy, gave the Phillies five runs and the game. Sarrott took Weyhing's place at the bat in the ninth, and Taylor went in to the box in Boston's half of the ninth. Attendance 2,800. Score:

Philadelphia........[illegible]—9
Boston........[illegible]—7

Earned runs, Philadelphia 4, Boston 2; home runs, Boyle, Reilly; three base hit, Delehanty; errors, Philadelphia [illegible], Boston 4; hits, Philadelphia 9, Boston 6.

Baltimore 8; New York 7.

NEW YORK, May 22.—Rusie today gave the Orioles nine bases on balls, while only eight hits were credited to them. In the ninth inning, with the score six to eight in favor of New York, Baltimore made five runs and won. Attendance 6,004. Score:

Baltimore........[illegible]—8
New York........[illegible]—7

Hits, Baltimore 8, New York 11; errors, Baltimore 4, New York 2; batteries, McNab and Clark; Rusie and Mahan.

At Springfield:

Providence........[illegible]—10
Springfield........[illegible]—4

At Wilkesbarre:

Wilkesbarre........[illegible]—10
Erie........[illegible]—11

The Finding of Coroner Mix in the Naugatuck Fire Accident.

NEW HAVEN, Conn., May 22.—Coroner Mix this afternoon made public his finding in the case of Mrs. Mary Munroe, a domestic in the family of Henry Roberts, of Naugatuck and Maud Roberts, his five year old daughter, who were burned to death on Friday night. The coroner says that the results of his investigation had not shown that there was anything suspicious about the deaths of the two victims. He believed that the little child, who was left to do as she saw fit, undoubtedly played with matches and set her clothes afire and in her terror ran at once to the domestic's room and crouched down beside the woman, thus setting fire to the bed and to the clothing worn by the domestic. It was also ascertained that after the peddler, who has been under suspicion, had left the house he went to several neighboring houses and evinced no desire to escape observation.

A FAREWELL TRIBUTE.

Late American Consul Tibbits Honored at Bradford, Eng.

The Bradford Daily Argus of Thursday, May 11, says: Last night a deputation of Bradford merchants, consisting of Mr. Bernard Nathan, Mr. John White, Mr. Von Helle, Mr. W. C. Lupton and Mr. T. L. Renton, waited upon Major John A. Tibbits at his residence at Park Mount, Bradford, and there gave expression in a tangible manner to the high esteem in which that gentleman is held by all classes, and especially by the merchants, with whom he came more directly in contact during the many years he held the honorable position of United States consul to Bradford. Owing to the indisposition of the major, the presentation was of a private character, the intention to make the presention at a public dinner having to be abandoned. Mr. Nathan handed to Major Tibbits a present, consisting of a large solid silver bowl on an ebony plinth, and bearing a suitable inscription, which had been subscribed to by thirty-three firms. In a short address Mr. Nathan alluded to the untiring courtesy which the major had shown to the merchants of Bradford, with whom he had always held the most friendly and cordial relations, and after expressing regret at Bradford losing such an estimable gentleman, concluded by hoping that he would soon be restored to robust health, and enjoy long life in his native land.

Major Tibbits made a feeling response. The deputation before withdrawing also presented Mrs. Tibbits with a handsome silver tea service, as a graceful tribute to her many excellent personal qualities.

The steamer John Hancock, which was wrecked by a gale while tied up at its wharf at Sandpoint, Alaska, has an interesting history. During the troubles between the United States and Japan the Hancock carried the pennant of Commodore Perry, and it was in her cabin that the treaty between the two countries was signed.

The Lend a Hand Magazine keeps up entertainingly its record of program. Its contents for May are: "A New District," "The Singer's Alms," "Hull House," "Harvard College," "The North End Union," "Window Gardening," "Hartford Widow's Society," "Student's Expenses at Harvard," "Hampton Institute," and "Miracles of Today." J. Stillman Smith & Co., publisher, Boston.

Providence Officials Inspecting the Chicago Fire Department.

CHICAGO, May 22.—Fire Marshal Swenie is entertaining the joint committee of fire and water of the Providence, R. I., boards of aldermen and councilmen. They are here principally to look at the new water tower. The party consists of Ira Winsor, S. P. Reed, C. E. Harris, L. E. Davis, Benjamin Thurston; George A. Steere, chief of the fire department; John W. Merrow, clerk of the board. There is also in the party Brown S. Flanders, superintendent of the fire alarm department of the city of Boston. The gentlemen will make a thorough inspection of the Chicago fire department and will also visit the World's fair and other points of interest.

Alleged Dishonesty of a Wealthy Yale Student.

NEW HAVEN, May 22.—Yale has a sensation in the arrest of James S. Dwight of Poughkeepsie, a senior, and son of Prof. Dwight of Vassar college. Detective Cowles arrested him Saturday for stealing valuables from the rooms of students in Farnam hall. In his room were found articles worth $80, which he had taken from one student. He was released on bonds. He is said to be a kleptomaniac, and the fact that he has not sold any of the stolen goods, although he has had some of them for weeks, seems to bear out the assertion.

Vice-President Stevenson Visits the Exposition.

CHICAGO, May 22.—Vice-President Stevenson visited the world's fair in an informal way today. The national committee today unanimously adopted a resolution providing for an appointment by the president of two members whose duty it shall be to consult with the United States district attorney at Chicago and assist him in reference to defending the suits begun by C. W. Clingman, an exposition stockholder, enjoining the directors and South park commissioners from keeping the gates of the fair closed Sundays.

$1,000 Suit Withdrawn.

NEW HAVEN, May 22.—The suit for $10 000 damages brought by R. H. Fonda, employe of the Adams Express company in New Haven, against John H. Norton of Meriden, for alienating his wife's affections has been withdrawn, and the unfortunate affair settled to the satisfaction of all parties concerned.

DR. CASSIDY APPOINTED GUARDIAN

Decision as to the Disposal of Rose Baker's Child.

The last act in the spirited legal contest for the custody of the late Rose Baker's two-year old boy Harry was enacted in the probate office Monday afternoon, when the postponed hearing occurred on the selectmen's petition for the appointment of a guardian. Mrs. Uriah S. Baton of Greeneville, in whose hands the boy was placed by the mother, was represented by Lawyer S. T. Holbrook, ex-Senator Thayer appeared for the town, and Attorney Desmond looked after the interests of Miss Baker's dying request that Father Kennedy be appointed guardian.

The case occupied two hours. Among the witnesses was Adam Kallenbach, an employe in a New York city wood-working mill, and father of Rose Baker. He manifested no interest in the disposition of the child, and testified that although he was a German Lutheran, his wife and Rose Baker's mother, long since dead, was a Roman Catholic.

Judge Carter's decision was the appointment of Dr. Patrick Cassidy as guardian, requiring a $1,000 bond. It was agreed that the town of Norwich shall not hereafter be liable for the boy's support. Mrs. Baton was visibly affected, and left the court room in tears.

SPECIAL.

"If there's a hole in a' your coats,
I rede ye tent it;
A chiel's amang ye takin' notes,
And, faith, he'll prent it." —[Burns.

Better a patch than a hole, better yet a new coat; with the latter, of course, a new Vest and Trousers. We make them all alike or all different. "Each to his taste." Our line of Suitings, Vestings and Trouserings is exceptionally choice.

R. D. JONES & SON, Merchant Tailors,............123 MAIN ST (over C. G. Bliss'.) may13d

NEW ADVERTISEMENTS.

I place on sale this morning a large line of Ladies' Fine Oxfords. The stock, workmanship and style of these Oxfords is the best. I shall sell this special line while they last at the low price of $1.25. Money refunded if goods do not suit.

JOHN W. HERREN, Agent for W. L. Douglas' $3 Shoe, Directly Opposite Porteous & Mitchell's may23d

MILLINERY.

SPECIAL VALUES —IN— TRIMMED SAILORS At $1.29.

T. E. McCLENATHAN, Successor to LEWIS & McCLENATHAN

WHOLESALE AND RETAIL. may29daw

I HAVE AN ODORLESS PUMP and Barrel apparatus for cleaning Vaults and Cesspools. Orders sent to my address will be promptly attended to. CHAS. WOOD, Box 341, Norwich, Conn. mar3d

SEABOARD NATIONAL BANK

Will no Longer Act as Clearing Agent.

PRESIDENT'S STATEMENT.

Will go Into Liquidation—Depositors to be Paid in Full.

NEW YORK, May 22.—The Seaboard National bank, which has been the clearing house agent for the National Bank of Deposit, today notified the latter that the Seaboard would clear for it no longer. A clearing house committee this evening examined the books of the Bank of Deposit and advised that it go into liquidation.

The directors of the National Bank of Deposit this evening made the following announcement: "Owing to rumors affecting this bank which have been in circulation for about ten days, the deposits have fallen off very rapidly. In consequence thereof the Seaboard National bank has declined to continue clearance, and under advice of the clearing house committee this bank has decided to go into liquidation. Depositors will be paid in full and it is believed stockholders will realize one hundred cents on a dollar on their stock."

President Ransom of the bank Deposit says: "We have a balance of $60,000 with the Seaboard. May 1st we had deposits of $1,900,000. Today our deposits were $954,000 Our capital is $300,000, our surplus $60,000 and our undivided profits $15,000. Our assets consist of best commercial paper, which cannot be at once realized on. We can pay depositors in full and about 115 on the stock. A short time ago the stock sold at 126. It has been reported that the bank was carrying a good deal of Dwiggins paper. It was the correspondent of the suspended Columbia bank of Chicago, one of the Dwiggins chain of banks."

The Case of Dr. Graves.

DENVER, Col., May 22.—The case of Dr. Graves for the murder of Mrs. Barnaby came before Judge Rising today on a motion for a change of venue. As this motion would have taken the case to Colorado Springs, it was withdrawn by Dr. Graves' attorney, and Judge Rising, who had declined to try the case again, transferred it to Judge Burns' court. The date for the new trial will be fixed by Judge Burns, and it will probably occur during the fall term.

Navy Department Notified of the Successful Trial of the New York.

WASHINGTON, May 22.—The navy department this evening received the following telegram from Admiral Belknap, dated Gloucester, Mass: "Successful speed trial of the New York today. Speed approximately calculated at 21 1-10 knots. Correction for the tidal influences may change this a little. Average revolutions about 126. Machinery worked beautifully. All conditions excellent."

AMUSEMENTS.

STRAWBERRY FESTIVAL

The Church Improvement Society of the 2d Congregational Church will give the first Strawberry Festival of the season in the Church Vestry

Wednesday Ev'g, May 24.

Strawberry Shortcake.

Strawberries in all forms served from 6 to 8 o'clock. All are invited. may23d

BROADWAY THEATER.

-Orpheus Club.- CHORUS AND ORCHESTRA.

EUGENE WALLNER, - Conductor. Last Concert of the season,

FRIDAY, May 26.

SOLOIST: MR. WILHELM HEINRICH, Tenor. Tickets 75c, at Herrick's on and after May 24. Family Circle 50c.

SPECIAL NOTICE—Considering the lateness of the season it is necessary to end the course with this Concert. The choice will be offered to subscribers of either receiving the balance due them, or having an extra seat at this Concert, on presentation of their Course Ticket, from May 22 to 27, at Mr. Wallner's Room (above the Boston Store) in the afternoon, between 2 and 4 o'clock. may19d

BREED OPERA HOUSE

A. H. HARRIS..................Lessee.

ONE NIGHT. SATURDAY, May 27.

THE ORIGINAL AND ONLY ATKINSON'S NEW PECK'S BAD BOY,

Under the management of GRIFFIN & WILSON.

Enlarged, Revised and Produced by Witty Comedians, Pretty Women, Bewitching Dancers, Delightful Singers, —WITH THE— Latest and Strongest Specialties

ADMISSION..................35 and 50 cents
RESERVED SEATS..................60 cents
Seats at Noyes & Davis', Wednesday, the 24th. may23d

LUCAS HALL

A. H. HARRIS, Lessee.

NEW ADVERTISEMENTS.

OIL STOVES.

"FLORENCE" & "MONITOR."

A complete line with all the furniture.

PRICES LOWER THAN EVER.

EATON, CHASE & CO., Hardware, Bicycles and Electrical Goods, 3, 5 & 7 Commerce St. may13daw

DISAPPEARED MAY 7TH.

From the Shetucket river, rear of Boston Store, a flat-bottomed, centerboard, row and sail boat, painted green outside and buff inside. Any person possessing any knowledge of said boat will confer a favor by communicating with J. O. DUNHAM, Photographer, No. 257 Main street, Norwich, Ct. may13d

We have a fine line of

Iron Vases NOW IN STOCK.

A. H. VAUGHN & SONS. FERRY ST. may10d

REMOVAL. WAIT & GREENE have removed their Law offices from Broadway Hall Building to Rooms 3 and 6 Richards Building, 91 Main Street, may16daw NORWICH

HAVE THAT Lawn Mower Put in Good Order and it will be as good as new. Send it to M. A. BARBER, may1d Industrial Building, Sale Ave.

PITCHER & MAINE have the best line of SHIRTS in this part of the town. apr7d

PRESTON BROTHERS SELL REFRIGERATORS CHEAP.

They have the largest assortment in the city.

PRESTON BROS'. New Hardware Store, may17d FRANKLIN SQUARE.

W. B. ROBERTSON, Will repair CLOCKS, JEWELRY FANS, PIPES, SPECTACLES, and all small articles at short notice and low prices. Work for the trade a specialty. 227 Main Street, mar8TuTh8 Over Street R. R. Office.

Alonzo H. Converse, PAINTER. Plain and Decorative Paper Hanging. Wall Tinting in all its branches. 148 Little Water St. [illegible] Graining done for the trade.

The Connecticut Concreting & Gravel Roofing Co.,

Sole agents in Norwich for the New England Felt and Roofing Co. BEE HIVE BRAND

Also Two and Three-Ply Ready Roofing, etc., etc. Work guaranteed.

Office No. 3 Thames St., Norwich, Conn. apr24d

UNTIL FURTHER NOTICE Dr. TINGLEY'S OFFICE will remain at the present location, 23 Washington St. Office hours 11 to 12 a. m., 2 to 5 p. m. mar8d

-Lawn Mowers,- VERY CHEAP, —AT— WHITNEY'S, Central Building. may11daw

SETCHELL'S CARPET CLEANING WORKS. H. R. WHITING, Prop., may3d 13 White's Court.

VISIT TRAFTON ART STORE, 86 SHETUCKET STREET. Standard Goods at Guaranteed Prices. Other lines at your own prices. may6d

NEW Field and Garden Seeds, Stockbridge Fertilizers, Agricultural Implements, LAWN SEEDS, LAWN DRESSING, LAWN MOWERS, Good News Ranges, House Furnishing Goods, Sheet Metal Work and General Jobbing.

E. M. BREWSTER, Agt., 45 Water St., Norton Building. apr6d

HOOD'S SARSAPARILLA.

In the Spring

Many people are troubled with dullness, unpleasant taste in the morning, and that "tired feeling." Pimples, boils and other manifestations of impure blood also appear, annoying and depressing.

To all such sufferers we earnestly urge a trial of Hood's Sarsaparilla. No preparation ever received such unanimous praise for its success as a Spring Medicine. It cures scrofula, salt rheum and every other evidence of impure blood. It overcomes that "tired feeling" and all other debility.

Dizzy Spells—Sick Headache

"I would like to say a few words in favor of Hood's Sarsaparilla. We take it constantly in our family, in fact it is the only medicine I take and it certainly has helped me. I used to have terrible headaches and dizzy spells. I was so bad at times I could not bear the least noise or jar. Nothing seemed to relieve and cure my headaches like Hood's Sarsaparilla. I don't consider it very expensive when I think how a doctor's bill will count up. I don't have any of those hard spells now.

Hood's Sarsaparilla Cures

When I feel dizzy or bad I quaffer Hood's. My husband and daughter take it cause 'equally. I have recommended it to a great many, because it has helped me, and will help others if they will give it a fair trial."—Mrs. CHARLES H. HORTON, South Windham, Conn.

HOOD'S PILLS cure liver ills, constipation, biliousness, jaundice, sick headache, indigestion. [5] marl3daw

WANTS.

WANTED BY SINGLE GENTLEMAN, furnished room or rooms with board. Must be within ten minutes walk of Shannon building. Laurel Hill preferred. Address, A. G. C., care Bulletin. may18d

Two gentlemen can find a good boarding place

in a private family by calling at No. 3 Baltic street. may24d

AGENTS WANTED immediately in every city and town to sell Porter's History of the Borden Murders. Big money can be made in the next 60 days. For terms write O. K. H. BUDWINSON, Publisher, Fall River, Mass. may23d

WANTED.

A PATTERN MAKER.

A steady job for the right man.
may23d L. S. DAVIS & SON, Hartford, Conn.

WANTED.

PANTRY GIRL.

Apply at American House, Norwich, Conn. may23d

WANTED.

Four or Five Experienced Broad Silk Weavers.

Apply to the BRAINERD & ARMSTRONG CO., New London, Conn. may4d

EMPLOYMENT OFFICE—MRS. R. L. POWELL is receiving help for housework every week. Good Cooks and Laundress wanted for the city or country. Farm hands, cook and waiters furnished for the seaside. Call between 10—12, No. 68 Boswell Ave. aprl5d

WANTED.

Your Trade.

We have the best quality

Garden Hose

In the market. Also the

Gem Nozzle.

Norwich Belt Manufacturing Co.
may9TuThS

Having leased, thoroughly renovated, and newly furnished the property formerly known as the

—Metropolitan Hotel,—

I am now prepared to open it the same for the purpose of renting the rooms singly or in suites. All modern conveniences. Rooms lighted.

GEO. A. BURLINGHAM,
aprl4 No. 4 Franklin Square.

BATES, THE AUCTIONEER, WILL PAY SPOT CASH FOR SECOND-HAND FURNITURE. jan26d

BOARDING.

PERMANENT AND TRANSIENT.

At reasonable rates. Centrally located. No. 25 Washington St. MRS. TURNER. may12d

MARKETS

BUTTER.

4 Pounds of Elgin Creamery Butter for $1 00.

JAMES DAWSON, Jr.,
Telephone 126-3. [may19d] 359 Main St.

Connecticut River Shad!
Live White Halibut!
Porgies! Bluefish!
Steak Cod!
Live and Boiled Lobsters!
Clams and Oysters.

At Powers Brothers. may19d

YOU WILL FIND

KINGAN'S BREAKFAST ROLLS

Also English and Irish Bacon

AT FRED. L. RAMAGE'S,

19 Ann St., and Lafayette Cor. Sherman St.
Telephone connection. marl8d

A FULL STOCK OF

Native Chickens, Beef and Pork

Can be found at

J. D. MURPHY'S, 22 Market St.
marl8 Telephone 68-3.

SADDLERY, ETC.

A LARGE STOCK OF

HORSE COLLARS!

From $1.50 upward. Also a Large Variety of

DOG COLLARS,

At 115 Main St., J. G. STANDISH. may1d

DON'T!

Because you cannot afford to buy a Team Harness until you see the pair we are selling for

$25 00!

THE LANE BROS.' HARNESS CO., may1d Janes' Water and Commerce Sts.

ESTIMATES FOR ALL KINDS OF PRINTING furnished on application to this office

The Bulletin.

OFFICIAL TIME TABLE

—OF—

Norwich Street Railway Co.,

Taft., Greenville, Franklin Square and West Side.

Leave Taftville	Leave Greenville	Leave Franklin Sq.	Leave Franklin Sq.	Leave West Side	Leave Taftville	Leave Greenville	Leave Franklin Sq.	Leave Franklin Sq.	Leave West Side	Leave Taftville	Leave Greenville	Leave Franklin Sq.
.....	.....	5.00	.....	.....	6.45	6.50	6.55	7.00	7.05	8.45	8.50	8.55
5.40	5.45	5.50	5.55	6.00	6.50	6.55	7.00	7.05	7.10	8.50	8.55	9.00
.....	.....	5.55	6.00	6.05	6.55	7.00	7.05	7.10	7.15	8.55	9.00	9.05
5.45	5.50	6.00	6.05	6.10	7.00	7.05	7.10	7.15	7.20	9.00	9.05	9.10
5.50	5.55	6.05	6.10	6.15	7.05	7.10	7.15	7.20	7.25	9.05	9.10	9.15
5.55	6.00	6.10	6.15	6.20	7.10	7.15	7.20	7.25	7.30	9.10	9.15	9.20
6.00	6.05	6.15	6.20	6.25	7.15	7.20	7.25	7.30	7.35	9.15	9.20	9.25
6.05	6.10	6.20	6.25	6.30	7.20	7.25	7.30	7.35	7.40	9.20	9.25	9.30
6.10	6.15	6.25	6.30	6.35	7.25	7.30	7.35	7.40	7.45	9.25	9.30	9.35
6.15	6.20	6.30	6.35	6.40	7.30	7.35	7.40	7.45	7.50	9.30	9.35	9.40
6.20	6.25	6.35	6.40	6.45	7.35	7.40	7.45	7.50	7.55	9.35	9.40	9.45
6.25	6.30	6.40	6.45	6.50	7.40	7.45	7.50	7.55	8.00	9.40	9.45	9.50
6.30	6.35	6.45	6.50	6.55	7.45	7.50	7.55	8.00	8.05	9.45	9.50	9.55
6.35	6.40	6.50	6.55	7.00	7.50	7.55	8.00	8.05	8.10	9.50	9.55	10.00
6.40	6.45	6.55	7.00	7.05	7.55	8.00	8.05	8.10	8.15	9.55	10.00	10.05
6.45	6.50	7.00	7.05	7.10	8.00	8.05	8.10	8.15	8.20	10.00	10.05	10.10
6.50	6.55	7.05	7.10	7.15	8.05	8.10	8.15	8.20	8.25	10.05	10.10	10.15
6.55	7.00	7.10	7.15	7.20	8.10	8.15	8.20	8.25	8.30	10.10	10.15	10.20
7.00	7.05	7.15	7.20	7.25	8.15	8.20	8.25	8.30	8.35	10.15	10.20	10.25
7.05	7.10	7.20	7.25	7.30	8.20	8.25	8.30	8.35	8.40	10.20	10.25	10.30
7.10	7.15	7.25	7.30	7.35	8.25	8.30	8.35	8.40	8.45	10.25	10.30	10.35
7.15	7.20	7.30	7.35	7.40	8.30	8.35	8.40	8.45	8.50	10.30	10.35	10.40
7.20	7.25	7.35	7.40	7.45	8.35	8.40	8.45	8.50	8.55	10.35	10.40	10.45
7.25	7.30	7.40	7.45	7.50	8.40	8.45	8.50	8.55	9.00	10.40	10.45	10.50
7.30	7.35	7.45	7.50	7.55	8.45	8.50	8.55	9.00	9.05	10.45	10.50	10.55
7.35	7.40	7.50	7.55	8.00	8.50	8.55	9.00	9.05	9.10	10.50	10.55	11.00
7.40	7.45	7.55	8.00	8.05	8.55	9.00	9.05	9.10	9.15	10.55	11.00	11.05
7.45	7.50	8.00	8.05	8.10	9.00	9.05	9.10	9.15	9.20	11.00	11.05	11.10
7.50	7.55	8.05	8.10	8.15	9.05	9.10	9.15	9.20	9.25	11.05	11.10	11.15
7.55	8.00	8.10	8.15	8.20	9.10	9.15	9.20	9.25	9.30	11.10	11.15	11.20
8.00	8.05	8.15	8.20	8.25	9.15	9.20	9.25	9.30	9.35	11.15	11.20	11.25
8.05	8.10	8.20	8.25	8.30	9.20	9.25	9.30	9.35	9.40	11.20	11.25	11.30
8.10	8.15	8.25	8.30	8.35	9.25	9.30	9.35	9.40	9.45	11.25	11.30	11.35
8.15	8.20	8.30	8.35	8.40	9.30	9.35	9.40	9.45	9.50	11.30	11.35	11.40
8.20	8.25	8.35	8.40	8.45	9.35	9.40	9.45	9.50	9.55	11.35	11.40	11.45
8.25	8.30	8.40	8.45	8.50	9.40	9.45	9.50	9.55	10.00	11.40	11.45	11.50

SUNDAY TIME.

Leave Taftville	Leave Greenville	Leave Franklin Sq.	Leave Franklin Sq.	Leave West Side	Leave Taftville	Leave Greenville	Leave Franklin Sq.	Leave Franklin Sq.	Leave West Side
8.00	8.05	8.15	8.20	8.25	9.10	9.15	9.20	9.25	9.30
8.10	8.15	8.25	8.30	8.35	9.20	9.25	9.30	9.35	9.40
8.20	8.25	8.35	8.40	8.45	9.30	9.35	9.40	9.45	9.50
8.30	8.35	8.45	8.50	8.55	9.40	9.45	9.50	9.55	10.00
8.40	8.45	8.55	9.00	9.05	9.50	9.55	10.00	10.05	10.10
8.50	8.55	9.05	9.10	9.15	10.00	10.05	10.10	10.15	10.20
9.00	9.05	9.15	9.20	9.25	10.10	10.15	10.20	10.25	10.30
9.10	9.15	9.25	9.30	9.35	10.20	10.25	10.30	10.35	10.40
9.20	9.25	9.35	9.40	9.45	10.30	10.35	10.40	10.45	10.50
9.30	9.35	9.45	9.50	9.55	10.40	10.45	10.50	10.55	11.00
9.40	9.45	9.55	10.00	10.05	10.50	10.55	11.00	11.05	11.10
9.50	9.55	10.05	10.10	10.15	11.00	11.05	11.10	11.15	11.20
10.00	10.05	10.15	10.20	10.25	11.10	11.15	11.20	11.25	11.30
10.10	10.15	10.25	10.30	10.35	11.20	11.25	11.30	11.35	11.40
10.20	10.25	10.35	10.40	10.45	11.30	11.35	11.40	11.45	11.50
10.30	10.35	10.45	10.50	10.55	11.40	11.45	11.50	11.55	12.00
10.40	10.45	10.55	11.00	11.05	11.50	11.55	12.00	12.05	12.10
10.50	10.55	11.05	11.10	11.15	12.00	12.05	12.10	12.15	12.20
11.00	11.05	11.15	11.20	11.25	12.10	12.15	12.20	12.25	12.30

Remember of these trips the Baggage cars on week day, except those marked *

* Run to Baggage.
† Sundays run only to Greenville Car Barns.
‡ Runs only to Greenville Car Barns.
Running time between Park Church and Square, 10 minutes.
Running time between Depot and Square, 5 minutes.
Subject to change and cancellation without notice.

E. P. SHAW, Jr., Supt.
may23

Condensed Railroad Time Table.

NORWICH & WORCESTER RAILROAD.

GOING NORTH.

"Eastern" Standard Time.

Leave.	A.M.	A.M.	A.M.	P.M.	P.M.	P.M.
Norwich						
Union Station	6.05	8.10	9.40	2.05	4.15	
Ferry Street	6.09	8.14	9.44	2.09	4.19	
Putnam	7.05	9.01	10.40	3.05	5.15	
Webster	7.30	9.26	11.05	3.30	5.40	
Arrive.						
Worcester	7.50	9.46	11.25	3.50	6.00	
Boston	9.40	1.10	3.10	5.50	7.45	
Providence	8.35	12.25	2.14	4.55	7.05	
Hartford	10.15	12.40	3.14			

*This train does not run Mondays.
*This train does not stop at Ferry St.

GOING SOUTH.

Leave.	A.M.	A.M.	P.M.	P.M.	P.M.	P.M.
Worcester	8.15	9.35	11.50	12.50	4.50	
Webster	7.30	9.12	11.40	1.05	4.05	
Putnam	8.00	10.04		1.40	4.40	
Providence	7.15	8.30		12.15		4.15
Hartford		8.10			3.40	
Boston		6.50		11.00		2.00
Arrive.						
NORWICH						
Union Sta't	8.55	10.30		2.05	5.05	6.05

Steamboat express train leaves Norwich (Union Station) for New London at 10.10 p. m. daily except Sunday.

LOCAL NOTICES.

Double house to rent.

Bicycle for sale cheap.

Strong, capable girl wanted.

Situation as companion wanted.

Good safety cycle for sale for $10.

Nice suite of unfurnished rooms to rent.

Lovell Brothers have the fine Chicago and World's fair tablet.

Welcome A. Smith offers canned corn and tomatoes to the trade cheap.

The law office occupied by Weld & Greene, in Reed Opera house, for rent.

An attractive line of specialties in fine suitings are being shown by Smith & Gillett.

Dodge & Holloway carry an extensive line of the Alfred Benjamin summer clothing.

H. D. Avery says he has got a tea now for 45 cents a pound "that'll make 'em all stick."

All kinds of tags, tablets, price cards, paper fasteners at manufacturer's prices at Noyes & Davis'.

N. D. Lamb is ready to supply his fine ice cream in any quantity. Orders left with him at union station promptly attended to.

In the cloak department of the Boston store, Reid & Hughes are showing a nobby line of dresses and waists, of which they have a large assortment, and the styles are much prettier than in former seasons. Lawns, cambric, satteen, duck and silk are the prevailing styles. See advertisement.

B. Gottheil & Co. intend to give the ladies a chance to wear new hats on Decoration day. To facilitate this and make it easy the firm have marked down the price of trimmed and untrimmed hats at specially low prices. They have a large and well selected stock to choose from. See advertisement.

Undisguised blessings! That is what Porteous & Mitchell call them today—45 ladies' and misses' suits, ready made, at prices less than the actual cost of the goods. Only 45 of them, and they go on sale at 9 a. m. today. Just think of it, a suit ready made—no delay, no hurry, no fretting—all ready to jump right into at short notice. It is marvelous, yet true. Porteous & Mitchell say so; cold type says so. Then, while you are looking them over in the store just look at the dress goods, hosiery, prints, linens, umbrellas, etc., all bargains. See advertisement.

Young Mothers

should early learn the necessity of keeping on hand a supply of Gail Borden Eagle Brand condensed milk for nursing babies as well as for general cooking. It has stood the test for thirty years. Your grocer and druggist sell it.

NORWICH AND VICINITY.

Annual Hebrew Festival.

The annual Feast of Weeks was ushered in at sunset Sunday evening. This strict festival of abstinence from work commanded in several of the books of the Pentateuch, always occurs on the sixth and the seventh days of the month of Sivan, or the fiftieth and fifty-first days of the Passover. It celebrates the completion of the country of the days from the Feast of Unleavened Bread, and commemorates the spring or wheat harvest in the Holy Land. It is otherwise called Pentecost.

Disease Among Cattle.

Ex Lieut. Gov. E. H. Hyde, president of the state commission on diseases of domestic animals, says that the commission had been very busy during the past two weeks, examining cattle which are supposed to be affected with tuberculosis. The disease is more prevalent at present than for a number of months. In one herd three cattle were found suffering from the disorder, and quite a number of animals have been ordered killed by the commissioners.

CASTASSING FOR A HOUSE.

Norwich Croquet Association Planning for the Summer's Work.

At the meeting of the National Croquet association in this city last August, H. G. Fay, Geo. C. Strong, S. Dudley, Charles Jacobus, John M. Brewer and President N. L. Bishop, ex-officio, were appointed a committee with power to issue bonds, collect funds, prepare plans, and erect such a building as the association requires at a cost not to exceed $900.

The committee has unanimously decided that no contracts are to be given out until the funds are in hand to meet them, and have notified bond subscribers that the erection of the club house in time for this year's tournament depends upon prompt response.

George W. Johnson of Philadelphia, the skillful and popular mallet swinger, is expected in town this week to grade the courts on the Rockwell lot, which have suffered badly in the heavy storms of the past two months. He will probably remain in town several days.

The publishers of "Outing Weekly Record of Lawn Games" propose in the contemporaneous to extend its scope so as to include "Croquet," and Mr. Jacobus of Springfield has to co-operate in procuring the needful information.

Mr. John M. Brewer has been requested by the magazine company to transmit to Mr. Jacobus a list of the officers of the Norwich club for the current year, with dates already fixed and any records of past events likely to prove of interest, reports of coming season's play, photos of the tournament, past or present players, trophies or club grounds.

TAFTVILLE.

Mr. Joseph Robiaux returned home Monday after a short visit with relatives in Woonsocket, R. I.

Mr. W. C. Kendall of this place has made an entry for the race to be held Decoration day by the wheel club.

Monday afternoon three new order wagons arrived in this place, consigned to R. O. Kelley & Co. This has the appearance of prosperity.

OBITUARY.

Deacon Hezilah Mowry.

Died at Brooklyn, N. Y., last Saturday, May 20, Deacon Hezilah Mowry, brother of the late Deacon Samuel Mowry of Greeneville, this city, at the ripe age of ninety years and two months. Hail and farewell! Not a great man, was Brother Mowry, as this world estimates greatness; but he was more—he was a good man, "full of faith and of the Holy Ghost," and many are today making lamentations over him.

The writer first became acquainted with brother Mowry while he lived in Bourbaville, this state, nearly fifty years ago. The natural bent of his mind—or the supernatural — was for soul saving. He would at any moment drop his business as local merchant in the village to talk with a new-comer about the life everlasting, not minding the incidental loss it might be to himself. Scarcely could a week pass without his serveing every member of a new family, and talking earnestly with them about their souls. It was a very passion with him. Afterwards he came down to Norwich to live, with the same passion for soul-saving still upon him. And many and many were the precious ones he led to Christ, though only a stranger among us. After a short residence here—possibly two or three years—he went to Brooklyn, N. Y., where he soon became one of his band of noble city missionaries—for, all the world just the work he loved and was eminently fitted for. For he was marvelously fitted for individual work, rather than for the crowded assembly. Once getting access to an unconverted man or woman, or even child, he hung to them until they yielded themselves to God, or said emphatically that they would not have God to reign over them. For single conversations only with the impenitent he had not much regard. A great many, he used to say, were to be won through simple persistence. "It must be line upon line," and we must "keep at it." Seldom does any body succeed by once asking. And Brother Mowry almost invariably won!

He founded the Atlantic avenue church, corner of Grand—or established the mission that ultimately grew into the present flourishing society. Also the church at Brownville, still further east, known originally as the Brownville mission. These are only samples. His individual church relation, I believe, was with Dr. Burr's people, but everybody claimed him. He was equally at home with Dr. Budington's church, Clinton avenue, where no member was more heartily welcome than he. It was the same at Dr. Cuyler's church on La Fayette avenue. Everybody loved him, for his work's sake, and to every home he had access. Many hundreds have been led to Christ, and nearly all by his "one by one" method. What a lesson—and example—to others! Not many great, not many noble or mighty have done as well. God has been with him and made the dear man's life a success. "Not by might, but by My Spirit," saith the Lord.

I end as I began. Hail and farewell!

C.

CALLED IN THE POLICE.

Landlord Doolittle Has Trouble With the Meriden House Help.

There was a little by-play at the Meriden house Sunday evening not down on the programme, and there were several spectators. The principals were Landlord Dwight Doolittle, his chef, W. J. O'Toole, the latter's wife and two officers. The officers were called in by the landlord to throw Mrs. O'Toole out of the house, according to the story of Mr. O'Toole, whose story was to the following effect:

I came to Meriden two weeks ago last Thursday. Went to work on the Saturday following my coming here, and my wife also went to work. Things ran smoothly for a few days, but I could see that things were not going to suit. Mr. Doolittle visited the kitchen often and made suggestions. I did what I could to please but could not connect. The most was in either too large slices or too small, and I began to believe I did not know anything.

Finally, last Wednesday, I told him I was going to leave, and he asked me to remain till he could get another chef. I consented to do so. Things went along till Sunday night when I was attracted by a loud noise in the kitchen and, going in, found Mr Doolittle there with two policemen and ordering them to put my wife out.

Here comes in Mrs O'Toole's story. She said that, although Mr. Doolittle would probably not admit it, she had been the real housekeeper since she had been there. She had charge of the dining room, the linen, the chambers, and was also head waitress in addition to doing the pastry work. Sunday evening she did not feel well, asked to be excused from going into the dining room, and was told she could keep out altogether. She sat down in the kitchen to eat her supper when Mr. Doolittle came rushing in and ordered her out, at the same time accusing her of being drunk and disorderly. She refused to go, but asked why, etc. Mr Doolittle would hear to nothing, but that she must get out. On her not going, he went for the officers.

To go back to Mr. O'Toole, who now appeared on the scene, he said, to continue his story, that it was coming but "get out" in both of them from Doolittle. One of the officers said that, as Mr. Doolittle was the proprietor and had ordered them out, they must go. O'Toole asked for his pay, and Doolittle gave him a certain sum, which he took under protest, calling the officers' attention to the fact that it was not all due him, thinking he might be sure of what he could get.

He then went out in search of a lawyer, and was sent to Attorney Gleason who, after conferring with Mr. Doolittle, advised him (O'Toole) to get out of town. He did not like that, but went to the Curtis house after Mr. Doolittle agreed to pay him his fare to town, as he agreed to, when he came after his trunks today.

In speaking of Mr. Doolittle's trying to get a chef to succeed him, O'Toole said that he received a letter from a man named Michel in New York, who said he would come here to try the place for $60 per month, two whiskeys before breakfast, and a bottle of wine and a half a dozen bottles of lager during the day. That was too much for the proprietor.

"IKE MARVEL" AS A FARMER.

His Venture in Salem Was Not a Success From an Agricultural View.

Among the farms in this locality that are well advanced upon the road to ruin is the one inherited by Donald G. Mitchell (Ike Marvel) at the death of his mother, and the spot where occurred the incidents related so interestingly in "The Reveries of a Bachelor."

This farm is situated in the town of Salem, at the foot of Woodbridge hill, twelve miles from the nearest railway station, and from a valuable estate seventy-five years ago, it has degenerated into what is considered "a poor piece of property" by the local farmers. The forests have overgrown the green fields and pastures and the splendid orchards of years ago are now tracts of rotting and almost worthless trees.

In the five years prior to 1844 Donald G Mitchell lived in this remote place and while there wrote his famous book, "The Reveries of a Bachelor." He tried his hand at farming first and the old residents in this locality frequently interlard their country store gossip with funny stories about how the famous author managed his farm.

He had had no experience as a tiller of the soil, and when his crops were planted he allowed them to run a race with the weeds while he wandered around the woods looking for curious shaped saplings that he might work into the construction of a rustic seat.

According to the testimony of the "old settlers," Mitchell had a mania for rustic seats and they were found in every conceivable corner of the farm where there was a shade tree. The rule of one of these natural crooks is to be seen in a grove of hickory trees a short distance from the house. It was about twelve feet long, and the legs and arms and back were made of branches of trees in the forms that they naturally took in their growth. These seats were a marvel to the plain people of this locality, and men, women and children journeyed miles to look at them.

Building rustic benches wouldn't raise profitable crops, and after an unprofitable experience of a couple of years Mitchell engaged a man named Williams to operate the farm with him on shares. The venture proved a failure and he rented the farm the following year to a man named Allen Sisson, whose wife, Abbie, is referred to repeatedly in his book. Mrs Sisson was a sister of Mr. Frederick Fredick, who for years has been clerk of the town of Lyme, Conn.

Mitchell boarded with the Sissons and wrote his book. The greater part of the work was done by him while he lay stretched on the rustic bench in the hickory grove.

A year or two later Mitchell had an opportunity to sell the farm and he did so. It passed into the hands of Lyman Bailey, who subsequently sold it to his son, Charles Henry Bailey, the present owner.

Mr. Mitchell is referred to by the old people who remember him as "a mighty queer duck who didn't know beans about farmin', but could write like thunder." The farm originally owned by Mr. Mitchell has been cut up and sold until it is now in the possession of at least ten persons.

CONNECTICUT FEMALE AUTHORS.

Specimens of Their Work to be Sent to the World's Fair.

Some time ago the Connecticut board of lady managers of the world's fair decided to send to Chicago a collection of the best writings of Connecticut women. The task of collecting and selecting the matter was placed in the hands of Mrs. Jeanette Lindsley Gregory, of Norwalk, who has collected together, and had printed a volume of some 300 pages.

The work is yet in the binder's hands, but the volumes intended for the exposition, and which will be forwarded the coming week, will be specially bound in Suede kid, with a hand painted design, the chief figure of which is the Connecticut coat of arms on the front cover. The design is also the work of a Connecticut woman. The articles are both prose and verse.

Among the authors represented are Jane De Forest Shelton, Emma W. De Merritt, Annie Eliot, Mary C. Hungerford, Mary Bolles Branch, Rose Hawthorne Lathrop, Frances Louise Bushnell, Ellen V. Talbot, Sarah J. Prichard, Mary Perry, Harriett Emma George, Sarah Pratt McLean Greene, Annie Trumbull Slosson, Zadel Barnes Gustafson, Mrs. M. E. Armstrong, Julia Merrill, Charlotte M. Holloway, Jane Gay Fuller, Sarah E. Trumbull, Helen Evertson Smith, Pauline Wesley (Edith Stowe), Eliza J. Stephens, Ella Ormsby, Bertha Hirsch, Jessica Wolcott Allen, Kate Foote, Rose Porter, Katherine Carrington, Ellen Larned, Eva S. Ogden, (Mrs. D. Lambert,) Ada S. Shelton, Agnes L. Mitchell, Elizabeth Bullard, Margaret L. Knapp, Annie Louise Brackenridge, Sarah Day Holly, Constance Goddard Du Bois, Annie A. Preston, Lucy C. Bull, Emma Shaw, Bessie Morgan and Delia Lyman Porter. The state of Connecticut pays the entire expense of publication.

NEW YORK'S RACE.

The Big Cruiser Out on Her Regular Trial Trip.

EVERY CONDITION IS FAVORABLE

Passing Starting Point at About 9:30 O'Clock.

BOSTON, Mass., May 22.—Today is a perfect one for the trial trip of the cruiser New York.

The strong northwest wind of yesterday has accomplished just what the old fishermen prophesied, allayed the ugly ground swell which has been rolling in for the past few weeks, and driven the fog and haze from the atmosphere.

The surface of the sea is as smooth as the traditional mill pond, the sky is clear and the land along shore looms up distinctly.

The ranges can be plainly seen, and every condition seems perfect for the cruiser.

"A better day for the event could not have been made to order," is the expression of all.

Along the Eastern Point shore at 9 o'clock a long black line of smoke announced the coming of the cruiser.

She was bearing along at magnificent speed,

Like a High-Blooded Racehorse

putting down the racecourse in a great effort against time.

She loomed up finely, her fighting tops and her aloft work showing very plainly from the shore.

As she went past Thacher's, whose great twin beacons seemed to give a welcome and a "god speed," she cleft the water as it hurled through some huge catapult.

A great wave of water was thrown up about the bow as the huge engines impelled the craft through the water, churning the sea into an yeasty foam, which glistened in the sun like a field of burnished silver, and streamed along in her wake for fully a mile.

So great was the volume of water that the bow seemed submerged, and her 20 feet of freeboard was materially diminished, in the opinion of those who witnessed the scene.

She was evidently out for business. The red flag, indicating that she was proceeding on her trial, was flown at the bow and yardarm.

As she approached buoy A, the starting point, it was evident that a supreme effort for speed was to be made.

Great Volumes of Black Smoke

belched forth from the three great smokestacks, under forced draught, and streamed astern fully a mile and a half, like a huge sooty ribbon.

As the Vesuvius came abreast of the starting point the dynamite boat seemed ridiculously low and small alongside the big cruiser, being dwarfed into insignificance by the comparison.

The start was made at 9:30 1-2. Off and away went what is to be Uncle Sam's biggest marine fighter, the bone in her teeth growing bigger and bigger, like huge rolls of wood on either side.

Now and then the bow would be submerged to a still greater depth, showing that the mighty engines had made a greater number of revolutions of the big screws than ever.

A few of the tugs, veritable pigmies, attempted to follow the big Leviathan at the start, and although they steamed heavily, were left astern to use a sailor's expression, "as if they were anchored." They soon gave up and returned to the vicinity of the Vesuvius.

The cruiser passed the second buoy as nearly as could be discerned at 9.43, thus making the first 10 miles in 21 minutes.

At 10.10 o'clock nothing but a stream of faint gray smoke against the horizon indicated the whereabouts of the cruiser.

After 10 o'clock what little wind was blowing died entirely out, and the surface of the sea was placid and undisturbed.

The great flyer reached the turning point off Cape Porpoise at 11:28. Shewing around the stakeboat, the Kearsarge, in a wide sweep, completing the turn at about 11:45.

Starting on her return trip she seemed to take fresh courage and passed the Vesuvius on her return about 1:03. This completed her course of 30 miles in 3 hours 15 minutes.

This is the unofficial time of the finish indicating a return over the course in about 1 hour 37 minutes.

On this time, though not official, a computation of speed showed over 21 knots.

INTERCHANGEABLE MILEAGE.

Constitutionality of the Law Argued Before Full Bench.

BOSTON, May 23.—The constitutionality of the interchangeable mileage ticket act was argued this forenoon at a sitting of the full bench of the supreme court before Chief Justice Field and Justices Allen, Knowlton, Morton and Lathrop.

Attorney General Pillsbury argued in favor of the constitutionality of the statute, and he was followed by Samuel Hoar, counsel for the Boston and Albany railroad, and Colonel J. H. Benton, Jr., for the Old Colony railroad, who contended the act was in conflict with the constitution of the United States and Massachusetts.

The court at the conclusion of the arguments took the case under consideration. A speedy decision will probably be announced.

ABOVE LOW WATER MARK.

Rain and Melting Snow Cause Great Freshets in Northwest.

PORTLAND, Or., May 22.—The Willamette river in this city is now 21 feet above low water mark. A number of houses along the river front on the east side have been upset and wrecked. A small steamer broke from its moorings yesterday and was wrecked against the bridge. All the cellars in the business houses along Front street on the west side of the river are flooded, and many of the merchants are getting ready to move their goods out of the first floors. The river is now almost on a level with the streets, and all indications point to a further rise the latter part of this week.

Dispatches from interior points along the Columbia river and its tributaries are very disheartening.

At Ellensburg, Washington, the Yakima river is higher than known for 30 years, caused by rains and melting snow. No bridges have yet been carried away, but all are weakened, and may go out at any time.

Reports from northern Idaho points say that the cold wave which set in yesterday afternoon has had the effect of checking the floods and the water is falling. The danger, however, is not yet passed, as the snow in the mountains is fully 20 feet deep and warm weather would cause still higher water.

At Spokane the river is still rising rapidly, and is overflowing its banks. In the eastern portion of the town many houses are flooded, and families have moved out. A three-story brick building caved into the river yesterday afternoon from being undermined by the swift running water. The electric light plant at the falls is threatened, and a large force of men are making strenuous efforts to save the flume and works. A rise of one foot more in the river will leave the city in total darkness. The city engineer says the water works are in great danger, but that everything is being done to prevent disaster. The millers and manufacturers along the river bank are becoming much alarmed.

HANOVER MAN MISSING.

Left His House Last Week and Has Not Turned Up Since.

HANOVER, Mass., May 22.—William E. Miller of Pleasant street, West Hanover, left this town early last week and nothing has been heard from him since. Mr. Miller's brother came here from Iowa a few days before his disappearance, and they left the house early in the morning saying they were going on a short business trip. This is the last which has been heard from him. Mrs. Miller is very much worried over his absence, but is at loss to explain it.

Mr. Miller is about 35 years of age and is employed at Loft, Phillips & Co's box mill at West Hanover. There was several days' pay due him at the box mill when he left, and this indicates that he did not intend to stay away.

Mr. and Mrs. Miller have always lived happily together and the cause of his absence is hard to explain. They have one child.

EJECTED THEIR PASTOR.

Rev. John Gulas Summarily Removed by His Congregation.

MOUNT CARMEL, Pa., May 22.—The members of the large and influential Polish church congregation yesterday ejected their pastor, Rev. John Gulas, who was sent here a month ago to take the place of Fr. Machinkowski, whom Bishop McGovern had summarily removed.

Intense excitement prevailed, and the authorities were asked to intervene. Quiet was at last restored, and the clergyman, escaping from the crowd, gained admittance again to the church. The congregation then separated, threatening to repeat the act of ejectment unless Bishop McGovern heeds the request made for a priest of their choice.

Threats of wholesale arrests are being made, and the action of the bishop, who has been wired of the occurrence, is awaited with much concern by the church leaders.

COMPOSITORS ON A STRIKE.

Object to an Order Preventing Them From Receiving Evening Callers.

FORT DODGE, Ia., May 22.—Several girls are on a strike at Charles City. They were employed as compositors on The Advocate, a local paper.

A short time ago the proprietor noticed that some of the girls set very little type on certain mornings, and upon investigation discovered that they had been entertaining masculine company until a late hour on the previous evenings. The result was a peremptory order that every girl in his employ should go to bed at 9:30 o'clock every evening.

The girls refused to obey and every one of them walked out. The publisher is now running on a short force, and is vainly seeking to compromise with the strikers at 10:30 p. m. as an hour for retiring.

ITALIAN POLITICS.

King Humbert Urged to Refuse to Accept Resignation of Ministry.

ROME, May 22.—At 11 o'clock this morning King Humb

Bucklen's Arnica Salve.

The Best Salve in the world for Cuts Bruises, Sores, Ulcers, Salt Rheum, Fever Sores, Tetter, Chapped Hands, Chilblains, Corns, and all Skin Eruptions, and positively cures Piles, or no pay required. It is guaranteed to give perfect satisfaction, or money refunded. Price 25 cents per box. For sale by Lee & Osgood. [nov10tuthsaw

All Free.

Those who have used Dr. King's New Discovery know its value, and those who have not, have now the opportunity to try it Free. Call on the advertised Druggist and get a Trial Bottle, Free. Send your name and address to H. E. Bucklen & Co., Chicago, and get a sample box of Dr. King's New Life Pills Free, as well as a copy of Guide to Health and Household Instructor, Free. All of which is guaranteed to do you good and cost you nothing. Lee & Osgood's Drug store. dec6tuthsaw

Good Looks.

Good looks are more than skin deep, depending upon a healthy condition of all the vital organs. If the Liver be inactive, you have a Bilious Look, if your stomach be disordered, you have a Dyspeptic Look and if your Kidneys be affected you have a Pinched Look. Secure good health and you will have good looks. Electric Bitters is the great alterative and Tonic acts directly on these vital organs. Cures Pimples, Blotches, Boils and gives a good complexion. Sold at Lee & Osgood's Drug store, 50c. per bottle. dec6tuthsaw

MISCELLANEOUS.

REMOVAL.
We have removed
From 11 to 31 Chestnut St.,
Where we have superior facilities for doing all kinds of work in our line.
Steam Carpet Cleaning.
Ladies' garments, cloth of all description dyed. Dying feathers a specialty. Promptness and thoroughness guaranteed.
WILSON BROS.

Livery, Boarding & Sale Stable
Hacks and teams to let, also a four-seated wagon and 'bus, convenient for parties and picnics, at reasonable prices. Horse clipping done by Coates' Improved Power Machine.
A. T. GARDNER, Chestnut Street

Emil Schmidt's English Food.
Sir—Being a farmer by profession, and a lover of good stock, after trying various kinds of food, I find your English Food the best in the market.
S. O. TILLINGHAST.
61 East Broad St., Norwich, Conn.
April 27, 1893. To C. J. WOLCOTT.

ESTABLISHED IN 1861.

Adam's Tavern,
NORWICH TOWN,
A. A. ADAM, Proprietor.
The following is a list of the best brands of ACKER, MERRALL & CONDIT'S and PARK & TILFORD'S WHISKEYS that I introduced 10 years ago. They have become intensely popular. They sell on their own merits: Imperial Bourbon, Ned Ward, 1888, Maryland Rye, Monogram Rye, Blue Grass, Hermitage, 1881, Union Club Rye, Mayfield Bourbon, Hermitage Sour Mash, Keystone Rye, Cabinet Bourbon, Union Club Wheat.
N. B.—The above goods do not have to be rechristened every six or nine months with a new name in order to make them sell, as is a customary feature with compounding liquor dealers. A. A. ADAM.
Telephone call 35-12.

Complete Manhood
AND HOW TO ATTAIN IT.
A medical work that tells the causes, describes the effects, points the remedy. Scientifically the most valuable, artistically the most beautiful medical book ever published; 96 pages, every page bearing a half-tone illustration in tints. Subjects treated: Nervous Debility, Impotency, Sterility, Development, Varicocele, The Husband, Those Intending Marriage, etc. Every man who would know the Grand Truths, the Plain Facts, the Old Secrets and New Discoveries of Medical Science as applied to Married Life, who would atone for past follies and avoid future pitfalls, should write for this WONDERFUL LITTLE BOOK.
It will be sent free, under seal, while the edition lasts. Address the publishers, ERIE MEDICAL CO., Buffalo, N. Y.

WHALEY
.·. THE - PAPER - HANGER .·.
Will do your Papering as good and as cheap as any one in the city. Orders left at the Broadway Cafe, will be promptly attended to.

—THE—
LAMSON & HUBBARD
Is the Leading Hat
In New England
Warranted Fast Color and not to Break.
FOR SALE BY US ONLY.
PERKINS & MONTGOMERY,
Successors to J. T. CLARK,
121 and 123 Main Street.

BILLIARD and POOL TABLES
— FOR SALE BY —
J. J. COATES, 65 West Main St.
Supplies of all kinds constantly on hand. Repairing done.

NORWICH BUSINESS COLLEGE
—AND—
School of Shorthand and Typewriting.
Instruction and practice upon the Typewriter One Dollar Per Week. For catalogue address EARL M. SWIFT, 39 MAIN STREET.

FLORIST,
Will call for your vase, fill it, and return the same. Bedding Plants, etc. Lafayette St., next Yantic Cemetery.

ALFRED HUNT,
Cut Flowers and Funeral Designs a Specialty.
G. GEDULDIG.

THAYERS DYE WORKS,
John F. Amburn, Proprietor, 460 Boswell ave.
All kinds of Dyeing promptly done. Bed blankets thoroughly cleaned. Ladies' and Gent's garments dyed in the best possible manner.
Watering Silk a Specialty.
Orders left with J. H. MYERS at Circulating Library, No. 164 Main St will receive prompt attention.

The Bulletin.

The Drowning Season.

It has begun already, late as the warm weather has been in appearing. Every day news items are telegraphed about the drowning of men, women or children. It is nearly always the venturesome boys who head the melancholy roll. In every case the news item states that the drowned person was unable to swim. Those who have been drowned thus far have usually gone out in a rowboat, which from some cause capsized and precipitated them into the water. It is to be noted, too, that in these cases it is the persons who know nothing of the management of a boat and who cannot swim that are the most venturesome in running into danger.

It ought to be that such lessons every year of our lives would impel each man, woman and child to learn to swim without delay, but they do not. Every one thinks that whoever else is drowned he himself will escape, and so half the race neglects what should be as much a part of a child's training as learning to walk. Every inland city, however small, should have its swimming tank and school if there is no convenient river where this graceful and useful physical accomplishment may be acquired. Besides that, those who do not know how to swim have no idea how much pleasure they miss out of their lives. A good swim will chase away the blues and bring one back to joy and a fine love of life when he is on the verge of suicide. Learn to swim. Let not this summer go over your head without it. Five years old is not too young to learn this art, which ought really to come naturally to us all. Ninety years is not too old.

Corn Is Our National Flower.

We have not said it poetically, but we have insisted over and again in honest, matter of fact prose without any frills that the American national flower should be the splendid Indian corn plant in its glorious young greenness just after it has blossomed into tassel. America gave it to feed the world. It is our own original plant, and it is the all round most useful and profitable vegetable product on this globe. How richly it can be made to serve the purposes of art is exemplified in some of the buildings of the World's fair.

We are glad to see our opinion re-enforced poetically by the excellent judgment of Miss Celia Thaxter in The New England Magazine. "Maize For the Nation's Emblem" is the name of the fine ringing poem in which she sets forth the claims of corn. Following are some of the stanzas:

God's gift to the new world's great need,
That helped to build the nation's strength
Up through beginnings rude to lead
A higher race of men at length.

How straight and tall and stately stand
Its serried stalks upright and strong!
How nobly are its outlines planned!
What grace and charm to it belong!

What splendid curves in rustling leaves!
What richness in its close set gold!
What largess in its clustered sheaves,
New every year, though ages old!

America, from thy broad breast
It sprang, beneficent and bright,
Of all thy gifts from heaven the best,
For the world's succor and delight.

Then do it honor, give it praise!
A noble emblem should be ours—
Upon thy fair shield set thy maize,
More glorious than a myriad flowers.

The saddest fact connected with intense political or religious excitement is that it unbalances weak minds and makes crazed murderers of individuals who would otherwise pass through life merely as excitable and eccentric human beings. The quarrel between Conkling and Garfield developed Guiteau, the assassin of Garfield. The terrible strain of the civil war brought into activity the latent insanity in Wilkes Booth, and he murdered President Lincoln. Of the same character is the attempt on the life of Gladstone by the crank Townsend. Bitter passions, engendered by the attitude of the Ulster party in Ireland, threw him off his balance. Doubtless he believed that he would be the savior of his country if he killed Gladstone, and thus deprived the home rule cause of its leader. Persons who deliberately appeal to passions and prejudices in times of intense feeling and do all in their power to fan the flames of excitement take a grave responsibility in their hands. All the same, if Gladstone had been slain, home rule would have received its most powerful impetus to a successful conclusion. Always the blood of the martyrs is the seed of sure success for any cause.

It is not unknown that there are in New York city societies of Cubans devoted to freeing their native island from Spain and making of it a republic. They work so quietly that they never get into governmental entanglements. If now they and their friends in Cuba should organize a determined rebellion, one that meant something; should stand to their ground and at length defeat the Spanish forces, drive them home, proclaim the independence of Cuba, then just beg and entreat the United States to annex Cuba, precisely as happened in the case of Texas, what would the United States do?

It has been found that ignorance and carelessness on the part of workmen themselves have caused many of the mine disasters in Pennsylvania. Just so. Ignorance and carelessness are the cause of all the trouble in this life.

Cranks on Haircutting.

The crank on the subject of haircutting—you've all met him! The worst form of haircutting crankism is probably the man with a poetical fancy, who tries to stick a barber by asking to get his hair cut in some unheard of fashion. I had a man come in once and ask for an "inshoot;" sometimes it's a "landscape garden." It was only last week that a big, long legged youngster came in and asked me to cut his hair cattail style.—National Barber.

WOMAN'S WORLD.

A CAUTION CIRCULAR ISSUED BY CHICAGO WOMEN'S SOCIETIES.

Art Work by Women—A London Wedding. Women For Postmasters—Penalty of Notoriety—What to Do With Bell Skirts. Literary Women and Husbands.

The following circular has been sent out from Chicago:

We, the members of the societies of Chicago interested in the welfare of women, and being in a position to know the dangers here threatening young, inexperienced or thoughtless girls, give this warning to mothers and guardians of such young persons who may visit Chicago during the World's fair.

Care should be taken lest the young visitor be exposed to evil influences. The worst as well as the best of man and womankind will be in Chicago during the next six months. Unfortunately it is true that the worst are often more active than the best. We urge upon parents the following suggestions:

If possible, accompany your daughters on their visit to the World's fair, but under no consideration permit them to leave home without the escort and supervision of a trustworthy person of mature age and experience.

If you have no relatives or friends with whom you can stay while in the city, or if you are unable to put up at a first class hotel, be careful in your selection of a boarding house. Beware of the "nice, quiet resort for ladies" recommended by some dashing stranger. If you are without acquaintances in Chicago, address the Women and Children's Protective agency, room 829, Opera House building, Chicago. This agency will refer you to some person who has respectable rooms to rent. If you should arrive in the city after business hours alone and friendless, it would be wise to ask information from the janitress in the ladies' waiting room at any depot and to remain under her protection during the remaining hours of the night.

Make no hasty acquaintances on the cars. Girls should accept no invitation from a stranger to visit theaters or concerts and should especially beware of late suppers in so called restaurants, which are often wine rooms.

The newspapers will be full of advertisements of "light work and good wages for young girls." Agents are going through the country districts with the same suggestions. Accept no offer until after thorough investigation of the nature of the work and of the character of the persons advertising.

The above was signed by the following: The Women and Children's Protective agency, Chicago Relief and Aid society, Chicago Woman's club, Illinois Woman's alliance, Home of the Friendless, Deaconess' home, S division Chicago Christian Endeavor union, King's Daughters, Central W. C. T. U., Epworth league, Working Woman's home, Anchorage mission, Children's Aid society, Adelphia society.

Art Work by Women.

To those who have paid no particular attention to the work that women are doing in the applied arts, the exhibition of their work lately seen at the American art galleries must have been a pleasure and a surprise. Some idea of its scope is to be had by noticing the groups in which the work is catalogued, one group consisting of applied and decorative painting, one of stained glass and glass mosaics and a third of modeling and plastic ornament. Group 4 shows specimens of designing and construction of furniture, wood carving and ornamented, inlaid and gilded woods; group 5, ornamented leather, paper and other wall hangings, and group 6, modern textiles, needle wrought tapestries and designs for carpets.

Modern embroideries, ecclesiastical embroideries of designs for gold and silver work and for the engraving and carving of precious and semiprecious stones are included in other groups. Considerable space is also devoted to pottery porcelains and cut and engraved glass. A smaller group shows what women have done in designing or working in wrought iron, brass and copper. One of the most interesting departments is filled with the book covers, bindings and illustrations done by women. Modern hand made laces are also a part of the exhibits. Much of this work has been accepted by manufacturers who have a reputation for bringing out in their various lines many of the choicest and most artistic things in the market.

A glance at the exhibits shows nothing more charming for pillows, bookcase curtains and other hangings than the "shadow silks" of the Associated Artists, with their soft, changeable lights.—New York Post.

A Jewish Wedding In London.

There is always something very effective about a Jewish wedding, and nothing could have been prettier than the wedding of Mrs. Bischoffsheim's niece, Miss Rose Goldsmidt, with Baron Knoigswater, which took place at the Reform synagogue in Berkeley street. There was nothing specially remarkable about the wedding dress, which was trimmed with chiffon and had a court train carried by a tiny maiden of 4 in a quaint Dutch costume, but the bouquet was composed almost entirely of orange blossoms, which are particularly luxuriant this year, with clusters of tiny green and yellow oranges which gave a pretty touch of color to the purity of the bridal attire. The bridesmaids' costumes of white silk were very charming, though they were draped with the lace fichu which still pervades wedding garments. They were thoroughly 1830 in style. Three tiny frills ornamented the skirt, and the sleeves were tight nearly to the shoulder, where they were absorbed into huge puffs.

Very pretty hats of tuscan straw were trimmed with pink velvet and roses and looked like the incarnation of summer, and pink roses fell in a shower over the front of their gowns. The bridegroom's gift to each was a brooch of diamond and ruby entwined hearts surmounted by initials. The bride's mother held a reception after the ceremony, which was largely attended. Miss Goldsmidt looked very [illegible] in a gown of mauve silk, shot with [illegible] trimmed with old lace, [illegible] other imposing figure [illegible] the [illegible], Baroness Kon[illegible] [illegible]—London Cor. Philadelphia Telegraph.

Women For Postmasters.

The news comes from Washington that the president has promulgated an order that "women who received presidential appointments under former administrations are to be placed on the disqualified list with masculine ex-officeholders." This means in effect simply that the women who have been appointed postmasters under former administrations will not be appointed again, for very few women indeed have been appointed to any other position than that of postmaster.

It may be added that it would be well if the president would now adopt the further rule of appointing women as postmasters in every case where he can do so consistently with the public interest. They have but a small share of official places at the best and should receive all the consideration that can be extended to them in the small field of employment that is open to them. The services of men are required in the larger postoffices undoubtedly, but women can and do fill the minor offices—such as those in most of the towns and villages—wholly to the satisfaction of the public and of the postoffice department. No man should be appointed postmaster when a woman can be found to discharge the duties of that position. We are sure that this plan would be approved by the people generally, and we venture to express the hope that it will commend itself to the approval of the president.—Charleston News and Courier.

The Penalty of Notoriety.

Engraved upon heavy cream paper in silver! Very pretty those Bradley Martin wedding invitations must have been. "Different from yours?" Now, really and truly, what of it? Would you be willing to change places with Miss Martin if you had to pay the price?

Which is, among other things, to do exactly what is conventionally proper from one day's end to another. To live with the eye of the public—which never takes seriously people whose claim for precedence is mere aristocracy—continually upon you.

And to have, oh, horrors! the—the—the lingerie of your fiance talked of by the column in a daily paper, and the whole town laughing because of it.

Would you not vastly prefer to wed a man who doesn't wear any? No; I don't exactly mean that, either. But what I am trying to say is, isn't it nicer to be in love with a man who isn't of enough importance to have those of his clothes which don't show hung up on a line in the newspapers?

And so long as you are not definitely informed to the contrary, you will prefer to believe that since your young man is not of the earth, earthy, he does not clothe himself in raiment such as mere men wear. Now, won't you!—Grace E. Drew in New York Press.

What to Do With Bell Skirts.

There is no doubt that the absorbing topic of feminine interest just now is the question of what is to be done with last summer's bell skirts. The fact is becoming p'pable, painfully so, to the women who walk up and down street and avenue eying each other critically, that the 1830 skirt is not a success as far as the average homemade one is concerned, and the majority are not millionairesses and do make our skirts at home. The pictures are beautiful in the fashion books, but as usual the ideal is far too high, and in this case too wide to be realized. Most of the skirts are made without gores around the waist, and in consequence catch up awkwardly in front, which is agonizing unless one's footgear is perfect.

No one who has handsome dresses, worn maybe twice last summer, is going to discard them for this monstrosity. For such there is a way out of the difficulty, a simple lifting of the bell skirt. A triangular piece is cut off from the back width of the bell skirt, and then it is gathered into the waistband. By lining the bottom with a piece of haircloth only five inches wide the desired stiffness is given, and you have a skirt quite enough in the style to last during the present fashion, which is evanescent.—Washington Post.

Literary Women and Husbands.

Some idiot, having nothing else to do, has recently wept over women with alleged brains because they can't get husbands. These alleged brains interfere. Men won't have them for wives at any price. For proof of this assumption this idiot names various literary women who are unmarried. The conclusion arrived at is that these women are single because they have had no chance to be otherwise. As a matter of fact there are few women in this country who cannot marry early and often if they wish. The proportion of unmarried literary women is no larger than unmarried any other kind of women.

Men marry and women marry when actuated by love, not because the opposite sex has or has not a gigantic intellect, but because of personality. When literary women are attractive in person or manner, or possess the indescribable je ne sais quoi, which often goes farther than beauty, they draw the opposite sex, and vice versa. George Sand and George Eliot and Mrs. Browning had no beauty whatever, but they appealed to certain men very decidedly. The old fashioned idea of the bas bleu died some time ago. This scribbling idiot is a Silurian.—Kate Field's Washington.

Spring Medicines For Young Women.

Madge and I went into a down town restaurant to lunch the other day. We had broiled lobster and French fried potatoes and then had Welsh rarebit. Then Madge said, "Oh, I almost forgot!" and she fished a bottle of papain out of her pocket and took three little yellow tablets for her digestion.

I met Maude yesterday, and she inquired anxiously if I thought she was looking better than the last time I saw her. I replied in the affirmative, and she said: "Well, I'm taking a tonic and a course of Turkish baths. One needs medicine at this time of the year."

Dorothy Duval is dieting herself (she weighs 107 pounds with her sealskin coat on) and taking the hot water treatment—one quart of boiling Lake Michigan fluid with every meal. Everybody eats prunes, till one is reminded of that awful slang, and drinking hot water is a very common fad. Sulphur and molasses are highly recommended, and one boarding school girl told me she was taking blue mass! Now didn't you think we were too civilized and civilized to dose ourselves in this indiscriminate manner? But perhaps we shall all be enough purified and clarified by these processes to escape the cholera if it comes.—Chicago News-Record.

A Breach of Good Breeding.

During the past winter a lady, opening a new, large and handsome house, issued invitations for a ball. Out of nearly 800 acceptances, 125 failed to appear, and yet they had all been provided for in the entertainment. Another lady gave a smaller party, and out of 150 persons who accepted 75 did not go. Then again, when invitations had been issued for private theatricals or readings and definite answers had been requested by reason of the seats, the acceptances were not at all considered, and the hostess was prevented from asking other friends—the invitations being limited—because she could not believe that chairs by dozens would be empty. She took the acceptance, as any true woman would have done, in good faith.

There may be reasons why some few persons at the last moment are prevented from attending a party, but not in the numbers above given. When such things do occur, a well bred person will send his or her apology, which of course is courteous and admissible. But to accept an invitation not meaning to attend, and for the absurd reason, as has been given, that it is more polite to accept than to refuse, is the height of ill breeding, impoliteness and discourtesy.—Boston Transcript.

The New Souvenir Coins.

The 40,000 souvenir quarter dollars which congress authorized to be minted for the board of lady managers of the World's fair have just been issued. These souvenir coins are of peculiar interest for several reasons. The act of congress authorizing their issue only provides for the minting of $10,000, or 40,000 quarters; hence they will be extremely rare. They are certain to command the attention of women the world over, since they are the first recognition by any government of the position that women are attaining in art, industrial and social movements. The coin itself is a work of art.

One of the special features of the new coin is that it is the first issued by this government to bear the portrait of a woman. Other coins bear the Goddess of Liberty and similar ideal figures, but this is the first portrait of a real woman. The coin is intended by the national government to commemorate two important events—the aid given by Queen Isabella to Columbus, which enabled him to make the voyage of discovery to America, and the first special provision made by the United States government for the adequate participation of women in an enterprise of worldwide importance.—Exchange.

Mrs. Cleveland's School Days.

Mrs. Cleveland was not noted for being a brilliant scholar while at school or college. She was an indolent, fun loving girl and was not a "goody goody" or a "holy terror." Her first French composition was a biographical account of Eugene Sue, very badly written as far as penmanship goes and couched in the humblest of French words. She called herself Frank in those days and was very fond of dancing and having her "pictur took." She was a real, little, simple American girl without any extraordinary talents. Probably that was why she was so popular with the people of a democratic land. She had no ultra aristocratic training or manners or prejudices. It remains to be seen whether after her social experiences of eight years she will be as much of a favorite as ever.—Advertiser.

Gloves For Summer Wear.

The shops are already making a display of the serviceable castor or so called washing gloves with good sized buttons at the wrist. These gloves are not only a good purchase for seaside and country wear, but they are most desirable for general use. The leather is soft and pliable, and sponged every now and then with a little warm water in which a bit of castile soap has been dissolved they can be kept in good wearing order for a much longer time than gloves of undressed kid.

Miss Viola Roseboro, whose stories have gained her many admirers, has left her southern home and taken up her abode in New York city. Miss Roseboro has the distinction of having had 13 stories accepted by The Century in a single year.

Frau Cosima Wagner is recovering well from the stroke of apoplexy she received some three weeks ago. She was still very feeble at last reports, but she has a splendid constitution, and the doctors look for a complete recovery.

Pet dogs are being dyed so as to harmonize with the color of the ladies' boudoir. They are dressed in tailor made clothes. The fashionable coloring for a small white poodle is two shades of violet.

A young women's telephone school has been established by the government in the city of San Salvador for the purpose of training young senoritas for service in the American Telephone company.

Why do women with no bangs, with hair severely brushed back, choose such plain bonnets? Toques, with a soft frill of lace ruching round the edge, would be far more becoming.

Prescriptions of Sandwich Island Priests.

Although the kahuna now has to mingle other pursuits with his ministrations in order to have a sufficient supply of fish and poi to keep body and soul together, there are still some Hawaiian families in good standing who cling to the old superstition and pay handsomely for services rendered. Within the last year an ex-cabinet minister had the services of a kahuna in the hope of keeping alive an aged relative. It is also common talk that Sam Parker, ex-prime minister of Liliuokalani, has consulted the kahunas on more than one occasion. Recently, when voted out of the ministry, he drew around him the kahunas in order to ascertain what the future had in store. The kahunas prescribed for him a diet of mashed spiders, and Parker took the medicine like a lamb. Again, one day when Mr. Parker received an injury which resulted in an abscess on his leg, he was prescribed by the kahunas a poultice of spiders, which he applied to the wounded spot and suffered so from blood poisoning that it required the constant attendance of a couple of English doctors to save his life.—Honolulu Cor. of Chicago Tribune.

BEHIND THE FOOTLIGHTS.

Franklin McLeay has made a great hit as the Bat in "Pharaoh."

Wilson Barrett is playing an engagement in repertory as the Union Square theater.

Joseph Haworth will star next season in a play which his brother William is writing for him.

Glen Mac Donough's farcical comedy, "Delmonico's at Six," will be sent on tour next season by Klaw & Erlanger.

It is rumored that Emily Rigl will again appear as a star next season in a new play with a highly emotional leading female character.

The New York critics have treated Mrs. Frank Leslie's "Froth of Society," which is an adaptation of Dumas' "Demi Monde," rather harshly.

Reginald de Koven, the composer of "Robin Hood," "The Knickerbockers," "The Fencing Master," etc., is said to be working on the music of no less than three new comic operas.

George W. Wilson of the Boston Museum may star next season in a new comedy. Miss Marie Jansen will not be with him, however. She will play the leading part in "Delmonico's at Six."

J. Austin Fynes, one of the most competent dramatic critics in the United States, has resigned his position as managing editor of the New York Clipper to accept a responsible position on the executive staff of B. F. Keith, the theatrical magnate.

PEARLINE

A Friend In Need
—*Pearline*. It's a friend indeed to every woman. It washes clothes, paint, dishes, glass—anything that you want clean. It washes with half the labor, and without wearing out and without worry. *Pearline* saves the hardest part of all work. Have nothing to do with imitations; you'll have little to do if you use *Pearline*.

Beware Peddlers and some unscrupulous grocers will tell you "this is as good as" or "the same as Pearline." IT'S FALSE—Pearline is never peddled, and if your grocer sends you something in place of Pearline, do the honest thing—send it back. JAMES PYLE, N. Y.

MUSICAL INSTRUMENT.

TALKING
About PIANOS just now is my theme. Do you want a Piano? Then come and hear one of the purest and finest toned Pianos in the market. Price Low. Also Organs, and a stock of fine Violins, including the Miller Violins, on hand. A fine New Upright Piano to rent. Will be glad to see you at 68 Williams Street.
GEO. H. MARTIN.

WHOLESALE GROCERS.

Bananas.
We have in stock and on the way Five Hundred Bunches Bananas, both ripe and green, so don't go hungry for bananas.
J. O. WORTH, 67 Water St.

AT WHOLESALE ONLY.
A FINE LOT OF
Lemons and Oranges
and anything that the trade wants at
LIPPITT, SWAN & CO.'S.
We will not sell at retail.

GROCERIES.

CLICQUOT CLUBB
GINGER ALE,
BLOOD ORANGE,
SARSAPARILLA,
At RALLION'S,
45 Broadway, Central Building.

Pickled Ox Tongues.
A. T. OTIS.
38 MAIN ST.

SOUP.
Extract of Beef and Vegetables
in DRY FORM—four varieties. TEN CENTS PACKAGE. Makes 1 quart splendid soup.
R. S. BARTLETT.

ICE CREAM,
WHOLESALE and RETAIL.
GEO. A. LEWIS,
37 CENTRAL AVE.

KINGAN BONELESS HAM.
ONCE TRIED ALWAYS USED.
FOR SALE BY
J. A. STODDARD & SON.,
GROCERS, 120 Franklin St.

NEW
MAPLE SUGAR AND SYRUP
—AT—
A. L. ALLEN'S

—THE—
Greeneville Grist Mill
Is the busiest place in town.
Our stock is complete and prices low.
B. H. PALMER & SON,
120 North Main St.

Lactated Food Saves Babies' Lives.
We have absolute proof from mothers and physicians that in thousands of cases lactated food has saved babies' lives when other foods have failed. Forty of these in a book, with the pictures of the children, sent free on application. Wells, Richardson & Co., Burlington, Vt.

BOOKS AND STATIONERY.

SPECIALTIES FOR $1.
Our Fine Woven Hammock,
6 foot bed, strong and durable.
Our 8 Ball Croquet Set,
Full Varnished and Painted.
Our Mexican Grass Hammock,
Large Size and Heavy Weight.
These Bargains cannot be excelled.
Cranston & Co.

FOR THE LADIES

WE WILL SHORTLY ANNOUNCE A
Midsummer Opening
When we will display Novelties Original with us.
Our Trimmer has just returned from New York with some new ideas for Midsummer not displayed before.

FOR FRIDAY.
Some new effects in Flowers, including Mignonette, at present the "correct thing."
Aigrettes, cross 25c, long 17c.
Best quality Chip Hats, White and all Light and Dark Shades, $1.35.
Black Chip Flats, 79c.
Black Leghorn Flats 67c, worth $1.00.
Best quality extra large size imported Chip Placques in staple and odd shades, including New Greens, Corn Blue, etc., at $1.39.

NEW YORK BAZAAR,
112 Main St.

BOYS' SUITS.
We have the latest thing in
BOYS' SUITS
BOYS' JERSEY SUITS,
BOYS' KILT SUITS.
BOYS' FAUNTLEROY SUITS
BOYS' WASH SUITS.
An exquisite line of BOYS' LAWN FAUNTLEROY BLOUSES, in White and Fancy, all Sizes.
BOYS' STAR WAISTS in White and Fancy, from 3 to 18 years.
Misses' Gingham Dresses. An elegant line of Misses' White Muslin Dresses, Children's Gimps from 3 to 14 years.
A. McJENNETT, 144 Main St.

MILLINERY.
Hats, Bonnets, Elegant Ribbons, Laces and Flowers,
—AT—
MRS. G. P. STANTON'S,
No. 52 Shetucket Street.

Before Purchasing,
Call and examine our fine line of,
SPRING MILLINERY.
R. THOMAS, Agent, 48 Main Street

FINE ARTS.

REMOVED.
McNickle, Picture Frame and Gilding Manuf.,
Has Removed to 35 BROADWAY. You will always find a Complete Line of Artist Proof Etching, Engravings, Prang's Studies and fac simile Water Colors.

REMOVED—Laighton Brothers Have removed their photograph gallery from the Chelsea Bank Building to No. 58 Shetucket St., in the building with the Henry Bill Publishing Co., where all old patrons will be welcomed and new ones be heartily greeted. Their new rooms are neatly furnished, their facilities for doing first-class work have been much improved. New backgrounds have been put in, and the light for producing photographs has been arranged according to the best methods known to the business. All work promptly attended to.
LAIGHTON BROTHERS.

Fine Work. Fair Prices.
D. S. UNDERWOOD,
Contracting Painter, Paper Hanger and Decorator.
RESIDENCE, 106 FRANKLIN ST.

NORWICH MORNING BULLETIN.
[Established 1858.]

NORWICH WEEKLY COURIER.
[Established 1796.]

Subscription rates, MORNING BULLETIN—By mail or carrier, $6 a year; $1.50 a quarter; 50 cents a month; 12 cents a week. Single copies 2 cents.

Subscription rates, WEEKLY COURIER—$1 cents a year; 25 cents for six months, in advance. Single copies 2 cents.

THE MORNING BULLETIN (Six Pages) is the largest, oldest and most complete morning paper published in Eastern Connecticut. At $6 a year it is also the cheapest.

THE WEEKLY COURIER (Eight Pages) is the best weekly issued in Eastern Connecticut.

Advertising rates furnished on application at the business office. No cuts or electrotypes inserted in either paper.

To guard against mistakes, advertisements should be sent in manuscript. We cannot be responsible for errors that occur in messages received by telephone.

Yearly advertisers are limited to their own immediate business, and their contracts do not include Wants, To let, For sale, etc.

All news letters should be addressed to THE MORNING BULLETIN; all business communications to THE BULLETIN COMPANY.

Money orders and checks should be made payable to THE BULLETIN CO.

All communications must be signed. Anonymous letters or news items will not be read, but thrown into the waste basket.

No manuscript preserved or returned, unless stamps are inclosed fully to prepay postage.

Entered at the post office at Norwich, Conn. as second class mail matter.

The Bulletin.

Norwich, Tuesday May 23, 1893

VANDALISM AT GETTYSBURG.

The veterans of Pennsylvania are furious over the work that is being done on the battle-field at Gettysburg by an electric railroad company. The boulders of Round Top and Devil's Den are being blasted, and the hillside where the union and confederate armies met in the most momentous struggle of the war is being destroyed. This proposed electric road traverses the whole union line from right to left, and by a circuit returns over the ground of Longstreet's and Pickett's charges.

The ground of the Battlefield Memorial association has been set aside, but that is only a small fraction of the area over which the army contended. It is now being realized that the whole battlefield ought to have been purchased and preserved either by the state or the government. This field not only marked "the high tide of the rebellion," but of all the great fields of the war it is the one which is the most accessible to the people of the north whose cause was there victorious.

It is not surprising that the Grand Army comrades of Pennsylvania are indignant at this piece of vandalism committed under the right of eminent domain. Their indignation will be echoed by old soldiers throughout the country. The matter is of national importance. If sincere protests and a united manifestation of opposition by survivors who fought there with Meade, Hancock and Sickles will prevent this work it ought to be prevented. From the progress of the work it now may be too late to prevent the spoliation of the important points mentioned above.

DISTRIBUTION OF THE SEXES.

There are one million more men than women in the United States, but the distribution of the sexes is unequal. The eleventh census shows that in the district of Columbia and in ten states the women outnumber the men. The greatest excess of women is in the district of Columbia; and Montana has the largest excess of men. New England has an excess of women, and has in the past supplied to the west the mothers of the men who have made it what it is, as well as most of the capital for its development.

Nearly half a century ago the need of "schoolmarms" was great in the west, and Vermont supplied a great many carloads. Young women from all parts of New England went west to educate the masses. They did a noble work, but they were so rapidly married off that a requisition was received annually for more teachers; and although the response has been liberal in all these years the demand for teachers west has never been supplied.

A quarter of a century ago when a company of Maine lumbermen went to Puget sound to convert the timber there into lumber, they were unable to stay unless they could have New England helpmeets, and they appealed to the women of Maine not in vain. A full cargo was taken in a chartered ship to Washington Territory, and today some of the most noble and influential women in that state were of the goodly company who faced the storms of ocean and weathered Cape Horn to relieve the loneliness of the men who went out before them, and invited them to come and share their lot.

Montana is one of the richest states in the country, and the bachelors there might adopt the old plan of importing "schoolma'ams" to advance the educational interests of the state, and by their winsome ways captivate them, and "keep the wedding bells a ringing." Go west, young woman, go west!

CIVIL SERVICE AND THE LAW.

Judge Bradley of the United States circuit court on Saturday decided that an employe of the government appointed under the civil service law cannot be dismissed without just cause, and that the courts have the right to pass upon the sufficiency of the cause. In this case the petitioner for reinstatement was a probationer under the civil service rules, but had not advanced to the position of a regular letter carrier, in the classified service, because he had not been employed six months. The defence claimed, on the ground that the petitioner was not a regular letter carrier, that it was not necessary that any reason should be assigned for his removal. Judge Bradley did not allow the grounds of the defence, but gave the respondents notice they might, if possible, show cause for the removal of the letter carrier. If the upper courts sustain Judge Bradley's decision, it will settle the point that the judiciary have the power to prevent removals from classified offices unless the causes given for such removals are sufficient. Such a decision strengthens the civil service and will prevent removals, for cause will not be easily found for wholesale removals which will satisfy the courts.

COLLATERAL INHERITANCE TAX.

If there was ever a law in this state which worked for the public good and operated to the advantage of the many without especially burdening the few it was the collateral inheritance tax law. Why the house entertained for a moment the amendment of a bill which had lifted from the towns the burden of the state tax it is hard to determine. It barricaded a source of revenue which supplied ample funds to the treasury to meet the expenses of the commonwealth, and brought to a standstill all the transactions ready for the courts under the law covered by the amendments. It is claimed that $100,000 in bequests are being held back from the probate courts of the state awaiting the action of the senate, which, if favorable, will release this amount from this special tax.

It is alleged that the amendment made in the house is virtually a nullification of the law.

Opposition was made to a similar law in Massachusetts this year, and the legislature refused to repeal the law in that state.

VIEWS AND VIEWS.

The movement to have the World's fair closed on Sundays should be marked by a Christian spirit. If the Sabbatarians would exert a good influence upon the country they should show that the religion they profess has made them gentler and more considerate than their opponents. They are expected to be positive and urgent in what they esteem a good cause; but they need not, like the Boston Evangelical alliance, request the government to call out federal troops to keep the gates of the exposition closed at the point of the bayonet, or to declare as did an alliance of Christians at Chicago that the opening of the fair on Sunday "would be in the nature of a rebellion against the national government, little short of that caused by firing on the government in 1861." It is surprising that religious bodies will follow the lead of radicals to such ridiculous lengths; and that they cannot see what a hindrance it is to their cause.

It is encouraging to find that all clergymen are not following this example, but are speaking sensibly, like men, upon the subject. The Rev. Dr. Barrows of the First Presbyterian church of Chicago favors a close Sunday, but he does not close his eyes to other Sunday evils. He says:

"Let us see what is already open Sunday in our cosmopolitan city. Six thousand saloons. Strenuous but futile efforts have been made to close them. The theaters and vile houses are in full blast Sunday, and here side by side with them is the most magnificent exposition the world ever saw closed and barred. A noble educational institution must be shut up to thousands of people, while the bad places profit by it. What foreigners cannot understand is that things they have brought here to be put in a grand fair must be covered up while the basest of things are allowed to be opened outside. We must acknowledge the incongruity."

He does not believe in boycotting the World's fair if Christain influence does not govern it, but advises his congregation to attend the exposition, "the greatest mental and moral educator the world has ever seen."

It should be remembered that the World's fair is an Illinois institution subject to the laws of that state, and that its managers are answerable to the laws of Illinois for its conduct. For an appropriation of $3,500,000, less than one sixth of the expense of the exhibition Chicago pledged to close the gates on Sunday and is keeping its pledge; but by it the desecration of Sunday does not seem to be greatly lessened for the people gather at the gates and there enjoy secular amusements and make the day a genuine holiday.

EDITORIAL COMMENT.

Eulalia will find that the queens of America in form and personal beauty are not inferior to the princesses of Europe.

Bad luck and a long walk killed the great Bolivian giant, Mamani. He was advertised as being nine feet high, but dead he measured less than seven feet.

Carter Harrison, Chicago's mayor, addressed the duke of Veragua in Spanish. The duke replied in excellent English: "You speak remarkably good Italian for a Swede."

Abingdon Baird is said to have died insolvent. His will has been proved for $6,000,000 but the claims against his estate more than cover it. He had spent over $1,878 a day on the average for the past ten years.

The difference between New York and Chicago: New York entertained the Duke of Veragua a week at an expense of $35,000 and paid the bills. Chicago boards him for $3,300 and sends the bill to the government to be paid.

The Hartford Courant, noticing the reassembling of the prison investigating committee for business today says: "Owing to differences arising between himself and Chairman Jones of the committee, Judge Beardsley had decided to retire from the committee, but has changed his mind and will continue on the case."

The Infanta Eulalia sets America women a good example. She suppressed "the four hundred" of New York in their endeavor to give her "a royal reception," by giving them notice that she prefers to have all receptions given in her honor as democratic as possible. Court ways are well enough in Spain, but in America she prefers to witness the ways of the people.

Turned Down.

Cleveland has "turned down" Hoke Smith and reprimanded Partner Bissell for making a small post office appointment in Georgia that didn't chance to agree with his "personal comfort." There is no doubt where the head of the table is in the present administration.—[New York Press.

POLITICAL.

One Kind of Reciprocity.

There is only one kind of reciprocity which finds any favor in the United States, and especially in New England. That kind of reciprocity was well described by Mr. Henry M Whitney at the dedication of the new Chamber of Commerce building. He declared that the kind of reciprocity which New England merchants wanted was a reciprocity in manufactured goods as well as in natural products, with a common tariff against the outside world. That is the kind of reciprocity which Mr. Blaine asked for; it was flatly refused by the Canadian representatives. The collapse of the Canadian reciprocity movement is to be charged to the tory government at Ottawa, therefore, and not to the republican secretary of state.

But reciprocity is no longer a question of the present. There can be no reciprocity under a tariff for revenue only. The realization of the policy which Mr. Whitney declares our merchants desire must await the return of a republican administration.—[Boston Journal.

Still on the Rampage.

Pennoyer of Oregon is on the rampage again. He approves of the five good justices who stood up for the Geary law, but words fail him to express his opinion of Chief Justice Fuller and Justice Field. He calls them "so-called democratic judges," just as he calls Mr. Cleveland "a so-called democratic president."—[Boston Journal.

A Call to Arms.

The present discussion of republican candidates for state and legislative offices next fall is by no means premature. The democratic state machine is already selecting candidates who are willing to become political dummies, and evinces a determination to make a desperate fight against the popular indignation its corrupt and high handed tactics at Albany have aroused. These preparations are a republican call to arms.—[New York Press.

In all cases where a mild but effective aperient is needed, Ayer's Pills are the best. They improve the appetite, restore healthy action, promote digestion, and regulate every function. No pill is in greater demand, or more highly recommended by the profession.

My friend, look here! You know how weak and nervous your wife is, and you know that Carter's Iron Pills will relieve her, now why not be fair about it and buy her a box?

Castoria cures Colic, Constipation; Sour Stomach, Diarrhœa, Eructation; Gives healthy sleep; also aids digestion Without narcotic stupefaction.

Piles! Piles! Itching Piles!

SYMPTOMS—Moisture; intense itching and stinging; most at night; worse by scratching. If allowed to continue tumors form, which often bleed and ulcerate, becoming very sore SWAYNE'S OINTMENT stops the itching and bleeding, heals ulceration, and in most cases removes the tumors. At druggists, or by mail, for 50 cents. Dr. Swayne & Son, Philadelphia.

Do not suffer from sick headache a moment longer. It is not necessary. Carter's Little Liver Pills will cure you. Dose, one little pill. Small price. Small dose. Small pill.

"How to Cure All Skin Diseases."

Simply apply SWAYNE'S OINTMENT. No internal medicine required. Cures tetter, eczema, itch, all eruptions on the face, hands, nose, &c., leaving the skin clear, white and healthy. Its great healing and curative powers are possessed by no other remedy. Ask your druggist for SWAYNE'S OINTMENT.

The vast facilities of the J. C. Ayer Co., of Lowell, Mass, enable them to place The superior Blood-purifier Ayer's Sarsaparilla—within easy reach of the poorest invalid. Don't be induced to take a "cheap" substitute. Always remember that the best is the cheapest.

We think we can cure a bad case of Backache quicker with one of Carter's Smart Weed and Belladonna Backache Plasters, than by any other application, and after the Backache is cured, you can still wear the plaster without discomfort for two or three weeks, or longer. This combination of Smart Weed and Belladonna is a great hit, and it is hard to find any pain or ache that will not yield to it. Price 25 cents. Sold by druggists everywhere.

A WORD TO THE WISE.

CERTAIN ADVERTISEMENTS FROM TRADE RIVALS, who fear the phenomenal success of

Van Houten's Cocoa

in America, contain innuendos against it, and appeal to the authority of

Dr. SYDNEY RINGER, Professor of Medicine at University College, London, Author of the Standard "Handbook of Therapeutics."

This eminent physician ACTUALLY writes as follows:—

"From the careful analyses of Professor ATTFIELD and others, I am satisfied that Messrs. VAN HOUTEN'S COCOA is in no way injurious to health, and that it is decidedly more nutritious than other Cocoas.—It is certainly "Pure" and highly digestible.

The quotations in certain advertisements from my book on Therapeutics are quite misleading and cannot possibly apply to VAN HOUTEN'S COCOA."

The false reflection on VAN HOUTEN'S COCOA is thus effectually repelled and the very authority cited to injure it, has thereby been prompted to give it a very handsome testimonial. [Tu 1]

SOME BUY IT. SOME STEAL IT. SOME BORROW IT.

MANY READERS MAKE MANY CUSTOMERS.

Thousands read it, and that's the reason why advertisements placed in

THE BULLETIN

Pay the advertiser such handsome dividends.

IT'S THE LEADING

Daily Newspaper in Eastern Connecticut and that's the reason why people of all classes like it.

—IT IS THE—

PAPER TO READ

And it will pay you to advertise in it. Ask for sample copies of THE MORNING BULLETIN or THE WEEKLY COURIER.

NEW ADVERTISEMENTS.

RHODE ISLAND HOSPITAL TRUST CO.,

PROVIDENCE, R. I.,

Is Authorized to Offer for Subscription, Commencing

MONDAY, A. M. MAY 22, 1893.

$300,000.00

First Mortgage, Six Per Cent. Ten Year Gold Bonds.

$200,000.00

Eight Per Cent. Cumulative Preferred Stock,

Being the part not already subscribed for of the authorized issue of

First Mortgage Gold Bonds	$1,000,000
Preferred Cumulative Stock	500,000
Common Stock	1,500,000
	$3,000,000

The National and Providence Worsted Mills,

PROVIDENCE, R. I.

(Incorporated under the laws of the State of Rhode Island)

OFFICERS — President, CHARLES FLETCHER, President Providence Worsted Mills; Vice-President and Gen'l Manager, FRED S. FARWELL, President National Worsted Mills; Treasurer, GEO. B. BARSTOW, Treasurer Barstow Thread Company; Assistant Treasurer, JOHN A. SHIBLEY, Treasurer International Loom Attachment Company; Secretary, GEORGE W. HARRIS, Secretary National Worsted Mills.

DIRECTORS — CHARLES FLETCHER, FRED S. FARWELL, GEO. B. BARSTOW, JOHN A. SHIBLEY, ALBERT E. FARWELL. (The remaining directors of the board of seven to be chosen from among the subscribers.)

TRUSTEE AND REGISTRAR OF TRANSFERS—RHODE ISLAND HOSPITAL TRUST COMPANY, Providence, R. I.

COUNSEL—JUDGE STEPHEN A. COOKE, Providence, R. I.

AUDITORS—Messrs. YALDEN, BROOKS & DONNELLY, New York.

GOLD BONDS.

The $300,000 ten year six per cent bonds of $1,000 each secured by and subject to all the provisions of a deed of trust to the Rhode Island Hospital Trust Company as Trustee, of all the manufacturing property, etc., are payable, both principal and interest, in gold, at the R. I. Hospital Trust Company. Interest payable SEMI-ANNUALLY on the first days of January and July. One-tenth of the entire $1,000,000 issued is redeemable at maturity each year, for the corporation agrees to pay ANNUALLY to the Trustee the sum of $100,000 toward the redemption and payment of a like amount of bonds.

The above $300,000 of bonds are offered for subscription MONDAY, May 22d, at par value of $1,000 each and interest thereon from January 1st, 1893, a full six months' interest being payable July 1st, 1893. Interest on bonds dates from June 1st, 1893.

The net profits already earned this year are more than sufficient to pay the first two years' liquidation of the bonds and interest.

PREFERRED STOCK.

The eight per cent. preferred stock of $100 each per share is cumulative and dividends are due SEMI-ANNUALLY on the first days of January and July, before any dividend is paid on the common stock. Dividends date from June 1st, 1893.

All stock is fully paid and non-assessable.

The $200,000 preferred stock is offered for subscription MONDAY, May 22, 1893, at $109 50 per share. This price will be raised at the option of the vendors.

THE COMMON STOCK of $1,500,000 is not being offered to the public, but is entirely taken by Messrs. CHARLES FLETCHER, FRED S. FARWELL, and their immediate associates in the corporation.

THIS CORPORATION has been organized for the purpose of uniting the manufacture of Worsted Yarns and Worsted suitings, UNDER ONE MANAGEMENT A GREAT SAVING OF EXPENSE WILL BE EFFECTED. Also for the purpose of bringing into the Company as stockholders a well trained class of managers who are now employed in the factories of The National and Providence Worsted Mills, thereby assuring the continued success of the business.

Messrs CHARLES FLETCHER and FRED S. FARWELL agree to stay in charge of the consolidated corporations for at least five years.

Mr. CHARLES FLETCHER, the founder of this well-known and prosperous business, does not sell out his holdings, but remains at the head of the united corporations and retains a very large interest.

This corporation begins business without any debt or liability, except the bonds herein mentioned, and with the ample working capital of $1,153,773 50.

The capital of $3,000,000 is not only based on its earning power, but also on its actual valuation.

The buildings, situated on Valley street, Providence, R. I., consist of five large mills, all of brick and modern construction. Besides these there are several other buildings, such as dye houses, storehouses, boiler houses, picker houses, shipping rooms, stables and offices, all covering a floorage area of over 7 acres.

The properties are insured to the amount of $2,380,931.

The output of the National and Providence Worsted Mills amounts in the aggregate to $3,600,000 per annum.

All goods are sold directly from samples on orders from four to six months in advance.

The complete process from the washing of the raw wool direct from Australia to the weaving into the finest fabrics is carried on at these mills, thereby SAVING INTERMEDIATE PROFITS.

The properties, as recently valued by Evan Arthur Leigh of Messrs. Evan A. Leigh & Co., Boston, and Justin A. Ware, Treasurer of the Crompton Loom Works, Worcester, Mass., are $1,7..,..0 00. This DOES NOT include the stock, book accounts or cash on hand, which are $1,153,773.50.

The books and accounts of the business, recently examined by Messrs. Yalden, Brooks & Donnelly, public accountants, and auditors of New York, show for the past five years a net profit of $2,2..,.87.65, an average of $44..,..1 per annum; therefore, the amalgamated results of the two mills will show at the above ratio of profits:

Bonds, $1,000,000 at 6 per cent	$60,000 00
Preferred Stock, $500,000 at 8 per ct.	40,000 00
Common Stock, $1,500,000 at 10 per ct.	150,000 00
To Liquidate Bonds	100,000 00
Surplus	92,571 63
	$442,571 63

The $700,000 Gold Bonds and $300,000 Preferred Stock not offered has been subscribed for by prominent local banks and individuals

APPLICATIONS should be made MAY 22d, with first payment of ten per cent as below stated direct to the RHODE ISLAND HOSPITAL TRUST COMPANY, Providence, R. I.

PAYMENTS—Ten per cent. on application, 40 per cent. on allotment and the balance June 15, 1893. Due notice will be given for time of allotment. Receipts will be issued for all amounts paid and will be exchanged for certificates after making final payments. If the subscriber will indicate the TERM BONDS they wish, the vendors will endeavor to allot them as indicated. may20d

DRUGS, PAINTS AND OILS

DUGGAN'S PHARMACY,

50 Main St., Norwich.

You toilers in works of necessity and mercy, who to the number of four thousand use the Electric cars on Sunday, (see Evening Record of May 15, which by the way, are cheerfully run every fifteen minutes in order to aid you in your good work) To you my sympathy goes out, for there is in our city one in authority who imposes needless hardship on you. Heretofore I have made your labors comparatively easy by keeping your skins cool and tongues moist through the sultry summer Sundays. But, now, our City Attorney can by no manner of means allow me to refresh you with my innocuous and delicious beverages "On Sundays between Sunrise and Sunset."

So I sit on my little stool of repentance now Sundays and wonder why in the world I was allowed to be so wicked all these 21 years; and also why the people of every rank and walk of life in town helped me break the law, for you know I could not break it alone.

DUGGAN'S SODA FOUNTAIN.

P. S.—Drink your Sunday Soda Water Today. may20d

LEE & OSGOOD,

WHOLESALE AND RETAIL

DRUGGISTS,

129-133 Main St. and 160-164 Water St.

ESTABLISHED : 1788.

—SOLE PROPRIETORS OF—

DR. DODD'S Nervine and Invigorator,

A NERVE TONIC —AND— STOMACHIC.

Dodd's Nervine aids digestion, insures good appetite, gives tone and vigor to the system, guarantees sweet and refreshing sleep and restores enfeebled and nervous constitutions to PERFECT HEALTH.

WE HAVE A FINE LINE OF

Atomizers and Perfumes

COLGATE'S EXTRACTS IN BULK.

TOILET ARTICLES

IN GREAT VARIETY.

We make a Specialty of

Tooth Brushes.

Large Invoice Just Received.

25 AND 35 CENTS.

LEE & OSGOOD

NORWICH, CONN. dec19daw

FINANCIAL.

LEADER OF ALL IRRIGATION INVESTMENTS.

The Bear Valley Irrigation Co.

Organized in present form December, 1890 Has paid dividends as follows:

TO PREFERRED STOCK, 8 per cent.

July, 1891, 4 per cent. Jan'y, 1892, 4 per cent.
July, 1892, 4 per cent. Jan'y, 1893, 4 per cent.

TO COMMON STOCK, 15 per cent.

July, 1891, 5 per cent. Jan'y, 1892, 5 per cent.
May, 1892, 5 per cent. Sept., 1892, 5 per cent.
Jan'y, 1893, 5 per cent. May, 1893, 5 per cent.

A limited amount now offered at a price that makes it one of the finest conservative investments in New England.

For information apply to WARREN C. GREENE, Gen. Agent for New England, 30 Weybosset St., Providence, R. I., JAMES E. FULLER, 38 Main St., Norwich, Conn. may4d

The DIME SAVINGS BANK.

NORWICH, Conn., May 1st, 1893.

The Directors of this Bank have declared, from the net earnings of the past six months, the regular semi-annual dividend of TWO per cent., payable to depositors entitled thereto on and after May 15th.

FRANK L. WOODARD, Treasurer. may1daw

INVESTIGATE

The standard and plan of the Co-operative Building Bank if you seek a safe and profitable INVESTMENT.

14%.

Is what the Bank has earned in 1892. How we did it? A postal addressed to C. J. Wolcott, 113 Franklin street, will bring you the answer. feb6d

REAL ESTATE.

TO RENT.

One Large Unfurnished Room suitable for office. Also FURNISHED ROOMS. Apply at 211 Main street. may17d

TO RENT.

Two Front Rooms, Parlor & Sleeping Room In Geer's Building, 59 Broadway. Inquire of S. L. GEER. may4d

FOR SALE.

House and Lot on Huntington Place, Near Broadway.

Location central, and one of the best in the city. The place contains fruit trees and grape vines in excellent condition, and the house has all modern improvements. There is also a good barn, containing three stalls, and supplied with city water. For sale on easy terms. Apply to DONALD G. PERKINS, Room 6, Bulletin Building. apr26d

TO RENT.

Tenement 112 River Avenue. Inquire of NICHOLAS TARRANT. apr19d

TO LET.

The House No. 132 Broadway. Ten Rooms; modern appliances. N. P. PALMER, Agent, 45 Main St. apr19d

TO RENT.

Barn, Pasture, Mowing and Planting Land, Thayer place. 60 BOSWELL AVE. apr17d

TO RENT.

First class tenement of 7 rooms; all modern improvements; five minutes walk from post-office. Inquire of E. R. Robbins, 66 Cliff street. apr15d

TO RENT.

A Flat with all modern improvements including open plumbing, furnace and gas, 7 rooms, bath room and ample closets. Ready for occupancy May 1st. Can be seen at 22 Grove street, or inquire of R. M. BREWSTER, 65 Water Street. apr7d

FOR RENT.

A Most Desirable House on Sachem St. Apply to WM. G. ELY, or Marton Holms, 187 Main St., over Boston Store, Room 2. mar16d

TO RENT.

A VERY FINE TENEMENT OF 7 ROOMS, hot and cold water, bath, and all modern conveniences. Inquire of WM. H. JENNINGS, No. 314 Main St. or at 120 Laurel Hill Av. Possession given at once. dec21d

TO RENT.

Three Large Rooms in the Bill Block. Possession immediately. Apply to E. E. THOMPSON. may31TuTuS

Store to Rent, 92 Franklin St. Well established for the Millinery, Fancy Goods and Notions trade. A good opportunity for a business woman. Possession June 1. Apply to CHAS A. CONVERSE. may18TuTuS

TO RENT.

No. 54 UNION STREET. Tenement with 7 Rooms, Modern Improvements. Possession after April 20th.

J. O. LANDON, apr15TuS

TO RENT.

The Large Store with fine Cellar in the Rockwell Building, on Water Street, at the corner of Market Street, formerly occupied by Service & Gleason. Apply to GEORGE D. COIT. sep26d

FOR SALE

FOR SALE—A fine Pneumatic "Cleveland" Wheel. Machine is new and will be sold cheap. Inquire at this office. may20d

FOR SALE.

One Pair of Horses, One Dump Cart, One Pair of Concord Harness,

used only six weeks. Inquire of W. H. PALMER, between 11 a. m. and 4 p. m., 16 5th St. may19d

TO MANUFACTURERS!

A new and decidedly superior invention, which combines cheapness and efficiency. Weeks' Attachment for Lathe, for cutting and threading pipes and rods, from the smallest to the largest. It will save time and material. It will do the work of any pipe or bolt cutting machine. It will cut and thread the shortest nipples to the longest pipe, and can be attached to the lathe in one minute without altering the lathe. Agents wanted. State rights for sale. M. L. WEEKS, Yantic, Conn., Inventor and Manufacturer. nov16d

LUMBER AND COAL.

E. CHAPPELL & CO.

COAL, LUMBER, SHINGLES.

Greatest Variety. Largest Stock.

Branch Office, 307 Main St., Franklin Square. Office and Yard, Central Wharf.

Telephone at both offices. may29daw

IT WILL PAY YOU TO TRY

H. F. & A. J. DAWLEY

If you want good

BUILDING LUMBER & SHINGLES.

They have the largest stock in the city and will make you low prices.

Telephone 69—4. may19d

E. D. HARRIS' COAL OFFICE Has been Removed to 212 Main Street.

Opposite the old stand. jan17d

51 John A. Morgan & Son, 51

Coal & Lumber,

51 West Main St., Central Wharf.

Family Coal a Specialty.

Estimates furnished at short notice. Telephone. jan4d

51 51

ARCHITECTS.

C. H. PRESTON,

Architect, - - - - Central Building

Telephone 144—5, Norwich, Conn.

Specialist on modern construction and strength of materials. mar8d

JAMES A. HISCOX, ARCHITECT,

161 Main Street, Rooms 3 and 5. oct5d

STORAGE.

Storage of non-hazardous or imperishable goods or merchandise may be obtained in my Warehouse at 23 Commerce street. may1ed A. W. [illegible]

DENTISTRY.

ALBANY DENTAL ASSOCIATION

St. Mary's T. A. & B. Building.

Scientific Dentistry at Moderate Prices.

Extracting	25c
Extracting with Mayo's Vapor or Gas	50c
Cleaning	75c
Teeth filled with Amalgam	50c
" Silver	75c
" Platena	$1.00
" Gold	$1.00 and upwards

We never Wedge Teeth Before Filling.

Best Set of Teeth on Rubber $8.00.

No better made, no matter how much you pay. All work guaranteed.

OFFICES:

Bridgeport, Conn. Paterson, N. J.
Trenton, N. J. Binghamton, N. Y.
Buffalo, N. Y. Chicago, Ill.
Harrisburg, Pa. Pittsburg, Pa.
Scranton, Pa. Wilkesbarre, Pa.

ALBANY DENTAL ASSOCIATION,

60 Broadway, Rooms 1, 2, 3, 4, 5.

Office open from 8 a. m. till 9 p. m. jan13daw

A. F. HOWARD. DENTIST,

Over Boston Store, opp. Wauregan House. Pure Nitrous Oxide Gas administered. nov5d

DR. J. H. ELDRED, DENTIST.

Pure Nitrous Oxide Gas, Ether or Cocaine administered.

OFFICE—214 MAIN STREET,

Trowman's Block Franklin Square. Residence 12 BROADWAY. apr4d

BOOK BINDERS

COWAN, the Bookbinder

will after this date be found on the ground floor,

103 Broadway. mar3d

BLANK BOOKS made to order. Paper ruled to any pattern. Tickets numbered from 1 to 100,000.

MAGAZINES BOUND

In any style of binding. Old books repaired. Back Nos. furnished to complete volumes by

JOSEPH BRADFORD Practical Bookbinder.

Bulletin Building, up stairs, Norwich, Conn. may11daw

TRAVELERS DIRECTORY.

CENTRAL VERMONT RAILROAD, NEW LONDON DIVISION.

Change of time.

On and after MONDAY, October 3, 1892, TRAINS GOING NORTH LEAVE NEW LONDON AS FOLLOWS:

5.05 a. m., Norwich at 5.35 a. m., for Willimantic, Hartford, Palmer, Springfield, Ware, Gilbertville, Brattleboro, St. Johnsbury, Burlington, Montreal, Ogdensburg, and intermediate stations.

8.45 a. m., Norwich 9.10 for Brattleboro, connecting at Willimantic for Boston, Hartford, Colchester, Middletown, New Haven, New York; at Palmer with Boston and Albany R. R. for Springfield, Pittsfield, and Albany, and for points west; also for Ware and Gilbertville, and at Brattleboro with Express, for St. Albans, Montreal, and principal intermediate points. Also to points west via Grand Trunk R. R.

10.05 a. m., Norwich at 10.35 a. m., for Willimantic, Hartford, Waterbury, Middletown, Colchester etc.

11.50 a. m., connecting from Providence, Boston, and intermediate stations.

1.30 p. m., connecting with express from Boston, Providence, New York and New Haven, at Norwich with Norwich & Worcester Railroad.

3.30 p. m., Norwich 3.55 p. m., connecting at Willimantic for Hartford, and at Palmer for [illegible] and the west.

4.30 p. m., Norwich 4.55, for Brattleboro connecting with train leaving New York at 1 p. m., and with N. Y., P. & B. R. R. from Providence and way stations, and connects at Willimantic for Hartford and Bristol, Putnam, Boston and Providence, also for Colchester, Middletown, New Haven and New York, and at Palmer with Boston & Albany R. R., for Springfield, Albany and the west; and at Brattleboro with night express for St. Albans, Montreal and Quebec, reaching Montreal and principal points in [illegible] the same evening.

8.00 p. m., for Norwich. This train connects with 1.00 p. m. express from New York.

GOING SOUTH.

Passenger trains LEAVE NORWICH as follows:

6.15 a. m., connecting for Stonington, Providence, New Haven and New York.

8.45 a. m., for New London, Stonington and Providence and Boston, New Haven and New York.

10.55 a. m. for New London, New Haven and New York, Providence and Boston.

12.30 p. m. for New London, Stonington, Providence, Boston, Newport, Narragansett Pier, New Haven, New York and intermediate stations.

2.30 p. m., for New London, New Haven and New York.

4.00 p. m., for New London, Stonington and Providence, Boston, Newport, Narragansett Pier, New Haven, New York and intermediate stations.

7.15 p. m., for New London, connecting with Shore Line express reaching New York p. m., with express train for Providence and Boston, and accommodation train for Westerly and intermediate stations.

9.30 p. m., for New London and for New York, by boat from New London.

10.10 p. m., for New London and for New York via boat from New London.

D. MACKENZIE Supt.

N. Y. & N. E. R. R. NORWICH & WORCESTER DIVISION. For Boston, Worcester, Providence, Hartford, Waterbury, Newburgh.

Commencing MONDAY, May 1, 1893 "Eastern" Time Standard.

TRAINS GOING NORTH LEAVE NORWICH UNION STATION.

5.35 a. m. (Mondays excepted,) Steamboat Express. Connects at Putnam for Boston arrive Boston 8.48 a. m. At Worcester for all points north, Portland, Rochester, &c.

5.55 a. m. Way Passenger Train. Connecting at Plainfield Junction for Providence, arrive Providence 8.08 a. m.; at Putnam for Boston arriving at 9.40 a. m.; at Putnam for Willimantic and Hartford, arrive at Hartford 10.13 a. m. At Worcester for Boston, Springfield and intermediate stations, Albany and the west.

9.30 a. m., connecting at Putnam for Boston (arrive at 1.10 p. m.) At Plainfield for Providence (arrive at 12.03 p. m.) At Worcester with roads north, east and west. At Webster with train for Southbridge.

3.40 p. m., Way Passenger, connects at Putnam for Hartford and Boston, arrive at Boston 6.10 p. m. At Webster for Southbridge. At Worcester with Boston & Albany Railroad, B. & M. R. R., and Fitchburg, R. R.

5.40 p. m., for Plainfield, Providence and intermediate stations, through car, arrive at Providence 8.40 p. m.

6.15 p. m., Way Passenger. Connects at Plainfield for Providence and from Providence a train leaves Providence at 7.10 a. m. and connects at Plainfield with train for Putnam, arriving at Putnam 8.40 a. m. (Leaves Plainfield at 8.40 a. m.)

TRAINS GOING SOUTH LEAVE WORCESTER.

6.45 a. m. Way Passenger. Connecting at Webster for Southbridge, at Putnam with train for Hartford, Waterbury and intermediate points and New York, at Plainfield for Providence.

8.55 a. m., connects with trains from B. & M. R. R., [illegible] and Boston and Albany R. R. for Southbridge. At Putnam with train to and from Boston (Take this train for Hartford, New York, Waterbury, Fishkill on Hudson and all points from Providence.)

12.10 p. m. Way Passenger. Connects at Webster with train from Southbridge, and at Putnam with 12 o'clock express from Boston for Willimantic, Hartford and New York. At Norwich for New London.

4.00 p. m. Way Passenger. Connects at Webster for Southbridge; at Putnam for Willimantic and Hartford, and with 4.30 p. m. express train from Boston.

5.50 p. m., Steamboat Express for New York (via New London.) (Sundays excepted.) Connects with trains from B. & M. R. R. and Fitchburg R. R. This train leaves Norwich for New London at 10.19 p. m.

6.50 p. m. Plainfield and Norwich, connecting at Plainfield with 4.30 p. m. train from Providence: arrive Norwich 8.43 p. m. through car.

W. R. BABCOCK, Gen. Pass. Agt.

[illegible] ANDREWS, Supt.

Norwich, May 1, 1893. nov1d

THE BULLETIN JOB DEPARTMENT supplied with all the facilities for doing work promptly and in the most approved style.

The Bulletin.

LIGHT AND AIRY.

By the greenness of the growing grass,
The budding of the trees,
The gay attire of lad and lass,
The humming of the bees,
By the soft south winds which round us blow,
The scent of blossoms sweet,
The flight of birds which northward go
On wings which joy made fleet,
By the way in which the sun doth beam
Upon the field and lawn,
And by the janitor's redhot steam,
We know that winter's gone.
—Troy Press.

THE STOCK MARKET.

Dealings in Leading Securities in Boston and New York.

BOSTON, May 22.—In the outside market call money is quoted at [illegible] per cent. and time money is nominally 6 per cent.

STOCKS—CLOSING.

Boston and Lowell	[illegible]
Bay State Gas	[illegible]
Old Colony	[illegible]
Boston and Albany	[illegible]
Boston and Maine	[illegible]
Chicago, Burlington and Quincy	[illegible]
Fitchburg, preferred	84
New York and New England	[illegible]
New York and New England, preferred	[illegible]
New York and New Haven rights	17
Rutland preferred	73
Union Pacific	[illegible]
Boston and Maine, preferred	[illegible]
Central Massachusetts	[illegible]
Central Massachusetts, preferred	61
Connecticut River	[illegible]

New York Stocks.

Canada Pacific	77
Chicago, Burlington and Quincy	[illegible]
Delaware, Lackawanna and Western	[illegible]
Erie	[illegible]
Illinois Central	[illegible]
Kansas and Texas	[illegible]
Lake Shore	[illegible]
Louisville and Nashville	[illegible]
Michigan Central	[illegible]
Missouri Pacific	[illegible]
Northern Pacific	[illegible]
Northwestern	[illegible]
Pullman Palace Car	[illegible]
Reading	[illegible]
Rock Island	[illegible]
St. Paul	[illegible]
Union Pacific	[illegible]
Western Union	[illegible]

Chicago Provision Market.

CHICAGO, May 22.—1 p. m.—Wheat opened rather firm today, quoted at 71¼c for cash; 71½c for May; [illegible] for July; [illegible] for September; [illegible] for December; [illegible] for the year.

Corn opened rather firm today at [illegible] for cash; [illegible] for May; [illegible] for June; [illegible] for July; [illegible] ber.

Oats opened rather firm today at [illegible] for cash; [illegible] for May; [illegible] for June; [illegible] for July; [illegible] for September.

CHICAGO, May 22.—2 p. m.—Wheat closed easy today at 71¼c for cash; 71¼c for May; [illegible] asked for July; [illegible] for September; [illegible] for the year.

Corn closed easy today at [illegible] for cash; [illegible] for May; [illegible] bid for June; [illegible] bid for July; [illegible] for September.

Oats closed steady today at [illegible] for cash; [illegible] for May; [illegible] for June; [illegible] for July; [illegible] for September.

Pork opened weak today at $20.75 for cash; $20.75 for May; $21.10 for July; [illegible] for September.

Lard opened easy today at $10.45 for cash; $10.45 for May; $11.00 for July; [illegible] for September.

Short ribs opened easy today at $10.15 for cash; $10.15 for May; [illegible] for July; $10.[illegible] for September.

Pork closed weak today at $20.85 for cash; $20.85 for May; $21.00 for July; [illegible] for September.

Lard [illegible] easy today at $10.40 for cash; $10.40 for May; $10.95 for July; $11.05 for September.

Short ribs closed easy today at $10.15 for cash; $10.15 for May; $10.30 bid for July; $10.30 bid for September.

New York Cotton Market.

NEW YORK, May 22.—Cotton quiet; uplands [illegible]; Orleans [illegible]; sales [illegible] bales. Futures closed quiet; sales [illegible] bales; May, 7.[illegible]; June, 7.[illegible]; July 7.[illegible]; August, 7.[illegible]; September 7.[illegible]; October 7.[illegible]; November, 7.[illegible]; December, 7.[illegible]; January 7.[illegible].

The woman that took part in a late marriage at Newcastle, Eng., had a mathematical formula to guide her. At 16 she married a man of 32; at 30 she married again, and chose a man of 60. To conclude the series, she now, at 42, marries a man of 84. Her first husband was a Quaker, the second a Catholic and the present one a Protestant.

INSURANCE.

Norwich Union Fire Ins. Soc'y
Norwich, England. Organized 1797.
N TARRANT, Agt.
may20d 55 MAIN STREET.

FINANCIAL STATEMENT OF THE WESTERN ASSURANCE COMPANY, JANUARY 1ST, 1893. UNITED STATES BRANCH

—ASSETS.—

Government Bonds	[illegible]
State Bonds	[illegible]
Municipal Bonds	171,[illegible]
Cash on Hand and on Deposit	[illegible]
Other Assets	[illegible]
	$1,[illegible]

—LIABILITIES.—

Reserve Premium Fund (N. Y. Standard)	$[illegible]
Reserve for unpaid losses	[illegible]
All other liabilities	[illegible]
	$1,[illegible]
Surplus in United States	[illegible]
Total income in U. S. for 1892	$1,[illegible]
Total Losses paid in U. S. from 1874 to 1892, inclusive	$10,[illegible]

NICHOLAS TARRANT, Agent, 55 Main St., Norwich, Conn. april

BEST | FORMS FOR INSURANCE, COMPANIES REPRESENTED, RATES TO THE ASSURED. | AT
STORY'S INSURANCE AGENCY, 10 Shetucket St. mar21d

A. IRVING ROYCE,
—FIRE INSURANCE.—
Office, Over Thames National Bank Shetucket St., Norwich, Conn. jan26d

ANNUAL STATEMENT
—OF THE—
New London Co. Mutual Fire Insurance Co
OFFICE
In Chelsea Savings Bank Building, Shetucket St., Norwich, Conn.
Jan. 1st, 1893.

Assets	$104,178.94
Liabilities	22,619.08
Surplus	$81,559.86

E. F. PARKER, Pres.
J. F. WILLIAMS, Sec'y.
feb14d IRA L. PECK, Treasurer.

B. P. LEARNED
Insurance in all Forms.
Bonds of Indemnity.
Foreign Drafts
Over Thames National Bank, Norwich, Conn. feb14d

HORSES
TREATED FOR ALL DISEASES,
At Gardner's Stable, Chestnut St., by the new Veterinary, DR. B. L. TOWER, graduate from Ontario Veterinary College. may5d

FINE BLANK, COMMERCIAL and MANUFACTURERS' PRINTING at this office.

SACAZA DICTATOR.

Another Turn of Political Wheel in Nicaragua.

DECISIVE BATTLE IN PROGRESS.

Government Troops Made Advance on Sunday.

NEW YORK, May 22.—The Herald's Granada (Nicaragua) special says: What is believed to be the decisive battle of the revolution against the authority of President Sacasa has been opened.

After days spent in preparation, the government troops began their advance Sunday morning at 9 o'clock. Their purpose was to attack the revolutionists at Barranca, near Masaya.

As the government forces advanced the battle was begun by the revolutionists, whose artillery opened a vigorous fire upon the attacking columns of the enemy.

The revolutionists are enthusiastic. They believe the engagement now in progress will result favorably to their cause and hope it will be the decisive battle of the movement to overthrow [illegible].

Large crowds are gathered in the streets awaiting news of the battle, which will be brought from the front by messengers.

The Advertiser's special from Managua, Nicaragua, says:

President Sacasa declared himself dictator last Saturday night, and proclaimed martial law throughout the entire republic.

By this act the constitutional guarantees are suspended, and the country is virtually under a one-man rule.

Sacasa also issued a proclamation convening the Nicaraguan congress in extraordinary session, in order to devise means for the purpose of quelling the insurrection.

The session is convoked for Monday, the 22d inst.

Thus far only 22 of the senators and deputies have favorably responded to the call. Twenty-six members have flatly refused, boldly avowing that their sympathies are with the revolutionists.

FRENCH POLICY OUTLINED.

Premier Dupuy Points Out the Many Reforms Government Proposes.

PARIS, May 22.—Premier Dupuy, at a banquet in Toulouse last evening, made a long speech concerning the government program and the political situation in [illegible].

He said that the cabinet legislative program included the passing of laws to deal with the new relations of capital and labor, fiscal reforms, a readjustment of taxation on the principle that those best able to pay should pay most toward the support of the state, and a measure to regulate civil and religious societies.

M. Dupuy admitted that the growth of republican sentiment in France had been accelerated by the counsel of the pope to French Catholics. The advice tendered by Rome with the lofty purpose of promoting peace, he said, had a persuasive power which none could fail to recognize.

In the streets of Toulouse, M. Dupuy was received with exceptional enthusiasm, although a few shouts of "Vive Baudin" were heard.

Saturday, in the chamber of deputies, after the vote on the motion for the prosecution of M. Baudin, Baudry d'Asson caught Premier Dupuy by the collar and shook him as he shouted, "coward," "liar" and "humbug."

Ushers drew away Baudry d'Asson and escorted the premier from the chamber.

Baudry d'Asson is reported to have been persuaded to withdraw his challenge to M. Dupuy.

THUNDERS OF APPLAUSE.

Great Demonstration at Mention of Gladstone's Name at Hyde Park.

LONDON, May 22.—The demonstration of the Irish National League of Great Britian in Hyde Park, yesterday, was a most enthusiastic affair.

About 222,000 people were present, and delegates attended from all branches in the kingdom.

Thunders of applause greeted every mention of Gladstone's name.

Addresses were delivered by T. P. O'Connor, M. P., and other Irish leaders, and Joseph Arch, M. P., the leader of the movement for the emancipation of the English agricultural laborers. D. Naoroji, M. P., formerly of India, and other well known men, and resolutions were adopted approving Mr. Gladstone's home rule plan and accepting it as a settlement of the Irish question.

Sang Kossuth's Hymn.

BUDA PESTH, May 22.—The Hooved monument was unveiled yesterday in the presence of an enormous crowd. The people were enthusiastic, but perfectly orderly. The emperor was received with cheers wherever he appeared. After the ceremony closed, with cheers for him, several students sang Kossuth's hymn, and were applauded until they sang it again. Many wreaths were placed on the monument.

SALEM REGISTER SUSPENDS.

After an Existence of Nearly 100 Years Gives Up the Fight.

SALEM, Mass., May 22.—The Salem Register, which was established May 12, 1800, has suspended publication. The present proprietors, C. W. Palfray and E. M. Walton, say editorially this morning: "From and after this date the publication of The Register by the present proprietors at least will be suspended until further notice. It grieves us not to be able to round out the century of its existence, after our life work in its behalf, but times change and men change with them. The infirmities of age warns us that we have passed the period of active duty and that we are not in touch with the competition of the present age."

The first number of this paper was titled The Impartial Register, published semi-weekly by William Carlton. It was in opposition to the Federal party, and during violent political struggles which ensued was an able supporter of the Republican cause. The title was afterwards changed to The Register.

The late Judge Story while in the composing room one day hastily scribbled in pencil on the side of a case the following motto which has been in the paper ever since.

"Here shall the Press the People's Rights [illegible]
Unawed by influence, and unbribed by Gain;
Here Patriot Truth her glorious precepts draw,
Pledged to Liberty, Religion and Law."

During the autumn of the year 1802 the editor, Mr. Carlton, was convicted of libel on Timothy Pickering, and was made to suffer imprisonment.

The Register had asserted that "Robert Liston, the British ambassador, distributed $500,000 among the partisans of the English nation, in America, for the use against the liberty of the country." It hinted that Mr Pickering had his share of the money. After Editor Carlton's death, in 1805, Dr. Bentley and Warwick Palfray, Jr., conducted the paper. After 1811 Mr. Palfray became the proprietor for the next 25 years.

Since then it has been handed down in the Palfray family. The senior editor, Mr. Palfray, is 60 years of age, and has been on the paper for the past 55 years. The junior editor has been in the office since 1853.

CHINESE QUARTER GUARDED.

Highbinders Commit Murder and Engage in Blackmailing Others.

SAN FRANCISCO, May 22.—The Chinese quarter is under an unusually heavy guard. There have been fears of an outbreak among the highbinders ever since the decision upholding the Geary law was announced, but nothing happened to justify them until yesterday morning, when the body of a Chinese named Ah Foo was found in the bar. He had been shot and stabbed in the back by highbinders for refusing to pay the tribute. In his terror he ran to the water front and jumped off a wharf.

At 8 a. m. Edward Hughes, a white man, was set upon by a crowd of thugs. His skull was fractured by a blow with a cloth covered bag of iron and one ear was nearly sliced off. The highbinders escaped and their victim is in a receiving hospital.

For several months the lawless Chinese have been kept in a state of terror by vigorous action on the part of the police, but it seems now that they are desperate, believing that they will soon be deported, as the officials have announced their intention of enforcing the law against this class first.

For the last few days blackmailing has been carried on boldly in spite of the police vigilance. The authorities do not fear any attacks on white people, nor are the respectable Chinese likely to engage in any unlawful proceedings, but highbinders are flocking in from the country towns, and they must have money, so the old blackmailing tactics are being employed.

It is believed that another big highbinder war will be opened within the next day or two.

BLIND MAN TO LEARN TRADE.

Georgetown Milkman Taken to an Institute For Instruction.

NORWALK, Conn., May 22.—Clarence Osborne, a Georgetown milkman, has been taken to the Institute for the Blind at South Boston, where mechanical trades are taught the sightless. He hopes to acquire there skill in some occupation which will enable him to earn a living.

About three years ago Mr. Osborne was driving his milk wagon in Georgetown, when a 18-year-old boy, carrying a shotgun, asked him a question. Mr. Osborne did not answer in a way to suit the youngster, and the latter discharged the gun at the milkman's face from a distance of only a few feet.

The shot entered both eyes, and in a few weeks Mr. Osborne was wholly blind.

The boy was arrested, tried and sentenced to two years in state prison. Soon after his discharge he burglarized a restaurant, and for this offense he was sent back to prison for five years.

PROPERTY AND HUMAN LIFE

Sacrificed In a Midnight Fire In the City of St. Louis.

ST. LOUIS, May 22.—A fire which broke out at midnight destroyed $200,000 worth of property and caused the loss of human [illegible].

A few minutes before 12 o'clock an alarm was sent in from the corner of Channing avenue and Locust street. The fire, which was of incendiary origin, completely destroyed the three story brick block on the corner mentioned, occupied by the C. M. Crumm Livery company. One hundred and fifty horses were burned to a crisp, and the entire lot of buggies, phaetons and other vehicles, harness, etc., were destroyed.

On the second floor James Quinn, foreman, his wife and eight children were asleep. All had narrow escapes except Eddie, a 7-year old boy, who was fatally burned before he could be rescued. Crumm's insurance is $17,000.

Railroad Not to Blame.

QUINCY, Mass., May 22.—Judge Humphrey, in his return on the death of Michael D. Moriarty this morning, finds that he came to his death by being run over by the cars near Dimmock's bridge April 17. No blame is attached to the railroad.

Found Dead in Bed.

NORTHAMPTON, Mass., May 22.—Miss Mary Clark, aged 84, was found dead in her bed this morning at her home on Main street, from heart disease. Miss Clark was a sister of the late Professor Clark of Smith's college.

Bank President Dead.

MIDDLETOWN, Conn., May 22.—John N Camp, president of the First National bank, and one of the most prominent and wealthiest residents of the city, died last night, aged 69.

MASSACHUSETTS LEGISLATURE.

How the Week Was Begun Among the Hardworking Lawmakers.

BOSTON, May 22.—The judiciary committee reported ought to pass on the senate bill concerning contracts requiring the employment of manual labor by or on behalf of the commonwealth.

The finance committee reported a bill to authorize the payment of $1000 for clerk hire for the collection of the collateral inheritance tax.

Ought to pass in a new draft was reported by the rapid transit committee on rapid transit bill, Messrs. Shute of Malden and Nye of Barnstable dissenting.

Representative Rivers of Milton introduced the following resolutions:

Whereas, the act of Congress known as the Geary law, "An act to prohibit the coming of Chinese persons into the United States," approved May 5, 1892, has been declared constitutional by a majority of the supreme court of the United States, and,

Whereas, said act is in its spirit contrary to the established policy of the United States relative to immigration, is inconsistent with the fundamental principles of international procedure, and is in its terms marked by a degree of severity unworthy of this enlightened nation; and,

Whereas, the said act is an arbitrary abrogation of rights established by treaty between the United States and the Celestial empire.

Resolved, that the President of the United States is hereby requested to recommend to congress at its next session the repeal of this unjust, unwise and un-American piece of legislation.

Resolved, that a copy of these resolutions, properly attested, be transmitted by the secretary of the commonwealth to the president of the United States.

Referred to the committee on rules.

The Cape Cod canal bill was put over until Friday.

On motion of Mr. Howard of Boston the senate gave leave to print the views of Messrs. Mellen and Bartlett, of a minority of the committee on railroads, on the relations of the Old Colony, the New York, New Haven and Hartford, and New England railroads, which are the same as already published.

Public Press Congress.

CHICAGO, May 22.—The public press congress, the second of the series of world congresses, was opened today at the Art Institute by a reception to the delegates. The actual opening exercises will begin at 8 o'clock tonight, when the presidents of the various branches will deliver addresses of welcome, to which responses will be made by delegates from various countries.

Madison Factory Damaged.

MADISON, Me., May 22.—The factory of the Manufacturing Investment company was damaged about $1000 by fire last evening.

MISS BORDEN GIVING WAY.

Lizzie Borden May Not Be Able to Face the Jury.

SHOWS EFFECT OF AWFUL STRAIN.

Cannot Appear Unless There is a Change for the Better.

BOSTON, May 22.—A special to the Herald says: A prominent physician said this morning that, unless there was a decided change for the better in Miss Borden's condition, she would not be able to face the government at New Bedford on June 5.

He said that, according to all he could learn professionally, her mind was rapidly succumbing to the terrible strain she has endured for the past eight months. While it was true that she had almost entirely recovered from the effects of the cold which has troubled her since May 8, there are quite plain indications that loss of sleep and serious head trouble are affecting her mind.

He doubted very much whether, should the present conditions continue, she would be on hand when the case was ready to be called.

POPULISTS' SCHEME.

Plan to Build a Railroad From North Dakota to the Gulf of Mexico.

TOPEKA, May 22.—The scheme proposed by the Populists of Kansas and Nebraska to build a north and south railroad from Bismarck, N. D., to the Gulf of Mexico, terminating at Galveston, is thought to be a well defined plan to create a public sentiment in favor of the building of the line by public subscription of stock. A convention composed of delegates representing the two Dakotas, Nebraska, Kansas, Oklahoma and Texas will be held at Lincoln early in June, and at that time the plan of building this line through the great wheat growing belt of the country to the gulf by the states named will be presented by the Kansas delegation.

The Populists of Kansas, who are back of the movement, say it can be demonstrated in the building of this line, which is to be owned by the several states, that the government ownership of railroads is the practical solution of the railroad problem. The line, they say, would give the farmers of this region an opportunity to get their grain and products to the foreign markets at great reduction over the present rates, and establish a reciprocity of trade between this country and South America of special advantage to the agricultural classes.

Already meetings have been held in central and western Kansas favoring this enterprise. A big mass meeting held at Oberlin Saturday passed resolutions favoring the immediate building of the road by state aid, and others will be held during the week at Dodge City, Dighton and [illegible].

WILL BE TAKEN BACK.

White-Haired Old Lady Who Was Not Allowed to Land.

BOSTON, May 22.—Mary A. Mellady, white-haired and bowed with the storms of 70 winters, sits in the rough steerage apartments of the Cunarder Cephalonia, a rejected emigrant and a prospective passenger on the next eastward trip of the steamer.

She, out of the 858 steerage passengers which the Cephalonia brought over, has been rejected by the authorities and the company will be obliged to take her back to the old country unless some one can be found in a few days who will become responsible for her and agree that she does not become a public charge.

The old lady maintains that she has sons here, one of whom resides in Charlestown, but it certainly looks as though this particular one did not desire that his aged mother should become a burden to him, for it is stated that Mrs. Mellady has within the past year attempted to land on these shores before but on account of her age was rejected and was taken back on this same Cephalonia.

JEFFERSON'S FAMILY

Alarmed at the Slowness of His Recovery to Health.

BUZZARD'S BAY, Mass., May 22.—The family of Joseph Jefferson, the veteran actor, are becoming somewhat alarmed over his condition. Dispatches received yesterday from New York were not encouraging, and Thomas Jefferson, the comedian's second son, started on the evening train to relieve his brother, who has been watching assiduously at the bedside of the father.

"The abscess on his neck is not very serious, in itself," he explained. "A younger man would recover right away, but father is getting aged, and he does not seem to rally. I have no doubt he will come out all right, but slowly. Just as soon as he can get here work will begin on the house to be built in place of that burned at the bay."

THREE CHILDREN PERISH.

Deadly Work of a Fire In a Cottage on Grand Island.

BUFFALO, May 22.—The cottage on Grand Island, occupied by John Downey wife and five children, was burned yesterday. Three of the children perished in the [illegible].

It is supposed that a Newfoundland dog belonging to the family, was responsible for the fire. A lamp was left burning on the center table. The dog, which was asleep in the same room, got up and shook himself, and, in doing so, knocked the lamp off the table.

The explosion followed, and the oil scattering about set fire to the house.

Bicycle Tournament Ended.

CHICAGO, May 22.—At 1 o'clock this morning the women's bicycle tournament at the Second Regiment Armory terminated, Baldwin, the young rider from San Francisco, being victorious, with Williams second and Armaindo third.

Sixteen Sunday Gamblers.

HAVERHILL, Mass., May 22.—Sixteen men pleaded guilty of gambling on the Lord's day in the police court this morning and were each fined $10 and ordered to pay costs.

Boothbay Harbor Ice Houses Burned.

BOOTHBAY HARBOR, Me., May 22.—The buildings of the Echo Lake Ice company were destroyed by fire last night. Cause unknown; insured.

THE JEWEL CASKET.

It is disappointing not to see more cameo work in semiprecious stones.

Purses of gold, silver gilt and silver network are more fashionable than ever.

The prevailing taste for green in dress has brought green stones into prominence.

A beautiful pendant seen was of three pear shaped cabochon emeralds united with slender dead gold stems.

A Sample Lot.

"Are there any iron springs here?" asked our visitor of an old [illegible].

"Well, I rather guess there are. Tl springs on my bed last night were solid." Harper's Bazar

HOUSEHOLD HINTS.

Cream and acids do not curdle, but milk and acids will.

To clean and destroy grease spots on paper use gasoline on the affected parts with a soft cloth.

If clothes are kept too long from the air, they acquire an unpleasant odor. A remedy that will quickly remove this is charcoal laid in the folds.

Oilcloth is ruined by the application of lye soap, as the lye eats the cloth, and after washing it should be wiped dry or the dampness will soon rot it.

For brushing the fringes of doilies and towels a new brush has been made from the best Russian bristles which is a great improvement upon the whisk broom.

Steel knives which are not in general use may be kept from rusting by covering the steel portion with mutton tallow, then wrapping them in paper and putting away.

Put washing soda with the bluing in solution of water. If it turns reddish, it is prussian blue and should be avoided, because it will make iron rust spots when decomposed by the use of soap.

CURIOUS CULLINGS.

The rock of Gibraltar is in exact representation of a lion lying in a resting position.

Following are the titles of a number of clubs in New York city that have queer names: The Tenderloin club, Munchausen Annex club, Thirteen club, Antisedentary club, Pareais club and Jonah club.

English ignorance of America did not begin with this generation. Goldsmith's description of Niagara falls includes the statement that "some Indians in their canoes, as it is said, have ventured down it in safety."

Among southern negroes is a belief that it is dangerous to approach closely to a dead body. A colored servant in Washington who went to a funeral was asked if she saw the corpse. She replied, "You s'pose I'd go nuff enough to take dat dead man's bref?"

THE MOVING WORLD.

The export of frozen mutton is becoming one of New Zealand's chief industries.

A cable ferry will soon be placed in operation across the Columbia river at Chelan falls, Washington.

For the first quarter of 1893 the new industries established in the south exceed those of the first quarter of 1892 by 198.

There is a machine at the Krupp gun works that rolls iron to the thinness of a sixteen-hundredth of an inch—thinner than the thinnest sheet of tissue paper.

Experiments have demonstrated to the satisfaction of experts of the navy that a ship can be constructed with a capacity for submerging itself and moving below the surface of the water rapidly and under strict control.

Dew is a great respecter of colors. Take pieces of boards and paint them red, yellow, green and black. Expose them at night, and you will find the yellow covered with moisture, the green damp, but the red and black perfectly dry.

PEN, CHISEL AND BRUSH.

Augustus St. Gaudens has been selected to design and execute the bronze statue of the late Bishop Phillips Brooks.

Mrs. Olive Thorne Miller, the well known writer on birds, did not know one bird from another till she was past middle age.

George Giddens, the comedian, is an artist in oils. Some of his landscapes have attracted attention in the London exhibitions.

Ephraim Keyser has made a statue of the late President Chester Arthur, which is to be given to New York city if the city will accept it.

M. Munkacsy is at work in his Neuilly studio on a picture of such dimensions that the canvas has to be raised and lowered by a machine for the purpose. It is 18 feet high and 45 wide.

After many years Edward Eggleston, the author, has returned to Indiana, the home of his early triumphs, for the purpose of rewriting "The Hoosier Schoolmaster," the novel which gave him fame.

James Whitcomb Riley, the Hoosier poet, was intended for a lawyer by his father, but he abandoned Blackstone for a patent medicine wagon, the proprietor of which employed him to advertise the business with songs, banjo music and roadside signs.

Thomas Nast, the cartoonist, may be seen frequently on Broadway, New York, but is entirely unknown to a majority of the throng. Time has whitened Nast's hair and wrinkled his face, and his fingers are not so nimble as they were a quarter of a century ago.

EVERY WORD TRUE.

The Following Letter, Says The Poughkeepsie Eagle, Tells its Own Story. Ladies for Health Committee.

POUGHKEEPSIE, April 30, 1893.

Messrs. Platt and Platt, Proprietors and Editors Poughkeepsie Eagle.

GENTLEMEN:—The enclosed is a sample of the many letters I am receiving from all over the country, asking as to the truth of an advertisement printed in your paper, giving my experience with Dr. David Kennedy's Favorite Remedy.

I wish to say it was a pleasure to give that recommendation to Dr. Kennedy, and that when I said I was cured of catarrh of the bladder and chronic kidney disease, I wrote simply the truth.

For twenty long years before I used this valuable medicine, I suffered from urinary troubles, pain in my back and a nervous, sleepless condition, yet before I had taken the fourth bottle I was cured, sound and well. I have replied to this letter and am willing to do any similar service to those who are afflicted and will cheerfully answer all who write me. But I make this public statement hoping it may reach the eye of the sufferer, and perhaps save me personal correspondence, for at my age letter writing is not as easy as when I was younger. I remain

Yours truly,
24 Thompson street. F. C. BRINK.
—Advt. 4

DR. JOHNSON'S SPECIALITIES.

Originated by an Old Family Physician.
For
:: Household ::
Use.
UNLIKE ANY OTHER
SOOTHING
HEALING PENETRATING
Every Mother
Should have it in the House.
For INTERNAL as much as EXTERNAL use
Dropped on Sugar Children Love to Take
JOHNSON'S
Anodyne Liniment
For Croup, Colds, Sore Throat, Tonsilitis, Colic, Cramps and Pains. Relieves Summer Complaints, Cuts and Bruises like magic. Cures Coughs, Asthma, Catarrh, Bronchitis, Cholera Morbus, Chilblains, Chaps, Soreness in body or Limbs, Stiff Muscles or Strains. Inhale for Nervous headache. Illustrated Pamphlet free by mail. Sold everywhere. Price 35 cents, Six bottles $2.00. I. S. JOHNSON & CO., 22 Custom House [illegible], Mass. dec3Tu

ATTORNEYS.

Charles H. Carpenter,
PENSION ATTORNEY
Office with A. Irving Royce, over Thames National Bank. Special attention given to the execution of vouchers for quarterly payments. Advice free. No fee unless claim is granted. feb18daw

SEWING MACHINES.

Singer Sewing Machines.
Price from $5.00 up to $60.00. Terms $5.0 down and $2.00 Per Month. $10.00 allowed for your old machine. Sewing machines repaired at this office and Needles for all machines.
Office: 44 Main St
apr26d W. L. SARGENT, Agent

STOVES, HARDWARE, ETC

SEE THE
—MAGEE GRAND RANGE.—
New Pattern. Just Out.
A. TROLAND & SON.
apr26d 67 WEST MAIN ST.

Murphy & Blackburn,
FUNERAL DIRECTORS
and EMBALMERS.
37 Franklin Street.
Open day and night. Ring bell for night calls. Residence 34 High street and 8 Williams Avenue, Preston. may23d

TRY A PAIR OF OUR
MEN'S SHOES.
$1.50, $1.75 and $2.00.
SOLID AND SERVICEABLE.
Bruce & Baird,
46 BROADWAY,
may16TuTh8 Opposite Central Building.

FRESH FLOWER SEEDS.
Asters, Pinks, Mignonettes, Pansys, Sweet Peas, etc., 2 cents paper.
Extra size Gladiolus Bulbs.
Fine Tuberose Bulbs, 5 cents each.
MRS. S. M. HOWIE,
[illegible] 150 Franklin Street.

MISCELLANEOUS.

HOUGH
WILL SELL ALL GOODS
REGARDLESS OF COST
TODAY. may20d

FRANK G. SWEET,
Medical and Surgical Nurse,
Graduate from Mills' Training School for Male Nurses, Bellevue Hospital, New York city. Call at 369 or 483 FRANKLIN Street, city. TERMS REASONABLE. may9d

In one of our Display Windows we are showing an elegant line NEGLIGEE SHIRTS with Ties to match. Styles and fit perfect. Prices very low at
C. D. BROWNING & CO.'S,
may11d 10 CENTRAL AVENUE.

Lawn Mowers Sharpened,
Bicycles Repaired.
CARRIAGE AND BOAT TRIMMINGS NICKEL PLATED by
A. GOULD,
Industrial Building, near Union Station apr25d

PROTECT YOUR EYES.
MR. H. HIRSCHBERG,
The well-known Optician of No. 32 E. 14th St., New York, and 629 Olive St., St. Louis, has appointed
H. R. WOODWARD
As agent for his celebrated Diamond and Non-Changeable Spectacles and Eyeglasses. The Glasses are the greatest invention ever made in spectacles and every pair purchased is guaranteed, so that if they ever leave the eyes no matter how scratched the Lenses they will furnish the party with a new pair of Glasses free of charge. H. R. Woodward has a full assortment and invites all who wish to satisfy themselves of the great superiority of these Glasses over any and all others now in use to call and examine them at the Star Jewelry Store, 162 Main St., Norwich, Ct. No peddlers supplied. None genuine unless stamped with the word Diamond and non-change[illegible].

BRECKENRIDGE BROS.
Carpenters and Builders
68 Prospect Street,
nov9 NORWICH CONN

Silver, Gold Plated and Gold Chatelaines.
ALSO NEW STYLES IN
LADIES' VICTORIAS,
TO BE FOUND AT
KINGSBURY'S.
may16d

BRIDGEPORT, Conn., May 11, 1893.
Mr. J. ROURKE: - Dear Sir.
The sample of Ice Water sent me for analysis gives the following composition:
Carbonate Lime, Magnesia, Iron, Potassa, Chloride Sodium, Sulphates, Organic Matter, Ammonia — Quantity very small.
The total amount of dry residuum from the evaporation of one gallon of the Water weighed .[illegible] of a grain. The above examination has shown it to be quite suitable for domestic use. Respectfully yours.
SYLLESTER P. WHEELER, State Chemist.

Ice of which the above is a sample will be sold for Cold Storage purposes from 8 to 12 cents per 100 lbs., according to quantity and distance from Ice Houses.
may18d JOHN BARRY.

TROY STEAM LAUNDRY.
Goods called for and delivered free of charge
Lace Curtains and all Fine Work warranted to give satisfaction.
145 Little Water St.
Family Washing at Special Rates. nov7d

Fould's
Wheat Germ Meal (WHEAT GERM)
IS THE MOST
DELICIOUS.
NUTRITIOUS
and VALUABLE
BREAKFAST CEREAL
ever introduced. It is steadily gaining in public favor.
SOLD BY GROCERS EVERYWHERE.
may27TuTh

LEGAL NOTICES.

NOTICE.
The Laurel Hill Bridge is closed to public travel until further notice.
T. S. LILLIBRIDGE, H. A. BRIGGS, NATHAN SMALL, Selectmen.
may9daw

FURNITURE AND CARPETS.

N. S. GILBERT & SONS.
137 & 141 Main St.
CAR LOADS OF
FURNITURE,
[illegible]
CHAMBER SETS
That we offer from Twenty-five to Fifty Dollars, astonish and delight our patrons.
DINING TABLES.
We are offering a good square top table 6 feet long for $5.00 and $[illegible], about 25 per cent. below former prices.
Dining Chairs.
Cane and Leather Seat—Good strong chairs at reasonable prices.
[illegible]
Carpeting.
Axminsters,
Moquettes,
Brussels,
Ingrains,
We have a very large assortment and unequalled facilities [illegible]—a full stock of [illegible] grades of Carpets.
LINOLEUMS,
OIL CLOTHS,
MATTINGS
Always on hand at lowest prices.
WALL PAPERS.
Parlor and Chamber
Patterns in charming designs.
Special patterns for Libraries, Dining Rooms and Halls.
We are prepared to execute orders for
Hanging, Painting and Kalsomining.
N. S. GILBERT & SONS.
137 & 141 MAIN ST.
apr26d

PLUMBING, ETC

WE HAVE THE BEST
Water Filters and Garden Hose
in the market at Very Low Prices.
Estimates cheerfully furnished on all classes of Plumbing, Steam and Gas Fitting.
MONAHER & BREED,
may17d 21 West Main, Central Wharf.

—BUY YOUR—
Ranges, Refrigerators, Oil Stoves, Tin, Iron and Granite Ware at
REISS & WHOLEY'S.
Plumbing, Tin Roofing and Jobbing promptly attended to. may18d

A. TROLAND & SON
Will Give You Close
Estimates on
PLUMBING and GAS WORK.
mar4d

Telephone 133—3.
ROBERT BROWN
Steam and Gas Fitting,
Plumbing and Steam Heating,
Pipe Cutting and Threading by Power Machinery.
All Work done Promptly and Neatly.
Pequot Building Central Wharf
Electric cars every half hour. oct14d

THE FINEST OF BANK, COMMERCIAL and MANUFACTURERS' PRINTING executed at this Office. Prices reasonable

NEW ADVERTISEMENTS.

WANTED—A situation as companion to middle aged lady, or to assist in the care of children. Address F. M. A., Bulletin office. may23d

We carry an extensive line of the celebrated Alfred Benjamin Summer Clothing. Dodge & Holloway. [illegible]

I'VE GOT LOTS OF IT, but Iv'e got just one BRAND OF TEA that'll make 'em all sick—45 cents pound. H. D. AVERY, may23d 203 FRANKLIN STREET.

CANNED CORN & TOMATOES. I Have an Overstock, and Offer to the Trade Cheap. WELCOME A. SMITH may23d

CHICAGO AND WORLD'S FAIR TABLET, Made from a Fine Grade of Writing Paper. A regular 10c. Tablet for 5c. LOVELL BROTHERS, [illegible] WEST SIDE.

NOW IS YOUR CHANCE

So that you all can have a new Hat for Decoration Day. We marked all of our Trimmed and Untrimmed Hats at especially low prices. Our stock is large and well selected, so you are bound to be suited if you want to buy.

Ladies' Sailor Hats from 8c up.
Ladies' Trimmed Sailor Hats from 49c up.
Ladies' Trimmed Hats from 99c up.
Children's Trimmed Hats from 50c up.
Great Bargains in Flowers. Wreaths from 5c up.
Also great Bargains in Sprays, Branch Flowers, etc.
We have a few more yards of of the 1c Hamburg.
Also Special Bargains in Laces, [illegible]

B. GOTTHELF & CO'S 100 MAIN ST. Wholesale and Retail. may23d

THE BOSTON STORE

LADIES' Suits and Waists

In our Cloak Department we are showing some very nobby Dresses and Waists. The assortment this season is much larger, the styles much prettier than those shown previous seasons, and the range of materials is very extensive. Lawn, Cambric, Satteen, Duck and Silk seem to be in greatest demand.

Cambric Suits, at $1.25, $1.75 and $2.00.

Percale Serpentine Suits, at $3.50.

Gingham Serpentine Suits, at $4.50.

Percale Waists, at 39c, 50c and up.

Fancy Jabot Front Waists in great variety of patterns, at 75c and up.

White Lawn Waists, at $1.00, $1.25, $1.50, $2 and upwards.

Reid & Hughes. may23daw

EYES

Will hereafter receive a thorough examination FREE OF CHARGE where glasses are fitted, except in ASTIGMATISM, or in cases where it is necessary to prescribe in addition to fitting glasses. I have the largest stock of Spectacles and Eye Glasses to be found outside of Boston or New York, comprising every peculiarity in glass, as well as every new device in way of frame or setting, at prices from 25 cents to $15.00 a pair.

DR. G. B. BRIGDEN, OCULIST and AURIST 18 Main St., (Carroll Block) Norwich. Hours—9 to 12 and 2 to 5. mar26d

The Bulletin.
Norwich Tuesday, May 23, 1893

The Bulletin should be delivered everywhere in the city before Six a. m. Subscribers who fail to receive it by that time will confer a favor by reporting the fact to the Bulletin Co.

The Weather Today.

Indications for Connecticut: Generally fair, followed by showers in evening; slightly warmer; southwest winds.

NORWICH AND VICINITY.

CITY NEWS.

A. O. U. W. meets tonight.

Judge J. T. Holbrook is painting and improving his house on River avenue.

A vein of the finest kind of granite has been found in the bog meadows at Essex.

Town Clerk Freeman imbedded his office windows in fragrant summer flowers Monday.

Dr. John M. Brewer has added a new tile soda fountain to his handsomely appointed establishment.

The recent severe storm washed garnets innumerable ashore at Ocean beach, below New London and the shore is strewn with the gems.

Secretary Robert S. Ross of the Young Men's Christian association has returned from the International convention in Indianapolis.

The two days' horse trot at Rockville opens today, and the list of entries to the various classes assures a couple of days of good sport.

The establishment of A. T. Converse on Commerce street has been roofed with American tin, from the shop of J. P. Barstow & Co.

The annual county convention of the Woman's Christian Temperance union will be held in the Episcopal church, Westerly, Monday, May 29.

Three run-away boys from Worcester, Mass., were arrested by the police in New London Thursday morning while asleep in a freight car.

Mr. J. Palmer Story is in Philadelphia this week. His friends will be glad to learn that he is reported is constantly improving health.

Messrs. George and Frank B. Hall have constructed a landing place at the steamboat wharves for their naphtha yachts, the "Mot C." and "Ripple."

At the Decoration day handicap at the fair grounds there will be dancing at 2.30 o'clock. Yaeger's orchestra will furnish music and McIntyre will prompt.

Mr. C. H. Osgood's steam yacht Narwhal came up the Thames river under her own steam Monday, and tied to the Chappell wharf to fit out for the season.

Mr. Edward F. Price is the new proprietor of the night cafe. Harry Webster, who has carried on the business since its establishment, has returned to New Hampshire.

Steamers City of Boston and City of New York were compelled to make extra trips Sunday, owing to the great amount of freight accumulated at both ends of the line.

Wednesday, Friday and Saturday of this week are known in the Catholic calendar as Ember days and are observed in an especial manner by the faithful of that denomination.

Temperance Orator T. E. Murphy is repeating in Middletown his Wallingford success. Never before has Middletown been so electrified. There were many pledge signers, and the list now foots up to over 1,800.

The Salvation army has decided to petition the local authorities for the right to make a street parade. The New London corps, which now numbers sixteen members, have already secured this privilege.

Watering cart No, 2 sprung a leak upon either side, in front of Appley & Prentice's store yesterday afternoon at about 4 o'clock. Considerable repairs must be done before the monitor can resume its work.

F. H. Morgan, manager of the Harvard University Boat club, has written the boat race committee that the Harvard crew will arrive in New London Wednesday, June 7, and requesting that their quarters be put in readiness for their use.

John Sheridan, for the past twenty-six years watchman at the rolling mills in Thamesville, finished his work there Monday morning. He is a faithful man and has made thirty six more nights than were required of him in that length of time.

That flourishing and patriotic organization, St. Mary's T. A. and B. society, are planning an elaborate observance of the Fourth of July. The Greeneville base ball grounds have been rented for the day and the attractions will be many and varied.

Mr. Henry S. Gay has been reappointed baggage-master at the old Norwich & Worcester station where he did faithful service for twelve years before he went to the Union passenger station. His reappointment will be learned with pleasure by the patrons of the road.

Edgar F. Mills of the Norwich Y. M. C. A. will compete in the high kicking contest at the state association games which will be held at Park association grounds, New Britain, Saturday, June 3. Physical Director Harding and a team of several members contemplate attending.

Thompson & Co., the big cider manufacturers of Ellington, Tolland county, are now producing large quantities of cider vinegar by an entirely new and secret process. They have just added a new seventy barrel tank to their works and are able to run cider into good vinegar in three days.

"Peck's Bad Boy" served to draw to the Grand opera house last evening one of the largest audiences ever gathered there. The large audience laughed uproariously for two hours and a half. The company is an exceedingly versatile one.—[Brooklyn Union. At Breed Opera house next Saturday night.

At the primary convention of Brotherhood of St. Andrew, diocese of Indiana, held Saturday, the Rev. J. H. Ranger of Christ church, formerly a resident of this city, gave an address upon the topic "Unto a perfect man, the measure of the stature of Jesus Christ." Mr. Ranger was at one time an Academy student, and also attended Sheffield Scientific school.

Mr. Sholes' Horse Found in New London.

The horse stolen from Ransom F. Sholes Saturday night was driven into a New London livery stable at 9 o'clock Sunday morning by an apparent middle-aged farmer, who said he would call at 9 o'clock that night for the animal. He did not materialize.

Monday morning Chief Bowen was notified that the horse corresponded with the description of Mr. Sholes', and he left immediately for New London and identified the turnout. He returned in the afternoon and delivered the property over to the owner.

Boys' Branch Social.

The members of the Boys' branch of the Young Men's Christian association enjoyed a pleasant social evening on Monday in the association rooms. The time was occupied in musical selections, games and refreshments. The membership of the branch is increasing. Outings are enjoyed every Saturday morning with Physical Director Harding.

When Uncas Was an Infant.

Trafton displays in his art store window the pictures, in a group, of Messrs. Lewis, Kelley, Carrier, Denison, Roath, Gibson, Babcock, Foster, Converse, Roath, Harvey, Chapman, Norris, Brand, Hooker, Brewster, the second set of officers of Uncas Lodge, No. 11, I. O. O. F., after its resuscitation. The photograph was taken by Webster in 1866, and five of the subjects have passed away in the succeeding years.

Field Day Preparations.

Physical Director Harding laid out an eight-lap track on the Academy campus Monday, in preparation for the field day exercises June 3.

The Interscholastic league field day games occur on the Yale athletic field June 10. The Academy is a member of the league, and if a good showing is probable, the school will be represented.

Adjutant Dunham in Town.

Adjutant and Mrs. Dunham were the guests of the local Salvation army on Saturday, Sunday and Monday. At the regular services on those days both assisted the officers of the Norwich corps in the exercises. Adjutant Dunham was first introduced in this city upon the occasion of Commander Booth's visit, March 31. He is a ready and earnest speaker and brings to his chosen work both talent and enthusiasm.

Johnnie Walsh Gets His Reward.

Newsboy Johnnie Walsh of New London, who found the diamond ear rings belonging to the Johnson family, received the reward of $2,000 offered by Mrs. Johnson for the recovery of the jewels, Monday.

The boy, his mother, and his uncle, Dr. Harris, met Mrs. Johnson at Tiffany's jewelry store, and it was there that the reward was paid. The money was in three crisp bills, one a certificate of $1,000, the other two of $500 each.

Johnnie was much embarrassed, but thanked Mrs. Johnson simply when handed the bills. When asked what use he meant to put it to, he said that he wished to buy a home, but that his mother wanted him to have it deposited in the bank until his maturity.

Johnnie expresses his desire to become a carpenter.

DIED.

ROATH—In this city, May 21st, George D. Roath, aged 59 years.
Funeral from his late residence, No. 214 Franklin street, this (Tuesday) afternoon at 4 o'clock.

SAWYER—In this city, May 21st, Ursula Brainard, widow of Elisha M. Sawyer, formerly of Old Lyme, Conn., aged 80 years.
Funeral from the residence of her daughter, Mrs. Nellie Atchison, No. 22 Sherman Street, Wednesday morning, May 24th, at 10.30 o'clock. Relatives and friends are invited to attend. The remains will be taken to Old Lyme for interment. Middletown and Hartford papers please copy.

ALLEN—At Norwich Town, May 21, Flora Mai Kenney, wife of Walter L. Allen.
Notice of [illegible]

HOLDEN—In Preston, May 21st, Sarah M. Andrews, wife of Edward Holden, aged 67 years and 7 months.
Funeral from her late residence Thursday morning, May 25th, at 11 o'clock.

BESWICK—In Fitchville, May 22d, John Beswick, aged 28 years.
Funeral services at the Baptist church Wednesday afternoon, May 24th, at 2 o'clock.

BROOKS—At Salem, May 19th, suddenly, Mrs. Mary S. Brooks, wife of Henry L. Brooks, aged 45 years and 2 months.

HARPER—In this city, May 22, Mrs. Mary A. Harper.
Notice of funeral hereafter.

SPARROW—In Colchester, May 21, Mrs. A. Sparrow, widow of the late Bradford Sparrow, aged 91 years.
Funeral on Wednesday, at 4 p. m., from the home of her daughter, Mrs. A. E. Cragin.

GREENMAN—In this city, May 20th, Sarah L., widow of James Greenman, in her 80th year.
Funeral from the residence of her son, Geo. Greenman, No. 180 Laurel Hill avenue, Tuesday afternoon, May 23d, at 2 o'clock.

WANTED.

A STRONG, CAPABLE GIRL TO DO GENERAL HOUSEWORK. Apply to MRS. C. W. VAUGHN, cor. Warren and East Broad St. may23d

TO RENT.

A DOUBLE HOUSE OF TWO TENEMENTS, each with all the modern improvements, on B swell ave., of ten rooms each. Apply to JAMES MURPHY, 3 Water St. may23d

BICYCLE FOR SALE.

A NEW MAIL BICYCLE for sale cheap; but little used. Apply to D. S. McCLELLAN, Norwich Falls Carriage Shop. may23d

$10.00 CASH

Will buy you a very good second hand Safety Bicycle. Inquire at this office. may23d

A Nice Suite of Unfurnished Rooms

fronting on Main St., with modern conveniences. Apply to E. H. BECKWITH, 45 Main street. may23d

ICE CREAM. ICE CREAM.

At Wholesale and Retail.

Orders left at Union Station promptly attended to.

N. D. LAMB. may23d

OFFICE TO RENT.

The Very Desirable Law Office

In Breed Opera House, occupied by the Hon. John T. Wait for the past 20 years, consisting of three r oms, with four windows on Main St. Apply to EATON, CHASE & CO., Hardware Dealers, [illegible] may23d

NEW ADVERTISEMENTS.

PORTEOUS & MITCHELL.

On sale at 9 o'clock this morning—46 Ladies' and Misses' Suits at prices which are actually **less than the cost of material alone.**

Getting the dress ready made is an almost priceless boon. No delay—no worry—no fretting.

But getting the dress ready made and getting the newest style and perfect fitting garments **at less than the cost of material** is an undisguised blessing.

There are exactly forty-six of these "undisguised blessings" to go on sale at 9 o'clock this morning.

There are the Eton, the Blazer, the Cape, the Bolero style of Jacket with Skirt combined. Some are novelties—one of a kind—and positively will not be duplicated.

The prices are eloquent to such as know the value of these Suits, and when these forty-six are sold such little prices will never again be heard of for Suits like these.

They are arranged in four lots, as follows:

Lot 1.—7 Navy Blue Flannel Eton Suits. Price $4. Lowest retail value $6.
Lot 2.—8 Navy Blue Serge and Flannel Blazer Suits. Price $7. Lowest retail value $12.
Lot 3.—11 Blazer, Eton and Bolero Suits; material, Serge. Price $7.75. Lowest retail value $13.50.
Lot 4.—8 Blazer and Eton Suits in Tan mixtures and Navy Blue Serge. Price $9. Lowest retail value $16.

On sale at 9 o'clock this morning in our Cloak Department.

BLACK GOODS.

We simply state a fact when we say that for downright good values our line of Black Goods is unequalled. We wouldn't make this statement unless we had the goods to meet it. Notice these two items:

10 pieces Black Mohair, light weight, 38 inches wide, 29c a yard. Regular price 37½c.
8 pieces Black Mohair, finer quality, same width, 39c. Regular price 45c.

DRESS GOODS.

"Satin Gloria 15c a yard." You can read that statement in the advertisements of the leading merchants throughout the country. We go them one better and say **Satin Gloria 12½c a yard.** More than 30 different patterns, all choice styles.

See our 12½c Satin Glorias. Everywhere else 15c.

50 selected patterns of Genuine Scotch Gingham, consisting of Stripes, Checks, Broken Plaids, etc. Price 25c a yard. This is good Gingham weather.

PRINT DEPARTMENT.

Challies 5c a yard. Just one case of this low priced cloth. Handsome patterns in dark and light flower effects.

Ginghams—not Scotch, but first-class American-made Dress Ginghams; they come in Stripes, Checks and Broken Plaids. Price 10c a yard; have been 12½c.

HOSIERY DEPARTMENT.

3,000 pairs of Women's Fine Hose for 50c a pair. The biggest and best assortment of high grade Hosiery ever shown in Norwich. More than twenty five different styles of Black Hose.

Other Hosiery items:

Infants' Fast Black Cotton Hose, Ribbed and Plain, our own importation, 12½c a pair.

Our line of Infants' Hose includes Cotton and Cashmere—Black, Russets and White. In fact, everything that is desirable.

Boys' Ironclad Hose, Fast Black, sizes 7 to 10, 17c a pair; 3 for 50c.

These Underwear items:

Ladies' Silky Finished Ribbed Vests 12½c each. Worth 17c.
Ladies' Richelieu Ribbed Vests, six different colors, 17c each; 3 for 50c; have been 25c.
3 cases Men's Summer Underwear—one Dove Color Balbriggan—the other Fancy Striped Balbriggan. Price 39c a garment; have been 50c.

We are sole agents in Norwich for the "Eagle" Negligee Shirts. Try them and you will wear no other.

LINEN DEPARTMENT.

These items of interest for housekeepers:

150 dozens Oat Meal Towels, size 43x22, 15c each. Would be cheap at 20c.
75 dozens handsome Lace Damask Towels, size 50x23, 25c each; have been 37½c.
25 Chenille Spreads, size 6-4, $1.50 each; have been $2.25.

UMBRELLAS.

Lay by something for a rainy day—for instance, an Umbrella. Here is an opportunity.

We place on sale today 500 Fast Black Satteen Umbrellas, Paragon Frames, Natural Handles and some patched with silver—size 26 and 28 inch. Price $1.49 each. Would be cheap at $1.75.

Don't wait for a rainy day, but get them now while you can.

STATIONERY.

500 Boxes of Choice Stationery 45c a Box.

Lot 1.—300 Boxes Initial Paper—every letter.
Lot 2.—200 Boxes of Paper with the days of the week engraven thereon.

At 45c a Box they are good value and strictly new in design.

PORTEOUS & MITCHELL. may23daw

NEW ADVERTISEMENTS.

OIL STOVES —AND— OIL STOVE WICKS in all sizes, at SMITH BROS'. may23d

TAGS.

Shipping Tags, Merchandise Tags, Gummed Tickets, Price Cards, Paper Fasteners. All kinds at manufacturer's prices.

NOYES & DAVIS. may20 law

PROBATE COURT, May 23d, 1893, State of Connecticut, Probate District of Norwich.
Present—CHAS. W. CARTER, Judge.
Estate of Sarah M. Lewis, late of Voluntown in said district, deceased.
Ordered, That the administrator sell the real estate belonging to said estate, described in the petition of said administrator, now on file and record in this court, either at public [illegible] private sale as he may deem to the [illegible] tage, first giving notice and return make of this order and wite the doings thereon; notice of such sale to be given by advertising in a newspaper having a circulation in said district and return make to this court of the notice given.
Attest— CHAS. W. CARTER, Judge. may23d

AT A COURT OF PROBATE HELD AT Norwich, within and for the District of Norwich, on the 18th day of May, 1893.
Present—CHAS. W. CARTER, Judge.
Estate of Margaret Sutton, late of Norwich, in said district, deceased.
Ordered—That six months from the date hereof be, and the same are limited and allowed for the creditors to bring in their their claims against said estate, and the Administrator, Gardiner Greene, Jr., of said Norwich, is directed to give public notice to the creditors of said estate to bring in their claims within said time allowed, by posting the same on the public sign post [illegible] where the deceased last dwelt, within the same town, [illegible] same in a newspaper [illegible] said District and return make to this Court of the notice given.
Attest— CHAS. W. CARTER, Judge. may23d

—THE— Central Baptist Church, UNION SQUARE.
REV. J. D. HERR, D. D. Pastor; [illegible]
Public Services, to which all are cordially invited; Sunday, 10.30 a. m.—7.30 p. m. Bible school Sunday 12 m. Young People's Meeting 6.20 p. m. Prayer Meeting Thursdays 7.30 p. m. Seats rented by the month. Persons desiring sittings may apply on any week day, or on Sunday to the undersigned Seat Rental Committee:
CHARLES E. WHITNEY, E. G. SMITH, CHARLES D. NOYES. dec17TuThS

Monarch & Gales 'Cycles are selling like hot cakes. Why? Because they are the two best Bicycles made.
A. PLAUT, Sole Agent, may23 380 MAIN STREET.

FOUND. A place to buy New Haven Pies 15c each. Canned Peas 8 cents. Two Cans Salmon 25c.
NORWICH CASH MARKET CO. may23d 121 WEST MAIN.

—FOR— Engagement and Wedding Ring, —CALL AT— FRISWELL'S, 25 & 27 Franklin Street. All Solid 14 and 18 Karat. Large line of CHASED RINGS. may23d

FORMOSA TEA,
AMOY TEA,
JAPAN TEA,
ASSAM TEA,
ENGLISH B'FT TEA,
GUNPOWDER TEA.
All of the above in variety.
JAVA COFFEE,
MOCHA COFFEE,
MARACAIBO COFFEE,
RIO COFFEE,
DANDELION COFFEE.
L. A. GALLUP, may20TuThS WHOLESALE.

Where can I find them? What? FERRIS' HAMS and BACON. Why, go to GARDNER & PRENTICE. They have them. They are the best. may17TuThS 137 WEST MAIN ST.

A Drop of Dew Metcalf's Pearl of Perfumes —Sold by— WOODWORTH & SMALL, [illegible]TuThSaw West Side Druggists.

FOR SIGNS OR AWNINGS It Will Pay You to See J. W. MALLETT, 108 Broadway, next to Theater. [illegible]TuThS

To Rent. A Second Floor on Lower Broadway with Three Front Rooms. [illegible] or Dressmaker. Apply to E. P. BREWER, 15 Washington St. mar[illegible]

FOR SALE.

Two of the Most Elegant Building Lots in this City, one 77 feet front by about 350 feet deep, with fine barn thereon, the adjoining lot 75 feet front, same depth, situated on the easterly side of Washington street, south of and adjoining property of Frank H. Smith. For particulars call on or address NICHOLAS TARRANT, Real Estate and Insurance Agent, 53 Main street, city. april[illegible]

[illegible]

NEW ADVERTISEMENTS.

HAMMOCKS are much cheaper than last season. We have all kinds at low prices.

LAP ROBES. KNOTTED FRINGE, GOOD PATTERNS, 75 Cents. Would be cheap at $1.00.

TRUNKS, BAGS AND STRAPS.

ALLING BROS., Breed Opera House Block. may23daw

HONEST FACTS.

You won't feel tired,
Your food will digest,
You'll sleep nights,
You'll be anxious for mealtime,
AFTER TAKING
Maderia Wine —:—BITTERS.—:—
N. D. SEVIN & SON, may23daw [illegible] MAIN ST.

SEASONABLE GOODS.

THE LARGEST ASSORTMENT OF Refrigerators ! Ever shown in Norwich, of the Best Makes and at [illegible] Prices.

WE CARRY THE LARGEST LINE OF -OIL STOVES- In this Section of the State. Also Gasolene Stoves Lawn Mowers. Better and cheaper than ever. Call and see them before you buy.

J. P. BARSTOW & CO. HEADQUARTERS for all Housekeeping and Farmers' Supplies. 23 and 25 Water Street, Norwich. may[illegible]

TO RENT.

A Large Store No. 108 Water St. and Frame Building on Commerce St., formerly occupied by T. H. Eldredge as a Hardware store. For further particulars, call on or address NICHOLAS TARRANT, Real Estate and Insurance Agent, 53 Main street. mar27d

A Healthy Stomach

Insures a sound body. The Bible says that "there is no greater riches than a sound body." A thirty cent box of CROCKER'S MAGICAL STOMACH POWDERS will do the work. Try them ye poor in spirit! Pay the thirty cents, and fear not for there are no consultation fees to follow. For sale by all druggists. apr[illegible]d

The Public are Invited To examine my new line of WALL PAPERS Decorations, Mouldings, Papier Mache, and Leatherette. —ALSO— FRESCO DECORATING Done in all its branches at 87 Main Street, Opposite Dime Bank. P. F. MURTAGH. mar[illegible]

TRAVELING CRANES, For any width of building. To carry any weight. Collins Turbine Machine Co. may13d

ESTIMATES FOR ALL KINDS OF PRINTING furnished on application to [illegible]

NEW ADVERTISEMENTS.

SODA —AND— SARATOGA MINERAL WATERS on draught at STEINER'S PHARMACY, may 13d Shannon Building.

Before Buying Elsewhere, Call and examine my complete line of new styles of —WALL PAPERS.— Lowest Prices. E. L. GREENE, Painter, Grainer and Paper Hanger. may13d

FOR SALE.

The Seaside Residence of General Wm. A. Aiken, at Eastern Point, near Fort Griswold House, consisting of a Cottage of 11 rooms and commodious attic. Stable and Carriage house, all in good repair, with about three acres of land, good well of water, and excellent tennis ground, two bathing houses on beach. For particulars call on or address NICHOLAS TARRANT, Real Estate Agent, 53 Main St., Norwich, Conn. may13d

YOU WILL FIND ANDREW HAGBERG, the TAILOR, On corner Main and Shetucket St., Over Moran's Hat Store. apr6TuThS

FALVEY Has got the best line of NEGLIGEE SHIRTS With Laundered Collars and Cuffs in town, and selling them at very low prices. He has a New Line of Men's, Boys' and Children's CAPS and STRAW HATS. SHANNON'S BUILDING, may13d 131 MAIN ST.

PICTURES —WITH— Artistic Frames —AT— Low Prices, GO TO M. J. Farrell's, 61 Broadway, Opposite St. Mary's Temperance Building. may9daw

FOOT WEAR.

LADIES! We have just received for Summer wear, a large line of E. C. Burt's and Lounsbury & Soule's Fine Button Boots. Price, $5.00.

GEO. W. KIES & CO. P. S.—We are Agents for W. L. Douglas' $3 Shoes. may2daw

GENTLEMEN! If you want a real dressy SHOE, you should see our NEW PATENT LEATHERS. —FRANK A. BILL,— may2daw 104 MAIN ST.

CLOTHING.

FOR MEMORIAL DAY

We have a very complete assortment of Blue Suits. We have always made a specialty of Blue Suits and this season we have excelled all previous efforts, having in stock the very best the market affords in regard to quality and first class workmanship. We are confident that the very low prices we quote cannot be duplicated outside our store.

It is the same old story about the

CANTBUSTEM PANTS.

Everybody who wants a working pants is buying them. Well, you can't blame them when they get such good value for their money. Price $1.00, and a guarantee that you can't rip them goes with every pair. Sold only by

The Manhattan Clothing Co., 119 MAIN ST. may19TuFaw

G. A. R. SUITS —IN— Single and Double Breasted.

These Suits are made of Sister Flannel and are warranted to be fast Indigo Blue. We have a large number of EXTRA BLUE PANTS, the same goods as in suits. [illegible]

MURPHY & McGARRY. may20d

WE OFFER SPRING CLOTHING of the highest grade at the fairest prices yet named. We stand behind our offer with a Spring Stock perfect in assortment and great in quality.

GEO. R. CLARK, MERCH. TAILOR, Room 4, Shannon Block. mar[illegible]

ESTIMATES FOR ALL KINDS OF PRINTING furnished before application to the [illegible]

Norwich Morning Bulletin.

VOL. XXXV.—NO. 11,605 NORWICH, CONN. WEDNESDAY, MAY 24 1893—SIX PAGES SIX DOLLARS A YEAR

SPECIAL.

SPECIALTIES !

In Young Men's Headwear and Fine Furnishings.

Exclusive Styles and Colors in Alpine & Derby Hats.

Our assortment of wide and flowing end 4-in-hands is the finest in the city.

PERKINS & MONTGOMERY,
121 & 123 Main Street,
Successors to J. T. CLARK.
may1daw

Roofing AND Concreting,

CHAS. S. FISKE,

Agent for the New York Coal Tar Chemical Co.'s Roofing material; also Agent for the Medal Brand two and three-ply felt roofing (the only roofing felt that has a steel wire edge,) which was awarded the first premium at the American Institute, New York. Also Agent for the Canton steel roofing.

Concreting 8, 9 and 10 cents per square foot. Gravel roofing 5 cents per square foot. Work warranted.

Office, rear of 21 Water street. Residence No. 26 Oak Street, Norwich, Conn. P. O. Box 11.

Manufacturer and Sole Proprietor of

Fiske's Superior Asphalt Roofing Paint

CANNOT BE EXCELLED for Tin and Shingled Roofs.

For sale by all paint dealers. Prices in barrels, 30c per gallon; in half barrels 35c. gallon; in five and ten gallon packages [illegible] per gallon. apr18d

ANDREW HYDE, D. V. S.,
VETERINARIAN.
Office 10 Bath Street. Office hours 1 to 2. mar11d Telephone 128-12.

To the Point.

No matter how many cough remedies you have tried, you never used the best unless you have used

Dr. Duprez's Syrup.

WHY?

BECAUSE it will certainly relieve the worst coughs and colds at once and is perfectly harmless in its effects.

BECAUSE it is pleasant to take, can be safely given to the youngest or the oldest, seldom fails to effect a rapid cure.

Trial bottles, 10c. Large bottles, 50c.
For sale by all Druggists. dec16d

Most People Like to Know
The name of a good Cough and Cold Remedy, as they frequently have occasion to use one.
Mrs. Bird's Lung Cure
IS THE BEST. TRY IT.
Sold by all Druggists and Grocers.
At wholesale by LEE & OSGOOD.

Hack, Livery, Boarding and Sale Stable.
7 TO 13 ONECO STREET,
A. M. ETHERIDGE, Proprietor.
All orders given prompt attention. Moderate prices. mar26MWF

FREE
Ask your druggist for a sample bottle.
ELIXIR OF LIFE
The great family medicine,
guaranteed to cure
HABITUAL CONSTIPATION,
SICK-HEADACHE,
DYSPEPSIA,
And all ills arising from a disordered stomach. Trade supplied by
LEE & OSGOOD.

THE BEST RESULTS
ARE OBTAINED WITH
Dr. Hough's
COUGH AND LUNG BALSAM
Sure Cure for al Coughs and Colds.
PRICE 25 Cents.
Sold by all druggists and medicine dealers.
apr6daw

Sick Headache
CARTER'S LITTLE LIVER PILLS.
POSITIVELY CURED BY THESE LITTLE PILLS.
They also relieve Distress from Dyspepsia, Indigestion and Too Hearty Eating. A perfect remedy for Dizziness, Nausea, Drowsiness, Bad Taste in the mouth, Coated Tongue, Pain in the Side, etc. They regulate the bowels and prevent constipation and piles. The smallest and easiest to take. Only one pill a dose, 40 in a vial. Purely Vegetable. Price 25 cents. 5 vials by mail $1.
Carter MedicineCo., Proprietors,
NEW YORK.
Sold by all Druggists.

FINE PLAIN, COMMERCIAL AND MANUFACTURERS' PRINTING, at this office.

SMALL ATTENDANCE TUESDAY.

Disagreeable Weather Keeps the Sightseers at Home.

THE NATIONAL COMMITTEE

Take Up the Reports on Sunday Opening of the Fair.

CHICAGO, May 23.—Owing to disagreeable weather there was but a small attendance at the World's fair today. The national committee today took up the reports of the judiciary committee on the Sunday opening. The minority report favored concurrence in the resolution adopted by the local directors revoking the rule forbidding the gates to be opened on Sunday. The majority report opposed such action. A motion was made to substitute the minority for the majority report and on this motion the committee debated all day long.

Commissioner St. Clair submitted a modification of the Sunday opening rule, proposed by the directors and obtained unanimous consent to have it received as part of the judiciary committee minority report. The modification provides for an invitation to all sects and creeds to hold religious exercises in the halls of the exposition on Sundays. Finally a vote was taken. Thirty commissioners voted for substituting the minority report and 20 against it. A vote was taken on the question of modifying the new rule, submitted by the directors, as proposed by the minority judiciary committee. Twenty-nine voted to adopt the modification and 25 against. It was ruled that as 55 members, a majority of the committee had not voted to modify it, the new rule as submitted by the directors must stand.

This decision raised a storm of protests from the opponents of the Sunday fair. Finally the acting president was convinced that he had gone too far in deciding that the new rule submitted by the directors must stand. His decision as placed on the record, with the approval of the Sunday openers was restricted to a mere statement that the commission had failed to modify the rule by a majority vote. This leaves the matter in the hands of the directors, but the general opinion among the committee is that the gates of the fair will be opened Sunday unless the judicial authorities shall enjoin the local decision.

The Princess Given a Dinner to the Infanta.

WASHINGTON, May 23.—The dinner given tonight by the president and wife to the Infanta Eulalie was made an occasion of much dignity. The dinner took place in the large state dining room and the entire lower floor of the mansion was decorated profusely with plants and flowers. Covers were laid for 22 persons. Besides the princess, her husband and other members of the royal party, the guests included the chief justice, cabinet officers and ladies, Senator Sherman and ex Minister Curry. The Marine band furnished music.

Yale Navy Officers Elected.

New Haven, Conn., May 23.—At the meeting of the Yale navy this evening for the annual election of officers, the following persons were selected: President, Phillip H. McMillan of Detroit, Mich; vice-president, E. R. Folger of Oakland, Cal., and secretary, Geo. A. Adee of New York.

The Press Congress in Session.

CHICAGO, May 23.—The first day of the press congress in session this morning at the Art palace, was given over to the women of the profession. Mrs. A. W. H. Wakeman presided. Addresses were made by Helen M. Winslow and Mrs. M. A. R. Whitaker, both of Boston, Susan B. Anthony and others. The topic of the day was "The newspaper as a factor in civilization."

$5,000 Salary Besides a Vacation.

WORCESTER, Mass., May 23.—Piedmont parish tonight concurred with the church in calling the Rev. Elisha Horr of Boston, and voted to give him $5,000 salary and six weeks' vacation.

Shipments of Big Belts.

Among the orders shipped by the Norwich Belt Manufacturing company the past month were 36 inch double, 90 inch, 24 inch and 18 inch belts to R. Hoe & Co., New York, the printing press manufacturers; 50 inch double, 100 feet long, 22 inch double, 141 feet long, 26 inch double, 158 feet long, and over a mile of 8 inch belting to the Wilkesbarre Lace Manufacturing company. The establishment has the contract for all the leather belting in the Baltic mills.

TOLLAND WOODS AFIRE.

Flames Sweeping Toward South Willington and Defying All Efforts.

The worst forest fire for many years has been raging in Staffordville and Union, Conn., for many hours, and still uncontrolled is sweeping on toward South Willington, leaving a black and smoking waste.

A conservative estimate of the area already burned over is 800 acres, and before the progress of the fire can be stayed many acres more must succumb to the fire king.

The fire was first discovered on land owned by F. W. Pierson near Stafford, at about 9 o'clock Sunday evening. Unavailing efforts were made to stop the progress of the flames. Monday night it was estimated that about 150 men were engaged in this work. All the plans known to woodsmen for cases of this kind, such as digging trenches and kindling back fires, have been resorted to, but have thus far proved futile.

The heaviest losers thus far are Messrs. Johnson, Beebe, Priest, Goodell, F. W. Pierson and M. Fairmand. Many others have smaller losses.

CHRISTIAN ENDEAVOR MEETING.

The Exercises to be Held in Hanover, June 3.

The spring meeting of the Norwich and vicinity Christian Endeavor union will be held at Hanover, June 3. Following is the programme:

3 20-3 45 — Welcome and Responses. Praise Service.

3 45 4.10—Secretary's report. Reports from societies. Open discussion.

4 10 4.30—Committee Rally.

4.30 5—Papers on topic: "How could our committee be made more efficient," followed by general discussion.

5 5 30—Paper on topic: "Preparation for taking part in the prayer meeting," followed by prayer meeting. Subject, "Vow and pray."

5 30-7—Social hour, with refreshments.

7 5 30—Praise Service. Collection for Montreal convention, July 5-9. Address. Consecration and Benediction.

PRISON INVESTIGATION.

The Rev. Fathers Broderick and Lynch Before the Committee.

HARTFORD, Conn., May 23.—When the state prison investigating committee adjourned at Wethersfield, Friday, after hearing officers of the prison, papers were placed in the hands of Deputy Sheriff McCarty of Windsor Locks, who was acting as sergeant-at-arms, to be served on four witnesses. These papers were served by Sheriff Preston, the witnesses subpoenaed being the Rev. Father Broderick and the Rev. John T. Lynch, pastor of St. Peter's church, John C. Taylor, secretary of the Connecticut Prison association, and Albert L. Thomas, son of D. Webster Thomas of the Tunnel market. The Rev. Fathers Broderick and Lynch of St. Peter's have been frequent visitors of the prison, where they have administered the rites of the church to prisoners of the Catholic faith.

Mr. John C. Taylor has been the secretary of the Connecticut Prison association for a number of years and has long been familiar with the prison. The association provides funds for sending released prisoners to their homes and friends and this money is paid to them at the office of the secretary in the state capitol. In consequence of the position which he holds Mr. Taylor has had a great deal to do with the released men. His treatment of them has been uniformly courteous and considerate, and his facilities for learning the feelings of prisoners on leaving the institution have been unusually good.

The Rev. Thomas W. Broderick was the first witness sworn. Father Broderick said that he was familiar with the relations of St. Peter's church with the Roman Catholic convicts in the prison. He had executive charge of the Catholic convicts. He had visited the prison half a dozen times, perhaps, in ten years. He had seen Patrick Cahill. This prisoner did not complain of his treatment. He never said he had been abused in the prison. He never saw Martin Culloo in the prison. While he was in the prison no one had complained to him of neglect or bad treatment. They had not found fault with their treatment when sick. He had visited the hospital twice. He had not been in the prison personally for three years. The last time he was there for the purpose of visiting an Italian prisoner. The man did not find fault.

Senator Jones asked the witness if he had any idea that there was gross mismanagement. Father Broderick said he had not such an idea.

Senator Root objected to the question, and it was withdrawn.

The Rev. John T. Lynch, assistant pastor of St. Peter's, was next sworn. He testified that he had visited the prison regularly each month for several years. He had visited the hospital, and had attended to the spiritual wants of the convicts. He was aware of the case of Patrick Cahill. This man never told him that he was abused or compelled to work when he was not able. Fifteen years ago he visited the state prison in Trenton, N. J. In regard to neatness, cleanliness and room in the cells, he regarded the Wethersfield prison far superior.

The witness testified that he conversed with Patrick Fox. He remembered him distinctly. This man felt that he was in part to blame for his sickness. The witness did not think Fox was ever badly treated in the prison.

He had seen Martin Culloo. It might have been a year ago. He never saw him when he was wild. The man looked able to work. Culloo never complained that he badly treated or neglected. He did not visit him while the prisoner was sick. He took a particular interest in the case of Patrick Fox. He had himself been stationed near Greenwich and felt interested in the prisoner.

The Ives, Blakeslee & Williams Failure.

BRIDGEPORT, Conn., May 23.—It is the Connecticut bank that is interested in the Ives, Blakeslee & Williams failure, but only to the extent of $2,500. It is thought, unofficially, at the First National that the figures given in New York are too large by several thousands. The officers who would know are absent today. Mr. Ives at the factory here was considerably surprised and had little to say, though he thought business here would continue.

Burglary at Middletown.

MIDDLETOWN, Conn., May 23.—Three well known Middletown young men broke into Michael Donovan's saloon, on Water street, last night, and stole a quantity of liquor, cigars and tobacco.

They were recognized by Robert O'Connell, who saw them carrying away the goods.

Mr. Donovan estimates his loss at about $100. No arrest has yet been made.

Bridgeport's Bonfire of Cottages.

BRIDGEPORT, Conn., May 23.—There is to be a huge bonfire in this city on Thursday or Friday. Five small dwellings on Park avenue, which have been condemned by the board of health, are to be burned. Chief Beardsley will apply the torch and will have an engine and several firemen on the scene to prevent the spread of the fire. The houses were built in the early part of this century.

Mail Transporting Contract Awarded.

HARTFORD, Conn., May 23.—The contract for transporting to and from the railroad station the post office mails has been awarded to H. C. Stevens of Kansas City, Mo., whose bid of $2,500 per year was the lowest. He has not sub-let the contract yet.

A Burglar Takes $450 in Money and Diamond Jewelry.

HARTFORD, Conn., May 23.—The house of W. L. Talcott, the restaurant man, was entered during the absence of his wife this afternoon and $450 in money and diamond jewelry was stolen. The doors were found unlocked. The articles were taken from a book in a bureau drawer but nothing was displaced. No arrests have been made.

The Yale Law School's New Departure.

NEW HAVEN, Conn., May 23.—It is announced tonight that Yale's law school will take a new departure and erect two new buildings on the lot purchased a fortnight ago on College street. One is to be a dormitory and the other a recitation hall. The estimated cost of both buildings is $125,000. Fifty thousand has already been raised by friends of the school and if enough of the remainder can be secured soon work on the buildings will be begun during the coming summer.

"The Calcium Light Parade" Dispensed With.

NEW HAVEN, Conn., May 23.—The annual Junior society elections at Yale have been held. But one important feature of the celebration was dispensed with by order of the faculty, "the calcium light parade." This has for years been a salient feature of the elections. The active members of the societies as usual paraded the campus and halting before the room of each elected student notified him of his election.

ON THE DIAMOND FIELD.

A Chilly Day for the Washingtons—Almost a Freeze Out.

OTHER GAMES.

Brooklyn, Baltimore, Chicago, Cincinnati and Pittsburg Were Winners.

NEW YORK, May 23.—A heavy wind chilled the 2,000 spectators of the ball game here today. The Brooklyns won without trouble. Had not Danny Richardson made a wild throw the Washingtons would have been shut out. The game was notable for sharp fielding, five double plays being made. Score:

Brooklyn	3 0 0 0 5 1 0 0 *—9
Washington	0 0 0 0 0 0 0 1 0—1

Hits, Brooklyn 11, Washington 4; errors, Brooklyn 3, Washington 4; batteries, Stein, Lovett and Kinslow, Maul and Farrell.

Baltimore, 7; New York, 3.

BALTIMORE, May 23.—Sensational fielding defeated Ward's team today. The audience made Umpire Snyder's existence miserable by cries of "robber" and "thief." A gale of wind and a cloud of dust kept the attendance down to 2,045. Score:

Baltimore	1 0 3 0 0 0 0 0 1—7
New York	0 0 1 0 1 0 1 0 0—3

Hits, Baltimore 10, New York 8; errors, Baltimore 5, New York 2; batteries, McMahon and Robinson, Baldwin and Boyle.

Chicago, 8; Cleveland, 6.

CHICAGO, May 23.—With the day practically lost Anson took McGill out of the box in the fifth inning and substituted Mauck, who held the Spiders down to one hit. The Colts then scored four runs, winning the game. Attendance, 1,100. Score:

Chicago	2 0 0 2 2 4 0 0 *—8
Cleveland	3 0 0 2 2 0 0 0 0—6

Hits, Chicago 9, Cleveland 7; errors, Chicago 11, Cleveland 2; batteries, McGill, Mauck and Schriver, Clarkson and Zimmer.

Cincinnati 8; Louisville 4.

LOUISVILLE, Ky., May 23.—Cincinnati batted the Louisvilles today and won. Canavan and Pfeffer made home runs. Attendance 800. Score:

Louisville	0 0 0 0 1 0 0 1 2—4
Cincinnati	0 0 3 0 2 3 1 0 0—8

Hits, Louisville 7, Cincinnati 12; errors, Louisville 5, Cincinnati 1; batteries, Clausen, Cumming and Grim; Mullane and Murphy.

Pittsburg, 6; St. Louis, 4.

PITTSBURG, May 23.—Owing to the wind today it was hard for the pitchers to get the ball over the plate. Ehret, however, was more successful than Hawley. Attendance, 1,730. Score:

Pittsburg	1 0 0 1 2 2 0 1 *—6
St. Louis	1 0 0 0 0 3 0 0 0—4

Hits, Pittsburg 9, St. Louis 7; errors, St. Louis 2, Pittsburg 4; batteries, Ehret and Mack, Hawley and Pietz.

At Albany:

Albany	3 0 0 2 1 0 2 3 0—14
Springfield	1 0 0 0 0 0 0 0 0—4

At Boston:

Boston	0 4 3 0 1 0 0 1 3—12
Philadelphia	0 4 0 0 0 0 1 1 0—6

At Wilkesbarre:

Wilkesbarre	4 0 0 1 0—7
Binghampton	3 0 0 0 3—6

At Middletown:

Wesleyan	0 0 1 0 0 0 1 0 0—2
Yale	0 0 0 0 0 1 1 0 1—3

A Democrat Elected to Fill a Vacancy.

NEWPORT, R. I., May 23.—The special election to fill the vacancy caused by the death of Representative-Elect Henry R. A. Carey, proceeded quietly today. A large vote was polled and the democratic candidate, ex-Mayor Samuel H. Honey, was elected. Honey polled 1,885 votes; John J. Carrey, republican, 1,446, with 31 scattering.

New Steamer for the Wickford Route.

NEWPORT, R. I., May 22.—Steamer General, the new boat to take the place upon the Wickford route of the burned steamer Tockwogh, arrived here today from the Hudson river. She will go upon the line tomorrow night. She is a propeller and considered very speedy. Her furnishings are elegant, and she appears well fitted for the high class of travel on that route.

The Difference Between '95 and '96.

NEW HAVEN, Conn., May 23.—This morning the liberty pole on the local green was found adorned with two Yale flags. The upper one read "Yale '96," and the lower one "To Hell with '95." The indignant sophomores, at whose supremacy the signs were aimed, spent over an hour trying to tear the banners down. They were unsuccessful, however, though one of their number made several desperate attempts to effect his purpose. Finally a local steeple climber was bribed to mount the pole and after a long wrestle with the pole he succeeded. The freshmen had greased the pole to make it the more difficult. The sophomores gave a triumphant yell as they divided up the flags for trophies and moved off.

To Better the Condition of Its Employes.

HARTFORD, Conn., May 23.—George H. Day, vice-president of the Pope Manufacturing company, explained to the board of trade this morning a plan of the company for bettering the condition of its employes. The company is thinking of setting apart a 100-acre farm in Parkville, opposite its new tubing works, for homes for its 1,500 employees. The men can select lots and pay for the houses to be erected by monthly instalments. The board of trade thought the plan was an excellent one.

Naugatuck's Mystery.

NAUGATUCK, Conn., May 23.—Maurice Berkman and Joseph Godey, the two peddlers arrested yesterday afternoon by Chief Hosford on suspicion of causing the death of little Maud Roberts and Mary Monroe, Friday night, were given a hearing before Justice Hungerford this morning. The evidence against them was meager, and they were allowed to go free.

Internal Revenue Receipts.

WASHINGTON, May 23.—The receipts from internal revenue today were $171,029, from customs, $318,261; miscellaneous, $56,654. The national bank notes received for redemption amounted to $841,506.

Conductor Shot by a Tramp.

SPRINGFIELD, Mass., May 23.—John Jennings, freight conductor on the Boston & Albany railway was shot by a tramp who was ordered off the train at Chester about 11 o'clock tonight.

The Atlantic Tannery Burned.

SALEM, Mass., May 23.—The Atlantic tannery property at South Salem, the most complete tannery property in Salem and vicinity, was totally destroyed by fire tonight.

Burglary in Simsbury.

HARTFORD, Conn., May 23.—The store of W. H. Hall, in Simsbury, was entered for the third time by burglars Monday night or Tuesday morning. A pair of men's shoes were taken, also a lot of cheap jewelry and $9 in pennies.

U. S. DISTRICT COURT.

A "Green Goods" Man Indicted—Embezzling Postmaster Fined.

HARTFORD, Conn., May 23.—The grand jury in the United States district court today indicted Louis Stevens of Bridgeport, charged with sending "green goods" circulars through the mails. This is the man whose records were seized by Marshal Strong, and which interested Anthony Comstock.

Daniel F. Beatty of Washington, N. J., was indicted, charged with sending advertisements through the mails of organs and pianos to W. A. Coley of South Norwalk. It was claimed he received $50 and did not deliver any goods.

Joseph H. Hawley of Danbury was indicted for sending a postal card to the Provident Fund society of New York, an insurance society, on which was written libelous and other matters.

Charles E. Doty of South Norwalk, the postmaster who embezzled about $1,000 last June, pleaded guilty. Judge Townsend said he would probably fine him $1,500, but further consider the case if his attorney desired. The attorney so desired and no decision was given. Doty claimed it was by mistake the money was obtained.

A. Hull, owner, and Charles Lake, master, of the steamboat "C. R. Hoyt" were each fined $10 and costs for running the vessel from Stamford to Bridgeport without a license.

Henry Ochs, of South Norwalk, was fined $10 and costs for violating the liquor law.

James Sullivan, of Southbury, pleaded guilty to false registration.

The jury was dismissed as the district attorney was not prepared to try the cases of the men indicted.

Later—Ex-Postmaster C. E. Doty was fined $1,000 and costs at 3:30 o'clock by Judge Townsend.

DAMAGE BY WIND STORMS.

Detroit and Indianapolis Suffer Severely—Wind 60 Miles an Hour.

DETROIT, Mich., May 23.—A terrific wind storm, accompanied by blinding sheets of rain, broke over this city this morning. At 8 o'clock the wind suddenly rose to a velocity of sixty miles an hour, and many trees were blown down, and some streets are so thickly strewn with broken limbs and trunks as to render them almost impassible. With few exceptions, all telegraph and telephone wires running into the city are down. Doubtless there was a large amount of damage throughout Michigan, and many wrecks must have occurred on the lakes, although nothing definite can yet be learned.

INDIANAPOLIS, Ind., May 23.—A wind storm passed over Indiana about 4 o'clock this morning and did much damage. In the eastern and southern portions of the state the wind blew with the greatest force.

At Jeffersonville many houses were unroofed and trees were blown down. John Slem was blown over an embankment and severely injured.

At Elwood the roof of the American tin plate works was blown off and the building otherwise damaged.

At Marion the roaster building of the Columbia zinc works was blown over; also the smokestack, which fell on the main building, crushing the walls and damaging the machinery.

HUDSON, Mich., May 23.—Reports are coming in of a disastrous tornado which swept through the country this morning in a northwesterly direction. Trees and farm buildings were leveled in its pathway.

Attempted Suicide in a Police Cell.

HARTFORD, Conn., May 23.—John Freeman, a crazy prisoner in the police station, tried to hang himself to the cell door tonight with his suspenders. An officer locking up another prisoner discovered him, and by prompt work brought him to. Freeman is a steam fitter and lives in Springfield. He had just been discharged from the hospital, where he was treated for pneumonia.

SPECIAL.

"If there's a hole in a' your coats,
I rede ye tent it;
A chiel's amang ye takin' notes,
And, faith, he'll prent it." —[Burns.

Better a patch than a hole, better yet a new coat; with the latter, of course, a new Vest and Trousers. We make them all alike or all different. "Each to his taste." Our line of Suitings, Vestings and Trouserings is exceptionally choice.

R. D. JONES & SON,
Merchant Tailors, 136 MAIN ST (over C. C. Hine.) may19d

NOTICE—Miss A. L. Harris (HAIR DRESSER) would inform her customers and the public that she has moved to No. 4 Franklin Square, where she will continue to cut ladies and children's hair in the most improved manner. may6WS

Quantity
Quality Both Yours
As to quantity.—One bottle of Knapp's Rootbeer Extract will produce six to ten gallons of peerless Rootbeer.
KNAPP'S ROOTBEER EXTRACT
As to quality.—It holds the same relation to other extracts that the diamond does to the rhinestone.
One bottle makes 6 gallons.
It is no trouble to make
All Grocers and Druggists.
25 cents a bottle.
may21MWF

I HAVE AN ODORLESS PUMP
and Barrel apparatus for cleaning Vaults and Cesspools. Orders sent to my address will be promptly attended to. CHAS. WOOD, Box 641, Norwich, Conn. may6d

A SENSATION

In Affairs of the Domestic Sewing Machine Company.

ASTOR PLACE BANK

Serves Attachments Aggregating $27,000 on the Company.

NEW YORK, May 23.—A sensation today in the affairs of the Domestic Sewing Machine company, which has been attached by the Astor Place bank, the attachments aggregating over $27,000, was the sudden removal of the executive offices of the company from No. 853 Broadway to Newark, New Jersey. It was said that this action was taken to avoid other attachments being placed here, and so protect the receipts of the company, which is a foreign corporation. It was also said that the removal was made to avoid the payment of taxes here.

The store of the company continued in charge of the sheriff today, but without interference in the business.

Those who are familiar with the company's condition say that the tightness of the money market has found it in straits. It has large quantities of paper out which is held by many banks. The Broadway bank is said to hold $100,000 worth. What action the bank will take could not be learned today.

Body Found Barrelled Up in a Bridgeport Cellar.

BRIDGEPORT, Conn., May 23.—While Thomas Cleary, a plumber employed by Dunning Bros., was digging in the cellar of the Arnold block on [illegible] avenue, he struck a barrel several feet under ground. On opening it he found the bones of a person whose body had been put in lime. It is believed that some one was murdered in the place and the body put in the barrel to hide the crime. The place was formerly run by a questionable character.

Chicago Society of the Sons of Maine.

CHICAGO, May 23.—The Chicago society of the Sons of Maine gave a luncheon this afternoon, in the large dining hall of the Union League club, to Governor Henry B. Cleaves, his staff and the World's fair commissioners of the state of Maine. After luncheon a short address was made by Governor Cleaves, relating to the dedication of the Maine state building. After the address there were introductions and general handshakings.

Intercollegiate Games at Worcester Today.

WORCESTER, Mass., May 23.—All the teams with the exception of Amherst, Brown, and University of Vermont have arrived for the intercollegiate games tomorrow. There is a prospect of a big crowd at the games if the weather is fair.

The deepest English colliery at present is Moss colliery, near Ashton-under-Tyne, which is sunk 2,820 feet.

AMUSEMENTS.

STRAWBERRY FESTIVAL
The Church Improvement Society of the
2d Congregational Church
will give the first Strawberry Festival of the season in the Church Vestry
Wednesday Ev'g, May 24.
Strawberry Shortcake.
Strawberries in all forms served from 6 to 9 o'clock. All are invited. may23d

BROADWAY THEATER.
-Orpheus Club.-
CHORUS AND ORCHESTRA.
EUGENE WALLNER, - Conductor.
Last Concert of the season.
FRIDAY, May 26.
SOLOIST: MR. WILHELM HEINRICH, TENOR. Tickets 75c, at Herrick's on and after May 24. Family Circle 50c.
SPECIAL NOTICE—Considering the lateness of the season it is necessary to end the course with this Concert. The choice will be offered to subscribers of either receiving the balance due them, or having an extra seat at this Concert, on presentation of their Course Ticket, from May 22 to 25, at Mr. Wallner's Room, (above the Boston Store) in the afternoon, between 2 and 6 o'clock. may19d

BREED OPERA HOUSE
A. H. HARRIS..........Lessee.
ONE NIGHT.
SATURDAY, May 27.
THE ORIGINAL AND ONLY
ATKINSON'S
NEW PECK'S BAD BOY,
Under the management of
GRIFFIN & WILSON.
Enlarged, Revised and Produced by
Witty Comedians, Pretty Women,
Bewitching Dancers, Delightful Singers,
—WITH THE—
Latest and Strongest Specialties
ADMISSION.......... [illegible]
RESERVED SEATS.......... [illegible] cents
Seats at Hayes & Davis', Wednesday, the 24th. may23d

LUCAS
A. H. HARRIS, Lessee.
HALL

NEW ADVERTISEMENTS.

OIL STOVES.
"FLORENCE" & "MONITOR."
A complete line with all the furniture.
PRICES LOWER THAN EVER.
EATON, CHASE & CO.,
Hardware, Bicycles and Electrical Goods,
3, 5 & 7 Commerce St.
may1daw

DISAPPEARED MAY 7TH,
from the Shetucket river, rear of Boston Store, a flat-bottomed, centerboard, row and sail boat, painted green outside and buff inside. Any person possessing any knowledge of said boat will confer a favor by communicating with J. C. DURGAN, Photographer, No. 157 Main street, Norwich, Ct. may23d

ICE CREAM. ICE CREAM,
At Wholesale and Retail.
Orders left at Union Station promptly attended to.
N. D. LAMB.
may23d

REMOVAL.
WAIT & GREENE
have removed their Law offices from Broad Hall Building to Rooms 5 and 6
Richards Building, 91 Main Street,
may1daw NORWICH

HAVE THAT
Lawn Mower
Put in Good Order
and it will be as good as new. Send it to
M. A. BARBER.
may19d Industrial Building, Falls Ave.

PITCHER & HAINE
have the best line of
SHIRTS
in this part of the town. apr2d

PRESTON BROTHERS
SELL
REFRIGERATORS
CHEAP.
They have the largest assortment in the city.
PRESTON BROS'.
New Hardware Store,
may11 FRANKLIN SQUARE.

Fine Work. Fair Prices.
D. S. UNDERWOOD,
Contracting Painter, Paper Hanger and Decorator.
RESIDENCE, 136 FRANKLIN ST.
apr5d

Alonzo H. Converse,
PAINTER.
Plain and Decorative Paper Hanging.
Wall Tinting in all its branches.
143 Little Water St.
jan4d Graining done for the trade.

The Connecticut
Concreting & Gravel Roofing Co.,
Sole agents in Norwich for the
New England Felt and Roofing Co.
BEE HIVE BRAND
Also Two and Three-Ply Ready Roofing, etc., etc. Work guaranteed.
Office No. 3 Thames St., Norwich, Conn.
apr24d

UNTIL FURTHER NOTICE
Dr. TINGLEY'S OFFICE will remain at its present location, 21 Washington St. Office hours 11 to 12 a. m., 3 to 5 p. m. mar7d

-Lawn Mowers,-
VERY CHEAP,
—AT—
WHITNEY'S,
9 Central Building.
may1daw

SETCHELL'S
CARPET CLEANING WORKS.
H. E. WHITING, Prop.,
may2d 13 White's Court.

VISIT TRAFTON
ART STORE,
35 SHETUCKET STREET.
Standard Goods at Guaranteed Prices.
Other lines at your own prices.
may2d

NEW
Field and Garden Seeds, Stockbridge Fertilizers, Agricultural Implements,
LAWN SEEDS,
LAWN DRESSING,
LAWN MOWERS,
Good News Ranges, House Furnishing Goods, Sheet Metal Work and General Jobbing.
E. M. BREWSTER, Agt.,
45 Water St., Norton Building.
apr7d

A NOBLE CAUSE.

Commander James S. Dean, of General Grant Post, G. A. R., Rondout, N. Y., contracted an aggravated stomach trouble in the army which resulted in chronic dyspepsia. Physicians without number prescribed but he suffered untold misery until he used Dr. David Kennedy's Favorite Remedy, of Rondout, N. Y. "After using it a week, says Commander Dean, I felt better, and in a short while was entirely cured, that terrible distress and food breaking up sour in my throat had all gone. Today, there isn't a healthier man on earth. Comrades! if you're not well, try this great medicine on my recommendation, it's guaranteed to cure or money refunded.

"I desire, says Quartermaster Wilbur L. Hale, of Pratt Post, G. A. R., Kingston, N. Y., to request my Comrades to use Dr. Kennedy's Favorite Remedy, if troubled with Scrofula, Salt Rheum, Constipation, Rheumatism, Kidney or Urinary Troubles. It cured me of a most horrible case of Salt Rheum. Physician gave me up but Favorite Remedy healed every sore, strengthened my nerves and muscles. I now enjoy life."—adv 5

WANTS

WANTED.

A STRONG, CAPABLE GIRL TO DO GENERAL HOUSEWORK.

Apply to MRS. C. W. VAUGHN, cor. Warren and East Broad St. may23d

WANTED—A situation as companion to middle aged lady, or to assist in the care of children. Address F. M. A., Bulletin office.

WANTED.

A PATTERN MAKER.

A steady job for the right man.
may15d L. B. DAVIS & SON, Hartford, Conn.

WANTED.

PANTRY GIRL.

Apply at American House, Norwich, Conn. may19d

WANTED.

Four or Five Experienced Broad Silk Weavers.

Apply to the BRAINERD & ARMSTRONG CO., New London, Conn. may4d

WANTED—Traveling Salesmen on salary or commission. No experience necessary. Stock guaranteed. Apply now for exclusive territory. Write for terms.
R. E. HOOKER CO.,
may1MWF Nurserymen, Rochester, N. Y.

EMPLOYMENT OFFICE—MRS. R. L. POWERS is receiving help for housework every week. Good Cook and Laundress wanted for the city or country. Farm hands, cook and waiters furnished for the seaside. Call between 10—12, No. 60 Boswell Ave. apr2d

Having leased, thoroughly renovated, and newly furnished the property formerly known as the

—Metropolitan Hotel,—

I am now prepared to open in the same for the purpose of renting the rooms singly or in suite. All modern conveniences. Steam heat, etc.

GEO. A. BURLINGHAM,
apr11d No. 4 Franklin Square.

BATES, THE AUCTIONEER, WILL PAY SPOT CASH FOR SECOND-HAND FURNITURE. jan26d

BOARDING.

PERMANENT AND TRANSIENT.

At reasonable rates. Centrally located. No. 10 Washington St. MRS. TURNER. may21d

MARKETS

BUTTER.

4 Pounds of Elgin Creamery Butter for $1 00.

JAMES DAWSON, Jr.,
Telephone 125—3. [may19d] 290 Main St.

Connecticut River Shad!
Live White Halibut!
Porgies! Bluefish!
Steak Cod!
Live and Boiled Lobsters!
Clams and Oysters,
At Powers Brothers. may16d

YOU WILL FIND

KINGAN'S BREAKFAST ROLLS

Also English and Irish Bacon

AT FRED. L. RAMAGE'S,

19 Ann St., and Lafayette Cor. Sherman St.
Telephone connection. mar20d

A FULL STOCK OF

Native Chickens, Beef and Pork

Can be found at

J. D. MURPHY'S, 22 Market St.
feb11d Telephone 86-5.

SADLERY, ETC.

A LARGE STOCK OF

HORSE COLLARS!

From $1.50 upward. Also a Large Variety of

DOG COLLARS,

At 115 Main St., J. G. STANDISH. may1d

DON'T!

Because you cannot afford to buy a Team Harness until you see the pair we are selling for

$25.00!

THE LANE BROS.' HARNESS CO.,
mar1d Junct Water and Commerce Sts.

STOVES, HARDWARE, ETC.

SEE THE

—MAGEE GRAND RANGE.—

New Pattern. Just Out.

A. TROLAND & SON,
apr8d 87 WEST MAIN ST.

JARVIS' MILITARY BAND
—AND—
ORCHESTRA

Furnish Music for Parades, Picnics, Balls, Excursions and Entertainments of All Kinds at Reasonable Prices. Address, A. W. JARVIS, Leader, 48 Division St., Norwich, Conn. apr21dMWF

Call at the WEST SIDE TONSORIAL HAIR CUTTING AND SHAVING PARLOR, 71 West Main street, opposite the Union depot. No waiting, three artists always in attendance, and four on saturday.
N. B.—Having enlarged my place and fitted it up in all modern improvements, I am now ready to receive all of my old customers, and as many new ones as may favor us with a call.
apr18w HENRY GRODOTZKE.

Livery, Boarding & Sale Stable

Hacks and teams to let, also a four-seated wagon and 'bus, convenient for parties and picnics, at reasonable prices. Horse clipping done by Coates' Improved Power Machine.

A. T. GARDNER, Chestnut Street jan26d

The Bulletin.

OFFICIAL TIME TABLE
—OF—
Norwich Street Railway Co.,

Taft., Greeneville, Franklin Square and West Side. | Franklin Sq., Falls and Dean Hill.

[illegible]

SUNDAY TIME.

[illegible]

Remainder of time table for Sunday same as week day, except those marked *.
* Not run Sundays.
[illegible]
Subject to change and correction without notice.
nov24d E. P. SHAW, Jr., Supt.

Condensed Railroad Time Table.
NORWICH & WORCESTER RAILROAD.
GOING NORTH.
"Eastern" Standard Time.

Leave.	a.m.	a.m.	a.m.	p.m.	p.m.	p.m.
Norwich						
Union Station	[illegible]	[illegible]	[illegible]	[illegible]	[illegible]	[illegible]
Ferry Street	[illegible]	[illegible]	[illegible]	[illegible]	[illegible]	[illegible]
Putnam	[illegible]	[illegible]	[illegible]	[illegible]	...	[illegible]
Webster	[illegible]	[illegible]	[illegible]	[illegible]	...	[illegible]
Arrive.						
Worcester	[illegible]	[illegible]	[illegible]	[illegible]	....	[illegible]
Boston	[illegible]	[illegible]	[illegible]	[illegible]	[illegible]	[illegible]
Providence	[illegible]	[illegible]	[illegible]	[illegible]	[illegible]	[illegible]
Hartford	[illegible]	[illegible]	[illegible]	[illegible]	....	....

[illegible] train does not run Mondays.
*This train does not stop at Ferry St.

GOING SOUTH.

Leave.	a.m.	a.m.	a.m.	p.m.	p.m.	p.m.	p.m.
Worcester	[illegible]	[illegible]	[illegible]	[illegible]	[illegible]	...	[illegible]
Webster	[illegible]	[illegible]	[illegible]	[illegible]	[illegible]	...	[illegible]
Putnam	[illegible]	[illegible]	....	[illegible]	[illegible]	...	[illegible]
Providence	[illegible]	[illegible]	....	[illegible]	....	[illegible]	...
Hartford	....	[illegible]	....	....	....	[illegible]	...
Boston	....	[illegible]	....	[illegible]	....	...	[illegible]
Arrive.							
NORWICH							
Union Stat'n	[illegible]	[illegible]	...	[illegible]	[illegible]	[illegible]	[illegible]

Steamboat express train leaves Norwich (Union Station) for New London at 10.10 p. m. daily except Sunday.

LOCAL NOTICES.

Board wanted for a boy.

A few live agents wanted

Get Naugatuck diamond ginger ale and sarsaparilla of Welcome A. Smith.

Smith & Gilbert's assortment of white and fancy shirts is unsurpassed in style quality and price.

Noyes & Davis have a fresh stock of Dempsey & Carroll's specialties in fashionable stationery. See advertisement.

Cranston & Co., have a fine stock of kodaks, and their films are entirely new and guaranteed. See advertisement.

A few honest facts are given by N. D. Sevin & Son why you should use their Medeira wine bitters. Read them in the advertisement.

Crocker's Magical Stomach powders are sold at 50 cents per box. There is a big profit in them for the invalid who will take them according to directions.

Proposals will be received for one week for materials and constructing all the wood work on a house corner of Washington and Williams street. See advertisement.

J. P. Williams & Son represent in this city the Sun Insurance Co., Phoenix Assurance and London Assurance companies of London, as well as many leading American companies.

Levi W. Crouch of the Laurel Hill granite yard, now has in process of construction five very fine granite monuments, besides quite a quantity of smaller work, both in marble and granite.

Porteous & Mitchell say they have hit the popular taste—and purse—in those ready made suits advertised in THE BULLETIN yesterday. Shouldn't wonder a bit. The prices named for them and the firm's reputation for honest dealing ought to be convincing on any statement they may make. See advertisement.

NORWICH AND VICINITY.

Horses Eat Them.

Do not throw banana skins on the sidewalk. Horses are exceedingly fond of the tender, juicy skin, and will never refuse to take one. There are always horses standing along the curbstone, and it is much easier to pass the skin to one of them than to look for an ash barrel or a sewer opening.

A Chance to Play Ball.

The Union base ball club of Fitchville played their second game of the season at Fitchville, on Saturday, with the Unions of Norwich Town. The score was 7 to 5 in favor of the Unions of Fitchville.

Captain P. F. Sullivan, of the Unions of Fitchville, is willing to put his team against any team in the state under twenty-one years of age. The Unions will play a return game at Norwich Town green next Saturday.

State Sunday School Committee.

An important meeting of the Connecticut State Sunday school committee will be held in Tarriffville on Tuesday and Wednesday of this week. Among the questions to be considered are the following: The attitude of the committee respecting the international lessons; township unions, and appointment of delegates to the international committee to be held in St. Louis in September.

Defacing Natural Scenery.

Among the acts passed by the lower house is one having for its object the prevention of the littering up of the streets and the defacement of natural scenery. The bill follows: Every person who shall deposit, throw, or affix any paper or advertisement in any public highway or on private premises or property, without the consent of the owner of said premises or property, or who shall affix to any tree, rock or structure within the limits of a public highway, except notices posted in pursuance of law, any paper or advertisement, shall be fined not more than one hundred dollars or imprisoned not more than six months or both.

Training at Hyde Park.

"Steve" Farrell, the great sprinter, is training at Hyde park, Rockville, for the big race in Chicago next month for the championship of America.

Took Two Big a Dose.

Mrs. Louisa A. Winslow, 54, died at her home in Waterford Monday, from an overdose of opium. She was formerly well known and quite prominent in society.

She had been separated from her husband for a number of years, owing to her love for narcotics. Coroner Park viewed the remains Tuesday.

Portraits of Ex-Comptrollers.

Comptroller Staub has recently received crayon portraits of ex-Comptrollers Thomas Clark and John B. Wright, his immediate predecessors, which with his own have been hung in his private office at the capitol. Mr. Staub intends to obtain portraits of all the comptrollers since the new capitol was built. The full list is: Charles C. Hubbard and Chauncey Howard of Hartford, Lieutenant Colonel Wheelock T. Bacheller, West Winsted; General Frank D Sloat, New Haven; Lucerne I. Munson, Waterbury; Thomas Carr, North Stonington; John B. Wright, Clinton; Nicholas Staub, New Milford. Chauncey Howard and John B. Wright are dead.

CLEAR PROFIT OF $5,000.

Captain Richard Forrest Has Taken 27,000 Bluefish this Season.

Captain Richard Forrest of the smack Ada R. Terry, and his son, Captain Michael Forrest, are in New London on a visit to their families. Captain "Dick" reports that so far this season he has had a wonderful run of luck in his new craft.

On Thursday last he reached Fulton market from the middle ground, Chesapeake bay, with a catch of 7,000 big bluefish, the largest number yet brought into port at any one time.

Thus far this season he and his crew have gathered in 27,000 of these toothsome members of the finny tribe and they represent a clear profit of $5,000, which isn't very bad for six weeks' work. Captain Forrest says that his new boat is a flyer as well as one of the easiest to handle that he has ever sailed in.

He and his son are loud in their praise of her sea going qualities. So far this season Captain Forrest has retained the reputation he has held for many years of being "high hook" among the fishermen of the Atlantic seaboard, and he is not likely to lose this hold for the remainder of the year.

CUNNING PUTNAM LAWYERS.

They Succeed in Capturing the Superior Court Sessions.

The Willimantic correspondent of The Hartford Post complains: "There is some indication that Putnam lawyers are in part at least to blame for the disorganized and uncertain manner in which the present term of the superior court is being held. These gentlemen show a disposition to have every case possible transferred to Putnam where a session will be held after the close here. Even the important Tripp forgery case, which was to have been tried here the past week with Dr. Wolff of Hartford as expert witness, will probably, if tried at all, be at Putnam. It is hinted that convenience of witnesses in these cases is not all the reason for this diverting of business to Putnam.

The removal of the county seat from its present backwoods location at Brooklyn, which while near the center of the county is inconvenient from nearly all points, is recognized as a matter of only a short time. When the transfer takes place it is fair to expect that the amount of business centering in each place will have some effect in the choice between Putnam and Willimantic. It looks as though the Putnam lawyers might have an eye to the future convenience and the honor of the town as well as the present conditions.

A CONNECTICUT BLUE LAW.

It Forbids the Removal of an Elephant Between Certain Hours.

The cause of the row between the New Haven city officials and the proprietors of Barnum's circus have just come to the surface. The authorities wanted to prohibit the circus from exhibiting in that city on Decoration day. They looked up some of the blue laws of a couple of centuries ago. It was learned that it would be cheaper for the circus people to exhibit and then pay the fine imposed than to procure a license from the city authorities. This was a staggerer.

The objection to an exhibit on Memorial day was not heard of after this discovery. The laugh was later turned on the circus men when another discovery was made. There was found to be an unabrogated blue book that forbade an elephant from being moved between the hours of 10 p. m. and 6 a. m. This was an unexpected blow to the showmen, and for a while it seemed as if there would be a couple of lawsuits.

Both sides, however, agreed to keep the matter quiet, and the facts have only now leaked out. The circus will probably exhibit as scheduled, and will pay for a license, and move the elephants when it pleases.

THE STATE LEGISLATURE.

Few Members Present in the House—Appeals in Liquor Cases.

[Special to THE BULLETIN.]

HARTFORD, May 23.—Both houses of the legislature met today, with a light attendance in each house. In the house considerable opposition was excited against the bill defining the terms of office of members of the state board of education. Mr. Walden of Willimantic, opposed the bill as one designed to keep the members of the present board in power. The state has appropriated a great deal of money for new normal schools in New Haven and Bridgeport, and the construction of these the board will have charge of. For the school in Willimantic $30,000 was appropriated, and after an expenditure of one-half of this amount there is only a hole in the ground to show for it. The way the board operated in Willimantic was to get a man in Killingly, who never built a foundation before, to build the foundation for the new building, and it is the evidence of reputable builders in Willimantic that the foundation is not a proper one. Neither Anthony Ames nor Secretary Hine of the board, have any practical knowledge as builders, and ought not to be entrusted with such an outlay.

Mr. Crofut of Killingly defended Mr. Ames as a man of character and ability. The bill was finally passed.

There was a long debate over the proposition to exempt the Pine Grove Camp Meeting association of Canaan from taxation. The bill was finally amended so as to exempt only the property used for religious purposes and passed.

During the session of the house so few members were present that on motion of Mr. Hotchkiss of New Haven, the messengers were sent to summon members from the lobby to the floor.

At 1 50 the house adjourned to 10 30 Wednesday.

The senate met at 1 p m

The committee on engrossed bills reported back the general bill regarding street railways with an amendment in the nature of a substitute. The report was adopted and the matter transmitted to the house

Senate passed the bill that on trials of civil actions to the court, appealed to the supreme court, each party may request the judge to incorporate in the finding such facts as he finds were proven.

Senator Fox called up the bill allowing appeals in liquor cases from the county commissioners to the superior court.

A house amendment was read that the appeal shall not vacate the license, provided that if the superior court refuses to confirm the granting of a license, the same shall be vacated and the proportion of license money paid by the applicant for the unexpired term for which the license was originally granted shall be returned to him.

Senator Pierce opposed the whole bill as not affording the relief desired. The superior court should not be called upon to handle so much trivial business.

Senator Holcomb argued that some change is necessary and that this appeared to be a fair experimental one. He suggested, humorously, that Senator Pierce might have, if rumors were true, a personal interest in objecting to placing more work on the superior court.

Senator Holden offered an amendment striking out Section 2, providing that any tax payer may appeal to the superior court from the decision of the county commissioners granting a license.

Senator Holcomb urged the importance of retaining this section.

Senator Crandall described the annoyance that might arise from Section 2.

At 2:05 the senate adjourned to Wednesday at 10.30 a m.

STATE TOPICS.

The Only Question Now.

In effect the law makers of the state have decided that the Second regiment, C. N. G., shall have two more companies. One of these companies should naturally come to Meriden. In that event the law provides that there may be a state armory here, the same as would be the case if another militia company were located in, say Middletown. The Journal favors having as many new buildings as possible erected in Meriden. If the state is going to appropriate money to build a fine armory, we want that armory here. That's the only question at issue in respect to this matter, in view of the action of the legislature.

The time to discuss whether the state militia should be increased, and the tax payers put to additional expense, is past; the passage of the new military bill settled that. The only issue now is whether Meriden or some other place will get a desirable state building to be used for armory purposes.—[Meriden Journal.

Will it be Vetoed?

The non resident tax bill which has passed the general assembly and which provides that trust and investment companies shall be taxed only by the towns in which they are located seems to us to merit very severe condemnation. Indeed the general assembly seems to have grabbed the most important bills and, after blindfolding itself, rushed them through without examination or consideration. According to the provisions of this bill an investment company located in New York, for instance, but doing business in Connecticut, can escape any taxation whatsoever.—[N. H. Leader.

Political Division.

The reported political divisions in the state prison investigating committee may be, and very likely are, exaggerated; but that they are not a myth is becoming painfully obvious and obviously painful. It is certainly a matter of profound regret that any cleavage of opinion in the committee should be along partisan lines. But as a result of the (real or fancied) political trend of things not less than two members of the committee have seriously thought of resigning and getting out of the investigation altogether. The committee wasn't appointed to hold any dull partisan axes up to the grindstone but to get at all of the facts of the prison situation. In an affair of this sort the public has no use for politics except to despise it. If abuses have existed at the prison the people do not want them immersed in a tub of whitewash; and if none have existed fair play dictates that none shall be concocted. The committee will prove false to its high trust if it permits politics or prejudice to block the road to a single pertinent fact or to distort a single conclusion which the situation warrants.—[Waterbury Republican.

Paying Quo Warranto Bills.

So far as we have observed the state press agrees in expressing its disapproval of the action of the House in cutting the bills of the lawyers in the quo warranto cases down three quarters. Six good men on the committee agreed to cut the bills down one-half. One man set his opinion against that of six others who had heard the facts and were not influenced by any political considerations and the opinion of the one man was adopted by the House. The Senate in considering the question should take this matter into consideration.—[Hartford Post.

Time to Do Something.

The Courant has received many private letters as well as personal calls from prominent republicans indorsing the policy of doing something with our state constitution while yet we may. If there is any instructive force in history, we may as well admit that the opportunity will not always be open. The overthrow of the federal party between 1815 and 1818 is a lesson that has only to be read to be understood. They were in and they were satisfied—and they went out.

One of the most widely known republicans in the state, a gentleman in position to entitle what he says to careful attention, writes:—

Permit me to congratulate The Courant on its manly and timely article on a reformation of our constitution. If the republican party fail to take action upon this matter at this session, I believe they will never have another chance to even assist in shaping a new instrument.

This is putting it strong, but he is not alone in his opinion. It is a time for wise action and that action cannot be simply negative. The democratic parties a unit for doing something, but it is not yet united on a policy of utter destruction. Enough thinking men in it still favor the town representation principle to save it, if they can find others to join with. But if the republicans make light now of this possible alliance, the day will come when it will be out of reach.—[Hartford Courant.

IN BOSTON MARKETS.

Trade Reaches Expectation of Reasonable Persons.

BETTER DEMAND IN FRUIT TRADE.

Strawberries the Strong Feature of the Market.

BOSTON, May 23.—Little complaint has been heard that trade for the past week has not been fully up to the expectations of any reasonable person. The last three days of hot weather have not changed the situation to any great extent. Possibly there is a little better demand in the fruit market, especially in the strawberry trade.

As was expected the advancing season has had an effect to reduce prices in the

The Butter Market.

With the warm days the supply of milk is increased and consequently more butter is made. Ruling prices at Boston today are: Best western and northern, 25 cents; fine dairy selections from 23 to 24 cents, and in a jobbing way best creamery brings 27 to 28 cents.

Vegetables.

There is a great abundance in the vegetable market. The warm days have hurried along stock under glass so that weeks ago the sashes were taken off the beds and full perfection reached in the open air. Southern growers are sending green peas and string peas in crates, also tomatoes and cucumbers. About 1000 bags of Egyptian potatoes have been landed the past week. Aroostook and Houlton potatoes are worth about $1.35 to $2.50 a barrel.

Some other quotations are: Radishes, 25 cents a dozen, native onions, $4 to $4.50 a bushels, spinach, 40 to 50 cents a box; parsnips, 50 to 75 cents a box; rutabagas, $1.50 for yellow, and [illegible] for white; bunch beets, $1.75 to $2 a dozen bunches, while old ones are worth $1.50 a bushel. Cucumbers are growing less in demand and sell at 5 to 7 cents apiece.

The Strawberry Trade.

is the feature of the fruit market. Good Maryland berries are worth 22 cents a box in large lots. Norfolk and Carolina berries are not as good and sell for 18 to 20 cents, while No. 2 berries from all localities some times go as low as 7 to 10 cents by trade lots.

The Quotations.

PORK—The pork market is firm, and quotations are revised. Long cut, short cut and backs, $22.50; lean ends, $23.50; extra prime, $21; bone pork, $22; pork tongues, $21; fresh ribs, 15; sausages, 11½@13c; bologna sausages, 8c; hams, 14½c; small, 14½c; skin back hams, 14c; smoked shoulders, 11½c; corned, 11c; smoked ribs, 10½c; boneless bacon, 14c; pressed hams, 14½c; choice lard, 11½c per lb in tierces and tubs, 20-lb pails, 11¾c; 5-lb, 12c; 3-lb, 12½c; choice city dressed hogs, 8¾c; country, 9¾c.

BEEF—The beef market is very firm indeed, and the trade is greatly excited. Dealers contend that the market is bound to be sustained: Choice to fancy steers, [illegible]; prime, [illegible]; good, [illegible]; light, 7c; extra heavy hinds, 11@12c; good, [illegible]; light, [illegible]; fores, [illegible]; light, [illegible]; backs, [illegible]; rattles, [illegible]; chucks, [illegible]; rounds, [illegible]; rumps, 10@11c; rumps and loins, [illegible]; short ribs, [illegible]; loins 14@18c.

MUTTONS AND LAMBS—Muttons and lambs are also firmer, with veals easy: Spring lambs, [illegible], as to quality; choice fall lambs, 11½@12c, as to quality; choice fall lambs, 11½@12½c, as to quality; common to good, [illegible]; Chicago muttons, [illegible]; yearlings, [illegible]; choice heavy Brightons, [illegible]; choice eastern veals, [illegible]; common to good, [illegible]; Brighton and fancy, [illegible].

MEAL—Cornmeal is easier, under the main position of corn: Kiln dried cornmeal for export, $2 [illegible]; bag meal, $1 [illegible]; yellow granulated, $2 [illegible]. Oatmeal is quoted at $4 [illegible] for ground, cut and rolled. Rye is quoted at [illegible] for dealers, and [illegible] for round lots to arrive. Rye flour, $3 [illegible] per barrel for round lots, with jobbers' prices at [illegible].

OATS—Oats are fairly steady here, but rather easy in the west. Chicago clipped, to arrive, are quoted at [illegible] and up to [illegible] for fancy oats. No. 2 white are quoted at [illegible], also to arrive. The spot market is quoted at: Clipped, [illegible]; fancy, [illegible]; No. 2 white, [illegible]; No. 3 white, [illegible]; mixed, [illegible].

POTATOES—The market is easier on potatoes under full receipts: Aroostook hebrons, $1 10@1 15; Houlton hebrons, $1 15; Houlton rose, $1 [illegible]; Dakota reds, 90c; New York burbanks and white stars, [illegible]; P. E. I. chenangoes, [illegible]; Irish and Scotch magnums, $2 [illegible] per bag.

FLOUR—The flour market continues dull. Prices are easy at: Fine and supers, [illegible]; extra and seconds, [illegible]; Minnesota bakers, clear and straight, [illegible]; winter, clear and straight, [illegible]; winter pat., [illegible]; spring pat., [illegible]; fancy brands, [illegible].

CORN—Corn is easy in the west, but fairly steady here. Chicago No. 2 yellow is quoted at [illegible] to arrive, with No. 3 yellow at [illegible]. The spot market is quoted at: No. 2 yellow, [illegible]; steamer yellow, [illegible]; steamer mixed, [illegible].

BUTTER—Butter is again easier. There were sales of creameries early at 25c and later at 24c. Eastern creameries also sold at 23c. The market is expected to be at 24c for choice northern and western creameries today.

HAY—There is little that is new in the position of hay. Choice hay is firm and quoted at $20@21. Bran is steady, with sack spring, to arrive, at [illegible] and sack winter at $18 [illegible].

EGGS—Eggs are decidedly firmer at 16@16½c for fresh western, and at 17@17½c for northern and eastern.

CHEESE—The cheese market is quiet and unchanged. The best lots of old cheese are firmly held.

MASSACHUSETTS LEGISLATURE.

Doings of the Day Boiled Down and Served Up.

BOSTON, May 23.—An order of Mr. Brigham of Hudson was adopted for two legislative days on and after Thursday, adjournment not to be taken at the close of the afternoon till the matter under discussion is finished.

Ought to pass was reported by the judiciary committee on the senate bill relating to the appointment of official stenographers.

The house deliberated more than could have been expected on the resolve for the appointment of a house committee of eight to revise the tax laws. Mr. Bennett of Everett was against such a committee. Mr. Comins of Worcester agreed with that view. Mr. Darling thought the members of the house were well able to do the work. Mr. Mellen of Worcester believed the interests of the people would be best served by the action of a house committee. Mr. Bideont of Cambridge held that the committee should be joint; the senate would not be likely to pass a resolve to pay the committee if the senate were ignored. Mr. Bennett moved to make the order include the senate. Mr. Parker of Boston ridiculed the idea of appointing experts. Mr. Mellen spoke again for the people. Mr. Dodge of Natick had no doubt the speaker could be trusted to make up a good committee. Mr. Garfield of Brockton, who offered the order, explained how it was in the interest of the people. Mr. Darling closed for the order. The amendment was rejected and the order was adopted.

Mr Kueil of Westfield moved to reconsider the rejection of the bill relating to sessions of the Southern Norfolk district court. The motion was debated at length and was lost.

A sharp difference of opinion was developed on the Boston building law, whether floor space should be limited to 8000 feet or should allow 10,000. Mr. Hoar of Boston moved to make it the former area. Mr. Wellman of Malden, for the committee, explained why they had changed their original plan from 8000 to 10,000. A large majority voted for Mr. Hoar's amendment.

In the senate an order was adopted for forenoon sessions, on motion of Mr. Parkman of Suffolk.

Mr Buckley of Hampden opposed referring to the next general court the house bill to provide for the preservation of the records and history of the Grand Army. Mr Baker of Essex then withdrew his motion to an refer, and the bill was at once passed to be engrossed.

ACTED LIKE A DOG.

Genuine Case of Hydrophobia Discovered in New York.

NEW YORK, May 23.—A genuine case of hydrophobia was discovered at 8 o'clock last evening, near Harlem bridge. The unfortunate was John C. Brassington, 19 years old, of Mt. Vernon. He was taken to the Harlem hospital, and is now lying there in a precarious condition. He is delirious the greater part of the time and his life is despaired of.

When the young man was taken he dropped on his hands and knees and began barking, frothing at the mouth and jumping around in a circle, and tried to bite his legs.

An ambulance was called, but it took six men to help the surgeon place him in the vehicle.

NEWS IN BRIEF.

The strike of coal miners in the southwest is spreading.

Dr Graves' case has been transferred to Judge Burns' court.

A big glass plant at Tiffin, O., was damaged [illegible] by fire.

The gold has again dropped below the hundred million limit.

The National bank of Detroit of New York is to go into liquidation.

The Brazilian cruiser Almirante Barroso was sunk off the Egyptian coast.

The will of A. W. Nickerson of Dedham Mass., has been filed for probate.

The schooner Addie J. was sunk off Burnt island. The crew escaped.

Three men were killed and five injured by a boiler explosion at Keene, N. H.

Three Somerville (Mass.) painters were badly injured by the fall of a staging.

Judge Kelly of the second district court of Plymouth, Mass., has been sued for [illegible].

William Marbey of Pawtucket, R. I. fell 20 feet into a sewer trench and was instantly killed.

Maine, New Hampshire and Vermont maple sugar producers are to get about [illegible] bounty this year.

The Noah L. Farnham Post of New York has disbanded because of its protest against the pension abuses.

A young child of Hiram Eggarts of Cape Elizabeth, Me., while at play fell into a pond and was drowned.

Paul Oelsse, a well-to-do merchant of Bridgeport, Conn., has been missing for two weeks. Foul play is feared.

A young girl leaped from a second story window of a Cambridge street house in Boston on account of a family quarrel.

Charles Lake of Chelsea, Mass., has been arrested on suspicion of being concerned in the disappearance of young Henry Keniston, whose body was found in the Charles river.

ITALIAN CABINET CRISIS

Was Caused by Misuse of Funds by the Ministers.

ROME, May 23.—It transpired that among the causes of the cabinet crisis was the misuse of the funds of the Cass Depositi by the ministers.

Various [illegible] securities were withdrawn by the [illegible] and long term treasury bonds were substituted for them to such an extent as to render unavoidable immediate bankruptcy should a sudden demand for reimbursement be made.

As these operations had not been authorized by the deputies, the cabinet foresaw that it would lose all prestige when the revelations of its dealings with the Cass Depositi should be made.

The apprehension of such an event, together with Giolotti's conviction that he could no longer lead with Bonacci in the cabinet, precipitated the crisis.

King Humbert is said to have opposed any sweeping changes in the cabinet, as he feared that they would result in a general financial crisis.

DISAPPEARED WITH BABY.

Mrs. Eliza Thompson Wanders From Home, Carrying a Child.

BOSTON, May 23.—Mrs. Eliza Thompson, living with her married daughter, Mrs. Carrie Coughlin, at 53 London street, East Boston, is missing from her home.

About 6 o'clock last evening she was standing in front of the house with her daughter's 18-month-old baby in her arms, but half an hour later was nowhere to be found.

As she is supposed to be slightly demented and has wandered away before the police kept up an all night search without result.

Mrs. Thompson is about 50 years of age, of medium build, has very gray hair and a dark complexion.

When last seen she wore a dark calico dress, covered with a blue gingham apron, and also wore a gray shawl and black bonnet, with yellow flowers.

The baby wore a gingham dress, blue cloak and white muslin bonnet.

STEALING A RIDE.

One Man Attempting to Get on Freight Train Falls and Is Crushed.

EXETER, N. H., May 23.—When the midnight freight train from Portland to Boston arrived here last night five men who were stealing a ride were put off.

As the train started again one of the men tried to get aboard and, falling under the wheels, he was badly crushed.

The man was taken into the freight depot, where he lived two hours.

He said his name was Thomas Fred Sprague, that his home was in Dover, and that he had a wife living in that city who was employed in the American House. He was 35 years of age. His suffering was intense

The four other men who were with him, all of whom belonged in Dover, and who were said to be intoxicated, ran away as soon as the accident occurred.

Emperor and the Army.

BERLIN, May 23.—Emperor William reviewed yesterday the battalion of instruction. After the march past field service was held, and at the dinner which followed the emperor toasted the army as "strong, efficient and faithful." In conversation with his generals he said he would not call the Prussian reserves under the colors this year, as he did not wish to keep the men from the polls next month, or to interfere with their harvesting.

Inspecting the Training Station.

NEWPORT, R. I., May 23.—Assistant Secretary of Navy McAdoo arrived on the 8 o'clock train this morning and was at once taken in the captain's launch to the United States Naval Training Station and War College, where the entire forces were paraded and a salute of nine guns was fired. After the usual ceremonies the secretary made a thorough inspection of the premises and methods used in educating officers and apprentices.

HOOD'S SARSAPARILLA

HOOD'S HAS NO RIVALS

Makes Pure Blood—Gives Life to Numb Limbs, Cures Constipation

A Popular Poetess Proves Its Merit

The following is from a lady very well known in Connecticut, being the author of a very handsome volumes of poems entitled "Sacred Gems":

"I can truly say that Hood's Sarsaparilla is all that it has ever been recommended to be. It cannot be praised too highly. Having a very troublesome fibroid tumor, besides seven fatty tumors on my left arm, I find that for feeling of deadness in the limbs, constipation and poor circulation of the blood, Hood's Sarsaparilla has no rival. My blood was in very poor condition, it seemed to be watery, and when the skin was broken, only a very light red water or matter would come out. Since taking Hood's Sarsaparilla, I have good

Rich Red Blood

and do not bloat as I used to. Many good medicines are abused simply because they are not given a fair trial. Hood's Sarsaparilla has

Hood's Sarsaparilla Cures

proved its merit to me, as it will do all who take it fairly. I mean to make it my constant companion and earnestly recommend it to suffering humanity." MARY F. TOWN, Box 264, Niantic, Conn. Be sure to get Hood's.

HOOD'S PILLS cure all Liver Ills, Biliousness, Jaundice, Indigestion, Sick Headache. 1 mar27d&w

REID & HUGHES.

THE

BOSTON STORE

LADIES' Suits and Waists

In our Cloak Department we are showing some very nobby Dresses and Waists. The assortment this season is much larger, the styles much prettier than those shown previous seasons, and the range of materials is very extensive. Lawn, Cambric, Satteen, Duck and Silk seem to be in greatest demand.

Cambric Suits, at $1.25, $1.75 and $2.00.

Percale Serpentine Suits, at $3.50.

Gingham Serpentine Suits, at $4.50.

Percale Waists, at 39c, 50c and up.

Fancy Jabot Front Waists in great variety of patterns, at 75c and up.

White Lawn Waists, at $1.00, $1.25, $1.50, $2 and upwards.

Reid & Hughes. may18daw

IRON AND STEEL WORK.

FOUNDRY PIG IRON

of the most Reliable Quality and grades. Full stock kept in Norwich for immediate delivery.

REFINED BAR IRON of the well-known "Sable" brand.

SHEET IRON. Galvanized "B. B." Black and Plate.

STEEL. "Black Diamond" and "Silver," warranted Cast Steel. Machinery Steel. Tire Steel, Calking Steel.

FINISHED STEEL SHAFTING.

IRON AND STEEL I BEAMS AND CHANNELS for structural purposes.

A. T. CONVERSE,
Office, Warehouse and Shipping Wharf,
may1d 18 COMMERCE ST.

The Sibley Machine Co.

Manufacturers of Paper, Cotton and Wool Machinery, Mill Gearing, Shafting, Pulleys Hangers, etc., etc. Jobbing of all kinds, Gearing, Cuttings, Forgings and Castings at short notice. 129 Franklin Street, Norwich, Conn. New and Second-hand machines bought and sold on commission. ty1d

Murphy & Blackburn,
FUNERAL DIRECTORS
and EMBALMERS.
87 Franklin Street.

Open day and night. Ring bell for night calls. Residence 15 High street and 8 Williams Avenue, Preston. may22d

IF YOU ARE IN WANT OF

A Good Carriage or Wagon

At a reasonable price, call at 507 and 511 No. Main St.

JOHN H. SCOTT feb13MW

REMOVAL.

MISS P. A. BREED has Removed from Broadway to No. 5 1-2 Washington St.

Gentlemen's Clothes Repaired, Machine Stitching solicited, Button-holes made, Pinking done. Write or call. Do not forget the number, 5½ Washington St., Norwich. ap1ws

AYER'S SPECIALTIES.

For Scrofula

"After suffering for about twenty-five years from scrofulous sores on the legs and arms, trying various medical courses without benefit, I began to use Ayer's Sarsaparilla, and a wonderful cure was the result. Five bottles sufficed to restore me to health."—Bonifacia Lopez, 327 E. Commerce St., San Antonio, Tex.

Catarrh

"My daughter was afflicted for nearly a year with catarrh. The physicians being unable to help her, my pastor recommended Ayer's Sarsaparilla. I followed his advice. Three months of regular treatment with Ayer's Sarsaparilla and Ayer's Pills completely restored my daughter's health."—Mrs. Louise Rielle, Little Canada, Ware, Mass.

Rheumatism

"For several years, I was troubled with inflammatory rheumatism, being so bad at times as to be entirely helpless. For the last two years, whenever I felt the effects of the disease, I began to take Ayer's Sarsaparilla, and have not had a spell for a long time."—E. T. Hansbrough, Elk Run, Va.

For all blood diseases, the best remedy is

AYER'S Sarsaparilla

Prepared by Dr. J. C. Ayer & Co., Lowell, Mass. Sold by all Druggists. Price $1; six bottles, $5.

Cures others, will cure you

augldaw

MISCELLANEOUS.

It is very probable that some comma-shaped microbes may be found in the United States this year. The comma-shaped fellows mean cholera. The surest preventive of cholera is cleanliness. House cleaning this year should be most thoroughly done, and we suggest to the good housewife that a coat of Chilton Paint for inside work will not only beautify the home, but will kill any stray comma shaped microbe that by any misfortune may find its way into the house. We suppose that almost any kind of paint would kill cholera microbes and perhaps if that were the only object in painting, some of the cheap paints that contain benzine in such liberal quantities would be as good, but we think that while you are using paint as a preventive of cholera, it is well to use the Chilton, not because it will kill more microbes than any other paint, but because it will last longer, keep brighter, and look better than any paint you can use. Get a pound can and see for yourself.

Chilton Paint Co., New York or Boston.

For sale by Preston Bros. may24wfm

REMOVAL.

We have removed

From 11 to 61 Chestnut St.

Where we have superior facilities for doing all kinds of work in our line.

Steam Carpet Cleaning.

Ladies' garments, clots of all description dyed. Dying feathers a specialty. Promptness and thoroughness guaranteed.

WILSON BROS.

Emil Schmidt's English Food.

Sir—Being a farmer by profession, and a lover of good stock, after trying various kinds of food, I find your English Food the best in the market.

S. G. TILLINGHAST, 44 East Broad St., Norwich, Conn.

April 27, 1893. To C. J. WOLCOTT.

ESTABLISHED IN 1861.

Adam's Tavern,

NORWICH TOWN.

A. A. ADAM, Proprietor.

The following is a list of the best brands of ACKER, MERRALL & CONDIT'S and PARK & TILFORD'S WHISKEYS that I introduced 10 years ago. They have become intensely popular. They sell on their own merits: Imperial Bourbon, 2nd Ward, 1868, Maryland Rye, Monogram Rye, Blue Grass, Hermitage, 1880, Union Club Rye, Mayfield Bourbon, Hermitage Sour Mash, Keystone Rye, Cabinet Bourbon, Union Club Wheat.

N. B.—The above goods do not have to be rechristened every six or nine months with a new name in order to make them sell, as is a customary feature with compounding liquor dealers.

Telephone call 34-14. A. A. ADAM.

BABY CARRIAGES!

JUST RECEIVED:

AT FAY'S.

Full line of New Styles. Baby Carriages at very Low Prices.

Also Parasols, Lace Covers, Carriage Robes and all Extras.

Also Doll Carriages, Tricycles, Velocipedes, Wagons, Rocking Horses, Coasting Wagons, Goat Sulkies, and Wood Goods in great variety.

EDWIN FAY,

39 to 37 MAIN ST., Norwich, Conn.

NOTICE.

Ceilings Whitened,
Woodwork Painted,
and Walls Papered
with Gilt Paper
For From $6 to $12 a Room

GEO. C. BUCHANAN,

House Painter and Paper Hanger.

Wall Paper of all kinds. All paints mixed to order. Estimates cheerfully given.

58 Shetucket St. & 188 Central Ave., NORWICH, CONN.

GRANULATED TOBACCO AND SULPHUR.

The Most Complete Fertilizer Known for Lawns, Gardens, Plants, Shrubs, Vines, etc.

An odorless and clean dressing without foreign seed, can be applied any time in the season. Decomposition takes place after application, thus furnishing a gradual food for the roots of the grass. No earth worms can live where this is liberally applied. Nothing produces such a dark green color as a Tobacco Fertilizer. It will keep flowers thrifty. A small handful in a hill will insure smooth potatoes and a large crop.

F. C. STURTEVANT, HARTFORD, CONN.

Sold by J. P. Barstow & Co.

WE CALL YOUR ATTENTION

To our fine line of Imported Sherries, Ports, Brandies, Cordials and Clarets. Also the Ashland, Walnut Hill, Cabinet, Scotch and Irish Whiskey, and the Old Tom, Royal Scheidam and Yacht Club Gins.

COATES & SHERIDAN, 48 West Main St. Dealers in the highest standards of foreign and domestic Wines and Liquors.

S. S. THRESHER,

Attorney and Counsellor at Law and Notary Public.

Nos. 5 and 6 Broad Hall, Norwich

Would You?

Would you think to hear her footsteps
As she trips across the floor
That her feet are number seven
And her shoes are number four?
—Detroit Free Press.

A MAN'S HONOR.

Wyndam leaned back in his chair, regarding the saltant flames of the grate fire with hostile eyes. He believed himself to be particularly calm—his heart was beating at its normal, placid pace, his mind was clear. He was unaware that his fingers were nervously tapping the arms of his chair, and that his view of the fire was gradually growing blurred and indistinct.

The library table was thickly strewn with papers, and Wyndam's brother leaned heavily against it, gnawing his discolored lips.

At length Wyndam broke the strained silence. He arose from his seat and placed his arm upon his brother's shoulder, saying: "Do you see the biting jest fortune played us in removing our father before he could destroy these pleasing documents? For I have no doubt he fully intended to destroy them."

The younger man impatiently chafed under his brother's words. He threw back his head as if to shake himself free from the thoughts which pursued him.

"I am not sorry he had not time to destroy them," he returned laboredly. "He tried to teach us to the full the meaning of honor—perhaps with the idea that we would be able to do what he was not strong enough to accomplish. It only remains with us to make restitution."

Wyndam looked at him in astonishment and cold admiration of his manner of receiving the blow.

"That is all that is left for us," he agreed slowly, "and we can accomplish it only by our death; otherwise the world would know of our dishonor. Fortunately Howard is the next in succession and will come into his own without need of disclosing to him our shame."

The younger man was unable to restrain the faint look of protest which momentarily flashed into his heavy eyes. Then the blank hopelessness again enveloped his features as he echoed, "Only our death can right the wrong."

He recognized that the case required that drastic measure. He wished no repeal from it, for every breath he now drew was poisoned. But the thought of death, which only an hour ago had seemed so far distant, came upon him with something of a shock.

"It will be well for us to make our exit as speedily as possible," Wyndam pursued. "There will be the usual wonderment at our hasty deed, but at least there will be no suspicion of the truth."

He commenced to separate the papers with his customary methodical precision, quickly bringing order out of the confusion which had reigned. He was hindered rather than helped by his brother's assistance. He deposited in the fire the confession which had laid bare before them unguessed infamy, and the two stood watching until the flames had mercifully devoured the last bit of paper which could have avowed their dishonor.

Then Wyndam said: "I am now going to my own apartments. It will probably take me an hour to arrange my own affairs. At the expiration of that time I shall end my life."

"I shall do likewise," declared the younger man, who had now regained the mastery of himself. His voice rang steady, but his face was like a death mask in its stiffened, unnatural repose.

There had never been any strong liking between them, but as Wyndam shook his brother's hand upon separating from him at the turn of the corridor he was stirred by a momentary thrill of pity. He knew his brother well enough to realize that life could now hold no possible charm for him, but it seemed sad that he should be forced to leave it while he was still possessed of the exaltations peculiar to youth.

Wyndam closed the door of his own den and set about the completion of his task. There was not one letter over which he lingered before committing it to the flames, yet many of them were from the one woman he had ever loved and to whom his marriage was imminent. He had always been able to keep his mind from the disagreeable, and he was determined that in this last act he would still maintain his admirable composure and not try himself needlessly.

He refused absolutely to allow his thoughts to dwell upon what was to happen within the hour, and he noticed with a subdued throb of self satisfaction his unfaltering nerve.

He debated with himself for some moments over the advisability of leaving a few last words to the woman who was to have been his wife, but ultimately dismissed the thought as savoring of the dramatic. In fact, he felt he could derive no consolation from writing to her, as he could frame no possible excuse for his impending action.

He walked composedly to the drawer which contained his revolver, but paused before the mirror to push back from his brow the hair which had become displaced. He also noticed that his cravat was somewhat awry and rearranged it.

He was unconsciously taking mental note of his condition. He had more than once before proved himself to be possessed of more than ordinary courage and had felt assured he would meet death when it came unflinchingly. Yet as he unhesitatingly leveled the weapon at his heart he congratulated himself upon his coolness.

As he was about to pull the trigger he heard indistinctly the muffled report of the pistol which had been fired in a room further down the corridor. The sound hastened him, and he at once pulled the trigger.

He fell into the chair beside him, his hand pressed to his heart, hoping that death would not be long delayed, for the pain he was suffering was intense. He could feel the warm blood trickling over his hand, dyeing the bosom of his shirt a vivid red.

His eyes fell upon his trembling hand, which still clutched the pistol. It was not smoking, and suddenly there echoed in Wyndam's ear the dull fall of the hammer. He realized that he was not shot; that the pistol had been unloaded.

The mirror, which he faced, unmercifully reflected him. The color had fled from his face; his eyes were fixed and distended; his lips were twitching. He gave some assumptious commiseration to the abject figure, failing to realize immediately that it was himself.

The weapon dropped from his nerveless fingers, and he buried his face in his hands. He continued to sit in his huddled position for some time, then, after several fruitless attempts, got to his feet. He groped his way blindly to the cartridges, and when he at last had the box in his hand slowly retraced his steps to the pistol, which lay upon the floor. He lowered his hand for it, but he could not pick it up. He had lost control of his fingers. He drew himself erect and wiped away the cold perspiration which had broken out on his brow.

"Great God," he whispered, "what a coward I am!"

He carefully smoothed the anguish from his face, and once again bent for the revolver. This time he was able to convey it to the table. He endeavored to reload it, but could not.

"I shall rest for a time," he meditated, dragging himself to a chair. "It is true I told him I should end it all within the hour, but there is no pressing hurry, and my worst enemy would not wish to shorten these extra moments."

His eyes wandered aimlessly about the room, but finally rested upon a long envelope which lay upon his desk. It was directed to him in an unfamiliar hand. In one corner was the name and address of a prominent firm of lawyers. He had noticed it previously, but had not opened it. Now, wishing to divert his mind, he incuriously broke the seal.

It was a lengthy communication, but from his brief glance he gleaned that through the death of his mother's only brother he and his brother were joint heirs to an enormous fortune. He restored the letter to its envelope. The intelligence seemed an unnecessarily cruel taunt of fate. His riches or his poverty could not now concern him.

"And to think of it all reverting to Howard," he muttered. "He will not know how to use it; he will be more uncomfortable than pleased. He becomes heir to 10 times what should originally have been his through one man's perfidy, and because I am that man's son, and because it is a just law that the sins of the father shall be visited on the children I must suffer. There is but one consolation—no one knows, or ever can know, the depth of our father's baseness but ourselves."

It suddenly flashed upon him that the knowledge had now narrowed down to himself. He turned the envelope over caressingly, repeating softly, "No one on earth knows but myself."

He seemed to derive a certain satisfaction from the words.

"Were we right in so summarily deciding that only through our death could restitution be made?" he demanded. "Howard would be far more content if left with his books and a modest competency. The control of vast wealth would be nothing but a burden to him. Of course he could not be given what is rightfully his without creating suspicion, and that must be avoided, but we can"—

He went no further, for he was again confronted by his brother's death. He once more extended his hand to the revolver, and all his lately acquired repose vanished. His face hardened; a look of subtle cunning crept about his lips.

"Perhaps it is as well," he urged. "He would never have been at peace, for he had an exaggerated idea of honor. If I determine to live," he pursued, "I shall resolutely thrust from me the remembrance of what we discovered. There will be nobody, nothing, to remind me of it, and even to myself I shall appear as much a man of honor as before we happened upon these papers."

With dogged firmness he replaced the cartridges and revolver in their compartment. No sign of the conflict which had raged remained.

It had grown late, and he carefully dressed for dinner. Once or twice his thoughts hovered over the motionless form lying in his brother's room. It would be necessary for him to feign surprise when the servants found the body, but he impressed upon himself the fact that he must be cautious not to overact his role.

He had dressed without his valet's help, but as he was about to leave the room he heard him in the corridor. He advanced toward the door, smiling a little, as if pleased at having got along without the man's assistance.

He opened the door, then retreated a step, as did also the man on the threshold.

The two brothers, both carefully dressed, stood face to face.—Alice S. Wolf in Argonaut.

Canning Industries in the South.

One of the smaller industries in which the south has made considerable progress of late is canning fruit and vegetables, and there is room for still greater development, as the south is now raising most of the fruit and vegetables for the whole country. Scarcely a day passes that does not chronicle the establishment of one or more canneries in some portion of the south, and nearly every center of production here possesses these factories now and is able to utilize the surplus crops by canning them.—New Orleans Times-Democrat.

Where Asbestus Is Found.

Asbestus, which has come to be largely utilized by electrical engineers, is one of the most interesting substances employed in the arts. Many new beds of this material are being discovered, but except from the Canadian and Italian beds the specimens secured are practically useless for manufacture. Large quantities of floss and powder asbestus are obtained from the district of the Susa valley, Piedmont, and in the second district, about 20 miles long, in the Aosta valley, the deposits are said to be practically inexhaustible. A third district, which is still more important, centers at Valtellina, the route to which passes Milan and Como to Culico. The Canadian deposits are in the Black Lake district, between Quebec and Sherbrooke.—New York Telegram.

What "Alcohol" Meant In 1600.

The reservation of the name of alcohol for the product of the distillation of wine is modern. Till the end of the eighteenth century the word, of Arabic origin, signified any principle attenuated by extreme pulverization or by sublimation. It was applied, for example, to the powder of sulphuret of antimony (kohoul), which was used for blackening the eyes, and to various other substances, as well as to spirits of wine. No author has been found of the thirteenth century, or even of the fourteenth century and later, who applied the word alcohol to the product of the distillation of wine.—P. E. M. Berthelot in Popular Science Monthly.

FARM, FIELD AND GARDEN.

HOW TO BUILD A SILO.

Directions Furnished by Professor King of the Wisconsin Experiment Station.

It is generally conceded the form of a silo ought to be either round or as nearly square as it is practicable to make it, because these forms give the greatest capacity with the least amount of side exposure. The long, narrow silos are wasteful both of silage and lumber. A silo 22 feet square will have the same amount of side exposure as one 16 by 48, and for the same depth will hold just one-third more, while the same amount of siding in a round silo will inclose more than two-thirds more silage and will require much less lumber to build it, because 2 by 4 studding may be used, the siding and lining acting as hoops, giving the needed strength, and because both the amount of siding and of roof material would be less. This is in accordance with data furnished by Professor F. H. King of the Wisconsin experiment station.

The authority quoted emphasizes the importance of deep silos and advises to insure best ensilage that the depth should be at least 24 feet. It is important that the silo walls be rigid enough to withstand pressure without being sprung to any considerable extent. Smoothness of silo walls is essential to best results. In constructing silos it is important to choose dimensions that will give the best feeding, and the proper horizontal area of a feeding pit depends upon the amount of silage fed daily and the rate at which silage becomes injured when exposed.

Following is a table prepared by Professor King and incorporated in the eighth annual report of the Wisconsin experiment station. This table gives inside dimensions of silos that will allow the silage to be fed down at a mean rate of about two or three inches daily, assuming 40 pounds of silage at time of filling to be fed to each cow daily. Capacity of each silo sufficient for 180 days. A silo 30 feet deep can be constructed if so desired whenever basement or 2-story barns are built:

No. of cows.	Silo 30 feet deep without partition.				
	Contents.		Round, diameter in ft.	Square, sides in feet.	Mean depth fed daily.
	Tons.	Cu. ft.			Inches.
30	108	4,091	15	12x14	2
40	144	5,545	16.75	14x16	2
50	180	6,182	18.75	15x16	2
60	216	9,818	20.5	18x19	2
70	252	11,454	22	20x20	2
80	288	13,091	23.5	20x22	2
90	324	14,727	25	22x24	2
100	360	16,364	26.5	24x24	2

Mistakes With Poultry.

The man who puts 15 eggs under a hen, instead of 11 or 13, so as to make sure of a good lot of chicks, wants more than he will get. We don't like to deal with that kind of a person because he displays greediness in the first place and lack of good chicken sense in the second place, writes a Tennessean to Southern Cultivator. A hen will in nine cases out of ten hatch more chickens from 13 eggs than from 15 eggs simply from the fact that not more than one or two hens in a dozen ordinary farmyard hens are large enough to cover 15 eggs.

Another mistake consists in consolidating broods by giving all the chickens to one hen when two or more hatch at the same time. Don't do it. It may seem all right, but it is all wrong. In warm, dry weather the large broods may do fairly well, but just let a rainy, chilly spell come along and then see how fast the smaller and weaker ones drop out of the race. Let each hen have her chickens. It would be much better and the chickens would grow faster and larger if each brood consisted of only seven or eight chickens. There is no disguising the fact that the secret of success in poultry keeping consists in keeping all flocks small.

The person who advocates putting 100 or 200 little chickens all in one bunch in a brooder knows nothing about the necessity to observe natural conditions in poultry raising. Nature intended for a hen to sit on a small number of eggs and to care for a small number of chickens only, and nature never intended for 100 hens to run, eat and roost together, nor 100 chickens to be penned up together.

Sheep In Orchards.

Mr. J. S. Woodward, at a meeting of New York horticulturists, said that he always made a sheep pasture of his orchard, and it was true that sheep made the best insecticides he ever had. He would advise keeping 100 sheep on every 10 acres of orchard. To feed them enough, give them plenty of linseed meal and bran, which will make them ravenous for apples. The feed, the apples and the scattered grass had answered an excellent purpose, and although he had not plowed his orchard in 14 years it was in excellent condition.

Agriculture at the World's Fair.

Nearly every state has a pavilion in the Agricultural building.

Missouri exhibits the St. Louis bridge in miniature, made of corn and wheat grains.

Louisiana's rice exhibit is a peculiarly handsome one. Cotton and sugar also make a fine show.

Tobacco occupies the post of honor in Kentucky's exhibit.

Corn is king of the Nebraska exhibit.

The Green Mountain State makes an attractive display of the toothsome maple sugar.

Wheat, corn and oats attract attention in the Illinois pavilion.

A fine illustration of silk culture will be made by the Woman's Silk Culture association of Philadelphia.

The Empire State exhibits grain, grasses, cereals, animal and vegetable fibers, rock crops, tobacco, hops and honey. She will also make a handsome dairy display.

The Queen Bee.

A correspondent in the American Bee Journal says that queen bees do not all show their age alike. A queen's appearance does not always indicate correctly her age. They vary in their outward appearance the same as mankind. Some queens live to be five years old and some only one year. Queens, as a rule, the first year look very nice and bright. A good queen the second year looks about as nice as the first year; the third year her beauty begins to fade. As a rule the fourth year the wings get short, and they get short all over—a good deal like you will look when you get old.

TILLAGE OF CORN.

Drills and Flat Cultivation Compared With Hilling and Check Rowing.

Many of our progressive farmers, especially in the east, favor drill planting and shallow culture for corn. Indeed some of the biggest yields on record have been gained under this practice. In a word, the ideal method of tillage of corn, as set forth by farmers whose success entitles them to be quoted as authorities on the subject, is that of flat cultivation and shallow tillage of corn planted in drills.

This method of cultivation, however, makes it necessary, if weeds are to be avoided in corn to resort to hand hoeing and weeding with expensive labor. To avoid this farmers of modern methods usually plant the corn in checks 3½ to 4 feet apart and by various implements of cultivation cultivate the corn both ways, hilling it after the first harrowing or cultivation and slightly each succeeding time of cultivation in order to cover the weeds up around the hill that the cultivator does not eradicate between the rows. This concentrates several stalks of corn at one point, and, it has been held, will decrease the yield of corn.

The question may also be fairly raised whether the hilling of the corn will not so change the temperature and moisture of the soil and so cut the corn roots as to so far decrease the yield that the saving by the process will not compensate for the decreased product. The question is one of exceeding importance to the Mississippi valley and to the corn growing states, and while of less importance to Utah experiments have nevertheless been made and reported upon from the Utah station at Logan.

The first trial began in 1891 and shows that where the corn was hilled both ways the yield was not sacrificed by either the cutting of the roots by the close cultivation necessary where the corn is tilled both ways or by exposure when the surface soil is moved around the hills. The tillage, it ought to be explained, was not deeper than ordinarily, as but little soil was required to be moved at each tillage. A plat that was drilled and tilled only one way, avoiding cutting roots but one way, gave the least yield. So far as the opening of the moist underground to the sun by throwing dirt around the hill and its elevation into a small hill, it did not affect either the temperature of the soil or its moisture in a way to injure the crop.

It is observed of trials conducted in 1892, so far as the processes of hilling are concerned, the results, when comparing that hilled one way with that tilled both ways, show a difference in yield that favors hilling one way. The corn hilled one way as against that drilled and tilled one way is a practical draw. That which is unhilled and tilled both ways did not do as well as that which was tilled and drilled one way, nor as well as that which was hilled one way. The indications are, on the whole, that it was the tilling both ways, with probable consequent cutting of roots, that has made the difference rather than the processes of hilling itself. That is, there is nothing in the figures that indicates that the process of hilling, or the destroying of the weeds by the process of hilling, worked deleteriously to the crop.

On contrasting the results of the two years it will be seen that the general results are not unfavorable to even the hilling both ways. If future results should confirm those of the two years, Director Sanborn will regard the fact as of great importance in corn culture because it represents a very great economy. It seems to show that the hilling of corn or planting in checks will be as successful as drilling, and that the process of hilling in its economy will be as successful as flat culture.

Potato Experiments.

At the West Virginia station trials were made with potatoes on 10 plots of wornout land with the object of determining the effect of kainit used alone and in combination with phosphoric acid and nitrogen and to test the effects on the yield of using different amounts of seed cut to halves, quarters and single eyes. Early Rose, White Star and Beauty of Hebron were the varieties planted. In each case whole potatoes, halves, quarters and single eyes were planted.

Where superphosphate was used with the kainit there was a marked increase in the yield. The increase with nitrate of soda was very small. The smallest profits were where kainit was used alone and the largest on the plots where kainit was combined with superphosphate. In the case of the White Star and Beauty of Hebron the halves, quarters and single eyes produced decidedly more than the whole potatoes. With Early Rose the results were variable. With regard to the number and vigor of the stalks from different sized seed the director of the station says:

We find that in all varieties the whole potato produces a greater number and more vigorous stalks than either the halves, quarters or single eyes, and that the general rule is a gradual diminution of the number and vigor of the stalks as the size of the pieces planted diminishes until we reach those cut to one eye in each piece, when we find that the number of the stalks is materially increased. Of those cut to single eyes nearly all germinated. We further find that the increased yield is not in proportion to the increase of the number of stalks. From these facts we infer that in the preparation and planting of the seed to secure the best results the potato should be so cut as to secure one strong, vigorous stalk from each piece and planted so as to secure from three to four stalks to each hill.

On the Country Road.

New England Farmer advises, in addition to the regular crops grown, that you sow peas and oats and stop buying bran and cotton seed.

The Massachusetts Plowman says that peas and oats sown together make excellent fodder to feed green. They also are among the best of crops for winter feeding.

When preparing the ground for potatoes, see that you have the soil fine and mellow down where the seed goes.

A correspondent, writing to Southern Cultivator, says that he finds there is a great demand in the early spring for green onions, being top and bulb, before onions with bulbs come in, and for this purpose the best variety is the Egyptian.

Forty-six states and territories now possess an agricultural college and an experiment station.

MUSICAL INSTRUMENT.

TALKING

About PIANOS just now is my theme. Do you want a Piano? Then come and hear one of the sweetest and finest toned Pianos in the market. Price Low. Also Organs, and a stock of fine Violins, including the Miller Violins, on hand. A fine New Upright Piano to rent. Will be glad to see you at 45 Williams Street.

GEO. E. MARTIN.

WHOLESALE GROCERS.

AT WHOLESALE ONLY.

A FINE LOT OF

Lemons and Oranges

and anything that the trade wants at

LIPPITT, SWAN & CO.'S.

We will not sell at retail.

GROCERIES.

I'VE GOT LOTS OF IT,

but I've got just one

BRAND OF TEA

that'll make 'em all sick—45 cents pound.

H. D. AVERY, 202 FRANKLIN STREET.

CLICQUOT CLUBB GINGER ALE, BLOOD ORANGE, SARSAPARILLA,

At RALLION'S,

43 Broadway, Central Building.

Pickled Ox Tongues.

A. T. OTIS. 22 MAIN ST.

SOUP.

Extract of Beef and Vegetables

in DRY FORM—four varieties. TEN CENTS PACKAGE. Makes 1 quart splendid soup.

R. S. BARTLETT.

ICE CREAM,

WHOLESALE and RETAIL.

GEO. A. LEWIS, 27 CENTRAL AVE.

KINGAN BONELESS HAM.

ONCE TRIED ALWAYS USED.

FOR SALE BY

J. A. STODDARD & SON., GROCERS, 18 Franklin St.

NEW MAPLE SUGAR AND SYRUP

—AT—

A. L. ALLEN'S

—THE—

Greeneville Grist Mill

In the busiest place in town.

Our stock is complete and prices low.

B. H. PALMER & SON, 460 North Main St.

INSTRUCTION.

WORCESTER (Mass.) POLYTECHNIC INSTITUTE offers courses of Study in Chemistry, Civil, Electrical and Mechanical Engineering, and a General Scientific Course. New and well-equipped workshops and laboratories. For catalogue address Institute, or H. T. FULLER, Pres.

FINE ARTS.

REMOVED.

McNickle, Picture Frame and Gilding Manuf.,

Has Removed to 45 BROADWAY. You will always find a Complete Line of Artist Proof Etching, Engravings, Prang's Studies and fac simile Water Colors.

DURGAN'S PHOTOGRAPHIC ART STUDIO is the finest and best equipped in Norwich; centrally located, opposite the Wauregan House. Everything that taste, skill and experience can do has been done to facilitate the carrying on of the business in a high-class manner, and all customers patronizing my establishment will be sure of first-class work.

Photos made in every style, and all work satisfactorily finished. Special attention given to large work, such as Crayons, India Ink and Water Colors, or Solar Photos. Copying in all its branches. A large variety of Picture Frames always on hand. J. O. DURGAN.

REMOVED—Leighton Brothers have removed their photograph gallery from the Chelsea Bank Building to No. 58 Shetucket St., in the building with the Henry Bill Publishing Co., where all old patrons will be welcomed and new ones be heartily greeted. Their new rooms are neatly furnished, their facilities for doing first-class work have been much improved. New backgrounds have been put in, and the light for producing photographs has been arranged according to the best methods known to the business. All work promptly attended to. LEIGHTON BROTHERS.

Here Is HEALTH For All.

If you are afflicted with Bright's Disease, or any kindred ailment,

Bedford Water

will cure you. It is also an infallible remedy for all ills of the stomach, digestive organs, —kidneys and liver. Recommended by eminent physicians. Sold by all druggists.

A handsome book, full of interesting facts, Free.

BEDFORD MINERAL SPRINGS CO. BEDFORD, PA.

E. Stanley Hart & Co., Selling Agts, 162 Franklin St., New York City.

FOR THE LADIES.

WE WILL SHORTLY ANNOUNCE A

Midsummer Opening

When we will display Novelties Original with us.

Our Trimmer has just returned from New York with some new ideas for Midsummer not displayed before.

FOR FRIDAY.

Some new effects in Flowers, including Mignonette, at present the "correct thing."

Aigrettes, cross 25c, long 17c.

Best quality Chip Hats, White and all Light and Dark Shades, $1.35.

Black Chip Flats, 79c. Black Leghorn Flats 67c, worth $1.00.

Best quality extra large size imported Chip Flaques in staple and odd shades, including New Greens, Corn Blue, etc., at $1.39.

NEW YORK BAZAAR, 112 Main St.

BOYS' SUITS.

We have the latest thing in

BOYS' SUITS.
BOYS' JERSEY SUITS,
BOYS' KILT SUITS.
BOYS' FAUNTLEROY SUITS
BOYS' WASH SUITS.

An exquisite line of BOYS' LAWN FAUNTLEROY BLOUSES, in White and Fancy, all Sizes.

BOYS' STAR WAISTS in White and Fancy, from 3 to 13 years.

Misses' Gingham Dresses. An elegant line of Misses' White Muslin Dresses, Children's Gimps from 3 to 14 years.

A. McJENNETT, 144 Main St.

MILLINERY.

Hats, Bonnets, Elegant Ribbons, Laces and Flowers,

—AT—

MRS. G. P. STANTON'S, No. 52 Shetucket Street.

Before Purchasing

SPRING MILLINERY.

R. THOMAS, Agent, 48 Main Street

LUMBER AND COAL.

E. CHAPPELL & CO.

COAL, LUMBER, SHINGLES.

Greatest Variety. Largest Stock.

Branch Office, 207 Main St., Franklin Square. Office and Yard, Central Wharf.

Telephone at both offices.

IT WILL PAY YOU TO TRY

H. F. & A. J. DAWLEY

If you want good

BUILDING LUMBER & SHINGLES.

They have the largest stock in the city and will make you low prices.

E. D. HARRIS' COAL OFFICE Has been Removed to 212 Main Street.

Opposite the old stand.

51 John A. Morgan & Son, 51

Coal & Lumber,

61 West Main St., Central Wharf.

Family Coal a Specialty.

51 Estimates furnished at short notice. Telephone. 51

STORAGE.

Storage of non-hazardous or imperishable goods or merchandise may be obtained in my Warehouse at 23 Commerce Street.

A. T. CONVERSE.

NORWICH MORNING BULLETIN.
[Established 1868.]

NORWICH WEEKLY COURIER.
[Established 1798.]

Subscription rates, MORNING BULLETIN:—By mail or carrier, $6 a year; $1.50 a quarter; 50 cents a month; 12 cents a week. Single copies 2 cents.

Subscription rates, WEEKLY COURIER—50 cents a year; 25 cents for six months, in advance. Single copies 2 cents.

THE MORNING BULLETIN (Six Pages) is the largest, oldest and most complete morning paper published in Eastern Connecticut. At $6 a year it is also the cheapest.

THE WEEKLY COURIER (Eight Pages) is the best weekly issued in Eastern Connecticut.

Advertising rates furnished on application at the business office. No cuts or electrotypes inserted in either paper.

To guard against mistakes, advertisements should be sent in manuscript. We cannot be responsible for errors that occur in messages received by telephone.

Yearly advertisers are limited to their own immediate business, and their contracts do not include Wants, To let, For sale, etc.

All news letters should be addressed to THE MORNING BULLETIN. All business communications to THE BULLETIN COMPANY.

Money orders and checks should be made payable to THE BULLETIN CO.

All communications must be signed. Anonymous letters or news items will not be read, but thrown into the waste basket.

No manuscript preserved or returned, unless stamps are inclosed fully to prepay postage.

Entered at the post office at Norwich, Conn., as second class mail matter.

The Bulletin.

Norwich, Wednesday May 24 1893

A JUST MEASURE.

Mr. Allen R. Foote in discussing "The Decisive Breach in the Grand Army" in the June Forum, after reviewing the position taken by Farnham Post of New York, says: "If money were the only factor involved in this question I would not discuss it. The pension question cannot be discussed rightly unless the money involved is entirely omitted from the consideration. It must be assumed that no ex-soldier wants more than justice can give him, and that the people stand ready to pay all that justice demands. He who would demand more or he who would pay less are alike unworthy of notice. It is for the restraint of such as they that laws for the safety of life and property are enacted. A just measure is always a sound economic measure.

Correctly to settle the pension question, with honor to the nation and honor to pensioners, is the peculiar privilege and special duty of all who are united by ties of comradeship to the living and the dead, of the Grand Army of loyal citizens who volunteered, without receiving a bounty for enlisting, to defend the nation, and preserve the union. They did their duty in the true spirit of patriotism, unbought and unbribed. They have earned their right to speak with authority upon the pension question because of their services, and because their silence has been construed as approval of the doings of pension attorneys and politicians, who to gain their own selfish ends, have not hesitated to fasten upon the loyal defenders of their country the only mark of disgrace they bear."

He concludes with a call to the press of the country to aid in the enlistment of old soldiers for the abolishment of the evils of the present pension system.

Mr. Foote's alarm seems to be more intense than the evils or abuses call for; and his distinction between volunteer and bountied soldiers is absurd. The militia of '61 were obliged to go at command of their commander-in-chief, and when there were many desertions, volunteers did take their places; but after the first year of the war bounties were the rule, not for the purpose of buying men, but as an inducement to men to enlist which $13 a month in greenbacks, when gold was at a premium, was not.

Mr. Foote should remember that when gold was at $2.80 volunteers in the army were receiving pay in depreciated greenbacks, and that with all their mercenary qualities they have never called upon the government to make good the difference in the contract which would have been a just claim.

The veterans desire to see every abuse of the pension system corrected and every underpaid deserving pensioner receive enough money to make him comfortable.

PLANT LICE.

State Entomologist Lintner of New York announces that the plant lice upon the fruit trees are more numerous than ever this spring. Those who cultivate house and bed plants know how these little insects can annoy the florist and the agriculturist, but few realize their power to increase. Charles Bonnet, the Genevese naturalist, in 1742 made the discovery that plant lice could multiply without the intervention of the sexes. He took a spray of half a dozen leaves and put upon it a single plant louse which was born under his own eyes of a wingless mother. He then put the branch under glass and carefully noted results. He found with these insects a generation covered seven days, and he took through seven generations. A single female produced ninety young ones, all females, and these produced 8,100 females. At the seventh generation the progeny amounted to 4,782,789,000,000. There are eleven generations in a season and any one disposed can figure out how many will issue from a single female of the spring brood.

Cholera years seem to be the years when plant lice are thickest. In Belgium in 1834, says Figleur, when the cholera had begun its ravages, plant lice appeared in such quantities that daylight was obscured and the walls of houses in the town of Ghent were completely covered with plant lice; and people were obliged to protect their eyes with spectacles and their faces with handkerchiefs to prevent the painful and disagreeable tickling caused by them.

These facts read like Munchausen stories but they are vouched for by reliable authorities. As eleven generations would not more than fill a butter firkin, we shall not fret if the spring brood does amount to a few sextillions.

THE FLEETEST WARSHIP.

The triumph of the 8,000 ton ironclad warship, New York, on Monday, was a great triumph for the American engineers as well as for this model warship itself. It was the triumph of American ship builders over the ship builders of the world. This is the fifth steel cruiser built for the government by the Cramps every one of which has exceeded the contract requirements for speed. The requirements of the test trial were that a high rate of speed should be developed and maintained for several hours without undue strain upon the boilers, and the New York met every requirement and maintained for two hours an average speed of 21.7 knots, which gives her builders a bonus of nearly a quarter of a million dollars.

Contrasted with the success of these American builders the work of the English builders of armored vessels must be discouraging. The Blake, of the British navy designed for 22 knots never attained but 19.12. The British ironclad Blenheim, on her trial cruise was driven to a speed of 22 knots when her boilers exploded, and she is not now regarded as reliable for 21 knots an hour.

Every American has reason to feel proud over this result. The republican policy of protection for iron ship builders is one that ought not to be abandoned.

QUO WARRANTO CLAIMS.

The quo warranto legal fees of about $30,000 as reported by a minority of the committee surprised the legislators, who scaled them down. Some papers have regarded this action "mean and higgling;" but the representatives knew that $30,000 would buy twelve fairly good farms. When it came to paying for legal services they did not see why the state should pay more for legal opinions than an individual, or why a legal opinion of the constitution should cost as much as two or three good farms.

The representatives had to rely upon the lawyers of the house for direction as to the real value of such legal services. The committee, upon which there is excellent legal talent, could not agree upon the justness of the charges and made two reports.

The house would probably have taken the minority report favoring the judgment of a little less than $30,000 if Lawyer Gunn, democratic representative from Milford, had not presented a new scale of prices and pronounced them sufficient. The house regarded this as a good legal opinion and adopted his amendment.

It is not surprising that a legal opinion which saved thousands of dollars to the state was accepted before legal opinions which took tens of thousands from the treasury; and the representatives should be commended for accepting Lawyer Gunn's opinion.

THE BULLETIN desires to have the legal representatives of the state well paid, and it is willing to leave to the lawyers of the general assembly the fixing of a good reasonable sum for quo warranto services.

These claims must go before the senate, and there are competent lawyers there to see that the legal profession suffers no loss or mortification at the hands of the representatives of the people. But the representatives should not be abused for accepting legal advice as to the value of the interpretation of the law by lawyers.

NEW MAGAZINES.

The current number of Littell's Living Age contains among its contents "The Inner History of the Waterloo Campaign," by Archibald Forbes; "A Contemporary Letter on the Battle of Waterloo;" "Talks with Tennyson," "Winter Scenes in Gothenburg," "Wyclif as a Hero." Littell & Company, Boston, publishers.

The May number of The American Amateur Photographer has for its frontispiece a prize photograph entitled, "A Letter from Her Boy;" and its illustrated articles are "A Camera Trip in Great Britain," "Through Spain to Portugal," and "A Field-Glass Camera." Practical essays: "Points on Developing Cold Bath Platinotypes," "Uranium Toning of Platinotypes," "Developer for Lantern Slides," "Focusing," "Fogged Plates and Causes," "How to Rejuvenate Fogged Plates," and "Foregrounds." Outing company, New York, publishers, Fifth avenue.

Godey's Magazine for June contains water-color portraits of Miss Winnie Davis and Miss Estelle Duremus. The complete novel (illustrated) is "Judy Robinson—Milliner," by Lee C. Harby. The illustrated papers are: "A Modern Orpheus," "The Women of Arctic Alaska" and "The Fashions." Other papers: "The Theater—A Publishing House," "The Maclin-Dore Duel," "A Domesticated Genius," and "Flower Talks." Godey Publishing company, 21 Park Row, New York.

An Odious Law.

It is true that under the terms of this odious law, passed by the legislature and signed by the governor, the manufacture and sale are not prohibited. The law speciously permits this, and then proceeds to surround it with restrictions that really make its manufacture and sale an impossibility. It first declares that it shall not be made to resemble "yellow butter produced from pure, unadulterated milk or cream." In other words, it denies the manufacturer of oleo the right yielded the dairy farmer, of coloring his product to make it attractive to the eye. We believe this discrimination sufficient to bring down upon its head the wrath of the fundamental law, if evoked. The law then prescribes that its sale shall be attended by the most obnoxious conditions, such as surround the sale of no other natural or artificial product. * * * The law commits a crime against civil liberty when it imposes a burden upon a healthy food product. We trust the constitutionality of the law will be tested. It is the opinion of eminent lawyers that it cannot stand.—[New Haven Register.

The Military Bill.

If it can be found that there is any intention to increase the number of companies in the C. N. G., beyond what the increase in population in future years may make permissible, the new military bill should not be signed until sufficiently amended to destroy such intention. Let what we have be properly cared for and it will be found that they are amply sufficient for some time to come. And as the bill reads, there is no greater chance of increase in the next ten years than there was in the last—the maximum number for nearly a quarter of a century not yet having been reached. . . . . You can't make companies without men and there are very few towns that will have the requisite number of extra men inclined this way for some time to come.—[New Haven Palladium.

COLUMBIA.

Visitors—Mr. and Mrs. Yeomans' Return—Change of Teachers.

Mr. Saxton B. Little of Meriden was in town a portion of last week calling upon friends and relatives.

The heavy rains of the past few weeks have nearly filled the Columbia reservoir. It had been down very low during the fall and winter.

Mr. and Mrs. William H. Yeomans returned last week from a four months' trip across the continent and a glance at the World's fair.

Farmers are very backward with their farm work, the heavy rains and the lateness of the season having proved a great hindrance.

Mr. Wilton E. Little and family of Willimantic spent last Sunday with friends in town.

Miss Nancy Robinson is teaching the school in the Southwest district, the former teacher being obliged to resign on account of illness.

In all cases, where a mild but effective aperient is needed, Ayer's Pills are the best. They improve the appetite, restore healthy action, promote digestion, and regulate every function. No pill is in greater demand, or more highly recommended by the profession.

My friend, look here! You know how weak and nervous your wife is, and you know that Carter's Iron Pills will relieve her, now why not be fair about it and buy her a box?

Medical Testimony.

W. Thornton Parker, M. D., recorder, association of acting Assistant surgeons of the U. S. army, writes:

"SALEM, Mass., March 22, 1892.

"When at Stuttgart, Germany, during the winter of 1871-72, I was suffering from a severe attack of bronchitis, which seemed to threaten pneumonia. I met, at the Hotel Marquardt, Commander Beardslee, of the United States navy. In speaking of my sickness, he remarked: 'Doctor, you can cure that chest trouble of yours by using an ALLCOCK'S POROUS PLASTER.' 'That may be true,' I answered, 'but where can I get the plaster?' 'Anywhere in the civilized world, and surely here in Stuttgart. Whenever I have a cold, I always use one and find relief.' I sent to the drug store for the plaster, and it did all that my friend had promised. Ever since then I have used it whenever suffering from a cold, and I have many times prescribed it for patients.

"The ALLCOCK'S PLASTER is the best to be had, and has saved many from severe illness, and undoubtedly, if used promptly, will save many valuable lives. Whenever one has a severe cold they should put on an ALLCOCK'S PLASTER as soon as possible. It should be placed across the chest, the upper margin just below the neck; some hot beef tea, or milk, will aid in the treatment.

"This is not a patent remedy in the objectionable sense of that term, but a standard preparation of value. The government supplies for the U. S. army and Indian hospital stores contain ALLCOCK'S PLASTERS, and the medical profession throughout the world are well aware of their reliability and excellence. I shall always recommend it, not only to break up colds, but as useful in all lying pains in the chest and in the back. It is a preparation worthy of general confidence."

Do not suffer from sick headache a moment longer. It is not necessary. Carter's Little Liver Pills will cure you. Dose, one little pill. Small price. Small dose. Small pill.

Castoria.

When baby was sick, we gave her Castoria,
When she was a Child, she cried for Castoria,
When she became Miss, she clung to Castoria,
When she had Children, she gave them Castoria.

For Over Fifty Years

MRS. WINSLOW'S SOOTHING SYRUP has been used by millions of mothers for their children while teething. If disturbed at night and broken of your rest by a sick child suffering and crying with pain of Cutting Teeth, send at once and get a bottle of "Mrs. Winslow's Soothing Syrup" for Children Teething. It will relieve the poor little sufferer immediately. Depend upon it, mothers, there is no mistake about it. It cures Diarrhœa, regulates the Stomach and Bowels, cures Wind Colic, softens the Gums and reduces Inflammation, and gives tone and energy to the whole system. "Mrs. Winslow's Soothing Syrup" for children teething is pleasant to the taste and is the prescription of one of the oldest and best female physicians and nurses in the United States. Price twenty-five cents a bottle. Sold by all druggists throughout the world. Be sure and ask for "MRS. WINSLOW'S SOOTHING SYRUP."

The vast facilities of the J. C. Ayer Co., of Lowell, Mass., enable them to place The Superior Blood-purifier—Ayer's Sarsaparilla—within easy reach of the poorest invalid. Don't be induced to take a "cheap" substitute. Always remember that the best is the cheapest.

We think we can cure a bad case of Backache quicker with one of Carter's Smart Weed and Belladonna Backache Plasters, than by any other application, and after the Backache is cured, you can still wear the plaster without discomfort for two or three weeks, or longer. This combination of Smart Weed and Belladonna is a great hit, and it is hard to find any pain or ache that will not yield to it. Price 25 cents. Sold by druggists everywhere.

The Human Electrical Forces!

How They Control the Organs of the Body.

The electrical force of the human body, as the nerve fluid may be termed, is an especially attractive department of science, as it exerts so marked an influence on the health of the organs of the body. Nerve force is produced by the brain and conveyed by means of the nerves to the various organs of the body, thus supplying the latter with vitality necessary to insure their health. The pneumogastric nerve may be said to be the most important of the entire nerve system, as it supplies the heart, lungs, stomach, bowels, etc. The long nerve descending from the base of the brain and terminating in the bowels is the pneumogastric, while numerous little branches supply the heart, lungs and stomach with necessary vitality. When the brain becomes in any way disordered by irritability or exhaustion, the nerve force which it supplies is lessened, and the organs receiving the diminished supply are considerably weakened.

Physicians generally fail to recognize the importance of this fact, but treat the organ itself instead of the cause of the trouble. The noted specialist, Franklin Miles, M. D., LL. B., has given the greater part of his life to the study of this subject, and the principal discoveries concerning it are due to his efforts.

Dr. Miles' Restorative Nervine, the unrivaled brain and nerve food, is prepared on the principle that all nervous and many other difficulties originate from disorders of the nerve centers. Its wonderful success in curing these disorders is testified to by thousands in every part of the land.

Restorative Nervine cures sleeplessness, nervous prostration, dizziness, hysteria, sexual debility, St. Vitus dance, epilepsy, etc. It is free from opiates or dangerous drugs. It is sold on a positive guarantee by all druggists, or sent direct by the Dr. Miles Medical Co., Elkhart, Ind., on receipt of price, $1 per bottle, six bottles for $5 express prepaid.

Sold by LEE & OSGOOD and N. D. SEVIN & SON. may16wfmaw

ARCHITECTS.

C. H. PRESTON,
Architect, - - - - Central Building
Telephone 144—5, Norwich, Conn.
Specialist on modern construction and strength of materials.

JAMES A. HISCOX,
ARCHITECT,
161 Main Street, Rooms 3 and 4.

NEW ADVERTISEMENTS

RHODE ISLAND HOSPITAL TRUST CO.,

PROVIDENCE, R. I.,

Is Authorized to Offer for Subscription, Commencing

MONDAY, A. M.

MAY 29, 1893.

$300,000.00

First Mortgage, Six Per Cent. Ten Year Gold Bonds.

$200,000.00

Eight Per Cent. Cumulative Preferred Stock,

Being the part not already subscribed for of the authorized issue of

First Mortgage Gold Bonds...	$1,000,000
Preferred Cumulative Stock..	500,000
Common Stock..................	1,500,000
	$3,000,000

The National and Providence Worsted Mills,

PROVIDENCE, R. I.

(Incorporated under the laws of the State of Rhode Island.)

OFFICERS — President, CHARLES FLETCHER, President Providence Worsted Mills; Vice-President and Gen'l Manager, FRED S. FARWELL, President National Worsted Mills; Treasurer, GEO. E. BARSTOW, Treasurer Barstow Thread Company; Assistant Treasurer, JOHN A. SHIBLEY, Treasurer International Loom Attachment Company; Secretary, GEORGE W. HARRIS, Secretary National Worsted Mills.

DIRECTORS — CHARLES FLETCHER, FRED S. FARWELL, GEO. E. BARSTOW, JOHN A. SHIBLEY, ALBERT E. FARWELL. (The remaining directors of the board of seven to be chosen from among the subscribers.)

TRUSTEE AND REGISTRAR OF TRANSFERS—RHODE ISLAND HOSPITAL TRUST COMPANY, Providence, R. I.

COUNSEL, JUDGE STEPHEN A. COOKE, Providence, R. I.

AUDITORS—Messrs. YALDEN, BROOKS & DONNELLY, New York.

GOLD BONDS.

The $300,000 ten year six per cent. bonds of $1,000 each secured by and subject to all the provisions of a deed of trust to the Rhode Island Hospital Trust Company as Trustee, of all the manufacturing property, etc., are payable, both principal and interest, in gold, at the R. I. Hospital Trust Company, interest payable SEMI-ANNUALLY on the first days of January and July. One-tenth of the entire $1,000,000 issued is redeemable at maturity each year, for the corporation agrees to pay ANNUALLY to the Trustee the sum of $100,000 toward the redemption and payment of a due amount of bonds.

The above $300,000 of bonds are offered for subscription MONDAY, May 29th, at the par value of $1,000 each and interest thereon from January 1st, 1893, a full six months' interest being payable July 1st, 1893. Interest on bonds dates from June 1st, 1893.

The net profits already earned this year are more than sufficient to pay the first two years' liquidation of the bonds and interest.

PREFERRED STOCK.

The eight per cent. preferred stock of $100 each per share is cumulative and dividends are due SEMI-ANNUALLY on the first days of January and July, before any dividend is paid on the common stock. Dividends date from June 1st, 1893.

All stock is fully paid and non-assessable.

The $200,000 preferred stock is offered for subscription MONDAY, May 29, 1893, at $102.50 per share. This price will be raised at the option of the vendors.

THE COMMON STOCK of $1,500,000 is not being offered to the public, but is entirely taken by Messrs. CHARLES FLETCHER, FRED S. FARWELL, and their associates in the corporation.

THIS CORPORATION has been organized for the purpose of uniting the manufacture of Worsted Yarns and Worsted Suitings UNDER ONE MANAGEMENT. A GREAT SAVING OF EXPENSE WILL BE EFFECTED. Also for the purpose of bringing into the Company as stockholders a well trained class of managers who are now employed in the factories of The National and Providence Worsted Mills, thereby assuring the continued success of the business.

Messrs. CHARLES FLETCHER and FRED S. FARWELL agree to stay in charge of the consolidated corporations for at least five years.

Mr. CHARLES FLETCHER, the founder of this well-known and prosperous business, does not sell out his buildings, but remains at the head of the united corporations and retains a very large interest.

This corporation begins business without any debt or liability, except the bonds herein mentioned, and with the ample working capital of $1,103,773.60.

The capital of $3,000,000 is not only based on its earning power, but also on its actual valuation.

The buildings, situated on Valley street, Providence, R. I., consist of five large mills, all of brick and modern construction. Besides these there are several other buildings, such as dyehouses, storehouses, boiler houses, picker houses, shipping rooms, stables and offices, all covering a floorage area of over 7 acres.

The properties are insured to the amount of $2,250,000.

The output of the National and Providence Worsted Mills amounts in the aggregate to $4,000,000 per annum.

All goods are sold directly from samples on orders from four to six months in advance.

The complete process from the washing of the raw wool direct from Australia to the weaving into the finest fabrics is carried on at these mills, thereby SAVING INTERMEDIATE PROFITS.

The properties, as recently valued by Evan Arthur Leigh of Messrs. Evan A. Leigh & Co., Boston, and Justin A. Ware, Treasurer of the Crompton Loom Works, Worcester, Mass., are $1,750,880.10. This DOES NOT include the stock, book accounts or cash on hand, which are $1,103,773.60.

The books and accounts of the business, recently examined by Messrs. Yalden, Brooks & Donnelly, public accountants, and auditors of New York, show for the past five years a net profit of $2,212,387.62, an average of $442,477 per annum; therefore, the amalgamated results of the two mills will show at the above ratio of profits:

Bonds, $1,000,000 at 6 per cent........	$60,000.00
Preferred Stock, $500,000 at 8 per ct.	40,000.00
Common Stock, $1,500,000 at 10 per ct.	150,000.00
To Liquidate Bonds..........................	100,000.00
Surplus...	92,477.12
	[illegible]

The $700,000 Gold Bonds and $300,000 Preferred Stock not offered has been subscribed for by prominent local banks and individuals

APPLICATIONS should be made MAY 29th, with first payment of ten per cent. as below stated direct to the RHODE ISLAND HOSPITAL TRUST COMPANY, Providence, R. I.

PAYMENTS—Ten per cent. on application. 90 per cent. on allotment and the balance June 15, 1893. Due notice will be given for time of allotment. Receipts will be issued for all amounts paid and will be exchanged for certificates after making final payments. If the subscriber will indicate the TERM BONDS they wish, the vendors will endeavor to allot them as indicated. may20d

DRUGS, PAINTS AND OILS.

DUGGAN'S PHARMACY,

50 Main St., Norwich.

You toilers in works of necessity and mercy, who to the number of four thousand use the Electric cars on Sunday, (see Evening Record of May 15,) which, by the way, are cheerfully run every fifteen minutes in order to aid you in your good work. To you my sympathy goes out, for there is in our city one in authority who imposes needless hardship on you. Heretofore I have made your labors comparatively easy by keeping your skins cool and tongues moist through the sultry summer Sundays. But, now, our City Attorney can by no manner of means allow me to refresh you with my innocuous and delicious beverages "On Sundays between Sunrise and Sunset."

So I sit on my little stool of repentance now Sundays and wonder why in the world I was allowed to be so wicked all these 22 years; and also why the people of every race and walk of life in town helped me break this law, for you know I could not break it alone.

DUGGAN'S SODA FOUNTAIN.

P. S.—Drink your Sunday Soda Water Today. may20d

LEE & OSGOOD,

WHOLESALE AND RETAIL

DRUGGISTS,

129-133 Main St. and 150-154 Water St.

ESTABLISHED : 1788.

SOLE PROPRIETORS OF

DR. DODD'S Nervine and Invigorator,

A NERVE TONIC —AND— STOMACHIC.

Dodd's Nervine aids digestion, insures good appetite, gives tone and vigor to the system, guarantees sweet and refreshing sleep and restores enfeebled and nervous constitutions to PERFECT HEALTH.

WE HAVE A FINE LINE OF

Atomizers and Perfumes

COLGATE'S EXTRACTS IN BULK.

TOILET ARTICLES

IN GREAT VARIETY

We make a Specialty of

Tooth Brushes.

Large Invoice Just Received.

25 AND 35 CENTS.

LEE & OSGOOD

NORWICH, CONN.

FINANCIAL.

LEADER OF ALL IRRIGATION INVESTMENTS.

The Bear Valley Irrigation Co.

Organized in present form December, 1890. Has paid dividends as follows:

TO PREFERRED STOCK, 8 per cent.
July, 1891, 4 per cent. Jan'y, 1892, 4 per cent.
July, 1892, 4 per cent. Jan'y, 1893, 4 per cent.
TO COMMON STOCK, 15 per cent.
July, 1891, 5 per cent. Jan'y, 1892, 5 per cent.
May, 1892, 5 per cent. Sept., 1892, 5 per cent.
Jan'y, 1893, 5 per cent. May, 1893, 5 per cent.

A limited amount now offered at a price that makes it one of the finest conservative investments in New England.

For information apply to WARREN C. GREENE, Gen. Agent for New England, 29 Weybosset St., Providence, R. I., JAMES E. FULLER, 161 Main St., Norwich, Conn. may4d

INVESTIGATE

The standard and plan of the Co-operative Building Bank if you seek a safe and profitable INVESTMENT.

14%

Is what the Bank has earned in 1892. How we did it? A postal addressed to C. J. Wolcott, 113 Franklin street, will bring you the answer. feb20d

CALIFORNIA EXCURSIONS

VIA SOUTHERN PACIFIC COMPANY.
APPLY TO E. E. CURRIER, N. E. AGT., 192 WASHINGTON ST., BOSTON, MASS.

REAL ESTATE

OFFICE TO RENT.

The Very Desirable Law Office

In Breed Opera House, occupied by the Hon. John T. Wait for the past 32 years, consisting of three rooms, with four windows on Main St. Apply to EATON, CHASE & CO., Hardware Dealers, 7 Commerce St.

TO RENT.

A DOUBLE HOUSE OF TWO TENEMENTS, each with all the modern improvements, on Roswell ave., of ten rooms each. Apply to JAMES MURPHY, 3 Water St.

TO RENT.

One Large Unfurnished Room suitable for office. Also FURNISHED ROOMS. Apply at 211 Main Street. may17d

TO RENT.

Two Front Rooms, Parlor & Sleeping Room in Coit's Building, 10 Broadway. Inquire of S. L. [illegible] may4d

FOR SALE.

House and Lot on Huntington Place, Near Broadway.

Location central, and one of the best in the city. The place contains fruit trees and grape vines in excellent condition, and the house has all modern improvements. There is also a good barn, containing three stalls, and supplied with city water.

For sale on easy terms. Apply to DONALD G. PERKINS, Room 6, Bulletin Building.

TO RENT.

Tenement 112 River Avenue. Inquire of NICHOLAS TARRANT.

TO LET.

The House No. 132 Broadway. Ten Rooms; modern appliances. H. F. PALMER, Agent, 46 Main St.

TO RENT.

Barn, Pasture, Mowing and Planting Land, Thayer place. 88 ROSWELL AVE.

TO RENT.

Rooms in Central Building, Suitable for offices or gentlemen's lodging rooms. Inquire of H. H. GALLUP or E. B. MINER.

FOR RENT.

The three-story and basement brick building, (basement floor cemented throughout), situate Nos. 23 and 25 Water street, Norwich. Said building is especially adapted for a wholesale business and general storage.

Immediate Possession.

For further particulars, apply to the present occupants, GEORGE LIPPITT & CO., —OR— WILLIAM G. HEMPSTEAD, No. 4 Church Street, JAMES E. FULLER, No. 161 Main Street, Agents.

TO RENT.

A BARN, Containing Three Stalls at 390 West Main Street. E. AYER, 73 High St.

TO RENT.

First class tenement of 7 rooms; all modern improvements; five minutes walk from post-office. Inquire of E. R. Robbins, 40 Cliff street.

TO RENT.

A Flat with all modern improvements including open plumbing, furnace and gas, 7 rooms, bath room and ample closets. Ready for occupancy May 1st. Can be seen at 20 Grove street, or inquire of E. M. BREWSTER, 45 Water Street.

FOR RENT.

A Most Desirable Home on Rockwell St. Apply to WM. G. ELY, or Maxime Holmes, 197 Main St., over Boston Store, Room 8.

TO RENT.

A VERY FINE TENEMENT OF 7 ROOMS, hot and cold water, bath, and all modern conveniences. Inquire of WM. H. JENNINGS, No. 311 Main St. or at 130 Laurel Hill Av. Possession given at once.

TO RENT.

The Large Store with fine Cellar in the Rockwell Building, on Water Street, at the corner of Market Street, formerly occupied by Service & Gleason. Apply to GEORGE D. COIT.

FOR SALE.

BICYCLE FOR SALE.

A NEW MAIL BICYCLE for sale cheap; but little used. Apply to D. S. MCCLELLAN, Norwich Falls Carriage Shop. may22d

$10.00 CASH

Will buy you a very good second hand Safety Bicycle. Inquire at this office. may22d

FOR SALE.

One Pair of Horses, One Dump Cart, One Pair of Concord Harness,

used only six weeks. Inquire of W. H. PALMER, between 11 a. m. and 1 p. m., 25 8th St. may19d

TO MANUFACTURERS!

A new and decidedly superior invention, which combines cheapness and efficiency. Weeks' Attachment for Lathe, for cutting and threading pipes and rods, from the smallest to the largest. It will save time and material. It will do the work of any pipe or bolt cutting machine. It will cut and thread the shortest nipples to the longest pipe, and can be attached to the lathe in one minute without altering the lathe. Agents wanted. State rights for sale. M. L. WEEKS, Yantic, Conn., Inventor and Manufacturer. nov14d

SOME BUY IT. SOME STEAL IT. SOME BORROW IT.	MANY READERS MAKE MANY CUSTOMERS.

Thousands read it, and that's the reason why advertisements placed in

THE BULLETIN

Pay the advertiser such handsome dividends.

IT'S THE LEADING

Daily Newspaper in Eastern Connecticut and that's the reason why people of all classes like it.

—IT IS THE—

PAPER TO READ

And it will pay you to advertise in it. Ask for sample copies of THE MORNING BULLETIN or THE WEEKLY COURIER.

DENTISTRY.

ALBANY DENTAL ASSOCIATION

St. Mary's T. A. & B. Building.

Scientific Dentistry at Moderate Prices.

Extracting...........................	25c
Extracting with Mayo's Vapor or Gas......	50c
Cleaning..............................	75c
Teeth filled with Amalgam.............	50c
" Silver.............	50c
" Platinum...........	$1.00
" Gold........$1.00 and upwards	

We never Wedge Teeth Before Filling.

Best Set of Teeth on Rubber $8.00.

No better made, no matter how much you pay. All work guaranteed.

OFFICES:
Bridgeport, Conn. Paterson, N. J.
Elmira, N. Y. Binghamton, N. Y.
Buffalo, N. Y. Chicago, Ill.
Harrisburg, Pa. Pittsburg, Pa.
Scranton, Pa. Wilkesbarre, Pa.

ALBANY DENTAL ASSOCIATION,
68 Broadway, Rooms 1, 2, 3, 4, 5.
Office open from 8 a. m. till 9 p. m.

A. F. HOWARD,
DENTIST,
Over Boston Store, opp. Wauregan House. Pure Nitrous Oxide Gas administered.

DR. J. H. ELDRED, DENTIST.

Pure Nitrous Oxide Gas, Ether or Cocaine administered.

OFFICE—214 Main Street, Trumann's Block Franklin Square. Residence 12 BROADWAY.

BOOK BINDERS.

COWAN, the Bookbinder

[illegible]

103 Broadway.

BLANK BOOKS

made to order. Paper ruled to any pattern. Tickets [illegible]

MAGAZINES BOUND

In any style of binding. Old books repaired. Back Nos. furnished to complete volumes by JOSEPH BRADFORD, Practical Bookbinder, Bulletin Building, up stairs, Norwich, Conn.

TRAVELERS DIRECTORY.

CENTRAL VERMONT RAILROAD, NEW LONDON DIVISION.

Change of time.

On and after MONDAY, October 3, 1892, TRAINS GOING NORTH LEAVE NEW LONDON AS FOLLOWS:

5.20 a. m., Norwich at 5.50 a. m., for Willimantic, Hartford, Palmer, Springfield, Ware, Gilbertville, Brattleboro, St. Johnsbury, Burlington, Montreal, Ogdensburg, and intermediate stations.

7.45 a. m., Norwich 8.20 for Brattleboro, connecting at Willimantic for Boston, Hartford, Colchester, Middletown, New Haven, New York; at Palmer with Boston and Albany R. R. for Springfield, Pittsfield, and Albany, and for points west; also for Ware and Gilbertville, and at Brattleboro with Express for St. Alban's, Montreal, and principal intermediate points. Also to points west via Grand Trunk R. R.

10.05 a. m., Norwich at 12.35 a. m., for Willimantic, Hartford, Waterbury, Middletown, Colchester etc.

11.35 a. m., connecting from Providence, Boston, and intermediate stations.

1.20 p. m., connecting with express from Boston, Providence, New York and New Haven, at Norwich with Norwich & Worcester Railroad. R. R.

2.25 p. m., Norwich 2.50 p. m., connecting at Willimantic for Hartford, and at Palmer for Springfield, Albany and the west.

5.00 p. m., Norwich 5.35, for Brattleboro connecting with train leaving New York at 1 p. m., and with N. Y., P. & B. R. R. from Providence and way stations, and connects at Willimantic for Hartford and Bristol, Putnam, Boston and Providence; also for Colchester, Middletown, New Haven and New York, and at Palmer with Boston & Albany R. R., for Springfield, Albany and the west; and at Brattleboro with night express for St. Albans, Montreal and Quebec, reaching Montreal and principal points in Vermont the same evening.

8.30 p. m. for Norwich. This train connects with 5.00 p. m. express from New York.

GOING SOUTH.

Passenger trains LEAVE NORWICH as follows:

6.15 a. m., connecting for Stonington, Providence, New Haven and New York.

8.42 a. m., for New London, Stonington and Providence and Boston, New Haven and New York.

10.55 a. m. for New London, New Haven and New York, Providence and Boston.

12.30 p. m. for New London, Stonington, Providence, Boston, Newport, Narragansett Pier, New Haven, New York and intermediate stations.

3.30 p. m., for New London, New Haven and New York.

4.00 p. m., for New London, Stonington and Providence, Boston, Newport, Narragansett Pier, New Haven, New York and intermediate stations.

7.15 p. m., for New London, connecting with Shore Line express reaching New York [illegible] p. m., with express train for Providence and Boston, and accommodation train for Westerly and intermediate stations.

9.35 p. m., for New London and for New York, by boat from New London.

10.10 p. m., for New London and for New York via boat from New London.

D. MACKENZIE Sup.

N. Y. & N. E. R. R.
NORWICH & WORCESTER DIVISION
For Boston, Worcester, Providence, Hartford, Waterbury, Newburgh.

Commencing MONDAY, May 1, 1893.
"Eastern" Time Standard.

TRAINS GOING NORTH LEAVE NORWICH UNION STATION.

3.35 a. m. (Mondays excepted), Steamboat Express. Connects at Putnam for Boston, arrive Boston 6.45 a. m. At Worcester for all points north, Portland, Rochester, &c.

5.55 a. m. Way Passenger Train. Connecting at Plainfield Junction for Providence, arrive Providence 8.25 a. m.; at Putnam for Boston arriving at 9.40 a. m.; at Putnam for Willimantic and Hartford, arrive at Hartford 10.19 a. m. At Worcester for Boston, Springfield and intermediate stations, Albany and the west.

9.30 a. m., connecting at Putnam for Boston (arrive at 1.10 p. m.) At Plainfield for Providence (arrive at 12.43 p. m.) At Worcester with roads north, east and west. At Webster with train for Southbridge.

2.40 p. m. Way Passenger, connects at Putnam for Hartford and Boston, arrive at Boston 6.10 p. m. At Webster for Southbridge. At Worcester with Boston & Albany Railroad, N. & M. R. R., and Fitchburg R. R.

3.40 p. m., for Plainfield, Providence and intermediate stations, through car, arrive at Providence 5.50 p. m.

5.15 p. m., Way Passenger. Connects at Plainfield for Providence and from Providence.

A train leaves Providence at 7.10 a. m. and connects at Plainfield with train for Putnam, arriving at Putnam 8.45 a. m. (Leaves Plainfield at 8.00 a. m.)

TRAINS GOING SOUTH LEAVE WORCESTER.

8.45 a. m., Way Passenger. Connecting at Webster for Southbridge, at Putnam with train for Hartford, Waterbury and intermediate points and New York, at Plainfield for Providence.

9.25 a. m., connects with trains from B. & M. R. R., F. & R. R. and Boston and Albany R. R. at Webster for Southbridge. At Putnam with train to and from Boston (Take this train for Hartford, New York, Waterbury, Fishkill on Hudson and at Plainfield from Providence.)

12.50 p. m. Way Passenger. Connects at Webster with train from Southbridge, and at Putnam with 12 o'clock express from Boston for Willimantic, Hartford and New York. At Norwich for New London.

4.50 p. m. Way Passenger. Connects at Webster for Southbridge at Putnam for Willimantic and Hartford, and with 4.20 p. m. express train from Boston.

8.00 p. m., Steamboat Express for New York (via New London.) (Sundays excepted.) Connects with trains from B. & M. R. R. and Fitchburg R. R. This train leaves Norwich for New London at 10.13 p. m.

8.00 p. m. Plainfield and Norwich, connecting at Plainfield with 4.30 p. m. train from Providence; arrive Norwich 9.45 p. m. through car.

W. R. BABCOCK, Gen. Pass. Agt.
F. W. M. ANDREWS, Supt.
Boston, May 1, 1893.

THE BULLETIN JOB DEPARTMENT [illegible]

The Bulletin.

IT'S VERA WEEL.

It's vera weel, throughoot the day,
When ta'en up wi' wark or play,
To think a man can live alway,
Wi'oot a wifey.

But it's anither thing at night,
To sit alone by can'le light,
Or gang till rest when sharp winds bite,
Wi'oot a wifey.

It's vera weel when claes are new,
To think they'll always last just so,
And look as weel as they do noo,
Wi'oot a wifey.

But when the holes begin to show,
The stitches rip, the buttons go,
What is the warl's a man to do
Wi'oot a wifey?

It's vera weel when skies are clear,
When frien's are true and lassies dear,
To think ye'll gang through life, nae fear,
Wi'out a wifey.

But clouds will come the skies athwart;
Lassies will marry; frien's maun part.
What then can cheer your saddened heart?
A dear wee wifey.

It's vera weel when sunny and hale,
But when ye're auld and crazed and frail,
And your big the spirits 'gin to fail,
Ye'll want a wifey.

But perhaps then the lassie dear
Will treat your offers wi' a sneer
Because ye're cranky, gray and sere—
Ye'll get nae wifey.

Then haste ye, haste, ye silly loon,
Rise up and seek about the toon
And get heaven's greatest earthly boon,
A wee bit wifey.

—Wallace Dunbar in Amazing Journal.

THE STOCK MARKET.

Dealings In Leading Securities in Boston and New York.

BOSTON, May 23.—In the outside market call money is quoted at 5@6 per cent. and time money is nominally 6 per cent.

STOCKS—CLOSING.

Boston and Lowell	180
Bay State Gas	9¼
Old Colony	180
Boston and Albany	213½
Boston and Maine	160
Chicago, Burlington and Quincy	86¾
Fitchburg, preferred	84
New York and New England	20¾
New York and New England, preferred	70
New York and New Haven rights	17
Rutland preferred	72
Union Pacific	30½
Boston and Maine, preferred	143
Central Massachusetts	17
Central Massachusetts, preferred	60
Connecticut River	[illegible]

New York Stocks.

Canada Pacific	77½
Chicago, Burlington and Quincy	86¾
Delaware, Lackawanna and Western	140¼
Erie	17½
Illinois Central	9½
Kansas and Texas	12
Lake Shore	120
Louisville and Nashville	67½
Michigan Central	100
Missouri Pacific	36¾
Northern Pacific	15¼
Northwestern	105
Pullman Palace Car	177
Reading	20¼
Rock Island	74¼
St. Paul	68¾
Union Pacific	31½
Western Union	85¾

Chicago Produce Market.

CHICAGO, May 23.—1 p. m.—Wheat opened easy today, at 70¾c for cash; 70¾c for May; 74@73¾c for July; 77@76¾c for September; 70¾c for the year.

Corn opened easy today at 40¾c for cash; 41@40¾c for May; 41@41¼c for June; 41¾@... for July; 42@42¼c for September.

Oats opened easy today at 30c for cash; 30¼@30c for May, 29¾@29c for June; 28@... for July; 28@27¾c for September.

Pork opened firmer today at $20.40 for cash; $20.40 bid, $20.75 asked for May, $21.00@... for July; $21.15@21.20 for September.

Lard opened firmer today at $10.45 for cash; $10.45 for May; $10.70@10.75 bid for July; $11.00@11.15¼ for September; $11.70 for October.

Short ribs opened nearly steady today at $10.15 for cash; $10.15 for May; $10.20@10.37½ for July; $10 27½@10.45 for September.

CHICAGO, May 23.—2 p. m.—Wheat closed steady today at 71¼c for cash; 71¼c for May; 73¾@73¾c for July; 76¾c for September; 71¼c for the year.

Corn closed nearly steady today at 40¾c for cash; 40¾c for May; 40¾@40¾c for June; 41¼c asked for July; 41¾@41¾c bid for September.

Oats closed nearly steady today at 29¾c for cash; 29¾c bid for May; 29¾c asked for June; 28¾c for July; 28¾c for September.

Pork closed rather firm today at $20.85 for cash; $20.85 for May; $21.10 bid for July; $21.70 bid for September.

Lard closed firm today at $10.50 for cash; $10.50 for May; $10.80 for July; $11.10 for September.

Short ribs closed steady today at $10.15 for cash; $10.15 for May; $10.37¼ for July; $10.55 asked for September.

New York Cotton Market.

NEW YORK, May 23.—Cotton dull; uplands 7¾c; Orleans 8c; sales, 275 bales. Futures closed steady; sales, 91,600 bales; May, 7.21c; June, 7.34c; July 7.40c; August, 7.52c; September 7.59c; October 7.69c; November, 7.68c; December, 7.74c; January 7.8c.

SALEM.

Burglary — Funeral of Mrs. Brooks— Deaths in Town.

The store of H. L. Brooks was entered through a window, Wednesday night, and several dollars in small change taken, and a box of cigars and a few other minor articles were missed.

A large assembly of people attended the funeral of Mrs. Mary S. Brooks Sunday afternoon. Mrs. Brooks was an honored member of the Congregational church, and a lady who always had a kind word for every one. She leaves a husband, Mr. H. L. Brooks, and three sons. One, Arthur Brooks is in Washington; Mr. Charles Brooks, until recently has lived at home, as does the other son Willie Brooks.

There have been eight deaths in this town since Jan. 27th, the youngest of whom was forty-eight years old, the oldest eighty-nine years, and the average age is fifty-seven years. This is the highest death rate since 1879, when twenty-two died during the year. Three of the eight who have died this year, died instantly.

In 1892 there were but four deaths in the town, and one of those was an infant but a few weeks old.

The Hon. A. C. Gallup is home, after several weeks abroad.

Mrs. Lucy Parkinson is visiting at her father's, G. R. Clark.

COLCHESTER.

Death of Mrs. Sparrow—Fire in the Woods.

The supper given in the Congregational chapel last week was well attended and a financial success.

On Sunday there was another fire in the woods west of Mill City. This is the second fire which has occurred recently in that neighborhood.

The Rev. J. S. Bell, of the Methodist church, occupied the pulpit of the First church Sunday morning in exchange with the pastor.

The death of Mrs. A. Sparrow, widow of the late Bradford Sparrow, occurred early Sunday morning. Mrs. Sparrow was a little over ninety-one years of age, and until the last few weeks had been in comfortable health. She was one of the oldest members of the Congregational church and until within a few years was a regular attendant at the mid-week prayer meeting, as well as the church services. Mrs Sparrow leaves a son, Mr. Phillip Sparrow, of Mankato, Minn., and a daughter, Mrs Cragin, with whom she has made her home for the past twenty years. Two brothers and two sisters are also living.

ELEMENTS AT WAR.

Mad Winds Work Their Will in Louisville.

CYCLONE OVERTURNS ENGINES.

Removes Roof From Railroad Roundhouse—Two Men Killed.

LOUISVILLE, May 23.—Again the wind has worked its will upon Louisville. Dwellings are ruined, streets are filled with wreckage of roofs, with broken and uprooted trees, with remnants of walls and twisted wires.

No lives are known to be lost, and few of the injuries received are serious.

Rain came at midnight, and at 4 o'clock belated people saw a low black cloud, with greenish fringe, sweeping up swiftly from the southwest.

The blow struck the south of the city first, wreaking its destructive force first upon the Louisville and Nashville roundhouse at Tenth street and Broadway.

From there on the center of the city suffered little, save by chimneys blown down and trees uprooted.

The full force of the wind struck the squares bounded by Campbell, Hancock, Broadway and Green streets, and there

The Principal Damage Was Done.

When the storm struck the city eight workmen at the big Louisville and Nashville roundhouse at Tenth and Broadway were busy about the engines.

As the wind struck the circular building the roof was lifted free from all fastenings, and then as a lull came, dropped from its own weight squarely upon the structure. The walls stood the pressure, but the roof crashed down upon the interior.

The heavy engines were overturned like tops, but the men escaped almost miraculously from death.

As the roof lifted each man dived into the pit beneath his engine and there lay safe and unscathed until the storm passed, and all crawled out.

North of Broadway and south of Main street, in the squares lying between Campbell and Hancock streets, many people were awakened by the roar of the coming storm, and frightened people gathered in the streets and yards.

They stood only for a few moments, for as the storm burst the air was filled with flying debris and

Each Ran For His Life.

The roof of E. Shank's dry good store at 836 East Market street was blown completely off and the walls damaged.

The front of the 3-story building of Hain's grocery store, in East Market street, was blown in, and the entire building damaged.

The roof of the undertaking establishment of John Schoenlaub of 837 East Market street was blown away.

The residence of Dr. F. C. Embrey at 841 Market street was unroofed.

Chris Seigler's meat shop at 848 East Market street was badly damaged.

The roof is gone from the drug store of O. F. Hartlan at Market and Campbell streets.

The roof of the two story brick residence of Dr. Sowers at 632 Clay street was lifted bodily from the house and carried across the street by the wind. It crashed into the brick cottage of W. J. Johnson, at 637 Clay street, and the front wall of the cottage caved in and it is a complete wreck.

At 630 Clay street the roof and south wall of the house of J. Kriziese were blown down. A brick cottage at 719 Hancock street was wrecked. The roof was blown off and the front wall collapsed.

In the West End comparatively little damage was done, aside from the Louisville and Nashville roundhouse. Forty thousand dollars will cover all the damage.

CYCLONE AT CLEVELAND.

Rolling Mills Injured and Steel Works Blown to Pieces.

CLEVELAND, May 23.—A cyclone with the biggest rain on record struck Cleveland at 9:30 this morning.

Trees, signs and wires are blown down in every direction.

The big building at Doan and Superior streets was wrecked.

Scaffolds at the corner of Erie and Superior and at the Cleveland rolling mills were blown down. One man was killed and several badly injured.

It is reported that the steel works in South Cleveland were blown to pieces, and that two men were killed and two seriously hurt.

The storm is still raging at 10:30 a. m.

EIGHTY-FOUR MILES AN HOUR.

Wind Demolishes Houses, Blows Down Barns and Telephone Poles.

SIOUX CITY, Ia., May 23.—A wind storm blowing at the rate of 84 miles an hour, passed over this city Sunday night, doing great damage.

Several houses in the course of construction were demolished, a number of barns blown down, plateglass windows broken and telephone and electric light systems demolished.

In South Dakota two elevators were blown down at Egan, houses were damaged, and lumber yards scattered at Gayville.

Two elevators were demolished at Ethan and many farm buildings damaged in the vicinity.

At Alpena the Presbyterian church was badly damaged.

WISCONSIN TORNADO.

Leaves a Track of Desolation and Death One Mile Wide.

DARLINGTON, Wis., May 23.—About 5 o'clock yesterday afternoon a tornado passed from the southwest to a northwest direction about two miles east of this city.

The track of the tornado was about one mile in width, and extended through the southern part of the township of Willow Springs, destroying several houses, barns and other buildings.

Mrs. James Bailey was killed, and Mr. Bailey seriously injured.

The houses of William Kruse, Ed Howe and E. C. King were destroyed.

The timber in the track of the tornado was leveled.

It is reported that Charles Cassidy, also of Willow Springs, was killed.

Blaze at Gloucester.

GLOUCESTER, Mass., May 23.—Fire this morning partially destroyed the dwelling house of Alexander Kelly. Loss, $600; insured.

Enthusiasm For Salisbury.

BELFAST, May 23.—Lord Salisbury was received with great enthusiasm today at Larne by the opponents of Irish home rule. After delivering a unionist address at Larne he continued his journey to Belfast.

Governor Russell Has Lumbago.

BOSTON, May 23.—Governor Russell is suffering from an attack of lumbago, and has been advised by his physician to take a rest for a few days. He will therefore not be at the state house for several days.

Jefferson Rapidly Gaining.

NEW YORK, May 23.—At Mr. Jefferson's house it is reported that the comedian is rapidly recovering his former health.

AGAINST THE ARMY BILL.

Party of the German Centre Issues Address to That Effect.

BERLIN, May 23.—The party of the Centre, concerning whose position so much doubt has been felt, has issued an electoral address, taking a decided stand against the army bill.

They say the question at issue is not the securing of the existence of the fatherland, but whether a military state shall be established and Germany transformed into an army camp in time of peace, thereby stripping the country of those who ought to maintain its industries.

The address goes on to state that the Centre party will oppose the army bill, and the amendment supported by Freiherr von Hoiningen-Huene, but will vote in favor of everything necessary to maintain a strong army and an efficient navy, at the same time taking into consideration the question of the people's capacity to stand additional financial burdens.

In addition to discussing the army bill, the address announces that a motion will be offered by the Centre in favor of permitting the Jesuits to re-enter Germany, and the address also states that the Centre party is engaged in an earnest struggle against the false and unchristian doctrines of the socialists and their so called liberal legislation.

FIGHT TO A FINISH.

All Negotiations Fail to Settle the Kansas Coal Strike.

PITTSBURG, May 23.—Compromise negotiations having failed to settle the Kansas coal strike, President Walters of the Fourteenth District United Mine Workers of America, comprising the states of Kansas and Missouri and including a membership of 16,000, yesterday placed the southeastern Kansas district under control of the law and order committees.

The fight is now on, to be fought to an end. Missouri, with its 7000 men, will be called out within two weeks, and the Indian nation miners have signified their willingness to walk out when called. The Kansas strikers have the support of the National Organization of United Mine Workers, and serious trouble is apprehended.

Within 10 days every coal shaft in the southwest, with the exception of Arkansas, will be idle.

RAILWAY CAR SEALS.

Canadians Insist That Their Customs Seals Must Be Attached.

OTTAWA, May 23.—An important circular has been issued by the comptroller of customs with regard to sealed railway cars in transit through Canada in bond from one point in the United States to another point in that territory.

The attention of the department has been drawn to the fact that many customs officers at the frontier have been in the habit of accepting the American customs seals on the cars as sufficient, and allowing the cars to go through without further precautions.

The new order requires that at the port of entry Canadian customs seals must be attached to the car.

This circular places the cars more completely under the Canadian customs laws during their transit through Canada.

ARSENIC IN THE FLOUR.

Mrs. Willard Leach Attempts to Poison a Whole Family.

CANANDAIGUA, N. Y., May 23.—Mrs. Willard Leach of Naples has been arrested on a charge of attempting to poison the family Frank W. Clark.

She borrowed some flour from the Clarks and repaid it with other flour in a few days. Apple dumplings were made of the returned flour, and soon after eating of them Mr. Clark, his wife and children and his hired men were taken ill and become violently sick.

Suspicion pointed to the flour which Mrs. Leach had returned, and an analysis showed that it contained arsenic.

Ezra H. Heywood Dead.

BOSTON, May 23.—Ezra Hoar Heywood, noted for his peculiar views, died last evening. He was widely known as editor of The Word, a radical free love paper, and publisher of Cupid's Yokes, for which he was arrested in 1875 and sentenced two and one-half years in Dedham jail. He was pardoned by President Hayes in 1878. He was sentenced to two years' imprisonment in Charlestown state prison in July, 1890, and was released May 13, 1892.

Vessels Sail Away.

GLOUCESTER, Mass., May 23.—The fleet of government vessels that came here to participate in the New York's trial are dispersing. Only the Vesuvius and Kearsarge remain. The rest have made their report of current and wind indications at their various stations and steamed away. The New York sails this afternoon for Philadelphia, and a concert in celebration of the cruiser's success is to be given on deck this evening.

International Artistic Exhibition.

WASHINGTON, May 23.—The department of state has been informed by the Austro-Hungarian minister at this capital that the Society of the Arts of Painting and Sculpture in Vienna has the intention of celebrating the 25th anniversary of its existence by an international artistic exhibition, to be held in Vienna, from March 1 to May 31, next year.

Lawrence Academy Anniversary.

GROTON, Mass., May 23.—The 100th anniversary of the founding of Lawrence academy in this town will be observed by the alumni on June 17. Lieutenant Governor Walcott, Senator Hoar, three college presidents and other distinguished alumni will be present.

Expectation of Hostilities.

PARIS, May 23.—La France has advices from Madagascar that England is supplying arms and ammunition to the Hovas, and that, in expectations of hostilities, levies of men are being made throughout the island.

Hull Laborers at Work.

HULL, Eng., May 23.—In accordance with the agreement entered into on Saturday, the union dock laborers of Hull, recently on strike, resumed work today. Order prevailed everywhere.

Called to San Francisco.

NASHUA, N. H., May 23.—Rev. W. H. Moreland of the church of the Good Shepherd has received a call to become rector of St. Luke's church in San Francisco. He will probably accept.

Amesbury Saw Mill Burned.

AMESBURY, Mass., May 23.—The saw mill of Willis Bartlett, situated in the outskirts of Amesbury, has been burned. Loss $1500. The fire caught from a boiler.

Commercial Hotel Burned.

ST. HILLAIRE, Minn., May 23.—The Commercial hotel was destroyed by fire last night. There was no loss of life.

Against the Gas Trust.

BOSTON, May 23.—The minority stock holders of the South Boston Gas company have entered their protest against the gas trust, and have appealed for protection to the supreme court. In a long bill of complaints they set forth their grievances, and after rehearsing in detail what they claim to have suffered at the hands of Mr. Addicks and his associates, they ask the court to step in and prevent any further mischief.

REBELS VICTORS.

They Win the Decisive Battle in Nicaragua.

GOVERNMENT FORCES ROUTED.

Revolutionists Predict Early Overthrow of Sacaza.

NEW YORK, May 23.—The Herald's special from Granada, Nicaragua, says: The revolutionary soldiers stood bravely against the attack of Sacaza's soldiers Sunday and won the battle, which is admitted to be the turning point of the revolution.

As the government army advanced toward Masaya the artillery of the insurgents opened fire. The advance was temporarily checked, but the column was reformed and the assault was renewed with vigor and determination.

Their charge was ineffective. The insurgent troops pushed bravely into the struggle, and after a hot fight forced the government soldiers to retire.

The revolutionists are rejoicing over their victory, and predict the early overthrow of Sacaza.

The Advertiser's special from Managua, Nicaragua, says: Forty-one cases of merchandise were seized yesterday in the custom house at Corinto, in which were found some 20 stands of Remington rifles and 200 revolvers and 30,000 pounds of ammunition.

The names of the owners of the merchandise have been kept secret, and it is expected that all of the consignees will be arrested and imprisoned today. The cargo had been partially destined for San Juan del Sur, and is said to have come principally from the United States.

Now that the revolutionists are in full possession of San Juan del Sur, on the Pacific, their great aim is to capture the seaport of Corinto.

Ezeta, President of Salvador, has promised assistance to President Sacaza, but to what extent is not known. If this assistance comes in time the revolution may be quelled ere long.

The revolutionary forces at Leon and Granada are being reinforced by two regiments of 400 men each, armed and equipped at the expense of Don Santiago Marlaes, the richest man in Nicaragua.

Burglars Infest Attleboro.

ATTLEBORO, Mass., May 23.—Burglars are again operating in this town. Last night the houses of E. A. Fuller and George Hunt, on the Boulevard, were entered by means of nippers. From Mr. Fuller's the burglars did not get much, as they were frightened away by dogs. At Mr. Hunt's the thieves secured valuable papers and some money. These breaks make five within two months. They were evidently the work of experts.

Death to Be Investigated.

WASHINGTON, May 23.—Secretary Herbert has detailed a court of inquiry, with Captain Wagleigh as president, to meet at the Newport (R. I.) torpedo station on Thursday next, to inquire into the circumstances attending the loss overboard from the Monongahela of an apprentice boy. The accident happened in February last, when the vessel returned from her practice cruise.

Pleaded Not Guilty.

BOSTON, May 23.—Thomas A. Brown, charged with having murdered his mother, Catherine Brown, on April 4 last, was arraigned in the superior criminal court yesterday and made a plea of not guilty to the indictment. He was then taken back to jail, as no time for his trial had been agreed upon. Judge Braley told him that he would assign him counsel.

Forest Fire Raging.

PALMER, Mass., May 23.—A forest fire has been raging in Staffordsville and Union since Sunday night and is now extending toward South Williamantic. It is estimated that 800 acres have already been burned over. A large band of men are trying to stop its progress. The loss is hard to estimate, but it will be thousands of dollars.

First of Her Kind Here.

BOSTON, May 23.—The four-masted bark Cave Hill, built in Belfast, by Irish workmen and of Irish steel, has arrived in Boston. She flies the green flag at her top. This handsome vessel is now moored at the Boston and Albany "round top" wharf, East Boston, and is the first vessel of her kind that ever entered the Boston harbor.

Mr. Nickerson's Will Filed.

DEDHAM, Mass., May 23.—The will of the late Albert W. Nickerson, ex-president of the Mexican Central railroad, was filed yesterday, but, contrary to public expectation, it contains no public bequests. A conservative estimate places the value of the estate at $10,000,000. His wife and brother George are appointed executors.

Receiver For Order of Unity.

BOSTON, May 23.—Justice Holmes stated in the equity session of the supreme court this morning that a receiver would be appointed for the Order of Unity. The case was heard by him several weeks ago and he has had it under consideration ever since. No intimation was given as to the person to be appointed.

McLeod Resigns.

BOSTON, May 23.—Mr. A. A. McLeod has resigned the presidency of the Boston and Maine Railroad company. His resignation was accepted by the board of directors this afternoon. Frank Jones will be re-elected president at the next meeting of the board.

Market Permeated With Distrust.

LONDON, May 23.—The rate of discount in the open market is 4 per cent. and upward, dealers seeking to obtain as high a rate as possible. The stock exchange opened inactive this morning. The market is permeated with distrust.

Money For the Afflicted.

HOUGHTON, Mich., May 23.—The Calumet and Hecla company will pay widows of the victims of the recent mine disaster $300, orphans $500 and relatives of single men $1000.

Hottest of the Season.

BOSTON, May 23.—Today has been the hottest of the season, the glass at the Federal building registering 88 degrees at noon.

Johnson Guilty of Manslaughter.

NEW YORK, May 23.—In the Johnson murder trial the jury rendered a verdict of manslaughter.

The Empress Will Live High.

BERLIN, May 23.—King Humbert of Italy, at the recent birth of the son of Prince Leopold, was sponsor, and presented his God child with a very costly gift. He has sent now as a token of his special regard to the empress, who is soon to present the emperor with another baby, 200 quails caught in Italy, with a wish that she may enjoy the repast.

Booth to Take Sea Air.

NEW YORK, May 23.—Edwin Booth will be removed as soon as his condition will permit from the Players' club to the cottage of his son-in-law, Ignatius Grossman, at Narragansett, where it is hoped the sea air will hasten his convalescence.

Reorganizing Iron Hall.

INDIANAPOLIS, May 23.—F. J. Walker, ex-supreme accountant of the Iron Hall, has called a meeting for reorganization upon lines pointed out by the supreme court. Somerby has called a meeting in Philadelphia, but if two organizations claim the money and name, the receiver will be instructed to wind up the concern.

Campania Steaming Slow.

QUEENSTOWN, May 23.—The Cunarder Pavonia, from Boston, reached here last evening. Captain Watt reported that at 2:30 o'clock yesterday morning he passed the steamer Campania, 196 miles west of Fastnet. The Campania therefore had steamed but 14 or 15 knots an hour since leaving this port.

Methodists Will Withdraw.

NEW YORK, May 23.—The Methodist preachers of New York, Brooklyn and vicinity, at their regular meeting yesterday resolved to withdraw the Methodist exhibit from the World's Fair because of the proposed Sunday opening. An attempt to secure a resolution of boycott failed.

Registration of Chinese.

WASHINGTON, May 23.—Commissioner Miller has received reports from 44 of the 63 internal revenue districts, showing that 5411 Chinese have registered. The largest number reported from a single district so far is Colorado, where 1500 registered.

Bank Goes Down.

ELMIRA, N. Y., May 23.—The Elmira National bank closed its doors this morning. The failure is the result of the recent financial troubles of Colonel D. C. Robinson. The deposits in the bank amount to about $800,000.

Brazilian Cruiser Wrecked.

PORT SAID, May 23.—The Brazilian vessel of war, Almirante Barosa, has been wrecked near Ras Gharab, a port on the coast of middle Egypt, in the Gulf of Suez. The vessel is a total wreck.

Liquor and Jealousy.

DAYTON, O., May 23.—While crazed with liquor and jealousy Charles H. Weidner shot and killed his wife and then sent a bullet through his own head and died instantly.

MAN'S SUBTLE MASTER.

Miss Fairy Musetter of Fostoria, O., who is not 20 years old, has perfectly white hair. The effect is said to be charming.

Mrs. Sarah B. Cooper of San Francisco has a Sunday school class of more than 100 intelligent men and women. She has taught a Bible class for more than 40 years.

Mrs. Adlai Stevenson is described as a petite, fragile looking woman of cultured mind. She was reared in a literary atmosphere, being the daughter of a college president.

Miss May L. Hammond recently completed the thirtieth year of her continuous service as a teacher, and the whole 30 years' service was in one room of one building in Nashua, N. H.

Cinderella's real name, it seems, was Rhodope, and she was a beautiful Egyptian maiden who lived 670 years before the common era and during the reign of Psammeticus, one of the 12 kings of Egypt.

Mrs. Jack Gardner, who rejoices in the distinction of being Boston's social leader, has a string of diamonds nearly a yard long. She wears it twisted about her neck a couple of times and dangling down in front of her bodice.

Lucy Booth, the youngest daughter of General Booth, is now in India, at the head of the Salvation Army work among the women there. She goes about among the native women clad in garments like their own and lives as they do.

Mrs. Paran Stevens is one of the best of women whist players. She has the rules at her finger tips, and during a game she can be as quiet as the gravest player in the grave and somber New York club, where whist is a creed, not a game.

Miss Jennie Young, an American woman, who owns extensive salt deposits in Chihuahua and Coahuila, Mexico, will bring over several thousand English families to settle on the lands which she has been granted by the Mexican government.

Little Ruth Cleveland has her mother's eyes and beautiful smile, but her father's head and chin. She is a fascinating, winsome little lady already, giving evidence of the gracious tact that has made the president's wife so greatly beloved by all who have come in contact with her.

Susan B. Anthony and the late Justice Lamar were warm friends. The justice was in the habit of introducing her to his friends in this fashion: "Now you must meet Miss Susan B. Anthony. You will find her one of the most perfect gentlemen in the world." Miss Anthony regarded this as a compliment.

BEHIND THE FOOTLIGHTS.

Edgar Selden is at work on a new Irish comedy which will be produced next season. It has not yet been named.

Minnie Palmer is thinking of becoming a star again next year in her old and only very great success, "My Sweetheart."

Henry E. Dixey will probably star next season in a new version of his old play, which will be called "Adonis the Second."

Cyril Tyler, the wonderful boy soprano, will soon go to England, where he will sing only at private entertainments and residences.

Edward "Evangeline" Rice's latest extravaganza, "1492," is booming along merrily at Palmer's New York theater, where it is booked for a run.

Most of the English critics declare that many of the epigrams in Oscar Wilde's new play, "A Woman of No Importance," are frightfully strained.

It is understood that when John Drew, after the close of his season, goes to Europe to meet Charles Frohman it will be for the purpose of being fitted to a play by a foreign author.

When "The Poet and the Puppets," the travesty of "Lady Windermere's Fan," is withdrawn from the New York Garden theater, it will be shelved. The skit has not been a great success.

"The Rivals" will be given in the United States and England next season by a company composed of Mrs. John Drew, McKee Rankin, Mr. and Mrs. Sidney Drew and other well known actors.

RAILWAY RUMBLES.

The United States have about 1,700 different and distinct railways.

Both the Northern Pacific and Great Northern are said to have decided on maintaining dining car meals at 75 cents.

Minnesota now gets from its tax on the gross earnings of railroads $1,500,000 a year, and the amount increases year after year.

The Indianapolis, Decatur and Western railroad has been reorganized and its name changed to the Indianapolis and Raven. In Illinois it will be known as the Decatur and Springfield.

The management of the New York Central railroad alleges that the engineers in the employ of that corporation can leave its service at any time they choose and can be discharged at any time.

General Superintendent R. P. Royce of the Rock Island, who resigned on account of old age, will remain with the company in an advisory capacity. He is regarded as a very able railway man.

INSURANCE.

Norwich Union Fire Ins. Soc'y
Norwich, England. Organized 1797.
N. TARRANT, Agt.,
may20d 32 MAIN STREET.

FINANCIAL STATEMENT OF THE WESTERN ASSURANCE COMPANY, JANUARY 1ST, 1893. UNITED STATES BRANCH
—ASSETS.—

Government Bonds	$838,186.75
State Bonds	127,025.00
Municipal Bonds	171,000.00
Cash on Hand and on Deposit	251,130.15
Other Assets	380,110.60
	$1,817,186.40

—LIABILITIES.—

Reserve Premium Fund (N. Y. Standard)	$981,066.00
Reserve for unpaid losses	182,436.97
All other liabilities	43,763.06
	$1,208,266.03
Surplus in United States	$609,920.37
Total income in U. S. for 1892	$1,774,698.91
Total Losses paid in U. S. from 1874 to 1892, inclusive	$13,667,894.25

NICHOLAS TARRANT, Agent, 32 Main St., Norwich, Conn. apr1d

BEST — FORMS FOR INSURANCE, COMPANIES REPRESENTED, RATES TO THE ASSURED. — AT
STORY'S INSURANCE AGENCY, 30 Shetucket St. mar21d

A. IRVING ROYCE,
—FIRE INSURANCE.—
Office, Over Thames National Bank Shetucket St., Norwich, Conn. jan30d

ANNUAL STATEMENT
—OF THE—
New London Co. Mutual Fire Insurance Co.
OFFICE
In Chelsea Savings Bank Building, Shetucket St., Norwich, Conn.
Jan. 1st, 1893.

Assets	$104,178.24
Liabilities	22,619.66
Surplus	$81,558.58

S. T. PARKER, Pres. J. F. WILLIAMS, Sec'y. IRA L. PECK, Treasurer. feb23d

B. P. LEARNED
Insurance in all Forms.
Bonds of Indemnity.
Foreign Drafts
Over Thames National Bank, Norwich, Conn. feb14d

MISCELLANEOUS.

HOUGH
WILL SELL ALL GOODS REGARDLESS OF COST TODAY. may20d

FRANK G. SWEET,
Medical and Surgical Nurse,
Graduate from Mills' Training School for Male Nurses, Bellevue Hospital, New York city. Call at 268 or 483 FRANKLIN Street, city. TERMS REASONABLE. may9d

In one of our Display Windows we are showing an elegant line NEGLIGEE SHIRTS with Ties to match. Styles and fit perfect. Prices very low at
C. D. BROWNING & CO.'S,
may11d 88 CENTRAL AVENUE.

Lawn Mowers Sharpened, Bicycles Repaired.
CARRIAGE AND BOAT TRIMMINGS NICKEL PLATED by
A. GOULD,
Industrial Building, near Union Station apr26d

PROTECT YOUR EYES.
MR. H. HIRSCHBERG,
The well-known Optician of No. 30 E. 14th St., New York, and 629 Olive St., St. Louis, has appointed
H. R. WOODWARD
As agent for his celebrated Diamond and Non-Changeable Spectacles and Eyeglasses. The Glasses are the greatest invention ever made in spectacles and every pair purchased is guaranteed, so that if they ever leave the eyes no matter how scratched the Lenses they will furnish the party with a new pair of Glasses free of charge. H. R. Woodward has a full assortment and invites all who wish to satisfy themselves of the great superiority of these Glasses over any and all others now in use to call and examine them at the Star Jewelry Store, 168 Main St., Norwich, Ct. No peddlers supplied. None genuine unless stamped with the word Diamond and non-changeable. ty2d

BRECKENRIDGE BROS.
Carpenters and Builders
65 Prospect Street,
nov 4 NORWICH, CONN.

Silver, Gold Plated and Gold Chatelaines.
ALSO NEW STYLES IN
LADIES' VICTORIAS,
TO BE FOUND AT
KINGSBURY'S. may16d

BRIDGEPORT, Conn., May 11, 1893.
Mr. J. ROURKE: Dear Sir.
The sample of Ice Water sent me for analysis gives the following composition:
Carbonate Lime, ...Magnesia, ...Iron, Potassa, Chloride Sodium, Sulphates, Organic Matter, Ammonia. } Quantity very small.
The total amount of dry residuum from the evaporation of one gallon of the Water weighed 6-10 of a grain. The above examination has shown it to be quite suitable for domestic use. Respectfully yours,
SYLVESTER P. WHEELER, State Chemist.

Ice of which the above is a sample will be sold for Cold Storage purposes from 4 to 12 cents per 100 lbs., according to quantity and distance from Ice Houses.
may12d JOHN RAREY.

TROY STEAM LAUNDRY.
Goods called for and delivered free of charge. Lace Curtains and all Fine Work warranted to give satisfaction.
145 Little Water St.
Family Washing at Special Rates. nov7d

THE FINEST OF BANK, COMMERCIAL and MANUFACTURERS' PRINTING executed at this Office. Prices reasonable.

LEGAL NOTICES.

NOTICE.
The Laurel Hill Bridge is closed to public travel until further notice.
T. B. LILLIBRIDGE, H. A. BRIGGS, NATHAN SMALL, Selectmen. may24dw

FURNITURE AND CARPETS.

N.S. GILBERT & SONS.
137 & 141 Main St.
CAR LOADS OF
FURNITURE,
Second the West.
CHAMBER SETS
That we offer from Twenty-five to Fifty Dollars, astonish and delight our patrons.
DINING TABLES.
We are offering a good square top table 8 feet long for $8.00 and $10.00, about 25 per cent. below former prices.
Dining Chairs.
Cane and Leather Seat—Good strong chairs in numerous styles.
MEDIUM AND FINE GRADES OF
Carpeting.
Axminsters, Moquettes, Brussels, Ingrains.
We have a very large assortment and unequalled facilities for sewing and laying—a full stock of BORDERS with best grades of Carpets.
LINOLEUMS, OIL CLOTHS, MATTINGS
Always on hand at lowest prices.
WALL PAPERS.
Parlor and Chamber Patterns in charming designs.
Special patterns for Libraries, Dining Rooms and Halls.
We are prepared to execute orders for Hanging, Painting and Kalsomining.
N. S. GILBERT & SONS.
137 & 141 MAIN ST. apr24d

PLUMBING, ETC

WE HAVE THE BEST
Water Filters and Garden Hose
in the market at Very Low Prices.
Estimates cheerfully furnished on all classes of Plumbing, Steam and Gas Fitting.
MONAHER & BREED,
may17d 61 West Main, Central Wharf.

—BUY YOUR—
Ranges, Refrigerators, Oil Stoves, Tin, Iron and Granite Ware at
REISS & WHOLEY'S.
Plumbing, Tin Roofing and Jobbing promptly attended to. may16d

A. TROLAND & SON
Will Give You Close Estimates on
PLUMBING and GAS WORK. mar4d

Telephone 183—3.
ROBERT BROWN,
Steam and Gas Fitting,
Plumbing and Steam Heating,
Pipe Cutting and Threading by Power Machinery.
All Work done Promptly and Neatly.
Pequot Building Central Wharf
[illegible] half hour. oct16d

ATTORNEYS.

Charles H. Carpenter,
PENSION ATTORNEY.
Office with A. Irving Royce, over Thames National Bank. Special attention given to the execution of vouchers for quarterly payments. Advice free. No fee unless claim is granted. feb26dw

SEWING MACHINES.

Mrs H.C.Cheney,
48 WASHINGTON ST.,
—IS THE ONLY AGENT—
In Norwich for the
DEMOREST Sewing Machine.
$19.50 and upwards. may18W

Singer Sewing Machines.
Prices from $5.00 up to $40.00. Terms $5.0 down and $1.00 Per Month. $10.00 allowed for your old machine. Sewing machines repaired at this office and Needles for all machines.
Office: 44 Main St
apr9d W. L. SARGENT, Agent.

HORSES
TREATED FOR ALL DISEASES,
At Gardner's Stable, Chestnut St., by the new Veterinary, DR. S. L. TOWER, graduate from Ontario Veterinary College. may3d

FINE BLANK, COMMERCIAL and MANUFACTURERS' PRINTING at this office

NEW ADVERTISEMENTS.

pure sure sure pure sure pure sure pure
Cleveland's
"Our Husbands
tell us that with Cleveland's Baking Powder we can surpass the bread made by
Their Mothers"
Baking Powder
apr19MWF

DROP ME A POSTAL
and I will call on you with a fine line of Photos and Designs of
MONUMENTAL & CEMETERY WORK
and samples of Granite and Marble of various kinds of colors.
LEVI W. CROUGH, Norwich, Conn.

Fashionable Stationery.
A FRESH STOCK OF
Dempsey & Carroll's Specialties.
Engraving and Card Printing in the latest styles.
Noyes & Davis,
may24dAw Agents for Dempsey & Carroll.

TO HOUSEBUILDERS.
Proposals will be received by the undersigned, for one week after date, for furnishing the materials and constructing all the woodwork on a house to be built on the corner of Washington and Williams streets, this city. Plans and specifications can be seen and information obtained at the office of James A. Hiscox, No 141 Main street, Norwich, Conn. The contract will certainly be awarded to the lowest responsible bidder.
CHAS. S. JOHNSON.
may24d 110 Washington St., Norwich, Conn.

PORTEOUS & MITCHELL
These Ready Made Suits are the center of attraction in the Cloak Room. We mean those Ladies' and Misses' Suits which we advertised yesterday. Why, they have set the whole town talking. The women are surprised! They can't realize it! It bothers them to understand how we can sell Ready Made Suits at prices which they KNOW are less than the actual cost of the material. AND EVERY SUIT THIS SEASON'S STYLE.
How do we do it? It is one of those trade mysteries hard to solve. The story is too long for print.
But we ARE doing it, and WILL do it while this lot lasts. Visit our Cloak Room and be convinced.
Styles—Eton, Blazer, Cape and Bolero.
Colors—Navy and Tan.
Materials—Flannel and Serge.
Prices—$4, $7, $7 75 and $9.
Never again will SUCH SUITS at SUCH PRICES be met with
In the same advertisement which announced the beginning of the Suit sale we had these items—all of them interesting.
Black Mohair at 39c. Black Mohair at 89c.
In Black Goods Department.
Satin Gloria, 12½c. Scotch Ginghams, 25c.
In Dress Goods Department
Challies at 5c.
Dress Ginghams at 10c.
In Print Department.
2,000 pairs Ladies' Fine Hose, 50c.
Infants' Fine Hose at 12½c.
Boys' Ironclad Hose, 17c; 3 pairs for 50c.
Ladies' Silky Finished Vests, 12½c.
Ladies' High Color Richelieu Ribbed Vests, 17c.
Men's Fancy Balbriggan Underwear, 39c.
In Hosiery Department.
26 and 28 inch Fast Black Satteen Umbrellas at $1 49.
Fine Stationery at 45c a Box.
In Notion Department.
PORTEOUS & MITCHELL
may24dAw

EYES
Will hereafter receive a thorough examination FREE OF CHARGE where glasses are fitted, except in ASTIGMATISM, or in cases where it is necessary to prescribe in addition to fitting glasses. I have the largest stock of Spectacles and Eye Glasses to be found outside of Boston or New York, comprising every peculiarity in glass, as well as every new device in way of frame or setting, at prices from 25 cents to $15.00 a pair.
DR. G. B. BRIGDEN,
OCULIST and AURIST
16 Main St., (Carroll Block) Norwich
Hours—9 to 12 and 2 to 4. mar15d

The Bulletin.

Norwich Wednesday, May 24, 1893

The Bulletin should be delivered everywhere in the city before Six a. m. Subscribers who fail to receive it by that time will confer a favor by reporting the fact to the Bulletin Co.

The Weather Today.

Indications for Connecticut: Generally fair, preceded by showers tonight and in the early morning; cooler.

NORWICH AND VICINITY.

CITY NEWS.

Miss Sarah Baker is visiting friends in Keene, N. H.

Mrs. Wm. D. Rogers is recovering from an attack of the grip.

Lilacs and other spring flowers promise to abound Memorial day.

Mrs. R. R. Conant is very ill at her home on Shetucket street.

Mrs. H. R. Aldrich has returned from a visit to her son at Watch Hill.

Joseph Plant returned Tuesday from a week's business trip to New York.

The Rev. R. R. Bartlett is confined to his bed. His health has been failing since January last.

Mrs. James A. Brown of Laurel Hill avenue has returned from a visit to Newport, R. I.

Travellers appreciate a large new clock which has been stationed on the wall of the union depot.

The propeller Delaware of the Norwich & New York line is at the Osseo company's, in New London, for repairs.

Mr. and Mrs. J. Fluster, who have been visiting Jacob Simon on West Main street, have returned to their home in Boston.

Schooner Jane M. Brainard arrived in New London Tuesday with a cargo of cord wood for the Norwich Propeller company.

The superior court, Judge Hall, will convene in this city today. The trial of Thomas O'Brien against Nicholas Doyle is the first to come up.

It is the Norwich Christian Endeavor union which will hold its conference at Hanover, June 3; not the New London County union, as stated.

Strawberries in all forms served from 5 to 8 o'clock, this evening, in the Second Congregational church vestry by the Church Improvement society.

The storm of last evening charged a telephone wire high upon the pole near THE BULLETIN office. A linesman ascended to the wire and removed the difficulty.

The members of the Pequot Wheel club of New London will inaugurate the sporting season with a road race from the Groton Ferry to the Fort Griswold house next Tuesday.

Mr. George A. Stanton returned last night from a day's fishing on the Lantern Hill road with a string of half a dozen handsome trout, which averaged half a pound in weight.

The handsome sloop yacht Ella L. Richards, owned by Captain Edward Gannon of New London, will be launched from the yard of Robert Palmer & Son, in Noank, on Thursday morning.

Mr. Nye of Willimantic was not a "prominent Methodist." He was not a member of the church, and never had been. His wife was, and some years ago he was a member of the choir.

The Barnum & Bailey circus exhibits in New London Monday, June 26, the day previous to its appearance in this city. The big show will pitch its tents in New London on the preceding Sunday.

Mrs. Larkin, wife of the proprietor of the Larkin house, Watch Hill, and mother of Mrs. Amos Allen of this city, has sufficiently recovered from her recent illness as to be able to sit up this week.

The third tournament of the Connecticut Trap Shooters' league will be held at Meoduc May 26, the date having been changed from the 23d. In addition to the regular programme there will be an event at twenty-five singles per man for a valuable shot gun.

At a meeting of the battalion officers of the two regiments Connecticut brigade Patriarchs Militant at Hartford, Tuesday afternoon, Col. F. W. Tracy of this city, was re-elected colonel, and Lieutenant-Colonel F. W. R. Ridgeley of Meriden, was re-elected lieutenant-colonel.

The Boys' militia company received its officers' equipments Tuesday, and are greatly pleased with them. They expect to make a grand display on Memorial day, as they have an excellent captain who has served five years in the best military school in New York city. The company will drill at the Broadway schoolhouse at 7.30 p. m.

Mr. Heinrich is the finest tenor that has ever visited our city, and when we take into consideration the fact that he is totally blind, he deserves still greater success. His renditions were all well selected, and were received with a degree of attention seldom given by an audience.—[Woodstock (Ill.) Sentinel. This artist will take part in the Orpheus club concert Friday night.

Mr. William Heinrich, who is to sing in a concert in this city on Friday, is blind, although the ordinary observer would never suspect the fact. In spite of his infirmity, he has sung in public for years, and has been a valued member of the best Boston choirs. He is a young man of fine appearance, and rich enough to occupy a handsome house in a fashionable quarter of the Hub.

Straw hats and light summer clothing were in demand Tuesday, the unexpected introduction of a bright and hot summer day was more than the majority of the people had anticipated, and many of them were unprepared. Early in the day the heat was oppressive but a shower late last night had a refreshing effect. At noon the mercury had crawled to 86°.

Initiated a Norwich Boy.

The Mystical Seven, a Wesleyan senior society, initiated the following men last night: A. H. Espenshade of Gordonville, Pa.; F. W. Frost of Franklin Falls, N. H.; O. H. Judd of Middletown, Conn.; F. L. Knowles of Tilton, N. H.; W. L. Snow of Brockton, Mass.; E. C. Snyder of Slatington, Pa.; H. A. Tirrell of Norwich.

Mr. Webster Didn't Do It.

The photograph of the officers of Uncas lodge, which is now on view in Trafton's window, was taken by Mr. William H. Jennings at his rooms in the Boswell building in 1866.

The late E. Z. Webster, the photographer, came to Norwich from Louisville, Ky., and purchased the Sunnyside property just prior to 1870, in which year he succeeded Mr. Jennings, the latter taking rooms in the then new Boston store building. By mistake the photograph was credited to Mr. Webster.

Peck's Bad Boy.

The Baltimore American says of the play booked at Breed opera house for Saturday evening of this week:

When the curtain rose at Harris' Academy of music last night "Peck's Bad Boy and his Pa" looked upon an audience that could not fail to fill their hearts with pleasure. Henry's return to Baltimore after a lapse of a year showed that he had plenty of friends. The house was literally packed from pit to dome. The throng in the lobby had to form a line to the box office, and a large number had to be turned away. The inimitable pranks that the "Bad Boy" puts up on the persecuted and patient Schultz, the grocryman, were as fresh and as ridiculous to the people who saw them again last night as when the play first came.

Seats at Noyes & Davis' today.

Academy Field Day.

Present indications point to a successful field day on the Academy field, June 3. Monday afternoon Vine H. Smith, '93, broke the school record in the running broad jump with a leap of 18 feet 9 inches. Gilersach, '94, is vaulting in excellent form and will probably beat the record made two years ago. In the runs less interest is anticipated, most of the school champions having graduated.

City Court Cases.

Hugh Savage of Brooklyn, N. Y., was found guilty of drunkenness, in the city court yesterday morning. He was fined $1 and costs, and in default of $6 88 went to jail.

The continued case against Adam Wilhelmi, charged with disturbing the peace, was called. Wilhelmi was found guilty and fined $7 and costs, but appealed and gave $100 bonds for his appearance in the criminal court of common pleas.

Thieves at Work Horsenbeats.

The office of Winters, Swift & Co., at the West Side, was entered by burglars some time Monday night, and a pistol, a number of stamps and a small amount of money was taken. There is no clue to the thieves.

The root beer bottling shop of Henry Heebner at Perch Rock, was broken into Monday night and ransacked. A quantity of beer was stolen.

SUSPECTED THIEVES ARRESTED.

One Apprehended by City Missionary Swan After a Lively Chase.

Two gay and gilded Providence young men lingered in cells at the police station last night, and the capture of one of the pair was decidedly exciting for a few minutes.

The fellows have been hanging about town for several days. Last Sunday night they called at City Missionary Swan's residence, in his absence, for assistance, and they have gained an entrance into several Broadway and Washington street houses with carefully-elaborated tales of distress. William Brown, who apparently generally takes the initiative, visited Mr. Swan at his rooms Tuesday afternoon and asked for money to pay his fare to Providence. The city missionary had viewed the man with suspicion from the moment his experienced eye lit on him, and mentally had stamped him as a rogue. This distrust was strengthened by his anxiety to leave town on the first possible train.

Sunday night the livery stable of George E. Wightman at Norwich Town, was entered and part of a harness stolen. Suspecting the stranger as the perpetrator of the deed, Mr. Swan followed him in his carriage to the station, engaged him in conversation, and when Officer Stanley arrived at the station called him to their side. As the policeman approached, Brown edged off in an opposite direction and finally broke into a run and started swiftly across the tracks and down Thames street, with Officer Stanley at his heels in hot pursuit.

Mr. Swan leaped into his carriage, whipped his horse into a gallop and started down the street after the pair. At the junction with Main street an interested bystander had backed into the street to watch the chase, and as Mr. Swan passed walked right into the carriage. He was whirled around three or four times, and landed unhurt in the track of the flying vehicle.

Opposite Jewett Brothers' coal office Brown took the back yards and was lost to view for a few seconds. Mr. Swan left his carriage, joined the officer in the search, and succeeded in capturing his man as he was clambering over a high fence. He was driven to police headquarters, where he claimed he had run from fear of arrest for vagrancy.

Brown's partner was identified by Mr. Swan early Tuesday evening on Franklin square, and fell a prey to Officer Doty. He gave the name of Frank Balcom, and claimed to be a former resident of Bean Hill. He is remembered by the police as arrested by Officer Ashwell for theft in August, 1888, and having spent some time in the county jail. A West Side Hebrew to whom the stolen harness was sold for fifty cents was shown the men last night, and while not positive of their identity, thought they were the culprits. They conferred together in figure alphabet at every opportunity.

DIED.

HOLDEN—In Preston, May 21st, Sarah M. Andrews, wife of Edward Holden, aged [illegible] years and 7 months.
Funeral from her late residence Thursday morning, May 24th, at 11 o'clock.

BREWICK—In Fitchville, May 22d, John Brewick, aged 23 years.
Funeral services at the Baptist church Wednesday afternoon, May 24th, at 3 o'clock.

SPARROW—In Colchester, May 22, Mrs. A. Sparrow, widow of the late Bradford Sparrow, aged 91 years.
Funeral on Wednesday, at 4 p. m., from the house of her daughter, Mrs. A. R. Crogin.

HARPER—In this city, May 23, Mrs. Mary A. Harper.
The funeral will take place from No 169 North Main street at 9 o'clock Thursday morning. Services in St. Patrick's church at 9.

ALLEY—At Norwich Town, May 22, Flora Mae Keseby, wife of Walter L. Alley.
Funeral services at the M. E. church at Bean Hill, Thursday morning, May 25, at 10 o'clock. The remains will be taken to New London for interment.

WANTED—A few live agents can make $3—$7 a day. Outfit free. Call between 9 and 10 a. m. 178 W. Main St. may24d

NEW ADVERTISEMENTS.

WANTED
A good boarding place for a boy 5 years old, near a good school. Apply at the Bulletin office. may24d

NOTICE.
I hereby forbid all persons from harboring or trusting my wife—she having left my bed and board—as I shall not pay any bills contracted by her. MARTIN STAUBLY.
Norwich, Conn., May 8, 1893. may24d

Naugatuck Diamond Ginger Ale and Sarsaparilla.
None better made. Wholesale and retail at
Welcome A. Smith's.
mar24d

30 CENTS
WILL BUY A BOX OF
Crocker's Magical Stomach Powders,
which, when taken according to directions, will yield a profit to the consumer of fifty dollars—in undisputed good health. No better investment can be made! For sale by all druggists.
may24d

J. F. WILLIAMS & SON,
FIRE INSURANCE AGENTS,
SHETUCKET STREET,
OVER THE CHELSEA SAVINGS BANK.
SUN INSURANCE OFFICE
of London. Established 1710.
PHŒNIX ASSURANCE CO.
of London. Established 1782.
LONDON ASSURANCE CO.
of London. Established 1720.
WE ALSO REPRESENT A LARGE NUMBER OF THE LEADING AMERICAN COMPANIES. POLICIES WRITTEN FOR ANY AMOUNT AT REASONABLE RATES.
TELEPHONE 137-2.

WHEN YOU GO TO THE
WORLD'S —:— FAIR
take along with you a
KODAK —:— CAMERA
Prices from $9.00 upward. Our stock of Films is
ENTIRELY NEW AND GUARANTEED.
Cranston & Co.
may24dAw

NOTICE.

Special Town Meeting

All persons entitled to vote in Town Meeting in the Town of Norwich are hereby warned to meet in the Town Hall in the City of Norwich on May 26, 1893, at 7 30 o'clock in the evening "to take action upon a proposition to appropriate money for the current expenses of the Otis Library, upon condition that said Library shall be open to the public without charge."

T. B. LILLIBRIDGE,
H. A. BRIGGS,
NATHAN SMALL, } Selectmen.
Norwich, May 19, 1893. may24daw

AT A MEETING OF THE COURT OF COMMON Council of the City of Norwich, held May 19th, A. D. 1893, the following report of the Committee on Finance of the estimated expenditures and receipts of the City of Norwich for the ensuing year was accepted and resolution adopted.

Attest— ARCHIBALD S. SPALDING, City Clerk and Clerk of the Court of Common Council.

MAYOR'S OFFICE, CITY OF NORWICH, May 19th, 1893.

To the Court of Common Council of the City of Norwich:

The Committee on Finance herewith present their estimates of the expenditures and receipts of the City of Norwich for the ensuing year as follows:—

ESTIMATED EXPENDITURES.

Street Department	$19 300—	
Paving Central Wharf	3,000	
Sidewalks, Thames street	4,000	
Central Avenwall and fence	1,800—	$ 28,100.00
Sewers Williams Street	$4,000	
Cleaning and repairing sewers	1,000—	2,000 00
Fire Department		10,000 00
Public Grounds		4,750 00
Police Department		18,200 00
Lighting Streets		19 000 00
Water Works		28,000 00
Contingent Fund		3,000 00
City Court		1 800 00
Interest on Bonds		43,480 00
Interest on Loans		6,400 00
One-half Mill Tax for Sinking Fund		8,084.05
To pay for land purchase of the Norwich Savings Society		4,100 00
		$171,448 00

ESTIMATED RECEIPTS.

Water Works	$47,500	
Town of Norwich	18,000	
Public Grounds	4,000	
City Court	2,100	
Sewers	2,000	
Rent Hearse	150	
Rent Barn	150	
Rent Lot	50	
To be raised by tax	100 682—	$171,448.00

To meet the expenditures called for by the estimates a tax of ten mills on the last City list will be required, said list being $10,068,—[illegible]. The committee would recommend the adoption of the following resolution.

C. L. HARWOOD, } Finance
C. J. WINTERS, } Committee.
J. D. BREWSTER, }

Resolved, That the report of the Committee on Finance be accepted and approved; that the Clerk cause the same to be published as required by the amended Charter and that the Mayor, or, in his absence, the Senior Alderman present, be directed in behalf of the Board to submit the estimates embraced in this report to the next City Meeting to be held on the first Monday in June next and to recommend the amount of taxes therein named.

I hereby certify that the above and foregoing is a true copy of record.

Attest— ARCHIBALD S. SPALDING, City Clerk.
may24d

NOTICE.

By virtue of sundry warrants duly signed and directed to me for collection of Town and City taxes against Zebulon P. Tobias and Caroline Tobias his wife, (residence unknown), A town tax standing on the list of 1891 for the sum of one dollar and thirty-five cents ($1.35). A City tax on the list of 1892 for the sum of one dollar and thirty-five cents ($1.35). A City tax on the list of 1891 for the sum of three dollars ($3.00). I have this day levied these several warrants on a certain tract of land belonging to said Zebulon P. Tobias and Caroline Tobias his wife, situated in the Town of Norwich, in the County of New London and State of Connecticut, and bounded and described as follows, to wit: Situated on High Street, bounded on the East by said High street, on the South by a private avenue owned by John E Sherman, on the West by an offset wall adjoining land of said Sherman and on the North by land of Nicholas Dempsey.

I will sell the same or so much thereof to the highest bidder on the 27th day of July, 1893, at eleven o'clock in the forenoon, as will pay and satisfy the amount of said taxes with the legal charges of said sale.

Dated at Norwich, this 23d day of May, 1893.

WILLIAM F. HILL, Collector.
may24W

FOR SALE.

Two of the Most Elegant Building Lots in this City.

one 77 feet front by about 200 feet deep, with fine barn thereon, the adjoining lot 78 feet front, same depth, situated on the easterly side of Washington street, south of and adjoining property of Frank H. Smith. For particulars call on or address NICHOLAS TARRANT, Real Estate and Insurance Agent, 38 Main street, city. apr18d

NEW ADVERTISEMENTS.

We have a fine line of
Iron Vases
NOW IN STOCK.
A. H. VAUGHN & SONS.
FERRY ST. may24d

OIL STOVES
—AND—
OIL STOVE WICKS
in all sizes, at
SMITH BROS'.
may24d

MILLINERY.
SPECIAL VALUES
—IN—
TRIMMED SAILORS
At $1.29.
T. B. McCLENATHAN,
Successor to LEWIS & McCLENATHAN
WHOLESALE AND RETAIL.

NOW IS YOUR CHANCE
So that you all can have a new Hat for Decoration Day. We marked all of our Trimmed and Untrimmed Hats at especially low prices. Our stock is large and well selected, so you are bound to be suited if you want to buy
Ladies' Sailor Hats from 5c up
Ladies' Trimmed Sailor Hats from 49c up.
Ladies' Trimmed Hats from 99c up.
Children's Trimmed Hats from 69c up.
Great Bargains in Flowers Wreaths from 5c up.
Also great Bargains in Sprays, Branch Flowers, etc.
We have a few more yards of of the 1c Hamburg.
Also Special Bargains in Laces, etc., at
B. GOTTHELF & CO'S
100 MAIN ST.
Wholesale and Retail. may24d

—WE ARE THE—
LARGEST DEALERS
—IN—
Butter and Eggs in Eastern Conn.
We are ruled by no Combination, but buy at lowest market price and sell accordingly.
ALLEN, WORTH & CO.
Operating in both Norwich and New London. may24dW

Novelties in Capes, Jackets, Suits and Newmarkets.
Mrs. H. D. Sydleman.
may24dW

BE SURE
That you order the
NORWICH FOLDED CARPET LINING
When you put down
Your carpets this Spring.
apr17MWF

PRENTICE
has HATS of every kind at reasonable prices.
may22MWF

Monarch & Gales 'Cycles
are selling like hot cakes. Why? Because they are the two best Bicycles made.
A. PLAUT, Sole Agent,
may23 300 MAIN STREET.

FOUND.
A place to buy
New Haven Pies 15c each.
Canned Peas 8 cents. Two cans Salmon 25c.
NORWICH CASH MARKET CO.
may24d 18 WEST MAIN.

—FOR—
Engagement and Wedding Ring,
—CALL AT—
FRISWELL'S, 25 & 27 Franklin Street.
All Solid 14 and 18 Karat. Large line of CHASE'S RINGS. may24d

To Rent.
A Second Floor on Lower Broadway with Three Front Rooms.
An excellent location for a Milliner, Dentist, or Dressmaker.
Apply to E. P. BREWER, 39 Washington St. may24d

NEW ADVERTISEMENTS.

HAMMOCKS
are much cheaper than last season. We have all kinds at low prices.
LAP ROBES.
KNOTTED FRINGE, GOOD PATTERNS,
75 Cents.
Would be cheap at $1.00.
TRUNKS, BAGS AND STRAPS.
ALLING BROS.,
Breed Opera House Block.
may22daw

HONEST FACTS.
You won't feel tired,
Your food will digest,
You'll sleep nights,
You'll be anxious for mealtime,
AFTER TAKING
Madeira Wine
—:—BITTERS.—:—
N. D. SEVIN & SON,
may22daw 113 MAIN ST.

SEASONABLE GOODS.
THE LARGEST ASSORTMENT OF
Refrigerators!
Ever shown in Norwich, of the Best Makes and at Reduced Prices.
WE CARRY THE LARGEST LINE OF
-OIL STOVES-
In this Section of the State. Also
Gasolene Stoves
Lawn Mowers.
Better and cheaper than ever. Don't buy until you see them before you buy.
J. P. BARSTOW & CO.
HEADQUARTERS for all Housekeeping and Farmers' Supplies.
23 and 25 Water Street, Norwich.
may24daw

The Public are Invited
To examine my new line of
WALL PAPERS
Decorations, Mouldings, Papier Mache, and Leatherette.
—ALSO—
FRESCO DECORATING
Done in all its branches at
37 Main Street,
Opposite Dime Bank.
P. F. MURTAGH.

TRAVELING CRANES,
For any width of building. To carry any weight.
Collins Turbine Machine Co.
may24d

I place on sale this morning a large line of Ladies' Fine Oxfords. The stock, workmanship and style of these Oxfords is the best. I shall sell this special line while they last at the low price of $1.25. Money refunded if goods do not suit.
JOHN W. HERREN,
Agent for W. L. Douglas' $3 Shoe,
Directly Opposite Porteous & Mitchell's
may24d

ESTIMATES FOR ALL KINDS OF PIPE FITTING furnished on application to this office

NEW ADVERTISEMENTS.

SODA
—AND—
SARATOGA MINERAL WATERS
on draught at
STEINER'S PHARMACY,
may 12d Shannon Building.

Before Buying Elsewhere,
Call and examine my complete line of new styles of
—WALL PAPERS.—
Lowest Prices.
E. L. GREENE,
Painter, Grainer and Paper Hanger.
mar18d

FOR SALE.
The Studde Residence of General Wm. A. Aiken, at Eastern Point, near Fort Griswold House, consisting of a Cottage of 11 rooms and commodious attic. Stable and Carriage house, all in good repair, with about three acres of land, good well of water, and excellent tennis ground, two bathing houses on beach. For particulars call on or address NICHOLAS TARRANT, Real Estate Agent, 38 Main St., Norwich, Conn. may18d

FALVEY
Has got the best line of
NEGLIGEE SHIRTS
With Laundered Collars and Cuffs in town, and selling them at very low prices. He has a New Line of
Men's, Boys' and Children's CAPS and STRAW HATS.
SHANNON'S BUILDING,
may18d 291 MAIN ST.

HOWE
CAN SELL
SPONGES CHEAP.
LOOK IN HIS WINDOW.
may22MWF

PIANOS TUNED.
Organs cleaned and repaired. Will go into country anywhere in New London County. Correspondence solicited. Address R. R. BAKER, 39 School St., Norwich, Conn.
apr17MWFw

NORWICH BIRD STORE.
A large stock of choice Birds comprising German Canaries, St. Andreasberg canaries, Roller Canary Canaries, Linnets, Thrushes, Mocking Birds, Bullfinches, Java Sparrows, African Finches, etc. Bird Seed and Mocking Bird Food. All kinds of Bird Supplies always on hand. Bird Cages in great variety.
may.6W 39 MAIN ST., Norwich, Conn.

TO RENT.
A Large Store No. 108 Water St. and Frame Building on Commerce St., formerly occupied by T. H. Eldredge as a Hardware store. For further particulars, call on or address NICHOLAS TARRANT, Real Estate and Insurance Agent, 38 Main street. mar22d

PICTURES
—WITH—
Artistic Frames
—AT—
Low Prices,
GO TO
M. J. Farrell's,
61 Broadway,
Opposite St. Mary's Temperance Building. may24daw

FOOT WEAR.
LADIES!
We have just received for Summer wear, a large line of E. C. Burt's and Lounsbury & Soule's Fine Button Boots. Price, $5.00.
GEO. W. KIES & CO.
P. S.—We are Agents for W. L. Douglas $3 Shoe. may24daw

GENTLEMEN!
If you want a real dressy SHOE, you should see our
NEW PATENT LEATHERS.
—FRANK A. BILL,—
may24dw 104 MAIN ST

CLOTHING.
G. A. R. SUITS
—IN—
Single and Double Breasted.
These Suits are made of Fisher Flannel and are warranted to be fast Indigo Blue. We have a large number of EXTRA BLUE PANTS, the same goods as in suits. Call and examine ours.
MURPHY & McGARRY.
may24d

WE OFFER
SPRING CLOTHING
of the highest grade at the fairest prices yet named.
We stand behind our offer with a Spring Stock perfect in assortment and great in quality.
GEO. R. CLARK,
MERCH. TAILOR, Room 4, Shannon Block. mar15d

Norwich Morning Bulletin.

VOL. XXXV.—NO. 11,606 — NORWICH, CONN. THURSDAY, MAY 25 1893—SIX PAGES — SIX DOLLARS A YEAR

SPECIAL.

SPECIALTIES !

In Young Men's Headwear and Fine Furnishings.

Exclusive Styles and Colors in Alpine & Derby Hats.

Our assortment of wide and flowing end 4-in-hands is the finest in the city.

PERKINS & MONTGOMERY,
121 & 123 Main Street,
Successors to J. T. CLARK. mayldaw

Roofing AND Concreting,

CHAS. S. FISKE,

Agent for the New York Coal Tar Chemical Co.'s Roofing material; also Agent for the Medal Brand two and three-ply felt roofing (the only roofing felt that has a steel wire edge,) which was awarded the first premium at the American Institute, New York. Also Agent for the [illegible].

Concreting 5, 8 and 10 cents per square foot. Gravel roofing 5 cents per square foot. Work warranted.

Office, rear of 51 Water street. Residence No. 86 Oak Street, Norwich, Conn. P. O. Box 11.

Manufacturer and Sole Proprietor of

Fiske's Superior Asphalt Roofing Paint

CANNOT BE EXCELLED for Tin and Shingled Roofs.

For sale by all paint dealers. Prices in barrels, 50c per gallon; in half barrels 55c, per gallon; in five and ten gallon packages 60c per gallon. apr26d

ANDREW HYDE, D. V. S.,
VETERINARIAN,
Office 10 Bath Street. Office hours 1 to 3. mar24d Telephone 126-12.

To the Point.

No matter how many cough remedies you have tried, you never used the best unless you have used

Dr. Duprez's Syrup.

WHY?

BECAUSE it will certainly relieve the worst coughs and colds at once and is perfectly harmless in its effects.

BECAUSE it is pleasant to take, can be safely given to the youngest or the oldest, seldom fails to effect a rapid cure.

Trial bottles, 10c. Large bottles, 50c.
For sale by all Druggists. dec26d

Most People Like to Know
The name of a good Cough and Cold Remedy, as they frequently have occasion to use one.
Mrs. Bird's Lung Cure
IS THE BEST. TRY IT.
Sold by all Druggists and Grocers.
jan26d At wholesale by LEE & OSGOOD.

MANICURE and CHIROPODIST,
SHAMPOOING,
Hair Cutting and Curling, Face Massage.
MISS H. A. GAVITT.
octl7eTuThS Room 13, Shannon Building.

FREE
Ask your druggist for a sample bottle.
ELIXIR OF LIFE
The great family medicine,
guaranteed to cure
HABITUAL CONSTIPATION,
SICK-HEADACHE,
DYSPEPSIA,
And all ills arising from a disordered stomach. Trade supplied by
LEE & OSGOOD. aprl3daw

THE BEST RESULTS
ARE OBTAINED WITH
Dr. Hough's
COUGH AND LUNG BALSAM
Sure Cure for all Coughs and Colds.
PRICE 25 Cents.
Sold by all druggists and medicine dealers.

Sick Headache
CARTER'S LITTLE LIVER PILLS.
POSITIVELY CURED BY THESE LITTLE PILLS.
They also relieve Distress from Dyspepsia, Indigestion and Too Hearty Eating. A perfect remedy for Dizziness, Nausea, Drowsiness, Bad Taste in the Mouth, Coated Tongue, Pain in the Side, etc. They regulate the bowels and prevent constipation and piles. The smallest and easiest to take. Only one pill a dose, 40 in a vial. Purely Vegetable. Price 25 cents. 5 vials by mail $1.
Carter MedicineCo., Proprietors,
NEW YORK.
Sold by all Druggists. sepldaw

IF YOU WANT TO SELL YOUR GOODS advertise them in THE BULLETIN.

DIRECTOR HEWITT TESTIFIES

At the Prison Investigation—Dr. Warner's Dismissal.

TELLS WHAT HE KNOWS

About Wales Doolittle and the Three Scars on His Head.

HARTFORD, Conn., May 24.—At the prison investigation today Director Ransom T. Hewitt, of the state prison board, was sworn. He said that he had been a director eight years, and during that time the prison discipline and management have been greatly improved.

Director Hewitt described the circumstances of Dr. Warner's dismissal, his statement being in concurrence with that of Professor Wayland. The excessive use of liquors in the hospital and the amount of medicine required were discussed by the board. It was also a fact that the number of prisoners going to the doctor was larger than it should be. The director said this was under consideration for two years. He interceded in support of Dr. Warner with the board, as he knew of the doctor, who was a respected citizen of the town. The doctor was feeble and the witness believed that he would resign. As he did not, the board felt it was necessary to appoint his successor.

Mr. Hewitt said he knew of the punishment book and also of the regular prison account [illegible].

He knew that Wales Doolittle was in the dungeon twenty-five days. General Chamberlain described to the witness the treatment that Doolittle received. It required three blows to bring the man to the floor.

While in the Middletown insane asylum recently, he received information as to the scars on Doolittle's head. There were three of them. Two were about an inch and a half each in length. One was an inch and a quarter. The man was as strong when he was brought to the asylum as he is now.

The witness said that none of the officers had ever complained to him concerning General Chamberlain. On the occasion of Warren's attempted escape, Officer Martin came to him and criticised the conduct of Deputy Baisden. The directors knew that the deputy did what Martin said should have been done in the matter, and he said to him: "Frank, you don't know what you are talking about."

On the cross-examination by Senator Root the witness said he had not read the statutes relating to the meetings required to be held by the board. The board meets once a quarter. The statutes, he understood, requires meetings once in six weeks. The directors audit the warden's accounts. The board has not issued a code of laws for the direction of the prison management. The witness was not able to explain how the confinement of a prisoner for twenty-five days did not appear on the punishment book. He was not aware of the reason why in another case, no record appeared when a prisoner was confined fifteen years.

He had received a letter from a prisoner, which he thought was brought to him by General Chamberlain. He did not know whether he showed the letter to the warden or not. He could not tell what the complaint was from the prisoner. He had never heard any prisoner begging for bread. He had heard one of the prisoners say before the special committee that he had to jump around in the dungeon to keep from freezing to death. That was the only time that he had ever heard of such an occurrence.

In 1892, the witness spoke to Officers Horton and Doolittle as republicans to attend a caucus for the nomination of representatives. President E. S Goodrich of the Hartford and Wethersfield Horse Railroad company, was the candidate. The caucus was close, and he spoke probably to fifty men to attend the caucus. When his brother-in-law, Martin Caldwell, was a candidate for the nomination in 1886, the witness did not ask the officers to attend the caucus. The witness had stopped at General Chamberlain's over night. He had known of most of the members remaining there through the night. These men could not, as a general thing, reach the regular meeting in the morning unless they were in Wethersfield over night.

In answer to General Chamberlain, Director Hewitt said he had never thought the warden had attempted to conceal anything in the management of the prison.

Dr. Warner told the witness that the men in the hospital, after General Chamberlain first came to the prison, were not having a proper diet or the nourishing food which they needed. The witness investigated the statement personally and found it incorrect.

In reply to Senator Root, the witness said that Officer Adams was originally placed in the prison on the recommendation of the witness. This officer was unfortunate to have a man escape.

In April, when the warden was shorthanded, he went to Adams and requested him to take a place temporarily in the prison. He is there now. The board did not act on this selection last week.

He was aware of the fact that one of the officers named Holmes in the prison with a companion took an electric car and made his way to Wethersfield. The witness said the board was not informed of the escapade. Director Hewitt said he knew of the young man; that he was the son of a farmer in the town and has a mother and sister to support. It was the only time that he had offended against the sentiment of the community, and he did not think that he should be discharged on account of a first offense. Director Hewitt did not think it would be a good thing to allow such escapades by the officers of the prison. The director's admission that he had not for years read the statutes governing the state prison board of directors, was a damaging one. The statutes had been read to him when the oath was administered, but beyond that he had not familiarized himself with the law.

At the conclusion of Director Hewitt's cross-examination the committee adjourned until 2 p. m. Thursday.

Dr. Fox of Wethersfield has been subpoenaed for that hearing.

$4,000 Fire at Fall River.

FALL RIVER, Mass., May 24.—Fire totally destroyed a two and a half story building in North Tiverton, R. I., just over the state line tonight, causing a damage of $4,000. The lower floor was occupied by a grocery store, owned by A. Turotte, and the upper story occupied by a French Canadian family consisting of husband, wife and five children. They had to be taken from the building by neighbors. Insurance unknown.

Bridgeport City Attorney.

BRIDGEPORT, Conn., May 24.—After a deadlock lasting two months, the democrats in caucus tonight decided upon Attorney Daniel Davenport for city attorney.

An Alleged Embezzler.

BOSTON, May 24.—A Herald special from Newburyport says that Col. J. Albert Mills, for the past nine months agent of the Victoria cotton mills of that city, is an alleged embezzler. Last Saturday the announcement was made that he had resigned his position, but it now appears that he was removed by the directors. According to The Herald's dispatch Treasurer Kane of the Victoria mills, while not willing to go into details, stated that the directors had authorized the prosecution of Col. Mills for embezzlement. Charges are now pending against him in connection with some of his official acts while colonel of the regiment.

Fatal Wreck on the Wisconsin Central.

BURLINGTON, May 24.—A freight train on the Wisconsin Central road was wrecked at Gray's Lake last night. Five cars were thrown from the track and smashed. Two cars contained naphtha, and the fluid spread about for some distance. A boy came along with an open lantern which ignited the naphtha. A section man was burned to death, and Train Despatch Strahan was badly burned. Others were burned but not seriously. The trainmen only escaped by jumping into the lake. The wrecked cars were consumed.

Lasters Ordered Out.

ROCKVILLE, Mass., May 24.—The lasters at the factory of Chipman, Calley & Co., were ordered out today, pending the settlement of a union price list. Trouble has been brewing some time and the establishment of a new price list brought the matter to a crisis. The price list presented by Secretary Higgins asked for an increase in the price. Mr. Pratt of the firm presented a list which made an advance and changed the grade of work, but it was not what the union demanded.

Congregational Home Missionary Union of Connecticut.

NEW HAVEN, Conn., May 24.—The annual meeting of the Women's Congregational Home Missionary union of Connecticut in session here today, elected these officers: President, Ellen R. Camp of New Britain; vice-presidents, Mrs Francis Cooley, L. B. Wilbur of Hartford, Mr. Henry Gay of West Winsted, Erastus Hubbard of Meriden, Samuel Hotchkiss of Hartford; secretary, Mrs. G. U. Moore of Hartford; treasurer, Mrs. W. W. Jackson of Hartford.

Hardware Dealers Fail.

NEW YORK, May 24.—The Van Wagener & Williams Co., wholesale dealers in hardware, have failed. A receiver was appointed this afternoon. In June last the inventory showed assets of $285,000. The liabilities were $75,000. A large creditor says the embarrassment is due solely to tight money, and that the company has $3 assets for every $1 of debts.

Conference with the Attorney General in Regard to Sunday Opening.

WASHINGTON, May 24.—After a conference with Attorney General Olney today District Attorney Milchrist of Chicago stated that the object of his visit was to receive instruction regarding the World's fair officials if they opened the fair Sunday.

In advance of any violation of the law the attorney general declined to give the district attorney any specific instructions. If the fair is opened Sunday it is understood that Mr. Milchrist will ask for an injunction restraining the commissioners from proceeding.

Eulalie Goes to Mount Vernon.

WASHINGTON, May 24.—The Infanta Eulalie and party, together with members of the cabinet, the British and French ambassadors, Justice Gray and other prominent people went to Mount Vernon today on the steamer Charles McAlister. A crowd from Washington greeted the Infanta at Mount Vernon. This evening the Infanta gave a reception to the diplomatic corps. Later the Infanta attended a banquet and ball given at the British embassy in honor of Queen Victoria's birthday.

Ending a Bicycle Trip Around the World.

WHEELING, W. Va., May 24.—Two young college graduates, Thomas G. Allen, Jr., of Ferguson, Mo., and W. L. Sachtleben of Alton, Ill., wheelmen, left here Tuesday morning for New York over the National turnpike. When they arrive there they will have completed a trip around the world on bicycles, begun on June 15, 1890. They made a complete tour of Europe and Asia, visiting every country, an interesting feature being a journey of 7,000 miles through Siberia, entering China through the northwest corner and crossing the great Geobic desert.

Turkish Firemen at Ellis Island.

NEW YORK, May 24.—The fire brigade over at Ellis Island was reinforced yesterday by a detachment of twenty-five Turkish firemen. These men came over on the steamer Letimbro. A circumstance over which they had no control detains them at Ellis Island. They had no consular certificates. They said that they were going to Chicago. Dr. Senner telegraphed yesterday to the authorities of the world's fair and asked if the Turks were connected with the exposition. In the party there were also fifteen Turkish athletes.

Reception to British Subjects at the Fair

CHICAGO, May 24.—A reception given in the Canadian building at the World's fair today to British subjects in celebration of Queen Victoria's birthday, was made the occasion by most of the speakers to denounce annexation of the Dominion to the United States and indulge in eulogy of the mother country, the United Empire, the glory of being a British subject and of her majesty, the queen. Many pleasantries were indulged in at the expense of the United States and America.

Injunction Served on the Norwalk Tramway Co.

SOUTH NORWALK, Conn., May 24.—An injunction was served upon the representatives of the Norwalk Tramway (electric) company at 11 o'clock tonight, to restrain the company from laying tracks in certain quarters of the city. The injunction was issued at the instance of the Norwalk Horse Railway company, which claims the exclusive right to the territory in dispute. The matter will be fought out in the courts.

Ordered to Throw the Gates Wide Open Next Sunday.

CHICAGO, May 24.—The world's fair council of administration today issued an order to the superintendent of the bureau of admissions to throw the gates of Jackson park wide open next Sunday.

Extensive Forest Fire Near Loon Lake.

SARANAC LAKE, N. Y., May 24.—A great forest fire prevailed today at Rainbow, near Loon Lake. The steam pulp mill, belonging to Mr. Hartwell of Boston, was consumed, with a large amount of pulp wood. A thunder storm arrested the progress of the fire.

SCORES AND SCORES.

The Champions Outbat and Outfield the Phillies.

A ROCKY GAME

Put Up by the Washingtons and They are Again Defeated.

BOSTON, May 24.—The champions outbatted and outfielded the Phillies today and won with as great ease as yesterday. The batting was so heavy that comments were heard on all sides that the new pitching rules have increased the batting to the detriment of the scientific points of the game. There were loud calls for Keefe when Carsey gave three men bases on balls in the second inning, but Harry Wright made his pitcher take his medicine. Attendance, 2,000. Score:

Boston	2	6	0	4	0	1	0	0	0—13
Philadelphia	3	0	0	0	0	1	1	0	0—4

Earned runs, Boston 4, Philadelphia 2; home runs, Nash, Delehanty, Reilly; hits, Boston 15, Philadelphia 8; errors, Boston 1, Philadelphia 8. Batteries, Nichols and Bennett, Carsey and Staley.

Baltimore 11; New York 16.

BALTIMORE, May 24.—The New Yorks won today from good batting in the first three innings. Schmit pitched fairly well. Crane and Rusie were batted hard. Attendance 3,930. Score:

Baltimore	2	2	1	[illegible]	0	[illegible]	0	0	0—11
New York	1	6	6	1	2	2	0	0	[illegible]—16

Hits, Baltimore 13, New York 15; errors, Baltimore 7, New York 6; batteries, Wadsworth, Schmit and Clark; Crane, Rusie and Doyle.

Brooklyn, 7; Washington, 1.

BROOKLYN, N. Y., May 24.—The Washingtons today put up a very rocky game in every way and were defeated. Attendance 2,500. Score:

Brooklyn	1	0	0	[illegible]	1	[illegible]	1	1	[illegible]—7
Washington	1	0	0	0	0	0	0	0	0—1

Hits, Brooklyn 8, Washington 5; errors, Brooklyn 4, Washington 3; batteries, Kennedy and Daisley, Esper and Farrell.

Pittsburg, 8; St. Louis, 7.

PITTSBURG, May 24.—Pittsburg won an exciting game today. It was anybody's game until the last man flew out. Score:

Pittsburg	0	[illegible]	[illegible]	0	0	0	3	[illegible]	[illegible]—8
St. Louis	1	0	1	0	0	3	1	0	[illegible]—7

Hits, Pittsburg 8, St. Louis 13; errors, Pittsburg 4, St. Louis 4; batteries, Gumbert, Killen and Mack; Breitenstein and Pietz.

Chicago, 13; Cleveland, 6.

CHICAGO, May 24.—The Colts played all around the Clevelands today and the Spiders were at no stage in the hunt. In the seventh, Anson's men slaughtered Cuppy, gleaning six runs. Attendance 3,500. Score:

Chicago	0	2	2	1	1	0	[illegible]	0	[illegible]—13
Cleveland	1	0	1	0	0	3	0	0	1—6

Hits, Chicago 15, Cleveland 7; errors, Chicago 1, Cleveland 6; batteries, Hutchison and Kittridge, Cuppy and O'Connor.

At Princeton:

University of Penn.	1	[illegible]	0	1	1	0	1	[illegible]	0—6
Princeton	0	0	0	0	[illegible]	0	[illegible]	[illegible]	[illegible]—20

At Wilkesbarre:

Wilkesbarre	1	1	0	0	2	1	0	0	0—5
Binghampton	[illegible]	1	5	1	2	0	0	0	[illegible]—13

At Troy:

Troy	2	1	0	1	4	1	0	0	0—9
Providence	0	0	0	1	0	0	0	0	0—1

At Erie:

Erie	0	1	0	0	0	0	0	0	0—2
Buffalo	0	0	1	0	1	4	2	0	0—8

At New York:

Yale Law School	1	1	0	0	0	1	7	1	2—13
New York A. C.	0	1	0	1	0	3	1	1	0—6

Fugitive O'Connor Was Not Aboard the Lost Narcoossee.

BOSTON, May 24.—A dispatch was received here today stating that the mysterious Mitchell, the burglar who was shot in Lancaster, Pa., and died in the Pennsylvania hospital, Philadelphia, had been identified by his brother as Michael O'Connor of New York, and one of the convicts who made their escape through the sewer from the Massachusetts state prison. This is one of the men that convict Lynch stated were on the ill fated Narcoossee. This leaves but two of the sewer men unaccounted for. They are Daniel Mullen who was sentenced on the 30th of March, 1890 for five years for breaking and entering, and Stephen M. McCall sentenced June 30, 1885, for a term of twenty years for a felonious assault.

A Horse's Remarkable Jump.

PHILADELPHIA, May 24.—Longstride, an Irish hunter, the property of the Monmouth County Hunt, has just made himself famous by taking the second greatest leap on record—a clear 34 foot leap from bank to bank across the pond at Hollywood, built in the center of the grounds of the late John Hoey. It happened in a most unexpected manner. The horses without riders, numbering 122 all told, were started rushing full speed at the pond's edge. All strained and jumped, but Longstride alone landed on the other side, clearing the thirty-four feet in fine style, while every one of his 121 companions fell short, splashing into the water at different distances. This is exactly one foot behind Birdcatcher, who jumped thirty-five feet, which still remains the longest jump on record.

Petroleum for Fuel on Steamships.

PHILADELPHIA, May 24.—The steamship James Brand, the largest steel tanker afloat, arrived here yesterday from Dartmouth after a passage of sixteen days. The voyage demonstrated that petroleum fuel for steamships can be used. For the first three days the Brand generated steam through the burning of petroleum, and the undertaking worked satisfactorily until the supply became exhausted. Coal was used during the rest of the trip. The Brand is the first transatlantic vessel to make the experiment.

Body Found on Stratford Beach.

BRIDGEPORT, Conn., May 24.—The body of an unknown man, about 40 years old, was found on Stratford beach, by a boy. The body was fairly well dressed. There is no clue to its identity. It is thought that it has been in the water a [illegible].

The President and the Infanta.

HAVANA, May 24.—The news that President Cleveland had not called upon the Infanta in return for the Infanta's visit to the White house has made an unpleasant impression here, and the public journals complain of President Cleveland's attitude toward the royal guest of the United States.

Auction Sale of a Club House Postponed.

NEW YORK, May 24.—The Manhattan Athletic club house was to have been sold today at auction, but an adjournment for one month was announced without explanation. It is reported notifications are in progress looking to a sale to the Vanderbilts. Receiver Freedman has set a price of $750,000 on the club house.

Has Not Been Absorbed.

NEW YORK, May 24.—President Brown of the Tidewater Oil company denies that his company has been absorbed by the Standard Oil company, and says there is no deal on foot.

Lightning Strikes at Fair Haven.

NEW HAVEN, May 24.—During the storm last night lightning struck the house of Morris Kain of Fair Haven, setting the building on fire. Mrs. Kain was prostrated by the shock. The house was damaged to the extent of $1,500.

At about the same time the works of the Marlin Gun company was struck by lightning, causing the explosion of an auxiliary electric motor. Damage unknown.

Free Academy Debating Club.

At a meeting of the Free Academy Debating club Wednesday evening, the following question was ably discussed by the disputants: "Resolved, That the system of athletics pursued in our leading colleges promotes the best interests of the students." Affirmative, Plunkett, Cassidy and Gierasch, negative, V. Smith, Norman and Bishop. The judges gave the debate to the affirmative.

Upon the resignation of President Lynch, '93, Whitney, '93, was elected to fill the vacancy, and Bishop was elected to the vice presidency, vacated by Whitney. The names of Satterlee and Crawford, '95, were proposed for membership.

BAPTIST UNION MEETING.

Pleasing Exercises in the First Baptist Church Wednesday Night.

The second meeting of the Baptist social union Wednesday evening, was attended by a congregation that completely filled the chapel of the First Baptist church. Mr. Thomas A. Perkins, president of the union, presided.

"Blest be the Tie that Binds," was sung by the congregation, following which the Rev. A. S. Brown offered prayer.

The Rev. C. N. Nichols spoke of "The value of the social element among churches of the same faith and order." He said that the church of God is a family, and that the social element should enter into it. It reaches the heart, touches the soul, and saves those that would otherwise be lost to God. With the social element, he urged his hearers to bear in mind its spirituality. We believe in one common Saviour; let us labor to bring others nearer to him through their social nature.

Miss Lila Peale then sang as a solo "Nearer My God to Thee."

With regard to the query, "Is the work of an evangelist indispensable to the revival in the church," the Rev. A. S. Brown said that he should answer in the negative. He argued that the work of the evangelist precludes the evangelical and pastoral work of the pastor, that its continuance makes the church member individually less active, and that divine help is the true evangelical aid.

A well rendered duet by Mrs. Tyler Howard and Miss Clara Peale preceded the closing address of the evening, that of the Rev. J. D. Herr, upon "The Value of the Christian Endeavor, Baptist Young People's Union, and Kindred Organizations as an Auxiliary to Christian Work."

Dr. Herr's subject was one which admitted of the speaker's becoming reminiscent, and for twenty minutes he spoke most entertainingly of the Christian Endeavor society, the Epworth league and the Baptist Young People's union, introducing theories, which, if utilized, might prove of benefit to local societies. Incidentally he advocated the election of two delegates from the Central church workers to the national conference of Baptist Young People's unions.

The Rev. C. N. Nichols extended to the Social union a cordial invitation to meet with the Baptist church in Leffingwelltown in June.

At the close of the exercises ample refreshments were served the assembly. The meeting proved a most pleasant and profitable one.

WILLIMANTIC.

A Successful Fair—Samuel Mullen Wanted for Theft—Popular Men.

The Knights of Columbus fair closed Tuesday evening after a successful run of eight nights. The attendance was large at each session. A handsome sum will be realized for their already well supplied treasury.

Another young man has gone wrong. This time it is Samuel Mullen, who has been in the employ J. F. Hennessey, the grocer, for nearly a year. Some time since Mr. Hennessey suspected that Mullen was misappropriating the funds, but up to then he had placed implicit confidence in the young man and looked upon him as others did, as being honest, upright and square. Finally Mr. Hennessey obtained convincing proof of Mullen's guilt and on Saturday night called him into his office and preferred charges of dishonesty against him. Mullen saw that it was useless to deny the thefts and said it amounted to about $100. He offered to settle for $150 and promised to do it by Monday. He was discharged from Mr. Hennessey's employ Saturday night and at his earnest request the matter was kept quiet.

It leaked out Wednesday morning and Mullen is said to have left town late Tuesday night. Just how much he has taken remains a mystery, but it is supposed to be no less than $500.

He was in the habit of collecting money and putting it in his pocket. Captain of Police Hillhouse has sent out circulars describing him as best he can, and each contains one of Mullen's photographs.

The funeral of Miss Katharine J. Broderick was held at St. Joseph's church, Wednesday morning at 8 o'clock. Deceased was a daughter of Edward Broderick and had been an invalid for some time.

At the K. of C. fair John L. Walden received the most votes as the most popular man for first mayor of our soon to be city, and Dr. Daniel McGuinness comes out as the most popular physician.

PUTNAM.

Mr. Trumbull's Lecture.

The Shakespeare club was highly favored on Monday night in hearing Jonathan Trumbull of Norwich, give his very interesting lecture on "As You Like It."

The club met at the residence of Frank F. Russell, Esq., on Grove street, members and invited guests numbering about thirty.

Mr. Trumbull occupied about an hour, and with careful analysis and rare appreciation, brought before his auditors not only the many excellencies of the various characters, but by most evident critical powers made the dramatis personae speak for themselves. "Old Adam, the incomparable;" "Rosalind, the delectable;" "Touchstone, the melancholy;" "Jacques" and splendid "Orlando" and others were veritably present, and each received their [illegible] of praise.

A vote of thanks was passed unanimously, and Mr. Trumbull will be most cordially welcomed in Putnam if convenient for him ever again to speak upon Shakespeare.

SEEKS $10,000 DAMAGES.

Judge Beers of Bridgeport Sues the Hamburg-American Packet Co.

FOR DETENTION

On Steamship Normannia During the Cholera Quarantine.

NEW YORK, May 24.—The action brought by Judge Alfred B. Beers, of Bridgeport, Conn., against the Hamburg-American packet company to recover $10,000 damages for his detention on the steamship Normannia during the cholera quarantine in September last, was continued in the U. S. circuit court today.

Cortlandt S. Van Rensselaer, a passenger on the Normannia, testified that he had told the officers of the company that he would not travel on the steamer if steerage passengers were aboard. At the London office of the company an agent of the company had told him there were no steerage passengers aboard. Witness first learned of the presence of steerage passengers after the voyage had begun. On the day of the arrival of the Normannia at New York, the witness asked the doctor if there was any cholera aboard and the reply was—no.

Captain Hebich of the Normannia, was called by the defense. He said the Normannia was never nearer to Hamburg than thirty miles. Before the steamer sailed he had received a clean bill of health from the city of Hamburg, and also a certificate that there were no contagious [illegible] aboard. At Northampton several [illegible] passengers complained of steerage [illegible] being aboard. He told [illegible] would wait ten minutes for [illegible] if they wanted to leave the ship, but [illegible] went.

On [illegible] the captain admitted that there was two deaths from cholera on board during the voyage.

Paul Calm, who came over as a steerage passenger, testified that there was no effort made by the ship's officers to hide the fact that there were steerage passengers aboard. The case was then adjourned until next Friday.

Suits have been brought against the Hamburg-American Packet company by J. M. Hawley and D. F. Read, both of Bridgeport, who were passengers on the Normannia last September.

GRANTING OF LICENSES.

Appeals From Decisions of County Commissioners.

HARTFORD, May 24.—The senate today passed the following important bill regarding the regulation of the liquor business:

Section 1—Any person aggrieved by a decision of the county commissioners refusing to grant them a license to sell spirituous and intoxicating liquors, or in revoking any such license already granted him, may appeal from such decision to the superior court.

Section 2.—Any tax payer of the town in which the business carried on under such license is to be transacted, who shall be aggrieved may appeal to the superior court from the decision of the county commissioners in granting a license to sell spirituous and intoxicating liquors, or in refusing to revoke any such license already granted. Such appeal shall not vacate the license so granted, provided that if the superior court shall, on hearing, refuse to confirm the granting of such license, the same shall thereupon be revoked and the proportion of license money paid by the appellant for the unexpired term for which such license was originally granted shall be returned to him.

Section 3.—Such appeal shall be taken to the superior court to be holden in the county in which said commissioners held the session, and to the next return day of such court.

Section 4.—The party so appealing shall give bond to such county to pay all costs, in case he fails to sustain his appeal. The same costs shall be allowed the prevailing party as is by law allowed parties in civil actions.

Section 5.—All of such appeals shall be privileged in their order of trial and be tried by a judge of said court.

Section 6.—All acts and parts of acts inconsistent herewith are hereby repealed.

Section 7.—This act shall take effect upon its passage.

A small amendment to Section 2 sends the bill back to the house for concurrence.

Suit to Recover $16,000.

BRIDGEPORT, Conn., May 24.—This afternoon Smith & Winchester of Boston, began suit against G. Wells Root of Hartford, and H. R. Parrott of Bridgeport, secretary and president respectively of the Craig Silver company, to recover $16,000. Plaintiffs allege they were induced to buy $9,000 worth of stock in the company, and also to sign a contract to buy $15,000 more. At the time of said inducement defendants allege that the company was free from debts and the books showed its assets to be $5,000 over liabilities. Plaintiffs have never paid for the stock, but claim that the alleged assertions of the company were untrue.

Miss Chesley in Male Attire.

NEW HAVEN, Conn., May 24.—Miss Lizzie Chesley, a handsome girl of 18 years, was arrested at the Union depot here tonight while masquerading in male attire. She told the officers that her home was in Stratford and gave such particulars that the authorities were able to communicate with the girl's parents. Miss Chesley's brother arrived here tonight and took her home. She gave definite reasons for the escapade, but from statements made by Mr. Chesley, it is probable that the young woman's mind is unbalanced.

The Norton Grist Mill at Westchester Burned.

MIDDLETOWN, May 24.—This morning about 6 o'clock the large grist mill in Westchester, owned by C. B. Norton, was on fire. The citizens turned out en masse, and worked hard to save the building, but without avail. The fire started in the upper story and was caused, it is supposed, by the combustion of mill dust. The loss is estimated at $1,800; partly insured.

SPECIAL.

"If there's a hole in a' your coats,
I rede ye tent it;
A chiel's amang ye takin' notes,
And, faith, he'll prent it." —[Burns.

Better a patch than a hole, better yet a new coat; with the latter, of course, a new Vest and Trousers. We make them all alike or all different. "Each to his taste." Our line of Suitings, Vestings and Trouserings is exceptionally choice.

R. D. JONES & SON,
Merchant Tailors..................... 135 MAIN ST
(over C. C. [illegible]) may18d

NEW ADVERTISEMENTS.

OIL STOVES.
"FLORENCE" & "MONITOR."
A complete line with all the furniture.
PRICES LOWER THAN EVER.

EATON, CHASE & CO.,
Hardware, Bicycles and Electrical Goods.
3, 5 & 7 Commerce St. mayl6daw

ICE CREAM. ICE CREAM.
At Wholesale and Retail.
Orders left at Union Station promptly attended to.
N. D. LAMB may8d

Fine Work. Fair Prices.
D. S. UNDERWOOD,
Contracting Painter, Paper Hanger and Decorator.
RESIDENCE, [illegible] FRANKLIN ST. apr8d

The Connecticut
Concreting & Gravel Roofing Co.,
Sole agents in Norwich for the
New England Felt and Roofing Co.
BEE HIVE BRAND
Also Two and Three-Ply Ready Roofing, etc., etc. Work guaranteed.
Office No. 3 Thames St., Norwich, Conn. apr8d

W. B. ROBERTSON,
Will repair
CLOCKS, JEWELRY
FANS, PIPES, SPECTACLES,
and all small articles at short notice and low prices. Work for the trade a specialty.
227 Main Street,
mar21TuThS Over Street R. R. Office.

VISIT TRAFTON ART STORE,
[illegible]
Standard Goods at Guaranteed Prices.
Other lines at your own prices. may8d

NEW
Field and Garden Seeds, Stockbridge Fertilizers, Agricultural Implements,
LAWN SEEDS,
LAWN DRESSING,
LAWN MOWERS,
Good News Ranges, House Furnishing Goods, Sheet Metal Work and General Jobbing.
E. M. BREWSTER, Agt.,
45 Water St., Norton Building. apr7d

AMUSEMENTS.

BROADWAY THEATER.
-Orpheus Club.-
CHORUS AND ORCHESTRA
EUGENE WALLNER, - Conductor.
Last Concert of the season,
FRIDAY, May 26.
SOLOIST: MR. WILHELM HEINRICH, TENOR. Tickets 75c, at Herrick's on and after May 24. Family Circle 50c.
SPECIAL NOTICE.—Considering the lateness of the season it is necessary to end the course with this Concert. The choice will be offered to subscribers of either receiving the balance due them, or having an extra seat at this Concert, on presentation of their Course Ticket, from May 22 to 27, at Mr. Wallner's Rooms, (above the Boston Store) in the afternoon, between 2 and 4 o'clock. may18d

BREED OPERA HOUSE
A. H. HARRIS............................Lessee.
ONE NIGHT.
SATURDAY, May 27.
THE ORIGINAL AND ONLY
ATKINSON'S
NEW PECK'S BAD BOY,
Under the management of
GRIFFIN & WILSON.
Enlarged, Revised and Produced by
Witty Comedians,
Pretty Women,
Bewitching Dancers,
Delightful Singers,
—WITH THE—
Latest and Strongest Specialties
ADMISSION.............................. [illegible] and 25 cents
RESERVED SEATS.............................. [illegible] cents
Seats at Noyes & Davis', Wednesday, the 24th. may23d

LUCAS
A. H. HARRIS,
Lessee.
HALL

PEARLINE.

A Friend In Need

—*Pearline.* It's a friend indeed to every woman. It washes clothes, paint, dishes, glass—anything that you want clean. It washes with half the labor, and without wearing out and without worry. *Pearline* saves the hardest part of all work. Have nothing to do with imitations; you'll have little to do if you use *Pearline.*

Beware Peddlers and some unscrupulous grocers will tell you "this is as good as" or "the same as Pearline." IT'S FALSE—Pearline is never peddled, and if your grocer sends you something in place of Pearline, do the honest thing—*send it back.* JAMES PYLE, N. Y.

WANTS

WANTED

A good boarding place for a boy 5 years old, near a good school. Apply at the Bulletin office. may24d

WANTED—A situation as companion to middle aged lady, or to assist in the care of children. Address F. M. A., Bulletin office. may22d

WANTED.

A PATTERN MAKER.

A steady job for the right man. may18d L. S. DAVIS & SON, Hartford, Conn.

WANTED.

Four or Five Experienced Broad Silk Weavers.

Apply to the BRAINERD & ARMSTRONG CO., New London, Conn. may4d

EMPLOYMENT OFFICE—MRS. E. L. POWERS is receiving help for housework every week. Good Cook and Laundress wanted for the city or country. Farm hands, cook and waiters furnished for the seaside. Call between 10–12, No. 48 Boswell Ave. apr6d

WANTED.

Your Trade.

We have the best quality

Garden Hose

In the market. Also the

Gem Nozzle.

Norwich Belt Manufacturing Co.

may9TuThS

WANTED.

COMPETENT UNION MOLDERS.

Steady work for steady men, at Clinton Foundry, Troy, N. Y. may16TuTh

Having leased, thoroughly renovated, and newly furnished the property formerly known as the

—Metropolitan Hotel,—

I am now prepared to open in the same for the purpose of renting the rooms singly or in suites. All modern conveniences. Steam heat, etc.

GEO. A. BURLINGHAM, apr15d No. 1 Franklin Square.

BATES, THE AUCTIONEER, WILL PAY SPOT CASH FOR SECOND-HAND FURNITURE.

BOARDING.

PERMANENT AND TRANSIENT.

At reasonable rates. Centrally located. No. 60 Washington St. MRS. TURNER. may15d

MARKETS

BUTTER.

4 Pounds of Elgin Creamery Butter for $1 00.

JAMES DAWSON, Jr.,

Telephone 126–4. (may18d) 250 Main St.

Connecticut River Shad! Live White Halibut! Porgies! Bluefish! Steak Cod! Live and Boiled Lobsters! Clams and Oysters,

At Powers Brothers. may18d

YOU WILL FIND

KINGAN'S BREAKFAST ROLLS

Also English and Irish Bacon

AT FRED. L. RAMAGE'S,

19 Ann St., and Lafayette Cor. Sherman St. Telephone connection. mar8d

A FULL STOCK OF

Native Chickens, Beef and Pork

Can be found at

J. D. MURPHY'S, 22 Market St.

feb11d Telephone 65-4.

SADLERY. ETC.

A LARGE STOCK OF

HORSE COLLARS!

From $1.50 upward. Also a Large Variety of

DOG COLLARS,

At 115 Main St., J. G. STANDISH. may1d

DON'T!

Because you cannot afford to buy a Team Harness until you see the pair we are selling for

$25.00!

THE LANE BROS.' HARNESS CO., mar15d Junct. Water and Commerce Sts.

STOVES. HARDWARE. ETC

SEE THE

—MAGEE GRAND RANGE.—

New Pattern. Just Out.

A. TROLAND & SON.

apr22d 67 WEST MAIN ST.

I HAVE AN ODORLESS PUMP

and Barrel apparatus for cleaning Vaults and Cesspools. Orders sent to my address will be promptly attended to. CHAS. WOOD, Box 80, Norwich, Conn. mar3d

The Bulletin.

OFFICIAL TIME TABLE

—OF—

Norwich Street Railway Co.,

Taft., Greeneville, Franklin Square and West Side.	Franklin Sq., Falls and Bean Hill.
[illegible]	[illegible]

SUNDAY TIME.

[illegible]	[illegible]

[illegible]

E. P. SHAW, Jr., Supt.

Condensed Railroad Time Table.

NORWICH & WORCESTER RAILROAD.

GOING NORTH.

"Eastern" Standard Time.

Leave.	a.m.	a.m.	a.m.	p.m.	p.m.	p.m.
Norwich.......						
Union Station	5.30*	8.45	8.10	2.10	5.40	5.15
Ferry Street..	*	8.00	[illegible]	2.45	5.43	5.20
Putnam........	6.00*	7.35	11.10	4.15	...	6.40
Webster.......	6.30*	7.35	11.40	4.40	...	7.15
Arrive.			p.m.			
Worcester.....	6.20*	8.30	12.15	5.30	....	7.35
Boston........	6.40*	9.40	1.15	6.30	....	[illegible]
Providence....	......	9.45	12.40	...	[illegible]	[illegible]
Hartford......	......	10.12	12.40	6.15	....	....

*This train does not run Mondays.

*This train does not stop at Ferry St.

GOING SOUTH.

Leave.	a.m.	a.m.	a.m.	p.m.	p.m.	p.m.	p.m.
Worcester	2.45	8.35	11.00	12.30	4.00	...	5.00
Webster	7.20	10.14	ar11.40	1.05	4.30	...	6.30
Putnam	8.00	10.55	....	1.40	5.05	...	6.00
Providence	7.10	8.10	....	12.15	....	4.30	...
Hartford	....	8.10	....	....	....	3.30	...
Boston	....	8.30	....	[illegible]	[illegible]	....	7.55
Arrive. NORWICH							
Union Stat'n	3.55	12.10pm	....	3.05	7.25	6.45	10.0

Steamboat express train leaves Norwich (Union Station) for New London at 10.10 p. m. daily except Sunday.

LOCAL NOTICES.

[illegible]

Boy wanted to work nights.

H. I. Palmer has California navel seedless oranges.

Permanent and transient board at 274 Central avenue.

Teeth wanted to use Steiner's tooth powder. Try it once.

Read the advertisement of household goods at auction on Monday next.

Attention is called to the advertisement of the Sheffield Scientific school.

Hand whittled orange wood toothpicks are sold by Welcome A. Smith.

Somers Brothers have the first blackberries of the season; also fine strawberries.

Gardner & Prentice have gasoline stoves of all sizes and prices. This is the season for them.

A. Irving Royce insures against loss by tornados, cyclones and wind storms, at low rates.

E. P. Brewer, M. D., 18 Washington street, general practice and the eye. See advertisement.

Dean's Rheumatic Pills absolutely cure rheumatism and neuralgia. Entirely vegetable. Safe.

How about that spring suit? Smith & Gilbert are ready to fit you out with just what you need.

Take your choice of three kinds of root beer extracts, Hires', Knapp's, Williams'. For sale by L. A. Gallup at wholesale.

If you want rubber hose, hose nozzles, hose reels or sprinklers, apply at headquarters for them—Alling Brothers, Breed opera house block.

A rare chance is offered for a gentleman who desires a fine residence in one of the best localities of Norwich, in the elegant private residence offered for sale in the advertising columns of THE BULLETIN this morning. Read the notice.

Today Reid & Hughes offer the balance of their French pattern hats at the uniform price of $3. This is far below the former prices. Trimmed sailors are also at a low price today, so much so as to make them the best value in the city.

T. B. McClenathan has just returned from New York, and he has a line of millinery that can't be duplicated in the market today for the money he is asking for these goods. The stock includes special values in ribbons, fluted chiffons, straw goods, sailors and children's trimmed hats. He tells you all about them in his advertisement.

Crying Babies.

Some people do not love them. They should use the Gail Borden Eagle Brand Condensed milk, a perfect infant food. A million American babies have been raised to man and womanhood on the Eagle brand. Grocers and druggists.

NORWICH AND VICINITY.

A Handsome Catalogue.

THE BULLETIN is indebted to the Berlin Iron Bridge company of East Berlin, Conn., for a very ornate 317 page catalogue, illustrating the large class of buildings designed and constructed by the vast concern. They have won a place in the front rank of iron and steel plants.

Lived Here Fifty Years.

Mrs Hugh Logue, who died at the home of her son-in-law, Henry Princely of Bean Hill, Wednesday, had been a resident of this town half a century. She was one of the best known of the older Catholics, and was held in high regard for her many amiable qualities. Mrs. Logue attained the ripe age of eighty-five years.

Playing Ball With Red Hot Rivets.

The crowds that daily inspect the progress of the new Laurel Hill bridge, concentrate most of their attention on the young man, perched with a portable furnace on the peak of the structure. As fast as the hot rivets are needed by the workmen on the span, he picks them from the coals with tongs, and tosses them into a headless keg held in the steady hands of an experienced man below. His aim is accurate and his range sometimes fifty feet, a "muff" is seldom made.

The New Military Bill.

It is understood among military men that Governor Morris will not sign the new military bill until after June 1. The spring field days will not all have taken place until the last of the month. The bill becomes a law upon its signature by the governor, and if it should go into effect before the annual paraies are over there would be likely to be some confusion.

Large Crop of Peaches.

The grounds of the Connecticut Valley Orchard company at Berlin are well worth a visit now, says The New Britain Herald. The blossoms are in their prime and while the petals of choice varieties of peaches are small yet, they are in such masses that the effect is very beautiful. So far the season has been favorable, and if no untoward circumstances interfere we may expect another full crop of peaches this year.

An Address to Men.

Mr. George A. Warburton, secretary of the Railroad branch, Young Men's Christian association, New York city, will address an audience of men in the Breed Opera house Sunday under the auspices of the local association. Sedgwick Post, No. 1, G. A. R., will attend in a body.

Must Undergo a Test.

The New York, New Haven & Hartford railroad now requires that its brakeman undergo a thorough examination. He must stand a rigid physical examination and show that he knows how to perform every duty that devolves upon him through his position. He must also convince the company that he knows what to do in case of an accident or an emergency.

The Alleged Burglars in Court.

William Brown and Frank Balcom of Providence, the alleged burglars arrested on suspicion of George W Swan by Officers Stanley and Doty, were arraigned in the city court Wednesday on the charge of stealing a part of a harness from George C. Wightman's barn at Norwich Town. The trial was continued until today, as both desired to obtain counsel, and bonds were fixed at $450. Bondsmen were not forthcoming, and both were remanded to custody.

Brown and Balcom looked as though they had seen the rough side of life. Neither had $1 in cash upon his person.

MRS. COIT'S PUBLIC BEQUESTS.

Five Thousand Dollars to the Second Congregational Society and $500 to the United Workers.

The will of the late Mrs. Mary B Coit, which was probated Wednesday, contains the following bequests of public interest: $5,000 to the Second Congregational society, the income thereof to be applied toward the payment of the current expenses of said society. It is her wish that this sum be kept securely invested and the income of the whole fund used for the purpose above named. If, however, a portion of the whole sum shall be needed to repair the church or for any special purpose the same may be devoted to such purposes provided the society shall vote to make such use.

Five hundred dollars to the Woman's Board of Missions, to be applied to the mission purposes set forth in its act of incorporation passed by the Massachusetts legislature in the year 1869

Five hundred dollars to the American Missionary association, incorporated by act of the legislature of the state of New York.

Five hundred dollars to the American Home Missionary society formed in the city of New York in the year 1826

Five hundred dollars to the United Workers of Norwich, a corporation organized under the laws of Connecticut.

COLONIAL EXHIBIT.

Connecticut's World's Fair Contribution to be Shipped Today.

The material for the colonial exhibit of Connecticut at the Chicago exhibition will be shipped today. Miss Frances L. Ives is at the head of the ladies' committee which is getting it up, and has collected a good many interesting relics. Among them are seven articles formerly belonging to Governor Trumbull, the 'Brother Jonathan" of the revolution; a silver cream pitcher, made in 1735, by Apollos de Rivoire, father of Paul Revere; a letter under the frank of Roger Sherman, addressed to his wife, from New York, when the first congress was assembled, and some of the old Granby cents, minted by Connecticut in the revolution. They have on one side an endless chain, representing the United States, the old thirteen, and bear the inscription "Connecticut Auctor."

The space assigned to this exhibit is only about five feet by three, so that only small articles can be received. They will be kept under glass in the government building, and exhibited day and night.

TWENTY-FIVE YEARS' BUSINESS.

Changes and Growth Since 1868.

It is interesting to note the increase in the number of manufactories in Norwich during the last twenty five years, as well as to compare the varied character of the present output with the rather limited variety of 1868

At that date the principal local manufactories were the Allen Manufacturing company, manufacturing envelopes and the Allen Patent Rotary Printing Press; John P. Avery, manufacturer of lanterns; the Allen & Brady Lock Co.; Wm D. & G. G Bottom, manufacturers of sashes and blinds; Barnes & Co, makers of machine cork cutters; C A. Converse, the Commonwealth Works; Dwight W. Cook, woolen manufacturer; Chelsea File Works; T A Chapman & Co., manufacturers of soap and candles; D. A Delaney, sail manufacturer; Charles N. Farnam, belt and hose; Nathan S. Gilbert, manufacturer of furniture; Wm. H Hinchley, maker of saddles, harness, etc., Hilton & Beckwith, manufacturers of wagons; W. S. Hempstead, soap and candle maker; Johnson & Palmer, manufacturers of wagons; E. McWhinnie, maker of cement drain pipe; Mitchell Bros. & Co., iron manufacturers; Norwich Fish Line Co.; Pollard & Gallup, boiler manufacturers; Richmond Stove Co.; C. B. Rogers & Co; Sidney Risley, manufacturer of stoneware; H. Hobart Heath, manufacturer of iron castings; J. B. Shaw, manufacturer of saddles, etc.; J. Hunt Smith, manufacturer of braids; John Turner, maker of picture and shade cords; and Wm. Truian & Sons' steam boiler works.

A few of these names appear in the present list of the town's industries. In the main, however, those who built up the city's prosperity a quarter of a century ago, have been pushed off the stage by newer workers. This is evident by a comparison with the present list of prominent industries and manufacturers—using the latter term in the narrowest sense

Of these we cite the Norwich Belt Co., C.B Rogers & Co, the Bard & Pequot brass foundries, the Folded Carpet-Lining Co. the Richmond and the Pago Steam heater manufactories; the Stove works; the Van Vechten Truck works; Eaton, Chase & company's twine and cordage works; Ossawan Mills Co, and Uncas Novelty Co., cord and braid makers; the Goodwin cork industry; upwards of a dozen cotton goods manufactories; the Lester & Wasley envelope machine works, the Sibley, Marrow, Ives and Norwich nickel and brass plants; the Chelsea file works; Hopkins & Allen, fire arms; Mitchell Bros., iron mills; the Lock company; the Barber & Collins manufacturers of machinery; the Chelsea & Hubbard paper mills; the Paper Box Co; Cranston printing press works; the Silk mill; the Cutlery company; a half dozen woolen mills, the Vaughn iron works, the Gilbert furniture manufactory, a long list of carriage makers, the Howe cement works, the Lewis, and the Porter & Heath sash and door manufactories, the Norwich pottery works, the emery wheel works, a goodly number of harness makers, three patent medicine manufacturers, with a long list of smaller, though important industries which add to the variety of the town's products.

THE STATE LEGISLATURE.

Much Business on the Senate and House Calendars Disposed Of.

[Special to THE BULLETIN.]

HARTFORD, Conn., May 24.—Both houses of the assembly went to work with commendable vigor this morning and as a result a great deal of business on the senate and house calendars was disposed of. In the senate resolutions were passed incorporating the Young Men's Labor and Educational club of Norwich, the Hartford Maennachor association and the American Brass company. The latter corporation proposes to consolidate six brass companies in the Naugatuck valley and the capital is limited to $20,000,000.

A portion of the town of Harwington was annexed to Torrington and Hazardville, in the town of Enfield, was authorised to maintain a fire company.

An appropriation of $517.50 was made to Ezra O Hill of Norwich, for special services during the war.

Committees of the legislature and committees of the whole were given power to summon witnesses before them and the call for papers in the same manner as courts of justice.

In relation to reservoirs a bill was passed authorizing courts of common council and burgesses of boroughs to prevent nuisances in reservoirs, the property of any city or borough, wherever located.

Towns, cities and boroughs were authorized to appropriate moneys to support free libraries.

The bill providing for the appointment of an attorney general was tabled on motion of Senator Holcomb, who will propose an amendment to have the bill go into effect at its passage, so that the governor may make a nomination at this session.

The borough of Stamford was empowered to issue sewerage bonds to the amount of $100 000

The sum of $300 was appropriated annually to the state pharmacy commission for the purchase of chemicals

The appointment of fish wardens is established by the following: The county commissioners of each county shall appoint one person in such county as fish warden, who shall hold his office two years from the date of his appointment, and shall have the same powers as other officers to arrest for the violation of any law relating to fish. Said fish warden may appoint any number, not exceeding ten, deputies to act under him, who shall have the same power as the fish warden appointing them. Fish wardens shall take the oath of office and file the date thereof with the county commissioners, giving the name of the officer administering the oath. The county commissioners shall be required to give the name of such fish warden upon inquiry from any citizen of this state.

To the town of Derby a city charter was granted.

In the house the special order of the day, the bill authorizing cities and other municipalities to establish plants for the manufacture of gas and electricity was tabled

Resolutions were passed incorporating the borough of Branford, restoring forfeited rights to Charles Comstock, Michael C. Souer, Samuel Loughlin and William Walsh.

Gideon N. Welch was elected judge of the Torrington court.

The state board of health was empowered to investigate as to the best method of disposing of the sewerage in the towns and cities in the valley of the Naugatuck river north of Seymour, the expense of the investigation not to exceed $1,000 is to be paid by Waterbury.

The sum of $300,000, only $50,000 of which is to be expended in any one year, was appropriated for the construction of the normal schools established in New Haven and Bridgeport.

A bill was passed establishing a troop of cavalry in Fairfield county to be attached to the National Guard. The troop is to consist of one captain, two lieutenants, one first sergeant, five sergeants, eight corporals, two trumpeters, and not less than thirty nor more than eighty-three privates

The bill relating to the display of flags on school houses was finally passed as follows:

It shall be the duty of the selectmen to provide on or before the first day of October, 1890, each schoolhouse in which schools are maintained within their respective towns, not already supplied with a United States flag of silk or bunting, not less than four feet in length, and a suitable flagstaff, or other arrangement whereby such flag may be displayed on the schoolhouse grounds every school day when the weather will permit, and on the inside of the schoolhouses on other school days; and to renew such flag and apparatus from time to time when necessary.

Sec. 2 Suitable exercises, having reference to the adoption of the national flag, shall be had on the fourteenth day of June in each year, or in case that shall not be a school day, then on the school day preceding or on such other days as the school visitors or board of education may prescribe.

Senator Crandall was the recipient today of a box of exquisite cut flowers, which he generously distributed among his fellow senators.

The senate was photographed in a group on the steps on the north side of the capital this afternoon.

WAS MAINE'S DAY.

Building Dedicated on World's Fair Grounds.

ADDRESS BY GOVERNOR CLEAVES.

Large Gathering of Sons and Daughters of the State.

CHICAGO, May 24.—This is Maine's day at the fair and her sons and daughters gathered in goodly numbers to celebrate the occasion and to join in the dedication of the state building at the exposition grounds. At an early hour visitors began to arrive at the handsome headquarters of the Pine Tree state, and the exchange of congratulations evidenced the feeling of satisfaction at the part the people of Maine were to take in the Columbian fair. There are more gaudy and expensive buildings upon the grounds, but none are more tasty, better suited to the purpose and more homelike. If the intention was to make a citizen of Maine satisfied with himself and his state when he visited the exposition the managers have done all that could be asked or expected of them.

Among the people from the Pine Tree state who shared in the festivities of the day may be mentioned Governor Henry B. Cleaves, Adjutant Connor, Brigadier General Winfield S. Choate, Colonel Thomas P. Shaw, Colonel Frederick C. Thayer, Colonel William H. Folger, Lieutenant Colonel Charles H. Prescott, Mrs. E. C. Burleigh, wife of the ex-governor of Maine; Lieutenant Colonel Isaac K. Stetson, Lieutenant Colonel William W. Whitmarsh, Lieutenant Colonel Gilman P. Lombard, Major Albert G. Rollins, General G. L. Beal, State Treasurer Hon. L. Powers, Hon. L. A. Emery, N. Fessenden, secretary of state; executive council, Hon. Fred Atwood, B. O. Clark, G. G. Downes, C. A. Harrington, Waldo Pettengill, W. F. Sampson, M. F. King and hundreds of others who now or formerly claimed Maine as a home. From 11:30 to 12 o'clock these and others drawn to the spot by the concert of the Iowa state band strolled around the building viewed its interior beautifully decorated with bunting and ornamented with festoons of cones and scores of potted plants.

The formal exercises began at noon, and consisted of music by the Thomas orchestra; prayer, Rev. F. A. Noble; opening address, Hall C. Burleigh, president board of World's Fair managers of Maine; response, Hon H. B. Cleaves, governor of Maine; harp solo, grand studio (imitation of mandolin), Miss Harriet A. Shaw; solo, Madam Nordica; address, Hon. John N. Jewett, in behalf of the sons and daughters of Maine; selection, band; reading, Miss Georgia Cayvan; harp solo, "The Æolian Sounds," Miss Harriet A. Shaw; selections from the opera "Bar Harbor," Dr. O. P. Sweet, by members of the Bar Harbor Opera Company Concert band.

Governor Cleaves in response to the address of President Burleigh said:

We come to extend a hearty greeting to the sons and daughters of Maine and her invited guests, who have honored us with their presence. In the name of a great commonwealth I welcome you all to the hospitality of this home, constructed and built from the materials of her exhaustless mines and forests, furnished and fitted with many of the products of her varied manufactories, indicating the great natural wealth and progress of one of the most prosperous states in the American Union.

We bring to this wonderful and magnificent city of Chicago, to this great and patriotic state of Illinois, and to the noble sons and daughters of Maine throughout the west, the cordial and generous greeting of every citizen of the old Pine Tree State.

Maine is not indifferent to the success of her sons and daughters who have founded homes beyond her borders, and she beholds with pride their achievements and their prominence in shaping the affairs and destinies of other states. The mighty influence and power they have exerted is a high and lasting tribute to the social and educational advantages of our state and to its institutions.

Wherever we have seen the sons of Maine in the past, whether upon the battlefield or in the forum, whether engaged in the arts and sciences or in the busy marts of trade they have always honored their native state. And the fame and accomplishments of her daughters are not circumscribed by the boundaries of our own country, but have gained merited recognition in foreign lands.

But I need not eulogize Maine's superior advantages or herald her progress to the great west. She joins with the citizens of every state in the Union, and with the people of the civilized world, in commemorating the 400th anniversary of the discovery of America, by an exhibition of her resources, of her development, of the products of her soil and of the sea, of her manufactories, her educational advantages, mechanical skill and general advancement. Her representation at this exposition will speak for itself. It reflects the greatest credit upon her people and marks her advance in the progress of industrial wealth and growth.

I need not speak of the loyalty of her people to every cause that aids in the advancement of a better civilization, or of their devotion to the institutions and welfare of this republic, for it is known throughout the length and breadth of the land, and is is written in the lives of her loyal sons and daughters and in the history of the state and its people.

Governor Cleaves also spoke of the rapid progress of the American republic, of its advanced position among the nations of the world.

Continuing the governor extended to the board of World's fair managers of Maine, and to her exhibitors, the cordial appreciation of the people of the state. He expressed to the sons of Maine in Chicago the gratitude of the citizens of their native state for their earnest co-operation; and, in closing, said that, in bidding all a joyous welcome to this state of Maine building, he expressed the sentiment that existed in every home of Maine.

At the conclusion of the exercises refreshments were tendered to the guests.

STORM SWEPT OHIO.

Buildings Wrecked and Unroofed and Oil Derricks Blown Down.

CLEVELAND, May 24.—Dispatches indicate that the entire northwestern portion of the state was swept by the storm of yesterday.

At Findlay the brick building of the Bell Pottery company was partially wrecked, the roof being carried away and one wall crushed in. Two hundred employes had a narrow escape. The model glass factory and the Salem wire nail works were unroofed

The houses of W. H. Howard and Herbert Broome were wrecked, the wife and children of Broome being rescued with difficulty. Hundreds of oil derricks were blown down. The loss will reach $40,000.

At Hume Station, Allen county, two churches were destroyed and 12 houses blown from their foundations, causing a loss of $25,000. At Lima the gas work were unroofed and the smokestacks of several factories were unroofed.

In Mercer county great damage was done to farm buildings, fences and forests. At Padua, Fred Hofer's house and barn were wrecked, and the saw mill of Joseph Kleineman was blown over. At Fort Recovery the roof of the opera house was carried away and all the windows on one side broken.

Near Fostoria, Seneca county, many barns were destroyed and much damage done to fruit and shade trees. The storm struck Akron, Summit county, about 9 o'clock, and many people sought refuge in their cellars.

In East Akron, the new works of the City Boiler company were wrecked, causing a loss of $5000. At Fletcher, Miami county, the roof of the Methodist church was torn off and carried 300 feet. At Fremont, Sandusky county, several roofs were carried away and chimneys toppled over.

LEAVING WHISKEY TRUST.

Another Seceder Found Among Heavy Western Distilleries.

PEORIA, Ills., May 24.—Another distillery has been added to the list of seceders from the whiskey trust. W. H. Rich, acting for Corning & Co., for the Monarch called upon President Greenhut yesterday and made a demand for rent due the firm by the Distillers' and Cattle Feeders' company, to the amount of about $5000.

Upon being informed that the rent was held in abeyance until a revaluation was made, and could not be paid at this time Mr. Rich said that he was instructed by Mr Corning to give notice that the lease was forfeited, and that the Monarch would be taken possession of by him and run independently of the Cattle Feeding and Distilling company.

The Monarch is by far the largest house in the trust. It has a daily capacity of 5000 bushels, and is capable of grinding out almost 60,000 gallons of finished goods daily.

There will be a meeting of the board of directors of the whisky trust today, to consider the situation.

UNIVERSITY FUNDS MISSING.

More Than $70,000 Gone and No One Can Explain Where.

CINCINNATI, May 24.—More than $70,000 of the funds of the Cincinnati university is missing and where the money is no one seems to be able to explain.

Monday night at a meeting of the university trustees Dr. C. A. Laad, in looking over an old ledger, found a discrepancy of upwards of $40,000, which he said had been paid to the sinking fund trustees, for which credit had not been given to the university board.

A hurried investigation Tuesday morning showed that the trouble was not with the sinking fund trustees.

Further investigations showed that $30,000 more, which should have been paid in on tax account, was also gone.

RECEIVER APPOINTED.

Sioux City Investment Company In Trouble but Solvent.

SIOUX CITY, Ia., May 24.—W. E. Gantt was yesterday appointed receiver for the Sioux City Investment company, an organization with $800,000 capital stock paid up, which operates extensively in mortgages and securities in the west.

The receivership is the result of dissatisfaction caused by the recent absorption by this company of the Kansas Mortgage and Investment company of Wichita. This company is perfectly solvent, and the receivership is to protect all interests until the receivership is settled.

A receiver will also be asked for the Sioux City plough works, which is involved in a similar affair, but solvent.

RETIRES TO PRIVATE LIFE.

Emilio Castelar, Some Time Dictator of Spain, Gives Up Politics.

MADRID, May 24.—Emilio Castelar, some time dictator of Spain, and for nearly 50 years conspicuous among Spanish Republicans, announced at a private breakfast Sunday that he had retired from public life.

"I shall remain a Republican until I die," he said, "but I shall not act against the monarchy, as I am convinced that for the present this is the only stable and progressive form of government possible in Spain. In this connection is to be found the reason why I have asked my friends and my party, now freed from my long political history, to enter loyally the ranks of the Liberals and to do all in their power to help the monarchy.

"I hope that the next congress will bring one of my friends into office, in order that the fusion of Republicans and Liberals may be sealed and consummated. I, myself, far from public affairs, shall devote the rest of my days to the study of history and to literary work.

KAISER IN HIGH FAVOR.

Even His Enemies Commend Him For Not Summoning Reserves.

BERLIN, May 24.—The Conservative and Liberal dailies comment unfavorably this morning upon that clause of the Clerical manifesto which says that the party will keep presenting in the Landtag the school bill withdrawn by the government last spring until it shall be passed.

Red placards have been posted throughout the kingdom to inform the reserves and landwehr that they will not be called under the colors next month.

The decision of the emperor against summoning the men from home at election time has been received with high favor everywhere. Even the radical newspapers, although deprived by this course of their latest argument against militarism, commended him for abandoning the old election trick of the government.

THE SALEM FIRE.

Firms Burned Out and Their Estimated Loss and Insurance.

SALEM, Mass., May 24.—The total loss by this morning's fire will be $150,000. The structures destroyed are Poor Brothers' tannery and adjoining sheds, on Broadway, just around the corner of Ocean avenue, near the Boston and Maine tracks.

The burned out firms are Poor Bros., John Rood & Co., and the Salem brass foundry.

The buildings destroyed were erected in 1871 for the Atlantic car works. Four years ago Poor Bros. bought the plant.

George Guilsland, proprietor of the brass foundry, employed 37 men. He says his loss will be $3000, and he had no insurance.

John Rood & Co. suffered a loss of $15,000. No insurance.

Poor Bros. estimate their loss at $125,000. They had an insurance of $100,000.

Worst Crevasse Yet.

NEW ORLEANS, May 24.—The worst crevasse of the season has just occurred. The levee has broken below Lake Providence, and the crevasse is now 200 feet and rapidly widening. The levee was 18 feet high and 12 feet of water was standing against it. A rich section of Louisiana will be overflowed, and great destruction will result. There is no hope of closing the break.

Another Body Recovered.

BOSTON, May 24.—The body of 7-year-old Nellie Callahan of 4 Willow court, one of the children who was drowned in South Boston bay a week ago last Sunday, was recovered by the police this forenoon. The body was taken to the child's late home.

Benevolent Mrs. Kimball.

TAUNTON, Mass., May 24.—Mrs. Susan T. Kimball of Boston, the donor of Morton hospital building, has given $1000 in memory of her recently deceased son toward a new ward. Her total gift to the institution is about $40,000.

Fould's

Wheat Germ

Meal (WHEAT GERM FOR SHORT.)

IS THE MOST DELICIOUS, NUTRITIOUS and VALUABLE

BREAKFAST CEREAL

ever introduced. It is steadily gaining in public favor.

SOLD BY GROCERS EVERYWHERE.

may2TuThS

PORTEOUS & MITCHELL.

PORTEOUS & MITCHELL.

These Ready Made Suits are the center of attraction in the Cloak Room. We mean those Ladies' and Misses' Suits which we advertised yesterday. Why, they have set the whole town talking. The women are surprised! They can't realize it! It bothers them to understand how we can sell Ready Made Suits at prices which they KNOW are less than the actual cost of the material. AND EVERY SUIT THIS SEASON'S STYLE.

How do we do it? It is one of those trade mysteries hard to solve. The story is too long for print.

But we ARE doing it, and WILL do it while this lot lasts. Visit our Cloak Room and be convinced.

Styles—Eton, Blazer, Cape and Bolero.
Colors—Navy and Tan.
Materials—Flannel and Serge.
Prices—$4, $7, $7 75 and $9

Never again will SUCH SUITS at SUCH PRICES be met with.

In the same advertisement which announced the beginning of the Suit sale we had these items—all of them interesting.

Black Mohair at 38c. Black Mohair at 50c.

In Black Goods Department.

Satin Gloria, 12½c. Scotch Ginghams, 20c.

In Dress Goods Department.

Challies at 5c.
Dress Ginghams at 10c.

In Print Department.

2,000 pairs Ladies' Fine Hose, 50c.
Infants' Fine Hose at 12½c.
Boys' Ironclad Hose, 17c; 3 pairs for 50c.
Ladies' Silky Finished Vests, 12½c.
Ladies' High Color Richelieu Ribbed Vests, 17c.
Men's Fancy Balbriggan Underwear, 39c.

In Hosiery Department.

26 and 28 inch Fast Black Sateen Umbrellas at $1 49.
Fine Stationery at 40c a Box.

In Notion Department.

PORTEOUS & MITCHELL.

may24daw

IRON AND IRON WORK.

FOUNDRY PIG IRON

of the most Reliable Quality and grades. Full stock kept in Norwich for immediate delivery.

REFINED BAR IRON of the well-known "debis" brand.

SHEET IRON. Galvanized "R. R." Black and Plate.

STEEL. "Black Diamond" and "Silver," warranted Cast Steel. Machinery Steel, Tire Steel, calking Steel.

FINISHED STEEL SHAFTING.

IRON AND STEEL I BEAMS AND CHANNELS for structural purposes.

A. T. CONVERSE,

Office, Warehouse and Shipping Wharf, may18d 30 COMMERCE ST.

The Sibley Machine Co.

Manufacturers of Paper, Cotton and Wool Machinery, Mill Gearing, Shafting, Pulleys, Hangers, etc., etc. Jobbing of all kinds, Gear Cutting, Forgings and Castings at short notice. 10 Franklin Street, Norwich, Conn. New and Second-hand machinery bought and sold on commission. w14d

Murphy & Blackburn,

FUNERAL DIRECTORS and EMBALMERS.

37 Franklin Street.

Open day and night. Ring bell for night calls. Residence 34 High street and 8 Williams Avenue, Preston.

Complete Manhood

AND HOW TO ATTAIN IT.

A medical work that tells the causes, describes the effects, points the remedy. Scientifically the most valuable, artistically the most beautiful medical book ever published; 96 pages, every page bearing a half-tone illustration in tints. Subjects treated: Nervous Debility, Impotency, Sterility, Development, Varicocele, The Husband, Those Intending Marriage, etc.

Every man who would know the Grand Truths, the Plain Facts, the Old Secrets and New Discoveries of Medical Science as applied to Married Life, who would atone for past follies and avoid future pitfalls, should write for this WONDERFUL LITTLE BOOK.

It will be sent free, under seal, while the edition lasts. Address the publishers, ERIE MEDICAL CO., Buffalo, N. Y. apr1TuThSaw

WHALEY

THE PAPER HANGER.

Will do your Papering as good and as cheap as any one in the city. Orders left at the Broadway Cafe, will be promptly attended to. apr1TuThS

HOOD'S SARSAPARILLA.

Spring Medicine

Is needed by nearly everybody to purify the blood, cleanse the system of the winter's accumulation of impurities, and put the whole body in good condition for the summer. Such universal satisfaction has

Hood's Sarsaparilla

given for this purpose that it is the most successful and most popular Spring Medicine. If you feel weak and tired, Hood's Sarsaparilla is just what you need to restore your strength and make you feel perfectly well.

A Good Appetite

The following is from ex-Congressman Warner, a gentleman highly esteemed by all who know him:

"I can truly say that I consider Hood's Sarsaparilla the best medicine for purifying the blood. It did me good when physicians and other medicines failed. It has increased

Hood's Sarsaparilla Cures

my appetite and seemed to renew my youth. This is absolutely true." W. S. WARNER, Fond du Lac, Wis.

N. B.—Be sure to get Hood's.

HOOD'S PILLS cure all Liver Ills, Biliousness, Jaundice, Sick Headache, Indigestion.

MISCELLANEOUS.

REMOVAL.
We have removed
From 11 to 81 Chestnut St.
Where we have superior facilities for doing all kinds of work in our line,
Steam Carpet Cleaning.
Ladies' garments, cloth of all description dyed. Dyeing feathers a specialty. Promptness and thoroughness guaranteed.
WILSON BROS.

Emil Schmidt's English Food.

Sir—Being a farmer by profession, and a lover of good stock, after trying various kinds of food, I find your English Food the best in the market.
S. G. TILLINGHAST.
St. East Broad St., Norwich, Conn.
April 17, 1893.
To C. J. WOLCOTT.

ESTABLISHED IN 1861.

Adam's Tavern,
NORWICH TOWN,
A. A. ADAM, Proprietor.

The following is a list of the best brands of ACKER, MERRALL & CONDIT'S and PARK & TILFORD'S WHISKEYS that I introduced 15 years ago. They have become intensely popular. They sell on their own merits:
Imperial Bourbon, Seb Ward, 1886, Maryland Rye, Monogram Rye, Blue Grass, Hermitage, 1880, Union Club Rye, Mayfield Bourbon, Hermitage Sour Mash, Keystone Rye, Cabinet Bourbon, Union Club Wheat.
N. B.—The above goods do not have to be rechristened every six or nine months with a new name in order to make them sell, as is a customary feature with compounding liquor dealers.
A. A. ADAM.
Telephone call 36-14.

TRY A PAIR OF OUR
MEN'S SHOES.
$1.50, $1.75 and $2.00.
SOLID AND SERVICEABLE.
Bruce & Baird,
46 BROADWAY,
Opposite Central Building.

FRESH FLOWER SEEDS.
Asters, Pinks, Mignonettes, Pansys, Sweet Peas, etc., 5 cents paper.
Extra size Gladiolus Bulbs.
Fine Tuberose Bulbs, 5 cents each.
MRS. S. M. HOWIE,
170 Franklin Street.

NORWICH BUSINESS COLLEGE
—AND—
School of Shorthand and Typewriting.
Instruction and practice upon the Typewriter One Dollar Per Week. For catalogue address EARL M. SWIFT,
63 MAIN STREET.

FLORIST,
Will call for your vase, fill it, and return the same. Bedding Plants, etc. Lafayette St., next Yantic Cemetery.

ALFRED HUNT,
Cut Flowers and Funeral Designs a Specialty.

THAYERS DYE WORKS,
John F. Amburn, Proprietor, 60 Boswell ave.
All kinds of Dyeing promptly done. Bed blankets thoroughly cleaned. Ladies' and Gent's garments dyed in the best possible manner.
Watering Silk a Specialty.
Orders left with J. H. MYERS at
Circulating Library, No. 164 Main St
will receive prompt attention.

—THE—
LAMSON & HUBBARD
Is the Leading Hat
In New England
Warranted Fast Color and not to Break.
FOR SALE BY US ONLY.
PERKINS & MONTGOMERY,
Successors to J. T. CLARK,
121 and 123 Main Street.

BILLIARD and POOL TABLES
— FOR SALE BY —
J. J. COATES, 65 West Main St.
Supplies of all kinds constantly on hand. Repairing done.

S. S. THRESHER,
Attorney and Counsellor at Law and Notary Public.
Nos. 5 and 6 Breed Hall, Norwich

The Bulletin.

Health Needs in American Cities.

Dr. John S. Billings of the surgeon general's office in Washington contributes to The Forum a paper defining the present needs of American cities, great and small, in the matter of sanitation. The first need he considers to be accurate and complete vital statistics. The death rate per 1,000 among infants, middle aged and old people should be kept in separate lists, also the race, color and residential locality of each individual. It has been found, for instance, that the death rate of the negro population is far greater than that of the white. In Washington it is almost twice as large. A city may therefore get the name of being unhealthful when it merely has a large population of poor and shiftless negroes.

From the strictly sanitary point of view the first need of a city is an abundant supply of pure water. The danger from contamination of their water supply is constantly increasing in the vicinity of all our cities as the population is crowded together closer, and the care of every city at once should be to see to it that the sources of its water supply are given to its own control, with full power to abate any nuisances, actual or threatened, for the danger that lurks in impure water is the most deadly of all.

The lack of perfect sewerage is another crying want in our American municipal system. Illustrations of the worst sewerage system on earth are to be found not a few in our towns. Here is another dangerous menace to life and health. Dr. Billings points out next that many European cities have municipal bathhouses and washhouses. They are not charities at all. Poor women pay a small but sufficient fee and take their weekly wash to the public laundry, where hot and cold water, tubs, drying rooms and ironing rooms are provided. They do their laundry work and take the renovated linen home, with the unpleasantness and inconvenience of clothes washing all removed from their homes. Even rich people would be glad of such accommodations.

At the public bathhouses working people may go, pay a small fee and wash themselves clean. In some towns, too, the municipal government owns the abattoirs and keeps them under strict surveillance from the sanitary point of view. Our cities want small hospitals for the treatment of contagious diseases, such hospitals that respectable, well to do parents can turn over to them their children or any member of their families stricken with diphtheria, scarlet fever or other contagious disease, knowing that they will get the best of care, while there will thus be no danger that the contagion will spread among other members of the household. By such regulations as these contagious diseases could be stamped out.

Dr. Billings would have in each city a public mortuary, with convenient branches. These would be houses or chapels perhaps, to which the poor citizens could convey the bodies of their dead for burial. They would pay a proper fee, and the funeral services would be conducted at the mortuary. The body would be removed thither immediately after death, to be kept till the funeral, thus preventing the danger and inconvenience of holding it for a day or two in the tenement home with only two rooms.

In more respects than one our World's fair is the greatest that ever was. It is the first international exposition in history in which women took active official part in the management and the first one in which the work of women has assumed such proportions. Empresses and queens have been warmly interested in the Woman's building at the fair and have sent from their countries specimens of all the kinds of the distinctive work of women. Thus on a broad scale attention will be attracted to woman as an industrial factor. This was the especial idea of Mrs. Bertha Honore Palmer and her coadjutators. Then, too, there was the woman's own ceremonial opening of their world's fair. Not even the president was called on for that. The ladies made their own speeches. The fact that addresses were made on this occasion by titled ladies from Spain, Italy, Great Britain and Russia shows how deeply the women of all nations are at present interested in the question of women's wage earning work. The display at the fair cannot do otherwise than have a beneficial influence in bringing up the pay of women workers.

In the president's World's fair address occurred this truly Clevelandesque sentence: "We who believe that popular education and the stimulation of the best impulses of citizens lead the way to a realization of the proud national destiny which our faith promises gladly welcome the opportunity here afforded us to see the results accomplished by efforts which have been exerted longer than ours in the field of man's improvements, while in appreciative return we exhibit the unparalleled advancement and wonderful accomplishments of a young nation and present the triumphs of a vigorous, self reliant and independent people."

If a late newspaper letter tells the truth, then Governor Tillman has obtained some genuine spook photographs, the first on record about which there can be no doubt. He is designing a new coat of arms for South Carolina, and the correspondent says he is having three female figures prepared for representation upon it, the figures in question being each one "copied from a correct photograph of one of the Revolutionary heroines of South Carolina."

General Clarkson says the danger the Republican party has to face now is a Democratic party made up of young men.

WOMAN'S WORLD.

WANTED, NEW DRESSMAKERS.

Requisites of the Young Women Who Desire to Sew For a Living.

The woman whose dressmaker is a comfort to her is a blessed woman. She is one of the few. The average dressmaker is an agent of tribulation to most of those who have their dresses made after the conventional pattern as truly as she is a trial to the woman who has become so cultivated that she prefers classic outlines for her own body. We do not mean that dressmakers are more unworthy than other workers. A conscientious, faithful journeyman in any trade is a rarity as we all know. But there are scores and hundreds of women in Chicago, not to speak of other localities, who have learned to despise a corset and the corseted outlines of fashion plates. These women need others to manufacture dresses that will be artistic.

The word "artistic" combines in its meaning utility, health, comfort and becomingness. A dress cannot be artistic that is not all of these and more. It must be suited also to the personality of the wearer, it must hide as much as possible her defects, it must enhance her good points as well as give her room to breathe with utmost freedom and to exercise every muscle with utmost grace.

Plainly such dressmakers as are needed must know anatomy and must be familiar with the finest sculpture up to the point of admiring and loving the contours of classic figures. As a matter of course they must dislike the pinched torso of the fashion plate. These prerequisites are already possessed by many intelligent women who need steady occupation and an increased income. If to this appreciation of human anatomy and love of art they add the old fashioned training of a good seamstress, they are at once ready to serve such patrons as can design their own dresses. The more familiar they are with good statuary and good pictures, the more conversant with the philosophy of art methods, the sooner will such women learn to design or to select such forms of gowns as shall be suitable to each patron.

Such a woman will dignify her occupation. Such a worker becomes an artist in texture if she can start with a natural liking for good color and correct form. If she becomes an artist—that is, one who loves art more than money—she has the joy of an artist, of one who cannot resist doing and loving to do the work that brings her her living. There are plenty of dressmakers already who are willing to learn any fad to increase their earnings. They will accept any new idea that may be grafted upon their already acquired skill. Out of a score of these not one has been found who revered the human body, not one who cared to know how it was fashioned, not one who cared to take the least pains to study. For women already educated on the lines of natural proportion and classic sculpture who can do good handwork, there are waiting the chances for a good living and an abundance of pleasure in the work of securing it.—Frances M. Steele in Boston Woman's Journal.

Traveling Companions.

American girls of intelligence, young ladies, are quick at this time to see the advantage that children's nurses will have in attending the Chicago fair. The mother of a young girl who is now preparing for Bryn Mawr college writes to my in connection with the Columbian exposition: "As our limited means compel us to be stay at homes, my daughter will give her services as caretaker of one or more children in return for her expenses paid, either in a visit to Chicago or to travel anywhere during the vacation." This seems a very desirable offer. Children who accompany their parents on summer journeys have often the disadvantage of being thrown with other children and their nurses, who bring different influences upon them less refined than those they receive at home. What an advantage, then, to have a young lady as nursery governess who will instinctively guard these children from undesirable associates, and who can, by her own personality, both instruct and amuse them, while looking after them well.—Household.

The Use of Face Creams.

Women are too stingy with their face creams. Did you ever see a stage beauty manage this kind of a bath? If you have not, you know literally nothing of the art. In the first place, an actress does not buy 25 cents' worth of cream and expect it to last a lifetime, but she gets her cerate by the quart. After bathing her face at night and drying the skin she puts in each palm a liberal quantity of cream and rubs not only her face, but neck as well. Remember that you must not neglect your throat when caring for your face. Here is where the telltale lines gather the fastest. Almost in a night an ugly ring, sometimes one and oftener two and three, appear to warn you of your carelessness. Baggy folds and wrinkles start just under the chin long before the first crow's foot is etched about your eyes. This is because you have not been doing anything for this part of your body.—Dorothy Maddox in Philadelphia Inquirer.

Side Dishes Not Fashionable.

Little individual side dishes have so long accompanied the usual dinner set, making 12 of its 144 more or less pieces, are no longer suitable for use in a really tasteful table service, either for fruit or vegetables.

Vegetables are to be cooked sufficiently dry, so that they can be placed upon the plate, and fruit—that is, berries—are dished up into larger saucer shaped dishes, varying somewhat in shape and size; or, still better, they are passed around the table, each person helping himself upon an ordinary dessert plate previously placed before him, eating them with either a fork or a dessert spoon, both of which have been placed at his disposal and for his choice, according to whether he prefers his berries with cream or without it. If berries are served with their hulls on, they are eaten from the fingers, each one dipped separately into sugar on the side of the plate.—New York Herald.

Mrs. Altgeld, wife of Governor Altgeld of Illinois, is a woman suffragist and voted at the last spring and fall school elections.

The smallest bird is the West India humming bird. Its body is less than an inch long and weighs only 20 grains.

A New Entertainment.

"I have invented a new amusement," said a young lady the other day. "It is nothing more nor less than a progressive pie party, and I'll tell you how it goes. I generally have eight couples.

"Instead of having the game in the parlor I sit in the dining room. There are four tables spread, simply in white, with a big jug of milk in the center of each, and set with four plates.

"Everybody being seated, I tap a little bell, and a waiter comes marching with a tray on which he bears 16 pieces of pie, each on a separate plate of course. Each guest is served with a piece.

"They can have any kind they like best, providing the young man and the young lady composing the couple take the same kind.

"Then I tap the bell again, and everybody eats. The couple that gets through first goes to the head of the table, replacing a couple, who takes their places. I generally give four rounds for a game, and in case of a tie I let them try it once more.

"They may drink all the milk they like of course. Sometimes it gets very exciting. Some will eat sparingly at first, but come in like forty in the homestretch. Others will do just the opposite.

"They all pronounce it a great success, and my parties have grown very popular. The only thing that handicaps us is the scarcity of good pie at this time of the year. It would make you open your eyes to see what rapid pie eaters some of our girls are getting to be."—Cincinnati Enquirer.

A Hatpin For Every Month.

A feminine member of the former Four Hundred of this city has originated a pretty but expensive idea, which if generally adopted threatens to cause the fathers of other young ladies many deep groans of anguish.

This reckless young woman has designed and had made twelve hatpins, one for each month of the year. The stones used in each pin symbolize the chief characteristic of the month.

The pure white pearl represents the snow of January, aquamarine for slushy February, March has the crocus colored amethyst, the daffodil colored topaz for April and the emerald portrays the green of May and pink pearls the roses of June.

The clear, bright skies of July are portrayed in the diamond's pure white light, while dark blue sapphires typify the cloudless skies and calm seas of August. The fickle and femininelike changes of September are well shown by the cat's eye.

Garnets struggle for supremacy with the hues of October's dying leaves, and the cold red sunsets of November find their counterpart in the opal's ever changing colors. December, with its cheery, glowing fires and hospitality of Christmas joys, has the warmth of the ruby's light to give comfort to the dying year.—New York Herald.

Fixing Up a Dainty Pair of Shoes.

An ingenious young woman has succeeded in covering a pair of old slippers to go with a costume she is to wear in some tableaux, in which a gown with a court train and high heeled shoes figure conspicuously.

It wasn't easy to get shoes the exact shade as the front to the costume, and besides the young woman was of a frugal mind and objected to paying even a reasonable sum for a pair of shoes that at best she would only wear for one evening if she could possibly make something else do.

Pieces of the goods that made up the solid color of the gown, a pair of shears and a bottle of mucilage were all that was required—the deft fingers of the young woman did the rest. She cut pieces of the goods—a soft satine—and fitted them neatly, sticking them in place with the mucilage till the half worn black slipper was changed to a gay little affair from heel to toe, and a full frill of the material sewed in the front came well up over the instep and gave the pretty effect ascribed to a high instep and made the foot look exceedingly small and dainty. I wonder if there isn't a suggestion in this that will be hailed with delight by young women who are to take part in a carnival?—Buffalo News.

The Fashionable Flower.

Everybody who is anybody knows that it is the thing just now to wear violets. They look so dainty, sweet, modest and girlish, and then there's something so aristocratic about them.

But their cost is aristocratic too.

So the girls, after spending all their spare pennies for them and going without soda water in order to purchase the wee purple flowers, hit upon the plan of buying very natural looking artificial violets and wearing them with that sweetly innocent air that deceives a man every time. Sometimes they are very successful, and if the violets are pinned on just right and droop at the proper angle, with a realistic background of green leaves, nobody ever suspects that they are not real. Sometimes a girl meets another girl acquaintance who is just mean enough when there's a man one knows with her to sniff at the violets and then cry in that innocent, surprised way that some girls know how to assume so well: "Why, dear me, your violets aren't real! I never dreamed they were artificial and tried to smell them. How clever you are, you sly creature!"

Then the wearer of the flowers would like to weep from mortification. Some girls are so hateful.—Chicago News-Record.

Wherein She Differs From Most Women.

Mme. Duse was greatly affected by the sight of Niagara falls. It is related that she stood watching the cataract for an hour without speaking. That is the effect also that the American reporter has had on her. Mme. Duse can gaze at the wonderful productions of nature without speaking for a longer time than any other woman in the profession.—New York World.

Where Her Gym. Practice Availed Much.

While Thomas Hopkins, a miller employed at Stanny mills, was assisting Miss Mason, daughter of the ex-mayor of Canterbury, in launching a canoe he accidentally fell into the river at a spot where the water is very deep just above the floodgates of the Black mill. He was unable to swim, and Miss Mason, realizing his danger, courageously plunged in to rescue him. She managed to keep him above water until further assistance could be [illegible], and they were both brought safely to shore. Miss Mason has won several prizes in swimming contests.

FEW WOMEN BARBERS

A LEARNED CRAFTSMAN SAYS THAT WOMEN CAN'T CUT HAIR.

A Possible Explanation of Why a Boy Does Not Like to Have His Mother Cut His Hair—Experience of a Traveler Dispelled by the Frenchman.

"One of my customers has just come back from Europe," said the learned French barber, "and he has been telling me about a woman barber he met in Italy. 'Monsieur,' he said to me, 'I shall never forget her. I believe you are a good barber and have the right idea of your mission, but really you cannot hold a candle to her. I tell you, she is divine. When she put the lather on my face—I had my beard off then, you know—it was as though my face had been bathed in nectar.

"'When she drew the razor across my cheek, I was thrilled with delight. And when she put on the bay rum and ran her fingers through my hair, ah, then, monsieur, I realized what it is to be caressed by an angel! Unfortunately she had a big brother who watched her carefully, and so I had little chance to talk to her. She was light and graceful as a gazelle and absolutely beautiful. Her clear, olive complexion, dark hair and perfect features won me at a glance. I haven't got over her fascination yet. If I could have her for a barber always, I'd have my hair dressed every other hour.'

"I looked at him in pity. 'Monsieur,' I said to him, 'I can easily understand your devotion to this beauty, but do not mistake your love for the woman for your devotion to the artiste. If I were not a rival for your affections, I would strongly urge you to continue to patronize her barber chair. There would be no surer way of disenchanting you and making you learn to hate her.'

"'What do you mean?' he asked me.

"'I mean, monsieur,' I replied, 'that, with all due respect for your divinity, there never was a good woman barber, and it is my firm conviction there never will be. Why? Monsieur, there are some things which we cannot explain. They are the mysteries of life, far beyond all our philosophies. Why is one man bright and another dull? Why are there optimists and pessimists? Why do some love to linger over their Burgundy while others rush through their dinners in 15 minutes? Why are some women pretty and others ugly? Are not these some of the unsolvable riddles of our strange existence? Ah, monsieur, I would like to tell you why woman, gentle, lovely, sweet woman, cannot make a good barber, but it is beyond me, although I have studied the question much.'

"What I told him is true. There are women who can shave fairly well, but there is none that can trim a beard or cut hair properly. You may say there are few men who can do so. It is true. I will not deny what is self evident. But, monsieur, there are some men who rise to the occasion, while there are no women. They have not the knack which is genius in the barber, the painter, the sculptor. They cannot do that undefinable something which gives style, force and character to the hair and beard. Even the women themselves, slow to acknowledge their inability to do anything that men can do, recognize this. Else why do the best ladies' hair dressing shops have men to cut the bangs and dress the hair of the customers? And what a difference there is between the appearance of the women whose hair is dressed by the men barbers and that of the women who give themselves over to women barbers! Let us not dwell upon this unpleasant subject.

"I have seen many women barbers in the villages of France. They were the wives and daughters of deceased men barbers. You see when the country barber dies he leaves nothing to his family, and his old customers transfer their patronage to the wife or daughter, so that the family may not starve. Really it makes little difference with them, for their skins are so tough and leathery that the razor glances off of them, and never having known what proper hair cutting or beard trimming is they never notice the lack of it.

"I remember well 20 years ago, shortly after I came to New York from Paris, how two women barbers opened a shop in this city. Their sign read, 'Women do the business here.' One was a German girl who had been a ballet dancer and knew no more about the barber's art than—you will pardon me, monsieur—you do. The other was a French girl. I knew her and her family in Paris. Her father kept a shop in one of the busy avenues, and on Saturday night his place was crowded. His assistants were his wife and two daughters. His wife fixed the customers' hair, one daughter kept the curling irons hot, the other daughter lathered the customers' faces, and he did the shaving, going from one chair to another. You see, it was a common kind of shop, patronized by the bourgeoisie only. Well, this girl who had set up in business in New York was the girl who had done the lathering in Paris.

"She had come here to earn her living, had met the ex-ballet dancer, and the two had concluded that they might make a hit as barbers. New York wasn't as big then as it is now, and the citizens were greatly astonished at the idea of women barbers. A good many men went to them for fun, and the newspapers made sport of them. Of course they knew nothing of barbering. The French girl came to me and asked me to teach her how to cut hair and trim beards, but when I told her it would cost 5 francs for a lesson she changed her mind."

The learned barber paused, lost in thought, for a moment. Then he sighed deeply.—New York Sun.

Out of Sight.

"Have you a new kite?" asked Willie of Tommy, who was standing on the hilltop holding the end of a string.

"Course I have," replied Tommy.

"Is it a good one?"

"You bet! It's out of sight."—Pittsburg Dispatch.

An Artist's Soul.

Mr. Newritch (to the dealer in artistic plaster casts)—What is most beautiful of all your statues?

The Dealer—The Venus de Medici.

Mr. Newritch—Well, let me have a dozen Venus de Medici, then. I want to trim up my front yard.—Chicago News.

ASHWILLETT.

Meetings—Twin Calves—Personal.

The Rev. Dr. J. D. Herr, D. D., pastor of the Central Baptist church in Norwich, will speak at the Ashwillett union chapel next Sunday, May 28, at 4 o'clock p. m.

Farmers are busy with their planting, these pleasant days.

Nathan N. Maine has a cow that gave birth to twin calves one day last week.

Several of our young people are engaged at the Glasgo thread manufactory.

Mrs. W. N. Eccleston is in quite feeble health.

There has been considerable discussion as to who invented spectacles and who had the pleasure of wearing the first pair. The honor is generally awarded to an Italian named Salvino Armati, who died in 1317.

Right at the foot of a great glacier in New Zealand there is a tropical growth of plant life and a hot spring, with water issuing forth at a temperature of over 180 degrees.

AYER'S SPECIALTIES.

For Scrofula

"After suffering for about twenty-five years from scrofulous sores on the legs and arms, trying various medical courses without benefit, I began to use Ayer's Sarsaparilla, and a wonderful cure was the result. Five bottles sufficed to restore me to health."—Bonifacia Lopez, 327 E. Commerce St., San Antonio, Tex.

Catarrh

"My daughter was afflicted for nearly a year with catarrh. The physicians being unable to help her, my pastor recommended Ayer's Sarsaparilla. I followed his advice. Three months of regular treatment with Ayer's Sarsaparilla and Ayer's Pills completely restored my daughter's health."—Mrs. Louise Rielle, Little Canada, Ware, Mass.

Rheumatism

"For several years, I was troubled with inflammatory rheumatism, being so bad at times as to be entirely helpless. For the last two years, whenever I felt the effects of the disease, I began to take Ayer's Sarsaparilla, and have not had a spell for a long time."—E. T. Hansbrough, Elk Run, Va.

For all blood diseases, the best remedy is

AYER'S Sarsaparilla

Prepared by Dr. J. C. Ayer & Co., Lowell, Mass. Sold by all Druggists. Price $1; six bottles, $5.
Cures others, will cure you

WHOLESALE GROCERS.

HEADQUARTERS FOR
Bananas, Oranges, Strawberries
Receive daily CABBAGE, FRESH SPINACH, KALE, Etc., Etc.
T. P. FITZPATRICK,
Wholesale only. 38 MARKET ST.

AT WHOLESALE ONLY.
A FINE LOT OF
Lemons and Oranges
and anything that the trade wants at
LIPPITT, SWAN & CO.'S.
We will not sell at retail.

GROCERIES.

I'VE GOT LOTS OF IT,
but I've got just one
BRAND OF TEA
that'll make 'em all sick—45 cents pound.
H. D. AVERY,
[illegible] FRANKLIN STREET.

CLICQUOT CLUBB
GINGER ALE,
BLOOD ORANGE,
SARSAPARILLA,
At RALLION'S,
45 Broadway, Central Building.

Pickled Ox Tongues.
A. T. OTIS.
32 MAIN ST.

SOUP.
Extract of Beef and Vegetables
in DRY FORM—four varieties. TEN CENTS PACKAGE. Makes 1 quart splendid soup.
R. S. BARTLETT.

ICE CREAM,
WHOLESALE and RETAIL.
GEO. A. LEWIS,
52 CENTRAL AVE.

KINGAN BONELESS HAM.
ONCE TRIED ALWAYS USED.
FOR SALE BY
J. A. STODDARD & SON.,
[illegible]

NEW
MAPLE SUGAR AND SYRUP
—AT—
A. L. ALLEN'S

—THE—
Greeneville Grist Mill
Is the busiest place in town.
Our stock is complete and prices low.
B. H. PALMER & SON,
[illegible] North Main St.

FINE BLANK, COMMERCIAL and MANUFACTURERS' PRINTING at this office.

A DRUGGIST'S TRIBUTE

Kidney Disease
IN ITS MOST ACUTE FORM CURED

Mr. Lyman Crawford, Proprietor of the Popular "Crawford Pharmacy," of Springfield, Massachusetts, writes:

"For years I was afflicted with Kidney Disease in its most acute form. I tried different kinds of treatment and spent a great deal of money, only to find myself worse than ever. Dr. Kennedy's Favorite Remedy—I say it with a perfect recollection of all that was done for me—is the only thing that did me the slightest good. It gave me Permanent Relief. I am now well and strong. I have recommended this medicine to many people for Kidney Disease, and they all agree with me in saying that Dr. David Kennedy's Favorite Remedy has not its equal in the wide world for this distressing and often fatal complaint."—[adv.

FOR THE LADIES.

WE WILL SHORTLY ANNOUNCE A
Midsummer Opening
When we will display Novelties Original with us.
Our Trimmer has just returned from New York with some new ideas for Midsummer not displayed before.

FOR FRIDAY.

Some new effects in Flowers, including Mignonette, at present the "correct thing."
Aigrettes, cross 25c, long 17c.
Best quality Chip Hats, White and all Light and Dark Shades, $1.35.
Black Chip Flats, 79c.
Black Leghorn Flats 67c, worth $1.00.
Best quality extra large size imported Chip Placques in staple and odd shades, including New Greens, Corn Blue, etc., at $1.39.

NEW YORK BAZAAR,
112 Main St.

BOYS' SUITS.
We have the latest thing in
BOYS' SUITS,
BOYS' JERSEY SUITS,
BOYS' KILT SUITS,
BOYS' FAUNTLEROY SUITS
BOYS' WASH SUITS.
An exquisite line of BOYS' LAWN FAUNTLEROY BLOUSES, in White and Fancy, all Sizes.
BOYS' STAR WAISTS in White and Fancy, from 3 to 15 years.
Misses' Gingham Dresses. An elegant line of Misses' White Muslin Dresses, Children's Guimpes from 3 to 14 years.
A. McJENNETT, 144 Main St.

MILLINERY.
Hats, Bonnets, Elegant Ribbons, Laces and Flowers,
—AT—
MRS. G. P. STANTON'S,
No. 15 Shetucket Street.

Before Purchasing,
Call and examine our fine line of
SPRING MILLINERY.
R. THOMAS, Agent, 48 Main Street

FINE ARTS.

REMOVED.
McNickle, Picture Frame and Gilding Manuf.,
Has Removed to 38 BROADWAY. You will always find a Complete Line of Artist Proof Etching, Engravings, Prang's Studies and facsimile Water Colors.

REMOVED—Laighton Brothers have removed their photograph gallery from the Chelsea Bank Building to No. 54 Shetucket St., in the building with the Henry Bill Publishing Co., where all old patrons will be welcomed and new ones be heartily greeted. Their new rooms are neatly furnished, their facilities for doing first-class work have been much improved. New backgrounds have been put in, and the light for producing photographs has been arranged according to the best methods known to the business. All work promptly attended to.
LAIGHTON BROTHERS.

MUSICAL INSTRUMENT.

TALKING
About PIANOS just now is my theme. Do you want a Piano? Then come and hear one of the purest and finest toned Pianos in the market. Price Low. Also Organs, and a stock of fine Violins, including the Miller Violins, on hand. A fine New Upright Piano to rent. Will be glad to see you at 62 Williams Street.
GEO. E. MARTIN.

STORAGE.
Storage of non-hazardous or imperishable goods or merchandise may be obtained in my Warehouse at 38 Commerce Street.
A. T. CONVERSE.

NORWICH MORNING BULLETIN.
(Established 1858.)
NORWICH WEEKLY COURIER.
(Established 1798.)

Subscription rates, MORNING BULLETIN—By mail or carrier, $6 a year; $1.50 a quarter; 50 cents a month; 12 cents a week. Single copies 2 cents.

Subscription rates, WEEKLY COURIER—$1 cents a year; 25 cents for six months, in advance. Single copies 3 cents.

THE MORNING BULLETIN (Six Pages) is the largest, oldest and most complete morning paper published in Eastern Connecticut. At $6 a year it is also the cheapest.

THE WEEKLY COURIER (Eight Pages) is the best weekly issued in Eastern Connecticut.

Advertising rates furnished on application at the business office. No cuts or electrotypes inserted in either paper.

To guard against mistakes, advertisements should be sent in manuscript. We cannot be responsible for errors that occur in messages received by telephone.

Yearly advertisers are limited to their own immediate business, and their contracts do not include Wants, To let, For sale, etc.

All news letters should be addressed to THE MORNING BULLETIN; all business communications to THE BULLETIN COMPANY.

Money orders and checks should be made payable to THE BULLETIN CO.

All communications must be signed. Anonymous letters or news items will not be read, but thrown into the waste basket.

No manuscript preserved or returned, unless stamps are inclosed fully to prepay postage.

Entered at the post office at Norwich, Conn., as second class mail matter.

The Bulletin.

Norwich, Thursday, May 25, 1893

BETTER POLITICS.

The Republican club of Massachusetts believes that the first step towards the purification of politics is to change the character of the caucus. With this intent in view the club has distributed through the state an appeal to the citizens urging more interest in the primary meetings of the party and soliciting a larger attendance of representative citizens.

There is no question that the man who is not looking for place and profit in politics is too negligent of his right to a voice in the caucus and of his vote to determine who shall stand as the party representatives. The party representatives have more to do with good government than most men think.

The character of the officers determines the character of the public policy. If men of loose principles or of no principles get into power a government marked by vigorous administration of wholesome laws is not to be expected.

If those who have the interests of good government at heart were more active in the primary meetings a change would take place in the character of the nominees and a practical step be taken for better politics and better government.

This kind of appeal is not new, but the necessity for it was never more pressing; and every state in the union needs such a republican awakening as much as Massachusetts. Good men and great and just principles should actuate the party of progress in this country.

REPUBLICAN INVESTIGATORS.

We do not think there has been any action which warrants the snap of the whip of suspicion by a republican paper above the heads of Senator Jones or Representative Mowry of the state prison investigating committee to keep them in nonpartisan trim for that work, or to require the statement "that the republicans of the committee have not the backing of their party in any attempts to whitewash Warden Chamberlain."

In the light of the investigation THE BULLETIN thinks that Warden Chamberlain is entitled to all the sympathy any member of the committee sees fit to bestow upon him; and to protection from the exhuming of as foul if not fouler scandals which the state prison directory have long ago buried.

This case has proven to be as shocking as at first stated. Warden Chamberlain's own admissions of his conduct when on the witness stand, and Dean Wayland's evidence as to the warden's position upon the corporal punishment of convicts, show that the warden and his avowed principles are not in harmony; and suggest that he may act impulsively while angry, and then regret that he could not live up to his best principles in his calmer moments. As Chamberlain appears against Chamberlain in this investigation; as during his term of office other scandals have issued from the prison; and as there seems to have been cause even among the under keepers for complaint and murmurings which has destroyed discipline among them for several years, to say nothing of the cleaning and reform which Gen. Haven felt obliged to bring about in the prison as soon as he was completely in charge, seems to us to argue that a change of wardens would be a good thing for the prison and the state.

We have the utmost confidence in the honesty of purpose and impartiality of Col. Mowry, and if we should differ in conclusions from him at the close of the investigation it will not be because Col. Mowry is less just than ourselves, but because he does not see with our eyes or reason with our mind. He may even be aware of ameliorating circumstances of which THE BULLETIN has not heard.

We feel sure the committee are striving to keep the investigation non-partisan and harmonious. Whitewash is cheap and thin, but we do not believe a single member has any use for it. Whatever the committee report, we hope they will not be divided on partisan lines.

SUNDAY CLOSING.

We publish in another column a letter upon the Sunday closing of the World's exposition from the Rev. A. F. Park's standpoint. He is doubtless sincere when he says: "Never in all our national history has our country had such an opportunity to give to the civilized world an object lesson of one element of our greatness and our glory—a national respect for the Christian Sabbath. Let the tottering nations of the old world with their continental Sabbaths, mere holy-days—nationally, look on and learn wisdom from the fact that one of the youngest, yet the greatest and most prosperous of the nations of the earth, respects not only human but divine law!"

While we should like to see Sunday observed in a consistent and true Christian spirit in every part of this land we cannot believe that divine law is being honored by closing 600 clean acres of soil in Chicago while the remaining three million square miles of territory are open to secular pursuits of all kinds and to iniquity of every sort. If the 600 closed acres are a symbol of national respect for the Christian Sabbath, the 600 Sunday mail trains are not!

Sabbatarianism is an old bone of contention; and some Christians of today forget that the Jewish interpretation of divine law with reference to the Sabbath was not accepted by the Savior.

There are liberal Christians who believe that open libraries and art galleries and sacred concerts on Sunday would prove a restraint to persons who frequent dance halls, theaters and beer gardens—that places of improvement and innocent pleasure should be used as an offset to places of coarse entertainment and iniquity.

The Sabbath was not bestowed upon man as a day of arbitrary restraint, but as a day of grateful rest and of the utmost freedom in good uses of the Lord's time. Forty locked gates nor a day of compulsory quiet or attendance at church, ever did nor ever will constitute a Sabbath day such as the Saviour would recognize.

EDITORIAL COMMENT.

The proposed democratic reform club's tariff would make soup houses necessary.

The Chicago labor agitators never threaten to close the saloons but are furious for an open fair.

The saloons outnumber the schools of the United States by 90,000. Grog is ahead of geography on this continent!

The Universalists of Boston differ as to the definition of a "crank." He is one who makes the teeth of conservatives [illegible]

The judiciary committee of the General Assembly were right in refusing to modify the anti pool bill. After the law has been on the books a year the wheelmen and horsemen will be wondering what there was in the bill to so arouse their ire.

Dr. Everett, the new democratic congressman from Massachusetts, neither "indorses, recommends or solicits the appointment of any man to office." Dr. Everett is ahead of his times; but the party he represents will label him as a [illegible]

It is a sign of religious tolerance when "The Moslem World," a weekly paper, is started in New York city in the interests of Islamism in the United States. It is a handsome eighteen-page paper and declares its intention "to correct those errors into which the masses have fallen, through the false history and misconceptions published by prejudiced and ignorant followers of other religious systems."

"A constitutional convention or nothing," is a democratic yell just now, and it has within it the "rule or ruin" principle of that party. In this non partisan work the republican press of the state has not shown a united front, but when the democrats issue the above sentiment as a campaign cry it is time for the republicans and all conservative men in the state to stand shoulder to shoulder and with a solid front against it!

It is fortunate that the projectiles of the press are not deadly. For the past three weeks the Hon. David A. Wells of Norwich has on account of his onerous free-trade views been the target of all the republican and some of the democratic and mugwump papers of the country; and yet he walks the streets smiling serenely, and although he is expected to carry the bomb which will eventually explode every American industry, his Norwich republican friends and neighbors hobnob with him just as if his bomb had millions in it, and they all expected to get a share!

CURRENT OPINION.

[illegible]

Dr. Everett beats the record in the matter of election expenses. Here is his sworn statement filed in the office of the secretary of state:—

I, William Everett, hereby declare that neither as candidate for nomination or for election to congress from the 7th district at the special election held on April 25, A. D., 1893, have I paid or promised to pay any sum of money, or expended or disbursed any money, or incurred or paid any expenses except for traveling and for the purposes mentioned in section 4 chapter 416, of Acts of 1892, nor have I received any money for purposes of said election.

Dissatisfiable!

The New York Herald says that the anarchists "would not be satisfied even in heaven." Of course not. Order is heaven's first law, and they want neither law nor order.—[Springfield Union.

Edifying.

It is edifying to observe the cautious way in which the eastern democratic papers are trying to prepare their readers for the imposition of an income tax and the revival of state banks. Thus do coming events cast their shadows before.—[Boston Journal.

War!

War in Georgia between Secretary Hoke Smith and Congressman Livingston; war in Ohio between Senator Brice and ex-Governor Campbell, and between young Mr. Thurman and Congressman Harter; war in Michigan between Don M. Dickinson and State Chairman Campau. The din of clashing machines about the White house must be deafening.—[New York Press.

Effective.

Mrs. Isabella Beecher Hooker disposed of the chief argument in favor of Sunday closing very effectively when she said in an address at Chicago:—

Some people want the grounds closed on Sunday to show that we are a Christian nation. We can't prove that this is a Christian nation any other way; we can't show it by being like Christ; by exercising the qualities of mercy, gentleness, generosity. Oh, no, we must show it by stealing the people's park, and building a big fence around it.

People never think of whistling in Iceland. It's a violation of the divine law.

VOICE OF THE PRESS.

An Interesting Parallel.

[From The New York Tribune.]

As a result of the open and earnest defiance of those opposing the World's fair on Sunday I would not be surprised at anything that might happen to the fair. I would not be surprised if an electrical storm, the like of which the world has never known, should with flashing lightning and tremendous winds, level those mighty buildings to the ground and leave Jackson park, Chicago, a frightful and appalling evidence of the just wrath of God.—[Extract from sermon of the Rev. S. B. Rossiter, May 21.

And it came to pass, when the time was come that He should be received up, He steadfastly set His face to go to Jerusalem and sent messengers before His face; and they went, and entered into a village of the Samaritans, to make ready for Him. And they did not receive Him, because His face was as though He would go to Jerusalem. And when His disciples, James and John, saw this, they said, Lord wilt Thou that we command fire to come down from Heaven, and consume them, even as Elias did? But He turned, and rebuked them, and said, Ye know not what manner of spirit ye are of. For the Son of Man is not come to destroy men's lives, but to save them.—[St. Luke ix, 51 to 56.

Cleveland and the Trusts.

Here are two extracts, says The Home Market Bulletin, in a deadly parallel:

[From Pres. Cleveland's Inaugural, March 4.]

These aggregations and combinations frequently constitute conspiracies against the interests of the people, and in all their phases they are unnatural and opposed to our American sense of fairness. To the extent that they can be reached and restrained by federal power, the general government should relieve our citizens from their interference [illegible]

[From The Wall Street Daily News, March 11.]

Grover Cleveland goes to the white house a much richer man than when he left it. His profits in Wall street in Consolidated Gas, Chicago Gas, and sugar are estimated at nearly $1,000,000.

Jesus and the World's Fair.

[From The Springfield Republican.]

If the good of the greatest number is ever a reason for doing anything, it is a reason for opening the gates of the World's fair on Sunday. And if Jesus were to speak on this subject today, he would, it seems to us, warn His followers not to put a stumbling block in his brother's way, or an occasion of falling. He would say that the Sabbath was not meant to hinder human progress, but to advance it. He would expound his own saying that the Sabbath was made for man, and not man for the Sabbath, to fit the exigencies of this new and vast civilization, so infinitely beyond what the race had reached when He trod the earth. He would not make any day a hindrance, but would raise it to a help.

They sent a young mulatto woman to jail in Tennessee the other day for marrying a white man. The white man got away.

A woman who is weak, nervous and sleepless, and who has cold hands and feet, cannot feel and act like a well person. Carter's Iron Pills equalize the circulation, remove nervousness, and give strength and rest.

Castoria.

[illegible] cures Colic, Constipation;
Sour Stomach, Diarrhoea, Eructation,
Gives healthy sleep; also aids digestion
Without narcotic stupefaction.

Piles! Piles! Itching Piles!

SYMPTOMS—Moisture; intense itching and stinging; most at night; worse by scratching. If allowed to continue tumors form, which often bleed and ulcerate, becoming very sore. SWAYNE'S OINTMENT stops the itching and bleeding, heals ulceration, and in most cases removes the tumors. At druggists, or by mail, for 50 cents. Dr. Swayne & Son, Philadelphia.

Mrs. Chas Smith of Jimes, Ohio, writes: I have used every remedy for sick headache I could hear of for the past fifteen years, but Carter's Little Liver Pills did me more good than all the rest.

In all cases, where a mild but effective aperient is needed, Ayer's Pills are the best. They improve the appetite, restore healthy action, promote digestion, and regulate every function. No pill is in greater demand, or more highly recommended by the profession.

"How to Cure All Skin Diseases."

Simply apply SWAYNE'S OINTMENT. No internal medicine required. Cures tetter, eczema, itch, all eruptions on the face, hands, nose, &c., leaving the skin clear, white and healthy. Its great healing and curative powers are possessed by no other remedy. Ask your druggist for SWAYNE'S OINTMENT.

Those persons who do not need Iron, but who are troubled with Nervousness and Dyspepsia, will find in Carter's Little Nerve Pills a most desirable article. They are mostly used in combination with Carter's Little Liver Pills, and in this way often exert a most magical effect. Take just one pill of each kind immediately after eating and you will be free from indigestion and Dyspepsia. In vials at 25 cents. Try them.

The vast facilities of the J. C. Ayer Co., of Lowell, Mass., enable them to place The superior Blood-purifier—Ayer's Sarsaparilla—within easy reach of the poorest invalid. Don't be induced to take a "cheap" substitute. Always remember that the best is the cheapest.

BOOKS AND STATIONERY.

Fashionable Stationery.

A FRESH STOCK OF

Dempsey & Carroll's Specialties.

Engraving and Card Printing in the latest styles.

Noyes & Davis,

may31taw Agents for Dempsey & Carroll.

WHEN YOU GO TO THE

WORLD'S —:— FAIR

take along with you a

KODAK -:- CAMERA

Prices from $6 00 upward. Our stock of Films is

ENTIRELY NEW AND GUARANTEED.

Cranston & Co.

may31taw

DROP ME A POSTAL

and I will call on you with a fine line of Photos and Designs of

MONUMENTAL & CEMETERY WORK

and samples of Granite and Marble of various kinds of colors

LEVI W. CROUCH, Norwich, Conn.

may31daw

TO HOUSEBUILDERS.

Proposals will be received by the undersigned, for one week after date, for furnishing the materials and constructing all the woodwork on a house to be built on the corner of Washington and Williams streets, this city. Plans and specifications can be seen and information obtained at the office of James A. Hiscox, No. 161 Main street, Norwich, Conn. The contract will certainly be awarded to the lowest responsible bidder.

CHAS. S. JOHNSON,
129 Washington St., Norwich, Conn.
Norwich, Conn., May 24, 1893. may24d

Bucklen's Arnica Salve.

The Best Salve in the world for Cuts, Bruises, Sores, Ulcers, Salt Rheum, Fever Sores, Tetter, Chapped Hands, Chilblains, Corns, and all Skin Eruptions, and positively cures Piles, or no pay required. It is guaranteed to give perfect satisfaction, or money refunded. Price 25 cents per box. For sale by Lee & Osgood. [nov15tuthsaw

All Free.

Those who have used Dr. King's New Discovery know its value, and those who have not, have now the opportunity to try it Free. Call on the advertised Druggist and get a Trial Bottle, Free. Send your name and address to H. E. Bucklen & Co., Chicago, and get a sample box of Dr. King's New Life Pills Free, as well as a copy of Guide to Health and Household Instructor, Free. All of which is guaranteed to do you good and cost you nothing. Lee & Osgood's Drug store.

dec6tuthsaw

Good Looks.

Good looks are more than skin deep, depending upon a healthy condition of all the vital organs. If the Liver be inactive, you have a Bilious Look, if your stomach be disordered, you have a Dyspeptic Look and if your Kidneys be affected you have a Pinched Look. Secure good health and you will have good looks. Electric Bitters is the great alterative and Tonic acts directly on these vital organs. Cures Pimples, Blotches, Boils and gives a good complexion. Sold at Lee & Osgood's Drug store, 50c. per bottle.

dec6tuthsaw

CONFECTIONERY

Superfine Marshmallow Drops in 1 1-2 lb Boxes, Gum Arabic Drops, Jujube Wafers
Cream Maple Sugar,
Cream Maple Peppermint and Wintergreen Wafers, Very Fine.

J. C. PERKINS, Confectioner,

may17TuThSaw

To the Public.

The Confection Parlors, Broadway,

Will be closed for a short time until extensive alterations are made. Thanking the public for past favors, we would earnestly solicit a share of future patronage when we resume business.

mar17TuThS

THE NATIONAL BARGAIN CO.

AT THE BARGAIN STORE, BARGAINS Are Always in Order.

BARGAINS In Dress Goods.
BARGAINS In Domestics.
BARGAINS In Hosiery.
BARGAINS In Fancy Goods.
BARGAINS In Small Ware.
BARGAINS In Millinery.
BARGAINS In Gent's Furnishing.
BARGAINS In Ladies' Furnishing.
BARGAINS In Carpets.
BARGAINS In Oil Cloths.
BARGAINS In Lace Curtains.
BARGAINS In Gent's Hats.
BARGAINS In Shoes.
BARGAINS in every item in the Store.

We Save You 25 to 50 per ct.
CALL AND SEE.

The National BARGAIN CO.,

Shannon Building,
NORWICH, - - - CONN.
may11ThS

FINANCIAL.

LEADER OF ALL IRRIGATION INVESTMENTS.

The Bear Valley Irrigation Co.

Organized in present form December, 1890. Has paid dividends as follows:
TO PREFERRED STOCK, 6 per cent.
July, 1891, 4 per cent. Jan'y, 1892, 4 per cent.
July, 1892, 4 per cent. Jan'y, 1893, 4 per cent.
TO COMMON STOCK, 15 per cent.
July, 1891, 5 per cent. Jan'y, 1892, 5 per cent.
May, 1892, 5 per cent. Sept., 1892, 5 per cent.
Jan'y, 1893, 5 per cent. May, 1893, 5 per cent.

A limited amount now offered at a price that makes it one of the finest conservative investments in New England.

For information apply to WARREN C. GREENE, Gen. Agent for New England, 29 Weybosset St., Providence, R. I., JAMES E. FULLER, 131 Main St., Norwich, Conn.

may4d

INVESTIGATE

The standard and plan of the Co-operative Building Bank if you seek a safe and profitable INVESTMENT.

14%

Is what the Bank has earned in 1892. How we did it! A postal addressed to C. J. Wolcott, 115 Franklin street, will bring you the answer.

feb3d

THE FINEST OF BANK, COMMERCIAL and MANUFACTURERS' PRINTING executed at this Office. Prices reasonable.

DRUGS, PAINTS AND OILS.

DUGGAN'S PHARMACY,

50 Main St., Norwich.

You toilers in works of necessity and mercy, who to the number of four thousand use the Electric cars on Sunday, (see Evening Record of May 15,) which by the way, are cheerfully run every fifteen minutes in order to aid you in your good work. To you my sympathy goes out, for there is in our city one in authority who imposes needless hardship on you. Heretofore I have made your labors comparatively easy by keeping your skins cool and tongues moist through the sultry summer Sundays. But, now, our City Attorney can by no manner of means allow me to refresh you with my innocuous and delicious beverages "On Sundays between Sunrise and Sunset."

So I sit on my little stool of repentance now Sundays and wonder why in the world I was allowed to be so wicked all these 23 years; and also why the people of every [illegible] walk of life in town helped me break the law, for you know I could not break it alone.

DUGGAN'S SODA FOUNTAIN.

P. S.—Drink your Sunday Soda Water Today.

may20d

LEE & OSGOOD,

WHOLESALE AND RETAIL

DRUGGISTS,

129–133 Main St. and 150–154 Water St.

ESTABLISHED : 1788.

—SOLE PROPRIETORS OF—

DR. DODD'S Nervine and Invigorator,

A NERVE TONIC —AND— STOMACHIC.

Dodd's Nervine aids digestion, insures good appetite, gives tone and vigor to the system, guarantees sweet and refreshing sleep and restores enfeebled and nervous constitutions to PERFECT HEALTH.

WE HAVE A FINE LINE OF

Atomizers and Perfumes

COLGATE'S EXTRACTS IN BULK.

TOILET ARTICLES

IN GREAT VARIETY.

We make a Specialty of

Tooth Brushes.

Large Invoice Just Received.

25 AND 35 CENTS.

LEE & OSGOOD

NORWICH, CONN.

dec15daw

LUMBER AND COAL.

E. CHAPPELL & CO.

COAL, LUMBER, SHINGLES.

Greatest Variety. Largest Stock.

Branch Office, 207 Main St. Franklin Square. Office and Yard, Central Wharf.

Telephone at both offices. may25daw

IT WILL PAY YOU TO TRY

H. F. & A. J. DAWLEY

If you want good

BUILDING LUMBER & SHINGLES.

They have the largest stock in the city and will make you low prices.

Telephone 63—4. may19d

E. D. HARRIS' COAL OFFICE Has been Removed to 212 Main Street.

Opposite the old stand.

51 John A. Morgan & Son, 51

Coal & Lumber,

51 West Main St., Central Wharf.

Family Coal a Specialty.

Estimates furnished at short notice. Telephone.

51 jan4d 51

SEWING MACHINES.

Singer Sewing Machines,

Price from $5.00 up to $60.00. Terms $5.0 down and $4.00 Per Month. $10.00 allowed for your old machine. Sewing machines repaired at this office and Needles for all machines.

Office: 44 Main St.

apr18d W. L. SARGENT. Agent.

ESTIMATES FOR ALL KINDS OF PRINTING furnished on application to this office.

REAL ESTATE

OFFICE TO RENT.

The Very Desirable Law Office

In Broadway Opera House occupied by the Hon. John T. Wait for the past 20 years, consisting of three rooms, with four windows on Main St. Apply to EATON, CHASE & CO., Hardware Dealers, 7 Commerce St. may13d

TO RENT.

A DOUBLE HOUSE OF TWO TENEMENTS,

each with all the modern improvements, on Russell ave., of ten rooms each. Apply to JAMES MURPHY, 3 Water St. may23d

TO RENT.

One Large Unfurnished Room

suitable for office. Also FURNISHED ROOMS. Apply at 211 Main street. may17d

FOR SALE.

House and Lot on Huntington Place, Near Broadway.

Location central, and one of the best in the city. The place contains fruit trees and grape vines in excellent condition, and the house has all modern improvements. There is also a good barn, containing three stalls, and supplied with city water.

For sale on easy terms. Apply to
DONALD G. PERKINS,
apr26d Room 6, Bulletin Building.

TO RENT.

Tenement 112 River Avenue.

apr18d Inquire of NICHOLAS TARRANT.

TO LET.

The House No. 132 Broadway.

Ten Rooms, modern appliances. H. F. PALMER, Agent, 44 Main St. apr26d

TO RENT.

Barn, Pasture, Mowing and Planting Land, Thayer place.

apr27d 105 BOSWELL AVE.

TO RENT.

Three Large Rooms in the Hill Block.

Possession immediately. Apply to
may31TuThS E. R. THOMPSON.

Store to Rent, 92 Franklin St.

Well established for the Millinery, Fancy Goods and Notions trade. A good opportunity for a business woman. Possession June 1. Apply to CHAS. A. CONVERSE. may12TuThS

TO RENT.

No. 54 UNION STREET.

Tenement with 7 Rooms, Modern Improvements. Possession after April 10th.

J. O. LANDON,

apr8TuS

TO RENT.

First class tenement of 7 rooms; all modern improvements; five minutes walk from post office. Inquire of E. R. Rockist, 66 Cliff street.

apr18d

TO RENT.

A Flat with all modern improvements including open plumbing, furnace and gas, 7 rooms, bath [illegible] ample closets. Ready for occupancy May 1st. Can be seen at 21 Grove street, or inquire of E. M. BREWSTER, 46 Water Street. apr7d

FOR RENT.

A Most Desirable House on Sachem St.

Apply to WM. G. ELY, or Maxton Holms, 167 Main St., over Boston Store, Room 3. mar13d

TO RENT.

A VERY FINE TENEMENT OF 7 ROOMS, hot and cold water, bath, and all modern conveniences. Inquire of WM. H. JENNINGS, No. 34 Main St. or at 187 Laurel Hill Av. Possession given at once. dec13d

TO RENT.

The Large Store with fine Cellar

in the Rockwell Building, on Water Street, at the corner of Market Street, formerly occupied by Service & Simmons. Apply to

apr5d GEORGE D. COIT.

FOR SALE

BICYCLE FOR SALE.

A NEW MAIL BICYCLE for sale cheap; but little used. Apply to D. S. McLELLAN, Norwich Falls Carriage Shop. may21d

$10.00 CASH

Will buy you a very good second hand Safety Bicycle.

Inquire at this office. may23

FOR SALE.

One Pair of Horses, One Dump Cart, One Pair of Concord Harness,

Used only six weeks. Inquire of W. H. PALMER, between 11 a. m. and 4 p. m., 25 6th St. may19d

TO MANUFACTURERS!

A new and decidedly superior invention, which combines cheapness and efficiency. Weeks' Attachment for Lathe, for cutting and threading pipes and rods, from the smallest to the largest. It will save time and material. It will do the work of any pipe or bolt cutting machine. It will cut and thread the shortest nipples to the longest pipe, and can be attached to the lathe in one minute without altering the lathe. Agents wanted. State rights for sale. M. L. WEEKS, Yantic, Conn., Inventor and Manufacturer. nov15d

ARCHITECTS.

C. H. PRESTON,

Architect, - - - - Central Building.

Telephone 144—5, Norwich, Conn.

Specialist on modern construction and strength of materials. mar6d

JAMES A. HISCOX, ARCHITECT,

161 Main Street, Rooms 2 and 3. oct25d

SOME BUY IT.
SOME STEAL IT.
SOME BORROW IT.

MANY READERS
MAKE MANY
CUSTOMERS.

Thousands read it, and that's the reason why advertisements placed in

THE BULLETIN

Pay the advertiser such handsome dividends.

IT'S THE LEADING

Daily Newspaper in Eastern Connecticut and that's the reason why people of all classes like it.

—IT IS THE—

PAPER TO READ

And it will pay you to advertise in it.

Ask for sample copies of THE MORNING BULLETIN or THE WEEKLY COURIER.

mar14daw

DENTISTRY.

ALBANY DENTAL ASSOCIATION

St. Mary's T. A. & B. Building.

Scientific Dentistry at Moderate Prices.

Extraction 25c
Extracting with Mayo's Vapor or Gas 50c
Cleaning 75c
Teeth filled with Amalgam 50c
" " Silver 75c
" " Platina $1.00
" " Gold .... $1.00 and upwards

We never Wedge Teeth Before Filling.

Best Set of Teeth on Rubber $8.00.

No better made, no matter how much you pay. All work guaranteed.

OFFICES:
Bridgeport, Conn. Paterson, N. J.
Trenton, N. J. Binghamton, N. Y.
Buffalo, N. Y. Cortland, Ill.
Harrisburg, Pa. Pittsburg, Pa.
Scranton, Pa. Wilkesbarre, Pa.

ALBANY DENTAL ASSOCIATION,

95 Broadway, Rooms 1, 2, 3, 4, 5.
Office open from 8 a. m. till 9 p. m. jan31daw

A. F. HOWARD, DENTIST,

Over Boston Store, opp. Wauregan House. Pure Nitrous Oxide Gas administered. nov4d

DR. J. H. ELDRED, DENTIST.

Pure Nitrous Oxide Gas, Ether or Cocaine administered.

OFFICE—214 Main Street,

Trueman's Block Franklin Square. Residence 13 BROADWAY. apr4d

BOOK BINDERS

COWAN, the Bookbinder

will after this date be found on the ground floor,

103 Broadway.

mar2d

BLANK BOOKS made to order. Paper ruled to any pattern. Tickets n u m

bered from 1 to 100,000.

MAGAZINES BOUND

In any style of binding. Old books repaired. Back Nos. furnished to complete volumes by

JOSEPH BRADFORD Practical Bookbinder.

Bulletin Building, up stairs,
mar16daw Norwich, Conn.

TRAVELERS DIRECTORY.

CENTRAL VERMONT RAILROAD,
NEW LONDON [illegible]
Change [illegible]

On and after MONDAY October 3, 1892, TRAINS GOING NORTH LEAVE NEW LONDON AS FOLLOWS:

5.30 a. m., Norwich at 6.05 a. m., for Willimantic, Hartford, Palmer, Springfield, Ware, Gilbertville, Brattleboro, St. Johnsbury, Burlington, Montreal, Ogdensburg, and intermediate stations.

7.45 a. m. Norwich 8.20 for Brattleboro, connecting at Willimantic for Boston, Hartford, Colchester, Middletown, New Haven New York; at Palmer with Boston and Albany R. R. for Springfield, Pittsfield, and Albany, and for points west; also for Ware and Gilbertville, and at Brattleboro with Express for St. Albans [illegible] and principal intermediate points. Also to points west via Grand Trunk R. R.

10.05 a. m., Norwich at 10.35 a. m., for Willimantic, Hartford, Waterbury, Middletown, Colchester etc.

11.25 a. m., connecting from Providence, Boston, and intermediate stations.

1.30 p. m., connecting with express from Boston, Providence, New York and New Haven, at Norwich with Norwich & Worcester Railroad. R. R.

2.20 p. m., Norwich 3.00 p. m., connecting at Willimantic for Hartford, and at Palmer for Springfield, Albany and the west.

5.20 p. m., Norwich 6.05 for Brattleboro connecting with train leaving New York at 1 p. m., and with N. Y., P. & B. R. R. from Providence and way stations, and connects at Willimantic for Hartford and Bristol, Putnam, Boston and Providence; also for Colchester, Middletown, New Haven and New York, and at Palmer with Boston & Albany R. R., for Springfield, Albany and the west, and at Brattleboro with night express for St. Albans, Montreal and Quebec, reaching Montreal and principal points in Vermont the same evening.

9.25 p. m., for Norwich. This train connects with 5.00 p. m. express from New York.

GOING SOUTH.

Passenger trains LEAVE NORWICH as follows:

6.15 a. m., connecting for Stonington, Providence, New Haven and New York.

8.42 a. m., for New London, Stonington and Providence and Boston, New Haven and New York.

10.55 a. m., for New London, New Haven and New York, Providence and Boston.

12.50 p. m., for New London, Stonington Providence, Boston, Newport, Narragansett Pier, New Haven, New York and intermediate stations.

3.20 p. m., for New London, New Haven and New York.

4.50 p. m., for New London, Stonington and Providence, Boston, Newport, Narragansett Pier, New Haven, New York and intermediate stations.

7.10 p. m., for New London, connecting with Shore Line express reaching New York 1 p. m., with express train for Providence and Boston, and accommodation train for Westerly and intermediate stations.

9.25 p. m., for New London and for New York, by boat from New London.

10.10 p. m., for New London and for New York via boat from New London.

oct3d D. MACKENZIE Sup

N. Y. & N. E. R. R.
NORWICH & WORCESTER DIVISION
For Boston, Worcester, Providence, Hartford Waterbury, Newburgh.

Commencing MONDAY, May 1, 1893
"Eastern" Time Standard.

TRAINS GOING NORTH LEAVE NORWICH UNION STATION.

1.20 a. m. (Mondays excepted.) Steamboat Express. Connects at Putnam for Boston arrive Boston 5.45 a. m. At Worcester for all points north, Portland, Rochester, &c.

5.55 a. m. Way Passenger Train. Connecting at Plainfield Junction for Providence arrive Providence 8.15 a. m.; at Putnam for Boston arriving at 9.40 a. m.; at Putnam for Willimantic and Hartford, arrive at Hartford 10.12 a. m. At Worcester for Boston, Springfield and intermediate stations, Albany and the west.

9.30 a. m., connecting at Putnam for Boston (arrive at 1.10 p. m.) At Plainfield for Providence (arrive at 12.42 p. m.) At Worcester with roads north, east and west. At Webster with train for Southbridge.

2.40 p. m., Way Passenger, connects at Putnam for Hartford and Boston, arrive at Boston 6.10 p. m. At Webster for Southbridge. At Worcester with Boston & Albany Railroad. R. & M. R. R., and Fitchburg R. R.

2.40 p. m., for Plainfield, Providence and intermediate stations, through car, arrive at Providence 4.50 p. m.

6.15 p. m., Way Passenger. Connects at Plainfield for Providence and from Providence. A train leaves Providence at 7.10 a. m. and connects at Plainfield with train for Putnam, arriving at Putnam 9.40 a. m. (Leaves Plainfield at 8.00 a. m.)

TRAINS GOING SOUTH LEAVE WORCESTER.

6.45 a. m., Way Passenger. Connecting at Webster for Southbridge, at Putnam with train for Hartford, Waterbury and intermediate points and New York, at Plainfield for Providence.

9.35 a. m., connects with trains from B. & M. R. R., F. R. R. and Boston and Albany R. R. at Webster for Southbridge. At Putnam with train to and from Boston (Take this train for Hartford, New York, Waterbury, Fishkill on Hudson and at Plainfield from Providence.)

12.50 p. m., Way Passenger. Connects at Webster with train from Southbridge, and at Putnam with 12 o'clock express from Boston for Willimantic, Hartford and New York. At Norwich for New London.

4.10 p. m., Way Passenger. Connects at Webster for Southbridge; at Putnam for Willimantic and Hartford, and with 3.00 p. m. express train from Boston.

8.00 p. m., Steamboat Express for New York (via New London.) (Sundays excepted.) Connects with trains from B. & M. R. R. and Fitchburg R. R. This train leaves Norwich for New London at 10.17 p. m.

6.00 p. m. Plainfield and Norwich, connecting at Plainfield with 4.30 p. m. train from Providence, arrive Norwich 6.48 p. m. through car.

W. R. BABCOCK, Gen. Pass. Agt.
[illegible]
Norwich, May 1, 1893. may11d

THE BULLETIN JOB DEPARTMENT [illegible] and in the most approved style, and

The Bulletin.

THE FIRST BUTTERFLY.

Bright flutterer, with golden name,
Freckled from gentle dun to flame,
How hast thou dared to venture out
Ere the buds begin to sprout?

When underneath the sheltering bower
Arbutus hath not shown her flower,
Creeping from the modest moss,
With her brilliant leaves of gloss:

When as yet within the brook
Leaves lie pressed as in a book,
Held within the Ice King's arms
Clasped about their frozen charms:

Why wert thou not wise to wait
Till King Frost should abdicate?
Till the bluebirds pipe in tune,
Till the May looks on toward June,
Till the dandelion's yellow
Lends the lawn a radiance mellow?

These few hours of sunshine warm
May prelude a fatal storm,
Bringing frost or bringing snow;
Where, then, frail one, wilt thou go?
Baldn's forty times as strong,
Yet we do not hear his song.
—Edward S. Creamer in New York Sun.

BOSTON PRODUCE MARKET.

POTATOES—Potatoes are dull and still lower Trade was very light yesterday; Aroostook hebrons, $1.10@1.15; Houlton hebrons, $1.15; Houlton rose, $1.10@1.15; Dakota reds, 90c; New York burbanks and white stars, 90@95c; P. E. I. chenangoes, 90c; Irish and Scotch magnums $2.10@2.20 per bag.

OATS—Oats are about steady in the west, with Chicago clipped, to arrive, at [illegible] and up to [illegible] for fancy oats; No. 2 white are quoted at 51@51½c. The spot market is quoted at: Clipped, [illegible]; fancy, [illegible]; No. 2 white, [illegible]; No. 3 white, [illegible]; mixed, [illegible].

FLOUR—There is not the least improvement in the market on flour. Wheat was rather easy in Chicago than otherwise and the buyers of flour are taking very little. Quotations are nominally the same as were noted yesterday.

CHEESE—Cheese is steady, though the demand is small: Northern full creams, 11@12c; fancy twins, 11@11½c; fair to good, 7@10c; western choice, 11@11½c, fair to good, 8@10c; sage, 11@12c. Liverpool is quoted at 54s.

CORN—Corn is quiet in the west, with Chicago No. 2 yellow, to arrive, at [illegible], with No. 2 yellow at 60c. The spot market is easier with the quotations at: No. 2 yellow, [illegible]; steamer yellow, 58c; steamer mixed, 58c.

EGGS—Eggs are firmer, with fresh western quoted at 16c, and fresh northern and eastern at 17@17½c. But there are a good many eggs on the market that cannot be termed fresh and sell at lower prices.

BUTTER—The butter market has gone even lower than was anticipated. Choice northern and western creameries sold at 20@20c. Eastern creameries are quoted at 20c. Dairies are quoted 17@19c.

MEAL—Cornmeal is quiet, at the lowest prices noted yesterday, viz., $2.37@2.38 on barrel meal and at $1.09@1.10 on bag meal. Oatmeal is unchanged at $4.70@5 for ground, cut and rolled.

BEEF—Trade in beef is very dull. Buyers hold off from paying the recent advance, and they will continue to do so till they are obliged to have beef. Quotations are very firm.

HAY—Hay is holding firm, with choice hay very firm. Bran is steady, to arrive, at $16@16.50 and sack winter at $19@19.50.

THE STOCK MARKET.

Dealings In Leading Securities in Boston and New York.

BOSTON, May 24.—In the outside market call money is quoted at 5@6 per cent. and time money is nominally 6 per cent.

STOCKS—CLOSING.

Boston and Lowell	180¾
Bay State Gas	10
Old Colony	187½
Boston and Albany	212½
Boston and Maine	165
Chicago, Burlington and Quincy	86
Fitchburg, preferred	84
New York and New England	29¾
New York and New England, preferred	70
New York and New Haven rights	17
Rutland preferred	73
Union Pacific	30½
Boston and Maine, preferred	146
Central Massachusetts	16½
Central Massachusetts, preferred	50
Connecticut River	235

New York Stocks.

Canada Pacific	77¾
Chicago, Burlington and Quincy	86¼
Delaware, Lackawanna and Western	139¾
Erie	18¾
Illinois Central	93
Kansas and Texas	11¾
Lake Shore	122½
Louisville and Nashville	66¾
Michigan Central	95
Missouri Pacific	38
Northern Pacific	14¾
Northwestern	103
Pullman Palace Car	177
Reading	23¾
Rock Island	73
St. Paul	66¾
Union Pacific	29½
Western Union	84¾

Chicago Provision Market.

CHICAGO, May 24.—1 p. m.—Wheat opened easy today quoted at 70½c for cash; 70½c for May; 73½@73¾c for July; 76½@77¼c for September; 80@79¾c for December; 70½c for the year.

Corn opened easy today at 40¼c for cash; [illegible] bid for May; 40@40¼c for June; 41@41½c for July; 41½@41¼c for September.

Oats opened steady today at 3[illegible]c for cash; [illegible] bid for May; [illegible] for June; [illegible] for July; [illegible] for September.

Pork opened rather easy today at $20.[illegible] for cash; $20.[illegible] for May; $21.00@20.75 for July; $21.20@21.30 for September.

Lard opened weak today at $10.20 for cash; $10.25@10.40 for May; $10.45 for June; $10.[illegible] for July; $11.00@10.75 for September.

Short ribs opened weak today at $9.80 for cash; $9.[illegible] for May; $10.15@9.90 for July; $10.20@9.87½ for September.

CHICAGO, May 24.—2 p. m.—Wheat closed easy today at 70½c for cash; 70½c for May; 73½c asked for July; 76½c asked for September; 70½c for the year.

Corn closed rather firm today at 41¼c for cash; 41½c for May; 40¾@40¼c bid for June; 41@41½c asked for July; 41½c asked for September.

Oats closed rather firm today at 31c for cash; 31c for May; 30½c asked for June; 29¼c for July; 27¼c for [illegible].

Pork closed easy today at [illegible]; $20.25 for May; $20.75 for July; $20.95 for September.

Lard closed weak today at $10.15 for cash; $10.15 for May; $10.25 for July; $10.71¼ for September.

Short ribs closed weak today at $9.75 for cash; $9.75 asked for May; $9.80 for July; $9.[illegible] for September.

New York Cotton Market.

NEW YORK, May 24.—Cotton futures opened steady; May, 7.93c; June, 7.93c; July, 7.91c; August, 7.09c; September 7.94c; October 7.61c; November, 7.65c; December, 7.73c; January 7.77c; February, 7.82c.

Crop Prospects.

Rhode Island.—Kingston: The ground is still very wet; potatoes have started well and grass is going ahead finely.

Eastern Connecticut.—Voluntown: Everything is late except grass, which promises well. Vernon Center: Nearly all fruit trees in bloom. Central Connecticut—Storrs: Very little corn planted as yet; prospect for farmers excellent. South Manchester: Everything is coming along finely now. Stevenson: Sunshine needed. Falls Village: The cold, wet weather has delayed planting; grass and rye look well. West Simsbury: Crop acreage, potatoes and tobacco, above the average; corn and small grains about normal. Grass booming. Western Connecticut—Milford: Farm work about two weeks late; garden truck is much behind; corn is being rushed in. Greenfield Hill: Four out of five farmers are buying hay for horses and working cattle; plenty of potatoes on hand for home use and planting.—[Weather Crop Bulletin.

A Lilliputian lives in Milwaukee in the person of 14 year old Anna Romaine, who stands only two feet high.

During the complicated process of manufacturing stamps they are counted eleven times in order to guard against pilfering.

THE IDOL CRUSHER.

Sensational Charges Against a New York Pastor.

HIS ASSISTANT PRESENTS THEM.

Says the Rev. Dr. Potter Has Embezzled Money.

NEW YORK, May 24.—The Times says Some sensational charges were made last night at a meeting of the officers and members of the Tabernacle Baptist church against the pastor, Rev. Dr. O. C. Potter. They were presented by Assistant Pastor Putnam, who, before offering them, tendered his resignation.

Dr. Potter is charged with abusing the truth and misrepresenting and falsifying facts "for his own benefit."

They allege that he is intemperate, "and has often been seen in private and in public in a state of intoxication."

Further he is accused of being deliberately dishonest in incurring debts with intent to defraud, and it is charged that he leads a luxurious life.

It is charged that he has "misused the confidence reposed in him by virtue of his position and calling to gain possession of means and money regarded as sacred by every Christian man."

The charges further allege that Dr. Potter has not "shrunk from embezzling moneys to his own use which were entrusted into his hands for the purpose of lightening the burdens of the poor and cheering the homes of widows and orphans."

It is declared that his conduct has scandalized the church and his sacred calling.

Dr. Potter is further accused of frequenting questionable places of amusement, and of being guilty of "flagrant immorality, which renders him unfit for the Christian ministry, or a member of a Christian or even decent society."

Dr. Potter is the owner of a yacht valued at $7000. There are stories about Dr. Potter's various escapades. His wife does not live with him.

Another allegation against him is that for some time past he has collected considerable sums of money towards a children's fresh air fund, but, although some children have been sent to the country, he still owes all the bills for their expenses.

THE ITALIAN CRISIS.

King Humbert Will Accept Resignation of But One Minister.

ROME, May 24.—King Humbert has refused to accept the resignation of any cabinet minister except that of Bonasoci, formerly minister of justice.

The crisis is believed to have been deferred by the king's action, but by no means ended. The senate will remain hostile to the government unless the pension bill be withdrawn.

Giolitti, however, is sanguine of disarming the opposition by accepting some of the senate committee's amendments to the bill and by nominating senators for cabinet places.

MASSACHUSETTS LEGISLATURE.

Another Day's Work of the Lawmakers Served Up to the Taste.

BOSTON, May 24.—In the house Mr. Dodge of Natick had the rapid transit bill assigned to the first place in tomorrow's order. There was no objection.

Without debate the house concurred with the senate amendments to the bill to wind up the assessment endowment orders.

Ought to pass was reported by the finance committee on the senate bill concerning the stock and bonds of the Fitchburg railroad company held by the state.

A minority of the state house committee, Messrs. Crowell of Yarmouth, Bacon of Spencer and Nutting of Northampton, dissent from the senate bill for reconstructing the front part of the state house.

No debate occured on the bill to regulate public lodging houses in Boston and it was rejected by a large vote.

The house ordered to a third reading by a large majority, after debate, the bill to protect the owners of cans, bottles, boxes and so on.

In the senate the resolutions from the Boston Fruit and Produce Exchange in relation to the New York, New Haven and Hartford investigation, which have already been published, were received and put on file.

Debate was then resumed on the bill relating to the storage battery system of railroads and continued until the noon recess.

COMMISSIONER COMING.

Chinese Government Will Send One to Talk to President Cleveland.

NEW YORK, May 24.—The World's special from Astoria, Ore., says: The Chinese working in the Columbia river canneries have received the following message:

"You need not be anxious any longer. A cablegram was received here yesterday from Prince Li Hung Chang, stating that the imperial government will send a commissioner on the next steamer from China who will go at once to Washington and talk with the American President, Cleveland.

"After that interview you will find that you will not be ordered out of the country.

"Don't be anxious. Go on with your cannery work and we will prove by you that if you are sent away it will kill the business of thousands of white men.

"Do not register. You will be asked to do so. The law will be changed.

THE SIX COMPANIES."

TELL CONFLICTING STORIES.

Two Young Men Under Arrest For Burglary at Taunton.

TAUNTON, Mass., May 24.—The store of Postmaster Cummings at Hortonville, which also contains the postoffice, was entered by thieves last night and a small quantity of money taken.

Mr. Cummings came here this morning and informed State Detective Seaver of the matter, and in less than two hours Detective Seaver had arrested two young men, who gave their names as William Hale and Fred Johnson, on suspicion of having done the work. Money in their pockets and some jack-knives were identified as a part of the stolen property.

The two men were found in the woods playing cards. They said they had just come from Providence, but tell conflicting stories. It is thought they are the men who have been working the Attleboros recently.

Leominster's Electrics.

LEOMINSTER, Mass., May 24.—The selectmen have granted to the Fitchburg and Leominster Street Railway company a franchise on part of the petition, and accordingly the company can connect its termini via King's Corners and run to Whalom lake. But the most important matter—that affecting a town line and the extension of this company's present tracks to Lancaster—is still undecided.

In the district court at Plymouth, Mass., E. N. Wood was found guilty of assault and battery on J. S. Brown and fined $12 and put on three months' probation.

Tobin Polygamy Case.

LAWRENCE, Mass., May 24.—The continued case against Stephen E. Taylor, charged with polygamy, and said to be Stephen Tobin, was heard in the police court this forenoon before Judge Stone. After hearing the testimony the court ordered another warrant issued for polygamy, in marrying two women besides his first wife. Taylor was held in $2500 bonds additional for the superior court.

Krupp Gun Trained on Her.

SAN DIEGO, Cal., May 24.—The steamer City of New York from Panama reports that on the trip down she was boarded by the government officers at Corinto, Nicaragua, and searched. The Nicaraguans suspected that she carried revolutionists from San Juan. During the search a heavy Krupp gun was trained on the vessel from the barracks.

Five Years at Concord.

BOSTON, May 24.—Mrs. Sophia C. Thompson, better known as Mrs. "Dr." Thompson, was sentenced in the superior criminal court this morning by Judge Brayley to a term of five years in the woman's reformatory at Concord for having performed a criminal operation on Caroline S. Hopkins, in the month of June, 1892.

Judge Lynch In Michigan.

CORUNNA, Mich., May 24.—William Sullivan, who murdered his employer, Layton Leetch, at Durand, and assaulted Mrs. Leetch, was taken from jail here last night by a mob and lynched.

Body Found Floating.

GLOUCESTER, Mass., May 24.—The body of Thomas Tracy, who mysteriously disappeared six weeks ago, was found floating in Hardy's dock today. He left a wife and family in Beverly.

Nearly 100 Houses Burned.

VIENNA, May 24.—Nearly 100 houses were burned in the village of Strang yesterday. Only four houses are standing. Many persons were injured by the falling of the church tower.

Fell From a Piazza.

NASHUA, N. H., May 24.—Charles H. Johnson fell from a piazza two stories to a sidewalk at his home this morning, receiving injuries which will probably prove fatal.

Calumet and Hecla Strike.

HOUGHTON, Mich., May 24.—All the trammers in Calumet and Hecla mine, about 400 in number, refuse to go underground unless Sunday night work is stopped and they get the same wages as before, $54 per month. The company will not comply, and has ordered all dissatisfied men to get their settlement. There is no disturbance yet.

Electric Launch For the New York.

NEW YORK, May 24.—Cruiser New York will be the first vessel of any navy which will be equipped with an electric launch. The little craft is receiving the final touches in South Brooklyn, and will be placed in the water in a few days. She will be the captain's gig, and will be 30 feet in length and have a speed of six or seven miles an hour.

Egan Charges Misrepresentation.

NEW YORK, May 24.—Patrick Egan minister to Chili, has addressed a letter to the editor of the New York Herald, charging the Valparaiso correspondent of that newspaper with wilful and malignant misrepresentation of the relations existing between the legation of the United States at Santiago and the government of Chili.

Big Scoop by the Oil Trust.

SAVANNAH, May 24.—The Standard Oil company has, without a doubt, absorbed the Tidewater Oil company. The absorption constitutes a $7,000,000 scoop, and does away with the largest competitor the Standard Oil company has had. It is understood that the concern will continue to be run as the Tidewater Oil company.

Eight-Hour Day Adopted.

BRUSSELS, May 24.—The miners' conference at its session today adopted a resolution in favor of an eight-hour working day in the mines. The supporters of the resolution represented 994,000, and the opponents 100,000 miners. The conference then proceeded to discuss the question of a universal strike to enforce the eight hour system.

To Abate Financial Crisis.

MELBOURNE, May 24.—The premiers of Victoria, New South Wales and South Australia will confer in this city on May 27 as to a plan of joint action to abate the financial crisis. In the assembly of Victoria the banking bill, for the relief of the present tension, has passed its second reading.

NEWS IN BRIEF.

The World's fair commissioners have decided to open the fair on Sudays.

The government is gratified at the speed shown by the cruiser New York.

Poor's tannery in Salem, Mass., was burned, entailing a loss of $250,000.

Louis Stevens, the Bridgeport (Conn.) "green goods" man, has been indicted.

Diphtheria is raging in Woods village, in Northboro, Mass., with serious results.

The house of W. L. Talcott, at Hartford, was entered and $450 and diamond jewelry stolen.

The Ives, Blakeslee and Williams company of New York is in voluntary insolvency.

The Presbyterian general assembly at Washington yesterday took up the case of Dr. Briggs.

The American Philosophical society opened its 150th anniversary convention at Philadelphia.

The death of Katie Keelan of Providence is said to have been caused by a blow given by her husband.

Mrs. Mary Brooks committed suicide near Norwich, Conn., on account of religious despondency.

Charles Durrell, a prominent farmer and life-long citizen of Barre, Vt., died from a shock of paralysis.

L. Edwin Dudley has been sued by the United States government for not fulfilling his bond as Indian agent.

Mrs. Mary R. Gooch, wife of Lawyer W. W. Gooch, has been granted a divorce de cree nisi with $15,00 alimony.

Annie F. White of Fall River, Mass., claiming she was made the wife of her cousin through fraud, seeks a divorce.

The Gloucester (Mass.) high school battalion were given a complimentary supper by George S. Bradford, in honor of their victory at Malden, Mass.

At a meeting of the builders and contractors at Springfield, Mass., speeches were made in favor of resisting to the end the eight-hour movement.

Eye Hit the Chair.

MILFORD, Mass., May 24.—Mrs. Addie Cook, wife of Milford's town treasurer, had an eye badly injured last night by a singular accident. She had occasion to stoop for clothing during the night, and in the darkness ran her eye violently against the point of an ornamental chair. She is very ill in consequence.

Two Negroes Strung Up by Mob.

ATLANTA, May 24.—Ephraim Muchler, who murdered J. J. Brown, a prominent business man of Nichols, and another negro who was quarreling with Brown when he was killed, were captured yesterday. As the officers were taking them to Douglas they were overpowered by a mob and the prisoners lynched.

MINERS' CONGRESS.

Belgians Expel French Delegates from Brussels.

CONFUSION RULES THE SESSION.

Banished Ones Urge Proceeding with the Business.

BRUSSELS, May 24.—At the miners congress yesterday several French delegates protested against the action of the Belgian government in expelling the two French miners, Basly and Lamandia, on the ground that they took a leading part in expelling Belgian miners from northern France in 1892.

Many of the delegates threatened to leave the country with their expelled countrymen, but the British delegates entreated them to postpone their decision till after the return of a committee which was sent to the foreign office to have the order of expulsion rescinded.

Tom Burt, English member of parliament, eventually secured a suspension of their decision by promising that the British delegates, immediately after returning home, would call meetings to protest against the mediaeval tyranny of the Belgian government.

The conference remained in session awaiting the return of the men from the foreign office. Little or no business was done, however.

Later the man who had gone to the foreign office came back with the information that the order of expulsion would be maintained.

All pretense of orderliness vanished at once. The Frenchmen, amid cheers, hisses and groans, reasserted their determination to leave Belgium, and the Englishmen and Belgians shouted in opposition to such a course. For 15 minutes the proceedings were suspended.

After the delegates had shouted themselves out, Basley and Lamandia spoke eloquently in favor of proceeding with the business of the congress. They warned their colleagues not to gratify their passions at the expense of the working people, who were watching from every country in Europe the meeting of their representatives, and were expecting that something substantial would be accomplished for their welfare.

Their appeals to the French delegates were especially strong, and eventually moved those who had been most anxious to leave to vote in favor of remaining.

The debate on the eight-hour day was resumed, but was adjourned shortly until today.

Most of the delegates went to the station with Basly and Lamandia last evening, and cheered them as they entered the train for France.

The government probably will be interpellated in the chamber today as to the incident

GERMAN SINGING SOCIETIES.

Invited to Participate In a Singing Festival at North Attleboro.

NORTH ATTLEBORO, Mass., May 24.—It is proposed by the singing society Frohsin of this town to invite the German singing societies of this state to hold their annual festival next fall in North Attleboro. The society met last evening and appointed H C Berthold, Adolph Eger, Philip Lettas, Frank Saart and Nicholas Schiekle as a committee to make the necessary arrangements.

It is estimated that about 800 men will be present if the festival is held here, and the question of the accommodation for so many will be an important one. The town at large will be asked to contribute to the expenses.

The festival will last two days, Sunday and Monday. It is proposed to make it a grand affair, and prominent singers from abroad will be invited to take part.

Old Lady Found Dead.

WEST HINGHAM, Mass., May 24.—Mrs. Margaret Sweeney, 70 years of age, was found dead this morning in the tenement house off South street, in which she had resided alone for the past two years. She was missed by her neighbors yesterday, and as she again failed to put in an appearance this morning Police Officer Crehan was notified. He broke in the door of the old lady's apartments, and found her in her bed room dead.

Fastest Yacht In Europe.

BERLIN, May 24.—The imperial yacht Hohenzollern, which recently left the docks of the Vulcan company in Stettin, has steamed 22 knots an hour on her trial trip. The emperor has sent this dispatch to the Vulcan company: "By this great work you have placed in my possession a vessel which, at least temporarily, is the fastest one in Europe."

Died From Her Injuries.

BOSTON, May 24.—Mrs. Margaret Mahoney, who was seriously burned by the explosion of a kerosene lamp at her home at 3 Washington place, South Boston, last night, died at the city hospital this morning.

Cut His Throat With a Razor.

BOSTON, May 24.—Charles H. Young, 46 years old, living at 199 Hampden street, Roxbury, committed suicide this morning by cutting his throat with a razor. No cause is assigned for the man's act.

Twenty Buildings Burned.

ASPEN, Col., May 24.—A large portion of the town of Carbondale was destroyed by fire yesterday. Twenty buildings were burned. Loss, $90,000.

Bennington Off For New York.

VINEYARD HAVEN, Mass., May 24.—United States Bennington sailed from here at 6:30 this morning for New York.

CROWN AND SCEPTER.

Henry IV of France was afraid of cats and trembled whenever he saw one.

Alexander the Great, the conqueror of the world, died when he was 32 years old.

The Duke of Oporto, brother of the king of Portugal, is one of the finest flute players in the world.

Zanzibar's new sultan—the fourth in five years—Hamed Bin Thevain, is, with one exception, the sole survivor of the 80 brothers and sisters of his grandfather.

The king of Spain's aunt, the Infanta Isabella, is said to be an indefatigable sportswoman. She hunts incessantly, drives a four-in-hand and dances like a young girl, though she is 62.

The insane ex-empress of Mexico takes pleasure in attending mass every Sunday at the palace chapel at Bouchout, Belgium. Her love of music has returned, and she plays the piano for hours at a time every day.

Though the Princess of Wales is a Dane by birth and her father is king of Denmark, she spent the whole of her early life in Germany, her father only taking his place as heir to the Danish throne a few years before her marriage.

King Oscar of Sweden is a very simple minded man. When he went to see the pope, he kissed the holy father on both cheeks. Such a salute was quite irregular, long usage having established the custom of kissing only the pope's hand.

LETTERS FROM THE PEOPLE.

The Bulletin assumes no responsibility for communications printed under the above heading. No attention will be paid to anonymous letters.

Sunday Closing.

MR. EDITOR: In your editorial Monday headed "Views and Views," and referring to the Rev. Dr. Barrows of Chicago, and his citing the corrupt places open in Chicago in full blast on Sunday, while the most magnificent exposition the world ever saw, side by side with them, is closed and barred; and he says "we must acknowledge the incongruity." The foreign visitors may not properly discriminate between national and state law—that the one is closed under the national law,—and the other is open under the state law. What if they do not.

The United States is nominally a Christian nation. The federal courts are suspended, both houses of congress are adjourned, and federal secular business is hushed over Sunday, and all from a profound respect for the Christian Sabbath as a divine institution.

The Columbian exposition applied to congress for an appropriation to help towards its expense—a thing proper to be done—and congress appropriated two and a half millions of dollars and attached to the grant as becoming a Christian nation they should do, that the gates should be closed on Sunday. The repeal of the condition was sought and refused. Had no appropriation been made, or had no condition been attached to the one made, in either case, our national character would not have been much compromised by Chicago opening the gates; but as the case stands the gates cannot now be opened without a denial of our national character. Because iniquitous places under state law are in full blast on Sunday in Chicago is no argument in the premises.

Nor does it matter whether one sixth or one sixteenth of the outlay of the great exposition was appropriated by congress. The appropriation stamps it as a national exposition, and the opening of the gates on Sunday would become a nation act. Never in all our national history has our country had such an opportunity to give to the civilized world an object lesson of one element of our greatness and our glory; a national respect for the Christian Sabbath. Let the tottering nations of the old world with their continental Sabbaths, mere holy days, nationally, look on and learn wisdom; that one of the youngest, yet the greatest and most prosperous of the nations of the earth, respects not only human, but divine law. [A. F. PARK.

Norwich, May 23, 1893.

Off the shore near Point Rouge, Trinidad, there is a submarine spring of petroleum, and sailors are at times able to skim the floating oil off the surface of the sea.

A skirt dance was one of the features of a church social at Evanston, Ind., the other day.

Among stevedores cotton is regarded as the hardest to store and railway iron as the easiest.

The German emperor recently issued an order against officers of his army using single eyeglasses.

DR. JOHNSON'S SPECIALTIES.

ARE YOU BILIOUS? THEN USE PARSONS' PILLS "Best Liver Pill Made"

Positively cure Biliousness and Sick Headache, all Liver and Bowel Complaints. Put up in Glass Vials. Thirty in a bottle, one a dose. They expel all impurities from the blood. Delicate Women find great benefit from using them. Sold everywhere, or sent by mail for stamps, 25 cts.; five bottles $1.00. Full particulars free. I. S. JOHNSON & CO., 22 Custom House St., Boston, Mass.

JOHNSON'S ANODYNE LINIMENT

For INTERNAL as much as EXTERNAL use. ORIGINATED By an Old Family Physician.

Cures Croup, Colds, Sore Throat, Cramps, Pains. Stops Inflammation in body or limb, like magic. Cures Coughs, Asthma, Catarrh, Colic, Cholera Morbus, Rheumatic Pains, Neuralgia, Lame Back, Stiff Joints, Strains. Illustrated Book free. Price, 35 cents; six $2.00. Sold by druggists. I. S. JOHNSON & CO., Boston, Mass. dec17d

CORPORATION NOTICES.

AT A MEETING OF THE COURT OF COMMON Council of the City of Norwich, held May 19th, A. D. 1893, the following report of the Committee on Finance of the estimated expenditures and receipts of the City of Norwich for the ensuing year was accepted and resolution adopted.

Attest— ARCHIBALD S. SPALDING, City Clerk and Clerk of the Court of Common Council.

MAYOR'S OFFICE, CITY OF NORWICH, May 19th 1893.

To the Court of Common Council of the City of Norwich:

The Committee on Finance herewith present their estimates of the expenditures and receipts of the City of Norwich for the ensuing year as follows:—

ESTIMATED EXPENSES.

Street Department	$12,800—	
Paving Central Wharf	3,000	
Widening Thames Street	4,000	
Central Ave. wall and fence	1,000—$	20,800 00
Sewers Williams Street	$1,600	
Cleaning and repairing sewers	1,000—	2,600 00
Fire Department		10,991 00
Public Grounds		4,750 00
Police Department		16,250 00
Lighting Streets		19,000 00
Water Works		30,000 00
Contingent Fund		9,000 00
City Court		1,900 00
Interest on Bonds		43,480 00
Interest on Loans		3,400 00
One-half Mill Tax for Sinking Fund		3,684 00
To pay for land purchase of the Norwich Savings Society		4,123 00
		$171,448 00

ESTIMATED RECEIPTS.

Water Works	$47,000	
Town of Norwich	13,000	
Public Grounds	6,000	
City Court	2,000	
Sewers	2,000	
Rent House	170	
Rent Barn	180	
Rent Lot	50	
To be raised by tax	100 862—	$171,448 00

To meet the expenditures called for by the estimates a tax of ten mills on the last City list will be required, said list being $10,085,130.00. The committee would recommend the adoption of the following resolution.

G. L. HARWOOD, C. J. WINTERS, J. D. BREWSTER, } Finance Committee.

Resolved, That the report of the Committee on Finance be accepted and approved; that the Clerk cause the same to be published as required by the amended Charter and that the Mayor, or, in his absence, the Senior Alderman present, be directed in behalf of the Board to submit the estimates embraced in this report to the next City Meeting to be held on the first Monday in June next and to recommend the amount of taxes therein named.

I hereby certify that the above and foregoing is a true copy of record.

Attest— ARCHIBALD S. SPALDING, City Clerk. may24d

Livery, Boarding & Sale Stable

Hacks and teams to let, also a four-seated wagon and 'bus, convenient for parties and picnics, at reasonable prices. Horse clipping done by Custer Improved Power Machine.

A. T. GARDNER, Chestnut Street

The Rev. Dr. Hutchinson's Baby.

In a recent letter written by the Rev. Dr. Hutchinson of Freeport, N. Y., he says:

"Our baby sleeps well nights, crows and laughs all day, and is the happiest, rosiest, sturdiest little fellow that ever filled parents' hearts with delight. He has been fed on lactated food by the advice of Dr. W. M. L. Fiske of Brooklyn, and his solid bone and flesh and rosy, rugged health are due to this food." may25d

INSURANCE.

Norwich Union Fire Ins. Soc'y

Norwich, England. Organized 1797. N. TARRANT, Agt., may23d 22 MAIN STREET.

FINANCIAL STATEMENT OF THE WESTERN ASSURANCE COMPANY, JANUARY 1ST, 1893, UNITED STATES BRANCH

—ASSETS.—

Government Bonds $539,195.75
State Bonds 137,575.00
Municipal Bonds 171,336.00
Cash on Hand and on Deposit 381,840.05
Other Assets 580,116.60
$1,817,195.40

—LIABILITIES.—

Reserve Premium Fund (N. Y. Standard) $[illegible]
Reserve for unpaid losses 132,456 07
All other liabilities 42,768.66
$1,[illegible]
Surplus in United States $[illegible]
Total income in U. S. for 1892 $1,734,[illegible]
Total Losses paid in U. S. from 1874 to 1892, inclusive $10,687,[illegible]

NICHOLAS TARRANT, Agent, 22 Main St., Norwich, Conn. apr1d

BEST FORMS FOR INSURANCE, COMPANIES REPRESENTED, RATES TO THE ASSURED. AT STORY'S INSURANCE AGENCY, 20 Shetucket St. mar31d

ANNUAL STATEMENT —OF THE— New London Co. Mutual Fire Insurance Co

OFFICE In Chelsea Savings Bank Building, Shetucket St., Norwich, Conn. Jan. 1st, 1893.

Assets $104,178.94
Liabilities 22,619.60
Surplus $81,559.34

S. T. PARKER, Pres. J. F. WILLIAMS, Sec'y. IRA L. PECK, Treasurer. feb11d

B. P. LEARNED Insurance in all Forms. Bonds of Indemnity. Foreign Drafts

Over Thames National Bank, Norwich, Conn. feb16d

MISCELLANEOUS.

HOUGH WILL SELL ALL GOODS REGARDLESS OF COST TODAY. may24d

FRANK G. SWEET, Medical and Surgical Nurse,

Graduate from Mills' Training School for Male Nurses, Bellevue Hospital, New York city. Call at 206 or 489 FRANKLIN Street, city. TERMS REASONABLE. may9d

In one of our Display Windows we are showing an elegant line NEGLIGEE SHIRTS with Ties to match. Styles and fit perfect. Prices very low at C. D. BROWNING & CO.'S, may11d 22 CENTRAL AVENUE.

Lawn Mowers Sharpened, Bicycles Repaired. CARRIAGE AND BOAT TRIMMINGS NICKEL PLATED by A. GOULD, Industrial Building, near Union Station apr26d

PROTECT YOUR EYES. MR. H. HIRSCHBERG,

The well-known Optician of No. 20 E. 14th St., New York, and 629 Olive St., St. Louis, has appointed

H. R. WOODWARD

As agent for his celebrated Diamond and Non-Changeable Spectacles and Eyeglasses. These Glasses are the greatest invention ever made in spectacles and every pair purchased is guaranteed, so that if they ever leave the eyes no matter how scratched the Lenses) they will furnish the party with a new pair of Glasses free of charge. H. R. Woodward has a full assortment and invites all who wish to satisfy themselves of the great superiority of these Glasses over any and all others now in use to call and examine them at the Star Jewelry Store, 163 Main St., Norwich, Ct. No peddlers supplied. None genuine unless stamped with the word Diamond and non-changeable.

BRECKENRIDGE BROS. Carpenters and Builders 55 Prospect Street, nov 8 NORWICH CONN

Silver, Gold Plated and Gold Chatelaines. ALSO NEW STYLES IN LADIES' VICTORIAS, TO BE FOUND AT KINGSBURY'S. may1d

BRIDGEPORT, Conn., May 11, 1893.

Mr. J. BOURKE: Dear Sir.

The sample of Ice Water sent me for analysis gives the following composition:

Carbonate Lime, Magnesia, Iron, Potassa, Chloride Sodium, Sulphates, Organic Matter, Ammonia. } Quantity very [illegible]

The total amount of dry residuum from the evaporation of one gallon of the Water weighed 8-10 of a grain. The above examination has shown it to be quite suitable for domestic use. Respectfully yours, SYLLESTER P. WHEELER, State Chemist.

Ice of which the above is a sample will be sold for Cold Storage purposes from 8 to 12 cents per 100 lbs. according to quantity and distance from Ice Houses. may13d JOHN BARRY.

HORSES TREATED FOR ALL DISEASES, At Gardner's Stable, Chestnut St., by the new Veterinary, DR. H. L. TOWER, graduate from Ontario Veterinary College. may1d

LEGAL NOTICES.

NOTICE.

Special Town Meeting

All persons entitled to vote in Town Meeting in the Town of Norwich are hereby warned to meet in the Town Hall in the City of Norwich on May 29, 1893, at 7:30 o'clock in the evening "to take action upon a proposition to appropriate money for the current expenses of the Otis Library, upon condition that said Library shall be open to the public without charge."

T. B. LILLIBRIDGE, H. A. BRIGGS, NATHAN SMALL, } Selectmen.

Norwich, May 19, 1893. may24daw

NOTICE.

The Laurel Hill Bridge is closed to public travel until further notice.

T. B. LILLIBRIDGE, H. A. BRIGGS, NATHAN SMALL, } Selectmen. may9daw

FURNITURE AND CARPETS

N.S. GILBERT & SONS, 137 & 141 Main St.

NEW LOADS OF FURNITURE, Received this Week.

CHAMBER SETS

That we offer from Twenty-five to Fifty Dollars, astonish and delight our patrons.

DINING TABLES.

We are offering a good square top table 8 feet long for $8.50 and $10.50, about 25 per cent. below former prices.

Dining Chairs.

Cane and Leather Seat—Good strong chairs at reasonable prices.

MEDIUM AND FINE GRADES OF Carpeting.

Axminsters, Moquettes, Brussels, Ingrains.

We have a very large assortment and unequaled facilities for sewing and laying—a full stock of BORDERS with best grades of Carpets.

LINOLEUMS, OIL CLOTHS, MATTINGS

Always on hand at lowest prices.

WALL PAPERS.

Parlor and Chamber Patterns in charming designs.

Special patterns for Libraries, Dining Rooms and Halls.

We are prepared to execute orders for Hanging, Painting and Kalsomining.

N. S. GILBERT & SONS. 137 & 141 MAIN ST. apr8d

PLUMBING, ETC

WE HAVE THE BEST Water Filters and Garden Hose

in the market at Very Low Prices. Estimates cheerfully furnished on all classes of Plumbing, Steam and Gas Fitting.

MONAHER & BREED, may17d 61 West Main, Central Wharf.

—BUY YOUR— Ranges, Refrigerators, Oil Stoves, Tin, Iron and Granite Ware at REISS & WHOLEY'S.

Plumbing, Tin Roofing and Jobbing promptly attended to. may18d

A. TROLAND & SON Will Give You Close [illegible] ON PLUMBING and GAS WORK. mar1d

Telephone 183—3. ROBERT BROWN Steam and Gas Fitting, Plumbing and Steam Heating, Pipe Cutting and Threading by Power Machinery. All Work done Promptly and Neatly. Pequot Building Central Wharf

Electric bells every half hour. oct14d

ATTORNEYS.

Charles H. Carpenter, PENSION ATTORNEY.

Office with A. Irving Royce, over Thames National Bank. Special attention given to the execution of vouchers for quarterly payments. Advice free. No fee unless claim is granted. feb28daw

TROY STEAM LAUNDRY.

Goods called for and delivered free of charge Lace Curtains and all Fine Work warranted to give satisfaction.

145 Little Water St. Family Washing at Special Rates. nov7d

NEW ADVERTISEMENTS.

TEETH WANTED

To Use Steiner's Tooth Powder.
—TRY IT—
STEINER'S PHARMACY,
may 24 Shannon Building.

NORWICH RUBBERSTORE

HEADQUARTERS FOR

Rubber Hose,
Hose Nozzles,
Hose Reels
—AND—
Sprinklers.

may8d&w

THE
BOSTON STORE
MILLINERY DEPARTMENT.

We Offer Today the Balance of Our

French Pattern Hats

At the Uniform Price of

$8.00.

The Original Prices Were $18, $20 and $25.

SAILOR'S TRIMMED HATS

—AT—

50c, 65c, up to $1.75.

Best Values in the City.

Reid & Hughes.

may2d&w

STATE SCHOLARSHIPS IN THE SHEFFIELD SCIENTIFIC SCHOOL. Such State Scholarships in the Sheffield Scientific School, if any, as may by law be vacant on on the 17th day of June, 1893, are, by the terms of an act of the general assembly relating to said School, passed May session 1884, and approved July 8th, 1884, to be filled at the annual meeting of the Appointing Board on the 27th day of June, 1893. The number of additional pupils, if any, who by the terms of an act of the general assembly passed May session 1893 and approved June 24th, 1893, unless modified by subsequent legislation, are entitled to be admitted into said School for gratuitous instruction during the ensuing Academic year, is twenty. All applications should be made before June 24th, 1893. Blank forms for application will be sent upon request, by GEORGE J. BRUSH, Secretary of the Appointing Board.
New Haven, May 22, 1893. may25d&w

EYES

Will hereafter receive a thorough examination FREE OF CHARGE where glasses are fitted, except in ASTIGMATISM, or in cases where it is necessary to prescribe in addition to fitting glasses. I have the largest stock of Spectacles and Eye Glasses to be found outside of Boston or New York, comprising every peculiarity in glass, as well as every new device in way of frame or setting, at prices from 25 cents to $15.00 a pair.

DR. G. B. BRIGDEN,
OCULIST and AURIST
15 Main St., (Carroll Block) Norwich
Hours—9 to 12 and 2 to 5. mar16d

The Bulletin.

Norwich Thursday, May 25, 1893

The Bulletin should be delivered everywhere in the city before Six a. m.

Subscribers who fail to receive it by that time will confer a favor by reporting the fact to the Bulletin Co.

The Weather Today.

Indications for Connecticut: Generally fair; southwesterly winds.

NORWICH AND VICINITY

CITY NEWS.

The court of common pleas will be in session in New London today and Friday.

Wallingford has raised $20,000 for a temperance home due to Murphy's influence.

Some Hartford people are going to try the experiment of co-operative housekeeping.

The local ice crop last winter was abundant and pure. The price stands at last year's figures.

Mr. Joseph F. Cosgrove of Marlboro, Mass., is the guest of his brother, Mr. James F. Cosgrove.

The W. C. T. U. of Pawcatuck will entertain the W. C. T. U. convention of New London county, Monday next.

J. J. Coates has placed a $250 Brunswick, Balke, Collender Co. pool table in the Bicycle club rooms. It is of oak, highly finished.

The grammar school nine of New London will play the Blackhall school second nine on the Nathan Hale school grounds Saturday morning.

The Otis library will be opened for public inspection Saturday, when Librarian Jonathan Trumbull expects to have the building in readiness.

Mr. George A. Sydleman, who was so badly injured by the electric cars last winter, is able to walk about town. He will be none the worse for the accident.

Mr. Noyes F. Meech began the work of rolling the croquet courts at the grounds of the Norwich Croquet club yesterday afternoon. The local players will begin practice as soon as the courts are in readiness.

Foreman Frank Lind and one of the expert workmen employed on the Laurel Hill bridge, received orders Wednesday morning, and left town immediately for Detroit, where the Berlin Bridge company is erecting a large machine shop.

The Rev. Dr. William Coburn will give a Bible reading in the chapel of the Central Baptist church Saturday afternoon on "The Book of Daniel." Dr. Coburn stops over in this city on his journey from Putnam to Hartford.

Superintendent Fulmer, of the bridge builders, has a rowboat tied in the Shetucket, conveniently near the bridge, in case of the falling of any of his men into the river's yawning maw. This precautionary measure saved the life of several of the workmen in Canada.

Miss Clara Sibley of Stafford Springs, and M. A. Breen of Westerly, R. I., who eloped last week, were married in the state of New York. The bride's mother threatened to have the groom arrested for abduction, but the bride's grandfather favored the match and so the marriage took place.

When the superior court came in in this city Wednesday morning for the trial of the case of Thomas O'Brien vs. Nicholas Doyle, Lawyers Brown and Desmond announced that the case had been settled out of court in a manner satisfactory to all concerned. The court was then adjourned to Friday morning at 11 o'clock, when there will be a short calendar session and assignment of cases.

There is something in the play of the "Bad Boy" booked for Saturday evening at Breed opera house, which revives in the mind of every beholder memories of the keenest relish. His pranks upon his indulgent parent, upon the long-suffering and forbearing groceryman, and the exhaustless resources of his frivolous and irrepressible nature, kindle an appreciation on the part of the auditor which provokes the wildest merriment and elicits the most uproarious applause. Seats can be secured at Noyes & Davis'.

Boys' Militia Company Drill.

The boys' militia company's drill last night, under the personal directions of Capt. Betts, was the best ever given. After drill they were marched to the residence of C. H. Osgood where refreshments were served. They were then marched to Washington square and halted, where before disbanding several loud cheers were given for the captain and company.

City Court Doings.

Michael Sullivan was found guilty of drunkenness, in the city court Wednesday morning, and fined $1 and costs, $7 13.

Michael Godolske of Norwich Town, was accused of drunkenness and beating his wife and daughter. He was fined $5 and costs, $11 77. which he paid.

Time's Futile Efforts.

The New York Tribune pays this tribute to a distinguished townsman: Colonel John Turner Wait of Norwich, for many years member of congress from the Third district of Connecticut and now nearly eighty-two years of age, is probably the oldest practicing lawyer in the Nutmeg state. The colonel surprises his friends by his physical and mental activity, and maintains his old reputation as a storyteller with few equals.

Mrs. Walfpansky a Town Charge.

Mrs. Aaron Walfpansky and her three small children were found homeless, friendless and fundless on the corner of Cove and High streets on the West Side Wednesday, and were taken to the almshouse by Selectman Lillibridge and City Missionary Swan. Arrived at the institution the woman, who is still demented, refused from religious scruples to eat the food furnished. So strong was her faith that she went hungry all day, and was as firm as ever at night. Supt. Bailey procured bread from relatives to keep the woman alive. Walfpansky is still missing.

Bible Visitation in Colchester.

The work of Bible visitation in Colchester has been finished. The Baptist families numbered 69; Congregational, 183; Episcopal, 17; Methodist, 67; Presbyterian, 1; Roman Catholic, 180; other denominations, 74; no religious preference, 15; whole number of families, 606.

Families not represented in church or Sunday school numbered 87. Protestant children in Sunday school, 314; not attending, 117; Roman Catholic children in Sunday school, 145; not attending, 88. Protestant families without a Bible, 14; supplied, 12; Roman Catholic families without a Bible, 88; supplied, 1.

The work is now going forward in the towns of Vernon, including Rockville, and in Northford parish in North Branford.

Song and Piano Recital.

The second of the series of free song and piano recitals by Miss Minnie Chamberlain and Ernest Felix Potter, at the Y. M. C. A. rooms will be given this afternoon at 4 o'clock. The rooms have been tastefully decorated and the recital will probably be well attended. The programme is as follows:

Two morning songs,
(a) "Dawn" .... Godard
(b) "Song of the Morning" .... Horowitz
(a) "In the Distance" .... A. Jensen
(b) "Spring Night" .... A. Jensen
(a) "Song of the Fishers" .... Leschetizky
(b) "The Two Skylarks" .... Leschetizky
"Ernani, Ernani, Involami" .... Verdi
Song Without Words .... Mendelssohn
(a) "Parting" .... E. Meyer-Helmund
(b) "Excuse" .... E. Meyer-Helmund
(c) "Call Me Back Again" .... Denza
Promenades d'un Solitaire. Op. 78, No. 1 ... Heller

Strawberry Festival.

The strawberry festival given by the Church Improvement association of the Second Congregational church, in the church parlors last evening, proved a most delightful occasion, both from the large attendance and the tempting variety in which strawberries and ice cream, the sum total of the impromptu bill of fare, were offered. A number of young ladies, most becomingly attired, presided over the tables. By the proceeds of this sale the society will realize a sum sufficient to give practical form to its hopes for aiding in the church improvement fund.

Mrs. Robinson's two selections during the evening were the source of much amusement, and a musical programme won merited favor, introducing vocal solos by Misses Marion Clark and Lou Landon and Mr. Kenney, and a piano duet by Miss Louise Allen and Myra Parker. Miss Allen presided acceptably at the piano during the evening.

A CHURCH WEDDING.

Fanning—Moxley.

A very pretty May wedding was solemnized in the Central Baptist church Wednesday evening, when Miss Ada Marie, daughter of Mr. and Mrs. Solon A. Moxley, was united in marriage to Mr. William Edward Fanning. The ceremony was set for 8 o'clock and long before that hour the church was comfortably filled by an expectant and brilliantly clad gathering, relatives and friends of the young people who commence life together with the best of good wishes.

A handsome group of fan palms ornamented the platform. The Rev. J. D. Herr, pastor of the church, performed the ceremony most impressively. The bride entered the church upon the arm of her father, preceded by the ushers, James L. Case, Charles Dowsett, Alonzo Luther and Mortimer Stetson, and the maid of honor, Miss Jennie Tefft. The groom-elect with his best man, Mr. Herbert W. Gallup, advanced from the opposite side of the church. The bridal gown was of white silk, with train, handsomely trimmed with lace, and surmounted by a veil held in place by the traditional orange blossom. She carried a bouquet of lilies of the valley. The maid of honor wore pink surah, and carried blush roses. During the period of waiting, and as the wedding party left the church Mr. H. T. Miller played bridal music with spirit and expression.

The bride is well known in local, social, and musical circles, and the groom, who is a son of Judge Fanning of Ledyard and a worthy descendant of an old and honored Connecticut family, is a popular bookkeeper in the Chelsea File works.

SOUTH CANTERBURY.

Business Generally Improving.

O. S. Francis has sold his timber lot to F. A. Rockwood.

Large quantities of lumber are being shipped from this station to various points.

Milk is being shipped to Providence, R. I., where it finds a ready sale.

Business generally is improving.

DIED.

HARPER—In this city, May 22, Mrs. Mary A. [illegible]

The funeral will take place from No 168 North Main street at 8 o'clock Thursday morning. Services in St. Patrick's church at 9.

LOGUE—In this city, May 24, Mrs. Hugh Logue, aged 58 years and 5 months.

The funeral will take place from the residence of Henry Princely at Bean Hill Friday morning at 8.15 o'clock, and services will be held in St. Patrick's church at 9 o'clock.

NEW ADVERTISEMENTS

A Cook is Wanted.
Apply at 84 Washington Street. may25d

Boy Wanted to Work Nights.
Light work. Address P. & M., care Bulletin Co. may25d

BOARDING,
permanent and transient, at reasonable rates, centrally located. 274 Central Ave., Norwich. Open Saturday, May 27. may25d

E. P. BREWER, M. D.,
18 Washington Street.
GENERAL PRACTICE AND THE **EYE.**
Office hours: 8 to 12 a. m., 1 to 3 and 6 to 8 p. m. Telephone 32-3. may25d

EXTRA.
STRAWBERRIES Sweet.
BLACKBERRIES Fine.
—AT—
SOMERS BROS'., 216 and 224 Main St.
Telephone 36. may25d

NATHAN D. BATES .... Auctioneer.
—AUCTION—
Will be sold at public auction on Monday, the 29th day of May, 1893, at 11 o'clock in the forenoon, at the late residence of Mrs Margaret Button on the east side of Norwich Town Green, a lot of household goods, consisting of carpets, parlor and bedroom sets, chairs, tables, crockery, etc. Sale positive, rain or shine.
Norwich, May 23, 1893. may25d

NEW ADVERTISEMENTS.

INSURE
AGAINST LOSS BY
Tornadoes, Cyclones and Wind Storms
POLICIES ISSUED AT VERY LOW RATES.
A. IRVING BOYCE, Agent,
may 23d Over Thames National Bank.

—HAVE YOU A—
GASOLINE STOVE.
If not, you need one. We have them at all prices. You need not go without one. Come and see the best in the market at GARDNER & PRENTICE'S. Electric cars stop at our door
127 West Main Street.
may25TuTh8 GARDNER & PRENTICE.

California Navel Oranges.
SEEDLESS.
H. I. Palmer,
may25d Franklin Square Grocer.

Hand-Whittled Orange Wood Toothpicks.
Will not sliver or break. In any quantity at
Welcome A Smith's
may23d

3 KINDS.

HIRE'S,
KNAPP'S,
WILLIAMS'
ROOT BEER EXTRACTS,
AT WHOLESALE BY
L. A. Gallup, 31 Water St.
may25TuTh8

MILLINERY.

New goods bought this week in New York include special values in Ribbons, in Nos. 12 and 16, suitable for Sailor Bands and Trimmings, in Heavy All-Silk Goods—Navy, White, etc.—No. 12 at 17c, No. 16 at 21c. These are under price. Beautiful fancy Ribbons—not cheap, but choice. Also unusual values in Plain Black Fancy Ribbons.

FLUTED CHIFFON,
a popular Trimming for Sailor and Summer Hats. I have it in Black, White, Cream, Maize, Pink and Light Blue and Cardinal.

STRAW GOODS,
as we have mentioned before, is always a specialty. Our stock is immense and prices the lowest.

Placques at low prices—Black, White and Colors.

A full line of Leghorns from 89c up.

Sailor Hats from 12½c to the finest goods made. Special values in Trimmed Sailors at 89c and $1 29.

Children's Trimmed Hats,
all Colors, good Straw Hat, all Silk Ribbon and a pretty Flower, at $1.39 and $1 58, the best value shown.

Low prices on all Trimmed Hats for the balance of this week.

T. E. McCLENATHAN,
Successor to Lewis & McClenathan.
WHOLESALE AND RETAIL.
may24d&w

FOR SALE.
An Elegant Private Residence.
planned after the most modern style and occupying a large square, in close proximity to the business center of the City of Norwich, Conn., located on Laurel Hill, commanding one of the finest views of the harbor, river and surrounding parts of the city. The location is very aristocratic, adjoining a very fine city park and fine drives, and would make a splendid home for a gentleman and family. House is thorough in all appointments, hot and cold water, fine cellar, set tubs, built-in refrigerator, large kitchens, butler's dining rooms, parlor, reception suites, tiled conservatory, finely appointed billiard room with best "Briggs" table, large number of chambers, with set bowls, new steam heater, supplying heat for every room in house; also all carpetings in total house, including Moquette, Brussels, etc. Kitchen range, chandeliers and all gas fixtures; brass plumbing throughout. The lot is about 250 feet square, perfectly level, finely laid out, and contains besides the house a fine stable with four single and two box stalls, all proper appointments, interior finished throughout in best manner; and there are large number of fruit trees, all in best bearing condition; also large variety of the best grape vines, with arbors, etc. The whole property is in fine shape, newly painted and thoroughly renovated. Is in close proximity to railroad depot; also to steamboats running to New York daily. The city has electric cars, fine police force, a first-class fire department, insurance rates are low, also rates of taxation, and the city is one of the healthiest in the [illegible] Warranty deed given. Address [illegible] HALL, Norwich, Conn.
may25d

AT A COURT OF PROBATE HELD AT Norwich, within and for the District of Norwich, on the 24th day of May, A. D. 1893.
Present—CHAS. W. CARTER, Judge.
Estate of Mary B. Colt, late of Norwich, in [illegible]
George D. Colt of Norwich appeared in Court, and moved that an instrument purporting to be the last will and testament of said deceased, be admitted to probate, administration be granted upon the estate of said deceased.
Therefore ordered, That said application be heard and determined at the Probate Office in Norwich, in said District, on the 29th day of May, A. D. 1893, at 10 o'clock in the forenoon, and that said George D. Colt of said Norwich give public notice to all persons interested in said estate, by advertising in a newspaper having a circulation in said Probate District, to appear, if they see cause, at said time and place, and be heard relative thereto and make return to the Court.
Attest— CHAS. W. CARTER, Judge.
may25d

AT A COURT OF PROBATE HELD AT Norwich, within and for the District of Norwich, on the 24th day of May, 1893.
Present—CHAS. W. CARTER, Judge.
Estate of Margaret Button, late of Norwich, in said district, deceased.
The Administrator having made written application to said Court, in accordance with the statute, for an order of sale of the whole or part of the real estate described therein, it is ordered, that said application be heard at the Probate Office in Norwich, on the 29th day of May, 1893, at 10 o'clock in the forenoon; and that notice thereof be given, by inserting a copy of this order in a newspaper having a circulation in said District, and that return be made to the Court.
Attest— CHAS. W. CARTER, Judge.
may25d

NEW ADVERTISEMENTS.

30 CENTS
WILL BUY A BOX OF
Crocker's Magical Stomach Powders,
which, when taken according to directions, will yield a profit to the consumer of fifty dollars—in undisputed good health. No better investment can be made! For sale by all druggists. may24d

A Drop of Dew
Metcalf's
Pearl of Perfumes
—Sold by—
WOODWORTH & SMALL,
jan17TuTh&w West Side Druggists.

FOR **SIGNS** OR **AWNINGS**
It Will Pay You to See J. W. MALLETT,
108 Broadway, next to Theater. feb16TuTh8

—THE—
Central Baptist Church,
UNION SQUARE.
REV. J. D. HERR, D. D. Pastor.
[illegible]
Public Services, to which all are cordially invited: Sunday, 10.30 a. m.—7.30 p. m. Bible school Sunday 12 m. Young People's Meeting 6.30 p. m. Prayer Meeting Thursdays 7.30 p.m. Seats rented by the month. Persons desiring sittings may apply on any week day, or on Sunday to the undersigned Seat Rental Committee:
CHARLES E. WHITNEY,
B. G. SMITH,
dec17TuTh8 CHARLES D. NOYES.

We carry an extensive line of the celebrated
Alfred Benjamin Summer Clothing.
Dodge & Holloway.
may25TuTh8

CHICAGO AND WORLD'S FAIR
TABLET,
Made from a Fine Grade of Writing Paper. A regular 10c. Tablet for 7c.
LOVELL BROTHERS,
may25TuTh8 WEST SIDE.

A Nice Suite of Unfurnished Rooms
fronting on Main St., with modern conveniences. Apply to E. R. BECKWITH, 45 Main street. may25TuTh8

Special Excursion
—TO—
THE WORLD'S FAIR.
I will sell first class round trip tickets
From Norwich for $30,
Going via Niagara Falls and Detroit. Returning via Toronto and Montreal. Tickets good for 30 days from date of purchase. Sleeping Car accommodations for these trips must be procured at once.
For sale only by E. P. TURNER,
apl4&Th8 187 E. Broad St., Norwich, Ct.

—FOR—
Engagement and Wedding Ring,
—CALL AT—
FRISWELL'S, 25 & 27 Franklin Street.
All Solid 14 and 18 Karat. Large line of CHASED RINGS. may20d

FOR SALE.
Two of the Most Elegant Building Lots in this City,
one 77 feet front by about 400 feet deep, with fine barn thereon, the adjoining lot 77 feet front, same depth, situated on the easterly side of Washington street, south of and adjoining property of Frank R. Smith. For particulars call on or address NICHOLAS TARRANT, Real Estate and Insurance Agent, 39 Main street, city. apr11d

REMOVAL.
WAIT & GREENE
have removed their Law offices from Breed Hall Building to Rooms 5 and 6
Richards Building, 91 Main Street,
may16d&w [illegible]

HAVE THAT
Lawn Mower
Put in Good Order
and it will be as good as new. Send it to
M. A. BARBER,
may19d Industrial Building, Falls Ave.

PITCHER & MAINE
have the best line of
SHIRTS
in this part of the town. apr7d

PRESTON BROTHERS
SELL
REFRIGERATORS
CHEAP.
They have the largest assortment in the city.
PRESTON BROS'.
New Hardware Store,
may17d FRANKLIN SQUARE.

-Lawn Mowers,-
VERY CHEAP,
—AT—
WHITNEY'S,
Central Building.
may11d&w

SETCHELL'S
CARPET CLEANING WORKS.
N. E. WHITING, Prop.,
may9d 13 White's Court.

Alonzo H. Converse,
PAINTER.
Plain and Decorative Paper Hanging. Wall Tinting [illegible]
148 Little Water St.
jan4d Graining done for the trade.

NEW ADVERTISEMENTS.

NOW IS YOUR CHANCE
So that you all can have a new Hat for Decoration Day. We marked all of our Trimmed and Untrimmed Hats at especially low prices. Our stock is large and well selected, so you are bound to be suited if you want to buy

Ladies' Sailor Hats from 8c up.
Ladies' Trimmed Sailor Hats from 49c up.
Ladies' Trimmed Hats from 99c up.
Children's Trimmed Hats from 50c up.
Great Bargains in Flowers.
Wreaths from 5c up.
Also great Bargains in Sprays, Branch Flowers, etc.
We have a few more yards at of the 1c Hamburg.
Also Special Bargains in Laces, etc., at

B. GOTTHELF & CO'S
100 MAIN ST.
Wholesale and Retail. may25d

HONEST FACTS.
You won't feel tired,
Your food will digest,
You'll sleep nights,
You'll be anxious for mealtime,
AFTER TAKING
Madeira Wine
-BITTERS.-
N. D. SEVIN & SON,
may5d&w 118 MAIN ST.

SEASONABLE GOODS.
THE LARGEST ASSORTMENT OF
Refrigerators!
Ever shown in Norwich, of the Best Makes and at Reduced Prices.

WE CARRY THE LARGEST LINE OF
-OIL STOVES-
In this Section of the State. Also
Gasolene Stoves
Lawn Mowers.
Better and cheaper than ever. Call and see them before you buy.
J. P. BARSTOW & CO.
HEADQUARTERS for all Housekeeping and Farmers' Supplies.
23 and 25 Water Street, Norwich.
may5d&w

Monarch & Gales 'Cycles
are selling like hot cakes. Why? Because they are the two best Bicycles made.
A. PLAUT, Sole Agent,
may23 860 MAIN STREET.

FOUND.
A place to buy
New Haven Pies 15c each.
Canned Peas 8 cents. Two Cans Salmon 25c.
NORWICH CASH MARKET CO.
may2d 12 WEST MAIN.

The Public are Invited
To examine my new line of
WALL PAPERS
Decorations, Mouldings, Papier Mache, and Lincrusta.
—ALSO—
FRESCO DECORATING
[illegible]
37 Main Street,
Opposite Dime Bank.
P. F. MURTAGH.
mar1d

TRAVELING CRANES,
For any width of building.
To carry any weight.
Collins Turbine Machine Co.
may13d

I place on sale this morning a large line of Ladies' Fine Oxfords. The stock, workmanship and style of these Oxfords is the best. I shall sell this special line while they last at the low price of $1.25. Money refunded if goods do not suit.

JOHN W. HERREN,
Agent for W. L. Douglas' $3 Shoe,
Directly Opposite Porteous & Mitchell's
may23d

ESTIMATES FOR ALL KINDS OF PRINTING furnished on application to this office

NEW ADVERTISEMENTS.

OIL STOVES
—AND—
OIL STOVE WICKS
in all sizes, at
SMITH BROS'.
may24d

We have a line of
Iron Vases
NOW IN STOCK.
A. H. VAUGHN & SONS.
FERRY ST. may12d

YOU WILL FIND
ANDREW HAGBERG, the TAILOR,
On corner Main and Shetucket St.,
Over Moran's Hat Store. apr4TuTh8

Before Buying Elsewhere,
Call and examine my complete line of new styles of
-WALL PAPERS.-
Lowest Prices.
E. L. GREENE,
Painter, Grainer and Paper Hanger.
mar1d

FOR SALE.
The Seaside Residence of General Wm. A. Aiken, at Eastern Point, near Fort Griswold House, consisting of a Cottage of 11 rooms and storm door attic, Stable and Carriage house, all in good repair, with about three acres of land, good well of water, and excellent tennis ground, two bathing houses on beach. For particulars call on or address NICHOLAS TARRANT, Real Estate Agent, 39 Main St., Norwich, Conn. may13d

FALVEY
Has got the best line of
NEGLIGEE SHIRTS
With Laundered Collars and Cuffs
in town, and selling them at very low prices.
He has a New Line of
Men's, Boys' and Children's CAPS and STRAW HATS.
SHANNON'S BUILDING,
may19d 39 MAIN ST.

TO RENT.
A Large Store No. 108 Water St. and Frame Building on Commerce St.,
formerly occupied by T. H. Eldredge as a Hardware store. For further particulars, call on or address NICHOLAS TARRANT, Real Estate and Insurance Agent. 39 Main street. mar27d

PICTURES
—WITH—
Artistic Frames
—AT—
Low Prices,
GO TO
M. J. Farrell's,
61 Broadway,
Opposite St. Mary's Temperance Building.
may9d&w

FOOT WEAR.

LADIES!
We have just received for Summer wear, a large line of E. C. Burt's and Lounsbury & Soule's Fine Button Boots. Price, $5.00.
GEO. W. KIES & CO.
P. S.—We are Agents for W. L. Douglas' $3 Shoes.
may20d&w

GENTLEMEN!
If you want a real dressy SHOE, you should see our
NEW PATENT LEATHERS.
—FRANK A. BILL,—
may6d&w 104 MAIN ST

CLOTHING.

G. A. R. SUITS
—IN—
Single and Double Breasted.
These Suits are made of Slater Flannel and are warranted to be fast Indigo Blue.
We have a large number of EXTRA BLUE PANTS, the same goods as in suits.
Call and examine ours.
MURPHY & McGARRY.
may24d

WE OFFER
SPRING CLOTHING
of the highest grade at the fairest prices yet named.
We stand behind our offer with a Spring Stock perfect in assortment and great in quality.
GEO. R. CLARK,
MERCH. TAILOR, Room 4, Shannon Block.
may11d

Norwich Morning Bulletin.

VOL. XXXV.—NO. 11,607 NORWICH, CONN. FRIDAY, MAY 26, 1893—SIX PAGES SIX DOLLARS A YEAR

SPECIAL.

SPECIALTIES !

In Young Men's Headwear and Fine Furnishings.

Exclusive Styles and Colors in Alpine & Derby Hats.

Our assortment of wide and flowing and 4-in-hands is the finest in the city.

PERKINS & MONTGOMERY,

121 & 123 Main Street,

Successors to J. T. CLARK. may1daw

Roofing AND Concreting,

CHAS. S. FISKE,

Agent for the New York Coal Tar Chemical Co.'s Roofing material; also Agent for the Medal Brand two and three-ply felt roofing (the only roofing felt that has a steel wire edge,) which was awarded the first premium at the American Institute, New York. Also Agent for the Canton steel roofing.

Concreting 8, 9 and 10 cents per square foot. Gravel roofing 5 cents per square foot. Work warranted.

Office, rear of 21 Water street. Residence No. 68 Oak Street, Norwich, Conn. P. O. Box 11.

Manufacturer and Sole Proprietor of

Fiske's Superior Asphalt Roofing Paint.

CANNOT BE EXCELLED for Tin and Shingled Roofs.

For sale by all paint dealers. Prices in barrels, [illegible] per gallon; in half barrels [illegible] per gallon; in five and ten gallon packages [illegible] per gallon. apr3d

Hack, Livery, Boarding and Sale Stable,

7 TO 13 ONECO STREET.

A. M. ETHERIDGE, Proprietor.

All orders given prompt attention. Moderate prices. mar28MWF

ANDREW HYDE, D. V. S., VETERINARIAN.

Office 19 Bath Street. Office hours 1 to 4. mar1d Telephone 123-12.

To the Point.

No matter how many cough remedies you have tried, you never used the best unless you have used

Dr. Duprez's Syrup.

WHY?

BECAUSE it will certainly relieve the worst coughs and colds at once and is perfectly harmless in its effects.

BECAUSE it is pleasant to take, can be safely given to the youngest or the oldest, seldom fails to effect a rapid cure.

Trial bottles, 10c. Large bottles, 50c.

For sale by all Druggists. dec6d

Most People Like to Know

The name of a good Cough and Cold Remedy, as they frequently have occasion to use one.

Mrs. Bird's Lung Cure

IS THE BEST. TRY IT.

Sold by all Druggists and Grocers. [illegible] At wholesale by LEE & OSGOOD.

FREE

Ask your druggist for a sample bottle.

ELIXIR OF LIFE

The great family medicine, guaranteed to cure

HABITUAL CONSTIPATION,

SICK-HEADACHE,

DYSPEPSIA,

And all ills arising from a disordered stomach. Trade supplied by

LEE & OSGOOD. apr6daw

THE BEST RESULTS

ARE OBTAINED WITH

Dr. Hough's

COUGH AND LUNG BALSAM

Sure Cure for all Coughs and Colds.

PRICE 35 Cents.

Sold by all druggists and medicine dealers. apr6daw

Sick Headache

CARTER'S LITTLE LIVER PILLS.

POSITIVELY CURED BY THESE LITTLE PILLS.

They also relieve Distress from Dyspepsia, Indigestion and Too Hearty Eating. A perfect remedy for Dizziness, Nausea, Drowsiness, Bad Taste in the mouth, Coated Tongue, Pain in the Side, etc. They regulate the bowels and prevent constipation and piles. The smallest and easiest to take. Only one pill a dose, 40 in a vial. Purely Vegetable. Price 25 cents. 5 vials by mail $1.

Carter Medicine Co., Proprietors, NEW YORK.

Sold by all Druggists. sep1daw

IF YOU WANT TO SELL YOUR GOODS advertise them in THE BULLETIN.

TO COLLECTORS OF CUSTOMS.

Letter of Instructions from Secretary Carlisle.

CHINESE LABORERS.

Action to Be Taken in Regard to Their Admission Here.

WASHINGTON, May 25.—Secretary Carlisle has written the following letter of instructions to collectors of customs:

"By department circular dated 4th inst., officers of this department were instructed to refrain from making arrests under the provisions of the act approved May 5, 1892, entitled 'An act to prohibit the coming of Chinese persons into the United States,' until otherwise directed. This order remains in force, so far as it applies to Chinese persons who have failed to obtain certificates of residence under the provisions of the sixth section of said act, but who otherwise will have a right to remain in the United States.

It is known, however, that great numbers of Chinese laborers have entered the United States in violation of the provisions of the act approved May 6, 1882, as amended by the act approved July 5, 1884, and of the act approved October 1, 1888. Many of these persons have obtained admission upon false representations that they were not laborers, but merchants, and others have entered clandestinely from contiguous foreign territory. Inviting your attention to the first, second, third, fourth and fifth sections of the act approved May 5, 1892, entitled "an act to prohibit the coming of Chinese persons into the United States," which continue in force the provisions of previous acts prohibiting the coming into this country of Chinese laborers, and provide for the trial, imprisonment and deportation of persons entering against the law. You are directed to use all the means under your control to vigorously enforce said provisions of laws and to take such measures as may be necessary to secure the prosecution of Chinese laborers, who are unable to show that they have obtained lawful admission into the United States.

The Connecticut Medical Society.

HARTFORD, Conn., May 25.—The Connecticut Medical society closed its two days' session with a banquet at the Allyn house tonight. Dr. N. E. Wordin of Bridgeport, the secretary, made his annual report today, and papers were read as follows: "Report on the progress of surgery," by Dr. T. H. Russell of New Haven; "Cardiac and Vascular diseases in insanity," by Dr. J. N. Kenlston of Middletown; "The conception of our state society," by Dr. J. La Pierre of Norwich; "Pneumonia," by Dr. Thomas Turnbull of Hartford; "Treatment of syphilis," by Dr. Fleischner of New Haven; "Typhoid Fever," by Dr. Gustavus Eliot of New Haven; "Treatment of Cholera," by Dr. J. W. Harris of Lyme; "A Medical View of Appendicitis," by Dr. Gustavus Eliot of New Haven; "Surgical Treatment of Asthma," by Dr. H. L. Swain of New Haven. The president, Dr. C. B. Newton of Stafford Springs read his annual address. Several papers were read by title. All the papers read were followed by interesting discussions. A large number of doctors attended today's session.

SUSPENSION BY THE GOVERNOR.

The Modified Bill Submitted by Senator Pierce.

HARTFORD, Conn., May 25.—The regular state prison committee, of which Senator Jones is the chairman, held a session Wednesday afternoon, to consider a modified bill relating to the removal of the warden of the state prison. The substitute is from Senator Pierce, who appeared before the committee and said that he did not think the present state of public opinion is advanced sufficiently to admit of the peremptory removal of a warden from the prison by the governor. The original bill was introduced by Mr. Pierce and was as follows:

Section 3,338 of the general statutes is amended to read "The governor shall have power to remove the warden of the state prison, or any of said directors for cause."

The substitute or modified bill which Senator Pierce now asks for is appended:

In addition to the powers conferred upon the directors of the state prison in section 3,339 of the general statutes, the governor shall have power in his discretion to suspend the warden of the state prison from any exercise of any and all his duties pending an investigation as to the manner in which such warden has exercised his said duties, and may appoint some person acting warden to perform the duties of said office during such suspension. The governor shall thereupon immediately give notice to the directors of such suspension and appointment, and shall have request them to proceed to investigate any charges that may be made against such warden so suspended, and to investigate generally the manner in which he has conducted the duties of his office. If said directors shall fail to commence said investigation within twenty days after being so requested by the governor, he shall thereupon proceed with such investigation himself. If the directors after such investigation shall certify to the governor that the same has been made and that they find that the conduct and management of the warden is approved by them, the governor shall therefore reinstate said warden in the duties of his office.

A California Hotel Burned With Loss of Life.

ROCKLAND, Cal., May 25.—This morning, fire started in the kitchen of the Davis hotel. The flames spread rapidly, destroying 23 buildings, including two-thirds of the business section of the town. The total loss is $75,000, insurance about one-third. Alice Irish, working at the Davis hotel, was burned to death.

Suspension of Coinage at Carson City, Nev.

WASHINGTON, May 25.—Owing to the small amount of gold bullion deposited and the heavy expense of coinage at the mint at Carson City, Nev., Secretary Carlisle has directed the suspension of coinage at that mint from and after June 1. With the suspension of coinage at Carson City the coinage of silver dollars will be discontinued at present as there is no demand for this class of money.

Official Order to Open the Gates Sunday.

CHICAGO, May 25.—Director of Works Burnham this evening issued an official order to the effect that the gates of the World's fair shall be opened next Sunday.

Cut in Bicycle Prices.

SPRINGFIELD, Mass., May 25.—The cut in bicycle prices has been begun. The Warwick Cycle company has reduced the price of their 1893 wheels from $150 to $85 and the 1892 down to $65.

GEN. HAVEN'S TESTIMONY.

Good Order and Discipline at the State Prison.

HARTFORD, Conn., May 25.—The state prison hearing was resumed this afternoon in representatives' hall. Dr. Fox of Wethersfield, who succeeded Dr. Warner as prison physician, was subpœnaed for the afternoon. Dr. Fox was appointed in September, 1891, and was in active performance of his duties until the present investigation was begun. Chaplain E. F. Atwood was also subpœnaed and was present in the hall when the hearing was begun.

Director D. J. Murphy, secretary of the board, was served with papers during the forenoon by Sheriff Preston. Mr. Murphy was appointed in 1887 by Governor Lounsbury and was reappointed on the board in 1889 by Governor Bulkeley. He occupies a responsible position in the Hartford Steam Boiler Inspection and Insurance company and is an influential citizen of Hartford.

General Haven was subpœnaed, yesterday, and was the first witness sworn this afternoon. He testified that he had been connected with the prison since April 17, under authority of the governor. The discipline was good when he took command. He found no prisoner there who was suffering from cruelty or inhumanity. The hospital was in fair condition. He made no changes in the rules or discipline. He has tried to carry out the rules laid down by General Chamberlain and has found them sufficient.

The committee differed as to the character of the questions to be asked. Senator Root objected as to the form of Chairman Jones' question whether the witness changed the hospital rules. There was a passage about pettifogging, the chairman saying that he did not know how to pettifog. Senator Root [illegible] how, if the doctor kept on.

The witness said there was no strict rules as to diet. He found rules in the office when he reached the prison. The information which he received he obtained from different officers including the deputy. He had consulted with General Chamberlain once or twice. [illegible] Chamberlain did not obstruct or interfere with him in any way. Two hours after he reached the prison he had receipted for everything and was in full command. The doctor has had control of the medical department. When he has ordered a man to the hospital, that man has gone there.

He has removed two officers of the prison, one for tampering with witnesses and the other on account of evidence that has been brought out in the investigation. That person was not considered fit to remain longer in the prison. If there was any trouble in the discipline it was with regard to the officers instead of the prisoners. He had found out that the prisoners were informed of the investigation. This was communicated to them by means of newspapers in part.

In reply to General Chamberlain, the acting warden said he was not positive whether he visited the hospital on the first afternoon or the morning after his arrival there. He did not see a very sick man eating hard corn beef. On cross-examination General Haven said he removed the officers to preserve the discipline of the prison. The prisoners tampered with had not been summoned. He should prefer not to give the names of the prisoners who informed him of the tampering. Both of these prisoners were before the board of directors and told the same story. Neither knew what the other had said. Their stories agreed. He learned from a newspaper man that a prisoner named Fring had gone to the store to buy fruit. He followed up the matter and received the officer's version of the affair, which was satisfactory. It appeared that the purchase was figs and chewing-gum. Officer Hughes said in his testimony that it was oranges or bananas.

The officer removed was Mr. Hathaway. The matron, Mrs. Hall, was removed because she had been in a Hartford liquor saloon with officers. Fring is serving his second term. He was arrested on the second charge as soon as his first term expired.

MANY HOUSES COLLAPSED.

Town of Thebes Again Shaken by an Earthquake.

ATHENS, May 25.—The town of Thebes was shaken by an earthquake again yesterday. Many houses collapsed, and many others were made uninhabitable by the partial displacement of the foundations. One person was killed by a falling wall and several were injured.

The inhabitants are afraid to remain in the houses that are still standing, and are camping out.

The government has forwarded a large number of tents for their shelter.

The Proposed Norwalk Consolidation.

SOUTH NORWALK, Conn., May 25.—When the proposed charter consolidating the borough of Norwalk, the city of South Norwalk and that part of the town of Norwalk lying within the east Norwalk school district, comes up for a hearing before the committee on cities at Hartford next Wednesday, a committee composed of influential citizens of South Norwalk, will be on hand with a remonstrance or protest. This paper sets forth that a city government has been maintained for twenty years and no good reason for the proposed consolidation can be advanced. The proposed charter has never been published in Norwalk, a course which both the city and borough were required to pursue before a hearing was given.

An Offer of 50 Cents on the Dollar Set Aside.

BOSTON, May 25.—At a meeting of the creditors of Edward Whitney, dealer in watches and jewelry, 468 Washington street, an offer of 50 cents on the dollar was set aside until an investigation can be made by a committee. The liabilities foot up to $50,000 and assets as shown by the books were $90,000. These have been scaled down to $65,000 by the assignees, and are believed to be subject to further shrinkage. The committee consists of M. M. Morton, T. F. Arnold and R. M. Hamilton of Providence, Royal Robbins, Jr., of Boston, and W. S. Metcalf of Plainville.

Arabs Made Frantic at a Fire.

CHICAGO, May 25.—Fire broke out this morning in the stable sheds in Garfield park. The noted resort is being used by a band of Arabs in giving performances somewhat familiar to those of the Wild West shows. The Arabs were frantic and ran screaming across the fields or made vain attempts to save their property. What animals had been released from their sheds added to the confusion. The Arabs assert that the loss is $40,000.

Date of Hearing Changed.

NORWALK, Conn., May 25.—Judge Hall, who last night granted an injunction against the recently chartered Norwalk Tramway company, restraining it from paralleling the track of the Norwalk Horse Railroad company on Wall street, today changed the date of the hearing on the matter to Saturday of this week.

DOUBLES AND HOME RUNS.

Reports of Work on the Diamond Field Thursday.

BOSTON, 5; WASHINGTON, 7.

The Result at Different Cities as Flashed by the Wire.

BOSTON, May 24.—Boston's runs came easy in the early part of the game in the game with the Senators today, but when O'Rourke's men by good batting, tied the score, the champions were not in it then. Meekin was wild as a hawk, but at critical points he worked his batsmen to the queen's last. The features of the game were the batting of Hoye and Ganzell, sacrifice hitting of O'Rourke and the fielding of McCarthy and Mulvey. Weather fine. Attendance, about 3,600. Score:

Boston	3	0	0	2	0	0	0	0	0	—5
Washington	1	0	2	0	2	0	1	1	0	—7

Earned runs, Washington 2; batteries, Stivetts and Merritt, Meekin and Farrel.

New York, 13; Philadelphia, 6.

NEW YORK, May 25.—The New York's won easily today. Keefe was heavily batted and his field support was weak. Baldwin was magnificently backed up. Davis and Aiken did clever work. Attendance 5,050.

New York	1	0	0	2	0	3	0	2	[illegible]	—13
Philadelphia	1	0	1	0	1	0	1	2	0	—6

Hits, New York 14, Philadelphia [illegible]; errors, New York 2, Philadelphia 3; batteries, Baldwin and Kelley, Boyle and Clements.

Pittsburg, 9; Cincinnati, 1.

PITTSBURG, May 25.—The Pittsburgs knocked Jones out of the box in the second inning, scoring enough runs to win the game. Only one Cincinnati player reached first base. Attendance 3,700. Score:

Pittsburg	0	5	0	0	0	0	0	4	—	—9
Cincinnati	0	0	0	1	0	0	0	0	0	—1

Hits, Pittsburg 10, Cincinnati 3; errors, Pittsburg 2, Cincinnati 3; batteries, Killen and Mack, Jones, Chamberlain and Vaughan.

Cleveland 7; St. Louis 4.

CLEVELAND, May 25.—A good game was won by Cleveland today by timely hitting. The Browns rapped Young hard but could not put their hits together. Attendance 900.

Cleveland	0	2	0	0	0	0	0	0	[illegible]	—7
St. Louis	1	0	0	1	0	1	0	0	1	—4

Hits, Cleveland 14, St. Louis 9; errors, Cleveland 2, St. Louis 1; batteries, Young and Zimmer; Gleason and Gunson.

Baltimore, 8; Brooklyn, 4.

BALTIMORE, May 25.—Twelve base hits, including a three bagger and three doubles, won the game for the Orioles today. Kinslow made a home run. Attendance, 3,700. Score:

Baltimore	2	0	0	0	0	0	1	1	—	—8
Brooklyn	0	1	0	0	0	0	0	0	0	—4

Base hits, Baltimore 12, Brooklyn 10; errors, Baltimore 4, Brooklyn 2; batteries, McMahon and Clark, Stein and Kinslow.

At Albany:

Albany	0	0	0	2	0	2	1	2	0	—7
Springfield	0	1	0	1	0	0	3	3	3	—8

At Troy:

Troy	1	0	2	0	0	0	0	0	7	—16
Providence	0	1	1	0	0	0	3	3	0	—7

At Wilkesbarre:

Wilkesbarre	3	2	1	0	3	0	0	0	2	—12
Binghampton	0	0	2	1	0	1	0	7	[illegible]	—13

At Buffalo:

Erie	0	3	1	0	0	0	0	1	0	0	—7
Buffalo	0	0	1	0	0	0	0	2	4	0	1—8

To Oppose the Typewriter Trust.

BRIDGEPORT, Conn., May 25.—Frank Harrison, a Boston capitalist, has visited this city with a view of locating a typewriter factory if it is possible to secure a suitable building. He proposes to oppose the typewriter trust.

Dunraven's Valkyrie Defeated.

LONDON, May 25.—The Prince of Wales' cutter Britannia at the annual regatta of the Royal Thames club, today, defeated Lord Dunraven's new yacht Valkyrie over the Gravesend course. Many other crack yachts competed. The day was clear with a good westerly breeze. Much enthusiasm was exhibited at the prince's victory. The Valkyrie was not at her best.

Appointed Athletic Trainer.

HANOVER, N. H., May 25.—The trustees of Dartmouth have appointed E. L. Carleton, Bowdoin, '93, athletic trainer and gymnasium director. The students are very much disappointed because Albert Whitehouse of Boston, who has been so successful in that work here, was not [illegible]

The Connecticut Library Association.

The Connecticut Library association will meet in Waterbury on Tuesday, May 30. It is expected that the sessions will be of unusual interest. The subject to be discussed at the morning session will be "The Libraries and the Schools." In the afternoon papers will be read on "The Public Library at Moodus," and "Circulation of Current Numbers of the Magazines." The meetings are open to all persons connected with or interested in libraries.

Brown and Balcom Bound Over.

The cases of William Brown and Frank Balcom of Providence, charged with burglary at Norwich Town, were continued in the city court Thursday morning. Attorney Thresher appeared as counsel for the accused. After hearing the evidence, Judge Kellogg found probable cause for binding Brown and Balcom over for trial in the superior court, criminal term, at its next session. Bonds were fixed at $300 in each case. In default of funds, the two were led to jail by Officer Stanley.

Thieves on the West Side.

Thieves entered the house of John F. Brittis, 4 Shipping street, Wednesday, and got away with a lady's gold open-faced watch, gold fob chain and a 38 calibre revolver.

Send Shoes to India.

Geo. W. Kies & Co., the well-known shoe dealers of this city, made the second shipment of shoes in the past few months, this week, to the Rev. and Mrs. James E. Tracy, missionaries at Madura, South India, and well known in this city. It is a commentary on the quality of Norwich shoe leather.

'95 vs. '96.

One of the most remarkable ball games of the season was that of the Second Middlers and Juniors of the Free Academy, Thursday. In the seventh inning the Second Middlers went to the bat with the idea of staying there. They lined out so many balls to the fielders that it was not very long before the Juniors gave up the game. The feature of the game was the pitching of Plunkett, who in seven innings struck out fifteen men. The score [illegible]

COLLUSION DENIED.

Late Commissioner of Patents Simonds Presents His Answer.

WASHINGTON, May 25.—Foster & Freeman, W. E. Simonds, the late commissioner of patents and Mr. Bennett, the chief clerk of the patent office today presented their answers to the petition filed by Church & Church, asking that the first three named be required to show cause why they should not be disbarred from practicing before the patent office. They each deny all the allegations in the petition, except that certain copies of papers in the Drawbaugh files were furnished for us in the suit of the government to set aside the Berliner patents.

These copies, they state, were obtained in the regular way in strict compliance with the rules of the patent office. Collusion, connivance, or any wrong doing or improper motive is denied. Upon the announcement by Commissioner Seymour that he had determined to designate a referee to take the testimony in the case and report to him his finding, the question was raised as to the authority of the commissioner to delegate this duty to another. The commissioner stated that he would ask the attorney general for an opinion on this question.

Mr. Ulmer's Fine Position.

Henry F. Ulmer, son of ex-Alderman Frank Ulmer, has accepted the very complimentary position of superintendent for the Barber Leather company, with tanneries in Readsboro, Vt., and Flatbush, N. Y., under his personal direction. Mr. Ulmer is at present in Chicago, and comes east to enter upon his new duties the second week in June. He has won a name for character and ability.

Successful Song and Piano Recital.

The second song and piano recital at the Y. M. C. A. by Miss Minnie M. Chamberlain, soprano, and Ernest Felix Potter, pianist, on Thursday afternoon, was well attended, and passed off smoothly. Miss Chamberlain drew forth hearty applause by her singing of "Ernani Involami"—Verdi. "Flirting" and "Excuse" by E. Meyer-Helmund were tastefully executed, and in Denza's "Call Me Back Again," Miss Chamberlain made her greatest effort.

Mr. Potter's piano work was remarkably good. Leschetizky's "Song of the Fishers" and "The Two Skylarks," composing the third number on the programme, were finely interpreted and delicately shaded. The last number, Miller's "Promenades D'un Solitaire" op. 78, pleased the audience greatly.

Mr. James L. Huntington, violinist, will assist at the next recital in the early part of June.

ANNUAL CONVENTION.

County Woman's Christian Temperance Union to Meet in Westerly.

The annual convention of the New London county Woman's Christian Temperance union will be held Monday in the Episcopal church at Westerly, R. I. The Pawtucket union will entertain the visiting members attending the convention. There will be three sessions, a morning session at 10 a. m., afternoon session at 1:15 and evening session at 7.

A collation will be served at noon. Mrs. George F. Fenner, of New London, will respond to the address of welcome at the opening of the convention. Reports will be read by the secretaries of each of the unions represented at the morning session. The officers of the association are Mrs. W. R. Denison of Groton, president; Miss Mary Day of Colchester, secretary; Miss S. G. Higgins of Norwich, treasurer.

A REGIMENTAL CONFERENCE.

Board of Officers Meet at the Armory of Company C.

A meeting of the board of officers of the Third regiment, C. N. G., was held in the armory of Co. C, in the Lucas building last evening at 7:30 o'clock. Col. A. C. Tyler presided and every company was represented except Co. G. Matters relating to the regiment were fully discussed. The adoption of a new helmet or campaign hat and of a web belt was left to a committee of three, to be reported on at the next meeting of the board of officers.

Major Calef of Fort Trumbull was welcomed in the armory immediately after adjournment. Captain Howard showed the visitors every attention.

SPECIAL.

"If there's a hole in a' your coats,
I rede ye tent it;
A chiel's amang ye takin' notes,
And, faith, he'll prent it." —[Burns.

Better a patch than a hole, better yet a new coat; with the latter, of course, a new Vest and Trousers. We make them all alike or all different. "Each to his taste." Our line of Suitings, Vestings and Trouserings is exceptionally choice.

R. D. JONES & SON,

Merchant Tailors, 129 MAIN ST (over C. C. Hiler's.) may19d

Quantity Quality Both Yours

As to quantity.—One bottle of Knapp's Rootbeer Extract will produce six to ten gallons of peerless Rootbeer.

KNAPP'S ROOTBEER EXTRACT

As to quality.—It holds the same relation to other extracts that the diamond does to the rhinestone.

One bottle makes 6 gallons.

It is no trouble to make

All Grocers and Druggists. 25 cents a bottle.

may12MWF

BIG CROWDS AT THE FAIR.

Arrangements Being Made to Open Next Sunday.

FOREIGN EXHIBITORS

Withdraw Their Entries from Any Competition for Awards.

CHICAGO, May 25.—Immense crowds poured through the gates of the World's fair today. Arrangements are being made to open the fair next Sunday. The opinion of counsel for the exposition is that the law of the government cannot anticipate the opening of the gates by applying for an injunction until they are officially notified that the condition imposed by the souvenir act is being ignored. The directors do not believe that there is time now to obtain even a temporary injunction and they will go ahead with their plans for opening on the assumption that the government has no standing in court after the national committee has failed to change the Sunday opening rule, submitted in it.

The national committee met again today. A communication was received from Director General Davis, enclosing a letter signed by the commissioners of 17 of the foreign countries withdrawing their exhibits from any competition for awards. The foreign commissioners say that in spite of reiterated demands made by several of the commissioners more than a week ago, they are yet in possession of no information about the final objection of jury awards and they now consider it too late for an international jury to be constituted. The letter is signed by the commissioners from Austria, Belgium, Brazil, Denmark, France, Germany, Great Britain, Italy, Japan, Norway, Portugal, Russia, Siam, Sweden and Switzerland. After discussion it was agreed to refer the matter to the committee on awards.

Wesleyan Base Ball Association Officers.

MIDDLETOWN, Conn., May 25.—At the annual meeting of the Wesleyan base ball association this afternoon the following officers were elected for next year: Manager, E. L. Steele, '94; treasurer, V. J. Smith, '95; graduate director, Professor W. J. James, '89; university secretary-treasurer; E. C. Snyder, '94.

Farm Property Burned.

BETHEL, Me., May 25.—The farm buildings of Milton Grover, two horses, carriages and farm implements were burned today. Loss, $4,000; insured, $2,800. Cause, sparks from a chimney.

NEW ADVERTISEMENTS

-Lawn Mowers,-

VERY CHEAP,

—AT—

WHITNEY'S,

Central Building. may11daw

FALVEY

Has got the best line of

NEGLIGEE SHIRTS

With Laundered Collars and Cuffs in town, and selling them at very low prices. He has a New Line of

Men's, Boys' and Children's CAPS and STRAW HATS.

SHANNON'S BUILDING, may19d [illegible] MAIN ST.

PICTURES

—WITH—

Artistic Frames

—AT—

Low Prices,

GO TO

M. J. Farrell's, 61 Broadway,

Opposite St. Mary's Temperance Building. may1daw

NOW IS YOUR CHANCE

So that you all can have a new Hat for Decoration Day. We marked all of our Trimmed and Untrimmed Hats at especially low prices. Our stock is large and well selected, so you are bound to be suited if you want to buy

Ladies' Sailor Hats from 5c up.
Ladies' Trimmed Sailor Hats from 49c up.
Ladies' Trimmed Hats from 99c up.
Children's Trimmed Hats from 69c up.
Great Bargains in Flowers.
Wreaths from 5c up.
Also great Bargains in Sprays, Branch Flowers, etc.
We have a few more yards of the 1c Hamburg.
Also Special Bargains in Laces, etc., at

B. GOTTHELF & CO'S

100 MAIN ST.

Wholesale and Retail. may20d

NEW ADVERTISEMENTS.

OIL STOVES.

"FLORENCE" & "MONITOR."

A complete line with all the furniture.

PRICES LOWER THAN EVER.

EATON, CHASE & CO.,

Hardware, Bicycles and Electrical Goods,

3, 5 & 7 Commerce St. may1daw

ICE CREAM. ICE CREAM.

At Wholesale and Retail.

Orders left at Union Station promptly attended to.

N. D. LAMB [illegible]

Fine Work. Fair Prices.

D. S. UNDERWOOD,

Contracting Painter, Paper Hanger and Decorator.

RESIDENCE, 136 FRANKLIN ST. apr28d

The Connecticut Concreting & Gravel Roofing Co.,

Sole agents in Norwich for the

New England Felt and Roofing Co.

BEE HIVE BRAND

Also Two and Three-Ply Ready Roofing, etc., etc. Work guaranteed.

Office No. 3 Thames St., Norwich, Conn. apr19d

NEW

Field and Garden Seeds, Stockbridge Fertilizers, Agricultural Implements,

LAWN SEEDS,

LAWN DRESSING,

LAWN MOWERS,

Good News Ranges, House Furnishing Goods, Sheet Metal Work and General Jobbing.

E. M. BREWSTER, Agt.,

45 Water St., Norton Building. apr4d

AMUSEMENTS.

BROADWAY THEATER.

-Orpheus Club.-

CHORUS AND ORCHESTRA.

EUGENE WALLNER, - Conductor.

Last Concert of the season,

FRIDAY, May 26.

SOLOIST: MR. WILHELM HEINRICH, Tenor. Tickets 75c, at Herrick's on and after May 24. Family Circle 50c.

SPECIAL NOTICE.—Considering the lateness of the season it is necessary to end the course with this Concert. The choice will be offered to subscribers of either receiving the balance due them, or having an extra seat at this Concert, on presentation of their Course Ticket, from May 23 to 25, at Mr. Wallner's Room, (above the Boston Store) in the afternoon, between 2 and 6 o'clock. [illegible]

BREED OPERA HOUSE

A. E. HARRIS..................Lessee.

ONE NIGHT.

SATURDAY, May 27.

THE ORIGINAL AND ONLY

ATKINSON'S

NEW PECK'S BAD BOY,

Under the management of

GRIFFIN & WILSON.

Enlarged, Revised and Produced by

Witty Comedians, Pretty Women, Bewitching Dancers, Delightful Singers,

—WITH THE—

Latest and Strongest Specialties

ADMISSION..................35 and 25 cents
RESERVED SEATS..................50 cents
Seats at Noyes & Davis', Wednesday, the 24th. may19d

LUCAS

A. E. HARRIS, Lessee.

HALL

JARVIS' MILITARY BAND

—AND—

ORCHESTRA

Furnish Music for Parades, Picnics, Balls, Excursions and Entertainments of All Kinds at Reasonable Prices. Address, A. W. JARVIS, Leader, 48 Division St., Norwich, Conn. apr21MWF

I HAVE AN ODORLESS PUMP

and Barrel apparatus for cleaning Vaults and Cesspools. Orders sent to my address will be promptly attended to. CHAS. WOOD, Box 84, Norwich, Conn. mar24d

STORAGE.

Storage of non-hazardous or imperishable goods or merchandise may be obtained in my Warehouse at 33 Commerce Street. may15d A. T. CONVERSE.

AYER'S SPECIALTIES.

For Scrofula

"After suffering for about twenty-five years from scrofulous sores on the legs and arms, trying various medical courses without benefit, I began to use Ayer's Sarsaparilla, and a wonderful cure was the result. Five bottles sufficed to restore me to health."—Bonifacia Lopez, 327 E. Commerce St., San Antonio, Tex.

Catarrh

"My daughter was afflicted for nearly a year with catarrh. The physicians being unable to help her, my pastor recommended Ayer's Sarsaparilla. I followed his advice. Three months of regular treatment with Ayer's Sarsaparilla and Ayer's Pills completely restored my daughter's health."—Mrs. Louise Rielle, Little Canada, Ware, Mass.

Rheumatism

"For several years, I was troubled with inflammatory rheumatism, being so bad at times as to be entirely helpless. For the last two years, whenever I felt the effects of the disease, I began to take Ayer's Sarsaparilla, and have not had a spell for a long time."—E. T. Hansbrough, Elk Run, Va.

For all blood diseases, the best remedy is

AYER'S Sarsaparilla

Prepared by Dr. J. C. Ayer & Co., Lowell, Mass. Sold by all Druggists. Price $1; six bottles, $5.

Cures others, will cure you

5 eng18daw

WANTS.

BOARDING,

permanent and transient, at reasonable rates, centrally located. 174 Central Ave., Norwich. Open Saturday, May 27. may23d

WANTED

A good boarding place for a boy 5 years old,

near a good school. Apply at the Bulletin office. may24d

WANTED—A situation as companion to middle aged lady, or to assist in the care of children. Address F. M. A., Bulletin office. may25d

WANTED.

Four or Five Experienced Broad Silk Weavers.

Apply to the BRAINERD & ARMSTRONG CO., New London, Conn. may4d

EMPLOYMENT OFFICE—MRS. R. L. POWERS is receiving help for housework every week. Good Cook and Laundress wanted for the city or country. Farm hands, cook and waiters furnished for the seaside. Call between 10—12, No. 65 Boswell Ave. apr21d

WANTED—Traveling Salesmen on salary or commission. No experience necessary. Stock guaranteed. Apply now for exclusive territory. Write for terms.

H. E. HOOKER CO.,

may1MWF Nurserymen, Rochester, N. Y.

Having leased, thoroughly renovated, and newly furnished the property formerly known as the

—Metropolitan Hotel,—

I am now prepared to open in the same for the purpose of renting the rooms singly or in suites. All modern conveniences. Steam heat, etc.

GEO. A. BURLINGHAM,

apr11d No. 4 Franklin Square.

BATES, THE AUCTIONEER, WILL PAY SPOT CASH FOR SECOND-HAND FURNITURE.

jan26d

BOARDING.

PERMANENT AND TRANSIENT.

At reasonable rates. Centrally located. No. 30 Washington St. MRS. TURNER. may21d

MARKETS

BUTTER.

4 Pounds of Elgin Creamery Butter for $1 00.

JAMES DAWSON, Jr.,

Telephone 125—3. [may19d] 230 Main St.

YOU WILL FIND

KINGAN'S BREAKFAST ROLLS

Also English and Irish Bacon

AT FRED. L. RAMAGE'S,

19 Ann St., and Lafayette Cor. Sherman St.

Telephone connection. mar29d

A FULL STOCK OF

Native Chickens, Beef and Pork

Can be found at

J. D. MURPHY'S, 22 Market St.

feb11d Telephone 85-4.

SADLERY, ETC.

A LARGE STOCK OF

HORSE COLLARS!

From $1.50 upward. Also a Large Variety of

DOG COLLARS,

At 115 Main St., J. G. STANDISH.

mar11d

DON'T!

Because you cannot afford to buy a Team Harness until you see the pair we are selling for

$25.00!

THE LANE BROS.' HARNESS CO.,

mar18d Junct Water and Commerce Sts.

Here Is HEALTH For All.

If you are afflicted with Bright's Disease, or any kindred ailment,

Bedford Water

will cure you. It is also an infallible remedy for all ills of the stomach, digestive organs, —kidneys and liver. Recommended by eminent physicians. Sold by all druggists.

A handsome book, full of interesting facts, free.

BEDFORD MINERAL SPRINGS CO., BEDFORD, PA.

E. Stanley Hart & Co., Selling Agts, 152 Franklin St., New York City.

may11MWF

The Bulletin.

OFFICIAL TIME TABLE

—OF—

Norwich Street Railway Co.,

Taft., Greeneville, Franklin Square and West Side. — Franklin Sq., Falls and Boss Hill.

[illegible]	[illegible]	[illegible]	[illegible]	[illegible]	[illegible]	[illegible]	[illegible]	[illegible]	[illegible]	[illegible]	[illegible]

SUNDAY TIME.

[illegible]	[illegible]	[illegible]	[illegible]	[illegible]	[illegible]	[illegible]	[illegible]	[illegible]	[illegible]

Remainder of time table for Sunday same as week day, except those marked *

[illegible]

nov21d E. P. SHAW, Jr., Supt.

Condensed Railroad Time Table.

NORWICH & WORCESTER RAILROAD.

GOING NORTH.

"Eastern" Standard Time.

Leave.	a.m.	a.m.	a.m.	p.m.	p.m.	p.m.
Norwich.......						
Union Station	1.55†	5.55	9.50	2.40	2.40	5.15
Ferry Street..	*	6.00	9.55	2.45	2.45	5.20
Putnam.......	4.00†	7.35	11.15	4.15	...	6.40
Webster.......	4.30†	7.55	11.40	4.40	...	7.10
Arrive.			p.m.			
Worcester....	4.45†	8.25	12.10	5.00	....	7.50
Boston........	6.45†	9.40	1.30	6.30	....	[illegible]
Providence...	....	8.55	12.42	[illegible]	5.50	[illegible]
Hartford......	......	10.12	12.40	5.15	....	....

††This train does not run Mondays.

*This train does not stop at Ferry St.

GOING SOUTH.

Leave.	a.m.	a.m.	a.m.	p.m.	p.m.	p.m.	p.m.
Worcester	4.45	9.25	11.50	12.50	4.00	...	8.00
Webster	7.10	10.14	11.40	1.25	5.20	...	8.35
Putnam	8.00	10.55	....	1.40	6.05	...	9.05
Providence	7.30	8.30	....	12.15	....	4.00	...
Hartford	...	8.30	....	....	....	3.20	...
Boston	...	8.00	....	[illegible]	[illegible]	....	7.00
Arrive.							
NORWICH							
Union Stat'n	9.50	12.10p.m.	....	3.05	7.20	8.45	10.05

Steamboat express train leaves Norwich (Union Station) for New London at 10.10 p. m. daily except Sunday.

LOCAL NOTICES.

Lots of fish and lobsters at Church Brothers today.

Powers Brothers have lots of fish, lobsters and clams today.

Preston Brothers are selling oil and gasolene stoves cheap.

Take your furs to Prentice and have them repaired and cared for.

J. O. Worth will receive during the season strawberries direct from the growers.

No corkscrew needed to open the Diamond Bottling Co.'s goods. Welcome A. Smith.

The Rembrandt Crayon Portrait Co. have no agent in Norwich except C. H. Trafton.

In summer suitings Smith & Gilbert are showing a large line of choice styles at attractive prices

Cranston & Co. are agents for Wright & Ditson's fine lawn tennis goods. They have a few bargains in last year's rackets

The Manhattan Clothing Co. have made great reductions in the price of their entire stock of light goods, except on the "Castbusters" pants—on these the price remains the same. Bargains all through their store.

John W. Herren will have his Friday and Saturday bargain sales again this week, and cash buyers will reap the harvest. This style of business is peculiarly John W. Herren's, and he is making a success of it. He advertises good goods at low prices for those two days of each week, and his returns are large and satisfactory. He means business in his advertisement and performs all he promises. See advertisement.

Porteous & Mitchell are the local agents for the Puritan pins. Beginning today they will give away 5,000 sample papers. They are little things but there's a good point to them. But don't pin your faith on these alone thinking they are the only bargains in the store. Bargains are offered in ladies' and misses' suits, waists, cotton dress goods, cotton underwear, hosiery, underwear and parasols. Pin these all on your list when you go to buy. See advertisement.

NORWICH AND VICINITY.

Invited to England.

The Rev. Hugh Montgomery of Central Methodist church, Lowell, has been invited to go to England this summer and preach for a month in the Charrington Hall mission. He has not yet decided whether he will accept.

A June Wedding.

A noteworthy coming social event is the marriage of Miss Susan M. Higgins to Mr. Frederick W. Lester, the talented young musician in the Second Congregational church, at half past seven o'clock on the evening of June 7.

Balcom Had Burglar's Tools.

A skeleton key and several tools known as key-saws, taken from Frank Balcom, were shown in the city court yesterday morning. Chief Bowen says that a skeleton key like that taken from the suspected man will open half the doors in Norwich.

It has been ascertained that a man whose description tallies with William Brown's appearance has appeared in Greeneville, asking food and shelter within a few days.

Off for Canadian Waters.

Mr. Archibald Mitchell, the noted fisherman of this city, left Thursday morning, for over a month's outing in the wilds of Canada. Mr. Mitchell is the lessee of the Lonsdale pool, in the Restigouche river, New Brunswick, for the month of June, and will fish for salmon during that period. If the usual fortune attends his efforts, he will bring home noteworthy specimens of his prowess.

Five Days' Commutation.

The law has gone into effect providing that the county commissioners may commute for five days the sentences of prisoners jailed for three months or more, upon the jailer's recommendation for good behavior. Hitherto there has been no commutation for good behavior, and old-timers welcome the innovation.

THE ROLL OF HONOR.

The Names of the Veteran Dead Whose Graves are to be Decorated Tuesday.

THE BULLETIN has received from Sedgwick Post, No. 1, G. A. R., the following official record of the soldiers of the rebellion who are buried in Norwich cemeteries, and whose graves are flagged for decoration by the post May 30.

Yantic Cemetery.

Adam, C. Eugene
Allyn, E. A.
Allen, Alonzo S.
Ackeler, Adam
Austin, Jacob R.
Armstrong, H. S.
Abbott, E. K.
Bennett, John A.
Bowen, Henry A.
Brooks, Loren F.
Barnes, Amos D.
Brambach, Daniel L.
Buckingham, W. A.
Birge, Henry W.
Bennett, Stewart T.
Bailey, Scott
Bacon, H. B.
Bassett, Geo. C.
Barton, James M.
Baker, M. W.
Bassett, Rual
Blumley, E.
Bushnell, Jas.
Bailey, Jos. A.
Burdick, Chas. E.
Bottomly, Henry
Breed, Chas. E.
Brand, Chas. A.
Baker, Geo. S.
Benjamin, Sidney
Briggs, Geo.
Brooks, Henry
Burdon, Samuel
Burke, Horace E.
Berry, Wm. A.
Babbage, S. A.
Braman, Lucius L.
Beckwith, Herbert
Brown, Richard
Cutler, Leonard
Carroll, Chas. H.
Church, Daniel B.
Campbell, John
Clark, W. H.
Chapell, A. S.
Case, David C.
Case, Clark
Case, Joseph
Case, Henry
Cook, Orrin
Colt, Daniel L.
Carey, Chas. W.
Charel, Wm. D.
Champlin, H. F.
Cobb, Chas. H.
Carey, Andrew E.
Cooley, Chas. B.
Cusick, Daniel
Crandal, N. B.
Dunn, Stephen
Dunbar, Edwin
Davis, Wm.
Draper, Geo.
Darby, Riley
Downer, Sylvanus
Dunbar, Nathan
Davis, James
Edgerton, Geo. F.
Frazier, Geo. W.
Fox, John A.
Foster, C. D.
Farnsworth, Chas.
Fanning, Theo. A.
Fanning, Geo. W.
Francis, Chas.
Gray, Philip B.
Gates, —
Goddard, A. M.
Gamble, James
Hill, Edwin
Huntington, Thos. D.
Hull, Henry H.
Humes, Charles
Hayward, W. G.
Hamilton, W. H.
Holmes, John
Harper, Wm.
Holmes, Arthur H.
Hyde, John P.
Beberd, John B.
Hotchkiss, Edwin O.
Hayte, Mayden
Johnson, Stephen T.
Jarvis, Frank
Jewett, Eleazer
Jewett, Lee L.
Jewell, W. C.
Jennings, Wm.
Kingsley, Thos. G.
Kingsbury, W. S.
Kampf, Herman
Knabler, N. A.
Kimball, Jas. W.
Kinney, Albert B.
Leach, Thos.
Lathrop, David O.
Lennan, J. A.
Lathrop, O. W.
Lathrop, W. D.
Linton, Benjamin
Lamphier, Jas. D.
Ladd, Albert W.
Lamb, Rual H.
Lasthus, August
Manning, A. B.
Mather, Alonzo
Maynard, Roswell B.
Miller, Jacob
Murry, W. H.
Murry, Benjamin
Manning, Asa—1812
Maples, Jas. S.
Main, Edwin
Merwin, S. T. C.
Moore, Edw. B.
Mowry, John
McDavid, Jas. E.
McCall, John
McNerney, J. L.
March, Peter
Martin, Aaron—1812
Norton, Geo. H.
Neff, A. Martin
Nickerson, F. B.
Nickerson, Jas. H.
Noyes, Caleb H.
Oliver, Thos. D.
Olin, Edwin
Osborne, John G.
Osborne, Chas.
Pitcher, Albert H.
Paul, David S.
Palmer, Julius H.
Palmer, Orrin V.
Palmer, Roswell
Perryman, William
Pratt, Wm.
Phillips, John
Potter, Albert T.
Prentice, Saml.
Phillips, Thos. R.
Rouse, Chas. W.
Ryder, Arthur C.
Richardson, J. H.
House, Asa W.
Hansom, O. M.
Rockwell, Jos. P.
Ryan, Dennis
Sterry, Tully W.
Sterry, Frank W.
Selden, Joseph
Spafford, L. Forest
Sanborn, L. D.
Swan, James L.
Smith, A. F.
Smith, Geo. E.
Smith, Chas.
Smith, R. B.
Smith, Orrin
Sanders, David
Schroeder, Jacob
Shaw, J. H. A.
Sherman, W. M.
Schura, Chris
Stewart, Frank
Swain, Geo. W.
Thomas, Amos G.
Thomas, Edwin
Tyden, Eugene
Tiffany, Chas. O.
Tanner, John H.
Turnbull, Jas. H.
Tracy, Jos. A.
Tracy, John H.
Taylor, Henry S.
Tubbs, Chas. M.
Towne, Geo. S.
Tefft, Geo. O.
Tisdale, E. F.
Underwood, Thos. H.
Valentine, John
Vergason, James
Wade, Henry H.
Watt, Marvin
Wirshing, Herman
Winship, Jos. H.
West, Albert R.
Watson, Jonathan
Weller, John
Wilbur, Daniel
Wilbur, John
Wight, Sylvanus
Wilcox, A. H.
Webden, Leonard
Webden, Winthrop
Wheeler, Benj. P.
Wolfe, Henry
Warren, Walter P.
Webb, Wm. H.
Williams, Calvin
Williams, Eri
Williams, Prince Albert
Woodward, Wm. H.
Whiting, Andrew F.
Ward, Ichabod—1812
Young, David
Young, John

City Cemetery.

Albertson, Jos. R.
Adams, Chas. G.
Beckwith, Chas. H.
Bentley, John W.
Crandall, Jas. S.
Colt, Chas. M.
Cranston, Jos. H.
Eells, Ed. W.
Fanning, Chas. T.
Forstner, Jos.
Foster, Oliver
Harrington, Jos. W.
Hillard, Chas. C.
Hanson, Henry C.
Kehr, John P.
Johnson, John
McCarthy, Geo.
Neff, Chas. C.
Noyes, Chas. C.
Osborne, W. F. V.
Setchell, Chas. F.
Spaulding, Wm. H.
Ripley, J. Dickinson
Taylor, Henry.
Ward, Geo. W.

Greeneville Cemetery.

Adams, Lyman F.
Bromley, Edwin P.
Beckwith, Henry M.
Burdick, Samuel
Burdick, Horatio
Clark, James
Crawford, John S.
Ford, David M.
Gaskell, Henry C.
Kerr, John
Lee, Samuel
Lindsay, Adam M.
Martin, Isley B.
McDavid, Geo.
McKnight, Wm.
McCracken, James
Neff, Horatio
Potter, Elisha
Richmond, Clarke
Semple, Jas. W.
Shuler, James
Spencer, Cyrus B.
Schofield, Henry M.
Towne, Wm. H.
Torrance, James
Wood, John

Greeneville Catholic Cemetery.

Allen, Wm.
Brady, Terrance
Boyle, James
Brennan, Cornelius
Brennahan, John
Corcoran, Stephen
Carver, Michael
Collins, Michael
Conklin, Patrick
Counihan, Michael
Dolan, Hugh
Delaney, J.
Dixon, Lawrence
Driscoll, Alex
Enright, Michael
Farrell, Thos.
Fox, Patrick
Gordon, Frank
Gorry, John
Harty, Philip C.
Hanley, Michael
Kelley, Michael
Kerr, Francis
Krause, Adam
Lafferty, James
Moore, Michael
Moran, Hugh
Murphy, Wm.
Mulcahey, Thomas
McNamara, Patrick
McCarthy, M.
Murtha, Patrick
O'Rourke, Michael
Reynolds, John
Roach, David
Shannon, John
Shea, Miles
Shea, Michael
Shields, Thomas
Toomey, Patrick
Williams, James

Preston Cemetery.

Benjamin, James E.
Burdick, Stephen
Burdick, Perry
Connell, Joseph
Fuller, Benj. D.
Mussell, Christian
McAlister, Ronald
Russell, Marcus H.
Fuller, Wallace

Sachem Plain.

Douglas, Albert H.

The above list is complete, so far as known to Sedgwick post

CONNECTICUT'S Y. M. C. A.

Interesting Statistics Regarding its Work the Past Year.

Mr. W. B. Burnham, formerly president of the Norwich Y. M. C. A., in reporting the state work for the past year in the national association year book for 1893, cites statistical evidence to prove that our state associations are growing in every phase of their work.

There are today twenty-four associations in the state, with a membership of 2,010. Forty-four salaried officers are employed, including thirteen physical directors. Ten gymnasiums are attended by 2,182 men. Four college associations are in themselves no small factor in the general state association work.

Special allusion is made to the educational class work, which is rapidly becoming one of the greatest advantages. The studies pursued are various: Free hand, mechanical and architectural drawing; modeling, wood carving, English literature, history, physiology and German. Eighty-four of these classes, with a membership of 1,137 association members, are recorded.

These figures go to show that our state Young Men's Christian association is, as a whole, quite as earnest and industrious in its spiritual, moral and physical work as that of many larger and more populous states, whose association record for the same period of time might be given.

Scup Running Well.

The scup season is now in full blast and the fish are running well. Large hauls are made daily all along the sound.

As many as a thousand barrels have sometimes been shipped in a single night from Newport, though when the shipments become too large a combination is usually formed and an agreement made not to forward more than 300 or 400 barrels a night. This can be readily done by keeping the fish in pound until wanted. In this way the market is regulated and prices are kept up to a profitable figure. Such a combination has just been formed at Newport for the protection of the fishing firms. Most of the fish go to New York and Philadelphia markets; Boston singularly enough taking none.

UNION Y. M. C. A. SERVICE.

Eighth Anniversary to be Celebrated in the Broadway Church

A union service will be held in the Broadway Congregational church to celebrate the eighth anniversary of the Young Men's Christian association next Sunday evening.

The annual report of the association will be read during the morning service in the several churches by representatives of the association. It is to be hoped that just at this time every one will take the opportunity to inform themselves of the work actually done by the Young Men's Christian association of our city and the great present need of a building.

Through statements already made, every one is familiar with the amount already pledged toward the building and the balance necessary to make $55,000. The building committee hope for many new pledges and an increase from those already received.

THE STATE LEGISLATURE.

Six Liquor Bills Reported—Female Dog Tax Raised to $10 15.

HARTFORD, Conn., May 25.—The temperance committee reported to the house today a number of bills affecting the liquor traffic. At the present time the vote on the question of license is an open one. Today a bill was prepared by which the ballots for or against license shall be printed on official paper, and shall be placed in envelopes, the same as in general elections

Another bill imposes a fine of $10 for retaining casks or barrels used for malt liquors, against the wishes of the owners

A third bill provides that no person not a native born or naturalized citizen shall have a license, be accepted as surety on a license bond, or sign an application for a license. This bill does not affect aliens now holding licenses.

Still another bill directs the county commissioners to keep a record of all cases in which an application for a license has been refused. No person whose application has been refused on the ground that he is an unsuitable person may make a second application within the same year. The same rule is applicable to persons whose applications have been refused because their places are unsuitable.

A fifth bill provides that no license shall be granted for a time exceeding beyond the first Monday of the next month following the next town meeting.

Bill number six permits persons to become surety on more than one license bond.

The committee reported adversely on a bill imposing a fine of minors convicted of buying liquor. The bill was rejected.

The bill offered by Mr. Lounsbury of Darien to prevent dogs from "running out on the highway and barking, biting, snarling at or otherwise annoying men and horses," bobbed up once more and created the usual discussion.

After attending to bad dogs in general the house directed its attention to dogs that are unfortunate enough to be females. At present the tax on female dogs is $6 15, but the committee on agriculture reported a bill increasing the tax to $10 15.

Mr. Spencer of New Hartford offered an amendment fixing the tax at $15 15, but this was voted down.

Mr. Toomey of Fairfield sent up an amendment to exempt dogs registered in the American Kennel club stud book, but this also was voted down, and the bill was passed.

Resolution restoring rights to Thomas H. Hood of Norwich was passed.

House adjourned to 10.30 Friday.

The senate met at 10 00 a. m.

The bill authorizing every railroad company to operate its road by electricity came from the house amended so as to allow the road to use electricity in addition to any other motive power. The amendment was concurred in and the bill passed.

Senator Morgan called up a resolution from the house exempting investment companies from state taxation when they pay local taxes.

Senator Fox objected that the resolution ought to be printed and take the regular order. He saw no necessity for rushing the matter through. He believed it was only to help the New England Mortgage company at Brooklyn.

Senator Pierce said that the state treasurer did not contemplate bringing suit against this company, because he did not believe it could be successful.

Senator Fox questioned the necessity of the pending resolution under such circumstances.

Senator Pierce replied that the law under which a suit might have been brought was unconstitutional. The pending bill will relieve the treasurer in the matter.

Senator Holcomb characterized the legislation proposed by this bill as irregular, and hoped the bill would be tabled for printing.

The senate refused this, and Senator Holcomb then demanded the yeas and nays on the passage of the bill, resulting in 15 yeas to 4 nays

The bill relating to black bass was taken up. A house amendment providing for close season only in May, instead from May 1 to July 1, was rejected. A house amendment that the law shall not apply to lessees or owners of waters was accepted, and the bill was passed.

A bill was passed that drafted or enlisted soldiers or sailors who did not receive town bounties to which they were entitled, may recover by suits against the towns.

On motion of Senator Holden the resolution paying counsel fees and expenses in the quo warranto cases was made the special order for Wednesday next at 11 a. m.

The woman suffrage committee reported favorably on amended bill allowing women to vote at school meetings.

The cities and boroughs committee reported favorably on petition of General E. S. Boss, and others, for a street railway at Willimantic, and on incorporating the Putnam and Thompson Street railway company.

The senate voted to adjourn to Wednesday, May 31, at 10:30 a. m.

HOME RULE SCORED.

Lord Salisbury Calls it an Imbecile Bill.

GLADSTONE, UNIVERSAL YIELDER.

Cautions Ulster Men Not to Resort to Violence.

BELFAST, May 25.—The Conservatives of Belfast and neighboring towns made a great demonstration last night in Ulster hall in honor of the Marquis of Salisbury, who urged his hearers to fight the bill by showing its badness, but not to resort to violence.

Fully 3000 persons were present, and the proceedings were marked by intense enthusiasm.

Previous to the arrival of Lord Salisbury Captain Alexander Clark Kennedy, late of the Coldstream Guards, created much excitement by unfurling a union jack, under which, he said, the grenadiers fought at Waterloo.

"And under that flag," he continued, "the loyalists would fight at Ulster, and he and many other officers of the British army would assist them."

At 7 o'clock Lord Salisbury and his wife and daughter, accompanied by the mayor of Belfast, Lord Londonderry, the Duke of Abercorn, and other distinguished persons, drove to Ulster hall, where he met with a

An Enthusiastic Reception.

The whole audience rose and joined in a chorus, while hundreds of miniature union jacks were waived triumphantly.

When the enthusiasm had subsided Lord Salisbury said he must confess that he could see no advantage in delay or in a prolonged discussion of the home rule bill, which, at the present rate of progress, would not reach the house of lords before September, an exceedingly inconvenient date.

Therefore he deemed it advisable to quicken the committee stage of the bill.

Nevertheless, it must not be supposed that the Unionists had any idea of amending the bill, with a view of making it acceptable to the country at large. On the contrary, they only desired to exhibit to the British people the real nature of the calamities it would entail if it should become a law.

Although obstruction was of little value time was on their side.

The scheme had been brought before the country by the marvelous power of a single man. Mr. Gladstone, throughout his career, had passed from one view to another, always yielding up principles which he had previously declared to be inviolable and sacred. All sorts of "faddists" relied upon their ability to get concessions from

"The Universal Yielder."

No man could fight against the people, and Ulster must in the long run defeat a measure that depended upon the strength of a single man.

The bill would probably pass through the committee stage, but the House of Lords held an impregnable position, representing as it did the loyal position, representing as it did the loyalists of England and Ireland. Public opinion must be kept alive to the dangers of this imbecile bill

Lord Salisbury appealed to his hearers, however, to economise their strength, and above all to do nothing in the way of disorder or riot, as any acts of violence would only give their enemies in England reason for culminating them.

The future position of Ulster must not depend upon the insane wishes of a single statesman, who desired to bring about a state of affairs that would reduce Ulster to the anarchy prevailing in Clare and Kerry, or to the slavishness of Meath.

If, through faint heartedness, superstition or strategy of a transient party leader, the work of three centuries should be shattered, the disgrace would be with the English people.

WHEEL WRENCHED OFF.

English Officers Thrown to the Ground and Seriously Injured.

TORONTO, May 25.—While a four-in-hand drag occupied by 12 officers of the governor general's foot guards and the Queen's Own rifles were returning from the mess last evening, a wheel was wrenched off, and the party thrown violently to the ground.

All received injuries, the following being most seriously hurt: Dr. Hovey, Guards, rib broken; Lieutenant Davidson, Rifles, leg badly lacerated; Captain Heakes, Rifles, still unconscious; Lieutenant Panet and Lieutenant Adams, Guards, internally injured.

SESSION AT AN END.

Newfoundland Legislature Closes Having Passed Important Measures.

ST. JOHN'S, N. F., May 25.—The Newfoundland legislature closed yesterday. This is the last session of the present parliament, a new election being called for the autumn.

The governor's speech congratulated the legislature upon the passage of many important measures, including the bill for the construction of a railway line through the country, also for the operation of all government railways and the promotion of higher education.

The speech pronounced the railway contract most advantageous, and expressed the belief that the construction of the railway would fully compensate the colony for the outlay required by the advantages offered through its being destined to form an essential link in the chain of communication between the continents.

The speech announced the construction of lines of road connecting all the important centres with the railway and the opening up to cultivation of areas at present only waste lands.

The governor hoped that the re-enactment of the French shore bill would give time to negotiate a satisfactory settlement of the question. He also stated that the sum voted would be sufficient to satisfactorily inaugurate a new fire department here.

He participates in the general regret over the seal fishery, announces the building of more lighthouses and telegraphs, and hopes for an active and prosperous season of fishery.

SMALLPOX SCARE.

Victim of the Disease Allowed to Roam Around at Will.

CARTERET, N. J., May 25.—There is smallpox in this town, and as one of the victims was allowed for 10 days to mingle at will with the 3000 operatives in the various factories here, many of whom have gone to and from New York every day, it is feared the consequences will be serious.

Thomas Deegan and a Swede, whose name could not be learned, are ill with the disease here, while five cases at Port Reading and one at Sewaren are supposed to have been caused by germs spread by the above mentioned victims.

When Deegan became ill a doctor pronounced the case malaria. The man went to Bayonne and from there to Brooklyn, where another doctor pronounced the case smallpox. The doctor told Deegan to quarantine himself, but instead of doing so he returned to his boarding house and said nothing about his condition. Finally Dr. Hunt of the state board of health came from Trenton and ordered the house quarantined.

BURGLARS REAP HARVEST.

Attleboro Needs More Than One Police Officer For Thirteen Miles of Streets.

ATTLEBORO, Mass., May 25.—Burglars are reaping a harvest in this town. During the past month they have entered and stolen from many houses, and last night they broke into the store of Edward Grigon at North Attleboro, and carried away five dozen of canned goods.

This series of burglaries has caused the people to ask about the necessity of having a larger police force. The town has 7000 inhabitants, and is growing rapidly. It also has about 18 miles of streets, and only one police officer. Many of the streets are never patrolled by this officer, and it is on them that the sly burglars get in their work.

A special town meeting will be called soon to take action on other town affairs, and the police question will probably be considered.

STUDENTS VISIT BISMARCK.

Ex-Chancellor Says the Shedding of Blood Is a Thankless Business.

BERLIN, May 25.—A few days ago the pupils of the high school at Ploen, in Holstein, visited Friedrichsruhe for the purpose of paying their respects to Prince Bismarck. The aged ex-chancellor received the students very graciously, and made a few remarks to them, which were more in the nature of a chat than an address.

In the course of his remarks, the prince said: "It is a great blessing we owe to God that our whole nation is now more firmly leagued together than for a long time before. We are living in a time full of unrest, but possibly matters will again flow calmly. Anyhow, there is hope, so let us hope that science, commerce and labor shall flourish, for the shedding of blood is a thankless business."

FOR LIBERTY BELL.

Gold, Silver and Pennies Come From All Sections of Country.

ALBANY, May 25.—The state contributions of Idaho and Nevada for the Columbian liberty bell are expected to reach the foundry in this country in a few days. They will consist largely of gold and silver from the mines of those states, and 10,000 pennies have arrived from Washington.

There has been contributed also a gold clasp belonging to General Stevens of Boston, who was a classmate of General Robert E. Lee and Jefferson Davis.

Mrs. Eli of Cincinnati sends a silver spoon belonging to her mother, who was a cousin of General Lee.

Heavy Verdict.

BOSTON, May 25.—The jury in the third session of the superior court this morning awarded a verdict of $18,858 to Harvey K. Flagler in his suit against Dr. Richard C. Flower. Flagler sued for 90,000 for the alleged conversion of certain shares of stock by the defendant, Flower. The foundation of all the trouble between Flagler and Flower was the formation of various corporations carrying the Kam-Kom fuel patent.

Russians Massing Troops.

SIMLA, May 25.—An English officer, who has just arrived here from Pamir, says that the Russians had prepared for the arrival of 1600 troops at the Murghabi fort. He believed that the men are at the fort by this time, and, notwithstanding pacific assurances, more Russian troops will be moved through the Oxus valley during the coming summer.

Garza's Men Sentenced.

SAN ANTONIO, Tex., May 25.—Fifteen of the most prominent members of Catarino Garza's revolutionary party, who were recently convicted of violating the neutrality laws, were yesterday sentenced to terms of imprisonment ranging from 30 days in jail to two years in the penitentiary.

Rupture In the Centre Party.

BERLIN, May 25.—A meeting of representative Westphalians belonging to the party of the Centre was held today at Munster and resulted in a rupture on the subject of the army bill.

Professor Moses G. Farmer Dead.

CHICAGO, May 25.—Professor Moses G. Farmer of Boston, the widely known electrician, died here this morning. His name is associated with the invention of the Boston fire alarm and several other important electrical inventions and improvements. He was for many years the professor of electricity at the United States torpedo station, Newport, R. I. The burial will be at Eliot, Me.

Official's Accounts Crooked.

SHELBYVILLE, Ind., May 25.—George Offelein, ex-city clerk and deputy county recorder, is in trouble, and his friends are mourning over their losses, caused by his crooked transactions. Yesterday an expert took charge of Offelein's books, and found that he had issued a large number of policies, collected the money on them, and failed to make reports of the same.

Wholesale Tragedy In Chicago.

CHICAGO, May 25.—Crazed by his infatuation for another man's wife, Hugh Etter, a sleeping car porter, yesterday shot and killed David Sherrill, also colored, stabbed and dangerously wounded Police Officer Harris, and was himself shot by Officer O'Connor. Both Harris and Etter will die.

Cabinet Crisis In Spain.

MADRID, May 25.—The minister of justice has resigned on account of the opposition of the chamber to his proposed retrenchments. It is expected that the minister of war will also retire, as his retrenchments in the war department met with like opposition. A cabinet crisis is the result.

Died From Effects of a Fall.

SCITUATE, Mass., May 25.—John Ward of the first cliff, an old resident, who was injured internally by a fall a short time ago, died last night. He leaves a wife and four children.

Snowstorm in Michigan.

ISHPEMING, Mich., May 25.—Snow fell here and on a territory 200 miles east and west of Ishpeming all day yesterday. The snow is several inches deep in the streets of Red Jacket, Mich. At Marquette a terrific snowstorm was in progress all day and a fall of four inches is reported. The winter's snow is not entirely gone, and lumbermen are complaining. The deep snow and high water is unprecedented.

Iron Syndicate Formed.

BOSTON, May 25.—F. C. Pearson of the West End railway system is reported to be the head of a syndicate of Boston capitalists who have purchased the blast furnaces and iron mines at Ferrona and the forge and steel works at New Glasgow, N. S. They propose to revolutionize the iron industry of Nova Scotia and to place themselves in a position to supply the New England markets.

Tied Up the Blast Furnace.

DULUTH, May 25.—The Minnesota Blast Furnace company assigned yesterday. The Standard Ore company attached the stock of pig iron on hand to secure a claim for ore sold. This tied up the blast furnace which was a creditor for $63,000 of the West Superior Iron and Steel company which failed a fortnight since.

Pale and Sallow Complexions

Liver Complaint Generally the Cause. An Easy Way to Restore Health's Roses to the Cheeks.

If the stomach and liver get out of order, deterioration of the blood is certain to ensue, and then many diseases with awful and various names, but only one cause come to afflict the sufferer.

The complexion suffers first in these troubles.

The charm to banish these and restore the blush of health to the cheeks, is Dr. David Kennedy's Favorite Remedy, of Rondout, N. Y., a medicine that never fails to restore strength to enfeebled organs, purity to vitiated blood, and health to the entire system.

Mrs. Fred Sheldon, of Catskill, N. Y., says of it:

"Being subject to liver troubles, I have tried many medicines, but have never found one equal to Dr. Kennedy's Favorite Remedy. It stimulates the stomach and liver, regulates the bowels, and has proved of such value that I would not be without it."

In all cases of liver or kidney troubles and the delicate derangements which afflict women, the action of Favorite Remedy is beyond praise.—[advt. 7

REID & HUGHES.

THE BOSTON STORE MILLINERY DEPARTMENT.

We Offer Today the Balance of Our

French Pattern Hats

At the Uniform Price of

$8.00.

The Original Prices Were $18, $20 and $25.

SAILOR'S TRIMMED HATS

—AT—

50c, 65c, up to $1 75.

Best Values in the City.

Reid & Hughes.

may26daw

IRON AND IRON WORK.

FOUNDRY PIG IRON

of the most Reliable Quality and grades. Full stock kept in Norwich for immediate delivery.

REFINED BAR IRON of the well-known "Sable" brand.

SHEET IRON. Galvanized "B. B." Black and Plate.

STEEL. "Black Diamond" and "Silver," warranted Cast Steel. Machinery Steel, Tire Steel, Calking Steel.

FINISHED STEEL SHAFTING.

IRON AND STEEL I BEAMS AND CHANNELS for structural purposes.

A. T. CONVERSE,

Office, Warehouse and Shipping Wharf,

may18d 22 COMMERCE ST.

The Sibley Machine Co.

Manufacturers of Paper, Cotton and Wool Machinery, Mill Gearing, Shafting, Pulleys, Hangers, etc., etc. Jobbing of all kinds, Gearing, Cuttings, Forgings and Castings at short notice, 125 Franklin Street, Norwich, Conn. New and Second-hand machines bought and sold on commission. 1y14d

BABY CARRIAGES!

JUST RECEIVED

AT FAY'S.

Full line of New Styles. Baby Carriages at very Low Prices.

Also Parasols, Lace Covers, Carriage Robes and all Extras.

Also Doll Carriages, Tricycles, Velocipedes, Wagons, Rocking Horses, Coasting Wagons, Goat Sulkies, and Wood Goods in great variety.

EDWIN FAY,

225 to 227 MAIN ST., Norwich, Conn.

apr19MWFaw

NOTICE.

Ceilings Whitened, Woodwork Painted, and Walls Papered with Gilt Paper

For From $6 to $12 a Room

GEO. C. BUCHANAN,

House Painter and Paper Hanger.

Wall Paper of all kinds. All paints mixed to order. Estimates cheerfully given.

58 Shetucket St. & 188 Central Ave.,

feb1WFM NORWICH, CONN.

S. S. THRESHER,

Attorney and Counsellor at Law and Notary Public.

marl6 Nos. 5 and 6 Broad Hall, Norwich

PEARLINE.

A Friend In Need

—*Pearline.* It's a friend indeed to every woman. It washes clothes, paint, dishes, glass—anything that you want clean. It washes with half the labor, and without wearing out and without worry. *Pearline* saves the hardest part of all work. Have nothing to do with imitations; you'll have little to do if you use *Pearline.*

Beware Peddlers and some unscrupulous grocers will tell you "this is as good as" or "the same as Pearline." IT'S FALSE—Pearline is never peddled, and if your grocer sends you something in place of Pearline, do the honest thing—send it back. may24MTuThSw JAMES PYLE, N. Y.

MISCELLANEOUS.

STATE SCHOLARSHIPS IN THE SHEFFIELD SCIENTIFIC SCHOOL. Such State Scholarships in the Sheffield Scientific School, if any, as may by law be vacant on the 17th day of June, 1893, are, by the terms of an act of the general assembly relating to said school, passed May session 1864, and approved July 6th, 1864, to be filled at the annual meeting of the Appointing Board on the 27th day of June, 1893. The number of additional pupils, if any, who by the terms of an act of the general assembly passed May session, 1868, and approved June 24th, 1868, unless modified by subsequent legislation, are entitled to be admitted into said School for gratuitous instruction during the ensuing Academic year, is twenty. All applications should be made before June 24th, 1893. Blank forms for application will be sent upon request, by GRISWOLD J. BILLING, Secretary of the Appointing Board. New Haven, May 22, 1893. may24dew

REMOVAL.
We have removed
From 11 to 21 Chestnut St.,
Where we have superior facilities for doing all kinds of work in our line,
Steam Carpet Cleaning.
Ladies' garments, cloth of all description dyed, flying feathers a specialty. Promptness and thoroughness guaranteed.
WILSON BROS. may24d

ESTABLISHED IN 1861.

Adam's Tavern,
NORWICH TOWN,
A. A. ADAM, Proprietor.
The following is a list of the best brands of ACKER, MERRALL & CONDIT'S and PARK & TILFORD'S WHISKEYS that I introduced 10 years ago. They have become intensely popular. They sell on their own merits:
Imperial Bourbon, Sub Ward, 1868, Maryland Rye, Monongahela Rye, Blue Grass, Hermitage, 1880, Union Club Rye, Mayfield Bourbon, Hermitage Sour Mash, Keystone Rye, Cabinet Bourbon, Union Club Wheat.
N. B.—The above goods do not have to be restricted every six or nine months with a new name in order to make them sell, as is a customary feature with compounding liquor dealers.
A. A. ADAM.
Telephone call 24-14. febl4d

DROP ME A POSTAL
and I will call on you with a fine line of Photos and Designs of
MONUMENTAL & CEMETERY WORK
and name'es of Granite and Marble of various kinds of colors.
LEVI W. CROUCH, Norwich, Conn. may24dew

Emil Schmidt's English Food
Sir—Being a farmer by profession, and a lover of good stock, after trying various kinds of food, I find your English Food the best in the market. S. G. TILLINGHAST.
14 East Broad St., Norwich, Conn.
April 27, 1893.
may24dew To C. J. WOLCOTT.

You don't know what
PERFECTION IN COCOA
means
until you have tried
Van Houten's Cocoa
—BEST & GOES FARTHEST—
Highly Digestible
and Nutritious.
Made instantly with boiling water or milk.
nov19

GRANULATED
TOBACCO
AND SULPHUR.
The Most Complete Fertilizer Known for Lawns, Gardens, Plants, Shrubs, Vines, etc.
An odorless and clean dressing without foreign seed; can be applied any time in the season. Decomposition takes place after application, thus furnishing a gradual food for the roots of the grass. No earth worms can live where this is liberally applied. Nothing produces such a dark green color as a Tobacco Fertilizer. It will keep flowers thrifty. A small handful in a hill will insure smooth potatoes and a large crop.
F. C. STURTEVANT, HARTFORD, CONN.
Sold by J. P. Barstow & Co. apr6WFm

It is very probable that some comma-shaped microbes may be found in the United States this year. The comma-shaped fellows mean cholera. The surest preventive of cholera is cleanliness. House cleaning this year should be most thoroughly done, and we suggest to the good housewife that a coat of Chilton Paint for inside work will not only beautify the home, but will kill any stray comma shaped microbe that by any misfortune may find its way into the house. We suppose that almost any kind of paint would kill cholera microbes and perhaps if that were the only object in painting, some of the cheap paints that contain benzine in such liberal quantities would be as good, but we think that while you are using paint as a preventive of cholera, it is well to use the Chilton, not because it will kill more microbes than any other paint, but because it will last longer, keep brighter, and look better than any paint you can use. Get a pound can and see for yourself.
Chilton Paint Co., New York or Boston.
For sale by Preston Bros. may24wfm

The Bulletin.

NOTE AND COMMENT.

WE ARE ALL INTERESTED in the World's fair and desire it to succeed, but few can avoid the feeling that to reach that success there must be less quarrelling and discord among the various departments. Somebody ought to be recognized as supreme out there and spend a few days time in reducing the size of some of the enlarged heads that abound.

PRESIDENT CLEVELAND should be happy in one way if in no other. Ever since he came into prominence as a public man he has been talking about object lessons and pointing them out to the country. He is now relieved of the duty of pointing them out for they are all around us, and he who runs may see them. Will he tell us what he thinks of them in his first message?

A LATE CRISIS BULLETIN reveals a sad lack of females in the western states. The east teems with young women who would not be averse to creditable and congenial matrimonial alliance, and they should set about solving the problem without delay. Go west, young woman, is or should be the motto of today. It may not seem modest for a young woman to go beyond the Mississippi looking for a husband, but the place to catch fish is where fish are. Many a young woman has found it mighty poor angling in New England.

WHAT OTHERS ARE SAYING.

In deporting the $100,000 worth of Chinese we suggest that the government give highbinders the preference.—[Concord Monitor.

Among the names in the Lynn directory are Rounds, Quarters, Welts, Tappers, Gore and Leathers. Who says Lynn is not a shoe city.—[Haverhill Bulletin.

Emperor William works the army and Paramount Cleveland works the offices in behalf of favored legislation. An autocrat is the same the world over.—[N. Y. Press.

MR. Cleveland is fairly showering his favors upon Maine, but it will take something more than postoffices to make that sturdy state grow enthusiastic over coffee, tea and sugar duties and an income tax.—[Boston Journal.

The report of the state committee which investigated the prisons of the state, indicates that the Charlestown institution needs a good deal of reforming, even to the extent of a new structure in a new location.—[Lowell Courier.

We believe that Mr. Carlisle is the first secretary of the treasury who ever accomplished the difficult feat of entertaining the president of the Civil Service Reform league with one hand and cutting off the heads of five offensive partisans with the other.—[Washington Post.

A few tall feathers plucked from the fantail, a beautiful Indian bird, constitute the plume worn by the Prince of Wales on state occasions, and are valued at $5000. It is understood in ornithological and political circles that the Hohenzollern tail feathers which now adorn the cap of Congressman Livingston of Georgia could not be bought for twice the money.—[New York Commercial Advertiser.

ANYTHING AND EVERYTHING.

A white whale has been seen playing near the wharves of Harpswell, Me.

At the bottom of the ocean the temperature remains unchanged throughout the year.

On a clear night an ordinary human eye can discover about 1000 stars in the north arc hemisphere.

Paris now gets water supply from six great springs, which travels through 82 miles of aqueduct.

The use of torture in legal proceedings was permissible in Austria until well within the present century.

The wife of Mark Twain is a handsome blonde with wavy brown hair. She is 40 years old, looks 30 and inherited a fortune.

James R. Lowell never could keep any money in his pocket. It burned a hole in it if there was anybody to be helped by it.

The late Abingdon Baird owned an estate of 18,000 acres, valued at $750,000, in Scotland, which he never took the trouble to visit.

In Great Britian it has been reckoned that there are 100,000 absolutely "homeless wanderers," and that 60,000 of these belong to London.

Mrs. Cornelius Vanderbilt uses attar of roses, which is said to cost $50 per ounce, one drop of which is a veritable benediction to the senses.

A royal commission from Canada is now in Kansas to investigate and report on the question of prohibition. After it visits Kansas it will visit Iowa and Minnesota.

PERSONAL.

On Memorial day Rev. A. A. Miner will deliver the oration before Boston post No. 200 at the People's church on Columbus avenue.

Elroy Boyd, son of the late Congressman Linn Boyd of Kentucky, having been converted by Sam Jones, will drop the law and go to preaching.

George De F. Brush, an artist of New York, has purchased the Freeman estate at Plainfield Plain, New Hampshire, where he is erecting a summer home.

Victor Guglielmo of San Francisco has modelled the pugilist Corbett half the size of life, nude to the waist, and in a posture of defense. Boxing gloves lie between his feet.

Representative Nat C. Bartlett of Haverhill, Mass., while trying to board a moving train on Monday, had a narrow escape from being crushed to death. He missed his footing and was knocked down and severely bruised.

Stiles P. Catlin, an eccentric and miserly old bachelor, who lived all alone, died about 10 years ago at Des Arc, Ark. The other day Dr. George E. Petty, while digging in the cellar of the house, unearthed a box containing $10,000.

Secretary Herbert, in resisting the great pressure to continue Admirals Gherardi and Walker in charge of squadrons, was establishing the principle. It is announced, that three years is the limit of fleet commands, and that naval officers who have reached that limit must give place to those who have not.

If thousands of rich men and their families can get into the World's fair grounds on passes by a side gate on Sunday, then it is an outrage that workingmen and their families cannot have passes to get in too.

As Usual.

He cannot sing the old songs
He cannot sing the new.
What I dislike about him is
He tries both things to do.
—Brooklyn Life.

THE SEVEN BELLS.

"Every now and then in overhauling literature I see where the old gophers are still letting off loud howls which make me weary."

It was Mr. Tokens, the marine, who thus complained of the gophers and their conduct in literature as he stowed his timber leg under the mess table and brought his hairy fist down on the same with a thump that made the dishes dance. The old gentleman looked weary, a condition the skipper remarked and which cause Mr. Skate, A. B., to wish he were only half as tired.

The Seven Bells club was in executive session in the cabin of the Anchor chophouse, with Mr. Tokens in the chair. He had evidently been reading something which did not agree with him. It was seldom anything did meet his views, unless it were an invitation to drink, and then he only consented with apparent reluctance.

No one, not even the inquisitive lubber, Willie Bloke, ventured a query regarding the old gophers until after the skipper had ordered a bottle of red wine with which to raft the rib steaks home. Then the recognized head of the organization addressed Mr. Tokens:

"So the gophers are at it again!" he hazarded, though he had not the remotest idea of what the marine was driving at.

"They are always at it, howling through the long and the dog watches and making all hands sick. If they didn't have the boots or the bug juice, why didn't they give an order on the nearest store and let us have peace?"

As Mr. Tokens delivered himself of this remarkable statement the club exchanged uneasy glances, and Willie Bloke grew pale.

"Give him some seltzer or something," he whispered to the skipper.

"May I ask you, sir, what kind of literature you have been overhauling?" the skipper gently inquired, paying no heed to the lubber's agitation.

"The early logs of different states—history, I believe they call it, which is full of old gophers who could have bought the lot where the courthouse now stands for a pair of boots, or got a quit claim deed to the after end of Kansas for a pint of whisky. But they didn't have the boots or the liquor, so they keep on howling."

"He's all right," whispered the skipper, greatly relieved. "I've heard those howls myself."

"They are driving express wagons now or loafing around in groceries," Mr. Tokens went on, "blowing their lungs out telling how rich they would be if things had been different. That's what makes me weary. It isn't the chances a man has in life, but the way he hooks on and uses his head and steering gear. You never heard me growling about the hard luck that left me stranded in my old age."

"Have you had some narrow escapes?" asked the lubber.

"Escapes from what?"

"Being wealthy."

"Well, I should say I have. Boots, moldy blankets and beverages are nowhere, but it wasn't my fault. A lunk headed, chuckle brained, tar tainted, ignorant seaman blasted my hopes in life." And Mr. Tokens broke forth into a torrent of picturesque blasphemy that would have exhausted a pirate's repertory.

"These have remarks about ignorant able seamen is a swipe at me, I take it," said Mr. Skate, rising and waving his fists in the air.

"Don't get choppy," cautioned the skipper as he dragged Mr. Skate back into his chair. "Let the man spin. You ain't the only able seaman alive."

Apologies followed, and then the marine squared away on the course suggested by the old gophers in literature.

"A shipwreck that left me to starve on a desert island would have made my pile, but for this bull headed able seaman. He's dead now and out of the way, but my sailing days are over since I got this leg." Here Mr. Tokens pounded the leg on the floor and did a little more ornamental swearing.

"We were bound from Liverpool to Australia with general cargo when an equinoxial gale ripped the canvas off us and drove the ship ashore. The ship grounded in the night on Sydney island in the South sea, one of the Phœnix group, located in longitude 171 degrees 21 minutes west, latitude 23 degrees south, and all hands perished but me and one able seaman. When daylight came, we found ourselves on a desolate lagoon island lying low on the horizon and leagues away from the track of navigation. The hull of the vessel, which was an iron one, was piled up on the beach with bales, barrels and boxes of cargo that came ashore with the wreck.

"There was plenty to eat and drink, but the seaman wanted to lay right down and die. I kicked him a couple of times, but he still wanted to die, so I set off to explore the island. The ship's boats were all gone, and I knew we were doomed so far as rescue was concerned, but I never let on to the seaman. It didn't take me long to make the circuit of the island, and I found something that gave me an idea, and a good one too."

At this point Mr. Tokens was again overcome. He smote himself on the brow and cursed the memory of the able seaman who had blighted his life. A drink, however, restored him, and he started in again.

"Where was I at?" he asked.

"You had just made a discovery," replied the club, deeply interested.

"About 100 yards from the wreck and close to the beach I stumbled on to a sperm whale aground on his stomach in a dry gully with his head out to sea. He was partly buried in the sand washed up by the gale."

"Was the whale dead?" Willie Bloke inquired.

"Of course he was. Do you suppose he would be cruising inland if he wasn't? He had a harpoon in his ribs, which I reckon killed him before the storm threw him up on the island. Going back to the seaman and giving him a few more kicks—rapid ones they were—I told him we were saved.

"'How?' he says.

"'Ask no questions,' said I, 'but turn to and help.' He braced up, and we unshipped the main cupsallant yard from the wreck [illegible] about 40 feet long, with a wooden plug in each end. We pulled the plugs out and then went to overhauling the cargo. Luck was with me, and I soon found what I wanted. This was a lot of bales of loose cotton packing in long strands the size of a man's thumb. We stretched this out in the sun, and when it got dry me and the able seaman plaited a long wick to fit the iron spar. Then we rove it through, with about 10 fathoms to spare, and planted the spar in the whale's blowhole, with the extra wick floating around in the spermaceti inside of his head. I reckon the whale had about 20 barrels of fine oil in his brain locker. We gayed the spar with small wire cables, and then I made the seaman skin up and touch her off."

"Did it burn?" the skipper gravely inquired.

"You have seen a tar barrel afire, I reckon. Well, that is a tallow dip compared to my lighthouse. She loomed up like a torchlight procession on end. The able seaman said I should have been an admiral and wanted to kiss my hand, but I set him to work with a shovel burying the whale. It was hot weather, and I wagted to keep the oil cool. By working all night we got the whale under cover, caving in the soft sides of the gully and then banked the base of the spar with rocks.

"In the morning I concluded to douse the lamp because it was a big waste of oil and did no good in daylight. So I sent the seaman aloft with a tin pail to snuff the wick, but the blooming spar was so hot he couldn't get more than half way up. There was nothing to do but loaf around and let her burn.

"For nearly three weeks she blazed, lighting up the sea for miles around. The light attracted birds of all kinds, but no ships. It kept us busy daytimes dragging away the fowls that flew into the flame at night, and the smell of burning feathers nearly drove us off the island anyhow. At last a trading schooner raised our beacon light, put in, and we were saved. The captain was struck with my lighthouse and wanted to know how I kept her going.

"Oh, that's an oil well we discovered, I said, giving the able seaman a kick.

"'So,' said the captain, 'and who owns the island?'

"'We do,' I said, and so did the able seaman before I could kick him again.

"'Do you want to sell out?' he asked.

"'To be sure, if you've got the figure,' I said.

"'How much?'

"'Forty thousand dollars in cash money.'

"'Done,' said the captain. 'Come aboard the schooner and get the money.'

Once more Mr. Tokens filled up and was about to founder, but the skipper rescued him with a pull at the bottle. Then he fetched a sigh that sounded like the wind whistling through a cemetery as the wreck of ruined hopes floated out of the past.

"Dad bing his story picture, but that able seaman was low and ignorant! He wasn't rigged for business, but got frothy all at once and said he wanted a plug of cating tobacco to boot on the $40,000 before he left the island. You see, he thought he was smart like me and wanted to sail a sharp bargain, but the captain was pretty close hauled on a deal himself. I kicked the seaman some more and promised him two plugs when we got to San Francisco, but he said he was no flying fish, and that wealth would make me proud and haughty.

"We backed and filled for two days with the deal hove to. Then the captain was about to split the difference with half a plug when the whale went dry, the wick fell in, and I was left on my beam ends. Holy smoke, but that captain got mad! He threatened to leave us on the island, but the idiot seaman begged so hard the old man calmed down again and allowed us to work our passage home. But we might have owned the schooner."

At this point in his narrative Mr. Tokens lurched heavily, his sail came down with a run, and he threatened to roll his spar deck under. But the skipper and Mr. Skate took charge of the derelict and made a rough passage home in a water front hack.—Charles Dryden in San Francisco Examiner.

Horses In Spectacles.

Horses, it appears, are taking kindly to spectacles. The Optician, which has made special investigations into the subject, gives the case of a short sighted horse whose owner ordered for him a pair of spectacles. They were made to fasten firmly into the head stall so that they could not be shaken out of place. At first the animal appeared startled by this addition to his harness, but he soon got used to his glasses and liked them so much that when he was turned out to pasture he felt uneasy and uncomfortable without his goggles and one Sunday hung around the barn and whinnied so plaintively that the owner put the headstall and goggles on him, and the horse was so glad that he rubbed the man's shoulder with his nose as the only method of returning thanks.

Dogs who suffer from short sightedness have also been provided with spectacles and have been able thereby to recognize their canine acquaintances much further off than before. If the system is not carried further no great harm will be done, but suppose "uppish" horses and dogs insist upon discarding goggles for the pinchnez or even the monocle? Puppies in eyeglasses would be intolerable.—London Telegraph.

When Tennyson Was Made a Peer.

I spent with Lord Tennyson a long evening till nearly midnight the day before he took his oaths and his seat as a peer. He was occupied a good deal in writing and bringing to perfection a poem of four lines, which he told me had given him as much trouble as many a substantive poem of some length. It was interesting to hear of his tentative efforts and his rejection of them, till his ear and his mind were perfectly satisfied. Next day I met him in the house of lords and saw him write his name on the roll of peers.

The attendance in the house was exceedingly scanty on that historic occasion. I do not think that a dozen persons were present. The poet was not in the smallest degree elated. His true eminence towered supremely above the adventitious honor, yet he could not but feel the gratification which had arisen, not from the fulfillment of a kind of ambition which he had never felt, but from the sense of the secure fame involved in the recognition by his country of the priceless services which he had rendered to her literature.—London Sunday Magazine.

LIFE IN OLD LONDON.

LIVELY SCENES ALONG THE HAYMARKET FORTY YEARS AGO.

A Respectable Street of Today That Once Glistened With Gorgeous Palaces Where Wealth and Beauty Passed Night After Night In Dancing.

The Haymarket of the present seems to me a thoroughly respectable, well behaved and prosperous business thoroughfare. And in the daytime, if I take a walk down the well remembered street, I am never tired of admiring the handsomeness of the buildings and the display of articles of all kinds in the spacious and well appointed shops. But the Haymarket of other days! From 11 p. m. to 3 and 4 a. m. all the year round, and Sundays scarcely excepted, the Haymarket was a wild scene of howling, yelling, shrieking revelry and devilry. Somewhere on the site of the present Criterion restaurant there was a succursal to the Haymarket, socially speaking, in a horrible haunt of dissipation called "The Piccadilly Saloon," where rowdy people of both sexes danced, drank, smoked and fought to their own content and to the delight, I should say, of the devil who was watching them from the gallery above.

The place was rather handsomely decorated, nor were the liquors adulterated, but it was impossible to prevent disorder in a place the very foundations of which were laid in defiance of all order, and the consequence was that the Piccadilly saloon became a convertible term for permanent row and riot, the results of which went occasionally far beyond the punching of heads and the blacking of eyes. More than one of the fatal duels which began to shock society at the beginning of her majesty's reign were the direct outcome of a row at "The Pic." Bob Somebody's, in the Haymarket itself, was another resort of night birds, quite as dissipated as "The Pic," but not half so noisy, the proprietor being, apart from the equivocal nature of his business, a really worthy fellow, who exercised some kind of selection and control with respect to the guests, male or female, whom he admitted to his establishment.

It was in Panton street, however—Panton street, now so thoroughly unimpeachable from a moral point of view—that the night houses did most thickly congregate. They might be covered in horse racing phrase by a pocket handkerchief, so closely did they pollulate together. The champagne was bad, the spirits were worse, the cigars were vile and the company was mixed—that is to say, noblemen and guardsmen rubbed shoulders with rackety clerks and business men and young men from the country burning to gain an insight into London street life. The ladies were splendidly dressed, and until they had taken too much of the bad champagne they usually behaved themselves.

The night houses were not altogether indiscriminately opened to the public. You had to knock for admission, and before ingress was conceded to you a Judas wicket or trap was opened in the portal, and you were scrutinized by a janitor inside—the normal qualifications which in his eyes entitled a candidate to be inducted into the gay scene being that he should be well dressed, and that he should not be either in an uproarious or a helpless condition of intoxication. These night houses had been in existence for some years, with the full cognizance of the police, but without suffering any interference from the authorities, when public opinion having begun, through the agency of the press, to wake up in the matter, steps were taken to overhaul the licensed houses of the Haymarket and Panton street and ascertain something definite as to the character of the festivities common there—festivities which the respectable shopkeepers of the neighborhood had come to regard as a scandal and a nuisance.

A system was introduced of paying police visits at irregular intervals during the night to the more notorious places of nightly resort. The lady and gentlemen revelers would be enjoying themselves with delightful hilarity, say at 2:30 in the morning, when a knock of authority would be heard at the outer portal, and the janitor would enter the room with well affected consternation and inform the beauteous "dame de comptoir" that the "bobbies was come." "Admit them at once" was the stereotyped answer of the lovely and for the nonce law abiding female.

The janitor took a minute or so to open the heavy door, and meanwhile the waiters, who were in the joke, carefully removed every lady and gentleman's glass of champagne or tumbler of aerated water with something in it, and concealed these Bacchanalian "pieces de conviction" behind the counter. Then, with solemn march and stern mien, an inspector of police, accompanied by a sergeant, made his appearance, to find only a large number of well dressed gentlemen chatting and smoking, and an equally large number of ladies, attired in the highest style of fashion, and smiling around with an expression of innocence quite enchanting to behold.

The inspector produced a notebook from his pocket and wrote something down. Whether it was the name of the house or the titles of some of the noble lords present, or a verse of the latest comic song, or the Slavonic alphabet, it did not matter much, the whole proceedings being, as the landlady knew well enough and the police authorities knew even better, an egregious and preposterous farce. The attendant sergeant did little more than cough below his right hand in a vaguely ominous and mysterious manner. Then the police would retire and the revelries would begin again, only through some curious phenomenon it was found that the wines and liquors which had formerly sparkled in tumblers and glasses had unaccountably disappeared during the time of the police invasion. Perhaps there was a night house cat which drank up all that was portable.—G. A. Sala in London Telegraph.

A Sure Remedy.

Doctors have exhausted their wits in telling the sleepless "how to get to sleep." The best recipe we know of is before getting into bed yourself to walk the floor two or three hours with a teething baby. If utter exhaustion does not then follow, your case is hopeless.—New York Ledger.

HOOD'S SARSAPARILLA.

The Testimonials
We publish are not purchased, nor are they written up in our office, nor are they from our employes. They are facts proving that Hood's Sarsaparilla possesses absolute MERIT, and that
Hood's Sarsaparilla Cures
"For over twenty years I have suffered with neuralgia, rheumatism and dyspepsia. Many times I could not turn in bed. Several physicians have treated me and I have tried different remedies, but all failed to give me permanent relief. Five years ago I began to take Hood's Sarsaparilla and it has done me a vast amount of good. Since beginning to take it I have not had a sick day. I am 72 years old and enjoy good health, which I attribute to Hood's Sarsaparilla."—MRS. R. M. BURR, W. Kendall, N. Y.

After the Grip
"I think Hood's Sarsaparilla is a splendid medicine. Papa takes it right along, and has for the last four months. It certainly does him good, for he is a different man since he began to take it. He had 'the grip' in the winter and we did not think he would live until spring, but when he began taking Hood's Sarsaparilla, he improved rapidly. Is feeling quite well now, and has a good appetite, etc. I have already recommended Hood's Sarsaparilla to several persons, and shall continue to do so."—KATIE E. DURAND, New Haven, Conn. Box 58.

HOOD'S PILLS cure liver ills, sick headache, jaundice, indigestion. Try a box. 25c. may24d

FINANCIAL.

LEADER OF ALL
IRRIGATION INVESTMENTS.
The Bear Valley Irrigation Co.
Organized to present form December, 1888. Has paid dividends as follows:
TO PREFERRED STOCK, 8 per cent.
July, 1891, 4 per cent. Jan'y, 1892, 4 per cent.
July, 1892, 4 per cent. Jan'y, 1893, 4 per cent.
TO COMMON STOCK, 15 per cent.
July, 1891, 5 per cent. Jan'y, 1892, 5 per cent.
May, 1892, 5 per cent. Sept., 1892, 5 per cent.
Jan'y, 1893, 5 per cent. May, 1893, 5 per cent.
A limited amount now offered at a price that makes it one of the finest conservative investments in New England.
For information apply to WARREN C. GREENE, Gen. Agent for New England, 39 Westminster St., Providence, R. I., JAMES E. FULLER, 88 Main St., Norwich, Conn. may24

INVESTIGATE
The standard and plan of the Co-operative Building Bank if you seek a safe and profitable
INVESTMENT.
14%
is what the Bank has earned in 1892. How we did it? A postal addressed to C. J. Wolcott, 115 Franklin street, will bring you the answer. febl3d

WHOLESALE GROCERS.

AT WHOLESALE ONLY.
A FINE LOT OF
Lemons and Oranges
and anything that the trade wants at
LIPPITT, SWAN & CO.'S.
We will not sell at retail. may24

GROCERIES.

I'VE GOT LOTS OF IT,
but I've got just one
BRAND OF TEA
that'll make you all sick—48 cents pound.
H. D. AVERY,
may24d 203 FRANKLIN STREET.

CLICQUOT CLUBB
GINGER ALE,
BLOOD ORANGE,
SARSAPARILLA,
At RALLION'S,
may24d 48 Broadway, Central Building.

Pickled Ox Tongues.
A. T. OTIS.
may24d 96 MAIN ST.

SOUP.
Extract of Beef and Vegetables
in DRY FORM—four varieties. TEN CENTS PACKAGE. Makes 1 quart splendid soup.
may18d R. S. BARTLETT.

ICE CREAM,
WHOLESALE and RETAIL.
GEO. A. LEWIS,
may24d 30 CENTRAL AVE.

KINGAN BONELESS HAM.
ONCE TRIED ALWAYS USED.
FOR SALE BY
J. A. STODDARD & SON.,
may24d GROCERS, 109 Franklin St.

NEW
MAPLE SUGAR AND SYRUP
—AT—
A. L. ALLEN'S
apr24

—THE—
Greeneville Grist Mill
Is the busiest place in town.
Our stock is complete and prices low.
B. H. PALMER & SON,
apr24dew 488 North Main St.

MUSICAL INSTRUMENT.

TALKING
About PIANOS just now is my theme. Do you want a Piano? Then come and hear one of the purest and finest toned Pianos in the market. Price Low. Also Organs, and a stock of fine Violins, including the Miller Violins on hand. A fine New Upright Piano to rent. Will be glad to see you at 39 Williams Street.
febl8d GEO. H. MARTIN.

FOR THE LADIES.

WE WILL SHORTLY ANNOUNCE A
Midsummer Opening
When we will display Novelties Original with us.
Our Trimmer has just returned from New York with some new ideas for Midsummer not displayed before.

FOR FRIDAY.

Some new effects in Flowers, including Mignonette, at present the "correct thing."
Aigrettes, cross 25c, long 17c.
Best quality Chip Hats, White and all Light and Dark Shades, $1.35.
Black Chip Flats, 79c.
Black Leghorn Flats 67c, worth $1.00.
Best quality extra large size imported Chip Placques in staple and odd shades, including New Greens, Corn Blue, etc., at $1.39.

NEW YORK BAZAAR,
112 Main St.
may24d

BOYS' SUITS.
We have the latest thing in
BOYS' SUITS
BOYS' JERSEY SUITS,
BOYS' KILT SUITS.
BOYS' FAUNTLEROY SUITS
BOYS' WASH SUITS.
An exquisite line of BOYS' LAWN FAUNTLEROY BLOUSES, in White and Fancy, all Sizes.
BOYS' STAR WAISTS in White and Fancy, from 6 to 14 years.
Misses' Gingham Dresses. An elegant line of Misses' White Muslin Dresses, Children's Gingham from 6 to 14 years.
may24d A. McGINNITT, 144 Main St.

MILLINERY.
Hats, Bonnets, Elegant Ribbons, Laces and Flowers,
—AT—
MRS. G. P. STANTON'S,
may24dew No. 38 Shetucket Street.

Before Purchasing,
Call and examine our fine line of
SPRING MILLINERY.
R. THOMAS, Agent, 48 Main Street
apr24

FINE ARTS.

REMOVED.
McNickle, Picture Frame and Gilding Manuf.,
Has Removed to 95 BROADWAY. You will always find a Complete Line of Artist Proof Etchings, Engravings, Prang's Studies and fine Artists Water Colors. febl8d

DURGAN'S PHOTOGRAPHIC ART STUDIO Is the finest and best equipped in Norwich' centrally located, opposite the Wauregan House. Everything that taste, skill and experience can do has been done to facilitate the carrying on of the business in a high-class manner, and all customers patronizing my establishment will be sure of first-class work.
Photos made in every style, and all work satisfactorily finished. Special attention given to large work, such as Crayons, India Ink and Water Colors, or Solar Photos. Copying in all its branches. A large variety of Picture Frames always on hand. J. O. DURGAN.
febl3 MWFw

REMOVED—Leighton Brothers Have removed their photograph gallery from the Chelsea Bank Building to No. 56 Shetucket St., in the building with the Henry B. Pub. Publishing Co., where all old patrons will be welcomed and new ones be warmly greeted. Their new rooms are neatly furnished, their facilities for doing first-class work have been much improved. New backgrounds have been put in, and the light for producing photographs has been arranged according to the best meth-ods known to the business. All work promptly attended to.
may24d LEIGHTON BROTHERS.

INSTRUCTION.

WORCESTER (Mass.) POLYTECHNIC INSTITUTE offers courses of Study in Chemistry, Civil, Electrical and Mechanical Engineering, and a General Scientific Course. New and well-equipped workshops and laboratories. For catalogue address Institute, or H. T. BULLER, Pres. apr12MWF

STOVES, HARDWARE, ETC.

SEE THE
—MAGEE GRAND RANGE.—
New Pattern. Just Out.
A. TROLAND & SON.
aprl8d 67 WEST MAIN ST.

Murphy & Blackburn,
FUNERAL DIRECTORS
and EMBALMERS.
37 Franklin Street.
Open day and night. Bins call for night calls. Residence 24 High street and 4 Williams Avenue, Preston. may24d

NORWICH MORNING BULLETIN.
[Established 1858.]

NORWICH WEEKLY COURIER.
[Established 1796.]

Subscription rates, MORNING BULLETIN—By mail or carrier, $6 a year; $1.50 a quarter; 50 cents a month; 15 cents a week. Single copies 2 cents.

Subscription rates, WEEKLY COURIER—50 cents a year; 25 cents for six months, in advance. Single copies 3 cents.

THE MORNING BULLETIN (Six Pages) is the largest, oldest and most complete morning paper published in Eastern Connecticut. At $6 a year it is also the cheapest.

THE WEEKLY COURIER (Eight Pages) is the best weekly issued in Eastern Connecticut.

Advertising rates furnished on application to the business office. No cuts or electrotypes inserted in either paper.

To guard against mistakes, advertisements should be sent in manuscript. We cannot be responsible for errors that occur in messages received by telephone.

Yearly advertisers are limited to their own immediate business, and their contracts do not include Wants, To let, For sale, etc.

All news letters should be addressed to THE MORNING BULLETIN; all business communications to THE BULLETIN COMPANY.

Money orders and checks should be made payable to THE BULLETIN CO.

All communications must be signed. Anonymous letters or news items will not be read, but thrown into the waste basket.

No manuscript preserved or returned, unless stamps are inclosed fully to prepay postage.

Entered at the post office at Norwich, Conn. as second class mail matter.

The Bulletin.

Norwich: Friday May 26 1893

THE PARTY OF PROGRESS.

The New York Press is right when it says "Republicanism means progress." The policy of the republican party is for positive principles aggressively advocated. It stands "for protection to American industries, for a sound currency and equal rights for all men." It is alive to the changed condition of the times and awake to every new emergency. Its banner is waving and its followers are full of life and hope. It has no old issues to desert; but it is open to every new, just and inspiring issue which will benefit the people.

It relies on its ability to take up live issues and to attract to its standard the majority of the intelligent and patriotic citizens of the country for restoration to power; and there is no doubt that the people are already realizing that the party that "denounced republican protection as a fraud and a robbery of the great majority of the American people for the benefit of the few," is not the party to be trusted with the affairs of the nation.

The change which has taken place since the democrats came to power has not strengthened the confidence of the people in that party or improved the business condition of the country.

THE SUNDAY ISSUE.

The action of the Chicago directory of the World's exposition deciding to open the fair on the first day of the week makes the issue which must decide whether the exposition can be legally opened on Sundays or not. It has been known for some time that the directory was in favor of Sunday opening. It is announced that the national commissioners are not inclined to antagonize the directory. Attorney-General Olney freely asserts his opinion that under the legislation of congress the exposition cannot legally be opened on Sunday no matter what the action of the commissioners may be.

In this opinion, however, he is not supported by all the lawyers. A large number of eminent lawyers maintain that full legal warrant is not wanting for Sunday opening if the exposition managers choose to authorize it.

The legal issue is now complete and it will remain for the courts to determine who is right, the attorney general of the United States or the Chicago managers. The multiplying of words or threats will not effect results. The people will wait patiently for the final decision of the courts.

THEY WILL NOT RESPOND.

The Farnham Post, G. A. R., of New York has been expelled from the state department of the Grand Army for a breach of discipline, not as the democratic papers assert, "because it dared to adopt resolutions favoring the purification of the pension lists from fraud."

It is a sad spectacle to see the veterans of New York state getting into a quarrel over a matter in which old soldiers are very well agreed.

Any pretense by the democratic press that there is a disposition on the part of the Grand Army of the Republic to screen in any way impostors or pension abuses is absolutely false.

The Grand Army knows what the pension system is, and what small amounts of money the majority of the pensioners are drawing from the government; and they do not propose to join in any crusade which will make it appear that one wing of the Grand Army openly charges or even suspects another wing of fraud.

The Grand Army cannot justly take action in this direction as a body; but so far as we know the veterans, we know that they will aid in the investigation of cases which are suspected of being fraudulent, and shield no man who by false pretense or perjury has obtained from the government a pension.

The call of the democratic press upon "the self-respecting veterans of the Grand Army to rebuke this great error" is amusing.

IN ALL THINGS BE AMERICAN.

A true American citizen should be in all things American. If he is for the republic he should be for the flag, the free schools and home manufactures and products. The love manifested by aliens for their native land on these shores is a feeling every American owes to his country. And yet citizens who are American in all things else have a weakness for imported articles. Americans like to talk of imported clothes and imported gloves and imported cutlery till trade in this country actually suffers on account of this miserable fad which is the cause of hypocritical devices and a system of swindling which would be amusing to every true American if it were not mortifying.

Do these American wearers of fine French cloths and users of superior English pens have them? Not always, but they always think they have them. On account of this American preference for foreign made articles, mills in Connecticut are turning out "French goods" and steel workers are making "English pens" to win this trade! And they win it. The wholesale agents supply the foreign trade marks and charge the extra prices, and the man or woman who prefers foreign to American goods, pays a round price extra to gratify a whim, and then often wears American goods under false colors.

Americans who think they are wearing imported goods are frequently deceived. The Connecticut manufacturer who makes these cloths knows his goods, but does not know they are of "French" or "English make" until he learns it from the buyer or wearer.

Our forefathers, who wore homespun clothes and were proud of them would have despised a generation of their descendants who claimed to be Americans and then looked askance at American spun goods, and accepted as imported homemade goods equal to the best manufactured in foreign countries.

EDITORIAL COMMENT.

This is an age which has made romance scientific and science romantic.

When a man calls you a chump he has genteely told you that your proper rank is something less than that of a horse and more than that of a mule!

The dandelion, long ranked as a pest among weeds comparable with the Canada thistle, has won favor with the landscape gardener and is a fashionable flower now on well kept lawns.

The New York Herald denies the story that a joint stock company has purchased the paper. It calls the valuation of $3,000,000 for the sheet absurd, and declares that the establishment will pay 8 per cent per annum on $20,000,000.

The check rein is a torture to a horse. The best English veterinarians condemn it; and the best hearted people who keep horses have abandoned it. It keeps the horse's head in an unnatural position and irritates and injures the animal.

The whistplayers of Norwich may find a defence for the game in the sage advice of Sir Henry Halford to a card playing patient: "If you wish to preserve your eyes, never read by candle light anything smaller than the ace of clubs!"

In Boston it is Eulalia; in New York it is Eulalie; and what it will be in Chicago we cannot guess. The princess is a sensible woman and is willing to yield to customary American usages; but these shades of difference in spelling her name may puzzle her a little.

The New York and Brooklyn bridge has just passed its tenth anniversary. The structure thus far has cost $28,000,000. Two hundred and eighty million passengers have crossed it in the cars and 40,000,000 persons have walked over it. The car fares and toll amount to about a million and a third of dollars a year.

Judge Cable of New Haven found the old game law sufficient to hold and convict a pool seller under, and imposed a fine of $100 on the keeper and $25 and costs on all the employes of the place. That law, which has been a dead letter for years, has considerable energy in it when its violators are confronted with its provisions and penalties.

VOICE OF THE PRESS.

Curious Opposition.

A curious attempt was made Wednesday to reconsider and defeat the bill that re-established the state board of education. It failed, as it ought, and the bill has now gone to the governor for signature. It is one of the most objectionable measures that has come before the general assembly. The public will probably never know the inside history of this singular and mysterious opposition.—[The Courant.

Disinfection.

The New Haven board of health has voted that "a portable sterilizing apparatus for the disinfection of houses contaminated by diseases is of imperative necessity for the sanitary welfare of the city."—[Waterbury Republican.

The Man for Them.

When the democrats get ready to enforce the wildcat currency feature of the Chicago platform they should employ Zimri Dwiggins to tell them how he played the game.—[St. Louis Globe.

Pro and Con.

The Texas bankers declare themselves in favor of the repeal of the tax on state banks, but opposed to state bank issues. In other words, they are in favor of the system but "agin" carrying it out.—[Boston Journal.

A "Rubber Stamp" Official.

Mayor Gilroy of New York is one of the "rubber stamp" style of officials, the only kind that the Tammany system has any use for. Mayor Gilroy has no discretion. His opinions are worth nothing. Richard Croker is mayor of New York, although he was never elected by the people. When Mayor Gilroy appoints a man to the office of fire commissioner, for example, the man and his friends thank Mr. Croker for his great kindness. The mayor is ignored.—[St. Louis Globe-Democrat.

Unkept Promises.

Democratic politicians are boasting that their party has been in office more than two months and has not yet ruined the country. Their party has not yet done any of the things it promised to do.—[Wheeling Intelligencer.

False to Friends.

It appears that Crisp has gained Cleveland's favor in the speakership contest by agreeing to go back upon the man who did most for him in the previous election.—[Buffalo Commercial.

In the Wrong Place.

The difference between New York and Chicago: New York entertained the duke of Veragua a week at an expense of $25,000 and paid the bills. Chicago boards him for $2,500 and sends the bill to the government to be paid.—[Norwich Bulletin.

Yes, and New York shows every day conclusively that it is the place where the World's fair should have been held. Chicago is like a small boy with a very big kite which he can't hold. She meant well, but it will be many a long year before the metropolis by the lakes is of even half the wealth and importance which the world city at the great ocean gateway of the Hudson is.—[New Britain Record.

A New Crop.

The Zimri Dwiggins banks have toppled over, but if the Zimri Dwiggins plank in the democratic platform becomes legislation, the topple is only temporary. With the removal of the ten per cent. tax from state banks, Zimri Dwigginses will spring up all over the south and west, and their financial institutions will flourish like Jonah's gourd.—[Springfield Union.

"But For!"

But for the mugwumps Mr. Cleveland would now be playing penochle in Buffalo without the power of bestowing an office on anybody.—[Kingston Freeman.

Increased Failures.

Calamity and Cleveland came together. In the past two weeks the failures were 504 in number, against 319 last year.—[Rochester Democrat and Chronicle.

A woman who is weak, nervous and sleepless, and who has cold hands and feet, cannot feel and act like a well person. Carter's Iron Pills equalize the circulation, remove nervousness, and give strength and rest.

Medical Testimony.

W. Thornton Parker, M. D., recorder, association of acting Assistant surgeons of the U. S. army, writes:

"SALEM, Mass., March 21, 1891.

"When at Stuttgart, Germany, during the winter of 1881-82, I was suffering from a severe attack of bronchitis, which seemed to threaten pneumonia. I met, at the Hotel Marquardt, Commander Beardslee, of the United States navy. In speaking of my sickness, he remarked: 'Doctor, you can cure that cure trouble of yours by using an ALLCOCK'S POROUS PLASTER.' 'That may be true,' I answered, 'but where can I get the plaster?' 'Anywhere in the civilized world, and surely here in Stuttgart. Whenever I have a cold, I always use one and find relief.' I went to the drug store for the plaster, and it did all that my friend had promised. Ever since then I have used it whenever suffering from a cold, and I have many times prescribed it for patients.

"The ALLCOCK'S PLASTER is the best to be had, and has saved many from severe illness, and undoubtedly, if used promptly, will save many valuable lives. Whenever one has a severe cold they should put on an ALLCOCK'S PLASTER as soon as possible. It should be placed across the chest, the upper margin just below the neck; some hot beef tea, or milk, will aid in the treatment.

"This is not a patent remedy in the objectionable sense of that term, but a standard preparation of value. The government supplies for the U. S. army and Indian hospital stores contain ALLCOCK'S PLASTERS, and the medical profession throughout the world are well aware of their reliability and excellence. I shall always recommend it, not only in break-up colds, but as useful in all kinds of pains in the chest and in the back. It is a preparation worthy of general confidence."

Mrs. Chas. Smith of Jimes, Ohio, writes: I have used every remedy for sick headache I could hear of for the past fifteen years, but Carter's Little Liver Pills did me more good than all the rest.

In all cases, where a mild but effective aperient is needed, Ayer's Pills are the best. They improve the appetite, restore healthy action, promote digestion, and regulate every function. No pill is in greater demand, or more highly recommended by the profession.

CASTORIA.

When baby was sick, we gave her Castoria. When she was a Child, she cried for Castoria. When she became Miss, she clung to Castoria. When she had Children, she gave them Castoria.

For Over Fifty Years

MRS. WINSLOW'S SOOTHING SYRUP has been used by millions of mothers for their children while teething. If disturbed at night and broken of your rest by a sick child suffering and crying with pain of Cutting Teeth, send at once and get a bottle of "Mrs. Winslow's Soothing Syrup" for Children Teething. It will relieve the poor little sufferer immediately. Depend upon it, mothers, there is no mistake about it. It cures Diarrhœa, regulates the Stomach and Bowels, cures Wind Colic, softens the Gums and reduces Inflammation, and gives tone and energy to the whole system. "Mrs. Winslow's Soothing Syrup" for children teething is pleasant to the taste and is the prescription of one of the oldest and best female physicians and nurses in the United States. Price twenty-five cents a bottle. Sold by all druggists throughout the world. Be sure and ask for "MRS. WINSLOW'S SOOTHING SYRUP."

Those persons who do not need Iron, but who are troubled with Nervousness and Dyspepsia, will find in Carter's Little Nerve Pills a most desirable article. They are mostly used in combination with Carter's Little Liver Pills, and in this way often exert a most magical effect. Take just one pill of each kind immediately after eating and you will be free from Indigestion and Dyspepsia. In vials at 25 cents. Try them.

The vast facilities of the J. C. Ayer Co., of Lowell, Mass., enable them to place The Superior Blood-purifier—Ayer's Sarsaparilla—within easy reach of the poorest invalid. Don't be induced to take a "cheap" substitute. Always remember that the best is the cheapest.

A Retired Business Woman

A Page From Her History.

The important experiences of others are interesting. The following is no exception: "I had been troubled with heart disease 25 years, much of that time very seriously. For five years I was treated by one physician continuously. I was in business, but obliged to retire on account of my health. A physician told my friends that I could not live a month. My feet and limbs were badly swollen, and I was indeed in a serious condition when a gentleman directed my attention to Dr. Miles' New Heart Cure, and said that his sister, who had been afflicted with heart disease, had been cured by the remedy, and was again a strong healthy woman. I purchased a bottle of the Heart Cure, and in less than an hour after taking the first dose I could feel a decided improvement in the circulation of my blood. When I had taken three doses I could move my ankles, something I had not done for months, and my limbs had been swollen so long that they seemed almost petrified. Before I had taken one bottle of the New Heart Cure the swelling had all gone down, and I was so much better that I did my own work. On my recommendation six others are taking this valuable remedy."—Mrs. Morgan, 589 W. Harrison St., Chicago, Ill.

Dr. Miles' New Heart Cure, a discovery of an eminent specialist in heart disease, is sold by all druggists on a positive guarantee, or sent by the Dr. Miles Medical Co., Elkhart, Ind., on receipt of price, $1 per bottle, six bottles for $5, express prepaid. It is positively free from all opiates or dangerous drugs.

Sold by N. D. SEVIN & SON and LEE & OSGOOD. may19mwew

TO HOUSEBUILDERS.

Proposals will be received by the undersigned, for one week after date, for furnishing the materials and constructing all the woodwork on a house to be built on the corner of Washington and Williams streets, this city. Plans and specifications can be seen and information obtained at the office of James A. Hiscox, No. 161 Main street, Norwich, Conn. The contract will certainly be awarded to the lowest responsible bidder.

CHAS. S. JOHNSON,
170 Washington St., Norwich, Conn.
Norwich, Conn., May 24 1893. may24d

CALIFORNIA EXCURSIONS
VIA
SOUTHERN PACIFIC COMPANY.
APPLY TO E. E. CURRIER, N. E. AGT.,
192 WASHINGTON ST., BOSTON, MASS.
fec9d MWF

AUCTION.

NATHAN D. BATES..............Auctioneer.

—AUCTION—

Will be sold at public auction on Monday, the 29th day of May, 1893, at 11 o'clock in the forenoon, at the late residence of Mrs. Margaret Button on the east side of Norwich Town Green, a lot of household goods, consisting of carpets, parlor and bedroom sets, chairs, tables, crockery, etc. Sale positive, rain or shine.
Norwich, May 25, 1893. may25d

BOOKS AND STATIONERY.

Fashionable Stationery.

A FRESH STOCK OF

Dempsey & Carroll's Specialties.

Engraving and Card Printing in the latest styles.

Noyes & Davis,
may31daw Agents for Dempsey & Carroll.

CORPORATION NOTICES.

AT A MEETING OF THE COURT OF COMmon Council of the City of Norwich, held May 19th, A. D. 1893, the following report of the Committee on Finance of the estimated expenditures and receipts of the City of Norwich for the ensuing year was accepted and resolution adopted.

Attest— ARCHIBALD S. SPALDING,
City Clerk and Clerk of the Court of Common Council.

MAYOR'S OFFICE, CITY OF NORWICH,
May 19th 1893.

To the Court of Common Council of the City of Norwich:

The Committee on Finance herewith present their estimates of the expenditures and receipts of the City of Norwich for the ensuing year as follows—

ESTIMATED EXPENSES.

Street Department	$19,500—	
Paving Central Wharf	3,000	
Widening Thames Street	4,000	
Central Ave. wall and fence	1,560—	$28,060.00
Sewers Williams Street	$1,600	
Cleaning and repairing sewers	1,000—	[illegible]
Fire Department		[illegible]
Public Grounds		4,500.00
Police Department		19,[illegible]
Light on Streets		19,[illegible]
Water Works		[illegible]
Contingent Fund		[illegible]
City Court		[illegible]
Interest on Bonds		[illegible]
Interest on Loans		[illegible]
One-half Mill Tax for Sinking Fund		5,084.00
To pay for land purchase of the Norwich Savings Society		4,100.00
		$171,442.00

ESTIMATED RECEIPTS.

Water Works	$47,000	
Town of Norwich	14,[illegible]	
Public Grounds	8,000	
City Court	2,140	
Sewers	2,000	
Rent H. use	1[illegible]	
Rent barn	100	
Root Lot	50	
To be raised by tax	100,[illegible]	—$171,442.00

To meet the expenditures called for by the estimates a tax of ten mills on the last City list will be required, said list being $10,084,[illegible]. The committee would recommend the adoption of the following resolution.

C. L. HARWOOD, ⎫ Finance
C. J. WINTERS, ⎬
J. D. BREWSTER, ⎭ Committee.

Resolved, That the report of the Committee on Finance be accepted and approved; that the Clerk cause the same to be published as required by the amended Charter and that the Mayor, or, in his absence the Senior Alderman present be directed in behalf of the Board to submit the estimates embraced in this report to the next City Meeting to be held on the first Monday in June next and to recommend the amount of taxes therein named.

I hereby certify that the above and foregoing is a true copy of record.

Attest— ARCHIBALD S. SPALDING, City Clerk.
may25d

AGE Avails Nothing!

RATE Avails Nothing!!

CIRCULATION Avails Nothing!!!

CHARACTER OF PAPER Avails Nothing!!!!

UNLESS YOU GET RESULTS.

The one thing that counts, the only basis for judging the merits of a paper is

RESULTS

Ask the advertiser who uses

THE NORWICH MORNING BULLETIN

—AND—

THE NORWICH WEEKLY COURIER.

They will tell you

THEY GET RESULTS.

Try the papers yourself for results. If it pays, you want them.

WE HAVE THE

AGE, RATE, CIRCULATION, CHARACTER,

And we guarantee good results

Contracts may be cancelled at any time—at the advertiser's option.

The Bulletin Co.
may30 1

WE CALL YOUR ATTENTION

To our fine line of Imported Sherries, Ports, Brandies, Cordials and Clarets. Also the Ashland, Walnut Hill, Cabinet, Scotch and Irish Whiskey, and the Old Tom, Royal Schnidam and Yacht Club Gins.
COATES & SHERIDAN, 46 West Main St., Dealers in the highest standards of foreign and domestic Wines and Liquors.
apr3MWF

HORSES
TREATED FOR ALL DISEASES,
At Gardner's Stable, Chestnut St., by the new Veterinary, DR. H. L. TOWER, graduate from Ontario Veterinary College.
may3d

DRUGS, PAINTS AND OILS.

DUGGAN'S PHARMACY,
50 Main St., Norwich.

You toilers in works of necessity and mercy, who to the number of four thousand use the Electric cars on Sunday, (see Evening Record of May 15) which by the way, are cheerfully run every fifteen minutes in order to aid you in your good work. To you my sympathy goes out, for there is in our city one in authority who imposes needless hardship on you. Heretofore I have made your labors comparatively easy by keeping your same cool and tongues moist through the sultry summer Sundays. But, now, our City Attorney can by no manner of means allow me to refresh you with my innocuous and delicious beverages "On Sundays between Sunrise and Sunset."

So I sit on my little stool of repentance now Sundays and wonder why in the world I was allowed to be so wicked all these 18 years; and also why the people of every rank and walk of life in town helped me break this law, for you know I could not break it alone.

DUGGAN'S SODA FOUNTAIN.

P. S.—Drink your Sunday Soda Water Today. may20d

LEE & OSGOOD,

WHOLESALE AND RETAIL

DRUGGISTS,

129–133 Main St. and 150–154 Water St.

ESTABLISHED : 1788.

—SOLE PROPRIETORS OF—

DR. DODD'S Nervine and Invigorator,

A NERVE TONIC

—AND—

STOMACHIC.

Dodd's Nervine aids digestion, insures good appetite, gives tone and vigor to the system, guarantees sweet and refreshing sleep and restores enfeebled and nervous constitutions to PERFECT HEALTH.

WE HAVE A FINE LINE OF

Atomizers and Perfumes

COLGATE'S EXTRACTS IN BULK.

TOILET ARTICLES

IN GREAT VARIETY.

We make a Specialty of

Tooth Brushes.

Large Invoice Just Received.

25 AND 35 CENTS.

LEE & OSGOOD
NORWICH, CONN.
dec15daw

LUMBER AND COAL.

E. CHAPPELL & CO.

COAL,
LUMBER,
SHINGLES.

Greatest Variety. Largest Stock.

Branch Office, 207 Main St., Franklin Square. Office and Yard, Central Wharf.
Telephone at both offices. mar20daw

IT WILL PAY YOU TO TRY
H. F. & A. J. DAWLEY
If you want good
BUILDING LUMBER & SHINGLES.
They have the largest stock in the city and will make you low prices.
Telephone 85—4. may19d

E. D. HARRIS' COAL OFFICE Has been Removed to 212 Main Street.
Opposite the old stand.
jan17d

51 John A. Morgan & Son, 51
Coal & Lumber,
51 West Main St., Central Wharf.
Family Coal a Specialty.
Estimates furnished at short notice. Telephone.
51 jan4d 51

SEWING MACHINES.

Singer Sewing Machines.

Price from $5.00 up to $60.00. Terms $5.0 down and $4.00 Per Month. $10.00 allowed for your old machine. Sewing machines repaired at this office and Needles for all machines.

Office: 44 Main St.
apr3d W. L. SARGENT, Agent.

ESTIMATES FOR ALL KINDS OF PRINTING furnished on application to this office

REAL ESTATE.

OFFICE TO RENT.

The Very Desirable Law Office

In Broad Opera House, occupied by the Hon. John T. Wait for the past 37 years, consisting of three rooms, with four windows on Main St. Apply to EATON, CHASE & CO., Hardware Dealers, 7 Commerce st. may23d

FOR SALE.

An Elegant Private Residence.

Planned after the most modern styles and occupying a large square, in close proximity to the business center of the City of Norwich, Conn., located on Laurel Hill, commanding one of the finest views of the harbor, river and surrounding parts of the city. The location is very aristocratic, adjoining a very fine city park and fine drives, and would make a splendid home for a gentleman and family. House is thorough in all appointments, hot and cold water, fine cellar, set tubs, built-in refrigerator, large kitchens, butler's dining rooms, parlor, reception suites, tiled conservatory, finely appointed billiard room with best "Rleggs" table, large number of chambers, with set bowls, new steam heater, supplying heat for every room in house; also all carpetings in total house, including Moquetts, Brussels, etc. Kitchen range, chandeliers and all gas fixtures; brass plumbing throughout. The lot is about 330 feet square, perfectly level, finely laid out, and contains besides the house a fine stable with four stalls and two box stalls, all proper appointments, interior finished throughout in best manner; and there are large number of fruit trees, all in best bearing condition; also large variety of the best grape vines, with arbors, etc. The whole property is in fine shape, newly painted and thoroughly renovated. Is in close proximity to railroad depot; also to steamboats running to New York daily. The city has electric cars, fine police force, a first-class fire department, insurance rates are low, also rates of taxation, and the city is one of the healthiest in the eastern states. Warranty deed given. Address BENJAMIN HALL, Norwich, Conn.
may24d

TO RENT.

A DOUBLE HOUSE OF TWO TENEMENTS,

each with all the modern improvements, on Boswell ave., of ten rooms each. Apply to JAMES MURPHY, 9 Water St. may23d

TO RENT.

One Large Unfurnished Room

suitable for office. Also FURNISHED ROOMS. Apply at 211 Main Street. may17d

FOR SALE.

House and Lot on Huntington Place, Near Broadway.

Location central, and one of the best in the city. The place contains fruit trees and grape vines in excellent condition, and the house has all modern improvements. There is also a good barn, containing three stalls, and supplied with city water.

For sale on easy terms. Apply to
DONALD G. [illegible]
apr8d Room 6, Bulletin Building.

TO RENT.

Tenement 112 River Avenue.

apr12d Inquire of NICHOLAS TARRANT.

TO LET.

The House No. 132 Broadway.

Ten Rooms; modern appliances. E. F. PALMER, Agent, 41 Main St. apr19d

TO RENT.

Barn, Pasture, Mowing and Planting Land, Thayer place.

apr17d 208 BOSWELL AVE.

TO RENT.

First class tenement of 7 rooms; all modern improvements; five minutes walk from post-office. Inquire of E. R. Robbins, 69 Cliff street. apr13d

TO RENT.

A Flat with all modern improvements including steam heating, furnace and gas, 7 rooms, bath room and ample closets. Ready for occupancy May 1st. Can be seen at 10 Grove street, or inquire of E. M. BREWSTER, 40 Water Street.

FOR RENT.

A Most Desirable House on Sachem St.

Apply to WM. G. ELY, or Maxton Holmes, 197 Main St., over Boston Store, Room 2. mar18d

TO RENT.

A VERY FINE TENEMENT OF 7 ROOMS, hot and cold water, bath, and all modern conveniences. Inquire of WM. H. JENNINGS, No. 124 Main St., or at 130 Laurel Hill Av. Possession [illegible]. dec15d

TO RENT.

The Large Store with fine Cellar

in the Rockwell Building, on Water Street, at the corner of Market Street, formerly occupied by Service & Gleason. Apply to
sep8d GEORGE D. COIT,

FOR SALE.

FOR SALE.

One Pair of Horses, One Dump Cart, One Pair of Concord Harness,

used only six weeks. Inquire of W. H. PALMER, between 11 a. m. and 4 p. m., 25 6th St. may19d

TO MANUFACTURERS!

A new and decidedly superior invention, which combines cheapness and efficiency. Weeks' Attachment for Lathe, for cutting and threading pipes and rods, from the smallest to the largest. It will save time and material. It will do the work of any pipe or bolt cutting machine. It will cut and thread the shortest nipples to the longest pipe, and can be attached to the lathe in one minute without altering the lathe. Agents wanted. State rights for sale. M. L. WEEKS, Yantic, Conn., Inventor and Manufacturer. nov16d

ARCHITECTS

C. H. PRESTON,
Architect, - - - - Central Building.
Telephone 144—4, Norwich, Conn.
Specialist on modern construction and strength of materials. mar6d

JAMES A. HISCOX,
ARCHITECT,
161 Main Street, Rooms 3 and 4. oct2d

SOME BUY IT.	MANY READERS
SOME STEAL IT.	MAKE MANY
SOME BORROW IT.	CUSTOMERS.

Thousands read it, and that's the reason why advertisments placed in

THE BULLETIN

Pay the advertiser such handsome dividends.

IT'S THE LEADING

Daily Newspaper in Eastern Connecticut and that's the reason why people of all classes like it.

—IT IS THE—

PAPER TO READ

And it will pay you to advertise in it.

Ask for sample copies of THE MORNING BULLETIN or THE WEEKLY COURIER. mar14daw

DENTISTRY.

ALBANY DENTAL ASSOCIATION

St. Mary's T. A. & B. Building.

Scientific Dentistry at Moderate Prices.

Extracting...........................25c
Extracting with Mayo's Vapor or Gas...50c
Cleaning.............................50c
Teeth filled with Amalgam............50c
" " Silver.........75c
" " Platina........$1.00
" " Gold....$1.00 and upwards

We never Wedge Teeth Before Filling.

Best Set of Teeth on Rubber $8.00.

No better made, no matter how much you pay. All work guaranteed.

OFFICES:
Bridgeport, Conn. — Paterson, N. J.
Trenton, N. J. — Binghamton, N. Y.
Buffalo, N. Y. — Chicago, Ill.
Harrisburg, Pa. — Pittsburg, Pa.
Scranton, Pa. — Wilkesbarre, Pa.

ALBANY DENTAL ASSOCIATION,
61 Broadway, Rooms 1, 2, 3, 4, 5.
Office open from 8 a. m. till 9 p. m. jan11daw

A. F. HOWARD.
DENTIST.
Over Boston Store, opp. Wauregan House. Pure Nitrous Oxide Gas administered. nov4d

DR. J. H. ELDRED,
DENTIST.
Pure Nitrous Oxide Gas, Ether or Cocaine administered.
OFFICE—214 Main Street,
Trueman's Block Franklin Square. Residence 12 BROADWAY. apr6d

BOOK BINDERS

COWAN, the Bookbinder
will after this date be found on the ground floor,
103 Broadway.
mar3d

BLANK BOOKS made to order, Paper ruled to any pattern, Tickets n u m-bered from 1 to 100,000.
MAGAZINES BOUND
In any style of binding. Old books repaired. Back Nos. furnished to complete volumes by
JOSEPH BRADFORD Practical Bookbinder.
Bulletin Building, up stairs,
may19daw Norwich, Conn.

TRAVELERS DIRECTORY.

CENTRAL VERMONT RAILROAD,
NEW LONDON DIVISION.
Change of time.
On and after MONDAY October 3, 1892,
TRAINS GOING NORTH LEAVE NEW LONDON AS FOLLOWS:

5.30 a. m., Norwich at 5.56 a. m., for Willimantic, Hartford, Palmer, Springfield, Ware, Gilbertville, Brattleboro, St. Johnsbury, Burlington, Montreal, Ogdensburg, and intermediate stations.

7.45 a. m., Norwich 8.12 for Brattleboro, connecting at Willimantic for Boston, Hartford, Colchester, Middletown, New Haven, New York; at Palmer with Boston and Albany R. R. for Springfield, Pittsfield, and Albany, and for points west; also for Ware and Gilbertville, and at Brattleboro with Express for St. Alban's, Montreal, and principal intermediate points. Also to points west via Grand Trunk R. R.

10.00 a. m., Norwich at 10.25 a. m., for Willimantic, Hartford, Waterbury, Middletown, Colchester etc.

11.25 a. m., connecting from Providence, Boston, and intermediate stations.

1.30 p. m., connecting with express from Boston, Providence, New York and New Haven, at Norwich with Norwich & Worcester Railroad. R. R.

2.30 p. m., Norwich 2.50 p. m., connecting at Willimantic for Hartford, and at Palmer for Springfield, Albany and the west.

3.30 p. m., Norwich 4.50, for Brattleboro connecting with train leaving New York at 1 p. m., and with N. Y., P. & B. R. R. from Providence and way stations, and connects at Willimantic for Hartford and Bristol, Putnam, Boston and Providence; also for Colchester, Middletown, New Haven and New York, and at Palmer with Boston & Albany R. R., for Springfield, Albany and the west; and at Brattleboro with night express for St. Albans, Montreal and Quebec, reaching Montreal and principal points in Vermont the same evening.

8.30 p. m. for Norwich. This train connects with 5.00 p. m. express from New York.

GOING SOUTH.

Passenger trains LEAVE NORWICH as follows:

6.15 a. m., connecting for Stonington, Providence, New Haven and New York.
8.42 a. m., for New London, Stonington and Providence and Boston, New Haven and New York.
10.55 a. m. for New London, New Haven and New York, Providence and Boston.
12.30 p. m. for New London, Stonington, Providence, Boston, [illegible], Narragansett Pier, New Haven, New York and intermediate stations.
2.30 p. m., for New London, New Haven and New York.
4.30 p. m., for New London, Stonington and Providence, Boston, Newport, Narragansett Pier, New Haven, New York and intermediate stations.
5.13 p. m., for New London, connecting with Shore Line express reaching New York [illegible] p. m., with express train for Providence and Boston, and accommodation train for Westerly and intermediate stations.
8.35 p. m., for New London and for New York, by boat from New London.
10.10 p. m., for New London and for New York via boat from New London.
sep8d D. MACKENZIE Gen'l

N. Y. & N. E. R. R.
NORWICH & WORCESTER DIVISION,
For Boston, Worcester, Providence, Hartford, Waterbury, Newburgh.
Commencing MONDAY, May 1, 1893
"Eastern" Time Standard.
TRAINS GOING NORTH LEAVE NORWICH UNION STATION.

3.35 a. m. (Mondays excepted,) Steamboat Express. Connects at Putnam for Boston, arrive Boston 6.45 a. m. At Worcester for all points north, Portland, Rochester, &c.

5.55 a. m. Way Passenger Train. Connecting at Plainfield Junction for Providence, arrive Providence 8.25 a. m.; at Putnam for Boston arriving at 8.40 a. m., at Putnam for Willimantic and Hartford, arrive at Hartford 10.15 a. m. At Worcester for Boston, Springfield and intermediate stations, Albany and the west.

9.50 a. m., connecting at Putnam for Boston [arrive at 1.10 p. m.] At Plainfield for Providence [arrive at 12.40 p. m.] At Worcester with roads north, east and west. At Webster with train for Southbridge.

2.46 p. m., Way Passenger, connects at Putnam for Hartford and Boston, arrive at Boston 6.10 p. m. At Webster for Southbridge. At Worcester with Boston & Albany Railroad, B. & M. R. R. and Fitchburg R. R.

3.46 p. m., for Plainfield, Providence and intermediate stations, through car, arrive at Providence 6.30 p. m.

6.15 p. m., Way Passenger. Connects at Plainfield for Providence and from Providence.

A train leaves Providence at 7.10 a. m. and connects at Plainfield with train for Putnam, arriving at Putnam 8.40 a. m. (Leave Plainfield at 8.20 a. m.)

TRAINS GOING SOUTH LEAVE WORCESTER.

6.45 a. m., Way Passenger. Connecting at Webster for Southbridge, at Putnam with train for Hartford, Waterbury and intermediate points and New York, at Plainfield for Providence.

9.35 a. m., connects with trains from B. & M. R. R., F. R. R. and Boston and Albany R. R. at Webster for Southbridge. At Putnam with train to and from Boston (Take this train for Hartford, New York, Waterbury, Fishkill on Hudson and at Plainfield from Providence.)

12.56 p. m., Way Passenger. Connects at Webster with train from Southbridge, and at Putnam with 12 o'clock express from Boston for Willimantic, Hartford and New York. At Norwich for New London.

4.30 p. m., Way Passenger. Connects at Webster for Southbridge; at Putnam for Willimantic and Hartford, and with 4.00 p. m. express train from Boston.

8.00 p. m., Steamboat Express for New York (via New London.) (Sundays excepted.) Connects with trains from B. & M. R. R. and Fitchburg R. R. This train leaves Norwich for New London at 10.10 p. m.

8.00 p. m. Plainfield and Norwich, connecting at Plainfield with 4.30 p. m. train from Providence; arrive Norwich 6.15 p. m. through car.

W. R. BABCOCK, Gen. Pass. Agt.
F. W. ANDREWS, Supt.
Norwich, May 1, 1893. nov4d

THE BULLETIN JOB DEPARTMENT supplied with all the facilities for doing work promptly and in the most approved styles.

The Bulletin.

ONLY A WORKINGMAN.

"He is only a workingman!"
How often we hear it said
With sneering, supercilious tones
And slighting toss of the head.

I am only a workingman,
And proud am I of the name.
Though my face be grimed with dust of toil
I count it no sign of shame.

I am only a workingman.
Though humble my toil may be,
At the carpenter's bench at Nazareth
Worked the Man of Galilee.

Yes, his hands were hardened with toil;
Ofttimes drooped his weary head
As the Lord of Creation labored
To earn his daily bread.

He was only a workingman,
My brother, like me and you—
True worth lies not in place or rank,
But in faithful heart and true.

Ye brothers and sisters of toil,
Uplift your drooping eyes!
The humblest toil was dignified
By the Lord of Paradise.

—William Reid in Utica Observer.

BOSTON PRODUCE MARKET.

MUTTONS AND LAMBS—Muttons and lambs are quiet, and the market is a little easier. Spring lambs, [illegible], as to quality; choice fall lambs, [illegible], as to quality; common to good, [illegible]; Chicago muttons, [illegible]; yearlings, [illegible]; choice heavy Brightons, [illegible]; choice eastern veals, [illegible]; common to good, [illegible]; Brighton and fancy, [illegible].

FLOUR—The flour market is very quiet indeed, and prices on spring patents are easier, though winter patents are steadily held: Fine and supers, [illegible]; extra and seconds, [illegible]; Minnesota bakers', clear and straight, [illegible]; winter, clear and straight, [illegible]; winter pat, [illegible]; spring pat, [illegible]; fancy brands, [illegible].

POTATOES—There is a rather better trade in potatoes at the lower prices. Still the supply is ample. Aroostook hebrons, [illegible]; Houlton hebrons, [illegible]; Houlton rose, [illegible]; Dakota reds, [illegible]; New York burbanks and white stars, [illegible]; P. E. I. chenangoes, [illegible]; Irish and Scotch magnums, [illegible] per bag.

OATS—Oats are about steady, with Chicago clipped, to arrive, at [illegible] and up to [illegible] for fancy oats. No. 3 white are quoted at [illegible]. The spot market is quoted at: Clipped, [illegible]; fancy, [illegible]; No. 2 white, [illegible]; No. 3 white, [illegible]; mixed, [illegible].

MEAL—The market on cornmeal is dull, and under the lower position of corn. Oatmeal is quiet and unchanged. Cornmeal is quoted at [illegible] on barrel meal and at [illegible] on bag meal. Oatmeal is quoted at [illegible] for ground, cut and rolled.

CORN—Corn is quiet with the market easy. Chicago No. 2 yellow, to arrive, is quoted at [illegible]. The spot market is easy at: No. 2 yellow, [illegible]; steamer yellow, [illegible]; steamer mixed, [illegible].

BUTTER—The butter market is still dull and prices are easy. Choice northern and western creameries sold at [illegible]. Eastern creameries are quoted at [illegible]. Dairies are quoted at [illegible].

HAY—Hay is firm, with choice hay very firm. Bran is steady, to arrive, at [illegible], and sack winter at [illegible].

EGGS—Eggs are firmer, with fresh western quoted at [illegible], and fresh northern and eastern at [illegible].

PORK—The pork and lard market is steady, with no changes in prices.

BEEF—Beef continues very dull, but prices are fully sustained.

CHEESE—The cheese market is quiet and unchanged.

THE STOCK MARKET.

Dealings in Leading Securities in Boston and New York.

BOSTON, May 25.—In the outside market call money is quoted at [illegible] per cent. and time money is nominally 6 per cent.

STOCKS—CLOSING.

Boston and Lowell	[illegible]
Bay State Gas	[illegible]
Old Colony	187¼
Boston and Albany	[illegible]
Boston and Maine	[illegible]
Chicago, Burlington and Quincy	91
Fitchburg, preferred	84
New York and New England	[illegible]
New York and New England, preferred	70
New York and New Haven rights	17
Rutland preferred	72
Union Pacific	[illegible]
Boston and Maine, preferred	145
Central Massachusetts	14½
Central Massachusetts, preferred	52
Connecticut River	[illegible]

New York Stocks.

Canada Pacific	77
Chicago, Burlington and Quincy	88¾
Delaware, Lackawanna and Western	140¼
Erie	18¾
Illinois Central	94¾
Kansas and Texas	11¾
Lake Shore	122
Louisville and Nashville	67¾
Michigan Central	98
Missouri Pacific	[illegible]
Northern Pacific	14¾
Northwestern	106¼
Pullman Palace Car	178
Reading	[illegible]
Rock Island	[illegible]
St. Paul	[illegible]
Union Pacific	[illegible]
Western Union	[illegible]

Chicago Provision Market.

CHICAGO, May 25.—1 p. m.—Wheat opened firm today, quoted at [illegible] for cash; [illegible] for May; [illegible] for July; [illegible] for September; [illegible] for December.

Corn opened firm today at [illegible] for cash; [illegible] for May, [illegible] for June; [illegible] for July; [illegible] for September.

Oats opened firm today at [illegible] for cash; [illegible] for May, [illegible] for June; [illegible] for July, [illegible] for September.

Pork opened rather irregular today at [illegible] for cash; [illegible] for May; [illegible] for July; [illegible] bid for September.

Lard opened firm today at [illegible] for cash; [illegible] for May, [illegible] for June; [illegible] for July; [illegible] for September.

Short ribs opened nearly steady today at [illegible] for cash; [illegible] for May; [illegible] for July; [illegible] for September.

CHICAGO, May 25.—2 p. m.—Wheat closed steady today at [illegible] for cash; [illegible] for May; [illegible] for July; [illegible] for September; [illegible] for December; [illegible] for the year.

Corn closed steady today at [illegible] for cash; [illegible] for May; [illegible] for June; [illegible] for July; [illegible] asked for September.

Oats closed steady today at [illegible] for cash; [illegible] for May; [illegible] asked for June; [illegible] for July; [illegible] for September.

Pork closed easy today at [illegible] for cash; [illegible] for May; [illegible] bid for July; [illegible] bid for September.

Lard closed easy today at [illegible] for cash; [illegible] for May; [illegible] for July; [illegible] for September.

Short ribs closed steady today at [illegible] for cash, [illegible] for May; [illegible] for July; [illegible] for September.

New York Cotton Market.

NEW YORK, May 25.—Cotton quiet and steady; uplands 7 11-16c; Orleans 7 15-16c; sales 1,[illegible] bales. Futures closed steady; sales 115,900 bales: May, [illegible]; June, [illegible]; July, [illegible]; August, [illegible]; September [illegible]; October [illegible]; November, [illegible]; December, [illegible]; January, [illegible].

PENDLETON HILL.

A Good Hay Crop—Personals—Visitors.

Cold, wet weather has delayed farmers in spring work, but all are hopeful of a grand hay crop.

Miss Julia Palmer is in New York with her sister Phebe, who has been critically ill.

Mrs. Lizzie Thompson has been indisposed the past week.

Addie Chapman of Clark's Falls was the guest of Mrs. G. R. Clark on Friday.

Miss Carrie Ryder is on the sick list.

Peleg Slocum of Westerly was on the Hill Sunday. Mr. Slocum's friends are always glad to meet him.

The heavy rains have washed the roads in many places, causing much damage and expense.

Mrs. D. P. Chapman left Wednesday for an extended visit among friends in Meriden and other places.

MILLS GOES WRONG.

Agent of Newburyport Factory An Embezzler.

IS PRACTICALLY UNDER ARREST.

Guilty Man Has Been Prominent in Military Organizations.

NEWBURYPORT, Mass., May 25.—The action of the new board of directors of the Victoria mills of this city at their meeting on Wednesday, in authorizing their president, William L. Chase, and treasurer, Daniel H. Kane, the executive officers of the corporation, to proceed at once against their but recently appointed agent, Colonel Albert J. Mills of the Eighth regiment, Massachusetts volunteer militia, for an alleged falsification of the pay roll and the embezzlement thereby of divers sums of money of the funds of the corporation, will come as a very painful surprise, not only to the friends of the accused in his own city, but to his associates in the militia all over the state.

For a dozen years or more Colonel Mills had been paymaster at the Victoria mills under the ownership of Walker Brothers, and when the corporation changed hands Colonel Mills was promoted to agent, with a handsome salary.

Treasurer Daniel H. Kane of the Victoria Mills corporation said last night that the directors had instructed the executive officers to prosecute Colonel Mills on the charge of embezzlement.

He further stated that a thorough examination of the books is being conducted by expert accountants, and it would be several days before their labors would be completed.

When asked what method Colonel Mills had adopted Mr. Kane declined to give any information on this point, but it is currently reported that fictitious names were entered on the payrolls, the envelopes containing the different amounts placed in the hands of the various overseers, and as they did not find anyone in their rooms answering to the name, the envelopes were returned to the agent, and by him appropriated.

Treasurer Kane said that Colonel Mills had an excellent opportunity, but had shamefully abused the trust reposed in him.

It is generally believed that Colonel Mills is practically under arrest, and that if he should attempt to leave the city he would be detained.

Colonel Mills has resided in Newburyport for about 15 years, and he has been active in the various organizations of which he has been a member.

In masonry he has occupied the chair of worthy master in St. John's lodge.

He has been commander of post 49, G. A. R.

In the militia of the state he rapidly advanced from captain of company A, Eighth regiment, to the colonelcy of the same regiment.

The management of the Victoria mills has placed J. W. Langdon of Boston temporarily in charge of the mills, under the direction of Treasurer Kane, until the matter of a new agent is decided upon.

MOSLEMS SEEK REDRESS.

Appeal to German Embassy and Say They Will Approach England.

CONSTANTINOPLE, May 25.—The Moslem inhabitants of Trebizond, Asiatic Turkey, believing that they were being defrauded by the collectors of tithes, sought for redress from the governor of the Vilayet.

The governor did not grant the redress asked for, and the aggrieved Moslems thereupon addressed a petition, setting forth the abuses of which they complained, to the grand vizier at Constantinople.

The grand vizier sent back the complaint to the governor, who was greatly angered by the fact that the petitioners had carried their grievances to higher authority, and he caused the leaders in the movement to be arrested and imprisoned.

Those who remained at liberty thereupon appealed to the German embassy in Turkey for aid and intercession, and they also declare that, unless their wrongs are redressed, they will approach the prime minister of England with their complaints.

Since the appeal to the German embassy the Turkish authorities at Constantinople have sent to Trebizond to inquire into the facts which have led to the commotion.

THE IRON TRADE.

Conservatism but Not Timidity Rules the Present Market.

CLEVELAND, O., May 25.—The Iron Trade Review this week says: "Conservatism, leading to caution, but not partaking of timidity, characterizes the iron market, business goes steadily on, in spite of untoward developments in the east, that have compelled banks all over the country to shorten their lines of discounts sharply and to stop making new loans; but there is a deal of waiting by projectors and enterprises.

"Consequently expectations have not been met in the finished material trade, and mill products will not move out into consumption in volumes equal to that of a year ago, for example, until money again becomes available in usual quantity and on usual securities.

"In the raw iron market the feature is the change of feeling among eastern producers. An advance of about 35 cents in freights on southern pig to all points on the Pennsylvania, Baltimore and Ohio and Reading railroads takes effect June 1, and while no decided quotation has been made as yet, Pennsylvania holders are disposed to ask from 25 to 50 cents more for standard irons."

CHILD SHOCKINGLY ABUSED.

Little Freda Anderson Rescued From Aunt a Mass of Bruises.

PROVIDENCE, May 25.—Agent Thurber of the Anti-Cruelty to Children society obtained possession of a 9-year-old child named Freda Anderson, who had been shockingly abused by her aunt, Charlotte Anderson.

The girl's mother is dead, and the father is now in Sweden. In February she went to live with her aunt, and day after day the helpless little one has been beaten and tortured because she was unable to understand that she must obey every order given. The neighbors have heard the child's shrieks, but were unable to get any positive evidence until yesterday.

Agent Thurber found Freda's body to be one mass of bruises and big welts, even her neck and face being badly swollen. So horrible was her condition that a photograph was taken of the child's body, to be used in prosecuting the aunt.

The aunt offers no excuse for her cruelty, other than that Freda wouldn't mind her.

ROCKLAND LASTERS STRIKE.

Men Go Out to Secure Higher and More Uniform Wages.

ROCKLAND, Mass., May 25.—The lasters employed at the shoe factory of Chipman, Calley & Co., 15 in number, went out on a strike this morning for an advance in wages. The employes claim that the firm has been paying lower prices than other manufacturers in this section making a similar grade of work, and it is the desire of the union to equalize prices.

The union presented a price list, asking an advance of 1 cent a pair on Goodyear work, and on machine work 3 cents a pair for cap toes and 3 cents for plain toes. A. H. Pratt, superintendent of the factory, made a proposition to divide the work into different grades, but the prices, although an advance over the price list, were not satisfactory to the union.

VERY MUCH ALIVE.

Injured Wife Says Husband Demanded Notice of Her Death.

NEW YORK, May 25.—Mrs. Clara Appet swore in court yesterday that her husband demanded that she send him a notice of her death or he would not recognize her as his wife.

This occurred a year after her marriage, when she was absent in Europe in search of health.

She did not relish the idea of being numbered among the dead and returned home in March.

She had some trouble in locating her husband, but finally found him in Brooklyn living with another woman whom he treated as wife.

In court Appet denied that he had been married to Clara.

Impetus to Trade.

LONDON, May 25.—The betrothal of the Duke of York and the Princess Victoria May of Teck has given a much needed impetus to trade at the West End. The revival of the trade has spread from the West End throughout town and country, directly or indirectly stimulating and benefiting employment in every branch of industry affected by the social festivities that will attend the marriage of the royal couple.

Burglars In Peabody.

PEABODY, Mass., May 25.—Early this morning burglars entered the houses of James P. King, James A. King, Thomas F. Ellsworth and George Ingalls on Lowell street, and stole a small amount of money from each and about 50 small pieces of silverware. One hundred dollars were taken from the clothes of Frank Johnson, a hired man, living with James P. King.

New Sunday Newspaper.

BOSTON, May 25.—The announcement is authoritatively made, substantiating the many recent rumors, that Pittsfield, Mass., is to have a new Sunday paper. It will be called the Berkshire Sunday Record, and the first issue is expected to appear the second or third week in June.

Noted Rector Dead.

BINGHAMTON, N. Y., May 25.—William Henry Platt, rector of Trinity church, died at his home in this city, at 10.30 o'clock last night, of Bright's disease.

MASSACHUSETTS LEGISLATURE.

Business and Talk in Plenty on Beacon Hill.

BOSTON, May 25.—In the house the committee on rules reported that the rules should not be suspended to admit the resolutions criticizing Secretary Hovey of the World's fair commission in the shape in which they were. On motion of Mr. Roe of Worcester the resolutions were sent back to the committee with instructions to put them in shape for passage.

The house refused to order the main question on the East Boston tunnel bill. Mr. Rosnosky of Boston and Mr. Wood of Boston then opposed the motion of Mr. Wellman of Malden, made Wednesday, to reconsider the engrossment of the bill. On the rising vote there were 73 yeas to 63 nays on reconsideration. A roll call was ordered and the result was 93 yeas to 87 nays.

The house then went into the discussion of the rapid transit bill, Mr. Wood of Boston moving the substitution of the White elevated road bill. Mr. Meyer of Boston had sent to the desk and read by the clerk the protest of the Citizens' association of Boston against the bill, either in its original form or as reported by the finance committee. Mr. Wood then took the floor in defense of the bill.

Mr. Mellen said he had a substitute bill, but would not offer it now.

Mr. Bennett of Everett hoped the White bill would be brushed aside at once. The fact that it provides for the White system exclusively is sufficient reason for rejecting it.

Mr. Hayes of Lowell moved to amend the White bill by providing that no location should be granted in Boston till a mile had been operated and the merits of the invention and structure had been tested by a competent examiner.

Mr. Mellen of Worcester believed the bill of the committee should be discussed before any substitute and asked Mr. Wood to withdraw the White bill for the time. This Mr. Wood did.

NEWS IN BRIEF.

Ex-Clerk John S. Russell has returned to Portland, Me.

A government board is sitting at Boston examining life saving appliances.

Parker's and Young's hotels, Boston, are to be operated by a stock company.

Dartmouth carried the day at the intercollegiate games at Worcester, Mass.

A passenger on a Chelsea (Mass.) electric car was injured by a collision with a coal cart.

A Boston syndicate is said to have purchased Nova Scotia iron mines and blast furnaces.

Louise Hamilton, an actress, and Herbert Clark, an actor, eloped from Torrington, Conn.

Michael O'Connor, who escaped from the Charlestown (Mass.) state prison last July, died in a Philadelphia hospital.

Colonel J. Albert Mills is charged with embezzlement from the Victoria mills of Newburyport, Mass., of which he was an agent.

The secretary of the treasury has announced that no attention can be paid to claims for debts of employes of the department.

Defies New York Courts.

NEW YORK, May 25.—Douglas J. Neame proposes to defy the New York courts. He says he is a British subject, and that the American courts have no jurisdiction over him. For this reason he contends that the divorce Mrs. Neame obtained from him is not valid, and he refuses to recognize that he is divorced at all. He makes affidavits to this effect through his attorney.

The Kearsarge at Portsmouth.

PORTSMOUTH, N. H., May 25.—United States steamship Kearsarge arrived from Gloucester this morning and at once came up to Kittery navy yard. The vessel is expected to remain here for several months, during which time she will receive extensive repairs.

Old Colony Brakeman Killed.

SOUTH FRAMINGHAM, Mass., May 25.—George Dadmun, a brakeman on the Old Colony railroad, fell from a train near South Sherborn station early this morning and was run over and killed. He was 22 years old.

Skowhegan Blaze.

SKOWHEGAN, Me., May 25.—The dwelling of John Dow at Cornville was burned yesterday. Loss, $1200; no insurance.

MAKING MONEY NOW.

World's Fair Shows a Favorable Balance Daily.

EVERY PROSPECT OF INCREASE.

Everything Ready by June 1—Electrical Building Nearly Complete.

CHICAGO, May 25.—Financiers of the World's Fair are congratulating themselves on the fact that the exposition is already making money.

The daily reports received by Auditor Ackerman show that, in spite of unfavorable weather and generous treatment of concessionaires, the exposition company is now receiving more than $5000 a day above the running expenses.

As the working force in all departments is being rapidly reduced, the surplus will begin to accumulate rapidly within a few days.

The receipts are now about $16,000 a day, of which from $3000 to $3000 comes from concessionaires. If the percentage due from concessionaires were collected daily, the income would now be about $20,000.

It is semi-officially announced that by June 1 at the latest, the fair will be in a completed condition. Since the opening day there has been little or no delay, and work has been carried on day and night. In the Manufactures building there are a great many boxes yet to be unpacked, but the entire exhibit is rapidly taking shape.

The Russians have the framework of their pavilion practically in place. The Norway pavilion is ready for the painters and decorators. Denmark will be prepared to receive visitors in a few days, and the Canadian exhibit is far advanced compared with what it was a week ago. Having completed the exterior decorations of their pavilion the French are exerting themselves in the work of installing goods.

Great progress has been made in the electricity building. The entire floor is now covered with installed exhibits in various stages of completion. The lofty, light tower that stands in the center of the building will be ready to illuminate next Sunday night. Nearly all of the state pavilions in the agricultural building have been completed, and in a majority of them the exhibits are in shape. Russia, Spain, Brazil and the Argentine Republic are considerably behind, but they have large forces of men employed and are pushing the work.

Washington, South Dakota, Kansas, Colorado, Utah and some other western states expect to finish their exhibits this week. In the Transportation building the exhibits are more nearly completed than in any other department on the ground. But little remains to be done there now. In Machinery Hall not more than half a dozen spaces remain to be occupied. Two-thirds of the machinery in the building will be in operation by tomorrow and nearly every engine in the power plant is ready to run. Few of the dynamos have not been placed on their foundations. The power plant is in shape to furnish all the power required.

All the exhibits for the Mines and Mining building have been received, and workmen have begun to remove the railroad stock. All the spaces are occupied with exhibits, but some of the pavilions are incomplete, and for that reason the goods remain unpacked.

All of the state buildings will not be completed by June 1, but the majority of them will be ready for the reception of visitors.

Sterling Campmeeting.

STERLING, Mass., May 25.—The trustees of the Sterling camp ground have fixed upon Aug. 21 as the opening day of the campmeeting, and they have invited the Epworth Leagues of the Boston and North Boston districts to have a meeting at the ground during that week.

Shot and Killed His Wife.

NEW YORK, May 25.—Tony Beautha, 30 years old, of 78 Mulberry street, shot and killed his wife, Teresa, 25 years old, and severely wounded Gabriel Bertolimo, in the apartments of Rosi Somarello at 19 Cherry street this morning. The murderer was arrested.

Calumet and Hecla Strike Ended.

CALUMET, Mich., May 25.—The Calumet and Hecla [illegible] strike ended yesterday evening. Such trimmers as the company wanted were taken back. Quite a number of the leaders were discharged.

FIVE O'CLOCK TEA.

Mrs. Daniel Lamont amuses herself with amateur photography.

Miss Mary Moody, niece of the evangelist, intends to engage in missionary work.

Mrs. Martha Strong of California has an estate on which 1,000,000 pampas plumes are grown annually.

Miss Consuelo Vanderbilt, the young daughter of Mrs. W. K. Vanderbilt, is rather a Spanish type of beauty, as befits her name.

In an old fashioned album, in which one is requested to name one's favorite flower, Mrs. George Gould has written, "Violets and pink roses."

Mrs. Cornelius Vanderbilt always studies her own personal points rather than the prevailing style in the arrangement of her hair. A hairdresser visits her every day.

Ethel Stout, aged 11, runs a quarto temperance paper called The Midget in Ohio, sets a great deal of the matter and edits it all. Her father is a newspaper man.

Twin sisters, Mrs. Ackerman and Mrs. Christian of Glen Ellen, near Chicago, recently celebrated their ninety-first birthday. Not long ago they celebrated their brother's golden wedding.

Miss Helen Dun, daughter of the new minister to Japan, is described as closely resembling her mother, the beautiful Japanese woman now dead whom Mr. Dun married while he was secretary of legation at Tokio.

Mrs. Irene Sheridan, daughter of Major General Rucker, U. S. A., and widow of General Phil Sheridan, still lives in the residence in Washington which was given to the general by his Chicago friends. She devotes her life to the training of her four children.

Miss Nellie Peffer, daughter of the Kansas senator, who was recently made clerk of a senate committee, is the first woman to hold that place. She is tall, slender and bright in face and speech. She wears her curly hair short. She is a stenographer, bookkeeper and editor.

The Marquise Lanza is the most accomplished mandolinist in New York. The marquise, although the mother of several handsome boys, is young and strikingly beautiful. Her eyes are blue, shaded by dark lashes, which contrast sharply with her golden ringlets. Although an American, she bears one of the noblest titles of Italy.

An Example.

Johnny Snaggs—Papa, what kind of an eye is one troubled with strabismus?

Mr. Snaggs—It's a cross eye, Johnny.

Johnny—Then, papa, don't you think mamma has a strabismused disposition sometimes?—Pittsburg Chronicle Telegraph.

ODDITIES OF GREAT FOLKS.

Balzac, when not at work on his novels, entertained himself sketching.

Desiderius Erasmus was always thrown into a fever by the smell of fish.

Frederick the Great was a musician and devoted much time to the flute.

Thomas Carlyle's most congenial recreation was smoking in his garden.

Gladstone is fond of woodcutting and often amuses himself in this way.

Henry VII of England had the reputation of being an inveterate miser.

Garrick learned his trade by walking the London streets and often said, "My school was the street corner."

Tycho Brahe, "The Wizard of the Golden Nose," always became sick at the stomach whenever he saw a fox.

Herrick, the poet, was fond of pigs as pets and taught one to follow him about and to drink beer out of a mug.

Handel used when traveling to order dinner for three, or if hungry for five, and then eat the whole himself.

Francis Bacon was fond of fine clothes and spent much of his leisure in devising new costumes for court occasions.

George IV was fond of low practical jokes and on one occasion came near being thrashed by a companion whom he pushed into the water.

Next to money Rembrandt loved nothing so well as his monkey. He shed tears when the ape died and painted a portrait of his pet from memory.

Herschel, the astronomer, had been a player in a Prussian regimental band and often in his old age set his neighbors' teeth on edge with a hautboy.

Adam Smith, the author of the "Wealth of Nations," when tired of study would go into a neighboring blacksmith shop and watch the smith at work.

Turner, the painter, would on Saturday night put a $5 note in his pocket, dress himself in a suit of rough clothes and disappear till morning. After his death it was discovered that he spent the intervening time in carousal at a sailors' drinking house.—St. Louis Globe-Democrat.

NEWSPAPER STATISTICS.

Japan publishes 99 dailies and 175 other periodicals.

Canada has 94 dailies, 676 weeklies and 127 monthlies.

Persia has six newspapers, all in the native language except one in Syriac.

New York state alone has more papers than are published in all the continents of the world south of the equator.

South America has over 4,800 newspapers of all sorts, 300 of which are printed in other languages than Spanish or Portuguese.

In the world there are 4,966 daily newspapers published, of which no fewer than 1,759, or more than a third, are issued in the United States.

The newspapers of the British isles number 2,272, London alone sending out 498 of these. The monthly magazines and reviews of all kinds published in the British isles total up an additional 1,900.

Germany occupies the second place with regard to the number of daily papers, having 973, besides 3,690 weekly and other papers. The oldest European newspaper still published is The Post Zeitung of Frankfort, which dates from 1616.

Paris has 13 more dailies than London, New York, Philadelphia and Boston combined. The Parisian papers, of which there are 141 altogether, are generally distinguished by having larger circulations than those of all other cities.

China can boast of the oldest newspaper in the world, the Peking Gazette, which has been regularly published since A. D. 911, but for all its 400,000,000 inhabitants it has only 24 newspapers, 10 of which are daily, and 14 appear at longer intervals.—London Tit-Bits.

CURIOUS CULLINGS.

San Francisco has a red haired, blue eyed Chinaman.

According to all rabbinic writers, the whole human race before the flood were giants. Henrion tells us Adam was 123 feet 9 inches in height, Eve 118 feet 9 inches 9 lines and Noah 27 feet even.

The Chinese detective force is a secret body and the best organized in the world. They have an eye on every man, woman and child, foreign or native, in China, and in addition watch over each other.

A New York tenant who had a grudge against his landlord began the habit of paying his rent of $30 a month all in pennies, but the landlord complained to the courts, and the courts have stopped the practice.

The wealth and station of a Mongolian are told by the number and elegance of the gowns which he carries on his back. Some Chinese are known to wear no less than 15 heavily embroidered coats on state occasions.

All the courting is done by the woman in Ukraine, Russia. When a woman discovers a man she would like to marry, she visits him at his house and tries to charm him. If he does not like her, he leaves her and lives elsewhere until she deserts his home.

SCIENTIFIC SCRAPS.

The ancient Egyptians had tools for stone working equal to anything in use today. They used both solid and tubular drills and straight and circular saws.

With the exception of the so called noble metals—gold, silver, platinum and a few others—all metals burn or absorb oxygen when heated sufficiently in the air.

The popular idea that water is purified by freezing has been again disproved by recent careful experiments, which show that the average amount of impurity retained by the ice is 24.3 per cent of organic matter and 21.2 per cent of inorganic matter.

Dr. Haffkine, the bacteriologist, who has been investigating cholera, writes from India to the Russian papers that he has conquered the disease by an inoculative method which he will give to the world. He regards his tests in India as conclusive.

POWDER AND BALL.

The German army will soon comprise 5,000,000 men.

The Amazon Indians use a blowpipe with which they throw an arrow 300 yards with wonderful precision.

The bullet proof cloth which a German tailor is reported to have brought out is said to be made harder than steel by hydraulic pressure and yet to be thin and elastic enough to be worn with reasonable comfort.

During the last 100 years 378 French generals have been killed in battle or have died of their wounds. The list, divided according to rank, includes 8 field marshals, 23 generals of division and 187 generals of brigade.

HOUSEHOLD HINTS.

Gum camphor scattered about mice haunts will drive them away.

The white of an egg, with a little sugar and water, is good for a child with an irritable stomach.

Powdered pumice stone applied with chamois skin is excellent for cleaning the white or pale tinted leather binding of books.

INSURANCE.

INSURE

AGAINST LOSS BY

Tornadoes, Cyclones and Wind Storms

POLICIES ISSUED AT VERY LOW RATES.

A. IRVING BOYCE, Agent,

Over Thames National Bank.

Norwich Union Fire Ins. Soc'y

Norwich, England. Organized 1797.

N. TARRANT, Agt.,

may20d 20 MAIN STREET.

FINANCIAL STATEMENT OF THE WESTERN ASSURANCE COMPANY, JANUARY 1ST, 1893, UNITED STATES BRANCH

—ASSETS.—

Government Bonds	[illegible]
State Bonds	[illegible]
Municipal Bonds	171,[illegible]
Cash on Hand and on Deposit	[illegible]
Other Assets	[illegible]
	$1,617,[illegible]

—LIABILITIES.—

Reserve Premium Fund (N. Y. Standard)	$[illegible]
Reserve for unpaid losses	151,[illegible]
All other liabilities	[illegible]
	$1,[illegible]
Surplus in United States	$[illegible]
Total Income in U. S. for 1892	$1,[illegible]
Total Losses paid in U. S. from 1874 to 1892, inclusive	$[illegible]

NICHOLAS TARRANT, Agent, 20 Main St., Norwich, Conn. april

BEST FORMS FOR INSURANCE, COMPANIES REPRESENTED, RATES TO THE ASSURED. AT

STORY'S INSURANCE AGENCY,

20 Shetucket St. mar16

ANNUAL STATEMENT

—OF THE—

New London Co. Mutual Fire Insurance Co.

OFFICE

In Chelsea Savings Bank Building, Shetucket St., Norwich, Conn.

Jan. 1st, 1893.

Assets	$104,172.94
Liabilities	22,[illegible]
Surplus	$81,[illegible]

S. E. PARKER, Pres.

J. F. WILLIAMS, Sec'y.

IRA L. PECK, Treasurer.

B. P. LEARNED

Insurance in all Forms.

Bonds of Indemnity.

Foreign Drafts

Over Thames National Bank, Norwich, Conn.

MISCELLANEOUS.

HOUGH

WILL SELL ALL GOODS REGARDLESS OF COST TODAY. may26d

FRANK G. SWEET,

Medical and Surgical Nurse,

Graduate from Mills' Training School for Male Nurses, Bellevue Hospital, New York city. Call at 369 or 439 FRANKLIN Street, city. TERMS REASONABLE. may9d

In one of our Display Windows we are showing an elegant line NEGLIGEE SHIRTS with Ties to match. Styles and fit perfect. Prices very low at

G. D. BROWNING & CO.'S,

may11d 20 CENTRAL AVENUE.

Lawn Mowers Sharpened, Bicycles Repaired.

CARRIAGE AND BOAT TRIMMINGS NICKEL PLATED by

A. GOULD,

Industrial Building, near Union Station. apr6d

PROTECT YOUR EYES.

MR. H. HIRSCHBERG,

The well-known Optician of No. 25 E. 14th St., New York, and 629 Olive St., St. Louis, has appointed

H. R. WOODWARD

As agent for his celebrated Diamond and Non-Changeable Spectacles and Eyeglasses. The Glasses are the greatest invention ever made in spectacles and every pair purchased is guaranteed, so that if they ever leave the eyes no matter how scratched the Lenses) they will furnish the party with a new pair of Glasses free of charge. H. R. Woodward has a full assortment and invites all who wish to satisfy themselves of the great superiority of these Glasses over any and all others now in use to call and examine them at the Star Jewelry Store, 132 Main St., Norwich, Ct. No peddlers supplied. None genuine unless stamped with the word Diamond and non-changeable. 1y26

BRECKENRIDGE BROS.

Carpenters and Builders

65 Prospect Street,

nov 6 NORWICH CONN

Silver, Gold Plated and Gold Chatelaines.

ALSO NEW STYLES IN

LADIES' VICTORIAS,

TO BE FOUND AT

KINGSBURY'S.

may19d

BRIDGEPORT, Conn., May 11, 1892.

Mr. J. ROURKE—Dear Sir.

The sample of Ice Water sent me for analysis gives the following composition:

Carbonate Lime,	Quantity
......Magnesia,	
......Iron,	
Potassa,	very
Chloride Sodium,	
Sulphates,	small.
Organic Matter,	
Ammonia.	

The total amount of dry residuum from the evaporation of one gallon of the Water weighed 5-10 of a grain. The above examination has shown it to be quite suitable for domestic use. Respectfully yours,

SYLLESTER P. WHEELER,
State Chemist.

Ice of which the above is a sample will be sold for Cold Storage purposes from 2 to 12 cents per 100 lbs., according to quantity and distance from Ice Houses.

may18d JOHN BARRY.

Livery, Boarding & Sale Stable

Hacks and teams to let, also a four-seated wagon and 'bus convenient for parties and picnics, at reasonable prices. Horse clipping done by Coates' Improved Power Machine.

A. T. GARDNER, Chestnut Street

LEGAL NOTICES.

NOTICE.

Special Town Meeting

All persons entitled to vote in Town Meeting in the Town of Norwich are hereby warned to meet in the Town Hall in the City of Norwich on May 29, 1893, at 7.30 o'clock in the evening "to take action upon a proposition to appropriate money for the current expenses of the Otis Library, upon condition that said Library shall be open to the public without charge."

T. B. LILLIBRIDGE, H. A. BRIGGS, NATHAN SMALL, Selectmen.

Norwich May 19, 1893. may18daw

NOTICE.

The Laurel Hill Bridge is closed to public travel until further notice.

T. B. LILLIBRIDGE, H. A. BRIGGS, NATHAN SMALL, Selectmen.

may9daw

FURNITURE AND CARPETS.

N. S. GILBERT & SONS.

137 & 141 Main St.

OUR LINE OF

FURNITURE,

Received this Week.

CHAMBER SETS

That we offer from Twenty-five to Fifty Dollars, astonish and delight our patrons.

DINING TABLES.

We are offering a good square top table 8 feet long for $6.50 and $10.00, about 25 per cent. below former prices.

Dining Chairs.

Cane and Leather Seat—Good strong chairs at reasonable prices.

MEDIUM AND FINE GRADES OF

Carpeting.

Arminsters, Moquettes, Brussels, Ingrains.

We have a very large assortment and unequalled facilities for sewing and laying—a full stock of BORDERS with best grades of Carpets.

LINOLEUMS, OIL CLOTHS, MATTINGS

Always on hand at lowest prices.

WALL PAPERS.

Parlor and Chamber Patterns in charming designs.

Special patterns for Libraries, Dining Rooms and Halls.

We are prepared to execute orders for Hanging, Painting and Kalsomining.

N. S. GILBERT & SONS.

137 & 141 MAIN ST.

PLUMBING, ETC.

WE HAVE THE BEST

Water Filters and Garden Hose

In the market at Very Low Prices.

Estimates cheerfully furnished on all classes of Plumbing, Steam and Gas Fitting.

MONABER & BREED,

may17d 61 West Main, Central Wharf.

—BUY YOUR—

Ranges, Refrigerators, Oil Stoves, Tin, Iron and Granite Ware at

REISS & WHOLEY'S.

Plumbing, Tin Roofing and Jobbing promptly attended to. may15d

A. TROLAND & SON

Will Give You Close Estimates on

PLUMBING and GAS WORK.

Telephone 133—3.

ROBERT BROWN

Steam and Gas Fitting,

Plumbing and Steam Heating.

Pipe Cutting and Threading by Power Machinery.

All Work done Promptly and Neatly.

Pequot Building Central Wharf

Electric cars every half hour. oct14d

ATTORNEYS.

Charles H. Carpenter,

PENSION ATTORNEY.

Office with A. Irving Boyce, over Thames National Bank. Special attention given to the execution of vouchers for quarterly payments. Advice free. No fee unless claim is granted. feb8daw

TROY STEAM LAUNDRY.

Goods called for and delivered free of charge. Lace Curtains and all Fine Work warranted to give satisfaction.

145 Little Water St.

"Family Washing at Special Rates." nov7d

NEW ADVERTISEMENTS.

pure pure sure sure pure sure pure sure pure

Cleveland's

"Our Husbands

tell us that with Cleveland's Baking Powder we can surpass the bread made by

Their Mothers"

Baking Powder

pure sure pure sure pure sure pure sure pure

ap10MWF

EYES

Will hereafter receive a thorough examination FREE OF CHARGE where glasses are fitted, except in ASTIGMATISM, or in cases where it is necessary to prescribe in addition to fitting glasses. I have the largest stock of Spectacles and Eye Glasses to be found outside of Boston or New York, comprising every peculiarity in glass, as well as every new device in way of frame or setting, at prices from 25 cents to $15.00 a pair.

DR. G. B. BRIGDEN,

OCULIST and AURIST

16 Main St., (Carroll Block) Norwich.

Hours—9 to 12 and 2 to 5 — mar1d

PRESTON BROTHERS

—SELL—

Oil Stoves and Gasoline Stoves Cheap.

PRESTON BROS'.

Hardware and Housefurnishing Goods,

may26d FRANKLIN SQUARE.

LAWN TENNIS.

WE ARE AGENTS FOR

Wright & Ditson's Fine Lawn Tennis Goods,

Rackets, Balls, Nets, Poles, Markers, etc.

We have a few Bargains in last year's Rackets

Cranston & Co.

may16

SETCHELL'S

CARPET CLEANING WORKS.

N. B. WHITING, Prop.,

15 White's Court.

FINE SHOES

—AT—

HERREN'S NEW STORE

(Directly Opposite Porteous & Mitchell's)

Can be Bought at Reasonable Prices

FOR CASH

Friday & Saturday, May 26 & 27

Every Friday and Saturday I advertise special attractions in new Footwear for Man, Woman and Child, consequently it is not surprising to see my store crowded with Shoe buyers on Saturday evenings. I offer these new goods received the past week direct from the manufacturers at Lowest Prices.

Men's Fine Russia Calf Shoes, New York and Boston styles.

Price for Friday and Saturday, $4.00.

Men's Fine French Calf Patent Leather Shoes, made in Plain Globe, London and Piccadilly Toe.

Price for Friday and Saturday, $5.00.

Men's Light Calf Shoes in all the popular styles, together with an excellent line Russet and Russia Calf Shoes.

Price for Friday and Saturday, $3.00.

Ladies' Fine Dongola Shoes, Opera and Common Sense with or without Patent Tips, stylish and perfect fitting.

Price for Friday and Saturday, $2.00.

Ladies' Fine Dongola Oxfords, Hand Sewed, and warranted to give the best of satisfaction.

Price for Friday and Saturday, $2.00.

Ladies' Dongola Oxfords, Common Sense and Opera, stylish and durable. We include a large line of Russet and Russia Calf Oxfords with this lot.

Price for Friday and Saturday, $1.50.

Misses' Russet Leather Shoes, Spring Heel only, Lace and Button, two widths.

Price for Friday and Saturday $1.50.

Children's Russet Leather Shoes, Lace and Button.

Price for Friday and Saturday, $1.25.

I will gladly refund the money if Shoes do not suit. You will find my prices as low as first quality Shoes can possibly be sold. You make no mistake when you trade at

JOHN W. HERREN'S,

Directly Opposite Porteous & Mitchell's.

Agent for W. L. Douglas' $3 Shoe.

The Bulletin

Norwich Friday, May 26 1893

The Bulletin should be delivered every where in the city before six a. m.

Subscribers who fail to receive it by that time will confer a favor by reporting the fact to the Bulletin Co.

The Weather Today.

Indications for Connecticut: Generally fair, southwesterly winds.

NORWICH AND VICINITY

CITY BRIEFS

Chief of Police Bowen is out of town on business.

Regular meeting of Sedgwick Post tonight.

Holiness meeting at 3 p. m., today, led by the Rev. H. N. Brown.

to move the Moss house, Westerly, from Dixon House square to Rock avenue.

Mr. Van Vechten is manager of the Crescent Sewing Machine company.

There will be a short calendar session and bar meeting for the assignment of court cases in this city, at 11 o'clock this morning.

The local police have received a photograph and description of Samuel Mullis, the young Willimantic man wanted for embezzlement of $500.

F. W. Ely, formerly superintendent of the Falls mill, returned to Greeneville, N. H., Thursday, after a two days' business stay in this city.

The Three S. club gave a pleasing social entertainment at the home of Vice President F. J. Lee, 68 Thames street, last evening. There was music and other enjoyable features.

The coupe of Mr. Charles J. Carew of Washington street, collided with a hack in front of the Wauregan hotel late Thursday afternoon, wrecking a forward wheel. The occupants were uninjured.

Menhaden fishers are meeting with poor success hereabouts this season, and if they do not meet with better luck will start for the Delaware coast to try their luck there.

Mr. H. G. Hill, the local contractor, is

A bay horse, attached to a yellow running gear buggy, was stolen by a Hebrew in front of the store of William Starr, New London, Wednesday. Descriptions of the turnout have been forwarded to the local police office.

Two days ago Mrs. C. O. Murphy of Greeneville, in passing along Broadway was struck in two places of the left forearm by a heavy hammer which fell from the roof of a building. The injured arm is now slowly regaining strength.

The Byrnes Brothers closed a successful season with their show Eight Bells, at Yonkers, Wednesday night. They were booked for a summer season at Chicago, but cancelled it at the last moment. Mathew and Andrew were welcomed back to town Thursday morning.

The Clipper base ball nine play the Websters in that city Saturday. On Memorial day at the Greeneville grounds they meet the Senators of Boston, amateur champions of New England, who recently defeated the John P. Lovell team, 11 to 1. The Clippers are endeavoring to arrange a game with the West Side club.

Pentecost, the Feast of Weeks, began with our Hebrew fellow citizens Sunday night. It is the spring festival, and commemorates the giving of the law from Mount Sinai. In modern times it has been selected as confirmation festival whereupon the rabbis annually confirm the young people in the religion of their fathers with much solemn ceremony.

The company presenting "Peck's Bad Boy" is particularly strong this season, each member being selected for his individual ability to portray properly the role assigned to him. The music, which is a bright particular feature of this excellent entertainment, is all new, melodious and "catchy." A constellation of artists of well known ability present a pleasing divertisement by the presentation of specialties of a refined nature.—[Exchange. At Breed opera house tomorrow evening. Seats at Noyes & Davis.

Two Days to Laurel Glen.

The Rev. Dr. J. D. Herr and City Missionary Swan left the city for Laurel Glen Thursday morning to hold a two days' meeting.

Dr. Herr will preach in the union chapel at Ashwillet Sunday at 4 o'clock in the afternoon.

New Bathing Houses at Watch Hill.

Mr. Frank Larkin is to construct forty-one new bathing houses at Watch Hill. The lumber for the same is already on the ground, and the work of their construction will commence at once.

A Big K. of L. Gathering.

The Knights of Labor of Connecticut are making preparations for a state convention and picnic, to be held at Hemlock grove, Meriden, on July 4. Large delegations are expected to be present from every local assembly in the state. A handsomely illustrated book will be issued as a souvenir of the occasion.

Bulkeley vs. Brown '94.

The Bulkeley school nine of New London will play the Brown juniors on the Harbor grounds Saturday afternoon. The Providence boys and the Bulkeleys have both defeated Rogers' high school nine, and a good game is expected.

Cut Out a Shoe-Gall.

A delicate surgical operation performed this week by Veterinary Surgeon Tower was the removal of a large shoe gall from the nigh elbow of the valuable horse of Cornelius McNamara. The feat was performed successfully, and the patient is recovering rapidly from the effects.

Connecticut Library Association.

The Connecticut Library association meets at Waterbury Tuesday, when the following programme will be presented, "The Libraries and the Schools," treated in a "Symposium." Afternoon papers on the "Public Library at Moodus," by Miss Chaffee, and the "Circulation of Current Numbers of Magazines," by Mr. Stetson of New Haven. Librarians and friends of libraries are cordially invited to be present.

Every School Has a Flag.

The bill recently passed by the state senate requiring that the American flag be displayed daily upon every school house can be readily complied with in Norwich, where every school boasts a flag; and not a few in the country schools throughout the county display the stars and stripes.

At the Expense of the State.

It is understood that a resolution will be presented to the legislature soon providing for sending a Connecticut delegation to Chicago on "Connecticut day," about September, to consist of Governor Morris and staff, the state officers, eight [illegible], sixteen members of the house and eight newspaper representatives.

Returns to an Important Position.

Miss Mary Lillian Herr of Philadelphia is at her home on Church street for the summer vacation. She will return in September as editorial assistant to Dr. C. R. Blackall, of the American Baptist Publication society, which position she was earnestly solicited to accept by the officers of the society.

Want Another National Holiday.

The Sons of the American Revolution are agitating the subject of having another national holiday, to be known and observed as "Flag Day." June 14 is the day suggested. The day will be observed to a certain extent in Connecticut. The Connecticut society and the National Society of the Sons of the American Revolution both adopted a recommendation to this effect in 1891.

Put in to Stonington.

While on her way from New York to Providence, Wednesday, the steamer Rhode Island became partially disabled, owing to a slight accident to her machinery. The trouble occurred when the steamer was but a few miles off Stonington. The chief engineer made a quick examination of the machinery and reported to Captain Griffin that the necessary repairs would take several hours. The captain then decided to put into Stonington, and the Rhode Island went into the harbor at less than half speed. Her passengers and some of the freight were put on a special train.

Orpheus Club.

The following programme will be rendered at the Orpheus club concert in the Broadway theater tonight:

Polonaise, from Opera "Life for the Czar" ..... Glinka

CHORUS AND ORCHESTRA.

(a) "Rise and Rose" ..... Folksong
(b) "Students Traveler's Song" ..... J. Fache

MALE VOICES.

(a) "Sleep Royal Child," from Opera "Blanche of Provence" ..... Cherubini
(b) "The Dance invites us," from Opera "Mireille" ..... Gounod

FEMALE VOICES, STRINGS ACCOMPANYING.

"The Lass of Richmond Hill" ..... J. Hook

CHORUS.

INTERMISSION.

"Overture to Stradella." ..... Flowtow

Orchestra.

"Preislied," from "Die Meistersinger" ..... R. Wagner

Mr. Heinrich.

Waltz, "Vienna Blut" ..... J. Strauss

Orchestra.

Songs from Shakespeare's Plays.
(a) "Hark! Hark! The Lark," from "Cymbeline" ..... Schubert
(b) "Who is Sylvia?" from "Two Gentlemen of Verona." ..... Schubert
(c) "It was a Lover and His Lass," from "As You Like It." ..... Morley

Mr. Heinrich.

(a) "Ein Albumblatt." ..... R. Wagner
(b) "Ballet des Sylphes," from "Damnation de Faust." ..... Berlioz

Orchestra.

"The Erlking." ..... Schubert

Mr. Heinrich.

"Marche Romaine." ..... Gounod

Orchestra.

MARRIED.

FANNING—MOXLEY—May 24, in the Central Baptist church, by the Rev. Dr. Herr, Mr. William E. Fanning and Miss Ada M. Moxley, all of this city.

NEW ADVERTISEMENTS

Connecticut River Shad.

Bluefish, Sea Bass, Porgies, Blackfish, Salmon, Halibut and Lobsters,

may26d AT CHURCH BROS'.

Have Your Furs Repaired Now

PRENTICE,

The HATTER & FURRIER

WILL DO IT WELL. may26MWF

MAINE SALMON,

Striped Bass, Live Bluefish, Connecticut River Shad, Porgies, Cod Steak, Haddock, Flatfish, Weakfish, Blackfish, White Halibut, Long and Round Clams. Also Fresh BOILED LOBSTERS.

At Powers Brothers'.

Telephone 135—4. may26d

DIAMOND BOTTLING CO.'S

GINGER ALE & SARSAPARILLA

requires no Corkscrew to open. Quality superb. By the dozen or bottle at

Welcome A. Smith's.

may26d

REGULAR MEETING

Sedgwick Post This Evening.

Action on an invitation from Moore Post of Danbury, Conn., will be taken and matters concerning programme for Memorial Day will be considered. A report from all committees is desired and a full attendance is expected. may26d

--TODAY--

Native Spring Lamb,
Native Broiling Chickens,
Native Fowl,
Winter Lamb,
Southdown Mutton,
Brighton Beef,
Beef Tongues,
Corned Beef,
[illegible]

Blackberries, Strawberries, Cherries, Russet Apples, Baldwin Apples, Bananas, Lemons, Oranges, Grape Fruit, Head Lettuce, Egg Plant, Radish, Cucumbers, Pie Plant,

Wax Beans, Green Beans, Green Peas, New Turnips, New Potatoes, Bermuda Onions, Cranberries, New Beets, White Onions, Spinach, Summer Squash, Sweet Potatoes, Asparagus, Parsley,

Also CANNED GOODS.

SOMERS BROS'.

Telephone 81. may26TS

NEW ADVERTISEMENTS.

GREAT REDUCTIONS

in price on our entire stock of LIGHT GOODS. Why? Simply because we have more on hand at present than we deem necessary. Here are some examples of the great values we are [illegible]:

Tan Colored Suits, double breasted, $7 50.

Oxford and Brown Suits, double breasted, $9.75.

The Popular (Hub) Suits, double breasted, $11.50.

Undressed Worsteds, single or double breasted, $10 75.

In PANTS we can give you great big bargains.

CANTBUSTEM PANTS,

as we have said before, are the greatest values ever given in Pants for $1.00. Each pair is Warranted Never to Rip. Sold only by

The Manhattan Clothing Co.,

119 MAIN ST.

may25TuFw

PORTEOUS & MITCHELL.

3,000 Sample Papers of Puritan Pins to be Given Away, Beginning Today.

We are local Agents for the sale of Puritan Pins. They are known everywhere as the best Pin made. They are sold everywhere for 10c a Paper. Our price EIGHT CENTS A PAPER.

It has a point that won't curl up.
It won't bend under any ordinary treatment.
It can be used in starched linen and not bend.
It's a little thing in the home life, but its point is perfect.

To introduce these Pins we have as announced in the foregoing just 3,000 papers to give away. Enough to last probably Friday and Saturday. Get a sample paper and see how you like them.

LADIES' and MISSES' SUITS.

Don't forget them. They are still on sale in Cloak Room. Prices $4, $7, $7 75, $9. Actually less than the cost of material.

WAISTS.

Ladies' Silk Waists—cozy and cool. Exactly 36 Silk Waists go on sale today at a price. They are Black and Blue grounds with White Stripes. Some are slightly imperfect; **most of them are without a blemish.** Price for Friday and Saturday $3 50 each. Regular price $5 50

COTTON DRESS GOODS.

Challies 5c a yard. There's magic in the price. A wealth of pretty patterns, and only 5c a yard.

Best Dress Ginghams, 10c a yard. should be 12½c.

COTTON UNDERWEAR.

Friday and Saturday in the Cotton Underwear Department means a little saving on several lines of regular goods. All new

100 pairs good quality Cambric Drawers, 25c.
200 Corset Covers, 25c each.
100 Short Cambric Skirts—five tucks—50c.
75 Ladies' fine quality Night Gowns, 75c, such as have been 89c.
A full line of Children's Night Gowns, 50c, 62½c, 65c, 69c.

HOSIERY.

60 dozens Ladies' fine guage Black Hose, Gloria Dye, High Spliced Heel and Double Sole—price for Friday and Saturday 29c; 3 pairs for 85c. Regular price 37½c.

Misses' Fast Black Plain Hose, imported, sizes 5 to 8½, 17c; 3 pairs for 50c.

1 case of Men's fine guage Mixed Hose, seamless and light weight, 79c a box, six pairs in a box. Regular price $1 a box.

UNDERWEAR.

Our line of Spring and Summer Underwear for Men, Women and Children is complete. If there is any particular style you want we have it. Two Specialties in Ladies' Ribbed Underwear.

Ladies' Richelieu Ribbed Vests, Colors—Blue, Pink, Flesh, Cream, Ecru, White, 17c each; 3 for 50c; have been 25c.
Ladies' Ribbed Vests; look like Silk, yet not silk, 12½c each.

PARASOLS.

We place on sale this morning in our Parasol Department 150 26-inch Black Gloria Sun Umbrellas at these prices:

At $1 25, worth $1 75.
At $1 50, worth $2 00.
At $1 75, worth $2 25

Some are Natural handles, others are the new patched wood handles—Natural sticks patched with silver.

PORTEOUS & MITCHELL

may26daw

AT A COURT OF PROBATE HELD AT Norwich, within and for the District of Norwich, on the 24th day of May, 1893.

Present—CHAS. W. CARTER, Judge.

Estate of Sarah L. Greenman, late of Norwich, in said district, deceased.

Ordered—That six months from the date hereof be, and the same are limited and allowed for the creditors to bring in their claims against said estate, and the Administrator, George Greenman of said Norwich, directed to give public notice to the creditors of said estate to bring in their claims within said time allowed, by posting the same on the public sign-post nearest the place where the deceased last dwelt within the same town, and by publishing the same in a newspaper having a circulation in said District, and return make to this Court of the notice given.

Attest— CHAS. W. CARTER, Judge. may26d

PITCHER & MAINE have the best line of SHIRTS in this part of the town. apr7d

NEW ADVERTISEMENTS.

FROM THIS OUT

We shall commence to receive Strawberries by the Carload direct from the Grower, both from Maryland and Delaware.

J. C. WORTH, 87 Water St.

may15TuF

CAUTION.

There are a few men in town soliciting orders, claiming to represent the REMBRANDT CRAYON PORTRAIT CO. We have no agents [illegible].

G. H. TRAFTON, Mgr.,

REMBRANDT CRAYON PORTRAIT CO.,

may26d Office 23 Shetucket St., Norwich, Ct.

AT A COURT OF PROBATE HELD AT Norwich, within and for the District of Norwich, on the 25th day of May, A. D. 1893.

Present—CHAS. W. CARTER, Judge.

Estate of Kate Browning, late of Norwich, in said district, deceased.

Amos A. Browning of Norwich appeared in Court, and moved that an instrument purporting to be the last will and testament of said deceased, be admitted to probate, administration be granted upon the estate of said deceased.

Therefore ordered, That said application be heard and determined at the Probate Office in Norwich, in said district, on the 29th day of May, A. D. 1893, at 10 o'clock in the forenoon, and that said Amos A. Browning give public notice to all persons interested in said estate, by advertising in a newspaper having a circulation in said Probate District, to appear if they see cause, at said time and place, and be heard relative thereto, and make return to the Court.

Attest— CHAS. W. CARTER, Judge. may26d

OLD SAGE CHEESE!

—AT—

WHEELER BROS'.

may6F

TEETH WANTED

To Use Steiner's Tooth Powder.

—TRY IT—

STEINER'S PHARMACY,

may 26d Shannon Building.

NORWICH RUBBERSTORE

HEADQUARTERS FOR

Rubber Hose, Hose Nozzles, Hose Reels

—AND—

Sprinklers.

may26daw

30 CENTS

WILL BUY A BOX OF

Crocker's Magical Stomach Powders,

which, when taken according to directions, will yield a profit to the consumer of fifty dollars—in undisputed good health. No better investment can be made! For sale by all druggists. may24d

—FOR—

Engagement and Wedding Ring,

—CALL AT—

FRISWELL'S, 25 & 27 Franklin Street.

All Solid 14 and 18 Karat. Large line of CHASED RINGS. may26d

FOR SALE.

Two of the Most Elegant Building Lots in this City,

one 77 feet front by about 400 feet deep, with fine barn thereon, the adjoining lot 75 feet front, same depth, situated on the easterly side of Washington street, south of and adjoining property of Frank H. Smith. For particulars call on or address NICHOLAS TARRANT, Real Estate and Insurance Agent, 58 Main street, city. apr15d

REMOVAL.

WAIT & GREENE

have removed their Law offices from Breed Hall Building to Rooms 5 and 6

Richards Building, 91 Main Street,

may15daw NORWICH

HAVE THAT

Lawn Mower

Put in Good Order

and it will be as good as new. Send it to

M. A. BARBER,

may19d Industrial Building, Falls Ave.

EXTRA.

STRAWBERRIES Sweet.

BLACKBERRIES Fine.

—AT—

SOMERS BROS', 218 and 224 Main St.

Telephone 81. may25d

TO RENT.

A Large Store No. 103 Water St. and Frame Building on Commerce St.,

formerly occupied by T. H. Eldredge as a Hardware store. For further particulars call on or address NICHOLAS TARRANT, Real Estate and Insurance Agent. 58 Main street. mar23d

Alonzo H. Converse,

PAINTER.

Plain and Decorative Paper Hanging. Wall Tinting in all its branches.

143 Little Water St.

jan4d Graining done for the trade.

NEW ADVERTISEMENTS.

E. P. BREWER, M. D.,

13 Washington Street.

GENERAL PRACTICE AND THE EYE.

Office hours: 8 to 12 a. m., 1 to 3 and 6 to 8 p. m. Telephone 23—3. may26d

MILLINERY.

New goods bought this week in New York include special values in Ribbons, in Nos. 12 and 16, suitable for Sailor Bands and Trimmings, in Heavy All Silk Goods—Navy, White, etc.—No 12 at 17c, No. 16 at 21c. These are under price. Beautiful fancy Ribbons—not cheap, but choice. Also unusual values in Plain Black Fancy Ribbons.

FLUTED CHIFFON,

a popular Trimming for Sailor and Summer Hats. I have it in Black, White, Cream, Maize, Pink and Light Blue and Cardinal.

STRAW GOODS,

as we have mentioned before, is always a specialty. Our stock is immense and prices the lowest.

Pacques at low prices—Black, White and Colors.

A full line of Leghorns from 39c up.

Sailor Hats from 12½c to the finest goods made. Special values in Trimmed Sailors at 59c and $1 39.

Children's Trimmed Hats,

all Colors, good Straw Hat, all Silk Ribbon and a pretty Flower, at $1 39 and $1 65, the best value shown.

Low prices on all Trimmed Hats for the balance of this week.

T. E. McCLENATHAN,

Successor to Lewis & McClenathan.

WHOLESALE AND RETAIL.

may26daw

AT A COURT OF PROBATE HELD AT Norwich, within and for the District of Norwich, on the 24th day of May, A. D. 1893.

Present—CHAS. W. CARTER, Judge.

Estate of William R. Perryman late of Norwich, in said district deceased.

Ordered, that six months from the date hereof be, and the same are limited and allowed for the creditors to present their claims against said estate and the administratrix, Mary Ann Perryman of said Norwich is directed to give public notice to the creditors of said estate to bring in their claims within said time allowed, by posting the same on the public sign-post nearest the place where the deceased last dwelt within the same town, and by publishing the same in a newspaper having a circulation in said district, and return make to this court of the notice given.

Attest— CHAS. W. CARTER, Judge. may26d

Novelties in Capes, Jackets, Suits and Newmarkets.

Mrs. H. D. Sydleman,

mar24MWF

SEASONABLE GOODS.

THE LARGEST ASSORTMENT OF

Refrigerators!

Ever shown in Norwich, of the Best Makes and at Reduced Prices.

WE CARRY THE LARGEST LINE OF

OIL STOVES

In this Section of the State. Also

Gasolene Stoves

Lawn Mowers.

Better and cheaper than ever. Call and see them before you buy.

J. P. BARSTOW & CO.

HEADQUARTERS for all Housekeeping and Farmers' Supplies.

23 and 25 Water Street, Norwich.

may4daw

Monarch & Gales 'Cycles

are selling like hot cakes. Why? Because they are the two best Bicycles made.

A. PLAUT, Sole Agent,

may23 190 MAIN STREET.

FOUND.

A place to buy

New Haven Pies 15c each.

Canned Peas 8 cents. Two Cans Salmon 25c.

NORWICH CASH MARKET CO.

may26d [illegible]

The Public are Invited

To examine my new line of

WALL PAPERS

Decorations, Mouldings, Papier Mache, and Lincrusta.

—ALSO—

FRESCO DECORATING

Done in all its branches at

37 Main Street,

Opposite Dime Bank.

P. F. MURTAGH.

TRAVELING CRANES,

For any width of building.

To carry any weight.

Collins Turbine Machine Co.

may12d

NEW ADVERTISEMENTS.

OIL STOVES

—AND—

OIL STOVE WICKS

in all sizes, at

SMITH BROS'.

may26d

We have a fine line of

Iron Vases

NOW IN STOCK.

A. H. VAUGHN & SONS.

FERRY ST. may12d

Before Buying Elsewhere,

Call and examine my complete line of new styles of

—WALL PAPERS.—

Lowest Prices.

E. L. GREENE,

Painter, Grainer and Paper Hanger.

mar18d

PIANOS TUNED.

Organs cleaned and repaired. Will go into country anywhere in New London County. Correspondence solicited. Address E. E. BAKER, 35 School St., Norwich, Conn.

apr17MWFaw

FOR SALE.

The Seaside Residence of General Wm. A. Aiken, at Eastern Point, near Fort Griswold House, consisting of a Cottage of 11 rooms and commodious attic. Stable and Carriage house, all in good repair, with about three acres of land, good well of water, one excellent tennis ground, two bathing houses on beach. For particulars call on or address NICHOLAS TARRANT, Real Estate Agent, 58 Main St., Norwich, Conn. may12d

HONEST FACTS.

You won't feel tired,
Your food will digest,
You'll sleep nights,
You'll be anxious for mealtime,

AFTER TAKING

Madeira Wine

—:—BITTERS.—:—

N. D. SEVIN & SON,

may20daw

BE SURE

That you order the

NORWICH FOLDED CARPET LINING

When you put down

Your carpets this Spring.

mar7MWF

HOWE

CAN SELL

SPONGES CHEAP.

LOOK IN HIS WINDOW.

may26MWF

FOOT WEAR.

LADIES!

We have just received for Summer wear, a large line of E. C. Burt's and Lounsbury & Soule's Fine Button Boots. Price, $5.00.

GEO. W. KIES & CO.

P. S.—We are Agents for W. L. Douglas' $3 Shoes.

may20taw

GENTLEMEN!

If you want a real dressy SHOE, you should see our

NEW PATENT LEATHERS.

—FRANK A. BILL,—

may16daw 104 MAIN ST

CLOTHING.

G. A. R. SUITS

—IN—

Single and Double Breasted.

These Suits are made of Slater Flannel and are warranted to be fast indigo Blue.

We have a large number of EXTRA BLUE PANTS, the same goods as in suits.

Call and examine ours.

MURPHY & McGARRY.

may26d

WE OFFER

SPRING CLOTHING

of the highest grade at the fairest prices yet named.

We stand behind our offer with a Spring Stock perfect in assortment and great in quality.

GEO. E. CLARK,

MERCH. TAILOR, Room 4, Shannon Block.

may11d

Norwich Morning Bulletin.

VOL. XXXV.—NO. 11,508 | NORWICH, CONN. SATURDAY, MAY 27, 1893—SIX PAGES | SIX DOLLARS A YEAR

SPECIAL.

SPECIALTIES !

In Young Men's Headwear and Fine Furnishings.

Exclusive Styles and Colors in Alpine & Derby Hats.

Our assortment of wide and flowing end 4-in-hands is the finest in the city.

PERKINS & MONTGOMERY,
121 & 123 Main Street,
Successors to I. T. CLARK.
may1daw

FREE
Ask your druggist for a sample bottle.
ELIXIR OF LIFE
The great family medicine,
guaranteed to cure
HABITUAL CONSTIPATION,
SICK-HEADACHE,
DYSPEPSIA,
And all ills arising from a disordered stomach. Trade supplied by
LEE & OSGOOD. apr6daw

THE BEST RESULTS
ARE OBTAINED WITH
Dr. Hough's
COUGH AND LUNG BALSAM
Sure Cure for all Coughs and Colds.
PRICE 25 Cents.
Sold by all druggists and medicine dealers.
apr6daw

Sick Headache
CARTER'S LITTLE LIVER PILLS.
POSITIVELY CURED BY THESE LITTLE PILLS.
They also relieve Distress from Dyspepsia, Indigestion and Too Hearty Eating. A perfect remedy for Dizziness, Nausea, Drowsiness, Bad Taste in the mouth, Coated Tongue, Pain in the Side, etc. They regulate the bowels and prevent constipation and piles. The smallest and easiest to take. Only one pill a dose, 40 in a vial. Purely Vegetable. Price 25 cents. 5 vials by mail $1.
Carter MedicineCo., Proprietors,
NEW YORK.
Sold by all Druggists. sep1daw

MANICURE and CHIROPODIST,
SHAMPOOING,
Hair Cutting and Curling, Face Massage.
MISS H. A. GAVITT.
se7TuThS Room 13, Shannon Building.

Roofing
AND
Concreting,
CHAS. S. FISKE,
Agent for the New York Coal Tar Chemical Co.'s Roofing material; also Agent for the Metal Brand two and three-ply felt roofing (the only roofing felt that has a steel wire edge,) which was awarded the first premium at the American Institute, New York. Also Agent for the Canton steel roofing.
Concreting 8, 9 and 10 cents per square foot. Gravel roofing 5 cents per square foot. Work warranted.
Office, rear of 21 Water street. Residence No. 58 Oak Street, Norwich, Conn. P. O. Box 11.
Manufacturer and Sole Proprietor of
Fiske's Superior Asphalt Roofing Paint.
CANNOT BE EXCELLED for Tin and Shingled Roofs.
For sale by all paint dealers. Prices in barrels, 40c per gallon; in half barrels 50c. per gallon; in five and ten gallon packages 60c. per gallon. apr3d

ANDREW HYDE, D. V. S.,
VETERINARIAN,
Office 19 Bath Street. Office hours 1 to 2. Telephone 128-12.
mar11d

To the Point.
No matter how many cough remedies you have tried, you never used the best unless you have used
Dr. Duprez's Syrup.
WHY?
BECAUSE it will certainly relieve the worst coughs and colds at once and is perfectly harmless in its effects.
BECAUSE it is pleasant to take, can be safely given to the youngest or the oldest, seldom fails to effect a rapid cure.
Trial bottles, 25c. Large bottles, 50c.
For sale by all Druggists. dec28d

Most People Like to Know
The name of a good Cough and Cold Remedy, as they frequently have occasion to use one.
Mrs. Bird's Lung Cure
IS THE BEST. TRY IT.
Sold by all Druggists and Grocers.
jan26d At wholesale by LEE & OSGOOD.

IF YOU WANT TO SELL YOUR GOODS advertise them in THE BULLETIN.

EULALIE ON THE HUDSON.

The Infanta and Party Proceed to a Point Above Yonkers.

AN ACCIDENT OCCURS.

A Lieutenant Slightly Injured by the Bursting of a Gun.

NEW YORK, May 26.—Shortly after two o'clock this afternoon Infanta Eulalie and her suite were driven to the foot of Ninety-Sixth street, where the U. S. S. Dolphin lay. A crowd was present at the landing. The president's barge, with Lieutenant Buckingham in command of the Dolphin, was ready to receive the party.

A start was made for the Santa Maria, the flagship of the caravels, and as the princess approached a royal salute of twenty-one guns were fired. The yards of the Santa Maria were manned, and the officers were in line. The barge of the Dolphin, with the royal standard flying, cut through the waters of the Hudson towards the dispatch boat. The princess was received on board the Dolphin with due ceremony, and a royal salute was fired. The princess put her hands to her ears to keep out the sharp report, but her face wore an expression that showed she was pleased with the honor shown her. Simultaneously with the first shot, the royal standard was run up and the Spanish flag and "Old Glory" kissed the breeze together.

The infanta and her suite went to the poop deck where a number of easy chairs made them comfortable. At 2 15 p. m. the anchor was raised and the journey up the river was begun. Her highness entertained herself watching the movements of the seamen, especially the work of a jolly-faced negro member of the crew. Prince Antoine examined the Hotchkiss guns on the Dolphin's deck. The ship's cabin was tastefully decorated, each port being filled with rare cut roses and lilies of the valley, the infanta's favorite flower. Her highness was dressed in a costume befitting the trip and she looked like a jaunty American girl off on a trip around the bay. The luncheon was served on board.

The Dolphin proceeded up the river at good speed, reaching a point above Yonkers at 4:30, when her nose was turned down stream.

It was six o'clock when the foot of Ninety sixth street was reached and the royal party went ashore in the steam launch. As the princess passed to the gangway several officers saluted her. The infanta smiled and shook hands heartily with each of them. The prince and the others of the suite also shook hands with the officers.

The trip was marred by an accident on board the Santa Maria. Learning that a salute was intended as she left the caravel, the princess urged that it be not given, due to the fact that the guns could illy stand the effect of repeated firing. The Spaniards, however, loyal to their sovereign, gave the salute. The breech of one gun blew out and was buried through the upper deck where a lieutenant was standing. A splinter of wood struck him on the eye and caused an ugly wound. Surgeon Rixey of the Dolphin was summoned and rendered necessary aid. It is not thought that the sight of the eye will be injured. Another man was hurt but not seriously. Her royal highness showed deep regret over the accident.

The Ball in Honor of Eulalie.

NEW YORK, May 26.—The Princess Eulalie was tendered a grand ball and banquet at the Madison Square garden this evening, which for grandeur has never been equalled in this country. The affair was given under the auspices of the ministers of Mexico, Peru and Brazil.

IN FINANCIAL STRAITS.

Ex-Secretary Foster Assigns With Liabilities of $600,000.

FOSTORIA, O., May 26.—Ex-Secretary of the Treasury Charles Foster has failed and has made an assignment.

Secretary Foster, who has assigned, states that his liabilities are $600 000 and the assets are about the same. The bank of Foster & Co., wholesale grocers' house of Davis & Foster, were closed this morning by attachments. The presence of the sheriff was the first inkling many people had that there was something wrong, and it soon came out that the assignment had been made.

The news spread rapidly and the streets were soon crowded with people to learn the extent of the calamity that had befallen them. The assignment was the signal for the assignment of a number of concerns. The Brass and Iron works was one of these concerns. The liabilities and assets of this company are included with the personal statement of the ex secretary. A half-dozen prominent industries will go to the wall and hundreds of persons will be thrown out of employment.

Business men who were depositors in Foster & Co.'s bank will be losers, but it is believed none will suffer to an extent that will cause them to assign. A run was made on the Mechanics' Savings bank this morning, but with $60,000 in currency piled upon the cashier's desk the depositors were promptly paid.

It is generally conceded that Mr. Foster's uninterested generosity and phenomenal public spirit have been the indirect causes of his financial downfall.

Foster has issued a statement to the public. He says words cannot express the deep distress and humiliation which he feels. He knows the failure has injured many poor people but he hopes that none are to be ruined. He refers to his futile efforts to avert financial disaster and says he can see that in settling his affairs through the courts, thus compelling assets to be reduced to cash, large sacrifices will be made. This being so he cannot give encouragement that his debt will be paid in full. He states that he shall make it the one purpose of his life to repair his fortune and pay his debts.

Wah Kee Arrested on Suspicion of Smuggling.

LYNDONVILLE, Vt., May 26.—Charlie Wah Kee, a Chinaman who has been running a laundry here for the past few months, was arrested today by Special Inspector George I. Buckingham and another officer and taken to Burlington, Vt. Wah Kee was rather more intelligent than most of his countrymen in this section, and has been suspected by the people here of being engaged in smuggling Chinamen across the line, as some have come quietly and left by rail.

Gunn's Block in Milford.

BRIDGEPORT, Conn., May 26.—Representative G. M. Gunn's block in Milford was badly damaged by fire early this morning. The fire started from a defective flue connected with the oven in Clark's bakery. Higby's drug store was damaged $2,000, Edward Clark's bakery $1,300, and Gunn's hall, the meeting place of several lodges, $600. Loss covered by insurance.

DIRECTOR MURPHY.

His Visits and Experience at the State Prison.

HARTFORD, Conn., May 26.—There were only a few spectators present in representatives' hall when the prison investigation was resumed this afternoon. Director Murphy was present with the records preserved by the board. These records have been kept by him as secretary, and contain the official transactions of the board.

Director Murphy was the first witness sworn. He testified that he is consulting engineer of the Hartford Steam Boiler, Inspection and Insurance company. He was first appointed to fill the vacancy caused by the resignation of General Thomas McManus. The witness made 15 visits in 1888, 19 in 1889, 18 in 1890, 23 in 1891, and 16 in 1893. He generally visited the shops where he met the prisoners. The prisoners knew that he was a director and frequently he had conversations with them. The prisoners understood that they could communicate with him and they availed themselves of this opportunity.

Senator Root objected to this line of questions. Director Murphy said that for three years he was a teacher in the Sunday school, teaching the Catholic prisoners. He has kept up this practice since he has been a director. He goes the second Sunday in each month. There are fifteen teachers engaged in teaching the Catholic Sunday school. These teachers alternate in going to the prison. None of the prisoners had ever complained to him of cruelty. Their complaints usually were of a frivolous character. One man did not have his stockings returned from the laundry; another that his letters were not received promptly enough. He never heard any complaint of abuse or of the men being compelled to do excessive work. They had complained of punishment.

The witness had heard the names of the cases under investigation at the meetings of the board of directors. It was the custom of the warden to report any special cases to the board, showing his treatment. These matters were talked over the night before the meetings of the board. The directors and the warden were warned of Wales Doolittle by the sheriff or jailor from where he was confined before being placed in prison. The man was reported as dangerous. The witness had been informed that Doolittle was in a dungeon, but he was not there as a matter of punishment. He was there to reduce his pugilistic tendencies. It is bad for the prisoners to be sent to Middletown.

FIRST OF THE SPEEDERS.

Fuerst Bismarck Arrives in Port—Others Following Close.

NEW YORK, May 26.—The first of the three speeders [illegible] the Atlantic, the Fuerst Bismarck, arrived here this morning from Southampton, after a passage of 6 days and 19 hours. The record, held by herself, is 6 days, 11 hours and 44 minutes.

It was thought that the Bismarck would try to break her record on this trip more especially as her fleet rival, the Paris, of the American line left Southampton for this port a day behind the Bismarck, and is probably steaming along at a rate that will bring her into port early enough tonight to wrest the glory of a record breaker from the German steamship. The Campania of the Cunard line is expected here tomorrow also.

Body of a New Haven Sea Captain Found.

BRIDGEPORT, May 26.—The body of Captain John Jones of the oyster sloop Lottie of New Haven who has been missing since the middle of April, was found today buried in the mud in the harbor at the foot of Kiefer street. It was evidently washed ashore some time ago and was badly decomposed. Captain Jones was about 65 years old and leaves a wife and two children in New Haven. The body was found by Bruce Lane, a boy. A reward of $50 was offered for its recovery.

Chas. G. Watson Appointed Treasurer Morgan's Secretary.

BRIDGEPORT, Conn., May 26.—Charles G. Watson for several years on the reportorial staff of The Bridgeport Farmer, has been appointed by the United States Treasurer N. D. Morgan, as his private secretary, and will accompany the new treasurer to Washington next Tuesday. Mr. Watson is 21 years old, and a son of ex-Town Clerk George Watson.

Obtained Money Under False Pretenses.

PROVIDENCE, R. I., May 26.—A man was arrested at Woonsocket a few days ago for obtaining money under false pretences by trying to cash false checks. He was taken to the county jail and there has been recognized by Deputy Sheriff Viall as a Frenchman who was wanted for forging checks in Laconia, N. H., and who gave his name there as Louis J. Poitras. The Laconia authorities were notified.

Three Colored Boys Hanged.

BIRMINGHAM, May 26.—Robert Alexander, Louis and Howard Pugh, negro boys, were hanged at Tuskegee, Ala., at noon today for criminal assault on Mrs. Cox, a farmer's wife. This is the first legal hanging for this offence in this state.

The Future Financial Relations between Germany and the United States.

BERLIN, May 26.—Herr Seimens manager of the Deutch bank, states that the future financial relations between Germany and the United States will depend upon the German harvest and the fate of the Sherman bill. If the drought continues another fortnight, Germany must buy wheat and rye in Hungary and the United States at sellers' prices.

Naval Reserve Company at Middletown.

MIDDLETOWN, Conn., May 26.—A movement is on foot to establish a company of naval reserves in this city. The general assembly has a resolution before it now establishing three such companies in the state, and it is probable that one of the companies will be located here. Enlistments are being made now. Commissary General Jameson of Governor Morris' staff is at the head of the movement.

Business Block at Southington.

SOUTHINGTON, Conn., May 26.—Fire broke out shortly before 2 o'clock this afternoon in the Parmelee & Walkley business block, occupied by Thomas Bulkeley, clothier; W. C. Doolittle & Co., grocers; W S Gould, furniture, and the St. Aloysius Temperance society. The fire started in the south end of the block, which was quite badly burned. The excellent work of the firemen prevented a serious fire. The damage, done was by fire and water.

A Locomotive Engineer Killed.

BOSTON, May 26.—A Boston & Maine engineer, George Hanson, left his engine standing in the Boston yard and started to cross the tracks for a drink of water. He was run down by another engine and both legs badly crushed so that he died tonight at the hospital. He was unmarried and lived at Montvale.

BASE BALL FIGURES.

A Drizzling Rain Spoiled the Game at Pittsburg.

BOSTON HITS HEAVY.

Philadelphia Wins Easily—Delehanty and O'Connor Make Home Runs.

NEW YORK, May 26.—The Philadelphias won easily today. King, for New York, in three innings, gave four bases on balls, made two wild pitches, and was hit safely six times. Donahue was put in, but only lasted two innings, during which the Philadelphias rolled up seven runs. Then came Crane, who did fair work, but the game was already lost. Delehanty and Connor made home runs. Attendance 8,000. Score:

New York	0	1	2	0	1	0	0	2	1	—8
Philadelphia	1	0	4	3	4	0	1	0	0	—13

Hits, New York 12, Philadelphia 12; errors, New York 4, Philadelphia 6; batteries, King and Donahue and McMahon, Weyhing and Clements.

Pittsburg, 11; Cincinnati, 4.

PITTSBURG, May 26.—The Pittsburgs got all their hits except one in the first and second inning today. The reds hit Terry hard but sharp fielding kept them from putting up runs. A drizzling rain spoiled the game. Attendance 2,000. Score:

Pittsburg	3	7	0	0	0	0	1	0	*	—11
Cincinnati	0	0	0	2	1	0	0	0	0	—4

Hits, Pittsburg 9, Cincinnati 12; errors, Pittsburg 4, Cincinnati 2; batteries, Terry and Mack, Dwyer and Vaughn.

Boston, 13; Washington, 12.

BOSTON, May 26.—Heavy hitting characterized the work of the Bostons and Washingtons today, and after the fourth the home team drew out Staley, who was replaced by Stivetts and he was capitally supported, holding the visitors down to a very few hits. Attendance 1,750. Score:

Boston	3	1	1	0	0	3	0	1	0	—13
Washington	6	1	0	5	0	0	0	0	0	—12

Earned runs, Boston 10, Washington 9; home runs, Duffy, Merritt, Tucker, O'Rourke, Sadrorn, Larkin, Farrell; hits, Boston 17, Washington 17; errors, Boston 3, Washington 2; batteries, Stivetts, Staley and Bennett; Maul, Esper and Farrell.

At Buffalo:

Buffalo	0	0	2	0	0	1	0	0	0	—3
Erie	0	0	0	2	2	0	0	0	0	—7

TROTTING AT DERBY.

Rain Keeps the Attendance Down—Pool Selling Light.

DERBY, Conn., May 26.—The two days' meeting for trotters and pacers closed this afternoon with an attendance of fair proportions. Rain kept the attendance down. The first race of the day was the unfinished 2.26 class, which was postponed from yesterday. Sim Brown, b. g., C. E. Swan, Parkville, won in three straight heats; Tillie, r. g., Charles Martin, Hudson, Mass., second and Reality, b. g., M. D. Lane, Acton, N. Y. Best time, 2 26¼.

The 2 20 class, purse $300, went to Woodmont, r. g., C. G. Longworthy, Wyoming, R. I.; Fauntleroy, ch. g., G. W. Haight, Columbia, S. C. Best time 2.35½.

There were seven starters in the 2 32 class, which Frizy, owned by G. W. Ives of North Haven, won in straight heats; Charlie Darcy, b. g., H. Pope, Providence, second, George W., blk. g., G. W. Haight. Best time, 2 29¾.

The purse in this class as in all others was $500. The pool selling was very light.

300 Weavers on Strike.

WATERVILLE, Me., May 26.—Over 300 Lockwood weavers have gone out on strike. They demand a 10 per cent. raise of wages and better treatment. There is no prospect of an immediate settlement.

EPWORTH LEAGUE MEETING.

A Promising Outlook Under Mrs. Newton's Presidency.

Notwithstanding the inclemency of the weather last evening, a good company gathered at the home of Miss Annie Ferguson, 108 High street, the occasion being the regular monthly meeting of the Epworth league of the Central M. E. church.

After the regular business session a very pleasing literary programme was rendered by members of the league accompanied by music of an excellent nature.

The outlook for the coming six months seems to be promising under the energetic presidency of Mrs. John M. Newton, who is very active in the work. The gradual increase of membership which the league has enjoyed from the first, continues, four new members being added last evening.

Rev. A. W. Kingsley, the new pastor of the church, is in hearty sympathy with the Epworth league as a valuable addition to the working force of the church and he is becoming very popular among the young people of the church. Mr. Kingsley received a hearty welcome to this meeting.

BOTTLE RAIDERS HERE.

Sheriff Story and Detective Linker of New York Visit the Establishments of Norwich.

The Bottlers' and Manufacturers' association, through their detective, H. W. Linker, came to town Thursday morning, and at once secured the services of Deputy Sheriff Story and arming him with the legal papers, issued through their attorneys visited the bottling establishments of Irving Harvey & Co., Henry Deering & Sons and A. H. Wright. Sheriff Story explained the matter to the satisfaction of the local dealers, who gave up all the bottles claimed by the New York detective, being in all about 3,000 empty bottles, which were all shipped to New York by boat Friday afternoon.

LETTERS FROM THE PEOPLE.

The Bulletin assumes no responsibility for communications printed under the above heading. No attention will be paid to anonymous letters.

Emphatically for the Scheme.

EDITOR BULLETIN—As a stockholder of the Broadway theater, I am glad to know the big and little stockholders are to be used all alike. I am a little stockholder and have been used that way ever since I have held the stock. It is delightful to think we are going to enjoy some more consideration. I have been told several times that the stock was not worth one cent! I am glad to see it announced that there will be five hundred cents left on each share after the directors' plan is worked. I wonder if that means after the mortgage and floating indebtedness is paid? I hope when we get things fixed up and the theater "under the control of the people" once more, that the stockholders will be invited to inspect the property their money has paid for. It is a little late for the reception; but the reception better be late than never. I am "emphatically" in favor of the plan.

Yours for business, PROXY.

Norwich, May 26, 1893.

Raiding the Saloon Men in "No License" Bristol.

BRISTOL, May 26.—Officers made a raid on Kennedy's saloon on Laurel street, Thursday, securing quite a haul, and arresting two persons, Morris McCue and Frank Kennedy. The proprietors resisted, but they were taken in by the officers, and a search of the premises revealed two half barrels of beer and a quantity of whiskey. McCue was taken before Justice Gowdy and fined $16 94 and sentenced to ten days in jail. He took an appeal. Bristol went "no license" last fall, the vote being: Yes, 557; no, 640.

The Week's Failures.

NEW YORK, May 26.—The business failures for the last 7 days, as reported to R. G. Dun & Co., and E. Russell & Co., by telegraph, number for the United States 259, and for Canada 14, or a total of 273, as compared with 261 last week and 280 the week previous. Two of the failures were of firms rated from $200,000 to $300,000, and two from $300,000 to $500,000, but in all only 46 were of firms rated $5,000 or more. For the corresponding week of last year, the figures were 198, made up of 180 failures in the United States and 18 in Canada.

Silver Purchases.

WASHINGTON, May 26.—The treasury department today purchased 416,000 ounces of silver, as follows: Fifty-five thousand ounces at $.8299; 100,000 at $.8298; 11,000 at $.8295; 75,000 at $.8297; 75,000 at $.8289. The offers were 794,000 ounces. The purchases thus far aggregate 7,890,000.

No Seventh Day Baptist Barber in Westerly.

For some time past the residents of Westerly, especially those who failed to visit the barber shop Saturday evening, have had an opportunity of being shaved Sunday. All the barber shops on the Rhode Island side of the river are closed Sunday, but across the river on the Connecticut side four barber shops have been in operation on that day. Complaints have been made against the proprietors for violation of the state law and the prosecuting attorney of Stonington has notified them to close the places of business Sundays.

Westerly is a town where there are two Sabbaths and therefore a great many stores can be found opened on Sundays. As there is no one connected with the denomination that observes Saturday who understands the barber trade, it is evident that the residents will not be shaved on Sunday.

ORPHEUS CLUB CONCERT.

An Artistic Performance Closes the Sixth Successful Season.

The Orpheus club closed its sixth season by a charming concert given last evening in the Broadway theater before an audience of music-lovers that well filled the house. By a change of arrangement the chorus occupied the stage during the first half of the programme, the instruments occupying the place of the regular theater orchestra. Later in the evening, the chorus having finished its work, the orchestra took their accustomed places.

The concert was throughout a most artistic and musically performance, sustaining the high standard of the club's work during previous seasons, and forming a fitting close to an ambitious and successful series. The overture to "Stradella"—a composition invested with a melodious refinement and grace—the Wagnerian "Ein Albumblatt," first interpreted here by Reeves, and Strauss' "Vieper Blut," with its ingenious orchestral effects, were among the many good things given.

The chorus repeated its earlier successes, the female voices winning the large share of approbation and the only recall of the evening.

Mr. Wilhelm Heinrich, the celebrated Boston tenor, was the soloist of the occasion, making a most happy impression in his finished and artistic rendition of the "Preislied" from "Die Meistersinger," and later on deepened this good impression by the spirit in which he sang several quaint early English ballads, when the delighted audience kept up the applause for several minutes, compelling the singer to yield still another song. His dramatic rendering of "The Erlking" was received with unusual favor. Being recalled, he played his own accompaniment, singing that charming ballad "Polly Wyllis," first sung at an Orpheus concert several seasons since by Mrs. Charles D. Gallup of this city.

Mr. F. W. Lester was accompanist during the evening.

TAFTVILLE.

Today Messrs. Graham and Kendall start for Providence on their bicycles and will leave Saturday for Fall River to see the foot ball game between the Pawtuckets and the New York Thistles for the championship of America.

Messrs. Baker and Fillmore returned home Thursday night from Waterbury where they represented their respective lodges.

Mrs. George T. Weller leaves today with Mrs. Bishop of Greeneville for Danbury. Leaving Mrs. Bishop in the latter place, Mrs. Weller will continue her journey to Philadelphia.

Mrs. James T. Ross left last night to visit relatives in Philadelphia.

Mr. Benjamin Rist and wife are visiting the groom's brother, Mr. Isaac W. Rist, on their bridal tour.

A PLEASANT GATHERING

Of the Crescent Social Club of Taftville—Song and Refreshments.

The Crescent Social club was the scene of a merry gathering last evening, the occasion being an ice cream festival and concert given to the members and invited guests. The well laden tables were tastefully decorated with choice flowers. The participants enjoyed themselves at the supper table after which Chairman Ludlow introduced President Sharples as the speaker of the evening. Mr. Sharples responded in words of welcome. Mr. C. S. Bell spoke words of encouragement to the club. The president then asked for a toast from Mr. T. L. Harroun, which was readily given. The assemblage was treated to a brief history of the prosperity of the club, after which the following programme was acceptably rendered:

Overture by Orchestra.
Song by Joshua Taylor.
Song by Crescent Male Quartette—Messrs. Walter Sharples, Robertson, John Sharples, John Drierley.
Reading by Walter M. Buss.
Selection by Orchestra.
Song by John Drierley.
Clarionet Solo by Wm. Paisley.
Reading by John Paisley.
Song by Crescent Quartette.
Violin solo by Wm. Barren.
Reading by Walter M. Buss.
Solo by Allan Vogel.
Song by Thomas Thorpe.

The evening's exercises concluded by all singing "America," and thus ended a most enjoyable social event.

BE ON HAND SUNDAY.

The World's Fair Gates Will be Opened Tomorrow.

COMMISSIONER HUNDLEY

Has a Conference with United States Attorney Milchrist.

CHICAGO, May 26.—Commissioner Hundley of the judicial committee of the national committee and one of the three members who violently opposed Sunday opening, today conferred with U. S. Attorney Milchrist concerning the injunction which the government will pray for to restrain the directors from opening the exposition gates on Sunday. Afterward Mr. Hundley said: We have decided that the bill for injunction cannot be filed in time to close the fair next Sunday. It is such an extensive affair that no lawyer could prepare the petition within twenty-four hours. Therefore we shall wait until next week. That means that the gates will be open next Sunday. After all when the bill is ready I very much doubt if a court can be found having proper jurisdiction in the matter. It will be an extraordinarily delicate thing to decide. There are so many interests involved—the rights of the state, the park commissioners, the national government and the local directory. The police regulations and the legislature's right of power in the matter complicate matters still more."

The commissioner appeared to think that the complexity of the question would eventually result in the matter dragging on until fall, and meanwhile the exposition grounds will be crowded with sightseers Sunday.

"QUEEN OF THE SOUND."

The Puritan and the Richard Peck Both After the Honor.

NEW YORK, May 26.—The steamers Puritan of the Fall River line and Richard Peck of the New Haven line raced up the sound this afternoon to determine which is the fastest boat of the two. Since the boats raced against each other last fall there has been quite a feeling between the partisans of the boats as to which one can fairly lay claim to the queen of the sound. In the former race, the Richard Peck beat the Puritan, but it was claimed that the conditions at that time were not such as to settle the question of superiority and the present contest was arranged. The Puritan left her pier on the North river at 5 o'clock and steamed up to Fort Schuyler, the starting point, the Peck following soon after.

SPECIAL.

NOTICE—Miss A. L. Harris (HAIR DRESSER) would inform her customers and the public that she has moved to No. 6 Franklin Square, where she will continue to cut ladies and children's hair in the most improved manner. may6WS

AMUSEMENTS.

BREED OPERA HOUSE
A. H. HARRIS.........Lessee.
ONE NIGHT.
SATURDAY, May 27.
THE ORIGINAL AND ONLY
ATKINSON'S
NEW PECK'S BAD BOY,
Under the management of
GRIFFIN & WILSON.
Enlarged, Revised and Produced by
Witty Comedians, Pretty Women,
Bewitching Dancers, Delightful Singers,
—WITH THE—
Latest and Strongest Specialties
ADMISSION.........[illegible]
RESERVED SEATS.........[illegible] cents
Seats at Noyes & Davis', Wednesday, the 24th. may24d

NEW ADVERTISEMENTS.

LUCAS
A. H. HARRIS, Lessee.
HALL

NOW IS YOUR CHANCE
So that you all can have a new Hat for Decoration Day. We marked all of our Trimmed and Untrimmed Hats at especially low prices. Our stock is large and well selected, so you are bound to be suited if you want to buy
Ladies' Sailor Hats from 8c up.
Ladies' Trimmed Sailor Hats from 49c up.
Ladies' Trimmed Hats from 99c up.
Children's Trimmed Hats from 69c up.
Great Bargains in Flowers.
Wreaths from 5c up.
Also great Bargains in Sprays, Branch Flowers, etc.
We have a few more yards of of the 1c Hamburg.
Also Special Bargains in Laces, etc., at
B. GOTTHELF & CO'S
100 MAIN ST.
Wholesale and Retail. may26d

STORAGE.
Storage of non-hazardous or imperishable goods or merchandise may be obtained in my Warehouse [illegible] Street.
may18d A. T. CONVERSE.

NEW ADVERTISEMENTS.

OIL STOVES.
"FLORENCE" & "MONITOR."
A complete line with all the furniture.
PRICES LOWER THAN EVER.
EATON, CHASE & CO.,
Hardware, Bicycles and Electrical Goods,
3, 5 & 7 Commerce St.
may18daw

CAUTION.
There are a few men in town soliciting orders, claiming to represent the REMBRANDT CRAYON PORTRAIT CO. We have no agents in Norwich.
C. H. TRAFTON, Mgr.,
REMBRANDT CRAYON PORTRAIT CO.,
may25d Office 29 Shetucket St., Norwich, Ct.

-Lawn Mowers,-
VERY CHEAP,
—AT—
WHITNEY'S,
Central Building.
may11daw

MILLINERY.
New goods bought this week in New York include special values in Ribbons, in Nos. 12 and 16, suitable for Sailor Bands and Trimmings, in Heavy All-Silk Goods—Navy, White, etc.—No. 12 at 17c, No. 16 at 21c. These are under price. Beautiful fancy Ribbons—not cheap, but choice. Also unusual values in Plain Black Fancy Ribbons.

FLUTED CHIFFON,
a popular Trimming for Sailor and Summer Hats. I have it in Black, White, Cream, Maize, Pink and Light Blue and Cardinal.

STRAW GOODS,
as we have mentioned before, is always a specialty. Our stock is immense and prices the lowest.
Placques at low prices—Black, White and Colors.
A full line of Leghorns from 39c up.
Sailor Hats from 12½c to the finest goods made. Special values in Trimmed Sailors at 59c and $1 29.

Children's Trimmed Hats,
all Colors, good Straw Hat, all Silk Ribbon and a pretty Flower, at $1 29 and $1 58, the best value shown.
Low prices on all Trimmed Hats for the balance of this week.

T. E. McCLENATHAN,
Successor to Lewis & McClenathan.
WHOLESALE AND RETAIL.
may20daw

NORWICH RUBBERSTORE
HEADQUARTERS FOR
Rubber Hose,
Hose Nozzles,
Hose Reels
—AND—
Sprinklers.
may25daw

I HAVE AN ODORLESS PUMP
and Barrel apparatus for cleaning Vaults and Cesspools. Orders sent to my address will be promptly attended to. CHAS. WOOD, Box 641, Norwich, Conn. mar8d

S. S. THRESHER,
Attorney and Counsellor at Law and Notary Public.
[illegible], Nos. 5 and 6 Broad Hall, Norwich

Bucklen's Arnica Salve.

The Best Salve in the world for Cuts Bruises, Sores, Ulcers, Salt Rheum, Fever Sores, Tetter, Chapped Hands, Chilblains, Corns, and all Skin Eruptions, and positively cures Piles, or no pay required. It is guaranteed to give perfect satisfaction, or money refunded. Price 25 cents per box. For sale by Lee & Osgood. [nov18tuthsw

All Free.

Those who have used Dr. King's New Discovery know its value, and those who have not, have now the opportunity to try it Free. Call on the advertised Druggist and get a Trial Bottle, Free. Send your name and address to H. E. Bucklen & Co., Chicago, and get a sample box of Dr. King's New Life Pills Free, as well as a copy of Guide to Health and Household Instructor, Free. All of which is guaranteed to do you good and cost you nothing. Lee & Osgood's Drug store.
4 dec6tuthsw

Good Looks.

Good looks are more than skin deep, depending upon a healthy condition of all the vital organs. If the Liver be inactive, you have a Bilious Look, if your stomach be disordered, you have a Dyspeptic Look and if your Kidneys be affected you have a Pinched Look. Secure good health and you will have good looks. Electric Bitters is the great alterative and Tonic acts directly on these vital organs. Cures Pimples, Blotches, Boils and gives a good complexion. Sold at Lee & Osgood's Drug store, 50c. per bottle.
4 dec6tuthsw

WANTS.

BOARDING,

permanent and transient, at reasonable rates. Centrally located. 174 Central Ave., Norwich. Open Saturday, May 27. may26d

WANTED.

Four or Five Experienced Broad Silk Weavers.
Apply to the BRAINERD & ARMSTRONG CO., New London, Conn. may4d

EMPLOYMENT OFFICE—MRS. E. L. POW-[illegible] help for housework every [illegible] and Laundress wanted for the city or country. Farm hands, cook and waiters furnished for the seaside. Call between 10—12, No. 22 Boswell Ave. apr24d

Having leased, thoroughly renovated, and newly furnished the property formerly known as the

—Metropolitan Hotel,—

I am now prepared to open in the same for the purpose of renting the rooms singly or in suites. All modern conveniences. Steam heat, etc.

GEO. A. BURLINGHAM,
apr21d No. 4 Franklin Square.

WANTED.
Your Trade.

We have the best quality

Garden Hose

in the market. Also the

Gem Nozzle.

Norwich Belt Manufacturing Co.
may3TuThS

BATES, THE AUCTIONEER, WILL PAY SPOT CASH FOR SECOND-HAND FURNITURE.
jan26d

BOARDING.

PERMANENT AND TRANSIENT.
At reasonable rates. Centrally located. No. 2 Washington St. MRS. TURNER. may2d

NEW ADVERTISEMENTS.

ICE CREAM. ICE CREAM.

At Wholesale and Retail.

Orders left at Union Station promptly attended to.

N. D. LAMB.
may26d

Fine Work. Fair Prices.

D. S. UNDERWOOD,

Contracting Painter, Paper Hanger and Decorator.

RESIDENCE, 155 FRANKLIN ST.
apr26d

W. B. ROBERTSON,

Will repair

CLOCKS, JEWELRY

FANS, PIPES, SPECTACLES,

and all small articles at short notice and low prices. Work for the trade a specialty.

227 Main Street,
mar31TuThS Over Street R. R. Office.

The Connecticut
Concreting & Gravel Roofing Co.,

Sole agents in Norwich for the

New England Felt and Roofing Co.

BEE HIVE BRAND

Also Two and Three-Ply Ready Roofing, etc., etc. Work guaranteed.

Office No. 3 Thames St., Norwich, Conn.
apr14d

NEW

Field and Garden Seeds, Stockbridge Fertilizers, Agricultural Implements, LAWN SEEDS, LAWN DRESSING, LAWN MOWERS, Good News Ranges, House Furnishing Goods, Sheet Metal Work and General Jobbing.

E. M. BREWSTER, Agt.,

45 Water St., Norton Building.
apr6d

TRY A PAIR OF OUR

MEN'S SHOES.

$1.50, $1.75 and $2.00.

SOLID AND SERVICEABLE.

Bruce & Baird,

46 BROADWAY,

mar16TuThS Opposite Central Building.

REMOVAL.

MISS P. A. BREED has Removed from Broadway to No. 8 1-2 Washington St.

Gentlemen's Clothes Repaired, Machine Stitching solicited, Button-holes made, Pinking done. Write or call. Do not forget the number, 8½ Washington St., Norwich. ap1ws

The Bulletin.

OFFICIAL TIME TABLE
—OF—
Norwich Street Railway Co.,

Yantic, Greenville, Franklin Square and West Side.	Franklin Sq., Falls and Bean Hill.
[illegible]	[illegible]

SUNDAY TIME.

[illegible]	[illegible]

[illegible]
* Not run Sundays.
† Sundays runs only to Greenville Car House.
‡ Runs only to Greenville Car House.
Running time between Park Church and Square, [illegible] minutes.
Running time between Depot and Square, [illegible] minutes.
Subject to change and correction without notice.

nov21d E. P. SHAW, Jr., Supt.

Condensed Railroad Time Table.
NORWICH & WORCESTER RAILROAD.
GOING NORTH.
"Eastern" Standard Time.

Leave.	a.m.	a.m.	a.m.	p.m.	p.m.	p.m.
Norwich..						
Union Station	5.50*	8.55	9.70	2.40	3.40	5.15
Perry Street..	*	9.00	9.55	2.45	3.43	5.30
Putnam.........	6.50*	7.25	11.15	4.12	...	6.40
Webster.........	5.15*	7.55	11.40	4.55	...	7.13
Arrive.			p.m.			
Worcester.....	8.40*	9.35	12.15	5.25	....	7.52
Boston.....	9.40*	9.40	1.30	6.10	[illegible]	[illegible]
Providence....	......	9.35	12.40	....	[illegible]	[illegible]
Hartford....	......	10.13	12.40	6.15	....	....

*This train does not run Mondays.
*This train does not stop at Perry St.

GOING SOUTH.

Leave.	a.m.	a.m.	a.m.	p.m.	p.m.	p.m.	p.m.
Worcester..	6.46	9.25	11.00	12.20	4.50	...	8.00
Webster....	7.20	10.14	ar11.40	1.03	5.20	...	8.32
Putnam....	8.02	10.45	....	1.40	6.05	...	9.05
Providence	7.10	9.10	....	12.15	....	4.30	...
Hartford...	...	8.30	....	....	....	2.30	...
Boston......	...	6.35	....	[illegible]	[illegible]	....	7.05

Arrive.
NORWICH
Union Station [illegible] 12.10 p.m.... 3.05 7.25 6.45 10.00
Steamboat express train leaves Norwich (Union station) for New London at 10.10 p. m. daily except Sunday.

LOCAL NOTICES.

Dodge & Holloway have nice blue flannel suits.

Rallion has just received those fine [illegible].

Fresh lobsters, shad and bluefish at Powers Brothers today.

J. C. Perkins has an invoice of Tenney's original fig wafers. They are delicious. Try them.

Welcome A. Smith has the Kirker Belfast Ginger ale, the finest imported ale in the market.

Look in Falvey's show window and see his display of negligee shirts, belts, etc., and then go in and buy.

Ladies, look at those tan colored high cut lace boots for your especial wear, at Geo. W. Kies & Co's.

Camp's Cream of Roses is a delightful preparation for the skin. It is sold by N. D. Sevin & Son. Try it.

There is no doubt about the quality, style and fit of the suits purchased of Geo. R. Clark. See advertisement.

Just about one more week Hough will be in the Carroll block, and then you will find him corner Main and Broadway.

Frank A. Bill says "at the price you cannot find better wearing Oxfords than our $1 25 seamless dongola and russet goat."

Noyes & Davis can supply all the leading makes of tennis goods in the country and anything not in stock promptly furnished.

R. D. Jones & Son may lack inspiration, but they can make a good suit of clothes, and have the inspiring to their customers.

Flowing end 4 in hands, Flowing end and Tecks, and graduated 4 in hands are the proper thing. Smith & Gilbert have an elegant assortment.

The G. A. R. and the Woman's Relief Corps will attend service at the Central Baptist church Sunday morning. Dr. Herr will preach.

The New York Bazar has an elegant line of sailors for every day wear or for "roughing it." They are in all qualities, styles and prices. The same refers to Leghorns. See advertisement.

Reid & Hughes want room, and they want it quick, and in their cloak room. The balance of their spring garments must go. Consequently the price does not count—in fact the price is not a leading factor in the cloak trade in the Boston store today. That can be seen by reading the advertisement this morning. They just want to get enough out of it to keep the cashier busy. That's all. In short work, capes, reefers, etc., are cheap at the Boston store.

Your Mother Raised You.

And your grandmother raised your mother on the Gail Borden Eagle Brand condensed milk. It's the oldest brand, it's the richest brand, it's the most reliable brand of condensed milk ever offered to the public. Grocers and druggists.

NORWICH AND VICINITY.

Superior Court News.

The following divorces were granted at the short calendar session of the superior court, held in this city Friday: Crocker vs. Crocker, adultery; Church vs. Church, habitual intemperance; Ghyser vs Ghyser, desertion. The cases of Martin vs. Martin and Collins vs. Collins were postponed.

The court adjourned to Wednesday, June 7, at 11 a. m., when the first case to be tried will be Clark vs. Cassidy.

Assignment of Paper Makers.

Smith Brothers, paper manufacturers about two miles north of North Windham, have made an assignment to Attorney William A. King of Willimantic. The liabilities are estimated at $11,000 with $600 assets. It is the old story of attempting to do business without capital, although in this case, without doubt, the firm has suffered the usual fate of small concerns attempting to compete with larger ones.

Cut His Head Open.

William C. Young, a carpenter employed by Vine S. Stetson, fell from a barrel on which he was standing in the rear of the Gorton building on Broadway Friday morning, receiving a slight cut on the back of the head. Dr. C. P. Brewer, who was on the premises, put a stitch in the wound.

Ready for Tuesday's Relay Race.

Physical Director Cann of the Bridgeport Y. M. C. A. and Mr. Coyster of the New Haven association have laid out the course between New Haven and New York to be run in the foot relay race on Tuesday. The beginning and end of each relay, its number and its distance from the starting point of the course is noted upon telegraph and telephone poles, the mark used being a black triangle.

This will be the first foot relay road race ever run in America. The trial was planned by Physical Director Thompson of the New Haven Y. M. C. A. in December.

Willimantic Athletes to Contest for Honors.

The committee in charge of the matter have selected the men who will represent the Young Men's Athletic club in the handicap games to be given in Norwich Decoration day. The runners and jumpers are entered as follows: Broad jump, T. R. Brazier, George Thompson; 165 yards handicap, John Lacrosse, P. Moriarty, P. Looney, William Kelley; one-fourth mile handicap, P. Looney, William Kelley; one-half mile handicap, P. Looney, James Kelley. The tug-of-war team is made up as follows: William Moriarty, anchor; J. J Kairnes, P. Sullivan, William Danahey. The men are all in hard training and their work promises to result in their getting a share of the honors. The Athletic club will probably run a special train to Norwich.

KILLED ON THE SHORE LINE.

A Young Black Hall Student's Untimely End.

William Hillhouse, short stop on the Black Hall school base ball team, was struck by a work train and killed while crossing a bridge on the Shore Line late Thursday afternoon. Four boys were playing near the bridge and had started to cross the trestle. Two of them became frightened and turned back. The other two kept on for a short distance, until one also decided to retreat.

His companion had nearly reached the other end when he slipped and fell, and before he could recover himself, a train rapidly approaching, struck him. The body was taken to the school at Black Hall. He was the son of wealthy New York parents.

Ex Captain Lynch of the Academy also received a letter from Black Hall yesterday afternoon telling of the accident, and that the game scheduled for today cannot be played in consequence.

Bishop of the Academy team now wishes to arrange a game with Yale '94 today.

ASHORE NEAR POINT JUDITH.

Schooner Oliver Chase a Total Loss With Her Cargo of Sand.

The small two-masted schooner Oliver Chase of Newport, Capt. Watts, with 50 tons of buffin sand from Rocky Hill, Connecticut river, for New Bedford, sprung a leak Wednesday off Watch Hill. Capt. Watts stopped the leak, which was under the cabin floor. The wind was blowing hard from the northwest and when off Quonocontaug point she commenced to leak in another place more than the pump would take. Capt. Watts spoke fishing steamer Annie Wilcox, but she could render no assistance and the captain ran his vessel near the shore as long as he could. In order to save himself and companion he ran the vessel ashore about three miles west of Point Judith. She soon drifted off shore and sunk in fifteen feet of water. The Chase was built in 1853 at Bristol and owned in Tiverton. Capt. Watts will make every effort to save all he can of the sails and rigging. The vessel and cargo will be a total loss.

INSPECTING THE CAMP GROUND.

Gen. Bradley and Others at Niantic to Ascertain the Needs of the Connecticut National Guard.

Adjutant Gen. E. E. Bradley and the members of the military committee were in Niantic Thursday inspecting the state military rendezvous in regard to several proposed improvements. Several of the cottagers and the residents of the Spiritualists' settlement in the rear of the rendezvous have petitioned the legislature to open a road through a part of the state property, and this is one of the matters considered by General Bradley and the military committee.

The petitioners ask that a road be cut through that part of the rendezvous situated near the quartermaster general's department. There may be serious objection to cutting a road through this part of the state property, inasmuch as it has been proposed to establish a state rifle range in Niantic, and the place where the road would run is where it was planned to locate the firing point. It was the idea of the military authorities to locate the butts across the little creek which runs to the right of the new quarters. This is considered the most desirable location, because the butts would be backed by high wooded hills and would be far from the roads and farm, however. It is hoped by the military authorities and the Connecticut militia men in general that the legislature will see fit to establish a state rifle range here. It is the most desirable place in the state and the rifle contests could then be held on neutral territory.

POSTAGE STAMP MACHINE.

It is a New and Unique Nickel-in-the-Slot Machine.

A company has been formed in Hartford to have the agency in Connecticut and Rhode Island of a unique nickel-in-the-slot machine. The capital is $55,000 and all the stockholders are Hartford men except a few who live in Windsor. The company has not been legally formed yet but it soon will be.

Fifty-two machines will be placed in Hartford, or one for each 1,000 inhabitants. The machine, by dropping in a nickel, gives a package with two two-cents stamps and a coupon worth a penny, or four one-cent stamps and a coupon. The coupon has advertisements on it and can be redeemed at one cent each. The company has a right to put out the machines for seventeen years, when the patent will run out. The machines are very successful in New York, Boston and Washington and have the approval of the post office department.

High School Field Days.

The entries for the state high school field games at Yale field, June 10, closed yesterday. Bridgeport high school has a man in every event.

Willimantic and Rockville high schools will have an athletic contest at Willimantic fair grounds this afternoon at 2.30. The prize to the school team scoring the most points is a silver cup.

OBITUARY.

Mrs. Walter L. Allen.

The funeral of Flora May Keeney, wife of Walter L. Allen of this city, was largely attended Thursday. The services were held in the Norwich Town M. E. church, and were conducted by Rev. H. N. Brown her former pastor and Rev. J. O. Dodge, her present pastor.

The floral tributes from her many friends were very numerous and beautiful. Services were held at 3 p. m. at her father's residence in New London. Rev. J. P. Brown offered prayer and made appropriate remarks. The body was then interred in Cedar Grove cemetery, New London.

Mrs. Allen was born in New London, received her education in the public schools and graduated from the Young Ladies' High school in that city. She then came to this city and taught in the public schools of Preston for several years. At the early age of sixteen she was converted and united with the Huntington Street Baptist church of New London and continued an acceptable member until at her own request she was dismissed from that church in order to unite with the Methodist Episcopal church at Norwich Town, of which church her husband was an active member. This change of church relation occurred about two years ago at the time of her marriage to Walter L. Allen of Norwich. She continued an active and useful member of the church until her decease last Monday. She was a dutiful and affectionate daughter, a loyal, devoted and loving wife, a firm, faithful and true friend, and a humble, devout Christian.

United States Department of Agriculture—Weather Bureau.

NEW LONDON, Conn, May 25, 1893.

The chief of the weather bureau directs the publication of the following data, compiled from the record of observations for the month of June, taken at this station for a period of twenty-three years.

It is believed that the facts thus set forth will prove of interest to the public, as well as the special student, showing as they do the average and extreme conditions of the more important meteorological elements and the range within which such variations may be expected to keep during any corresponding month.

TEMPERATURE.

Mean or normal temperature 65.
The warmest June was that of [illegible], with an average of [illegible].
The coldest June was that of 1881, with an average of 62.
The highest temperature during any June was 96, on June 25, 1888.
The lowest temperature during any June was 42, on June 1, 1878, June 14, 1884.
Average date on which first "killing" frost occurred (in autumn) none.
Average date on which last "killing frost" occurred (in spring) none.

PRECIPITATION. (Rain and melted snow.)
Average for the month, 3.37 inches.
Average number of days with .01 of an inch or more, 11.
The greatest monthly precipitation was 7.70 inches in 1877.
The least monthly precipitation was 0.03 inches in 1876.
The greatest amount of precipitation recorded in any 24 consecutive hours was 3.87 inches on 21—22, 1884.

CLOUDS AND WEATHER.
Average number of cloudless days, 10.
Average number of partly cloudy days, 14.
Average number of cloudy days, 6.

WIND.
The prevailing winds have been from the southwest.
The highest velocity of the wind during any June was 36 miles on June 6, 1878.

R. O. LAZENBY,
Observer, Weather Bureau.

THE STATE LEGISLATURE.

House Only in Session—Bill Relating to Railroad Crossings Passed.

[Special to THE BULLETIN.]

HARTFORD, May 26.—There was no session of the senate today, the house only meeting. There will be no session again until next Wednesday, as the legislature has adjourned until that date on account of Memorial day.

The resolution appointing Judge William Hamersley as justice of the supreme court was made a special order for next Wednesday. Another special order was made for next Thursday. It is the bill establishing the amount of the school fund.

The annual reports of the adjutant-general and the quartermaster-general were accepted and ordered on file.

Resolutions were formed incorporating the Young Men's Labor and Educational club of Norwich, and the American Brass company at Waterbury.

Mr. Saxe of Waterbury, explained the resolution appropriating $517.50 to Ezra G. Bill of Norwich, for services rendered the state in enlisting soldiers during the war of the rebellion, and it was passed in concurrence with the senate.

Legislative committees were given the court powers in the examination of witnesses, and city and borough authorities were given control of reservoirs as far as passing and enforcing measures to prevent [illegible].

The following bill relating to railroad crossings was passed:

No electric, cable, or horse railroad shall hereafter be constructed across the tracks of a steam railroad at grade, except upon application to and approved by the railroad commissioners, nor shall any steam railroad cross any such electric, cable, or horse railroad at grade, except upon like application and approval.

To increase the clerical force of E. Burroughs Brown of Groton, inspector of factories, the following was passed:

Section 2273 of the general statutes is hereby amended so as to read as follows: The inspector may from time to time employ special agents to assist him in the performance of the duties of his office. Such special agents while so employed shall have the same power and authority as the inspector, subject to his approval. The total amount expended under this section shall not exceed in any one year the sum of three thousand dollars, which shall be paid in the same manner as the expenses of other departments of the state government, upon proper vouchers by the special agents, signed by the inspector.

A favorable report was submitted on the resolution appointing H. Stanley Finch deputy judge of the Stamford city court.

SACASA TO RESIGN.

Revolutionist Leader Will Assume Presidency.

MINISTER BAKER THE MEDIATOR.

New Cabinet Has Been Formed—Another Battle Fought Yesterday.

NEW YORK, May 26.—The Herald's special from San Juan del Sur says: After the battle of Massaya, a peace commission, consisting of the American minister, Mr. Baker, the Austrian and American consuls and Banker Medina, met some of the members of the revolutionary party and discussed the terms of a peaceful settlement.

After consulting nearly all day the commission returned to Managua and announced that they had agreed upon a plan to be submitted. The terms have been kept secret, but the most important points have been learned.

President Sacasa will resign in favor of some one of the revolutionary leaders connected with the provisional government to be selected by him, who will immediately assume the office of president of the republic.

A cabinet has been formed with the following ministers: War, Frederico Solorzano; finance, Octaviano Caesar; interior, Miguel Ocurno; state, Anselmo H. Rivas.

Previous to the organization of the peace commission, Minister Baker held a conference with the revolutionary leaders in the hope of arranging a plan to end the war.

Yesterday the insurgents, with 800 well armed men, under General Allegria and General Mendez, took Jinotepe by assault and captured 200 rifles, 20 boxes of cartridges and several prisoners.

A provisional government has been formed by the revolutionists, and they have announced their intention of managing affairs.

After the defeat near Massaya the government forces retreated to Tipitape, where the remnant of the army gathered on the plaza.

VOTING FOR POSTMASTER.

Latest Developments in the Winchester Struggle For The Place.

WINCHESTER, Mass., May 26.—The latest developments in the postoffice contest is the withdrawal of George R. Brine from the race. Mr. Brine from the first has been one of the leading candidates, and his withdrawal, which he states is for the sake of harmony, will only complicate matters more.

It looks now as if Mr. P. W. Reardon would obtain the largest vote in the caucus, if Mr. Brine's withdrawal does not lead the way for some more to follow his example. Messrs. Thomas S. Spurr and W. L. Tuck are strong candidates, and may carry the caucus, under certain conditions.

There is no absolute certainty that the caucus candidate will receive the appointment, as there are certain to be other names sent to Washington, whatever happens.

What the next two days may bring forth no one is prepared to say. In all probability, however, the Republicans will not take part in the caucus, but will permit their friends to settle the question in their own way.

CONSTABLE'S CLEVER TRICK.

Disguised as a Grocer's Delivery Man He Serves Nine Warrants.

WILKESBARRE, Pa., May 26.—Last February E. V. Rockafellow, a banker, closed the doors of his bank on 640 depositors. The report of the assignees showed that depositors would get 4 cents on the dollar.

It was impossible to serve warrants of arrest on the ex-banker, as he remained in bed. Physicians testified that he was unable to leave his bed.

Last evening Constable Bauer, disguised as a delivery man for a grocery store, got access to Rockafellow's kitchen. He made his way upstairs and served nine warrants on the banker charging him with embezzlement.

Rockafellow sent for his friends, and S. F. Bogart furnished bail in $25,000.

More warrants will be sworn out today, and it is believed that Rockafellow cannot secure a sufficient amount of bail to keep him out of jail.

IMMENSE OVERSTOCK.

Whiskey Trust in Trouble Because of Great Supply on Hand.

PEORIA, Ill., May 26.—The board of directors of the Whiskey Trust met again yesterday to consider the situation. While the session was called principally to take counsel as to the seceding houses and the quo warranto proceedings, the great question was as to the conversion of the vast stock of spirits and alcohol on hand into money. In this respect the session was fruitless. The company has locked up fully 110,000 barrels of spirits and alcohol averaging 88 taxable gallons to the barrel, or in round numbers about 9,000,000 gallons.

These figures represent the enormous surplus of goods on which there is a daily loss and for which there is no present possible demand. However, the decision to shut down June 1 was reached. After a session lasting until night the board adjourned, having formulated the following for publication:

The directors of the Distilling and Cattle Feeding company authorize the following statement:

First—That the company owns and operates its distilleries and that no person or persons have the power to withdraw any one of them.

Second—That the company is in actual possession of all its property, nor is any of it in the possession of any parties except as managers employed by the company.

Third—That the company is not in default for rental in any case under the terms of the lease.

TORY POLICY DEFINED.

Salisbury Denies That if in Power They Would Favor Home Rule.

BELFAST, May 26.—Lord Salisbury, in responding to the address presented to him at Ulster hall, yesterday, contended that the union of Great Britain and Ireland had not proved a failure. If Ireland had experienced periods of distress, Ireland on the whole had been benefited by the union.

Mr. Gladstone had challenged his (Lord Salisbury's) declaration that 20 years of resolute government would suffice to establish peace and prosperity in Ireland. The fact was that even only six years of conservative rule had shown that these remedies would succeed.

Lord Salisbury also repudiated the report from Gladstonian sources to the effect that, if home rule should be defeated now, the Conservatives and their Liberal-Unionist allies would suggest a liberal scheme.

This report, he said, had no foundation in truth. Whenever the Conservatives should again be in charge of the government, they would go back to the policy which they had already put to the test with satisfactory results.

Lord Salisbury afterward proceeded to take the train for Baronscourt, the seat of the Duke of Abercorn. The route to the station was lined with cheering crowds.

MASSACHUSETTS LEGISLATURE.

Some of the Doings of the Hard Working Solons in Boston.

BOSTON, May 26.—In the house after spending 15 minutes on the question of a session Saturday it was voted, on motion of Mr Darling of Hyde Park, to have a full session this afternoon and to meet as usual at 2 o'clock Monday.

On motion of Mr. B. J. Sullivan of Boston, the bill for taking Beacon Hill place in Boston for enlargement of the state house grounds, was tabled.

Mr. Rivers of Milton had the resolution for the repeal of the Geary anti-Chinese act sent back to the committee on rules, with instructions to report on a substitute which he offered, saying that it was acceptable to the dissenting members of the committee.

Mr. Meyers of Boston offered a bill on leave to prevent discrimination in public places on account of race or color, and it was referred to the committee on rules. This bill is based on the case of the Harvard colored student, Lewis, who was recently refused a shave in a barber's shop, and the effect is to forbid any discrimination. Mr. Lewis sat on a front settee in the house at the time the bill was offered. The act which is amended is the old skating rink bill of 1885 which was passed when colored people were excluded from a skating rink in Boston. The proposed act includes barbers' shops and other places kept for hire.

The house then went into a discussion of the rapid transit bill, the debate not being concluded when the noon recess was taken.

In the senate the judiciary committee reported amendments to the house bill for the punishment of rape by adding to the second section that the punishment may be "or for any term of years in any other penal institution in the commonwealth." The third section of the bill was stricken out.

A petition from Fall River for leave to borrow $250,000 for constructing and repairing schoolhouses outside the debt limit, was admitted.

The judiciary committee reported against the bill reducing the fees for naturalization.

The bill to allow the use of the McTammany voting machine was opposed by Messrs. Lawton and Lawrence of Middlesex and Butler of Bristol. Mr. Baker of Suffolk favored his amendments so as to make the bill apply also to the Myers voting machine.

After debate the amendments of all kinds of a perfecting nature were adopted, as was the one leaving the adopting the machine to the selectmen instead of the voters of a town, and a motion to refer to the next general court was defeated, 12 to 16. The senate then took a recess until 2 o'clock.

Vote of Confidence Asked.

ROME, May 26.—Premier Giolotti announced in the chamber of deputies yesterday that the cabinet as reorganized, would follow the old program in every respect. He asked for a vote of confidence.

NEWS IN BRIEF.

The juniors have elected members of the senior societies.

A Masonic temple is to be built at Worcester, Mass.

A Connecticut miser and hermit left over $25,000 at his death.

Minnie Webb of Fitchburg, Mass., may be charged with murder.

Two Haverhill (Mass.) firemen were discharged for intoxication.

Michael and Jacob Rosenbaum of Biddeford, Me., were indicted for arson.

George H. Moses has been appointed forestry commissioner in New Hampshire.

An appropriation of $10,000 was recommended for the Farragut monument dedication.

The village of Boucherville, P. Q., has been visited by fire. Thirty houses were burned.

A Spanish cabinet crisis has been precipitated by the proposed retrenchment of expenses.

Attorney General Pillsbury will not conduct the government side of the Borden murder trial.

The Veteran Artillery company of Newburyport, Mass., had a field day at Portsmouth, N. H.

Democrats win at South Kingston, R. I., and have the grand committee, with Senator Watson's vote.

The civil engineers of New Hampshire railroads are to testify at a hearing in relation to a new law.

Mrs. Hurd, in court at Lowell, Mass., admits that her testimony at the fire inquest last year was not true.

Suits were brought against the Metropolitan Life Insurance company by Lawrence (Mass.) policy holders.

The board appointed by Secretary Carlisle to inspect life saving apparatus has begun its labors in Boston.

The General Electric company employes at Lynn, Mass., refuse to accept the company's compromise proposition, and a strike is feared.

A 10-year-old pupil of the Cushman school, Boston, charged with larceny, jumped from the school window and is seriously injured.

The Massachusetts executive council rejected William B. McClellan as fire commissioner, but Judge Fallon was confirmed as judge of the South Boston municipal court.

Confidence Restored.

SYDNEY, May 26.—The banking bill introduced by the government in parliament to relieve the present financial crisis was passed yesterday without division or amendment. The public have received with rejoicing the news of its passage, as a restoration of confidence is expected to accompany the operations of its provisions.

Warm Rains in Russia.

ST PETERSBURG, May 26.—Abundant warm rains, followed by sunshine, have improved the prospects of the harvest. On the whole the crops promise to be fairly good. Most winter crops, however, in Poltolia, Kieff, Ekaterinoslav and Kherson have been spoiled. Elsewhere they will be fair. The spring crops will be excellent.

Discharged Without a Hearing.

CAMBRIDGE, Mass., May 26.—The continued case of Daniel Bartlett, who was arrested on suspicion of having set fire to the Riverside pottery works on Putnam avenue, owned by him, came up in the local court this morning, and he was discharged without a hearing.

More Dynamite in Rome.

ROME, May 26.—The police of Naples have discovered in that city evidences of a formidable dynamite plot. Lodgings of conspicuous anarchists have been searched, many bombs and materials for the manufacture of explosives have been seized and several anarchists have been arrested.

Boy Killed by Train.

FOXBORO, Mass., May 26.—John Belcher's 9-year-old son, Benjamin Belcher, was instantly killed at Spring street crossing by the Old Colony express passenger train at 9 o'clock this morning.

Victory For Women's Suffrage.

LANSING, Mich., May 26.—The women's suffrage bill which passed the senate yesterday and now awaits the governor's signature, permits women to vote at municipal elections.

AYER'S SPECIALTIES.

For Scrofula

"After suffering for about twenty-five years from scrofulous sores on the legs and arms, trying various medical courses without benefit, I began to use Ayer's Sarsaparilla, and a wonderful cure was the result. Five bottles sufficed to restore me to health."—Bonifacia Lopez, 327 E. Commerce St., San Antonio, Tex.

Catarrh

"My daughter was afflicted for nearly a year with catarrh. The physicians being unable to help her, my pastor recommended Ayer's Sarsaparilla. I followed his advice. Three months of regular treatment with Ayer's Sarsaparilla and Ayer's Pills completely restored my daughter's health."—Mrs. Louise Riells, Little Canada, Ware, Mass.

Rheumatism

"For several years, I was troubled with inflammatory rheumatism, being so bad at times as to be entirely helpless. For the last two years, whenever I felt the effects of the disease, I began to take Ayer's Sarsaparilla, and have not had a Spell for a long time."—E. T. Hansbrough, Elk Run, Va.

For all blood diseases, the best remedy is

AYER'S Sarsaparilla

Prepared by Dr. J. C. Ayer & Co., Lowell, Mass. Sold by all Druggists. Price $1; six bottles, $5.

Cures others, will cure you

5 [illegible]

PORTEOUS & MITCHELL.

PORTEOUS & MITCHELL.

3,000 Sample Papers of Puritan Pins to be Given Away, Beginning Today.

We are local Agents for the sale of Puritan Pins. They are known everywhere as the best Pin made. They are sold everywhere for 10c a Paper. Our price EIGHT CENTS A PAPER.

It has a point that won't curl up.
It won't bend under any ordinary treatment.
It can be used in starched linen and not bend.
It's a little thing in the home life, but its point is perfect.

To introduce these Pins we have as announced in the foregoing just 3,000 papers to give away. Enough to last probably Friday and Saturday. Get a sample paper and see how you like them.

LADIES' and MISSES' SUITS.

Don't forget them. They are still on sale in Cloak Room. Prices $4, $7, $7 75, $9. Actually less than the cost of material.

WAISTS.

Ladies' Silk Waists—cosy and cool. Exactly 96 Silk Waists go on sale today at a price. They are Black and Blue grounds with White Stripes. Some are slightly imperfect, **most of them are without a blemish.** Price for Friday and Saturday $2.50 each. Regular price $3 50.

COTTON DRESS GOODS.

Challies 5c a yard. There's magic in the price. A wealth of pretty patterns, and only 5c a yard.

Best Dress Ginghams, 10c a yard, should be 12½c.

COTTON UNDERWEAR.

Friday and Saturday in the Cotton Underwear Department means a little saving on several lines of regular goods. All new.

100 pairs good quality Cambric Drawers, 25c.
200 Corset Covers, 25c each.
100 Short Cambric Skirts—five tucks—50c.
75 Ladies' fine quality Night Gowns, 75c, such as have been [illegible].
A full line of Children's Night Gowns, 50c, 62½c, 65c, 69c.

HOSIERY.

80 dozens Ladies' fine guage Black Hose, Gloria Dye, High Spliced Heel and Double Sole—price for Friday and Saturday 29c; 3 pairs for 85c. Regular price 37½c.

Misses' Fast Black Plain Hose, imported, sizes 5 to 8½, 17c; 3 pairs for 50c.

1 case of Men's fine guage Mixed Hose, seamless and light weight, 75c a box, six pairs in a box. Regular price $1 a box.

UNDERWEAR.

Our line of Spring and Summer Underwear for Men, Women and Children is complete. If there is any particular style you want we have it. Two Specialties in Ladies' Ribbed Underwear.

Ladies' Richelieu Ribbed Vests. Colors—Blue, Pink, Flesh, Cream, Ecru, White, 17c each; 3 for 50c; have been 25c.
Ladies' Ribbed Vests; look like Silk, yet not silk, 12½c each.

PARASOLS.

We place on sale this morning in our Parasol Department 150 26-inch Black Gloria Sun Umbrellas at these prices:

At $1 25, worth $1 75.
At $1 50, worth $2 00.
At $1 75, worth $2 25.

Some are Natural handles, others are the new patched wood handles—Natural sticks patched with silver.

PORTEOUS & MITCHELL.
may26dsw

FINE BLANK, COMMERCIAL and MANUFACTURERS' PRINTING at this office

$3 COULD HAVE SAVED $475

"It's Our Family Doctor Now."

"The [illegible] and Blessing the Poor Sufferer Needs."

Mr. Cook found health, happiness and economy in the use of a simple remedy.]

"I suffered for years with DYSPEPSIA and LIVER COMPLAINT, and was nearly a cripple with a sore leg, writes Mr. James Cook, of Catskill, New York, and after spending $475 with doctors I found myself no better. I then determined to try Dr. David Kennedy's Favorite Remedy, made at Rondout, N. Y., and after using three bottles which costs me just $3 I was entirely cured."

Such words from a gentleman of Mr. Cook's standing, should receive great attention from those in need of a medicine that cures disease.

We guarantee Dr. Kennedy's Favorite Remedy to absolutely cure Kidney and Liver complaints, Gravel, Stone in the Bladder, Bright's Disease, all urinary troubles, Diabetes, Eczema, Salt Rheum, Jaundice, Dyspepsia, Constipation, Rheumatism, Skin Eruptions, Scrofula, Humors, Ulcers, Sores and Pimples. Disordered Stomach, Sick Headache, Biliousness and Purify the Blood. It Permanently Cures All Female Weaknesses.

We could name scores of people here, and elsewhere, who have felt not actually sick, but weak, worn and weary, but who are now strong and well, solely by the use of Dr. Kennedy's Favorite Remedy. It's a food for the brain, nerve and muscle, thereby curing sleeplessness, headache, and all nervous troubles.—[advt.] 6

MISCELLANEOUS.

REMOVAL

We have removed

From 11 to 81 Chestnut St.

Where we have superior facilities for doing all kinds of work in our line.

Steam Carpet Cleaning.

Ladies' garments, cloth of all description dyed. Dying feathers a specialty. Promptness and thoroughness guaranteed.

WILSON BROS. [illegible]

ESTABLISHED IN 1861.

Adam's Tavern,

NORWICH TOWN,

A. A. ADAM, Proprietor.

The following is a list of the best brands of ACKER, MERRALL & CONDIT'S and PARK & TILFORD'S WHISKEYS that I introduced 10 years ago. They have become intensely popular. They sell on their own merits:

Imperial Bourbon, Sam Ward, 1858, Maryland Rye, Monogram Rye, Blue Grass, Hermitage, 1880, Union Club Rye, Mayfield Bourbon, Hermitage Sour Mash, Keystone Rye, Cabinet Bourbon, Union Club Wheat.

N. B.—The above goods do not have to be rechristened every six or nine months with a new name in order to make them sell, as is a customary feature with compounding liquor dealers.

Telephone call 64-4. A. A. ADAM. feb1d

DROP ME A POSTAL

and I will call on you with a fine line of Photos and Designs of

MONUMENTAL & CEMETERY WORK

and samples of Granite and Marble of various kinds of colors.

LEVI W. CROUCH, Norwich, Conn. may25daw

Emil Schmidt's English Food.

Sir—Being a farmer by profession, and a lover of good stock, after trying various kinds of food, I find your English Food the best in the market.

S. G. TILLINGHAST, 54 East Broad St., Norwich, Conn.

April 27, 1893.

may10daw To C. J. WOLCOTT.

STATE SCHOLARSHIPS IN THE SHEFFIELD SCIENTIFIC SCHOOL. Such State Scholarships in the Sheffield Scientific School, if any, as may by law be vacant on the [illegible] day of June, 1893, are, by the terms of an act of the general assembly relating to said School, passed May session 1891, and approved July 6th, 1891, to be filled at the annual meeting of the Appointing Board on the 27th day of June, 1893. The number of additional pupils, if any, who by the terms of an act of the general assembly passed May session 1893, and approved June 24th, 1893, unless modified by subsequent legislation, are entitled to be admitted into said School for gratuitous instruction during the ensuing Academic year, is twenty. All applications should be made before June 24th, 1893. Blank forms for application will be sent upon request, by GEORGE J. BRUSH, Secretary of the Appointing Board.

New Haven, May 12, 1893. may12daw

NORWICH BUSINESS COLLEGE

—AND—

School of Shorthand and Typewriting.

Instruction and practice upon the Typewriter One Dollar Per Week. For catalogue address EARL M. SWIFT,

apr27TuThSaw 89 MAIN STREET.

Complete Manhood

AND HOW TO ATTAIN IT.

A medical work that tells the causes, describes the effects, points the remedy. Scientifically the most valuable, artistically the most beautiful medical book ever published; 96 pages, every page bearing a half-tone illustration in tints. Subjects treated: Nervous Debility, Impotency, Sterility, Development, Varicocele, The Husband, Those Intending Marriage, etc.

Every man who would know the Grand Truths, the Plain Facts, the Old Secrets and New Discoveries of Medical Science as applied to Married Life, who would atone for past follies and avoid future pitfalls, should write for this WONDERFUL LITTLE BOOK.

It will be sent free, under seal, while the edition lasts. Address the publishers, ERIE MEDICAL CO., Buffalo, N. Y.

apr1TuThSaw

—THE—

LAMSON & HUBBARD

Is the Leading Hat

In New England

Warranted Fast Color and not to [illegible].

FOR SALE BY US ONLY.

PERKINS & MONTGOMERY,

Successors to J. T. CLARK,

121 and 123 Main Street.

apr27TuThS

BILLIARD and POOL TABLES

— FOR SALE BY —

J. J. COATES, 65 WestMain St.

Supplies of all kinds constantly on hand [illegible]

apr27TuThS

THAYERS DYE WORKS,

John F. Amburn, Proprietor, [illegible] Boswell ave.

All kinds of Dyeing promptly done. Bed blankets thoroughly cleaned. Ladies' and Gent's garments dyed in the best possible manner.

Watering Silk a Specialty.

Orders left with J. M. MYERS at Circulating Library, No. 164 Main St

[illegible] may9TuThS

ALFRED HUNT.

Cut Flowers and Funeral Designs a Specialty.

[illegible] G. GEDULDIG.

The Bulletin.

NOTE AND COMMENT.

EVEN IF THE ATTORNEY GENERAL does not take a leading part in the Borden trial there need be no apprehension that the state's case will not be well presented to the jury. The district attorney and his assistant are fully qualified to secure justice and that is all that should be sought.

DOMINION NEWSPAPERS are considerably alarmed at the increasing tide of Canadians flowing over into the United States. The Toronto Globe finds that 3000 Canadians are now located in Seattle, Wash., where they are prospering and contented. That kind of annexation cannot be stopped. It brings to the United States the best of the people of Canada and the best is what we desire. Whether we will take the rest or not is a question for the future.

WHATEVER WE MAY BELIEVE as to the advisability or propriety of keeping the World's fair open on Sunday, there can be but one opinion as to the boycott proposed or threatened. A boycott at any time and anywhere is not desirable, and more than ever to be deprecated when applied by Christian people to a great national undertaking. We run our railroads, open our postoffices, and fight our battles on Sunday, and if the managers desire to keep the exposition grounds open on that day, we may dissent, if we do not agree, but should not do that we do not approve in [illegible].

WHAT OTHERS ARE SAYING.

Woman, in the gowns of the period look more than ever like angels—as far as wings go.—[Attleboro Sun.

Speaking about war taxes in a time of peace—What do you think of the income tax that the Democrats propose to levy?—[Concord Monitor.

Mayor Hayes of Lynn still maintains that he would not refuse the Republican nomination for governor if it were offered him. He surprises us.—[Lawrence American.

If "dollar-gas" is to cost Boston taxpayers such unconscionable counsel fees as George Fred Williams charged, it might be better to have dollar-thirty gas, and let the lawyers go.—[Lowell Courier.

President Cleveland while reflecting upon the goodness and greatness of the Democracy, should give a few moments to the thought that it was never necessary for Mr. Harrison or his Republican predecessors to issue an ironclad edict against hungry office seekers.—[Providence News.

Boston teamsters are making a kick against the law compelling wide tires on wagons in the interest of the preservation of roads. When one considers that the number of teamsters in Boston who may be temporarily inconvenienced is to the vast number in the state who will be permanently benefited as a mere drop in a bucket of water, and when one considers that teamsters have five years in which to prepare for the change, it seems quiet evident that their protest should have little weight. Let the good work go on.—[Waltham Free Press.

ANYTHING AND EVERYTHING.

It would require 13,000 cholera microbes to form a procession an inch long.

In Thuringia, Germany, there is a whole district which is dependent for its support on the manufacture of glass eyes.

A dictionary of British musicians is now being compiled which the editors are finding a hard matter to keep within 2000 pages.

Two-thirds of the total number of children under 10 years of age in the United Kingdom are insured in one form or another.

The largest Gothic church in the world is Cologne cathedral. Its foundation stones were laid in 1248 and the edifice was completed in 1880.

Nathaniel S. Berry of Bristol, N. H., is the oldest living ex-governor in the United States. He was born Sept. 1, 1796, and was elected governor in 1861.

Earl Spencer, the new first lord of the British admiralty, is a great lover of books. At his family residence, Althorp park, are 14 rooms filled with choice volumes.

Charles Dudley Warner says the difference between "faith cure" and "mind cure" is that the mind cure doesn't require no faith and the faith cure doesn't require any mind.

It is stated that the collection of postage stamps has brought into existence a professional stamp repairer, who, for a small fee, "never exceeding 25 cents," will dexterously repair torn or mutilated stamps. His specialty is restoring the margin to envelope stamps that have been cut to shape and have thus lost much of their philatelic value.

PERSONAL.

Wednesday was Queen Victoria's birthday. She is 74 years old.

Ex-Governor Ames will present to the town of Easton, Mass., a new high school building which will cost about $60,000 when completed. It will be built in the Colonial style, and besides the recitation, ante and dressing rooms, it will have a chemical and mechanical laboratory.

Lorin F. Deland and his wife, Mrs. Margaret Deland, the writer, have gone to Chicago, and have advertised for sale their charming little Boston house, where "The Old Garden" and "John Ward, Preacher," were written. It is full of quaint nooks and dainty devices, planned by the brilliant young authoress herself.

Colonel John Turner Wait, of Norwich, for many years member of congress from Third district of Connecticut and now nearly 82 years of age, is probably the oldest practising lawyer in the Nutmeg state. The colonel surprises his friends by his physical and mental activity, and maintains his old reputation as a story teller with few equals.

Queen Victoria used an elevator for the first time in many years at the opening of the Imperial Institute in London the other day. There is nothing of the kind in any of the royal palaces. So far as the country residences of the queen are concerned, there is no special need for a passenger lift, as her majesty never by any chance ascends above the first floor, and the private staircases are made as comfortable as possible.

The Value of Women According to Sages.

"He who builds a house and takes a wife heaps heavy afflictions on his head," declares some Hindoo sage. Their relative value is fixed by other proverbs, such as the Venetian's, "If woman were of gold, she wouldn't be worth a farthing."

THE SUNDAY SCHOOL.

LESSON IX, SECOND QUARTER, INTERNATIONAL SERIES, MAY 28.

Text of the Lesson, Prov. xxxi, 10-31. Memory Verses, 26-29—Golden Text, Prov. xxxi, 30—Commentary by the Rev. D. M. Stearns.

The chapter opens with wise and loving counsel from a mother to her royal son. She would have him to be a true Nazarite and a real friend to the desolate and oppressed, the poor and the needy. Compare Num. vi, 1-8; Ps. lxxii, 1-4. And who can help thinking of Him who is the true brightness of God, for such, according to Young, is the meaning of Lemuel?

Then follow these 22 verses of our lesson concerning the model woman, each verse in the Hebrew commencing with a letter of the alphabet in regular order, thus forming an acrostic.

In the study of this lesson many will confine themselves to the admirable portrait of the perfect wife and mother, and thus find a most profitable study. I will take this woman as at least suggestive of the true church, the bride of Christ, as to her personal standing and character, her relation to her husband, to her household and to the poor and needy. She is a virtuous woman (verses 10, 29). Young defines virtue as strength of mind or body. Peter says that if we desire an abundant entrance into the kingdom we must add to our faith virtue. Then she walks in the fear of the Lord, which is the beginning of wisdom and a fountain of life (II Pet. i, 5; Prov. i, 7; 14 27).

Her clothing is said to be silk and purple, strength and honor (verses 22, 25), reminding us of Ezek. xvi, 10, 14, and the clothing of fine linen, silk and broidered work, and the beauty because of the Lord's comeliness. See also Isa. lxi, 10. Her loins are also girt with strength (verse 17), and what strength is there that can compare with that of truth, righteousness and faithfulness (Eph. vi, 14; Isa. xi, 5)? Her words are wisdom and kindness (verse 26), making us think of Him who was full of grace and truth (John i, 14).

There is no slothfulness nor love of ease in her, for she works early and late, before the dawn and on into the night (verses 15, 18). Her works are manifold, she is always abounding, and it is all willing work (verses 13-19). Compare I Cor. xv, 58; II Cor. viii, 12. She bringeth her food from afar (verse 14), suggesting to us the manna from heaven in contrast to the leeks and onions of Egypt. Man's words cannot satisfy; we must have the word of God. The field which she takes in order to work it and the vineyard which she plants turn our thoughts to the field in which Ruth gleaned and to the vineyard yet to prove fruitful (Isa. v), while the joy and reward in the time to come (verses 18, 25, 31) can not but point us to the time when He shall say to the faithful, "Well done, enter thou into the joy of the Lord."

Let the record stand as a description of the model woman, and may the Lord greatly multiply such among our daughters. But let us also consider the true church and the individual believer, and may these things be true of us in our daily life! Let us only believe, and thus realize what our perfect standing is in Christ through His finished work, and so shall our lives be increasingly conformed to His image, more perfect reflections of His life which he desires in some measure to repeat in all His redeemed, even in these mortal bodies (II Rom. viii, 29; II Cor. iii, 18; iv, 10, 11).

Her husband is mentioned in verses 11, 23, 28. It is written of Israel, "Thy Maker is thy husband, the Lord of Hosts is His name" (Isa. liv, 5). The Lord Jesus is frequently spoken of as the Bridegroom (Luke v, 34, 35; John iii, 29; Rev. xxi, 9), and we know that Adam and Eve were a type of Christ and the church (Eph. v, 31, 32). Her husband doth safely trust in her, and she is all His desire (verse 11). Hear Him say of her, "Thou art all fair, my love, there is no spot in thee." "A garden inclosed is my sister, my spouse, a spring shut up, a fountain sealed" (Song iv, 7, 12). She will do him good and not evil (verse 12). Her husband is known in the gates (verse 23).

When we have the spirit of Paul, who determined to know nothing but Christ and Him crucified; who said, "Christ shall be magnified in my body, whether by life or by death;" who was ready not to be bound only but to die for Jesus' sake (I Cor. ii, 2; Phil. i, 20; Acts xxi, 13), then will we ever do Him good and give Him pleasure, and He shall be known and honored through us. Her husband praiseth her (verse 28).

Her children and her household claim a share of our attention. In verses 21, 15, 27 we learn of their clothing, their food and their ways, all abundantly provided and well seen to. Our clothing as children of God is Christ Himself, for we are commanded to "Put on the Lord Jesus Christ" (Rom. xiii, 14). He became sin for us that we might be made the righteousness of God in Him (II Cor. v, 21), and in Rev. xix, 8, the fine linen garments of the bride represent the righteousness of the saints, which must be His righteousness imparted to us and then wrought out through us. The church may be said to see to this matter of clothing by pointing others to Him who provides it by His great work.

As to food, the church has an abundant supply provided for her to dispense in the wonderful word which contains milk for babes and bread and strong meat for older children (I Pet. ii, 2; I Cor. iii, 2; Heb. v, 12, 14; John vi, 51, 57). Then, as to her ways, we have already learned from this book that wisdom's ways are ways of pleasantness, and all her paths are paths of peace (iii, 17). If we are only willing to be guided, we will not fail to see the way wherein we should walk and the thing that we should do (Jer. xlii, 3). See also Ps. xxxii, 8.

Not only are her own household, the household of faith (Gal. vi, 10), well seen to, but "she stretcheth out her hand to the poor—yea, she reacheth forth her hands to the needy" (verse 20). If the church has the spirit of her Lord, it will be one of her prominent characteristics that the poor and needy are well seen to. When Jesus would prove to John the Baptist that He was indeed the Messiah, He told the messengers to say, among other things, that the poor have the gospel preached to them (Math. xi, 5). It will be one of the features of the kingdom when the church has become the bride of Christ that the poor and needy shall have special care (Ps. lxxii, 2, 4, 12, 13).

In verse 30 we learn that all else but the fear of the Lord is only vanity, or, as it is said in I Cor. xiii, there is a love without which all else, even the giving of one's body to be burned, is as nothing. Without Me, says Christ, ye can do nothing (John xv, 5). Paul said concerning His life and His works, "Not I, but Christ," "Not I, but the grace of God" (Gal. ii, 20; I Cor. xv, 10). When it is so with every believer and the church as a whole, then will this excellent woman be fully manifested.

A plantation near New Berne, N. C., netted to its owners $12,000 cash in 1891, a good part of the sum coming from cabbages. The plantation consists of 1,000 acres and is run as a "truck farm," being planted to early vegetables for the northern market. What is the good of trying to get an office when men can make money like that at farming?

CHRISTIAN ENDEAVOR.

Topic For the Week Beginning May 28. Comment by Rev. S. H. Doyle.

TOPIC.—Bible ideal of character. Prov. xxxi, 30-31; II Tim. ii, 15.

The Bible is not only a book of faith, but also of practice; not only a book of doctrines, but also of morals and of principles. It illustrates ideal characters. It also describes them. In our topical references we have two such descriptions. The first is the description of an ideal wife, in which an ideal character is portrayed. The second is contained in Paul's advice to Timothy, "Study to show thyself approved unto God, a workman that needeth not to be ashamed, rightly dividing the word of truth" (II Tim. ii, 15).

1. The true foundation of character, by the Bible ideal, is in God. This truth is contained in both the descriptions before us. The ideal wife is described as one who "feared the Lord," and Paul exhorts Timothy to study to show himself approved unto God. The highest and noblest ideal of character can never be reached without a firm faith in God and a desire to be like God. Man's highest duty is to serve God, and character can only be high as we fulfill our highest duties. More than this, if duty to God is faithfully fulfilled, our other duties, those to our fellow men, in all relations will also be filled. No man can be true to God without being true to all men. "Fear of the Lord," therefore, may well be called the true foundation of human character.

2. The essential qualification of character by the Bible ideal is the faithful performance of duty in the various relations of life. This is also illustrated in the examples before us. The ideal woman was faithful to her God, faithful to her husband, faithful to her children, faithful to the needy and helpless about her, faithful to her home duties and to the duties of all business relations. Paul exhorts Timothy to be faithful to God and to His ministerial work. Faithful performance of all the duties we owe to God and man cannot but develop a true character. Such faithfulness will require love, charity, humility, justice, honesty, industry, strength and honor and fear of God.

3. The results of such a character by the Bible are praise and just reward. Of the woman it is said: "Her children arise and call her blessed; her husband also, and he praiseth her." "A woman that feareth the Lord shall be praised." "Give her of the fruit of her hands and let her own works praise her in the gates." Thus we have praise, honor and reward set forth as the results of such a beautiful character. So it is today. The world admires nothing more than a true character. It is readier to praise and honor nothing more. Let us therefore imitate the Bible ideal of character, especially as exemplified in the only perfect model man ever had—the character of the Lord Jesus Christ.

Bible References—Gen. vi, 9; Deut. vii, 6; I Kings 8, 6; Ps. xv, 2; xxix, 1; Prov. xvi, 9; xxviii, 1; Isa. liv, 13; lvii, 15; Math v, 8-12; Luke ii, 26; John i, 47; Acts, xxviii, [illegible] Rom. xvi, 19; [illegible] i, 12; vi, 8; I Pet. v, 5; I John iii, 3; Rev. 17, 4.

Good Manners and Good Morals.

Good manners are closely allied to good morals; therefore proper behavior ought to be enforced in Sunday schools. Your anniversary or festival or regular service is often marred by rude scholars. They think it shows "smartness" to make comments so loud as to be heard for 20 feet around, to set cat calls and various outlandish noises going at the very time when the attention of the devout is centered upon some sacred truth. These boys perhaps do not really mean to make themselves obnoxious. They are such bores that they cannot conceive how odious their conduct is to those who are accustomed to the decencies at least, if not the refinements, of cultivated society.

How ought such boys to be treated? Some would meet them with public and severe rebuke. But it is better to reach them by a private and kindly word. Show them that to mar the pleasure of others is really theft. These boys are presumably honest. They would scorn to rob any one of a quarter of a dollar, but they steal the time, patience and nerve force of teachers and hearers. Good manners are thus a part of honesty. The bore may prove to be also a thief.—Sunday School World.

What the Juniors Should Know.

An important fact to place firmly in the mind of the children is that many good things are to be had without money or price. Help them to think of and name some of these, such as loving fathers and mothers, brothers and sisters and good friends, a heavenly father's love and care, the beautiful earth and sky, the birds and other natural beauties and most of all an honest heart, willing hands, good principles and all that makes a true man or woman.—Golden Rule.

Prayer Meeting Notebook.

Jot down the themes for the next three months in your notebook, giving each theme a page of its own. Fix the subject and Bible verse in your mind a week before the meeting. Turn it over and over. Enter the thoughts and Bible passages in your notebook.—Christian World.

Darkness.

Throw on my pathway, Lord, a ray of light:
These heavy clouds shut out Thy blessed sun.
And thus I stumble when I fain would run
On Thy dear errands. Lord, clear Thou my sight;
Make plain my way before the coming night
Wraps me in utter darkness, work undone,
No purpose fulfilled, no vic[illegible]
O God of mercy, lead Thou me [illegible]

Dear Lord, no light! More patience, then, I pray.
For bitter circumstance surrounds my life,
Barring all progress. Here I stand and wait
Thy blessed will. I know if Thou but say
One word of peace, this barrier of strife
Must powerless fall. Dear Lord, I stand and wait.

New York Observer.

Mary Anderson-Navarro's stage reminiscences are slowly getting into shape. She says she is inclined to be lazy and does not write rapidly, but they will be ready for publication in the early fall.

That new 402-foot White Star line steamer Naronic was at least 200 feet too long and likewise somewhat too thin.

Tastes of Tobacco Users.

"One can almost tell what section of the country a man comes from," said a well known cigar man who has lived in Washington, last night, "by the kind of tobacco he uses, both chewing and smoking. Take westerners first. They want a very sweet plug tobacco and will have nothing else.

"Plain granulated American leaf is what they smoke. The middle states men—the individual from Illinois, Ohio and Indiana—will take nothing but fine cut in which the natural taste of the weed has been preserved.

"There, too, they are patterning after the epicures of the east and the north, and for their smoke they demand the fragrant aroma of Havana tobacco. If their purses will not allow such a luxury, plain American leaf is good enough. Then for the north.

"Of course both Boston and New York are cosmopolitan cities, where everything, from old Virginia dogtail in corncob pipes and the dudeens of Ireland to the finest imported cigars and cigarettes, are consumed by the thousands of pounds. There is practically no individual taste in the metropolis. Everything goes.

"In the southern states the leaf pure is the only thing used, no matter to what purpose the weed may be put. If in plug, you will find only natural leaves. Of course all kinds and qualities of tobacco are manufactured in the south, but all the born and bred southerners ask for its purity."—Richmond State.

A Girl Victim of Hydrocephalus.

Quite a freak of human nature passed through the Union depot last night. The creature was similar in deformity to "Big Head Willie," the St. Louis newsboy. In this instance, however, the large head reposed on the thin and slender frame of an 11-year-old girl. She was the daughter of Mr. and Mrs. John H. Vick, who were on their way from Peirce City, Mo., to Cookville, Tenn. Four other children accompanied them, all healthy and strong. Nellie, the unfortunate girl, was the first born and has been in her present condition since birth. She is unable to hold her unusually large head erect and must be carried in her father's arms. Her head measures 36 inches in circumference and is as round as a ball. The length from the chin to the forehead is 13 inches. The neck is thin and in proportion to her body. The child has been treated for dropsy of the brain by scores of doctors. She speaks the English language fluently and can sing well. The child's body is poorly developed.—St. Louis Globe-Democrat.

Chaperons In Boston.

George—I hear there is a movement in Boston to do away with the chaperon.

Jack—Do you mean to say that they have ever had chaperons in Boston?

"Oh, yes, plenty of them."

"What do they do?"

"Well, they keep the fires going, fill the hot water bottles, thaw out frozen ears, and so on."—New York Weekly.

SADLERY, ETC.

A LARGE STOCK OF HORSE COLLARS!

From $1.50 upward. Also a Large Variety of

DOG COLLARS,

At 115 Main St., J. G. STANDISH. may1d

DON'T!

Because you cannot afford to buy a Team Harness until you see the pair we are selling for

$25.00!

THE LANE [illegible] HARNESS CO.

may1d Junct. Water and Commerce Sts.

IRON AND IRON WORK.

FOUNDRY PIG IRON

of the most Reliable Quality and grades. Full stock kept in Norwich for immediate delivery.

REFINED BAR IRON of the well-known "Gable" brand.

SHEET IRON. Galvanized "B. B." Black and Plate.

STEEL. "Black Diamond" and "Silver," warranted Cast Steel. Machinery Steel, Tire Steel, Calking Steel.

FINISHED STEEL SHAFTING.

IRON AND STEEL I BEAMS AND CHANNELS for structural purposes.

A. T. CONVERSE,

Office, Warehouse and Shipping Wharf, may1d 28 COMMERCE ST.

The Sibley Machine Co.

Manufacturers of Paper, Cotton and Wool Machinery, Mill Gearing, Shafting, Pulleys Hangers, etc., etc. Jobbing of all kinds, Gearing, Cuttings, Forgings and Castings at short notice, 129 Franklin Street, Norwich, Conn. New and Second-hand machines bought and sold on commission. 1y1d

MUSICAL INSTRUMENT.

TALKING

About PIANOS just now is my theme. Do you want a Piano? Then come and hear one of the purest and finest toned Pianos in the market. Price Low. Also Organs, and a stock of fine Violins, including the Miller Violins, on hand. A fine New Upright Piano to rent. Will be glad to see see you at 55 Williams Street.

feb1d GEO. H. MARTIN.

STOVES, HARDWARE, ETC.

SEE THE

—MAGEE GRAND RANGE.—

New Pattern. Just Out.

A. TROLAND & SON.

apr1d 67 WEST MAIN ST.

TO HOUSEBUILDERS.

Proposals will be received by the undersigned, for one week after date, for furnishing the materials and constructing all the woodwork on a house to be built on the corner of Washington and Williams streets, this city. Plans and specifications can be seen and information obtained at the office of James A. Hiscox, No. 161 Main street, Norwich, Conn. The contract will certainly be awarded to the lowest responsible bidder.

CHAS. B. JOHNSON, [illegible] Washington St., Norwich, Conn.

Norwich, Conn., May 24, 1893. may24d

WHALEY

THE - PAPER - HANGER

Will do your Papering as good and as cheap as any one in the city. Orders left at the Broadway Cafe, will be promptly attended to. apr27TuThS

FLORIST,

Will call for your vase, fill it, and return the same. Bedding Plants, [illegible] Lafayette St., next Yantic Cemetery. may9TuThS

EASTERN CONNECTICUT.

STERLING.

Trout Season—New House—Personal—Died in The Harness.

Trout fishing is attended with poor success.

The farmers are very busy putting in the seed.

Mr. Rivers of Plainfield is filling the position as agent of the Baltic station of the New York & New England railroad.

Arthur Roy, the blacksmith, has received the lumber for his house and H. H. Maynard is to build it.

John Denning of Centreville, R. I., one time a clerk in the company store at Baltic, was in town calling on old friends Thursday.

Mrs. George W. Avery, who has been visiting friends in Franklin and Willimantic, left for her home at Newton Upper Falls, Mass., Thursday.

A horse owned by Mr. Browning of Plain hill dropped dead while being driven through the town one night this week.

Baron Liebig, the German chemist, says that as much flour as will lie on the point of a table knife contains as much nutritive constituents as eight pints of the best beer made.

DR. JOHNSON'S SPECALITIES.

JOHNSON'S ANODYNE LINIMENT

UNLIKE ANY OTHER FOR HOUSEHOLD USE.

Was originated and first prescribed by AN OLD FAMILY PHYSICIAN in 1810. Could a remedy without real merit have survived over eighty years?

Generation after Generation Have Used It.

For INTERNAL as much as EXTERNAL use It is Soothing, Healing, Penetrating. Once used always wanted; and dealers say "Can't sell any other kind."

Every Mother Should have Johnson's Anodyne Liniment in the house for Croup, Colds, Sore Throat, Tonsilitis, Colic, Cuts, Bruises and Burns. Stops Pain, Cramps, Inflammation in Body or Limb. Cures Coughs, Asthma, Catarrh, Bronchitis, Cholera Morbus, For Muscular Rheumatism, Lame Back, Stiff Joints, Strains, best remedy made. Inhale for Nervous Headache. Full particulars sent free. Sold everywhere. Price, 35 cents; Six, $2.00. If you can't get it send to us. I. S. JOHNSON & CO., 22 Custom House St., Boston, Mass. dec6S

FINANCIAL.

LEADER OF ALL IRRIGATION INVESTMENTS.

The Bear Valley Irrigation Co.

Organized in present form December, 1890. Has paid dividends as follows:

TO PREFERRED STOCK, 8 per cent.

July, 1891, 4 per cent. Jan'y, 1892, 4 per cent.
July, 1892, 4 per cent. Jan'y, 1893, 4 per cent.

TO COMMON STOCK, 15 per cent.

July, 1891, 5 per cent. Jan'y, 1892, 5 per cent.
May, 1892, 5 per cent. Sept., 1892, 5 per cent.
Jan'y, 1893, 5 per cent. May, 1893, 5 per cent.

A limited amount now offered at a price that makes it one of the finest conservative investments in New England.

For information apply to WARREN C. GREENE, Gen. Agent for New England, 89 Weybosset St., Providence, R. I., JAMES E. FULLER, 161 Main St., Norwich, Conn. may1d

INVESTIGATE

The standard and plan of the Co-operative Building Bank if you seek a safe and profitable INVESTMENT.

14%

is what the Bank has earned in 1892. How we did it? A postal addressed to C. J. Wolcott, 118 Franklin street, will bring you the answer. feb1d

WHOLESALE GROCERS.

AT WHOLESALE ONLY.

A FINE LOT OF

Lemons and Oranges

and anything that the trade wants at

LIPPITT, SWAN & CO.'S.

We will not sell at retail. may1d

GROCERIES.

I'VE GOT LOTS OF IT,

but I've got just one

BRAND OF TEA

that'll make 'em all sick—45 cents pound.

H. D. AVERY,

may1d 308 FRANKLIN STREET.

Pickled Ox Tongues.

A. T. OTIS.

may1daw 281 MAIN ST.

SOUP.

Extract of Beef and Vegetables

in DRY FORM—four varieties. TEN CENTS PACKAGE. Makes 1 quart splendid soup.

may1d R. S. BARTLETT.

ICE CREAM,

WHOLESALE and RETAIL.

GEO. A. LEWIS,

may1d 37 CENTRAL AVE.

KINGAN BONELESS HAM.

ONCE TRIED ALWAYS USED.

FOR SALE BY

J. A. STODDARD & SON.,

may1d GROCERS, 180 Franklin St.

NEW

MAPLE SUGAR AND SYRUP

—AT—

A. L. ALLEN'S

apr1d

—THE—

Greeneville Grist Mill

Is the busiest place in town.

Our stock is complete and prices low.

D. H. PALMER & SON,

apr1daw 136 North Main St.

Fould's Wheat Germ Meal (WHEAT GERM FOR SHORT.)

IS THE MOST DELICIOUS, NUTRITIOUS and VALUABLE

BREAKFAST CEREAL

ever introduced. It is steadily gaining in public favor.

SOLD BY GROCERS EVERYWHERE

THE NATIONAL BARGAIN CO.

AT THE

BARGAIN STORE,

BARGAINS

Are Always in Order.

BARGAINS In Dress Goods.

BARGAINS In Domestics.

BARGAINS In Hosiery.

BARGAINS In Fancy Goods.

BARGAINS In Small Ware.

BARGAINS In Millinery.

BARGAINS In Gent's Furnishing.

BARGAINS In Ladies' Furnishing.

BARGAINS In Carpets.

BARGAINS In Oil Cloths.

BARGAINS In Lace Curtains.

BARGAINS In Gent's Hats.

BARGAINS In Shoes.

BARGAINS in every item in the Store.

We Save You 25 to 50 per ct.

CALL AND SEE.

The National BARGAIN CO.,

Shannon Building,

NORWICH, - - - CONN.

may11TuS

FINE ARTS.

REMOVED.

McNickle, Picture Frame and Gilding Manuf.,

Has Removed to 25 BROADWAY. You will always find a Complete Line of Artist Proof Etching, Engravings, Prang's Studies and fac simile Water Colors. oct1d

REMOVED—Laighton Brothers Have removed their photograph gallery from the Chelsea Bank Building to No. 56 Shetucket St., in the building with the Henry Bill Publishing Co., where all old patrons will be welcomed and new ones be heartily greeted. Their new rooms are neatly furnished, their facilities for doing first-class work have been much improved. New backgrounds have been put in, and the light for producing photographs has been arranged according to the best methods known to the business. All work promptly attended to.

mar1d LAIGHTON BROTHERS.

FOR THE LADIES.

BOYS' SUITS.

We have the latest thing in

BOYS' SUITS.

BOYS' JERSEY SUITS,

BOYS' KILT SUITS.

BOYS' FAUNTLEROY SUITS

BOYS' WASH SUITS.

An exquisite line of BOYS' LAWN FAUNTLEROY BLOUSES, in White and Fancy, all Sizes.

BOYS' STAR WAISTS in White and Fancy, from 3 to 16 years.

Misses' Gingham Dresses. An elegant line of Misses' White Muslin Dresses, Children's Gimps from 3 to 14 years.

may1d A. McJENNETT, 144 Main St.

MILLINERY.

Hats, Bonnets, Elegant Ribbons, Laces and Flowers,

—AT—

MRS. G. P. STANTON'S,

apr1daw No. 52 Shetucket Street.

Before Purchasing,

Call and examine our line of

SPRING MILLINERY.

R. THOMAS, Agent, 48 Main Street

apr1d

NORWICH MORNING BULLETIN.
[Established 1862.]

NORWICH WEEKLY COURIER.
[Established 1798.]

Subscription rates, MORNING BULLETIN—By mail or carrier, $6 a year; $1.50 a quarter; 50 cents a month; 12 cents a week. Single copies 2 cents.

Subscription rates, WEEKLY COURIER—$1 a year; 65 cents for six months, in advance. Single copies 3 cents.

THE MORNING BULLETIN (Six Pages) is the largest, oldest and most complete morning paper published in Eastern Connecticut. At $6 a year it is also the cheapest.

THE WEEKLY COURIER (Eight Pages) is the best weekly issued in Eastern Connecticut.

Advertising rates furnished on application to the business office. No cuts or electrotypes inserted in either paper.

To guard against mistakes, advertisements should be sent in manuscript. We cannot be responsible for errors that occur in messages received by telephone.

Yearly advertisers are limited to their own immediate business, and their contracts do not include Wants, To let, For sale, etc.

All news letters should be addressed to THE MORNING BULLETIN; all business communications to THE BULLETIN COMPANY.

Money orders and checks should be made payable to THE BULLETIN CO.

All communications must be signed. Anonymous letters or news items will not be read, but thrown into the waste basket.

No manuscript preserved or returned, unless stamps are inclosed fully to prepay postage.

Entered at the post office at Norwich, Conn., as second class mail matter.

The Bulletin.

Norwich, Saturday May 27 1893

MEMORIAL DAY.

Sunday the annual memorial religious services will be held for the soldier dead who saved their country from its foes, perpetuated the union and set on a sure foundation this free nation. Their surviving comrades in all the cities and towns of this state will then attend divine service in memory of them.

The department chaplain has expressed a desire that the day should be in a fitting manner more generally observed by all the churches of the state. It is not a partisan or useless service, but a duty of greater value to the living than to the dead. The day does not require elaborate sermons, nor is it expected that the regular service must give way to this one. A brief recognition of the valor and patriotism of the men, and the favor of God to this people in the greatest and most important war of this century, is a patriotic, holy and inspiring service which impresses its lesson upon the people. The prayer, the song, the briefest tribute has its power for good and strengthens the noblest qualities of the citizen. A day of retrospection awakens sadness, but it also moves the people to grateful thoughts and stirs the finer emotions of the human soul with revivifying force and lasting benefit. A few moments could not be more profitably used than for such a tribute in any pulpit in the land.

Monday preparations will be completed for the observation and celebration of the national memorial day by the veterans Tuesday, when beautiful flowers will be strewn on the graves of the departed heroes, and the patriotic lesson to be drawn from loyalty and freedom's triumph will be retaught to the rising generation. On that day the citizens irrespective of political or religious differences will unite in contributing floral offerings, the old flag will wave more gloriously than ever while the story of a perpetuated union and a united people under the stars and stripes is being told. The people will contemplate the cost in blood and treasure of this free republic and the love of country which led men to lay down their lives that unborn generations might enjoy the rights and liberties for which they did not regard death too great a price.

WILL THE GOVERNMENT PAY STORRS?

We think it will. There seems to be no good reason why it should not! If the free state students at the Sheffield Scientific school are entitled to finish their course, they will finish it. If there is a legal reason why the payment of the government appropriation to Storrs school should be delayed a year or two, Storrs will wait. The representatives of the Storrs school have been persistent, and they certainly mean to be consistent. They have shown neither bad temper nor a narrow spirit. They are willing to trust their cause to an able and honest graduate and lecturer of Yale and they expect to be justly dealt with.

The assertion of Representative Stoddard "that the government will not send the money to the state without first satisfying itself that the funds are to be devoted to the purpose for which they are intended" impresses one that Mr Stoddard has a notion that Storrs is a "criminal" instead of an educational institute.

Storrs will have no trouble in meeting every requirement of the government for the establishment of her honesty of purpose and her ability to carry out to the letter the educational system for which the fund is awarded.

THE WAY TO TALK.

On Wednesday of this week ex Commissioner of Patents W. E. Simonds of this state was before Commissioner Seymour, his successor, at Washington, to defend against the charges upon which he is to be dishonored and disbarred, if they are sustained. He was defended by counsel and then spoke for himself in the spirit and manner which becomes an injured man who feels that an assassin who is groping in the dark is trying to destroy his character. He said: "I am not here in any attitude of apology or excuse. I am satisfied with and proud of my every act as commissioner of patents. The charges which have been poured into the public ear are false, outrageous and defamatory both in substance and in detail. These charges emanate from no visible source. An impalpable monster has struck at me out of the darkness. There are people who think that some one high in authority in this office directs the blow. I do not believe anything of the kind. But if any man will make a direct and specific charge of acts committed by me while commissioner of patents which were illegal and wrong, I will haul the maker into court as a libeller with the utmost expedition."

NEWS AND SENSATIONALISM.

The newspaper men of the country have been considering the good points and the weakness of American journalism in Chicago the past week, and have discussed many subjects of interest with great ability and good judgment. Editor Sleicher of the New York Press spoke Friday upon the question "Does the Daily Press Color Its News Too Highly?" He interviewed several editors-in-chief of great metropolitan journals, from which we glean the following:

Charles A. Dana of The New York Sun said: The narrators of news are affected by the excitement at the moment of writing. It is impossible for writers to wholly divest themselves of their natural sympathies. But the coloring is neither so general nor so common as to warrant the charge that too much of it is done."

Joseph Medill of The Chicago Tribune, representing "the wild and woolly west," "thought the papers did color news too highly. The effect of over spicing results in creating a craving for constantly increasing stimulation. What at first seemed highly sensational head-lines finally become insipid, and the fabric topples over upon itself and injures the newspaper indulging in it."

Frank Hatton of The Washington Post said: "When political news is given a bias in accord with the views of the editor it is as much a swindle on the patrons of the paper as adulterated food is on its purchasers."

M. H. de Young of The San Francisco Chronicle, said: "I am confident should the desires of all the newspaper proprietors be gratified, that the daily newspapers would be as accurate an index of the affairs of the day as the standard history of the period it treats of."

Editor Sleicher said: "The press needs no apologist. The charge of sensationalism comes from those who do not read the papers carefully. The general news is not too highly colored; with rare exceptions all newspapers color their political news to suit their politics."

He thought the time had arrived when papers run as legitimate business enterprises should contain the news of the leading parties and issue editions advocating editorially the principles of each party.

As a man who has had a trying experience in the harness, Editor Sleicher showed the discomforts of partisan journalism, and thought it was time for the press to get upon broader and more tolerant grounds as all of the integrity or all of the good principles were not of any single party.

EDITORIAL COMMENT.

It is estimated that one out of every 180 inhabitants of the United States owns a bicycle. Four in every five male persons own a pipe and a thought of taxing them has not yet been set afloat!

The petition of the Hibernian rifles of this state for an appropriation of $10,000 and the use of the armories was rejected. The old and the new military laws prohibit the giving of "any aid or compensation whatever" to independent military companies.

The high price of fares chills the enthusiasm for the world's exposition in New England. Few people can afford to lay out for an excursion and eight days educational privileges and sight-seeing from $85 to $150. When Chicago gets the railroad fares right they will start up the fires of New England fervor for "the lake city" and the greatest exposition of earth! If the railroads keep fares as they are the New England middle classes are barred out!

An attorney acting for the state and a street railway company on an important matter of taxation was the incongruous sight at Hartford the other day, which a republican paper considers a strong argument in favor of having an attorney-general. Wonder if there is any assurance an attorney general would not in his spare time be retained as counsel for the Consolidated road? A bill providing for such an office should guard against such an official being retained by great corporations or trusts!

VOICE OF THE PRESS.

To Be Legally Tested.

It is evident that the question of opening the World's fair on Sundays is speedily to be brought before the courts. Attorney-General Olney having given instructions to the federal attorney for the district embracing Chicago to apply for an injunction or other legal process to prevent the violation of the laws of the United States, in case an attempt at Sunday opening is made.—[New York Tribune.

Not Generous Givers.

Another Brooklyn pastor thinks that "popular religion" on the Talmage plan isn't much of a success when with 4,440 members Talmage had to threaten repeatedly to resign in order to raise a debt which had already been scaled down to a basis of twenty-three cents on the dollar. While pleasing and entertaining, says the critic, Dr. Talmage has failed to reach the hearts of his people.—[Springfield Republican.

Neither Forgive Nor Forget.

The Kansas populists have neither forgotten nor forgiven the refusal of the national guard to disobey the supreme court of the state by forcibly ousting the republican legislators from the capitol, when the populist governor ordered them to. Now they are talking of disbanding the force entirely and creating a new national guard composed entirely of their own sort of folks—"men friendly to the administration." A very remarkable state is the state of Kansas, and very surprising things occur there.—[The Courant.

Flags Over Schoolhouses.

Connecticut has just voted, through her legislature, to join the list of states requiring flags to fly over the schoolhouses. When a generation of school children, educated liberally under the American flag, shall have grown up, there will be no more "paramount commissioners" hauling the flag down by order of the president of the United States; and no newspaper will venture, as one of the democratic journals of this town did not long ago, to call the national ensign "frippery," and to say that "too much of it was displayed for good taste." The importance of such legislation as that which passed the popular branch of Connecticut's law making body on Wednesday increases every year as the emigrant population of the country grows in numbers. The young children of naturalized citizens can be made to love "Old Glory" as much as do the children of native born parents.—[New York Press.

Monopoly Expectations.

Gov. Tillman is sanguine that South Carolina will make a profit of half a million dollars out of the liquor traffic the first year. As she only appropriated $50,000 as capital to carry on the business this would represent a pretty good return.—[Boston Journal.

Exposition Distances.

To do the World's exposition thoroughly one has to visit 44 state and territorial buildings, 18 buildings erected by foreign governments and 40 others devoted to special departments, to say nothing of the villages, shops, etc. A visitor who would merely take a passing look at each of the vast array of exhibits must prepare to traverse 124 miles of aisles. Add to this the distances from one building to another, which must of necessity be travelled many times, and the distance to be covered will reach fully 150 miles.—[Boston Globe.

A woman who is weak, nervous and sleepless, and who has cold hands and feet, cannot feel and act like a well person. Carter's Iron Pills equalize the circulation, remove nervousness, and give strength and rest.

Castoria.

Castoria cures Colic, Constipation, Sour Stomach, Diarrhoea, Eructation; Gives healthy sleep; also aids digestion Without narcotic stupefaction.

Piles! Piles! Itching Piles!

SYMPTOMS—Moisture; intense itching and stinging; most at night; worse by scratching. If allowed to continue tumors form, which often bleed and ulcerate, becoming very sore. SWAYNE'S OINTMENT stops the itching and bleeding, heals ulceration, and in most cases removes the tumors. At druggists, or by mail, for 50 cents. Dr. Swayne & Son, Philadelphia.

Mrs. Chas Smith of Jimes, Ohio, writes: I have used every remedy for sick headache I could hear of for the past fifteen years, but Carter's Little Liver Pills did me more good than all the rest.

In all cases, where a mild but effective aperient is needed, Ayer's Pills are the best. They improve the appetite, restore healthy action, promote digestion, and regulate every function. No pill is in greater demand, or more highly recommended by the profession.

Those persons who do not need Iron, but who are troubled with Nervousness and Dyspepsia, will find in Carter's Little Nerve Pills a most desirable article. They are mostly used in combination with Carter's Little Liver Pills and in this way often exert a most magical effect. Take just one pill of each kind immediately after eating and you will be free from indigestion and dyspepsia. In vials at 25 cents. Try them.

The vast facilities of the J. C. Ayer Co., of Lowell, Mass., enable them to place the superior Blood-purifier—Ayer's Sarsaparilla—within easy reach of the poorest invalid. Don't be induced to take a "cheap" substitute. Always remember that the best is the cheapest.

"How to Cure All Skin Diseases."

Simply apply SWAYNE'S OINTMENT. No internal medicine required. Cures tetter, eczema, itch, all eruptions on the face, hands, nose, &c., leaving the skin clear, white and healthy. Its great healing and curative powers are possessed by no other remedy. Ask your druggist for SWAYNE'S OINTMENT.

MARKETS

BUTTER.

4 Pounds of Elgin Creamery Butter for $1 00.

JAMES DAWSON, Jr.,

Telephone 128-3. [may19d] 280 Main St.

YOU WILL FIND

KINGAN'S BREAKFAST ROLLS

Also English and Irish Bacon

AT FRED. L. RAMAGE'S,

19 Ann St., and Lafayette Cor. Sherman St.

Telephone connection. mar30d

A FULL STOCK OF

Native Chickens, Beef and Pork

Can be found at

J. D. MURPHY'S, 22 Market St.

feb11d Telephone 88-5.

SEWING MACHINES.

Mrs H.C.Cheney,

48 WASHINGTON ST.,

—IS THE ONLY AGENT—

In Norwich for the

DEMOREST Sewing Machine.

$19 50 and upwards. may12SW

Singer Sewing Machines.

Price from $5.00 up to $80 00. Terms $5.0 down and $1 00 Per Month. $10.00 allowed for your old machine. Sewing machines repaired at this office and Needles for all machines.

Office: 44 Main St.

apr2d W. L. SARGENT, Agent.

Murphy & Blackburn,

FUNERAL DIRECTORS and EMBALMERS.

87 Franklin Street.

Open day and night. Ring bell for night calls. Residence 21 High street and 2 Williams Avenue, Preston. may7d

SOME BUY IT.	MANY READERS
SOME STEAL IT.	MAKE MANY
SOME BORROW IT.	CUSTOMERS.

Thousands read it, and that's the reason why advertisements placed in

THE BULLETIN

Pay the advertiser such handsome dividends.

IT'S THE LEADING

Daily Newspaper in Eastern Connecticut and that's the reason why people of all classes like it.

—IT IS THE—

PAPER TO READ

And it will pay you to advertise in it.

Ask for sample copies of THE MORNING BULLETIN or THE WEEKLY COURIER. mar14d

AUCTION.

NATHAN D. BATES..............Auctioneer.

—AUCTION—

Will be sold at public auction on Monday, the 29th day of May, 1893, at 11 o'clock in the forenoon, at the late residence of Mrs. Margaret Button on the east side of Norwich Town Green, a lot of house-hold goods, consisting of carpets, parlor and bedroom sets, chairs, tables, crockery, etc. Sale positive, rain or shine.

Norwich, May 22, 1893. may24d

BOOKS AND STATIONERY.

LAWN TENNIS.

WE ARE AGENTS FOR

Wright & Ditson's Fine Lawn Tennis Goods,

Rackets, Balls, Nets, Poles, Markers, etc.

We have a few Bargains in last year's Rackets

Cranston & Co.

may24daw

CORPORATION NOTICES.

AT A MEETING OF THE COURT OF COMMON Council of the City of Norwich, held May 19th, A. D. 1893, the following report of the Committee on Finance of the estimated expenditures and receipts of the City of Norwich for the ensuing year was accepted and resolution adopted.

Attest — ARCHIBALD S. SPALDING, City Clerk and Clerk of the Court of Common Council.

MAYOR'S OFFICE, CITY OF NORWICH, May 19th 1893.

To the Court of Common Council of the City of Norwich:

The Committee on Finance herewith present their estimates of the expenditures and receipts of the City of Norwich for the ensuing year as follows—

ESTIMATED EXPENSES.

Street Department	$19 500—	
Paving Central Wharf	3,000	
Widening Thames Street	4,000	
Central Ave wall and fence	1,500—	$ 28,000.00
Sewer Williams Street	$4,000	
Cleaning and repairing sewers	1,000—	5,000 00
Fire Department		30,440 00
Public Grounds		4,750 00
Police Department		18 250 00
Lighting Streets		19 150 00
Water Works		30 0 0 00
Contingent Fund		6 150 00
City Court		1 800 00
Interest on Bonds		42,600 00
Interest on Loans		5,000 00
One half Mill Tax for Sinking Fund		5,034.00
To pay for land purchase of the Norwich Savings Society		4,139 00
		$171,443 00

ESTIMATED RECEIPTS.

Water Works	$47,500	
Town of Norwich	14,000	
Public Grounds	6 000	
City Court	2,100	
Sewers	2,000	
Rent Houses	1 0	
Rent Barn	150	
Rent Lot	50	
To be raised by tax	100 023—	$171,443 00

To meet the expenditures called for by the estimates a tax of ten mills on the last City list will be required, said list being $10,064,-231 00. The committee would recommend the adoption of the following resolution.

C. L. HARWOOD, C. J. WINTERS, J. D. BREWSTER, Finance Committee.

Resolved, That the report of the Committee on Finance be accepted and approved; that the Clerk cause the same to be published as required by the amended Charter and that the Mayor, or, in his absence the Senior Alderman present, be directed in behalf of the Board to submit the estimates embraced in this report to the next City Meeting to be held on the first Monday in June next and to recommend the amount of taxes therein named.

I hereby certify that the above and foregoing is a true copy of record.

Attest— ARCHIBALD S. SPALDING, City Clerk.

may31d

ARCHITECTS.

C. H. PRESTON,

Architect, - - - - Central Building

Telephone 114-4, Norwich, Conn.

Specialist on modern construction and strength of materials. mar6d

JAMES A. HISCOX,

ARCHITECT.

161 Main Street, Rooms 2 and 3. oct6d

AGE Avails Nothing!

RATE Avails Nothing!!

CIRCULATION Avails Nothing!!!

CHARACTER OF PAPER Avails Nothing!!!!

UNLESS YOU GET RESULTS.

The one thing that counts, the only basis for judging the merits of a paper is

RESULTS

Ask the advertiser who uses

THE NORWICH MORNING BULLETIN

—AND—

THE NORWICH WEEKLY COURIER.

They will tell you

THEY GET RESULTS.

Try the papers yourself for results. If it pays, you want them.

WE HAVE THE

AGE, RATE, CIRCULATION, CHARACTER,

And we guarantee good results

Contracts may be cancelled at any time—at the advertiser's option.

The Bulletin Co.

may29d

ESTIMATES FOR ALL KINDS OF PRINTING furnished on application to this office

DRUGS, PAINTS AND OILS.

DUGGAN'S PHARMACY,

50 Main St., Norwich.

You toilers in works of necessity and mercy, who to the number of four thousand use the Electric cars on Sunday, (see Evening Record of May 15,) which by the way, are cheerfully run every fifteen minutes in order to aid you in your good work. To you my sympathy goes out, for there is in our city one in authority who imposes needless hardship on you. Heretofore I have made your labors comparatively easy by keeping your skins cool and tongues moist through the sultry summer Sundays. But, now, our City Attorney can by no manner of means allow me to refresh you with my innocuous and delicious beverages "On Sundays between Sunrise and Sunset."

So I sit on my little stool of repentance now Sundays and wonder why in the world I was allowed to be so wicked all these 25 years; and also why the people of every race and walk of life in town coaxed me to break this law, for you know I could not break it alone.

DUGGAN'S SODA FOUNTAIN.

P. S.—Drink your Sunday Soda Water Today. may20d

LEE & OSGOOD,

WHOLESALE AND RETAIL

DRUGGISTS,

129–133 Main St. and 160–164 Water St.

ESTABLISHED : 1788.

—SOLE PROPRIETORS OF—

DR. DODD'S

Nervine and Invigorator,

A NERVE TONIC

—AND—

STOMACHIC.

Dodd's Nervine aids digestion, insures good appetite, gives tone and vigor to the system, guarantees sweet and refreshing sleep and restores enfeebled and nervous constitutions to PERFECT HEALTH.

WE HAVE A FINE LINE OF

Atomizers and Perfumes

COLGATE'S EXTRACTS IN BULK.

TOILET ARTICLES

IN GREAT VARIETY.

We make a Specialty of

Tooth Brushes.

Large Invoice Just Received.

25 AND 35 CENTS.

LEE & OSGOOD

NORWICH, CONN. dec18daw

LUMBER AND COAL.

E. CHAPPELL & CO.

COAL, LUMBER, SHINGLES.

Greatest Variety. Largest Stock.

Branch Office, 207 Main St., Franklin Square. Office and Yard, Central Wharf.

Telephone at both offices. may12daw

IT WILL PAY YOU TO TRY

H. F. & A. J. DAWLEY

If you want good

BUILDING LUMBER & SHINGLES.

They have the largest stock in the city and will make you low prices.

Telephone 53–4. may12d

E. D. HARRIS'

COAL OFFICE

Has been

Removed to

212 Main Street.

Opposite the old stand. jan17d

51 John A. Morgan & Son, 51

Coal & Lumber,

51 West Main St., Central Wharf.

Family Coal a Specialty.

51 Estimates furnished at short notice. Telephone. jan4d 51

CONFECTIONERY.

To the Public.

The Confection Parlors, Broadway,

Will be closed for a short time until extensive alterations are made. Thanking the public for past favors, we would earnestly solicit a share of future patronage when we resume business. mar1TuThS

THE FINEST OF BANK, COMMERCIAL and MANUFACTURERS' PRINTING executed at this Office. Prices reasonable.

REAL ESTATE

OFFICE TO RENT.

The Very Desirable Law Office

In Breed Opera House, occupied by the Hon. John T. Wait for the past 37 years, consisting of three rooms, with four windows on Main St. Apply to EATON, CHASE & CO., Hardware Dealers, 7 Commerce St. may23d

FOR SALE.

An Elegant Private Residence.

planned after the most modern styles and occupying a large square, in close proximity to the business center of the City of Norwich, Conn., located on Laurel Hill, commanding one of the finest views of the harbor, river and surrounding parts of the city. The location is very aristocratic, adjoining a very fine city park and fine drives, and would make a splendid home for a gentleman and family. House is thorough in all appointments, hot and cold water, fine cellar, set tubs, built-in refrigerator, large kitchens, butler's, dining rooms, parlor, reception suites, tiled conservatory, finely appointed billiard room with best "Briggs" table, large number of chambers, with set bowls, new steam heater, supplying heat for every room in house, also all carpetings in said house, including Moquette, Brussels, etc. Kitchen range, chandeliers and all gas fixtures; brass plumbing throughout. The lot is about 300 feet square, perfectly level, finely laid out, and contains besides the house a fine stable with four single and two box stalls, all proper appointments, interior finished throughout in best manner; and there are large number of fruit trees, all in best bearing condition; also large variety of the best grape vines, with arbors, etc. The whole property is in fine shape, newly painted and thoroughly renovated. Is in close proximity to railroad depot; also to steamboats running to New York daily. The city has electric cars, fine police force, a first-class fire department, insurance rates are low, also rates of taxation, and the city is one of the healthiest in the eastern states. Warranty deed given. Address BENJAMIN HALL, Norwich, Conn. may23d

TO RENT.

A DOUBLE HOUSE OF TWO TENEMENTS

each with all the modern improvements, on D avenue, of ten rooms each. Apply to JAMES MURPHY, 3 Water St. may23d

TO RENT.

One Large Unfurnished Room

suitable for office. Also FURNISHED ROOMS. Apply at 211 Main street. may17d

FOR SALE.

House and Lot on Huntington Place, Near Broadway.

Location central, and one of the best in the city. The place contains fruit trees and grape vines in excellent condition, and the house has all modern improvements. There is also a good barn, containing three stalls and supplied with city water.

For sale on easy terms. Apply to DONALD G. PERKINS, Room 6, Bulletin Building. apr28d

TO RENT.

Tenement 112 River Avenue.

apr19d Inquire of NICHOLAS TARRANT.

TO LET.

The House No. 132 Broadway.

Ten Rooms; modern appliances. H. F. PALMER, Agent, 45 Main St. apr19d

TO RENT.

Barn, Pasture, Mowing and Planting Land, Thayer place.

[illegible]

TO RENT.

Three Large Rooms in the Hill Block.

Possession immediately. Apply to H. H. THOMPSON. may31uTuS

Store to Rent, 92 Franklin St.

Well established for the Millinery, Fancy Goods and Notions trade. A good opportunity for a business woman. Possession June 1. Apply to [illegible]

TO RENT.

No. 54 UNION STREET.

Tenement with 7 Rooms, Modern Improvements. Possession after April 20th.

J. O. LANDON. apr15TuS

TO RENT.

Rooms in Central Building,

Suitable for offices or gentlemen's lodging rooms. Inquire of H. S. GALLUP or E. B. MINER. may3WS

FOR RENT.

The three-story and basement brick building, (basement floor cemented throughout), situate Nos. 23 and 25 Water street, Norwich. Said building is especially adapted for a wholesale business and general storage.

Immediate Possession.

For further particulars, apply to the present occupants, GEORGE LIPPITT & CO., —OR— WILLIAM S. HEMPSTEAD, No. 6 Church Street, JAMES S. FULLER, No. 161 Main Street, Agents. mar27MWS

TO RENT.

A BARN, Containing Three Stalls at 398 West Main Street.

apr25MW E. AYER, 33 High St.

TO RENT.

First class tenement of 7 rooms; all modern improvements; five minutes walk from post-office. Inquire of E. M. Robbins, 68 Cliff street. apr12d

TO RENT.

A Flat with all modern improvements including open plumbing, furnace and gas, 7 rooms, bath room and ample closets. Ready for occupancy May 1st. Can be seen at 20 Grove street, or inquire of S. M. BREWSTER, 45 Water Street. apr7d

FOR RENT.

A Most Desirable House on Sachem St.

Apply to WM. G. ELY, or Marton Holme, 197 Main St., over Boston Store, Room 2. mar18d

TO RENT.

A VERY FINE TENEMENT OF 7 ROOMS, hot and cold water, bath, and all modern conveniences. Inquire of WM. H. JENNINGS, No. 314 Main St., or at 190 Laurel Hill Av. Possession given at once. dec14d

TO RENT.

The large Store with fine Cellar

in the Rockwell Building, on Water Street, at the corner of Market Street, formerly occupied by Servine & Gleason. Apply to GEORGE D. COIT. sep13d

FOR SALE

FOR SALE.

One Pair of Horses, One Dump Cart, One Pair of Concord Harness,

used only six weeks. Inquire of W. H. PALMER, between 12 a. m. and 1 p. m., 25 8th St. may19d

TO MANUFACTURERS!

A new and decidedly superior invention, which combines cheapness and efficiency. Weeks' Attachment for Lathe, for cutting and threading pipes and rods, from the smallest to the largest. It will save time and material. It will do the work of any pipe or bolt cutting machine. It will cut and thread the shortest nipple to the longest pipe, and can be attached to the lathe in one minute without altering the lathe. Agents wanted. State rights for sale. M. C. WEEKS, Yantic, Conn., Inventor and Manufacturer. nov16d

HORSES

TREATED FOR ALL DISEASES,

At Gardner's Stable, Chestnut St., by the new Veterinary, DR. H. L. TOWER, graduate from Ontario Veterinary College. may5d

DENTISTRY.

ALBANY DENTAL ASSOCIATION

St. Mary's T. A. & B. Building

Scientific Dentistry at Moderate Prices.

Extracting	25c
Extracting with Mayo's Vapor or Gas	50c
Cleaning	50c
Teeth filled with Amalgam	50c
" Silver	75c
" Platina	$1.00
" Gold	$1.00 and upwards

We never Wedge Teeth Before Filling.

Best Set of Teeth on Rubber $8.00,

No better made, no matter how much you pay. All work guaranteed.

OFFICES:

Bridgeport, Conn.	Paterson, N. J.
Trenton, N. J.	Binghamton, N. Y.
Buffalo, N. Y.	Chicago, Ill.
Harrisburg, Pa.	Pittsburg, Pa.
Scranton, Pa.	Wilkesbarre, Pa.

ALBANY DENTAL ASSOCIATION,

48 Broadway, Rooms 1, 2, 3, 4, 5.

Office open from 8 a. m. till 9 p. m. jan17daw

A. F. HOWARD.

DENTIST.

Over Boston Store, opp. Wauregan House. Pure Nitrous Oxide Gas administered. nov28d

DR. J. H. ELDRED,

DENTIST.

Pure Nitrous Oxide Gas, Ether or Cocaine administered.

OFFICE—214 Main Street,

Trueman's Block Franklin Square. Residence 12 BROADWAY. apr4d

BOOK BINDERS.

COWAN, the Bookbinder

will after this date be found on the ground floor,

108 Broadway.

mar6d

BLANK BOOKS made to order. Paper ruled to any pattern. Tickets numbered from 1 to 100,000.

MAGAZINES BOUND

in any style of binding. Old books repaired. Back Nos. furnished to complete volumes by

JOSEPH BRADFORD Practical Bookbinder,

Bulletin Building, up stairs.

may19daw Norwich, Conn.

TRAVELERS DIRECTORY.

CENTRAL VERMONT RAILROAD. NEW LONDON DIVISION.

Change of time.

On and after MONDAY, October 3, 1892, TRAINS GOING NORTH LEAVE NEW LONDON AS FOLLOWS:

5.20 a. m., Norwich at 5.56 a. m., for Willimantic, Hartford, Palmer, Springfield, Ware, Gilbertville, Brattleboro, St Johnsbury, Burlington, Montreal, Ogdensburg, and intermediate stations.

7.43 a. m., Norwich 8.20 for Brattleboro, connecting at Willimantic for Boston, Hartford, Colchester, Middletown, New Haven, New York; at Palmer with Boston and Albany R. R. for Springfield, Pittsfield, and Albany, and for points west; also for Ware and Gilbertville, and at Brattleboro with Express, for St. Alban's, Montreal, and principal intermediate points. Also to points west via Grand Trunk R. R.

10.05 a. m., Norwich at 10.25 a. m., for Willimantic, Hartford, Waterbury, Middletown, Colchester etc.

11.25 a. m., connecting from Providence, Boston, and intermediate stations.

1.30 p. m., connecting with express from Boston, Providence, New York and New Haven, at Norwich with Norwich & Worcester Railroad.

R. R.

2.50 p. m., Norwich 3.10 p. m., connecting at Willimantic for Hartford, and at Palmer for Springfield, Albany and the west.

5.30 p. m., Norwich 5.55 for Brattleboro connecting with train leaving New York at 1 p. m., and with N. Y., P. & B. R. R. from Providence and way stations, and connects at Willimantic for Hartford and Bristol, Putnam, Boston and Providence; also for Colchester, Middletown, New Haven and New York, and at Palmer with Boston & Albany R. R., for Springfield, Albany and the west, and at Brattleboro with night express for St. Albans, Montreal and Quebec, reaching Montreal and principal points in Vermont the same evening.

8.35 p. m. for Norwich. This train connects with 4.00 p. m. express from New York.

GOING SOUTH.

Passenger trains LEAVE NORWICH as follows:

6.15 a. m., connecting for Stonington, Providence, New Haven and New York.

8.43 a. m., for New London, Stonington and Providence [illegible] Haven and New York.

10.55 a. m. for New London, New Haven and New York, Providence and Boston.

12.30 p. m. for New London, Stonington, Providence, Boston, Newport, Narragansett Pier, New Haven, New York and intermediate stations.

3.00 p. m., for New London, New Haven and New York.

5.00 p. m., for New London, Stonington and Providence, Boston, Newport, Narragansett Pier, New Haven, New York and intermediate stations.

7.12 p. m., for New London, connecting with Shore Line express reaching New York [illegible] p. m., with express train for Providence and Boston, and accommodation train to Westerly and intermediate stations.

9.35 p. m., for New London and for New York, by boat from New London.

10.10 p. m., for New London and for New York via boat from New London.

D. MACKENZIE Supt.

N. Y. & N. E. R. R. NORWICH & WORCESTER DIVISION. For Boston, Worcester, Providence, Hartford, Waterbury, Newburgh.

Commencing MONDAY, May 1, 1893

"Eastern" Time Standard.

TRAINS GOING NORTH LEAVE NORWICH UNION STATION.

5.36 a. m. (Mondays excepted.) Steamboat Express. Connects at Putnam for Boston arrive Boston 8.40 a. m. At Worcester for all points north, Portland, Rochester, &c.

5.55 a. m. Way Passenger Train. Connecting at Plainfield Junction for Providence arrive Providence 8.15 a. m.; at Putnam for Boston arriving at 9.40 a. m.; at Putnam for Willimantic and Hartford, arrive at Hartford 10.15 a. m. At Worcester for Boston, Springfield and intermediate stations, Albany and the west.

9.50 a. m., connecting at Putnam for Boston (arrive at 1.15 p. m.) At Plainfield for Providence (arrive at 12.45 p. m.) At Worcester with roads north, east and west. At Webster with train for Southbridge.

2.40 p. m. Way Passenger, connects at Putnam for Hartford and Boston, arrive Boston 6.10 p. m. At Webster for Southbridge. At Worcester with Boston & Albany Railroad, B. & M. R. R., and Fitchburg R. R.

3.40 p. m. for Plainfield, Providence and intermediate stations, through car, arrive at Providence 5.40 p. m.

5.15 p. m., Way Passenger. Connects at Plainfield for Providence and from Providence a train leaves Providence at 7.10 a. m. and connects at Plainfield with train for Putnam, arriving at Putnam 8.40, a. m. [Leave Plainfield at 8.03 a. m.]

TRAINS GOING SOUTH LEAVE WORCESTER.

6.45 a. m., Way Passenger. Connecting at Webster for Southbridge, at Putnam with train for Hartford, Waterbury and intermediate points and New York, at Plainfield for Providence.

[illegible] a. m., connects with trains from B. & M. R. R., F. R. R. and Boston and Albany R. R. at Webster for Southbridge. At Putnam with train to and from Boston. (Take this train for Hartford, New York, Waterbury, Fishkill on Hudson and at Plainfield from Providence.)

12.50 p. m. Way Passenger. Connects at Webster with train from Southbridge, and at Putnam with 12 o'clock express from Boston for Willimantic, Hartford and New York. At Norwich for New London.

4.55 p. m. Way Passenger. Connects at Webster for Southbridge; at Putnam for Willimantic and Hartford, and with 5.30 p. m. express train from Boston.

8.00 p. m., Steamboat Express for New York [via New London.] (Sundays excepted.) Connects with trains from B. & M. R. R. and Fitchburg R. R. This train leaves Norwich for New London at 10.15 p. m.

8.00 p. m. Plainfield and Norwich, connecting at Plainfield with 4.30 p. m. train from Providence; arrive Norwich 6.45 p. m. through car.

W. R. BABCOCK, Gen. Pass. Agt.

F. et. M. ANDREWS, Supt.

Norwich, May 1, 1893 [illegible]

THE BULLETIN JOB DEPARTMENT supplied with all the facilities for doing work promptly and in the [illegible]

The Bulletin.

YOUR HEART IS A MUSIC BOX.

Your heart is a music box, dearest,
With exquisite tunes at command,
Of melody, sweetest and clearest,
If tried by a delicate hand,
But its workmanship, love, is so fine,
At a single rude touch it would break.
Then, oh! be the magic key mine,
Its fairylike whispers to wake!
And there's one little tune it can play
That I fancy all others above—
You learned it of Cupid one day—
It begins and ends with "I love—I love,"
It begins and ends with "I love."
—Robert F. Haden in Vogue.

THE STOCK MARKET.

Dealings In Leading Securities in Boston and New York.

BOSTON, May 26.—In the outside market call money is quoted at [illegible] per cent. and time money is nominally 6 per cent.

STOCKS—CLOSING.

Boston and Lowell	180¾
Bay State Gas	9¾
Old Colony	187½
Boston and Albany	213
Boston and Maine	160
Chicago, Burlington and Quincy	89
Fitchburg, preferred	86
New York and New England	38
New York and New England, preferred	70
New York and New Haven rights	17
Rutland preferred	72
[illegible] Pacific	30
Boston and Maine, preferred	145
Central Massachusetts	16⅛
Central Massachusetts, preferred	50
Connecticut River	236

New York Stocks.

Canada Pacific	79¾
Chicago, Burlington and Quincy	89
Delaware, Lackawanna and Western	148¼
Erie	17¾
Illinois Central	97¼
Kansas and Texas	11¾
Lake Shore	122
Louisville and Nashville	68¾
Michigan Central	98
Missouri Pacific	39¼
Northern Pacific	14⅛
[illegible]	108⅛
Pullman Palace Car	170
Reading	22⅛
Rock Island	72⅛
St. Paul	69⅛
Union Pacific	40
Western Union	83⅛

Chicago Provision Market.

CHICAGO, May 26.—1 p. m.—Wheat opened easy today, quoted at 71⅛c for cash; 71⅛c for May; [illegible] for July; [illegible] for September; [illegible] for December.

[illegible] opened easy today at [illegible] for cash; [illegible] bid for May; [illegible] for June; [illegible] for July; [illegible] for September.

[illegible] for July; [illegible] for September.

New York Cotton Market.

NEW YORK, May 26.—Cotton quiet; uplands 7 11-16c; Orleans 7 15-16c; sales 1,460 bales. Futures closed steady; sales 122,800 bales. May, 7.80c; June, 7.83c; July, 7.94c; August, 7.48c; September 7.49c; October 7.53c; November, 7.60c; December, 7.66c; January, 7.90c.

Sunday Services.

Young Men's Christian Association. Mass meeting for men in the Breed Opera house. Opening exercises at 3.40 p. m. Address at 4 p. m. by George A. Warburton of New York city, secretary of the Y. M. C. A. railroad branch. Sedgwick Post, No. 1, G. A. R., will attend in a body.

First Congregational Church, Norwich Town, the Rev. Charles A. Northrop, pastor. Morning service at 10.30 a. m. Sunday school at 12 m. Y. P. S. C. E at 6 p. m. Evening service omitted, to unite with the Broadway church in union service in the interests of the Y. M. C. A.

Second Congregational Church. The Rev. Cornelius W. Morrow, pastor-elect. Preaching at 10.30 a. m. and 7.30 p. m. Sunday school at 12 m.

The Young People's Society of Christian Endeavor will meet Monday evening, at 7.30 [illegible] in the Second Congregational church.

Broadway Congregational Church, the Rev. Lewellyn Pratt, D. D., pastor. Preaching at 10.30 a. m. and 7.30 p. m. Sunday schools, church at 12 m., Buckingham chapel at 3 p. m. Young people's union at 6.45 o'clock.

Park Congregational Church, the Rev. S. H. Howe, D. D., pastor. Preaching at 10.30 a. m. Sunday school at 12 m. Young people's service at 7 p.m. Stainer's anthem for Whitsunday, "And all the people saw the thunderings and the lightnings," will be sung.

Greeneville Congregational church. The Rev. L. W. Barney, Ph D., pastor. 10.30 a. m., sermon to young men. Text, "Young man, I say unto thee arise." Evening, no service.

Taftville Congregational church, the Rev. G. N. Kellogg, pastor. Services at 10.30 a. m. and 6.30 p. m. Sunday school at 12 m.

First Baptist church (West Side), the Rev. A. S. Brown, pastor. Preaching by pastor at [illegible] a. m., and 7.30 p. m. Sunday school at 12 m. Young People's meeting at 6 p. m. The ordinance of baptism will be administered at the evening service. Seats free. All are welcome.

Central Baptist church, the Rev. J. D. Herr D. D., pastor. Preaching morning and evening. Bible school at 12 m. Pastor's class in large room at the same hour. Young people's meeting at 6.30 p. m.

Third Baptist church, Greeneville. Services at 10.30 a. m. and 7.30 p. m., Sunday school at close of morning service. Preaching by the Rev. G. S. Evans. Evening service omitted.

Mt. Calvary Baptist Church, West Side, the Rev. M. A. Marriott, pastor, supp'y. Preaching at 10.30 a. m. Sunday school at 2 p. m. Young people's meeting at 6.15 p. m. At 7.30 p. m., Gospel promise meeting, led by the pastor. All are welcome.

Central M. E. church, the Rev. Augustus W. Kingsley, pastor, residence, 28 Pearl St. Preaching at 10.30 a. m. Young people and members of Y. M. C. A. invited. Sunday school at 12 m. Epworth League meeting at 6.30 p. m. Preaching at 7.30 p. m. Subject: "Looking Homeward."

East Main street M. E. church, the Rev. J. H. Allen, pastor. Preaching at 10.30 a. m. Sunday school at 12 m. Prayer meeting of the Epworth League at 6.15 p. m.

Norwich Town M. E. church. The Rev. J. O. Dodge, pastor. Preaching at 10.30 a. m. Sunday school at 12 m. Young people's meeting at 6 p. m. General prayer meeting at 7 p. m.

North Main street M. E. church, the Rev. J. O. Dodge, pastor. Preaching at 10.30 a. m. by the Rev. H. N. Brown of this city. Sunday school at 12 m. Epworth League at 6 p. m. No service later on account of the union service at the Broadway Congregational church.

Sachem street M. E. church, the Rev. Geo. A. Grant, pastor. Preaching at 10.30 a. m. Sunday school at 12 m. Special service of song in vestry at 7 p. m. There will be a service at the almshouse at 4 p. m. Preaching by the Rev. George A. Grant.

St. Andrew's church, Greeneville. Morning prayer and sermon at 10.30 a. m. Sunday school at noon. Evening prayer and sermon at 7.30 p. m. The Rev. William A. Watson officiating.

Trinity church, Main and Church streets, the Rev. R. S. Schmitt rector. Trinity Sunday. Morning prayer and Holy Communion at 10.30. Evening service at 7.30. Sunday school [illegible].

Grace [illegible] chapel, Yantic. The Rev. Percy Barnes, rector. Morning service and sermon at 10.30 a. m. Evening service and sermon at 7 o'clock. Sunday school at 12 m.

German Evangelical Lutheran church, the Rev. D. Cunz, pastor. Hours of service, 10.30 a. m.; Sunday school 12 m. Service of Sunday school concert the first Sunday of each month at 3 p. m.

Union H[illegible] meeting every Sunday and Friday at 3 p. m. in Masonic hall, opposite the post office. Led by the Rev. H. N. Brown.

Norwich Spiritual Union, Grand Army Hall. Helen Stuart Richings, inspirational speaker and elocutionist, will occupy the platform. Services at 1.30 and 7.30 p. m. Subjects: "Children in the Spirit World" and "Miracles." This will close the services for the season. Children's Progressive Lyceum meet at 11.45 a. m.

Swedish Lutheran Society, David Magnuson, pastor, hold services in Otis Library hall every other Sunday at 10.45 a. m., and every Wednesday evening at 7.45 p. m.

First Universalist church. Preaching by the pastor, the Rev. C. A. Bidwell, at 10.30 a. m. Sunday school at noon. Young people's meeting at 6.30 p. m.

Salvation Army Barracks, Washington square: Meetings will be held Sunday at 3 p. m. and 8 p. m. Public meetings are held every night in the week, commencing at 8 o'clock.

Gospel Temperance Union, Moses Lewis president. Prayer and praise service every Sunday at 3 p. m., at No. 9 Water street.

Service at the Restoring Arms, Sunday, at 4.30 p. m.

Advent chapel, Norwich Town. Sabbath school on the Sabbath at 10.45 a. m.; Preaching at 11.45.

ALMOST A CYCLONE.

Kansas and Missouri Visited by Severe Storm.

WIDESPREAD DAMAGE TO CROPS

Circus Tent Blown Down Upon Heads of 2 000 People.

KANSAS CITY, May 26.—Dispatches received from several towns in Missouri and from one point in Kansas, report the occurrence yesterday afternoon of a severe windstorm of cyclonic proportions. The storm was accompanied in every instance by either hail or a downpour of water amounting to almost a cloudburst.

The telegraph wires are down in the country surrounding the towns that the storm struck. Much damage of minor importance was wrought to barns and buildings, and in Missouri the crops suffered severely.

At Sedalia, Mo., the wind attained a terrific velocity. It surged into the tent of Ringling Bros.' circus and snapped the five poles supporting it like pipe stems. The tent came down with a crash.

Burying 2000 People Beneath It.

They screamed and struggled and several women fainted, but all were finally safely removed from beneath the canvas. Several received severe bruises, but no injuries to life or limb resulted.

At Brookfield, Mo., the storm struck the roundhouse of the Hannibal and St. Jo railroad, and it was partially demolished. Some of the engines were badly damaged. The workmen who were in the building at the time escaped unhurt.

Hail accompanied the storm at New Cambria, Mo., and did considerable damage to crops, barns and outbuildings.

About 4 o'clock the storm struck Martinsburg, levelling trees, fences and outbuildings, and doing much other damage. Nineteen loaded freight cars were blown off the Wabash track, and their contents

Scattered Over the Fields.

A cyclone struck Moberly, levelling barns and smaller buildings, and uprooting hundreds of trees. There was not a shed in the lumber yards there but what was unroofed.

The full extent of the storm's damage is not known, but it is feared that when fuller particulars come to light it will be found that lives have been lost. The storm came from the southeast, and prostrated all telephone and telegraph wires in the southern part of the city, making communication from the outside almost impossible.

RELIGIOUS WAR BREWING.

Two Couples Desire Honor of Being First Married in New Church.

NEW YORK, May 26.—There is a lively social and religious war brewing in Bloomfield, N. J., over the question of who shall be the first couple to be married in the new Westminster Presbyterian church.

This handsome edifice has just been completed, and there was considerable rivalry among the members of the congregation for the honor of being the first to participate in the religious ceremonies.

Miss Louise E. White, the daughter of Dr. William H. White, set June 5 as the date of her wedding in the new church.

Now the friends and relatives are very indignant over the announcement that Miss Carrie M. Bruett of Bloomfield and Harry B. Griffin are to be united in marriage in the church next Monday night [illegible] the coveted honor.

The pastor of the church is in a quandary, not wishing to offend the Whites, while Miss Bruett declares she will not alter her arrangements in the slightest degree.

WHOLESALE POISONING.

Servant Girl Cause Death of Whole Family for Love of Master.

INDIANAPOLIS, May 26.—A German girl employed as a domestic in Charles G. Koester's family, on South Meridian street, is under arrest, charged with causing the death of five members of the family since October last.

Koester's dead includes his wife, a baby, 5 months old, his father, a daughter aged 8, and lastly his mother, who died May 22.

The stomach of the daughter was analyzed and showed evidence of arsenic.

Koester believes now that the poisoner is in love with him, and wanted his family out of the way.

She is 24 years old, and has been in America only four years. She denies any guilt.

BEHIND THE SCENES.

Big Story Incident to the Resignation of Abbott Lawrence as Actuary.

BOSTON, May 26.—There is said to be a big story behind the scenes incident to the resignation of Abbott Lawrence as actuary of the Massachusetts Life Insurance company.

There are said to be three actors in the drama, and they are no less important personages than Mr. Lawrence, Charles A. Prince and Alfred A. Marcus.

The amount of money which made the wheels go round is said in some quarters to be not less than $500,000, while others who claim to know the facts say that the sum is less than $3[illegible],000.

It is true, however, that Mr. Lawrence's name appears as indorser on a great number of notes drawn in favor of Marcus and signed by Charles A. Prince, which Mr. Lawrence will have to pay, as he is a man of great wealth.

There are a great many stories afloat as to the reason for the giving of the notes, and it is said that the strain incident to the transaction has been so great that it has told upon the health of Mr. Lawrence to an extent which has necessitated his giving up active business for the present.

A man who knows the facts said to the writer this forenoon that Mr. Prince has not benefited at all in the transactions, and that he has simply acted in the matter as the representative of Mr. Lawrence.

"All the holders of the notes want," said this man, "is to get Mr. Lawrence to pay the notes; all the rest of Mr. Prince's creditors will release Mr. Prince from any claims which they may have.

Mr. Prince is at his country home, and in a few days will be in a position, it is said, to begin arrangements for the settlement of his affairs.

GLOUCESTER SCHOONER SEIZED.

Sudden Change in Treatment of Fishermen by Newfoundland Government.

GLOUCESTER, Mass., May 26.—News has been received from an official source that the Newfoundland government had decided definitely on another course in the treatment of American fishermen, and had imposed a tax of $1.50 per ton on all vessels availing themselves of the baiting privileges of the land.

Rumors to this effect have been circulated since the season began but as the vessels from this port within the past three months were allowed to purchase bait without any license restrictions, as during the past two years, it was assumed that the conciliatory policy of the past on the part of the Newfoundland government was to be continued.

For some reason the colonial government has suddenly changed its tactics. News was also received that the schooner Lawrence A. Munroe, owned here, has been seized at the Magdalen Islands, stripped and held until further notice.

The charge upon which this action was based was that a former captain had assaulted a custom officer at Cans, and although the circumstances were fully explained to the authorities at Ottawa the vessel was seized, stripped and held.

This schooner is a new one, valued at some $10,000, and this summary action will deprive owners and crew of their season's work.

INFANTA FATIGUED.

Spends the Day In Retirement Instead of On Board the Dolphin.

NEW YORK, May 26.—The Spanish princess, Infanta Eulalia, is spending the first day of her visit to this city in retirement. Instead of taking the proposed trip about the harbor in the Dolphin, she is quietly resting in her apartments at the hotel. This change in the program was made out of consideration to the Infanta.

When she returned from the theater party last night the members of the various reception committees noticed that the princess looked very much fatigued.

They intimated to her that in view of the ball tonight it might perhaps be wise to abandon the yachting trip.

In a tone of evident relief the infanta replied: "I'll do whatever you want me to rather than disappoint you."

Afterward she remarked to Commander Davis that she was very thankful that the sail had been given up, for she said: "I am really very tired."

Military Will Furnish Bail.

BOSTON, May 26.—Prominent military men announce that they have sent Lieutenant Cook to Newburyport to find out if the arrest of Colonel Mills has been made, and to ascertain what the charges are, and what is to be done. They will be ready to give any amount of bail which may be required, even if it be $30,000 or $50,[illegible]

Attempt at Suicide.

BOSTON, May 26.—Samuel Bertschinger, 32 years of age, living at 28 Winnisimmet street, Chelsea, made an unsuccessful attempt, early this morning, to commit suicide. He was crossing the Meridian street bridge in East Boston about 4.30 o'clock, when he jumped over in the water, but was saved by officers who put out in a boat.

Chinese Minister Held Back.

LONDON, May 26.—A dispatch from Shanghai says that the departure for Washington of Yan Tsen, the new Chinese minister to the United States, has been deferred, pending the Washington government's reply to China's questions concerning the Geary act.

Horse's Kick Killed Him.

LAWRENCE, Mass., May 26.—Albert Barry, a prominent farmer of North Andover, while ploughing last Monday, was kicked in the forehead by one of his horses from the effect of which he died this morning. He was 83 years old, and leaves a family.

The Knife Wounds Were Fatal.

BRIDGEPORT, Conn., May 26.—Jesse H. Atherton, aged 21 years, whose left arm was caught in the knives of a machine at the Wheel and Wood Bending company, yesterday afternoon, and terribly cut, died in the hospital this morning.

Boston Cranberry Syndicate.

SANDWICH, Mass., May 26.—The large tract of marsh land lying west of the cooperative glass factory, containing nearly 100 acres, is to be dyked off and converted into a cranberry bog by a syndicate of Boston capitalists.

Street Railway Extension.

SOUTH FRAMINGHAM, Mass., May 26.—The work on the extension of the Marlboro Street railway from its present terminus to Marlboro Junction was commenced today. It is proposed to extend this line to Hudson later.

Greece Still Has Shakes.

ATHENS, May 26.—Earthquakes continue to shake Attica and Thessaly. In Thebes and the villages nearby hardly a house has been left uninjured.

Dr. Lyman A. Abbott Dead.

MALDEN, Mass., May 26.—Dr. Lyman A. Abbott, who was well known in many sections of New England, died this morning at his home, 24 Ruggles street. The deceased was born in Delaware county, N. Y., in 1807, and was in his 86th year. He was the son of a blacksmith and received his education in a college in Pennsylvania. He studied medicine, and has been in practice for 55 years. He was author of "Seven Wives and Seven Prisons."

Strikers Still Out.

WHITINSVILLE, Mass., May 26.—The 18 strikers at the quarry of Messrs. Ingerson & March, who quit work on Tuesday because of nonpayment of wages, received one month's pay last night from a representative of the firm, and a promise that the remainder would be paid today. The men, however, refuse to go to work, as there is a misunderstanding as to the amount of wages they are to receive.

Minister In Jail.

WESTCHESTER, Pa., May 26.—A. G. Wilson, formerly pastor of the Downington, (Pa.) Baptist church, was lodged in jail at Westchester, yesterday, charged with forgery. The charges are brought by a firm by whom he was employed, as well as by several private parties, whom, it is alleged he defrauded by forgeries.

Guilty Mother Confesses.

FITCHBURG, Mass., May 26.—The police have arrested Minnie Webb of 18 Newton place, and she has confessed that she was the mother of the baby whose body was found in this city this week. She named Arthur B. Rockwell as the father, and he has also been arrested.

Colonel King's Bank Suspends.

JACKSON, Mich., May 26.—D. G. King's bank at Brooklyn suspended payment yesterday afternoon. No statement of its liabilities could be obtained yesterday owing to Colonel King's sickness.

Eustis Waited Outside.

PARIS, May 26.—At the academy last evening, Hon. James B. Eustis, United States ambassador, was not allowed by the hall porter to enter. He waited outside a quarter of an hour, when his predicament became known to the committee within. He then was found, brought in, and pacified with profuse apologies. The reception was given in honor of Vicomte de Bornier.

Will Protect British Interests.

LONDON, May 26.—The Calcutta correspondent of the Daily Chronicle says: The Indian government have refused to assist the Siamese government with arms and ammunition. Nevertheless they are determined to protect British interest in Siam if necessary, even to annexation.

Mills Relieved From Command.

BOSTON, May 26.—General B. F. Peach, commanding the Second brigade, Massachusetts volunteer militia, issued an order last evening relieving Colonel Mills from the command of the Eighth regiment.

Spar Buoy Adrift.

HAVERHILL, Mass., May 26.—The spar buoy off St. Francis Rock, near Hampton river, is reported adrift.

TICKETS ORDERED

For Opening of World's Fair on Sunday.

PREPARING TO ADMIT BIG CROWD.

All Machinery Not Required Will Be Shut Down.

CHICAGO, May 26.—At present it is the intention of Director of Works Burnham to shut down all the machinery Sunday not absolutely required for the operation of the exposition plant.

It had not been decided last night whether or not religious services will be held in festival and music halls, as has been proposed.

Superintendent Tucker of the department of admissions and collections, who is an enthusiastic Sunday opener, has already ordered the tickets for Sunday, and is making preparations to admit a big crowd.

United States District Attorney Thomas Milchrist returned last night from Washington, where he had been in consultation with Attorney General Olney in regard to the proposed action of the World's Fair authorities in opening the World's Fair on Sunday.

He said he had not yet determined upon any line of action, and would not till he had learned what the national commission had done. He intends to confer with Mr. Walker, the counsel for the exposition, before determining upon a plan of action. He said that the question whether the law has been violated by the directory must be determined by the government.

Mr. Milchrist continued: "As a matter of fact, the religious question has nothing to do with the case. It is simply a question whether a condition upon which a grant has been made by the government has been violated. Any action that we take in the courts will be solely with the view to determine that question.

It is just the same as if the government had given a sum of money to the fair on the condition that the gates were closed at 9 o'clock, or that no children under 6 years of age were admitted to the grounds, and then the fair authorities had paid no attention whatever to the conditions."

"Will you enjoin the directory from opening the gates on Sunday?"

"That might be done. My own judgment is that the better way to determine the matter at issue is to submit the entire question to the court of the United States district judges, and trust to them for a fair and judicial decision upon the case."

AGAINST SUNDAY OPENING.

Resolutions of Baptist Publication Society Adopted With Applause.

DENVER, May 26.—At yesterday's session of the American Baptist Publication society, Dr. Dennison of Pennsylvania voiced on behalf of a committee appointed for that purpose, the general objection against the present plan of international Sunday school lessons. On behalf of the American Baptist Publication society the following recommendations were made:

That we publish an alternative course of Bible study on the inductive plan, to include both the Old and New Testament, to begin with the study of the life of Christ in chronological order.

That there be two grades, junior and senior, the present "inductive quarterly" constituting the latter.

That we publish an additional course of lessons of the primary department, beginning with the life of Christ and including such selections from both the Old and New Testament as may be deemed best adapted to the department.

In the discussion which followed the general inclination appeared to be in favor of a changed arrangement for Sunday school series, and, if need be, by going it alone as Baptists.

The report of the Sunday school committee as a whole was adopted.

Dr. Henson read the report of the committee on Sunday closing at the World's fair. It was in the form of resolutions, which were greeted in the reading with rounds of applause, and declared in unequivocable terms that the opening of the fair on Sunday would be a flagrant act of dishonesty on the part of the fair directors.

A number of speeches were made on the subject, among which was that of Rev W. H. Williams of St. Louis, who recommended all Baptists of the country to stay away from the fair rather than countenance this invitation to Sabbath desecration, anarchy and other things which he said would follow in the wake of the opening.

President Cleveland and President Palmer of the World's fair board will receive copies of the resolutions today.

ONE CEMETERY FOR ALL.

Descendants of Jefferson Davis to Be Removed to Richmond.

MEMPHIS, May 26.—One of the two children of Jefferson Davis will be disinterred from Elmwood cemetery in this city today. There are two buried here, but only the remains of William H. Davis, who died in 1872 at the age of 10 years can be taken now. The other son, Jefferson Davis, Jr., died in 1878 of yellow fever, and the board of health does not consider it safe to remove his remains until winter time.

The remains of Jefferson Davis Hayes, a grandson of the confederate leader, will also be exhumed. The remains of the two will be shipped tonight direct to Richmond.

FEMALE EMBEZZLER.

Sunday School Treasurer Admits She Has Appropriated Funds.

LYNN, Mass., May 26.—Miss Annie Bernard, a member of the High Street Free Baptist Church society, is charged with embezzlement. She was the treasurer of the Sunday school in the chapel at the corner of Boston and Summer streets. It was her duty to take charge of the contributions, and the other officers of the society claim that she has spent it all for her own personal good. She has owned up to this fact, and the treasurer's book shows that $90 is missing.

The members of the church society tried to keep the matter a secret and give Mrs. Bernard, who resides at 16 Friend street, an opportunity to make that sum good. They do not know how much more was taken. Today the police were notified and she will probably be arrested. At one time Mrs. Bernard was an assistant in the Children's home, but now she is employed in a shoe shop.

PORTSMOUTH'S MISSING MAN.

Nothing Heard From John Perkins Since He Disappeared

PORTSMOUTH, N. H., May 26.—There are no further developments in the case of John Perkins.

He had $400 to $800 with him when he left his house early Wednesday evening. He was in the Portsmouth House, near the depot, about 9 o'clock, before the Pullman train from Boston arrived. No word has been received from him.

A Market street merchant says he saw him on the street at 10 o'clock that same night, but the police think the merchant is mistaken. The police think that Perkins left on the Pullman train. His family are very anxious about him.

Prodigal Son Returns.

NEW YORK, May 26.—Edward E. Pollock, the dashing young swell of Nyack, who disappeared two years ago because of a scandal in which he was involved with his mother's maid, has married again. He is coming back soon with his bride to live down the old rumors, and take his place with his father and brother as a worthy member of society. Since 1887 the young man's life has been full of romance. He sowed his wild oats thick and fast.

Two Men Burned to Death.

CHICAGO, May 26.—In a fire which broke out at 1221 and 1223 Wabash avenue, at 2 o'clock this morning, two men lost their lives. One was Thomas McDowell, but the other was unknown. George Jones and C. Brown were rescued from 1221. They were overcome by smoke, but revived shortly after being taken from the building.

Arrested For Burglary.

BOSTON, May 26.—Robert Graves, 22 years old, was arrested this forenoon, charged with breaking and entering the shop of Abram Rubinsky, at the corner of Cambridge and North Russell streets, last Wednesday, and stealing a lot of miscellaneous property of small value, most of which has been recovered.

Ex-Secretary Foster Assigns.

COLUMBUS, O., May 26.—A special to The Dispatch from Fostoria says: Ex-Secretary Foster and the banking house of Foster & Co. have assigned. There is great excitement.

More Gold For Europe.

NEW YORK, May 26.—Lazard Freres will ship $2,000,000 in gold to Europe by tomorrow's steamer, and Arbuckle Bros. expect to ship $500,000.

Upsetting of a Boat.

MACHIAS, Me., May 26.—Elibu, the 17-year-old son of Bernard Beale, was drowned at Jonesport yesterday by the upsetting of a boat.

Almost Here.

Soon, soon shall come the balmy days
When countless terrors lurk—
When the house-fly over the butter plays
And the brass band does its work.
—Cleveland Plain Dealer.

The Sermon Too Short.

New Pastor—Did you hear your father say how he liked my sermon yesterday?
Little Johnny—He said it was too short.
"Well, I declare"
"Yes, sir. Pop hates to get waked up out of a sound sleep."—Good News.

HOOD'S SARSAPARILLA.

A Business Man's Letter

Great Prejudice Overcome.

Intense Misery with Dyspepsia No Help From Physicians, but HOOD'S CURED.

"C. I. Hood & Co., Lowell, Mass.:

"I have been led to address you from a deep sense of gratitude for the great benefit I have received from Hood's Sarsaparilla.

"For twenty years I have been a constant sufferer from dyspepsia. Have spent many hundreds of dollars for medicine, with at best only temporary relief. I have always been an inveterate enemy to patent medicines. But now in my home Hood's Sarsaparilla has

A Hearty Welcome.

"Those who have not been afflicted with dyspepsia, have no conception of the misery I endured, and those that have need no description of the horrors of the unfortunate dyspeptic.

"This is why I changed my mind in regard to patent medicines: An old friend had been afflicted for many years with dyspepsia, and for a few months I noticed that he had been wonderfully improving. I ascertained that the great change had been wholly wrought by the use of Hood's Sarsaparilla. He advised

Hood's Sarsaparilla Cures

me to 'try it by all means,' but the idea of me taking 'patent medicine' was a very bitter pill to swallow. But urged by my great sufferings to do something, I yielded and began to take Hood's Sarsaparilla. I am now using my fourth bottle, and feel better than I have in twenty years, and consider myself cured. Use this statement as you please. I have been in constant business here over 40 years."

FRANK C. STUART, Marshall, Mich.

HOOD'S PILLS act easily, yet promptly and efficiently, on the liver and bowels. 25 cents. mar8d&w

INSURANCE.

INSURE

AGAINST LOSS BY

Tornadoes, Cyclones and Wind Storms

POLICIES ISSUED AT VERY LOW RATES.

A. IRVING ROYCE, Agent,

may 25d Over Thames National Bank.

Norwich Union Fire Ins. Soc'y

Norwich, England. Organized 1797.

N. TARRANT, Agt.,

may20d 39 MAIN STREET.

FINANCIAL STATEMENT OF THE WESTERN ASSURANCE COMPANY, JANUARY 1ST, 1893. UNITED STATES BRANCH

—ASSETS.—

Government Bonds	$626,198.75
State Bonds	127,625.00
Municipal Bonds	171,922.00
Cash on Hand and on Deposit	231,322.05
Other Assets	261,114.60
	$1,617,186.40

—LIABILITIES.—

Reserve Premium Fund (N. Y. Standard)	$[illegible]
Reserve for unpaid losses	135,494.67
All other liabilities	45,763.65
	$1,0[illegible]
Surplus in United States	$[illegible]
Total income in U. S. for 1892	$1,7[illegible]
Total Losses paid in U. S. from 1874 to 1893, inclusive	$[illegible]

NICHOLAS TARRANT, Agent, 39 Main St., Norwich, Conn. apr1d

BEST FORMS FOR INSURANCE, COMPANIES REPRESENTED, RATES TO THE ASSURED. **AT**

STORY'S INSURANCE AGENCY, 39 Shetucket St. mar31d

ANNUAL STATEMENT

—OF THE—

New London Co. Mutual Fire Insurance Co.

OFFICE

in Chelsea Savings Bank Building, Shetucket St., Norwich, Conn.

Jan. 1st, 1893.

Assets	$104,178.94
Liabilities	22,619.09
Surplus	$81,559.85

E. F. PARKER, Pres.
J. F. WILLIAMS, Sec'y.
IRA L. PECK, Treasurer.
feb15d

B. P. LEARNED

Insurance in all Forms.

Bonds of Indemnity.

Foreign Drafts.

Over Thames National Bank, Norwich, Conn. feb16d

HAVE YOU HAD THE GRIP?

The orthodox old school doctors considered disease an organized enemy which carried on an actual warfare within the body. Heroic remedies, powerful pills and pellets, were, therefore, hurled like shot and shell to displace the invisible enemy.

The belief today is that disease is a delicate organization out of gear and working with friction.

Have you had the grip?

Has it left you weak and nervous? Then you know what disease is.

You need something to rob the nerves of irritability, and make the system capable of making vigorous, ruddy, healthy blood.

Then above all things, use Paine's celery compound. Thousands of people have set their stamp of approval on it. It is in the line of progress. Its discoverer recognized that weakness, lassitude and lack of energy mean that more nervous force is being used than is produced.

Paine's celery compound will make you well if you are weak. Here is a recent letter from Mr. Ransom Phillips of Addison, N. Y.:

"I have bought three bottles of Paine's celery compound for my sister.

"She had a stroke of paralysis some three or four years ago, but she got better so that she was around. Then she had the grip, and it left her weak and nervous, with a bad cough. She was reading some of the letters from prominent people about Paine's celery compound, and she mentioned it to me, and I told her she had better have some. I got her a bottle. She took this one, and when that was gone it had done her so much good that I went and got two more bottles.

"I carried one of them home to my wife, who is quite nervous, and it also helped her." It makes people well. It cures where everything else fails. Try it and you will be convinced. may27d

MISCELLANEOUS.

FRANK G. SWEET,

Medical and Surgical Nurse,

Graduate from Mills' Training School for Male Nurses, Bellevue Hospital, New York city. Call at 363 or 433 FRANKLIN Street, city. TERMS REASONABLE. may[illegible]

In one of our Display Windows we are showing an elegant line NEGLIGEE SHIRTS with Ties to match. Styles and fit perfect. Prices very low at

C. D. BROWNING & CO.'S,

may11d 38 CENTRAL AVENUE.

Lawn Mowers Sharpened, Bicycles Repaired.

CARRIAGE, AND BOAT TRIMMINGS NICKEL PLATED by

A. GOULD,

Industrial Building, near Union Station apr3d

IF YOU ARE IN WANT OF

A Good Carriage or Wagon

At a reasonable price, call at 507 and 515 No. [illegible] St.

JOHN H. SCOTT

feb13d&w

Call at the WEST SIDE TONSORIAL HAIR CUTTING AND SHAVING PARLOR, 73 West Main street, opposite the Union depot. No waiting, three artists always in attendance, and four on Saturday.

N. B.—Having enlarged my place and fitted it up in all modern improvements, I am now ready to receive all of my old customers, and as many new ones as may favor us with a call. apr14w HENRY GEODOTZKE.

FRESH FLOWER SEEDS.

Asters, Pinks, Mignonettes, Pansys, Sweet Peas, etc., 5 cents paper.
Extra size Gladiolus Bulbs.
Fine Tuberose Bulbs, 5 cents each.

MRS. S. M. HOWIE,

mar[illegible] 170 Franklin Street.

PROTECT YOUR EYES.

MR. H. HIRSCHBERG,

The well-known Optician of No. 99 E. 14th St., New York, and 629 Olive St., St. Louis, has appointed

H. R. WOODWARD

As agent for his celebrated Diamond and Non-Changeable Spectacles and Eyeglasses. The Glasses are the greatest invention ever made in spectacles and every pair purchased is guaranteed, so that if they ever leave the eyes no matter how scratched the Lenses they will furnish the party with a new pair of Glasses free of charge. H. R. Woodward has a full assortment and invites all who wish to satisfy themselves of the great superiority of these Glasses over any and all others now in use to call and examine them at the Star Jewelry Store, 162 Main St., Norwich, Ct. No peddlers supplied. None genuine unless stamped with the word Diamond and non-changeable. [illegible]

BRECKENRIDGE BROS.

Carpenters and Builders

65 Prospect Street,

nov 4 NORWICH CONN

Silver, Gold Plated and Gold Chatelaines.

ALSO NEW STYLES IN

LADIES' VICTORIAS,

TO BE FOUND AT

KINGSBURY'S.

may18d

BRIDGEPORT, Conn., May 11, 1893.

Mr. J. ROURKE—Dear Sir.

The sample of Ice Water sent me for analysis gives the following composition:

Carbonate Lime,	Quantity
......Magnesia,	
......Iron,	very
Potassa,	
Chloride Sodium,	[illegible]
Sulphates,	
Organic Matter,	
Am[illegible]	

The total amount of dry residuum from the evaporation of one gallon of the Water weighed 8-10 of a grain. The above examination has shown it to be quite suitable for domestic use. Respectfully yours,

SYLVESTER [illegible], State Chemist.

Ice of which the above is a sample will be sold for Cold Storage purpose's from 8 to 12 cents per 100 lbs., according to quantity and distance from Ice Houses.

may19d JOHN BARRY.

Livery, Boarding & Sale Stable

Hacks and teams to let, also a four-seated wagon and 'bus, convenient for parties and picnics, at reasonable prices. Horse clipping done by Coates' Improved Power Machine.

A. T. GARDNER, Chestnut Street

[illegible]

LEGAL NOTICES.

NOTICE.

Special Town Meeting

All persons entitled to vote in Town Meeting in the Town of Norwich are hereby warned to meet in the Town Hall in the City of Norwich on May 29, 1893, at 7.30 o'clock in the evening "to take action upon a proposition to appropriate money for the current expenses of the Otis Library, upon condition that said Library shall be open to the public without charge."

T. R. LILLIBRIDGE, H. A. BRIGGS, NATHAN SMALL, } Selectmen.

Norwich, May 19, 1893. may24d&w

NOTICE.

The Laurel Hill Bridge is closed to public travel until further notice.

T. R. LILLIBRIDGE, H. A. BRIGGS, NATHAN SMALL, } Selectmen.

may[illegible]

FURNITURE AND CARPETS

N. S. GILBERT & SONS.

137 & 141 Main St.

[illegible]

FURNITURE,

Received this Week.

CHAMBER SETS

That we offer from Twenty-five to Fifty Dollars, astonish and delight our patrons.

DINING TABLES.

We are offering a good square top table 8 feet long for $9.00 and $10.00, about 25 per cent. below former prices.

Dining Chairs.

Cane and Leather Seat—Good strong chairs at reasonable prices.

[illegible]

Carpeting.

Axminsters,

Moquettes,

Brussels,

Ingrains.

We have a very large assortment and unequalled facilities for sewing and laying—a full stock of BORDERS with [illegible] grades of Carpets.

LINOLEUMS, OIL CLOTHS, MATTINGS

Always on hand at lowest prices.

WALL PAPERS.

Parlor and Chamber Patterns in charming designs.

Special patterns for Libraries, Dining Rooms and Halls.

We are prepared to execute orders for

Hanging, Painting and Kalsomining.

N. S. GILBERT & SONS.

137 & 141 MAIN ST.

[illegible]

PLUMBING, ETC

WE HAVE THE BEST

Water Filters and Garden Hose

in the market at Very Low Prices.

Estimates cheerfully furnished on all classes of Plumbing, Steam and Gas Fitting.

MONAHER & BREED,

may17d 61 West Main, Central Wharf.

—BUY YOUR—

Ranges, Refrigerators, Oil Stoves, Tin, Iron and Granite Ware at

REISS & WHOLEY'S.

Plumbing, Tin Roofing and Jobbing promptly attended to. may[illegible]

A. TROLAND & SON

Will Give You Close Estimates on

PLUMBING and GAS WORK.

[illegible]

Telephone 133—3.

ROBERT BROWN

Steam and Gas Fitting,

Plumbing and Steam Heating,

Pipe Cutting and Threading by Power Machinery.

All Work done Promptly and Neatly.

Pequot Building Central Wharf

Electric cars every half hour. oct[illegible]

ATTORNEYS.

Charles H. Carpenter,

PENSION ATTORNEY.

Office with A. Irving Royce, over Thames National Bank. Special attention given to the execution of vouchers for quarterly payments. Advice free. No fee unless claim is granted. feb[illegible]d&w

TROY STEAM LAUNDRY.

Goods called for and delivered free of charge Lace Curtains and all Fine Work warranted to give satisfaction.

145 Little Water St.

Family Washing at Special Rates. | nov[illegible]

NEW ADVERTISEMENTS.

HOTEL BANCROFT — Chicago, fireproof, Calumet Ave and 29th St. 244 fine rooms, steam heat, baths on every floor; first-class family hotel, best location in Chicago, near World's fair. European and American plan, $1.00 to $3.50 per day. Write for circulars if you wish to reserve rooms. may27d

NOT A DOUBT

in reference to the fabrics of the garments we sell, the style and finish speak for themselves.

Spring Suits and Trousers are springing better than the weather is. You can spend a few moments to profitably in looking over our goods. You will get information, perhaps save money. GEO B. CLARK, MERCHANT TAILOR, Room 4, Shannon Block. may27d

Central Baptist Church,

Sunday, May 28.

The Grand Army of the Republic and the Woman's Relief Corps will be present.

10.30—Sermon by the Pastor.
12 m—Bible School.
6.30—Young People's Meeting.
No services in the evening.
may26d J. D. HERR, Pastor.

EYES

Will hereafter receive a thorough examination FREE OF CHARGE where glasses are fitted, except in ASTIGMATISM, or in cases where it is necessary to prescribe in addition to fitting glasses. I have the largest stock of Spectacles and Eye Glasses to be found outside of Boston or New York, comprising every peculiarity in glass, as well as every new device in way of frame or setting, at prices from 25 cents to $15.00 a pair.

DR. G. B. BRIGDEN,

OCULIST and AURIST

18 Main St., (Carroll Block) Norwich.
Hours—9 to 12 and 2 to 5 mar16d

Skins of pretty girls remind us,
We can make our own sublime,
By the use of Cream of Roses,
Day and night and all the time

25 cts.

N. D. SEVIN & SON.
may27daw

SETCHELL'S
CARPET CLEANING WORKS.
M. B. WHITING, Prop.,
may26 26 White's Court.

FINE SHOES
—AT—
HERREN'S NEW STORE
(Directly Opposite Porteous & Mitchell's)
Can be Bought at Reasonable Prices
FOR CASH
Friday & Saturday, May 26 & 27

Every Friday and Saturday I advertise special attractions in new Footwear for Man, Woman and Child, consequently it is not surprising to see my store crowded with Sare buyers on Saturday evenings. I offer these new goods received the past week direct from the manufacturers at Lowest Prices.

Men's Fine Russia Calf Shoes, New York and Boston styles.
Price for Friday and Saturday, $4.00.
Men's Fine French Calf Patent Leather Shoes, made in Plain Globe, London and Piccadilly Toe.
Price for Friday and Saturday, $5.00.
Men's Light Calf Shoes in all the popular styles, together with an excellent line Russet and Russia Calf Shoes.
Price for Friday and Saturday, $3.00.
Ladies' Fine Dongola Shoes, Opera and Common Sense with or without Patent Tips, stylish and perfect fitting.
Price for Friday and Saturday, $2.00.
Ladies' Fine Dongola Oxfords, Hand Sewed, and warranted to give the best of satisfaction.
Price for Friday and Saturday, $2.00.
Ladies' Dongola Oxfords, Common Sense and Opera, stylish and durable. We include a large line of Russet and Russia Calf Oxfords with this lot.
Price for Friday and Saturday, $1.50.
Misses' Russet Leather Shoes, Spring Heel only, Lace and Button, two widths.
Price for Friday and Saturday $1.50.
Children's Russet Leather Shoes, Lace and Button.
Price for Friday and Saturday, $1.25.

I will gladly refund the money if Shoes do not suit. You will find my prices as low as first quality Shoes can possibly be sold. You make no mistake when you trade at

JOHN W. HERREN'S,
Directly Opposite Porteous & Mitchell's.
Agent for W. L. Douglas' $3 Shoe.

ESTIMATES FOR ALL KINDS OF PRINTING furnished on application to the ...

The Bulletin.

Norwich Saturday, May 27, 1893

The Bulletin should be delivered everywhere in the city before Six a. m.

Subscribers who fail to receive it by that time will confer a favor by reporting the fact to the Bulletin Co.

The Weather Today.

Indications for Connecticut: Local rains, followed by clearing weather; winds shifting to westerly becoming variable. Fair Sunday.

NORWICH AND VICINITY.

CITY NEWS.

Otis library will be open for inspection today from 10 a. m. to 10 p. m.

Car No. 1 of the Barnum & Bailey show passed through Norwich early last evening.

Mrs. A. R. Hale is now at the Watch Hill house, to remain till the season closes.

Local wheelmen will be interested to learn that a bicycle race is proposed in Middletown.

Dr. Cassidy, guardian of Rose Baker's child, has placed the boy in the care of a Jail hill family.

Merton F. Sparks is in Danielsonville and will spend Decoration day with his cousin, Arthur Logre.

Professor Dexter of Yale has been reelected a vice president of the Connecticut Historical society.

Mr. and Mrs. J. Palmer Story returned Friday night from a fortnight's visit in New York and Philadelphia.

The boys' branch of the Y. M. C. A. will have their weekly ramble this morning, if the weather is favorable.

Over two thousand persons in Middletown have signed the temperance pledge during Revivalist Murphy's meetings.

James B. Palmer has just shipped the beautiful Guernsey bull Klick Klock to George C. Prouty of Charlton City, Mass.

The prisoners' dock in the city court was empty yesterday morning, there being no offenders "bound to appear therein."

Dr. Coburn will give a Bible reading on the book of Daniel at 3 o'clock this afternoon in the chapel of the Central Baptist church.

The Women's Christian Temperance union will hold a special meeting at No. 9 Washington street, this afternoon, at 4.30 o'clock.

The Acmes of Waterbury, the old Norwich Stars' former rivals, will play the Naugatucks on the latter's grounds Memorial day.

The examination of Charles A. Bidwell with reference to his ordination as pastor of the Universalist church will be held in this city June 1.

Adjutant and Mrs. Dunham will remain in charge of the Salvation Army corps in Waterbury until the arrival of the new officers.

Dr. Patrick Cassidy has purchased from Capt. Geer his cedar boat Margaretta, for Master John Cassidy. The boat is fourteen feet long.

Mrs. C. L. Swan, Mrs. John T. Fanning and Miss Carrie Moehler, enthusiastic and tireless wheelwomen, pedaled their way over the hills to Baltic and return Friday.

Fifty-five athletes will compete at the fair grounds, Decoration day, for the prizes exhibited in Kingsbury's jewelry store window. Eighteen entered are from Willimantic.

General orders are issued by Sedgwick Post G. A. R., for the veterans to attend memorial service at the Central Baptist church tomorrow morning and in Breed opera house in the afternoon.

Last night a telegram was received by the managers of the Academy nine from the management of the Yale '94 team. A game will probably be played on the Academy campus this afternoon.

The body of nine-year-old Roland Murphy of New London, who was drowned at the old ferryboat slip in Groton last March, was found near the mouth of the Thames river by a fisherman, Thursday.

Mr. Gerard L. Parker, the energetic commercial traveller for C. B. Rogers & Co., returned Friday from a six-months' trip through the south and west. Good business success has attended his efforts.

Helen Stuart Richings will close her engagement with the Norwich Spiritual Union Sunday, and also close its services for the season. Her subjects will be: "Children in the Spirit World," and "Miracles."

Mr Frank Aldrich, who will manage the Larkin house, Watch Hill, this year, is having the entire hotel recarpeted and improved. Already rooms are engaged well into July, and in spite of the attraction Chicagoward, the shore resorts promise to be as well patronized this year as ever.

The team stolen by a Jew from the livery stable of W. H. Starr, New London, early this week, was sold to a Mohegan farmer and was recovered Friday. The thief, a smooth talking fellow, paid the farmer to drive him to this city, whence all trace of him is lost.

Thursday evening, at the residence of the Rev Latham B. Fitch, J. T. Cousins of Norwich and Miss Carrie Eleanor Crocker-Brown of New London were united in marriage. The groom is an employe of the Norwich Street Railway company, in which city they will make their home.

The paragraph published in THE BULLETIN Friday morning, which said the coupe of Mr. Charles J. Carew collided with a hack in front of the Wauregan house Thursday afternoon was incorrect. A hack collided with Mr. Carew's coupe, which was standing beside the curbing and crushed one of the hind wheels. Mr. Carew's driver was in no way responsible for the accident.

A Cliff street boy had a fortunate escape from serious injury yesterday afternoon. In sport he drove a large iron staple into a wall, passed a rope through it, fastened one end around his body and with the other raised himself from the ground. The staple suddenly gave way and he fell to the ground, a distance of about seven feet, striking upon his back. A thorough shaking up was the only injury he sustained.

Supreme Court of Errors.

The supreme court of errors will be in session at Norwich next Wednesday. Among the cases to come before it is that of A. T. Gardiner vs. the City of New London, a case of damages for the loss of a horse by accident on an alleged defective highway.

Memorial Day Addresses.

Senator O. H. Platt has accepted an invitation to deliver the Memorial day oration at Danbury Tuesday evening.

Department Commander W. F. Rogers of Meriden will deliver an address in the afternoon at the unveiling of the monument to the unknown dead in the Wooster cemetery in that place.

Thrown From His Wagon.

Cornelius Mahoney, a Franklin farmer, was thrown from his wagon by an unruly horse in front of Capron's store at Norwich Town late Friday afternoon. He landed solidly against a large stone, cutting a gash in his forehead, badly lacerating his lip and being knocked senseless. Dr. Harriman dressed the man's injuries and friends conveyed him home.

Where to Send Flowers.

Persons who have flowers to contribute for decorating graves Memorial day should send them as early as possible to the places designated below, where they will be taken charge of by authorized committees.

Residents of the Central district should send flowers to City hall; West Side district to First Baptist church; Greeneville district to the school house; Falls district to the houses of John E. Crary and James McKee; Norwich Town district in chapel and Preston district to the store of J. M. Young.

Peck's Bad Boy Tonight.

Atkinson's Peck's Bad Boy will be at Breed opera house tonight. Tickets are sold at Noyes & Davis. A New York paper says:

The stage arrangement of the entertainment is in three acts or scenes—the grocery store, the Irish policeman's home and picnic grounds. It is simply a living, moving reproduction, with clever effects of the ludicrous mishaps, tricks and climaxes so often seen in print, having no connected plot, but uproariously funny from beginning to end. Last evening the audience fairly laughed themselves hoarse. The characters of the Bad Boy's Pa, the Groceryman, the Doctor, the Policeman, "Jimmy Duffy" (Henry's chum), "Mrs. Peck" and Minnie (Henry's girl), were in capital hands, the performance moving quickly and to the best possible advantage.

TELEGRAPHER MISSING.

Stock Operator's Absence Seems to Indicate Some Crookedness.

Frank Corcoran, telegraph operator for Munroe, Miller & Co., failed to put in an appearance when the stock market opened Friday morning. After waiting a few minutes Mr. O. C. Dimock, manager of the office, despatched a messenger to Corcoran's home in Preston to see what the difficulty was. His whereabouts was not learned, however, and later another operator was procured.

When the daily statement came from New York it was discovered that Corcoran had made some deals without Mr. Dimock's knowledge and which went a few points against him. Evidently he did not want to face the music and quietly left town. Mr. Corcoran's record here and elsewhere has been clean and his friends are at a loss to account for his leaving, especially as the sum involved is very small.

Two Noteworthy Windows.

The show windows of Porteous & Mitchell and the Boston store show the results of ambitious and artistic work. A delicate lace spider's web, with the insect in the center of his boudoir, graces the window of the latter, while the remarkable display of pins by the former establishment attracts public praise. Window Trimmer A. L. Holmes has wrought many shapes and fashions from the papers of the American Pin company's goods, the most elaborate of which is a fac-simile of the home of Christie Warden, the murdered New Hampshire girl.

DIED.

BENNETT—In Griswold, May 23, Lucy A., widow of the late Henry Bennett, aged 75 years, 8 months and 8 days.

JOHNSON—On Friday night, suddenly, Julia Cleveland, wife of Charles C. Johnson. Notice of funeral hereafter.

SEYMOUR—At Norwich Town, May 26, Austin Seymour, aged 18 years. Funeral services at the Sheltering Arms this (Saturday) afternoon at 2.30 o'clock.

NEW ADVERTISEMENTS

THE OTIS LIBRARY
will be open for inspection on SATURDAY, May 26, from 10 a. m. to 10 p. m. may27d

TENNEY'S
ORIGINAL FIG WAFERS,
made only from the Choicest Selected Fruit. Healthful and Delicious. In Half Pound Boxes, at 15 cents per Box. Sold only by
J. C PERKINS, Confectioner. may27TuTh&w

GRAND ARMY HALL,
SUNDAY, May 28th, 1893,
CLOSING SERVICES.
Norwich Spiritual Union.
HELEN STUART-RICHINGS
WILL OCCUPY THE PLATFORM.
Services at 1.30 and 7.30 p. m. Subjects—Afternoon, "Children in the Spirit World." Evening, "MIRACLES."
Admission—Afternoon Free with collection. Evening 10 cents. may27d

HEADQUARTERS
Sedgwick Post, No. 1, G. A. R.,
Department of Connecticut,
NORWICH, Conn., May 26, 1893.
GENERAL ORDER NO. 3.
I. Comrades of this Post will meet at G. A. R. Hall, Sunday morning, May 28, at 10 o'clock, for the purpose of attending Memorial service at the Central Baptist Church.
II. Comrades will also meet at G. A. R. Hall, Sunday afternoon, May 28, at 2.30 o'clock to attend Memorial services to be held at the Breed Opera House under the auspices of the Y. M. C. Association.
Per order WM. H. PALMER, JR., Commander.
AMOS D. ALLEN, Adjutant. may27d

NEW ADVERTISEMENTS

ROCK BOTTOM PRICES
AT HOUGH'S
Before Removal, about June 3d. may27d

LOBSTERS.
Fresh Boiled Lobsters, Connecticut River Shad, also Bluefish,
At Powers Brothers'.
Telephone 125—4. may27d

BLUE FLANNEL SUITS.
Dodge & Holloway. may27TuTh

Kirker's Belfast Ginger Ale,
the finest Imported Ale and the lowest price at
Welcome A Smith's. may27d

The idea of Memorial Day with its decorative features was an inspiration. If it shou'd bring to mind the need of a little personal adornment in the way of clothes, we have the necessary decorating materials and what we lack in inspiration we try to make up in honest endeavor.
R. D. JONES & SON,
Merchant Tailors..................123 MAIN ST (over C. C. Stims') may27d

BONELESS HAM,
JUST RECEIVED AT
Rallion's,
45 Central Building, Broadway. may27d

LOOK IN
T. J. FALVEY'S
Show Window and see the handsome display of Negligee Shirts, Belts and Gentlemen's Walking Sticks. The styles are all new and correct, and the prices are right.
SHANNON'S BUILDING, may27d Opp. Wauregan House.

TAN COLORED
High Cut Lace Boots for Ladies' Wear,
$2, $2.50, $3.
GEO. W. KIES & CO.

AT THE PRICE YOU CANNOT FIND BETTER WEARING LADIES' OXFORDS THAN OUR $1.25 SEAMLESS DONGOLA AND RUSSET GOAT, OPERA TIP AND PLAIN COMMON SENSE.
Frank A. Bill,
may27daw 104 MAIN ST

LAWN TENNIS.
Agency for all the leading makes of Tennis in this country. Any Racket not in stock promply furnished.
Noyes & Davis. may27daw

SAILORS
for everyday wear or for "roughing."
LEGHORNS
for better wear.
We have the above in all qualities and all styles.
In SAILORS, at all prices, we would especially recommend our line of Untrimmed with extra wide Brims, "the fad," at 19c to 98c. Quality unequalled for the money.
The same regarding LEGHORNS, Trimmed or Untrimmed.
NEW YORK BAZAAR,
112 Main St. may27d

NEW ADVERTISEMENTS.

THE
BOSTON STORE
Cloak Department.
Great Reductions in Prices
—OF—
CAPES and JACKETS.
We must close out the balance of our Spring Garments at once, in order to make room for Summer Goods. At the Prices we have marked them they cannot last long. Ladies desiring a real good quality Garment at a very low price will find it to their advantage to call early. These are but a few of the many good values we are offering.
REEFERS in Tan and Gray Mixtures, from $7.50 to
$5.00.
TAN REEFERS, Fan Back and large Sleeves, from $7 to
$4.50.
TAN CAPES, with handsome Velvet Collar, from $12 to
$7.00.
Fine KERSEY JACKETS, in Tan, from $10 to
$6.50.
BROADCLOTH CAPE, in Garnet, from $13.50 to
$8.00.
BLAZER, with Buttrefly Collar, in Garnet, from $11.50 to
$7.00.
Reid & Hughes. may27daw

UNCLAIMED LETTERS in the Norwich Post Office, week ending May 27, 1893: Mrs. H. C. Avery, J. H. Bebee, Mrs. E. O. Browning, Mrs. Fred Edwards, Mrs. Maud E. Huntington.

AT A COURT OF PROBATE HELD AT Norwich, within and for the District of Norwich, on the 26th day of May, 1893.
Present—CHAS. W. CARTER, Judge.
Estate of Mary B. Colt, late of Norwich, in said district, deceased.
Ordered—That six months from the date hereof be, and the same are limited and allowed for the creditors to bring in their claims against said estate, and the Executor, George D. Colt of said Norwich is directed to give public notice to the creditors of said estate to bring in their claims within said time allowed, by posting the same on the public sign-post nearest the place where the deceased last dwelt within the same town, and by publishing the same in a newspaper having a circulation in said District, and return make to this Court of the notice given.
Attest— CHAS. W. CARTER, Judge. may27d

A Drop of Dew
Metcalf's
Pearl of Perfumes
—Sold by—
WOODWORTH & SMALL,
may27TuTh&w West Side Druggists.

REMOVAL.
WAIT & GREENE
have removed their Law offices from Breed Hall Building to Rooms 5 and 6
Richards Building, 91 Main Street,
may16daw NORWICH

TEETH WANTED
To Use Steiner's Tooth Powder.
—TRY IT—
STEINER'S PHARMACY,
may 25d Shannon Building.

30 CENTS
WILL BUY A BOX OF
Crocker's Magical Stomach Powders,
which, when taken according to directions, will yield a profit to the consumer of fifty dollars—in undisputed good health. No better investment can be made! For sale by all druggists. may13d

—FOR—
Engagement and Wedding Ring,
—CALL AT—
FRISWELL'S, 25 & 27 Franklin Street.
All Solid 14 and 18 Karat. Large line of CHASED RINGS. may20d

HAVE THAT
Lawn Mower
Put in Good Order
and it will be as good as new. Send it to
M. A. BARBER,
may19d Industrial Building, Falls Ave.

TO RENT.
A Large Store No. 108 Water St. and Frame Building on Commerce St.,
formerly occupied by T. H. Eldredge as a Hardware store. For further particulars, call on or address NICHOLAS TARRANT, Real Estate and Insurance Agent, 63 Main street. mar17d

Alonzo H. Converse,
PAINTER.
Plain and Decorative Paper Hanging. Wall Tinting in all its branches.
143 Little Water St.
Graining done for the trade.

NEW ADVERTISEMENTS.

E. P. BREWER, M. D.,
18 Washington Street.
GENERAL PRACTICE AND THE EYE.
Office hours: 8 to 12 a. m., 1 to 3 and 6 to 8 p. m. Telephone 21—3. may25d

SEASONABLE GOODS.
THE LARGEST ASSORTMENT OF
Refrigerators !
Ever shown in Norwich, of the Best Makes and at Reduced Prices.
WE CARRY THE LARGEST LINE OF
-OIL STOVES-
In this Section of the State. Also
Gasolene Stoves
Lawn Mowers.
Better and cheaper than ever. Call and see them before you buy.
J. P. BARSTOW & CO.
HEADQUARTERS for all Housekeeping and Farmers' Supplies.
23 and 25 Water Street, Norwich. may5daw

YOU WILL FIND
ANDREW HAGBERG, the TAILOR,
On corner Main and Shetucket St.,
Over Moran's Hat Store. apr8TuTh8

FOR SALE.
Two of the Most Elegant Building Lots in this City,
one 77 feet front by about 400 feet deep, with fine barn thereon, the adjoining lot 75 feet front, same depth, situated on the easterly side of Washington street, south of and adjoining property of Frank H. Smith. For particulars call on or address NICHOLAS TARRANT, Real Estate and Insurance Agent, 63 Main street, city. apr11d

—HAVE YOU A—
GASOLINE STOVE.
If not, you need one. We have them at all prices. You need not go without one. Come and see the best in the market at GARDNER & PRENTICE'S. Electric cars stop at our door.
127 West Main Street.
may27TuTh8 GARDNER & PRENTICE.

Special Excursion
—TO—
THE WORLD'S FAIR.
I will sell first class round trip tickets
From Norwich for $30,
Going via Niagara Falls and Detroit. Returning via Toronto and Montreal. Tickets good for 30 days from date of purchase. Sleeping Car accommodations for those who desire must be procured at once.
For sale only by E. P. ...
apl18TuTh8 187 E. Broad St., Norwich, Ct.

FOR SIGNS OR AWNINGS
It Will Pay You to See J. W. MALLETT,
103 Broadway, next to Theatre.

J. F. WILLIAMS & SON,
FIRE INS AGENTS,
SHETUCKET STREET,
OVER THE CHELSEA SAVINGS BANK.
SUN INSURANCE OFFICE
of London. Established 1710.
PHOENIX ASSURANCE CO.
of London. Established 1782.
LONDON ASSURANCE CO.
of London. Established 1720.
WE ALSO REPRESENT A LARGE NUMBER OF THE LEADING AMERICAN COMPANIES. POLICIES WRITTEN FOR ANY AMOUNT AT REASONABLE RATES.
TELEPHONE 107—2. mar1WS

Hard Wood Finishing,
Repairing, Refinishing and Renovating Furniture. Inside Painting.
Kalsomining and Refinishing in the wood. Have had an experience of twenty years. Perfect satisfaction guaranteed. Prices moderate.
W. H. SPICER,
feb12S No. 11 Thames St

Monarch & Gales 'Cycles
are selling like hot cakes. Why? Because they are the two best Bicycles made.
A. PLAUT, Sole Agent,
may13 290 MAIN STREET.

FOUND.
A place to buy
New Haven Pies 15c each.
Canned Peas 8 cents. Two Cans Salmon 25c.
NORWICH CASH MARKET CO.
may26d 23 WEST MAIN.

The Public are Invited
To examine my new line of
WALL PAPERS
Decorations, Mouldings, Papier Mache, and Leatherets.
—ALSO—
FRESCO DECORATING
Done in all its branches at
37 Main Street,
Opposite Dime Bank.
P. F. MURTAGH.

TRAVELING CRANES,
For any width of building,
To carry any weight.
Collins Turbine Machine Co. may13d

NEW ADVERTISEMENTS.

CHICAGO AND WORLD'S FAIR
TABLET,
Made from a Fine Grade of Writing Paper. A regular 10c. Tablet for 5c.
LOVELL BROTHERS,
may27TuTh8 WEST SIDE.

A Nice Suite of Unfurnished Rooms
fronting on Main St., with modern conveniences. Apply to E. H. BECKWITH, 46 Main street. may31TuTh8

3 KINDS.
HIRE'S,
KNAPP'S,
WILLIAMS',
ROOT BEER EXTRACTS,
AT WHOLESALE BY
L. A. Gallup, 31 Water St.
may31TuTh8

--TODAY--
Native Spring Lamb,
Native Broiling Chickens,
Native Fowl,
Winter Lamb,
Southdown Mutton,
Brighton Beef,
Beef Tongues,
Corned Beef,
Hams, etc.

Blackberries, Strawberries, Cherries, Russet Apples, Baldwin Apples, Bananas, Lemons, Oranges, Grape Fruit, Head Lettuce, Egg Plant, Radish, Cucumbers, Pie Plant,
Wax Beans, Green Beans, Green Peas, New Turnips, New Potatoes, Bermuda Onions, Cranberries, New Beets, White Onions, Spinach, Summer Squash, Sweet Potatoes, Asparagus, Parsley.
Also CANNED GOODS.
SOMERS BROS'.
Telephone 81. may26TS

PRESTON BROTHERS
—SELL—
Oil Stoves and
Gasoline Stoves
Cheap.
PRESTON BROS'.
Hardware and Housefurnishing Goods,
may26 FRANKLIN SQUARE.

PITCHER & MAINE
have the best line of
SHIRTS
in this part of the town.

OIL STOVES
—AND—
OIL STOVE WICKS
in all sizes, at
SMITH BROS'.
may26d

We have a fine line of
Iron Vases
NOW IN STOCK.
A. H. VAUGHN & SONS.
FERRY ST. may19d

Before Buying Elsewhere,
Call and examine my complete line of new styles of
-WALL PAPERS.-
Lowest Prices.
E. L. GREENE,
Painter, Grainer and Paper Hanger.
mar19d

FOR SALE.
The Seaside Residence of General Wm. A. Aiken, at Eastern Point, near Fort Griswold House, consisting of a Cottage of 11 rooms and commodious attic Stable and Carriage house, all in good repair, with about three acres of land, good well of water, and excellent tennis ground, two bathing houses on beach. For particulars call on or address NICHOLAS TARRANT, Real Estate Agent, 63 Main St., Norwich, Conn. may15d

PICTURES
—WITH—
Artistic Frames
—AT—
Low Prices,
GO TO
M. J. Farrell's,
61 Broadway,
Opposite St. Mary's Temperance Building.

CLOTHING.

G. A. R. SUITS
—IN—
Single and Double Breasted.
These Suits are made of Flatry Flannel and are warranted to be fast Indigo Blue.
We have a large number of EXTRA BLUE PANTS, the same goods as in suits.
Call and examine ours.
MURPHY & McGARRY.
may20d

Norwich Morning Bulletin.

VOL. XXXV.—NO. 11,609. | NORWICH, CONN. MONDAY, MAY 29, 1893—SIX PAGES | SIX DOLLARS A YEAR

SPECIAL.

SPECIALTIES !

In Young Men's Headwear and Fine Furnishings.

Exclusive Styles and Colors in Alpine & Derby Hats.

Our assortment of wide and flowing end 4-in-hands is the finest in the city.

PERKINS & MONTGOMERY,
121 & 123 Main Street,
Successors to J. T. CLARK. may1daw

FREE

Ask your druggist for a sample bottle.

ELIXIR OF LIFE

The great family medicine, guaranteed to cure HABITUAL CONSTIPATION, SICK HEADACHE, DYSPEPSIA, And all ills arising from a disordered stomach. Trade supplied by

LEE & OSGOOD. apr15daw

THE BEST RESULTS

ARE OBTAINED WITH

Dr. Hough's

COUGH AND LUNG BALSAM

Sure Cure for al Coughs and Colds.

PRICE 25 Cents.

Sold by all druggists and medicine dealers. apr5daw

Sick Headache

CARTER'S LITTLE LIVER PILLS.

POSITIVELY CURED BY THESE LITTLE PILLS.

They also relieve Distress from Dyspepsia, Indigestion and Too Hearty Eating. A perfect remedy for Dizziness, Nausea, Drowsiness, Bad Taste in the mouth, Coated Tongue, Pain in the Side, etc. They regulate the bowels and prevent constipation and piles. The smallest and easiest to take. Only one pill a dose, 40 in a vial. Purely Vegetable. Price 25 cents. 5 vials by mail $1.

Carter MedicineCo., Proprietors, NEW YORK.

Sold by all Druggists. sep15daw

Hack, Livery, Boarding and Sale Stable.

7 TO 13 ONECO STREET.

A. M. ETHERIDGE, Proprietor.

All orders given prompt attention. Moderate prices. mar24MWF

Roofing AND Concreting,

CHAS. S. FISKE,

Agent for the New York Coal Tar Chemical Co.'s Roofing material; also Agent for the Medal Brand two and three-ply felt roofing (the only roofing felt that has a steel wire edge,) which was awarded the first premium at the American Institute, New York. Also Agent for the Canton steel roofing.

Concreting 8, 9 and 10 cents per square foot. Gravel roofing 5 cents per square foot. Work warranted.

Office, rear of 21 Water street. Residence No. 88 Oak Street, Norwich, Conn. P. O. Box 11.

Manufacturer and Sole Proprietor of

Fiske's Superior Asphalt Roofing Paint.

CANNOT BE EXCELLED for Tin and Shingled Roofs.

For sale by all paint dealers. Prices in barrels, 35c per gallon; in half barrels 40c, per gallon; in five and ten gallon packages 50c per gallon. apr3d

ANDREW HYDE, D. V. S.,
VETERINARIAN,
Office 16 Bath Street. Office hours 1 to 3. mar11d Telephone 128-12.

To the Point.

No matter how many cough remedies you have tried, you never used the best unless you have used

Dr. Duprez's Syrup.

WHY?

BECAUSE it will certainly relieve the worst coughs and colds at once and is perfectly harmless in its effects.

BECAUSE it is pleasant to take, can be safely given to the youngest or the oldest, seldom fails to effect a rapid cure.

Trial bottles, 10c. Large bottles, 50c. For sale by all Druggists. dec9d

Most People Like to Know

The name of a good Cough and Cold Remedy, as they frequently have occasion to use one.

Mrs. Bird's Lung Cure

IS THE BEST. TRY IT.

Sold by all Druggists and Grocers. jan2d At wholesale by LEE & OSGOOD.

IF YOU WANT TO SELL YOUR GOODS advertise them in THE BULLETIN.

125,000 VISITORS

View the Attractions of the White City Sunday.

AN ORDERLY CROWD.

Continuous Music from 1.30 p. m. till 11 at Night.

CHICAGO, May 28.—One hundred and twenty five thousand people came to the World's fair grounds today and drank in inspiriting music and fastened their eyes upon the beauties of the White city, while their minds were improved by studying works of genius and industry. It was a successful opening Sunday.

The people began to come into the grounds very early. All modes of transportation brought their loads. But the masses did not begin to arrive until the afternoon. Beginning about 2 o'clock the multitudes flocked into the grounds at every gate, and by 4 o'clock 60,000 people were inside the enclosure. The people kept on coming the entire afternoon and overflowed into Midway plaisance, whose every show was crowded.

After dark the grounds were lighted up, and this with other features of illumination attracted still more until a conservative estimate placed the number at 125,000. It was an orderly, well dressed crowd.

The music during the day was of an elevating character and the band stands were surrounded by crowds which grew enthusiastic over Schubert's serenade and a selection from Lohengrin, Gounod's sacred song, "There is a Green Hill Far Away;" a meditation on Bach's prelude by Gounod; Handel's Hallelujah chorus; Wagner's 'Hall, Bright Abode:" hymn, "Nearer, My God, to Thee," and the Coronation march from Meyerbeer's "Le Prophete." The music which was continuous from half-past one in the afternoon till 11 at night was furnished by Sousa's and the Chicago and Cincinnati bands.

Sunday opening was frowned upon, however, in the north end of the park, where the American state buildings are grouped. The multitude of visitors did not throng the state circle, and the few thousand who passed that way were not disappointed apparently to find many of the buildings closed. There was so much else to see that was more attractive than the inside of the state buildings, most of which are made up only of so many reception rooms, the exhibits being in the big buildings that were thrown open.

A few of the state commissioners were left no alternative but to close the doors of the buildings, as the legislatures so ordered; but the great majority of state boards acted on their own authority in refusing admission to visitors.

The doors of fifteen state and territorial buildings were locked for the day only, and visitors were gently informed to that effect by cards. Missouri, Delaware, New York, Virginia, West Virginia, Pennsylvania, North Dakota, New Hampshire, Rhode Island, New Jersey, Connecticut, Maryland and Massachusetts were among the buildings of which the people only obtained an outside view.

The doors of Victoria house were shut although the Union Jack floated from the roof. Canada's flag was flying also, but doors were closed and not even a sign was put out. New South Wales supplemented the "Closed today" sign with the following words: "Keep out, this means."

Machinery hall, under whose dome the Sabbatarians think the acme of Sabbath breaking is sheltered, was a remarkably quiet place. Two or three high speed and but one big engine—a Buckeye—were all that ran during the day to furnish the power necessary to run the fair and their hum could be scarcely heard one hundred feet away. The crowd in this building was not very large, but every other department structure was jammed.

Columbia avenue and the main aisle in transportation and the fisheries were crowded all day, and it was with much difficulty a spectator could force a passage. Fine arts building held the greatest multitude. Every salon was packed and the foyers were jammed by quiet and orderly picture lovers.

HIS WIDOW ARRESTED.

Mrs. Guesterbock is Held Without Bail in New York.

NEW YORK, May 28.—Mrs. Emma Guesterbock, wife of Mr. Guesterbock, city editor of The Staats Zeitung, who was found dead at his home here late last night with a bullet hole in his left breast, was arraigned in the police court today in company with her servant, Anna Roben, and Cotto Basse, a custom house broker. They were represented by Lawyer Munsinger, who told Justice Burke that the dead man had committed suicide. He asked for the discharge of his clients. His honor decided to hold them without bail to await the action of the coroner.

Policeman Moran said he was called to the house by a stranger who said a man was taken suddenly sick. He found Mr. Guesterbock lying on the floor of his bedroom bleeding from a bullet wound in the breast and a revolver with one chamber empty lying under a chair two feet away. The explanation given him in the house at the time was that the deceased and his wife had had a fight just before he was found shot.

Lawyer Munsinger said that Mr. and Mrs. Guesterbock were married sixteen years ago and were devoted to each other. Guesterbock was of a very excitable temperament and on Saturday night after some words with his wife he struck her in the face in the presence of Mr. Basse, who was there on his invitation. As soon as he did that he probably in a fit of remorse shot himself

Arrived at His Post.

BERLIN, May 28.—Theodore Runyon, United States minister to Germany and his family, arrived here this evening. They were received at the station by William Walter Phelps, the retiring United States minister, and the whole staff of the legation, who escorted them to the Kaiserhof.

$13,000 Fire Loss.

RUTLAND, Vt., May 28.—About 10 o'clock this evening fire broke out in the rear of the wooden block at 35 Center street, occupied by Miss N. Mullins, milliner, and Brehmer Bros., jewelers. Loss, the buildings, $5,000. Miss Mullins' stock, $3,000. Brehmer Bros' stock, $5,000. Losses covered by insurance.

Counterfeit Money in Bridgeport.

BRIDGEPORT, Conn., May 28.—Saturday night several daring attempts were made to pass counterfeit money in this city. The bad money was in each instance in five dollar bills and the counterfeit was very poor. They were offered at a dozen places but were refused. The police have a description of several men and women who offered the money. They think the gang became frightened and left the city.

EIGHTH Y. M. C. A. ANNIVERSARY.

Appropriate Exercises in Breed Opera House and the Broadway Church—The Annual Association Report.

The eighth anniversary of the Norwich Young Men's Christian Association was appropriately observed Sunday. At the morning service in the churches, the annual report of the organization was read. From it the following paragraphs are clipped:

The association rooms have been open every day in the year: on week days from 8 a. m. till 10 p. m., and on Sundays from 1 p. m. till 7 p. m. The registered attendance shows a daily average of 139, or a total of 43,309. The attendance in the reading and social rooms in the evenings alone shows an average of 96. One hundred and nine men and boys have used the gymnasium; the average daily attendance during class season being 36.

Classes have been conducted for young men on three afternoons and three evenings per week, and for boys on two afternoons per week.

Four exhibitions were held in the gymnasium during the winter, and on April 10 the second annual indoor games took place in Lucas hall, and were witnessed by more than 400 people.

Sixty dollars, net proceeds, will be used for new apparatus and necessary repairs. Many improvements have been made in the physical department during the year.

The religious work has been earnestly prosecuted. New plans were introduced, and various agencies used for the extension of the work. Fifty two meetings were held on the Sunday afternoons of the year Thirty-eight of these in the association rooms, eleven in the Franklin street park, two in the Breed opera house, and one in the assembly room of the Broadway theater. The average attendance for the year was 31, and the total 4,718.

Twenty young men and boys have shown concern about their spiritual condition, eight of whom have professed conversion and four have united with churches.

The Bible class work has been successful. Forty three sessions were held, and the average attendance for the year was 9; the total was 383. The average in one month was 14. Sixty young men have enjoyed the advantages of the Bible study.

The invitation committee have given out on the street and in the stores, and wherever young men were to be found, an average of 562 invitations each week for the Sunday meetings, a total of 33,309.

There are 222 regular members and 201 subscribing members of the association; total, 423. Fifty nine new members were received during the year, and 163 renewals.

One hundred and twelve have full privileges; 110 have limited tickets; 127 are active members, i. e. church members; and 96 are associate members, i. e. not church members. There are 55 members of the Boys' branch.

The treasurer's report shows a balance on hand and all bills paid, and the finance committee have raised a large amount of the subscriptions for the new year.

Nine receptions and socials have been given, which proved helpful and interesting. The Ladies' auxiliary rendered valuable aid in this and other departments of the work. Seventy-two members of the association have served on the seventeen committees.

The board of managers, composed of seventeen members, have held sixteen meetings. They desire to acknowledge the goodness of God, as they have been trying to do his work with one aim in view, the extension of God's kingdom amongst the young men of the city.

Sedgwick Post, No. 1, G. A. R., seventy-five strong, attended the meeting in Breed opera house Sunday afternoon at 3 30. The hall was nearly filled. The association orchestra provided music. Following a brief evangelistic address by Col. Bacon, Mr. George A. Warburton, secretary of the railroad branch of the Y. M. C. A., spoke stirring words regarding his particular work.

A large congregation attended the evening exercises in the Broadway church. President N. L. Bishop announced each number of the programme.

Following the organ voluntary of Mr. Fred W. Lester, the Rev. Frank Palmer offered prayer. The hymn, "How Firm a Foundation," was sung by the assembly.

The Rev. George A. Grant being unavoidably absent, Psalm xcviii was read as a Scriptural selection by the Rev. Mr. Palmer, The Rev. C. W. Morrow offered prayer.

The double quartette choir of Broadway church rendered the Te Deum, in which Mrs. Sleight's voice was heard with pleasing effect, preceding the address of welcome by President Bishop.

General Secretary Ross then made a brief address, touching upon some phase of the association work not noted in the annual report, particularly that of letters of introduction, of recording members, and acquainting absent young men with the privileges of other associations. Mr. Ross concluded with a comprehensive review of the work of the several committees, with which as secretary his relations are intimate.

The Rev. Charles A. Northrop spoke of the young women's and young men's associations as the two arms of the church of God. The Young Men's Christian association, he said, serves as a unification of denominations, and brings members of those churches together upon the universal platform of salvation, the cardinal element of the apostolic faith. The association has been in allegiance with the churches, and its manifold influences have been a great work.

Locally speaking, he expressed his belief that fourteen churches in this city should strive to augment the membership of the association, and increase the number of its active members.

Colonel Alexander S. Bacon of New York city readily gained the interest of his audience as, with a view that embraced years of knowledge of the world and of human nature, he told of the great practical good that young men derive from the many departments of the association; its reading rooms, physical department, social entertainments, Bible class and devotional services. Colonel Bacon evinced a love for a good, healthful, vigorous Christianity such as only the association, through its social influences can give. In order to offer its great advantages, he said, the association should have its home, and he expressed an earnest desire that the Norwich association would shortly be able to erect its building.

The address of Secretary Warburton was one dealing essentially with the work of the railroad branch, with which his regular labors are identified. He stated that the association work has proved beneficial to the railroad men, that railroad branches of the association have superceded the old railroad reading rooms, and that companies now advocate and materially aid the work as a business policy.

The hymn, "Stand Up For Jesus" was sung, following which the Rev. C. A. Northrop dismissed the congregation with the benediction.

BASE BALL TOURNAMENT.

Twelve of the Strongest College Clubs to Take Part.

FOUR GAMES A WEEK.

The Contest Opens June 19 and Closes July 6.

CHICAGO, May 28.—Twelve of the strongest college clubs in the country have notified Captain Alonzo Stagg of the Chicago university that they will take part in his base ball tournament, which will open on the West Side National league grounds June 19 and close July 6.

It is the intention to play four games a week, each team dropping out of the race after its second defeat. Trophies will be presented to the clubs and club-members of the teams finishing first and second. Yale, Cornell, Amherst, Harvard, the University of Pennsylvania, and other eastern colleges have written Captain Stagg that they will be represented.

Saturday Games.

At Pittsburg:
Pittsburg..........0 0 0 0 0 0 1 0—1
Cincinnati..........0 0 3 1 0 1 1 0 1—8

At New York:
Philadelphia..........2 0 0 0 0 1 0 0 2—5
New York..........0 1 0 1 0 1 4 2 *—9

At Baltimore:
Baltimore..........5 0 2 2 3 0 3 0 1—16
Brooklyn..........1 3 0 0 0 0 0 0 0—4

At Boston:
Boston..........1 0 3 0 1 0 0 0 0 0 0—7
Washington..........1 0 0 2 1 0 1 0 0 0 1—6

At Cleveland:
Cleveland..........0 0 0 3 0 0 0 0 0—3
St. Louis..........0 0 0 0 1 0 0 2 *—3

At Philadelphia:
Pennsylvania..........3 1 1 0 0 0 0 0 0—4
Princeton..........3 0 1 0 0 0 0 0 1—5

CHEAP FARES TO CHICAGO.

Railroad and Steamboat Lines Asked to Reduce Fares Immediately.

CHICAGO, May 28.—The executive officers and commissioners of the several states and territories have issued an appeal to the railroad and steamboat corporations asking that fares on the different lines to and from Chicago be reduced immediately, in order to encourage a large attendance at the fair.

The appeal asks that fares for single passengers be reduced so as not to exceed the regular fare one way from any point in the United States to Chicago; that special inducements be extended to pupils, societies, etc., and that arrangements be made so that visitors to the fair can reach Chicago by one route and return by another.

Bicycle Records Broken.

DETROIT, Mich., May 28.—The five, ten, fifteen and twenty mile bicycle road records were broken by F. H. Herrick, in the fourth annual road race of the Detroit Wheelmen's club yesterday, but his desperate effort to smash the 25 mile record ended in failure, owing to lack of wind. The race was run over the Belt course and was participated in by forty local wheelmen. The track was in fair shape and ran five laps to the mile. Ten thousand people witnessed the race. The time for the 25 miles was 1 hour, 31 minutes, 54 seconds. He was handicapped ten minutes, being the heaviest handicapped man in the race.

Third International Bicycle Race.

PARIS, May 28.—The third international bicycle race from Paris to Bordeaux was ridden yesterday. It was won by Cottreau, who beat Stephane by two yards.

The New York's Official Speed Reported as 21 Knots.

WASHINGTON, May 28.—The navy department was Saturday informed by Rear-Admiral Belknap, president of the trial board, that the official speed of the New York on her recent trial trips between Capes Ann and Porpoise was twenty-one knots.

FREE ACADEMY NOTES.

The Presentation to Prof. Smith—Art Students' League Scholarship.

The May number of The Academy Journal announces that on June 8 at 4 o'clock, in Slater hall, the portrait of Prof. Smith, the first principal of the Free Academy, will be presented to the institution. An effort is being made by the committee having the affair in charge to secure the presence of a large number of Prof. Smith's pupils.

The '93-'94 scholarship of the Art Students' league of New York city has been awarded to Miss Potter, daughter of Mr. T. W. Potter of New London, and a member of the Free Academy Art school. The work of Mr. Potter, of Mrs. Hempstead, and of Miss Hoffman was also commended.

The breezy and entertaining letter from the Normal department of the Academy, this month, is over the initials of Miss M. A. Hovey. A bright descriptive letter from Washington, upon the same page, bears the unmistakable imprint of Miss Natalie B. Huntington, a former pupil of the school.

The exhibit of the work of the Art school will be made June 12.

The two glee clubs of the Academy have united, and are practicing for the June exercises.

The class colors of '93 are heliotrope and green.

THE ATHLETIC FIELD.

Entries for Tuesday's Games at the Fair Grounds.

Following are the entries for the athletic games at the fair grounds Tuesday afternoon:

100 yards dash, first heat, T. G. Glendenning, 18½ yards, J. Lacrosse, 17½ yards, W. Fogerty, 20½ yards; second heat, J. M. Swahn, 15 yards, P. Looney, 19½ yards; J. Curry, 18 yards; C. Perkins, 19 1 2 yards third heat, C. Ruge, 18½ yards, W. Kelley, 18½ yards, S. Miner, 16½ yards, J. Ferguson, 16 yards; fourth heat, H. Armstrong, 17½ yards, P. Moriarty, 19 yards, J. Locke, 20½ yards, H. Brown, 16 yards.

Running high jump, J. A. Ferguson, J. M. Swahn, E. F. Mills, J. Curry, T. E. Brady.

440 yards run—M. Moulhan, scratch; T. G. Glendenning, 18 yards; S. C. Miner, 18 yards; P. Looney, 15 yards; Wm. Kelly, 16 yards.

Standing broad jump—J. Curry, G. Thompson, T. E. Brady, T. R. Brogar.

Half mile run—J. H. Brown, scratch; J. Kirker, 5 yards; J. Hagerty, 18 yards; J. Kelly and P. Looney, 30 yards.

Hop, step and jump—T. E. Brady, scratch; M. Moulhan and J Curry, 1 foot; J. Handrahan, 4½ feet.

Tug-of-war—Jewett City team, Co. E, C. N. G., Willimantic team; Willimantic team, Norwich team.

The all around contest between Arthur Seymour and H. O'Bray, and the exhibition jumping of Sam Whitford of Jewett City, will be interspersed with the other contests.

The Viking Ship on the Way.

ST. JOHNS, N. F., May 28.—The Viking ship built in Norway for exhibition at the World's fair, passed this port last evening bound for Chicago. She is a model of the Viking ship a thousand years old, found recently in Norway, and is seventy-eight feet line, sixteen broad, six feet deep and draws two feet of water. She sails twelve knots in a free wind, and carries a crew of ten men. She is twenty seven days from Christiana and reports all well. She did not call in here.

A Mob of Students Attack the Rector's House.

VIENNA, May 28.—A dispatch from Prague says that a mob of students today attacked the house of the rector, Professor Pravak, smashed the windows and tried to break in the doors. The students fought the police, who were summoned to drive them off. Twenty arrests have been made.

LETTERS FROM THE PEOPLE.

The Bulletin assumes no responsibility for communications printed under the above heading. No attention will be paid to anonymous letters.

A Mischievous Bill—State Support for Denominational Institutions.

A bill has been reported favorably by the judiciary committee, and passed by the senate May 24, which will result in the contribution of public money for sectarian purposes.

The bill allows courts to commit children to any institution selected by parents or guardians, or to transfer children committed to county homes to said institutions, either from the county homes or from the respectable families who have undertaken to support and train them free of cost. No provision is made for discontinuing the temporary support granted by the statutes for children now committed to the county homes, and the legitimate result of this bill will be, that scores of children who have been placed in respectable families by the county home boards, and supported there free of cost, will, if this bill becomes a law, be recalled "on petition of parents or guardians," and placed in sectarian institutions at the expense of the state.

There is nothing in this bill to prevent the reopening of all almshouses to children, as all acts "inconsistent with said bill" are by it repealed; and parents or guardians may "designate" the "institution" to which they would like their children sent. There can be little doubt that parents and guardians will "designate" the almshouse of the town in which they themselves are figuring as common drunkards.

There is one other provision of the bill which is full of mischief. Children who have been rescued from parents and guardians who have been drunkards and prostitutes, may under this bill be returned by the court which rescued them, to such parents and guardians, when on inquiry the court thinks that the "causes" for their commitment "no longer exist." Nothing is so easy to children as a "recommendation." So called reformed drunkards and prostitutes are often the subjects of special consideration; they will beset the courts with testimonials, and children who have been seemingly saved for good citizenship and placed in clean and respectable surroundings will be returned in scores to their "wallowing in the mire."

The families also who have sheltered and trained such children without charge will be deprived of all the hopes for future assistance from them. Should the bill become a law no family will be foolish enough to receive a child from any county home.

Shall the state pay for sectarian support?

Shall unworthy parents have the power to set aside the law for the protection of children?

Shall almshouses be reopened to these children?

These and other vital questions involved should be most carefully considered before the house concurs with the senate in passing this mischievous and cruel bill. * * *

SPECIAL.

REPUBLICAN CAUCUS.

The Republicans of the City of Norwich will meet in caucus

Wednesday Evening, May 31st, 1893,

at 8 o'clock, in the Town Hall, to place in nomination candidates for city officers.

may29d Per order TOWN COMMITTEE.

None SO GOOD

None GOES SO FAR

KNAPP'S ROOTBEER EXTRACT

when tested with others shows its superiority.

Being Stronger, it goes farther
Being Purer, it is wholesome
Being Delicious, it is fascinating

One bottle makes 5 gallons.

How the little ones love it, and how much good it does them in warm weather.

All Grocers and Druggists. 25 cents a bottle.

The idea of Memorial Day with its decorative features was an inspiration. If it should bring to mind the need of a little personal adornment in the way of clothes, we have the necessary decorating materials and what we lack in inspiration we try to make up in honest endeavor.

R. D. JONES & SON,
Merchant Tailors..........126 MAIN ST (over G. C. Riley's.) may27d

YALE THE VICTOR.

The Blue Ahead in the College Games on Saturday.

RECORDS BROKEN.

A Threatened Storm Keeps the Attendance Down.

NEW YORK, May 28.—Yale won, and Harvard, after beating in the dual games, had to yield in the intercollegiate, after a struggle full of excitement from start to finish, Saturday, at Manhattan field. Four records were broken and there were surprises throughout. The track was slow on account of the recent rains, but the fierceness with which every contest was fought may be judged by the records in field. There was not a single walkover. Hickock, Yale's young champion, who broke the records in both the hammer-throw and the shot-put, did wonders. The record of Finlay of Harvard, 107 feet 7½ inches, with the hammer, gave way to 108 feet 9½ inches, and the record of Coxe of Yale, 40 feet 9½ inches, with the shot, gave way at 41 feet ½ inch. Buckholst, university of Pennsylvania, did even more remarkable individual work, breaking the record in the pole vault, made by Ryder of Yale of 10 feet 7 1 2 inches, by clearing 10 feet 10½ inches, and winning second place in the 100-yard dash and third in the broad jump. He was protested late last night by Princeton on the ground that he had not been in college a year, but University of Pennsylvania men are collecting evidence, and it is probable that the claim will be waived.

The attendance was 4,500, affected doubtless by the threatened storm.

COULDN'T FIND THE KEY.

And as a Result the Fire Had Gained Great Headway.

NEW BEDFORD, Mass., May 28.—This city was threatened by a conflagration of considerable magnitude early this morning. The fire was in a district of wooden buildings largely used as planing mills and carpenter shops. It was just before 3 o'clock when flames were discovered issuing from the steam planing mill of W. H. Washburn, and it was twenty minutes before a key was found for the fire alarm box. The flames meantime gained great headway, spreading to a building occupied by the Ullman Manufacturing company, and to a large store house filled with mouldings. The contents of all three buildings were almost totally destroyed.

Washburn had a large store of window sashes, doors, screens, mouldings, etc., and the Ullman Manufacturing Co. had a large stock of pictures in pastel, oil color, picture frames, etc. The loss on the planing mill property is placed at $40,000, while the machinery, stock and building is insured for $14,500.

The Ullman company's loss is $35,000. The building occupied by the Ullman Manufacturing Co. is owned by Mr. Washburn and is insured for $55 000. The Ullman stock, machinery and fixtures is insured for $7,000; the building where a stock of mouldings was stored is insured for $2,800 and the contents for $4,000.

NEW ADVERTISEMENTS.

LUCAS HALL
A. H. HARRIS, Lessee.

NOW IS YOUR CHANCE

So that you all can have a new Hat for Decoration Day. We marked all of our Trimmed and Untrimmed Hats at especially low prices. Our stock is large and well selected, so you are bound to be suited if you want to buy

Ladies' Sailor Hats from 8c up.
Ladies' Trimmed Sailor Hats from 49c up.
Ladies' Trimmed Hats from 99c up.
Children's Trimmed Hats from 69c up.
Great Bargains in Flowers.
Wreaths from 5c up.
Also great Bargains in Sprays, Branch Flowers, etc.
We have a few more yards of of the 1c Hamburg.
Also Special Bargains in Laces, etc., at

B. GOTTHELF & CO'S
100 MAIN ST.
Wholesale and Retail. may2d

AUCTION.

NATHAN D. BATES..........Auctioneer.

—AUCTION—

Will be sold at public auction on Monday, the 29th day of May, 1893, at 11 o'clock in the forenoon, at the late residence of Mrs. Margaret Button on the east side of Norwich Town Green, a lot of household goods, consisting of carpets, parlor and bedroom sets, chairs, tables, crockery, etc. Sale positive, rain or shine.

Norwich, May 23, 1893. may24d

NOTICE.

Special Town Meeting

All persons entitled to vote in Town Meeting in the Town of Norwich are hereby warned to meet in the Town Hall in the City of Norwich on May 29, 1893, at 7.30 o'clock in the evening "to take action upon a proposition to appropriate money for the current expenses of the Otis Library, upon condition that said Library shall be open to the public without charge."

T. B. LILLIBRIDGE,
E. A. BRIGGS,
NATHAN SMALL. } Selectmen.
Norwich, May 19, 1893. may20daw

TROY STEAM LAUNDRY.

Goods called for and delivered free of charge. Lace Curtains and all Fine Work warranted to give satisfaction.

145 Little Water St.

Family Washing at Special Rates. nov9d

NEW ADVERTISEMENTS.

OIL STOVES.

"FLORENCE" & "MONITOR."

A complete line with all the furniture.

PRICES LOWER THAN EVER.

EATON, CHASE & CO.,

Hardware, Bicycles and Electrical Goods,

3, 5 & 7 Commerce St. may13daw

CAUTION.

There are a few men in town soliciting orders, claiming to represent the REMBRANDT CRAYON PORTRAIT CO. We have no agents in Norwich.

C. H. TRAFTON, Mgr.,
REMBRANDT CRAYON PORTRAIT CO.,
may26d Office 23 Shetucket St., Norwich, Ct.

-Lawn Mowers,-

VERY CHEAP,

—AT—

WHITNEY'S,

Central Building.

MILLINERY.

New goods bought this week in New York include special values in Ribbons, in Nos. 12 and 16, suitable for Sailor Bands and Trimmings, in Heavy All Silk Goods—Navy, White, etc.—No. 12 at 17c, No. 16 at 21c. These are under price. Beautiful fancy Ribbons—not cheap, but choice. Also unusual values in Plain Black Fancy Ribbons.

FLUTED CHIFFON,

a popular Trimming for Sailor and Summer Hats. I have it in Black, White, Cream, Maize, Pink and Light Blue and Cardinal.

STRAW GOODS,

as we have mentioned before, is always a specialty. Our stock is immense and prices the lowest.

Placques at low prices—Black, White and Colors.

A full line of Leghorns from 39c up.

Sailor Hats from 12½c to the finest goods made. Special values in Trimmed Sailors at 50c and $1 20.

Children's Trimmed Hats,

all Colors, good Straw Hat, all Silk Ribbon and a pretty Flower, at $1.29 and $1 58, the best value shown.

Low prices on all Trimmed Hats for the balance of this week.

T. E. McCLENATHAN,

Successor to Lewis & McClenathan.

WHOLESALE AND RETAIL. may26daw

NORWICH RUBBERSTORE

HEADQUARTERS FOR

Rubber Hose,
Hose Nozzles,
Hose Reels
—AND—
Sprinklers.

may9daw

I HAVE AN ODORLESS PUMP

and Barrel apparatus for cleaning Vaults and Cesspools. Orders sent to my address will be promptly attended to. CHAS. WOOD, Box 561, Norwich, Conn. mar9d

STORAGE.

Storage of non-hazardous or imperishable goods or merchandise may be obtained in my Warehouse at [illegible]

may15d A. T. CONVERSE.

PEARLINE.

Painful Spectacles

the women who try to wash without *Pearline*. It's hard to look at, but it's harder yet to do it. Washing with *Pearline* is easy—easy for weak backs, easy on delicate fabrics. *It does away with the Rub, Rub, Rub.* There is nothing as convenient—nothing so effective. Washing with *Pearline* is safe; millions know it, and can tell the millions who want to know.

Beware Peddlers and some unscrupulous grocers will tell you "this is as good as" or "the same as Pearline." IT'S FALSE—Pearline is never peddled, and if your grocer sends you something in place of Pearline, do the honest thing—*send it back.* 378 JAMES PYLE, N. Y.

WANTS.

WANTED.

Four or Five Experienced Broad Silk Weavers. Apply to the BRAINERD & ARMSTRONG CO., New London, Conn. may4d

EMPLOYMENT OFFICE—MRS. N. L. POWERS is receiving help for housework every week. Good Cook and Laundress wanted for the city or country. Farm hands, cook and waiters furnished for the seaside. Call between 10–12, No. 69 Boswell Ave. apr1d

WANTED—Traveling Salesmen on salary or [illegible]. No experience necessary. Stock guaranteed. Apply now for exclusive territory. Write for terms. H. E. HOOKER CO., Nurserymen, Rochester, N. Y. may1MWF

WANTED.

COMPETENT UNION MOLDERS.

Steady work for steady men, at Clinton Foundry, Troy, N. Y. may18MTh

Having leased,—thoroughly renovated, and newly furnished, the property formerly known as the

—Metropolitan Hotel,—

I am now prepared to open to the same for the purpose of renting the rooms singly or in suits. All modern conveniences. Steam heat, etc.

GEO. A. BURLINGHAM, No. 4 Franklin Square. apr1d

BATES, THE AUCTIONEER, WILL PAY SPOT CASH FOR SECOND-HAND FURNITURE. jan3d

BOARDING.

PERMANENT AND TRANSIENT.

At reasonable rates. Centrally located, No. 60 Washington St. MRS. TURNER. may1d

NEW ADVERTISEMENTS.

ICE CREAM. ICE CREAM.

At Wholesale and Retail.

Orders left at Union Station promptly attended to.

N. D. LAMB. may3d

Fine Work. Fair Prices.

D. S. UNDERWOOD,

Contracting Painter, Paper Hanger and [illegible].

RESIDENCE, 186 FRANKLIN ST. apr1d

The Connecticut Concreting & Gravel Roofing Co.,

Sole agents in Norwich for the

New England Felt and Roofing Co.

BEE HIVE BRAND

Also Two and Three-Ply Ready Roofing, etc., etc. Work guaranteed.

Office No. 3 Thames St., Norwich, Conn.

NEW

Field and Garden Seeds, Stockbridge Fertilizers, Agricultural Implements, LAWN SEEDS, LAWN DRESSING, LAWN MOWERS, Good News Ranges, House Furnishing Goods, Sheet Metal Work and General Jobbing.

E. M. BREWSTER, Agt., 45 Water St., Norton Building.

JARVIS' MILITARY BAND —AND— ORCHESTRA

Furnish Music for Parades, Picnics, Balls, Excursions and Entertainments of All Kinds at Reasonable Prices. Address, A. W. JARVIS, Leader, 68 Division St., Norwich, Conn. apr21MWF

Here Is HEALTH For All.

If you are afflicted with Bright's Disease, or any kindred ailment,

Bedford Water

will cure you. It is also an infallible remedy for all ills of the stomach, digestive organs, —kidneys and liver. Recommended by eminent physicians. Sold by all druggists.

A handsome book, full of interesting facts. Free.

BEDFORD MINERAL SPRINGS CO., BEDFORD, PA.

R. Stanley Hart & Co., Selling Agts. 152 Franklin St., New York City. may11MWF

Murphy & Blackburn, FUNERAL DIRECTORS and EMBALMERS.

87 Franklin Street.

Open day and night. Ring bell for night calls. Residence 34 High street and 9 Williams Avenue, Preston. may3d

The Bulletin.

OFFICIAL TIME TABLE —OF— Norwich Street Railway Co.,

Taft., Greeneville, Franklin Square and West Side.								Franklin Sq., Falls and Bean Hill.			
[illegible]	[illegible]	[illegible]	[illegible]	[illegible]	[illegible]	[illegible]	[illegible]	[illegible]	[illegible]	[illegible]	[illegible]

SUNDAY TIME.

[illegible]	[illegible]	[illegible]	[illegible]	[illegible]	[illegible]	[illegible]	[illegible]	[illegible]	[illegible]	[illegible]

Remainder of time table for Sunday same as week day, except those marked *

* Not run Sundays.
† Sundays runs only to Greeneville Car House.
‡ Runs only to Greeneville Car House.
Running time between Park Church and Square, 10 minutes.
Running time between Depot and Square, 6 minutes.
§ Apply to change and correction without notice.

nov21d E. P. SHAW, JR., Supt.

Condensed Railroad Time Table.
NORWICH & WORCESTER RAILROAD.
GOING NORTH.
"Eastern" Standard Time.

Leave.	a.m.	a.m.	a.m.	p.m.	p.m.	p.m.
Norwich						
Union Station	5.30*	8.35	9.50	2.40	[illegible]	7.15
Ferry Street	*	8.00	9.35	2.45	5.45	7.20
Putnam	6.30*	7.35	11.10	4.14	...	0.4
Webster	8.10*	7.55	11.40	4.45	...	7.1
Arrive.			p.m.			
Worcester	8.45*	8.25	12.15	4.25	...	7.53
Boston	8.40*	9.30	1.10	6.10	...	
Providence		8.35	12.43	...	5.30	8.4
Hartford		7.18	12.40	6.15	...	...

*This train does not run Mondays.
*This train does not stop at Ferry St.

GOING SOUTH.

Leave.	a.m.	a.m.	a.m.	p.m.	p.m.	p.m.	p.m.
Worcester	5.45	8.25	11.00	12.30	4.00	...	8.00
Webster	7.20	10.14	11.40	1.15	5.00	...	8.35
Putnam	6.00	10.55	....	1.40	6.00	...	9.00
Providence	7.30	9.10	....	12.15	....	4.30	...
Hartford	....	9.10	....	....	....	3.30	...
Boston	....	8.30	....	10.30	12.30	...	7.45
Arrive.							
NORWICH							
Union Stat'n	8.20	12.10 p.m.	....	2.48	7.35	8.45	10.05

Steamboat express train leaves Norwich (Union Station) for New London at 10.10 p.m. daily except Sunday.

LOCAL NOTICES.

Steady young man wanted.

You get a stylish hat at Prentice's for a very little money.

Bicycles are for sale very cheap by E. P. Turner, 187 East Broad street.

See advertisement of U. S. Postage Stamp Service Co. stock for sale.

Dry goods and groceries of the best quality can be found at Pitcher & Maine's.

See notice of auction and private sale today at store No. 2 Franklin Square.

A. Plant says the "Lady Monarch" is the finest lady's wheel ever made, and he sells it.

Dean's Rheumatic Pills absolutely cure rheumatism and neuralgia. Entirely vegetable. Safe.

Pitcher & Maine publish a testimonial to the merits of the Union Cash register this morning.

In the way of a comfortable summer suit Smith & Gilbert will fit you out with just what you need.

If you have time to read Hough's advertisement you will find something to your advantage, at least Hough thinks so.

J. A. Stoddard & Son are selling the John P. Squire & Co. leaf lard, one of the best in the market, in five pound pails.

E. Fay is showing a large line of jardinieres of new designs and colors and sizes, at low prices. Also flower baskets. Call and see him.

John W. Harren has received and will place on sale this morning a fine assortment of youths' and boys' Russia calf shoes of the latest style, and very desirable.

Goods of moderate cost as well as those of the best can always be found at N. S. Gilbert & Sons'. They cater to the public taste and wants. It makes no difference whether you want mahogany, maple, oak or birch furniture, ingrain, Brussels, moquette or Axminster carpets, high or low priced wall papers, they are prepared to execute your orders at short notice. Also children's velocipedes, tricycles and bicycles at special prices. See advertisement.

The "pin window" of Porteous & Mitchell was the great attraction Saturday. It is a pretty conceit, that's a fact. But on the inside they give away Puritan pins. Be sure and attend the sale today, as it is red letter day for silks, and tomorrow the store will be closed at 1 o'clock. This silk business in this store has reached gigantic proportions, all because the goods have taken a tremendous slide in prices, and 1,500 yards are still on the slide. See advertisement.

NORWICH AND VICINITY.

Academy Field Day Prospects.

It is probable that several school records will be broken at the Academy games Friday afternoon. The best field performances up to date are as follows: Running broad jump, Smith, '96, 19 feet 5 inches; standing jump, Latimer, '93, 9 feet 4 inches; high jump, Colt, '94, 5 feet 2 inches; standing high jump, Latimer, '93, 4 feet 4 inches; pole vault, Gierasch, '94, 9 feet.

Lucius L. Button, '89, who was prominent in the first annual games four years ago, practiced upon the Academy field Saturday afternoon.

Council of Education.

The annual meeting of the Connecticut Council of education will be held in Osborn hall, New Haven, Saturday morning, June 3, at 10 o'clock. Mr. A. E. Winship, editor of The Journal of Education, Boston, will deliver an address on the subject of "School Supervision," after which the subject, which is to be considered from the standpoint of a superintendent, school principal, or a school visitor, will be discussed. Among those who will take part in the discussion are Superintendent V. G. Curtis of New Haven, J. A. Graves of the South school of New Haven, F. J. Heavens, principal of schools of Wallingford, E. H. Forbes, superintendent of schools of Torrington, J. G. Lewis of the Webster school of New Haven, and several others.

Meachy One of Der Boys.

Meachy Brewer is very familiar with the police, with the prisoners' dock in the city court, and with Jailor Champlin's place on Jail Hill. Saturday morning, in the city court, he was found guilty of drunkenness and sentenced to thirty days' imprisonment, with costs, $6 86.

James Murphy of Orchard street, for non support of his wife and nine children, was sent to jail for sixty days and ordered to pay costs, $7 48.

BASE BALL.

The Clippers Put Up a Strong Game at Webster.

The Clippers went to Webster Saturday and were defeated by the team of that place in a ten-inning game by a score of 4 to 2. The game was hotly contested all the way through, the score standing 1 to 1 at the end of the ninth inning. The Websters had Callery, who last season pitched for the Pawtucket team in the New England league, in the box. The features of the game were the catching of Counihan and second base playing of McMahon. The score was as follows:

CLIPPERS.

	R.	1B.	S.H.	P.O.	A.	E.
Moore, l. f.	0	2	0	2	0	1
O'Brien, 3b.	0	1	0	0	6	0
Counihan, c.	0	1	1	12	1	0
Driscoll, p.	0	1	1	1	10	0
Lucy, 1b.	0	0	0	12	1	0
Manchester, s.s.	0	1	0	1	2	1
Cashman, 2b.	1	0	0	1	2	1
Hayes, r. f.	0	0	0	0	0	0
Carroll, c. f.	1	0	0	0	0	0
	2	6	2	30	23	3

WEBSTERS.

	R.	1B.	S.H.	P.O.	A.	E.
Sullivan, 1b.	1	1	0	9	0	1
Norton, c. f.	1	0	0	0	0	0
Whalen, l. f.	1	1	0	1	0	0
McMahon, 2b.	0	1	0	2	2	1
O'Rourke, s. s.	0	2	0	2	3	0
Reardon, 3b.	1	2	0	0	2	0
Callery, p.	0	1	0	0	14	1
T. Haggerty, c.	0	1	0	14	0	0
W. Haggerty, r. f.	0	1	0	1	1	0
	4	10	0	30	[illegible]	3

Earned runs, Clippers 1; two-base hits, Clippers 2, Websters 2; three-base hits, Websters 1; bases on balls, Clippers 2, Websters 2; struck out, Clippers 12, Websters 18; double plays, Clippers 1; time of game, 1.50.

SCORE BY INNINGS

	1	2	3	4	5	6	7	8	9	10	
Websters	0	0	0	0	0	0	1	0	0	3	—4
Clippers	0	0	0	0	1	0	0	0	0	1	—2

The Clippers play the Senators, amateur champions of New England, on the Greeneville grounds tomorrow.

The Academy nine will play Middletown high school in this city Memorial day.

The Laurel Hill Acmes defeated the Prestons Saturday afternoon by a score of 32 to 12.

There was no game on the Academy campus Saturday afternoon, the Yale '94 team failing to appear.

The Brown university nine disappointed the Bulkeley school team Saturday by not coming. They may play in New London Thursday.

The return game of ball between the Unions of Norwich Town and the Unions of Fitchville, was played Saturday and resulted in a victory for the Norwich Town Unions. Score, 11 to 1. The fine points of the game were the battery work of Shea and Fisk, and the heavy batting of the Norwich Town Unions and a home run by Fisk.

The Washington streets defeated the Thames Streets in their first game of ball, Saturday, by a score of 25 to 12. The battery for the victors was Ferguson and Noland. This nine wishes to play any club in the city under fifteen years of age.

A SERMON TO VETERANS.

Sedgwick Post, No. 1, G. A. R., Addressed by the Rev. Dr. Herr.

Sixty members of Sedgwick Post, No 1, G. A. R., attended divine service in the Central Baptist church Sunday morning. The pulpit was draped with the American flag.

The Rev. J. D. Herr read as a Scriptural selection Psalms xxi, following which the chorus choir of twenty two voices acceptably rendered an appropriate anthem. Mr L. P. LeJune was also heard in a finished solo.

Dr. Herr chose as his text II Samuel x, 12, "Be of good courage, and let us play the men for our people." The incident of the text was the battle between the Israelites and the Syrians and the speaker drew from the life and conduct of David a lesson peculiarly in touch not only with the history of the veterans he addressed but with the present problems that confront American citizenship. The questions of today, he said, do not demand such physical courage as that of the war; they occupy other realms and are to be decided upon other battlefields, and in their decision victories are to be won greater than those upon famous battlefields. "He who ruleth himself is greater than he who taketh a city." The words of the text, be of good courage should be our motto. The preservation of our national and moral life demand men true to their convictions, to God and to humanity.

The curse of the nation, the speaker said, did not cease with slavery, but exists in the license of the liquor traffic, the government's inhumanity to the freedmen and the Chinese, and the corruption of the popular franchise. The only salvation from these evils is with the men who are loyal to God, to man and to their country, and who possess the courage of their convictions.

"America" was heartily sung by the congregation, and the post left the auditorium in a body.

NEW ENGLAND ROAD INSPECTION.

The Norwich & Worcester Tracks Found in an Unsatisfactory Condition.

The railroad commissioners have recently completed their inspection of the New York & New England railroad, and have reported that the track has suffered from insufficient renewals during the past season, particularly west of Waterbury, and on the Norwich & Worcester divisions, and that as yet but little has been done the present season to remedy these defects. As a result the alignment and surface even on the main line is not so good as it should be, and much work and a large number of ties and many new rails are needed to put the road in proper condition for the summer traffic.

The bridge structures as a whole of the various divisions were found to be in a very satisfactory condition and the commissioners commend the permanent and substantial manner in which the renewals are all made. They know of no road upon which the arrangement of guard timbers and guard rails upon bridges is superior to that adopted by this road.

THE LIBRARY THROWN OPEN.

Several Hundred Visit the New Free Institution.

The Otis library, rearranged and enlarged in space and scope, was opened to the public Saturday from 10 a. m. to 10 p. m., and several hundred paid a visit of inspection. The institution is hardly recognizable in its smart new garb, well lighted and ventilated and equipped in modern style throughout. The floor space has been happily utilized so that there are as ample reading and reference quarters as demanded, without cramping book space.

The old building will be used entirely for a delivery and working room, and for the trustees and librarian; the addition devoted to bookshelves, the reading room, and the cataloguer's workshop. Everything is practically arranged.

The building is flooded with generous light from the large windows, and after dark gas and the electric light are used for illumination. The books are convenient to the visitor on the Stikeman patent system shelves, which can be raised or lowered on rachets. The community was well represented on the opening day, and the comment was entirely favorable on the library's renovation.

The brass railing which encircles the librarian's quarters was designed by Mr. W. B. Aiken.

MILITARY FIGURES OF MERIT.

The Rockville Company Still Leads the Connecticut Brigade.

For the first time this season Company C, First regiment, Rockville, has failed to get the maximum rating, 100, in the figure of merit report. The report for April, just issued from the adjutant general's office, credits the company with 99.27, the highest rating of any company of the brigade, being only excelled by the hospital corps of the Fourth regiment, which attained 100.

The following are announced as the figures of merit of each organization of the Connecticut National Guard, for the month of April, based on the drill reports for the month: First regiment, 91 96; Second regiment, 95 98; Third regiment, 87 61; Fourth regiment, 90 15; Battery A, 81 07; First Separate company, 78 05; Second Separate company, 74 27.

ST. PATRICK'S PARISH.

Miss St. George Presented a Piano Lamp—The Present Organist—A New Instrument in Prospect.

A recent issue of The Danbury News contained the following item of local interest:

"The Rev. Richard E. Shortell, who has been one of the curates of St. Peter's church in this city a little over a year, has been promoted a parish priest and succeeds the Rev. Father Keefe to the parish at Ridgefield and Georgetown. Father Keefe retires on account of old age and takes up his home with the Jesuits on Kaiser Island. While Father Shortell's transfer is in the line of promotion his personal popularity among all classes of people in this city has been so pronounced that the change will be regarded with something akin to a loss.

In this case what is Danbury's loss is Ridgefield's gain. There is little doubt that Father Shortell will win hosts of friends in his new field of labor. He is scholarly, an untiring worker, possesses the qualities that attract friends and is thoroughly American. He graduated from Niagara university twelve years ago and was ordained seven years ago. During his priesthood he has labored at Norwich, Bridgeport and this city, where he leaves a pleasant memory and hosts of friends."

Miss Della St. George, who has been organist in St. Patrick's church for upwards of five years having resigned, played for the last time yesterday. During her term as director of the choir, Miss St. George has made herself deservedly popular, as was evinced yesterday afternoon when the members of the choir presented her a handsome piano lamp as a memento of their pleasant relations. The young lady's home is in Putnam, and early in June she will marry a Waterbury gentleman.

Mr. Farrell of Ansonia will succeed Miss St. George. He is young, unmarried, of pleasing personality, with the reputation of being a musician of much promise. Under his leadership the volunteer choir of St. Patrick's will doubtless increase in number and efficiency.

The church organ—which is of the difficult German action—was built originally for and used in the Buffalo cathedral. The latter church having purchased the organ which was used in the concerts at the Philadelphia exposition of '76, the Buffalo organ was purchased by the local parish. It contrasts unfavorably with the easy action of modern instruments, requiring the strength and activity of a male organist for its effective manipulation. It is probable that at no distant date the pastor of St. Patrick's, the Rev. P. M. Kennedy, who is an organist of no ordinary ability, will replace the old fashioned instrument by a modern organ worthy of the handsome church under his charge.

STATE TOPICS.

Queer Compliment for Mr. Wells.

The Hartford Times of Thursday evening published an editorial on David A. Wells, which that gentleman is very likely to remember, even if he doesn't treasure it among his compliments. It is one of the freshest illustrations of "Save me from my friends" that we have on file, if it were written as innocently as it reads.

The Times hears the rumor that Mr. Wells, the so-called free trader, has been called on to draft a new tariff, and then it proceeds to show the folly, ignorance and crime of calling Mr. Wells a free trader, in the sense in which he has been called so a thousand times. Thus our contemporary rehabilitates and re-establishes this eminent economist, and then, having put him into an acceptable attitude, it desires the public to understand that Mr. Wells isn't at work on any tariff and the charge that he is engaged in such a task is cordially resented. It hopes the public will be satisfied, and certainly they are, so far as The Courant can learn. The livelier question is as to whether Mr. Wells is satisfied—first in being deprived of his character as a free trader, and, after that, in being gently bowed out of the tariff reform parlors with congratulations to the country that he is not working on the case.

The small boy in school said pins had saved many lives "by not swallowing 'em." Similarly, it appears, Mr. Wells is saving his country, by not making its tariff. Thanks accordingly, and The Times seems to feel so, too.—[Hartford Courant.

Dog Days.

The esteemed Hartford Telegram is afraid the legislature will be in session in the dog days. Judging from the attention dogs have received from the legislators lately it has occurred to some that these were the dog days in the house.—[New London Telegraph.

WITHOUT A TRIAL.

Political Prisoners Are Shot in Nicaragua.

SACASA CANNOT CONTROL TROOPS.

Barrios Refuses Aid Until He Consults Other Republics.

NEW YORK, May 29.—The World's special from Guatemala says: Commissioners from Nicaragua, sent by President Sacasa, have arrived here to ask this government for aid and intervention in putting down the revolution.

But President Barrios refuses to interfere until he has consulted the other Central American republics, and principally Salvador, as, according to the treaty, none of the Central American republics can interfere in the internal affairs of another. It is known that Honduras is inclined to take a hand in Nicaraguan affairs.

Sacasa is reported to be unable to control his troops, who are said to be committing all kinds of excesses, thus embittering the people more and more against him.

Sacasa, it is learned, had a number of political prisoners shot in the artillery barracks at Managua, not permitting them to have even

The Semblance of a Trial.

Sacasa's troops have not been paid and many threaten to go over to the enemy.

The Advertiser's special from Managua, Nicaragua, says: A vanguard of the government troops will attack the revolutionists Saturday night, and if this succeeds it is the general opinion here, and for good reasons, that it will be the death blow to the revolution, notwithstanding reports to the contrary which are disseminated through revolutionist sources.

Here in a Managua a sense of security and confidence is felt in the Sacasa government, as it is known that the revolutionists have

Exhausted All Their Resources,

and have failed, after repeated attempts, to obtain funds from either New York, London, Hamburg or Paris, whereas the government has shipped by the Pacific Mail steamship contributions amounting to several thousand quintals of coffee and coca, against which it can draw from $400,000 to $500,000 in United States gold.

The drafts for this amount must be paid by the Nicaragua banks at sight. If the banks refuse to pay them the government will seize and confiscate all the funds they have in their possession, which is estimated to be from $2,000,000 to $3,000,000.

With this amount in the hands of the government it is easy to see the outcome of the revolution, as the insurgents cannot in any way raise anything like a similar amount, even with all the resources at their command.

PATROL FLEET BEHIND.

Sealers Have a Long Lead and Cause Administration Great Uneasiness.

WASHINGTON, May 28.—According to advices received at the state and treasury departments 110 sealing vessels have left Victoria up to date. This, coupled with the fact that the sealers have so much the start of the patrol fleet, is causing the administration considerable uneasiness as to the outcome of this year's work.

To be effective, it is the opinion of experts that the fleet should have been in Behring sea not later than May 15. It is feared now that there will be nothing to prevent the sealers from entering the forbidden waters and making heavy captures before any of the patrol vessels can overtake them.

It will now be the aim of the government to head off and capture the supply steamer of the sealers, as was done last year by Captain Evans, before it has a chance to communicate with sealers in Behring sea. There are serious doubts as this score, however.

POSTMASTER IN TROUBLE.

South Walpole Official Charged With Embezzling Money Order Funds.

BOSTON, May 29.—Jared C. Swift, postmaster at South Walpole, was Saturday brought before United States Commissioner Fiske on a complaint charging him with embezzling $227 of the money order funds of his office between Jan 12 and May 30, 1892.

He pleaded guilty to the complaint and was held in $1200 for the United States district court grand jury. Restitution of the amount taken has been made.

The defendant was appointed postmaster of the South Walpole office about two years ago.

In connection with the office he ran a village grocery store, but the sale of his wares did not always bring quick returns from his purchasers, and the postmaster fell behind in his obligations to his own creditors.

The latter began pressing him, and to save his grocery business from the attachments of creditors, he diverted the funds of the postoffice, with the hope of making good the amounts taken in a short time.

The government authorities in some way heard of the muddle, and a postoffice inspector was dispatched to the office to straighten out things.

The books were examined and corrected and a balance found due the government, which was speedily wiped out by a brother of the defendant.

The restitution, however, did not eliminate the legal responsibility of the postmaster to the law, and so he was complained of for the offence of embezzlement.

It was only last January that his postoffice was elevated to the rank of a money order station.

Swift has always had a good reputation among his townspeople, and this charge against him will be a great surprise to them.

He said that he had not the least intention of stealing the funds, and when he took them he expected to be able to replace them in a few days, as he daily expected some of his creditors to pay their overdue obligations.

DIVORCE IN ORDER.

Preacher Looks Up His Wife Only to Find Her Unfaithful.

BALTIMORE, May 28.—Rev. Oscar P. Payton, a Methodist minister at Manassas, Va., is soon to apply for a divorce.

About a month ago his wife, Mrs. Fannie Payton, who is about 23 years of age, suggested that she wished to visit a relative in this city. Her husband raised no objection. He gave her money to last a week and has since regularly supplied her with funds.

She had her letters addressed to a place on Druid Hill avenue, in care of a friend, while she lived in another section of the city.

Last week her husband asked her to return, but she sent back an evasive answer, which aroused the preacher's suspicion and he sent his wife's brother to investigate.

The latter discovered that Mrs. Payton was living with a lithographer, whom she had come here to meet.

Word was sent to the husband, who came here yesterday morning, swore out a warrant, which he served in person, and brought his wife to the station house.

At the hearing Mrs. Payton confessed that she and the lithographer had been living together. Her excuse was that neither had a home here, and that they found it cheaper to double up.

Justice Benner fined the woman and her partner $10 each for adultery, which they paid, and then they went off arm in arm.

EXPULSION ENDORSED.

Belgian Chamber Approves Driving Out of Basly and Lamendin.

BRUSSELS, May 28.—In the Belgian chamber of representatives yesterday Deputy Feron question the government in regard to the expulsion from Belgium of Basly and Lamendin, the two French delegates to the miners' international conference.

Premier Beernaert replied that he had endeavored to satisfy Belgian public opinion by expelling men from the country who on French soil had injured the interests and violated the rights of Belgian laborers.

The chambers, by a vote of 75 to 20, sustained the course of the government.

NO UNEASINESS FELT.

Although Gold Reserve Is Invaded to the Extent of Several Millions.

WASHINGTON, May 28.—Advices received at the treasury department states that $2,000,000 gold was engaged at the New York sub-treasury for shipment Saturday. When this is deducted from the gold on hand it will leave but $95,824,000, or the gold reserve invaded to the extent of $4,200,000. A small shipment of gold is now in transit to the treasury, but will not appear in the account for several days.

No uneasiness is caused by this withdrawal of gold, as the policy of the administration is well understood to use the gold reserve when necessary as available cash.

Chinese Registration Larger.

WASHINGTON, May 28.—Reports received at the treasury department indicate a larger registration of Chinese than at first anticipated. So far, reports from 49 out of the 63 internal revenue districts of the United States show that 11,278 Chinese have registered. The latest returns are from the Pacific states, and show: First California, 2382; 4th California, 2208; Oregon, 1015; previously reported, 5419; total, 11,278.

Drowned In Taunton River.

FALL RIVER, May 28.—Edwin J. Burr, mate of sloop Georgie, a fishing smack, was found drowned Saturday morning in Taunton river, near Forest Hill. The body was seen floating, and was drawn out by Edward Fitzgerald. Burr was about 40 years of age. It is thought that he went ashore last night and was drinking. He might have gone to his skiff from the shore and been overturned.

Like Present Conditions.

WALTHAM, Mass., May 28.—Petitions have been signed by nearly all the 2000 women employed by the American Waltham Watch company, protesting against the 58-hour bill becoming a law. They claim that the adoption of such a law would in time result in women being replaced by men, and they are not only willing but anxious to continue under the present conditions.

Postponed Till Monday.

WASHINGTON, May 28.—The trial of Professor Briggs by the Presbyterian general assembly, upon the appeal from the presbytery of New York, which was expected to begin Saturday morning, was postponed till Monday.

Quincy Man Missing.

QUINCY, Mass., May 28.—Bartholomew Derry has been reported to the police as missing since Monday. Derry had made arrangements to go into the lobster business at Hough's Neck, and left that place Monday for Johnson's lumber wharf for the purpose of purchasing a boat. He was in company with another man, whose name is not known, and who has not been seen since. Derry had considerable money about him at the time, and his friends fear foul play.

Victory For the Government.

ROME, May 28.—The vote of confidence in the cabinet was introduced in the Chamber Friday, in connection with Premier Giolotti's announcement Thursday that the reorganized cabinet would follow the old program. It resulted in an unexpectedly complete victory of the government. Of the 323 deputies present, 227 voted for the government, 73 against it and 23 did not vote.

Clover Leaf Withdraws.

TOLEDO, May 28.—Word has been received here from St. Louis that the Toledo, St. Louis and Kansas City railway (Clover Leaf) had withdrawn from the East-bound Traffic association, and Receiver Callaway states that the report is correct. The Clover Leaf is not able to pay its quota at present, and every effort must be made to economize.

Salisbury Still Busy.

LONDONDERRY, May 28.—Lord Salisbury received Saturday a number of deputations, who expressed their appreciation of his lordship's services to the Unionists' cause. Lord Salisbury did not deliver any address in reply, but afterward reviewed a procession of Orangemen.

Total Abstinence Field Day.

UXBRIDGE, Mass., May 28.—The officers and members of the Fr. Matthew Total Abstinence Benevolent society are receiving much credit for arranging for what will apparently be the grandest event the town has ever witnessed—the Worcester County Catholic Total Abstinence Union field day on May 30. It is expected that 800 men will join in the parade, including five cadet companies.

Called to Boston Church.

WORCESTER, Mass., May 28.—Herbert L. Gale, general secretary of the Young Men's Christian association of this city has been invited by several influential members of Park Street Congregational church, Boston, to become the assistant pastor of the church to the pastorate of which Rev I. J. Lansing was called a few months ago.

Another Massachusetts Man.

WASHINGTON, May 28.—Jacob Sleeper of Massachusetts was Saturday appointed secretary of legation and consul general at Bogota, Colombia. W. A. Anderson of Wisconsin was appointed consul general at Montreal and J. B. Riley of New York at Ottawa.

Senate's Saturday Session.

BOSTON, May 28.—For the first time in 10 years the senate held a Saturday's session, meeting at 10.00 a. m. and adjourning at 12.45 p. m. to meet again at 2 o'clock. The debate of Friday on the bill for the burying of electric wires was resumed and the bill given a third reading.

Physician at Hamburg.

HAMBURG, May 29.—The United States government has stationed a physician at this port to inspect sailing vessels for American ports and to verify bills of health.

An Observing Youth.

First Little Boy (at school)—Mamma didn't put up half enough lunch today.

Second Little Boy—Maybe she waited till after breakfast so hadn't much appetite.—Good News.

HOOD'S SARSAPARILLA.

In the Spring

Many people are troubled with dizziness, dullness, unpleasant taste in the morning, and that "tired feeling." Pimples, boils and other manifestations of impure blood also appear, annoying and depressing.

To all such sufferers we earnestly urge a trial of Hood's Sarsaparilla. No preparation ever received such unanimous praise for its success as a Spring Medicine. It cures scrofula, salt rheum and every other evidence of impure blood. It overcomes that "tired feeling" and all other debility.

Dizzy Spells—Sick Headache

"I would like to say a few words in favor of Hood's Sarsaparilla. We take it constantly in our family, in fact it is the only medicine I take and it certainly has helped me. I used to have terrible headaches and dizzy spells. I was so bad at times I could not bear the least noise or jar. Nothing seemed to relieve and cure my headaches like Hood's Sarsaparilla. I don't consider it very expensive when I think how a doctor's bill will count up. I don't have any of those hard spells now.

Hood's Sarsaparilla Cures

When I feel dizzy or bad I go after Hood's. My husband and daughter take it occasionally. I have recommended it to a great many, because it has helped me, and will help others if they will give it a fair trial"—MRS. CHARLES H. HORTON, South Windham, Conn.

HOOD'S PILLS cure liver ills, constipation, biliousness, jaundice, sick headache, indigestion. [5] mar8daw

REID & HUGHES.

THE BOSTON STORE

Cloak Department.

Great Reductions in Prices —OF— CAPES and JACKETS.

We must close out the balance of our Spring Garments at once, in order to make room for Summer Goods. At the Prices we have marked them they cannot last long. Ladies desiring a real good quality Garment at a very low price will find it to their advantage to call early. These are but a few of the many good values we are offering.

REEFERS in Tan and Grey Mixtures, from $7.50 to **$5.00.**

TAN REEFERS, Fan Back and large Sleeves, from $7 to **$4.50.**

TAN CAPES, with handsome Velvet Collar, From $12 to **$7.00.**

Fine KERSEY JACKETS, in Tan, from $10 to **$6.50.**

BROADCLOTH CAPE, in Garnet, from $13 50 to **$8.00.**

BLAZER, with Butterfly Collar, in Garnet, from $11.50 to **$7.00.**

Reid & Hughes. may9daw

MARKETS

LOBSTERS.

Fresh Boiled Lobsters, Connecticut River Shad, also Bluefish,

At Powers Brothers'.

Telephone 135–4. may24

BUTTER.

4 Pounds of Elgin Creamery Butter for $1 00.

JAMES DAWSON, Jr.,

Telephone 135–2. [may19d] 280 Main St.

YOU WILL FIND

KINGAN'S BREAKFAST ROLLS

Also English and Irish Bacon

AT FRED. L. RAMAGE'S,

19 Ann St., and Lafayette Cor. Sherman St.

Telephone connection. mar8d

A FULL STOCK OF Native Chickens, Beef and Pork

Can be found at

J. D. MURPHY'S, 22 Market St.

feb11d Telephone 89-5.

FRANK G. SWEET,

Medical and Surgical Nurse,

Graduate from Mills' Training School for Male Nurses, Bellevue Hospital, New York city. Call at 286 or 482 FRANKLIN Street, city. TERMS REASONABLE.

AYER'S SPECIALTIES.

Ayers' Pills

Are compounded with the view to general usefulness and adaptability. They are composed of the purest vegetable aperients. Their delicate sugar-coating, which readily dissolves in the stomach, preserves their full medicinal value and makes them easy to take, either by old or young. For constipation, dyspepsia, biliousness, sick headaches, the common derangements of the Stomach, Liver and Bowels, also, to check colds and fevers, Ayer's Pills

Are the Best

Unlike other cathartics, the effect of Ayer's Pills is to STRENGTHEN the excretory organs and restore to them their regular and natural action. Doctors everywhere prescribe them. In spite of immense competition, they have always maintained their popularity as a family medicine, being in greater demand now than ever before. They are put up both in vials and boxes, and whether for home use or travel, Ayer's Pills are preferable to any other. Have you ever tried them?

Ayer's Pills

Prepared by Dr. J. C. Ayer & Co., Lowell, Mass. Sold by all Druggists.

Every Dose Effective.

s lyeaw

MUSICAL INSTRUMENT.

TALKING

About PIANOS just now is my theme. Do you want a Piano? Then come and hear one of the purest and finest toned Pianos in the market. Price Low. Also Organs, and a stock of fine Violins, including the Miller Violins, on hand. A fine New Upright Piano to rent. Will be glad to see you at 42 Williams Street.

feb8d GEO. H. MARTIN.

MISCELLANEOUS.

TO HOUSEBUILDERS.

Proposals will be received by the undersigned, for one week after date, for furnishing the materials and constructing all the woodwork on a house to be built on the corner of Washington and Williams streets, this city. Plans and specifications can be seen and information obtained at the office of James A. Bisco, No 141 Main street, Norwich, Conn. The contract will certainly be awarded to the lowest responsible bidder.

CHAS. E. JOHNSON,
139 Washington St., Norwich, Conn.

Norwich, Conn., May 24, 1893. may24d

REMOVAL

We have removed
From 11 to 31 Chestnut St.,
where we have superior facilities for doing all kinds of work in our line.

Steam Carpet Cleaning.

Ladies' garments, cloth of all description dyed. Dying feathers a specialty. Promptness and thoroughness guaranteed.

WILSON BROS. marlds

ESTABLISHED IN 1861.

Adam's Tavern,

NORWICH TOWN,

A. A. ADAM, Proprietor.

The following is a list of the best brands of ACKER, MERRALL & CONDITT and PARK & TILFORD'S WHISKEYS that I introduced 10 years ago. They have become immensely popular. They sell on their own merits:

Imperial Bourbon, Zet Ward, 1868, Maryland Rye, Monogram Rye, Blue Grass, Bermudaze, 1881, Union Club Rye, May 1881 Bourbon, Hermitage Sour Mash, Keystone Rye, Cabinet Bourbon, Union Club Wheat.

N. B.—The above goods do not have to be sacrificed every six or nine months with a new name in order to make them sell, as is a customary feature with compounding liquor dealers.

A. A. ADAM.

Telephone call 24-14 febl3

DROP ME A POSTAL

and I will call on you with a fine line of Photos and Designs of

MONUMENTAL & CEMETERY WORK

and samples of Granite and Marble of various kinds of colors.

LEVI W. CROUCH, Norwich, Conn.

may8d&w

Emil Schmidt's English Food.

Sir—Being a farmer by profession, and a lover of good stock, after trying various kinds of feed, I find your English Food the best in [redacted]. S. G. TILLINGHAST,
64 West Broad St., Norwich, Conn.

April 27, 1893.
may10d&w To C. J. WOLCOTT.

It is very probable that some comma-shaped microbes may be found in the United States this year. The comma-shaped fellows mean cholera. The surest preventive of cholera is cleanliness. House cleaning this year should be most thoroughly done, and we suggest to the good housewife that a coat of Chilton Paint for inside work will not only beautify the home, but will kill any stray comma shaped microbe that by any misfortune may find its way into the house. We suppose that almost any kind of paint would kill cholera microbes and perhaps if that were the only object in painting, some of the cheap paints that contain benzine in such liberal [redacted] would be as good, but we think that while you are using paint as a preventive of cholera, it is well to use the Chilton, not because it will kill more microbes than any other paint, but because it will last longer, keep brighter, and look better than any paint you can use. Get a pound can and see for yourself.

Chilton Paint Co., New York or Boston.

For sale by Preston Bros. may24wfm

WE CALL YOUR ATTENTION

To our fine line of Imported Sherries, Ports, Brandies, Cordials and Clarets. Also the Ashland, Walnut Hill, Cabinet, Scotch and Irish Whiskey, and the Old Tom, Royal Schiedam and Yacht Club Gins.

COATES & SHERIDAN, 68 West Main St., Dealers in the highest standards of foreign and domestic Wines and Liquors. apdMWF

CALIFORNIA EXCURSIONS

VIA

SOUTHERN PACIFIC COMPANY.

APPLY TO E. E. CURRIER, N. E. Agt.,
192 WASHINGTON ST., BOSTON, MASS.

feb15 MWF

GRANULATED TOBACCO AND SULPHUR.

The Most Complete Fertilizer Known for Lawns, Gardens, Plants, Shrubs, Vines, etc.

An odorless and clean dressing without foreign seed; can be applied any time in the season. Decomposition takes place after application, thus furnishing a gradual food for the roots of the grass. No earth worms can live where this is liberally applied. Nothing produces such a dark green color as a Tobacco Fertilizer. It will keep flowers thrifty. A small handful in a hill will insure smooth potatoes and a large crop.

F. C. STURTEVANT, HARTFORD, CONN.

Sold by J. P. Barstow & Co. apdWlm

The Bulletin.

NOTE AND COMMENT.

A DECADE OF THE BROOKLYN BRIDGE furnishes some interesting statistics. In 10 years the receipts of the bridge from all sources have aggregated $10,000,000. During this period 280,000,000 passengers have been carried on the bridge cars, the number increasing from 9,000,000 in 1884 to more than 40,000,000 last year. The number of foot passengers who have crossed the bridge is given as 38,000,000, partly estimated. Building bridges must be desirable business and show a large profit when such a patronage is assured. No wonder another great undertaking of that kind is contemplated.

IN THE FIRST FOUR MONTHS of the year 1892 (preceding the great tariff reform victory) we sold, mainly to Europe, $344,561,157 worth of exports and bought, mainly from Europe, $231,014,892 worth of imports, leaving a balance of trade in our favor of $53,546,365, which called for an import of either securities, or gold, or a permanent immigration of capital for investment, to that amount. In the first four months of 1893 (after the great tariff reform victory) our sales of exported products have fallen by $40,958,295 and amount only to $254,734,004, while our purchases of imported products of foreign labor and capital have increased by $63,854,039 and have reached the enormous figure of $349,968,932. A tariff reform victory appears to be a great thing for Europe but hardly so desirable for American industries and people.

WHAT OTHERS ARE SAYING.

How Cleveland and the rest of the Democratic brethren used to denounce the surplus in the United States treasury. Wonder if they think it is such an awful thing to have now?—[Dover Republican.

Ex-Governor Long is honored with the appointment as member of the official board of visitors to the naval academy at Annapolis. President Cleveland is to be credited with excellent judgment in filling this vacancy sure.—[Haverhill Bulletin.

Connecticut has stepped heavily on the oleomargarine business, as the new law will drive the stuff out of the state. The wooden nutmeg patriots do well to rub out all these fiddling rascalities as fast as they can and forbid people to eat unwholesome food.—[Taunton Gazette.

The hooting, jeerings and hissings given Mr. Gladstone at the royal reception in the Imperial Institute by the venomous Tories simply showed their spleen and will do much to increase his popularity. He must be considered fortunate in having made enemies of such unmannerly brutes.—[Pawtucket Gleaner.

According to the latest advices the Democratic melon is to be cut into four quarters. On the first will be inscribed an income tax; on the second, repeal of the tax on state banks; on the third, repeal of the Sherman act; and on the fourth, modification of the tariff. If there were a fifth, on it perhaps would be read, extension of civil service reform. But there isn't any fifth. If the Democrats are going to take off one tax only to put on another, what is the country going to gain thereby?—[New Bedford Standard.

ANYTHING AND EVERYTHING.

The Minot Ledge lighthouse is of granite, height, 85 feet, the lower 40 feet being [redacted].

The damming of the Mojave river at Victor, creating an artificial lake nine miles long, three miles wide and 180 feet in depth, water sufficient to irrigate 200,000 acres of desert land, is a project on foot in San Bernardino county, California.

A Munich professor has been investigating the use by the ancient Egyptian belles of complexion beautifiers, "face paints," as he calls them. He reports that they used a large quantity of them. It is evident that this professor is more learned than gallant.

The second largest diamond in the world is now undergoing a cutting process at Antwerp. Its weight is at present 474 carats, but it will lose no less than 274 carats before it is ready for the market. Even then, however, it will be the second largest diamond in the world, standing between the 95 carats of the Persian diamond, "Great Mogul," and the 197.7 carats of the Russian "Orloff" brilliant. Roughly speaking, the Antwerp stone will be about the size of a pigeon's egg.

A writer in The Contemporary gives an illustration of the religious enthusiasm of the Russians, and their desire to extend the knowledge of truth. The authorities every now and then make an excursion into Siberia and bring back a lot of Buddhists, whom they proceed to baptize in spite of their loudly expressed dissent. After baptizing them they say to them, "Now, you dogs, you are Christians, and you can go and pray to your nasty gods as much as you wish, and thank them that you are Christians."

PERSONAL.

Dr. Edward Eggleston has taken up his residence in Madison, Ind., the scene of his boyhood days, where he will prepare a new novel.

Mattie Todd, a niece of President Lincoln's wife, has been for years the postmaster at Cynthiana, Ky., having been first appointed to the position by Mr. Hayes.

Mrs. Dr. Curry, who is said to be a favorite of the infanta and has received special recognition from her royal highness, is a Virginia lady, the daughter of the late James Thomas, who was a wealthy citizen of Richmond.

Professor C. D. Warner of the department of mathematics and physics and director of the meteorological observatory at the Massachusetts agricultural college has been called to accompany Lieutenant Peary's Greenland expedition as meteorologist.

Dr. Rudolf Falb, of Vienna, the meteorologist whose predictions of earthquakes have attracted much attention, is a native of Styria, in Austria, and the son of a miller. He is now about 40 years old. His reputation as an earthquake prophet, which began in 1879, was greatly strengthened in 1885 in Agram. Dr. Falb publishes every year a list of the days on which he expects seismic convulsions. These he calls "critical days"—and these days are those when the moon approaches close to the earth.

Chipper—I thought you said you were going to give your wife a surprise on your accepted your new office on last month.

Clipper—So I did.

Chipper—And here you are starting again!

Clipper—How on I help it when I was "fired" yesterday?—Boston Commercial.

Small Deed For a Card.

And ever as his new spring suit I scan,
Bechecked and striped in many a varied hue,
Apparel, oft, methinks, proclaims the man.
Proclaims him loudly too.

—New York Herald.

"MICKLE MOUTH."

The feuds of the Scottish clans are a proverbial part and parcel of the history of Scotland. When not at war with England, the Scotch have delighted to pick some petty quarrel with each other, and the occasion has often been too trifling to mention in history, while the consequences have often risen to matters of deep and sometimes fatal importance. But underneath all this some comic characteristic of the nation has peeped out, some ill concealed craft or cunning or close handed thrift indicative of the canny Scotsman, and which belong to no other people in such excess as to those of the "border."

One of these feuds, now existing only in traditionary lore, lay between the Scotts and Murrays, and at one time it seemed only too probable that the representative of the former clan would meet a disgraceful death at the hands of the chief of the latter.

Sir Gideon Murray, the laird of Elibank, was a chosen favorite of King James VI, who afterward bestowed upon him the office of deputy treasurer of Scotland. The laird was an honest, upright man, but subject to fits of passion, which, however, seldom lasted long and in the end rarely did anybody any harm. His wife was a careful, painstaking woman, a good wife and mother, and in her youth must have been esteemed a fair specimen of Scotch beauty.

At the age of 50, the time of which we write, she was still bright and blooming, her fair, yellowish hair still untouched by the frosts of time, and her good natured smile displaying teeth of the purest white, without thanks to the dentist, even had his art flourished at that period.

The good dame was very fond of brilliant colors, and besides the endless variety of tartans with which she decked herself—wearing not only her husband's colors, but those of her mother's family and of her own maiden name—she enhanced the effect by numberless pink, bright red or corn colored cap ribbons, so that the good gentlewoman gave the appearance of a flower garden.

Good looking as the lady of Elibank incontestably was, no one could say as much for the three daughters, who were the sole heirs of Sir Gideon, all his sons having, to his great disappointment, died in infancy. We may, however, except one as being tolerably pretty. Of these daughters, Ailie, the eldest, was a red haired, freckle faced lassie, large and awkward, with the dullest of all blue eyes, "like pewter buttons drappit in a crock o' white butter," the lads said.

The second, Jean, was a prim, bony, old maidish woman, still and quiet, hardly speaking the day through, except to warn her sisters that they were talking too loudly.

The youngest daughter was fair and well formed and as merry and sunny as the day is long, but in spite of a pair of bright blue eyes and a straight nose her face was made homely by a mouth so wide and thick lipped that she was known from her earliest childhood by the sobriquet of "Mickle Mouthed Meg" all over Elibank town, and indeed wherever the laird and his family were known. No one was more sensible of her looks than Meg herself. She declared that she was afraid to gape or even sing, lest her head should be divided into two parts—and she often expressed a hope that in heaven she would not be recognized by her mouth.

This sunny disposition was everything to the Murray family. It softened the asperities of poor Jean, whose youth had suffered a sad disappointment, and it made amends by its kindness for the thoughtless and awkward rudeness of Ailie. It covered over the absurdities of Lady Murray's costume, and it was more than an even match for the laird's passionate temper, subduing it by softness only, as the horse tamer rules his fiery subjects. Yet the good and amiable Scottish maiden was invariably called by her uninviting nickname, and the young lairds never neared the neighboring beauties without bringing in "Mickle Mouthed Meg" as a foil to the loveliness of their own charmers.

Meg had her own admirers. The gardener's lame boy from his armchair by the window, and his little table loaded with books and pictures, cakes and fruits, the gift of Margaret Murray, never failed to hail her coming as that of his guardian angel, and old, decrepit Sawny Macintire, the schoolmaster of Elibank when Sir Gideon was a young man, could never be made to think that Meg was not a perfect beauty, and when he had exhausted every old Latin epithet upon the child of his former pupil and the youths continued to laugh disdainfully at the amplitude of her mouth Sawny would say, "Hech, sirs! but the lassie's heart is as muckle as a hail regiment of such as your ain."

Meg had just entered her twenty-fifth year when her father came home suddenly from the next town, where he had been on business, and alarmed the family with the news that he had heard Young William Scott, the son of Scott of Harden, was already making large incursions upon lands belonging to the laird of Elibank, and his depredations were made in open defiance of all law, and in a manner worthy of the most lawless freebooter. At least such was the story heard by the laird and by him believed true.

To sound the alarm among the laird's retainers, to summon the whole clan of Murray and to defeat the marauders through superior force was the old knight's easy task. Another seemed coming upon him to execute, which after the heat of passion and the flush of victory should be over would perhaps load his whole life with unavailing remorse.

Young Scott of Harden was taken prisoner and brought to Elibank town, where he was confined in a room in Sir Gideon's own castle until lawful measures could be taken to punish him. Having deposited his prisoner in safety, the knight of Elibank [redacted] himself to the presence of his lady, to report his deeds of martial prowess in rescuing a flock of sheep from a [illegible] band of the borderers.

[illegible] horrified and shocked [illegible] and shortness of white [illegible] heard for husband [illegible] make deals and compromises [illegible] serving the sinner, lays the matter before the sinner, and the [illegible] rousing up in [illegible] conscience.

which it was never intended to supply. Still she knew Scott of Harden, and she could not help feeling sorry that so fine a young man should have been mixed up with such an affair.

"What are ye gaen to do wi' him, Elibank?" she asked.

"Do wi' him!" asked the laird, with an expression more nearly resembling scorn than she had ever seen him wear "Do wi' him? What he deserves. I took him red hand, in the very act of violence and plunder. I will bring him to the gallows, where he belongs, and I wish his whole train had but one neck, so that I could stretch them all at once."

"Hoot, aa, Elibank—that is no so wise as ye are betimes. Scott of Harden is a winsome young laird. Would ye hang such as he when ye ha' three ill faured dochters in the house?"

The laird looked at his wife with a half angry, half foolish look.

"You were ever quicker to think of anything than I, Grizel," he said, softening down at the new aspect of things that presented itself through her words. "You are right," he continued after a pause in which he seemed to be weighing the question of having a border thief, as he had called the young Scott, for a son-in-law; "you are right, Grizel, my bonny woman; he shall take Mickle Mouthed Meg for his wife or strap for it. Meg is not so well favored as her mother, but she is far too good for Scott of Harden."

And the laird of Elibank actually went to his prisoner and offered him life and liberty and the hand of his daughter.

Scott of Harden had too often heard the three Elibank damsels made the subject of mirth among the young lairds of his acquaintance to relish the thought of marrying one of them and being thereby subject to such ridicule as he knew must attach to him, and he quietly rejected Sir Gideon's proposal in as few words as possible.

The laird of Elibank was powerful in his position of favorite at court, the prisoner had his life at his option, and he obstinately refused to profit by it. So on a day when all nature seemed to rejoice in the glory of its Creator, when sky and sea and earth were all arrayed in beauty and it seemed happiness enough to exist, the young and handsome laird was led out to die. An ugly, creeping sensation came over him as he in imagination felt the rope about his neck, but he was brave and had that strong determination that is born of obstinacy, and he kept on his way, with a highlander well armed keeping fast hold of him on each side.

Young Harden had no such thought. Just before they reached the public square, where the hateful gibbet was erected, the procession had to pass the castle of Elibank, as Sir Gordon lived to designate the old hall in which his ancestors had lived two centuries ago. It had a tower and parapet, it is true, and the knight loved to keep a horde of retainers, but his mansion hardly attained to the dignity of castellated grandeur, and its general designation was simply Elibank hall. Past Elibank Hall therefore the dismal troop wended its slow march. The prisoner involuntarily cast his eyes upward when close upon it, and in a moment the tide of feeling in his whole being rushed lifeward.

At a window of Elibank Hall, in the upper portion of the house, sat a lady, whose repeated applications of her handkerchief to her eyes betrayed that she was weeping. She seemed to have gone up thither to escape observation; the lower windows and balconies of the house being crowded with people assembled to see the winsome laird of Harden dragged to execution. Far above these thronging witnesses the prisoner's eye was raised, and his glance took in a form and face that but for a single fault would have been considered perfect. Gentleness and goodness sat enthroned in the face, and the throat, neck and shoulders were such as a sculptor might delight in copying. Only the mouth was too wide, but the lips were full, rich and rose red, and the mouth was redeemed from ugliness by the beautiful expression of mute sorrow that lingered around it.

At such a moment this expression of sympathy was more and dearer to him who was about to lay down his life than the most perfect beauty that the world ever saw. A moment more and their eyes met. As if entirely abandoned to her feelings, the lady at the window suddenly arose, leaned from the narrow sill and stretched out her arms as if entreating him to come back to life and to her. Impelled by a sentiment unknown before, the prisoner threw up his white, emaciated hands toward her, as if answering her signal.

Before the procession had half gone by Margaret Murray was in her father's library, whither he had gone to remain alone until the sad scene should be over. Already he had buried every particle of enmity against the poor youth. Already he would have given worlds to hold him back to life. To weigh this young man's existence—his bright, free, glad life—against that of a few sheep! He felt that he was guilty of murder, and when poor Meg came in with streaming eyes and knelt at his feet begging him to go to him once more for her sake he could not refuse to heed her.

Sir Gideon was large and unwieldy, and the morning was warm. He hurried as fast as possible, the streams of perspiration on his face attesting to his exertions. Meg watched him, and her heart failed her. She knew the hour that was to witness the fatal deed, and it only wanted a few minutes.

Would he get there in time? Oh, the agony of a moment on which the life of a human being turns! Her father was scarcely out of sight when the hour struck from the tower of Elibank hall.

"Too late! too late!" cried poor Margaret, and she went back to her chamber to avoid seeing any of the [illegible] multitude who, on account of her [illegible] connection with the affair, had congregated at Elibank Hall.

Weeping and fatigue—for Margaret had not rested for a whole week, so excited had she been—had worn her down so that only the last straw was needed to put the finishing stroke to her [illegible]. Fortunately she fainted and fortunate insensibility the trial she had undergone.

She awoke with father, mother and sisters around her bed, each striving to do something for her recovery. Even the precise Jean had been weeping, and Margaret thought it was perhaps as much for the poor young laird's death as for her [illegible] that Jean wept. The [illegible] father [illegible] a [illegible] rousing up in [illegible] conscience.

But she had revived, was prepared to brave the worst news she could hear, and which it would seem that all were unwilling to tell her, for, one by one, they all slipped out and left her alone with her father.

"Poor lassie!" said he, more tenderly than he was wont to speak to his children, "it has been hard upon you to bear this. I only did what I thought was right, and you must try to forgive me for the shame I brought upon you in being refused'——

"Say no more about it, father. I would have been glad indeed to have purchased that young man's life at the expense of tenfold the disappointment or shame as you call it. I do not call it so, for surely any man has a right to refuse a hauney, ill looking lassie as your Maggie, with her thick lips and wide mouth. But, oh, father! you will, I fear, see this day's sad sight forever before you. I am fain to shut my ain een lest I should see him before me. And father he was a man well worth looking at and saving. It was hard to see him going to his death, but I pity you more than I do him."

"When you have said your say, just leave off, will you, Meg? You are evidently a little wandering in your wits, and as there is a doctor in the next room I think I will call him in."

He rose and went out before she could remonstrate, and when he returned he brought in a gentleman whom in the dusk she did not recognize.

"This is the person who called forth your tears today, lassie," said the laird of Elibank roughly, but not unkindly. "He may do more toward your recovery than I can, so I will leave you together." And looking steadily through the gathering gloom Margaret saw that the figure which stood beside her couch was the same that had walked between the two highland guards in that sad procession of the morning.

What passed between them is one of the secrets of the past. But one thing we know, that the laird of Harden and Margaret Murray were married in Elibank kirk as soon as the bans had been published the usual time. Farther, too, we know that the marriage proved happy beyond the ordinary lot of mortals.

What was better than all was that the long cherished feud between the Scotts and Murrays was entirely at an end from this time. The father and son-in-law became fast friends, and such was the confidence which the laird of Elibank placed in Scott of Harden that when he was obliged to leave Scotland he left him in the management of all his [redacted].

Acting as his representative, too, he carried 300 of the clan of Scott to the assistance of Johnstone at the bloody battle of Dryfe Sands.

As the lady of Harden, Margaret Murray was soon unknown by the title which fools had given her. The full, red lips always disclosed the sweetest of smiles, and her husband, proud of her sterling worth and virtue and feelingly alive to the love which she had conferred for him in what he once considered his death hour, never ceased to repay that love by an affection as fond and tender as her own—affection such as stretches pygmies into height and shortens giants into ordinary mortals and converts the homeliest face into the face of an angel.—J. C. Spaulding in Romance.

Bringing Bills in Parliament.

The time honored process of bringing in bills is thus described by the author of "A Diary of the Salisbury Parliament:"

The speaker, holding in his hand a long list of notices given the day before, calls the names of the members in succession. "Mr. Murphy!" calls the speaker. Mr. Murphy raises his hat, whereupon the speaker says, "The question is that leave be given to bring in a bill to"—and he reads a description of the bill of which Mr. Murphy has given notice.

"Who is prepared to bring in this bill?" asks the speaker. Then Mr. Murphy rises and reads out the names of members who indorse his bill, and the speaker goes on to the next on the list.

As the speaker approaches the end of the list members who are to bring in bills struggle for places at the bar of the house. The speaker calls on the member whose name heads the list. He makes his way through the throng at the bar and advances toward the clerk's table, holding a piece of folded foolscap in his hand.

This is understood to be the bill he is bringing in, but there is nothing within but a blank sheet, elaborately indorsed on the outside with the title. The text of the measure will be deposited in the bill office at some future convenient date.

The clerk, carefully concealing his knowledge of the fiction, respectfully takes charge of "the bill," recites its title—which is the first reading of the bill—and then asks, "Second reading?"

"Eighth of May," says the member. "Bill read second time 8th of May," says the clerk. "Read second time 8th of May," echoes the speaker, and the member disappears behind the speaker's chair, and so on through the hundred.

Forcing Early Spring Lambs.

The propagation of spring lambs is one of the most interesting responses to the fastidious palate of these later days. Early strawberries, forced peaches, young asparagus and spring chickens are as nothing compared to the involved processes that have produced spring lamb. This has come about only within the past 10 years and is the result of continuous and ingenious experiment. Before this time spring lamb could not be found in the market until the middle of March, nor easily accessible until the 1st of May. Spring lamb now comes garlanded with Christmas holly. Last year one solitary lambkin helped to celebrate Thanksgiving and was almost without price.

The annual Christmas yield of spring lambs in town is about 30. They are then eating distinctly precious, each lambkin selling for at least $15. In January they become more common, and in February a whole lamb can be bought for $6 or $7. The spring lamb is 2 months old when he is served at table. He has passed his brief life in a warm stall and is fed only on his mother's milk. He has had his little run for a constitutional on the clean floor, but exercise is discouraged that might make his flesh coarse or harden his muscles. He is kept as clean as a baby and is groomed like a Skye terrier. When his appointed hour is come, no sacrificial offering could be in finer condition, morally or physically.

Two Poems.

There is not much encouragement for poets these days. Yet singularly enough the high class magazines are publishing very little poetry of real merit. In too many cases an insignificant or silly idea is lost in a mass of verbiage that gives one "that tired feeling." Not long ago a lady whose poems will doubtless be read as long as the English language exists submitted a poem to the editor of a well known magazine. It was declined politely, the editor courteously explaining that he had so many really first class poems on hand he did not care to add to their number. "Why don't you publish one of them occasionally?" was the reply.

The strongest short poem that has appeared recently is the following by Bret Harte under the caption "Fate:"

"The sky is clouded, the rocks are bare,
The spray of the tempest is white in air,
The winds are met with the waves at play,
And I shall not tempt the sea today.

"The trail is narrow, the wood is dim,
The panther clings to the arching limb,
And the lion's whelps are abroad at play,
And I shall not join in the chase today."

But the ship sailed safely over the sea,
And the hunters came from the chase in glee,
And the town that was builded upon a rock
Was swallowed up in the earthquake shock.

By the way, Thomas Bailey Aldrich took the same subject for one of his early and best poems. It will be interesting to compare the styles of these two foremost living American poets. They are both gems. Mr. Aldrich's poem on fate or destiny is as follows:

Three roses pale as moonlight, rank weighed down
With their own sweetness, were in a florist's window in a certain town.
The first a lover bought. That night it lay at rest,
Like snow on snow, on beauty's breast.
The next, no less virginal and fair,
Shrank in the tangled mesh of a harlot's hair.
The third a widowed mother, while her new grief made wild,
Pressed in the icy palm of her dead child.

Electricity in the Field.

A new use has been found for electricity. A French scientist and agriculturist named Paulin has been experimenting for some years and has at last utilized the electric fluid with wonderful success in the growth of the products of the farm. He has invented a machine which he calls a geomagnetifire. It consists of a high pole planted in the center of the field to be operated upon. At the top he places something resembling a copper broom, with which is connected by a steel wire a network of other steel wires, which is spread over the whole field and buried at a sufficient depth below the surface. This arrangement, it is stated, will last several years.

The Frenchman's first experiment was tried two years ago in a potato field. In the space occupied by the electric wires the plants had a double vigor to those outside. The yield of potatoes was not only larger, but the single bulbs were of greater size, the increase lacking but a few pounds of being double that where the electricity was not used. The experiment was likewise tried in a field of spinach with equally satisfactory results.

Until more particulars can be learned it is unwise to hazard an opinion upon the practicability of this scheme. Save in the single branch of harvesting agriculture as a science has not quite kept pace with others the past 50 years, and the experiments referred to are both interesting and instructive. With a fair show farming would be the most certain source of wealth as it is of independence. Commerce and manufactures flourish by circumstances precarious, contingent and transitory, almost as much so as the four winds and the waves. But it is rare indeed that the earth does not give back generously and even lavishly to the cultivator.

A New Hawaiian View.

Hon. Charles Nordhoff's letter from Honolulu to the New York Herald is interesting if not positively startling, coming as it does from a man whose name gives character and force to what he says. He claims that nothing is clearer than that the deposition of the Hawaiian queen was due to an intrigue fostered by the American minister. Mr. Nordhoff takes up the question of native government and discusses it from several sides. There are people there who think that an oligarchy would be a nice thing. He does not believe that a republican form of government would be the best thing for a country like Hawaii with a mixed population. A real democracy would give the franchise to Chinese, Japanese and Polynesians equally with the native Hawaiians.

Mr. Nordhoff says that white men have been at the bottom of much of the corrupt or bad legislation which it is now the fashion to charge upon the natives. At present all is quiet, but if Americans were to interfere in any way, even to restore the queen, the result would be mischievous. Concerning the benefits of such a colony to this country Mr. Nordhoff says:

Nor could we, if we were in want of colonies, plant ourselves in a less convenient or defensible situation. We should have to defend four large islands and four smaller ones lying at some distances apart. To protect all against attack would require a great fleet in time of war.

We do not need colonies, but when we do we ought to get one nearer home than 2,100 miles and lying more compactly than this group of islands. If this year were ripe, and we wanted it, we might not to pull it, but it is not ripe. We can always have all the influence here that we wish. The commerce of the islands is naturally and inevitably with us. Their contract and trade labor system, necessary to their prosperity and productiveness, is repugnant to our institutions and to our customs, and enactments have justly hateful to our working people and collect here a mongrel population which is not fitted to our system of government.

If there be but a modicum of truth in all this, and if the Hawaiians themselves are not hankering after a republic, it is a case where we can afford at least to make haste slowly.

Some of the political wiseacres are already talking about the merits of different men as candidates in 1896. Don't force the season, gentlemen. And, by the way, it is a good plan to let those who do the electing also do the selecting.

From Merchant and Customer

THE SAME GLAD CRY,
"IT MADE ME WELL."

Dr. David Kennedy's Favorite Remedy, of Rondout, N. Y., the talk of the Country.

Mr. W F. Johnson, the leading merchant of Gainesville, N Y., said today, that "I have sold over 50 doz. of Dr. Kennedy's Favorite Remedy, and have never had a bottle returned or a fault found with it. One of my customers paid his doctor $34 and was then no better, took a bottle of Favorite Remedy upon my recommendation, and it did him more good than the physician's long treatment. He then bought six bottles of me and was a well man long before they were used up."

Such words as these must impress the sick or ailing one.

Three years ago I was troubled with Bright's Disease. The best Doctors said I could not live three months. I then commenced using Dr. Kennedy's Favorite Remedy and I am now well. C. L. PRAYER, Birmingham, Conn.

I was afflicted with a tumor growing over my right eye. Eminent physicians said there was no help for me. I began at that time to use Dr. Kennedy's Favorite Remedy and the tumor entirely disappeared and Favorite Remedy saved my life. W. M. PACKER, Porthandville, N. Y.

If it were not for Dr. Kennedy's Favorite Remedy I think I should die from constipation. Favorite Remedy gives me an appetite, produces refreshing sleep, and cured me of a nervous affection I had for years. It is a tonic, and I could not live without it. MRS. JULIA A. YEAPLE, Kingston, N. Y

Are you a victim of any kidney or bladder difficulty? Try Dr. Kennedy's Favorite Remedy at once and it cures me when about to give up all hope. E. C. BOTSFORD, Poughkeepsie, N. Y.

Have you the symptoms of dyspepsia, sour stomach, painful weight in the stomach after eating, palpitation of the heart, short breath, headache, constipation, drowsiness, loss of appetite? Then low no time, but take Dr. Kennedy's Favorite Remedy. It is the discovery of a physician who has used it for years in his private practice, and it has by many thousand tests been proven capable of doing all that is claimed for it.—[adv.

FOR THE LADIES.

SAILORS

for everyday wear or for "roughing."

LEGHORNS

for better wear.

We have the above in all qualities and all styles.

In SAILORS, at all prices, we would especially recommend our line of Untrimmed with extra wide Brims, "the fad," at 19c to 98c. Quality unequalled for the money.

The same regarding LEGHORNS, Trimmed or Untrimmed.

NEW YORK BAZAAR,

112 Main St.

may27d

BOYS' SUITS.

We have the latest thing in
BOYS' SUITS
BOYS' JERSEY SUITS,
BOYS' KILT SUITS.
BOYS' FAUNTLEROY SUITS
BOYS' WASH SUITS.

An exquisite line of BOYS' LAWN FAUNTLEROY BLOUSES, in White and Fancy, all Sizes.

BOYS' STAR WAISTS in White and Fancy, from 6 to 18 years

Misses' Gingham Dresses. An elegant line of Misses' White Muslin Dresses. Children's Gingham from 6 to 14 years.

may12d A. McJENNETT, 144 Main St.

MILLINERY.

Hats, Bonnets, Elegant Ribbons, Laces and Flowers,
—AT—
MRS. G. P. STANTON'S,
apr26dw No. 32 Shetucket Street.

Before Purchasing,
Call and examine our line of
SPRING MILLINERY.

R. THOMAS, Agent, 48 Main Street
aprlld

SADLERY, ETC.

A LARGE STOCK OF
HORSE COLLARS!
From $1.50 upward. Also a Large Variety of
DOG COLLARS,
At 115 Main St., J. G. STANDISH.
may1d

DON'T!

Because you cannot afford to buy a Team Harness until you see the pair we are selling for

$25.00!

THE LANE BROS. HARNESS CO.,
Jewett, Telephone Connection.

IRON AND IRON WORK.

FOUNDRY PIG IRON
of the most Reliable Quality and Grades. Full stock kept in Norwich for immediate delivery.
REFINED BAR IRON of the well-known "salle" brand.
SHEET IRON, Galvanized "B. K." Blue and Plain.
STEEL, "Black Diamond" and "Pluvet," warranted Cast Steel. Machinery Steel, Tire Steel, Calking Steel.
FINISHED STEEL SHAFTING.
IRON AND STEEL BEAMS AND CHANNELS for structural purposes.
A. T. CONVERSE,
Office, Warehouse and Shipping Wharf, may18d 30 COMMERCE ST.

The Sibley Machine Co.
Manufacturers of Paper, Cotton and Wool Machinery, Mill Gearing, Shafting, Pulleys, Hangers, etc., etc. Jobbing of all kinds, Gearing, Castings, Forgings and Casings at short notice, 138 Franklin Street, Norwich, Conn. New and Second-hand machines bought and sold on commission. feb1d

S. S. THRESHER,

Attorney and Counsellor at Law and Notary Public.

Rooms 3 and 4 Street Hall, Norwich

NORWICH MORNING BULLETIN.
[Established 1858.]
NORWICH WEEKLY COURIER.
[Established 1798.]
Subscription rates, MORNING BULLETIN—By mail or carrier, $6 a year; $1.50 a quarter; 50 cents a month; 15 cents a week. Single copies 3 cents.
Subscription rates, WEEKLY COURIER—$1 a year; 25 cents for six months, in advance. Single copies 3 cents.
THE MORNING BULLETIN (Six Pages) is the largest, oldest and most complete morning paper published in Eastern Connecticut. At $6 a year it is also the cheapest.
THE WEEKLY COURIER (Eight Pages) is the best weekly issued in Eastern Connecticut.
Advertising rates furnished on application to the business office. No cuts or electrotypes inserted in either paper.
To guard against mistakes, advertisements should be sent in manuscript. We cannot be responsible for errors that occur in messages received by telephone.
Yearly advertisers are limited to their own immediate business, and their contracts do not include Wants, To let, For Sale, etc.
All news letters should be addressed to THE MORNING BULLETIN; all business communications to THE BULLETIN COMPANY.
Money orders and checks should be made payable to THE BULLETIN CO.
All communications must be signed. Anonymous letters or news items will not be read, but thrown into the waste basket.
No manuscript preserved or returned, unless stamps are inclosed fully to prepay postage.
Entered at the post office at Norwich, Conn., as second class mail matter.

The Bulletin.

Norwich, Monday May 29, 1893

SPECULATIVE ENDOWMENT SWINDLE.

Insurance Commissioner Merrill of Massachusetts in his report to the legislature of that state talks plainly about the swindling operations of the endowment orders which have depleted the savings of and brought to want tens of thousands of people. As to the results the commissioner says: "During their brief existence the fifty-six corporations of this class gathered a membership of 385,000, and collected from the certificate holders over $12,500,000. From this sum less than 9 per cent. of the membership received in payment of the earlier matured certificates over $3,000,000, while over $2,000,000 was paid in claims for sickness, a large proportion of this to certificate holders in excess of their contributions, and with the natural result of the immediate disappearance of these enriched members from the rolls, at the cost of those remaining. Nearly $4,000,000—one-half undeniably if not undisguisedly a steal, went into the pockets of the promoters and officers as 'expenses,' leaving at the end only about $3,500,000 for distribution to the remnant of 350,000 members, only a trifle more than was gobbled by the 50,000 who got in 'on the ground floor,' which list, of course, included all of the 'supremes,' their sisters, cousins and aunts.'"

It is doubtful if the world's history, whether in the South sea bubble, the Dutch tulip mania, or the Mississippi scheme, presents a parallel to the ghost dance in which the people were led by this wild and foundationless gambling infatuation.

Without one line of restrictive legislation, fostered and encouraged by the now admittedly unfortunate statute which gave them birth, all but eight of the fifty-six of the Massachusetts corporations fell to pieces by the inherent weakness of the scheme, leaving only that small remnant—two of these in the hands of the court, and at least four others too weak to make the effort necessary in dying—to be closed up under the provisions of the law under consideration."

DEPENDENT CHILDREN.

In another column we publish a letter upon the bill which recently passed the senate with reference to dependent children. The assertions of the writer are worthy of attention and should not fail to elicit inquiry and vigilance upon the part of the legislators. It is a bill believed by the friends of the county homes in this state to be aimed at those institutions and designed to weaken and destroy them. These homes have done a great work for poor and neglected children, if they have been a trial to parents unworthy the name, economists who have no appreciation of duty or generosity, and bigots whose interest would seem more sincere if they provided for the children whom they claim it is their duty to meddle with when the children are being well-housed, well-nourished, well-trained and well-instructed by others.

These homes are not sectarian and we do not believe any pastor has been deprived of the privilege of visiting them, or administering "moral or religious instruction."

The provision of the bill which says: "That commitments of children by virtue of the provisions of said chapter may be made by the authority designated in said chapter, to any suitable person or institution consenting thereto, designated by the parents or guardians of such children, upon being satisfied, after due inquiry made, that such a commitment will be for the welfare and best interest of such children" seems to be suspiciously loose in construction, and worthy the attention of the law-makers. "Any institution" might be construed to mean that children may be sent to denominational homes at the state's expense. This is contrary to American principles, and ought not to be approved by any citizen.

ARCTIC EXPLORATION.

Present preparations for Arctic exploration show that the fascination for trying to fathom the secrets of the region of eternal ice were not diminished by the disastrous experiences of the Greely party. That experience proved that large parties do not increase the chances of success but rather hinder them. The comfort and success which attended the Peary party in 1890-'91 has settled forever the question of numbers to be engaged in such an expedition.

There are now no less than five expeditions projected. Lieutenant Peary and party will leave St. John soon for Greenland to continue the work he began in 1891, and to if possible reach the farthest north. Dr. Nansen and his party will enter the Arctic ocean by Bering's straits in a small vessel, and they expect to float with the current along the coast of Siberia to the Greenland coast, thus making a study of the tides which carried the wreckage of the Jeannette from the Lena delta to that coast. He expects to be absent six years. Dr. Frederick Jackson will try to reach the pole in July by the Franz Josef Land route, following the course taken by the Austrian party in 1873 to Cape Higeley. Lieutenant Ryder of Denmark and a party of explorers from Germany also are to go in quest of the north pole. The good wishes of the scientific world will accompany them all.

THE EFFECTS OF BAD ROADS.

The farmers have been surfeited the past year or two with literature upon the advantages which would accrue from good roads. We suppose the farmers know that good roads increase the value of property without having the fact repeated for another generation. Perhaps, however, they have never thought what the effect is directly upon financial transactions.

Referring to this subject Bradstreet says: "The effect of bad country roadways on mercantile collections, interest and discount rates can no longer be questioned. Many bankers and others having financial dealings with country merchants explain that rates of discount on country paper are largely influenced to the detriment of makers by bad roads, and the tendency among banks is to get remuneration for the annoyance of past due obligations, with a disposition to curtail accommodations where prompt attention is not given. Values of agricultural lands have been greatly increased by the improvement of roads connecting the same with towns and cities, and three fourths of the replies state the gain is not less than 25 per cent."

TARIFF VS. WAGES.

The idea that the effect of tariff upon wages is an amusing rather than a serious subject seems to have been accepted by intelligent democrats and is still held by them. The friends of labor have for half a century claimed with sincerity that a protective tariff benefited labor. They have with them no less an authority than Daniel Webster, who in a speech in New York, March 15, 1837, said.—

"I am in favor of protecting American industry and labor, not only as employed in large manufactures, but also, and more especially, as employed in the various mechanic arts, carried on by persons of small capitals, and living by the earnings of their own personal industry. Every city in the union, and none more than this, would feel severely the consequences of departing from the ancient and continued policy of the government respecting the last branch of protection. If duties were to be abolished on hats, boots, shoes, and other articles of leather, and on the articles fabricated of brass, tin and iron, and on ready made clothes, carriages, furniture, and many similar articles, thousands of persons would be immediately thrown out of employment in the city and in other parts of the union. Protection in this respect of our own labor against the cheaper, ill-paid, half-fed and pauper labor of Europe is, in my opinion, a duty which the country owes to its own citizens."

CONSTITUTIONAL AMENDMENT.

The sharp democratic demand for a constitutional convention and a new constitution, for that is virtually their aim, will not meet the general approval of the people. The constitution could unquestionably be carefully revised to its improvement; but all attempts to so change it as to overthrow the present system of elections should be strongly opposed.

The point upon which all parties in the state are now agreed is that the plurality rule for elections should obtain in place of the majority rule, and to that extent it is to be hoped the republicans will move for an amendment of the constitution in this assembly.

This is a change which the democrats have urged as a just and imperative measure, and they will gladly unite, of course, in an amendment which so fully meets their view of justice.

Further than this it is not probable that the present general assembly will act in the way of constitutional changes.

HARVARD'S RESENTMENT.

A genteel but prejudiced barber of Cambridge, Mass., the other day refused to cut the hair of W. H. Lewis of the college foot ball team because he was a mulatto. Lewis has attended Amherst and Harvard colleges, is reputed to be a good scholar and popular with his associates. The college paper denounced the act, the students have held an indignation meeting, and Friday Lewis was given a seat in the Massachusetts house of representatives, when a measure was introduced for the purpose of prohibiting from Massachusetts these color-prejudice acts. The students of Harvard have shown a democratic spirit worthy of a great American institution of learning by their promptness in condemning this insult to a fellow student.

A LOST PREFIX.

The Courant said the other day that the board of education bill was one of the most "unobjectionable" measures before the general assembly. THE NORWICH BULLETIN quoting the paragraph prints it "objectionable." Evidently it was an accident of the type, but none the less it deserves correction."—[Hartford Courant.

The Courant is right. This "out" does deserve correction. THE BULLETIN does not mean wilfully or accidentally to misrepresent The Courant. We enjoy The Courant and cordially endorse most of its views. If we differ from it we shall resort to no unfair methods in antagonizing its views.

EDITORIAL COMMENT.

The giving of large bonuses and rebates the insurance commissioner of Massachusetts calls a "hot-house process of producing spectacular effects upon paper to the serious impairment of the companies, and injury to the policy holders." This way of doing business has been made a criminal act in this state and agents giving bonuses or rebates are liable to a heavy fine. The law, however, is too frequently violated in all parts of this state.

The Nation Saved.

The white spring blossoms fall again, and still on marching armies; but with steps reversed, arms at rest, and faces no longer toward the foe. And they fall again on the bowed heads and sorrowing hearts of the widows and orphans in the old northern homes; on an army of worn-out, sick and wounded men, from hospital and barrack; on an army of skeletons dragged from prisons of which it shames humanity to tell, on the graves of an army of martyrs; and on one solitary bier, flag draped, borne reverently through the land with a mourning nation weeping in its train. Yes, it is over. The calls are answered, the marches are ended, the nation saved, and with the glory of gladness in her eyes, the Shekinah of victory on her brow, she covers her tear-stained face, and with grief-bowed head sits humbly down in the ashes of her woe to mourn her loss—to weep her dead.—[Clara Barton, 1879.

A woman who is weak, nervous and sleepless, and who has cold hands and feet, cannot feel and act like a well person. Carter's Iron Pills equalize the circulation, remove nervousness, and give strength and rest.

An occasional bottle of Ayer's Sarsaparilla does more to correct the tendency of the blood to accumulate humors, and keep the organs sound and healthy, than any other treatment we know of. "Prevention is better than cure." Try it this month.

A Valuable Remedy.

BRANDRETH'S PILLS purify the Blood, stimulate the Liver, strengthen the Kidneys, regulate the Bowels. They were introduced in the United States in 1835. Since that time over sixty millions of boxes of BRANDRETH'S PILLS have been used.

This, together with thousands of convincing testimonials from all parts of the world, is positive evidence of their value.

BRANDRETH'S PILLS are purely vegetable, absolutely harmless, and safe to take at any time.

Mrs. Chas. Smith of Jimes, Ohio, writes: I have used every remedy for sick headache I could hear of for the past fifteen years, but Carter's Little Liver Pills did me more good than all the rest.

Castoria.

When baby was sick, we gave her Castoria,
When she was a Child, she cried for Castoria,
When she became Miss, she clung to Castoria,
When she had Children, she gave them Castoria.

For Over Fifty Years

MRS. WINSLOW'S SOOTHING SYRUP has been used by millions of mothers for their children while teething. If disturbed at night and broken of your rest by a sick child suffering and crying with pain of Cutting Teeth, send at once and get a bottle of "Mrs. Winslow's Soothing Syrup" for Children Teething. It will relieve the poor little sufferer immediately. Depend upon it, mothers, there is no mistake about it. It cures Diarrhoea, regulates the Stomach and Bowels, cures Wind Colic, softens the Gums and reduces Inflammation, and gives tone and energy to the whole system. "Mrs. Winslow's Soothing Syrup" for children teething is pleasant to the taste and is the prescription of one of the oldest and best female physicians and nurses in the United States. Price twenty-five cents a bottle. Sold by all druggists throughout the world. Be sure and ask for "MRS. WINSLOW'S SOOTHING SYRUP."

Although it is not claimed that Ayer's Sarsaparilla cures every ill to which flesh is heir, yet, as a matter of fact, it comes nearer doing this than any other medicine ever compounded. In purifying the blood, it removes the source of nearly all disorders of the human system.

Those persons who do not need Iron, but who are troubled with Nervousness and Dyspepsia, will find in Carter's Little Nerve Pills a most desirable article. They are mostly used in combination with Carter's Little Liver Pills, and in this way often exert a most magical effect. Take just one pill of each kind immediately after eating and you will be free from Indigestion and Dyspepsia. In vials at 25 cents. Try them.

Surrounded by Mystery!

A GREAT MISTAKE.

A recent discovery is that headache, dizziness, dullness, confusion of the mind, etc., are due to derangement of the nerve centers which supply the brain with nerve force; that indigestion, dyspepsia, neuralgia, wind in stomach, etc., arise from the derangement of the nerve centers supplying these organs with nerve fluid or force. This is likewise true of many diseases of the heart and lungs. The nerve system is like a telegraph system. The little white lines are the nerves which convey the nerve force from the nerve centers to every part of the body, just as the electric current is conveyed along the telegraph wires to every station, large or small. Ordinary physicians fail to regard this fact; instead of treating the nerve centers for the cause of the disorders arising therefrom they treat the part affected.

Franklin Miles, M. D., LL. B., the highly celebrated specialist and student of nervous diseases, and author of many noted treatises on the latter subject, long since realized the truth of the first statement, and his Restorative Nervine is prepared on that principle. Its success in curing all diseases arising from derangement of the nervous system is wonderful as the thousands of unsolicited testimonials in possession of the company manufacturing the remedy amply prove.

Dr. Miles' Restorative Nervine

is a reliable remedy for all nervous diseases, such as headache, nervous debility, prostration, sleeplessness, dizziness, hysteria, sexual debility, St. Vitus dance, epilepsy, etc. It is sold by all druggists on a positive guarantee, or sent direct by the Dr. Miles Medical Co., Elkhart Ind., on receipt of price, $1 per bottle, six bottles for $5, express prepaid.

Restorative Nervine positively contains no opiates or dangerous drugs.

For sale by N. D. Sevin & Son and Lee & Osgood. (1) may1dMWFaw

INSTRUCTION.

WORCESTER (Mass.) POLYTECHNIC INSTITUTE offers courses of Study in Chemistry, Civil, Electrical and Mechanical Engineering, and a General Scientific Course. New and well-equipped workshops and laboratories. For catalogue address Institute, or H. T. FULLER, Pres. apr12MWF

SEWING MACHINES.

Singer Sewing Machines,

Price from $5.00 up to $60.00. Terms $5.00 down and $1.00 Per Month. $10.00 allowed for your old machine. Sewing machines repaired at this office and Needles for all machines.

Office: 44 Main St.
apr2d W. L. SARGENT, Agent.

NOTICE.

Ceilings Whitened, Woodwork Painted, and Walls Papered with Gilt Paper For From $6 to $12 a Room.

GEO. C. BUCHANAN,
House Painter and Paper Hanger.
Wall Paper of all kinds. All paints mixed to order. Estimates cheerfully given.
58 Shetucket St. & 188 Central Ave.,
feb1WFM NORWICH, CONN.

THE FINEST OF BANK, COMMERCIAL and MANUFACTURERS' PRINTING are quoted at this Office. Prices reasonable.

BOOKS AND STATIONERY.

LAWN TENNIS.

Agency for all the leading makes of Tennis in this country. Any Racket not in stock promply furnished

Noyes & Davis.
may27daw

LAWN TENNIS.

WE ARE AGENTS FOR
Wright & Ditson's Fine Lawn Tennis Goods,
Rackets, Balls, Nets, Poles, Markers, etc.
We have a few Bargains in last year's Rackets

Cranston & Co.
may26daw

CORPORATION NOTICES.

AT A MEETING OF THE COURT OF COMmon Council of the City of Norwich, held May 19th, A. D. 1893, the following report of the Committee on Finance of the estimated expenditures and receipts of the City of Norwich for the ensuing year was accepted and resolution adopted.

Attest— ARCHIBALD S. SPALDING.
City Clerk and Clerk of the Court of Common Council.

MAYOR'S OFFICE, CITY OF NORWICH,
May 19th 1893.

To the Court of Common Council of the City of Norwich:

The Committee on Finance herewith present their estimates of the expenditures and receipts of the City of Norwich for the ensuing year as follows:—

ESTIMATED EXPENSES.

Street Department	$19,500—	
Paving Central Wharf	1,000	
Widening Thames Street	4,000	
Central Ave. wall and fence	1,500—	$ 26,000.00
Sewers Williams Street	$1,600	
Cleaning and repairing sewers	1,000—	2,600.00
Fire Department		10,000.00
Public Grounds		4,750.00
Police Department		16,200.00
Lighting Streets		22,000.00
Water Works		25,000.00
Contingent Fund		2,000.00
City Court		1,650.00
Interest on Bonds		42,400.00
Interest on Loans		6,000.00
One-half Mill Tax for Sinking Fund		4,034.00
To pay for land purchase of the Norwich Savings Society		4,120.00
		$171,442.00

ESTIMATED RECEIPTS.

Water Works	$47,500
Town of Norwich	12,000
Public Grounds	6,000
City Court	2,000
Sewers	2,000
Rent House	170
Rent Barn	180
Vent Lot	80
To be raised by tax	100,651—$171,442.00

To meet the expenditures called for by the estimates a tax of ten mills on the last City list will be required, said list being $10,064,130.00. The committee would recommend the adoption of the following resolution.

C. L. HARWOOD, } Finance
C. J. WINTERS, }
J. D. BREWSTER, } Committee.

Resolved, That the report of the Committee on Finance be accepted and approved; that the Clerk cause the same to be published as required by the amended Charter, and that the Mayor, or, in his absence the Senior Alderman present, be directed in behalf of the Board to submit the estimates embraced in this report to the next City Meeting to be held on the first Monday in June next and to recommend the amount of taxes therein named.

I hereby certify that the above and foregoing is a true copy of record.
Attest— ARCHIBALD S. SPALDING,
may3td City Clerk.

AGE Avails Nothing!
RATE Avails Nothing!!
CIRCULATION Avails Nothing!!!
CHARACTER OF PAPER Avails Nothing!!!!
UNLESS YOU GET RESULTS.

The one thing that counts, the only basis for judging the merits of a paper is

RESULTS

Ask advertisers who use
THE NORWICH MORNING BULLETIN
—AND—
THE NORWICH WEEKLY COURIER.
They will tell you
THEY GET RESULTS.

Try the papers yourself for results. If it pays, you want them.

WE HAVE THE
AGE, RATE, CIRCULATION, CHARACTER,
And we guarantee good results

Contracts may be cancelled at any time—at the advertiser's option.

The Bulletin Co.

may30d

In one of our Display Windows we are showing an elegant line NEGLIGEE SHIRTS with Ties to match. Styles and fit perfect. Prices very low at
C. D. BROWNING & CO.'S,
may1d 35 CENTRAL AVENUE.

DRUGS, PAINTS AND OILS.

DUGGAN'S PHARMACY,
50 Main St., Norwich.

You toilers in works of necessity and mercy, who to the number of four thousand use the Electric cars on Sunday, (see Evening Record of May 15,) which by the way, are cheerfully run every fifteen minutes in order to aid you in your good work. To you my sympathy goes out, for there is in our city one in authority who imposes needless hardship on you. Heretofore I have made your labors comparatively easy by keeping your skins cool and tongues moist through the sultry summer Sundays. But, now, our City Attorney can by no manner of means allow me to refresh you with my innocuous and delicious beverages "On Sundays between Sunrise and Sunset."

So I sit on my little stool of repentance now Sundays and wonder why in the world I was allowed to be so wicked all these 25 years; and also why the people of every race and walk of life in town assisted me break the law, for you know I could not break it alone.

DUGGAN'S SODA FOUNTAIN.
P. S.—Drink your Sunday Soda Water Today. may20d

LEE & OSGOOD,
WHOLESALE AND RETAIL
DRUGGISTS,
129-133 Main St. and 150-154 Water St.

ESTABLISHED : 1788.

—SOLE PROPRIETORS OF—
DR. DODD'S
Nervine and Invigorator,
A NERVE TONIC
—AND—
STOMACHIC.

Dodd's Nervine aids digestion, insures good appetite, gives tone and vigor to the system, guarantees sweet and refreshing sleep and restores enfeebled and nervous constitutions to PERFECT HEALTH.

WE HAVE A FINE LINE OF
Atomizers and Perfumes
COLGATE'S EXTRACTS IN BULK.
TOILET ARTICLES
IN GREAT VARIETY.

We make a Specialty of
Tooth Brushes.
Large Invoice Just Received.
25 AND 35 CENTS.

LEE & OSGOOD
NORWICH, CONN.
dec30daw

LUMBER AND COAL.

E. CHAPPELL & CO.

COAL, LUMBER, SHINGLES.
Greatest Variety. Largest Stock.
Branch Office, 207 Main St., Franklin Square. Office and Yard, Central Wharf.
Telephone at both offices. mar20daw

IT WILL PAY YOU TO TRY
H. F. & A. J. DAWLEY
If you want good
BUILDING LUMBER & SHINGLES.
They have the largest stock in the city and will make you low prices.
Telephone 68—4. may19d

E. D. HARRIS'
COAL OFFICE
Has been
Removed to
212 Main Street,
Opposite the old stand.
jan17d

51 John A. Morgan & Son, 51
Coal & Lumber
51 West Main St., Central Wharf.
Family Coal a Specialty.
Estimates furnished at short notice. Telephone.
51 jan4d 51

ARCHITECTS

C. H. PRESTON,
Architect, - - - - Central Building
Telephone 144—3, Norwich, Conn.
Specialist on modern construction and strength of materials. mar7d

JAMES A. HISCOX,
ARCHITECT,
161 Main Street, Rooms 3 and 4. oct28d

ESTIMATES FOR ALL KINDS OF PRINTING furnished on application to this office.

REAL ESTATE.

OFFICE TO RENT.
The Very Desirable Law Office

In Breed Opera House, occupied by the Hon. John T. Wait for the past 30 years, consisting of three rooms, with four windows on Main St. Apply to EATON, CHASE & CO., Hardware Dealers, 7 Commerce St. may24d

FOR SALE.
An Elegant Private Residence.

planned after the most modern styles and occupying a large square, in close proximity to the business center of the City of Norwich, Conn., located on Laurel Hill, commanding one of the finest views of the harbor, river and surrounding parts of the city. The location is very aristocratic, adjoining a very fine city park and fine drives, and would make a splendid home for a gentleman and family. House is thorough in all appointments, hot and cold water, fine cellar, set tubs, built-in refrigerator, large kitchens, butler's dining rooms, parlor, reception suites, tiled conservatory, finely appointed billiard room with best "Briggs" table, large number of chambers, with set bowls, new steam heater, supplying heat for every room in house; also all carpetings in toto house, including Moquetts, Brussels, etc. Kitchen range, chandeliers and all gas fixtures; brass plumbing throughout. The lot is about 200 feet square, perfectly level, finely laid out, and contains beside the house a fine stable with four single and two box stalls, all proper appointments, interior finished throughout in best manner; and there are large number of fruit trees, all in best bearing condition; also large variety of the best grape vines, with arbors, etc. The whole property is in fine shape, newly painted and thoroughly renovated. Is in close proximity to railroad depot; also to steam boats running to New York daily. The city has electric cars, fine police force, a first-class fire department, insurance rates are low, also rates of taxation, and the city is one of the healthiest in the eastern states. Warranty deed given. Address BENJAMIN HALL, Norwich, Conn. may25d

TO RENT.
A DOUBLE HOUSE OF TWO TENEMENTS,
each with all the modern improvements, on Boswell Ave., of ten rooms each. Apply to JAMES MURPHY, 3 Water St. may20d

TO RENT.
One Large Unfurnished Room
suitable for office. Also FURNISHED ROOMS. Apply at 211 Main Street. may17d

FOR SALE.
House and Lot on Huntington Place, Near Broadway.

Location central, and one of the best in the city. The place contains fruit trees and grape vines in excellent condition, and the house has all modern improvements. There is also a good barn, containing three stalls, and supplied with city water.
For sale on easy terms. Apply to
DONALD G. PERKINS,
apr29d Room 4, Bulletin Building.

TO RENT.
Tenement 112 River Avenue.
apr19d Inquire of NICHOLAS TARRANT.

TO LET.
The House No. 132 Broadway.
Ten Rooms; modern appliances. H. F. PALMER, Agent, 48 Main St. apr19d

TO RENT.
Barn, Pasture, Mowing and Planting Land, Thayer place.
apr17d 88 BOSWELL AVE.

FOR RENT.

The three-story and basement brick building, (basement floor cemented throughout), situate Nos. 23 and 25 Water street, Norwich. Said building is especially adapted for a wholesale business and general storage.

Immediate Possession.

For further particulars, apply to the present occupants,
GEORGE LIPPITT & CO.,
—OR—
WILLIAM S. HEMPSTEAD, No. 3 Church Street, JAMES E. FULLER, No. 161 Main Street, Agents. mar27MWS

TO RENT.
A BARN, Containing Three Stalls at 398 West Main Street.
apr25MW E. AYER, 72 High St.

TO RENT.
First class tenement of 7 rooms; all modern improvements; five minutes walk from post-office. Inquire of S. E. Robinson, 69 Cliff street. apr15d

TO RENT.
A Flat with all modern improvements including open plumbing, furnace and gas, 7 rooms, bath room and ample closets. Ready for occupancy May 1st. Can be seen at 30 Grove street, or inquire of E. M. BREWSTER, 45 Water Street. apr1d

FOR RENT.
A Most Desirable House on Sachem St.
Apply to WM. G. ELY, or Maxton Holms, 197 Main St., over Boston Store, Room 3. mar18d

TO RENT.
A VERY FINE TENEMENT OF 7 ROOMS, hot and cold water, bath, and all modern conveniences. Inquire of WM. H. JENNINGS, No. 314 Main St. or at 180 Laurel Hill Av. Possession given at once. dec14d

TO RENT.
The Large Store with fine Cellar
in the Rockwell Building, on Water Street, at the corner of Market Street, formerly occupied by Service & Gleason. Apply to
mar8d GEORGE D. COIT.

FOR SALE.

FOR SALE.
One Pair of Horses, One Dump Cart, One Pair of Concord Harness,
used only six weeks. Inquire of W. H. PALMER, between 11 a. m. and 4 p. m., 25 6th St. may19d

TO MANUFACTURERS!
A new and decidedly superior invention, which combines cheapness and efficiency. Weeks' Attachment for Lathe, for cutting and threading pipes and rods, from the smallest to the largest. It will save time and material. It will do the work of any pipe or bolt cutting machine. It will cut and thread the shortest nipples to the longest pipe, and can be attached to the lathe in one minute without altering the lathe. Agents wanted. State rights for sale. M. L. WEEKS, Yantic, Conn., Inventor and Manufacturer. nov14d

FINANCIAL.

LEADER OF ALL
IRRIGATION INVESTMENTS.
The Bear Valley Irrigation Co.
Organized in present form December, 1889, Has paid dividends as follows:
TO PREFERRED STOCK, 8 per cent.
July, 1891, 4 per cent. Jan'y, 1892, 4 per cent.
July, 1892, 4 per cent. Jan'y, 1893, 4 per cent.
TO COMMON STOCK, 10 per cent.
July, 1891, 5 per cent. Jan'y, 1892, 5 per cent.
May, 1892, 5 per cent. Sept., 1892, 5 per cent.
Jan'y, 1893, 5 per cent. May, 1893, 5 per cent.
A limited amount now offered at a price that makes it one of the finest conservative investments in New England.
For information apply to WARREN C. GREENE, Gen. Agent for New England, 39 Weybosset St., Providence, R. I., JAMES E. FULLER, 161 Main St., Norwich, Conn. may4d

INVESTIGATE
The standard and plan of the Co-operative Building Bank if you seek a safe and profitable INVESTMENT.
14%
is what the Bank has earned in 1892. How we did it? A postal addressed to C. J. Wolcott, 115 Franklin street, will bring you the answer. feb8d

DENTISTRY.

ALBANY DENTAL ASSOCIATION
St. Mary's T. A. & B. Building.
Scientific Dentistry at Moderate Prices.

Extracting	25c
Extracting with Mayo's Vapor or Gas	50c
Cleaning	50c
Teeth filled with Amalgam	50c
" Silver	50c
" Platina	$1.00
" Gold	$1.00 and upwards

We never Wedge Teeth Before Filling.

Best Set of Teeth on Rubber $8.00.

No better made, no matter how much you pay. All work guaranteed.

OFFICES:
Bridgeport, Conn. Paterson, N. J.
Trenton, N. J. Binghamton, N. Y.
Buffalo, N. Y. Chicago, Ill.
Harrisburg, Pa. Pittsburg, Pa.
Scranton, Pa. Wilkesbarre, Pa.

ALBANY DENTAL ASSOCIATION,
61 Broadway, Rooms 1, 2, 3, 4, 5.
Office open from 8 a. m. till 9 p. m. jan17daw

A. F. HOWARD,
DENTIST,
Over Boston Store, opp. Wauregan House.
Pure Nitrous Oxide Gas administered. nov25d

DR. J. H. ELDRED,
DENTIST.
Pure Nitrous Oxide Gas, Ether or Cocaine administered.
OFFICE—214 Main Street,
Trueman's Block Franklin Square. Residence 13 BROADWAY. apr6d

BOOK BINDERS.

COWAN, the Bookbinder
will after this date be found on the ground floor.
103 Broadway.
mar29d

BLANK BOOKS made to order, Paper ruled to any pattern, Tickets numbered from 1 to 100,000.
MAGAZINES BOUND
in any style of binding. Old books repaired. Back Nos. furnished to complete volumes by
JOSEPH BRADFORD Practical Bookbinder.
Bulletin Building, up stairs.
may19daw Norwich, Conn.

TRAVELERS DIRECTORY.

CENTRAL VERMONT RAILROAD,
NEW LONDON DIVISION.
Change of time.
On and after MONDAY, October 3, 1892.
TRAINS GOING NORTH LEAVE NEW LONDON AS FOLLOWS:

5.25 a. m., Norwich at 5.55 a. m., for Willimantic, Hartford, Palmer, Springfield, Ware, Gilbertville, Brattleboro, St. Johnsbury, Burlington, Montreal, Ogdensburg, and intermediate stations.

9.45 a. m., Norwich 9.20 for Brattleboro, connecting at Willimantic for Boston, Hartford, Colchester, Middletown, New Haven, New York; at Palmer with Boston and Albany R. R. for Springfield, Pittsfield, and Albany, and for points west; also for Ware and Gilbertville, and at Brattleboro with Express, for St. Alban's, Montreal, and principal intermediate points. Also to points west via Grand Trunk R. R.

12.05 a. m., Norwich at 12.35 a. m., for Willimantic, Hartford, Waterbury, Middletown, Colchester etc.

11.35 a. m., connecting from Providence, Boston, and intermediate stations.

1.50 p. m., connecting with express from Boston, Providence, New York and New Haven, at Norwich with Norwich & Worcester Railroad.

2.50 p. m., Norwich 3.20 p. m., connecting at Willimantic for Hartford, and at Palmer for Springfield, Albany and the west.

5.50 p. m., Norwich 6.20, for Brattleboro connecting with train leaving New York at 1 p. m., and with N. Y., P. & B. R. R. from Providence and way stations, and connects at Willimantic for Hartford and Bristol, Putnam, Boston and Providence; also for Colchester, Middletown, New Haven and New York, and at Palmer with Boston & Albany R. R., for Springfield, Albany and the west, and at Brattleboro with night express for St. Albans, Montreal and Quebec, reaching Montreal and principal points in Vermont the same evening.

8.50 p. m. for Norwich. This train connects with 5.00 p. m. express from New York.

GOING SOUTH.

Passenger trains LEAVE NORWICH as follows:

6.15 a. m., connecting for Stonington, Providence, New Haven and New York.

9.40 a. m., for New London, Stonington and Providence and Boston, New Haven and New York.

10.35 a. m. for New London, New Haven and New York, Providence and Boston.

12.50 p. m. for New London, Stonington, Providence, Boston, Newport, Narragansett Pier, New Haven, New York and intermediate stations.

3.30 p. m., for New London, New Haven and New York.

4.00 p. m., for New London, Stonington and Providence, Boston, Newport, Narragansett Pier, New Haven, New York and intermediate stations.

7.15 p. m., for New London, connecting with Shore Line express reaching New York 11 p. m., with express train for Providence and Boston, and accommodation train to Westerly and intermediate stations.

9.25 p. m., for New London and for New York, by boat from New London.

10.10 p. m., for New London and for New York via boat from New London.

[illegible] D. MACKENZIE Supt.

N. Y. & N. E. R. R.
NORWICH & WORCESTER DIVISION.
For Boston, Worcester, Providence, Hartford, Waterbury, Newburgh.
Commencing MONDAY, May 1, 1893.
"Eastern" Time Standard.
TRAINS GOING NORTH LEAVE NORWICH UNION STATION.

5.35 a. m. (Mondays excepted.) Steamboat Express. Connects at Putnam for Boston, arrive Boston 8.45 a. m. At Worcester for all points north, Portland, Rochester, &c.

5.55 a. m. Way Passenger Train. Connecting at Plainfield Junction for Providence, arrive Providence 8.25 a. m.; at Putnam for Boston arriving at 9.40 a. m.; at Putnam for Willimantic and Hartford, arrive at Hartford 10.13 a. m. At Worcester for Boston, Springfield and intermediate stations, Albany and the west.

8.50 a. m., connecting at Putnam for Boston (arrive at 1.10 p. m.) At Plainfield for Providence (arrive at 12.45 p. m.) At Worcester with roads north, east and west, also Webster with train for Southbridge.

2.40 p. m., Way Passenger, connects at Putnam for Hartford and Boston, arrive at Boston 6.10 p. m. At Webster for Southbridge. At Worcester with Boston & Albany Railroad, B. & M. R. R., and Fitchburg R. R.

4.40 p. m., for Plainfield, Providence and intermediate stations, through car, arrive at Providence 6.50 p. m.

6.15 p. m., Way Passenger. Connects at Plainfield for Providence and from Providence.

A train leaves Providence at 7.10 a. m. and connects at Plainfield with train for Putnam, arriving at Putnam 8.45 a. m. (Leaves Plainfield at 8.00 a. m.)

TRAINS GOING SOUTH LEAVE WORCESTER.

5.45 a. m., Way Passenger. Connecting at Webster for Southbridge, at Putnam with train for Hartford, Waterbury and intermediate points and New York, at Plainfield for Providence.

8.35 a. m., connects with trains from B. & M. R. R., F. R. R. and Boston and Albany R. R. at Webster for Southbridge. At Putnam with train to and from Boston. (Take this train for Hartford, New York, Waterbury, Fishkill on Hudson and all Plainfield from Providence.)

12.30 p. m. Way Passenger. Connects at Webster with train from Southbridge, and at Putnam with 12 o'clock express from Boston for Willimantic, Hartford and New York. At Norwich for New London.

4.55 p. m. Way Passenger. Connects at Webster for Southbridge; at Putnam for Willimantic and Hartford, and with 3.30 p. m. express train from Boston.

8.00 p. m., Steamboat Express for New York (via New London.) (Sundays excepted.) Connects with trains from B. & M. R. R. and Fitchburg R. R. This train leaves Norwich for New London at 10.10 p. m.

9.00 p. m. Plainfield and Norwich, connecting at Plainfield with 4.30 p. m. train from Providence; arrive Norwich 9.42 p. m., through car.

W. R. BABCOCK, Gen. Pass. Agt.
F. W. M. ANDREWS, Supt.
Norwich, May 1, 1893. may1d

THE BULLETIN JOB DEPARTMENT supplied with all the facilities for doing work promptly and in the most approved style.

The Bulletin.

LIGHT AND AIRY.

Another Poet Breaks Loose.

When all the rain has fall,
When winter's went away,
When buds begin to swell,
And spring has come to stay
A spell,
We'll bump along quite well,
When all the rain has fell.

When all the rain has fell,
And these cold winds has gone,
And folks has eggs to sell,
And flowers grows on the lawn,
I tell
You we'll get up and yell,
When all the rain has fell.
—Chicago Tribune.

THE STOCK MARKET.

Dealings in Leading Securities in Boston and New York.

BOSTON, May 27.—In the outside market call money is quoted at 6@8 per cent. and time money is nominally 6 per cent.

The general trend of the market for the past week has been downward. The close of the week showed an improvement over the middle, but the effect of the hammer is seen in a lower level. The copper group has shown the least fluctuation, and, it may be added, has been the least active. The movement against the railroads culminated on Wednesday and the range has been upward since. The industrials alone show no improvement over the lowest of the week. The drive at General Electric, however, is largely responsible for this.

Additional failures tend to a curtailment of business and speculation along all lines. The comptroller of the currency declares that in every case outside ventures and speculation are responsible for the recent collapses in banking circles. The latest crop reports are cheerful and the returns from the railroad offices for the last week's traffic are very encouraging. The critical spots are the uncertainty as to the currency question and the weakening effect the present condition of the market for commercial paper may have upon business houses.

STOCKS—CLOSING.

Boston and Lowell	189¾
Bay State Gas	9½
Old Colony	186
Boston and Albany	211½
Boston and Maine	163
Chicago, Burlington and Quincy	84¾
Fitchburg, preferred	84½
New York and New England	28¼
New York and New England, preferred	70
New York and New Haven rights	17
Rutland preferred	72
Union Pacific	29½
Boston and Maine, preferred	140
Central Massachusetts	16
Central Massachusetts, preferred	51
Connecticut River	226
American Sugar preferred	89¼
Lamson Cash Railway	19
Pullman	177
West End, com	55½
Atchison, Topeka & Santa Fe	30½
Bell Telephone	45½

New York Stocks.

[illegible]	70
Chicago, Burlington and Quincy	84¾
Delaware, Lackawanna and Western	139¾
Erie	17¼
Illinois Central	97
Kansas and Texas	11
Lake Shore	122
Louisville and Nashville	69
Michigan Central	98
Missouri Pacific	37¾
Northern Pacific	14½
Northwestern	107
Pullman Palace Car	173
Reading	17
[illegible]	75
St. Paul	67½
Union Pacific	26¼
Western Union	84½
Denver and Rio Grande	13½
Denver and Rio Grande pref	47
Pacific Mail	20
Wisconsin Central	9
New Jersey Central	108¾
New York Central	101¾
Oregon Navigation	55½

The first military order issued by Gen Grant, dated July 3, 1861, and appointing Col. F. T. Dawson quartermaster of the Twenty-First Illinois, is in possession of Col. Dawson, who is said to have refused $3,000 for it.

Mrs. Cleveland's tastes in jewelry are very simple. Although she owns a number of rings she rarely wears any except her wedding ring. A favorite ornament on dress occasions is a beautiful diamond star, which was one of her wedding gifts.

Claude F. Wright of London tells the theosophists of this country that the elixir of life is no fable, but is the formless spirit that may be reached through "expansion of the individual consciousness."

LEGAL NOTICES.

NOTICE.

The Laurel Hill Bridge is closed to public travel until further notice.
T. B. LILLIBRIDGE, H. A. BRIGGS, NATHAN SMALL, Selectmen.
may[illegible]

PLUMBING ETC

WE HAVE THE BEST
Water Filters and Garden Hose
in the market at Very Low Prices.
Estimates cheerfully furnished on all classes of Plumbing, Steam and Gas Fitting.
MONAHEB & BREED,
may17d 61 West Main, Central Wharf.

—BUY YOUR—
Ranges, Refrigerators, Oil Stoves, Tin, Iron and Granite Ware at
REISS & WHOLEY'S.
Plumbing, Tin Roofing and Jobbing promptly attended to. may18d

A. TROLAND & SON
Will Give You Close
[illegible] on
PLUMBING and GAS WORK.
marl4d

Teephone 183—3.
ROBERT BROWN,
Steam and Gas Fitting,
Plumbing and Steam Heating,
Pipe Cutting and Threading by Power Machinery.
All Work done Promptly and Neatly.
Pequot Building Central Wharf
Electric cars every half hour. oct14d

ATTORNEYS.

Charles H. Carpenter,
PENSION ATTORNEY.
Office with A. Irving Royce, over Thames National Bank. Special attention given to the execution of vouchers for quarterly payments. Advice free. No fee unless claim is granted. feb24daw

HORSES
TREATED FOR ALL DISEASES,
At Gardner's Stable, Chestnut St., by the new Veterinary, DR. S. L. TOWER, graduate from Ontario Veterinary College. may2d

ANOTHER MUDDLE.

Sixteen Countries Withdraw from Competition.

INDEPENDENT BOARD

Established Among Themselves—Issue Their Own Diplomas.

CHICAGO, May 28.—Surprising developments marked the controversy over awards at the World's fair Friday.

The 16 countries that withdrew their displays from competition on account of dissatisfaction with John Boyd Thatcher's system, completely turned the tables on that unhappy official.

The commissioners decided to enter into competition among themselves. They will establish a board of jurors independent of those in the American section, and issue diplomas in utter disregard of Mr. Thatcher's system.

This unexpected movement on the part of the foreign commissioners leaves Mr. Thatcher in

A Very Embarrassing Position.

The awards granted by the commissioners who lately withdrew will be the only evidence of international competition at the fair, as the Southern American republics are expected to join the movement.

Mr. Thatcher will therefore be left with nothing but the United States section, and the diplomas which he may issue will be of little more value than those furnished at an interstate fair.

The international diplomas will be carried away by the foreign commissioners, who refuse to accept Mr. Thatcher's one-judge plan of making awards.

The London Daily Telegraph says, editorially, this morning: The relinquishment of the jury system of awards at the Chicago World's Fair for Mr. Thatcher's plan will be regarded with the

Utmost Suspicion and Repugnance

by foreign exhibitors. It would be innocence closely approaching fatuity to imagine that the political and municipal precedents of the conduct of American affairs will be wholly ignored by the experts whom Mr. Thatcher proposes to send wandering about the fair in order to report to the Chinese sounding bureau of awards.

"Unless the poor attendance to the fair be increased by a European invasion, there is melancholy reason to fear the failure of the fair will be as colossal as its inception."

The Standard says: "Altogether the World's fair within a month has caused much unpleasant friction. It cannot be described as in any way a success."

STIRRING TELEGRAM.

Boston Clergymen Would Call Out Troops to Prevent Sunday Fair.

BOSTON, May 28.—The following telegram was sent Saturday to President Cleveland by Rev. Wilbur F. Crafts, Rev. A. H. Plumb and Joseph Cook, representing national and state Sabbath organizations:

"Millchrist's suspicious delays and excuses for inaction for 15 days after the official decision for Sunday opening, if not overruled today will dishonor the nation and administration.

"When injunction was wanted against railroad men a judge was obtained by telegraph and a special train. If temporary injunction is impossible today, let proclamation and troops hold the gates closed until obtained.

"Sunday closing is the law of the land until the federal courts decide otherwise. Shall national law be nullified meanwhile?"

Kicking Up Trouble.

CHICAGO, May 28.—If the Swiss exhibitor who sold the brooch a few days ago without paying duty, and was arrested for it, can stir up a row between Switzerland and the United States he intends to do it. At his request Alfred de Claparade, Swiss minister at Washington, has come here to make an investigation, and Saturday heard all parties to the controversy.

OCEAN RACERS.

Campania Beats the Paris Several Hours Into New York.

NEW YORK, May 28.—The steamer Campania, from Liverpool, arrived at the bar at 7.25 Saturday morning.

The time of her passage was 5 days 20 hours 25 minutes. Her best day's run was on the 26th, when she steamed 523 knots. On the 24th and 25th she steamed 518 knots each day. On the latter date the vessel slowed down two hours, owing to a dense fog.

The steamer Paris, from Southampton, arrived at the bar at 2 a. m. The time of her passage was 6 days 16 hours 41 minutes.

QUEEN WILHELMINA SICK.

Her Decease Would Bring the End of Nassau-Orange Dynasty.

VIENNA, May 28.—A dispatch from the Hague says that Queen Wilhelmina is developing rapidly symptoms of consumption, and that the Queen Regent and the physicians fear the worst.

In case of her death the Nassau-Orange dynasty would be extinct. This would lead to complications, the Dutch apprehend, which might end in the annexation of the Netherlands by Germany or the cession of them to France, as compensation for the loss of Alsace-Lorraine.

ANOTHER TERRIFIC STORM.

Mississippi and Missouri Valleys Visited With Great Damage.

ST. LOUIS, May 28.—The Missouri and Mississippi valleys have again been visited by one of the most terrific thunder storms that has swept over this section for many years. The storm extended as far west as Kansas City and as far north as Iowa. Lightning struck the stables of Whalen Bros. in Spring avenue, this city, and 12 horses were burned to death.

According to reports received from points up the river it is expected that the Mississippi river will rise five feet within the next four days. This will make a serious state of affairs along the levees below here, and serious apprehension is felt for the safety of people at Helena, Arkansas City and Vicksburg.

Telegrams from Mico, Mo., say that Henry McCue was found fatally injured in the ruins of a barn. A house blew down and killed John Wills near Laddonia.

The new bank building and several other houses were blown down at Mattensburg.

The storm passed through Crystal City Thursday night, doing great damage to property.

Six houses, one mile south of there on Selma Hills, were totally destroyed, the occupants barely escaping with their lives.

WILL SUE RUSSIA.

Bridgeport Man Will Seek to Recover Damages For Injuries In Prison.

BRIDGEPORT, Conn., May 28.—Herman Kempinski of this city, who was seized and confined in a Russian prison while on a visit to that country two years ago, will shortly institute proceedings against the Russian government for $50,000 damages. Mr. Kempinski's sight is impaired as a result of his treatment while in prison there, and his physician fears that in a few years he will be blind. He is now compelled to wear colored glasses.

Kempinski's case was one of national interest. He left his home in Russia at an early age and came to this country, renouncing his allegiance to the Russian government and becoming an American citizen. While on a visit to his native country he was seized and thrown in prison under the claim that he was a Russian subject and had never performed military service as the law required, the late Secretary Blaine finally succeeding in obtaining the prisoner's release. Kempinski's counsel believes he has a good case against Russia.

REMARKABLE SURGERY.

Man's Lip Removed and a Rubber Lip and False Beard Given Him.

CINCINNATI, May 28.—J. S. Dogbart of Shelbyville, Ind., will not be recognized when he reaches home today. A few weeks ago he came here to be treated for cancer, which had eaten away a part of his lower lip.

The entire diseased portion was cut away, and a rubber lip, fitted closely to a row of false teeth, was put in its place. The false member is attached by gold wires and hooks. Then a false beard was inserted into the rubber lip, and all is so cleverly done that only the closest observer will detect it.

Successful Whalers

LONDON, May 28.—The captain of the ship Eaton Hall at Queenstown reports that he spoke on his voyage from San Francisco four Dundee whalers, homeward bound from the Antartic ocean. They reported that their expedition had been very successful, and that they had taken great numbers of valuable seals and whales.

For Schooner's Release.

OTTAWA, May 28.—P. H. Hardy of Gloucester, Mass., is here as representative of the owners of the fishing schooner Lawrence Monroe, recently seized at the Magdalene Islands for violating of the Canadian customs laws. He is endeavoring to secure the release of the schooner under bonds, pending the settlement of the case.

Telegraph Operators Discharged.

NEGAUNEE, Mich., May 28.—Over 30 of the operators on the Peninsula division of the Chicago and Northwestern railroad, who left their keys on an alleged order from Chief Ramsey of the O. R. T., have been discharged by the company, which is filling their places with new men.

Unoccupied House Destroyed.

BOSTON, May 28.—An unoccupied house owned by M. A. Donavan, corner West and Cross streets, Randolph, was burned Saturday morning. A dwelling house adjoining, owned by Mary Ann Riley was partially destroyed. Loss, $800; partial insurance.

Postmaster Barrett Recovers.

KEENE, N. H., May 28.—Postmaster Barrett, whose peculiar disappearance trip to Cincinnati and sudden mental prostration caused so much excitement some weeks since, has entirely recovered, and resumed the work of the office, apparently none the worse for his strange experience.

Cyclone Raging Abroad.

RANGOON, May 28.—A cyclone has been raging for three days at the head of the Bay of Bengal. The velocity of the wind has often been 90 miles an hour.

EXPRESS FREIGHT DERAILED.

Stock Car and Caboose Considerably Damaged by Accident.

SOUTH ACTON, Mass., May 28.—As Conductor Bessmell's express freight train on the Fitchburg railroad, was backing on to a siding at Concord Junction Saturday forenoon to allow the inward bound Troy (N. Y.) passenger express to pass, an Arms palace stock car, No. 1722, was derailed and thrown on its side, as was also caboose No. 77, [illegible].

In the stock car there were 20 valuable Illinois horses, consigned to Sturtevant Bros. of Somerville, all of which were rescued from the wreck without apparent injury. The horses were reloaded in another car and sent on their destination.

The stock car and the caboose were considerably damaged. A wrecking force promptly cleared the track.

Criticising Home Rule Bill.

LONDON, May 28.—Lord Salisbury addressed an enthusiastic meeting of Irish Unionists at the Londonderry city hall last evening on the home rule bill. In the course of his comprehensive criticism he said that under the financial clauses the present salutary system of enabling occupiers of land to become its owners would no longer be possible. After the meeting Lord Salisbury's carriage was escorted by a torchlight procession to the bishop's palace.

Died at Ripe Old Age.

TOLEDO, May 28.—Daniel Larkin, who was born in Ireland, April 25, 1786, died in Bellevue Friday morning, aged 107 years and 1 month. He was a well preserved old man, very vigorous for one of his age until about six months ago, when his health began to fail. He raised a family of nine children, but two of whom survive him.

Professor of Sacred Rhetoric.

BOSTON, May 28.—The trustee's of Andover theological seminary Saturday elected Rev. Theodore C. Pease of Malden to the professorship of sacred rhetoric, made vacant by the removal of Professor Tucker to the presidency of Dartmouth college.

NEWS IN BRIEF.

A strike of weavers took place at Waterville, Me.

Memorial day will be observed in 101 Vermont towns.

A Lawrence (Mass.) man is minus his wife, money and Watch.

David Quayle, a Lowell (Mass.) shoe dealer, disappeared with his niece.

District attorney Moody admits that he has been summoned to the Borden case.

Chief Harris of the Cherokee tribe asks bids for placing $6,640,000 bonds for his tribe.

The Presbyterian general assembly has decided to conduct the Briggs heresy trial itself.

Charlie Wah Kee, suspected of smuggling Chinamen into Vermont, was arrested.

John Parkins, the missing Portsmouth, (N. H.) man, is probably on his way to England.

Colonel Mills will be summoned to appear in the Newburyport (Mass.) police court Monday.

The appropriation is not sufficient to investigate the slums of cities on the scale congress desired.

George F. Hanson, a fireman on the Boston and Maine railroad, was killed by being run over by a train.

Concord (N. H.) Grand Army post has requested the Y. M. C. A. to dispense with baseball games on Memorial day.

The American Watch company at Waltham, Mass., will shut down June 30 and not open again until August 1.

The president has approved the title of the Choctaws and Chickasaws to the "leased lands" in the Indian territory.

The trustees of Dartmouth college have appointed E. L. Carleton, Bowdoin, '85, athletic trainer and gymnasium director.

Meredith, N. H., has voted to construct a system of water works at a cost not exceeding $40,000, and to light its streets by electricity.

MILLS IS MISSING.

Officer Was Unable to Find Him When Wanted.

PRESENT LOCATION UNKNOWN.

Claim Made That He Will Return on Monday.

NEWBURYPORT, Mass., May 28.—An officer with a summons called at Colonel Mills' residence, 4 Garden street, at 10:10 Saturday morning, from Judge John N. Pike of the Newburyport police court, issued by Major C. F. Bartlett, the clerk of the court, requesting the presence of the colonel at 10 o'clock on Monday next to answer to the charge of embezzlement brought by the corporation of the Victoria mills. The officer was astounded by the information from Mrs. Mills that the colonel was not in the house nor in the city of Newburyport. As to where he had gone his household professed entire ignorance.

The summons was left in accordance with the provisions of law at Colonel J. Albert Mills' last place of abode, and reported service accordingly.

The Colonel's sudden departure adds to the mystery of the case. Speculation is rife. Two men came in a carriage night before last, called at the house and were admitted. They went as they came. Who they were nobody outside of the Colonel's family knows. As is known there was no officer on watch in the house, and as there was no warrant, the colonel was perfectly free to go if he chose.

The action of the officers of the mills in alleging an embezzlement of but $25 after the statement of its treasurer that "it was safe to say that the amount was such that restitution was impossible,"

Comes as a Great Surprise

to the community and to Colonel Mill's friends, who are especially astonished, because there are those of them who would have come forward with assistance to the amount of $1000, $2000 or $3000, if need be, to settle the matter without prosecution, on account of the colonel's family.

Naturally some of these gentlemen are indignant at the unexpected turn affairs have taken. The only explanation is that Colonel Chase felt very properly incensed at the alleged conduct of Colonel Mills, his trusted and intimate friend, and was therefore more determined that the law should take its course. "Perhaps," said a citizen "he was so much of a martinet that he couldn't condone such a breach of trust from a military associate, as well as one for whom he felt he had done so much and who had repaid him so ill for his generous kindness."

It will be remembered that Mr. Dame said that he had approached Colonel Chase to ascertain the amount of the deficit, with the idea that if it were but $1000 or $2000 steps might be taken to assist Colonel Mills. Mr. Dame told the writer that he could get no satisfaction from Colonel Chase. All he would say was: "He (Mills) has grievously abused my confidence, sir."

Although Colonel Mills could not be found this morning, his friends express belief that

He Will Show Up on Monday.

"He is not so far away from Newburyport" said one, "that he could not be communicated with by at least one gentleman whom I could name. I think that as the officers of the regiment are quoted as saying that bail in $15,000 or $20,000 was ready for Colonel Mills and could be quickly raised, the military men have taken hold and that they will try to patch the matter up to save the colonel from further disgrace."

"Do you think that now this prosecution is to be pressed and a warrant is out that the colonel's friends will be so ready to contribute to make any loss good?" was asked.

"I think they would save the colonel from prison," was the reply. "Perhaps that is the reason why the amount is so small in the warrant.

"The colonel has been punished enough. He feels his disgrace keenly, for he has a very sensitive nature, and no further good could be obtained by pushing him further."

If the colonel does not present himself in court on Monday he will be defaulted. Then a capias may issue if asked for by the prosecution, and Colonel Mills will

Then Be Liable to Arrest.

wherever found in Massachusetts. For a matter of $25, as alleged, it is considered much more likely that he will make his appearance, and that the fine imposed will be promptly paid. Perhaps the matter may rest by default, and the colonel drop into oblivion, so far as his old home in Newburyport is concerned. "We have no right to think," said a friend—"to consider that he has 'skipped,' to use an accepted term—because, you know, he may have gone out of town over Sunday on his private business and be back here on Monday all right."

Public interest is greatly excited and aroused anew over this latest phase in this strange case.

REDSKINS MURDER.

They Are Enraged Because Government Failed to Pay For Confiscated Land.

SPOKANE, Wash., May 28.—A report has reached here from the Colville Indian reservation that a party of Indians has attacked the government surveying party there and driven them from the reservation, killing two whites. The Indians are said to be enraged because the government failed to pay them for the lands about to be confiscated.

Engineer Huber, part owner of the surveying outfit, started yesterday for the reservation to verify the report. The surveying party consisted of 20 men, in charge of Engineer Maxwell, and left Spokane for the reservation about three weeks ago.

Hardware Store Burned.

BAY CITY, Mich., May 28.—W. H. Miller & Co.'s hardware store and a three-story brick building on Water street has been completely destroyed by fire. The south wall of the Miller building fell on Meeker's grocery store, and badly damaged it. The total loss reached $97,000. Miller's insurance is about $40,000, and the other losses are well covered.

Haverhill Gazette Improved.

HAVERHILL, Mass., May 28.—The Haverhill Gazette has changed to an eight-page paper and is now printed on a Hoe web perfecting stereotype press.

EDUCATIONAL NOTES.

Ex-Minister E. J. Phelps is again on the list of Yale's law lecturers.

Thirteen universities have been suppressed by the Italian government.

Dr. Peabody's death leaves Oliver Wendell Holmes senior pastor emeritus of Harvard.

In Monterey, Mexico, a school has been opened in which scholars are fed free of charge.

Martha Schofield, after 27 years of [illegible] educational [illegible] with the negro [illegible] Carolina, has placed her school and the property in the hands of trustees that she may have some rest.

ELECTRIC SPARKS.

The price of private telephones in London is to be reduced from £20 a year to £10 a year, subject to the condition of a 5-years' contract.

An electric horn has been devised to take the place of electric bells or gongs, more especially on ships, where an alternating current of electricity is available.

An electrical process for making indigo consists in oxidizing the yellow liquid formed from the dried plants steeped in water by passing an electric current through it from copper electrodes.

An exceedingly quick reading electrical thermometer has recently been brought out in France. It is intended for clinical work and will record variations in temperature of one-twentieth of a degree centigrade.

A scheme to supply Seattle, Wash., with electric power from Snoqualmie falls, 16 miles distant, is said to be in contemplation. It is claimed that from 10,000 to 15,000 horsepower can be obtained from the falls.

THE HOME DOCTOR.

A poultice made of Indian meal, covered with Young Hyson tea, moistened with hot water and laid on a burn will relieve the pain in five minutes.

There is nothing like hot water and the rubber bandage for a sprain. The hot water soothes lacerated ligaments; the bandage prevents swelling. Liniments are worse than useless.

For a bad cough boil a tablespoonful of flaxseed 10 or 15 minutes in a pint of water. Strain, add the juice of a lemon, sweeten to taste and drink a few spoonfuls at a time every few minutes.

When attacked by palpitation of the heart, lie down at once on the floor if no bed is at hand. Stretch out on the right side or partially on the face. In this position the heart will resume its action almost immediately.

FIGS AND THISTLES.

The richest people are those who have the fewest wants.

It is because we hate the grave that we try to hide it with flowers.

The next best thing to owning something is to be willing to do without it.

A bad man digs a pit for others and then shuts his eyes and falls into it himself.

One difference between a wise man and a fool is that a fool's mistakes never teach him anything.

There may be pigs that never wallowed in the mire, but there has never been one that didn't want to.

There is no mansion in heaven for the man who treats his wife like a mule and then tries to get a divorce because she does not prove to be an angel.—Ram's Horn.

THE MOVING WORLD.

Dovetail paving bricks are being made in England.

The roll of paper as used in the newspaper printing press is from four to six miles long.

New Zealand has 21 meat freezing works, capable of yearly dealing with 4,000,000 sheep.

Since the New York Exchange For Women's Work was organized by Mrs. Choate 74 exchanges in the United States and 1 in Europe have been established.

In the manufacture of knives the division of labor has been carried to such an extent that 1 knife is handled by 70 different artisans from the moment the blade is forged until the instrument is finished and smoothly wrapped up for market.

RAILWAY RUMBLES.

Surveys are being made for three new railroads in the Transvaal, South Africa.

The Michigan Central is using thick rubber mats on the aisles and passageways of its dining cars. They are proving very acceptable.

In order to put through its World's fair trains on time, the Erie management has decided to suspend the running of construction trains.

The new shops of the New York Central at Depew will use only pneumatic lifts on its lathes, planes and other machines for heavy work.

The Denver and Rio Grande management is appointing regularly ordained ministers on each division as chaplain at a salary of $100 per month.

It is said by President Eagan of the Chicago Great Western that not a single road west of Chicago made operating expenses the past year owing to snow blockades and heavy operating outlays.

The Northern Pacific has a new official in the person of a traveling blacksmith. His duties will be to visit all of the blacksmith shops on the line and suggest improvements in methods wherever necessary.

EDUCATIONAL ECHOES.

Edinburgh and Aberdeen universities have opened their art classes to women.

The Bombay university has 16 magnificent buildings, erected by some of the successful native speculators in 1864.

The number of elective courses in the academic department of Yale college has increased during the last year from 123 to 147.

An elective course in swimming has recently been opened to the juniors at Vassar. Miss Harriet I. Ballintine, director of the gymnasium, will be the instructor.

A considerable part of the Slater fund for the education of colored people in the south, which amounts to $1,000,000, will be used to establish a training school to qualify colored boys as skilled mechanics.

FIGS AND THISTLES.

Stinginess is harder to cure than the consumption.

There is no such thing as the right use of a wrong thing.

When you bury animosity, don't put any flowers on its grave.

No knife can cut so deep as the one held in the hand of a friend.

A man with a quick temper is as unsafe as a ship loaded with dynamite.

Before a man can deliberately do anything wrong he has to convince himself that he has a good motive.

In estimating a worldly matter it is always well to calculate upon the judicial recompense of its moral quality.—Ram's Horn.

The Wrong End.

Mr. Binks (something of a philosopher)—It would be less unpleasant for people to economize if they did not insist on beginning at the wrong end.

Mrs. Binks—Of course. There's Mrs. Winks, for instance. She might have gone without overshoes, and no one would have noticed it, but instead of that she went and bought a cheap bonnet.—New York Weekly.

The queen of Corea maintains a lady physician, who is accommodated with apartments in the royal palace and receives a yearly salary of $16,200. She is obliged to visit the queen every day and remain within call when her majesty is indisposed.

INSURANCE.

INSURE
AGAINST LOSS BY
Tornadoes, Cyclones and Wind Storms
POLICIES ISSUED AT VERY LOW RATES.
A. IRVING ROYCE, Agent,
may 23d Over Thames National Bank.

Norwich Union Fire Ins. Soc'y
Norwich, England. Organized 1797.
N. TARRANT, Agt.,
[illegible] 63 MAIN STREET.

FINANCIAL STATEMENT OF THE WESTERN ASSURANCE COMPANY, JANUARY 1ST, 1893. UNITED STATES BRANCH
—ASSETS.—
Government Bonds .... $[illegible]
State Bonds .... [illegible]
Municipal Bonds .... [illegible]
Cash on Hand and on Deposit .... [illegible]
Other Assets .... [illegible]
$1,617,185.40
—LIABILITIES.—
Reserve Premium Fund (N. Y. Standard) .... $[illegible]
Reserve for unpaid losses .... [illegible]
All other liabilities .... [illegible]
Surplus in United States .... [illegible]
Total income in U. S. for 1892 .... $1,[illegible]
Total Losses paid in U. S. from 1874 to 1892, inclusive .... $10,[illegible]
NICHOLAS TARRANT, Agent, 63 Main St., Norwich, Conn. apr1d

BEST FORMS FOR INSURANCE, COMPANIES REPRESENTED, RATES TO THE ASSURED. AT
STORY'S INSURANCE AGENCY,
55 Shetucket St, mar25d

ANNUAL STATEMENT
—OF THE—
New London Co. Mutual Fire Insurance Co
OFFICE
In Chelsea Savings Bank Building, Shetucket St., Norwich, Conn.
Jan. 1st, 1893.
Assets $104,178.94
Liabilities 22,619.66
Surplus $81,559.28
S. F. PARKER, Pres.
J. F. WILLIAMS, Sec'y.
feb14d IRA L. PECK, Treasurer.

B. P. LEARNED
Insurance in all Forms.
Bonds of Indemnity.
Foreign Drafts.
Over Thames National Bank, Norwich, Conn. feb14d

MISCELLANEOUS.

Lawn Mowers Sharpened,
Bicycles Repaired.
CARRIAGE AND BOAT TRIMMINGS NICKEL PLATED by
A. GOULD,
Industrial Building, near Union Station apr26d

IF YOU ARE IN WANT OF
A Good Carriage or Wagon
At a reasonable price, call at 407 and 415 No. Main St.
JOHN H. SCOTT
feb18W

Call at the WEST SIDE TONSORIAL HAIR CUTTING AND SHAVING PARLOR, 75 West Main street, opposite the Union depot. No waiting, three artists always in attendance, and four on Saturday.
N. B.—Having enlarged my place and fitted it up in all modern improvements, I am now ready to receive all of my old customers, and as many new ones as may favor us with a call.
apr18w HENRY GRODOTZKE.

FRESH FLOWER SEEDS.
Asters, Pinks, Mignonettes, Pansys, Sweet Peas, etc., 3 cents paper.
Extra size Gladiolus Bulbs.
Fine Tuberose Bulbs, 5 cents each.
MRS. S. M. HOWIE,
mar30TuThS 130 Franklin Street.

PROTECT YOUR EYES.
[illegible]
The well-known Optician of No. 30 E. 14th St., New York, and 409 Olive St., St. Louis, has appointed
H. R. WOODWARD
as agent for his celebrated Diamond and Non-Changeable Spectacles and Eyeglasses. The glasses are the greatest invention ever made in spectacles and every pair purchased is guaranteed, so that if they ever leave the eyes no matter how scratched the Lenses) they will furnish the party with a new pair of Glasses free of charge. H. R. Woodward has a full assortment and invites all who wish to satisfy themselves of the great superiority of those Glasses over any and all others now in use to call and examine them at the Star Jewelry Store, 128 Main St., Norwich, Ct. No peddlers supplied. None genuine unless stamped with the word Diamond and non-changeable. [illegible]

BRECKENRIDGE BROS.
Carpenters and Builders
65 Prospect Street,
nov 4 NORWICH CONN

Silver, Gold Plated and Gold Chatelaines.
ALSO NEW STYLES IN
LADIES' VICTORIAS,
TO BE FOUND AT
KINGSBURY'S.
may18d

BRIDGEPORT, Conn., May 11, 1893.
Mr. J. ROURKE: - Dear Sir.
The sample of Ice Water sent me for analysis gives the following composition:
Carbonate Lime, Magnesia, Iron, [illegible], Chloride Sodium, Sulphates, Organic Matter, [illegible] — Quantity very small.
The total amount of dry residuum from the evaporation of one gallon of the Water weighed 3-10 of a grain. The above examination has shown it to be quite suitable for domestic use. Respectfully yours,
SYLLESTER P. W[illegible]
State Chemist.
[illegible] the above is a sample will be [illegible] Storage purposes from 9 to 12 cents per 100 lbs., according to quantity and distance from Ice Houses.
mar13d JOHN BARRY.

Livery, Boarding & Sale Stable
[illegible] to let, also a four-seated wagon and 'bus, convenient for parties and picnics, at reasonable prices. Horse clipping done by Coates' Improved Power Machine.
A. T. GARDNER, Chestnut Street
[illegible]

WHOLESALE GROCERS.

AT WHOLESALE ONLY.
A FINE LOT OF
Lemons and Oranges
and anything that the trade wants at
LIPPITT, SWAN & CO.'S.
We will not sell at retail. may8d

GROCERIES.

Kirker's Belfast Ginger Ale,
the finest Imported Ale and the lowest price at
Welcome A. Smith's.
may27d

BONELESS HAM,
JUST RECEIVED AT
Rallion's,
45 Central Building, Broadway.
may17d

I'VE GOT LOTS OF IT,
but I've got just one
BRAND OF TEA
that'll make 'em all sick—48 cents pound.
H. D. AVERY,
may22d 266 FRANKLIN STREET.

Pickled Ox Tongues.
A. T. OTIS.
may18daw 26 MAIN ST.

SOUP.
Extract of Beef and Vegetables
in DRY FORM—four varieties. TEN CENTS PACKAGE. Makes 1 quart splendid soup.
may18d R. S. BARTLETT.

ICE CREAM,
WHOLESALE and RETAIL.
GEO. A. LEWIS,
may9d [illegible]

NEW
MAPLE SUGAR AND SYRUP
—AT—
A. L. ALLEN'S
apr12d

—THE—
Greeneville Grist Mill
Is the busiest place in town.
Our stock is complete and prices low.
B. H. PALMER & SON,
apr26dw [illegible]

FINE ARTS.

REMOVED.
McNickle, Picture Frame and Gilding Manuf.,
Has Removed to 53 BROADWAY. You will always find a Complete Line of Artist Proof Etchings, Engravings, Prang's Studies and fac simile Water Colors. oct1d

DUGGAN'S PHOTOGRAPHIC ART STUDIO [illegible] in Norwich [illegible] the Wauregan House. Everything that taste, skill and experience can do has been done to facilitate the carrying on of the business in a high-class manner, and all customers patronizing my establishment will be sure of first-class work.
Photos made in every style, and all work satisfactorily finished. Special attention given to large work, such as Crayons, India Ink and Water Colors, or Solar Photos. Copying in all its branches. A large variety of Picture Frames always on hand. J. G. DUGGAN.
feb[illegible]

REMOVED—Laighton Brothers
Have removed their photograph gallery from the Chelsea Bank Building to No. 56 Shetucket St., in the building with the Henry Bill Publishing Co., where all old patrons will be welcomed and new ones be heartily greeted. Their new rooms are neatly furnished, their facilities for doing first-class work have been [illegible] improved. New backgrounds have been put in, and the light for producing photographs has been arranged according to the best methods known in the business. All work promptly attended to.
mar21d LAIGHTON BROTHERS.

STOVES, HARDWARE, ETC.

SEE THE
—MAGEE GRAND RANGE.—
New Pattern. Just Out.
A. TROLAND & SON.
apr2d 57 WEST MAIN ST.

SOME BUY IT. SOME STEAL IT. SOME BORROW IT.
MANY READERS MAKE MANY CUSTOMERS.

Thousands read it, and that's the reason why advertisements placed in
THE BULLETIN
Pay the advertiser such handsome dividends.
IT'S THE LEADING
Daily Newspaper in Eastern Connecticut and that's the reason why people of all classes like it.
—IT IS THE—
PAPER TO READ
And it will pay you to advertise in it.
Ask for sample copies of THE MORNING BULLETIN or THE WEEKLY COURIER.
mar15d

NEW ADVERTISEMENTS.

sure pure sure pure sure pure sure pure sure

The World's Fare

ought to be good and wholesome. Frequently it is not. Trouble is, something is wrong with the cooking.

CLEVELAND'S
Baking Powder

insures wholesome food, and food that stays moist and fresh. Nothing like it.

"*Absolutely the Best.*"

sure pure sure pure sure pure sure pure sure
aprMWF

PITCHER & MAINE'S
is the place to buy
DRY GOODS and GROCERIES
of the first quality at the Lowest Prices.
may23d 140 NORTH MAIN ST.

BICYCLES!
For Sale!
VERY CHEAP!
HAVE ONE?
E. P. TURNER, 187 E. Broad St.
may29M,Th,S

PORTEOUS
&
MITCHELL.

Our store will be closed at 1 o'clock on Decoration Day.

See the great Pin Window. 13,889,670 Puritan Pins used in its construction. After you see the window step inside and get, free of charge, a sample paper of Puritan Pins.

The Silks. The Silks.

Today is the reddest lettered day of the season in Silks. Why? Because more than **1,500 yards of fine silks** have gone humming down the price slide at a velocity that almost takes away the breath:
75c. today for handsome Dotted and Striped India Silks that have been 87½c.
75c. today for Figured India Silks that have been $1.00.
75c. today for those handsome Plaided Silks **that have been $1.25.**
Here is the story:
300 yards 31-inch India Silks in black and blue grounds, with white stripes and dots, 75c. the yard; were cheap at 87½c.
600 yards 24 inch Figured India Silks—handsome designs, light or dark effects—take your pick, 75c. the yard; were $1.00.
300 yards of Scotch Clan Plaid Silks, dropped from $1.25 to 75c. the yard.
Elegant for trimming; delightfully cool for waists—and the price—so low as to be within the reach of all.
Among the well-known Scotch Plaids represented are the Victoria, Stuart, McKenzie, McLean, Farquharson, Gordon, Forbes, Argyle, McPherson.
On sale today:
Also 50 yards 29 inch White Japanese Silk for graduating gowns, at 75c. a yard, worth $1.00.

Scotch Ginghams.

We have told you of the Scotch Plaid Silks. Now for the Scotch Ginghams.
2,000 yards of Genuine Scotch Gingham that has never before been sold for less than 25c. a yard, **will go on sale today for 15c. a yard.**
This simple announcement ought to crowd our store—and it will.
The community is too shrewd to let slip such a bargain opportunity.
15c. a yard for Genuine Scotch Gingham.
Why the price is eloquent.
On sale today at Dress Goods Department.
Incidentally we mention that we have a full line of goods for graduating gowns.
White Cashmere, 25c., 50c. and 62½c.
White Albatross, 50c.
White Crepe, 75c. and $1.00.
Light shades in Lansdowne, $1.25 a yard.

PORTEOUS & MITCHELL.
may29daw

NOT A DOUBT
in reference to the fabrics of the garments we sell, the style and finish speak for themselves.
Spring Suits and Trousers are springing better than the weather is. You can spend a few money is profitably in looking over our goods. You will get information, perhaps save money.
GEO. R. CLARK,
MERCHANT TAILOR, Room 4, Shannon Block. may27d

EYES

Will hereafter receive a thorough examination FREE OF CHARGE where glasses are fitted, except in ASTIGMATISM, or in cases where it is necessary to prescribe in addition to fitting glasses. I have the largest stock of Spectacles and Eye Glasses to be found outside of Boston or New York, comprising every peculiarity in glass, as well as every new device in way of frame or setting, at prices from 25 cents to $15.00 a pair.

DR. G. B. BRIGDEN,
OCULIST and AURIST
16 Main St., (Carroll Block) Norwich
Hours—9 to 12 and 2 to 5. mar16d

The Bulletin.

Norwich Monday, May 29, 1893

The Bulletin should be delivered everywhere in the city before Six a. m.

Subscribers who fail to receive it by that time will confer a favor by reporting the fact to the Bulletin Co.

The Weather Today.

Indications for Connecticut: Slightly warmer, fair weather.

NORWICH AND VICINITY.

CITY NEWS.

Regular session of Uncas lodge, I. O. O. F., this evening.

Republican caucus next Wednesday evening at 8 o'clock.

The Hon. Charles A. Russell speaks in Middletown to-night.

Tuesday being a legal holiday the banks will be closed as usual.

The Otis library will be open today for inspection from 10 a. m. to 9 p. m.

Regular meeting of the board of trade on Wednesday of this week at 7 30 p. m.

The schooner Ella Powell is at Westerly with a cargo of scrap iron to be conveyed to Thamesville.

The handsome new black uniforms of the "Rose of New England" wheelmen arrived Saturday.

Clarence M. Gallup, Brown '96, spent Sunday with his parents, Captain and Mrs. L. A. Gallup, of Broadway.

City Missionary Swan and the Rev. J. D. Herr returned from a two days' visit to North Stonington Saturday morning.

The Rev. Dr. Pratt is at Atlanta University. The Rev. Frank Palmer occupied the pulpit of the Broadway church Sunday.

The spring meeting of the Connecticut Association of Civil Engineers and Surveyors will be held at New Britain on Wednesday.

Miss L. E. Fay, supervisor of drawing in the Springfield schools, is spending a few days in the city with Mrs. T. E. McClenathan.

H. F. & A. S. Dawley are now putting in at their mill at Fort Point a new four-sided planing and matching machine that will plane 16x24 inches.

The summary of The Weekly Record credits Norwich with six real estate sales the past week, and mortgages to the amount of $11,950.

The drill season of the Connecticut National Guard closed Friday evening. No more drills will be held until orders are received to go into camp.

R. F. Hamilton is in this vicinity billing the Barnum & Bailey show. The advertising car rolled through here en route to Willimantic Saturday night.

A representative of the Yale crew was in New London Friday and looked over the college property up the river. The crew will probably arrive there June 10.

Ferdinand Nowatzky, the newsdealer, covered the forty-one miles between Hartford and this city in four hours Sunday, the best time since he began his weekly trips.

Frank Corcoran, the young telegrapher who left town last week, it has been learned went to Providence. His folks have settled with Manager Dimock the small amount involved.

Commencing Sunday evening, the Rev. Dr. Herr will deliver a series of lectures on "The Man of Nazareth," illustrated by Mr. George W. Phillips with his stereopticon.

Special town meeting in the town hall this evening "to take action upon a proposition to appropriate money for the current expenses of the Otis library, upon condition that said library shall be open to the public without charge."

Wallace L. Hale will be appointed orderly on Gen. Haven's staff to succeed A. R. Birchard, formerly of this city, term expired. Mr. Hale will rank as sergeant of cavalry. The appointment is a promotion from private in the Gatling Gun platoon.

C. B. Pinney of Yale, formerly an Academy student, competed in the running broad jump at the Yale-Harvard games May 13, and in the American intercollegiate at Manhattan field, New York, Saturday afternoon. He recently made a record of 20 feet 4 inches.

Manager Stannard of the local exchange has distributed to subscribers tracts containing the official list of Southern New England Telephone company operating exchanges in all the principal cities and towns of the state. New lists will probably be printed every three months.

The Rev. George W. Huntington of Brooklyn, N. Y., also a member of Sedgwick Post, No. 1, G. A. R., of Norwich, will visit his old home this week and on Friday evening will deliver to his comrades the memorial address which he made in his own church in Brooklyn Sunday evening.

Mr. Carpenter, of the firm of Besse & Carpenter, hatters and furnishers of Springfield, has recently purchased and is furnishing for occupancy, the magnificent new house on the corner of Bowdoin and Worthington streets, in the aristocratic McKnight district in Springfield. Mrs. Carpenter will be remembered as Miss Etta Cleveland, formerly of this city.

John A. Rockwell, Jr., of the Massachusetts Institute of Technology has completed his year's course of instruction and arrived in town Saturday for a few days. He will spend most of the vacation season in Chicago. Mr. Rockwell was half-back in the school football eleven last fall and played such a brilliant game that his chances for the position during his course are excellent.

Local wheelmen are discussing the new cycle insurance scheme that is being pushed by the Toledo club. The members of the club contribute to a fund of $200, and whenever a member's wheel is stolen a committee appraises it and the sum they name is paid to the loser, so that he can get another. An assessment equal to the amount granted is then made so that the $200 is not diminished.

The Norwich Spiritual union Sunday evening closed its course of regular lectures. Mrs. Helen Stuart-Richings, who has spoken for the union during the month of May, is an earnest and able speaker and will take west with her the warm regards and best wishes of her Norwich friends. Sickness hindered Mrs. Richings from carrying out her social plans while in the city. The union has had a successful season. Mrs. Richings will go from Norwich to Minneapolis, where she is engaged for the month of June.

Academy Prize Speakers.

The following Academy students will take part in the prize speaking contest this year: John F. Luce, Vine H. Smith, Edward H. Smith, Austin B. Keep, Sher. W. Bishop, '93; Paul Giersach, '94; J. Olin Howe, '95.

Was a Bulletin Newsboy.

Johnny Walsh, the New London paper boy who received $3,000 reward for restoring the lost diamonds, is the stepson of Mr. Chester Clark, a carpenter who lived in this city about a year ago.

Johnny is remembered as a BULLETIN newsboy during his residence here.

Taftville.

Mrs. Joseph Coldwell and daughter of New London are the guests of Mrs. John Sharples.

Miss Ida Dawson of Providence is home for a visit.

Messrs. Robinson, Weller and Sharples tried their luck at fishing Saturday and caught a fine string of pickerel.

Mrs. James Gatenby of New Bedford is visiting relatives here.

Memorial Day Notes.

The boy choir of Christ church, under the direction of Ernest Felix Potter, will sing in the hall Memorial day for the Grand Army.

There will be none too many flowers this year. All citizens who have a few flowers to contribute for Memorial day should do so. If all give a few the aggregate will be sufficient.

Arrested in This City for Taking a New London Team.

Louis Goatie, 26 years old, of Taftville, who is employed in a New London stable, took a horse and carriage belonging to the proprietor Saturday evening, and with one male and two female companions drove to this city and put up for the night. He was arrested on complaint of the stable keeper early Sunday morning and locked up at police headquarters. The owner of the team came to town later in the day and took his property back to New London.

Raising Boat Race Expenses.

The money needed to defray the expenses of the college boat races on the Thames river has not yet been raised by the New London board of trade, but it is believed it will be long ere it is needed. The board of trade committee will confer with the railroad people and hotel keepers this week in reference to subscriptions. A considerable amount has already been subscribed by merchants and others to meet the city's share of the expense. The boat races are the great event of the year in New London, and everyone wants the crews to continue coming to the Thames. If they want them to the extent of providing a share of the expenses the crews will come.

Celebrated Her 100th Birthday.

In Danielsonville Saturday, a birthday party was given by Mrs. Burlingame, who is just 100 years old. Mrs. Burlingame's health has been somewhat shattered, but she is in good spirits and was able to entertain the friends who called and congratulated her. She is the widow of Abraham Burlingame, and mother of the late E. R. Burlingame.

Just a week ago Mrs. Abby Bowen of South Killingly became ninety-one years old, and she had a party. All her faculties are sound, and she is in splendid health.

"Peck's Bad Boy."

Atkinson's Comedy company, the only and original, met an enthusiastic reception in the Breed opera house Saturday evening. The nonsensical conglomeration served its purpose—to make people laugh, well, and the audience, which filled the hall to overflowing, was in an uproar through the course of the three acts. The characters were all in competent hands, and the special features, character songs and dances and medleys of popular airs by the company, were fresh and original. Master Frank Egan proved as nimble in drilling with the baton as in making the lives of his father and the groceryman miserable.

"8 Bells" and Its Owners.

John and James Byrnes, of the famous Brothers Byrnes, are expected to arrive in this city today from New York, where they have been arranging for next season's tour with the successful nautical comedy, "Eight Bells." Andrew and Matthew have been in town for the past few days.

The Brothers Byrnes are now proprietors of the piece, having purchased all rights from Primrose & West. They have played to enormous business, and won fame and fortune since the production was put on the road. They open again August 26, and will probably spend the next theatrical season on the Pacific coast.

DIED.

JOHNSON—In Norwich, May 28, Julia Cleveland, wife of Charles C. Johnson.
Funeral services at her late residence, 319 Broadway, this Monday afternoon at 3 o'clock. Interment at convenience of the family.

CHURCH—In Montville, May 27th, Mabel A., daughter of Nathan M. and the late Elizabeth Church, aged 15 years and 11 months.
Funeral services at her late residence this Monday afternoon at 3 o'clock.

NEW ADVERTISEMENTS.

WANTED.
A Steady Young Man
to assist in a Meat Market. One that has had some experience preferred. Inquire at No. 193 West Main St. may29d

AUCTION AND PRIVATE SALE
THIS DAY ONLY,
At Store No. 8 Franklin Square,
NEXT SOMERS BROS'.
Furniture, Lace Curtains, etc.
Open at 8 a. m. Auction at 2 and 7 p. m. Some rare pieces of Antique Furniture to be sold. Please come. All are welcome.
may29d HARTLEY, Auctioneer.

I. O. O. F.
Regular session of Uncas Lodge, No. 11,
Monday Evening, May 29th.
A full attendance is desired, as the matter of adopting parade caps and badges will be acted upon. Per order of N. G.
may29d TYLER D. GUY, Rec. Sec.

NEW ADVERTISEMENTS.

WANTED—Ladies and gentlemen, we will pay you $5 to $12 per week to do strictly home work for us at your homes; no canvassing. Send self-addressed envelope, G. F. Emmons & Co., Batterymarch and Water Sts., Boston, Mass. may29d

DO YOU WANT A STRICTLY PURE LEAF LARD? IF YOU DO
Use John P. Squire & Co.'s
Warranted Pure Leaf Lard.
Put up in 5 lb. pails.
J. A. STODDARD & SON.,
may19d 180 Franklin St.

BOARD OF TRADE.
The regular meeting of the Board of Trade will be held in the Assembly Hall of Broadway Theater on Wednesday evening, May 31st, at half-past seven o'clock.
FRANK L. WOODARD,
may29d Recording Secretary.

U. S. POSTAGE STAMP SERVICE CO. STOCK.
Good Profits. Safe Investment.
A few shares for sale by
may 29MW F. C. TURNER, Norwich, Ct.

If You Want a Stylish Hat
GO TO
PRENTICE'S.
If you want a Hat of excellent value for a little money, go to PRENTICE'S.
may29MWF

"Lady Monarch"
Patent No.
Finest Ladies' Wheel Ever Produced.
On exhibition at
A. PLAUT'S, 200 Main Street.
may29d

THE OTIS LIBRARY
will be open for inspection on MONDAY, May 29, from 10 a. m. to 9 p. m.
may29d

I Received the Past Week
an excellent assortment of Youths' and Boys' Russia Calf Shoes, and will place them on sale this morning. You will find style and durability represented in this line of summer footwear, and the prices will surely make the boys happy. I shall sell them while they last at these prices: Youths' Russia Calf Shoes, sizes 11 to 2, $1.75. Boys' Russia Calf Shoes, 3 to 5½, $2.00. Money refunded if shoes do not suit.

JOHN W. HERREN'S,
Agent for W. L. Douglas' $3 Shoe.
Directly Opposite Porteous & Mitchell's.

Office of W. W. WALKER, Wholesale and retail Grocer, 269 and 271 Main St. Hartford, Conn., May 26, 1893.
Pitcher & Maine.—Gentlemen: We take great pleasure in testifying to the merits of the Union Cash Register, which we have had in constant use for more than two years. We are so well pleased with the same in all its workings that we have decided to put in two more, and discard the National Register, which we have tried for six months without satisfaction. We cheerfully, without solicitation, pronounce the Union Register superior to the National for the purposes of our business. We are furthermore willing to exchange even if agreeable, our 25-Key National for one of your Union Registers in cherry case, like one we now have.
Yours Very Respectfully,
may29d W. W. WALKER.

N. S. GILBERT & SONS.
137 & 141 Main St.

FURNITURE,
Carpets,
Wall Papers.

We cater to that trade which calls for goods at moderate cost as well as that which requires the best that can be produced.

CHAMBER SETS
in Mahogany, Maple, Sycamore, and Oak and Birch. New Designs and Beautiful Finish.
We offer two special patterns, $30 and $35. Best bargains of the season.

WHITE IRON BEDSTEADS
In single, three-quarters and full size.

Carpets.
A Generous Assortment of
Axminsters,
Moquettes,
Brussels,
Ingrains.
Art Squares, Oil Cloths, Linoleums.

WALL PAPERS.
Beautiful Designs and Low Prices.
WE ARE PREPARED
to execute orders for
Painting, Kalsomining and Paper Hanging, Graining and Hard Wood Finishing.

Children's Velocipedes, Tricycles
Also 24-inch and 26-inch Bicycles at Special Prices.

N. S. GILBERT & SONS.
may29d

NEW ADVERTISEMENTS.

QUICK, LET 'EM GO!
Sponges 1c, 5c and 8c each.
Split Baskets 8c, from 12½c.
Leather Belts 12½c, from 25c.
Powder Boxes 12½c, from 25c.
Toilet Paper 8c, from 12½c.
Dress Buttons, 2 doz. for 5c.
Hair Brushes 10c, from 20c.
Aprons 15c, from 25c.
Vaseline, etc., from 10c.
Handkerchiefs 10c, from 20c.
Ammonia 8c, from 8c.
School Bags 8c, from 15c.
Fans 2c, from 12½c.
Muff Ties 17½c, from 25c.
Best Cologne 12½c, from 25c.
Complexion Powder 10c, from 25c.
You'll find them all, and lots more
AT HOUGH'S,
Before he removes from the Carroll Block to the corner of Main St. and Broadway.
Notice of that later on. may29d

JARDINIERES.
New Styles and Colors. All Sizes at Low Prices.
—ALSO—
FLOWER BASKETS.
FAY'S BARGAIN BAZAAR,
247 to 249 Main St. City.
may29M,WFaw

ARTICLES OF ASSOCIATION OF THE ASPINOOK COMPANY.—The undersigned hereby associate as a Joint Stock Corporation under the statute laws of the State of Connecticut, by articles of agreement as follows:

Article I.—The name by which the corporation shall be known is "The Aspinook Company."

Article II.—Said corporation is constituted for the purpose of bleaching, dyeing, printing and finishing cotton, linen, silk and other textile fabrics, and generally to do all things incidental to said business.

Article III.—The corporation is to be located in the Town of Griswold, County of New London, and State of Connecticut.

Article IV.—The amount of its capital stock is Three Hundred and Fifty Thousand Dollars divided into thirty-five hundred shares of the par value of one hundred dollars each.

Article V.—Each subscriber to these articles agrees to take the number of shares of said capital stock annexed to his name, each share to be of the par value of one hundred dollars, and to pay thirty per centum thereof in cash at the time of subscription and the balance thereof in instalments as called for by the directors.

Dated at Norwich, this 25th day of February, A. D., 1893.

Subscribers' Names.	Residence.	No. of shares
Moses Pierce	Norwich	200
Anna E. Pierce	Norwich	110
F. Oscar Gardner	Norwich	20
Oliver L. Johnson, Jr.	Norwich	20
Emily Huntington	New York	15
John M. Johnson	Norwich	40
Chas. P. Cogswell	Norwich	60
Geo. Pierce	Norwich	40
Thomas Clark	No. Stonington	50
Mrs. H. B. W. Brown	Westerly, R. I.	10
Chas S. Johnson	Norwich	60
Edward Harland	Norwich	60
John C. Averill	Norwich	60
Charles L. Hubbard	Norwich	100
P. St. M. Andrews	Norwich	10
E. M. Thompson	Norwich	10
L. H. Cunliff	Garden City, N. Y.	100
Mrs. Fannie A. Tenny	Norwich	50
Geo. A. Ross	Jewett City	20
Martha C. Pierce	Norwich	40
Jno. F. Crocker	Boston	50
Z. R. Robbins	Norwich	40
C. F. Stewart	Norwich	10
Porteous & Mitchell	Norwich	10
Samuel A. Chapin	New York	80
Ephraim Prentis	Danielsonville, Ct.	50
Samuel S. Lathrop	Norwich	5
Leonard C. Wyant	New York City	5
Geo. W. Parsons	Norwich	5
E. P. Gardner	Norwich	10
Asa Backus	Norwich	40
Jeremiah Halsey	Norwich	30
Mrs. Mary Blackstone Huntington	Norwich	40
Mrs. F. Eliza Johnson	Norwich	10
Miss Louisa G. Lane	Norwich	20
Miss Emily S. Gilman	Norwich	1
M. L. Reade	Jewett City	20
Mrs Ellen B. Huntington	New York	10
Frank Ulmer	Norwich	20
Mrs Sarah P. Babcock	Providence, R. I.	10
Mrs. Sarah B. Hadley	South Canterbury	15
Moses Pierce, trustee	Norwich	75
William A. Slater	Norwich	400
Mrs. Olivia S. Babcock	Westerly, R. I.	10
Mrs. Cornelia A. Voorhees	Amsterdam, N. Y.	10
James Voorhees	Amsterdam, N. Y.	20
Mr. W. G. Waldron	Amsterdam, N. Y.	5
Wm. G. Waldron	Amsterdam, N. Y.	10
Catherine Voorhees	Amsterdam, N. Y.	10
Chas. C. Johnson	Norwich, Conn.	25
Thos. H. Childs	Norwich, Conn.	25
Mary E. Childs	Norwich, Conn.	40
Wm. H. Allen	Norwich, Conn.	10
Frank Hewston	New London, Ct.	10
John Eccles	Taftville, Ct.	24
A. A. Young, Jr.	Jewett City	25
Amos D. Allen	Norwich, Ct.	25
Robt. B. Taft	Providence, R. I.	50

may29d

Novelties in Capes, Jackets, Suits and Newmarkets.
Mrs. H. D. Sydleman.
mar5MWF

HOWE
CAN SELL
SPONGES CHEAP.
LOOK IN HIS WINDOW.
may29MWF

REMOVAL.
WAIT & GREENE
have removed their Law offices from Breed Hall Building to Rooms 5 and 6
Richards Building, 91 Main Street, NORWICH
may16daw

TEETH WANTED
To Use Steiner's Tooth Powder.
—TRY IT—
STEINER'S PHARMACY,
may 29d Shannon Building.

30 CENTS
WILL BUY A BOX OF
Crocker's Magical Stomach Powders,
which, when taken according to directions, will yield a profit to the consumer of fifty dollars—in undisputed good health. No better investment can be made! For sale by all druggists. may24d

—FOR—
Engagement and Wedding Ring,
—CALL AT—
FRISWELL'S, 25 & 27 Franklin Street.
All Solid 14 and 18 Karat. Large line of CHASED RINGS. may20d

HAVE THAT
Lawn Mower
Put in Good Order
and it will be as good as new. Send it to
M. A. BARBER,
may19d Industrial Building, Falls Ave.

TO RENT.
A Large Store No. 103 Water St. and Frame Building on Commerce St.,
formerly occupied by T. H. Eldredge as a Hardware store. For further particulars, call on or address NICHOLAS TARRANT, Real Estate and Insurance Agent, 22 Main street.

Alonzo H. Converse,
PAINTER.
Plain and Decorative Paper Hanging.
Wall Tinting in all its branches.
142 Little Water St.
Graining done for the trade.

NEW ADVERTISEMENTS.

LOOK IN
T. J. FALVEY'S
Show Window and see the handsome display of Negligee Shirts, Belts and Gentlemen's Walking Sticks. The styles are all new and correct, and the prices are right.
SHANNON'S BUILDING,
may24d Opp. Wauregan House.

Skins of pretty girls remind us,
We can make our own sublime,
By the use of Cream of Roses,
Day and night and all the time.

25 cts.

N. D. SEVIN & SON.
may27daw

BE SURE
That you order the
NORWICH FOLDED CARPET LINING
When you put down
Your carpets this Spring.
apr7MWF

SETCHELL'S
CARPET CLEANING WORKS.
H. B. WHITING, Prop.,
may8d 18 White's Court.

E. P. BREWER, M. D.,
18 Washington Street.
GENERAL PRACTICE AND THE EYE.
Office hours: 8 to 12 a. m., 1 to 3 and 6 to 8 p. m. Telephone 23-3. may25d

SEASONABLE GOODS.
THE LARGEST ASSORTMENT OF
Refrigerators!
Ever shown in Norwich, of the Best Makes and at Reduced Prices.
WE CARRY THE LARGEST LINE OF
OIL STOVES
In this Section of the State. Also
Gasolene Stoves
Lawn Mowers.
Better and cheaper than ever. Call and see them before you buy.
J. P. BARSTOW & CO.
HEADQUARTERS for all Housekeeping and Farmers' Supplies.
23 and 25 Water Street, Norwich.
may5daw

FOR SALE.
Two of the Most Elegant Building Lots in this City,
one 77 feet front by about 400 feet deep with fine barn thereon, the adjoining lot 75 feet front, same depth, situated on the easterly side of Washington street, south of and adjoining property of Frank H. Smith. For particulars call on or address NICHOLAS TARRANT, Real Estate and Insurance Agent,
apr11d

FOUND.
A place to buy
New Haven Pies 15c each.
Canned Peas 8 cents. Two Cans Salmon 25c.
NORWICH CASH MARKET CO.
may24d 79 WEST MAIN.

The Public are Invited
To examine my new line of
WALL PAPERS
Decorations, Mouldings, Papier Mache, and Leatherets.
—ALSO—
FRESCO DECORATING
Done in all its branches at
37 Main Street,
Opposite Dime Bank.
P. F. MURTAGH.
mar1d

TRAVELING CRANES,
For any width of building.
To carry any weight.
Collins Turbine Machine Co.
may13d

NEW ADVERTISEMENTS.

PRESTON BROTHERS
—SELL—
Oil Stoves and Gasoline Stoves Cheap.
PRESTON BROS'.
Hardware and Housefurnishing Goods,
may24d FRANKLIN SQUARE.

OIL STOVES
—AND—
OIL STOVE WICKS
in all sizes, at
SMITH BROS'.
may29d

—WE ARE THE—
LARGEST DEALERS
—IN—
Butter and Eggs in Eastern Conn.
We are ruled by no Combination, but buy at lowest market price and sell accordingly.
ALLEN, WORTH & CO.
Operating in both Norwich and New London. may22MW

PIANOS TUNED.
Organs cleaned and repaired. Will go into country anywhere in New London County. Correspondence solicited. Address E. B. BAKER, 18 School St., Norwich, Conn.
apr17MWFaw

We have a fine line of
Iron Vases
A. H. VAUGHN & SONS.
FERRY ST. may13d

Before Buying Elsewhere,
Call and examine my complete line of new styles of
—WALL PAPERS.—
Lowest Prices.
E. L. GREENE,
Painter, Grainer and Paper Hanger.
mar18d

FOR SALE.
The Seaside Residence of General Wm. A. Aiken, at Eastern Point, near Fort Griswold House, consisting of a Cottage of 11 rooms and commodious attic, Stable and Carriage house, all in good repair, with about three acres of land, good well of water, and excellent tennis ground, two bathing houses on beach. For particulars call on or address NICHOLAS TARRANT, Real Estate Agent, 22 Main St., Norwich, Conn. may15d

PICTURES
—WITH—
Artistic Frames
—AT—
Low Prices,
GO TO
M. J. Farrell's,
61 Broadway,
Opposite St. Mary's Temperance Building.
may9daw

FOOT WEAR.

TAN COLORED
High Cut Lace Boots for Ladies' Wear,
$2, $2.50, $3.
GEO. W. KIES & CO.
may27daw

AT THE PRICE YOU CANNOT FIND BETTER WEARING LADIES' OXFORDS THAN OUR $1.25 SEAMLESS DONGOLA AND RUSSET GOAT, OPERA TIP AND PLAIN COMMON SENSE.
Frank A. Bill,
may27daw 104 MAIN ST

CLOTHING.

G. A. R. SUITS
—IN—
Single and Double Breasted.
These Suits are made of Slater Flannel and are warranted to be fast Indigo Blue.
We have a large number of EXTRA BLUE PANTS, the same goods as in suits.
Call and examine ours.
MURPHY & McGARRY.
may29d

Norwich Morning Bulletin.

VOL. XXXV.—NO. 11,610 | NORWICH, CONN. TUESDAY, MAY 30. 1893—SIX PAGES. | SIX DOLLARS A YEAR

SPECIAL.

SPECIALTIES !

In Young Men's Headwear and Fine Furnishings.

Exclusive Styles and Colors in Alpine & Derby Hats.

Our assortment of wide and flowing end 4-in-hands is the finest in the city.

PERKINS & MONTGOMERY,
121 & 123 Main Street,
Successors to I. T. CLARK.

FREE
Ask your druggist for a sample bottle.
ELIXIR OF LIFE
The great family medicine, guaranteed to cure
HABITUAL CONSTIPATION,
SICK HEADACHE,
DYSPEPSIA,
And all ills arising from a disordered stomach. Trade supplied by
LEE & OSGOOD.

THE BEST RESULTS
ARE OBTAINED WITH
Dr. Hough's
COUGH AND LUNG BALSAM
Sure Cure for all Coughs and Colds.
PRICE 25 Cents.
Sold by all druggists and medicine dealers.

Sick Headache
CARTER'S LITTLE LIVER PILLS.
POSITIVELY CURED BY THESE LITTLE PILLS.
They also relieve Distress from Dyspepsia, Indigestion and Too Hearty Eating. A perfect remedy for Dizziness, Nausea, Drowsiness, Bad Taste in the mouth, Coated Tongue, Pain in the Side, etc. They regulate the bowels and prevent constipation and piles. The smallest and easiest to take. Only one pill a dose, 40 in a vial. Purely Vegetable. Price 25 cents. 5 vials by mail $1.
Carter MedicineCo., Proprietors, NEW YORK.
Sold by all Druggists.

MANICURE and CHIROPODIST, SHAMPOOING,
Hair Cutting and Curling, Face Massage.
MISS H. A. GAVITT.
Room 13, Shannon Building.

Roofing AND Concreting,
CHAS. S. FISKE,
Agent for the New York Coal Tar Chemical Co.'s Roofing material; also Agent for the Medal Brand two and three-ply felt roofing (the only roofing felt that has a steel wire edge,) which was awarded the first premium at the American Institute, New York., Also Agent for the Canton steel roofing.
Concreting 6, 9 and 10 cents per square foot. Gravel roofing 5 cents per square foot. Work warranted.
Office, rear of 31 Water street. Residence No. 53 Oak Street, Norwich, Conn. P. O. Box 11.
Manufacturer and Sole Proprietor of
Fiske's Superior Asphalt Roofing Paint.
CANNOT BE EXCELLED for Tin and Shingled Roofs.
For sale by all paint dealers. Prices in barrels, 45c per gallon; in half barrels 50c. per gallon; in five and ten gallon packages 60c. per gallon.

ANDREW HYDE, D. V. S.,
VETERINARIAN,
Office 10 Bath Street. Office hours 1.30-2. Telephone 123-12.

To the Point.
No matter how many cough remedies you have tried, you never used the best unless you have used
Dr. Duprez's Syrup.
WHY?
BECAUSE it will certainly relieve the worst coughs and colds at once and is perfectly harmless in its effects.
BECAUSE it is pleasant to take, can be safely given to the youngest or the oldest, seldom fails to effect a rapid cure.
Trial bottles, 25c. Large bottles, 50c.
For sale by all Druggists.

Most People Like to Know
The name of a good Cough and Cold Remedy, as they frequently have occasion to use one.
Mrs. Bird's Lung Cure
IS THE BEST. TRY IT.
Sold by all Druggists and Grocers. At wholesale by LEE & OSGOOD.

IF YOU WANT TO SELL YOUR GOODS advertise them in THE BULLETIN.

REVOLT AT WETHERSFIELD.

Wild Scenes at the West End on Sunday Last.

DIGGING THROUGH BRICK.

Bolts and Bars Wrenched From Solid Walls—Prisoners Armed.

HARTFORD, Conn., May 29.—Sunday was the worst day that has been experienced at the state prison since the investigation was begun, six weeks ago. At one time it was a serious problem whether every one of the insane convicts should not be confined in the solitaries.

The insane prisoner Trowbridge was detected in an attempt to dig out of his cell in the west end, thirty days ago last Friday, and was handcuffed for security. Towards the close of the day Friday, although the man was still wearing the handcuffs, which had not been removed for four weeks, it was discovered that one or two bricks in his cell were out of place. It was necessary at that hour for the officers to leave the west end in order to assist in turning in the prisoners. Trowbridge was not alone more than twenty minutes. When Deputy Balsden returned the prisoner was perfectly beside himself with frenzy and was within a single row of bricks of being out. He had an opening a foot square through to the last tier of bricks composing the cell. General Haven was sent for and after a while subdued the prisoner sufficiently for a few moments' talk with him. General Haven asked if Trowbridge desired the handcuffs removed and was told that he did. The general ordered the irons removed on Trowbridge's word that he would not make another attempt to dig out of his cell. The general also told him that he could have food from the warden's table for two or three days as he complained bitterly of the prison fare. After he was furnished with supplies from the general's table he was asked if he enjoyed the meal. Trowbridge replied that he had had better than that. Through Saturday and Sunday forenoon Trowbridge kept his word about digging out and was comparatively quiet. No trouble was apprehended from him, when General Haven left for New London at 2 p. m. Saturday, and probably none would have arisen but for the fact that the inmates of neighboring cells began to dig through the walls.

The prisoner, Shuruk, who is supposed to be shamming insanity, sent word to the hall yesterday morning that he would raise hell if he did not get food from the captain's table, meaning Captain Giddings, who was in military command during the absence of General Haven.

The same time Egony, who is in the right west end cell opened a fusilade. He had removed from the cell wall in some way a large block of plaster, which he intended to use as the cell door was opened by Officer Tredeau and the new officer, Murphy. There was a hard fight to get control of the mortar. It was not until Egony was thrown to the cell floor by the officers that they were able to subdue him. He is naturally a powerful prisoner, and will weigh not far from 175 pounds. The man has been addicted to self-abuse so long that his mind is practically imbecile. The prowess of the prisoner physically is such that but few keepers would dare to encounter him single-handed. He is not fed or cared for except when two officers are present. After Egony was subdued and the mortar taken away from him the keys were turned again in his cell door and he was left alone. The man's ferocity continued through the day and he did his part towards making the west end a bedlam.

The mulatto convict, Richards, who is confined in one of the west-end-cells, as insane, became furious during the forenoon and by a sort of superhuman energy succeeded in getting three iron bolts out of the brick wall. Each of the bolts is more than a foot in length and was fastened in the cell walls by means of a heavy iron nut. Richards broke up his tin pail and utilized the iron wire in making a hook with which to reach the bucket that was several feet away in the corridor. The bail was reached, and by means of the wire hook the bucket was drawn to the cell. The hoops were then broken up and used in getting the bolts released from the wall. Deputy Balsden made the discovery at noon that Richards was prepared for a fight. In the end Richards was subdued and the bolts taken from him.

At 4 o'clock Sunday afternoon the disturbance in the west end was resumed. The uproar was of such a character that Major Giddings, Deputy Balsden and Officers Doolittle and Hughes went down armed with billies to reduce the racket. The insane men were wilder than ever. Trowbridge had broken his word and was digging for life with the spoonhandle that had been left in his cell. He was taken out and placed in the solitary. This morning, when the dungeon was visited by Deputy Balsden and an officer, Trowbridge asked to be taken out, but it was thought best by the prison authorities that he should be left there until the arrival of General Haven from New London.

The prisoner Richards, from whom the iron bolts had been taken in the morning, was found with five iron spikes in his pockets when Major Giddings and Deputy Balsden visited the west end in company with Officers Doolittle and Hughes, at 4 o'clock. He had succeeded in getting the spikes from the wall and was ready to use them in knocking down the officers who might open his cell. This man is a desperate character. He is a thin-faced, wiry and heartless sort of convict. On several occasions he has given the prison officials great trouble by his attempts to dig out of the cell. He is totally unreliable and no doubt would kill the first keeper that he might find dealing carelessly with him.

The colored fireman, "Jake" Brown, has been growing ugly and defiant for some time, and last week he was ordered into the solitary by General Haven. He was surly and showed a refractory disposition. After he was placed in the dungeon his cell was searched and, to the astonishment of every officer present, a stick of hard wood twenty-eight inches long and an inch and a half square was found concealed. It is a total mystery how Fireman Brown secured the stick of wood which he intended to use as a weapon. Saturday morning Brown was released from the dungeon and returned to his work. But he has not yet become good tempered and is under constant watch.

When Major Giddings' order had been restored, and the west end was under truce at least, Trowbridge was in the dungeon, and Egony in the cell which he has occupied for months. Richards was calmer. Cheresi, who is in the iron cage, was all right. General Haven reached the prison on the early forenoon train from New London, and visited the city an hour afterwards with Medical Director Thompson of his staff. Deputy Balsden was left in charge of the institution.

EULALIE AT WEST POINT.

The Princess Meets Mrs. U. S. Grant—The Cadets Reviewed.

NEW YORK, May 29.—It was 1.45 when the Monmouth arrived at West Point. A detachment of regulars was drawn up at the landing and crowds of people lined the drive up to the academy grounds. A salute was fired at 1.50 when the arrival of the princess was announced.

Col. Ernst, superintendent of the post escorted the princess ashore. The princess and others of the party were then conveyed in eight carriages under military escort, to the military academy grounds. The party made a brief stop at Col. Ernst's house where the princess met Mrs. U. S. Grant, who had come from Cranston's for the occasion. The party then went to the parade grounds where the princess reviewed the cadets and witnessed their manoeuvres. Afterwards the princess held a reception at Col. Ernst's residence.

At 3 30 p. m. the princess bade good by to Mrs. Grant and the party returned to the boat. As the Infanta passed, the battery saluted with twenty-one guns. The return to the boat was a sort of triumphal procession, for the country folk lined both sides of the roadway and waved handkerchiefs, parasols and bouquets as the princess passed.

When the Monmouth started on her return trip tonight the princess retired to her stateroom and rested while the boat sped down the river. The fifty-two miles to West Point were made in 2h. 27m., which is said to be the most rapid time that has been made on the Hudson by a steamboat. The party was saluted along the river by cannon, and flags were hoisted everywhere. When the men-of-war abreast of the city were reached yards were manned and big guns boomed.

At 6 30 p. m. the Monmouth reached the Thirty-eighth street pier and the princess was driven back to the hotel Savoy. The evening the princess and party attended a concert given her honor by the Spanish colony at Carnegie Music hall. The Infanta and party occupied three boxes thrown into one and decorated with the colors of Spain. The rest of the house was only partially filled, owing to the exclusiveness of the Spanish-Americans who conducted the affair.

GETS $7,500 OF OLD COLONY.

Marshal Lincoln Claimed $25,000 for Injured Eyes.

BOSTON, May 29.—In the second session this morning, before Judge Aldrich, case of Marshal Lincoln against the Old Colony railroad was called up for trial.

The plaintiff asks for $25,000 damages for injuries received, as alleged, on account of the carelessness of the defendant company.

From the declaration it appears that July 29, 1891, Lincoln was a passenger in a train running from Hingham to Boston.

When the cars had reached the South Boston station a misplaced switch caused the train to leave the track.

Lincoln was thrown from his seat and hurled against other seats, seriously injuring himself.

His eyes became badly affected in consequence of the accident.

This afternoon the case was taken from the jury and settled. Lincoln will receive $7,500.

How Dr. Graves Gained His Freedom.

DENVER, May 29.—Dr. T. Thatcher Graves, who last year was convicted of the murder of Mrs. Josephine Barnaby of Providence, R. I., is today a free man for the first time in two years. This morning he appeared in Judge Burns' court, where his motion for a new trial has been pending for some weeks. Without any delay the court set the new trial for June 14, and fixed the doctor's bail at $30,000. Judge Macon, the doctor's attorney, signed the bond. The general opinion among lawyers and court officials is that this ends the case. There is no expectation that the second trial will ever be called, and the final motion will probably be a nolle prosequi.

La Grippe—Locusts.

NEW YORK, May 29.—The Herald's Panama special says:

It is reported that 5,000 residents of Pasto Ecuador, have suffered from influenza. One-fourth of the cases proved fatal, and the situation is said to be frightful.

Citizens of Columbia who reside in the Cauca valley are complaining of the ravages of locusts.

Sued for $5,000 Damages.

NEW HAVEN, Conn., May 29.—Papers in a suit for $5 000 damages were served upon Vice President Tuttle of the Consolidated railroad today. The action is one brought by the administrator of the estate of Catherine Hesson, who was killed by a train on the Danbury & Norwalk road in May, 1892. The case is returnable at Bridgeport in September next.

Rockville Citizen Dies Suddenly.

ROCKVILLE, Conn., May 29.—Christian Koch, aged 64 years, a prominent German citizen of this city, died suddenly Saturday night of heart disease. He had held many town offices, including those of assessor, grand juror and selectman, and was elected alderman from the 4th ward upon the inauguration of the city government in 1889.

Shipwrecks in the Bay of Bengal.

LONDON, May 29.—During the fearful cyclone which has been raging in the Bay of Bengal the ship Germania was lost and 64 men who were on board lost their lives.

The British bark Rydalmer, which recently sailed from Calcutta was swept high and dry on shore near Diamond harbor on the river Hoogly, thirty-four miles below Calcutta.

The British ship Glendar was lost but the crew were saved.

Note.—The British steamer Germania sailed from Batoum April 23d for Calcutta and passed Perim in the gulf of Bombay, India, on May 5. She is probably the vessel mentioned in the above dispatch.

Run on a Savings Bank Ended.

RUTLAND, Vt., May 29.—The run on the Rutland Savings bank apparently ended today. This was the largest crowd of depositors of the flurry present this morning, and the bank was busy cashing books all the forenoon; but in the afternoon few depositors appeared, and for half an hour before closing time not a man went into the office. There was $78,000 drawn today, making $83,000 in all. The bank's deposits amount to about $2,000,000.

Attempted to Board a Moving Train.

PROVIDENCE, R. I., May 29.—Edgar Thomas of Falls Village, near Attleboro, died at the Rhode Island hospital tonight from the effects of being run over by a train which he was attempting to board while in motion at the Pawtucket depot this evening. The unfortunate man's left leg was cut off and he sustained other injuries. He was 26 years old and married.

HIT ALL OVER THE LOT.

Hutchison Relieved by Wilmot in the Ninth Inning.

BOSTON, 18; CHICAGO, 3.

Other Game Scores—Cleveland and Cincinnati Whitewashed.

BOSTON, Mass., May 29.—Hutchison was hit all over the lot in the second and eighth innings, the Bostons bunching fourteen of their twenty hits. The Colts fielded rather poorly. Staley did good work in the box for the home team. The features of the game were the batting of Long, Carroll, Duffy, Lowe, Merrill and Ryan, and the fielding of Long, Nash and Lowe. Wilmot took Hutchison's place at the bat in the ninth inning. Attendance 2,000. Score:

Boston	0	11	0	0	0	0	0	7	0—18
Chicago	0	0	0	0	3	0	0	0	0—3

Hits, Boston 20, Chicago 8; errors, Boston 1, Chicago 11; batteries, Staley and Merritt, Hutchison and Kittredge.

New York, 1; Cincinnati, 0.

NEW YORK, May 29.—Today's game was a pitchers' battle, in which Baldwin triumphed over Chamberlain. Both teams fielded finely. Score:

New York	0	0	1	0	0	0	0	0	0—1
Cincinnati	0	0	0	0	0	0	0	0	0—0

Hits, New York 6, Cincinnati 2; errors, New York 0, Cincinnati 1; batteries, Baldwin and Kelly, Chamberlain and Vaughn.

Philadelphia, 5; Cleveland, 0.

PHILADELPHIA, May 29.—The visitors were whitewashed today with ease. Attendance. Score:

Philadelphia	1	0	0	2	2	0	0	0	0—5
Cleveland	0	0	0	0	0	0	0	0	0—0

Hits, Philadelphia 7, Cleveland 5; errors, Philadelphia 0, Cleveland 5; batteries, Weyhing and Cross, Young and Zimmer.

Pittsburg, 10; Baltimore, 1.

PITTSBURG, May 29.—Killen sent the ball over the plate today as if it was fired from a cannon. But for a fumble by Shugart, the Baltimores would have been shut out. Schmidt did good work up to the sixth inning. Attendance 2,300. Score:

Pittsburg	0	1	0	0	0	4	3	2	*—10
Baltimore	0	0	0	0	0	0	0	0	1—1

Hits, Pittsburg 9, Baltimore 2; errors, Pittsburg 1, Baltimore 2; batteries, Killen and Mack, Schmidt and Robinson.

Brooklyn, 7; Louisville, 3.

BROOKLYN, May 29.—The Brooklyns bunched their hits in the fifth inning today and by knocking out four runs got such a good hold on the game that they could not be shaken off. Score:

Brooklyn	2	0	0	0	0	4	1	0	*—7
Louisville	0	1	0	0	0	2	0	0	0—3

Hits, Brooklyn 10, Louisville 7; errors, Brooklyn 4, Louisville 2; batteries, Stein and Daily, Hemming and Grim.

At South Bethlehem, Pa.:

Lehigh University	1	0	1	0	6	1	4	1	*—14
Yale Law School	0	0	0	0	3	0	0	1	0—4

At Binghampton:

Binghampton	0	0	3	0	3	4	2	0	0—12
Wilkesbarre	0	0	1	0	4	0	4	0	0—9

At Middletown:

Wesleyan	2	0	0	0	0	3	4	1	0—10
Georgetown	4	2	0	0	0	0	0	0	0—6

A BIG BLUFF.

San Francisco Officials Too Much for the Omnibus Company.

SAN FRANCISCO, May 29.—Much excitement was caused early yesterday morning by an attempt on the part of the Omnibus Street Railway company to put in an electric road, with overhead wires, in the busiest part of Market street, from Eighth to Montgomery, and thence by a circuitous route to the ferry.

Two thousand men with a long line of wagons and portable derricks took possession of the city's main thoroughfare and began digging holes on both sides and planting in concrete iron masts twenty feet high.

Mayor Ellert was summoned and ordered the police to stop the work.

Later he issued orders to the street department to remove the poles and confiscate them, and repair the torn-up street. This was finished last night.

The Omnibus company will sue for an injunction to restrain the mayor from further interference.

This company has no franchise for an electric road in Market street, which is already crowded with cable lines.

The invasion Sunday morning, was part of a plan to bluff the city and cable companies, the schemers thinking that at such an hour they would not be molested.

CHINA'S NOTICE.

Retaliation to Follow Enforcement of the Geary Law.

WASHINGTON, May 29.—"When is the new Chinese minister expected to arrive in this country?" was asked of J. Hubley Ashton, one of the counsel for the Chinese government in the recent test case before the supreme court as to the constitutionality of the Geary law.

"In about a month," was the answer.

"Is the statement correct that he is delaying his departure in order to bring an ultimatum from the Chinese government as to the Geary law and its violation of treaty obligations?"

"Oh, I think not," answered Mr. Ashton. "The Chinese government has already informed the state department that if anything is done under the Geary law all relations with China, diplomatic, commercial and otherwise, may be regarded as terminated. The Americans now in China will be ordered to withdraw, and what trade we have with China will stop. Mr. Gresham has already been 'noticed' of this, as the diplomatic phrase goes. There is nothing further to be said on the part of the Chinese government."

Drunken Row at Bridgeport—Pickpocket Arrested.

BRIDGEPORT, Conn., May 29.—Paul Punyado, Andrew Seigel, Alonzo Paul and James Moody fought on Union and Water streets tonight. Paul was cut twice under the left shoulder, his wounds being dangerous. Punyado was stabbed in the left thigh seriously. Seigel was cut on the arm and Moody on the hand, but the wounds of neither are serious. The origin of the row is unknown, all being drunk. They were arrested.

Joseph Maugh was caught picking the pickpocket of L. H. Hendee, a traveling salesman at the depot tonight. When searched his pockets were filled with money.

Permanent Republican Headquarters.

NEW YORK, May 29.—R. C. Kerens, member of the republican national committee from Missouri, announced here today that Joseph H. Manley, secretary of the committee, had been empowered to open a permanent republican headquarters here next September.

Three Children Perished in the Flames.

CANONSBURG, Pa., May 29.—Early this morning the dwelling of Samuel Sallies in Charlestown was discovered to be on fire. Two men broke down the door and rescued Mr. and Mrs. Skiles and three children. Three other children perished in the flames.

A LONG BUT WINNING FIGHT.

How an Administration Official Shook Off a Dangerous Habit.

WASHINGTON, May 29.—Mr. Samuel Blackwell of Alabama, the newly appointed third auditor of the treasury, is an instance of what a genuine man can do in the way of shaking off a dangerous habit when he makes up a long but winning fight.

He returned to Selma, says The Post, at the close of the war, a young and very attractive young fellow of a strongly social disposition, and promptly fell in love with one of the belles of a town that is noted for its beautiful women. The affection was mutual, but Blackwell, like so many other youngsters in the ranks, had acquired a thirst which he proceeded to slake whenever the humor seized him.

The lady of his heart finally told him that she would marry him, but upon one condition only.

"What is that?" he asked.

"That you shall not swallow a drop of intoxicating liquor for ten years."

"That is a long time between drinks," said he.

"I know it is," she said, "but——

"Will you wait that long?" he inquired.

She replied that she would, and he responded, "All right," and went out. They were faithful during the decade of his probation. At the end of the time they were married.

Mr. Blackburn has rigorously refrained ever since the day when he set his hat squarely on his head and walked out of his sweetheart's parlor.

They have one of the happiest homes in the country and three handsome sons, one of whom is named Sergeant S. Prentiss and another John Griffin Carlisle, a fact, by the by, with which the secretary was not acquainted until after the appointment.

An Unsolved Mystery.

AUGUSTA, Me., May 29.—Charles Bradley, the man who was with Elizabeth Farren when she was found dead at Banker's mills, Chelsea, on Sunday, was brought to jail here this afternoon. He was suffering from alcoholism and the effects of Paris green, taken when he discovered that his companion was dead and he died this evening. The mystery attending the death of the woman will probably never be solved. Bradley is supposed to have a wife at 110 Roebling street, Brooklyn, N. Y.

Entire Family Murdered.

CONNELLSVILLE, Pa., May 29.—An entire family named Hoy, consisting of mother, father and two children, were found murdered in their house at New Haven today. The Hoys lived in a thickly settled neighborhood. The victims were all lying in the same room and apparently had been dead for some time. The discovery caused intense excitement, and the house was soon surrounded by an immense crowd. A theory prevails that Hoy killed the other three and then committed suicide.

Finds a Bondsman in Governor Morris.

NEW HAVEN, Conn., May 29.—The case of James S. Dwight, the Yale senior, charged with stealing valuables from his classmates' rooms, was up in the city court today. The accused demurred to the complaint against him. The demurrer was overruled and Dwight was then bound over to the superior court under $500 bonds. His excellency, Governor Luzon B. Morris, then stepped forward and qualified as Dwight's surety. The governor explained that he appeared in the matter out of regard for Dwight's father, who was his classmate at Yale.

Hope to Start Up Again.

BRIDGEPORT, Conn., May 29.—Secretary F. J. Kindsbury of the Aluminum Brass and Bronze company said today: "We expect to close the factory in about a week and wait for better developments. We shall liquidate and hope to start up again in two or three months. Thus, you see, it is no failure, but business is dull. It may be that there will be such a change that it will be possible to continue with a diminished force. The stringency of the money market is a serious consideration."

The Strike at Berlin Brick Yard.

MIDDLETOWN, Conn., May 29.—President Charles Jarvis of the East Berlin Brick company, today denied the report that 150 hands in the laying-out department had gone out on strike. The plan of work has been changed somewhat, but so far as is known there is no prospect of any difficulty with the men.

A Coffee Merchant Fails.

HAVRE, May 29.—M. Schoen, a coffee merchant, who has been trying to corner coffee has failed. His liabilities exceed 1,000,000 francs. He has been arrested for fraud in connection with his speculations in coffee. Before his failure he was supposed to be a millionaire, several times over.

Surgeon General Sutherland Retired from Active Service.

WASHINGTON, May 29.—Brigadier-General Charles Sutherland, surgeon-general of the navy, retires from active service today. The president this evening appointed Col. George M. Sternberg as surgeon-general to succeed General Sutherland.

Mutiny on a Maine Bark.

LEWES, Del., May 29.—The barkentine Herbert Fuller, Captain Nash of Harrington, Me., from Philadelphia for Boston with coal, arrived at the breakwater last night. This morning her crew of six men refused to perform duty. The United States marshal at Wilmington has been sent for to arrest the crew. A new crew from Philadelphia is expected.

Villard's Resignation Accepted.

NEW YORK, May 29.—At a meeting of the directors of the North American company held today, the resignation of Henry Villard was presented and accepted. Mr. C. W. Wetmore, chairman of the legislative committee was elected to succeed Mr. Villard.

New Haven Pastor Resigns.

NEW HAVEN, May 29.—The Rev. Paul S. Birdsall, pastor of the Church of the Ascension, this city, has resigned his pastorate. He will assume charge of the parish of St. Peter's, in Albany, N. Y., at once. Mr. Birdsall was very popular in this city.

Body Found Floating.

BAR HARBOR, Me., May 29.—Mrs. Levi H. Trevett, missing since Friday night, was found floating near Bar island yesterday. It is supposed that she walked overboard accidentally.

Elevation of the Motorman.

SPRINGFIELD, May 29.—Electric cars will soon climb to the summit of Mt. Tom, an elevation of 1,200 feet above the level of the sea and the highest peak in the Connecticut valley.

Silver Purchases.

WASHINGTON, May 29.—The treasury department today purchased 100,000 ounces of silver at $0.8388.

"THE FLYER."

New York to Chicago in Less Than Twenty Hours.

A MILE IN FORTY-THREE SECONDS.

First Trip to Chicago of the New Exposition Flyer.

CHICAGO, May 29.—The Flyer, the twenty-hour train of the New York Central and Lake Shore railroad between New York and Chicago, arrived in this city at 9 57 this morning, exactly three minutes ahead of time.

The new exposition flyer of the New York Central road started from New York on its first trip to Chicago at 3 o'clock Sunday afternoon. It was made up with the intention of making the run to Chicago in twenty-four hours and at the same time to afford the passengers every luxury in the way of traveling comforts possible.

The average speed which the train was calculated to make was 49 miles an hour, including stops—50.77 miles an hour on the New York Central road and 47.86 on the Lake Shore road.

The train was made up of four cars drawn by engine 878.

The train sped 49 9-16 miles in the first hour, reaching Garrisons at 4 o'clock. Twenty-five minutes later the train passed through Poughkeepsie, making the 73 miles in 65 minutes. At times the speed was said to be as great as 80 miles an hour.

At Albany the first stop was made. The train reached there at 5.50, five minutes ahead of the schedule. Thus the 143 miles were covered in 2 hours and 40 minutes.

A dining car, with dinner ready to be served, was waiting there, and no time was lost in attaching it to the train. The engines were changed and the flyer was again off. The passengers had dinner while the flyer was running for Utica.

The run from Albany to Utica, a distance of ninety-three miles, was made in 100 minutes. The flyer was then 4½ minutes ahead of her scheduled time.

At 8 45 the flyer reached Syracuse, making the third stop, and beating the schedule 5 minutes. This made the record for 291 miles 5 hours and 45 minutes.

The flyer arrived at Rochester at 10.18, four minutes ahead of the schedule time, and engines were changed. Buffalo was reached at 11 29, having covered the distance from New York, 435½ miles, in 509 minutes. The highest speed was one mile in 43 seconds, or 83 7-10 miles an hour.

Two Convicts Are at Large.

NEW YORK, May 29.—Warden Hayes of the Kings county penitentiary reported to Police Superintendent Campbell of Brooklyn this morning that James Furman and George Waters, two prisoners in the long-term annex, had escaped sometime between midnight and 6 o'clock this morning.

For the Murder of Richard Meade.

HARTFORD, Conn., May 29.—At Middletown this morning, in the city court, Patrick Conroy, the old man charged with the murder of Richard Meade, was bound over without bonds for trial in the superior court at the September term.

SPECIAL.

REPUBLICAN CAUCUS.

The Republicans of the City of Norwich will meet in caucus

Wednesday Evening, May 31st, 1893,

at 8 o'clock, in the Town Hall, to place in nomination candidates for city officers.

Per order TOWN COMMITTEE.

The idea of Memorial Day with its decorative features was an inspiration. If it should bring to mind the need of a little personal adornment in the way of clothes, we have the necessary decorating materials, and what we lack in inspiration we try to make up in honest endeavor.

R. D. JONES & SON,
Merchant Tailors.................125 MAIN ST
(over C. C. Otis'.)

AMUSEMENTS.

Tickets without charge to housekeepers
GRAND ARMY HALL,
Thursday Afternoon, June 1.
Doors open at 2. Commences at 2.30.
ELISHA B. WORRELL,
of Boston, well known through his lectures on "Food Adulterations," will give at above time and place a practical talk on
FOOD PRODUCTS.
This work is the outgrowth of Mr. Worrell's five years valuable and very successful experience along this line, and representing, as he does, a company of the very best manufacturers, carefully selected, because of the strictly choice quality of their products, he must enlist the fullest attention of this entire community. He talks on Preserves, Bread Making, Curing Meats, etc., and the exhibition of cream tartar crystals, vanilla and cocoa beans, wheat, (whole and granulated), cotton seed, etc., with an accompanying explanation, will contribute a valuable lesson in household science, the audience being composed of housekeepers.
Walter Baker & Co. will distribute 500 cans Breakfast Cocoa.
Joseph Burnett & Co. will distribute 500 bottles Extract Vanilla.
Curtice Brothers Co. will distribute 500 bottles "Blue Label" Tomato Ketchup.
Three hundred of the latest and most reliable cooking recipes, neatly bound, and a copy of Mr. Worrell's (1893 edition) book on "Food Adulteration"—strictly authentic work—which is never given away except in connection with his public talks, will be presented each lady.
Tickets may be procured (without charge) of leading grocers, and at the hall on day of talk. This will be a memorable occasion for housekeepers.
Positively no postponement.

TROY STEAM LAUNDRY.
Goods called for and delivered free of charge. Lace Curtains and all Fine Work warranted to give satisfaction.
145 Little Water St.
Family Washing at Special Rates.

I HAVE AN ODORLESS PUMP and Barrel apparatus for cleaning Vaults and Cesspools. Orders sent to my address will be promptly attended to. CHAS. WOOD, Box 361, Norwich, Conn.

NEW ADVERTISEMENTS.

OIL STOVES.
"FLORENCE" & "MONITOR."
A complete line with all the furniture.
PRICES LOWER THAN EVER.

EATON, CHASE & CO.,
Hardware, Bicycles and Electrical Goods,
3, 5 & 7 Commerce St.

I Received the Past Week
an excellent assortment of Youths' and Boys' Russia Calf Shoes, and will place them on sale this morning. You will find style and durability represented in this line of summer footwear, and the prices will surely make the boys happy. I shall sell them while they last at these prices. Youths' Russia Calf Shoes, sizes 11 to 2, $1.75. Boys' Russia Calf Shoes, 3 to 5½, $2.00. Money refunded if shoes do not suit.
JOHN W. HERREN'S,
Agent for W. L. Douglas' $3 Shoe.
Directly Opposite Porteous & Mitchell's.

-Lawn Mowers,-
VERY CHEAP,
AT
WHITNEY'S,
Central Building.

MILLINERY.
New goods bought this week in New York include special values in Ribbons, in Nos. 12 and 16, suitable for Sailor Bands and Trimmings, in Heavy All-Silk Goods—Navy, White, etc.—No. 12 at 17c, No. 16 at 21c. These are under price. Beautiful fancy Ribbons—not cheap, but choice. Also unusual values in Plain Black Fancy Ribbons.

FLUTED CHIFFON,
a popular Trimming for Sailor and Summer Hats. I have it in Black, White, Cream, Maize, Pink and Light Blue and Cardinal.

STRAW GOODS,
as we have mentioned before, is always a specialty. Our stock is immense and prices the lowest.
Placques at low prices—Black, White and Colors.
A full line of Leghorns from 39c up.
Sailor Hats from 12½c to the finest goods made. Special values in Trimmed Sailors at 98c and $1 39.

Children's Trimmed Hats,
all Colors, good Straw Hat, all Silk Ribbon and a pretty Flower, at $1.39 and $1.58, the best value shown.
Low prices on all Trimmed Hats for the balance of this week.

T. B. McCLENATHAN,
Successor to Lewis & McClenathan.
WHOLESALE AND RETAIL.

NORWICH RUBBERSTORE
HEADQUARTERS FOR
Rubber Hose,
Hose Nozzles,
Hose Reels
-AND-
Sprinklers.

A Warning to Mothers.

At the beginning of summer, mothers should heed the warning recently uttered by a health officer in New York city. "Pure food must be used for the babies, he said. Unless lactated food is used by the babies in Norwich there will be dreadful mortality and an increasing amount of sickness this summer.

The one safe plan is to be on the safe side, and feed the infants upon lactated food all summer. may30d

WANTS

WANTED Ladies and gentlemen, we will pay you $6 to $12 per week to do strictly home work for us at your homes, no canvassing. Send self-addressed envelope, G. F. Emmons & Co., Batterymarch and Water Sts., Boston, Mass. may29d

WANTED,
A Steady Young Man
to assist in a Meat Market. One that has had some experience preferred. Inquire at No. 193 West Main St. may29d

WANTED.
Four or Five Experienced Broad Silk Weavers.
Apply to the BRAINERD & ARMSTRONG CO., New London, Conn. may6d

EMPLOYMENT OFFICE—MRS. R. L. POWERS is receiving help for housework every week. Good Cook and Laundress wanted for the city or country. Farm hands, cook and waiters furnished for the seaside. Call between 10—12, No 68 Boswell Ave. apr15d

Having leased, thoroughly renovated, and newly furnished the property formerly known as the
—Metropolitan Hotel,—
I am now prepared to open in the same for the purpose of renting the rooms singly or in suite. All modern conveniences. Steam heat, etc.
GEO. A. BURLINGHAM,
apr15d No. 4 Franklin Square.

WANTED.
Your Trade.
We have the best quality
Garden Hose
In the market. Also the
Gem Nozzle.
Norwich Belt Manufacturing Co.
may9TuTh

BATES, THE AUCTIONEER,
WILL PAY SPOT CASH FOR SECOND-HAND FURNITURE
jan26d

BOARDING.
PERMANENT AND TRANSIENT.
At reasonable rates. Centrally located. No. 8 Washington St. MRS. TURNER. may8d

PORTEOUS & MITCHELL.

PORTEOUS & MITCHELL

Our store will be closed at 1 o'clock on Decoration Day.

See the great Pin Window. 13,889,670 Puritan Pins used in its construction. After you see the window step inside and get, free of charge, a sample paper of Puritan Pins.

The Silks. The Silks.

Today is the reddest lettered day of the season in Silks. Why? Because more than 1,500 yards of fine silks have gone humming down the price slide at a velocity that almost takes away the breath.
75c. today for handsome Dotted and Striped India Silks that have been 87½c.
75c. today for Figured India Silks that have been $1 00.
75c. today for those handsome Plaided Silks that have been $1.25.
Here is the story:
800 yards 31-inch India Silks in black and blue grounds, with white stripes and dots, 75c. the yard; were cheap at 87½c.
860 yards 24 inch Figured India Silks—handsome designs, light or dark effects—take your pick, 75c. the yard; were $1.00.
500 yards of Scotch Clan Plaid Silks, dropped from $1 25 to 75c. the yard.
Elegant for trimming; delightfully cool for waists—and the price—so low as to be within the reach of all.
Among the well-known Scotch Plaids represented are the Victoria, Stuart, McKenzie, McLean, Farquharson, Gordon, Forbes, Argyle, McPherson.
On sale today:
Also 50 yards 20 inch White Japanese Silk for graduating gowns, at 75c. a yard, worth $1 00.

Scotch Ginghams.

We have told you of the Scotch Plaid Silks. Now for the Scotch Ginghams.
2,500 yards of Genuine Scotch Gingham that has never before been sold for less than 25c. a yard, will go on sale today for 15c, a yard.
This simple announcement ought to crowd our store—and it will.
The community is too shrewd to let slip such a bargain opportunity.
15c. a yard for Genuine Scotch Gingham.
Why the price is eloquent.
On sale today at Dress Goods Department.
Incidentally we mention that we have a full line of goods for graduating gowns.
White Cashmere, 35c., 50c. and 62½c.
White Albatross, 50c.
White Crepe, 75c. and $1 00.
Light shades in Lansdowne, $1.25 a yard.

PORTEOUS & MITCHELL.
may29daw

LUCAS
A. H. HARRIS, Lessee.
HALL

The Bulletin.

OFFICIAL TIME TABLE
—OF—
Norwich Street Railway Co.,

Taft., Greeneville, Franklin Square and West Side.	Franklin Sq., Falls and Boan Hill.
[illegible]	[illegible]

SUNDAY TIME.

[illegible]	[illegible]

Remainder of time table for Sunday same as week day, except those marked *
* Not run Sundays.
† Sundays runs only to Greeneville Car House.
‖ Runs only to Greeneville Car House.
Running time between Park Church and Square, 10 minutes.
Running time between Depot and Square, [illegible] minutes.
Subject to change and correction without notice.
nov21d E. P. SHAW, Jr., Supt.

Condensed Railroad Time Table.
NORWICH & WORCESTER RAILROAD.
GOING NORTH.
"Eastern" Standard Time.

Leave.	a.m.	a.m.	a.m.	p.m.	p.m.	p.m.
Norwich......						
Union Station	2.55†	5.55	9.50	[illegible]	[illegible]	5.15
Ferry Street..*		6 00	9.55	[illegible]	[illegible]	5.20
Putnam......	4.00†	7.25	11.10	4.15	....	6.42
Webster......	5.10†	7.56	11.40	4.45	....	7.13
Arrive.			p.m.			
Worcester....	5.40†	8.25	12.15	5.25	....	7.52
Boston........	6.45†	9.40	1.30	6.10	....	[illegible]
Providence.....	....	8.55	12.43	....	5.50	8.41
Hartford.......	....	10.12	12.40	6.15	....	....

*This train does not run Mondays.
*This train does not stop at Ferry St.

GOING SOUTH.

Leave.	a.m.	a.m.	a.m.	p.m.	p.m.	p.m.	p.m.
Worcester..	6.45	9.25	11.00	12.30	4.20	...	8.00
Webster....	7.20	10.1[illegible]	ar11.40	1.05	5.20	...	8.32
Putnam....	8.00	10.46	....	1.40	6.45	...	9.05
Providence	7.10	8.10	....	12.15	....	4.50	...
Hartford....	...	8.10	....	....	....	2.30	...
Boston.....	...	8.50	....	12.00m	2.30	...	7.45
Arrive. NORWICH Union Stat'n	9.30	12.14pm	....	3.05	7.20	8.48	10.05

Steamboat express train leaves Norwich (Union Station) for New London at 10.10 p. m. daily except Sunday.

LOCAL NOTICES.

Phaeton for sale.

Girl wanted to do light housework.

Preston Brothers are selling lawn mowers cheap.

Welcome A. Smith is receiving new goods in the fancy cracker line daily.

George A. Lewis will supply ice cream of all flavors today at wholesale or retail.

C. D. Browning & Co. have a fine line of russet leather shoes for ladies, gents and children.

J. C. Worth will receive 10,000 boxes of strawberries tomorrow morning fresh from the growers.

Do you want your diamonds mounted or repaired? W. B. Robertson will do it in first class shape.

Noyes & Davis advertise seasonable goods, such as hammocks, lawn tennis, base ball, croquet, etc.

The steamer Chelsea will leave New York Wednesday, instead of Decoration day. See advertisement.

In summer underwear Smith & Gilbert have all wool, white and natural, real French balbriggan, as well as the low price grades.

An interesting Memorial day programme has been prepared for a reception to be given by the C. C. W's in the Central Baptist church this evening. Light refreshments will be served at the close of the reception.

Young Mothers

should early learn the necessity of keeping on hand a supply of Gail Borden Eagle Brand condensed milk for nursing babies as well as for general cooking. It has stood the test for thirty years. Your grocer and druggist sell it.

NORWICH AND VICINITY.

Clippers vs. Senators.

The Clipper base ball club will meet the Senators of Boston, amateur champions of New England, on the Greeneville grounds this morning and afternoon. The teams will play in the following order: Clippers, Moore, l. f. and p.; O'Brien, 3b; Counihan, c; Driscoll, p; Lucy, 1b.; Manchester, s. s.; Callahan, 2b.; Hayes, r. f.; Carroll, c. f.

Senators, Wecman, s. s.; Prior, 3b.; Bellows, c. f.; Mathews, c; Swift, r. f.; Malloy, 2b.; Haddock, 1b; Howe, p.; Brigham, l. f.

Taftville.

Mr. Adam Reid, wife and child are the guests of P. M. Bill.

Miss Ella Northrop of New Haven, is the guest of S. D. Prentice.

Today being a legal holiday, the schools will be closed all day and the mills part of the day.

Robbed the Plainfield Post Office.

The Plainfield post office was broken into Sunday night, the safe blown open and $50 in stamps and money taken. Deputy Sheriff Thompson of Central Village is trying to find a clue to the perpetrators. A similar attempt was made three weeks ago to rob the same office, but it failed.

Thirty Years' Interest.

The rapidity with which money accumulates in the savings bank is illustrated in the experience of Edgar Farrell of Stonington, to whom nearly one thousand dollars has been handed over through the instrumentality of Lawyer Amos A. Browning of this city. Over thirty years ago his mother placed in the bank less than $150 of her earnings, where it lay unclaimed till Mr. Browning began a successful search for the heirs.

Big Parade in New London.

Preparations are being made for the largest Memorial day parade in years in New London. The United States troops from Fort Trumbull have accepted an invitation to participate. The Hibernian Rifles also will take part. Three companies of the state militia, including the infantry, the Gatling gun platoon and the signal corps will parade.

Bishop Williams' Visit.

Bishop Williams will visit St. Andrew's church, Greeneville, next Saturday evening and administer the rite of confirmation. The service begins at 7 30 o'clock. An unusually large number of candidates will be presented to the bishop this year. The following clergymen besides the rector will be present: The Rev. R. H. Nelson of Christ church, the Rev. E. B Schmitt of Trinity and the Rev. Percy Barnes of Yantic. At the morning service on June 4 St. Andrew's and Trinity congregations will unite at the latter church where the bishop will administer confirmation and preach.

WOMAN'S RELIEF CORPS

Exhibit at the World's Fair.

At the annual convention of the Connecticut department of the Woman's Relief Corps, held in this city a few months ago, it was voted to make an exhibit at the World's fair to be placed with similar exhibits by the Woman's Relief Corps of the various states.

It is a free hand inscription in gold and black upon white satin and is framed in heavy gilt of artistic workmanship. It is from the brush of Miss Mary Louise Catlin of Hartford. The lettering and the facsimiles of the signatures were done with the brush, even to the finest lines.

The inscription gives the proud record of Connecticut's Relief Corps as follows:

WOMAN'S RELIEF CORPS.
Department of Connecticut.
1881. Auxiliary [Seal of Connecticut] to the 1893
GRAND ARMY OF THE REPUBLIC.
Organized
At New Haven, April first, Eighteen hundred and eighty-four.
NUMBER OF CORPS.
At date of organization, five.
NUMBER OF CORPS.
March first, Eighteen hundred and Ninety-three, forty-five.
NUMBER OF CORPS MEMBERS.
March first, Eighteen hundred and Ninety-three, two thousand, seven hundred and five.
CASH EXPENDED FOR RELIEF.
To January first, Eighteen hundred and Ninety-three, twelve thousand, one hundred and eighty-seven dollars and fifty-three cents.
VALUE OF RELIEF OTHER THAN MONEY.
Two thousand seven hundred and fifty-nine dollars and thirty-five cents.
TOTAL.
Fourteen thousand nine hundred and forty-six dollars and eighty-eight cents.
CASH TURNED TO G. A. R. POSTS.
Three thousand eight hundred and forty-five dollars and eleven cents.
Department President,
AUGUSTA D. HAMMOND.
Past Department Presidents:
ELIZABETH C. KEIFER,
MARY J. DYER,
MARY J. MERRIMAN,
HARRIET S. DURFEE,
JENNIE E. W. SMITH,
HARRIET J. BODGE.

Surrounding the inscription is a scroll bearing the names of the forty nine subordinate corps. Attached to the satin at the bottom is the corps badge carved from a piece of the Charter Oak by Miss Sophia Tracy of Hartford, and also the seal of Connecticut department.

The exhibit will be placed in the woman's building at the World's fair.

THEIR FIRST ROAD RACE.

"Rose of New England" Cyclers to Compete for Honors Today.

On Saturday the entries closed for the twelve mile road race to be run today. Five entries were received for the race, and the men will start as below. Being purely a club affair all the course officers are members of the club, as are all the entries.

The race will be started at 3 p. m. prompt from Franklin square, at the foot of East Main street, and the entire course will be as follows: From the square directly to the place of turning at Parent block, Occum, by the way of North Main street; returning directly to the square by way of Central avenue through Greeneville, finishing at the point of starting; it will be run against time, the men being started at intervals of five minutes apart. The Rose of New England Wheel club expect a few guests from the Thread city cyclers of Willimantic.

Below is a full list of the officers of the race with a list of the competing men in the order in which they will start:

Referee—Capt Lester.
Judges—Geo N. Beardow, H. H. Wolcott, W Hamilton Burnett.
Time Keepers—Lewis M Bruce, J. W. Cadden, G. T. Kern.
Scorer—Chas. W. Parsons.
Starter—John C Quinlan.
Clerk of Course—John M. Lee; assistants, C L Swan, John P. Murphy.
Umpires—At Schofield's Hill, L. S. Jones; at Car Barns, John M Morgan, Jr.; at turning point, M B. Downs; on North Main street, L. N Woisard; on Central avenue, Louis W. Ross
Entries in order of starting: Wm. H. Covey, Jr, Wm C Kendall, H D. Tracy, Harry Comstock, B. D Yawger.

Two medals will be awarded; a first of gold and second of silver, both of which will be presented to the winners at the regular monthly meeting of the club to be held this evening.

BUILDING THE OLD BRIDGE.

It Superceded a Wooden Structure, and Was Erected in 1866.

The handsome new Laurel Hill bridge so rapidly approaching completion reminds old residents of the events of '65 and '66 when the proposition to build the old structure was being considered. At a special town meeting held October 14, 1865, the Hon. Amos Prentice moderator, a committee of five was appointed to examine the wooden structure then doing duty as a bridge, "to report as to its safety and the propriety of repairing it; also to ascertain the expense of building a stone bridge, also an iron bridge; also to examine other locations for said bridge and ascertain the probable expense of changing its site and to report at a future meeting."

Augustus Brewster, Alba F. Smith, Jedediah Spalding, Sidney Turner and Albert P. Sturtevant constituted the committee appointed

At a special meeting held May 26, 1866, it was voted "That the Troy plan of a bridge presented by the selectmen be adopted as the pattern for the new structure in place of the Laurel Hill bridge, so called, and that the selectmen be appointed a committee to contract for or otherwise build the same, in as short a time as economy and public safety will permit."

The selectmen at that time were Samuel B. Case, Charles Crawley and John T. Brown.

In the town accounts for the year ending September 1, 1867, the following items appear with reference to the expenses of the new bridge:

Paid Warren Gates for stone........	$	480 15
" Labor on Laurel Hill bridge		[illegible]
" Wm. B. Burdick, do...............		[illegible]
" do.		[illegible]
" John Hutchison, on account....		[illegible]
" do. to balance account.....		[illegible] 00

With a lengthy list of smaller bills for lumber, stone, carting, etc.

John Hutchison was the bridge builder. The contract for the iron castings for the new bridge was by him sublet to A. H. Vaughn & Sons.

Later on, in the town bridge account appears the item:

Paid on Laurel Hill bridge, $31,650.

From that year until 1878 no mention is made of the new highway over the Shetucket, which was such a vast improvement upon the old time wooden structure. In 1878, Nash, Brewster & Co. are credited with labor on the bridge to the amount of $15 32; and in the following year Edward Chappell & Co. received $110 64, presumably for lumber for the floorway.

MEMORIAL DAY.

How Sedgwick Post Will Revere the Memory of Departed Comrades.

The following General Order No. 4, gives the details of today's honoring of departed heroes by Sedgwick Post, No. 1, G A. R. Commander Palmer is alive to the sacred memories of the day, and has been tireless in his efforts to ensure a fitting tribute to the soldier dead.

General Order No. 4.

I Comrades of the Post are hereby ordered to meet at G. A. R. hall Tuesday afternoon, May 30, at 1 o'clock to proceed to Yantic cemetery to decorate the graves of our fallen comrades.

The line will form at 1 30 o'clock p. m. on Shetucket street, right resting on Main. The procession will move promptly at 2 o'clock up Broadway, through Williams avenue to Washington street, up Washington street to Lincoln avenue, through Lincoln avenue and Oneco street to Williams street, through Williams to Lafayette street, entering Yantic cemetery at gate near the Soldiers' lot, where the usual exercises will be held. At the conclusion of the Decoration services, the line will re-form and pass the Gov. Buckingham and Marvin Wait lots, where brief services will be held by the "Marvin Wait camp Sons of Veterans," thence through Williams street, halting at the Soldiers' monument. After a selection by the band, the procession will pass down Washington street to Breed opera house, where the memorial address by Col. Alex. B. Bacon and appropriate music will close the exercises of the day.

III. The line will form as follows:

Chief Marshal J. H. George and Aides.
Platoon of Police—Captain J. M. Burdick.
Tubbs' Military Band.
Co. C, C. N. G., Capt. Arthur S. Howard.
Sedgwick Post, No. 1, G. A. R., Wm. H. Palmer, Jr., Commander.
Marvin Wait Camp, Sons of Veterans, Capt. T. B. Linton.
Broadway School Infantry. Capt. Wm. L. Betts.
In Carriages—
Disabled Veterans, Officers of Sedgwick Relief Corps, Speakers, City and Town Officers.
Per order
WM. H. PALMER, Jr., Commander.
Amos D. Allen, Adjutant.

APPROPRIATION AUTHORIZED.

Town Meeting Votes Almost Unanimously $1,900 to the Otis Library for Four Months' Expenses.

Town hall was well filled Monday night at 7 30 o'clock, when First Selectman Lillibridge called to order the special town meeting to take action upon the proposition to appropriate for the current expenses of the Otis library from June 1 to October 1, on condition that it shall be open to the public without charge.

Senator S A. Crandall was chosen chairman. Town Clerk Freeman read the warning, and the following resolution was presented by Mr. A. H. Brewer:

Whereas, The trustees of the Otis library offer to the town of Norwich the use of said library, free of charge to the inhabitants of the town, during the time for which an appropriation shall be voted for the current expenses of said library.

Resolved, That the selectmen of the town of Norwich be authorized and directed to draw an order upon the town treasurer for the payment to the trustees of the Otis library of the sum of $1,900, to meet the current expenses of said library from the first day of June, 1893, to the first day of October, 1893, upon the conditions aforesaid, and upon the further condition that the said trustees shall account to the town for the expenditures of [illegible]

General William A. Aiken presented a paper which forcibly set forth the desirability of changing the library from the paid to the free system. The library under the old plan was not in a broad sense what its founded intended, a public library. As an aid to mechanics, public school teachers and scholars, and those pursuing any line of study or investigation, it was of little account for lack of facilities and of money to support the needed corps of assistants. It was simply a convenience to the select and limited number of people who patronized it, mainly in the line of fiction. The modern free public library is a thing quite different. It must be catalogued and the catalogue must be skillfully prepared, conveying to the reader clear knowledge of the books it contains and to the librarian a reference to the exact alcove and shelf where it can be found. This work for our library has occupied several months. It has been performed with skill and ability and is now nearly ready for delivery by the printer.

The annual income of the Otis library from its invested funds averages about $1,200. When the $15,000, left to the library by the will of Mr. Wm. W. Backus is received, the income will be increased to about $1,900. Every cent of this will be needed for the purchase of new books, the rebinding of the old ones and the maintenance of repairs upon the property.

It is estimated that for the current expenses of the library, embracing salaries of librarian and assistants, lighting, heating, and incidentals, an appropriation of $1,900 for the four months beginning June 1 and ending October 1 will be required. Accounts of the receipts and expenditure of this money will be rendered in such forms and at such regular intervals as the selectmen may require.

There is at present one vacancy in the board for trustees. The board desire to express their willingness to elect to its membership in filling this vacancy such persons as may be nominated by the selectmen to represent the town in the management of the library during the term for which an appropriation shall be granted by the town. They would ask, however, that no political consideration shall in any way affect the selectmen, and also that the person so nominated be a resident of the city.

Hearty applause was given General Aiken as he took his seat, and there were calls of "Question!" Town Clerk Freeman read the resolution, and Chairman Crandall put it to vote by acclamation. The result was an almost unanimous victory for the affirmative. The meeting adjourned amid cheers and applause.

MILLS DEFAULTED.

Missing Agent Believed to Be In Canada.

OFFICER SHAW HAS THE CAPIAS.

Embezzler's Home Broken Up Son Says Mills Will Never Return.

NEWBURYPORT, Mass., May 29.—Colonel J. Albert Mills will be found. More cannot be said at present, but the advent of District Officer Joseph A. Shaw this morning adds a new phase to this alleged mysterious case. Now the county of Essex is not going to pursue the fascinating colonel beyond the borders of this commonwealth for any simple misdemeanor as this $25 complaint implies. While it could be done it has never been known to the practice of criminal procedure in this borough

There is the best of all reasons for believing that Colonel J. Albert Mills is beyond the border within the sheltering arms of Canada. The press representatives were informed this morning by one whose interests are intimately identified with the Victoria mills and who knew Colonel J. Albert Mills and family and has been perfectly familiar with them, that Colonel Mills had another brother, who is now dead and whose wife is living in Canada. The writer's informant, from her knowledge of the characteristics of the colonel and his family ties, holds strongly to the belief that the colonel's trail leads right to this Canadian refuge, and will so be found.

The only home that Colonel Mills has broken up is his own, at 4 Garden street. His wife's sister has been in Newburyport the past few days, and tomorrow Mrs. Mills and her little daughter, Edna,

Will Leave Her Blighted Home,

once so happy, for Portland, Me., from whence, it is understood in Newburyport, she originally came to her erring husband. Miss Lizzie, the oldest daughter, who is 20 years old, will remain here and make her home with her brother Fred, who is 25 years of age and has a wife and child. The pretty house on Garden street will be surrendered to its owner. The rent is in arrears only for the present month.

The case has assumed a new gravity and is more mysterious than ever, with the summoning of a state detective. The aspect now is that it is not to be dropped so easily as expected on a mere $25 prosecution. An expense of $100 or $200 might be entailed in the return of Mills, and while a requisition might be made upon the governor of another state, it is quite a question whether there can be extradition for the offense charged.

When 10 o'clock came this morning the police court room was empty and the familiar visage of

Colonel Mills Appeared Nowhere

in view, in corridor or stairway. It was half-past ten before there were any proceedings and Judge Pike came in sight. The delay was due to the desire to wait for the arrival of Treasurer Kane and Colonel William L. Chase.

Mr. Kane came on the 9:15 a. m. express, and with him Mr. Porter, the private secretary of Colonel Chase. The latter did not materialize. Secretary Porter brought with him an imposing bundle of books, apparently, but it was not opened, although it is fair to presume the falsified pay roll was included in the package. The gentlemen alighted quickly from their carriage in front of the police station and passed within.

In answer to an inquiry Treasurer Kane said: "No, we have no statement to make to the press."

Then there was a long wait while three bibulous offenders were turned over on probation to Officer Burke. Then everybody listened in vain for the name of J. Albert Mills to echo out through the well filled court room. But not a sound.

Then everybody adjourned down stairs. Then matters were more mystifying than ever. The dramatic personae were shut in the Marshal's room, while the gentlemen of the fourth estate were left to cool their heels outside.

Patience at last ceased to be a virtue, and a summons to open was rapped on the marshal's door, to which Clerk Bartlett courteously responded. "Was Colonel Mills in default, and what was the status of the case?"

"The Colonel Was Defaulted.

by his failure to appear when summoned. A capias was asked by the prosecution and placed in District Officer Shaw's hands. It was not necessary to default the colonel in open court by calling him to appear. His failure to do so was sufficient, and that was all." Then the crowd slowly dispersed.

Mr. Fred Mills, the colonel's son, said to a friend that his father had gone away never to return, and he expressed his sorrow and deep regret that he had done so, as he said that he himself had left a fine position in the south to come north at his father's urgent request to take a position in the Victoria mills to assist him. He was left in an awkward predicament. The son is the child by Colonel Mills' first wife in Worcester and a half brother to the daughter.

"GOODBY DEAREST MOTHER."

Suicides Last Note to Her He Loved—"I Have Nothing to Live For."

LEOMINSTER, Mass., May 29—Last evening a note was found on a bench in the Leominster leather board factory, which read as follows:

This is to say that I, Robert Proctor, being tired of this life, do, on this 28th day of May 1893, put an end to my miserable existence Do not search for my body, as it will be useless. Send to my mother, Mary Proctor, 1 Pleasant street, Springfield, O.

Goodby, dearest mother, I have nothing to live for. ROBERT PROCTOR.

Proctor's mother has been notified by telegraph.

CORNER STONE LAID.

Monument to Alexander II on the River Side of Kremlin at Moscow.

ST. PETERSBURG, May 29.—The Czar, Saturday, laid the corner stone of the monument to Alexander II on the river side of the Kremlin, in Moscow.

The work of excavation for the foundation has occupied three years.

Several quartz and marble tablets, engraved with the names of the czar, the czarina and other imperial persons present at the ceremony, were placed beneath the monument. The whole memorial will not be completed before the summer of 1896. It will consist of a riverside terrace surmounted with a colonnade, in which will stand a bronze statue of Alexander II.

Zimmerman Wins.

PARIS, May 29.—At the Buffalo Velodrome yesterday afternoon, A. A. Zimmerman of the New York Athletic club won two of the amateur bicycle races. He defeated Vogt the Scotch champion at 2[illegible] metres, and in the 100 metres race defeated both A. Ducros, the champion of Ireland, and Dervil the amateur champion of France.

Spring Factory Burned.

NEWARK, N. J., May 29.—The main building of the Newark spring company was burned yesterday. Loss about $45,000.

DEMANDING THEIR MONEY.

Run on Rutland (Vt.) Savings Bank Assuming More Serious Turn.

RUTLAND, Vt., May 29.—The run on the Rutland Savings bank was resumed this morning, and is assuming a more serious turn. When the doors were opened at 9 o'clock over 30 persons were waiting at the door, and the number has been considerably increased since.

The crowd today is composed of farmers and laborers from out of town and a good many Rutland people of the poorer class, whose deposits are necessarily small, but who cannot be convinced that the bank is solid. Some of them are old women, who have the savings of a lifetime in the bank and fear they are going to lose all

Some of the city's substantial business men are buying books at a premium of 1 per cent and are glad to get them at that figure. Other business men are in the crowd explaining the situation to friends and telling them to let their money alone and save their interest. Still, a good many are drawing their money. Just what the day will develop is uncertain, but the bank is prepared for any emergency.

ICE IN THE HARBORS.

Newfoundland's Ports Not Yet Free From the Embrace of Winter.

HALIFAX, May 29.—Steamer Harlow arrived yesterday from the Straits of Belle Isle, bring the first vessel to visit the Newfoundland district between Bonne bay and Flower's cove since last November.

The straits were fairly free from ice though difficulty was experienced in landing freight, as the ice in the harbors is not yet broken up, and the cargo had to be landed at the mouth of the harbor and taken up in sleighs with teams of dogs.

Captain Farquhar reports considerable trouble occurring between French fishermen and Newfoundland custom house officials, through the latter charging duty on fishing supplies. Hitherto all such supplies for the French fisheries on the part of the coast known as the French shore, were allowed to enter duty free, but the customs authorities contend that this only applies when such supplies come in French vessels.

DUCHESS RELEASED.

In Spite of Bad Reports and Imprisonment She Is Looking Well.

LONDON, May 29.—The Dowager Duchess of Sutherland, who was sentenced on the 18th of April last by Sir Francis Jeune to pay a fine of £250 and to be imprisoned for six weeks for having destroyed a document which she was permitted to examine by order of the court, and which related to the pending contest over the will of the late Duke of Sunderland, was today released from Holloway prison, where she has been confined as a first-class misdemeanant.

Notwithstanding the reports of the alarming condition of her health, owing or aggravated by imprisonment, the duchess looked well.

CRUSHED TO DEATH.

Rev. William Graham and Wife Did Not Hear Friends' Warning Shouts.

ATLANTA, May 29.—Rev. William Graham and his wife, while walking to their home on the Central railroad track, near Milner yesterday, were overtaken by a train and crushed to death. There was a driving rain, and the old people were hurrying along under their umbrellas, and did not see the train.

Mr. Graham was pastor of the church near by and had just left it. Most of the congregation, because of the rain, were standing under an arbor in front of the church and witnessed the killing of the pastor and his wife.

Their warning shouts to the couple were not heard.

Dead on the Sidewalk.

BOSTON, May 29.—The body of an unknown man was found early this morning lying on the sidewalk at the corner of Washington street and Indiana place. The unknown man was about 50 years of age, 5ft. 10 in. tall, and weighed 160 pounds He had black hair, which was cut short, full black beard, and wore a bandage over the left eye. He wore a brown derby hat, brown overcoat, an undercoat and vest of mixed goods, black trousers, cotton shirt, blue tie and laced shoes.

Steamer Damaged by Fire.

NEWBURYPORT, Mass., May 29.—The coal steamer Rattlesnake of the Philadelphia and Reading line was damaged by fire while at her pier Saturday night to the extent of several hundred dollars. The flames started around the cook's galley, and the crew kept them under control until the arrival of a piece of fire apparatus, which quickly extinguished them The loss is covered by insurance.

Foreign Residents Illtreated.

NEW YORK, May 29.—The Herald's special from La Libertad, San Salvador, says: News has reached here from Managua which indicates that President Sacasa of Nicaragua is treating foreign residents of that country with great harshness. Many Italians and Americans who reside in Managua are said to have been sent to prison because they spoke in opposition to Sacasa's government.

Joint Stock Company Projected.

GLASGOW, May 29.—The manager of the head office in this city of the Allan Steamship line states in an interview that, although the conversion of the Allan line into a joint stock company is projected, it would be premature to announce the details of the project. Nothing has yet been arranged in regard to the capital, and, anyhow, no shares are offered to the public.

Cholera at Hamburg.

HAMBURG, May 29.—The committee on the prevention and detection of cholera, constituted by the senate of Hamburg, declared officially today that a clerk who was supposed to have been suffering the previous week from diarrhoea, died on Saturday last of Asiatic cholera.

Yates Failure Figures.

ROCHESTER, N. Y., May 29.—The Yates schedules were filed this morning. They show total assets, nominal value, $2,912,[illegible]; actual value, $2,616,616; total indebtedness, $2,737,040; contingent liabilities, $1,261,[illegible]; total liabilities, $4,119,[illegible].

The Foster Failure.

FOSTORIA, O., May 29.—T. N. Part's Hardware company, in which ex-Secretary Foster was interested, has assigned; liabilities, $50,000; assets considerable more. Assignee Gorley says it will take at least a year to wind up the ex-secretary's affairs.

Boston Business Man Dead.

DENVER, May 29.—Henry B. Glover, an old and successful Boston business man and a delegate to the Baptist anniversaries, died last evening in his rooms in the Palace hotel of erysipelas.

New French Party.

PARIS, May 29.—Senator Constans, formerly minister of the interior, has declared his intention to form a great central party, which will embrace the Centrists, Republicans, Moderate Opportunists and Radicals, and may draw heavily from the Royalists. His declaration is regarded as highly important, for it is believed to be his avowal of his purpose to overthrow the Dupuy cabinet. M. Constans will explain his program at Toulouse soon.

PEARLINE.

Painful Spectacles
the women who try to wash without *Pearline*. It's hard to look at, but it's harder yet to do it. Washing with *Pearline* is easy—easy for weak backs, easy on delicate fabrics. *It does away with the Rub, Rub, Rub.* There is nothing as convenient—nothing so effective. Washing with *Pearline* is safe; millions know it, and can tell the millions who want to know.

Beware [illegible] grocers will tell you "this is as good as" or "the same as Pearline." IT'S FALSE—Pearline is never peddled, and if your grocer sends you something in place of Pearline, do the honest thing—*send it back.*
may19MTuThSaw 270 JAMES PYLE, N. Y.

REID & HUGHES.

THE
BOSTON STORE
Cloak Department.
Great Reductions in Prices
—OF—
CAPES and JACKETS.

We must close out the balance of our Spring Garments at once, in order to make room for Summer Goods. At the Prices we have marked them they cannot last long. Ladies desiring a real good quality Garment at a very low price will find it to their advantage to call early. These are but a few of the many good values we are offering.

REEFERS in Tan and Grey Mixtures, from $7.50 to
$5.00.
TAN REEFERS, Fan Back and large Sleeves, from $7 to
$4.50.
TAN CAPES, with handsome Velvet Collar, from $12 to
$7.00.
Fine KERSEY JACKETS, in Tan, from $10 to
$6.50.
BROADCLOTH CAPE, in Garnet, from $13.50 to
$8.00.
BLAZER, with Butterfly Collar, in Garnet, from $11.50 to
$7.00.

Reid & Hughes.
may29daw

MARKETS

LOBSTERS.
Fresh Boiled Lobsters, Connecticut River Shad, also [illegible]
At Powers Brothers'.
Telephone 125—4. may8d

BUTTER.
4 Pounds of Elgin Creamery Butter for $1 00.
JAMES DAWSON, Jr.,
Telephone 128—8. [may19d] 280 Main St.

YOU WILL FIND
KINGAN'S BREAKFAST ROLLS
Also English and Irish Bacon
AT FRED. L. RAMAGE'S,
19 Ann St., and Lafayette Cor. Sherman St.
Telephone connection. mar29d

A FULL STOCK OF
Native Chickens, Beef and Pork
Can be found at
J. D. MURPHY'S, 22 Market St.
feb11d Telephone 65-4.

FRANK G. SWEET,
Medical and Surgical Nurse,
Graduate from Mills' Training School for Male Nurses, Bellevue Hospital, New York city. Call at 308 or 482 FRANKLIN Street, city. TERMS REASONABLE.
may8d

WHALEY
THE - PAPER - HANGER
Will do your Papering as good and as cheap as any one in the city. Orders left at the Broadway Cafe, will be promptly attended to.
apr27TuThS

HOOD'S SARSAPARILLA.

HOOD'S HAS NO RIVALS

Makes Pure Blood—Gives Life to Numb Limbs, Cures Constipation

A Popular Poetess Proves Its Merit

The following is from a lady very well known in Connecticut, being the author of a very handsome volume of poems entitled "[illegible]"

"I can truly say that Hood's Sarsaparilla is all that it has ever been recommended to be. It cannot be praised too highly. Having a very troublesome fibroid tumor, besides seven fatty tumors on my left arm, I find that for feeling of deadness in the limbs, constipation and poor circulation of the blood, Hood's Sarsaparilla has no rival. My blood was in very poor condition, it seemed to be watery, and when the skin was broken, only a very light red water or matter would come out. Since taking Hood's Sarsaparilla, I have good

Rich Red Blood

and do not bloat as I used to. Many good medicines are abused simply because they are not given a fair trial. Hood's Sarsaparilla has

Hood's Sarsaparilla Cures

proved its merit to me, as it will do all who take it fairly. I mean to make it my constant companion and earnestly recommend it to suffering humanity." MARY F. TOBE, Box 234, Niantic, Conn. Be sure to get Hood's.

HOOD'S PILLS cure all Liver Ills, Biliousness, Jaundice, Indigestion, Sick Headache.
1 mar31daw

LEGAL NOTICES.

NOTICE.

By virtue of sundry warrants duly signed and directed to me for collection of Town and City taxes against Zebulon P. Tobias and Caroline Tobias his wife, (residence unknown). A town tax standing on the list of 1891 for the sum of one dollar and thirty-five cents ($1.35). A town tax on the list of 1892 for the sum of one dollar and thirty-five cents ($1.35). A City tax on the list of 1891 for the sum of three dollars ($3.00). I have this day levied these several warrants on an undivided one-half of a certain tract of land belonging to said Zebulon P. Tobias and Caroline Tobias his wife, situated in the Town of Norwich, in the County of New London and State of Connecticut, and bounded and described as follows, to wit: Situated on High Street, bounded on the East by said High Street, on the South by a private avenue owned by John S Sherman, on the West by an offset wall adjoining land of said Sherman and on the North by land of Nicholas Dempsey.

I will sell the same or so much thereof to the highest bidder on the 2d day of August, 1893, at eleven o'clock in the forenoon, as will pay and satisfy the amount of said taxes with the legal charges of said sale.

Dated at Norwich, this 29th day of May, 1893.
WILLIAM F. HILL, Collector.
may29Tu

NOTICE.

The Laurel Hill Bridge is closed to public travel until further notice.
T. R. LILLIBRIDGE, R. A. BRIGGS, NATHAN SMALL, Selectmen.
may2daw

MUSICAL INSTRUMENT.

TALKING

About PIANOS just now is my theme. Do you want a Piano? Then come and hear one of the purest and finest toned Pianos in the market. Price Low. Also Organs, and a stock of fine Violins, including the Miller Violins, on hand. A fine New Upright Piano to rent. Will be glad to see you at 66 Williams Street.
tar6d GEO. H. MARTIN.

MISCELLANEOUS.

TO HOUSEBUILDERS.

Proposals will be received by the undersigned, for one week after date, for furnishing the materials and constructing all the woodwork on a house to be built on the corner of Washington and Williams streets, this city. Plans and specifications can be seen and information obtained at the office of James A. Hiscox, No. 161 Main street, Norwich, Conn. The contract will certainly be awarded to the lowest responsible bidder.
CHAS. S. JOHNSON.
139 Washington St., Norwich, Conn.
Norwich, Conn., May 24, 1893. may25d

REMOVAL.

We have removed
From 11 to 81 Chestnut St.,
Where we have superior facilities for doing all kinds of work in our line.
Steam Carpet Cleaning.
Ladies' garments, cloth of all description dyed. Dying feathers a specialty. Promptness and thoroughness guaranteed.
WILSON BROS. mar18d

ESTABLISHED IN 1861.

Adam's Tavern,

NORWICH TOWN,
A. A. ADAM, Proprietor.

The following is a list of the best brands of ACKER, MERRALL & CONDIT'S and PARK & TILFORD'S WHISKEYS that I introduced 10 years ago. They have become intensely popular. They sell on their own merits:
Imperial Bourbon, 2ed Ward, 1882, Maryland Rye, Monogram Rye, Blue Grass, Hermitage, 1881, Union Club Rye, Mayfield Bourbon, Hermitage Sour Mash, Keystone Rye, Cabinet Bourbon, Union Club Wheat.
N. B.—The above goods do not have to be rechristened every six or nine months with a new name in order to make them sell, as is a customary feature with compounding liquor dealers. A. A. ADAM.
Telephone call 34-14 feb1d

DROP ME A POSTAL
and I will call on you with a fine line of Photos and Designs of
MONUMENTAL & CEMETERY WORK
and samples of Granite and Marble of various kinds of colors.
LEVI W. CROUCH, Norwich, Conn.
may24daw

Emil Schmidt's English Food.
Sir—Being a farmer by profession, and a lover of good stock, after trying various kinds of food, I find your English Food the best in the market.
S. G. TILLINGHAST.
54 West Broad St., Norwich, Conn.
April 27, 1893. may10daw To C. J. WOLCOTT.

TRY A PAIR OF OUR
MEN'S SHOES.
$1.50, $1.75 and $2.00.
SOLID AND SERVICEABLE.
Bruce & Baird,
46 BROADWAY,
may6TuThS Opposite Central Building.

BILLIARD and POOL TABLES
— FOR SALE BY —
J. J. COATES, 65 West Main St.
Supplies of all kinds constantly on hand [illegible] apr27TuThS

The Bulletin.

NOTE AND COMMENT.

IN THE FIRST FOUR MONTHS of 1892 there arrived in the United States 186,599 immigrants. In the first four months of 1893 the immigration has sunk to 145,298. The number of immigrants who decline to come to this country if the McKinley tariff is to be repealed, but who would come if it were to be continued, is 41,300 per annum. That is the difference that expected low wages make in the growth of the country.

SIR CHARLES RUSSELL, in his argument before the Behring sea tribunal stated that the seals, for which it is always Friday consume annually not less than 6,000,000 tons of fish. The Philadelphia Record looks up the quotations for fish and calculates that this means a destruction of salmon and cod to the value of $130,000,000 a year. The question, therefore, arises Do not the seals eat their heads off? Perhaps on the other hand we might inquire where Sir Charles got his statistics. Fish stories should always be received with grain of allowance.

WHAT OTHERS ARE SAYING.

Mr. Carlisle is showing an excess of zeal in removing Republican clerks in the treasury department; but what is he doing to mitigate or improve the financial situation.—[Indianapolis Journal

Ex Secretary Foster may congratulate himself upon one thing. Even if he has failed in business he is not anywhere within reach of the failure made by his successor in the treasury.—[N. Y. Press.

It might be well, while Mr. Cleveland remains in the White House, to have it understood that the constitution has been suspended and that the only law of the land is Mr. Cleveland's sweet will.—[Albany Express.

We are informed that Ella Wheeler Wilcox uses a thumb ring and five quarts of milk for her complexion bath, but we are left in the dark as to the part the thumb ring plays in the ceremony.—[New York Commercial Advertiser

The World's Fair receipts are said to average $16,0[illegible] a day, or $9000 more than the running expenses. If this be true the former stories of the immense expense connected with the institution must have been fairy tales.—[Concord Monitor.

The repeal of the Sherman silver act is unquestionably desirable, and ought to be done as a matter of public duty, but if Democrats can only be brought to favor it by a promise of the re-establishment of state banks of issue it might be left standing.—[Indianapolis Journal.

If it had been known that not only free trade in foreign manufactures, but an income tax and dutiable coffee, tea and sugar were going to be the first fruits of a Democratic victory, how many votes does anybody suppose would have been given to Grover Cleveland in these New England states?—[Boston Journal.

ANYTHING AND EVERYTHING.

Fifty million sterling are supposed to be lying at this moment in the hands of banks and banking companies in Scotland in the shape of unclaimed deposits.

Last year 3780 persons sent in claims for the maple sugar bounty offered by the government. This year 2250 persons are entitled to the bounties, and they will receive in the aggregate about $70,000.

Cromlechs, found in many countries, are rude monuments to the dead. Nearly 70 round towers, from 50 to 120 feet high, are found in various parts of Ireland. They are believed to have been used in the ceremonies of fire worship.

According to a compilation of the census of the world recently published in Germany, there are only 19 cities with over 1,000,000 inhabitants, four of which are in China. London leads the list, with 4,415,959; New York and Brooklyn combined rank third, with [illegible].

A Brooklyn belle who is spending the summer in England, in a letter written in the Stratford-on-Avon country, says: "I did not appreciate what pains were taken in these parts to preserve the memory of Shakespeare until I noticed in a grocery window the sign 'Shakespeare jam.'"

Eli Richard, a young physician of Rochelle, France, made the first machine after which our modern bicycle is patterned. He was a medical student in Paris in 1680, and became one of the great physicians of France. He died at the age of 61 at Rochelle in 1706, and there is a street in Rochelle named for him, and there is now a movement on foot to erect a bronze statue, not to Michaud, who it is claimed was the discoverer of the bicycle, but to the true discoverer, Dr. Eli Richard.

PERSONAL.

Dr. Salome Merritt has been elected president of the National Woman Suffrage Association of Massachusetts.

Governor Flower of New York has the record of catching the largest lake trout in the upper Saranac lake this season. The governor's catch weighed 17 1-3 pounds.

Eleonora Duse, who has fully recovered from her indisposition, made her debut in "Camille" at the Lyric theater, London, Wednesday evening. The house was crowded by a fashionable audience, and the great actress scored a marked success.

One of the oldest clergymen of Chicago, Rev. Dr. Robert W. Patterson, and Mrs. Patterson, recently celebrated the 50th anniversary of their marriage. They made their wedding journey to Chicago from Alton, Ills., by boat and stage when Chicago had a population of about 3000.

Frank Ives, the American billiard champion, who is matched to play John Roberts, the English champion, is now practicing in London. His playing is said to be somewhat erratic, though he shows some wonderful play at times. The Englishmen characterize his play and strokes as purely American.

Colonel Jeremiah W. Coveney, colonel and assistant quartermaster general, governor's staff, having tendered his resignation, the same has been accepted and the colonel has been discharged. Colonel Coveney was one of Governor Russell's first appointments on his staff, but he has never performed any military duty; in fact, he has never worn the uniform of his rank.

A Business Woman.

A note came from her bank one morn.
It said: "You'll please to note,
For your account is overdrawn,
Please soon attend to it."
She wrote a note, expressed regret
[illegible] she'd not closer look.
And set it, the matter right at [illegible].
A check from her own book.

WOMAN'S WORLD.

THE SAD DEATH OF AN ESTIMABLE YOUNG WOMAN.

Women In Chicago—A Plucky Woman's Success—A Matter of Suitable Dress. Mrs. Potter Palmer's Splendid Diamonds. Hints For the Home.

The death of Miss Letitia Townsend of typhus fever in the Riverside hospital was a very sad event. Miss Townsend was the general secretary of the Girls' Friendly society. Her life had been given up to good work. Her mother died last December, and Miss Townsend had nursed her assiduously during a long illness extending over two years. It added to the sadness of Miss Townsend's death that her brother, who is rector of one of the Protestant churches in Atlantic City, and her sister were not permitted to see her during her last hours. This may have been a wise and reasonable precaution of the medical officer of the health board, but it seems to us to have been carrying quarantine rules a little too far. There is no reason why, under proper precautions, a visitor to a patient sick with typhus fever should catch the disease any more than there is any reason why attendants and attending physicians should catch it.

Miss Townsend's death, independent of the loss of her blameless and useful life, is a public interest because it is not known how she contracted the disease. About 10 days ago she went to St. Luke's hospital to complain of certain symptoms that might have been the result of a bad cold. She was taken into the hospital for treatment, and in a few days unmistakable typhus fever made its appearance. She was removed to the Riverside hospital on North Brother island, and the physicians who were attending her had very little hope of her recovery.

Before Miss Townsend was stricken down she was living at St. Anna's hall at 428 West Twentieth street. This is the headquarters of the Society For the Home Study of the Holy Scriptures. Although the remaining inmates of this home were carefully watched, none of them developed typhus. There was no trace of typhus at her home, nor was Miss Townsend known to have been in any house where there had been an undoubted case of typhus fever.—New York Sun.

Women In Chicago.

There seem to be as many women out at work in Chicago as there are women staying at home in Brooklyn. You cannot buy anything outside of the gin mills without finding a girl clerk to serve you and a girl cashier to take your money, or both together. If you ride on the elevated, you buy your ticket of a woman. When you get a stamp at the postoffice, it is a girl who serves you. The clerks in the newspaper offices are as apt to be girls as men. At the headquarters of the World's fair and in all the department offices girls seem in the majority. The hum of their voices and the swish of their skirts fill the air. They are also in the public offices in the city hall. In all the hotels, down in the lobbies, crowded with men and rank with tobacco smoke, the newsstands, flower stands, telegraph counters, jewelry stands, theater and railroad ticket stands and telephone offices—all are managed by girls. The word girls is used advisedly. Women of 35 or over are few beside the girls of from 17 to 25 who are serving the public. It is a queer sensation for a man in a hotel to call out "come in" in response to a knock on his door, and to see a pretty, ladylike girl walk in with the remark, "You are the man I am to do stenographic work for, I suppose."

If the kingdom coming for women is one of varied industry, independence and the right to work as hard as the men, then Chicago is the nucleus and starting point. A New Yorker who has lived here for a year or more was asked what he thought of the revolution.

"It is good for the women," said he, "but it is hard for the men. The women have more liberty, more money and more ability to take care of themselves in all the emergencies of life. They aim at marriage the same as other women do, or should, but they have time and opportunity to wait and wed shrewdly, so shrewdly often that I think Chicago will found a new race of beings sharper in trade than the Hebrews, born of sharp mothers who have chosen sharp husbands. But it is hard on the men. The romance is leaving the romantic sex. The physical charms remain, but mentally and morally the women who deal with the public grow angular, selfish and mercenary." — Chicago Cor. New York Sun.

A Plucky Woman's Success.

Something more than 30 years ago Miss Jennie Stevens entered the government service at Washington as a department clerk. For 21 years she pursued the weary round of her work. At the end of that time she lost her position. She was no longer young, and as she was familiar with no sort of work save that which she had been doing for so many years she found herself without means of support. As a recreation after her hours of work she had taken some lessons in pen painting on velvet. As she was extremely fond of work of this sort she made up her mind that she would try to secure a few pupils. In displaying her work for this purpose she met a woman who saw that she had talent and who told her that she was wasting her time in painting with a pen on velvet, and that she should take her colors, brushes and a piece of matting and see what she could do in the way of decorative work.

She acted on this suggestion, and for two years kept body and soul together by teaching while she taught herself. At the end of that time she had gained much, and withal some recognition as an artist. She decided to try for public recognition and painted three pictures for the exhibition of the Royal Institute of Painters at Piccadilly, London. A thousand pictures were sent to the committee of artists in New York, and [illegible] representative of America were the three submitted by Miss Stevens. Not only this, but for one of her decorative works she received a prize in money and for another a diploma. While she has been successful in both oil and water colors she excels [illegible] work. She [illegible] painting tapestry. [illegible] Woman's building at the World's fair and form an interesting showing of what a woman may achieve in a wholly new line of work after she has passed her fortieth birthday.—Chicago Post.

The Matter of a "Suitable" Dress.

A great deal is being said and written just now on the subject of suitable dress for a business woman, and out of the mass of suggestions something admirable is bound to come. But women are queer "kittle kattle," and we have yet to see one who shall admit there is any difference between her employment and the idleness of her neighbor. The moment women are separated from each other by this question of dress, or "a dress," that moment that dress, however suitable, becomes an impossibility and no longer desirable in their eyes.

Modern women, with all their boasted independence, will never adopt an attire that implies class distinction or the idea of sumptuary laws. Yet the need for an ideal dress grows apace. The extravagance of rich women, the increased cost of all fashionable dress, throw out women of refined tastes and small means quite as much as it debars the ordinary working woman from wearing comfortable, becoming and well made clothes. It is the feminine instinct to "look pretty" at any cost, but how will it ever be beaten into a girl's head that when she seeks her living in the field with men this natural coquetry must be abandoned and her aim concentrated in the endeavor to look "suitable" instead?

If a woman is gifted with a trim, natty figure, a neat foot and ankle, the suitable business dress, which is short in skirt and severely simple in style, will not disfigure her nor tend to lessen her physical attractiveness. But unhappily the majority are not built that way. Then, too, they see constantly before them wherever they go the most tempting adornments, other women groomed and gowned at the rate of thousands per annum, and their hearts swell with a sense of injustice to their sex, and they long for an imitation if they cannot have the real.—Boston Herald.

Mrs. Palmer With Her Diamonds On.

There are probably not many American women who would care to invite comparison by placing their gems beside the glittering array of the German empress, but there is at least one in Chicago who could do so smilingly, sure if not of outshining, certainly of not being outshone.

This woman is Mrs. Potter Palmer. At the various balls she attended last winter Mrs. Palmer's diamonds were the envy and admiration of every woman who saw her arrayed in all their dazzling splendor. It is safe to say that members of the foreign legation who bowed over her small hand at the dedication ball last October will never forget the picture she made. It is doubtful if even European courts could produce so brilliant and beautiful an ensemble.

On such occasions Mrs. Palmer wears a diadem of large diamonds finely matched and exquisite in color. This almost encircles her head, and each point of the gorgeous coronet is tipped with a large and costly pearl. Disposed about her corsage are two ropes of diamonds, which are generally caught up by a beautiful brooch of diamonds and sapphires. Lesser ornaments in the shape of stars, crescents and circlets are pinned to the front of her bodice, and at her ears hang large pearls.—Chicago Herald.

Mrs. Cleveland as She Is.

At the informal noon hours of Easter week Mrs. Cleveland received between 200 and 300 ladies each time, standing alone by the door of the red parlor, and barely having a chance for a word with those whom she knew as the procession of strangers streamed in. To those who have not seen Mrs. Cleveland during the four years since she left the White House she seems to have changed in appearance, but for the better. She is stouter and matronly in every way. The simple manner of dressing her hair is vastly becoming, and the pure white colorless complexion adds a refinement and distinction to her face. No one has been more maligned by the sunlight than Mrs. Cleveland, and the new photographs that have been on sale this spring are the reverse of flattering. More of the photographs taken just after her wedding are seen and sold here than of the prints from negatives made at Lakewood last winter. There is as much charm and cordiality in her manner as ever, with more dignity and repose than before—the simplicity, directness and ease of a woman fully at home, aware of and equal to the requirements of her position.—Washington Letter.

Present Rules For Mourning.

Lighter rules for mourning prevail at present than have been in vogue for many years. As in the keeping of Lent, the observance of a time of strict seclusion is softened greatly from its former austere character. Possibly the Burial Reform association has had something to do with this. One of its objects is to discourage the wearing of crape and particularly of crape veils. Eccentricities will flourish, however, in individual cases. A young girl, just in her teens, was met the other day whose short frock was of bombazine trimmed heavily with crape, while a crape veil fell from the back of her round hat to the hem of her gown. Nun's veiling is more employed every year to take the place of the ugly, unwholesome and perishable alternative. Cloths, and even buttons, to closely imitate crape are substituted for it in dress trimmings.—Philadelphia Press.

Fashionable Bonnets May Be Dangerous.

A new danger seems to threaten fashionable women from an article of their toilet which has hitherto been considered comparatively harmless—the bonnet. At an afternoon reception the other day a lady entered looking very pale. She had been the victim of a curious accident. On entering her coupe she hit her head against the door and felt a sharp pain. Then, feeling something trickling down her forehead, she found to her horror that it was blood. Stopping at a drug store, she had the flesh wound stanched. It was found that the weapon was a sharp jeweled pin which stood upright in her bonnet. And now the wearers of those dainty bits of lace and steel ornaments have warning to carry their heads low at the peril of their lives.—Cincinnati Enquirer.

The Queen's Statue.

The queen has unveiled in Kensington gardens the statue of herself by her daughter, Princess Louise, the cost of which has been defrayed by local subscription. The Princess Louise, who is a sculptor of considerable merit, received £300 for the work and insisted on the same terms as a professional would have demanded—viz, £100 down on accepting the commission, £200 when the work was half done and £200 on its completion. The princess is popular, so that no one grudges her the money, except perhaps some struggling sculptor who might have obtained the job had not a princess been competitor.—London Letter.

Women and Music In Chicago.

An orchestra of 63 women players is taking part in the concerts of the Columbian festival and performs with the great Sousa band the same high class compositions played by the Boston Symphony. The dramatic overture at the dedicatory exercises of the Woman's building was written by a woman, Miss Frances Ellicott of London. The "Jubilate" for mixed voices and orchestra was written by Mrs. Beach of Boston, and at the great religious concert at the close of the woman's congress music written by women only will be sung by women, with possibly a few men's voices in the choir.—Exchange.

Dresses That Are Not Too Short.

Lady Harberton, writing to deny that she is the originator of the Short Skirt league, observes that a dress five inches from the ground is not by any means so short as some people imagine, as it comes to the top of the instep, and therefore is not short enough to enable the wearer to walk about in muddy weather without having to hold it up a little. "Many ladies," she adds, "have been wearing their walking dresses quite as short as this for the last year in London, and find they attract no attention whatever, but can get about with much less fatigue."

Honors Won by Girl Students.

The University of St. Andrew's, which one year ago opened its gates to women, has now published the results of the first sessional examination in which women have taken part. As yet the woman students are very few, but they have secured the second place in English literature, the first in Latin, the first in Roman history, the fourteenth in Greek and the seventh, the twelfth and the fifteenth in first mathematics. As the classes consist of 70 or 80 students each, honor of being among the first 12 or 16 is of some value.

The Secret of Fascination.

A pretty woman said the other day: "When will women learn that suggestiveness and not display is the greatest attractiveness they can have for men? Why, it is the very kernel of fascination. An arm covered with a flowing sleeve that just gives glimpses of it occasionally is far more beautiful than an arm bared to the shoulder. A sense of mystery—indefinite, if you like. My dear, it's the stuff all coquettes are made of. Take the word of a daughter of Eve for it."—New York Commercial Advertiser.

FINE ARTS.

REMOVED.
McNickle, Picture Frame and Gilding Manuf.,
Has Removed to 35 BROADWAY. You will always find a Complete Line of Artist Proof Etching, Engravings, Prang's Studies and Incaille Water Colors. oct1d

REMOVED—Laighton Brothers
Have removed their photograph gallery from the Chelsea Bank Building to No. 36 Shetucket St., in the building with the Henry Bill Publishing Co., where all old patrons will be welcomed and new ones be heartily greeted. Their new rooms are neatly furnished, their facilities for doing first-class work have been much improved. New backgrounds have been put in, and the light for producing photographs has been arranged according to the best methods known to the business. All work promptly attended to.
mar8d LAIGHTON BROTHERS

MISCELLANEOUS.

A WORD TO THE WISE.
CERTAIN ADVERTISEMENTS FROM TRADE RIVALS,
who fear the phenomenal success of
Van Houten's Cocoa
in America, contain innuendoes against it, and appeal to the authority of
Dr. SYDNEY RINGER, Professor of Medicine at University College, London, Author of the Standard "Handbook of Therapeutics."
This eminent physician ACTUALLY writes as follows:—
"From the careful analyses of Professor ATTFIELD and others, I am satisfied that Messrs. VAN HOUTEN'S COCOA is in no way injurious to health, and that it is decidedly more nutritious than other Cocoas—It is certainly "Pure" and highly digestible.
The quotations in certain advertisements from my book on Therapeutics are quite misleading and cannot possibly apply to VAN HOUTEN'S COCOA."
The false reflection on VAN HOUTEN'S COCOA is thus effectually repelled and the very authority cited to injure it, has thereby been prompted to give it a very handsome testimonial. 3Tu 1] 4

Call at the WEST SIDE TONSORIAL HAIR CUTTING AND SHAVING PARLOR, 71 West Main street, opposite the Union Depot. No waiting, three artists always in attendance, and four on Saturday.
N. B.—Having enlarged my place and fitted it up in all modern improvements, I am now ready to receive all of my old customers, and as many new ones as may favor us with a call.
apr18w HENRY GRODOTZKE.

—THE—
LAMSON & HUBBARD
Is the Leading Hat
InNew England
Warranted Fast Color and not to [illegible].
FOR SALE BY US ONLY.
PERKINS & MONTGOMERY,
[illegible] to J. T. CLARK,
121 and 123 Main Street.
apr27TuThS

Murphy & Blackburn,
FUNERAL DIRECTORS
and EMBALMERS.
87 Franklin Street.
Open day and night. Ring bell for night calls. Residence 34 High street and 8 Williams Avenue, Preston. may12d

The Extinct Northern "Sea Cow."

In the year 1754 the Behring explorers discovered gigantic species of rytina, or "northern sea cow." These enormous manatees were similar in general habits to those of the South American coast and were from 20 to 30 feet in length and from 10 to 20 feet in girth. They were very stupid, harmless beasts, and lived by browsing on seaweeds and other marine growths near the land. The sailors were not slow in finding out that a sea cow steak beat seal meat "all hollow." From 1754 until 1768 they were the principle food of the sailors and explorers on our western coast. This being the case, it is not at all surprising that the northern sea cow, never a very numerous species, should become extinct in the short space of 14 years. The last of the giant manatees was killed in September, 1768, a few months less than 14 years after the discovery of the first one.—St. Louis Republic.

Two Things That Scare a Negro.

Two seemingly harmless things excite the fear of the southern negro. One is the cracking of the finger joints; the other is to be stepped over as he lies prone upon the ground. The cracking of the finger joints seems to suggest to the negro imagination the rattling of a skeleton's bones, while to be stepped over is regarded as likely to bring bad luck to grown folks and to check the growth of children. A half grown negro boy will sternly command a playfellow who has stepped over his body to step back in order that the spell may be removed.—New York Sun.

Terrible! Terrible! Terrible!
A G. A. R. MAN'S
HORRIBLE CASE OF SALT RHEUM
Quartermaster Wilbur L. Hale, of Pratt Post, G. A. R., Kingston, N. Y., tells a remarkable story. Covered from head to foot with a mass of burning, torturing, itching sores.

"I enlisted in the 120th, N. Y. S. Vol., was taken prisoner and confined in Belle Isle, Andersonville and Libby Prisons, for one year and ten months. While there contracted Scurvy which terminated in the most horrible case of Salt Rheum it's possible for a man to have and live. I tried different physicians, but received no benefit. Life was a continual torture to me for my back, arms, chest and legs were one mass of sores. I tried different advertised blood remedies and sarsaparillas, but with no avail. Dr. David Kennedy's Favorite Remedy, of Rondout, N. Y., was brought to my notice and I determined to try it, and after using it a little while I could see improvement. The sores began to heal, the itching ceased, and I could wear my clothing with comfort. Shortly after that my body was entirely healed. every sore had disappeared and for the first time in years, I enjoyed living. Your truly,
WILBUR L. HALE, Rondout, N. Y.
The worst cases of Eczema, Salt Rheum and Scrofula yield to Favorite Remedy. Rheumatism, Nervousness, Sleeplessness and Kidney Diseases are permanently cured. As a pure food for the brain, tonic for the nerves, or to give strength to the muscles, Dr. Kennedy's Favorite Remedy is the only preparation endorsed and prescribed by the profession daily.
10 —[advt

THE NATIONAL BARGAIN CO.

AT THE
BARGAIN STORE,
BARGAINS
Are Always in Order.
BARGAINS In Dress Goods.
BARGAINS In Domestics.
BARGAINS In Hosiery.
BARGAINS In Fancy Goods.
BARGAINS In Small Ware.
BARGAINS In Millinery.
BARGAINS In Gent's Furnishing.
BARGAINS In Ladies' Furnishing.
BARGAINS In Carpets.
BARGAINS In Oil Cloths.
BARGAINS In Lace Curtains.
BARGAINS In Gent's Hats.
BARGAINS In Shoes.
BARGAINS in every item in the Store.
We Save You 25 to 50 per ct.
CALL AND SEE.
The National
BARGAIN CO.,
Shannon Building.
NORWICH, - - - CONN.
may11ThS

S. S. THRESHER,
Attorney and Counsellor at Law and Notary Public.
[illegible] Nos. 5 and 6 Broad Hall, Norwich

AYER'S SPECIALTIES.

Ayers' Pills
Are compounded with the view to general usefulness and adaptability. They are composed of the purest vegetable aperients. Their delicate sugar-coating, which readily dissolves in the stomach, preserves their full medicinal value and makes them easy to take, either by old or young. For constipation, dyspepsia, biliousness, sick headaches, the common derangements of the Stomach, Liver and Bowels; also, to check colds and fevers, Ayer's Pills

Are the Best
Unlike other cathartics, the effect of Ayer's Pills is to STRENGTHEN the excretory organs and restore to them their regular and natural action. Doctors everywhere prescribe them. In spite of immense competition, they have always maintained their popularity as a family medicine, being in greater demand now than ever before. They are put up both in vials and boxes, and whether for home use or travel, Ayer's Pills are preferable to any other. Have you ever tried them?
Ayer's Pills
Prepared by Dr. J. C. Ayer & Co., Lowell, Mass. Sold by all Druggists.
Every Dose Effective.
2 Jy18daw

FOR THE LADIES.

SAILORS
for everyday wear or for "roughing."
LEGHORNS
for better wear.
We have the above in all qualities and all styles.
In SAILORS, at all prices, we would especially recommend our line of Untrimmed with extra wide Brims, "the fad," at 19c to 98c. Quality unequalled for the money.
The same regarding LEGHORNS, Trimmed or Untrimmed.
NEW YORK BAZAAR,
112 Main St.
may8d

BOYS' SUITS.
We have the latest thing in
BOYS' SUITS.
BOYS' JERSEY SUITS.
BOYS' KILT SUITS.
BOYS' FAUNTLEROY SUITS
BOYS' WASH SUITS.
An exquisite line of BOYS' LAWN FAUNTLEROY BLOUSES, in White and Fancy, all Sizes.
BOYS' STAR WAISTS in White and Fancy, from 3 to 13 years.
Misses' Gingham Dresses. An elegant line of Misses' White Muslin Dresses, Children's Gimpe from 3 to 14 years.
may13d A. McJENNETT, 144 Main St.

MILLINERY.
Hats, Bonnets, Elegant Ribbons, Laces and Flowers,
—AT—
MRS. G. P. STANTON'S,
apr3daw No. 52 Shetucket Street.

Before Purchasing,
Call and examine our fine line of
SPRING MILLINERY.
R. THOMAS, Agent, 48 Main Street
apr4d

SADLERY, ETC.

A LARGE STOCK OF
HORSE COLLARS!
From $1.50 upward. Also a Large Variety of
DOG COLLARS,
At 115 Main St., J. G. STANDISH.
may1d

DON'T!
Because you cannot afford to buy a Team Harness until you see the pair we are selling for
$25.00!
THE LANE BROS.' HARNESS CO.,
mar1d Junct. Water and Commerce Sts.

IRON AND IRON WORK.

FOUNDRY PIG IRON
of the most Reliable Quality and grades. Full stock kept in Norwich for immediate delivery.
REFINED BAR IRON of the well-known "[illegible]" brand.
SHEET IRON, Galvanized "B. B." Black and Plate.
STEEL, "Black Diamond" and "Silver," warranted Cast Steel, Machinery Steel, Tire Steel, Calking Steel.
FINISHED STEEL SHAFTING.
IRON AND STEEL I BEAMS AND CHANNELS for structural purposes.
A. T. CONVERSE,
Office, Warehouse and [illegible] Wharf,
may1d [illegible]

The Sibley Machine Co.
Manufacturers of Paper, Cotton and Wool Machinery, Mill Gearing, Shafting, Pulleys, Hangers, etc. [illegible] of all kinds, Gear Cutting, Forgings and Castings at short notice. 23 Franklin Street, Norwich, Conn. New and Second-hand machines bought and sold on commission. fe1d

NORWICH BUSINESS COLLEGE
—AND—
School of Shorthand and Typewriting.
Instruction and practice upon the Typewriter One Dollar Per Week. For catalogue address EARL M. SWIFT,
apr27TuThSaw 20 MAIN STREET.

ESTIMATES FOR ALL KINDS OF PRINTING furnished upon application to [illegible]

NORWICH MORNING BULLETIN.
[Established 1858.]

NORWICH WEEKLY COURIER.
[Established 1796.]

Subscription rates, MORNING BULLETIN— By mail or carrier, $6 a year; $1.50 a quarter; 50 cents a month; 15 cents a week. Single copies 3 cents.

Subscription rates, WEEKLY COURIER—$1 cents a year; 25 cents for six months, in advance. Single copies 3 cents.

THE MORNING BULLETIN (Six Pages) is the largest, oldest and most complete morning paper published in Eastern Connecticut. At $6 a year it is also the cheapest.

THE WEEKLY COURIER (Eight Pages) is the best weekly issued in Eastern Connecticut.

Advertising rates furnished on application to the business office. No cuts or electrotypes inserted in either paper.

To guard against mistakes, advertisements should be sent in manuscript. We cannot be responsible for errors that occur in messages received by telephone.

Yearly advertisers are limited to their own immediate business, and their contracts do not include Wants, To let, For sale, etc.

All news letters should be addressed to THE MORNING BULLETIN; all business communications to THE BULLETIN COMPANY.

Money orders and checks should be made payable to THE BULLETIN CO.

All communications must be signed. Anonymous letters or news items will not be read, but thrown into the waste basket.

No manuscript preserved or returned, unless stamps are inclosed fully to prepay postage.

Entered at the post office at Norwich, Conn., as second class mail matter.

The Bulletin.

Norwich, Tuesday May 30 1893

MEMORIALS FOR SOLDIERS.

The New Britain Herald is advocating the erection of a memorial for its soldiers and with exceeding good sense and judgment advises that the New Britain soldiers memorial be a building instead of a monument or decorative arch. The arch and the monument are imitations of old country methods of honoring their patriots and teaching lessons of patriotism and government appreciation of the love, valor and sacrifice of its citizens; but in a country which professes always to consider the greatest good for the greatest number, how much better it is to have memorial structures for ornament and constant use to living veterans as well as a mark of honor to the dead and as an object lesson to the people.

The memorial building is the ideal structure for the soldiers of this country at this day. The towns who have costly monuments could have had handsome memorial buildings at the same expense. The advantages of a memorial building are many. In the first place it should be a grand army building, that the old soldiers who have organized for social and humane purposes may have a home free; and if located right, and it should be, it should have stores on the first floor and provide a steady income to the veterans as a help in their work.

Such a memorial structure would stand as a memorial for centuries and when the last veterans shall have passed to the silent majority the property could revert to the town, greatly enhanced in value, still a memorial and a source of steady income.

Such a structure should be erected with a view of permanence, and the memorial plates upon the outside should be of lasting material. In almost every instance the building would be found to be not much more expensive than the memorial shaft or arch.

AERIAL NAVIGATION.

The navigation of the air is the problem which is now occupying the minds of many able scientists and inventors in the leading countries of the world. Referring to air-ships Prof. Bell says in McClure's Magazine for June: "Of course the airship of the future will be constructed without any balloon attachment. The discovery of the balloon undoubtedly retarded the solution of the flying problem for over a hundred years. Ever since the Montgolfiers taught the world how to rise in the air by means of inflated gas bags, the inventors working at the problem of aerial navigation have been thrown on the wrong track. Scientific men have been wasting their time in trying to steer balloons, a thing which in the nature of the case is impossible to any great extent, inasmuch as balloons, being lighter than the resisting air, can never make headway against it. The fundamental principle of aerial navigation is that the air-ship must be heavier than the air. It is only of recent years that men capable of studying the problem seriously have accepted this as an axiom. Electricity in one form or another will undoubtedly be the motive power for air ships, and every advance in electrical knowledge brings us one step nearer to the day when we shall fly. It would be perfectly possible, today, to direct a flying machine by means of pendant wires which would transmit the necessary current without increasing the load to be borne. Perhaps a feasible means of propelling such an air-ship would be by a kind of trolley system where the rod would hang down from the car to the stretched wire, instead of extending upward. This is an idea which I would recommend to inventors."

THE LIVELY CRITICS.

The critic is always a keen-witted and sharp-eyed person in his own estimation, and smart persons and unusual performances seldom fail to call him out. Every great man since the days of Homer and every unusual thing since the walls of Jericho fell has had its critics, and while the walls of Jericho are no more, the critic is still learnedly explaining the way of it. But while "Homer gave rise to ten thousand critics, his ten thousand critics have never produced one Homer;" and the Jericho critics have presented unnumbered theories as to what made the walls of Jericho fall without being able themselves to bring down heavy walls by Joshua's plan.

The latest critics who are making themselves heard are engaged in disputing the genuineness of the record established by the United States' fleetest war-ship, New York, of 21 knots because she took in her boats and hauled down from aloft every spar and sail that would increase the atmospheric resistance and tend to lessen her speed. These objections are not valid because a racing vessel, or a fleeing ship or cruiser relying upon her greatest speed for service or escape, always has removed every object that offers the slightest obstacle to speed that the fastest possible time may be made.

A FIGHTING TIME.

The season of the year now devoted to placing garlands of flowers on the graves of the soldier dead and of paying tributes to their memory was in war times the season of some of the hardest fought battles. Wednesday and Thursday of this week will be the twenty ninth anniversary of the battles of Seven Pines and Fair Oaks, in which the union loss was 890 killed, 3,627 wounded and 1,222 missing; and the rebel killed, wounded and missing exceeded 7,000. It was the last week in May, 1863, that General Banks and his army besieged Port Hudson, which was captured in six weeks and the Mississippi river opened to navigation from its mouth its entire length.

The battle of Cold Harbor was fought June 1st, 1864, the union forces winning a great victory after a loss of nearly 13,000 in killed, wounded and missing.

This is a memorable anniversary week and as such will revive sad memories and thoughts of brave and illustrious deeds in the minds of the people, who today will show their appreciation of the patriotism which was the glory of this republic by honoring both the dead and the living who in solid ranks faced and defeated a brave and determined foe.

THE PRISON INVESTIGATION.

The investigating committee of the state prison scandal are being subjected to severer criticism by the republican than by the democratic papers of the state on ground that the work has assumed partisan lines. Why should the republican members be subjected to more abuse than the committeemen of the other party? Senator Root is making a commendable effort to dig deep and to reach far, but he has such a poor recollection of the agreements made by the committee in executive session as to methods of procedure that he irritates the republican members of the committee and does not get the support of his own associates.

On Friday when Mr. Murphy was on the stand with his records Mr. Root tried to publicly open a former scandal which had been investigated, and of the charges in which Warden Chamberlain had been exonerated by a legislative committee after a thorough investigation, although this committee had ruled inquiry should not be extended to that scandal publicly. Senator Root denied that any such agreement had ever been made, but when he appealed to Judge Beardsley that gentleman was compelled by the truth to support the position taken by Col. Mowry.

Where members of the committee are uncivilly partisan, so much so that Judge Beardsley has been reported to have seriously contemplated withdrawing from the committee, where is the justice in assailing the republican members for not pursuing a non-partisan course. It is a pity that party lines could not have been forgotten in such an inquiry as this.

Forgetting the Incantation.

It was reported some time ago that the Hon. David A. Wells of Norwich, Conn., was engaged in the preparation of a new tariff bill on the lines laid down by the Chicago convention, to be submitted to the next congress. It was said also that he was receiving suggestions from eminent free traders in all parts of the country, and that he was not getting along as well with the task as was expected, the difficulty being in arranging the details of a tariff for revenue only so as to provide for the government's annual expenditure without affording something like incidental protection to certain industries. This, according to the Chicago platform, would be unconstitutional as well as "robbery" and "fraud." The Tribune accepted the report as true. Indeed, there was no reason to doubt it. It seemed entirely reasonable that Mr. Wells, as the pioneer of revenue reform, its leading advocate and highest authority for almost thirty years, should be selected for just that duty. It seemed to us a tribute to his ability, learning and experience of which he might well be proud. * * *

We now learn that the report was incorrect. It has been denied upon the authority of Mr. Wells himself. Denied, too, with what seems to us to be unnecessary warmth. Very much as if he did not esteem it a compliment to be selected by the great party of revenue reform as the one man in the whole country to embody its leading principles in a bill perfect and complete in all details. Many mugwump papers treated the report as if it were slanderous and wicked, and had been invented to injure either Mr. Wells or the cause, or both. This being the view of Mr. Wells and his friends, we hasten to apologize for having contributed to give the report currency, and to explain that in our judgment he is better qualified to draw a tariff bill on the Chicago platform lines than any of the statesmen who are likely to tackle the subject in the next congress, not even the excepting William M. Springer himself. And now our peace being made as we hope with Mr. Wells, may we venture to inquire what has become of the tariff question, upon which the late presidential election was contested, and which a few months ago overshadowed all others in importance? * * * *

Did Mr. Wells ever hear of the brisk and lively person who a great many years ago—about the time Grover Cleveland's grandfather was doing business as a watchmaker at "Bean Hill"—went into the barroom of the old "Merchants' Hotel," in Norwich, and created a sensation by the announcement that by the use of certain words in the form of an incantation he could produce the most surprising effects? As, for instance, he could put a gold watch in a mortar and smash it all to pieces, and then, laying a handkerchief over it, repeat the incantation and restore it whole and uninjured. At first it was doubted, of course. There were sceptics in Norwich even then. To test it, however, one of the party handed out his handsome gold watch to the magician. It was put in mortar and pounded into smithereens. The magician spread his handkerchief over it and repeated the incantation. He took it off and there were the smithereens. Then he tried it again. Same result. "Well, I declare," said he, "I must have got the incantation wrong," and he tried it again. "Well," said he, after several unsuccessful trials, "there must be a mistake somewhere; I was very sure I could do it, for I got it out of a book. I suppose the drinks are on me." Then the man who furnished the watch, refusing the drinks, rose up and buffeted the magician, and with kicks and blows expelled him from the barroom. And all because he forgot the incantation. Has Mr. Wells heard this story? And is he hesitating about smashing the McKinley tariff through fear that he may forget the free trade incantation?—[N. Y. Tribune.

A woman who is weak, nervous and sleepless, and who has cold hands and feet, cannot feel and act like a well person. Carter's Iron Pills equalize the circulation, remove nervousness, and give strength and rest.

An occasional bottle of Ayer's Sarsaparilla does more to correct the tendency of the blood to accumulate humors, and keep the organs sound and healthy, than any other treatment we know of. "Prevention is better than cure." Try it this month.

Castoria.

Castoria cures Colic, Constipation; Sour Stomach, Diarrhoea, Eructation; Gives healthy sleep; also aids digestion Without narcotic stupefaction.

Piles! Piles! Itching Piles!

Symptoms—Moisture; intense itching and stinging; most at night; worse by scratching. If allowed to continue tumors form, which often bleed and ulcerate, becoming very sore. SWAYNE'S OINTMENT stops the itching and bleeding, heals ulceration, and in most cases removes the tumors. At druggists, or by mail, for 50 cents. Dr. Swayne & Son, Philadelphia.

Mrs. Chas. Smith of Jimes, Ohio, writes: I have used every remedy for sick headache I could hear of for the past fifteen years, but Carter's Little Liver Pills did me more good than all the rest.

Although it is not claimed that Ayer's Sarsaparilla cures every ill to which flesh is heir, yet, as a matter of fact, it comes nearer doing this than any other medicine ever compounded. In purifying the blood, it removes the source of nearly all disorders of the human system.

"How to Cure All Skin Diseases."

Simply apply SWAYNE'S OINTMENT. No internal medicine required. Cures tetter, eczema, itch, all eruptions on the face, hands, nose, &c., leaving the skin clear, white and healthy. Its great healing and curative powers are possessed by no other remedy. Ask your druggist for SWAYNE'S OINTMENT.

Those persons who do not need Iron, but who are troubled with Nervousness and Dyspepsia, will find in Carter's Little Nerve Pills a most desirable article. They are mostly used in combination with Carter's Little Liver Pills, and in this way often exert a most magical effect. Take just one pill of each kind immediately after eating and you will be free from Indigestion and Dyspepsia. In vials at 25 cents. Try them.

FURNITURE AND CARPETS.

N. S. GILBERT & SONS.
137 & 141 Main St.

FURNITURE,
Carpets,
Wall Papers.

We cater to that trade which calls for goods at moderate cost as well as that which requires the best that can be produced.

CHAMBER SETS

in Mahogany, Maple, Sycamore, and Oak and Birch. New Designs and Beautiful Finish.

We offer two special patterns, $30 and $35. Best bargains of the season.

WHITE IRON BEDSTEADS

In single, three-quarters and full size.

Carpets.

A Generous Assortment of
Axminsters,
Moquettes,
Brussels,
Ingrains.
Art Squares, Oil Cloths,
Linoleums.

WALL PAPERS.

Beautiful Designs and Low Prices.

WE ARE PREPARED

to execute orders for

Painting, Kalsomining and Paper Hanging, Graining and Hard Wood Finishing.

Children's Velocipedes, Tricycles

Also 24-inch and 26-inch Bicycles at Special Prices.

N. S. GILBERT & SONS.
may20d

BOOKS AND STATIONERY.

LAWN TENNIS.

WE ARE AGENTS FOR

Wright & Ditson's Fine Lawn Tennis Goods,

Rackets, Balls, Nets, Poles, Markers, etc.

We have a few Bargains in last year's Rackets

Cranston & Co.

SEWING MACHINES.

Singer Sewing Machines.

Price from $5.00 up to $60.00. Terms $5.00 down and $2.00 Per Month. $10.00 allowed for your old machine. Sewing Machines repaired at this office and Needles for all machines.

Office: 44 Main St.

apr10d W. L. SARGENT, Agent.

CONFECTIONERY.

TENNEY'S
ORIGINAL FIG WAFERS,

made only from the Choicest Selected Fruit. Healthful and Delicious. In Half Pound Boxes, at 15 cents per Box. Sold only by

J. C. PERKINS, Confectioner.
may27TuThSaw

To the Public.
The Confection Parlors,
Broadway,

Will be closed for a short time until extensive alterations are made. Thanking the public for past favors, we would earnestly solicit a share of future patronage when we resume business.
mar1TuThS

ATTORNEYS.

Charles H. Carpenter,
PENSION ATTORNEY.

Office with A. Irving Royce, over Thames National Bank. Special attention given to the execution of vouchers for quarterly payments. Advice free. No fee unless claim is granted.
feb18daw

CORPORATION NOTICES.

AT A MEETING OF THE COURT OF COMMON Council of the City of Norwich, held May 19th, A. D. 1893, the following report of the Committee on Finance of the estimated expenditures and receipts of the City of Norwich for the ensuing year was accepted and resolution adopted.

Attest— ARCHIBALD S. SPALDING,
City Clerk and Clerk of the Court of Common Council.

MAYOR'S OFFICE, CITY OF NORWICH, May 19th 1893.

To the Court of Common Council of the City of Norwich:

The Committee on Finance herewith present their estimates of the expenditures and receipts of the City of Norwich for the ensuing year as follows—

ESTIMATED EXPENSES.

Street Department	$19,500—	
Paving Central Wharf	5,000	
Widening Thames Street	4,000	
Central Ave. wall and fence	1,500—	$30,000.00
Sewers Williams Street	$1,000	
Cleaning and repairing sewers	1,000—	2,000.00
Fire Department		10,000.00
Public Grounds		4,750.00
Police Department		18,300.00
Lighting Streets		11,000.00
Water Works		28,000.00
Contingent Fund		9,000.00
City Court		1,850.00
Interest on Bonds		43,450.00
Interest on Loans		6,000.00
One-half Mill Tax for Sinking Fund		5,084.00
To pay for land purchase of the Norwich Savings Society		4,128.05
		$171,443.00

ESTIMATED RECEIPTS.

Water Works	$47,500	
Town of Norwich	12,000	
Public Grounds	4,000	
City Court	2,100	
Sewers	2,000	
Rent House	170	
Rent Barn	100	
Rent Lot	50	
To be raised by tax	103,000—	$171,443.00

To meet the expenditures called for by the estimates a tax of ten mills on the last City list will be required, said list being $10,164,130.00. The committee would recommend the adoption of the following resolution.

C. L. HARWOOD, } Finance
C. J. WINTERS, }
J. D. BREWSTER, } Committee.

Resolved, That the report of the Committee on Finance be accepted and approved; that the Clerk cause the same to be published as required by the amended Charter, and that the Mayor, or, in his absence, the Senior Alderman present, be directed in behalf of the Board to submit the estimates embraced in this report to the next City Meeting to be held on the first Monday in June next and to recommend the amount of taxes therein named.

I hereby certify that the above and foregoing is a true copy of record.

Attest— ARCHIBALD S. SPALDING, City Clerk.
may20d

ICE CREAM. ICE CREAM.

At Wholesale and Retail.

Orders left at Union Station promptly attended to.

N. D. LAMB.
may29d

AGE
Avails Nothing!
RATE
Avails Nothing!!
CIRCULATION
Avails Nothing!!!
CHARACTER OF PAPER
Avails Nothing!!!!
UNLESS YOU GET RESULTS.

The one thing that counts, the only basis for judging the merits of a paper is

RESULTS

Ask advertisers who use

THE NORWICH
MORNING BULLETIN
—AND—
THE NORWICH
WEEKLY COURIER.

They will tell you

THEY GET RESULTS.

Try the papers yourself for results. If it pays, you want them.

WE HAVE THE

AGE, RATE,
CIRCULATION, CHARACTER,

And we guarantee good results

Contracts may be cancelled at any time—at the advertiser's option.

The Bulletin Co.

HORSES
TREATED FOR ALL DISEASES,
At Gardner's Stable, Chestnut St., by the new Veterinary, DR. H. L. TOWER, graduate from Ontario Veterinary College.
may2d

DRUGS, PAINTS AND OILS.

DUGGAN'S PHARMACY,
50 Main St., Norwich.

You toilers in works of necessity and mercy, who to the number of four thousand use the Electric cars on Sunday, (see Evening Record of May 15,) which, by the way, are cheerfully run every fifteen minutes in order to aid you in your good work. To you my sympathy goes out, for there is in our city one in authority who imposes needless hardship on you. Heretofore I have made your labors comparatively easy by keeping your skins cool and tongues moist through the sultry summer Sundays. But, now, our City Attorney can by no manner of means allow me to refresh you with my innocuous and delicious beverages "On Sundays between Sunrise and Sunset."

So I sit on my little stool of repentance now Sundays and wonder why in the world I was allowed to be so wicked all these 25 years; and also why the people of every race and walk of life in town helped me break this law, for you know I could not break it alone.

DUGGAN'S SODA FOUNTAIN.

P. S.—Drink your Sunday Soda Water Today.
may20d

LEE & OSGOOD,

WHOLESALE AND RETAIL

DRUGGISTS,

129–133 Main St. and 150–154 Water St.

ESTABLISHED : 1788.

—SOLE PROPRIETORS OF—

DR. DODD'S
Nervine and Invigorator,
A NERVE TONIC
—AND—
STOMACHIC.

Dodd's Nervine aids digestion, insures good appetite, gives tone and vigor to the system, guarantees sweet and refreshing sleep and restores enfeebled and nervous constitutions to PERFECT HEALTH.

WE HAVE A FINE LINE OF

Atomizers and Perfumes

COLGATE'S EXTRACTS IN BULK.

TOILET ARTICLES

IN GREAT VARIETY.

We make a specialty of

Tooth Brushes.

Large Invoice Just Received.

25 AND 35 CENTS.

LEE & OSGOOD
NORWICH, CONN.
dec30daw

LUMBER AND COAL.

E. CHAPPELL & CO.

COAL,
LUMBER,
SHINGLES.

Greatest Variety. Largest Stock.

Branch Office, 207 Main St., Franklin Square. Office and Yard, Central Wharf.

Telephone at both offices. may18daw

IT WILL PAY YOU TO TRY
H. F. & A. J. DAWLEY
If you want good
BUILDING LUMBER & SHINGLES.

They have the largest stock in the city and will make you low prices.
Telephone 83—4. may19d

E. D. HARRIS'
COAL OFFICE
Has been
Removed to
212 Main Street.
Opposite the old stand.

51 John A. Morgan & Son, 51
Coal & Lumber,
51 West Main St., Central Wharf.
Family Coal a Specialty.
Estimates furnished at short notice. Telephone.
51 jan4d 51

ARCHITECTS.

C. H. PRESTON,
Architect, - - - - Central Building
Telephone 14–4, Norwich, Conn.
Specialist on modern construction and strength of materials.
mar6d

JAMES A. HISCOX,
ARCHITECT,
161 Main Street, Rooms 2 and 3. oct5d

ESTIMATES FOR ALL KINDS OF PRINTING furnished on application to this office

REAL ESTATE.

FOR SALE.

An Elegant Private Residence.

planned after the most modern styles and occupying a large square, in close proximity to the business center of the City of Norwich, Conn., located on Laurel Hill, commanding one of the finest views of the harbor, river and surrounding parts of the city. The location is very aristocratic, adjoining a very fine city park and fine drives, and would make a splendid home for a gentleman and family. House is thorough in all appointments, hot and cold water, fine cellar, set tubs, built-in refrigerator, large kitchens, butler's dining rooms, parlor, reception suites, tiled conservatory, finely appointed billiard room with best "Briggs" table, large number of chambers, with set bowls, new steam heater, supplying heat for every room in house; also all carpetings in said house, including Moquette, Brussels, etc. Kitchen range, chandeliers and all gas fixtures, brass plumbing throughout. The lot is about 300 feet square, perfectly level, finely laid out, and contains besides the house a fine stable with four single and two box stalls, all proper appointments, interior finished throughout in best manner; and there are large number of fruit trees, all in best bearing condition; also large variety of the best grape vines, with arbors, etc. The whole property is in fine shape, newly painted and thoroughly renovated. Is in close proximity to railroad depot; also to steamboats running to New York daily. The city has electric cars, fine police force, a first-class fire department, insurance rates are low, also rates of taxation, and the city is one of the healthiest in the eastern states. Warranty deed given. Address BENJAMIN HALL, Norwich, Conn.
may23d

TO RENT.

A DOUBLE HOUSE OF TWO TENEMENTS

each with all the modern improvements, on Boswell ave., of ten rooms each. Apply to JAMES MURPHY, 3 Water St. may16d

TO RENT.

One Large Unfurnished Room suitable for office. Also FURNISHED ROOMS. Apply at 211 Main Street. may17d

TO RENT.

Three Large Rooms in the Hill Block. Possession immediately. Apply to
may2TuTuS E. R. THOMPSON.

Store to Rent, 92 Franklin St.

Well established for the Millinery, Fancy Goods and Notions trade. A good opportunity for a business woman. Possession June 1. Apply to CHAS. A. CONVERSE. may13TuThS

TO RENT.

No. 54 UNION STREET.

Tenement with 7 Rooms, Modern Improvements. Possession after April 20th.

J. O. LANDON.
apr8TuS

TO RENT.

Tenement 112 River Avenue.

apr19d Inquire of NICHOLAS TARRANT.

TO LET.

The House No. 132 Broadway.

Ten Rooms; modern appliances. H. P. PALMER, Agent, 65 Main St. apr19d

TO RENT.

Barn, Pasture, Mowing and Planting Land, Thayer place.

apr17d 109 BOSWELL AVE.

TO RENT.

First class tenement of 7 rooms; all modern improvements; five minutes walk from post-office. Inquire of E. R. Robbins, 65 Cliff street.
apr12d

TO RENT.

A Flat with all modern improvements including open plumbing, furnace and gas, 7 rooms, bath room and ample closets. Ready for occupancy May 1st. Can be seen at 85 Grove street, or inquire of E. M. BREWSTER, 65 Water Street.
apr7d

FOR RENT.

A Most Desirable House on Sachem St.

Apply to WM. G. ELY, or Marton Holms, 197 Main St., over Boston Store, Room 8. mar18d

TO RENT.

A VERY FINE TENEMENT OF 7 ROOMS, hot and cold water, bath, and all modern conveniences. Inquire of WM. H. JENNINGS, No. 224 Main St., or at 188 Laurel Hill Av. Possession given at once.
dec14d

TO RENT.

The Large Store with fine Cellar

in the Rockwell Building, on Water Street, at the corner of Market Street, formerly occupied by Service & Gleason. Apply to
sep15d GEORGE D. COIT.

FOR SALE.

FOR SALE.

One Pair of Horses, One Dump Cart, One Pair of Concord Harness.

used only six weeks. Inquire of W. H. PALMER, between 11 a. m. and 4 p. m., 35 5th St.
may19d

TO MANUFACTURERS!

A new and decidedly superior invention, which combines cheapness and efficiency. Weeks' Attachment for Lathe, for cutting and threading pipes and rods, from the smallest to the largest. It will save time and material. It will do the work of any pipe or bolt cutting machine. It will cut and thread the shortest nipples to the longest pipe, and can be attached to the lathe in one minute without altering the lathe. Agents wanted. State rights for sale. H. L. WEEKS, Yantic, Conn., Inventor and Manufacturer.
nov14d

FINANCIAL.

LEADER OF ALL
IRRIGATION INVESTMENTS.

The Bear Valley Irrigation Co.

Organized in present form December, 1892. Has paid dividends as follows:

TO PREFERRED STOCK, 5 per cent.
July, 1891, 4 per cent. Jan'y, 1892, 4 per cent.
July, 1892, 4 per cent. Jan'y, 1893, 4 per cent.
TO COMMON STOCK, 15 per cent.
July, 1891, 5 per cent. Jan'y, 1892, 5 per cent.
May, 1892, 5 per cent. Sept., 1892, 5 per cent.
Jan'y, 1893, 5 per cent. May, 1893, 5 per cent.

A limited amount now offered at a price that makes it one of the finest conservative investments in New England.

For information apply to WARREN C. GREENE, Gen. Agent for New England, 29 Weybosset St., Providence, R. I., JAMES E. FULLER, 161 Main St., Norwich, Conn.
may4d

INVESTIGATE

The standard and plan of the Co-operative Building Bank if you seek a safe and profitable INVESTMENT.

14%

is what the Bank has earned in 1892. How we did it? A postal addressed to C. J. Wolcott, 115 Franklin street, will bring you the answer.
feb18d

THAYERS DYE WORKS,

John P. Amburn, Proprietor, 480 Boswell ave.

All kinds of Dyeing promptly done. Bed blankets thoroughly cleaned. Ladies' and Gent's garments dyed in the best possible manner.

Watering Silk a Specialty.

Orders left with J. H. MYERS at Circulating Library, No. 164 Main St will receive prompt attention. may6TuThS

ALFRED HUNT,
Cut Flowers and Funeral Designs a Specialty,
[illegible] S. GEDULDIG.

ESTIMATES FOR ALL KINDS OF PRINTING furnished on application to this office

DENTISTRY.

ALBANY DENTAL ASSOCIATION

St. Mary's T. A. & B. Building.

Scientific Dentistry at Moderate Prices.

Extraction	25c
Extracting with Marr's Vapor or Gas	50c
Cleaning	75c
Teeth filled with Amalgam	50c
" Silver	75c
" Platina	$1.00
" Gold	$1.00 and upwards

We never Wedge Teeth before Filling.

Best Set of Teeth on Rubber $8.00.

No better made, no matter how much you pay. All work guaranteed.

OFFICES:

Bridgeport, Conn.	Paterson, N. J.
Trenton, N. J.	Binghamton, N. Y.
Buffalo, N. Y.	Chicago, Ill.
Harrisburg, Pa.	Pittsburg, Pa.
Scranton, Pa.	Wilkesbarre, Pa.

ALBANY DENTAL ASSOCIATION,

62 Broadway, Rooms 1, 2, 3, 4 & 5.
Office open from 8 a. m. till 9 p. m. jan14Mw

A. F. HOWARD.
DENTIST,
Over Boston Store, opp. Wauregan House. Pure Nitrous Oxide Gas administered. nov19d

DR. J. H. ELDRED,
DENTIST.
Pure Nitrous Oxide Gas, Ether or Cocaine administered.
OFFICE—214 Main Street,
Trueman's Block Franklin Square. Residence 13 BROADWAY. apr4d

BOOK BINDERS.

COWAN, the Bookbinder

will after this date be found on the ground floor,

103 Broadway.
mar8d

BLANK BOOKS made to order. Paper ruled to any pattern. Tickets numbered from 1 to 100,000.

MAGAZINES BOUND

In any style of binding. Old books repaired. Back Nos. furnished to complete volumes by

JOSEPH BRADFORD Practical Bookbinder.
Bulletin Building, up stairs,
mar19daw Norwich, Conn.

TRAVELERS DIRECTORY.

CENTRAL VERMONT RAILROAD.
NEW LONDON DIVISION.
Change of time.

On and after MONDAY, October 3, 1892.
TRAINS GOING NORTH LEAVE NEW LONDON AS FOLLOWS:

5.05 a. m., Norwich at 5.35 a. m., for Willimantic, Hartford, Palmer, Springfield, Ware, Gilbertville, Brattleboro, St. Johnsbury, Burlington, Montreal, Ogdensburg, and intermediate stations.

8.45 a. m., Norwich 9.20 for Brattleboro, connecting at Willimantic for Boston, Hartford, Colchester, Middletown, New Haven, New York; at Palmer with Boston and Albany R. R. for Springfield, Pittsfield, and Albany, and for points west; also for Ware and Gilbertville, and at Brattleboro with Express for St. Alban's, Montreal, and principal intermediate points. Also to points west via Grand Trunk R. R.

10.05 a. m., Norwich at 10.35 a. m., for Willimantic, Hartford, Waterbury, Middletown, Colchester, etc.

11.25 a. m., connecting from Providence, Boston, and intermediate stations.

1.50 p. m., connecting with express from Boston, Providence, New York and New Haven, at Norwich with Norwich & Worcester Railroad.

2.20 p. m., Norwich 2.50 p. m., connecting at Willimantic for Hartford, and at Palmer for Springfield, Albany and the west.

5.20 p. m., Norwich 5.50, for Brattleboro connecting with train leaving New York at 1 p. m., and with N. Y., P. & B. R. R. from Providence and way stations, and connects at Willimantic for Hartford and Bristol, Putnam, Boston and Providence; also for Colchester, Middletown, New Haven and New York, and at Palmer with Boston & Albany R. R., for Springfield, Albany and the west; and at Brattleboro with night express for St. Albans, Montreal and Quebec, reaching Montreal and principal points in Vermont the same evening.

8.25 p. m. for Norwich. This train connects with 5.00 p. m. express from New York.

GOING SOUTH.

Passenger trains LEAVE NORWICH as follows:

6.15 a. m., connecting for Stonington, Providence, New Haven and New York.

8.42 a. m., for New London, Stonington and Providence and Boston, New Haven and New York.

10.55 a. m. for New London, New Haven and New York, Providence and Boston.

12.30 p. m. for New London, Stonington, Providence, Boston, Newport, Narragansett Pier, New Haven, New York and intermediate stations.

3.20 p. m., for New London, New Haven and New York.

4.00 p. m., for New London, Stonington and Providence, Boston, Newport, Narragansett Pier, New Haven, New York and intermediate stations.

6.15 p. m., for New London, connecting with Shore Line express reaching New York [illegible] p. m., with express train for Providence and Boston, and accommodation train [illegible] Westerly and intermediate stations.

8.25 p. m., for New London and for New York, by boat from New London.

10.10 p. m., for New London and for New York via boat from New London.

oct3d D. MACKENZIE Supt.

N. Y. & N. E. R. R.
NORWICH & WORCESTER DIVISION.
For Boston, Worcester, Providence, Hartford, Waterbury, Newburgh.
Commencing MONDAY, May 1, 1893.
"Eastern" Time Standard.
TRAINS GOING NORTH LEAVE NORWICH UNION STATION.

1.55 a. m. (Mondays excepted,) Steamboat Express. Connects at Putnam for Boston, arrive Boston 4.45 a. m. At Worcester for all points north, Portland, Rochester, &c.

5.55 a. m. Way Passenger Train. Connecting at Plainfield Junction for Providence, arrive Providence 8.25 a. m.; at Putnam for Boston arriving at 9.40 a. m.; at Putnam for Willimantic and Hartford, arrive at Hartford 10.15 a. m. At Worcester for Boston, Springfield and intermediate stations, Albany and the west.

9.30 a. m., connecting at Putnam for Boston [arrive at 1.10 p. m.] At Plainfield for Providence [arrive at 12.42 p. m.] At Worcester with roads north, east and west. At Webster with train for Southbridge.

2.40 p. m., Way Passenger, connects at Putnam for Hartford and Boston, arrive at Boston 6.10 p. m. At Webster for Southbridge. At Worcester with Boston & Albany Railroad, B. & M. R. R., and Fitchburg R. R.

3.40 p. m., for Plainfield, Providence and intermediate stations, through car, arrive at Providence 6.30 p. m.

5.15 p. m., Way Passenger. Connects at Plainfield for Providence and from Providence.

A train leaves Providence at 7.10 a. m. and connects at Plainfield with train for Putnam, arriving at Putnam 9.00 a. m. [Leaves Plainfield at 8.40 a. m.]

TRAINS GOING SOUTH LEAVE WORCESTER.

6.45 a. m., Way Passenger. Connecting at Webster for Southbridge, at Putnam with train for Hartford, Waterbury and intermediate points and New York, at Plainfield for Providence.

9.25 a. m., connects with trains from B. & M. R. R., F. R. R. and Boston and Albany R. R. at Webster for Southbridge. At Putnam with train to and from Boston (Take this train for Hartford, New York, Waterbury, Fishkill on Hudson and at Plainfield from Providence.)

12.30 p. m., Way Passenger. Connects at Webster with train from Southbridge, and at Putnam with 12 o'clock express from Boston for Willimantic, Hartford and New York. At Norwich for New London.

4.00 p. m., Way Passenger. Connects at Webster for Southbridge; at Putnam for Willimantic and Hartford, and with 3.00 p. m. express train from Boston.

8.00 p. m., Steamboat Express for New York [via New London.] [Sundays excepted.] Connects with trains from B. & M. R. R. and Fitchburg R. R. This train leaves Norwich for New London at 10.10 p. m.

6.00 p. m. Plainfield and Norwich, connecting at Plainfield with 4.30 p. m. train from Providence; arrive Norwich 6.45 p. m., through car.

W. R. BABCOCK, Gen. Pass. Agt.
P. St. M. ANDREWS, Supt.
Norwich, May 1, 1893. may1d

THE BULLETIN JOB DEPARTMENT is supplied with all the facilities for doing work promptly and in the most approved styles.

The Bulletin.

THE SOUL WINNER'S JOY.

They that are wise shall get to heaven,
And there in God's effulgence shine,
Where all rewards are strictly given
As stated in the book divine.
God will the bliss of heaven bestow
According to our works below.
The last degree the saints receive
Is more than mind can yet conceive.

If aught can heaven's bliss enhance,
Or make the crown of life more bright;
If aught can there a soul advance
Much nearer to the throne of light,
'Twill be by having, through God's grace,
Brought many souls to seek his face
And turn from sin to righteousness.
This constitutes the highest bliss.

Then let us toil and never cease
To earnestly proclaim God's love
And help by all means to increase
The number of the saved above.
So when to us a crown is given
They will enhance our bliss in heaven—
Will make us through the life divine
In God's effulgence brighter shine.
—R. Strachan in Toronto Globe.

THE STOCK MARKET.

Dealings In Leading Securities in Boston and New York.

BOSTON, May 29.—In the outside market call money is quoted at 5@6 per cent. and time money is nominally 6 per cent.

The local market this morning opened dull, and reports from New York indicated no greater activity there. London prices were quoted at ¼ to ½ higher. This, however, had no effect on the general list here. The two reorganization schemes now before the public continue to make themselves felt in the quotations for Richmond Terminal and Reading, while the attack on General Electric is renewed.

General Electric opened 1¾ down at 63, and weakened to 60¾. Whiskey opened ¾ up at 18¾, but was forced down to 16¾. Reading slid down from 21¼ to 20¾, while Chicago, Burlington and Quincy started off ¾ up at 85¾. New York and New England was down ¼ to 30¼ and Atchison up ⅛ to 28.

As the morning advanced nothing that could be characterized by any stretch of the imagination as a "feature" developed. The selling of General Electric it appeared was from Boston and that of Whisky from Chicago, while Philadelphia busied itself in buying Reading. Whisky dropped below 17 and stayed there with great persistence. It is said that the managers of the enterprise are having difficulty in raising cash, and this is being used as a bear point. General Electric rose above 62 and fluctuated fractionally up to noon. The managers claim that the company has $2,000,000 cash on hand and that it does not owe over $330,000 in floating debts. The bond market was quiet.

STOCKS—CLOSING.

Boston and Lowell	180¾
Bay State Gas	8¼
Old Colony	187
Boston and Albany	211¼
Boston and Maine	160
Chicago, Burlington and Quincy	85¾
Fitchburg, preferred	84¼
New York and New England	30
New York and New England, preferred	70
New York and New Haven rights	17
Rutland preferred	72
Union Pacific	30¼
Boston and Maine, preferred	145
Central Massachusetts	16
Central Massachusetts, preferred	50
Connecticut River	226
American Sugar preferred	90
Lamson Cash Railway	16
Pullman	175
West End, com	60¼
General Electric	62¾

New York Stocks.

Atchison, Topeka & Santa Fe	28¼
Bell Telephone	45¼
Canada Pacific	78¼
Chicago, Burlington and Quincy	85¾
Delaware, Lackawanna and Western	138¾
Erie	17¾
Illinois Central	94¼
Kansas and Texas	11¾
Lake Shore	122
Louisville and Nashville	66
Michigan Central	96
Missouri Pacific	37¾
Northern Pacific	14¼
Northwestern	105¾
Pullman Palace Car	175
Reading	17¾
Rock Island	73¾
St. Paul	69¾
Union Pacific	30
Western Union	84¼
Denver and Rio Grande	12¾
Denver and Rio Grande pref	47
Pacific Mail	20
Wisconsin Central	6
New Jersey Central	108¾
New York Central	101¼
Oregon Navigation	66

New York Cotton Market.

NEW YORK, May 29.—Cotton dull; uplands 7¾c; Orleans 7¾c; sales none. Futures closed easy: sales 61,800 bales: May, 7.28c; June, 7.32c; July, 7.31c; August, 7.40c; September 7.48c; October 7.56c; November, 7.60c; December, 7.67c; January, 7.73c.

PLUMBING. ETC.

WE HAVE THE BEST
Water Filters and Garden Hose
in the market at Very Low Prices.
Estimates cheerfully furnished on all classes of Plumbing, Steam and Gas Fitting.
MONABER & BREED,
may17d 61 West Main, Central Wharf.

—BUY YOUR—
Ranges, Refrigerators, Oil Stoves, Tin, Iron and Granite Ware at
REISS & WHOLEY'S.
Plumbing, Tin Roofing and Jobbing promptly attended to. may16d

A. TROLAND & SON
Will Give You Close
Estimates on
PLUMBING and GAS WORK.
1marld

Teephone 133—3.
ROBERT BROWN,
Steam and Gas Fitting,
Plumbing and Steam Heating,
Pipe Cutting and Threading by Power Machinery.
All Work done Promptly and Neatly.
Pequot Building Central Wharf
Electric cars every half hour. oct14d

NEW
Field and Garden Seeds, Stockbridge Fertilizers, Agricultural Implements,
LAWN SEEDS,
LAWN DRESSING,
LAWN MOWERS,
Good News Ranges, House Furnishing Goods, Sheet Metal Work and General Jobbing.
E. M. BREWSTER, Agt.,
45 Water St., Norton Building.
apr7d

STORAGE.
Storage of non-hazardous or imperishable goods or merchandise may be obtained in my Warehouse at 39 Commerce Street.
may12d A. T. CONVERSE.

BOOMING OF GUNS

Greeted Davis' Funeral Train at Montgomery.

MILITARY ESCORTED THE BODY.

Union and Confederate Flags Entwined—Respects to Miss Davis.

MONTGOMERY, Ala., May 29.—The Davis funeral train arrived here this morning.

To the booming of minute guns and the salute of the Montgomery Grays and Jefferson Volunteers of Birmingham, the train drew up at the depot, where 1500 people were in waiting.

For an hour before the arrival the rain fell in torrents, but when Montgomery was reached it had ceased, and the sun came out warm and strong.

Governor Jones of Alabama and his staff boarded the train at once and paid their respects to Miss Davis and her party, who left the train and breakfasted at the hotel a few steps from the depot.

That ceremony over the procession was formed to the capitol, where 33 years ago Jeff Davis took the oath of office as president of the Confederate States.

The Heavens Wept.

Before the order to march was given there was another heavy burst of rain, which turned the sandy streets into sticky mud. But the downpour soon ceased, although the clouds remained lowering and threatening and made the few decorations hang dank and draggled.

The procession, for a place the size of Montgomery, was quite an imposing one. Detachments from all the militia companies in the state formed the escort. The governor and mayor represented civic law and various associations were in line.

The caisson on which the body was carried was a finely decorated affair, drawn by four horses.

While the body rested here business was practically suspended, and the 30,000 people who constitute the population were on the street or about the capitol.

Lying In State.

The room of the supreme court was selected as the place for the remains to lie in state. As the head of the cortege reached the chamber, the judge and a few invited guests rose to their feet and remained standing until the casket was placed on the bier. On the wall was a large picture of Jeff Davis, and draping it were the Confederate and Union flags.

The chambers were beautifully decorated with cutflowers and bunting.

For over two hours there was a steady stream of people around the bier.

The body was then escorted back to the depot, and, to the booming of cannons, the journey was resumed to Atlanta.

IVES DISLIKED.

Head of Art Department at World's Fair Gets Into Trouble.

CHICAGO, May 29.—Halsey C. Ives, the head of the art department of the fair, has roused the wrath of the gentlemen in charge of the French art exhibit, and of A. A. Anderson, an artist of New York, in particular.

So much indignation has Mr. Ives aroused that there is every probability that the courts will be asked to enjoin him from interfering with the management of the French exhibit.

On the wall of one of the rooms containing the French pictures is one painted by Mr. Anderson. The picture is said to have taken medals at the Paris salon of 1889 and in Berlin two years later.

Yesterday Mr. Ives caused a crimson piece of cloth to be stretched before the picture, claiming that it was too immoral for exhibition.

The French strongly objected, claiming that Mr. Ives has no more to do with the pictures in the French exhibit at the fair than he has with those now on exhibition in the galleries of Paris.

DOCTORS' HANDS FULL.

Eleven Persons Poisoned In Seabrook by Eating Cheese.

AMESBURY, Mass., May 29.—The physicians of the little town of Seabrook are having their hands full with cases of poisoning by eating cheese. Thus far 11 persons have been attended by the doctors.

The most serious is the case of William D. Eaton, a member of the board of selectmen of the town. While at the State line depot he was suddenly taken ill, and was removed to the residence of G. W. Randall, near by, where Dr. L. Fellows was summoned, who pronounced it a case of cheese poisoning. For a time Mr. Davis was in a critical condition, but Saturday the physicians announced that he would recover.

Strip Bonds Below Par.

TAHLEQUAH, I. T., May 29.—James S. Stabler, who has been in Wall street with Chief Harris and the other members of the Cherokee delegation, has returned home and says it is understood that 96 cents on the dollar will be the highest bid made for the Cherokee Strip bonds. In this event the delegation will be forced to come home or seek other money fields, as they cannot dispose of the bonds for less than par value.

Rogers' Body Found In the River.

ST. PAUL, May 29.—Word reached here last night that the body of Charles S. Rogers, president of the Northwestern cordage works, who committed suicide on the 19th inst., had been found in the Mississippi river, 2 1-2 miles below the bridge from which he leaped to his death. The body has been fully identified.

Rolling Mill Burned.

SCRANTON, Pa., May 29.—The blooming mill, engine room and boiler house of the Lackawanna Steel company's north mill were burned this morning. The entire north works, which were running double time on big orders, will be idle for some months, throwing out of employment 1300 hands. The loss is $185,000.

Edwin Booth Better.

NEW YORK, May 29.—Dr. Smith issued the following bulletin at 10:30 this morning: "Mr. Booth passed a very good night, and is better this morning." Dr. Smith said the reports on Saturday on Mr. Booth's relapse were greatly exaggerated.

Cholera Has Broken Out.

NEW YORK, May 29.—Dr. Jenkins, health officer, this morning received a cablegram from Dr. Nash at Hamburg stating that cholera has broken out there.

SCIENTIFIC SCRAPS.

The amount of air that a man will inhale in 24 hours will fill 78 hogsheads and weigh 53 pounds.

A thousand millions of the animalcule found in stagnant water do not collectively equal the size of a grain of sand.

Fourteen minor planets were discovered during last month, bringing the total number of small planets known to 375.

The diameter of Mars is nearly 4,200 miles. Its volume is about one-seventh and its density four-fifths that of the earth. A stone let fall on the surface of Mars would fall six feet the first second.

NEWTON'S BURGLAR SCARE.

Six Store Doors Are Tampered With but Only Two Actual Breaks Occur.

NEWTON, Mass., May 29.—Newton store keepers were treated to a genuine burglar scare this morning. Some time after 2.30 o'clock this morning an organized attempt was made to clean out the stores in the square at Newton. Although the thieves succeeded in obtaining an entrance into but two stores, no less than six proprietors on reaching their place of business this morning found that locks and bulkheads had been tampered with, and attempts made otherwise to break into the stores.

The two establishments entered were those of Howard & Doane, provision dealers, and C. O. Tucker & Co., grocers. At both places entrance was effected by forcing open the bulkhead at the rear of the store and then forcing open the door leading from the cellar to the main store. At Howard & Doanes the cash drawer was broken open and about $15 in money secured. The burglars also secured a considerable quantity of goods from the store. At C. O. Tuckers the cash drawer was unlocked and the contents, amounting to only $4, stolen.

It is thought that the breaks were the work of boys, for the work was clumsily executed, and it is thought that it must have been done after 2:30 in the morning, at which time the night patrol goes off duty. The police have as yet obtained no clue as to the identity of the thieves, but it is thought that they were members of the same gang which has been responsible for several similar attempts.

CHINESE MUST GO.

So Says an Edict Issued by the Governor of San Salvador.

NEW YORK, May 29.—The Herald's Panama special says: It is reported that 5000 residents of Pasto, Ecuador, have suffered from influenza. One-fourth of the cases proved fatal, and the situation is said to be frightful.

Citizens of Colombia who reside in the Cauca Valley are complaining of the ravages of the locusts.

A dispatch from Bogota denies the report that a revolution has been started in Cali and that General Andrade, commander of the local battalion, had been killed. General Andrade has sent a dispatch to the Colombian government announcing that everything is quiet in Cali and that no indication of trouble has appeared.

A decree expelling the Chinese has been issued by the governor of San Salvador.

The newspapers of Ecuador are protesting against the reported sale of Chatham island to the United States for a coaling station.

UNIFORM BANKING LAWS.

Australian Premiers Suggest Them as a Remedy For Financial Troubles.

MELBOURNE, May 29.—The premiers of Victoria, New South Wales and South Australia, who have conferred as to the best means of abating the present financial crisis and preventing its recurrence, have issued a memorandum recommending the adoption by all the colonies of uniform banking laws.

They believe that in general state banks are not needed, although they advise that banks of issue be inspected by state examiners and be restricted by such laws as are enforced among banking institutions in the United States.

They agree, however, that the savings banks should be under government control, in order that the payment of deposits may be guaranteed.

Sir J. W. Downer, premier of South Australia, will draft a banking bill, which will be submitted to the colonial legislatures.

SPANISH POLITICS.

Popular Demonstration Against Government Policy Creates Uneasiness.

MADRID, May 29.—The government is quite uneasy regarding the agitation that is being carried on in the province of Navarre, in southeastern Spain, against the government's taxation estimates in the new budget and against the local administration bill.

Yesterday, in Pamplona, the capital of the province, and in Tudela, popular manifestations of dissatisfaction and discontent were made, and the demonstrations became quite noisy.

The malcontents have arranged to make manifestations against the government's taxation schemes and the local administration in every town of Navarre on Thursday next, and it has also been arranged to hold another demonstration in Pamplona on Sunday.

Orders have been issued to the military authorities in the province to adopt stringent measures to prevent disorders, and the leaders in the movement are being closely watched.

State Prison for Women.

NEW YORK, May 29.—State Detective Jackson of Sing Sing prison, and Keepers S. J. Maddaugh, C. S. Bills, Herbert Flannagan and William Clifton, from Auburn prison, and Assistant Matron Morrissey, conveyed 49 prisoners from New York today to the new state prison for women at Auburn. They left on the 10:30 train over the New York Central road, and will be the first to be imprisoned in the new prison.

Cholera In France.

PARIS, May 29.—Two deaths from disease of a choleraic nature have occurred at Toulouse, in the department of Haute Garonne, and one death of a choleraic nature at Nismes, in the department of Gard.

Dr. Graves Is Free.

DENVER, May 29.—Dr. Graves, the alleged murderer of Mrs. J. B. Barnaby, is free.

New Port Opened.

TUNIS, May 29.—M. Guerin, French minister resident, yesterday opened the new port with great public ceremony. He said that France's aim in the work whose completion was being celebrated, was to bring peace and civilation to the country and to afford security of person and property to French and foreign capitalists and laborers.

For General Election.

LONDON, May 29.—The central executive committee of the Conservative party are sending circulars to Conservative agents throughout the country. The circular implies that the leaders of the Conservative party are confident that the general election will be held in the autumn or early in 1894.

Druggists Get Scorched.

WOONSOCKET, R. I., May 29.—Fire in the basement of Rousseau & Brown, druggists, Main street, this morning, caused a loss of $1000 on contents and $500 on building, owned by Edwin Aldrich. Insured.

Addicks Will Resign.

BOSTON, May 29.—The City Press has it on what seems to be good authority that J. Edward Addicks is to retire from the presidency of the Bay State Gas company, and that ex-Governor Ames will succeed him.

Annual Cruise East.

BOOTHBAY HARBOR, Me., May 29.—The Portland Yacht Club fleet arrived last night on its annual cruise east. The first to arrive was the flagship Maitland, Commodore C. W. Bray.

COUNTRY FLOODED.

Thousands of Homeless and Hungry in the South.

TENTS SENT TO THE SUFFERERS.

Northeastern Part of Louisiana Under Water—Railroad Tracks Submerged.

VICKSBURG, Miss., May 29.—There are at least [illegible] homeless and hungry people in East Carroll, Morehouse, West Carroll and Madison parishes in Louisiana, and the sufferings and privations they are undergoing are appalling.

With the exception of a few small elevations the whole of the northeastern portion of the state is under water.

Forty four negroes were rescued from a perilous position near Swan lake, East Carrollton parish, Sunday night. They were almost insane from hunger, having been without food four days.

Two children died Friday from exposure. Their bodies were wrapped in blankets and

Thrown Into the Raging Waters,

there being no ground in which to bury them, or implements to dig their graves.

The old hermit was rescued four miles from Swan's lake. He had been without food three days. When found he was sitting on the roof of his house mainly munching the meat from the bones of his dog, which he had been compelled to kill.

Governor Foster sent all the tents at his command to the sufferers at Lake Providence, but more are needed.

A dispatch from Memphis says: The heaviest rainfall in many years occurred throughout Tennessee, Mississippi, Arkansas and Louisiana Saturday night and yesterday. The whole country is flooded and incalculable damage has been done to planters. All of the small

Streams Are Out of Their Banks,

and another big rise in the Mississippi, Arkansas, St. Francis and White rivers is expected.

The Little Rock and Memphis and the St. Louis, Iron Mountain and Southern railroads report washouts at several points along their lines, and freight traffic has been suspended, while passengers are transferred.

Disastrous washouts occurred on the Iron Mountain near Helena and Bosha, Ark.

Near Forest City the Little Rock and Memphis track is submerged for several miles, and no attempt will be made to run trains for a day or two.

DESIRE A PROTECTORATE.

Nicaraguans Wish to Get Under Uncle Sam's Protecting Wing.

WASHINGTON, May 29.—Dr. Guzman, the Nicaraguan minister, has received official information that the Nicaraguans desire the United States to establish a protectorate over that country.

Dr. Guzman is of opinion, however, that such will be the ultimate issue under the condition of affairs existing there.

The Nicaragua canal project, he says, closely connects the two countries, and its interests will be greatly enhanced if the United States is given supremacy.

Private advices received here state that the revolutionists have found that they have undertaken a greater risk than they can manage since gaining the upper hand, and will be willing to relinquish control, provided they are granted amnesty and a representation in the cabinet.

TEMPORARY INJUNCTION

Granted Restraining the Directory From Closing World's Fair Sundays.

CHICAGO, May 29.—Judge Stein today issued a temporary injunction restraining the exposition directory from closing the World's fair on Sundays.

The decision was made in accordance with the prayer of a bill filed some weeks ago by Charles W. Clingman of Chicago, in behalf of himself as a stockholder in the exposition company and as a citizen.

The proceedings were in the state courts and were entirely distinct from the more recent one in the federal courts, to which the United States government is a party.

Judge Stein held that congress had made no law controlling Sunday closing.

Fourth Class Postmasters.

WASHINGTON, May 29.—The total number of fourth class postmasters appointed today was 90, of which 64 were to fill vacancies caused by resignations and death. Among the appointments were the following: Maine—Greenfield, James Doyle; Jefferson, F. F. Cudworth. Massachusetts, Ashley Falls, Watson R. Parmlee; Cooleyville, Mrs. S. A. Harkins; Heath, Mamie E. Maxwell; Monterey, Henry W. Langdon; South Ashburnham, Miss Anna A. Bennett; Templeton, H. M. Smith. New Hampshire, West Chesterfield, Melvin Smith.

NEWS IN BRIEF.

Dr. Orren A. Horr died at Lewiston, Me.

China will retaliate if the Geary law is carried out.

A causeless run was made on the Rutland (Vt.) savings bank.

Two wood-working mills at New Bedford, Mass., were burned.

A son of Chaplain Milburn of the United States senate committed suicide.

Cycler Herrick failed in an attempt to break the 25-mile road record at Detroit.

Charles Murphy was accidentally shot by his 5-year-old cousin, at Canton, Mass.

Two Gloucester (Mass.) fishermen were lost at sea in an open boat, but were rescued.

James Squires was shot dead in a Boston street by an Italian as the result of a drunken row.

The wife of Editor Gueterbeck, who was shot and killed in New York, has been arrested.

Senator Watson will vote for Republican state officers in the Rhode Island grand committee.

Rev. John E. Tuttle of Jamaica Plain, Mass., has been called to the pastorate of the College church and a professorship at Amherst.

The whereabouts of Colonel Mills, the alleged embezzler, cannot be traced, and Treasurer Kane thinks he will probably not turn up in court.

Hon. Eatner Hanway, who died at his home at Wilber, Neb., was the last man living who was ever tried for treason against the United States.

In the storm at Ladonia, Mo., John W. Willis and W. H. McCue were killed by falling buildings and Gideon J. Mallory and Charles Ford were drowned.

Sexton to Play in New Bedford.

NEW BEDFORD, Mass., May 29.—Manager Bayliss has received a telegram from Frank Sexton, the Brown University pitcher, saying he had not signed with the Boston league club, and has not changed his mind about playing in New Bedford.

Infanta Off For West Point.

NEW YORK, May 29.—The Infanta Eulalia and party today made the trip to West Point on board the Monmouth. The vessel pulled out at 10:30 and as she headed up the river she was saluted by a discharge of cannon from the warships.

RAILWAY RUMBLES.

Forty-four regular trains pass over the Pittsburg, Fort Wayne and Chicago daily.

It is stated that trains are run on the Lake Shore road at the smallest cost per mile of any road in this country.

Nearly 500 women are employed as station agents in France, but they get only half as much pay as men in the same positions.

The Bluff line (St. Louis, Alton and Springfield) is now running two trains on Sundays between Springfield and Alton at one fare for the round trip.

A new device in the way of official stamps has been adopted by the Chicago Great Western. Instead of stamping the date on the ticket when sold it is dated by perforation.

New York city receives $140,000 a year from the New York Central, $120,000 from the Erie, $100,000 from the Pennsylvania, $52,000 from the Jersey Central and $48,000 from the Lackawanna railroad companies for dock privileges.

ELECTRIC SPARKS.

Over 100 new telegraph offices were opened in India during the first three months of this year.

A Japanese inventor has patented a device by which every member of the parliament may record his vote by pressing an electric button at his desk.

A young woman telephone school has been established by the government in the city of San Salvador for the purpose of training young senoritas for service in the American Telephone company.

A European dentist is said to have had great success in curing toothache within five minutes, and often in less time, by applying one pole of an electrostatic machine to the troublesome tooth and the other pole to the body of the patient.

WAVES OF WATER.

The Dakota river is the longest unnavigable river in the world—over 1,000 miles.

A wave a quarter of a mile in breadth and 40 feet high is not sensibly felt at a depth of 220 fathoms.

When the German ocean storm waves are flinging spray over the Bell Rock lighthouse, they exert a pressure of 6,720 pounds per square foot.

There is a lake near Chestertown, Md., called Still Pond, which, it is said, has never been ruffled by the most violent storms. Another peculiarity about it is that the water never freezes.

In the Cascade mountains is the Great Sunken lake, the most deeply sunken lake in the world. It is 15 miles long and 4½ wide. It is 2,000 feet down to the surface of the water, but the depth of the water is unknown.

Bucklen's Arnica Salve.
The Best Salve in the world for Cuts Bruises, Sores, Ulcers, Salt Rheum, Fever Sores, Tetter, Chapped Hands, Chilblains Corns, and all Skin Eruptions, and positively cures Piles, or no pay required. It is guaranteed to give perfect satisfaction, or money refunded. Price 25 cents per box For sale by Lee & Osgood. [nov15tuthsaw

Electric Bitters.
This remedy is becoming so well known and so popular as to need no special mention. All who have used Electric Bitters sing the same song of praise.—A purer medicine does not exist and it is guaranteed to do all that is claimed. Electric Bitters will cure all diseases of the Liver and Kidneys, will remove Pimples, Boils, Salt Rheum and other affections caused by impure blood.—Will drive Malaria from the system and prevent as well as cure all Malarial fevers.—For cure of Headache, Constipation and Indigestion try Electric Bitters—entire satisfaction guaranteed, or money refunded.—Price 50 cts. and $1.00 per bottle at Lee & Osgood's Drugstore.
3 dec13tuthsaw

It Should Be in Every House.
J. B. Wilson, 371 Clay St., Sharpsburg, Pa., says he will not be without Dr King's New Discovery for Consumption, Coughs and Colds, that it cured his wife who was threatened with Pneumonia after an attack of "La Grippe," when various other remedies and several physicians had done her no good. Robert Barber, of Cooksport, Pa., claims Dr. King's New Discovery has done him more good than anything he ever used for Lung Trouble Nothing like it. Try it. Free Trial Bottles at Lee & Osgood's Drug Store Large bottles, 50c. and $1.00.
5

STOVES, HARDWARE, ETC.

SEE THE
—MAGEE GRAND RANGE.—
New Pattern. Just Out.
A. TROLAND & SON.
apr29d 67 WEST MAIN ST.

BRECKENRIDGE BROS
Carpenters and Builders
65 Prospect Street,
nov 6 NORWICH CONN

Silver, Gold Plated and Gold Chatelaines.
ALSO NEW STYLES IN
LADIES' VICTORIAS,
TO BE FOUND AT
KINGSBURY'S.
may16d

BRIDGEPORT, Conn., May 11, 1893.
Mr. J. BOURKE—Dear Sir.
The sample of Ice Water sent me for analysis gives the following composition:
Carbonate Lime, ... Magnesia, ... Iron, Potassa, Chloride Sodium, Sulphates, Organic Matter, Ammonia. — Quantity very small.
The total amount of dry residuum from the evaporation of one gallon of the Water weighed .6-10 of a grain. The above examination has shown it to be quite suitable for domestic use. Respectfully yours,
SYLVESTER P. WHEELER,
State Chemist.
Ice of which the above is a sample will be sold for Cold Storage purposes from 8 to 12 cents per 100 lbs., according to quantity and distance from Ice Houses.
may12d JOHN BARRY.

Livery, Boarding & Sale Stable
Hacks and teams to let, also a four-seated wagon and 'bus, convenient for parties and picnics, at reasonable prices. Horse clipping done by Coates' Improved Power Machine.
A. T. GARDNER, Chestnut Street
jan26d

CROWN AND SCEPTER.

Queen Victoria has quite a reputation among continental royalty for lack of courtesy and hospitality.

Princess Margaret of Prussia on the occasion of her marriage gave a large sum of money to be spent on the inmates of the Kaiser and Kaiserin Friedrich's hospital for children.

It is a time honored custom at the Austrian court that the wedding dresses worn by the princesses of the imperial family are afterward given to some church to be used for vestments.

The German empress paid a totally unexpected visit to a children's hospital in Berlin the other day, talked with the little inmates over an hour and left them a scrapbook made by her 6-year-old son Oscar.

The king and queen of Greece live in very simple style, cheerfully adapting their expenses to the impecunious plight of the country, and his majesty often "boards the tram" when he wants to run down to the port (the famous Piraeus) at Athens.

The emperor of Russia possesses 44 uniforms, one of which he has never worn—viz, that of a Russian field marshal. Although he is commander in chief of the army, his majesty has vowed never to wear the insignia of a field marshal until this grade shall have been conferred upon him by his brother field marshals after a victorious war.

DR. JOHNSON'S SPECIALITIES

Originated by an Old Family Physician
For
Household
Use.
UNLIKE ANY OTHER
SOOTHING
HEALING PENETRATING
Every Mother
Should have it in the House.
For INTERNAL as much as EXTERNAL use
Dropped on Sugar Children Love to Take
JOHNSON'S
Anodyne Liniment
For Croup, Colds, Sore Throat, Tonsilitis, Colic, Cramps and Pains. Relieves Summer Complaints, Cuts and Bruises like magic Cures Coughs, Asthma, Catarrh, Bronchitis, Cholera Morbus, Chilblains, Chaps, Soreness in body or Limbs, Stiff Muscles or Strains. Inhale for Nervous headache. Illustrated Pamphlet free by mail. Sold everywhere. Price 35 cents. Six bottles $2.00. I. S. JOHNSON & CO., 22 Custom House St., Boston, Mass.
dec6Tu

INSURANCE.

INSURE
AGAINST LOSS BY
Tornadoes, Cyclones and Wind Storms
[illegible]
A. IRVING BOYCE, Agent,
may 2d Over Thames National Bank.

Norwich Union Fire Ins. Soc'y
Norwich, England. Organized 1797.
N. TARRANT, Agt.,
may20d 38 MAIN STREET.

FINANCIAL STATEMENT OF THE WEST-ERN ASSURANCE COMPANY, JANUARY 1ST, 1893. UNITED STATES BRANCH
—ASSETS.—
Government Bonds [illegible]
State Bonds 127,925.00
Municipal Bonds 171,988.00
Cash on Hand and on Deposit 231,533.00
Other Assets 160,114.60
$1,617,186.40
—LIABILITIES.—
Reserve Premium Fund (N. Y. Standard) [illegible]
Reserve for unpaid losses [illegible]
All other liabilities [illegible]
Surplus in United States [illegible]
Total Income in U. S. for 1892 [illegible]
Total Losses paid in U. S. from 1874 to 1893, inclusive [illegible]
NICHOLAS TARRANT, Agent, 38 Main St., Norwich, Conn. apr1d

BEST FORMS FOR INSURANCE, COMPANIES REPRESENTED, RATES TO THE ASSURED. AT
STORY'S INSURANCE AGENCY.

ANNUAL STATEMENT
—OF THE—
New London Co. Mutual Fire Insurance Co
OFFICE
in Chelsea Savings Bank Building, Shetucket St., Norwich, Conn.
Jan. 1st, 1893.
Assets $104,179.94
Liabilities 22,616.59
Surplus $81,563.35
E. F. PARKER, Pres.
J. P. WILLIAMS, Sec'y.
feb14d IRA L. PECK, Treasurer.

B. P. LEARNED
Insurance in all Forms.
Bonds of Indemnity.
Foreign Drafts.
Over Thames National Bank, Norwich, Conn. feb14d

MISCELLANEOUS.

Lawn Mowers Sharpened, Bicycles Repaired.
CARRIAGE AND BOAT TRIMMINGS NICKEL PLATED by
A. GOULD,
Industrial Building, near Union Station apr9d

FLORIST,
Will call for your vase, fill it, and return the same. Bedding Plants, etc. Lafayette St., next Yantic Cemetery. may4TuThS

FRESH FLOWER SEEDS.
Asters, Pinks, Mignonette, Pansys, Sweet Peas, etc., 5 cents paper.
Extra size Gladiolus Bulbs.
[illegible]
MRS. S. M. HOWIE,
mar30TuThS 170 Franklin Street.

PROTECT YOUR EYES.
[illegible]
The well-known Optician of No. 51 E. 14th St., New York, and 409 Olive St., St. Louis, has appointed
H. R. WOODWARD
As agent for his celebrated Diamond and Non-Changeable Spectacles and Eyeglasses. The Glasses are the greatest invention ever made in spectacles and every pair purchased is guaranteed, so that if they ever leave the eyes no matter how scratched the Lenses they will furnish the party with a new pair of Glasses free of charge. H. R. Woodward has a full assortment and invites all who wish to satisfy themselves of the great superiority of these Glasses over any and all others now in use to call and examine them at the Star Jewelry Store, 163 Main St., Norwich, Ct. No peddlers supplied. None genuine unless stamped with the word Diamond and non-changeable.
ly5d

Fould's
Wheat Germ Meal (WHEAT GERM FOR SHORT.)
IS THE MOST
DELICIOUS,
NUTRITIOUS
and VALUABLE
BREAKFAST CEREAL
ever introduced. It is steadily gaining in public favor.
SOLD BY GROCERS EVERYWHERE.

WHOLESALE GROCERS.

AT WHOLESALE ONLY.
A FINE LOT OF
Lemons and Oranges
and anything that the trade wants at
LIPPITT, SWAN & CO.'S.
We will not sell at retail. may4d

GROCERIES.

DO YOU WANT A STRICTLY PURE LEAF LARD? IF YOU DO
Use John P. Squire & Co.'s
Warranted Pure Leaf Lard.
Put up in 5 lb. pails.
J. A. STODDARD & SON.,
may29d 160 Franklin St.

BONELESS HAM,
JUST RECEIVED AT
Rallion's,
45 Central Building, Broadway.
may17d

I'VE GOT LOTS OF IT,
but I've got just one
BRAND OF TEA
that'll make 'em all sick—45 cents pound.
H. D. AVERY,
may3d [illegible]

Pickled Ox Tongues.
A. T. OTIS.
may16daw 261 MAIN ST.

SOUP.
Extract of Beef and Vegetables
in DRY FORM—four varieties. TEN CENTS PACKAGE. Makes 1 quart splendid soup.
may16d R. S. BARTLETT.

NEW
MAPLE SUGAR AND SYRUP
—AT—
A. L. ALLEN'S
apr18d

—THE—
Greeneville Grist Mill
Is the busiest place in town.
[illegible]
S. H. PALMER & SON,
apr9daw [illegible] North Main St.

Complete Manhood
AND HOW TO ATTAIN IT.
A medical work that tells the causes, describes the effects, points the remedy. Scientifically the most valuable, artistically the most beautiful medical book ever published; 96 pages, every page bearing a half-tone illustration in tints. Subjects treated: Nervous Debility, Impotency, Sterility, Development, Varicocele, The Husband, Those Intending Marriage, etc.
Every man who would know the Grand Truths, the Plain Facts, the Old Secrets and New Discoveries of Medical Science as applied to Married Life, who would atone for past follies and avoid future pitfalls, should write for this WONDERFUL LITTLE BOOK.
It will be sent free, under seal, while the edition lasts. Address the publishers, ERIE MEDICAL CO., Buffalo, N. Y.
apr1TuThSaw

SOME BUY IT.
SOME STEAL IT.
SOME BORROW IT.

MANY READERS
MAKE MANY
CUSTOMERS.

Thousands read it, and that's the reason why advertisements placed in
THE BULLETIN
Pay the advertiser such handsome dividends.
IT'S THE LEADING
Daily Newspaper in Eastern Connecticut and that's the reason why people of all classes like it.
—IT IS THE—
PAPER TO READ
And it will pay you to advertise in it.
Ask for sample copies of THE MORNING BULLETIN or THE WEEKLY COURIER.

NEW ADVERTISEMENTS.

A GIRL to do light housework in a small family. Address G. F. SPENCER, 180 Lewis Ave., Willimantic, Conn. may30d

For Decoration Day.
ICE CREAM.
ALL FLAVORS.
GEO. A. LEWIS,
38 CENTRAL AVE.
Telephone. may30d

12,000 Quarts of
FRESH STRAWBERRIES!
Direct from grower TOMORROW Morning.
J. C. WORTH, 87 Water St.
may30TuF

PRESTON BROTHERS
—SELL—
LAWN
MOWERS
CHEAP.
may30d

SEASONABLE GOODS.
HAMMOCKS,
HAMMOCK CHAIRS,
LAWN TENNIS,
BASE BALLS,
CROQUET.
—SOLD BY—
Noyes & Davis.
may30daw 152 and 154 Main St.

THE C. C. W.'S
Will give a Reception in the
CENTRAL BAPTIST CHURCH,
Tuesday Eve'ng, May 30, 1893.
A Very Interesting Programme
in keeping with the Memorial Day celebration has been prepared. Light refreshments will be served at the close. Members of the churches and congregation are cordially invited to be present. may30d

BILL HEADS,
LETTER HEADS,
NOTE HEADS,
ENVELOPES,
AND IN FACT
All Kinds of Office Stationery
PRINTED
—AT—
ROCK BOTTOM PRICES.
GET OUR PRICES
Before placing your order elsewhere.
The Bulletin Co.
may30d

AT A COURT OF PROBATE HELD AT Norwich, within and for the District of Norwich, on the 29th day of May, 1893.
Present—CHAS. W. CARTER, Judge.
Estate of Kate Browning, late of Norwich, in said district, deceased.
Ordered—That six months from the date hereof be, and the same are limited and allowed for the creditors to bring in their claims against said estate, and the Executor, Amos A. Browning of said Norwich, is directed to give public notice to the creditors of said estate to bring in their claims within said time allowed, by posting the same on the public sign-post nearest the place where the deceased last dwelt within the same town, and by publishing the same in a newspaper having a circulation in said District, and return make to this Court of the notice given.
Attest— CHAS. W. CARTER, Judge.
may30d

AT A COURT OF PROBATE HELD AT Lebanon within and for the District of Lebanon, on the 26th day of May, A. D. 1893.
Present, ISAAC GILLETTE, Judge.
Estate of Evelina S. Hyde, late of Lebanon, in said District deceased.
The Administrator having made written application to said Court, in accordance with the statute, for an order of sale of the whole or part of the real estate described therein, it is ordered, that said application be heard at the Probate Office in Lebanon, on the 3d day of June, A. D. 1893, at 10 o'clock in the forenoon; and that notice thereof be given, by inserting a copy of this order in a newspaper having a circulation in said District, and that return be made to this Court.
Attest, ISAAC GILLETTE, Judge.
may30d

NOT A DOUBT
in reference to the fabrics of the garments we sell, the style and finish speak for themselves.
Spring Suits and Trousers are springing better than the weather is. You can spend a few minutes profitably in looking over our goods. You will get information, perhaps save money. GEO. R. CLARK, MERCHANT TAILOR, Room 4, Shannon Block. may27d

EYES
Will hereafter receive a thorough examination FREE OF CHARGE where glasses are fitted, except in ASTIGMATISM, or in cases where it is necessary to prescribe in addition to fitting glasses. I have the largest stock of Spectacles and Eye Glasses to be found outside of Boston or New-York, comprising every peculiarity in glass, as well as every new device in way of frame or setting, at prices from 25 cents to $10.00 a pair.
DR. G. B. BRIGDEN,
OCULIST and AURIST
16 Main St., (Carroll Block) Norwich
Hours—9 to 12 and 2 to 5. may16d

The Bulletin.

Norwich Tuesday, May 30, 1893

The Bulletin should be delivered everywhere in the city before Six o. m.

Subscribers who fail to receive it by that time will confer a favor by reporting the fact to the Bulletin Co.

The Weather Today.

Indications for Connecticut: Fair and warmer; southerly winds.

NORWICH AND VICINITY.

CITY NEWS.

Slater museum will be open today from 9 a. m. to 5 p. m.

Mr. and Mrs. Frank Watson leave today for Putnam.

Henry P. Ulmer has returned from an extended trip through the western states.

Misses Lena Prentice and Josie Clark of Putnam are the guests of friends in town.

Special communication of St. James' Lodge, No. 38, this evening. Work in the 1st°.

Mrs. Herbert Mazre and child of San Francisco have arrived in the city for the summer.

Patrick J. Cassidy, Yale '94, is at his home in Norwich on a sick leave of absence.

Mr. and Mrs. Fred. C. Moore of Brooklyn, N. Y., are the guests of relatives in this city.

Miss A. E. Reynolds of the East Broad street school, is inspecting the school system of Trenton, N. J.

The exhibit of drawing and handwork of the Central district schools has been postponed to June 16 and 17.

Athletic games, music and dancing at the Fair grounds at 2 30 this afternoon. Free ride from Connell street to all attending.

The bridge builders are finishing up the easterly walk of the Laurel Hill bridge for the speedy accommodation of foot passengers.

Wallingford has a girls' base ball team this year known as the Rosemarys. They recently defeated a similar nine from New York city.

Ex-Governor Waller is down for an address on Tuesday, June 27, during the commencement exercises of Yale college in the Central church, New Haven.

The base ball game on the Academy campus between the Free Academy and Middletown High school nines will be called at 3 30 o'clock this afternoon.

It is desirable that there be a full attendance at the stockholders' meeting of the Opera House company at Assembly hall this evening, and that parties who are unable to attend personally will be represented by proxy.

William D. McJennett, who has just completed his third successful year at the Massachusetts Institute of Technology, has arrived in town. He is spending a few days at the home of his parents previous to a trip to Chicago.

Mr. and Mrs. C. B. Chapman of Winchester street, and Mrs. Amos Chapman of Laurel Hill avenue start on Friday for a three weeks' trip to the World's fair, with side-trips to Montreal, Quebec, Niagara Falls, Saratoga and Lake George.

Acting upon the advice of his physician, the Rev. R. E. Bartlett sailed last Saturday for Prince Edward's Island, where he will make an extended visit. His friends wish him a pleasant trip and hope he will be speedily restored to his usual health.

Bids for building the new Normal school at Willimantic have been opened at the state board of education office. The difference between the highest and lowest bid exceeds $28,000. The contract will doubtless be awarded to Tracy Brothers of Waterbury, who are $3,000 under any other competitor.

The Rev. Mr. Cunz, pastor of the German church, will give his lecture on the Johnstown flood in the Lutheran church, Franklin street, tomorrow evening, (the anniversary of the memorable disaster.) Mr. Cunz passed through this thrilling catastrophe, losing his wife and several children. Prof. Yeager's orchestra will furnish music.

Entered for State Games.

Herbert D. Armstrong, Edgar F. Mills and Thomas G. Glendenning are the Norwich Y. M. C. A. members entered for the State association games in New Britain, Saturday, June 3.

A Rising Young New Yorker.

Jimse Jordan Fitzgerald, a prominent Tammany man and a rising young lawyer on the county clerk's staff of New York city, was in town Sunday, the guest of Mr. E. S. Wightman of Osseo street.

City Court—Kellogg, Judge.

Daniel Fenton and John Callahan were found guilty of Sunday drunkenness, in the city court yesterday morning, and fined $5 and costs, which amounted to $12.13 in Fenton's case and $11 63 in Callahan's. They paid and departed.

Post Office Hours.

The post office will be closed today from 12 to 5 p m.

Letter carriers will make their regular morning and noon deliveries and collecting. The 4 30 p. m. delivery will be omitted and the last collection from the street letter boxes will be made at 6 p. m.

Carriers' window will be open as usual from 7 to 8 p. m.

Twenty-first Regiment Souvenir Spoons.

The Twenty first regiment Connecticut Volunteers numbered in its ranks a large representation from this section of the state and the record of the regiment is cherished not only by the surviving members, but their relatives and the community.

A good idea has been broached for perpetuating the memory of the regiment and the individuals who composed it by striking off a set of three souvenir spoons bearing on the handles respectively the heads of Colonel Dutton, Lieutenant Colonel Burpee and Chaplain Brown. Information about the souvenir spoons may be obtained by communicating with Elihu H. Potter, Noank.

Exercises in Breed Opera House.

The following order of exercises has been arranged to take place in the Breed opera house, closing the soldiers' programme of the day:

Selection.....Tubbs' Military Band
Prayer.....Rev. J. H. Allen
One Part Song, Silent Night,
Christ Church Boy Choir,
Ernest Felix Potter, Director.
Song, Columbia the Gem of the Ocean,
Miss L. Osborne
Memorial Address,
Col. Alexander S. Bacon of New York.
Song, Voice of the Ocean, Mr. L. F. LeJeune
Two Part Song, Farewell to the Forest.....Boy Choir

The band will play a selection while the audience is leaving the hall.

A NATIVE OF GREENEVILLE.

The Rev. Mr. Gardner Numbered Among the Prominent Western Divines.

The Indiana Baptist of May 11, printed in Indianapolis, contains a column sketch with a fine portrait of the Rev. Eugene S. Gardner, a native of Greeneville, and now pastor of a large and flourishing Baptist church in Franklin, Ind. In addition to his pastorate there he has for two years been a teacher of modern languages in Franklin college, and has written the exposition of the Sunday school lesson for The Baptist for three years. Since leaving his home in this town Mr. Gardner has led an active and laborious life and has devoted his intellect, energy and physical strength to the duties of his professional calling, and is today one of the prominent ministers and teachers of the Baptist denomination in the west, and enjoys the love, confidence and esteem of a large circle of acquaintances of all denominations in his Hoosier home.

A COSILY SUNDAY RIDE.

Norwich Man Relieved of a Large Sum by a Variety Actress.

A Norwich carriage painter took Lillie Collins, a blonde variety actress who had been sojourning in town the past week, out for a ride Sunday. Hiring a pair of horses he drove his fair charge to New London, wined and dined her, and at nightfall deposited her at the union station and saw her off on the 7 o'clock train for New London, where she said she would take the City of Lawrence at 9 o'clock for New York city.

Half an hour later the man discovered that a roll of bills and two checks, in all amounting to nearly $300, was missing. Suspicion pointed to his late female companion and, instead of notifying the police, he hired John M. McNamara's fleet-footed horse and started for New London to intercept the woman. The distance was covered in the remarkable time of an hour and a quarter. He arrived just as the steamer was pulling away from the wharf.

The man returned from his fruitless search Monday morning and stopped payment on the stolen checks. He started for New York in the afternoon to hunt further for the adventuress. It is believed she took the "gilt-edged" express at New London Sunday evening for the metropolis.

Memorial Exercises in the Schools.

Memorial exercises were held Monday afternoon in Miss Helen M. Lathrop's fifth class, Broadway school. There was a large number of guests present. Chairman Gilbert of the board of education, Mr. E. A. Tracy, Mr. W. T. Lane and Superintendent N. L. Bishop made addresses. The following programme was creditably rendered;

Chorus by School, "Arise, Arise!"
"The Lonely Grave,".....Etta Scott
Violin Solo.....Harry Hirsch
Vocal Solo.....Marion Salomon
"When the day with rosy light,"
"Driving home the cows,".....Edith Lane
Violin Duet, Courtney Page and Herbert Rich
Solo with Chorus, Katie O'Donnell and school
Piano Solo.....Bessie Cherry
"Barbara Frietchie,".....Gertrude Douglass
Chorus, "Come seek the bower."
Vocal solo.....Madeline Hirsch
Song for Decoration Day,
"The Blue and the Gray,".....Nettie Eccleston
Violin Solo.....Courtney Page

The meeting closed with the spirited singing of "America."

Miss H. W. Fitch's class in South avenue school kept alive the memories of the sacred cause Monday afternoon by rendering a patriotic programme of exercises.

ALL ABOUT LOCAL BIRDS.

Mrs. Tryon of Cambridge Gives an Interesting Address in the Broadway church.

At the Broadway church last night Mrs. Kate Tryon of Cambridge, Mass., gave an interesting account of some of the one hundred birds which are to be found everywhere in southern New England. She prefaced her remarks by saying that she would describe no bird that could not easily be found by any of her hearers. She told of many members of the sparrow family—among others, the song sparrow, always found near water; the vesper sparrow, which sings at sunset on the sunny upland hillsides; the purple finch or red linnet; and the white-throated sparrow, called the Peabody or Peverly bird, whose song has been variously put into words—"Old Sam Peabody, Peabody, Peabody"; "Sow wheat, Peverly, Peverly, Peverly."

She described the yellow hammer—a most familiar woodpecker—called carpenters by the Spaniards.

She spoke of the warblers as a very common family in New England. One of the favorite ones is the Yellow Warbler—sometimes mistaken for an escaped canary.

One of the most attractive features of the evening was the description of the frolicking black and white bobolink with his merry song among the buttercups and clovers. Mrs. Tryon recited selections from several of the imitative poems that tell of the bobolink's song, with a breathless rapidity that heartily amused her audience.

Then she described a trip into the woods and told of some of the birds that are found only among the trees—the Rose-Breasted Grosbeak with a note something like the Baltimore Oriole—the Maryland Yellow Throat which says "Which is it? Which is it." The Wilson's Thrush, with its spotted breast and almost human whistle, and many others.

Mrs. Tryon's talk was illustrated by her own water color sketches of the birds. Her talk was heard with the closest attention, and it is safe to say that the birds will have a largely increased audience during the next few months.

[*For other local news see 8th page.*]

On a Flying Visit.

NEW YORK, May 29.—One hundred and fifty Russian Jews, who arrived Sunday from Hamburg on the Hamburg-American steamship Rugia, were held at Ellis island for examination. They are all destitute, and will probably be sent back.

LETTERS FROM THE PEOPLE.

The Bulletin assumes no responsibility for communications printed under the above heading. No attention will be paid to anonymous letters.

Wants to be Let Down Easy.

EDITOR BULLETIN:—I hope all the small stockholders of the Broadway theater will attend the meeting tonight, to preserve the company and the house awhile longer. I expect, as the holder of a share, to be scaled down four-fifths, and then to gently fade out with the other fifth. It is so much pleasanter to be let out this way, instead of being thrown out abruptly, that I enjoy the prospect. My nerves have never been shocked by receiving a dividend, and they will not be shocked when I am non est, if I am only given time to evaporate. ONE SHARE.

Norwich, May 29, 1893.

EASTERN CONNECTICUT.

JEWETT CITY.

Organization of "The Aspinook Company."

"The Aspinook Company," whose business is to be bleaching, calendering, coloring and finishing cotton goods, was organized in the directors' room of the Jewett City Savings bank Saturday by the adoption of by-laws, the choice of directors and their authorization to purchase real estate for the use of said company as required. Nearly thirty of the stockholders were present, and the proceedings were entirely harmonious. Many of the Norwich men visited the site of the dam and buildings, and all were impressed with the possibilities of the location.

It is not improbable that, starting with the work not far from June 5, five months will see a dam finished, suitable buildings erected, and machinery in place and ready for work.

The veteran and successful business man, Moses Pierce, is the head of the company, for counsel; and associated with him are a number of young men, for war.

The enterprise will be a good one to the village. It will add to the value of all kinds of property, and it ought to be the purpose of all to help it on in every reasonable way.

NEW ADVERTISEMENTS.

LOOK OVER OUR LINE OF
RUSSET SHOES
For Ladies, Gents and Children. Perhaps you can find something that will suit you in price and style.
C. D. BROWNING & CO.'S,
may30d BROADWAY STORE.

DEMOCRATIC CAUCUS.

The Democrats of the City of Norwich are requested to meet in the Town Hall,
Thursday Evening, June 1st,
1893, at 8 o'clock, to nominate candidates for the next city election. For order
may27TuTh DEMOCRATIC COMMITTEE.

MAYOR'S OFFICE,
CITY OF NORWICH, CONN.,

TO [illegible] IN THE CITY OF Norwich,—Greeting:

You are hereby directed to warn the legal voters of the City of Norwich to meet in City Meeting in the several voting districts of said city, as by law provided, to wit:

First Voting District—At the Town Hall in said City.

Second Voting District—At Engine House No. 4, West Chelsea.

Third Voting District—At Engine House No. 1, Greeneville.

On MONDAY, the 5th day June, 1893, at nine o'clock in the forenoon, to choose by ballot two Aldermen, four Common Councilmen and two Water Commissioners for the term of two years each, and a Clerk, a Treasurer, a Collector and two Sheriffs for the term of one year each. The ballot boxes for such officers at said meeting will be opened in each of the voting districts at nine o'clock in the forenoon, and continue open in the Second and Third voting districts until three o'clock in the afternoon, and in the First voting district until four o'clock in the afternoon, when they shall be severally closed, at which time at the said Town Hall at four o'clock in the afternoon, the estimated expenses of said City of Norwich for the current fiscal year, accepted and adopted by the Court of Common Council of said City at a meeting held on the 19th day of May, 1893, will be submitted to the meeting for its action thereon; and also to lay a tax on the city list last made, to meet the expenses of the said city upon the estimate approved.

Dated at Norwich, this 29th day of May, 1893.

CALVIN L. HARWOOD,
Mayor of the City of Norwich.

I hereby certify that the above and foregoing is a true copy of the original warrant to me directed.

Attest— HERBERT E. DRAPER,
City Sheriff of the City of Norwich.
may30d

NOW IS YOUR CHANCE
So that you all can have a new Hat for Decoration Day. We marked all of our Trimmed and Untrimmed Hats at especially low prices. Our stock is large and well selected, so you are bound to be suited if you want to buy
Ladies' Sailor Hats from 5c up.
Ladies' Trimmed Sailor Hats from 49c up.
Ladies' Trimmed Hats from 99c up.
Children's Trimmed Hats from 69c up.
Great Bargains in Flowers.
Wreaths from 5c up.
Also great Bargains in Sprays, Branch Flowers, etc.
We have a few more yards of the 1c Hamburg.
Also Special Bargains in Laces, etc., at
B. GOTTHELF & CO'S
100 MAIN ST.
Wholesale and Retail. may30d

Fine Work. Fair Prices.
D. S. UNDERWOOD,
Contracting Painter, Paper Hanger and Decorator.
RESIDENCE, 138 FRANKLIN ST.
apr29d

The Connecticut
Concreting & Gravel Roofing Co.,
Sole agents in Norwich for the
New England Felt and Roofing Co.
BEE HIVE BRAND
Also Two and Three-Ply Ready Roofing, etc., etc. Work guaranteed.
Office No. 3 Thames St., Norwich, Conn.
apr24d

CAUTION.
There are a few men in town soliciting orders, claiming to represent the REMBRANDT CRAYON PORTRAIT CO. We have no agents in Norwich.
C. M. TRAYTON, Mgr.
REMBRANDT CRAYON PORTRAIT CO.,
may25d Office 26 Shetucket St., Norwich, Ct.

NEW ADVERTISEMENTS.

PHAETON FOR SALE.
In good condition. Will be sold at a reasonable price. Can be seen at Gardner's stable, Chestnut street.
may30d H. P. PARKER.

DIAMONDS
Mounted and repaired in first-class shape.
W. B. ROBERTSON,
227 Main Street.
may30TuTh5 Over N. B. R. Office.

FANCY CRACKERS.
New Goods. Just Received
—AT—
Welcome A. Smith's.
may30d

TO SHIPPERS OF FREIGHT!
Tuesday being Decoration Day, the Steamer Chelsea will leave New York on Wednesday, the 31st, instead of Tuesday, the 30th.
C. E. WHITTAKER, Treas.
may30d

CHICAGO AND WORLD'S FAIR
TABLET,
Made from a Fine Grade of Writing Paper. A regular 10c. Tablet for 5c.
LOVELL BROTHERS,
may29TuThS WEST SIDE.

A Nice Suite of Unfurnished Rooms
fronting on Main St., with modern conveniences. Apply to E. H. BECKWITH, 48 Main street. may26TuThS

3 KINDS.
HIRE'S,
KNAPP'S,
WILLIAMS'
ROOT BEER EXTRACTS,
AT WHOLESALE BY
L. A. Gallup, 31 Water St.
may27d

QUICK, LET 'EM GO!
Sponges 1c, 4c and 5c each.
Spun Baskets 6c, from 12½c.
Leather Belts 12½c, from 25c.
Powder Boxes 12½c, from 25c.
Toilet Paper 5c, from 12½c.
Dress Buttons, 3 doz. for 5c.
Hair Brushes 10c, from 25c.
Aprons 15c, from 25c.
Vessels 6c, from 10c.
Handkerchiefs 10c, from 25c.
Ammonia 6c, from 8c.
School Bags 9c, from 15c.
Fans 3c, from 12½c.
Mull Ties 12½c, from 25c.
Best Cologne 12½c, from 25c.
Complexion Powder 10c, from 25c.
You'll find them all, and lots more
AT HOUGH'S,
Before he removes from the Carroll Block to the corner of Main St. and Broadway. Notice of that later on. may30d

BLUE FLANNEL SUITS.
Dodge & Holloway.
may27TuThS

A Drop of Dew
Metcalf's
Pearl of Perfumes
—Sold by—
WOODWORTH & SMALL,
jlsTuThSaw West Side Druggists.

YOU WILL FIND
ANDREW HAGBERG, the TAILOR,
On corner Main and Shetucket Sts.,
Over Moran's Hat Store. apr27TuThS

—HAVE YOU A—
GASOLINE STOVE.
If not, you need one. We have them at all prices. You need not go without one. Come and see the best in the market at GARDNER & PRENTICE'S. Electric cars stop at our door
127 West Main Street.
may27TuThS GARDNER & PRENTICE.

REMOVAL.
WAIT & GREENE
have removed their Law offices from Breed Hall Building to Rooms 5 and 6
Richards Building, 91 Main Street,
may19daw NORWICH

TEETH WANTED
To Use Steiner's Tooth Powder.
—TRY IT—
STEINER'S PHARMACY,
may 24d Shannon Building.

30 CENTS
WILL BUY A BOX OF
Cracker's Magical Stomach Powders, which, when taken according to directions, will yield a profit to the consumer of fifty dollars—in undisputed good health. No better investment can be made! For sale by all druggists. may16d

—FOR—
Engagement and Wedding Ring,
—CALL AT—
FRISWELL'S, 25 & 27 Franklin Street.
All Solid 14 and 18 Karat. Large line of CHAINS RINGS. may20d

HAVE THAT
Lawn Mower
Put in Good Order
and it will be as good as new. Send it to
M. A. BARBER,
may19d Industrial Building, Falls Ave.

TO RENT.
A Large Store No. 108 Water St. and Frame Building on Commerce St.,
formerly occupied by T. H. Eldridge as a Hardware store. For further particulars call on or address NICHOLAS TARRANT, Real Estate and Insurance Agent, 42 Main street. may26d

Alonzo H. Converse,
PAINTER.
Plain and Decorative Paper Hanging. Wall Tinting in all its branches.
148 Little Water St.
jan3d Graining done for the trade.

NEW ADVERTISEMENTS.

LOOK IN
T. J. FALVEY'S
Show Window and see the handsome display of Negligee Shirts, Belts and Gentlemen's Walking Sticks. The styles are all new and correct, and the prices are right.
SHANNON'S BUILDING,
may24d Opp. Wauregan House.

BOARD OF TRADE.
The regular meeting of the Board of Trade will be held in the Assembly Hall of Broadway Theater on Wednesday evening, May 31st, at 8 o'clock.
FRANK L. WOODARD,
may30d Recording Secretary.

"Lady Monarch"
Patent Noiseless Dress Guards.
Finest Ladies' Wheel Ever Produced.
On exhibition at
A. PLAUT'S, 200 Main Street.

Skins of pretty girls remind us,
We can make our own sublime,
By the use of Cream of Roses,
Day and night and all the time.

25 cts.

N. D. SEVIN & SON.
may26daw

SETCHELL'S
CARPET CLEANING WORKS.
N. E. WHITING, Prop.,
may24d 16 White's Court.

E. F. BREWER, M. D.,
18 Washington Street.
GENERAL PRACTICE AND THE EYE.
Office hours: 9 to 12 a. m., 1 to 3 and 6 to 8 p. m. Telephone 35-2. may24d

SEASONABLE GOODS.
THE LARGEST ASSORTMENT OF
Refrigerators!
Ever shown in Norwich, of the Best Makes and at Reduced Prices.
WE CARRY THE LARGEST LINE OF
OIL STOVES
In this Section of the State. Also
Gasolene Stoves
Lawn Mowers.
Better and cheaper than ever. Call and see them before you buy.
J. P. BARSTOW & CO.
HEADQUARTERS for all Housekeeping and Farmers' Supplies.
23 and 25 Water Street, Norwich.
may24daw

FOR SALE.
Two of the Most Elegant Building Lots in this City,
one 77 feet front by about 200 feet deep, with the barn thereon, the adjoining lot 76 feet front, same depth, situated on the easterly side of Washington street, south of and adjoining property of Frank H. Smith. For particulars call on or address NICHOLAS TARRANT, Real Estate and Insurance Agent, 42 Main street, city. april5

FOUND.
A place to buy
New Haven Pies 15c each.
Canned Peas 8 cents. Two Cans Salmon 25c.
NORWICH CASH MARKET CO.
may24d 12 WEST MAIN.

The Public are Invited
To examine my new line of
WALL PAPERS
Decorations, Mouldings, Papier Mache, and Leatherets.
—ALSO—
FRESCO DECORATING
Done in all its branches at
37 Main Street,
Opposite Dime Bank.
P. F. MURTAGH.
may14

TRAVELING CRANES,
For any width of building, To carry any weight.
Collins Turbine Machine Co.
may14d

NEW ADVERTISEMENTS.

PITCHER & HAINE'S
is the place to buy
DRY GOODS and GROCERIES
of the first quality at the Lowest Prices.
may19d 122 NORTH MAIN ST.

OIL STOVES
—AND—
OIL STOVE WICKS
in all sizes, at
SMITH BROS'.
may26d

We have a fine line of
Iron Vases
JUST IN STOCK.
A. H. VAUGHN & SONS.
FERRY ST. may19d

FOR SIGNS OR AWNINGS
It Will Pay You to See J. W. MALLETT, 103 Broadway, next to Theater.
feb18TuThS

Before Buying Elsewhere,
Call and examine my complete line of new styles of
—WALL PAPERS.—
Lowest Prices.
H. L. GREENE,
Painter, Grainer and Paper Hanger.
may16d

FOR SALE.
The Seaside Residence of General Wm. A. Aiken, at Eastern Point, near Fort Griswold House, consisting of a Cottage of 11 rooms and ornamental attic. Stable and Carriage house, all in good repair, with about three acres of land, good well of water, and excellent tennis ground, two bathing houses on beach. For particulars call on or address NICHOLAS TARRANT, Real Estate Agent, 42 Main St., Norwich, Conn. may16d

PICTURES
—WITH—
Artistic Frames
—AT—
Low Prices,
GO TO
M. J. Farrell's,
61 Broadway,
Opposite St. Mary's Temperance Building.
may9daw

FOOT WEAR.
TAN COLORED
High Cut Lace Boots for Ladies' Wear,
$2, $2.50, $3.
GEO. W. KIBS & CO.
may27daw

AT THE PRICE YOU CANNOT FIND BETTER WEARING LADIES' OXFORDS THAN OUR $1.25 SEAMLESS DONGOLA AND RUSSET GOAT, OPERA TIP AND PLAIN COMMON SENSE.
Frank A. Bill,
may27daw 104 MAIN ST

CLOTHING.
GREAT REDUCTIONS
in prices on our entire stock of LIGHT GOODS. Why? Simply because we have more on hand at present than we deem necessary. Here are some examples of the great values we are giving:
Tan Colored Suits, double breasted, $7.50.
Oxford and Brown Suits, double breasted, $9.75.
The Popular (Hub) Suits, double breasted, $11.50.
Undressed Worsteds, single or double breasted, $10.75.
In PANTS we can give you great big bargains.
OANTBUSTEM PANTS,
as we have said before, are the greatest values ever given in Pants for $1.00. $1.50 pair is Warranted Never to Rip. Sold only by
The Manhattan Clothing Co.,
119 MAIN ST.
may25TuThs

G. A. R. SUITS
—IN—
Single and Double Breasted.
These Suits are made of Slater Flannel and are warranted to be fast Indigo Blue.
We have a large number of EXTRA BLUE PANTS, the same goods as in suits.
Call and examine ours.
MURPHY & McGARRY.
may26d

Norwich Morning Bulletin.

VOL. XXXV.—NO. 11,611 NORWICH, CONN. WEDNESDAY, MAY 31, 1893—SIX PAGES SIX DOLLARS A YEAR

SPECIAL.

SPECIALTIES !

In Young Men's Head-wear and Fine Furnishings.

Exclusive Styles and Colors in Alpine & Derby Hats.

Our assortment of wide and flowing end 4-in-hands is the finest in the city.

PERKINS & MONTGOMERY,

121 & 123 Main Street,

Successors to J. T. CLARK.

FREE

Ask your druggist for a sample bottle.

ELIXIR OF LIFE

The great family medicine.

Guaranteed to cure

HABITUAL CONSTIPATION,

SICK-HEADACHE,

DYSPEPSIA,

And all ills arising from a disordered stomach. Trade supplied by

LEE & OSGOOD. apr27d&w

THE BEST RESULTS

ARE OBTAINED WITH

Dr. Hough's

COUGH AND LUNG BALSAM

Sure Cure for al Coughs and Colds.

PRICE 25 CENTS.

Sold by all druggists and medicine dealers. apr26sw

Sick Headache

CARTER'S LITTLE LIVER PILLS.

POSITIVELY CURED BY THESE LITTLE PILLS.

They also relieve Distress from Dyspepsia, Indigestion and Too Hearty Eating. A perfect remedy for Dizziness, Nausea, Drowsiness, Bad Taste in the mouth, Coated Tongue, Pain in the Side, etc. They regulate the bowels and prevent constipation and piles. The smallest and easiest to take. Only one pill a dose. 40 in a vial. Purely Vegetable. Price 25 cents. 5 vials by mail 25.

Carter Medicine Co., Proprietors, NEW YORK.

Sold by all Druggists. sep26sw

Hack, Livery, Boarding and Sale Stable.

7 TO 13 ONECO STREET.

A. M. ETHERIDGE, Proprietor.

All orders given prompt attention. Moderate prices. mar24MWF

Roofing AND Concreting,

CHAS. S. FISKE,

Agent for the New York Coal Tar Chemical Co.'s Roofing material; also Agent for the Medal Brand two and three-ply felt roofing (the only roofing felt that has a steel wire edge,) which was awarded the first premium at the American Institute, New York. Also Agent for the Canton steel roofing.

Concreting 8, 9 and 10 cents per square foot. Gravel roofing 5 cents per square foot. Work warranted.

Office, rear of 32 Water street. Residence No. 59 Oak Street, Norwich, Conn. P. O. Box 11.

Manufacturer and Sole Proprietor of

Fiske's Superior Asphalt Roofing Paint

CANNOT BE EXCELLED for Tin and Shingled Roofs.

For sale by all paint dealers. Prices in barrels, 80c per gallon; in half barrels 85c. per gallon; in five and ten gallon packages 90c. per gallon. apr20d

ANDREW HYDE, D. V. S., VETERINARIAN,

Office 30 Bath Street. Office hours 1 30-3. Telephone 158-12. mar14

To the Point.

No matter how many cough remedies you have tried, you never used the best unless you have used

Dr. Duprez's Syrup. WHYP

BECAUSE it will certainly relieve the worst coughs and colds at once and is perfectly harmless in its effects.

BECAUSE it is pleasant to take, can be safely given to the youngest or the oldest, seldom fails to effect a rapid cure.

Trial bottles, 25c. Large bottles, 50c.

For sale by all Druggists. feb24d

Most People Like to Know

The name of a good Cough and Cold Remedy, as they frequently have occasion to use one.

Mrs. Bird's Lung Cure

IS THE BEST. TRY IT.

Sold by all Druggists and Grocers. feb26d At wholesale by LEE & OSGOOD.

IF YOU WANT TO SELL YOUR GOODS advertise them in THE BULLETIN.

ANOTHER FALL RIVER TRAGEDY.

Miss Manchester, a High School Student, Foully Murdered.

FOUND BY HER BROTHER.

Robbery Added to the Crime—Statement of the Girl's Teacher.

FALL RIVER, Mass., May 30.—The city is in a state of intense excitement tonight, due to the discovery of an atrocious murder, rivaling, in many respects, those of Mr. and Mrs. Borden. The victim was Miss Bertha Manchester, aged 23 years, a student in the high school and a descendant of one of the oldest families in this section of New England.

Miss Manchester lived at a farm house four miles from the city hall on the Boston road near the Wilson road. She was last seen alive about 7 30 this morning, when her father, Stephen Manchester, left for the city, accompanied by his son and hired boy, to deliver milk on his regular route. About 3 o'clock this afternoon, they arrived home. Freddy, his 12-year-old boy, opened the gate for his father to drive in to the barn, and ran ahead into the house to get something to eat. He opened the kitchen door and saw his sister lying in a pool of blood. He ran to the barn and told his father, who came to the house, and taking in the situation started for the police station, leaving the two boys on the place, not bothering to notify the occupants of an adjoining farmhouse.

It was after three o'clock when the police arrived, and Medical Examiner Dolan arrived about the same hour. A hasty examination was made of the house and its immediate surroundings. A bloody axe was found in a wood pile, near the back fence. After hunting all over the premises, and being satisfied that the murderer had escaped, a closer investigation of the case was made.

A photographer and engineer were summoned, and 12 negatives and innumerable measurements were taken, under the direction of the authorities.

The examination of the body disclosed horrible conditions. The young girl was lying close to the foot of the stairs, where she had evidently drawn herself through pools of blood. Her right leg was drawn under the body, her clothes were partially drawn from her hips and her head and face were frightfully mutilated. There were four long, deep cuts on the back of the head and the top of the skull was crushed to a jelly. There were several cuts on the face and nose and two of the girl's teeth were found on the floor beside her. Her loose hair was matted with blood and her arms and face were covered with it. The space in which she was found measured about six by eight feet, and the sheathing and windows all around it were spotted with blood. Some few spots of blood were found leading from the kitchen to the cellar door, and there were pools of blood on the floor of the cellar just beneath where the body lay.

In searching the house the police found that the girl's bedroom had been rifled of some of its contents, including a lady's gold watch valued at about $60, presented to the girl by her father, four or five years ago. The dressing case drawers had been pulled open and an empty book was found among some cheap jewelry. The missing watch, the open drawers and pocketbook lead the police to believe that the object of the awful butchery was robbery. Everyone working on the case has been cautioned against talking with reporters.

Policemen have been instructed to shadow every member of the family and warn them to say as little as possible regarding the crime and relations of the family.

Mr. Manchester, the father of the murdered girl, is 63 years of age and is well known throughout the city. His immediate family consisted of the murdered girl, a second wife who has not lived with him for some time, Freddie, the 12-year old boy, a daughter, married to W. W. Coolidge, a well-known hatter, and a son, Harry, who ran away from home about ten years ago.

Mr. Manchester told a reporter that he found Bertha in the condition stated above. He last saw her just after she had prepared his breakfast. She had no lovers of any kind that he knew of, and she seldom bothered the neighbors. He thought Bertha had some money of her own, probably $15 or $20. He thought she kept it in her own room. He had not seen his runaway son since he left him several years ago, although he had been told at various times that he had been seen about the place. Freddie has no idea who committed the murder and knows no more about the affair than is already told.

The medical examiner has decided that the girl was not outraged before or after death, but it seems probable that a felonious attempt was made owing to the condition of the girl's clothing when the body was found. There was ample opportunity for the murderer to commit the deed unnoticed, just as the Borden murders were committed last August. Although the house is within the city limits it is remote from other buildings.

The horror created in the community is something dreadful, and it is considered that if the murderer is discovered he will be lynched. The body of the murdered girl has been removed from the house to an undertaker's rooms. The house has been vacated for the present by order of the police authorities.

Burns and Ryan Fight to a Draw.

PROVIDENCE, R. I., May 30.—The fight at the Metropolis club tonight between Jim Burns and Jim Ryan, both of Worcester, resulted in a draw at the end of the fifty-second round. Ryan's face was terribly battered and he was almost cut of it, but Burns' hands were smashed and he could not give the finishing blows.

The Day at Hartford.

HARTFORD, Conn., May 30.—The beautiful weather which prevails today has brought out large crowds to celebrate Memorial day, which is being observed as a general holiday. All the shops and factories were closed for the day and the stores generally in the afternoon.

The London Times on the Geary Act.

LONDON, May 30.—The Times says in a leader on the Geary law: "Even if the Chinaman arrested in New York be expelled, which probably is the furthest extent to which the exclusion act will be carried, the Chinese government will do well to shut its eyes to an minute a grievance and not commit the tactical blunder of offering defiance likely to check the generous impulses of the American people."

Killed on the Pennsylvania Railroad.

MANSFIELD, Ohio, May 30. — James Dixon, aged 70, one of the wealthiest citizens of this place, was struck and instantly killed this morning by a train at the depot of the Pennsylvania railroad.

RUNNING RELAY RACE.

Fast Time From New Haven to New York.

NEW HAVEN, Conn., May 30.—With the first rays of daylight this morning, the start of the longest foot relay race ever run in this country was started from this city.

A hundred persons gathered about the building of the local Y. M. C. A. on Chapel street as the runners from this city took their places and waited for the word.

Promptly at 5:30, the appointed time, the signal was given, and the three New Haven runners sped away. W. M. Hunter, the fastest of the trio, was given the message, which was sent by Adjutant-General E. E. Bradly of this city to Mayor Gilroy of New York, who, it is expected, would receive it at 8 o'clock this afternoon.

The journey of seventy-five miles was divided into blocks of five, each relay taking a block, forty minutes being allowed each relay for the distance. The runners were in readiness at the points along the route assigned to them, and as soon as the runners from the preceding block of five miles arrived at the next starting point, the runner took the message and sped along to the next point, where a relay was ready to relieve him in turn.

Fine roads greeted the first relay, from this city to Savin Rock. Mr. Hunter was out for one of the two gold medals offered by the management to the two runners making the best individual record, and he covered his distance in the phenomenal time of 27 minutes, 1 second, arriving there at 5 27.

At this place W. G. Bissell, Harry Smith and Dave Imrie of the New Haven association took the message and shot along toward Milford. Their course was hilly, but they put on more steam and reached the limit at 6 27, having covered their distance in 29.50, 10 minutes 10 seconds ahead of time.

Three Ansonia Y. M. C. A. men took the message on to Stratford. Their course was fair, but their time only 31.17. They reached Stratford at 6 58½, over thirty-one minutes ahead of time.

At Stratford George Clark, William Bladon and Harry Marsh of the Bridgeport association took the message for Bridgeport. Their course was in fine shape, and they made the creditable record of 29.36, gaining 10 minutes 24 seconds on their allotted limit.

Bridgeport was left at 7.30 by Lewis W. Parrott, Nelson B. Hatch and Michael Daley of the Bridgeport association, the course extended to Fairfield. It was in good condition, and they made the good time of 28 minutes 30 seconds, another gain of 10 minutes 30 seconds, reaching Fairfield at 7 59.

Twenty-five miles, one-third of the entire distance, had now been traversed, and the fact that a great record would be established was apparent. The entire gain made was 53 minutes and 45 seconds, the best record being the star run of Hunter of New Haven, whose time of 27 minutes 1 second assured him of one of the gold medals, if not the title of Y. M. C. A. five-mile champion.

At Fairfield, John Dale, Howard Johnson and George Gould were handed the packet. Their journey to Green Farms was finished at 8 29, in the time of 29.59, gaining 10 minutes 1 second more on the limit allowed.

Albert Mills, George Cordes and W. W. Coldwell succeeded the Fairfield men at Green's Farms. Their effort was the most inferior made thus far. When East Norwalk, their destination, was arrived at, 38 minutes 7 seconds had elapsed, and it was 9 08. They had, however, made a gain of 1 minute 53 seconds on the forty minutes allotted. The relay was now over an hour ahead of time, and not a break had occurred in the continuous record-breaking of the day.

From East Norwalk to Darien the run was made in 38.07, the trio arriving at 9.46. They were E. H. Baynes, Alexander Weedger and W. Sutter.

At Darien G. W. Schofield, R. Hertzberger and R. Baynes entered the race, clearing the distance to Stamford at 10 26, in 30 minutes 34 seconds.

Here the first delay of the race occurred. Fred. Knowles, A. D. Rockwell and Ed. Goldbacker of the Harlem association failed to show up promptly, not having anticipated their predecessors so much ahead of time, and several minutes elapsed before a fresh start was made. At this time the runners were 1 hour 16 minutes and 9 seconds ahead of time.

NEW ROCHELLE, N. Y., May 30.—The relay riders passed through here at 10 45. They were about 45 minutes ahead of time.

NEW YORK, May 30.—At 2 45 p. m., runner G. E. Hollander landed the message at its destination.

NEW YORK, May 30.—There was a social tonight at the Maison doree, Harlem, at which the medals were presented and a handsome banner handed over to the New Haven branch.

NEW CYCLING PARK OPENED

At Waltham, Mass., With 14,000 Spectators in Attendance—The Races.

WALTHAM, Mass., May 30.—The new L. A. Cycling park in this city was formally opened this afternoon, with 14,000 spectators in attendance. The park is still far from complete, yet every one present was delighted with the outlook and declared that another month would see what the L. A. W. intended at its inception, the fastest course in the world. H. L. Fetch in the mile novice race fell and was taken to the hospital on a stretcher. The races resulted as follows:

One mile novice—Frank Mayo of Chelsea, time 2.46 4-5; second, A. C. Dodge, Malden; W. G. French of Boston, third.

One-third mile open—Ed A. Nelson of Springfield, first, time 39 4-5 seconds; George F. Taylor, second; H. C. Tyler of Springfield, third.

One mile handicap—H. W. Robinson of Waltham, first; time, 2 25; E. A. Clark of Dorchester, second; E. Wellman of Malden, third.

One mile 2 30 class—E. A. McDuffee of Malden, first; time, 2 42½; James Clark of Dorchester, second; E. D. Nelson of Springfield, third.

Two mile team race—Malden, 99 points. Cypress Cycle club, 95; Suffolk C. C., 80. Places were won by G. L. Carey of Press club, first; time, 5 21 3-5; E. A. McDuffee of Malden, second; E. P. Burnham of the Press club, third.

One mile, three minute class—H. A. Adams of Worcester, first, time 2 42. C. G. Williams of Waltham, second, A. C. Dodge of Malden, third.

One mile open—Guy L. Carey of Chelsea, first, time 2 40; H. C. Tyler of Springfield, second; G. F. Taylor of Waltham, third.

Two mile handicap—H. W. Robinson of Waltham, first, time 5 05 3-5, S. Connoly of Malden, second; James Clark, third; J. P. Clark, fourth; Arthur E. Wisner, fifth.

Damage by Earthquakes.

ATHENS, May 30. — Repeated earthquakes are doing great damage to property in Thebes.

THE UMPIRE IN HOT WATER.

11,173 Spectators See the Boston Club Down Chicago

HUTCHISON WEAKENED.

A Fighting Game from the Start—Boston, 8; Chicago, 1.

BOSTON, May 30.—In spite of the poor game in the morning and numerous counter attractions to draw people away, the largest crowd that has attended a ball game at the South End grounds since ante brotherhood days howled with delight at a good old time Chicago contest. It was a fighting game from start to finish. The umpire was in hot water all the time. But if he erred he was impartial. Hutchison began at a pace that augured ill for Boston batsmen, but after four innings he weakened and the champions romped home, easily winning. Stivetts pitched a remarkably steady game and his fielders supported him in grand shape. Long's batting, base running and fielding, the work of Dahlen in the infield and Duffy in the outfield, and a brilliant catch by Kittredge, were the features of the game. Attendance 11,173. Score:

Boston	0	0	0	2	1	5	0	0	—	8
Chicago	0	0	0	1	0	0	0	0	—	1

Earned runs, Boston 3, Chicago 1; home run, Long; batteries, Stivetts and Gunson, Hutchison and Kittredge.

New York, 2; Cincinnati, 3.

NEW YORK, May 30.—The Cincinnatis defeated the New York's this afternoon in a closely contested game. It was a pitcher's battle. Attendance 26,000. Score:

New York	0	0	0	0	0	0	0	0	0—	2
Cincinnati	0	0	0	0	0	2	0	1	0—	3

Hits, New York 5, Cincinnati 2; errors, New York 1, Cincinnati 1; batteries, Inside and Kelly, Mullane, Chamberlain and Murphy.

Philadelphia 12; Cleveland 1.

PHILADELPHIA, May 30.—Davis in the afternoon game was effective, for three innings, but after that was over he grew wild. Attendance 10,000. Score:

Philadelphia	2	0	0	2	0	7	1	0	0—	12
Cleveland	1	0	0	0	0	0	0	0	0—	1

Hits, Philadelphia 14, Cleveland 8; errors, Philadelphia 4, Cleveland 4; batteries, Keefe, Sharrott, Weyhing and Grim; Davies and Zimmer.

Brooklyn, 8; Louisville, 3.

BROOKLYN, May 30.—The Brooklyns won the game this afternoon in the sixth inning by their batting of Stratton. Foutz made a home run. Attendance 2,000. Score:

Brooklyn	0	0	0	0	2	3	3	0	—	8
Louisville	0	0	0	1	0	0	1	0	0—	2

Hits, Brooklyn 11, Louisville 6; errors, Brooklyn 1, Louisville 1; batteries, Kennedy and Kinslow, Stratton and Grim.

Pittsburg, 10; Baltimore, 2.

PITTSBURG, May 30.—Pittsburg knocked McNabb out of the box in the first inning this afternoon. Baker was substituted, but was not much of an improvement. But two hits were made off Killen up to the sixth inning, when he let up and Baltimore pounded out two runs. Attendance 10,800. Score:

Pittsburg	4	0	1	0	2	1	0	1	——	10
Baltimore	0	0	0	0	0	2	0	1	0—	3

Hits, Pittsburg 13, Baltimore 6; errors, Pittsburg 2, Baltimore 5; batteries, Killen and Mack; McNabb, Baker and Clark.

Washington 9; St. Louis, 6.

WASHINGTON, May 30.—Washington took the afternoon game from St. Louis by better all round playing. Maul pitched effectively and was well supported. Mulvey and Wise made sensational plays. Breitenstein proved an easy mark for the home team. A home run was made by Breitenstein. Attendance 3,500. Score:

Washington	2	0	2	0	1	3	1	0	0—	9
St. Louis	0	2	0	0	1	0	1	0	2—	6

Hits, Washington 14, St. Louis 11; errors, St. Louis 1; batteries, Maul and Farrar, Breitenstein and Buseon.

Princeton, 6; Harvard, 5.

BOSTON, May 30.—Over 5,000 people turned out to witness the ball game between the Harvards and Princetons on Holmes field, Cambridge, this afternoon and a more exciting contest has not been played at Cambridge for some time. It was expected that Harvard would win but although the Crimson was successful over the Orange and Black by the close score of 9 to 8, the Princeton boys gave their Cambridge boys a great battle. Up to the seventh inning, Harvard was in the lead, but in that inning Princeton piled up four runs, giving them the advantage by one run. Both teams scored a run in the eight, leaving Princeton still one run to the love.

In the last inning Harvard made two which placed them one ahead. Princeton boys did some pretty work. McKenzie made a home run and Drake another three-bagger. Wiggin, Harvard's pitcher, used his drop ball, the first part of the game, but he seemed to lack his usual amount of speed, owing no doubt to a lame wrist, which he injured in practice recently. Score:

Harvard	4	0	1	0	0	1	0	1	2—	9
Princeton	3	0	0	0	0	0	4	1	0—	8

Holy Cross 4; Georgetown 2.

WORCESTER, Mass., May 30.—The Holy Cross college base ball nine dedicated their new grounds on the college campus this afternoon, in the presence of 400 spectators, by defeating the nine from Georgetown, Md., university by the following score:

Holy Cross	3	0	0	0	0	0	1	0	0—	4
Georgetown	0	1	0	0	0	0	1	0	0—	2

At Providence.

Providence	0	0	0	0	1	0	0	1	0—	2
Springfield	0	0	0	0	0	0	0	0	0—	0

Yale Students Allow the Animals to Pass in Peace.

NEW HAVEN, Conn., May 30.—It is estimated that over 20,000 visitors are in the city today. Its observance as a veteran's memorial is completely obscured by the numerous incidental attractions. No less than four large parades combined to draw the entire local population to the streets, as well as suburban residents into the city. The veterans marched as usual. All the Father Mathews Temperance societies of the city joined in a mammoth parade and field day at Elm City park. Barnum's shows are here, and the State Boys' brigade passed through the city on their way to Pawson park. There was considerable apprehension lest the Yale students would make matters unpleasant for the circus, but the animals were allowed to pass unmolested.

Fatal Accident to a Holy Cross College Student.

WORCESTER, Mass., May 30.—John A. Nugent, a member of the graduating class of Holy Cross college, and a son of Deputy Sheriff John Nugent of Blackstone, was fatally injured last evening while trying to circle a pole nearly 100 feet long, which was resting on two wooden horses. The pole rolled off the horse and fell on his head, crushing the skull back of the right ear. He died this morning. He would be 20 years old today.

Seven Persons Fatally Injured by a Cyclone.

LITTLE ROCK, Ark., May 30.—Southern Arkansas was visited by a destructive storm tonight, houses, fences and trees being blown away. The hotel at Gurney was demolished and seven persons were fatally injured.

A Mexican Lynching Bee.

LAS VEGAS, N. M., May 30.—Last night a mob of 1,000 Mexicans broke into jail here and lynched the Indian, Cecilio Locero, who was believed to have murdered two men on Thursday.

Noblemen Arrested for High Treason.

VIENNA, May 30.—Twelve young noblemen have been arrested in Bagn, peninsula of Istria, for high treason. They are charged with having conspired to separate Trieste from Austria and annex it to Italy.

U. S. Treasurer Morgan Starts for Washington.

BRIDGEPORT, Conn., May 30.—The new United States treasurer, D. N. Morgan, started for Washington on the Colonial express, leaving here at 1 33 p. m. today. He was accompanied by his private secretary, Charles G. Watson.

CURIOS FROM CHINA.

Mrs. Tewksbury's Gift to the Thistledown Society of the Second Congregational Church.

The Thistledown society of the Second Congregational church has just received from a former member, Mrs. E. G. Tewksbury of Fungchow, China, a most interesting collection of Chinese curios. Mrs. Tewksbury was formerly Miss Grace, daughter of Judge S. T. Holbrook of Laurel Hill, and with her husband is representing the Boston branch of the Congregational mission in the Flowery Kingdom. The box of curios which she has sent to her former associates in Norwich contains typical Chinese objects and implements which show care, taste, and discrimination in their selection, and has been on its way across the Pacific since the 16th of November last.

The collection includes models of the famous Pekin cart which may be chartered by the day for a tariff of three cents; of the ordinary go-cart and watering cart; of the modern Chinese brass stove and kettle; brass and iron locks, scales, razors, hair and moustache combs, a water-pipe for smoker's use, great beveled-edged spectacles in plain and colored glass, with their odd cases, shears and scissors of clumsy pattern, fan and card cases, bags delicately worked, candlesticks with odd extinguishers, paper money of curious design, ladders, incense-bundles, writing material including paper, envelopes, pens, ink, pen rack, a brass ring paper weight, etc.; account books, thimbles, long-pointed, silver finger nail protectors, toenail parers on the chisel patterns, hair ornaments, earrings, dragon banners, shoes, dolls, horses, camels, monkeys, whistles, etc., to give an idea of the Chinese toys; cicada cages, gourd-shaped, carved and ornamented cases in which these insects are offered for sale; and strings of money, 450 pieces to a string, which amount to thirty cents in our currency.

A half dozen odd and repulsive looking gods of undoubted age and respectability helps out the collection. In the small Chinese towns the priests are now so poor that occasionally a missionary is able to slyly purchase an odd idol or two.

Mr. Tewksbury is a photographer of considerable skill; and his groups of Mrs. Tewksbury and her classes of Chinese pupils—all children of native Christian parents—are very interesting.

In the rare assortment of banners none appears as instructive and curious series of eight descriptive of the Chinese idea of purgatory. This set Mrs. Tewksbury had prepared by a local artist under her own supervision; and the lurid coloring and grotesque figures of the scenes in the future punishment of the wicked are well calculated to strike terror to the heart of the Chinese evil-doers, who has the advantage of knowing before hand that fate him Fate has so ordained her decrees as

"To make the punishment fit the crime."

The first banner represents the "Hill of Knives." Before the judge are a criminal wearing the cangue or yoke, and a good man. The good may go above to the right and escape the Hill of Knives, but the bad must suffer torment therein.

The second depicts the torment in hell prepared for those whose weights and measures on earth have not been just. The assistants read the sin and write the punishment. The demons are eager to hasten it forward. Above, among the black clouds the sinners themselves are hung by the flesh, and later their vitals are cut.

The "Frying Torment of Hell" represents two children who have killed their mother. Two demons hold up the mirror which invariably shows their sin. Above is the punishment for those who murder parents, the kang or stove-bed of the Chinese, covered by an iron cage, and doubly heated. One demon is working the bellows.

The fourth panel represents something "humorous but lingering," the caldron of oil torment. A man and wife who had not only stolen gold but murdered its owner are being judged. One assistant is reading their crime and another is writing their punishment, which is boiling in the caldron of oil.

"Looking Homeward" follows in order. When the soul reaches the fifth stage of Purgatory it is permitted to go upon a tower and take a longing glance at home. The friends at the old homestead on a certain day must therefore spread a feast before dawn, lighting a lantern in the coffin, the filial son calling, and a friend beside the coffin responding.

A demon at the top of the tower casts a black cloud over the scene when the sinners have looked homeward; and as they descend, an old lady upon the stairway gives them a drink of "forgetful soup."

Below is represented the judgment of those who have killed dogs on earth, either to eat, or to get rid of them.

In the "Torment of the Brigand," the culprit's sin is not only read out to the judge by the assistant, but clearly seen in the mirror which the demons are holding up.

Above, a poor thief is being ground up between the stones of a mill.

Very interesting is the seventh picture, which embodies the idea of metempsychosis, that faith so deeply fixed in the mental structure of all Buddhists that no preaching avails against it.

"This is called "The Wheel of Transmigration." Men are waiting their turn to be sent through the wheel, having either finished their course in purgatory, or escaped its torments by being allowed to pass over a bridge at the right of the scene. In the wheel are various ranks; and all beings are bound to this wheel forever, their spirits receiving a happy or unhappy transformation — into spiders, crabs, fowl, laborers, birds, animals, etc., —according as their lives have been good or bad.

"The Sawing Asunder" closes the series. This is a depiction of the penalty awaiting those who in life have killed cattle, horses, donkeys, etc.

In China all beef, it is worth noting, is purchased from Mohammedans.

The collection is a very valuable one and is highly prized by the society.

ELEPHANTS ON THE RUN.

Thirty of Barnum and Bailey's Animals Stampede

THE PEOPLE FLEE.

Mandarin, the Big Fellow, Captured, then the Others Submit.

BRIDGEPORT, Conn., May 30. — The thirty elephants with the Barnum & Bailey show stampeded Sunday morning when they were being unloaded from cars near the winter quarters and made a dash across the lot for the buildings where they passed the winter. The circus train arrived Saturday night. No trouble occurred until the elephants were reached. They had been placed in herds. Suddenly, without warning, one of them began trumpeting, and started in the direction of the quarters. The others followed. Hundreds of men and boys gathered to witness the unloading of the animals and fled in terror. The other herd, containing seventeen elephants, joined in when the first elephant started.

The fence surrounding the winter quarters was the first obstruction the animals met. They went through it with a dash, and across the yard to the long, low buildings. Although the door was closed, the first elephant dashed it aside, and all went into their stalls. Head Keeper McDonald took steps to quell the rebellion. The big elephant, Mandarin, was selected as the first subject, and when he was taken out the others followed, and were securely chained.

Hartford Burglars Sentenced.

HARTFORD, Conn., May 30.—In the police court this morning, Michael Holland and James Malone, who committed the burglary at the Brower house last week, pleaded guilty to simple theft. They were each sentenced to thirty days in jail and a fine of $7 and costs on each of the five counts, a total of $150 and costs and 150 days in jail for each prisoner.

The Ansonia Wheel Club Race.

ANSONIA, Conn., May 30.—The third annual road race of the Ansonia Wheel club, five miles, eleven men, was run today and won by F. H. Steinman, breaking by twenty seconds the record of the state made by Spencer last year. Spencer, the scratch man, rode in sixteen minutes, thirteen and three-fourth seconds.

Attacked by a Huge Snake.

NORTH SCITUATE, Mass., May 30.—While Mrs. Davis Hankins and daughter of Mott Farm were walking yesterday, they were attacked by a huge snake which they killed after a hard tussle. The serpent was five feet eight inches in length and as large as a man's arm. Parties are searching for its mate.

Decoration Day in New York City.

NEW YORK, May 30.—Memorial day was observed with the usual parade, but the National guard as a body did not participate in the exercises. The day was propitious and the streets on the line of march were crowded with enthusiastic spectators.

The Martin 26 Mile Race.

BUFFALO, N. Y., May 30.—The Martin 26 mile road race was run today and had nearly 50 starters. W. R. Blake, Tonawanda, N. Y., finished first; A. R. Guehler, Buffalo, second; A. E. Weining, Buffalo, third; J. S. MacFarland, Buffalo, fourth. William Van Wagoner, Springfield, Mass., won the time prize, making the 26 miles in 1 hour 14 minutes 10 seconds, beating all previous records, including that of C. M. Murphy of the Kings county wheelmen, made today at Irvington, N. J.

SPECIAL.

REPUBLICAN CAUCUS.

The Republicans of the City of Norwich will meet in caucus

Wednesday Evening, May 31st, 1893,

at 8 o'clock, in the Town Hall, to place in nomination candidates for city officers.

may29d. Per order TOWN COMMITTEE.

NOTICE—Miss A. L. Harris (HAIR DRESSER) would inform her customers and the public that she has moved to No. 4 Franklin Square, where she will continue to cut ladies and children's hair in the most improved manner. may29d

None SO GOOD

None GOES SO FAR

KNAPP'S ROOTBEER EXTRACT

when tested with others shows its superiority.

Being Stronger, it goes farther
Being Purer, it is wholesome
Being Delicious, it is fascinating

One bottle makes 6 gallons.

How the little ones love it, and how much good it does them in warm weather.

All Grocers and Druggists. 25 cents a bottle.

The idea of Memorial Day with its decorative features was an inspiration. If it should bring to mind the need of a little personal adornment in the way of clothes, we have the necessary decorating materials and what we lack in inspiration we try to make up in honest endeavor.

R. D. JONES & SON,

Merchant Tailors, 158 MAIN ST. (over C. G. Hill's.) may24d

BLAINE—BULL.

Marriage of Mrs. Marie Nevins Blaine and Dr. W. T. Bull.

NEW YORK, May 30. — Mrs. Marie Nevins Blaine and Dr. W. T. Bull were married at 11.40 o'clock this morning in South Reformed church, corner Madison avenue and Thirty-eighth street, by the Rev. Dr. Frederick Roderick Terry, the pastor. The bride was dressed in pearl gray silk with white trimmings on the corsage. Her hat harmonized with her costume in coloring. The father of the bride gave her away at the altar. There were no attendants.

The ceremony was followed by a wedding breakfast at Mrs. Blaine's apartments at the Belmont. Only intimate friends and relatives were asked to the ceremony, as it was the bride's desire that the wedding should be as quiet as possible. Not more than fifty people were present in the church to witness the ceremony. After a wedding trip in this country, Dr. and Mrs. Bull will sail for Europe.

Battleship to Be Launched.

PHILADELPHIA, May 30.—The United States battleship Massachusetts will be launched from Cramp's shipyard on June 10. It is probable that a delegation from Massachusetts will attend the ceremonies and that the daughter of a Massachusetts statesman will christen the ship. It is thought that the Washington party to see the Massachusetts launched will include President Cleveland, Secretary Herbert and the naval committees of the senate and house.

Ex-Member of Congress Dead.

LITTLE ROCK, Ark., May 30.—Logan Roots died today of congestion of the brain. He was member of congress in 1874. For sixteen years he was president of the First National bank and was prominent in the political and financial affairs of the state.

Two Children Killed by an Electric Car.

OTTAWA, Ont., May 30.—Two children of George McDonald, a boy aged 7 and a girl of 9, were run over by an electric street car here today and instantly killed.

NEW ADVERTISEMENTS.

OIL STOVES.

"FLORENCE" & "MONITOR."

A complete line with all the furniture.

PRICES LOWER THAN EVER.

RATON, CHASE & CO.,

Hardware, Stoves and Housefurnishing Goods.

3, 5 & 7 Commercial St. may24dtfsw

I Received the Past Week

an excellent assortment of Youths' and Boys' Russia Calf Shoes, and will place them on sale this morning. You will find style and durability represented in this line of summer footwear, and the prices will surely make the boys happy. I shall sell them while they last at these prices. Youths' Russia Calf Shoes, sizes 11 to 2, $1.75. Boys' Russia Calf Shoes, 2 to 5½, $2.00. Money refunded if shoes do not suit.

JOHN W. HERREN'S,

Agent for W. L. Douglas' $3 Shoe.

Directly Opposite Parisons & Mitchell's. may18d

FRANK G. SWEET,

Medical and Surgical Nurse,

Graduate from Mills' Training School for Male Nurses, Bellevue Hospital, New York city. Call at 307 or 433 FRANKLIN Street, city. TERMS REASONABLE. may26

JARVIS' MILITARY BAND —AND— ORCHESTRA

Furnish Music for Parades, Picnics, Balls, Excursions and Entertainments of All Kinds at Reasonable Prices. Address, E. W. JARVIS, Leader, 48 Division St., Norwich, Conn. apr18MWF

TROY STEAM LAUNDRY.

Goods called for and delivered free of charge. Lace Curtains and all Fine Work warranted not to give satisfaction.

145 Little Water St.

Family Washing at Special Rates. mar22

I HAVE AN ODORLESS PUMP

and Barrel apparatus for cleaning Vaults and Cesspools. Orders sent to my address will be promptly attended to. CHAS. WOOD, Box 41, Norwich, Conn. mar22

AMUSEMENTS.

Tickets without charge in Immanuel rooms.

GRAND ARMY HALL,

Thursday Afternoon, June 1.

Doors open at 2. Commences at 2.30.

ELISHA B. WORRELL,

of Boston, well known through his lectures on "Food Adulterations," will give at above time and place a practical talk on

FOOD PRODUCTS.

This work is the outgrowth of Mr. Worrell's five years valuable and very successful experience along the line and representing, as he does, a company of the very best manufacturers, carefully selected, because of the strictly choice quality of their products, he must enlist the fullest attention of this entire community. His talks on Preserves, Bread Making, Curing Meats, etc., and the exhibition of cream tartar crystals, vanilla and cocoa beans, wheat, (whole and granulated), cotton seed, etc., with an accompanying explanation, will contribute a valuable lesson in household science, the audience being composed of housekeepers.

Walter Baker & Co. will distribute 300 cans breakfast Cocoa.

Joseph Burnett & Co. will distribute 300 bottles Extract Vanilla.

Curtiss Brothers Co. will distribute 300 bottles "Blue Label" Tomato Ketchup.

Three hundred of the latest and most valuable cooking recipes, neatly bound, and a copy of Mr. Worrell's 1893 edition of "Food Adulterations"—strictly authentic work—which is never given away except in connection with his public talks, will be presented each lady.

☞ Tickets may be procured (without charge) of leading grocers, and at the hall on day of talk. This will be a memorable occasion for housekeepers.

Positively no postponement. may31d

WANTS.

A GIRL to do light housework in a small family. Address G. F. SPENCER, 130 Lewis Ave., Willimantic, Conn. may30d

WANTED—Ladies and gentlemen, we will pay you $8 to $12 per week to do strictly home work for us at your homes; no canvassing. Send self-addressed envelope, G. F. Emmons & Co., Batterymarch and Water Sts., Boston, Mass. may30d

WANTED.
A Steady Young Man
to assist in a Meat Market. One that has had some experience preferred. Inquire at No. 126 West Main St. may30d

WANTED.
Four or Five Experienced Broad Silk Weavers.
Apply to the BRAINERD & ARMSTRONG CO., New London, Conn. may4d

EMPLOYMENT OFFICE—MRS. R. L. POWERS is receiving help for housework every week. Good Cons and Laundress wanted for the city or country. Farm hands, cook and waiters furnished for the seaside. Call between 10–12, No. 16 Broadway Ave. apr6d

WANTED—Traveling Salesmen on salary or commission. No experience necessary. Stock guaranteed. Apply now for exclusive territory. Write for terms.
E. E. HOOKER CO.,
may1MWF Nurserymen, Rochester, N. Y.

Having leased, thoroughly renovated, and newly furnished the property formerly known as the
—Metropolitan Hotel,—
I am now prepared to open to the same for the purpose of renting the rooms singly or in suites. All modern conveniences. Steam heat, etc.
GEO. A. BURLINGHAM,
apr11d No. 8 Franklin Square.

BATES, THE AUCTIONEER, WILL PAY SPOT CASH FOR SECOND-HAND FURNITURE.

BOARDING.
PERMANENT AND TRANSIENT.
At reasonable rates. Centrally located. No. 6 Washington St. MRS. TURNER. may9d

PORTEOUS & MITCHELL.

PORTEOUS & MITCHELL

Our store will be closed at 1 o'clock on Decoration Day.

See the great Pin Window. 13,380,670 Puritan Pins used in its construction. After you see the window step inside and get, free of charge, a sample paper of Puritan Pins.

The Silks. The Silks.

Today is the reddest lettered day of the season in Silks. Why? Because more than 1,500 yards of fine silks have gone humming down the price slide at a velocity that almost takes away the breath.
75c. today for handsome Dotted and Striped India Silks that have been 87½c.
75c. today for Figured India Silks that have been $1.00.
75c. today for those handsome Plaided Silks that have been $1.25.
Here is the story:
300 yards 31-inch India Silks in black and blue grounds, with white stripes and dots, 75c. the yard; were cheap at 87½c.
300 yards 24-inch Figured India Silks—handsome designs, light or dark effects—take your pick, 75c. the yard; were $1.00.
500 yards of Scotch Clan Plaid Silks, dropped from $1.25 to 75c. the yard. Elegant for trimming; delightfully cool for waists—and the price—so low as to be within the reach of all.
Among the well-known Scotch Plaids represented are the Victoria, Stuart, McKenzie, McLean, Farquharson, Gordon, Forbes, Argyle, McPherson.
On sale today:
Also 50 yards 20 inch White Japanese Silk for graduating gowns, at 75c. a yard, worth $1.00.

Scotch Ginghams.

We have told you of the Scotch Plaid Silks. Now for the Scotch Ginghams.
3,500 yards of Genuine Scotch Ginghams that has never before been sold for less than 25c. a yard, will go on sale today for 15c. a yard.
This simple announcement ought to crowd our store—and it will.
The community is too shrewd to let slip such a bargain opportunity.
15c. a yard for Genuine Scotch Gingham.
Why the price is eloquent.
On sale today at Dress Goods Department.
Incidentally we mention that we have a full line of goods for graduating gowns.
White Cashmere, 25c., 50c. and 62½c.
White Albatross, 50c.
White Crepe, 75c. and $1.00.
Light shades in Lansdowne, $1.25 a yard.

PORTEOUS & MITCHELL.
may29daw

MARKETS.

LOBSTERS.
Fresh Boiled Lobsters, Connecticut River Shad, also Bluefish,
At Powers Brothers'.
Telephone 126–4. may27d

BUTTER.
4 Pounds of Elgin Creamery Butter for $1.00.
JAMES DAWSON, Jr.,
Telephone 135–3. [may19d] 280 Main St.

YOU WILL FIND
KINGAN'S BREAKFAST ROLLS
Also English and Irish Bacon
AT FRED. L. RAMAGE'S,
19 Ann St., and Lafayette Cor. Sherman St.
Telephone connection. mar20d

A FULL STOCK OF
Native Chickens, Beef and Pork
Can be found at
J. D. MURPHY'S, 22 Market St.
feb21d Telephone 88-6.

The Bulletin.

OFFICIAL TIME TABLE
— OF —
Norwich Street Railway Co.

Taft., Greeneville, Franklin Square and West Side.	Franklin Sq., Falls and Bean Hill.
[illegible]	[illegible]

SUNDAY TIME.

[illegible]	[illegible]

nov21d E. P. SHAW, Jr., Supt.

Condensed Railroad Time Table.
NORWICH & WORCESTER RAILROAD.
GOING NORTH.
"Eastern" Standard Time.

Leave.	a.m.	a.m.	a.m.	p.m.	p.m.	p.m.
Norwich	....					
Union Station	2.35*	5.45	9.20	2.10	2.40	6.15
Ferry Street	*	6.00	9.25	2.15	2.45	6.20
Putnam	4.00†	7.30	11.10	4.15	...	[illegible]
Webster	5.15†	7.55	11.40	4.45	...	7.15
Arrive.			p.m.			
Worcester	5.45†	8.35	12.15	5.20	....	7.50
Boston	6.45†	9.40	1.10	6.10	....	[illegible]
Providence	....	8.55	12.40	....	5.20	8.40
Hartford	....	10.10	12.40	4.15	....	....

*This train does not run Monday.
*This train does not stop at Ferry St.

GOING SOUTH.

Leave.	a.m.	a.m.	a.m.	p.m.	p.m.	p.m.	p.m.
Worcester	5.45	9.35	11.00	12.30	4.50	...	5.00
Webster	7.30	10.14	11.40	1.15	5.30	...	5.35
Putnam	8.00	10.35	....	1.40	6.05	...	9.01
Providence	7.30	9.10	....	12.15	....	4.30	...
Hartford	....	9.10	....	....	....	3.30	...
Boston	....	8.30	....	12.00	[illegible]	...	7.15
Arrive.							
NORWICH							
Union Station	9.35	11.10	p.m.	2.45	7.25	8.45	10.40

Steamboat express train leaves Norwich (Union Station) for New London at 10.10 p.m. daily except Sunday.

LOCAL NOTICES.

Girl wanted to do housework.

H. D. Avery is selling 40 bars of good laundry soap for a dollar.

New effects in summer trouserings are being shown by Smith & Gilbert.

Wm. H. Covey, Jr., won the 12 mile bicycle road race yesterday on a "Monarch" in 48 50. A. Plaut, the agent, claims that this wheel is the best in the market.

The prices on millinery goods are going down all the time with B. Gotthelf & Co. Warm weather will have its effect, and low prices should greatly reduce their large stock. See advertisement.

Reid & Hughes have a fine display of embroidered night shirts in their show window. They are of fine material and show thorough workmanship. The prices are 50 cents, 75 cents and one dollar, which classes them as the best values in the city. All sizes. See advertisement.

Low prices and keeping your goods before the public is the best advertisement in the world, especially when the advertisement appears in the columns of a live and reputable newspaper. Alling Brothers seem to think so. Legitimate advertising with them has proved a success, and today the Norwich Rubber store is one of the solid business institutions of the city. Read their advertisement today and note prices and goods. Nothing like it.

Talks to Housekeepers.

Every housekeeper attending the talk on food products in Grand Army hall tomorrow afternoon will be given a copy of Mr. Worrell's book on food adulteration. This young man, more than any one, has stirred the American people to a consideration of this subject. His work is drawing large audiences in all the New England cities.

NORWICH AND VICINITY

MEMORIAL DAY.

Local Veterans Observe the Day Consecrated to the Memory of the Soldier Dead—The Procession and Exercises at the Cemetery and in Breed Opera House.

Cool and refreshing and charged with all the glories of spring, Memorial day broke upon the city. At an early hour throngs of children arrived at the repositories with floral tributes to the heroic dead. They were wrought into appropriate designs by selected committees, and at 9 30 o'clock when the committees started out to decorate the graves in the several cemeteries the supply was ample. The following veterans were in charge of the work: Yantic and city cemeteries, Comrades Thompson, Allen, Crary, McKee, Cilley, Perkins, Beckwith and four Sons of Veterans; Greeneville and Preston, Comrades Spellman, Nichols and Jacques; West Great Plains, Comrade Leffingwell. The Soldiers' monument on Williams park was handsomely decked out with flowers.

The streets were crowded at 2 o'clock, when Chief Marshal George, with John Irish and Frank Loomis as aids, started the parade in the following order:

Platoon of Police—Sergt. John Murphy.
Tubbs' Military Band, 25 pieces.
Co. C, C. N. G., Capt. Howard, 51 men.
Sedgwick Post, No. 1, G. A. R., W. H. Palmer, Jr., Commander, 1–6 men.
Marvin Wait Camp, S. of V., Capt. Linton, 17 men.
Broadway School Infantry, Capt. Botts, 32 boys.
Disabled Veterans, Speakers, and City and Town Officials.

Many of the houses along the line of march were decorated with national colors as the gray warriors proceeded on their way to Yantic cemetery to honor their fallen comrades. The exercises at the soldiers' plot were opened with the following salute to the flag:

Brighter its red, for the blood that was shed,
Deeper its blue for the hearts that were true,
Purer its white for the triumph of right,
Brighter its stars, prouder its bars,
Long may it wave, the flag of the brave.

Commander Palmer then spoke briefly to the veterans of the solemn and impressive significance of Decoration day. We have gathered around these graves, he said, to honor our dead, to deepen our reverence for their worth, and by recalling the memories of past associations to strengthen the bonds of fraternity which unite us as comrades. As we scatter bright flowers over their graves may the recollections of past toil and dangers prompt us to a more generous charity for our comrades in distress, and to a renewal of our pledge of loyalty to our country and flag. And may our example inspire in the hearts of those who unite with us in these services a more loyal patriotism, and may our daily lives and department honor the Grand army to which we belong.

Following a selection by the band and prayer by Chaplain Silcox, Commander Palmer addressed the public, touching pathetically of the shrine of sorrow about which they were congregated, dwelling in grateful praise to God for the reunited nation and for the blessings of peace and prosperity, and pledging anew that the memories of the deeds of the soldier dead shall strengthen in the soldier living a more fervent devotion to the principles of the government for which they fought.

Adjutant Allen then called the roll of the dead, the graves were decorated, and the assembled soldiers and civilians joined in singing this Decoration day song:

We visit the graves of our soldiers today,
While nature is robed with the beauty of May;
We'll carry of flowers the brightest with care,
Of tender affection the emblems so fair.
Of tender affection the emblems so fair.

Though strangers with comrades lie mingled in sleep,
The spot where they rest we will sacredly keep;
For in the great conflict they stood side by side,
Together they fought and together they died.
Together they fought and together they died.

New anthems of praise and thanksgiving we sing,
While garlands and wreaths in profusion we bring;
And thousands will bless, from each station in life,
The gallant and noble who fell in the strife.
The gallant and noble who fell in the strife.

A salute was fired, taps sounded and the procession moved to the lots of Gov. Buckingham and Marvin Wait, where the Sons of Veterans paid tribute to their memories. The line then moved down Washington street to Breed opera house, arriving shortly after 4 o'clock. The hall was completely filled when Commander Palmer opened the exercises in the following words:

As the commander of this post, I welcome you in the name of my comrades to this public service. To us Memorial day is a day sacred to the memory of our fallen comrades. To you may this day be fraught with the lessons of patriotism and loyalty to the grandest nation which the Almighty Ruler in his Divine wisdom ever vouchsafed to man.

Prayer was offered by the Rev. J. H. Allen of the East Main Street Methodist church, following which the well-drilled boy choir of Christ Episcopal church, under E. F. Potter, won applause in the one-part song, "Silent Night."

Miss L. Osborne of Montville, a promising pupil of Mrs. L. P. LeJeune, gave a finished and expressive rendition of "Columbia, the Gem of the Ocean," with band accompaniment, which found great favor with the assembled veterans. Commander Palmer then gracefully introduced Col. Alexander S. Bacon of New York as the speaker of the day.

Col. Bacon arose amid applause, which was bestowed at intervals during his eloquent and patriotic declamation of half an hour. The scenes of each succeeding Decoration day, he said the mustered veterans, unfurled battle flags, heroic reminiscence, the bent figures of the warriors, and the views along the line of march and at the graves, are an object lesson in patriotism and inspire a higher significance in the veteran's badge as surely as the universality of the observance of the day is an insight into the character of New England people. This is one of our great national holidays, the one appropriate to a retrospective glance at our history, and to learn what lesson is to be gained.

The speaker then plunged fiercely into the history of this country previous to the civil war, analogizing it to that of the Jewish race. Tracing events from the landing of the Mayflower in 1620 to 1861, he characterized them as the most contemptible in the annals of history, in which the civilization of the slave trader predominated, and by reason of which America was classed by foreign powers as low down in the scale of the times to be associated with. The battle of 1812 was begun without adequate reason, prosecuted in disgrace and ended without honor. The Mexican war was carried on simply to extend our territorial limits, and the Seminole war to recover the slaves of a ruling aristocracy. Laws were passed condemning men of color to slavery, and Cuban bloodhounds were utilized to recapture them when escaped.

The dark picture Col. Bacon drew of the past was redeemed, he said, in four years and the flag of our country washed and made honorable by the blood of the heroes whose graves had just been decorated. There is nothing to compare with these years of bravery, patriotism and heroism. Peace folds her wings over the bloody battle ground. The heritage the fallen heroes left is precious beyond compare. The speaker closed with a graceful tribute to American intelligence, energy and perseverance.

Mr. L. P. LeJeune of Providence sang DeKoven's "The Lily" with beauty and expression and won a hearty recall. The boy choir closed the exercises with "Farewell to the Forest."

The procession then moved to Franklin square and was disbanded. At Grand Army hall three cheers and a vote of thanks were given Col. Bacon, whose services as speaker were given without charge.

MEMORIAL DAY ATHLETICS.

Norwich and Willimantic Men Divide Prizes.

Several of M. V. B. Pierson's 'busses carried quite a party of athletic enthusiasts from Connell street to the fair grounds Tuesday afternoon to witness the track contests. The track was in good condition, and nearly every race was marked by a close finish.

It was just 2.45 o'clock when Starter Moriarty of the Willimantic Y. M. C. A. fired the pistol shot for the first trial heat of the 125 yards handicap, and T. G. Glendenning of the Norwich Y. M. C. A. won the race from the 18⅔ yard line in 12 2-5 seconds. John Curry won the second heat in 13 2-5 seconds, W. Kelly the third, time not taken, and P. Moriarty the fourth in 13 seconds. G. Glendenning won the final and the race in 13 1-5, with Moriarty a yard behind.

In the professional contest between Arthur J. Seymour of Norwich and H. O'Bray of Unionville, O'Bray won the 60 yards dash from the three yard mark in 7 seconds. Seymour won the three jumps with weights, clearing 39 feet 8 inches to his opponent's 31 feet 3 inches, and the standing high jump, with 4 feet ½ inches.

A summary of the remaining games is appended.

440 yards run, Wm. Kelly, 16 yards, first, time 1.07; P. Looney, 15 yards, second.

Standing jump with weights, J. Curry and T. R. Bragar tied at 10 feet 8 inches; jump off, Curry 10 feet 7½ inches, Bragar 10 feet 6⅛ inches.

Running high jump—E. F. Mills, first, 4 feet 9½ inches; T. E. Brady, second, 4 feet 8⅔ inches.

Hop, step and jump—J. Handrahan, 4½ feet, first, 41 feet; J. Curry, 1 foot, 40 feet 8⅔ inches; T. E. Brady, scratch, third, 40 feet 4 inches.

880 yardsmen, J. Hogerty, scratch, time 2:24; J. Kelly, 30 yards, second.

Tug-of-war—Willimantic Y. M. A. C. team pulled Company E, and Jewett City teams.

A heavy wind interfered with the runners in the quarter and half. The prizes were distributed at the gate at the close of the games.

Dancing was enjoyed by many couples during the afternoon.

Edwin F. Harding acted as referee of the contests and Arthur Seymour as manager.

BASE BALL.

The Clippers Do Themselves Proud on the Greeneville Grounds.

The Clippers' base ball nine defeated the Senators, crack amateurs of Boston, in two games on the Greeneville grounds Tuesday. Both contests were well patronized, and the spectators saw some of the best ball playing in years. Clipper stock made a rapid jump into public favor yesterday. Following are the scores in full:

Morning Game.

CLIPPERS.

	A.B.	R.	1B.	T.B.	P.O.	A.	E.
Moore, p.	5	0	0	0	0	4	1
O'Brien, 3b.	5	0	1	1	1	3	0
Counihan, c.	4	0	2	3	4	1	1
Driscoll, lf.	4	0	0	0	1	0	0
Lucy, 1b.	4	0	0	0	18	0	0
Manchester, s.s.	3	2	1	1	0	3	0
Callahan, 2b.	5	1	0	0	0	3	1
Hayes, rf.	4	0	2	3	0	0	0
Carroll, cf.	4	0	0	0	2	0	0
Totals	34	3	6	7	*26	14	3

*One out, run on foul ball.

SENATORS.

	A.B.	R.	B.H.	T.B.	P.O.	A.	E.
Woeman, ss.	4	0	2	2	1	1	2
Prior, 3b.	4	0	1	2	2	1	1
Howe, cf.	4	0	0	0	2	0	0
Matthews, 2b.	4	0	1	1	5	1	0
Swift, lf.	4	0	0	0	2	0	0
Norris, c.	4	0	0	0	7	3	0
Haddock, 1b.	4	0	0	4	10	0	0
Jupiter, p.	3	1	0	0	0	4	0
Brigham, rf.	3	0	1	1	0	0	0
Totals	34	1	6	7	27	10	3

	1	2	3	4	5	6	7	8	9	
Clippers	0	0	0	0	0	[illegible]	1	0	2	3
Senators	0	0	0	0	1	[illegible]	0	0	0	1

Earned run, Clippers 1; base on balls, off Jupiter 4; off Moore 0; struck out, by Jupiter 8, by Moore 6; two-base hits, Hayes, Prior; stolen bases, Clippers 6, Senators 2; passed balls, Norris 2, Counihan 0; umpire, Ryan; scorer, Cassidy.

In the afternoon at 3 o'clock the two nines again contested for victory. Driscoll is doing the pitching for the Clippers.

Afternoon Game.

CLIPPERS.

	A.B.	R.	1B.	P.O.	A.	E.
Moore, lf	6	0	2	1	0	0
O'Brien, 3b.	5	1	0	0	4	1
Counihan, c.	5	3	3	7	0	0
Driscoll, p. 2b.	5	3	0	4	0	0
Lucy, 1b.	5	0	1	12	1	0
Manchester, s.s.	5	3	0	1	3	1
Callahan, 2b. p.	5	1	2	0	6	0
Hayes r. f.	4	2	2	1	0	0
Carroll, c. f.	4	1	1	0	0	0
	43	13	10	27	13	3

SENATORS.

	A.B.	R.	1B.	P.O.	A.	E.
Woeman, 3b.	4	0	0	1	0	1
Prior, 2b	4	0	1	4	1	0
Howe, c. f.	4	1	0	1	1	0
Matthewson, 2b.	4	0	0	0	2	2
Swift, l. f.	4	0	0	0	0	0
Norris, c.	4	0	0	11	3	0
Haddock, 1b.	4	0	0	7	0	3
Jupiter, p.	4	0	0	0	11	1
Brigham, c.f.	4	0	0	0	0	0
	36	0	1	24	18	9

	1	2	3	4	5	6	7	8	9	
Clippers	1	5	2	0	0	0	0	0	5	13
Senators	0	0	0	0	0	0	0	0	0	0

Two base hits, Clippers 3; hit by pitched ball, Clippers 1; Senators 1; struck out, Clippers 10, Senators 7; time, 1.45.

N. F. A. 2; M. H. S. 15.

The Academy sustained its usual record of defeat by being worsted by the Middletown High school team. At first the game seemed destined to be an exciting one, but the visitors easily found Lathrop, and aided by the Academy's poor fielding succeeded in obtaining a lead which the home team were unable to reach. The game was a very poor exhibition of base ball. Appended is the score in full:

N. F. A.

	A.B.	R.	B.H.	P.O.	A.
Cott, s.s.	4	1	1	2	1
Blackledge, 3b.	4	0	0	1	4
Palmer, 2b.	4	0	0	1	1
Lathrop, p.	4	0	1	0	6
Armstrong, c.	4	0	0	10	2
Richards, 1b.	4	1	1	12	1
Plunket, l.f.	4	0	0	0	0
Crawford, c.f.	3	0	0	1	0
Young, r.f.	3	0	0	0	0
Totals	34	2	3	27	16

M. H. S.

	A.B.	R.	B.H.	P.O.	A.
Dane, c.	5	3	1	13	2
Murphy, p.	2	2	0	0	3
Baker, 1b	4	3	0	6	0
Robinson, 2b.	4	0	0	1	1
Starks, 3b.	5	1	0	0	2
Young, l.f.	5	1	1	1	0
Hale, s.s.	3	0	1	2	3
Couran, r.f.	4	1	0	0	0
Bacon, c.f.	4	3	0	0	0
Totals	37	15	4	27	9

Earned runs, N. F. A. 0, M. H. S., 7; stolen bases, N. F. A. 1, M. H. S. 3; bases on balls, on Lathrop 9, on Murphy 1; struck out, by Lathrop 11, by Murphy 12; umpire, Elmer.

N. F. A.	1	1	0	0	0	0	0	0	0	2
M. H. S.	1	0	3	3	5	0	1	0	0	15

COVEY FIRST, TRACY SECOND.

Result of the Rose of New England Road Race.

The way from Franklin square to Occum, a distance of five miles, was lined with numerous spectators Tuesday afternoon, when the Rose of New England Wheel club gave its initial road race.

Wm. H. Covey, Jr., was the first man sent out, leaving the starting point shortly after 3 p. m. He reached the limit and returned in 48 50. H. D. Tracy covered the ten miles in 47 20, Harry B. Comstock in 48 12 and B. F. Younger in 48 54. W. C. Kendall broke a wheel and was forced to stop.

Considering the dusty state of the road Mr. Covey's record was a very good one.

AT UNCASVILLE.

They Did Not Look Like Men Who Took Chickens.

The people of this village were treated to a very able memorial address in the Methodist church by the Rev. Mr. Ayers with whom the people are very much pleased. He was born in Virginia and, although not old enough to shoulder a musket, did a boy's service and was taken prisoner on two occasions. He gave both sides of the "unpleasantness," upon which he is well posted. There were about twenty old veterans present, and they enjoyed it hugely, particularly when he said "they did not look like men who would take chickens." The church was decorated with flowers and the stars and stripes beautifully arranged by Messrs. Tooker, Newton, Vibber, Coggshall, Sheldon and W. B. Tooker, the honored veteran who inspired the movement and by his energy made it a success.

There is a church at Kirkwood, Ga., owned by Presbyterians, with a Methodist pastor, and the seats were originally owned by Baptists and donated by Episcopalians.

GRAVES OF HEROES

Beautifully Decorated With Floral Offerings.

GREAT NATION HONORS ITS DEAD.

Cheering Weather Aids Willing Hands—Observance General.

BOSTON, May 30.—That the comrades of the Department of the Grand Army in Massachusetts performed their duty to those who have answered the final "taps" was fully illustrated by the loving manner in which the Charles Russell Lowell post 7, Grand Army, decorated the graves of their departed companions in the Mt. Hope cemetery this morning.

In their duties the wearers of the blue were assisted by their sons and daughters and members of the Women's Relief Corps. Soldiers with their wives visited the cemetery early in the forenoon, and were busy up to the time of the exercises placing beautiful floral tokens on the graves of those who were once among their number, and whose memory is ever green in the hearts of the people. They assembled there to commemorate our honored dead, and to the service they went with a spirit befitting the occasion.

At 9:30 o'clock in the morning the members of the post marched from their hall under command of Commander Walter S. Sampson to the Park Square station of the Providence railroad and proceeded by train to Forrest Hill station, where they alighted, formed in line and marched to the cemetery, where they held their exercises.

At the cemetery the members of the post gathered around the monument erected in the honor of the dead soldiers and sailors for a short rest. Shortly after the soldiers began their visits to the graves of their departed, 425 members placing a wreath of flowers on each mound, and when this was over the exercises at the monument began.

Here the exercises embraced a prayer by the Post Chaplain Rev. Mr. Maxwell, musical selections by the Bedford Cadet band, remarks by Commander Sampson and the decoration of the monument by the officer of the day, J. Scanlan.

Commander Sampson's remarks were brief but touching. In eloquent words he reviewed the story of the war, and drew a graphic picture of the hard fought victories in which so many sons of the commonwealth of Massachusetts gave their lives that others might be free.

Details were sent from many other posts in the city and neighboring towns to visit the graves of their old time members, and no mound telling the spot where a soldier was buried was left without decorations.

Several civic societies also sent details to the cemetery and when the day closed there seemed to be but a mass of flowers within the gates.

OTHER BOSTON POSTS.

Where Boys in Blue Gathered to Pay Tokens of Respect.

BOSTON, May 30.—The Edward W. Kinsley post, Cranmore N. Wallace commanding, assembled at 9 o'clock, and escorted by Companies D, G, K, and L, First regiment, M. V. M., and with First Regiment band, the column moved promptly at 9:15 a. m. to the common, where the usual services were held at the Soldiers' and Sailors' monument. At the conclusion of the services on the Common the post proceeded to Music hall, where the regular memorial services were held. The orator of the day was General Joshua L. Chamberlain.

John A. Andrew post marched to the Fitchburg depot, taking train at 10 o'clock for Mount Auburn. Here the post formed in "column by division closed in mass" to listen to an oration by Captain Henry H. Boyes, a comrade of this post, past commander of John A. Logan post of the department of California. After this the squads were formed for conducting the decoration ceremonies under the direction of the route commanders.

Gettysburg post, at 1:30 p. m., marched to the Boston and Maine depot, Haymarket square, and took the train for Malden; from thence marched to Forest Dale cemetery. At the cemetery a memorial address was delivered by Comrade William H. Osborne, after which the Memorial day service and the ceremony of decorating the graves of deceased comrades was performed.

Boston post, under the direction of the memorial committee, assembled at headquarters in the early morning and proceeded to the various cemeteries and decorated the graves of late comrades, and of such soldiers and sailors of the late war as were brought to their attention, and also the soldiers' monument at Jamaica Plain. At 12:30 o'clock, p. m., sharp. The parade was formed by the adjutant, when the post was marched to the People's church on Columbus avenue and took part in the memorial exercises of the day. These included an oration by Rev. A. A. Miner and appropriate music.

Friedrich Hecker post assembled at 8 o'clock a. m. at headquarters, where the memorial services were held, the address being delivered by Dr. Faneal, and the singing was by the singing section of the Boston Turnverein. At 10 o'clock the comrades formed line and marched to the Providence depot, escorted by the Hecker camp Sons of Veterans, and took cars to Mt. Hope, where about 220 graves were decorated.

General Joseph Hooker command, U. V. U., decorated at Mt. Auburn, Mt. Calvary and Brookline cemeteries by detail of comrades. This command numbers 125 veterans in deed as well as name, as every member must have served at least six months continuously during the war of the rebellion and a part of the time at the front.

BEAUTIFUL FEATURE.

Cambridgeport Children Join in Decorating Graves of the Veteran.

CAMBRIDGEPORT, Mass., May 30.—The interest in Memorial day and its beautiful exercises was manifested today by the general outpouring of the people and their ready aid in the carrying out of the ceremonies.

The William N. Smart post, C. W. Bugg commanding, decorated comrades' graves in Cambridge cemetery, sending a delegation to North Cambridge to perform the same ceremony. The post continued the same beautiful feature which it inaugurated two years ago, of having the school children assist the comrades at each grave decorated. After decoration Post 30, with 60 and 186 met at the corner of Main and Lee streets, and passed in review before the city government at City hall. In the evening the post, by special request, listened to an oration by Rev. E. M. Gushee at St. Philip's church.

FITTINGLY OBSERVED.

Woburn Pays Tribute to the Men Who Fell to Save the Union.

WOBURN, Mass., May 30.—Memorial day was never more fittingly observed here than today. In the forenoon the graves in the cemeteries were decorated, the line of procession formed at 9:30 a. m., sharp, on the south side of the common. The command then proceeded to headquarters of Burbank post, where that post was received, and the march continued to the Salem Street cemetery, where the graves of deceased comrades were decorated.

The command proceeded to Calvary cemetery, where the same ceremony was performed, and then returned to Common street, where it was dismissed. The day closed with appropriate exercises in Lyceum hall.

Two Posts at Lowell.

LOWELL, Mass., May 30.—Two posts of the Grand Army today joined in the observance of Memorial day. The James A. Garfield post, Sylvanus C. Smiley, commander, formed at 1 o'clock, with the Wigginville band, and marched to Edson, where the graves of soldiers and sailors were decorated, and Ladd and Whitney post, J. A. Caverly, commander, formed at 1:30 o'clock, escorted by the militia, and marched to Lowell, Catholic and School Street cemeteries, where the graves of 200 soldiers and sailors were decorated. Memorial services were held at Huntington hall, and embraced an address by Past Department Commander J. K. Churchill, singing, etc.

Canton and Sharon.

CANTON, Mass., May 30.—Revere Post 94 of Canton, Mark B. Tyler Commander, formed at 8 o'clock, escorted by Camp 47, Sons of Veterans, and the Stoughton Band, and marched to Chestnut Hill and Rock Ridge cemeteries in Sharon, where the graves of 30 soldiers and sailors were decorated. Memorial services were held in Sharon town hall at noon, the address being by Rev. Samuel Babcock of Hyde Park. Returning to Canton about 100 graves were decorated in the Protestant and Catholic cemeteries, after which public memorial services were held in Memorial hall in the evening. The oration was by Colonel John L. Parker of Lynn.

The Day at Attleboro.

ATTLEBORO, Mass., May 30.—Memorial day was observed here in the usual manner the fair skies lending additional comfort and pleasure. In the morning William A. Streeter Post 145 Grand Army, Sons of Veterans and Attleboro band marched to Dodgeville, where services were held, with singing by school children and graves decorated. From there the party went to South Attleboro, where more graves were decorated. Returning to town the line was dismissed and dinner served by the Woman's Relief Corps. Graves were decorated also at Woodlawn and Old Kirk cemeteries.

Salem Decorates.

SALEM, Mass., May 30.—Salem was true to the memory of her soldier dead today. Phil H. Sheridan post, W. H. Nichols, third commander, assembled at post headquarters in full uniform at 8 o'clock a. m., where they were divided into detachments and transported to the several cemeteries. Upon their return to headquarters a collation was served under the supervision of the Womens' Relief Corps. The line was then formed and marched to Greenlawn cemetery, where the soldiers' monument belonging to the post was decorated, and services performed in honor of the unknown dead.

Patriotic Old Concord.

CONCORD, Mass., May 30.—Old Concord is ever patriotic. Today Old Concord post 180, William H. Benjamin commander, formed at 1 o'clock, escorted by Company I, Sixth Infantry, M. V. M., Concord Mounted Battery, Carter's band of Boston, and marched to the cemeteries in the town, where the graves of 90 soldiers and sailors were decorated. Special memorial services were held at the Trinitarian Congregational church, Concord, last Sunday.

Somerville's Tribute.

SOMERVILLE, Mass., May 30.—The Memorial day exercises today were of the simplest character. Willard C. Kinsley post, Grand Army, formed at 9:30 o'clock, escorted by company M., Eight regiment, M. V. M., and Henry B. Laighton, camp 13, Sons of Veterans, and marched to the cemetery on Somerville avenue, where the graves and monument erected in honor of the deceased soldiers and sailors were decorated.

Twelve Soldiers and Sailors.

BEVERLY FARMS, Mass., May 30.—Preston post 188, T. A. Holmes, commander, formed at 1 o'clock with the Magnolia band, and marched to the cemetery, where the graves of 12 soldiers and sailors were decorated. Memorial services were held at the Baptist church, with an address by E. A. Pierce of Woburn.

The Day at Winthrop.

WINTHROP, Mass., May 30.—Winthrop has no regular Grand Army post, and the observance of Memorial day was in the hands of the Winthrop War Veteran association. This organization did its duty nobly. The graves were decorated and an oration delivered by Major George S. Merrill.

IN CONNECTICUT.

Observance of Memorial Day With General and Impressive Services.

ROCKVILLE, Conn., May 30.—Memorial day was observed in the towns of this county with general and impressive services. In this city the exercises were of unusual interest and were witnessed by a large gathering. The public exercises were held in the town hall, in the Soldiers' Memorial building at 2 p. m. Music was furnished by a choir of 90 voices under the leadership of W. S. Irving. Judge V. B. Chamberlain of New Britain delivered an eloquent address.

Services followed in Central park in honor of the unknown dead and included an address by the Rev. E. W. Poot. The procession then formed and moved to the cemeteries and included the Rockville city band, Burpee Post, Alden Skinner Camp Sons of Veterans, Burpee woman's relief corps, officers of the city and town.

The day was observed in Stafford Springs in an appropriate manner, with addresses at the cemetery by the local clergymen, and an interesting parade was witnessed by large crowd.

In Somers the day was observed under the auspices of the local post. In Union the members of the grange and schools assisted the local post in the exercises of the day.

The graves of veterans in the cemeteries at Hebron, Andover and Bolton were decorated, with fitting exercises.

Lodged in Jail.

BURLINGTON, Vt., May 30.—Wilson Hopkins and wife of Woodbury, L. C. Smith of Charleston and two Chinamen, Frank C. Park of St. Johnsbury and Chin Foy alias Charlie Wah Kee, of Lyndonville were arraigned yesterday before United States Commissioner Johnson. All waived examination, and in default of bail were lodged in jail. Their case will come before the grand jury at the October term of the United States circuit court.

Gresham Hasn't Heard.

WASHINGTON, May 30.—Secretary Gresham absolutely denies that he has been notified that the Chinese government will retaliate if the Geary law is enforced.

Off For Richmond.

NEW YORK, May 30.—At 9:30 this morning Mrs. Jefferson Davis left the city for Richmond, where the services attending the interment of her husband's remains are to be held tomorrow.

Presented Soldiers' Monument.

MALONE, N.Y., May 30.—John W. Pangborn of New York has presented the town of Malone with a handsome soldiers' monument.

SAVED HIS LIFE.

Dr. Kennedy Cures Where Other Practitioners Fail to Relieve.

[From Pittsfield (Mass.) Eagle.]

The efficiency of Dr. David Kennedy's Favorite Remedy of Rondout, N. Y., for all kidney and urinary trouble has again been demonstrated.

A gentleman from Dalton, Mass., has been saved from premature death.

Some time ago Mr. Peter Lawler, of Dalton, Mass., called upon Dr. Kennedy, at Rondout, N. Y., and stated that he was troubled with inflammation of the kidneys, gravel and rheumatism, he had tried about all the standard remedies, had been under the treatment of the best medical authorities of Massachusetts but all to no avail.

Mr Lawler was hardly able to attend to business and despaired of ever finding relief. He had lost flesh and appetite, strength, and ever a desire for life. Dr. Kennedy prescribed Favorite Remedy, told him to follow closely the printed directions and to write him as to his condition in a few weeks.

Mr Lawler had little idea or hope that the treatment he was about to follow would start him anew upon a life of health and happiness.

To state from Mr Lawler's letter to Dr. Kennedy, a few weeks after.

"I followed closely the directions, and had taken only part of a bottle when two pieces of stone passed from my bladder. Continuing the remedy, I grow stronger and better daily, and I think that I am now entirely cured. I weigh 175 lbs., costiveness and rheumatism have entirely left me. I wish also to say that in every case where I have recommended Favorite Remedy, it has not in a single instance failed to effect a speedy cure."

The case is a remarkable one and will add still further to the reputation Dr. Kennedy's Favorite Remedy has acquired.

Many regular physicians are prescribing it. Persons suffering with these diseases, or those run down either from overwork, or the changing seasons, sleeplessness, or nervous prostration; and women suffering from the ills peculiar to their sex, should obtain this medicine at once. Relief is certain to be the result.
advt 1

NEW ADVERTISEMENTS.

U. S. POSTAGE STAMP
SERVICE CO. STOCK.
Good Profits. Safe Investment.
A few shares for sale by
may 26MW E. C. TURNER, Norwich, Ct.

TO SHIPPERS OF FREIGHT!
Tuesday being Decoration Day, the Steamer Chelsea will leave New York on Wednesday, the 31st, instead of Tuesday, the 30th.
C. E. WHITTAKER, Treas.
may29d

LOOK OVER OUR LINE OF
RUSSET SHOES
For Ladies, Gents and Children. Perhaps you can find something that will suit you in price and style.
C. D. BROWNING & CO.'S,
may26d 90 CENTRAL AVENUE.

QUICK, LET 'EM GO!
Sponges 1c, band 6c each.
[illegible]
Leather Belts 15c, from [illegible]
Powder Boxes 12½c, from 25c.
Toilet Paper 6c, from 15c.
Dress Buttons, 3 doz. for 5c.
Hair Brushes 10c, from 20c.
Aprons 15c, from 25c.
Veils 5c, from 10c.
Handkerchiefs 10c, from 20c.
Ammonia 5c, from [illegible]
School Bags 8c, from 15c.
Fans 5c, from 12½c.
[illegible]
Best Cologne 15c, from 25c.
Complexion Powder 10c, from 25c.
You'll find them all, and lots more
AT HOUGH'S,
Before he removes from the Carroll Block to the corner of Main St. and Broadway.
Notice of that later on. may29d

MAYOR'S OFFICE,
CITY OF NORWICH, Conn.

TO EITHER SHERIFF OF THE CITY OF Norwich,—Greeting:

You are hereby directed to warn the legal voters of the City of Norwich to meet in City Meeting in the several voting districts of said city, as by law provided, to wit:

First Voting District—At the Town Hall in said city.

Second Voting District—At Engine House No. 5, West Chelsea.

Third Voting District—At Engine House No. 7, Greeneville.

On MONDAY, the 5th day June, 1893, at nine o'clock in the forenoon, to choose by ballot two Aldermen, four Common Councilmen and two Water Commissioners for the term of two years each; and a Clerk, a Treasurer, a Collector and two sheriffs for the term of one year each. The ballot boxes for such officers at said meeting will be opened in each of the voting districts at nine o'clock in the forenoon, and continue open in the Second and Third voting districts until three o'clock in the afternoon, and in the First voting district until four o'clock in the afternoon, when they shall be severally closed, at which time at the said Town Hall at four o'clock in the afternoon, the estimated expenses of said City of Norwich for the current fiscal year, accepted and adopted by the Court of Common Council of said City at a meeting held on the 19th day of May, 1893, will be submitted to the meeting for its action thereon; and also to lay a tax on the city list last made, to meet the expenses of the said city upon the estimate approved.

Dated at Norwich, this 29th day of May, 1893.
CALVIN L. HARWOOD,
Mayor of the City of Norwich.

I hereby certify that the above and foregoing is a true copy of the original warrant to [illegible]
Attest— HERBERT R. DRAPER,
City Sheriff of the City of Norwich.
may29d

NEW
Field and Garden Seeds, Stockbridge Fertilizers, Agricultural Implements,
LAWN SEEDS,
LAWN DRESSING,
LAWN MOWERS,
Good News Ranges, House Furnishing Goods, Sheet Metal Work and General Jobbing.
E. M. BREWSTER, Agt.,
45 Water St., Norton Building.
apr6d

CAUTION.
There are a few men in town soliciting orders, claiming to represent the REMBRANDT CRAYON PORTRAIT CO. We have no agents in Norwich.
C. H. TRAFTON, Mgr.
REMBRANDT CRAYON PORTRAIT CO.,
may29d Office 23 Shetucket St., Norwich, Ct.

LUCAS
A. H. HARRIS
HALL

THE FINEST OF BANK, COMMERCIAL and MANUFACTURERS' PRINTING executed at this Office. Prices reasonable.

DON'T HAVE THE BLUES.

How differently people see things!

Some people have to get very near to see things, others hold them off to look at them. Some people think the moon looks as big as a silver dollar, others as big as a cartwheel. And some people think the moon is green and others call it yellow.

But to those who see through sick eyes there is no doubt that the world looks unmistakably blue.

There are people who worry about the price of rents next year, foresee trouble from comets not yet visible, and get thin over smashes and crashes that never come.

The cause of this uncomfortable state of mind is very often bad digestion, nervous depression, or general debility. Health is hopeful. Things looked blue to Mrs. C. B. Markham of Valley Falls, R. I. Paine's celery compound made her well.

"I had neuralgia," she writes, "in the worst stage. The doctors could only give me relief by giving me morphine. Paine's celery compound was recommended to my husband, and he advised me to try it. I had only taken a few doses before I felt relief. I have now taken about three bottles, and feel that I am permanently cured."

Paine's celery compound embodies the most recent achievements in the study of dyspepsia, biliousness, liver complaint, neuralgia, and rheumatism—all these coming from a disordered nervous system and impoverished blood.

It makes people well. Try it and be [illegible]. may31d

LEGAL NOTICES.

NOTICE.

The Laurel Hill Bridge is closed to public travel until further notice.

T. B. LILLIBRIDGE, H. A. BRIGGS, NATHAN SMALL, } Selectmen. may6daw

MUSICAL INSTRUMENT.

TALKING

About PIANOS just now is my theme. Do you want a Piano? Then come and hear one of the purest and finest toned Pianos in the market. Price Low. Also Organs, and a stock of fine Violins, including the Miller Violins, on hand. A fine New Upright Piano to rent. Will be glad to see you at 61 Williams Street.

GEO. H. MARTIN.

MISCELLANEOUS.

Buy a gallon of common cheap paint, and cover any wood, iron or stone work you like. Then buy half a gallon of Chilton Paint, add a little linseed oil to it. You will find that the half gallon covers nearly as much surface as the gallon of "cheap paint." But the difference does not end here. The appearance of the work when done, is to the advantage of the Chilton Paint. It has a better gloss and a more solid look than the other. Why? Because it is made with pure linseed oil. Even here the difference does not end. Look at the work in a year or two afterward and see which paint was the more durable. The Chilton? Why, certainly! It was made *to wear*—not merely *to sell*. It is seven times ground and has nothing but the best materials in it. Wherever once used, it is always used afterwards because it has never yet failed to give complete satisfaction when properly applied. Get a pound can of it and examine it. Ask of people who have used it.

Chilton Paint Co., New York or Boston.

For sale by Preston Bros. may31wfm

REMOVAL

We have removed

From 11 to 31 Chestnut St.,

Where we have superior facilities for doing all kinds of work in our line,

Steam Carpet Cleaning.

Ladies' garments, cloth of all description dyed. Dying feathers a specialty. Promptness and thoroughness guaranteed.

WILSON BROS.

ESTABLISHED IN 1861.

Adam's Tavern,

NORWICH TOWN,

A. A. ADAM, Proprietor.

The following is a list of the best brands of ACKER, MERRALL & CONDIT'S and PARK & TILFORD'S WHISKEYS that I introduced 10 years ago. They have become intensely popular. They sell on their own merits:

Imperial Bourbon, Zeb Ward, 1888, Maryland Rye, Monogram Rye, Blue Grass, Hermitage, 1880, Union Club Rye, Mayfield Bourbon, Hermitage Sour Mash, Keystone Rye, Cabinet Bourbon, Union Club Wheat.

N. B.—The above goods do not have to be rechristened every six or nine months with a new name in order to make them sell, as is a customary feature with compounding liquor dealers. A. A. ADAM.

Telephone call 34-14.

DROP ME A POSTAL

and I will call on you with a fine line of Photos and Designs of

MONUMENTAL & CEMETERY WORK

and samples of Granite and Marble of various kinds of colors.

LEVI W. CROUCH, Norwich, Conn. may24daw

Emil Schmidt's English Food.

Sir—Being a farmer by profession, and a lover of good stock, after trying various kinds of food, I find your English Food the best in the market.

S. G. TILLINGHAST, 54 East Broad St., Norwich, Conn.

April 27, 1893. To C. J. WOLCOTT.

Here Is HEALTH For All.

If you are afflicted with Bright's Disease, or any kindred ailment,

Bedford Water

will cure you. It is also an infallible remedy for all ills of the stomach, digestive organs, —kidneys and liver. Recommended by eminent physicians. Sold by all druggists.

A handsome book, full of interesting facts, Free.

BEDFORD MINERAL SPRINGS CO. BEDFORD, PA.

E. Stanley Hart & Co., Selling Agts, 152 Franklin St., New York City. may11MWF

ESTIMATES FOR ALL KINDS OF PAINTING furnished on application to this office

The Bulletin.

The Civil Service System.

To the New York Sun belongs the credit of first announcing that President Cleveland contemplates a complete reform of methods of appointment in the public service. The details of the new idea are said to provide for the establishment of a new tribunal modeled after the present civil service reform commission, but possessing more complete and extended powers, with the idea of keeping such officials as are not chosen by the people in office for life or during good behavior, very much after the pattern of the English system.

It has been claimed that this was the intention of the founders of our government. Jefferson was the first president to depart from this policy. He inaugurated the system of rewards and appointments for political reasons. In a letter to a committee of merchants in 1801 he said: "If a due participation in office is a matter of right, how are vacancies to be obtained? Those by death are few; by resignation, none." But the system of rotation in office did not come into full force until Jackson's time. He maintained that every citizen had an equal right to public office, and his removals numbered far more than all presidents together who preceded him. This doctrine has been defended on the ground that a long tenure of office creates a bureaucracy of officeholders who forget that they are the servants of the public.

The civil service reformers claim that only a few important offices need be changed with each administration in order to insure the adequate carrying out of its policy, and they fortify their position by other arguments which need not be stated here.

The civil service commission was appointed in 1871, but as congress refused to appropriate funds to carry the measure out it had little effect. The Pendleton bill of 1882 is the one in force at present. Both Republicans and Democrats uphold this principle of civil service reform in their platforms, but accusations of partisan execution of it are always made against the party in power.

It is hardly necessary to say that The Sun does not favor the idea, nor does it enjoy the confidence of the president.

A Rich Man's Privilege.

It is a little singular that the greatest privilege which the rich can enjoy over the poor is the one thing they exercise the least—that of making them happy. Colonel John A. Creighton of Omaha is an exception. He is a millionaire, some say 10 times over, but the wealth of good men is often estimated too high. At various times he has given $2,000,000 to the city of Omaha to be used for benevolent purposes. Among his other charities is a hospital wherein the applicant for relief is asked no questions as to race, color, religious belief, morals or politics. It is enough for the physician to know that the applicant suffers and needs attention.

This is the only true charity. It is a pity that the benevolently disposed find it necessary in so many cases to look up the antecedents of those who are in want—to find whether their misfortunes were due to their own improvidence or bad habits or whether they are owing to something beyond their control. But this seems to be the best rule for the more prudent and discreet benevolence of today. If economic conditions were as they should be, however, it would be well known that every ablebodied person who applied for alms was an impostor. And as for the "lame, the halt, the blind and the sick," they would not need to ask for alms—it would come without asking.

The Watch Trick.

Here is a puzzle very entertaining and used to some extent as an evidence of mind reading. Take the dial of a watch. Let your friend think of any number from 1 to 12, keeping the same to himself. With the point of your pencil tick at random upon any figure of the dial and let him mentally add one to his number for each tick. When he has counted to 21, let him call "Stop," and your pencil will be found to be on the very number he had chosen. As you had no previous knowledge of this number and as your pencil skips about at random it provokes astonishment to find that you unerringly strike his number as soon as he has reached 21.

The explanation hinges on the powers of 9. The highest figure on the dial is 12. Add 9 to this and you have 21. Count your ticks (which, as stated, may be at random) and be careful that at the ninth count your pencil is on 12. If your friend has chosen 12, he will say "Stop!" having on his part counted to 21. Should he have selected another number keep on ticking in regular rotation to the left, and your pencil will inevitably be on the correct number when he cries halt.—Philadelphia Times.

Advices from Constantinople regarding the seizure of Harper's Magazine by the Turkish government on account of the alleged immorality of its contents state that the seizure was not as first reported, because the book contained poems by Tolstoi, but was probably due to an article on European armies and the political situation. It was rather straining a point to call Harper's Magazine immoral!

In view of the fact that Mayor Harrison of Chicago knocked off an importuning office seeker's beard with a parlor match, it would be a good plan to revive the old custom of covering the whiskers with gold leaf, not as a mark of respect, as of yore, nor yet to keep the wind from blowing through them, but as a preserver and a defender.

The report that the Hon. Robert T. Lincoln, ex minister to England, $70,000 more than he received to go courting to St. James is given for publication only and not with a guarantee of good faith.

If H. R. H. the Duke of William W. Astor can stand it, we can.

His Last Resort.

For years he'd sought to see her home.
For years had she declined.
Each time he brought some good excuse,
But she in ways that maidens use
Would some quick answer find.
Tonight he came as usual.
Without a thought of failing,
And said, "'Tis now my privilege,
For there's a man down on the bridge
A-leaning 'gainst the railing."
She listened quite attentively,
Then said to accents rare,
"Oh, thank you, John, for telling me;
He said he'd meet me there."
—Boston Courier.

THE BAPTISM.

Among the old Covenanters it was the custom that infants about to be baptized should be carried to the font by young maidens. After the ceremony the infants were delivered into the arms of their fathers.

The rite of baptism had not been performed for several months in the kirk of Lanark. It was the hottest time of persecution, and the inhabitants of that parish found other places in which to worship God and celebrate the ordinances of religion. It was now the Sabbath day, and a small congregation of about a hundred souls had met for divine service in a place of worship more magnificent than any temple that human hands had ever built to deity. Here, too, were three children about to be baptized. The congregation had not assembled to the toll of the bell, but each heart knew the hour and observed it, for there are a hundred sundials among the hills, woods, moors and fields, and the shepherd and the peasant see the hours passing by them in sunshine and shadow.

The church in which they were assembled was hewn by God's hand out of the eternal rocks. A river rolled its way through a mighty chasm of cliffs several hundred feet high, of which the one side presented enormous masses and the other corresponding recesses, as if the great stone girdle had been rent by a convulsion. The channel was overspread with prodigious fragments of rock or large loose stones, some of them smooth and bare, others containing soil and verdure in their rents and fissures and here and there crowned with shrubs and trees. The eye could at once command a long stretching vista seemingly closed and shut up at both extremities by the coalescing cliffs.

This majestic reach of river contained pools, streams, rushing shelves and waterfalls innumerable, and when the water was low, which it now was in the common drought, it was easy to walk up this scene with the calm, blue sky overhead, an utter and sublime solitude. On looking up the soul was bowed down by the feeling of that prodigious height of unscalable and often overhanging cliff. Between the channel and the summit of the far extended precipices were perpetually flying rooks and wood pigeons and now and then a hawk, filling the profound abyss with their wild cawing, deep murmur or shrill shriek.

Sometimes a heron would stand erect and still on some little stone island or rise up like a white cloud along the black walls of the chasm and disappear. Winged creatures alone could inhabit this region. The fox and wildcat chose more accessible haunts. Yet here came the persecuted Christians and worshiped God, whose hand hung over their heads those magnificent pillars and arches, scooped out those galleries from the solid rock and laid at their feet the calm water in its transparent beauty, in which they could see themselves sitting in reflected groups, with their Bibles in their hands.

Here upon a semicircular ledge of rocks, over a narrow chasm, through which the tiny stream played in a murmuring waterfall and divided the congregation into equal parts, sat about a hundred persons all devoutly listening to their minister, who stood before them on what might well be called a small, natural pulpit of living stone. Up to it there led a short flight of steps, and over it waved the canopy of a tall, graceful birch tree. This pulpit stood on the middle of the channel directly facing that congregation, and separated from them by the clear, deep sparkling pool into which the scarce heard water poured over the blackened rock.

The water as it left the pool separated into two streams and flowed on each side of that altar, thus placing it in an island, whose large, mossy stones were richly embowered under the golden blossoms and green tresses of the broom. Divine service was closed, and a row of maidens, all clothed in purest white, came gliding off from the congregation, and crossing the stream on some stepping stones arranged themselves at the foot of the pulpit, with the infants about to be baptized.

The fathers of the infants, just as if they had been in their own kirk, had been sitting there during worship, and now stood up before the minister. The baptismal water, taken from that pellucid pool, was lying consecrated in a small hollow of one of the upright stones that formed one side or pillar of the pulpit, and the holy rite proceeded. Some of the younger ones in that semicircle kept gazing down into the pool, in which the whole scene was reflected, and now and then, in spite of the grave looks or admonishing whispers of their elders, letting a pebble fall into the water that they might judge of its depth from the length of time that elapsed before the clear air bells lay sparkling on the agitated surface.

The rite was over, and the religious service of the day closed by a psalm. The mighty rocks hemmed in the holy sound and sent it in a more compacted volume, clear, sweet and strong, up to heaven. When the psalm ceased, an echo like a spirit's voice was heard dying away high up among the magnificent architecture of the cliffs, and once more might be noticed in the silence the reviving voice of the waterfall.

Just then a large stone fell from the top of the cliff into the pool, a loud voice was heard, and a plaid hung over on the point of a shepherd's staff. Their watchful sentinel had descried danger, and this was a warning. Forthwith the congregation [illegible]. There were paths dangerous to [illegible] along the ledges of the [illegible] up to several caves and places of concealment. The more active and young assisted the elder—more especially the old pastor and the women with the infants—and many minutes had not elapsed till not a living creature was visible in the channel of the stream, but all of them hidden, or nearly so, in [illegible] clefts and caverns.

The shepherd who had given the alarm had lain down again in his plaid instantly on the greensward upon the summit of these precipices. A party of soldiers were immediately upon him and demanded what signals he had been making and to whom, when one of them, looking over the edge of the cliff, exclaimed: "See, see! Humphrey, we have caught the whole tabernacle of the Lord in a net at last. There they are praising God among the stones of the river Mouse. These are the Cartland craigs. By my soul's salvation, a noble cathedral!"

"Fling the lying sentinel over the cliffs. Here is a canting Covenanter for you, deceiving honest soldiers on the very Sabbath day. Over with him—out of the gallery into the pit." But the shepherd had vanished like a shadow, and mixing with the tall green broom and bushes was making his unseen way toward a wood. "Satan has saved his servant, but come, my lads—follow me. I know the way down into the bed of the stream and the steps up to Wallace's cave. They are called the 'Kittle Nine Stanes.' The hunt's up. We'll be all in at the death. Halloo—my boys—halloo!"

The soldiers dashed down a less precipitous part of the wooded banks a little below the "craigs" and hurried up the channel. But when they reached the altar where the old gray haired minister had been seen standing, and the rocks that had been covered with people, all was silent and solitary—not a creature was to be seen.

"Here's a Bible dropped by some of them," cried a soldier, and with his foot he spun it away into the pool. "A bonnet—a bonnet," cried another, "now for the pretty sanctified face that rolled its demure eyes below it." But after a few jests and oaths the soldiers stood still, eying with a kind of mysterious dread the black and silent walls of the rock that hemmed them in, and hearing only the small voice of the stream that sent a profounder stillness through the heart of that majestic solitude.

"Curse these cowardly Covenanters! What if they tumble down upon our heads pieces of rock from their hiding place? Advance? Or retreat?" There was no reply, for a slight fear was upon every man. Musket or bayonet could be of little use to men obliged to clamber up rocks along slender paths, leading they knew not where, and they were aware that armed men nowadays worshiped God—men of iron hearts, who feared not the glitter of the soldier's arms, neither barrel nor bayonet—men of long stride, firm step and broad chest, who on the open field would have overthrown the marshaled line and gone first and foremost if a city had to be taken by storm.

As the soldiers were standing together irresolute, a noise came upon their ears like distant thunder, but even more appalling, and a light current of air, as if propelled by it, passed whispering along the sweetbriers, and the broom, and the tresses of the birch trees. It came deepening and rolling and roaring on, and the very Cartland craigs shook to their foundation as if in an earthquake.

"The Lord have mercy upon us—what is this?" And down fell many of the miserable wretches on their knees and some on their faces upon the sharp pointed rocks. Now, it was like the sound of many myriads of chariots rolling on their iron axles down the stony channel of the torrent. The old gray haired minister issued from the mouth of Wallace's cave and said, with a loud voice, "The Lord God terrible reigneth."

A waterspout had burst up among the moorlands, and the river in its power was at hand. There it came—tumbling along into that long reach of cliffs, and in a moment filled it with one mass of waves. Huge, agitated clouds of foam rode on the surface of a blood red torrent. An army must have been swept off by that flood. The soldiers perished in a moment—but high up in the cliffs, above the sweep of destruction, were the Covenanters—men, women and children uttering prayers to God, unheard by themselves, in that raging thunder.—From "Lights and Shadows of Scottish Life."

The Modern Man-o'-war's Man.

As a rule, the modern man-o'-war's man takes his pleasure seriously, soberly and in discreet company, for the old tar of fiction and of song, like Great Pan, is dead. You will see him no more fresh from the Spanish main, garbed quaintly, striking attitudes like a master of dance and combat, shifting quids, hitching trousers, damning eyes, and scattering double handfuls of doubloons and moidores; you will see him no more cross gartered and pigtailed, sword girded and bepistoled, save in the weird melodrama, where the gods still love and believe in him.

He is no longer a dual natured being, a man with the virtues of a child, a child with the vices of a man. He is alert, vigorous, self reliant, frank, modest, brave, sober. The type figuring in the popular mind as a die hard is the exception, and be sure that shore rovers carrying lee gunwales under with a press of canvas and backing and filling—filling especially—along the hospitable channelways of the Bowery, are not true representatives of our Yankee tars.—Harper's Weekly.

The Condition of Liberia.

Liberia's independence was declared in 1847. The republic is peopled with liberated slaves from the United States and their descendants, natives of Africa who have had the advantage of 200 years' contact with civilization. These people are called Liberians. There being no manufactures in the country, everything must be imported. The exports are the natural products, to which may be added coffee, a very fine article being easily raised. The government offices are precisely like those of the United States. As the national treasury is empty, the currency is unfortunately worthless, so that English money is used as available on the steamers.

The feeling of liberty and freedom prevails so that it would be difficult for the people to come under monarchical rule, although that is only a question of time in the opinion of many. If the United States does not come to the protection of her daughter, England, Germany and France all stand ready to grasp the little republic. Whether this would be more favorable to the development of the country and the elevation of the people remains to be seen. It would certainly [illegible] the learning of many hard lessons by the nation.—Cor. Gold thwaite's Magazine.

CATCHING A TARPON.

A BALTIMORE DIVINE'S DESCRIPTION OF HIS EXPERIENCE.

A Day's Fishing in Florida Waters and What It Means to a Northerner Who Has Been Accustomed to Trolling in Placid Ponds and Babbling Brooks.

"We ought to turn in early tonight, for we must be up by 6." * * * (Those stars mean stars in Florida, for we did not have a cloudy night.) Six o'clock, and the sun is well up and mocking birds singing. Breakfast over, with rods and reels and gaffs and lunch we walk down the pier to the Minnie, a 22-foot catboat with a rousing sail.

"Where's the bait, Johnnie?"

"It's coming," said Johnnie, pointing to a flat bottomed dickey carrying a dirty leg-of-mutton sail and a jib. In the craft was Charlie Brown, who was soon alongside with eight mullets weighing a pound or more apiece.

"Dat's all I could get, boss."

Now for Buttonwood harbor! The wind is east, as it was every morning, and going our way, which sounds very fine. But sailing with wind is no joke under a Florida sun. You use up the breeze with your own motion and there's not a ghost of shadow from the sail.

"Here we are," and as we come about over goes the anchor, down comes the sail, and we are off in the dickey for tarpon! The bay is almost landlocked—hemmed in with pines and palmettos to the water's edge—the roar of the surf on the gulf side of the Key filling the air near the middle of the bay. We anchor in an immense pool or pocket made by two arms of sand bar that nearly meet, showing purple and orange through the water. Through the channel that makes between the tarpons come to feed—if they [illegible].

"Johnnie, give me a head." "And I'll take a tail." A half pound of mullet goes on each hook, and a good cast lands the bait 80 feet away.

Now settle down. Patience and hope are the words.

Watch the pelicans and cormorants fishing and the mullet jumping out of the water; eat oranges, rig a hand line and catch shiners and grunts, tell stories, decide what we would do if—if.

A school of porpoises comes puffing into the bay—a good sign. Ha! there goes a line paying quietly off the reel.

"Pay out! Give him all he wants." Whirl Away he goes! "In with your lines, fellow! Up anchor, Johnnie!"

But he doesn't jump. It's a shark. There's nothing to do but work him until you can get him on a short line. Now he is within 20 feet of the boat. "Hang on! Let him part the line! We've no time to waste on sharks!" Snap! The line breaks. A new snood is tied on, and we are soon back on the old grounds, anchor down and the line out.

"Let's eat lunch. I believe in the law of indirection and an unwatched pot." No sooner said than done. Yes, and in more senses than one, for we hadn't eaten a dozen mouthfuls before my line began to play out—first slowly, then faster and faster. "In with your lines! Up anchor!"

Faster goes the line. "Tarpon!" For out of the water 150 feet away leaps a fish 6 feet long—a mass of gleaming silver—in a shower of spray, shaking his head like a horse.

"Row harder, Johnnie; he is getting too much line!" Out he comes again and again, three straight leaps. I gain some slack on him. He's heading for the boat. "Back, Johnnie, back!" I get in a hundred feet of line, and he breaks again clear out of the water not 50 feet away and is off like a cannon ball, and now it is nip and tuck for an hour and a half, rowing against him or rowing after him as he goes off, irresistibly taking the line in spite of everything; now working him hard on a short line, and now letting up for a second as he comes swiftly to the surface and breaks, shaking his head in a rage and lashing the water into a foam. It is hard work. Every muscle stiff, arms aching, thumbs cramped from pressing the apron on the reel. We get him into shallow water.

"Have the gaff ready!"

No—not this time. Some other time, for the tarpon decided to go back into deep water, and there was no stopping him. This performance was gone through a dozen times. But at last, and we have been miles and miles around the bay, we got him in three feet of water and up to the boat—the gaff is in him—a tremendous flurry, and Johnnie is in the water with a shark hook, and the fight is over.

Now cut a palmetto leaf, for, lashed to the peak, it is the most highly prized and significant pennon that floats in those waters. It means a tarpon, and the dock will be full of people long before we are in hailing distance. The sail home seemed very short. The congratulations were mightily pleasing.

"You are in great luck. Only one has been landed so far this season."

It did seem too good to be true, but there he lay—6 feet 3 inches long, weighing 118 pounds, and every inch and ounce a "silver king."—Baltimore American.

The Way People Sit.

It is one thing to have a chair and another to know how to sit on it. The ideal of a graceful sitting posture has varied in the different ages of the world. The Egyptians sat bolt upright, the knees and feet closely pressed together. It was the ceremonial attitude. The Greeks and Romans, when their seats had no backs and they were at liberty to forget their dignity, sat stooping, with one or both elbows supported by the arms. The Chinese ideal was the knees and feet wide apart. They have maintained that attitude in sitting for 4,000 years. The Saxons and early Norman kings are represented in old manuscripts and on coins in the same position. Down to a date comparatively recent kings and queens received sitting stiffly on their thrones, any marked change of posture being thought to derogate from the royal dignity. They now receive standing.—San Francisco Chronicle.

Wedding Invitations.

Wedding invitations are always engraved on note paper. All figures, including dates, are written out in full, except the number of the house. There are no abbreviations. An invitation should never give the effect of being in a hurry. A matter of social function to be done elegantly must be done leisurely.—Philadelphia Times.

HOOD'S SARSAPARILLA.

Spring Medicine

Is needed by nearly everybody to purify the blood, cleanse the system of the winter's accumulation of impurities, and put the whole body in good condition for the summer. Such universal satisfaction has

Hood's Sarsaparilla

given for this purpose that it is the most successful and most popular Spring Medicine. If you feel weak and tired, Hood's Sarsaparilla is just what you need to restore your strength and make you feel perfectly well.

A Good Appetite

The following is from ex-Congressman Warner, a gentleman highly esteemed by all who know him:

"I can truly say that I consider Hood's Sarsaparilla the best medicine for purifying the blood. It did me good when physicians and other medicines failed. It has increased

Hood's Sarsaparilla Cures

my appetite and seemed to renew my youth. This is absolutely true." W. S. WARNER, Fond du Lac, Wis.

N.B.—Be sure to get Hood's.

HOOD'S PILLS cure all Liver Ills, Biliousness, Jaundice, Sick Headache, Indigestion.

FURNITURE AND CARPETS.

N. S. GILBERT & SONS.

137 & 141 Main St.

FURNITURE, Carpets, Wall Papers.

We cater to that trade which calls for goods at moderate cost as well as that which requires the best that can be produced.

CHAMBER SETS

in Mahogany, Maple, Sycamore, and Oak and Birch. New Designs and Beautiful Finish.

We offer two special patterns, $30 and $35. Best bargains of the season.

WHITE IRON BEDSTEADS

In single, three-quarters and full size.

Carpets.

A Generous Assortment of

Axminsters, Moquettes, Brussels, Ingrains.

Art Squares, Oil Cloths, Linoleums.

WALL PAPERS.

Beautiful Designs and Low Prices,

WE ARE PREPARED

to execute orders for

Painting, Kalsomining and Paper Hanging, Graining and Hard Wood Finishing.

Children's Velocipedes, Tricycles

Also 24-inch and 26-inch Bicycles at Special Prices.

N. S. GILBERT & SONS.

may24d

INSTRUCTION.

WORCESTER (Mass.) POLYTECHNIC INSTITUTE offers courses of Study in Chemistry, Civil, Electrical and Mechanical Engineering, and a General Scientific Course. New and well-equipped workshops and laboratories. For catalogue address institute, or H. T. FULLER, Pres. apr13MWF

SOME BUY IT. SOME STEAL IT. SOME BORROW IT.

MANY READERS MAKE MANY CUSTOMERS.

Thousands read it, and that's the reason why advertisements placed in

THE BULLETIN

Pay the advertiser such handsome dividends.

IT'S THE LEADING

Daily Newspaper in Eastern Connecticut and that's the reason why people of all classes like it.

—IT IS THE—

PAPER TO READ

And it will pay you to advertise in it.

Ask for sample copies of THE MORNING BULLETIN or THE WEEKLY COURIER.

FOR THE LADIES.

SAILORS

for everyday wear or for "roughing."

LEGHORNS

for better wear.

We have the above in all qualities and all styles.

In SAILORS, at all prices, we would especially recommend our line of Untrimmed with extra wide Brims, "the fad," at 19c to 98c. Quality unequalled for the money.

The same regarding LEGHORNS, Trimmed or Untrimmed.

NEW YORK BAZAAR, 112 Main St.

may24

BOYS' SUITS.

We have the latest thing in

BOYS' SUITS,
BOYS' JERSEY SUITS,
BOYS' BELT SUITS,
BOYS' FAUNTLEROY SUITS,
BOYS' WASH SUITS.

An exquisite line of BOYS' LAWN FAUNTLEROY BLOUSES, in White and Fancy, all Sizes.

BOYS' STAR WAISTS in White and Fancy, from 3 to 12 years.

Misses' Gingham Dresses. An elegant line of Misses' White Muslin Dresses, Children's Gimps from 3 to 14 years.

may13d A. McJENNETT, 144 Main St.

MILLINERY.

Hats, Bonnets, Elegant Ribbons, Laces and Flowers,

—AT—

MRS. G. P. STANTON'S,

No. 52 Shetucket Street.

Before Purchasing, a call and examine our line of

SPRING MILLINERY.

R. THOMAS, Agent, 48 Main Street

SADLERY, ETC.

A LARGE STOCK OF

HORSE COLLARS!

From $1.50 upward. Also a Large Variety of

DOG COLLARS.

At 115 Main St., J. G. STANDISH. may14

DON'T!

Because you cannot afford to buy a Team Harness until you see the pair we are selling for

$25.00!

THE LANE BROS.' HARNESS CO., Junct. Water and Commerce Sts.

IRON AND IRON WORK.

FOUNDRY PIG IRON of the most Reliable Quality and grades. Full stock kept in Norwich for immediate delivery.

REFINED BAR IRON of the well-known "Sable" brand.

SHEET IRON. Galvanized "B. B." Black and Plate.

STEEL. "Black Diamond" and "Silver," warranted Cast Steel, Machinery Steel, Tire Steel, Calking Steel.

FINISHED STEEL SHAFTING.

IRON AND STEEL I BEAMS AND CHANNELS for structural purposes.

A. T. CONVERSE,

Office, Warehouse and Shipping Wharf, 2 COMMERCE ST. may1d

The Sibley Machine Co.

Manufacturers of Paper, Cotton and Wool Machinery, Mill Gearing, Shafting, Pulleys, Hangers, etc., etc. Jobbing of all kinds, Gearing, Cuttings, Forgings and Castings at short notice, 122 Franklin Street, Norwich, Conn. New and Second-hand machines bought and sold on commission.

FINE ARTS.

REMOVED.

McNickle, Picture Frame and Gilding Manuf.,

Has Removed to 38 BROADWAY. You will always find a Complete Line of Artist Proof Etchings, Engravings, Prang's Studies and fac simile Water Colors.

DURGAN'S PHOTOGRAPHIC ART STUDIO is the finest and best equipped in Norwich; centrally located, opposite the Wauregan House. Everything that taste, skill and experience can do has been done to facilitate the carrying on of the business in a high-class manner, and all customers patronizing my establishment will be sure of first-class work.

Photos made in every style, and all work satisfactorily finished. Special attention given to large work, such as Crayons, India Ink and Water Colors, or Solar Photos. Copying in all its branches. A large variety of Picture Frames always on hand. J. O. DURGAN. feb10 MWF

REMOVED—Laighton Brothers Have removed their photograph gallery from the Chelsea Bank Building to No. 58 Shetucket St., in the building with the Henry Bill Publishing Co., where all old patrons will be welcomed and new ones be heartily greeted. Their new rooms are neatly furnished, their facilities for doing first-class work have been much improved. New backgrounds have been put in, and the light for producing photographs has been arranged according to the best methods known to the business. All work promptly attended to. LAIGHTON BROTHERS.

GRANULATED TOBACCO AND SULPHUR.

The Most Complete Fertilizer Known for Lawns, Gardens, Plants, Shrubs, Vines, etc.

An odorless and clean dressing without foreign seed; can be applied any time in the season. Decomposition takes place after application, thus furnishing a gradual food for the roots of the grass. No earth worms can live where this is liberally applied. Nothing produces such a dark green color as a Tobacco Fertilizer. It will keep flowers thrifty. A small handful in a hill [illegible] potatoes and a large [illegible].

F. C. STURTEVANT, HARTFORD, CONN.

Sold by J. P. Barstow & Co. apr3WFM

S. S. THRESHER,

Attorney and Counsellor at Law and Notary Public.

Nos. 5 and 6 Broad Hall, Norwich

NORWICH MORNING BULLETIN.
[Established 1858.]

NORWICH WEEKLY COURIER.
[Established 1798.]

Subscription rates, MORNING BULLETIN—By mail or carrier, $6 a year; $1.50 a quarter; 50 cents a month; 15 cents a week. Single copies 3 cents.

Subscription rates, WEEKLY COURIER—$1 a year; 75 cents for six months, in advance. Single copies 3 cents.

THE MORNING BULLETIN (Six Pages) is the largest, oldest and most complete morning paper published in Eastern Connecticut. At $6 a year it is also the cheapest.

THE WEEKLY COURIER (Eight Pages) is the best weekly issued in Eastern Connecticut.

Advertising rates furnished on application to the business office. No cuts or electrotypes inserted in either paper.

To guard against mistakes, advertisements should be sent in manuscript. We cannot be responsible for errors that occur in messages received by telephone.

Yearly advertisers are limited to their own immediate business, and their contracts do not include Wants, To let, For sale, etc.

All news letters should be addressed to THE MORNING BULLETIN; all business communications to THE BULLETIN COMPANY.

Money orders and checks should be made payable to THE BULLETIN CO.

All communications must be signed. Anonymous letters or news items will not be read, but thrown into the waste basket.

No manuscript preserved or returned, unless stamps are enclosed fully to accept postage.

Entered at the post office at Norwich, Conn. as second class mail matter.

The Bulletin.

Norwich, Wednesday May 31, 1893

MONEY ORDER EXTENSION.

There is an effort being made in Massachusetts and other states to have the money order system of the post office department extended to fourth class offices, thus giving to residents of small villages this safe and cheap system of sending money by mail to any part of the country. The great impediment to the scheme is declared to be the bond of $1,500 required, which is larger than many small postmasters are able to pay.

To overcome this trouble which seems to make the scheme impracticable, it is proposed to have a limited system for the small offices, with the privilege of issuing orders to the amount of $25, blank money orders to be furnished to postmasters at offices where the salary is from $50 to $200, in books of 25. Their value, if all were filled out, would be $625. Provided the postmasters at these offices are treated the same proportionally as the postmasters in the larger offices, the bond required would only be $375, or three-fifths of the value of the filled out blanks. In offices having less than $50 salary blank orders could be furnished 10 at a time, and the bond required would thus be only $150.

The advocates of this plan believe it is entirely feasible, and that this partial money order system would prove beneficial to about fifty thousand small places where there are no banks, and where a cheap, convenient and safe way of sending small sums of money to any part of the country is needed.

HOME BUILDING.

There is a progressive movement in Springfield, Mass., which would be beneficial in any town. It is the building of houses by workingmen who are being aided in home-making, by the sale of land at low rates and such encouragement as can safely be given such a healthy growth by investors. The Springfield Union commenting upon it says: "We hesitate to call it a boom" because booms are not always trustworthy; but it is safe to say that not for many years has so much money been invested in Springfield real estate during a season. It is possible that the loss of confidence in the stability of enterprises at a distance had something to do with this movement, but it is certain that investors have plenty of confidence in the stability and solidity of Springfield. Not very long ago the Springfield people were throwing away money in endowment enterprises and other reckless schemes for getting something for nothing. The lesson was a good one if it has led them to seek investments in real estate. A good house lot cannot blow away, or burn up, or be stolen; and the money it costs is where it can be found. It would be a public benefit if every man in Springfield owned a lot and built a house upon it."

GATES WIDE OPEN.

The forty automatic turn styles of the World's fair are out of order and do not count the visitors, so it is not strange that the number of visitors varied in the dispatches Sunday about 50,000. But there is no doubt the Sunday attendance was large enough and that the fair in future is to be open on Sundays. Judge Stein of the superior court on Monday issued an order restraining the directors from closing the gates on Sunday in future. Whether this order will be permanent or not depends upon the action of the United States circuit court upon District Attorney Milchrist's petition to have them closed. Milchrist and Attorney General Olney have declared themselves to be personally in favor of open gates on Sunday; and in Chicago it is believed that the circuit court will not annul the order of Judge Stein. Should it not, the Sunday opening question is virtually settled, for the supreme court of the United States will not come in again till the October term and by the time that court can give a decision upon an appeal the fair will have been closed.

DEMOCRATIC ASPIRANTS MUST WAIT.

The New York Evening Post thinks the close of the third month of the Cleveland administration clearly defines the policy of the government with reference to appointments in the presidential offices, and that the present occupants will not be removed from office until the expiration of their commissions. If this be true, and so far as present indications can be relied upon in this section of the country it seems to be, Postmaster Carruthers will continue to manage the affairs of the Norwich post office until next December. It may be hard upon the local aspirants to have to wait, but as the affairs of the office are likely to suffer more by haste than by delay, the public will not be quick to demand a change. In fact, if a vote of the people were left to decide the matter there would be no change at all. The citizens of Norwich would leave politics out of it!

EDITORIAL COMMENT

Free seats are scarce at the Columbian exposition. The sanitary inspector asks for 60,000 more.

The Ram's Horn says a "heresy trial is like a dog fight in a flower garden—nothing is settled but the flowers."

The state prison lunatics will not affect public opinion if they do revolt. It is better to have the lunatics revolt than to have the conduct of the prison revolting.

Princess Eulalie set the President of the United States a good example Tuesday. She entered into the spirit of Memorial day and placed with her own hand a wreath upon the grave of Gen. Grant.

The Daily Railway Times and Financial Register claims to be the only daily railway newspaper in the world. The subscription price is only twenty-four dollars a year. Perhaps that is the reason that one can do all the business.

President Cleveland is reported to have spent Memorial day in a pleasure trip to Hog island. Benj. Harrison would have been at Arlington with the Grand Army boys, whose invitation to attend these ceremonies Cleveland did not accept.

It is strange but true that the Sabbatarians, who utter such expressions of sorrow over the desecration of Sunday in Chicago, do not recognize wickedness ten fold greater at their own doors. Sunday reformers should be near-sighted as well as far sighted.

Belgium is about to issue a ten-centime stamp with a small label attached, which may be torn off at pleasure, bearing the legend in French and Flemish: "Not to be delivered on Sunday." This will enable the sender of a letter to direct whether or not it shall be delivered on Sunday. The Sabbatarians are making progress on the continent.

A young German of Hartford intended to have married last Saturday night, but his affianced, three nights before the wedding night, slapped his face and kicked him. As a sample of conjugal felicity he did not relish that kind of treatment, so he sold all the goods in his furnished house and left the town. He told a number of friends just before he disappeared "he knew when he had enough of a good thing." His knowledge will be a lasting benefit to him.

The export of gold still continues to be heavy and it is now expected that the end of the week will see the gold reserve down to ninety millions. Sixty millions have been drawn from the treasury since January 1. Considering the constant foreign call for gold the receipts seem to be encouraging. It is expected that the foreign demand for gold will continue till the first of July after which it is believed that the balance will begin to be in favor of the United States.

Alderman Kempner has been telling some ugly truths about the perquisites which small salaried men in New York under Tammany rule receive "by birthday presents, taxing crime, assessing officeholders, bleeding merchants, extorting campaign contributions, selling legislative votes, taking commissions on public contracts, and accepting shares in corporations in return for political favors." This reveals how a man can afford to leave an $8,000 position in New York to get rich on a salary of $5,000.

VOICE OF THE PRESS.

New Laws for Old Ones.

Judge Cable of New Haven found the old game law sufficient to hold and convict a pool seller under, and imposed a fine of $100 on the keeper and $25 and costs on all the employes of the place. That law, which has been a dead letter for years, has considerable energy in it when its violators are confronted with its provisions and penalties.—[Norwich Bulletin.

This illustrates a truth which cannot be too frequently stated and upon which legislative action should be more often predicated. It is impossible to cure an evil which arises through the failure to enforce existing laws, by the enactment of new laws which are also to become inoperative. We have many laws upon the statute books of the state which are thought to be insufficient, only because they are not enforced, and new laws covering the same ground will meet the same fate and not mend matters at all. We have no doubt that a moderately active enforcement of the old law against gambling would so have held in check the evils complained of that there would have been no call for a new law covering essentially the same ground.—[Bridgeport Standard.

Right About Face!

The St. Louis Republic (new management) whisks around from warm advocacy of an income tax to the assertion that any federal tax on incomes above $2,000 will wipe out the party imposing it, and a tax on incomes of $5,000 or over would beat the party; while a tax on incomes above $10,000 would be supported by the country as an emergency tax. Apparently the incomes of the new management of The Republic lie somewhere between $5,000 and $10,000.—[Springfield Republican.

Senator Cullom Arraigns Democracy.

Senator Cullom, in a letter read at a banquet in honor of the memory of General Logan, forcibly summarizes the errors and vacillation of the democratic leaders since their return to power, and contrasts their policy, or lack of policy, with the financial record of the republican party. After alluding to the reduction of the national debt from $2,500,000,000 to less than $900,000,000, and the lessening of the rate of interest from 7.3 to 2½ per cent., Mr. Cullom pertinently says:

The republican party takes no step backward. In its lexicon the word "retrograde" finds no place. No task which promises benefit to the people is too stupendous; no obstacle, however apparently insurmountable, can permanently retard it. It seeks no victory except by the arbitration of an honest ballot, and defeat cannot impair its unflinching belief in the final triumph of the right.—[New York Press.

Second Thought is Best.

The present move against the towns is explainable. It is a part of the present dangerous drift away from safeguards and conservatism over to the "popular" idea. You see it trying to wipe out state lines in the agitation for the election of president by the people. You see it in the agitation to elect United States senators by the people. You will find it soon taking the form of a demand to reconstruct the United States senate so that a big state shall have there the advantage of its size and not be put on an equality with Connecticut and Rhode Island and Delaware.

This "popular vote" notion has captured unthinking people, optimists, enthusiasts, demagogues, a whole varied assortment of advocates. But they are all wrong, however right their purposes and motives. Second thought is best. A system of government that interposes delay enough between emotion and action to force people to a second thought is safer and surer, surer too, be it remembered, of popular approval, that one which is run today this way to suit the popular whim and next week another way because the popular whim is that way then. Stability is safer than impulse; something to depend on is worth more than something to guess at.—[Hartford Courant.

Discord.

Unless the prison investigating committee relegates its hot-blooded prejudices to the rear and summons its cold-blooded neutrality to the front it cannot properly discharge the lofty responsibilities with which it has been commissioned. We have no disposition to attempt to apportion among the members their individual share of blame for Friday's disgraceful drama of discord, but perhaps it is only just for us to say that at least Judge Beardsley showed a desire to beat his sword into a ploughshare and his spear into a pruning-hook.

The members of the committee should get together; and if they can't do that they should get out.—[Waterbury Republican.

A woman who is weak, nervous and sleepless, and who has cold hands and feet, cannot feel and act like a well person. Carter's Iron Pills equalize the circulation, remove nervousness, and give strength and rest.

An occasional bottle of Ayer's Sarsaparilla does more to correct the tendency of the blood to accumulate humors, and keep the organs sound and healthy, than any other treatment we know of. "Prevention is better than cure." Try it this month.

A Valuable Remedy.

BRANDRETH'S PILLS purify the Blood, stimulate the Liver, strengthen the Kidneys, regulate the Bowels. They were introduced in the United States in 1835. Since that time over sixty millions of boxes of BRANDRETH'S PILLS have been used.

This, together with thousands of convincing testimonials from all parts of the world, is positive evidence of their value.

BRANDRETH'S PILLS are purely vegetable, absolutely harmless, and safe to take at any time.

[illegible]

When baby was sick, we gave her Castoria,
When she was a Child, she cried for Castoria,
When she became Miss, she clung to Castoria,
When she had Children, she gave them Castoria.

Mrs. Chas. Smith of Jimes, Ohio, writes: I have used every remedy for sick headache I could hear of for the past fifteen years, but Carter's Little Liver Pills did me more good than all the rest.

Although it is not claimed that Ayer's Sarsaparilla cures every ill to which flesh is heir, yet, as a matter of fact, it cures [illegible] this than any other medicine ever compounded. In purifying the blood, it removes the source of nearly all disorders of the human system.

For Over Fifty Years

MRS. WINSLOW'S SOOTHING SYRUP has been used by millions of mothers for [illegible] while teething. If disturbed at night and broken of your rest by a sick child suffering and crying with pain of Cutting Teeth, send at once and get a bottle of "Mrs. Winslow's Soothing Syrup" for Children Teething. It will relieve the poor little sufferer immediately. Depend upon it, mothers, there is no mistake about it. It cures Diarrhoea, regulates the Stomach and Bowels, cures Wind Colic, softens the Gums and reduces Inflammation, and gives tone and energy to the whole system. "Mrs. Winslow's Soothing Syrup" for children teething is pleasant to the taste and is the prescription of one of the oldest and best female physicians and nurses in the United States. Price twenty-five cents a bottle. Sold by all druggists throughout the world. Be sure and ask for "MRS. WINSLOW'S SOOTHING SYRUP."

Those persons who do not need Iron, but who are troubled with Nervousness and Dyspepsia, will find in Carter's Little Nerve Pills a most desirable article. They are mostly used in combination with Carter's Little Liver Pills, and in this way often exert a most magical effect. Take just one pill of each kind immediately after eating and you will be free from Indigestion and Dyspepsia. In vials at 25 cents. Try them.

A Young Girl's Fortune.

AN INTERESTING SKETCH.

Nothing appeals so strongly to a mother's affection as her daughter just budding into womanhood. Following is an instance: "Our daughter, Blanche, now 15 years of age, had been terribly afflicted with nervousness, and had lost the entire use of her right arm. She was in such a condition that we had to keep her from school and abandon her music lessons. In fact, we feared St. Vitus dance, and are positive but for an invaluable remedy she would have had that terrible affliction. We had employed physicians, but she received no benefit from them. The first of last August she weighed but 75 pounds, and although she has taken only three bottles of Nervine she now weighs 106 pounds; her nervousness and symptoms of St. Vitus dance are entirely gone, she attends school regularly, and studies with comfort and ease. She has recovered complete use of her arm, her appetite is splendid, and no money could procure for our daughter the health Dr. Miles' Nervine has brought her.

When my brother recommended the remedy I had no faith in patent medicines, and would not listen to him, but as a last resort he sent us a bottle, we began giving it to Blanche, and the effect was almost immediate."—[Mrs. R. S. Bullock, Brighton, N. Y.

Dr. Miles' Restorative Nervine is sold by all druggists on a positive guarantee, or sent direct by the Dr. Miles' Medical Co., Elkhart, Ind., on receipt of price, $1 per bottle, six bottles for $5, express prepaid. It is positively free from opiates or dangerous drugs.

Sold by N. D. Sevin & Son and Lee & Osgood. may10MWFaw

Mrs H.C.Cheney,
48 WASHINGTON ST.,
—IS THE ONLY AGENT—
In Norwich for the
DEMOREST Sewing Machine.
$19.50 and upwards. may12SW

Singer Sewing Machines.
Price from $5.00 up to $60.00. Terms $5.0 down and $1.00 Per Month. $10.00 allowed for [illegible]
Office: 44 Main St.
W. L. SARGENT, Agent.

ATTORNEYS.

Charles H. Carpenter,
PENSION ATTORNEY.
Office with A. Irving Royce, over Thames National Bank. Special attention given to the execution of vouchers for quarterly payments. Advice free. No fee unless claim is granted. feb10daw

CORPORATION NOTICES.

AT A MEETING OF THE COURT OF COMMON Council of the City of Norwich, held May 19th, A. D. 1893, the following report of the Committee on Finance of the estimated expenditures and receipts of the City of Norwich for the ensuing year was accepted and resolution adopted.

Attest— ARCHIBALD S. SPALDING, City Clerk and Clerk of the Court of Common Council.

MAYOR'S OFFICE, CITY OF NORWICH, May 19th 1893.

To the Court of Common Council of the City of Norwich:

The Committee on Finance herewith present their estimates of the expenditures and receipts of the City of Norwich for the ensuing year as follows:—

ESTIMATED EXPENSES.

Street Department	$19,000—	
Paving Central Wharf	6,000	
Widening Thames Street	4,000	
Central Ave. wall and fence	1,000—	$ 30,000.00
Sewers Williams Street	$1,000	
Cleaning and repairing sewers	1,000—	2,000.00
Fire Department		10,000.00
Public Grounds		4,750.00
Police Department		18,300.00
Lighting Streets		12,000.00
Water Works		30,000.00
Contingent Fund		8,000.00
City Court		1,950.00
Interest on Bonds		43,481.00
Interest on Loans		6,000.00
One-half Mill Tax for Sinking Fund		5,084.00
To pay for land purchase of the Norwich Savings Society		4,136.00
		$171,448.00

ESTIMATED RECEIPTS.

Water Works	$47,300	
Town of Norwich	12,000	
Public Grounds	6,000	
City Court	2,000	
Sewers	3,000	
Rent House	180	
Rent Barn	180	
Rent Lot	80	
To be raised by tax	100,[illegible]—	$171,448.00

To meet the expenditures called for by the estimates a tax of ten mills on the last City list will be required, said list being $10,064,-130.00. The committee would recommend the adoption of the following resolution.

C. L. HARWOOD, C. J. WINTERS, J. D. BREWSTER, Finance Committee.

Resolved, That the report of the Committee on Finance be accepted and approved; that the Clerk cause the same to be published as required by the amended Charter, and that the Mayor, or, in his absence, the Senior Alderman present, be directed in behalf of the Board to submit the estimates embraced in this report to the next City Meeting to be held on the first Monday in June next and to recommend the amount of taxes therein named.

I hereby certify that the above and foregoing is a true copy of record.

Attest— ARCHIBALD S. SPALDING, City Clerk. may24d

ICE CREAM. ICE CREAM.
At Wholesale and Retail.
Orders left at Union Station promptly attended to.
N. D. LAMB. may24d

AGE
Avails Nothing!
RATE
Avails Nothing!!
CIRCULATION
Avails Nothing!!!
CHARACTER OF PAPER
Avails Nothing!!!!
UNLESS YOU GET RESULTS.

The one thing that counts, the only basis for judging the merits of a paper is
RESULTS
Ask advertisers who use
THE NORWICH MORNING BULLETIN
—AND—
THE NORWICH WEEKLY COURIER.
They will tell you
THEY GET RESULTS.

Try the papers yourself for results. If it pays, you want them.

WE HAVE THE
AGE, RATE,
CIRCULATION, CHARACTER,
And we guarantee good results

Contracts may be cancelled at any time—at the advertiser's option.

The Bulletin Co. may24d

JARDINIERES.
New Styles and Colors. All Sizes at Low Prices.
—ALSO—
FLOWER BASKETS.
FAY'S BARGAIN BAZAAR,
247 to 249 Main St. City.
may29M,WFaw

HORSES
TREATED FOR ALL DISEASES,
At Gardner's Stable, Chestnut St., by the new Veterinary, DR. H. L. TOWER, graduate from Ontario Veterinary College. may24d

DRUGS, PAINTS AND OILS.

DUGGAN'S PHARMACY,
50 Main St., Norwich.

You toilers in works of necessity and mercy, who to the number of four thousand use the Electric cars on Sunday, (see Evening Record of May 15.) which, by the way, are cheerfully run every fifteen minutes in order to aid you in your good work. To you my sympathy goes out, for there is in our city one in authority who imposes needless hardship on you. Heretofore I have made your labors comparatively easy by keeping your skins cool and tongues moist through the sultry summer Sundays. But, now, our City Attorney can by no manner of means allow me to refresh you with my innocuous and delicious beverages "On Sundays between sunrise and Sunset."

So I sit on my little stool of repentance now Sundays and wonder why in the world I was allowed to be so wicked all these 21 years; and also why the people of every race and walk of life in town helped me break this law, for you know I could not break it alone.

DUGGAN'S SODA FOUNTAIN.
P. S.—Drink your Sunday Soda Water Today. may30d

LEE & OSGOOD,
WHOLESALE AND RETAIL
DRUGGISTS,
129–133 Main St. and 150–154 Water St.
ESTABLISHED : 1788.
—SOLE PROPRIETORS OF—
DR. DODD'S
Nervine and Invigorator,
A NERVE TONIC
—AND—
STOMACHIC.

Dodd's Nervine aids digestion, insures good appetite, gives tone and vigor to the system, guarantees sweet and refreshing sleep and restores enfeebled and nervous constitutions to PERFECT HEALTH.

WE HAVE A FINE LINE OF
Atomizers and Perfumes
COLGATE'S EXTRACTS IN BULK.
TOILET ARTICLES
IN GREAT VARIETY.
We make a Specialty of
Tooth Brushes.
Large Invoice Just Received.
25 AND 35 CENTS.
LEE & OSGOOD
NORWICH, CONN. oct16daw

LUMBER AND COAL.

E. CHAPPELL & CO.
COAL,
LUMBER,
SHINGLES
Greatest Variety. Largest Stock.
Branch Office, 207 Main St., Franklin Square. Office and Yard, Central Wharf.
Telephone at both offices. mar29daw

IT WILL PAY YOU TO TRY
H. F. & A. J. DAWLEY
If you want good
BUILDING LUMBER & SHINGLES.
They have the largest stock in the city and will make you low prices.
Telephone 68—4. may19d

E. D. HARRIS'
COAL OFFICE
Has been
Removed to
212 Main Street.
Opposite the old stand. jan17d

51 John A. Morgan & Son, 51
Coal & Lumber,
51 West Main St., Central Wharf.
Family Coal a Specialty.
Estimates furnished at short notice. Telephone.
51 jan4d 51

ARCHITECTS

C. H. PRESTON,
Architect, - - - - Central Building
Telephone 144—3, Norwich, Conn.
Specialist on modern construction and strength of materials. mar6d

JAMES A. HISCOX,
ARCHITECT,
161 Main Street, Rooms 9 and 3. oct5d

ESTIMATES FOR ALL KINDS OF PRINTING furnished on application to this office

REAL ESTATE.

FOR SALE.
An Elegant Private Residence.
planned after the most modern styles and occupying a large square, in close proximity to the business center of the City of Norwich, Conn., located on Laurel Hill, commanding one of the finest views of the harbor, river and surrounding parts of the city. The location is very aristocratic, adjoining a very fine city park and fine drives, and would make a splendid home for a gentleman and family. House is thorough in all appointments, hot and cold water, fine cellar, set tubs, built-in refrigerator, large kitchens, butler's dining rooms, parlor, reception suites, tiled conservatory, finely appointed billiard room with best "Briggs" table, large number of chambers, with set bowls, new steam heater, supplying heat for every room in house, also all carpetings in total house, including Moquette, Brussels, etc. Kitchen range, chandeliers and all gas fixtures; brass plumbing throughout. The lot is about 200 feet square, perfectly level, finely laid out, and contains besides the house a fine stable with four single and two box stalls, all proper appointments, interior finished throughout in best manner; and there are large number of fruit trees, all in best bearing condition; also large variety of the best grape vines, with arbors, etc. The whole property is in fine shape, newly painted and thoroughly renovated. Is in close proximity to railroad depot; also to steamboats running to New York daily. The city has electric cars, fine police force, a first-class fire department, insurance rates are low, also rates of taxation, and the city is one of the healthiest in the eastern states. Warranty deed given. Address BENJAMIN HALL, Norwich, Conn. may23d

TO RENT.
A DOUBLE HOUSE OF TWO TENEMENTS,
each with all the modern improvements, on [illegible] Ave., of ten rooms each. Apply to JAMES MURPHY, 3 Water St. may20d

TO RENT.
One Large Unfurnished Room
suitable for office. Also FURNISHED ROOMS. Apply at 211 Main Street. may17d

FOR RENT.
The three-story and basement brick building, (basement floor cemented throughout), situate Nos. 33 and 35 Water street, Norwich. Said building is especially adapted for a wholesale business and general storage.
Immediate Possession.
For further particulars, apply to the present occupants, GEORGE LIPPITT & CO.,
—OR—
WILLIAM S. HEMPSTEAD, No. 6 Church Street, JAMES E. FULLER, No. 161 Main Street, Agents. mar27MWS

TO RENT.
A BARN, Containing Three Stalls at 398 West Main Street.
apr25MW E. AYER, 13 High St.

TO RENT.
Rooms in Central Building,
Suitable for offices or gentlemen's lodging rooms. Inquire of H. H. GALLUP or E. B. MINER. may3WS

TO RENT.
Tenement 112 River Avenue.
apr18d Inquire of NICHOLAS TARRANT.

TO LET.
The House No. 132 Broadway.
Ten Rooms, modern appliances. E. F. PALMER, Agent, 45 Main St.

TO RENT.
Barn, Pasture, Mowing and Planting Land, Thayer place.
oct17d 205 BOSWELL AVE.

TO RENT.
First class tenement of 7 rooms; all modern improvements; five minutes walk from post-office. Inquire of S. E. Robbins, 26 Cliff street. apr18d

TO RENT.
A Flat with all modern improvements including open plumbing, furnace and gas, 7 rooms, bath room and ample closets. Ready for occupancy May 1st. Can be seen at 80 Grove street, or inquire of E. M. BREWSTER, 44 Water Street. apr6d

FOR RENT.
A Most Desirable House on Sachem St.
Apply to WM. G. ELY, or Marion Holms, 157 Main St., over Boston Store, Room 3. mar16d

TO RENT.
A VERY FINE TENEMENT OF 7 ROOMS, hot and cold water, bath, and all modern conveniences. Inquire of WM. H. JENNINGS, No. 259 Main St. or at 120 Laurel Hill Av. Possession given at once. dec16d

TO RENT.
The Large Store with fine Cellar
in the Rockwell Building, on Water Street, at the corner of Market Street, formerly occupied by Service & Gleason. Apply to
apr25d GEORGE D. COIT.

FOR SALE.

FOR SALE.
One Pair of Horses, One Dump Cart, One Pair of Concord Harness,
used only six weeks. Inquire of W. H. PALMER, between 11 a. m. and 1 p. m., 26 6th St.

TO MANUFACTURERS!
A new and decidedly superior invention, which combines cheapness and efficiency. Weeks' Attachment for Lathe, for cutting and threading pipes and rods, from the smallest to the largest. It will save time and material. It will do the work of any pipe or bolt cutting machine. It will cut and thread the shortest nipples to the longest pipe, and can be attached to the lathe in one minute without altering the lathe. Agents wanted. State rights for sale. M. L. WEEKS, Yantic, Conn., Inventor and Manufacturer. nov14d

FINANCIAL.

LEADER OF ALL IRRIGATION INVESTMENTS.
The Bear Valley Irrigation Co.
Organized in present form December, 1889.
Has paid dividends as follows:
TO PREFERRED STOCK, [illegible] per cent.
July, 1890, 4 per cent. Jan'y, 1891, 4 per cent.
July, 1891, 4 per cent. Jan'y, 1892, 4 per cent.
TO COMMON STOCK, 15 per cent.
July, 1891, 5 per cent. Jan'y, 1892, 5 per cent.
May, 1892, 5 per cent. Sept., 1892, 5 per cent.
Jan'y, 1893, 5 per cent. May, 1893, 5 per cent.
A limited amount now offered at a price that makes it one of the finest conservative investments in New England.
For information apply to WARREN C. GREENE, Gen. Agent for New England, 39 Weybosset St., Providence, R. I., JAMES E. FULLER, 161 Main St., Norwich, Conn.

INVESTIGATE
The standard and plan of the Co-operative Building Bank if you seek a safe and profitable INVESTMENT.
14%
is what the Bank has earned in 1892. How we did it? A postal addressed to C. J. Wolcott, 113 Franklin street, will bring you the answer. feb20d

NOTICE.
Ceilings Whitened,
Woodwork Painted,
and Walls Papered
with Gilt Paper
For From $6 to $12 a Room.
GEO. C. BUCHANAN,
House Painter and Paper Hanger.
Wall Paper of all kinds. All paints mixed to order. Estimates cheerfully given.
88 Shetucket St. & 188 Central Ave.,
feb1WFM NORWICH, CONN.

DENTISTRY.

ALBANY DENTAL ASSOCIATION
St. Mary's T. A. & B Building
Scientific Dentistry at Moderate Prices.

Extraction	[illegible]
[illegible] with Mayo's Vapor or Gas	[illegible]
Cleaning	[illegible]
Teeth filled with Amalgam	[illegible]
" Silver	75c
" Platina	$1.00
" Gold	$ [illegible] and upwards

We never Wedge Teeth Before Filling.

Best Set of Teeth on Rubber $8.00.

No better made, no matter how much you pay. All work guaranteed.

OFFICES:
Bridgeport, Conn. Paterson, N. J.
Trenton, N. J. Binghamton, N. Y.
Buffalo, N. Y. Chicago, Ill.
Harrisburg, Pa. Pittsburg, Pa.
Scranton, Pa. Wilkesbarre, Pa.

ALBANY DENTAL ASSOCIATION,
45 Broadway, Rooms 1, 2, 3, 4, 5.
Office open from 8 a. m. till 9 p. m. [illegible]

A. F. HOWARD.
DENTIST,
Over Boston Store, opp. Wauregan House. Pure Nitrous Oxide Gas administered. nov16d

DR. J. H. ELDRED,
DENTIST.
Pure Nitrous Oxide Gas, Ether or Cocaine [illegible]
OFFICE—214 Main Street,
Trusman's Block Franklin Square. Residence 13 BROADWAY. apr6d

BOOK BINDERS.

COWAN, the Bookbinder
will after this date be found on the ground floor,
103 Broadway.
mar5d

BLANK BOOKS made to order. Paper ruled to any pattern. Tickets numbered from 1 to 100,000.
MAGAZINES BOUND
In any style of binding. Old books repaired. Back Nos. furnished to complete volumes by
JOSEPH BRADFORD Practical Bookbinder.
Bulletin Building, up stairs,
may15daw Norwich, Conn.

TRAVELERS DIRECTORY.

CENTRAL VERMONT RAILROAD,
NEW LONDON DIVISION.
Change of time.
On and after MONDAY, October 3, 1892.
TRAINS GOING NORTH LEAVE NEW LONDON AS FOLLOWS:

5.35 a. m., Norwich at 5.55 a. m., for Willimantic, Hartford, Palmer, Springfield, Ware, Gilbertville, Brattleboro, St. Johnsbury, Burlington, Montreal, Ogdensburg, and intermediate stations.

7.45 a. m., Norwich 8.20 for Brattleboro, connecting at Willimantic for Boston, Hartford, [illegible] Albany, and for points west, also for Ware and Gilbertville, and at Brattleboro with Express, for St. Alban's, Montreal, and principal intermediate points. Also to points west via Grand Trunk R. R.

10.05 a. m., Norwich at 10.25 a. m., for Willimantic, Hartford, Waterbury, Middletown, Colchester etc.

11.35 a. m., connecting from Providence, Boston, and intermediate stations.

1.30 p. m., connecting with express from Boston, Providence, New York and New Haven, at Norwich with Norwich & Worcester Railroad. R. R.

3.30 p. m., Norwich 3.50 p. m., connecting at Willimantic for Hartford, and at Palmer for Springfield, Albany and the west.

5.30 p. m., Norwich 5.50, for Brattleboro connecting with train leaving New York at 1 p. m., and with N. Y., P. & B. R. R. from Providence and way stations, and connects at Willimantic for Hartford and Bristol, Putnam, Boston and Providence; also for Colchester, Middletown, New Haven and New York, and at Palmer with Boston & Albany R. R., for Springfield, Albany and the west; and at Brattleboro with night express for St. Albans, Montreal and Quebec, reaching Montreal and principal points in Vermont the same evening.

8.05 p. m. for Norwich. This train connects with 3.50 p. m. express from New York.

GOING SOUTH.

Passenger trains LEAVE NORWICH as follows:

6.15 a. m., connecting for Stonington, Providence, New Haven and New York.

6.45 a. m., for New London, Stonington and Providence and Boston, New Haven and New York.

10.35 a. m. for New London, New Haven and New York, Providence and Boston.

12.30 p. m. for New London, Stonington, Providence, Boston, Newport, Narragansett Pier, New Haven, New York and intermediate stations.

2.30 p. m., for New London, New Haven and New York.

4.00 p. m., for New London, Stonington and Providence, Boston, Newport, Narragansett Pier, New Haven, New York and intermediate stations.

7.15 p. m., for New London, connecting with Shore Line express reaching New York [illegible] p. m., with express train for Providence and Boston, and accommodation train to Westerly and intermediate stations.

9.35 p. m., for New London and for New York, by boat from New London.

10.10 p. m., for New London and for New York via boat from New London.

D. MACKENZIE Supt.

N. Y. & N. E. R. R.
NORWICH & WORCESTER DIVISION.
For Boston, Worcester, Providence, Hartford Waterbury, Newburgh.
Commencing MONDAY, May 1, 1893
"Eastern" Time Standard.
TRAINS GOING NORTH LEAVE NORWICH UNION STATION.

5.38 a. m. (Mondays excepted,) Steamboat Express. Connects at Putnam for Boston, arrive Boston 8.45 a. m. At Worcester for all points north, Portland, Rochester, &c.

5.55 a. m. Way Passenger Train. Connecting at Plainfield Junction for Providence arrive Providence 8.36 a. m.; at Putnam for Boston arriving at 9.40 a. m.; at Putnam for Willimantic and Hartford, arrive at Hartford 10.12 a. m. At Worcester for Boston, Springfield and intermediate stations, Albany and the west.

9.30 a. m., connecting at Putnam for Boston (arrive at 1.10 p. m.) At Plainfield for Providence (arrive at 12.40 p. m.) At Worcester with roads north, east and west. At Webster with train for Southbridge.

3.40 p. m., Way Passenger, connects at Putnam for Hartford and Boston, arrive at Boston 6.10 p. m. At Webster for Southbridge. At Worcester with Boston & Albany Railroad, B. & M. R. R., and Fitchburg R. R.

4.40 p. m., for Plainfield, Providence and intermediate stations, through car, arrive at Providence 6.30 p. m.

6.15 p. m., Way Passenger. Connects at Plainfield for Providence and from Providence. A train leaves Providence at 7.10 a. m. and connects at Plainfield with train for Putnam, arriving at Putnam 8.40 a. m. (Leaves Plainfield at 8.12 a. m.)

TRAINS GOING [illegible] WORCESTER.

8.45 a. m., Way Passenger. Connecting at Webster for Southbridge, at Putnam with train for Hartford, Waterbury and intermediate points and New York, at Plainfield for Providence.

9.35 a. m., connects with trains from B. & M. R. R., F. R. R. and Boston and Albany R. R. at Webster for Southbridge. At Putnam with train to and from Boston (Take this train for Hartford, New York, Waterbury, Fishkill on Hudson and at Plainfield from Providence.)

12.30 p. m., Way Passenger. Connects at Webster with train from Southbridge, and at Putnam with 12 o'clock express from Boston for Willimantic, Hartford and New York. At Norwich for New London.

4.30 p. m., Way Passenger. Connects at Webster for Southbridge; at Putnam for Willimantic and Hartford, and with 2.30 p. m. express train from Boston.

9.00 p. m., Steamboat Express for New York (via New London.) (Sundays excepted.) Connects with trains from B. & M. R. R. and Fitchburg R. R. This train leaves Norwich for New London at 10.10 p. m.

9.00 p. m. Plainfield and Norwich, connecting at Plainfield with 4.30 p. m. train from Providence; arrive Norwich 6.45 p. m., through car.

W. R. BABCOCK, Gen. Pass. Agt.
[illegible] M. ANDREWS, Supt.
Norwich, May 1, 1893 may1d

THE BULLETIN JOB DEPARTMENT supplied with all the facilities for doing work promptly and in the most approved style.

The Bulletin.

LOVE'S SERVICE.

Love called to a young man winningly,
"Come; join the ranks of my company
And take the field in my service."

But the young man said: "There are other things
Than blushes and kisses and flowers and rings,
Of far more worth than your service.

"There's business and sport and pleasure and art;
Your war is mere folly, your weapon a dart;
I've no time to spare for your service."

Love turned lightly away when he heard the rebuff.
Of young volunteers there were more than enough
To fill up the ranks of his service.

But time, passing by, made clear to the man
That they are the wisest who join when they can
The worshipful ranks of Love's service.

So he offered to Love his jewels and coin;
Forgetting his age, he thought he would join
The throng who pressed to Love's service.

But Love answered lightly: "The day has gone by.
A sere autumn leaf is too old and too dry
For a garland worn in my service.

"You can buy if you like a friendly regard,
And perhaps it may seem if you try very hard
As if you were in my service.

"But the raw recruits to form my household guard
I take from the young; the old are debarred
From [illegible] of my service.

"The [illegible] 'Youth.' Can you give [illegible]?"
"Then [illegible] about face. You're too old and too [illegible].
To learn the details of my service."
C. F. Johnson in Temple Bar.

BOOKS AND STATIONERY.

SEASONABLE GOODS.
HAMMOCKS,
HAMMOCK CHAIRS,
LAWN TENNIS,
BASE BALLS,
CROQUET.
—SOLD BY—
Noyes & Davis.
may10daw 132 and 134 Main St.

LAWN TENNIS
WE ARE AGENTS FOR
Wright & Ditson's Fine Lawn Tennis Goods,
Rackets, Balls, Nets, Poles, Markers, etc.
We have a few Bargains in last year's Rackets
Cranston & Co.
may26 taw

PLUMBING ETC.

WE HAVE THE BEST
Water Filters and Garden Hose
in the market at Very Low Prices.
Estimates cheerfully furnished on all classes of Plumbing, Steam and Gas Fitting.
MONAGER & BREED,
may17d 31 West Main, Central Wharf.

—BUY YOUR—
Ranges, Refrigerators, Oil Stoves, Tin, Iron and Granite Ware at
REISS & WHOLEY'S.
Plumbing, Tin Roofing and Jobbing promptly attended to. may18d

A. TROLAND & SON
Will Give You Close [illegible] on
PLUMBING and GAS WORK.
mar4d

Telephone 133—3.
ROBERT BROWN
Steam and Gas Fitting
Plumbing and Steam Heating.
Pipe Cutting and Threading by Power Machinery.
All Work done Promptly and Neatly
Pequot Building Central Whar
[illegible] cnt14d

BILL HEADS,
LETTER HEADS,
NOTE HEADS,
ENVELOPES,
AND IN FACT
All Kinds of Office Stationery
PRINTED
—AT—
ROCK BOTTOM PRICES.
GET OUR PRICES
Before placing your order elsewhere.
The Bulletin Co.
may6d

STORAGE.
Storage of non-hazardous or imperishable goods or merchandise may be obtained in my Warehouse at 22 Commerce Street.
may16d A. T. CONVERSE.

ESTIMATES FOR ALL KINDS OF PRINTING furnished on application to this office

JUSTICE SUPREME.

Montana's Silver Statue Appropriately Unveiled.

GOOD LIKENESS OF ADA REHAN.

American Sculptors Have Not Done Credit to Themselves.

CHICAGO, May 30.—Justice has held full sway at the exposition grounds today. In other words Montana's silver statue, about which so much has been written, and for which Ada Rehan, the actress, posed, was duly and appropriately unveiled in the booth of Montana in the building of Mines and Mining. No one thing at the fair has been productive of greater controversy than has this silver creation and great crowds swelled and surged around the building during the formal exercises. That several actresses hoped to pose for the structure is known, but when Sculptor Park met Miss Rehan in Philadelphia the hopes of all others vanished. It was the hope of the sculptor to obtain a perfect female form, and ladies everywhere will be interested in comparing the measurements with those they obtain in the secrecy of their chambers. As the statue now appears in position, it is certainly a good likeness of Miss Rehan.

The complete height of the statue and globe is 8 feet 2 inches. The height of the statue is 6 feet. The length of the head is 10 1-8 inches; the circumference of the head, 22 inches; circumference of neck, 13 1-8 inches, length of face, 8 inches; length of nose, 2 5-8 inches. The length of the arm is 2 feet 4 5-8 inches; the circumference immediately below the shoulder 1 foot 3 7-8 inches; the width of shoulders is 1 foot 5 3-4 inches; length of leg, 34 inches; from base of neck to waist line, 1 foot 4 inches; length of neck under chin, 3 1-2 inches; circumference of waist outside of girdle, 27 inches; bust measure, 30 1-4 inches; from top of head to waist-line, 27 inches; length of middle finger, 4 3-4 inches; circumference of ankle, 9 7-8 inches; length of foot, 10 inches; distance from tip to tip of eagle's wings, 4 feet 4 inches.

The plinth upon which the globe rests represents a thousand ounces of gold. The silver of which the statue is made is 999 fine, containing no alloy, and is valued at $65,000. The plinth is of white metal plated with gold, and is of itself a monument of wealth.

The original idea of having the globe surrounded by clouds was necessarily abandoned by the discovery that such a design had been patented, so that a substitution of the American eagle with outstretched wings was made at the base of the globe.

Conceding everything claimed for the Montana statue, it must be admitted that generally the sculptors of the country have not done much to make the fair an artistic success, or to reflect credit upon themselves. Their work is almost entirely spectacular, and, with the exception of a few roughly modeled animals on the bridges, there is hardly an American idea in the sculpture of the exposition. Compared with the vigorous and broad presentations of other branches of art, the showing of sculpture is mean and inadequate.

It is a singular commentary upon the status of sculptural art in America that such men as St. Gaudens and Ward did not take the trouble to prepare anything for the great art galleries in Chicago. In spite of the splendid opportunity the lesser artists sent mediocre and careless productions.

The singular situation is causing a great deal of discussion among intelligent lovers of art. The imitative quality or mere weakness and insignificance of the statuary contributed by Americans to the art exhibit is painfully, unmistakably emphasized by the merit and variety of the painting and architecture. There seems to be no native sculptor to place his art in the front rank as Inness, Johnson, Sargent, Thayer, Whistler and Harrison have in their canvases, or as Atwood, Hunt, Post, and McKim have in their white palaces.

The display of statuary at the Chicago exposition is a frank confession that sculpture has not kept pace with the other arts in this country; that it is a neglected art. While there are several American painters who have shown independence of European influences there is nothing in Chicago—save the unfortunate animals already alluded to—to indicate that the sculptural work was not done by second rate foreigners.

FOOT RELAY RACE.

From New Haven to New York a Message Is Carried.

NEW HAVEN, May 30.—The long foot relay race, for which preparations have so long been making, was started at exactly 5:30 this morning, amid great enthusiasm. The headquarters of the New Haven branch of the Young Men's Christian association were filled with association members and their friends long before 5 a. m. and as the time for starting approached, crowds grew in number. At exactly 5:25 N. M. Hunter of this city appeared at the association rooms, already for the start.

Gus Holland and Frank T. Kenna were to go along with him to be ready in case of accident to Hunter, who was the real runner as he carried the message. At 5:30 1-4 the word was given and the three men hurried off, accompanied by nearly 50 members on bicycles. Slung over Hunter's back was a neat pouch containing a letter from Adjutant General E. E. Bradly of this city to General Ketcham, Harlem, N. Y.

Hunter started off an easy trot and grew stronger at each mile. He ran in strongly and gave up the message to the next relay at Savin Rock at 5:57 o'clock, having accomplished his part of the race in 27m. 1s., a gain of 19m. 59s. on time allowed. At Savin Rock three more New Haven men were in waiting and took the letter pouch on a run.

CIRCUS TRAIN WRECKED.

Men, Wild Animals and Cars Thrown Together in One Shapeless Mass.

TYRONE, Pa., May 30.—The most disastrous wreck for years occurred here this morning. The special train on the Tyrone and Clearfield railroad used by the Walter Main circus got beyond the control of the trainmen and rushed down the mountain at a terrific rate of speed. At Vail station the whole train was wrecked. Men, animals, cars and apparatus were piled up in one huge mass.

Tigers, lions and other wild animals escaped and roamed about the farmyards nearby. It was only after the hardest kind of work that they were recaptured, and even then the tigers had devoured several domestic animals. Six men were killed outright and 12 or 14 others were frightfully injured and will probably die.

The circus is a complete wreck, and it will take days to collect its parts. The accident is the worst ever experienced on this road, both in point of damage to property and loss of life.

TAKEN FROM THE TREASURY.

Sixty Millions in Gold Exported to Europe Since Beginning of Year.

WASHINGTON, May 30.—Since Jan. 1 $60,000,000 in gold have been exported to Europe. Most of this gold was taken from the United States treasury and practically all that is now being exported comes from the same source.

In that line the treasury has sustained a net loss of $25,354,148, the net total gold in the treasury on Jan. 1, 1893, having been $121,266,663, while today it is only $95,912,419.

Despite heavy shipments the treasury officials express the greatest confidence in the ability of the treasury to restore the gold balance. They point to the fact that there is a gradual and healthy inflow of gold from natural causes to the treasury, which is only temporarily checked by the large amounts taken for exports. A cessation of gold exports in large amounts is looked for by July 1, as it is understood that the Austrian demand is well nigh supplied.

DWIGGINS' METHODS.

Started a $30,000 Bank with $3000, and Then Drew That Out.

INDIANAPOLIS, May 30.—The banking methods of Zimri Dwiggins of Chicago are to be investigated by the grand jury in each of the counts of Indiana, where his banks are located, and it is probable that he will be brought here for a trial in a number of cases.

It is said that the bank here was organized under false pretenses. Instead of having $30,000 capital stock, as advertised when the bank was opened, Dwiggins, it is claimed, never put in but $3,000, which was drawn out in a few weeks, and that the bank at any time never had more than $10,000 capital. When it went under the farmers of the community had nearly $40,000 on deposit.

BARRICADES THROWN UP.

When All Is Quiet Nicaraguans Get Ready For Expected Trouble.

LA LIBERTAD, Nicaragua via Galveston, May 30.—Two hundred of the revolutionary soldiers under Rivas are here. Everything is quiet in the city, but in preparation for trouble barricades have been thrown up in the streets and along the shore. It is the opinion of the residents of this place that the revolution will triumph.

It is reported in Corinto that 300 Honduranian soldiers have gone to Managua to offer their services to Sacaza. It is reported that they are headed by Bonilla and other leaders of the unsuccessful revolution in Honduras against Vasquez.

Corner Stone Laid.

DANBURY, Conn., May 30.—Today the corner stone of the soldiers and sailors' monument is being laid in Wooster cemetery. There is a large crowd present. This monument is erected to the memory of the Danbury soldiers and sailors, who lie in unknown graves. The ceremonies are being conducted by Grand Army Department Commander Wilbur F. Rogers of Meriden, assisted by his staff.

Result of Italian Quarrel.

WATERFORD, Conn., May 30.—Two Italians employed at the Millstone quarry became engaged in a quarrel late yesterday afternoon, during which one drew a knife and stabbed another in the left side and face. A number of serious wounds were inflicted, the outcome of which is doubtful. The assailant, whose name could not be learned by the authorities, was arrested.

MADE FROM HUMAN SKIN.

Medical Students' Purses at Ann Harbor Cause a Scandal.

ANN HARBOR, Mich., May 30.—The faculty of the University of Michigan is wild over the latest scandal in the medical department. It is said medical students have had purses made from human skin. One is in the possession of the faculty and others have been seen, but who the students are is suspected, but cannot be proven.

Wright, Kay & Co. of Detroit said: "A number of students applied to us to make the pocketbooks. We did not desire to handle the skin and declined to receive it, but we arranged to have it sent to the new house from which we buy pocketbooks. It was sent there last January when the weather was cold in a tin box and from there it was forwarded to Boston to be tanned. The pocketbooks were received two days ago.

BOX ON THE EAR

Causes a Suicide and Great Excitement In Austrian Circles.

VIENNA, May 30.—While inspecting the German hussars, a crack Austrian regiment, on the parade ground of the main barracks Colonel Smaassanic was angered by the clumsiness of a non-commissioned officer. He called the man to him and with an oath gave him a box on the ear.

Upon returning, flushed and weeping, to his men, the officer took a carbine and shot himself in the head. He died on the parade ground. The affair has caused tremendous excitement throughout the garrison.

It is reported that Emperor Franz Joseph has ordered the arrest of Colonel Smaassanic, pending his trial for court martial.

AWARDS WILL BE WORTHLESS.

German Newspapers Regret That an Exhibit Was Made at the Fair.

BERLIN, May 30.—The newspapers here concur in declaring the awards at the World's fair will be worthless since the fair committee refuses to give an international composition to the system of awards. They regret that German exhibitions were entered to the World's fair.

The National Zeitung says: The purchaseable diplomas of the American committee will be largely depressed in value by the competition of the diplomas of the European committee. This perhaps will effect what considerations of international decency have failed to do to induce the American jury to join the European jury.

Deadly Bull Fight.

MADRID, May 30.—During a bull fight near this city, a crowd of men and boys invaded the ring and worried the bulls. Two young men were gored to death and many others were injured. The public officials who were presiding made no effort to interfere with the mob entering the ring or to protect them from the bulls. The spectators applauded and cheered while the bulls charged the men.

[illegible] a New Flag.

BOSTON, May 30.—Joseph Hooker post assembled at its headquarters on Meridian street, East Boston, and a new flag, the gift of the citizens contingent during the Washington encampment was flung to the breeze and saluted. Details then proceeded to Woodlawn, Holy Cross and the East Boston cemeteries where the graves of comrades were honored.

Kansas Mining Troubles.

PITTSBURG, Kan., May 30.—The latest reports from the coal striking districts presage more trouble between the men and operators. Yesterday while a coal shaft was being sunk, the workmen were ordered to desist, with the threat that should they refuse, there would be some shooting. All miners in northern Kansas are involved in the trouble.

Slaw at David B. Hill.

WASHINGTON, May 30.—It is understood that there will be a general clearing up of the internal revenue appointments within the next 10 days. The Republican collectors in New York are expected to be among those to go. Their successors will not be appointed on Mr. Hill's recommendation.

IN BOSTON MARKETS.

Vegetable Trade Unsatisfactory for Farmers.

GREEN STUFFS NOT IN DEMAND.

Transactions in Fruit Market Largely in Berries and Foreign Fruit.

BOSTON, May 30.—The vegetable trade is at present most unsatisfactory for the farmers who are now just commencing to put their products on the market. For many months the south has supplied Boston with green stuff, and now that the nearby stock is on the market the public find that they had enough, and consequently native stuff is not readily sold, and when it is taken it goes for a song.

Dandelions, at the rate of 15 cents a bushel, with spinach the same, is not a very encouraging situation for the farmer. Besides these, there is offering kale at the rate of 40 cents a barrel, and bunch onions at $1 for 25 bunches. Long radishes are worth 60 cents a dozen bunches, while new beets in bunches are worth $1.25 a dozen.

Some more quotations for home grown stock are: New flat turnips in bunches, 2 to 3 cents a bunch; new turnips by the bushel $1 a box; parsnips 60 to 75 cents a bushel; parsley $2 to $2.25 a box; cucumbers 7 to 8 cents apiece; native asparagus 75 cents a dozen bunches. Old potatoes, rose, Aroostook, houlton and hebron are selling for $3.51 per barrel, while P. E. I. and white stars are worth $2.75 to $3 per barrel.

Fruit.

Transactions in the fruit market are largely included in berries and foreign fruit. Strawberries are very plenty. Good Maryland berries sell for 15 to 20 cents a box. There is a great supply of No. 2 berries on the market, from 4 to 10 cents being the ruling price for such. There is a very limited supply of native apples, Baldwins being worth $2.50 a barrel.

Poultry.

The poultry dealers complain of a dull trade. They are waiting for the summer hotel season to open, when they expect a better business. Just at this time of the year but little poultry is used by the ordinary consumer, although prices are not exhorbitant. Turkeys sell for 13 to 15 cents; broiler chickens, 20 to 25 cents; geese, 13 to 15 cents, and pigeons $1 to $2.50 a dozen.

Butter.

The butter men are yet on the anxious seat waiting for the bottom of the butter market, when they can lay in a supply for keeping.

Prices at present are extremely irregular, northern creamery being worth 22 to 25 cents; best western, 21 to 23 cents. Today Boston dealers are speculating on the probable lowest figure butter will reach. Last year 18 cents was the lowest, but there are many who do not believe that this figure will be reached the present season.

The Quotations.

LAMBS AND MUTTONS—The market for muttons and lambs was better yesterday, and prices were advanced. Veals were also in better demand, and with a lighter supply went off at better prices. Spring lambs, [illegible], as to quality; choice fall lambs, [illegible]; common to good, 10@11c; Chicago muttons, [illegible]; yearlings, [illegible]; choice heavy [illegible], [illegible]; choice western veals, [illegible]; common to good, [illegible]; Brighton and [illegible].

MEAL—Lower quotations are given on corn meal owing to the decline in corn. Oatmeal quotations are revised: Kiln dried cornmeal for export, [illegible]; bag meal, [illegible]; yellow granulated, [illegible]. Oatmeal is quoted at $4.00@4.45 for ground, cut and rolled. Rye is quoted at [illegible] for dealers, and [illegible] for round lots to arrive. Rye flour, [illegible] per bbl for round lots, with jobbers' prices, [illegible].

BEEF—Fresh beef is firm, with only a fair business doing. Quotations are steady at: Choice to fancy steers, [illegible]; prime, [illegible]; good, [illegible]; light, [illegible]; extra heavy hinds, [illegible]; good, [illegible]; light, [illegible]; fores, [illegible]; light, [illegible]; backs, [illegible]; rattles, [illegible]; chucks, [illegible]; rounds, [illegible]; rumps, [illegible]; rumps and loins, [illegible]; short ribs, [illegible]; loins, [illegible].

FLOUR—There is a dull market for flour, with wheat [illegible] in Chicago. The quotations are: [illegible] and seconds, [illegible]; extras and seconds, [illegible]; Minnesota bakers', clear and straight, [illegible]; winter, clear and straight, [illegible] winter pat., [illegible] spring pat., [illegible]; fancy brands, [illegible].

CORN—Corn was quoted off again, both to ship and on the spot. Chicago No. 2 yellow to ship is quoted at [illegible], with No. 3 yellow at [illegible]. The spot market was easier yesterday, with prices lower at: Steamer yellow [illegible]; No. 2 yellow, [illegible]; steamer mixed, [illegible].

BUTTER—Butter is steady, with a fair trade, at unchanged quotations: Western creameries, [illegible]; northern, [illegible]; eastern, [illegible]; New York and Vermont dairy, [illegible]. These are prices for round lots to the trade. Jobbing lots and fancy lots cost more.

CHEESE—Cheese is steady, with receipts of new light. The quotations are: Choice northern full creams, new, [illegible]; fair to good, [illegible]; choice, old, [illegible]; western choice, new, [illegible]; fair to good, [illegible]; choice, old, [illegible]. Liverpool quotes cheese at 53s.

OATS—Oats were also lower, with trade rather quiet. Clipped oats for shipment were quoted at [illegible], with No. 2 white at [illegible]. The spot market is quoted at: Clipped, [illegible]; fancy, [illegible]; No. 2 white, [illegible]; No. [illegible] white, [illegible]; mixed, [illegible].

POTATOES—Potatoes are steady and unchanged. The quotations are: Aroostook hebrons, $1 10; Dakota reds, [illegible]; New York burbanks and white stars, [illegible]; P. E. I. chenangoes, [illegible]; Irish and Scotch magnums, [illegible] per bag.

HAY—Choice hay is firm at unchanged prices. Millfeed is steady. Sack bran, to arrive, is quoted at [illegible] for spring, and [illegible] for winter; spring middlings, [illegible]; winter, [illegible]; cottonseed meal, [illegible], to arrive.

EGGS—Eggs are firm, but not quotably higher. Fresh western are quoted at [illegible] for Michigan, with fresh northern and eastern at [illegible], and provincials at [illegible].

PORK—Pork provisions are steady at unchanged quotations.

Six Hundred Women In League.

NEW YORK, May 30.—The official inaugural of the Professional Woman's league was held yesterday in the Brunswick hotel. Six hundred women were present, including many leaders in the pursuits of art and literature. Well-known women of the stage were on hand in large numbers. The social was opened by Mrs. A. M. Palmer with a brief address.

Briggs Says: Nothing In It.

WASHINGTON, May 30.—When shown the statement from Cincinnati that he had corresponded with Professor Morris concerning the formation of a new church, Dr. Briggs said, "There is nothing in it."

A young man commits suicide on the doorsteps of his home in Shaftsbury, Vt., because of jealousy.

A system of bank inspection, such as is in use in the United States, has been recommended for Australia.

Henry Villard has resigned the presidency of the North American company, and is succeeded by C. W. Wetmore.

The Episcopal convention to choose a successor to the late Bishop Bissell of Vermont, is called for Thursday, June 22.

The employes of the General Electric company of Lynn, Mass., failed to reach a vote in the [illegible].

Rhode Island Democratic and Republican politicians are gathered at Newport and are preparing for the legislative battle.

STONINGTON POINT.

Base-Ball—Scup Fishing—The Town Court—Sword Fishing—Sunday Drunks—An Accident—Veterans' Depleted Ranks.

The base ball craze appears to have thoroughly captivated the borough this season. The favorite resort of enthusiasts of this kind is what is known as Wadawanuck park. This is a fine, shady plot of ground, containing about four acres, and located within the borough limits. No organized club has been established as yet, but on nearly every pleasant afternoon several games are indulged in, and many of the players are acquiring the proficiency of experts.

Not a lisp has yet been heard with reference to the probable successors to the present incumbents of our postoffice or custom house. Probably in due time democratic aspirants for the positions will appear, but the general public are so well pleased with the officials now in office that symptoms of a change will be looked upon with trepidation. The fact is that Mr. N. P. Noyes has been a faithful servant of the people as postmaster, and Col. Chas. T. Stanton has ruled in the custom house with equal fidelity.

The town court, created for Stonington by the present session of the legislature, has been in working order for the past two weeks. As yet the office of assistant prosecuting attorney has not been filled by the selectmen, but the wheels of the court can revolve without this officer, unless in the absence of the prosecuting officer, to whom he is subordinate. The court was established to check the enormous depletion of the town treasury by justice orders, and if it accomplishes that object the tax payers of the town will be satisfied. The officers chosen for the court are men of character and ability, and it has already become plain that they are destined to work a reform in the trial of criminal cases.

The prospect of harvesting a large crop of all kinds of fruit was never better than it is this year. Nearly all varieties of fruit trees are now decorated with a bountiful supply of blossoms and only danger of a frost menaces a bountiful harvest.

The present season has not been a very prosperous one for our pound fishermen. Soon after they had got their pounds in position a severe and long continued storm developed. This caused a heavy sea to prevail along the coast, and as a result the nets were either destroyed or badly damaged. Repairs were made, and the pounds were once more placed in position, but the run of fish has not been up to the average this year. On no one night has the shipment from this port exceeded one hundred and fifty barrels, whereas in ordinary seasons double that amount are often brought here for several days in succession. Prices in the New York market have, however, ruled higher than usual, a fact which has worked to the advantage of the fishermen. The season for scup fishing is now nearly over, and some of the pounds will be taken ashore this week.

The English schooner Valdare, from St. John, N. B., with a cargo of lumber consigned to Westerly, arrived Saturday. This is the first cargo of foreign lumber to arrive this year. Ordinarily about fourteen cargoes of St. John lumber arrive here every season. The duties amount to about two hundred and twenty five dollars per cargo, and this comprises the major part of the duties collected at this port.

The time for sword fishing is near by, and fishermen that follow that line of the profession are getting their boats and gear ready for use. There is just danger enough connected with catching sword fish to make the business exciting. Several vessels from this port engage in this venture during the summer season, and good returns make the venture a paying one.

The saloon keepers of the borough have been notified by Warden Chesebro that they must keep their places of business closed Sunday. For the past few months drunken men have been altogether too common on our streets on Sunday, and much complaint has been occasioned thereby. If the order of the warden is respected it will be a commendable feature of his administration.

Extensive repairs were projected for the steamer Narragansett, and the work was well under way when on Friday last orders came to discharge a large portion of the help, hence work on the boat has been almost entirely suspended. The ways of the steamboat company are past finding out, and what the next order will be is only a matter of conjecture.

J. F. Trumbull post, G. A. R., of the borough has become so reduced in numbers that it has decided to make no public demonstration on Memorial day this year. A committee was appointed to decorate the graves of the veterans reposing in the cemeteries adjacent to the borough; even the formality of marching to the places designated was waived.

The captain of the steamer Watch Hill has completed his arrangements to ply between this port and "The Hill" during the present season, and regular trips will commence about the twentieth of June.

Summer guests have already commenced to arrive in the borough, and applications are daily being received from those wishing to abide here during the coming heated term. What Stonington needs is a first class summer hotel.

Mr. William Watson was badly wounded Friday, a revolver he held being accidentally discharged, and the ball therefrom imbedded itself in his wrist. Dr. C. O. Maine removed the intruding lead, and dressed the wound.

The Rev. J. B. Dougherty of St. Mary's Catholic church, has just imported a statue of the Sacred Heart, which will be unveiled and blessed June 9, upon which date occurs the Feast of the Sacred Heart. The statue is five feet in height, and when placed on the pedestal will stand eight feet high.

Mr. James I. Day of New Orleans, has been making a visit to the borough. Many years ago he was one of its most prominent citizens, but misfortune befel him, and he left for other fields. For several years he has made the Crescent city his home. It is said that he has retrieved his fortune, and won distinction in the place of his adoption.

Miss Nellie Trumbull is visiting relatives in Hartford.

Miss Sarah McEchron started on Monday of this week for the World's fair, to be absent for several weeks.

Mr. John C. Moore of Jersey City, N. J., is the guest of Mr. and Mrs. George Brayton on Elm street.

Mr. John McGrath is constructing a residence on Trumbull avenue, for the occupancy of himself and family.

Cinderella's real name, it seems, was Rhodope, and she was a beautiful Egyptian maiden who lived 670 years before the common era and during the reign of Psammeticus, one of the twelve kings of Egypt.

What is reputed to be the best gas well ever drilled in the Ohio field was finished a few days ago at Bryan. The well shows a pressure of 560 pounds, and it is estimated that it will supply about 16,000,000 feet per day.

A Wilkesbarre (Penn.) woman went to the naval parade lately to see her son, who was attached to one of the ships. She not only saw her son but found her husband, who had deserted her 20 years ago, and had him arrested.

AYER'S SPECIALTIES.

Ayers' Pills
Are compounded with the view to general usefulness and adaptability. They are composed of the purest vegetable aperients. Their delicate sugar coating, which readily dissolves in the stomach, preserves their full medicinal value and makes them easy to take, either by old or young. For constipation, dyspepsia, biliousness, sick headaches, the common derangements of the Stomach, Liver and Bowels; also, to check colds and fevers, Ayer's Pills

Are the Best
Unlike other cathartics, the effect of Ayer's Pills is to strengthen the excretory organs and restore to them their regular and natural action. Doctors everywhere prescribe them. In spite of immense competition, they have always maintained their popularity as a family medicine, being in greater demand now than ever before. They are put up both in vials and boxes, and whether for home use or travel, Ayer's Pills are preferable to any other. Have you ever tried them?

Ayer's Pills
Prepared by Dr. J. C. Ayer & Co., Lowell, Mass. Sold by all Druggists.
Every Dose Effective.
jy1ddaw

MISCELLANEOUS.

FANCY CRACKERS.
New Goods. Just Received
—AT—
Welcome A. Smith's.
may20d

Lawn Mowers Sharpened, Bicycles Repaired.
CARRIAGE AND BOAT TRIMMINGS NICKEL PLATED by
A. GOULD,
Industrial Building, near Union Station
apr28d

PROTECT YOUR EYES.
MR. H. HIRSCHBERG,
The well-known Optician of No. 20 E. 14th St., New York, and 629 Olive St., St. Louis, has appointed
H. R. WOODWARD
As agent for his celebrated Diamond and Non-Changeable Spectacles and Eyeglasses. The [illegible] made [illegible] is guaranteed, so that if they ever leave the eyes no matter how scratched the Lenses, they will furnish the party with a new pair of Glasses free of charge. H. R. Woodward has a full assortment and invites all who wish to satisfy themselves of the great superiority of these glasses over any and all others now in use to call and examine them at the Star Jewelry Store, 162 Main St., Norwich, Ct. No peddlers supplied. None genuine unless stamped with the word Diamond and non-changeable.

BRECKENRIDGE BROS.
Carpenters and Builders
65 Prospect Street,
NORWICH, CONN.

Silver, Gold Plated and Gold Chatelaines.
ALSO NEW STYLES IN
LADIES' VICTORIAS,
[illegible]
KINGSBURY'S.
may16d

BRIDGEPORT, Conn., May 11, 1893.
Mr. J. Barret, Dear Sir,
The sample of Ice Water sent me for analysis gives the following composition:
Carbonate Lime, Magnesia, Iron, Potassa, Chloride Sodium, Sulphates, Organic Matter, Ammonia. — Quantity very small.
The total amount of dry residuum from the evaporation of one gallon of the Water weighed 5-10 of a grain. The above examination has shown it to be quite suitable for domestic use. Respectfully yours,
[illegible] P. WHEELER, State Chemist.
Ice of which the above is a sample will be sold for Cold Storage purposes from 5 to 12 cents per 100 lbs., according to quantity and distance from Ice Houses.
may12d JOHN BARRY.

Livery, Boarding & Sale Stable
Hacks and teams to let, also a four-seated wagon and 'bus, convenient for parties and picnics, at reasonable prices. Horse clipping done by Coates' improved Power Machine.
A. T. GARDNER, Chestnut Street

Call at the WEST SIDE TONSORIAL HAIR CUTTING AND SHAVING PARLOR, 78 West Main street, opposite the Union depot. No waiting, three artists always in attendance, and four on Saturday.
N. B.—Having enlarged my place and fitted it up in all modern improvements, I am now ready to receive all of my old customers, and as many new ones as may favor us with a call.
apr14w HENRY GRODOTZKE.

REMOVAL.
MISS P. A. BREED has Removed from Broadway to No. 5 1-2 Washington St.
Gentlemen's Clothes Repaired, Machine Stitching solicited, Button-holes made, Pinking done. Write or call. Do not forget the number, 5½ Washington St., Norwich. apl1ws

WE CALL YOUR ATTENTION
To our fine line of Imported Sherries, Ports, Brandies, Cordials and Clarets. Also the Ashland, Walnut Hill, Cabinet, Scotch and Irish Whiskey, and the Old Tom, Royal Schiedam and Yacht Club Gins.
COATES & SHERIDAN, 38 West Main St., Dealers in the highest standards of foreign and domestic Wines and Liquors.
apr24MWF

CALIFORNIA EXCURSIONS
VIA
SOUTHERN PACIFIC COMPANY.
APPLY TO E. E. CURRIER, N. E. AGT.,
192 WASHINGTON ST., BOSTON, MASS.

IF YOU ARE IN WANT OF
A Good Carriage or Wagon
At a reasonable price, call at 507 and 515 No. Main St.
JOHN H. SCOTT
feb13SW

ESTIMATES FOR ALL KINDS OF PRINTING furnished on application to the office

WHOLESALE GROCERS.

AT WHOLESALE ONLY.
A FINE LOT OF
Lemons and Oranges
and anything that the trade wants at
LIPPITT, SWAN & CO.'S.
We will not sell at retail. may4d

GROCERIES.

ICE CREAM.
ALL FLAVORS.
Wholesale and retail.
GEO. A. LEWIS,
Telephone. [illegible] may20d

DO YOU WANT A STRICTLY PURE LEAF LARD? IF YOU DO
Use John P. Squire & Co.'s
Warranted Pure Leaf Lard.
Put up in 5 lb. pails,
J. A. STODDARD & SON.,
may29d 120 Franklin St.

BONELESS HAM,
JUST RECEIVED AT
Rallion's,
45 Central Building, Broadway.
may7d

Pickled Ox Tongues.
A. T. OTIS.
may19daw 32 MAIN ST.

SOUP.
Extract of Beef and Vegetables
in DRY FORM—four varieties. TEN CENTS PACKAGE. Makes 1 quart splendid soup.
may16d R. S. BARTLETT.

NEW
MAPLE SUGAR AND SYRUP
—AT—
A. L. ALLEN'S
apr29d

—THE—
Greeneville Grist Mill
Is the busiest place in town.
Our stock is complete and prices low.
B. H. PALMER & SON,
nov2daw [illegible] North Main St.

INSURANCE.

INSURE
[illegible]
Tornadoes, Cyclones and Wind Storms
[illegible]
A. IRVING ROYCE, Agent,
may 2d Over Thames National Bank.

Norwich Union Fire Ins. Soc'y
Norwich, England. Organized 1797.
N. TARRANT, Agt.,
may20d 33 MAIN STREET.

FINANCIAL STATEMENT OF THE WESTERN ASSURANCE COMPANY, JANUARY 1ST, 1893. UNITED STATES BRANCH
—ASSETS.—
Government Bonds.............$[illegible]
State Bonds.............[illegible]
Municipal Bonds.............171,[illegible]
Cash on Hand and on Deposit.............[illegible]
Other Assets.............[illegible]
$1,[illegible]
—LIABILITIES.—
Reserve Premium Fund (N. Y. Standard).............$[illegible]
Reserve for unpaid losses.............[illegible]
All other liabilities.............[illegible]
$1,[illegible]
Surplus in United States.............$[illegible]
Total income in U. S. for 1892.............$1,[illegible]
Total Losses paid in U. S. from 1874 to 1892, inclusive.............$[illegible]
NICHOLAS TARRANT, Agent, 33 Main St., Norwich, Conn. apr1d

BEST [FORMS FOR INSURANCE. COMPANIES REPRESENTED. RATES TO THE ASSURED.] AT
STORY'S INSURANCE AGENCY,
[illegible] mar2d

ANNUAL STATEMENT
—OF THE—
New London Co. Mutual Fire Insurance Co.
OFFICE
In Chelsea Savings Bank Building, Shetucket St., Norwich, Conn.
Jan. 1st, 1893.
Assets.............$104,179.94
Liabilities.............22,[illegible]
Surplus.............$81,[illegible]
E. P. PARKER, Pres. J. F. WILLIAMS, Sec'y.
feb1d IRA L. PECK, Treasurer.

B. P. LEARNED
Insurance in all Forms.
Bonds of Indemnity.
Foreign Drafts.
Over Thames National Bank, Norwich, Conn.
feb14d

STOVES, HARDWARE, ETC.

SEE THE
MAGEE GRAND RANGE.
New Pattern. Just Out.
A. TROLAND & SON.
apr4d 57 WEST MAIN ST.

Murphy & Blackburn,
FUNERAL DIRECTORS and EMBALMERS.
87 Franklin Street.
Open day and night. Ring bell for night calls. Residence 21 High street and 9 Williams Avenue, Preston. may2d

FINE BLANK, COMMERCIAL and MANUFACTURERS' PRINTING at this office.

NEW ADVERTISEMENTS.

sure pure sure pure sure pure sure pure sure

The World's Fare

ought to be good and wholesome. Frequently it is not. Trouble is, something is wrong with the cooking.

CLEVELAND'S Baking Powder

insures wholesome food, and food that stays moist and fresh. Nothing like it.

"Absolutely the Best"

sure pure sure pure sure pure sure pure sure

aprMWF

A GOOD LAUNDRY SOAP

40 Bars for $1.00.

H. D. AVERY, Grocer,

may24d 366 FRANKLIN STREET.

THE TIME MADE BY

WM. H. COVEY, JR.,

The winner of the 12 mile road race, proves beyond doubt that the

"MONARCH" BICYCLE

IS THE FINEST WHEEL

ON THE MARKET.

A. PLAUT, Sole Agent,

may24d 300 Main St.

MILLINERY

—AND—

FANCY GOODS

As the warm weather goes on

PRICES ON HATS GO DOWN.

We have too much stock for this season of the year, which we have decided to sell down if low prices will do it.

Special Bargains

IN TRIMMED AND UNTRIMMED

Sailors,

Leghorns,

White Chips and

Children's Hats.

We have just received a full line of

Parasol Covers for Children's Carriages,

ranging in price from 25 cents up.

Examine Our Line of Laces.

B. GOTTHELF & CO.,

100 MAIN ST.

Wholesale and Retail. may24d

NORWICH

RUBBERSTORE

Low Prices is the Best Advertisement and Salesman.

DRESS SHIELDS.

MATTOON RUBBER CO'S FINE

Seamless Stockinet Shields.

No. 1,	10c. pair
2,	12c. "
3,	15c. "

Single Texture Stockinet.

No. 2,	8c. pair
3,	10c. "
4,	12c. "

Pure Gum, Nainsook Covered

No. 1,	10c. pair
2,	15c. "
3,	20c. "

Pure Gum, Silk Covered.

No. 1,	15c. pair
2,	20c. "
3,	25c. "

Davidson Rubber Co.'s Royal Dress Shields.

No. 2,	25c. pair
3,	30c. "

CARPET SWEEPERS.

Grand Rapids, New Boston and Climax, $2 from $2.50.

may31daw

NOT A DOUBT

in reference to the fabrics of the garments we sell, the style and finish speak for themselves.

Spring Suits and Trousers are springing better than the weather is. You can spend a few moments profitably in looking over our goods. You will get information, perhaps save money. GEO R. CLARK, MERCHANT TAILOR, Room 6, Shannon Block. may27d

EYES

Will hereafter receive a thorough examination FREE OF CHARGE where glasses are fitted, except in ASTIGMATISM, or in cases where it is necessary to prescribe in addition to fitting glasses. I have the largest stock of Spectacles and Eye Glasses to be found outside of Boston or New York, comprising every peculiarity in glass, as well as every new device in way of frame or setting, at prices from 25 cents to $10.00 a pair.

DR. G. B. BRIGDEN,

OCULIST and AURIST

13 Main St., (Carroll Block) Norwich

Hours—9 to 12 and 2 to 5. mar16d

FINE BLANK, COMMERCIAL and MANUFACTURERS' PRINTING at this office.

The Bulletin.

Norwich Wednesday, May 31, 1893

The Bulletin should be delivered everywhere in the city before Six a. m.

Subscribers who fail to receive it by that time will confer a favor by reporting the fact to the Bulletin Co.

The Weather Today.

Indications for Connecticut: Generally fair; southwesterly winds.

NORWICH AND VICINITY

CITY NEWS.

The old depot at Mystic is being removed to the new site.

The occupants of the Bailey corner have been ordered to vacate by tonight.

The supreme court of errors will convene in this city this morning at 9 o'clock.

The Free Academy nine will play the Blackhall team on the campus at 1:30 this afternoon.

The Junior Thistledowns of the Second church will hold a reception in the church parlors Saturday afternoon.

Postmaster Caruthers has served on the committee for decorating graves since the organization of Sedgwick Post.

Republican caucus this evening at 8 o'clock, in the Town hall, to place in nomination candidates for city officers.

The regular meeting of the board of trade will be held in the Assembly hall of the Broadway theater this evening at 8 o'clock.

Yale's freshman nine has disbanded, with a record of five games won straight, including the interclass championship of the university.

The Thread city wheelmen who rode to this city yesterday to witness the bicycle race, made the distance of seventeen miles in 1 hour and 38 minutes.

The Groton Driving Park association are arranging for a meeting on Saturday, June 10. Some good horses are expected to participate and a big crowd will probably attend.

The five-mile handicap bicycle road race between members of the Pequot Wheel club of New London, took place in Groton Tuesday. The winner made the distance in 15 minutes, 27 seconds.

The attractive and ample grounds of the Lantern Hill association were sought by a large number of pleasure seeking members Tuesday. The club offers great opportunities to expert ball players.

The Three S. club, a flourishing colored social organization, has established a croquet ground in the rear of Vice-President Lee's residence on Thames street, where they will entertain their lady friends.

John M. Swahn of the Sunnyside Athletic club will allow all other contestants handicaps in the annual club games in the annual club games July 4. This year's games promise to be close and exciting.

Will H. Hayes, who has been Adams express messenger on the steamer Ship Jack, will this week go back to a land route and attend to the business of the company down Pequot way during the summer.

Physical Instructor Harding of the Y. M. C. A. yesterday arranged the programme for the athletic games which occur on Friday afternoon. Four or more entries are recorded in each event, with two exceptions.

The Rocket ball nine of Twomey town played the Unions of Norwich Town on the green in that village Tuesday morning. The score was 10 to 10 at the close of the ninth inning, and it is claimed the Unions refused to continue.

At the regular monthly meeting of the Rose of New England Wheel club last evening, the gold and silver badges were presented to Messrs. Covey and Tracy, first and second winners in the road race. Eight new members were admitted.

Mrs. Taylor, for years the housekeeper of the Fort Griswold house, who was left a house, $10,000 in cash and $1,000 yearly by the will of A. P. Sturtevant, has been dismissed by the management of the hotel which is now running the house for Mrs. Sturtevant.

The Norwich Y. M. C. A. has received the eighth annual catalogue of the International Y. M. C. A. training school at Springfield, Mass. The catalogue is a valuable work in connection with the duties of every association secretary, assistant or physical director.

Sol Starry, an old Occum farmer, was run down by a rapidly driven horse on Franklin square about 6 o'clock Tuesday evening. He was knocked prostrate, and the forward wheel of the carriage had passed over his body when the horse was brought to a standstill. He escaped with a bruised arm.

A Preston man, who was loose on Franklin square, looking for fight Tuesday afternoon, after the parade, was accommodated by Officer Ebberts. He was anxious to compromise after he felt the "leaders" on his wrists, and surrendered unconditionally before he reached police headquarters.

A man lost a watch at the fair grounds yesterday afternoon, and at once jumped to the conclusion that he had been robbed. He at once gave everyone a description of the missing property, and offered a reward of ten dollars to the finder. Before 5 o'clock the watch was in his hands, and the overjoyed owner at once paid the reward.

"Through the Johnstown Flood" will be the subject of the lecture by the Rev. F. B. Cunz, this evening at 8 o'clock in the German Lutheran church, Franklin street. Mrs. Whitelaw will render a solo and Prof. Yaeger's orchestra will play the following selections during the evening: Criterion Overture, Schleppegrell; clarionet solo, "Vacant Chair," Prof. C. B. Hunt; Schubert Serenade, Suppe, Prof. A. W. Jarvis; March, Columbus, Jarvis.

Callahan in Court Again.

Jeremiah Callahan, a veteran of the civil war, appeared before the city court yesterday morning for drunkenness. He was given his liberty until today, when he will be called into court to answer to the charge. Callahan was released from jail Saturday, after serving a term of four months for assaulting City Missionary Swan.

Will Enter at New Britain.

Thomas G. Glendenning, winner of yesterday's 125 yards handicap race at the fair grounds, will run in the 100 yards dash at the State Y. M. C. A. games in New Britain Saturday.

The Yale-Harvard Race at New London.

An Associated press dispatch from New London says: The boat race committee of the New London board of trade will enter a protest against the Yale-Harvard race being rowed at 11 o'clock, up stream, June 30. The committee claims a violation of the contract, as the interest in the race suffers and there is difficulty in keeping the course clear behind the crews and great danger to steamers and crews owing to the narrowness of the river at the finish. The committee does not desire to undergo again the experiences of 1891 when the course was up stream and when, for a while, it looked as if there would be a [illegible].

NEW VISITORS' BOOK.

Supt. Goebel at Capitol Begins with Governor's Autograph.

Superintendent Goebel has just started a new visitors' book at the capitol which has an interesting new feature.

He starts off with the names of the state and department officers and clerks from the governor down. Each officer signs his own name so that the visitor can not only find the name but study the autographic handwriting as well. In addition the superintendent has a department of "reporters" at the General Assembly. The book will not only be of interest now but of much greater interest and value as the years go by.

OBSERVED MEMORIAL DAY.

The C. C. W.'s Entertain Their Friends in the Central Baptist Church.

The C. C. W.'s celebrated Memorial day by a delightful entertainment given in the Central Baptist church parlors last evening. The programme was of a nature in keeping with the day, and consisted of reminiscences of the war, by Capt. L. A. Gallup and the Rev. Dr. Herr, recitations by Miss Herr and Mrs. Mitchell, vocal solos by Miss Fannie Miner and Miss Louise Osborne, and a piano solo by Miss Mary A. Hovey.

The closing number on the programme was a series of stereopticon views given by Mr. Chas. Brown, and consisting of historical, patriotic and humorous views, accompanied by witty descriptions.

Light refreshments were then served, and the company dispersed at a late hour highly pleased with the evening's entertainment.

BROADWAY THEATER.

The Vote Rescinding the Vote to Increase the Capital Stock to $65,000 Carried—The Directors' Plans Accepted.

The stockholders of the Norwich Opera House company met in Assembly hall Tuesday night to consider the plan of rescinding the vote of the company to increase the capital stock to $65,000; to reduce the capital stock from $55,000 to $11,000; to reduce the shares from 2,300 to 440; and to authorize the directors to issue new stock to the amount of $22,000, which present stockholders have the option to purchase; and if they do not subscribe for it, it is to be sold to new subscribers.

President C. A. Cogswell presided and Secretary Preston read the call of the meeting.

The Hon. C. F. Thayer in behalf of the small stockholders asked a series of pertinent questions which were answered by A. H. [illegible].

On motion of Dr. Cassidy the vote to increase the capital stock from $55,000 to $65,000 was [illegible].

It was first carried by a viva voce vote and then by a vote by shares of stock, 1,693 shares voting yes and 40 shares voting no.

Messrs. M. M. Whittemore and Frank A. Mitchell acted as tellers.

It was then voted to reduce the capital stock from $55,000 to $11,000 and the number of shares from 2,200 shares to 440 shares, 1,633 shares voting yes and 48 shares voting no.

It was then inquired by Mr. Sudlow what the affect of this voting was upon a man holding four shares. Did he have one share less?

Mr. Sudlow was informed by the chair that he did not have—he would have four fifths of a share.

James Dawson, Jr., then asked "If the four share holder had a vote in future meetings of the concern?"

He was told he had four-fifths of a vote!

A large number of the small stockholders then left the hall.

On motion of Gen. Harland the directors were then empowered to issue new stock to the amount of $23,000, the full vote by shares being taken and then scaled down according to the scheme voted, resulting in 311 1 5 votes yes and 1 4 5 votes no.

The meeting then adjourned.

[For other local news see 2d page.]

EASTERN CONNECTICUT.

UNCASVILLE.

There is quite a boom in the Order of American Mechanics in this vicinity. The people were addressed last Wednesday evening by Brother and Comrade Tom Gilmore of New Haven and will speak again tonight. He is a hummer.

DIED.

GORDON—At Salem, May 28, Eileen Gordon, aged 12 years and 9 months.

NEW ADVERTISEMENTS.

WANTED.

A Girl to do General Housework

in a small family. Inquire at Gager's Store, Norwich Town. may31d

FOR SALE—A HOUSE AND BARN in the village of Baltic. The house contains 12 rooms, with ample closet room; never-failing well of water, three pumps in the house; situated in good location as there is in the village. For further particulars inquire of H. H. MAYNARD, on the premises. Terms made easy. may31d

LOST.—At the Fair Grounds, on Tuesday, the 30th inst., an Open-Face Watch, stem wind, Ladd case and H. R. Woodward movement. Please leave at the store of H. M. WOODWARD and receive liberal reward. may31d

LOST.—On Tuesday afternoon, in Yantic Cemetery, a Purse containing a sum of money. The finder will be paid for its return to the Bulletin Office. may31d

PHAETON FOR SALE.

In good condition. Will be sold at a reasonable price. Can be seen at Gardner's stable, Chestnut street.

may30d H. F. PARKER.

NEW ADVERTISEMENTS.

$50 REWARD

Will be paid for information which will lead to the arrest and conviction of the person or persons who broke into and robbed the Post Office at Plainfield, Conn., on Sunday night, May 28th, 1893.

EDWARD E. ASHLEY,

may2'd Postmaster.

Wednesday, May 31, at 8 o'cl'k p. m.

GERMAN LUTHERAN CHURCH,

FRANKLIN STREET.

LECTURE BY REV. F. B. CUNZ.

SUBJECT:

"Through the Johnstown Flood"

An authentic account of America's Greatest Calamity. Prof. Yaeger's Orchestra will assist. Admission 25 cents. Children 15 cents. may31d

THE

BOSTON STORE

Fine Embroidered

NIGHT SHIRTS.

We are enabled to offer the best values in Gentlemen's Night Shirts to be found in the city. They are of fine material and show thorough workmanship, at

50c., 75c. and $1.00

IN ALL SIZES.

BEST BARGAINS YET OFFERED

Reid & Hughes.

may31daw

AT A COURT OF PROBATE HELD AT Norwich, within and for the District of Norwich, on the 29th day of May, A. D. 1893.

Present—CHAS. W. CARTER, Judge.

Estate of Lucy A. Bennett, late of Griswold, in said district, deceased.

Jephthah G. Bill of Griswold, appeared in Court, and moved that an instrument purporting to be the last will and testament of said deceased, be admitted to probate, administration be granted upon the estate of said deceased.

Therefore ordered, That said application be heard and determined at the Probate Office in Norwich, in said district, on the 30 day of June, A. D. 1893, at 10 o'clock in the forenoon, and that said Jephthah G. Bill give public notice to all persons interested in said estate, by advertising in a newspaper having a circulation in said Probate District, to appear if they see cause, at said time and place, and be heard relative thereto, and make return to the Court.

Attest— CHAS. W. CARTER, Judge. may31d

PRESTON BROTHERS

—SELL—

LAWN MOWERS

CHEAP.

may23d

J. F. WILLIAMS & SON,

FIRE INS. AGENTS,

SHETUCKET STREET,

OVER THE CHELSEA SAVINGS BANK.

SUN INSURANCE OFFICE of London. Established 1710.

PHŒNIX ASSURANCE CO. of London. Established 1782.

LONDON ASSURANCE [illegible] of London. Established 1720.

WE ALSO REPRESENT A LARGE NUMBER OF THE LEADING AMERICAN COMPANIES. POLICIES WRITTEN FOR ANY AMOUNT AT REASONABLE RATES.

TELEPHONE 187—2. mar24WS

NORWICH BIRD STORE.

A large stock of choice Birds comprising German Canaries, St. Andreasberg Canaries, English Fancy Canaries, Linnets, Thrushes, Mocking Birds, [illegible], African Finches, [illegible], Bird Food. All kinds of Bird supplies always on hand. Bird Cages in great variety.

may20W 38 MAIN ST., Norwich, Conn.

PIANOS TUNED.

Organs cleaned and repaired. Will go into country anywhere in New London County. Correspondence solicited. Address E. E. BAKER, 16 School St., Norwich, Conn. apr17MWFnw

FINE BLANK, COMMERCIAL and MANUFACTURERS' PRINTING at this office

NEW ADVERTISEMENTS.

30 CENTS

WILL BUY A BOX OF

Crocker's Magical Stomach Powders,

which, when taken according to directions, will yield a profit to the consumer of fifty dollars—in undisputed good health. No better investment can be made! For sale by all druggists. may24d

—FOR—

Engagement and Wedding Ring,

—CALL AT—

FRISWELL'S, 25 & 27 Franklin Street.

All Solid 14 and 18 Karat. Large line of CHASED RINGS. may23d

HAVE THAT

Lawn Mower

Put in Good Order

and it will be as good as new. Send it to

M. A. BARBER,

may19d Industrial Building, Falls Ave.

TO RENT.

A Large Store No. 103 Water St. and Frame Building on Commerce St.,

formerly occupied by T. H. Eldredge as a Hardware store. For further particulars, call on or address NICHOLAS TARRANT, Real Estate and Insurance Agent, 32 Main street. mar27d

Alonzo H. Converse,

PAINTER.

Plain and Decorative Paper Hanging. Wall Tinting in all its branches.

143 Little Water St.

ianld Graining done for the trade.

BE SURE

That you order the

NORWICH FOLDED CARPET LINING

When you put down

Your carpets this Spring.

apr7MWF

—WE ARE THE—

LARGEST DEALERS

—IN—

Butter and Eggs in Eastern Conn.

We are ruled by no Combination, but buy at lowest market price and sell accordingly.

ALLEN, WORTH & CO.

Operating in both Norwich and New London. may24MW

If You Want a Stylish Hat

[illegible]

PRENTICE'S.

If you want a Hat of excellent value for a little money, go to PRENTICE'S.

may29MWF

Novelties in Capes, Jackets, Suits and Newmarkets.

Mrs. H. D. Sydleman.

mar24WF

HOWE

[illegible]

SPONGES CHEAP.

LOOK IN HIS WINDOW.

may24MWF

-Lawn Mowers,-

VERY CHEAP,

—AT—

WHITNEY'S,

Central Building.

may11daw

MILLINERY.

New goods bought this week in New York include special values in Ribbons, in Nos. 12 and 16, suitable for Sailor Bands and Trimmings, in Heavy All-Silk Goods—Navy, White, etc.—No. 12 at 17c, No. 16 at 21c. These are under price. Beautiful fancy Ribbons—not cheap, but choice. Also unusual values in Plain Black Fancy Ribbons.

FLUTED CHIFFON,

a popular Trimming for Sailor and Summer Hats. I have it in Black, White, Cream, Maize, Pink and Light Blue and Cardinal.

STRAW GOODS,

as we have mentioned before, is always a specialty. Our stock is immense and prices the lowest.

Placques at low prices—Black, White and Colors.

A full line of Leghorns from 39c up.

Sailor Hats from 12½c to the finest goods made. Special values in Trimmed Sailors at 59c and $1.39.

Children's Trimmed Hats,

all Colors, good Straw Hat, all Silk Ribbon and a pretty Flower, at $1.39 and $1.58, the best value shown.

Low prices on all Trimmed Hats for the balance of this week.

T. E. McCLENATHAN,

Successor to Lewis & McClenathan.

WHOLESALE AND RETAIL.

may29daw

NEW ADVERTISEMENTS.

LOOK IN

T. J. FALVEY'S

Show Window and see the handsome display of Negligee Shirts, Belts and Gentlemen's Walking Sticks. The styles are all new and correct, and the prices are right.

SHANNON'S BUILDING,

may27d Opp. Wauregan House.

BOARD OF TRADE.

The regular meeting of the Board of Trade will be held in the Assembly Hall of Broadway Theater on Wednesday evening, May 31st, at 8 o'clock.

FRANK L. WOODARD,

may29d Recording Secretary.

REMOVAL.

WAIT & GREENE

have removed their Law offices from Breed Hall Building to Rooms 5 and 6

Richards Building, 91 Main Street,

may16daw NORWICH

Skins of pretty girls remind us,
We can make our own sublime,
By the use of Cream of Roses,
Day and night and all the time.

25 cts.

N. D. SEVIN & SON.

may27daw

[illegible]

CARPET CLEANING WORKS.

M. B. WRITING, Prop.,

may3d 13 White's Court.

E. P. BREWER, M. D.,

18 Washington Street.

GENERAL PRACTICE AND THE EYE.

Office hours: 8 to 12 a. m., 1 to 3 and 6 to 8 p. m. Telephone 33—3. may24d

SEASONABLE GOODS.

THE LARGEST ASSORTMENT OF

Refrigerators !

Ever shown in Norwich, of the Best Makes and at Reduced Prices.

WE CARRY THE LARGEST LINE OF

-OIL STOVES-

In this Section of the State. Also

Gasolene Stoves

Lawn Mowers.

Better and cheaper than ever. Call and see them before you buy.

J. P. BARSTOW & CO.

HEADQUARTERS for all Housekeeping and Farmers' Supplies.

23 and 25 Water Street, Norwich.

may6daw

FOR SALE.

Two of the Most Elegant Building Lots in this City,

one 77 feet front by about 225 feet deep, with fine barn thereon, the adjoining lot 75 feet front, same depth, situated on the easterly side of Washington street, south of and adjoining property of Frank H. Smith. For particulars call on or address NICHOLAS TARRANT, Real Estate and Insurance Agent, 32 Main street, city. apr11d

FOUND.

A place to buy

New Haven Pies 15c each.

Canned Peas 8 cents. Two Cans Salmon 25c.

NORWICH CASH MARKET CO.

may29d [illegible]

The Public are Invited

To examine my new line of

WALL PAPERS

Decorations, Mouldings, Papier Mache, and Leatherets.

—ALSO—

FRESCO DECORATING

Done in all its branches at

37 Main Street

[illegible]

P. F. MURTAGH.

mar1d

TRAVELING CRANES,

For any width of building.

To carry any weight.

Collins Turbine Machine Co.

may12d

NEW ADVERTISEMENTS.

PITCHER & MAINE'S

is the place to buy

DRY GOODS and GROCERIES

of the first quality at the Lowest Prices.

may23d 423 NORTH MAIN ST.

Fine Work. Fair Prices.

D. S. UNDERWOOD,

Contracting Painter, Paper Hanger and Decorator.

RESIDENCE, 196 FRANKLIN ST.

apr24d

The Connecticut

Concreting & Gravel Roofing Co.,

Sole agents in Norwich for the

New England Felt and Roofing Co.

BEE HIVE BRAND

Also Two and Three-Ply Ready Roofing, etc., etc. Work guaranteed.

Office No. 3 Thames St., Norwich, Conn.

apr24d

TEETH WANTED

To Use Steiner's Tooth Powder.

—TRY IT—

STEINER'S PHARMACY,

may 23d Shannon Building.

OIL STOVES

—AND—

OIL STOVE WICKS

in all sizes, at

SMITH BROS'.

may23d

We have a fine line of

Iron Vases

[illegible]

A. H. VAUGHN & SONS.

FERRY ST. may23d

Before Buying Elsewhere,

Call and examine my complete line of new styles of

—WALL PAPERS.—

Lowest Prices.

E. L. GREENE,

Painter, Grainer and Paper Hanger.

mar24d

FOR SALE.

The Seaside Residence of General Wm. A. Aiken, at Eastern Point, near Fort Griswold House, consisting of a Cottage of 11 rooms and commodious attic, Stable and Carriage house, all in good repair, with about three acres of land, good well of water, and excellent tennis ground, two bathing houses on beach. For particulars call on or address NICHOLAS TARRANT, Real Estate Agent, 32 Main St., Norwich, Conn. may16d

PICTURES

—WITH—

Artistic Frames

—AT—

Low Prices,

GO TO

M. J. Farrell's,

61 Broadway,

Opposite St. Mary's Temperance Building.

may8daw

FOOT WEAR.

TAN COLORED

High Cut Lace Boots for Ladies' Wear,

$2, $2.50, $3.

GEO. W. KIES & CO.

may27daw

AT THE PRICE YOU CANNOT FIND BETTER WEARING LADIES' OXFORDS THAN OUR $1.25 SEAMLESS DONGOLA AND RUSSET GOAT, OPERA TIP AND PLAIN COMMON SENSE.

Frank A. Bill,

may29daw 104 MAIN ST

CLOTHING.

G. A. R. SUITS

—IN—

Single and Double Breasted.

These Suits are made of Flatey Flannel and are warranted to be fast Indigo Blue.

We have a large number of EXTRA BLUE PANTS, the same goods as in suits.

Call and examine ours.

MURPHY & McGARRY.

may23d

Norwich Morning Bulletin.

VOL. XXXV.—NO. 11,612 NORWICH, CONN. THURSDAY, JUNE 1, 1893—SIX PAGES SIX DOLLARS A YEAR

THIS MORNING'S NEWS.

News.

Light rains, clearing at night.
Republican caucus—Harmonious meeting—Strong ticket.
Board of trade meeting—Improved approach to union passenger station—Telegraph and telephone service.
The beguiled carriage painter recovers his money.
Lost watch in dishonest hands.
Infanticide at New London.
A Mystic Valley Institute incident.
The Academy nine victorious.
Supreme court in session.
The Rev. Mr. Cuns's lecture.

State.

A North Stonington snake story.
Entries for Y. M. C. A. field day at New Britain.
Flags stolen from New London cemeteries.
Legislative—Lawyer Gunn calls Representative Healy "a big liar." The quo warranto expenses.
A released state prison convict rearrested.
State Prison Investigation—Senator Root explains—Chaplain Atwood testifies.
Fair attendance at Waterbury races—lively pool selling.

General.

Sacasa' reign over—Preparing to flee from Nicaragua.
Arrest of foreign exhibitors at the World's fair.
Two persons killed in Arkansas by a cyclone.
A Portsmouth lawyer arrested for embezzling $1,000.
Miss Juliet Gee of Springfield, Mass., chloroformed and assaulted.
John McFarland, a Philadelphia bank wrecker, given four years in state prison.
Annual parade of the New York policemen.
Dr. Briggs' appeal sustained.
Harry B. Glover, a divinity student, disappears—suicide intimated.
Fall River police scurrying around for clues in the Manchester murder.
Arrival at San Francisco from Honolulu of ex-U. S. Minister Stevens.

FALL RIVER POLICE PUZZLED.

Hard at Work on Tuesday's Murder Case—No Arrests Made.

ON TRACK OF TWO MEN.

A Statement Made by One of the Police Authorities.

FALL RIVER, Mass., May 31.—The police of this city are working hard, so far unsuccessfully, trying to discover who was the murderer of Bertha Manchester.

Mr. Manchester is an eccentric old man, without strong affections. He went about the city today delivering milk as usual, willing to answer any and all questions put to him regarding yesterday's killing. He knows nothing further regarding the possible murderer than the police know, but he takes time to consult and talk with them, no matter how frequently they ask for information. He shed tears in his big barn this evening when he was going to feed his cattle.

The police have been working in the neighborhood of the house all possible information from the neighbors concerning past affairs at the Manchester farm and tracing out the men who have been employed there. They have their attention directed toward a man who might have committed the murder, but they were not officially giving the slightest clue as to who he is or where he is stopping.

It is generally felt by the authorities that when the murder was committed the assassin coolly walked out and threw the axe carelessly in the wood-pile, where it was afterwards found. The man left the house by the back door as the blood spots indicate. If the man walked away from the house, down the highway in either direction, it is probable that he would be unnoticed.

It does not seem possible to the police that any tramp or stranger could go into the house without being savagely attacked by the dogs. The police believe the man was in the house before the girl entered. On going into the dining room and then the kitchen, where she was preparing to bake bread, she probably saw him coming. Fearing danger, she probably took up the axe from the woodbox back of the stove. This probably angered the man, who might have been intent upon robbery, and a fierce struggle ensued. That the girl made a powerful attempt to save her life, is stated by all who knew her disposition, and is also evidenced by various blood smooches in spots in different parts of the small space where she was found.

One of the police authorities talked at length tonight with the representative of the Associated press: "The murder was not done through hatred, in my opinion, but was the result of a fierce struggle, either in passion, or to keep from danger of detection after robbery. We are on the track of two men tonight, one of whom we hope to get within four hours. The other we are not sure of. We are satisfied of this—that this murder is in some respects difficult to fathom, but the man who committed it is not a thousand miles away."

The body of the victim was removed to Waring's rooms this evening. The burial is expected to take place Friday.

AT THE STATE PRISON.

Rearrested on Requisition Wednesday—New Hall Keeper Appointed.

HARTFORD, Conn., May 31.—Henry J. Cook, alias Henry J. Pratt, was released at 10 o'clock this morning from the state prison, but was immediately re-arrested on a requisition issued by Gov. Morris, May 26. The arrest was made by Deputy Sheriff R. R. Hetherton and the prisoner was brought to this city and surrendered at the office of Sheriff Miles B. Preston to Chief-of-Police Charles W. Fuller of North Adams, where he is wanted for larceny and receiving stolen goods.

The man took the re-arrest as calmly as possible. He was in handcuffs at the sheriff's office, where he talked with Chief of Police Fuller. The prisoner, who is a young man, was anxious to see his wife. His crime in Massachusetts was committed in Berkshire county.

General Haven, the military commandant at the prison, has appointed John A. Stevens of this city as hallkeeper. Mr. Stevens was formerly in the regular army. He has been a member of the Germania guard.

Russian Persecution of Jews Extending.

LONDON, May 31.—"Darkest Russia," a monthly publication, announces that Russian persecution of the Jews is extending to Poland. It says 480 families have been expelled from the Ronda-Genzeweski district alone. All the heads of families thus expelled were engaged in trade and possessed more or less real estate, which they were forced to abandon. Some of the expelled families, "Darkest Russia" asserts, have already passed through London on their way either to America or to Cape Town, South Africa. Most of the people are educated and are well supplied with money.

Charged with Concealing Smuggled Opium.

BOSTON, May 31.—In the United States circuit court today, before Judge Nason, Onesimi Matthieu, alleged proprietor of the Central Vermont hotel 300 Friend street, was charged with concealing 250 boxes of opium that was smuggled into this country in May, 1892. Theodore Poullin of St. George, Que., the first witness, stated that Alfred Cratteau brought to his house 250 packages of opium and asked him to carry it across the line by team, which he did taking it to Jackman, Me., where he had two trunks containing the opium checked to Boston via Greenville. He took the same train and came to Boston, going to the Central Vermont hotel. The trunks were not stamped and no custom officer examined them. The trial is unfinished.

Meeting of Creditors of Tower, Wing & Co.

BOSTON, May 31.—The creditors of Tower, Wing & Co., shoddy manufacturers at Lawrence, office at 308 Atlantic avenue, Boston, met today, when Mr. Tower said his idea would be to form a stock company with $100,000 of common stock and $25,000 of preferred stock—the latter to represent new capital contributed to run the business; and he thought such a company would be a success. As he had not looked around to find capital, the meeting adjourned for a fortnight to allow him an opportunity of raising the money.

The Briggs Appeal Sustained.

WASHINGTON, May 31—3 30 p. m.—The assembly has sustained the first, second and third grounds of Dr. Briggs.

Later—In the fourth ground of appeal the Briggs faction carried two of the six specifications. The fifth and last ground of appeal was sustained.

THE STATE LEGISLATURE.

The "Lie" Passed Between Two Members of the House.

HARTFORD, Conn., May 31.—The house met at 10 30 and after prayer by the chaplain the following business was acted upon:

The insurance committee reported a bill to compel fire insurance companies doing business in the state to adopt a standard form of fire insurance policies. The form prescribed is that now in use in New York, New Jersey, Pennsylvania and other states. A copy is to be filed in the office of the secretary of state.

The committee of conference on a bill to forbid the employment of persons under eighteen to drive teams, reported that they had agreed to place the age at fifteen. The bill was passed in this form.

There was a lively discussion on a bill making the close season for black bass May and June. Mr. Saxe of Waterbury led a movement to open the month of June, but the amendment was defeated by a vote of 76 to 62 and the bill was passed in concurrence with the senate.

A bill providing that only taxpayers have the right to vote in town, borough or school meetings on questions involving the borrowing or expenditure of money or laying of taxes, was indefinitely postponed.

The lawyers had a monopoly of the debate on a bill providing that in all cases where the defendant makes default or files a demurrer which is overruled, and he claims a hearing in damages, either party to the action may file his claim for an inquest in damages by a jury, and thereupon the question of damages shall be submitted to a jury as in other civil actions. The big guns, including Mr. Gunn of Milford, opposed the bill, while it was warmly endorsed by the little fellows. Mr. Gunn had concluded a vigorous argument against the bill, when Mr. Healy rose to answer him. Mr. Healy's opening words were:

"I do not represent a railroad corporation; the gentleman from Milford does."

"I want to tell the gentleman from Windsor Locks that he is a liar," shouted Mr. Gunn.

The two gentlemen stood glaring at each other for a full minute. Mr. Gunn was livid with rage, and Mr. Healy pale with astonishment. Recovering himself he said:

"The words of the gentleman are unparliamentary."

"I have no apologies to make," replied Mr. Gunn. "I am tired of hearing insuendoes of this kind and it is time to call a halt. The gentleman from Windsor Locks undoubtedly spoke hastily, as I did. If he withdraws his statement I will withdraw mine."

"If the gentleman from Milford will withdraw his statement first, I will withdraw mine," said Mr. Healy.

Mr. Gunn declined to be the first to withdraw, and the matter was left as it stood. The bill was defeated by a vote of 70 to 65.

At 1 o'clock the house adjourned to 10.30 Thursday.

The attendance was so slim when the senate met at 10 30 that a recess was taken to 11 o'clock. After recess half an hour was devoted to handling a lot of matters from the house, most of which were rejected in concurrence.

Bill for punishment of common cheats, passed in the house, was rejected.

The incorporations committee reported a bill providing that the property of all corporations shall be liable to taxation except as exempt by the general statutes. The bill repeals all parts of charters exempting property.

At 11 45, on motion of Senator Pierce, the senate took a recess to 1 p. m.

The senate met at 1 p. m. and took up several matters on the calendar.

At 1 50 the senate adjourned to Thursday, at 11 a. m.

QUO WARRANTO EXPENSES.

The Senate Considers the Claims of the Lawyers.

HARTFORD, Conn., May 31.—The senate this afternoon took up the bill paying the fees and expenses of counsel in the state contested election expenses.

In the house the bill was amended by fixing the payments at 35 per cent. of the amounts claimed by counsel and allowing all the expenses.

The house amendment was concurred in by the senate making payments to General Merwin and the democratic state officials.

The senate then adopted the majority report paying 50 per cent. of the amounts claimed, after Senator Coffey's amendment had been adopted, providing for paying the full amounts claimed by the lawyers. The minority report (35 per cent.) was rejected.

There was no objection to this, the plan being to have the whole matter go to a conference committee on the disagreeing vote between the two houses as to the amount.

PRISON INVESTIGATION.

Chaplain Atwood Says Prisoners Were Well Treated.

HARTFORD, Conn., May 31.—At the state prison hearing this afternoon Senator Root of the committee explained the part he took in a little demonstration with Senator Jones last week by saying that whatever he did then was prompted by a desire to get at all the facts. Director Murphy told of the case of a prisoner—a lifer—being refused permission to visit his dying mother. A local republican politician, Alderman Patrick McGovern, was quite incensed at this and appealed to the governor, who allowed the man to go.

Chaplain Atwood told of the condition of insane and apparently insane prisoners and said that he had charge of the spiritual and moral instruction of the inmates. He frequently visited prisoners at the west end in the dungeons and knew of their condition. He was sure that they were as well treated as their condition would permit.

Roxbury Carpet Mills Shut Down.

BOSTON, May 31.—The mills of the Roxbury Carpet company were shut down this morning on account of dissatisfaction among the employees as to the hours of labor. The trouble is between the piece and day workers on the question of beginning 15 minutes earlier in the morning and taking Saturday afternoons off during the summer months. The piece workers, who comprise the largest portion of the operatives, are in favor of this method, but the day workers object most emphatically because it takes a small amount of time out of their week's work and for this they are docked.

Amendment to Home Rule Bill Rejected.

LONDON, May 31.—In the house of commons today Viscount Wolmer moved as an amendment to the home rule bill that the Irish legislature should not be empowered to grant votes in supply respecting matters upon which they were forbidden to legislate. The proposed amendment was rejected by a vote of 240 to 186, after the closure had been ordered.

MADE HIS FIFTIETH HIT.

Boston Wins Hands Down in a One-Sided Game.

BOSTON 14, LOUISVILLE 4.

Scores of Other Clubs—Kelly Made a Mess of Things.

BOSTON, May 31.—The home batters found Hemming without any difficulty and won hands down. The game was rather a one-sided affair. The batting of McCarthy, Tom Brown and Pfeffer, and the brilliant catches by Weaver and Tucker were the features of the game. Duffy made his fiftieth hit today. Lowe was sick and retired in the fifth inning. Attendance $1,000. Score:

Boston	1	0	3	0	0	0	2	5	0	—14
Louisville	1	0	0	0	0	0	1	2	0	—4

Hits, Boston 14, Louisville 9; errors, Boston 4, Louisville 4; batteries, Nichols and Bennett, Hemming and Harrington.

Philadelphia, 6; Chicago, 7.

PHILADELPHIA, May 31.—Chicago won from Philadelphia today in the last half of the ninth inning in Boyle's error off McGill's hit. Dahlen and Allen made home runs. Attendance 3,275. Score:

Philadelphia	0	0	1	0	0	1	0	3	1	—6
Chicago	1	0	2	0	1	0	0	1	2	—7

Hits, Philadelphia 11, Chicago 9; errors, Philadelphia 2, Chicago 2; batteries, Sharrott and Carey, Mauck, McGill and Schriver.

Brooklyn 4, Pittsburg 3

BROOKLYN, N. Y., May 31.—Brooklyn won the game here today. Pittsburg fielded sharply but did not have an easy time at the bat. Ehret in the sixth inning allowed three bases on balls, and the trio who made them came home on Daly's double. Attendance 2,500. Score:

Brooklyn	0	0	0	0	0	4	0	0	*	—4
Pittsburg	0	0	0	0	0	1	2	0	0	—3

Hits, Brooklyn 6, Pittsburg 4; errors, Brooklyn 2, Pittsburg 0; batteries, Stein and Daly, Ehret and Mack.

Baltimore, 10; St. Louis, 9.

BALTIMORE, May 31.—The Orioles jumped on Hawley today for seven bases, netting five runs in the second inning. St. Louis in the seventh inning tied the score, but the Orioles in the ninth scored three runs and won. Attendance 2,763. Score:

Baltimore	0	5	1	0	0	1	0	0	3	—10
St. Louis	0	0	2	0	1	0	4	0	2	—9

Hits, Baltimore 14, St. Louis 12; errors, Baltimore 2, St. Louis 3.

Washington 5, Cincinnati 6.

WASHINGTON, May 31.—Inability to hit the ball safely when men were on bases tells the story of Washington's defeat by Cincinnati today. Attendance 2,000. Score:

Washington	1	0	1	0	1	0	0	1	1	—5
Cincinnati	1	0	0	0	2	0	0	3	*	—6

Hits, Washington 7, Cincinnati 8; errors, Washington 3, Cincinnati 4; batteries, Esper and Farrell; Mullane and Murphy.

Cleveland 8, New York 7.

NEW YORK, May 31.—New York was beaten by Cleveland today because Baldwin was hit hard at critical points and Kelly, who was sore and stiff, made a mess of things in the sixth inning. Attendance 3,000. Score:

Cleveland	0	0	0	0	4	4	0	0	0	—8
New York	0	0	2	0	0	0	1	0	4	—7

Hits, Cleveland 12, New York 11; errors, Cleveland 2, New York 0; batteries, Baldwin and Kelly and McMahon, Young and O'Connor.

At Springfield:

Tufts	[illegible]
Amherst	[illegible]

A DIVINITY STUDENT MISSING.

A Letter to His Wife Intimates Suicide as Relief

BOSTON, May 31.—Harry B. Glover, 28 years old, a divinity student residing on Stevens avenue, Winchester, with his wife and child, has mysteriously disappeared. When he left home on Thursday last he said he was going to school, but investigation shows that he did not visit the institution, as was his custom. Mr. Glover was attending the Episcopal Theological school. Before he left town he borrowed several sums of money from his friends. Mrs. Glover has received a letter from her husband, written in the Quincy house, Boston. The letter was apparently penned under great mental strain. It refers to debts that have been contracted, and expresses the hope that creditors will not press her for payment. The epistle closed with the statement that suicide was the best way to relieve himself of further trouble.

CHLOROFORMED.

Miss Juliet Gee Drugged and Assaulted by Her Cousin George.

SPRINGFIELD, Mass., May 31.—George Oakes, 20 years old, was arrested at Holyoke this morning, charged with felonious assault last night upon the person of his cousin, Miss Juliet Gee, 18 years old, a popular member of the Holyoke High school. Chloroform and force are alleged to have been used, but the purpose of the assailant was not accomplished. Oakes was held in $1,000 bonds for hearing on Friday. Drs. Curtois and Holyoke attended the girl. They found her unconscious and with marks of violence upon her neck. Chloroform was found on Oakes' stocking, and the girl was under the influence of the drug. Oakes had a room in the house where Miss Gee lived and was employed in a livery stable.

Bank Wrecker Sentenced.

PHILADELPHIA, Pa., May 31.—Ex State Senator John McFarlane, the defaulting president of the ruined American Life Insurance Co., and a wrecker of the Bank of America, with which he was also connected, surrendered himself to the authorities this morning, and in the court of quarter sessions pleaded guilty to the indictments against him, and was sentenced by Judge Hare to four years' imprisonment in the Eastern penitentiary.

LOCKED OUT AT NIGHT.

And Now a Mystic Valley Female Student Has Left.

There seems to be trouble in the well known "Mystic Valley Institute" over in Mystic, on account of the somewhat old-fashioned strictness of its proprietor, Prof. John K. Bucklyn. It appears that one of the young ladies who had been sent to the institution from out of town, is not a favorite of the strict professor. Therefore when she wished to pass the evening of last Tuesday outside of the precincts of the M. V. I. walls by attending the dance in Central hall, the young lady found herself on her return locked out in the cool night air by the professor's youngest son and heir, Frank, who was in charge during the absence of his paternal ancestor at New Haven. The young lady passed the night at the home of a friend. This was not the first time, it seems, that the young lady has been thus treated.

The result is that Wednesday the friends of the young lady bid her adieu, and with her possessions she shook the dust of Mystic from her dainty feet and boarded the train for home, followed by the best wishes of the community. Such is the whisper that reaches The New London Day from the pleasant valley of the Mystics.

"Through the Johnstown Flood."

The incident of the Johnstown flood, the anniversary of which occurred Wednesday, formed the subject of an interesting lecture given by the Rev. F. B. Cuns, in the German Lutheran church last evening.

Mr. Cuns spoke at some length upon the great calamity, its primary cause, result and pathetic story of suffering families. The flood, he explained, was occasioned by a break in the dam of South Fork lake, a fishing reserve in the Alleghenies, ten miles north of Johnstown, and the largest artificial body of water in America. The force of the torrent was irresistible.

The speaker denounced the wealthy lessee of the lake as guilty, through carelessness in the erection of the dam, of the awful catastrophe, a calamity which has scarcely a parallel in the history of the century.

Previous to and succeeding the lecture Yaeger's orchestra rendered enjoyable selections.

BOARD OF TRADE MEETING.

More Light in Prospect at the Union Station—Improved Telegraph and Telephone Services—A Crusade for Better Roads.

The regular monthly meeting of the board of trade was held in Assembly hall Wednesday evening, President W. A. Aiken in the chair. The minutes of the regular meeting of April 26 and the adjourned meeting May 3 were read by Secretary Woodard and approved.

The call for reports by President Aiken was responded to by Mr. C. A. Preston of the transportation committee. He reported in regard to complaints of obstruction by freight trains at the union station that now they were out of the way at passenger train seasons; that incoming trains no longer stopped on the crosswalks, and if too long were disconnected at passage ways; and that Agent Fairchilds had promised to remedy the difficulty with reference to blockading Falls avenue. A catch basin is to be built in the concrete in front of the station to afford a channel for rain water, and Officer Stanley has been asked to see to it that public carriages do not encroach on the space allotted to private conveyances, thirty feet from the station.

David R. Jones, of the committee on light, reported the New London Northern officials had agreed to place an arc light in the union station if the Norwich & Worcester road would bear half the expense. Superintendent Andrews of the latter road had promised compliance. The arc light near the end of Falls avenue is to be moved to illuminate the exit from the station more fully. In conversation with the committee representative, Mr. Andrews had dwelt on the need of light at the head of Ferry street, which is at present in comparative darkness, and thought the city should replace the light it had removed.

Gen. Aiken, of the special committee in the interests of a more efficient local telegraphic service, reported that in company with Mr. C. L. Hubbard he had made a trip to New York, and interviewed the Western Union officials. [illegible] the city had a right to expect, he argued and they agreed, was a continuous service, and an incidental cause of complaint was the general arrangement of the local office, including the imperfect delivery of messages. The reception of the gentlemen had been most cordial, and the corporation had promised prompt consideration of the requests of the board of trade.

Mr. Adam Reid moved that the committee direct their attention to the demanding of fifteen cents for delivery messages to the outer city limits, which he thought was extortionate. The motion was passed.

Mr. D. R. Jones notified the board of the incorporation of the association, and reported that Representative W. H. Palmer, Jr., was now having the charter engrossed in Hartford and hoped to secure the governor's signature, as well as that of the secretary of state.

Secretary Woodard read a copy of the charter, and at its conclusion President Aiken spoke highly of the courtesy of Mr. Palmer, and on motion of Mr. Jones he was given a vote of thanks.

President Aiken read a communication from President A. H. Pope of the Pope Bicycle company, alluding to the United States senate investigation into the agricultural situation and laying stress on the importance commercially of good roads.

The letter was read on request of Mr. A. P. Carroll and on his motion the matter was referred to the committee on national affairs to take such action as deemed advisable.

Apropos of the subject, Mr. Jones spoke of the disreputable condition of the roads about Norwich.

The Rev. R. H. Nelson moved the committee on public improvements be instructed to report on Norwich roads, and Mr. A. H. Brewer offered as an amendment that they also ascertain whether sign boards are maintained in conformity with the laws.

Dr. Cassidy thought the selectmen and city fathers would not take kindly to the investigation, considering it a usurpation of their duties, and advised the board to duly consider before definite decision.

Mr. Nelson explained that there was no intention of interference.

Mr. Carroll believed that the condition of the roads warranted a little attention devoted to them, and although the duty was a delicate one, it might stimulate public sentiment and inure to ultimate advantage. He spoke enthusiastically and hopefully of the public park possibility, advocating its establishment warmly.

President Aiken spoke of the new macadamized road from Groton to Eastern Point as an praiseworthy example of New London county road construction and its business importance to the town. It stands as a monument to the road builder's craft, for the ragged, sandy soil of Groton is not even as well adapted to smooth highways as is that in this vicinity. The motion was unanimously passed.

Dr. Cassidy voiced the sentiment of the members present when he complained of the untrustworthy, inefficient and unsatisfactory telephone service since the introduction of the electric cars. The ground-circuit instruments have been rendered practically useless, and the promise of metallic instruments by the Southern New England Telephone company has not been fulfilled. Dr Cassidy laid the blame entirely to headquarters and had no fault to find with the local superintendent.

Mr. H. Gallup thought that there was more probability of relief now than ever.

Dr. Cassidy's motion that the special telegraph committee, consisting of President Aiken, H. H. Gallup and A. H. Brewer, also include the telephone service in their investigation, was passed.

Patrick R. Condon moved that the transportation committee see to the placing of a derrick or crane at the freight depots to unload heavy objects. Passed.

The meeting then adjourned.

EX-MINISTER STEVENS ARRIVES.

Besieged by San Francisco Reporters—Has Little to Say.

GLAD TO BE HOME AGAIN.

Invited to Address the Merchants of San Francisco Today.

SAN FRANCISCO, May 31.—Ex-United States Minister Stevens arrived here today on the steamer Australia, from Honolulu. Mr. Stevens was besieged by newspaper men on coming ashore. He expressed satisfaction at again being on American soil but asked to be excused from expressing himself in any detail.

When asked for his idea on annexation, the ex minister replied that he always maintained that the Sandwich islands should be part of the United States, on the ground that they should be occupied as strategic points, and also that the United States should have them as commercial centers.

Mr. Stevens was not inclined to talk further than to say: "The chamber of commerce invited me to address the merchants of the city tomorrow afternoon. I will then say all I have to say. At present I do not think it would be in good taste for me to criticise the administration. I will simply make a general statement, not an explanation of the situation of affairs at the islands."

Annual Parade of "The Finest."

NEW YORK, May 31.—The annual parade of the Metropolitan police force took place today. The men formed at the Battery at 1 o'clock and marched up Broadway to Twenty-third street, thence to Madison avenue, to Forty first street, to Fifth avenue and down the avenue past the reviewing stand, where the mayor, city officials and the Infanta Eulalie reviewed them. There were about 2,500 men in line.

Second Day's Racing of Waterbury Driving Company.

WATERBURY, Conn., May 31.—At the second day's racing of the Waterbury Driving Co., the attendance was fair and the pools lively. Summary:

First race (unfinished local race, purse $150). Edward S. 1, N. W. 2, Colonel 3. Best time, 2 39¼.

2 55 class, purse $200. King Walking 1, George W. 2, Flossie 3. Best time, 2 30.

2.33 class, purse $200, pacing and trotting. Reality 1, Tillie 2, Jerome 3 Best time, 2 29¼. Happy Home of Providence was fifth and Nellie D. of Providence sixth.

Have Received No Official Notification from New London Board of Trade.

NEW HAVEN, Conn., May 31.—The management of the Yale navy tonight assert that they have received no official notification of the New London board of trade in regard to the race taking place in the morning. They decline to say what will be done in case a protest should be received. The crew rowed today on Lake Whitney, owing to the roughness of the water in the harbor. The crew will leave for New London on June 10.

Found a Dead Infant's Body.

One of the workmen employed by C. F. Stoll discovered the body of a male infant on Stoll's wharf, New London, Wednesday. He notified the police and Undertaker Prentis was summoned to take charge of the body. The latter was what is called in medical terms, "non-viable" or one not capable of breathing because of lack of maturity. Consequently, it was not a case of infanticide. The medical examiner was notified and as the case presented some intricacies of law, he consulted the city attorney, who advised him to issue a permit to the town clerk and authorizing the clerk to give the undertaker a burial permit.

SPECIAL.

STATED CONVOCATION

Of Franklin Chapter, No. 4, R. A. M., Thursday, June 1st, 1893, at 7.30 p. m. Work, Mark.

Per Order M. E. H. P.
HENRY L. BENNETT, Secretary.

The idea of Memorial Day with its decorative features was an inspiration. If it should bring to mind the need of a little personal adornment in the way of clothes, we have the necessary decorating materials and what we lack in inspiration we try to make up in honest endeavor.

R. D. JONES & SON,
Merchant Tailors.................126 MAIN ST
(over C. C. Rice's.) may31d

Roofing AND Concreting,

CHAS. S. FISKE,

Agent for the New York Coal Tar Chemical Co.'s Roofing material; also Agent for the Medal Brand two and three-ply felt roofing (the only roofing felt that has a steel wire edge,) which was awarded the first premium at the American Institute, New York. Also Agent for the Canton steel roofing.

Concreting 8, 9 and 10 cents per square foot. Gravel roofing 5 cents per square foot. Work warranted.

Office, rear of 21 Water street. Residence No. 52 Oak Street, Norwich, Conn. P. O. Box 11.

Manufacturer and Sole Proprietor of

Fiske's Superior Asphalt Roofing Paint

CANNOT BE EXCELLED for Tin and Shingled Roofs.

For sale by all paint dealers. Prices in barrels, 35c per gallon; in half barrels 40c. per gallon; in five and ten gallon packages 45c. per gallon. apr29d

SPECIAL.

SPECIALTIES !

In Young Men's Headwear and Fine Furnishings.

Exclusive Styles and Colors in Alpine & Derby Hats.

Our assortment of wide and flowing end 4-in-hands is the finest in the city.

PERKINS & MONTGOMERY,
121 & 123 Main Street,
Successors to J. T. CLARK. may1daw

FREE

Ask your druggist for a sample bottle.

ELIXIR OF LIFE

The great family medicine, guaranteed to cure

HABITUAL CONSTIPATION,
SICK-HEADACHE
DYSPEPSIA,

And all ills arising from a disordered stomach. Trade supplied by

LEE & OSGOOD. apr1daw

THE BEST RESULTS

ARE OBTAINED WITH

Dr. Hough's
COUGH AND LUNG BALSAM
Sure Cure for all Coughs and Colds.
PRICE 25 Cents.

Sold by all druggists and medicine dealers. apr1daw

Sick Headache

CARTER'S LITTLE LIVER PILLS. POSITIVELY CURED BY THESE LITTLE PILLS.

They also relieve Distress from Dyspepsia, Indigestion and Too Hearty Eating. A perfect remedy for Dizziness, Nausea, Drowsiness, Bad Taste in the mouth, Coated Tongue, Pain in the Side, etc. They regulate the bowels and prevent constipation and piles. The smallest and easiest to take. Only one pill a dose, 40 in a vial. Purely Vegetable. Price 25 cents. 5 vials by mail $1.

Carter Medicine Co., Proprietors,
NEW YORK.
Sold by all Druggists. sep1daw

ANDREW HYDE, D. V. S.,
VETERINARIAN,
Office 10 Bath Street. Office hours 1 to 3. Telephone 123-12. mar14d

To the Point.

No matter how many cough remedies you have tried, you never used the best unless you have used

Dr. Duprez's Syrup.

WHY?

BECAUSE it will certainly relieve the worst coughs and colds at once and is perfectly harmless in its effects.

BECAUSE it is pleasant to take, can be safely given to the youngest or the oldest, seldom fails to effect a rapid cure.

Trial bottles, 10c. Large Bottles, 50c.
For sale by all Druggists. feb1d

Most People Like to Know
The name of a good Cough and Cold Remedy, as they frequently have occasion to use one.

Mrs. Bird's Lung Cure
IS THE BEST. TRY IT.
Sold by all Druggists and Grocers.
At wholesale by LEE & OSGOOD. jan1d

IF YOU WANT TO SELL YOUR GOODS advertise them in THE BULLETIN.

NEW ADVERTISEMENTS.

OIL STOVES.

"FLORENCE" & "MONITOR."

A complete line with all the furniture.

PRICES LOWER THAN EVER.

EATON, CHASE & CO.,
Hardware, Bicycles and Electrical Goods,
3, 5 & 7 Commerce St. may31daw

MANICURE and CHIROPODIST, SHAMPOOING,
Hair Cutting and Curling, Face Massage.
MISS H. A. GAVITT.
aprTuThS Room 16, Shannon Building

-Lawn Mowers,-

VERY CHEAP,
—AT—
WHITNEY'S,
Central Building. may11daw

PICTURES

—WITH—

Artistic Frames

—AT—

Low Prices,

GO TO

M. J. Farrell's, 61 Broadway,

Opposite St. Mary's Temperance Building. may29daw

I Received the Past Week

an excellent assortment of Youths' and Boys' Russia Calf Shoes, and will place them on sale this morning. You will find style and durability represented in this line of summer footwear, and the prices will surely make the boys happy. I shall sell them while they last at these prices: Youths' Russia Calf Shoes, sizes 11 to 2, $1.75; boys' Russia Calf Shoes, 2 to 5½, $2.00. Money refunded if shoes do not suit.

JOHN W. HERREN'S,
Agent for W. L. Douglas' $3 Shoe.
Directly Opposite Porteous & Mitchell's. may29d

DIAMONDS
Mounted and repaired in first-class shape.
W. B. ROBERTSON,
227 Main Street,
may27TuThS Over N. R. R. Office.

HORSES
TREATED FOR ALL DISEASES,
At Gardner's Stable, Chestnut St., by the new Veterinary, DR. H. L. TOWER, graduate from Ontario Veterinary College. mar19d

STORAGE.
Storage of non-hazardous or imperishable goods or merchandise may be obtained in my Warehouse at 22 Commerce Street.
may1d A. T. CONVERSE.

AMUSEMENTS.

Tickets without charge to housekeepers.

GRAND ARMY HALL,
Thursday Afternoon, June 1.
Doors open at 2. Commences at 2.30.

ELISHA B. WORRELL,

of Boston, well known through his lectures on "Food Adulterations," will give at above time and place a practical talk on

FOOD PRODUCTS.

This work is the outgrowth of Mr. Worrell's five years valuable and very successful experience along this line and representing, as he does, a company of the very best manufacturers, carefully selected, because of the strictly choice quality of their products, he must enlist the fullest attention of this entire community. He talks on Preserves, Bread Making, Curing Meats, etc., and the exhibition of cream tartar crystals, vanilla and cocoa beans, wheat, (whole and granulated), cotton seed, etc., with an accompanying explanation, will contribute a valuable lesson in household science, the audience being composed of housekeepers.

Walter Baker & Co. will distribute 500 cans breakfast Cocoa.

Joseph Burnett & Co. will distribute 500 bottles Extract Vanilla.

Curtice Brothers Co. will distribute 250 bottles "Blue Label" Tomato Ketchup.

Three hundred of the latest and most reliable cooking recipes, neatly bound, and a copy of Mr. Worrell's [illegible] book on "Food Adulteration"—strictly authentic work—which is never given away except in connection with his public talks, will be presented each lady.

Tickets may be procured (without charge) of leading grocers, and at the hall on day of talk. This will be a memorable occasion for housekeepers.

Positively [illegible] may31d

HOOD'S SARSAPARILLA

Saved Her Sight

"My little girl Hazel two years ago had the grip, leaving her with inflamed eyes, so bad that for seven months we had to bandage them and keep her in a dark room. The family physician and an oculist said the sight of one eye was destroyed and she might lose the other. She suffered intense pain, and when light was admitted to the room would cry as if burned with a hot iron. We began giving her Hood's Sarsaparilla, and to our surprise her eyes began to improve rapidly. The sight

Hood's Sarsaparilla Cures

gradually returned and she is now as well as ever. Her eyes are permanently and perfectly cured."—W. A. BUTTERFIELD, 165 Hastings St., Detroit, Mich.

HOOD'S PILLS are the best after-dinner Pills, assist digestion, cure headache. Try a box. 25c. 1 jy1daw

WANTS.

WANTED.

A Girl to do General Housework in a small family. Inquire at Geger's Store, Norwich Town. may31d

WANTED—Ladies and gentlemen, we will pay you $3 to $12 per week to do strictly home work for us at your homes; no canvassing. Send self-addressed envelope, C. F. Simmons & Co., Batterymarch and Water Sts., Boston, Mass. may23d

WANTED.

A Steady Young Man to assist in a Meat Market. One that has had some experience preferred. Inquire at No. 125 West Main St. may27d

WANTED.

Four or Five Experienced Broad Silk Weavers. Apply to the BRAINERD & ARMSTRONG CO., New London, Conn. may1d

EMPLOYMENT OFFICE—MRS. R. L. POWERS is receiving help for housework every week. Good Cook and Laundress wanted for the city or country. Farm hands, cook and waiters furnished for the seaside. Call between 10–12, No. 38 Boswell Ave. apr11d

WANTED.

COMPETENT UNION MOLDERS. Steady work for steady men, at Clinton Foundry, Troy, N. Y. may18MTh

WANTED.

Your Trade.

We have the best quality

Garden Hose in the market. Also the

Gem Nozzle.

Norwich Belt Manufacturing Co may9TuTh

Having leased, thoroughly renovated, and newly furnished the property formerly known as the

—Metropolitan Hotel,—

I am now prepared to open in the same for the purpose of renting the rooms singly or in suite. All modern conveniences. Steam heat, [illegible].

GEO. A. BURLINGHAM, apr14d No. 4 Franklin Square.

BATES, THE AUCTIONEER, WILL PAY SPOT CASH FOR SECOND-HAND FURNITURE

BOARDING.

PERMANENT AND TRANSIENT. At reasonable rates. Centrally located. No. 22 Washington St. MRS. TURNER may16d

MARKETS

LOBSTERS.

Fresh Boiled Lobsters, Connecticut River Shad, also Bluefish, At Powers Brothers'. Telephone 123–4. may27d

BUTTER.

4 Pounds of Elgin Creamery Butter for $1.00.

JAMES DAWSON, Jr., Telephone 123–2. [may16d] 280 Main St.

YOU WILL FIND KINGAN'S BREAKFAST ROLLS

Also English and Irish Bacon AT FRED. L. RAMAGE'S, 19 Ann St., and Lafayette Cor. Sherman St. Telephone connection. mar29d

A FULL STOCK OF Native Chickens, Beef and Pork Can be found at J. D. MURPHY'S, 22 Market St. feb14d Telephone 67-3.

BILL HEADS, LETTER HEADS, NOTE HEADS, ENVELOPES,

AND IN FACT All Kinds of Office Stationery

PRINTED

—AT—

ROCK BOTTOM PRICES. GET OUR PRICES Before placing your order elsewhere.

The Bulletin Co.

ESTIMATES FOR ALL KINDS OF PRINTING furnished on application to this office.

The Bulletin.

OFFICIAL TIME TABLE —OF— Norwich Street Railway Co.,

Taft., Greeneville, Franklin Square and West Side. | Franklin Sq., Falls and Bean Hill.

[illegible]

SUNDAY TIME.

[illegible]

Remainder of time tab[illegible] on Sunday same as week day, except those marked *

[illegible]

nov24d E. P. SHAW, Jr., Supt.

Condensed Railroad Time Table.

NORWICH & WORCESTER RAILROAD.

GOING NORTH.

Leave.	a.m.	a.m.	a.m.	p.m.	p.m.	p.m.
Norwich....						
Union Station	[illegible]	8.55	9.?0	1.?0	3.40	5.15
Ferry Street..*	[illegible]	9.00	9.25	[illegible]	[illegible]	5.20
Putnam.......	[illegible]	7.[illegible]	11.10	4.15	....	[illegible]
Webster.......	[illegible]	7.55	11.44	4.45	....	7.17
Arrive.			p.m.			
Worcester.....	[illegible]	8.25	12.14	[illegible]	....	7.50
Boston.........	[illegible]	9.40	1.[illegible]	[illegible]	....	
Providence....		9.35	12.40	....	[illegible]	[illegible]
Hartford.......		10.19	12.40	4.15	....	....

*This train does not run Mondays.
*This train does not stop at Ferry St.

GOING SOUTH.

Leave.	a.m.	a.m.	a.m.	p.m.	p.m.	p.m.	p.m.
Worcester	[illegible]	[illegible]	11.[illegible]	12.30	4.[illegible]	...	[illegible]
Webster	7.30	10.11	[illegible]	[illegible]	[illegible]	...	[illegible]
Putnam	[illegible]	10.55		1.40	6.05	...	[illegible]
Providence	7.10	9.[illegible]	....	12.15	....	[illegible]	...
Hartford	....	[illegible]	....		....	[illegible]	...
Boston	....	[illegible]	....	[illegible]	[illegible]	...	[illegible]
Arrive. NORWICH							
Union Stat'n	[illegible]	12.15pm	....	[illegible]	[illegible]	[illegible]	[illegible]

Steamboat express train leaves Norwich (Union Station) for New London at 10.10 p. m. daily except Sunday.

LOCAL NOTICES.

Girl wanted to do housework

Tooth brushes are cheap at Lovell Brothers'.

First-class floorman wanted in blacksmith shop.

Alfred Hunt is prepared to furnish floral designs and choice cut flowers at his greenhouse.

Dean's Rheumatic Pills absolutely cure rheumatism and neuralgia. Entirely vegetable. Safe.

Tea, coffee, spices and a general line [illegible] for sale by L. A. Gallup.

A. Plaut still affirms that the Monarch is the leading wheel and that there is no use kicking about it.

Now, owners of horses, if you want a harness free, read M. B. Ring's advertisement. Good for thirty days.

J. C. Perkins is putting up cocoanut yum yums in elegant fancy boxes. Pretty and taste good. Try them.

Go directly to Smith & Gilbert's to get your summer underwear. They have a large stock at popular prices.

Tourists, travelers and vacationists should go to Cranston & Co. and get a fountain pen before leaving home. They have a large stock.

Murphy & McGarry have a line of fine dress suits for men and boys in single and double-breasted sacks, Clay worsted and corkscrew frocks and Prince Alberts, etc.

Tomorrow the gentlemen can tie to Porteous & Mitchell, or Porteous & Mitch all can tie to the gentlemen. It will be a numerous tie for a fact—more than 1,200 of 'em, and the lot will be on sale tomorrow at 35 cents for a tie. Look in the big window today for the display. See advertisement.

A large audience, especially of ladies, will attend the lecture at Grand Army hall this afternoon, at 3.30 p. m., by Elisha B. Worrell. The subject is food products and the lecturer is well known throughout the country for his practical talk on this subject. In addition to the lecture, which cannot fail to greatly interest housekeepers, Baker's Cocoa, Burnett's extracts and Curtice Brothers' ketchup will be distributed.

Crying Babies.

Some people do not love them. They should use the Gail Borden Eagle Brand Condensed milk, a perfect infant food. A million American babies have been raised to man and womanhood on the Eagle brand. Grocers and druggists.

NORWICH AND VICINITY.

State Flags from the Graves.

There is much indignation in New London over the act of some unknown rowdies who stole from the soldiers' graves in Cedar Grove cemetery the flags placed there to mark them. Commander Darrow has offered a large reward for the apprehension of the thieves, and every effort will be made to bring them to justice.

The Watch in Dishonest Hands.

The watch lost at the fair grounds Memorial day is evidently in the hands of a trickster. The timepiece was found and turned over to a professed owner, who handed out $10 as a reward. The genuine owner has not yet received his property. The watch was a valuable one, and belonged to an out-of-town gentleman.

Moving a Westerly Hotel.

A gang of workmen is now employed at the Moss house, next to the Westerly post office, preparatory to moving it. H. C. Hill of Norwich, the contractor, has arrived with his apparatus and will commence work at once. The building, which is to be moved to the proposed site on Rock avenue, will be carried over Broad and Granite streets to Grove avenue, over Grove avenue as far as the lane leading to Rock avenue, and over this lane to the site.

Secured His Money Again.

The beguiled carriage painter who was robbed by a variety actress last Sunday is still in New York, but it is said he ran down the adventuress in a metropolitan concert hall and recovered the money his flirtation nearly cost him.

Transferred to East Blackstone.

The Newburyport Daily News says of a former Montville gentleman, who is well known in this city:

"The Rev H. E Parker, recently pastor of the Methodist church in this place, is now in charge of the church in East Blackstone, Mass., having been lately stationed there by the New England Southern conference. Mr. Parker and family are very pleasantly located and he is continuing his studies at Boston university. Friday evening their neighbors and friends surprised them with a donation, amounting in cash and supplies to $50 or more."

Laurel Hill's Complaint.

Editor Carter, of The Laurel Hill Eagle for June, publishes a letter signed "Resident," regretting that Laurel Hill has no electric lights, and that a policeman patrols that locality only part of the night. The writer concludes: "The property-holders of the hill pay enough taxes to the town of Norwich to enable them to have the benefit of electric lights, and also a regular policeman day and night."

Contributions Acknowledged.

Contributions have been received by the treasurer of the "City Mission Branch of the United Workers," from the following persons since April 21, the date of last report: The Rev. J. D. Herr, Jeremiah Halsey, Mrs. E. B. Chappell, S. S. Hopkins, L. A. Gallup, Cranston & Co., James Duggan, F. S. Camp, Chas W. Gale, Moses Pierce, W. A. Norton, E. R. Thompson, Park Congregational church, N. A. Bingham, Lydia B. Young.

LEWIS A. HYDE, Treasurer.

Y. M. C. A. ENTRIES CLOSED.

Eleven Associations Represented and One Hundred and Sixty-Four Entries.

The entries for the state Y. M. C. A. games at New Britain have closed, and the full list is as follows:

100 Yards Dash—E. A. Starks, Middletown; C. A. Templeton, Waterbury; L. H. Elmer, G. B. Velte, Hartford; H. Johnson, Birmingham; A. Liddy, New Haven; Wm. Lyon, Wm. Haines, Ansonia; H. D. Armstrong, L. G. Glendinning, Norwich; F. Butt, C. M. Lane, Meriden.

220 Yards Dash—C. A. Templeton, Waterbury; H. Mullings, Norwalk; C. W. Bissell, W. M. Hunter, A. Liddy, New Haven; Wm. Lyon, Wm. Haines, Ansonia. C. M. Lane, T. Anthutz, Meriden.

440 yards dash—M. Fisher, Middletown; C. A. Templeton, Waterbury; C. W. Bissell and W. M. Hunter, New Haven; Wm. Lyon, Wm. Haines, Ansonia; H. D. Armstrong, F. D. Glendenning, Norwich, T. Martindale, L. J. Legatt, [illegible]

One mile run—A. McConochie, Middletown, J. Horan, Waterbury; Benj. Knapp, Torrington; G. E. Cram, Norwalk; C. W. Bissell, W. M. Hunter, R. P. Dewell, New Haven; D. Fiske, A. Knem, Ansonia; Wm. Logan, J. J. Legatt, Meriden.

Half mile walk—H. Johnson, Birmingham; G. W. Derrick, New Haven; F. Butt, Meriden.

Pole vault—G. E. Crams, Norwalk.

Running high kick—A. McConochie, Middletown; G. B. Velte, Hartford. H. Johnson, Birmingham; E. F. Mills, Norwich.

Throwing hammer—G. B. Velte, Hartford; Benj. Knapp, Torrington, D. W. Raymond, Norwalk; M. J. Connelly, New Haven, C. M. Lane, Meriden.

Standing High Jump.—M. J. Connelly, New Haven; F. Anthutz, Meriden.

Running High Jump.—E. A. Starks, Middletown; G. B. Velte, Hartford; H. Johnson, Birmingham; D. W. Raymond, Norwalk; M. J. Connelly, New Haven; Wm. Haines, Ansonia; F. Anshutz, Meriden.

One Mile Bicycle.—Wm. H. Horsfall, Waterbury; L. H. Elmer, Hartford; E. G. Trowbridge, Torrington; E. Coxeter, S. B. Smith, R. C. Schurig and W. E. Lyon, New Haven; G. Lane, Meriden.

Quarter Mile Bicycle.—Wm. H. Horsfall, Waterbury; L. H. Elmer, Hartford, E. G. Trowbridge, Torrington; E. Coxeter, S. B. Smith, R. C. Schurig and W. E. Lyon, New Haven; G. Lane, Meriden.

NORTH STONINGTON SNAKES.

A Black "Racer" Assaults a Man Without Provocation.

The Narragansett Weekly of Westerly prints this remarkable tale, with the supplementary assertion that "although quite a snake story, it is true": "Will Hewitt, one of the employes in Wheeler & Nichols' steam mill, North Stonington, was going his usual way to his work the other morning when in a very lonely part of his path, from the residence of Kneeland Chapman, where he boards, he saw a snake about four feet in length approaching with lightning rapidity. Hastily breaking a switch from an overhanging branch, he awaited the attack. His snakeship did not wait for orders, but continued at the same rapid speed, and when quite near Hewitt sprang around his waist and wound himself very tightly. So quickly did he move that the man had no chance to defend himself, and could not get his knife from his pocket. He then tried to pull the snake in two; failing in this, he began to use the stick in a very lively manner on the snake's head, when he loosened his hold and ran as fast as he came and escaped. The snake did not attempt to bite, and was of a kind of black snake known as the racer. Hewitt was alarmed and did not feel like pursuing after having such a battle.

CURRENT OPINION.

The First.

A correspondent of The Boston Herald mentions that Judge Stein enjoys the distinction of being the first Jew elevated to the bench of a state court in Chicago.

One-Fourth to the Lawyers.

It is all right that the government should pay the Choctaws and Chickasaws the $3,000,000 it owes them, but it is all wrong that $750,000 of this sum should lodge in the pockets of white attorneys. We are told that it was his unwillingness to see this occur that gave Benjamin Harrison pause in the business.

The Indians made the bargain with the lawyers, and in one sense it is their own affair. But they would never have made it if Uncle Sam had enjoyed—or deserved—the reputation of being "good pay," where his wards are concerned. That is where the tingle of shame comes in.—[Hartford Courant.

JUNE MAGAZINES.

The current number of Littell's Living Age contains "English Whist and English Whist Players," "The Fairchild Family and Their Creator," "Private History of Bhageraj Doosad," "Electricity from Niagara," and "The Sacred Nile," with poetry and the usual stories.—[Littell & Co., publishers, Boston.

The Arena for June has the following social and economic papers: "Condition of Women in Western States," "Save the American Home," "The Silver Question," and "Union for Practical Progress." A special feature is a symposium advocating "The Maize as the National Flower," by eight distinguished writers. "Parisian Fashionable Folly," illustrated, and review of books of the day.—[The Arena Publishing company, Boston, Mass.

In The Forum for June is discussed the great pension scandal: "Half a Million Dollars a Day for Pensions," "The Decisive Breach in the Grand Army." The captions of the other essays are: "Grave Obstacles to Hawaiian Annexation," "China's View of Chinese Exclusion," "Paderewski in America," "Decadence in Modern Art," "American Literary Criticism and Its Value," "The Diminishing Birthrate in the United States," "Office Seekers and the President's Manifesto," "The Financial Excitement and Its Causes," "College Men First Among Successful Citizens," "Our Public School System: a Summary."—[Forum Publishing company, Union Square, New York.

Leading features of Belford's Monthly for June: "College Athletics at the Fair," by President Rogers and Francis W. Coler; "A Frontier Fiction, illustrated, by Mrs. Lindon W. Bates; "Evolution of a Library," illustrated, by Hubert H. Bancroft; "Are They Hallucinations," by Miles M. Dawson (with phantom illustrations). Other illustrated papers are: "An Idle Dream," "Angel Pass," "The Hon. Frederick." Belford's Guide to Chicago and the Fair illustrates "A Congress of Dolls" and "Buffalo Bill's Wild West." [Office of publication, Monon block, Chicago.

McClure's Magazine (illustrated) is a new comer, but it is gotten up regardless of expense, and the very first number shows it has experience and scholarship back of it, as well as capital. The frontispiece is a portrait of Prof. Henry Drummond, who contributes a paper entitled "Where Men Got His Ears." "Human Documents" by Sarah Orne Jewett, is illustrated with 23 portraits of Gen. Wallace, Howells, Boyesen and Daudet, as they appeared at different stages in their lives. Other papers are "Real Conversations," "The Nymph of the Eddy," "Wild Animals," "A day with Gladstone," "Count DeLesseps Today," "Europe at the Present Moment," and "Parton's Rules for Biography." Every paper is handsomely illustrated. [Published by S. S. McClure, 743 and 745 Broadway, New York.

The New England Magazine is one of the prettiest monthlies published. The June number contains illustrated articles as follows: "The Boston Tea Party," "The Oxford Eights," "Tony; a Story," "The Old Meeting House in Hingham, Mass.," "Trout Fishing in New England," "The Funeral of Phillips Brooks." Among the remaining papers are: "Norway's Struggle for Political Liberty," "Personal Recollections of Whittier," "The Real Inventor of the Steamboat," and "The Early School Legislation of Massachusetts." [New England Magazine corporation, 231 Columbus avenue, Boston.

Good Housekeeping for June is filled with entertaining sketches and practical matter for the conduct of household affairs. The frontispiece is a prettily illustrated poem entitled "Sweet Peas." The magazine treats of how to furnish, how to market, and how to conduct the kitchen and supply the table. As a home help it is invaluable to every house-keeper. [Clark W. Bryan & Co., publishers, Springfield, Mass.

EASTERN CONNECTICUT.

Death of Miss Gordon—Souvenirs from Cape Cod—Postal Telegraph Linemen—Returned Home.

Eileen Gordon died Sunday morning after a lingering illness of consumption hastened by the grip. Miss Gordon had many friends who will mourn the sudden termination of her young life. She was a niece of H. A. Rogers with whom she has lived for the past two years.

Friday, Joseph Gardner of Colchester marked the grave of Elias P. Holmes with a soldier's headstone.

The Rev. C. A. Purdy of North Truro, Mass., spent the first of last week in town. He brought four souvenirs of Cape Cod to friends in town, one of which is reported as weighing forty pounds.

G. R. Clark has moved from Judge Gallup's to the house formerly occupied by him.

Last week J. Raymond Douglass and wife arrived from California and moved into Judge Gallup's house. They met with a warm welcome in Salem. Miner Edwards came with them and has gone to work for Miss Sarah Rathbun.

Miss Alice Beckwith was home from the Willimantic normal school over Sunday. She expects to graduate at the close of the present term.

About twenty-five unlicensed dogs are laughing at the honest curs for wasting their money getting a license. By and by these law-breaking curs will find the selectmen are not sleeping—then their joy will turn to sorrow.

A gang of thirty men are setting [illegible] poles through here for the Postal [illegible]graph which is to connect Boston and New York. They board at the Lake house, but will soon move further west.

E. P. Allen, formerly of Salem, is engaged in the bakery business in New London.

Chas. H. Brooks is again with his father, H. L. Brooks, in the grocery business.

Ralph Williams and Charles Gordon have built additions to their houses and made other improvements.

One-half of the Fred P. Ladd farm has changed owners.

VOLUNTOWN.

Memorial Sermons.

Sunday B. D. Smith Post, G. A. R., turned out twenty-seven strong and attended the Baptist church in the morning. The church was trimmed beautifully with flags and bunting. The Rev. E. Dewhurst preached a sermon which the "boys" thought was a good one. At 2 p. m. they attended the Methodist Episcopal church. That church was also trimmed prettily with flags, bunting and potted flowers. The Rev. Mr. Ashley preached a most excellent sermon.

In 21 of the firms engaged in the practice of law in this country husband and wife are professional partners.

LIKE BORDEN CASE.

Fall River's Latest Horrible Murder.

ABSOLUTELY NO CLUE OBTAINED.

Hunting for Former Employes on Manchester Farm.

FALL RIVER, Mass., May 31.—That another horrible, mysterious tragedy, so closely resembling the Borden murders in its ghastly characteristics should occur right on the eve of the trial of the accused for the former homicide has terribly shocked the citizens of Fall River. What fiend can it be who performed his bloody work so deftly and so quietly, to vanish without noise or trace as to the direction of his going or his hiding place? Does it not seem more than mere singular coincidence that the victim in this latest shocking murder should be struck down exactly as was old Andrew Jackson Borden and Abby, his wife, with an axe from behind, and the wounds inflicted upon the head just as in the last Border City horror; that the skull should be crushed in almost exactly as in the former instance, and that walls and door jams are splashed with blood in as great, if not greater, profusion than in the fatal room in the darkened house on Second street.

It will strike everybody as especially remarkable that the similarity of the gory details in both cases should be so strikingly exact as to indicate that the blows with the death-dealing axe and the methods of the murderer in the case of each victim

Were Almost Precisely Alike.

Find this murderer and is it not possible with him may also be found the man whose wild appearance so attracted Dr. Handy's attention as he passed him in front of the Borden house? The man whose leap over the fence so startled pretty Marie Chagnon and her mother, the wretch, in fact, for whose bloody work Lizzie Borden may be even now suffering!

But the murderer of Bertha Manchester has not been found, although further details of the affair are now in the hands of the police.

The Manchester's house is a cottage about 30 feet in from the road. It is 1 1-2 stories high, with an L of the same height at the south and west.

There is a piazza on the south of the main house and at the front. Running west of the L is still another or porch, one story in height. This is the kitchen, the scene of the awful butchery, a room about 30x20 feet. The main house rests upon a stone foundation. The porch also rests upon a stone foundation, and is accessible only from the outside and on the north.

The door leading to this was closed, and the padlock was found clasped, but not locked. On the premises were two large dogs, one a mastiff, chained to a kennel near the cellar entrance to the main house; the other an old and toothless large black dog with a ferocious bark, the terror of all well-meaning persons who had occasion to visit the premises. This dog was at large.

The neighbors reported that they

Heard Loud Barking by the Dogs.

about 10 o'clock, but "as the dogs are always barking," thought little of the circumstance.

Stephen C. Manchester, father of the murdered girl, is a farmer and milkman. His farm consists of about 40 acres of land, and on it are 30 head of cattle and three horses. He is 66 years of age, and his disposition is such that he has great difficulty in keeping help.

Naturally knowing the disposition of Mr. Manchester, his difficulty in getting and keeping help, the police have sought for information of recent employes.

One of them, a Portuguese, is wanted for a robbery committed at Charles Frank's clothing store in April, for whom a warrant has been out for some time, and whose associate is now serving sentence. He was at Manchester's for two days about two weeks ago, and has been there for one night since.

Mr. Manchester says he saw this man in the city yesterday, on the Crab pond bridge, about 11 o'clock.

Another man who will probably be looked up and made to account for his time is well known to the police, and worked for Manchester a few days ago, he can't remember when.

Two others are Frenchmen, the last he had. They hailed from Lowell, and one claimed to be a mason, but said he could not get work because he did not belong to a union. They were pleasant and well intentioned fellows, Mr. Manchester thinks, but knew nothing of farm work and could not talk much English. He paid them so as to satisfy them, and there was no trouble when they were there or when they left.

"I cannot think of a person who would have done such a deed," said Manchester to a reporter.

"I Wish to God It Had Been Me

instead of her. This girl was everything to me, and since my wife left me has done what few men or women would. In addition to doing all the work for the house, looking after the milk, making butter and its regular duties, even when we could get no woman to help, she has assisted me and the boy. She has done a man's work as well as a woman's, and has often fed the stock when I was in the city, and there are 30 head of it.

"My first wife was a daughter of Benjamin Davis, and we lived together for 16 years. We had four children, the oldest, Harry E., resides in Chelsea, and has been away from home 13 years. The second was my daughter Jennie; she is 30 years old and is the wife of W. W. Coolidge. Bertha was the third, and Fred, who is 12, the other.

"My second wife was a Whittles, and I have one child by her, Alexander, 8 years old. This child resides with his mother. She has not lived with me for five years. It was when she went that Bertha left the high school."

The murdered girl is spoken of by her neighbors and all along the road as a fine woman. The Reeds did not like the old man, but the daughter was a noble girl. She is not known to have had any lover or regular callers. All speak of her as modest, retiring, self sacrificing. She would seldom take any outing or attend church socials even, except at repeated urging and then rather to please others than to gratify her own wishes. She possessed a good figure and face and was attractive and lovable. If the motive was robbery the thief probably gained access to the house by some way as yet unknown. Hiring of her room called her from the closet where she was mixing gingerbread, and, pursuing her to the kitchen, he struck her and secured the axe with which the murder was committed. It is reported that some bruises were found upon her.

One story is that certain neighbors heard shrieks from the Manchester house about 11 o'clock, but that they were not accustomed to pay much attention to noises at the Manchesters. Medical Examiner Dolan states that, in his opinion, the girl had been dead six or seven hours when he first saw the body, not far from 5:30 o'clock. If the shorter time, this would make the hour of the murder at 9:30 a. m., not far from "the about 10 o'clock," when the neighbors heard the dogs barking. A woman is reported to have seen Mr. Manchester near Orange street about 8 o'clock yesterday morning.

AT POINT OF DEATH.

Roscoe Jewell Fatally Stabbed in the Breast at Ossipee.

OSSIPEE, N. H., May 31.—Last evening Elder Eastman became involved in a quarrel with Henry Cummings. Some blows were struck, and Eastman, it is said, drew a knife. Cummings ran off, followed by the former. Roscoe Jewell, aged 19 years, stepped in front of Eastman, and asked him to stop, whereupon the latter, so it is charged, repeatedly drove his knife into Jewell's breast and body.

The young man fell to the ground and was taken to his home, where he now lies at the point of death. Physicians say he cannot possibly live. Eastman fled, but was arrested this morning and placed in jail. He will be arraigned this afternoon on a charge of assault with intent to commit murder.

SEARCHING FOR SACCO.

Efforts of the Police to Capture Murderer of James Squires.

LYNN, Mass., May 31.—Detachments from the Boston and Lynn police, with the officers of the Swampscott department, at 8 o'clock this morning surrounded the Italian laborers' camp in Swampscott woods, where Antonio Sacco, the alleged murderer of James Squire of Boston, was supposed to be concealed, and searched every hut in the camp.

No traces of the much wanted man was discovered further than the two blankets which had been found in the cave where he slept on Sunday and Monday nights.

McGlynn Enroute For Europe.

NEW YORK, May 31.—Fr. Thomas J. Ducey was asked yesterday about the report that Dr. McGlynn, instead of having gone to Chicago, as reported on Monday, had really started to Rome to have an interview with the pope. Fr. Ducey said: "Yes Dr. McGlynn is on his way to Rome now. He is not in Chicago." He said further that Dr. McGlynn had left quietly on account of his fear of misrepresentation at the hands of his enemies.

Old Officers Will Hold Over.

NEWPORT, R. I., May 31.—The election of state officers will not take place at Newport this week. The present state government in its entirety will hold over. The Democrats have decided not to attempt to form any grand committee of their own, because they are well satisfied that the Republican supreme court would be very slow in recognizing a state government which they might elect.

Currency Troubles in India.

LONDON, May 31.—Lord Herschell's committee, appointed to consider the currency troubles of India, and recommend means of alleviating them, held its last meeting yesterday and signed the report. The Times says that, for fear of disturbing the market, the government will withhold the report until after deciding how to give effect to the committee's recommendations.

Wanamaker and the Fair.

CHICAGO, May 31.—Attorney McLelland has filed a bill in the United States court in behalf of Wanamaker & Brown of Philadelphia and other eastern stockholders, asking for an injunction against the fair opening on Sunday; also for an order enjoining the directors from paying back to the government the amount of its appropriation.

LAWYER IN TROUBLE.

Arrested For Embezzling $3000 From Portsmouth Manufacturing Company.

BOSTON, May 31.—Charles J. Rawson, 46 years of age, an attorney residing at Oxford, Mass., was arrested at the Boston and Maine railroad station in this city at 9.30 o'clock this morning by Inspector Mahoney shortly after he had left a train. He was escorted to police headquarters, where he made the acquaintance of Chief Inspector Coulter, who informed him that he was under arrest on a warrant charging him with the embezzlement of $3000 from the Portsmouth Manufacturing company of Berwick, Me.

The complaint against Rawson is brought by Treasurer Hale of the company, who claims that on May 25 he gave him a note for $3000 to get discounted, the proceeds to be used as collateral.

The day following that the note was given him, it is alleged that he got it discounted for $3000, the transaction taking place in this city. Treasurer Hale learned of the fact, and alleges that he asked Rawson several times to pay the money over to the company, and that each time Rawson refused to do so.

Believing that it had been converted to his own use, Treasurer Hale consulted with Inspector Mahoney and as a result the warrant was secured on Monday for Rawson's arrest.

Rawson appears to be greatly perplexed at his arrest this forenoon and explained the trouble as being "entirely a mistake." However, the company does not look at the matter in this light and Rawson will be compelled to appear in court.

Wholesale Discharge of Men.

MASON CITY, Ia., May 31.—Fully 4000 men have been thrown out of employment on the Chicago, Milwaukee and St. Paul road in the last few days. Superintendent Cosgrove gives no reason for the wholesale discharges of the men, saying his orders are mandatory. The discharges mean a saving of $7000 a day to the company.

Davis' Remains in Richmond.

RICHMOND, May 31.—The funeral train bearing the remains of Jefferson Davis was scheduled to arrive between 1 and 2 a. m., but it was not until 3:10 this morning that it rolled into the depot. At 2 a.m. the artillery began to fire its guns, and the salutes were continued until the remains rested in the capitol.

Failure Causes Uneasiness.

LONDON, May 31.—The failure was announced this morning of Frederick Woodall & Co., general brokers, offices at 1 Cushing court, Old Broad street. The house was a long established one, and its failure has caused the general uneasiness to increase. It is feared that other failures will follow.

Commission Firm Fails.

ST. LOUIS, May 31.—The live stock commission firm of C. C. Daley & Co., of the National stock yards, made an assignment to C. Keyes, president of the live stock exchange, yesterday. The liabilities amount to $39,000, the assets to $45,000.

Outbreak in Shanghai.

SHANGHAI, May 31.—An insignificant outbreak of natives against an English mission is reported from Se-Chuen. The English women fled over the roofs of houses to escape the mob. The local officials eventually dispersed the rioters.

Break at Waltham.

WALTHAM, Mass., May 31.—The clothing store of H. H. Blake on Moody street was entered last night and $50 in money and a considerable quantity of clothing and neckwear carried away. There is no clue to the thieves.

Sugar Hill Laid Low.

LITTLETON, N. H., May 31.—A disastrous fire has been raging at Sugar hill. It is reported that 12 houses have been destroyed and 14 families rendered homeless.

Fould's

Wheat Germ

Meal (WHEAT GERM) [illegible]

IS THE MOST DELICIOUS, NUTRITIOUS and VALUABLE

BREAKFAST CEREAL

ever introduced. It is steadily gaining in public favor.

SOLD BY GROCERS EVERYWHERE.

may2TuThS

BOOKS AND STATIONERY.

SEASONABLE GOODS.

HAMMOCKS,
HAMMOCK CHAIRS,
LAWN TENNIS,
BASE BALLS,
CROQUET.

—SOLD BY—

Noyes & Davis.

may10daw 132 and 134 Main St.

NEW ADVERTISEMENTS

LOOK OVER OUR LINE OF

RUSSET SHOES

For Ladies, Gents and Children. Perhaps you can find something that will suit you in price and style.

C. D. BROWNING & CO.'S, may30d 88 CENTRAL AVENUE.

QUICK, LET 'EM GO!

Sponges 1c, 5c and 8c each.
Sp[illegible] Baskets 5c, from 12½c.
Leather Belts 12½c, from 25c.
Powder Boxes 12½c, from 25c.
Toilet Paper 5c, from 12½c.
Dress Buttons, 2 doz. for 5c.
Hair Brushes 10c, from 20c.
Aprons 15c, from 25c.
Veils 5c, from 10c.
Handkerchiefs 10c, from 20c.
Ammonia 5c, from 8c.
School Bags 5c, from 15c.
Fans 5c, from 12½c.
Mul Ties 12½c, from 25c.
Best Cologne 12½c, from 25c.
Complexion Powder 10c, from 25c.
You'll find them all, and lots more

AT HOUGH'S,

Before he removes from the Carroll Block to the corner of Main St. and Broadway. Notice of that later on. may30d

MAYOR'S OFFICE, CITY OF NORWICH, Conn.

TO EITHER SHERIFF OF THE CITY OF Norwich,—Greeting:

You are hereby directed to warn the legal voters of the City of Norwich to meet in City Meeting in the several voting districts of said city, as by law provided, to wit:

First Voting District—At the Town Hall in said city.

Second Voting District—At Engine House No. 5, West Chelsea.

Third Voting District—At Engine House No. 7, Greeneville.

On MONDAY, the 5th day June, 1893, at nine o'clock in the forenoon, to choose by ballot two Aldermen, four Common Councilmen and two Water Commissioners for the term of two years each, and a Clerk, a Treasurer, a Collector and two Sheriffs for the term of one year each. The ballot boxes for such officers at said meeting will be opened in each of the voting districts at nine o'clock in the forenoon, and continue open in the Second and Third voting districts until three o'clock in the afternoon, and in the First voting district until four o'clock in the afternoon, when they shall be severally closed, at which time at the said Town Hall at four o'clock in the afternoon, the estimated expenses of said City of Norwich for the current fiscal year, accepted and adopted by the Court of Common Council of said City at a meeting held on the 15th day of May, 1893, will be submitted to the meeting for its action thereon; and also to lay a tax on the city list last made, to meet the expenses of the said city upon the estimate approved.

Dated at Norwich, this 29th day of May, 1893.

CALVIN L. HARWOOD, Mayor of the City of Norwich.

I hereby certify that the above and foregoing is a true copy of the original warrant to [illegible]

Attest— HERBERT R. DRAPER, City Sheriff of the City of Norwich. may30d

NEW

Field and Garden Seeds, Stockbridge Fertilizers, Agricultural Implements, LAWN SEEDS, LAWN DRESSING, LAWN MOWERS, Good News Ranges, House Furnishing Goods, Sheet Metal Work and General Jobbing.

E. M. BREWSTER, Agt., 45 Water St., Norton Building. apr11

CAUTION.

There are a few men in town soliciting orders, claiming to represent the REMBRANDT CRAYON PORTRAIT CO. We have no agents in Norwich.

C. H. TRAFTON, Mgr., REMBRANDT CRAYON PORTRAIT CO., may30d Office 23 Shetucket St., Norwich, Ct.

LUCAS

A. H. HARRIS, [illegible]

HALL

FRANK G. SWEET,

Medical and Surgical Nurse,

Graduate from Mills' Training School for Male Nurses, Bellevue Hospital, New York city. Call at 209 or 423 FRANKLIN Street, [illegible] may2d

TROY STEAM LAUNDRY.

Goods called for and delivered free of charge. Lace Curtains and all Fine Work warranted to give satisfaction.

145 Little Water St.

Family Washing at Special Rates. nov2d

I HAVE AN ODORLESS PUMP and Barrel apparatus for cleaning Vaults and Cesspools. Orders sent to my address will be promptly attended to. CHAS. WOOD, Box 591, Norwich, Conn. mar2d

Doubting Suffering Women!

HAVE SUCH HERE.

Alive to the interests of our lady readers, we publish Mrs. Simpson's letter to Dr. Kennedy.

Dear Sir:—I was an invalid for years, suffering from **kidney trouble** and **female weakness.** Physicians prescribed for me and I took various remedies, but no benefit resulted. Our daily paper noticed the success of **Dr. David Kennedy's Favorite Remedy, of Rondout, N. Y.,** in cases similar to my own. I purchased it. The first bottle taken in small doses, but very regular, **improved me wonderfully.** My **complexion cleared, appetite improved, sleep was sound and refreshing,** and a little further use **entirely cured me.** There never was a medicine for women kind, like Favorite Remedy. With all my heart, let me urge them to use it. Relief will be the result.

MRS. S. P. SIMPSON, Turner, Ill.

Such a frank, candid statement leaves the imprint of truth upon its face. The best proof of the value of Dr. Kennedy's Favorite Remedy, is the good it has done. What reason then for one suffering, or half sick, to remain so

WILL CURE YOU.

3 codtf

LEGAL NOTICES.

$50 REWARD

Will be paid for information which will lead to the arrest and conviction of the person or persons who broke into and robbed the Post Office at Plainfield, Conn., on Sunday night, May 28th, 1893.

EDWARD E. ASHLEY, Postmaster.

may3 4

NOTICE.

The Laurel Hill Bridge is closed to public travel until further notice.

T. R. LILLIBRIDGE, E. A. BRIGGS, NATHAN SMALL, } Selectmen.

may3daw

MUSICAL INSTRUMENT.

TALKING

About PIANOS just now is my theme. Do you want a Piano? Then come and hear one of the purest and finest toned Pianos in the market. Price Low. Also Organs, and a stock of fine Violins, including the Miller Violins, on hand. A fine New Upright Piano to rent. Will be glad to see you at 88 Williams Street.

GEO. H. [illegible]

febdtf

MISCELLANEOUS.

REMOVAL

We have removed From 11 to 81 Chestnut St., Where we have superior facilities for doing all kinds of work in our line.

Steam Carpet Cleaning.

Ladies' garments, cloth of all description dyed. Dyeing feathers a specialty. Promptness and thoroughness guaranteed.

WILSON BROS. oct1d

ESTABLISHED IN 1861.

Adam's Tavern,

NORWICH TOWN.

A. A. ADAM, Proprietor.

The following is a list of the best brands of ACKER, MERRALL & CONDIT'S and PARK & TILFORD'S WHISKEYS that I introduced 10 years ago. They have become intensely popular. They sell on their own merits: Imperial Bourbon, Zeb Ward, 1883, Maryland Rye, Monogram Rye, Blue Grass, Hermitage, 1880, Union Club Rye, Mayfield Bourbon, Hermitage Sour Mash, Keystone Rye, Cabinet Bourbon, Union Club Wheat.

N. B.—The above goods do not have to be rechristened every six or nine months with a new name in order to make them sell, as is a customary feature with compounding liquor dealers.

A. A. ADAM.

Telephone call 34-14 febdtf

DROP ME A POSTAL

and I will call on you with a fine line of Photos and Designs of

MONUMENTAL & CEMETERY WORK

and samples of Granite and Marble of various kinds of colors.

LEVI W. CROUCH, Norwich, Conn.

may3daw

Emil Schmidt's English Food.

Sir—Being a farmer by profession, and a lover of good stock, after trying various kinds of food, I find your English Food the best in the market.

S. G. TILLINGHAST, 54 West Broad St., Norwich, Conn.

April 27, 1893. To C. J. WOLCOTT.

may10daw

Complete Manhood

AND HOW TO ATTAIN IT.

A medical work that tells the causes, describes the effects, points the remedy. Scientifically the most valuable, artistically the most beautiful medical book ever published; 96 pages, every page bearing a half-tone illustration in tints. Subjects treated: Nervous Debility, Impotency, Sterility, Development, Varicocele, The Husband, Those Intending Marriage, etc.

Every man who would know the Grand Truths, the Plain Facts, the Old Secrets and New Discoveries of Medical Science as applied to Married Life, who would atone for past follies and avoid future pitfalls, should write for this WONDERFUL LITTLE BOOK.

It will be sent free, under seal, while the edition lasts. Address the publishers, ERIE MEDICAL CO., Buffalo, N. Y.

apr1TuTh&w

TRY A PAIR OF OUR

MEN'S SHOES.

$1.50, $1.75 and $2.00.

SOLID AND SERVICEABLE.

Bruce & Baird, 46 BROADWAY,

may3TuTh8 Opposite Central Building.

BILLIARD and POOL TABLES

— FOR SALE BY —

J. J. COATES, 65 West Main St.

Supplies of all kinds constantly on hand. Repairing done.

apr6TuTh8

THAYERS DYE WORKS,

John F. Amburn, Proprietor, 460 Boswell ave.

All kinds of Dyeing promptly done. Bed blankets thoroughly cleaned. Ladies' and Gent's garments dyed in the best possible manner.

Watering Silk a Specialty.

Orders left with J. H. MYERS at Circulating Library, No. 164 Main St will receive prompt attention. may6TuTh8

ESTIMATES FOR ALL KINDS OF PRINTING furnished on application to the Bu

The Bulletin.

WHAT OTHERS ARE SAYING.

An income tax on all incomes over $5000 a year would certainly result in wiping out any party that put it in force.—[St. Louis Republican.

Of the members of the cabinet Secretary Gresham seems to be having the most fun, Attorney General Olney the most solitude, and Secretary Hoke Smith the most trouble.—[Baltimore American.

If the Bloomer exhibit of the Woman's congress could be made one of the permanent features of the exposition the fair proper might become a formidable rival of the Midway plaisance.—[Kansas City Journal.

What ineffable nonsense and fol-de-rol all this backing and bowing and hand kissing and carpets for royalty is, and how lucky this country is to escape it, except as it gets it by immigration and importation now and then.—[Philadelphia Press.

It is somebody's stupid neglect or indifference which has let the big fleet of Canadian poachers get a month's start of the guard ships in Behring sea this spring. Are we going to have more of the weak and wobbly attitude in this affair which characterized the first Cleveland administration?—]Boston Journal.

The remark of the Republican representative that "if the Democrats begin any sharp practices at Newport it will be not only the right, but the duty of Governor Brown to protect the rights of the people, his party and himself by dissolving the general assembly," seems to about fit the proper punishment to the contemplated crime.—[Providence News.

ANYTHING AND EVERYTHING.

In 21 of the firms engaged in the practice of law in this country husband and wife are professional partners.

Over 25,000 women in this country are engaged in the decoration of different kinds of china and pottery.

It is reported that the Duke of Veragua has persistently declined to kiss American babies. Possibly it is an hereditary impulse.

A large proportion of the 1200 to 1500 letters a day received by the president are marked "private" and personal and are found to be from total strangers who want some private advantage entirely personal to themselves or their friends. These epistles are always referred to the departments.

The woman who took part in a late marriage at Newcastle, Eng., had a mathematical formula to guide her. At 18 she married a man of 22; at 30 she married again, and chose a man of 40. To conclude the series, she now, at 48, marries a man of 54. Her first husband was a Quaker, the second a Catholic and the present one is a Protestant.

Eighty years ago in Edinburgh it was the custom for a man to walk through the town every day at noon, bearing a large shin bone of beef. His cry was: "Three stirs and a wallop for a bawbee." All the housewives had their vegetables stewing for the family soup, and gladly paid their bawbee for the privilege of three stirs with the bone, which was supposed to flavor the stew.

FLASHES OF WIT.

You say in the mean time. To what period do you refer? To house-cleaning.—[Detroit Tribune.

The difference between brain and brawn is not so great as some suppose: it is all in your "I."—[Lowell Courier.

The duties of a World's fair hotel cashier are very exacting. If you don't believe it ask some of the guests.—[Buffalo Courier.

Those were indeed the good, old times. Whenever a knight saw his creditors approaching, he simply pulled up his drawbridge.—[Fliegende Blatter

"When Frank proposed, did you let him know that you loved him?"

Ethel: "Yes, I gave myself away at once."—[Chicago Inter-Ocean.

"I suppose that volumes have been written on the Chicago girl's foot," said Miss Fayre, bitterly.

"Well, it's an expansive subject, you know," explained Miss Dukane.—[Pittsburg Chronicle.

A month or so since the office-seeker thought all he had to do was to go to Washington and take his pick. Now in many cases he thinks it would have been money in his pocket if he'd stayed at home and gone to work with his shovel.—[Philadelphia Times.

Tailor (meeting friend on the street). "I thought you said you'd mail me that $5 bill that you owe me."

Creditor. "I did mean to, but when I went to the postoffice to mail it I found that placard on the walls, 'Post no bills.'"—[Des Moines Argonaut.

PERSONAL.

Dr. Nansen's polar expedition, it is announced, will start from Christiania on June [illegible].

Professor Henry A. Beers of Yale is to be one of the lecturers at the first summer meeting of the American Society for University Extension, to be held in Philadelphia July 5 to August 2.

Paymaster Joseph Foster, United States navy, of Portsmouth, N. H., has compiled a 75-page pamphlet entitled, "The Graves We Decorate," and the same has been published by Storer post of the Grand Army.

Prince Luigi, Duke of Abruzzi, nephew of King Humbert of Italy, will begin on June 1 a trip around the world on the warship Volturno. He will proceed eastward, will reach Chicago before the close of the fair, and subsequently will visit New York and Washington. In the United States he will travel incognito.

General Dodds appears to have been as unfortunate in Dahomey as in Paris in respect to his uniform. When his advancement was signified to him by the war minister, he tried to obtain four silver stars in order to show himself to his troops with the insignia of his rank, but silver stars were not to be found in Dahomey. In vain he searched high and low, and was about to give up in despair when an ingenious officer relieved him of his embarrassment. He got four pieces of silver money which he cut into stars and sewed on the general's uniform. The most piquant part of the anecdote is that the pieces so used were English shillings.

One Way [illegible] at It.

Brown—Robinson [illegible] hard upon you. He says you [illegible] about as much sense as a yaller [illegible]

Jones—Did he? [illegible], I'm sure, Robinson [illegible] over dogs, you know.—[illegible] Transcript.

WOMAN'S WORLD.

WORKING WOMAN'S DRESSMAKING.

True Economy Is In Caring For Health, Not In Saving Dressmakers' Bills.

Every one, so they say, has a pet economy, and the business woman, the working woman, always tries to economize by doing her own dressmaking. She likes to dress well, and it does seem so extravagant to pay so much for what she might do herself. It requires a brave woman to attack her headgear, but with clever fingers and good taste a dress doesn't seem such an undertaking, and often it quite saves the price of another gown.

But really you ought not to do it at all. If your day's work is fulfilled conscientiously, you ought to give the evenings to rest and amusement. You would only sit and read, you say? Well, then, just sit and read. Reading doesn't give you that sharp pain in your side. Reading doesn't key you up to a point of feverish excitement because you want to get so much done.

If you like to sew you can always have a dainty bit of fancy work on hand, or if you have set your heart on some luxurious addition to your wardrobe that will give you exercise for your needle. Then there is always your mending, and the really dainty woman finds more than enough to fill the time she should give to evening employment. But, as for dressmaking, don't try your tired eyes with it at night. Every little worrysome pucker in the dress is going to leave a little worried wrinkle in your face, and every new gown will increase that miserable nervousness that preys upon so many American women. Evening is not the right time to conquer complicated dress patterns, and you had much better do with fewer dresses and hand your material over to the professional dressmaker, who perhaps just needs your work to pay for some help that will give her a little time for rest.

A man never thinks of attempting to make his own clothes as an economic measure, but a woman clings to quality and quantity of raiment and heads her list of economies by making it up herself. That does very well for the woman whose days are her own, though often enough it would pay her better to depend on some one else, but for the woman who has only the evenings for all the little odd jobs that somehow belong to a woman's life it is bad policy to add evening dressmaking to her daily duties and means a weary middle age, lacking energy for duty and application for pleasure.—Philadelphia Times.

Vegetable Salads.

Vegetable salads are among the most acceptable dishes that can be prepared for a summer repast. They tempt the appetite and impart a flavor to the rest of the meal. While the art of making and serving them is very simple, care should be taken in their preparation.

The dressing for a variety of vegetable salads is the same, yet different flavors may be delicately added, always being careful that one does not predominate over another. It is very important to have only the best ingredients, as wilted vegetables and inferior seasoning will not make good salads. The quantity of oil to be used is rather difficult to decide, but two tablespoonfuls to one of vinegar is the usual proportion for plain dressings, while more is required for mayonnaise.

Lettuce salad should be dressed only with oil, vinegar, pepper and salt.

Salads are rendered much more attractive when prettily garnished with fresh green leaves, vegetable blossoms, rings of hard boiled eggs, sliced lemons and fancy designs cut out of radishes, beets or turnips.

The dressing should never be added to the prepared vegetable until ready to serve, when the salad should be stirred as little as possible in order to retain its [illegible].

The vegetables best suited for salads are lettuce, asparagus, dandelion, celery, cauliflower, water cress, beets, string beans, cabbage, potatoes, cucumbers and tomatoes.—Harper's Bazar.

A Loss to Temperance Women.

The unexpected death of Mrs. A. C. Thorp of Cambridge will be deeply felt in the Woman's Christian Temperance union. She had been prominently identified with the work not only in Cambridge, but in the state at large. When she went to California some time ago, she took with her her enthusiasm for this work and met with a very cordial welcome from the union workers there. Though she went for refreshment and rest, she was not content to be idle. She was charmed with the magnificent scenery of the Pacific slope and wrote of it in the most glowing terms.

Mrs. Thorp was interested in many social movements, and her home in Cambridge received many of those who were engaged in promoting them. The Woman's club in Santa Barbara, Cal., gave her a very hearty greeting. For their meeting she wrote some verses expressing her keen appreciation of the delights of the country in which she was sojourning. They also reveal much of the deep religious and poetic fervor of her mind. There is in them, as it now seems, almost a hint of a premonition of the end. She wrote that "the old were seldom weary," and that "the fainting spirit rallies as it takes its flight above," almost as if conscious that she was soon to take her departure, in a ripe old age, from the land of flowers.—Boston Globe.

English Women In Elections.

During the recent elections English women have been more actively engaged than ever in political work. They have descended into the arena of practical politics, as one writer has said, and are endeavoring to sweep it clean with the brooms of their intelligence. Whenever meetings have been held, they have appeared upon platforms and taken part in the speeches, while in clubs and in committee rooms, in alleys and bystreets of over sparsely settled districts, they have in all sorts of weather worked with devoted zeal.

The [illegible] canvass books, organize meetings, raise funds for the conflict, help build club houses for the men, provide them with books and newspapers, canvass and [illegible] out voters to the polls, toil all day and write far into the night for the cause they love, and when it is over the parliament of men assemble at Westminster and enact laws which sex does [illegible] woman from obeying but prevents her formulating.

Japan's First Lady Lawyer.

An interesting traveler has lately arrived in England in the person of Mme. Tel Sono, who enjoys the unique position of being the first and only lady lawyer in Japan. While engaged in her profession she had many opportunities of discovering the downtrodden condition of her country women and conceived the idea of founding a Christian training school for women in her native town of Tokio. She then gave up her work in Tokio and visited America with a view of learning the customs of a country whose women were on an equality with men.

Mme. Tel Sono spent 12 years in America, where her adventures were many and varied. Shortly after her arrival the bank in which her money was placed failed, and in order to support herself and also to collect funds for her proposed school she was in turn a domestic servant, a scholar in an English school, a dressmaker's apprentice and finally the organizer of a benevolent society for helping her fellow countrywomen living in San Francisco. Mme. Tel Sono collected £600 while in America and has come to England with the same idea in view—giving lectures and speaking at different halls in her quaint broken English.

She has also written a book entitled "Tel Sono, the Japanese Reformer," in which she gives a most interesting account of her life. This she sells for the benefit of the funds of her school. The class she aims to reach is the highest in Japan, that which the missionaries cannot reach, and which Mme. Tel Sono hopes to help and teach, belonging as she does to it herself. Her father was a doctor and philosopher, and her husband, whom she married at the age of 19, an officer of the king's treasure. She has one daughter, whom, however, she has not taken with her on her travels.—Hearth and Home.

Women and Tipping.

A woman never feels more "emancipated" than when she tips a waiter. There is something entertainingly reckless and fascinatingly masculine about it. It is not so many years that we have had money to spend as we liked. And in those days when every dollar had to be accounted for at headquarters before we got the next it would have been flying in the face of providence indeed to pay for anything not on the bill.

A woman who prides herself upon her independence now tips the waiter if it takes her all, but car fare.

She finds exhilaration in having a "go," as an English girl would put it, at improvidence herself.

A great deal has been said lately about what might be called a modern form of table tipping, and it seems that the waiters are paid such very small salaries that if they don't receive tips they can't pay their own bills.

This puts a very different face on the matter, for it amounts to presenting the man's employer with our small change. And nothing makes a woman madder than to have her generosity counted upon. She gives gifts because she chooses and because they will surprise people, not at all because she is expected to.

And woman having proved that she can tip if she likes will probably band herself into antitipping societies and show that as soon as she understands the workings of the system she does not like it.—Grace E. Drew in New York Press.

Dainty and Expensive For Brides.

Those who are not deeply interested in trousseau secrets can hardly imagine the vast amount of needlework put into wedding lingerie. The latest conceptions of nightgown, petticoat and waist are exceedingly dainty. I saw a petticoat bodice the other day which was composed entirely of fine insertions. The tucking on all of these garments is a triumph of fine needlework. Just look at one nightgown, for instance, in a set made to order for a spring bride. It is empire shape, with the short yoke bodice made of alternate strips of rare lace and muslin embroidery. Fairylike frills of the muslin edged with lace form jabots, while the big sleeves have two great puffs in the arm, held at elbow and wrist with white satin ribbon.

Other pieces are trimmed with lace run with baby blue or pink ribbons. White ribbons used for girdles are worked with forgetmenots. Silk mull underkerchiefs, to be worn under satin stays, are edged with real lace. A snow white silk petticoat, fitting smoothly over the hips and flaring at the hem, with a knife plaiting of silk 6 inches deep, veiled with another of white grenadine, vandyked and bordered with lace over the plaiting is a piece of extravagance of which only a bride could be guilty.—Brooklyn Eagle.

The Wearing of Colored Skirts.

"It's the queerest thing about white petticoats," said a lady to me, who keeps up with, not to say a little in advance of, the times.

"A year ago, six months even, there was nothing so tricky as a white skirt, unless it was another with more starch in it.

"This spring you don't feel quite tidy without white lingerie, and the more starch the merrier.

"Did you ever know what men think about colored skirts?" she went on. "One I know awfully well said to me only yesterday: 'I wish you would tell me what you girls wear black silk skirts for. They are in wretched taste.'

"What I wanted to reply was that no woman would be seen wearing a black skirt this summer except she who is saving on her laundry bills. But it was worse to say that than to let him think we liked the colored ones, so I simpered and said nothing."—New York Press.

To "Do" Britain on Cycles.

For the summer outing two of New England's newspaper women have planned a novel tour. The ladies are Miss Carrie L. Bodalum of the Lawrence Eagle and Miss Edith M. Kenniston of the Concord (N. H.) Monitor, and it is their intention to "do" Great Britain on bicycles. They expect their trip to last five months. The young women were classmates at college.

A [illegible]

Parent—Do [illegible] smoking hurtful, [illegible]?

[illegible]—Ah—do you [illegible].

P[illegible]—Yes.

[illegible]—Put not enough to hurt you, that's [illegible].

[illegible] happy and never be[illegible] for this unbiased [illegible] Transcript.

FOR LITTLE FOLKS.

A Bright Little Girl.

Of all the babies in Christendom Mignon Palmer, the little daughter of Mme. Nevada, is the most celebrated. Her little sayings and her beauty have been written up in almost all civilized countries. In Italy and Spain her blond, curly hair, which reaches to her waist, her blue eyes and her pink and white complexion created the greater furore because all the babies there are brown and black. She soon learns the languages of all the countries in which her mother travels, and although the little thing is only 6 years old she speaks English, French, Italian and Spanish. She is a little prodigy in music. Whenever she is allowed to do what she pleases she goes straight to the piano and composes operas.

She has never been taught and picks up things as she goes along. She imagines she can read, because she knows by heart every word in order of all the English and French stories that her governess reads to her. To see if the child is paying attention to the reading, the governess will substitute one word for another, and the child will at once correct her. She has been taught only one thing—a Spanish dance that she executes with castanets, with all the complications of head movements, curves and steps, and although the dance lasts some 20 minutes, she is never at variance with the music, the steps or the striking of the [illegible].

Don't imagine that this little prodigy is a puny, delicate child whose mind overbalances her body. She is strong and sturdy, one of those healthy English babies, with full face, rosy cheeks and strong muscular limbs. She has never been ill an hour in her life.—Paris Cor. Brooklyn Eagle.

Children In the Far North.

In the far north, with its intense cold it seems that there can be but little pleasure for the children, doomed to pass their days among the almost eternal snow beside the frozen ocean. Yet even here life to these little people has its enjoyments, and every season brings to them its round of games and sports.

In summer a portion of the inhabitants leave the winter villages and scatter along the coast for the purpose of hunting and fishing. Others go to distant points along the coast and trade oil, guns, tobacco, powder, lead, etc., with natives of the interior, receiving in payment valuable furs and the skins of reindeer, which they use exclusively for clothing. At these meetings a round of feasting and games is indulged in before any trading is done. Whenever a camp is made the little folk will be found with their bows and arrows shooting grass birds, which are abundant, or the numerous varieties of shore birds to be found in that region.—Forest and Stream.

The Governor's Dinner Party.

Here is the question: The governor of Kgovjni, a very mean man, wishing to give a very small dinner party, invited his father's brother-in-law, his brother's father-in-law, his father-in-law's brother and his brother-in-law's father. How many guests were there?

Here is the answer: None; the governor dined alone.

Here is the explanation: The governor was a widower with a marriageable daughter and a marriageable sister. The governor's father was also a widower—a little disfigured perhaps, but still in the ring. The governor and his father married sisters. (1) Thus the governor became his father's brother-in-law. (2) The governor's brother married the governor's stepdaughter. Thus the governor became his brother's father-in-law. (3) The governor's father-in-law married the governor's sister. Thus the governor became his father-in-law's brother. (4) The governor's brother-in-law married the governor's daughter. Thus the governor became his brother-in-law's father. (5) The governor therefore dined alone.—New York Independent.

Children Picking Nutmegs.

Fancy picking nutmegs! This is what the children of South America and the tropical islands do almost as soon as they can walk. Gathering nutmegs is something like gathering chestnuts. Nutmeg trees are planted in groves. The trees are 20 feet apart and have long, green leaves, very dark and glossy.

The nutmeg is enveloped in a husk about the size and shape of a rusty coat apple. When perfectly ripe, the husk splits and the nut falls out. The kernel of the nut is the nutmeg of commerce. It is beaten from the husk by children, who climb the nutmeg trees and thrash the branches with poles. The air is sometimes so heavy with perfume that the young nutmeg gatherers are overcome by its heaviness and have to be borne from the grove on the shoulders of companions.—New York Ledger.

A Peacock's Little Foster Mother.

A bantam hen at Norwich has adopted a young peacock, newly hatched from an ordinary looking egg, to the greatest disgust of another hen, who did the hatching. There were three pea chicks first, but the latter hen killed one and another died. The bantam soon manifested a warm interest in the peacock, and the peacock became attached to his foster mother. Although the peacock is three times the size of the bantam hen, he does not like to be left alone, and when his little mother gets out of his sight it is amusing to hear him set up his ear piercing yawp for her to return to him. The little hen is very faithful to him and devotes her whole time to the plumaged giant.—Hartford Courant.

Dainty Violet Trimmings.

Speaking of violets, I know of one April bride who had the tiny ribbons of all her lingerie in violet, and each set of which was tied by itself with a wider ribbon of the same color. Each chiffonier drawer was lined with a sachet of violet silk filled with Florentine orris. "Just dreams"—that [illegible] admiring woman's [illegible] expression for these costly [illegible]—Exchange.

What to Do With an Old Black Dress.

Black dresses make over beautifully by using the [illegible] skirt and using the left over pieces for a crossway flounce headed with a small roll of bright colored velvet. No matter how old fashioned the basque may be it can be cut into a low [illegible], a square in front and a point [illegible].

Early Purchases of the Indians.

Captain West, in the year 1610, bought the present site of Richmond for "some copper." The Dutch governor, Minuit, bought the whole of Manhattan island, the present site of the city of New York, "for 60 Dutch guilders, some of them being of a doubtful metal." Lord Baltimore's company bought thousands of acres of fine lands for less than that number of glass beads, including the site of the city of Christiana, "for which was paid one iron kettle of the bigness of five quarts or thereabouts."

Roger Williams bought Rhode Island, "Little Rhody," for "40 fathoms of white beads, strung." It has only been 255 years this spring since the site of New Haven was bought for "12 coats of English cloth, 12 spoons of mixed metal, 12 hoes, 12 hatchets, 12 porringers, 24 knives and some French knives and spoons."—St. Louis Republic.

Saving at the Spigot.

Husband—You'll have to discharge Dinah and do the cooking yourself.

Wife—Mercy on me! Are you losing your money?

Husband—No, but I'm losing my health.

Wife—Oh, I see.

Husband—Yes. The doctor says I eat too much.—New York Weekly.

Bucklen's Arnica Salve.

The Best Salve in the world for Cuts Bruises, Sores, Ulcers, Salt Rheum, Fever Sores, Tetter, Chapped Hands, Chilblains, Corns, and all Skin Eruptions, and positively cures Piles, or no pay required. It is guaranteed to give perfect satisfaction, or money refunded. Price 25 cents per box. For sale by Lee & Osgood. [nov18tuthsaw

Electric Bitters.

This remedy is becoming so well known and so popular as to need no special mention. All who have used Electric Bitters sing the same song of praise.—A purer medicine does not exist and it is guaranteed to do all that is claimed. Electric Bitters will cure all diseases of the Liver and Kidneys, will remove Pimples, Boils, Salt Rheum and other affections caused by impure blood.—Will drive Malaria from the system and prevent as well as cure all Malarial fevers.—For cure of Headache, Constipation and Indigestion try Electric Bitters—entire satisfaction guaranteed, or money refunded.—Price 50 cts. and $1.00 per bottle at Lee & Osgood's Drugstore.

5 dec1Stuth&w

It Should Be in Every House.

J. B. Wilson, 371 Clay St., Sharpsburg, Pa., says he will not be without Dr. King's New Discovery for Consumption, Coughs and Colds, that it cured his wife who was threatened with Pneumonia after an attack of "La Grippe," when various other remedies and several physicians had done her no good. Robert Barber, of Cooksport, Pa., claims Dr King's New Discovery has done him more good than anything he ever used for Lung Trouble. Nothing like it. Try it. Free Trial Bottles at Lee & Osgood's Drug Store. Large bottles, 50c. and $1.00.

6 dec1Stuth&w

FURNITURE AND CARPETS

N. S. GILBERT & SONS.

137 & 141 Main St.

FURNITURE, Carpets, Wall Papers.

We cater to that trade which calls for goods at moderate cost as well as that which requires the best that can be produced.

CHAMBER SETS

In Mahogany, Maple, Sycamore, and Oak and Birch. New Designs and Beautiful Finish.

We offer two special patterns, $30 and $35. Best bargains of the season.

WHITE IRON BEDSTEADS

In single, three-quarters and full size.

Carpets.

A Generous Assortment of

Axminsters, Moquettes, Brussels, Ingrains.

Art Squares, Oil Cloths, Linoleums.

WALL PAPERS.

Beautiful Designs and Low Prices.

WE ARE PREPARED

to execute orders for

Painting, Kalsomining and Paper Hanging, Graining and Hard Wood Finishing.

Children's Velocipedes, Tricycles

Also 24-inch and 26-inch Bicycles at Special Prices.

N. S. GILBERT & SONS.

may8d

CONFECTIONERY.

To the Public.

The Confection Parlors, Broadway,

Will be closed for a short time until extensive alterations are made. Thanking the public for past favors, we would earnestly solicit a share of future patronage when we resume business. mar1TuTh8

DR. JOHNSON'S SPECALITIES.

ARE YOU BILIOUS?

THEN USE

PARSONS' PILLS

"Best Liver Pill Made"

Positively cure BILIOUSNESS and SICK HEADACHE, all Liver and Bowel Complaints. Put up in Glass Vials. Thirty in a bottle, one a dose. They expel all impurities from the blood. Delicate Women find great benefit from using them. Sold everywhere, or sent by mail for stamps, 25 cts.; five bottles $1.00. Full particulars free. I. S. JOHNSON & CO., 22 Custom House St., [illegible]

JOHNSON'S ANODYNE LINIMENT

For INTERNAL as much as EXTERNAL use.

ORIGINATED

By an Old Family Physician.

[illegible] Croup, Colds, Sore Throat, Cramps, Pains. Stops Inflammation in body or limb, like magic. Cures Coughs, Asthma, Catarrh, Colic, Cholera Morbus, Rheumatic Pains, Neuralgia, Lame Back, Stiff Joints, Strains. Illustrated Book free. Price, 35 cents; six $2.00. Sold by druggists. I. S. JOHNSON & CO., Boston, Mass. dec1Th

FOR THE LADIES

SAILORS

for everyday wear or for "roughing."

LEGHORNS

for better wear.

We have the above in all qualities and all styles.

In SAILORS, at all prices, we would especially recommend our line of Untrimmed with extra wide Brims, "the fad," at 19c to 98c. Quality unequalled for the money.

The same regarding LEGHORNS, Trimmed or Untrimmed.

NEW YORK BAZAAR, 112 Main St.

may8d

BOYS' SUITS.

We have the latest thing in

BOYS' SUITS

BOYS' JERSEY SUITS,

BOYS' KILT SUITS,

BOYS' FAUNTLEROY SUITS

BOYS' WASH SUITS.

An exquisite line of BOYS' LAWN FAUNTLEROY BLOUSES, in White and Fancy, all Sizes.

BOYS' STAR WAISTS in White and Fancy, from 5 to 13 years.

Misses' Gingham Dresses. An elegant line of Misses' White Muslin Dresses, Children's Gimps from 5 to 14 years.

may1d A. McJENNETT, 1[illegible] Main St.

MILLINERY.

Hats, Bonnets, Elegant Ribbons, Laces and Flowers,

—AT—

MRS. G. P. STANTON'S,

apr6daw No. [illegible] Shetucket Street.

Before Purchasing,

Call and examine our fine line of

SPRING MILLINERY.

R. THOMAS, Agent, 48 Main Street

apr4d

SADLERY, ETC.

A LARGE STOCK OF

HORSE COLLARS!

From $1.50 upward. Also a Large Variety of

DOG COLLARS,

At 115 Main St., J. G. STANDISH.

may14

DON'T!

Because you cannot afford to buy a Team Harness until you see the pair we are selling for

$25.00!

THE LANE BROS.' HARNESS CO.,

mar1d Junct. Water and Commerce Sts.

IRON AND IRON WORK.

FOUNDRY PIG IRON

of the most Reliable Quality and grades. Full stock kept in Norwich for immediate delivery.

REFINED BAR IRON of the well-known "Salter" brand.

SHEET IRON. Galvanized "R. B." Black and Plate.

STEEL. "Black Diamond" and "Silver," warranted Cast Steel. Machinery Steel, Tire [illegible] Steel.

FINISHED STEEL SHAFTING.

IRON AND STEEL I BEAMS AND CHANNELS for structural [illegible].

A. T. CONVERSE,

Office, Warehouse and Shipping Wharf,

may15d [illegible] COMMERCE ST.

The Sibley Machine Co.

Manufacturers of Paper, Cotton and Wool Machinery, Mill Gearing, Shafting, Pulleys Hangers, etc., etc. Jobbing of all kinds, Gear Cutting, Forgings and Castings at short notice, 125 Franklin Street, Norwich, Conn. New and Second-hand machines bought and sold on commission.

1vldd

FINE ARTS.

REMOVED.

McNickle, Picture Frame and Gilding Manuf.,

Has Removed to 36 BROADWAY. You will [illegible] find a Complete Line of Artist Proof [illegible], Engravings, Prang's Studies and [illegible] Water Colors.

oct1d

REMOVED—Laighton Brothers

Have removed their photograph gallery from the Chelsea Bank Building to No. 54 Shetucket St., in the building with the Henry Bill Publishing Co., where all old patrons will be welcomed and new ones be heartily greeted. Their new rooms are neatly furnished, their facilities for doing first-class work have been much improved. New backgrounds have been put in, and the light for producing photographs has been arranged according to the best methods known to the business. All work promptly attended to.

mar1d LAIGHTON BROTHERS.

NORWICH MORNING BULLETIN.
[Established 1858.]
NORWICH WEEKLY COURIER.
[Established 1796.]

Subscription rates, MORNING BULLETIN— By mail or carrier, $6 a year; $1.50 a quarter; 50 cents a month; 15 cents a week. Single copies 2 cents.

Subscription rates, WEEKLY COURIER—50 cents a year; 25 cents for six months, in advance. Single copies 2 cents.

THE MORNING BULLETIN (Six Pages) is the largest, oldest and most complete morning paper published in Eastern Connecticut. At $6 a year it is also the cheapest.

THE WEEKLY COURIER (Eight Pages) is the best weekly issued in Eastern Connecticut.

Advertising rates furnished on application to the business office. No cuts or electrotypes inserted in either paper.

To guard against mistakes, advertisements should be sent in manuscript. We cannot be responsible for errors that occur in messages [illegible].

Yearly advertisers are limited to their own immediate business, and their contracts do not include Wants, To let, For sale, etc.

All news letters should be addressed to THE MORNING BULLETIN; all business communications to THE BULLETIN COMPANY.

Money orders and checks should be made payable to THE BULLETIN CO.

All communications must be signed. Anonymous letters or news items will not be read, but thrown into the waste basket.

No manuscript preserved or returned, unless stamps are inclosed fully to prepay postage.

Entered at the post office at Norwich, Conn., as second class mail matter.

The Bulletin.

Norwich, Thursday June 1, 1893

REPUBLICAN CITY TICKET.

For Aldermen.
ALONZO R. ABORN.
THOMAS A. PERKINS.

For Councilmen.
VINE S. STETSON.
PETER MURRAY.
J. HERBERT GEORGE.
DWIGHT H. HOUGH.

For City Clerk.
EDWARD HOWARD.

For City Treasurer.
HENRY W. TIBBITS.

For City Collector.
A. IRVING ROYCE.

For City Sheriffs.
HERBERT K. DRAPER.
MYRON O. MORGAN.

For Water Commissioner.
CHARLES J. WINTERS.

THE REPUBLICAN NOMINATIONS.

The republicans last night put in nomination a strong ticket for city officers. Half of the nominees are renominated as a recognition of and reward for good service; and every candidate who has not served his party in office, is a man whom the office sought and who is well qualified to fill it.

Under Mayor Harwood the past year the party has made a splendid record. The appropriations have not been exceeded in any department, and the balance in the treasury at the close of the year with all bills paid amounts to $7,000.

Two republicans are alive to the best interests of the city, and a resolution to win and united action will give them the victory on Monday.

THAT QUEER PROVISION.

It is alleged that the temperance education bill which passed the legislature has a queer provision in it stipulating that there shall be a certain number of pages in text books on physiology and hygiene which are to be used in the schools of Connecticut; and for this reason "the short sightedness of the general assembly" is criticised and attention is again called to the bill as defective and also unconstitutional because the penalty for omitting such instruction in the schools of a town, city or borough is made the refusal by the state to pay such town its share of the public money.

The reason for this "objectionable" wording of the bill is plain. The experience of the promoters of temperance education has satisfied them that their opponents being defeated in the legislature can even get eliminated from the text books the most essential parts for a consideration and thus defeat this whole educational plan. This provision makes it necessary that there should be a stipulated amount of matter upon physiology and hygiene in the text books, and if it is not there, the books not meeting the legal requirement can be promptly and effectively condemned. There seems to be no reason why Gov. Morris should be called upon to veto the bill which has been approved and passed by both the senate and the house.

PROPERTY REASSESSMENT.

In the competition to keep grand lists high and the tax-rate low several Connecticut towns have tried the plan of reassessing property. Notable among them stands Waterbury and Putnam; but the results were disappointing. This disappointment was less the fault of the scheme, perhaps, than of the people, for it is not clear to the average tax payer's mind that it is just as well to pay a tax of ten mills on his house when valued at $4,000 as it is to pay a twenty mill tax upon it when valued at $2 000. He cannot appreciate the scheme of big figures upon the grand list and small figures upon the tax bill, which is a false pretence for business purposes.

In certain circles in Norwich this scheme has been favorably talked of, but it has never taken shape or been presented to the court of common council for its consideration; and probably never will be. Hartford in this has beaten Norwich, and the matter of the reassessment of property at the capital is now being considered by the city government of Hartford for this very purpose.

The Hartford Courant does not look with favor upon getting up "a paper reputation for low taxes" which it says "of course, is a humbug." "The first effect of the change" says The Courant, "would be merely nominal. But the second effect would be very real. Little by little the tax rate would go up again. Talk about our low rate would be followed by suggestions of raising it a bit, and before long the result of the valuation would be that we were paying the same rate of taxes as of old and so were contributing twice as much money thereby. People who set out to fool themselves are liable to realize their own success in the course of time.

Meanwhile what chances for those few in whose hands this radical overhauling was placed, provided any of them happened to be of that variety of stat. smen! How easy to do a friend a favor or to pay an enemy an old score! It has the flavor of Tammany about it—well paid places as favors with large opportunities for those to whom the places fall."

The Courant is undoubtedly right. A system of taxation assumed to humbug one class of people may be used to humbug and burden the people who approved of it.

TROLLEY VS. STORAGE BATTERY.

The overhead wire nuisance is something that is calling for abatement in almost every city in the land; and while the trolley electric system increases this mid-air nuisance it is not responsible for it. As a part of it the trolley renders a great public service. In use it is not the life-destroyer those who oppose its adoption claim. Norwich has had a year's experience with the single trolley and the people would rebel if an attempt was made to remove it unless it could be substituted by something better.

The single trolley is today the best all-round electric system in use, and yet its advocates do not claim that it is the ideal electric system. In fact, they concede that the storage battery will be superior if it can be made as speedy and reliable as the trolley system. The storage battery in its present stage is being worked satisfactorily on some level grades, but it is not recommended by its inventor or manufacturers at present for hilly places. It may be some time before it will be; but when it has to commend it the strength, the speed and the safety of the single-trolley system, it will be everywhere accepted, and the overhead trolley will quickly become a thing of the past.

THE CREVASSE.

Residents of New England cannot realize what a crevasse or break in the levee of the Mississippi river means unless they have seen a country below a river level flooded. These breaks in the levee make the entire country for miles uninhabitable, and frequently float houses from their foundations.

Last spring there was great suffering in Louisiana from such a break and thousands of people became dependent upon charity for support. There is now another break and ten thousand people in the northeastern part of Louisiana are not only in distress for food, but children are dying from exposure and their bodies are being thrown into the river because their parents cannot make other disposition of them.

There has been a call upon the government for help in maintaining these levees. The frequent breaks and great distress occasioned make the tax to keep them safe greater than the planters on these bottom lands can afford to pay. There have been millions of dollars expended to maintain the levees, and millions more must be expended if the fertile bottom lands along the banks of the Mississippi are to be kept open for settlement and cultivation.

EDITORIAL COMMENT.

The wheelmen of New England made Memorial day for themselves bicycle day. As a day of broken records it will be a memorable day.

The empress of Austria is slightly addicted to smoking. She is reported to puff into smoke sixty cigarettes a day, with one or two strong cigars at intervals for a change.

Amadeo Sayarro is the Cuban stowaway who has been adopted as a page by the Infanta Eulalia. She has the lad finely uniformed and thinks he may prove a mascot for the imperial party.

If the democratic papers can be believed Secretary Hoke Smith has by a narrower interpretation of the law than Gen. Raum indulged in prevented $30,000,000 from reaching the pockets of pensioners this year. It is well enough to wait till the year closes. Results talk better than anticipations

An Austrian colonel on Monday called a non-commissioned officer of the German Hussars to him at Vienna and boxed his ears. The humiliated officer returned to the ranks and blew his brains out with a carbine on the parade ground. American intelligence operates differently from that, regardless of discipline. American colonels might learn to box the compass, but if they entered upon an ear-boxing system of discipline they might be missing at dress parade some day.

VOICE OF THE PRESS.

The Flag Shall Float!

The Connecticut legislature has decreed that the flag shall float over every school house in the state. Somehow the idea seems to be no more popular there than here that the Stars and Stripes are only a "textile fabric."—[Boston Journal.

A Promoter of Temperance.

The Boston Traveller suggests that the bicycle is a promoter of temperance, and says "it is an impossibility for a drunken man to ride a 'cycle with any degree of safety, if, indeed, he can ride it at all."

The Point of Accord.

Upon one point the Clevelandites and Hillites are agreed. They believe that harmony is worth fighting for with a club. —[Rochester Democrat and Chronicle.

An Exception.

It's a wonder that the democrats do not blame the McKinley law for the high prices at the World's fair.—[St. Louis Globe-Democrat.

Me and Mine.

Comptroller Eckels has learned enough about the duties of his office to secure a lucrative appointment for his brother.—[St. Louis Globe-Democrat.

Figured and Guessed.

The men who designed the New York knew what they were figuring on. Chief Constructor Wilson predicted that she would reach 20.75 knots; Constructor Hichborn 20.50, and Chief Melville of the bureau of engineering "guessed" it 21. A good many foreign designers and builders would like to have these gentlemen explain how they manage to make their ships always do as well as they say they will do, or a little better.—[Boston Journal.

Increased Taxes.

The late democratic legislature of New York appropriated over $15,000,000 and raised the tax rate from 1 98 to 3 08 mills. New York is to have a state election in the fall, and if the people don't rise in their wrath and cast Tammany into the sea they deserve to be taxed to death.—[The Milwaukee Tribune.

David A. Wells' Attention Wanted

We do not know what Mr. Wells is now, but at one time he was a free trader. For that reason we desire to call his attention to the fact that if there is any delay in or postponement of tariff reform or any failure to redeem the pledges made to the people in the platform, the result will be due to the coolness of the element which has been identified with free trade. There are symptoms in the air that cannot be mistaken. These symptoms may disappear under the glare of light that The Constitution and other newspapers propose to throw on them, but they are plainly to be seen now.

The real difficulty in the way of tariff reform is the fact that the tariff is inseparably connected with the financial question. This fact has recently been brought home to the professional free traders of the east, who are goldolators, and they are beginning to shrink from the possibilities that the democratic tariff for-revenue-only has in store for our gold supply.—[Atlanta Constitution.

Have no equal as a prompt and positive cure for sick headache, biliousness, constipation, pain in the side, and all liver troubles. Carter's Little Liver Pills. Try them.

Our American belles—our American belles—
How sweet is the story their beauty tells—
They are wise belles, too, for it is their wont,
To use every day their SOZODONT,
Which sweetens breath and keeps teeth well.
No wonder we're proud of our American belles.

Castoria.

Castoria cures Colic, Constipation;
Sour Stomach, Diarrhoea, Eructation;
Gives healthy sleep, and aids digestion
Without narcotic stupefaction.

Piles! Piles! Itching Piles!

SYMPTOMS—Moisture; intense itching and stinging; most at night; worse by scratching. If allowed to continue tumors form, which often bleed and ulcerate, becoming very sore. SWAYNE'S OINTMENT stops the itching and bleeding, heals ulceration, and in most cases removes the tumors. At druggists, or by mail, for 50 cents. Dr. Swayne & Son, Philadelphia.

A man's wife should always be the same, especially to her husband, but if she is weak and nervous, and uses Carter's Iron Pills, she cannot be, for they make her "feel like a different person," so they all say, and their husbands say so too!

An occasional bottle of Ayer's Sarsaparilla does more to correct the tendency of the blood to accumulate humors, and keep the organs sound and healthy, than any other treatment we know of. "Prevention is better than cure." Try it this month.

"How to Cure All Skin Diseases."

Simply apply SWAYNE'S OINTMENT. No internal medicine required. Cures tetter, eczema, itch, all eruptions on the face, hands, nose, &c., leaving the skin clear, white and healthy. Its great healing and curative powers are possessed by no other remedy. Ask your druggist for SWAYNE'S OINTMENT.

Every woman who suffers from Sick Headache, and who dislikes to take bitter doses, should try Carter's Little Liver Pills. They are the easiest of all medicines to take. A positive cure for the above distressing complaint; give prompt relief in Dyspepsia and Indigestion; prevent and cure Constipation and Piles. As easy to take as sugar. Only one pill a dose. Price 25 cents. If you try them you will not be without them.

Although it is not claimed that Ayer's Sarsaparilla cures every ill to which flesh is heir, yet, as a matter of fact, it comes nearer doing this than any other medicine ever compounded. In purifying the blood, it removes the source of nearly all disorders of the human system.

REID & HUGHES.

THE

BOSTON STORE

Fine Embroidered

NIGHT SHIRTS.

We are enabled to offer the best values in Gentlemen's Night Shirts to be found in the city. They are of fine material and show thorough workmanship, at

50c., 75c. and $1 00

IN ALL SIZES.

BEST BARGAINS YET OFFERED

Reid & Hughes.

PEARLINE.

Painful Spectacles

the women who try to wash without *Pearline*. It's hard to look at, but it's harder yet to do it. Washing with *Pearline* is easy—easy for weak backs, easy on delicate fabrics. *It does away with the Rub, Rub, Rub.* There is nothing as convenient—nothing so effective. Washing with *Pearline* is safe; millions know it, and can tell the millions who want to know.

Beware [illegible] lous grocers will tell you "this is as good as" or "the same as Pearline." IT'S FALSE—Pearline is never peddled, and if your grocer sends you something in place of Pearline, do the honest thing—send it back. may29MTuThFaw 278 JAMES PYLE, N. Y.

CORPORATION NOTICES.

AT A MEETING OF THE COURT OF COMmon Council of the City of Norwich, held May 19th, A. D. 1893, the following report of the Committee on Finance of the estimated expenditures and receipts of the City of Norwich for the ensuing year was accepted and resolution adopted.

Attest— ARCHIBALD S. SPALDING,
City Clerk and Clerk of the Court of Common Council.

MAYOR'S OFFICE, CITY OF NORWICH, May 19th 1893.

To the Court of Common Council of the City of Norwich:

The Committee on Finance herewith present their estimates of the expenditures and receipts of the City of Norwich for the ensuing year as follows:—

ESTIMATED EXPENSES.

Street Department	$19 500—	
Paving Central [illegible]	3,000	
Widening Thames Street	4,000	
Central Ave wall and fence	1,500—	$28,000.00
Sewers Williams Street	$1,600	
Cleaning and repairing sewers	1,000—	2,600.00
Fire Department		10,000.00
Public Grounds		4,750 00
Police Department		18,200.00
Lighting Streets		13 000 00
Water Works		20,000 00
Contingent Fund		8,000 00
City Court		1,860.00
Interest on Bonds		43,440 00
Interest on Loans		6,400.00
One-half Mill Tax for Sinking Fund		5,064.00
To pay for land purchase of the Norwich Savings Society		4,128.00
		$171,442 00

ESTIMATED RECEIPTS.

Water Works	$47,500	
Town of Norwich	12,000	
Public Grounds	6,000	
City Court	2,416	
Sewers	2,000	
Rent House	179	
Rent Barn	150	
Rent Lot	50	
To be raised by tax	100,986—	$171,442.00

To meet the expenditures called for by the estimates a tax of ten mills on the last City list will be required, said list being $10,064,-128.00. The committee would recommend the adoption of the following resolution.

C. L. HARWOOD, } Finance
C. J. WINTERS, }
J. D. BREWSTER, } Committee.

Resolved, That the report of the Committee on Finance be accepted and approved; that the Clerk cause the same to be published as required by the amended Charter, and that the Mayor, or, in his absence, the Senior Alderman present, be directed in behalf of the Board to submit the estimates embraced in this report to the next City Meeting to be held on the first Monday in June next and to recommend the amount of taxes therein named.

I hereby certify that the above and foregoing is a true copy of record.

Attest— ARCHIBALD S. SPALDING, City Clerk.
may24d

ICE CREAM. ICE CREAM.

At Wholesale and Retail.

Orders left at Union Station promptly attended to.

N. D. LAMB.

AGE
Avails Nothing!
RATE
Avails Nothing!!
CIRCULATION
Avails Nothing!!!
CHARACTER OF PAPER
Avails Nothing!!!!
UNLESS YOU GET RESULTS.

The one thing that counts, the only basis for judging the merits of a paper is

RESULTS

Ask advertisers who use
THE NORWICH
MORNING BULLETIN
— AND —
THE NORWICH
WEEKLY COURIER.
They will tell you
THEY GET RESULTS.

Try the papers yourself for results. If it pays, you want them.

WE HAVE THE
AGE, RATE,
CIRCULATION, CHARACTER,
And we guarantee good results

Contracts may be cancelled at any time—at the advertiser's option.

The Bulletin Co.

DRUGS, PAINTS AND OILS.

DUGGAN'S PHARMACY,
50 Main St., Norwich.

You toilers in works of necessity and mercy, who to the number of four thousand use the Electric cars on Sunday, (see Evening Record of May 15,) which, by the way, are cheerfully run every fifteen minutes in order to aid you in your good work. To you my sympathy goes out, for there is in our city one in authority who imposes needless hardship on you. Heretofore I have made your labors comparatively easy by keeping your skins cool and tongues moist through the sultry summer Sundays. But, now, our City Attorney can by no manner of means allow me to refresh you with my innocuous and delicious beverages "On Sundays between Sunrise and Sunset."

So I sit on my little stool of repentance now Sundays and wonder why in the world I was allowed to be so wicked all these 22 years; and also why the people of every race and walk of life in town helped me break this law, for you know I could not break it alone.

DUGGAN'S SODA FOUNTAIN.

P. S.—Drink your Sunday Soda Water Today. may29d

LEE & OSGOOD,
WHOLESALE AND RETAIL
DRUGGISTS,
129–133 Main St. and 150–154 Water St.

ESTABLISHED : 1788.

-SOLE PROPRIETORS OF-
DR. DODD'S
Nervine and Invigorator,
A NERVE TONIC
-AND-
STOMACHIC.

Dodd's Nervine aids digestion, insures good appetite, gives tone and vigor to the system, guarantees sweet and refreshing sleep and restores enfeebled and nervous constitutions to PERFECT HEALTH.

WE HAVE A FINE LINE OF
Atomizers and Perfumes
COLGATE'S EXTRACTS IN BULK.
TOILET ARTICLES
IN GREAT VARIETY.

We have a [illegible] of
Tooth Brushes.
Large Invoice Just Received.
25 AND 35 CENTS.

LEE & OSGOOD
NORWICH, CONN.
dec16daw

LUMBER AND COAL.

E. CHAPPELL & CO.
COAL,
LUMBER,
SHINGLES.
Greatest Variety. Largest Stock.
Branch Office, 207 Main St., Franklin Square. Office and Yard, Central Wharf.
Telephone at both offices. may20daw

IT WILL PAY YOU TO TRY
H. F. & A. J. DAWLEY
If you want good
BUILDING LUMBER & SHINGLES.
They have the largest stock in the city and will make you low prices.
Telephone 69–4. may19d

E. D. HARRIS'
COAL OFFICE
Has been
Removed to
212 Main Street.
Opposite the old stand.
jan17d

51 John A. Morgan & Son, 51
Coal & Lumber,
51 West Main St., Central Wharf.
Family Coal a Specialty.
Estimates furnished at short notice. Telephone.
51 jan4d 51

ARCHITECTS.

C. H. PRESTON,
Architect, - - - - Central Building
Telephone 144–3, Norwich, Conn.
Specialist on modern construction and strength of materials. mar6d

JAMES A. HISCOX,
ARCHITECT,
161 Main Street, Rooms 1 and 2. oct2d

ESTIMATES FOR ALL KINDS OF PRINTING furnished on application to this office

REAL ESTATE.

FOR SALE.
An Elegant Private Residence.

planned after the most modern styles and occupying a large square, in close proximity to the business center of the City of Norwich, Conn., located on Laurel Hill, commanding one of the finest views of the harbor, river and surrounding parts of the city. The location is very aristocratic, adjoining a very fine city park and fine drives, and would make a splendid home for a gentleman and family. House is thorough in all appointments, hot and cold water, fine cellar, set tubs, built-in refrigerator, large kitchens, butler's dining rooms, parlor, reception suites, tiled conservatory, finely appointed billiard room with best "Briggs" table, large number of chambers, with set bowls, new steam heater, supplying heat for every room in house, also all carpetings in total house, including Moquetts, Brussels, etc. Kitchen range, chandeliers and all gas fixtures; brass plumbing throughout. The lot is about 250 feet square, perfectly level, finely laid out, and contains besides the house a fine stable with four single and two box stalls, all proper appointments, interior finished throughout in best manner; and there are large number of fruit trees, all in best bearing condition; also large variety of the best grape vines, with arbors, etc. The whole property is in fine shape, newly painted and thoroughly renovated. Is in close proximity to railroad depot; also to steamboats running to New York daily. The city has electric cars, fine police force, a first-class fire department, insurance rates are low, also rates of taxation, and the city is one of the healthiest in the eastern states. Warranty deed given. Address BENJAMIN HALL, Norwich, Conn. mar13d

TO RENT.
A DOUBLE HOUSE OF TWO TENEMENTS,
each with all the modern improvements, on Boswell Ave., of ten rooms each. Apply to JAMES MURPHY, 3 Water St. may22d

TO RENT.
Three Large Rooms in the Hill Block.
Possession immediately. Apply to
may3TuThS R. R. THOMPSON.

Store to Rent, 92 Franklin St.
Well established for the Millinery, Fancy Goods and Notions trade. A good opportunity for a business woman. Possession June 1. Apply to CHAS. A. CONVERSE. may13TuThS

TO RENT.
No. 54 UNION STREET.
Tenement with 7 Rooms, Modern Improvements. Possession after April 20th.
J. O. LANDON.
apr18TuS

TO RENT.
Tenement 112 River Avenue.
apr19d Inquire of NICHOLAS TARRANT.

TO LET.
The House No. 132 Broadway.
Ten Rooms; modern appliances. H. F. PALMER, Agent, 45 Main St. apr19d

TO RENT.
Barn, Pasture, Mowing and Planting Land, Thayer place.
apr17d 503 BOSWELL AVE.

TO RENT.
First class tenement of 7 rooms; all modern improvements; five minutes walk from post-office. Inquire of S. R. Bobbins, 62 Cliff street. apr12d

TO RENT.
A Flat with all modern improvements including open plumbing, furnace and gas, 7 rooms, bath room and ample closets. Ready for occupancy May 1st. Can be seen at 20 Grove street, or inquire of E. M. BREWSTER, 45 Water Street. apr7d

FOR RENT.
A Most Desirable House on Sachem St.
Apply to WM. G. ELY, or Marlon Holme, 107 Main St., over Boston Store, Room 8. mar18d

TO RENT.
A VERY FINE TENEMENT OF 7 ROOMS, hot and cold water, bath, and all modern conveniences. Inquire of WM. H. JENNINGS, No. 211 Main St. or at 101 Laurel Hill Av. Possession given at once. dec15d

TO RENT.
The Large Store with fine Cellar
in the Rockwell Building, on Water Street, at the corner of Market Street, formerly occupied by Service & Gleason. Apply to
apr3d GEORGE D. COIT.

FOR SALE.

FOR SALE—A HOUSE AND BARN in the village of Baltic. The house contains 12 rooms, with ample closet room, never-failing well of water, three pumps in the house; situated in good location as there is in the village. For further particulars inquire of H. H. MAYNARD, on the premises. Terms made easy. may31d

FOR SALE.
One Pair of Horses, One Dump Cart, One Pair of Concord Harness,
used only six weeks. Inquire of W. R. PALMER, between 11 a. m. and 1 p. m., 25 6th St. may19d

TO MANUFACTURERS!
A new and decidedly superior invention, which combines cheapness and efficiency. Weeks' Attachment for Lathe, for cutting and threading pipes and rods, from the smallest to the largest. It will save time and material. It will do the work of any pipe or bolt cutting machine. It will cut and thread the shortest nipples to the longest pipe, and can be attached to the lathe in one minute without altering the lathe. Agents wanted. State rights for sale. M. L. WEEKS, Yantic, Conn., Inventor and Manufacturer. nov14d

STOVES, HARDWARE, ETC.

SEE THE
—MAGEE GRAND RANGE.—
New Pattern. Just Out.
A. TROLAND & SON.
apr26d 67 WEST MAIN ST.

FINANCIAL.

INVESTIGATE
The standard and plan of the Co-operative Building Bank if you seek a safe and profitable INVESTMENT.
14 %
is what the Bank has earned in 1892. How we did it? A postal addressed to C. J. Wolcott, 118 Franklin street, will bring you the answer. feb6d

ATTORNEYS.

Charles H. Carpenter,
PENSION ATTORNEY.
Office with A. Irving Royce, over Thames National Bank. Special attention given to the execution of vouchers for quarterly payments. Advice free. No fee unless claim is granted. feb3daw

FRESH FLOWER SEEDS.
Asters, Pinks, Mignonettes, Pansys, Sweet Peas, etc., 3 cents paper.
Extra size Gladiolus Bulbs.
Fine Tuberose Bulbs, 5 cents each.
MRS. S. M. HOWIE,
mar30TuThS 170 Franklin Street.

WHALEY
.: THE - PAPER - HANGER :.
Will do your Papering as good and as cheap as any one in the city. Orders left at the Broadway Cafe, will be promptly attended to. apr3TuThS

DENTISTRY.

ALBANY DENTAL ASSOCIATION
St. Mary's T. A. & B. Building
Scientific Dentistry at Moderate Prices.

Extracting	25c
Extracting with Mayo's Vapor or Gas	50c
Cleaning	75c
Teeth filled with Amalgam	50c
" Silver	[illegible]
" Platina	$1.00
" Gold	$ 1.00 and upwards

We never Wedge Teeth Before Filling.

Best Set of Teeth on Rubber $8.00.

No better made, no matter how much you pay. All work guaranteed.

OFFICES:

Bridgeport, Conn.	Paterson, N. J.
Trenton, N. J.	Binghamton, N. Y.
Buffalo, N. Y.	Chicago, Ill.
Harrisburg, Pa.	Pittsburg, Pa.
Scranton, Pa.	Wilkesbarre, Pa.

ALBANY DENTAL ASSOCIATION,
63 Broadway, Rooms 1, 2, 3, 4, 5.
Office open from 8 a. m. till 9 p. m. jan17daw

A. F. HOWARD.
DENTIST,
[illegible] Block, opp. Wauregan House.
Pure Nitrous Oxide Gas administered. nov23d

DR. J. H. ELDRED,
DENTIST.
Pure Nitrous Oxide Gas, Ether or Cocaine administered.
OFFICE—214 Main Street,
Trueman's Block Franklin Square. Residence 12 BROADWAY. apr6d

BOOK BINDERS.

COWAN, the Bookbinder
[illegible] ground floor,
103 Broadway.
mar6d

BLANK BOOKS made to order, Paper ruled to any pattern, Tickets numbered from 1 to 100,000.
MAGAZINES BOUND
In any style of binding. Old books repaired. Back Nos. furnished to complete volumes by
JOSEPH BRADFORD Practical Bookbinder,
Bulletin Building, up stairs,
mar19daw Norwich, Conn.

TRAVELERS DIRECTORY.

CENTRAL VERMONT RAILROAD,
NEW LONDON DIVISION.
Change of time.

On and after MONDAY, October 3, 1892, TRAINS GOING NORTH LEAVE NEW LONDON AS FOLLOWS:

5.36 a. m., Norwich at 5.55 a. m., for Willimantic, Hartford, Palmer, Springfield, Ware, Gilbertville, Brattleboro, St. Johnsbury, Burlington, Montreal, Ogdensburg, and intermediate stations.

7.45 a. m., Norwich 8.20 for Brattleboro, connecting at Willimantic for Boston, Hartford, Colchester, Middletown, New Haven, New York; at Palmer with Boston and Albany R. R. for Springfield, Pittsfield, and Albany, and for points west; also for Ware and Gilbertville, and at Brattleboro with Express, for St. Alban's, Montreal, and principal intermediate points. Also to points west via Grand Trunk R. R.

10.05 a. m., Norwich at 10.25 a. m., for Willimantic, Hartford, Waterbury, Middletown, Colchester etc.

11.55 a. m., connecting from Providence, Boston, and intermediate stations.

1.30 p. m., connecting with express from Boston, Providence, New York and New Haven, at Norwich with Norwich & Worcester Railroad.

2.30 p. m., Norwich 2.50 p. m., connecting at Willimantic for Hartford, and at Palmer for Springfield, Albany and the west.

5.20 p. m., Norwich [illegible] for Brattleboro connecting with train leaving New York at 1 p. m., and with N. Y., P. & B. R. R. from Providence and way stations, and connects at Willimantic for Hartford and Bristol, Putnam, Boston and Providence; also for Colchester, Middletown, New Haven and New York, and at Palmer with Boston & Albany R. R., for Springfield, Albany and the west, and at Brattleboro with night express for St. Albans, Montreal and Quebec, reaching Montreal and principal points in Vermont the same evening.

8.25 p. m., for Norwich. This train connects with 5.00 p. m. express from New York.

GOING SOUTH.

Passenger trains LEAVE NORWICH as follows:

6.15 a. m., connecting for Stonington, Providence, New Haven and New York.

8.42 a. m., for New London, Stonington and Providence and Boston, New Haven and New York.

10.55 a. m. for New London, New Haven and New York, Providence and Boston.

12.30 p. m. for New London, Stonington, Providence, Boston, Newport, Narragansett Pier, New Haven, New York and intermediate stations.

3.35 p. m., for New London, New Haven and New York.

4.00 p. m., for New London, Stonington and Providence, Boston, Newport, Narragansett Pier, New Haven, New York and intermediate stations.

7.12 p. m., for New London, connecting with Shore Line express reaching New York [illegible] p. m., with express train for Providence and Boston, and accommodation train [illegible] Westerly and intermediate stations.

9.55 p. m., for New London and for New York, by boat from New London.

10.10 p. m., for New London and for New York via boat from New London.
D. MACKENZIE Supt.

N. Y. & N. E. R. R.
NORWICH & WORCESTER DIVISION.
For Boston, Worcester, Providence, Hartford, Waterbury, Newburgh.
Commencing MONDAY, May 1, 1893.
"Eastern" Time Standard.
TRAINS GOING NORTH LEAVE NORWICH UNION STATION.

5.25 a. m. (Mondays excepted,) [illegible] press. Connects at Putnam for Boston, arrive Boston 8.48 a. m. At Worcester for all points north, Portland, Rochester, &c.

5.55 a. m. Way Passenger Train. Connecting at Plainfield Junction for Providence, arrive Providence 8.26 a. m.; at Putnam for Boston arriving at 9.50 a. m.; at Putnam for Willimantic and Hartford, arrive at Hartford 10.19 a. m. At Worcester for Boston, Springfield and intermediate stations, Albany and the west.

9.20 a. m., connecting at Putnam for Boston (arrive at 1.19 p. m.) At Plainfield for Providence (arrive at 12.42 p. m.) At Worcester with roads north, east and west. At Webster with train for Southbridge.

2.40 p. m., Way Passenger, connects at Putnam for Hartford and Boston, arrive at Boston 5.10 p. m. At Webster for Southbridge. At Worcester with Boston & Albany Railroad, R. & M. R. R., and Fitchburg R. R.

3.45 p. m., for Plainfield, Providence and intermediate stations, through car, arrive at Providence 5.50 p. m.

5.15 p. m., Way Passenger. Connects at Plainfield for Providence and from Providence.

A train leaves Providence at 7.10 a. m. and connects at Plainfield with train for Putnam, arriving at Putnam 8.45 a. m. (Leaves Plainfield at 8.00 a. m.)

TRAINS GOING SOUTH LEAVE WORCESTER.

6.45 a. m., Way Passenger. Connecting at Webster for Southbridge, at Putnam with train for Hartford, Waterbury and intermediate points and New York, at Plainfield for Providence.

9.25 a. m., connects with trains from B. & M. R. R., F. R. R. and Boston and Albany R. R. at Webster for Southbridge. At Putnam with train to and from Boston (Take this train for Hartford, New York, Waterbury, Fishkill on Hudson and at Plainfield from Providence.)

12.26 p. m., Way Passenger. Connects at Webster with train from Southbridge, and at Putnam with 12 o'clock express from Boston for Willimantic, Hartford and New York. At Norwich for New London.

4.00 p. m., Way Passenger. Connects at Webster for Southbridge; at Putnam for Willimantic and Hartford, and with 3.30 p. m. express train from Boston.

5.00 p. m., Steamboat Express for New York (via New London.) (Sundays excepted.) Connects with trains from B. & M. R. R. and Fitchburg R. R. This train leaves Norwich for New London at 10.10 p. m.

6.00 p. m. Plainfield and Norwich, connecting at Plainfield with 4.30 p. m. train from Providence; arrive Norwich 8.48 p. m., through car.

W. R. BABCOCK, Gen. Pass. Agt.
P. H. M. ANDREWS, Supt.
Norwich, May 1, 1893. may1d

THE BULLETIN JOB DEPARTMENT is supplied with all the facilities for doing work promptly and in the most approved style.

The Bulletin.

THE OLD FRIENDS.

The old friends, the old friends
  We loved when we were young,
With sunshine on their faces
  And music on their tongue!
The bees are in the almond flower,
  The birds renew their strain,
But the old friends, once lost to us,
  Can never come again.

The old friends, the old friends!
  Their brow is lined with care;
They've furrows in the faded cheek
  And silver in the hair;
But to me they are the old friends still—
  In youth and bloom the same
As when we drove the flying ball
  Or shouted in the game.

[illegible] men, the old men,
  How slow they creep along!
How naughtily we scoffed at them
  In days when we were young!
Their prosing and their dozing,
  Their prate of times gone by,
Their shiver like an aspen leaf
  If but a breath went by.

But we—we are the old men now,
  Our blood is faint and chill;
We cannot leap the mighty brook
  Or climb the breakneck hill.
We meander down the shortest cuts,
  We rest on stick or stile,
And young men half ashamed to laugh
  Yet pass us with a smile.

Oh, weary, weary [illegible] the years
  As life [illegible]
And sadly [illegible]
  For [illegible]
But [illegible] about
  [illegible]
So [illegible]
  To them we leave behind!
—London Spectator.

BANKING CRISIS.

Report of Committee of Deputies Differs From Government Bill.

ROME, May 31.—The report of the committee of deputies on the banking crisis has been published. Its recommendations differ materially from the provisions of the government bill on the same subject.

While the bill provides for the liquidation of the Banca Romana through the Banca Italia, to be organized for the purpose, and the payment of 450 on a 1000-lire share of Banca Romano stock, the committee advises the liquidation merely without any payments whatever to shareholders.

The committee adds that banks of issue ought to be prohibited from dealing in lands, and that deputies should be forbidden to hold any post, gratuitous or otherwise, in connection with such banks.

Colonel Roots Dead.

LITTLE ROCK, Ark., May 31.—Colonel Logan H. Roots died yesterday of congestion of the brain. He was recently chosen vice president of the Republican clubs. He was prominent in the Grand Army.

THE STOCK MARKET.

Dealings in Leading Securities in Boston and New York.

BOSTON, May 31.—In the outside market call money is quoted at 5@6 per cent and time money is nominally 6 per cent.

The stock market opened weak and irregular. London prices were down by ¼ to ⅜, with the exception of Reading, which was ¼ stronger. In addition came reports of uneasiness and apprehension as to the results of today's settlements there. The Richmond Terminal and Reading reorganization schemes continue tangible factors of depression, and with nothing to counteract their contagious influence the whole list is heavy.

Reading bids fair to reach Richmond Terminal if the present drive at it is not stayed. It opened ⅛ up to 17, but speedily ran off to 16⅝.

The second hour witnessed something of a rally in the active stocks. New York and New England on its downward stride touched 25¼, but advanced ¼ to 25⅝ from that point. Sugar gained ⅛. Whisky again touched 17. Rumors are that the trust now is trying to negotiate $4,000,000 in bonds, at 80 cents on the dollar.

Fitchburg preferred is up ⅛ at 85, while West End railway holds steady at 44½. Reading fluctuated in the fractions above 16.

STOCKS—CLOSING.

American Sugar preferred	85
Bay State Gas	9¾
Boston and Albany	211
Boston and Lowell	180½
Boston and Maine	163
Boston and Maine, preferred	145
Central Massachusetts	16
Central Massachusetts, preferred	31
Chicago, Burlington and Quincy	85¾
Connecticut River	225
Fitchburg, preferred	85
General Electric	79½
Lamson Cash Railway	19
New York and New England	25
New York and New England, preferred	67
New York and New Haven Rights	17
Old Colony	180
Pullman	175
Rutland, preferred	72
Union Pacific	28½
West End, com	44

New York Stocks.

Canada Pacific	78½
Chicago, Burlington and Quincy	86
Delaware, Lackawanna and Western	140
Denver and Rio Grande	10¾
Denver and Rio Grande pref.	47
Erie	17½
Illinois Central	95½
Kansas and Texas	11¼
Lake Shore	122½
Louisville and Nashville	65
Michigan Central	95
Missouri Pacific	30
Northern Pacific	14½
Northwestern	107½
New Jersey Central	109¾
New York Central	101¾
Oregon Navigation	65
Pacific Mail	20
Pullman Palace Car	176
Reading	16½
Rock Island	72½
St. Paul	66½
Union Pacific	28½
Western Union	83½
Wisconsin Central	9

Chicago Provision Market.

CHICAGO, May 31.—1 p. m.—Wheat opened rather firm today, at 69½c for cash; [illegible] for May; [illegible] for July; [illegible] for September; [illegible] for December; [illegible] for the year.

Corn opened rather firm today at [illegible] for cash; [illegible] for May; [illegible] for June; [illegible] for July; [illegible] for September.

Oats opened nearly steady today at [illegible] for cash; [illegible] for May; [illegible] for June; [illegible] for July; [illegible] for September.

Pork opened weak today at $20.10 for cash; $20.10 for May; [illegible] for July; [illegible] for September.

Lard opened easy today at $10.10 for cash; $10.10½ for May; [illegible] for July; [illegible] 10.70 for September.

Short ribs opened weak today at $9.85 for cash; $9.85 for May; [illegible] for July; [illegible] for September.

CHICAGO, May 31.—3 p. m.—Wheat closed firm today at 69c for cash; 69c for May; [illegible] for June; [illegible] for July; [illegible] for September; [illegible] for December; [illegible] for the year.

Corn closed firm today at [illegible] for cash; [illegible] bid for May; [illegible] for June; [illegible] for July; 43c for September.

Oats closed firm today at [illegible] cash and May; [illegible] for June; [illegible] for July; [illegible] for September.

Pork closed steady today at $20.30 for cash; $20.20 for May; [illegible] for July; $21.05 for September.

Lard closed easy today at $10.15 for cash; $10.15 for May; $10.15 for June; [illegible] bid for July; $10.75 for September.

Short ribs closed weak today at $9.53 for cash; $9.55 for May; $9.65 for July; [illegible] for September.

New York Cotton Market.

NEW YORK, May 31.—Cotton quiet and steady; uplands 7¾c; Orleans 7¾c; sales 7,684 bales, including 7,100 contract. Futures closed steady; sales 69,300 bales: June, 7.55c; July, 7.58c; August, 7.65c; September 7.64c; October 7.59c; November, 7.62c; December, 7.72c; January, 7.75c.

The snowfall in the Rocky mountains along the line of the Canadian Pacific railway during the past winter was thirty-one feet.

THATCHER YIELDS.

Jury of Three for World's Fair Awards Conceded.

DETECTIVES ARE VERY VIGILANT.

Foreign Exhibitors Will be Arrested for Selling Bonded Stocks.

CHICAGO, May 31.—The big crowd at the fair yesterday proved too much for the foreign exhibitors in the manufacturers' building. Their cupidity got the best of them, and a number of arrests for selling articles on which duty has not been paid will follow.

The detectives under Chief John Bonfield were particularly vigilant, and when evening came a dozen turned up at headquarters, their pockets bulging out with little articles they had bought from exhibitors' bonded stocks.

This is a scheme of Chief Bonfield's to confound these same exhibitors when they come to complain in a few days that these identical articles were stolen.

Said Chief Bonfield last evening: "It looks at first glance like a trick to play on these people, but they deserve it. They are selling goods which are inventoried by customs officers, who, when they call the foreign people to account, are informed that the articles sold have been stolen.

"We propose to help the government, of course, and at the same time show that the stories about great losses by exhibitors are untrue."

Chairman John Boyd Thatcher of the awards committee saw a new light on the awards controversy yesterday. The foreign commissioners informed him they would not consider any proposition that involved the examination of exhibits by single judges. Their decision on that point was to be accepted

As Final and Unconditional.

Mr. Thatcher and his committee considered the ultimatum, and in the afternoon sent a sealed communication to Commissioner Krantz, practically receding from the single judge plan and offering to substitute three judges in such groups as the commissioners might think important enough to demand a jury examination.

The commissioners will insist further that the juries be allowed to organize themselves without indiction from the chairman of the committee as to the individual judge who will examine specific exhibits.

Memorial day exercises at the art institute were rendered sensational by an exchange of opinions on the pension question between General John C. Black, pension commissioner, and Major William Warner of Kansas city, past commander of the Grand Army.

Major Warner spoke first, and in touching upon the pensions, said that the men who were friends of the soldier and who had enacted the pension laws, could be relied upon to deal justly with the pension matters, and that it belonged to the friends of the soldier and to no one else to remedy the evils which may have crept into the pension system.

General Black, who sat upon the stand, grew uneasy while Major Warner was talking, and when his turn came to speak he said: "The pension rolls are polluted with the names of cowards, deserters and imposters, and no true soldier of 1861 to 1865 would object to measures calculated to remove the disgrace."

Both speakers were wildly applauded. Aside from the injunction, proceedings to be commenced by the government compelling the closing of the World's fair gates on Sunday, another injunction suit with the same object is to be filed in the United States circuit court today by Wanamaker & Brown, a New Jersey corporation, and by P. W. Pratt, a citizen of Massachusetts. Notice has been served upon Attorney Edward Walker, counsel for the World's fair directors, that a motion for a restraining order in the suit will be made before Judge Grosscup this morning.

Receipts Unsatisfactory.

Mr. Walker is of the opinion that the court will not entertain the motion, at least prior to the hearing of the United States injunction suit. He is not greatly disturbed by this latest move of the Sabbatharian's party, which it is understood is represented by Attorney Cleland.

It is alleged that the receipts at the fair are not so large as the management would like, and in order to bring the balance on the right side of the ledger it is intended to increase the attendance as much as possible and cut down expenses. Within the next week 1000 men will be dropped from the exposition pay rolls. Within the next two weeks 2000 men and probably more will be discharged.

No more construction work will be ordered, and what is now in progress will be completed as soon as possible. The greater part of the men to be dropped are in the landscape and construction departments and all their branches. The council proposes to arrange with leading roads entering the city to run excursion trains, and it is believed this will bring many thousands of visitors daily as soon as inaugurated. This is likely to lead to a general reduction of rates.

FIGHT IN EARNEST.

Jim Hall Knocked Out by Charley Mitchell.

LONDON, May 31.—Sporting people are talking about a fight, in earnest, between Charley Mitchell and Jim Hall, who knocked out Frank Slavin at the National Sporting club on Monday night.

It appears that Mitchell and Hall quarrelled last night near "Pony" Moore's resort, known as St. James' hall.

The two pugilists tried to settle the quarrel with their fists, and Hall got the worst of the encounter.

He was knocked down and had his head cut, and looked very much like a wreck.

The police who came upon the scene succeeded in arresting Hall, who was detained as a prisoner. Mitchell escaped arrest.

More American Gold Gone.

NEW YORK, May 31.—The first consignment of several millions in gold, which is expected will be shipped to Europe this week, was put in the strong box of steamship Aller, which sailed for Southampton. It consisted of $1,000,000 shipped by Lazard Freres & Co.

Escort For Caravels.

WASHINGTON, May 31.—Secretary Herbert has decided that the Columbus caravels shall be towed to the mouth of the St. Lawrence river by the Vesuvius, the Bennington and a big ocean tug.

Pope's Views Modified.

ROME, May 31.—It is reported that the pope is about to publish a rescript on the school question with special application to the church in the United States. The rescript is expected to show a considerable modification of the pope's former views on the subject, and is said to differ radically in many points from the opinions held by Archbishop Ireland.

Spain Acts Promptly.

MADRID, May 31.—The Spanish government has declared a five day's quarantine against all vessels arriving from Hamburg. Spanish consuls in France report that the cholera prevails in Cette, a Mediterranean port. Several cases have ended fatally.

MASSACHUSETTS LEGISLATURE.

The Doings and Sayings of the Lawmakers Well Boiled Down.

BOSTON, May 31.—In the house the rule was suspended and the bill to prevent discrimination in barber's shops admitted.

The finance committe reported an appropriation of $13,500 for finishing the exterior of the north wing at the state prison. They reported an appropriation of $500 for preparing for sale certain useless schedules in the bureau of statistics of labor.

Mr. Rivers of Milton reported in a new draft the resolutions asking our members in congress to use their influence to modify the Geary law so as not to be injurious to citizens of China who are residents of this country. He supported it in a few words against the outrageous character of the Geary act and upon the heed of justice. Mr Moore of Walpole appealed to the members to remove the disgrace upon the nation and show that christianity is at least equal to the philosophy of Confucius. By a unanimous vote, with one exception, the resolution was adopted.

Mr Dennis of Salem moved to reconsider the engrossment on Monday of the bill relating to water companies, which was one of the trio to prevent stock-watering. No vote was reached before 11 o'clock, which was the hour assigned for the rapid transit bill.

On the rapid transit measure Mr. Bennett of Everett first took the floor. The bill had grown in favor during the debate, he said. It ought not to be regarded as a matter of politics, but if there were fear that that the governor would appoint a Democratic commission, he would move on the next stage, that the supreme court appoint the commission. Mr. Roenosky of Boston moved to close debate at 3:30. Mr. Moriarty of Worcester hoped the motion would be withdrawn and the previous question be put. There was not a thing in the bill to commend itself to the intelligent judgment of the house.

Mr. John Quinn, Jr., of Boston, hoped the house would give till 8 o'clock. He believed the committee could show good reason for passing the bill. Mr. Roenosky's motion was carried

Mr. Miller of Worcester said he was against the bill because he was in favor of the Meigs system and he had been assured by Captain Meigs that he would have the capital this year to build an elevated road under existing law. This bill would allow the commission to even build a union passenger station at the expense of Boston. The powers of the commission are too great. He would not give authority to disturb the dead in the cemetery on the common, as is proposed. The bill leaves the people of Boston without remedy in case of damages, which is not right. He did not believe in giving the extraordinary power proposed to the governor.

Mr. Graham of Quincy, of the rapid transit committee, defended the bill, enlarging on the needs of quicker communication and upon the dangers from electric cars in the surface of the streets.

Mr. Parker of Boston did not believe that the bill would pass; it ought to go over to the next legislature. He moved as a substitute a modified draft of the bill proposed earlier in the session by the Roxbury rapid transit committee.

Mr. Rideout of Cambridge said that Boston would suffer another drop in its commercial standing if it failed to improve this golden opportunity, and he argued earnestly in favor of action now, in spite of the indifference of people on the line of the road.

Mr Sullivan of Malden moved to substitute the so-called Coffin bill, in the absence of Mr. Perkins of Boston, who had given notice to substitute the bill.

Mr. Wood of Boston moved to substitute the bill for the White elevated system. He opposed the committee's bill because it did great injustice to Boston, and did not remove any of the present cars from the city. The whole expense of $15,000,000 comes on the taxpayers of Boston.

Mr. Estabrook of Newton offered an amendment that the contracts made by the rapid transit commission with any constructors must first be approved by the governor and council.

Mr. Mayes of Boston was against the bill on the ground that the scheme was too expensive and too doubtful in its prospect of return.

John Quinn, Jr., of Boston, asserted that the mayor was in favor of the bill. The people of Boston want the legislature to settle the question and not send the matter to the city hall.

Mr. Moriarty of Worcester objected to the "unlimited" power of the commission. The Chicago road was built by capital from Boston and New York. Under the bill the state is responsible for every dollar and Boston will refuse to pay

Mr Hayes of Lowell said the bill was the most ridiculous which has ever been reported to the house. The committee had tried to force the bill on the legislature. They try to throw a debt of millions upon the city, regardless of the ability of the city to pay.

NEWS IN BRIEF.

Two burglars were caught in a Brockton (Mass.) store.

Saddie Mann at Concord, N. H., committed suicide.

A Lynn woman was suffocated by gas at Haverhill, Mass.

J. H. Potter of Florence, Mass., was killed by a train.

A duplicate Central and South American cable has been laid.

There are nine contests for seats in the next house of representatives.

The Democrats unseated the Republicans in the Rhode Island house.

Two young Swedish ladies were drowned in Charles river at Waltham, Mass.

Mexican squatters murdered a landlord, and 16 of them were shot by rangers.

Van Wagoner of Springfield, Mass., broke the 25 mile bicycle road record.

A hotel at Gurney, Ark., was blown down and seven people fatally injured.

A boy from the Little Wanderers' home in Boston set several fires at Appleton, Me.

The dedication of the new French Catholic orphanage took place at Worcester, [illegible]

Howe B. Carter of Concord, N. H., has been appointed deputy labor commissioner.

The marriage of Dr. William T. Bull and Mrs. Mary Nevins Blaine took place at New York.

The health officers of New York have discovered four children in different tenements on Avenue A afflicted with small-[illegible]

It was stated on excellent authority that Dr. McGlynn has gone to Rome, and not to Chicago for three months, as has been published.

Dr Gibier of the Pasteur institute of New York, is treating a man for hydrophobia who was bitten by a hog. The man is John P. Smithson, a farmer from Washington, Md.

Damaged By High Water.

AUSTIN, May 31.—Late last night the water in Austin's great lake began sweeping through the eastern abutments of the dam, cracking them and causing the east ern embankments to cave in. The damage will amount to fully $50,000.

Isinglass Wins the Derby.

LONDON, May 31.—The great Derby race was won at Epsom today by Mr. McCalmont's bay colt, Isinglass.

HIS REIGN IS OVER.

Sacasa Preparing to Flee From Nicaragua.

REBEL LEADERS SEEK HIS LIFE.

Appeal for Safety and an Asylum Made —San Salvador Will Receive Him.

NEW YORK May 31.—The World's special from San Salvador says: The revolutionists are within four hours' march of Managua, the capitol of Nicaragua, and are getting ready to attack President Sacaza.

Sacaza is still in Managua, but is preparing for flight. He is expected to leave at any moment, unless his terms are accepted by the revolutionists.

He has made a strong appeal to Montell, member of the revolutionary junta, whom he considers his personal friend, for guarantee of personal safety. A number of the leaders of the revolution are clamoring for Sacasa's life. He knows this, and

He has applied to the government of San Salvador for an asylum. This will be granted him upon condition that he comes here alone. His family is now on one of the Pacific Mail steamships.

The Herald's Granada (Nicaragua) special says:

Three peace commissioners appointed by President Sacasa met the three representatives of the insurgents in Sabana Grande at noon today (Tuesday). Those representing the insurgents returned tonight. They decided to make public the propositions advanced by each side, but report that no agreement was reached.

It is probable that hostility will be resumed at the end of the 48 hours during which it was agreed that the truce should prevail.

It is rumored that Sacasas' representatives asked greater concessions than the insurgents would grant. The revolutionists appear to be determined that no arrangements shall be made short of the complete

Overthrow of Sacasa's Power.

It is possible, of course, that when the negotiations are resumed after the representatives of each side have had an opportunity to consult with their chiefs, they may be more inclined to concede something to each side, but this does not now seem probable

It is reported here that many prominent citizens of Leon, who sympathize with the revolutionists, have been imprisoned by order of President Sacasa. General Uriocho, ex-commander of the government troops, is one of them.

GILBERT, VERY FEEBLE.

The Released Dynamiter Taken Tenderly to London By Nurses.

LONDON, May 31.—Fr. Matthews, chaplain of the Portland prison and nephew of the home secretary in the last Salisbury cabinet, accompanied Gilbert, the released convict, to London. The nurse who came with them is a Sister of Charity. When the three left the train Fr. Matthews was assisting Gilbert, who walked unsteadily. The two men took one cab, the sister another, and all three drove off hurriedly.

Gilbert's appearance corroborated the recent reports as to his ill health. He moves feebly and stoops. His face and figure have aged 20 years since he was taken to Portland prison. Several times during the journey to London he was so faint that stimulants had to be used to revive him.

The home secretary is said to have contemplated for some time the release of Gilbert. He was unwilling, however, to take the decisive step before knowing how Gilbert would be supported during his convalescence

After the last report of Gilbert's failing health had been published, the Amnesty association obviated the difficulty by volunteering to pay his expenses at a London hospital in case of his release.

SUSPENDED BUSINESS.

One of Largest Lumber Dealers in Northwest Forced to Suspend.

CHICAGO, May 31.—Samuel B. Barker, one of the largest lumber dealers in the northwest, has suspended business. The recent tightness of the money market, slow collections and inability to dispose of an immense stock of lumber were the causes which brought about the suspension.

It is believed that Mr. Barker will be able to resume business in a few weeks. He was connected with several firms in Kansas City and Minneapolis, but had no partner in his Chicago house, which did business under the name of S. B. Barker & Co. Mr Barker's assets will exceed his liabilities by $200,000.

There was no assignment made, but the yards were closed in order that his affairs might be straightened out.

Foster Wishes to Pay in Full.

CLEVELAND, May 31.—A largely attended meeting of the creditors of ex-Governor Foster was held at Fostoria last night. Resolutions of sympathy were adopted, after which it was agreed to accept 30 cents on the dollar in payment of claims, leaving it entirely with Mr. Foster whether he should pay more if he became financially able to do so. A statement from the governor was read, saying that he could pay 30 per cent. of his debts soon and that he wanted to pay in full.

Bought Fortune at Auction.

MONTREAL, May 31.—Lee Stanton, an English painter, bought a leather valise at the Grand Trunk railway sale of unclaimed baggage for $2. On opening it he found 107 shares in the Western Gas Improving company of Chicago, fully paid up and of a cash value of $10,000. It was found that the valise was the property of Louis Hulferstadt, who mysteriously disappeared some time ago. Montreal detectives are working on the case

Two People Will Die.

LITTLE ROCK, May 31.—A disastrous cyclone passed over southwestern Arkansas last evening. The Guernsey House, at Hope, was blown down, burying several people in the debris. One young lady, whose name is unknown, will die, as also will an unknown man. A number of houses were blown down in the path of the cyclone, but as the telegraph wires are also blown down, details are lacking.

Break Growing Wider.

ARKANSAS CITY, Ark., May 31.—The break in front of the Fair place, 13 miles above here, is still widening, and is now over 700 feet wide. The outlook now is that about all the territory of the Texas district reached by the flood of last year will be flooded. It will overflow the banks of Crooked Bayou within the next 24 hours, and will cover the country for many miles.

The Oculist.

"I'm slow to anger," he exclaimed,
  "And yet I'll have it understood,
When there nine charges to be named
  [illegible]
  [illegible]

[illegible]

Dick Hicks—You're not a self made man, are you, pa?

Hicks—Yes, my son. Why [illegible]

Dick Hicks—I didn't suppose a self made man would rip and tear.—Truth.

FIN, FEATHER AND FUR.

The woods just north of West Point are the home of more than a score of American eagles.

The Hydra, a sort of polypus, may be turned inside out like a glove and will continue to live and eat as heartily as ever.

One kind of jellyfish is shaped like a trumpet and another like a Chinese lantern, capable of contracting and expanding itself at will

An English writer declares he saw two salmon fight a duel. The fish plunged at one another for two hours, and night came on, and the end of the battle could not be witnessed.

The most curious animal in the world is the Ornithorynchus paradoxus of Australia. It is shaped like an otter, has fur like a beaver, is webfooted like a swan, has a bill like a duck, a tail like a fox, is amphibious and lays eggs.

EDUCATIONAL ECHOES.

The greatest university is Oxford. It has 21 colleges and 3 halls.

The libraries of Williams college and the University of Michigan are now open on Sunday.

The University of Cincinnati recently received a very valuable tract of land in the heart of that city. It contains upward of 40 acres.

Miss Kathleen Murphy of Dublin received the $1,500 prize from the Royal University of Ireland for the best examination in modern literature.

The Register at Stanford university announces that ex-President Harrison will begin his course of lectures on international law next October, when the new school of law will be opened. Besides general instruction in law, the course includes training in branches that will fit students for the public service.

THE NATIONAL BARGAIN CO.

AT THE
BARGAIN STORE,
BARGAINS
Are Always in Order.
BARGAINS In Dress Goods.
BARGAINS In Domestics.
BARGAINS In Hosiery.
BARGAINS In Fancy Goods.
BARGAINS In Small Ware.
BARGAINS In Millinery.
BARGAINS In Gent's Furnishing.
BARGAINS In Ladies' Furnishing.
BARGAINS In Carpets.
BARGAINS In Oil Cloths.
BARGAINS In Lace Curtains.
BARGAINS In Gent's Hats.
BARGAINS In Shoes.
BARGAINS in every item in the Store.
We Save You 25 to 50 per ct.
CALL AND SEE.
The National BARGAIN CO.,
Shannon Building.
NORWICH, - - - CONN.
may11ThS

PLUMBING, ETC

WE HAVE THE BEST
Water Filters and Garden Hose
in the market at Very Low Prices.
Estimates cheerfully furnished on all classes of Plumbing, Steam and Gas Fitting.
MONAHER & BREED,
may17d 61 West Main, Central Wharf.

—BUY YOUR—
Ranges, Refrigerators, Oil Stoves, Tin, Iron and Granite Ware at
REISS & WHOLEY'S.
Plumbing, Tin Roofing and Jobbing promptly attended to. may15d

A. TROLAND & SON
Will Give You Close
[illegible]
PLUMBING and GAS WORK
mar14

Teephone 128—3
ROBERT BROWN
Steam and Gas Fitting
Plumbing and Steam Heating
Pipe Cutting and Threading by Power Machinery.
All Work done Promptly and Neatly.
Pequot Building Central Wharf
Electric cars every half hour. oct14d

AYER'S SPECIALTIES.

Ayers' Pills
Are compounded with the view to general usefulness and adaptability. They are composed of the purest vegetable aperients. Their delicate sugar coating, which readily dissolves in the stomach, preserves their full medicinal value and makes them easy to take, either by old or young. For constipation, dyspepsia, biliousness, sick headaches, the common derangements of the Stomach, Liver and Bowels, also, to check colds and fevers, Ayer's Pills
Are the Best
Unlike other cathartics, the effect of Ayer's Pills is to strengthen the excretory organs and restore to them their regular and natural action. Doctors everywhere prescribe them. In spite of immense competition, they have always maintained their popularity as a family medicine, being in greater demand now than ever before. They are put up both in vials and boxes, and whether for home use or travel, Ayer's Pills are preferable to any other. Have you ever tried them?
Ayer's Pills
Prepared by Dr. J. C. Ayer & Co., Lowell, Mass. Sold by all Druggists.
Every Dose Effective.
jy5daw

MISCELLANEOUS.

FANCY CRACKERS.
New Goods. Just Received
—AT—
Welcome A. Smith's
may23d

Lawn Mowers Sharpened,
Bicycles Repaired.
CARRIAGE AND BOAT TRIMMINGS NICKEL PLATED by
A. GOULD,
Industrial Building, near Union S[illegible]
apr28d

PROTECT YOUR EYES.
[illegible]
The well-known Optician of No. [illegible] E. 14th St., New York, and [illegible] Olive St., St. Louis, has appointed
H. R. WOODWARD
agent for his celebrated Diamond and Non-Changeable Spectacles and Eyeglasses. The Glasses are the greatest invention ever made in spectacles and every pair purchased is guaranteed, so that if they ever leave the eyes no matter how scratched the Lenses they will furnish the party with a new pair of Glasses free of charge. H. R. Woodward has a full assortment and invites all who wish to satisfy themselves of the great superiority of these Glasses over any and all others now in use to call and examine them at the Star Jewelry store, 157 Main St., Norwich, Ct. No peddlers supplied. None genuine unless stamped with the word Diamond and non-changeable.

BRECKENRIDGE BROS
Carpenters and Builders
65 Prospect Street,
nov 4 NORWICH, CONN

Silver, Gold Plated and Gold Chatelaines.
[illegible]
LADIES' VICTORIAS,
TO BE FOUND AT
KINGSBURY'S.
may16d

BRIDGEPORT, Conn., May 11, 1893.
Mr. J. BECKER: Dear Sir,
The sample of Ice Water sent me for analysis gives the following composition:
Carbonate Lime,
......Magnesia,
......Iron,
Potassa,
Chloride Sodium,
Sulphates,
Organic Matter,
Ammonia.
Quantity [illegible]
The total amount of dry residuum from the evaporation of one gallon of the Water weighed 8-10 of a grain. The above examination has shown it to be quite suitable for domestic use. Respectfully yours,
SYLLESTER P. W[illegible]
State [illegible]
Ice of which the above is a sample will be sold for Cold Storage purposes from 5 to 15 cents per 100 lbs., according to quantity and distance from Ice Houses.
may12d JOHN BARRY.

Livery, Boarding & Sale Stable
Hacks and teams to let, also a four-seated wagon and 'bus, convenient for parties and picnics, at reasonable prices. Horse clipping done by Coates' Improved Power Machine.
A. T. GARDNER, Chestnut Street
jan24d

NORWICH BUSINESS COLLEGE
—AND—
School of Shorthand and Typewriting
Instruction and practice upon the Typewriter One Dollar Per Week. For catalogue address EARL M. SWIFT,
apr27TuTh&w 60 MAIN STREET.

—THE—
LAMSON & HUBBARD
Is the Leading Hat
In New England
Warranted Fast Color and not to Break.
FOR SALE BY US ONLY.
PERKINS & MONTGOMERY
Successors to J. T. CLARK,
121 and 123 Main Street.
apr27TuThS

Murphy & Blackburn,
FUNERAL DIRECTORS and EMBALMERS.
87 Franklin Street.
Open day and night. Ring bell for night calls. Residence 34 High street and 4 Williams Avenue, Preston. may24d

Cut Flowers and Funeral Designs a Specialty.
[illegible]

WHOLESALE GROCERS.

HEADQUARTERS FOR
Bananas, Oranges, Strawberries.
Receive daily CABBAGE, FRESH SPINACH, KALE, Etc., Etc.
T. P. FITZPATRICK,
Wholesale only. 35 MARKET ST.
apr27Th

AT WHOLESALE ONLY.
A FINE LINE OF
Lemons and Oranges
and anything that the trade wants at
LIPPITT, SWAN & CO.'S.
We will not sell at retail. [illegible]

GROCERIES.

A GOOD LAUNDRY SOAP
40 Bars for $1.00.
H. D. AVERY, Grocer,
may23d 300 FRANKLIN STREET.

ICE CREAM
ALL FLAVORS.
Wholesale and retail.
GEO. A LEWIS,
Telephone. 38 CENTRAL AVE. may23d

DO YOU WANT A STRICTLY PURE LEAF LARD? IF YOU DO
Use John P. Squire & Co.'s
Warranted Pure Leaf Lard.
Put up in 5 lb. pails.
J. A. STODDARD & SON.,
may23d 160 Franklin St.

BONELESS -:- HAM,
JUST RECEIVED AT
Rallion's,
45 Central Building, Broadway.
may17d

Pickled Ox Tongues.
A. T. OTIS.
may19daw 321 MAIN ST.

SOUP.
Extract of Beef and Vegetables
in DRY FORM—four varieties. TEN CENTS PACKAGE. Makes 1 quart splendid soup.
may18d R S. BARTLETT.

NEW
MAPLE SUGAR AND SYRUP
—AT—
A. L. ALLEN'S
apr18d

—THE—
Greeneville Grist Mill
Is the busiest place in town.
Our stock is complete and prices low.
B. H. PALMER & SON,
apr18daw 489 North Main St.

INSURANCE.

INSURE
AGAINST LOSS BY
Tornadoes, Cyclones and Wind Storms
[illegible]
A. IRVING BOYCE, Agent,
may 2d Over Thames National Bank.

Norwich Union Fire Ins. Soc'y
Norwich, England. Organized 1797.
N. TARRANT, Agt.,
may23d 85 MAIN STREET.

FINANCIAL STATEMENT OF THE WESTERN ASSURANCE COMPANY, JANUARY 1ST, 1893. UNITED STATES BRANCH
—ASSETS.—
Government Bonds [illegible]
State Bonds 137,[illegible]
Municipal Bonds 17[illegible]
Cash on Hand and on Deposit [illegible]
Other Assets [illegible]
$1,817,[illegible]
—LIABILITIES.—
Reserve Premium Fund (N. Y. Standard) [illegible]
Reserve for unpaid losses [illegible]
All other liabilities [illegible]
Surplus in United States [illegible]
Total income in U. S. for 1892 [illegible]
Total Losses paid in U. S. from 1874 to 1892, inclusive [illegible]
NICHOLAS TARRANT, Agent, 85 Main St., Norwich, Conn.
apr1d

BEST | FORMS FOR INSURANCE, COMPANIES REPRESENTED, RATES TO THE ASSURED. | AT
STORY'S INSURANCE AGENCY,
30 Shetucket St. mar21d

ANNUAL STATEMENT
—OF THE—
New London Co. Mutual Fire Insurance Co.
OFFICE
In Chelsea Savings Bank Building, Shetucket St., Norwich, Conn.
Jan. 1st, 1893.
Assets $104,[illegible]
Liabilities [illegible]
Surplus $61,[illegible]
E. F. PARKER, Pres.
J. F. WILLIAMS, Secty.
feb15d IRA L. PECK, Treasurer.

B. P. LEARNED
Insurance in all Forms.
Bonds of Indemnity.
Foreign Drafts.
Over Thames National Bank, Norwich, Conn.
feb14d

S. S. THRESHER,
Attorney and Counsellor at Law and Notary Public.
mar8d Nos. 5 and 6 Breed Hall, Norwich

NEW ADVERTISEMENTS.

COCOANUT YUM YUMS,
IN ELEGANT FANCY BOXES.
Prettiest Package on the Market.
Only 5 Cts. Each.
J. O. PERKINS, Confectioner.
Wholesale and retail. ja1TuThSaw

A RECITAL
By Pupils of Mrs. E. C. Sleight,
WILL BE GIVEN
Monday Evening, June 5,
IN THE
ST. MARY'S T. A. & B. HALL.
Tickets can be obtained of pupils only. ja1d

TEA,
COFFEE,
SPICES.
Full line First Class Groceries at Lowest Prices.
Fair and honorable dealings, and no misrepresentations.
L. A. GALLUP, Wholesale. ja1TuThS

FOUNTAIN PENS
Are a necessity to the Tourist and Traveler. We have a large stock of the standard makes, at prices from 50c to $5.00. Every pen warranted.
Cranston & Co. ja1daw

PORTEOUS
&
MITCHELL.

SEE THE BIG WINDOW FULL OF
Men's Neckwear.
It is for a few hours only. Friday they go on sale.
In it are 60 dozens Men's Teck Ties, and 40 dozens Men's 4-in-hands. All new. Just received.
Every Tie in this lot is worth at least 50c.
Many of them are the 75c. grade.

ON FRIDAY
we offer this big window full--more than 1,200 Ties --together with every Tie in our stock that has been 50c or more, for
35c., 3 for $1.00
It is the biggest Tie offering of the season. You who wear Ties cannot afford to pass it.

On Sale Friday Morning
AT 8 O'CLOCK.
None sold before that time. ja1daw

NOT A DOUBT
in reference to the fabrics of the garments we sell, the style and finish speak for themselves.
Spring Suits and Trousers are springing better than the weather is. You can spend a few minutes profitably in looking over our goods. You will get information, perhaps save money. GEO. H. CLARK,
MERCHANT TAILOR, Room 4, Shannon Block. may27d

EYES
Will hereafter receive a thorough examination FREE OF CHARGE where glasses are fitted, except in ANTIGMATISM, or in cases where it is necessary to prescribe in addition to fitting glasses. I have the largest stock of Spectacles and Eye Glasses to be found outside of Boston or New York, comprising every peculiarity in glass, as well as every new device in way of frame or setting, at prices from 25 cents to $10.00 a pair.
DR. G. B. BRIGDEN,
OCULIST and AURIST
18 Main St., (Carroll Block) Norwich
Hours—8 to 12 and 2 to 5. mar16d

FINE BLANK, COMMERCIAL and MANUFACTURERS' PRINTING at this office.

The Bulletin.

Norwich Thursday, June 1, 1893

The Bulletin should be delivered everywhere in the city before Six a. m.

Subscribers who fail to receive it by that time will confer a favor by reporting the fact to the Bulletin Co.

The Weather Today.

Indications for Connecticut: Light rains, clearing at night; cooler.

NORWICH AND VICINITY.

CITY NEWS.

Mr. James Bussey is recovering from a severe illness.

Miss Kate Tibbits is visiting friends in Cambridge, Mass.

Democratic caucus this evening at 8 o'clock in the town hall.

The Hon. Henry Hammond of Danielsonville was in town Wednesday.

Contractor Carpenter of Killingly was in the city on business Wednesday.

Stated communication of Franklin Chapter this evening at 7.30 o'clock.

George F. Hyde of Amherst college is at his home in this city for a few days.

Mrs. G. S. Wright of Lebanon, is visiting her sister, Mrs. C. H. Pollard of Albany, N. Y.

George L. Tirrell of Norwich, Wesleyan's change pitcher, held Trinity down to three hits in a recent game.

The Pequot house will open today for the season, and quite a fair number of guests will be on hand at the start.

The Messrs. Johnson of this city, will launch the schooner Mohegan Thursday, and she will go into commission at once.

Temperance orator T. E. Murphy will begin a campaign in Danbury next Sunday. Waterbury is anxious to secure his services.

Miss Helen Palmer of Washington Mills, N. Y., and Mrs. Isaac Worthington of Mystic, Conn., are visiting Mrs. Charles Davis.

A recital by pupils of Mrs. E.C. Sleight will be given in St. Mary's hall next Monday evening. Tickets can be obtained of pupils only.

The Norwich Spiritual union holds its eleventh annual meeting in Grand Army hall this evening to choose a "board of management" for the coming year.

At the closing rehearsal of the Mursurgia club a handsome purse of money was presented Conductor Ransom as an appreciation of his untiring work in behalf of the club.

A good-natured man who was run down by a wheelman got up in time to hear him shout "Look out!" "Phat is the matter wid yez!" said the man in disgust, "Yer not comin' back again, are ye!"

The members of the Blackhall school nine wore small black ribbons in their buttonholes Wednesday, in respect to the memory of young Hillhouse, short-stop, who was killed on the Shore Line road last week.

The small boy or the ardent sportsman can now be seen along the river bank with his rod in his hand, patiently waiting for perch to nibble at the bait. There is good fishing at Stoddard's wharf, below the drawbridge.

The Danbury Y. M. C. A. has organized an athletic club, which will give especial attention to baseball, football, basket ball, croquet, tennis and photography. Ladies are eligible as members in the latter department.

The Norwich District Preachers' meeting and Epworth League convention is to be held in the Grace Methodist Episcopal church, Westerly, during the week June 11th to 18th. Meetings are to be held every day and evening during the week.

The Academy nine will play the Clintons on the latter's grounds Saturday. This is the last game the Academy team will play this season, and should they win it will tie the Blackhalls for the high school championship.

A drunken negro, who fell asleep on one of the benches at the union station Wednesday afternoon, finished his slumbers in a cell at police headquarters. Officer Stanley carted him over the intervening highway in an express wagon, and at a late hour last night his sonorous snores were still echoing up and down the corridors of the lockup.

Mr. Charles Jessup Arms will give a lecture at the Norwich Town chapel Friday evening at 8 o'clock. Mr. Arms is the son of the late Rev. H. P. Arms. He is well known as an entertaining and humorous speaker. He gave a lecture in the same place a few years ago on the subject, "Boys." This year he will take the complementary one, "Girls."

The New London board of trade boat race committee inspected the quarters up the river Wednesday, of the college crews, with a view of making some necessary repairs before the collegians arrive. The floats need attention and some of the piling which supports the Yale wash house has been knocked out of place by the ice during the winter.

Taftville.

Mr. Michael Hanley, long a resident of this place, died Wednesday forenoon after a long illness.

Miss Ida C. Miller has returned from Providence, where she has been visiting relatives.

The regular monthly meeting was held by the Ladies' Foreign Mission society with Mrs. C. W. Grant Wednesday afternoon.

City Court—Kellogg, Judge.

Samuel Troland and Jeremiah Callahan, common drunkards, were sentenced to sixty days on the hill with costs—$6.88—in the city court yesterday morning. Cornelius Casey of Greeneville and John Rudden of Colchester were presented for drunkenness. In default of $3 and costs—$9.88—Casey went to jail. Rudd paid $1 and costs—$7.88—and departed.

The Supreme Court of Errors.

The supreme court of errors for the second judicial district convened in this city Wednesday, the Hon. Charles B. Andrews, chief justice, and the Hons. Elisha Carpenter, David Torrance, Augustus H. Fenn, and Simeon E. Baldwin, associate judges, on the bench. Prayer was offered by the Rev. Dr. Lewellyn Pratt.

The following cases were argued: Jas. P. Collins & Co. vs. The Richmond Stove company. In this case Judge Torrance was disqualified to act and Judge Thayer took his place. Addison T. Gardner vs. The City of New London. Judge Fenn was disqualified to act in this case so Judge Thayer filled the vacancy. Nicholas Tarrant, trustee, vs. Catherine E. Backus and others.

These cases were on the docket but were withdrawn: Alexander Santo vs. the Town of Franklin; Patrick R. Condon vs the City of Norwich; Colwell & Collins Norway Bolt company vs. Norway Iron Carriage and Tire Bolt association; William C. Launas vs. Colwell & Collins Norway Bolt company and others.

REPUBLICAN CAUCUS.

A Well Attended and Harmonious Meeting—Two Contests Quickly and Amicably Settled—A Promising Outlook for a Victory.

The republican caucus for the nomination for city officers was held in Town hall Wednesday evening. There was a large attendance.

Col. I. W. Carpenter called the caucus to order at 8 10 o'clock.

A. H. Brewer was chosen chairman and Henry L. Bennett, clerk.

President Brewer said it was not necessary to say this is a representative republican caucus as the caucus speaks for itself. He stated the object of the meeting and called for nominations for aldermen from the second and third districts.

There were no contests excepting for fourth councilman and city treasurer.

William T. Lane declined a renomination for councilman; and Charles D. Noyes declined to have his name used for councilman.

In the contest for fourth councilman the result was as follows:

Whole number of votes cast	149
Necessary for choice	75
Dwight H. Hough	128
William N. Andrew	21

In the contest for city treasurer the result was as follows:

Whole number of votes cast	214
Necessary for choice	108
Henry W. Tibbits	183
[illegible] M. Brewer	31

At the request of Mr. Brewer, Mr. Tibbits' nomination was made unanimous.

The other candidates were unanimously nominated by acclamation.

The ticket as perfected is as follows:

For Aldermen — Alonzo R. Aborn, Thomas A. Perkins.

For Councilmen—Vine Stetson, Peter Murray, J. Herbert George, Dwight H. Hough.

For City Clerk—Edward Howard.

For City Treasurer—Henry W. Tibbits.

For City Collector—A. Irving Royce.

For City Sheriffs—Herbert R. Draper, Myron O. Morgan.

For Water Commissioner—Charles J. Winters.

On motion of F. T. Brown, the town committee was empowered to fill any vacancies which might occur.

President Brewer called the attention of the voters to the fact that a nomination for water commissioner was equivalent to an election, and there was a time when any republican nomination was equivalent to an election, but this is no longer so. If the republicans show the same enthusiasm, the same harmony and the same desire to elect their candidates that was manifested in their nomination, a republican victory on Monday is assured."

The caucus then adjourned.

A VICTORY AT LAST.

The Academy Ball Team Defeats the Blackhall School Nine.

The third game of the interscholastic series, between the Academy nine and the Blackhall team on the Academy campus yesterday afternoon, was the home team's first victory this season.

The visitors presented two good individual players, Foster at third and Bates at first, while for the Academy boys Richards, Palmer and Crawford did the best work, the latter making a beautiful fly catch in center field in the third inning. Manager Lucy of the Clippers umpired.

Appended is the score in detail:

N. F. A.

	A.B.	R.	B.H.	P.O.	A.	E.
Coit, s.s.	7	6	3	0	1	4
Blackledge, 2b.	7	3	3	5	3	0
Palmer, 3b.	6	3	4	1	1	0
Lathrop, p.	6	3	0	1	3	0
Armstrong, c.	4	2	0	10	1	1
Richards, 1b.	5	4	2	7	0	0
Plunket, l.f.	6	1	1	0	0	0
Crawford, c.f.	6	3	2	3	1	0
Young, r.f.	6	0	0	0	0	1
Totals	55	24	13	27	9	6

B. H. S.

	A.B.	R.	B.H.	P.O.	A.	E.
Gunnison, 2b.	5	2	0	3	5	1
Bartlett, c	4	2	1	5	3	1
Griswold s.s. & p.	5	0	0	1	5	0
G. Eaton, l.f.	4	1	0	0	0	1
Bates, 1b.	5	1	2	13	0	1
Whitley, c.f.	3	2	0	1	1	1
J. Eaton, r.f.	4	1	1	0	0	0
Foster, 3b.	5	2	2	1	3	2
Burns, s.s.	2	1	0	1	1	5
Nisbet, p.	1	0	0	0	0	0
Totals	38	12	6	24	18	14

SCORE BY INNINGS.

N. F. A.	5	7	4	3	4	0	1	2	*—24
B. H. S.	1	2	1	3	5	0	0	0	0—12

Two-base hits, Plunkett, Crawford, Bates; stolen bases, N. F. A. 7, B. H. S. 7; double plays, Crawford, Blackledge; Whitley, Gunnison, Foster; base on balls, off Lathrop 8, off Nisbet 3, off Griswold 1; hit by pitched ball, by Lathrop 3, by Nisbet 1, by Griswold 1; struck out, by Lathrop 10, by Nisbet 4, by Griswold 5; passed balls Armstrong 3, Bartlett 6; wild pitches, Lathrop 3, Nisbet 7, Griswold 2; time of game, 2 30; umpire, Lucy.

The Washington Streets defeated the Jail Hills in a game of ball yesterday afternoon by a score of 17 to 2. The feature of the game was the pitching of the Washington Streets' pitcher. Master Charlie F. Noyes, captain of this club, would like to meet the East Main streets, who are looking for the juvenile championship of the city.

[*For other local news see 2d page.*]

MARRIED.

WALKER—BURNISTON—On Tuesday evening, May 30, at the residence of the bride's parents, No. 68, 5th street, by the Rev. Lewis W. Barney, Ph. D., Mr Frederick Walker and Miss Margaret B. Burniston.

DIED.

RICHMOND—At the residence of Frank H. Smith, 113 Washington street, Martha E. Richmond, aged 60.
Funeral Friday at 2 p. m. Burial private.

NEW ADVERTISEMENTS.

WANTED.
A Girl to do General Housework,
in Montville. Family of two. ja1d Inquire at this office.

TO RENT.
Store No. 60 Franklin Street,
lately rented by Wm. Jennings, cigar maker. Wholesale and retail fixtures for sale. Apply to WM. HARTLEY, Auctioneer, City. ja1d

THE FINEST OF BANK, COMMERCIAL and MANUFACTURERS' PRINTING executed at this Office. Prices reasonable

NEW ADVERTISEMENTS.

ALFRED HUNT,
FLORIST,
Funeral Designs and Choice Cut Flowers. Next to Yantic Cemetery, Lafayette street. ja1TuThS

WANTED.
A First-Class Foreman
in Blacksmith Shop.
ja1d H. C. LANE, 17 Chestnut St.

MR. CHARLES J. ARMS
Will give a Lecture at the
Norwich Town Chapel, Friday, at 8 p. m.
Subject, "GIRLS."
Admission 25 cents. Ice Cream 10 cents. ja1d

Tooth Brushes
TEN CENTS.
Worth double. See them.
LOVELL BROTHERS,
ja1TuThS WEST SIDE.

TO KICK ABOUT THE
"MONARCH" WHEEL,
and claim it is not the leader, is rank nonsense. Our sales are proof that it is the leader.
A. PLAUT, Sole Agent. ja1d

Norwich Spiritual Union,
NOTICE.
The Annual Meeting of the Norwich Spiritual Union will be held in Grand Army Hall, THURSDAY, June 1st, at 7.45 p. m. Every member is requested to be present.
J. ADELAIDE CHAPMAN,
ja1d Sec'y.

A NEW HARNESS FREE!
It will be for your interest to call at my factory, where to each purchaser of a carriage or Concord, I will present a neatly trimmed Driving Harness free of charge. This will apply for thirty days only, in order to close out a large stock. My prices will not be advanced, but as ever, the lowest in the city. M. B. RING, Nos. 13, 15 and 17 Chestnut St. ja1daw

NOTICE.
The Justices of the Peace, Selectmen, Constables and Grand Jurors of the Town of Norwich are warned to meet on
Monday, the fifth day of June,
A. D. 1893, at 10 o'clock a. m., at the Selectmen's Office, to choose Jurors from said Town to serve for one year from the first day of the following September.
Dated at Norwich, this first day of June, A. D. 1893.
SAMUEL H. FREEMAN,
ja1d Town Clerk.

FINE DRESS SUITS
FOR MEN and BOYS,
in Single and Double Breasted Sacks, Fine Clay Worsted and Corkscrew Frocks and Prince Alberts at very Low Prices. Our Fancy White Vests are very stylish.
MURPHY & McGARRY. ja1d

STATE OF CONNECTICUT.

AT A COURT OF PROBATE HOLDEN AT Norwich, within and for the District of Norwich, on the 31st day of May, A. D. 1893.

Present—CHAS. W. CARTER, Judge.

Upon the petition of Sarah G. Congdon of Norwich, in the County of New London, showing to this Court that she is guardian of Alice Louise Congdon and William Herbert Congdon of Norwich, within said district, minors. That said minors are the owners of real estate situated in said Norwich, Conn., bounded westerly by land of William A. Slater, northerly by land of the estate of William S. Congdon, easterly by Franklin street, and southerly by land of Thomas Morris, valued at about —— dollars. That Sarah E. Congdon, guardian, is praying for liberty to sell said property for the purpose aforesaid, as per petition on file.

It is ordered by this Court, That said guardian give notice of said application, by causing the same to be published in one of the newspapers printed in Norwich, in the County of New London, and that said petition will be heard at the Probate Office in said district on the 3d day of June next, at 10 o'clock in the forenoon.

Attest— CHAS. W. CARTER, Judge. ja1d

LOST.—At the Fair Grounds, on Tuesday, the 30th inst., an Open-Face Watch, stem wind, Ladd case and H. R. Woodward movement. Please leave at the store of H. R. WOODWARD and receive liberal reward may31d

NORWICH
RUBBERSTORE
Low Prices is the Best Advertisement and Salesman.
DRESS SHIELDS.
MATTOON RUBBER CO.'S FINE
Seamless Stockinet Shields.
No. 1, 10c. pair
2, 12c. "
3, 15c. "
Single Texture Stockinet.
No. 2, 8c. pair
3, 10c. "
4, 12c. "
Pure Gum, Nainsook Covered
No. 1, 10c. pair
2, 15c. "
3, 20c. "
Pure Gum, Silk Covered.
No. 1, 15c. pair
2, 20c. "
3, 25c. "
Davidson Rubber Co.'s Royal Dress Shields.
No. 2, 25c. pair
3, 30c. "
CARPET SWEEPERS.
Grand Rapids, New Boston and Climax, $2 from $2.50. may31daw

BLUE FLANNEL SUITS.
Dodge & Holloway. may8TuThS

NEW ADVERTISEMENTS.

LOST.—On Tuesday afternoon, in Yantic Cemetery, a Purse containing a sum of money. The finder will be paid for its return to the Bulletin Office. may31d

MILLINERY
—AND—
FANCY GOODS
As the warm weather goes on
PRICES ON HATS GO DOWN.
We have too much stock for this season of the year, which we have decided to sell down if low prices will do it.
Special Bargains
IN TRIMMED AND UNTRIMMED
Sailors,
Leghorns,
White Chips and Children's Hats.
We have just received a full line of
Parasol Covers for Children's Carriages,
ranging in price from 35 cents up.
Examine Our Line of Laces.
B. GOTTHELF & CO.,
100 MAIN ST.
Wholesale and Retail. may31d

A Nice Suite of Unfurnished Rooms
fronting on Main St., with modern conveniences. Apply to E. H. BECKWITH, 43 Main street. may31TuThS

YOU WILL FIND
ANDREW HAGBERG, the TAILOR,
On corner Main and Shetucket St.,
Over Moran's Hat Store. apr4TuThS

—HAVE YOU A—
GASOLINE STOVE.
If not, you need one. We have them at all prices. You need not go without one. Come and see the best in the market at GARDNER & PRENTICE'S. Electric cars stop at our door
127 West Main Street.
may20TuThS GARDNER & PRENTICE.

FOR SIGNS OR AWNINGS
It Will Pay You to See J. W. MALLETT,
108 Broadway, next to Theatre. feb16TuThS

DEMOCRATIC CAUCUS.
The Democrats of the City of Norwich are requested to meet in the Town Hall,
Thursday Evening, June 1st,
1893, at 8 o'clock, to nominate candidates for the next city election. Per order
may30TuTh DEMOCRATIC COMMITTEE.

30 CENTS
WILL BUY A BOX OF
Crocker's Magical Stomach Powders,
which, when taken according to directions, will yield a profit to the consumer of fifty dollars—in undisputed good health. No better investment can be made! For sale by all druggists. may16d

—FOR—
Engagement and Wedding Ring,
—CALL AT—
FRISWELL'S, 25 & 27 Franklin Street.
All Solid 14 and 18 Karat. Large line of CHASED RINGS. may20d

HAVE THAT
Lawn Mower
Put in Good Order
and it will be as good as new. Send it to
M. A. BARBER,
may19d Industrial Building, Falls Ave.

TO RENT.
A Large Store No. 108 Water St. and Frame Building on Commerce St.,
formerly occupied by T. H. Eldredge as a Hardware store. For further particulars call on or address NICHOLAS TARRANT, Real Estate and Insurance Agent, 32 Main street. mar27d

Alonzo H. Converse,
PAINTER.
Plain and Decorative Paper Hanging.
Wall Tinting in all its branches.
148 Little Water St.
ja1d Graining done for the trade.

MILLINERY.
New goods bought this week in New York include special values in Ribbons, in Nos. 12 and 16, suitable for Sailor Bands and Trimmings, in Heavy All-Silk Goods—Navy, White, etc.—No. 12 at 17c, No. 16 at 21c. Those are under price. Beautiful fancy Ribbons—not cheap, but [illegible]. Also unusual values in Plain Black Fancy Ribbons.

FLUTED CHIFFON,
a popular Trimming for Sailor and Summer Hats. I have it in Black, White, Cream, Maize, Pink and Light Blue and Cardinal.

STRAW GOODS,
as we have mentioned before, is always a specialty. Our stock is immense and prices the lowest.
Piacques at low prices—Black, White and Colors.
A full line of Leghorns from 39c up.
Sailor Hats from 12½c to the finest goods made. Special values in Trimmed Sailors at 59c and $1 29.

Children's Trimmed Hats,
all Colors, good Straw Hat, all Silk Ribbon and a pretty Flower, at $1.39 and $1.58, the best value shown.
Low prices on all Trimmed Hats for the balance of this week.

T. E. McCLENATHAN,
Successor to Lewis & McClenathan.
WHOLESALE AND RETAIL. may31daw

NEW ADVERTISEMENTS.

LOOK IN
T. J. FALVEY'S
Show Window and see the handsome display of Negligee Shirts, Belts and Gentlemen's Walking Sticks. The styles are all new and correct, and the prices are right.
SHANNON'S BUILDING,
may27d Opp. Wauregan House.

REMOVAL.
WAIT & GREENE
have removed their Law offices from Broad Hall Building to Rooms 5 and 6
Richards Building, 91 Main Street,
may16daw NORWICH

Skins of pretty girls remind us,
We can make our own sublime,
By the use of Cream of Roses,
Day and night and all the time
25 cts.
N. D. SEVIN & SON. may27daw

A Drop of Dew
Metcalf's
Pearl of Perfumes
—Sold by—
WOODWORTH & SMALL,
jan1TuThSaw West Side Druggists.

SETCHELL'S
CARPET CLEANING WORKS.
N. S. WHITING, Prop.,
may6d 15 White's Court.

E. P. BREWER, M. D.,
18 Washington Street.
GENERAL PRACTICE AND THE EYE.
Office hours: 8 to 12 a. m., 1 to 3 and 6 to 8 p. m. Telephone 12—3. may2d

SEASONABLE GOODS.
THE LARGEST ASSORTMENT OF
Refrigerators!
Ever shown in Norwich, of the Best Makes and at Bottom Prices.
WE CARRY THE LARGEST LINE OF
-OIL STOVES-
In this Section of the State. Also
Gasolene Stoves
Lawn Mowers.
Better and cheaper than ever. Call and see them before you buy.
J. P. BARSTOW & CO.
HEADQUARTERS for all Housekeeping and Farmers' Supplies.
23 and 25 Water Street, Norwich. mar6daw

FOR SALE.
Two of the Most Elegant Building Lots in this City,
one 77 feet front by about 400 feet deep, with fine barn thereon, the adjoining lot 75 feet front, same depth, situated on the easterly side of Washington street, south of and adjoining property of Frank H. Smith. For particulars call on or address NICHOLAS TARRANT, Real Estate and Insurance Agent, 32 Main street, city. apr15d

FOUND.
A place to buy
New Haven Pies 15c each.
Canned Peas 8 cents. Two Cans Salmon 25c.
NORWICH CASH MARKET CO.
may29d 55 WEST MAIN.

The Public are Invited
To examine my new line of
WALL PAPERS
Decorations, Mouldings, Papier Mache, and Lincrusta.
—ALSO—
FRESCO DECORATING
Done in all its branches at
37 Main Street
Opposite Dime Bank.
P. F. MURTAGH. mar1d

TRAVELING CRANES,
For any width of building.
To carry any weight.
Collins Turbine Machine Co. may12d

NEW ADVERTISEMENTS.

PITCHER & MAINE'S
is the place to buy
DRY GOODS and GROCERIES
of the first quality at the Lowest Prices.
may19d 43 NORTH MAIN ST.

Fine Work. Fair Prices.
D. S. UNDERWOOD,
Contracting Painter, Paper Hanger and Decorator.
RESIDENCE, 155 FRANKLIN ST. apr20d

The Connecticut
Concreting & Gravel Roofing Co.,
Sole agents in Norwich for the
New England Felt and Roofing Co.
BEE HIVE BRAND
Also Two and Three-Ply Ready Roofing, etc., etc. Work guaranteed.
Office No. 3 Thames St., Norwich, Conn. apr26d

TEETH WANTED
To Use Steiner's Tooth Powder.
—TRY IT—
STEINER'S PHARMACY,
may 25d Shannon Building.

OIL STOVES
—AND—
OIL STOVE WICKS
in all sizes, at
SMITH BROS'. may30d

We have a fine line of
Iron Vases
NOW IN STOCK.
A. H. VAUGHN & SONS.
FERRY ST. may13d

Before Buying Elsewhere
Call and examine my complete line of new styles of
—WALL PAPERS.—
Lowest Prices.
E. L. GREENE,
Painter, Grainer and Paper Hanger. mar16d

FOR SALE.
The Seaside Residence of General Wm. A. Aiken, at Eastern Point, near Fort Griswold House, consisting of a Cottage of 11 rooms and commodious attic Stable and Carriage house, all in good repair, with about three acres of land, good well of water, and excellent tennis ground, two bathing houses on beach. For particulars call on or address NICHOLAS TARRANT, Real Estate Agent, 32 Main St., Norwich, Conn. mar16d

PRESTON BROTHERS
—SELL—
LAWN
MOWERS
CHEAP. may18d

—THE—
Central Baptist Church,
UNION SQUARE.
REV. J. D. HERR, D. D. Pastor;
Residence 48 Church Street.
Public Services, to which all are cordially invited; Sunday, 10.30 a. m.—7.30 p. m. Bible school Sunday 12 m. Young People's Meeting 6.30 p. m. Prayer Meeting Thursdays 7.30 p. m.
Seats rented by the month. Persons desiring sittings may apply on any week day, or on Sunday to the undersigned Seat Rental Committee:
CHARLES E. WHITNEY,
B. G. SMITH,
dec17TuThS CHARLES D. NOYES.

BICYCLES!
For Sale!
VERY CHEAP!
HAVE ONE?
E. P. TURNER, 187 E. Broad St. may29M.Th.S

FOOT WEAR.

TAN COLORED
High Cut Lace Boots for Ladies' Wear,
$2, $2.50, $3.
GEO. W. KIBS & CO. may17daw

AT THE PRICE YOU CANNOT FIND BETTER WEARING LADIES' OXFORDS THAN OUR $1.25 SEAMLESS DONGOLA AND RUSSET GOAT, OPERA TIP AND PLAIN COMMON SENSE.
Frank A. Bill,
may17daw 104 MAIN ST.

FINE BLANK, COMMERCIAL and MANUFACTURERS' PRINTING at this office

Norwich Morning Bulletin.

VOL. XXXV.—NO. 11,613 NORWICH, CONN. FRIDAY, JUNE 2, 1893—SIX PAGES SIX DOLLARS A YEAR

THIS MORNING'S NEWS.

City and Vicinity.

Fair weather followed by showers; warmer.
The Norwich Savings society's new building.
A good republican record:—$22,000 in the treasury—$7,000 added this year.
A reward of $1,000 offered for the discovery of Coventry cow poisoners.
Large catches of menhaden.
The new Laurel Hill bridge.
Broadway Theater as a court case not affected by the action of the stockholders.
Lower woolen mill, Beaver Brook, Sprague, [illegible]
Woolen mills in Shewville and Hallville shut [illegible]
Democrats nominate city officers.
Tubbs' band serenade Mr. and Mrs. Kukla.
Annual meeting of the Norwich Spiritual union.

State.

Legislative—Bill for constitutional convention—School fund money bill rejected in the house—Health law passed—The pool [illegible]
Rockville carpenters secure a 9-hour day.
Creditors get nothing from the Glenny estate at New Haven.

General.

A New Bedford man breaks his back by a fall.
Result of last official trip of the Monterey.
Gladstone's assailant found insane.
Report from Rome as to position of the pope on the school question.
Spinners on a strike.
Cholera in France.
Serious damage from cyclones and rain.
Motive for crime apparent in the Fall River murder—an arrest on suspicion.
Cutting rates on World's fair tickets.
Great real estate deal in New York.
Domestic Sewing Machine Co. ask for appointment of a receiver.
Reports of games on the base ball field.
World's fair awards to be amicably adjusted.
Policy players of New York strike it rich.

SPECIAL.

SPECIALTIES !

In Young Men's Headwear and Fine Furnishings.

Exclusive Styles and Colors in Alpine & Derby Hats.

Our assortment of wide and flowing end 4-in-hands the finest in the city.

PERKINS & MONTGOMERY,
121 & 123 Main Street,
Successors to J. T. CLARK.

FREE
Ask your druggist for a sample bottle.
ELIXIR OF LIFE
The great family medicine,
guaranteed to cure
HABITUAL CONSTIPATION,
SICK-HEADACHE,
DYSPEPSIA,
And all ills arising from a disordered stomach. Trade supplied by
LEE & OSGOOD.

Hack, Livery, Boarding and Sale Stable.
7 TO 13 ONECO STREET.
A. M. ETHERIDGE, Proprietor.
All orders given prompt attention. Moderate prices. mar31MWF

THE BEST RESULTS
ARE OBTAINED WITH
Dr. Hough's
COUGH AND LUNG BALSAM
Sure Cure for all Coughs and Colds.
PRICE 25 Cents.
Sold by all druggists and medicine dealers

Sick Headache
CARTER'S LITTLE LIVER PILLS.
POSITIVELY CURED BY THESE LITTLE PILLS.
They also relieve Distress from Dyspepsia, Indigestion and Too Hearty Eating. A perfect remedy for Dizziness, Nausea, Drowsiness, Bad Taste in the Mouth, Coated Tongue, Pain in the Side, etc. They regulate the bowels and prevent constipation and piles. The smallest and easiest to take. Only one pill a dose. 40 in a vial. Purely Vegetable. Price 25 cents. 5 vials by mail $1.
Carter Medicine Co., Proprietors, NEW YORK.
Sold by all Druggists.

ANDREW HYDE, D. V. S., VETERINARIAN,
Office 10 Bath Street. Office hours 1 to 2.
Telephone 123-12.

To the Point.
No matter how many cough remedies you have tried, you never used the best unless you have used
Dr. Duprez's Syrup.
WHY?
BECAUSE it will certainly relieve the worst coughs and colds at once and is perfectly harmless in its effects.
BECAUSE it is pleasant to take, can be safely given to the youngest or the oldest, seldom fails to effect a rapid cure.
Trial bottles, 25c. Large bottles, 50c.
For sale by all Druggists.

Most People Like to Know
The name of a good Cough and Cold Remedy, as they frequently have occasion to use one.
Mrs. Bird's Lung Cure
IS THE BEST. TRY IT.
Sold by all Druggists and Grocers.
At wholesale by LEE & OSGOOD.

THE MURDERER STILL AT LARGE.

The Fall River Police Busy Following Up Every Clue.

A NEGRO ARRESTED

On Suspicion and Subjected to a Rigid Cross Questioning.

FALL RIVER, Mass., June 1.—There is little hope in police circles that the murderer of Miss Manchester will be captured for some time. Up to the present all efforts to find Joseph E Cirilla, have been [illegible].

When Cirilla left his boarding house it was expected that he might go to the Manchester farm, or to the house of a cousin in Bowenville, but has not yet appeared at the latter place.

Detective Heedy spent today at Tiverton among many Portuguese employed at Church Bros.' and Brightman & Co.'s, but he met with little or no success. He passed through the greater part of Tiverton, making inquires regarding any foreigners recently employed on the farms, but when he returned tonight he had received little encouragement to continue his search. Many think the man is in the neighborhood. It is said he appeared from the woods before two little girls. They say he brandished a knife and said that he had already killed one woman and would kill another if they did not get out of his way. They reported his appearance at the water works station and the police were notified.

This afternoon a negro was crossing Eastern avenue on a run when he saw two policemen approach, although the officers were making no attempt to capture him. The negro was arrested as he refused to give any good reason for running. He was taken to the police station where he was subjected to a rigid cross-examination. His answers were very unsatisfactory, and he is likely to be held some time, pending further investigation.

Tonight Marshal Hilliard said the negro told the officers that originally he came from Florida, but for a year or more he had been living in Boston, where he spent considerable time around North street. He worked three months on a farm owned by Henry Williams, situated outside of Boston. He said he spent last night in the woods, sleeping on the grass near a house.

During the conversation he mentioned the town of Dighton and when questioned about what he knew of the place, he said he was told in Boston that he could obtain work there, picking strawberries. His clothes were very ragged with the exception of the trousers, which were comparatively new. He said that they were given him on the street in Boston.

Two articles that were found in his pocket have caused the police to think that he knows something of the murder. He could have committed the murder as well as any person yet known to the police, as the road on which Stephen Manchester lives ends near where the negro was seen.

THE MONTEREY.

Result of Her Last Official Trial Trip—Nearly 13 Knots.

WASHINGTON, June 1.—The coast defense vessel Monterey has completed her last official trial trip and there is rejoicing at the navy department at the result in view of the repeated attacks that have been made upon the character of the workmanship upon the boilers and machinery. The following telegram, dated May 31, has been received from the chief engineer of the Monterey forwarded through the proper channels:

"Machinery worked very well. No water on journals. No leaks in boilers. Continually in operation sixty-five hours. Power not as high as expected, due to inferior coal. Speed nearly 13 knots. (Signed) Trilley."

For the Repeal of the Sherman Silver Purchase Law.

NEW YORK, June 1.—At the regular monthly meeting of the chamber of commerce today the following resolution, offered by J. Edward Simonds, president of the Fourth National bank, was unanimously adopted:

Resolved, That it is the opinion of this chamber that the Sherman silver purchase law should be repealed by congress at the earliest possible date; that it is apparent to all that under the operation of said law great injury is being done to the commercial and financial interests of our whole country, and that confidence will not be restored until said law is repealed.

Bad Condition of New York City Public Institutions.

NEW YORK, June 1.—The grand jury, this morning, made a presentment, calling attention to the deplorable condition of the public institutions of the city. In it the grand jury recommends the construction of a new penitentiary and a new asylum for females, alleging that the present asylum is a disgrace to the city, as over 2,000 occupants are crowded into it where there is only room for 1,000.

Exercises at Hartford Theological Seminary Closed.

HARTFORD, Conn., June 1.—The anniversary exercises of Hartford Theological seminary closed today. At 9 a. m. came the annual meeting of the trustees, 10 30 a. m., prayer meeting in the chapel; at 2 30 p. m., annual meeting of the Pastoral union in the music room; at 4 p. m., public addresses before the Pastoral union by Professors Mead, Mitchell, Paton and Merriam in the chapel; at 8 p. m., the commencement exercises in the chapel, including addresses by members of the graduating class.

Treasurer Morgan Takes the Oath of Office.

WASHINGTON, June 1.—D. N. Morgan of Connecticut, the new United States treasurer, took the oath of office this morning and entered upon the discharge of his duties, relieving E. H. Nebeker of Indiana.

Committee Report Adopted Suspending Dr. Briggs.

WASHINGTON, June 1.—The general assembly, at 3.25 this afternoon, adopted the report of the committee, suspending Dr. Briggs from the ministry of the Presbyterian church.

The general assembly finished its work and at 9 30 p. m. was declared dissolved.

The Home Missionary Society Sessions.

SARATOGA, N. Y., June 1.—The Home Missionary society met again at 9 a. m. today. General O. O. Howard presided and an address was made by Secretary L. H. Cobb on the Congregational church building society. A paper was read by the Rev. Washington A. Choate, on "the foreigner," addresses following by the Rev. Judson Titsworth, D D., of Wisconsin; the Rev. C. S. Amaron of Massachusetts; the Rev. M. W. Montgomery of Illinois, and others.

FACTORY EMPLOYES.

Protection of the Health of Buffers and Grinders.

HARTFORD, Conn., June 1.—The senate today concurred in passing the following important bill:

Section 1. Whenever the inspector of factories, on complaint of any person, after due investigation, shall find it necessary for the preservation of the health of the employes in any manufacturing establishment, factory or mill in which is carried on the business of buffing, polishing or grinding metals, or any operations in which an excessive amount of dust is generated, that the excessive dust resulting from said operations should be removed from the atmosphere of the rooms or apartments used for that purpose, he shall, in writing, direct the person or persons or corporation owning or occupying said premises, or carrying on business in such premises, within three months from the date of said order, to introduce and operate such appliances or devices as may be necessary to remove, so far as the nature of the business will permit, such excessive dust or foreign matter from the atmosphere of such mill, factory, or apartment used for the purposes aforesaid; provided such appliances or devices do not restrict or interfere with the aforesaid business or operations.

Section 2. Any violation of any proper order made or given by the inspector of factories, under the provisions of the preceding section, shall be punished in the manner provided in section 2,209 of the general statutes.

The statute provides a penalty of from $50 to $500 for violation of the law.

POOL BILL.

Proposition to Amend the Rigid Law, and Relieve Athletic Sports.

HARTFORD, Conn., June 1.—In the senate, today, Senator Holden offered a bill amending the pool bill of the present session. He said he did so at the request of many persons, because the pool bill goes too far, and the present law is sufficient, as shown by the recent New Haven cases.

The bill was tabled for calendar and printing. Its text is as follows:

Section 1.—Chapter 68 of the public acts of 1893, entitled, "An Act to Prevent Pool Selling," approved April 19, 1893, is hereby amended by adding at the end thereof the following:

Section 2.—The provisions of this act shall not be so construed as to apply to any trial or contest of skill, speed, or endurance of man, beast, bird, or machine, for a period or periods not exceeding thirty days in all, between the first day of May and the first day of November in each year, and during the progress of, or immediately prior to such trials of speed, skill, or endurance, upon the enclosed grounds within this state of any organization, association or company organized or incorporated under the laws of this state.

RHODE ISLAND POLITICS.

Endeavors of Each Side to Lay the Blame of the Muddle.

NEWPORT, R. I., June 1.—The house of representatives met again this afternoon, having adjourned in the forenoon till 2 o'clock, but it was 4 45 before they were ready for business. The resolution sent from the senate calling for adjournments, thus forcing a hold over government, was called for. A motion was at once made to refer it to a special committee which should report back tomorrow morning. The republicans opposed such a procedure, with a resolution which was fitted for this day only. The democrats could not see their way clear to concur, for they felt it would be illegal to adjourn without going into grand committee.

One of the members stated they would not adjourn, that the government could not force them to and that they would sit till they secured a grand committee.

While the matter of adjournment was the point at issue, two hours were used in debate, during which the real question was almost lost in the endeavor of each side to saddle the cause of the present muddle upon the other. Upon a party vote it was finally referred to a committee of seven, who will arrange to constitute the sessions of the house, unless the governor prorogues the general assembly, the point now having been reached where it is believed he had the power, though there is doubt as to the advisability of his doing so.

Strong party men are becoming disgusted with the partisan acts of their leaders and begin to talk of revenge for the wrong done their parties in their desires to secure personal benefits.

Though the house meets in the morning, it is doubtful if the committee will report a plan which will effectually settle the difficulty. The democratic members admitted the mistake of unseating at least one or two members.

Killed by Falling from His Wagon.

BOSTON, June 1.—Michael Lyons, a teamster in the employ of Andrews & Co., 404 Atlantic avenue, fell from his wagon at the corner of Atlantic avenue and India street this afternoon and broke his neck.

To Succeed Minister Mott Smith.

WASHINGTON, June 1.—Secretary Gresham has been officially notified of the appointment of L. A. Thurston, late head of the annexation committee, to be minister from Hawaii to the United States to succeed Dr. Mott Smith.

First Heavy Artillery Reunion.

Next week Saturday there is to be a grand reunion in Putnam of the First Connecticut Heavy Artillery regiment, most of the members of which reside in New Haven county. Putnam citizens are making preparations to give the veterans a rousing reception. The largest hall in town, capable of seating 3,000 persons, has been engaged and there the veterans and their friends will be entertained.

OFFICERS ELECTED.

Annual Meeting of the Norwich Spiritual Union in G. A. R. Hall.

The Norwich Spiritual union held its eleventh annual meeting in Grand Army hall Thursday evening. Charles W. Spaulding was chosen chairman, and J. A. Chapman clerk. The secretary and treasurer's report showed the receipts for the year to have been $1,374 96, and the expenses $1,374 83. Sixty-six lectures were delivered to the union the past season by the best talent on the spiritual rostrum.

The following officers and committees were elected:

Secretary, J. Adelaide Chapman; treasurer, Guilford Parker; assistant treasurer, J. A. Chapman; auditors, S. G. Tillinghast, H. M Coit; speakers' committee, S. A. Chapman, R. M. Hubbell, N. Duchette, Robert B. Parker, Mrs. R. A. Jennings; music committee, Mrs. J. R. Messinger, Mrs. J. A. Chapman, Frank W. White.

HOW THEY WON AND LOST.

Scores, Home Runs and Features of Thursday's Games

ON THE DIAMOND FIELD.

Boston Pummeled Rhines Badly—Boston 15, Louisville 6.

BOSTON, June 1.—The lower end of the Boston's batting list pummeled Rhines all over the field today and, with Long's aid, beat the colonels at a canter. Harry Staley lopped the balls over the plate, but Burnie's men, aside from Pete Browning, could do nothing with it. Merritt, the ex-Louisville player, made four hits and a palpable sacrifice. Staley's two home runs were clinkers. Long, McCarthy and Jennings carried off the honors in the field. Attendance about 1,000. [illegible]

Boston	0	4	3	0	2	0	3	3	—15
Louisville	0	1	0	3	0	0	0	0	0—4

Earned runs, Boston 3, Louisville [illegible]; hits, Boston 15, Louisville 6; errors, Boston [illegible], Louisville 6; batteries, Staley and Merritt, Rhines and Grim.

Baltimore, 5; St. Louis, 3.

BALTIMORE, June 1.—Baltimore won today through Gleason's wildness in the first inning and three hits. St. Louis batted McMahon hard at times, but was prevented from scoring by fine fielding. Attendance 2,448. Score:

Baltimore	4	0	0	0	0	0	1	0	0—5
St. Louis	1	1	1	0	0	0	0	0	0—3

Hits, Baltimore 6, St. Louis 7; errors, Baltimore 2, St. Louis 1; batteries, McMahon and Robinson, Gleason and Gunson.

Philadelphia, 16; Chicago, 1.

PHILADELPHIA, June 1.—Philadelphia won in the first inning. Every man on the Philadelphia team scored one or more runs and made one or more hits. Delahanty made two home runs. Attendance 2 149. Score:

Philadelphia	4	0	0	3	[illegible]	0	0	0	4—16
Chicago	0	0	0	0	1	0	0	0	0—1

Hits, Philadelphia 21, Chicago 3; errors, Philadelphia 1, Chicago 6; batteries, Keefe and Cross, Hutchison and Kitredge.

Washington 12, Cincinnati 6.

WASHINGTON, June 1.—Meekin was almost invincible when hits were needed today, and the Cincinnatis were easily defeated. The home team batted Dwyer hard. Larkin made a home run. Attendance 2,000. Score:

Washington	0	0	0	4	[illegible]	1	2	0	3—12
Cincinnati	3	0	1	2	[illegible]	0	0	1	0—6

Hits, Washington 1, Cincinnati 6; errors, Washington 1, Cincinnati 6; batteries, Meekin and McGuire, Dwyer and Murphy.

New York, 13; Cleveland, 8.

NEW YORK, June 1.—New York batted in great shape today and defeated Cleveland with ease. Cleveland nearly tied the score in the eighth inning, but in the last half of the inning Ward's men hammered out five runs. Attendance 5,000. Score:

New York	0	0	0	0	6	1	0	5	*—13
Cleveland	1	2	0	0	0	1	0	3	1—8

Hits, New York 13, Cleveland 6; errors, New York 3, Cleveland 6; batteries, Rusie and Doyle, Clarkson and Zimmer.

Brooklyn 4, Pittsburg 8.

BROOKLYN, June 1.—Haddock was an easy mark for Pittsburg today, and was very wild, besides. Gastright started to pitch for the visitors, but after [illegible] inning Terry was substituted. In the ninth inning Pittsburg won by getting four runs. Corcoran and Bierbauer made home runs. Attendance, 3,500. Score:

Brooklyn	0	3	0	0	0	0	1	0	0—4
Pittsburg	0	1	3	0	0	0	0	0	4—8

Hits, Brooklyn 5, Pittsburg 8; errors, Brooklyn 4, Pittsburg 3; batteries, Haddock and Kinslow, Gastright, Terry and Mack.

At Binghamton:

Binghamton	0	0	0	2	2	1	0	[illegible]	0—6
Springfield	0	0	0	0	2	0	0	[illegible]	0—8

At Wilkesbarre:

Wilkesbarre	1	3	2	0	5	0	1	0	0—12
Providence	4	1	0	3	0	0	0	0	0—8

At Buffalo:

Albany	0	0	0	1	0	0	0	[illegible]	0—1
Buffalo	1	0	2	2	0	4	0	[illegible]	*—9

The Creditors Get Nothing.

NEW HAVEN, Conn., June 1.—Several years ago the big paint and oil firm of D. S. Glenny & Son of this city failed and compromised at fifty cents on the dollar, some of the creditors refusing this sum. Since then Glenny and his wife have both died and intestate. The estate was worth from $25,000 to $50,000 and has been in process of probate, with D. S. Glenny, Jr., the only heir, and his creditors congratulated themselves at a prospect of securing their claims in full. Today, however, a will, made by Mrs. Glenny several years ago came to light, by which all her property is left to her son's wife, in trust. The creditors of the defunct firm, therefore, get nothing.

Nine Hours for Rockville Carpenters.

ROCKVILLE, Conn., June 1.—Local carpenters today secured a nine-hour day. The carpenters are all members of the union, and when the demand was made all but one small firm yielded.

Victoria Cordage Company Assigns.

CINCINNATI, June 1.—The Victoria Cordage company assigned this afternoon. The liabilities are said to be $400,000 and the assets may reach $500,000 The plant is in Dayton, but the main office has been here. The works were leased by the National company but the lease was not recorded until the latter failed. That failure it is said caused this. The company was not able to realize upon stock and material and was threatened by creditors.

Receives His Final Instructions.

WASHINGTON, June 1.—Mr. McKinney of New Hampshire, who succeeds Mr. Abbott as United States minister to Colombia, received his final instructions from Secretary Gresham today, and will start for his post in a short time.

Another Newspaper Man Gets There.

NEW HAVEN, June 1.—George W. Robinson, a well-known lawyer and a former newspaper man of this city, has been appointed private secretary to United States Commissioner of Patents J. H. Seymour. Mr. Robinson leaves for Washington in a few days.

Pawtucket Free Wanderers Defeated.

PROVIDENCE, R. I., June 1.—Toronto university defeated Pawtucket Free Wanderers at foot ball this afternoon on the latter's grounds, 3 goals to 2. The Free Wanderers were minus several of their regular men.

The C. & A. Meets the Santa Fe Rates.

KANSAS CITY, Mo., June 1.—The Chicago & Alton railway today promptly met the Santa Fe's reduced World's fair rates to Chicago. It is believed the other roads will make the $17 50 rate before long.

A Tacoma Bank Suspends.

TACOMA, Wash., June 1.—The Merchants National bank has suspended. Cause, stringency in the money market and inability to make collections. The bank will probably resume in a few days. It has a capital of $350,000. Liabilities are $600,000; assets $1,000,000.

DOMESTIC SEWING MACHINE CO.

Files a Bill for Appointment of a Receiver.

NEWARK, N. J., June 1.—A bill was filed in the court of chancery yesterday morning by Vice President Blake of the Domestic Sewing Machine Co. praying for the appointment of a receiver for the company. An order to show cause was signed by Vice Chancellor Van Fleet returnable June 2, at the chancery chambers in this city at 10 a. m. The application alleges as the immediate cause of the company's embarrassment the stringency of the money market and the action of the Astor Place bank in attaching the company's New York property and states that the publicity given the attachment proceedings by the press in the unsettled condition of the money market and the close financial margin on which the company has recently been obliged to do business, created such a distrust as to break down the company's credit and make it impossible to continue its line of discount and that it was therefore without funds with which to continue its business.

Failure of a National Bank.

WASHINGTON, June 1.—Comptroller Eckels was advised today of the failure of the First National bank of Brady, Texas. The bank's capital was $50 000.

EASTERN CONNECTICUT.

WILLIMANTIC.

Wheelmen's Time—Knights of Pythias Memorial Day—A Wedding—Insurance Paid.

A number of the Thread City 'cyclers went to Norwich, Tuesday, and on the return trip made the distance in one hour and thirty-three minutes.

Sunday, June 18, will be Memorial day with Natchaug lodge, No. 22, K. of P., and it will be observed in a fitting manner, by the decorating of the graves of departed knights who lie at rest in the Willimantic cemetery. Impressive exercises will be held at the cemetery.

Albert Barrows has rented his place on Mansfield avenue to Chas. A. Lee for a term of five years.

Everything passed off quietly in this city Memorial day and the usual programme was carried out by members of Francis L Long Post, No. 30, G. A. R. The address of the day was delivered by Prof. B. F. Koons, principal of the Storrs Agricultural college.

Edward Flynn of The Herald and Miss Minnie A. Ward of The Chronicle were united in marriage at St. Joseph's church Monday evening by the Rev. Father De Bruycker.

The Rev. Dr. R. Thomas of Brookline, Mass., will deliver the annual commencement address at the Normal school graduating exercises to be held in Loomer opera house June 21.

Peter Mathieu has purchased the Lucien H. Clark homestead on Union street, through the real estate agency of James E. Murray.

Mrs. Nellie T. Grimes has received $1,000 from the Mutual Life Insurance company of New York, which was the amount of the policy held by her late husband, Edward T. Grimes, at the time of his death.

HANOVER.

Memorial Day—Christian Endeavor Union.

A picnic party spent last Saturday at Bailey's Ravine. This charming and picturesque spot, is among the pleasantest retreats hereabouts.

Mr. H. L. Reade of Jewett City, delivered an historical and patriotic memorial discourse to an attentive and interested audience Sunday forenoon. Misses Anna Tarbox and Jennett Wiley arranged the flowers for the occasion.

Edwin Bingham and mother of Hartford spent Sunday here.

Decoration day was observed by the scholars of the Center school, by appropriate readings, recitations and songs, followed by a short address from the Rev. Mr. Higgins. A procession was then formed under the leadership of Veterans Ladd and McClure of the G. A. R., with Major Cutler as fifer and Tinkham and Bob. McClure, drummers. Proceeding to the new cemetery the soldiers' graves were decorated, and returning the same service was performed in the old cemetery.

Artist Burtch secured a fine view of the group while halted upon the green.

Mrs. Bonney and her daughter, Jennie, were calling upon old friends on Tuesday.

The meeting of the Norwich Endeavor union with the Hanover society takes place Saturday, June 3, afternoon and evening, commencing at 3 30 and 7 o'clock. A practical and interesting programme has been prepared, and every thing points to a profitable gathering. The music promises to be a specially attractive feature of the occasion.

H. D. Higgins is spending the week in Plantsville and vicinity.

Frank Jones of New York city spent Memorial day here.

BALTIC.

Upper Woolen Mill on Beaver Brook Burned.

Between twelve and one o'clock Thursday morning the upper woolen mill on Beaver brook was totally destroyed by fire. The building was of wood and was an old affair and the machinery was not modern. It was owned by Mrs S. M. Allen of New York. The mill was being run on lease by the Baltic Woolen company, Charles O. Beck of Boston, manager and principal owner. This joint stock company has a registered capital of $6,000. They had put several machines in the mill and owned the stock. They were manufacturing a cheap grade of cheviots. Loss, $10,000; insured.

This property has some half dozen tenements and a good water power, and as it is on the market it is thought that it will be sold soon and a fine mill with modern machinery be put in the place of the old [illegible]

PRESTON.

A Backward Spring—Mills Shut Down.

Exceedingly cool weather for this season of the year.

Very backward spring. Strawberries away behind on ripening this season.

Hall Brothers' manufactory at Hallville shut down Wednesday night for two weeks, at least.

Henry Rallion of Shewville is erecting a barn on his land. Fritz Prodell is doing the work.

Mrs. Frank Adams of Clark's Falls paid a brief visit to friends in Shewville, Sunday.

The Glen Woolen company of Shewville came to a sudden standstill Wednesday morning about 11.30. The help refused to work any more until they had been paid. Four weeks' wages are alleged to be due.

John Sullivan of Shewville moved his family to Moosup recently.

"BABY GIG" AND "EATING GIG."

"De Eatin' Gig's Out an' So Am de Baby Gig."

POLICY PLAYERS

Rejoice Over the Appearance of Their Favorite Numbers.

NEW YORK, June 1.—There was rejoicing in the colored district last night and there was corresponding gloom in the policy shops. For the first time in a year the "baby gig" came out, and for the first time in four months the "eating gig" was out.

The "baby gig" is 1-2-3, and the "eating gig," 3-12-31-33. Any three of the four numbers in the "eating gig" are sufficient to constitute a winning at odds 100 to 1, and the odds when a player has named the four winners gives $5 for one cent or $500 for $1.

These two gigs, like the 4-11-44 and the "dead-man's gig" and the "drinking gig" are played heavily in New York every day.

"De eatin' gig's out an' so is de baby gig," was the news that went flying all through the tenderloin precinct after 7 o'clock. The tidings created commotion in every barber shop and kitchen from the Battery [illegible].

One policy shop in Thirty-first street that catches the small change of cooks, chambermaids, calsominers, carpet-beaters, and so on, has to pay out between $7,000 and $8,000.

[illegible] were some heavy individual winners. A Sixth avenue bartender won $300. A colored washerwoman in Thirty-third street won $50, and the $5 and $10 [illegible] a Texas weather yarn.

A MAN FALLS 43 FEET.

Accident Thought to Have Been Caused by a Companion.

FALL RIVER, Mass., June 1.—Luke Burke is being hunted by the police tonight as the outcome of a probably fatal [illegible] at the Merchant's mill about 5 30 o'clock. He was assisting Henry Walsh of New Bedford unload some machinery in a door on the third story, when some unknown cause made Walsh fall out striking on the ground 43 feet below. His back is broken, his arms are badly bruised and the physicians in attendance have grave doubts of his recovery. Burke had a bad record and it is thought he pushed Walsh from the door. Walsh lived here only one week, his residence being in New Bedford.

About 8 30 tonight, while Officer Quinn was patrolling his beat on South Main street, the man, Luke Burke, stepped up to him and said he wanted to give himself up to the police. He was taken to the central police station and locked up. Burke denies having any hand in his fellow workman's death.

About the time of the news of this accident was received, news was telephoned to the central police station that Captain Doherty's child had fallen from a second story window, receiving injuries which, however, will not prove fatal. Captain Doherty has charge of the district in which the Manchester murder was committed on Tuesday, and has been at work there since that time.

SPECIAL.

None SO GOOD
None GOES SO FAR

KNAPP'S ROOTBEER EXTRACT

when tested with others shows its superiority.

Being Stronger, it goes farther
Being Purer, it is wholesome
Being Delicious, it is fascinating

One bottle makes 6 gallons.

How the little ones love it, and how much good it does them in warm weather.

All Grocers and Druggists.
25 cents a bottle. may29MWF

Roofing AND Concreting,
CHAS. S. FISKE,
Agent for the New York Coal Tar Chemical Co.'s Roofing material; also Agent for the Medal Brand two and three-ply felt roofing (the only roofing felt that has a steel wire edge,) which was awarded the first premium at the American Institute, New York. Also Agent for the Canton steel roofing.
Concreting 8, 9 and 10 cents per square foot. Gravel roofing 5 cents per square foot. Work warranted.
Office, rear of 21 Water street. Residence No. 58 Oak Street, Norwich, Conn. P. O. Box 11.
Manufacturer and Sole Proprietor of
Fiske's Superior Asphalt Roofing Paint.
CANNOT BE EXCELLED for Tin and Shingled Roofs.
For sale by all paint dealers. Prices in barrels, 45c per gallon; in half barrels 50c, per gallon; in five and ten gallon packages 60c. per gallon.

NEW ADVERTISEMENTS.

GREAT REDUCTION
In Price of High Grade
BICYCLES.
EATON, CHASE & CO.,
Hardware, Bicycles and Electrical Goods,
3, 5 & 7 Commerce St.

OIL STOVES
AND
OIL STOVE WICKS
in all sizes, at
SMITH BROS'.

PITCHER & MAINE'S
is the place to buy
DRY GOODS and GROCERIES
of the first quality at the Lowest Prices.
432 NORTH MAIN ST.

NORWICH RUBBERSTORE
Low Prices is the Best Advertisement and Salesman.
DRESS SHIELDS.
Seamless Stockinet Shields.
No. 1, 10c. pair
2, 12c. "
3, 15c. "
Single Texture Stockinet.
No. 2, 8c. pair
3, 10c. "
4, 12c. "
Pure Gum, Nainsook Covered
No. 1, 10c. pair
2, 15c. "
3, 20c. "
Pure Gum, Silk Covered.
No. 1, 15c. pair
2, 20c. "
3, 25c. "
Davidson Rubber Co.'s Royal Dress Shields.
No. 2, 25c. pair
3, 30c. "
CARPET SWEEPERS.
Grand Rapids, New Boston and Climax, $2 from $2.50.

-Lawn Mowers,-
VERY CHEAP,
AT
WHITNEY'S,
Central Building.

PICTURES
WITH
Artistic Frames
AT
Low Prices,
GO TO
M. J. Farrell's, 61 Broadway,
Opposite St. Mary's Temperance Building.

JARVIS' MILITARY BAND
AND
ORCHESTRA
Furnish Music for Parades, Picnics, Balls, Excursions and Entertainments of All Kinds at Reasonable Prices. Address, A. W. JARVIS, Leader, 45 Division St., Norwich, Conn.

HORSES
TREATED FOR ALL DISEASES,
At Gardner's Stable, Chestnut St., by the new Veterinary, DR. S. L. TOWER, graduate from Ontario Veterinary College.

STORAGE.
Storage of non-hazardous or imperishable goods or merchandise may be obtained in my Warehouse at 28 Commerce Street.
A. T. CONVERSE.

AYER'S SPECIALTIES.

Ayers' Pills

Are compounded with the view to general usefulness and adaptability. They are composed of the purest vegetable aperients. Their delicate sugar-coating, which readily dissolves in the stomach, preserves their full medicinal value and makes them easy to take, either by old or young. For constipation, dyspepsia, biliousness, sick headaches, the common derangements of the Stomach, Liver and Bowels; also, to check colds and fevers, Ayer's Pills

Are the Best

Unlike other cathartics, the effect of Ayer's Pills is to STRENGTHEN the excretory organs and restore to them their regular and natural action. Doctors everywhere prescribe them. In spite of immense competition, they have always maintained their popularity as a family medicine, being in greater demand now than ever before. They are put up both in vials and boxes, and whether for home use or travel, Ayer's Pills are preferable to any other. Have you ever tried them?

Ayer's Pills

Prepared by Dr. J. C. Ayer & Co., Lowell, Mass. Sold by all Druggists.

Every Dose Effective.

2 ly2daw

WANTS

WANTED.

A Girl to do General Housework, in Montville. Family of two. je1d Inquire at this office.

WANTED.

A First-Class Foreman in Blacksmith Shop. H. C. LANE, 17 Chestnut St.

WANTED.

Four or Five Experienced Broad Silk Weavers. Apply to the BRAINERD & ARMSTRONG Co., New London, Conn. my24d

EMPLOYMENT OFFICE—MRS. E. L. POWERS is receiving help for housework every week. Good Cook and Laundress wanted for the city or country. Farm hands, cook and waiters furnished for the seaside. Call between 10–12, No. 48 Boswell Ave. apr21d

WANTED—Traveling Salesmen on salary or commission. No experience necessary. Stock guaranteed. Apply now for exclusive territory. Write for terms.
R. E. ROOKER CO.,
may1MWF Nurserymen, Rochester, N. Y.

Having leased, thoroughly renovated, and newly furnished the property formerly known as the
—Metropolitan Hotel,—
I am now prepared to open in the same for the purpose of renting the rooms singly or in suites. All modern conveniences. Season beat, etc.
GEO. A. BURLINGHAM,
apr1d No. 4 Franklin Square.

BATES, THE AUCTIONEER, WILL PAY SPOT CASH FOR SECOND-HAND FURNITURE. jan28d

BOARDING.
PERMANENT AND TRANSIENT.
At reasonable rates. Centrally located. No. 60 Washington St. MRS. TURNER. mar16d

PORTEOUS & MITCHELL.

PORTEOUS & MITCHELL

SEE THE BIG WINDOW FULL OF

Men's Neckwear.

It is for a few hours only. Friday they go on sale.

In it are 60 dozens Men's Teck Ties, and 40 dozens Men's 4-in-hands. All new. Just received.

Every Tie in this lot is worth at least 50c.

Many of them are the 75c. grade.

ON FRIDAY

we offer this big window full—more than 1,200 Ties—together with every Tie in our stock that has been 50c or more, for

35c., 3 for $1.00.

It is the biggest Tie offering of the season. You who wear Ties cannot afford to pass it.

On Sale Friday Morning AT 8 O'CLOCK.

None sold before that time. je1daw

I HAVE AN ODORLESS PUMP and Barrel apparatus for cleaning Vaults and Cesspools. Orders sent to my address will be promptly attended to. CHAS. WOOD, Box 311, Norwich, Conn. mar6d

The Bulletin.

OFFICIAL TIME TABLE
—OF—
Norwich Street Railway Co.,

Falls, Greeneville, Franklin Square and West Side. | Franklin Sq., Falls and Bean Hill.

[illegible]

SUNDAY TIME.

[illegible]

Remainder of time tab after Sunday same as week day, except those marked *
* Not run Sundays.
‡ Sundays run only to Greeneville Car House.
§ Runs only to Greeneville Car House.
Running time between Park Church and Square, [illegible] minutes.
Running time between Depot and Square, [illegible].
Subject to change and correction without notice.
nov6d E. P. SHAW, Jr., Supt.

Condensed Railroad Time Table.
NORWICH & WORCESTER RAILROAD.
GOING NORTH.
"Eastern" Standard Time.

Leave.	a.m.	a.m.	a.m.	p.m.	p.m.	p.m.
Norwich						
Union Station	5.35*	8.05	9.50	2.40	3.40	5.15
Ferry Street	*	8.09	9.55	2.45	3.45	5.20
Putnam	6.53	7.26	11.10	4.12	...	6..
Webster	7.15*	7.58	11.45	4.46	...	7.15
Arrive.			p.m.			
Worcester	8.40	8.35	12.15	5.20	...	7.50
Boston	9.45*	9.40	1.10	6.10	...	...
Providence	...	9.30	12.45	...	5.55	8.30
Hartford	...	10.15	12.40	6.15	...	...

*This train does not run Monday.
*This train does not stop at Ferry St.

GOING SOUTH.

Leave.	a.m.	a.m.	a.m.	p.m.	p.m.	p.m.	p.m.
Worcester	2.45	9.26	11.02	1a.50	4.50	...	8.00
Webster	7.20	10.11	ar11.40	1.21	5.20	...	4.45
Putnam	8.00	10.56	...	1.40	6.02	...	9.00
Providence	7.10	9.10	...	12.15	...	4.10	...
Hartford	...	9.10	...	...	...	3.00	...
Boston	...	8.20	...	12.00	12.50	...	7.00
Arrive.							
NORWICH							
Union Stat'n	9.20	12.10pm	...	3.35	7.35	6.45	10.15

Steamboat express train leaves Norwich (Union Station) for New London at 10.10 p. m. daily except Sunday.

LOCAL NOTICES.

White Spaniel dog lost.

Sum of money found.

Lot in Yantic cemetery for sale.

Sitting and bed rooms wanted.

An acre of land with house and barn for sale.

Have you read the new novel "Dorothy the Puritan?"

Outing shirts are very pretty and very cheap at Prentice's.

J. O. Worth will unload his fifth car of Maryland berries today.

Read over the list of sea food Powers Brothers will have today.

Attention is called to the advertisement of the Perfection Adjustable shoe.

Wheeler Brothers have strawberries and vegetables of all kinds fresh every morning.

J. G. Standish offers a good assortment of horse sheets and lap robes at moderate prices.

Eaton, Chase & Co. have made great reductions in the price of high grade bicycles.

Noyes & Davis have received a new lot of the "Swan" fountain pen. Every pen warranted.

In summer suitings Smith & Gilbert are showing a large line of choice styles at attractive prices.

Cranston & Co. have for sale "Dorothy the Puritan" by the author of "The Old Harbor Town."

A. T. Otis sells two bars Cobb's borax soap and one cake Cobb's complexion soap for a quarter.

Try the "White Foam" washing powder just once. "Best and cheapest," says Welcome A. Smith.

J. D. Murphy is supplied with native spring poultry and lamb, and a fine quality of beef of all kinds.

Church Brothers have today Connecticut river shad and other fish, with lobsters, oysters and clams.

A pertinent question in the advertising columns this morning is "Why not use Norwich folded paper carpet lining?"

The Otis library is open for the registration of book-borrowers and for use of the reading room from 10 a. m. to 1 p. m. and from 2 to 6 and 7 to 8 p. m.

R. D. Jones & Son are correct about Norwich being the best dressed town on earth in June. Now they want to make the men the best dressed on earth.

After being closed several months, the Confection Parlors will reopen at 54 and 56 Broadway Saturday morning, thoroughly refitted and with a full line of the choicest confectionery.

The Manhattan Clothing Co. has received the entire stock of an assigned estate and offer them at a sacrifice price. The stock consists of the finest grades of ready-to-wear clothing. See advertisement.

John W. Herron believes in giving bargain seekers two days in the week to get in their work. His regular weekly sale of boots and shoes at bargain prices occurs today and tomorrow. Read the advertisement.

It's cold weather down at McClenathan's millinery store. But he proposes to warm up somewhat by a boom in straw goods. From the tone of his advertisement this morning he is just about the same as giving away these goods. For today and tomorrow he will make it an object for every body to buy trimmed hats. His goods are all in sight, therefore he has no use for show cases and will sell them cheap.

NORWICH AND VICINITY.

The New Savings Society Building.

Contractor Earle, representing the Norcross Brothers of Worcester, arrived in Norwich Thursday morning, and today will begin the work of tearing down the buildings on the Bailey corner, where the Norwich Savings society will erect their handsome structure.

Mr Earle will confer with Street Commissioner Button this morning with reference to boarding up the corner while the work is in progress.

The Broadway Theater Property.

The recent action of the stockholders of the Norwich Opera House company has no effect on the assignment lodged in the probate court. The property is in the hands of the trustee and can not be restored until three months have passed and then by a process of law which demands receipts in full for all outstanding debts. The company, however, can purchase the theater from the trustee.

The largest bid was received from a Norwich gentleman, who is not a stockholder, Thursday.

A Hard Bet Won.

While planting corn, Wednesday, Elijah Abell and Will Gay made a bet that Gay could not carry a bag of phosphate from Abell's farm to Bozrahville and return and not set it down—a distance of four miles. Gay started at 3 o'clock p. m. and made the distance at 4 20 o'clock and won the bet which was for a bag of phosphate, $1.75.

Norwich at the Big Show.

Mr and Mrs. Wm. M. Olcott start for the World's fair Monday. They will be gone a month.

Mr Samuel S Lathrop and Miss Alice Lathrop are at the fair.

Mr. and Mrs Charles B Lathrop leave today and Mr and Mrs. Frank Hempstead are expected home today from a four weeks' stay in Chicago.

Captain Nathan Hale's Statue.

Sculptor E. G. Wood's fine statue of Captain Nathan Hale may be put in its place in front of the Wadsworth Atheneum in Hartford this week. The bronze statue is at the New England Granite works in Hartford, but the pedestal, while on the way by freight, has not arrived, and may be delayed.

The statue is an imposing figure eight feet or more in height, and the pedestal will be about nine feet. There will be no lettering on the pedestal save the name and the two appropriate dates.

It is expected that there will be no exercises upon the occasion of erecting the statue, which is given to the Atheneum by the Goodwins.

A Menhaden Strike at Last.

For the first time since the menhaden season opened, over three weeks ago, the fish struck on Tuesday in the Sound was with some degree of profit to steamers. Up to Saturday the whole fleet of about twenty steamers had brought less than 400,000, and of these 160,000 each were taken by the Arizona and Walter Adams, the only double gang boats in the fleet. The cause assigned is the coolness of the water, compelling the fish to keep far below the surface. On Monday the fish began to strike on the south side of the Long Island shore from Montauk to Amagansett, coming in from off shore. Wednesday all the steamers made good hauls, the Arizona bringing in 800,000 fish. The Walter Adams caught about the same number. The fish are of fair quality, running about seven gallons to the thousand. Reports indicate plenty of fish in sight and a big week for the steamers.

THE NEW BRIDGE.

It Will be Finished by July 1—Removing the Old Framework.

Superintendent Fulmer and his gang of bridge builders began tearing down the skeleton of the old Laurel Hill bridge Thursday morning, and the structure will be in pieces and loaded on the cars for the East Berlin works by Saturday night. The company will remodel it, and utilize it on some rural highway. The contract with the town included the passing of the bridge into their hands.

The new parabolic truss bridge is being pushed to completion, and Thursday reached the stage where the upper walk was opened to passage by pedestrians. It commends itself as being strong and rigid and at the same time of ornamental design. It is peculiarly adapted to grades, the north end being forty inches lower than the old structure, but the Laurel Hill side of the same height. The bridge will be entirely completed by July 1.

PREPARING FOR THE RACE.

Working at the Yale and Harvard Crew Boat Houses.

A force of men is at work at both the Yale and Harvard boat houses putting them in order for the arrival of the crews next week. The New London boat race committee has received news from F. H. Morgan, manager of the Harvard university boat club, that the eight with the coaches and attendants will arrive here Wednesday, June 7.

The Yale crew will probably arrive on the following day and both crews will begin the hardest kind of work in preparation for the race. The boat race committee from the New London board of trade is meeting with much success in raising funds to defray the expenses of the race, and it is believed that all of the money necessary will be forthcoming.

AFTER THE COW-POISONERS.

North Coventry Offers a Reward of $1,000 for Their Detection.

The excitement caused by the poisoning of the nine cows owned by Samuel L. French, in North Coventry, has not abated in the least, and interest in the matter has been revived by the offering of a large reward by the town authorities. The authorities have been working hard on the case in the hope of bringing the guilty parties to justice, but without success, and a town meeting has been held at which it was voted to offer a reward of $1,000 for any evidence that will lead to the arrest and conviction of the poisoners. Accordingly the town officers have now issued a notice of the reward, which has been posted everywhere in the surrounding country.

The cows, which were high bred Devons, valued at over $1 000, were poisoned by paris green, which was mixed with salt and distributed about the pasture where the cows could find it easily. It is understood that the matter will be pushed to the end, and it is probable that detectives will be called immediately to look into the case.

BIG BANKS ARE CLOSED.

Many Connecticut Investors Thought to Have Been Taken In.

Connecticut has for some years been flooded with circulars sent out by E. E. Ashley Meers of North Dakota, who has been managing national banks, state banks, trust companies, loan companies, sheep companies, and so on, and has also been offering for sale notes, mortgages and other obligations of the abundant North Dakota market.

He has claimed to have a good many New England investors and it is believed that here in Connecticut no small number of thrifty people attracted by its glowing prospectuses and the promise of big dividends have sent their money out there.

Now the government has closed his two national banks, the National bank of North Dakota at Fargo and the First National bank of Lakota.

THE NEW LONDON PROTEST.

Capt. Ives Says the Yale-Harvard Race Will Not be Rowed Up Stream.

A telegram from New London saying that the city committee was going to protest against the Yale Harvard boat race being rowed up stream at 11 o'clock on June 30, claiming that the danger of accidents, both to the crew and steamers, is increased when the race is rowed up stream, as the river abruptly narrows and the boats crowd into the channel to see the finish, was shown to Captain Ives of the Yale crew and he was asked if he had heard anything about it. He said:

"The first news I had of the matter was when I saw it in the papers. The New London authorities have not communicated with us on the subject at all.

"The fact is we don't want to row up stream if we can help it, but we have to be governed by the condition of the water and the tide. The water is high about 10 o'clock in the morning, and by the conditions of our agreement with Harvard the race has to be rowed within two hours of high tide. The water in the morning, however, is apt to be rough, because of the wind, and consequently the race is generally rowed in the afternoon at high tide.

"The probabilities are that we will not row up stream, as the channel is so narrow that it is dangerous. All the boats try to follow closely and there is liable to be a serious collision.

"If the crews row down, the referee boat goes ahead in the channel, and as it is only wide enough for one, no other boat can pass it, and the majority of the craft remain near the finish line. The course as generally taken by the crews is through the shallow water, where a boat which requires more than two or three feet of water cannot follow.

"I suppose the New London committee do not wish to have the experience of two years ago repeated this year. Several accidents were narrowly averted then. The committee is looking for the best way to prevent such occurrences."

Derby Rogers, '93, the president of the Yale navy, was shown the telegram and said:

"Well, the best way to fix the matter is to keep the steamboats anchored at the finish.

"The arrangements have not been perfected yet, as it has not yet been decided whether the race will be rowed in the morning up the river or not. It seems that the New London people have taken it for granted that it will be, and so have declared that they will protest."

THE STATE LEGISLATURE.

School Fund Bill Rejected in the House—Senate Doings.

HARTFORD, Conn., June 1.—Nine out of ten of the seats in the house were vacant this morning when the session opened. Later the members began to straggle in, and with them came an odor of pink lemonade and peanuts. They had seen as much of the circus as was free, and were in good humor for business.

The committee on education reported a bill compelling towns and school districts having 10,000 or more inhabitants to maintain evening schools. The bill provides that no person over fourteen and under sixteen, who cannot read and write, shall be employed in any manufacturing, mercantile or mechanical occupation, unless he can produce a certificate that he has attended school twenty consecutive evenings in the year.

The following was reported favorably by the committee on claims.

"Any person who was drafted under the provisions of the act of congress entitled 'An Act for Enrolling and Calling out the National Forces and for Other Purposes,' or who was enlisted in the army or navy of the United States for the suppression of the rebellion, and who was honorably discharged from service, and who thereby became entitled to any bounty voted by any town and has not heretofore received the same, may recover from any such town the amount of any such bounty in an action upon the statute. Any such person shall be entitled to judgment against a town upon proof from the records of the adjutant general's office, by a certificate duly attested by the adjutant-general or his assistant, that he duly enlisted and credited to such town, and that such a vote had been passed by the town.

"The statute of limitations shall not be pleaded by the defendant in any such action."

When the bill came up for action somebody wanted to know if it was the intention of its promoters to bankrupt the towns of the state. Then it was explained that the measure had been drafted to cover a particular case in Bristol. The house decided that the Bristol man should get his bounty through a smaller loop-hole and the bill was sent back to the committee.

The bill extending the limit of the school fund to $2,100,000 was the special order of the day. Mr. Gunn of Milford described the measure as taking money out of one pocket to put it into another and pay somebody for the transfer. He favored a system by which money would be paid to the towns by direct vote of the legislature.

A motion to indefinitely postpone the bill was carried by an almost unanimous vote.

The senate met at 11 o'clock, but it was after that hour when several senators dropped in after seeing the circus parade.

Various matters from the house went on the calendar.

Senator Crandall was appointed chairman of the finance committee vice Senator Morgan, who has resigned.

Resolution incorporating the Willimantic Street Railway company. Passed.

Another dog bill came up, providing for registration of dogs making the tax on female dogs $10 15. An amendment relieving from penalty a person who ignorantly registers an unspayed as a spayed female dog, was agreed to.

Resolution incorporating the Putnam & Thompson Street Railway company. Passed.

Bill establishing "Troop A," Connecticut cavalry. Passed.

The committee on military affairs reported unfavorably on resolution donating state arms to the Putnam Phalanx, and the resolution was rejected.

At 1 35 the senate adjourned to 11 a. m. Friday.

TOWNSEND INSANE.

Gladstone's Assailant Found So by the Jury.

CALMLY PLEADED NOT GUILTY.

But Evidence Against Him Was Overwhelming.

LONDON, June 1.—William Townsend, the man who was arrested on the charge of having discharged a pistol in Downing street, but really on suspicion of intent to murder Prime Minister Gladstone, and who was subsequently charged with having sent to Mr Gladstone a letter threatening to take Mr Gladstone's life, was put on trial today at the Old Bailey.

The defense offered was that Townsend was insane.

After hearing the evidence the jury found that Townsend was guilty of the crime charged against him, but was irresponsible for his actions.

The judge thereupon ordered that Townsend should be confined during her majesty's pleasure, the usual order made when convicted persons are held to be irresponsible on the ground of insanity.

Justice Grantham tried the case, and the indictment recited that Townsend had sent a letter to Mr. Gladstone, threatening to murder him.

Messrs. Gill and Avery prosecuted the case in behalf of the treasury, and the prisoner was defended by Mr. Drummond.

He calmly pleaded not guilty, but the evidence, which was the same as in the examination before the magistrates, proved his guilt overwhelmingly, leaving no resource for escape from punishment, excepting the evidence of his insanity, which was likewise conclusive, and resulted in the verdict as stated.

RESCRIPT IS PREPARED.

Another Report From Rome as to Pope's School Question Position.

LONDON, June 1.—A dispatch from Rome to the London Chronicle, Tuesday, aroused no little interest in ecclesiastical circles.

The substance of the dispatch, which was cabled to the United States, was to the effect that the pope was about to publish a rescript on the school question with special application to the church in the United States, and that the rescript was expected to show considerable modification of the pope's former views on the subject.

A special dispatch from Rome in regard to the report in The Chronicle says: "The enemies of the pope, or Mgr. Satolli and of Archbishop Ireland declare that the rescript is prepared. It is evident that the conspiracy in Rome and the United States is reviving. If the document exists, the pope is keeping it dark, lest it should injure Mgr. Satolli, whom his holiness continues to approve and encourage.

"The pontiff has recently declared again his wish to continue and confirm the school proposal of Mgr. Satolli."

HAS LOST ITS VALUE.

Franco-Russian Alliance Declared of No Further Use to France.

VIENNA, June 1.—A Hungarian newspaper publishes an interview with M. Challemel-Lacour, president of the French senate, in which he is represented as saying that the Franco-Russian alliance has lost its practical value to France.

Russia, he said, is satisfied with the attitude of Austria toward the Balkan states, and intends to carry out her plans in Asia.

France, on the other hand, not fearing an attack from Germany, could pursue her plans in Tunis, and this would be unpleasant for Italy, which would have to bear her proportion of the costs of the Dreibund.

SPINNERS ON A STRIKE.

Attack a Factory, Smash Windows and Have Scuffle with Gendarmes.

PARIS, June 1.—The spinners at Armentieres are on strike. Yesterday a mob of 300 men, mostly socialists and nonstrikers, attacked Villard's factory, every window of which was smashed. In a scuffle between the gendarmes and the mob, two of the former were wounded.

The crowd then proceeded to the village of Houplines, two miles from Armentieres, and sacked the residence of M. Intertain, chief director of Villard's factory. Intertain was compelled to flee for his life.

The prefect of Lille has sent a body of mounted gendarmes to quell the outbreak.

PROTECTING SEALS.

London News Claims Convention Must Include All Nations.

LONDON, June 1.—The Daily News, in an article on the seal fisheries question, says: Even if England and the United States agree to protect the seals, in the event of judgment being rendered by the court of arbitration against the American claim, we fail to see how the two powers can do more than prevent the seizure by their own subjects of vessels caught poaching. A Norwegian sealer, for instance, might still claim the liberty of seizure on the common highway of nations.

If a convention is made it must include all maritime nations.

CHOLERA IN FRANCE.

Forty Cases Reported, of Which Twenty-three Resulted Fatally.

PARIS, June 1.—Yesterday at the sitting of the sanitary board, M. Monod, chief of the sanitary department, announced that 40 cholera cases had been reported in the department of Morbihan, in the western part of France, since May 15. Of these 23 had resulted fatally.

M. Monod said that the outbreak of cholera in the departments of Finnisterre and Vendee, the former of which lies on the south and west of Morbihan, had been stamped out. There have been no deaths from the disease in those departments since May 12.

Asiatic Turkey Has Cholera.

LONDON, June 1.—Lloyd's sanitary inspector at Bagdad, Asiatic Turkey, announces the outbreak of cholera at some of the stations on the Tigris, and at Bussorah, a port on the Shat-el-Arab, in consequence of which river traffic has been suspended.

Life Despaired Of.

HAVERHILL, Mass., June 1.—Charles A. Varney, ex-alderman of this city, suffered an attack of apoplexy last evening and his life is despaired of.

Cutting Down the Force.

PHILADELPHIA, June 1.—Over 3000 employes of the Pennsylvania railroad will receive notices of dismissal within the next fortnight. New rules also go into effect June 1 to reduce the issue of free passes to the very lowest limit.

White County Bank Closed Up.

BEEBE, Ark., June 1.—The White County bank, a private concern instituted by George D. Foster, is in the hands of a receiver. Memphis and St. Louis banks lose small amounts.

[illegible]

"It is sweet for one's country to die."
It is sweet, but decidedly rash.
It brings honor and fame and a glorious name,
But a mighty small showing of cash.

ROCKED AND CRACKED.

Buildings Shaken by the Storm and Occupants Terrorized.

PADUCAH, Ky., June 1.—A severe wind storm struck Paducah yesterday morning about 11 o'clock, and for one hour buildings rocked and cracked as if about to fall and engulf their terrorized occupants. Trees were blown down on every street, and many people fled from their houses and sought refuge in the government building. The buildings unroofed were the Opera House, W. H. Hicks's dry goods store, Vaughn's tobacco factory, Sam Williams' saloon.

George O. Hart & Sons' hardware store, several warehouses and two planing mills. About 20 business houses and dwellings were partly unroofed. The two wharf boats were torn from their moorings and carried into the river. The steamers B. S. Rhea and John K. Speed tried to bring them ashore, but the wind proved the strongest and all were carried down the river.

At Brooklyn, Ills., three miles down the river, the damage to boats was disastrous. The Dick Clyde was torn to pieces, part of it sinking and part floating down stream. The towboat Camasco was driven ashore and sunk. It will be a total loss.

The towboat Fannie met with the same fate, but probably she can be raised. About 20 barges, mostly loaded with lumber and ties, were torn to pieces and sunk. The total loss of floating craft at Brooklyn will be about $25,000.

At Smithland, 12 miles up the river, the court house and seven churches were unroofed, and the house of Rube Clifton was demolished.

CYCLONE AND HAIL.

Serious Damage Results From Storm and High Water in Arkansas.

LITTLE ROCK, June 1.—Cyclones, hailstorms, waterspouts, rainstorms and higher water are again playing havoc in Arkansas. At Hope several buildings in the course of erection were completely demolished. Roofs were blown from buildings and trees uprooted, but no one was killed.

A. G. Martin, living 12 miles south of here, had his farm stripped of everything. Fences are all gone; the entire country is wrecked from two to seven miles southwest. Hail fell Tuesday night to the depth of eight inches, and was on the ground yesterday.

Judge Gibson's farmhouse, three miles south of here, was ruined. At Guernsey houses were blown down and the inmates of a good many of them hurt, two fatally. Gardner's mill, near Hope, was completely blown away. Great damage was done to crops and residences at New Louisville by hail.

A special from New Louisville says: A destructive hail storm visited this section Tuesday evening. Great damage was done to crops and residences. The hail killed a large amount of stock, and the damage in that line will be great. Oat and corn fields were laid waste. Windows were broken and the roofs of houses shattered. Several parties who were caught in the storm near here escaped with their lives only by taking refuge behind the trunks of trees, and even then they were seriously injured.

TENNESSEE VISITED.

One of the Most Disastrous Wind and Rain Storms for Years.

MILAN, Tenn., June 1.—One of the most disastrous and destructive wind and rain storms known for years struck this section yesterday morning, and continued throughout the day. The destruction to crops, buildings, etc., will be enormous. The sewer on Main street became obstructed, flooding business houses and converting the thoroughfare into a roaring torrent and sweeping away several bridges. John Morgan attempted to ford a stream and was swept away and drowned.

Washouts on the Louisville and Nashville are reported at Gadsden and Gwin's Switch. The Illinois Central track is covered with trees. No definite news has been received from surrounding country districts, although several fatalities have been reported.

TERRIFIC CYCLONE.

Roar of the Wind Drowned the Appalling Cries of the Wounded.

MEMPHIS, June 1.—An Appeal-Avalanche special from Rosedale, Miss., says: A cyclone struck this town yesterday afternoon, leveling many houses, and the roar of the wind drowned the cries of the wounded. W. L. Boudre, colored preacher, and wife were killed.

The list of the wounded embraces the following:

Mrs. Captain Miller, John Water, A. V. Foote, Lucas Veal, Line Robinson. The last two are colored.

Twenty houses were either wrecked or badly damaged. Among them were the Baptist and Methodist churches, and the City bank. Many cabins occupied by colored people were blown down, and trees and fences were carried by the wind like straws.

Body Washed Ashore.

BOSTON, June 1.—A man's corpse was washed ashore at the foot of O street, South Boston, early this morning. There is a cut over the left eye and the nose is broken. On the left cheek is an old scar. The body had apparently been in the water for two or three days. The man was about 35 or 40 years of age, 5 feet 7 inches tall, weighed 150 or 160 pounds, had dark brown hair, tinged with gray. He had about three weeks' growth of beard on his face.

Robbers Make a Good Haul.

KINGSTON, Ont., June 1.—A daring mail robbery was perpetrated Tuesday night at Lower Grand Trunk Depot. In the absence of the officials the robbers broke into a room containing 12 mail bags, loaded with letters and papers, and carried off the contents of 20 registered letters which contained over $3000. No trace of the robbers could be secured.

No Longer a Director.

BOSTON, June 1.—Charles A. Prince is no longer a director of the New York and New England railroad, his resignation having been received and accepted by the directors at their meeting held today. Mr. Perry of Providence was elected director to fill the vacancy made by Prince's resignation.

Strikers Giving In.

SPRINGFIELD, Mass., June 1.—A further secession from the ranks of the strikers was announced this morning, several masons deserting to go to work for J. S. Sanderson & Co. and W. T. Gregg. A meeting of the strikers will be held tonight and a concession to the contractors is expected.

Commission Firm Fails.

MILWAUKEE, June 1.—The stock and grain commission firm of Knowles & Co., failed yesterday, because of inability to collect margins from customers who had been dealing heavily in eastern stocks.

A Suggestion.

They were sitting together in the moonlight, and he was trying hard to think of something pleasant to say. All of a sudden she gave a slight shudder.

"Are you cold, darling?" he asked anxiously. "I will put my coat around you if you like."

"Well, yes," she said shyly, with another little shiver. "I am a little cold, I confess, but you needn't put your coat round me. One of the sleeves will do."—Exchange.

HOOD'S SARSAPARILLA.

A Good Appetite

Is imparted by Hood's Sarsaparilla, which not only revives the natural desire for food, but tones the digestion so that all symptoms of Dyspepsia are removed. Mr. Robert W. W. Denvir of 2[illegible] Franklin street, Long Island City, N. Y., says: "For two years I suffered with dyspepsia, and could find no cure for it. A trip abroad did not improve my health. But I began to take Hood's Sarsaparilla and in one month I find that

Hood's Sarsaparilla Cures

both poor blood and dyspepsia, for I am now perfectly well and have not taken any other medicine since my return."

HOOD'S PILLS are purely vegetable, and do not purge, pain or gripe. Sold by all druggists. 25c. 2 je5daw

REID & HUGHES.

THE

BOSTON STORE

Fine Embroidered NIGHT SHIRTS.

We are enabled to offer the best values in Gentlemen's Night Shirts to be found in the city. They are of fine material and show thorough workmanship, at

50c., 75c. and $1 00

IN ALL SIZES.

BEST BARGAINS YET OFFERED

Reid & Hughes.

may31daw

NEW ADVERTISEMENTS.

LOOK OVER OUR LINE OF **RUSSET SHOES** For Ladies, Gents and Children. Perhaps you can find something that will suit you in price and style.
C. D. BROWNING & CO.'S,
may30d 38 CENTRAL AVENUE.

QUICK, LET 'EM GO!
Sponges 1c, 5c and 8c each.
Split Baskets 5c, from 12½c.
Leather Belts 12½c, from 25c.
Powder Boxes 12½c, from 25c.
Toilet Paper 5c, from 12½c.
Dress Buttons, 3 doz. for 5c.
Hair Brushes 10c, from 25c.
Aprons 15c, from 25c.
Vaseline 5c, from 10c.
Handkerchiefs 10c, from 25c.
Ammonia 5c, from 8c.
School Bags 9c, from 15c.
Pans 5c, from 12½c.
Bull Tees 12½c, from 25c.
Best Cologne 12½c, from 25c.
Complexion Powder 10c, from 25c.
You'll find them all, and lots more
AT HOUGH'S,
Before he removes from the Carroll Block to the corner of Main St. and Broadway.
Notice of that later on. may29d

NEW
Field and Garden Seeds, Stockbridge Fertilizers, Agricultural Implements,
LAWN SEEDS,
LAWN DRESSING,
LAWN MOWERS,
Good News Ranges, House Furnishing Goods, Sheet Metal Work and General Jobbing.
E. M. BREWSTER, Agt.,
45 Water St., Norton Building. apr7d

LUCAS
A. H. HARRIS, Lessee.
HALL

THE FINEST OF BANK, COMMERCIAL and MANUFACTURERS' PRINTING executed at this Office. Prices reasonable.

PEARLINE.

Painful
Spectacles

the women who try to wash without *Pearline*. It's hard to look at, but it's harder yet to do it. Washing with *Pearline* is easy—easy for weak backs, easy on delicate fabrics. *It does away with the Rub, Rub, Rub.* There is nothing as convenient—nothing so effective. Washing with *Pearline* is safe; millions know it, and can tell the millions who want to know.

Beware Peddlers and some unscrupulous grocers will tell you "this is as good as" or "the same as Pearline." IT'S FALSE—Pearline is never peddled, and if your grocer sends you something in place of Pearline, do the honest thing—*send it back.* may9MWTuThFw 33 JAMES PYLE, N. Y.

LEGAL NOTICES.

NOTICE.

The Justices of the Peace, Selectmen, Constables and Grand Jurors of the Town of Norwich are warned to meet on

Monday, the fifth day of June,

A. D. 1893, at 10 o'clock a. m., at the Selectmen's Office, to choose Jurors from said Town to serve for one year from the first day of the following September.

Dated at Norwich, this first day of June, A. D. 1893.

SAMUEL H. FREEMAN,
Town Clerk.
jel4d

$50 REWARD

Will be paid for information which will lead to the arrest and conviction of the person or persons who broke into and robbed the Post Office at Plainfield, Conn., on Sunday night, May 28th, 1893.

EDWARD E. ASHLEY,
Postmaster.
may3 d

NOTICE.

The Laurel Hill Bridge is closed to public travel until further notice.

F. B. LILLIBRIDGE,
E. A. BRIGGS,
NATHAN SMALL, } Selectmen.
may31dw

MUSICAL INSTRUMENT.

TALKING

About PIANOS just now is my theme. Do you want a Piano? Then come and hear one of the purest and finest toned Pianos in the market. Price Low. Also Organs, and a stock of fine Violins, including the Miller Violins, on hand. A fine New Upright Piano to rent. Will be glad to see you at 63 Williams Street.

GEO. H. MARTIN.

MISCELLANEOUS.

REMOVAL.

We have removed
From 11 to 31 Chestnut St.,
Where we have superior facilities for doing all kinds of work in our line.

Steam Carpet Cleaning.

Ladies' garments, cloth of all description dyed. Dying feathers a specialty. Promptness and thoroughness guaranteed.

WILSON BROS. my18d

Buy a gallon of common cheap paint, and cover any wood, iron or stone work you like. Then buy half a gallon of Chilton Paint, add a little linseed oil to it. You will find that the half gallon covers nearly as much surface as the gallon of "cheap paint." But the difference does not end here. The appearance of the work when done, is to the advantage of the Chilton Paint. It has a better gloss and a more solid look than the other. Why? Because it is made with pure linseed oil. Even here the difference does not end. Look at the work in a year or two afterward and see which paint was the more durable. The Chilton? Why, certainly! It was made *to wear*—not merely *to sell*. It is seven times ground and has nothing but the best materials in it. Wherever once used, it is always used afterwards because it has never yet failed to give complete satisfaction when properly applied. Get a pound can of it and examine it. Ask of people who have used it.

Chilton Paint Co., New York or Boston.
For sale by Preston Bros. may31wim

Beware of Crude Cocoas,
Sold as Soluble.

Van Houten's Cocoa

—BEST & GOES FARTHEST—

Is Manufactured on
Scientific Principles.
Highly Digestible and Nutritious, known all over the civilized Globe as the Peer of all Cocoas.

NOTICE.

**Ceilings Whitened,
Woodwork Painted,
and Walls Papered
with Gilt Paper
For From $6 to $12 a Room.**

GEO. C. BUCHANAN,
House Painter and Paper Hanger.
Wall Paper of all kinds. All paints mixed to order. Estimates cheerfully given.
58 Shetucket St. & 188 Central Ave.,
NORWICH, CONN.

FINE BLANK, COMMERCIAL and MANUFACTURERS' PRINTING at this office.

The Bulletin.

NOTE AND COMMENT.

WITH MR. CLEVELAND 10 weeks in office, there are reported 257 failures in the United States, against 150 in the corresponding six days last year. Yet Democrats told us the country was going to the dogs, that the people were burdened and ruin certain if Republican policy continued. If these prophets were right then where should we be placed as going now?

THE WELCOME NEWS comes from the Republican national committee that New York city is at last to have a Republican headquarters where men of counsel and action may confer and plan for party victory in city, state and nation. This is as it should be. New York is the pivotal state today, just as she has been in the past, and she will hold that position in the next campaign. If Republicans are to win they must carry the Empire state, and the time to begin the work is now.

ALTHOUGH SENSATIONAL REPORTS are furnished us of the late tragedy in which Bertha Manchester lost her life at Fall River and much is said to show that the blows that produced death and the use of the axe were identical with those in the Borden murder, we are glad to notice that no correspondent has as yet suggested that Lizzie Borden escaped from her cell and committed the crime. If the hand that struck the blows in the different cases was the same it seems to be conceded that the hand was not Miss Borden's.

WHAT OTHERS ARE SAYING.

Eulalie has had as much attention as if she had discovered America.—[Attleboro Sun.

The views of a prominent medical authority as to the best measures to be adopted in order that public health may not suffer the coming summer, are summed up in the sentence, "Clean up, and keep clean."—[Haverhill Bulletin.

The "muzzling" of the Democratic press by the appointment of Democratic editors to office goes merrily on, and, so far as is apparent, the editors rather like it. At least, they have ceased to print articles against "subsidizing the press."—[Boston Journal.

The Boston Herald wants the administration to attack currency reform before tariff reform. The order of procedure is not important. Both reforms mean a big row in the Democratic camp, and a demonstration that the party is as incompetent as ever.—[Portland Express.

Nobody ever questioned that the opening of the World's fair on Sunday would attract a crowd and be a good thing for the managers from a money point of view. Therefore it is not surprising to read that more than a hundred thousand people were in the Jackson park grounds yesterday. But the fact is not changed that the managers accepted United States money under conditions and then violated them, and this fact is to be remembered, as well as the other fact that Sunday opening is a violation of the sensibilities of a large number of American people.—[Lowell Courier.

ANYTHING AND EVERYTHING.

Three hundred thousand earth globes could be stored inside the sun.

Of 1000 deaths in Europe, 16, are by violence; in the United States 41.

The czar's throne is said to be worth four times as much as Queen Victoria's.

The fourth verse of the 20th chapter of Revelations contains more words than any other verse in the New Testament.

The great anaesthetic, chloroform, was discovered by Guthrie in 1831 and was first employed in surgical operations in 1846.

There is an old Mexican law which prohibits a ninth marriage. A much-married American, in ignorance of the law, violated it, and is now in jail at Culiaca.

The ibis, the sacred bird of Egypt, is not peculiar to that country, but is found in considerable numbers in the south, in Florida especially. In St. Augustine and other coast towns it is no unusual thing to see an ibis perched on the ridge pole of a house or stable or stalking solemnly about a yard, for the bird is easily tamed and seems to be fond of human company.

It has taken just 17 years to convert Persia into a nation of cigaret smokers. Before that time cigarets were unknown, all the smoking being by "kalians" or "hubble-bubbles" and chibouks, or long wooden pipes with red clay bowls. But about 1876 somebody introduced from Turkey "cigaret tobacco" into Ghilan, whence its use has spread. Now even the lowest peasant in Persia goes about with a cigaret case and makes his own "smokes."

PERSONAL.

Miss Eleanor Calhoun, grandniece of John C. Calhoun, has made a successful debut as an actress in Paris.

Henry M. Stanley declares that he will be a candidate for a seat in parliament at the next election and that he has no intention of returning to Africa.

Dr. Conan Doyle, the novelist, began life as an eye specialist, but his success as a story teller has induced his abandonment of the medical profession. He is a Scotchman, 34 years old.

Queen Victoria has a large and peculiarly shaped hand and wears a 7 1-2 glove. She wears only black gloves and affects still the two and four button kids she wore at the beginning of her reign.

Miss Mary Abigail Dodge, known as "Gail Hamilton," and her sister, Miss Harriet Dodge, are paying a visit to Carlisle, Pa., to collect information regarding the ancestry of James G. Blaine, whose biography Miss Dodge is to write.

Rudyard Kipling's father has been forced by ill health to resign his government post at Lahore. Kipling pere is the author of a book called "Man and Beast in India," but his best known contribution to literature is his designation of Lahore as "Hell with the Lid On."

Frederick Villiers of London, the correspondent of an English illustrated weekly, was arrested at the Columbian exposition on Tuesday for carrying a camera on the grounds without a permit from the official photographer. Mr. Villiers was very indignant at his arrest. He said he did not think it was treatment due to a correspondent who was taking pictures solely for newspaper publication, and he proposes to make a test case of it.

A Compensation.

Ethel—Tommy Freeman's mamma is deaf. That must be awful!

Johnny—Oh, I don't know. I'll bet she never tells him that little boys should be seen and not heard!—Brooklyn Life.

A Life History.

At eight they called him Willie;
At twelve they called him Will;
At sixteen he was Billy;
At twenty just plain Bill.
His mother "Willied" him always
Her strong love to evince;
His father willed him nothing,
And he's been billed ever since.
—Kansas City Journal.

A CLUBMAN'S IDEAL.

Baddington knew it wasn't his fault, but it was deucedly hard just the same. He was young, had a pot of money and was good looking. Yet in all his 35 years he had never excited a grande passion; in fact, he had never been kindled himself to a wildly adoring dream of one fair woman, whose kiss should be like an electric touch, to send his blood throbbing to his temples and make his soul palpitate like the dickens.

And this was the great aching void in his life. Charlie Baddington was worried with this idea. He used to hear the fellows at the club talk about things of that kind, and they, all of them, were so much more successful than he in having affairs. Of course he could take a Casino chorus girl to O'Neill's and open champagne, or have a drinking round in the Figaro with a "Black Crook" French lady, who could assume such an unbroken horizontality with her eyes on the stage of the Academy, but that was so easy and so cheap—in its sentiment, not in cold cash—that Baddington's yearning was not satisfied. He wanted to be loved for himself, to win a fair creature without having his pocketbook do all the wooing. All the other fellows at the club seemed to have had several affaires de coeur. In fact, it seemed mere wayside diversion, an episode with them too common to be notable.

He left the club at 1:30 that Sunday evening, and as he started up the avenue this old thought began to ferment in his mind. He had a great deal of Ruinart in his stomach, and that was rather a stimulus to fancy. His desire rolled around in a hazy atmosphere, which seemed to soften outlines and intensify color. There was a slight roll in his walk, too, but at that time there were few people abroad to mark it, and it seemed a physical rhythm that cradled the yearning of his soul in a sort of peaceful hope.

It was one of those hazy nights when everything swims in a violet atmosphere. As he was passing a large house his heart gave a sudden jump. There stood the very realization of his dream in the window. Somewhat back, but looking forth on the warm, dusky night, charged with diffused moonlight.

Tall, fair, so wrapped in contemplation, white as the calyx of an Easter lily and robed in immaculate draperies! In fact, she might have risen from her couch and clad in vestal snowiness of slumber robes have come to look forth and ease her heart by silent communion for awhile with nature.

Baddington felt that if he could only win her attention at such a moment it would be the needed turn in Fortune's wheel. He braced up and essayed a sprightly air. In fact, he darted a bold, languishing glance at the lovely creature as he was passing and in desperate boldness lifted his hat.

He felt sure that there was a slight movement, as if she had gently waved her hand. Nothing bold, a sweet maidenly gesture, prompted by some sudden emotion of the heart. He could not distinguish it well, as she stood some distance within the room, but he felt it must be so. It was so, he was sure.

He made his way home with a wild satisfaction in his mind. If he had excited an interest in that pure, graceful creature, standing there in her virginal whiteness, into what might not the game develop. The other fellows had never struck such a romance as this.

He thought a great deal about the matter the next day. How could he approach this divinity who came in her fairness to commune with the lovely peace of the night? Perchance she felt some yearning like that in his own breast and had stolen from her cosy chamber in that still hour to breathe it forth by that look upon the sweet peace of the world. Who could tell what impression he had created as he passed before her vision at that moment? If he had been moved, and he had, deeply, why might not a kindred feeling have stirred her soul? Why not? There was no improbability in that.

The thought of a "Personal" suggested itself. "Will the fair one in white who noticed an admirer Saturday evening be at the same place Tuesday if an acquaintance be desirable?" But that seemed coarse. Charlie had an idea that shopgirls, fortune tellers, dry goods clerks and such were the authors of "Personals." No! This was ideal or nothing, and no rude jar must come to dislodge the first delicate upspringing of a unique sentiment.

If she had remarked him there was a chance, she might be there again the next night. He would wander by and see. He whiled away the slow hours with the fellows at the club and consumed more champagne than usual to beguile the time of waiting.

At 1:15 he started forth. His brain was hot, and his heart was beating quickly as he drew near the house. Another moment and he could penetrate into the room on the first floor with his feverish, filmy gaze.

Yes, she was there! The same white robed dream. He rubbed his eyes. It seemed too good. This time he boldly raised his hat. She would be left in no doubt as to his feelings. Again as he went on he thought he saw that flicker of movement, as if she had gently waved her fair white arm. He was passing under the tall pole with the electric light at the time, so he knew her eyes must see him. He raised his hat again with a sweep and passed tremblingly on his way.

He must go slowly. No rude break that would shatter the dainty woof of her maiden fancy. Just enough of boldness to show how his heart stood, and then—patience and victory.

All the next day Charlie spent in a chateau en Espagne which love had builded. He sat and dreamed and moved about and dreamed and drank and dreamed. He had rather a reserved and patronizing air with the men at the club. He drank three times as much as he should have drunk the next night. Would she be there again? Would she? Would she? If so, away with doubt. He would boldly pause and gaze up at his fair fancy on. His eyes should gleam with love's light, and she should read the phosphorescent message true.

Then she might show him something more definite in return than that timid, coy movement of her rounded arm.

Oh, if he could kiss that fair round arm; just press his lips once on its satin skin! He could hardly make his way up the avenue. He was so full of happy anticipation and champagne that he could hardly see. He stopped in front of the wrong house, in fact, and it was only after an aching disappointment at seeing nothing in the window that he discovered he had a square to go.

Soul of Eros! She was there! How well that pose suited her maidenly meditative communion with the night. He tilted against the railing and wafted an ardent kiss that seemed to scorch his finger tips. But good heavens! What was this? It almost took his breath away! The window nearest the stoop was open about a foot! Then it broke on him. It was an invitation. She had raised that window. The interpretation was left to him. How daring it would be to enter there! But he felt daring. What man worthy such a woman would hesitate? He could easily climb from the stoop to the window sill and enter. He would. There was not a soul about.

He reeled up the brownstone steps and reached the sill.

"My adored one!" he cried thickly, "I am here!"

No answer. But he was now at fever heat. The blood of Romeo was whirling in his veins. He scrambled into the room. The soft carpet made no noise.

Ah, there she stood, coy, shrinking, but adorably dignified. Her face was averted, but her pure white arm was slightly extended toward him—motionless. He would awaken her with that caress if it cost his life. It seemed to him as if he swam rather than walked toward that lovely extended arm.

With a muffled cry he grasped it and pressed his lips passionately to its smooth skin. The icy coldness and her insensibility sent a strange shock through him. His brain reeled, and he instinctively clutched the cold arm as he felt himself [illegible].

There was a thundering crash which seemed to echo wildly through the house, and to his horror he saw her break to pieces on the floor. He felt himself pinned by his leg and struggled in vain to get free. He heard steps hurrying toward the room. Lights flashed in the hall, and in a few moments he saw a butler trembling at the door and a big man in pajamas with a pistol in his hand, who approached him savagely.

"Don't shoot!" he cried. "It's a little mistake. I'm no thief. I'll make it all right."

The man and the butler helped him out from the debris, and as he rose and looked sheepishly at the fragments of the broken Clytie he said ruefully:

"I've got my checkbook here. How much did it cost?"

"Why, $5,000," said the gentleman. "Only you've got to explain how you came into my house at night and broke that statue, even if you do pay for it. What were you after?"

And Charlie explained in confidence. He is a bachelor to this day, with the ardent fires of his heart put out. He is badly put out himself and has not yet returned from his trip around the world. He has passed the stone age in passion's calendar.—Town Topics.

The Marks of Toil.

Harness marks, physical or mental, come to most men who are busied in doing the world's work. Even so light a task as the handling of a pen often leaves its traces upon the fingers. Perhaps the commonest result of constantly writing with a pen is the formation of callous spots on the middle finger of the right hand just where the pen crosses and on the first joint of the little finger where it is moving in contact with the paper. Sometimes a disease of the nail of the middle finger results from the same cause. Any carefully observant person could easily pick out a penman by examining his right hand.—New York Sun.

A Valuable Pipe.

The most costly pipe in the world, and one which Colonel Dads should have in order to make his pipe collection complete, is owned by the shah of Persia. It is inlaid with pearls, diamonds and rubies and is said to be actually worth $320,000.—St. Louis Republic.

No Hurry to Assign.

Johnny—We've got a baby at our house!

Tommy—Boy or a girl?

Johnny—How can I tell? It's so little it don't know itself yet.—Truth.

Queer Japanese Beliefs.

The Japanese believe in more mythical creatures than any other people on the globe, civilized or savage. Among these are mythical animals without any remarkable peculiarities of conformation, but gifted with supernatural attributes, such as the tiger which is said to turn as white as a polar bear on the date of his one thousandth birthday. They also believe in a species of fox which if it lives to be 50 years old without having been chased by a dog transforms itself into a beautiful woman. This same fox, if he can manage to live for a century, gains additional powers, such as becoming a wonderful wizard, etc. When he lives to be 1,000 years old, he becomes a "celestial fox," with nine golden tails, and has the power of going to heaven and returning whenever he chooses.

These Japs also believe in a multitude of animals distinguished by their monstrous size or by the multiplication of their members. Among these are serpents 800 feet long and large enough to swallow an elephant; horses with eight legs; monkeys with four ears and seven tails; fishes with 10 heads attached to one body, the flesh of this last monster being a sure cure for boils, tales of poisonous serpents, [illegible], etc.—Philadelphia Press.

States Meant.

A monthly statement, Mo.; a weekly statement, Ill.; a personal statement, Me.; a graphic statement, Del.; a written statement, Penn.; a decimal statement, [illegible]; an interesting statement [illegible] statement, Ark.; a [illegible], Kan.; a rich statement, Ore.; a [illegible] statement, Mass.; a [illegible] a medical statement, [illegible] statement, [illegible], Ala.; an [illegible] complastic statement [illegible] N. Y.; a [illegible] statement, [illegible] statement, Wy.

AT A CABLE STATION.

ISOLATED OPERATORS LIVE IN A WORLD ALL THEIR OWN.

Picturesque Scenes at the American Terminus of the Great Transatlantic Cables. Thirty Men Live a Peculiar Kind of Existence by Themselves.

To an outsider the words "life at a cable station" convey a vague sort of meaning, such as the term "life on board ship" would imply to one who had never been to sea. The very peculiarity of cable life attaches to it something of a special interest. It will be my endeavor here to portray as far as possible what life is at one of the busiest and most important cable stations in the world, landing two ocean cables from Waterville, Ireland, two from New York city, one of which is operated direct from Wall street; also a cable to St. Pierre, Miquelon, and working a direct land system in connection with and over the Canadian Pacific railway.

It is a well known fact that cable stations, as a rule, are placed upon the most outlandish spots imaginable, in thus wise throwing the operators out of touch with society and the world at large.

Just picture to yourself a moment a small cape running out into the Atlantic on the most northeasterly point of the American continent. A little to the south and situated somewhat on a hill you will see what appears to be a small village circling into the shape of a horseshoe. The background is thickly clothed with small fir trees, and immediately at the foot of the hill is a large lake with miniature islands clothed in rich green foliage.

Beyond the lake and as far as the eye can reach is one vast expanse of water dividing the eastern and western continents of Europe and America. At once you are brought to the "Canso station" of the Commercial Cable company.

To the southeast of the lake the broad Atlantic rolls along in heavy monotone, while far away on the horizon a dark line of smoke floats leisurely in the wake of a passing steamer. The station itself has a picturesque appearance in the glistening sunlight, the handsome office with its bold frontage standing like a sentinel at the western gateway. There are the finely laid out tennis courts, the broad crescent of substantial villas, with their small patches of greensward and flower beds in front, and the neat little clubhouse with its small piazza, where the men enjoy their pipes of an evening and watch the fleet of fishing boats or ocean travelers passing round the cape.

At the eastern entrance are the bachelors' quarters—a large 3-story building, accommodating nearly 30 men. Two and a half miles away is the fishing town of Canso, with its 2,000 inhabitants.

There is nothing outside to portray the amount of activity going on within the office. The commercial world is in full swing, the cables are being worked at top speed, and messages are pouring in to be transmitted to all parts of the habitable globe. Business is being transacted between the London and New York Stock Exchanges almost as speedily as in the exchanges themselves. Here one gets a general idea of the importance of submarine telegraphy to the world at large and the value of time. No stopping, no pausing, nothing but rush, rush, rush, the clicking of sounders, the working of automatic senders, the tapping of keys, and the steady buzzing of recording instruments.

The operators have the money market under their control; are edifying the political world with the latest conundrums or flashing forth the tidings of some dreadful calamity across the submerged chains which link the old world with the new.

Life at a cable station is not all sunshine, neither is it all shadow. We have our periods of dullness as well as our seasons of pleasure, advantages as well as disadvantages. We live in an unconventional manner, but there are times when we experience a thirst for town life with all its rush and rattle, merely for a change. On the whole, however, we are very contented and happy; there is such a sense of freedom so far removed from the congested atmosphere of city life. Roam where one will, there is no one to say, "Whither goest thou?" One can shoot all over "no man's land" or cast the deceptive fly on lake or stream and wile the silvery trout from their various haunts. There are no preserves, therefore no gamekeepers or watchers.

In season we have boating, tennis, cricket, riding and other sports to brace us up for the mental strain of the operating room; also our concerts, dances and picnics to mark the superficial side of life. Naturally we have to rely on our own resources for amusement and entertainment, and at a large station there is generally a fair supply of talent in various directions.

When winter is upon us with its icy grasp, when the trees and everything around are clad in a beautiful garb of white and glistening snow, we don our furs, and away we go across country to the merry tinkle of sleighbells. Snowshoeing and skating also form important features of our winter's pastime.

When the shades of evening cast their dark mantles around us, we gather in the cheery clubhouse and over our pipes discuss the latest news from the outside world, sum up reminiscences of other days, talk of episodes in our lives and experiences at other stations in other lands, with no foreign element to break our bond of fraternity.

There is a strange Bohemianism in the life of a cable operator. The constant moving about he is subject to, the living in foreign countries and mixing with different races gave him a cosmopolitan education, with a broad and generous view of humanity, to the downfall of many narrow and popular prejudices. I do not know of any other profession where exists the same fraternal feeling or spirit of clannishness as is met with in the cable service. Let a man travel the globe, and the mere fact of his being a "Son of Mercury" will insure him a warm welcome at any cable station he may visit.—Cor. New York Herald.

The Customer Ate Crackers.

"Will you please have these biscuits warmed for me?" asked a patron of a Sixth street restaurant of a waiter one night last week. "Very sorry, sir, but the cook is taking a nap, and I'm not allowed to open the oven doors," replied the knight of the tray. The customer ate crackers.—Cincinnati Enquirer.

SALEM.

A Pet Squirrel Starts a Fire—Rats and Matches.

The wood house and wagon shed of John Chambers, on the west road, was entirely consumed by fire early Monday morning. A large lot of farming tools in the building were burned and a market wagon that stood in the shed was half burned up. Mrs. Chambers was the only person in the house at the time. She was awakened by the blaze at 3 a. m., and supposed a neighbor's house was on fire, until she got out of doors.

A barrel of water stood close to the house with which she kept the house wet; otherwise that, too, would have been lost. It is supposed that a pet squirrel that lived around the premises carried matches from the house to the wood house, and in some way they became lighted and started the fire.

A house in the neighborhood was set on fire two or three times of late, by matches carried by rats into a secluded place in the attic.

Judge A. O. Gallup is away on a business trip.

WESTMINSTER.

Close of School—Meritorious Pupils—Memorial Services.

Miss Annie L. Lovett has closed her third term and the school year in district No. 10 (Mullen Hill). Miss Lovett is an excellent instructor and the young as well as advanced pupils have made marked progress. It is hoped her services will be secured another year. George M. Greene, Ella, Helen and Ray Peltet, and Lulu Robbins have not been absent a day.

Mr. L. D. Bennett is on the sick list.

Memorial services will be observed next Sabbath by the G. A. R. men and veterans of Canterbury, assisted by a delegation from J. B. Kilborn Post, Central Village, at the Carey cemetery (so called) at 3 o'clock p. m., in accord with the ritual of the G. A. R. Ladies are invited to furnish wreaths and bouquets and the public, especially the children, will be welcomed to these services.

Over 25,000 women in this country are engaged in the decoration of different kinds of china and pottery.

FURNITURE AND CARPETS.

N. S. GILBERT & SONS.
137 & 141 Main St.

**FURNITURE,
Carpets,
Wall Papers.**

We cater to that trade which calls for goods at moderate cost as well as that which requires the best that can be produced.

CHAMBER SETS

in Mahogany, Maple, Sycamore, and Oak and Birch. New Designs and Beautiful Finish.
We offer two special patterns, $30 and $35. Best bargains of the season.

WHITE IRON BEDSTEADS

In single, three-quarters and full size.

Carpets.

**A Generous Assortment of
Axminsters,
Moquettes,
Brussels,
Ingrains.
Art Squares, Oil Cloths,
Linoleums.**

WALL PAPERS.

Beautiful Designs and Low Prices.

WE ARE PREPARED
to execute orders for
Painting, Kalsomining and Paper Hanging, Graining and Hard Wood Finishing.

Children's Velocipedes, Tricycles
Also 24 inch and 26-inch Bicycles at Special Prices.

N. S. GILBERT & SONS.
may2d

A Narrower Shoe, a Better Fit, and More Comfort Guaranteed.

**PERFECTION
ADJUSTABLE SHOE.**

It comes across the ball and joint of foot, making it comfortable and stylish.
It is the best-fitting ladies' shoe in the world

PRICES, $2, $2.50, $3, $3.50.
Consolidated Shoe Co., Mfrs.,
Lynn, Mass.

For Sale by the Leading Shoe Dealer in Norwich.

J. F. COSGROVE.
je2d

DROP ME A POSTAL
and I will call on you with a fine line of Photos and Designs of
MONUMENTAL & CEMETERY WORK
and samples of Granite and Marble of various kinds of colors.
LEVI W. CROUCH, Norwich, Conn.
may24daw

RHEUMATISM PREVALENT.

Caused by the Sudden Changes of Temperature.

PEOPLE WHO HAVE FOUND RELIEF.

Rheumatism is more prevalent here than ever before.

When this disease fastens upon an individual with its soreness and pain, swelling the joints, rendering him helpless in his movements, and shattering his usefulness, he is indeed an object of pity.

The slight pain in the back, pain or stiffness of the joints or muscles, is a warning indication of an impoverished condition of the blood, a low state of health, and if not attended to at once, means rheumatism.

Rheumatism can now be relieved and cured.

Since the introduction of Favorite Remedy, by Dr. David Kennedy, of Rondout, N. Y., there has been fewer sufferers than ever before.

Favorite Remedy drives out rheumatic poison from the blood, restores the circulation, strengthens the nerve power.

The best proof of its value is the good it has done.

"I was afflicted with inflammatory rheumatism for fifteen years writes Mr. E. P. Tayer, of East Nassau, N. Y. So severe that I was supposed to be a cripple for life. Under physicians' treatment I grew worse. Dr. Kennedy's Favorite Remedy helped me from the time I first used it, and entirely cured me. Have felt no trace of the disease since, and that was three years ago."

The beautiful daughter of Mr. James McFarland, DeMoines, Ia., was helpless for months with sciatic rheumatism. After a few doses of Dr. Kennedy's Favorite Remedy, she began to grow better, appetite improved, slept well, and continuing its use, was cured.

"I was confined to my bed with rheumatism near my heart, writes Mr. C. L. Beaver, of Birmingham, Conn., and used Dr. Kennedy's Favorite Remedy but a short while before it drove the rheumatism out of my system."

Mr. G. Lansing of Troy, N. Y., had rheumatism so bad that he had to be turned over in bed. After using Dr. Kennedy's Favorite Remedy but a short while was restored to health.

What reason then for suffering with rheumatism or neuralgia. This medicine will help you if given a trial.—advt 3

FOR THE LADIES.

SAILORS
for everyday wear or for "roughing."

LEGHORNS
for better wear.

**We have the above in all qualities and all styles.
In SAILORS, at all prices, we would especially recommend our line of Untrimmed with extra wide Brims, "the fad," at 19c to 98c. Quality unequalled for the money.
The same regarding LEGHORNS, Trimmed or Untrimmed.**

**NEW YORK BAZAAR,
112 Main St.**
may27d

BOYS' SUITS.

We have the latest thing in
BOYS' SUITS
BOYS' JERSEY SUITS,
BOYS' KILT SUITS,
BOYS' FAUNTLEROY SUITS
BOYS' WASH SUITS.
An exquisite line of BOYS' LAWN FAUNTLEROY BLOUSES, in White and Fancy, all Sizes.
BOYS' STAR WAISTS in White and Fancy, from 3 to 13 years.
Misses' Gingham Dresses. An elegant line of Misses' White Muslin Dresses. Children's Gimps from 3 to 14 years.
may13d A. McJENNETT, 144 Main St.

MILLINERY.

Hats, Bonnets, Elegant Ribbons, Laces and Flowers,
—AT—
MRS. G. P. STANTON'S,
No. 39 Shetucket Street.

Before Purchasing,
Call and examine our fine line of
SPRING MILLINERY,
R. THOMAS, Agent, 49 Main Street

IRON AND IRON WORK.

FOUNDRY PIG IRON
of the most Reliable Quality and grades. Full stock kept in Norwich for immediate delivery.
REFINED BAR IRON of the well-known "Sable" brand.
SHEET IRON. Galvanized "S. R." Black and Plate.
STEEL. "Black Diamond" and "Silver," warranted Cast Steel. Machinery Steel, Tire Steel, Calking Steel.
FINISHED STEEL SHAFTING,
IRON AND STEEL I BEAMS AND CHANNELS for structural purposes.
A. T. CONVERSE,
Office, Warehouse and Shipping Wharf,
may13d 23 COMMERCE ST.

The Sibley Machine Co.
Manufacturers of Paper, Cotton and Wool Machinery, Mill Gearing, Shafting, Pulleys Hangers, etc., etc. Jobbing of all kinds, Gear Ing, Cuttings, Forgings and Castings at short notice. [illegible] Franklin street, Norwich, Conn.
New and Second-hand machines bought and sold on commission.

STOVES, HARDWARE, ETC

SEE THE
—MAGEE GRAND RANGE.—
New Pattern. Just Out.
A. TROLAND & SON.

FINANCIAL.

INVESTIGATE
The standard and plan of the Co-operative Building Bank if you seek a safe and profitable
INVESTMENT.
14%
Is what the Bank has earned in 1892. How we did it? A postal addressed to C. J. Wolcott, 119 Franklin street, will bring you the answer.
feb20d

NORWICH MORNING BULLETIN.
[Established 1860.]

NORWICH WEEKLY COURIER.
[Established 1796.]

Subscription rates, MORNING BULLETIN—By mail or carrier, $6 a year; $1.50 a quarter; 50 cents a month; 12 cents a week. Single copies 2 cents.

Subscription rates, WEEKLY COURIER—50 cents a year; 25 cents for six months, in advance. Single copies 3 cents.

THE MORNING BULLETIN (Six Pages) is the largest, oldest and most complete morning paper published in Eastern Connecticut. At $6 a year it is also the cheapest.

THE WEEKLY COURIER (Eight Pages) is the best weekly issued in Eastern Connecticut.

Advertising rates furnished on application at the business office. No cuts or electrotypes inserted in either paper.

To guard against mistakes, advertisements should be sent in manuscript. We cannot be responsible for errors that occur in messages received by telephone.

Yearly advertisers are limited to their own immediate business, and their contracts do not include Wants, To let, For sale, etc.

All news letters should be addressed to THE MORNING BULLETIN; all business communications to THE BULLETIN COMPANY.

Money orders and checks should be made payable to THE BULLETIN CO.

All communications must be signed. Anonymous letters or news items will not be read, but thrown into the waste basket.

No manuscript preserved or returned, unless stamps are inclosed fully to prepay postage.

Entered at the post office at Norwich, Conn., as second class mail matter.

The Bulletin.

Norwich, Friday June 2 1893

REPUBLICAN CITY TICKET.

For Aldermen.
ALONZO B. ABORN.
THOMAS A. PERKINS.
For Councilmen.
VINE S. STETSON.
PETER MURRAY.
J. HERBERT GEORGE.
DWIGHT H. HOUGH.
For City Clerk.
EDWARD HOWARD.
For City Treasurer.
HENRY W. TIBBITS.
For City Collector.
A. IRVING BOYCE.
For City Sheriffs.
HERBERT R. DRAPER.
MYRON O. MORGAN.
For Water Commissioner.
CHARLES J. WINTERS.

THE ISSUE.

The issue in the city election Monday is for a wholesome and economical administration of municipal affairs. This is an issue in which every elector should take a lively interest. In looking over the republican city ticket it will be seen that every candidate is a man qualified to fill well the position for which he is nominated.

The personnel of the ticket represents character and ability. It is made up of well-known business men and of successful business men. There is inspiration in it, and a guaranty that the same care and economy will be exercised in the management of city affairs under Mayor Harwood next year which made his first year's administration such a success.

A good ticket deserves a good backing, and the spirit and enthusiasm which was shown in the caucus promises to increase till the issue is decided on Monday afternoon. The republicans have made a good record and deserve the hearty and cordial support of their party.

A GOOD RECORD

MAYOR HARWOOD'S ADMINISTRATION CLOSED FOR THE FIRST YEAR WITH ALL BILLS PAID AND A BALANCE OF $22,000 IN THE TREASURY, WHICH IS $7,000 MORE THAN WAS IN THE TREASURY AT THE BEGINNING OF THE YEAR! DURING THE YEAR $5,300 WERE EXPENDED IN PERMANENT IMPROVEMENTS, AND $500 FOR THE CELEBRATION OF COLUMBUS DAY, FOR WHICH NO APPROPRIATION WAS MADE!

THE POPULAR WILL.

There is more twaddle than sense in the talk about the popular will in connection with the proposed constitutional convention. The constitution of the state of Connecticut does not provide for any amendment of the constitution against the popular will. There is no instrument on earth which more fully recognizes the wish and will of the people.

A difference in opinions as to the best or quickest mode of procuring an amendment does not in any way abridge or increase the rights of the freemen. The constitution provides that no hasty changes shall be made in that instrument when it requires that the legislature shall propose and publish an amendment for the succeeding legislature to approve by a two-thirds vote. This does not endanger the success of the proposed measure but is a safeguard against haste and consequent mistakes. If the people are in favor of the proposed change there is not much danger of its defeat by the legislature. If the legislature approves it by a two thirds vote it then must come to the people for final decision, and then they can defeat it if they will. By this method every opportunity is guaranteed to the elector to make himself familiar with the proposed change and to vote upon it wisely. If the proposed amendment is then approved by a majority of all voters in the state it becomes a part of that instrument.

THE BULLETIN is in favor of the constitutional and the popular form of making amendments to the constitution; but there is no more evidence of an advocate's being antiquated or against the people because he approves of the constitutional method than if he took the precedent of 1818 and favored a constitutional convention.

The democrats in the senate took the initiative on Thursday by introducing a bill calling for a constitutional convention. This is the first step toward revolutionizing the present representative system in this state and giving to the cities a representation based upon their population, which would give them a majority of representatives in the legislature and leave the interests of the towns at their mercy. Every town in this state has reason to resist this scheme and should favor the present system of representation which is as fair to all concerned as any scheme ever will be.

The republicans have justly refused to join the democrats in this issue, and we hope will oppose it to a man. The republicans of the house should introduce a resolution meeting the desire of the people to have the plurality vote decide elections for state officers, as it does in all other elections, as a proposed amendment to the constitution, at the present session.

THE QUESTION AT ISSUE.

The Farnham post incident was an opportune one for the democrats. It gave them a chance to magnify an act which is common to most organized bodies into an arbitrary and discreditable performance. Almost every organized body, excepting the democratic party, when it comes to consider the question whether "The tail shall wag the dog or the dog wag the tail," decides that the wag of the tail must be subject to the will of the dog. That was the issue between Farnham post and the commander-in-chief of the department of the Grand Army of New York.

The by-laws of all well-organized bodies accord to the grand body or council the direction of certain affairs. The issuance by a subordinate body of resolutions or orders which affect the well-being of all the subordinate bodies is made subject to the approval or revocation of the grand body or council. Farnham Post disregarded this regulation and its charter was revoked. Lafayette Post of the same state passed similar resolutions, obeyed the law and their resolutions were approved. Farnham Post was merely disciplined for ignoring a law it was bound to honor.

The commander-in-chief of the Grand Army as long ago as January in general order No. 5, "enjoined upon the comrades of the Grand Army to report promptly to the commissioner of pensions at Washington, D. C., any known case in which a pension is being received fraudulently." The Grand Army was on record prior to democratic supremacy as favoring "honor and purity in public affairs." Its character cannot be impeached by the democratic press.

Even Hoke Smith's heralded twenty millions of dollars estopped in the pension list is not on account of anything fraudulent, but because his predecessor, he alleges, interpreted the pension law too liberally. Most of the veterans do not expect a liberal construction of the law which is to benefit them from men whose sympathies are with the "lost cause" which they pushed at the point of the bayonet to the last ditch and buried.

EDITORIAL COMMENT.

The Connecticut school fund has yielded over $2,000,000 for school purposes since it was established.

Representative Healy isn't afraid of a Gunn. He knew it was loaded before it went off;—and he stood ready to touch it off again!

The Infanta Eulalia has written her name and if Boston insists upon spelling it "Eulalie" now, it will be an evidence of obstinacy rather than of culture!

Andrew Carnegie in The North American Review for June takes "A Look Ahead!" If we had his millions we would risk a good square look behind!

A doctor has written a book entitled "Keep Your Mouth Shut!" This is good advice. The average man can't do it; and the average woman doesn't try to!

The legislature showed no partisanship in the confirmation of Judge Hamersley as associate justice for the supreme bench. It is to be hoped Judge Morris will not be biased by political considerations in his appointment of a judge to fill the vacancy on the superior court bench caused by Judge Hamersley's promotion.

"The nomination of Judge Hamersley's successor is liable to come in now any day," says The Hartford Courant. "There is a general expectation that the governor will name ex-Senator Milton A. Shumway of Windham county." Mr. Shumway, if appointed, would be the third Danielsonville lawyer that has been raised to the superior court bench in the past three decades. He would make an impartial and capable judge.

A New Haven correspondent writes The Springfield Republican that the senior class of the university "unblushingly admits that beer is the favorite beverage; that sixty-nine members smoke; half of the class bet, swear and gamble; nine of the class are engaged; none opposed to card-playing on principle, and 108 belong to some church." As a sample of mixed statistics these are not very complimentary to the senior class; and if untrue are something of a libel upon Yale.

VOICE OF THE PRESS.

Bound to Split on Both.

That is a rather needless discussion which has been opened as to the relative importance of tariff reform and currency reform. As the democrats in congress are as much divided on one of these subjects as on the other, it cannot make much difference which they take up first.—[Providence Journal.

Judge Hamersley Confirmed.

That was a noteworthy compliment paid Judge Hamersley Wednesday—and a deserved one. He was confirmed for the supreme court without one vote against him in either house and that notwithstanding the fact that his confirmation renders the supreme court democratic.

The course of the republicans deserves consideration for its fairness and its elevation above petty trickery, and it indicates also a thorough appreciation of the honesty and trustworthiness of Mr. Hamersley, whom the house knows personally by direct association with him.

Judge Hamersley is a lawyer of very wide and thorough knowledge of the statutes, and a gentleman of the character that makes his elevation to the supreme bench no less certainly a cause for congratulation to the state than to himself.—[Hartford Courant.

Celebrate the Fourth.

Fourth of July ought to be celebrated for two good and sufficient reasons. In the first place, the best use you can put the Fourth of July to is to celebrate it. It was made to be celebrated just as obviously as strawberries were made to be eaten. . . . . . Thousands of foreigners will be within our borders in July on their way to and from the fair. Let them see and hear a celebration of the Fourth which shall take a fast hold of their consciousness. It will do them good, because it will set them thinking of the genesis and evolution of government of the people on this continent. One of the most encouraging signs of the times is the healthy growth of what may be called the American spirit. This growth is seen in one of its worthy forms in the widespread demand that the red, white and blue shall be hoisted over every schoolhouse. Whatever tends to quicken the American spirit obviously is to be encouraged. All hail, then, to the Fourth of July, and the more old-fashioned celebrations of the day there are the better for the country.—[N. Y. Tribune.

Stubborn Devotion.

Whatever opinion one may have of the life and character of Jefferson Davis, it is difficult not to admire the stubborn devotion with which the south cherishes his name. The southern people refuse to admit that they were wrong, though many of them are quite willing to acknowledge that the war was a mistake.—[Albany Journal.

Tolstoi Coming.

Count Tolstoi, in a recent interview, is said to have expressed his intention of visiting the World's fair. The celebrated Russian writer and theorist will certainly find a welcome awaiting him here, and will, if he comes, gain many new ideas in this great new country, so different in nearly all respects from his native land. He is quoted as being strongly in favor of Sunday opening of the fair, holding that on Sunday, of all days, the grounds and buildings should be accessible to the people.—[Worcester Spy.

It is not customary for a housewife to cherish stale bread, but good Mrs. Soar of Ambaston, Eng., has a loaf of which she is extremely proud. It is 600 years old, and was originally given to one of Mrs. Soar's illustrious ancestors by King John, who accompanied it with a grant of land.

A large proportion of the 1,200 to 1,500 letters a day received by the president are marked "private" and personal, and are found to be from total strangers who want some private advantage entirely personal to themselves or their friends. These epistles are always referred to the departments.

Have no equal as a prompt and positive cure for sick headache, biliousness, constipation, pain in the side, and all liver troubles. Carter's Little Liver Pills. Try them.

A Valuable Remedy.

BRANDRETH'S PILLS purify the Blood, stimulate the Liver, strengthen the Kidneys, regulate the Bowels. They were introduced in the United States in 1835. Since that time over sixty millions of boxes of BRANDRETH'S PILLS have been used.

This, together with thousands of convincing testimonials from all parts of the world, is positive evidence of their value.

BRANDRETH'S PILLS are purely vegetable, absolutely harmless, and safe to take at any time.

When baby was sick, we gave her Castoria.
When she was a Child, she cried for Castoria.
When she became Miss, she clung to Castoria.
When she had Children, she gave them Castoria.

A man's wife should always be the same, especially to her husband, but if she is weak and nervous, and uses Carter's Iron Pills, she cannot be, for they make her "feel like a different person," so they all say, and their husbands say so too!

An occasional bottle of Ayer's Sarsaparilla does more to correct the tendency of the blood to accumulate humors, and keep the organs sound and healthy, than any other treatment we know of. "Prevention is better than cure." Try it this month.

For Over Fifty Years

MRS. WINSLOW'S SOOTHING SYRUP has been used by millions of mothers for their children while teething. If disturbed at night and broken of your rest by a sick child suffering and crying with pain of Cutting Teeth, send at once and get a bottle of "Mrs. Winslow's Soothing Syrup" for Children Teething. It will relieve the poor little sufferer immediately. Depend upon it, mothers, there is no mistake about it. It cures Diarrhœa, regulates the Stomach and Bowels, cures Wind Colic, softens the Gums and reduces Inflammation, and gives tone and energy to the whole system. "Mrs. Winslow's Soothing Syrup" for children teething is pleasant to the taste and is the prescription of one of the oldest and best female physicians and nurses in the United States. Price twenty-five cents a bottle. Sold by all druggists throughout the world. Be sure and ask for "MRS. WINSLOW'S SOOTHING SYRUP."

Every woman who suffers from Sick Headache, and who dislikes to take bitter doses, should try Carter's Little Liver Pills. They are the easiest of all medicines to take. A positive cure for the above distressing complaint; give prompt relief in Dyspepsia and Indigestion; prevent and cure Constipation and Piles. As easy to take as sugar. Only one pill a dose. Price 25 cents. If you try them you will not be without them.

Although it is not claimed that Ayer's Sarsaparilla cures every ill to which flesh is heir, yet, as a matter of fact, it comes nearer doing this than any other medicine ever compounded. In purifying the blood, it removes the source of nearly all disorders of the human system.

MYSTERIES!

The Nervous System the Seat of Life and Mind. Recent Wonderful Discoveries.

No mystery has ever compared with that of human life. It has been the leading subject of professional research and study in all ages. But notwithstanding this fact it is not generally known that the seat of life is located in the upper part of the spinal cord, near the base of the brain, and so sensitive is this portion of the nervous system that even the prick of a needle will cause instant death.

Recent discoveries have demonstrated that all the organs of the body are under the control of the nerve centers, located in or near the base of the brain, and that when these are deranged the organs which they supply with nerve fluid are also deranged. When it is remembered that a serious injury to the spinal cord will cause paralysis of the body below the injured point, because the nerve force is prevented by the injury from reaching the paralyzed portion, it will be understood how the derangement of the nerve centers will cause the derangement of the various organs which they supply with nerve force.

Two-thirds of chronic diseases are due to the imperfect action of the nerve centers at the base of the brain, not from a derangement primarily originating in the organ itself. The great mistake of physicians in treating these diseases is that they treat the organ rather than the nerve centers which are the cause of the trouble.

DR. FRANKLIN MILES, the celebrated specialist, has profoundly studied this subject for over 20 years, and has made many important discoveries in connection with it, chief among them being the facts contained in the above statement, and that ordinary methods of treatment are wrong. All headache, dizziness, dullness, confusion, pressure, blues, mania, melancholy, insanity, epilepsy, St. Vitus dance, etc., are nervous diseases no matter how caused. The wonderful success of Dr. Miles' Restorative Nervine is due to the fact that it is based on the foregoing principal.

DR. MILES' RESTORATIVE NERVINE is sold by all druggists on a positive guarantee, or sent direct by Dr. Miles' Medical Co., Elkhart, Ind., on receipt of price, $1 per bottle, six bottles for $5, express prepaid. It contains neither opiates nor dangerous drugs.

Sold by N. D. SEVIN & SON and LEE & OSGOOD.
may12MWF

CORPORATION NOTICES.

MAYOR'S OFFICE,
CITY OF NORWICH, Conn.

TO EITHER SHERIFF OF THE CITY OF Norwich,—Greeting:

You are hereby directed to warn the legal voters of the City of Norwich to meet in City Meeting in the several voting districts of said city, as by law provided, to wit:

First Voting District—At the Town Hall in said City.

Second Voting District—At Engine House No. 3, West Chelsea.

Third Voting District—At Engine House No. 7, Greeneville.

On MONDAY, the 5th day June, 1893, at nine o'clock in the forenoon, to choose by ballot two Aldermen, four Common Councilmen and two Water Commissioners for the term of two years each; and a Clerk, a Treasurer, a Collector and two Sheriffs for the term of one year each. The ballot boxes for such officers at said meeting will be opened in each of the voting districts at nine o'clock in the forenoon, and continue open in the Second and Third voting districts until three o'clock in the afternoon, and in the First voting district until four o'clock in the afternoon, when they shall be severally closed, at which time at the said Town Hall at four o'clock in the afternoon, the estimated expenses of said City of Norwich for the current fiscal year, accepted and adopted by the Court of Common Council of said City at a meeting held on the 19th day of May, 1893, will be submitted to the meeting for its action thereon; and also to lay a tax on the city list last made, to meet the expenses of the said city upon the estimates approved.

Dated at Norwich, this 29th day of May, 1893.

CALVIN L. HARWOOD,
Mayor of the City of Norwich.

I hereby certify that the above and foregoing is a true copy of the original warrant to me directed.

Attest— HERBERT R. DRAPER,
City Sheriff of the City of Norwich.

AT A MEETING OF THE COURT OF COMMON Council of the City of Norwich, held May 19th, A. D. 1893, the following report of the Committee on Finance of the estimated expenditures and receipts of the City of Norwich for the ensuing year was accepted and resolution adopted.

Attest— ARCHIBALD S. SPALDING,
City Clerk and Clerk of the Court of Common Council.

MAYOR'S OFFICE, CITY OF NORWICH,
May 19th 1893.

To the Court of Common Council of the City of Norwich:

The Committee on Finance herewith present their estimates of the expenditures and receipts of the City of Norwich for the ensuing year as follows:—

ESTIMATED EXPENSES.

Street Department	$19,300—	
Paving Central Wharf	2,000	
Widening Thames Street	4,000	
Central Ave. wall and fence	1,500—	$26,800.00
Sewers Williams Street	$1,600	
Cleaning and repairing sewers	1,400—	3,000.00
Fire Department		30,073.00
Public Grounds		4,750.00
Police Department		18,200.00
Lighting Streets		33,100.00
Water Works		36,150.00
Contingent Fund		2,000.00
City Court		1,650.00
Interest on Bonds		42,480.00
Interest on Loans		6,400.00
One-half Mill Tax for Sinking Fund		5,054.00
To pay for land purchase of the Norwich Savings Society		4,125.00
		$171,442.00

ESTIMATED RECEIPTS.

Water Works	$47,500	
Town of Norwich	14,100	
Public Grounds	6,100	
City Court	2,000	
Sewers	2,000	
Rent House	170	
Rent Barn	120	
Rent Lot	50	
To be raised by tax	100,635—	$171,442.00

To meet the expenditure called for by the estimates a tax of ten mills on the last City list will be required, said list being $10,064,120.00. The committee would recommend the adoption of the following resolution.

C. L. HARWOOD, } Finance
C. J. [illegible], }
J. D. BREWSTER, } Committee.

Resolved, That the report of the Committee on Finance be accepted and approved; that the Clerk cause the same to be published as required by the amended Charter, and that the Mayor, or, in his absence, the Senior Alderman present, be directed in behalf of the Board to submit the estimates embraced in this report to the next City Meeting to be held on the first Monday in June next and to recommend the amount of taxes therein named.

I hereby certify that the above and foregoing is a true copy of record.

Attest— ARCHIBALD S. SPALDING,
City Clerk.
may24d

ICE CREAM. ICE CREAM.

At Wholesale and Retail.

Orders left at Union Station promptly attended to.

N. D. LAMB.
may24d

AGE
Avails Nothing!
RATE
Avails Nothing!!
CIRCULATION
Avails Nothing!!!
CHARACTER OF PAPER
Avails Nothing!!!!
UNLESS YOU GET RESULTS.

The one thing that counts, the only basis for judging the merits of a paper is

RESULTS

Ask advertisers who use
THE NORWICH
MORNING BULLETIN
—AND—
THE NORWICH
WEEKLY COURIER.
They will tell you
THEY GET RESULTS.

Try the papers yourself for results. If it pays, you want them.

WE HAVE THE
AGE, RATE,
CIRCULATION, CHARACTER,
And we guarantee good results

Contracts may be cancelled at any time—at the advertiser's option.

The Bulletin Co.
may23d

DRUGS, PAINTS AND OILS.

DUGGAN'S PHARMACY,
50 Main St., Norwich.

You toilers in works of necessity and mercy, who to the number of four thousand use the Electric cars on Sunday, (see Evening Record of May 13,) which, by the way, are cheerfully run every fifteen minutes in order to aid you in your good work. To you my sympathy goes out, for there is in our city one in authority who imposes needless hardship on you. Heretofore I have made your labors comparatively easy by keeping your skins cool and tongues moist through the sultry summer Sundays. But, now, our City Attorney can by no manner of means allow me to refresh you with my innocuous and delicious beverages "On Sundays between Sunrise and Sunset."

So I sit on my little stool of repentance now Sundays and wonder why in the world I was allowed to be so wicked all these 22 years; and also why the people of every race and walk of life in town helped me break this law, for you know I could not break it alone.

DUGGAN'S SODA FOUNTAIN.

P. S.—Drink your Sunday Soda Water Today. may20d

LEE & OSGOOD,
WHOLESALE AND RETAIL
DRUGGISTS.
129–133 Main St. and 150–154 Water St.

ESTABLISHED : 1788.

—SOLE PROPRIETORS OF—
DR. DODD'S
Nervine and Invigorator,
A NERVE TONIC
—AND
STOMACHIC.

Dodd's Nervine aids digestion, insures good appetite, gives tone and vigor to the system, guarantees sweet and refreshing sleep and restores enfeebled and nervous constitutions to PERFECT HEALTH

WE HAVE A FINE LINE OF
Atomizers and Perfumes
COLGATE'S EXTRACTS IN BULK.
TOILET ARTICLES
IN GREAT VARIETY.

We make a Specialty of
Tooth Brushes.
Large Invoice Just Received.
25 AND 35 CENTS.

LEE & OSGOOD
NORWICH, CONN.
dec16daw

LUMBER AND COAL.

E CHAPPELL & CO.
COAL,
LUMBER,
SHINGLES.
Greatest Variety. Largest Stock.
Branch Office, 207 Main St., Franklin Square. Office and Yard, Central Wharf.
Telephone at both offices. mar16daw

IT WILL PAY YOU TO TRY
H. F. & A. J. DAWLEY
If you want good
BUILDING LUMBER & SHINGLES.
They have the largest stock in the city and will make you low prices.
Telephone 23—4. may19d

E. D. HARRIS'
COAL OFFICE
Has been
Removed to
212 Main Street.
Opposite the old stand.

51 John A. Morgan & Son, 51
Coal & Lumber,
51 West Main St., Central Wharf.
Family Coal a Specialty.
51 Estimates furnished at short notice. Telephone. jan4d 51

ARCHITECTS

C. H. PRESTON,
Architect, - - - - Central Building
Telephone 144—5, Norwich, Conn.
Specialist on modern construction and strength of materials. mar4d

JAMES A. HISCOX,
ARCHITECT,
161 Main Street, Rooms 1 and 2. oct15d

ESTIMATES FOR ALL KINDS OF PRINTING furnished on application to this office

REAL ESTATE

TO RENT.
Store No. 60 Franklin Street,
lately rented by Wm. Jennings, cigar maker. Wholesale and retail fixtures for sale. Apply to WM. HARTLEY, Auctioneer, City. jan5d

FOR SALE.
An Elegant Private Residence.
planned after the most modern styles and occupying a large square, in close proximity to the business center of the City of Norwich, Conn., located on Laurel Hill, commanding one of the finest views of the harbor, river and surrounding parts of the city. The location is very aristocratic, adjoining a very fine city park and fine drives, and would make a splendid home for a gentleman and family. House is thorough in all appointments, hot and cold water, fine cellar, set tubs, built-in refrigerator, large kitchens, butler's dining rooms, parlor, reception suites, tiled conservatory, finely appointed billiard room with best "Briggs" table, large number of chambers, with set bowls, new steam heater, supplying heat for every room in house; also all carpetings in total house, including Moquette, Brussels, etc. Kitchen range, chandeliers and all gas fixtures, brass plumbing throughout. The lot is about 300 feet square, perfectly level, finely laid out, and contains besides the house a fine stable with four single and two box stalls, all proper appointments, interior finished throughout in best manner; and there are large number of fruit trees, all in best bearing condition; also large variety of the best grape vines, with arbors, etc. The whole property is in fine shape, newly painted and thoroughly renovated. Is in close proximity to railroad depot; also to steamboats running to New York daily. The city has electric cars, fine police force, a first-class fire department, insurance rates are low, also rates of taxation, and the city is one of the healthiest in the eastern states. Warranty deed given. Address BENJAMIN HALL, Norwich, Conn.
may26d

TO RENT.
A DOUBLE HOUSE OF TWO TENEMENTS,
each with all the modern improvements, on Boswell ave., of ten rooms each. Apply to JAMES MURPHY, 8 Water St. may22d

TO RENT.
Tenement 112 River Avenue.
apr19d Inquire of NICHOLAS TARRANT.

TO LET.
The House No. 132 Broadway.
Ten Rooms; modern appliances. H. F. PALMER, Agent, 45 Main St. apr18d

TO RENT.
Barn, Pasture, Mowing and Planting Land, Thayer place.
apr17d 89 BOSWELL AVE.

TO RENT.
First class tenement of 7 rooms; all modern improvements, five minutes walk from post-office. Inquire of Z. R. Robbins, 88 Cliff street. apr12d

TO RENT.
A Flat with all modern improvements including open plumbing, furnace and gas, 7 rooms, bath room and ample closets. Ready for occupancy May 1st. Can be seen at 21 Grove street, or inquire of E. M. BREWSTER, [illegible]

FOR RENT.
A Most Desirable House on Sachem St.
Apply to WM. G. ELY, or Marton Holms, 197 Main St., over Boston Store, Room 3. mar16d

TO RENT.
A VERY FINE TENEMENT OF 7 ROOMS, hot and cold water, bath, and all modern conveniences. Inquire of WM. H. JENNINGS, No. 214 Main St. or at 180 Laurel Hill Av. Possession given at once. dec15d

TO RENT.
The Large Store with fine Cellar
in the Rockwell Building, on Water Street, at the corner of Market Street, formerly occupied by Service & Gleason. Apply to
apr18d GEORGE D. COIT.

FOR SALE.

FOR SALE—A HOUSE AND BARN in the village of Baltic. The house contains 12 rooms, with ample closet room; never-failing well of water, three pumps in the house; situated in good location as there is in the village. For further particulars inquire of H. H. MAYNARD, on the premises. [illegible] may25d

FOR SALE.
One Pair of Horses, One Dump Cart, One Pair of Concord Harness,
used only six weeks. Inquire of W. H. PALMER, between 11 a. m. and 4 p. m., 25 6th St. may19d

TO MANUFACTURERS!
A new and decidedly superior invention, which combines cheapness and efficiency. Weeks' Attachment for Lathe, for cutting and threading pipes and rods, from the smallest to the largest. It will save time and material. It will do the work of any pipe or bolt cutting machine. It will cut and thread the shortest nipples to the longest pipe, and can be attached to the lathe in one minute without altering the lathe. Agents wanted. State rights for sale. M. L. WEEKS, Yantic, Conn., Inventor and Manufacturer. nov14d

SADLERY, ETC.

A NEW HARNESS FREE!
It will be for your interest to call at my factory, where to each purchaser of a carriage or Concord, I will present a neatly trimmed Driving Harness free of charge. This will apply for thirty days only, in order to close out a large stock. My prices will not be advanced, but as ever, the lowest in the city. M. B. RING, Nos. 13, 15 and 17 Chestnut St. feb1daw

DON'T!
Because you cannot afford to buy a Team Harness until you see the pair we are selling for
$25.00!
THE L. L. CHAPMAN HARNESS CO.,
mar16d Junct. Water and Commerce Sts.

BILL HEADS,
LETTER HEADS,
NOTE HEADS,
ENVELOPES,
AND IN FACT
All Kinds of Office Stationery
PRINTED
—AT—
ROCK BOTTOM PRICES.
GET OUR PRICES
Before placing your order
—ELSEWHERE—
The Bulletin Co.
may23d

DENTISTRY.

ALBANY DENTAL ASSOCIATION
St. Mary's T. A. & B. Building
Scientific Dentistry at Moderate Prices.

Extracting	25c
Extracting with Mayo's Vapor or Gas	50c
Cleaning	75c
Teeth filled with Amalgam	50c
" " Silver	75c
" " Platina	$1.00
" " Gold	$1.00 and upwards

We never Wedge Teeth Before Filling.

Best Set of Teeth on Rubber $8.00.

No better made, no matter how much you pay. All work guaranteed.

OFFICES
Bridgeport, Conn. Paterson, N. J.
Trenton, N. J. Binghamton, N. Y.
Buffalo, N. Y. Chicago, Ill.
Harrisburg, Pa. Pittsburg, Pa.
Scranton, Pa. Wilkesbarre, Pa.

ALBANY DENTAL ASSOCIATION,
32 Broadway, Rooms 1, 2, 3, 4, 5.
Office open from 8 a. m. till 8 p. m. jan18daw

A. F. HOWARD.
DENTIST.
Over Boston Store, opp. Wauregan House. Pure Nitrous Oxide Gas administered. nov28d

DR. J. H. ELDRED,
DENTIST.
Pure Nitrous Oxide Gas, Ether or Cocaine administered.
OFFICE—214 Main Street,
Trueman's Block Franklin Square. Residence 13 BROADWAY. apr6d

BOOK BINDERS

COWAN, the Bookbinder
will after this date be found on the ground floor,
103 Broadway.
mar6d

BLANK BOOKS made to order. Paper ruled to any pattern. Tickets numbered from 1 to 100,000.
MAGAZINES BOUND
In any style of binding. Old books repaired. Back Nos. furnished to complete volumes by
JOSEPH BRADFORD Practical Bookbinder.
Bulletin Building, up stairs.
mar16daw Norwich, Conn.

TRAVELERS DIRECTORY.

CENTRAL VERMONT RAILROAD.
NEW LONDON DIVISION.
Change of time.

On and after MONDAY, October 3, 1892, TRAINS GOING NORTH LEAVE NEW LONDON AS FOLLOWS:

5.00 a. m., Norwich at 5.35 a. m., for Willimantic, Hartford, Palmer, Springfield, Ware, Gilbertville, Brattleboro, St. Johnsbury, Burlington, Montreal, Ogdensburg, and intermediate stations.

7.45 a. m., Norwich 8.20 for Brattleboro, connecting at Willimantic for Boston, Hartford, Colchester, Middletown, New Haven, New York; at Palmer with Boston and Albany R. R. for Springfield, Pittsfield, and Albany, and for points west: also for Ware and Gilbertville, and at Brattleboro with Express, for St. Alban's, Montreal, and principal intermediate points. Also to points west via Grand Trunk R. R.

10.05 a. m., Norwich at 10.35 a. m., for Willimantic, Hartford, Waterbury, Middletown, Colchester etc.

11.35 a. m., connecting from Providence, Boston, and intermediate stations.

1.10 p. m., connecting with express from Boston, Providence, New York and New Haven, at Norwich with Norwich & Worcester Railroad. R. R.

2.25 p. m., Norwich 3.05 p. m., connecting at Willimantic for Hartford, and at Palmer for Springfield, Albany and the west.

5.05 p. m., Norwich 5.35, for Brattleboro connecting with train leaving New York at 1 p. m., and with N. Y., P. & B. R. R. from Providence and way stations, and connects at Willimantic for Hartford and Bristol, Putnam, Boston and Providence; also for Colchester, Middletown, New Haven and New York, and at Palmer with Boston & Albany R. R., for Springfield, Albany and the west and at Brattleboro with night express for St. Albans, Montreal and Quebec, reaching Montreal and principal points in Vermont the same evening.

8.15 p. m. for Norwich. This train connects with 5.00 p. m. express from New York.

GOING SOUTH.

Passenger trains LEAVE NORWICH as follows:

6.15 a. m., connecting for Stonington, Providence, New Haven and New York.

8.40 a. m., for New London, Stonington and Providence and Boston, New Haven and New York.

10.55 a. m. for New London, New Haven and New York, Providence and Boston.

12.30 p. m. for New London, Stonington, Providence, Boston, Newport, Narragansett Pier, New Haven, New York and intermediate stations.

3.30 p. m., for New London, New Haven and New York.

4.00 p. m., for New London, Stonington and Providence, Boston, Newport, Narragansett Pier, New Haven, New York and intermediate stations.

7.15 p. m., for New London, connecting with Shore Line express reaching New York [illegible] p. m., with express train for Providence and Boston, and accommodation train [illegible] Westerly and intermediate stations.

9.30 p. m., for New London and for New York, by boat [illegible].

10.10 p. m., for New London and for New York via boat from New London.

[illegible] D. MACKENZIE, agent.

N. Y. & N. E. R. R.
NORWICH & WORCESTER DIVISION.
For Boston, Worcester, Providence, Hartford, Waterbury, Newburgh.
Commencing MONDAY, May 1, 1893
"Eastern" Time Standard.
TRAINS GOING NORTH LEAVE NORWICH UNION STATION.

5.05 a. m. (Mondays excepted,) Steamboat Express. Connects at Putnam for Boston, arrive Boston 8.40 a. m. At Worcester for all points north, Portland, Rochester, &c.

5.55 a. m. Way Passenger Train. Connecting at Plainfield Junction for Providence, arrive Providence 8.25 a. m.; at Putnam for Boston arriving at 9.40 a. m.; at Putnam for Willimantic and Hartford, arrive at Hartford 10.19 a. m. At Worcester for Boston, Springfield and intermediate stations, Albany and the west.

9.30 a. m., connecting at Putnam for Boston (arrive at 1.10 p. m.) At Plainfield for Providence (arrive at 12.41 p. m.) At Worcester with roads north, east and west. At Webster with train for Southbridge.

1.40 p. m., Way Passenger, connects at Putnam for Hartford and Boston, arrive at Boston 5.29 p. m. At Webster for Southbridge. At Worcester with Boston & Albany Railroad, B. & M. R. R., and Fitchburg R. R.

4.40 p. m., for Plainfield, Providence and intermediate stations, through car, arrive at Providence 6.31 p. m.

6.15 p. m., Way Passenger. Connects at Plainfield for Providence and from Providence. A train leaves Providence at 7.10 a. m., and connects at Plainfield with train for Putnam, arriving at Putnam 8.40 a. m. [Leave Plainfield at 8.00 a. m.]

TRAINS GOING SOUTH LEAVE WORCESTER.

6.48 a. m., Way Passenger. Connecting at Webster for Southbridge, at Putnam with train for Hartford, Waterbury and intermediate points and New York, at Plainfield for Providence.

8.35 a. m., connects with trains from B. & M. R. R., F. R. R. and Boston & Albany R. R. at Webster for Southbridge. At Putnam with train to and from Boston. (Take this train for Hartford, New York, Waterbury, Fishkill on Hudson and at Plainfield from Providence.)

12.50 p. m., Way Passenger. Connects at Webster with train from Southbridge, and at Putnam with 12 o'clock express from Boston for Willimantic, Hartford and New York. At Norwich for New London.

4.00 p. m., Way Passenger. Connects at Webster for Southbridge; at Putnam for Willimantic and Hartford, and with 3.00 p. m. express train from Boston.

8.00 p. m., Steamboat Express for New York (via New London.) (Sundays excepted.) Connects with trains from B. & M. R. R. and Fitchburg R. R. This train leaves Norwich for New London at 10.17 p. m.

8.00 p. m., Plainfield and Norwich, connecting at Plainfield with 4.30 p. m. train from Providence; arrive Norwich 8.43 p. m., through car.

W. R. BABCOCK, Gen. Pass. Agt.
F. W. M. ANDREWS, Supt.
Norwich, May 1, 1893. may1d

THE BULLETIN JOB DEPARTMENT supplied with all the facilities for doing work promptly and in the most approved style.

The Bulletin.

TO ONE WHO GAVE IT.

"Only a woman's hair." There was no name
Upon the slender packet, and they blame
The man who would not bare for all to view
The soul of her who trusted him; he knew
To whom belonged that curl of softest hair,
And thus he wrote, determined to leave there
No trace which to the world might ever show
Who was the woman that loved him so.
But all who love have relics; on my heart
There rests a locket, and I never part
By day or night with one small tress of hair,
Yet must I tell the world who placed it there
Within the locket; call on all to see
My greatest treasure; say 'twas given to me
By one I love, who loves me not again,
And show to curious eyes my love is vain?
And must I own to all that when I wake
I find my hand close clasps it for the sake
Of one from whom I took that tress of hair
Which now is mine, say that I breathe a prayer
That God will bless and keep you all your life,
In sun and shade, in joy and peace and strife?
I hold the world has nothing here to do;
It shall not come between my soul and you.
Like the great Dean, I keep your name apart;
You only know what rests upon my heart.

—London Academy.

THE STOCK MARKET.

Dealings in Leading Securities in Boston and New York.

BOSTON, June 1.—In the outside market call money is quoted at 7@8 per cent and time money is nominally 6 per cent.

The stock market opened slightly down, but with the exception of New York and New England showed considerable strength. London came from ½ to ¼ stronger.

New York and New England was the object of attention among traders both in Boston and New York. It opened ¾ up to 24¼, but speedily slid down to 22.

General electric continues active. That opened ¾ down, but it advanced sharply to 74¼, thus fulfilling the prophecy of those who predicted higher quotations for the stock this morning.

Sugar holds steady under the influence of the bull pool in New York. It opened ¾ down at 88¼ but strengthened at once to 89. Bell Telephone opened 2 up at 191, while whisky, after starting out ⅛ weaker at 15¼, rose to 16¾. Cordage is a fraction weaker.

Louisville, New Albany and Chicago advanced from 17 to 18. Atchison opened at ¼ weaker at 25¾, but ran up to 26¼, while Chicago, Burlington and Quincy was stronger at [illegible]

The rise of the early morning, however, was not sustained as the noon hour approached. General Electric under pressure of the bears and the success of the shorts in covering, dropped to 73¼; New York and New England fluctuated about 22, while Atchison was down to 25¾ and Sugar to 88¼. New England preferred followed the course of the common and sold off two points to 63.

The bond and copper market was dullness [illegible]

STOCKS—CLOSING.

American Sugar preferred	88¾
Bay State Gas	9½
Boston and Albany	211
Boston and Lowell	180
Boston and Maine	140
Boston and Maine, preferred	149
Central Massachusetts	10
Central Massachusetts, preferred	50
Chicago, Burlington and Quincy	88¾
Connecticut River	225
Fitchburg, preferred	85
General Electric	74
Lamson Cash Railway	19
New York and New England	24¼
New York and New England, preferred	66
New York and New Haven Rights	17
Old Colony	189
Pullman	173
Rutland, preferred	73
Union Pacific	29
West End, com	58¾

New York Stocks.

Canada Pacific	77¾
Chicago, Burlington and Quincy	88¼
Delaware, Lackawanna and Western	140
Denver and Rio Grande	13¾
Denver and Rio Grande pref	45
Erie	17¾
Illinois Central	95¾
Kansas and Texas	11¼
Lake Shore	123
Louisville and Nashville	69¾
Michigan Central	95
Missouri Pacific	36
Northern Pacific	14
Northwestern	107¼
New Jersey Central	107¼
New York Central	102
Oregon Navigation	60
Pacific Mail	20¼
Pullman Palace Car	176½
Reading	19½
Rock Island	73¼
St. Paul	67½
Union Pacific	29½
Western Union	82¾
Wisconsin Central	9

BOSTON PRODUCE MARKET.

HAY—There is a good demand for choice hay, with feed quiet but steady. The quotations are: Choice to fancy hay, $20@21; good $18@19; fair to good, $16@17; eastern choice, $16@18; poor to good, $13 50@16; eastern swale, $10@12; rye straw, $15@18; oat straw, $9@10. Sack bran to arrive, $16; sack winter, $16; spring middlings, $15@16 50; winter, $18 00@20; cottonseed, meal, $26 25 to arrive and $26 50 for spot.

MEAL—Cornmeal is easy, and prices quoted lower. Oatmeal and rye flour are steady: Kiln dried cornmeal for export, $2 10@2 20; bag meal, 48@54; yellow granulated, $2 40@2 50. Oatmeal is quoted at $4 60@4 85 for ground, cut and rolled. Rye is quoted at 70@72c for dealers, and 67@70c for round lots to arrive. Rye flour, $3 25@3 90 per bbl for round lots, with jobbers' prices, $3 50@4.

BEEF—Fresh beef is quiet but steady, with no change to note in prices. Quotations are steady at: Choice to fancy steers, 9@10c; prime, 8@9c—[illegible], 8@8½c, light, 8c; extra heavy hinds, 11@12c; good, 9½@10½c; light, 9c; fores, 6@7c; light, 5@6½c; backs, 7@8c; rattles, 5@5½c; chucks, 6@7c; rounds, 9@10c; rumps, 10½@14c; rumps and loins, 12@16c; short ribs, 10@ [illegible]

LAMBS AND MUTTONS—Lambs are quiet, but firm, with a good supply. Muttons are firm. Veals are quiet and steady: Spring lambs, 10@ 13c, as to quality; choice fall lambs, 13@14c, as to quality; common to good, 10@11c; Chicago muttons, 9@10c; yearlings, 10c; choice heavy Brightons, 10@11c; choice eastern veals, 10@ 11c; common to good, 8@9c; Brighton and fancy, 11@12c.

BUTTER—Butter is dull and easier, with a full supply offering. The quotations are lower at: Western creamery extra, 20@20½c; firsts, 18@19c; imitation creamery, 18c; factory, 16@ 17c; northern creamery extra, 21c; New York and Vermont dairy, 19@20c; eastern creamery extra, 19@20c. These prices for round lots to the trade. Jobbing lots and fancy lots cost [illegible]

OATS—Oats were also firmer, and, though rather quiet, prices were slightly advanced. Clipped oats for shipment were quoted at 45@ 46c, with No. 2 white at 43@44c. The spot market is quoted at: Clipped 45@46c; fancy 44c; No. 2 white, 42@43c; No. 3 white, 41@41½c; [illegible]

FLOUR—Flour is dull, with no changes in quotations to note: Fine and supers, $2@3; extra and seconds, $3@3 65; Minnesota bakers' clear and straight, $3 20@3 65; winter, clear and straight, $3 30@3 85; winter pat, $4@4 25; spring pat, $4 25@4 60; and fancy brands, $4@ $4 65.

CHEESE—Cheese is steady and unchanged. The quotations are: Choice northern full creams, new, 10¼c; fair to good, 9@10c; choice, old, 12@12½c; western choice, new, 10@10½c; fair to good, 9@10c; choice, old, 11@11½c. Liverpool quotes cheese lower at 51s.

CORN—Corn was firmer yesterday and about ½c higher: Chicago No. 2 yellow is quoted at 57@58c, with No. 2 yellow at 56@56½c. The spot market was firmer yesterday, with prices lower at: Steamer yellow, 51½c; No. 2 yellow, 52c, steamer mixed, 51c.

POTATOES—Potatoes are steady with a good demand. The quotations are: Aroostook hebrons, $1 10; Dakota reds, 90c; New York burbanks and white stars, 80c; P. E. I. chenangoes, 75c; Irish and Scotch magnums, $2@2 25 per bag.

PORK—Pork provisions are steady, with a fair demand, at unchanged quotations.

[illegible] New York Cotton Market.

NEW YORK, June 1.—Cotton firm; uplands 7⅝c; Orleans 7½c; sales 1,665 bales. Futures closed firm; sales 115,000 bales: June, 7.58c; July, 7.64c; August, 7.54c; September 7.62c; October 7.70c; November, 7.77c; December, 7.84c; January, 7.91c.

WHITE CITY POINTS.

Matter of Awards to Be Amicably Adjusted.

ONE JUDGE SYSTEM MODIFIED.

Foreign Exhibitors Think They Will Be Fairly Treated.

CHICAGO, June 1.—The awards matter is about to be amicably adjusted.

John Boyd Thatcher, chairman of the committee on awards, has addressed a letter to the president of the foreign commissioners, in which he states he is now acting and will continue to act in conformity with the law of congress providing for the one-man system. Mr. Thatcher will, however, allow one, three, five or any number of men to accompany this judge through the exhibit and give explanations and make recommendations and suggestions.

The letter, it is understood, has favorably impressed the foreign exhibitors, and, while they think Mr. Thacher should call his one, three, five, or any number of men "assistant judges," they think they are being fairly treated, and it is thought that an understanding will be reached.

CUTTING RATES BEGUN.

Railroad War Inaugurated That Will Reduce Cost of World's Fair Tickets.

CHICAGO, June 1.—After waiting several hours yesterday for the Rock Island and Burlington roads to arrange their private troubles, the Atchison announced late in the afternoon that its rates of $37.50 for the round trip between Denver and Chicago and $17.50 for the round trip from Missouri river points would go into effect this morning.

The conference between the Rock Island, Burlington and Alton roads did not take place yesterday, as it was intended, the officials of these roads declaring that they were waiting to see what the Atchison would do. The rates to be put in effect by the Atchison today will have a tendency to knock the top and bottom off the World's Fair rates from all over the west.

FRENCH EXHIBITORS GRUMBLING.

Allege Unnecessary Delay, Bad Treatment and Dirt and Disorder.

LONDON, June 1.—The Paris correspondent of the Morning Post says that French exhibitors complain bitterly of the treatment received by them at the hands of the managers of the World's fair in Chicago, and of the customs and railway officials in the United States. They assert that there has been much unnecessary delay, both in getting their exhibits through the custom houses and in the matter of transportation to Chicago.

They also complain of the intolerable dirt and general disorder around the exhibition grounds.

The refusal of the fair managers to appoint an international jury on awards is also the subject of much adverse comment.

GREAT REAL ESTATE DEAL.

Contract of Sale in New York Showing a Profit of $250,000.

NEW YORK, June 1.—The largest real estate deal ever consummated in New York city was put through yesterday afternoon when the committee appointed for that purpose by the trustees of the St. Luke's hospital signed the contract for the sale of their entire Fifth avenue property for the sum of $2,400,000. The property included has a frontage of a full block of 200 feet on Fifth avenue and 400 feet back on each of the side streets.

The name of the purchaser was suppressed by the dealers who have had the sale in hand, as well as of the attorneys representing the hospital authorities, the reason given being that the gentleman was shortly going to Europe, and did not care to be besieged during his next few days with architect or syndicate promoters. A rumor that John E. Mackay was the buyer could not be verified.

The property was purchased about half a century ago, the price being $50,000. The profit on the investment, therefore, is $2,350,000.

NEWBURYPORT'S FOURTH.

Arrangements for a Grand Celebration on Independence Day.

NEWBURYPORT, Mass., June 1.—The canvassing committee, which are soliciting funds for the coming celebration on the Fourth of July, report much interest in the event throughout the city, and a liberal response is made by all classes. As the arrangements will be more extensive than was at first contemplated, an order will be introduced at a meeting of the city council on Monday evening to increase the city appropriation to $500.

In connection with the unveiling of the statue of William Lloyd Garrison, influences are being brought to bear upon Frederick Douglass which it is thought will insure his acceptance of the invitation to deliver the address of the occasion. Mrs. Harriett Prescott Spofford has been invited to write a poem, and she will undoubtedly accept.

MASSACHUSETTS LEGISLATURE.

Another Very Busy Day For the Hard-working Solons.

BOSTON, June 1.—In the house all the rules were suspended and the bill to prevent discrimination in barbers' shops and other public places on account of color was passed to be engrossed under suspension of the rules.

The Worcester charter was debated a short time, the chief issue being over the amendment of Mr. Mellen of Worcester for a separate license commission. Mr. Crosby of Worcester approved it and Mr. Mellen said that the Worcester board of aldermen is the cheapest the city ever had and the liquor issue entered largely into their election. Mr Comins of Worcester moved to amend to require separate votes by the people on the amendments of Mr. Mellen and of Mr. Mclaven of Worcester, the latter providing for annual terms for aldermen. Mr. Comins moved to refer the bill to the committee on bills in the third reading in order to be put in better shape, and this motion was carried.

Mr. Hutchins of Acton moved an amendment to the bill for the appointment of advisory medical inspectors throughout the states to limit the expense to $25,000 a year and the expense of any inspector to $5 a day and expenses when on duty. Mr Shute of Malden opposed the bill because of the great powers it gave the inspectors. Mr. Myers of Cambridge said it gave no powers; they were simply advisory. The state board of health wanted the bill, and it was a special precaution against a possible outbreak of cholera this summer. Mr Meyer of Boston explained the need of the bill further, and Mr. Cook of Boston also hoped the bill would pass. Mr. Robbins of Boston said the state and local boards of health wanted the bill. The house voted to reject the bill—85 to 58.

On motion of Mr. Moriarty of Worcester without debate, the house non-concurred with the senate amendments to the McTammany voting machine bill, 89 to 55.

Mr. Lyford of Springfield, when the first gas bill was reached, explained its purpose, to prevent consolidation of gas companies, without the approval of the gas commission, and to require the records of the commission to be open. The committee was unanimous on this, he said, and he knew of no opposition to it. Mr. Parker of Boston, who offered the order for the gas investigation, expressed his obligation to the committee for the thoroughness of the gas investigation. He also complimented Mayor Matthews for the purity of purpose and patriotic motives, and intense desire which he has, not for notoriety, not for political purposes, but he has tried to do his duty to the citizens of Boston in this matter. That is the sole reason which has actuated him. He has rendered service to the citizens of the city and of the state. There is no politics in this matter, as far as I know. There will be none in the consideration of these bills, unless the house sees fit to make it so.

Mr. Miller of Worcester was for the bill. Every gas company in the state charges too much. He took up the several sections and said they ought to pass. Mr. Hoar of Boston was for the bill; the Bay State company charges $100,000 annual rental for mains which cost in all $800,000. Mr. Russell of Boston moved to amend so that, as he said, the commission should not have to run any gas business. He said the chairman agreed to it. Mr. Meyer of Boston reviewed some of the crooked proceedings of the Bay State company and said the bill ought to pass to prevent anything like them in the future.

In the course of the several short speeches which followed Mr. Mellen of Worcester called attention to what he said was a mode of cheating by the gas companies. They put pressure on the gas in the holders and force gas and air through so that the meters register more gas than they deliver, thus cheating the people. Mr. Hoar of Boston made the point that the gas commission ought to have power to take the initiative in the reduction of the price of gas and to regulate the pressure so that the companies could not cheat the people. Mr. Malone of Greenfield moved to amend so as to empower the gas commission explicitly to order gas companies to reduce prices upon their own initiative.

Mr. O'Neil of Chicopee moved to strike out "electric light" companies from the bill in order to save the bill from a point of order, as the investigation does not cover such companies. Mr. Mellen of Worcester hoped nobody would raise the point; better not say "good day" to the devil until you meet him. Mr. O'Neil said he would withdraw the amendment. Mr. Kohlrausch of Billerica raised the point of order that the bill was too broad, because it included electric light compani . On motion of Mr. Mellen the bill was laid aside till tomorrow to enable the chair to rule on the point of order.

In the senate Mr. Butler of Bristol moved to reconsider the substitution of the bill for a paid board of prison commissioners. Messrs. Read of Worcester, Stevens of Worcester and Fitzgerald of Suffolk, opposed the motion. Mr. Butler was earnest against a paid commission, and charged that it was much more likely to drag the prisons into politics, citing Tammany as an illustration of how such commissions are dragged into politics. He cared nothing for this from a party standpoint. His opponents held that much better service would result from paid commissioners, and that politics should not be considered in discussing prison matters. Reconsideration failed, 13 to 16.

NEWS IN BRIEF.

A cyclone carried away half the town of Rosedale, Miss.

Insignificant missionary riots are reported from China.

Pension frauds have been discovered in Iowa and Minnesota.

Dr. Briggs loses his case before the Presbyterian assembly.

Jefferson Davis' remains were buried with honors at Richmond.

A colored man was murderously assaulted on Eliot street, Boston.

A western lawyer and mayor has been arrested charged with pension frauds.

Princess Eulalie visited Gotham's normal college and viewed a parade of "the Finest."

William Hamersley was elected judge of the supreme court by the Connecticut legislature.

Rev. Willis A. Hadley is to be installed pastor of the North Congregational church at Lynn, Mass.

Joseph S. Harris has been appointed receiver of Philadelphia & Reading, in the place of McLeod.

Oneaimi Mathieu is on trial in Boston charged with concealing 250 packages of smuggled opium.

Mrs. Mattie C. Shann, accused of poisoning her son at Princeton, N.J., last month, has succeeded in getting her trial postponed.

Ex-State Senator John McFarlane surrendered himself at Philadelphia, and was sent to jail for four years for crooked money transactions.

BEHIND THE FOOTLIGHTS.

Della Fox becomes a star on her own account next fall.

Thomas W. Keene owns and runs a half dozen farms on Staten Island.

Stanislaus Stange is writing a new play for John Mason and Marion Manola.

Mary Anderson-Navarro's stage reminiscences will be published in September.

Edward Holst has sold his melodrama, "Slaves of a City," to Edward Hasson.

Young Alexander Salvini is the exact height of his illustrious father—6 feet 11 inches.

Charles Alfred Byrne and Gus Kerker have sold their newest opera, "Venus," to E. E. Rice.

Edward S. Paulton has written a comedy for his father, Harry Paulton. Its title is "The Lord Mayor."

Sol Smith Russell will produce his new play, "April Weather," by Clyde Fitch, at Chicago about June 1.

Jean Davenport Lander, widow of General Lander, is writing a new play for Maida Craigen and Frederick Paulding.

George J. Gould and Howard Gould, sons of Jay Gould, have filed plans for alterations to the Grand Opera House in New York to cost $30,000.

Lewis Morrison intends to put out two "Faust" companies next season. Mr. Morrison will star in one, and his daughter, Rosabel Morrison, will be featured in the other.

Clarence M. Dow, the son of a Denver millionaire, who made himself famous by marrying Millie Price, is again married to a daughter of Sheriff Inlow of Yuba county, Cal.

The council of Athens, Ga., at the request of the ministers of that city, have decided to allow no operatic or other performances in that place in which women appear in tights or abbreviated skirts.

Mrs. Cora Urquhart Potter says that she has made no definite plans for the future. An offer has been made her to make another four years' tour of the world and to appear in the same places she was seen in on her other tour.

Taking a New Start.

Rivers—How are you getting along with that little pamphlet of yours on "How to See the World's Fair in a Week?"

Banks (wiping the perspiration from his face)—I've thrown it aside, Rivers, and I'm working now on a big book entitled "How to Get a Glimpse of the World's Fair in Six Months."—Chicago Tribune.

OFFICERS AT WORK

Seeking Murderer of Bertha Manchester.

PORTUGUESE JOE IS MISSING.

Suspicion Rests Strongly Upon Him—Motive for Crime Apparent.

FALL RIVER, Mass., June 1.—It seems to be an established fact that the officers working on the Manchester murder case are well satisfied as to what went on in the Manchester kitchen last Tuesday morning. The murder was committed either as the result of anger because of unsatisfied passion, or, what seems more probable, because of a combination of uncontrolled desire and robbery.

The person who committed the murder was a former employe, probably one of the men hired within six weeks, and perhaps not so remote as that. The police worked all last night and Wednesday afternoon hunting up a man called "Joe," a reckless, shiftless Portuguese, who worked on the Manchester farm less than three days and quarreled with both daughter and father before leaving the premises. The man had knocked about a great deal in the vicinity of Eagle street and in the Bowenville colony of Portuguese, but the combined efforts of Inspectors Feeney, Perron, Medley and Wordell, under the direction of Assistant Marshal Fleet and other officers, failed to disclose his whereabouts during the past three days.

The story got abroad Wednesday that Medical Examiner Dolan had found it advisable to

Remove the Skull From the Body

of Bertha Manchester for evidence in a trial when the murderer is apprehended. In conversation with a reporter Dr. Dolan said the head had not been removed from the body. Only just so much work had been done at the autopsy as was absolutely necessary in the circumstances.

There is not so much similarity between the Manchester and Borden cases as there seemed to be at first. To be sure they were all committed in the light of day, and the instrument used in both cases was an axe. The victims were hit about the head in all cases. In other respects the resemblance is not close. The Bordens were old people living on one of the principal streets of the city. Bertha Manchester was young, living in a lonely farming district. The Bordens were stricken down in their own homes, but at times two hours apart. Their house was occupied by one or more persons at the time of the murder, and the discovery of the deaths was within 20 minutes of the time when one of them took place. Bertha Manchester was stricken down in her own house, of which she and the murderer were the sole occupants at the time, and it was at least five hours after the murder that a police authority looked on the stricken form.

Then, too, no adequate motive for the Borden murder has been discovered, beyond such as has been inferred from family relationship. In the Manchester case a motive now seems apparent. The house is located on an unfrequented country road. Escape into the woods was possible from the rear of the house without even an opportunity for detection. Everything about the Borden mystery points to a

Well Connected Plan to Kill,

while the evidence in the Manchester case points to a struggle and sudden impulse to murder.

Marshal Hilliard has said in an interview that he could not understand why there should be a talk of mystery in connection with the horrible murder of the innocent Manchester girl. No one could doubt the motive of the murder. The girl's old father himself showed what the cause of the murder was. Her money and watch were missing, and her position when found indicated that she struggled for her honor and her life. It is idle to think of the old man as the murderer of his daughter. The officers satisfied themselves of this fact after examining the boys and the old man collectively and separately.

The marshal was asked how it could be possible for a sane man to hack a victim so because of robbery or unsatisfied desire. In answer he recalled to the reporter's memory the case of the murdered egg man, Lawton, who was killed in Dartmouth by Bram, afterward hanged. After killing and robbing his victim Bram coolly drove along the highway with the murdered man's body in the bottom of the wagon. There is nothing impossible in crime, and life is often brutally taken for a very slight cause.

"Have you any clue at all, Mr. Marshal?" asked the reporter.

"Yes, sir, we have, although I understand the papers speak differently. We believe that

The Murder Was Committed

by some of the hired help that worked on the farm, and we are after two men that have suddenly disappeared. We are not saying much about the work for reasons the public will appreciate and understand, and it's easy to see that the officers are working harder than police ever worked on a crime in this city before."

"What do you think about the similarity of this murder and that of the Bordens?" he was asked.

"They are not similar. Here there is a motive, possibly two motives for murder. In the other case there was no robbery, not even the slightest shadow of a motive for hours and we were all at sea. At Manchester's we were on the scene first, but the poor victim had been dead for hours. At Borden's we were on the scene early, but we were not the first who were there, and one, at least, of the victims had been dead only a short time."

"It's curious about these two crimes in this respect," he said in conclusion. "When the Bordens were killed the police force was away at Rocky point; when this girl was killed most of the people in her neighborhood had started for the city to see the parade and look on at the Memorial day exercises."

The board of aldermen held a special meeting tonight, and a reward was offered for the detection of the criminal.

State Officers Not Guilty.

LINCOLN, Neb., June 1.—It is reported on excellent authority that the judges have arrived at a unanimous verdict of "not guilty" in the impeachment against the state officers.

Trial Trip of Machias.

BATH, Me., June 1.—The gunboat Machias on Saturday afternoon will leave for her trial trip in Long Island sound.

His Victim Cannot Live.

BOSTON, June 1.—Arrion Walton, a mulatto, 21 years old, who lives at 17 Wheeler street, was arrested this morning charged with assault on Charles F. List on Eliot street, shortly after midnight. The victim is at the City Hospital, and the surgeons say it is impossible for him to live. Walton is held at headquarters.

Called a Boston Pastor.

NEW HAVEN, June 1.—The Society of the First Universalist church unanimously voted last evening to extend a call to Rev. Charles Conklin of Boston to become pastor of the church. It is understood that Mr. Conklin will accept, and assume his duties about Sept. 1.

HOUSEHOLD HINTS.

Never roll a glove. Smooth out the fingers and lay them straight in a box or drawer.

Never wear a woolen gown in the kitchen. It retains odors and smoke and soon becomes offensive as well as shabby.

Silk handkerchiefs and ribbons should be washed in cold water and ironed wet to obtain the best results.

Air bolsters that can be inflated to any size or allowed to be as limp and flat as a broken football are the coolest cushions for warm weather. They cost about $6 and can be as elaborately covered as one pleases.

A blotter can be made that will remove ink spots from paper. Take a thick blotting paper and steep it several times in a solution of oxalic acid. While the ink is moist apply the blotter, and the ink will be entirely removed.

POWDER AND BALL.

A 110-ton gun has a range of 14 miles.

In all the wars in which Britain has taken part she has won 82 per cent of the battles.

The drummers of the Austrian army have been armed with the regulation rifle. This adds 4,394 available fighting men to the army.

Within the next few years $30,000,000 will be expended for defenses on the coast of California and $127,000,000 on the entire Pacific coast.

At Brest successful experiments have been made with an invention for rendering torpedo boats invisible while attacking. The scheme is to cover the boats behind a screen of artificially created smoke.

Desperation.

Wild Eyed Man—I want some soothing sirup, quick!

Druggist—What sized bottle?

Wild Eyed Man—Bottle! I want a keg. It's twins!—New York Weekly.

FINE ARTS.

REMOVED.
McNickle, Picture Frame and Gilding Manuf.,
Has Removed to 28 BROADWAY. You will always find a Complete Line of Artist Proofs, Etching, Engravings, Prang's Studies and fac simile Water Colors. oct1d

DURGAN'S PHOTOGRAPHIC ART STUDIO is the finest and best equipped in Norwich; centrally located, opposite the Wauregan House. Everything that taste, skill and experience can do has been done to facilitate the carrying on of the business in a high-class manner, and all customers patronizing my establishment will be sure of first-class work. Photos made in every style, and all work satisfactorily finished. Special attention given to large work, such as Crayons, India Ink and Water Colors, or Solar Photos. Copying in all its branches. A large variety of Picture Frames always on hand. J. C. DURGAN. feb19 MWF

REMOVED—Laighton Brothers have removed their photograph gallery from the Chelsea Bank Building to No. 58 Shetucket St., in the building with the Henry Bill Publishing Co., where all old patrons will be welcomed and new ones be heartily greeted. Their new rooms are neatly furnished, their facilities for doing first-class work have been much improved. New backgrounds have been put in, and the light for producing photographs has been arranged according to the best methods known to the business. All work promptly attended to. LAIGHTON BROTHERS. mar31d

INSTRUCTION

WORCESTER (Mass.) POLYTECHNIC INSTITUTE offers courses of Study in Chemistry, Civil, Electrical and Mechanical Engineering, and a General Scientific Course. New and well-equipped workshops and laboratories. For catalogue address Institute, or H. T. FULLER Pres. apr12 WF

ATTORNEYS

Charles H. Carpenter,
PENSION ATTORNEY
Office with A. Irving Royce, over Thames National Bank. Special attention given to the execution of vouchers for quarterly payments. Advice free. No fee unless claim is granted. feb1Mdw

PLUMBING, ETC.

WE HAVE THE BEST
Water Filters and Garden Hose
in the market at Very Low Prices.
Estimates cheerfully furnished on all classes of Plumbing, Steam and Gas Fitting.
MONAHAN & BREED,
may17d 61 West Main, Central Wharf.

—BUY YOUR—
Ranges, Refrigerators, Oil Stoves, Tin, Iron and Granite Ware at
REISS & WHOLEY'S.
Plumbing, Tin Roofing and Jobbing promptly attended to. may18d

A. TROLAND & SON
Will Give You Close
Estimates on
PLUMBING and GAS WORK.
mar1d

Teephone 133—3
ROBERT BROWN
Steam and Gas Fitting
Plumbing and Steam Heating,
Pipe Cutting and Threading by Power Machinery.
All Work done Promptly and Neatly
Pequot Building Central Wharf
Electric cars every half hour. oct14d

TROY STEAM LAUNDRY.
Goods called for and delivered free of charge
Lace Curtains and all Fine Work warranted to give satisfaction.
145 Little Water St.
Family Washing at Special Rates nov9d

ESTABLISHED IN 1861.
Adam's Tavern,
NORWICH TOWN,
A. A. ADAM, Proprietor
The following is a list of the best brands of ACKER, MERRALL & CONDIT'S and PARK & TILFORD'S WHISKEYS that I introduced 10 years ago. They have become intensely popular. They sell on their own merits:
Imperial Bourbon, 2nd Ward, 1858, Maryland Rye, Monogram Rye, Blue Grass, Hermitage, 1880, Union Club Rye, Mayfield Bourbon, Hermitage Sour Mash, Keystone Rye, Old Bourbon, Union Club Wheat.
N. B.—The above goods do not have to be rechristened every six or nine months with a new name in order to make them sell, as is a customary feature with compounding liquor dealers. A. A. ADAM.
Telephone call 84-14 feb2d

Emil Schmidt's English Food
Sir—Being a farmer by profession, and a lover of good stock, after trying various kinds of food, I find your English Food the best in the market.
E. G. TILLINGHAST.
54 East Broad St., Norwich, Conn.
April 27, 1893.
may16dw To C. J. WOLCOTT.

MISCELLANEOUS.

Here Is HEALTH For All.
If you are afflicted with Bright's Disease, or any kindred ailment,
Bedford Water
will cure you. It is also an infallible remedy for all ills of the stomach, digestive organs, —kidneys and liver. Recommended by eminent physicians. Sold by all druggists.
A handsome book, full of interesting Facts, Free.
BEDFORD MINERAL SPRINGS CO.
BEDFORD, PA.
E. Stanley Hart & Co., Selling Agts.
152 Franklin St., New York City.
may11MWF

Lawn Mowers Sharpened,
Bicycles Repaired.
CARRIAGE, AND BOAT TRIMMINGS NICKEL PLATED by
A. GOULD,
Industrial Building, near Union Station. apr18d

PROTECT YOUR EYES.
MR. H. HIRSCHBERG,
The well-known Optician of No. 29 E. 129th St. New York, and 629 Olive St., St. Louis, has appointed
H. R. WOODWARD
As agent for his celebrated Diamond and Non-Changeable Spectacles and Eyeglasses. The Glasses are the greatest invention ever made in spectacles and every pair purchased is guaranteed, so that if they ever leave the eyes (no matter how scratched the Lenses) they will furnish the party with a new pair of Glasses free of charge. H. R. Woodward has a full assortment and invites all who wish to satisfy themselves of the great superiority of these Glasses over any and all others now in use to call and examine them at the Star Jewelry Store, 185 Main St., Norwich, Ct. No peddlers supplied. None genuine unless stamped with the word Diamond and non-changeable.

JARDINIERES.
New Styles and Colors. All Sizes at Low Prices.
—ALSO—
FLOWER BASKETS.
FAY'S BARGAIN BAZAAR,
247 to 249 Main St. City
may29d, WFm

WE CALL YOUR ATTENTION
To our fine line of Imported Sherries, Ports, Brandies, Cordials and Clarets. Also the Ashland, Walnut Hill, Cabinet, Suntan and Irish Whiskey, and the Old Tom, Royal Schiedam and Yacht Club Gins.
COATES & SHERIDAN, 65 West Main St., Dealers in the highest standards of foreign and domestic Wines and Liquors.
apr5MWF

CALIFORNIA EXCURSIONS
VIA
SOUTHERN PACIFIC COMPANY.
APPLY TO E. E. CURRIER, N. E. AGT.,
192 WASHINGTON ST., BOSTON, MASS.
feb23 MWF

GRANULATED TOBACCO AND SULPHUR.
The Most Complete Fertilizer Known for Lawns, Gardens, Plants, Shrubs, Vines, etc.
An odorless and clean dressing without foreign seed; can be applied any time in the season. Decomposition takes place after application, thus furnishing a gradual food for the roots of the grass. No earth worms can live where this is liberally applied. Produces such a dark green color as a Tobacco Fertilizer. It will keep flowers thrifty. A small handful in a hill will insure smooth potatoes and a large crop.
F. C. STURTEVANT, HARTFORD, CONN.
Sold by J. P. Barstow & Co. apr5WFM

BRECKENRIDGE BROS
Carpenters and Builders
65 Prospect Street,
nov 6 NORWICH, CONN

FRANK G. SWEET,
Medical and Surgical Nurse,
Graduate from Mills' Training School for Male Nurses, Bellevue Hospital, New York city. Call at 303 or 483 FRANKLIN Street, city. TERMS REASONABLE.
may26d

Silver, Gold Plated and Gold Chatelaines.
ALSO NEW STYLES IN
LADIES' VICTORIAS,
TO BE FOUND AT
KINGSBURY'S.
may16d

BRIDGEPORT, Conn., May 11, 1893.
Mr. J. BOURKE: Dear Sir.
The sample of Ice Water sent me for analysis gives the following composition:
Carbonate Lime, ...Magnesia, ...Iron, Potassa, Chloride Sodium, Sulphates, Organic Matter, Ammonia. Quantity very small.
The total amount of dry residuum from the evaporation of one gallon of the Water weighed 5-10 of a grain. The above examination has shown it to be quite suitable for domestic use. Respectfully yours,
SYLVESTER P. WHEELER,
State Chemist.
Ice of which the above is a sample will be sold for Cold Storage purposes from 8 to 12 cents per 100 lbs., according to quantity and distance from Ice Houses.
may12d JOHN BARRY.

Livery, Boarding & Sale Stable
Hacks and teams to let, also a four-seated wagon and 'bus, convenient for parties and picnics, at reasonable prices. Horse clipping done by Coates' Improved Power Machine.
A. T. GARDNER, Chestnut Street
jan16d

S. S. THRESHER,
Attorney and Counsellor at Law and Notary Public.
mar1d Nos. 5 and 6 Broad Hall, Norwich

WHOLESALE GROCERS.

AT WHOLESALE ONLY.
A FINE LOT OF
Lemons and Oranges
and anything that the trade wants at
LIPPITT, SWAN & CO.'S.
We will not sell at retail. may4d

GROCERIES.

A GOOD LAUNDRY SOAP
40 Bars for $1.00.
H. D. AVERY, Grocer,
may26d 162 FRANKLIN STREET.

ICE CREAM.
ALL FLAVORS.
Wholesale and retail.
GEO. A. LEWIS,
Telephone. 1 27 CENTRAL AVE. may20d

DO YOU WANT A STRICTLY PURE LEAF LARD? IF YOU DO
Use John P. Squire & Co.'s
Warranted Pure Leaf Lard.
Put up in 5 lb. pails.
J. A. STODDARD & SON.,
may29d 105 Franklin St.

BONELESS HAM,
JUST RECEIVED AT
Rallion's,
45 Central Building, Broadway.
may17d

SOUP.
Extract of Beef and Vegetables
in DRY FORM—four varieties. TEN CENTS PACKAGE. Makes 1 quart splendid soup.
may18d R. S. BARTLETT.

NEW
MAPLE SUGAR AND SYRUP
—AT—
A. L. ALLEN'S
apr23d

—THE—
Greeneville Grist Mill
Is the busiest place in town.
Our stock is complete and prices low.
S. H. PALMER & SON,
apr10d 400 North Main St.

MARKETS

BUTTER.
4 Pounds of Elgin Creamery Butter for $1 00.
JAMES DAWSON, Jr.,
Telephone 133—3. [may16d] 220 Main St.

INSURANCE.

INSURE
AGAINST LOSS BY
Tornadoes, Cyclones and Wind Storms
IN THE STRONGEST COMPANIES
A. IRVING ROYCE, Agent,
may 30d Over Thames National Bank.

Norwich Union Fire Ins. Soc'y
Norwich, England. Organized 1797.
N. TARRANT, Agt.,
may3d 88 MAIN STREET.

FINANCIAL STATEMENT OF THE WESTERN ASSURANCE COMPANY, JANUARY 1ST, 1893. UNITED STATES BRANCH
—ASSETS.—
Government Bonds .... $[illegible]
State Bonds .... [illegible]
Municipal Bonds .... 171,[illegible]
Cash on Hand and on Deposit .... [illegible]
Other Assets .... [illegible]
$1,817,186.40
—LIABILITIES.—
Reserve Premium Fund (N. Y. Standard) .... $[illegible]
Reserve for unpaid losses .... [illegible]
All other liabilities .... 42,752.[illegible]
$1,[illegible]
Surplus in United States .... $[illegible]
Total income in U. S. for 1892 .... $1,[illegible]
Total Losses paid in U. S. from 1874 to 1892, inclusive .... $20,[illegible]
NICHOLAS TARRANT, Agent, 88 Main St., Norwich, Conn. apr1d

BEST FORMS FOR INSURANCE, COMPANIES REPRESENTED, RATES TO THE ASSURED. AT
STORY'S INSURANCE AGENCY,
[illegible] mar15d

ANNUAL STATEMENT
—OF THE—
New London Co. Mutual Fire Insurance Co.
OFFICE
In Chelsea Savings Bank Building, Shetucket St., Norwich, Conn.
Jan. 1st, 1893
Assets .... $104,173.[illegible]
Liabilities .... 22,[illegible]
Surplus .... $81,[illegible]
S. T. PARKER, Pres.
J. F. WILLIAMS, Sec'y.
feb15d IRA L. PECK, Treasurer.

B. P. LEARNED
Insurance in all Forms.
Bonds of Indemnity.
Foreign Drafts.
Over Thames National Bank, Norwich, Conn.
feb16d

Murphy & Blackburn,
FUNERAL DIRECTORS and EMBALMERS.
37 Franklin Street.
Open day and night. Ring bell for night calls. Residence 34 High street and 6 William Avenue, Preston. may29d

ESTIMATES FOR ALL KINDS OF PRINTING furnished on application to this office.

NEW ADVERTISEMENTS.

The World's Fare

ought to be good and wholesome. Frequently it is not. Trouble is, something is wrong with the cooking.

CLEVELAND'S Baking Powder

insures wholesome food, and food that stays moist and fresh. Nothing like it.

"Absolutely the Best"

aprMWF

GENTLEMAN WANTS

Sitting and Bed Rooms, or one Large, Well Furnished Room, with or without board. Apply A. B. C., Bulletin Office. je2d

— THE —

"White Foam" Washing Powder

Is the Best and Cheapest.

4 lb. Package only 20c., at

WELCOME A. SMITH'S. je2d

"DOROTHY THE PURITAN."

A NEW NOVEL

By Augusta Campbell Watson,

AUTHOR OF "THE OLD HARBOR TOWN."

Just published by Messrs. E. P. Dutton & Co., and for sale by all booksellers. je2MW

A GOOD ASSORTMENT OF

HORSE SHEETS & LAP ROBES,

AT MODERATE PRICES.

At 115 Main St., J. G. STANDISH.

NOT A DOUBT

in reference to the fabrics of the garments we sell, the style and finish speak for themselves.

Spring Suits and Trousers are springing better than the weather is. You can spend a few moments profitably in looking over our goods. You will get information, perhaps save money. GEO. E. CLARK, MERCHANT TAILOR, Room 4, Shannon Block. may2d

EYES

Will hereafter receive a thorough examination FREE OF CHARGE where glasses are fitted, except in ASTIGMATISM, or in cases where it is necessary to prescribe in addition to fitting glasses. I have the largest stock of Spectacles and Eye Glasses to be found outside of Boston or New York, comprising every peculiarity in glass, as well as every new device in way of frame or setting, at prices from 25 cents to $15.00 a pair.

DR. G. B. BRIGDEN,

OCULIST and AURIST

19 Main St., (Carroll Block) Norwich

Hours—9 to 12 and 2 to 5. mar16d

PRICE LIST

—FOR—

FRIDAY & SATURDAY

—AT—

HERREN'S

CASH SHOE SALE,

Directly Opposite Parsons & Mitchell's.

FRIDAY MORNING, JUNE 2d,

I shall offer a large stock of Fashionable Summer Shoes, received direct from the makers. My stock of footwear is by far the largest that I have been able to place before the people of this city. You will find my prices as reasonable as first quality shoes can possibly be sold for, and satisfaction is guaranteed or money given back if you are not pleased with the goods after more careful inspection at your homes.

Prices for Friday and Saturday:

Men's Fine Russet Calf Shoes, $1.75, $2.00, $3.00 & $3.400
Men's Fine Kangaroo, Calf and Dongola Shoes, several different styles, $3.00
Men's French Calf Patent Leather Shoes, two styles, $5 00
Men's Russet Oxfords, $1.50
Men's Bicycle Shoes, $2.00
Ladies' Fine Dongola Kid Button Boots, stylish and perfect fitting, $2 00
Ladies' Russia Oxfords, Opera and Common Sense, $1 50
Ladies' French Kid Oxfords, $2 00
Misses Russet Shoes, spring heel, only C and D widths, $1.50
Children's Russet Shoes, C and D widths, $1.25
Children's School Shoes, all solid, 75c and $1 00
Boys' Russet Shoes, sizes 3 to 5½, $2.00
Youth's Russet Shoes, 11 to 2, $1.50
Youth's Russet Oxfords, $1.50

These new goods will be placed on sale Friday morning, June 2d, at advertised prices. Sale will be continued till 11 o'clock Saturday night. Out of town customers who trade at our store to the extent of $10 will receive car fare one way free from us. Money given back if shoes do not suit.

JOHN W. HERREN'S,

Directly Opposite Parsons & Mitchell's.

Agent for W. L. Douglas' $3 Shoe. je2d

The Bulletin.

Norwich Friday, June 2, 1893

The Bulletin should be delivered everywhere in the city before Six o. m.

Subscribers who fail to receive it by that time will confer a favor by reporting the fact to the Bulletin Co.

The Weather Today.

Indications for Connecticut: Fair, followed by showers in western portion; slightly warmer.

NORWICH AND VICINITY.

TO NEWS

Veteran firemen's meeting tonight.

Royal Arcanum meets tonight at 7 45.

Regular session of Gardner lodge, K. of P., this evening.

The state T. A. and B. union will net at least $1,000 by the Memorial day field [illegible].

Temperance Orator Murphy will be in Willimantic for ten days, beginning September 17.

It is estimated that over one hundred Connecticut people have left for the World's fair since Monday.

Mrs. John Nichols of Laurel Hill avenue has returned from a visit to her daughter in Wareham.

Important meeting of the Norwich Clerks' association at the rooms of the "C. B. L." this evening, at 7.30 o'clock.

Prof. John Miller and wife of Albany, N. Y., formerly of this city, and now a successful teacher of music, are the guests of friends in this city.

The Windham county convention of the Woman's Christian Temperance union will be held in the Willimantic Congregational church, June 14.

The steamer Block Island is being overhauled and put in shape for the excursion season. She will commence her regular trips to Block Island July 1.

A schooner loaded with fifty-three tons of iron pipe for the water department from Phillipsburg, N. Y., arrived at the wharf Thursday. More is expected soon.

The Aspinook company has hired the upper room in the Jewett City bank building for their business office until such times as they get one built on their own premises.

"Girls" is the subject of the lecture to be given by Mr. Charles J. Arms in the Norwich Town chapel, this evening, under the auspices of the Norwich Rural [illegible].

Annual games of the Academy Athletic association take place on the school campus at 3 o'clock this afternoon. The entry list gives promise of close contests and good records.

A Memorial day tribute was paid to the late Governor William A. Buckingham at Manchester, the address of the day being made by the Rev. Thomas H. Simms, formerly of this city.

Mayor Bentley of New London is taking time by the forelock and cleaning up the city that cholera may not get a foothold. He has issued a request that premises be put in proper sanitary condition.

Mr. Charles Hubbard's steam yacht Katrina, recently fitted with two spars, was in New London harbor yesterday. The Katrina is the subject of favorable comment in last night's New London Day.

When the workmen were removing the iron of the old Laurel Hill bridge yesterday afternoon an ingeniously woven sparrow's nest containing five mottled eggs was taken out of one of the tubular cross-beams.

Miss Winnie Skelly closed a successful year at the Montville school last week. The close of the term was marked by suitable exercises, and the pupils presented their teacher a number of handsome gifts in token of their pleasant relations.

H. A. Tirrell, son of Presiding Elder Tirrell of the Norwich district, has been elected captain of the Wesleyan base ball team for next season. The Wesleyan nine has just closed a highly successful season, scoring thirteen victories to five defeats.

Edward Everett Hale is past 71, hale, hearty and capable of doing a marvelous amount of work. New England has good reason to be proud of her sons They have been men of the greatest vitality in work, and the work they have done will endure.

The Rev. George W. Huntington of Brooklyn, N. Y., will be present at the meeting of Sedgwick Post this evening and will deliver a lecture to the comrades. The meeting of the post is to be a public one, so that all who desire to attend the lecture will be heartily welcomed.

The ball game between Bulkeley and and Brown '94, which was to have been played on the Harbor grounds, New London, yesterday afternoon, was not played, the Brown management having previously arranged a date with another nine. The Bulkeley game is indefinitely postponed.

The newly organized Aspinook Company, which is to erect and operate a large bleachery at Jewett City, has awarded the entire contract for building its premises, including the dam, the buildings and even the setting of the machinery to Messrs. H. P. Cummings & Co. of Ware, Mass.

The Three S. club yesterday purchased of James N. Clark the large area of ground in the rear of Vice-President Lee's residence on Thames street, where they will lay out croquet courts. The organization proposes to have social games every afternoon and evening, with instrumental music.

Norwich friends will be interested to learn of the marriage of Josiah Griffin Ely to Miss Claude Richmond Stark at the residence of the bride's parents, North Lyme, last Saturday. The ceremony was performed by the Rev. H. A. Campbell of Seymour, Conn., and was largely attended. Presents were numerous and valuable.

Eastern Connecticut Applicants.

The Hartford Times says: James E. Murray of Willimantic, has applied for an appointment as special agent of the treasury. Francis J. Harper of Norwich filed an application Thursday for an internal revenue agency.

A GOOD RECORD.

MAYOR HARWOOD'S ADMINISTRATION CLOSED FOR THE FIRST YEAR WITH ALL BILLS PAID AND A BALANCE OF $28,000 IN THE TREASURY, WHICH IS $7,000 MORE THAN WAS IN THE TREASURY AT THE BEGINNING OF THE YEAR! DURING THE YEAR $5,300 WERE EXPENDED IN PERMANENT IMPROVEMENTS, AND $500 FOR THE CELEBRATION OF COLUMBUS DAY, FOR WHICH NO APPROPRIATION WAS MADE!

Mr. and Mrs. Kukla Serenaded.

The members of Tubbs' Military band took the pleasant home of Mr. and Mrs. Kukla by storm Thursday evening, and filled the vicinity with brazen harmony in honor of the recent marriage of their expert clarionet player. At the conclusion of the serenade Prof. Tubbs, in behalf of the members of the organization, in a pleasant speech, presented Mr. and Mrs. Kukla with a handsome and costly hall lamp. Mr. Kukla framed a gracefully worded reply. The musicians were treated to refreshments before departing.

Drunkenness and Embezzlement.

Samuel Whitford of Jewett City, who has been well known as a runner at county fairs, was in the city court Thursday morning for drunkenness. Sam was found guilty and fined $3 and costs—$10.86. He could not pay and was committed.

Stephen J. Hunt was charged with embezzlement from his employers, A. L. Potter & Co. He was found guilty of the crime and sentenced to ten days in jail, with a fine of $10 and costs. Hunt claimed that he was drunk at the time the offense was committed. His wife was in court and seemed deeply moved by the result of her husband's trial. The prisoner was committed.

"Food Adulteration."

Grand Army hall was filled with ladies yesterday afternoon, when Mr. Elisha B. Worrell of Boston gave his famous lecture on "Food Adulteration." Mr. Worrell represented the following manufacturers, and dwelt upon the quality of their products: Joseph Burnett & Co., flavoring extracts; Walter Baker & Co., breakfast cocoa; Franklin Mills Co., fine flour of the entire wheat; Geo. A. Macbeth Co., "Pearl Top" and "Pearl Glass" lamp chimneys; A. H. Cobb & Co., borax soap; H. K. Fairbank & Co., cottolene; Curtice Brothers Co., preserves; Cleveland Baking Powder Co., baking powder; F. A. Ferris & Co., ham and bacon; Magee Furnace, Magee range.

During the afternoon there was distributed samples of Baker's cocoa, Burnett & Co.'s extracts and Curtice Brother's ketchup.

DEMOCRATIC CAUCUS.

Candidates Selected for Officers in the Coming City Election.

Local democrats thronged Town hall Thursday evening at the caucus to nominate candidates for the city election of Monday. John P. Murphy called the meeting to order shortly after 8 o'clock and read the call. Lawyer J. J. Desmond was elected chairman and took his seat amid applause.

In brief introductory remarks Mr. Desmond eulogized the local democracy, dwelling on their spotless reputation, to which scandal had never affixed a stain, and predicting a sweeping victory with ballots at the election.

Mr. A. S. Spaulding was called to the platform as clerk.

All the nominations which followed were approved with unanimity.

For aldermen, Mr. C. F. Thayer proposed the name of Jonathan Trumbull, and Francis I. Champlin was nominated by Mr. J. T. Fanning. Both were elected.

The following candidates for councilmen met the approval of the caucus: James Duggan, put forward by H. J. Hirsch; John F. Parker, by James Dawson, Jr.; John B. Stoddard, by Daniel Lee; Edwin A. Roath, by Mr. C. F. Thayer.

Mr. John P. Murphy alluded to his qualifications and put in nomination the name of the present incumbent, Mr. A. S. Spaulding as city clerk. The motion prevailed amid applause.

For the position of city treasurer, H. J. Hirsch proposed Mr. John Steiner, and the meeting stamped the nomination with its approval.

Mr. William F. Corbery having refused a renomination, E. H. Berry and James Harvey filled the city sheriff nominations.

Mr. J. T. Fanning, in a neatly worded speech, placed in nomination Mr. W. F. Hill for tax collector. Mr. Thayer seconded and Mr. Hill was elected with applause.

Mr. Timothy Kelly was selected as candidate for member of the board of water commissioners, Joseph Monaher withdrawing his name as candidate for the nomination.

The caucus adjourned after empowering the town committee, on motion of Daniel Lee, to fill any vacancies.

[For other local news see 2d page.]

DIED.

RICHMOND—At the residence of Frank H. Smith, 113 Washington street, Martha E. Richmond, aged 61.
Funeral Friday at 2 p. m. Burial private.

HOLMES—At the residence of Henry Skinner, Norwich Town, May 31, Jane L. Holmes, aged 79.
Funeral Friday at 1.30 p. m.

BAKER—At the residence of her brother-in-law, David Lindsay, Wilmington, Del., May 31, 1893, Maria L. Baker, widow of Wm. H. Baker.
Interment at Uncasville Cemetery, Saturday, June 3, at 10 a. m. Friends are invited to attend.

MORGAN—At Lodi, Illinois, May 5, 1893, Emily W. Brumley, wife of Theophilus Morgan.

NEW ADVERTISEMENTS.

FOR SALE.

A Nice Lot Pleasantly Located in Yantic Cemetery. Inquire at Cemetery. je2d

J. D. MURPHY'S, 22 Market St.

Broiling Chickens, Roast Chickens, Native Fowl, Native Spring Lamb, and the FINEST QUALITY BEEF OF ALL KINDS je2d

FINE BLANK, COMMERCIAL and MANUFACTURERS' PRINTING at this office.

NEW ADVERTISEMENTS.

LOST.

On West Main street, near High, a Brown and White Spaniel Dog—no name on collar, answers to the name of "Ben." Please leave at 32 Peck street. je2d

GARDNER LODGE,

No. 46, K. of P.

Regular session this Friday Evening. Work in the rank of Page. je2d

FRESH MACKEREL,

Connecticut River Shad, White Halibut, Bluefish, Flounders, Fluke, Butterfish, Black Bass, Stripped Bass, Steak Cod, Round Clams, Oysters, Porgies,

At Powers Brothers'.

Telephone 125-4. je2d

VETERAN FIREMEN!

Meeting TONIGHT, June 2, 1893. Every member is requested to be present. Important business.
Per order President.
je2d E. B. HOWARD, Sec'y.

CONNECTICUT RIVER SHAD,

Large Mackerel, Bluefish, Halibut, Salmon, Sea Bass, Blackfish, Lobsters, Oysters, Long and Round Clams.

FRESH STOCK AT

CHURCH BROS'. je2d

Outing Shirts,

Very Pretty and Very Cheap

—AT—

PRENTICE'S. je2MWF

2 BARS COBB'S BORAX SOAP AND 1 CAKE COBB'S COMPLEXION SOAP FOR 25c.

A. T. OTIS. je2daw

STRAWBERRIES And Vegetables of All Kinds,

FRESH EVERY MORNING AT

WHEELER BROS'. je2d

FOUNTAIN PENS.

A NEW LOT OF

"SWAN" FOUNTAIN PENS

Positively the best fountain pen made. Every pen warranted.

—SOLD BY—

Noyes & Davis,

je2daw 167 and 154 Main St.

JUST PUBLISHED.

DOROTHY THE PURITAN.

By Augusta Campbell Watson,

Author of "The Old Harbor Town."

FOR SALE BY

Cranston & Co. je2daw

Norwich in June is one of the best dressed towns on earth. Nature arranged her materials with charming originality and the habitant very successfully seconded her efforts. Man, like nature, can be adorned and we are right in the business. Drop in and see what we can do.

R. D. JONES & SON,

Merchant Tailors, 108 MAIN ST (over C. C. Miles'.) je2d

MILLINERY.

The weather is a crumb cold. The Temperature of the Trade is very much the same, a trifle below normal. Hoping to warm business up a little, we submit the following prices for FRIDAY and SATURDAY, June 2d and 3d.

1 Case Black Straws Sailors, regular 25c goods, at 12 1-2c. These goods are perfect, and the regulation width brims.
1 Case Regular 50c Sailors at 25c.
1 Case Navy Milan Sailors at 49c.
1 Case Fine Milan Plats 69c. Regular $1.50 quality.
1 Case Satin Sonata Braid Plats, Tan and Brown 49c., regular $1.25 quality.
1 Case Boys' Trimmed Straw Hats at 19c.
Children's Cloth and Leather Caps and Mortar Boards at 39c. and 49c, just half regular prices.

Trimmed Hats.

On these two days we will quote the lowest prices ever named at this time in the season on good desirable goods:

Children's Trimmed Hats from 75c up.
Ladies' Trimmed Hats from 98c up.
Our advertisements do not exaggerate. We do all we advertise to.

FOR SALE.

One 3-foot Nickle Mansard Show Case. One 7½-foot Nickle Oval Front Show Case, both in good order. Cheap.

T. R. McCLENATHAN. je2daw

NEW ADVERTISEMENTS.

FOUND.

A Sum of Money

at Norwich Town. Owner can have same by proving property and paying for this advertisement. Inquire of E. E. GAGER. je2d

CAR No. 5.

Shall unload my fifth car of Maryland Berries today.

J. C. WORTH, 87 Water St. je2daw

WHY?

—NOT USE—

NORWICH FOLDED PAPER CARPET LINING.

SOLD BY ALL DEALERS. je2MWF

THE OTIS LIBRARY IS OPEN

for the registration of book borrowers, and for the use of the reading room, from 10 a. m. to 1 p. m., 2 to 6 and 7 to 8 p. m. Books will be delivered Monday on cards issued to readers. Open till 9 p. m. Saturday. je2d

New York, May 29, 1893.
Manhattan Clothing Co., Norwich, Ct.
Gentlemen:—We have accepted your offer for the entire stock and have forwarded, as directed, the goods by freight.
Respectfully yours,
M. PAULSON, Assignee.

The goods referred to in the above letter are now on our counters. This stock consists of the finest grades of Ready-to-Wear Clothing, and will be sold as it was bought, at a sacrifice price. Men's Suits, Boys' Suits, all going at very low figures. The sterling qualities of this assortment makes this the greatest Bargain sale of the season. Look at the prices in our show windows. Come early, as such golden opportunities will not remain long. Remember the place,

119 MAIN ST.

The Manhattan Clothing Co., je2TuThw

MR. CHARLES J. ARMS

Will give a Lecture at the Norwich Town Chapel, Friday, at 8 p m. Under the auspices of the Norwich Rural Association.

Subject, "GIRLS."

Admission 25 cents. Ice Cream 10 cents. je2d

TO KICK ABOUT THE "MONARCH" WHEEL,

and claim it is not the leader, is rank nonsense. Our sales are proof that it is the leader.

A. PLAUT, Sole Agent. je2d

MILLINERY

—AND—

FANCY GOODS

As the warm weather goes on

PRICES ON HATS GO DOWN.

We have too much stock for this season of the year, which we have decided to sell down if low prices will do it.

Special Bargains

IN TRIMMED AND UNTRIMMED Sailors, Leghorns, White Chips and Children's Hats.

We have just received a full line of Parasol Covers for Children's Carriages, ranging in price from 25 cents up.

Examine Our Line of Laces.

B. GOTTHELF & CO., 100 MAIN ST.

Wholesale and Retail. may24d

30 CENTS

WILL BUY A BOX OF

Crocker's Magical Stomach Powders, which, when taken according to directions, will yield a profit to the consumer of fifty dollars—in undisputed good health. No better investment can be made! For sale by all druggists. may2d

—FOR—

Engagement and Wedding Ring,

—CALL AT—

FRISWELL'S, 25 & 27 Franklin Street.

All Solid 14 and 18 Karat. Large line of CHASED RINGS. may30d

HAVE THAT

Lawn Mower

Put in Good Order

and it will be as good as new. Send it to

M. A. BARBER,

may1d Industrial Building, Pain Ave.

Alonzo H. Converse,

PAINTER.

Plain and Decorative Paper Hanging. Wall Tinting in all its branches.

142 Little Water St.

may1d Graining done for the trade.

PIANOS TUNED.

Organs cleaned and repaired. Will go into country anywhere in New London County. Correspondence solicited. Address R. E. [illegible] School St., Norwich, Conn. apr17MWFw

HOWE

CAN SELL

SPONGES CHEAP.

LOOK IN HIS WINDOW.

may12MWF

NEW ADVERTISEMENTS.

LOOK IN

T. J. FALVEY'S

Show Window and see the handsome display of Negligee Shirts, Belts and Gentlemen's Walking Sticks. The styles are all new and correct, and the prices are right.

SHANNON'S BUILDING,

may2d Opp. Wauregan House.

REMOVAL.

WAIT & GREENE

have removed their Law offices from Broad Hall Building to Rooms 5 and 6

Richards Building, 91 Main Street,

may30daw NORWICH

Skins of pretty girls remind us,
We can make our own sublime,
By the use of Cream of Roses,
Day and night and all the time.

25 cts.

N. D. SEVIN & SON.

may2daw

CAUTION.

There are a few men in town soliciting orders, claiming to represent the REMBRANDT CRAYON PORTRAIT CO. We have no agents in Norwich.

C. H. TRAFTON, Mgr.,
REMBRANDT CRAYON PORTRAIT CO.,
may2d Office 39 Shetucket St., Norwich, Ct.

SETCHELL'S

CARPET CLEANING WORKS.

N. B. WRITING, Prop.,

may2d 39 White's Court.

E. P. BREWER, M. D.,

18 Washington Street.

GENERAL PRACTICE AND THE EYE.

Office hours: 8 to 12 a. m., 1 to 3 and 6 to 8 p. m. Telephone 38-2. may2d

SEASONABLE GOODS.

THE LARGEST ASSORTMENT OF

Refrigerators!

Ever shown in Norwich, of the Best Makes and at Highest Prices.

WE CARRY THE LARGEST LINE OF

OIL STOVES

In this Section of the State. Also

Gasolene Stoves

Lawn Mowers.

Better and cheaper than ever. Call and see them before you buy.

J. P. BARSTOW & CO.

HEADQUARTERS for all Housekeeping and Farmers' Supplies.

23 and 25 Water Street, Norwich. may12daw

FOR SALE.

Two of the Most Elegant Building Lots in the City,

one 77 feet front by about 400 feet deep, with fine barn thereon, the adjoining lot 78 feet front, same depth, situated on the easterly side of Washington street, south of and adjoining property of Frank H. Smith. For particulars call on or address NICHOLAS TARRANT, Real Estate and Insurance Agent, 38 Main street, city. ap21d

FOUND.

A place to buy

New Haven Pies 15c each. Canned Peas 8 cents. Two Cans Salmon 25c.

NORWICH CASH MARKET CO.

may2d 38 WEST MAIN.

The Public are Invited

To examine my new line of

WALL PAPERS

Decorations, Mouldings, Papier Mache, and Leatherets.

—ALSO—

FRESCO DECORATING

Done in all its branches at

37 Main Street

Opposite Dime Bank.

P. F. MURTAGH.

may1d

TRAVELING CRANES,

For any width of building. To carry any weight.

Collins Turbine Machine Co. may1d

NEW ADVERTISEMENTS.

Novelties in Capes, Jackets, Suits and Newmarkets.

Mrs. H. D. Sydleman. may29MWF

Fine Work. Fair Prices.

D. S. UNDERWOOD,

Contracting Painter, Paper Hanger and Decorator.

RESIDENCE, 135 FRANKLIN ST. apr26d

The Connecticut Concreting & Gravel Roofing Co.

Sole agents in Norwich for the

New England Felt and Roofing Co.

BEE HIVE BRAND

Also Two and Three-Ply Ready Roofing, etc., etc. Work guaranteed.

Office No. 3 Thames St., Norwich, Conn.

--TODAY--

Native Spring Lamb,
Native Broiling Chickens,
Native Fowl,
Winter Lamb,
Southdown Mutton,
Brighton Beef,
Beef Tongues,
Corned Beef,
Hams, etc.

Blackberries, Strawberries, Cherries, Russet Apples, Baldwin Apples, Bananas, Lemons, Oranges, Grape Fruit, Head Lettuce, Egg Plant, Radish, Cucumbers, Pie Plant,

Wax Beans, Green Beans, Green Peas, New Turnips, [illegible], [illegible], Cranberries, New Beets, White Onions, Spinach, Summer Squash, Sweet Potatoes, Asparagus, Parsley.

Also CANNED GOODS.

SOMERS BROS'.

Telephone 51. may18d

TEETH WANTED

To Use Steiner's Tooth Powder.

—TRY IT—

STEINER'S PHARMACY,

may 2d Shannon Building.

We have a fine line of

Iron Vases

NOW IN STOCK.

A. H. VAUGHN & SONS.

FERRY ST. may1d

Before Buying Elsewhere

Call and examine my complete line of new styles of

—WALL PAPERS.—

Lowest Prices.

H. L. GREENE,

Painter, Grainer and Paper Hanger. may1d

TO RENT.

A Large Store No. 103 Water St. and Frame Building on Commerce St., formerly occupied by T. H. Hodges as a Hardware store. For further particulars call on or address NICHOLAS TARRANT, Real Estate and Insurance Agent, 38 Main street. may2d

FOR SALE.

The Seaside Residence of General Wm. A. Aiken, at Eastern Point, near Fort Griswold House, consisting of a Cottage of 11 rooms and commodious attic. Stable and Carriage house, all in good repair, with about three acres of land, good well of water, and excellent tennis ground, two bathing houses on beach. For particulars call on or address NICHOLAS TARRANT, Real Estate Agent, 38 Main St., Norwich, Conn. may1d

PRESTON BROTHERS

—SELL—

LAWN MOWERS CHEAP.

may30d

CLO[illegible]

FINE DRESS SUITS

FOR MEN and BOYS,

in Single and Double Breasted Sacks, Fine Clay Worsted and Corkscrew Frocks and Prince Alberts at very Low Prices. Our Fancy White Vests are very stylish.

MURPHY & McGARRY.

je14

FOOT WEAR.

TAN COLORED

High Cut Lace Boots for Ladies' Wear,

$2, $2.50, $3.

GEO. W. KIES & CO.

may27daw

AT THE PRICE YOU CANNOT FIND BETTER WEARING LADIES' OXFORDS THAN OUR $1.25 SEAMLESS DONGOLA AND RUSSET GOAT, OPERA TIP AND PLAIN COMMON SENSE.

Frank A. Bill,

may27daw 104 MAIN ST.

Norwich Morning Bulletin.

VOL. XXXV.—NO. 11,614 NORWICH, CONN. SATURDAY, JUNE 3 1893—SIX PAGES SIX DOLLARS A YEAR

THIS MORNING'S NEWS.

City and Vicinity.

Warmer weather.
New Excursion Steamboat company organized.
Academy Field day games.
Captain C. J. Arms on "Girls."
New Council, American Mechanics.
Address to Sedgwick Post.
Collector Hill's disfranchising.
Permanent improvements last year by the republicans—$5,500.
Putnam—Farrows will case on trial—Reunion of First Connecticut Heavy Artillery. [illegible]
Eastern Connecticut Electric road charters.
A promising four-year-old, Georgie H.
Relay bicycle race from Bridgeport to Norwich planned.
Arrest of a Willimantic man in New Jersey.
Petitioners before the board of pardons.

State.

Legislative: constitutional amendments reported on adversely.
Masonic Veteran association to meet in Naugatuck, June 20.
Peculiar infatuation case at Middletown.
Smashup on the Shore Line road.
Reception to visiting G. A. R. men at Danbury.
Convention of the Tri-State Intercollegiate Prohibition Club.
The Ives, Blakeslee & Williams Co. affairs.
Summaries in the Waterbury Driving Co. races.

General.

Massachusetts officers following clues in the Manchester murder case.
The Rhode Island models.
Peace restored in Nicaragua.
North Dakota bankrupt.
Lively debate in British parliament on the semi-military constabulary of Ireland.
The Panama canal scheme—Work to be renewed.
Massachusetts legislature closes up a busy [illegible]
Friday's ball game scores.
A Boston lady loses $70,000 worth of diamonds and jewelry.
Fort Wayne people compelled to walk on account of the street car strike.
Hungarian heiress lost.

SPECIAL.

FOUR SPECIALTIES
—AT—
PERKINS & MONTGOMERY'S

Gauze Underwear, 25c, worth 40c
Lisle Thread Silk Stripe Underwear, $1.00, worth $1.50
All-Wool Underwear, $1.25, worth $1.50
A Large Line of Negligee Shirts, 90c, worth $1.25

Largest Line of Hats in the City.

PERKINS & MONTGOMERY,
Successors to J. T. CLARK,
121 & 123 Main Street.

MANICURE and CHIROPODIST, SHAMPOOING,
Hair Cutting and Curling, Face Massage.
MISS H. A. GAVITT.
Room 13, Shannon Building

FREE
Ask your druggist for a sample bottle.
ELIXIR OF LIFE
The great family medicine,
guaranteed to cure
HABITUAL CONSTIPATION,
SICK-HEADACHE,
DYSPEPSIA.
And all ills arising from a disordered stomach. Trade supplied by
LEE & OSGOOD.

THE BEST RESULTS
ARE OBTAINED WITH
Dr. Hough's
COUGH AND LUNG BALSAM
Sure Cure for all Coughs and Colds.
PRICE 35 Cents.
Sold by all druggists and medicine dealers.

Sick Headache
CARTER'S LITTLE LIVER PILLS.
POSITIVELY CURED BY THESE LITTLE PILLS.
They also relieve Distress from Dyspepsia, Indigestion and Too Hearty Eating. A perfect remedy for Dizziness, Nausea, Drowsiness, Bad Taste in the Mouth, Coated Tongue, Pain in the Side, etc. They regulate the bowels and prevent constipation and piles. The smallest and easiest to take. Only one pill a dose, 40 in a vial. Purely Vegetable. Price 25 cents. 5 vials by mail $1.
Carter Medicine Co., Proprietors,
NEW YORK.
Sold by all Druggists.

To the Point.
No matter how many cough remedies you have tried, you never used the best unless you have used
Dr. Duprez's Syrup.
WHY?
BECAUSE it will certainly relieve the worst coughs and colds at once and is perfectly harmless in its effects.
BECAUSE it is pleasant to take, can be safely given to the youngest or the oldest, seldom fails to effect a rapid cure.
Trial bottles, 25c. Large bottles, 50c.
For sale by all Druggists.

Most People Like to Know
The name of a good Cough and Cold Remedy, as they frequently have occasion to use one.
Mrs. Bird's Lung Cure
IS THE BEST. TRY IT.
Sold by all Druggists and Grocers. At wholesale by LEE & OSGOOD.

THIRD SUCCESSIVE WALKOVER

The Bostons Mighty at the Bat and Fielding Perfect.

BOSTON 11, LOUISVILLE 3

Chicago Wins in a Rain Storm—Scores in Other Games.

BOSTON, June 2.—The Bostons won their third successive walkover from Louisville today. They were mighty at the bat and perfect in the field, a combination that Barnie's men could not contend against with any success. Superb fielding satisfied the spectators in lieu of excitement, the double plays being of the lightning order. Attendance 1,100. Score:

Boston..............1 1 2 2 1 0 2 1 *—11
Louisville..........0 0 0 0 2 0 0 1 0—3

(Hits, Boston 11, Louisville 5; errors, Boston 0, Louisville 4; batteries, Stratton and Grim; earned runs, Boston 4, Louisville 2.

Brooklyn 6, Pittsburg 7.

BROOKLYN, N. Y., June 2.—The Pittsburgs were in the game from start to finish today and seemed to win at will. Connie Mack was fined for offensive conduct. Attendance 2,000.

Brooklyn............0 0 0 0 0 4 0 0 0 6—4
Pittsburg...........0 0 1 0 4 0 0 0 2—7
Hits, Brooklyn 8, Pittsburg 8; errors, Brooklyn 2, Pittsburg 2. batteries, Kennedy and Kinslow, Ehret and Merritt.

New York 7, Cleveland 6.

NEW YORK, June 2.—After apparently settling today's game by knocking out a three-bagger in the fourth inning with the bases filled, Roger Connor made two bad errors in the sixth inning and presented Cleveland with two runs. Burkett tied the score in the eighth with a home run and won it in the tenth with a single that scored Hastings. Attendance 2,300. Score:

New York........1 0 0 4 0 0 0 0 0 0—7
Cleveland........1 0 0 2 1 2 0 1 0 1—6
Hits, New York 10, Cleveland 17; errors, New York 8, Cleveland 4; batteries, Crane and Doyle, Davies, Hastings and O'Connor.

Philadelphia 5, Chicago 11.

PHILADELPHIA, June 2.—Rain fell during the entire contest. McGill pitched a winning ball. Attendance, 1,645. Score:

Philadelphia........0 0 2 0 0 0 0 0 3—5
Chicago.............1 0 0 1 1 0 0 0 8—11
Hits, Philadelphia 9, Chicago 15; errors, Philadelphia 2, Chicago 3; batteries, Sharrott, Weyhing and Clements, McGill and Schriver.

At Wilkesbarre:
Wilkesbarre......0 0 0 0 4 0 0 0 0 1—5
Providence.......2 0 0 0 2 0 0 0 0 0—4

At Erie:
Erie...............2 0 0 0 0 0 0 0 2—4
Troy...............0 0 4 0 1 0 0 1 *—6

POLICE ACCOMPLISH NOTHING.

Farmer Manchester Much Broken Down Over His Daughter's Murder.

FALL RIVER, Mass., June 2.—While the police have not accomplished anything by their search, it is thought another detail will shortly be sent out to go over the same grounds.

Word was received here tonight that a man answering the description of Corriera had been seen on the Taunton turnpike, in Hebronville, going toward Providence. It is regarded as very probable that the Portuguese murderer would head toward Providence, for many of his people live there and would be apt to offer him protection. There two other Portuguese wanted here, and the police have hopes of catching them.

While the police say they have substantial views there are many people here who think the chase will result in a fizzle, just as the chase for Hopkins resulted some years ago.

The man who was seen by Alderman Beattie and Albert F. Dow, turned up again this afternoon, on the New Boston road. He asked a woman where St. Mary's church was, just as he asked Mr. Beattie a few days ago. The police were notified and policemen were sent out to hunt for him, but without success. He is believed to be some crank.

Farmer Manchester did not arrive here from his milk route till nearly 5 o'clock this afternoon, and he went at once to the fields where his two hired men were working. He is much broken down and does not care to talk about his daughter's murder.

Tonight it was given out that the funeral would take place at 1.15 Sunday afternoon. Stephen Manchester told the officer who had been guarding his premises during the past few days, that he would not remain longer than next fall on the farm. He had told his daughter and son the same thing early this season.

City Marshal Hilliard said tonight he was quite certain that one of the missing Portuguese would be arrested tomorrow afternoon, and probably Corriera also.

WATERBURY DRIVING COMPANY.

Last Day's Races—Good Attendance—The Summaries.

WATERBURY, Conn., June 2.—This was the last day of the Waterbury Driving company's meeting and the attendance was good. Jim, owned by B. N. Stuart of Boston, won the deciding heat in the left over 2 45 class. M. Demorest, driver of Long Ford, was suspected of pulling, and the race was declared off. Charles E. Swan was then put up to drive Long Ford.

Summary:
2.29 Class, trotting purse, $300.
E. Pope, b.m., Maggie T..........3 1 2 1 2 1
N. Tempest, Patterson, N. J., Long Ford..........1 4 1 2 0 2
G. W. Haight, Waterbury, b. g., Jerome..........2 2 4 3 0 2
C. E. Swan, Parkville, N. Y., b. g. Swanton Boy..........1 3 3 dis.
Time—2.29, 2.30 1-2, 2.26, 2.24, 2.24¾.
2.25 class, pacing and trotting, purse $300.
G. E. Longworthy, Wyoming, b. g., Woodmont..........1 1 1
James Thompson, Yonkers, N. Y., b. s., Brown Richmond..........2 2 2
Charles Martin, Hudson, Mass., br. g., I Declare..........3 3 3
L. H. Bruce, East Hartford, b. g., Hurst..........4 5 7
G. W. Haight, Waterbury, ch. g., Faulk Boy..........5 4 4
Joseph Le Tourneau, Rockville, Conn., blk. g., J. F. C..........7 6 6
Time—2.30, 2.29¼, 2.29¼.

A RECEIVER FOR CONNECTICUT.

The Affairs of the Ives, Blakeslee & Williams Company.

BRIDGEPORT, Conn., June 2.—This morning in the superior court Judge F. B. Hall granted the application for a receiver over the Ives, Blakeslee & Williams company, and John J. Connelly, who recently qualified as receiver in New York under $25,000 bonds, was appointed here. As there are many creditors in this state it was decided best to have a receiver here. Mr. Connelly's bonds for the Connecticut receivership were fixed at $30,000.

At the hearing creditors were represented by counsel. Attorney J. C. Chamberlain, the company's counsel, says Mr. Connelly will take charge of the concern here at once, and the business will continue as usual. It was agreed by the lawyers that 85 per cent. of the selling price of articles manufactured by the company should be deposited in the First National bank in Bridgeport, and the remaining 15 per cent. deposited in a New York bank to defray the expenses of marketing the goods there. This arrangement was satisfactory to creditors.

ENDLESS BILLIARDS.

Ives Got the Balls Jammed and Began a Run that is to be Continued.

LONDON, June 2.—In the international billiard match at Hinley's circus Ives did fine work last evening. He got the balls jammed and scored 1,540 points in one run. His play throughout the evening, moreover, was neater and steadier than before since the beginning of the match. The score now stands: Ives, 4,001; Roberts, 3,484.

After the close of the play Roberts said that he would give Ives this game if Ives would play another match of 3,000 points up for £500 or £1,000, the conditions of play to be the same except that the cannon stroke be barred when the balls should get jammed in the jaws of a pocket. Ives declined this proposition.

The Sportsman says: "Ives evidently meant business, and was smarting from having had a cannon decided against him earlier in the evening. The balls are peculiarly placed. They do not touch; the white one is well in the top shoulder and the red one certainly well on in the jaws. It appears that Ives can continue until it pleases him to stop."

NOW ITS THE WOMEN'S TURN.

They May Have the Last Word in the Sunday Opening Imbroglio.

CHICAGO, June 2.—Kate Field made an address at the Woman's building Wednesday. She is much in favor of Sunday opening, and in the course of her speech [illegible]

This brought cheers from most of her audience of women, but it aroused the wrath of Mrs. James P. Eagle of Arkansas, who is a member of the board of [illegible]

She said: "This is my day here and I invited Miss Field to speak, but had I known that she would wilfully walk upon that platform and advocate breaking the Sabbath she should never have had the chance of making an address."

Mrs. Eagle was angry, and struck the table in front of her with her gloved [illegible]

Miss Field did not respond.

Mrs. Eagle then asked the young women who were reporting the event for the Chicago newspapers not to mention the episode. They declined to accede to her request. She said she did not wonder, as all the Chicago newspapers had been bribed by the directory to support an open fair on Sunday.

Arguments on the Sunday Opening Question [illegible]

CHICAGO, June 2.—Argument in the case of the government against the exposition authorities for an injunction against the opening of the gates on Sunday was concluded today. This morning Attorney High, on behalf of the government, made the closing address, reviewing the arguments already advanced, and insisting upon the absolute character of the governmental control. The court will take the matter under advisement. It is doubtful whether a decision will be reached this week. Meanwhile the exposition authorities have issued the usual notice to employes concerning the opening of the gates Sunday.

Just before the federal court adjourned this afternoon United States Attorney Milchrist asked that in the absence of a permanent decision a restraining order be given effect for next Sunday. He was refused.

Competitive Debate of the Tri-State Intercollegiate Prohibition Association.

NEW HAVEN, Conn., June 2.—The tri-state intercollegiate prohibition association, representing Yale, Wesleyan, Brown and Princeton colleges, held a convention and debate here this afternoon and evening.

At the afternoon session M. S. Kerr of Yale, W. W. Fisher of Wesleyan, W. D. Johnston of Brown, and J. B. Swain of Princeton contested in a competitive debate to determine the association's representative of the national convention at Harvard, Ills., June 28. Swain was decided the winner.

At the evening session addresses were made by Editor E. J. Wheeler of The Voice and the Hon. R. L. Metcalf of Pawtucket, R. I.

"Peculiar" Infatuation.

MIDDLETOWN, Conn., June 2.—Mrs. Frank P. Thomas of this city, left her husband and home on Thursday, in company with Mrs. Richard Ross of Rock Fall.

Mr. Thomas endeavored to persuade his wife to remain with him, but she seemed to have an irresistible infatuation for the Ross woman and would not listen to her husband.

The occasion for her departure was Mr. Thomas's refusal to accept Mrs. Ross as a boarder. Mrs. Thomas took one child, aged 4 years, with her; also a quantity of household goods.

The case is a peculiar one, and resembles the Alice Mitchell episode.

Potter's Bank (Ohio) Closes Its Doors.

CLEVELAND, Ohio, June 2.—A special from Paulding, Ohio, to The Plaindealer says: Potter's bank, the oldest bank in Paulding county and heretofore considered one of the safest, closed its doors this morning. The bank was established in 1874 and has always done a large business. Information as to the cause of the assignment seems hard to get. President H. M. Ayres and Vice President Potter have nothing to say and the cashier is not to be found.

Another Victim of the Electric Car.

SPRINGFIELD, Mass., June 2.—Robert Mullen, aged 10 years, while stealing a ride on an electric car this afternoon, was, while attempting to leave the car, knocked on to the tracks, the car passing over his head, cleaving it completely in two.

Seized Schooner Released.

GLOUCESTER, Mass., June 2.—Schooner Lawrence A. Munroe, recently seized for alleged violation of the Canadian fisheries laws, has been released upon payment of a fine.

Arrived with 1,150 Barrels of Oil and 750 Pounds Bone.

NEW BEDFORD, Mass., June 2.—Whaling bark Canton arrived in port this afternoon with 1,150 barrels of sperm oil and 750 pounds of bone as the result of a three years' voyage in the Atlantic ocean.

The Week's Failures.

NEW YORK, June 2.—Bradstreet's reports 214 failures in the United States this week against 163 in the last week of May, 1892, and 29 failures in Canada against 19 in like week last year.

Every Dollar Due Depositors Will be Paid.

MILWAUKEE, Wis., June 2.—Assignee Wm. Plankinton, of the Plankinton bank, assumed official charge of that institution this morning. A feeling of security to all depositors pervaded the atmosphere, as the appointment of Mr. Plankinton gives assurance that every dollar due the depositors will be paid as rapidly as it can be legally done.

HUNGARIAN HEIRESS MISSING.

Disappeared Three Weeks Ago Between Asbury Park and New York.

WORKED IN A SHIRT FACTORY.

Trouble With an Uncle Who Had Charge of Her Property.

ASBURY PARK, June 2.—Miss Eleanor Smith, a pretty Hungarian heiress, disappeared three weeks ago between Asbury Park and New York, while on her way to visit a friend in the latter city.

She came to this country eight years ago because of differences with an uncle, who had charge of money and property that had belonged to her parents.

She secured employment in New York with Steiner & Son, night shirt manufacturers, and was befriended by Miss O'Keefe of 155 West Twenty-fourth street.

A year ago she came here to work in a manufactory at Bradley beach. She was an expert sewing machine operator, and earned $20 to $25 weekly.

Three weeks ago this morning she started on the Pennsylvania railroad train, leaving here at 8 50, to visit Miss O'Keefe.

That night her brother Andrew and her sister Annie reached the house of John B. Rogers at Bradley beach, where Eleanor boarded.

A telegram to Eleanor was sent to Miss O'Keefe's house the next day, notifying Eleanor of their arrival. Miss O'Keefe telegraphed back that she had not seen her

RECEPTION TO G. A. R. MEN

At Danbury—Gov. Morris and Staff in Attendance.

DANBURY, Conn., June 2.—Governor Morris and his staff arrived here at 6 o'clock, to attend the reception given to the visiting G. A. R. officers and men at the Opera house, as a close to the address dedicating the soldiers' and sailors' memorial window in the Baptist church. They were greeted by an immense throng of people, and were escorted to the Opera house by the military organizations of the city. The reception was particularly to Commander-in-Chief A. G. Weissert and his staff, and in the afternoon Commander Rogers of Connecticut and his staff. Commander N. Burton Rogers, of James E. Moore post of Danbury, extended a welcome to the visitors. The freedom of the city was extended to Commander Weissert. Addresses were made by Commander Rogers, Governor Morris and others.

At the unveiling exercises at the church this afternoon, Commander Weissert spoke of its being the first instance where a memorial window has been set in a church by the soldiers and sailors of the war.

STREET CARS IDLE.

The Fort Wayne Strike Assumes an Alarming Phase.

FORT WAYNE, Ind., June 2.—The affairs in the street car strike are assuming an alarming phase. Many citizens are becoming desperate. Early this morning poles were cut down and trolley wires grounded and no cars could be operated. The police have been on duty for two days and nights and were compelled to turn in from sheer exhaustion.

Sheriff Clausmeier cannot get deputies to serve, and county commissioners at noon today called a meeting of influential men. They compelled bankers, lawyers, capitalists and business men to be sworn in to protect property.

The company will not attempt to move cars until a committee of deputy sheriffs wait on them to take the cars out. The situation is so serious that business men will wait on the officials of the company and force a settlement if possible.

FORT WAYNE, Ind., June 3.—1 a. m.—The street car strike is settled. The union [illegible]

To Manufacture the New Army Rifle at Springfield Armory.

WASHINGTON, June 2.—The ordnance department of the army is preparing to begin the manufacture of the new army rifle at the Springfield armory immediately after the beginning of the new fiscal year. The rifle is of very small caliber, intended to use smokeless powder and is a magazine arm.

It is estimated that within one year, the total output will be 12,000 rifles, which will probably be sufficient to arm the infantry and artillery. The carbine for the cavalry has not been designed.

Shoe Factory Burned.

BEVERLY, Mass., June 3.—At 11 o'clock tonight fire was discovered in the three-story shoe factory of A. P. Thissell. The building was entirely gutted. It was occupied by Thissell, manufacturer of turned goods and Mrs. M. E. Ualler's stitching room.

Steamship Collides with a Schooner—Crew Lost.

ALPENA, Mich., June 2.—The steamship Corsica collided with an unknown schooner fifteen miles off Thunder Bay island this morning in a fog. The schooner was cut in two and sank instantly. Her entire crew were lost. The Corsica's bow was stove in and she was run on the beach.

Arkansas People Killed by a Cyclone.

LITTLE ROCK, Ark., June 2.—The town of El Dorado, Ark., with a population of 1,100 was swept by a cyclone today. Fifteen to twenty-five persons were killed and injured. Almost every house in the town was unroofed or down. There was great destruction of property and loss of life in the vicinity.

Silver Purchases.

WASHINGTON, June 2.—The treasury department today purchased 620,000 ounces of silver as follows: Three hundred and twenty thousand ounces at $0.8300; 200,000 at $0 8303; 100,000 at $0 8305. The offers were 890,000 ounces.

Judge Kirkpatrick Appointed Receiver of Domestic Sewing Machine Co.

NEWARK, N. J., June 2.—Judge Kirkpatrick has accepted the appointment as receiver of the Domestic Sewing Machine company, and gives bonds for $150,000.

Died from a Blow with a Base Ball.

WORCESTER, Mass., June 2.—John E. McDonald, aged 16 years, died suddenly tonight at his home in this city. He was struck in the abdomen by a base ball at Oakdale, Memorial day.

Famous Cornetist Dead.

BOSTON, June 3.—Walter Emerson, the cornet player, died at the residence of his parents in this city, Thursday evening, after a brief illness, from peritonitis.

At the treasury trusted women are employed to do nothing else but go over the contents of the department scrap baskets. This task they perform chiefly to pick out the money which now and then finds its way into such receptacles.

Collision on the Shore Line.

BRANFORD, Conn., June 2.—A heavily-loaded freight train collided with a gravel train at the Branford depot on the Shore Line division shortly after 11 o'clock this forenoon. The engines were totally wrecked. The freight depot was badly damaged and several freight cars were partially wrecked.

ACADEMY FIELD GAMES.

Only One School Record Broken at the Annual Events.

The fifth annual field day games of the Academy drew a good-sized audience to the school campus Friday afternoon. Although only one school record was broken, the performances of the majority of the contestants were about the average standard.

Following is the summary:

Standing high jump—F. P. Latimer, '93, 4 feet 3 inches.
Half mile scratch—E. N. Palmer, '93, 2 29½.
100 yards dash—Juniors, H. E. Comstock, time not given.
Running broad jump—V. Smith, 19 feet 1 inch.
Putting shot—F. B. Mitchell, '95, 26 feet 6 inches
440 yards run—E. N. Palmer, '93, time, 1.06½.
Standing broad jump, F. B. Mitchell, '95, 9 feet 2 inches.
2 20 yards hurdle, P. F. Gierasch, '94, 16 yards, time 33½ seconds.
Running high jump, N. Colt, '94, 5 feet 1½ inches.
Pole vault, H. W. Trafton, '94, 8 feet 1½ inches.
880 yards handicap, E. N. Palmer, '93, time 2 34.

The prizes were awarded at the conclusion of the games, and the company dispersed with the Academy yell.

A GOOD RECORD.

MAYOR HARWOOD'S ADMINISTRATION CLOSED FOR THE FIRST YEAR WITH ALL BILLS PAID AND A BALANCE OF $28,000 IN THE TREASURY, WHICH IS $7,000 MORE THAN WAS IN THE TREASURY AT THE BEGINNING OF THE YEAR! DURING THE YEAR $5,500 WERE EXPENDED IN PERMANENT IMPROVEMENTS, AND $800 FOR THE CELEBRATION OF COLUMBUS DAY, FOR WHICH NO APPROPRIATION WAS MADE!

PUTNAM.

The Farrows Will Case—Reunion of the First Connecticut Heavy Artillery.

The Farrows will case, which has occupied the attention of the superior court, Hamersley judge, in this place since Tuesday, has created more interest than any case tried for many years. It was not concluded at the adjournment of the court Friday night. Eben Farrows, a bachelor of 80 years who had resided in Putnam 60 years and died on the evening of Nov. 8, 1892, left a property amounting to $11,118. After his death and burial a will was read giving $8,000 to his nephew Albert Farrows, the remainder to be divided among his heirs.

Although Farrows could write a fair hand no signature was upon the will, but a mark which it was declared he made. The will was made four days prior to his death. The evidence Friday, given by friends and medical experts, was that Farrow had been of unsound mind for six months prior to his death, and could not recognize [illegible] acquaintances when he met them. He complained that his head troubled him. The court will come in Wednesday, June 7, at 9 30 o'clock, when the trial of the case will be resumed.

SPECIAL.

Norwich in June is one of the best dressed towns on earth. Nature arranged her materials with charming originality and the habitant very successfully seconded her efforts. Man, like nature, can be adorned and we are right in the business. Drop in and see what we can do.

R. D. JONES & SON,
Merchant Tailors..........136 MAIN ST
(over C. G. Stier's.)

NOTICE—Miss A. L. Harris (HAIR DRESSER) would inform her customers and the public that she has moved to No. 4 Franklin Square, where she will continue to cut ladies and children's hair in the most improved manner.

ANDREW HYDE, D. V. S.,
VETERINARIAN,
Office 16 Bath Street. Office hours 1 30-3. Telephone 123-12.

Roofing AND Concreting,
CHAS. S. FISKE,
Agent for the New York Coal Tar Chemical Co.'s Roofing material; also Agent for the Medal Brand two and three-ply felt roofing (the only roofing felt that has a steel wire edge,) which was awarded the first premium at the American Institute, New York. Also Agent for the Canton steel roofing.
Concreting 8, 9 and 10 cents per square foot. Gravel roofing 5 cents per square foot. Work warranted.
Office, rear of 21 Water street. Residence No. 53 Oak Street, Norwich, Conn. P. O. Box 11.
Manufacturer and Sole Proprietor of
Fiske's Superior Asphalt Roofing Paint.
CANNOT BE EXCELLED for Tin and Shingled Roofs.
For sale by all paint dealers. Prices in barrels, 25c per gallon; in half barrels 30c. per gallon; in five and two gallon packages 40c. per gallon.

LOST $70,000 IN DIAMONDS.

Mrs. Colburn's Daughter Does Not Follow Instructions.

DETECTIVES AT WORK.

Various Theories as to the Whereabouts of the Missing Jewels.

DEDHAM, Mass., June 2.—This forenoon, Mrs. Charles Colburn, daughter of Congressman Draper of Hopedale and wife of the senior member of the firm of Colburn, Fuller & Co., 124 Summer street, Boston, together with her two daughters, Helen and Alice, and their coachman, Frederick A. Skillen, left their Boston residence on Huntington avenue to drive to Hopedale, where they were to make a short visit.

Just before leaving their home Mrs. Colburn gave into the care of her eldest daughter a bag containing some $70,000 worth of diamonds and jewelry, with instructions not to let it out of her hands. This bag was to be brought with them on their ride to Hopedale. The young lady had occasion to go up stairs for something just before leaving the house and set the bag down, came away and forgot it, a fact which was not discovered until they had nearly reached Dedham.

The coachman was hurriedly sent back to Boston to get the forgotten valuables, but when Skillen reached the house the bag had vanished.

When Mrs. Colburn left the house it was in charge of Bessie Burns, a servant girl, who had been in their employ for the past eight months, but who had made arrangements to leave for Ireland next week on the Pavonia. It is thought that Miss Burns has taken the jewelry and diamonds, or if she has, that she is keeping them with any other purpose than to return them to the owners.

One theory is that after the family had left the house, and knowing that they were going to Hopedale, had taken a train for that place, to return them to Mrs. Colburn.

Another theory is that she is keeping the bag at the home of some friend with the intention of carrying them to Mr. Colburn's place of business in the morning. Miss Burns is very highly spoken of in the family and is considered a very capable and honest girl.

Skillen, the coachman, has been in their employ about two months. Several detectives have been set at work to unravel the mystery of the lost jewels. At six o'clock this evening Mrs. Colburn and her daughters left for Boston by a train over the Old Colony railroad and will have quarters at the Vendome.

Wonderful Tenacity of Life.

NORWALK, Conn., June 2.—George Ryder of Ridgefield, who was gored by a bull two weeks ago and frightfully injured, is still alive, with his chances for life and death about even. He has lost nearly a teacupful of brain matter and there is a hole in his skull two and a quarter inches long. He has the possession of some of his faculties and his mind does not seem to be seriously affected.

NEW ADVERTISEMENTS.

MILLINERY.

The weather is a crumb cold. The Temperature of the Trade is very much the same, a trifle below normal. Hoping to warm business up a little, we submit the following prices for FRIDAY and SATURDAY, June 2d and 3d.

1 Case Black Straws Sailors, regular 25c goods, at 12 1-2c. These goods are perfect, and the regulation width brims.
1 Case Regular 50c Sailors at 25c.
1 Case Navy Milan Sailors at 49c.
1 Case Fine Milan Flats 69c. Regular $1.50 quality.
1 Case Satin Senate Braid Flats, Tan and Brown 49c., regular $1.25 quality.
1 Case Boys' Trimmed Straw Hats at 19c.
Children's Cloth and Leather Caps and Mortar Boards at 39c. and 49c, just half regular prices.

Trimmed Hats.

On these two days we will quote the lowest prices ever named at this time in the season on good desirable goods:

Children's Trimmed Hats from 75c up.
Ladies' Trimmed Hats from 98c up.
Our advertisements do not exaggerate. We do all we advertise to.

FOR SALE.
One 8 foot Nickle Mansard Show Case. One 7½-foot Nickle Oval Front Show Case, both in good order. Cheap.

T. B. McCLENATHAN.

BOOKS AND STATIONERY.

JUST PUBLISHED.
DOROTHY THE PURITAN.
By Augusta Campbell Watson,
Author of "The Old Harbor Town."
FOR SALE BY
Cranston & Co.

ATTORNEYS.

Charles H. Carpenter,
PENSION ATTORNEY.
Office with A. Irving Royce, over Thames National Bank. Special attention given to the execution of vouchers for quarterly payments. Advice free. No fee unless claim is granted.

NEW ADVERTISEMENTS.

GREAT REDUCTION
In Price of High Grade
BICYCLES.
EATON, CHASE & CO.,
Hardware, Bicycles and Electrical Goods,
3, 5 & 7 Commerce St.

OIL STOVES
—AND—
OIL STOVE WICKS
in all sizes, at
SMITH BROS'.

DIAMONDS
Mounted and repaired in first-class shape.
W. B. ROBERTSON,
227 Main Street.
Over N. E. R. Office.

PITCHER & MAINE'S
is the place to buy
DRY GOODS and GROCERIES
of the first quality at the Lowest Prices.
46 NORTH MAIN ST.

-Lawn Mowers,-
VERY CHEAP,
—AT—
WHITNEY'S,
Central Building.

NORWICH RUBBERSTORE
Low Prices is the Best Advertisement and Salesman.
DRESS SHIELDS.
MATTOON RUBBER CO'S FINE
Seamless Stockinet Shields.
No. 1, 10c. pair
2, 12c. "
3, 15c. "
Single Texture Stockinet.
No. 2, 8c. pair
3, 10c. "
4, 12c. "
Pure Gum, Nainsook Covered
No. 1, 10c. pair
2, 15c. "
3, 20c. "
Pure Gum, Silk Covered.
No. 1, 15c. pair
2, 20c. "
3, 25c. "
Davidson Rubber Co.'s Royal Dress Shields.
No. 2, 25c. pair
3, 30c. "
CARPET SWEEPERS.
Grand Rapids, New Boston and Climax, $2 from $2.50.

PICTURES
—WITH—
Artistic Frames
—AT—
Low Prices,
GO TO
M. J. Farrell's,
61 Broadway,
Opposite St. Mary's Temperance Building.

HORSES
TREATED FOR ALL DISEASES,
At Gardner's Stable, Chestnut St., by the new Veterinary, DR. H. I. TOWER, graduate from Ontario Veterinary College.

IF YOU WANT TO SELL YOUR GOODS advertise them in THE BULLETIN.

Sweeter than Oatmeal!
More Nourishing!
Easier to Cook!
Easier to Digest!

Wheat Germ
FOR BREAKFAST.

Gluten & Germ of Wheat!
True Wheat Flavor!
Relished by All!
Sold Everywhere!

je17TuThS

WANTS

GENTLEMAN WANTS
Sitting and Bed Rooms, or one Large, Well Furnished Room, with or without board. Apply A. R. C., Bulletin Office. jel3d

WANTED.
A First-Class Floorman in Blacksmith Shop.
H. C. LANE, 17 Chestnut St.

WANTED.
Four or Five Experienced Broad Silk Weavers. Apply to the BRAINERD & ARMSTRONG CO., New London, Conn. may4d

EMPLOYMENT OFFICE - MRS. R. L. POWERS is receiving help for housework every week. Good Cook and Laundress wanted for the city or country. Farm hands, cook and waiters. Immigrant for the season. Call between 10—12, No. 66 Boswell Ave. aprl8d

Having leased, thoroughly renovated, and newly furnished the property formerly known as the
—Metropolitan Hotel,—
I am now prepared to open in the same for the purpose of renting the rooms singly or in suite. All modern conveniences. Steam heat, etc.
GEO. A. BURLINGHAM,
aprl8d No. 4 Franklin Square.

WANTED.
Your Trade.
We have the best quality
Garden Hose
in the market. Also the
Gem Nozzle.
Norwich Belt Manufacturing Co.
may9TuThS

BATES, THE AUCTIONEER,
WILL PAY SPOT CASH FOR SECOND-HAND FURNITURE.

BOARDING.
PERMANENT AND TRANSIENT.
At reasonable rates. Centrally located. No. 26 Washington St. MRS. TURNER. may8d

THE NATIONAL BARGAIN CO.
AT THE
BARGAIN STORE,
BARGAINS
Are Always in Order.
BARGAINS
In Dress Goods.
BARGAINS
In Domestics.
BARGAINS
In Hosiery.
BARGAINS
In Fancy Goods.
BARGAINS
In Small Ware.
BARGAINS
In Millinery.
BARGAINS
In Gent's Furnishing.
BARGAINS
In Ladies' Furnishing.
BARGAINS
In Carpets.
BARGAINS
In Oil Cloths.
BARGAINS
In Lace Curtains.
BARGAINS
In Gent's Hats.
BARGAINS
In Shoes.
BARGAINS in every item in the Store.
We Save You 25 to 50 per ct.
CALL AND SEE.
The National
BARGAIN CO.,
Shannon Building,
NORWICH, - - - CONN.
may11TuS

FINE BLANK, COMMERCIAL and MANUFACTURERS' PRINTING at this office

The Bulletin

OFFICIAL TIME TABLE
— OF —
Norwich Street Railway Co.,

Taft., Greeneville, Franklin Square and West Side. | Franklin Sq., Falls and Rose Hill.

SUNDAY TIME.

Remember of time both the Sunday cars to work day, except those marked *
* Not run Sundays.
† Sundays runs only to Greeneville Car House.
‖ Runs only to Greeneville Car House.
Sat—Lights between Park Church and Square, 10 minutes.
Sat—Long time between Depot and Square, 15 minutes.
☞ Look for changes and corrections without notice.
BP. P. SHAW, JR., Supt.
may2d

Condensed Railroad Time Table.
NORWICH & WORCESTER RAILROAD.
GOING NORTH.
"Eastern" Standard Time.

Leave.	a.m.	a.m.	a.m.	p.m.	p.m.	p.m.
Norwich.....		6.20				
Union Station	6.20	6.30	8.10	2.40	3.40	6.15
Perry Street.*		6.40	8.25	2.51		6.30
Putnam.....	6.50	7.35	11.10	4.15	...	8.50
Webster.....	7.10	7.55	11.40	4.40	...	7.10
Arrive.			p.m.			
Worcester.....	8.25	9.10	12.15	5.30	....	7.50
Boston.....	8.40	9.40	1.30	6.10	....	....
Providence.....		8.35	12.42	....	4.55	8.10
Hartford.....		10.12	12.40	6.15	....	....

*This train does not run Monday.
†This train does not stop at Perry St.

GOING SOUTH.

Leave.	a.m.	a.m.	a.m.	p.m.	p.m.	p.m.	p.m.
Worcester.....	8.45	9.35	11.50	2.30	4.00	....	8.00
Webster.....	9.20	10.1	12.11	3.00	4.30	....	8.35
Putnam.....	9.40	10.55	....	3.40	5.05	....	9.00
Providence.....	7.10	8.10	....	12.15	....	4.30	....
Hartford.....		9.10	....	....	....	5.30	....
Boston.....		8.00	....	12.00	3.00	....	7.00
Arrive.							
NORWICH							
Union Sta'n	9.00	12.10pm	....	3.05	7.35	6.45	10.00

Steamboat express train leaves Norwich (Union Station) for New London at 10 10 p. m. Daily except Sunday.

LOCAL NOTICES.

Ladies wanted to write at home.

Store No. 60 Franklin street to rent.

Get a sweater and bicycle shirt of Dodge & Holloway.

Steiner's pharmacy supplies cacao cola, and all the latest drinks

Relihan is receiving fresh berries and vegetables every morning.

Refrigerators, ice chests and oil stoves are cheap at Preston Brothers'.

The Confection Parlors will be reopened today at 54 and 56 Broadway.

Welcome A. Smith has the Stangaruck ginger ale and sarsparilla at wholesale or retail.

Church Brothers have live and boiled lobsters, shad, bluefish and Mumford Cove oysters.

Somers Brothers publish a list of delicacies that will meet the approbation of almost any one.

If you want fine boiled lobsters telephone your order to Powers Brothers and they will supply you.

Horizontal water wheels, headgate gearing, water racks, etc., supplied by the Collins Turbine Machine Co.

The Oxford is the most comfortable shoe made for ladies. Frank A Bill has them in many shapes, styles and colors.

Everybody says, "and what everybody says is true," that Smith & Gilbert's line of neckwear is the largest, finest and cheapest in town.

Reid & Hughes make a big offer today in sailor hats—correct styles—at 10 cents each. Not more than two to any one customer.

Girls, when you get freckled by being out in the sun remove them by the use of Camp's Cream of Roses. Prevent freckles by its use is better. Sold by N. D Sevin & Son.

Noyes & Davis are giving a large discount from list prices on Wright & Ditson's rackets and balls. They invite an inspection of their tennis goods

The specialties offered by Perkins & Montgomery consist of gauze underwear, Lisle thread silk stripe underwear, all wool underwear, and a large line of negligee shirts. They also have a big line of hats

In addition to the regular services at the Central Baptist church tomorrow, the Rev. Dr. Herr will give the first of a series of illustrated sermons on "The Man of Nazareth." The subject will be "The Life of Christ," with stereopticon illustrations.

The statement of Porteous & Mitchell that ladies' ready-made suits are the correct thing this season is correct. They are selling lots of them, and have more to sell at the same small figures. Them, too, they have a full line of ladies' linen chemisettes, shirt waists, etc, and the tie sale continues. See advertisement.

A. A. Adam, proprietor of the Adam's tavern, has completely renovated the interior as well as improved the outer appearance of his tavern, so that it now is one of the most strikingly clean and best equipped road houses in the state, where everything is served in swell New York style This famous road house handles Park & Tilford, Acker, Merrall & Condit's goods exclusively.

Your Mother Raised You.

And your grandmother raised your mother on the Gail Borden Eagle Brand condensed milk. It's the oldest brand, it's the richest brand, it's the most reliable brand of condensed milk ever offered to the public. Grocers and druggists.

Persian newspapers are not printed from type. When the reading matter is ready it is passed to a scribe, who makes a clean copy. From this a beautifully written fine copy is made by a handwriting expert, and this is finally exactly reproduced by lithography.

NORWICH AND VICINITY.

Academy Prize Essayists.

The prize essayists at the Academy this year are Vine H. Smith of Hanover; Frederick P. Latimer of Montville; Charles F. Whitney, Misses Webb, Greenman, Hamilton and Bush

Cycling League.

The Eastern Connecticut Cycling league, made up of wheelmen clubs in the eastern part of the state, intends to run a relay race from Bridgeport via. Willimantic to Norwich. Each contingent will cover fifteen miles.

Change of Management Denied.

The report telegraphed abroad that the New London and Norwich Street Railroad companies were to have a change of management is denied. One stock company runs the two roads with two sets of officers at present.

Fastest in New England.

Isaac Sanderson of Willimantic, formerly a well-known resident of this city, drove his wonderful yearling colt Lady Alcy, by Alcyo, a quarter of a mile at the Willimantic Fair association track in 39 seconds, a 1 36 gait The colt is 15 months old and gives promise of being the fastest yearling in New England.

Bacon Academy Commencement.

The closing exercises of Bacon Academy at Colchester will be more elaborate than usual. Class day exercises will be on June 21. Commencement concert, by the Phila May Concert company of Boston, June 21. Meeting of Bacon Academy Alumni association with literary programme, supper, etc, June 22. Meeting of Bacon Academy association, trustees' meeting and graduation exercises June 23. The graduation class numbers seven.

Where There is 14 Feet of Snow.

A dispatch received at The New London Telegraph office from Captain J. H. Raffiery, summit of Pike's peak, Colorado, states that the snow there is fourteen feet deep. A few weeks later this would be refreshing news and Captain John's friends hereabouts would envy him in his agreeable environment.

Will Remove to North Grosvenordale.

The Rev. David Magnuson, pastor of the Swedish Lutheran church, who has, for the past seven months, labored among his people in this place and Willimantic, will remove to North Grosvenordale. Sunday will be his last Sunday in this place.

He will preach at the usual morning service in "Otis Library hall," and in the evening he will deliver his parting sermon in Union hall, Greeneville, at 7 30 o'clock

He will be succeeded by the Rev. J. G. Danielson, from Rock Island, Ill.

Georgie B's Bright Future.

Clark's Horse Review, a Chicago paper held in high esteem for its judgment by horsemen, prints this week a article on the celebrated stallion Alcantara, owned at the Highlong farm, Lee, Mass, in the course of which it says that Georgie H., the promising four-year-old with a record of 2 19¼, will probably be his most sensational performer this season Georgie H is well known in these parts as the property of J. B. Lathrop & Co., of the Riverside stock farm, Uncasville.

Look Out For This Woman.

The officers of the Southern New England Telephone company have been informed of a woman calling at houses in Hartford and asking leave to examine the telephone. They want it understood that no woman is authorized by the company to do any such work. What she may be at they can only guess, but they know that she does not in any way represent the company, and they want everybody to understand this. A person planning theft might follow just her course. The telephone company's employes all wear badges, and everyone claiming to represent the company who is unable to produce a badge may be set down as an imposter.

Where Columbian Commandery Attended.

The Washington News of May 31, devotes two columns to a description of the musical services in Calvary Baptist church of that city. The choir and congregational singing are under the direction of Mr. Geo. H. Lillibridge, formerly of this city, and under his direction the choir has become one of the best in Washington. It was at Calvary church where Columbian Commandery No. 4, K. T., attended service at the time of the triennial conclave four years ago at the special invitation of the pastor.

Masonic Association.

The Connecticut Masonic Veteran association will hold its twenty third annual meeting in the lodge room of Shepherds Lodge, No 76, F. & A. M., at Naugatuck on the 30th inst. The meeting will be opened at 10.30 a. m All who have been Masons for not less than twenty-five years are entitled to membership, and to participate in the business meetings. The brethren of Shepherds lodge will spare no effort to make this assembly of Masonic Veterans as agreeable a meeting as they have ever enjoyed.

The Bi-Centennial Souvenir.

It was intended to have issued the souvenir volume of the Windham bi centennial early this summer but the work has been somewhat delayed by the decision to include some illustrations in the book. Mr. Guilford Smith has taken photographs of the Elderkin house, portions of the green and other interesting landmarks in and around Windham Center, which will add much to the value of the book, especially in the future when these have changed or disappeared. Allen B Lincoln of the committee also has in preparation a short historical sketch which may be relied on as interesting. The book will be issued before very long and be all the better for the delay.

A Valuable Lesson.

The American made the doubtful suggestion some time ago that it might be best to pay the lawyers' bills in the quo warranto proceedings, and consider that we were paying cheaply for a valuable lesson in constitutional reform. When the house voted to cut down these bills 75 per cent. we felt the comfortable satisfaction that we had had the lesson anyway, and perhaps might get off without paying much for it. Now the senate intervenes, and recommends paying the full bill. How would it do to compromise on 50 per cent.? Is this compounding extortion? A new constitution is worth it.—[Waterbury American

THE STATE LEGISLATURE.

Constitutional Amendments Reported on Adversely—Other Business

HARTFORD, Conn., June 2—In the house, today, two bills to prevent corruption of elections were submitted by the judiciary committee. The bill submitted by the majority is the original Hamersley bill in a modified form. The limits for election expenditures by candidates in the first three classes are scaled 50 per cent. For example the old bill permitted candidates for governor to spend $1,200. The new bill limits the amount to $600. In the classes of candidates allowed to expend $200, under the provisions of the old bill, the amount is cut down to $50. In the matter of contested elections, the new bill provides that application may be made to the superior court by any of the candidates, or by twenty citizens.

The bill submitted by the minority is practically that submitted to the committee by the Hon. Lynde Harrison of New Haven. It places no limit on election expenses, but guards against the corrupt use of money at the polls. If a candidate wishes to spend any amount to employing speakers to present his cause, or in other legitimate ways, he may do so.

Both bills were ordered printed.

The committee on constitutional amendments reported adversely on amendment providing that, after the year 1900, each town have one representative, and an additional representative for each 5,000 inhabitants; making a redivision of the state into senatorial districts; and amending the constitution in relation to Bridgeport. All the amendments were rejected.

The committee on cities and boroughs reported favorably on resolutions incorporating the Lisbon, Griswold and Voluntown Street Railway company, and amending the charter of the New London Horse Railroad company.

Among matters on the calendar passed were: Incorporating the Mystic and Noank Library; incorporating the Aspinook Knitting company of Killingly; incorporating the Willimantic Street Railway company.

The proposed amendment to the constitution, providing for the election of state officers by plurality vote, reported favorably yesterday afternoon, was made the special order for next Thursday at 12 o'clock.

A favorable report was received on the resolution authorizing W. N. Blackstone, Frederick S. Camp and George D. Coit, trustees of the estate of the late Lorenzo Blackstone of Norwich, to hold stock in the Totoket company.

When the senate met at 11 a. m. the seats were well filled.

A bill relating to release of children from the county homes came from the house amended and was tabled on motion of Senator Holcomb.

Senator Fox was appointed on a conference committee on disagreeing vote on bill for the punishment of common cheats, the house having passed and the senate rejected the bill.

Senate concurred in rejecting a bill that boys under 16 shall not be employed as drivers of vehicles carrying passengers This bill had been fought over in both houses.

Senator Coffey called up the following bill.

Section 1. No costs shall be recovered by the plaintiff in any case when he has begun an action with counts in fraud only, and afterwards amends his complaint by substituting or adding counts in contract; but in such case the defendant shall recover his taxable costs, and the court may, in its discretion, tax double costs in favor of the defendant

Section 2. This act shall take effect upon its passage.

Senator Fox explained the bill at length.

Senator Holcomb said that there was need of such a bill because there is one lawyer in Hartford county, and some others elsewhere, who make a business of bringing these fraud cases on grocery and other bills.

Senator Pierce described how the Hartford county lawyer worked the cases, and cited the case of a young woman at Windsor Locks, who was sued for a debt for a watch. The lawyer's only scheme is to get his costs. He has been around the lobbies, Senator Pierce said, trying to get the bill amended so as to draw its teeth and enable him to keep on with his business.

Senator Holden said that the amendment had been handed to him, but after the explanation, he did not propose to offer it. He was opposed to the shyster business in using the criminal law to collect debts.

The bill was then passed in concurrence.

At 12 noon the senate adjourned to next Tuesday at 1 p. m.

STATE TOPICS.

The Quo Warranto Bills.

The senate while about it might have given the quo warranto lawyers a blanket mortgage on the state treasury. If the senators are serious about the matter we apprehend that they will find the house serious too; but if they are merely indulging in a genial game of bluff, that is another story. This table explains the situation:

	Claim.	Maj. Rept.	House Allowed.
Mr. Ingersoll...	$ 7,000	$ 3,750	$ 1,875
Mr Doolittle..	5,000	2,500	1,250
Mr. Stoddard..	12,000	6,000	3,000
Mr. Harrison..	4,500	2,250	1,125
Mr. Robinson..	10,000	5,000	2,500
Mr. Cole.....	10,000	5,000	2,500
Mr. Case.....	10,000	5,000	2,500
Total.....	$59,000	$29,500	$14,750

The time which these eminent attorneys devoted to the quo warranto cases was only a few weeks, or at the most a few months. Of course the lawyer who expends a large measure of intellectual protoplasm in hunting up technicalities is entitled to much greater pay than the person who is engaged in plain manual labor, but the chasm between the two standards of compensation ought not to be so wide that you can't see across it with a lick telescope.—[Waterbury Republican.

The Inheritance Tax.

Senator Holcomb has made all the holders of personal property in the state feel interested. He has presented to the legislature a substitute inheritance tax bill.

The proposed law applies to all persons inheriting property whether lineal or collateral descendants, but exempts real property, that having been taxed in the life time of the owner. Personal property is frequently not listed and ought to bear, the senator argues, a succession tax.

The other prominent feature of the substitute is the grading of the tax—one per cent. from $1,000 to $5,000; 2 per cent. from $5,000 to $20,000; 3 per cent. from $20,000 to $50,000; 4 per cent. from $50,000 to $100,000; 5 per cent. above $100,000.

Senator Holcomb said that with a family of six persons, including the widow, a total of $6,000 of personal property, $1,000 each, would not be taxed at all. The bigger the estate, the greater the tax because the greater the ability to pay.—[New Haven Leader.

PEACE IS REACHED.

The Revolution in Nicaragua Ended at Last.

TROOPS ARE NOW DISBANDING.

Sacasa Delivers the Presidency to Salvador Machado.

NEW YORK, June 2.—The Herald's Managua (Nicaragua) special gives the following as the principal terms of the protocol under which President Sacasa and the revolutionists arranged for peace:

President Sacasa agreed to deliver the presidency to Salvador Machado. Under the terms of the protocol ex-president Sacasa yesterday delivered to Senator Machado the office of president. The new ministry will take possession today.

Immediately after assuming office, President Machado began the disarming of the troops in the capital.

The revolutionary forces will enter Managua today before disarming

When the new ministry is formed the revolutionists will appoint three members. All questions relating to the administration of the government will be decided by a vote of the majority of the ministers.

Three elections will be held throughout the republic for members of the constituent assembly and president.

Both armies under the agreement will be disbanded, and all of the expenses of the war incurred by either party will be

Considered a National Debt

to be paid out of the public treasury.

Many of the revolutionists were dissatisfied with the terms of settlement, but their opposition is overcome by the advice of cool-headed leaders, whose opinions prevailed.

News has been received from Corinto that Gonzalo Espinosa, general superintendent of the maraitime canal, has been arrested and taken to the Leon under surveillance. Espinosa is a Nicaraguan by birth, but a clause in the canal contract with the government provides that the agencies of the canal shall be respected in times of peace, but in times of war the employes shall be considered as American citizens so long as they keep aloof from politics. It is reported that Espinosa has taken no part in the political disturbances here.

The presence of an American warship in Corinto is greatly needed. Americans and other foreigners are subjected to many indignities and obstacles are placed in their way when they wish to leave or enter the country.

The commandant here says the passport of the American minister is of no value. It is treated as so much waste paper.

AFTER TWELVE YEARS

Absconder Sperry Returns and Surrenders to District Attorney.

JAMESTOWN, N. Y., June 2—Orren Sperry, who absconded 12 years ago with $80,000 belonging in Chatauqua county, returned yesterday and surrendered himself to the district attorney.

Sperry spent all the money in gambling and speculation, and has been wandering all over the world. He told the district attorney that he was tired of this kind of life, and wanted to stand trial for his offense.

He is 70 years old, and it is believed that efforts will be made to have the case dropped or postponed, and Sperry placed under bonds.

WORK WILL BE RENEWED.

The Panama Canal Scheme Still Alive and to Be Pushed.

NEW YORK, June 2.—The Herald's special from Panama quotes M. Mange, representative of the liquidator of the Panama Canal company, as saying that work on the canal will be renewed at the end of the year. There has already, he says, been raised 7,000,000 to continue operations.

The government of Columbia will appropriate 900 francs monthly to apply to the old debt of the state of Panama. Payments will be continued until the debt is canceled.

MASSACHUSETTS LEGISLATURE.

Closing Up a Very Busy Week of the General Court.

BOSTON, June 2.—In the house Mr. Garfield of Brockton, in view of the adoption of the senate order for a recess committee, proposed to withdraw his order for a house committee, but John Quincy, Jr., of Boston objected. Mr. Darling of Boston then moved to insert eight as the number of house members. This was done and the order was adopted almost unanimously.

Mr. Hosmer of Boston offered a motion for evening sessions next week. He said that if this was not done, it might take two weeks longer. Mr. Roe of Worcester objected to evening sessions. Mr. Mellen of Worcester said the course was unprecedented. It called for snap judgment. He moved to postpone to the next session. This was carried.

Mr. Brigham of Hudson moved to hold an afternoon session today at 2. Mr. Mellen of Worcester attacked some member as an anonymous writer of syndicate letters as "a cowardly assassin" of members' reputations. This house was the best for the interests of the people he ever sat in. Mr. Roe of Worcester was also opposed to an afternoon session. Mr. Parkhurst of Clinton took the charge of Mr. Mellen to himself and denied that he had given any occasion for it. Mr. Mellen accepted the explanation and was glad that the member was not the author of the letters in question. Messrs. McCarthy of Boston and Brigham of Hudson favored an afternoon session. The vote was 80 yeas to 78 nays.

The committee on bills to the third reading reported the amendments to the Worcester charter, according to instructions.

Mr. Dodge of Natick moved to postpone the rapid transit bill to Monday, as many radical amendments were pending, and members had asked for time. Responding to a request of Mr. Meyer of Boston, Mr. Dodge explained the main amendments, the striking out of the plans for state aid and street widening, and so on. After discussion of the motion to postpone, it was voted down, and Mr. Dodge went on with his explanations.

Mr. Mellen of Worcester drew the attention of the house to the great differences between the plan of the rapid transit committee and that of the rapid transit commission of last year. He moved to amend so that none of the Common should be taken to widen Boylston street. He objected to the damages which would be caused by the operation of the road, and criticised the bill

Mr. Charles of Boston defended the bill as against the recommendation of the rapid transit commission. The latter was theoretical, but not as practical as the committee's plan. He said a belt line was absurd on the face of it—to take people around Atlantic avenue. At 12.33, on motion of Mr. Meyer of Boston, it was voted to postpone the bill to 2.30 Monday.

When the house reached the bill to forbid the consolidation of gas companies without the consent of the gas commissioners and to require the records of the commission to be open to the public, Mr. Moriarty of Worcester spoke against the point of order of Mr. Robinson of Billerica saying that the report of the committee specifically mentioned electric light companies. Therefore the bill, applying to such companies was in order. Mr. Mellen of Worcester followed on the same side; there is no commission which deals only with gas, some companies deal with gas and electric light; the two cannot be divorced. The bill was necessary

Mr. Bennett of Everett thought the point of order was not well taken. Messrs. McLaughlin of Milford and Moriarty and Mellen of Worcester followed against the point of order. Mr. Myers of Cambridge thought the point well taken, in that the bill should not apply to companies doing a purely electric light business.

Speaker Barrett adopted the views of Mr. Myers and ruled the point not well taken in applying to companies which do a gas and electric light business both. He said the committee could not include companies doing a purely electric light business.

In the senate on motion of Mr. Stevens of Worcester the senate insisted on its amendments to the McTammany voting machine bill and called for a committee of conference.

The house bill relative to complaints against registered pharmacists was opposed by Mr. Baker of Suffolk as a blow at a legitimate business. Mr. Monk of Plymouth said the bill was opposed by the druggists who fear competition and that the liquor business is the best protected of any in the state because it has the money. Mr Nichols of Worcester said the bill was asked for by the reputable druggists themselves, who wish protection against the unscrupulous ones. Mr. Lawrence of Middlesex said the bill was in the right direction, which was finally ordered to a third reading

The senate went into a discussion of the 56 hour law upon a motion of Mr. Green of Hampshire to refer to the next legislature. Mr. Lawton of Middlesex favored and Mr. Ray of Norfolk opposed the bill.

Russian Corvette Wrecked.

VICTORIA, B. C., June 2—The steamer Tacoma, which arrived from Yokohama yesterday, brings news that the Russian corvette Nitias went ashore on the Corean coast, May 12, and is a total wreck. Nine lives were lost.

NEWS IN BRIEF.

Russia's cotton crop is in good condition.

Mr. Hamet continued his testimony in the New York custom house investigation.

The appointment of a receiver for the Domestic Sewing Machine company has been asked.

There are many clues, but still no definite knowledge, of Murderer Sacco's present whereabouts.

In the contest in the Rhode Island legislature both parties are fighting for points and neither will yield.

A negro tramp was arrested at Fall River, Mass., on suspicion of being the murderer of Bertha Manchester.

Walter Emerson, the cornetist, died very suddenly last evening, at the home of his parents, 361 Columbus avenue, Boston.

The New York Chamber of Commerce unanimously passed a resolution urging the repeal of the Sherman silver purchase law.

Henry Walsh was pushed from a mill tower at Fall River, Mass., by Luke Burke and will probably die. Burke was arrested and confessed.

The executive council confirmed the nominations of George H. Conley as a member of the state board of education and M. J. Farrell as associate justice of Somerville (Mass.) police court.

Mr. McKinney of New Hampshire, who succeeds Mr. Abbott as United States minister to Colombia, received his final instructions from Secretary Graham and will start for his post in a short time.

Burke Held for Assault.

FALL RIVER, Mass., June 2—Luke Burke, the man who, it is alleged, pushed Henry Walsh of New Bedford from the window, was arraigned in the district court this morning, on the nominal charge of assault. He pleaded not guilty and was held in bonds of $1000. Walsh, his victim, is still under the influence of opium, and an operation was performed on him at the hospital today. It is quite possible that he may recover.

McNeil Was Drowned.

NEW BEDFORD, Mass., June 2.—Medical examiner Hough has made an autopsy on the body of Duncan McNeil found in the river last night. McNeil was in a boat with George E. Bradley last Sunday, and when the latter reported that McNeil fell out of the boat, he was held on suspicion of foul play. The autopsy reveals that McNeil was drowned, and there are no marks of violence on his body.

Earthquake in Ecuador.

NEW YORK, June 2.—A dispatch from Panama says a severe earthquake was felt at Guayaquil, Ecuador Sunday evening. Many houses were damaged, and three prisoners were killed in the wreck of the jail

Burned to the Ground.

TAUNTON, Mass., June 2.—The house of Elbridge Lincoln, near the Easton railroad station, was burned to the ground last night. Loss about $800.

Purser Bolles Insane.

FALL RIVER, Mass., June 2—George Bolles, the well known purser of the Fall River line, has been acting queerly for some time, and has been kept under surveillance by Detective Agnew of the Fall River line. Today the detective, assisted by Lieutenant Edson, took Bolles in charge, and he is now under guard in the Wilbur House. He will be examined for insanity this afternoon, and will probably be taken to a private institution in New York.

Painting Unveiled.

NEWBURYPORT, Mass., June 2.—At the Curtiss Memorial Young Men's Christian Association building today there was unveiled a magnificent life size oil painting of George H. Curtiss. The portrait is from the studio of George Sloane of Boston, and is pronounced by those who have examined it to be as fine a piece of work as was ever seen in this city. The likeness is perfect, and all the details are delicately finished.

Plunged Into a Washout.

COLUMBIA, S. C., June 2.—The Richmond and Danville train from Washington plunged into a washout near Winnsboro this morning and was derailed. Jack Germany, the oldest engineer on the road and the president of the local branch of the Brotherhood of Locomotive Engineers, and E. D. Henry, fireman, were killed and their bodies horribly mangled.

Merrill Doesn't Want It.

LAWRENCE, Mass., June 2.—George S. Merrill, formerly major of the First Battalion, Light Artillery, states that under no circumstances would he become a candidate for the position of colonel of the Eighth Regiment, should Colonel Mills be permanently suspended.

Jefferson Better.

BUZZARD'S BAY, Mass., June 2.—Advices received from New York state that the condition of the veteran actor, Joseph Jefferson, is slightly improved. If the present improvement continues he will be brought to Buzzard's Bay on Saturday.

AYER'S SPECIALTIES.

Ayers' Pills
Are compounded with the view to general usefulness and adaptability. They are composed of the purest vegetable aperients. Their delicate sugar-coating, which readily dissolves in the stomach, preserves their full medicinal value and makes them easy to take, either by old or young. For constipation, dyspepsia, biliousness, sick headaches, the common derangements of the Stomach, Liver and Bowels, also, to check colds and fevers, Ayer's Pills

Are the Best
Unlike other cathartics, the effect of Ayer's Pills is to STRENGTHEN the excretory organs and restore to them their regular and natural action. Doctors everywhere prescribe them. In spite of immense competition, they have always maintained their popularity as a family medicine, being in greater demand now than ever before. They are put up both in vials and boxes, and whether for home use or travel, Ayer's Pills are preferable to any other. Have you ever tried them?

Ayer's Pills
Prepared by J. C. Ayer & Co., Lowell, Mass. Sold by all Druggists.
Every Dose Effective.
jy2d&w

NEW ADVERTISEMENTS

PRICE LIST
—FOR—
FRIDAY & SATURDAY
—AT—
HERREN'S
CASH SHOE SALE,
Directly Opposite Porteous & Mitchell's
FRIDAY MORNING, JUNE 2d,
I shall offer a large stock of Fashionable Summer Shoes, received direct from the makers. My stock of footwear is by far the largest that I have been able to place before the people of this city. You will find my prices as reasonable as first quality shoes can possibly be sold for, and satisfaction is guaranteed or money given back if you are not pleased with the goods after more careful inspection at your leisure.

Prices for Friday and Saturday:
Men's Fine Russet Calf Shoes, $1.75, $2.00, $3.00 & $4.00
Men's Fine Kangaroo, Calf and Dongola Shoes, several different styles, $3.00
Men's French Calf Patent Leather Shoes, two styles, $5 00
Men's Russet Oxfords, $1.50
Men's Bicycle Shoes, $2.00
Ladies' Fine Dongola Kid Button Boots, stylish and perfect fitting, $2 00
Ladies' Russia Oxfords, Opera and Common Sense, $1 50
Ladies' French Kid Oxfords, $2 00
Misses Russet Shoes, spring heel, only C and D widths, $1.50
Children's Russet Shoes, C and D widths, $1.25
Children's School Shoes, all solid, 75c and $1 00
Boys' Russet Shoes, sizes 8 to 5½, $2.00
Youth's Russet Shoes, 11 to 2, $1.50
Youth's Russet Oxfords, $1.50
These new goods will be placed on sale Friday morning, June 2d, at advertised prices. Sale will be continued till 11 o'clock Saturday night. Out of town customers who trade at our store to the extent of $10 will receive car fare one way free from us. Money given back if shoes do not suit.
JOHN W. HERREN'S,
Directly Opposite Porteous & Mitchell's.
Agent for W. L. Douglas' $3 Shoe.

LOOK OVER OUR LINE OF
RUSSET SHOES
For Ladies, Gents and Children. Perhaps you can find something that will suit you in price and style.
C. D. BROWNING & CO.'S,
may26d 86 CENTRAL AVENUE.

QUICK, LET 'EM GO!
Sponges 1c. & and 5c each.
Spunt Baskets 6c. from 12½c.
Leather Belts 18½c. from 25c.
Powder Boxes 12½c. from 25c.
Toilet Paper 5c. from 12½c.
Dress Buttons, 2 doz. for 5c.
Hair Brushes 10c. from 25c.
Aprons 15c. from 25c.
Vaseline 6c. from 10c.
Handkerchiefs 10c. from 25c.
Ammonia 5c. from 8c.
School Bags 9c. from 15c.
Fans 5c. from 12½c.
Bay Rum Extra 10c. from 25c.
Colognes 12½c. from 25c.
Complexion Powder 15c. from 25c.
You'll find them all, and lots more
AT HOUGH'S,
Before he removes from the Carroll Block to the corner of Main St. and Broadway.
Notice of that later on. may30d

NEW
Field and Garden Seeds, Stockbridge Fertilizers, Agricultural Implements,
LAWN SEEDS,
LAWN DRESSING,
LAWN MOWERS,
Good News Ranges, House Furnishing Goods, Sheet Metal Work and General Jobbing.
E. M. BREWSTER, Agt.,
45 Water St., Norton Building.
aprl6

THE CHEST OF SAMS, COMMERCIAL and MANUFACTURERS' PRINTING done at this Office. Prices reasonable

DR. JOHNSON'S SPECIALTIES.

JOHNSON'S
ANODYNE
LINIMENT

UNLIKE ANY OTHER FOR HOUSEHOLD USE.

Was originated and first prescribed by AN OLD FAMILY PHYSICIAN in 1810. Could a remedy without real merit have survived over eighty years?

Generation after Generation Have Used It.

For INTERNAL as much as EXTERNAL use It is Soothing, Healing, Penetrating. Once used always wanted; and dealers say "Can't sell any other kind."

Every Mother should have Johnson's Anodyne Liniment in the house for Croup, Colds, Sore Throat, Tonsilitis, Colic, Cuts, Bruises and Burns. Stops Pain, Cramps, Inflammation in Body or Limb. Cures Coughs, Asthma, Catarrh, Bronchitis, Cholera Morbus, For Muscular Rheumatism, Lame Back, Stiff Joints, Strains, best remedy made. Inhale for Nervous Headache. Full particulars sent free. Sold everywhere. Price, 35 cents; Six, $2.00. If you can't get it send to us. I. S. JOHNSON & CO., 22 Custom House St., Boston, Mass. dec28

LEGAL NOTICES.

$50 REWARD

Will be paid for information which will lead to the arrest and conviction of the person or persons who broke into and robbed the Post Office at Plainfield, Conn., on Sunday night, May 28th, 1893.

EDWARD E. ASHLEY,
Postmaster.
may3 d

NOTICE.

The Justices of the Peace, Selectmen, Constables and Grand Jurors of the Town of Norwich are warned to meet on

Monday, the fifth day of June,

A. D. 1893, at 10 o'clock a. m., at the Selectmen's Office, to choose Jurors from said Town to serve for one year from the first day of the following September.

Dated at Norwich, this first day of June, A. D. 1893.

SAMUEL H. FREEMAN,
Town Clerk.
je1d

NOTICE.

The Laurel Hill Bridge is closed to public travel until further notice.

T. H. LILLIBRIDGE, } Selectmen.
H. A. BRIGGS,
NATHAN SMALL,
may31dw

MUSICAL INSTRUMENT.

TALKING

About PIANOS just now is my theme. Do you want a Piano? Then come and hear one of the purest and finest toned Pianos in the market. Price Low. Also Organs, and a stock of fine Violins, including the Miller Violins, on hand. A fine New Upright Piano to rent. Will be glad to see you at 22 Williams Street.

GEO. H. MARTIN.

MISCELLANEOUS.

REMOVAL

We have removed From 11 to 31 Chestnut St., Where we have superior facilities for doing all kinds of work in our line.

Steam Carpet Cleaning.

Ladies' garments, cloth of all description dyed. Dyeing feathers a specialty. Promptness and thoroughness guaranteed.

WILSON BROS.

—THE—

LAMSON & HUBBARD

Is the Leading Hat

In New England

Warranted Fast Color and not to Break.

FOR SALE BY US ONLY.

PERKINS & MONTGOMERY,

[illegible] to J. T. CLARK,

121 and 123 Main Street.

apr2TuThS

FRESH FLOWER SEEDS.

Asters, Pinks, Mignonettes, Pansys, Sweet Peas, etc., 3 cents paper.

Extra size Gladiolus Bulbs.

Fine Tuberose Bulbs, 3 cents each.

MRS. S. H. HOWIE,
172 Franklin Street.

WHALEY

.·. THE - PAPER - HANGER .·.

Will do your Papering as good and as cheap as any one in the city. Orders left at the Broadway Cafe, will be promptly attended to.

Complete Manhood

AND HOW TO ATTAIN IT.

A medical work that tells the causes, describes the effects, points the remedy. Scientifically the most valuable, artistically the most beautiful medical book ever published; 96 pages, every page bearing a half-tone illustration in tints. Subjects treated: Nervous Debility, Impotency, Sterility, Development, Varicocele, The Husband, Those Intending Marriage, etc.

Every man who would know the Grand Truths, the Plain Facts, the Old Secrets and New Discoveries of Medical Science as applied to Married Life, who would atone for past follies and avoid future pitfalls, should write for this WONDERFUL LITTLE BOOK.

It will be sent free, under seal, while the edition lasts. Address the publishers, ERIE MEDICAL CO., Buffalo, N. Y.

NORWICH BUSINESS COLLEGE

—AND—

School of Shorthand and Typewriting.

Instruction and practice upon the Typewriter One Dollar Per Week. For catalogue address EARL M. SWIFT, 60 MAIN STREET.

THAYERS DYE WORKS,

John F. Ambura, Proprietor, 250 Boswell ave.

All kinds of Dyeing promptly done. Bed blankets thoroughly cleaned. Ladies' and Gent's garments dyed in the best possible manner.

Watering Silk a Specialty.

Orders left with J. H. MYERS at Circulating Library, No. 164 Main St will receive prompt attention. may9TuThS

The Bulletin.

NOTE AND COMMENT.

PEOPLE IN NEW ENGLAND wondered when it was announced that Judge Stein of Chicago had granted an injunction against closing the World's fair on Sunday and many asked how it could be done. A perusal of the Judge's decision makes that point very plain. The decision is based on the ground that the exposition buildings being located in a public park have become part of the same. As such, the right of the people to the use of all parts of the parks on Sunday would be violated by closing the exposition on that day.

CHARLES H. CRAMP, THE SHIPBUILDER, unlike some men who have an axe to grind, is not given to bluff and bluster about the steamships his firm has built or is building. They are never "marvels of speed" or record breakers. Mr. Cramp simply refers to them as having been "built in compliance with the conditions of the contract," but, he adds with the faintest suggestion of a knowing look, "if the vessel turns out to be a wonder it will simply be because we have done our best." That kind of man deserves prosperity and every citizen of the United States can wish him good luck in his efforts to serve the government and give us a navy to be proud of.

WHAT OTHERS ARE SAYING.

"Trust" frequently ends in "bust" in business circles, and it is no less true in that whisky drop which was evidently too much.—[Haverhill Bulletin.

Dr. Graves escapes not because his innocence has been established, but simply because the State of Colorado refuses to spend the money necessary to establish his guilt.—[Portland Press.

Mr. Olney is not the prosecutor in the Illinois suit against the whisky trust, but, on the other hand, neither does he appear for the defendant. Mr. Olney's attitude is strictly neutral.—[Kansas City Journal.

Hon. Joseph H. Manley of Maine will be in charge of a permanent Republican home to be established in New York next fall. Such a home should be an immense power in the political struggles to come.—[Providence News.

Some of our Democratic contemporaries seem disappointed because Republican newspapers have been silent over the demonstration attending the reinterment of the remains of the late Jefferson Davis. They were building upon the hope that somebody would make a fuss about it.—[New York Tribune.

ANYTHING AND EVERYTHING.

The venom of the cobra, if swallowed, is harmless.

Tennessee was originally organized as the state of Franklin.

West Harrisville, Mich., has a Chinese candidate for postmaster.

The greatest university is Oxford. It has 21 colleges and five halls.

The first king to whom the title of "majesty" was applied was Louis XI in France in 1461.

In the reign of Elizabeth a member of the house of commons made a speech which was entirely composed of the most homely proverbs.

The largest desert is the Sahara. It covers an area of 3000 miles from east to west, 1000 from north to south, altogether 3,000,000 square miles.

The wealth of the Russian State church is almost incalculable. It could pay the national debt, amounting to nearly £300,000,000, and still be enormously wealthy.

Suspected persons, as they stand at the paying teller's window in Bank of France, are instantaneously photographed. A camera is always in position and is operated upon a signal from the teller.

What is called the "vegetable boa constrictor," a species of climber which, it is said by naturalists, twines about great trees so tightly as to strangle them to death, is claimed to have been discovered in India.

Persian newspapers are not printed from type. When the reading matter is ready it is passed to a scribe, who makes a clean copy. From this a beautifully written fine copy is made by a handwriting expert, and this is finally exactly reproduced by lithography.

PERSONAL.

Hon. John McLane of Milford, president of the New Hampshire state senate, has presented to the Grand Army post of Milford $100, to be used in the compilation of a members' memorial record.

A popular subscription of $500,000 is projected for Princess May, who is to marry the Duke of York. The duke will probably receive a parliamentary grant of $150,000, which will be greatly added to in case of the demise of the queen.

Harriet Beecher Stowe is living her childhood over again, cutting out paper dolls, singing the old-time songs and hymns and nursery ballads. Her health seems to grow better as her mind loses itself.

Mme. Fannie Zampini Salazar, the only woman in Italy who was invited to attend the Ladies' Congress at the World's fair, was a passenger on the steamship Letimbro, which arrived in New York from Naples Monday night.

The Blaine mansion at Washington has been closed, and the family, including Mr. and Mrs. Damrosch, have left for England to spend the summer. Mrs. Blaine has leased a house in Surrey, where the family hope to spend the summer very quietly.

Mr. E. S. Drone has been made editor-in-chief of the New York Herald. He has been connected editorially with that paper for about fifteen years. He is considered an authority on the laws of copyright and libel, and has written all the editorials on legal topics for years. Although unacknowledged until Thursday last, he succeeded to the chair of editor-in-chief early in the month, when Mr. Bennett paid his flying trip from Paris. Rev. George W. Hepworth, Mr. Drone's predecessor, being placed at the head of The Evening Telegram forces. Mr. Drone is about 37 years old, and is said to hail from Vermont.

The Retort Courteous.

Married Man—Why don't you get married, Miss Perkins? You are getting to look like a "back number"—you will soon be an old maid.

Miss Perkins—If I were as easy to please as your wife was, I would have been married long ago.—Yankee Blade.

Just as Stated.

I found my grocer busy;
He had only time to state
That he would see me presently;
Quite short would be the wait.

At last I left my order;
He brought my goods to me;
I quickly found the weight was short,
E'en as he said 'twould be.

—Detroit Tribune.

THE MISSING COAT.

My name is Frederick Putnam. I have been the last 10 years foreman and bookkeeper of the lumbering establishment of William Winston & Co. Mr. Winston is the resident partner and manager of the business. The other members of the firm live in the city and attend to the sales of lumber which we send to them by vessel.

One cold evening as I was preparing for home I heard footsteps outside, and presently a tall, stout, well dressed man with a small traveling bag in one hand and a shawl over his arm entered the office. I was alone. I had already put on my overcoat and was turning down the light.

"Good evening," said the man, walking up to the stove and kicking the damper open with his foot. "Has Winston gone to the house?"

I answered that he had.

"Whew! I was afraid of it." He drew out his watch. "I shall not have time to go up," he said. "The train is due in 15 minutes."

"Is there anything I can do?" I asked.

"I wanted to leave some money with Winston. I intended to stop in town a day or two, but I have just got a dispatch that calls me home."

"What name, sir?"

"Anderson of Andersonville."

I knew him then, though I had seen him but once before. He had been one of our best western customers. I say had been for the reason that during the last year his payments had not been so prompt. In fact, he was considerably behind, and Mr. Winston had that very day told me to write to him and "punch him up a little," as he expressed it. The letter was then in the breast pocket of my overcoat.

"You can leave the money with me, sir; I will give you a receipt," I said. He seemed to hesitate, which nettled me. I never blamed anybody since however.

"How much is my bill?" he asked, eying me sharply.

"Eleven thousand seven hundred and fifty dollars and twenty-three cents," I answered promptly, for I had struck the balance not more than half an hour before.

"Humph! Less than I supposed. Write me out a receipt for that amount."

He left the stove and came and looked over my shoulder while I wrote.

"It is all right, Mr. Putnam. I know you now. You've been with Winston a long time. I can tell your signature anywhere."

He drew from an inside pocket a wallet and counting out 11 piles of banknotes he told me to count them. It was a short and easy task, for each pile contained just 100 bills. The balance was in fives and twenties.

At this moment we heard the whistle from the station. Anderson sprang for his traveling bag, and giving me a hasty handshake was off. I closed the door and counted the money again. Finding it right, I wrapped a piece of newspaper around it and slipped it into my overcoat pocket. I did not feel easy to have so much money about me, but as Mr. Winston's house was at least a mile distant I concluded to keep it until morning, when I could deposit it in the bank.

I drew on my gloves, took the office key from the nail over the door and walked over to extinguish the light. As I did so I saw on the floor the receipt I wrote for Mr. Anderson. He had dropped it in his hurry. I put it in my pocket and thought no more about it, only that I would mail it to him. I would have done it then, but as the last mail for that day had gone on the train which took Mr. Anderson I could do it just as well in the morning. Then, too, I was in something of a hurry that night, for I had an appointment with a young woman whom I hoped would be my wife before many months.

I hastened to my boarding house, ate my supper, and then went over to the home of my intended bride, wearing the coat with the money in it, as I did not feel easy about leaving it in my room. Carrie was at home, and leaving my coat and hat in the hall, I went into the parlor. At 10 o'clock when I prepared to leave, Carrie went into the hall for my coat and hat that I might put them on by the fire, but she came back with only my hat.

"Why, Fred," she exclaimed, "you certainly did not venture out such a night as this without an overcoat!"

"No coat!" I cried in a dazed way, for the thought of the money flashed upon me so suddenly that it almost stunned me. The next moment I tore past her like a madman, as I was. The coat was gone! Then I was unnerved. I grasped at the stair rail and caught it just in time to support myself. Carrie came running out, her face pale with alarm.

"Oh, Fred, are you ill? Let me call mother and the doctor! You are as white as a sheet."

"No, no, Carrie!" I entreated. "There, I am better now."

And I was better. I was strong all at once—desperately strong. And what brought about this change? That simple receipt which I had in my pocket. Anderson had nothing to show that the money had been paid, and was not my unaided word as good as his? I was foolish enough to believe that I could brave it through, and I grew confident and quite easy at once.

"There, Carrie," I said quietly, "I am much better now. The room was too warm, I guess. So some sneaking thief has dodged in and stolen my coat? Well, let it go. It was an old one, and now I'll have a better one."

"But you must not go out without an overcoat," the dear girl answered, "and if you will wait just a moment I will get you one of father's coats to wear home." She did so, and I started for home. You may guess that my slumber that night was not sound nor refreshing. I never passed a more miserable night.

"Why, Fred, you look as though you met a legion of ghosts last night," said Mr. Winston as he came into the office the next morning. "What is the matter?"

"I did not sleep well," I answered, with a smile.

"By the way," continued my employer, "did you write to Anderson as I requested?"

I do not know how I managed to reply, for the question set me shivering from head to foot, and I was so weak that I could scarcely sit in my chair. I must have answered in the affirmative, however, for he said:

"Then we may look for something from him tomorrow or next day." Immediately afterward he added: "Why, Fred, you shiver as though you had the ague, and you are sweating like a butcher! You're ill, man! Come, jump into my trap, and I'll take you home."

I was glad of the chance to get away, and on reaching home I locked myself in. Ah, those were terrible hours I passed, and night brought no relief. Can you guess what I was meditating? Coward that I was, I had resolved on self destruction. I began my preparation with the same calmness and deliberation that I would have used in the most common transaction. I wrote a short explanation to Carrie, another for Mr. Winston, a third for my mother. In a fourth envelope I inclosed the receipt to Mr. Anderson. All this accomplished, I went to my wardrobe and took out my revolver.

Having examined the cartridges to make sure there would be no failure, I sat down before the fire and placed the pistol against my forehead. In another second I should have been lifeless, but just as my finger began to press the trigger there was a tap on my door. It startled me, and easily concealing my weapon I called out that I could admit no one.

"Not me, Fred!"

I knew Carrie's voice, and a yearning to look once again into her loved face mastered me. Quietly slipping the telltale letters which I had left on the table into my pocket, I opened the door.

"Oh, Fred, you are really ill!" exclaimed Carrie the moment the light fell on my face. "Why did you not send for me? Aren't you better?"

"Worse," I answered huskily. "But, Carrie—good heavens!" As I uttered this exclamation I started back and then forward, for hanging across Carrie's arm was my overcoat. Recovering from my astonishment, I drew from the pocket $11,750.23.

You have heard about the singular capers of a madman or the wild antics of those crazed with rum, but judging from what Carrie told me and from the appearance of my apartment after it was over I am led to believe that I was far more grotesque.

Then I asked for an explanation. It was the simplest thing imaginable. I do not know why I had not thought of it before. It was simply a blunder of Carrie's father. He had mistaken my coat for his own and had worn it down town, never thinking that a fortune was lying in the pocket. I sent Mr. Anderson his receipt, handed the money to Mr. Winston and went on with my duties a wiser and, I hope, a better man.—Thomas G. Mitchell in Drake's Magazine.

CHRISTIAN ENDEAVOR.

Topic For the Week Beginning June 4. Comment by Rev. S. H. Doyle.

Topic—Vow and pay. Eccl. v, 4; Col. iii, [illegible]

A vow is a solemn promise made to God, usually under peculiar circumstances, to perform a certain duty or to refrain from something. Vows were very common in the old dispensation, and laws were formulated to regulate them. The laws did not introduce the vow, but simply curtailed the practice of it. Three kinds of vows are mentioned in the Old Testament—vows of devotion, of abstinence and of destruction. Our topic deals with vows both to God and to man and emphasizes one feature in both cases, and that is the payment of vows when once made.

1. Vows to God. Eccl. v, 4, "When thou vowest a vow unto God, defer not to pay it." The custom of making particular vows to God is a very ancient one. The earliest of such vows is that of Jacob at Bethel. It is only natural that in times of peculiar trial, of great perplexity, of severe affliction, that we should make vows unto God if he would deliver us, or even in times of great and unexpected blessings to vow to devote some special offering unto God to show our gratitude. God does not demand such vows of us, yet they are not displeasing to Him. Perhaps He would rather that we should always be in such a relation to Him, that no extra vows could be made, because we faithfully performed all our own duties. But since such a condition is rarely found God does not dislike our vows, but He does demand of us that when made vows should be faithfully paid. He does not make it obligatory upon us to make vows, but He does oblige us to fulfill them. If we are in trouble or distress, He does not require us to vow a vow if He delivers us, but He expects us to keep it if we do. Too many vows are not paid. This is highly displeasing to God. It is a sin against Him. Therefore when we vow let us pay our vows.

2. Vows to man. Col. iii, 22-24. "Servants, obey in all things your masters." This is the principle of vows between man and man. Payment is the thing required. It is the same as between man and God. We are not required to make obligations to our fellow men, but if we do our promises should be faithfully kept. No one is compelled to take the marriage vow, but when taken it should be sacredly guarded and fulfilled. No one is obliged to accept office under his government and to vow the performance of certain duties, but if he does his office should be looked upon as a sacred trust, never to be violated. The servant should obey his master in all things—or, in other words, whenever one man vows to another the performance of certain duties, these should be as faithfully kept as if he had vowed to God himself.

Bible References—Gen. xxviii, 19, 20; Deut. x, 20; Josh. xxiv, 21-25; Job xxii, 27; Ps. xxxiii, 25; lxvi 13; cxvi, 14; Prov. vii, 14; Math. vii, 21-23; Luke ix, 61, 62; Heb. iii, 14; xi, 23; I Pet. v, 8, 9; Eccl. v, 5.

In Richmond the Covenant society has collected a little missionary library of about 50 volumes. These are kept in circulation among the members by the missionary library committee.

There is only one thing worse than deliberately breaking the Christian Endeavor pledge, and that is failing to take it again at once.

THE SUNDAY SCHOOL.

LESSON X, SECOND QUARTER, INTERNATIONAL SERIES, JUNE 4.

Text of the Lesson, Eccl. v, 1-12—Memory Verses, 1, 2—Golden Text, Rom. xii, 11—Commentary by the Rev. D. M. Stearns.

"This is the book and mirror of the natural man. The thread of the book is the expression, 'Under the sun,' which is found in it more than 30 times. Its conclusion, 'Fear God and keep His commandments,' has in it no redemptive power, but prepares the way for the Redeemer from above the sun, who alone can make all things new" (W. J. Erdman). The life of Ecclesiastes compared with that of the Song of Solomon is like the seventh of Romans compared with the eighth. It is the fruitless effort to do good and be good apart from Him who alone is good. In all the "times" of chapter iii, 1-8, there is no "time to pray."

1. "Keep thy foot when thou goest to the house of God and be more ready to hear than to give the sacrifice of fools, for they consider not that they do evil." Our feet may take us to the house of God, but unless our hearts are right with God we shall be as fools. The life of a Christian is in the New Testament compared to a walk. We are to walk worthy of our vocation, walk in love, walk as children of light, walk circumspectly (Eph. iv, 1; v, 2, 8, 15).

2. "Be not rash with thy mouth and let not thine heart be hasty to utter anything before God, for God is in heaven and thou upon earth. Therefore let thy words be few." Not only do our feet need keeping, but also our mouths. David's resolution was a good one, "I said I will take heed to my ways that I sin not with my tongue" (Ps. xxxix, 1). His prayer is always appropriate, "Set a watch, O Lord, before my mouth; keep the door of my lips" (Ps. cxli, 3). How can we order our words aright before God? I know of no way so good as being filled with His words. See how in Hos. xiv, 2, He puts the very words in our mouths which He would have us say. And there are prayers throughout the Psalms suitable to every possible occasion.

3. "For a dream cometh through the multitude of business, and a fool's voice is known by multitude of words." There are dreams from above the sun—from God himself—of which many are recorded in Scripture, but ordinary dreams are from worldly cares. As to a multitude of words, we are told that in such there wanteth not sin (Prov. x, 19), and this may be true even of some prayers we know about which occupy anywhere from 10 to 20 minutes or more. Contrast with such waste of words and time the prayer of our Lord in John xvii, not over five minutes in length.

4. "When thou vowest a vow unto God, defer not to pay it, for He hath no pleasure in fools. Pay that which thou hast vowed." Compare with this verse Num. xxx, 2; Deut. xxiii, 21-23; Ps. lxvi, 13, 14, and be careful how you make promises to God. He is the faithful promiser (I Cor. i, 9; x, 13; I Thess. v, 24, II Thess. iii, 3; Heb. x, 23), and our part is to trust Him, confide in Him, for all His promises are in Christ, yea and amen (II Cor. i, 20).

5. "Better is it that thou shouldest not vow than that thou shouldest vow and not pay," because that would be simply lying, and neither deceit nor lies can dwell in God's sight (Ps. ci, 7). Some people called Christians think it all right to make promises to their fellows which they have neither ability nor intention to meet. We would commend to such the last clause of Rev. xxi, 8, "All liars shall have their part in the lake which burneth with fire and brimstone."

6. "Suffer not thy mouth to cause thy flesh to sin." One member of the body may cause another member or even the whole body to suffer. We know this to be true physically. It is also true spiritually. See I Cor. xii, 12-27. If we believed this, we would be more careful of others' feelings and watch lest we should thoughtlessly cause another to suffer.

7. "For in the multitude of dreams and many words there are also divers vanities, but fear thou God." God said to Abram, "I am the Almighty God; walk before Me and be thou perfect"—margin, upright or sincere—(Gen. xvii, 1). Jesus says to us, "Lo, I am with you always" (Math. xxviii, 20). This fact believed is the greatest possible corrective of one's life if we think of Him as the One who so loved us that He gave Himself for us. Then His love will constrain us to love what He loves and to avoid what He dislikes.

8. "He that is higher than the highest regardeth, and there be higher than they." Oppression of the poor and perversion of justice are among the perplexing things of life even to this day. But it is a very old story. David, Asaph and Jeremiah were all disturbed by these things (Ps. xxxvii, 1, 7; lxxiii, 3; Jer. xii, 1), but light is found in the context of each passage, and this verse of our lesson assures us that God does see and care. Our need is faith and patience (Heb. x, 36, 37; Rev. xiii, 10; xiv, 12). The finished story will make all clear.

9. "Moreover, the profit of the earth is for all; the king himself is served by the field." Nothing lives unto itself; all things exist for the good of all; even the king with all his wealth has to depend upon the produce of the field. No one can truly talk of being independent. The God in whose hand our breath is, and whose are all our ways, in whom we live and move and have our being (Dan. v, 23; Acts xvii, 28), will require an account from us for these things.

10. "He that loveth silver shall not be satisfied with silver, nor he that loveth abundance with increase. This is also vanity." The king who could make silver to be as plentiful as stones (I Kings x, 27) was qualified to speak upon this subject. A greater than Solomon has advised us that we should lay up treasure in heaven, and by His Spirit has taught us that the love of money is the root of all evil (Math. vi, 19-21; I Tim. vi, 10). Nothing under the sun can satisfy the human soul, but it is written, "My people shall be satisfied with My goodness, saith the Lord" (Jer. xxxi, 14).

11. "When goods increase, they are increased that eat them." To possess and enjoy is worth while, but to possess merely for the sake of gazing upon is surely vanity, and yet take out of most lives all that is not truly profitable, and how very little of earth's goods will be left as the portion which gives satisfaction? Nothing under the sun can satisfy the eye nor fill the ear (chapter i, 8), but let us behold our Creator and Redeemer in the person of Jesus Christ, and He will be to us the chiefest among 10,000—yea, altogether lovely (Song v, 10, 16).

12. "The sleep of a laboring man is sweet, whether he eat little or much, but the abundance of the rich will not suffer him to sleep." Riches are uncertain, and profit not in the day of wrath (I Tim. vi, 17; Prov. xi, 4), but there are durable riches which accompany righteousness, even the riches of His grace and glory (Prov. viii, 18, Eph. i, 7, 18), which the poorest laboring man can have without money and without price, and which will cause him to sleep all the more sweetly.

Christian Endeavor Notes.

As a result of the Richard Allen Endeavorers of Reedy chapel, Galveston, holding a regular meeting one night in the St. [illegible] African Methodist church as a sort of [illegible] lesson, a promising society has been organized in that church.

Are you trying to do some hard thing for Christ? Real Christians never look for sinecures.

WHIP AND SPUR.

Ohio claims a pony 12.3 hands that can show a 2:30 gait.

It now costs but $15 to fit a sulky with ballbearing axles.

A Pennsylvania 3-year-old rejoices in the cognomen of Wire Nail.

Mascot, 2:04, is entered in the $5,000 stake to be paced at the World's fair.

A Massachusetts suit by Gold Beater bears the romantic title of Egg Beater.

Crit Davis, Budd Doble, George Starr and Charles Marvin favor the new rules relating to distance.

Rumor has it that Flying Jib has already stepped a quarter in 30 seconds in his work at Pleasanton, Cal.

Changing gait is all the rage now, and it will be hard work to keep track of the converted trotters and pacers.

Probably the oldest race track in the country still in regular use is the one at Columbus, Ga., which was laid out 80 years ago.

A prominent horseman of California ventures the opinion that the pacing championship of the world this year lies between Flying Jib and Hal Pointer.

Mr. White, owner of Rosein, 2:40½, offers to give George Starr $1,500 if he gives Czar, 2:12½, a record of 2:10 this season, and $100 for each additional half second below 2:10.

A [illegible] says that carrier pigeons are [illegible] used at all the Paris trotting [illegible] tracks to send the results of the [illegible] to the down town betting rooms.

It is [illegible] that Budd Doble's business has [illegible] to such an extent that he now requires a bookkeeper and a stenographer in addition to the small army of men that assist in taking care of his string of 34 horses.

HOOD'S SARSAPARILLA

Suffered Every Minute

Since I came out of the war, with catarrh in my head, chronic diarrhoea and rheumatism, says Mr. J. G. Anderson, a well known blacksmith in the employ of the Pennsylvania railroad at Scottdale, Pa. "I had pains all over me, my sight was dim, and there seemed to be floating specks before my eyes. The food I ate seemed like lead in my stomach. The rheumatism was in my right hip and shoulders. Hood's Sarsaparilla and Hood's Pills did me more good than everything else put together. They are the only medicines I use now. All my disagreeable symptoms have gone."

Hood's
Sarsaparilla
Cures

When all other preparations fail.

HOOD'S PILLS cure Constipation by restoring the peristaltic action of the alimentary canal. je1daw

STOVES, HARDWARE, ETC.

SEE THE

—MAGEE GRAND RANGE.—

New Pattern. Just Out.

A. TROLAND & SON.

apr28d 11 WEST MAIN ST.

FURNITURE AND CARPETS.

N. S. GILBERT & SONS.

137 & 141 Main St.

FURNITURE,

Carpets,

Wall Papers.

We cater to that trade which calls for goods at moderate cost as well as that which requires the best that can be produced.

CHAMBER SETS

In Mahogany, Maple, Sycamore, and Oak and Birch. New Designs and Beautiful Finish.

We offer two special patterns, $30 and $35. Best bargains of the season.

WHITE IRON BEDSTEADS

In single, three-quarters and full size.

Carpets.

A Generous Assortment of

Axminsters,
Moquettes,
Brussels,
Ingrains.

Art Squares, Oil Cloths, Linoleums.

WALL PAPERS.

Beautiful Designs and Low Prices.

WE ARE PREPARED

to execute orders for

Painting, Kalsomining and Paper Hanging, Graining and Hard Wood Finishing.

Children's Velocipedes, Tricycles

Also 24-inch and 26-inch Bicycles at Special Prices.

N. S. GILBERT & SONS.

may29d

DROP ME A POSTAL

and I will call on you with a fine line of Photos and Designs of

MONUMENTAL & CEMETERY WORK

and samples of Granite and Marble of various kinds of colors.

LEVI W. CROUCH, Norwich, Conn.
may24daw

Bucklen's Arnica Salve.

The Best Salve in the world for Cuts, Bruises, Sores, Ulcers, Salt Rheum, Fever Sores, Tetter, Chapped Hands, Chilblains, Corns, and all Skin Eruptions, and positively cures Piles, or no pay required. It is guaranteed to give perfect satisfaction, or money refunded. Price 25 cents per box. For sale by Lee & Osgood. [nov16tuthsaw

Electric Bitters.

This remedy is becoming so well known and so popular as to need no special mention. All who have used Electric Bitters sing the same song of praise.—A purer medicine does not exist and it is guaranteed to do all that is claimed. Electric Bitters will cure all diseases of the Liver and Kidneys, will remove Pimples, Boils, Salt Rheum and other affections caused by impure blood.—Will drive Malaria from the system and prevent as well as cure all Malarial fevers.—For cure of Headache, Constipation and Indigestion try Electric Bitters—entire satisfaction guaranteed, or money refunded.—Price 50 cts. and $1.00 per bottle at Lee & Osgood's Drugstore.

5 dec1Stuthsaw

It Should Be in Every House.

J. B. Wilson, 371 Clay St., Sharpsburg, Pa., says he will not be without Dr. King's New Discovery for Consumption, Coughs and Colds, that it cured his wife who was threatened with Pneumonia after an attack of "La Grippe," when various other remedies and several physicians had done her no good. Robert Barber, of Cooksport, Pa., claims Dr. King's New Discovery has done him more good than anything he ever used for Lung Trouble. Nothing like it. Try it. Free Trial Bottles at Lee & Osgood's Drug Store. Large bottles, 50c. and $1.00.

5 dec1Stuthsaw

FOR THE LADIES.

SAILORS

for everyday wear or for "roughing."

LEGHORNS

for better wear.

We have the above in all qualities and all styles.

In SAILORS, at all prices, we would especially recommend our line of Untrimmed with extra wide Brims, "the fad," at 19c to 98c. Quality unequalled for the money.

The same regarding LEGHORNS, Trimmed or Untrimmed.

NEW YORK BAZAAR,

112 Main St.

may27d

BOYS' SUITS.

We have the latest thing in

BOYS' SUITS,
BOYS' JERSEY SUITS,
BOYS' KILT SUITS,
BOYS' FAUNTLEROY SUITS
BOYS' WASH SUITS.

An exquisite line of BOYS' LAWN FAUNTLEROY BLOUSES, in White and Fancy, all Sizes.

BOYS' STAR WAISTS in White and Fancy, from 3 to 12 years.

Misses' Gingham Dresses. An elegant line of Misses' White Muslin Dresses, Children's Gimps from 3 to 14 years.

may12d A. McJENNETT, 144 Main St.

MILLINERY.

Hats, Bonnets, Elegant Ribbons, Laces and Flowers,

—AT—

MRS. G. B. STANTON'S,

apr6daw No. 22 Shetucket Street.

Before Purchasing,

Call and examine our fine line of

SPRING MILLINERY.

R. THOMAS, Agent, 48 Main Street

apr6d

FINANCIAL.

INVESTIGATE

The standard and plan of the Co-operative Building Bank if you seek a safe and profitable INVESTMENT.

14%.

Is what the Bank has earned in 1892. How we did it? A postal addressed to C. J. Wolcott, 119 Franklin street, will bring you the answer.

feb6d

BILL HEADS,

LETTER HEADS,

NOTE HEADS,

ENVELOPES,

AND IN FACT

All Kinds of Office Stationery

PRINTED

—AT—

ROCK BOTTOM PRICES.

GET OUR PRICES

Before placing your order elsewhere.

The Bulletin Co.

may29d

NORWICH MORNING BULLETIN.
[Established 1858.]
NORWICH WEEKLY COURIER,
[Established 1796.]
Subscription rates, MORNING BULLETIN—By mail or carrier, $6 a year; $1.50 a quarter; 50 cents a month; 12 cents a week. Single copies 2 cents.
Subscription rates, WEEKLY COURIER:—50 cents a year; 25 cents for six months, in advance. Single copies 2 cents.
THE MORNING BULLETIN (Six Pages) is the largest, oldest and most complete morning paper published in Eastern Connecticut. At $6 a year it is also the cheapest.
THE WEEKLY COURIER (Eight Pages) is the best weekly issued in Eastern Connecticut.
Advertising rates furnished on application to the business office. No cuts or electrotypes inserted in either paper.
To guard against mistakes, advertisements should be sent in manuscript. We cannot be responsible for errors that occur in messages received by telephone.
Yearly advertisers are limited to their own immediate business, and their contracts do not include Wants, To let, For sale, etc.
All news letters should be addressed to THE MORNING BULLETIN; all business communications to THE BULLETIN COMPANY.
Money orders and checks should be made payable to THE BULLETIN CO.
All communications must be signed. Anonymous letters or news items will not be read, but thrown into the waste basket.
No manuscript preserved or returned, unless stamps are inclosed fully to prepay postage.
Entered at the post office at Norwich, Conn. as second class mail matter.

The Bulletin.

Norwich, Saturday June 3 1893

REPUBLICAN CITY TICKET.

For Aldermen.
ALONZO B. ABORN.
THOMAS A. PERKINS.
For Councilmen.
VINE S. STETSON.
PETER MURRAY.
J. HERBERT GEORGE.
DWIGHT H. HOUGH.
For City Clerk.
EDWARD HOWARD.
For City Treasurer.
HENRY W. TIBBITS.
For City Collector.
A. IRVING ROYCE.
For City Sheriffs.
HERBERT R. DRAPER.
MYRON O. MORGAN.
For Water Commissioner.
CHARLES J. WINTERS.

PERMANENT IMPROVEMENTS.

The achievements of the city fathers last year under Mayor Calvin L. Harwood is their best recommendation to the people. He was supported by a full republican board, and for the first time for years every department closed the first year out of debt, and with a part of the appropriations remaining. During the year $6,500 were expended for permanent improvements:—$3,500 for the extension of the confining walls of "the dump"; and $3,000 for placing block pavement on Franklin street.

PERSONAL WORK.

The republicans are alive to the fact that quiet personal work is as effective in city elections as in "the more important" political contests. The cause of economy and good government at home ought to inspire every man to go to the polls. Busy men do not always stop to think of the advantage of such a local government to themselves and families; but if shown the record which stands undisputed they will lend a hand to return to office the men who have done so well for the public. This is not a year when people need be urged. To be shown the result of good government ought to be enough. Monday a larger vote should be polled than was polled last year, and that means the re election of the republican ticket by an increased majority.

THAT DISFRANCHISING BILL.

It was a surprising thing that a bill should have been presented slyly to the present legislature to change the whole system for the election and compensation of the city tax collector, and that too by the present democratic candidate for the office, who was the incumbent. The bill was reported unfavorably by the judiciary committee and rejected. Below is a copy of the bill:

An Act relating to the collection of taxes in the Town of Norwich.

Be it enacted by the Senate and House of Representatives in general assembly convened;

SEC. 1. The collector of taxes of the town of Norwich shall be paid a salary of two thousand dollars ($2,000) per annum in quarterly payments in lieu of all other compensation; AND SHALL EX OFFICIO BE THE COLLECTOR OF ALL TAXES LAID BY THE CITY OF NORWICH.

SEC. 2. This act shall take effect upon its passage, but shall not affect the collection of taxes already laid by said town and city of Norwich, or the compensation provided therefor.

The matter of making the salary a fixed $2,000 instead of a per cent. is nothing to the attempt to remove from the choice of the people of the city such an important office. It was an attempt to take from the very persons who supported Mr. Hill at the polls their right of franchise in this important matter. It is something no city tax collector ever did before, and an act which ought to be resented, so that no future tax collector will ever have the courage to attempt in his own interest such a trick against the people.

THE REPUBLICAN NOMINEES.

It is hardly necessary to speak of the republican nominees for city offices in detail so well are they known to the people as capable and experienced men.

The candidates for aldermen:—Alonzo B. Aborn was for years in business on the West Side and has served the republicans as a common councilman; and Alderman Thomas A. Perkins, the Greeneville merchant, is renominated because of experience and capability.

The candidates for councilmen:—Vine S. Stetson, is a successful and well-known contractor and builder of the West Side; Peter Muarry of Greeneville, was renominated after two years of excellent service; J. Herbert George, superintendent of music in city schools and a veteran soldier; Dwight H. Hough, accountant for many years at Eaton, Chase & Co's. Four desirable men.

The candidate for city clerk, Edward Howard, was for years an able accountant in the Thames National bank, and would make a prompt and efficient officer.

The candidate for city treasurer, Henry W. Tibbits, assistant cashier First National bank, has been for two years in charge of the city finances. This is Mr. Tibbit's third nomination as city treasurer and at every election his majority has increased.

The candidate for city collector, A. Irving Royce, was for sixteen years deputy collector in this revenue district, and is well qualified to perform the duties of the office.

Candidates for city sheriffs:—Herbert R. Draper, who has performed the duties of the office well for most of the past year, and Myron O. Morgan, a working man of the West Side.

The candidate for water commissioner, Charles J. Winters, has been for many years in business at the West Side, and treasurer of the West Chelsea school district. He was for two years chairman of the street committee. He should be given a handsome complimentary vote.

Every man on the republican ticket deserves well of his party, and of all citizens who believe past service and business experience make faithful and capable city officials.

A GOOD RECORD.

MAYOR HARWOOD'S ADMINISTRATION CLOSED FOR THE FIRST YEAR WITH ALL BILLS PAID AND A BALANCE OF $38,000 IN THE TREASURY, WHICH IS $7,000 MORE THAN WAS IN THE TREASURY AT THE BEGINNING OF THE YEAR! DURING THE YEAR $5,500 WERE EXPENDED IN PERMANENT IMPROVEMENTS, AND $500 FOR THE CELEBRATION OF COLUMBUS DAY, FOR WHICH NO APPROPRIATION WAS MADE!

EDITORIAL COMMENT.

Gov. Morris on Thursday signed the general street railway bill.

Chicago does not object to quick trains, but she recommends to the railroads quickening fares.

The house of representatives Thursday received a bill favorably reported providing for plurality elections.

A heretic is an expensive luxury. It cost the Presbyterian church $80,000 in cash to classify Prof. Briggs.

The important bill concerning the election of county commissioners by the people has been made the special order in the senate on Wednesday, June 7, at 11 o'clock.

The hypercritical Cambridge barber who refused to shave Mr. Lewis, a mulatto student of Harvard moved the Massachusetts legislature. It costs something now in Massachusetts for a barber to be so discriminating.

Michigan is trying to restrict the suffrage of that state by a constitutional amendment, so that unnaturalized aliens cannot vote. It seems absurd that a state should ever have allowed men who were not citizens to have had a voice in making laws.

The American citizen who refers to a Union soldier as a "bummer" or "a coffee-cooler" is usually a northern democrat. The southern confederates never indulge in such expressions for they have reason to respect him if they do not love him.

The military authorities in Washington regard the new Connecticut military bill the best bill yet passed by any state. Secretary Lamont favors closer relations between the state national guard and the regular army, and army officers will be detailed for service in militia camps as heretofore, and efforts will be used to make the army more than ever a school for citizen soldiers.

The American uses eight times as much sugar as a Turk, nearly seven times as much as a Greek, over four times as much as an Austrian, three times as much as a Dutchman or a Swede and over twice as much as a Frenchman, and just as he gets to cherishing the conceit that he must be the sweetest man on earth he discovers Johnny Bull on the list as eating ten pounds more sugar a year than he does.

Our American belles—our American belles—
How sweet is the story their beauty tells—
They are wise belles, too, for it is their wont,
To use every day their SOZODONT,
Which sweetens breath and keeps teeth well.
No wonder we're proud of our American belles.

Castoria.
Castoria cures Colic, Constipation;
Sour Stomach, Diarrhœa, Eructation,
Gives healthy sleep; also aids digestion
Without narcotic stupefaction.

Piles! Piles! Itching Piles!
SYMPTOMS—Moisture; intense itching and stinging; most at night; worse by scratching. If allowed to continue tumors form, which often bleed and ulcerate, becoming very sore. SWAYNE'S OINTMENT stops the itching and bleeding, heals ulceration, and in most cases removes the tumors. At druggists, or by mail, for 50 cents. Dr. Swayne & Son, Philadelphia.

Have no equal as a prompt and positive cure for sick headache, biliousness, constipation, pain in the side, and all liver troubles. Carter's Little Liver Pills. Try them.

"How to Cure All Skin Diseases."
Simply apply SWAYNE'S OINTMENT. No internal medicine required. Cures tetter, eczema, itch, all eruptions on the face, hands, nose, &c., leaving the skin clear, white and healthy. Its great healing and curative powers are possessed by no other remedy. Ask your druggist for SWAYNE'S OINTMENT.

A man's wife should always be the same, especially to her husband, but if she is weak and nervous, and uses Carter's Iron Pills, she cannot be, for they make her "feel like a different person," so they all say, and their husbands say so too!

An occasional bottle of Ayer's Sarsaparilla does more to correct the tendency of the blood to accumulate humors, and keep the organs sound and healthy, than any other treatment we know of. "Prevention is better than cure." Try it this month.

Every woman who suffers from Sick Headache, and who dislikes to take bitter doses, should try Carter's Little Liver Pills. They are the easiest of all medicines to take. A positive cure for the above distressing complaint; give prompt relief in Dyspepsia and Indigestion; prevent and cure Constipation and Piles. As easy to take as sugar. Only one pill a dose. Price 25 cents. If you try them you will not be without them.

Although it is not claimed that Ayer's Sarsaparilla cures every ill to which flesh is heir, yet, as a matter of fact, it comes nearer doing this than any other medicine ever compounded. In purifying the blood, it removes the source of nearly all disorders of the human system.

SADLERY, ETC.

A GOOD ASSORTMENT OF
HORSE SHEETS & LAP ROBES,
AT MODERATE PRICES.
At 115 Main St., J. G. STANDISH.
je3d

A NEW HARNESS FREE!
It will be for your interest to call at my factory, where to each purchaser of a carriage or Concord, I will present a neatly trimmed Driving Harness free of charge. This will apply for thirty days only, in order to close out a large stock. My prices will not be advanced, but as ever, the lowest in the city. M. B. RING, Nos. 13, 15 and 17 Chestnut St. jeldaw

DON'T!
Because you cannot afford to buy a Team Harness until you see the pair we are selling for
$25.00!
THE LANE BROS.' HARNESS CO.,
mar16d Junct. Water and Commerce sts.

MISCELLANEOUS.

ALFRED HUNT, Florist,
Funeral Designs and Choice Cut Flowers.
Next to Yantic Cemetery, Lafayette street.
je1TuThS

Lawn Mowers Sharpened,
Bicycles Repaired.
CARRIAGE, AND BOAT TRIMMINGS
NICKEL PLATED by
A. GOULD,
Industrial Building, near Union Station
apr28d

PROTECT YOUR EYES.
MR. H. HIRSCHBERG,
The well-known Optician of No. 99 E. 14th St., New York, and 629 Olive St., St. Louis, has appointed
H. R. WOODWARD
As agent for his celebrated Diamond and Non-Changeable Spectacles and Eyeglasses. The Glasses are the greatest invention ever made in spectacles and every pair purchased is guaranteed, so that if they ever leave the eyes no matter how scratched the Lenses they will furnish the party with a new pair of Glasses free of charge. H. R. Woodward has a full assortment and invites all who wish to satisfy themselves of the great superiority of these Glasses over any and all others now in use to call and examine them at the Star Jewelry Store, 143 Main St., Norwich, Ct. No peddlers supplied. None genuine unless stamped with the word Diamond and non-changeable.

BRECKENRIDGE BROS.
Carpenters and Builders
65 Prospect Street,
NORWICH, CONN

FRANK G. SWEET,
Medical and Surgical Nurse,
Graduate from Mills' Training School for Male Nurses, Bellevue Hospital, New York city. Call at 202 or 489 FRANKLIN Street, city. TERMS REASONABLE.
may9d

Silver, Gold Plated and
Gold Chatelaines.
ALSO NEW STYLES IN
LADIES' VICTORIAS,
TO BE FOUND AT
KINGSBURY'S.
may16d

BRIDGEPORT, Conn., May 11, 1893.
Mr. J. BOURKE:—Dear Sir.
The sample of Ice Water sent me for analysis gives the following composition:
Carbonate Lime, ...Magnesia, ...Iron, Potassa, Chloride Sodium, Sulphates, Organic Matter, Ammonia. — Quantity very small.
The total amount of dry residuum from the evaporation of one gallon of the Water weighed .5-10 of a grain. The above examination has shown it to be quite suitable for domestic use. Respectfully yours,
SYLVESTER P. WHEELER,
State Chemist.
Ice of which the above is a sample will be sold for Cold Storage purposes from 6 to 12 cents per 100 lbs., according to quantity and distance from Ice Houses.
may13d JOHN BARRY.

Livery, Boarding & Sale Stable
Hacks and teams to let, also a four-seated wagon and 'bus, convenient for parties and picnics, at reasonable prices. Horse clipping done by Coates' Improved Power Machine.
A. T. GARDNER, Chestnut Street

S. S. THRESHER,
Attorney and Counsellor at Law and Notary Public.
mar6d Nos. 5 and 6 Broad Hall, Norwich

HOTEL BANCROFT — Chicago, Bancroft, Calumet Ave. and 29th St. 244 fine rooms, steam heat, baths on every floor, first-class hotel, best location in Chicago, near World's fair. European and American plan, $1.00 to $2.50 per day. Write for circulars if you wish to reserve rooms. may27S

I HAVE AN ODORLESS PUMP
and Barrel apparatus for cleaning Vaults and Cesspools. Orders sent to my address will be promptly attended to. CHAS. WOOD, Box 94, Norwich, Conn mar2d

BILLIARD and POOL TABLES
— FOR SALE BY —
J. J. COATES, 65 West Main St.
Supplies of all kinds constantly on hand
apr6TuThS

Call at the WEST SIDE TONSORIAL HAIR CUTTING AND SHAVING PARLOR, 73 West Main street, opposite the Union depot. No waiting, three artists always in attendance, and four on Saturday.
N. B.—Having enlarged my place and fitted it up in all modern improvements, I am now ready to receive all of my old customers, and as many new ones as may favor us with a call.
apr18w HENRY GRODOTZKE.

REMOVAL.
MISS P. A. BREED has Removed from Broadway to No. 5 1-2 Washington St.
Gentlemen's Clothes Repaired, Machine Stitching solicited, Button-holes made, Pinking done. Write or call. Do not forget the number, 5½ Washington St., Norwich. ap1we

IF YOU ARE IN WANT OF
A Good Carriage or Wagon
At a reasonable price, call at 287 and 345 No. Main St.
JOHN H. SCOTT
feb18SW

FINE BLANK, COMMERCIAL and MANUFACTURERS' PRINTING at this office.

CORPORATION NOTICES.

MAYOR'S OFFICE,
CITY OF NORWICH, Conn.

TO EITHER SHERIFF OF THE CITY OF Norwich,—Greeting:

You are hereby directed to warn the legal voters of the City of Norwich to meet in City Meeting in the several voting districts of said city, as by law provided, to wit:

First Voting District—At the Town Hall in said City.

Second Voting District—At Engine House No. 5, West Chelsea.

Third Voting District—At Engine House No. 7, Greeneville.

On MONDAY, the 5th day June, 1893, at nine o'clock in the forenoon, to choose by ballot two Aldermen, four Common Councilmen and two Water Commissioners for the term of two years each; and a Clerk, a Treasurer, a Collector and two Sheriffs for the term of one year each. The ballot boxes for such officers at said meeting will be opened in each of the voting districts at nine o'clock in the forenoon, and continue open in the Second and Third voting districts until three o'clock in the afternoon, and in the First voting district until four o clock in the afternoon, when they shall be severally closed, at which time at the said Town Hall at four o'clock in the afternoon, the estimated expenses of said City of Norwich for the current fiscal year, accepted and adopted by the Court of Common Council of said City at a meeting held on the 19th day of May, 1893, will be submitted to the meeting for its action thereon; and also to lay a tax on the city list last made, to meet the expenses of the said city upon the estimates approved.

Dated at Norwich, this 29th day of May, 1893.

CALVIN L. HARWOOD,
Mayor of the City of Norwich.

I hereby certify that the above and foregoing is a true copy of the original warrant to me directed.

Attest— HERBERT R. DRAPER,
City Sheriff of the City of Norwich.

AT A MEETING OF THE COURT OF COMMON Council of the City of Norwich, held May 19th, A. D. 1893, the following report of the Committee on Finance of the estimated expenditures and receipts of the City of Norwich for the ensuing year was accepted and resolution adopted.

Attest— ARCHIBALD S. SPALDING,
City Clerk and Clerk of the Court of Common Council.

MAYOR'S OFFICE, CITY OF NORWICH,
May 19th 1893.

To the Court of Common Council of the City of Norwich:

The Committee on Finance herewith present their estimates of the expenditures and receipts of the City of Norwich for the ensuing year as follows—

ESTIMATED EXPENSES.

Street Department	$18,500—	
Paving Central Wharf	3,000	
Widening Thames Street	4,000	
Central Ave. wall and fence	1,300—	$26,000.00
Sewers Williams Street	$1,400	
Cleaning and repairing sewers	1,000—	2,400.00
Fire Department		10,820.00
Public Grounds		4,750.00
Police Department		15,244.00
Lighting Streets		19,000.00
Water Works		25,000.00
Contingent Fund		8,000.00
City Court		1,650.00
Interest on Bonds		42,450.00
Interest on Loans		6,000.00
One-half Mill Tax for Sinking Fund		5,084.00
To pay for land purchase of the Norwich Savings Society		4,138.00
		$171,442.00

ESTIMATED RECEIPTS.

Water Works	$47,400	
Town of Norwich	12,000	
Public Grounds	6,000	
City Court	2,000	
Sewers	3,000	
Boat House	170	
Boat Barn	120	
Boat Lot	50	
To be raised by tax	100,682—	$171,442.00

To meet the expenditures called for by the estimates a tax of ten mills on the last City list will be required, said list being $10,064,-131.00. The committee would recommend the adoption of the following resolution.

C. L. HARWOOD, C. J. WINTERS, J. D. BREWSTER, } Finance Committee.

Resolved, That the report of the Committee on Finance be accepted and approved; that the Clerk cause the same to be published as required by the amended Charter, and that the Mayor, or, in his absence, the Senior Alderman present, be directed in behalf of the Board to submit the estimates embraced in this report to the next City Meeting to be held on the first Monday in June next and to recommend the amount of taxes therein named.

I hereby certify that the above and foregoing is a true copy of record.

Attest— ARCHIBALD S. SPALDING,
City Clerk.
may24d

ICE CREAM. ICE CREAM.
At Wholesale and Retail.
Orders left at Union Station promptly attended to.
N. D. LAMB.

AGE
Avails Nothing!
RATE
Avails Nothing!!
CIRCULATION
Avails Nothing!!!
CHARACTER OF PAPER
Avails Nothing!!!!
UNLESS YOU GET RESULTS.

The one thing that counts, the only basis for judging the merits of a paper is
RESULTS
Ask advertisers who use
THE NORWICH
MORNING BULLETIN
— AND —
THE NORWICH
WEEKLY COURIER.
They will tell you
THEY GET RESULTS.

Try the papers yourself for results. If it pays, you want them.
WE HAVE THE
AGE, RATE,
CIRCULATION, CHARACTER,
And we guarantee good results

Contracts may be cancelled at any time—at the advertiser's option.
The Bulletin Co.
may29d

DRUGS, PAINTS AND OILS.

DUGGAN'S PHARMACY,
50 Main St., Norwich.
You toilers in works of necessity and mercy, who to the number of four thousand use the Electric cars on Sunday, (see Evening Record of May 15,) which, by the way, are cheerfully run every fifteen minutes in order to aid you in your good work. To you my sympathy goes out, for there is in our city one in authority who imposes needless hardship on you. Heretofore I have made your labors comparatively easy by keeping your skins moist and tongues moist through the sultry summer Sundays. But, now, our City Attorney can by no manner of means allow me to refresh you with my innocuous and delicious beverages "On Sundays between Sunrise and Sunset."
So I sit on my little stool of repentance now Sundays and wonder why in the world I was allowed to be so wicked all these 21 years; and also why the people of every race and walk of life in town helped me break this law, for you know I could not break it alone.
DUGGAN'S SODA FOUNTAIN.
P. S.—Drink your Sunday Soda Water Today. may20d

LEE & OSGOOD,
WHOLESALE AND RETAIL
DRUGGISTS,
129–133 Main St. and 150–154 Water St.
ESTABLISHED : 1788.
—SOLE PROPRIETORS OF—
DR. DODD'S
Nervine and Invigorator,
A NERVE TONIC
—AND—
STOMACHIC.
Dodd's Nervine aids digestion, insures good appetite, gives tone and vigor to the system, guarantees sweet and refreshing sleep and restores enfeebled and nervous constitutions to PERFECT HEALTH.
WE HAVE A FINE LINE OF
Atomizers and Perfumes
COLGATE'S EXTRACTS IN BULK.
TOILET ARTICLES
IN GREAT VARIETY.
We make a Specialty of
Tooth Brushes.
Large Invoice Just Received.
25 AND 35 CENTS.
LEE & OSGOOD
NORWICH, CONN.

LUMBER AND COAL.

E. CHAPPELL & CO.
COAL,
LUMBER,
SHINGLES.
Greatest Variety. Largest Stock.
Branch Office, 207 Main St., Franklin Square. Office and Yard, Central Wharf.
Telephone at both offices. may25daw

IT WILL PAY YOU TO TRY
H. F. & A. J. DAWLEY
If you want good
BUILDING LUMBER & SHINGLES.
They have the largest stock in the city and will make you low prices.
Telephone 63—4. may19d

E. D. HARRIS'
COAL OFFICE
Has been
Removed to
212 Main Street,
Opposite the old stand.

51 John A. Morgan & Son, 51
Coal & Lumber,
51 West Main St., Central Wharf.
Family Coal a Specialty.
51 Estimates furnished at short notice. Telephone. jan4d 51

ARCHITECTS.

C. H. PRESTON,
Architect, - - - - Central Building
Telephone 144—5, Norwich, Conn.
Specialist on modern construction and strength of materials. mar8d

JAMES A. HISCOX,
ARCHITECT,
161 Main Street, Rooms 1 and 2.

ESTIMATES FOR ALL KINDS OF PRINTING furnished on application to this office.

REAL ESTATE.

TO RENT.
Store No. 60 Franklin Street,
lately rented by Wm Jennings, cigar maker. Wholesale and retail fixtures for sale. Apply to WM. HARTLEY, Auctioneer, City. jn1d

FOR SALE.
An Elegant Private Residence.
Planned after the most modern styles and occupying a large square, in close proximity to the business center of the City of Norwich, Conn., located on Laurel Hill, commanding one of the finest views of the harbor, river and surrounding parts of the city. The location is very aristocratic, adjoining a very fine city park and fine drives, and would make a splendid home for a gentleman and family. House is through in all appointments, hot and cold water, fine cellar, set tubs, built-in refrigerator, large kitchens, butler's dining rooms, parlor, [illegible] suites, tiled conservatory, finely appointed billiard room with best "Briggs" table, large number of chambers, with set bowls, new steam heater, supplying heat for every room in house; also all carpetings in total house, including Moquette, Brussels, etc. Kitchen range, chandeliers and all gas fixtures; brass plumbing throughout. The lot is about 201 feet square, perfectly level, finely laid out, and contains besides the house a fine stable with four single and two box stalls, all proper appointments, interior finished throughout in best manner; and there are large number of fruit trees, all in best bearing condition; also large variety of the best grape vines, with arbors, etc. The whole property is in fine shape, newly painted and thoroughly renovated, is in close proximity to railroad depot; also to steamboats running to New York daily. The city has electric cars, fine police force, a first-class fire department, insurance rates are low, also rates of taxation; and the city is one of the healthiest in the eastern states. Warranty deed given. Address BENJAMIN HALL, Norwich, Conn. may24d

TO RENT.
A DOUBLE HOUSE OF TWO TENEMENTS,
each with all the modern improvements, on Boswell Ave., of ten rooms each. Apply to JAMES MURPHY, 8 Water St. may2d

TO RENT.
Tenement 112 River Avenue.
apr19d Inquire of NICHOLAS TARRANT.

TO LET.
The House No. 132 Broadway.
Ten Rooms; modern appliances. H. F. PALMER, Agent, 45 Main St. apr19d

TO RENT.
Barn, Pasture, Mowing and Planting Land, Thayer place.
apr17d [illegible]

TO RENT.
First class tenement of 7 rooms; all modern improvements; five minutes walk from post-office. Inquire of E. R. Robbins, 66 Cliff street. apr13d

TO RENT.
A Flat with all modern improvements including open plumbing, furnace and gas, 7 rooms, bath room and ample closets. Ready for occupancy May 1st. Can be seen at 20 Grove street, or inquire of E. M. BREWSTER, 46 Water Street. apr7d

FOR RENT.
A Most Desirable House on Sachem St.
Apply to WM. G. ELY, or Marton Holms, 197 Main St., over Boston Store, Room 2. mar18d

TO RENT.
Three Large Rooms in the Bill Block.
Possession immediately. Apply to
maySTuThS E. R. THOMPSON.

Store to Rent, 92 Franklin St.
Well established for the Millinery, Fancy Goods and Notions trade. A good opportunity for a business woman. Possession June 1. Apply to CHAS. A. CONVERSE. may13TuThS

TO RENT.
No. 54 UNION STREET.
Tenement with 7 Rooms, Modern Improvements. Possession after April 20th.
J. O. LANDON, apr19TuS

FOR RENT.
The three-story and basement brick building, (basement floor cemented throughout), situate Nos. 28 and 30 Water street, Norwich. Said building is especially adapted for a wholesale business and general storage.
Immediate Possession.
For further particulars, apply to the present occupants,
GEORGE LIPPITT & CO.,
—OR—
WILLIAM S. HEMPSTEAD, No. 8 Church Street, JAMES E. FULLER, No. 161 Main Street, Agents. mar27MWS

TO RENT.
A BARN, Containing Three Stalls at 398 West Main Street.
apr12MW E. AYER, 12 High St.

TO RENT.
Rooms in Central Building,
Suitable for offices or gentlemen's lodging rooms. Inquire of H. H. GALLUP or E. B. MINER.
may3WS

TO RENT.
A VERY FINE TENEMENT OF 7 ROOMS, hot and cold water, bath, and all modern conveniences. Inquire of WM. H. JENNINGS, No. 214 Main St., or at 130 Laurel Hill Av. Possession given at once. dec13d

TO RENT.
The Large Store with fine Cellar
in the Rockwell Building, on Water Street, at the corner of Market Street, formerly occupied by Service & Gleason. Apply to
sep28d [illegible]

FOR SALE.

FOR SALE.
One Pair of Horses, One Dump Cart, One Pair of Concord Harness,
used only six weeks. Inquire of W. H. PALMER, between 11 a. m. and 5 p. m., 25 5th St. may19d

TO MANUFACTURERS!
A new and decidedly superior invention, which combines cheapness and efficiency. Weeks' Attachment for Lathe, for cutting and threading pipes and rods, from the smallest to the largest. It will save time and material. It will do the work of any pipe or bolt cutting machine. It will cut and thread the shortest nipples to the longest pipe, and can be attached to the lathe in one minute without altering the lathe. Agents wanted. State rights for sale. M. L. WEEKS, Yantic, Conn., Inventor and Manufacturer. nov14d

IRON AND IRON WORK.

FOUNDRY PIG IRON
of the most Suitable Quality and grades. Full stock kept in Norwich for immediate delivery.
REFINED BAR IRON of the well-known "Salisbury" brand.
SHEET IRON, Galvanized "B. B." Black and Plate.
STEEL. "Black Diamond" and "Silver," warranted Cast Steel, Machinery Steel, Tire Steel, Calking Steel.
FINISHED STEEL SHAFTING.
IRON AND STEEL I BEAMS AND CHANNELS for structural purposes.
A. T. CONVERSE,
Office, Warehouse and Shipping Wharf,
may16d 28 COMMERCE ST.

The Sibley Machine Co.
Manufacturers of Paper, Cotton and Wool Machinery, Mill Gearing, Shaftings, Pulleys, Hangers, etc., etc. Jobbing of all kinds, Gearing, Cuttings, Forgings and Castings at short notice. 133 Franklin Street, Norwich, Conn. New and Second-hand machines bought and sold on commission. fv14d

ESTIMATES FOR ALL KINDS OF PRINTING furnished on application to this office.

DENTISTRY.

ALBANY DENTAL ASSOCIATION
St. Mary's T. A. & B. Building
Scientific Dentistry at Moderate Prices.
Extracting... 25c
Extracting with Mayo's Vapor or Gas... 50c
Cleaning... 75c
Teeth filled with Amalgam... 50c
" Silver... 75c
" Platena... $1.00
" Gold... $1.00 and upwards
We never Wedge Teeth Before Filling.
Best Set of Teeth on Rubber $8.00.
No better made, no matter how much you pay. All work guaranteed.
OFFICES
Bridgeport, Conn. Paterson, N. J.
Trenton, N. J. Binghamton, N. Y.
Buffalo, N. Y. Chicago, Ill.
Harrisburg, Pa. Pittsburg, Pa.
Scranton, Pa. Wilkesbarre, Pa.
ALBANY DENTAL ASSOCIATION,
68 Broadway, Rooms 1, 2, 3, 4, 5.
Office open from 8 a. m. till 9 p. m. jan12daw

A. F. HOWARD.
DENTIST,
Over Boston Store, opp. Wauregan House. Pure Nitrous Oxide Gas administered. nov29d

DR. J. H. ELDRED,
DENTIST.
Pure Nitrous Oxide Gas, Ether or Cocaine administered.
OFFICE—214 Main Street,
Trumman's Block Franklin Square. Residence 12 BROADWAY. apr6d

BOOK BINDERS.

COWAN, the Bookbinder
will after this date be found on the ground floor,
103 Broadway.
mar8d

BLANK BOOKS made to order, Paper ruled to any pattern, Tickets numbered from 1 to 100,000.
MAGAZINES BOUND
in any style of binding. Old books repaired. Back Nos. furnished to complete volumes by
JOSEPH BRADFORD Practical Bookbinder.
Bulletin Building, up stairs,
mar19daw Norwich, Conn.

TRAVELERS DIRECTORY.

CENTRAL VERMONT RAILROAD,
NEW LONDON DIVISION.
Change of time.
On and after MONDAY, October 3, 1892.
TRAINS GOING NORTH LEAVE NEW LONDON AS FOLLOWS:

5.05 a. m., Norwich at 5.35 a. m., for Willimantic, Hartford, Palmer, Springfield, Ware, Gilbertville, Brattleboro, St. Johnsbury, Burlington, Montreal, Ogdensburg, and intermediate stations.

7.45 a. m., Norwich 4.30 for Brattleboro, connecting at Willimantic for Boston, Hartford, Colchester, Middletown, New Haven New York; at Palmer with Boston and Albany R. R. for Springfield, Pittsfield, and Albany, and for points west; also for Ware and Gilbertville, and at Brattleboro with Express, for St. Alban's, Montreal, and principal intermediate points. Also to points west via Grand Trunk R. R.

10.05 a. m., Norwich at 10.35 a. m., for Willimantic, Hartford, Waterbury, Middletown, Colchester etc.

11.55 a. m., connecting from Providence, Boston, and intermediate stations.

1.00 p. m., connecting with express from Boston, Providence, New York and New Haven, at Norwich with Norwich & Worcester Railroad.

R. R.

3.00 p. m., Norwich 3.30 p. m., connecting at Willimantic for Hartford, and at Palmer for Springfield, Albany and the west.

5.00 p. m., Norwich 5.30, for Brattleboro connecting with train leaving New York at 1 p. m., and with N. Y., P. & B. R. R. from Providence and way stations, and connects at Willimantic for Hartford and Bristol, Putnam, Boston and Providence; also for Colchester, Middletown, New Haven and New York, and at Palmer with Boston & Albany R. R., for Springfield, Albany and the west; and at Brattleboro with night express for St. Albans, Montreal and Quebec, reaching Montreal and principal points in Vermont the same evening.

8.05 p. m. for Norwich. This train connects with 5.00 p. m. express from New York.

GOING SOUTH.
Passenger trains LEAVE NORWICH as follows:

6.15 a. m., connecting for Stonington, Providence, New Haven and New York.

8.45 a. m., for New London, Stonington and Providence and Boston, New Haven and New York.

10.55 a. m. for New London, New Haven and New York, Providence and Boston.

12.30 p. m. for New London, Stonington Providence, Boston, Newport, Narragansett Pier, New Haven, New York and intermediate stations.

3.30 p. m., for New London, New Haven and New York.

4.00 p. m., for New London, Stonington and Providence, Boston, Newport, Narragansett Pier, New Haven, New York and intermediate stations.

7.15 p. m., for New London, connecting with Shore Line express reaching New York p. m., with express train for Providence and Boston, and accommodation train for Westerly and intermediate stations.

8.55 p. m., for New London and for New York, by boat from New London.

10.10 p. m., for New London and for New York via boat from New London.

oct3d D. MACKENZIE Supt

N. Y. & N. E. R. R.
NORWICH & WORCESTER DIVISION.
For Boston, Worcester, Providence, Hartford Waterbury, Newburgh.
Commencing MONDAY, May 1, 1893,
"Eastern" Time Standard.
TRAINS GOING NORTH LEAVE NORWICH UNION STATION.

3.35 a. m. (Mondays excepted,) Steamboat Express. Connects at Putnam for Boston arrive Boston 6.45 a. m. At Worcester for all points north, Portland, Rochester, &c.

6.35 a. m. Way Passenger Train. Connecting at Plainfield Junction for Providence arrive Providence 8.35 a. m.; at Putnam for Boston arriving at 9.40 a. m.; at Putnam for Willimantic and Hartford, arrive at Hartford 10.10 a. m. At Worcester for Boston, Springfield and intermediate stations, Albany and the west.

9.30 a. m., connecting at Putnam for Boston [arrive at 1.16 p. m.] At Plainfield for Providence [arrive at 12.41 p. m.] At Worcester with roads north, east and west. At Webster with train for Southbridge.

1.40 p. m., Way Passenger, connects at Putnam for Hartford and Boston, arrive at Boston 4.16 p. m. At Webster for Southbridge. At Worcester with Boston & Albany Railroad. B. & M. R. R., and Fitchburg, R. R.

3.40 p. m., for Plainfield, Providence and intermediate stations, through car, arrive at Providence 5.30 p. m.

6.15 p. m., Way Passenger. Connects at Plainfield for Providence and from Providence.

A train leaves Providence at 7.10 a. m. and connects at Plainfield with train for Putnam, arriving at Putnam 9.05 a. m. [Leaves Plainfield at 8.05 a. m.]

TRAINS GOING SOUTH LEAVE WORCESTER.

6.45 a. m., Way Passenger. Connecting at Webster for Southbridge, at Putnam with train for Hartford, Waterbury and intermediate points and New York, at Plainfield for Providence.

9.35 a. m., connects with trains from B. & M. R. R., F. R. R. and Boston and Albany R. R. at Webster for Southbridge. At Putnam with train to and from Boston. (Take this train for Hartford, New York, Waterbury, Fishkill on Hudson and at Plainfield from Providence.)

12.30 p. m., Way Passenger. Connects at Webster with train from Southbridge, and at Putnam with 12 o'clock express from Boston for Willimantic, Hartford and New York. At Norwich for New London.

4.00 p. m., Way Passenger. Connects at Webster for Southbridge, at Putnam for Willimantic and Hartford, and with 4.30 p. m. express train from Boston.

8.00 p. m., Steamboat Express for New York (via New London.) (Sundays excepted.) Connects with trains from B. & M. R. R. and Fitchburg R. R. This train leaves Norwich for New London at 10.10 p. m.

6.00 p. m. Plainfield and Norwich, connecting at Plainfield with 4.30 p. m. train from Providence; arrive Norwich 6.45 p. m., through car.

W. R. BABCOCK, Gen. Pass. Agt.
F. W. M. ANDREWS, Supt.
Norwich, May 1, 1893. may1d

THE BULLETIN JOB DEPARTMENT supplied with all the facilities for doing work promptly and in the most approved style.

The Bulletin.

LOVE'S SECRET.

Never seek to tell thy love,
Love that never told can be;
For the gentle wind doth move
Silently, invisibly.

I told my love, I told my love,
I told her all my heart
Trembling, cold, in ghastly fears,
Ah! she did depart!

Soon after she was gone from me,
A traveler came by,
Silently, invisibly,
He took her with a sigh.
—William Blake in New York Ledger.

Sunday Services.

Young Men's Christian Association. Young men's meeting at 4 p. m. Praise service with orches tra first fifteen minutes, followed by brief addresses.

First Congregational Church, Norwich Town, the Rev. Charles A. Northrup, pastor. Services at 10.30 a. m. and 7.30 p. m. Sunday school at 12 m. Y. P. S. C. E. at 6.30 p. m.

Second Congregational Church. The Rev. Cornelius W. Morrow, pastor-elect. Preaching at 10.30 a. m. and 7.30 p. m. Sunday school at 12 m.

The Young People's Society of Christian Endeavor will meet Monday evening, at 7.30 o'clock in the lecture room, in the basement of the Second Congregational church.

Broadway Congregational Church, the Rev. Lewellyn Pratt, D. D., pastor. Preaching at 10.30 a. m. and 7.30 p. m. Sunday schools, church at 12 m., Buckingham chapel at 3 p. m. Young people's union at 6.45 o'clock.

Park Congregational Church, the Rev. S. H. Howe, D. D., pastor. Preaching at 10.30 a. m. Sunday school at 12 m. Young people's service at 7 p. m.

Greeneville Congregational church. The Rev. L. W. Barney, Ph. D., pastor. Preaching at 10.30 a. m. and 7.30 p. m. by the pastor. Subject of morning sermon, "Divine Gentleness. Human Greatness."

Taftville Congregational church, the Rev. G. N. Kellogg, pastor. Services at 10.30 a. m. and 4.30 p. m. Sunday school at 12 m.

First Baptist church (West Side), the Rev. A. S. Brown, pastor. Preaching by pastor at 10.30 a. m., and 7.30 p. m. Sunday school at 12 m. Young People's meeting at 6 p. m. Seats free. All are welcome.

Central Baptist church, the Rev. J. D. Herr D. D., pastor. Preaching morning and evening. Bible school at 12 m. Pastor's class in large room at the same hour. Young people's meeting at 6.30 p. m.

Third Baptist church, Greeneville. Services at 10.30 a. m. and 7.30 p. m. Sunday school at close of morning service.

Mt. Calvary Baptist Church, West Side, the Rev. M. A. Marriott, pastor. Preaching at 10.30 a. m. Sunday school at 3 p. m. Communion at 3 o'clock. Young people's praise meeting at 6.15 p. m. Preaching at 7.30 by the pastor. All are welcome.

North Main street M. E. church, the Rev. J. O. Dodge, pastor. Morning service at 10.30, conducted by Miss Lottie Sisson, a returned missionary. Miss Sisson will also give a Bible reading in the evening at 7.30. A special invitation to all.

Central M. E. church, the Rev. Augustus W. Kingsley, pastor, residence, 26 Pearl St. Holy Communion at 10.30 a. m. Sunday school at 12 m. Epworth League meeting at 6.30 p. m. Preaching by the pastor at 7.30 p. m. Subject:—"Was it a Mistake?"

East Main street M. E. church, the Rev. J. H. Allen, pastor. Preaching at 10.30 a. m. Sunday school at 12 m. Prayer meeting of the Epworth League at 6.30 p. m. Preaching at 7.30 p. m.

Norwich Town M. E. church. The Rev. J. O. Dodge, pastor. Preaching at 10.30 a. m. Sunday school at 12 m. Young people's meeting at 6 p. m. General prayer meeting at 7 p. m.

Sachem street M. E. church, the Rev. Geo. A. Grant, pastor. Preaching at 10.30 a. m. Sunday school at 12 m. Special service of song in [illegible] at 7 p. m. There will be a service at the almshouse at 4 p. m. Preaching by the Rev. George A. Grant.

Trinity church, [illegible] the Rev. S. B. Scamill, rector. First Sunday after Trinity. Morning prayer, confirmation and Holy Communion at 10.30. Sunday school at 12 m. Evening service in union with Christ church at 7.30 p. m.

Christ church, the Rev. R. R. Nelson, rector. First Sunday after Trinity. Sunday school at 9.45 a. m. Litany and Holy Communion at 11 a. m. Evening service and confirmation at 7.30 p. m.

St. Andrew's church, Greeneville. First Sunday after Trinity. All services omitted, congregation uniting with Trinity and Christ churches in their confirmation services. Confirmation service in St. Andrew's church Saturday evening at 7.30 o'clock.

Grace church chapel, Yantic. The Rev. Percy Barnes, rector. Morning service and sermon at 10.30 a. m. Evening [illegible] sermon at 7 o'clock. Sunday school at 12 m.

German Evangelical Lutheran church, the Rev. D. Cunz, pastor. Hours of service, 10.30 a. m.; Sunday school 12 m. Service of Sunday school concert the first Sunday of each month at 3 p. m.

Norwich Spiritual Union, Grand Army Hall. Willard J. Hull will speak at 2.30 and 7.30 p. m. Afternoon subject, "Whence and Whither." Evening subject, "A Constructive Immortality." Children's Lyceum meets at 11.45 a. m.

Union Holiness meeting every Sunday and Friday at 3 p. m. in Mission hall, opposite the post office. Led by the Rev. H. N. Brown.

Swedish Lutheran Society, David Magnuson, pastor, hold services in Otis Library hall every other Sunday at 10.45 a. m., and every Wednesday evening at 7.45 p. m.

First Universalist church. Preaching by the pastor, the Rev. C. A. Bidwell, at 10.30 a. m. Sunday school at noon. Young people's meeting at 6.30 p. m.

Salvation Army Barracks, Washington square. Meetings will be held Sunday at 3 p. m. and 8 p. m. Public meetings are held every night in the week, commencing at 8 o'clock.

Gospel Temperance Union. Moses Lewis president. Prayer and praise service every Sunday at 5 p. m., at No. 9 Water street.

Service at the Sheltering Arms, Sunday, at 3.30 p. m.

Advent chapel, Norwich Town. Sabbath school on the Sabbath at 10.45 a. m.; Preaching at 11.45.

SEWING MACHINES

Mrs H.C.Cheney,
48 WASHINGTON ST.,
—IS THE ONLY AGENT—
In Norwich for the
DEMOREST Sewing Machine.
$19 50 and upwards. may12SW

CONFECTIONERY

COCOANUT YUM YUMS,
IN ELEGANT FANCY BOXES.
Prettiest Package on the Market.
Only 5 Cts. Each.
J. C PERKINS, Confectioner.
Wholesale and retail. jel TuThSaw

TRY A PAIR OF OUR
MEN'S SHOES.
$1.50, $1.75 and $2 00.
SOLID AND SERVICEABLE.
Bruce & Baird,
46 BROADWAY,
may16TuThS Opposite Central Building.

LUCAS
A. H. HARRIS,
HALL

FOLLOWING CLUES.

Officers Hard at Work on the Manchester Case.

NEGRO SUSPECT QUARRY HELD.

Correiro the Man the Police Seek—Officers Searching Woods.

FALL RIVER, Mass., June 2.—A cloud of mist still enshrouds the Manchester murder. Once in a while a gleam of light makes a rift in it, but the apertures have not been wide enough to afford such a view as is necessary.

The police are working indefatigably, and every clew is being followed with great care.

Marshal Hilliard said this morning that he had obtained nothing new during the night, but that his officers were engaged in tracing several ends that have come to the surface.

Lotris Quarry, the negro tramp arrested in the eastern police district, persists in feigning foolishness. He acts queerly, but there is not the slightest doubt that he is pretending. His mysterious actions are what lead the police to think that possibly he might know more about the case than he would have them infer from his conduct. He will be held until every means of learning his identity and his whereabouts on the day of the murder have been employed.

His admission that he came to Fall River on Wednesday is disbelieved. Marshal Hilliard is in possession of information that

Almost Positively Proves

the fact that Quarry has been in the city for at least a week.

"We are keeping a sharp lookout for the missing gold watch," said Marshal Hilliard this morning. "If we can find that we can find the murderer."

The pawnbrokers throughout the state have been furnished with a description of the timepiece, and should it be offered as collateral security for a loan, it may lead to the unravelling of the mystery which now exasperates and nonpluses the police.

The most promising clue to the missing Carreiro-Manuel or Joe, for both names are given him, comes from Bridgewater in a morning dispatch, which states that Officer King of that town struck a queer foreigner, who seemed a little off by his excited speech on his beat on Tuesday night, the night of the murder. This man inquired the way to West Bridgewater, and when told persisted in moving off in the contrary direction. When told to skip, the fellow got away very fast toward Brockton on the road leading to that city.

Now the significant feature distinguishing this man was this: His left arm was wound round with a rag, and the fellow explained by saying that he had been poisoned, and that the

Arm Was In a Dreadful State.

Manuel, or Joe Correrio, when met on Crab pond bridge on the day of the murder by old man Manchester, wore a bandage round his arm, which the old farmer was told had been scalded in the fish works, where he had got a couple of days' employment. If Correrio got a train he could easily go to Bridgewater at 3 o'clock. The man described by the Bridgewater officer fits Fall River's missing Portuguese quite closely as to dress and general appearance.

Quarry, the negro suspect, was arraigned in court this morning on a charge of vagrancy. He pleaded not guilty.

Marshal Fleet announced that the peculiar circumstances of the arrest at this time demanded that the prisoner be held. "Vagrancy can be proven, your honor," he said to Judge McDonough, "but we desire to see whether or not this defendant figures in a much more serious offence." The prisoner was held in $500 until Tuesday.

A detail of 12 officers under command of Captain Connors of the Eastern station have gone to the Manchester farm to make a complete and thorough search through Brightman's woods, back to the Highland road, to find any bloody rag or suspicious article that may shed any light on the mystery enveloping Bertha Manchester's death, and to arrest any and all suspicious characters whom they come across. The detail will stay all day, if necessary.

MURDERERS IN COURT.

Case Against Minnie Webb and A. B. Rockwell Continued.

FITCHBURG, Mass., June 2.—Minnie Webb and A. B. Rockwell were brought into court this morning on the continuance of the charge of murder against the first and accessory before the fact against the second.

Owing to the absence from town of City Solicitor Pierce, who is to represent the government, the case was continued for one week, the defendants being remanded without bail.

The charge is of murdering by drowning a confessed child of the woman, who says that Rockwell was the father.

NEGRO GOT DRUNK.

Kills His Wife, Father, the Sheriff and Escapes the Posse.

LAUREL, Del., June 2.—Last Wednesday John Dennis, a negro, drove into Salisbury with a load of strawberries. After selling them he got drunk. On reaching home his father remonstrated with him, whereupon John picked up his gun and said he would leave the house for good.

His wife ran after him, begging him to return, when he levelled the gun at her and fired. She fell mortally wounded. The father, who was 75 years old, tried to interfere. His son placed the muzzle of the weapon on the old man's breast and fired. The old man fell dead.

The murderer had two hours start when intelligence of the tragedy was brought to town. Deputy Sheriff Hearn, with a posse, started in pursuit. Dennis was overtaken in the woods yesterday. He agreed to surrender, but as he approached the posse he raised his gun and fired, killing the sheriff instantly.

The posse were so startled that they allowed the negro to escape. He is still at large, but scores of men are after him, and if captured he will be lynched.

GRABBED BY THE THROAT.

Three Fellows Rob Bert M. Thayer In City Square, Charlestown.

BOSTON, June 2.—Bert M. Thayer of 102 Congress street, Chelsea, was on his way home about 2.30 this morning, when he was set upon in City square, Charlestown, by three fellows, one of whom grabbed him by the throat, while another held his hands and the third thief rifled his clothes.

They stole a diamond pin valued at $300 from his scarf and a gold watch and chain from his vest pocket. They also secured a badge set with imitation diamonds.

The robbers ran away, but the police were near and caught two of the fellows, who were booked at station 15 as John Monahan, 19 years old, of 41 Common street, and John Donohue, 19 years old, of 125 Utica street.

The third one got away, but later in the morning was also captured.

His name is said to be Luke Haley, 20 years of age, and he is said to live at 37 Willard street, West End. Thayer was held as a witness.

GOVERNMENT'S GUEST.

Therefore New York City Will Not Spend Money to Entertain Veragua.

CHICAGO, June 2.—Commander Dickins last night confirmed the statement that he had telegraphed Mayor Gilroy, asking what arrangements had been made to receive the Duke of Veragua on his return, and that the mayor replied that the duke was the guest of the government, and that the arrangements for entertaining him devolved upon the government.

The commander added: "I also telegraphed General Horace Porter, chairman of the entertainment committee, and asked if any arrangements had been made. He answered that the committee did not expect to spend any more money in entertainments, but that they would do all in their power, in a social way, to make the duke's return pleasant."

RHODE ISLAND MUDDLE.

House Reports a Resolution Asking For Opinion of Supreme Court.

NEWPORT, R. I., June 2.—Both houses of the legislature were in session this morning. The senate sent down to the house their reasons for not meeting them in grand committee, and the house returned them, refusing to receive what they styled an insult. The special committee from the house, to which was referred the concurrent resolution adjourning the legislature until January, reported back another concurrent resolution, which the house at once passed.

It asks the governor to request the supreme court to render a decision upon the question of the legality of the house as now constituted; also upon the legality of the action of the senate in not going into grand committee.

MAY RESULT IN DEATH.

Runaway Accident Endangers Life of Mr. and Mrs. Manchester.

FALL RIVER, Mass., June 2.—A runaway accident occurred on South Main street this morning which may result in the death of one or both of the persons injured.

K. F. Manchester, a farmer from Portsmouth, R. I., accompanied by his wife, was on his way to this city in a light farm wagon to market some eggs, when the horse became frightened and started off at a fearful speed. At the city limits, the wagon struck an electric light pole, and was smashed to splinters. Eggs flew in every direction.

Mrs. Manchester was thrown headlong over the dasher, striking the cinder sidewalk on her shoulder and face. The latter was badly cut up, and she received internal injuries.

Her husband was also thrown out, and more seriously injured than she was, being made unconscious by the fall.

Officers Pilling and Windle were near the scene of the accident, and summoned medical assistance.

NORTH DAKOTA BANKRUPT.

Treasury Financially Embarrassed—Current Expenses Unprovided For.

JAMESTOWN, N. D., June 2.—State Auditor Porter said last evening that North Dakota would have a deficiency of from $100,000 to $150,000 before another legislature could convene. The treasury is financially embarrassed, and it has been necessary to transfer a portion of the gross earnings fund, which belongs partly to the state and partly to the county, to the general state fund to meet indebtedness for May.

The general fund is already exhausted, at a time when taxes are supposed to be coming in most rapidly. It is not unlikely that there will be a deficiency of at least $155,000 in the next two years. The net result of all this, Auditor Porter says, will be the utter inability of the treasury to meet the demands upon it, and the closing of several state institutions unless arrangements can be made to run them on credit.

AFTER THE FISHING TRIP

President Cleveland Will Appoint Collectors of Internal Revenue.

WASHINGTON, June 2.—When the president returns from his fishing trip he will take up the papers in the cases of between 15 and 20 collectors of internal revenue, which now await his action.

Commissioner Miller spent a week in considering them, and made his recommendations.

Secretary Carlisle spent several days last week in looking them over, and has fully made up his mind as to whom he wants in each case. He will go over the matter again with the president.

In the meantime Appointment Clerk Kruta is getting the names of the old collectors who have tendered their resignations, and those whose places are wanted, but who have not done so, will be requested to at once.

Massachusetts Must Settle.

WASHINGTON, June 2.—The Massachusetts naval militia officials have applied to the navy department to have extensive repairs made upon the monitor Passaic, which was placed at the disposal of the state for naval militia purposes, but the department has informed them that it has no fund available for the repairs, which, however, will be made by the navy department if the state of Massachusetts pays the expenses.

Forger Hill Arrested.

CHICAGO, June 2.—Harry Hill, who is wanted in Atlanta, Ga., on the charge of forgery to the amount of $60,000, was arrested here last night. He left Atlanta May 18, and had been traced to New Orleans, Milwaukee, Cincinnati and other cities before he arrived in Chicago.

Gloucester Fish Dealers Fail.

GLOUCESTER, Mass., June 2.—Edward Hodgkins & Co., fish dealers, have made an assignment. Liabilities estimated at $50,000; assets small.

Methodists Vote Censure.

CORNWALL, Ont., June 2.—At the Montreal Methodist conference, in session here, a resolution was adopted last night censuring railway companies and the managers of the World's fair for desecration of the Sabbath, and suggesting that all true Christians should boycott the World's fair, and that the Methodist publishing house's book exhibit be withdrawn as a protest against the violation of the fourth commandment.

First Cup Defenders' Race.

NEW YORK, June 2.—The Larchmont Yacht club is the first of the big clubs to fix a date for races of the club defenders. It will be sailed over the Larchmont course on Thursday, Aug. 31, and will consequently come after the New York cruise, the race for the Astor cups and the Corinthian sweepstakes. This race is for a sweepstakes of $100 each, to which the club adds a cup valued at $250.

Thorp and Martin Assign.

BOSTON, June 2.—The Thorp and Martin Manufacturing company, well-known stationers at 14 Milk street, have assigned to George E. Adams and Edmund H. Talbot. The liabilities are reported to be $100,000, and the nominal assets about the same.

Collector Beard Sick.

BOSTON, June 2.—It is reported at the custom house that Collector Beard is very sick at his house.

IRELAND'S POLICE

Cause Lively Debate in British Parliament.

LENGTHY SPEECH BY BALFOUR.

Discourses on the Danger of a Semi-Military Constabulary.

LONDON, June 2.—The division in the commons last night on Sir H. Arnold Foster's motion to adjourn, resulted in its defeat by a vote of 241 to 233. The house then went into committee on the home rule bill.

Mr Gladstone accepted the proposed amendment that the right to interfere in hostilities between foreign countries be excepted from the powers of the Irish legislature.

George Wyndham, Conservative member for Dover, proposed to exclude from the control of the Irish authorities all Irish police except the local forces under local officials. Mr. Gladstone opposed the motion.

Mr. Balfour spoke at length in support of Mr. Wyndham's amendment. Clause 3, he said, was supposed to provide that the Irish legislature should not have power to make laws concerning military or naval forces or the defense of the realm. Unless some check as that suggested by the member for Dover was adopted, however, half the provision must remain as worthless as the paper on which it was printed.

What value could the members possibly attach to the clause enacting that the new Irish legislature should have nothing to do

With the Military Forces,

if at the same time the Irish government should be permitted to control an armed and drilled force of constabulary 12,000 strong? What in the clause in question limited the right of the Irish legislature to increase the strength of the constabulary?

Unless the amendment were adopted there would be nothing to prevent the Irish government from forming an army of its own under pretence of reorganizing or developing this constabulary.

The central police force is undoubtedly well adapted to the present needs of Ireland, but, under the new Irish government, it would probably be used as means to a far different end. One might prophesy with reasonable certainty that it would be made an instrument to accomplish the oppression of Ulster.

A few months' training, moreover, would turn the constabulary into a formidable military force such as the Irish government ought not to control. To allow this was pure lunacy.

By sanctioning a clause under which such things were possible, parliament would virtually grant to Ireland the disposition of a semi-military organization which in critical days of the imperial government might push Great Britain to severe straits.

True, the prime minister regarded it little less than heresy to show any mistrust of the nationalists, but, even so, parliament must look forward to the effects of this bill, not only upon the nationalists this year and next, but also upon those who would lead the Irish in five, ten or 15 years. They ought not to shut their eyes to

The Possibilities of the Future,

nor create a danger which it might strain the resources of the imperial government to meet.

Mr. Morley, in replying to Mr. Balfour, reminded the members that the bill did not place the Irish police under the central authority in Dublin. In fact, he said, it expressly stipulated that such should not be the case.

Mr. Balfour—Nothing in the bill prevents the formation of a new constabulary.

Mr. Morley—It would be in direct contravention of the bill if the Irish legislature should make laws organizing a force on anything like military lines.

Mr. Goschen insisted that the safeguards provided by the bill against misuse of the constabulary were quite inadequate. There was not a line in the bill, he said, to prevent the centralization of the constabulary and its transformation into a military force under the command of the government in Dublin.

Sir Henry James, Liberal-Unionist member for Bury, said that an armed force might exist in Ireland, and yet not be the military force forbidden under the bill. If the government were really as desirous as they professed to be of

Preventing the Irish Legislature

from forming such a force, why would they not agree to amendment?

Mr. Gladstone said that he was satisfied that no semi-military force under the name of police could be legally constituted in Ireland under the bill. Nevertheless if the prohibitions already proposed appeared to be insufficient, he was willing to insert in the bill words to meet the case beyond all doubt.

After this declaration, Mr. Wyndham, in accordance with Mr. Balfour's advice, withdrew his amendment.

Somewhat later Mr. Morley accepted for the government an amendment excepting from the control of the Irish government forts, magazines, arsenals, naval dockyards and other similar means of the defence of the realm.

LAND AGENT SHOT.

Dangers of Collecting Rents Illustrated. Seven Arrests Made.

DUBLIN, June 2.—A land agent named Moloney started out yesterday to collect rents due from tenants in and about Tullah, nine miles northeast of Ennis, the capital of County Clare. As he passed some undergrowth by the roadside he was fired upon by several men concealed in the bushes, and fell seriously wounded.

Suspicion attaches to a number of men who have heretofore denounced Moloney for his methods of collecting rents from poor tenants, and seven arrests have already been made.

Floods in India.

CALCUTTA, June 2.—Reports from Manipur say that all the rivers in the country have overflowed their banks, have swept away the bridges, and are submerging villages and fields. Dozens of dead bodies are floating down stream in every river. At one point on a small stream 90 bodies were recovered in three days.

Commission Merchant Assigns.

ST. PAUL, June 2.—George W. Martin, commission merchant, has made an assignment for the benefit of creditors. Liabilities, $15,000; assets, $30,000.

Inside Information.

The morning of the hop he came,
His dress suit case in hand,
And with the giddy girls that day
He was in great demand.

Perhaps those girls would not have cared
So much that day to flirt
If they had known that case held but
Two neckties and a shirt.
—Quips.

Horrible!

"Miss May—I—ah"—began the young man, when the fair girl fell forward in a faint.

A minute she sighed, and she opened her eyes. "Tom," she whispered, "did I hear you say 'I are?'"—Harper's Bazar.

Infanta Takes a Sail.

NEW YORK, June 2.—The Infanta Eulalie, her husband and suite, with Mayor Gilroy and a number of invited guests, went on board the Dolphin at the foot of West Forty-second street, North river, at 10 o'clock this morning, for a trip around New York harbor. The weather is pleasant and it is likely a short run into the ocean will be made.

Tammany Hall Keeper Shot.

NEWARK, N. J., June 2.—Lew Brown, a well known sporting man, was shot and killed by Emma Woods shortly before 3 o'clock this morning. Brown was the proprietor of a saloon known as Tammany Hall. The shooting is supposed to have been the result of a jealous quarrel. The woman was arrested.

New Orleans Blaze.

NEW ORLEANS, June 2.—Fire last night destroyed the Home Brewing company's plant, a cistern factory, and other adjoining buildings. Loss estimated at $133,000. Dan Talmage's Sons & Co.'s rice mill, 41 to 53 Girod street, was also burned. Loss estimated at $25,000.

Supposed to Be Inspired.

BERLIN, June 2.—The Cologne Gazette publishes a leader, supposed to be inspired, warning the people of Alsace and Lorraine that if they elect deputies opposed to the army bill they will be regarded as doing their utmost to menace the integrity of the empire.

Governor's Private Secretary.

BOSTON, June 2.—Governor Russell has appointed Charles Warren, son of Winslow Warren, lawyer of Dedham, to be his private secretary, in place of Colonel Samuel Hoads, resigned.

THE JEWELER'S ART.

A beautiful vinaigrette has the top in enameled fruits.

Fancy clocks in blue and pink look like china, but are in fact of enameled metals.

The silver gilt flexible belts and buckles are ornamented with faceted bits of colored quartz like jewels.

Some new and striking afterdinner coffee spoons have white enameled handles on which is a lotus leaf in Egyptian colors.

A new design in round, bell-like bases for various silver pieces is the palm in open work. It is a valuable suggestion from the Japanese.

A remarkable bonbonniere is oblong. The top is a single moonstone at least 4 inches long. On this is carved in relief the figure of a woman in empire dress, with a fan. Surrounding it is a close line of small diamonds. The box itself is gold.

Moonstones are still very fashionable in hat and cravat pins. They are cut in all manners—so as to represent a good old woman's face, a staring clown, a sphinx, a Greek beauty, etc. All the details completing the effect are made of enameled gold.—Jewelers' Circular.

Not Long.

Outside a barber's shop was hanging an old sign with the head of a man painted on it and a hand pointing to the chin, with the following inscription from the old English psalter:

Man wants but little here below,
Nor wants that little long.
—Life.

Pleasure and Sorrow.

Our pleasures are greatly outweighed by our sorrows;
Sages and rhyming philosophers say it.
This is the size of the dollar one borrows
O
But it looks just like this when you go to repay it.
O
—New York Press.

Plenty of Light.

Wickwire—I tell you, Yabby, my boy, there is nothing like a baby to brighten up a man's home.

Yabsley—Yes, I have noticed that the gas seems to be at full height in your house at almost any hour of the night.—Quips.

On the Train.

Mrs. Honeymoon—Do you love me?

Old Party (confidentially, from seat behind)—She's asked you 47 times in four hours. I get off here, but I'll leave the score with this gentleman by the window.—Brooklyn Life.

EVERY WORD TRUE.

The Following Letter, Says The Poughkeepsie Eagle, Tells its Own Story. Ladies for Health Committee.

POUGHKEEPSIE, April 20, 1893.
Messrs. Platt and Platt, Proprietors and Editors Poughkeepsie Eagle.

GENTLEMEN:—The enclosed is a sample of the many letters I am receiving from all over the country, asking as to the truth of an advertisement printed in your paper, giving my experience with Dr. David Kennedy's Favorite Remedy.

I wish to say it was a pleasure to give that recommendation to Dr. Kennedy, and that when I said I was cured of catarrh of the bladder and chronic kidney disease, I wrote simply the truth.

For twenty long years before I used this valuable medicine, I suffered from urinary troubles, pain in my back and a nervous, sleepless condition, yet before I had taken the fourth bottle I was cured, sound and well. I have replied to this letter and am willing to do any similar service to those who are afflicted and will cheerfully answer all who write me. But I make this public statement hoping it may reach the eye of the sufferer, and perhaps save me personal correspondence, for at my age letter writing is not as easy as when I was younger. I remain
Yours truly,
24 Thompson street. F. C. BRINK.
—Advt. 4

FINE ARTS.

REMOVED.
McNickle, Picture Frame and Gilding Manuf.,
Has Removed to 38 BROADWAY. You will always find a Complete Line of Artist Proof Etchings, Engravings, Prang's Studies and facsimile Water Colors. oct14d

REMOVED—Leighton Brothers Have removed their photograph gallery from the Chelsea Bank Building to No. 56 Shetucket St., in the building with the Henry Bill Publishing Co., where all old patrons will be welcomed and new ones be heartily greeted. Their new rooms are newly furnished, their facilities for doing first-class work have been much improved. New backgrounds have been put in, and the light for producing photographs has been arranged according to the best methods known to the business. All work promptly attended to.
mar8d LEIGHTON BROTHERS

Murphy & Blackburn,
FUNERAL DIRECTORS and EMBALMERS.
37 Franklin Street.
Open day and night. Ring bell for night calls. Residence 84 High street and 6 Williams Avenue, Preston. may2d

Emil Schmidt's English Food
Sir—Being a farmer by profession, and a breeder of good stock, after trying various kinds of food, I find your English Food the best in the market.
S. O. TILLINGHAST.
54 East Broad St., Norwich, Conn.
April 27, 1893.
may10daw To C. J. WOLCOTT.

GOOD OLD AGE.

When the Nerves Act Smoothly.

When the Blood Runs Naturally.

Paine's Celery Makes People Well.

Start Fairly on the Road to Health.

It Strengthens, Invigorates, and is Food.

Thousands Have Been Benefited.

Formula No Secret to Physicians of Good Standing.

We're all growing old together.

Not to do honor then to old age is to tear down the house in which we are to sleep at night.

All of us want to live forever, but none of us want to grow old. The reason for this is that old age has long been associated with feeble stomach and kidneys, gout and rheumatism.

In the past, weakness and various disorders were supposed to be inevitably connected with old age. Little was attempted to relieve senile feebleness.

But in 1893 sickness, whether in youth or in age, is considered unnatural.

There is now no reason, say the highest medical authorities today, why the nerves should not act as smoothly, and the blood run as purely, in old age as in middle life—since the discovery of the remedy that makes the sick well.

Edward E. Phelps, M. D., LL. D., of Dartmouth college, earned an enviable reputation by his discovery of Paine's celery compound for the cure of nervous complaints, dyspepsia, rheumatism, debility.

According to well known ethics of reputable physicians, this prescription was freely presented to physicians in good standing, and the formula is gladly given them today.

For that reason Paine's celery compound has never been included among patent medicines. Coming from so high a source, and so searchingly tried and recommended, physicians have long employed it as unhesitatingly as they have used their official preparations.

It drives the poison germs of deep seated disease from the blood.

It brings buoyancy of spirit in place of lassitude and despondency.

It allows the overtaxed system to start fairly on the road to health.

It procures the sleep so necessary to brain and nerve centers.

It strengthens.
Invigorates.
Gives new tone to the system.
Makes the blood healthy.
Is food for the nerves.
It makes people well!

Thousands have been benefited, thousands have been cured by Paine's celery compound, when everything else has failed.

Try it. je3d

PLUMBING ETC

WE HAVE THE BEST
Water Filters and Garden Hose
in the market at Very Low Prices.
Estimates cheerfully furnished on all classes of Plumbing, Steam and Gas Fitting.
MONAHER & BREED,
may17d 61 West Main, Central Wharf.

—BUY YOUR—
Ranges, Refrigerators, Oil Stoves, Tin, Iron and Granite Ware at
REISS & WHOLEY'S.
Plumbing, Tin Roofing and Jobbing promptly attended to. may19d

A. TROLAND & SON
Will Give You Close Estimates on
PLUMBING and GAS WORK.
mar1d

Teephone 138—3
ROBERT BROWN
Steam and Gas Fitting.
Plumbing and Steam Heating,
Pipe Cutting and Threading by Power Machinery.
All Work done Promptly and Neatly
Pequot Building Central Wharf
Electric cars every half hour. oct14d

TROY STEAM LAUNDRY.
Goods called for and delivered free of charge
Lace Curtains and all Fine Work warranted to give satisfaction.
145 Little Water St.
Family Washing at Special Rates nov7d

ESTABLISHED IN 1861.
Adam's Tavern,
NORWICH TOWN,
A. A. ADAM, Proprietor.
The following is a list of the best brands of ACKER, MERRALL & CONDIT'S and PARK & TILFORD'S WHISKEYS that I introduced 3 years ago. They have become intensely popular. They sell on their own merits.
Imperial Bourbon, Zeb Ward, 1852, Maryland Rye, Monogram Rye, Blue Grass, Hermitage, 1880, Union Club Rye, Mayfield Bourbon, Hermitage Sour Mash, Keystone Rye, Cabinet Bourbon, Union Club Wheat.
N. B.—The above goods do not have to be [illegible] every six or nine months with a [illegible] in order to make them sell, as is a customary feature with compounding liquor dealers.
A. A. ADAM.
Telephone call 22-12. fe8d

WHOLESALE GROCERS.

AT WHOLESALE ONLY.
A FINE LOT OF
Lemons and Oranges
and anything that the trade wants at
LIPPITT, SWAN & CO.'S.
We will not sell at retail. may9d

GROCERIES

2 BARS COBB'S BORAX SOAP
AND
1 CAKE COBB'S COMPLEXION SOAP
FOR 25c.
A. T. OTIS.

A GOOD LAUNDRY SOAP
40 Bars for $1.00.
H. D. AVERY, Grocer,
may1d 308 FRANKLIN STREET.

ICE CREAM.
ALL FLAVORS.
[illegible]
GEO. A LEWIS,
Telephone. 89 CENTRAL AVE. may30d

DO YOU WANT A STRICTLY PURE LEAF LARD? IF YOU DO
Use John P. Squire & Co.'s
Warranted Pure Leaf Lard.
Put up in 5 lb. pails,
J. A. STODDARD & SON.,
may29d 160 Franklin St.

SOUP.
Extract of Beef and Vegetables
in DRY FORM—four varieties. TEN CENTS PACKAGE. Makes 1 quart splendid soup.
may16d R. S. BARTLETT.

NEW
MAPLE SUGAR AND SYRUP
—AT—
A. L. ALLEN'S
apr19d

—THE—
Greeneville Grist Mill
Is the busiest place in town.
Our stock is complete and prices low.
S. H. PALMER & SON,
apr13daw 409 North Main St.

MARKETS

J. D. MURPHY'S, 22 Market St.
Broiling Chickens, Roast Chickens, Native Fowl, Native Spring Lamb, and the
FINEST QUALITY BEEF OF ALL KINDS
je3d

BUTTER.
4 Pounds of Elgin Creamery Butter for $1 00.
JAMES DAWSON, Jr.,
Telephone 125-3. [may18d] 190 Main St.

INSURANCE.

INSURE
AGAINST LOSS BY
Tornadoes, Cyclones and Wind Storms
POLICIES ISSUED AT VERY LOW RATES.
A. IRVING ROYCE, Agent,
may 2d Over Thames National Bank.

Norwich Union Fire Ins. Soc'y
Norwich, England. Organized 1797.
N TARRANT, Agt.,
may2d 30 MAIN STREET.

FINANCIAL STATEMENT OF THE WESTERN ASSURANCE COMPANY, JANUARY 1ST, 1893. UNITED STATES BRANCH
—ASSETS.—
Government Bonds.......... [illegible]
State Bonds.......... [illegible]
Municipal Bonds.......... [illegible]
Cash on Hand and on Deposit.......... [illegible]
Other Assets.......... [illegible]
[illegible]
—LIABILITIES.—
Reserve Premium Fund (N. Y. Standard).......... [illegible]
Reserve for unpaid losses [illegible]
All other liabilities.......... [illegible]
Surplus in United States.......... [illegible]
Total income in U. S. for 1892.......... [illegible]
Total Losses paid in U. S. from 1874 to 1892, inclusive.......... [illegible]
NICHOLAS TARRANT, Agent, 30 Main St., Norwich, Conn. apr1d

BEST
FORMS FOR INSURANCE, COMPANIES REPRESENTED, RATES TO THE ASSURED.
AT
STORY'S INSURANCE AGENCY,
[illegible] mar1d

ANNUAL STATEMENT
—OF THE—
New London Co. Mutual Fire Insurance Co.
OFFICE
in Chelsea Savings Bank Building, Shetucket St., Norwich, Conn.
Jan. 1st, 1893
Assets.......... $104,179.24
Liabilities.......... 22,613.59
Surplus.......... $81,565.65
S. F. PARKER, Pres.
J. F. WILLIAMS, Sec'y.
feb1d IRA L. PECK, Treasurer.

B. P. LEARNED
Insurance in all Forms.
Bonds of Indemnity.
Foreign Drafts.
Over Thames National Bank, Norwich, Conn.

STORAGE.
Storage of non-hazardous or imperishable goods or merchandise may be obtained in dry Warehouses at 22 Commerce Street.
may18d A. T. CONVERSE.

NEW ADVERTISEMENTS.

WANTED.

A LIVE MAN to represent our business in this place. Previous experience not necessary to the right man. Address Plymouth Rock Pants Co., 88 Chapel St., New Haven, Ct. W. F. BATSON, Manager. je3d

Horizontal Water Wheels, [illegible] Gearing, Water Racks, Power Transmission Machinery. Collins Turbine Machine Co. je31

PRESTON BROTHERS
—SELL—
Refrigerators, Ice Chests and Oil Stoves CHEAP. je3d

PRETTY GIRL!
Freckles,
Tan,
Sunburn,
Prevented by
25c. Bottle
Camp's Cream of Roses,
As well as
Cured.
For sale by
N. D. SEVIN & SON. je3daw

PORTEOUS & MITCHELL.

Ladies' Ready Made Suits are the correct thing this season. Everything points that way.
Here are some Specialties in Suits which go on sale today.

Ladies' Navy Blue Storm Serge Suits—Eton Jacket—$4.50 each, would be cheap at $6.00.
Ladies' Navy Blue Storm Serge Suits—Eton Jacket—$7.00, actually worth $8.50.
Ladies' Navy and Black Storm Serge Suits—Eton Jacket—two styles, $8.75, as good as any $10.00 suits in the market.
We have Ladies' Suits in the newest designs and materials—such as hop sacking, etc.
Ladies' Skirts—made full—latest styles, $2.00 and $4.50.

CHEMISETTES.
A well-known manufacturer of Ladies' Linen Chemisettes had too many in sizes 12 and 12½ and 13. We bought the surplus and bought them cheap. They go on sale as follows:
All Chemisettes that were made to sell for 20c, 25c and 35c, for 15c each, 2 for 25c.
All Chemisettes that were made to sell for 50c and 75c, for 25c each.
Only sizes 12, 12½ and 13.

SHIRT WAISTS.
Today's specialty in Ladies' Shirt Waists is 20 dozens Fine Cambric Waists—Full Jabot Front—good line of colors, 69c, have been 75c.

NOTE THIS.
7 Ladies' Imported Blazers, all this season's importation—Blazers that are actually worth $20 to $25 each, will be sold for $11.00 the garment. This is almost like giving them away. And there are only seven.

The big sale of Men's Fine Neckwear which began yesterday, still continues. No a trap 1,100 Ties—Tecks and Four-in-Hands—that have been 50c and 75c, are going for 25c each—3 for $1.00.
In quantity, variety and downright cheapness, it is one of the biggest sales of Neckwear that has ever taken place in Norwich.
See to it that you don't miss it.

PORTEOUS & MITCHELL. je3daw

NOT A DOUBT
in reference to the fabrics of the garments we sell, the style and finish speak for themselves.
Spring Suits and Trousers are springing better than the weather is. You can spend a few moments profitably in looking over our goods. You will get information, perhaps save money. GEO. R. CLARK, MERCHANT TAILOR, Room 4, Shannon Bldg. may27d

EYES
Will hereafter receive a thorough examination FREE OF CHARGE where glasses are fitted, except in ASTIGMATISM, or in cases where it is necessary to prescribe in addition to fitting glasses. I have the largest stock of Spectacles and Eye Glasses to be found outside of Boston or New York, comprising every peculiarity in glass, as well as every new device in way of frame or setting, at prices from 25 cents to $15.00 a pair.
DR. G. B. BRIGDEN,
OCULIST and AURIST
15 Main St., (Carroll Block) Norwich
Hours—9 to 12 and 2 to 5. mar19d

The Bulletin.

Norwich Saturday, June 3, 1893

The Bulletin should be delivered everywhere in the city before Six a. m.

Subscribers who fail to receive it by that time will confer a favor by reporting the fact to the Bulletin Co.

The Weather Today.

Indications for Connecticut: Warmer; south winds.

NORWICH AND VICINITY

CITY NEWS.

Today's Academy-Clinton game has been cancelled.

Peck library will be closed to the public this afternoon.

Mr. William A. Slater has engaged a cottage at the Pequot for the summer.

Miss Susie Whittlesey of Taftville is valedictorian of the Academy class of '93.

The Clipper and Bulkeley school base ball teams will play on the Greeneville grounds next week Saturday.

The fourth tournament of the Connecticut Trap Shooters' league will be held at Willimantic on Tuesday, June 13.

A varied assortment of eight evil-doers were quartered in the lockup last night, grist for this morning's justice mill.

A good many citizens take pleasure in the thought that they will not be required to return strawberry baskets this season.

Thomas A. Stewart of Yantic captured twenty-five handsome trout Friday. The string was shown at Adam's tavern Friday evening.

Chief Bowen went to Springfield, Mass., Friday afternoon and arrested Thomas J. Morris, who is wanted in this city for seduction.

Dr. J. D. Herr will give his illustrated lecture on the Columbian exposition in the First Baptist church, West Side, next Tuesday evening.

A bicycle club has been formed in Colchester and officers elected. It is called the Colchester Bicycle club and is a sort of informal organization.

Meriden's Boys' club has established a penny savings bank at the Meriden Savings bank, and the members of the club are encouraged to become depositors.

Steamer Block Island has a charter extending from June 21 to June 26 for a series of excursions from Bridgeport, moonlight, etc. The Block Island is being thoroughly overhauled and painted.

The Rev. C. W. Morrow, pastor-elect of the Second Congregational church, will deliver the address at the meeting of the Norwich Christian Endeavor union held in Hanover this afternoon and evening.

Mrs. H. O. Gaton of Worcester will speak in the East Main street Methodist church on Monday evening in the interests of the W. C. T. U. Her subject will be "Heredity."

John Shea of the Willimantic Young Men's Athletic club, champion high kicker of Eastern Connecticut, has left the Thread city for New Haven, where he has accepted a position as fireman of a locomotive.

Thomas Healey was in the city court Friday morning, charged with making a disturbance in Greeneville. The complaint against him remaining unsustained, he was released upon payment of $6.86, actual costs.

Willard J. Hull will deliver two of his lectures in this city tomorrow at G. A. R. hall, at half past one and half past seven. His afternoon topic "Whence and Whither," and evening theme "A Constructive Immortality," will prove of interest.

The Willimantic cyclers, who are to have a spin to New London on Sunday, will leave the first named place at 6 o'clock in the morning, arriving about 9. Several New London wheelmen will come up the Norwich road to meet them.

Ex-National Councillor T. B. Chapman of Hartford came to this city Friday evening and instituted a new council, American Mechanics. The council starts off with over a hundred new members. A council will be instituted in Montville next week.

Officer Ebberts took two strangers to police headquarters last night, each charging the other with theft of money. As they were being locked in cells, one sprang at the other and before he could be prevented landed three heavy blows in his victim's face.

George B. Rood of Windham has been granted by the court $100 reward for his services in the case of Charlie Smith, who was recently sent to state prison for four years for horse stealing. This is the state reward for the capture of horse thieves.

The Louise Barrow Buchanan Dramatic company has ended its short career at Mystic in ignominious failure. Thursday afternoon, although billed to play in Mystic Opera house that evening, the company packed up its personal effects and took the boat from Stonington for New York.

Mr. G. W. Hedges and Mr. C. B. Woodworth set out four beds of variegated coleus in the Laurel Hill park yesterday. The mowers have put the grass in good condition, and when the fountain is painted during the coming week the park will be in readiness for the coming of hot weather.

The Jail Hills defeated the Washington Streets by a score of 13 to 10, Friday. The battery for the winning team were Harwood and Farrell. At the end of the fourth inning Manager Noyes of the Washington Streets had to put in a new pitcher. The curves of Harwood fooled them all.

The fire department hose pipe which conveys city water over the Shetucket river during the erection of the bridge sprung a leak on the Laurel Hill side of the water Friday afternoon. With Chief Engineer Greenberg's assistance, the water department men put in a new length of hose. The water was shut off for over an hour.

The reports about Barnum & Bailey's circus not coming to Norwich this season on account of the high price charged for the lot on which to pitch their tents is erroneous. There has been no application made for the Bliss lot this season by the agent of the company, and no intimation given that the show would want the use of it.

Superintendent J. B. Gardiner of the Providence division, W. A. Waterbury of the New London division, and D. MacKenzie of the New London Northern railroad, held their customary monthly meeting at the union station, New London, Friday, for discussion and arrangement of their plans for getting matters in readiness for the summer travel.

Stole a Quantity of Wall Paper.

Some miscreants broke into the new house of Dr. Keep, which is being built by C. F. Hubbard on Broadway, a few nights ago, and carried off about fourteen dollars' worth of wall paper, which was stored in the house and was to be used in the front rooms. The guilty parties have not been found as yet.

New Steamboat Company Organized at New London.

The City of Richmond Steamboat Co. was organized at New London Friday, with a capital stock of $80,000. The directors are W. H. Bassett of New York, J. H. Galleher, Geo. VanWart and B. F. Mahan of New London; J. H. Ripley and D. H. Galleher of Springfield, Mass. The new company will do an excursion business.

Will Grade the Approaches.

By the terms of their contract the Berlin Bridge company will grade the approaches to the new bridge.

When the old bridge was built a large item of expense was for stone work, which was used in building out the abutments some twenty or twenty-five feet out into the stream on the Laurel Hill side. At the time when the old bridge was being talked of, there was a proposition to have the direction of the structure changed, and the bridge built farther up the river, so that the city exit might be at a point which was then the alleyway between the Platt property and the Boston store building.

Addressed the War Veterans.

The Rev. George W. Huntington of Brooklyn, N. Y., formerly a well-known resident of this city, addressed the members of Sedgwick post, No. 1, G. A. R., and interested friends on Memorial day in Grand Army hall Friday evening. Mr. Huntington was presented by Commander W. H. Palmer, Jr. His address had much of local interest, the fervent love of country and attachment to the Union displayed by Norwich citizens and the many demonstrations of loyalty. He touched, too, upon feminine efforts for the health and comfort of the soldiers. His words found much favor with his auditors.

"Girls."

A good sized audience assembled in the chapel of the Norwich Town church last evening, apparently expectant of what the speaker, Captain Charles Jessup Arms, would say in regard to the general subject "Girls."

Mr. Jabez S. Lathrop introduced the lecturer, who is a son of the late Dr. Arms.

For convenience of description, Captain Arms subdivided his theme, speaking first of "My Girl," secondly of "Your Girl," then of "Nobody's Girl," lastly of "Old Girls," paying, when speaking of the latter class, a feeling and worthy tribute to the sacred character of motherhood.

At the conclusion of the lecture Mr. Aaron W. Dickey brought forward a blackboard which announced that the "Girls" would serve ice cream to the audience. The patronage was most liberal.

Petitioners for Clemency.

The court of pardon sits in Hartford Monday. New London county petitioners, against whom State Attorney Lucas appears, are the following:

Robert Edwards, horse stealing, sentenced in 1893 to two years; Richard Coyle, Pawtucket, murder in the second degree, sentenced in 1885 for life; Dwight F. Steere, New London, murder, sentenced in April, 1876, for life; Frank E. Mann, Jewett City, theft, sentenced in 1890, for four years; William H. Jenks, Voluntown, barn burning, sentenced in 1893, for four years and six months; [illegible] Monterio, Norwich, assault with intent to kill, sentenced in 1883 for twenty years; H. Graham, arson, sentenced in 1887 to ten years; John Whelton, burglary, sentenced in 1893 for four years.

Eastern Connecticut Street Railroads.

The cities and boroughs committee of the legislature Friday reported favorably on charters for several new street railway enterprises, all to be electric roads.

The Stonington Borough Street Railway company is incorporated to build a short line in that borough.

The Mystic Street Railway company is to be chartered to build from Mystic to Stonington.

The West Side Street Railway company of Stonington is to be chartered for a short line in that town.

Adverse reports were made on a petition for the incorporation of the Greenwich Tramway company, and on the petition of Lucius Griggs of Glasgow (town of Scotland), for incorporation of a street railway company in that section. In the latter case there has been, it is understood, a consolidation with other interests.

The youngest telegraph operator in America is little Euphra, the five-year-old daughter of Mr. and Mrs. R. N. Dunn of West Point, Ga. The child has been about the office a great deal, and quickly picked up the Morse alphabet. She can call up other operators, and receives messages with remarkable accuracy.

[For other local news see 3d page.]

MARRIED.

BOWKER—DANIELS—In Montville, June 1, at the residence of the bride's parents, by the Rev. Alfred S. Stowell, William H. Bowker and Miss Elvenia Daniels, both of Montville.

CHAPEL—OLSEN—In Montville, June 1, by the Rev. Alfred S. Stowell, Frank Chapel and Miss Ellen Olsen, both of Montville.

DIED.

HASKELL—In Bozrah, June 2d, Giles Haskell, aged 87 years.

NEW ADVERTISEMENTS.

WANTED—Ladies to Write at Home. Enclose stamped envelope. VERNA LANGDON, So. Bend, Ind. je3d

NEW ADVERTISEMENTS

FOR SALE.
Manure at Greeneville Stables.
Apply to Norwich Street Railway Company's Office. je3d

Sweaters and Bicycle Suits.
Dodge & Holloway. je3TuTh8

WILLARD J. HULL
Speaks in this city
SUNDAY, June 4,
At GRAND ARMY HALL, Afternoon and Evening, at 1.30 and 7.30. Afternoon subject: "Whence and Whither." Evening subject: "A Constructive Immortality."
Admission—Afternoon free, voluntary collection. Evening 10 cents. je3d

Alive and Boiled Lobsters, Connecticut River Shad, Salmon, Bluefish, and Mumford Cove Oysters
TODAY AT
CHURCH BROS'. je3d

COCA-COLA,
—AND—
All the Latest Drinks
—AT—
STEINER'S PHARMACY,
je3d Shannon Building.

RE-OPENED TODAY.
"The Confection Parlors."
54 and 56 Broadway. je3TuTh8

NAUGATUCK GINGER ALE AND SARSAPARILLA,
Bottled by the Diamond Bottling Co.
Wholesale and retail by
WELCOME A. SMITH. je3d

WHY DO POWERS BROS.,
as a firm, retail the largest number of pounds of Boiled Lobsters? Because their Lobsters are boiled by a man of fifteen years' experience. They are fit to eat from shell without cooking. Flavor always the same.
Telephone a trial order. je3d

DELICACIES
Spring Lamb,
Broiling Chickens,
Southdown Mutton,
Tomatoes,
Grape Fruit,
Table Apples,
Pine Apples,
Cucumbers,
Head Lettuce, etc., at
SOMERS BROS'.
Telephone 81. je3TS

STEREOPTICON LECTURE
J. D. HERR
Will give a Stereopticon Lecture at the
First Baptist Church, West Side,
On "THE COLUMBIAN EXPOSITION."
Magnificent pictures of the Exposition Buildings and Grounds will be thrown on a canvas, delineated by the Eloquent, Versatile Herr. Proceeds devoted to defraying the expense of steam heater in church.
Tuesday Evening, the 6th, 7.30 p. m.
Tickets 15c. Sold at James Newton's, J. D. D. Cranston's and Lovell Bros'., West Side, Noyes & Davis', and Browning's store, Greeneville. je3STu

LAWN TENNIS.
FULL LINE OF
WRIGHT & DITSON'S
RACKETS and BALLS
At a large discount from list price. See our line of Tennis before buying.
Noyes & Davis. je3daw

RALLION
IS RECEIVING
Fresh Berries and Vegetables
EVERY MORNING.
45 Central Building, Broadway. je3d

Central Baptist Church,
Sunday, June 4.
10.30 a. m.—Preaching by the Pastor.
12m—Bible School.
6.30—Young People's Meeting.
7.30—ILLUSTRATED SERMON by the Pastor, on
"THE LIFE OF CHRIST,"
With Stereopticon. All Invited.
je3d J. D. HERR, Pastor.

OXFORDS.
The most comfortable Summer Shoe for Ladies. We have them in many styles, shapes and colors. Our prices are always low.
Frank A. Bill,
je3daw 104 MAIN ST

AT A COURT OF PROBATE HELD AT Norwich, within and for the District of Norwich, on the 2d day of June, 1893.
Present—CHAS. W. CARTER, Judge.
Estate of Lucy A. Bennett, late of Griswold, Conn., in said district, deceased.
Ordered—That six months from the date hereof be, and the same are limited and allowed for the creditors to bring in their claims against said estate, and the Executors, Jepthah G. Bill, of Griswold, and Thomas Henry Bix, of Preston, directed to give public notice to the creditors of said estate to bring in their claims within said time allowed, by posting the same on the public sign-post nearest the place where the deceased last dwelt within the same town, and by publishing the same in a newspaper having a circulation in said District, and return make to this Court of the notice given.
Attest— CHAS. W. CARTER, Judge. je3d

NEW ADVERTISEMENTS.

UNCLAIMED LETTERS in the Norwich Post Office, week ending June 3, 1893: Mrs. C. A. Greenman, Tony H. Kane, Mrs. E. R. Kinley, Breton H. Peuwarden, Col. David Perry, Lawrence Whalen.

THE
BOSTON STORE
Millinery Department.
We offer Today 3 cases Sailor Hats, correct styles, at
10c. Each,
Regular price 50 cts
Not more than two will be sold to one customer.
Reid & Hughes. je3daw

THE OTIS LIBRARY IS OPEN
for the registration of book borrowers, and for the use of the reading room, from 10 a. m. to 1 p. m., 2 to 6 and 7 to 9 p. m. Books will be delivered Monday on cards issued to readers. Open till 9 p. m. Saturday. je3d

MILLINERY
—AND—
FANCY GOODS
As the warm weather goes on
PRICES ON HATS GO DOWN.
We have too much stock for this season of the year, which we have decided to sell down if low prices will do it.
Special Bargains
IN TRIMMED AND UNTRIMMED
Sailors,
Leghorns,
White Chips and
Children's Hats.
We have just received a full line of
Parasol Covers for Children's Carriages,
ranging in price from 25 cents up.
Examine Our Line of Laces.
B. GOTTHELF & CO.,
100 MAIN ST.
Wholesale and Retail. mar31d

30 CENTS
WILL BUY A BOX OF
Crocker's Magical Stomach Powders, which, when taken according to directions, will yield a profit to the consumer of fifty dollars—in undisputed good health. No better investment can be made! For sale by all druggists. may24d

—FOR—
Engagement and Wedding Ring,
—CALL AT—
FRISWELL'S, 25 & 27 Franklin Street.
All Solid 14 and 18 Karat. Large line of CHASED RINGS. may20d

HAVE THAT
Lawn Mower
Put in Good Order
and it will be as good as new. Send it to
M. A. BARBER,
may19d Industrial Building, Falls Ave.

Alonzo H. Converse,
PAINTER.
Plain and Decorative Paper Hanging.
Wall Tinting in all its branches.
148 Little Water St.
jan6d Graining done for the trade.

NEW ADVERTISEMENTS.

TO KICK ABOUT THE
"MONARCH" WHEEL,
and claim it is not the leader, is rank nonsense. Our sales are proof that it is the leader.
A. PLAUT, Sole Agent. je1d

LOOK IN
T. J. FALVEY'S
Show Window and see the handsome display of Negligee Shirts, Belts and Gentlemen's Walking Sticks. The styles are all new and correct, and the prices are right.
SHANNON'S BUILDING,
may3d Opp. Wauregan House.

CAUTION.
There are a few men in town soliciting orders, claiming to represent the REMBRANDT CRAYON PORTRAIT CO. We have no agents in Norwich.
C. H. TRAFTON, Mgr.,
REMBRANDT CRAYON PORTRAIT CO.,
may26d Office 23 Shetucket St., Norwich, Ct.

SETCHELL'S
CARPET CLEANING WORKS.
E. B. WHITING, Prop.,
may3d 12 White's Court.

E. P. BREWER, M. D.,
18 Washington Street.
GENERAL PRACTICE AND THE EYE.
Office hours: 8 to 12 a. m., 1 to 3 and 6 to 8 p. m. Telephone 25—3. may2d

A Drop of Dew
Metcalf's
Pearl of Perfumes
—Sold by—
WOODWORTH & SMALL,
West Side Druggists.

A Nice Suite of Unfurnished Rooms
fronting on Main St., with modern conveniences. Apply to E. H. BECKWITH, 41 Main street. may31TuTh8

—HAVE YOU A—
GASOLINE STOVE.
If not, you need one. We have them at all prices. You need not go without one. Come and see the best in the market at GARDNER & PRENTICE'S. Electric cars stop at our door
127 West Main Street.
GARDNER & PRENTICE.

Tooth Brushes
TEN CENTS.
Worth double. See them.
LOVELL BROTHERS,
WEST SIDE.

SEASONABLE GOODS.
THE LARGEST ASSORTMENT OF
Refrigerators!
Ever shown in Norwich, of the Best Makes and at Reduced Prices.
WE CARRY THE LARGEST LINE OF
-OIL STOVES-
In this Section of the State. Also
Gasolene Stoves
Lawn Mowers.
Better and cheaper than ever. Call and see them before you buy.
J. P. BARSTOW & CO.
HEADQUARTERS for all Housekeeping and Farmers' Supplies.
23 and 25 Water Street, Norwich. may6daw

REMOVAL.
WAIT & GREENE
have removed their Law offices from Broad Hall Building to Rooms 5 and 6
Richards Building, 91 Main Street,
NORWICH

FOR SALE.
Two of the Most Elegant Building Lots in this City,
one 77 feet front by about 400 feet deep, with fine barn thereon, the adjoining lot 75 feet front, same depth, situated on the easterly side of Washington street, south of and adjoining property of Frank H. Smith. For particulars call on or address NICHOLAS TARRANT, Real Estate and Insurance Agent, 81 Main street, city. apr15d

FOUND.
A place to buy
New Haven Pies 15c each.
Canned Peas 8 cents. Two Cans Salmon 25c.
NORWICH CASH MARKET CO.
may23d 32 WEST MAIN.

The Public are Invited
To examine my new line of
WALL PAPERS
Decorations, Mouldings, Papier Mache, and Leatherette
—ALSO—
FRESCO DECORATING
Done in all its branches at
37 Main Street
Opposite Dime Bank.
P. F. MURTAGH. mar1d

FINE BLANK, COMMERCIAL and MANUFACTURERS' PRINTING at this office.

NEW ADVERTISEMENTS.

Fine Work. Fair Prices.
D. S. UNDERWOOD,
Contracting Painter, Paper Hanger and Decorator.
RESIDENCE, 186 FRANKLIN ST. apr29d

The Connecticut
Concreting & Gravel Roofing Co.,
Sole agents in Norwich for the
New England Felt and Roofing Co.
BEE HIVE BRAND
Also Two and Three-Ply Ready Roofing, etc., etc. Work guaranteed.
Office No. 3 Thames St., Norwich, Conn.

J. F. WILLIAMS & SON,
FIRE INSURANCE,
SHETUCKET STREET,
OVER THE CHELSEA SAVINGS BANK.
SUN INSURANCE OFFICE
of London, Established 1710.
PHŒNIX ASSURANCE CO.
of London, Established 1782.
LONDON ASSURANCE CO.
of London, Established 1720.
WE ALSO REPRESENT A LARGE NUMBER OF THE LEADING AMERICAN COMPANIES. POLICIES WRITTEN FOR ANY AMOUNT AT REASONABLE RATES.
TELEPHONE 137—2. mar26WS

YOU WILL FIND
ANDREW HAGBERG, the TAILOR,
On corner Main and Shetucket St.,
Over Moran's Hat Store. apr4TuTh8

Hard Wood Finishing,
Repairing, Refinishing and Renovating Furniture. Inside Painting.
Kalsomining and Refinishing in the wood. Have had an experience of twenty years. Perfect satisfaction guaranteed. Prices moderate.
W. H. SPICER,
feb16d No. 11 Thames St

FOR **SIGNS** OR
AWNINGS
It Will Pay You to See J. W. MALLETT,
103 Broadway, next to Theater.

TEA,
COFFEE,
SPICES.
Full line First Class Groceries at Lowest Prices.
Fair and honorable dealings, and no misrepresentations.
L. A. GALLUP, Wholesale.

BICYCLES!
For Sale!
VERY CHEAP!
HAVE ONE?
E. P. TURNER, 187 E. Broad St.

We have a fine line of
Iron Vases
NOW IN STOCK.
A. H. VAUGHN & SONS.
FERRY ST. may12d

Before Buying Elsewhere,
Call and examine my complete line of new styles of
—WALL PAPERS.—
Lowest Prices.
E. L. GREENE,
Painter, Grainer and Paper Hanger. mar1d

TO RENT.
A Large Store No. 108 Water St. and Frame Building on Commerce St.,
formerly occupied by T. H. Eldredge as a hardware store. For further particulars, call on or address NICHOLAS TARRANT, Real Estate and Insurance Agent, 81 Main street. mar23d

FOR SALE.
The Seaside Residence of General Wm. A. Aiken, at Eastern Point, near Fort Griswold House, consisting of a Cottage of 11 rooms and commodious attic. Stable and Carriage house, all in good repair, with about three acres of land, good well of water, and excellent tennis ground, two bathing houses on beach. For particulars call on or address NICHOLAS TARRANT, Real Estate Agent, 81 Main St., Norwich, Conn. may12d

CLOTHING.

FINE DRESS SUITS
FOR MEN and BOYS.
In Single and Double Breasted Sacks, Fine Clay Worsted and Corkscrew Frocks and Prince Alberts at very Low Prices. Our Fancy White Vests are very stylish.
MURPHY & McGARRY. je1d

FOOT WEAR.

TAN COLORED
High Cut Lace Boots for Ladies' Wear,
$2, $2.50, $3.
GEO. W. KIES & CO. may27daw

Norwich Morning Bulletin.

VOL. XXXV.—NO. 11.615 | NORWICH, CONN. MONDAY, JUNE 5 1893—SIX PAGES | SIX DOLLARS A YEAR

THIS MORNING'S NEWS.

City and Vicinity.

Fair weather; southwesterly winds.
Accident and football at Taftville.
Praise service in Broadway church.
Death of Mrs. A. H. Emmons.
Foreman Larrabee presented a purse of money.
The Rev. Dr. J. D. Herr's lecture.
Bishop Williams in Norwich.
May mortality.
"Mystic Shrine" degrees to be conferred.
Boy overboard at the West Side.
Polls open 6—close 3 p. m. in all districts but Central—there at 4 p. m.
A reception to Prof. Elbridge Smith of Dorchester at the Free Academy.
A tribute to the memory of Mrs. C. C. Johnson.
Fire in the Central block, Broadway. Damage $2,500.
The Rt. Rev. Bishop Williams confirms classes in the Episcopal churches.
Norwich wins one medal at state Y. M. C. A. games in New Britain.

State.

Accident at the Rockville mill dye house.
School vaccination trouble at Bridgeport.
Queer accident at Birmingham.
An Italian killed at the New Haven reservoir.
Pirates raid a yacht at Stratford.
Rockville made the county seat of Tolland county.
The college races at New London.

General News.

Murder in Natick—Jacob Little found dead in the highway.
The Anglo-Russian treaty accepted.
Two theories of the Fall River murder.
The murderer of James Squire still at large.
Boston & Maine R. R. election postponed.
The Pittsburg glass factories to shut down.
Reign of terror among striking quarrymen at Chicago.
A New York bookkeeper disappears.
Cyclones in the south.
Profits of World's exposition for May, $[illegible].
Five firemen killed by falling walls.
Republicans carry city election at Wilmington, Del.
The Homestead strike cases all dropped in court.
Arrest of Portuguese Jose in connection with the Fall River murder case.
Funeral of Miss Bertha Manchester at Fall River.
The baseball games.

SPECIAL.

FOUR SPECIALTIES
—AT—
PERKINS & MONTGOMERY'S.

Gauze Underwear. 25c, worth 40c
Lisle Thread Silk Stripe Underwear, $1.00, worth $1.50
All-Wool Underwear, $1.25, worth $1.50
A Large Line of Negligee Shirts, 90c, worth $1.25

Largest Line of Hats in the City.

PERKINS & MONTGOMERY,
Successors to J. T. CLARK,
121 & 123 Main Street.
jelldaw

USE
Shipman's
CARBOLIC
OINTMENT,
The most healing preparation in the world FOR MAN OR BEAST.
For sale by all druggists. jeld

DO NOT SLUMBER
UNTIL YOU HAVE
Dr. Hough's
COUGH AND LUNG BALSAM
Ready for immediate use.
Sure Cure for Coughs, Colds, Croup, etc.
PRICE 35 Cents.
Sold by all druggists and medicine dealers.
jeldaw

FREE
Ask your druggist for a sample bottle.
ELIXIR OF LIFE
The great family medicine, guaranteed to cure
HABITUAL CONSTIPATION,
SICK-HEADACHE,
DYSPEPSIA,
And all ills arising from a disordered stomach. Trade supplied by
LEE & OSGOOD. apr3daw

Hack, Livery, Boarding and Sale Stable.
7 TO 13 ONECO STREET.
A. M. ETHERIDGE, Proprietor.
All orders given prompt attention. Moderate prices. mar24MWF

Sick Headache
CARTER'S LITTLE LIVER PILLS.
POSITIVELY CURED BY THESE LITTLE PILLS.
They also relieve Distress from Dyspepsia, Indigestion and Too Hearty Eating. A perfect remedy for Dizziness, Nausea, Drowsiness, Bad Taste in the mouth, Coated Tongue, Pain in the Side, etc. They regulate the bowels and prevent constipation and piles. The smallest and easiest to take. Only one pill a dose, 40 in a vial. Purely Vegetable. Price 25 cents. 5 vials by mail $1.
Carter Medicine Co., Proprietors,
NEW YORK.
Sold by all Druggists. sep1daw

Most People Like to Know
The name of a good Cough and Cold Remedy, as they frequently have occasion to use one.
Mrs. Bird's Lung Cure
IS THE BEST. TRY IT.
Sold by all Druggists and Grocers.
Jan30d At wholesale by LEE & OSGOOD.

THE TELL-TALE TRADE DOLLAR.

Jose Carreiro Under Arrest at the Central Station, Fall River.

BERTHA MANCHESTER'S MONEY

Offered by the Portuguese in Payment for Articles Bought.

FALL RIVER, Mass., June 4.—Joseph (or Jose) Carreiro, suspected of the murder of Bertha May Manchester, is under arrest at the Central police station, charged with homicide. That he really committed the murder there appears to be little reason to doubt, in view of the developments made in the investigation which ended this morning. Carreiro gave himself up to the police last evening. He preferred to do this to free himself from suspicion rather than to be hounded by the police.

The police had received information that located him at Bowenville at 9 a. m. on the day of the murder. Farmer Manchester had seen him at Crab Pond bridge two hours later.

Saturday his uncle, Jacinto Muniffe, and Frank Silvia were sent to Taunton, where he had been located, and were told to bring him to Fall River. They returned with the much wanted man at 5 40 p. m., and from that hour until after midnight he was on the rack.

At first his story was a good one, but one little break was made; then came a change. Then contradictions and falsehoods followed and he was ordered under arrest.

He was questioned very carefully and fairly. After the long hours of waiting and questioning were over and he had become entangled, he was locked up. Edward V. Murphy, the mayor's private secretary, took a stenographic report of all that was said. Witnesses were brought from their bed.

After the investigation closed, the officers of the department, decided to hold the man. As result of this decision, representatives of the local papers and representatives of out of town papers who were still here, were notified to go to the marshal's private office at 3 30 p. m. today, to hear the statement that the marshal desired to make public through the press. At the hour named there were present at the marshal's office Mayor Coughlin, Marshal Hilliard, Inspector Mahoney, seven local newspaper men and one Boston man. Assistant Marshal Fleet came in before the statement was ended.

Mayor Coughlin made the statement that information had been received today which led the authorities to believe that trouble was to be made if possible for those who had assisted the government. The Portuguese in this city would naturally hold together in the matter, and exhibit feeling against those of their race who had assisted in throwing suspicion upon Carreiro.

Mayor Coughlin, after speaking of the decision of the authorities to make the facts in the case known, said: We wanted the facts to be given to the public as they are. Gentlemen, we want you to understand that this is no fake. Our purpose is to impress upon the public that we have in our possession certain tangible clues pointing to the guilty person.

The police have taken a very decided stand in looking for Carreiro. They investigated every clue pointing to his whereabouts. They have looked for him in every possible locality. They learned that he was in the vicinity of Taunton, but just where was not known to us. On the day of the murder he entered a French Canadian shoe dealer's store near the south end of Sagamore mill and asked in broken English for a pair of shoes. He pulled out of his pocket a silver trade dollar, bright and apparently brand new. He also pulled out from his pocket a silver half dollar with a hole in it. The shoe dealer said that the trade dollar was worth only between 90 and 95 cents. He also refused to take the half dollar because it had a hole in it. Carreiro then pulled out from his pocket two quarter dollars and offered them in place of the trade dollar. He had with him a young Portuguese from a farm across the river who acted as interpreter in the conversation about the trade dollar. Carreiro said: "I'll give you five cents more; if you don't take that you'll have to break a big bill." The shoe dealer took the money.

It is known that Miss Manchester had a trade dollar which she kept in her bureau drawer. Farmer Manchester years before had given his two daughters a trade dollar each as keepsakes. She also kept a half dollar with a hole in it. The trade dollar was in the best state of preservation and had the appearance of having always been a keepsake. Mrs. Coolidge was questioned regarding the trade dollar and said she thought it was fourteen or fifteen years ago when her father gave them to her sister and herself. The trade dollar bore the stamp of 1878.

During the investigation Carreiro denied that he had ever offered a half dollar with a hole in it to the shoe dealer, or that he had any conversation with the shoe dealer in relation to the value of a trade dollar. The Portuguese across the river who acted as interpreter with the French Canadian shoe dealer stated positively both that Carreiro did offer a half dollar with a hole in it and that there was a discussion about the value of the trade dollar.

The shoe dealer said that Carreiro had what appeared to be a lady's pocketbook with a clasp on it, and that he took money from it. Carreiro denies that he ever had a pocketbook. None was found on his person. Bertha's pocketbook was taken from her rooms. The trade dollar has changed, but she is almost positive from its state of preservation that it is the same coin her father gave Bertha.

Today the marshal has had two farmers before him. I understand their statements were practically similar. I only heard one of them. He described a man, and said: I was working in the field between the New Boston road and North Main street doing some work, Tuesday morning, between 9 and 10 o'clock. The Frenchman looked up and said: Here comes a man on the run. I looked up and said that it looked like a Portuguese. He was running as fast as he could run. The farmer said he was running west towards North Main street. He was a tall, thin, young man, continued the farmer. This statement is corroborated by two witnesses, one of whom says he believes the coat and hat now worn by Carreiro were the same worn by the man seen running and that it really is the same man.

The shoe dealer is sure that Carreiro is the man who gave him the trade dollar. Marshal Hilliard said that Carreiro had told a number of very conflicting stories since he was brought in. He also said there were no scratches to be found on his face. Carreiro had been in this city only six or eight months. In that time he has acquired the reputation of being a shiftless, worthless sort of a fellow. He is 21 or 23 years of age.

Funeral of the Victim.

FALL RIVER, June 4.—The funeral of the murdered girl was held here today. Only a few invited relatives and some newspaper men were present. The remains were enclosed in an embossed white casket and were exposed to the view of those in the house who cared to see them. The casket was surrounded by many floral offerings. At the cemetery the carriages were surrounded by 1,800 people, principally women and children. The most noticeable of all the many mourners was Mr. Manchester's wayward boy, Harry.

BETWEEN TWO FIRES.

School Vaccination and Absence Results in Arrest for Truancy.

BRIDGEPORT, Conn., June 4.—Joseph N. Belden, the builder, whose test case concerning the validity of the vaccination ordinance is now pending before the superior court, has another parent in town who coincides with his anti-vaccination views. Saturday morning Mrs. Charles Hoag of Clinton avenue appeared in court with her 14-year-old son, Charlie, who is accused of being a truant. She has a younger son whom she keeps from school because she is opposed to vaccination for the young. She related interestingly the sufferings she experienced when her other children were inoculated, and said that two of them were ill for months from blood-poisoning. Charlie was one of her boys who suffered from the operation.

The court decided that the boys must go to school under the usual penalty of commitment to the Reform school for truancy. Judgment in the case was deferred for one week.

QUEER ACCIDENT.

A Woman's Leg Caught in the Spokes of a Moving Wagon.

BIRMINGHAM, Conn., June 4.—A woman was run into at the corner of Main and Bridge streets, last night, and narrowly escaped being seriously injured. As she was about to step off of the sidewalk to cross the street, a wagon driven at a lively gait came along, and she stepped into the wheel and was turned around while in mid-air. Her foot slipped out, however, allowing her to fall face downward on the crosswalk. She picked herself up and stood alongside of the telephone pole for a few minutes, and then started down Main street with a slight limp. She was not injured, but was thoroughly scared.

Dead on the Air Line Track.

MIDDLETOWN, Conn., June 4.—The police today received a letter from Mrs. Lizzie Inglesly of 19 Wilson street, New Haven, in which she states that she is of the opinion that the unknown man whose body was found on the Air Line tracks in this city about a month ago was her brother, Thomas Montgomery.

Her letter states that she last saw her brother April 7, 1883, after which he went to work in Springfield. He was to visit her July 4 of that year, but failed to do so. On the body which was found there was a ticket from Springfield to New Haven of the date named. Mrs. Inglesly asks for further information, and if the body is that of her brother she will claim it.

The "Mystic Shrine" Degrees.

Dr. George R. Harris, Architect C. H. Preston, Charles Gallup and George Thresh will leave at 12 30 today to receive the honors of the degrees of the "Mystic Shrine," to be conferred on them at Bridgeport, under the auspices of the Pyramid temple located in that city. None but Knights Templars are eligible to these degrees.

Scenes from the Life of Christ.

The scenes of the earlier life of Christ were vividly depicted by the first of the Rev. Dr. Herr's lectures upon "The Man of Nazareth," illustrated by Mr. George W. Phillips with his stereopticon, in the Central Baptist church Sunday evening.

The hymns, "What a Friend We Have in Jesus," "My Faith Looks Up to Thee," and "There Is a Name I Love," was thrown upon the canvas and sung by the congregation. Dr. Herr then traced the history of Christ from the birth to his early boyhood, introducing in illustration of his theme finished pictures of the village of Nazareth, the parents of Jesus, the journey of the wise men, and the visit of the magi to the humble inn where the Redeemer was born.

His review of the early life of the Saviour was simple and touching, and gained the manifest sympathy of his hearers.

CENTRAL BUILDING FIRE.

The Basement of C. E. Whitney's Store Damaged Saturday Night.

A passer-by at 11.15 o'clock Saturday night detected smoke issuing from the crockery and house furnishing store of Charles E. Whitney in the Central building. A hurried message to Captain Burdick at police headquarters sent out an alarm from Box 33, and there was a quick response by the department, Chief Greeneberg being among the first arrivals. By this time dense black clouds of smoke were pouring out of the store, and the firemen were forced outside.

Flames were located in the rear of the basement and water was played upon them from an alley at the south of the building with such precision and in quantities that soon extinguished them. That part of the store was used as a store and packing room, and was filled with barrels, boxes, straw, excelsior and other combustibles. The origin is accredited to spontaneous combustion.

The yellow pine boards which covered the ceiling were burned out, and the basement was badly gutted by fire and water. The smoke sifted all over the building, but the stock of H. D. Rallion was the only sufferer to any extent.

Twenty-five hundred dollars will cover the damages and Mr. Whitney is insured for $6,500.

Shortly after the alarm was sounded, Attorney Joseph T. Fanning took the precaution to have his books and legal papers removed from the building, storing most of his property in the Niagara engine house at 65 Broadway. After the fire it was returned to his office.

Mr. Louis Stocking, who has a room over Mr. Whitney's store, was notified of the fire under him by some of the employes of the Wauregan house who saw the blaze, and also saw him sitting at his window in the rear of the building. Mr. Stocking, with the assistance of Mr. Harry Holbrook removed his clothing and some other effects to a room in the Geer building.

The value of the steel fire proof ceilings were fully proven, from the fact that heavy volumes of flame and smoke were carried along the whole depth of the store, about 85 feet to a transom, which had been left open over the front doors, and pouring out into the open street, and yet no fire was communicated to any part of the store or ceiling, and on examination the ceiling was found in as perfect condition as when placed.

SATURDAY BASE BALL GAMES.

Chicago Wins a Battle Well Worth Going to See.

OTHER GAMES.

St. Louis Whitewashed in the Presence of 5,000 Spectators.

NEW YORK, June 4.—The weather was threatening Saturday, yet 5,000 people went to the Polo grounds to witness the game between the New York and St. Louis teams. The Giants played a brilliant all-around game and won with something to spare, not allowing their rivals to score a single run. Score.

St. Louis..........0 0 0 0 0 0 0 0 0—0
New York..........1 0 0 2 1 0 0 0 0—4

Chicago 7, Brooklyn 5.

BROOKLYN, N. Y., June 4.—The Brooklyn and Chicago teams played an exciting game at Eastern Park, Brooklyn, Saturday, in the presence of 5,200 spectators. Stein did not pitch with his usual skill, and the men from the World's Fair city won a battle well worth going to see. Score:

Chicago..........0 1 0 0 0 2 4 0 0—7
Brooklyn..........3 2 0 0 0 0 0 0 0—5

Baltimore 9, Louisville 1.

BALTIMORE, June 4.—The Louisville team made its first appearance Saturday before a Baltimore crowd and made a good impression, even if defeated. The weather was threatening, but despite this fact 2,586 persons saw the home team win. Score:

Baltimore..........0 3 0 0 0 3 3 0 *—9
Louisville..........0 0 1 0 0 0 0 0 0—1

Washington 5, Pittsburg 9.

WASHINGTON, June 4.—Pittsburg outplayed Washington at all points Saturday, and won rather easily. Except in the sixth inning, Killen was invincible and received faultless support, the visitors playing without an error of any kind. Esper did good work, but his support was miserable. There were no special features except Larkin's two-base drive when the bases were filled. Attendance, 2,800. Score:

Washington..........0 0 0 1 0 4 0 0 0—5
Pittsburg..........2 0 1 1 0 5 0 0 *—9

Boston 9, Cleveland 6.

BOSTON, June 4.—The Bostons and Clevelands renewed their old fight last fall here Saturday and both teams went to pieces. The fielding of both infields was poor, Long being decidedly off. Boston took a good lead at the start, but when the "Spiders" began to crawl up the home team's chances of carrying off the game were dubious. Nichols outpitched his rival, but every step that he made seemed to be fatal. The crowd was large for the day, as it threatened to rain all through the game. Attendance, 5,366. The score:

Boston..........1 3 0 0 0 0 0 1 3—9
Cleveland..........0 1 0 2 1 1 0 0 1—6

THE SECOND OPEN SUNDAY.

A Disappointing Business Done—Heavy Rain in the Afternoon.

CHICAGO, June 4.—The second open Sunday of the fair dawned bright and fair. The railways and the steamboat lines anticipated an immense business. But they were disappointed. Up to 1 o'clock in the afternoon they did a fair business and carried upwards of 35,000 people to the white city. About that hour a black cloud arose in the west, and in less than an hour the rain was falling in torrents, accompanied by thunder and lightning, and the wind blew a perfect gale. It was two hours later when the rain ceased and the sun came out again, but it was so late that the people did not come out in crowds and late this evening less than 60,000 had attended.

An official connected with the bureau of admissions said that about the only people who came out today were those who could not attend during the week. The pay shows on the midway plaisance were not well patronized, and the rolling chairs were scarcely used at all. It was a crowd made up of people who could afford few luxuries. The machinery hall was crowded pretty much all day, so to were the fine arts building and the manufacturers' building. The New England states buildings, which were closed to the public last Sunday, remained locked today, cards on the doors announcing the fact, much to the disappointment of visitors. Pennsylvania, New York, Missouri, North Dakota, Utah, Delaware and Virginia joined in the Sunday closing movement, and it is now to be a permanent matter with them if the gates remain open the next five months.

BISHOP WILLIAMS' VISIT.

Classes Confirmed and Interesting Services in the Episcopal Churches.

The Right Rev. Bishop Williams made his annual visitation to the Episcopal churches in this city Sunday. He was present at Trinity church during the morning services and administered the sacrament of confirmation to a class of five; and in the evening at Christ church [illegible].

The morning service at Trinity church was unusually interesting, the members of St. Andrew's church, Greeneville, joining with the members of Trinity parish in a union service. The Rev. Wm. A. Wasson assisted the Rev. E. B. Schmitt in the reading of the morning and Holy Communion services. Bishop Williams preached a very scholarly sermon from 2d Timothy, ii chapter, 5th verse: "And if a man also strive for masteries, yet is he not crowned, except he strive lawfully."

All the Episcopal churches joined with Christ church in the evening. The Rev. Mr. Schmitt, the Rev. Mr. Wasson and the Rev. Mr. Nelson reading the evening prayer. Bishop Williams preached the sermon.

At St. Andrew's church Saturday night the bishop confirmed a class of nineteen.

Personals.

Prof. Elbridge Smith completed the twenty-fourth year of his principalship of the Dorchester high school several years ago and has now retired from teaching.

Mrs. Mark Hollingsworth of Chester Park, whose miniature painting attracted much attention in Boston last winter, is visiting friends in this city.

Dr. E. H. Linnell is at Chicago attending the congress of homeopathic physicians. THE BULLETIN is indebted to him for late Chicago papers.

The Rev. Thomas Simms of South Manchester contributes to the current number of The Congregationalist a paper entitled "Free and Rented Pews—A Comparison."

Mr. A. S. Curtis of THE BULLETIN will leave on Wednesday of this week, by way of Niagara Falls and Canada, for Chicago, where he will represent Norwich Typographical union at the international convention of the unions of the United States and Canada.

POLLS in all districts open at 6 o'clock a. m. today. In the second and third districts they close at 3 p. m., and in the first district at 4 p. m.

A Meritorious Praise Service.

At the praise service at Broadway church last evening, Gallia, a motet composed by Gounod and set to the words of the first chapter of the Lamentations of Jeremiah, was given. The regular choir was augmented by the addition of a number of voices. The work was written especially for and was sung the first time at the international exposition in London in 1871. It is of more than ordinary difficulty and the chorus parts went with a snap that showed careful rehearsals. Mrs. Sleight in two solos showed admirable interpretation of the composer's ideas. Choirmaster Fred Lester is to be congratulated on his good work with his singers.

A PICTURESQUE INTRODUCTION.

A Salem Horse Who Did Not Take Kindly to the Electric Cars.

A couple of Salemites while homeward bound, Sunday forenoon, thought it a good idea to introduce their horse to the electric car on West Main street. One took him by the bridle, while the other retained his seat during the ceremony. But the animal would have none of it, and when he sat down and rolled over in the dust and dirt and the vehicle began to spin round like a top, the occupant of the wagon thought it about time to leave—and he did. By an almost superhuman effort the car was brought to a standstill in time to save both horse and wagon from utter destruction. A broken thill was the only result, for which the driver is alone to blame.

A GOOD RECORD.

MAYOR HARWOOD'S ADMINISTRATION CLOSED FOR THE FIRST YEAR WITH ALL BILLS PAID AND A BALANCE OF $28,000 IN THE TREASURY, WHICH IS $7,000 MORE THAN WAS IN THE TREASURY AT THE BEGINNING OF THE YEAR; DURING THE YEAR $5,500 WERE EXPENDED IN PERMANENT IMPROVEMENTS, AND $500 FOR THE CELEBRATION OF COLUMBUS DAY, FOR WHICH NO APPROPRIATION WAS MADE!

OBITUARY.

Mrs. Charles C. Johnson.

The death of this estimable lady, who has been so closely identified with the best social and religious life of Norwich for the past thirty years, calls for more than a paragraph in the daily newspaper. Seldom does death lay upon so many hearts such sense of personal bereavement. Some lives are so quiet and yet so penetrating in their influence on others, that only their withdrawal can reveal the measure of the blessing they brought to the community, whose best life they have enriched and deepened by their presence. Mrs. Johnson was born and reared in the city of New York. Her father was Mr. Norman White, prominent in the business life of the city; her mother the sister of Mr. William E. Dodge, the eminent philanthropist. She hence belonged to a family circle of exceptional prominence, and personal worth, notable for its connection with the best religious and philanthropic life of the metropolis. Reared in this atmosphere, and with such surroundings of culture and religious activity, it is not strange that Mrs. Johnson should take on the spirit of her environment, or that she should receive the impress of those influences which go so directly to produce the nobler types of character.

But if she was fortunate in the setting of her life, she was equally so in the original gifts with which she was endowed. To a bright and active mind, open to all truth, was added a singularly sunny and cheerful temperament, which seemed incapable of taking impression from other than the brighter and better side of things; a disposition which made her childhood beautiful, and which, never deserting her amid the sorrows and severities of after life, made of her a veritable fount of inspiration to natures less radiant than her own; a "cup of blessing" to those of us who have fewer outlooks on the brightness and beauty of the world.

But native endowment did not relieve her of the necessity of cultivating those strong virtues which come to no one, except along the lines of severe self-discipline; and these she acquired in the schools where others acquired them. It was by rigorous self-culture that she came upon the strength, the patience and the power of heroic endurance which were so conspicuous in her. It was a beautiful combination of sweetness and strength, which went to the make up of the rounded out and exquisite womanhood which we all so much admired in her. That it was Christian influences which moulded her character goes without saying. Her whole nature was steeped in the Christian spirit. She was a diligent and painstaking student of the Bible. She kept in touch with and exhibited a most intelligent grasp of current religious questions. Her Christian life was so simple and yet so strong, so healthy, so natural, so practical, so rounded into symmetry that no one could mistake its source.

It was natural that she should be found taking a large and helpful ministry to others. What she was in her home, in the relations of wife and mother, is evident in the blessings which have gone from her into the lives of its inmates and in their present sense of irreparable loss. What she was to the wider circles of family relationship and those of friendship, is evident in the deep and beautiful affection in which she is held. It falls to the allotment of few persons to gather to themselves such wealth of human love and bear it with them from life in their going.

Her thoughtfulness for those whose burdens she could lighten by words of sympathy, or acts of kindness, her ready service to church and charity are familiar to those who knew her best. Even in her enforced withdrawal from the outward activities of life, she was accustomed to take with rare grace, a ministry of comfort through her pen, to those she could not reach through her personal touch. It was the many kind and gracious words spoken, and deeds done to those in humble stations, as well as the strength and beauty of a character which drew the love and admiration of the higher circles in which she moved which accounts for the deep sense of personal loss which rests upon so many hearts.

THE HOMESTEAD CASES ENDED.

All the Strikers Released on Their Own Recognizances.

CHARGES OF MURDER

Against Frick and Others of the Carnegie Co. Dropped.

PITTSBURG, June 4.—All the charges of murder, etc., against H. C. Frick and others of the Carnegie Steel company officials as well as the Pinkerton detectives, were dropped in court this morning.

In turn all of the strikers who had been arrested and were as yet untried, have been released on their own recognizances. This virtually ends all of the Homestead cases in connection with the big strike of last year.

THE COLLEGE RACES

At New London—Columbia Freshmen Will Be the First to Arrive.

NEW LONDON, Conn., June 4.—The first college crew on the Thames river this year will be the Columbia freshmen, who will arrive on the steamer Chelsea of the Norwich propeller line at 5 o'clock Wednesday morning. Wednesday afternoon the Harvard university crew will reach their quarters probably in time for a spin on the river before nightfall. The Yale university crew will reach here a few days later. The crews will find everything in readiness for them. The board of trade boat race committee has seen to all necessary repairs of the boat house and floats and to strengthening the platforms of both houses.

Republicans Carry Wilmington, Del.

WILMINGTON, Del., June 4.—The republicans swept Wilmington at the city election Saturday, electing the mayor, treasurer, solicitor and a majority of the council by about 500 majority.

A Mean Piece of Work.

BRIDGEPORT, Conn., June 4.—Millionaire John Benjamin's yacht in Stratford was visited by pirates Thursday night and stripped of its sails, valuable draperies and provisions. It had just been refitted and was to go into service today. He offers a reward of $50 for the capture of the thieves. Mr. Benjamin is a New York stock broker.

The Menhaden Fishers.

NEW LONDON, Conn., June 4.—The steamer R. P. Menhaden has had the best week of the season menhaden fishing so far. Last week single gang boats made on an average a catch of 560,000 each. The double gang boats Arizona and Walter Adams report a catch of 500,000. The steamer Quickstep returned north last week after spending two weeks in Delaware waters. She reports plenty of fish, but they are too small to be of value. The prospect for this week is as good as last week, which was especially profitable.

Attempted Suicide.

MIDDLETOWN, Conn., June 4.—Miss Catharine Lawler, the well known musician of this city, attempted suicide last night, taking an overdose of tincture of aconite.

Speed Trial of the U. S. Ship Machias.

NEW LONDON, Conn., June 4.—The United States tug Fortune arrived in this harbor from Newport tonight at 7 o'clock. She is to take part in the speed trials of the new United States ship Machias which occur on Tuesday next.

Death of a Cotton Manufacturer.

WORCESTER, Mass., June 4.—William H. Whitin, the cotton manufacturer, died at Whitinsville of Bright's disease today in his fifty-second year. He was born at Whitinsville, Sept. 5, 1841.

Accident at the Rockville Mill.

ROCKVILLE, Conn., June 4.—Julius Michael, a German employed at the Rockville mill, met with a terrible accident Saturday morning while at work in the dye house. His left arm was caught in the shafting and drawn around before the machine could be stopped and the man extricated. The arm was so terribly crushed and torn that it hung by a few threads only. Michael was removed to his home, where Dr. Rockwell amputated the arm at the elbow.

SPECIAL.

Norwich in June is one of the best dressed towns on earth. Nature arranged her materials with charming originality and the habitant very successfully seconded her efforts. Man, like nature, can be adorned and we are right in the business. Drop in and see what we can do.

R. D. JONES & SON,
Merchant Tailors..........139 MAIN ST.
(over C. C. Bliss'.) je5d

ANDREW HYDE, D. V. S.,
VETERINARIAN,
Office 10 Bath Street. Office hours 1.30-3. Telephone 132-12.
mar11d

50 Years Ahead!
That is the Record of
KNAPP'S ROOTBEER EXTRACT
The stability of its popularity has been a constant vexation to its competitors. Imitator after imitator has come up and gone down. Knapp's survives them all—why? It is the strongest, purest, and most economical.
One bottle makes 6 gallons.
All Grocers and Druggists. 25 cents a bottle.
je5MWF

Roofing AND Concreting,
CHAS. S. FISKE,
Agent for the New York Coal Tar Chemical Co.'s Roofing material; also Agent for the Medal Brand two and three-ply felt roofing (the only roofing felt that has a steel wire edge,) which was awarded the first premium at the American Institute, New York. Also Agent for the Canton steel roofing.
Concreting 8, 9 and 13 cents per square foot. Gravel roofing 5 cents per square foot. Work warranted.
Office, rear of 31 Water street. Residence No. 26 Oak Street, Norwich, Conn. P. O. Box 11.
Manufacturer and Sole Proprietor of
Fiske's Superior Asphalt Roofing Paint.
CANNOT BE EXCELLED for Tin and Shingled Roofs.
For sale by all paint dealers. Prices in barrels, 50c per gallon; in half barrels 60c. per gallon; in five and ten gallon packages 65c. per gallon. apr12d

NEW ADVERTISEMENTS.

GREAT REDUCTION
In Price of High Grade
BICYCLES.
EATON, CHASE & CO.,
Hardware, Bicycles and Electrical Goods,
3, 5 & 7 Commerce St.
jeldaw

MILLINERY
—AND—
FANCY GOODS
As the warm weather goes on
PRICES ON HATS GO DOWN.
We have too much stock for this season of the year, which we have decided to sell down if low prices will do it.
Special Bargains
IN TRIMMED AND UNTRIMMED
Sailors,
Leghorns,
White Chips and
Children's Hats.
We have just received a full line of
Parasol Covers for Children's Carriages,
ranging in price from 25 cents up.
Examine Our Line of Laces.
B. GOTTHELF & CO.,
100 MAIN ST.
Wholesale and Retail. may16d

"DOROTHY THE PURITAN."
A NEW NOVEL
By Augusta Campbell Watson,
AUTHOR OF "THE OLD HARBOR TOWN."
Just published by Messrs. E. P. Dutton & Co., and for sale by all booksellers.
je5MW

U. S. POSTAGE STAMP SERVICE CO. STOCK.
Good Profits. Safe Investment.
A few shares for sale by
may29MW F. C. TURNER, Norwich, Ct.

OIL STOVES
—AND—
OIL STOVE WICKS
in all sizes, at
SMITH BROS'.
may9d

PITCHER & MAINE'S
is the place to buy
DRY GOODS and GROCERIES
of the first quality at the Lowest Prices.
may2d 68 NORTH MAIN ST.

-Lawn Mowers,-
VERY CHEAP,
—AT—
WHITNEY'S,
Central Building.
may11daw

HORSES
TREATED FOR ALL DISEASES,
At Gardner's Stable, Chestnut St., by the new Veterinary, DR. H. L. TOWER, graduate from Ontario Veterinary College. may4d

A NOBLE CAUSE.

Commander James S. Dean, of General Grant Post, G. A. R., Rondout, N. Y., contracted an aggravated stomach trouble in the army which resulted in chronic dyspepsia. Physicians without number prescribed but he suffered untold misery until he used Dr. David Kennedy's Favorite Remedy, of Rondout, N. Y. "After using it a week, says Commander Dean, I felt better, and in a short while was entirely cured, that terrible distress and food breaking up sour in my throat had all gone. Today, there isn't a healthier man on earth. Comrades! if you're not well, try this great medicine on my recommendation, it's guaranteed to cure or money refunded."

"I desire, says Quartermaster Wilbur L. Hale, of Pratt Post, G. A. R., Kingston, N. Y., to request my Comrades to use Dr. Kennedy's Favorite Remedy, if troubled with Scrofula, Salt Rheum, Constipation, Rheumatism, Kidney or Urinary Troubles. It cured me of a most horrible case of Salt Rheum. Physician gave me up but Favorite Remedy healed every sore, strengthened my nerves and muscles. I now enjoy life."—adv 3

WANTS.

WANTED—Ladies to Write at Home. Enclose stamped envelope. VERNA LANGDON, So. Bend, Ind. je6d

WANTED.

A LIVE MAN to represent our business in this place. Previous experience not necessary to the right man. Address Plymouth Back Pants Co., 693 Chapel St., New Haven, Ct. W. F. BATSON, Manager. je6d

WANTED.

A First-Class Floorman in Blacksmith Shop.

je6d H. C. LANE, 17 Chestnut St.

WANTED.

Four or Five Experienced Broad Silk Weavers. Apply to the BRAINERD & ARMSTRONG CO., New London, Conn. may4d

EMPLOYMENT OFFICE—MRS. E. L. POWERS is receiving help for housework every week. Good Cook and Laundress wanted for the city or country. Farm hands, cook and waiters furnished for the season. Call between 10—12, No. 46 Boswell Ave. apr2d

WANTED—Traveling Salesmen on salary or commission. No experience necessary. Stock guaranteed. Apply now for exclusive territory. Write for terms.

H. E. HOOKER CO.,

may1MWF Nurserymen, Rochester, N. Y.

WANTED.

COMPETENT UNION MOLDERS.

Steady work for steady men, at Clinton Foundry, Troy, N. Y. may18MTh

Having leased, thoroughly renovated, and newly furnished the property formerly known as the

—Metropolitan Hotel,—

I am now prepared to open in the same for the purpose of renting the rooms singly or in suite. All modern conveniences. Steam heat, etc.

GEO. A. BURLINGHAM,

apr1d No. 4 Franklin Square.

BATES, THE AUCTIONEER, WILL PAY SPOT CASH FOR SECOND-HAND FURNITURE. jan26d

BOARDING.

PERMANENT AND TRANSIENT.

[illegible] may21d

BOOKS AND STATIONERY.

LAWN TENNIS.

FULL LINE OF

WRIGHT & DITSON'S

RACKETS and BALLS

At a large discount from list price. See our line of Tennis before buying.

Noyes & Davis. je6daw

JUST PUBLISHED.

DOROTHY THE PURITAN.

By Augusta Campbell Watson,

Author of "The Old Harbor Town."

FOR SALE BY

Cranston & Co. je6daw

JARVIS' MILITARY BAND

—AND—

ORCHESTRA

Furnish Music for Parades, Picnics, Balls, Excursions and Entertainments of All Kinds at Reasonable Prices. Address, A. W. JARVIS, Leader, 43 Division St., Norwich, Conn. apr21MWF

Livery, Boarding & Sale Stable

Hack and teams to let, also a four-seated wagon and 'bus, convenient for parties and picnics, at reasonable prices. Horse clipping done by Coates' Improved Power Machine.

A. T. GARDNER, Chestnut Street jan26d

BILL HEADS,

LETTER HEADS,

NOTE HEADS,

ENVELOPES,

AND IN FACT

All Kinds of Office Stationery

PRINTED

—AT—

ROCK BOTTOM PRICES.

GET OUR PRICES

Before placing your order elsewhere.

The Bulletin Co.

may26d

The Bulletin.

OFFICIAL TIME TABLE —OF— Norwich Street Railway Co.

Taft., Greeneville, Franklin Square and West Side / Franklin Sq., Falls and Boag Hill.

[illegible]

SUNDAY TIME.

[illegible]

Remainder of time table for Sunday same as week day, except those marked *

[illegible]

nov21d E. P. SHAW, Jr., Supt.

Condensed Railroad Time Table.

NORWICH & WORCESTER RAILROAD.

GOING NORTH.

"Eastern" Standard Time.

Leave.	a.m.	a.m.	a.m.	p.m.	p.m.	p.m.
Norwich........						
Union Station	4.35*	5.55	9.10	2.40	5.40	5.15
Ferry Street..*		6.00	9.15	2.45	5.47	5.21
Putnam........	4.50*	7.25	11.10	4.13	....	6.45
Webster........	5.30*	7.55	11.40	4.48	....	7.18
Arrive.			p.m.			
Worcester.....	6.49*	8.35	12.15	5.30	....	7.55
Boston........	8.45*	9.40	1.15	6.10	....	[illegible]
Providence....		8.55	12.40	....	5.50	[illegible]
Hartford......		10.15	12.40	6.15	....	....

*This train does not run Mondays.

*This train does not stop at Ferry St.

GOING SOUTH.

Leave.	a.m.	a.m.	a.m.	p.m.	p.m.	p.m.	p.m.
Worcester	2.45	9.35	11.50	12.50	4.50	...	5.00
Webster	7.20	10.14	11.40	1.25	5.30	...	5.35
Putnam	8.00	10.55	....	1.40	6.15	...	9.05
Providence	7.10	9.10	....	12.15	....	4.30	...
Hartford	...	9.10	....	[illegible]	[illegible]	3.50	...
Boston	...	8.30	....	[illegible]	[illegible]	...	7.00
Arrive. NORWICH							
Union Stat'n	9.20	12.10pm	....	6.55	7.25	8.45	10.05

Steamboat express train leaves Norwich (Union Station) for New London at 10.10 p. m. daily except Sunday.

LOCAL NOTICES.

Agents wanted.

Lady writers wanted.

Secondhand bicycles are cheap at A. Plaut's.

Cigarmakers can get knives at Howe's leather store.

J. W. Herron quotes low prices this morning. See advertisement.

Prentice can fit out the men, boys and children with the new shapes in straw hats.

Shipman's carbolic salve, a great healing preparation, is for sale by all druggists.

If you are alive to your own interest you will order your summer suit of Smith & Gilbert.

Dean's Rheumatic Pills absolutely cure rheumatism and neuralgia. Entirely vegetable. Safe.

Max Huber does all kinds of fresco and decorating work in the latest designs of the art. See his card.

To the trade Lippitt, Swan & Co. are selling Marathon cheese, white light flour and pure cider vinegar.

On Thursday next P. B. Greene will sell at auction all the old plank taken from the Greeneville and Preston bridge.

Hough's store is closed in Carroll block for removal. Notice of opening new store, corner Main street and Broadway, later on.

The firm of Williams & Gee has been dissolved, E. Gee retaining the business of livery, boarding and feed stable. See advertisement.

A. Troland & Son will give you close estimates on plumbing and gas work, and at the same time show you the new Magee grand range. Call on them.

T. E. McClenathan makes the ladies happy by selling them seasonable hats at a good deal less than seasonable prices. Read his advertisement today for bargains.

Reid & Hughes advise an early inspection of their fancy tinsel gimps in all the leading shades of the season, which they are offering at great reductions at a special sale, a few of which are mentioned in their advertisement this morning.

Farrell's Art store, No. 61 Broadway, is an interesting place to visit, made so by the immense variety of elegant framed pictures on exhibition and the very low price at which they are sold. Commencing today and during the remainder of this week Mr. Farrell will conduct a markdown sale of every picture in the store to make room for the goods constantly coming in. Almost every character of picture can be found at this art store, beautifully framed and suitable for wedding and birthday presents. Included in this sale will be a choice line of etchings. Call and inspect his stock, the pictures will interest you.

NORWICH AND VICINITY.

Pointers.

The republican motto: "Energy, economy and progress!"

The republican policy: "Reasonable taxes and steady permanent improvements!"

Republican result: $7,000 added to balance in treasury and $5,500 spent in permanent improvements; $140 a week saved, and over $100 a week for permanent improvements.

Mystic Ball Club's Ambition.

The Mystic ball team hope soon to arrange for a game with New London. They have a notion they could give the Bulkeleys a pretty fair practice game and a suspicion that Bulkeley would have to do some pretty lively practicing to come out on top. Mystic has an enclosed ground, or the games could be played at Poquonnoc which is midway and the grounds are enclosed.

Bicycle Meets.

The Eastern Connecticut Cycling association will hold race meetings in Willimantic July 4, and Norwich September 8. At each meeting four association events, four open races and two local events will be contested.

STATE Y. M. C. A. GAMES.

Norwich Wins One Medal at New Britain.

The state Y. M. C. A. athletic games, held at the Park association grounds, New Britain, Saturday, resulted in breaking three state association records; the 100 yards run, sixteen pound hammer throw and one mile bicycle. Herbert D. Armstrong and T. G. Glendenning of the Norwich Y. M. C. A., tied for second place in the 100 yards final.

Following is a summary of the games: One hundred yards run, first heat, T. Glendenning, Norwich, first, time 11 seconds; second heat, L. H. Elmer, first, time 10 2 5 seconds; H. Armstrong, second by a foot; third heat, B. Loomis, New Britain, first, time 11¼. Final heat, won by Loomis in 11 seconds.

Pole vault, won by Loomis, height nine feet. Previous record, 10 3 5 feet.

Mile bicycle, P. L. Smith, time 2.47 1 5; former record, 2 50 2 3.

Half mile walk, E. W. Sheldon in 3 40.

Standing high jump, C. B. Velte, height 4 feet 5 inches.

16 pound hammer throw, won by M. J. Connelly, 79 feet 9¾ inches; previous record, 78 feet 8 inches.

440 yards bicycle, G. J. Fenton, time 45 seconds.

Running high jump, H. Castor, height 5 feet 1 inch.

Running high kick, N. Hine and E. F. Mills, Norwich, tied at 8 feet 5 inches. Hine won the kick off at 8 feet 6 inches, Mills second, 8 feet 5 inches.

440 yards run, N. Hine, time 57 4 5.

Armstrong and Glendenning of the local association were entered in the 440 yards run but did not compete.

The track was slow and good running records could not be made.

THEY DO NOT SHARE THE FEELING

THE NON-PARTISAN REPUBLICAN VOTERS IN CITY AFFAIRS SHOULD REMEMBER THAT THE DEMOCRATS DO NOT SHARE IN THAT FEELING. FOR SEVERAL YEARS THE DEMOCRATS OF NORWICH HAS FELT PROUD OF THE FACT THAT THEIR PARTY IN CITY AFFAIRS HAVE VOTED STRAIGHT. IF REPUBLICANS WOULD DO THE SAME THING THERE WOULD BE NO QUESTION AS TO RESULTS.

ECONOMICAL CITIZENS SHOULD REMEMBER AN ADDITION OF $7,000 TO THE BALANCE IN THE TREASURY LAST YEAR BY THE REPUBLICANS WAS AN AVERAGE SAVING OF ABOUT $140 A WEEK!

TAFTVILLE.

Personals—Foot Ball Game.

Miss Susie C. Whittlesey, who has the honor of being valedictorian of her class at the Academy, contemplates taking a course at the Normal school.

Mr. Dougall, who has been visiting friends in this place, has returned to his home in Bridgeport.

Mr. William Sharples and wife are the guests of his parents in this place.

Mr. F. B. Spencer, who is at present engaged in the electric works in Manchester, is visiting his sister, Mrs. W. Sanderson.

The delegates from Greeneville, Norwich and Norwich Town met the delegates of this place and attended the convention held by the Y. P. S. C. E at Hanover Saturday. They reported having an enjoyable time.

Mr. G. S. Beardow, who has been spending a few days at home, has returned to New York city.

The best foot ball game of the season was played here Saturday between the Rockvilles and Taftvilles. The Rockvilles have not been defeated for a number of years. Both sides put up a good game. Nelson made a goal the last of the game defeating the Rockvilles by a score of 1 to 0. Following is the list of players:

Taftvilles.	Positions.	Rockvilles.
Brown.	Goal.	C. Milne.
Nutter, Gamble.	Full Backs.	J. Milne, Dawson.
Kearney, B Thorpe, Graham.	Half Backs.	R. Milne, Falters, R. Lavery.
Campbell, Wood.	Right Wing.	W. Brown, J. Lavery.
E. Nelson.	Center.	J. Jones.
W. Nelson, Headon.	Left Wing.	Evans, E. Jones.

Referee, Dobson. Umpire, Sanderson.

Miss Cora Wyman of Pelham Manor, N. Y., is visiting her uncle, Supt. John Eccles of the Ponemah mills.

Willie Duprey fell from a fence Sunday, receiving a compound fracture of his arm. Dr Thompson attended him.

The Ancient Order of Hibernians No. 1, held their annual election of officers Sunday afternoon. President, Dennis Murphy; vice president, Michael Day; recording secretary, Michael McInnery; financial secretary, John Day; treasurer, Wm. Farrell. The company has seventy-five members and is in a flourishing condition.

United States Department of Agriculture —Weather Bureau.

Observer Lazenby has kindly furnished the following meteorological summary for the month of May, 1893:

SUMMARY.

Mean barometer, 29.[illegible]

Highest barometer, 30.[illegible], date, 9.

Lowest barometer, 29.34, date, 4.

Mean temperature, 54°.

Highest temperature, 89°, date, 26; lowest temperature, 39°, date, 4.

Greatest daily range of temperature, 31°, date, 21.

Least daily range of temperature 8°, date, 8.

Mean Temperature for this month in

1871... 56	1877....53	1883....57	1889....59
1872... 57	1878....54	1884....56	1890....60
1873... 52	1879....54	1885....53	1891....55
1874... 56	1880....61	1886....57	1892....56
1875... 56	1881....57	1887....56	1893....55
1876... 56	1882....53	1888....55	1894....

Mean temperature for this month for 23 years, 55°.

Total excess or deficiency in temperature during month, [illegible]°.

Total excess or deficiency in temperature since January 1st, [illegible]°.

Prevailing direction of wind, southwest.

Total movement of wind, 6,0[illegible] miles.

*Maximum velocity of wind, direction, and date, 44 miles, from the east, 14.

Total precipitation, 5.52 inches.

Number of days on which .01 inch or more of precipitation fell, 15.

Total precipitation (in inches) for this month in

1871....2.74	1877.... 2.11	1883....3.75	1889.... 5.84
1872.... 2.30	1878.... 0.99	1884....5.64	1890....4.51
1873.... 1.19	1879.... 1.47	1885....2.12	1891 .. 1.48
1874.... 5.30	1880.... 1.39	1886....3.45	1892 .. 4.96
1875.... 2.70	1881 ... 4.85	1887....1.36	1893 ..5.52
1876 .. 2.95	1882.... 4.19	1888....4.90	1894 ..

Average precipitation for this month for 23 years, 3.[illegible].

Total excess or deficiency in precipitation during month, 1.[illegible].

Total excess or deficiency in precipitation since January 1, 1.[illegible]

Number of cloudless days, 14; partly cloudy days, 7; cloudy days, 10.

Monthly mean dew point, 47.0

Monthly mean relative humidity, 71 per cent.

Note.—Barometer reduced to sea level. [illegible]

*To be taken from any five-minute record.

H. O. LAZENBY,

Observer, Weather Bureau.

Polls in all districts open at 9 o'clock a. m. today. In the second and third districts they close at 3 p. m., and in the first district at 4 p. m.

NORWICH FREE ACADEMY.

Reception to Prof. Elbridge Smith—His Portrait Presented to the Academy —Interesting Addresses—Prof. Smith Given a Testimonial.

Some two years since Mr. B. W. Hyde, Mrs J. M. Huntington and several other graduates of the Free academy conceived the idea of presenting to that institution a portrait of Professor Elbridge Smith, principal of the academy between the years 1858 and '65. In a circular sent out by the committee of alumni which grew out of this thought, the purpose was so happily stated that by May 5, when the second circular was sent out—complementing that of February 1—the committee was able to announce the completion of the portrait, and to set the date of its presentation for June 3.

The committee having the matter in charge were Burrell W. Hyde, Jonathan Trumbull, Costello Lippitt, J. De Trafford Blackstone, Adams P. Carroll, M. M. Whittemore, Mrs. J. M. Huntington, Miss Lucy A. W. Blackman, Mrs. Wm. A. Aiken, Miss Emeline F. Norton, Miss Mary E. Williams, Miss Mary D Houston, Mrs. Arthur H. Brewer, Mrs. W. A. Buckingham, Mrs. S. L Geer, Mrs. W. R Burnham and Miss Helen Marshall Lathrop.

The effort reached its culmination on Saturday afternoon, when several hundred of Prof. Smith's former pupils gathered in the Peck library at the Academy to meet him and to present his portrait to the institution.

The handsome room had been tastefully decorated with cut flowers, the portrait—veiled by the national flag—occupying a conspicuous position opposite the entrance. While Tubbs' orchestra played in the corridor, a half-hour was spent in pleasant social intercourse.

The chairman, Jonathan Trumbull, then announced the formal programme of exercises which the committee had arranged, and which began with prayer by the Rev. A. W. Kingsley, of the class of '59, at one time principal of the West Chelsea schools.

Mr. Trumbull then cordially welcomed Prof. Smith and the assembled alumni. A poem entertainingly summing up the history and achievements of the Academy in its early years, from the facile pen of Miss Lucy Blackman, was read in excellent voice by Costello Lippitt, A. M., after which N. H. Whittemore, A. M., with many expressions of wit and wisdom, presented the portrait to the school. Mr. Whittemore supplemented his personal characterization of Prof. Smith by two commendatory letters from former Dorchester pupils of the professor, Dr. Wm. Everett, M. C., and John Tetlow, master of the Boston Latin school.

In happy vein the Rev. Lewellyn Pratt, D. D., accepted the gift on behalf of the trustees; he was followed by Burrell W. Hyde of the class of '63, whose indefatigable work as chairman of the committee included the notification of distant members of the school, and the reception and classification of letters of greetings and congratulations from all portions of the country. Of the large number of letters thus received, Mr. Hyde read those of the Rev. John P. Gulliver of Andover, the Rev. Joseph J. Lanman of Minneapolis, Mrs. Gertrude Hyde Linnell of this city, the Rev. E. G Selden of Springfield, Mrs. A. S. Hudson (Miss Draper) of Ayer, Mass., George C. Ripley of Minneapolis, Mrs. Frank Haynes (Mary Lee Storrs) of Brooklyn, N. Y., from the Rev. George E Martin of St Louis, and from Mrs Martha Morgan (Otis) Pannell of Exeter, N. H., with a telegram from the Rev. P. B. Dunphy of Germantown, Pa.

Prof. Smith's response to the many kind and loving tributes of his friends and former pupils was cordial and vigorous, marked by modesty, humor, and good judgment. At its close the applause continued for several minutes.

Responding to a suggestion by the chairman, Dr. Keep, the present popular principal of the academy spoke briefly but felicitously upon the important period in the history of the educational growth when it was Prof. Smith's good fortune to have charge of the academy, incidentally recommending the formation of a permanent alumni association. A hymn written by Miss Mary D. Houston was then sung with sweetness and expression by Mrs. B. P. Learned, after which short addresses were made by Mr. O. J. Arms of New York, Mr. Costello Lippitt, Captain Goddard of Baltimore, the Rev. Geo. Huntington of Brooklyn, N. Y., and the Rev. A. W. Kingsley, former pupils of Prof. Smith, and all ready talkers, who spoke in a reminiscent strain of the early days of the school, related amusing anecdotes, were humorous and pathetic, solemn and jocose by turns, until half-past six had come, and a tithe of the good things had not been said. Then "Auld Lang Syne" was sung with spirit, and Chairman Trumbull declared the exercises at an end, first appointing Mr. B. W. Hyde to the responsibility of taking suitable measures to perfect the organization of a permanent alumni committee, retaining that already formed.

Prof. Smith held a short reception after the formal exercises. Mrs. Smith was not present; the professor was accompanied by his daughter, Mrs J Barber.

The handsome oil painting was done by Daniel R. Strain of Boston, and cost $300. The contributions of the alumni reached $600 and of the balance a handsome testimonial was quietly presented Prof. Smith on Saturday evening.

During the reception Tubbs' orchestra played entertainingly. Miss Louise Woodward furnished the piano accompaniment to Mrs. Learned's hymn. The beautiful floral decorations were the work of Mrs W A. Buckingham and Mrs. Arthur H. Brewer.

Contributions to the portrait fund were received from over 150 of the pupils of 1858-65.

Mr Hyde received letters of greeting from W. W. Kingsley, Newark, N. J.; Prof. Chas. R. Lanman, Cambridge, Mrs. Joseph C. Hendrix (Mary A. Rathbone) Brooklyn, N. Y.; Mrs. W. H. Armstrong (Mary E Stedman) Worcester; Atkins C. Bingham, Marysville, Cal.; Mrs. F. E. Seagrave (Lottie Lee), Toledo, O.; Edward Burgess, Poughkeepsie; Geo. F. Bidwell, Milwaukee; Chas. Bill, Springfield; Mrs. D R Smith (Elizabeth F. Moore), Smith's Mills, S. C.; Chas. King, Little Falls, N. Y.; Wm C. Ripley, Washington; Miss Sarah E Grosvenor, Brooklyn, N. Y.; from Joseph A. Kellogg, Meriden, and numerous other grateful and affectionate pupils of Professor Smith.

The entire affair was admirably arranged and was carried to a successful close without disappointment or flaw.

Prof. Smith and the out of town guests expressed both wonder and gratification at the splendid proportions to which the original academy idea had grown. Over and over again admiring tributes were paid to the high standard of the institution in the list of preparatory schools of New England, while the munificent gifts of Mr. Wm. A. Slater were dwelt upon with gratitude and admiration.

The new postmaster at Dundee, Mich., among his other qualifications, has a mustache 32½ inches from tip to tip.

BRIGHTER FOR JOE.

Doubts if He Killed Bertha Manchester.

TWO THEORIES OF THE CRIME.

Quarry Considered a Very Dangerous Man—Clue from Barrington, R. I.

FALL RIVER, Mass., June 4.—It looks brighter for Joe Carriero, the missing Portuguese. The uncles of the young foreigner are searching for him, while the authorities are still anxious to find him and have a talk with him, but they are not sure that the trail does not lead to some person other than he, and that somebody else might not have committed the murder.

One of the best-informed Portuguese in this city says: "Joe's disappearance is not unnatural. He could speak very little English indeed, and would be in total ignorance that he was wanted by the police here, so far as the newspapers were concerned and in fact that it would be necessary to obtain an interpreter before he could be made to understand. He has probably struck some farm where he is off the main line of travel, and is working in blissful ignorance that any search is being made for him. His uncles understand, however, and are making every effort to find and bring their nephew back. They are very confident of his ability to clear himself, and he may be in a position to shed valuable light on the mystery now shrouding the situation." Jacinto Muniz, one of the lad's relatives, declares that he will turn up, and confidently looked for Carreiro back in Fall River last night. It is promised that he shall be immediately presented to the marshal.

Nobody calls for Quarry, but his sullenness and craft indicate to the veteran police officers that he is a man

Dangerous to Be at Large

and one who it is best to hold on to, for no one knows the possibilities in such a case, nor where any clue may develop. While there is no direct evidence to connect Quarry with the Manchester tragedy, and indeed there is testimony that he was quite at another part of the city, still the police have no intention to drop any possible thread or to release their vigilance a particle. So as Quarry's title to vagrancy is pretty clearly established he is not likely to go at large for some little time to come at any rate.

Evidence comes in every day that the negro has brutally frightened children and women all along his route.

The most promising clue Saturday came from Barrington, R. I., on the direct road from Fall River to Providence, just over the border and down by the shore, where a queer looking stranger, a very dirty Italian or Portuguese, was seen washing his clothes. He was covered with dust and bore evidence of a long tramp.

This Man's Face Was Scratched.

Regarding the assailant of Bertha Manchester, Assistant Marshal Fleet holds two theories. One is that either the murderer coming out of the room from his fruitless quest for money, was called upon to face a strong, courageous country girl with uplifted axe, and that a fierce struggle for possession ensued for the weapon, during which he could hardly have failed to have felt the full force of Bertha's nails, for she was fighting desperately for her life, and she knew it. The other is that the villain was somebody who had such power and authority over the girl that he stood and took her punishment until he began to realize her strength, and then he became enraged to frenzy.

In either case the murderer could not have got off unscratched. The man at Barrington had peculiar scratches on his face.

The red bandanna handkerchief bears every evidence of having been out for days and perhaps weeks knocking round in the bushes.

Nobody can tell whether the stains upon it are blood or not. Only one police official attaches any great importance to this find, because as he considers the spot on which it was found, near Highland avenue in its bearings from the Manchester barn, would indicate that the suspected murderer traveled westward, cut down across the Highland road at the foot of the hill, on a course which carried him into the heart of the heaviest Portuguese settlement in the city, in the Narragansett and Westamore blocks. But the majority sentiment is that very little importance attaches to the

Old Weatherbeaten Handkerchief

which is some relic of long standing in the pasture. At any rate, there is no reason to believe that the smooch upon it is blood.

The man who killed Bertha Manchester in his flight traveled through woods amply supplied with bog water and running courses. He had plenty of opportunity to wash himself and clean his clothes of any telltale stain, while entirely shut out by the dense foliage of undergrowth and bramble. Once within the shelter of these woods his chances of discovery were as one in a thousand.

To come straight out and across the highland road he must expose himself to the public gaze for a long distance of perfectly open and well traveled highway. More than that, he could hardly help passing a farmhouse, the windows of which are in full view of the pasture lane running back toward Manchester's. The chances are that rather did this fellow strike the cover of the woods back of Manchester's, work north under their shelter and across the Wilson road, which is not thickly settled, and flanked by thick second growth on either side.

It is only a space of 50 feet at the most, with stretches, on which no house is in sight. Once on the further side he plunged into a perfect wilderness stretching for miles of untraversed timber, clear to the Middleboro ponds, and beyond this is the territory where the haunt of the "wolfish man" was discovered last summer by Joe Lemay. The only passage in is a rough, rocky wood road, running to the north a full three-fourths of a mile to James Fernley's clearing, a forest-embowered, market gardener's farm, its house solitary and alone. The opening to this road might be easily passed by the unobservant, so closely is it covered by the trees.

From Fernley's the road is little more than a buggy trail bearing round to the northwest, across a woods, bog and slough. Here is perfect unbroken solitude, almost the forest primeval, but for the marks of the woodman's axe.

The Davis Clue.

Will Davis is a man whom the police are very anxious to find, as it is now established that he worked for Stephen Manchester on his farm on the New Boston road.

It is not said that there was any serious quarrel between the men, but, with the conviction that he had been injured by the old farmer, Davis left the farm.

It was not many months afterward before it was deemed best to place him under restraint, and he was confined on the Somerset poor farm and later removed to the Taunton insane asylum.

There he remained until last Monday the day before the tragedy on the New Boston road, when he succeeded in escaping.

As verified by the books kept by Bertha Manchester of the men hired, and the amounts paid by her father, Will Davis worked at the farm for nearly two months four years ago.

He commenced work on October 31, and was there right through to the middle of December.

As the police are inclined to favor the theory of robbery as the primary motive, the belief that an insane man was responsible is not inconsistent with this, and it also accounts for the butchery of the victim.

THEY BREATHE EASIER NOW.

Residents of Managua No Longer Fear Sacasa's Punishment.

NEW YORK, June 4.—The Herald's Managua, Nicaragua, special says: Residents of Managua breathe easier now that they realize they have no longer to fear punishment at the hands of Sacasa's followers.

During all the week preceding the negotiations for peace, and while efforts were being made to dislodge the revolutionists from their position in Barranca pass, those who sympathized in any way with the opponents of the government feared to express their opinions in public.

Sacasa himself feared that he might be assassinated by some of the revolutionists' sympathizers, and he left the president's palace only once after the war began.

As has been previously cabled, an American and an Italian were imprisoned by the government officers without sufficient reason.

Spies were sent in all directions, and there was constant danger that the sympathizers of the revolutionists would be thrown into prison or be punished with the lash.

Sacasa's troops were not at any time enthusiastic in his cause, and the reverses at Barranca pass disheartened them. When ordered out the last time, many of the men in the ranks refused to go. It was an open exhibition of mutiny. The officer in command shot two of the mutinous soldiers, but the men turned their rifles against him, and the effort to get them into another fight was abandoned.

Charles Deshon is the American who was imprisoned. He was born in Nicaragua, but is a citizen of the United States. He was arrested in Leon on the charge of sympathizing with the revolutionists, but was released at the request of United States Consul Newell.

ELECTION POSTPONED.

Boston and Maine Did Not Choose President as Expected.

BOSTON, June 4.—A special meeting of the directors of the Boston and Maine railroad, at which it was expected that a successor to ex-President Archibald A. McLeod would be elected, was held at the Causeway street station Saturday. Hon. Frank Jones, chairman of the board, presided, and the following named directors were present:

Joseph S. Ricker, Charles A. Sinclair, Alvah W. Sulloway, Walter Hunnewell, William T. Hart, Joseph N. White, Arthur Sewall, Aretas Blood.

The session of the directory was not a very long one, and the only interesting items given to the representatives of the public came in the shape of the letter of resignation of President McLeod at the last meeting, and the letter of Saturday from him resigning as a director.

The election of a new president was postponed to the 27th, when many more of the directors can be present.

REIGN OF TERROR.

Quarrymen With Revolvers and Clubs Drive Men From Work.

CHICAGO, June 4.—There has been a reign of terror along the route of the drainage canal between Lemont and Romeo. Four hundred quarrymen struck Friday for an increase of wages, and assembled with revolvers and clubs.

They marched from one stone quarry to another, gaining additions to their ranks, and stopping at many of the saloons on their way until, almost crazed with liquor, they left the quarries and rushed upon the nearest camp of contractors on the drainage canal line.

Camp after camp was visited, and in each the men were driven from their work and where they had the temerity to resist were assaulted by the strikers.

Many men were severely injured, and, it is thought that one, James Powderly, will die.

Costly Way of Sleeping.

FITCHBURG, Mass., June 4.—While M. Nelson was asleep near the east freight yard of the Fitchburg Railroad company Saturday, he was visited by two very wide-awake men, who relieved him of a certain amount of the coin of the realm. Late in the afternoon James Stanfield and John Brennahan were arrested and locked up, charged with the offence.

Victims Doing Well.

KEENE, N. H. June 4.—The victims of the fearful explosion at the Beaver mill last week are getting along very well, they are out of danger, and have all been removed to their homes from the hospital. The scene of the catastrophe is being cleared up, and work has been resumed in parts of the establishment.

Two Children Cremated.

WHEELING, June 4.—The farmhouse of James Umbleman, near Hebron, was destroyed by fire Thursday night. Two children, aged 5 and 6 years respectively, perished in the flames. The fire is believed to have been the work of an incendiary.

Heavy Chicago Failure.

CHICAGO, June 4.—Herman Schaffner & Co., private bankers, made an assignment Saturday. The firm has been the largest private concern in this city or in the northwest, dealing exclusively in commercial paper.

Suspicious Looking Object.

DUBLIN, June 4.—A suspicious-looking object, supposed to be an infernal machine has been found in the corridor of the Exchequer court in this city.

THE JEWELER'S ART.

The sword hilt in enamel gold and stones is used alone as a brooch.

Tiny pansies of enamel are now joined to make the popular wreath brooches.

The buckles of perforated silver in French shapes are destined to popularity. They are charming.

A new flower brooch is a daisy of enamel and gold surrounded by a tiny wreath of forgetmenots.

A frog vase is a curious and artistic piece. The frog's head projects and indicates the beginning of the expanding bowl.

Sprays of ivy leaves in enamel introduce occasional dead leaves in brown among the green as a step toward naturalism.

Wheelbarrows of silver burnished, with broken edges, etc., strange to say, among the most beautiful receptacles for flowers.

A crescent of silver, a Cupid perched on one end and heart shaped openings along its length, forms a new idea for making a book rack.

Two tea sets seen show the two prevailing styles. One is Queen Anne, with ebony handles and fluted bodies; the other is polished, with a broken raised edge and a tiny raised festoon round the body.—Jewelers' Circular.

PEARLINE.

To Be Let alone—all the imitations of *Pearline*. Let some one else suffer, for they're dangerous. *Pearline* stands alone by itself. It is a powder that is better than soap. It costs little, but it saves a great deal. Without *Pearline* it is soap or nothing; soap makes you work hard—*Pearline* does away with half the work and makes the other half easy.

MTuThFaw 377 JAMES PYLE, N. Y.

PORTEOUS & MITCHELL.

PORTEOUS & MITCHELL.

Ladies' Ready Made Suits are the correct thing this season. Everything points that way.

Here are some Specialties in Suits which go on sale today.

Ladies' Navy Blue Storm Serge Suits—Eton Jacket—$4.50 each, would be cheap at $6.00.

Ladies' Navy Blue Storm Serge Suits—Eton Jacket—$7.00, actually worth $8.50.

Ladies' Navy and Black Storm Serge Suits—Eton Jacket—two styles, $8.75, as good as any $10.00 suits in the market.

We have Ladies' Suits in the newest designs and materials—such as hop sacking, etc.

Ladies' Skirts—made full—latest styles, $3.00 and $4.50.

CHEMISETTES.

A well known manufacturer of Ladies' Linen Chemisettes had too many in sizes 12 and 12½ and 13. We bought the surplus and bought them cheap. They go on sale as follows:

All Chemisettes that were made to sell for 20c, 25c and 35c, for 15c each, 2 for 25c.

All Chemisettes that were made to sell for 50c and 75c, for 29c each.

Only sizes 12, 12½ and 13.

SHIRT WAISTS.

Today's specialty in Ladies' Shirt Waists is 39 dozens Fine Cambric Waists—Full Jabot Front—good line of colors, 59c, have been 75c.

NOTE THIS.

7 Ladies' Imported Blazers, all this season's importation—Blazers that are actually worth $20 to $25 each, will be sold for $11.00 the garment. This is almost like giving them away. And there are only seven.

The big sale of Men's Fine Neckwear which began yesterday, still continues. More than 1,200 Ties—Tecks and Four-in-Hands—that have been 50c and 75c, are going for 25c each—2 for $1.00. In quantity, variety and downright cheapness, it is one of the biggest sales of Neckwear that has ever taken place in Norwich. See to it that you don't miss it.

PORTEOUS & MITCHELL.

je5daw

IRON AND IRON WORK.

FOUNDRY PIG IRON

of the most Reliable Quality and grades. Full stock kept in Norwich for immediate delivery.

REFINED BAR IRON of the well-known "Sable" brand.

SHEET IRON. Galvanized "R. B." Black and Plate.

STEEL. "Black Diamond" and "Silver," warranted Cast Steel. Machinery Steel. Tire Steel, Calking Steel.

FINISHED STEEL SHAFTING.

IRON AND STEEL I BEAMS AND CHANNELS for structural purposes.

A. T. CONVERSE,

Office, Warehouse and Shipping Wharf,

may1d 58 COMMERCE ST.

The Sibley Machine Co.

Manufacturers of Paper, Cotton and Wool Machinery, Mill Gearing, Shafting, Pulleys, Hangers, etc., etc. Jobbing of all kinds, Gearing, Cuttings, Forgings and Castings at short notice. 132 Franklin Street, Norwich, Conn. New and Second-hand machines bought and sold on commission. tv14d

NEW

Field and Garden Seeds, Stockbridge Fertilizers, Agricultural Implements,

LAWN SEEDS,

LAWN DRESSING,

LAWN MOWERS,

Good News Ranges, House Furnishing Goods, Sheet Metal Work and General Jobbing.

E. M. BREWSTER, Agt.,

45 Water St., Norton Building.

oct14

LOOK OVER OUR LINE OF

RUSSET SHOES

For Ladies, Gents and Children. Perhaps you can find something that will suit you in price and style.

C. D. BROWNING & CO.'S,

may6d 99 CENTRAL AVENUE.

S. S. THRESHER,

Attorney and Counsellor at Law and Notary Public.

mar6d Nos. 5 and 6 Broad Hall, Norwich

AYER'S SPECIALTIES.

AYER'S SARSAPARILLA

Y-our best remedy for
E-rysipelas, Catarrh
R-heumatism, and
S-crofula.

Salt-Rheum, Sore Eyes
A-bscesses, Tumors
R-unning Sores
S-curvy, Humors, Itch
A-nemia, Indigestion
P-imples, Blotches
A-nd Carbuncles
R-ingworm, Rashes
I-mpure Blood
L-anguidness, Dropsy
L-iver Complaint
A-ll cured by

AYER'S Sarsaparilla.

Prepared by Dr. J.C. Ayer & Co., Lowell, Mass. Sold by all Druggists. Price $1; six bottles, $5.

Cures others, will cure you.

1 jy30daw

MUSICAL INSTRUMENT.

TALKING

About PIANOS just now is my theme. Do you want a Piano? Then come and hear one of the purest and finest toned Pianos in the market. Price Low. Also Organs, and a stock of fine Violins, including the Miller Violins, on hand. A fine New Upright Piano to rent. Will be glad to see you at 66 Williams Street.

feb8d GEO. H. MARTIN.

MISCELLANEOUS.

REMOVAL.

We have removed From 11 to 31 Chestnut St. Where we have superior facilities for doing all kinds of work in our line.

Steam Carpet Cleaning. Ladies' garments, cloth of all description dyed. Dying feathers a specialty. Promptness and thoroughness guaranteed.

WILSON BROS. mar8d

Buy a gallon of common cheap paint, and cover any wood, iron or stone work you like. Then buy half a gallon of Chilton Paint, add a little linseed oil to it. You will find that the half gallon covers nearly as much surface as the gallon of "cheap paint." But the difference does not end here. The appearance of the work when done, is to the advantage of the Chilton Paint. It has a better gloss and a more solid look than the other. Why? Because it is made with pure linseed oil. Even here the difference does not end. Look at the work in a year or two afterward and see which paint was the more durable. The Chilton? Why, certainly! It was made *to wear*—not merely *to sell*. It is seven times ground and has nothing but the best materials in it. Wherever once used, it is always used afterwards because it has never yet failed to give complete satisfaction when properly applied. Get a pound can of it and examine it. Ask of people who have used it.

Chilton Paint Co., New York or Boston.

For sale by Preston Bros. may31wfm

Here Is HEALTH For All.

you are afflicted with Bright's Disease, or any kindred ailment,

Bedford Water

will cure you. It is also an infallible remedy for all ills of the stomach, digestive organs, —kidneys and liver. Recommended by eminent physicians. Sold by all druggists.

A handsome book, full of interesting facts. Free.

BEDFORD MINERAL SPRINGS CO. BEDFORD, PA.

B. Stanley Hart & Co., Selling Agts. 153 Franklin St., New York City. may11MWF

JARDINIERES.

New Styles and Colors. All Sizes at Low Prices.

—ALSO—

FLOWER BASKETS.

FAY'S BARGAIN BAZAAR, 247 to 249 Main St. City. may29M,WFaw

CALIFORNIA EXCURSIONS VIA SOUTHERN PACIFIC COMPANY.

APPLY TO E. E. CURRIER, N. E. AGT., 192 WASHINGTON ST., BOSTON, MASS.

GRANULATED TOBACCO AND SULPHUR.

The Most Complete Fertilizer Known for Lawns, Gardens, Plants, Shrubs, Vines, etc.

An odorless and clean dressing without foreign smell; can be applied any time in the season. Decomposition takes place after application, thus furnishing a gradual food for the roots of the grass. No earth worms can live where this is liberally applied. Nothing produces such a dark green color as a Tobacco Fertilizer. It will keep flowers thrifty. A small handful in a hill will insure smooth potatoes and a large crop.

F. C. STURTEVANT, HARTFORD, CONN. Sold by J. P. Barstow & Co. apr6WFM

WE CALL YOUR ATTENTION

To our fine line of Imported Sherries, Ports, Brandies, Cordials and Clarets. Also the Ashland, Walnut Hill, Cabinet, Scotch and Irish Whiskey, and the Old Tom, Royal Schiedam and Yacht Club Gins.

COATES & SHERIDAN, 85 West Main St., Dealers in the highest standards of foreign and domestic Wines and Liquors. apr6MWF

The Bulletin.

NOTE AND COMMENT.

THE MUDDLE in Rhode Island demonstrates the necessity of a change in the election laws of that state. Rhode Island is a small borough, viewed from the contrast with other states, but the politics there seem to be full sized. Perhaps we might add that the politicians seem to be well up in the tricks of the trade and ready as all times to practice them.

THE SENATE COMMITTEE on immigration seems to be digging to some purpose in some directions and perhaps may explain how some of our gold gets out of the country. The other day a question propounded by Senator Hill brought out the interesting information that Italian laborers in America send home to their relatives in Italy not less than $30,000,000 a year. One Italian banker of New York testified that he alone had been sending away, for his clients about $2,000,000 a year, but owing to the money stringency he would forward not much over $1,000,000 this year. The $30,000,000 referred to seems to be sent through bankers in New York only, and while it probably represents the bulk of the amount sent away, does not represent it all. The evidence also developed the fact that contract laborers arrive at this port every year, notwithstanding the law which is supposed to govern that matter.

WHAT OTHERS ARE SAYING.

President Cleveland is an ardent angler, and at no time is his desire to go fishing as strong as on Memorial Day.—[Albany Journal.

Hill's silence does not necessarily imply that he is spending his time in thinking how he can avoid opportunities to put worms in Cleveland's lettuce.—[St. Louis Globe Democrat.

When Colonel Henry Watterson declares that the mission of the Democratic party is "not to conserve, but to destroy," he unintentionally explains a good deal of the existing commercial uneasiness.—[Boston Journal.

It is a little too early to talk about 1896 yet, but if ex-Vice President Morton be nominated for governor of New York next year and carries the state he will be a big figure in the succeeding national convention.—[St. Louis Globe Democrat.

The announcement that Princeton college includes a student who is 75 years of age has nothing of hope for Mr. Cleveland. It isn't the latter's age that debars him from learning. Nature hasn't done enough for him.—[New York Commercial Advertiser.

Mr. Greenhalge talks very sensibly about being a candidate for governor, and as to the proper basis on which a campaign should be run by the Republicans. He would make an efficient candidate, and wherever and whenever there would be any fighting to be done, he would be up to doing it. We do not see how the party could well do better.—[Lowell Courier.

ANYTHING AND EVERYTHING.

A depth of 2400 fathoms has been lately found in the Mediterranean, the greatest yet known in the sea.

Oculists profess to have discovered a connection between wood pavements and ophthalmia. It is said that the gaseous emanations from the pavement are very injurious to the organs of vision.

A club of amateur shoplifters in Vienna was found to have secreted queer things of no earthly use to them, like hardware, mathematical instruments, prayer books and the like. None of them were needy.

Interesting experiments on the sense of taste in ants have been made by H. Devaux. Among other results, says Nature, he has found that Lasius flavus, while fond of sugar dislikes saccharine. The ants swarmed around sugar laid out for them, but turned away from saccharine as soon as they had tasted it. Even sugar became unpleasant to them when it was mixed with saccharine. It seems, therefore, that sweetness is not the only quality which attracts them to sugar.

Professor Huxley says that the bottom of the Atlantic ocean is one of the widest and most even plains in the world. If the sea was drained off, a wagon might be driven from Valentia, on the west coast of Ireland, to Trinity Bay, in Newfoundland. From Valentia the road would lie down hill for about 200 miles, to a point at which the bottom is now covered by 1,700 fathoms of sea water. Then would come the central plain, more than 1,600 miles wide, the inequalities of the surface of which would be hardly perceptible though the depth of water upon it now varies from 10,000 to 15,000 feet.

PERSONAL.

Ex-Adjutant General Kalton, governor of the Soldiers' Home at Washington, is dying from cerebral hemorrhages. He cannot live more than a day or two.

Amos Barnes of the Brunswick, Boston, has given $200 to aid in the erection of a union chapel at East Lebanon, N. H., and will furnish a carpet for it when completed.

Commander-in-Chief Weissert of the Grand Army will be the guest of the famous Ancient and Honorable Artillery company of Boston, at its annual June meeting.

Rev Daniel K. Land of Lisbon, N. H., delivered the Memorial day oration at Gilmanton Iron works. Mr. Land was born and lived a slave at Norfolk, Va., until he was 14 years of age, when he escaped into the Union lines.

Mgr Satolli is to be invited to be present at the celebration this summer of the 50th anniversary of the Pittsburg Roman Catholic diocese; Cardinal Gibbons, Archbishop Ryan and many other church dignitaries are expected to be present.

Robert T. Lincoln, ex-minister to England, returned to his home in Chicago Wednesday, and will resume his law practice. Mr. Lincoln said that night that he was entirely out of politics, and had no longing except to pass the remainder of his life as a private citizen.

It is reported that the library of manuscripts and other historical antiquities collected by Hubert H. Bancroft in preparing his Pacific coast histories has been sold to the University of Chicago for $80,000. The collection was offered to congress for $50,000, but it was refused.

Senator Mills says that for 10 years the railroads of Texas have been operated at an actual loss of $1,000,000 a year to the railroads themselves.

The earliest library was that of Nebuchadnezzar. Every book was a brick, engraved with cuneiform characters.

One Way to Get There.

She filled her new puff sleeves with gas,
And when the wind was right
Toward the World's fair she lit out
And soon was out of sight.
—Detroit Free Press.

A PAYING PATIENT.

Dr. Struthers wanted patients. He could not get them because, firstly, the ink on his medical diploma was not yet dry, and secondly, because he could not raise a beard. He was sitting idle in his office chair endeavoring to conjure up some means of increasing his income. He thought of starting a medical institute and of inventing a patent medicine, but he had no capital. To remove to a smaller town was retrograding, and he dismissed it angrily from his mind.

Two patients were the extent of his practice. One of them would die soon, and the other was nearly well. The income from them was hardly sufficient to pay his rent. The last two letters from his father, inclosing much needed checks, had been very curt. One of them had said, "It seems you are old enough now to have an income of your own."

In fact, young Dr. Struthers was at his wits' end. He was not the man to worry over anything, however. There would be a way out, he was sure of that. He lighted a cigar, puffed at it a time, walked over to the mirror and looked at himself.

"I'm not bad looking. I'm dressed well enough. But I'm so deuced young they won't put any confidence in me. I have half a mind to go to my friend Soutley of the Academy company—have him make me up—put some lines in my face, so I would look about 35. Then I'd require a brass buttoned negro lackey to receive the patients. If I could only capture one millionaire dyspeptic, one overworked capitalist and one aged dowager with the heart disease—um—um—I'd risk the rest.

"Well, there's nothing to do but to wait for them," he said, sitting down again. "I sometimes feel like hiring a canvasser to solicit patients. 'A handsome, capable young doctor; careful attention given to gout and dyspepsia, mild medicines used.' That doesn't sound badly. Humph! Medical dignity prevents it, though. I must sit here patiently and trust to that little nickel plated sign to do the rest."

At that moment a carriage drove up in front of the house. The footman alighted and opened the door for a handsome young woman to step down upon the stones. She gave the footman a signal, he climbed upon the box, and the carriage wheeled about and drove away.

She rang the bell and called for Dr. Struthers. The doctor heard her call, and it gave him time to make a pass at his hair with a brush, to tidy up his clothes a bit and to mutter:

"Here's a patient at last—I hope."

"Are you Dr. Struthers?" she asked, standing in the doorway, a picture of loveliness and stylish clothes.

"Yes, I am. Will you come in and be seated?"

She sat down listlessly in the chair provided for her, uttering a despairing little cry as she did so.

Dr. Struthers mustered all of his dignity, self possession and wisdom. As he looked at her for a moment before she spoke he wondered if she could be ill at all, she was apparently so rosy cheeked and healthy.

"You see, doctor," she said, "heart disease is hereditary in the Tyler family, and—and I've got it." This with another despairing little sigh.

Heart disease? Fortunes had been made out of heart disease. The doctor took hope.

"Yes," he said slowly, waiting for her to go on.

"You see, Skuyler said it was all my imagination," she continued between gasps for breath.

"They said I thought I had it when I hadn't it." There was the suggestion of a pout on her pretty lips.

"Very presuming of them, I am sure," interposed Struthers.

She liked him for his sympathy, and she became more confidential.

"I know I have it. Why, when I go up stairs it beats so fast, and I can't get my breath, just the way poor, dear mamma said her own did." She reached for her handkerchief and wiped away two small tears with it. "Papa—I beg your pardon for not telling you before—papa is Mr. Cortland Tyler—papa says it's all nonsense just because Dr. Skuyler says so. If Dr. Skuyler told papa he was going to die tomorrow, papa would believe it, he's such a goose." She stopped and blushed, astonished at herself. "Oh! I didn't mean to say that, but I'm sure I've got the heart disease, so I came to a new doctor who would know that I had it."

"If you will please let me examine, I shall be able to tell you in a moment," the young physician said eagerly. He moved his chair over to her side and bent his head down so that his ear would be directly over the heart of his beautiful patient. A little thrill passed through Miss Tyler's heart and made it beat faster as she felt his head touch her coat and looked down upon his handsome stock of light hair. A young doctor was much nicer than an old one, she thought.

He listened to the pulpits for a moment and found that the beats were perfectly regular, but were faster than normal.

When he raised his head, Dr. Struthers looked serious and a little alarmed.

"What is the matter? Tell me! Don't keep me in suspense!"

"I trust you are a brave woman"—

"I knew it! I knew it!" she cried.

"You have a very serious heart trouble," he continued gravely. "If you have patience, courage and will follow my instructions, you can be cured."

"Do you think so, doctor?" There were tears and an appeal in her eyes.

"Yes."

"Tell me what I shall do. I'll do just as you say. I—I don't want to die."

"I'll not let you," he said encouragingly, reaching over to his table for a prescription blank.

There was nothing organically the matter with Miss Tyler's heart. It undoubtedly did palpitate rapidly at times when Miss Tyler took overexercise. But this was due to poor digestion caused by overeating—sorry but true accusation against so pretty a woman—and ennui and lack of regular occupation.

The doctor wrote out some hieroglyphics on his blank, which interpreted meant plain pepsin compounded with some ingredient which made it good to take.

"Now, if you will take this to your druggist, Miss Tyler, and follow directions on the label."

"Yes. And what am I to do to show that I am courageous?" she asked anxiously.

"I would like you to get a pair of dumbbells."

"But that would make my heart beat, doctor."

"Use them very moderately each day, increasing as you find you can. Also diet yourself."

"And, Dr. Struthers, you don't think that—that"—she said as she arose to go, looking into his eyes appealingly.

"Be cheerful, do not get downhearted. Come and see me every day. I am sure I can cure you. I am also very glad that you came so soon. Delay would have been dangerous."

"Do you know I think young doctors"—she was standing by the door with her hand on the knob by this time—"are better than old doctors. They are just through studying, and they are better informed about—about hearts. I am going to send a lot of our 'set' to you."

When she realized what she had said, she blushed.

The doctor felt like playing leap frog over the table, he was so excited, for he was as young as he looked in many respects. He contained himself notwithstanding and bowed her out very gravely.

After she had gone he threw himself in a chair, clapped his hands upon his knees loudly and repeatedly and gave vent to a low whistle to express his delight.

"At last! At last!" he muttered.

Then he ran to the window, and as he watched the receding carriage passing along toward Fifth avenue he cried out:

"Goodby, thou angel of mercy, of grace—you're my savior. You'll send your 'set' to me—and I'll take care of your dyspeptic dowagers and your gouty millionaires. Jove, I'm as good as in a paying practice already. Six months from now I'll bring pater down to the city and take him out to ride in the park."

Extremes meet. The smoker tugs viciously at many cigars both when in trouble or desperation and when in good prospects or joy. Dr. Struthers made a furnace of himself that afternoon. He thought of his fair patient and contemplated a more luxurious office nearer Fifth avenue, because he had nothing better to do.

Now, Mr. Cortland Tyler was an uncommonly practical and shrewd man in his business affairs and a sentimental and devoted man in his private affairs. He worshiped his daughter Clara as any wealthy descendant of the good old Dutchmen of Sir Peter Stuyvesant's time would a beautiful and affectionate girl who was his only kin. But Mr. Cortland Tyler had very little nonsense about him even in his private life, and when poor old Dr. Skuyler told him that his daughter's heart disease was imagination he was inclined to believe it.

As to the new doctor, Struthers, Mr. Tyler disapproved of him and at first forbade her to go to see him again. Miss Clara knew her father pretty well (that was why she had so many luxuries and knickknacks), and she suggested that possibly Dr. Skuyler was not infallible, although an excellent physician, she admitted, and that perhaps if she did have heart disease the new physician might be the means of saving her life. Her father was powerless against such arguments as these. The thought of his daughter having heart disease and leaving him as his devoted wife had done made him shudder. When he discovered that after two weeks of Dr. Struthers' treatment Clara was certainly none the worse off and apparently better, he was quite won over.

Miss Tyler did send some of her "set" to the handsome and learned young doctor with good results. Dr. Struthers' practice began to be a practice. Colonel Torrence, whose gout had been going on for years from bad to worse, for the first time admitted there was improvement. Mrs. Arthurs looked at the young man sharply through her lorgnette and confessed openly that, although she detested dieting, she had not been so comfortable for years.

Prosperity, however, had not brought peace of mind to Dr. Struthers. His new cases were not worrying him or puzzling his medical resources except one particular case—the first one, the author of his good financial fortune—and that was an affair of the heart. It was at the end of the fifth week of his treatment of his fair patient that he stood, his hands in his pockets, looking into his mirror. The doctor had a way of looking into his mirror when he wished to be perfectly frank and honest with himself. Perhaps he was a little vain.

The doctor had to face a fact this morning—namely, he was deeply in love with Miss Tyler. He had sense enough to know that, although he was of a good New England family from a good New England town, he could scarcely presume to an alliance with a Tyler of New York for years and years. Besides, he had only met the young woman professionally, and he was assured by the confidence she placed in him that she regarded him highly in that light.

"But, but"—he looked at himself closely in the glass to see whether he was really a fraud or not—"I have deceived her. There is really no organic trouble with her heart. I am curing her of the palpitations, and in that sense I am earning my pay. As to the others of her 'set,' they are all convalescing through the use of plain medical sense. I am sure I'm not half so much of a fraud as that venerable old Dr. Skuyler, who charges $10 a consultation for hoodwinking his patients."

Dr. Struthers was an impulsive man, and his impulses were often good ones. He had made up his mind that he had not been treating Miss Tyler justly, and having reached this conclusion he proceeded to right matters as much as he could.

"There's but one thing to do, and that is to write to her," he said. "That I will do, telling her that if she continues the present prescription she will soon be well, and that she need see me only occasionally—yes, I can't forbear occasionally. Then if she really thought I was —well, was proper form—she would invite me to call. If she only would!" The doctor ran his hands deeply into his pockets and looked ravenously at the figures in the carpet in contemplation of that joyful state of affairs. He seized a pen and started at least five different notes, taking four times five minutes before he reached anything like the expressions he wished to use.

The note completed at last, so that it partly suited him, was borne quickly (this is romance and not realism!) to the residence of Mr. Cortland Tyler, where a maid carried it up to the room of Miss Tyler, who was the only representative of the family at home. This young woman was lying on her couch thinking—thinking of Dr. Struthers. She had greatly enjoyed her morning calls, and her heart itself sincerely trusted that it would not mend too rapidly.

To come to the point at once, she was in love with him. The servant handed Miss Clara the note just at the moment she was wondering if it were possible he could care anything for her. She opened the note, read it and gave a little scream.

To this day it is a question whether or not Miss Tyler actually fainted. It is certain that she came very near it. It is also certain that had not Mr. Tyler arrived at that moment the befuddled servant would have been as liable to have rushed into the street and cried "Fire!" as to have done anything else. As it was, Mr. Tyler was very much frightened when he saw his daughter gasping for breath. By the time he had recovered from his astonishment sufficiently to begin to consider whether to send for Dr. Struthers or Dr. Skuyler, her woman's diplomacy and intuition had returned sufficiently for her to say:

"Don't be frightened, father. It's not so bad as it formerly was. I—I didn't want you to know it."

That settled it. Mr. Tyler at once jumped into his carriage and drove as fast as he could to Dr. Struthers' office, where the young physician had been indulging in the pastime of calling himself an ass ever since one moment after he had placed the note in the messenger boy's hands. On learning what Mr. Tyler had to say, he seized his medicine case and hat, jumped into his overcoat and was in the carriage at the millionaire's side in a moment.

He asked a few questions of Mr. Tyler, which were answered to the extent of Mr. Tyler's knowledge, and to which he said "Yes," quietly, as if he had expected it and perfectly understood the situation. The old gentleman liked that "yes" so well that he asked whether his daughter was dangerously ill or not in a tone that plainly showed he considered the answer was to mean life or death for her. The doctor told him that there was no danger, and without doubt she would be entirely recovered within three months.

"I thank you, sir," said the father in a trembling voice.

When they arrived at the house, Mr. Tyler sat down before the grate and tried to read the evening paper and made a failure of it, while Dr. Struthers was shown up stairs to see the patient by the servant, who had resumed the normal state of her indifference and the turn up of her nose.

The physician prescribed, and then somehow or other he came to take both of her hands within his own and to look into her eyes intently while he said:

"Yes, yes. Of course I came. I think the world of you."

"And I of you."

Hope sprang in the young doctor's breast.

"May I—may I come day"— He stumbled a little, but she helped him out with:

"Yes."

There was silence for a moment.

"Doctor, don't you think my heart is nearly well?"

"I hope it hasn't had a setback today, dear. But your father?" His countenance darkened.

"I'll attend to him. When I am cured, as you saved my life, he should be willing to give me over to my rescuer."—New York Press.

Foreign Intelligence.

Hostetter McGinnis and Gus de Smith were talking in a Harlem restaurant.

"How about the war in Europe?" asked Gus.

"The situation is very alarming, although just now everything is in statu quo," replied Hostetter.

One of the most intelligent citizens of Harlem, who happened to be present, got up from an adjoining table, and approaching McGinnis asked:

"Would you be kind enough to tell me where that state is?"

"What state?"

"Statu quo, I believe you called it."

"It is in foreign parts, sir."

"Thanks; much obliged."—Texas Siftings.

She Went Fishing After All.

A pretty story is told of a young married couple at one of the hotels. Both were telegraph operators, and both were at one time stationed at keys almost 1,000 miles apart, yet on the same line, in the far west. They began "talking" over the wires. The groom, mistaking his future bride for a man, was allowed by her to believe such was the case. Some of his remarks were for male ears only, but he always got a reply. Finally "one hot day" Bob called up "X" and said: "What do you say to a trip in the mountains trout fishing? Imagine wading through cool brooks in weather like this."

"I would like to go," came back the reply, "but have no rubber boots."

"Oh, neither have I. That shouldn't worry you. All you have to do is to roll up your trousers and wade in."

For some reason "X" did not reply, and the friendship was broken. On his way to the mountains Bob stopped over at "X's" station. In the telegraph room he found a pretty, blue eyed girl, about 20. Then he learned all. Two weeks later, as she hid her face on his shoulder, she remarked, "I didn't think you would like a girl who would not roll up—who would not go fishing."—Washington News.

Fighting Among Amorous Animals.

Among the lower animals sexual selection prompts combats which often end only with the death of the weaker rival. Male black snakes are apt not only to kill, but to swallow a vanquished competitor for the favors of a dusky charmer, and the champion bucks of the oryx antelope use their sharp horns to stab the pretenders who venture to challenge their supremacy. The males of the yellow breasted pine mink have been known to tumble out of a high tree top in the blind fury of their courtship combats. The cocks of the Alpine mountain grouse neither see nor hear in their eagerness to demolish a rival and have thus been actually taken alive, struggling in the very hands of their captor—not to escape, but to finish their work of vengeance.—San Francisco Chronicle.

HOOD'S SARSAPARILLA

Nervous Prostration

And Dyspepsia in its worst form pulled me down until I could not eat nor sleep and felt if I did not soon get relief, I should surely [illegible]. As a drowning man catches at a straw, I [illegible] to take Hood's Sarsaparilla, and when I had used three bottles I had increased from 126 to 150 pounds, was able to work again and felt a thousand times better. My friends are surprised to see such a change. Hood's Sarsaparilla is a wonderful medicine, and its claims are fully justified in my experience." H. C. POWELL, Bigelow, N. Y.

Hood's Sarsaparilla Cures

Even when all other medicines fail. Be sure to get Hood's and only Hood's.

HOOD'S PILLS are the best after-dinner Pills, assist digestion, cure headache. 25c. jeddaw

SADLERY, ETC.

A GOOD ASSORTMENT OF HORSE SHEETS & LAP ROBES, AT MODERATE PRICES.

At 115 Main St., J. G. STANDISH. jend

A NEW HARNESS FREE!

It will be for your interest to call at my factory, where to each purchaser of a carriage or Concord, I will present a neatly trimmed Driving Harness free of charge. This will apply for thirty days only, in order to close out a large stock. My prices will not be advanced, but as ever, the lowest in the city. M. B. RING, Nos. 13, 15 and 17 Chestnut St. jeddaw

DON'T!

Because you cannot afford to buy a Team Harness until you see the pair we are selling for

$25.00!

THE LANE BROS.' HARNESS CO., mar14d Junct. Water and Commerce Sts.

INSTRUCTION.

WORCESTER (Mass.) POLYTECHNIC INSTITUTE offers courses of Study in Chemistry, Civil, Electrical and Mechanical Engineering, and a General Scientific Course. New and well-equipped workshops and laboratories. For catalogue address Institute, or H. T. FULLER, Pres. apr12MWF

MISCELLANEOUS.

Lawn Mowers Sharpened, Bicycles Repaired. CARRIAGE AND BOAT TRIMMINGS NICKEL PLATED by A. GOULD, Industrial Building, near Union Station. apr6d

PROTECT YOUR EYES. MR. H. HIRSCHBERG,

The well-known Optician of No. 30 E. 14th St., New York, and 629 Olive St., St. Louis, has appointed

H. R. WOODWARD

As agent for his celebrated Diamond and Non-Changeable Spectacles and Eyeglasses. The Glasses are the greatest invention ever made in spectacles and every pair purchased is guaranteed, so that if they ever leave the eyes (no matter how scratched the Lenses) they will furnish the party with a new pair of Glasses free of charge. H. R. Woodward has a full assortment and invites all who wish to satisfy themselves of the great superiority of these Glasses over any and all others now in use to call and examine them at the Star Jewelry Store, 163 Main St., Norwich, Ct. No peddlers supplied. None genuine unless stamped with the word Diamond and non-changeable. [illegible]

BRECKENRIDGE BROS. Carpenters and Builders 65 Prospect Street, NORWICH, CONN. nov 4

FRANK G. SWEET, Medical and Surgical Nurse, Graduate from Mills' Training School for Male Nurses, Bellevue Hospital, New York city. Call at 302 or 482 FRANKLIN Street, city. TERMS REASONABLE. mar20

Silver, Gold Plated and Gold Chatelaines. ALSO NEW STYLES IN LADIES' VICTORIAS, TO BE FOUND AT KINGSBURY'S. may16d

[illegible], Conn., May 11, 1893. Mr. J. ROURKE:—Dear Sir. The sample of Ice Water sent me for analysis gives the following composition:

Carbonate Lime,	Quantity
......Magnesia,	very
......Iron,	small
Potassa,	
Chloride Sodium,	
Sulphates,	
Organic Matter,	
Ammonia,	

The total amount of dry residuum from the evaporation of one gallon of the Water weighed .8-10 of a grain. The above examination has shown it to be quite suitable for domestic use. Respectfully yours, SYLLESTER F. WHEELER, State Chemist.

Ice of which the above is a sample will be sold for Cold Storage purposes from 5 to 12 cents per 100 lbs., according to quantity and distance from Ice Houses. may16d JOHN BARRY.

I HAVE AN ODORLESS PUMP and Barrel apparatus for cleaning Vaults and Cesspools. Orders sent to my address will be promptly attended to. CHAS. WOOD, Box 371, Norwich, Conn. mar8d

DROP ME A POSTAL and I will call on you with a fine line of Photos and Designs of MONUMENTAL & CEMETERY WORK and samples of Granite and Marble of various kinds of colors. LEVI W. CROUCH, Norwich, Conn. may2ddaw

NOTICE.

Ceilings Whitened, Woodwork Painted, and Walls Papered with Gilt Paper For From $8 to $12 a Room.

GEO. C. BUCHANAN, House Painter and Paper Hanger. Wall Paper of all kinds. All paints mixed to order. Estimates cheerfully given. 58 Shetucket St & 188 Central Ave., NORWICH, CONN.

FURNITURE AND CARPETS.

N. S. GILBERT & SONS. 137 & 141 Main St.

FURNITURE, Carpets, Wall Papers.

We cater to that trade which calls for goods at moderate cost as well as that which requires the best that can be produced.

CHAMBER SETS

In Mahogany, Maple, Sycamore, and Oak and Birch. New Designs and Beautiful Finish.

We offer two special patterns, $30 and $35. Best bargains of the season.

WHITE IRON BEDSTEADS

In single, three-quarters and full size.

Carpets.

A Generous Assortment of Axminsters, Moquettes, Brussels, Ingrains, Art Squares, Oil Cloths, Linoleums.

WALL PAPERS.

Beautiful Designs and Low Prices.

WE ARE PREPARED to execute orders for Painting, Kalsomining and Paper Hanging, Graining and Hard Wood Finishing.

Children's Velocipedes, Tricycles. Also 24-inch and 26-inch Bicycles at Special Prices.

N. S. GILBERT & SONS. may2d

FOR THE LADIES.

SAILORS for everyday wear or for "roughing."

LEGHORNS for better wear.

We have the above in all qualities and all styles. In SAILORS, at all prices, we would especially recommend our line of Untrimmed with extra wide Brims, "the fad," at 19c to 98c. Quality unequalled for the money. The same regarding LEGHORNS, Trimmed or Untrimmed.

NEW YORK BAZAAR, 112 Main St. mar2d

BOYS' SUITS.

We have the latest thing in BOYS' SUITS. BOYS' JERSEY SUITS. BOYS' KILT SUITS. BOYS' FAUNTLEROY SUITS. BOYS' WASH SUITS. An exquisite line of BOYS' LAWN FAUNTLEROY BLOUSES, in White and Fancy, all Sizes. BOYS' STAR WAISTS in White and Fancy, from 3 to 13 years. Misses' Gingham Dresses. An elegant line of Misses' White Muslin Dresses, Children's Gimpe Dresses 3 to 14 years. may1d A. McJENNETT, 143 Main St.

MILLINERY. Hats, Bonnets, Elegant Ribbons, Laces and Flowers, —AT— MRS. G. P. STANTON'S, No. 16 Shetucket Street. apr2daw

Before Purchasing Call and examine our fine line of SPRING MILLINERY. R. THOMAS, Agent, 48 Main Street apr4d

FINANCIAL.

INVESTIGATE

The standard and plan of the Co-operative Building Bank if you seek a safe and profitable INVESTMENT.

14%.

Is what the Bank has earned in 1892. How we did it? A postal addressed to C. J. Wolcott, 113 Franklin street, will bring you the answer. feb23d

NORWICH MORNING BULLETIN.
[Established 1858.]
NORWICH WEEKLY COURIER,
[Established 1796.]
Subscription rates, MORNING BULLETIN:—By mail or carrier, $6 a year; $1.50 a quarter; 50 cents a month; 12 cents a week. Single copies 2 cents.
Subscription rates, WEEKLY COURIER:—50 cents a year; 25 cents for six months, in advance. Single copies 2 cents.
THE MORNING BULLETIN (Six Pages) is the largest, oldest and most complete morning paper published in Eastern Connecticut. At $6 a year it is also the cheapest.
THE WEEKLY COURIER (Eight Pages) is the best weekly issued in Eastern Connecticut.
Advertising rates furnished on application to the business office. No cuts or electrotypes inserted in either paper.
To guard against mistakes, advertisements should be sent in manuscript. We cannot be responsible for errors that occur in messages received by telephone.
Yearly advertisers are limited to their own immediate business, and their contracts do not include Wants, To let, For sale, etc.
All news letters should be addressed to THE MORNING BULLETIN; all business communications to THE BULLETIN COMPANY.
Money orders and checks should be made payable to THE BULLETIN CO.
All communications must be signed. Anonymous letters or news items will not be read, but thrown into the waste basket.
No manuscript preserved or returned, unless stamps are inclosed fully to prepay postage.
Entered at the post office at Norwich, Conn., as second class mail matter.

The Bulletin.

Norwich, Monday June 5, 1893

REPUBLICAN CITY TICKET.

For Aldermen.
ALONZO R. ABORN.
THOMAS A. PERKINS.
For Councilmen.
VINE S. STETSON.
PETER MURRAY.
J. HERBERT GEORGE.
DWIGHT H. HOUGH.
For City Clerk.
EDWARD HOWARD.
For City Treasurer.
HENRY W. TIBBITS.
For City Collector.
A. IRVING BOYCE.
For City Sheriffs.
HERBERT R. DRAPER.
MYRON O. MORGAN.
For Water Commissioner.
CHARLES J. WINTERS.

THE CITY ELECTION TODAY.

The record of the republican party in city affairs for the past year should interest the citizens in the local issue today. The city government was fully republican for the first time for several years, and the results are wholly in the right direction. The republican party has given the citizens a good government and striven to push brazen-faced immorality not only from sight but to the wall. It has increased the electric lights in the city, has given attention to needed permanent improvements, and has in contemplation the continuation of permanent improvements in the year to come. The city has a good working balance of $38,000 in the treasury, and this saves quite an interest tax between the close of the municipal fiscal year and the collection of the new tax. Every nominee on the republican ticket is a live, intelligent and capable man, and no question can be raised as to the fitness or competency of one of them. There is every reason why each renominated officer should be re-elected, and no reason why the new candidates should not receive every vote of their party. There will undoubtedly be a large vote, and if the republicans of the city do their duty, there is no doubt as to the result, for that means a republican victory by a large majority.

THEY DO NOT SHARE THE FEELING.

THE NON-PARTISAN REPUBLICAN VOTERS IN CITY AFFAIRS SHOULD REMEMBER THAT THE DEMOCRATS DO NOT SHARE IN THAT FEELING. FOR SEVERAL YEARS THE DEMOCRATS OF NORWICH HAVE FELT PROUD OF THE FACT THAT THEIR PARTY IN CITY AFFAIRS HAS VOTED STRAIGHT. IF REPUBLICANS WOULD DO THE SAME THING THERE WOULD BE NO QUESTION AS TO RESULTS.

ECONOMICAL CITIZENS SHOULD REMEMBER AN ADDITION OF $7,000 TO THE BALANCE IN THE TREASURY LAST YEAR BY THE REPUBLICANS WAS AN AVERAGE SAVING OF ABOUT $140 A WEEK!

POINTERS.

The republican motto: "Energy, economy and progress!"

The republican policy: "Reasonable taxes and steady permanent improvements!"

Republican result; $7,000 added to balance in treasury and $5,300 spent in permanent improvements; $140 a week saved, and over $100 a week for permanent improvements.

IN THE PEOPLE'S INTEREST.

Another commendatory fact for the republicans: The republican city committee in dealing with the Norwich Savings society procured twice as much land at the Bailey corner as was offered the citizens for the $5,000 which was willingly voted in city meeting; and secured not only a wide walk there but were enabled thereby to add two feet to Main street at that crowded point.

WHY A HALF MILL MORE.

The republicans ask for a half mill tax extra the coming year because there are permanent improvements necessary to be made which will consume $13,000 of the appropriations.

THE REASON WHY.

The call for increased police service and more electric arc lights in the streets requires a slight increase of the police appropriations for next year.

In Iceland it is not nearly so cold as in many parts of the United States.

A GOOD RECORD.

MAYOR HARWOOD'S ADMINISTRATION CLOSED FOR THE FIRST YEAR WITH ALL BILLS PAID AND A BALANCE OF $38,000 IN THE TREASURY, WHICH IS $7,000 MORE THAN WAS IN THE TREASURY AT THE BEGINNING OF THE YEAR! DURING THE YEAR $5,300 WERE EXPENDED IN PERMANENT IMPROVEMENTS, AND $500 FOR THE CELEBRATION OF COLUMBUS DAY, FOR WHICH NO APPROPRIATION WAS MADE!

THAT SLY BILL.

An Act relating to the collection of taxes in the Town of Norwich.

Be it enacted by the Senate and House of Representatives in general assembly convened:

SEC. 1. The collector of taxes of the town of Norwich shall be paid a salary of two thousand dollars ($2,000) per annum in quarterly payments in lieu of all other compensation; AND SHALL EX OFFICIO BE THE COLLECTOR OF ALL TAXES LAID BY THE CITY OF NORWICH.

SEC. 2. This act shall take effect upon its passage, but shall not affect the collection of taxes already laid by said town and city of Norwich, or the compensation provided therefor.

There was no necessity for presenting this bill to the legislature to have the town tax-collector appointed by the selectmen, as he is now appointed by them; but the artfulness of the bill is in attaching to something not of municipal interest a single clause which abolishes a city office and puts in the hands of the selectmen of the town an appointment for city service. Its intent was to secure in office the present democratic candidate if every citizen had to be disfranchised to do it.

THE "POOL" AMENDMENT.

The wheelmen have finally drawn up an amendment to the anti-pool bill and here it is:

The provisions of this act shall not be so construed as to apply to any trial or contest of skill, speed or endurance of man, beast, bird or machine for a period or periods not exceeding thirty days in all between the first day of May and first day of November in each year, and during the progress of or immediately prior to such trials of speed, skill or endurance upon the enclosed grounds within this state of any organization, association, co-organized or incorporated under the laws of this state.

There is not the slightest probability that the judiciary committee will report the amendment favorably or that the house will pass it.

The New Haven Register, after looking at this little section from its various sides says of it:

"Now, just what does this mean? The expression "30 days" is all, is a little confusing. At first glance, and looking at the section with a predisposition to find in it merely a safe escape from imagined dangers, one may get the impression that the 30 days is merely a safe but conservative sum total of the time usually occupied by the great athletic events of the state, no account being made of the Townsend speaking at Yale. This is, of course, on further thought an untenable construction. The wording of the section, more carefully considered, disputes such an interpretation while it is plainly evident, on second thought, that thirty days would be all too few to compass the horse trots, bicycle meets, rowing regattas, running races and all other outdoor contests for prizes that may usually take place in the state between these limits. The idea is to let any particular organization or association "co-organized or incorporated under the laws of the state," to run any kind of sports with gambling attachment, or any kind of gambling with sport attachment, for a total of 30 days in the time between May 1 and November 1. Of course we are aware in making that general statement that certain kinds of gambling are directly prohibited by statute, but we are also aware that most any kind of gambling can go on, or has been able to go on, at the different tracks of the state."

The Register does not hesitate to say that such an amendment "would make a double-faced law which any competent court would pronounce unconstitutional."

EDITORIAL COMMENT.

A Presbyterian minister of New York assures a representative of The New York Tribune that he believes "the Presbyterian assembly was packed against Dr. Briggs." If theologians openly charge one another with running church councils as politicians run caucuses, what is the use of inquiring why the people stay away from the churches?

The free traders say "that free trade will stimulate the importation of foreign goods and at the same time give the American workman more to do." It will. He will hustle twice as much for a dollar and buy less for the money when he gets through hustling!

If Editor Wells of The Waterbury Republican does not get all he aimed for in the way of a corrupt practices act in the legislature this year he should try again next year. The mirror of "corrupt practices" rattles politicians temporarily. It is by repetition and the repeated shock that they can be moved to clearer sight and more worthy ambitions!

The ministers of Pittsburg, Pa., made Sunday a health day, and the topic was "Garbage." This was to inspire the people to clean up the city as a protection against epidemic and contagious diseases. This is a great improvement upon the habit of attributing to the Lord troubles which are the result of men's own negligence and shiftlessness.

Herr Richter, the eminent Vienna music composer and great leader of orchestral performances, leaves his native land for Boston because he could not earn enough to support his family. America is a land of cash and good wages, and as a result eminent foreign musicians and composers can earn in one season a fortune that they could not earn at home by the labor of a life time.

If the democratic position is right with reference to the injustice of the present political system of Connecticut, the political system of the whole country must be on a false and narrow basis. By the "popular plan" so ardently advocated by the democratic press half a dozen cities would obtain perpetual control of the state; and the same "popular policy" extended to national affairs would give such power to half a dozen large states that they could dominate the policy of the nation; and it is not at all likely that they would forget selfish interests in the management of national affairs.

The Gunn-Healy Glare.

Great frankness has characterized recent debates in the Connecticut legislature, but the amount of candor exhibited by Gunn on this occasion was unlooked for by Healy. It was, as one might say, just about a huckleberry above the average. Gunn is described by the local press at this point as "livid with rage." Healy as "pale with astonishment." It is also stated that they "stood glaring at each other for a full minute." This is probably a mild exaggeration. The ordinary glare does not exceed twenty-three seconds. After thirty seconds it becomes fixed and stony and imperils health, as anyone will see who tries the experiment. At the conclusion of the glare Healy "recovering himself," in the language of the report, said: "The words of the gentleman are unparliamentary." And we should say ourselves at this distance that, upon the whole, Gunn's language was open to that objection. It would be so considered even in a hersey trial. But Gunn was still "livid." "I have no apologies to make," said he. "I am tired of hearing innuendoes of this kind, and it is time to call a halt." Gunn seemed to us to lack precision in this statement. For Healy's assertion was not an "innuendo," and Gunn had not called a halt, but had called Healy a liar. However, there's great liability to confusion of terms and mixture of figures of speech when men are glaring at each other. No doubt Gunn meant well. And so did Healy. There was no apology, no retraction, no anything. The report of this interesting affair ends with "the matter was left as it stood!"—New York Tribune.

POLLS in all districts open at 9 o'clock a. m. today. In the second and third districts they close at 3 p. m., and in the first district at 4 p. m.

Pall Mall, the famous locality in London, it is said, is so called from the fact that in earlier times it was an alley for tennis playing and took its name from the name by which the mallet was known—pall mall or pall mall.

A man's wife should always be the same, especially to her husband, but if she is weak and nervous, and uses Carter's Iron Pills, she cannot be, for they make her "feel like a different person," so they all say, and their husbands say so too!

Worth Knowing.

That ALLCOCK'S POROUS PLASTERS are the highest result of medical science and skill, and in ingredients and method have never been equaled.

That they are the original and genuine porous plasters, upon whose reputation imitators trade.

That ALLCOCK'S POROUS PLASTERS never fail to perform their remedial work quickly and effectually.

That this fact is attested by thousands of voluntary and unimpeachable testimonials from grateful patients.

That for rheumatism, weak back, sciatica, lung trouble, kidney disease, dyspepsia, malaria and all local pains, they are invaluable.

That when you buy ALLCOCK'S POROUS PLASTERS you absolutely obtain the best plasters made.

If you desire a beautiful complexion, absolutely free from pimples and blotches, purify your blood by the use of Ayer's Sarsaparilla. Remove the cause of these disfigurements and the skin will take care of itself. Be sure you get Ayer's Sarsaparilla.

Have no equal as a prompt and positive cure for sick headache, biliousness, constipation, pain in the side, and all liver troubles. Carter's Little Liver Pills. Try them.

Castoria.

When baby was sick, we gave her Castoria.
When she was a Child, she cried for Castoria.
When she became Miss, she clung to Castoria.
When she had Children, she gave them Castoria.

For Over Fifty Years

MRS. WINSLOW'S SOOTHING SYRUP has been used by millions of mothers for their children while teething. If disturbed at night and broken of your rest by a sick child suffering and crying with pain of Cutting Teeth, send at once and get a bottle of "Mrs. Winslow's Soothing Syrup" for Children Teething. It will relieve the poor little sufferer immediately. Depend upon it, mothers, there is no mistake about it. It cures Diarrhoea, regulates the Stomach and Bowels, cures Wind Colic, softens the Gums and reduces Inflammation, and gives tone and energy to the whole system. "Mrs. Winslow's Soothing Syrup" for children teething is pleasant to the taste and is the prescription of one of the oldest and best female physicians and nurses in the United States. Price twenty-five cents a bottle. Sold by all druggists throughout the world. Be sure and ask for "MRS. WINSLOW'S SOOTHING SYRUP."

The nip of a poisonous snake is but a slight remove from being more dangerous than the poison of Scrofula in the blood. Ayer's Sarsaparilla purifies the vital fluid, expels all poisonous substances, and supplies the elements of life, health, and strength.

Every woman who suffers from Sick Headache, and who dislikes to take bitter doses, should try Carter's Little Liver Pills. They are the easiest of all medicines to take. A positive cure for the above distressing complaint; give prompt relief in Dyspepsia and Indigestion; prevent and cure Constipation and Piles. As easy to take as sugar. Only one pill a dose. Price 25 cents. If you try them you will not be without them.

A STRANGE CASE.

How an Enemy was Foiled.

The following graphic statement will be read with intense interest: "I cannot describe the numb, creepy sensation that existed in my arms, hands and legs. I had to rub and beat those parts until they were sore, to overcome in a measure the dead feeling that had taken possession of them. In addition, I had a strange weakness in my back and around my waist, together with an indescribable 'gone' feeling in my stomach. Physicians said it was creeping paralysis, from which, according to their universal conclusion, there is no relief. Once it fastens upon a person, they say, it continues its insidious progress until it reaches a vital point and the sufferer dies. Such was my prospect. I had been doctoring a year and a half steadily, but with no particular benefit, when I saw an advertisement of Dr. Miles' Restorative Nervine, procured a bottle and began using it. Marvelous as it may seem, but a few days had passed before every bit of that creepy feeling had left me, and there has not been even the slightest indication of its return. I now feel as well as I ever did, and have gained ten pounds in weight, though I had run down from 170 to 137. Four others have used Dr. Miles' Restorative Nervine on my recommendation, and it has been as satisfactory in their cases as in mine."—James Kane, La Rue, O.

Dr. Miles' Restorative Nervine is sold by all druggists on a positive guarantee or sent direct by the Dr. Miles Medical Co., Elkhart, Ind., on receipt of price, $1 per bottle, six bottles for $5, express prepaid. It is free from opiates or dangerous drugs.

Sold by N. D. SEVIN & SON and LEE & OSGOOD.
may15MWFew

CORPORATION NOTICES.

MAYOR'S OFFICE, CITY OF NORWICH, CONN.

TO EITHER SHERIFF OF THE CITY OF Norwich,—Greeting:

You are hereby directed to warn the legal voters of the City of Norwich to meet in City Meeting in the several voting districts of said city, as by law provided, to wit:

First Voting District—At the Town Hall in said City.

Second Voting District—At Engine House No. 5, West Chelsea.

Third Voting District—At Engine House No. 7, Greeneville.

On MONDAY, the 5th day June, 1893, at nine o'clock in the forenoon, to choose by ballot two Aldermen, four Common Councilmen and two Water Commissioners for the term of two years each; and a Clerk, a Treasurer, a Collector and two Sheriffs for the term of one year each. The ballot boxes for such officers at said meeting will be opened in each of the voting districts at nine o'clock in the forenoon, and continue open in the Second and Third voting districts until three o'clock in the afternoon, and in the First voting district until four o'clock in the afternoon, when they shall be severally closed, at which time at the said Town Hall at four o'clock in the afternoon, the estimated expenses of said City of Norwich for the current fiscal year, accepted and adopted by the Court of Common Council of said City at a meeting held on the 19th day of May, 1893, will be submitted to the meeting for its action thereon; and also to lay a tax on the city list last made, to meet the expenses of the said city upon the estimates so approved.

Dated at Norwich, this 20th day of May, 1893.

CALVIN L. HARWOOD,
Mayor of the City of Norwich.

I hereby certify that the above and foregoing is a true copy of the original warrant to me directed.

Attest— HERBERT R. DRAPER,
City Sheriff of the City of Norwich.
may22d

AT A MEETING OF THE COURT OF COMMON Council of the City of Norwich, held May 19th, A. D. 1893 the following report of the Committee on Finance of the estimated expenditures and receipts of the City of Norwich for the ensuing year was accepted and resolution adopted.

Attest— ARCHIBALD S. SPALDING,
City Clerk and Clerk of the Court of Common Council.

MAYOR'S OFFICE, CITY OF NORWICH,
May 19th 1893.

To the Court of Common Council of the City of Norwich:

The Committee on Finance herewith present their estimates of the expenditures and receipts of the City of Norwich for the ensuing year as follows—

ESTIMATED EXPENSES.

Street Department	$12,500—	
Paving Central Wharf	3,000	
Widening Thames Street	4,000	
Central Ave. wall and fence	1,500—	$20,000.00
Sewers Williams Street	$1,600	
Cleaning and repairing sewers	1,000—	2,600.00
Fire Department		10,000.00
Public Grounds		4,750.00
Police Department		18,300.00
Lighting Streets		12,000.00
Water Works		26,000.00
Contingent Fund		3,000.00
City Court		1,800.00
Interest on Bonds		63,430.00
Interest on Loans		6,400.00
One-half Mill Tax for Sinking Fund		5,034.00
To pay for land purchase of the Norwich Savings Society		4,128.00
		$171,442.00

ESTIMATED RECEIPTS.

Water Works	$47,500	
Town of Norwich	12,000	
Public Grounds	4,000	
City Court	2,000	
Sewers	2,000	
Rent House	150	
Rent Barn	150	
Rent Lot	50	
To be raised by tax	103,603—	$171,453.00

To meet the expenditures called for by the estimates a tax of ten mills on the last City list will be required, said list being $10,004,120.01. The committee would recommend the adoption of the following resolution.

C. L. HARWOOD, } Finance
C. J. WINTERS, }
J. D. BREWSTER, } Committee.

Resolved, That the report of the Committee on Finance be accepted and approved; that the Clerk cause the same to be published as required by the amended Charter, and that the Mayor, or, in his absence, the Senior Alderman present, be directed in behalf of the Board to submit the estimates embraced in this report to the next City Meeting to be held on the first Monday in June next and to recommend the amount of taxes therein named.

I hereby certify that the above and foregoing is a true copy of record.

Attest— ARCHIBALD S. SPALDING,
City Clerk.
may23d

ICE CREAM. ICE CREAM.

At Wholesale and Retail.

Orders left at Union Station promptly attended to.

N. D. LAMB.

AGE Avails Nothing!
RATE Avails Nothing!!
CIRCULATION Avails Nothing!!!
CHARACTER OF PAPER Avails Nothing!!!!
UNLESS YOU GET RESULTS.

The one thing that counts, the only basis for judging the merits of a paper is

RESULTS

Ask advertisers who use
THE NORWICH MORNING BULLETIN
—AND—
THE NORWICH WEEKLY COURIER.

They will tell you
THEY GET RESULTS.

Try the papers yourself for results. If it pays, you want them.

WE HAVE THE
AGE, RATE,
CIRCULATION, CHARACTER,
And we guarantee good results

Contracts may be cancelled at any time—at the advertiser's option.

The Bulletin Co.
may28d

DRUGS, PAINTS AND OILS.

DUGGAN'S PHARMACY,
50 Main St., Norwich.

You toilers in works of necessity and mercy, who to the number of four thousand use the Electric cars on Sunday, (see Evening Record of May 15,) which, by the way, are cheerfully run every fifteen minutes in order to aid you in your good work. To you my sympathy goes out, for there is in our city one in authority who imposes needless hardship on you. Heretofore I have made your labors comparatively easy by keeping your skins real and tongues moist through the sultry summer Sundays. But, now, our City Attorney can by no manner of means allow me to refresh you with my innocuous and delicious beverages "On Sundays between Sunrise and Sunset."

So I sit on my little stool of repentance now Sundays and wonder why in the world I was allowed to be so wicked all these 22 years; and also why the people of every race and walk of life in town helped me break this law, for you know I could not break it alone.

DUGGAN'S SODA FOUNTAIN.

P. S.—Drink your Sunday Soda Water Today. may20d

LEE & OSGOOD,
WHOLESALE AND RETAIL
DRUGGISTS,
129–133 Main St. and 150–154 Water St.

ESTABLISHED : 1788.

—SOLE PROPRIETORS OF—
DR. DODD'S
Nervine and Invigorator,
A NERVE TONIC
—AND—
STOMACHIC.

Dodd's Nervine aids digestion, insures good appetite, gives tone and vigor to the system, guarantees sweet and refreshing sleep and restores enfeebled and nervous constitutions to PERFECT HEALTH.

WE HAVE A FINE LINE OF
Atomizers and Perfumes
COLGATE'S EXTRACTS IN BULK.
TOILET ARTICLES
IN GREAT VARIETY.

We make a Specialty of
Tooth Brushes.
Large Invoice Just Received.
25 AND 35 CENTS.

LEE & OSGOOD
NORWICH, CONN.
dec10daw

LUMBER AND COAL.

E CHAPPELL & CO.
COAL,
LUMBER,
SHINGLES.
Greatest Variety. Largest Stock.
Branch Office, 207 Main St., Franklin Square. Office and Yard, Central Wharf.
Telephone at both offices. mar25daw

IT WILL PAY YOU TO TRY
H. F. & A. J. DAWLEY
If you want good
BUILDING LUMBER & SHINGLES.
They have the largest stock in the city and will make you low prices.
Telephone 93—4. may19d

E. D. HARRIS'
COAL OFFICE
Has been
Removed to
212 Main Street,
Opposite the old stand.
jan17d

51 John A. Morgan & Son, 51
Coal & Lumber,
51 West Main St., Central Wharf.
Family Coal a Specialty.
51 Estimates furnished at short notice. Telephone. jan4d 51

ARCHITECTS.

C. H. PRESTON,
Architect, - - - - Central Building
Telephone 144—5, Norwich, Conn.
Specialist on modern construction and strength of materials. mar6d

JAMES A. HISCOX,
ARCHITECT,
161 Main Street, Rooms 2 and 3. oct28d

ESTIMATES FOR ALL KINDS OF PRINTING furnished on application to this office

REAL ESTATE

FOR SALE.

An Elegant Private Residence.

planned after the most modern styles and occupying a large square, in close proximity to the business center of the City of Norwich, Conn., located on Laurel Hill, commanding one of the finest views of the harbor, river and surrounding parts of the city. The location is very aristocratic, adjoining a very fine city park and fine drives, and would make a splendid home for a gentleman and family. House is thorough in all appointments, hot and cold water, fine cellar, set tubs, built-in refrigerator, large kitchens, butler's dining rooms, parlor, reception suites, tiled conservatory, finely appointed billiard room with best "Briggs" table, large number of chambers, with set bowls, new steam heater, supplying heat for every room in house; also all carpetings in total house, including Moquette, Brussels, etc. Kitchen ranges, chandeliers and all gas fixtures; brass plumbing throughout. The lot is about 300 feet square, perfectly level, finely laid out, and contains besides the house a fine stable with four single and two box stalls, all proper appointments, interior finished throughout in best manner, and there are large number of fruit trees, all in best bearing condition; also large variety of the best grape vines, with arbors, etc. The whole property is in fine shape, newly painted and thoroughly renovated. Is in close proximity to railroad depot; also to steamboats running to New York daily. The city has electric cars, fine police force, a first-class fire department, insurance rates are low, also rates of taxation, and the city is one of the healthiest in the eastern states. Warranty deed given. Address BENJAMIN HALL, Norwich, Conn.

TO RENT.

A DOUBLE HOUSE OF TWO TENEMENTS, each with all the modern improvements, on Boswell Ave., of ten rooms each. Apply to JAMES MURPHY, 3 Water St. may18d

TO RENT.

Tenement 112 River Avenue.
apr18d Inquire of NICHOLAS TARRANT.

TO LET.

The House No. 132 Broadway.
Ten Rooms; modern appliances. H. F. PALMER, Agent, 46 Main St. apr19d

TO RENT.

Barn, Pasture, Mowing and Planting Land, Thayer place.
apr17d 200 BOSWELL AVE.

TO RENT.

First class tenement of 7 rooms; all modern improvements; five minutes walk from post-office. Inquire of E. R. Robbins, at Cliff street. apr13d

TO RENT.

A Flat with all modern improvements including open plumbing, furnace and gas, 7 rooms, bath room and ample closets. Ready for occupancy May 1st. Can be seen at 21 Grove street, or inquire of E. M. BREWSTER, 46 Water Street. apr7d

FOR RENT.

A Most Desirable House on Sachem St.
Apply to WM. G. ELY, or Marton Holms, 187 Main St., over Boston Store, Room 3. mar16d

FOR RENT.

The three-story and basement brick building, (basement floor cemented throughout), situate Nos. 23 and 25 Water street, Norwich. Said building is especially adapted for a wholesale business and general storage.

Immediate Possession.

For further particulars, apply to the present occupants,

GEORGE LIPPITT & CO.,
—OR—
WILLIAM S. HEMPSTEAD, No. 5 Church Street, JAMES S. FULLER, No. 261 Main Street, Agents. mar6MWS

TO RENT.

A BARN, Containing Three Stalls at 399 West Main Street.
apr26MW R. AVER, 73 High St.

TO RENT.

A VERY FINE TENEMENT OF 7 ROOMS, hot and cold water, bath, and all modern conveniences. Inquire of WM. H. JENNINGS, No. 314 Main St. or at 150 Laurel Hill Av. Possession given at once. dec11d

TO RENT.

The Large Store with fine Cellar
in the Rockwell Building, on Water Street, at the corner of Market Street, formerly occupied by Service & Gleason. Apply to
sep26d GEORGE D. COIT.

FOR SALE.

FOR SALE.

Manure at Greeneville Stables.
Apply to Norwich Street Railway Company's Office. je3d

FOR SALE.

One Pair of Horses, One Dump Cart, One Pair of Concord Harness,
used only six weeks. Inquire of W. H. PALMER, between 11 a. m. and 4 p. m., 33 6th St. may19d

TO MANUFACTURERS!

A new and decidedly superior invention, which combines cheapness and efficiency. Weeks' Attachment for Lathe, for cutting and threading pipes and rods, from the smallest to the largest. It will save time and material. It will do the work of any pipe or bolt cutting machine. It will cut and thread the shortest nipples to the longest pipe, and can be attached to the lathe in one minute without altering the lathe. Agents wanted. State rights for sale. M. L. WEEKS, Yantic, Conn., Inventor and Manufacturer. nov14d

LEGAL NOTICES.

$50 REWARD

Will be paid for information which will lead to the arrest and conviction of the person or persons who broke into and robbed the Post Office at Plainfield, Conn., on Sunday night, May 28th, 1893.

EDWARD B. ASHLEY,
may3 4 Postmaster.

NOTICE.

The Justices of the Peace, Selectmen, Constables and Grand Jurors of the Town of Norwich are warned to meet on

Monday, the fifth day of June,

A. D. 1893, at 10 o'clock a. m., at the Selectmen's Office, to choose Jurors from said Town to serve for one year from the first day of the following September.

Dated at Norwich, this first day of June A. D. 1893.

SAMUEL H. FREEMAN,
je1d Town Clerk.

NOTICE.

The Laurel Hill Bridge is closed to public travel until further notice.

T. R. LILLIBRIDGE, }
H. A. BRIGGS, } Selectmen.
NATHAN SMALL, }
may30tw

ATTORNEYS.

Charles H. Carpenter,
PENSION ATTORNEY.
Office with A. Irving Boyce, over Thames National Bank. Special attention given to the execution of vouchers for quarterly payments. Advice free. No fee unless claim is granted. feb16daw

ESTIMATES FOR ALL KINDS OF PRINTING furnished on application to the office

DENTISTRY.

ALBANY DENTAL ASSOCIATION
St. Mary's T. A. & B. Building.
Scientific Dentistry at Moderate Prices.

Extracting	25c
Extracting with Mayo's Vapor or Gas	50c
Cleaning	75c
Teeth filled with Amalgam	50c
" Silver	75c
" Platina	$1.00
" Gold	$1.00 and upwards

We never Wedge Teeth Before Filling.

Best Set of Teeth on Rubber $8.00.

No better made, no matter how much you pay. All work guaranteed.

OFFICES:
Bridgeport, Conn. Paterson, N. J.
Trenton, N. J. Binghamton, N. Y.
Buffalo, N. Y. Chicago, Ill.
Harrisburg, Pa. Pittsburg, Pa.
Scranton, Pa. Wilkesbarre, Pa.

ALBANY DENTAL ASSOCIATION,
62 Broadway, Rooms 1, 2, 3, 4, 5.
Office open from 8 a. m. till 9 p. m. jan16daw

A. F. HOWARD,
DENTIST,
Over BOSTON STORE, opp. Wauregan House.
Pure Nitrous Oxide Gas administered. nov16d

DR. J. H. ELDRED,
DENTIST.
Pure Nitrous Oxide Gas, Ether or Cocaine administered.
OFFICE—214 Main Street,
Trumann's Block Franklin Square. Residence 12 BROADWAY. apr1d

BOOK BINDERS

COWAN, the Bookbinder
will after this date be found on the ground floor,
103 Broadway.
mar1d

BLANK BOOKS made to order. Paper ruled to any pattern. Tickets n b m bered from 1 to 100,000.
MAGAZINES BOUND
in any style of binding. Old books repaired. Back Nos. furnished to complete volumes by
JOSEPH BRADFORD Practical Bookbinder.
Bulletin Building, up stairs.
may19daw Norwich, Conn.

TRAVELERS DIRECTORY.

CENTRAL VERMONT RAILROAD,
NEW LONDON DIVISION.
Change of time.
On and after MONDAY, October 3, 1892.
TRAINS GOING NORTH LEAVE NEW LONDON AS FOLLOWS:

5.05 a. m., Norwich at 5.45 a. m., for Willimantic, Hartford, Palmer, Springfield, Ware, Gilbertville, Brattleboro, St. Johnsbury, Burlington, Montreal, Ogdensburg, and intermediate stations.

7.45 a. m., Norwich 8.20 for Brattleboro, connecting at Willimantic for Boston, Hartford, Colchester, Middletown, New Haven, New York; at Palmer with Boston and Albany R. R. for Springfield, [illegible] Albany, and for points [illegible] and Gilbertville, and at Brattleboro [illegible] Express, for St. Albans, [illegible] principal intermediate points. Also to points west via Grand Trunk R. R.

10.05 a. m., Norwich at 10.35 a. m., for Willimantic, Hartford, Waterbury, Middletown, Colchester etc.

11.05 a. m., connecting from Providence, Boston, and intermediate stations.

1.05 p. m., connecting with express from Boston, Providence, New York and New Haven, at Norwich with Norwich & Worcester Railroad.
R. R.

1.30 p. m., Norwich 1.55 p. m., connecting at Willimantic for Hartford, and at Palmer for Springfield, Albany and the west.

5.05 p. m., Norwich 5.55, for Brattleboro connecting with train leaving New York at 1 p. m., and with N. Y., P. & B. R. R. from Providence and way stations, and connects at Willimantic for Hartford and Bristol, Putnam, Boston and Providence, also for Colchester, Middletown, New Haven and New York, and at Palmer with Boston & Albany R. R., for Springfield, Albany and the west, and at Brattleboro with night express for St. Albans, Montreal and Quebec, reaching Montreal and principal points in Vermont the same evening.

8.25 p. m. for Norwich. This train connects with 5.00 p. m. express from New York.

GOING SOUTH.

Passenger trains LEAVE NORWICH as follows:

6.15 a. m., connecting for Stonington, Providence, New Haven and New York.

8.42 a. m., for New London, Stonington and Providence and Boston, New Haven and New York.

10.55 a. m. for New London, New Haven and New York, Providence and Boston.

12.35 p. m. for New London, Stonington, Providence, Boston, Newport, Narragansett Pier, New Haven, New York and intermediate stations.

2.30 p. m., for New London, New Haven and New York.

4.00 p. m., for New London, Stonington and Providence, Boston, Newport, Narragansett Pier, New Haven, New York and intermediate stations.

7.15 p. m., for New London, connecting with Shore Line express reaching New York [illegible] p. m., with express train for Providence and Boston, and accommodation train for Westerly and intermediate stations.

9.05 p. m., for New London and for New York, by boat from New London.

10.10 p. m., for New London and for New York via boat from New London.

oct3d D. MACKENZIE Supt

N. Y. & N. E. R. R.
NORWICH & WORCESTER DIVISION.
For Boston, Worcester, Providence, Hartford, Waterbury, Newburgh.
Commencing MONDAY, May 1, 1893
"Eastern" Time Standard.
TRAINS GOING NORTH LEAVE NORWICH UNION STATION.

3.35 a. m. (Mondays excepted.) Steamboat Express. Connects at Putnam for Boston arrive Boston 6.45 a. m. At Worcester for all points north, Portland, Rochester, &c.

6.55 a. m. Way Passenger Train. Connecting at Plainfield Junction for Providence, arrive Providence 8.25 a. m.; at Putnam for Boston arriving at 9.45 a. m.; at Putnam for Willimantic and Hartford, arrive at Hartford 10.15 a. m. At Worcester for Boston, Springfield and intermediate stations, Albany and the west.

9.20 a. m., connecting at Putnam for Boston [arrive at 1.10 p. m.] At Plainfield for Providence [arrive at 11.45 p. m.] At Worcester with roads north, east and west. At Webster with train for Southbridge.

2.40 p. m., Way Passenger, connects at Putnam for Hartford and Boston, arrive at Boston 6.15 p. m. At Webster for Southbridge. At Worcester with Boston & Albany Railroad, B. & M. R. R., and Fitchburg R. R.

5.00 p. m., for Plainfield, Providence and intermediate stations, through car, arrive at Providence 6.30 p. m.

6.15 p. m., Way Passenger. Connects at Plainfield for Providence and from Providence. A train leaves Providence at 7.10 a. m. and connects at Plainfield with train for Putnam, arriving at Putnam 8.40 a. m. (Leaves Plainfield at 8.00 a. m.)

TRAINS GOING SOUTH LEAVE WORCESTER.

6.45 a. m., [illegible] Passenger. Connecting at Webster [illegible] Southbridge, at Putnam with train for Hartford, Waterbury and intermediate points and New York, at Plainfield for Providence.

9.25 a. m., connects with trains from B. & M. R. R., F. R. R. and Boston and Albany R. R. at Webster for Southbridge. At Putnam with train to and from Boston (Take this train for Hartford, New York, Waterbury, Fishkill on Hudson and at Plainfield from Providence.)

12.30 p. m., Way Passenger. Connects at Webster with train from Southbridge, and at Putnam with 12 o'clock express from Boston for Willimantic, Hartford and New York. At Norwich for New London.

4.00 p. m., Way Passenger. Connects at Webster for Southbridge; at Putnam for Willimantic and Hartford, and with 3.30 p. m. express train from Boston.

6.00 p. m., Steamboat Express for New York [via New London.] [Sundays excepted.] Connects with trains from B. & M. R. R. and Fitchburg R. R. This train leaves Norwich for New London at 10.10 p. m.

6.00 p. m. Plainfield and Norwich, connecting at Plainfield with 4.20 p. m. train from Providence, arrive Norwich 6.45 p. m., through car.

W. R. BABCOCK, Gen. Pass. Agt.
P. St. M. ANDREWS, Supt.
Norwich, May 1, 1893. mav1d

THE BULLETIN JOB DEPARTMENT is supplied with all the facilities for doing work promptly and in the most approved style

The Bulletin.

THE GINGHAM UMBRELLA.

Away in one corner of grandmother's hall
A gingham umbrella hangs on the wall.
Its ribs are all broken and covered with dust;
Its frame is quite bent and tarnished with rust.
It's a gingham umbrella, a time worn umbrella,
That dear old umbrella that hangs on the wall.

How oft have I gazed on this relic of time,
As fond remembrance clings to my mind,
When a curly head boy, near my grandmother's side,
In the folds of the umbrella my face I would hide,
In that gingham umbrella, that time worn umbrella,
That dear old umbrella that hangs in the hall.

In rain and in sunshine, in tempest or storm,
This gingham umbrella would shelter my form.
When loaned to a friend—now this is a fact—
'Tis strange, but true, it would always come back;
That gingham umbrella, that time worn umbrella,
That dear old umbrella that hangs in the hall.

But Time, the destroyer of all things that exist,
The gingham umbrella this law can't resist,
Its form will soon crumble with the dust of the past.
Yet its memory will live for ages that last;
That gingham umbrella, that time worn umbrella,
That dear old umbrella that hangs in the hall.
—H. C. Frost in New Orleans Picayune.

THE STOCK MARKET.

Dealings in Leading Securities in Boston and New York.

BOSTON, June 3.—In the outside market call money is quoted at 4 per cent and time money is nominally 5@6 per cent.

The past week has been a short one owing to Memorial Day, but it has been one marked with fluctuations of the 14 stocks in which there has been the largest sale in Boston since last Saturday morning. These are divided into three groups of industrials, coppers and railroads.

The improvement in the industrials is the most marked feature of it, though the eccentricities of the week are reflected in these as well as the others. Coppers are less steady than last week, while railroads are much less so. This latter is owing to the drive at New York and New England and the downward movement in Atchison.

The report that the New York and New England is hard pressed for money to meet its current bills is denied by those who are in a position to know the facts. The coal bill, which was the center of gossip, has been promptly paid, and the company has the receipt for the same. The only unpaid bill which it has of any amount is one for $15,000, and the money is in the bank to meet this.

The difficulty which the New York and New England feels is that which any person without credit experiences. It has to pay cash. Fortunately, to those who should know ever, it has it to pay certainly for the present. The gross earnings of the West End Street Railway company for May were $[illegible], the largest month's earnings in the history of the road. As compared with May 1892, they show an increase of $[illegible].

Willett & Gray, in their weekly circular on the sugar market, have this to say on the situation: The strong statistical position of raw sugar is still partially offset by the weak financial position. Refiners, by showing no anxiety over the situation, have avoided a further advance in prices. The market for refined sugar still remains in favor of buyers. The latter are taking all the stock they can pay for in consequence of the market for raws. Refiners have been melting in excess of requirements. This is a very exceptional sugar campaign, and the advance is by no means ended.

STOCKS—CLOSING.

American Sugar preferred	86
Bay State Gas	7½
Boston and Albany	211
Boston and Lowell	180
Boston and Maine	160
Boston and Maine, preferred	146
[illegible]	15
Central Massachusetts, preferred	59
Chicago, Burlington and Quincy	88
Connecticut River	235
Fitchburg, preferred	86
General Electric	71
Lamson Cash Railway	16¾
New York and New England	23
New York and New England, preferred	68
New York and New Haven Rights	37
Old Colony	187
Pullman	179
Rutland, preferred	73
Union Pacific	27¾
West End, com	67

New York Stocks.

Canada Pacific	76
Chicago, Burlington and Quincy	84¾
Delaware, Lackawanna and Western	138¾
Denver and Rio Grande	13
Denver and Rio Grande pref	46
Erie	17
Illinois Central	87¼
Kansas and Texas	11
Lake Shore	120¼
Louisville and Nashville	68¼
Michigan Central	97
[illegible]	33¾
Northern Pacific	13¾
Northwestern	107
New Jersey Central	107
New York Central	100¼
Oregon Navigation	55
Pacific Mail	16¼
Pullman Palace Car	170
Reading	17¾
Rock Island	71¾
St. Paul	67¾
Union Pacific	27¾
Western Union	81¼
Wisconsin Central	6

Chicago Provision Market.

CHICAGO, June 3.—1 p. m.—Wheat opened nearly steady today, at 67¼c for cash; closed 66¾, 66¼c for June, closed at 66¾c; [illegible] for July, closed at 68¾c; opened at [illegible] for September, and closed at 73¼@73¾c; 76¼ @76¼ for December, closed at 76¾c; closed at 66¾c for the year.

Corn opened easy today at 38¼c for cash, closed 38¼c, [illegible] for June, closed 38¾c; opened 39¼@40¼c for July, closed [illegible]; 40¼ @40¼c for August, closed [illegible] 41¼@40¼c for September, closed 41¼c.

Oats opened easy today at 28¼c for cash, closed 28¼c, [illegible] for June, closed 28¼c; [illegible] for [illegible] for September, closed 30¼c.

Pork opened easy today at $21.30 for cash, closed at $21.30 [illegible] for June: $21.50 for July; [illegible] for September.

Lard opened easy today at $10.15@10.10 for cash; at same figures for June; $10 [illegible] for July, closed at $10.30; $10.75@10.67½ for September.

Short ribs opened easy today at $9.55 for cash; $9.55 for June; [illegible] for July; [illegible] for September.

New York Cotton Market.

NEW YORK, June 3.—Cotton firm; uplands [illegible] Orleans [illegible]; sales 687 bales. Futures closed firm; sales 156,400 bales: June, 7.44c; July, 7.74c; August, 7.82c; September 7.91c; October 7.90c; November, 8.06c; December, 8.14c; January, 8.21c, February, 8.27c.

MARKETS

WHY DO POWERS BROS.,

as a firm, retail the largest number of pounds of Boiled Lobsters? Because their Lobsters are boiled by a man of fifteen years' experience. They are fit to eat from shell without cooking. Flavor always the same.

Telephone a trial order. jె

J. D. MURPHY'S, 22 Market St,
Broiling Chickens, Roast Chickens, Native Fowl, Native Spring Lamb, and the
FINEST QUALITY BEEF OF ALL KINDS

BUTTER.
4 Pounds of Elgin Creamery Butter for $1.00.
JAMES DAWSON, Jr.,
Telephone 125—3. (may 1st) 260 Main St.

THE FINEST OF SAME, COMMERCIAL [illegible]

MURDER IN NATICK.

Jacob Littig Found Dead in the Highway.

SIGNS OF STRUGGLE APPARENT.

Victim's Skull Badly Crushed—No Clue to the Perpetrator Found.

NATICK, Mass., June 4.—Jacob Littig, a German, 35 years old and unmarried, was found dead Saturday morning between 4 and 5 o'clock on the road just over the Wellesley line in South Natick. He probably had been dead about 5 hours when found. The murder is supposed to have occurred about midnight.

Some signs of a struggle were apparent. The murdered man was probably struck over the head by a club or stone, as his skull was badly crushed. Blood was scattered about the ground near the spot where the body was found.

Last night Littig was visiting a friend named Fritz Buchmann of Wellesley, who keeps a kitchen barroom. When found, Littig's body was but 100 yards from Buchmann's house, and within a quarter of a mile of his own boarding place.

The locality of the murder is inhabited by a German colony and is called the "Cape."

No clue to the murderer has yet been found. It is suspected that robbery was the motive, as the murdered man is said to have had $15 when at Buchmann's house.

There was no money on his person when found.

Littig was employed at Pfeiffer's shoe shop in South Natick. He was given to the use of intoxicating liquors.

State Officer Bean was soon on the spot and took charge of the body. He is now working up the case, with the assistance of the Natick police.

A most circumstance connected with the murder is that the county line between Norfolk and Middlesex counties ran so near the body that it was impossible to tell in the district of which medical examiner it was. A surveyor was secured and the line surveyed, when it was found that the county line ran directly over the body as it lay.

The inquest will be held at 10 o'clock today.

Littig is one of the 12 or 15 Germans who came to South Natick about seven years ago, at the time of the strike in Pfeiffer's shop, and he is the third one of that crowd who has met his death by violence. The first one was Louis Cream, who was killed some six years ago in Wellesley.

He got off the train at the depot there late one night, and started to walk home. The next morning his body was found with marks of violence on it.

The next murder was that of Paul Bohlig. He got into a drunken quarrel with a companion and was stabbed. His slayer escaped with six months' imprisonment.

The German settlement in South Natick is in the main peaceable and law-abiding. There had never been any serious trouble there until some of a worse element came among them at the time of the Pfeiffer strike. Since then disturbances have been frequent.

FACTORIES TO SHUT DOWN.

Glass Trust Declares There Is a Largely Overstocked Market.

PITTSBURG, June 4.—It is stated on good authority that a general shut down of the plate glass factories of the country will take place within a month to last an indefinite period.

It is given out as a reason for this action that the factories in the combination have become so overstocked that a suspension of production is an absolute necessity, not because of dull trade but because the factories have no longer any room to store their unsaleable product.

Opponents of the organization hint that the above is not the real object of the suspension or production, but that the trust means to diminish the stock of glass in the market and then raise prices.

D. S. Wheeler, the agent of the trust, says that three of the plate glass works are already closed because of the dulness of business, and admits that it is possible that others will cease operations, as they are greatly overstocked.

CYCLONES AT WORK.

Farmhouses and Barns Blown Down and Great Damage Done.

COTTON PLANT, June 4.—A heavy rain and wind storm passed over this town Friday evening, doing great damage. Three miles south of here a terrible cyclone spread destruction, many farmhouses and barns having been blown down.

East of Bayou Deview, in Monroe county, the damage was even greater. The plantation of John Gasallow was left without a house of any kind standing. The width of the cyclone was about one and one-half miles, and very little timber is left standing in its path.

The rain fall for the past seven days was more than 20 inches. All telegraph wires have been down for 36 hours.

Financial Success Assured.

CHICAGO, June 4.—Director Charles H. Schwab of the World's Fair says the exposition has cleared a quarter of a million dollars on the month of May, and, as a result of a general reduction of forces, to begin next Monday, a better result is confidently anticipated for the month of June. Mr. Schwab thinks the financial success of the World's Fair is already assured.

Only a Passive Interest.

LONDON, June 4.—The Madrid correspondent of the Daily News says that a sergeant and a few men at Fort Isabel, near Puente la Reina, province of Navarre, tried to raise a revolt, but met with no support and were compelled to flee. They are now being pursued by troops. The populace takes only a passive interest in the affair.

Fair Open Sunday.

CHICAGO, June 4.—The federal court Saturday morning refused the application of District Attorney Milchrist for a restraining order closing the gates of the fair on Sunday. The decision in the injunction case was postponed till next Thursday.

Heavy Fire in London.

LONDON, June 4.—Forman's hard wood stores and a row of houses in Kennington road adjacent to the stores, were destroyed by fire Saturday morning. The loss and damage are estimated at £100,000.

Nothing Unusual.

"There goes a real crack fisher, Bill,"
Said Biggins to his neighbor Todd
As 'long the em'rald broidered hill
There passed a man with creel and rod.

"There's nothing strange in that to me,"
Said Todd, not even looking back
To view the man, "fur you'll agree
That every fisser is a crack."
—Boston Courier.

More to the Point.

Sufferer (to lady in front)—Madam, if you were to remove your hat I could see the play.

Lady in front (with manifestation of surprise)—Yes, but you could not then see my new hat.—Boston Globe.

ELUSIVE SACCO.

All Efforts to Capture the Murderer of James Squire Unavailing.

LYNN, Mass., June 4.—A week has passed and yet Antonio Sacco has eluded the police without much trouble. Pursued and hounded yet he has not been brought to bay. The murderer of James Squire has located himself in the neighborhood of this city and with the aid of members of the Mafia he is enabled to dodge the police on every hand, and is notified beforehand of every raid. His friends do not know which way to turn to get Sacco out of the country and therefore they keep him secreted in this city.

Unfortunately for the Boston police, Special Officer Tighe did not carry out the instructions he received when he followed two Italians from Boston to this city who had money to give to Sacco, who was in hiding in the Italian camp at Swampscott, early Tuesday morning. He should have noted where these Italians went to and then notified headquarters. Instead of that he frightened the bird from his slumbers in the cave and then lost him in pursuit. From there Sacco started for the Marblehead road, but he soon varied from that point of the compass and made for the Italian camp back of Flax pond, where he remained the rest of the day.

In back of this camp is a large tract of underbrush and timber, which extends far into Peabody. There are plenty of hiding places here where Sacco could hide for weeks and not be found by the active manhunter. He was seen there yesterday forenoon, near the camp, which gives strength to the belief that he is in that near vicinity. It was suspected that Thursday evening Sacco, blackened as a negro, was making his way toward Boston. The Lynn inspectors discovered it to be another Italian blackened up, belonging to the camp at North Saugus.

Saturday morning at 2:30 o'clock Special Officers Wise and Tryder of Boston, Officer Garlarin of Quincy, Captain Burchea, Inspectors Hanscom and Rowe and a squad of local police started out for the purpose of raiding the camp in the rear of Flax pond at Lakeside. The officers circled the camp until 5 o'clock this morning in hopes that Sacco would make his appearance either from the camp or attempting to enter it for his early breakfast. At the above hour a pistol shot rang out on the cool, refreshing morning air, a signal to descend on the ranch.

Some 15 Italians were apparently sound asleep in the bunks. They enjoyed the raid hugely and laughed in the faces of the officers. An Italian and his wife lived in a hut no larger than a hen house. Of course they denied seeing Sacco although one or two knew him. The store house was opened but all that was discovered there was a large amount of liquor. Officers Wise and Tryder have worked day and night on the case and this morning they returned to Boston to get much needed rest.

It is not strange to the local police that Sacco has not been captured, as the Italians will not give the officers any information concerning the murderer as they are afraid of Mafia vengeance. Handicapped thus and with misleading descriptions of the much-wanted man, who will only be tried for manslaughter, the Boston officers have done clever work even to locate the unseen Sacco. The local officers have been of great assistance in the search.

BOOKKEEPER DISAPPEARS.

Leaves Letter Saying He Must Go to His Master, the Devil.

NEW YORK, June 4.—G. C. Thomas has disappeared leaving behind him two letters in which he announced that he was leaving to keep an appointment with satan at the gates of his kingdom.

Mr. Thomas was employed by the Economic Gas Machine company as stenographer and bookkeeper. He was slightly short in his accounts. In his letter to the firm, Thomas said:

"I can no longer work for you, as I must go to my master, the devil, at 11 o'clock, at Hell Gate. I sold myself to him one year ago and he has sent me terrible pains in the head, but I am promised relief by fighting him, and, if I conquer will return to the office in the morning."

Mrs. Thomas received a similar letter. She said her husband was not crazy; he had been quite attentive to a young lady employed at 174 Fulton street, and that her husband had been making surreptitious preparations for flight for some time.

Mrs. Thomas and her two children are left destitute.

BECOMES COUNTY SEAT.

Rockville, Conn., Will Have Court and Jury Cases Tried There Hereafter.

ROCKVILLE, Conn., June 3.—Beginning with the June term of the Tolland county superior court, which will open on Thursday, the city practically becomes the county seat, although Tolland remains so [illegible].

The legislature recently passed a bill allowing both court and jury cases to be tried here. The city provided a large and finely finished room in the new Memorial building for the business of the courts.

Judge Thayer has been assigned nearly all the cases of this term to be tried here.

Large Mills Destroyed.

LIMA, O., June 4.—Early Saturday morning fire broke out in the large mills of the American Straw Board association and destroyed the main plant, with all the valuable machinery. The loss will reach fully $300,000; insured in Chicago. There were 80 people employed in the egg case department, who narrowly escaped with their lives.

Burglary at Portsmouth.

PORTSMOUTH, N. H., June 4.—Some time Friday night the mansion of Hon. John H. Broughton on Middle street was entered by burglars, who succeeded in making a very good haul. Entrance was effected through a back door, which was found open in the morning. Several hundred dollars' worth of solid silverware was carried off.

Mullen Back Again.

BOSTON, June 4.—Daniel Mullen, the escaped convict from state prison, is hiding in this city. The police authorities connected with station 1 and headquarters believe that he is, and for the past few days they have been diligently looking for him.

Died of Heart Disease.

PORTLAND, Me., June 4.—Milo Hildreth, aged 60, of the firm of Milo Hildreth & Co. of Northboro, Mass., came here Friday night, and next morning died suddenly of heart disease, to which, it seems, he had been subject for some time.

Cleveland for Third Term.

CHICAGO, June 4.—Governor Flower in this city yesterday is quoted as saying that Cleveland will be the nominee for president in 1896. He says no man can successfully stand in Cleveland's way for another term.

It Makes a Difference.

X.—Baggs must have a poor memory. He has been owing me $5 for a year.

Y.—On the contrary, I think he has a good memory. I owe him $5, and he asks me for it every time he sees me.—Life.

Dogs Like Veal.

Chappie—I started to call lawst night, but the dog bit into me so I had to go [illegible].

Ethel—That's strange. He is usually very finicky about what he eats.—Vogue.

TREATY ACCEPTED.

Text of Anglo-Russian Bering Sea Agreement.

RUSSIA MAKES RESERVATIONS.

Governments to Co-operate to Prevent Killing Seal.

LONDON, June 4.—The text of the Anglo Russian Behring sea agreement submitted to Privy Councillor Schischkine on May 13 1893, is as follows:

"First: During the year ending on Dec. 31, 1893, the British government shall prohibit British subjects from killing or hunting seals within the following limits: (A) within a zone of 10 marine miles following the sinuosities of the Prussian coasts which border Behring sea and any other part of the north Pacific ocean, (B) within a zone of 30 marine miles round the Komandorsky island, and round the Robbin islands and Tulinew.

Second—The British government shall co-operate with British cruisers in preventing British subjects from killing or hunting seals within the aforesaid limits.

Third—British vessels engaged in killing or hunting seals within the aforesaid limits may be seized by either British or Russian cruisers; but if seized by the latter they shall forthwith be handed over at any port in British possessions or to the commander of any British war ship for trial by the British authorities.

Fourth—The Russian government engage to limit to 30,000 the number of seals that may be killed in the whole year of 1893, upon and around the islands of Komandorsky and Tulinew.

Fifth—It is agreed that a British agent may, when desired by the British government, visit the islands, confer there with the authorities and inquire into the working and the results of the present agree[illegible]

Sixth—The present agreement shall in no wise affect facilities hitherto accorded at Russian ports to British vessels regarding refuge, repairs, obtaining supplies and other matters wherefore they may properly require access.

Seventh—It is understood that the present agreement relates solely to the year [illegible]

It has consequently no retroactive force or effect, more especially as regards British vessels captured previously by Russian cruisers.

Schischkine replied on the 22d, accepting the draft of the agreement, but expressing a preference that it may be embodied in an exchange of notes, as the draft as it stood was too concisely worded, and, therefore, left room for a misunderstanding and perhaps for complications. The Russian government, he says, moreover, could not agree to the draft without a few reservations designed to safeguard their freedom of judgment in the future.

"It is understood" he continues, "that the agreement leaves intact all rights of Russia in her territorial waters. Our reservations refer them to the following [illegible]: First: In consenting to hand [illegible] to the British authorities English ships sealing in prohibited zones, we do not wish to prejudice generally the question of the rights of a power to extend its territorial jurisdiction in special cases beyond the waters properly called territorial; second' the Russian government desire to preserve complete liberty of action, either [illegible] of a prohibition zone, entirely to prohibit in the future pelagic sealing, or to regulate it in the open sea; third, the present arrangement cannot be considered in any way wise as a precedent, and is looked on by us essentially as a provisional arrangement intended to meet present circumstances."

Schischkine closes his note with an expression of hope that "the British government will consider the understanding as established henceforward for the present year."

Lord Rosebery, in his reply, dated the 29th, accepts the arrangement for the current year, and states that he will take immediate steps to carry it into operation. Regarding the reservations made by the government, he says that they need not be stated or discussed at present, but it may be mutually understood that the rights and the position of each power remain unaffected by this provisional arrangement.

WHISKY TO SPARE.

This Season's Manufacture the Largest in Kentucky's History.

LOUISVILLE, June 4.—The season for the manufacture of whisky is almost at a close. The last year has been one of the largest in the history of Kentucky, and already the market feels the over production. The distilleries have nearly all closed, seven of those in Louisville closing during the last few days. The production during June, which is the last month of the fiscal year, will the smallest for some [illegible].

From July 1, 1892, to July 1, 1893, estimating the output for the coming month at 1,730,565 gallons, the production for the year is 22,540,261 tax gallons. The tax on this amounts to $19,834,832. The largest month during the year was March, when 3,650,000 gallons were made. Last month the output was 3,411,140 gallons.

From this it will be seen that there is enough to go around and some to spare.

Triple Tragedy.

CLARENCEVILLE, Que., June 4.—The dead bodies of Mr and Mrs. Ely and their daughter were found Saturday morning in their home at Beach Ridge, a few miles below here. To all appearances they were murdered during the night. The motive for the crime is hard to establish, as the victims were poor, and robbery could have had no part in it.

Miss Morrison All Right.

DOVER, N. H., June 4.—C. B. Leavitt, with whom Miss Bertha Morrison lived in Northwood previous to her disappearance, March 3 was here Saturday. He says Miss Morrison is all right and that he can locate her at any time her friends wish. He claims to know where she is.

Lizzie Borden's Journey.

TAUNTON, Mass., June 4.—Sheriff Wright took Lizzie Borden from Taunton jail to New Bedford Saturday forenoon. Miss Borden was plainly dressed, carried a bunch of pansies, and seemed in better health than when she went over to be arraigned.

No Might.

"If I might venture," said the guest in a low tone as the dignified waiter assisted him in the matter of getting on his over coat, "to give you a tip"——

"Yes, sir," said the waiter, relaxing considerably.

"I should advise you to try earnestly to break yourself of the habit of fingering your mustache in a severe, abstracted manner while you are taking a dinner order. My hat, please. Thanks."—Chicago Tribune.

Luck.

He bought himself a new silk hat,
And to the street he flew.
And then for weeks he walked and walked,
But met no girl he knew.
—New York Herald.

STONES AND CLUBS.

Lively Times at a Berlin Meeting as [illegible] Democrats Were Ejected.

BERLIN, June 4.—About 70 Social Democrats entered a meeting of anti-Semites in Nordhausen, Saxony, Friday evening and demanded that the anti-Semitic speaker yield the platform to the Socialist local leader, Glocke. The anti-Semites refused to do so.

The Social Democrats tried to capture the platform, but were beaten back, and, after a fight, ejected by the anti-Semites. Armed with stones and clubs, they surrounded the hall, smashed the windows and beat in the doors.

The anti-Semites, who finally appealed to the police for protection, were escorted from the building by a company of police. Glocke, who led the Social Democratic mob, was arrested.

State of Siege Probable.

PRAGUE, June 4.—The young Czechs have decided to withdraw from the diet, and it is reported that if the present excitement and disorder continue, a state of siege will be proclaimed by the Austrian authorities. A Czech newspaper has been suppressed on account of its seditious tone. The young Czechs have decided to pursue a course of energetic opposition to the dreibund in the delegation.

NEWS IN BRIEF.

The public debt was increased $720,198 during May.

A boy was killed by an electric car at Springfield, Mass.

An Ohio farmer unearthed a pot containing $500 in gold.

An Italian died from wounds received in a fight at Barre, Vt.

A Quincy (Mass.) man has been arrested for passing mutilated coin.

The verdict in the Briggs case seems likely to widen the schism.

Eleven persons were injured in a railroad wreck near Newsom's station, Tenn.

A fire in Thissel's shoe factory, at Beverly, Mass., occasioned a loss of $10,000.

An unavailing attempt was made to revive the Iron Hall in New Hampshire.

Rosy Crepeau of Woonsocket, R. I., is found to have come to her death from natural causes.

The Golden Valley Hydraulic Mining company stockholders find a debt instead of a dividend.

Sir Richard Webster says the United States has no authority to treat seals as domestic animals.

Comptroller Eckels lays down a firm ultimatum relative to the proposed resumption of the Chemical bank.

The United States court jury gave a verdict of "not guilty" in the Mathieu opium smuggling case at Boston.

Secretary Carlisle, if it becomes necessary, is determined to issue legal tender notes for the purchase of gold.

Canada is disappointed over the non-effect of United States restriction on immigration upon Dominion immigration.

The commissioners of Arapahoe county, Col., are to consider whether an appropriation shall be made to try Dr. Graves again.

The disappearance of Cyrus G. Spaulding of Springfield, Mass., and an alleged discrepancy of $12,000 in his books is announced.

INTERESTING FACTS.

The church spire originated in the twelfth century.

York, Pa., is the leading town in the manufacture of rag carpet.

The cost of a one man sea diving apparatus for a depth of 200 feet is $375.

Buffalo is the only city in the United States that has given the country two presidents.

Dr. Oppel, the great German geographer, says that 1,700,000 square miles of the earth are still uninhabited or ownerless.

At the bottom of the ocean the temperature remains practically constant at any one spot throughout the whole of the year.

Philadelphia has a gas plant of its own, and last year it netted a revenue of over $1,100,000 in addition to the free use of what was needed for public purposes.

The pins that the Salem witches used to stick into their victims and the seal with which their death warrants were stamped are preserved in one of the public offices of that old city.

FIGS AND THISTLES.

Sin is its own detective.

We cannot choose our duties, but we can perform them faithfully.

Before great victories can be enjoyed great battles must be fought.

More people are killed by falling down stairs than from the tops of high cliffs.

The man who does right only because he has to would rather work for the devil at the same price.

Some parents let their children look at the procession and then whip them because they want to go to the circus.

If some people would be a little more careful about where they step, those who follow them wouldn't stumble so much.

Don't expect much from the man who is always talking about what great things he would do if he had somebody else's opportunities.—Ram's Horn.

PEN, CHISEL AND BRUSH.

Mr. Eugene Field is said to be preparing a book about books, one intended for the lover of books.

Mrs. Josie Frazee Cappleman, a Kentucky poet now transplanted to Mississippi, has been twice elected poet of the Mississippi Press association.

Yungmann, a noted German artist, fell dead in the street in London recently. As a war artist he gained in America considerable reputation during the rebellion. He was patronized by the British royal family for many years.

Professor Paul Otto has finished his marble statue of William I of Germany for Ems. The old emperor is in civilian's dress, his head uncovered, the left hand on the trunk of a tree and the right thrust into his buttoned coat.

"The Moral Proverbs of Christine of Pisa," one of our earliest English printed works, was rendered into English verse by the Earl of Rivers, brother-in-law of Edward IV. His poem contains 200 lines, each of which ends with the letter "e."

Zola, it is said, is very careless as to the fate of his manuscripts. He sends his novels chapter by chapter to the printer without taking the trouble to reread what he has hastily written, and the result is that the task of revision is almost endless.

Daniel C. French has made his model for the statue of William Lloyd Garrison to be erected at Newburyport, Mass. Garrison appears as he looked in old age. Clad in double breasted frock coat, he stands with one arm raised in an oratorical gesture.

When asked to give her idea of an ideal holiday, Miss Braddon, the novelist, replied that she would choose "a fortnight at Venice—the last week in April and the first in May—spent half in a gondola and half on the islands, with a picnic basket and a volume of Browning, Byron or Shelley."

NORTH STONINGTON.

Personals.

Among the out of town visitors this week are Miss Jennie Wheeler of New York, Miss Maggie Hewitt of Mount Vernon, N. Y., Mr. Tomlinson of Staten Island, Mr. and Mrs. Gideon P. Brown and daughter of Boston.

Mr. and Mrs J. P. Rogers have spent the past week in New York.

Robert Taylor was before J. F. Brown, justice of the peace, for assault and battery, and fined $7.00 and costs, amounting to $16.01. Taylor paid.

Bound to Come.

There is good reason to believe that the changes, which are so evidently necessary in our state constitution, are now to be undertaken.

The Courant looks with hope and expectation for the immediate passage of constitutional amendments that will give us a fairly constituted senate and the plurality rule in electing state officers.

This action will put the republican party on record in favor of real reform. It will be a declaration of policy before the state, and though it takes another session to get the amendment before the people, the delay will not kill anybody. The party would not dare two years later to repudiate a programme so publicly adopted and so manifestly popular. The republican party has a character to maintain. The democrats adopt platforms and then laugh at them—as they are doing now with their Chicago platform. The republican party, the party of intelligence and conscience, cannot do such things and hold together.

If we undertake this change now, the beginning means a pledge to complete the work at the first lawful opportunity. The people want it done and the desire for action grows as discussion spreads.—[Hartford Courant.

A year ago an Edwardsville, Mich., man missed a hen. The other day while he was removing a haystack, he found her, still alive. She had lost some feathers, but was more fleshy than at the time she disappeared.

The earliest mining schools were established in Saxony about 1500.

PLUMBING ETC

WE HAVE THE BEST
Water Filters and Garden Hose
in the market at Very Low Prices.
Estimates cheerfully furnished on all classes of Plumbing, Steam and Gas Fitting.
MONAHER & BREED,
may17d 41 West Main, Central Wharf.

—BUY YOUR—
Ranges, Refrigerators, Oil Stoves, Tin, Iron and Granite Ware at
REISS & WHOLEY'S.
Plumbing, Tin Roofing and Jobbing promptly attended to. may1d

Teephone 133—3.
ROBERT BROWN
Steam and Gas Fitting, Plumbing and Steam Heating,
Pipe Cutting and Threading by Power Machinery.
All Work done Promptly and Neatly.
Pequot Building Central Wharf
Electric cars every half hour. oct1d

FINE ARTS.

REMOVED.
McNickle, Picture Frame and Gilding Manuf.,
Has Removed to 88 BROADWAY. You will always find a Complete Line of Artist Proof Etchings, Engravings, Prang's Studies and fac simile Water Colors. oct1d

DURGAN'S PHOTOGRAPHIC ART STUDIO is the finest and best equipped in Norwich; centrally located, opposite the Wauregan House. Everything that taste, skill and experience can do has been done to facilitate the carrying on of the business in a high-class manner, and all customers patronizing my establishment will be sure of first-class work.

Photos made in every style, and all work satisfactorily finished. Special attention given to large work, such as Crayons, India Ink and Water Colors, or Solar Photos. Copying in all its branches. A large variety of Picture Frames always on hand. J. C. DURGAN. feb19 MWFnw

REMOVED—Laighton Brothers have removed their photograph gallery from the Chelsea Bank Building to No. 50 Shetucket St., in the building with the Henry Bill Publishing Co., where all old patrons will be welcomed and new ones be heartily greeted. Their new rooms are neatly furnished, their facilities for doing first-class work have been much improved. New backgrounds have been put in, and the light for producing photographs has been arranged according to the best methods known to the business. All work promptly attended to.
mar1d LAIGHTON BROTHERS.

Murphy & Blackburn,
FUNERAL DIRECTORS and EMBALMERS.
87 Franklin Street.
Open day and night. Ring bell for night calls. Residence 34 High street and 6 Williams Avenue, Preston. may23d

TROY STEAM LAUNDRY.
Goods called for and delivered free of charge. Lace Curtains and all Fine Work warranted to give satisfaction.
145 Little Water St.
Family Washing at Special Rates nov1d

ESTABLISHED IN 1861.
Adam's Tavern,
NORWICH TOWN,
A. A. ADAM, Proprietor.
The following is a list of the best brands of ACKER, MERRALL & CONDIT'S and PARK & TILFORD'S WHISKEYS that I introduced 10 years ago. They have become intensely popular. They sell on their own merits.
Imperial Bourbon, Zeb Ward, 1885, Maryland Rye, Monogram Rye, Blue Grass, Hermitage, 1880, Union Club Rye, Mayfield Bourbon, Hermitage Sour Mash, Keystone Rye, Cabinet Bourbon, Union Club Wheat.
N. B.—The above goods do not have to be rechristened every six or nine months with a new name in order to make them sell, as is a customary feature with compounding liquor dealers.
A. A. ADAM.
Telephone call 34-14. feb1d

LUCAS
A. H. HARRIS, Lessee.
HALL

GROCERIES.

NAUGATUCK GINGER ALE AND SARSAPARILLA,
Bottled by the Diamond Bottling Co.
Wholesale and retail by
WELCOME A. SMITH.

RALLION
IS RECEIVING
Fresh Berries and Vegetables
EVERY MORNING.
45 Central Building, Broadway.

2 BARS COBB'S BORAX SOAP
AND
1 CAKE COBB'S COMPLEXION SOAP
FOR 25c.
A. T. OTIS

A GOOD LAUNDRY SOAP
40 Bars for $1.00.
H. D. AVERY, Grocer,

ICE CREAM.
ALL FLAVORS.
Wholesale and retail.
GEO. A. LEWIS,
87 CENTRAL AVE.
may20d

DO YOU WANT A STRICTLY PURE LEAF LARD? IF YOU DO
Use John P. Squire & Co.'s
Warranted Pure Leaf Lard.
Put up in 5 lb. pails.
J. A. STODDARD & SON.,
may29d 145 Franklin St.

SOUP.
Extract of Beef and Vegetables
in DRY FORM—four varieties. TEN CENTS PACKAGE. Makes 1 quart splendid soup.
mar1d R. S. BARTLETT.

NEW
MAPLE SUGAR AND SYRUP
—AT—
A. L. ALLEN'S
apr1d

—THE—
Greeneville Grist Mill
Is the busiest place in town.
Our stock is complete and prices low.
B. H. PALMER & SON,
apr1d 460 North Main St.

INSURANCE.

INSURE
Tornadoes, Cyclones and Wind Storms
A. IRVING ROYCE, Agent,
may 3d Over Thames National Bank.

Norwich Union Fire Ins. Soc'y
Norwich, England. Organized 1797.
N. TARRANT, Agt.,
may30d 62 MAIN STREET.

FINANCIAL STATEMENT OF THE WESTERN ASSURANCE COMPANY, JANUARY 1ST, 1893. UNITED STATES BRANCH
—ASSETS.—

Government Bonds	$[illegible]
State Bonds	127,725.00
Municipal Bonds	171,[illegible]
Cash on Hand and on Deposit	281,[illegible]
Other Assets	250,114.60
	$1,617,[illegible]

—LIABILITIES.—

Reserve Premium Fund (N. Y. Standard)	$[illegible]
Reserve for unpaid losses	185,408.67
All other liabilities	45,761.65
	$1,[illegible]
Surplus in United States	$[illegible]
Total income in U. S. for 1892	$1,774,[illegible]
Total losses paid in U. S. from 1874 to 1892, inclusive	$[illegible]

NICHOLAS TARRANT, Agent, 62 Main St., Norwich, Conn. apr1d

BEST | FORMS FOR INSURANCE, COMPANIES REPRESENTED, RATES TO THE ASSURED. | AT
STORY'S INSURANCE AGENCY,
40 Shetucket St. mar1d

ANNUAL STATEMENT
—OF THE—
New London Co. Mutual Fire Insurance Co.
OFFICE
in Chelsea Savings Bank Building, Shetucket St., Norwich, Conn.
Jan. 1st, 1893

Assets	$104,179.24
Liabilities	23,[illegible]
Surplus	$81,[illegible]

S. F. PARKER, Pres.
J. P. WILLIAMS, Sec'y.
feb1d IRA L. PECK, Treasurer.

B. P. LEARNED
Insurance in all Forms.
Bonds of Indemnity.
Foreign Drafts.
Over Thames National Bank, Norwich, Conn.
feb1d

Emil Schmidt's English Food.
Sir—Being a farmer by profession, and a lover of good stock, after trying various kinds of food, I find your English Food the best in the market.
S. G. TILLINGHAST,
44 East Broad St., Norwich, Conn.
April 27, 1893.
mar10daw To C. J. WOLCOTT.

STORAGE.
Storage of [illegible] goods or merchandise may be obtained in my Warehouse at 23 Commerce Street.
may19d A. T. CONVERSE.

NEW ADVERTISEMENTS.

sure pure sure pure sure pure sure pure sure

CAKE

Keeps Fresh

if made with

Cleveland's

Baking Powder.

sure pure sure pure sure pure sure pure sure

NOTICE.

I hereby forbid all persons trusting or harboring anybody on my account, as I shall pay no bills after this date.

FRANK L. TUTTLE.

Norwich, June 3d, 1893. je5d

AUCTION.

On Thursday Next, June 8, at 10 a.m. Sharp, I will sell at AUCTION, in lots to suit purchasers,

All the Old Plank

recently taken up from the Greeneville and Preston Bridge. P. B. GREENE, Auctioneer. je5d

Men's Russet Shoes, $1.75, $2, $3 and $4.
Ladies' Russet Shoes, $2 and $2.50.
Boys' Russet Shoes, $2 and $2.50.
Youths' Russet Shoes, $1.50.
Youths' Russet Oxfords, $1.25.
Ladies' Russet Oxfords, $1.50.

—AT—

"HERREN'S,"

Directly Opposite Porteous & Mitchell's. je5d

MARK-DOWN SALE Of Pictures.

Commencing today and during the remainder of this week, I will greatly reduce the price on every picture in my store. The stock consists of an elegant line of Choice Etchings, Photographs, Engravings, Pastels, etc., in washable white and gilt, silver, oak and gilt frames. Every picture and frame in this sale warranted to be perfect in every detail before going from the store. An inspection of these pictures is solicited. Pictures packed and sent to any part of the United States free of charge. Call early and secure bargains.

M. J. Farrell's ART ROOMS, 61 Broadway.

je5daw

NOT A DOUBT

in reference to the fabrics of the garments we sell, the style and finish speak for themselves.

Spring Suits and Trousers are springing better than the weather is. You can spend a few [illegible] profitably in looking over our goods. You will get information, perhaps save money. GEO. E. CLARK, MERCHANT TAILOR, Room 4, Shannon Block. may27d

EYES

Will hereafter receive a thorough examination FREE OF CHARGE where glasses are fitted, except in ASTIGMATISM, or in cases where it is necessary to prescribe in addition to fitting glasses. I have the largest stock of Spectacles and Eye Glasses to be found outside of Boston or New York, comprising every peculiarity in glass, as well as every new device in way of frame or setting, at prices from 25 cents to $15.00 a pair.

DR. G. B. BRIGDEN,

OCULIST and AURIST

16 Main St., (Carroll Block) Norwich. Hours—9 to 12 and 2 to 5. mar16d

The Bulletin.

Norwich Monday, June 5, 1893.

The Bulletin should be delivered everywhere in the city before 6½ a. m.

Subscribers who fail to receive it by that time will confer a favor by reporting the fact to the Bulletin Co.

The Weather Today.

Indications for Connecticut: Generally fair; southerly winds.

NORWICH AND VICINITY

CITY NEWS.

Good fishing at Poquetannoc cove drawbridge is reported.

Quite a number of Watch Hill summer guests arrived Saturday morning.

Temperance Orator Murphy reopened a campaign in Middletown Saturday night.

Mr. and Mrs. Henry R. Woodward start today for a three weeks' trip to the World's fair.

The fleet of the New York Yacht club will rendezvous in New London harbor this summer.

The recently formed Clarksville, R. I., Athletic association is laying out a field and base ball diamond.

The Woman's Christian Temperance union will meet at No. 9 Washington street at 3 p. m. today.

The Rev. C. W. Morrow will be installed pastor of the Second Congregational church Tuesday evening.

Meeting of Woman's Christian Temperance Union, Monday, June 5, at 3 p. m. All members are requested to be present.

Mr. James Greenwood of Union street sustained a fractured wrist Saturday in falling off a step ladder. Dr. G. R. Harris set the member.

Polls in all districts open at 9 o'clock a. m. today. In the second and third districts they close at 3 p. m., and in the first district at 4 p. m.

The tug-of-war team of St. Mary's T. A. & B. society of this city, wishes to pull the Y. M. A. C. or Company E, Willimantic teams.

According to the college method of scoring at athletic games, the Academy class of '93 won 26 points at the field games Friday afternoon; '96, 25; '94, 18; '95, 5.

The new iron railed stairway between Central avenue and North Main street is completed, and is a marked convenience to those wishing to pass from one street to another.

Among the Norwich Free Academy prize essayists of the class of '93 was Miss Amy Hadlam Dowe. Her name was accidentally omitted in the list published Saturday morning.

The New London Day says: "John D. Putnam of Wisconsin, has been appointed captain of the watch in the treasury department, the position which Captain McCord of Norwich, wished to obtain."

The justices of the peace, selectmen, constables and grand jurors of the town will meet at 10 o'clock this morning, at the selectmen's office, to choose jurors to serve for one year from the first of next September.

Johnnie Fenton, the young West Side singer who joined the Verona Jarbeau Comedy company in this city two weeks ago, arrived home Sunday night, the troupe closing the season in Providence Saturday. The boy has been engaged for next year.

The four-year-old son of John Haggerty of the West Side, while walking with his father on Hollyhock island, in the rear of the Industrial building, at 7 o'clock Sunday evening, fell overboard into the Yantic cove. He was rescued with great difficulty.

Saturday night the Stonington special struck and killed John Weeks, a boy aged 12, at Noank station. The boy was walking on the track, and stepping from one track to avoid a freight train was struck by a passenger train moving in an opposite direction.

The Harvard and Yale quarters, on the Thames river, are being put in condition for the reception of the crews that are to test their powers of endurance in the near future. The Harvard and Columbia crews expected to arrive on Wednesday and the Yale boys will follow on Saturday.

This week the assistant pastors of St. Patrick's parish begin taking the census of the parish. This annual house-to-house visitation is necessitated by the number of church members, and serves to accurately acquaint the pastor and his assistants of the spiritual status of each parishioner.

Mr. Lewis F. Attleton, well and favorably known throughout New England as a lifelong hotel proprietor, has accepted the very complimentary position of manager of the Hotel Chatham, one of Massachusetts' famous and fashionable summer resorts, for the summer. He enters upon the duties this week.

Base Ball Notes.

The choir boys of Christ church defeated Captain O'Brien's nine Saturday by a score of 24 to 16. The battery of the winning side were Friswell and McGuinness.

The Crescents of Franklin street defeated the Acme Juniors on Saturday morning on the Laurel Hill flats by the score of 27 to 16. Masters Jennings and Thompson were the opposing captains.

Mr. Bishop's Home Journey.

Edwin N. Bishop of this city, now a member of the faculty of Walla Walla university, will visit Yellowstone National park and the World's fair before his return home for the summer vacation. Mr. Bishop is expected to arrive in this city about July 1.

Death of Mrs. Emmons.

Mrs. Elizabeth Emmons, wife of the late A. H. Emmons, a talented portrait painter of this city, died at the home of her son-in-law, Mr. Edwin Keeney, in West Hartford Sunday after a lingering illness of several months, borne with Christian patience and fortitude. Mrs. Emmons passed most of her life in Norwich, and was loved and respected for her many estimable qualities. She will be buried in this city.

Presented a Purse of Money.

The retirement of Mr. W. A. Larrabee from the foremanship of the street railway, which position he has held creditably since last October, was marked by a pleasant occasion Saturday night. The employes gathered in the office on Franklin square at 11 o'clock, and presented Mr. Larrabee with a purse containing nearly $100, with their best wishes for his future success.

Mr. John Wilcox succeeds Mr. Larrabee, who enters the employ of Mr. E. P. Shaw, Sr., at Nantasket beach.

The New Directory.

The Price & Lee company directory for 1893 has been issued from THE BULLETIN job office. A typographical innovation in the book this year is the not duplicating of surnames, a change which commends itself to the public.

The contents of the work are indispensable to the business man, and are arranged conveniently. The changes made in names in preparing the directory were 8,047; the increase was 209; total number of names 11,189, an increase of 207 over last year.

Vital Statistics for May.

Following is the record of mortality for the month of May in the Town of Norwich as returned to Town Clerk S. H. Freeman:

Whole number of deaths 46. Causes of death. From pneumonia 4; Bright's disease of kidneys 3; cerebral-apoplexy 2; consumption 3; drowning 2; paralysis 2; phthisis-pulmonalis 2; senility 2; valvular disease of heart 3; acute bronchitis 1; acute yellow atrophy of liver 1; asphyxia 1; bronco-pneumonia 1; cancer of womb 1; cerebral hemorrhage 1; chronic indigestion 1; cirrhosis-hepatis 1; diabetes mellitus 1; embolus of brain 1; gangrene 1; gastritis 1; hemiplegia 1; infantile debility 1; influenza 1; old age 1; pulmonary congestion 1; rheumatism 1; spasms 1; suicide by hanging 1; tubercular meningitis 1; uraemic convulsions 1; stillbirth 4. Deaths under five years 6; seventy years or over 13. Burials from out of town 14; buried out of town 5. Total number of burials 55; females 32, males 23.

A Man of Appetite.

Saturday a man who had been drinking something stronger than water called at a Franklin square grocery and called for a half dozen eggs. He took them and ate the contents. Three times he repeated the order and before he left the store had swallowed a dozen and a half. He then inquired if the grocer kept pie, as he should like one to top off with. He was told that he would have to go to a restaurant for pie, and he went in search of the pie shop. After his departure the grocer thought he would weigh a dozen and a half of eggs to see "where the fellow was at" when he left his store. They weighed two pounds and a half. Undoubtedly the fellow could have put away half a dozen more without showing any signs of discomfort.

Pointers.

The republican motto: "Energy, economy and progress!"

The republican policy: "Reasonable taxes and steady permanent improvements!"

Republican result: $7,000 added to balance in treasury and $5,500 spent in permanent improvements; $140 a week saved, and over $100 a week for permanent improvements.

THEY DO NOT SHARE THE FEELING.

THE NON-PARTISAN REPUBLICAN VOTERS IN CITY AFFAIRS SHOULD REMEMBER THAT THE DEMOCRATS DO NOT SHARE IN THAT FEELING. FOR SEVERAL YEARS THE DEMOCRATS OF NORWICH HAVE FELT PROUD OF THE FACT THAT THEIR PARTY IN CITY AFFAIRS HAS VOTED STRAIGHT. IF REPUBLICANS WOULD DO THE SAME THING THERE WOULD BE NO QUESTION AS TO RESULTS.

ECONOMICAL CITIZENS SHOULD REMEMBER AN ADDITION OF $7,000 TO THE BALANCE IN THE TREASURY LAST YEAR BY THE REPUBLICANS WAS AN AVERAGE SAVING OF ABOUT $140 A WEEK!

City Court—Kellogg, Judge.

Charles Winnegar of Occum was in the city court Saturday morning, charged with breach of the peace. Judgment was suspended for sixty days, and Winnegar furnished a bond of $50.

Thomas J. Morris, a Springfield carpenter, was arraigned for the seduction of a Norwich girl. Wm. H. Shields appeared for Morris and asked that the case be continued until June 13, under bonds of $500. Granted.

J. E. Hartnett of Boston paid $5 and costs—$14 94, for breach of the peace.

Edward Cooney of New York, paid $10.10 for the same offence, and John Benson of Greeneville, a similar sum for drunkenness.

Michael Leahy, Michael Welch and John O'Neil, deck hands on the steamer Elm City, were convicted of breach of the peace. Welch paid $17.70. O'Niel's bill amounted to $12 10 and Leahy's to $8 85. They were committed.

So many cases have not been disposed of in a day during the past two months.

Christian Endeavor Conference — Address by the Rev. C. W. Morrow.

The Rev. C. W. Morrow, pastor of the Second Congregational church, delivered the address at the conference of the Norwich District Christian Endeavor union, held in the Congregational church, Hanover, Saturday afternoon and evening.

Mr. Morrow's address was one of counsel to young members of Christian Endeavor societies. He said that knowledge not only spiritual but secular was to be sought; secondly, the remembrance of the knowledge; third, its exercise; lastly, trust in God.

A brief consecration meeting followed the address. Resolutions expressing the gratitude of the assembly to the entertaining church society for their hospitality were passed.

Among those present were members of societies of the Congregational churches of this city.

[For other local news see 2d page.]

DIED.

HALEY—In this city, June 4, Mrs. Johanna Haley, aged 45 years.
Funeral from her late residence, 22 Forrest street, Tuesday morning at 8.15. Service at St. Patrick's church at 9.

JOHNSON—In Nyack on Hudson, May 30, 1893, Pavenna Morse, wife of the Rev. J. Riley Johnson.

EMMONS—In West Hartford, June 4, Mrs. A. H. Emmons.
Notice of funeral hereafter.

HASKELL—In Bozrah, June 2, Giles Haskell, aged 87 years.
Funeral services at his late residence Monday morning, June 5, at 10 o'clock, and burial services at Preston City cemetery, Monday afternoon at 1.30 o'clock.

NEW ADVERTISEMENTS.

WANTED—LADIES AND GENTLEMEN, we will pay you $5 to $12 per week to work for us at your homes; strictly home work, no canvassing. Send self-addressed envelope G. F. EMMONS & CO., Batterymarch and Water Sts., Boston, Mass. je5d

LADIES who will do writing for me at their homes will make good wages. Reply with self-addressed, stamped envelope. MISS MILDRED MILLER, South Bend, Ind. je5d

HOUGH

Closes His Store Today.
OPENING ANNOUNCEMENT HEREAFTER. je5d

LIPPITT, SWAN & CO,
91 Water St., Norwich, Conn.,
New Marathon Cheese,
WHIGHT LIGHT FLOUR,
PURE CIDER VINEGAR,
AT WHOLESALE ONLY. je5d

MAX HUBER,
(Successor to Wm. Huber),
Fresco Painter and Decorator.
Churches, Public Halls and Private Dwellings
Frescoed in the Latest Designs of the Art.
173 East Broad St., Norwich, Conn. je5MWF

Second Hand Bicycles,
$25.00 AND UP,
At A. PLAUT'S
7 22 MAIN ST. je5d

Prentice has all of New Shapes in Straw Hats for Men, Boys and Children. je5MWF

Cigar Knives
Can Be Bought at
Howe's Leather Store. je5MWF

THE
BOSTON STORE

Special Sale
—OF—
Dress Trimmings.

We offer our Fancy Tinsel Gimps, in all the leading Shades of the Season, at greatly reduced prices. We mention a few of the many prices. All are bona fide reductions.

37½c., former price 75c. and 87½c.
50c., former price $1.12½, $1.25 and $1.50.
75c., former price $1 96 and $2.25.
$1.00, former price $2 98.

We would advise an early inspection, as such bargains as we are now offering will not be found again this season.

Reid & Hughes.

je5daw

AT A COURT OF PROBATE HELD AT Norwich, within and for the District of Norwich, on the 29th day of May, 1893.

Present—CHAS. W. CARTER, Judge.

Estate of Margaret Button, late of Norwich in said district, deceased.

Ordered, That the petition of Samuel A. Button, praying for an allowance to be made from said estate for money and labor alleged to have been furnished by him, be heard in this Probate Court on the 2d day of June, 1893, at 10 o'clock in the forenoon; and that notice thereof be given by inserting a copy of this order in a newspaper having a circulation in said District, and that return be made to this Court.

— Attest— CHAS. W. CARTER, Judge. je5d

NEW ADVERTISEMENTS.

DISSOLUTION.

The partnership heretofore existing under the firm name of Williams & Gee is this day dissolved by mutual consent, E. S. Williams retiring.

E. S. WILLIAMS.
E. GEE.

Having purchased the above firm of E. S. Williams I shall continue the livery, board and feed stable at 295 to 299 East Main street, and hope by fair dealing with my customers to receive a liberal patronage from the public.

E. GEE.

Norwich, Conn., June 5, 1893. je5d

MILLINERY.

1 Case Black Straw drooping brim Garden Hats, 19c.
1 Case Colored Straw drooping brim Garden Hats, 19c.
1 Case Black Straw Flats, at 19c.
The above are new goods at half regular prices.
1 Case Boys' Trimmed Sailors at 15c.
12 Pieces Brush Aigrettes, all colors, 49c., usually sold for $1.00.
3 Pieces Cross Aigrettes, best goods, 19c.

T. E. McCLENATHAN.
Successor to LEWIS & CLENATHAN.
Wholesale and Retail. je5daw

A. TROLAND & SON
Will Give You Close Estimates on
PLUMBING and GAS WORK. 7mar4d

COCA-COLA,
—AND—
All the Latest Drinks
—AT—
STEINER'S PHARMACY,
je5d Shannon Building.

Horizontal Water Wheels,
Head Gate Gearing,
Water Racks,
Power Transmission Machinery.
Collins Turbine Machine Co. je31

PRESTON BROTHERS
—SELL—
Refrigerators,
Ice Chests and
Oil Stoves
CHEAP. je5d

PRETTY GIRL!

Freckles,
Tan,
Sunburn,
Prevented by
25c. Bottle
Camp's Cream of Roses,
As well as
Cured.
For sale by

N. D. SEVIN & SON. je5daw

Novelties in Capes, Jackets, Suits and Newmarkets.
Mrs. H. D. Sydleman. mar6MWF

WHY?
—NOT USE—
NORWICH
FOLDED
PAPER
CARPET
LINING.
SOLD BY ALL DEALERS. je5MWF

30 CENTS
WILL BUY A BOX OF
Gresher's Magical Stomach Powders,
which, when taken according to directions, will yield a profit to the consumer of fifty dollars—in undisputed good health. No better investment can be made! For sale by all druggists. may25d

—FOR—
Engagement and Wedding Ring,
—CALL AT—
FRISWELL'S, 25 & 27 Franklin Street.
All Solid 14 and 18 Karat. Large line of CHASED RINGS. may31d

HAVE THAT
Lawn Mower
Put in Good Order
and it will be as good as new. Send it to
M. A. BARBER,
may18d Industrial Building, Falls Ave.

Alonzo H. Converse,
PAINTER.
Plain and Decorative Paper Hanging, Wall Tinting in all its branches.
143 Little Water St.
jan6d Graining done for the trade.

NEW ADVERTISEMENTS.

—WE ARE THE—
LARGEST DEALERS
—IN—
Butter and Eggs in Eastern Conn.

We are ruled by no Combination, but buy at lowest market price and sell accordingly.

ALLEN, WORTH & CO.
Operating in both Norwich and New London. may22MW

PIANOS TUNED.
Organs cleaned and repaired. Will go into country anywhere in New London County. Correspondence solicited. Address E. E. BAKER, 66 School St., Norwich, Conn. april7MWFsw

NORWICH
RUBBERSTORE

Low Prices is the Best Advertisement and Salesman.

DRESS SHIELDS.
MATTOON RUBBER CO'S FINE
Seamless Stockinet Shields.
No. 1, 10c. pair
2, 12c. "
3, 15c. "
Single Texture Stockinet.
No. 2, 8c. pair
3, 10c. "
4, 12c. "
Pure Gum. Nainsook Covered
No. 1, 10c. pair
2, 15c. "
3, 20c. "
Pure Gum, Silk Covered.
No. 1, 15c. pair
2, 20c. "
3, 25c. "
Davidson Rubber Co.'s Royal Dress Shields.
No. 2, 25c. pair
3, 30c. "

CARPET SWEEPERS.
Grand Rapids, New Boston and Climax, $2 from $2.50. may31daw

CAUTION.
There are a few men in town soliciting orders, claiming to represent the REMBRANDT CRAYON PORTRAIT CO. We have no agents in Norwich.
C. H. TRAFTON, Mgr.,
REMBRANDT CRAYON PORTRAIT CO.,
may24d Office 22 Shetucket St., Norwich, Ct.

BETCHELL'S
CARPET CLEANING WORKS.
H. E. WHITING, Prop.,
may8d 15 White's Court.

E. P. BREWER, M. D.,
13 Washington Street.
GENERAL PRACTICE AND THE EYE.
Office hours: 8 to 12 a. m., 1 to 3 and 6 to 8 p. m. Telephone 23—3. may2d

SEASONABLE GOODS.
THE LARGEST ASSORTMENT OF
Refrigerators!
Ever shown in Norwich, of the Best Makes and at Reduced Prices.

WE CARRY THE LARGEST LINE OF
-OIL STOVES-
In this Section of the State. Also
Gasolene Stoves
Lawn Mowers.
Better and cheaper than ever. Call and see them before you buy.

J. P. BARSTOW & CO.
HEADQUARTERS for all Housekeeping and Farmers' Supplies.
23 and 25 Water Street, Norwich.

REMOVAL.
WAIT & GREENE
have removed their Law offices from Breed Hall Building to Rooms 5 and 6
Richards Building, 91 Main Street,
may16daw NORWICH

FOUND.
A place to buy
New Haven Pies 15c each.
Canned Peas 8 cents. Two Cans Salmon 25c.
NORWICH CASH MARKET CO.

The Public are Invited
To examine my new line of
WALL PAPERS
Decorations, Mouldings, Papier Mache, and Lincrusta.
—ALSO—
FRESCO DECORATING
37 Main Street
Opposite Dime Bank.
P. F. MURTAGH. mar14

NEW ADVERTISEMENTS.

Fine Work. Fair Prices.
D. S. UNDERWOOD,
Contracting Painter, Paper Hanger and Decorator.
RESIDENCE, 180 FRANKLIN ST. apr26d

The Connecticut
Concreting & Gravel Roofing Co.,
Sole agents in Norwich for the
New England Felt and Roofing Co.
BEE HIVE BRAND
Also Two and Three-Ply Ready Roofing, etc., etc. Work guaranteed.
Office No. 3 Thames St., Norwich, Conn. apr26d

BICYCLES!
For Sale!
VERY CHEAP!
HAVE ONE?
E. P. TURNER, 187 E. Broad St.

LOOK IN
T. J. FALVEY'S
Show Window and see the handsome display of Negligee Shirts, Belts and Gentlemen's Walking Sticks. The styles are all new and correct, and the prices are right.
SHANNON'S BUILDING,
may27d Opp. Wauregan House.

FOR SALE.
Two of the Most Elegant Building Lots in this City,
one 77 feet front by about 400 feet deep, with fine barn thereon, the adjoining lot 74 feet front, same depth, situated on the easterly side of Washington street, south of and adjoining property of Frank H. Smith. For particulars call on or address NICHOLAS TARRANT, Real Estate and Insurance Agent, 22 Main street, city. apr18d

We have a fine line of
Iron Vases
NOW IN STOCK.
A. H. VAUGHN & SONS.
FERRY ST. may13d

Before Buying Elsewhere,
Call and examine my complete line of new styles of
—WALL PAPERS.—
Lowest Prices.
E. L. GREENE,
Painter, Grainer and Paper Hanger. mar18d

TO RENT.
A Large Store No. 108 Water St. and Frame Building on Commerce St.,
formerly occupied by T. H. Eldredge as a Hardware store. For further particulars, call on or address NICHOLAS TARRANT, Real Estate and Insurance Agent, 22 Main street. mar27d

FOR SALE.
The Seaside Residence of General Wm. A. Aiken, at Eastern Point, near Fort Griswold House, consisting of a Cottage of 11 rooms and commodious attic, Stable and Carriage house, all in good repair, with about three acres of land, good well of water, and excellent tennis ground, two bathing houses on beach. For particulars call on or address NICHOLAS TARRANT, Real Estate Agent, 22 Main St., Norwich, Conn. mar16d

STOVES. HARDWARE, ETC.

SEE THE
—MAGEE GRAND RANGE.—
New Pattern. Just Out.
A. TROLAND & SON.
apr26d 67 WEST MAIN ST.

CLOTHING.

FINE DRESS SUITS
FOR MEN and BOYS,
in Single and Double Breasted Sacks, Fine Clay Worsted and Corkscrew Frocks and Prince Alberts at very Low Prices. Our Fancy White Vests are very stylish.
MURPHY & McGARRY. je1d

FOOT WEAR.

OXFORDS.
The most comfortable Summer Shoe for Ladies. We have them in many styles, shapes and colors. Our prices are always low.
Frank A. Bill,
je5daw 104 MAIN ST

TAN COLORED
High Cut Lace Boots for Ladies' Wear,
$2, $2.50, $3.
GEO. W. KIES & CO. may27daw

Norwich Morning Bulletin.

VOL. XXXV.—NO. 11.616 | NORWICH, CONN. TUESDAY, JUNE 6 1893—SIX PAGES | SIX DOLLARS A YEAR

THIS MORNING'S NEWS.

City and Vicinity.

Continued warm weather; thunder storms, cooler at night.
The Aspinook company begin operations at Jewett City with 120 Italians.
The annual city election—The republicans triumphant.
Mr. Wm. B. Palmer loses his arm at the Falls.
Allotments of judges for the year.
Court officers reappointed.
Freight cars derailed in Pomfret and Putnam.
Death of Fordyce B. Summers.
An alleged burglar captured.
Mrs. Sleight's pupils' recital.
Death of G. C. Bishop of New London.
Case of Embezzler Swift of Bridgeport National bank continued.
A Trinity sophomore suspended for hustling a letter-carrier.
Frightened into hysterics by a snake in her bed.
Startling charges made by Congressman Piggott which affect the legal standing of an ex-judge.
Ex-Captain Murphy to again play with the Yale nine.

General News.

Cholera increasing in Asia.
The Chicago sub-treasury drawn on for gold.
Trial of Lizzie Borden begun—jury impaneled.
Danger of a revolution in Peru.
The Natick tragedy.
Daring escape of a prisoner.
An English labor champion dead.
Carreiro held to answer.
Cholera spreading in France.
Standard Oil Co.'s men decide to strike.
All ball games between Exeter and Andover [illegible].
Dr. Abbott pronounces Briggs the defender of true Christian faith.
Congress of German military unions at Baden.
Body found floating in Providence river.

SPECIAL.

FOUR SPECIALTIES

—AT—

PERKINS & MONTGOMERY'S.

Gauze Underwear, 25c, worth 40c
Lisle Thread Silk Stripe Underwear, $1.00, worth $1.50
All-Wool Underwear, $1.25, worth $1.50
A Large Line of Negligee Shirts, 90c, worth $1.25

Largest Line of Hats in the City.

PERKINS & MONTGOMERY,
Successors to J. T. CLARK,
121 & 123 Main Street.
ju3daw

Norwich in June is one of the best dressed towns on earth. Nature arranged her materials with charming originality and the habitant very successfully seconded her efforts. Man, like nature, can be adorned and we are right in the business. Drop in and see what we can do

R. D. JONES & SON,
Merchant Tailors......................121 MAIN ST
(over C. G. Bitter.) ju3d

USE
Shipman's
CARBOLIC
OINTMENT,
The most healing preparation in the world
FOR MAN OR BEAST.
For sale by all druggists. ja3d

DO NOT
SLUMBER
UNTIL YOU HAVE
Dr. Hough's
COUGH AND LUNG BALSAM
Ready for immediate use.
Sure Cure for Coughs, Colds, Croup, etc.
PRICE 35 Cents.
Sold by all druggists and medicine dealers.
je6daw

FREE
Ask your druggist for a sample bottle.
ELIXIR OF LIFE
The great family medicine,
guaranteed to cure
HABITUAL CONSTIPATION,
SICK-HEADACHE,
DYSPEPSIA,
And all ills arising from a disordered stomach. Trade supplied by
LEE & OSGOOD. auc9daw

Sick Headache
CARTER'S LITTLE LIVER PILLS.
POSITIVELY CURED BY THESE LITTLE PILLS.
They also relieve Distress from Dyspepsia, Indigestion and Too Hearty Eating. A perfect remedy for Dizziness, Nausea, Drowsiness, Bad Taste in the mouth, Coated Tongue, Pain in the Side, etc. They regulate the bowels and prevent constipation and piles. The smallest and easiest to take. Only one pill a dose, 40 in a vial. Purely Vegetable. Price 25 cents. 5 vials by mail $1.
Carter MedicineCo., Proprietors,
NEW YORK.
Sold by all Druggists. sep1daw

Most People Like to Know
The name of a good Cough and Cold Remedy, as they frequently have occasion to use one.
Mrs. Bird's Lung Cure
IS THE BEST. TRY IT.
Sold by all Druggists and Grocers.
At wholesale by LEE & OSGOOD.

THIS HOT WAVE A WIDE ONE.

Extends from End to End of the Atlantic States.

COOLER WEATHER NEAR.

Weather Forecaster Dunn Lays the Blame to General Humidity.

NEW YORK, June 5.—"You can't call it a hot day," exclaimed Weather Forecaster Dunn of the signal service bureau this morning as he mopped his brow, "because it is not really hot, you know. Look at the thermometer and see for yourself. It only registers 70 degrees. That is not bad, you know, for 11 o'clock on a June day. But it's very humid. That's the root of all our present trouble, in the humidity. When there is any humidity on tap anywhere within 500 miles of us, we unfortunate New Yorkers are sure to get it. Humidity takes to us, evidently. At present there's just exactly 59 per cent. of it in the air, and there is every indication that there is more of it coming.

"The present hot wave," continued Mr. Dunn in a more statistical tone of voice, "is a wide one. It extends from end to end of the Atlantic states. In all that area, this morning, there is no stop where the thermometer falls below 72°. At some places it has climbed as high as 84°, but even then the discomfort is not half so great as that which we are undergoing. As I said, there are very few places that can equal us in the humidity line."

Mr. Dunn said that the heat would increase toward afternoon, but that the humidity would probably recede. There might possibly be a thunder shower this evening. The prospect for tomorrow is not encouraging. It will, in all probability, according to Mr. Dunn, be even hotter than today. Tomorrow night, though, another cool wave will set in, and on Wednesday the weather bureau promises that there will be a breathing spell of [illegible].

Why a Trinity Sophomore Must Take an Enforced Vacation.

HARTFORD, June 5.—For some time Letter Carrier Adolph C. Reuthe, who takes the mail out to Trinity college, has been greatly annoyed by the students. The students have disliked Reuthe quite as much as he dislikes them, and they have taken every occasion to make it unpleasant for him.

One day last week a crowd of sophomores were coming from their recitation when Reuthe entered the building, and they jostled against him, one of their number, it is asserted, being pushed against him violently. Reuthe got angry and there was a row. President Smith happened to be passing, and the letter-carrier appealed to him. The sophomore accused by Reuthe was arraigned before the faculty and was suspended for six weeks. He left college today. He will be obliged to take his June examinations in the fall. It is said that the student suspended was one of the most popular members of the sophomore class.

THE BORDEN CASE.

The Outlined Programme for Today—Jury to be Informed.

NEW BEDFORD, Mass., June 5.—According to tomorrow's programme as outlined no testimony will be introduced in the Borden case. At 9 a. m., immediately upon the opening of the court, William H. Moody, associate counsel, will make the opening for the commonwealth. He will probably occupy all the time until eleven and possibly twelve o'clock. Then Frank J. Kieran, a surveyor who made measurements and plans of the Borden house and premises a few days after the murder, will take the witness stand and inform the jury in detail of the scene of the murder, the position of the bodies, articles and important things about the house about which witnesses have testified. There will be a great deal of argument by opposing counsel. With this information fresh in their minds the twelve jurors will go to Fall River on the train leaving New Bedford at 12.05 and take a view of the Borden house and grounds. They will also walk over the streets which it is claimed by the government Andrew J. Borden went the morning of the murder. They cannot return to New Bedford before 7 10 and the session of the court will accordingly be suspended from 12 until Wednesday morning.

Names of the Jurors.

NEW BEDFORD, June 5.—Following are the names of the jurors accepted in the Borden murder case:

1—George Potter of Westport.
2—Wm. F. Dean of Taunton.
3—John Wilbur of Somerset.
4—Frederick C. Wilbur of Raynham.
5—Lemuel K. Wilbur of Easton.
6.—Wm. Westcott of Seekonk.
7.—Lewis B. Hodges of Taunton.
8.—Augustus Swift of New Bedford.
9.—Frank C. Cole of Attleboro.
10.—John C. Finn of Taunton.
11.—Charles I. Richards of North Attleboro.
12—Allen H. Wandell of Fall River.

Drowned While Bathing.

BARRE, Vt., June 5.—John Walker, aged 23, a stone cutter, was drowned near McFarlane's ice house tonight while bathing.

RUTLAND, Vt., June 5.—Eugene Monahan, 12 years old, son of Owen Monahan, was drowned in Otter creek here this afternoon.

Fatal Balloon Ascension.

TRENTON, N. J., June 5.—Charles Richmond made a balloon ascension at Cochran park today. At a height of 3,000 feet he attempted to descend with a parachute. The latter failed to work and Richmond fell into a muddy stream and was instantly killed.

94 Above in New York City.

NEW YORK, June 5.—New York was visited by a hot spell today, and there was much suffering in consequence. It was the hottest day of the year thus far, the thermometer registering 94 degrees at 3 p. m.

Tried to Board a Moving Freight.

LANCASTER, Penn., June 5.—The horribly mutilated remains of James McCarty of Fall River, Mass., were found on the Pennsylvania railroad near Columbia yesterday. It is supposed that he tried to board a freight train and fell under the [illegible].

The Ancient and Honorable Artillery.

BOSTON, June 5.—The Ancient and Honorable Artillery company today observed its two hundred and fifty-fifth anniversary. The exercises were of the same general character as in previous years, comprising a parade, review by Governor Russell at the state house, the anniversary sermon in the Old South by the Rev. W. H. Bolster, banquet at Faneuil hall and the drumhead election of officers on Boston common.

A SNAKE IN HER BED.

Outrages Alleged to Have Been Perpetrated by Norwalk Hoodlums.

NORWALK, Conn., June 5.—Chief of Police Wallace Dunn has under surveillance several youths of this city, who are suspected of having entered a second-story window at Miss Cornelia F. Baird's institute on Orchard street a few evenings ago and having placed a live snake in the bed of one of the young ladies at the house. The serpent is said to have been of the milk variety, ten inches long, entirely harmless, but very lively.

Miss Baird, in her complaint to the municipal authorities, says that she has been tormented by young hoodlums for a long time; that they have grown so bold that they gather about the institute at midnight and cause her all manner of trouble. She had besmeared the front entrance with tar to keep the marauders away. Recently, while a high board structure was being erected at the rear of the school buildings, her tormentors cut several large holes in it. When the occupant of the room whose bed contained the snake prepared to retire, she was so frightened upon finding a serpent between the sheets that she went into hysterics, and it was a long time before she recovered. Chief Dunn is awaiting further instructions from Miss Baird, when, it is alleged, several arrests will be made.

Disappointed at Captain "Bob" Cook's Non-Arrival.

NEW HAVEN, Conn., June 5.—Captain "Bob" Cook, the Yale crew coach, did not arrive this morning to take charge of the crew and much disappointment is felt by the Yale naval directors at his non-appearance. It is felt that the crew is rowing in poor shape and every effort is being made to get the veteran to New Haven. The crew is being made to row twice a day at present to eradicate some vital faults of the oarsmen. Gallaudet, the stroke, is a trifle overtrained and will be given a rest for a few days, Howland taking his place. The crew goes to its quarters at New London this week.

Gold Reserve in the Chicago Sub-Treasury Drawn On.

CHICAGO, June 5.—For the first time in many months the government gold reserve in the Chicago sub-treasury has been drawn on to meet the gold shipments from the east to Europe. A first consignment of $1,000,000 has been dispatched. There is yet a balance of more than $7,000,000 in the sub-treasury in government funds. This is being added to daily by many of the Chicago banks, which are largely depositing gold in exchange for currency. The very large stock of currency held for safe keeping at the sub-treasury for the convenience of local banks has been almost exhausted.

Body of Harry Holl Recovered.

NEW HAVEN, Conn., June 5.—The body of Harry Holl, a well-known young man of this city, was found in the waters of the sound off the light at the mouth of this harbor, this afternoon. The young man, with Harry Holcomb, was drowned by the capsizing of a catboat about two weeks ago. Holcomb's body has not been recovered.

A Professional Sprinter Returns From Abroad.

NATICK, Mass., June 5.—Edward S. Donovan, the well known professional sprinter and winner of the eastern handicap at Sheffield, England, returned home today after a sojourn of sixteen months abroad. He will go into training immediately under his brother, instructor of the Worcester Athletic club, for the Columbian world's record 100 yard championship race, at Chicago July 16.

Farmers Planting Corn.

Appearances indicate that more land will be planted to corn in Connecticut this season than in former years. This is unquestionably good policy on the part of farmers. For a long time the prices of western feeding stuffs have been high, and their quality none too good.

The time has gone by for sensible farmers to say they can buy corn more cheaply than they can raise it, especially when the value of the fodder is taken into account. There is likely to be in the near future an important demand for our maize from foreign countries.

Courts to be Held at Rockville.

Beginning with the June term of the Tolland county superior court, which will open Thursday, Rockville becomes practically the county seat, although Tolland remains so in name.

The legislature recently passed a bill allowing both court and jury cases to be tried there. The city provided a large and finely furnished room in the new Memorial building for the business of the courts.

Judge Thayer has been assigned nearly all the cases of this term to be tried. The opening case is that of Watkins vs. the city of Rockville for $5,000 damages. It will be the first jury case ever tried in Tolland.

ACTIVE WORK BEGUN.

The Jewett City Bleachery Will Soon Be a Reality.

Work has begun in earnest at Jewett City on the new bleachery. Sunday morning twenty Italian laborers arrived on the scene and took up their quarters in barracks prepared for them, and a hundred more are expected today. All day Sunday large companies of people visited the scene, taking a last look at the "Falls" in its beauty and grandeur as it has been for centuries, and also taking a peep at the Italians.

Monday morning all was activity, teams, engineers and laborers, numbering over a hundred, are hard at work, and soon those that never expected to see the improvements will be gazing on as fine a dam as can be built, and will see the machines of a first-class bleachery in operation.

NEW ENGLAND WRECKS.

Freight Cars Derailed at Putnam.

A freight train on the New York & New England road was struck near Pomfret station by the engine of a following train Sunday night. The second train is said to have been running at the rate of thirty miles an hour. The caboose of the first train was split into kindling wood and six freight cars were thrown down the embankment. Thomas Redford, a brakeman, was thrown twenty-five feet in the air and escaped with broken ribs and an injured knee.

A wrecking train was sent out from Putnam and cleared up the wreckage, returning Monday evening just in time to clear up a wreck near the Putnam station.

At 6 45 as freight train No. 26 was leaving Putnam for Norwich three cars jumped the track and two rolled over. No one was injured. At a late hour last night the tracks were cleared.

PLAYERS FINED FOR IMBIBING.

Mike Kelly, Not in Condition, is Laid Off Without Pay

BOSTON 12, CLEVELAND 10.

It was a "Scrapping" Match from the Start to Finish.

BOSTON, June 5.—The champions won the game today fairly. It was a "scrapping" match from start to finish. Young was substituted by Clarkson in the seventh inning and Zimmer took Young's place at the bat in the ninth. Ganzel took Staley's place at the bat in the seventh and Stivetts went into the box in the ninth. Attendance 3,000. Score:

Boston	1	0	3	1	2	3	2	0	*—12
Cleveland	0	1	0	3	3	1	1	0	0—10

Hits, Boston 11, Cleveland 11; errors, Boston 2, Cleveland 3; batteries, Nichols, Stivetts and Ganzel, Staley; Clarkson, Young and [illegible].

Philadelphia 8, Cincinnati 6.

PHILADELPHIA, June 5.—Philadelphia won in the tenth inning today after two were out, on two three baggers and a single. Attendance 2,579. Score:

Philadelphia	0	0	0	2	3	0	1	1	0	2—8
Cincinnati	0	2	1	0	0	1	0	2	0	0—6

Hits, Philadelphia 13, Cincinnati 12; errors, Philadelphia 6, Cincinnati 3; batteries, Finn and Clements, Mullane and Murphy.

New York 10, St. Louis 5.

NEW YORK, June 5.—St. Louis was not in the game today. Rusie was invincible for six innings and then let up. Gleason was wild and was hit at will. Burke made a home run. Mike Kelly was laid off without pay till he gets into condition to play. Ward released Pitcher Donohue, who was immediately signed by Manager McGunnigle of Lowell.

New York	2	0	1	2	0	3	2	0	*—10
St. Louis	0	0	0	0	0	0	3	0	2—5

Hits, New York 14, St. Louis 9; errors, New York 3, St. Louis 4; batteries, Rusie and Doyle, Gleason and Gunson.

Washington 14, Pittsburg 7.

WASHINGTON, June 5.—Terry was hit so hard today by the Washingtons that Gastright was substituted, but he fared no better. Both were wild and ineffective. Dwyer pitched well. Farrell and Larkin made home runs. Attendance 3,700. Score:

Washington	1	3	2	0	1	4	0	0	3—14
Pittsburg	3	0	1	1	1	0	0	0	1—7

Hits, Washington 15, Pittsburg 11; errors, Washington 4, Pittsburg 3; batteries, Duryea and McGuire, Terry, Gastright, Stenzel and Mack.

Baltimore 8, Louisville 3.

BALTIMORE, June 5.—The Louisvilles were defeated today because the Orioles got a batting streak in the eighth inning. Left Fielder O'Rorke of the Baltimore club was traded today for First Baseman Taylor and Short Stop Jennings of the Louisville club. Hemming, Harrington, Rhines and Brown were fined for imbibing too freely on Sunday. Attendance 2,[illegible]. Score:

Baltimore	0	0	0	0	0	0	0	8	0—8
Louisville	0	2	0	0	0	1	0	0	0—3

Hits, Baltimore 11, Louisville 8; errors, Baltimore 1, Louisville 4; batteries, McMahon and [illegible], Stratton and Zim.

Brooklyn 5, Chicago 7.

BROOKLYN, June 5.—Parrott, Chicago's third baseman, did the most toward defeating Brooklyn today. He took part in all three double plays made. Chicago fielded finely. Dahlen made a home run. Attendance, 1,000. Score:

Brooklyn	0	1	0	0	4	0	0	0	0—5
Chicago	1	1	1	0	1	1	2	1	0—7

Hits, Brooklyn 10, Chicago 10; errors, Brooklyn 2, Chicago 2; batteries, Haddock and Kinslow, McGrim, Mauck and Schriver.

At Binghamton:

Binghamton	0	0	1	2	0	0	0	0	1 7—11
Providence	0	0	0	0	0	0	0	0	0—0

At Buffalo:

Troy	0	0	0	1	4	3	0	0	0—8
Buffalo	0	0	0	0	0	0	0	0	0—0

Cholera Rapidly Spreading in Asia.

CONSTANTINOPLE, June 5.—Ships from several ports of Asia and Turkey say that the cholera has appeared in many districts and is spreading rapidly. Along the lower Tigris and the Shot El Hab rivers people are dying by thousands and whole villages have been deserted. The fugitives from stricken towns are spreading the epidemic with appalling rapidity. Letters from Bassora City say that 70,000 people have fled from Bassora province alone.

Fort Ann Woolen Co. Fail.

TROY, N. Y., June 5.—The failure of the Fort Ann Woolen Co. of Fort Ann, Washington county, was announced this morning. The property of the company was attached and the mills shut down by the sheriff. Inability to realize on goods in New York and the general stringency of the money market are given as the causes of the failure. It is thought work will soon be resumed.

Killed by Lightning.

FRANKFORT, Ky., June 5.—During an electric storm yesterday the house of James Reding, a farmer near Sweet Seer station, was struck by lightning. There were seventeen persons in the house at the time. James Reding, M. Barbour and Mrs. John Lymer were killed. Mrs. Joseph Barbour was fatally injured. The thirteen other persons were all more or less shocked.

Suicide at Haverhill, Mass.

HAVERHILL, Mass., June 5.—Mrs. Emma Smith, aged 45, was found dead in her room at No. 17 Bowe street this afternoon, having committed suicide by shooting with a revolver. She was a widow and was employed in a shoe manufactory. She had been married three times and leaves one son. No cause for her rash act is given.

National Bank of Fort Worth Gone Up.

WASHINGTON, June 5.—Comptroller Eckles was informed today that the Merchants National bank of Fort Worth, Tex., capital $250,000, failed today. The bank was closed on an order from the directors, and the bank examiner, Stone, was placed in charge.

Silver Purchases.

WASHINGTON, June 5.—The treasury department today purchased 550,000 ounces of silver, as follows: 125,000 ounces at $0.8300, 100 000 at $0.8308, 225,000 at $0.8310, 100,000 at $0.8313.

Mr. Booth's Condition Still Critical.

NEW YORK, June 5.—At 5 o'clock this evening Dr. St. Clair Smith said: Mr. Booth's condition is still critical. It is extremely improbable that he can rally.

Will Again Play With the Yale Team.

NEW HAVEN, Conn., June 5.—It is now assured that ex-Captain Murphy of the Yale nine will again play with the team this season. Tonight Captain Bliss, discouraged by successive defeats, invited Murphy to resume his place on the team and the ex-captain at once consented. He will not play short stop at present, covering second instead. He will play in the game with the Staten Island A. C. tomorrow at Yale field.

Charges Which Affect the Legal Standing of a Prominent Ex-Judge.

NEW HAVEN, Conn., June 5.—Congressman James P. Piggott, who is counsel in a case which is to come up in the supreme court here, makes somewhat startling charges which affect the legal standing of a prominent ex-judge. The case in itself is a trivial one and came to the court of common pleas here on appeal from a Branford justice court. The decision in this tribunal was adverse to Mr. Piggott's client and an appeal was made to the court above. The point made by Mr. Piggott, is that the charge certified to by the judge to the higher court is radically different from that delivered to the jury. The matter has created no little comment in legal circles today, since many believe that Mr. Piggott's charges grow out of a misapprehension of the facts in the case.

Swift's Case Continued.

NEW HAVEN, Conn., June 5.—The case of Edgar T. Swift, of the Bridgeport National bank, arrested for the appropriation of about $10,000 of the funds of the bank, came up by continuance before the United States commissioner today, and it was further continued until August 7. The next term of the United States court comes in on August 4, and in all probability the case will come before it for final action.

WELL-TUTORED PUPILS.

Mrs. Sleight's Class Win Favor in Their Complimentary Recital.

The handsome T. A. B. hall was comfortably filled last evening, when the pupils of Mrs. E. R. C. Sleight gave a complimentary recital for the pleasure of their friends. The stage had been beautified by a background of [illegible] screens, flanked at either end by banks of glossy laurel; the footlights were hidden by a fringe of budding hemlock, while pots of fine flowering deutzia, of iris and fleur de lis were effectively placed upon the piano.

A very pleasing programme—of a variety and good judgment to be expected from Mrs. Sleight's discrimination—had been prepared for the delectation of the audience. Beer's "May Song" was the opening number, and was given in delightful accord by Mrs. Allen, Miss Rogers, Miss Gardner, Miss Fitch, Mr. Scott, Mr. Jarvis, Mr. Dowe, Mr. Camp and Mr. Walter Lester. Miss Alice Phillips sang Mozart's "Violet" with rare sweetness, preceding Miss Lottie Gardner, who gave "When Sparrows Build" with evident appreciation of its dramatic beauties. Miss Nellie Howie sang Gounod's "Message of Love" with grateful precision and easy mastery of its exacting roulades, while Miss Ella Crawford's rich voice with its many evidences of abundant reserve power gave pleasure in a brace of ballads, "What the Chimney Sang," and "He was a Prince," receiving a complimentary recall, as did also Miss Mary Rogers, who sang Gounod's tribute "To the Springtime" with sweetness, expression and [illegible].

Mr. W. R. Scott's rendering of Graham's "Farewell" was tuneful and in sympathy with the expressive words. Millard's "Hail, Mary!" with violin obligato by Mr. F. W. Lester, and piano accompaniment by Mrs. Sleight, was sung by Miss Rose Cassidy in excellent voice, and with nice gradation of expression and shading. At its close she was recalled to bow her acknowledgments of the applause which her effort won.

The number by excellence on the list was the duet, "Oh, that we two were Maying," by Mrs. Sleight and Mr. Walter Lester, delightfully interpreted and received with deserved indications of favor. Abt's cantata "The Wishing Stone," with effective solos by Misses Rrath, Knapp, Kaneen, L. Crawford, Rogers and Mrs. Allen, closed the entertaining programme.

Mrs. Sleight possesses the happy faculty of inculcating in her pupils the same careful attention to details and a counterpart of the polish of style which distinguishes her own work.

Mr. F. W. Lester's piano accompaniment was an important factor in the success of last evening's programme.

The members of the class during the past winter have been Mrs. Geo. Allen, Miss Nellie Howie, Miss Mary Burnet, Mrs. Austin Huntington, Miss Rose Cassidy, Miss Jessie Knapp, Miss Mabel Caulkins, Miss Louise Kaneen, Miss Hattie Cilley, Miss Jessie McKenzie, Miss Mabel Clark, Miss Hattie Noyes, Miss Ella Crawford, Miss Marion Otis, Miss Laura Crawford, Mrs. B. W. Peck, Miss Amey Cogswell, Miss Alice Phillips, Miss Hattie Davis, Miss Imogen Roath, Miss Laura Fitch, Miss Mary Rogers, Miss L. F. Fenger, Miss May Schwaner, Miss Jessie Griggs, Miss Janey White, Miss Charlotte Gardner, Mrs. W. T. Williams, Mr. Walter Camp, Mr. I. W. Olcott, Mr. Warren Dowe, Mr. W. R. Scott, Mr. A. W. Jarvis, Mr. W. A. Somers, Mr. Geo. F. Kenney, Mr. Walter Spaulding.

AMUSEMENTS.

STEREOPTICON LECTURE
J. D. HERR
Will give a Stereopticon Lecture at the
First Baptist Church, West Side,
On "THE COLUMBIAN EXPOSITION."
Magnificent pictures of the Exposition Buildings and Grounds will be thrown on a canvas, delineated by the Eloquent, Versatile Herr. Proceeds devoted to defraying the expenses of steam heater in church.
Tuesday Evening, the 6th, 7 30 p. m.
Tickets 25c. Sold at James Newton's, J. D. D. Cranston's and Lovell Bros'., West side, Noyes & Davis', and Browning's store, Greeneville. je3STu

AT A COURT OF PROBATE HELD AT Norwich, within and for the District of Norwich, on the 3d day of June, 1893.

Present—CHAS. W. CARTER, Judge.

Estate of Margaret Button, late of Norwich in said district, deceased.

Samuel A. Button, husband of said Margaret, presented a petition in court praying that the personalty of said Margaret's estate be delivered up to him by the administrator of said estate as the statutory trustee, as fully set forth in said petition on file in this office. It is ordered, that said application be heard at the Probate Office in Norwich, on the 17th day of June, 1893, at 10 o'clock in the forenoon; and that notice thereof be given by inserting a copy of this order in a newspaper having a circulation in said District, and that return be made to this Court.

Attest— CHAS. W. CARTER, Judge. je5d

AT A COURT OF PROBATE HELD AT Norwich, within and for the District of Norwich, on the 5th day of June, A. D. 1893.

Present—CHAS. W. CARTER, Judge.

Estate of Isaac Dewley, late of Preston, in said district, deceased.

Irving O. Burdick of Griswold appeared in Court, and moved that administration be granted upon the estate of said deceased alleged to be intestate.

Therefore ordered, That said application be heard and determined at the Probate Office in Norwich, in said District, on the 7th day of June, A. D. 1893, at 10 o'clock in the forenoon, and that said Irving O. Burdick give public notice to all persons interested in said estate, by advertising in a newspaper having a circulation in said Probate District, to appear, if they see cause, at said time and place, and be heard relative thereto and make return to the Court.

Attest— CHAS. W. CARTER, Judge. je6d

BROKEN NOSES AND SORE HEADS.

Future Officers Soundly Thrashed by Common Soldiers.

GLASSES AND MUGS

Used Instead of Shot and Shell—The Town Painted Red.

HIGHLAND FALLS, N. Y., June 5.—Bandaged heads and broken noses are to be met with on every corner here. The young men studying at Lieut. Braden's preparatory school, who will enter the Military academy June 17, broke loose again Saturday. The lads started out at 10 o'clock with the determination to give this quiet town one more dose of vermillion before donning Uncle Sam's gray. When they reached Nissen's cafe they found a number of soldiers from West Point gathered there.

The young men from Lieut. Braden's imagined that all common soldiers should come to attention and salute them as the coming generals of the army. The common soldiers fancied that the present opportunity to give a sound thrashing to their future commanding officers would never occur again, and an indiscreet remark by a Bradenite gave the Yankee "Tommy Atkins" a chance to sail in and wallop the fresh plebs. No one knows who struck the first blow, but quicker than it takes to write it 40 Bradenites and as many stout artillerymen were tumbling over and under chairs and tables. Glasses and mugs were used instead of shot and shell, and in a few minutes every Bradenite was stretched wounded and bleeding on the floor, with the artillery men dancing a war dance over their prostrate bodies. The plebs were then gathered together and marched down the street like prisoners by the victorious soldiers.

WANTED HER CHARLIE.

Mrs. Strubel Could Not Live Without Him, so Took Paris Green.

NEW YORK, June 5.—"I've taken paris green. I cannot live without my Charlie!"

Mrs. Kate Strubel, wife of Inventor Adolph Strubel, employed by the Hoe Press company, made the above ejaculation yesterday in the apartment of Mrs. Shilling at 526 East 14th street.

Mrs. Shilling rushed out into the street and informed Patrolman Carpenter. An ambulance was summoned and the woman taken to Bellevue hospital, where it was said she would live.

Adolph and Kate lived happily till a few months ago, when a boarder was taken in, and then Adolph found cause to leave her. He retained their little boy with himself. The wife brooded over the matter till she swallowed the poison.

The Shoe and Leather National Bank Will Not Clear for the Canal St. Bank.

NEW YORK, June 5.—The Shoe and Leather National bank gave notice that it will not clear for the Canal Street bank after tomorrow. This will make it necessary for the Canal Street bank to go into liquidation. Its deposits are about $450,000.

The notice was only sent out late this afternoon. It was not the regular notice, but merely a warning to other banks not to take any checks from the Canal Street bank, and that the regular notice that the Shoe and Leather bank would cease to act as the redemption agent for the Canal Street bank would be sent out later in the day.

The directors of the bank late this afternoon desired that the bank should go into voluntary liquidation.

Captain of Yale Track Athletic Association.

NEW HAVEN, June 5.—At a meeting of the Yale Track Athletic association this afternoon, Dean B. Lyman of Salt Lake City, Utah, was chosen captain for the coming year. He is a member of the junior class and will assume charge of the work of the athletic team at the beginning of the fall term.

Entire Range of Tenements Burned.

ST. JOHNS, N. F., June 5.—An entire range of tenements containing 66 families of 107 persons, was burned today. The houses were old and inhabited by the poorest classes. The fire spread with the utmost rapidity and all the attempts of the firemen were unsuccessful. Many hairbreadth escapes were made and scarcely any furniture was saved. Measures are being taken to relieve the sufferers.

SPECIAL.

ANDREW HYDE, D. V. S.,
VETERINARIAN.
Office 10 Bath Street. Office hours 1.30-3.
mar11d Telephone 12-12.

MANICURE and CHIROPODIST,
SHAMPOOING,
Hair Cutting and Curling, Face Massage.
MISS H. A. GAVITT.
aa5TuThS Room 13, Shannon Building

Roofing
AND
Concreting,
CHAS. S. FISKE,
Agent for the New York Coal Tar Chemical Co.'s Roofing material; also Agent for the Medal Brand two and three-ply felt roofing (the only roofing felt that has a steel wire edge,) which was awarded the first premium at the American Institute, New York. Also Agent for the Canton steel roofing.
Concreting 8, 9 and 10 cents per square foot. Gravel roofing 5 cents per square foot. Work warranted.
Office, rear of 21 Water street. Residence No. 58 Oak Street, Norwich, Conn. P. O. Box 11.
Manufacturer and Sole Proprietor of
Fiske's Superior Asphalt Roofing Paint.
CANNOT BE EXCELLED for Tin and Shingled Roofs.
For sale by all paint dealers. Prices in barrels, 50c per gallon; in half barrels 55c per gallon; in five and ten gallon packages 60c per gallon. apr28d

NEW ADVERTISEMENTS.

GREAT REDUCTION
In Price of High Grade
BICYCLES.
EATON, CHASE & CO.,
Hardware, Bicycles and Electrical Goods,
3, 5 & 7 Commerce St.
ju6daw

HOUGH
Closes His Store Today.
OPENING ANNOUNCEMENT
HEREAFTER.
je6d

MILLINERY.
1 Case Black Straw drooping brim Garden Hats, 19c.
1 Case Colored Straw drooping brim Garden Hats, 19c.
1 Case Black Straw Flats, at 19c.
The above are new goods at half regular prices.
1 Case Boys' Trimmed Sailors at 15c.
12 Pieces Brush Aigrettes, all colors, 49c., usually sold for $1.00.
5 Pieces Cross Aigrettes, best goods, 19c.

T. E. McCLENATHAN.
Successor to LEWIS & [illegible].
Wholesale and Retail. ju6daw

MILLINERY
—AND—
FANCY GOODS
As the warm weather goes on
PRICES ON HATS GO DOWN.
We have too much stock for this season of the year, which we have decided to sell down if low prices will do it.
Special Bargains
IN TRIMMED AND UNTRIMMED
Sailors,
Leghorns,
White Chips and
Children's Hats.
We have just received a full line of
Parasol Covers for Children's Carriages,
ranging in price from 25 cents up.
Examine Our Line of Laces.
B. GOTTHELF & CO.,
100 MAIN ST.
Wholesale and Retail. mar24d

Men's Russet Shoes, $1.75, $2, $3 and $4.
Ladies' Russet Shoes, $2 and $2.50.
Boys' Russet Shoes, $2 and $2.50.
Youths' Russet Shoes, $1.50.
Youths' Russet Oxfords, $1.25.
Ladies' Russet Oxfords, $1.50.
—AT—
"HERREN'S,"
Directly Opposite Porteous & Mitchell's.
ja4d

ALFRED HUNT, Florist,
Funeral Designs and Choice Cut Flowers.
Next to Yantic Cemetery, Lafayette street.
ja1TuThS

DIAMONDS
Mounted and repaired in first-class shape.
W. B. ROBERTSON,
227 Main Street.
may20TuThS (Over N. E. B. Office.

OIL STOVES
—AND—
OIL STOVE WICKS
in all sizes, at
SMITH BROS'.
may29d

PITCHER & MAINE'S
is the place to buy
DRY GOODS and GROCERIES
of the first quality at the Lowest Prices.
may23d 68 NORTH MAIN ST.

-Lawn Mowers,-
VERY CHEAP,
—AT—
WHITNEY'S,
Central Building.
may11daw

HORSES
TREATED FOR ALL DISEASES,
At Gardner's Stable, Chestnut St., by the new Veterinary, DR. H. L. TOWER, graduate from Ontario Veterinary College. may9d

HOOD'S SARSAPARILLA

Saved Her Sight

"My little girl Hazel two years ago had the grip, leaving her with inflamed eyes, so bad that for seven months we had to bandage them and keep her in a dark room. The family physician and an oculist said the sight of one eye was destroyed and she might lose the other. She suffered intense pain, and when light was admitted to the room would cry as if burned with a hot iron. We began giving her Hood's Sarsaparilla, and to our surprise her eyes began to improve rapidly. The sight

Hood's Sarsaparilla Cures

gradually returned and she is now as well as ever. Her eyes are permanently and perfectly cured."—W. A. Butterfield, 160 Hastings St., Detroit, Mich.

HOOD'S PILLS are the best after-dinner Pills, assist digestion, cure headache. Try a box. 25c. jeldaw

WANTS.

WANTED—LADIES AND GENTLEMEN, we will pay you $6 to $12 per week to work for us at your homes; strictly home work; no canvassing. Send self addressed envelope G. F. EMMONS & CO., Batterymarch and Water Sts., Boston, Mass. je5d

WANTED—Ladies to Write at Home. Enclose stamped envelope. VERNA LANGDON, So. Bend, Ind. je5d

WANTED.

A LIVE MAN to represent our business in this place. Previous experience not necessary to the right man. Address Plymouth Rock Pants Co., 659 Chapel St., New Haven, Ct. W. F. BATSON, Manager. je3d

WANTED.

A First-Class Floorman in Blacksmith Shop. H. C. LANE, 17 Chestnut St. je1d

WANTED,

Four or Five Experienced Broad Silk Weavers. Apply to the BRAINERD & ARMSTRONG CO., New London, Conn. may1d

EMPLOYMENT OFFICE—MRS. E. L. POWERS is receiving help for housework every week. Good Cook and Laundress wanted for the city or country. Farm hands, cook and waiters furnished for the seaside. Call between 10—12, No. 49 Boswell Ave. apr21d

Having leased, thoroughly renovated, and newly furnished the property formerly known as the

—Metropolitan Hotel,—

I am now prepared to open in the same for the purpose of renting the rooms singly or in suites. All modern conveniences. Steam heat. [illegible]

GEO. A. BURLINGHAM, No. 4 Franklin Square. apr21d

WANTED.

Your Trade.

We have the best quality

Garden Hose

in the market. Also the

Gem Nozzle.

Norwich Belt Manufacturing Co.

may4TuThS

BATES, THE AUCTIONEER, WILL PAY SPOT CASH FOR SECOND-HAND FURNITURE. jan26d

BOARDING.

PERMANENT AND TRANSIENT.

At reasonable rates. Centrally located. No. 60 Washington St. MRS. TURNER. mar1d

A WORD TO THE WISE.

CERTAIN ADVERTISEMENTS FROM TRADE RIVALS who fear the phenomenal success of

Van Houten's Cocoa

in America, contain innuendoes against it, and appeal to the authority of Dr. SYDNEY RINGER, Professor of Medicine at University College, London, Author of the Standard "Handbook of Therapeutics."

This eminent physician ACTUALLY writes as follows:—

"From the careful analyses of Professor Attfield and others, I am satisfied that Messrs. Van Houten's Cocoa is in no way injurious to health, and that it is decidedly more nutritious than other Cocoas—It is certainly "Pure" and highly digestible.

The quotations in certain advertisements from my book on Therapeutics are quite misleading and cannot possibly apply to Van Houten's Cocoa."

The false reflection on Van Houten's Cocoa is thus effectually repelled and the very authority cited to injure it, has thereby been prompted to give it a very handsome testimonial. [Tu 1] 4

CAUTION.

There are a few men in town soliciting orders, claiming to represent the REMBRANDT CRAYON PORTRAIT CO. We have no agents in Norwich.

G. E. TRAFTON, Mgr.

REMBRANDT CRAYON PORTRAIT CO., Office 23 Shetucket St., Norwich, Ct. may26d

BILL HEADS, LETTER HEADS, NOTE HEADS, ENVELOPES,

AND IN FACT

All Kinds of Office Stationery

PRINTED

—AT—

ROCK BOTTOM PRICES.

GET OUR PRICES

Before placing your order elsewhere.

The Bulletin Co.

may26d

The Bulletin.

OFFICIAL TIME TABLE

—OF—

Norwich Street Railway Co.,

Taft., Greeneville, Franklin Square and West Side.	Franklin Sq. Falls and Bean Hill.
[illegible]	[illegible]

SUNDAY TIME.

[illegible]	[illegible]

Remainder of time table for Sunday same as week day, except those marked

[illegible]

E. P. SHAW, Jr., Supt. nov21d

Condensed Railroad Time Table.

NORWICH & WORCESTER RAILROAD.

GOING NORTH.

"Eastern" Standard Time.

Leave.	a.m.	a.m.	a.m.	p.m.	p.m.	p.m.
Norwich.......		5.35	8.20	2.40	3.40	5.15
Union Station	[illegible]	6.05	8.25	2.45	3.45	5.20
Ferry Street..*		[illegible]	[illegible]	[illegible]		[illegible]
Putnam........	[illegible]	7.25	11.10	4.15	....	6.45
Webster........	[illegible]	7.55	11.40	4.40	....	7.13
Arrive.			p.m.			
Worcester......	[illegible]	8.35	12.15	5.20	....	7.55
Boston..........	[illegible]	9.40	1.10	6.10	....	....
Providence.....		9.35	12.45	....	5.20	....
Hartford.......	....	10.13	12.40	6.15	....	....

**This train does not run Mondays.

*This train does not stop at Ferry St.

GOING SOUTH.

Leave.	a.m.	a.m.	a.m.	p.m.	p.m.	p.m.	p.m.
Worcester..	5.45	9.35	11.00	12.50	4.00	....	5.50
Webster....	7.20	10.14	11.40	1.05	[illegible]	....	[illegible]
Putnam....	8.05	10.55	....	1.40	5.05	....	[illegible]
Providence	7.10	8.10	....	12.15	....	4.30	....
Hartford...	....	9.10	....	....	....	2.30	....
Boston......	....	[illegible]	....	[illegible]	....	....	[illegible]
Arrive.							
Union Stat'n	9.30	12.30pm	....	5.05	7.30	[illegible]	10.05

Steamboat express train leaves Norwich (Union Station) for New London at 10.10 p. m. daily except Sunday.

LOCAL NOTICES.

Carpenters and laborers wanted.

Building lots and new house for sale.

Get Burnett's Extract of Vanilla of Welcome A. Smith.

Dodge & Holloway have a full line of men's summer underwear.

The largest and handsomest assortment of Fancy and Negligee shirts is shown by Smith & Gilbert.

Geo. W. Kies & Co. have a thousand pairs of ladies' Oxford ties to select from. Long ranges of prices.

Ice cream, pastry and choice confectionery and all the popular summer drinks served at the Confection parlors.

The Albany Dental association announce scientific dentistry at moderate prices and guarantee all work.

Go take a swing in one of Cranston & Co.'s fine hammocks and get a breeze. It will be cheap comfort on a hot day.

After Thursday, June 8, the steamer Chelsea will make three trips per week between Norwich and New York. All freight insured.

Preston Brothers have all the hot weather supplies needed in the family, such as ice cream freezers, refrigerators, screen doors and windows, oil stoves, etc.

Porteous & Mitchell offer some suggestions to the ladies which will tend to alleviate the burdens of this oppressive weather. They don't ask you if "It is hot enough for you?" But they tell you that silks, summer suits, shirt waists, parasols, silk mitts, fine underwear, etc., all tend to your comfort, and the prices are so low that you won't sweat a hair while paying them. In fact they are so low as to be cooling in their application. Try it and see. Read the advertisement today.

Young Mothers

should early learn the necessity of keeping on hand a supply of Gail Borden Eagle Brand condensed milk for nursing babies as well as for general cooking. It has stood the test for thirty years. Your grocer and druggist sell it.

NORWICH AND VICINITY.

Academy Tennis Tourney.

The first games of the Academy tournament in tennis doubles were played on the court in the rear of Slater hall Monday afternoon, commencing at 3 p. m.

Blackledge and Dillaby, '94, defeated Palmer, '94, and Bishop, '93, and were in turn beaten two sets to one by Palmer and Mitchell, '95. Cult and Trafton, '94, defeated Richards, '93, and Gillette, '94. The umpires were Rockwell, Perkins and Lathrop.

Play will be resumed today.

To Be Installed Tonight.

The installation of the Rev. C. W. Morrow, pastor-elect of the Second Congregational church, will take place this evening at 7 30 o'clock. The sermon will be preached by the Rev. Joseph Twitchell of Hartford. The Rev. Mr. Pierce of Danbury will give the charge to the pastor. Dr. W. S. Palmer and Dr. Lewellyn Pratt with other prominent clergymen of the city will assist in the exercises.

BRIGHT CHILDREN.

Laurel Hill Pupils' Record in Psychological Work.

This week's number of The Journal of Education, Boston and Chicago, has on its first page a two column article entitled: "The Why and Wherefore with Children," signed Ella A. Fanning. As explained in preface, it embodies the result of an experiment in physchology suggested through a correspondence with Prof. Earl Barnes, of the high salaried faculty of the Leland Stanford university, Palo Alto, California. At the time of his appointment Prof. Barnes enjoyed the distinction of being the first "Professor of Education" in the country. He makes a specialty of child study, his contributions to the literature of the subject being varied and valuable.

The experiment was tried with a view of gaining an expression of motive, from the psychological standpoint of ingenuous and healthy childhood. No names are mentioned, the article simply stating that "The children were all of American parentage, in exceptional circumstances, blest with unusual home advantages. They had had the benefits of a public school education under the most favorable conditions, in a city working vigorously along the broad lines of the New Education. They had received, on the purely esthetic side, instruction—proportionate to their age—in vocal music, drawing and painting, science and literature. At home they were supplied with an abundance of good reading, while all were regular attendants at Sunday school. Personally they were bright, intelligent, accustomed to express their thoughts through the medium of pen or pencil with a fair degree of readiness.

Without any intimation of what was expected from them, at different times during a month the class was given as a language lesson five minutes in which to write a reply to the questions, "Why do you love your father and mother?" "Why should children love God?" "Have you a pet? why do you love it?" "Why do you love nature?"

A number of the replies are given, and furnish most instructive and amusing reading. Prof. Barnes expresses himself as greatly pleased with the papers of these little Laurel Hill boys and girls, and has added them to his valuable collection of data gathered from a careful study of the child-mind.

THE MUNICIPAL ELECTION.

Republicans Elect Everything But City Clerk and Tax Collector.

It was the hottest election in years yesterday,—meteorologically. Literally it was characterized by a mildness that was unusual. The polls in the First district were opened at 9 o'clock. Mr. Charles E. Dyer, the time-honored moderator, was in his old position and administered the oath to these assistants: John P. Sullivan and Benjamin Cross ticket booth. Leslie W. Pratt and Harvey L. Muzzy envelope booth, William J. Ryan and William N. Andrew booth tenders, Florence P. Driscoll box tender, John D. Hall checker, Charles S. Holbrook and William F. Corkery challengers.

In Greeneville the voting was done in the Shetucket engine house under Moderator Curry Gilmour, and on the West Side in the Neptune Hose company quarters, with J. G. Ayer as moderator.

Polls closed in the outside districts at three o'clock, and an hour later at Town hall. Moderator Dyer announced the following counters: F. T. Brown, C. S. Holbrook, W. W. Ives, P. T. Mason, W. C. Walker, C. F. Thayer, S. A. Crandall, J. J. Desmond, J. J. Corkery and H. J. Hirsch. The messengers from the West Side and Greeneville arrived simultaneously at 5 o'clock with the returns, and the work in the central district was finished at 7 10. The total vote was 1804. Scratched tickets were unusually numerous. The result was read by Moderator Dyer before a handful of spectators.

Following are the

Official Tabulated Returns.

Names Candidates.	1st Dist.	2d Dist.	3d Dist.	Tot'l Vote
FOR ALDERMEN.				
THOMAS A. PERKINS...	715	[illegible]	344	[illegible]
ALFRED R. ABORN....	715	[illegible]	[illegible]	[illegible]
Jonathan Trumbull....	[illegible]	[illegible]	[illegible]	1170
Francis J. Champlin....	[illegible]	[illegible]	[illegible]	[illegible]
FOR COUNCILMEN.				
J. HERBERT GEORGE..	717	[illegible]	[illegible]	[illegible]
DWIGHT H. HOUGH.....	[illegible]	[illegible]	[illegible]	[illegible]
VINE S. STETSON	[illegible]	[illegible]	[illegible]	[illegible]
PETER MURRAY........	712	[illegible]	[illegible]	[illegible]
James Duggan..........	[illegible]	[illegible]	[illegible]	[illegible]
John T. Parker..........	[illegible]	[illegible]	279	1157
John B Stoddard........	[illegible]	[illegible]	[illegible]	[illegible]
Allen S. Barbour.......	[illegible]	[illegible]	[illegible]	[illegible]
*Scattering.............		3		
FOR CITY CLERK.				
EDWARD HOWARD.....	[illegible]	[illegible]	[illegible]	[illegible]
Archibald S. Spalding..	[illegible]	[illegible]	[illegible]	[illegible]
FOR CITY TREASURER.				
HENRY W. TIBBITS....	[illegible]	[illegible]	[illegible]	[illegible]
John Sheldon............	[illegible]	[illegible]	[illegible]	[illegible]
FOR TAX COLLECTOR.				
A. IRVING RUTHS.........	[illegible]	312	217	[illegible]
William F. Bill.........	[illegible]	[illegible]	[illegible]	[illegible]
FOR CITY SHERIFFS.				
HERBERT E. DRAPER...	[illegible]	[illegible]	[illegible]	[illegible]
MYRON O. MORGAN.....	[illegible]	[illegible]	[illegible]	[illegible]
E. H. Berry.............	[illegible]	[illegible]	[illegible]	[illegible]
James Harvey...........	[illegible]	304	[illegible]	[illegible]
FOR WATER COMMISSIONERS.				
CHARLES J. WINTERS.	[illegible]	[illegible]	[illegible]	[illegible]
Timothy Kelly...........	[illegible]	[illegible]	[illegible]	1141

Names of republican candidates in SMALL CAPITALS; democratic candidates in [illegible]; scattering marked by [*] asterisk.

At 4 o'clock in the afternoon Moderator Dyer called the city meeting to order. There were but few citizens present. Mayor Harwood presided, and City Clerk Spalding read the estimated receipts and expenses for the year. On motion of Representative W. H. Palmer, Jr., the meeting adjourned to Tuesday evening of next week at 8 o'clock.

THE WORK BEGUN.

Blackledge & Co. Commence the Renovation of Greeneville Congregational Church.

Messrs. H. Blackledge & Co., contractors and builders, began the work of remodeling the Greeneville Congregational church Monday afternoon.

By the plans received from Architect Coulter of New York, the changes in the auditorium will consist of an extension in the rear of the church, in dimensions 36x14 feet, a third door leading from the hall into the body of the church, and the addition of windows upon either side of and above the main doors at the front of the building.

Directly beneath the auditorium will be a chapel and Sunday school room, 48x42 feet in size, with adjacent apartments to be devoted to Bible classes.

Again, another large room will be partitioned off on the floor below the chapel, to be devoted to the Greeneville Boys' club, a flourishing organization, and to a young men's club which will be an important factor of the church work when the improvements are completed. Closely adjoining will be a convenient kitchen, and the store, furnace and toilet rooms.

The lower floor is especially designed as a place where social gatherings may be held and will be provided with every requisite for that purpose.

It is the aim of the building committee to make the church edifice as complete in every department and as well ventilated as any in this city.

It was with perfect impartiality that the contract was awarded to Blackledge & Co., and not on account of Mr. Blackledge's relation to the church membership, the firm outbidding competitors by about $1 000.

The estimated cost of the entire repairs will be in the neighborhood of $17,000.

Death of Captain G. Curtis Bishop.

G. Curtis Bishop, aged 24, one of the most popular young men of New London, died Sunday night after an illness of several months. For a number of years he has been suffering from a cancerous trouble and was at last prevailed upon by his friends to go to New York for treatment. He returned about three months ago, not having been helped much, and gradually grew worse until he died. He was one of the best known young men in the city socially and was widely known in military circles throughout the state, having been an aide on Gen. Watson's staff, paymaster of the Third regiment under Col. Haven, and at the time of his death was quartermaster of the Third regiment on Col. Tyler's staff.

Although young Captain Bishop was a thorough military man, and the affairs of his department were conducted on true business principles, which brought to him the commendations of his superior officers and the respect of all in the service with whom he came in contact. Prompt in obedience, faithful in his discharge of his duties, and by his genial and obliging disposition he earned and was accorded the honor of being one of the best officers of the brigade, and his comrades in the service will sincerely mourn his death.

ALLOTMENTS OF JUDGES.

When They Will Preside at Criminal and Civil Terms.

The judges of the supreme and superior courts met at the capitol Monday and made these allotments of judges for terms of the superior court for the coming year

F. B. Hall—Criminal: First Tuesday of September, Putnam; first Tuesday of June, Hartford. Civil: Fourth Tuesday of September, New Haven; second Tuesday of February, New London; third Tuesday of March, Danbury; first Tuesday of May, Windham.

Prentice—Criminal: Second Tuesday of September, Hartford; first Tuesday of October, New Haven. Civil: First Tuesday of November, Norwich; fourth Tuesday of January, Middletown; first Tuesday of April, New Haven.

J. M. Hall—Criminal: Third Tuesday of February, Bridgeport. Civil: Fourth Tuesday of September, Haddam; second Tuesday of October, Bridgeport; first Tuesday of April, Hartford.

Thayer—Criminal: Third Tuesday of October, Waterbury; first Tuesday of January, Norwich; third Tuesday of September, Danbury, first Tuesday of November, Middletown; first Tuesday of March, Putnam; first Tuesday of April, Bridgeport.

Robinson—Criminal: First Tuesday of December, Middletown, first Tuesday of April, New Haven, second Tuesday of May, Danbury; third Tuesday of June, Waterbury. Civil: First Tuesday of September, Tolland; fourth Tuesday of October, Windham; first Tuesday of January, Hartford.

Hamersley—Criminal: First Tuesday of September, New London; third Tuesday of October, Danbury; first Tuesday of December, Hartford. Civil: Third Tuesday of September, New London; first Tuesday of November, Waterbury; first Tuesday of January, Bridgeport; second Tuesday of April, Tolland; first Tuesday of May, Waterbury; first Tuesday of June, Winsted.

George Wheeler—Criminal: Second Tuesday of September, Bridgeport; first Tuesday of January, New Haven; third Tuesday of February, Waterbury; first Tuesday of March, Hartford; first Tuesday of May, Norwich. Civil: Second Tuesday of October, Hartford; first Tuesday of April, New Milford; third Tuesday of May, Norwich.

Ralph Wheeler—Criminal: First Tuesday of July, New Haven; first Tuesday of April, Middletown. Civil: First Tuesday of September, Putnam; first Tuesday of October, Litchfield; first Tuesday of December, Tolland; first Tuesday of January, New Haven; second Tuesday of April, Haddam; first Tuesday of May, Waterbury; first Tuesday of June, Tolland.

LETTERS FROM THE PEOPLE.

The Bulletin assumes no responsibility for communications printed under the above heading. No attention will be paid to anonymous letters.

A Reminiscence.

Mr. Editor: At the delightful gathering at the Free Academy on Saturday afternoon, in honor of Prof. Smith, many reminiscences of earlier Academy scenes must have come to individual minds that were not voiced for the public ear. One of these came to me as I saw some of the participants of the scene, with eminently respectable gray heads, listening to the professor as he stood in our midst once [illegible]

At the time of which I write a present high officer in the United States marine corps and an officer in one of our Connecticut regiments, now residing in a neighboring town, were the most prominent exponents in the school of "muscular Christianity" as exemplified in "the manly art of self defense." On a certain day these two champions had met in a retired room in the Academy building, and surrounded by a little circle of admiring friends and backers, were engaged in a very energetic and lively "set to." Suddenly the door opened and the professor stepped in. With a most emphatic gesture came the single words "BOYS." For a few seconds the whole group, the professor with outstretched arm included stood as motionless as the groups of statuary in the Slater museum. Then with the tableau for his text Professor Smith preached us one of his impassioned sermonettes urging us in all our warfare to take to ourselves "the whole armor of God that ye may be able to withstand in the evil day . . . girt about with truth . . . having on the breastplate of righteousness . . . the helmet of salvation . . . and the sword of the Spirit which is the Word of God."

I shall never forget the scene; but the story only has its point to those who remember how constantly and with what heartfelt and admiring appreciation the professor used to hold up before us the example and the words of the great Apostle Paul. There is to me no better evidence of his own manly Christian character, his scowl and hatred for all that is low and base, his love and admiration for all that is good and pure, than the enthusiastic enjoyment with which he quoted Paul's words, and dwelt upon his character and strove to incite the same spirit in us. How fully he succeeded eternity alone will reveal; but the very loving and appreciative testimonies of Saturday afternoon must have been deeply gratifying to the professor's heart, and he may be sure they were not a tithe of those which were felt but not expressed.

It was a great joy to his old pupils to hear his voice and take his hand once more, and all will unite with one of the speakers in the earnest prayer "God bless him."

AN OLD ACADEMY BOY.

Philadelphia had the first fire insurance company in America.

HELD TO ANSWER.

Correiro Will Remain in Jail Until June 15.

MANIFESTED LITTLE EMOTION.

Pleaded Not Guilty Through an Interpreter.

FALL RIVER, Mass., June 5.—Jose Correiro, the Portuguese charged with murdering Bertha Manchester, was held today without bail until June 15.

Long before 9 o'clock, the hour for the court to commence, the street in front of the court house was crowded with a morbid lot of people who speculated on the appearance of the prisoner and the question of his guilt.

The greater portion of the spectators were Portuguese. It was an orderly crowd. The unexpected did not happen, and the alleged murderer of Bertha Manchester had his case continued with but few words. It was 9:30 before Judge John McDonough took his place on the bench, and the first prisoner to be marched into the room was Jose Correiro. In front of the dock he was

Joined by an Interpreter

for the government.

Assistant City Marshal Fleet had charge of the prosecution.

Mayor Coughlin and the marshal had left early in the morning to attend the Borden trial in New Bedford, and so had many of the men who had assisted in working up the case against Correiro.

The venerable clerk commenced the reading of the formal complaint in which Correiro was charged with the murder of Bertha Manchester. The clerk would read a word or two, and the interpreter would read the same to the prisoner. The latter manifested little emotion although on two occasions he smiled faintly as he was told of some of the statements in the indictment.

The clothes he wore were old and seedy-looking, and he carried himself in a dejected and listless manner.

After it was all over he was asked the usual formula,

"Guilty or Not Guilty."

and the response was, "Not guilty."

Assistant Marshal Fleet addressed the court, stating he had evidence that was sufficient to hold the prisoner on the charge of murder, and asked for a continuance of 10 days.

Judge McDonough directed that the prisoner be held without bail until June 15.

Then the little Portuguese who was in the shop with Lacroix on Tuesday last when Correiro purchased the shoes was brought before the judge.

"Mr. Fleet said that the witness, Antone Sousa, was a most important one for the government, and he wished to have him placed under sufficient bonds to ensure his appearance at the trial. The judge ordered that Sousa be held until June 15 in $2000 bail.

The Police Are Still Hard at Work

on the case and expect before night to have run down some of the stray pieces of evidence.

Manuel Sousa, brother of Antone Sousa, called at the court house with four bank books representing deposits of $3000 and offered to go bail for his brother. As he owned but one of the books he was told to appear before the court with the other owners of the books, his brother and his uncle. Assistant Marshal Fleet says that the bail will be accepted then, as it is perfectly satisfactory.

CHOLERA IN FRANCE.

Spanish Consuls Declare That the Scourge is Spreading There.

MADRID, June 5.—Despite the denials of the French local authorities, the Spanish consuls in France continue to report the spread of the cholera epidemic at several ports.

Four fresh cases, they say, developed Saturday in Marseilles, two in Cette, and one case in Toulouse. Between May 22 and June 1 there were 14 cases and 11 deaths in Marseilles.

The Spanish government has ordered that all vessels arriving from Marseilles be detained seven days in quarantine, and that vessels from other Mediterranean ports of France be kept under observation for three days.

The government will ask from the Cortes a special grant of 1,000,000 pesetas with which to establish adequate sanitary inspection at all Spanish ports and on the French frontier.

Verdict For the West End.

BOSTON, June 5.—The West End Street railway motormen were exculpated today by Justice Ely in the municipal court on account of causing the death of Minnie Strauss, 7 years old, and Jeremiah Donovan, 70 years of age, who were killed by electric cars. The result of the inquests into the cause of the death of the victims were made known today by the court and he finds the railway company and its employes are not to blame.

THE NATICK TRAGEDY.

Fritz Buchman's and Wife Likely to Be Taken Into Custody.

NATICK, Mass., June 5.—There have been no arrests made in connection with the Wellesley murder so far today, but Fritz Buchman and his wife will most likely be taken into custody. As it has been decided that the crime was committed on the Wellesley side of the line, Wellesley officers will make the arrest, if at all. As there is only an insignificant little lockup in the college town, the suspects will be taken to Dedham jail until the preliminary hearing.

All sorts of stories of quarrels between Buchman and Lettig are afloat. Dr. Bancroft of South Natick says that a year or two back Buchman kicked Lettig out of the house with such energy that the departing guest's leg was broken, and that he (Dr. Bancroft) was called upon to set the fracture.

BREAK FOR LIBERTY.

Daring Escape of a Prisoner From the Monroe County Prison.

ROCHESTER, N. Y., June 5.—William Shannon, aged 48 years, made a daring escape from the Monroe county penitentiary yesterday afternoon.

Shannon was allowed the liberty of the prison yard. Yesterday afternoon he picked the lock of the door leading into the spinning room. From there he made his way to the garret and broke open the scuttle into the roof. From the roof he dropped to a shed and to the ground, a distance of 30 feet.

Shannon's absence was soon discovered, and prison guards were sent in search of him. Officer Clark tracked him one mile to the Genesee River, which it is probable he swam. Shannon was serving time for forgery.

LABOR AGITATOR DEAD.

George Potter, Labors Great Champion in England, Passes Away.

LONDON, June 5.—George Potter died yesterday. He was born at Kenilworth, Eng., in 1832. In 1857 he began his life work as a labor agitator. Two years later he conducted the lockout in the building trades which lasted 27 weeks. Subsequently he edited The Bee Hive and The Industrial Review, both periodicals representing the laboring interests. He ran twice for parliament but was defeated.

In all notable movements of organized labor in England during the last 30 years he has been more or less conspicuous for his sympathy or co-operation with the working people.

He wrote much for current periodicals on subjects related to social reform.

BERLIN TO VIENNA.

Winners of the Great Foot Race Ride in Laurel Decked Carriages.

VIENNA, June 5.—The close of the foot race from Berlin to this city was attended with evidences of much public interest. Two other walkers arrived yesterday evening, the fourth in the race being the individual who calls himself "the natural man," who walked barefoot the whole distance, subsisting on the way on herbs and nuts.

Hundreds of cyclers rode out to meet the pedestrians as they approached Vienna, and crowds awaited their arrival. At Floridsdorf, four miles from the Austrian capital, a committee took charge of the winners and escorted them into Vienna in a carriage decked with laurels.

Fine Steam Launch Burned.

MANCHESTER, N. H., June 5.—James Sargent, owner of a fine steam launch on Lake Massabesic and proprietor of a cottage at that resort, awoke this morning to find the steamer burned to water edge, some miscreant having set fire to it during the night. The steamer was valued at $1800, and was insured for $500. No clue to incendiary.

Rhode Island Legislature.

NEWPORT, R. I., June 5.—The Newport members of the house of representatives went through the ceremony of meeting and adjourning this morning, there being no quorum of the house present.

REAR END COLLISION.

Engine and Freight Cars Take a Tumble at Putnam.

PUTNAM, Conn., June 5.—A rear end collision occurred four miles west of here this morning between two freights on the New York and New England railroad. A freight run by Mark Gallant stopped to pick up a flagman, but before the flagman had time to get on they heard another train coming.

Gallant's train started up and gained a speed of 15 miles an hour, when the following train run by Conductor Dorman struck it at 25 miles an hour. Engineer Robinson of the rear train reversed his engine, but failed to check the speed. He and his fireman jumped and escaped with a few scratches.

His engine went down the steep embankment and the tender separated from the engine, and went down the other side of the track, followed by several cars of merchandise, which were piled up.

Ancient and Honorables.

BOSTON, June 5.—With all its time-honored customs America's oldest military organization, the Ancient and Honorable artillery company of Massachusetts, today celebrated the 255th anniversary of its birth. The anniversary sermon at the new Old South church was preached by Rev. William H. Bolster, pastor of the Harvard Congregational church of Dorchester.

Boy Terribly Mangled.

PROVIDENCE, June 5.—John Weeks, 12 years of age, was killed and terribly mangled at Noank, on the Stonington division of the New York, New Haven and Hartford. The little fellow stepped out of the way of a flying passenger train, and directly in front of a freight train, the approach of which he had not observed.

NEWS IN BRIEF.

Fire did $3000 damage at Pittsfield, Mass.

A $50,000 fire occurred at Mansfield, Mass.

Hall defeated Chace at tennis in Baltimore.

The dynamite cruiser Vesuvius is to have another trial

The navy department is experimenting with paint for ships

The Philadelphia Ledger is to establish a homing pigeon messenger service.

Dr. Dewey of New York city compared grasping millionaires to murderers

A daughter of Secretary Herbert is to christen the battleship Massachusetts

The Bay State Bicycle club has asked W. W. Windle to resign his membership.

The Congregational church at Southampton, Mass., celebrated its 150th birthday

The body of an unknown man was found in a small pool near Worcester, Mass. Foul play is suspected.

Samuel Miner's house and barn on the Wickapee hill road in West Brattleboro, Vt., were burned.

A strike of Boston horseshoers was averted by the demands of the journeymen being granted by their employers.

Rev Dr. Ecob of Albany announced his withdrawal from the Presbyterian church on account of the decision in the Briggs case.

The silverware stolen from the residence of ex-Mayor J. H. Broughton of Portsmouth, N. H., was found hidden under a fence.

The plant and property of Blackinton Woolen company have been transferred to a New York corporation as a protection to creditors.

Before the examining committee in Hon. L. D. Apsley's district there appeared five candidates for admission to Annapolis and five to West Point.

SCIENTIFIC SCRAPS.

Dr. Scoresby calculated the velocity of the average wave in a storm at 2,673 feet in each minute.

Professor Koch is said to have perfected his anticonsumption remedy to a point where he can definitely claim results that were prematurely announced three years ago.

The orange and the lemon are both said to be fatal to the cholera bacillus. Placed in contact with the cut surface of the fruit, the bacteria survive but a few hours. Even on the uninjured rind they die within 24 hours.

The method of treating snake bite by injections of strychnine is to be submitted to exhaustive trial in India under the sanction and supervision of the government. The method has proved highly effectual in many cases reported in Australia.

EPICUREAN MORSELS.

Celery coffee is a new drink.

The Romans began every banquet with eggs and ended it with apples.

At a recent dinner party of epicures in Pittsburg plum tea was voted the best beverage to drink with fresh mushrooms.

Bees' cheeks, says the Philadelphia Record, is the very latest gastronomical novelty. They do not figure on cafe menus yet and are found only at the most gorgeous and extravagant private dinners.

HE HAD KIDNEY TROUBLES.

Only Relief Found Was in Paine's Celery Compound

James Harris, an Octogenarian, Found a Cure Long Sought

The Brilliant Saying of T. G. Appleton, Boston's Greatest Wit.

Not everybody knows that the brilliant saying, "Is life worth living? That depends on the liver," originated with the late Thomas G. Appleton of Boston.

There's enough wisdom in the pun to set up a college of physicians.

The liver, indeed, makes one see things through rose-colored glasses, or through the smoky glass of disease.

In the weakness of shutting one's eyes to the beginning of liver troubles because they are small ones, misfortune really lies.

The man who neglects plain signs of coming illness, or who does not know what to do when sickness overtakes him—such a man is culpably ignorant.

As he gives a double benefit who gives quickly, so a man on the verge of falling into dyspepsia, nervous prostration, or kidney trouble does himself a double benefit who quickly attends to disagreeable sensations in stomach, liver or head. It may be nothing—it may be serious. The risk is large. Paine's celery compound so quickly and permanently relieves sufferers from their ills, that there is no excuse for a man or woman saying "It is too late."

James Harris of Towanda, Penn., is 81 years old. He has been court crier for 35 years, and is in this way known in every part of his county. He is a man very much respected by all who know him. He has been in poor health for a long time, and his improved condition is the subject of general remark.

Clarence T. Kirby is a druggist in Towanda, and he says that when Harris went to him for two bottles of Paine's celery compound last May, before he started for a visit to his daughter in Orwell, he was in very bad shape, and he would not have been surprised if Mr. Harris had never come back to court again. Let Mr. Harris tell his story:

He says: "I have been troubled for years with what the doctors call Bright's disease, and my right kidney has bothered me terribly; my knees pained me so that I could hardly bend over at all. I had dizziness in my head, although I never was much troubled with headache. I have been so dizzy as to fall off my chair and had to be helped by others. In these dizzy spells I would apparently see specks flying in the air, and I was troubled very frequently in this manner, both on the street and in the house. I had cramps nights so terribly that I could not get to sleep until 2 o'clock in the morning. I first read of Paine's celery compound about a year ago. Having tried nearly all the medicines and consulted several physicians without getting relief I had little confidence in anything, but I spoke to Druggist Clarence T. Kirby about it, and he said he was having a great demand for it, and I concluded to try it. I purchased two bottles and took it to Orwell with me and used it according to directions. I began to feel better at once. When two bottles were gone I could get no more at Orwell and discontinued its use until I came back to Towanda. But I certainly had less pain in my kidneys, had no cramps, and could sleep and rest nearly all night. When I went into the court house on my return, Judge Peck and all the court officers congratulated me on my improved appearance and told me I was getting young again. And I certainly feel younger now. I am taking my third bottle of Paine's celery compound, and shall continue its use. It has done me more good than all the other medicine I ever took, and to it I owe my present improved condition of health." je6d

BOOKS AND STATIONERY.

LAWN TENNIS.

FULL LINE OF

WRIGHT & DITSON'S

RACKETS and BALLS

At a large discount from list price. See our line of Tennis before buying.

Noyes & Davis.

je5daw

IRON AND IRON WORK.

FOUNDRY PIG IRON of the most Reliable Quality and grades. Full stock kept in Norwich for immediate delivery.

REFINED BAR IRON of the well-known "Sable" brand.

SHEET IRON. Galvanized "B. B." Stock and Plate.

STEEL. "Black Diamond" and "Sliver," warranted Cast Steel. Machinery Steel, Tire Steel, Calking Steel.

FINISHED STEEL SHAFTING.

IRON AND STEEL I BEAMS AND CHANNELS for structural purposes.

A. T. CONVERSE,

Office, Warehouse and Shipping Wharf, 31 COMMERCE ST. may15d

The Sibley Machine Co.

Manufacturers of Paper, Cotton and Wool Machinery, Mill Gearing Shaftings, Pulleys Hangers, etc., etc. Jobbing of all kinds, Gearing, Cuttings, Forgings and Castings at short notice, 122 Franklin Street, Norwich, Conn. New and Second-hand machines bought and sold on commission. tyldd

NEW

Field and Garden Seeds, Stockbridge Fertilizers, Agricultural Implements,

LAWN SEEDS,

LAWN DRESSING,

LAWN MOWERS,

Good News Ranges, House Furnishing Goods, Sheet Metal Work and General Jobbing.

E. M. BREWSTER, Agt.,

45 Water St., Norton Building. apr7d

LOOK OVER OUR LINE OF

'RUSSET SHOES

For Ladies, Gents and Children. Perhaps you can find something that will suit you in price and style

C. D. BROWNING & CO.'S, 28 CENTRAL AVENUE. may30d

S. S. THRESHER,

Attorney and Counsellor at Law and Notary Public.

Nos. 5 and 6 Broad Hall, Norwich 1 mar1d

Bucklen's Arnica Salve.

The Best Salve in the world for Cuts Bruises, Sores, Ulcers, Salt Rheum, Fever Sores, Tetter, Chapped Hands, Chilblains, Corns, and all Skin Eruptions, and positively cures Piles, or no pay required. It is guaranteed to give perfect satisfaction, or money refunded. Price 25 cents per box. For sale by Lee & Osgood. [nov15tuthsaw

Strength and Health.

If you are not feeling strong and healthy, try Electric Bitters. If "La Grippe" has left you weak and weary, use Electric Bitters. This remedy acts directly on Liver, Stomach and Kidneys, gently aiding those organs to perform their functions. If you are afflicted with Sick Headache, you will find speedy and permanent relief by taking Electric Bitters. One trial will convince you that is the remedy you need. Large bottles only 50c. at Lee & Osgood's Drug Store.
dec19tuthsaw

2,228,672.

These figures represent the number of bottles of Dr. King's New Discovery for Consumption, Coughs, and Colds, which were sold in the United States from March, '91 to March, '92. Two Million, Two Hundred and Twenty-Eight Thousand, Six Hundred and Seventy-Two bottles sold in one year, and each and every bottle was sold on a positive guarantee that money would be refunded if satisfactory results did not follow its use. The secret of its success is plain. It never disappoints and can always be depended on as the very best remedy for Coughs, Colds, etc. Price 50c. and $1.00. At Lee & Osgood's Drug Store.
dec20tuthsaw

MUSICAL INSTRUMENT.

TALKING

About PIANOS just now is my theme. Do you want a Piano? Then come and hear one of the purest and finest toned Pianos in the market. Price Low. Also Organs, and a stock of fine Violins, including the Miller Violins, on hand. A fine New Upright Piano to rent. Will be glad to see you at 60 Williams Street.
GEO. H. MARTIN.

MISCELLANEOUS.

REMOVAL

We have removed
From 11 to 81 Chestnut St.,
Where we have superior facilities for doing all kinds of work in our line.
Steam Carpet Cleaning.
Ladies' garments, cloth of all description ... Dying feathers a specialty. Promptness and thoroughness guaranteed.
WILSON BROS.

NORWICH BUSINESS COLLEGE
—AND—
School of Shorthand and Typewriting.
Instruction and practice upon the Typewriter One Dollar Per Week. For catalogue address EARL M. SWIFT,
apr27TuThSaw 60 MAIN STREET.

THAYERS DYE WORKS,

John F. Amburn, Proprietor, 400 Boswell ave.
All kinds of Dyeing promptly done. Bed blankets thoroughly cleaned. Ladies' and Gent's garments dyed in the best possible manner.
Watering Silk a Specialty.
Orders left with J. E. MYERS at
Circulating Library, No. 164 Main St
will receive prompt attention. may9TuThS

FRESH FLOWER SEEDS.

Asters, Pinks, Mignonette, Pansys, Sweet Peas, etc., 5 cents paper.
Extra fine Gladiolus Bulbs.
Fine Tuberose Bulbs, 3 cents each.
MRS. S. M. HOWIE,
90 Franklin Street.

WHALEY

THE - PAPER - HANGER

Will do your Papering as good and as cheap as any one in the city. Orders left at the Broadway Cafe, will be promptly attended to.
apr27TuThS

Complete Manhood
AND HOW TO ATTAIN IT.
A medical work that tells the causes, describes the effects, points the remedy. Scientifically the most valuable, artistically the most beautiful medical book ever published; 96 pages, every page bearing a half-tone illustration in tints. Subjects treated: Nervous Debility, Impotency, Sterility, Development, Varicocele, The Husband, Those Intending Marriage, etc.
Every man who would know the Grand Truths, the Plain Facts, the Old Secrets and New Discoveries of Medical Science as applied to Married Life, who would atone for past follies and avoid future pitfalls, should write for this WONDERFUL LITTLE BOOK.
It will be sent free, under seal, while the edition lasts. Address the publishers.
ERIE MEDICAL CO., Buffalo, N. Y.
apr1TuThSaw

TRY A PAIR OF OUR
MEN'S SHOES.
$1.50, $1.75 and $2.00.
SOLID AND SERVICEABLE.
Bruce & Baird,
46 BROADWAY,
may18TuThS Opposite Central Building.

—THE—
LAMSON & HUBBARD
Is the Leading Hat
In New England
Warranted Fast Color and not to Break.
FOR SALE BY US ONLY.
PERKINS & MONTGOMERY,
Successors to J. T. CLARK,
121 and 123 Main Street.
apr28TuThS

BILLIARD and POOL TABLES
— FOR SALE BY —
J. J. COATES, 65 West Main St.
Supplies of all kinds constantly on hand
Repairing done.

STORAGE.
Storage of non-hazardous or imperishable goods or merchandise may be obtained in my Warehouse at 21 Commerce Street.
may18d A. T. CONVERSE.

The Bulletin.

NOTE AND COMMENT.

THE NEWSPAPERS are now full of the trial of Lizzie Borden, and everyone can judge of the guilt or innocence of that young woman, who has so long awaited trial. It will be asking too much to expect all to be in accord with the jury's verdict, if one is reached.

THE REPORT that Justice Field of the supreme court of the United States is contemplating retirement after having rounded out 30 years of service on the bench, recalls the fact that only six other supreme court justices have served as long terms as Justice Field, or longer. They are Bushrod Washington, nephew of the first president, who died in 1829, after 31 years on the bench; John Marshal—the greatest of all the 51 justices, living or dead—who served 34 years and died in 1835, William Johnson, 30 years, died in 1834; Joseph Story, 34 years, died in 1845; John McLean, 32 years, died in 1861; and James M. Wayne, 32 years, died in 1867. Justice Field is 77 years of age and one of the great quartet of brothers whose fame is a part of our country's history.

WHAT OTHERS ARE SAYING.

In 1876 the legislature was prorogued April 28. In 1879 it was wound up April 30, and in 1880, April 24. It never, except under stress, should be in session later than May 1.—[Lowell Courier.

One sometimes wonders what has become of the charity so loudly claimed by so-called Christians as an article of their creed. It is rarely exercised towards one whose belief differs with theirs.—[Waltham Free Press.

It is apparent that Cleveland has no policy. He is allowing things to drift in a happy-go-lucky way, with no other apparent business than to deal out a few offices, while he continues to pose as the idol of the mugwumps.—[Concord Monitor.

If a large patronage is to be secured for the fair, and if its benefits are to be widely distributed, transportation, board and lodging must be cheap and the necessary privileges within the grounds, including the opportunity of rest and refreshment, must be cheap. Sunday opening will never make the fair a success.—[Fall River News.

It will interest the veteran sailors of the war to know that the war records of the navy department have been placed wholly in the charge of ex-Confederates. This has been accomplished by the removal of a Republican clerk to make way for a Democrat. It has always been the policy of Republican administrations to have the veterans of both armies in charge of these records to prevent any charge of unfair dealing. Great is this Democratic Reform.—[Lawrence American.

ANYTHING AND EVERYTHING.

The St. Louis water tower is the highest in the world.

A newspaper has been started in Congo by two colored women.

A light suspension bridge was built at Niagara Falls in 1848 and removed in 1854.

Mary Burton, a coy maid of 101 summers, was married in the Crimsby, England, parish church a few weeks ago.

One of the first tunnels in the United States was on the Allegheny Portage railroad in Pennsylvania. It was 900 feet long and finished in 1831.

The ex-Empress Eugenie of France is the godmother of 3054 French children who were born on March 16, 1856, the day of the birth of her son, the prince imperial, who was killed by the Zulus. The ex-empress had promised to stand to that relation to the children born on the same day as the prince imperial.

It is not customary for a housewife to cherish stale bread, but good Mrs. Soar of Ambaston, Eng., has a loaf of which she is extremely proud. It is 600 years old, and was originally given to one of Mrs. Soar's illustrious ancestors by King John, who accompanied it with a grant of land.

The oldest practising lawyer in Philadelphia is John D. Bleight, who was admitted to the bar on May 9, 1832, just a little over 60 years ago. Next to him comes William D. Tilghman, who became a full-fledged lawyer on Dec. 12, 1836, while ex-Mayor Richard Vaux is a good third, with a legal experience extending back to April 15, 1837.

Some of the healthiest looking citizens of Cincinnati try to evade jury duty for the following, among other reasons: "Can't sit still," Compelled to move about," "Corns," "Hard of hearing," "Eyesight poor," "Ringing in my head," "Dizzy," "Must keep cool," "Must keep warm," "Afraid of draughts," "Rheumatism," "Toothache."

PERSONAL.

Ex-Senator Joseph E. Brown is 72 years old and he is reported to be enjoying a "ripe and serene old age."

Count Herbert Bismarck is about to reappear in public life. He has become a candidate for a seat in the Prussian diet.

Jules Verne who is about to bring out his seventy fourth novel, is said to be a native of Warsaw. His real name is said to be Olchewitz.

M. Pasteur, the famous French scientist, has been suffering for some time from organic weakness of the heart. Many of the savant's friends fear that he will never again entirely recover his strength.

Miss Murphy the pioneer lady journalist of Australia, edits the Melbourne Punch, one of the most successful of the Australian comics. She is a great advocate of women's rights and is very good looking.

A noted Japanese artist, K. Morimoto, who is in Chicago with his wife, is said to be the first of his profession to visit America from Japan. He has occupied high [illegible] in his native land, and [illegible] of ample means, he [illegible] house in Chicago, to stay several years. His principal object in coming [illegible], aside from that of gaining [illegible] which is acquired by travel, [illegible] the funds necessary for the establishment of a school in Japan for deaf and dumb children. Instead of soliciting alms, Mr. Morimoto proposes to give a series of entertainments of a unique and pleasing character, for which an admission fee is charged, the proceeds to be devoted to his philanthropic project.

The Woman to Be Pitied.

The woman who must earn money and at the same time keep house, nurse babies, sew up seams, manage servants and attend to the complex affairs of an establishment is to be pitied. She has far too much for one pair of hands to do.—Harper's Bazar.

WOMAN'S WORLD.

AN AMERICAN GIRL WHO HAS WON FAME AS AN ASTRONOMER.

Interesting Views of the Doings of Women at the World's Fair—Personal Mention of an Entertaining Character—Hints For Mothers and Housekeepers.

A recent issue of the Paris Figaro devotes half a column to an enthusiastic account of a young American girl named Klumpke, who has won for herself recognition as one of the most learned astronomers and most indefatigable and successful observers in France. Five years ago she was received as a pupil in the observatoire. Since then a few other women have been allowed to join the work carried on in that world famous institution, but she was the first to whom the doors were opened and for a long time she was the only one. Even yet she alone has the right to call herself an astronomer, for the others are only her assistants, attending to photographic measurements and other mechanical work incident to the preparation of a great map of the sky soon to be issued.

Miss Klumpke's labors are of quite a different kind and consist entirely of original information and research. Already a bachelor of science and soon to be admitted to the doctorate, her zeal and intelligence have won for her a highly privileged position. One of the two great equatorials is reserved exclusively for her use, and every day at noon, in the evening or at dawn, she has full charge of the eastern tower. Alone in the huge dome she maneuvers a telescope more than 20 feet long and for hours at a time studies the sun, the moon or the stars. Her especial duty is to record the movements of the planets and to search for new comets and nebulæ, while a man in the western tower, using a similar instrument, makes, for the sake of securing something like absolute accuracy, observations of the same bodies.

Miss Klumpke is tall and slender and hardly looks her 24 years. She has long auburn hair and dreamy eyes, half hidden behind the mathematician's inevitable eyeglasses. Notwithstanding the Teutonism of her name, she comes of a family that has long been resident in California. She is not the only member of it who has won distinction. Anna Klumpke, her sister, is an artist of merit, particularly noted as a miniaturist, and some of her work has been exhibited at the National Academy of Design in New York. Another sister, Mme. Dejerine, is a doctor and the wife of a doctor.

Women Doctors.

Lincoln Doty Brown of New York writes to The Sun:

You publish under the heading, "A Baltimore Girl on Woman Doctors," a letter signed by one "Frances," which is an uncalled for attack on a very noble body of women. She says that they are "peculiar looking." That may be so, but I think that if more women had that peculiar look, which is that of intelligence, we would be better off. She says they wear a sort of dress reform costume. I have had the pleasure of meeting and seeing 100 or 200 of them together and separately, and I haven't seen any signs of the dress reform. They probably do wear short skirts, as they must go about in all sorts of weather, and if they didn't they wouldn't have intelligence enough to be doctors. As to the corset, I can't say, for I never knew a doctor of the female kind to be in the business of advertising that article.

As to whether they look attractive or not, that is very much a question of taste, but to me they are much more attractive than the woman who has nothing to do but look pretty, flirt and try to get married to be supported.

I think it is safe to say that "Frances" won't be called upon to play the good samaritan to the woman doctor, she is so infernally fond of taking care of herself.

In this city if you want the best doctors for the special diseases of women you will find that what you want is one of three or four women, who stand today at the head of that branch of the profession. They have cut the fellows out of that branch.

As to refusing subscriptions to woman's medical colleges, if "Frances" will stop flirting and come to town and go to Livingston place and Fifteenth street she will find that her refusal to give to the support of such an institution would have little effect except upon herself, for she will find there a group of buildings which are today a monument to the industry of the dean of medical women, Dr. Blackwell, and it has been placed there by people who have much more brains than either "Frances" or I have.

Work of Buffalo Women.

Following in the steps of the New Century club of Philadelphia and the Industrial and Educational union of Buffalo, the women of Rochester have formed a nonsectarian organization to promote mutual co-operation and sympathy among their sex. The Buffalo union, which has been at work eight years, seems to embrace through its various departments all the activities of woman; for it has chapters for employment, domestic training, hygiene and physical culture, philanthropy, education, literary and musical entertainments, library and kitchen garden, social affairs and a protective committee that cares for the legal rights of weak or ignorant women.

During the past year this committee has collected $7,000 earned by women and settled 59 cases. In order to acquaint women with their rights under the law they have published a pamphlet with an abstract of the laws of New York state concerning them. The educational department seeks to give equal opportunities for intellectual improvement to all classes, the employment bureau tries in all possible ways to make its applicants self dependent and to provide the employment best suited to the individual, and the domestic chapter does what it can to dignify and beautify the home.

The passage of the New York state bill to secure equal legal rights for parents in the guardianship of their children was brought about by the influence of the Buffalo union.—New York Post.

A lady with a fine form can go out in the coldest weather without cape or cloak and never experience the least discomfort from the frigid temperature.—Exchange.

A New Woman's Kingdom.

Significant of several things is the organization of a steamship company by St. Louis women. The line is to operate between St. Louis and West Indian ports. The ships are to be built under the Lucas patents for an adjustable keel on the flat bottomed river model, qualifying it for ocean navigation. The value of the device is not now in question. The fact of its novelty and the radical innovation it aspires to are, however, significant.

The fact that a body of women in St. Louis should have money enough of their own to undertake an operation of financial weight is not significant. This state of affairs prevails everywhere and always has prevailed. What is new is that such a body of women, in the absence of general speculative excitement, should have united to back an enterprise so strictly commercial as the establishment of a steamship line. The new principle had been rejected by men, yet the women take it up under the lead of a woman of a certain amount of scientific training.

Too much weight must not be given to the fact that the men had rejected it, for, as a matter of fact, every innovation and every intention have been rejected by men bred to the methods innovated upon. The Lucas patent may turn out foolishness, but should it turn out to be wisdom the event will show that the women possessed more open minds than the men.—New York Evening Sun.

Girls Who Don't Like Girls.

Haven't you seen a handsome girl who was all animation if there were any men about, but who became a listless, unhappy creature if she happened to be thrown into the society of her own sex for an hour or two? The world is full of such as she. They are usually very pretty and very young. In the company of men they are bright and interesting, though they are never heard to utter one good word about another girl. They regard it as an awful bore to even be polite to women and show their contempt so openly that they are not sought for by their own sex, and when the day comes when they are willing to make the advances they usually meet with a very cold reception. At a summer resort where men are scarce they would rather sit and flirt with a callow youth 10 years their junior than join a jolly party of girls who find life well worth living even though the masculine element only enters into their existence on Saturday nights.

No man is too insignificant for such a girl to practice her coquetry upon. She will fuss before the mirror just as long for a country boy of 14 as for the city man of the world, with years and fortune at his back, but she will go about with uncombed air, slippers down at the heel and decidedly untidy gowns if she does not expect to see a man. Now, such girls have no idea of the mistake they are making.—Philadelphia Times.

English Women in Art Galleries.

A number of highly educated English women, mostly graduates of the universities and teachers of ancient art who have high rank in their profession, are giving lectures and lessons on the works of art in the London galleries. Women and girls visiting the British and South Kensington museums and the National Gallery of Painting often fail to get the benefit they ought from their opportunities because they have no one to guide them in an intelligent or systematic seeing. These lecturers take their followers or classes through the galleries, discoursing on the different objects of interest.

A lecturer at the National gallery, whose talks are said to be particularly delightful, illustrates the technique and history of painting, giving sketches of the time that produced the works, biographical sketches, discussing points of art and answering questions. Another very popular lecturer at the British museum has arranged a course of visits, and for those who have the time and inclination to be more thorough a course of "Demonstrations," beginning with Egyptian and ending with Greek and Roman art, is given. Each period is illustrated by representative works of art.—London Letter.

A Superior Convention.

It would be hard to imagine a convention of men like the Chicago convention of women. How would it be possible to bring together 300 clergymen and play actors, musicians and politicians scientists and novelists, schoolteachers and millionaires, artists and social economists, natives and foreigners, Christians and Jews, Republicans, Democrats, Populists and Prohibitionists, for the purpose of discussing those practical matters in which all of them are interested?

It is a novel idea that the women have illustrated in their Chicago convention. We guess that the women will have to keep on illustrating it until the men are able to comprehend it. We should like to see a lot of men of all sorts and sizes try to carry it out once, just for the fun of the thing. There shall be no bores or cranks or bullies or cowards or humbugs or pretenders in the men's convention. The very thought of a men's convention without such people in it is unthinkable. Yet there were not any of them in the women's convention. All honor to women, the crown and glory of creation, the advance guard of the world! Love is the very essence of their souls.—New York Sun.

Women as Masons.

The women of Paris are about to found a female Masonic lodge. Defeated in their attempts to obtain seats in the legislature, in the academy and in the municipal councils, they have determined to resort to Freemasonry, their object being, so they announced, to "regenerate" this secular institution, to endow it with more "life" and "fraternity" and, above all, to drive all politicians out of the temple. The women announce that they do not intend to follow the example of the male lodges with respect to mysteries and theatrical ceremonies and intend to remain content with the trimestrial and annual passwords. The object of the scheme is asserted to be purely philanthropic, and not a series of rollicking excursions about the country.—San Francisco Examiner.

The Empress Victoria Augusta received from the king of Italy 200 live quail, having expressed her wish to have quail on her table every day during her stay in Rome.

Two Women Detectives.

The largest New York "provider" employs two women detectives—Lena Vorzeiner and Eva Fevner. They are both mere girls. They receive high salaries, have the run of a lavish wardrobe and completely change their attire twice a day—so effectively that there is hardly a shop thief in New York who is quite sure of the identity of either of them. They have a busy time of it, and they make it a practice never to arrest a thief unless she—it is nearly always a woman—has left the shop with the goods unpaid for. They sometimes have to give chase to their quarry should they arouse her suspicion before they can arrest her.—New York Letter.

Why an Actress Left the Stage.

What I have to tell of Minna Gale-Haynes I do not know to be absolutely true, but since it was told to me by a member of the company and is good enough to be true, whether it is or not, I will repeat it.

Miss Gale married a business man. She still wanted to act, however, and he made to her the proposition that he would "star" her for 12 weeks, and that if she were successful she should continue to act. If not, she should settle down. She retired from the stage at the end of two months, and the social world gains a graceful, accomplished woman.

I tell of the circumstance because it seems such a highly sensible way out of such complications.—Grace Esther Drew in New York Press.

Club Membership.

Club membership is valuable to women in just so far as it ministers to a need, supplies a want or gives an inspiration, and no further. To each member her club should be a training school. Nowhere is a woman brought into such sharp contrast with other women as in her club. It should spur her to mental effort, teach her the value of silence when she does not understand the subject under discussion and show her the propriety of having her thoughts in hand before she seeks to give them expression. Club membership is valuable to the member if it gives her that which she finds nowhere else and which is necessary to her best development. If it is a means to an end, it is valuable; if itself the end, it is valueless.—Harper's Bazar.

A Champion Under Many Difficulties.

It has been said often that it was a physical impossibility for women to play billiards, really because her clothes are built the wrong way. It is principally the sleeves that are at fault, for a woman's bodice is not like a man's coat and cannot be removed, or if it is exchanged for the billiard jacket, a garment resembling a tea jacket and worn by smart women, this does not obviate the difficulty, for the garments beneath it are too tight. But dress notwithstanding a champion lady billiard player has arisen, Lady Elena Wickham, and she won the final heat of the Huntingdonshire billiard handicap. It was played at the Grand hotel, Peterborough, and the lady's success has caused much stir among the amateur lady players.—Exchange.

Ropes of Lilies.

At a pretty dinner last week ropes of lilies of the valley wound in and out among the covers and the service. Instead of a floral centerpiece there was a large candelabrum set in a mat of these dainty blossoms, which hid its base, and from which went out to each lady's cover a broad white ribbon, silver edged, on which was lettered her name. In front of her place the ribbon ended in an exquisite silver wicker basket filled with lilies of the valley, which as she took up on leaving the table brought also the ribbon scarf. At this dinner the shades were white silk, and single candlesticks were everywhere on the table, except in the center, where stood the candelabrum.—New York Recorder.

Asparagus Soup.

I have always found very nutritive and palatable the soup made by this formula: After cutting the tender tips to serve as petits pois, cut the rest of the stalks up and boil in salted water until tender. Bring to a boil 3 pints of new milk and stir into this a teaspoonful of flour and as much butter, which have been blended together. Rub the asparagus through a colander and add to the milk, simmer about a quarter of an hour, stirring often. Put some croutons in the bottom of the soup tureen. Just before lifting from the fire stir 3 tablespoonfuls of cream into the soup. It must not boil after the cream is added.—New York World.

Little Barbara to the Postman.

Little Barbara's mother is careful about her manners and teaches her to answer everybody politely. But Barbara is capable of mixing up her polite speeches. The other day she came running into the house to her mother with some letters and said, "Mamma, I met the postman out by the gate, and I took the letters, and he said, 'Thank you.'" "And what did you say to him, then?" asked her mother. "Oh, I said, 'Pleasant dreams!'" answered Barbara.—Boston Transcript.

Dress stockings are such dainty accessories of the wardrobe of the woman of today that they have reached the dignity of a sachet. Stocking sachets are quilted, perfumed, lace trimmed affairs, tied shut with bows, not dissimilar to those in which long gloves are kept.

It seems to be the women with the largest hands that are taking to the high colored gloves now in some but not the best vogue, or is it effect rather than cause that is developed?

The empress of Austria takes each day long walking excursions, in which she tires out her ladies in waiting, conversing all the way in modern Greek with a Greek professor.

A Paradox.

I asked for a kiss when our love was new,
And you coyly answered me "No."
I have kissed you often since then, 'tis true,
Yet I wanted that one kiss so!

When I think of it, sweet, my heart grows drear
And is filled with a vain regret,
For the sweetest of all your kisses, dear,
Was the kiss that I didn't get! —Life.

Just the Place.

Father—What would you advise me to do with my son? His pronunciation is perfectly terrible.

Teacher—Get him a position as porter at a railway station at once.—Tit-Bits.

AYER'S SPECIALTIES.

AYER'S SARSAPARILLA

Y-our best remedy for
E-rysipelas, Catarrh
R-heumatism, and
S-crofula.

Salt-Rheum, Sore Eyes
A-bscesses, Tumors
R-unning Sores
S-curvy, Humors, Itch
A-nemia, Indigestion
P-imples, Blotches
A-nd Carbuncles
R-ingworm, Rashes
I-mpure Blood
L-anguidness, Dropsy
L-iver Complaint
A-ll cured by

AYER'S Sarsaparilla.

Prepared by Dr. J. C. Ayer & Co., Lowell, Mass. Sold by all Druggists. Price $1; six bottles, $5.
Cures others, will cure you.

SADLERY, ETC.

A GOOD ASSORTMENT OF
HORSE SHEETS & LAP ROBES,
AT MODERATE PRICES.
At 115 Main St., J. G. STANDISH.

A NEW HARNESS FREE!

It will be for your interest to call at my factory, where to each purchaser of a carriage or Concord, I will present a neatly trimmed Driving Harness free of charge. This will apply for thirty days only, in order to close out a large stock. My prices will not be advanced, but as ever, the lowest in the city. M. B. RING, Nos. 13, 15 and 17 Chestnut St. jeldaw

DON'T!

Because you cannot afford to buy a Team Harness until you see the pair we are selling for
$25.00!
THE LANE BROS. HARNESS CO.,
Junct. Water and Commerce sts.

MISCELLANEOUS.

Lawn Mowers Sharpened,
Bicycles Repaired.
HARDWARE AND BOAT TRIMMINGS NICKEL PLATED by
A. GOULD,
Industrial Building, near Union Station

PROTECT YOUR EYES.
DR. H. HIRSCHBERG,
The well-known Optician of No. 99 E. 14th St., New York, and 629 Olive St., St. Louis, has appointed
H. R. WOODWARD
As agent for his celebrated Diamond and Non-Changeable Spectacles and Eyeglasses. The Glasses are the greatest invention ever made in spectacles and every pair purchased is guaranteed, so that if they ever leave the eyes, no matter how scratched the Lenses, they will furnish the party with a new pair of Glasses free of charge. H. R. Woodward has a full assortment and invites all who wish to satisfy themselves of the great superiority of these Glasses over any and all others now in use to call and examine them at the Star Jewelry Store, 162 Main St., Norwich, Ct. No peddlers supplied. None genuine unless stamped with the word Diamond and non-changeable.

BRECKENRIDGE BROS.
Carpenters and Builders
65 Prospect Street,
NORWICH, CONN

FRANK G. SWEET,
Medical and Surgical Nurse,
Graduate from Mills' Training School for Male Nurses, Bellevue Hospital, New York city. Call at 262 or 482 FRANKLIN Street, city. TERMS REASONABLE.

Silver, Gold Plated and Gold Chatelaines.
ALSO NEW STYLES IN
LADIES' VICTORIAS,
TO BE FOUND AT
KINGSBURY'S.

BRIDGEPORT, Conn., May 11, 1892.
Mr. J. ROURKE—Dear Sir.
The sample of Ice Water sent me for analysis gives the following composition:

Carbonate Lime, Magnesia, Iron, Potassa, Chloride Sodium, Sulphates, Organic Matter,	Quantity very small.

The total amount of dry residuum from the evaporation of one gallon of the Water weighed 5-10 of a grain. The above examination has shown it to be quite suitable for domestic use. Respectfully yours,
SYLLESTER P. WHEELER,
State Chemist.

Ice of which the above is a sample will be sold for Cold Storage purposes from 2 to 10 cents per 100 lbs., according to quantity and distance from Ice Houses.
JOHN BARRY.

I HAVE AN ODORLESS PUMP
And Barrel apparatus for cleaning Vaults and Cesspools. Orders sent to my address will be promptly attended to. CHAS. WOOD, Box 341, Norwich, Conn.

DROP ME A POSTAL
and I will call on you with a fine line of Photos and Designs of
MONUMENTAL & CEMETERY WORK
and samples of Granite and Marble of various kinds of colors.
LEVI W. CROUCH, Norwich, Conn.

Emil Schmidt's English Food.
Sir—Being a farmer by profession, and a lover of good stock, after trying various kinds of food, I find your English Food the best in the market.
S. G. TILLINGHAST,
54 East Broad St., Norwich, Conn.
April 27, 1893.
To C. J. WOLCOTT.

FURNITURE AND CARPETS.

N. S. GILBERT & SONS.
137 & 141 Main St.

FURNITURE, Carpets, Wall Papers.

We cater to that trade which calls for goods at moderate cost as well as that which requires the best that can be produced.

CHAMBER SETS
in Mahogany, Maple, Sycamore, and Oak and Birch. New Designs and Beautiful Finish.
We offer two special patterns, $30 and $35. Best bargains of the season.

WHITE IRON BEDSTEADS
In single, three-quarters and full size.

Carpets.
A Generous Assortment of
Axminsters,
Moquettes,
Brussels,
Ingrains.
Art Squares, Oil Cloths,
Linoleums.

WALL PAPERS.
Beautiful Designs and Low Prices.
WE ARE PREPARED
to execute orders for
Painting, Kalsomining and Paper Hanging, Graining and Hard Wood Finishing.

Children's Velocipedes, Tricycles
Also 24-inch and 36-inch Bicycles at Special Prices.
N. S. GILBERT & SONS.

FOR THE LADIES.

SAILORS
for everyday wear or for "roughing."

LEGHORNS
for better wear.

We have the above in all qualities and all styles.
In SAILORS, at all prices, we would especially recommend our line of Untrimmed with extra wide Brims, "the fad," at 19c to 98c. Quality unequalled for the money.
The same regarding LEGHORNS, Trimmed or Untrimmed.

NEW YORK BAZAAR,
112 Main St.

BOYS' SUITS.
We have the latest thing in
BOYS' SUITS.
BOYS' JERSEY SUITS.
BOYS' KILT SUITS.
BOYS' FAUNTLEROY SUITS
BOYS' WASH SUITS.
An exquisite line of BOYS' LAWN FAUNTLEROY BLOUSES, in White and Fancy, all Sizes.
BOYS' STAR WAISTS in White and Fancy, from 3 to 13 years.
Misses' Gingham Dresses. An elegant line of Misses' White Muslin Dresses, Childrens' Gimps from 3 to 14 years.
A. McJENNETT, 161 Main St.

MILLINERY.
Hats, Bonnets, Elegant Ribbons, Laces and Flowers,
—AT—
MRS. G. P. STANTON'S,
No. 52 Shetucket Street.

Before Purchasing,
Call and examine our fine line of
SPRING MILLINERY.
R. THOMAS, Agent, 48 Main Street

FINANCIAL.

INVESTIGATE
The standard and plan of the Co-operative Building Bank if you seek a safe and profitable INVESTMENT.
14%
is what the Bank has earned in 1892. How we did it? A postal addressed to C. J. Wolcott, 118 Franklin street, will bring you the answer.

NORWICH MORNING BULLETIN.
[Established 1858.]
NORWICH WEEKLY COURIER.
[Established 1791.]

Subscription rates, MORNING BULLETIN—By mail or carrier, $6 a year; $1.50 a quarter; 50 cents a month; 12 cents a week. Single copies 2 cents.

Subscription rates, WEEKLY COURIER—50 cents a year; 25 cents for six months, in advance. Single copies 3 cents.

THE MORNING BULLETIN (Six Pages) is the largest, oldest and most complete morning paper published in Eastern Connecticut. At $6 a year it is also the cheapest.

THE WEEKLY COURIER (Eight Pages) is the best weekly issued in Eastern Connecticut.

Advertising rates furnished on application to the business office. No cuts or electrotypes inserted in either paper.

To guard against mistakes, advertisements should be sent in manuscript. We cannot be responsible for errors that occur in messages received by telephone.

Yearly advertisers are limited to their own immediate business, and their contracts do not include Wants, To let, For sale, etc.

All news letters should be addressed to THE MORNING BULLETIN; all business communications to THE BULLETIN COMPANY.

Money orders and checks should be made payable to THE BULLETIN CO.

All communications must be signed. Anonymous letters or news items will not be read, but thrown into the waste basket.

No manuscript preserved or returned, unless stamps are inclosed fully to prepay postage.

Entered at the post office at Norwich, Conn., as second class mail matter.

The Bulletin.

Norwich, Tuesday June 6 1893

THE QUO WARRANTO BILLS.

The cry of "all or nothing" published by a number of democratic and republican papers with reference to the quo warranto bills should not disturb the legislators or papers who have taken a different view of the matter. There are four claims of $10,000 and one of $12,000 for services of less than three months. If these papers take a correct view of the case "it is undignified and disgraceful for the house to scale down these fees because the claimants are men of high professional standing and of good minds, and rendered the state an extraordinary service."

Do these papers know that the chief justice of Connecticut receives only $4,500 a year and the associate judges and superior court judges only $4,000 a year? The salary of the chief justice of the United States is $1,500 less than the claim made by one of these attorneys.

The salaries of the attorney general and the judiciary department entire does not amount to $75,000 a year; and the total salaries of the vice president and all the cabinet officers a year is only $72,000.

These state and United States officials are all men of high professional standing and of good minds, and render the state valuable, and frequently extraordinary services. There is no claim that they are disgracefully underpaid, or that the dignity of the state or the United States suffers by the payment of such small salaries for a full year's work to such able and accomplished men.

To the average mind these claims look exorbitant; by comparison with the salaries paid for the highest political service rendered the state, they do appear to be large. The lawyers of the general assembly scrutinized the claims and were opposers of them. If the legislators cannot rely upon the advice of their legal associates whose advice can they rely upon.

We have no doubt the general assembly will deal generously with these legal claimants, and we have no fear of the state's being disgraced by the final result. THE BULLETIN does not endorse the statement: "All or nothing!"

HIGH SPEED STEAMSHIPS.

The hope of engineers and designers of steamships is that in the near future a thirty-knot steamship will be in service on the great ocean lines. J. H. Biles, an authority upon naval architecture and marine engineering writes The North American Review for June his belief as an expert that a thirty-mile steamship is possible. To accomplish this he says nickel steel will have to be used in place of steel and that the boilers must be constructed light and oil used for fuel in place of coal. This ship he thinks must be 1,000 feet in length, 100 feet in breadth of beam and the draught thirty feet. With these changes he claims that a gain of ten knots an hour could be made. Mr. Biles feels confident that within ten years the trip across the ocean from New York to Southampton will be reduced to four days.

The New York Tribune in view of the experience of Brunel's Great Eastern and the fact that she was ultimately broken up and sold for old iron, does not concur with Mr. Biles in his hopeful outlook, but regards it as a fascination, as the twenty-knot ships are of no account as freighters, and rely upon the passenger traffic to make them profitable. Until the present fast ocean grey hounds prove first-class investments it is thought to be futile to talk of the thirty-knot ship.

MEDDLESOMENESS RESENTED.

The scheme of Senator Ingalls to send the colored people of the south back to Africa is resented by The Atlanta Constitution. The Constitution says: "The two races dwell together on the most friendly terms. If outsiders will mind their own business there will never be any race problem in the south. There is room here for the blacks. Employment for them and a happy future. Mr. Ingalls may speak for the north, but he certainly does not voice southern sentiment. Down this way the Russian idea of banishing and deporting any class of our population will never receive serious consideration."

The Constitution is wholly mistaken in the sentiment of the north. The sentiment of the north is wholly in favor of educating and christianizing the colored race and making of them better and more useful citizens.

The colored race has made commendable progress since emancipation, both in mental acquirements and business pursuits. In one county in Virginia where the blacks held less that $3,000 worth of property in 1865, they now are taxed for over $175,000. They have in the schools as teachers twenty-five as against five in 1865, and have had 100 attain academic and college education.

The colored race is making good progress everywhere, and the idea of inducing them to return to Africa is absurd.

A RESTRAINING BILL.

The legislature has passed the vicious dog act and the law will take effect on July 1. The dogs that roam the public highways and growl, snap or bite, or otherwise annoy any person or horses must be restrained, and if the owner after being notified by a prosecuting officer in writing, lets the dog that growls, snaps, or bites, or otherwise annoys roam the streets, he will be fined not more than $7 or be imprisoned not more than ten days, or both.

Of course, no person in the state knowingly keeps a vicious dog. Many who do keep such dogs will not believe their dogs are vicious when told. The writer of this bill has probably had dealings with this last class of dog-keepers. Now when an owner or keeper of a dog is legally informed his dog is vicious, his belief or protest are of no account. The dog must be kept from running at large or the owner or keeper will be fined and may be sent to jail.

EDITORIAL COMMENT.

A hole in a trade dollar is the clue in the Manchester murder case from which much is expected. For several years nothing but loss has been expected from trade dollar holes. If the Massachusetts detectives can make this hole worth something, they will do well.

The United States sold Mexico six millions of bushels of corn and sent millions of bushels across the water last year, besides feeding our own people and using the usual quantity for fuel and the production of spirituous liquors. The maize produced in this country annually is amazing! Those who desire to make maize the national flower ought to be stimulated and helped by such facts as these.

JUNE MAGAZINES.

The North American Review for June opens with "The Lesson of the Naval Review," by the Hon. Hilary A. Herbert, Secretary of the Navy. Other leading papers: "A Look Ahead," by Andrew Carnegie; and "The Financial Outlook," by the Hon. Bourke Cochran. W. H. Mallock discusses "Who are the Greatest Wealth Producers?" Prof. Biles "Thirty Knots an Hour to Europe," Dr. Rainsford "Reform of the Drink Habit," William Kinnear "The Art of Living Two Hundred Years," and Dr. Arnold "Inebriety from a Medical Standpoint." New York: No. 3 East Fourteenth street.

"The Translation of a Savage," by Gilbert Parker, is the complete novel of Lippincott's magazine for June. This number contains a fine portrait of E. S. Willard. The illustrated papers are "Amateur Rowing," "The Philosophers," "How Men Write," and "With the Wits." J. B. Lippincott & Co., Philadelphia, publishers.

The Nursery and Our Little Ones for June is a jolly number for the little folks. The frontispiece is a cute picture by Carl Hirschberg entitled "My Old Wife and I." There are seventeen interesting stories and poems, and every one illustrated.—[The Russell Publishing company, 196 Summer street, Boston.

Poet-Lore for June and July contains the following papers: "Walt Whitman," "At Inspection," "Emma Lazarus, woman, poet, patriot," "The Singer," "Early Women Poets of America," "A Talk on American Patriotic Poems," "Emerson as an Exponent of Beauty in Poetry," "America: A Prophecy," "Dramas of New England," and "Recent American Verse." Poet-Lore Company, 196 Summer street, Boston.

The June Century in illustrations and timely and readable papers is abreast of the times. The pictured sketches are "Caught on a Lee Shore," "The Father of Modern Illustration," "The Juno of Argos," "Christina Rossetti," "My White Rose o' Killarney," "The White Islander," "The Story of a Day," "The Hermit Thrush," "An Hour with Robert Franz," "With Tolstoy in the Russian Famine," "Writing to Rosina," and "In Cow-Boy Land." Topics of the time: "A National Board of Health," "Has Gold Appreciated in Value," "The Disappearance of the Apprentice System." Open letters: "Wanted—Specialists in Church Music," by Waldo S. Pratt; "Woman's Work and Wages." The Century company, publishers, 33 East Seventeenth street, New York.

The Musical Record for June contains besides its usual variety of musical news, "The Parting Song," "Erminie," and the words and music of "The Whispering Sea, or Only a Year Ago." Oliver Ditson company, publishers, Boston.

The current number of Littell's Living Age contains "Hippolyte Taine," "The Hint o' Hairst," "The Councils of a Nation," "The Financial Causes of the French Revolution," "Our Arctic Heroes," "My Pupils in the Great Karroo," and "A Jewish Wedding." Littell & Co., publishers, 31 Bedford street, Boston.

That wonderful magazine The Review of Reviews, for June, is fully illustrated with portraits of men talked about, and among them is a portrait of the Hon. David A. Wells of this city. Its leading features are "The Art Exhibit at the World's Fair and How to See It," "Transit Facilities at Chicago," "Sketch of Sir Frederick Leighton, leader of English Art," and "A Forecast of this Year's Great Conventions and Summer Gatherings." The hundred titles which make up the table of contents, to say nothing of the departments, are all of timely interest. [Published 13 Astor place, New York.

The Cosmopolitan for June is a beautifully illustrated number. Eleven of the eighteen papers are made doubly interesting by engravings under the following titles: "The Chase of the Chengo," "Saracis," "The Rise and decline of the Hawaiian Monarchy," "June," "The Merrimac and the Cumberland," "Omega, The Last Days of the World," "Muhammed Baber," "The Deserted homes of New England," "The First Woman of Spain," "In the Cypress view Neighborhood" and "Notes of the Brussels Monetary Conference." Cosmopolitan Co. Sixth avenue and Eleventh street, New York.

A woman of Spring Hill, Mo., has baked a loaf of bread from yeast 80 years old.

A Thing of Bad Odor.

The present secret ballot law is like a rotten egg: no amount of doctoring can render it good and fresh. The efforts of the minority members of the judiary committee to improve and strengthen the law with verbal amendments and superficial changes, while the whole structure is rickety and unsafe, are not what the people want. The Hotchkiss-Henney Australian ballot-law is comparatively easy for the honest voter to operate and comparatively difficult for the political trickster to circumvent. Every dictate of good government and of electoral progress requires the passage of the pending bill. The unfortunate feature in the situation is that the judiciary committee is divided politically on the bill, and of course no conservative prophet would venture to predict that the committee partisanship will not become contagious and spread through the general assembly, thus preventing the enactment of the desired legislation.—[Waterbury Republican.

As They Were.

Prof Briggs has gone back to his duties at the Union Theological seminary unrepentant and unconvinced, and the general assembly at Washington has adjourned, firm in the conviction that the Presbyterian church has been saved by its conservative attitude towards the new doctrine which he sought to promulgate. Prof. Briggs, however, preaches a more reasonable theology than that of John Calvin, and the Presbyterian church will find in time that the latter is as old fashioned and out of date as some of his dogmas are repelling and cruel.—[Providence Journal.

A man's wife should always be the same, especially to her husband, but if she is weak and nervous, and uses Carter's Iron Pills, she cannot be, for they make her "feel like a different person," so they all say, and their husbands say so too!

Our American belles—our American belles—
How sweet is the story their beauty tells—
They are wise belles, too, for it is their wont,
To use every day their SOZODONT,
Which sweetens breath and keeps teeth well.
No wonder we're proud of our American belles.

Castoria.
[illegible] Colic, Constipation;
Sour Stomach, Diarrhoea, Eructation;
Gives healthy sleep; also aids digestion
Without narcotic stupefaction.

Piles! Piles! Itching Piles!
SYMPTOMS—Moisture; intense itching and stinging; most at night; worse by scratching. If allowed to continue tumors form, which often bleed and ulcerate, becoming very sore. SWAYNE'S OINTMENT stops the itching and bleeding, heals ulceration, and in most cases removes the tumors. At druggists, or by mail, for 50 cents. Dr. Swayne & Son, Philadelphia.

If you desire a beautiful complexion, absolutely free from pimples and blotches, purify your blood by the use of Ayer's Sarsaparilla. Remove the cause of these disfigurements and the skin will take care of itself. Be sure you get Ayer's Sarsaparilla.

Have no equal as a prompt and positive cure for sick headache, biliousness, constipation, pain in the side, and all liver troubles. Carter's Little Liver Pills. Try them.

The nip of a poisonous snake is but a slight remove from being more dangerous than the poison of scrofula in the blood. Ayer's Sarsaparilla purifies the vital fluid, expels all poisonous substances, and supplies the elements of life, health, and strength.

"How to Cure All Skin Diseases."
Simply apply SWAYNE'S OINTMENT. No internal medicine required. Cures tetter, eczema, itch, all eruptions on the face, hands, nose, &c., leaving the skin clear, white and healthy. Its great healing and curative powers are possessed by no other remedy. Ask your druggist for SWAYNE'S OINTMENT.

Every woman who suffers from Sick Headache, and who dislikes to take bitter doses, should try Carter's Little Liver Pills. They are the easiest of all medicines to take. A positive cure for the above distressing complaint; give prompt relief in Dyspepsia and Indigestion; prevent and cure Constipation and Piles. As easy to take as sugar. Only one pill a dose. Price 25 cents. If you try them you will not be without them.

REID & HUGHES.

THE
BOSTON STORE
Special Sale
—OF—
Dress Trimmings.

We offer our Fancy Tinsel Gimps, in all the leading Shades of the Season, at greatly reduced prices. We mention a few of the many prices. All are bona fide reductions.

37½c., former price 75c. and 87½c.
50c., former price $1.12½, $1.25 and $1.50.
75c., former price $1.95 and $2.25.
$1.00, former price $2.98.

We would advise an early inspection, as such bargains as we are now offering will not be found again this season.

Reid & Hughes.

Sweeter than Oatmeal!
More Nourishing!
Easier to Cook!
Easier to Digest!

Wheat Germ
FOR BREAKFAST.

Gluten & Germ of Wheat!
True Wheat Flavor!
Relished by All!
Sold Everywhere!

LEGAL NOTICES.

DISSOLUTION.

The partnership heretofore existing under the firm name of Williams & Gee is this day dissolved by mutual consent, E. S. Williams retiring.

E. S. WILLIAMS.
E. GEE.

Having purchased the above firm of E. S. Williams I shall continue the livery, board and feed stable at 163 to 209 East Main street, and hope by fair dealing with my customers to receive a liberal patronage from the public.

E. GEE.

Norwich, Conn., June 5, 1893.

$50 REWARD

Will be paid for information which will lead to the arrest and conviction of the person or persons who broke into and robbed the Post Office at Plainfield, Conn., on Sunday night, May 28th, 1893.

EDWARD E. ASHLEY, Postmaster.

NOTICE.

By virtue of sundry warrants duly signed and directed to me for collection of Town and City taxes against Zebulon P. Tobias and Caroline Tobias his wife, (residence unknown). A town tax standing on the list of 1891 for the sum of one dollar and thirty-five cents ($1.35). A town tax on the list of 1892 for the sum of one dollar and thirty-five cents ($1.35). A City tax on the list of 1891 for the sum of three dollars ($3.00). I have this day levied these several warrants on an undivided one-half of a certain tract of land belonging to said Zebulon P. Tobias and Caroline Tobias his wife, situated in the Town of Norwich, in the County of New London and State of Connecticut, and bounded and described as follows, to wit: Situated on High Street, bounded on the East by said High Street, on the South by a private avenue owned by John H. Seerman, on the West by an offset wall adjoining land of said Sherman and on the North by land of Nicholas Dempsey.

I will sell the same or so much thereof to the highest bidder on the 3d day of August, 1893, at eleven o'clock in the forenoon, as will pay and satisfy the amount of said taxes with the legal charges of said sale.

Dated at Norwich, this 29th day of May, 1893.

WILLIAM F. HILL, Collector.

NOTICE.

The Laurel Hill Bridge is closed to public travel until further notice.

T. R. LILLIBRIDGE, H. A. BRIGGS, NATHAN SMALL, Selectmen.

ICE CREAM. ICE CREAM.
At Wholesale and Retail.
Orders left at Union Station promptly attended to.
N. D. LAMB,

AGE.
Avails Nothing!
RATE
Avails Nothing!!
CIRCULATION
Avails Nothing!!!
CHARACTER OF PAPER
Avails Nothing!!!!
UNLESS YOU GET RESULTS.

The one thing that counts, the only basis for judging the merits of a paper is
RESULTS

Ask advertisers who use
THE NORWICH
MORNING BULLETIN
—AND—
THE NORWICH
WEEKLY COURIER.
They will tell you
THEY GET RESULTS.

Try the papers yourself for results. If it pays, you want them.

WE HAVE THE
AGE, RATE, CIRCULATION, CHARACTER,
And we guarantee good results

Contracts may be cancelled at any time—at the advertiser's option.

The Bulletin Co.

DRUGS, PAINTS AND OILS.

DUGGAN'S PHARMACY,
50 Main St., Norwich.

You toilers in works of necessity and mercy, who to the number of four thousand use the Electric cars on Sunday, (see Evening Record of May 15,) which, by the way, are cheerfully run every fifteen minutes in order to aid you in your good work. To you my sympathy goes out, for there is in our city one in authority, who imposes needless hardship on you. Heretofore I have made your labors comparatively easy by keeping your skins cool and tongues moist through the sultry summer Sundays. But, now, our City Attorney can by no manner of means allow me to refresh you with my innocuous and delicious beverage "On Sundays between Sunrise and Sunset."

So I sit on my little stool of repentance now Sundays and wonder why in the world I was allowed to be so wicked all these 30 years; and also why the people of every race and walk of life in town helped me break this law, for you know I could not break it alone.

DUGGAN'S SODA FOUNTAIN.
P. S.—Drink your Sunday Soda Water Today.

LEE & OSGOOD,
WHOLESALE AND RETAIL
DRUGGISTS,
129-133 Main St. and 150-164 Water St.
ESTABLISHED: 1788.
—SOLE PROPRIETORS OF—
DR. DODD'S
Nervine and Invigorator,
A NERVE TONIC
—AND—
STOMACHIC.

Dodd's Nervine aids digestion, insures good appetite, gives tone and vigor to the system, guarantees sweet and refreshing sleep and restores enfeebled and nervous constitutions to PERFECT HEALTH.

WE HAVE A FINE LINE OF
Atomizers and Perfumes
COLGATE'S EXTRACTS IN BULK.
TOILET ARTICLES
IN GREAT VARIETY.
We make a Specialty of
Tooth Brushes.
Large Invoice Just Received.
25 AND 35 CENTS.
LEE & OSGOOD
NORWICH, CONN.

LUMBER AND COAL.

E. CHAPPELL & CO.
COAL, LUMBER, SHINGLES.
Greatest Variety. Largest Stock.
Branch Office, 207 Main St., Franklin Square. Office and Yard, Central Wharf.
Telephone at both offices.

IT WILL PAY YOU TO TRY
H. F. & A. J. DAWLEY
If you want good
BUILDING LUMBER & SHINGLES.
They have the largest stock in the city and will make you low prices.
Telephone 69—4.

E. D. HARRIS'
COAL OFFICE
Has been
Removed to
212 Main Street.
Opposite the old stand.

51 John A. Morgan & Son, 51
Coal & Lumber,
51 West Main St., Central Wharf.
Family Coal a Specialty.
Estimates furnished at short notice. Telephone.
51 51

ARCHITECTS.

C. H. PRESTON,
Architect, - - - - Central Building.
Telephone 144–6, Norwich, Conn.
Specialist on modern construction and strength of materials.

JAMES A. HISCOX,
ARCHITECT.
161 Main Street, Rooms 5 and 6.

ESTIMATES FOR ALL KINDS OF PRINTING furnished on application to this office

REAL ESTATE

FOR SALE.
An Elegant Private Residence.
planned after the most modern styles and occupying a large square, in close proximity to the business center of the City of Norwich, Conn., located on Laurel Hill, commanding one of the finest views of the harbor, river and surrounding parts of the city. The location is very aristocratic, adjoining a very fine city park and fine drives, and would make a splendid home for a gentleman and family. House is thorough in all appointments, hot and cold water, fine cellar, set tubs, built-in refrigerator, large kitchens, butler's dining rooms, parlor, reception suites, tiled conservatory, finely appointed billiard room with best "Briggs" table, large number of chambers, with set bowls, new steam heater, supplying heat for every room in house; also all carpetings in total house, including Moquette, Brussels, etc. Kitchen range, chandeliers and all gas fixtures; brass plumbing throughout. The lot is about 200 feet square, perfectly level, finely laid out, and contains besides the house a large stable with four stalls and two box stalls, all proper appointments, interior finished throughout in best manner; and there are large number of fruit trees, all in best bearing condition; also large variety of the best grape vines, with arbors, etc. The whole property is in fine shape, newly painted and thoroughly renovated. Is in close proximity to railroad depot; also to steamboats running to New York daily. The city has electric cars, fine police force, a first-class fire department, insurance rates are low, also rates of taxation, and the city is one of the healthiest in the eastern states. Warranty deed given. Address BENJAMIN HALL, Norwich, Conn.

TO RENT.
A DOUBLE HOUSE OF TWO TENEMENTS
each with all the modern improvements, on Boswell Ave., of ten rooms each. Apply to JAMES MURPHY, 3 Water St.

TO RENT.
Tenement 112 River Avenue.
Inquire of NICHOLAS TARRANT.

TO LET.
The House No. 132 Broadway.
Ten Rooms; modern appliances. H. F. PALMER, Agent, 45 Main St.

TO RENT.
Barn, Pasture, Mowing and Planting Land, Thayer place.
88 BOSWELL AVE.

TO RENT.
First class tenement of 7 rooms; all modern improvements; five minutes walk from post-office. Inquire of E. R. Robbins, 66 Cliff street.

TO RENT.
A Flat with all modern improvements including open plumbing, furnace and gas, 7 rooms, bath room and ample closets. Ready for occupancy May 1st. Can be seen at 31 Grove street, or inquire of E. M. BREWSTER.

TO RENT.
Three Large Rooms in the Hill Block.
Possession immediately. Apply to E. E. THOMPSON.

Store to Rent, 92 Franklin St.
Well established for the Millinery, Fancy Goods and Notions trade. A good opportunity for a business woman. Possession July 1. Apply to CHAS. A. CONVERSE.

TO RENT.
No. 54 UNION STREET.
Tenement with 7 Rooms, Modern Improvements. Possession after April 20th.
J. O. LANDON,

FOR RENT.
A Most Desirable House on Sachem St.
Apply to WM. G. ELY, or Marion Holmes, 197 Main St., over Boston Store, Room 3.

TO RENT.
A VERY FINE TENEMENT OF 7 ROOMS, hot and cold water, bath, and all modern improvements. Inquire of WM. H. JENNINGS, No. 24 Main St. or at 180 Laurel Hill Av. Possession given at once.

TO RENT.
The Large Store with fine Cellar
in the Rockwell Building, on Water Street, at the corner of Market Street, formerly occupied by Service & Gleason. Apply to GEORGE D. COIT.

FOR SALE.

FOR SALE.
Manure at Greeneville Stables.
Apply to Norwich Street Railway Company's Office.

FOR SALE.
One Pair of Horses, One Dump Cart, One Pair of Concord Harness,
used only six weeks. Inquire of W. H. PALMER, between 11 a. m. and 1 p. m., 22 6th St.

TO MANUFACTURERS:
A new and decidedly superior invention, which combines cheapness and efficiency. Weeks' Attachment for Lathe, for cutting and threading pipes and rods, from the smallest to the largest. It will save time and material. It will do the work of any pipe or bolt cutting machine. It will cut and thread the shortest nipples to the longest pipe, and can be attached to the lathe in one minute without altering the lathe. Agents wanted. State rights for sale. M. L. WEEKS, Yantic, Conn., Inventor and Manufacturer.

CONFECTIONERY.

COCOANUT YUM YUMS,
IN ELEGANT FANCY BOXES.
Prettiest Package on the Market.
Only 5 Cts. Each.
J. C. PERKINS, Confectioner.
Wholesale and retail.

AUCTION.

AUCTION.
On Thursday Next, June 8, at 10 a.m.
Sharp, I will sell at AUCTION, in lots to suit purchasers,
All the Old Plank
recently taken up from the Greeneville and Preston Bridge. P. S. GREENE, Auctioneer.

ATTORNEYS.

Charles H. Carpenter,
PENSION ATTORNEY.
Office with A. Irving Royce, over Thames National Bank. Special attention given to the execution of vouchers for quarterly payments. Advice free. No fee unless claim is granted.

DENTISTRY.

A. F. HOWARD,
DENTIST,
Over Boston Store, opp. Wauregan House. Pure Nitrous Oxide Gas administered.

DR. J. H. ELDRED,
DENTIST.
Pure Nitrous Oxide Gas, Ether or Cocaine administered.
OFFICE—214 Main Street.
Trueman's Block Franklin Square. Residence 13 BROADWAY.

THE BULLETIN JOB DEPARTMENT is supplied with all the facilities for doing work promptly and in the most approved style

PLUMBING, ETC.

WE HAVE THE BEST
Water Filters and Garden Hose
in the market at Very Low Prices.
Estimates cheerfully furnished on all classes of Plumbing, Steam and Gas Fitting.
MONAHER & BREED,
21 West Main, Central Wharf.

—BUY YOUR—
Ranges, Refrigerators, Oil Stoves, Tin, Iron and Granite Ware at
REISS & WHOLEY'S.
Plumbing, Tin Roofing and Jobbing promptly attended to.

Teephone 133—3
ROBERT BROWN.
Steam and Gas Fitting,
Plumbing and Steam Heating,
Pipe Cutting and Threading by Power Machinery.
All Work done Promptly and Neatly.
Pequot Building Central Wharf
Electric cars every half hour.

BOOK BINDERS

COWAN, the Bookbinder
will after this date be found on the ground floor,
103 Broadway.

BLANK BOOKS made to order. Paper ruled to any pattern. Tickets numbered from 1 to 100,000.
MAGAZINES BOUND
in any style of binding. Old books repaired. Back Nos. furnished to complete volumes by
JOSEPH BRADFORD Practical Bookbinder,
Bulletin Building, up stairs, Norwich, Conn.

TRAVELERS DIRECTORY.

CENTRAL VERMONT RAILROAD, NEW LONDON DIVISION.
Change of time.
On and after MONDAY, October 3, 1892, TRAINS GOING NORTH LEAVE NEW LONDON AS FOLLOWS:

5.25 a. m., Norwich at 5.55 a. m., for Willimantic, Hartford, Palmer, Springfield, Ware, Gilbertville, Brattleboro, St. Johnsbury, Burlington, Montreal, Ogdensburg, and intermediate stations.

8.45 a. m., Norwich 9.20 for Brattleboro, connecting at Willimantic for Boston, Hartford, Colchester, Middletown, New Haven, New York; at Palmer with Boston and Albany R. R. for Springfield, Pittsfield, and Albany, and for points west; also for Ware and Gilbertville, and at Brattleboro with Express, for St. Albans, Montreal, and principal intermediate points. Also to points west via Grand Trunk R. R.

10.05 a. m., Norwich at 11.25 a. m., for Willimantic, Hartford, Waterbury, Middletown, Colchester etc.

11.25 a. m., connecting from Providence, Boston, and intermediate stations.

1.30 p. m., connecting with express from Boston, Providence, New York and New Haven, at Norwich with Norwich & Worcester Railroad.

2.30 p. m., Norwich 3.00 p. m., connecting at Willimantic for Hartford, and at Palmer for Springfield, Albany and the west.

5.30 p. m., Norwich 5.50, for Brattleboro connecting with train leaving New York at 1 p. m., and with N. Y., P. & B. R. R. from Providence and way stations, and connects at Willimantic for Hartford and Bristol, Putnam, Boston and Providence; also for Colchester, Middletown, New Haven and New York, and at Palmer with Boston & Albany R. R., for Springfield, Albany and the west; and at Brattleboro with night express for St. Albans, Montreal and Quebec, reaching Montreal and principal points in Vermont the same evening.

8.25 p. m., for Norwich. This train connects with 5.00 p. m. express from New York.

GOING SOUTH.
Passenger trains LEAVE NORWICH as follows:
6.15 a. m., connecting for Stonington, Providence, New Haven and New York.
8.45 a. m., for New London, Stonington and Providence and Boston, New Haven and New York.
10.55 a. m., for New London, New Haven and New York, Providence and Boston.
12.30 p. m., for New London, Stonington, Providence, Boston, Newport, Narragansett Pier, New Haven, New York and intermediate stations.
2.30 p. m., for New London, New Haven and New York.
4.00 p. m., for New London, Stonington and Providence, Boston, Newport, Narragansett Pier, New Haven, New York and intermediate stations.
6.15 p. m., for New London, connecting with Shore Line express reaching New York [illegible] p. m., with express train for Providence and Boston, and accommodation train for Westerly and intermediate stations.
8.25 p. m., for New London and for New York, by boat from New London.
10.15 p. m., for New London and for New York via boat from New London.
D. MACKENZIE Supt.

N. Y. & N. E. R. R.
NORWICH & WORCESTER DIVISION.
For Boston, Worcester, Providence, Hartford, Waterbury, Newburgh.
Commencing MONDAY, May 1, 1893
"Eastern" Time Standard.
TRAINS GOING NORTH LEAVE NORWICH UNION STATION.

5.25 a. m. (Mondays excepted,) Steamboat Express. Connects at Putnam for Boston arrive Boston 8.40 a. m. At Worcester for all points north, Portland, Rochester, &c.

6.55 a. m. Way Passenger Train. Connecting at Plainfield Junction for Providence arrive Providence 8.38 a. m.; at Putnam for Boston arriving at 9.40 a. m.; at Putnam for Willimantic and Hartford, arrive at Hartford 10.12 a. m. At Worcester for Boston, Springfield and intermediate stations, Albany and the west.

9.30 a. m., connecting at Putnam for Boston [arrive at 1.10 p. m.] At Plainfield for Providence [arrive at 12.43 p. m.] At Worcester with roads north, east and west. At Webster with train for Southbridge.

2.40 p. m. Way Passenger, connects at Putnam for Hartford and Boston, arrive at Boston [illegible] At Webster for Southbridge. At Worcester with Boston & Albany Railroad. B. & M. R. R., and Fitchburg R. R.

2.40 p. m. for Plainfield, Providence and intermediate stations, through car, arrive at Providence [illegible]

8.15 p. m. Way Passenger. Connects at Plainfield for [illegible] and from Providence. A train leaves Providence at 7.10 a. m. and connects at Plainfield with train for Putnam, arriving at Putnam 8.40. a. m. (Leaves Plainfield at 8.00 a. m.)

TRAINS GOING SOUTH LEAVE WORCESTER.

6.45 a. m., Way Passenger. Connecting at Webster for Southbridge, at Putnam with train for Hartford, Waterbury and intermediate points and New York, at Plainfield for Providence.

9.35 a. m., connects with trains from B. & M. R. R., F. R. R. and Boston and Albany R. R. at Webster for Southbridge. At Putnam with train to and from Boston. (Take this train for Hartford, New York, Waterbury, Fishkill on Hudson and at Plainfield from Providence.)

12.20 p. m., Way Passenger. Connects at Webster with train from Southbridge, and at Putnam with 12 o'clock express from Boston for Willimantic, Hartford and New York. At Norwich for New London.

4.00 p. m., Way Passenger. Connects at Webster for Southbridge; at Putnam for Willimantic and Hartford, and with 3.30 p. m. express train from Boston.

8.00 p. m., Steamboat Express for New York (via New London.) [Sundays excepted.] Connects with trains from B. & M. R. R. and Fitchburg R. R. This train leaves Norwich for New London at 10.15 p. m.

6.00 p. m. Plainfield and Norwich, connecting at Plainfield with 4.30 p. m. train from Providence; arrive Norwich 6.42 p. m., through car.

W. R. BABCOCK, Gen. Pass. Agt.
F. W. M. ANDREWS, Supt.
Norwich, May 1, 1893.

Livery, Boarding & Sale Stable
Hacks and teams to let, also a four-seated wagon and 'bus, convenient for parties and picnics, at reasonable prices. Horse clipping done by Coates' Improved Power Machine.
A. T. GARDNER, Chestnut Street

The Bulletin.

A RAINY DAY.

It rains. What lady loves a rainy day?
Not she who puts prunella on her foot,
Zephyrs around her neck and silken socks
Upon a graceful ankle, nor she who
Sports her tasseled parasol along
The walks, beau crowded, on some sunny noon,
Or trips in muslin on a winter's night
On a cold sleighride to a distant ball.
She loves a rainy day who sweeps the hearth
And threads the busy needle, or applies
The scissors to the torn or threadbare sleeve;
Who blesses God that she has friends and home;
Who in the pelting of the storm will think
Of some poor neighbor that she can befriend;
Who trims the lamp at night and reads aloud
To a young brother tales he loves to hear,
Or ventures cheerfully abroad to watch
The bedside of some sick and suffering friend,
Administering that best of medicine—
Kindness, tender care and cheering hope;
Such are not sad, e'en on a rainy day.
—J. G. Brainard.

THE STOCK MARKET.

Dealings in Leading Securities in Boston and New York.

BOSTON, June 5.—In the outside market call money is quoted at 6 per cent and time money is nominally 8@8½ per cent.

The stock market opened a little stronger this morning, but weakened generally before a half hour had passed. Reports from London indicated an increased purchase of American securities, especially of Reading, Louisville, Nashville and St. Paul. The most tangible factors of disturbance were the gold exports for the coming week, the probable outcome of the announced cabinet meeting, which, by the way, it is said has been postponed until tomorrow, and the gloomy feeling that prevails in Chicago and some other western centers. The encouraging factor was the large short interests and the manifest desire of some to reduce these lines.

The most active among the local stocks were General Electric, New York and New England, Chicago, Burlington and Quincy, Atchison and Sugar. General Electric opened at 72 as against a close of 73, but subsequently sold off to 71½. New York and New England was ½ stronger at the opening at 22¾, but that likewise declined to 22⅛, while the preferred was up 1 to 67. Sugar opened up ½ at 97, weakening ½ on a later sale. Atchison was ½ stronger at 26¾, dropping to 26¼, and Chicago, Burlington and Quincy at 86¼ was up 1¼. Mexican Central opened at 9½, but dropped to 7¾, and Union Pacific, selling on the opening at 29¾ dropped to 27¾, ½ above Saturday's close.

Bonds were dull and steady. Coppers likewise were dull, but they held with a steadiness which even the bonds did not show. Calumet and Hecla sold at 280.

STOCKS CLOSING.

American Sugar preferred	97¾
Bay State Gas	7⅛
Boston and Albany	211
Boston and Lowell	180
Boston and Maine	168
Boston and Maine, preferred	142
Central Massachusetts	14
Central Massachusetts, preferred	64
Chicago, Burlington and Quincy	85¼
Connecticut River	230
Fitchburg, preferred	91
General Electric	71¾
Lamson Cash Railway	18¼
New York and New England	22
New York and New England, preferred	66
New York and New Haven Rights	17
Old Colony	187
[illegible]	178
Rutland, preferred	72
Union Pacific	24
West End, com	52

New York Stocks.

Canada Pacific	24½
Chicago, Burlington and Quincy	86
Delaware, Lackawanna and Western	139
Denver and Rio Grande	13
Denver and Rio Grande pref	46¾
Erie	17
Illinois Central	90
Kansas and Texas	11
Lake Shore	121
Louisville and Nashville	65¼
Michigan Central	97
Missouri Pacific	39¾
Northern Pacific	13
Northwestern	107¾
New Jersey Central	107
New York Central	104¾
Oregon Navigation	50
Pacific Mail	18¾
Pullman Palace Car	170
Reading	17¾
Rock Island	71¾
St. Paul	67½
Union Pacific	27¾
Western Union	81¾
Wisconsin Central	[illegible]

Chicago Provision Market.

CHICAGO, June 5—1 p. m.—Wheat opened weak today, at 66½c for cash; 65¼c for June, 67@66¾c for July; 72@71¾c for September; 76@75¾c for December; 69@68¾c for the year.

Corn opened easy then firm today at 38½c for cash; 38½@38¾c for June; 38½@38¾c for July; 40@40¼c for September.

Oats opened weak today at 28½c for cash; 28@27¾c for June; 28¾@28½c for July; 29¾ @27¾c for September.

Pork opened easy today at $21.00 for cash; $21.00 for June; $21.00@20.90 for July; $21.20@ 21.25 for September.

Lard opened weak today at $10.00 for cash; $9.95 for June, $10.00@9.95 for July, $11.05@ 10.40 for September.

Short ribs opened weak today at $9.40 for cash; $9.40 for June; $9.60@9.55 for July; $9.75@9.50 for September.

CHICAGO, June 5—3 p. m.—Wheat closed weak today at 64½c for cash; 64½c for June; 66¾c bid for July; 70@71c for September; 75c bid for December; 64½c for the year.

Corn closed weak today at 37½c for cash; 37½c for June; 38@38¼c for July; 39½c for August, 40¼c for September.

Oats closed weak today at 28c for cash; 27c for June; 27¼c asked for July; 25¾c for September.

Pork closed weak today at $19.85 for cash; $19.85 for June; $19.90 for July; $20.70 bid for September.

Lard closed weak today at $9.70 for cash; $9.70 for June; $9.85 for July; $10.35 for September.

Short ribs closed weak today at $9.10 for cash; $9.10 for June; $9.20 for July; $9.40 bid for September.

New York Cotton Market.

NEW YORK June 5.—Cotton easy; uplands 7 7-16c; Orleans 8 1-16c; sales 360 bales. Futures closed steady; sales 160,000 bales: June, 7.47c; July, 7.56c; August, 7.64c; September 7.71c; October 7.79c; November, 7.86c; December, 7.93c; January, 7.99c; February, 8.06c.

No Clue to the Coventry Poisoner.

The offer of the $1,000 reward by the town of Coventry for information leading to the conviction of persons who poisoned Samuel L. French's Devon cows, has not yet brought out any new developments in the case. It is a remarkable affair in many particulars. It has been impossible to ascribe any cause for the dastardly crime. Mr. French is popular in town and knows of no person who bears him any ill-will. Paris green mixed with salt was carefully placed in about a dozen different parts of the pasture. The town has engaged Lawyer Hunter of Willimantic for counsel in the case. The Coventry officers have not been able to find any clue.

State Music Teachers' Convention.

The annual convention of the State Music Teachers' association will be held at Foot Guard hall, Hartford, Monday, Tuesday and Wednesday, June 26, 27 and 28. On the afternoon of the first day the members of the association will attend an organ recital and singing exercises at the cathedral. It is not customary to open Catholic churches for other than religious services, but the grand organ in the cathedral offered an opportunity which the members have never yet enjoyed at their annual gatherings, and in deference to their wishes Bishop McMahon has placed the cathedral at their service. Professor Hughes, the organist of the parish, and others of the association will contribute organ voluntaries, and there will be vocal selections.

The fourth verse of the 20th chapter of Revelations contains more words than any other verse in the New Testament.

BEFORE THE COURT.

Lizzie Borden Stands on Trial For Her Life.

WORK OF DRAWING JURY BEGUN.

One Hundred and Fifty Men to Select From.

NEW BEDFORD, Mass., June 5.—The trial of Lizzie Borden, for the murder of her father and stepmother, has been reached at last. Counsel are ready, witnesses have all been summoned, the 150 jurors sworn and are at the court house, the farmers nearby driving in their wagons, and those of more distant points are coming by train. The air is hot and oppressive. There is hardly a breeze.

Early in the morning the sky was overcast with thin rain clouds, and one unacquainted with meterological conditions and exhibitions down here would prophesy rain. A thin fog hung over the city until 8 a. m. when, under the influence of the sun, it began gradually to disappear. White gradually faded away into blue, and at 9 o'clock the sky is one complete expanse of blue, with only here and there a vestage of a cloud.

The day begins with strong probabilities of being the hottest yet of the season.

At 11 o'clock Miss Borden entered the courthouse in charge of Deputy Sheriff Kirby

She was dressed entirely in black. Her hat was trimmed with lace, the somber color relieved by two bunches of violets. On her arm she carried a light weight black sack.

Court Came In at Precisely 11:27.

Chief Justice Mason taking the center seat with Rev M. C. Julien of New Bedford, who had been selected to make the regulation opening prayer, on his extreme left.

As soon as they were seated Deputy Sheriff Thomas W. Cutman was instructed by Clerk Borden to make the usual proclamation to the jurors, after which the clerk called them in alphabetical order.

Seven minutes were thus taken up, after which a brief prayer was offered, Miss Borden standing.

Then the district attorney conveyed officially to the court what the world has known for a week or so, that the attorney-general will not be here to attend his duty, and that William H. Moody, district attorney of Essex county was here to assist him.

Chief Justice Mason then addressed the jurors as a body, stating that he should be obliged to put certain questions to the jurors as they came before the court, relative to forming opinions, their bias or prejudice.

He read a section of an opinion from the chief justice of the court of last resort bearing upon the matter of opinions, and he cautioned them that all of their answers must be given under oath.

If any juror was so mentally constituted that he could not believe any person would commit a crime punishable with death, then that person would not do as a juror

The clerk was then directed to proceed with

The Impaneling of the Jury.

The first juror was Ansel G. Baker of New Bedford, who said he did not think any evidence which could be produced would induce him to change his mind, and he was told to step aside.

George Winslow of Mansfield followed. He had no bias or prejudice, and was acceptable to all but the defense, Miss Borden calling her challenge, under direction of Mr. Jennings, in a clear voice.

George Potter of Westport had formed an opinion, but did not think it was sufficiently strong to prevent changing. He had no bias or prejudice, and was in a condition to find a verdict of guilt if the evidence warranted.

He has a smooth shaven face, with light sandy moustache and long curling ends. Mr. Potter appears like a typical Yankee. He looked long and searchingly at Lizzie. She did not challenge him, and he was the first of the 12 men wanted.

Josiah T. Hurton of Dighton was called up next, and though he stood indifferent the government challenged him.

O. T. Springer, North Attleboro, was called, but there had been a clerical error in his name, and he was sent back to his seat.

William F. Dean, Taunton, the next had no bias or prejudice, and his opinions would not preclude him from acting fairly to all parties.

He Was Acceptable

and was sworn and given a place in the box. James Grundy, New Bedford, stood indifferent, but was challenged.

At recess five jurors were secured.

After recess the work of jury making was continued and a full complement obtained. The list was completed with much less difficulty than was expected.

AROUSED OLD WAR SPIRIT.

Grave Danger of a Revolution in Peru Before Election.

WASHINGTON, June 5.—Semi-official reports from Peru indicate a threatened revolution in that country.

A private letter received from Lima yesterday represents an extremely critical political situation, and grave danger is apprehended of a revolution before the day of the presidential election.

The unpopularity of the candidate for the presidency and the old controversy about the nitrate beds which Chili assumed control of at the close of the war with Peru is given as the cause of the unrest.

At the coming election it is decided by ballot whether Chili is to be paid a certain portion of the revenue obtained from these beds.

The agitation of the question, it is said, has aroused much of the old war spirit and further complications between the two countries are feared.

Nothing can be learned at the state department on the subject, but both the state and navy departments are manifesting intense interest in the departure for the Pacific coast of the U. S. S. Charleston and Philadelphia. It is probable that the Philadelphia will sail from New York for Callao, June 15.

Declines the Appointment.

MARLBORO, Mass., June 5.—It is understood that Warren H. Barnes of Marlboro, who on Saturday passed a successful examination for a West Point cadetship from the Fourth congressional district, declines the appointment.

Down Steep Embankment.

PUTNAM, Conn., June 5.—An engine and eighteen box cars on the New York and New England railroad were derailed and thrown down a steep embankment at Pomfret last night. A brakeman was injured.

Fire on the Martello.

LONDON, June 5.—A fire was discovered this morning on the British steamer Martello, which is lying at a dock in Hull, presumably loading for New York. The cargo on her after deck was destroyed.

New York's Postmaster.

WASHINGTON, June 5.—The president today appointed Charles W. Dayton of New York to be postmaster of that city.

OUR COURT DECISION

Sustained by the Case of American Expelled From Austria.

WASHINGTON, June 5.—The volume of "Foreign Relations" for 1892, just published by the state department, contains an account of the case of Leon Spitzer, a natural American citizen, who returned to his native land, Austria, and was expelled from that country. The Austrian minister of foreign affairs claimed that Spitzer had emigrated from Austria to escape military duty, that his expulsion was in the interest of public order; that every state has a right to expel foreigners for reasons, and that the question whether and when reasons for such expulsion exist can be judged only from an internal point of view

This accords with the views expressed by Justice Gray in delivering the decision of the United States supreme court upon the Chinese exclusion act. United States Minister Grant protested in vain that Spitzer's expulsion was in violation of the treaty of 1870 between the United States and Austria.

ELECTRIC CONNECTION.

Saxton's River and Bellows Falls to Be United by Road.

BELLOWS FALLS, Vt., June 5.—The construction of the electric road from here to Saxton's river, where the Vermont academy is located, is not given up, although delayed for a time by the death of one of the projectors, who lived in Boston. The Boston people have subscribed for $36,000 of the stock, and efforts are being made to raise $24,000 here, and with good encouragement so far.

The charter has been granted, dating from Jan. 20, 1893, and the road must be built in two years. The route will follow the highway part of the way and go across private land the rest of the distance.

The whole town of Saxton's River would be accommodated, and fully three-fourths of the population here, by the proposed location. A large number of good water powers will be made accessible by the line. It is expected the road will be in operation by cold weather.

AN ELECTION MANIFESTO.

Policy of Prince Bismarck Endorsed by Projectors of New Party.

BERLIN, June 5.—Herr Naumann, one of the projectors of a national Bismarckian party, has published a pamphlet which he calls an election manifesto. He appeals for the "support of everybody imbued with the national German feeling."

The German voters, he says, must indorse at the polls the principles represented in the iron character and policy of Prince Bismarck and must combat the deplorable tendencies of the present regime, notably as they are revealed in the army bill and the commercial treaties.

Naumann denounces Chancellor Caprivi as responsible for the Cronstadt demonstration and the Russo-French understanding of which the demonstration gave notice, and vilifies the government for having concluded the Heligoland treaty with Great Britain.

PROBABLE STRIKE.

Standard Oil Company's Men Decide to Walk Out—More Pay Wanted.

CHICAGO, June 5.—There is every probability that before night the Standard Oil company will have a big strike on its hands; 2000 of its men, who constitute the entire working force at the company's plant at Whiting, Ind., have decided to strike unless the company accedes to their demand for a nine hours' working day and 10 hours' pay.

About two weeks ago the men in all departments of the branch at Whiting submitted their demand, and an answer denying it was returned by the company Saturday. Yesterday the men held a mass meeting and decided to walk out unless the company gives in. There seems to be small likelihood of its doing so.

ALL GAMES ARE OFF.

Andover Will Not Play With Exeter This Season.

EXETER, June 5.—The students of Phillips Exeter have hoped that word would be received from Andover today, in which their rival would retract the protest made against Exeter's catcher, Powers.

Principal Fish received this morning a personal letter from Dr. Bancroft of Andover. It was of a private nature and Principal Fish declined to make it public. He said, however, that judging from the tone of the letter, he would think that Andover considered all games between the schools off, for this year at least.

Rode Down His Trainer.

VIENNA, June 5.—Count Zdenko Kinsky, who is the owner of a number of race horses, became involved in a dispute with his trainer at the race course yesterday and drove his horse at him, knocking the man down and trampling upon him. After the horse had passed over the prostrate trainer the count wheeled about and again rode over him. The trainer was very seriously injured. As yet the count has not been arrested.

New Railroad to Chicago.

NORTHFIELD, Minn., June 5.—The last survey has been made from Rochester to Willman, a distance of 108 miles, for a new railroad. The main object is to secure a direct Chicago line for the 15 cities of southern Minnesota. A capital stock of $2,000,000 has been put in by New York men, and the business men of southern Minnesota are to give the other half.

Brakeman Injured

PORTSMOUTH, N. H., June 5.—Milton Cochrane, baggage-master on the Dover branch, fell under the cars at Dover this morning and nearly lost his life. He was brought here, and examination shows him to be injured internally.

Fire in Williamstown.

WILLIAMSTOWN, Mass., June 5.—Fire here this morning consumed two barns on Main street, owned by Mrs. John M. Cole. The loss is heavy, as the barns and contents were valuable. Another fire in the Williamstown freight yard last night burned an oil tank.

Muster at Concord.

CONCORD, N. H., June 5.—The annual encampment of the First brigade, New Hampshire National Guard, began here today, and will continue through Friday. All commands reported for duty before noon. The attendance is much below the average for the opening day

New York Cotton Exchange.

NEW YORK, June 5.—The following ticket was elected at the Cotton Exchange this morning: President, James O. Bloss; vice president, Richard Siedenburg, and treasurer, Walter T. Miller.

A Thinker.

Head of Firm—That new clerk seems to have lots of spare time on his hands.

Manager—No, that isn't it; he's got so much to do that he spends half the day scheming how to get through.—New York Herald.

Easy.

Mrs. Tompkins (at 3 a. m.)—James, what are you stumbling about and knocking over all the furniture for?

Tompkins—Oh, nothing, my dear, nothing. I'm just feeling at home.—Truth.

ABBOTT ON BRIGGS.

Pronounced Defender of True Christian Truth.

HIS COURSE WARMLY COMMENDED

General Assembly and Not Dr. Briggs Heretical.

NEW YORK, June 5.—Rev Dr Lyman Abbott, in his sermon on the Briggs case yesterday at Plymouth church, Brooklyn, endeavored to prove that Dr. Briggs, and not the general assembly, during the last two years, had defended the true Christian faith, that it was not Dr. Briggs who was heretical, but that the stand taken by the general assembly was one whose logical result was infidelity.

Dr. Abbott spoke of the battle which has gone on from the days of Moses down to the present by the ecclesiastic and prophet; the one maintaining that the institution is the essential thing, and the other that the individual personal life was the essential thing, and there could be no religious institution without it.

He exclaimed: "Heretic! What is heresy? For one thing it is to declare that God is not the father of all mankind, and leave no door of access to himself save the one door of a written word that was not completed till the human race had longed and cried and prayed for their father for 3000 years. In your name and in the name of all that believe in the living God, dwelling in the hearts of his children today, I thank this prophet, successor to the prophets of olden times, that in these two years of cruel trial, he has never receded from his one position, never used words in a double sense, never retracted his one assertion, but has stood firmly and faithfully against persuasion on the one hand and attack on the other, for his fundamental principle—that God is in the heart of the individual and in the heart of his church, as revealed in the pages of the Bible.

"The Bible is not the word of God. And repeating almost the words, and certainly the sentiment, of Dr. Hurton, who lectured last year before the students of the Union Theological seminary, I charge any man who calls the Bible the word of God to find that phrase, 'the word of God,' ever employed in the Bible to designate the Bible, or even employed in one part of the Bible to designate any other part.

"When a man takes the book, that is, what men have written, puts it up and says, 'You must hear the word of God,' you must hear only the echo of that word. I don't wonder that misplaced indignation goes out against the book which the would-be defenders are misusing."

THE GERMAN AMBASSADOR.

Baron Von Saurma-Jeltsch Has Excellent Record Abroad.

BERLIN, June 5.—Baron Von Saurma-Jeltsch, the newly appointed German ambassador to the United States, has an excellent record. He was for eight years German consul-general at Alexandria, his term of service there covering the critical portion of Arabi Pasha's rebellion against the Khedive

At that time, when ability and skill of the highest character were requisite in the protection of German interests under the most menacing and difficult circumstances, Baron von Saurma-Jeltsch earned a high reputation for prudence, tact and energy.

He was afterward appointed envoy extraordinary and minister plenipotentiary to Roumania. Thence he was transferred as minister to the Hague, and afterward as minister to Wurtemburg, which he has served since 1891.

READY FOR WAR.

Military Unions Declare "Readiness to Answer For Safety of Fatherland.

BERLIN, June 5.—At a congress of the military unions at Baden, Grand Duke Frederic, who is also a field marshal in the German army, spoke in recommendation of an agreement with the government on the question of the army bill.

The grand duke said: "We must gather all of our forces for the possibility of war in order to secure a quick victory."

The grand duke proposed that a telegram be forwarded to the Kaiser declaring the sentiment of these assembled, and a dispatch was at once sent, declaring the joyful readiness of the unions to answer for the safety and security of the fatherland, if the Kaiser should call them to arms.

DISCOVERED FLOATING.

Dead Body of William McAllister Found in the River.

PROVIDENCE, June 5.—At 7 o'clock this morning the body of a man was discovered floating in the river near the Union passenger station. Upon its removal to the morgue it was identified as that of William McAllister of 126 Richmond street.

McAllister has a home of his own, yet, while perfectly sober, applied at the central police station for lodging at 8 o'clock last night. He was told to go home, and started to do so. There were no marks of violence on his body, which was found at a point considerably out of the way he should have taken to go home.

Pope Is Pleased.

ROME, June 5.—The pope has instructed Mgr. Satolli, papal legate to the United States, to express to Cardinal Gibbons the thanks of his holiness for the discourse recently delivered by the cardinal in favor of the restoration of the temporary power of the pope, and to inform the cardinal that the pope is greatly satisfied with the language and argument of the cardinal in the discourse.

Helped Steal Jewels.

VIENNA, June 5.—A Belgian named Ruller, who was arrested in Olmutz last night, has confessed that he helped steal the jewels of the Countess of Flanders on February 1. His confession implicates in the crime a London aristocrat and several of the countess' servants. Ruller also told where the treasure was hidden. The jewels are valued at £400,000.

Will Not Resign.

BOSTON, June 5.—Vice President Silver of the Boston and Maine says: "I have never contemplated for a moment the idea of resigning as vice president of the Boston and Maine Railroad company. I shall not under any circumstances resign."

There are 80,000 Russians in the chief cities of the United States—48,000 of them in New York, 7,800 in Philadelphia, 4,300 to Boston and 4,000 in Baltimore. They don't go west.

There are 20,000 Swiss residents in the chief cities of the United States 5,000 of them in New York. They are numerous in St Louis and San Francisco. Few are in Baltimore and Boston.

Foreign born residents constitute 45 per cent of the population of Cleveland, 38.5 of New York, 42 of San Francisco, 41 of Chicago, 40 of Detroit, 35.5 of Boston, 35 of Buffalo, 39 of Milwaukee, 32 of Brooklyn, 30 of Pittsburg, 26 of Philadelphia, 21 of Cincinnati and St. Louis, 14 of New Orleans, 11 of Baltimore, and one-eighth of 1 per cent of Washington.—New York Sun.

VOICE OF THE PRESS.

Delighted Democrats.

The avowed determination of Mr. Cleveland's southern secretary of the interior to restrict in every way possible the nation's bounty to the veterans of the civil war is hailed with uproarious delight by democratic journals, both north and south.—[New York Press.

A Frank Reply.

Logan Carlisle's frank reply to the protests of a dismissed officeholder that the purpose was "to put in his place as good a democrat as he was a republican," seems to be the keynote of the civil service policy of our "reform" administration.—[Boston Journal.

$15,000 for Each Conversion.

During last year no less a sum than £36,487 was subscribed in the country by infatuated enthusiasts towards the Utopian object of converting the Jews to Christianity. The annual report states that twelve "converted" Jews were confirmed during the year, of whom, however, only five were adults. It appears, therefore, that it costs about £3,040 to convert each Jew, but this is far too low an estimate, inasmuch as seven out of the twelve were "infants."—[London Truth.

A Fair Chance.

A fair hearing and even-handed justice are all her counsel ask for Miss Lizzie Borden. It has been a good many years since a trial has begun in this state which has enlisted wider or more absorbing interest.—[Boston Journal.

Speculative Endowment Results.

The Order of the Royal Ark was the first of the endowment orders to float in Massachusetts and the first to sink. The receiver has just filed his report. The order once boasted of 18,000 members, 8,500 of whom received in cash $100 for $48 to $73 paid in 7,000 lapsed and got nothing, and now the 3,018 matured or in good standing are to be given 5¼ per cent. of the amount they paid in. They will get all the way from 25 cents to $8 85 cents each.—[New Haven Journal and Courier.

An investigation of the records in North Wales shows that Mr. Gladstone was appointed a justice of the peace for Flintshire forty-two years ago, but he never qualified.

PEARLINE.

To Be Let

alone—all the imitations of *Pearline*. Let some one else suffer, for they're dangerous. *Pearline* stands alone by itself. It is a powder that is better than soap. It costs little, but it saves a great deal. Without *Pearline* it is soap or nothing; soap makes you work hard—*Pearline* does away with half the work and makes the other half easy.

MTuThFsw 87 JAMES PYLE, N. Y.

THE NATIONAL BARGAIN CO.

AT THE

BARGAIN STORE,

BARGAINS

Are Always in Order.

BARGAINS In Dress Goods.

BARGAINS In Domestics.

BARGAINS In Hosiery.

BARGAINS In Fancy Goods.

BARGAINS In Small Ware.

BARGAINS In Millinery.

BARGAINS In Gent's Furnishing.

BARGAINS In Ladies' Furnishing.

BARGAINS In Carpets.

BARGAINS In Oil Cloths.

BARGAINS In Lace Curtains.

BARGAINS In Gent's Hats.

BARGAINS In Shoes.

BARGAINS in every item in the Store.

We Save You 25 to 50 per ct.

CALL AND SEE.

The National BARGAIN CO.,

Shannon Building,

NORWICH, - - - CONN.

may11ThS

They Saw the Circus Parade.

The Waterbury American relates a comical incident in a barber shop in that city on circus day. When the parade came along, the whole force of barbers stampeded to the front door at the first sound of the steam piano in the distance, abandoning everything and everybody that they might not miss one feature of the free show, from the thirteen big elephants on one end to Dave and his dogs on the other. Not a patron of the shop said a word. They simply gathered the towels and aprons about them and with lathered and half-shaven faces, disheveled hair and collarless, they, too, marched out to the front door. It was a sight that rivaled the parade itself.

The theory of Jones, the English scientist, is that the earth is a huge balloon, and that it will finally collapse as the result of drilling for natural gas

DR. JOHNSON'S SPECIALTIES.

Originated by an Old Family Physician.

For Household Use.

UNLIKE ANY OTHER SOOTHING HEALING PENETRATING

Every Mother

Should have it in the House.

For INTERNAL as much as EXTERNAL use Dropped on Sugar Children Love to Take

JOHNSON'S Anodyne Liniment

For Croup, Colds, Sore Throat, Tonsilitis, Colic, Cramps and Pains. Relieves Summer Complaints, Cuts and Bruises like magic. Cures Coughs, Asthma, Catarrh, Bronchitis, Cholera Morbus, Chilblains, Chaps, Soreness in body or Limbs, Stiff Muscles or Strains. Inhale for Nervous headache. Illustrated Pamphlet free by mail. Sold everywhere. Price 35 cents. Six bottles $2.00. I. S. JOHNSON & CO., 22 Custom House St., Boston, Mass.

dec07Tu

INSURANCE.

INSURE AGAINST LOSS BY Tornadoes, Cyclones and Wind Storms

POLICIES ISSUED AT VERY LOW RATES.

A. IRVING ROYCE, Agent, Over Thames National Bank.

may 3d

Norwich Union Fire Ins. Soc'y

Norwich, England. Organized 1797.

N. TARRANT, Agt., 47 MAIN STREET.

may 30d

FINANCIAL STATEMENT OF THE WESTERN ASSURANCE COMPANY, JANUARY 1ST, 1893, UNITED STATES BRANCH

—ASSETS.—

Government Bonds	$526,100.75
State Bonds	127,026.00
Municipal Bonds	171,[illegible]
Cash on Hand and on Deposit	261,[illegible]
Other Assets	450,118.80
	$1,677,386.40

—LIABILITIES.—

Reserve Premium Fund (N. Y. Standard)	$[illegible]
Reserve for unpaid losses	152,408.07
All other liabilities	46,763.89
	$1,[illegible]
Surplus in United States	$[illegible]
Total income in U. S. for 1892	$1,[illegible]
Total Losses paid in U. S. from 1874 to 1892, inclusive	$10,[illegible]

NICHOLAS TARRANT, Agent, 49 Main St., Norwich, Conn.

apr15

BEST FORMS FOR INSURANCE, COMPANIES REPRESENTED, RATES TO THE ASSURED. AT STORY'S INSURANCE AGENCY, 20 Shetucket St.

mar21d

ANNUAL STATEMENT —OF THE— New London Co. Mutual Fire Insurance Co.

OFFICE in Chelsea Savings Bank Building, Shetucket St., Norwich, Conn.

Jan. 1st, 1893

Assets	$104,172.94
Liabilities	22,612.60
Surplus	$81,560.33

[illegible], Pres. J. F. WILLIAMS, Sec'y. IRA L. PECK, Treasurer.

feb11d

B. P. LEARNED

Insurance in all Forms.

Bonds of Indemnity.

Foreign Drafts

Over Thames National Bank, Norwich, Conn.

feb11d

Murphy & Blackburn, FUNERAL DIRECTORS and EMBALMERS.

87 Franklin Street.

Open day and night. Ring bell for night calls. Residence 25 High street and 9 Williams Avenue, Preston.

may13d

TROY STEAM LAUNDRY.

Goods called for and delivered free of charge Lace Curtains and all Fine Work warranted to give satisfaction.

145 Little Water St.

Family Washing at Special Rates

ESTABLISHED IN 1861

Adam's Tavern, NORWICH TOWN,

A. A. ADAM, Proprietor.

The following is a list of the best brands of ACKER, MERRALL & CONDIT'S and PARK & TILFORD'S WHISKEYS that I introduced 10 years ago. They have become intensely popular. They sell on their own merits: Imperial Bourbon, Zeb Ward, 1884, Maryland Rye, Monogram Rye, Blue Grass, Hermitage, 1880, Union Club Rye, Mayfield Bourbon, Hermitage Sour Mash, Keystone Rye, Cabinet Bourbon, Union Club Wheat.

N. B.—The above goods do not have to be rechristened every six or nine months with a new name in order to make them sell, as is a customary feature with compounding liquor dealers.

A. A. ADAM.

Telephone call 24-14. feb1d

LUCAS HALL A. H. HARRIS, Lessee.

A DRUGGIST'S TRIBUTE

Kidney Disease IN ITS MOST ACUTE FORM CURED

Mr. Lyman Crawford, Proprietor of the Popular "Crawford Pharmacy," of Springfield, Massachusetts, writes:

"For years I was afflicted with Kidney Disease in its most acute form. I tried different kinds of treatment and spent a great deal of money, only to find myself worse than ever. Dr. Kennedy's Favorite Remedy—I say it with a perfect recollection of all that was done for me—is the only thing that did me the slightest good. It gave me Permanent Relief. I am now well and strong. I have recommended this medicine to many people for Kidney Disease, and they all agree with me in saying that Dr. David Kennedy's Favorite Remedy has not its equal in the wide world for this distressing and often fatal complaint."—[advt. 6

WHOLESALE GROCERS.

LIPPITT, SWAN & CO, 91 Water St., Norwich Conn., New Marathon Cheese, WHIGHT LIGHT FLOUR, PURE CIDER VINEGAR, AT WHOLESALE ONLY. jo8d

CAR No. 5.

"Shall unload my fifth car of Maryland Berries today, J. C. WORTH, 37 Water St.

je6daTuF

GROCERIES.

RALLION IS RECEIVING Fresh Berries and Vegetables EVERY MORNING.

45 Central Building, Broadway.

jo6d

3 BARS COBB'S BORAX SOAP AND 1 CAKE COBB'S COMPLEXION SOAP FOR 25c.

A. T. OTIS.

jo30dw

A GOOD LAUNDRY SOAP 40 Bars for $1.00.

H. D. AVERY, Grocer, 300 FRANKLIN STREET.

may6d

ICE CREAM. ALL FLAVORS.

Wholesale and retail.

GEO. A. LEWIS. 35 CENTRAL AVE.

Telephone. may20d

DO YOU WANT A STRICTLY PURE LEAF LARD? IF YOU DO Use John P. Squire & Co.'s Warranted Pure Leaf Lard.

Put up in 5 lb. pails.

J. A. STODDARD & SON., 29 Franklin St.

may31

SOUP.

Extract of Beef and Vegetables in DRY FORM—four varieties. TEN CENTS PACKAGE. Makes 1 quart splendid soup.

may19d R. S. BARTLETT.

NEW MAPLE SUGAR AND SYRUP —AT— A. L. ALLEN'S

apr12d

—THE— Greeneville Grist Mill

Is the busiest place in town.

Our stock is complete and prices low.

R. H. PALMER & SON, 200 North Main St.

apr12dw

MARKETS

WHY DO POWERS BROS., as a firm, retail the largest number of pounds of Boiled Lobsters? Because their Lobsters are boiled by a man of fifteen years' experience. They are fit to eat from shell without sucking. Flavor always the same. Telephone a trial order.

J. D. MURPHY'S, 22 Market St. Broiling Chickens, Roast Chickens, Native Fowl, Native Spring Lamb, and the FINEST QUALITY BEEF OF ALL KINDS

jo6d

BUTTER.

4 Pounds of Elgin Creamery Butter for $1 00.

JAMES DAWSON, Jr.,

Telephone 125-3, [may19d] 200 Main St.

FINE ARTS.

REMOVED.

McNickle, Picture Frame and Gilding Manuf.,

Has Removed to 38 BROADWAY. You will always find a Complete Line of Artist Proof Etchings, Engravings, Prang's Studies and fac simile Water Colors. oct1d

REMOVED—Laighton Brothers Have removed their photograph gallery from the Chelsea Bank Building to No. 58 Shetucket St., in the building with the Henry Bill Publishing Co., where all old patrons will be welcomed and new ones heartily greeted. Their new rooms are neatly furnished, their facilities for doing first-class work have been much improved. New backgrounds have been put in, and the light for producing photographs has been arranged according to the best methods known to the business. All work promptly attended to.

mar8d LAIGHTON BROTHERS.

NEW ADVERTISEMENTS.

BUILDING LOTS,
Also a Fine New House For Sale.
Terms easy. Inquire of
PALMER G. WHIPPLE, Real Estate Agent,
je6d Sunnyside, Laurel Hill.

Men's Summer Underwear.

Dodge & Holloway.
je6TuThS

YOU CAN GET
Ice Cream Freezers,
Refrigerators,
Water Coolers,
Lawn Mowers,
Oil Stoves,
Gasoline Stoves,
Window and Door Screens
CHEAP
—AT—
PRESTON BROTHERS'.
je6d

NOW KEEP COOL
with one of our
HAMMOCKS.
We have BETTER HAMMOCKS for LESS MONEY than ever before.
[illegible]
FINE DOLLAR HAMMOCKS.

Cranston & Co.
je6 law

LADIES' Oxford Ties.

We have ONE THOUSAND PAIRS to select from.
Prices 75c. to $3.00.
GEO. W. KIES & CO.
je6 law

MARK-DOWN SALE Of Pictures.

Commencing today and during the remainder of this week, I will greatly reduce the price on every picture in my store. The stock consists of an elegant line of Choice Etchings, Photographs, Engravings, Pastels, etc., in washable white and gilt, silver, oak and gilt frames. Every picture and frame in this sale warranted to be perfect in every detail before going from the store. An inspection of these pictures is solicited. Pictures packed and sent to any part of the United States free of charge. Call early and secure bargains.

M. J. Farrell's ART ROOMS, 61 Broadway.
je5daw

NOT A DOUBT
in reference to the fabrics of the garments we sell, the style and finish speak for themselves.
Spring Suits and Trousers are springing better than the weather is. You can spend a few moments profitably in looking over our goods. You will get information, perhaps save money. GEO. R. CLARK, MERCHANT TAILOR, Room 4, Shannon Block. may27d

---

EYES

Will hereafter receive a thorough examination FREE OF CHARGE where glasses are fitted, except in ASTIGMATISM, or in cases where it is necessary to prescribe in addition to fitting glasses. I have the largest stock of Spectacles and Eye Glasses to be found outside of Boston or New York, comprising every peculiarity in glass, as well as every new device in way of frame or setting, at prices from 25 cents to $15.00 a pair.

DR. G. B. BRIGDEN,
OCULIST and AURIST
18 Main St., (Carroll Block) Norwich
Hours—9 to 12 and 2 to 5. mar16d

The Bulletin.

Norwich Tuesday, June 6, 1893.

The Bulletin should be delivered everywhere in the city before Six a. m.

Subscribers who fail to receive it by that time will confer a favor by reporting the fact to the Bulletin Co.

The Weather Today.

Indications for Connecticut: Continued warm weather; thunder showers during the afternoon, and cooler in the evening; southwest winds.

NORWICH AND VICINITY.

CITY NEWS.

The kindergarten of the Free Academy closes this week for the summer vacation.

The Sunday schools of several churches are preparing for children's day, next Sunday.

It is said that a local restaurateur stood ready to offer the Barnum & Bailey show $100 to exhibit in this city.

Mr. and Mrs. C. W. Hedges of Laurel Hill avenue, left town yesterday for a two weeks' visit to friends in Syracuse.

The steamer Ella will bring the Bulkeley school ball nine and its followers to this city Saturday, when they meet the Clippers.

The banner offered monthly to the Broadway school class averaging the best attendance has been presented for May to the senior class.

The New York Sunday Herald contained a neat bit of verse from the pen of Charles H. Talcott, a well known West Side school teacher.

Thomas McGuire of Woonsocket, R. I., was found guilty of drunkenness in the city court Monday morning. In default of $9.85, he was committed.

The Wesleyan base ball game with Bulkeley has been cancelled, owing, it is stated, to probable interference with the students' examinations.

Senator Hawley and family have gone to their summer home at Woodmont, having postponed their projected trip to England until next year.

What the Academy nine ought to do now is to beat the Clintons on their home ground Saturday and tie them for the interscholastic league championship.

A new building will soon be built for the Sterling Dyeing and Finishing Co of Sterling. It will be a frame building, 40x60 feet, and will contain a hall, stores, etc. J. A. Hiscox is the architect.

The ladies of the Taftville Congregational society will hold a festival on this and Wednesday evening. The comedy "The District School" will be presented each evening.

Workmen began Monday to board in the front of the Bailey corner, encroaching some ten feet on the street on the Broadway side. The buildings are being rapidly demolished.

Prof. Elbridge Smith and his daughter, Mrs. Barker, drove around the city yesterday afternoon, and expressed both pleasure and admiration at the growth of the town since their removal to Dorchester.

In steamer Block Island's excursion trips between June 21 and 28 she will bring three excursion parties to New London as follows: From Bridgeport, June 22; from Stamford, June 26; from Norwalk, June 28.

President C. B. Ware of the beautiful State Odd Fellows' Home in Groton, thinks that enough vegetables will be raised on the farm this season to supply the inmates for the year. The place is a complete bower of foliage and flowers.

Dr. E. H. Linnell has returned from a trip to Chicago, where he attended a convention of the American Institution of Homeopathy, and also visited the World's fair. During Dr. Linnell's absence his patients were cared for by Dr. J. H. Allen.

An informal reception was tendered Prof. Smith by the committee having his presentation in charge and a few personal friends last night at the home of Mr. and Mrs. Burrell W. Hyde on Union street. Prof. Smith and his daughter, Mrs. Barker, leave for their home in Dorchester today.

One of the most graceful of all flowering trees is the slender laburnum, now in the full beauty of its yellow bloom. Its hanging bunches of golden flowers, delicate and fine, make this one of the prettiest of the decorative shrubs or trees on the lawn. The golden honeysuckle, too, another ornamental shrub, is now in bloom.

At the trot on the Groton Driving park, Saturday afternoon, there will be a slow race, free to all, for which the following entries have been made: Donald Gunn's Storm, George E. Tripp's Rex, John A. Morgan's Bessie, Calvin Burrow's Starlis, C. P. William's Tiny. There will also be a colt race for horses five years old and under, for which are entered Dr. Farnsworth's Jennie Gray, Theodore Palmer's Happy Teddie, Calvin Burrow's Hazlewood. There is also to be a fast race for which no entries have been made.

Reappointed.

At the annual meeting of the judges held in Hartford Monday, Solomon Lucas of Norwich was reappointed state attorney for New London county; John C. Averill clerk of the courts; and John C. Kellogg, assistant clerk.

Injured at the New Bridge.

Patrick Brady, a workman employed upon the new Laurel Hill bridge, crushed his left foot between two bumpers while at work upon the bridge at about 10 o'clock Monday morning. He was carried to Dr. Geo. R. Harris' office, where the injured foot was dressed. After the operation the patient was removed in a hack to his home on North Cliff street.

New Immigrant Inspector.

Charles T. Hemingway has been appointed an immigrant inspector of the treasury department and stationed at Willimantic. He has been instructed to report to Collector W. H. Saxton, at New London, for duty. Mr. Hemingway succeeds Col. William Sellew, who held the position under the Harrison administration.

An Alleged Plainfield Burglar.

Wilfred E. Taford, a young Plainfield Frenchman, was arrested by Sheriff Thompson Monday for being the burglar who entered the post office in that town last week and got away with $500. Taford was brought to this city and taken before United States Commissioner Tenny. Today he will go to Plainfield to answer to the charge of burglary.

Returns With the Booty.

Chief Hillhouse of Willimantic, who went to New Jersey, to bring back M. Cohen, the peddler who defrauded several traders of this region, has returned without the man, but with all his ill-gotten gains. Governor Morris refused to sign a requisition for Cohen unless affidavit were made by the parties concerned, that it would not be used for the recovery of any money debt of Cohen's. This affidavit was not furnished.

Dentists Take Aggressive Action.

The Connecticut State Dental association and the Connecticut Valley Dental society have taken concerted action condemning the use of several compounds and processes injurious and detrimental to patients. They further voted to use every possible means to educate the public against the use of all nostrums which completely destroy the sensibility of the patient and are liable to do serious injury to tooth structure and health.

Badly Hurt at the Falls.

Mr. William B. Palmer, 72 years old, one of the best known and most highly respected citizens of Preston, was the victim of a horrible accident in the factory of H. B. Porter & Son, at the Falls, Monday morning. He was lacing a belt about 8 30 o'clock, when his right arm became entangled in the machinery and was torn off at the elbow. The old gentleman lost neither his courage nor his senses at the sickening sight of his mangled arm, but gave directions as to his care in the confusion which followed.

Drs. Almy and Tingley were summoned and removed the patient to the Sheltering Arms, where the wounded member was amputated above the elbow. He was cool and collected all day, and during the afternoon expressed regret that the works had shut down for the day because of the accident.

Mr. Palmer had worked in the factory hardly a fortnight. He will probably survive the casualty.

Death of Fordyce B. Summers.

Monday evening Fordyce B. Summers, machinist and musician, died at his home at the corner of Ward and Mt. Pleasant streets, after a sickness of about six weeks. He was the son of the late Dudley A. Summers of Norwich, a well-known bandman, from whom he inherited his love of music. He has played for years in local bands, having been a member of the Third Regiment band when it was located in Norwich. He also was a member of the old City band, and of Miller's band. For the past six years he has played in Tubbs' Military band. He has worked at the manufactory of C. B. Rogers & Co., for the past twenty years. He was a steady, honorable man, of good habits and was well liked by his associates. Mr. Summers was in his fifty third year and leaves a wife and three grown up children—two daughters and a son.

A Blow to the Woolen Industry.

The sale of the Fox woolen mill property to Samuel Rockwell of Stafford Springs, is considered a serious blow to the woolen industry here. The property cost about $50,000, but was sold at the very low figure of $15,000, which was the only bid made. The purchaser is not a manufacturer, but a speculator, and there is no hope of his starting the mill. The machinery will probably be removed and the buildings be sold to other parties.

State Teachers in Session.

The Connecticut Council of Educators Saturday elected in New Haven the following officers: President, School Superintendent Curtis of New Haven; vice president, Mr. Graves, Hartford; secretary and treasurer, S. P. Willard of Colchester; executive committee, E. H. Forbes of Hartford, N. D. Bishop of Norwich, F. H. Bede of Willimantic and Charles D. Hine of New Britain, who is secretary of the state board of education. The next annual meeting will be held at Hartford next June.

Norwich at the Fair.

Executive Manager Vaill of the Connecticut cottage at the World's fair sends the following list of visitor registerings from the opening to May 22:

Norwich—E. P. Turner, Charles C. Richards, F. S. Douglass, Alice E. Gardner, Mrs. Lorenzo Blackstone, Mrs. W. E. Lewis, Robert Williams, Mrs. C. L. McCaulley, John P. Murphy, Edwin A. Roath, Elisha W. Case, Frank Hempstead and wife, Abbie E. Meech, William T. Meech.

Norwich Town—Mrs. J. T. Wattles.

[For other local news see 2d page.]

DIED.

HALEY—In this city, June 4, Mrs. Johanna Haley, aged 45 years.
Funeral from her late residence, 68 Forrest street, Tuesday morning at 8.15. Service at St. Patrick's church at 9.

SUMMERS—In this city, June 5th, Fordyce B. Summers, aged 51 years and 7 months.
Notice of funeral hereafter.

OSGOOD—In this city, June 5th, Dorothy Adams, infant daughter of William C. and Frances Griffin Osgood, aged 10 months and 2 days.
Notice of funeral hereafter.

NEW ADVERTISEMENTS.

WANTED
Carpenters and Laborers.
Inquire of PALMER G. WHIPPLE, Sunnyside, Laurel Hill.
je6d

WANTED.
Boy to Work in a Store.
Inquire of PERKINS & MONTGOMERY, 121 and 123 Main street. je6d

ICE CREAM,
PASTRY, CHOICE CONFECTIONERY
and all the popular Summer drinks at
"The Confection Parlors."
54 and 56 Broadway.
je6TuThS

NEW ADVERTISEMENTS.

PORTEOUS & MITCHELL.

Phew! Isn't it hot?
Well, we should say so.
Here are some suggestions for warm weather which, if followed, will contribute somewhat toward making the weather less oppressive.
To begin with here are the—

SILKS.

1,900 yards of Silks go on sale today at prices which, to those having a knowledge of values, speak for themselves.

At the former prices these same silks were extraordinary value.

At the present prices—well, it is almost like giving them away. Here are the prices. Come and see the goods.

300 yards Printed India Silk at 29c., was 45c.
800 yards Printed India Silk, 39c. was 62½c.
250 yards Plaid Silk, 59c., was 87½c.
750 yards Dotted and Striped Silk 59c, was 75c.

See large display window for 59c Silks.

SUITS.

A great part of this season's business in our cloak department is made up of Suits—Ladies' Suits. Wonderful how they have grown into favor. Our stock is well equipped with everything that is desirable in Suits—all stylish, well made and perfect fitting.

The great specialty this week is—Ladies' Storm Serge Suits—Navy and Black—Eton Jackets, price $6 00, worth [illegible]

SHIRT WAISTS.

See the Shirt Waists—it is refreshing just to look at them.

Buy one and you can defy warm weather.

For 50c we can give you a good quality Waist with Jabot front in Indigo Blue, Simpson's Black, Lavender, Pink, Blue and fifty light patterns. With us it is not a question whether or not we can sell what we have got of these goods, but rather **how long we can give these values for fifty cents.**

In higher grades the value is proportionally as good as in our 50c. line.

Our second invoice of White Lawn Waists was received yesterday. It contains some choice styles.

PARASOLS.

In the line of Parasols we are top of the heap for variety of styles and excellence in quality. **The values are par excellence.** For instance—

23 and 24 inch Black Parasols, with plain and natural wood handles, from $1.00 to $4 75.

26 inch Black Parasols, plain wood handles and some patched with silver, from $1 25 to $3 00.

Navy Blue Parasols, 23, 24 and 26 inch, with natural wood handles, from $1.75 to [illegible]

FLOWERS.

We offer the balance of our Flowers at 25c. each. They have been 37½c., 50c. and $1.00. Only a few left.

SILK MITTS.

Black Silk Mitts 17c.
Better grades if you desire.
Colored Silk Mitts 25c.
Every fashionable shade.

MEN'S NECKWEAR.

1,000 Ties displayed on our Tie counter. Some tecks—some 4 in hands.

Every Tie in this lot is worth at least 50c.; some are worth more. It is the biggest sale of neckwear that has ever taken place in Norwich.

Price 35c. each, 3 for $1.00.

Every man who wears ties ought to see this collection.

SHIRTS.

We are selling the best fast Black Satteen and Black and White Satteen Shirts for Men and Boys for 50c. in the market.

We make a specialty of extra size Outing Shirts for big men.

See our white Shirts with colored bosoms. Price 69c. Everywhere else $1.00.

UNDERWEAR.

Ladies' [illegible] Underwear—material the finest of Sea Island Cotton—styles, High Neck Long Sleeves, High Neck Short Sleeves, Low Neck Short Sleeves, Long Pants, Knee Pants. Price 50c. It is the best summer garment made.

HOSIERY.

We are showing the best line of Ladies' Fast Black Summer Hose for 50c. ever shown in this city.

A strong statement but one we will stand by. To introduce these goods to lovers of fine hosiery, we will on Tuesday, Wednesday, Thursday and Friday, offer a choice of our entire line of 50c Ladies' Hose, **for 35c. a pair, 3 for $1.**

Other Hosiery attractions:

100 dozens Men's Fancy Hose—made in Germany—full regular made, 10c. a pair, worth 17c.

Infants' Fast Black Hose, plain and ribbed, 12½c. a pair, worth 17c.

Misses Plain Hose—Fast Black—Imported—sizes 5 to 8½, 11c. a pair, worth 17c.

FANS.

Feather Fans, 21c.
Colors:
Pink, [illegible]
White, [illegible]
Feather Fans, 49c.
Colors:
Pink [illegible]
White, Yellow.

PORTEOUS & MITCHELL.
je6daw

NEW ADVERTISEMENTS.

Burnett's Extract Vanilla
—AT—
WELCOME A. SMITH'S.
je6d

ALBANY DENTAL ASSOCIATION
Scientific Dentistry at Moderate Prices.
Best Set of Teeth on Rubber, $8.00.
No better made, no matter how much you pay. All work guaranteed.
je6daw 63 BROADWAY.

Norwich & New York Propellor COMPANY.

After THURSDAY, JUNE 8th, the STEAMER CHELSEA will make 3 trips per week between Norwich and New York. Good service guaranteed. All freight insured. For rates and general information apply to
J. E. WOODWARD, Agt., Norwich, or
G. P. RICE, Agt., Pier 18 East River, New York, or
je6d C. E. WHITAKER, G. M.

Second Hand Bicycles,
$25.00 AND UP,
At A. PLAUT'S
20 MAIN ST. je5d

A. TROLAND & SON
Will Give You Close Estimates on
PLUMBING and GAS WORK.
mar4d

A Drop of Dew
Metcalf's
Pearl of Perfumes
—Sold by—
WOODWORTH & SMALL,
je6TuThSaw West Side Druggists.

—HAVE YOU A—
GASOLINE STOVE.
If not, you need one. We have them at all prices. You need not go without one. Come and see the best in the market at GARDNER & PRENTICE'S. Electric cars stop at our door
127 West Main Street.
may25TuThS GARDNER & PRENTICE.

Tooth Brushes
TEN CENTS.
Worth double. See them.
LOVELL BROTHERS,
je1TuThS WEST SIDE.

YOU WILL FIND
ANDREW HAGBERG, the TAILOR,
On corner Main and Shetucket Sts.,
Over Moran's Hat Store. apr6TuThS

FOR **SIGNS** OR **AWNINGS**
It Will Pay You to See J. W. MALLETT,
103 Broadway, next to Theater.
feb14TuThS

TEA,
COFFEE,
SPICES.
Full line First Class Groceries at Lowest Prices.
Fair and honorable dealings, and no misrepresentations.
L. A. GALLUP, Wholesale.
je1TuThS

PRETTY GIRL!

Freckles,
Tan,
Sunburn,
Prevented by
25c. Bottle
Camp's Cream of Roses,
As well as
Cured.
For sale by

N. D. SEVIN & SON.
je6daw

30 CENTS
WILL BUY A BOX OF
Crocker's Magical Stomach Powders,
which, when taken according to directions, will yield a profit to the consumer of fifty dollars—in undisputed good health. No better investment can be made! For sale by all druggists. may30d

—FOR—
Engagement and Wedding Ring,
—CALL AT—
FRISWELL'S, 25 & 27 Franklin Street.
All Solid 14 and 18 Karat. Large line of CHASED RINGS. may20d

HAVE THAT
Lawn Mower
Put in Good Order
and it will be as good as new. Send it to
M. A. BARBER,
may19d Industrial Building, Falls Ave.

Alonzo H. Converse,
PAINTER.
Plain and Decorative Paper Hanging.
Wall Tinting in all its branches.
148 Little Water St.
jan4d Graining done for the trade.

NEW ADVERTISEMENTS.

NORWICH
RUBBERSTORE

Low Prices is the Best Advertisement and Salesman.

DRESS SHIELDS.
MATTOON RUBBER CO'S FINE
Seamless Stockinet Shields.

No. 1,	10c. pair
2,	12c. "
3,	15c. "

Single Texture Stockinet.

No. 2,	8c. pair
3,	10c. "
4,	12c. "

Pure Gum. Nainsook Covered

No. 1,	10c. pair
2,	15c. "
3,	20c. "

Pure Gum, Silk Covered.

No. 1,	15c. pair
2,	20c. "
3,	25c. "

Davidson Rubber Co.'s Royal Dress Shields.

No. 2,	25c. pair
3,	30c. "

CARPET SWEEPERS.
Grand Rapids, New Boston and Climax, $2 from $2.50.
may31da w

SETCHELL'S
CARPET CLEANING WORKS.
M. E. WRITING, Prop.,
may2d 12 White's Court.

E. P. BREWER, M. D.,
18 Washington Street.
GENERAL PRACTICE AND THE **EYE.**
Office hours: 8 to 12 a. m., 1 to 3 and 6 to 8 p. m. Telephone 22-3. [illegible]

LOOK IN
T. J. FALVEY'S
Show Window and see the handsome display of Negligee Shirts, Belts and Gentlemen's Walking Sticks. The styles are all new and correct, and the prices are right.
SHANNON'S BUILDING,
may27d Opp. Wauregan House.

FOR SALE.
Two of the Most Elegant Building Lots in this City,
one 77 feet front by about 400 feet deep, with fine barn thereon, the adjoining lot 75 feet front, same depth, [illegible] the easterly side of Washington street, south of and adjoining property of Frank H. Smith. For particulars call on or address NICHOLAS TARRANT, Real Estate and Insurance Agent, 22 Main street, city. apr11d

SEASONABLE GOODS.
THE LARGEST ASSORTMENT OF
Refrigerators!
Ever shown in Norwich, of the Best Makes and at Reduced Prices.

WE CARRY THE LARGEST LINE OF
OIL STOVES
In this Section of the State. Also
Gasolene Stoves
Lawn Mowers.
Better and cheaper than ever. Call and see [illegible]
J. P. BARSTOW & CO.
HEADQUARTERS for all Housekeeping and Farmers' Supplies
23 and 25 Water Street, Norwich.
[illegible]

REMOVAL.
WAIT & GREENE
have removed their Law offices from Broad Hall Building to Rooms 5 and 6
Richards Building, 91 Main Street,
may16daw NORWICH

FOUND.
A place to buy
New Haven Pies 15c each.
Canned Peas 8 cents. Two Cans Salmon 25c.
NORWICH CASH MARKET CO.
may29d [illegible]

The Public are Invited
To examine my new line of
WALL PAPERS
Decorations, Mouldings, Papier Mache, and Leatherneis.
—ALSO—
FRESCO DECORATING
Done in all its branches at
37 Main Street
Opposite Dime Bank.
P. F. MURTAGH.
mar1d

NEW ADVERTISEMENTS.

Fine Work. Fair Prices.
D. S. UNDERWOOD,
Contracting Painter, Paper Hanger and Decorator.
RESIDENCE, 186 FRANKLIN ST.
[illegible]

The Connecticut
Concreting & Gravel Roofing Co.,
Sole agents in Norwich for the
New England Felt and Roofing Co.
BEE HIVE BRAND
Also Two and Three-Ply Ready Roofing, etc., etc. Work guaranteed.
Office No. 3 Thames St., Norwich, Conn.
apr24d

—THE—
Central Baptist Church,
UNION SQUARE.
REV. J. D. HERR, D. D. Pastor.
[illegible]
Public Services, to which all are cordially invited; Sunday, 10.30 a. m.—7.30 p. m. Bible school Sunday 12 m. Young People's Meeting 6.30 p. m. Prayer Meeting Thursdays 7.30 p.m. Seats rented by the month. Persons desiring sittings may apply on any week day, or on Sunday to the undersigned Seat Rental Committee:
CHARLES E. WHITNEY,
E. G. SMITH,
dec17TuThS CHARLES D. NOYES.

A Nice Suite of Unfurnished [illegible]
fronting on Main St., with modern conveniences. Apply to E. H. BECKWITH, 43 Main street. may23TuThS

COCA-COLA,
—AND—
All the Latest Drinks
—AT—
STEINER'S PHARMACY,
je6d Shannon Building.

Horizontal Water Wheels,
Head Gate Gearing,
Water Racks,
Power Transmission Machinery.
Collins Turbine Machine Co.
je6d

We have a fine line of
Iron Vases
NOW IN STOCK.
A. H. VAUGHN & SONS.
FERRY ST. may10d

Before Buying Elsewhere
Call and examine my complete line of new styles of
—WALL PAPERS.—
Lowest Prices.
E. L. GREENE,
Painter, Grainer and Paper Hanger.
mar1d

TO RENT.
A Large Store No. 103 Water St. and Frame Building on Commerce St.,
formerly occupied by T. H. Eldredge as a Hardware store. For further particulars, call on or address NICHOLAS TARRANT, Real Estate and Insurance Agent. 22 Main street. mar9d

FOR SALE.
The Seaside Residence of General Wm. A. Aiken, at Eastern Point, near Fort Griswold House, consisting of a Cottage of 11 rooms and commodious attic. Stable and Carriage house, all in good repair, with about three acres of land, good well of water, and excellent tennis ground, two bathing houses on beach. For particulars call on or address NICHOLAS TARRANT, Real Estate Agent, 22 Main St., Norwich, Conn. may16d

STOVES, HARDWARE, ETC.

SEE THE
—MAGEE GRAND RANGE.—
New Pattern. Just Out.
A. TROLAND & SON.
apr16d 67 WEST MAIN ST.

CLOTHING.

FINE DRESS SUITS
FOR MEN and BOYS,
in Single and Double Breasted Sacks, Fine Clay Worsted and Corkscrew Frocks and Prince Alberts at very Low Prices. Our Fancy White Vests are very stylish.
MURPHY & McGARRY.
je1d

New York, May 29, 1893.
Manhattan Clothing Co., Norwich, Ct.
Gentlemen:—We have accepted your offer for the ENTIRE stock and have forwarded, as directed, the goods by freight.
Respectfully yours,
M. PAULSON, Assignee.

The goods referred to in the above letter are now on our counters. This stock consists of the finest grades of Ready-to-Wear Clothing, and will be sold as it was bought, at a sacrifice price. Men's Suits, Boys' Suits, all going at very low figures. The sterling qualities of this assortment makes this the greatest Bargain sale of the season. Look at the prices in our show windows. Come early, as such golden opportunities will not remain long. Remember the place,

119 MAIN ST.
The Manhattan Clothing Co.,
je5TuFaw

FOOTWEAR.

OXFORDS.
The most comfortable Summer Shoe for Ladies. We have them in many styles, shapes and colors. Our prices are always low.

Frank A. Bill,
je6daw 104 MAIN ST.

Norwich Morning Bulletin.

VOL. XXXV.—NO. 11,617 | NORWICH, CONN., WEDNESDAY, JUNE 7, 1893—SIX PAGES | SIX DOLLARS A YEAR

THIS MORNING'S NEWS.

City and Vicinity.

Fair weather; cooler.
Gifts and favors to the Sheltering Arms.
Louis A. Clark killed by a falling brick wall at Bailey's corner.
George J. Weller injured in Taftville.
Samuel Mullen of Willimantic arrested for embezzlement.
The Farrows will not sustained in the superior court at Putnam.
The installation of the Rev. Mr. Morrow as pastor of the Second Congregational church.
Mrs. Maples celebrates a birthday anniversary.
Miss Annette Watrous sends to the front the first native strawberries.
Circus swindler in custody in Willimantic.
Germania Lodge anniversary celebration.
L. W. Carroll's horses run away.
Academy athletic differences settled.
Welcome news for telephone subscribers.

State.

Connecticut's Chicago building.
A Brass City farmer's quaint farmstead.
The State Legislature—Business of local interest in both branches.
Edward Burt, bicyclist, living with a broken neck.
Handsome young ladies want to horsewhip a Norwalk city editor.
Arthur L. Wheeler appointed salutatorian of the Yale class of 1893.

General News.

The Lizzie Borden murder trial—An incriminating speech by the state attorney.
Full text of the Russian treaty with full list of extradition crimes.
The Boston markets.
Bering sea arbitration.
Tar and feathers awaiting a person in California.
The Boston banks suffer.
Reports from base ball games.
Telegraphic tournament to be held at Boston.
Honolulu advices—rumor of the ex-queen's restoration.
Amnesty demonstration meeting in New York.
The Southington races.
Edwin Booth dead.

SPECIAL

FOUR SPECIALTIES
—AT—
PERKINS & MONTGOMERY'S.

Gauze Underwear. 25c, worth 40c
Lisle Thread 50c Stripe Underwear, $1.00, worth $1.50
All-Wool Underwear, $1.25, worth $1.50
A Large Line of Negligee Shirts, 90c, worth $1.25

Largest Line of Hats in the City.

PERKINS & MONTGOMERY,
Successors to J. T. CLARK,
121 & 123 Main Street. je5daw

Norwich in June is one of the best dressed towns on earth. Nature arranged her materials with charming originality and the habitant very successfully seconded her efforts. Man, like nature, can be adorned and we are right in the business. Drop in and see what we can do

R. D. JONES & SON,
Merchant Tailors, ...130 MAIN ST (over C. G. Hiler.) je24

USE
Shipman's
CARBOLIC
OINTMENT,
The most healing preparation in the world
FOR MAN OR BEAST.
For sale by all druggists. je8d

DO NOT SLUMBER
UNTIL YOU HAVE
Dr. Hough's
COUGH AND LUNG BALSAM
Ready for immediate use.
Sure Cure for Coughs, Colds, Croup, etc.
PRICE 35 Cents.
Sold by all druggists and medicine dealers. je5daw

FREE
Ask your druggist for a sample bottle.
ELIXIR OF LIFE
The great family medicine,
guaranteed to cure
HABITUAL CONSTIPATION,
SICK HEADACHE,
DYSPEPSIA,
And all ills arising from a disordered stomach. Trade supplied by
LEE & OSGOOD. apr6daw

Sick Headache
CARTER'S LITTLE LIVER PILLS.
POSITIVELY CURED BY THESE LITTLE PILLS.
They also relieve Distress from Dyspepsia, Indigestion and Too Hearty Eating. A perfect remedy for Dizziness, Nausea, Drowsiness, Bad Taste in the mouth, Coated Tongue, Pain in the Side, etc. They regulate the bowels and prevent constipation and piles. The smallest and easiest to take. Only one pill a dose. 40 in a vial. Purely Vegetable. Price 25 cents. 5 vials by mail $1.
Carter Medicine Co., Proprietors,
NEW YORK.
Sold by all Druggists. wydaw

NOTICE—Miss A. L. Harris (HAIR DRESSER) would inform her customers and the public that she has moved to No. 4 Franklin Square, where she will continue to cut ladies and children's hair in the most improved manner. may6WS

LATEST HONOLULU ADVICES.

A Royalist Rumor that the Ex-Queen Will Soon Be Restored.

CLAUS SPRECKLES ANGRY.

Unable to Bring the Planters to His Idea of Government.

SAN FRANCISCO, June 6—The steamer Gaelic arrived here today bringing advices from Honolulu up to May 15, as follows:

It may now be positively said Minister Blount has come heartily to approve of the revolution and probably that he justifies nearly all the course of Minister Stevens. He has never thought of restoring the ex-queen or of recommending that it be done. Whether he will recommend annexation is not clear. He may possibly take the ground that it is undesirable on account of the large proportion of non-American population.

There is an unusually positive royalist rumor that the ex-queen will be restored on June 11. The government is well advised of the existence of a definite conspiracy among the baser classes of whites to carry out this plan. The government has been considering certain modifications to be incorporated in a treaty of annexation, if such should be concluded.

It is said that after the arrival of the mail June 1, Minister Blount will be prepared to proceed with the negotiations looking towards a protectorate or perhaps a temporary arrangement leaving the way open for a treaty of annexation.

H. B. M. ship Hyacinthe received orders to sail for Tahiti June 1. The Hyacinthe's departure leaves Honolulu without a British warship.

Claus Spreckles returned a few days ago from his second visit to Maui in a violent temper, having been unable to bring the planters and other leading business men over to his plan of an independent government. Although he previously had no decided idea of restoring monarchy, he now speaks of it as probable, and is in constant communication with the ex-queen and her adherents.

AMNESTY DEMONSTRATION

In Interest of Irish Political Prisoners in English Jails.

NEW YORK, June 6—An amnesty demonstration in the interest of Irish political prisoners confined in English jails was held this evening in Cooper union. Despite the intense heat the hall was packed.

City Chamberlain Joseph D. O'Donohue presided and delivered a speech in which he appealed strongly for executive intervention on the part of the United States government and on behalf of the men who are American citizens. Many speeches were made in favor of the movement. The following resolutions were adopted:

"Resolved, that it is the sense of the meeting of American citizens in behalf of the amnesty of the Irish and Irish-American prisoners now being tortured in British dungeons, that no measure of peace preferred to the Irish nation can be acceptable in good faith until the prison doors are thrown open to the men, and they are restored to liberty. That we consider it necessary to the completeness of such amnesty that it be made of such general character as to embrace those exiles, who, for their devotion to the cause of Ireland, may not yet return to their mother land or share in her rejoicing. And be it further

Resolved, that we consider it the duty of the government of the United States to take such action as may be necessary to secure the liberation of the American citizens who are now incarcerated, and that the president and cabinet be asked to act in this matter.

BICYCLIST WITH A BROKEN NECK.

Attempt to Relieve Him by a Surgical Operation.

HARTFORD, Conn., June 6—Edward Burt of Longmeadow, a young man 20 years of age, was thrown from his bicycle about two weeks ago and struck heavily on his head, forcing it back with such suddenness that the second vertebra dislocated backward. The injury did not seem serious, and till two days ago no effort was made to reduce the fracture. As a rule, in cases which are not fatal, paralysis sets in, but in this case the fracture was only partial, and his faculties were unimpaired. The organs of the throat were, however, so pushed out of place that he had great difficulty in swallowing solid food. His neck was also made so stiff that he could hardly move his head in any direction.

A few days ago he was taken to the Springfield hospital for treatment, and an effort was made to set the dislocation by pulling the head and then pushing the vertebra into place. It was partially successful and made it somewhat easier for the patient to swallow.

Monday arrangements were made for a final attempt by the dangerous process of suspending him by his neck. The operation was performed by Drs. McClean, Booker, Herrick and F. W. Chapin. The patient was seated in a chair and straps fastened about the neck and he was lifted till the pain became so excessive that he signaled them to stop when a further effort was made to press the bone back. The operation was so severe that it was finally decided that it was unsafe to continue it further. The patient's ability to swallow was improved, but the stiffness continues. Apparently the only thing to do now is to await and allow the organs to adjust themselves to the distorted shape of the spinal column. It is thought that the danger of paralysis is now past.

TO WHIP THE CITY EDITOR.

Irate Girls in South Norwalk After Him with Rawhides.

SOUTH NORWALK, Conn., June 6.—Miss Lillian H. Vaughn of New York, a handsome and vivacious young brunette, who is the guest of Miss Hattie Millard, daughter of R. C. Millard, the big hat block manufacturer, caused quite a sensation by her efforts to locate the representatives of local papers, whom she threatens to horsewhip for printing a report of an escapade in which she and Miss Millard indulged Saturday morning.

On that morning the young ladies created something of a sensation by riding two spirited horses bareback through the streets in the suburbs of the town, attired in Mother Hubbard gowns, and riding astride the horses.

A local paper printed an item about the affair, and that evening the young ladies sought the office in search of the author of the item. They announced that they would horsewhip the writer as soon as they found him, and also that Mr. Millard would sue the paper for libel. They found one of the reporters later in the day who declared that he did not write the article. They then announced that they would offer a reward of $100 for evidence as to the author of the item. On Monday another local paper referred to the ride of the young ladies, and this afternoon they besieged the office in search of the editor armed with a whip. The editor made his escape from the building.

TELEGRAPHIC TOURNAMENT.

Six Classes to Be Contested—The List of Prizes.

BOSTON, June 6.—The New England fast telegraphic tournament will be held in Chickering hall, Boston, on the afternoon and evening of Tuesday, Oct. 10. There are to be six classes as follows:

First—Ladies' class, 500 words to be sent; first prize $40; second $20. Receiving prize the same.

Second—Message class for typewriter receivers; receiving messages for thirty minutes; first prize $50; second prize $25.

Third class—Message class, open to all pen receivers; receiving messages thirty minutes; first prize $50; second $25. The sender to be some New England operator selected by the committee.

Fourth class, message class; sending messages for ten minutes. First prize $50, second $25.

Fifth class, Phillips code; sending and receiving for five minutes. First prize $60, second $40. Receiving prize the same. Senders to use the Phillips code pure.

Sixth class, championship class for championship of New England; open to all senders and receivers, sending and receiving for five minutes. First prize $60, and championship medal; second prize $40. Receiving prize the same.

Entrance fee $3 in each class, which should be sent to J. D. Mulloney, treasurer, 5 Tremont street, Boston.

Appointed Valedictorian and Salutatorian.

NEW HAVEN, Conn., June 6.—William R. Begg of Hendersonville, Mo., and Arthur L. Wheeler of Hartford, Conn., were this afternoon appointed valedictorian and salutatorian of the Yale class of 1893. Both were graduated from the Hartford High school in the class of 1889 and they have been room mates during their college career. Mr. Begg is 24 years old and Mr. Wheeler is 21.

Laidlaw's Suit Withdrawn.

NEW YORK, June 6.—William R. Laidlaw's suit against Russell Sage to recover $50,000 for injuries received in the dynamite explosion on Mr. Sage's office in December, 1891, was dismissed by Judge Andrews today. Laidlaw alleged that Mr. Sage to protect himself held plaintiff between himself and Norcross, when the latter threw the bomb.

Spanish Caravels Start for Chicago.

NEW YORK, June 6—Shortly before noon today the three Spanish caravels made a start for Chicago. The caravels were lashed together side by side and were towed down to the North river around the battery wall up the East river by the tug Traitor. At Whitestone the cruiser Newark was lying in way to convoy the caravels.

Passed the Rapid Transit Bill.

BOSTON, June 6.—By a vote of 104 to 85 the house late this afternoon passed the rapid transit bill. The bill was materially amended so that the rapid transit committee will probably make an attempt tomorrow to have some portion of it reconsidered among the amendments.

BETTER TELEPHONE SERVICE.

Welcome News for Subscribers—More General Use of Metallic Circuit.

A dispatch to The Hartford Times from New Haven says that General Superintendent R. B. Baker of the Southern New England Telephone company has arranged to have every telephone in Hartford, New Haven and Bridgeport on metallic circuit before the end of the year. By July 1, every telephone in Middletown will be on metallic circuit. Supt. Baker is having the system in New Britain and Norwich entirely rebuilt and when finished everything will be in metallic circuit. The company has purchased a lot on Bank street, Waterbury, and will erect there a new exchange and also lay underground wires in the city streets.

MR. MORROW INSTALLED.

He Enters Upon the Pastorate of the Second Congregational Church.

The Rev. Cornelius W. Morrow was publicly installed pastor of the Second Congregational church Monday evening. The ceremony was witnessed not only by members of that parish, but by those of every church of similar denomination in this city. Numerous potted palms were tastefully disposed about the pulpit and beautiful white lilies were noticeable among the floral decorations.

The minutes of the examining counsel which had convened that afternoon, written by the scribe, the Rev. James W. Bixler of New London, were read by the Rev. Charles A. Northrop. The record was heartily in favor of Mr. Morrow's installation.

The Rev. George N. Kellogg offered prayer. The scripture lesson was read by the Rev. L. W. Barney, pastor of the Greeneville church, preceding an anthem by the chorus choir of the Second church under the leadership of Mr. Geo. F. Kenney.

The Rev. Joseph H. Twitchell of Hartford, delivered the address of the evening, from the text Acts ix, 3, "And suddenly there shone round about him a light out of Heaven." Mr. Twitchell dwelt upon this theme of light in relation both to the ministery and the church, and forcibly demonstrated the truth that to learn of, to turn to and receive the light is the salvation of divine love.

Following the fervent installing prayer of the Rev. Mr. Northrop, the hymn "Ye Servants of God" was sung by the congregation.

The Rev. Albert F. Pierce's charge to the pastor was an earnest exhortation to walk manfully, uprightly and conscientiously before God and his people, and to labor diligently with the church in its endeavors to bring souls to Christ. His allusion to Mr. Morrow's successful former pastorate foreshadows a pleasant relation to his new charge.

Dr. Pratt, in behalf of the local Congregational churches, then extended the right hand of fellowship to the pastor-elect, prefacing this formal reception with a few pithy remarks.

Perhaps no clergyman was better fitted to deliver the concluding charge to the church than the Rev. Dr. Palmer, for years its devoted pastor. He earnestly welcomed the new pastor to the church fold, and expressed his hope that its membership would unite in its work.

"Nearer My God to Thee" was sung in unison, following which Pastor Morrow ascended the pulpit and pronounced the benediction.

NEW YORK CITY SHOCKED

By An Electrical Storm of Great Violence—Much Damage.

A BROOKLYN PAINTER KILLED.

Struck by Lightning While Standing at Work at the Tenth Story.

NEW YORK, June 6.—An electrical storm of great violence passed over New York at 4 o'clock this afternoon bringing with it torrents of rain. Lightning darted from the clouds almost continuously and deafening crashes of thunder followed each other with fearful rapidity. The electric light plant felt the storm and at every flash the instruments in the central office would snap and sparks fly out in all direction.

The windows of the produce exchange were open and the rain and wind did $1,500 damage there. A big chimney was struck by lightning and several men were shocked.

The bridge across Exchange place, connecting the custom house and naval office building, was struck by a wind squall and partly demolished. Some employes said it was struck by lightning. Lightning struck in a number of other places but did not do great damage.

Wind made great havoc among the trees in Battery park. Several buildings were damaged by the wind.

In Brooklyn the storm wrought considerable damage and the lightning struck several buildings, setting fire to them. Telegraph and telephone wires were wrecked, chimneys blown down and trees uprooted. At the Margaret Fiat house, Henry Docuner, a painter, standing on a scaffold at the tenth story was struck by lightning, fell to the street and was killed.

BASE BALL.

Boston 11, Cleveland 13.

BOSTON, June 6.—The champions had today's game well in hand up to the sixth inning when Stivetts weakened and was batted for seven hits, two of them for home runs. This fusilade with a couple of bases on balls gave the Spiders eight runs. Zimmer's home run brought in the last three runs. The ball went over the left field fence and was lost. Attendance 3,118. Score:

Boston	5 1 0 3 1 0 0 1 0—11
Cleveland	0 4 0 1 0 0 [illegible]—13

Hits, Boston 12, Cleveland 11; errors, Boston [illegible], Cleveland 2; batteries, Young, Zimmer; [illegible]

Brooklyn 7, Chicago 6.

BROOKLYN, N. Y., June 6—Although rain fell about all the afternoon, a decidedly interesting game was played, Brooklyn winning by a rally at the bat. Lang made a homer. Score:

Brooklyn	0 1 0 1 0 1 3 0 1—7
Chicago	0 [illegible]—6

Hits, Brooklyn 14, Chicago 7; errors, Brooklyn 5, Chicago 6; batteries, Kennedy and Daily, Hutchison and Kittredge.

Washington 8, Pittsburg 1.

WASHINGTON, June 6.—Washington and Pittsburg played today in a drizzling rain. The visitors were completely at Esper's mercy. Ehret too, pitched well but the home team bunched several hits at an opportune time and won. Attendance 1,300. Score:

Washington	0 [illegible]—8
Pittsburg	0 0 1 0 0 0 0 0 0—1

Hits, Washington 8, Pittsburg 4; errors, Washington 5, Pittsburg 2; batteries, Esper and McGuire, Ehret and Miller.

Baltimore 6, Louisville 12.

LOUISVILLE, June 6—Rhines did good work today and was well supported. Score:

Baltimore	0 0 4 0 0 1 1 0 0—6
Louisville	[illegible]

Hits, Baltimore 7, Louisville 12; errors, Baltimore 5, Louisville 4; batteries, Baker and Robinson, Rhines and Harrington.

At Erie:

Erie	0 0 0 0 0 0 0 0 0—0
Albany	0 0 0 0 0 0 0 1—1

At Buffalo:

Troy	1 0 2 0 0 0 0 [illegible]
Buffalo	0 0 1 [illegible]

FROM DENVER TO CHICAGO.

Two Men Will Make the Trip by Water.

DENVER, Col., June 6—A most novel trip will commence on Wednesday morning to the World's fair by Dr. St. John, a Frenchman, and Alfred Frajon, a Canadian. They will endeavor to make the entire journey from Denver to the fair by water, starting from the river front park at 10 o'clock in the morning. They will go down the shallow Platte river to Del Norte to the North Platte river, then to the Missouri, and will land in St. Louis, and from that point they will go up the Illinois river to the canal, thence to Chicago, where they will deliver the boat to the authorities for exhibition at the World's fair.

The boat, The City of Denver, with which it is proposed to make the trip, has been built especially for this purpose. It is twelve feet long by three and a half wide, and draws four inches of water. No provisions or money are taken, and they leave Denver penniless, and expect kind-hearted strangers to take care of them.

PAY DOLLAR FOR DOLLAR.

Canal Street Bank of New York Will Settle all Claims in Full.

NEW YORK, June 6.—State Examiner Preston today took charge of the affairs of the Canal street bank, which went into voluntary liquidation yesterday because of the refusal of the Shoe and Leather bank to clear for it.

President Raines says the bank was filled with persons yesterday who were depositing money, $35,000 being deposited. Some one saw the crowd and sent word to the Shoe and Leather bank that there was a run on the Canal street bank. President Raines said that by going into liquidation the bank can pay dollar for dollar.

The Infanta and Party at Chicago.

CHICAGO, June 6.—The Infanta Eulalie and party arrived here today. The large crowd which assembled at the station gave the princess an ovation. Mayor Harrison received the princess and kissed her hand. The royal party were conveyed to the Palmer house in carriages and escorted by two troops of the famous Seventh Cavalry and followed by other carriages containing the reception committee and city officials. The Duke of Veragua and party were caught by an intervening crowd, and after the royal party had gone took carriages for the Auditorium. The infanta is to grant the duke an audience later. An immense crowd had gathered near the hotel to get a glimpse of the princess. She was so fatigued that when she entered the hotel she went to her bedchamber to rest.

Financially Embarrassed.

BOSTON, June 6.—Henry Bond & Co. dealers in hides and leather, 297 Congress street, are financially embarrassed. The firm is involved in the affairs of Richardson and Bennis, who lately assigned. The liabilities are said to be about $125,000.

Bridgeport Without a Chief of Police.

BRIDGEPORT, Conn., June 6—The supreme court today handed down a decision which leaves this city without a chief of police. It gives the common council the right to abolish the office.

EASTERN CONNECTICUT.

COLCHESTER.

Sale of the Taintor Farm—Death of Mrs. Cutler—Personals.

At the recent auction of the Ralph S. Taintor farm, the homestead was bought by one of the sons, the Hon. Charles N. Taintor of New York city.

Mrs. Melissa Cutler died in Boston last week, after only a few days' illness. The burial was in Putnam on Saturday. Mrs. Cutler was a daughter of the late Mr. Joshua Clark. She leaves a brother, Mr. Edgar Clark of Putnam, and a sister, Mrs. J. M. Linsley of this place, with whom Mrs. Cutler has made her home a part of the year. She leaves also a son, Mr. James B. Cutler, and two grandchildren, Miss Martha Barstow Cutler and Amos Cutler.

Miss F. D. Ellery is spending a few days in town.

Mr. S. P. Willard has returned from Chicago where, for several weeks, he has been attending to Connecticut's educational interests.

Miss Eleanor W. Rose and Master Charlton D. Cooksey reached Colchester again last Friday after a two weeks' visit at the World's fair. On Tuesday they left town for their summer at Blue Hill, Maine.

Children's Sunday will be especially observed at the Methodist and Congregational churches.

The piano recital given by Miss C. M. Stearns and her pupils Saturday morning, in the Congregational chapel, was a very creditable affair and much enjoyed by all present.

PUTNAM.

Wedding Bells—The Farrows Will Not Sustained—Close of the High School—The Reunion of the Artillery.

The wedding of Mr. Elmer E. Earnshaw of East Greenwich and Miss Effie P. Tillinghast, was solemnized at the house of Moses Leonard, Monday, at 3 o'clock. Miss Lois Ripley acted as bridesmaid. The Rev. J. W. Southworth officiated, assisted by an Episcopal clergyman from out of town. The couple left on the 4 o'clock train for a short bridal trip.

The superior court, Judge Hamersley of Hartford on the bench, came in at Putnam at 9 30 o'clock Tuesday morning and the trial of the Farrows' will case was resumed. The evidence was concluded, the arguments made and the case given to the jury at 4 25 p. m. After being out a little over an hour the jury returned a verdict that the will contested was not the last will and testament of Eben Farrows.

Notice of an appeal to the supreme court of errors on questions of law has been given.

The Putnam high school will close this week, graduating a class of twelve. The present high standing of the school is due to the efficient work of Principal Brunelle.

Saturday will be a Gala day in Putnam. Arrangements are about completed for the reunion of the First Connecticut Artillery. There will be a parade headed by St. Mary's band. Lieut. B. A. Andrews of Brown university will make an address. The citizens will give the veterans a cordial welcome.

COLUMBIA.

Cross-Hatching—Quail Scarce—Personals.

Mr. Joel Tucker of this place recently discovered a partridge's nest containing fourteen eggs upon which the bird was setting. He removed the eggs from the nest and placed them under a hen, replacing them with eight hen's eggs. At last accounts the hen was setting on the partridge eggs and the partridge was setting on the hen's eggs. When they come to hatch there is evidently a surprise in store for each bird.

Quail seem to be very scarce the present season, the severe winter killing them nearly all off. From present indications this species of game will not be plenty the coming fall.

Considerable corn yet remains to be planted in this vicinity. Probably this week will see it nearly all in the ground.

Miss Simmons of Hartford has been visiting in town, the guest of Miss Fannie Lyman.

Mrs. Cecil Gates of Denver, Colorado, will spend the summer with her father and sister in this place.

Mr. Eliphalet Holt, formerly of this place, now of Massachusetts, was in town last week.

Mr. Daniel P. Tickner of Willimantic was visiting friends in town last week.

Next Sunday is to be observed as children's day with appropriate exercises by the Sunday school.

Last Sunday the pulpit in this place was occupied by the Rev. Daniel Bliss of Exter.

Miss Maude Smith of Willimantic spent last Sunday with friends here.

Mr. Claude Hawkins, who is employed in Westchester was home over Sunday.

WILLIMANTIC.

Arrest of Samuel Mullen for Embezzlement—Other Matters of Interest.

Samuel Mullen, who has been in the employ of J. P. Hennessey until within about two weeks, and who was discharged from Mr. Hennessey's employ on account of misappropriating money, was arrested by the New Britain police on Monday and held in custody until the arrival of Captain of Police Hillhouse, who brought him to Willimantic and placed him in the station house. Tuesday morning he was taken before Justice Kelley and charged with embezzlement from J. P. Hennessey and Alexander Brothers of Providence, to the amount of $100, and the case was continued until 1 o'clock. At that time the Hennessey case was withdrawn upon payment of costs; and the Alexander case set down for Thursday afternoon at 4 o'clock. Bonds were placed at $400.

Monday and Tuesday were the hottest days of the year, and the little shower Tuesday evening was only an aggravation.

W. H. Hastings will have charge of Frank Upton's express business during the latter's absence from the city, which will be about one month.

John K. Shaw of Worcester, Mass., has assumed the management of the Hooker house barber shop.

At the meeting of the court of burgesses Monday evening Thomas Maxwell was appointed to the vacancy on the police caused by the death of Edward T. Grimes.

The vital statistics as completed by Town Clerk Dimmick, show seventeen deaths for the month of May.

Natchaug lodge, No. 22, K. of P., worked the first degree on three candidates Monday evening.

The question of holding a fireman's parade this fall is being agitated at the present time.

TROTTING AT SOUTHINGTON.

Opening Meeting of the Local Driving Association.

THREE EVENTS TUESDAY.

A Protest Filed Against "Jim" of Boston as a Ringer.

SOUTHINGTON, Conn., June 6.—The meet of the local driving association opened auspiciously this afternoon, with a [illegible] attendance. There were three events on today's card, but showers late in the afternoon caused a postponement of the free for-all event.

Before the 2 30 race was started, a protest was filed against Jim, owned by J. N. Stewart of Boston, the belief being that he was a ringer, having gone in a faster class at Waterbury. The animal is from Governor Stanford's farm at Palo Alto, Cal.

The pools and booking privileges for the meet are under the direction of Shaw and Kelley of Springfield, Mass. Very little was done in this respect. The summaries:

2.35 class, trotting; purse $[illegible].
Jim, J. N. Stewart, Boston........3 4 1 1 1
Gypsy, L. E. Breslin, Hartford....1 3 3 [illegible]
Frank, G. Portoin, Jr., Holyoke..4 1 4 [illegible]
Colonel, M. D. Lane, Afton, N. Y..2 2 [illegible]
Time 2.37, 2.35, 2.34, 2.35¼, 2.36.
The 2.29 class; purse $200.
Highland Boy, M. Demorest, Paterson, N. J.....1 1 1
Split Ear, W. H. Harrington, Rockville, Conn.....2 2 2
Charles Dorsey, H. H. Pope, Providence.....3 3 3
Shylock, Allan Rich, New Britain.....4 4 4
Gaverock, H. F. June, Greenwich.....5 5 5
Time—2.29¼, 2.30, [illegible].

EDWIN BOOTH DEAD.

Change for the Worse Took Place Last Night—Dies at 1.15 This Morning.

NEW YORK, July 6—At 10 o'clock last night the nurse noticed a serious change for the worse in Mr. Booth and immediately summoned the members of the family and telephoned Dr. Smith who arrived at 1:30 o'clock.

They remained in the room with Mr. Booth until his death at 1 15. In the room when the actor died were his daughter, Mrs Gresham and her husband, Mr. Magonigle, Mr. Booth's brother-in law, William Bisham an intimate friend, and Charles Parryll.

A Protesting Letter to the Hon. Hoke Smith.

WORCESTER, Mass., June 6.—Congressman J. H. Walker has written a letter to the Hon. Hoke Smith, secretary of the interior, protesting against and asking the repeal of the new rule of the pension office which says "typewritten testimony [illegible] be accepted at this office."

Mr. Walker says this rule is an insult to the intelligence of every applicant for a pension, and every friend who attempts to assist an honest pensioner, and seems as though it must be and is intended to be an embarrassment of the bureau to hinder the granting of pensions to honest applicants. Any man who will render such a decisions thereby compels the questioning of his motives and furnishes prima facie evidence that he ought to be dismissed from the service.

Currency Sent to Milwaukee and Chicago Banks.

NEW YORK, June 6.—$1,600,000 in currency was today shipped by New York banks to banks in Milwaukee and Chicago, where there have recently been financial troubles. Yesterday $1,000,000 was shipped. The shipments represents so much of a reduction in the balances kept here by out of town banks.

American Fishing Schooner Ashore.

INGONISH, C. B., June 6.—The American fishing schooner Quickstep, Captain Warren, of Boston, is ashore at the mouth of the harbor here. Assistance is on the way from North Sydney.

Appointed a National Bank Examiner.

WASHINGTON, June 6.—The comptroller of the currency has appointed James B. Sayles of Millbury, Mass., a national bank examiner.

SPECIAL.

Most People Like to Know
The name of a good Cough and Cold Remedy, as they frequently have occasion to use one.
Mrs. Bird's Lung Cure
IS THE BEST. TRY IT.
Sold by all Druggists and Grocers.
tenMd At wholesale by LEE & OSGOOD.

50 Years Ahead!
That is the Record of
KNAPP'S ROOTBEER EXTRACT
The stability of its popularity has been a constant vexation to its competitors. Imitator after imitator has come up and gone down. Knapp's survives them all—why? It is the strongest, purest, and most economical.
One bottle makes 6 gallons.
All Grocers and Druggists. 25 cents a bottle.
3 je5MWF

Hack, Livery, Boarding and Sale Stable,
7 TO 13 ONECO STREET.
A. H. ETHERIDGE, Proprietor.
All orders given prompt attention. Moderate prices. mar24MWF

ANDREW HYDE, D. V. S.,
VETERINARIAN.
Office 10 Bath Street. Office hours 1.30-4.
mar14 Telephone 12-3.

NEW ADVERTISEMENTS.

GREAT REDUCTION
In Price of High Grade
BICYCLES.
EATON, CHASE & CO.,
Hardware, Bicycles and Electrical Goods,
3, 5 & 7 Commerce St. je5daw

SETCHELL'S
CARPET CLEANING WORKS,
H. E. WHITING, Prop.,
may2d 15 White's Court.

NORWICH
RUBBERSTORE
Low Prices is the Best Advertisement and Salesman.
DRESS SHIELDS.
[illegible]
Seamless Stockinet Shields.
No. 1, 10c. pair
2, 12c. "
3, 15c. "
Single Texture Stockinet.
No. 2, 8c. pair
3, 10c. "
4, 12c. "
Pure Gum. Nainsook Covered
No. 1, 10c. pair
2, 15c. "
3, 20c. "
Pure Gum, Silk Covered.
No. 1, 15c. pair
2, 20c. "
3, 25c. "
Davidson Rubber Co.'s Royal Dress Shields.
No. 2, 25c. pair
3, 30c. "
CARPET SWEEPERS.
Grand Rapids, New Boston and Climax, $2 from $2.50.
may16daw

"DOROTHY THE PURITAN."
A NEW NOVEL
By Augusta Campbell Watson,
AUTHOR OF "THE OLD HARBOR TOWN."
Just published by Messrs. E. P. Dutton & Co., and for sale by all booksellers.
je6MW

MILLINERY
—AND—
FANCY GOODS
As the warm weather goes on
PRICES ON HATS GO DOWN.
We have too much stock for this season of the year, which we have decided to sell down if low prices will do it.
Special Bargains
IN TRIMMED AND UNTRIMMED
Sailors,
Leghorns,
White Chips and Children's Hats.
We have just received a full line of
Parasol Covers for Children's Carriages,
ranging in price from 25 cents up.
Examine Our Line of Laces.
B. GOTTHELF & CO.,
100 MAIN ST.
[illegible] may2d

OIL STOVES
—AND—
OIL STOVE WICKS
to all sizes, at
SMITH BROS'.
may26

PITCHER & MAINE'S
is the place to buy
DRY GOODS and GROCERIES
of the first quality at the Lowest Prices.
may9d 45 NORTH MAIN ST.

The Connecticut
Concreting & Gravel Roofing Co.,
Sole agents in Norwich for the
New England Felt and Roofing Co.
BEE HIVE BRAND
Also Two and Three-Ply Ready Roofing, etc., etc. Work guaranteed.
Office No. 3 Thames St., Norwich, Conn.
apr6d

STORAGE.
Storage of non-hazardous or imperishable goods or merchandise may be obtained in my Warehouse at 33 Commerce Street.
may16d A. T. CONVERSE.

Pale and Sallow Complexions

Liver Complaint Generally the Cause. An Easy Way to Restore Health's Roses to the Cheeks.

If the stomach and liver get out of order, deterioration of the blood is certain to ensue, and then many diseases with awful and various names, but only one cause come to afflict the sufferer. The complexion suffers first in these troubles.

The charm to banish these and restore the blush of health to the cheeks, is Dr David Kennedy's Favorite Remedy, of Rondout, N. Y., a medicine that never fails to restore strength to enfeebled organs, purity to vitiated blood, and health to the entire system.

Mrs. Fred Sheldon, of Catskill, N. Y., says of it:

"Being subject to liver troubles, I have tried many medicines, but have never found an equal to Dr. Kennedy's Favorite Remedy. It stimulates the stomach and liver, regulates the bowels, and has proved of such value that would not be without it."

In all cases of liver or kidney troubles and the delicate derangements which afflict women, the action of Favorite Remedy is beyond praise.—[adv't. 7

WANTS.

WANTED
Carpenters and Laborers.
Inquire of PALMER G. WHIPPLE, Sunnyside, Laurel Hill. je6d

WANTED.
Boy to Work in a Store.
Inquire of PERKINS & MONTGOMERY, 121 and 123 Main street. je6d

WANTED—LADIES AND GENTLEMEN, we will pay you $5 to $15 per week to work for us at your homes; strictly home work; no canvassing. Send self addressed envelope G. F. EMMONS & CO., Batterymarch and Water Sts., Boston, Mass. je6d

WANTED—Ladies to Write at Home. Enclose stamped envelope. VERNA LANGDON, So. Bend, Ind. je6d

WANTED—Traveling Salesmen on salary or commission. No experience necessary. Stock guaranteed. Apply now for exclusive territory. Write for terms.
H. E. HOOKER CO.,
may1MWF Nurserymen, Rochester, N. Y.

WANTED.
A LIVE MAN to represent our business in this place. Previous experience not necessary to the right man. Address Plymouth Book Pants Co., 668 Chapel St., New Haven, Ct. W. F. BATSON, Manager. je3d

WANTED.
A First-Class Floorman in Blacksmith Shop.
je6d H. C. LANE, 17 Chestnut St.

WANTED.
Four or Five Experienced Broad Silk Weavers.
Apply to the BRAINERD & ARMSTRONG CO., New London, Conn. may6d

EMPLOYMENT OFFICE—MRS. R. L. POWERS is receiving help for housework every week. Good Cook and Laundress wanted for the city or country. Farm hands, cook and waiters furnished for the seaside. Call between 10—12, No. 60 Roswell Ave. apr8d

Having leased, thoroughly renovated, and newly furnished the property formerly known as the
—Metropolitan Hotel,—
I am now prepared to open in the same for the purpose of renting the rooms singly or in suite. All modern conveniences. Steam heat, etc.
GEO. A. BURLINGHAM,
apr15d No. 4 Franklin Square.

BOARDING.
PERMANENT AND TRANSIENT.
At reasonable rates. Centrally located. No. 20 Washington St. MRS. TURNER. may31d

BOOKS AND STATIONERY.

NOW KEEP COOL
with one of our
HAMMOCKS.
We have BETTER HAMMOCKS for LESS MONEY than ever before.
REMEMBER OUR
FINE DOLLAR HAMMOCKS.
Cranston & Co.

JARVIS' MILITARY BAND
—AND—
ORCHESTRA
Furnish Music for Parades, Picnics, Balls, Excursions and Entertainments of All Kinds at Reasonable Prices. Address, A. W. JARVIS, Leader, 43 Division St., Norwich, Conn. apr21dMWF

U. S. POSTAGE STAMP
SERVICE CO. STOCK.
Good Profits. Safe Investment.
A few shares for sale by
may 20MW F. C. TURNER, Norwich, Ct.

CAUTION.
There are a few men in town soliciting orders, claiming to represent the REMBRANDT CRAYON PORTRAIT CO. We have no agents in Norwich.
C. H. TRAFTON Mgr.,
REMBRANDT CRAYON PORTRAIT CO.,
may30d Office 31 Shetucket St., Norwich, Ct.

BILL HEADS,
LETTER HEADS,
NOTE HEADS,
ENVELOPES,
AND IN FACT
All Kinds of Office Stationery
PRINTED
—AT—
ROCK BOTTOM PRICES.
GET OUR PRICES
Before placing your order elsewhere.
The Bulletin Co.
may16d

The Bulletin

OFFICIAL TIME TABLE
—OF—
Norwich Street Railway Co.,

Taft, Greeneville, Franklin Square and West Side. — Franklin Sq., Falls and Bean Hill.

[illegible]

SUNDAY TIME.

[illegible]

Remainder of time tab the Sunday same as week day, except those marked.*

[illegible]

nov31d E. P. SHAW, Jr., Supt.

Condensed Railroad Time Table.
NORWICH & WORCESTER RAILROAD.
GOING NORTH.
"Eastern" Standard Time.

Leave.	a.m.	a.m.	a.m.	p.m.	p.m.	p.m.
Norwich						
Union Station	5.05*	8.55	8.70	2.40	2.40	5.15
Ferry Street	*	5.03	9.55	2.45	2.43	5.20
Putnam	5.50†	7.35	11.10	4.13	...	6.45
Webster	5.30†	7.55	11.40	4.45	...	7.13
Arrive.			p.m.			
Worcester	5.45†	8.25	12.15	5.20	....	7.52
Boston	6.45†	9.40	1.10	[illegible]	....	....
Providence	.....	8.35	12.43	....	5.30	8.0
Hartford	.....	10.13	12.40	5.15	....	....

*This train does not run Mondays.
*This train does not stop at Ferry St.

GOING SOUTH.

Leave.	a.m.	a.m.	a.m.	p.m.	p.m.	p.m.	p.m.
Worcester	2.44	9.25	11.00	1.20	4.50	...	6.10
Webster	7.30	10.14	11.40	1.15	5.30	...	6.32
Putnam	8.10	10.15	....	1.40	5.15	...	9.00
Providence	7.10	9.10	....	12.12	....	4.30	...
Hartford	....	9.10	....	....	....	3.20	...
Boston	....	8.20	....	12.00	[illegible]	....	7.25
Arrive.							
NORWICH							
Union Stat'n	2.5*	12.10pm	....	2.55	7.32	8.45	10.05

Steamboat express train leaves Norwich (Union Station) for New London at 10.10 p. m. daily except Sunday.

LOCAL NOTICES.

Girl wanted to do housework.

A nice hair mattress and feather bed for sale.

Bates, the auctioneer, will pay cash for second-hand ice boxes.

Get that fine imported Kirker Belfast ginger ale of Welcome A. Smith.

J. C. Worth unloads his seventh car load of strawberries this morning.

Going to the World's fair? If so, order a comfortable traveling suit of Smith & Gilbert.

When you pack your grip for the World's fair be sure and put in a bottle of Crocher's vitalizing cordial. It will keep you in good form for enjoying the show.

Hammocks are cheap this year. Noyes & Davis have reduced the prices even lower than the cheap prices previous to this date. You can "Swing low sweet char—hammock" now for a very small expense.

Yesterday Porteous & Mitchell told you what to get for warm weather. Today they are telling you about bags and umbrellas. They have an immense stock and in their advertisement give sizes and prices. Read it.

This warm weather causes one to think of getting out on to the piazza where it is shady. Of course you will want screens, chairs, rockers, settees, etc., to make the place comfortable. M. S. Gilbert & Sons can furnish all you need. Prices are right.

The specials at the Boston store today are in the millinery department, where Reid & Hughes are offering sailors in black, navy and white at a wide range of prices. Also boys', children's and ladies' trimmed hats very cheap. See advertisement.

The New York Bazaar is not behind in the matter of millinery bargains. They place on sale an excellent quality of trimmed hats at bargain prices. Also about four dozen sailors which are offered at prices which is 40 per cent. less than wholesale figures. See advertisement.

NORWICH AND VICINITY

Had $50 Stolen from His Person.

Jerry McGrath of Brooklyn, Conn., went to Hartford Monday with a roll of bills in his pocket. He fell in with some friends (?) who stayed with him during the afternoon. The Brooklyn man fell asleep in a saloon and was relieved of $50 which he had in his pocket. He complained to the police and Officer Umberfield went with the man to ascertain, if possible, where he was when the money was stolen. The man was unable to locate the saloon, and the thief has not been apprehended.

A BIRTHDAY CELEBRATION.

Mrs. Maples Reaches Three Score and Ten, and Entertains Friends.

The spacious lawn surrounding the Maples residence could never be utilized to better advantage than on the occasion of Mrs. Maples' 70th birthday anniversary Tuesday, when during the excessive heat the large party sat down under the immense tent to one of Pattison's best banquets. Dinner was supplemented by very pithy and appropriate addresses from the Rev. A. S. Brown and other gentlemen present and then singing and games were in order. Beside loving testimonials from members of the family, very conspicuous was the ornamental beech contributed from Crane's nursery by the proprietor and which was soon placed in position by the united efforts of the more ambitious guests. At nightfall the brilliantly lighted grounds were made more lively with the dancers, who made available the stirring strains of the orchestra which had discoursed sweet music. Among all none were more joyful than the fair hostess herself, who, it is hoped, may enjoy many more as happy celebrations.

Superior Court.

The superior court convened here Tuesday at 11 o'clock, and after the empanelling of a jury, the case of D. W. Clark against Patrick Cassidy, for injuries alleged to have been received by being run over in November, 1888, was begun. The plaintiff sues for $5,000. The court adjourned to 9 30 this morning.

Native Strawberries.

The Bulletin is indebted to Miss Annette Watrous of Norwich Town for samples of luscious native strawberries.

Mr. Jonathan C. Lester, the well known strawberry cultivator, said yesterday he expected to see native strawberries in the market early next week. This is several weeks in advance of the usual appearance.

CONNECTICUT'S CHICAGO BUILDING.

It is Having Many Visitors Including a Good Bridgeport Representation.

Of the Connecticut building at Chicago a correspondent of The Hartford Courant has the following to say:

The Connecticut state building has a host of visitors every day, and it is rare that one goes through it without expressing approval at its interior. The name and address of the architect is inquired by many of its visitors and Architect Brigg's name has been entered in the notebooks of people from Maine to California. Later on he is likely to have lots of business in consequence of his excellent work here.

The quaint furniture of colonial times with which the building is largely furnished adds much to its attractiveness. The high and straight back chairs of our great grandfather's days are more attractive to look at than to try to rest in, however, and an additional supply of easy chairs will soon be added, in which Connecticut pilgrims can truly rest after their tiresome hours of sight seeing.

The building is now supplied with a very attractive post office, where all Connecticut visitors who so direct can find letters that are sent to them. They can also here find a large number of Connecticut newspapers regularly kept on file. A long distance telephone has recently been added to the line of "modern improvement."

A BRASS-CITY FARMER.

He Fashions Granite Into Artistic Symbols and Has a Farmstead which is a Curiosity.

"Any man that has lived seventy years and been industrious, ought to make something that will remain after him." Heartily do we applaud the wisdom and principle of this assertion, as spoken recently to us by a humble, aged farmer under the shade of his own vine and fig tree, at a beautiful, commodious farm house in "The Brass City" of Connecticut. This farmer surely practices what he preaches.

When you are in Waterbury be sure to travel out East Main street to Wolcott street and thence up a sharp hill just outside the city's bustle and dust, and you will come, on the brow of a high eminence to a white front gate before a wholesome farmhouse, which by its singular devices is a sure sign of the right place. It is a homespun gate, and we freely hazard the statement that there is not another like it in the world. It is composed of many agricultural designs, curiously wrought out of iron and wood. There are plow, harrow, sickle, ox yoke, chains, cornucopia, grain, vegetables and fruit, all exquisitely molded in perfect shapes, and so joined a regular, convenient and easily swinging gate. Opposite the house is a high bank wall, the upper layer being hewn blocks of mixed granite. The posts of fences and gates, door steps and house blocks are all stone, smoothly hewn and ingeniously ornamented with many curious devices.

There is also an elaborate arch of stone, about twenty feet high and thirty feet wide. The excavation was made by blasting into the solid ledge and building the arch with hewn blocks. The key stone bears the erection and the Latin word "manes." The cap stone is very large, bearing an elaborate design of fruits and animals and the Latin words "puteus dolium," which are meant to express the name of the builder—Welton.

He declared with a chuckle that "many a college learned chap had been puzzled over them!"

One of the stone door steps expresses the same name by the double picture of a well curb and the figures 2 000. On the capstone of the arch is placed a granite dove of perfect form, with folded wings and tranquil poise, an emblem of peace and good will. Red, white and blue ribbons flaunt in the breeze from its neck, doubtless tied by the fair hands of admiring grandchildren.

In the house we are shown, with a laudable pride, many curious devices of granite and marble, all wrought by his own hand, evincing a remarkable genius and a commendable diligence.

He said that a college professor once said that he had travelled the world over and had not before seen a hewn granite arch for a farm cart shed and such designs made by a common farmer.

After partaking of solid, rural refreshments, we bade our obliging host adieu, receiving a hearty invitation to "come again," which we shall surely do. If any readers of The Bulletin visit "the Brass City" they should go out there and inspect the place for themselves, for "seeing is believing." Mr. Hobart V. Welton is a most courteous host, and delights to exhibit his celebrated stone work.

NITRAM.

GIFTS AND FAVORS

Acknowledged by the United Workers to the Sheltering Arms.

The United Workers gratefully acknowledge the gifts and favors to the Sheltering Arms since their last published list in March:

Mrs Thurston $1, A friend $5, Mrs. Edward Chappell $100 Miss Julia Chappell $50, A friend $1, St Patrick's Ladies' Aid society $3; generous discounts on bills from P. F. Murtagh, W. A. Smith, N D. Sevin & Son.

An easy chair, books, magazines, clothing, food, fruit and delicacies for the sick have been received from: Miss Mattie Attleton, Mrs Aiken, Mrs. Charles Allen, Mrs Dr. Almy, Mrs J. P. Barstow, Mrs. G P Barstow, Mrs Mary Bentley, Mrs. Frank T Brown, Miss Martha Brewer, Mrs S B. Bishop, Mrs Nathaniel Beach, Mrs W. H Buckingham, Mrs Edward Chappell, Miss Julia Chappell, Mrs Frank Clark, Mrs. Herman Case Mrs Howland Colt, Mrs Alfred S Curtiss, Miss Millie Caruthers, Mrs F S Camp, Miss Anna Camp, Mrs Dr Cassidy, Mrs A H Chase, Mrs A. W Dickey, Mrs W B Denison, Mrs Silvanus Downer, Mrs Edwin Ely, Mrs. Frank Fitch, Mrs. Wm. S Fletcher, Mrs. S. L Geer, Mrs. George W. Geer, Miss Lucy Geer, Miss Ellen Geer, The Misses Gilman Mrs Richard Greyson, Mrs, H H. Gallup, Mrs P. O Gardner, Mrs. A. P. Gardner, Mr. and Mrs. Gardiner Greene, Mrs. Lloyd Greene, Mr. Greenwood, Miss May P. Huntington, Miss Mollie Huntington, Mrs E. B Huntington, Mrs Dr. Herr, Mrs. F. H Hood, Miss Julia Hawkins, Miss Bertha Hirsch, Miss Louise Hyde, Mrs E. D. Johnson, Mrs. M A. Knowles, Mrs. Wm. Kinne, Mrs. Kirk Leavens, Misses Faith and Della Leavens, Mrs George Lippitt, Mrs B F Lewis, Mrs. James Leach, Mrs G. W. Lane, Dr J. E. Lionell, Mrs E B Miner, Mrs. James McKee, Miss Lucy Lewam, Miss F A. Marsh, Mrs. T. E McClenathan, Mrs. James Murphy, Miss Fanny Merriman, Mrs Harry Norton, the Misses Norton, Mrs Anthony Peck, Mrs. E. F Potter, Mrs. Wm Perkins, Miss Mary H. Paddock, Misses Alice and Mary Rudd, Miss Myra Railton, Mrs Adam Reid, Mrs Wolcott Richards, Mrs Henry Reynolds, Mrs. Fannie W Robinson, Miss Juliet W. Robinson, Miss Elizabeth Ripley, Miss Ada Richards, Miss Jennie L Spencer, Mrs. Thomas D. Sayles, Mrs. N. D Sevin, Miss Minnie Sydleman, Miss Fannie Sydleman, Mrs. Sydney Turner, Miss C. L Thomas, Misses Van Schaack, Mrs. J E White, Mrs. A. D Wheeler, King's Daughters of class circle, Charitable Circle of King's Daughters, Whatsoever Chapter of King's Daughters, West Side King's Daughters. West Town School, Miss Fredenberg, teacher, Norwich Town Y. P. S. C. E., Christ church, Mrs Buckingham's class Flower Mission. We also give special thanks for special acts of kindness to the inmates of the Sheltering Arms during the last three months. To the many friends who gave, mutual satisfaction, the money for the brace which is doing such excellent service to our little lame boy, Jimmy Hunt;—to those ladies who brought such cheer with them when they came with baskets of good things, cake, ice cream, etc., and shared them with all in the house; to all who by recitation or music, or reading, or any kind attention or dainty gift have made long hours shorter, or dark hours brighter for our house full of invalids we are truly grateful.

MARY F. C. BARSTOW,
Secretary Sheltering Arms Department.
June 6, 1893.

THE STATE LEGISLATURE.

Business of Local Interest Transacted in Both Branches.

Hartford, June 6.—At the opening of the session of the state senate today, the bills and resolutions providing for a constitutional convention were made a special order for Thursday at the noon hour.

To supply a deficiency to the appropriations for the shell fish commission for the year ending July 1, 1891, the sum of $1,682 was appropriated.

The resolution amending the charter of the Norwich Street Railway company was passed on the calendar and will probably be reached tomorrow.

The resolution authorizing the Ponemah Mills company to manufacture and sell electricity in Norwich, Lisbon, Franklin, Sprague, Griswold and Scotland, was passed.

The name of the New Lebanon Hose company was changed to the Protection Hose company.

Resolutions were passed incorporating the New Milford and Lake Waramaug railroad company and the Willimantic Building and Loan association.

After a glowing tribute to the memory and services of Col. Thomas Knowlton, by Senator Cleveland, a sum not to exceed $7,500 was appropriated for the erection of a monument of the revolutionary hero, the same to be placed either within the capitol or on the capitol grounds.

In the house a resolution was passed winding up the affairs of the New Haven and Derby turnpike. This is the last highway over which toll has been charged in Connecticut.

The temperance committee reported favorably bills allowing any tax payer to sign one or more applications of liquor dealers for licenses, and also to sign the bond of one or more liquor dealers.

Another bill of public interest reported by this committee today, provides "that it shall be unlawful for any retail liquor dealer within this state to have in his possession, or under his control, for the purpose of exposing for sale, selling, or offering for sale or giving away, any distilled spirits, contained, stored, or that has been transported in any cask, barrel or package bearing a wholesale dealer's or rectifier's stamp issued by the United States government, except alcohol of 188 degrees proof and compounds of spirits containing not more than 88 per cent. of absolute alcohol." The penalty for evasion of the law is fixed at $500 and revocation of license.

Governor Morris transmitted to the house the nomination of ex Senator Milton H Shumway of the sixteenth district to be a judge of the superior court for the term of eight years beginning January 14, 1894. Senator Shumway will succeed Judge Hamersley, who has been nominated for the supreme bench.

The bill was passed which taxes street railways the same as steam railroads. This tax is one per cent. of the market value of the capital stock and one per cent. of the bonded and floating indebtedness.

The sum of $500 was appropriated to be expended under the advice of the agricultural experiment station in the culture of tobacco on the experimental farm in Windsor.

Resolutions were passed incorporating the Putnam and Thompson Street Railway company and the New Haven Land & Cottage company.

Messrs Greene of Milford and Thompson of Hartland, were appointed members on the part of the house on the disagreeing action on the resolution establishing the amount of the school fund.

The resolution authorizing the appointment of fish wardens by the fish commissioners was passed.

The temperance committee reported favorably the bill repealing the act requiring persons presented for intoxication to disclose where their liquor was procured.

A bill was passed providing for the recovery of damage done to sheep by dogs.

Both houses adjourned until Wednesday.

There are two special orders in the senate on Wednesday, the bills concerning election of county commissioners by the people and the collateral inheritance tax.

EASTERN CONNECTICUT.

JEWETT CITY.

A Quick Run—Personals—A Hot Day.

William O. Soule and George H. Prior have purchased new Majestic bicycles.

The run around the "Pond" was recently made in seventeen minutes by a member of the wheel club.

The many friends of S. E Phinney will be pleased to learn that he is slowly recovering from the effects of a recent operation.

Look out soon for electric lights, city water and macadamized roads.

Monday, hottest day yet; thermometer near a 100.

Street car conductors in Atchison, Kan., are said to stop the cars going in opposite directions to allow the female passengers to greet one another and gossip.

One of the lost arts is the manufacture of malleable glass.

IN BOSTON MARKETS.

Indications of Good Beginning of the Season.

PRICES TOO LOW FOR THE FARMERS.

Southern Truck Carelessly Put Up—Poultry Very Dull.

Boston, June 6.—The markets of Boston today show all the indications of a good beginning of the season. As yet prices are not high enough to suit the farmer. However, his stock is quickly taken at the prices now prevailing.

Southern truck plays an important part in the vegetable trade at this time of the year, but as of old, southern growers are, as a rule, careless in putting up their products, and when they arrive here, many large lots are found to be unsaleable.

This fault has been particularly noticeable in the southern tomatoes, which during the past few weeks have been arriving in goodly amounts. Growers had evidently rushed their tomatoes to market before maturity was reached, and when these were unloaded at Boston a large proportion were entirely green and so small that it is doubtful if they would ever become fit for eating.

Some of the prices now current are: Old beets, $1.75 to $2 a box; new beets by the bunch, $1.75 a dozen; new flat turnips, $2 to $2 a dozen bunches; parsnips scarce, at 75 cents a box; parsley, $2 to $2.50 a box; dandelions are hardly worth bringing to market, and bring about 25 cents a bushel. Kale is worth about the same; lettuce has taken a drop and now brings $1 to $1.50 a box; raddishes from 2 to 3 cents a bunch; good cucumbers bring 6 to 7 cents a piece while seconds are hard to sell at any price.

The best Aroostook and Houlton potatoes are now worth $1.10 to $1.15 a bushel, with white stars between 85 and 90 cents.

Butter.

The butter dealers are biding their time and waiting to see the bottom of the market. Then there will be heavy buying for cold storage. Today the best northern butter cost 21 cents a pound, with Vermont dairy 20 cents. These prices knowing ones believe are not the bottom, and therefore they will not take more than is necessary for actual business at these quotations.

Strawberries

continue to be the feature of the fruit trade. In price they range all the way from 5 cents up to 20 cents a basket. A few cherries are arriving from North Carolina and sell by the crate at $3.50 to $4. Blueberries from the same state bring 12 to 16 cents a box.

Poultry.

Poultry dealers are counting their chickens and hoping that the hotel season will soon open. As yet their business is very dull.

Turkey is worth 14 to 19 cents; broilers, 30 cents; Northern capons, 30 cents, and chickens, 20 cents.

The Quotations.

Hay—Choice hay is firm, with a good demand. Feed is quiet, but steady: Choice hay, [illegible]; fancy, [illegible] good, [illegible]; fair to good, $16@17; eastern choice, $16@18; poor to good, $13 50@16; eastern swale, $10@12; rye straw, $15@16; oat straw, $7@8. Sack bran, to arrive, [illegible]; sack winter, [illegible]; spring middlings, [illegible]; winter, [illegible]; cottonseed meal, $25 25 to arrive and $25 50 for spot.

Lambs and Muttons—Muttons and lambs are quiet and rather easier. Veals quiet, with [illegible] spring lambs, [illegible] as to quality; choice fall lambs, 13@14c, as to quality, common to good, [illegible]; Chicago muttons, [illegible] yearlings, [illegible]; choice heavy Brightons, [illegible]; choice eastern veals, [illegible]; common to good, [illegible]; Brighton and fancy, [illegible].

Beef—Fresh beef is firm, with light receipts, but trade is quiet. The quotations are: Choice [illegible] steers [illegible]; prime, [illegible]; good, [illegible]; light [illegible]; extra heavy hinds, [illegible]; good, [illegible]; light [illegible] fores, [illegible]; light, [illegible]; backs, [illegible]; cattles, [illegible]; chucks, [illegible]; rounds, [illegible]; rumps, 13@14c; rumps and loins, 12@16c; short ribs, 13@16c; loins, [illegible].

Meal—Cornmeal is quiet, but steady. Oatmeal is firm: Kiln dried cornmeal for export, [illegible]; bag meal, [illegible]; yellow granulated, [illegible]. Oatmeal is quoted at [illegible] for ground, cut and rolled. Rye is quoted at [illegible] for dealers and [illegible] for round lots to arrive. Rye flour, [illegible] per bbl for round lots, with jobbers' prices, [illegible].

Butter—There is a quiet market for butter, but prices are steady. The quotations are: Western creamery, extra, [illegible]; imitation creamery, [illegible]; factory, [illegible]; northern creamery, extra, [illegible]; New York and Vermont dairy, [illegible]; eastern creamery, extra, [illegible]. These are prices for round lots, the trade [illegible] lots and fancy lots [illegible] more.

Potatoes—Old potatoes hold steady, but [illegible] is coming more freely, and prices are easier. The quotations are: Aroostook [illegible]; Dakota reds, [illegible]; New York Burbanks and white stars, [illegible]; P. E. I. [illegible]; Irish and Scotch magnums, [illegible] per bag; Bermudas, $5 per bbl; Floridas, $1.50 & 4 per bbl.

Cheese—The market for cheese is quiet, but steady, with the supply light. The quotations are: Choice northern full creams, new, [illegible]; fair to good, [illegible]; choice, old, [illegible]; western choice, new, [illegible]; fair to good, [illegible]; choice, old, [illegible]. Liverpool quotes cheese lower at [illegible].

Oats—Oats are easier to ship, with the spot market steady. Clipped oats for shipment were quoted at [illegible], with No. 3 white at [illegible]. The spot market is quoted at: Clipped, [illegible]; fancy, [illegible]; No. 2 white, [illegible]; No. 3 white, [illegible]; mixed, [illegible].

Corn—Corn is easier to ship, with prices about [illegible] lower, Chicago No. 2 yellow is quoted at [illegible], with No. 3 yellow at [illegible]. The spot market is steady, with prices at: Steamer yellow, [illegible]; No. 2 yellow, [illegible]; steamer mixed, [illegible].

Eggs—Eggs are in fully supply, with the market dull and prices easier. Fresh eastern, [illegible]; New Hampshire and Vermont, [illegible]; Nova Scotia and New Brunswick, [illegible]; Michigan, [illegible]; western, [illegible]; southern, [illegible].

Pork—There is a good demand for pork provisions, with prices firm and unchanged.

Joint Tariff Debate.

Concord, N. H., June 6.—The challenge to a joint discussion issued by W. P. Estell who, as a representative of the New York Reform club, has been delivering addresses upon the subject of the tariff throughout the state, has been accepted by Hon. John G. Crawford of Manchester. The two men will meet in debate at Belmont on Thursday evening next.

Fell Into Beer Vat.

Boston, June 6.—Early this morning William Cooley, a night watchman in Houghton's brewery on Station street, Roxbury, fell into a large vat of boiling beer and was terribly burned. He was removed to the City hospital.

Near the equator and toward the poles the ocean is less salt than in other parts. This is no doubt owing to the abundant rains at the equator and to the melting of the ice in the polar regions.

The state capital of Texas is the largest state building in the United States and the seventh in size among the buildings of the world. It is a vast Greek cross of red Texas granite, with a central rotunda covered by a dome 311 feet high.

Warren county, Tenn., lies almost exactly in the geographical center of the state, and its boundary is almost a complete circle. McMinnville, the county seat, is very close to the geographical center of the county, and roads to the courthouse are like radii.

MOODY MERRILL MISSING.

In His Absence Creditors Have Appeared With Claims for Over $100,000.

Boston, June 6.—The continued absence of Hon. Moody Merrill from his home in this city is causing his friends and relatives deep anxiety and alarm.

For some time past Mr. Merrill's health has been very poor and it is now said well, with considerable show of reason, that he has left his business affairs in a very serious condition. Ten days ago he left Boston for his old farmhouse at Plymouth, N. H., in search of a much needed rest, but after spending several days there he went away, and since that time his whereabouts have been unknown even to his son.

During his absence a number of creditors have appeared in Boston, presenting claims alleged to represent considerably more than $100,000.

MASSACHUSETTS LEGISLATURE.

The Solons Spend the Day Discussing Rapid Transit.

Boston, June 6.—In the house the entire day was given up to the discussion of the rapid transit bill, after deciding to vote upon the question at the close of debate.

In the senate, without debate, the report of the treasury committee against the bill to abolish the office of general superintendent of prisons was agreed to.

Cut Sweetheart's Throat.

Atlanta, June 6.—A shocking murder of a young girl is reported from Hawkinsville. Will Clements engaged in a quarrel with his sweetheart, Carrie McHar, and cut her throat from ear to ear. The girl broke away and ran nearly 300 yards, then fell to the ground dead. The girl's sister witnessed the butchery. Clements escaped and is at large.

Will Cleveland Speak?

New York, June 6.—The committee on speakers for the celebration of the Tammany society, July 4, has decided to invite President Cleveland to deliver an address. He has been invited to do so on previous anniversaries and he has always declined. A committee will probably visit Washington and offer the invitation personally.

Girls Out on a Strike.

East Weymouth, Mass., June 6.—Some of the girls employed at the shoe factory of M. C. Dizer & Co. have left work, and there is dissatisfaction among others. They were being paid by the week, from $4 to $7, and a few days ago the firm put them on piece work, which, they claim, reduces their wages.

Samuel F. Prince Fails.

Philadelphia, June 6.—Samuel F. Prince, owner of the steam marble works in this city, who is also interested in marble quarries at Rutland, Vt., has failed, with liabilities of $100,000, and nominal assets of $250,000.

NEWS IN BRIEF.

Eulalie arrived at Chicago.

Spanish consuls report a spread of cholera in France.

Colonel Mills, the Newburyport (Mass.) defaulter, is said to be in Mexico.

Charles H. Mansur has been appointed second comptroller of the treasury.

The Portland (Me.) city council voted to appropriate $2,500 for a Fourth of July celebration.

Safe robbers got $800 in Syracuse, N. Y.

Meadowcroft & Co., bankers, Chicago, have assigned.

The body of David Fitzgerald was found lying in the river at Fiskedale, Mass. It is feared he was murdered.

The German government is to suppress any agitation in favor of the severance of Alsace-Lorraine from Germany.

Emil Johnson, a Swede, was drowned while boating with companions in the Concord river at Lowell, Mass.

The suit of William K. Vanderbilt to recover $335,000 from the Metropolitan Steamship company, for the loss of the yacht Alva, has begun.

The annual conference of the New England district of American Methodist Episcopal preachers will open in the Loring Street Methodist church at Springfield, Mass., on Thursday, June 8.

ODDITIES OF GREAT FOLKS.

Hesiod hated women and took no pains to conceal the fact.

Robespierre was fond of reading poetry aloud to his friends.

Confucius, it is said, was passionately fond of watermelon seeds.

Themistocles was excessively fond of dancing and flute playing.

Nero was fond of music and attained great proficiency in the art.

Queen Elizabeth was very profane, and when angry would kick and cuff her maids.

Matthew Arnold's dogs, cat and canary bird are mentioned dozens of times in his letters.

Pierce, after work hours, busied himself in arranging and caring for his coins and medals.

Arius, the great heretic, delighted in religious dances and would dance till exhausted.

Vangheim, the Hanoverian, could hunt wild boars, but could not endure the sight of roast pork, even the smell making him deathly ill.

Seneca, when tired writing his treatises on morals, found amusement in going over his accounts and calculating how much interest was due him.

Burton, when out of spirits, would go to the Thames, sit on the steps leading to the water and find pleasure in listening to the stories of the bargemen.

Mozart always kept his notebook in his pocket, and while walking or playing billiards, his favorite amusement, would often stop to jot down a melody that occurred to him.

Coleridge found solace for his troubles in the forgetfulness induced by opium, and when under its influence would sit for hours threading the dreamy mazes of his own mind.

Macaulay took his Sunday dinner alone at a coffee house. After dinner he would build a pyramid of wine glasses, which usually toppled over. He would pay for the broken glass and go.—St. Louis Globe-Democrat.

WAYSIDE GLEANINGS.

New York city's payroll averages nearly $45,000 a day.

A man at Exeter, Me., who is worth $100,000 takes delight in leading a brass band as drum major.

There is a man in Griffin, Ga., who is hoarding $1,000,000 of Confederate money in the hope that it will become valuable some day.

The tracks of the great Atlantic liners between the United States and Great Britain are as accurately made out and followed as if they were built on land.

The temple of Ypsambul in Nubia is cut from a solid rock, and its entrance is guarded by four statues, each 63 feet high, 25 feet across the shoulders, the face 7 feet long, the ear over 3 feet.

All round the coast of New Zealand there are a number of hot springs, supposed to be of volcanic origin, shooting up from the bottom of the sea. From a similar source come the geysers of Iceland.

NEW ADVERTISEMENTS.

HOUGH
Closes His Store Today.
OPENING ANNOUNCEMENT HEREAFTER.
je7d

MILLINERY.
1 Case Black Straw drooping brim Garden Hats, 19c
1 Case Colored Straw drooping brim Garden Hats, 19c.
1 Case Black Straw Flats at 19c.
The above are new goods at half regular prices
1 Case Boys' Trimmed Sailors at 10c
12 Pieces Brush Aigrettes, all colors, 49c., usually sold for $1.00.
5 Pieces Cross Aigrettes, best goods, 19c.

T. E. McCLENATHAN.
Successor to LEW 6 & CLENATHAN.
Wholesale and Retail. je5daw

EYES
Will hereafter receive a thorough examination FREE OF CHARGE where glasses are fitted, except in ASTIGMATISM, or in cases where it is necessary to prescribe in addition to fitting glasses. I have the largest stock of Spectacles and Eye Glasses to be found outside of Boston or New York, comprising every peculiarity in glass, as well as every new device in way of frame or setting, at prices from 25 cents to $15.00 a pair.
DR. G. B. BRIGDEN,
OCULIST and AURIST
16 Main St., (Carroll Block) Norwich
Hours—8 to 12 and 2 to 5. marl6e

Men's Russet Shoes, $1 75, $2, $3 and $4.
Ladies' Russet Shoes, $2 and $2 50.
Boys' Russet Shoes, $2 and $2.50.
Youths' Russet Shoes, $1.50.
Youths' Russet Oxfords, $1.25
Ladies' Russet Oxfords, $1.50.
—AT—
"HERREN'S,"
Directly Opposite Porteous & Mitchell's
je6d

-Lawn Mowers,-
VERY CHEAP,
—AT—
WHITNEY'S,
Central Building.
may11daw

Norwich & New York Propeller COMPANY.
After THURSDAY, JUNE 8th, the STEAMER CHELSEA will make 3 trips per week between Norwich and New York. Good service guaranteed. All freight insured. For rates and general information apply to
J. E. WOODWARD, Agt., Norwich, or
G. P. RICE, Agt., Pier 13 East River, New York, or
je6d C. E. WHITAKER, G. M.

Roofing AND Concreting,
CHAS. S. FISKE,
Agent for the New York Coal Tar Chemical Co.'s Roofing material; also Agent for the Medal Brand two and three-ply felt roofing (the only roofing felt that has a steel wire edge,) which was awarded the first premium at the American Institute, New York. Also Agent for the Canton steel roofing.
Concreting 8, 9 and 10 cents per square foot. Gravel roofing 6 cents per square foot. Work warranted.
Office, rear of 21 Water street. Residence No. 68 Oak Street, Norwich, Conn. P. O. Box 11.
Manufacturer and Sole Proprietor of
Fiske's Superior Asphalt Roofing Paint.
CANNOT BE EXCELLED for Tin and Shingled Roofs.
For sale by all paint dealers. Prices in barrels, [illegible] per gallon; in half barrels [illegible] per gallon; in five and ten gallon packages [illegible] per gallon. apr22d

Fine Work. Fair Prices.
D. S. UNDERWOOD,
Contracting Painter, Paper Hanger and Decorator.
RESIDENCE, 135 FRANKLIN ST.
apr26d

HAVE THAT
Lawn Mower
Put in Good Order
and it will be as good as new. Send it to
M. A. BARBER,
may19d Industrial Building, Lake Ave.

Alonzo R. Converse,
PAINTER.
Plain and Decorative Paper Hanging. Wall Tinting in all its branches.
148 Little Water St.
Graining done for the trade

FINE BLANK, COMMERCIAL and MANUFACTURERS' PRINTING at this office

HOOD'S SARSAPARILLA.

A Good Appetite

Is imparted by Hood's Sarsaparilla, which not only revives the natural desire for food, but tones the digestion so that all symptoms of Dyspepsia are removed. Mr. Robert W. W. Denvir of 236 Franklin street, Long Island City, N. Y., says: "For two years I suffered with dyspepsia, and could find no cure for it. A trip abroad did not improve my health. But I began to take Hood's Sarsaparilla and in one month I find that

Hood's Sarsaparilla Cures

both poor blood and dyspepsia, for I am now perfectly well and have not taken any other medicine since my return."

HOOD'S PILLS are purely vegetable, and do not purge, pain or gripe. All druggists.

MUSICAL INSTRUMENT.

TALKING

About PIANOS just now is my theme. Do you want a Piano? Then come and hear one of the purest and finest toned Pianos in the market. Price Low. Also Organs, and a stock of fine Violins, including the Miller Violins, on hand. A fine New Upright Piano to rent. Will be glad to see you at 31 Williams Street.

GEO. H. MARTIN.

MISCELLANEOUS.

Scarcely anything in daily use is more common than paint, indoors or out; it is before us all the time. We could not do without it. Our doors, windows, walls, ceilings, stairs are all protected by paint, often beautified by it. A vast amount of money is spent annually in paint—much more of it foolishly, for it is not a commodity that is well understood by the people. If they are buying almost anything else that is to wear, they will get that which looks the best, lasts the longest, gives most satisfaction and costs the least in proportion to its value.

With paint, they seem satisfied if it is called paint. Is it not reasonable to suppose that there is just as much difference in the quality of paint as of cloth, silk or satin? Chilton Paints cost more to manufacture than any other, but they cost the consumer less, because it takes less to do a certain amount of work, and when once it is done it need not be touched for years.

Chilton Paint Co., New York or Boston.

For sale by Preston Bros.

REMOVAL.

We have removed
From 11 to 31 Chestnut St.,
Where we have superior facilities for doing all kinds of work in our line.
Steam Carpet Cleaning.
Ladies' garments, cloths of all description dyed. Dyeing feathers a specialty. Promptness and thoroughness guaranteed.
WILSON BROS.

WE CALL YOUR ATTENTION

To our fine line of Imported Sherries, Ports, Brandies, Cordials and Clarets. Also the Ashland, Walnut Hill, Cabinet, Scotch and Irish Whiskey, and the Old Tom, Royal Schiedam and Yacht Club Gins.

COATES & SHERIDAN, 25 West Main St., Dealers in the highest standards of foreign and domestic Wines and Liquors.

NOTICE.

Ceilings Whitened,
Woodwork Painted,
and Walls Papered
with Gilt Paper
For From $8 to $12 a Room.
GEO. C. BUCHANAN,
House Painter and Paper Hanger.
Wall Paper of all kinds. All paints mixed to order. Estimates cheerfully given.
58 Shetucket St & 188 Central Ave., NORWICH, CONN.

Here Is HEALTH For All.

you are afflicted with Bright's Disease, or any kindred ailment,

Bedford Water

will cure you. It is also an infallible remedy for all ills of the stomach, digestive organs, —kidneys and liver. Recommended by eminent physicians. Sold by all druggists. A handsome book, full of interesting facts, Free.

BEDFORD MINERAL SPRINGS CO.
BEDFORD, PA.
E. Stanley Hart & Co., Selling Agts.
152 Franklin St., New York City.

CALIFORNIA EXCURSIONS
VIA
SOUTHERN PACIFIC COMPANY.
APPLY TO E. E. CURRIER, N. E. AGT., 192 WASHINGTON ST., BOSTON, MASS.

GRANULATED TOBACCO AND SULPHUR.

The Most Complete Fertilizer Known for Lawns, Gardens, Plants, Shrubs, Vines, etc.

An odorless and clean dressing without foreign seed; can be applied any time in the season. Decomposition takes place after application, thus furnishing a gradual food for the roots of the grass. No earth worms can live where this is literally applied. Nothing produces such a dark green color as a Tobacco Fertilizer. It will keep flowers thrifty. A small handful in a hill will insure smooth potatoes and a large crop.

F. C. STURTEVANT, HARTFORD, CONN.
Sold by J. P. Barstow & Co.

JARDINIERES.

New Styles and Colors. All Sizes at Low Prices.
—ALSO—
FLOWER BASKETS.
FAY'S BARGAIN BAZAAR,
247 to 249 Main St., City.

The Bulletin.

NOTE AND COMMENT.

THE EPIDEMIC OF MURDERS that is upon Massachusetts at this time suggest a basis for the theory that crime comes to us in waves. Certain it is that the history of the past gives some ground for the belief, although there is nothing to explain why it should be so.

THE REPORT OF OUR CONSULS abroad often contain valuable hints on matters not directly related to statecraft. The advice given by Consul Pepper at Milan, Italy, to American girls to study music at home, for the reason that the instruction in Italy is unsatisfactory and pupils are deceived as to their merits or otherwise through mercenary considerations—not more than 4 per cent of Italian trained American musicians succeeding on the stage—is sensible and sound. Certain it is that good sound elementary instruction can be obtained here in this country, and this training will demonstrate the fitness for more extensive education.

WHAT OTHERS ARE SAYING.

Governor Flower of New York dignified his office—and rebuked the president—by his review of the Grand Army Memorial day.—[Attleboro Sun.

Honoring Jeff Davis? For what? Why should he or any other man be honored for doing what the south now repudiates and acknowledges was wrong?—(Dover Republican.

One, at least, of the late Jefferson Davis' principles lives after him. Like all of his associates of the Confederacy, he was an uncompromising "tariff reformer."—[Boston Journal.

Up to date the Democratic administration has not ruined the country, but considering that it has only had a three months' chance, it has scored a very good start.—[Elmira Advertiser.

In the state bank note system the element of elasticity would undoubtedly be present, but how about the element of safety? Safety is a pretty important consideration in currency of any sort.—[St. Louis Globe-Democrat.

The Rhode Island house disgraced itself by irregularly and unjustly expelling enough Republicans to give that body a Democratic majority, and the senate very properly refuses to deal with any such "rump." And there is no indecision or delay in its action. The senate moved manfully and promptly. Under the prorogation of Governor Brown its members simply went home.—[New York Commercial Advertiser.

ANYTHING AND EVERYTHING.

At Selma, Ala., there is an artesian well provided with two tubes, one of which spouts pure cold water, the other warm water strongly impregnated with iron.

A pneumatic tube connects Paris with Berlin. It is used for postal purposes, and makes it possible for a letter mailed in Paris to be delivered in Berlin in 35 minutes.

Many of the South Sea Islanders believe that Paradise can be inherited only by persons of perfect physical forms. Where this belief prevails a man will die rather than submit to amputation.

"Baby," a cat belonging to Mrs. Cragin, of Worcester, Mass., is believed to be the giant of the domesticated feline race. It is two and one-half feet long, sixteen inches high and weighs thirty pounds.

Some one of a curiously mathematical turn has calculated that a pound of spider's webbing unwound would be long enough to reach around the world, with enough left over to reach from New York to San Francisco.

To the writer's certain knowledge, says a writer of the Philadelphia Press, there is but one case on record where a human being has been killed by an aerolite or fall of meteoric stone. The fatality mentioned occurred in Whetstone township, Crawford county, O., in 1879, and is recorded in the Bucyrus Journal as follows: "As David Misenthaler, the famous stockman of Whetstone township, was driving his cows to the barn about daylight this morning, he was struck by an aerolite and instantly killed. It appears as if the stone had come down from a direction a little west of south, striking the man just under or on the right shoulder, passing obliquely through him from the right shoulder to just above the left hip, burying the greater portion of his body under itself in the soft earth. The stone is about the size of a wooden water bucket, and appears to be composed of pyrites of iron.

A Recompense.

One of the Boston organs of the administration makes this interesting announcement.

Irving B Sayles of Millbury, Mass., has been selected by the comptroller of the currency as a national bank examiner. For the present he will be detailed for instruction with the most experienced examiners, but eventually will probably be placed in charge of one of the Massachusetts districts.

This Irving B Sayles is the same person who was repeatedly nominated by Governor Russell for savings bank commissioner, and repeatedly rejected by the executive council on the score of unfitness, until even the governor was compelled to recognize the situation. Then he was dropped and another man, well qualified by experience, was appointed and promptly confirmed.

But it seems that Mr. Sayle's frequent rejections have constituted him a kind of martyr in the estimation of his party. His rebuffs at the hands of the Republican council are regarded as an equivalent for the business training and the business capacity which have hitherto been supposed to be essential in an examiner's position. And President Grover Cleveland—"a farmer" Cleveland—has kindly consented to help Mr. Sayles in getting even with his Republican persecutors.

The powerful friends, to whose intercession Mr. Sayles owes his appointment, are declared by this Democratic oracle to be "Governor Russell, Assistant Secretary Josiah Quincy and Assistant Secretary Hamlin." So an individual who four short months ago was pronounced unworthy to be one of a board to oversee the savings banks of Massachusetts is given sole jurisdiction as examiner of a district over a large portion of the national banks of this commonwealth. We fancy that some pretty vigorous opinions of this appointment will be heard from Massachusetts business men. And they won't be confined to Republicans.—[Boston Journal.

A Considerate Man.

Mr. Chumly—I hear you are going to marry a rich widow. Is there any truth in the rumor?

Mr. Fewmeads—Yes; I am doing it out of consideration for my creditors. I haven't the heart to see them suffer.—Texas Siftings.

Explained.

She asked him why he did not go
Instead of waiting on and on,
And the facetious youth replied,
"Because I am already gone."
—New York Herald.

A PLUCKY WIFE.

Sage Bar was excited. Six horses were missing from Bill Hines' drove. Fifteen minutes after Bill had reported his loss at the bar a party had found the trail and ridden off toward the southwest. Presently, as they were crossing a wet bit of land in a hollow, Bill, who led the party, looked sharply at the hoof prints sunk deep in the soil and reined up quickly.

"Look at that shoe mark!" he exclaimed, pointing down at the trail.

"By gum! it's the easterner's hoss shoe!" ejaculated Sam Pike after an instant's scrutiny of the hoofprints among which were several larger than the rest and showing the clear impress of a shoe. The others were those of unshod horses. Then the party scanned the marks closely. Then the men looked at each other with ugly frowns.

"Well?" said Bill tentatively at last.

No one answered for a moment. Then Sam remarked: "It looks bad for ther easterner, sure! Th' hain't any one got hoss shoes like them in th' district 'cept him. I'm sorry 'f th' feller's put his head in a rope's end, boys. But we'll have ter foller him up. Who'll go back?"

A couple of the party volunteered. The men separated. Part of them moved forward on the trail. The others turned their horses at right angles to the former line of march and loped on toward the easterner's cabin.

The easterner, otherwise Jack Craig, of whom they had been speaking, had been in Sage Bar only a short time. He was a tenderfoot, out and out. When he came to the Bar he brought his wife with him. She was a bright, pretty little woman, but they hardly knew her in the settlement. Craig always had been reserved, and the two had kept by themselves in the little cabin which stood a mile or more away from town. So Sage Bar had come to consider the pair a "queer lot," and to designate them as "th' easterner an his wife," which was intended to be anything but complimentary.

When the trailing party reined up in front of Craig's cabin, they found the object of their search sitting on a log before the door smoking. From his dress, bespattered with mud, it was evident that he had just returned from riding. The party exchanged glances of understanding.

Sam Pike came to the point at once. "Craig," he said, "yer wanted down ter th' Bar!"

"What's that?" demanded the easterner angrily.

"Yer wanted down ter th' Bar!" Sam repeated. "For hoss stealing!" he added.

Craig's face was aflame in the instant. He sprang from his seat, throwing back his hand to his hip. But the others had him covered, and his hand dropped loosely by his side again. "It's a —— lie," he said, "and you know it!"

Just then a woman's figure appeared in the cabin doorway. It was Craig's wife.

"What's the matter?" she questioned anxiously, seeing her husband's attitude.

Craig spoke up quickly: "Go back, Dolly! They've got up a dirty story about me and want me to go to the Bar. But I'll come back in a little while."

Sam had a great fear of women's tongues and tears, and immediately ordered Craig to mount a horse which another man at a word secured from the stable near by. The woman had looked on dumbly, seeming hardly to comprehend what was taking place, but as she saw her husband walk over toward the horse, she ran to him and threw both arms about him, holding him tight to her. He unclasped her arms gently after an instant and mounted the horse, and turning in the saddle waved his hand to her. Then they rode away, and after they had gone a piece Sam looked back and saw the woman still standing there, her hands loosely locked before her, watching them with wide open eyes. "She's grit fer th' backbone," muttered that worthy and lashed his horse into a gallop.

All Sage Bar crowded around the party when they drew rein in town, and there were some who would have strung Craig up upon the spot when Sam had told the story. Sage Bar was in that stage of progress where horse stealing was a capital offense and a short shrift was granted to offenders. But Sam's protest that nothing should be done until the Hines party returned was heeded, and the prisoner was put in an empty cabin, tied hand and foot, several of the men agreeing to stand guard.

The afternoon waned away, and evening came, and the Hines party did not make its appearance. So Craig was given something to eat and then was fastened tightly once more, and the men rolled themselves up in their blankets in front of the cabin about 11 o'clock, leaving only Jo Stetson on guard.

Stetson sat himself down on a stump and lit a pipe, and with his rifle across his knees fell to thinking about some "mavericks" he'd had branded that day. Presently he imagined he heard a soft step from the prairie. He raised his head and listened. Just then the moon showed a rim beyond a sailing cloud, and its light fell on a figure—a woman's figure—making its way toward the cabin. Stetson rose to his feet, letting his rifle butt drop on the ground, and curiously surveyed the woman, who was close to him now. It was the easterner's wife.

"Is he in there?" she said, her voice trembling a bit.

"Yes," answered Stetson.

"Can I see him?" she asked. "Only for a moment," she added.

"Can't do it, marm," said Stetson.

For a moment she was quiet, looking longingly toward the cabin and clasping and unclasping her hands softly. The man hoped she would go. He had hated to say no, and he didn't know how long his determination to refuse would last. "But they say they're going to try him tomorrow, and I mayn't get another chance." She looked at him so sadly and yet so bravely withal that Stetson wavered and was lost.

"For five minutes, then, no more!" he said, half repenting of his words the instant they were uttered.

But he unlocked the cabin door for her and locked it behind her again. Then he stood outside the door cursing himself. Presently there was a rap from the inside of the cabin, and, much relieved, he undid the door, but he kept his finger on the hammer of his rifle as he stood aside to allow her to pass.

She came out quickly. Stetson turned and bent to fasten the door. As he did so he felt a tiny ring of cold metal against his head and beard, in her voice, now without a tremble:

"Put up your hands and do it quickly!" The order was so distinctly put and so emphatically backed up by the cold metal which Stetson knew only too well was the dangerous end of a revolver that he did not hesitate. As he threw up his hands the door was pulled open from the inside, and a man dashed out and melted in the darkness of the prairie. A moment more, and the hoofbeats of a horse came back, sounding clear and sharp on the still air.

The men who had been asleep till now, awakened by the noise, sleepily raised themselves on their elbows. The woman had not moved the pistol from Stetson's head, but now she dropped the weapon quickly and started to run. In an instant Stetson was after her, and wild at being outwitted had run her down and caught her before she had gone 50 yards. As he grasped her by the shoulders the hoofbeats were dying on the air, and the woman looked into her captor's face with an exultant smile.

Stetson brought her back to the cabin and in a half shamed way told his story. The woman was quiet and did not seem to hear what they said. Despite their chagrin at having been worsted by a woman, the men could not but admire her pluck and skill. Then they argued as to what they should do with her, and finally decided to take her into town as soon as it was light. They locked her in the cabin and then sat up and talked the rest of the night. They felt that it would be useless to attempt to trail Craig in the dark, and, to tell the truth, they were just a bit fearful that the woman would escape them unless they kept a sharp lookout.

When morning came, a big party set off in pursuit of Craig. But they had scant hope of overtaking him with a horse under him and his many hours' start. The easterner's wife still remained locked in the cabin. Sage Bar for once found itself nonplused. Law and order had been reversed by a woman, and the town had the offender in custody. But smoke and ponder as it might, Sage Bar was at a loss to know how to proceed. All the laws of the settlement, unwritten though they were, had sprung from an acute sense of frontier needs and referred to men. There was an indefinable feeling among the Sage Bar solons that these laws could not be applied with propriety to women, and so they talked much, smoked and drank much more and did nothing.

When the Hines party came in, tired, hungry and empty handed, no solution of the difficulty presented itself, and so with admirable judgment the town decided to free itself of further responsibility by setting the woman at liberty. The easterner's wife was pale and evidently worn out when they brought her out of the cabin; but she said not a word when they told her she might go and walked off in the direction of her home with a smile, half of defiance, half of satisfaction. That night the party which had gone in pursuit of Craig returned, having made a fruitless search.

Two days later, just as Sage Bar was preparing its evening meal, two men were seen riding over a swell from the northeast. Five horses were driven loosely before them. When the men got nearer the town one of them was recognized as the easterner. He was riding bareheaded, and beside him rode another, dark and swarthy, his arms bound to his sides, his horse led by Craig. All Sage Bar assembled about the party, while Craig told the story of how he had ridden away that night, had struck the trail of the horses, and following it had brought the Mexican thief to terms with a shot from his rifle, and then came back. And when he had done there were cheers for the easterner such as the town hadn't had a chance to relieve itself of for a long while, and to this day there is not a man in Sage Bar but touches his slouch hat to the easterner's wife, whom Jo Stetson declares is "th' sandiest little woman in the west!"—Kansas City Times.

Getting Something Like It.

The following little experience, recently enjoyed by a well known tenor, seems worthy of narration. Having mislaid his copy of Handel's air, "Where'er You Walk," the artist in question sent a faithful but unmusical servant to procure a copy of the song. In due course the messenger reappeared, bearing in place of the required piece a certain music hall ditty entitled, "I Like a Little Toddle Down Regent Street"—not by Handel.

He had failed to secure the object of his quest and so, imagining that words of an ambulant tendency were the chief desideratum, had picked out what he thought to be "the nearest thing." The story certainly seems to require a grain of salt for its due assimilation, but it must be borne in mind that truth is stranger than fiction.

An Anecdote of Artemus Ward.

Artemus Ward's companions were a band of brilliant young Bohemians for whose kind the metropolis now contains no room. They were the last of their kind, and most of them lived but brief lives. They produced much that was brilliant, but nothing that lasted. Artemus alone won enduring fame. The others were writers, actors and minstrels. The brothers Dan and Neil Bryant were eminent members of the clan, together with Charles Dawson Shanly and a shining cluster of young men about town. One of the latter, who lived to become a staid merchant, used to relate with glee how on leaving the little theater in Twenty-third street late one evening in company with Artemus, Shanly and Neil Bryant the trio broke out in joyous carol.

The song was interrupted by one of the then despised metropolitan policemen, who roughly ordered them to stop the noise. At this rude interruption Artemus stopped his song, and turning threw himself upon the broad bosom of the astonished policeman and gave way to a gush of passionate tears. His friends endeavored to calm him, and the embarrassed officer, half choked by his warm embrace, begged him to desist, which he did with the declaration that "the metropolitan policeman is the noblest work of God." This sentiment secured escape and a continuance of the song.—Don C. Seitz in Century.

A CANAL IN CRIMEA.

THE AGE AND HISTORY OF A WORLD'S WONDER UNKNOWN.

A Great Waterway Which a Russian Engineer Thinks Was Built as a Means of Defense In Ancient Times—A Detailed Account of the Wonderful Structure.

The great Russian engineer Melnikoff writes from Odessa to the Smithsonian institution describing the ruins of an ancient canal discovered in the Crimea, which he regards as one of the wonders of the world. It is certainly 27 centuries old, and among similar ancient objects of historic interest is second only in age to the great pyramids. The hanging gardens of Babylon and the Colossus of Rhodes are shrouded with no deeper mysteries than the existence of this great ditch, whose ruins can be traced for a long distance through the Crimean plain. Whether it was a waterway in the olden times and the pathway of ancient commerce between the Black sea and the sea of Azov or a means of defense for the people living in its vicinity is a question which wise men, supposed to know all about antiquities, cannot explain.

Xenophon, the distinguished Athenian, who conducted the retreat of 10,000 Greeks from the up country march, so called, writes of ditches which were dug by inhabitants of hostile territory through which they passed as an impediment to their march. Water was often turned into these, so that crossing was rendered more difficult. Perhaps the ancient and wonderful canal served the same purpose on a very large scale. While it was of grand proportions, which at that early day surpassed the engineering feats of the Suez canal, the fortifications for its protection are no less interesting. At each end of the western side there was a lofty castle, the ruins of which remain to this day, the cubical contents exceeding 750,000 meters. A part of these stones, as well as those with which the bed of the canal was paved its entire length, were removed some time ago to build a town which adjoins.

During the Crimean war some of the stones remaining were utilized in the construction of hospitals for the wounded soldiers, which structures are still standing. Along the banks of the canal there were once at least six towers, but what purpose they served, unless for defense, is uncertain. There was also a high wall, which extended its entire length. At an equal distance from each end there was a gigantic fortress, built in the form of a square and covering a space of 22,400 square meters. The canal is as straight as an arrow its entire length except at this point, where it forms three sides of a square about the fortress. Here there was a smaller canal on the outer side, which may have provided greater security.

One of the gateways of the fortress is still partially preserved, and through it passes a dilapidated road. The canal was built by Assande I of Bosporus in the seventh century B. C. and is 9 kilometers long. Mention is made of this in the writings of Pliny and Strabo, but nothing is said about the great amount of time and money expended in its construction or for what special purpose it was done. It passes by the modern town of Perekop, and is not far from the Greek city of Neapolis, whose name was changed by Assande after the building of the canal to Taphares, which is the Greek for ditch. Its width on the bottom was about 3 meters and its depth 10 meters. Whether it served formerly as a great and towering fortification or not, it certainly contained water enough to sail ships of considerable burden.

Undoubtedly before the time of Christ many ships used it as a short cut across the peninsula between the two seas. The bed is now dry, except for a few standing pools, but it is said that the oldest inhabitants can remember when, for several miles in the central part, there was sufficient water to form a roadway for the lighter craft of the semibarbarous people. This is accounted for by the fact that some time in the fifteenth century the canal was repaired.

The Russian government has a project under consideration of opening up a great waterway across the peninsula between the two seas, and his connection with this scheme is what led the engineer, Melnikoff, to inquire into the history of the canal and attempt to explore its wonders. Melnikoff writes in French and conveys a vivid description of the ancient ruins. He has just written a pamphlet, and this contains in Russian a full account of all that is known and all that has been said about the canal in the centuries since its construction. It also contains diagrams and illustrations of the canal as it now appears.—Philadelphia Telegraph.

Passing of the Snake.

Readers of newspapers must have noticed that during the last five years the breed of newspaper snakes has greatly deteriorated in intelligence and general accomplishments. Time was when Georgia and Alabama snakes wriggled along on the tips of their tails and picked cotton buds, when they entered houses in the nighttime and drained babies' milk bottles, when they grew to enormous lengths and performed under proper training many acts of domestic service. All this is changed now. The reptilian kingdom has experienced a setback in its progressive march toward intellectuality. As a consequence, newspaper writers have been obliged to fall back upon such commonplace animals as the cat and dog.—Omaha World-Herald.

Maidens Sold by Auction.

A singular custom obtains to this day in some of the towns on the Lower Rhine —namely, that of "selling" maidens at public auctions. For nearly four centuries, on Easter Monday—auction day —the town crier or clerk of St. Goar has called all the young people together, and to the highest bidder sold the privilege of dancing with the chosen girl, and her only, during the entire year. The fees are put into the public poorbox.—London Tit-Bits.

Put a pinch of cayenne on a piece of lemon before you squeeze it over Little Necks or Blue Points and enjoy the combination.

In a store at Athens, Ga., stands an old fashioned clock that was made in Liverpool. It hasn't missed a tick for 40 years.

THE BLIND BARD.

Will Carleton Admires Her Writings.

Shut Out for Twenty Years From Nature's Beauties.

For Years a Helpless Wreck—Now She is Well.

Had to be Carried About in Stronger Arms.

She Writes of Her Miraculous Restoration.

For nearly twenty years Ida Glenwood, "the blind bard of Michigan," to use her own language, has been shut out from "all the bright beauties with which nature gladdens the soul and invigorates the mind."

Of her last fascinating story, which was instantly popular with young and old, Will Carleton says: "I have admired it much and can only wonder that one deprived of sight could paint such vivid pictures."

The Independent calls it "intensely interesting from first to last."

Ida Glenwood's real name is, as every one knows, Mrs. C. M. R. Gordon. The story of the last few years of her life is almost miraculous.

"For several years," she writes, "I have been for the greater part of the time, a helpless wreck, caused by nervous prostration and dyspepsia of the stomach and bowels.

She owes her health today, as do thousands of others, to the glorious remedy first prescribed by Dartmouth's great professor, Dr Phelps.

"I was so low at the time of commencing its use," she continues, "that I was able to walk but a few steps, having to be carried about in stronger arms like a child. My friends had no hope of my recovering so as to be about again. But two bottles of Paine's celery compound did the work of placing me on my feet again. I have been better for the last year than for many previous years.

"I have a wish that everyone in a like condition would try Paine's celery compound. I cannot fail to preach its merits, as it has not failed one of the hundreds who have tried it with whom I am personally acquainted. If you wish to use my name in recommendation of the priceless compound you are at liberty to do so. I have been glad to speak of its merits through the "Open Window," the organ of the "shut in" band, believing that a large number could be reached with its benefits.

"I have divided part of my celery compound with my aged husband who was run down and feeble, three bottles relieving him to such a degree that he has been active and busy ever since. This spring I have taken one bottle of the compound and it has apparently driven back another attack of my old trouble.

"My wishes to the afflicted are that they may be persuaded to use Paine's celery compound, which will not fail in giving strength and vitality when these necessities fail them."

INSURANCE.

INSURE

AGAINST LOSS BY
Tornadoes, Cyclones and Wind Storms
POLICIES ISSUED AT VERY LOW RATES.
A. IRVING BOYCE, Agent,
Over Thames National Bank.

Norwich Union Fire Ins. Soc'y
Norwich, England. Organized 1797.
N. TARRANT, Agt.,
[illegible] MAIN STREET.

FINANCIAL STATEMENT OF THE WESTERN ASSURANCE COMPANY, JANUARY 1ST, 1893. UNITED STATES BRANCH

—ASSETS.—

Government Bonds	[illegible]
State Bonds	127,[illegible]
Municipal Bonds	17[illegible]
Cash on Hand and on Deposit	[illegible]
Other Assets	[illegible],114.60
	$1,[illegible]

—LIABILITIES.—

Reserve Premium Fund (N. Y. Standard)	[illegible]
Reserve for unpaid losses	[illegible]
All other liabilities	[illegible]
	[illegible]
Surplus in United States	[illegible]
Total income in U. S. for 1892	[illegible]
Total Losses paid in U. S. from 1874 to 1892, inclusive	[illegible]

NICHOLAS TARRANT, Agent, [illegible] Main St., Norwich, Conn.

BEST FORMS FOR INSURANCE, COMPANIES REPRESENTED, RATES TO THE ASSURED. AT

STORY'S INSURANCE AGENCY,
[illegible] Shetucket St.

ANNUAL STATEMENT
—OF THE—
New London Co. Mutual Fire Insurance Co.
OFFICE
In Chelsea Savings Bank Building, Shetucket St., Norwich, Conn.
Jan. 1st, 1893

Assets	$104,172.84
Liabilities	22,613.00
Surplus	$81,559.84

S. F. PARKER, Pres.
J. F. WILLIAMS, Sec'y.
IRA L. PECK, Treasurer.

B. P. LEARNED
Insurance in all Forms.
Bonds of Indemnity.
Foreign Drafts.
Over Thames National Bank, Norwich, Conn.

FINANCIAL.

INVESTIGATE

The standard and plan of the Co-operative Building Bank if you seek a safe and profitable
INVESTMENT.
14%
is what the Bank has earned in 1892. How we did it? A postal addressed to C. J. Wolcott 118 Franklin street, will bring you the answer.

ESTIMATES FOR ALL KINDS OF PRINTING furnished on application to this office.

FOR THE LADIES.

BOYS' SUITS.

We have the latest thing in
BOYS' SUITS
BOYS' JERSEY SUITS
BOYS' KILT SUITS
BOYS' FAUNTLEROY SUITS
BOYS' WASH SUITS
An exquisite line of BOYS' LAWN FAUNTLEROY BLOUSES, in White and Fancy, all Sizes.
BOYS' STAR WAISTS in White and Fancy, from 3 to 13 years.
Misses' Gingham Dresses. An elegant line of Misses' White Muslin Dresses. Children's Gimps from 3 to 14 years.
A. McJENNETT, 144 Main St.

MILLINERY.
Hats, Bonnets, Elegant Ribbons, Laces and Flowers,
—AT—
MRS. G. P. STANTON'S,
No. 23 Shetucket Street.

Before Purchasing
Call and examine our fine line of
SPRING MILLINERY.
R. THOMAS, Agent, 48 Main Street

INSTRUCTION

WORCESTER (Mass.) POLYTECHNIC INSTITUTE offers courses of Study in Chemistry, Civil, Electrical and Mechanical Engineering, and a General Scientific Course. New and well-equipped workshops and laboratories. For catalogue address Institute, or H. T. FULLER, Pres.

SADLERY, ETC.

A GOOD ASSORTMENT OF
HORSE SHEETS & LAP ROBES,
AT MODERATE PRICES.
At 115 Main St., J. G. STANDISH.

A NEW HARNESS FREE!

It will be for your interest to call at my factory, where to each purchaser of a carriage or Concord, I will present a neatly trimmed Driving Harness free of charge. This will apply for thirty days only, in order to close out a large stock. My prices will not be advanced, but as ever, the lowest in the city. M. B. RING, Nos. 13, 15 and 17 Chestnut St.

DON'T!
Because you cannot afford to buy a Team Harness until you see the pair we are selling for
$25.00!
THE LANE [illegible] HARNESS CO.

MISCELLANEOUS.

Lawn Mowers Sharpened,
Bicycles Repaired.
CARRIAGE AND BOAT TRIMMINGS NICKEL PLATED by
A. GOULD,
Industrial Building, near Union Station

PROTECT YOUR EYES.
MR. H. HIRSCHBERG,
The well-known Optician of No. [illegible] New York, and [illegible] Olive St., St. Louis, has appointed
E. R. WOODWARD
As agent for his celebrated Diamond and Non-Changeable Spectacles and Eyeglasses. The Glasses are the greatest invention ever made in spectacles and every pair purchased is guaranteed, so that if they ever leave the eyes no matter how scratched the Lenses they will furnish the party with a new pair of Glasses free of charge. E. R. Woodward has a full assortment and invites all who wish to satisfy themselves of the great superiority of these Glasses over any and all others now in use to call and examine them at the Star Jewelry Store, 103 Main St., Norwich, Ct. No peddlers supplied. None genuine unless stamped with the word Diamond and non-changeable.

BRECKENRIDGE BROS.
Carpenters and Builders
65 Prospect Street,
NORWICH, CONN.

FRANK G. SWEET,
Medical and Surgical Nurse,
Graduate from Mills' Training School for Male Nurses, Bellevue Hospital, New York city. Call at 369 or 489 FRANKLIN Street, city. TERMS REASONABLE.

Silver, Gold Plated and Gold Chatelaines.
ALSO NEW STYLES IN
LADIES' VICTORIAS,
TO BE FOUND AT
KINGSBURY'S.

BRIDGEPORT, Conn., May 11, 1893.
Mr. J. Rourke - Dear Sir.
The sample of Ice Water sent me for analysis gives the following composition:

Carbonate Lime, ...Magnesia, ...Iron, Potassa, Chloride Sodium, Sulphates, Organic Matter, Ammonia.	Quantity very small.

The total amount of dry residuum from the evaporation of one gallon of the Water weighed 5-10 of a grain. The above examination has shown it to be quite suitable for domestic use. Respectfully yours,
SYLVESTER P. WHEELER, State Chemist.
Ice of which the above is a sample will be sold for Cold Storage purposes from 8 to 10 cents per 100 lbs., according to quantity and distance from Ice Houses.
JOHN BARRY.

I HAVE AN ODORLESS PUMP
and Barrel apparatus for cleaning Vaults and Cesspools. Orders sent to my address will be promptly attended to. CHAS. WOOD, Box 44, Norwich, Conn.

DROP ME A POSTAL
and I will call on you with a fine line of Photos and Designs of
MONUMENTAL & CEMETERY WORK
and samples of Granite and Marble of various kinds of colors.
LEVI W. CROUCH, Norwich, Conn.

Emil Schmidt's English Food.
Sir—Being a farmer by profession, and a lover of good stock, after trying various kinds of food, I find your English Food the best in the market.
S. G. TILLINGHAST.
24 East Broad St., Norwich, Conn.
April 27, 1893.
To C. J. WOLCOTT.

NORWICH MORNING BULLETIN,
(Established 1858.)
NORWICH WEEKLY COURIER,
(Established 1798.)

Subscription rates, MORNING BULLETIN:—By mail or carrier, $6 a year; $1.50 a quarter; 50 cents a month; 12 cents a week. Single copies 2 cents.

Subscription rates, WEEKLY COURIER:—$1 cents a year; 50 cents for six months, in advance. Single copies 3 cents.

THE MORNING BULLETIN (Six Pages) is the largest, oldest and most complete morning paper published in Eastern Connecticut. At $6 a year it is also the cheapest.

THE WEEKLY COURIER (Eight Pages) is the best weekly issued in Eastern Connecticut.

Advertising rates furnished on application to the business office. No cuts or electrotypes inserted in either paper.

To guard against mistakes, advertisements should be sent in manuscript. We cannot be responsible for errors that occur in messages received by telephone.

Yearly advertisers are limited to their own immediate business, and their contracts do not include Wants, To let, For sale, etc.

All news letters should be addressed to THE MORNING BULLETIN; all business communications to THE BULLETIN COMPANY.

Money orders and checks should be made payable to THE BULLETIN CO.

All communications must be signed. Anonymous letters or news items will not be read, but thrown into the waste basket.

No manuscript preserved or returned, unless stamps are inclosed fully to accept postage.

Entered at the post office at Norwich, Conn., as second class mail matter.

The Bulletin.

Norwich, Wednesday June 7, 1893

FOURTH OF JULY CELEBRATIONS.

An old fashioned celebration of the Fourth of July requires too much preparation and expense to be indulged in every year; but at intervals Norwich rises up in her patriotism and does herself credit by an earnest and noisy celebration of the day. There is no reason, however, why this national holiday should not be regularly and quietly recognized and celebrated by the people.

In New Haven there is a movement on foot to have the day celebrated with music and fireworks on the Town hall lawn, as it was celebrated last year; and the press asks the council of that city to appropriate a reasonable sum of money for the purpose.

The celebration of the day in some public organized way not only shows patriotism but enterprise. It calls together many people, helps business and is one of the best advertisements a city or town can have.

The grand oration and the sweltering parade are not necessary; but good music and fireworks in the evening afford a pleasant way of closing the day for all the people.

HEALTH PRECAUTIONS.

The report has reached this country that cholera is ravaging Asiatic Turkey and the people are dying by thousands, while the panic-stricken and fleeing people are spreading the disease with frightful rapidity. "This intelligence from Europe," says The New York Herald, "admonishes America to make speedy preparations to keep cholera from our own doors. All quarantine officers at American ports should increase their vigilance. But the chief preparations against cholera that it concerns all our municipal authorities and health boards on this side of the Atlantic to make are the thorough cleansing of towns and cities and effective measures to secure pure and incorruptible water supplies. These important sanitary matters should be attended to with all diligence and speed as affording the best safeguards against a cholera panic this summer."

MONEY BY FALSE PRETENCES.

Gen. F. C. Barlow is not a Sabbatarian but believes in the opening of the World's fair on Sunday; but he does not believe in the breaking of pledges and the lesson which a violated promise teaches the people. He does not believe in bayonet suppressive measures as recommended by the Rev. Joseph Cook and others, but believes it would be better for the fair to be made a total failure, and for the government to assume whatever deficit that may result from Sunday closing, than to have a law openly violated and a pledge which ought to be sacred dishonored before the world. "While men may reasonably differ," says Gen. Barlow, "Upon the morality of working or playing Sunday, it seems to me that every one ought to agree that promises should be kept, and that obtaining money under false pretenses should be condemned." He believes the government could procure a judgment against the World's exposition for the money which it obtained without complying with the conditions upon which it was given. The high moral ground taken by Gen. Barlow is worthy of general approval, and while it may have no effect, it puts to the front the most reasonable objection yet presented to the course taken by the directors of the exposition.

SUMMER CAMPAIGNING.

The republicans of Ohio have called their convention for the nomination of state officers for next week and will make a long and vigorous campaign. The present state officers with Gov. William McKinley, Jr., at their head will probably be nominated. The protective tariff issue will not be lost sight of but will be a live question of the campaign. Since the proposed tariff reform of the democratic club was presented in detail to the country, the absurdity of it has reawakened the people to free trade dangers, and many of the democratic papers have protested against some of the proposed reforms which have in them harm to every American industry.

The revival of the discussion of tariff issues and the uncertain attitude of the democratic party to American industries has made a change in public opinion which will be felt in the fall elections. The sweeping reforms which the democratic party is committed to make are not reforms that impress the workingman with confidence, and the result of these elections ought to show republican gains. The Ohio republicans do not seem to care about the heated season, as the issues will probably be of a character to cool off the democrats and to give the republicans a telling advantage in the long and exciting canvass which will follow the nominations.

DISEASED ANIMALS.

The royal veterinary college of England makes an interesting report of recent important experiments made on cattle with Koch's tuberculin and Kalning's mallein, to determine whether tuberculin offers a sure means of determining the presence of tuberculosis in the animals.

Tests upon seventy-two animals inoculated and afterwards killed resulted as follows: "The tuberculin pointed out correctly the existence of tuberculosis in twenty-seven animals and wrongly in five, and it failed to indicate the existence of the disease in nineteen. In only three of the twenty-seven animals in which the tuberculin correctly pointed out the existence of tuberculosis could a positive diagnosis have been made by any other means." The report states that experiments have also been made with Kalning's mallein, and "the results warrant the statement that mallein is an agent of greater precision than tuberculin, and that it is likely to render most important service in any attempt to stamp out glanders."

The microbe causing glanders in horses resembles the bacillus of tuberculosis, and the disease is very fatal and infectious to other animals and man, says an exchange, being possibly communicated by inhalation of the infective particles floating in the air. Any agent useful in detecting or destroying it will prove a great boon to horseflesh and humanity.

PERSONAL RIGHTS.

It costs something to have personal opinions. The dogmatic do not allow any persons but themselves to have personal opinions if they can help it. It is pleasant to think that they cannot always help it, although they can punish those who differ from them in opinion, making their lives more difficult but not less noble. Brooklyn has just had one of these repressive episodes as a means of teaching a woman it is not profitable to accept theories that the majority of those about her disapprove. Miss Lizzie Chapin, ten years a teacher in an industrial school for girls in Brooklyn recently joined a theosophical society, and the fact was brought to the attention of her friends. The school authorities had their attention called to the matter at once, and she was catechised. The governors of the institution apparently did not know what kind of a heresy theosophy was. They asked the young woman: "Do you believe in the Bible?" "Why, certainly," she replied. "Do you believe in Christ?" "Yes." "Do you call yourself a theosophist?" "Yes." "Which would you rather do, quit the theosophists or leave the school?" "The idea" exclaimed the teacher. "I wouldn't give up my right to my personal opinions for a hundred positions!" She was dismissed.

We have nothing to do with theosophy, but we have respect for this woman's answer, which shows a personality so far superior to the character possessed by those who persecute people for their opinions, as darkness is superior to light, and a spirit that cannot be crushed by all the power the intolerant can bring to bear. There is only One to whom the individual is responsible for conscientious convictions, and when we all are willing to leave such matters to the Just Judge, it will be better for all concerned, and be a long step towards the millenium which is oftener talked about as a probability than a possibility.

EDITORIAL COMMENT.

The servants in the house of Mayor Boody of Brooklyn struck because the family decided not to go into the country this season. The servants assured the mayor that they must have a change of air!

Lynchings are getting to be too common out west. There have been three lynchings recently, and there is no evidence whatever that the law-breakers who were hung were a whit worse than the law-breakers who hung them!

The Australians are a vigorous people. The birth-rate was 32.90 to the thousand last year while the deaths were only 13.00 to the thousand. The natural growth of the population was 20.61 per thousand. They are gaining rapidly regardless of their financial crash of four hundred millions of dollars.

A popular summer trip is to the Alaskan midnight sun region. With modern facilities a traveler can go to Alaska, sail hundreds of miles on the Mackenzie river, doing miles of it between lime-stone bluffs two hundred feet high, land where the sun does not set for six weeks and be back to business again in thirty days. This trip used to take men the best part of a year to make.

VOICE OF THE PRESS.

Two to One for Protection.

The iron keeps on entering the soul of Professor William G. Sumner of Yale. In spite of all he has done to keep the free trade flag flying at New Haven Yale seniors continue to stand about two to one for protection. There were, in the class of 1889, 53 free traders and 48 protectionists, or 44 per cent. for protection; in 1890, 40 free traders and 34 protectionists, the latter numbering 47 per cent.; in 1891, 49 free traders and 70 protectionists, or 58 per cent. In 1892 42 free traders and 60 protectionists, or 66.4 per cent., and now there are 36 free traders and 71 protectionists, or almost exactly the same percentage of the latter as in 1892. This growth has taken place since the complaint became notorious that only one side of political economy was taught at Yale, and measures were taken to see that the students heard both sides.—[New York Press.

A Sharp Retort.

The New York Times says: "If the republicans in congress will do their duty fairly and carry out the wishes of the great majority of their constituents, the Sherman law can be repealed without reference to the silver men." The Times needn't worry about the republicans. It is the democrats that cannot be trusted to do their duty.—[Boston Journal.

End of a Celebrated Case.

The withdrawal of the cases against the Carnegie officials on Saturday, resulting from the Homestead riots, closed a memorable chapter in the annals of industrial warfare in the United States. It is a year today, lacking one month, since the battle between the strikers and Pinkertons on the banks of the Monongahela. If there were any crimes committed at that time the courts have absolutely failed to punish the guilty ones. The machinery of justice has been impotent, and if the case is ever tried it will be in the pages of history.—[Springfield Republican.

A Blow at American Industry.

The new pearl button decision will strike a hard blow at a promising American industry. This being the case, it is easy to credit the report that the administration proposes to put it immediately in operation before it can be reversed. When your political free trader gets a chance to benefit a foreign manufacturer at the expense of an American he can be trusted to do so every time.—[Springfield Union.

The Trouble!

The trouble about an income tax always has been, and probably always will be, that it produced the largest amount of perjury for the smallest amount of revenue of all the varieties of taxes known among men.—[New York Recorder.

Money Fallacies.

Here is the opinion of Secretary of Agriculture Morton on the monetary question: "I am against the Sherman act, which compels the purchase of silver to the amount of 4,500,000 ounces per month, and also opposed to free coinage of the same silver at the rate of $1.29 per ounce when it sells on the world's markets at 84 cents an ounce. The money fallacies preached by the populists from the Ocala platform would, if embodied in legislation, destroy our common country; therefore, I am opposed to all of their vicious vagaries."

An enterprising individual who lived in Downing street, back of the residence of Mr. Gladstone, has secured a detective camera, and, what is more, pointed it at the private life of his neighbor. He says that it is the joy of his life to see Mr. and Mrs. Gladstone at tea together. He avers that they are as sociable as two lovers, and that Mrs. Gladstone is mindful of every want of her famous husband. He asserts in unqualified terms that Mr. Gladstone appears to be the home ruler.

A man's wife should always be the same, especially to her husband, but if she is weak and nervous, and uses Carter's Iron Pills, she cannot be, for they make her "feel like a different person," so they all say, and their husbands say so too!

Worth Knowing.

That ALLCOCK'S POROUS PLASTERS are the highest result of medical science and skill, and in ingredients and method have never been equaled.

That they are the original and genuine porous plasters, upon whose reputation imitators trade.

That ALLCOCK'S POROUS PLASTERS never fail to perform their remedial work quickly and effectually.

That this fact is attested by thousands of voluntary and unimpeachable testimonials from grateful patients.

That for rheumatism, weak back, sciatica, lung trouble, kidney disease, dyspepsia, malaria, and all local pains, they are invaluable.

That when you buy ALLCOCK'S POROUS PLASTERS you absolutely obtain the best plaster made.

If you desire a beautiful complexion, absolutely free from pimples and blotches, purify your blood by the use of Ayer's Sarsaparilla. Remove the cause of these disfigurements and the skin will take care of itself. Be sure you get Ayer's Sarsaparilla.

Have no equal as a prompt and positive cure for sick headache, biliousness, constipation, pain in the side, and all liver troubles. Carter's Little Liver Pills. Try them.

Castoria.

When baby was sick, we gave her Castoria.
When she was a Child, she cried for Castoria.
When she became Miss, she clung to Castoria.
When she had Children, she gave them Castoria.

For Over Fifty Years

MRS. WINSLOW'S SOOTHING SYRUP has been used by millions of mothers for their children while teething. If disturbed at night and broken of your rest by a sick child suffering and crying with pain of Cutting Teeth, send at once and get a bottle of "Mrs. Winslow's Soothing Syrup" for Children Teething. It will relieve the poor little sufferer immediately. Depend upon it, mothers, there is no mistake about it. It cures Diarrhoea, regulates the Stomach and Bowels, cures Wind Colic, softens the Gums and reduces Inflammation, and gives tone and energy to the whole system. "Mrs. Winslow's Soothing Syrup" for children teething is pleasant to the taste and is the prescription of one of the oldest and best female physicians and nurses in the United States. Price twenty-five cents a bottle. Sold by all druggists throughout the world. Be sure and ask for "MRS. WINSLOW'S SOOTHING SYRUP."

The nip of a poisonous snake is but a slight remove from being more dangerous than the poison of scrofula in the blood. Ayer's Sarsaparilla purifies the vital fluid, expels all poisonous substances, and supplies the elements of life, health, and strength.

Every woman who suffers from Sick Headache, and who dislikes to take bitter doses, should try Carter's Little Liver Pills. They are the easiest of all medicines to take. A positive cure for the above distressing complaint; give prompt relief in Dyspepsia and Indigestion; prevent and cure Constipation and Piles. As easy to take as sugar. Only one pill a dose. Price 25 cents. If you try them you will not be without them.

The Human Electrical Forces!

How They Control the Organs of the Body.

The electrical force of the human body, as the nerve fluid may be termed, is an especially attractive department of science, as it exerts so marked an influence on the health of the organs of the body. Nerve force is produced by the brain and conveyed by means of the nerves to the various organs of the body, thus supplying the latter with vitality necessary to insure their health. The pneumogastric nerve may be said to be the most important of the entire nerve system, as it supplies the heart, lungs, stomach, bowels, etc. The long nerve descending from the base of the brain and terminating in the bowels is the pneumogastric, while numerous little branches supply the heart, lungs and stomach with necessary vitality. When the brain becomes in any way disordered by irritability or exhaustion, the nerve force which it supplies is lessened, and the organs receiving the diminished supply are considerably weakened.

Physicians generally fail to recognize the importance of this fact, but treat the organ itself instead of the cause of the trouble. The noted specialist, Franklin Miles, M. D., LL. B., has given the greater part of his life to the study of this subject, and the principal discoveries concerning it are due to his efforts.

Dr. Miles' Restorative Nervine, the unrivaled brain and nerve food, is prepared on the principle that all nervous and many other difficulties originate from disorders of the nerve centers. Its wonderful success in curing these disorders is testified to by thousands in every part of the land.

Restorative Nervine cures sleeplessness, nervous prostration, dizziness, hysteria, sexual debility, St. Vitus dance, epilepsy, etc. It is free from opiates or dangerous drugs. It is sold on a positive guarantee by all druggists, or sent direct by the Dr. Miles Medical Co., Elkhart, Ind., on receipt of price, $1 per bottle, six bottles for $5 express prepaid.

Sold by N. D. SEVIN & SON and LEE & OSGOOD. 3 may16wfmsaw

LEGAL NOTICES.

DISSOLUTION.

The partnership heretofore existing under the firm name of Williams & Gee is this day dissolved by mutual consent, E. S. Williams retiring.

E. S. WILLIAMS.
E. GEE.

Having purchased the above firm of E. S. Williams I shall continue the livery, board and feed stable at 293 to 299 East Main street, and hope by fair dealing with my customers to receive a liberal patronage from the public.

E. GEE.

Norwich, Conn., June 5, 1893. jc6d

NOTICE.

The Laurel Hill Bridge is closed to public travel until further notice.

T. B. LILLIBRIDGE, H. A. BRIGGS, NATHAN SMALL, } Selectmen.

may31dw

IRON AND IRON WORK.

FOUNDRY PIG IRON.

of the most Reliable Quality and grades. Full stock kept in Norwich for immediate delivery.

REFINED BAR IRON of the well-known "Sable" brand.

SHEET IRON. Galvanized "B. B." Black and Plate.

STEEL. "Black Diamond" and "Silver," warranted Tool Steel. Machinery Steel, Tire Steel, Calking Steel.

FINISHED STEEL SHAFTING, IRON AND STEEL BEAMS AND CHANNELS for structural purposes.

A. T. CONVERSE,

Office, Warehouse and Shipping Wharf, may16d 32 COMMERCE ST.

The Sibley Machine Co.

Manufacturers of Paper, Cotton and Wool Machinery, Mill Gearing, Shafting, Pulleys, Hangers, etc., etc. Jobbing of all kinds, Gear Cutting, Forgings and Castings at short notice. 133 Franklin Street, Norwich, Conn. New and Second-hand machines bought and sold on commission. 1v16d

AUCTION.

AUCTION.

On Thursday Next, June 8, at 10 a.m.

Sharp, I will sell at AUCTION, in lots to suit purchasers,

All the Old Plank

recently taken up from the Greeneville and Preston Bridge. F. E. GREENE, Auctioneer. jc6d

SEWING MACHINES.

Mrs H.C.Cheney,

49 WASHINGTON ST.,

—IS THE ONLY AGENT—

In Norwich for the

DEMOREST Sewing Machine.

$19.50 and upwards. may12SW

HORSES

TREATED FOR ALL DISEASES,

At Gardner's Stable, Chestnut st., by the new Veterinary, DR. H. L. TOWER, graduate from Ontario Veterinary College. may8d

Livery, Boarding & Sale Stable

Hacks and teams to let, also a first-class wagon and 'bus convenient for parties and picnics, at reasonable prices. Horse clipping done by Coates' Improved Power Machine.

A. T. GARDNER, Chestnut Street

We have a fine line of

Iron Vases

NOW IN STOCK.

A. H. VAUGHN & SONS.

FERRY ST. may13d

ICE CREAM. ICE CREAM.

At Wholesale and Retail.

Orders left at Union Station promptly attended to.

N. D. LAMB. may23d

AGE
Avails Nothing!
RATE
Avails Nothing!!
CIRCULATION
Avails Nothing!!!
CHARACTER OF PAPER
Avails Nothing!!!!
UNLESS YOU GET RESULTS.

The one thing that counts, the only basis for judging the merits of a paper is

RESULTS

Ask advertisers who use

THE NORWICH
MORNING BULLETIN
—AND—
THE NORWICH
WEEKLY COURIER.

They will tell you

THEY GET RESULTS.

Try the papers yourself for results. If it pays, you want them.

WE HAVE THE

AGE, RATE,
CIRCULATION, CHARACTER,

And we guarantee good results

Contracts may be cancelled at any time—at the advertiser's option.

The Bulletin Co.

may19d

DRUGS, PAINTS AND OILS.

DUGGAN'S PHARMACY,

50 Main St., Norwich.

You toilers to works of necessity and mercy, who to the number of four thousand use the Electric cars on Sunday, (see Evening Record of May 15,) which, by the way, are cheerfully run every fifteen minutes in order to aid you in your good work. To you my sympathy goes out, for there is in our city one in authority who imposes needless hardship on you. Heretofore I have made your labors comparatively easy by keeping your stomachs cool and tongues moist through the sultry summer Sundays. But, now, our City Attorney can by no manner of means allow me to refresh you with my innocuous and delicious beverages "On Sundays between Sunrise and Sunset."

So I sit on my little stool of repentance now Sundays and wonder why in the world I was allowed to be so wicked all those 12 years; and also why the people of every face and walk of life in town helped me break this law, for you know I could not break it alone.

DUGGAN'S SODA FOUNTAIN.

P. S.—Drink your Sunday Soda Water Today. may20d

LEE & OSGOOD,

WHOLESALE AND RETAIL

DRUGGISTS,

129-133 Main St. and 150-154 Water St.

ESTABLISHED : 1788.

—SOLE PROPRIETORS OF—

DR. DODD'S

Nervine and Invigorator,

A NERVE TONIC

—AND—

STOMACHIC.

Dodd's Nervine aids digestion, insures good appetite, gives tone and vigor to the system, guarantees sweet and refreshing sleep and restores enfeebled and nervous constitutions to PERFECT HEALTH.

WE HAVE A FINE LINE OF

Atomizers and Perfumes

COLGATE'S EXTRACTS IN BULK.

TOILET ARTICLES

IN GREAT VARIETY.

We make a Specialty of

Tooth Brushes.

Large Invoice Just Received.

25 AND 35 CENTS.

LEE & OSGOOD

NORWICH, CONN. dec29daw

LUMBER AND COAL.

E. CHAPPELL & CO.

COAL, LUMBER, SHINGLES.

Greatest Variety. Largest Stock.

Branch Office, 207 Main St., Franklin Square. Office and Yard, Central Wharf.

Telephone at both offices. mar20daw

IT WILL PAY YOU TO TRY

H. F. & A. J. DAWLEY

If you want good

BUILDING LUMBER & SHINGLES.

They have the largest stock in the city and will make you low prices.

Telephone 68—4. may12d

E. D. HARRIS' COAL OFFICE

Has been Removed to

212 Main Street.

Opposite the old stand. jan19d

51 John A. Morgan & Son, 51

Coal & Lumber,

51 West Main St., Central Wharf.

Family Coal a Specialty.

Estimates furnished at short notice. Telephone. jan4d 51

ARCHITECTS.

C. H. PRESTON,

Architect, - - - - Central Building

Telephone 144—3, Norwich, Conn.

Specialties on modern construction and strength of materials. mar6d

JAMES A. HISCOX,

ARCHITECT,

161 Main Street, Rooms 2 and 3. oct24d

ESTIMATES FOR ALL KINDS OF PRINTING furnished on application to this office

REAL ESTATE

BUILDING LOTS,

Also a Nice New House For Sale

Terms easy. Inquire of PALMER G. WHIPPLE, Real Estate Agent, jc6d Sunnyside, Laurel Hill.

FOR SALE.

An Elegant Private Residence,

planned after the most modern styles and occupying a large square, in close proximity to the business center of the City of Norwich, Conn., located on Laurel Hill, commanding one of the finest views of the harbor, river and surrounding parts of the city. The location is very aristocratic, adjoining a very fine city park and fine drives, and would make a splendid home for a gentleman and family. House is thorough in all appointments, hot and cold water, fine cellar, set tubs, built-in refrigerator, large kitchens, butler's dining rooms, parlor, reception suites, tiled conservatory, finely appointed billiard room with best "Brigg's" table, large number of chambers, with oak bowls, new steam heater, supplying heat for every room in house; also all carpetings in toilet booms, including Moquette, Brussels, etc. Kitchen range, chandeliers and all gas fixtures, brass plumbing throughout. The lot is about 200 feet square, perfectly level, finely laid out, and contains besides the house a fine stable with four single and two box stalls, all proper appointments, interior finished throughout in best manner; and there are large number of fruit trees, all in best bearing condition; also large variety of the best grape vines with arbors, etc. The whole property is in fine shape, newly painted and thoroughly renovated, is in close proximity to railroad depot; also to steam-boats running to New York daily. The city has electric cars, fine police force, a first-class fire department, insurance rates are low, also rates of taxation, and the city is one of the healthiest in the eastern states. Warranty deed given. Address BENJAMIN HALL, Norwich, Conn. may23d

TO RENT.

A DOUBLE HOUSE OF TWO TENEMENTS,

each with all the modern improvements, on Boswell ave., of ten rooms each. Apply to JAMES MURPHY, 3 Water St. may3d

TO RENT.

Tenement 112 River Avenue.

apr19d Inquire of NICHOLAS TARRANT.

TO LET.

The House No. 132 Broadway.

Ten Rooms; modern appliances. H. F. PALMER, Agent, 48 Main St. apr18d

TO RENT.

Barn, Pasture, Mowing and Planting Land, Thayer place.

apr13d 85 BOSWELL AVE.

TO RENT.

First class tenement of 7 rooms; all modern improvements; five minutes walk from post-office. Inquire of E. H. Robbins, 60 Cliff street. apr13d

TO RENT.

A Flat with all modern improvements including open plumbing, furnace and gas, 7 rooms, bath room and ample closets. Ready for occupancy May 1st. Can be seen at 22 Grove street, or inquire of E. H. BREWSTER, 45 Water Street. apr7d

FOR RENT.

A Most Desirable House on Sachem St.

Apply to WM. G. ELY, or Marion Holmes, 187 Main St., over Boston Store, Room 2. mar16d

TO RENT.

A VERY FINE TENEMENT OF 7 ROOMS, hot and cold water, bath, and all modern conveniences. Inquire of WM. H. JENNINGS, No. 211 Main St., or at 120 Laurel Hill Av. Possession given at once. dec31d

TO RENT.

Rooms in Central Building,

Suitable for offices or gentlemen's lodging rooms. Inquire of H. S. GALLUP or E. B. MINER. may5WS

FOR RENT.

The three-story and basement brick building, (basement floor cemented throughout), situate Nos. 18 and 15 Water street, Norwich. Said building is especially adapted for a wholesale business and general storage.

Immediate Possession.

For further particulars, apply to the present occupants,

GEORGE LIPPITT & CO.,

—OR—

WILLIAM S. HEMPSTEAD, No. 8 Church Street, JAMES E. FULLER, No. 161 Main Street, Agents. mar4MWS

TO RENT.

A BARN, Containing Three Stalls at 398 West Main Street.

apr29MW E. AYER, 72 High St.

TO RENT.

The Large Store with fine Cellar

in the Rockwell Building, on Water Street, at the corner of Market Street, formerly occupied by Service & Gleason. Apply to may16d GEORGE D. COIT.

FOR SALE.

FOR SALE.

Manure at Greeneville Stables.

Apply to Norwich Street Railway Company's Office. jc6d

FOR SALE.

One Pair of Horses, One Dump Cart, One Pair of Concord Harness,

used only six weeks. Inquire of W. H. PALMER, between 11 a.m. and 4 p.m., 10 6th St. may13d

TO MANUFACTURERS!

A new and decidedly superior invention, which combines cheapness and efficiency. Weeks' Attachment for Lathes, for cutting and threading pipes and rods, from the smallest to the largest. It will save time and material. It will do the work of any pipe or bolt cutting machine. It will cut and thread the shortest nipples to the longest pipe, and can be attached to the lathe in one minute without altering the lathe. Agents wanted. State rights for sale. M. L. WEEKS, Yantic, Conn., Inventor and Manufacturer. oct14d

ATTORNEYS.

Charles H. Carpenter,

PENSION ATTORNEY.

Office with A. Irving Royce, over Thames National Bank. Special attention given to the execution of vouchers for quarterly payments. Advice free. No fee unless claim is granted. feb8Maw

DENTISTRY.

ALBANY DENTAL ASSOCIATION

Scientific Dentistry at Moderate Prices.

Best Set of Teeth on Rubber, $8.00.

No better made, no matter how much you pay. All work guaranteed.

jan9dw 62 BROADWAY.

A. F. HOWARD,

DENTIST.

Over Boston Store, opp. Wauregan House. Pure Nitrous Oxide Gas administered. nov9d

DR. J. H. ELDRED,

DENTIST.

Pure Nitrous Oxide Gas, Ether or Cocaine administered.

OFFICE—214 Main Street,

Trowman's Block Franklin Square. Residence 17 BROADWAY. apr6d

THE BULLETIN JOB DEPARTMENT is supplied with all the facilities for doing work promptly and in the most approved style

PLUMBING, ETC.

A. TROLAND & SON

Will Give You Close

ESTIMATES ON

PLUMBING and GAS WORK.

may4d

WE HAVE THE BEST

Water Filters and Garden Hose

in the market at Very Low Prices.

Estimates cheerfully furnished on all classes of Plumbing, Steam and Gas Fitting.

MONAGER & REED,

may17d 61 West Main, Central Wharf.

—BUY YOUR—

Ranges, Refrigerators, Oil Stoves, Tin, Iron and Granite Ware at

REISS & WHOLEY'S.

Plumbing, Tin Roofing and Jobbing promptly attended to. may18d

Teephone 138—3

ROBERT BROWN,

Steam and Gas Fitting,

Plumbing and Steam Heating,

Pipe Cutting and Threading by Power Machinery.

All Work done Promptly and Neatly.

Pequot Building Central Wharf

Electric cars every half hour. oct14d

BOOK BINDER

COWAN, the Bookbinder

will after this date be found on the ground floor,

108 Broadway.

mar24d

BLANK BOOKS made to order. Paper ruled to any pattern. Tickets numbered from 1 to 100,000.

MAGAZINES BOUND

in any style of binding. Old books repaired. Back Nos. furnished to complete volumes by

JOSEPH BRADFORD Practical Bookbinder.

Bulletin Building, up stairs.

my19daw Norwich, Conn.

TRAVELERS DIRECTORY.

CENTRAL VERMONT RAILROAD, NEW LONDON DIVISION.

Change of time.

On and after MONDAY, October 3, 1892, TRAINS GOING NORTH LEAVE NEW LONDON AS FOLLOWS:

5.05 a.m., Norwich at 5.52 a.m., for Willimantic, Hartford, Palmer, Springfield, Ware, Gilbertville, Brattleboro, St. Johnsbury, Burlington, Montreal, Ogdensburg, and intermediate stations.

8.45 a.m., Norwich 9.20 for Brattleboro, connecting at Willimantic for Boston, Hartford, Colchester, Middletown, New Haven, New York; at Palmer with Boston and Albany R. R. for Springfield, Pittsfield, and Albany, and for points west, also for Ware and Gilbertville, and at Brattleboro with Express for St. Albans, Montreal, and principal intermediate points. Also to points west via Grand Trunk R. R.

10.05 a.m., Norwich at 10.38 a.m., for Willimantic, Hartford, Waterbury, Middletown, Colchester etc.

11.35 a.m., connecting from Providence, Boston, and intermediate stations.

1.00 p.m., connecting with express from Boston, Providence, New York and New Haven, at Norwich with Norwich & Worcester Railroad.

R. R.

3.00 p.m., Norwich 3.00 p.m., connecting at Willimantic for Hartford, and at Palmer for Springfield, Albany and the west.

5.00 p.m., Norwich 5.30, for Brattleboro connecting with train leaving New York at 1 p.m., and with N. Y., P. & B. R. R. from Providence and way stations, and connecting at Willimantic for Hartford and Bristol, Putnam, Boston and Providence; also for Colchester, Middletown, New Haven and New York, and at Palmer with Boston & Albany R. R., for Springfield, Albany and the west, and at Brattleboro with night express for St. Albans, Montreal and Quebec, reaching Montreal and principal points in Vermont the same evening.

8.30 p.m., for Norwich. This train connects with 5.00 p.m. express from New York.

GOING SOUTH.

Passenger trains LEAVE NORWICH as follows:

6.15 a.m., connecting for Stonington, Providence, New Haven and New York.

6.42 a.m., for New London, Stonington and Providence and Boston, New Haven and New York.

10.55 a.m., for New London, New Haven and New York, Providence and Boston.

12.30 p.m., for New London, Stonington, Providence, Boston, Newport, Narragansett Pier, New Haven, New York and intermediate stations.

3.00 p.m., for New London, New Haven and New York.

4.00 p.m., for New London, Stonington and Providence, Boston, Newport, Narragansett Pier, New Haven, New York and intermediate stations.

6.13 p.m., for New London, connecting with Shore Line express reaching New York p.m., with express train for Providence and Boston, and accommodation train to Westerly and intermediate stations.

8.55 p.m., for New London and for New York, by boat from New London.

10.10 p.m., for New London and for New York via boat from New London.

oct1d D. MACKENZIE Supt.

N. Y. & N. E. R. R.
NORWICH & WORCESTER DIVISION.
For Boston, Worcester, Providence, Hartford, Waterbury, Newburgh.

Commencing MONDAY, May 1, 1893

"Eastern" Time Standard.

TRAINS GOING NORTH LEAVE NORWICH UNION STATION.

5.50 a.m. (Mondays excepted.) Steamboat Express. Connects at Putnam for Boston, arrive Boston 8.45 a.m. At Worcester for all points north, Portland, Rochester, &c.

5.55 a.m. Way Passenger Train. Connecting at Plainfield Junction for Providence, arrive Providence 8.25 a.m.; at Putnam for Boston arriving at 9.40 a.m.; at Putnam for Willimantic and Hartford, arrive at Hartford 10.12 a.m. At Worcester for Boston, Springfield and intermediate stations, Albany and the west.

9.30 a.m., connecting at Putnam for Boston (arrive at 1.10 p.m.) At Plainfield for Providence (arrive at 12.45 p.m.) At Worcester with roads north, east and west. At Webster with train for Southbridge.

1.40 p.m. Way Passenger, connects at Putnam for Hartford and Boston, arrive at Boston 5.15 p.m. At Webster for Southbridge. At Worcester with Boston & Albany Railroad, B. & M. R. R. and Fitchburg R. R.

3.40 p.m., for Plainfield, Providence and intermediate stations, through car, arriving at Providence 5.50 p.m.

5.15 p.m., Way Passenger. Connects at Plainfield for Providence and from Providence. A train leaves Providence at 7.10 a.m. and connects at Plainfield with train for Putnam, arriving at Putnam 9.05 a.m. (Leaves Plainfield at 8.20 a.m.)

TRAINS GOING SOUTH LEAVE WORCESTER.

6.45 a.m., Way Passenger. Connecting at Webster for Southbridge, at Putnam with train for Hartford, Waterbury and intermediate points and New York, at Plainfield for Providence.

9.05 a.m., connects with trains from B. & M. R. R., F. R. R. and Boston and Albany R. R. at Webster for Southbridge. At Putnam with train to and from Boston (Take this train for Hartford, New York, Waterbury, Fishkill or Hudson and at Plainfield from Providence.)

12.30 p.m., Way Passenger. Connects at Webster with train from Southbridge, and at Putnam with 12 o'clock express from Boston for Willimantic, Hartford and New York. At Norwich for New London.

4.05 p.m. Way Passenger. Connects at Webster for Southbridge; at Putnam for Willimantic and Hartford and with 3.30 p.m. express train from Boston.

6.00 p.m., Steamboat Express for New York (via New London.) (Sundays excepted.) Connects with trains from B. & M., N. E. and Fitchburg R. R. This train leaves Norwich for New London at 10.10 p.m.

8.00 p.m. Plainfield and Norwich, connecting at Plainfield with 6.30 p.m. train from Providence, arrive Norwich 9.47 p.m. through car.

W. R. BABCOCK, Gen. Pass. Agt.
F. dc. H. ANDREWS, Supt.
Norwich, May 1, 1893. may1d

The Bulletin.

A RECONCILIATION.

I do not know
If I were wrong or you;
It grieves [illegible]
To think I gave you pain
That I say [illegible]
And take it back again.

I do not know
If you or I were right;
Your tears have caused me woe,
And if you weep again
I shall grow more contrite
And covet all your pain.

I do not know
Nor care which one was right,
For when your dear eyes flow
I cannot speak for pain,
And tear mists blind my sight
Until you smile again.

So let it be—
We may have both been wrong,
Or partly so.
But sin is purged by pain,
And royal souls are strong
To wound and heal again.
—Ella Dietz Clymer in Harper's Bazar.

THE STOCK MARKET.

Dealings in Leading Securities in Boston and New York.

BOSTON, June 6.—In the outside market call money is quoted at 6 per cent and time money is nominally 5½ [illegible] per cent.

The stock market [illegible] this morning, though London [illegible] a little stronger. The street [illegible] from Washington [illegible] and the fact that houses with capital connections were among the large buyers of the shares yesterday, leads many to think that something of importance will be heard from that quarter soon.

Sugar opened ⅛ up at 67⅝, and, as the dividend day is at hand, a further rise is predicted. General Electric was unchanged at the opening, 71¾, which was a little stronger at 174.

Atchison opened ⅛ stronger at 25, but lost the advance on a subsequent sale. Chicago, Burlington and Quincy was up ⅛ at 85, while New York and New England, opening ⅛ up at 23¾, dropped to 23⅛. West End Railway down ¼ at 57¼.

Central Massachusetts held at 14, Boston and Maine at 162, while Mexican Central was a shade weaker at 7½.

STOCKS CLOSING.

American Sugar preferred	88¾
Bay State Gas	7¾
Boston and Albany	211
Boston and Lowell	180
Boston and Maine	161
Boston and Maine, preferred	145
Central Massachusetts	14
Central Massachusetts, preferred	40
Chicago, Burlington and Quincy	86¼
Connecticut River	230
Fitchburg, preferred	84
General Electric	71¾
Lamson Cash Railway	18¼
New York and New England	23⅛
New York and New England, preferred	64¼
New York and New Haven Rights	17
Old Colony	185
Pullman	174
Rutland, preferred	72
Union Pacific	28
West End, com	57¼

New York Stocks.

Canada Pacific	76⅞
Chicago, Burlington and Quincy	86⅛
Delaware, Lackawanna and Western	140⅝
Denver and Rio Grande	13¼
Denver and Rio Grande pref	46½
Erie	17½
Illinois Central	90⅛
Kansas and Texas	11¼
Lake Shore	123¼
Louisville and Nashville	69⅛
Michigan Central	98
Missouri Pacific	36⅞
Northern Pacific	13⅛
Northwestern	103¼
New Jersey Central	109
New York Central	102
Oregon Navigation	55
Pacific Mail	19¼
Pullman Palace Car	170
Reading	17⅞
Rock Island	73⅞
St. Paul	65
Union Pacific	23½
Western Union	82⅞
Wisconsin Central	9

Chicago Provision Market.

CHICAGO, June 6.—1 p. m.—Wheat opened easy then firm today, at 69¼c for cash; 69¼@69¾c for June; 69c, 69¾@67½c for July; 70¼c, 70½@71½c for September; 75c, 75½@77½c for December; 64¾@66¼c for the year.

Corn opened firm today at 37¾c for cash; 37¾c for June; 38¼@38¾c for July; 40¾@40½c for September.

Oats opened firm today at 27¾c for cash; 27¾c for June; 27¼@27¾c for July; 25¼@28c for September.

Pork opened nearly steady today at $20.00 for cash; $20.00 for June; $20.25 nominal for July; $20.70@21.00 for September.

Lard opened rather firm today at $9.90@10.70 for cash; $9.60@9.70 for June; $9.90@10.05 for July; $11.00@10.52½ for September.

Short ribs opened rather firm today at $9.70 for cash; $9.70 for June; $9.35 @9.95½ for July; $9.50@9.62½ for September.

CHICAGO, June 6—3 p. m.—Wheat closed firm today at 69¼@69¾c for cash; 69¼@67¾c for June; 67¼@68c asked for July; 71¾ for September; 74¼@75¾c for December; 65¼@66¼c for the year.

Corn closed firm today at 37¾c for cash; 37¾c for June; 38¼@38¾c bid for July; 40¼c for August; 41¼c bid for September.

Oats closed firm today at 27¾@27¾c for cash; 27¾@27¾c for June; 27¾c bid for July; 27¾c asked for September.

Pork closed nearly steady today at $19.95 for cash; $19.95 for June; $20.20 for July; $20.70 bid for September.

Lard closed firm today at $9.60 for cash; $9.70 for June; $9.97½ for July; $10.57½ for September.

Short ribs closed firm today at $9.35 for cash; $9.35 for June; $9.42½ for July; $9.67½ for September.

New York Cotton Market.

NEW YORK, June 6.—Cotton futures opened steady; June, 7.45c; July, 7.51c; August, 7.62c; September 7.80c, October 7.78c; November, 7.87c; December, 7.98c; January, 8.08c; February, 8.0 c.

NEW

Field and Garden Seeds, Stockbridge Fertilizers, Agricultural Implements, LAWN SEEDS, LAWN DRESSING, LAWN MOWERS, Good News Ranges, House Furnishing Goods, Sheet Metal Work and General Jobbing.

E. M. BREWSTER, Agt., 45 Water St., Norton Building.

LOOK OVER OUR LINE OF RUSSET SHOES

For Ladies, Gents and Children. Perhaps you can find something that will suit you in price and style.

C. D. BROWNING & CO.'S, 96 CENTRAL AVENUE. may6d

IF YOU ARE IN WANT OF A Good Carriage or Wagon

At a reasonable price, call at 257 and 259 No. Main St.

JOHN H. SCOTT feb18SW

Call at the WEST SIDE TONSORIAL HAIR CUTTING AND SHAVING PARLOR, 71 West Main street, opposite the Union depot. No waiting, three artists always in attendance, and four on Saturday.

N. B.—Having enlarged my place and fitted it up in all modern improvements, I am now ready to receive all of my old customers, and as many new ones as may favor us with a call.
apr1sw HENRY GRODOTZKE.

REMOVAL.

MISS P. A. BREED has Removed from Broadway to No. 5 1-2 Washington St.

Gentlemen's Clothes Repaired. Machine Stitching solicited, Button-holes made, Pinking done. Write or call. Do not forget the number, 5½ Washington St., Norwich. ap1wd

THE STATE'S CASE

Against Lizzie Borden Presented to Jury.

FACTS STATED IN CLEAR MANNER.

Family Life Before the Tragedy—Lizzie Hated Her Stepmother.

NEW BEDFORD, Mass., June 6.—The court came in promptly at 9 o'clock to proceed with the trial of Lizzie Borden. The prisoner was in her seat several moments before the proceedings began. After the roll of the jury was called, the commonwealth told three judges and 12 jurymen, through Assistant Attorney Moody, what it proposed to prove regarding the allegation that Lizzie Borden murdered Andrew J. and Abby D. Borden.

It was a statement fraught with interest—a declaration of a bloody and brutal crime, and it was listened to with marked attention by those whose privilege it was to hear it. Mr. Moody makes little effort for theatrical effect in his address, but there is a force and fire about his delivery which impresses one with his thorough knowledge of the case, and his complete belief in the position he has assumed.

Mr. Moody spoke substantially as follows: Upon the 4th day of August of last year, an old man and an old woman,

Husband and Wife, Were Murdered

in the city of Fall River. Every man may well stop at the threshold of this trial and search his understanding for a thorough conception of this crime.

Now it is my purpose to explain to you these murders plainly and simply, without going into the details of all the evidence, and tell you what the government has to show and what it will prove.

Andrew Jackson Borden, at the time of his death, was in the neighborhood of 70 years of age. He had retired from business and acquired considerable wealth. He had been twice married, and by his first wife he had two children, both alive, the prisoner at the bar and Miss Emma Borden, who is about 10 years older than the prisoner.

Shortly after the death of his first wife, Mr. Borden married a woman whose maiden name was Abby Durfee Gray.

Now it happened in the passing of years that there came to be an unkindly feeling between this stepmother and the prisoner at the bar.

We cannot tell much of this feeling, because those who could tell about this are now dead. We can only give you glimpses of this feeling, but we can show something of the trouble, which was marked, between them.

This trouble began, it seems, about five years before the commission of the crime, about some pecuniary transaction with which Mr. Borden had to do. The prisoner, up to that time, had always called Mrs. Borden "Mother," but after that dispute she never addressed her by that term.

We shall show by different conversations, one with a cloakmaker the spring before the murder, that there was a feeling between the accused and her stepmother, and that it gradually led to

Almost Hatred Between the Two.

We shall show you something of the actions of the prisoner just before the date of this murder; we shall refer to her movements and study her statements and declarations.

The visit of John V. Morse to the Borden household was then referred to by Mr. Moody, how he happened to call on his old friend and relative to see the young women he had known as the girls years before.

From that point Mr. Moody went on to tell of the effort of Lizzie to buy prussic acid in a Fall River drug store, when she was identified by three persons, two of them recognizing her as the daughter of Andrew J. Borden, and the other one knowing her name and having some knowledge of her. This was three days before the murder, and the prisoner at the bar (Mr Moody thought that there could be no question in regard to the completeness of her identification) said that she wanted the poison for the purpose of preserving her sealskin sack, but she was unable to procure it.

He next touched upon the sickness of the different members of the family on the night of Tuesday, Aug. 2, stating that all of them, except the servant, were badly affected, the prisoner at the bar being less so than the others.

"I want to call your attention," said Mr. Moody, "to a call made by the prisoner at the bar, the night before the murder of her father and stepmother. This was, perhaps, not an unusual thing for her to do—and I refer less to the call than to the conversation which ensued. Miss Borden visited Miss Alice G. Russell on this night, and it was her talk with this young woman that you will hear in the evidence to be presented. The prisoner at the bar told this young woman that

She Felt Greatly Depressed,

that she felt sure something was going to happen, and she felt she must take Miss Russell's advice and go away.

"Then she referred to the poisoning, as it was called, of Tuesday night, spoke of the breaking into the barn twice during a few months, and mentioned that her father had had trouble with the men frequently regarding money matters.

"'Why,' said the prisoner at the bar, 'I am afraid almost every night that the house will be burned down over our heads, and we will be dead.'"

Mr. Moody followed from this point to an exhaustive description of the Borden house and the arrangements of its rooms. He was armed with a package of tracing papers and a half dozen photographs to help elucidate the matter and make clear to the jury where the rooms were located, how they were separated and the placing of the doors which separated them. It was a long description, but it was carefully given, and every detail was closely gone into, in order that the jury could understand how the house was arranged when the homicides were committed.

After breakfast, on the morning of the murder, said Mr. Moody, John V. Morse went out to go up town, and Mr Borden went to the door and let him out, locking the screen door after his visitor left.

Shortly afterward the prisoner came down stairs to the kitchen, while Mr. Borden went up.

At this time Bridget Sullivan went out into the yard and was gone some few minutes. She was sick and wanted to vomit. When she returned to the kitchen Mrs. Borden was there and had some conversation with the servant about washing the windows of the house.

A few minutes later Mrs. Borden told the prisoner that she was going up stairs to the guest chamber to put on some fresh pillow slips, and she did go up stairs.

She Was Never Seen Alive Again

by any person except her assailant.

When Bridget was ready to begin washing the windows, she went down cellar and got into the back yard to get the material to do her work. When she finished, she went into the kitchen for some water, and, as she reached the back door on her way to the yard, the prisoner appeared behind her.

Bridget told her she needn't lock the back door, because she would have to go into the kitchen for her water, but Lizzie said that she could do so, and Bridget said she would get the water in the barn, which she did, and the door was locked.

Bridget went out of doors and washed the windows, leaving Lizzie Borden and Abby D. Borden, the only two living persons in that house.

Both of the front and back doors were locked, and there was no chance for a soul to break through those doors, because Bridget Sullivan was in sight of the doors almost every minute except when she was washing two windows of the sitting room on the south side, when it was necessary for her to be out of sight. Even then, however, she passed the back door once on her way to the barn to get water to continue her washing. Mr. Borden left the house a few minutes after Mr. Morse went out, somewhere about 9:30 o'clock.

The time of his return is fixed by several parties and we can show unquestionably very nearly the

Time of His Every Movement

from the time he left his house until he returned.

In the meantime, Bridget had finished washing her windows and had gone into the kitchen. It was then that Mr. Borden returned from down town. He went to the front door to open it. He put his key in the latch lock and made the noise that anyone would in endeavoring to open a locked door.

He did not ring the bell, but Bridget heard him, and went to the portal and opened it for the old gentleman. She found the key turned and the bolts in place.

As she unfastened the locks she made an exclamation, and Lizzie, standing up stairs in the hallway heard her and laughed.

The body of Abby Durfee Borden had then been lying dead in the guest chamber for over an hour.

When Mr Borden entered, Lizzie came down stairs and asked her father if he had any mail, and then she told him that Mrs. Borden had gone out; that she had received a letter from a sick friend.

Mr. Borden stretched himself on a sofa in the sitting room to sleep.

The speaker here described the alarm that was raised at the discovery of the dead bodies.

Afterward the prisoner passed through the room where her father lay, without stopping to look at the body, and passed up by the room where Mrs. Borden lay, to her own room, where

She Changed Her Dress.

Mr. Moody alluded to what are alleged to be discrepancies in Miss Borden's account of her movements just prior to the discovery of her father's body.

On the Sunday following the murder, Miss Russell saw Miss Borden holding a light blue dress, and Emma Borden asked her what she was going to do with it. Lizzie replied that she was going to burn it.

Latter on Miss Russell said to Lizzie: "I'm afraid that the burning of that dress was the worst thing you could do."

Lizzie replied: "Oh, why did you let me do it?"

After the murder, two hatchets and two axes were found. The axes are out of the question, and we will lay the hatchets aside because Dr. Wood will tell you that while it would be extremely difficult to tell blood in small quantities on the hard metal, it would be almost impossible for these hatchets to be used in the homicides and not retain some trace or mark of the victim's life blood.

But on the Monday following the homicides, there was found another hatchet head, with the handle broken, and this weapon I have here. It had been lying in the dump, and it was found (Mr. Moody didn't say where it was found) with an adhesion of ashes, not fine dust, but coarse ashes, and you will understand when Dr. Wood talks to you why this point is important.

He will also tell you (and there is no better authority in this country than Professor Wood) that the handle of the hatchet—he saw it a short time after this hatchet head with the fragment of wood in it was discovered—had been broken only a very short time before it was found.

Now, we cannot tell about

The Blood on the Hatchet;

we can find a trace on the broken fragment, and we know that the handle was broken off and destroyed or thrown away. Was that broken handle, covered with blood, the evidence which the assassin himself?

Now, we have done, as has always been done, and as is recognized as necessary by the authorities in this commonwealth for the purpose of protecting the innocent and detecting the guilty—we have brought before you everything that can in any way shed light on this awful crime. So the skulls of these poor victims will be offered in evidence.

I need not go into details regarding them today; it is not necessary for me to show them to you at present. I want to say this: That Mrs. Borden's will show by the chipped bone that a sharp weapon was used, and that Mr. Borden's will prove to you conclusively that the blade of the fatal weapon was just 3 1-2 inches wide, no more and no less. That, gentlemen, is the exact width of the hatchet head which I hold in my hand, no more and no less. It can fit with precision those awful wounds which the skull exhibits.

Mr. Moody continued: We are satisfied

That Was the Weapon,

it may well have been the weapon.

Gentlemen, we have vainly sought for a motive for this crime beyond a feeling of revenge. After the homicides were discovered, a careful examination was made. The house had not been ransacked; no robbery had been committed. Mr. Borden always carried a large sum of money on his person and he had it that day, but it was not disturbed.

The history of crime tells us that the age of a woman does not protect from lust, but in the case of Mrs. Borden there was nothing of that kind discovered. We could find but one reason for those homicides.

Now, gentlemen, the weapon with which this murder was done was not found by the side of near either victim.

Gentlemen, we say that its discovery in the place where it was found proves that it was placed there by some one who knew well the old house where the crimes were committed; some one who knew well its opportunities for obstruction, obliteration and concealment.

Gentlemen, in this case the commonwealth will prove to you the unkindly feeling that existed among the members of Andrew J. Borden's family, especially between the prisoner at the bar and her stepmother; that three days before these crimes were committed the mind of the defendant was

Dwelling on Murder

and preparing a weapon which could be used for no innocent purpose; that on the night of Wednesday, Aug. 3, she was predicting disaster and cataloguing defects; that on the day of the murder, after she followed her mother to the second story of that house, no other human being was in that house; that the acts of that fatal day were human acts; that the perpetrator of those murders must have had intimate knowledge of that house and the characteristics of its occupants, and that the death of Abby D. Borden was prior to that of Andrew J. Borden.

Gentlemen, the commonwealth will prove that that this prisoner made contradictory statements about her whereabouts at the time of the murders, and also in regard to her discovery of the bodies.

Then, gentlemen, we shall ask you if by any other hypothesis than the guilt of the prisoner at the bar can we account for the aid occurrence which happened at the home of Andrew J. Borden on Thursday, Aug. 4, 1892.

Miss Borden had held her fan in front of her face for the last 15 minutes of Mr Moody's address, and just as he finished her hand that was holding the fan fell back from her face and her head inclined against her shoulder. Her eyes were closed and her face changed color.

There was a sensation on the instant, and several persons—Rev. Mr. Jubb, Mr. Jennings and Deputy Sheriff Kirby, hastened to render assistance. The first mentioned held a smelling bottle to her nose, and she quickly revived.

A short recess was then ordered and at its conclusion Thomas Kieran, a civil engineer of Fall River was called to the stand

As the First Witness.

He testified relative to the location of the Borden house, and the distance between it and the police station.

He testified in detail as to the heighth of of the first and second stories in the Borden house.

Mr Kieran was cross-examined by Mr. Jennings, who questioned him minutely concerning the situation of the various premises.

At 11:20 the testimony was suspended until tomorrow morning.

Mr. Knowlton moved that the jury be instructed to go to Fall River and view the premises.

Ex-Governor Robinson said that the defence cheerfully acquiesced in the motion. He stated that the defendant was entitled to be present at the inspection of the premises, but she waived her rights, since she preferred not to make the trip.

Deputy sheriffs were sworn in to take charge of the jurors, who shortly afterward retired to take the 12:45 train for Fall River. Mr. Moody accompanied them as the representative of the government and Mr. Jennings for the defence.

The court took a recess at 11:45 until 9 o'clock tomorrow morning.

TAR AND FEATHERS

Awaiting Methodist Pastor Who Eloped With His Organist.

MERCED, Cal., June 6.—Rev. A. H. Reans, pastor of the Methodist Episcopal church, eloped Sunday with his organist, Lucy Rucher, 17 years old, leaving a wife and five children.

The young lady's mother has become insane. Her father, who was one of the pillars of Reans' church, has obtained a warrant for the arrest of the couple, and there is considerable talk of tarring and feathering the minister on his return.

Behring Sea Arbitration.

PARIS, June 6.—The British members of the Behring sea arbitration tribunal regard the conclusion of the Anglo-Russian agreement as to sealing during 1793 as a strong argument against the American claim of extensive rights in the sea to the exclusion of the British. E. J. Phelps, counsel for the United States, will not sum up the American case until the argument on the question of regulation shall have been concluded.

Boston Banks Suffer.

BOSTON, June 6.—One of the cleverest forgeries, or rather series of forgeries, ever perpetrated in Boston has just come to light. The amount is over $11,000. Two banks are the victims. The National Bank of Redemption loses $5901 and the National Bank of Commerce is mulcted out of $5501. It was all done by means of forged cashiers' checks purporting to come from the First National Bank of Lewiston, Me., and the Franklin National Bank of Franklin.

Battle With a Whale.

SANDWICH, Mass., June 6.—Captain Wilson Perry and his crew had a terrible battle with a whale which got entangled in their fish trap early this morning. The monster was about 25 feet long. It upset their frail boat and the fishermen narrowly escaped drowning. The whale was killed and towed ashore. Great crowds viewed the strange sight.

Cleveland Wrote It Himself.

WASHINGTON, June 6.—The interview with the president, which was sent out last night was prepared by himself, and was entirely his own suggestion. It was published exactly as written by the president without the change of a word. It may be considered, therefore, as an exactly authentic statement of his present views.

Runaway Causes Death.

ROCKVILLE, Conn., June 6.—D. Bertram Lull, a well known man, 25 years of age, died this morning from injuries received in a runaway accident last night. While he was driving his horse became frightened and ran away, throwing Mr. Lull from the carriage. He struck on his head and never regained consciousness.

Maine Universalist Convention.

BATH, Me., June 6.—The state Universalist convention opened here this morning. More than 200 delegates are already in the city, and there will probably be between 400 and 500 before night. The prospects are good for the largest convention in the history of the denomination.

Vermont Farmer Hanged Himself.

MONTPELIER, Vt., June 6.—Enos F. Stevens, a prosperous farmer and well known horse dealer of East Montpelier, hanged himself in his barn this morning. No cause is assigned. He was about 50 years of age.

He Was Electrocuted.

DANNEMORA, N. Y., June 6.—Sapione Martella was electrocuted at Clinton prison at 11:21 a. m. for the murder of Giovanni Parrello in May, 1892. Two contacts were necessary to cause death.

WHITE CITY WAIFS.

Mrs. Mary A. Livermore is on the programme of the World's fair for no less than 12 papers and addresses.

One of the most interesting features in the horticultural exhibit of the World's fair grounds is a century plant in bloom.

Among the articles exhibited by the French government at the World's fair is a parasol once carried by Martha Washington.

Rabbi Max Heller of Temple Sinai, New Orleans, has been elected one of the speakers at the religious congress to be held during the World's fair.

There are 12 families in the colony of Eskimos, who furnish one of the most interesting of the World's fair exhibits. They are short and muscular people, with broad faces which look phlegmatic, but intelligent.

FIGS AND THISTLES.

Temper is a good thing until you lose it.

Sometimes a smile is the mask that hides a frown.

Putting armor on a coward will not make him fight.

The truth we hate the most is the truth that hits us the hardest.

Some of the heart's sweetest songs have been learned in the dark.

An extravagant man is always talking to his wife about the necessity of economy.

A great deal of meanness masquerades in all parts of the land under the name of prudence.

Parents can help their children by never making light of their difficulties and troubles.—Ram's Horn.

RUSSIAN TREATY.

Full Text of Agreement for Extradition.

LIST OF EXTRADITABLE CRIMES.

Murder, Arson, Robbery and Other Offenses.

NEW YORK, June 6.—The World publishes the full text of the extradition treaty between the government of the United States and [illegible] the United States senate and approved by the emperor of Russia.

The text of the treaty is as follows: The United States of America and his majesty the emperor of all the Russias, having thought proper, with a view to the better administration of justice and the prevention of crime in their respective territories and jurisdictions that persons convicted of or charged with any of the crimes hereinafter enumerated, and having escaped from justice [illegible] be reciprocally delivered up, have resolved to conclude a convention for this end, and have named as their plenipotentiaries, to wit: The President of the United States of America and his majesty the emperor of all the Russias, having communicated to each other their full powers found to be in good and due form, have agreed upon the following articles:

Article I. The high contracting parties reciprocally agree to surrender to each other upon mutual requisitions and according to their respective regulations and procedure persons who, being charged with or convicted of the commission, in the territory of the contracting parties, of any of the crimes and offenses specified in the following article, shall seek an asylum or be found within the territory of the other, provided that this shall only be done upon such evidence of criminality as, according to the laws of the place where the fugitive or person so charged shall be found, would justify his or her apprehension and commitment for trial if the crime or offense had been there committed.

2. Persons convicted of or charged with any of

The Following Crimes,

as well as attempts to commit, of participation in the same, as an accessory before the fact, provided such an attempt or participation is punishable by the laws of both countries, shall be delivered up in virtue of the provisions of this convention.

1. Murder and manslaughter, when voluntary.
2. Rape, abortion.
3. Arson.
4. Burglary, to be defined by the act of breaking and entering by night into the dwelling house of another with intent to commit felony. Robbery, defined to be the act of feloniously and forcibly taking from the person of another money or goods by violence or by putting him in fear. Larceny, when the value of the property shall exceed $50 or [illegible].
5. Forgery and the uttering of forged papers, [illegible].
6. The [illegible] or circulation of counterfeit [illegible] or paper, or of counterfeit [illegible] bonds, coupons of the public [illegible], or in general of all [illegible] counterfeit title or instrument of credit [illegible] of seals and dies, impressions, stamps and marks of state and public [illegible] and the utterance thereof.
7. The [illegible] of public moneys [illegible].
8. Embezzlement by any person or persons hired or salaried, to the detriment of their employers, when the value of the property so taken shall exceed $50 or [illegible].
9. Piracy or mutiny on shipboard, whenever the crew or part thereof shall have taken possession of the vessel by fraud or violence against the commander.
10. Wilful and unlawful destruction or obstruction of railroads which endangers human life.

Article 3. [illegible]

[illegible]

Article 4. [illegible]

Article 5. The contracting parties shall not be required to deliver up their own citizens or subjects in virtue of the stipulations of the present convention.

PROSPECTS OF PEACE.

General European Disarmament Scouted by Count Kalnoky.

VIENNA, June 6.—In addressing the delegations yesterday, Count Kalnoky, minister of foreign affairs, ridiculed the idea that a general disarmament of European powers was possible.

All continental powers would be much relieved, however, he said, could the present process of increasing military and naval forces be brought gradually to a standstill.

Count Kalnoky spoke of the eastern question as having entered upon a period of uninterrupted [illegible] policy.

The general prospects of peace in Europe, he thought, had not been changed in the last year.

Passenger Agreement Revised.

CHICAGO, June 6.—The passenger representatives of western lines yesterday took an informal vote on the adoption of the revised Western Passenger association agreement, which resulted in favor of its adoption. A formal vote is expected within three days, when several changes and additions will be made. A committee was appointed to formulate these changes and report today.

Booth Still Unconscious.

NEW YORK, June 6.—The following bulletin was posted in the Players' club at 9 o'clock this morning: "There has been no change in Mr. Booth's condition since midnight. He has been unconscious since Monday."

CURIOUS CULLINGS.

The mother, grandfather, great grandfather and great-great-grandfather of a 5-months-old baby at Rural Retreat, Va., all live under the same roof.

The following advertisement is from an Australian paper: [illegible] genteel family in their domestic [illegible] but without requisite proficiency.

[illegible] will receive prompt attention.

[illegible]Y LASSES

Mrs. Roderick Terry, wife of the prominent divine, is one of the handsome women in New York society.

Miss Mabel Gerry, second daughter of Commodore Gerry, has a [illegible] of face, but not [illegible].

Mary Anderson [illegible] when she is [illegible] preparing her reminiscences for [illegible].

Miss Mary T. Connery, who is delivering drawing room lectures on Mexico, is the daughter of Thomas B. Connery, some years ago managing editor of the New York Herald.

Mrs. Porter, wife of the New York artist, is not only very beautiful, but most distingue. She is fair, wavy haired, with a perfectly shaped head, and her walk is the poetry of motion.

Mrs. John Vinton Dahlgren has erected a chapel of the Sacred Heart in the grounds of the Georgetown university at a cost of $30,000. The chapel is in memory of her first son, who died in infancy.

Mrs. Thurlow Weed Barnes (nee Morris) is a young and beautiful southern woman. In New Orleans, where she lived as a girl, she was frequently crowned "the queen of beauty" at the Mardi Gras festivals.

Mme. Very, the widow of the Paris restaurant keeper whose cafe was blown up by the anarchists last year, now earns about 60 cents a day by selling newspapers at a newsstand or kiosk at the corner of the Faubourg Montmartre.

The most attractive painting in Mrs. Paran Stevens' New York mansion is the full length portrait of her daughter, Mrs. Paget, who is portrayed in an orange colored velvet gown, standing against a gold background—altogether a brilliant picture.

Mrs. Cleveland has a manner of scenting her rooms which is both unique and dainty. She lays little bags of heliotrope and rose sachet under the carpet in the corners, and the perfume, smothered, as it were, lasts for months and is at the same time mysterious and beautiful.

Miss Murphy, the pioneer lady journalist of Australia, edits the Melbourne Punch, the most successful of Australian comics. She is a great advocate of woman's rights and is very good looking. Miss Murphy attained her present position solely by her ability and sense of humor.

Louise Michel, the socialist, began life as a governess in the family of Count de Soissons, and her first exploit was to smash the crucifixes belonging to her pupils, the count's daughters, and to dance around the count's dining table denouncing the parish cure, who was sitting at meat with the family.

Mrs. J. Crosby Brown, who has a fine home on Orange mountain, has for the past nine years given happy afternoons in her grounds to poor mothers from New York. The mothers come in groups of eight, each bringing her own or some other child with her, and are brought up from the station in carriages.

HOUSEHOLD HINTS.

Scald woodenware often, but keep tins dry.

Place some vinegar on the stove to lessen the odor of cooking onions.

Put a sound ripe apple in the tin box with your fruit cake, and the latter will keep without becoming crumbly or dry.

Oil paintings may be cleaned by washing them with a sponge and drying them by rubbing them with a silk handkerchief.

This grease eradicator made the fortune of more than one man before the secret of its composition was discovered: Two ounces ammonia, one ounce castile soap shavings, one quart salt water, one teaspoonful saltpeter.

Whenever you have occasion to pack away silk or woolen goods which you are afraid may turn yellow, break up a few cakes of white beeswax and fold the pieces loosely in old handkerchiefs that are worn thin. Place these among the goods.

AYER'S SPECIALTIES

AYER'S SARSAPARILLA

Y-our best remedy for
E-rysipelas, Catarrh
R-heumatism, and
S-crofula.

Salt-Rheum, Sore Eyes
A-bscesses, Tumors
R-unning Sores
S-curvy, Humors, Itch
A-nemia, Indigestion
P-imples, Blotches
A-nd Carbuncles
R-ingworm, Rashes
I-mpure Blood
L-anguidness, Dropsy
L-iver Complaint
A-ll cured by

AYER'S Sarsaparilla.

Prepared by Dr. J.C. Ayer & Co., Lowell, Mass. Sold by all Druggists. Price $1; six bottles, $5.
Cures others, will cure you. 1y2daw

S. S. THRESHER, Attorney and Counsellor at Law and Notary Public.
mar6d Nos. 5 and 6 Broad Hall, Norwich

Murphy & Blackburn, FUNERAL DIRECTORS and EMBALMERS.
87 Franklin Street.
Open day and night. Ring bell for night calls. Residence 31 High street and 9 Williams Avenue, Preston. may6d

TROY STEAM LAUNDRY.
Goods called for and delivered free of charge. Lace Curtains and all Fine Work warranted to give satisfaction.
145 Little Water St.
Family Washing at Special Rates nov7d

LUCAS
A. H. HARRIS, Lessee.
HALL

WHOLESALE GROCERS.

LIPPITT, SWAN & CO,
91 Water St., Norwich, Conn.
New Marathon Cheese,
WHIGHT LIGHT FLOUR,
PURE CIDER VINEGAR,
AT WHOLESALE ONLY. je5d

GROCERIES.

RALLION
IS RECEIVING
Fresh Berries and Vegetables
EVERY MORNING.
45 Central Building, Broadway. je5d

2 BARS COBB'S BORAX SOAP
AND
1 CAKE COBB'S COMPLEXION SOAP FOR 25c.
A. T. OTIS je3daw

A GOOD LAUNDRY SOAP 40 Bars for $1.00.
H. D. AVERY, Grocer,
may25d 308 FRANKLIN STREET.

ICE CREAM.
ALL FLAVORS.
Wholesale and retail.
GEO. A. LEWIS.
Telephone. 37 CENTRAL AVE. may8d

DO YOU WANT A STRICTLY PURE LEAF LARD? IF YOU DO
Use John P. Squire & Co.'s
Warranted Pure Leaf Lard.
Put up in 5 lb. pails.
J. A. STODDARD & SON.,
may23d 180 Franklin St.

SOUP.
Extract of Beef and Vegetables
in DRY FORM four varieties. TEN CENTS PACKAGE. Makes 1 quart splendid soup.
may1d R. S. BARTLETT.

NEW MAPLE SUGAR AND SYRUP —AT— A. L. ALLEN'S

—THE—
Greeneville Grist Mill
In the busiest place in town.
Our stock is complete and prices low.
S. H. PALMER & SON, ap16d 400 North Main St.

MARKETS

WHY DO POWERS BROS.,
as a firm, retail the largest number of pounds of Boiled Lobsters? Because their Lobsters are boiled by a man of fifteen years' experience. They are fit to eat from shell without cooking. Flavor always the same.
Telephone a trial order. je7d

J. D. MURPHY'S, 22 Market St.
Broiling Chickens, Roast Chickens, Native Fowl, Native Spring Lamb, and the
FINEST QUALITY BEEF OF ALL KINDS je5d

BUTTER.
4 Pounds of Elgin Creamery Butter for $1.00.
JAMES DAWSON, Jr.,
Telephone 125—3. [may16d] 280 Main St.

FINE ARTS.

REMOVED.
McNickle, Picture Frame and Gilding Manuf.,
Has Removed to 35 BROADWAY. You will always find a Complete Line of Artist Proof Etchings, Engravings, Prang's Studies and fine Water Colors. mar1d

DURGAN'S PHOTOGRAPHIC ART STUDIO is the finest and best equipped in Norwich; centrally located, opposite the Wauregan House. Everything that taste, skill and experience can do has been done to facilitate the carrying on of the business in a high-class manner, and all customers patronizing my establishment will be sure of first-class work.
Photos made in every style, and all work satisfactorily finished. Special attention given to large work, such as Crayons, India Ink and Water Colors, or Solar Photos. Copying in all its branches. A large variety of Picture Frames always on hand. J. C. DURGAN. feb10 MWFaw

REMOVED—Laighton Bros.
Have removed their photograph gallery from the Chelsea Bank Building to No. 56 Shetucket St., in the building with the Henry Bill Publishing Co., where all old patrons will be welcomed and new ones be heartily greeted. Their new rooms are neatly furnished, their facilities for doing first-class work have been much improved. New backgrounds have been put in, and the light for producing photographs has been arranged according to the best methods known to the business. All work promptly attended to.
mar1d LAIGHTON BROTHERS.

ESTABLISHED IN 1861.
Adam's Tavern,
NORWICH TOWN,
A. A. ADAM, Proprietor.
The following is a list of the best brands of ACKER, MERRALL & CONDIT'S and PARK & TILFORD'S WHISKEYS that I introduced 10 years ago. They have become intensely popular. They sell on their own merits:
Imperial Bourbon, 2, 3 [illegible] Maryland Rye, Monogram Rye, Blue Grass, Hermitage, 1881, Union Club Rye, Mayflower Bourbon, Hermitage Sour Mash, Keystone Rye, Cabinet Bourbon, Union Club Wheat.
N. B.—The above goods do not have to be rechristened every six or nine months with a new name in order to make them sell, as is a customary feature with compounding liquor dealers. A. A. ADAM.
Telephone call 55-14 febld

THE FINEST OF BANK, COMMERCIAL and MANUFACTURERS' PRINTING executed at this Office. Prices reasonable.

NEW ADVERTISEMENTS.

sure pure sure pure sure pure sure pure sure

CAKE
Keeps Fresh
if made with
Cleveland's
Baking Powder.

sure pure sure pure sure pure sure pure
apr4MWF

FOR SALE.
One nice HAIR MATTRESS will be sold at a bargain. Also one FEATHER BED. Inquire at 44 Church St. je7d

I SHALL UNLOAD
my seventh car of
Delaware- Strawberries
THIS MORNING.
J. C. WORTH, 87 Water St.
je7dToF

REDUCTION IN PRICES OF
DIAMONDS, JEWELRY, and WATCHES.
As Administrator of the Estate of the late Charles C. Bliss, 126 Main St., Norwich, Conn., I offer for sale his entire stock of goods, CONSISTING OF
Diamond Jewelry,
Gold and Silver Watches,
Sterling Silver Ware,
Gold Chains,
Brooches,
Rings,
Silver Plated Ware,
French Onyx Clocks,
French Black Marble Clocks,
American Clocks,
Pocket Books,
Fancy Goods,
Gold and Steel Specs and Eye Glasses, etc., etc., etc.
je6d JOHN BLISS, Administrator.

THE
BOSTON STORE
Millinery Specials.

We are now offering special values in our Millinery Department, and, as usual, they are not to be approached elsewhere in the city at the same price and in anything like the same quality of Goods.

Sailors in Black, Navy and White at 15c. and up to $3.00.
Boys' Trimmed Hats at 12 1-2c.
Children's Trimmed Hats at 79c. to $1.65.
Ladies' Trimmed Hats at 79c. to $1.98.

Reid & Hughes.
je7daw

NOT A DOUBT
in reference to the fabrics of the garments we sell, the style and finish speak for themselves.
Spring Suits and Trousers are springing better than the weather is. You can spend a few moments profitably in looking over our goods. You will get information, perhaps save money. GEO. E. CLARK, MERCHANT TAILOR, Room 4, Shannon Block. may27d

The Bulletin.

Norwich Wednesday, June 7, 1893

The Bulletin should be delivered everywhere in the city before 6 a. m. Subscribers who fail to receive it by that time will confer a favor by reporting the fact to the Bulletin Co.

The Weather Today.

Indications for Connecticut: Fair, preceded on the coast by rain in the morning; cooler; westerly winds.

NORWICH AND VICINITY.

CITY NEWS.

"Cyclone" Ryan, of base ball fame, is playing with the Brocktons.

The Rev. R. H. Nelson of Christ church left the city Tuesday for a two weeks' trip to the World's fair.

Superintendent McKenzie of the New London Northern railroad, is enjoying a two weeks' vacation in Vermont.

A conundrum supper and entertainment will be given by the Woman's Relief Corps in Grand Army hall this evening.

Curious crowds congregated about the Bailey corner Tuesday night to see the spot where young Louis Clark met his death.

A hind wheel on the Hong Kong Tea company wagon was demolished by collision with another vehicle on Franklin square Tuesday afternoon.

David Calhoun and Alfred Osborne returned from Wawecus Hill last night with nineteen dozen frog saddles, which they bagged during the afternoon.

This evening a strawberry festival will be given in the vestry of the Central M. E. church under the management of The B's. Supper served from 6 to 9.

Night Clerk Joseph E. Bland of the Wauregan house, is on the sick roll and will take a week's enforced vacation. Mr. John Murphy fills the position in his absence.

Mr. Wm. B. Palmer who lost his right arm Monday was doing well Tuesday. He rallied from the operation quickly and is in good spirits. Everything seems to be favorable for his recovery.

Supernumerary Policeman H. B. Lewis has been engaged as watchman on the Bailey corner till the completion of the new Norwich Savings society building, eight months hence. He is a faithful officer.

The members of the sketch class of the Academy art school set up their easles in Rockwell's woods on warm days. This affords not only a pleasant relief from the warmth of the class room, but an opportunity for drawing from nature.

Mrs. John Devine invaded the union depot in an intoxicated condition Tuesday afternoon and made herself obnoxious to everybody inside. Officer Stanley was telephoned for and transported Mrs. Devine to police headquarters in an express wagon. She resisted gallantly but unavailingly.

Tipped Over by Unruly Horses.

Mr. L. W. Carroll's carriage, containing three ladies and the coachman, was overturned by a pair of fractious horses on Asylum street Tuesday afternoon. The occupants had a wonderful escape from injury, but the vehicle was badly damaged, and the horses ran some distance before stopped.

Orpheus Club Season Closed.

The Orpheus club disbanded for the season after a business meeting Tuesday evening. The organization is self-supporting, all bills having been paid and a handsome balance remaining in the treasury. The officers remain in authority till the business meeting previous to the next season's opening.

The Orpheus club has won many friends and admirers for its brilliant season's work, who will heartily second the vote of thanks to Leader Wallner passed by the members last night.

A Circus Swindler in Custody.

John S. Purdy, who with a partner, has been working New London and Willimantic, claiming to represent the Barnum & Bailey show and soliciting advertisements on the show programme, was arrested in Willimantic Tuesday afternoon, charged with obtaining money under false pretenses, having collected a large amount of money there and in New London. His trial is set for Thursday at 9 a. m. He is believed to be from Maine but his home is in Waterbury. Chief Hillhouse passed through this city Tuesday afternoon on his way to New London to collect evidence.

THE DIFFICULTY ADJUSTED.

Academy Athletes May Compete at New Haven, Saturday.

The differences existing between the Yale Athletic association and the Academy regarding the matter of the local men being entered for the state high school field day contests at New Haven, Saturday, have been adjusted to the satisfaction of both parties. Manager Bishop of the Academy nine visited New Haven Tuesday, as the Academy delegate to confer with the management of the college association, and it was then that the Norwich athletes were given the privilege of competition.

Following is the Academy team:
Half mile run, Palmer '96.
High jump, Coit '94 and Palmer, '96.
Broad jump, Latimer and Smith '93, Gierasch '94.
Pole vault, Latimer '93, Gierasch '94.
Quarter mile run, Latimer and Smith '93.
Putting sixteen pounds shot, Mitchell '96.
Mile walk, Bishop '96.

GERMANIA LODGE ANNIVERSARY

A Celebration Planned for Next Saturday—Street Parade.

Germania Lodge, No. 11, O. D. H. S., have completed arrangements for the celebration of their 5th anniversary Saturday. Visitors will be present from Stonington, New London, Colchester, Hartford and New Britain, including Grand President Coro A. Halfricht of Hartford and Grand Secretary Richard Schaeffer of New Britain. The exercises will be held in Lucas hall, speeches in the afternoon and a grand banquet and concert in the evening. Following the afternoon's programme a street parade will be given, with Hopkins & Allen's band at the head of the procession.

A beautifully embroidered silk flag, 72 x50 inches, has been completed by Mrs. Samuel Comstock, and will be dedicated Saturday. The work has been skilfully executed and it is handsome in its harmonies and contrasts. The obverse side is of blue silk, with a delicate chenille figure of Hermann, the deliverer of the German race and after whom the organization is named, and the words "Gegrundet, 11 Juni, 1888, Germania Lodge, No. 11, O. D. H. S., Norwich, Conn." The reverse side bears the inscription "Unser Motto ist Freundschaft, Liebe und Treue" on white silk.

Taftville.

Mrs. Ryan of Boston is visiting friends in town.

Mr. George J. Weller, boss carpenter, met with a serious accident Tuesday. While engaged in sawing a block of wood the piece slipped from the bed, and striking him in the face made a flesh wound which required several stitches to close it.

The ladies of the Congregational church held a well attended entertainment Tuesday evening. The tables were beautifully arranged and well patronized. The play entitled "The District School" was entertainingly presented.

INSTANTLY KILLED.

Louis A. Clark Struck by a Falling Wall on the Bailey Corner.

Louis A. Clark, eighteen years old, was instantly killed by the falling of the easterly wall of the Bailey building at 10 15 a. m. Tuesday.

Young Clark was ascending a ladder placed against the brick wall, with a pail of water for the workmen. The wall suddenly fell and he was precipitated to the ground and buried beneath the falling bricks and mortar. His body was taken up and carried to the covered alley between the Cook building and J. C. Benjamin's restaurant. Drs. Almy and Smith were near the spot, but young Clark was dead.

The base of the skull was found to be completely crushed. Across the breast, upon later examination, were found marks suggestive of a falling beam striking that part of the body.

Undertaker Allen was summoned and removed the body to his rooms.

It was thought that another workman was buried beneath the wall and a search was begun, but in a few moments the missing workman returned to his work.

The work of removing the three buildings to clear the site for the new bank building has been hastily done, and it is alleged that a due amount of care has not been exercised in demolishing the buildings.

Young Clark's body was prepared for burial at the rooms of Henry Allen & Son, and will be taken to his home in Preston today.

Large crowds of people gathered at Bailey's corner last evening to see the place where the accident happened.

The workmen were trying to pry the wall over, when the supports beneath the second floor gave way and the wall fell in. Two or three of the men narrowly escaped being injured.

[For other local news see 2d page.]

Restrained from Manufacturing Telephone Apparatus.

NEW YORK, June 6.—In the United States district court today a preliminary injunction was granted by Judge Lamb to the American Bell Telephone company restraining J. J. Pembroke and others from manufacturing telephone apparatus embraced in the Bell patent. The injunction is returnable June 9.

DIED.

EMMONS—In Hartford, Conn., June 4, Elizabeth, widow of A. H. Emmons.
Burial services in this city at the City cemetery, this (Wednesday) morning at 11.15 o'clock.

NEW ADVERTISEMENTS.

DON'T!
Go on a journey this hot weather, especially to the "World's Fair," without a bottle of
Crocker's Vitalizing Cordial!
for by so doing, your health will be assured during the whole trip.
For sale by N. D. Sevin & Son and H. D. Ballou, Norwich, Conn. je7d

Girl Wanted
To do General Housework.
218 West Thames St.

Kirker's Belfast Ginger Ale.
The finest imported, Wholesale and Retail
—AT—
WELCOME A. SMITH'S.
je7d

A Conundrum Supper
—AND—
ENTERTAINMENT
will be given by the
WOMAN'S RELIEF CORPS
—IN—
GRAND ARMY HALL,
Wednesday Evening, June 7.
Admission, 25 Cents.
je7d

Low Prices
—ON—
HAMMOCKS.
From 75c. to 60c.
From $1 to 75c.
From $1.25 to $1.00.
From $1.50 to $1.25.
From $2.00 to $1.60.
Hammocks are Cheap this Year.
Noyes & Davis.
je6daw

NEW ADVERTISEMENTS.

SATES, THE AUCTIONEER,
No. 7 Water St.,
Will Pay Spot Cash for Second Hand Ice Boxes.
je7d

We Shall Place on Sale
Some two dozen or more Trimmed Hats to sell at $2.39, formerly sold for $4.00 to $7,00.
3 cases of Hats at 23c. and 6 doz. Flowers at 23c., formerly sold at 49c. to 63c.
About 5 dozen Children's Chip Flats, in colors, at 17c., worth 79c., and some of the same Hats trimmed at 75c.
All the above are excellent quality and of unequalled value.
We have some four dozen or so of Sailors left:
Finest quality Milan Black and White, 98c.
Finest quality Senate, in White only, 59c.
Senate Braids in all colors, 49c.
English Milan in colors, 39c.
All good values and are sold at wholesale at an advance of 40 per cent. on prices quoted.

New York Bazaar.
je7d

PORTEOUS
&
MITCHELL.

See our last advertisement for prices and description of warm weather attractions. It will interest you and everything will be found today just as advertised.
Today we want to interest you in—

Bags and Umbrellas.

Two boon companions for journey and both indispensable for the convenience and comfort of every traveller.
Are you going to the World's Fair?
If so, you will surely want a Travelling Bag, and possibly an Umbrella.
No matter when you are going, whether for pleasure or on business, you ought to have a travelling bag.
Glance over these prices, taking into consideration at the same time the sizes. We guarantee the prices to be the lowest in market for the sizes.

Telescope Bags.
Sizes, 14, 16, 18, 20, 22, 24.
Prices, 35c., 60c., 75c., 85c., $1.00, $1.25.
Imitation Leather Club Bags.
Sizes, 10, 12, 13, 14, 16.
Price, 75c., $1.00, $1.00, $1.00, $1.25.
Genuine Leather Club Bags, all Leather Lined.
Sizes, 12, 13, 14, 15, 16.
Price, $1.37½, $1.50, $1.75, $1.87½, $2.00.
Grain Leather Club Bags all Leather Lined.
Sizes, 12, 14, 16.
Price, $2.10, $3.10, $4.00.
Cabin Bags, pure Leather and Leather Lined.
Sizes, 11, 14, 16.
Price, $4.00, $4.00, $5.00.
Alligator Club Bags.
Sizes, 12, 14, 16.
Prices, $3.00, $4.00, $4.75.

Umbrellas.
200 26 inch Gloria Umbrellas—assorted handles, $1.00 each, actually worth $1.37½ and $1.50.
Choice quality Sateen Umbrellas—fast Black—paragon frame—sizes 26 and 28 inch, $1.39, and actually worth $1.75 and $2.00.
200 28 inch Silk and Worsted Umbrellas—natural handles at $2.50 each, actually worth $3.25.

PORTEOUS & MITCHELL.
je6daw

FINE BLANK, COMMERCIAL and MANUFACTURERS' PRINTING at this office.

NEW ADVERTISEMENTS.

CARD OF THANKS.
I wish to publicly thank Wauregan Lodge, K. of P., for the receipt of a check of $50.00, the benefit due the late S. E. Robbins.
je7d MRS. MARY S. JOHNSON.

A Grand Strawberry Festival
will be given in the vestry of the CENTRAL M. E. Church, this (Wednesday) Evening, under the management OF The B's
An Elegant Supper for 15 cents.
Supper served from 6 to 9 o'clock.
Strawberries, Ice Cream, Lemonade, etc., served on the Europe a plan.
—"B" on hand.— je7d

Warm Weather
Is a little late, but if you need
Piazza Screens,
Piazza Chairs,
Piazza Rockers,
Piazza Settees,
CALL AT
N. S. GILBERT & SONS.
je7d

YOU CAN GET
Ice Cream Freezers,
Refrigerators,
Water Coolers,
Lawn Mowers,
Oil Stoves,
Gasoline Stoves,
Window and Door Screens
CHEAP
—AT—
PRESTON BROTHERS'.
je6d

J. F. WILLIAMS & SON.
FIRE INSURANCE,
SHETUCKET STREET,
OVER THE CHELSEA SAVINGS BANK.
SUN INSURANCE OFFICE
of London. Established 1710.
PHOENIX ASSURANCE CO.
of London. Established 1782.
LONDON ASSURANCE CO.
of London. Established 1720.
WE ALSO REPRESENT A LARGE NUMBER OF THE LEADING AMERICAN COMPANIES. POLICIES WRITTEN FOR ANY AMOUNT AT REASONABLE RATES.
TELEPHONE 127—2. mar24WS

MARK-DOWN
SALE
Of Pictures.

Commencing today and during the remainder of this week, I will greatly reduce the price on every picture in my store. The stock consists of an elegant line of Choice Etchings, Photographs, Engravings, Pastels, etc., in washable white and gilt, silver, oak and gilt frames. Every picture and frame in this sale warranted to be perfect in every detail before going from the store. An inspection of these pictures is solicited. Pictures packed and sent to any part of the United States free of charge. Call early and secure bargains.

M. J. Farrell's
ART ROOMS,
61 Broadway.
je6daw

NEW ADVERTISEMENTS.

PRETTY GIRL!
Freckles,
Tan,
Sunburn,
Prevented by
25c. Bottle
Camp's Cream of Roses,
As well as
Cured.
For sale by
N. D. SEVIN & SON.
je5daw

—FOR—
Engagement and Wedding Ring,
—CALL AT—
FRISWELL'S, 25 & 27 Franklin Street.
All Solid 14 and 18 Karat. Large line of CHASED RINGS. may22d

NORWICH BIRD STORE.
A large stock of choice Birds comprising German Canaries, St. Andreasberg Canaries, English Fancy Canaries, Linnets, Thrushes, Mocking Birds, Bullfinches, Java Sparrows, African Finches, etc. Bird Seed and Mocking Bird Food. All kinds of Bird Supplies always on hand. Bird Cages in great variety.
may10W 66 MAIN ST., Norwich, Conn.

PIANOS TUNED.
Organs cleaned and repaired. Will go into country anywhere in New London County. Correspondence solicited. Address B. B. BAKER, 66 School St., Norwich, Conn.
apr17MWFsw

E. P. BREWER, M. D.,
16 Washington Street.
GENERAL PRACTICE AND THE EYE.
Office hours: 8 to 12 a. m., 1 to 3 and 6 to 8 p. m. Telephone 52—3. may2d

LOOK IN
T. J. FALVEY'S
Show Window and see the handsome display of Negligee Shirts, Belts and Gentlemen's Walking Sticks. The styles are all new and correct, and the prices are right.
SHANNON'S BUILDING,
may2d Opp. Wauregan House.

FOR SALE.
Two of the Most Elegant Building Lots in this City,
one 77 feet front by about 400 feet deep, with fine barn thereon, the adjoining lot 75 feet front, same depth, situated on the easterly side of Washington street, south of and adjoining property of Frank H. Smith. For particulars call on or address NICHOLAS TARRANT, Real Estate and Insurance Agent, 62 Main street, city. apr11d

SEASONABLE GOODS.
THE LARGEST ASSORTMENT OF
Refrigerators!
Ever shown in Norwich, of the Best Makes and at Reduced Prices.
WE CARRY THE LARGEST LINE OF
-OIL STOVES-
In this Section of the State. Also
Gasolene Stoves
Lawn Mowers.
Better and cheaper than ever. Call and see them before you buy.
J. P. BARSTOW & CO.
HEADQUARTERS for all Housekeeping and Farmers' Supplies.
23 and 25 Water Street, Norwich.
may5daw

REMOVAL.
WAIT & GREENE
have removed their Law offices from Breed Hall Building to Rooms 5 and 6
Richards Building, 91 Main Street,

FOUND.
A place to buy
New Haven Pies 15c each.
Canned Peas 8 cents. Two Cans Salmon 25c.
NORWICH CASH MARKET CO.
may2d WEST MAIN.

The Public are Invited
To examine my new line of
WALL PAPERS
Decorations, Mouldings, Papier Mache, and Leatherette.
—ALSO—
FRESCO DECORATING
Done in all its branches at
37 Main Street
Opposite Dime Bank.
P. F. MURTAGH.

NEW ADVERTISEMENTS.

WHY?
—NOT USE—
NORWICH
FOLDED
PAPER
CARPET
LINING.
SOLD BY ALL DEALERS. je5MWF

—WE ARE THE—
LARGEST DEALERS
—IN—
Butter and Eggs in Eastern Conn.
We are ruled by no Combination, but buy at lowest market price and sell accordingly.
ALLEN, WORTH & CO.
Operating in both Norwich and New London. may22MW

MAX HUBER,
(Successor to Wm. Huber),
Fresco Painter and Decorator.
Churches, Public Halls and Private Dwellings
Frescoed in the Latest Designs of the Art.
116 East Broad St., Norwich, Conn. je5MWF

Prentice has all of New Shapes in Straw Hats for Men, Boys and Children.
je5MWF

Cigar Knives
Can Be Bought at
Howe's Leather Store.
je5MWF

COCA-COLA,
—AND—
All the Latest Drinks
—AT—
STEINER'S PHARMACY,
je6d Shannon Building.

Novelties in Capes, Jackets, Suits and Newmarkets.
Mrs. H. D. Sydleman.
mar6MWF

Horizontal Water Wheels,
Head Gate Gearing,
Water Racks,
Power Transmission Machinery.
Collins Turbine Machine Co.
je5d

Before Buying Elsewhere,
Call and examine my complete line of new styles of
-WALL PAPERS.-
Lowest Prices.
E. L. GREENE,
Painter, Grainer and Paper Hanger.
mar18d

TO RENT.
A Large Store No. 108 Water St. and Frame Building on Commerce St.,
formerly occupied by T. H. Eldredge as a Hardware store. For further particulars, call on or address NICHOLAS TARRANT, Real Estate and Insurance Agent, 62 Main street. mar27d

FOR SALE.
The Seaside Residence of General Wm. A. Aiken, at Eastern Point, near Fort Griswold House, consisting of a Cottage of 11 rooms and commodious attic. Stable and Carriage house, all in good repair, with about three acres of land, good well of water, and excellent tennis ground, two bathing houses on beach. For particulars call on or address NICHOLAS TARRANT, Real Estate Agent, 62 Main St., Norwich, Conn. may15d

STOVES, HARDWARE, ETC.

SEE THE
—MAGEE GRAND RANGE.—
New Pattern. Just Out.
A. TROLAND & SON.
apr8d 6 WEST MAIN ST.

CLOTHING.

FINE DRESS SUITS
FOR MEN and BOYS,
in Single and Double Breasted Sacks, Fine Clay Worsted and Corkscrew Frocks and Prince Alberts at very Low Prices. Our Fancy White Vests are very stylish.
MURPHY & McGARRY.

FOOT WEAR.

LADIES'
Oxford Ties.
We have ONE THOUSAND PAIRS to select from.
Prices 75c. to $3.00.
GEO. W. KIES & CO.
je6 taw

OXFORDS.
The most comfortable Summer Shoe for Ladies. We have them in many styles, shapes and colors. Our prices are always low.
Frank A. Bill,
je6daw 104 MAIN ST.

Norwich Morning Bulletin.

VOL. XXXV.—NO. 11,618 | NORWICH, CONN. THURSDAY, JUNE 8, 1893—SIX PAGES | SIX DOLLARS A YEAR

THIS MORNING'S NEWS.

City and Vicinity.

Cooler, followed by warmer weather.
The Lester-Higgins wedding.
A Taftville [illegible] proposed.
Coroner Park's verdict in Louis A. Clark's case.
The [illegible] the Clippers.
The new paper mill at Thamesville to be completed Aug. 1.
A successful strawberry festival at the Central M. E. church.
Dogs eating quails' eggs.

State.

Collision on the Shore Line.
Bogus butter boycotted.
Sketch of Judge Shumway's life.
The late A. S. Plimpton of the Plimpton house, Watch Hill.
New fast train between New York and Boston.
State bicycle road race.
Legislature:—The woman suffrage bill passed by the senate—Another anti-pool amendment—The horsemen left out—The committee on military affairs report favorably on bill for naval reserve.
Jacob Bechner pleads guilty to murder in the second degree.
Appointments to state board of charities.
Surprises for turfmen at the Southington races.

General News.

The Borden murder trial—Bridget Sullivan testifies.
Iron Hall affairs.
The Czars [illegible] excited—the press speaks plainly on Count Kolnoky's speech.
Machado inaugurated in Nicaragua.
Destructive cloudburst in West Virginia.
Suez canal shareholders.
Bedford, Mass., bank suspends.
Dufoam and success at base ball.
Bicyclist Zimmerman injured at Dublin.
British seamen wants damages for false imprisonment.
Fargo, N. D., destroyed by fire.
Massachusetts millionaire seeks a divorce.
Presidential proclamation promulgating Russian treaty.

SPECIAL.

FOUR SPECIALTIES
—AT—
PERKINS & MONTGOMERY'S.

Gauze Underwear. **25c; worth 40c**
Lisle Thread Silk Stripe Underwear, **$1.00, worth $1.50**
All-Wool Underwear, **$1.25, worth $1.80**
A Large Line of Negligee Shirts, **90c, worth $1.25**

Largest Line of Hats in the City.

PERKINS & MONTGOMERY,
Successors to J. T. CLARK,
121 & 123 Main Street.
jul4w

Norwich in June is one of the best dressed towns on earth. Nature arranged her materials with charming originality and the habitant very successfully seconded her efforts. Man, like nature, can be adorned and we are right in the business. Drop in and see what we can do.

R. D. JONES & SON,
Merchant Tailors..........123 MAIN ST
(over C. C. Mise')

MANICURE and CHIROPODIST,
SHAMPOOING,
Hair Cutting and Curling, Face Massage.
MISS H. A. GAVITT.
aa8TuThS Room 12, Shannon Building

USE
Shipman's
CARBOLIC
OINTMENT,
The most healing preparation in the world
FOR MAN OR BEAST.
For sale by all druggists. jul4

DO NOT SLUMBER
UNTIL YOU HAVE
Dr. Hough's
COUGH AND LUNG BALSAM
Ready for immediate use.
Sure Cure for Coughs, Colds, Croup, etc.
PRICE 25 Cents.
Sold by all druggists and medicine dealers.
jul4dw

FREE
Ask your druggist for a sample bottle.
ELIXIR OF LIFE
The great family medicine,
guaranteed to cure
HABITUAL CONSTIPATION,
SICK-HEADACHE,
DYSPEPSIA,
And all ills arising from a disordered stomach. Trade supplied by
LEE & OSGOOD. nov12daw

Sick Headache
CARTER'S LITTLE LIVER PILLS.
POSITIVELY CURED BY THESE LITTLE PILLS.
They also relieve Distress from Dyspepsia, Indigestion and Too Hearty Eating. A perfect remedy for Dizziness, Nausea, Drowsiness, Bad Taste in the mouth, Coated Tongue, Pain in the Side, etc. They regulate the bowels and prevent constipation and piles. The smallest and easiest to take. Only one pill a dose, 40 in a vial. Purely Vegetable. Price 25 cents. 5 vials by mail $1.
Carter Medicine Co., Proprietors,
NEW YORK.
Sold by all Druggists. sep1daw

FARGO, N. D., IN ASHES.

Stores, Hotels, Manufactories, National Banks Destroyed.

TELEGRAPH WIRES BURNED.

Flames Go Through Brick Walls as Well as Wooden Ones.

MOORHEAD, Minn., June 7.—Half of Fargo, N. D., is in ashes. The fire started at 3 o'clock in a restaurant on Second street. A strong wind was blowing.

At 4 o'clock the fire had reached the Great Northern track, ten blocks north, gutting the entire district for three blocks east to Broadway. A strong fight was made to prevent the flames crossing to the west side of Broadway, but by 4 o'clock they had crossed in several places.

Telegraph wires are all burned so that it is impossible to reach Grand Forks or Hillsboro, to ask for help.

Probable two thousand people are homeless. The fire has just crossed the river to the Moorhead side at the Fargo roller mills, which will be burned.

Among the principal firms already burned out are Herssen, dry goods; Crane's restaurant; McGill, farm machinery; Northern Pacific Elevator building, Western Union telegraph office, Morton, real estate; Red River National bank; The Daily Forum, Merchants' State bank, opera house, E. U. Tyler, real estate, Piano McCormick, Van Brunt, Walter A. Woods, Minnesota Chief and John Deer Implement warehouse, Cole's livery, Grand hotel, Fleming's drug store, Veder & Lewis' grocery, Christian's drug store, Sheridan hotel, Appel Bros., Minneapolis Dry Goods company, Logan's studio, American Iron works, Continental house.

A strong wind made the fire travel so quickly that hardly anything was saved. The flames went through the brick buildings as easily as the wooden buildings. The loss will be over $1,000,000, as practically the entire business district of the city is gutted already.

The city of Fargo is still in flames and the fire is being blown by a terrific wind. The conflagration is beyond control and will burn all the buildings along the river front.

The loss is already at least $2,000,000. The bridges between Moorhead and Fargo have been burned and all telegraphic communication is cut off.

Assistance has arrived at the scene from Grand Forks and Duluth and Crookston have been asked for help. The fire departments of the latter towns, however, can be of no assistance tonight, as they must reach the scene by making a long detour and cross the Red river at East Grand Forks.

James G. Hill has just telegraphed from St. Paul ordering the immediate opening of the Grand Pacific hotel for the use of the hundreds of homeless people in Fargo. Many of the firemen have been injured, some of them seriously.

A PROCLAMATION

By the President Officially Promulgating the Russian Treaty.

WASHINGTON, June 7.—The text of the the president's proclamation officially promulgating the Russian treaty is as follows:

By the President of the United States—A proclamation:

Whereas, a convention between the United States of America and his majesty, the emperor of all the Russias, for the extradition of criminals, was concluded and signed by their respective plenipotentiaries at the city of Washington, on the twenty-eighth day of March, in the year one thousand eight hundred and eighty-seven, which convention being in the English and French languages, and as amended by the senate of the United States, is word for word as follows: (Here follows the text of the treaty).

And whereas the said convention has been duly ratified on both parts, and the ratifications of the two governments were exchanged in the city of St. Petersburg on the twenty first day of April, One Thousand Eight Hundred and Ninety-three;

Now, therefore, be it known that I, Grover Cleveland, president of the United States of America, have caused the said convention to be made public to the end that the same and every article and clause thereof as amended may be observed and fulfilled with good faith by the United States and the citizens thereof.

In witness whereof, I have hereunto set my hand and caused the seal of the United States to be fixed. Done at the city of Washington, this fifth day of June, in the year of Our Lord, One Thousand Eight Hundred and Ninety-Three and of the Independence of the United States, One Hundred and Seventeen. (Sig.) GROVER CLEVELAND.

(Seal) By the President,
GRESHAM, Secretary of State.

THE TOBACCO CROP.

Report Upon the Area and Prospect of This Year's Yield.

SPRINGFIELD, Mass., June 7.—A special report upon the area and prospects of this year's tobacco crop as compared with that of 1892, has been prepared by the New England Homestead of this city. Statements from exactly 100 correspondents indicate but little change in the area or number of growers in Vermont, as compared with last year. The 1892 crop is mostly held and the outlook considered promising. Near Vernon, in Windham county, there will be an increase of 33 per cent. in area. In Massachusetts about half of last year's crop is still unsold and prices averaged about 29 cents per pound for the best assorted tobacco, the last sale being at 30 cents to Springfield parties.

In Hampshire, Berkshire and Franklin counties there is from 25 to 50 per cent. unsold, but prices were obtained early in the season, averaging probably 20 to 25 cents. But after the November elections, when there was some uncertainty as to the possible future continuation of the existing tariff, prices declined. There is not likely to be any great increase in area this year, throughout Massachusetts and the prospects for a good crop is favorable.

On the whole it is possible that the area throughout New York state will be less this year as the season has been very wet and cold and planting is backward. There will be less tobacco set out in Oswego and Steuben counties, but probably just about the same area and number of growers throughout Chemung, Wayne, Onondaga, Tioga and Dutchess counties.

The Louisiana crop also brought good prices, and there will be 25 per cent. more growers this year because the outlook is considered the better.

Conflagration at San Francisco.

SAN FRANCISCO, June 7.—Fire broke out at 2.45 this morning on Page street between Baker and Lyons streets, in the western portion of the city. In less than an hour a whole block had been totally consumed and the fire was beyond control. Two firemen were killed by falling walls.

A CLEVER SWINDLE.

Boston Banks Victimized by a Professional.

BOSTON, June 7.—Two banks in this city have been made the victims of one of the cleverest cases of forgery that has come to light for some time. The facts in the case will prove of a most interesting nature.

The losses will amount to about $11,760.

Two cashier's checks, supposed to be drawn by the First National bank of Lewiston on the Bank of Commerce, one for $3,000 and the other for $2,500, were sent to the Security National bank, which in turn sent them through the Clearing house.

So cleverly was the work done, and the manner in which the checks were forwarded was so correct that they were promptly cashed, and as a result the bank is so much out.

The same method was adopted in regard to the National Bank of Redemption which loses some $5,900. The checks drawn on this bank were for $3,100 and $2,600.

Cashier Batt of the Security bank gives the following account of how it was possible for the affair to have happened:

"It was some time in the month of May that a man going under the name of F. Thorn came to us with a letter from one of our customers, asking that we take Mr. Thorn's account. The customer being one of long standing we accepted the account at once. Thorn represented himself as making arrangements to buy out a grocery store situated at 402 Harrison avenue and deposited a small amount, with the expression that he would increase it materially in a few days.

"In a few days we received a cashier's check for $3,000, drawn by the First National bank of Lewiston upon the National Bank of Commerce. With this check was another cashier's check for $3,100, drawn by the Franklin National bank upon the Bank of Redemption. Small amounts were deposited from time to time and he drew against his account at intervals.

"A few days after the first deposit he again made his appearance, this time with checks of $2 500 on the Lewiston bank and one for $280 on the Franklin bank. All these went through clearing correctly and he was credited with the amounts. He drew his account down very closely, and finally at the close of the month he drew the only remaining money, some $26, with the statement that his negotiations for the store had fallen through and he was going to leave town."

"When the bank settlements were made at the end of the month the forgeries were made known. The checks came back from Lewiston and Franklin as spurious, and were sent to the banks upon which they were made payable."

The customer of the Security bank that introduced Thorne is not known, as the bank officials refuse to give it out.

Cashier Presbey of the Redemption, refused to say anything upon the matter, as also did President Hallowell of the Commerce, saying that the affair was in the hands of private detectives.

It is a very easy matter to obtain these cashier checks of small country banks for samples. This is the process: A business-like looking man goes into a bank, says that he wants to send a check to Boston or some other place, makes a small deposit, and asks the cashier to give him a small certified check to send.

The cashier says to himself, "Now this will be a little advertisement for the bank in the big clearing houses." Another matter considered is the fact that the bank will make from 10 cents to 20 cents on the transaction, and so the check is given.

This check serves as a copy for the crooks. They have on the check the last number, the cashier's signature and the general form. Then the process is to copy the style of check, the signature number and all being readily at hand.

The crooks consider the amount of the bank's business, and number the bogus checks they issue from six to ten numbers ahead of the legitimate check they have. Some time they have a form printed from a plate, more often the bank, being very careless with its blank cashier checks, the crooks find very little work in getting all they want.

This process of swindling by means of forged cashier's checks is as old as sin. It is renewed with variations accordingly, but it's the same old game. It is being worked extensively all over the United States, and it was only recently that two men were sent to state prison in Baltimore, Md., for the same kind of a job.

WANTS NO WIFE LIKE HER.

A Millionaire Shoe Manufacturer Brings Suit for Divorce.

WHITE PLAINS, N. Y., June 7.—Chas. P. Vaughn, a millionaire shoe manufacturer of Salem, Mass., brought suit before Judge Brown and a jury in the supreme court here today for divorce from his wife, Annie Lillian Vaughn. The ground for the suit is infidelity, Vaughn naming William P. Kennedy, an iron merchant of St. Louis, Mo., as co-respondent.

The acts of infidelity are alleged to have taken place at Salem, Mass., at the house of Melvin Woodbury, a brother-in-law of Vaughn. Mrs Vaughn was not present during the trial, but through counsel alleged that her husband had conspired with his brother-in-law, to ruin her character. The jury was directed to hand in a sealed verdict.

Mrs. Vaughn was formerly Miss Annie L. Todd of Peabody, Mass. She and Vaughn were married in 1887. They formerly lived at Mt. Vernon, N. Y.

ATTEMPTED ROBBERY.

The Burglars Driven Away by Two Brave Women.

PITTSFIELD, Mass., June 7. — The southeast part of this county is in a state of excitement over an attempt to rob the house of Chauncey W. Smith, just over the line in Canaan, Conn., last night. A gang of burglars have been operating in southern Berkshire for some time, and it is supposed to have been the same crowd on its way to Connecticut. Mrs. Smith and daughter were alone in the house and drove the burglars off with guns. They gave the alarm by firing their guns, and neighbors came to their aid. A posse of farmers was at once organized and tracked the burglars, at last accounts having driven them into the woods. The burglars are armed and trouble is feared. Officers of this city were notified of the trouble today.

Run on a Cleveland Savings Bank.

CLEVELAND, O., June 7.—A run is in progress on the St. Clair street branch of the East End Savings Bank Co. It began yesterday afternoon and was continued this morning with increased vigor. Many depositors were promptly paid. Offers from other city banks were received, but refused by the officers who said the bank was entirely solvent and able to care for itself. The depositors are confined almost exclusively to workingmen. No cause is assigned except rumors due to failures in other cities.

WEDNESDAY'S BALL SCORES.

New York Ran Bases With Very Poor Judgment.

PITTSBURG 7, NEW YORK 4.

Pittsburg Put Plenty of Ginger Into Their Work.

NEW YORK, June 7.—The New Yorks today made bungling errors, ran bases with poor judgment and did not hit Killen effectively after the first inning. The Pittsburgs hit Baldwin hard, put plenty of ginger into their work and won. Connor made a home run for New York. Attendance 4,500. Score:

Pittsburg	0	1	0	1	0	2	0	0	3	—7
New York	2	0	0	0	0	1	0	1	0	0—4

Hits, Pittsburg 10, New York 12; errors, Pittsburg 1, New York 4; batteries, Baldwin and Doyle, Killen and Miller.

Brooklyn 14, St. Louis 1.

BROOKLYN, N. Y., June 7.—Heavy batting won the game for Brooklyn today. Barnes made a home run. Stein was only hit at intervals. Attendance 3,300. Score:

Brooklyn	2	0	0	1	5	0	2	2	*	—14
St. Louis	0	0	1	0	0	0	0	0	0	—1

Hits, Brooklyn 14, St. Louis 3; errors, Brooklyn 1, St. Louis 4; batteries, Stein and Kinslow; Hawley, Breitenstein, Clarkson and Gunson.

Baltimore 4, Chicago 9.

BALTIMORE, June 7.—Eleven hits were made off McNab today in the first three innings. Attendance 2,000. Score:

Baltimore	0	2	0	1	0	0	0	0	0	—4
Chicago	4	1	4	0	0	0	0	0	0	—9

Hits, Baltimore 5, Chicago 12; errors, Baltimore 5, Chicago 6; batteries, McNab and Robinson, McGill and Schriver.

Washington 4, Cleveland 3.

WASHINGTON, June 7.—Meekin's wildness in the first two innings today gave Cleveland a good lead, but after that he was invincible. Cuppy did good work, but the Senators bunched several hits which, aided by costly errors, gave them the victory. Attendance 2,700. Score:

Washington	0	0	1	1	0	1	0	1	0	—4
Cleveland	2	1	0	0	0	0	0	0	0	—3

Hits, Washington 10, Cleveland 7; errors, Washington 1, Cleveland 3; batteries, Meekin and McGuire, Cuppy and O'Connor.

Philadelphia 9, Louisville 7.

LOUISVILLE, June 7.—Pfeffer's error gave Philadelphia three runs in the ninth with a lead of two. Louisville then tied the score, but Philadelphia made more runs and won in the tenth. T. Brown made a home run. The home team today signed Pitcher Taylor, about whose services there has been some dispute with Albany. Attendance 2,541. Score:

Philadelphia	1	0	3	0	1	0	0	0	3	2	—9
Louisville	1	0	3	1	0	0	0	0	2	0	—7

Hits, Philadelphia 12, Louisville 12; errors, Philadelphia 2, Louisville 3; batteries, Weyhing and Clements, Hemming and Grim.

At Binghamton:

Binghamton	2	0	1	0	4	1	2	1	2	—13
Providence	1	1	3	0	4	0	0	3	1	—13

At Buffalo:

Troy	0	0	0	2	1	0	0	1	0	—4
Buffalo	0	1	1	0	0	0	4	0	0	—6

REPARATION REQUIRED.

British Mate Wants Damages for False Imprisonment.

NEW YORK, June 7.—A special to The Times from New Orleans says:

Reparation, pecuniary and by apology, has been asked of the department of state by the British ambassador at Washington for the action of the captain of night inspectors in New Orleans on May 9 in arresting First Mate R. I. Malle of the steamer Nigretia and locking him up in the city jail. The customs officer had detailed an inspector to watch the Nigretia, and the movement of this inspector in walking about on the deck of the vessel keeping her officers awake First Mate Malle protested.

When the captain of the night inspectors came along the ship's officer removed his objections to the action of the inspector, and had some heated words with Capt. Morgan, commander of the night force, whereupon the latter arrested him, took him forcibly from the ship and placed him in jail, where he remained all night.

The case is complicated by the fact that on the preliminary examination of Malle the United States commissioner decided that he had committed no offence, and discharged him from custody, thus making an almost pure case of false imprisonment. The resident British consul was interested in the case, and he, in turn, laid an exhaustive report of the matter before Sir Julian Pauncefote, upon which the latter has based a demand for an apology and financial indemnity to Mr. Malle.

Special Agent Lincke of the treasury department is here investigating the case for the government, and nothing will be done till his report is forwarded.

RUMOR OF MUTINY.

Eighteen Men from the Training Ship Enterprise in Jail.

BOSTON, June 7.—A rumor reached here this afternoon from New Bedford that 18 of the men on board the Massachusetts national training ship, the Enterprise, are in jail for mutiny, and that fully half the cadets have deserted.

The Enterprise is said to have left New Bedford, and at the present writing nothing authentic can be obtained from there.

Some time ago the Seaman's union reported at a meeting at their rooms on Commercial street, that the able seamen on board the Enterprise were not receiving union wages, which were $30 a month. A committee was appointed and waited upon the "Nautical Commission," who said, it was claimed, and so the committee reported, that there were only two able seamen on board, and that the others were simply employed in the capacity of waiters.

The committee said it would be impossible for two men to handle a ship the size of the Enterprise, and the union referred the matter to the Walters' Protective alliance, and nothing more was ever heard of the affair.

Navigation Company Incorporated.

TRENTON, June 7.—The International Navigation company was incorporated here today. The capital stock is $15,000,000. The incorporators are Clement A. Griscom, William Henry Barnes, A. J. Cassatt, Henry Houston and John D. Potts, all of Philadelphia; Benjamin Brewster of New York and ex Senator Wm. J. Sewell of Camden.

Seventy-Five Spinners Out.

LAWRENCE, Mass., June 7.—There was quite a strike this forenoon among the spinners in the Everett mills, and 75 of them, mostly women, are out. A refusal to increase wages caused the strike.

Reinforcements for United States Crews.

SAN FRANCISCO, Cal., June 7.—Orders have been received at the Mare Island navy yard to send a large draft of men by the next steamer to Honolulu to reinforce the crews of the United States ship Adams and the cruiser Boston, now in the harbor.

ALLIGATOR CHASERS.

Express Messengers Have Some Fun with Southern Freight.

HARTFORD, Conn., June 7.—The Main street office of the Adams Express company in this city was the scene of an hour's excitement today. The cause of the alarm was an alligator, shipped from Florida as a pet for a young lady residing in the western part of the city. The crate arrived last night and was delivered today. This morning the crate was empty, so were a number of chairs at the desks a second after the escape was discovered. The southern visitor measured two and a half feet. During the night he had broken off the slats at one end of the crate by the vigorous flapping of his tail.

Talk about searching for murderers in the dark! The force of the office, with the assistance of the messenger boys who rendezvous there, began a cautious search for the missing package. Certainly no tracer ever caused such delicate work. At last the 'gator was discovered behind the scales. He proved as lively as the traditional bedbug, and gave his pursuers a lively chase. The men were not afraid of the southerner; oh, no! But they did not grab at him real hard when he came in their direction. But he was finally caged.

ZIMMERMAN WINS.

The American Champion Injured by a Collision Later in the Day.

DUBLIN, June 7.—A. A. Zimmerman, the American champion bicyclist, was winner today in a mile invitation scratch race, participated in by eight bicyclists from various parts of Ireland. Zimmerman won easily by two laps. O'Neill of Dublin was second, and O'Callaghan of Cork was third.

Later in the day there was a race for the twenty five mile championship. Of the twenty wheelmen who started three fell in the first lap. Zimmerman at an early stage of the race collided with another contestant and was thrown with great violence against the rails which enclosed the track. Three of his teeth were knocked out and he was otherwise injured and he was obliged to leave the race. Merrick won. Camp of London was second. Zimmerman's injuries, though painful, are not serious.

THE SOUTHINGTON RACES.

Second-Day's Sport—Surprises for Habitues of the Turf

SOUTHINGTON, Conn., June 7.—The second day's sport at the Driving park had a number of surprises for the habitues of the turf. Notably was that in the case of Flossie, who took first heat in the 2 35 class, when Fannie S. had been the prime favorite and set down as certain to win.

In the free for all Winslow's time of 2 22 lowers the track record of 2 26¼ made several years ago.

The driver of J. F C. was changed in the second heat by request of pool buyers, but Bagge of Springfield, who succeeded, showed no better work.

A protest was filed against George W., the horse which took third money in the 2 35 class, on the ground of his having a lower record. The protest was filed by E. R. Goodnow of Westfield, Mass., who claimed that the lower record was made at White Plains, N. Y., last October.

The summaries are as follows:

Free for all, pacing and trotting. Purse $300.

Net Winslow, b. g., William Bagge, Springfield, Mass.	1	1	1
Illinois Egbert, b. g., M. Demorest, Paterson, N. J.	4	2	2
Frank B, b. g., Beam Bros., New York city	2	5	5
Lothair Boy, b. g., J. O. Stewart, Boston	4	3	3
Gossip, b. g., E. W. Bowdoin, Hartford, Conn.	3	4	4

Time, 2.22¼, 2.24, 2.22.

The 2.35 class trotting. Purse $300.

Flossie, blk. m., H. R. Hart, Plantsville, Conn.	2	1	1	1
Fanny S., br. m., J. Dennis, New Britain	1	5	4	2
George W., blk. g., G. W. Haight, Waterbury, Conn.	4	2	3	3
Headlight, a. m., E. S. Goodnow, Westfield, Mass.	3	3	5	4
Judge Hampton, b. g., P. J. Donovan, Newton, Conn.	5	4	7	6

Time—2.25¾, 2.28, 2.31¼.

THE READING PLAN

Of Readjustment—Statement Issued by President Harris.

PHILADELPHIA, June 7.—President Harris issued a statement tonight concerning the Reading plan of readjustment, in which he says that the issue of the proposed $22,000,000 collateral trust bonds will not impair the rights of any company's securities. A syndicate representing $30,000,000 is pledged to carry the plan into effect if the general bondholders assent to the purchase of their coupons for five years and the stock assents to a ten years voting trust, but the bondholders are not required to make any subscriptions to the collateral trust bonds.

President Harris says this issue of collateral trust bonds will liquidate the entire floating debt, release from jeopardy $18,000,000 of securities now pledged for $6,867,000 of debt, pay for all equipment, cancel all prior coupons purchased and pay all overdue claims. This plan will preserve the integrity of the system and the valuable connections made since 1888 and insures a continuity of policy and management. But, Mr. Harris reiterates, 90 per cent. of the general mortgage bonds and 60 per cent. of the stock must signify assent before June 21.

Bechner Sentenced for Life.

HARTFORD, Conn., June 7. — Jacob Bechner, who shot and killed Louis Paul in New Britain on the afternoon of April 4 last, was today sentenced to state prison for life. The grand jury indicted him for murder in the first degree, but Bechner pleaded guilty to the charge in the second degree, and the plea was accepted by the state.

Accident to the "Washington Express" on the Shore Line.

NEW HAVEN, Conn., June 7. — The Washington Express on the Shore Line was wrecked at East Lyme at 11.30 tonight by colliding with a freight train running in an opposite direction in the same "block."

Both engines were demolished and the express and baggage cars were thrown from the track.

No passengers were injured. The engineer and firemen of both trains were badly shaken up but not seriously hurt. The track will be blocked four or five hours.

Elevator Companies Financially Embarrassed.

MINNEAPOLIS, Minn., June 7.—Two of the best known elevator companies in the northwest, Northern Pacific and Red River Valley, are financially embarrassed. The capital stock of the Northern Pacific Elevator company is $650,000, and of the Red River Valley $350,000. Both concerns are controlled largely by the same men.

The general manager of the Northern Pacific Elevator company is quoted as saying that that corporation will ask for the appointment of a receiver. This means that the Red River Valley company will do the same. The trouble is attributed to the prevailing uncertainty and the lack of confidence felt by the banks.

INTERNATIONAL REGATTA.

Teemer, Hanlan, Hosmer, Lee and Others Participate.

THE TIME MADE.

George Lee Ends the Day's Events by Walking on the Water.

AUSTIN, Tex., June 7.—The international regatta opened here at 4 30 this afternoon with a large attendance. The principal event today was the trial heat between professional oarsmen to decide who shall participate in the great race Friday for the $1,500 and $500 and $200 prizes.

The course was in good order, there not being a ruffle on the long body of water and the men were in fine condition.

The first heat, three miles with a turn, was participated in by John Teemer, Edward Hanlan, George Hosmer, Edward Rogers and George W. Lee. It resulted in Hanlan, Teemer and Rogers going past the buoys first in the order named. Time, 20 06.

In the second heat, three miles, the entries were J. G. Gaudaur, James Stanbury, Harry Peterson, James A. Ten Eyck and Alex. McLean. It resulted in Gaudaur, Peterson and Stanbury coming in leaders in the order named. Time, 26 29½.

The six leading oarsmen will make up the entries for the grand purse next Friday.

The third race was a junior amateur single scull race one a half miles with turn. The entries were A. J. Harris, O'Bell, Baker, Galveston, R. Westhus, St. Louis, and John McDonald, Austin. Baker, Harris and Westhus came past the buoy in the order named, Baker winning the gold medal. Time 11 37.

The day's events closed with the feat of George Lee in walking on the water.

Tomorrow's races will consist of tests by boating crews and a quarter mile professional dash for $100, free to all.

The regatta is in the nature of a celebration in honor of the completion of the great dam across the Colorado river, a remarkable piece of masonry.

The dam is 1,150 feet long and 66 feet high. It has formed a lake 22 miles long, with an average width of 1,200 feet, containing twenty-one billion gallons of water for the use of the city. The dam cost over $600,000.

State Board of Charities.

HARTFORD, Conn., June 7.—Governor Morris today sent to the senate appointments to the state board of charities, viz.:

Miss Rebecca Bacon of New Haven.
Mrs. Mary I. Eggleston of Hartford.
Dr. Andrew W. Tracy of Meriden.

All the appointments are for the term of four years from July 1, 1893.

The appointments were referred to the committee on executive nominations.

Gunboat Machias Makes a Run Over the Course.

NEW LONDON, Conn., June 7.—The gunboat Machias made a run over the course this afternoon. No effort was made to force her, but she easily made 16 knots under a natural draught. The engineers express themselves as much pleased with the vessel. The trial will be Saturday, if the conditions are favorable.

"A Scoundrel in the State Department."

WASHINGTON, June 7.—The Star quotes Secretary Gresham as saying today. "There's a scoundrel in the state department and I propose to find out who he is."

The remark was provoked by the secretary's indignation at the premature publication of the Russian extradition treaty. The secretary suspects that a copy was extracted from the secret archives and given to the newspapers in which it appeared.

SPECIAL.

Most People Like to Know
The name of a good Cough and Cold Remedy, as they frequently have occasion to use one.
Mrs. Bird's Lung Cure
IS THE BEST. TRY IT.
Sold by all Druggists and Grocers.
tan8d At wholesale by LEE & OSGOOD.

Roofing AND Concreting,
CHAS. S. FISKE,
Agent for the New York Coal Tar Chemical Co.'s Roofing material; also Agent for the Medal Brand two and three-ply felt roofing (the only roofing felt that has a steel wire edge,) which was awarded the first premium at the American Institute, New York. Also Agent for the Canton steel roofing.
Concreting 8, 9 and 10 cents per square foot. Gravel roofing 5 cents per square foot. Work warranted.
Office, rear of 21 Water street. Residence No. 53 Oak Street, Norwich, Conn. P. O. Box 11.
Manufacturer and Sole Proprietor of
Fiske's Superior Asphalt Roofing Paint.
CANNOT BE EXCELLED for Tin and Shingled Roofs.
For sale by all paint dealers. Prices in barrels, 5oc per gallon; in half barrels 55c per gallon; in five and ten gallon packages 60c per gallon. apr2d

ANDREW HYDE, D. V. S.,
VETERINARIAN,
Office 10 Bath Street. Office hours 1.30-2.
mar11d Telephone 123-12.

STOVES, HARDWARE, ETC.

SEE THE
—MAGEE GRAND RANGE.—
New Pattern. Just Out.
A. TROLAND & SON.
apr2d 37 WEST MAIN ST.

PITCHER & MAINE'S
is the place to buy
DRY GOODS and GROCERIES
of the first quality at the Lowest Prices.
may9d 160 NORTH MAIN ST.

NEW ADVERTISEMENTS.

GREAT REDUCTION
In Price of High Grade
BICYCLES.
EATON, CHASE & CO.,
Hardware, Bicycles and Electrical Goods.
3, 5 & 7 Commerce St.
jul6daw

BETCHELL'S
CARPET CLEANING WORKS.
N. B. WHITING, Prop.,
may6d 16 White's Court.

-Lawn Mowers,-
VERY CHEAP,
—AT—
WHITNEY'S,
Central Building.
may11daw

DIAMONDS
Mounted and repaired in first-class shape.
W. B. ROBERTSON,
227 Main Street,
mayThTuS Over N. E. B. Office.

Warm Weather
Is a little late, but if you need
Piazza Screens,
Piazza Chairs,
Piazza Rockers,
Piazza Settees,
CALL AT
N. S. GILBERT & SONS.
je6d

CAUTION.
There are a few men in town soliciting orders, claiming to represent the REMBRANDT CRAYON PORTRAIT CO. We have no agents in Norwich.
C. M. TRAFTON, Mgr.,
REMBRANDT CRAYON PORTRAIT CO.,
may26d Office 28 Shetucket St., Norwich, Ct.

OIL STOVES
—AND—
OIL STOVE WICKS
in all sizes, at
SMITH BROS'.
may26d

The Connecticut
Concreting & Gravel Roofing Co.,
Sole agents in Norwich for the
New England Felt and Roofing Co.
BEE HIVE BRAND
Also Two and Three-Ply Ready Roofing, etc., etc. Work guaranteed.
Office No. 3 Thames St., Norwich, Conn.
jun6d

NEW
Field and Garden Seeds, Stockbridge Fertilizers, Agricultural Implements,
LAWN SEEDS,
LAWN DRESSING,
LAWN MOWERS,
Good News Ranges, House Furnishing Goods, Sheet Metal Work and General Jobbing.
E. M. BREWSTER, Agt.,
45 Water St., Norton Building.
apr4d

LOOK OVER OUR LINE OF
RUSSET SHOES
For Ladies, Gents and Children. Perhaps you can find something that will suit you in price and style.
C. D. BROWNING & CO.'S,
may26d 30 CENTRAL AVENUE.

TIME TO GET WELL.

Don't Let Sickness Follow You Through the Summer.

If one could be patient he could avoid many troubles.

But it is worse than folly to be patient with an attack of neuralgia or rheumatism, or any complaint that arises from disorders of the nervous system. Such patience is not a virtue; it is ignorance of the great danger that lies in delay when one is first attacked with a nervous disease.

No troubles flatter the patient with such hopes of recovery as do diseases of this nature, and diseases of this nature comprise two-thirds the ills that flesh is heir to. Attend to your nervous system!

Have you had the grip? Do its effects still linger? Then go to the nearest drug store and ask for a bottle of the remedy that makes people well.

Mr. F. J. Lee of Howell, Mich., was left in low health and weak from the effects of the grip. Paine's celery compound benefited him at once, as it has benefited and cured thousands who were sick.

For goodness sake don't let sickness follow you through the summer. Take Paine's celery compound.

Paine's celery compound makes people well. In early summer it is the best of tonics for the weak and weary. je8d

WANTS.

BATES, THE AUCTIONEER, No. 7 Water St., Will Pay Spot Cash for Second Hand Ice Boxes. je5d

WANTED Carpenters and Laborers. Inquire of PALMER G. WHIPPLE, Sannyside, Laurel Hill. je5d

WANTED—LADIES AND GENTLEMEN, we will pay you $5 to $12 per week to work for us at your homes; strictly home work; no canvassing. Send self addressed envelope G. F. EMMONS & CO., Batterymarch and Water Sts., Boston, Mass. je5d

WANTED—Ladies to Write at Home. Enclose stamped envelope. VERNA LANGDON, So. Bend, Ind. je5d

WANTED. A LIVE MAN to represent our business in this place. Previous experience not necessary to the right man. Address Plymouth Rock Pants Co., 88 Chapel St., New Haven, Ct. W. F. BATSON, Manager. je5d

WANTED, A First-Class Floorman in Blacksmith Shop. H. G. LANG, 17 Chestnut St. je5d

WANTED, Four or Five Experienced Broad Silk Weavers. Apply to the BRAINERD & ARMSTRONG CO., New London, Conn. may26

WANTED. Your Trade.

We have the best quality

Garden Hose

In the market. Also the

Gem Nozzle.

Norwich Belt Manufacturing Co. may9TuThS

EMPLOYMENT OFFICE—MRS. E. L. POWERS is receiving help for housework every week. Good Cook and Laundress wanted for the city or country. Farm hands, cook and waiters furnished for the seaside. Call between 10—12, No. 80 Boswell Ave. apr26d

Having leased, thoroughly renovated, and newly furnished the property formerly known as the —Metropolitan Hotel,— I am now prepared to open it to the same for the purpose of renting the rooms singly or in suites. All modern conveniences. Steam heat, etc. GEO. A. BURLINGHAM, No. 4 Franklin Square. apr5d

BOARDING.

PERMANENT AND TRANSIENT. At reasonable rates. Centrally located. No. 50 Washington St. MRS. TURNER. may5d

CONFECTIONERY

ICE CREAM, PASTRY, CHOICE CONFECTIONERY and all the popular Summer drinks at **"The Confection Parlors." 54 and 56 Broadway.** je5TuThS

BILL HEADS, LETTER HEADS, NOTE HEADS, ENVELOPES,

AND IN FACT

All Kinds of Office Stationery

PRINTED

—AT—

ROCK BOTTOM PRICES.

GET OUR PRICES Before placing your order elsewhere.

The Bulletin Co.

may30d

The Bulletin.

OFFICIAL TIME TABLE —OF— Norwich Street Railway Co.,

Taft., Greeneville, Franklin Square and West Side.	Franklin Sq., Falls and Boon Hill.
[illegible]	[illegible]

SUNDAY TIME.

[illegible]	[illegible]

Remainder of time tab the Sunday same as week day, except those marked *. * Not run Sundays. Sundays run only to Greeneville Car House. Run only to Greeneville Car House. Running time between Park Church and Square, 10 minutes. Running time between Depot and Square, [illegible] minutes. Subject to change and correction without notice.

nov25d E. P. SHAW, Jr., Supt.

Condensed Railroad Time Table. NORWICH & WORCESTER RAILROAD. GOING NORTH. "Eastern" Standard Time.

Leave.	a.m.	a.m.	a.m.	p.m.	p.m.	p.m.
Norwich Union Station	[illegible]	6.55	8.70	2.40	3.40	5.15
Ferry Street..*		6.00	9.05	2.45	3.45	5.20
Putnam........	4.50	7.35	11.10	4.15	...	6.45
Webster........	5.10	7.55	11.40	4.45	...	7.15
Arrive.			p.m.			
Worcester......	5.40	8.35	12.15	5.25	....	7.45
Boston........	6.40	9.40	1.30	6.30		
Providence....		8.35	12.42		4.40	8.40
Hartford........		10.12	12.40	6.15	....	....

This train does not run Mondays. *This train does not stop at Ferry St.

GOING SOUTH.

Leave.	a.m.	a.m.	a.m.	p.m.	p.m.	p.m.	p.m.
Worcester..	5.45	8.35	11.50	12.30	4.00	...	5.00
Webster....	7.20	10.14	ar11.40	1.05	4.30	...	5.35
Putnam....	8.00	10.55	....	1.40	5.05	...	6.20
Providence	7.10	9.10	....	12.10	....	4.30	...
Hartford...		9.10	....	....	....	3.30	...
Boston.....		8.30	....	11.00	[illegible]	....	7.05
Arrive. NORWICH Union Stat'n	9.30	12.16pm	....	2.55	7.20	8.45	10.35

Steamboat express train leaves Norwich (Union Station) for New London at 10.10 p. m. daily except Sunday.

LOCAL NOTICES.

Situation wanted in store.

First-class carpenter wanted.

Six carpenters wanted at Eastern Point.

Bridal Veil salted wafer—new—Welcome A. Smith.

Dodge & Holloway have a fine line of trousers in light colors.

Hot weather confectionery on J. C. Perkins' counters today.

J. C. Worth unloads his eighth car load of strawberries today.

Dean's Rheumatic Pills absolutely cure rheumatism and neuralgia. Entirely vegetable. Safe.

Everything in summer underwear at prices as low as the lowest can be found at Smith & Gilbert's.

Don't forget the mark-down sale of pictures this week at M. J. Farrell's Art parlors, 61 Broadway.

Good teams can be had at Edmund Gee's livery, feed and boarding stables at reasonable prices. See advertisement.

A special business meeting of the Central Baptist church will be held at the church this evening.—See advertisement.

The special offerings at the Alling Brothers' today are men's outing shirts and seamless half hose at reduced prices. See the show window for samples.

Reid & Hughes have received the June number of fashions and will distribute them to those who call at the Boston store, until the supply is exhausted.

B. Gotthelf & Co. have lots of sailors, both trimmed and untrimmed, at all prices. They have just received a new line of laces which go at half regular prices.

Today Alfred Hough opens his new store, corner of Main street and Broadway, and invites everybody to call and see him. He has his shelves and counters filled with just such goods as are needed in every house, and the prices are low. In his new quarters he feels assured he can serve and please all who call on him. It's a handsome store and he has handsome goods and will do the handsome thing by his patrons.

Crying Babies.

Some people do not love them. They should use the Gail Borden Eagle Brand Condensed milk, a perfect infant food. A million American babies have been raised to man and womanhood on the Eagle brand. Grocers and druggists.

NORWICH AND VICINITY.

To Be Finished August 1.

Work is progressing rapidly on the new paper mill at Thamesville, and the foundation will probably be completed by tonight. Fifty men are employed, and they expect to have the plant ready for occupancy by August 1.

May Play the Clippers.

The Mystic ball team are arranging for a game with Westerly on Saturday of this week. The Plainvilles, one of the strongest teams in Rhode Island, are on the docket for the week following, and in the near future a game is being arranged with the Clippers.

Sunday School Superintendent's Union.

The people of Pachaug are expecting an interesting and profitable time from the meeting of the New London County Sunday School Superintendent's Union that meets there Saturday afternoon at 2 o'clock. Prof. J. K. Bucklyn and other interesting and experienced workers will be present and speak.

Bicycle Road Race.

Thirty-one entries have been received for the bicycle road race from Hartford to New Britain by the Columbia 'Cycle club, Saturday. Among the entries are those of Wm. Van Wagoner, the road crack of Springfield, and Hoyland Smith of New Bedford, who has held the road and track records for twenty five miles.

Revivalist Murphy at Home

Thomas E. Murphy, the temperance orator, has left New Haven for his home in Pittsburg, Pa., having been compelled to abruptly abandon the campaign which he began there Saturday on account of the development of dangerous throat trouble. Mr. Murphy has promised to open his fall campaign in Danbury.

Two Women Committed.

Maria Rogers of Jewett City, who lets Norwich grog get the better of her now and then, was found guilty of drunkenness, in the city court Tuesday morning. A fine of $3 and costs was imposed, and in default of $9 88 she was committed.

Mrs. John Devine of the West Side was convicted of drunkenness and fined $1 and costs, $8 88. She was sent to jail.

The Late A. S. Plimpton.

The Westerly Narragansett Weekly has an appreciative article on the late Andrew S. Plimpton, who a few years ago was prominently connected with Westerly and Watch Hill. The article says that Mr. Plimpton was a pioneer in the modern development of Watch Hill as a sea side resort, having personally tested its health-giving properties. He came to the place when he himself was an invalid, and the experience of one or two summers was so satisfactory that he inaugurated the enterprise of building the hotel which still bears his name. His bright and cheerful disposition and winning manner made most of his guests his personal friends, so that for a number of years almost the same constituency returned summer after summer to enjoy a vacation free from the restraints of fashionable life.

Mr. Plimpton was also for a number of years the manager of the Dixon house at Westerly.

A JUNE WEDDING.

Lester—Higgins.

The Second Congregational church was the scene of a pretty wedding at half-past seven o'clock Wednesday evening, when occurred the nuptials of Susan Montgomery Higgins and Mr. Frederick William Lester, the popular and rising young musician of this city, and organist at the Broadway church. The ceremony was performed by the Rev. Dr. Wm. S. Palmer, assisted by the Rev. C. W. Morrow, before a chancel graced with nodding Easter lilies, glistening palms and clustered ferns and daisies, and in front of a congregation of friends that filled the edifice to the doors. The bride wore a gown of ivory white satin and point lace, and a veil of white tulle, and carried a bunch of roses.

The bridal party entered the church to Gounod's Wedding March, played by Prof. Kies, and the service was performed with the ring. Miss Lucy P. Warner was maid of honor, and the bridesmaids were Misses Susan M. and Lillian Johnson of Newburg, N. Y. Miss Grace A. Lester and Florence E. Dibell of Clinton. Messrs. E. W. Higgins, R. H. Vaughn, W. S. Bellows and Dudley Carleton were ushers.

Following the marriage a reception was held at the home of the bride's parents, Mr and Mrs. W. C. Higgins, on Boswell avenue. Presents were numerous and valuable, attesting the high regard in which the couple are held. On their return from the wedding trip, Mr. and Mrs Lester will occupy a home on Cliff street.

IMITATION BUTTER BOYCOTTED.

Dairy Commissioner Winslow Reports Connecticut's Good Sense.

Dairy Commissioner Gideon D. Winslow's first report has just been issued. It is the third report made since the office of dairy commissioner was established. Mr. Winslow comprehensively sums up the duties of the office to be "to prevent and punish frauds and violations of law in the sale of imitation butter and adulteration of molasses and vinegar." The law on the subject of imitation butter is published, which has been supplemented since the report was printed by the new law. This is inclosed with the book.

Mr. Winslow's comments on the fact that imitation butter is colored to resemble the genuine article have evidently been effectual in getting the law amended so as to prohibit coloring. The citizens of the state are to be congratulated upon the small amount of imitation butter consumed as compared with other states. According to the last census Connecticut received the highest average price for butter of any other state in the union; nearly every creamery in the state is in a prosperous condition and not producing enough to supply the demand. The quality is second to none in the country. From just competition the farmers of Connecticut need have no fear of being driven from the markets.

Connecticut, according to our last census, with a population of 746,258, had no oleomargarine factories, but two wholesale dealers and sixty-nine retail dealers. Rhode Island, with a population of only 345,506, has three manufactories, six wholesale dealers and 276 retail dealers.

FRACTIONS IN DANIELSONVILLE.

Gov. Morris Selects Attorney Shumway for a Superior Court Judge.

The Hon. Milton Adelbert Shumway, who has been nominated by Governor Morris to be a superior court judge, was born in Killingly, August 30, 1848, and was educated at Phillips academy, Exeter, N. H. He entered Harvard college, but did not graduate, leaving in the sophomore year, 1871, to study law with Judge Albert Mason of the Massachusetts superior court. After being admitted to the Connecticut bar he began practice in Danielsonville, where he has ever since remained.

Mr. Shumway was a member of the house from Killingly in 1886 and 1887, serving in the latter year upon the committees on the judiciary and contested elections. In 1890 he was elected senator from the Sixteenth district and during the stormy sessions of 1891—the dead lock period—acted with coolness and good judgment. He was frequently left alone in the senate chamber by his party associates, when their continuous attendance was made unnecessary by the course of the democratic majority. He commanded the respect of both sides of the chamber by his attitude all through that memorable session. His latest public service to the state was as a member of the commission on the encroachment of the Pawcatuck river, which had been for some years a matter of some dispute between Connecticut and Rhode Island.

Stonington Division.

Hereafter the Providence division and its branches of the Consolidated railroad will be known as the Stonington division. Orders to that effect have been issued.

THE NEW FAST TRAIN.

Five Hours Between New York and Boston After June 26

The new five hour train between New York and Boston will go on Monday, June 26. This is not only to be the fastest train ever run in New England, but will eclipse the running time of the 24 hour Pennsylvania train between New York and Chicago, and will run not very far behind the new 20 hour flyer of the New York Central road. The time of the five hour train will be 46 2-5 miles per hour, and includes three stops of five minutes each. The average time of the fast New York and Chicago train is 49 miles per hour.

The trains will leave New York and Boston at the same hour—10 a. m. The Shore line expresses, which have the same leaving time, will be put back one minute. The new flyer will be made up of three cars and possibly four, should the demands arise for greater accommodations. There will be two parlor cars and a combination baggage and smoker. The running time from New York will be practically fifty miles an hour as no stops will be made between the Grand Central and New Haven.

The stops will be New Haven, New London and Providence. The two flyers via Shore Line and via Springfield now run in 5 hours and 40 minutes. These are accounted pretty fast trains, and to overcome 40 minutes some hustling must be done, but Master Mechanic Henney has confidence in the ability of the big Providence engines of the No. 240 type to more than fill the bill. These are anthracite burners and will prove much more pleasant for travelers in the avoidance of smoke and cinders.

The actual running time of the new train, between stations, will be at an average rate of 49 miles an hour, and it is expected that on long, straight runs a mile a minute will be attained. On the same day the White Mountain express will go on. This train will arrive from New York a little earlier than formerly to give better accommodations.

THE STATE LEGISLATURE.

Woman Suffrage—The Pool Bill—Street Railway Companies.

[Special to The Bulletin.]

HARTFORD, Conn., June 7.—In the senate of the assembly today the bill giving women the right to vote on school district matters, the same being the substitute reported from the committee on female suffrage, was taken up when reached on the calendar. The measure was ably supported by Senator Milner, Senator Cleveland and others. It was passed by a vote of ten against five. Senator Holden, who opposed the measure, before the count was declared changed his vote to the affirmative, so as to move a reconsideration of the bill tomorrow. This made the vote 11 to 4. Senator Holden's change, however, will have little effect, as by a vote of the senate the bill was ordered immediately transmitted to the house.

The amendment to the pool bill, proposed by Senator Holden, which allows pool sellings on the courses of incorporated associations, for a period of thirty days in each year between April and November, was also reached on the calendar. Senator Holden withdrew his amendment in favor of that offered by Mr. Holcomb. This provides that the provisions of the pool law "shall not be construed so as to prohibit the giving of purses or premiums for any trial or contest of skill, speed or endurance of man, beast, bird or machine and the charging of an admission fee to any contestant in any such trial or contest." The amendment was passed. This, while satisfactory to wheelmen and athletes, does not please the horsemen. Said a prominent official of the Charter Oak park, "as far as horse racing is concerned they (the senate) might as well have left the law alone. The vote on the passage of the amendment was 16 to 3

The special order for today, the bill providing for the election of county commissioners by popular vote and the collateral inheritance tax bill were postponed for a week.

Resolutions were passed incorporating the Stonington Borough street railway company; the West Side street railway company of Stonington; the Suffield and Somers tramway company; the Mystic street railway company; the Windsor and Suffield tramway company; the Portchester and Glenville tramway company. The resolution amending the charter of the Norwich street railway company was tabled.

H. Stanley Finch was chosen deputy judge of the Stamford borough court.

The bill requiring all liquor dealers to be naturalized citizens was rejected; also the bill allowing assessments of unliquidated damages to be made by juries.

Governor Morris sent to the senate the nominations of Mrs. Rebecca Bacon of New Haven, Mrs. Mary I. Eggleston of Hartford and Dr. A. J. Tracy of Meriden to be members of the state board of charities.

In the house, resolutions were passed incorporating the Young Men's Christian association of Danbury; the B. C. and M. M. R. club of Southport; the Stedman & Steere company of Hartford; the Shelton Street Railway company. The resolution incorporating the Baltic Power company was sent to the foot of the calendar.

The bill providing for the biennial elections of town clerks was entirely changed by the passage of an amendment knocking out all after the enacting clause and calling for the annual election in all but three towns of tax collectors.

The bill authorizing concerts on Sunday evenings was rejected after considerable debate by a vote of 100 to 97.

The committee on roads and bridges reported favorably a bill establishing a highway commission to consist of four members, to be nominated by the governor and confirmed by the senate, one of whom is to be a civil engineer. The governor is ex officio, president of the board. The salary of the commission is not to exceed $3,000 and traveling expenses.

The committee on appropriations reported favorably upon the expenses of Governor Bulkeley's de facto administration.

The committee on military affairs reported favorably a bill for the establishment of a naval reserve. It is to be known as the Naval Battalion of the C. N. G. The reserve is to be officered by a commander, a lieutenant commander and a lieutenant who shall act as a navigator. There are to be four divisions, each division to consist of a lieutenant, two lieutenants, junior grade, two ensigns and not more than 81 nor less than 36 petty officers and seamen. They are to receive the same pay as their corresponding rank in the militia.

Caucuses of both parties were held today, to nominate candidates for school fund commissioner. The democrats voted to cast their ballots for C. S. L. Marlor, representative from Brooklyn. The republicans decided to support Jeremiah Olney, the present incumbent of the school fund commissionership.

GERMANS ARE MAD.

Count Kalnoky's Speech Vigorously Denounced.

OPTIMISTIC VIEWS DISLIKED.

Different Newspapers Speak Very Plainly on the Subject.

BERLIN, June 7.—The speech of Count Kalnoky, the Austro-Hungarian minister of foreign affairs and of the imperial house for the whole monarchy, to the Hungarian delegation on Saturday last, in which he took an optimistic view of the prospects of peace and placed emphasis on the improvement of the relations between Austria and Russia, has caused much irritation and even exasperation, in many quarters in Germany.

The National Zeitung does not conceal its annoyance at the character of Count Kalnoky's utterances, and hints that the military question would be much simplified if Germany could take the Austro-Hungarian premier at his word and leave him to complete the relations with Russia of which he speaks, thereby enabling Germany to discard the contingency of having to carry on a war on two fronts.

The Kreuz Zeitung regards what it calls Count Kalnoky's attempt to throw

Dust in the Eyes of Europe,

as a sign of Austria's incurable weakness, and laments the reluctance of Austria to share the military burden of the triple alliance. The Kreuz Zeitung asks the question whether Germany may not be required to seek aid in other directions.

The influential political organ, the Neueste Nachrichten of Munich, in commenting on Count Kalnoky's statements, expressed a presumption that Austria is about to change over to a Russian policy, unless, indeed, Austria has already taken that step; that the Austrian government finds the triple alliance burdensome, and is making itself secure with Russia against the expiration of the triple alliance.

With this present state of affairs as a text, The Neueste Nachrichten preaches the necessity of Germany being prepared to depend upon herself for

Defense Against Her Enemies.

The opponents of the military bill, on the other hand, jubilantly seize the obvious inference from the optimistic utterances of the Austro-Hungarian premier.

The Hamburger Nachrichten perceived in those utterances an indirect proof of the soundness of Prince Bismarck's often expressed fear that Austria and Russia would form an alliance over Germany's head.

The Hamburger Nachrichten says that Germany no longer leads the triple alliance, but that Austria is the leader.

Semi-official journals are discreetly silent on the subject.

Large Surplus but Failed.

CHICAGO, June 7.—The Grant locomotive works made a voluntary assignment yesterday. The company's liabilities on May 1 were $410,850.86 and its assets $1,151,031.10, leaving a surplus over all indebtedness of $740,000.74. The cause of the company's embarrassment is that it has been working on a large order for locomotives and has tied up a large amount of assets in them.

Narrow Escape From Death.

SOMERSWORTH, N. H., June 7.—Mark W. Pray, a farmer, had a narrow escape from death during the heavy shower last night. He was standing in the door of his cattle shed, when a bolt of lightning descended and killed the animal and another one standing alongside of it. Pray escaped without injury.

MASSACHUSETTS LEGISLATURE.

Lawmakers Working Hard to Conclude Business of the Session.

BOSTON, June 7.—In the house Mr. Ellis of Springfield procured a non-concurrence with the senate amendment to the bill relating to the salary of the Middlesex county stenographer.

Mr Meyer of Boston moved to take from the table the subway bill and put it in the afternoon orders. Mr. Bennett of Everett was against the motion; better wait to see what the senate does with the rapid transit bill. M. J. Quinn, Jr., of Boston hoped no time would be spent on the bill. The rapid transit committee had killed their own bill by refusing it to be discussed section by section. The bill did not deserve its fate, but the committee did. Mr. Charles of Boston said this motion was an effort to defeat whatever the senate might do with rapid transit. After further debate the bill was assigned first for the afternoon.

On motion of Mr Rosnosky of Boston the house admitted a bill to permit the solemnizing of marriages by Jewish rabbis.

On motion of Mr Kneil of Westfield the house engrossed the senate bill to protect the use of labels, trademarks and forms of advertising.

Mr. Mellen of Worcester made a personal explanation of the affair between him and Speaker Barrett yesterday in the committee on rules, saying that published accounts greatly exaggerated the matter and misrepresented him.

On the bill relating to the control of the gas commission over the companies, Mr. Russell of Boston objected to the clause allowing the commission to compel changes in the methods of manufacturing gas, and moved to strike it out. Mr. Mellen of Worcester would give this power to the commission. A reduction in the price of gas would signify nothing if this amendment should pass. He predicted that consumers' gas bills would be no lower in Boston with dollar gas than with the price $1.25. Mr. Parker of Boston was for the amendment. The commission should not be given such power. Mr. Rugg of New Bedford did not believe that gas companies were managed by scoundrels, and was for the amendment. So was Mr Lyford of Springfield; also Mr. Galloupe of Beverly.

Mr. Flood of Boston explained that this amendment would kill the bill. It was evident that the gas company had got in its work, for it objected more to this bill than to all the others. If the amendment passed it would make no difference whether the company charged 60 cents or $1.20, the consumers would pay just as much for their gas. The previous question was ordered and the vote on the adoption of Mr. Russell's amendment was 19 yeas to 53 nays. A roll call was refused, and the chair was sustained almost unanimously in a ruling that a member in one division has no right to doubt a count in another division. The bill was ordered to a third reading, amended that reduction of price may be ordered.

Mr. Rosnosky of Boston withdrew his motion for evening sessions, thinking there was no need of them in order to reach prorogation this week.

The next bill was that to forbid railroad consolidations without the consent of the railroad commissioners. Mr. Thompson of Worcester was against it and moved that it be referred to the next legislature. Mr. Myers of Cambridge, in charge of the bill, replied that the interests of the public demand such legislation. He said that heretofore companies have consolidated at their pleasure, provided only that the stockholders were protected. Now it is time to protect the public and not let these matters be settled as the interested parties may agree. By the bill, both the roads and the public are protected.

Mr Bennett of Everett had read a protest from the Fitchburg road against any favoritism to the Boston and Maine. He moved to amend to exempt the Fitchburg from the act as well as the lease of the Concord and Montreal to the Boston and Maine. Mr Mellen of Worcester sympathized with Mr Bennett and acknowledged the importance of keeping the Fitchburg as an independent line. He would not exempt the Boston and Maine from the bill and regarded the bill, as a whole, as good.

The senate insisted on its amendment to the Newburyport water bill and asked for a committee of conference.

Mr. Milton of Middlesex submitted many petitions in favor of the house bills to prevent watering the stock of gas, water, railway and electric light companies.

Mr. Lawrence of Middlesex opposed the house bill to prevent stock watering by railroads and street railway companies as entirely uncalled for, absurd, pernicious, and calculated to hamper and obstruct, unnecessarily, the business of the roads. Mr Milton of Middlesex believed firmly in the merit of several of the bills, and hoped they would be admitted for discussion on their merits. He understood that there was no fault to be found with railroad companies and would move to strike them from the bills.

Mr. Butler of Bristol held that now is the time and place to deal with these propositions, without sending them to the next general court. These bills are the result of abuses. Mr. Merrill of Norfolk said the matters were too important to try to determine at this stage of the session. Mr. Read of Middlesex thought the bills should be discussed now, and was supported by Mr. Fitzgerald of Suffolk and Mr. Buckley of Hampden, and the motion to refer failed.

Mr. Milton of Middlesex then moved to strike out from the bill all reference to steam railroads, and, on request of Mr. Shaw of Essex, it was put over until the afternoon session.

The senate then refused to refer the bill to prevent stock watering by gas and electric light companies to the next general court. Mr. Lawton of Middlesex thought the present law protected the interests of consumers. He saw no need of legislation for gas companies outside of Boston.

Mr. Butler of Bristol thought the principle of the bill was correct, and that there should be better information as to the business of the electric light companies and their condition. He was not certain, however, that the pending bill was just what should be passed. Mr. Buckley of Hampden believed the bill should pass. Mr. Lawton of Middlesex moved to strike out the application to gas companies. Mr. Butler objected to the amendment that it would practically kill the bill. Mr. Hatshesky of Suffolk was also opposed to the amendment. Noon recess cut off further debate.

Big Furniture Fire.

MINNEAPOLIS, June 7.—Fire last evening in the furniture store of the Bradstreet-Thurber company in the Syndicate block, caused a loss of $140,000. The company carried $119,500 insurance.

Kalamazoo Carriage Company Fails.

KALAMAZOO, Mich., June 7.—The Winans-Pratt carriage company made an assignment yesterday.

MACHADO INAUGURATED.

Nicaraguan's Repeatedly Cheer United States Minister Baker.

NEW YORK, June 7.—The Herald's Managua, Nicaragua special says: The army which fought for Sacasa and the one which was organized by the revolutionists have not yet been disbanded. Some portions of these armies will maintain their organizations until a permanent government is established by vote of the people.

Salvador Machado, who was selected by the peace commissioners to succeed Sacasa, was inaugurated amid great enthusiasm. Thousands of citizens filled the streets and cheered the members of the cabinet appointed by the revolutionary junta when they arrived at the capitol from Granada.

The cheers were repeated on the appearance of United States Minister Baker who was instrumental in opening and conducting the negotiations through which peace was established.

The provisional government under President Machado is rapidly pushing forward measures for the general good. All citizens have been assured that they will be undisturbed in the enjoyment of their political rights.

Under the arrangements signed by the revolutionists and Sacasa's representatives no member of the provisional government can be removed until a permanent government has been established by a constituent assembly. Each party will therefore be equally represented in the government until the constituent assembly which is to be called within four months prescribes the way in which a permanent government shall be established.

It is not probable that any leader on either side in the late combat will be chosen president for the first constitutional term.

Perfect order prevails in all parts of Nicaragua.

The bank of Nicaragua, which suspended during the war, has resumed operations, and general business is being rapidly pushed forward.

BOSTON MAN ARRESTED.

Was Engaged In Swindling Merchants In State of Maine.

BANGOR, Me., June 7.—George Albro of Boston came to grief in this section in quick order yesterday, and is now "sorry that he spoke." He landed at Bucksport yesterday from the Boston boat, and made a descent on the merchants of that town. He struck a harness store, where he represented himself as a drummer for the Concord Harness company, and took orders for some goods. He then got a loan of $18. At another store he said he was a representative of J. H. Coffin, and there obtained $30 in the same way, in each case giving a receipt, but not signing it.

Having secured $38 he hired a team and drove to Bangor. Officer Mooney and one of the victimized merchants followed, and Albro was arrested here last night. On his person was found $54. At the station he wept and said he had a wife and family in Boston. He has stated that he had been on a spree, and while dazed took the Boston boat.

SUEZ CANAL SHAREHOLDERS

Re-Elect Ferdinand and Charles de Lesseps as Directors.

PARIS, June 7.—At a boisterous meeting of the Suez canal shareholders in this city yesterday, Darlan, Peghoux, Wilson, Lamb and Ferdinand and Charles de Lesseps, the retiring directors, were re-elected.

No effort was made to procure the removal of Charles de Lesseps, now under sentence of imprisonment for paying bribes to public officials from the Panama canal company's treasury.

M. Waddington, recently ambassador to Great Britain, Prince Arenberg le Chevalier des Brières and Voison Bey were elected to fill the places of directors who had resigned.

The main source of trouble at the meeting was the opposition to M. Waddington, whose vote fell 600 below that of each of the other three.

$3 COULD HAVE SAVED $475

"It's Our Family Doctor Now."

"The [illegible] and Blessing the Poor Sufferer Needs."

Mr. Cook found health, happiness and economy in the use of a simple remedy.

"I suffered for years with DYSPEPSIA and LIVER COMPLAINT, and was nearly a cripple with a sore leg, writes Mr. James Cook, of Catskill, New York, and after spending $475 with doctors I found myself no better. I then determined to try Dr. David Kennedy's Favorite Remedy, made at Rondout, N. Y., and after using three bottles which costs me just $3 I was entirely cured.

Such words from a gentleman of Mr. Cook's standing, should receive great attention from those in need of a medicine that cures disease.

We guarantee Dr. Kennedy's Favorite Remedy to absolutely cure Kidney an Liver complaints, Gravel, stone in the Bladder, Bright's Disease, all urinary troubles, Diabetes, Eczema, Salt Rheum, Jaundice, Dyspepsia, Constipation, Rheumatism, Skin Eruptions, Scrofula, Rumors, Ulcers, Sores and Pimples Disordered Stomach, Sick Headache, Biliousness and Purify the Blood. It Permanently Cures All Female Weaknesses.

We could name scores of people here, and elsewhere, who have felt not actually sick, but weak, worn and weary, but who are now strong and well, solely by the use of Dr. Kennedy's Favorite Remedy. It's a food for the brain, nerve and muscle, thereby curing sleeplessness, headache, and all nervous troubles.—[advt.

NEW ADVERTISEMENTS.

PORTEOUS & MITCHELL.

See our last advertisement for prices and description of warm weather attractions. It will interest you and everything will be found today just as advertised.

Today we want to interest you in—

Bags and Umbrellas.

Two born companions for journey and both indispensable for the convenience and comfort of every traveller.

Are you going to the World's Fair?

If so, you will surely want a Travelling Bag, and possibly an Umbrella.

No matter when you are going, whether for pleasure or on business, you ought to have a travelling bag.

Glance over these prices, taking into consideration at the same time the sizes. **We guarantee the prices to be the lowest in market for the sizes.**

Telescope Bags.

Sizes, 14, 16, 18, 20, 22, 24. Price, 48c., 58c., 75c., 98c., $1.00, $1.25.

Imitation Leather Club Bags.

Sizes, 10, 12, 13, 14, 15. Price, 75c., $1.00, $1.00, $1.25, $1.25.

Genuine Leather Club Bags, all Leather Lined.

Sizes, 12, 13, 14, 15, 16. Price, $1.37½, $1.50, $1.75, $1.87½, $2.00.

Grain Leather Club Bags all Leather Lined.

Sizes, 12, 14, 16. Price, $2.50, $3.00, $4.00.

Cabin Bags, pure Leather and Leather Lined.

Sizes, 12, 14, 16. Price, $4.50, $5.00, $6.00.

Alligator Club Bags.

Sizes, 12, 14, 6. Price, $2.50, $4.00, $1.75.

Umbrellas

300 26 inch Gloria Umbrellas—assorted handles, $1.00 each, actually worth $1.37½ and $1.50.

Choice quality Satteen Umbrellas—fast Black—paragon frame—sizes 26 and 28 inch, $1.39, and actually worth $1.75 and $2.00.

300 28 inch Silk and Worsted Umbrellas—natural handles at $2.50 each, actually worth $3.25.

PORTEOUS & MITCHELL. je7daw

MILLINERY.

1 Case Black Straw drooping brim Garden Hats, 19c.

1 Case Colored Straw drooping brim Garden Hats, 19c.

1 Case Black Straw Flats, at 19c.

The above are new goods at half regular prices.

1 Case Boys' Trimmed Sailors at 15c.

18 Pieces Brush Aigrettes, all colors, 49c., usually sold for $1.00.

5 Pieces Cross Aigrettes, best goods, 19c.

T. E. McCLENATHAN,

Successor to LEWIS & CLENATHAN. Wholesale and Retail. je5daw

Men's Russet Shoes, $1.75, $2, $3 and $4.

Ladies' Russet Shoes, $2 and $2.50.

Boys' Russet Shoes, $2 and $2.50.

Youths' Russet Shoes, $1.50.

Youths' Russet Oxfords, $1.25.

Ladies' Russet Oxfords, $1.50.

—AT—

"HERREN'S,"

Directly Opposite Porteous & Mitchell's. je5d

HORSES TREATED FOR ALL DISEASES,

At Gardner's Stable, Chestnut St., by the new Veterinary, DR. H. L. TOWER, graduate from Ontario Veterinary College. may8d

Livery, Boarding & Sale Stable

Hacks and teams to let, also a four-seated wagon and 'bus, convenient for parties and picnics, at reasonable prices. Horse clipping done by Custer Improved Power Machine.

A. T. GARDNER, Chestnut Street mar5d

Sweeter than Oatmeal!
More Nourishing!
Easier to Cook!
Easier to Digest!

Wheat Germ
FOR BREAKFAST.

Gluten & Germ of Wheat!
True Wheat Flavor!
Relished by All!
Sold Everywhere!
jeTuThs

MUSICAL INSTRUMENT.

TALKING
About PIANOS just now is my theme. Do you want a Piano? Then come and hear one of the purest and finest toned Pianos in the market. Price Low. Also Organs, and a stock of fine Violins, including the Miller Violins, on hand. A fine New Upright Piano for rent. Will be glad to see you at 48 Williams Street.
GEO. H. MARTIN.

MISCELLANEOUS.

REMOVAL.
We have removed
From 11 to 81 Chestnut St.
Where we have superior facilities for doing all kinds of work in our line.
Steam Carpet Cleaning.
Ladies' garments, cloth of all description dyed, Dying feathers a specialty. Promptness and thoroughness guaranteed.
WILSON BROS. mar24

THE
LAMSON & HUBBARD
Is the Leading Hat
In New England
Warranted Fast Color and not to break.
FOR SALE BY US ONLY.
PERKINS & MONTGOMERY,
Successors to J. T. CLARK,
121 and 123 Main Street.
aprSTuThS

BILLIARD and POOL TABLES
— FOR SALE BY —
J. J. COATES, 65 West Main St.
Supplies of all kinds constantly on hand. Repairing done.
aprSTuThS

ALFRED HUNT, Florist,
Funeral Designs and Choice Cut Flowers. Next to Tuxis Cemetery, Lafayette street.
jel7TuThS

Complete Manhood
AND HOW TO ATTAIN IT.
A medical work that tells the causes, describes the effects, points the remedy. Scientifically the most valuable, practically the most beautiful medical book ever published; 80 pages, every page bearing a half-tone illustration in tints. Subjects treated: Nervous Debility, Impotency, Sterility, Development, Varicocele, The Husband, Those Intending Marriage, etc. Every man who would know the Grand Truths, the Plain Facts, the Old Secrets and New Discoveries of Medical Science as applied to Married Life, who would atone for past follies and avoid future pitfalls, should write for this WONDERFUL LITTLE BOOK.
It will be sent free, under seal, while the edition lasts. Address the publishers, ERIE MEDICAL CO., Buffalo, N. Y.
aprTuThSw

TRY A PAIR OF OUR
MEN'S SHOES.
$1.50, $1.75 and $2.00.
SOLID AND SERVICEABLE.
Bruce & Baird,
46 BROADWAY,
may16TuThd Opposite Central Building.

NORWICH BUSINESS COLLEGE
—AND—
School of Shorthand and Typewriting.
Instruction and practice upon the Typewriter One Dollar Per Week. For catalogue address EARL M. SWIFT,
aprTuThS 20 MAIN STREET.

THAYERS DYE WORKS,
John P. Amburn, Proprietor, 480 Bonwell ave.
All kinds of Dyeing promptly done. Bed blankets thoroughly cleaned. Ladies' and Gent's garments dyed in the best possible manner.

Watering Silk a Specialty.
Orders left with J. H. MYERS and Circulating Library, No. 164 Main St will receive prompt attention. mar27TuThS

FRESH FLOWER SEEDS.
Asters, Pinks, Mignonettes, Pansys, Sweet Peas, etc., 5 cents paper.
Extra size Gladiolus Bulbs.
Fine Tuberose Bulbs, 5 cents each.
MRS. S. M. HOWIE,
mar28TuThS 110 Franklin Street.

WHALEY
.·. THE - PAPER - HANGER .·.
Will do your Papering as good and as cheap as any one in the city. Orders left at the Broadway Cafe, will be promptly attended to.
apr27TuThS

BRECKENRIDGE BROS.
Carpenters and Builders
65 Prospect Street,
nov 4 NORWICH, CONN

The Bulletin.

NOTE AND COMMENT.

IF DR. BRIGGS is a heretic, what shall we say of Dr. Lyman Abbott, who has taken a place by his side? Things get interesting when great leaders like the pastor of Plymouth church publicly endorse a man who has just been excommunicated by a great Christian church.

WHAT A POWER for good a great newspaper may be in a practical way is illustrated by the New York Herald when it devotes its efforts to furnishing ice for the poor of that great city. Last year through this dispensary over 100 families were supplied with free ice who otherwise would have been obliged to do without. Charitable people everywhere can do no better than contribute to some such a fund.

LORD DUNRAVEN'S VALKYRIE has shown in the last couple of races on the Thames what she can do. Within a few days she has proved that the Prince of Wales' Britannia had only raised false hopes by her first performance, while the Scotch syndicate's Caliona, about which her owners were so sanguine, finds herself, like Mr. Clark's Satanita and Mr. Jameson's Iverna, of but little account in a race. It appears evident that the Valkyrie is the boat the Americans have got to sail away from, and that she will be a worthy competitor for the America's cup.

WHAT OTHERS ARE SAYING.

Although the war is over, it seems to have been declared anew upon the crippled soldiers in government employ.—[Attleboro Sun.

This is the way the endowment order matter declares it
I receive,
We receive,
You receive—nothing.—[Haverhill Bulletin.

You can go through from New York to Chicago inside of 21 hours, an average speed of 50 miles an hour, which is just about the rate of speed the Chicagoans will go through your pocketbook after you get there.—[Fall River News.

Dr. Graves is admitted to bail simply because the state of Colorado is too poor or too stingy to spend the money to establish his guilt. He has been once convicted, and as a new trial has been granted it ought to be bad.—[Daily Gleaner.

It is hinted that Cleveland is charging up all those bogus "New Hampshire" appointments against this state in order to get back at us for our increased Republican majority last fall. That means larger Republican majorities next time.—[Concord Monitor.

ANYTHING AND EVERYTHING.

The first railroad in Siam was opened April 11.

Biblical scholars say Noah quit the Ark April 21.

The oldest existing bank is the Barcelona bank, founded in 1401.

There is about 4 hours and 45 minutes difference in time between New York and Liverpool.

The average length of life is greater in Norway than in any other country on the globe.

Barbers usually gamble with the money earned by shaving dead men. It brings luck, they say.

Since 1840 37 vessels, of which a part of the name was "City of," have been wrecked or lost.

New Ilium or Troy had a state bank in the second century B. C., that borrow money for the state and paid 10 per cent.

A copy of the first dictionary made by Chinese scholars in the year 1100 B. C., is still preserved among the archives of the celestials.

A man at Granger, Mo., 104 years old, has a skull patched in two places with silver plates, as the result of a runaway horse years ago.

Numerically the Lutheran church is the fourth religious denomination in this country, having an enrollment of 1,233,000 communicant members. Its total membership throughout the world is about 50,000,000.

The Mexican nunnery lace furnishes a needle and thread all ready for use. At the top of each dark green leaf is a slender thorn needle that must be carefully drawn from its sheath, at the same time it slowly unwinds the thread, a strong, smooth fibre attached to the needle and capable of being drawn out to a great length.

PERSONAL.

The Empress Frederick is expected to visit the Greek royal family at Dekalia toward the end of June.

Commemoration Sunday at Oxford this year is to be June 18, and the university preacher on that day will be the Archbishop of Canterbury and Bishop of Ripon.

Rev. Ralph Swinburne, who lives near Charleston, W. Va., is the oldest railroad man living in this country. He was born near Newcastle-on-Tyne, in the county of Durham, Eng., Aug. 4, 1805, and began to work on railroads in the year 1812.

An old married couple from Arlesbo, in the diocese of Tours, were admitted to the pope's presence last week. The man, whose name is Charles Pilleboeu, is 81 years of age and his wife is 71, and this is their 21st pilgrimage to Rome, the journey being always performed on foot. They have also been to Jerusalem twice in the same manner. The pope spoke with them for some time, questioning them about their journeys, and in the end he bestowed upon them a specially hearty benediction.

London will soon receive a visit from Mascagni, the young Italian composer, some of whose works form a part of the repertory of the operatic season now under way in that city. Like most Italians, Signor Mascagni has always a pocket full of charms against the jettatura, or "evil eye," without which he would never travel—usually horns of coral, mother-of-pearl, ebony, and ivory, which are supposed to protect their owner. But though a trifle superstitious, Signor Mascagni is described as exceedingly agreeable. He has known much poverty, and does not pressure on his success. In his picturesquely situated villa at Leghorn he lives a quiet life surrounded by works of art and curios selected with great taste and judgment.

An Appropriate Emblem.

An Irish laborer, a great favorite with his fellow workmen, was honored at his funeral by their offering of an enormous floral anchor. The widow had never seen the like, but mother wit helped her to its name—she thanked the givers warmly for "Peter's sick."—Exchange.

WOMAN'S WORLD.

FRANCES WILLARD BREAKS DOWN.

Her Great Efforts For Temperance Have Shattered Her Health.

Letters received from London by the Woman's Christian Temperance union state that Frances Willard has entirely broken down as the result of her three years' hard work and the loss of her mother last year. Her physicians have ordered her to Switzerland for the summer and refuse to allow her to carry out her plan of taking part in the world's congresses at the exposition. Some doubts are expressed as to her recovery.

Miss Willard is a born leader of women, and her inspiration and influence will be much missed in the great temperance movement of which she was the organizer and leading spirit. For the past year she has been with Lady Henry Somerset in England, where she was received with great enthusiasm on all public occasions and spoke almost constantly before crowded audiences. Her home in America on Lake Michigan near Evanston was called Rest Cottage, though there in her "den" she worked from 9 in the morning until evening planning her campaigns, watching and directing each new movement in the temperance world with the precision of a military commander. With her worked, too, a small army of secretaries, typewriters and stenographers, each one of them a devoted enthusiast in the work.

As president of the World's W. C. T. U. she kept up direct communication with temperance workers all over the world from China to Natal, from London to San Francisco, from Ottawa to Sidney. Besides this, accompanied by her faithful private secretary, she made prolonged tours among the American unions, of which she is also president.

While organizing these unions Miss Willard personally visited not only every state and territory in the United States, but also every town of 10,000 inhabitants, and as a result the association of temperance women is organized with a completeness found in no other philanthropic body.

At the conventions held in Boston last autumn delegates were present from every part of America, and representatives of all the countries in the world took part.

Miss Willard was born in New York state in 1839 and taken to Wisconsin while still in infancy to be brought up with her brother in a happy "apprenticeship to nature" and amid the refinement of an exceptionally cultured and happy home. To this early life may be traced most of her independence and originality of thought, her quaint and forcible analogies and metaphors in speaking and writing. It is interesting to read of her bitterness and rebellion when they braided up her long hair, lengthened her gowns and taught her the restrictions which conventionality demands of women. Prophetic of her present independence of theory, her belief in the equality of the sexes, was the little girl's wretchedness at being restrained from the freedom enjoyed by her brother, whose companion she had been from childhood. At 16 she entered college and graduated with unusual distinction, and after traveling for a time in Europe she was appointed dean of the Woman's college at Evanston.

In the early days of the temperance movement she quixotically gave up all advantageous work and allied herself with the little band of temperance women devoid of means or of experience. For some time she worked incessantly with no salary, supporting herself as best she could. It was her mother, practical as well as zealous in good works, who wrote to the enthusiast, calling attention to the fact that her clothing was nearly worn out, her health well nigh exhausted, and that the laborer was certainly worthy of her hire. Since then the society to whose service she has devoted her life, her magnificent energy and her exceptional talent have recognized her services in the regular way.—New York Sun.

A New Way to Serve Oranges.

There is no doubt that half the pleasant flavor of the orange is destroyed by the difficulty of eating it gracefully, although that is a feat of which, like building an open fire, every one imagines his method is the best. So great a terror does an orange inspire in a woman at luncheon with the fatal example which has so often been told hanging over her of the man who broke an engagement when he saw his sweetheart hacking at one, that this delightful food is generally tabooed. One feels tempted to follow the example of the dear old lady who was in the habit of retiring to her room with an orange and locking the door after her.

But the mystery was lately solved at a luncheon, and the solution will be hailed with delight by housekeepers. The oranges were peeled and sliced and brought on the table cut up fine in punch glasses, in which there was a great deal of juice. In each glass there was cracked ice and sugar, and this delicious combination, which embodies all the delights of the fruit, with none of its disadvantages, is eaten with a spoon.—Chicago Herald.

Antique Cardcases.

Apropos of the extravagance of the day, some new and exquisite cardcases have recently been shown, which, while they are revivals of an old style, are more beautiful than their models by far. They are of tortoise shell, pearl and ivory and are in booklet form, with a gold clasp, but the lovely inlaid designs, executed in gold, used in all their materials alike, are the distinctive features. The work is evidently done by artists, and the cases are elegant in the best sense. In price they range from $50 to $70.—New York Press.

Miss Terry's Benevolent Scheme.

Ellen Terry has struck on a novel and ingenious scheme to put to some practical use the importunate and inopportune autograph collector. To every one that writes Miss Terry for her autograph the gifted lady sends a request that a new pence be sent her to endow a bed in a certain hospital that will be known as an "autograph bed."—Philadelphia Music and Drama.

Dolly Was Really Warm.

One of the first warm spring days 5-year-old D. . . rushed into the house and threw herself across her mother's lap. "Oh, mamma," she exclaimed, "do take off part of my clothes! I'm a whole petticoat too warm!"—Youth's Companion.

Old Fashions Revived.

There can be no doubt that the prevailing fashions have been greatly influenced by the recent exhibition of the arts de la femme held at the Palais de l'Industrie, Paris, and which has proved such a great attraction to the feminine population.

In all the new "creations" we notice many innovations borrowed from the marvelous retrospective exhibits which have caused quite a revolution in modes of dressing. Even in the wonderful draperies of the Tanagra, dating from before the Christian era, one can find suggestion. The splendid collection of ancient prints, ornaments, paintings, showing all the different styles in toilets, hairdressing, etc., have proved a great boon to all our dressmakers and milliners, who have called forth many an idea for the coming season. And we shall not be far out in saying that the new toilets will bear the impress of bygone days, but with adaptations to date.

When in the same day one can wear, without in any way breaking the laws of fashion, a watteau and Louis XV morning gown, a tailor made dress for shopping or walking, an Anne of Austria skirt for visiting and an empire gown for the evening—when there is a choice between the styles of Louis XIII, Louis XV, 1880, the first and second empires—the most fastidious woman must be satisfied. At last fashion seems to have resolved the difficult problem of pleasing everybody, and having attained this excellent result must for a time remain exempt from any great revolution.—Contouriere.

Sorosis and Lotta, the Actress.

Lotta was rejected by Sorosis not because she is an actress—Sorosis includes a number of actresses—but because she has kicked her way to fame. It is all along the line of the converted darky's philosophy, "You may dance, but you mustn't cross your legs."

The incident is really no one's concern save that of the ladies involved, for a club which knows no obligations outside is free to confine its membership to congenial people. Nevertheless Miss Crabtree is such a respectable, blameless little woman that every one feels for her, and a great many are asking if all the members of Sorosis, even those who have not been forced by circumstances on the stage, but who may have cut a broad swath in society and possibly in the divorce courts, enjoy such universal admiration as does the despised and rejected Lotta.

She can find consolation in the fact that some very excellent people on both sides of the water are being shut out from society walls that shelter many of their inferiors.—New York Commercial Advertiser.

Take Along Plenty of Wraps.

While sitting in the corner of a hotel parlor the other day I overheard an instructive little lecture which I am going to repeat. It was delivered by a Chicago woman who was advising some friends what to wear in the Windy City.

"You don't need any 'medium' things at all," she declared emphatically, "because we never have any medium weather in Chicago. You want a few thin ones and all the wraps you own. On a hot day at the fair grounds you will wear as little clothing as conventionality permits. If you mean to get home in the middle of the afternoon, you may trust the weather implicitly. If you are going to be out till 6 o'clock, you want to take your sealskin coat. I have never yet found a wrap that was too heavy when the breeze blew in from the lake. Get a special pair of soft yellow shoes for the fair and get them at least a size and a half too large. The Chicago foot is a climatic development, from which the longest southern pedigree will not protect you."—Kate Field's Washington.

Ideas of Several Paris Women.

A fortnight ago the Princess de Leon, noted for her social surprises and departures from the commonplace, invited her friends to a "literary solemnity." When the guests had assembled, none other than the great Bernhardt seated herself before a table whereon stood an antique lamp and entertained the people with such cheerful selections as "Coucher de la Morte," "Funus," "Tapisserie."

And a few days earlier another great lady gave a ball costume at which the servants wore costumes of the Venetian renaissance and footmen were fixed up with helmets and halberds. The arrival of the guests was announced by trumpets, and on the buffet, spread beneath a trellis of natural roses and grape clusters, were peacocks served in their feathers with gilded beaks, little pigs buried in flowers and immense pieces of patisserie containing living birds that warbled constantly.—Paris Figaro.

Discussing "Bloomers."

Women of all nationalities and all opinions were at the big congress of representative women. It is pleasant to observe that the first topic discussed was dress. Brains and reform came in their turn, but the congress started off with a philosophical recognition of the innate and unchangeable law of interest in wherewithal she shall be clothed, before women goes forth to conquer whatever province of endeavor she chooses. There is something prophetic in the sweet serenity of spirit with which Lucy Stone discussed the "bloomer" attempt and failure of 40 years ago. None of the younger women who stood on the table to show their new style reform dresses can equal the grace of Lucy Stone's philosophy. She said: "We thought if women saw a sensible dress they would wear it. What fools we were!"—Boston Transcript.

Woman Suffrage in Colorado.

Both houses of the Colorado legislature have voted in favor of a constitutional amendment extending suffrage to women. Governor Waite has signed the bill, and the supporters of the measure are confident that at the next election they will get an overwhelming majority of votes. Western men have chivalrous views on the suffrage question and acknowledge the right of women to all the privileges that men enjoy. As conducive to the impetus in the west that gave momentum to public opinion in breaking down conservative barriers and opening the doors of the greatest educational institutions in the east to women, so it is to be given to western women to demonstrate that women do desire and will exercise the right of franchise. Once the American woman fully decides and makes her decision known that she will elect the rulers of the commonwealth . . . will have the right, as she has all other privileges within the power of the American man to bestow.—New York Sun.

The Artistic Girl's Latest Fad.

A fad of the artistic girl, who would once have called herself aesthetic, is not to "walk down Piccadilly with a sunflower or a lily in her mediæval hand," but to stroll up the avenue with a single rose of pink or dark red, pink preferred, in her delicate grasp. This she does if her street gown happens to be of pale gray or fawn or any other shade which the flower would serve to enhance, rather than to wear it attached to her person, where it would soon become unpleasantly wilted.—Exchange.

Chicago Girls at the Theater.

It is form now in Chicago for girls to take off their hats at the theater. At the Duse performance one Saturday afternoon the audience was intensely fashionable, and at least 10 women in the parquet removed their hats, placed them in their laps, patted their locks in a manner not unlike the great Duse herself, and then sat in placid contentment, assured that they were attracting much attention and had carried out the latest fad.—Exchange.

A Mother's Will Found a Way.

Although she had neither money nor friends and her 2-year-old baby was dead, Mrs. George Leganza of West Hazelton, Pa., did not despair. She made a neat shroud of her own garments for her child, and then built a rude coffin from some old lumber which she found in the cellar of her neat but unhappy home. Two weeks ago her husband left her, presumably to seek work, and nothing has since been heard of him.—Chicago Women's News.

The Lamp Fad Carried Too Far.

Lamps are the prettiest means of lighting, but why turn our rooms into lamp shops? I know a young married woman who glories in the awful fact that she has 14 lamps in her drawing room. Each of these lamps is shaded with an abnormal mass of silk in the way of paper lanterns, cauliflowers and other trash, until [illegible] quantity and conflagration imminent.

THE DEATH OF LUCY LARCOM.

A New England Poet Who Came of Good Blood Though She Was a Mill Girl.

Another landmark of New England character and culture has been removed by the death of Miss Larcom. She was a true poet, writing songs which were not only good from the point of view of literary workmanship, but which are cherished by the people for the tenderness and wholesomeness of their sentiment. She was a lettered and cultivated woman and never was anything else from the time she was a woman at all.

Foreigners and latter day Bostonians find it hard to understand this, hearing that Lucy Larcom was an operative in a cotton mill for 10 years in her early life. They think of her as a sort of phenomenon or abnormal development, like Robert Burns or Elihu Burritt, whereas there was nothing phenomenal in her cultivation, though there may have been in her genius. Plenty of people of promising cultivation worked in factories, in the field or at the forge in those halcyon early days of the present century. Not long since the Listener saw a splendid collection of daguerreotypes taken from the time these pictures were first made up to about the year 1860. They were chiefly of persons belonging to or in some way connected with one Vermont family.

The portraits all showed remarkably fine and interesting faces—the faces apparently of persons of intelligence, cultivation and spirit—as far as possible removed from the face of the smug philistine of the present day, and being somewhat familiar with the history of that period the Listener was not astonished to learn that these people were all farmers, wagon makers, blacksmiths or working men or women of some sort. There were musicians and poets among those high spirited Yankee laborers, and their talk was of other things than bullocks and stock reports.

Miss Larcom belonged to the generation which produced such people and was proud to belong to it. She was no monstrosity of cultivation springing from an ignorant race. The New England country people of the first half of the century were superior in intelligence and cultivation—in real education—to the mercantile society of the present day. On 14 hours of labor and less than $1 of wages a day they maintained a better degree of cultivation than their children do with fine houses and plenty of money. You will find some relics of this sort of old fashioned people in the country districts still, and if you go to them fresh from the trials of pretentious suburban society about Boston you perceive that you have had a considerable lift in the world.

What an enormous, prodigious, bewildering gain we made when we gave up our old, simple cultivation based on wit and wisdom for one founded upon the dividends of shoddy mills and shipped off our best native blood to western farms and counting houses to make room for foreign operatives, in trying to "keep down" whom we spend our time!

A lady in the best sense of the word, equally a lady in the kitchen, nursery, schoolroom, factory or literary circles, Miss Larcom was a survivor of the New England era of social equality based upon plain living and high thinking. Let us hope that she was also a type of what may come again when humanity grows wiser.—Boston Transcript.

Costumes For Girls, Little and Big.

Young and old aim at picturesque gowning. If you cannot accomplish this, you are not in mode. How delightful the tots look in their big Dutch bonnets, big rosers and short waisted frocks! There is hardly a shade of difference in sister's wardrobe. She is a full blown rose, but she can wear the short waist, broad frills, full skirt and scuttle as prettily and effectively as the little woman still in the nursery.—Buffalo News.

Niagara's Enormous Flow.

One hundred million tons of water pour over Niagara falls every hour! This is said to represent 10,000,000 horsepower. Some idea of this enormous amount of water may be had by understanding that all the coal produced in the world would not make enough of steam to pump a stream of equal size.—St. Louis Republic.

WESTMINSTER.

Home-Comers and Visitors.

Mrs. A. C. Greene, who has been traveling and visiting west for the past three months, taking in the World's fair for several days on her return trip, has reached her home highly elated with her journey.

Mrs. E. W. Dewing, who has been absent for several months, has returned to her home for the summer.

Mr. Wm. Gallup and wife of Chaplin are the guests of Mr. and Mrs. George Bradford.

Miss Alice L. Greene, who has taught in Scotland the past year, has closed a successful term and is at home.

Mrs. Ralph Buckley is entertaining her daughter from Hartford.

All waste paper in the department of state, which is of a private or diplomatic nature, is burned in the open fireplace in Secretary Gresham's own room.

Men do on average weigh 20 pounds more than women.

Bucklen's Arnica Salve.
The Best Salve in the world for Cuts Bruises, Sores, Ulcers, Salt Rheum, Fever Sores, Tetter, Chapped Hands, Chilblains, Corns, and all Skin Eruptions, and positively cures Piles, or no pay required. It is guaranteed to give perfect satisfaction, or money refunded. Price 25 cents per box. For sale by Lee & Osgood. [nov15uthsw

Strength and Health.
If you are not feeling strong and healthy, try Electric Bitters. If "La Grippe" has left you weak and weary, use Electric Bitters. This remedy acts directly on Liver, Stomach and Kidneys, gently aiding those organs to perform their functions. If you are afflicted with Sick Headache, you will find speedy and permanent relief by taking Electric Bitters. One trial will convince you that is the remedy you need. Large bottles only 50c. at Lee & Osgood's Drug Store.
6 dec19uthsw

2,228,672.
These figures represent the number of bottles of Dr. King's New Discovery for Consumption, Coughs, and Colds, which were sold in the United States from March, 91 to March, 93. Two Million, Two Hundred and Twenty-Eight Thousand, Six Hundred and Seventy-Two bottles sold in one year, and each and every bottle was sold on a positive guarantee that money would be refunded if satisfactory results did not follow its use. The secret of its success is plain. It never disappoints and can always be depended on as the very best remedy for Coughs, Colds, etc. Price 50c. and $1.00. At Lee & Osgood's Drug Store.
6 dec20uthsw

IRON AND IRON WORK.

We have a fine line of
Iron Vases
NOW IN STOCK.
A. H. VAUGHN & SONS,
PERRY ST. may2d

FOUNDRY PIG IRON
of the most Reliable Quality and grades. Full stock kept in Norwich for immediate delivery.
REFINED BAR IRON of the well-known "Salem" brand.
SHEET IRON, Galvanized "B. B." Black and Plate.
STEEL, "Black Diamond" and "Silver," warranted Cast Steel. Machinery Steel, Tire Steel, Calking Steel.
FINISHED STEEL SHAFTING.
IRON AND STEEL BEAMS AND BRACE RODS for structural purposes.
A. T. CONVERSE,
Office, Warehouse and Shipping Wharf, may19d 30 COMMERCE ST.

The Sibley Machine Co.
Manufacturers of Paper, Cotton and Wool Machinery, Mill Gearing, Shafting, Pulleys Hangers, etc., etc. Jobbing of all kinds, Casting, Cutting, Forging and Gearing at short notice. 129 Franklin Street, Norwich, Conn. New and Second-hand machines bought and sold on commission. 17jd

INSURANCE.

INSURE
AGAINST LOSS BY
Tornadoes, Cyclones and Wind Storms
POLICIES ISSUED AT VERY LOW RATES.
A. IRVING ROYCE, Agent,
may 3d Over Thames National Bank.

Norwich Union Fire Ins. Soc'y
Norwich, England. Organized 1797.
N. TARRANT, Agt.,
may3d 31 MAIN STREET.

FINANCIAL STATEMENT OF THE WESTERN ASSURANCE COMPANY, JANUARY 1ST, 1893. UNITED STATES BRANCH
—ASSETS.—
Government Bonds ..... $[illegible]
State Bonds ..... [illegible]
Municipal Bonds ..... 171,[illegible]
Cash on Hand and on Deposit ..... [illegible]
Other Assets ..... [illegible]
$1,617,105.49
—LIABILITIES.—
Reserve Premium Fund (N. Y. Standard) ..... $[illegible]
Reserve for unpaid losses ..... [illegible]
All other liabilities ..... [illegible]
$1,[illegible]
Surplus in United States ..... $[illegible]
Total Income in U. S. for 1892 ..... $1,[illegible]
Total Losses paid in U. S. from 1874 to 1892, inclusive ..... $[illegible]
NICHOLAS TARRANT, Agent, 29 Main St., Norwich, Conn. apr3d

BEST FORMS FOR INSURANCE, COMPANIES REPRESENTED, RATES TO THE ASSURED. AT
STORY'S INSURANCE AGENCY,
30 Shetucket St. mar2d

ANNUAL STATEMENT
—OF THE—
New London Co. Mutual Fire Insurance Co.
OFFICE
In Chelsea Savings Bank Building, Shetucket St., Norwich, Conn.
Jan. 1st, 1893
Assets ..... $[illegible]
Liabilities ..... [illegible]
Surplus ..... $[illegible]
E. F. PARKER, Pres.
J. F. WILLIAMS, Sec'y.
IRA L. PECK, Treasurer.
febl6d

B. P. LEARNED
Insurance in all Forms.
Bonds of Indemnity.
Foreign Drafts.
Over Thames National Bank, Norwich, Conn. febl6d

Emil Schmidt's English Food.
Sir—Being a farmer by profession, and a lover of good stock, after trying various kinds of food, I find your English Food the best in the market.
S. G. TILLINGHAST.
At Test Broad St., Norwich, Conn.
April 17, 1893.
may18dw To G. J. WOLCOTT.

HOOD'S SARSAPARILLA.

Suffered Every Minute
Since I came out of the war, with catarrh in my head, chronic diarrhœa and rheumatism, says Mr. J. G. Anderson, a well known blacksmith in the employ of the Pennsylvania railroad at Scottdale, Pa. "I had pains all over me, my sight was dim, and there seemed to be floating specks before my eyes. The food I ate seemed like lead in my stomach. The rheumatism was in my right hip and shoulders. Hood's Sarsaparilla and Hood's Pills did me more good than everything else put together. They are the only medicines I use now. All my disagreeable symptoms have gone."
Hood's Sarsaparilla Cures
When all other preparations fail.
HOOD'S PILLS cure Constipation by restoring the peristaltic action of alimentary canal. 24dew

SADLERY, ETC.

A GOOD ASSORTMENT OF
HORSE SHEETS & LAP ROBES,
AT MODERATE PRICES.
At 115 Main St., J. G. STANDISH.

A NEW HARNESS FREE!
It will be for your interest to call at my factory, where to each purchaser of a carriage or Concord, I will present a neatly trimmed Driving Harness free of charge. This will apply for thirty days only, in order to close out a large stock. My prices will not be advanced, but as ever, the lowest in the city. M. B. WING, Nos. 13, 15 and 17 Chestnut St. jel6dew

DON'T!
Because you cannot afford to buy a Team Harness until you see the pair we are selling for
$25.00!
THE LANE BROS.' HARNESS CO., mar24 Junct. Water and Commerce Sts.

MISCELLANEOUS.

Lawn Mowers Sharpened, Bicycles Repaired.
CARRIAGE AND BOAT TRIMMINGS NICKEL PLATED by
A. GOULD,
Industrial Building, near Union Station. apr3d

PROTECT YOUR EYES.
H. H. HIBBARDS,
The well-known Optician of No. 88 E. 14th St., New York, and 708 Olive St., St. Louis, has appointed
H. R. WOODWARD
As agent for his celebrated Diamond and Non-Changeable Spectacles and Eyeglasses. The Glasses are the greatest invention ever made in spectacles and every pair purchased is guaranteed, so that if they ever leave the eyes no matter how scratched the lenses! they will furnish the party with a new pair of Glasses free of charge. H. R. Woodward has a full assortment and invites all who wish to satisfy themselves of the great superiority of these Glasses over any and all others now in use to call and examine them at the Star Jewelry Store, 168 Main St., Norwich, Ct. No peddlers supplied. None genuine unless stamped with the word Diamond and non-changeable. 17jd

FRANK G. SWEET,
Medical and Surgical Nurse,
Graduate from Mills' Training School for Male Nurses, Bellevue Hospital, New York city. Call at 309 or 409 FRANKLIN Street, city. TERMS REASONABLE.
may9d

STORAGE.
Storage of non-hazardous or importable goods or merchandise may be obtained in my Warehouse at 30 Commerce Street.
may19d A. C. CONVERSE.

Silver, Gold Plated and Gold Chatelaines.
ALSO NEW STYLES IN
LADIES' VICTORIAS,
TO BE FOUND AT
KINGSBURY'S.
may19d

BRIDGEPORT, CONN., May 11, 1893.
Mr. J. BOURKE—Dear Sir,
The sample of Ice Water sent me for analysis gives the following composition:
Lime, Magnesia, Iron, Potassa, Chloride Sodium, Sulphates, Organic Matter, Ammonia. — Quantity very small.
The total amount of dry residuum from the evaporation of one gallon of the Water weighed 3.40 of a grain. The above examination has shown it to be quite suitable for domestic use. Respectfully yours,
SYLLIMAN P. WHEELER, State Chemist.
Least which the above is a sample will be sold for food Storage purposes from 8 to 12 cents per 100 lbs., according to quantity and distance from Ice House.
may19d JOHN BARRY.

I HAVE AN ODORLESS PUMP
and Barrel apparatus for cleaning Vaults and Cesspools. Orders sent to my address will be promptly attended to. CHAS. WOOD, Box 61, Norwich, Conn. may9d

DROP ME A POSTAL
and I will call on you with a fine line of Photos and Designs of
MONUMENTAL & CEMETERY WORK
and samples of Granite and Marble of various kinds of colors.
LEVI W. CROUCH, Norwich, Conn.
may9dew

Fine Work. Fair Prices.
D. S. UNDERWOOD,
Contracting Painter, Paper Hanger and Decorator.
RESIDENCE, 138 FRANKLIN ST.
apr3d

HAVE THAT
Lawn Mower
Put in Good Order
and it will be as good as new. Send it to
M. A. BARBER,
may3d Industrial Building, Falls Ave.

Alonzo H. Converse,
PAINTER.
Plain and Decorative Paper Hanging. Wall Tinting in all its branches.
148 Little Water St.
may3d Orders promptly done for the trade.

FINE BLANK, COMMERCIAL and MANUFACTURERS' PRINTING at this office

NORWICH MORNING BULLETIN.
(Established 1888.)

NORWICH WEEKLY COURIER.
(Established 1796.)

Subscription rates, MORNING BULLETIN:—By mail or carrier, $6 a year; $1.50 a quarter; 50 cents a month; 12 cents a week. Single copies 2 cents.

Subscription rates, WEEKLY COURIER:—$2 cents a year; 25 cents for six months, in advance. Single copies 2 cents.

THE MORNING BULLETIN (Six Pages) is the largest, oldest and most complete morning paper published in Eastern Connecticut. At $6 a year it is also the cheapest.

THE WEEKLY COURIER (Eight Pages) is the best weekly issued in Eastern Connecticut.

Advertising rates furnished on application to the business office. No write or stereotype paper inserted in either paper.

To guard against mistakes, advertisements should be sent in manuscript. We cannot be responsible for errors that occur in messages received by telephone.

Yearly advertisers are limited to their own immediate business, and their contracts do not include Wants, To let, For sale, etc.

All news letters should be addressed to THE MORNING BULLETIN; all business communications to THE BULLETIN COMPANY.

Money orders and checks should be made payable to THE BULLETIN CO.

All communications must be signed. Anonymous letters or news items will not be read, but thrown into the waste basket.

No manuscript preserved or returned, unless stamps are inclosed fully to prepay postage.

Entered at the post office of Norwich, Conn., as second class mail matter.

The Bulletin.

Norwich, Thursday June 8 1893

JUDGE SHUMWAY.

The appointment of the Hon. Milton A. Shumway of Killingly by Gov. Morris to fill the vacancy on the superior court bench made by the promotion of Judge Hamersley of Hartford to the supreme court is very gratifying to the people of Eastern Connecticut irrespective of party. Mr. Shumway has been practicing law in Killingly for the past twenty years and has been an active republican. He has represented his town in the house of representatives, and the Sixteenth district in the senate, with ability and fairness. He has always had the courage of his convictions, and his partisanship has never got the best of his judgment. He has served his town and district well in every important place to which he has been assigned; and he carries to the bench not only the requisite knowledge of the law and the experience to make an able judge, but the qualities of mind to make a fair judge under all circumstances. There is no doubt that he will be confirmed by both houses.

THE HEALTH PROMOTING INDIVIDUAL.

When the board of health or the press call upon the public to clean up in the interest of the public health it is curious that the individual reader seldom thinks that he is the person addressed. There is a quality of the human mind that always keeps the other fellow uppermost, so that when one is listening to counsel delivered expressly for him he does not recognize its aim but always thinks he sees the other fellow hit; and what joy it gives him to know that some one has had the courage to say the right thing to that offending person. This "self-blinder" is too old to be obliterated, and is such a source of amusement that it would be missed were it forever destroyed; but this year the individual should strive to apply all public health suggestions to himself. It is the individual that is the unit of action for the accomplishment of good and when each individual is zealous to clean up, the decree has been issued which will clean the city or town. The health committee can only officially give notice and threaten the penalties of the law to arouse the individual from a state of inertia to which much unnecessary disease, suffering and death are attributable. The cesspools and leaking drains in the back yards and the decaying material lying on the ground uncovered in damp and gloomy alleys and in neglected cellars are the nuisances to be abated. Each individual by giving a few hours' attention to the sanitary condition of his own premises will accomplish the work which the health boards know is essential to the better protection of the public health.

CHICAGO'S DISTRESS.

The lake city has in western phrase "gone its last dollar and its last chew" on the World's exposition. If the reports of failures and the incompleteness of its building schemes are true Chicago has laid itself out in more ways than one. When June opened, in the vicinity of the exposition half a hundred large hotels were not complete enough to take in a single guest. There have been built in the immediate vicinity of the fair grounds one hundred hotels seven and eight stories high, to accommodate guests. Chicago has boomed, and these great buildings made for temporary use, are designed so that they may be converted into tenement houses when the World's expositon has become a thing of the past. It is not probable that half these hotels will make a dividend, and there is no doubt that "a rosy prospect" has led many capitalists to a point where insolvency is certain.

This is a great year for Chicago, and all roads seem to center there; but when the exposition is closed and the glory only remains, many men will trace to the ambitions of that great metropolis the dream which to them brought disaster and a supply of unpleasant memories to haunt them for life.

GOLF.

The old Scotch game of Golf is becoming popular among the wealthy in this country. It belongs to the tribe of "tag and ball," and was the Scotch national game before America was discovered and the "base" ball became an American favorite. The reason "base ball" leads golf is probably traceable to man's total depravity and his tendency to look with favor upon the base!

Golf is not the "gentle craft" that croquet is, but it requires a gutta percha ball, five clubs of peculiar shape, from nine to ten iron-lined, round holes four inches in diameter from 100 to 400 yards apart, "a putting green" twenty yards square, "a teeing ground," hard work, plenty of skill, forty rules for the government of play and ten rules regulating the etiquette of all golfers. The golfers under the rules can "swipe," "steal," "gobble" and "baff," and may have a "caddie" to carry their clubs; no player, caddie or on-looker is allowed to move or talk during a stroke."

This is a little paper diagram of the game of golf merely for perusal, for golf laid out liberally on the ground covers a five acre lot. It is a fascinating out-of-door amusement, and available grounds are so scarce that the game is getting to be quite fashionable. Golfing is said to call for no violent exercise, is necessarily brief, and a game which both old and young can enjoy

EDITORIAL COMMENT.

The Wilkins must be numerous in Massachusetts and pretty free from opinions—three of them are on the Lizzie Borden jury.

The people of British Guiana have extended an invitation to the Chinese of this country to come to that country. They regard them as an industrious and desirable class of emigrants.

Six men armed with rifles robbed the People's bank of Booneville, Ark., Monday afternoon of $10,000. They made the assistant cashier carry $1,000 in silver dollars for them in a bag, and a brave woman in a printing office let him through a door and barred out his armed pursuers.

Sappione Martella, the murderer who was electrocuted at Dannemora, N. Y., on Tuesday, attempted to delay the hour of his death by pushing a pearl button into the Yale lock upon the door of his cell. He did not succeed, but he made considerable work for a machinist and showed that a pearl button may still have undiscovered uses.

The withdrawal of Dr. James H. Ecob of Albany from the Presbyterian church on account of the decision of the general assembly in the Briggs case, has created quite a flurry in the denomination. They think Dr. Ecob has been rather too hasty. There seems to be plenty of room in the family for those who agree with Dr. Briggs in his heresy.

Dr. Newman Smyth of New Haven regards the wheelmen's amendment to the anti-pool bill as a piece of vicious legislation. Dr. Smyth says "The only reason for not adding an amendment to the anti-pool bill with regard to prizes and premiums in bicycle races was that in the judgment of the judiciary committee, no such amendment was necessary, as the law which has been enacted does not interfere with any legitimate sports."

The new naval vessels of the United States are house winners. The gunboat Machias to be tested on Saturday of this week is expected to make 15 miles an hour, two miles better than contract time, and to win $40,000. The New York won $200,000; the Detroit $171,000; the Philadelphia $165,000; the Baltimore $106,000, and the Yorktown $40,000. The builders ought to well satisfied with bonuses amounting to $699,000; and the country ought be satisfied with the triumph of American shipbuilders and the speed of Uncle Yoonil

The smallest class of cadets graduated by the West Point Military academy for many years will be graduated next Monday. The class began with one hundred members, but the study and the discipline leaves but fifty-one to take commissions and assignments. There are two artillery vacancies and eleven cavalry vacancies. A few of the high standing cadets will be added to the engineering corps, in which there are no vacancies. There are thirty vacancies in the infantry service, to which most of them will be assigned.

A flaw has been discovered in the democratic constitutional conventional bill. It provides that the people shall pass on the question of holding a convention on the first Monday of next October, which is town election day all over the state except in the towns of New Haven and Bridgeport. In both those towns, which contain nearly one-fifth the population of the state, the sentiment is very strong for a convention but a light vote would probably be polled if no other election on that day were held. This will oblige the senate to change the time of submitting the question to the people from October, 1893, till November, 1894.

VOICE OF THE PRESS.

The Greatest.

In the death of Edwin Booth the stage has lost one of its most brilliant ornaments, and the world one of its most distinguished men.—[New York Press.

No Wonder.

The spasm of faintness which seized Lizzie Borden at the close of Mr. Moody's opening for the government will not be viewed as the effect of a guilty conscience. It was pretty nearly as hot in the New Bedford court house as it was in the streets of Boston, and after being talked at for several hours in a very personal way it would be no wonder if even a strong man were to feel faint.—[Boston Post.

Hard-Shelled Satisfaction.

The Connecticut supreme court is now democratic in its majority, for the first time in many years. Decisions which may be regarded with distrust as possibly tinctured with partisanship, are not now probable.—[Bridgeport Farmer.

Increasing Immigration.

We are supposed to have stricter immigration laws than ever before, but the figures which represent the number of newcomers are astonishingly large. One hundred and fifty thousand immigrants arrived in this country in April and May, and the figures for the present month are expected to beat the record of 400,000 made last year.—[The Springfield Union.

No Relief to Business Men.

President Cleveland's announcement that he will call congress together not earlier than the 1st and not later than the 15th of September confirms, by authority, what had already been made known by the few democratic leaders who possess, in a limited degree, the confidence of the chief executive. President Cleveland may have relieved the suspense of a few comfort-loving congressmen who have dreaded an extra session during the torrid heats of Washington in August, but he has not relieved the suspense of a single business man or lessened the general anxiety and distrust which his own vacillation and hesitancy have caused. —[New York Press

No Trust!

Thirty-four states are represented at the anti-trust convention. Interest in this issue would thus appear to be spontaneous and general.—[Springfield Republican.

JUDGE SHUMWAY.

His Appointment Endorsed by the Press.

In naming the Hon. Milton A. Shumway of Killingly for the seat on the superior bench which Judge Hamersley is to vacate presently in obedience to a call to go up higher, Governor Morris has done credit to himself and a service to Connecticut.

Mr. Shumway is a republican, and a good one; but he is as incapable of consciously permitting party politics to swerve him from the straight path of judicial duty as Judge Hamersley himself. He has faithfully and ably discharged the public trusts heretofore confided to him by the people. He has the character, the temperament and the sound learning which Connecticut looks for, and usually finds, in her judges. We congratulate the state on his nomination.—[Hartford Courant.

A Useful Addition.

The nomination of Milton Adelbert Shumway of Killingly to succeed Judge Hamersley on the superior court bench is eminently excellent. His legal attainments are supplemented by a judicial temperament, and his character and integrity are recognized wherever he is known. His experience in both branches of the general assembly has been more than creditable and has enabled him to acquire a valuable and expert knowledge of the public questions of the state. If, with his varied qualifications, he doesn't prove a most useful addition to the Connecticut bench, then there will be general surprise and disappointment. —[Waterbury Republican.

Judge Shumway.

So long as Governor Morris had determined to name a republican for the superior court vacancy, ex-Senator Shumway is perhaps as good a selection as any that could have been made. While we should have been glad had Governor Morris nominated a democrat to succeed Judge Hamersley, and thereby made the superior court a non-partisan body, it is probable that he had satisfactory reasons for his selection. And so, as a republican was to be taken, it is well that he is a republican who can occasionally see some merit outside the party high taxes and minority rule. Judge Shumway can occasionally see a point without looking through republican spectacles.—[New Haven News.

YOUNG CLARK'S DEATH.

Coroner Park Finds It Was Due to Carelessness and Negligent Management.

On inquest held Tuesday and Wednesday, at Norwich, on the sudden death of Louis A. Clark—the Coroner finds that the Messrs. Norcross, contractors of Worcester, Mass., sent men in their employ to remove the old buildings at the corner of Main and Shetucket Streets in this City, etc. These men so sent employed men here to assist them in their said work; and among those so employed was young Louis A. Clark, who was on the morning of June 6th ordered by the boss carpenter, Mr. Beckwith to get water for drink—the day being very hot—and take it around to the men at work. And in pursuance of said order, he necessarily went up onto the second story of the brick building—the wood structure having been torn down—a brick wall eight feet high on the West and South sides and six or eight feet of the wall at the Southeasterly corner being still standing—such was the condition of things when young Clark went up on to the second floor with drink. At that time the Norcross men were at work with iron bars thrust into the brick wall near the floor of this corner section to pry up and throw outward said section of the standing wall. And this was being done without first shoring up the floor joists of this second story where they were at work, to prevent accident. This work continued for a little, till the pryed over wall fell outward, leaving no support for the floor, which fell, drawing three or four feet of the top of the Main street wall inward and upon Clark who was standing near the Main street wall, where he had just given drink to a man who was passing brick through a trough into a cart on Main street. From which facts drawn from the testimony of sworn witnesses and from a careful examination of the place of the accident—the coroner's verdict is, that Louis A. Clark came to his death on the morning of June 6, 1893, on Main street, in Norwich, Conn., by means of the careless and negligent management of the taking down of the brick building at the corner of Main and Shetucket streets in the city of Norwich, Conn.

ALBERT F. PARK, Coroner.
Norwich June 7th, 1893.

The well-known strengthening properties of INOX, combined with other tonics and a most perfect nervine, are found in Carter's Iron Pills, which strengthen the nerves and body, and improve the blood and complexion.

Beauty is a Precious Gift.
And faultless teeth in a lovely mouth is one of its greatest charms. Be careful of your teeth, and preserve them by using SOZODONT, that charming dentifrice, which is perfectly harmless and absolutely indispensable for the toilet.

If you desire a beautiful complexion, absolutely free from pimples and blotches, purify your blood by the use of Ayer's Sarsaparilla. Remove the cause of these disfigurements and the skin will take care of itself. Be sure you get Ayer's Sarsaparilla.

Cascarets.
Cascarets cures Colic, Constipation, Sour Stomach, Diarrhœa, Eructation; Gives healthy sleep; also aids digestion Without narcotic stupefaction.

Piles! Piles! Itching Piles!
SYMPTOMS—Moisture; intense itching and stinging; most at night; worse by scratching. If allowed to continue tumors form, which often bleed and ulcerate, becoming very sore SWAYNE'S OINTMENT stops the itching and bleeding, heals ulceration, and in most cases, removes the tumors. At druggists, or by mail, for 50 cents. Dr. Swayne & Son, Philadelphia.

Will be found an excellent remedy for sick headache. Carter's Little Liver Pills. Thousands of letters from people who have used them prove this fact. Try them.

The nip of a poisonous snake is but a slight remove from being more dangerous than the poison of Scrofula in the blood. Ayer's Sarsaparilla purifies the vital fluid, expels all poisonous substances, and supplies the elements of life, health, and strength.

"How to Cure All Skin Diseases."
Simply apply SWAYNE'S OINTMENT. No internal medicine required. Cures tetter, eczema, itch, all eruptions on the face, hands, nose, &c., leaving the skin clear, white and healthy. Its great healing and curative powers are possessed by no other remedy. Ask your druggist for SWAYNE'S OINTMENT.

If there ever was a specific for any one complaint, then Carter's Little Liver Pills are a specific for Sick Headache, and every woman should know this. They are not only a positive cure, but a sure preventive if taken when the approach is felt. Carter's Little Liver Pills act directly on the liver and bile, and in this way remove the cause of disease without first making you sick by a weakening purge. If you try them you will not be disappointed.

PEARLINE.

To Be Let

alone—all the imitations of *Pearline*. Let some one else suffer, for they're dangerous. *Pearline* stands alone by itself. It is a powder that is better than soap. It costs little, but it saves a great deal. Without *Pearline* it is soap or nothing; soap makes you work hard—*Pearline* does away with half the work and makes the other half easy.

MTuThFaw 257 JAMES PYLE, N. Y.

BOOKS AND STATIONERY.

Low Prices —ON— HAMMOCKS.
From 75c. to 60c.
From $1 to 75c.
From $1.25 to $1.00.
From $1.50 to $1.25.
From $2.00 to $1.60.
Hammocks are Cheap this Year.
Noyes & Davis. jn7dw

NOW KEEP COOL with one of our HAMMOCKS.
We have BETTER HAMMOCKS for LESS MONEY than ever before.
REMEMBER OUR FINE DOLLAR HAMMOCKS.
Cranston & Co. jn6dw

FINANCIAL.

INVESTIGATE
The standard and plan of the Co-operative Building Bank if you seek a safe and profitable INVESTMENT.
14%
is what the Bank has earned to 1893. How we did it? A postal addressed to C. J. Wolcott 115 Franklin street, will bring you the answer "robbs."

LEGAL NOTICES.

NOTICE.
The Laurel Hill Bridge is closed to public travel until further notice.
T. B. LILLISRIDGE, H. A. BRIGGS, NATHAN SMALL, } Selectmen.
may25dw

ICE CREAM. ICE CREAM.
At Wholesale and Retail.
Orders left at Union Station promptly attended to.
N. D. LAMB, may23d

AGE Avails Nothing!
RATE Avails Nothing!!
CIRCULATION Avails Nothing!!!
CHARACTER OF PAPER Avails Nothing!!!!
UNLESS YOU GET RESULTS.

The one thing that counts, the only basis for judging the merits of a paper is
RESULTS
Ask advertisers who use
THE NORWICH MORNING BULLETIN
—AND—
THE NORWICH WEEKLY COURIER.
They will tell you
THEY GET RESULTS.

Try the papers yourself for results. If it pays, you want them.

WE HAVE THE
AGE, RATE, CIRCULATION, CHARACTER,
And we guarantee good results

Contracts may be cancelled at any time—at the advertiser's option.

The Bulletin Co.
may23d

DRUGS, PAINTS AND OILS.

DUGGAN'S PHARMACY,
50 Main St., Norwich.
You toilers in works of necessity and mercy, who to the number of four thousand use the Electric cars on Sunday, (see Evening Record of May 15) which, by the way, are cheerfully run every fifteen minutes in order to aid you in your good work. To you my sympathy goes out, for there is in our city one in authority who imposes needless hardship on you. Heretofore I have made your labors comparatively easy by keeping your skins cool and tongues moist through the sultry summer Sundays. But, now, our City Attorney can by no manner of means allow me to refresh you with my innocuous and delicious beverages "On Sundays between Sunrise and Sunset."
So I sit on my little stool of repentance now Sundays and wonder why in the world I was allowed to be so wicked all these 19 years; and also why the people of every race and walk of life in town helped me break this law, for you know I could not break it alone.
DUGGAN'S SODA FOUNTAIN.
P. S.—Drink your Sunday Soda Water Today. may20d

LEE & OSGOOD,
WHOLESALE AND RETAIL
DRUGGISTS,
129-133 Main St. and 150-154 Water St.
ESTABLISHED 1788.
—SOLE PROPRIETORS OF—
DR. DODD'S
Nervine and Invigorator,
A NERVE TONIC
—AND—
STOMACHIC.
Dodd's Nervine aids digestion, insures good appetite, gives tone and vigor to the system, guarantees sweet and refreshing sleep and restores enfeebled and nervous constitutions to PERFECT HEALTH.
WE HAVE A FINE LINE OF
Atomizers and Perfumes
COLGATE'S EXTRACTS IN BULK.
TOILET ARTICLES
IN GREAT VARIETY.
We make a Specialty of
Tooth Brushes.
Large Invoice Just Received.
25 AND 35 CENTS.
LEE & OSGOOD
NORWICH, CONN. dec23dw

LUMBER AND COAL.

E. CHAPPELL & CO.
COAL, LUMBER, SHINGLES.
Greatest Variety. Largest Stock.
Branch Office, 207 Main St., Franklin Square. Office and Yard, Central Wharf.
Telephone at both offices. may23dw

IT WILL PAY YOU TO TRY
H. F. & A. J. DAWLEY
If you want good
BUILDING LUMBER & SHINGLES.
They have the largest stock in the city and will make you low prices.
Telephone 38-4. may19d

E. D. HARRIS'
COAL OFFICE
Has been
Removed to
212 Main Street,
Opposite the old stand.
janl7d

51 John A. Morgan & Son, 51
Coal & Lumber,
51 West Main St., Central Wharf.
Family Coal a Specialty.
Estimates furnished at short notice. Telephone.
51 janl7 51

ARCHITECTS.

O. H. PRESTON,
Architect, - - - - Central Building
Telephone 744-5, Norwich, Conn.
Specialist on modern construction and strength of materials. marl9

JAMES A. HISCOX,
ARCHITECT,
161 Main Street, Rooms 2 and 3. mar24d

ESTIMATES FOR ALL KINDS OF PRINTING furnished on application to this office

REAL ESTATE.

BUILDING LOTS,
Also a Nice New House For Sale
Terms easy. Inquire of
PALMER G. WHIPPLE, Real Estate Agent,
jel6 Sunnyside, Laurel Hill.

FOR SALE.
An Elegant Private Residence.
planned after the most modern styles and occupying a large square, in close proximity to the business center of the City of Norwich, Conn., located on Laurel Hill, commanding one of the finest views of the harbor, river and surrounding parts of the city. The location is very aristocratic, adjoining a very fine city park and fine drives, and would make a splendid home for a gentleman and family. House is thoroughly in all appointments, hot and cold water, fine cellar, set tubs, built-in refrigerator, large kitchens, butler's dining rooms, parlor, reception hall, tiled conservatory, finely appointed billiard room with best "Briggs" table, large number of chambers, with set bowls, new steam heater, supplying heat for every room in house; also all carpetings in total house, including Moquette, Brussels, etc. Kitchen range, chandeliers and all gas fixtures; brass plumbing throughout. The lot is about 200 feet square, perfectly level, finely laid out, and contains besides the house a fine stable with four single and two box stalls, all proper appointments, interior finished throughout in best manner; and there are large number of fruit trees, all in best bearing condition; also large variety of the best grape vines, with arbors, etc. The whole property is in fine shape, newly painted and thoroughly renovated, is in close proximity to railroad depot; also to steamboats running to New York daily. The city has electric cars, fine police force, a first-class fire department, insurance rates are low, also rates of taxation, and the city is one of the healthiest in the eastern states. Warranty deed given. Address BENJAMIN HALL, Norwich, Conn. may24d

TO RENT.
A DOUBLE HOUSE OF TWO TENEMENTS,
each with all the modern improvements, on Boswell Ave., of ten rooms each. Apply to JAMES MURPHY, 3 Water St. may23d

TO RENT.
Tenement 112 River Avenue.
apr26d Inquire of NICHOLAS TARRANT.

TO LET.
The House No. 132 Broadway.
Ten Rooms; modern appliances. R. P. PALMER, Agent, 45 Main St. april5d

TO RENT.
Barn, Pasture, Mowing, and Planting Land, Thayer place.
april5d 108 BOSWELL AVE.

TO RENT.
First class tenement of 7 rooms; all modern improvements; five minutes walk from post-office. Inquire of E. B. Robbins, 89 Cliff street. april5d

TO LET.
A Flat with all modern improvements including open plumbing, furnace and gas, 7 rooms, bath room and ample closets. Ready for occupancy May 1st. Can be seen at 80 Grove street, or inquire of E. M. BREWSTER, 45 Water Street. april4d

FOR RENT.
A Most Desirable House on Sachem St.
Apply to WM. G. ELY, or Marion Holmes, 197 Main St., over Boston Store, Room 3. marl6d

TO RENT.
Three Large Rooms in the Bill Block.
Possession immediately. Apply to may15TuThS E. S. THOMPSON.

Store to Rent, 92 Franklin St.
Well established for the Millinery, Fancy Goods and Notions trade. A good opportunity for a business woman. Possession July 1. Apply to CHAS. A. COWPERS. may18TuThS

TO RENT.
No. 54 UNION STREET.
Tenement with 7 Rooms, Modern Improvements. Possession after April 20th.
J. O. LANDON apr6TuS

TO RENT.
A VERY FINE TENEMENT OF 7 ROOMS, hot and cold water, bath, and all modern conveniences. Inquire of WM. H. JENNINGS, No. 114 Main St., or at 159 Laurel Hill Av. Possession given at once. dec15d

TO RENT.
The Large Store with fine Cellar
in the Rockwell Building, on Water Street, at the corner of Market Street, formerly occupied by Service & Gleason. Apply to
apr25d GEORGE D. COIT,

FOR SALE.

FOR SALE.
One nice HAIR MATTRESS will be sold at a bargain. Also one FEATHER BED. Inquire at 24 Church St. jel6

FOR SALE.
Manure at Greeneville Stables.
Apply to Norwich Street Railway Company's Office. jel6

FOR SALE.
One Pair of Horses, One Dump Cart, One Pair of Concord Harness,
used only six weeks. Inquire of W. H. PALMER, between 11 a.m. and 4 p. m., 25 6th St. may18d

TO MANUFACTURERS!
A new and decidedly superior invention, which combines cheapness and efficiency. Weeks' Attachment for Lathe, for cutting and threading pipes and rods, from the smallest to the largest. It will save time and material, it will do the work of any pipe or bolt cutting machine. It will cut and thread the shortest nipples to the longest pipe, and can be attached to the lathe in one minute without altering the lathe. Agents wanted. State rights for sale. M. L. WEEKS, Yonkers, Conn., Inventor and Manufacturer. nov15d

ATTORNEYS.

Charles H. Carpenter,
PENSION ATTORNEY.
Office with A. Irving Royce, over Thames National Bank. Special attention given to the execution of vouchers for quarterly payments. Advice free. No fee unless claim is granted. feb8dw

DENTISTRY.

ALBANY DENTAL ASSOCIATION
Scientific Dentistry at Moderate Prices.
Best Set of Teeth on Rubber, $5.00, No better made, no matter how much you pay. All work guaranteed.
jeb5dw 62 BROADWAY.

A. F. HOWARD,
DENTIST,
Gives Ether, Nitrous Oxide, Vitalized Air, Local Anæsthetic for painless dentistry. marl5d

DR. J. H. ELDRED,
DENTIST.
Pure Nitrous Oxide Gas, Ether or Cocaine administered.
OFFICE—214 Main Street,
Freeman's Block Franklin Square. Residence 19 BROADWAY. april

THE BULLETIN JOB DEPARTMENT is supplied with all the facilities for doing work promptly and in the most approved style

PLUMBING, ETC.

A. TROLAND & SON
Will Give You Close Attention on
PLUMBING and GAS WORK.
marl6d

WE HAVE THE BEST
Water Filters and Garden Hose
in the market at Very Low Prices.
Bathrooms a specialty. Troubles on all classes of Plumbing, Steam and Gas Fitting.
MONAHER & BREED,
may17d 91 West Main, Central Wharf.

—BUY YOUR—
Ranges, Refrigerators, Oil Stoves, Tin, Iron and Granite Ware at
REISS & WHOLEY'S.
Plumbing, Tin Roofing and Jobbing promptly attended to. may19d

Teephone 188—3
ROBERT BROWN.
Steam and Gas Fitting,
Plumbing and Steam Heating,
Pipe Cutting and Threading by Power Machinery.
All Work done Promptly and Neatly.
Pequot Building Central Wharf
Electric cars every half hour. oct14d

BOOK BINDERS

COWAN, the Bookbinder
will after this date be found on the ground floor,
108 Broadway.
marl8d

BLANK BOOKS made to order. Paper ruled in any pattern. Tablets cut and bound from 1 to 100,000.
MAGAZINES BOUND
in any style of binding. Old books repaired. Back Nos. furnished to complete volumes by
JOSEPH BRADFORD Practical Bookbinder
Bulletin Building, up stairs.
may18dw Norwich, Conn.

TRAVELERS' DIRECTORY.

CENTRAL VERMONT RAILROAD.
NEW LONDON DIVISION.
Change of time.
On and after MONDAY, October 2, 1892, TRAINS GOING NORTH LEAVE NEW LONDON AS FOLLOWS:
6.20 a. m., Norwich at 6.35 a. m., for Willimantic, Hartford, Palmer, Springfield, Ware, Gilbertville, Barre, St. Johnsbury, Burlington, Montreal, Ogdensburg, and intermediate stations.
7.45 a. m., Norwich 8.00 for Brattleboro, connecting at Willimantic for Boston, Hartford, Colchester, Middletown, New Haven, New York; at Palmer with Boston and Albany R. R. for Springfield, Pittsfield, and Albany, and for points west; also for Ware and Gilbertville, and at Brattleboro with Express, for St. Albans, Montreal, and principal intermediate points. Also to points west via Grand Trunk R. R.
10.05 a. m., Norwich at 10.20 a. m., for Willimantic, Hartford, Waterbury, Middletown, Colchester etc.
11.35 a. m., connecting from Providence, Boston, and intermediate stations.
1.50 p. m., connecting with express from Boston, Providence, New York and New Haven, at Norwich with Norwich & Worcester Railroad.
R. R.
3.00 p. m., Norwich 3.20 p. m., connecting at Willimantic for Hartford, and at Palmer for Springfield, Albany and the west.
5.20 p. m., Norwich 5.35, for Brattleboro connecting with train leaving New York at 1 p. m., and N. Y., P. & B. R. R. from Providence, way stations, and connects at Willimantic for Hartford and Boston, Putnam, Boston and Providence; also for Colchester, Middletown, New Haven and New York, and at Palmer with Boston & Albany R. R., for Springfield, Albany and the west, and at Brattleboro with night express for St. Albans, Montreal and Quebec, reaching Montreal and principal points in Vermont the same evening.
8.30 p. m., for Norwich. This train connects with 8.00 p. m. express from New York.

GOING SOUTH.
Passenger Trains LEAVE NORWICH as follows:
6.15 a. m., connecting for Stonington, Providence, New Haven and New York.
8.40 a. m., for New London, Stonington and Providence and Boston, New Haven and New York.
10.55 a. m. for New London, New Haven and New York, Providence and Boston.
12.00 p. m. for New London, Stonington, Providence, Boston, Newport, Narragansett Pier, New Haven, New York and intermediate stations.
3.20 p. m., for New London, New Haven and New York.
4.00 p. m., for New London, Stonington and Providence, Boston, Newport, Narragansett Pier, New Haven, New York and intermediate stations.
7.15 p. m., for New London, connecting with Shore Line express reaching New York 5 a. m., with express train for Providence and Boston, and accommodation train Westerly and intermediate stations.
9.35 p. m., for New London and for New York, by boat from New London.
10.10 p. m., for New London and for New York via boat from New London.
may4d D. MACKENZIE, Gen'l Pass. Agent.

N. Y. & N. R. R.
NORWICH & WORCESTER DIVISION.
For Boston, Worcester, Providence, Hartford, Waterbury, Newburgh.
Commencing MONDAY, May 1, 1893
"Eastern" Time Standard.
TRAINS GOING NORTH LEAVE NORWICH UNION STATION.
6.00 a. m. (Mondays excepted.) Steamboat express. Connects at Putnam for Boston, arrive Boston 8.45 a. m. At Worcester for all points north, Portland, Rochester, etc.
8.55 a. m. Way Passenger Train. Connecting at Plainfield Junction for Providence, arrive Providence 1.30 a. m.; at Putnam for Boston arriving at 1.40 a. m.; at Putnam for Willimantic and Hartford, arrive at Hartford 10.15 a. m. At Worcester for Boston, Springfield and intermediate stations, Albany and the west.
3.30 a. m., connecting at Putnam for Boston, arrive at 1.10 p. m. At Plainfield for Providence, arrive at 12.40 p. m. At Worcester with roads north, east and west. At Webster with train for Southbridge.
2.40 p. m., Way Passenger, connects at Putnam for Hartford and Boston, arrive at Boston 5.10 p. m. At Webster for Southbridge. At Worcester with Boston & Albany Railroad. R. & M. R. R., and Fitchburg R. R.
5.40 p. m., for Plainfield, Providence and intermediate stations, through car, arrive at Providence 6.50 p. m.
8.15 p. m., Way Passenger. Connects at Plainfield for Providence and from Providence: A train leaves Providence at 7.10 a. m. and connects at Plainfield with train for Putnam, arriving at Putnam 8.40 a. m. (Leaves Plainfield at 9.05 a. m.)

TRAINS GOING SOUTH LEAVE WORCESTER.
6.45 a. m., Way Passenger. Connecting at Webster for Southbridge, at Putnam with train for Hartford, Waterbury and intermediate points and New York, at Plainfield for Providence.
8.35 a. m., connects with trains from B. & M. R. R., F. R. R. and Boston and Albany R. R. at Webster for Southbridge. At Putnam with train to and from Boston (Take this train for Hartford, New York, Waterbury, Fishkill on Hudson and at Plainfield from Providence.)
12.00 p. m., Way Passenger. Connects at Webster with train from Southbridge, and at Putnam with 12 o'clock express from Boston for Willimantic, Hartford and New York. At Norwich for New London.
4.00 p. m., Way Passenger. Connects at Webster for Southbridge; at Putnam for Willimantic and Hartford, and with 5.00 p. m. express train from Boston.
6.00 p. m., Steamboat Express for New York (via New London.) (Sundays excepted.) Connects with trains from B. & M. R. R. and Fitchburg R. R. This train leaves Norwich for New London at 10.10 p. m.
8.00 p. m. Plainfield and Norwich, connecting at Plainfield with 4.30 p. m. train from Providence, arrive Norwich 6.05 p. m., through car.
W. R. BABCOCK, Gen. Pass. Agt.
P. SM. M. ANDREWS, Supt.
Norwich, May 1, 1893. may1d

The Bulletin.

ADIEU!

You have a heart of fire and gold—
Nor gold nor fire for me is bright;
I would forget those days of old,
Which seemed to show your heart alight.

Not mine to mix among the crowd
Who worship you and bend the knee—
To sing your praises long and loud;
Love's silence is reserved for me.

My love, that is both dumb and deep,
Is freely given, as 'tis true,
What secret still the fates may keep
I know not, but I say adieu!

I say adieu because my part
Must be to leave that whirling train,
Where every moment is a smart,
And every day a year of pain.
—Walter H. Pollock in Lippincott's Magazine.

THE STOCK MARKET.

Dealings in Leading Securities in Boston and New York.

BOSTON, June 7.—In the outside market call money is quoted at 6 per cent and time money is nominally 8@10 per cent.

The stock market opened dull, and the morning trading, such as there was, was purely professional. There were no new developments especially favorable or unfavorable. Lindens came a trifle higher, but buying was slow.

STOCKS—CLOSING.

American Sugar preferred	86¼
Bay State Gas	8
Boston and Albany	211
Boston and Lowell	248
Boston and Maine	203
Boston and Maine, preferred	145
Central Massachusetts	14
Central Massachusetts preferred	40
Chicago, Burlington and Quincy	87¾
Connecticut River	150
Fitchburg, preferred	66
General Electric	60¾
Lamson Cash Railway	1¾
New York and New England	39½
New York and New England, preferred	80
New York and New Haven Rights	17
Old Colony	189
Pullman	170
Rutland, preferred	79
Union Pacific	39
West End, com	86¾

New York Stocks.

Canada Pacific	77
Chicago, Burlington and Quincy	89¼
Delaware, Lackawanna and Western	138½
Denver and Rio Grande	14½
Denver and Rio Grande pref	57¾
Erie	17½
Illinois Central	98½
Kansas and Texas	11⅞
Lake Shore	127¾
Louisville and Nashville	84¾
Michigan Central	99
Missouri Pacific	34¾
Northern Pacific	13¼
Northwestern	104½
New Jersey Central	106
New York Central	102¾
Oregon Navigation	65
Pacific Mail	18⅞
Pullman Palace Car	170
Reading	37½
Rock Island	71¾
St. Paul	67
Union Pacific	39¾
Western Union	83½
Wisconsin Central	8

BOSTON PRODUCE MARKET.

PORK—The pork market is fairly steady, but lard is easier by 1c, with the quotations as: Long cut, short cut and backs, $22 for lean ends, $23 50 extra prime, $21 butt pork, $21, pork tongues, $21; fresh ribs, 12c; sausages, 11@12c; bologna sausages, 8c; hams, 11@12c small, 15@16c; skin back hams, 15c; smoked shoulders, 11@12c; corned, 11c; smoked ribs, 10@12c; boneless bacon, 16c; hams, 11@12c; choice lard, 11c per lb, tierces and tubs, 10-lb pails, 11@12c; 5-lb, 12c; 3-lb, 13c; choice city dressed hogs, 10@12c; country, 9@12c.

LAMBS AND MUTTONS—The mutton market is steady, with a fair trade, considering the hot weather. Veals are fairly steady. Spring lambs, 14@25c, as to quality; choice fall lambs, 12@13c, as to quality; common to good, 10@11c; Chicago mutton, 9@10c; yearlings, 10c; choice heavy Brightons, 10@11c, choice eastern veals, 10@10½c, common to good, 6@9c; Brighton and fancy, 11@14@c.

The flour market is extremely dull, on the easier position of wheat. Still there is a feeling that the bottom is not far off, and some of the millers are declining to sell at such prices as buyers ask for. Fine and supers, $3@3.25, extra and seconds, $3.25@3.50; Minnesota bakers', clear and straight, $3 50@3 75; winter, clear and straight, $3 50@3 75; winter pat, $3@3 50; spring pat, $4 25@4 75.

POTATOES—There is a fair amount of trade in old potatoes, with the market pretty steady. New are coming in quite freely, but good are scarce. Aroostook beurons, $1. Dakota reds, 90@c. New York burbanks and white stars, 85@90c, P. E. I. rhenangoes, 75@80c, Irish and Scotch magnums, $2@2 50 per bag. Bermudas, $5 per bbl; Florida, $4 50@4 per bbl.

BUTTER—Butter is a little firmer, following the New York market: Western creamery, extra, 20@21c; firsts, 18@19c; imitation creamery, 18c; factory, 16@17c; northern creamery, extra, 19@20c, New York and Vermont dairy, 16@18c, eastern creamery, extra, 19@20c. These are prices for round lots to the trade. Jobbing lots and fancy bring cent more.

CHEESE—Cheese continues quiet, with quotations at: Choice northern full creams, new, 10@10½c; fair to good, 10@9½c; choice, old, 12@12½c; western choice, new, 9@9½c; fair to good, 7@8c; choice, old, 11@11½c. Liverpool quotes cheese lower at 49s.

EGGS—Eggs are still inclined to be dull, with the market easy. Fresh eastern 12c; New Hampshire and Vermont, 12c; Nova Scotia and New Brunswick, 10½@10½c; Michigan, 10½c; western, 10@10½c; southern, 10@12c.

OATS—Oats are easy. Chicago, clipped, to arrive, are quoted at 39½c, with No 3 white at 39½c. The spot market is also weak, with quotations: Clipped, 42@42½c; fancy, 42½c; No. 2 white, 41½c; No. 3, 41c; mixed 40c.

CORN—Corn is easier. Chicago No. 3 yellow, to arrive, is quoted at 45½c, with No. 2 yellow at 46c. The spot market is also a little weaker at: Steamer yellow, for No. 2 yellow, 50½c, steamer mixed, 49c.

HAY—The market on hay is steady, with quotations the same as noted yesterday. Milled and cottonseed meal are each quiet, and the market is not changed.

BEEF—Fresh beef was only quiet yesterday, but the feeling seems to be strong, with quotations fully sustained at the figures noted yesterday.

MEAL—Cornmeal is quiet and unchanged at $2 25@2 30 for meal, and at 90@$1 for bag meal. Oatmeal is quiet and unchanged.

Chicago Provision Market.

CHICAGO, June 7.—1 p. m.—Wheat opened weak today, at 69½c for cash; 64½c for June; 67¾@67½c for July; 71¾@71½c for September. Corn opened easy today at 37½c for cash; 37¾@37½c for June; 38¾@38½c for July; 40¼@40c for August; 41¼@41¼c for September. Oats opened nearly steady today at 26c for cash, 27¼@27½c for June; 27¾@27½c for July; 26¾@26½c for September.

Pork opened rather firm today at $20.00 for cash, $ 0 00 for June; $20.20 for July; $20.70@20 60 for September.

Lard opened steady today, then easy, at $9 30 for cash, $9 30 for June, $10 22½ for July; $10 17½@10 15c for September.

Short ribs opened rather weak today at $9.20 for cash, $9 30 for June; $10.22½@10 25 for July; $9 85@9.75 for September.

CHICAGO, June 7.—3 p. m.—Wheat closed easy today at 64½c for cash; 64½c for June; 66½c asked for July; 70½c ask d for September; 74½c for December, 64½c for the year.

Corn closed steady today at 37½c for cash; 37½c for June, 38½c for July; 40½c for August; 41½c for September.

Oats closed firm today at 26@26½c for cash; 26¼@26½c for June; 27½c for July; 26½c for September.

Pork closed nearly steady today at $19.95 for cash; $19 95 for June; $20 20 for July; $20 60 asked for September.

Lard closed steady today at $9 30 for cash; $9 30 for June; $ 0 05 for July; $10.00 for September.

Short ribs closed steady today at $9.20 for cash; $9.20 for June; $9.30 for July; $9 60 for September.

New York Cotton Market.

NEW YORK, June 7.—Cotton steady; uplands 7½c; Orleans 8½c; sales 56 bales. Futures closed barely steady; sales 103,100 bales. June, 7.61c; July, 7.70c; August, 7.80c; September, 7.80c; October 7.80c; November, 8.00c; December, 8.10c; January, 8.15c; February, 8.20c.

There is an old Mexican law which prohibits a ninth marriage. A much-married American, in ignorance of the law, violated it, and is now in jail in Colima.

MORE TESTIMONY.

Witnesses Tell the Story of the Borden Tragedy.

LIZZIE CALMER THAN FORMERLY.

Go out to Conceal Her Feelings—Story of John V. Morse.

FALL RIVER, Mass., June 7—Every succeeding hour of the trial demonstrates that Lizzie A. Borden of today is certainly considerably different from the woman who sat for 10 days in the Fall River district court room last August.

In Fall River every muscle of her face twitched with indignation, and her very pose and manner was ever indicative of the suppressed revolt against the methods used against her.

She sat there during the hearing bolt upright, with her eyes flashing at every move District Attorney Knowlton made, and darting angry glances at each succeeding witness.

That she would break out in denunciation of some one was momentarily expected.

But she is vastly different now. She has learned much in the past nine months. There is at first an added refinement about her now. She does not frown, and now deftly conceals her feelings.

Perhaps she has entirely lost the feeling of revolt against the proceedings or maybe the dignity of the superior court with its three justices has overawed her. The fact remains, nevertheless, that she is much more womanly in her deportment, something more ladylike about her generally. She dresses better, more fastidiously. Her mode has provided her now with at least one gown that is becoming.

This morning for the first time spectators were admitted, and about 150 were privileged to occupy seats in the rear of the court room. Members of the Bristol bar seem to have lost their interest in the case suddenly, for this morning the bar inclosure was deserted.

Thomas Kieran Was First Witness

called and continued his testimony of yesterday. He began by giving details of the interior of the house, but Judge Mason interrupted him by suggesting that all those points were clearly shown on the drawings and were seen by the jurors yesterday. The evidence then turned to the closet in the lower front hall of the house. Q.—(Mr. Jennings)—Did you see any experiment tried to see whether any one could get into the closet and have the door shut? A.—I did. Q.—Could the door be shut? A.—I shut a man in myself. Q.—Did you notice whether, when the door was slightly ajar, a person could be seen in the closet by any one in the front hall? A.—Yes, I tried myself, but failed to see any one.

Here was an important point, and Mr. Jennings made the most of it. It was plain that a person could easily have been secreted in the closet. Then the possibility of seeing the dead body of Mrs. Borden in the front room on the floor when the observer was standing on the stairs and looking under the bed. It appeared that the body could be seen if the observer tried to see it. But the witness was not sure that in ordinarily passing up stairs the body would be noticed. The importance of this point is great. The testimony showed that from almost any other point than on the stairs the body of the dead woman would not be seen. Mr. Moody again rose to question Mr Kieran regarding the sofa upon which Mrs. Borden was found. After these measurements were explained Mr. Moody returned to the closet and asked how long the man stayed in the closet with the door shut. Only a short while replied the witness.

Witness later said that there were barbed wires on all the fences around the yard except the front fence. Mr. Jennings questioned the witness as to the position of the blood spots. Q.—Did you notice blood spots in the dining room? A.—Yes, on the casing of the door opening from the sitting room and farthest from the head of the sofa. They were 12 1-8 inches and 14 inches from the floor.

James A. Walsh, photographer, was called. He had taken photographs of the house, etc., last Saturday. At the request of Mr Dolan he had taken views of the bodies on the day of the tragedy at about 3.30. The bodies were then in position.

During these examinations

Lizzie Sat Nervously

shifting from one side to the other of her chair. At times she leaned forward and gazed intently at her hands. As Mr. Morse was announced she leaned back and her muscles stiffened spasmodically.

"John V. Morse," called Mr. Moody. Mr. Morse is the uncle of Lizzie Borden. He is the brother of her own mother. He stated that Mr. Borden married his sister about 47 years ago. Three children were born of the marriage; one died. She was born between the two now living; her name was Alice. Mrs. Borden died in 1861. Mr Borden was 69 when he died. His last wife was 63 or 64. They had no children. Q.—Are you able to give us the age of the prisoner? A.—I think about 33. Q.—How old is Miss Emma? A.—I think about 41. Witness had gone to the Borden house on Wednesday, Aug 31. Arrived there about 1:30. The family had dined. A.—Whom did you see that day? A.—I saw Mrs. Borden, Mr Borden and Bridget Sullivan. Q.—When did you leave the house? A.—About half-past three. Q.—Where did you go? A.—Swansea. Q.—When did you return? A.—About half-past 5. Q.—By what door did you enter. A.—By the front door. Q.—Was it locked? A.—I think it was. Q.—Was anyone else but Mr and Mrs. Borden there? A.—No, sir. Q.—Did you see Emma, Lizzie or Bridget Sullivan? A.—No, sir. Q.—Describe what you heard before you went to bed. A.—Some one came to the front door, opened it and went upstairs. I did not see who it was. Witness slept in the guest chamber. He noticed that the door into Lizzie's room was closed. He had slept with his door open. He heard no sound until morning.

He had brought no luggage. About 8 o'clock he arose, left the door open, did not return to that room before he left the house. Q.—Into which room did you go on going down stairs? A.—Sitting room. Thursday was a warm day. He found the sitting room empty. He found the door closed. He waited until Mr. and Mrs. Borden came down, and then

Went Into Breakfast With Them,

after which he went into the sitting room. Mr. and Mrs. Borden were in and out of the room.

Mrs. Borden went in the hall and witness didn't see her after that. Q.—How long before you went away? A.—I think about 10 or 15 minutes. Witness said that Mrs Borden had been dusting in the sitting room. He did not think she had any thing on her head. He went out about 9 or with Mr Borden. Mr. Borden hooked the door after witness. He turned and went away, but did not notice where Mr. Borden went.

I went to the postoffice, visited my nephew and niece. Their house is on Weybosset street, about 1 1-4 miles from the Borden house. I left there about 11 20; went no where else, but returned by horse cars. Witness walked around the house; picked up two or three pears. Upon being informed of the accident he entered the house. He saw Mr. Borden's body first. Afterward he went part way upstairs; saw Mr Borden's body lying on the floor under the bed, with blood on her face. Did not see Lizzie until after my return that morning. He found Dr Bowen, some officers and possibly Mrs Churchill in the house when he returned on Thursday morning. Ex Governor Robinson cross-examined the witness.

At the close of the cross examination, which brought out nothing new of great importance, a recess of five minutes was taken and the jury filed out.

Meanwhile, Lizzie had recovered her composure. Lawyers Robinson and Adams conversed freely with her during the recess.

Her Conversation Was Animated,

and she seemed more than usually interested. She nodded and occasionally smiled. It was the first time since her appearance on Monday that she has seemed for a moment to forget self and the awful crime with which she is charged.

Later as the jury filed solemnly back she leaned forward and spoke a few words to Rev. Mr. Jubb. Mr Morse was recalled and questioned as to Lizzie's age. Mr. Moody asked about the hatchet. Mr. Morse stated that he had seen some one take some hatchets away a few days after the murder, they had handles so far as he knew. There was no gas in the house.

Abraham G. Hart, treasurer of the Union Savings bank, was called. His testimony, as well as John G Burrill, Everett G. Cook, Mr. Clegg, Joseph Shortleave and James Mather, simply proved that Mr. Borden was down town at various places between 10:30 and 10:45 on Thursday morning.

At this point ex-Governor Robinson rose and stated that for the purposes of this trial it was conceded by both sides that Mr. Borden made no will, the defendant knowing of none, it was accepted that Mr. Borden had died intestate. It is further conceded that Mr Borden was worth $500,000 or $550,000 when he died. These points were accepted by both sides so as to avoid questions regarding the will. During the examination of the witnesses

The Audience Grew Restless.

Lizzie leaned back and looked restless, though at no time was she inattentive. In her right hand she held a bottle of smelling salts; in her left she held a folded letter. At her waist was fastened a plain white handkerchief. At times her hands moved nervously. She rubbed the smelling bottle occasionally and seemed again to have recovered her composure of a few days ago.

Just before the recess was taken Congressman Morse entered the inclosure reserved for members of the bar During the recess he was heartily greeted by the lawyers engaged on the case.

Bridget Sullivan was called. She had worked for Mrs Borden two years and nine months. Mr. Borden had kept a horse once, but not since she had been there. She had no especial knowledge of the barn door. Her duties were washing, ironing and kitchen work. She had no care of any of the chambers. Her room was on the east side of the house. Bridget could not point out the window of her room on a picture, but she states that it was on the side towards Mrs Kelly's house. She had known Mr. Morse for quite a while. He had nothing to do with the parlor. She saw Mr Morse for the first time on Wednesday soon after dinner. Mrs. Borden got his dinner for him. Witness did not go out that day. She was ironing until 4 or 4.30 p. m. The washing was done on Monday in the washroom in the cellar. The cellar door was open while she was down there. She locked the door with a bolt on Tuesday after she hung out the clothes. She had no occasion to go in or out the door again before Mr Borden was killed.

Witness testified that Second street was a noisy street. She noticed Lizzie was sick on Wednesday morning. On Wednesday morning she had occasion to visit the front hall to let Dr. Bowen in; the door was fastened. On Wednesday evening she returned about 10:05. She found a light burning in the room. "I locked the door" said she, "and went to the ice chest and drank a glass of milk."

She Was Not Sick;

but in the morning she had a dull headache.

Thursday morning she arose about quarter past six. Her first act was to go down stairs to get some coal. She had no occasion to go into the wash room and did not notice the door leading to the yard. On her return up stairs she went out doors to get the can of milk. She found the fastenings of the back door just as she had left them. After she opened the inside door it was not closed until that night.

Bridget did not go into any other part of the house except the dining room. Mrs Borden came down but witness did not see her go out. Mr. Borden came down, went into the sitting room and put the key of his bedroom on the shelf. He brought the slop pail down stairs, went out, unlocked the barn door. At this point a recess was taken until 2:15.

After Recess.

Every one was expectant this afternoon as the court opened. "Bridget Sullivan is on" spread quickly over the city and the crowd was larger than in the morning. Lizzie Borden was allowed to sit within the rail, and next to her sat her counsel, Melvin O. Adams. Deputy Sheriff Kirby sat alone in the prisoner's box.

Mrs. Kelly was called. She was anxious to get home, and Bridget Sullivan was excused while Mrs. Kelly testified. Her testimony related mainly in the time of seeing Mr. Borden. She saw him at about 10:52. He came in the yard, and after having gone around the house she saw him come to the front door and try to enter. Her clock was not a good time-keeper. It has since ceased to run entirely.

Bridget Sullivan returned. She testified that while in the yard Mr. Borden picked a basket of pears and brought them into the house. On his return she was uncertain whether he locked the screen door or not. Mr Borden then went into breakfast. For breakfast there was mutton broth, bread, coffee and fried johnny cakes. Witness could not state how long they sat at breakfast. Afterward they went into the sitting room.

Bridget ate breakfast then and washed dishes. She saw Mr. Morse go out. Mr. Borden then went to the sink, filled a bowl with water, got the key and went up to his room.

In about five minutes Lizzie came into the kitchen from the dining room. I asked her, said Bridget, what she would have for her breakfast. She said she guessed she did not want any breakfast. She might eat a cookie and drink a cup of coffee. I was sick and went out into the back yard and vomited.

I Hooked the Screen Door

when I returned. Witness did not see Mr. Borden again until she let him in the front door. Witness then washed the dishes and afterward went into the dining room.

Mrs. Borden was there. She asked me if I had anything to do. I said "no," and she told me to wash the windows inside and out. They were very dirty. I didn't see her any more until I saw her dead up stairs.

It was then about 9 o'clock. Witness then went into the sitting room, shut the windows, then went down stairs and got a pail. There were no curtains at the windows. The shutters were open. Got the pail and then started out doors. As I went out Lizzie appeared at the screen door and said: "Maggie, what are you going to do?" I said I am going to wash the windows; you need not open the door, but you may if you like." I then got my water from the barrel. Witness did not know whether Lizzie locked the door. Witness talked to Mrs Kelly's girl at the fence before commencing on windows.

She washed the windows of the dining room first. She got all the water from the barn, but the first pail. She did not know how many pails she used or how many times she went around the house. After completing the washing she went into the kitchen to get a dipper. When there she saw no one. Having completed her work she went to the barn put away her brush; went in, got a hand-cloth, step-ladder and cloth and went to washing windows on the inside the sitting room.

IRON HALL AFFAIRS.

Supreme Justice McIntosh Wishes to Wind Up the Concern.

INDIANAPOLIS, June 7.—H. W. McIntosh, who was elected supreme Justice of the Iron Hall by the faction which met at Philadelphia, is here in an effort to prevent the funds from being turned over to the faction which elected officers here.

He says that the part of the order he represents is much in favor of winding up its affairs and not making any attempt at reorganization. He says the liabilities are $1,000,000, due to the fact that no assessment has been made for 10 months, and are increasing at the rate of $300,000 a month.

A circular setting forth these views and suggesting the closing up of the order, will soon be sent to the members.

DESTRUCTIVE CLOUDBURST.

Trestles Washed Away and Railroad Tracks Covered For Miles.

CHARLESTON, W Va., June 7.—A cloudburst at Hinton and vicinity Monday night resulted in great destruction of property. The damage in Hinton is estimated at $300,000.

Three trestles on the Chesapeake and Ohio railroad were washed away, and landslides cover the track for many miles. The running of all through trains on the road is suspended. They have been running over the track of the Norfolk and Western since Monday night between Clinton Forge and Kenova. It will be several days before the tracks can be repaired.

Arrested For Forgery.

BOSTON, June 7.—Joseph M Wales, for many years prominently identified with the iron trade of Boston, is a prisoner in the Quincy lock up, charged with uttering a forged check on the International Trust company of this city for $500.

NEWS IN BRIEF.

A Vermont Democrat has presented a golden eagle to Governor Russell of Massachusetts.

William R. Begg was awarded the valedictory and Arthur L. Wheeler the salutatory at Yale.

Actual tests show that the temperature in the streets of Boston yesterday was as high as 110 degrees at noon.

The First brigade of Massachusetts is having a hot time of it at Framingham, guard mounting, battalion drills and regimental parades being the order of the day.

The Museum of Fine Arts of Boston gets $37,000 and the Institute of Technology of the same place $127,000 from the estate of Mrs. Martha Ann Edwards of that city.

Edwin Booth, the eminent tragedian, who has been in feeble health for some time, died in New York. The end was peaceful and painless, and his near relatives and friends were at the bedside.

Attachments Piling Up.

BOSTON, June 7.—Attachments continue to be placed upon the property of Moody Merrill. The pile of attachments now figure up $250,500. Late yesterday afternoon the Columbian National bank attached property in the name of Winthrop M. Merrill, as the property of his father, Moody, to the amount of $4000. Today Frank W. Prescott and Robert B. Henderson, stock brokers, made an attachment for $10,000 upon Moody's estate.

Died From the Heat.

BOSTON, June 7.—The unknown man who was found last night lying in an unconscious condition on Columbus avenue died this morning at the city hospital. He did not recover consciousness. It is believed that the man was overcome by the heat, and that death was entirely the result of natural causes. The body is now at the city hospital morgue awaiting identification.

Whole Family Drowned.

NEW YORK, June 7.—The Times' City of Mexico dispatch says: A cloudburst at Misquihuala, a small town in the state of Hidla, has done considerable damage to crops. A man named Mirauroo and his wife and child sought refuge in a cave when the storm came up, and the cloudburst filled the cave with water in a few seconds, drowning all three.

Bedford Bank Suspends.

BEDFORD, Mass., June 7.—The Bedford bank did not open its doors yesterday. President Wheatondlay explained that in consequence of heavy withdrawals the bank would be forced to suspend for a few day. It is one of the oldest and has ranked as one the most reliable banks of this section.

Four Men Were Drowned.

LION'S HEAD, Ont., June 7.—At Pine Tree harbor last night as 12 men were coming ashore their boat sprung a leak and went down. John Smith, Mat Morris, Robert Mowatt and Henry Whitfield were drowned. The others managed to reach shore.

Want Shorter Hours.

SALEM, Mass., June 7.—The Salem journeymen horseshoers have held a meeting in which they voted to ask for shorter hours. They will demand 10 hours pay for nine hours work. A mass meeting will be held in the city one week from Sunday.

Suicide's Body.

BOSTON, June 7.—The body of the man, found yesterday on the Emerson estate, East Milton, is undoubtedly that of Charles H Farwell of 240 Harvard street, Cambridgeport. That he committed suicide there is but little doubt.

Merchant Hangs Himself.

DANVERS, Mass., June 7.—E. Warren Eaton hung himself with a rope this morning. Mr. Eaton is a merchant doing business in Danvers square and was very prominent in social life. He was 50 years of age.

Johnny's Definition.

It was in the definition class. Teacher was giving out the words to spell and explaining them at the same time. "N-a-p, nap, that means a little sleep, you know, Johnny. K-i-n, kin, that means of a family, belonging to the family, do you understand?"

"Yes, ma'am."

Pretty soon the class was called up again, and the word "napkin" came up.

"Can any one tell what napkin means? What is it?" asks the teacher.

"I know," yells Johnny. "A sleepy family."—Harper's Young People.

Mrs. Virginia C. Meredith of Cambridge, Ind., will have charge of the live stock department of the county fair.

BROOKLYN.

Meeting of the Civil Authorities—Farm Notes.

At a meeting of the civil authority, held June 5th, at 10 a. m., the following names were placed in the jury box for the ensuing year: Charles S. L. Marlor, Sylvanus M. Woodward, John E Brown, William R. Johnson, John C Williams, George Brown, Henry M. Evans, Frederick S. Howe, Amos Kimball, William R Thurbur, Simon Shepard, N. Wolcott Witter, Charles W. Soow, Lyman W. Harris, John G Potter, Albert B. Webb, George N. Potter, Richard King, John Bolles, Jason Weaver.

The continued dry weather is causing the grass on many lots to run up rather spindling and the prospect now is that the hay crop will fall below an average.

Most of the farmers have finished planting.

The highways are being repaired by the selectmen. The heavy rains of the spring have washed the roads badly in many places which will add considerable to the expense, and prevent many improvements being made that were contemplated.

CANTERBURY.

Close of the Ninth District School.

Miss Katherine C Murphy of Scotland closed a very successful school year in the 9th district of this town Thursday, June 1st. Miss Murphy has by her good discipline and efficient instruction conducted the school to the full satisfaction of the committee. Miss Murphy made many friends and the attendance at the closing exhibition was large.

In Great Britain it has been reckoned that there are about 100 000 absolutely "homeless wanderers," and that 60,000 of these belong to London.

DR. JOHNSON'S SPECIALTIES

ARE YOU BILIOUS?
THEN USE
PARSONS'
PILLS
"Best Liver Pill Made"
Positively cure Biliousness and Sick Headache, all Liver and Bowel Complaints. Put up in Glass Vials. Thirty in a bottle, one a dose. They expel all impurities from the blood. Delicate Women find great benefit from using them. Sold everywhere, or sent by mail for stamps. 25 cts; five bottles $1.00. Full particulars free. I. S. JOHNSON & CO., 8 Custom House St., Boston, Mass.

JOHNSON'S
ANODYNE
LINIMENT
FOR INTERNAL as much as EXTERNAL USE.
ORIGINATED
By an Old Family Physician.
Cures Croup, Colds, sore Throat, Cramps, Pains. Stops Inflammation in body or limb. Has magic. Cures Coughs, Asthma, Catarrh, Colic, Cholera Morbus, Rheumatic Pains, Neuralgia, Lame Back, Stiff Joints, Strains. Illustrated Book free. Price, 25 cents; six $2.00. Sold by druggists. I. S. JOHNSON & CO., Boston, Mass. dec17ly

THE NATIONAL BARGAIN CO.

AT THE
BARGAIN STORE,
BARGAINS
Are Always in Order.
BARGAINS In Dress Goods.
BARGAINS In Domestics.
BARGAINS In Hosiery.
BARGAINS In Fancy Goods.
BARGAINS In Small Ware.
BARGAINS In Millinery.
BARGAINS In Gent's Furnishing.
BARGAINS In Ladies' Furnishing.
BARGAINS In Carpets.
BARGAINS In Oil Cloths.
BARGAINS In Lace Curtains.
BARGAINS In Gent's Hats.
BARGAINS In Shoes.
BARGAINS in every item in the Store.
We Save You 25 to 50 per ct.
CALL AND SEE.
The National
BARGAIN CO.,
Shannon Building,
NORWICH, - - - CONN.
may11Tu

TROY STEAM LAUNDRY.
Goods called for and delivered free of charge. Lace Curtains and all Fine Work warranted to give satisfaction.
145 Little Water St.
Family Washing at Special Rates. novl8

AYER'S SPECIALTIES

AYER'S SARSAPARILLA
Y-our best remedy for
E-rysipelas, Catarrh
R-heumatism, and
S-crofula.
Salt-Rheum, Sore Eyes
A-bscesses, Tumors
R-unning Sores
S-curvy, Humors, Itch
A-nemia, Indigestion
P-imples, Blotches
A-nd Carbuncles
R-ingworm, Rashes
I-mpure Blood
L-anguidness, Dropsy
L-iver Complaint
A-ll cured by
AYER'S
Sarsaparilla.
Prepared by Dr. J. C. Ayer & Co., Lowell, Mass. Sold by all Druggists. Price $1, six bottles, $5.
Cures others, will cure you.
1 Dnslaw

We Shall Place on Sale
Some two dozen, or more Trimmed Hats to sell at $2.89, formerly sold for $4 00 to $7,00.

3 cases of Hats at 23c. and 6 doz Flowers at 23c, formerly sold at 49c. to 63c.

About 5 dozen Children's Chip Flats, in colors, at 17c., worth 79c., and some of the same Hats trimmed at 75c.

All the above are excellent quality and of unequalled value.

We have some four dozen or so of Sailors left.

Finest quality Milan Black and White, 98c.

Finest quality Senate, in White only, 59c.

Senate Braids in all colors, 49c.

English Milan in colors, 39c.

All good values and are sold at wholesale at an advance of 40 per cent. on prices quoted.

New York Bazaar.
jo7d

BOYS' SUITS
We have the latest thing in
BOYS' SUITS
BOYS' JERSEY SUITS,
BOYS' KILT SUITS.
BOYS' FAUNTLEROY SUITS
BOYS' WASH SUITS.
An exquisite line of BOYS' LAWN FAUNTLEROY BLOUSES, in White and Fancy, all Sizes
BOYS' STAR WAISTS in White and Fancy, from 3 to 15 years.
Misses' Gingham Dresses. An elegant line of Misses' White Muslin Dresses, Children's Clothing from 3 to 6 years.
may12d A. McKENNETT, 144 Main St.

MILLINERY.
Hats, Bonnets, Elegant Ribbons, Laces and Flowers,
—AT—
MRS. G. P. STANTON'S,
apr24aw No. 40 Shetucket Street.

Before Purchasing,
Call and examine our line of
SPRING MILLINERY.
S. THOMAS, Agent, 48 Main Street
apr24

S. S. THRESHER,
Attorney and Counsellor at Law and Notary Public.
apr24 Nos. 5 and 6 Breed Hall, Norwich

Murphy & Blackburn,
FUNERAL DIRECTORS
and EMBALMERS.
37 Franklin Street.
Open day and night. Hine bell for night calls. Residence 24 High street and 6 Williams Avenue, Preston. may2d

WHOLESALE GROCERS.

HEADQUARTERS FOR
Bananas, Oranges, Strawberries.
Receive daily CABBAGE, FRESH SPINACH, KALE, etc., etc.
T. P. FITZPATRICK,
Wholesale only. 30 MARKET ST.
apr27Tu

LIPPITT, SWAN & CO.,
91 Water St., Norwich, Conn.,
New Marathon Cheese,
WHIGHT LIGHT FLOUR,
PURE CIDER VINEGAR,
AT WHOLESALE ONLY. 1-tfd

GROCERIES.

RALLION
IS RECEIVING
Fresh Berries and Vegetables
EVERY MORNING.
45 Central Building, Broadway.
jo6d

2 BARS COBB'S BORAX SOAP
AND
1 CAKE COBB'S COMPLEXION SOAP
FOR 25c.
A. T. OTIS
jo6daw

A GOOD LAUNDRY SOAP
40 Bars for $1.00.
H. D. AVERY, Grocer,
may26d 206 FRANKLIN STREET.

ICE CREAM.
ALL FLAVORS.
Wholesale and retail.
GEO. A. LEWIS,
Telephone. 287 CENTRAL AVE.
may26d

DO YOU WANT A STRICTLY PURE LEAF LARD? IF YOU DO
Use John P. Squire & Co.'s
Warranted Pure leaf Lard.
Put up in 5 lb. pails.
J. A. STODDARD & SON.,
may23d 169 Franklin St.

SOUP.
Extract of Beef and Vegetables
in DRY FORM—four varieties. TEN CENTS PACKAGE. Makes 1 quart splendid soup.
may19d R. S. BARTLETT.

NEW
MAPLE SUGAR AND SYRUP
—AT—
A. L. ALLEN'S
apr18d

—THE—
Greeneville Grist Mill
Is the busiest place in town.
Our stock is complete and prices low.
B. H. PALMER & SON,
Telephone. 478 North Main St.

MARKETS

WHY DO POWERS BROS.,
as a firm, retail the largest number of pounds of Boiled Lobsters? Because their Lobsters are boiled by a man of 31 years' experience. They are fit to eat from shell without cooking. Flavor always the same.
Telephone a trial order. jo7d

J. D. MURPHY'S, 22 Market St.
Broiling Chickens, Roast Chickens, Native Fowl, Native Spring Lamb, and the
FINEST QUALITY BEEF OF ALL KINDS
jo6d

BUTTER.
4 Pounds of Elgin Creamery Butter for $1 00.
JAMES DAWSON, Jr.,
Telephone 12b-4. [may19d] 350 Main St.

FINE ARTS

REMOVED
McNickle, Picture Frame and Gilding Manuf.,
Has Removed to 33 BROADWAY. You will always find a Complete Line of Artist Proof Etching, Engravings, Prang's Studies and the simple Water colors. oct1d

REMOVED—Leighton Brothers have removed their photograph gallery from the Chelsea Bank Building to No. 56 Shetucket St., in the building with the Henry Hill Publishing Co., where an old patronage will be welcomed and new ones be heartily greeted. Their new rooms are neatly furnished, their facilities for doing first-class work have been much improved. New backgrounds have been put in, and the light for producing photographs has been arranged according to the best methods known to the business. All work promptly attended to.
LEIGHTON BROTHERS.

ESTABLISHED IN 1861
Adam's Tavern,
NORWICH TOWN,
A. A. ADAM, Proprietor.
The following is a list of the best brands of ACKER, MERRALL & CONDIT'S and PARK & TILFORD'S WHISKEYS that I introduced 10 years ago. They have become intensely popular. They sell on their own merits:
Imperial Bourbon, 1st Ward, 1868, Maryland Rye, Monogram Rye, Blue Grass, Hermitage, 1865, Union Club Rye, Maybrook Bourbon, Hermitage Sour Mash, Keystone Rye, Cabinet Bourbon, Union Club Wheat.
N. B.—The above goods do not have to be restocked every six or nine months with a new name in order to make them sell, as is a customary feature with compounding liquor dealers.
A. A. ADAM.
Telephone call 26-12 feb8d

THE FIRM OF HAWK, COMMERCIAL and MANUFACTURING PRINTING established at this Office. Prices reasonable

NEW ADVERTISEMENTS.

THE ANNUAL MEETING

—OF THE—

Eastern Connecticut Branch of the Woman's Board of Missions,

will be held in the Second Congregational Church, FRIDAY, June 9, at 11.15 a. m. and 2 p. m.

Devotional meeting at 10.30 in the room over the Otis Library. Miss Carrie E. Bush of Harpoot, India, and others, will speak.

jn6d

I SHALL UNLOAD
my eighth car of
Delaware Strawberries
THIS MORNING.
J. C. WORTH, 87 Water St.
jn7dTuF

EDMUND GEE
Livery, Boarding & Feed Stab'e.
Good Teams at Reasonable Prices.
363 to 369 East Main Street, Preston Bridge.
jn6d

Special Meeting!

Notice is hereby given that a Special Business Meeting of the Central Baptist Church of Norwich will be held pursuant to the written request of twelve members of the Church, in the Church Building, on THURSDAY EVENING, June 8th, 1893, at 8.45 o'clock, to take action upon an agreement with the Baltic Baptist Church, to be presented at said meeting.

Dated at Norwich, June 2d, 1893.

GEORGE A. SMITH, Clerk.

jn6d

Alling Brothers.

SPECIAL OFFERINGS!

Men's Outing Shirts 42c., reduced from 50c.

See Samples in Our Show Window.

Men's Seamless Half Hose 10c. pair, worth 15c.

ASSORTED COLORS.

Men's Seamless Half Hose, 2 pairs for 25c.

WARRANTED FAST BLACK.

COTTOLENE
WHAT IS IT
?
It is the new shortening taking the place of lard or cooking butter, or both. Costs less, goes farther, and is easily digested by anyone.

AT ALL GROCERS.

Made only by
N. K. FAIRBANK & CO.
CHICAGO, and
Produce Exchange, N. Y.
304 State Street, Boston.

Send three cents in stamps to N. K. Fairbank & Co., Chicago, for handsome Cottolene Cook Book, containing six hundred recipes, prepared by nine eminent authorities on cooking.

C. C. C. C.
1 jn6TuThS

NOT A DOUBT
in reference to the fabrics of the garments we sell, the style and finish speak for themselves.
Spring Suits and Trousers are springing better than the weather is. You can spend a few moments profitably in looking over our goods. You will get information, perhaps save money.
GEO. R. CLARK,
MERCHANT TAILOR, Room 4, Shannon Block.
may22d

EYES
Will hereafter receive a thorough examination FREE OF CHARGE where glasses are fitted, except in ASTIGMATISM, or in cases where it is necessary to prescribe in addition to fitting glasses. I have the largest stock of Spectacles and Eye Glasses to be found outside of Boston or New York, comprising every peculiarity in glass, as well as every new device in way of frame or setting, at prices from $ to $5.00 a pair.
DR. G. B. BRIGDEN,
OCULIST and AURIST
15 Main St., (Carroll Block) Norwich
Hours—9 to 12 and 2 to 5.
mar16d

The Bulletin.

Norwich Thursday, June 8, 1893

The Bulletin should be delivered everywhere in the city before Six a. m.

Subscribers who fail to receive it by that time will confer a favor by reporting the fact to the Bulletin Co.

The Weather Today.

Indications for Connecticut: Cooler during the morning followed by rising temperature. Much warmer Friday.

NORWICH AND VICINITY.

CITY NEWS.

Special meeting of the Norwich Clerks' association tonight at 7.30.

George L. Tirrell is an entry in the Wauregan tennis tournament.

Prof. F. K. Briggs, the banjo artist, will be at Watch Hill this summer.

The New London Memorial hospital will soon be formally dedicated.

The foundation of Middletown's Y. M. C. A. building will be begun this week.

The state conferences of Congregational churches will be held at Rockville, June 13—15.

A. L. Potter & Co. are erecting new coal bins on the West Side, below the west bridge.

A social will be given in the hall at Fitchville tomorrow evening by the young ladies of the village.

Jarvis' Military band will head the street parade Germania Lodge, No. 11, O. D. H. S., Saturday.

The Academy tennis tournament for the school championship in doubles, will be resumed Monday afternoon.

Mr. John T. Morris of Herrick's pharmacy leaves the city June 26 for a two months' business trip in England.

The Windham county convention of the Woman's Christian Temperance union will be held in the Willimantic Congregational church June 14.

The Eastern Connecticut Branch of the Woman's Board of Missions will hold their annual meeting Friday, in the Second Congregational church.

The annual bar meeting of the superior court will be held at noon today in this city. Tomorrow there will be a short calendar session and assignment of cases.

Wednesday morning Amos Lind received a telegram announcing the death of his mother in Paterson, N. J. She was eighty years old. He left immediately for that city.

The New York & New England road are proposing to run through trains between Boston and Chicago during the fair, on Tuesdays, Thursdays, Saturdays from Boston.

Lead ten cent pieces, bearing date of 1893, are in circulation in Westerly. They are easily detected by using a little care. Their actual value as a junk dealer's is about 4 cents per quart.

Mr. David G. Henderson, who is winning fame as tenor in the First Presbyterian church in New York city, returned to the metropolis Wednesday, after spending several days at his home in Greeneville.

At the annual meeting of the state board of pharmacy at Hartford, Henry M. Bishop, the new commissioner from New Haven, took his place for the first time on the board, succeeding Mr. N. D. Sevin of this city.

Norcross Brothers began the erection of a small wooden office on the east side of the Bailey corner Wednesday. The site of the new fire-proof, tile-floor savings bank building will be clear of debris, it is expected, in a week.

The eighteenth annual meeting of the Eastern Connecticut Branch of the Woman's Board of Missions will be held in the Second Congregational church June 9. Miss Bush of Hariport, Turkey, is expected to address the meeting.

The graduation exercises of the Willimantic Normal school will be held Wednesday afternoon, June 21, at the Opera house. Dr. Reuben Thomas of Brookline, Mass., will deliver the address, and Governor Luzon B. Morris will present the diplomas.

Frank H. Campbell, late of Westerly and well known in this city, has returned to his newspaper work in Arctic Center after a two weeks' sojourn in Chicago as a delegate from the Southern Rhode Island Press club to the International league of press clubs.

The horse attached to G. O. Setchell's business wagon became frightened on Cliff street Wednesday afternoon, and came down into Franklin square on the run. The horse cleared himself by colliding with the Fairbank's scales, and was stopped in McNamara's alley. The wagon was badly damaged.

The horse of a Norwich Town gentleman, which was hitched on Washington square at 7 o'clock, was missing when sought by his owner late last night. It is thought the horse was seen being driven toward East Great Plain early in the evening. The proprietor of the outfit is anxious to know whether he is the victim of an alleged practical joke, or his outfit has been stolen.

The Cornell Freshmen Crew.

The manager of the Cornell navy has telegraphed the Crocker house, New London, that the Cornell freshmen crew will leave Ithaca, Thursday, June 15, and reach there the same evening in time for supper. They will occupy their old quarters in Nameaug boat house on Winthrop's point for boat accommodations.

Courtney will be with them as usual, and doubtless as anxious as ever to get on for a 'varsity event with Yale or Harvard. Cornell is a prime favorite in New London for several reasons, chiefly because they come with few claims and some they have not heretofore been able to substantiate on the river.

A Successful Strawberry Festival.

The strawberry festival at the Central M. E. church last evening was a decided success. The B's under whose management this supper was given, were kept busy during the whole evening serving strawberries, ice cream, lemonade, cake, etc., to patrons. The company were entertained by a chorus of mixed voices under the direction of the Rev. A. W. Kingsley, who rendered several selections in a very acceptable manner. The treating process was indulged in to a great extent by young and old. All agreed that it was a very pleasing social and bounteous occasion.

Voracious Hunting Dogs.

Sportsmen complain of the large number of hunting dogs, who are devoting their time these days to roaming the fields, and eating the quails' eggs they search out. Between the snows of last winter which made inroads on the birds and this new source of depletion it is feared the quail will be about exterminated this fall.

A nest containing nineteen eggs, which a Preston farmer plowed carefully around without disturbing, fell a prey the other day to a local sportsman's animal; and two nests near Spaulding's pond, in Rockwell's woods, have been robbed.

Partridges promise to be plenty this year.

Taftville.

Mr. Henry Penton of Providence is visiting friends here.

The Crescent Social club held an interesting semi-monthly meeting Wednesday evening.

A Taftville mule spinner had an experience in a Providence railroad station the other day that cost him $6 50. A stranger engaged him in conversation, and claimed he was a personal friend of a mule spinner that worked in the same room. The stranger finally got a loan of $6 50 from him on an 18 karat gold ring. The ring was not worth a nickel and the friend never heard of the borrower. The mule spinner will not soon get interested in another stranger to the same extent.

WILL BE A GREAT DAY.

State Parade of the Knights of Columbus Next Week.

The Knights of Columbus are making preparations for a big day in Bridgeport on the 15th inst. It will be the date of their annual district parade, and councils from all parts of the state are expected to attend. There are about 7,000 members of the order in this state, and the parade will doubtless be large and imposing. The parade in New Haven a year ago was one of the best ever given in the Elm City. After the parade the visitors will be entertained at Pleasure beach.

[*For other local news see 3d page.*]

EASTERN CONNECTICUT.

LEBANON.

Home from Saratoga—The next Conference.

Pastor Q. M. Bosworth and wife had a very pleasant trip to Saratoga to attend the annual meeting of the American Home Mission society. There were not as many present as some years, but a good deal of interest was manifested. There were representatives from Maine to Texas, and all the great west and north west.

Our next local conference is to be held at Lisbon on Wednesday, June 14, commencing at 10.30 a. m. The opening sermon is to be by the Rev. C. W. Morrow of Norwich.

PACKERSVILLE.

Big String of Pickerel—A School Meeting—Fourth of July Celebration.

L. O. Grenas and D. O. Lillibridge caught a string of 18 pickerel weighing 36 pounds last Saturday.

C. B. Montgomery has been ill for several weeks suffering with blood poisoning from a dog bite. The case is successfully attended by Dr. Wm. Adams of Moosup.

J. P. Lillibridge is beautifying the grounds around the "Packer mansion." Mrs. Daniel Packer and family will arrive to occupy it about July 1. Daniel Jr. and wife are now at the World's fair.

The voters of this school district were out in full force Saturday evening. C. B. Montgomery was elected chairman, Thomas J. Brown clerk. Frank Newton was elected district committee, and Charles W. Fuller clerk, treasurer and collector of the district, by large majorities over the present incumbents.

It was voted to raise a flag and hold a public celebration July 4. C. B. Montgomery was selected to gather [illegible] and write an essay for the occasion, and all old Packerville residents are requested to help make the celebration a success. Mr. Frank Newton is the committee in charge.

Getting a Liberal Education.

Princess Eulalie is getting a rapid and varied education in this great republic, and when she gets home will be better qualified to run that country than any of the old moss-backs who never went away from Spain.—[New Britain Record.

It Does Honor.

The statue of Nathan Hale, the patriot spy of the revolution, just unveiled in New York, embodies a sentiment which does honor to the Sons of the Revolution who erected it.—[Hartford Telegram.

Internal Revenue Receipts.

WASHINGTON, June 7.—The receipts from internal revenue today were $486,819; from customs $584,988; and miscellaneous $49,194.

MARRIED.

LESTER—HIGGINS—In the Second Congregational church of Norwich, by Rev. Wm. S. Palmer, D. D., assisted by Rev. Cornelius W. Morrow, June 7th, Frederick W. Lester and Miss Susan M. Higgins, youngest daughter of W. C. Higgins, Esq., all of this city.

DIED.

CLARK—In this city, suddenly, June 6th, Louis A. Clark, aged 18 years.
Funeral from his late residence, No. 19 Penobscot street, Preston, this (Thursday) afternoon at 3 o'clock. Relatives and friends are invited to attend.

OGGOOD—In this city, June 8th, Dorothy Adams, infant daughter of William C. Jr., and Frances Griffin Oggood, aged 10 months and two days.
Funeral from the residence of her parents, No. 359 Main street, this (Thursday) afternoon at 4 o'clock. Burial private.

NEW ADVERTISEMENTS.

WANTED.

Six Carpenters at Eastern Point, immediately.
jn6d C. F. HUBBARD.

WANTED.

A situation by a young married man as porter or clerk in store, who speaks German, French and English. Apply at this office.
jn6d

WANTED.

A first-class Carpenter; one who understands framing and cornicing. A three months' job to the right man. Apply to
THOMAS G. WHIPPLE,
jn6d 315 Laurel Hill avenue.

"THREE S."

The "Three S" will meet at Vice President Lee's house, Friday evening at 8 o'clock. All members are requested to be present, and those who wish to join will also be present.
jn6d

NEW ADVERTISEMENTS.

NOTICE.

All persons are hereby forbidden to harbor or trust Lydia Carter on my account.
jn6d JOSEPH CARTER, Jr.

The Young Ladies of Fitchville
will give a Social at the Fitchville Hall, on
FRIDAY EVENING, June 9th.
Supper 25 cents. Ice Cream and Lemonade will be served in abundance. All are cordially invited.
jn6d

Salted Almonds, Crystalized Ginger, Cream Peppermint Drops, Pepsin Chewing Gum, Cocoanut Biscuit.
J. C. PERKINS, Confectioner.
jn6TuThSw

A Fine Line of Trousers in
LIGHT COLORS.
Dodge & Holloway.
jn6TuThS

"BRIDAL VEIL WAFER."
A new Wafer (salted) in one pound packages,
—AT—
WELCOME A. SMITH'S.
jn6d

DON'T!
Go on a journey this hot weather, especially to the "Wort 'n Pair," without a bottle of
Crocker's Vitalizing Cordial!
for by so doing, your health will be spared during the whole trip.
For sale by N. D. Sevin & Son and H. D. Ballou, Norwich, Conn.
jn6d

Girl Wanted
To do General Housework.
213 West Thames St.
jn6d

Sailors! Sailors! Sailors!
We have them in both trimmed and untrimmed, in all prices and colors. Also a large line of
Leghorns at Bottom Prices.
One lot Infants' Muslin Caps at 19 cents each; regular price 25 cents.
All of our 25 and 50 cent Flowers have been reduced to 19 cents a group.
Children's trimmed Leghorn Hats from $1.29 up.
We have just received a new line of Laces, in white, cream and black, which we are going to sell at one-half regular price.
B. GOTTHELF & CO.,
100 MAIN ST.
Wholesale and Retail.
jn6d

THE
BOSTON STORE
NOTICE!
"FASHIONS."
June Number has arrived, and will be Distributed at our Store from today on until the supply is exhausted.
Call and Secure a Copy.
Reid & Hughes.
jn6dw

AT A COURT OF PROBATE HELD AT Norwich, within and for the District of Norwich, on the 7th day of June, A. D. 1893.

Present—CHAS. W. CARTER, Judge.

Estate of Abby Jane Peckham, late of Norwich, in said district deceased.

Ordered, that six months from the date hereof be, and the same are limited and allowed for the creditors to bring in their claims against said estate, and the administrator, Nicho as Tarrant of said Norwich, is directed to give public notice to the creditors of said estate to bring in their claims within said time allowed, by posting the same on the public sign-post nearest the place where the deceased last dwelt within the said town, and by publishing the same in a newspaper having a circulation in said district, and return make to this court of the notice given.

Attest— CHAS. W. CARTER, Judge.
jn6d

NEW ADVERTISEMENTS.

HOUGH
Opens his New Store, corner Main street and Broadway, opp. Wauregan House,
TO-DAY.
EVERYBODY INVITED
jn6d

MARK-DOWN SALE OF PICTURES
THIS WEEK,
—AT—
FARRELL'S ART PARLORS
61 Broadway.
jn6dw

THE
BOSTON STORE
Millinery Specials.
We are now offering special values in our Millinery Department, and, as usual, they are not to be approached elsewhere in the city at the same price and in anything like the same quality of Goods.
Sailors in Black, Navy and White at 15c. and up to $3.00.
Boys' Trimmed Hats at 12 1-2c.
Children's Trimmed Hats at 79c. to $1.65.
Ladies' Trimmed Hats at 79c. to $1.98.
Reid & Hughes.
jn6dw

—HAVE YOU A—
GASOLINE STOVE.
If not, you need one. We have them at all prices. You need not go without one. Come and see the best in the market at GARDNER & PRENTICE'S. Electric cars stop at our door
127 West Main Street.
may27TuTh3 GARDNER & PRENTICE.

Tooth Brushes
TEN CENTS.
Worth double. See them.
LOVELL BROTHERS,
jn7TuTh3 WEST SIDE.

YOU CAN GET
Ice Cream Freezers,
Refrigerators,
Water Coolers,
Lawn Mowers,
Oil Stoves,
Gasoline Stoves,
Window and Door Screens
CHEAP
—AT—
PRESTON BROTHERS'.
jn6d

NEW ADVERTISEMENTS.

PRETTY GIRL!
Freckles,
Tan,
Sunburn,
Prevented by
25c. Bottle
Camp's Cream of Roses,
As well as
Cured.
For sale by
N. D. SEVIN & SON.
jn6dw

—FOR—
Engagement and Wedding Ring,
—CALL AT—
FRISWELL'S, 25 & 27 Franklin Street.
All Solid 14 and 18 Karat. Large line of CRASED RINGS.
may20d

A Drop of Dew
Metcalf's
Pearl of Perfumes
—Sold by—
WOODWORTH & SMALL,
jn7TuThSw West Side Druggists.

A Nice Suite of Unfurnished Rooms
fronting on Main St., with modern conveniences. Apply to E. R. BECKWITH, 45 Main street.
may31TuThS

E. P. BREWER, M. D.,
18 Washington Street.
GENERAL PRACTICE AND THE EYE.
Office hours: 9 to 12 a. m., 1 to 3 and 6 to 8 p. m. Telephone 12-2.
may2d

LOOK IN
T. J. FALVEY'S
Show Window and see the handsome display of Negligee Shirts, Belts and Gentlemen's Walking Sticks. The styles are all new and correct, and the prices are right.
SHANNON'S BUILDING,
may27d Opp. Wauregan House.

FOR SALE.
Two of the Most Elegant Building Lots in this City,
one 77 feet front by about 200 feet deep, with fine barn thereon, the adjoining lot 76 feet front, same depth, situated on the easterly side of Washington street, south of and adjoining property of Frank H. Smith. For particulars call on or address NICHOLAS TARRANT, Real Estate and Insurance Agent, 39 Main street, city.
aprl5d

SEASONABLE GOODS.
THE LARGEST ASSORTMENT OF
Refrigerators!
Ever shown in Norwich, of the Best Makes and at Lowest Prices.
WE CARRY THE LARGEST LINE OF
-OIL STOVES-
In this Section of the State. Also
Gasolene Stoves
Lawn Mowers.
Better and cheaper than ever. Call and see them before you buy.
J. P. BARSTOW & CO.
HEADQUARTERS for all Housekeeping and Farmers' Supplies.
23 and 25 Water Street, Norwich.
may6dw

REMOVAL.
WAIT & GREENE
have removed their Law offices from Broad Hall Building to Rooms 5 and 6
Richards Building, 91 Main Street,
may16dw NORWICH

FOUND.
A place to buy
New Haven Pies 15c each.
Canned Peas 8 cents. Two Cans Salmon 25c.
NORWICH CASH MARKET CO.
may2d 82 WEST MAIN.

The Public are Invited
To examine my new line of
WALL PAPERS
Decorations, Mouldings, Papier Mache, and Leatherette.
—ALSO—
FRESCO DECORATING
Done in all its branches at
37 Main Street
Opposite Dime Bank.
P. F. MURTAGH.
may6d

NEW ADVERTISEMENTS.

BICYCLES!
For Sale!
VERY CHEAP!
HAVE ONE?
E. P. TURNER, 187 E. Broad St.
may29d,Th,S

TEA,
COFFEE,
SPICES.
Full line First Class Groceries at Lowest Prices.
Fair and honorable dealings, and no misrepresentations.
L. A. GALLUP, Wholesale.
jn1TuThS

YOU WILL FIND
ANDREW HAGBERG, the TAILOR,
On corner Main and Shetucket St.,
Over Morgan's Hat Store.
apr27TuThS

FOR SIGNS OR AWNINGS
It Will Pay You to See J. W. MALLETT, 102 Broadway, next to Theatre.
jn1TuThS

Norwich & New York Propeller COMPANY.
After THURSDAY, JUNE 8th, the STEAMER CHELSEA will make 3 trips per week between Norwich and New York. Good service guaranteed. All freight insured. For rates and general information apply to
J. E. WOODWARD, Agt., Norwich, or
G. P. RICE, Agt., Pier 18 East River, New York, or
jn6d C. E. WHITAKER, G. M.

COCA-COLA,
—AND—
All the Latest Drinks
—AT—
STEINER'S PHARMACY,
jn6d Shannon Building.

Horizontal Water Wheels,
Head Gate Gearing,
Water Racks,
Power Transmission Machinery.
Collins Turbine Machine Co.
jn6d

Before Buying Elsewhere,
Call and examine my complete line of new styles of
—WALL PAPERS.—
Lowest Prices.
E. L. GREENE,
Painter, Grainer and Paper Hanger.
may22d

TO RENT.
A Large Store No. 108 Water St. and Frame Building on Commerce St.,
formerly occupied by T. H. Eldredge as a Hardware store. For further particulars call on or address NICHOLAS TARRANT, Real Estate and Insurance Agent, 39 Main street.
may22d

FOR SALE.
The Seaside Residence of General Wm. A. Aiken, at Eastern Point, near Fort Griswold Hotel, consisting of a Cottage of 11 rooms and conveniences, attic, Stable and Carriage house, all in good repair, with about three acres of land, good well of water, and excellent tennis ground, two bathing houses on beach. For particulars call on or address NICHOLAS TARRANT, Real Estate Agent, 39 Main St., Norwich, Conn.
may15d

AUCTION.
AUCTION.
On Thursday Next, June 8, at 10 a.m.
Sharp, I will sell at AUCTION, in lots to suit purchasers,
All the Old Plank
recently taken up from the Greeneville and Hamilton Bridge. P. E. GREENE, Auctioneer.
jn6d

CLOTHING.
FINE DRESS SUITS
FOR MEN and BOYS,
in Single and Double Breasted Sacks, Fine Clay Worsted and Corkscrew Frocks and Prince Alberts at very Low Prices. Our Fancy White Vests are very stylish.
MURPHY & McGARRY.
jn6

FOOT WEAR.
LADIES'
Oxford Ties.
We have ONE THOUSAND PAIRS to select from.
Prices 75c. to $3.00.
GEO. W. KIES & CO.
jn6dw

OXFORDS.
The most comfortable Summer Shoe for Ladies. We have them in many styles, shapes and colors. Our prices are always low.
Frank A. Bill,
jn6dw 126 MAIN ST.

Norwich Morning Bulletin.

VOL. XXXV.—NO. 11,619 NORWICH, CONN., FRIDAY, JUNE 9, 1893—SIX PAGES SIX DOLLARS A YEAR

THIS MORNING'S NEWS.

City and Vicinity.

Much warmer weather.
The Tautic Paper Company's mill burned. Loss about $60,000. Partly insured.
Athletics on July 4.
A faster Boston boat train.
The Norwich & New York Transportation Company's new boat.
The approaching Bulkeley games.
Killed seventeen black snakes.
Academy athletics.
The college crews to arrive on the Thames [illegible].
Runaway in Taftville.
Lecture in the Broadway church.

State.

Legislative.—Proposed constitutional amendment—the wheelmen accepted—insuring bicycles.
Rockville carpenters get a nine-hour day with ten hours' pay.
Four horses burned at Danbury.
Yale freshmen defeate a veteran at tennis.
Good time made at the Southington races.
Sheffield Scientific school commencement—names of thesis readers.
Bridgeport police board meet in secret session.

General News.

The Lizzie Borden trial. Evidence favorable to the prisoner.
Congress polled—Repeal of the Sherman silver act is generally favored.
[illegible] on Sunday.
Infants at the fair.
Buried treasure in Mexico.
Injunction granted closing fair on Sunday.
McKinley renominated for governor of Ohio.
Messages of sorrow from associates and friends of Edwin Booth.
Loss of life by inundations in Austria.
Riot of Greek Sailors in an Italian seaport.
Conflicting opinions as to Thursday's testimony in the Borden case.
Sensation in Fall River about an axe found on the Borden estate.

SPECIAL

FOUR SPECIALTIES

—AT—

PERKINS & MONTGOMERY'S.

Gauze Underwear. 25c, worth 40c
Lisle Thread Silk Stripe Underwear, $1.00, worth $1.50
All-Wool Underwear, $1.25, worth $1.50
A Large Line of Negligee Shirts, 90c, worth $1.25

Largest Line of Hats in the City.

PERKINS & MONTGOMERY,

Successors to J. T. CLARK,

121 & 128 Main Street.

Norwich in June is one of the best dressed towns on earth. Nature arranged her materials with charming originality and the habitant very successfully seconded her efforts. Man, like nature, can be adorned and we are right in the business. Drop in and see what we can do.

R. D. JONES & SON,

Merchant Tailors, 130 MAIN ST (over C. O. Bliss'.)

Hack, Livery, Boarding and Sale Stable.

7 TO 13 ONECO STREET.

A. M. ETHERIDGE, Proprietor.

All orders given prompt attention. Moderate prices.

USE

Shipman's

CARBOLIC

OINTMENT,

The most healing preparation in the world FOR MAN OR BEAST.

DO NOT SLUMBER

UNTIL YOU HAVE

Dr. Hough's

COUGH AND LUNG BALSAM

Ready for immediate use.

Sure Cure for Coughs, Colds, Croup, etc.

PRICE 25 Cents.

Sold by all druggists and medicine dealers.

FREE

Ask your druggist for a sample bottle.

ELIXIR OF LIFE

The great family medicine, guaranteed to cure

HABITUAL CONSTIPATION,

BIL[illegible]

DYSPEPSIA,

And all ills arising from a disordered stomach. Trade supplied by

LEE & OSGOOD.

Sick Headache

CARTER'S LITTLE LIVER PILLS.

POSITIVELY CURED BY THESE LITTLE PILLS.

They also relieve Distress from Dyspepsia, Indigestion and Too Hearty Eating. A perfect remedy for Dizziness, Nausea, Drowsiness, Bad Taste in the mouth, Coated Tongue, Pain in the Side, etc. They regulate the bowels and prevent constipation and piles. The smallest and easiest to take. Only one pill a dose, 40 in a vial. Purely Vegetable. Price 25 cents. 5 vials by mail 25.

Carter Medicine Co., Proprietors, NEW YORK.

Sold by all Druggists.

IF YOU WANT TO SELL YOUR GOODS advertise them in THE BULLETIN.

THE DEFENSE AWAKE.

Movements of the Prosecution in Borden Trial to be Promptly Met.

CONFLICTING OPINIONS

As to the Value of the Testimony Presented on Thursday.

NEW BEDFORD, June 8.—There are conflicting opinions as to the value of the testimony in the Borden trial today, some gleaning from the surface and some merely giving color to their previously formed opinion.

It is certain that the defense are awake to the exigencies of the occasion for the first time today and Governor Robinson gave some points on the part he is to play. He is going to make the most bitter fight against the commonwealth he ever engaged in, and every movement of the enemy will be met as far as is possible with counter efforts of the most brilliant nature.

When Miss Sullivan was on the stand he cross-examined her at length and in his easy manner, brought out a few facts of interest to him, and of confusion to the others. And while Bridget made an excellent witness, it was plain she was doing her best to tell the truth and nothing but the truth, there was a slight discrepancy between her statements today and last fall at the preliminary hearing. Slight, to be sure, but sufficient to make those listeners who could not understand the trend of her evidence believe that the government was losing ground. Her denial of Lizzie being in tears when she came down to assist her, was evidently honest and went to show that her story was not made ironclad and had not been learned by note, so that even if the defence did make her contradict herself, there was nothing after all of much importance adduced from her statements.

Assistant Marshal Fleet was made to contradict himself relative to his previous statements about the condition of the dresses in the big closet. It will be remembered that Governor Robinson brought out the fact that the police had ample opportunity to see everything there was in the Borden house previous to the Sunday when it is alleged Lizzie burned her dress.

When Mr. Fleet was on the stand he was completely turned around by Gov. Robinson and somewhat flustrated. At the preliminary hearing he said the dresses were in a closet and that he lifted the cloth to examine the dresses. He was made to say, however, on cross examination, that there was no cloth, but that the linings of the dresses, as they were turned inside out, deceived him, and he called these linings the cloth. He said he did not examine the dresses closely and that there might have been paint or even blood on them.

While this may not help Miss Borden a great deal in the main, since the fact that she burned a dress, if she did so, must injure her, yet it does go to show that some portions of the government's testimony is unreliable to a certain extent. The hatchet [illegible] is not yet finished and when it is, there will be a surprise party. It is certain that the court will sit only until the noon recess on Saturday, since the officers in charge have been notified that they can take the "prisoners" out to drive on Saturday afternoon if they wish.

HAPPY MESSAGES OF SORROW

From People Prominent in the World of Arts and Letters.

NEW YORK, June 8.—The body of the tragedian, Edwin Booth, was this morning transferred to a plain oak casket by Undertaker Browne, and lay all day in the room where the tragedian died at the Players' club. The plate of the casket is of illuminated brass, and the handles are also of highly polished brass.

Upon the casket lay a single floral offering, a two-foot laurel wreath, tied with purple ribbon, from Mrs. Grossman, the actor's daughter. About the room also were several other floral pieces, prominent among them being a large wreath of white roses, lilies of the valley and cypress leaves, from Washington friends, and a floral pillow, inscribed "Good Night, Sweet Prince," from Edwin Forrest Lodge, A. O. F., of which Mr. Booth was a [illegible].

As on yesterday there were many callers at the clubhouse, and many messages of condolence were received. Treasurer William Bispham of the Players' club gave out these cables and telegrams for publication:

LONDON, June 7.—I am grieved beyond measure at the sad news of poor, dear Booth's death. The world is poorer today by a great and true man all love.
HENRY IRVING.

LONDON, June 8.—With profound regret I learn of our president's death. He was certainly the greatest tragic actor of his time, and beyond dispute the noblest figure as man and actor our stage has known this century. We shall not look upon his like again.

PHILADELPHIA, June 8.—Am profoundly grieved over the death of the illustrious actor and my honored friend for many years. JOHN RUSSELL YOUNG.

ALAMEDA, N. J., June 8.—After yourselves no one can grieve more profoundly than I. GEN. ADAM BADEAU.

MENTONE, Cal., June 8.—Deepest sorrow, sympathy and love. Edwin Booth's noble life is a perpetual blessing. Let us live by his example.
WILLIAM WINTER.

BOSTON, June 8.—My heart goes out in deepest sorrow to you all.
JOSEPH PROCTOR.

NEW YORK, June 8.—The sympathy of our country, the prayers of our profession and the love of God be with you all in your affliction. THOMAS W. KEENE.

MEMPHIS, Tenn., June 8.—The whole world mourns with you. Accept the assurance of my deepest sympathy.
WILSON BARRETT.

PHILADELPHIA, June 8.—Please accept from the lodge and from myself personally our sincere sympathy. We join with you in grief over the death of one who held the love and respect of every individual member of our fraternity. We shall never look upon his like again.
MAYLIN J. PICKERING,
President Shakespeare Lodge, A. O. F.

NO TROUBLE ON BOARD.

Officers and Men of the Enterprise Working in Harmony.

BOSTON, June 8.—The rumor regarding a mutiny among the boys on the Massachusetts national training ship is undoubtedly without any foundation.

Capt. Soley received a letter from the commander of the Enterprise, dated June 6, at Gardner's Bay, announcing a pleasant run of two days from New Bedford, stating "officers and men all aboard," and giving no intimation of any trouble whatsoever on board. The vessel will remain in Gardner's Bay and cruising to seaward until the 10th, and will probably reach Gloucester about the 16th.

FELL 130 FEET.

Four Ribs and an Arm Broken—Fatally Injured.

BROOKLYN, N. Y., June 8.—Wilbur Clark, a painter, twenty-two years old, while at work Wednesday afternoon painting a chimney of the Edison Electric Light Company's plant in Gwinnett street, near Marcy avenue, fell a distance of 130 feet, receiving injuries which resulted in his death. Clark had reached the top of the chimney in a boatswain's chair, and while at his work was supported by a hook made of gas pipe. Suddenly the hook broke and the man darted headlong for the ground. In his descent he struck the rear cornice of the three story tenement house at No. 73 Gwinnett street and bounded outward, striking a heavy wire which supported the chimney of a factory, which adjoins the dwelling house. The force pulled the chimney over and it fell to the yard with the man.

Much excitement followed and several people soon surrounded the injured man, who lay helpless, but still conscious on the ground. Clark turned to a policeman who had arrived, as he lay waiting for an ambulance, and asked how far he had fallen. The officer replied, "Nearly 200 feet." Clark smiled and became unconscious. At the hospital it was found that four ribs and the right arm had been broken, the head and neck hurt and internal injuries sustained. Striking the cornice of the house and the wire attached to the chimney, broke the fall and prevented instant death.

He died at the hospital without recovering consciousness at 11 45 o'clock last night.

Heavy Travel on Western Roads.

CHICAGO, June 8.—Western roads report the increase in passenger business to Chicago this week as large, indeed, exceeding in most cases their highest anticipations concerning it. They are fast approaching the point where they will have to put on additional trains to take care of the business. They are now adding as many extra cars on their trains as the locomotives are able to haul. All of them are crowded, and the only relief from the present pressure is the running of additional trains. Reports from agents outside indicate that the increase will be much larger in the near future, and before the end of the month all the equipment at the disposal of the roads will be required to move the business.

Disastrous Inundations in Austria—Loss of Life and Wieshaltes.

VIENNA, June 8.—Disastrous inundations have occurred in the vicinity of Lemberg in the past few days.

Kosnow is isolated. Bridges have been swept away and railways washed out in every direction. Baron Popper's great steam saw mills, which are in the neighborhood, have suffered heavy damage and the timber is being swept away in the raging flood.

Twenty-one persons have been drowned in the flood at Wischnitz.

ROCKVILLE CONTRACTORS GIVE IN.

Carpenters Get their Nine-Hour Day with Ten Hours' Pay.

ROCKVILLE, Conn., June 8.—The local contractors today united in agreeing to the demand of the carpenters for a nine-hour day with ten hours' pay. The carpenters returned to work this morning after a strike of eight days.

Chinaman at Rockville Registers

ROCKVILLE, Conn., June 8.—Chung Hall, aged thirty-one, proprietor of a Chinese laundry on Market street, today made an application to the superior court for citizenship. He was born in China and has been in this country eight years. This is the first application of this kind ever made by a Chinese in this section of the state.

In Behalf of the Convicted Panama Canal Directors.

PARIS, June 8.—The court of cassation is giving a hearing today to the appeals in behalf of the convicted Panama directors and their associates. The appeals are based on the plea that the acts alleged to have been of a criminal character had been committed more than three years before the proceedings had been instituted against the defendants, and that the lapse of time, under the law of prescription, relieved the defendants from liability to punishment.

Meeting of Bridgeport Police Board in Secret Session.

BRIDGEPORT, Conn., June 8.—The police board held a long session tonight as a result of the decision of the supreme court which abolished the office of chief of police. No choice was made. The session was secret. Reporter McGovern, employed by The Farmer, was arrested for listening to the proceedings, but was released later.

On Trial for Assault With Intent to Kill.

HARTFORD, Conn., June 8.—The trial of George Fiske of Plainville was begun in the criminal superior court today. He was charged with two cases of assault with intent to kill. He terribly cut and slashed two men and claims he did it in self-defense. This is the first trial of the term.

Arthur Foote, Yale Freshman, Defeats a Veteran at Tennis.

NEW HAVEN, Conn., June 8.—Arthur Foote, a freshman at Yale college, the champion of Andover last year, a resident of New Haven and a member of the Lawn club of this city, defeated Deane Miller of New York in the semi finals of the New England championship tennis tournament this morning, 6—3, 3—6, 6—2.

Internal Revenue Receipts.

WASHINGTON, June 8.—The receipts from internal revenue today were $626,284; from customs $806,107, and miscellaneous $48,648. The national bank notes received today for redemption amounted to $277,779.

Barn and Horses Burned at Danbury.

DANBURY, Conn., June 8.—W. A. Dennis' large barn, in the rear of 23 Main street, together with contents and four horses, was burned early this morning. Origin unknown; loss, $2,500; insurance $900.

All Jewish Residents of Odessa's Suburbs Given Short Notice.

VIENNA, June 8.—The entire body of the Jewish residents of Lustdorff, Grosliebenthal and Kleinliebenthal, three of the most populous suburbs of Odessa, have been expelled from the country at short notice.

The Game Did Not Work.

MALDEN, Mass., June 8.—The forger who as F. Thorne swindled several Boston banks out of $11,000 by means of false checks last week, tried the same game on the First National bank of this city, but was unsuccessful. Here he went under the name of Warren Glean.

PLAYED A LISTLESS GAME.

Cincinnati Reds Win Their Second Game from Boston.

CINCINNATI 11, BOSTON 2.

Slugging Exhibition at Baltimore and the Orioles Won.

BOSTON, June 8.—Cincinnati Reds won their second game from the champions today by good batting. Chamberlain was very wild before he got himself in a bad box. He worked the batsmen well and out of eleven bases on balls only three got home. After the fourth inning, when the Reds took the lead, the champions played a very listless game. The batting of Latham, Holliday and Merritt and the fielding of Smith, Nash, Long and Tucker were features of the game. Attendance 3,132. Score:

Cincinnati	1	0	1	0	0	1	0	0	2	—11
Boston	0	0	2	1	0	0	0	1	3	—9

Hits, Cincinnati 15, Boston 8; errors, Cincinnati 4, Boston 2; batteries, Chamberlain and Murphy, Staley and Merritt.

Washington 2, Cleveland 11.

WASHINGTON, June 8.—Young pitched a great game against Washington today. He received good support, and after the fourth inning the senators were not in the hunt. Attendance 2,900. Score:

Washington	1	0	0	0	0	0	0	0	1	—2
Cleveland	1	0	0	3	1	2	2	2	0	—11

Hits, Cleveland 2, Washington 7; errors, Washington 4, Cleveland 1; batteries, McCann and LeGuire; Strong and Kramer.

Brooklyn 7, St. Louis 6.

BROOKLYN, N. Y., June 8.—Although outbatted two to one by St. Louis, Brooklyn won to-day's game. At least three of Brooklyn's runs may be attributed to Crook's indifferent playing. Stovey made a home run. Attendance 2,900. Score:

Brooklyn	0	1	0	1	0	0	0	5	*—	7
St. Louis	0	2	2	0	1	0	0	1	0—	6

Hits, Brooklyn 7, St. Louis 12; errors, Brooklyn 4, St. Louis 6; batteries, Lovett and Kinslow, Gleason and Gunson.

Philadelphia 6, Louisville 2.

PHILADELPHIA, June 8.—Vickery pitched his first game for the home team today and won it, the Louisvilles not being able to hit him at the right time. Stratton was hit hard. Attendance 2,490. Score:

Philadelphia	1	0	0	1	0	0	0	1	0—	3
Louisville	0	0	0	0	0	0	0	0	2—	2

Hits, Philadelphia 14, Louisville 7; errors, Philadelphia 4, Louisville 3; batteries, Vickery and Clements, Stratton and Harrington.

Baltimore 18, Chicago 7.

BALTIMORE, June 8.—It was a slugging exhibition today and the orioles won. McMahon made four singles and one two-bagger. Dahlen and Lang made home runs. Attendance, 3,573. Score:

Baltimore	0	2	0	1	0	1	4	5	5—	18
Chicago	0	0	1	0	2	0	1	3	0—	7

Hits, Baltimore 17, Chicago 9; batteries, McMahon and Robinson, Hutchinson, Hoffman, Maul and Kittredge.

New York 4, Pittsburg 2.

NEW YORK, June 8.—Rusie's superb pitching was too much for Pittsburg today and the New Yorks won. Terry was unsteady in two innings. Attendance 3,000. Score:

New York	0	0	1	0	3	0	0	0	0—	4
Pittsburg	1	0	0	0	0	0	1	0	0—	2

Hits, New York 4, Pittsburg 6; errors, New York 3, Pittsburg 3; batteries, Rusie and Doyle, Terry and Miller.

Harvard 10, Holy Cross 1.

CAMBRIDGE, Mass., June 10.—Harvard easily defeated Holy Cross in the rubber game on Holmes' field this afternoon. Jack Highlands made his first appearance for Harvard and received a great ovation as he stepped into the box. He struck out thirteen hits and allowed three hits to be made off his delivery. His batting was good.

Harvard	0	1	0	0	0	1	1	8	*—	10
Holy Cross	0	0	0	0	0	0	0	1	0—	1

At Wilkesbarre:

Wilkesbarre	0	2	0	0	0	1	0	4	1—	8
Troy	0	1	4	1	0	0	0	3	*—	10

BUT TWO RACES ON THE CARD.

Particularly Good Time Made in Each Event—The Summaries.

SOUTHINGTON, Conn., June 8.—There were but two races on today's card and particularly good time was made in each event. A very dusty track proved to be somewhat annoying to both animals and drivers.

In the 2 45 class, Jim was the favorite for four heats at strong odds, but only came in for fourth place and secured that by dint of very hard work.

In the opening of the 2 22 class, Nellie Hastings was a prime favorite, but after the first heat betting changed, going over to Turone, who took the heat and placed himself in high favor at the pools.

The event for tomorrow's programme are 2 28 and the 2.20 classes. The summaries:

2 45 class; purse $400

Sorla, b. m., J. L. Holland, Altamy, N. Y.	4	2	1	1	1
Gypsy, b. m., —— East Hartford	1	2	2	4	4
E. C., br. g., C. S. Hartwell, Westfield, Mass.	1	3	4	7	7
Jim, b. g., J. N. Stewart, Boston	2	6	7	5	3
George B., b. g., D. Miller, Albany, N. Y.	5	5	4	3	6
Lobdell, b. g., G. W. Haight, Waterbury, Conn.	7	4	3	4	2
O. G. D., r. g., Charles Martin, Hudson, Mass.	6	7	5	6	5

Time—2.30¼, 2.29¼, 2.30¼, 2.30¼, 2.30¼.

The 2.30 class. Pacing and trotting. Purse $300.

Turner, b.s., W. L. Ward	1	1	3	3	1
Boo Peep, b. g., G. L. Messenger, Southington	2	2	1	1	7
Crome, b. g., M. Demarest, Paterson, N. J.	3	9	10	5	2
King Charles, b. s., H. Pope, Providence	5	4	2	4	3
Rusie Collins, b. m., E. E. Smith, Great Neck, L. I.	6	3	9	7	5

Time, 2.24¼, 2.27, 2.27¼, 2.29¼, 2.29¼.

Married After Forty Years' War Against Matrimony.

SOUTHINGTON, Conn., June 8.—At 3 o'clock Wednesday afternoon Hiram J. Peck was married to Miss Mary H. Browne of Meriden in the First Congregational church of Meriden. There is a peculiar romance in the marriage. Several miles south of the center of this village, on a country road, known locally as Peck's lane, in the town of Cheshire, stands a handsome farm house, occupied by Hiram J. Peck, the bridegroom, who is familiarly known as Jesse. He was supposed to be a confirmed bachelor, and this fact was made apparent to every one who passed his house by a large sign placed over the front door bearing the words: "Live single and you will be happy!"

Peck is about 40 years old, and, besides owning a good farm, is reputed to have a comfortable bank account. Whether the sign was put up to warn off mothers with marriageable daughters or the countless army of old maids which exist thereabouts, Mr. Peck would never say, but he simply ejaculated: "Them's my sentiments, exactly."

The buxom country girls have cast many scornful glances at the sign, and have even been heard to say that, though younger than Jessie, they knew better than he, but none of them ever had a chance to prove it until Mr. Peck met Miss Browne some time ago.

M'KINLEY RENOMINATED.

Meeting of the Ohio Republican State Convention.

COLUMBUS, O., June 8.—A few minutes after 10 o'clock Gen. Grosvenor called the republican state convention to order and the Rev. Dr. N. H. Holmes implored the divine blessing on the proceedings. A hearty greeting was accorded the Hon. H. M. Daugherty when he was introduced as permanent chairman. He made a brief address, after which the report of the committee on resolutions was read by Congressman G. W. Hulick. Each plank was loudly applauded. The decks were now cleared for nominations.

Governor McKinley's name was presented by Col. Bob Nevin of Dayton and seconded by Senator J. W. Nichols of [illegible]. There were no other nominations and the governor was declared the nominee amid a scene of wild enthusiasm. The committee was appointed to conduct him to the hall, and a few minutes later he made his appearance. He was greeted with loud and prolonged cheers.

Governor McKinley made a long speech accepting the nomination. In it he attacked the democratic party as responsible for the existing financial situation. He said in part:

The national administration has done nothing thus far except to create in the minds of business men a deep distrust. The financial situation which for the most part has prevailed since March 4 has not improved nor has the financial stringency been relieved by anything the national administration has said or done.

FALL RIVER'S SENSATION

Last Night Was a Story Regarding the Axe Found.

FALL RIVER, Mass., June 8.—Tonight's sensation in this city is Assistant Marshal Fleet's story regarding the axe found in the Borden house, supposed to have been used in the Borden murder. For many weeks stories about the hatchet and axes have been published but during all the long ten months that have passed he has scrupulously kept the secret that the probable weapon would be found the day the famous butcheries here were discovered. The description of the weapon was so exact, so minute, his reputation for veracity and honorable dealing in police and private matters is so well known that two-thirds of the population believe that he has really found the weapon with which the deeds were committed. Many of Lizzie Borden's friends feel very much exercised over the testimony.

Thesis Readers at Sheffield Scientific School Commencement.

NEW HAVEN, Conn., June 8.—The following men have been chosen to read their thesis at the commencement exercises of the senior class in the Sheffield scientific school. John William Coe, Meriden, on "Hereditary Transmission of Acquired Character;" William Bart Berger, Denver, "Methods of Securing Notes of State Banks;" Wm. Anthony Granville, New Haven, "Electrical Railways;" Wm. T. P. Howe, Killingworth, Conn., on "The Chemical Composition of Chronolite;" Joseph H. Pratt, West Hartford, Conn., on "The Chemical Composition of Staurolite;" Harry Blakeman Lewis, New Haven, "Theory of Stone Arch;" Herbert L. Potter, North Guilford, Conn., "The Improvement of Highways;" Alexander James Campbell, Saucelito, Cal., "System of Irrigation in California;" Charles A. Ingersoll, New Haven, "The Pelton Waterwheel." The reading will take place on Monday, June 26.

To Organize a League of Star Riders.

SPRINGFIELD, Mass., June 8.—Since the racing board of the League of American Wheelmen has started in to hunt out riders who receive pay from bicycle manufacturers, a counter movement has begun to organize a league of star riders. These men propose to drop out of the league entirely if the racing board is too exacting. They argue that few wheelmen of note do not violate in some form the amateur rules.

They do not intend to become professionals, but if the board is too arbitrary will draw out of all races managed under the present league. The strike will affect at least twenty-five leading wheelmen, and if they boycott the races few star riders will be left to compete. Already a paper is being circulated for a league of outsiders, preparing to resist the action of the racing board. Taxis, who is questioned by the racing board, sent in tonight a general denial of the charge that he has accepted pay from any manufacturer.

Stabbed in a Drunken Row at Holyoke.

HOLYOKE, Mass., June 8.—John Finn was arrested tonight for stabbing John Garvey, whose wound will probably prove fatal. The men were drunk and got into a row in a tenement at the corner of Chestnut and Fountain streets. The police were attracted to the spot by some boys who were firing a toy pistol. They heard a struggle upstairs and running up found Finn holding a chair as if to protect himself from Garvey. Garvey was taken in custody as the probable assailant, but it was soon found that he had been stabbed, receiving one wound in the left breast, just below the nipple, and the other in the back just below the shoulder-blade.

Wheelmen Suspended.

NEW YORK, June 8.—The racing board of the League of American Wheelmen have suspended the following wheelmen from the track until July 10: Philip H. Davis, C. M. Holmes and F. S. Pratt, Harvard; William H. Gleasy, G. W. Brewster, C. Hyde, A. F. Parmerlie and E. H. Young, Yale, V. E. Walkins, Georgetown university, George M. Coates, G. W. Bern and H. Brayvogal, University of Pennsylvania; J. Carnochan and W. H. Grandee, Princeton; E. P. Palmer and L. Coe, Columbia; E. M. Bliss, Amherst, F. M. Goodwin, College City of New York and C. C. Robbins, New York university. The offence for which these men have been suspended is violation of the sanction rule.

Danish Minister Sails.

NEW YORK, June 8.—The Hon. J. K. Risley, United States minister to Denmark, sailed today on the steamer Columbia for Southampton and Hamburg. He was accompanied by his son, R. K. Risley.

STOVES, HARDWARE, ETC.

SEE THE

—MAGEE GRAND RANGE.—

New Pattern. Just Out.

A. TROLAND & SON.

67 WEST MAIN ST.

PITCHER & MAINE'S

is the place to buy

DRY GOODS and GROCERIES

of the first quality at the Lowest Prices.

88 NORTH MAIN ST.

THE INJUNCTION GRANTED.

The Judges Decide that the Fair Must Close Sundays.

APPLICATION FOR APPEAL

By Attorney Walker for the Exposition—Supreme Court Must Decide.

CHICAGO, June 8.—In the injunction suit by the United States to restrain the local directory from opening the World's fair gates on Sunday, Judge Woods announced this morning that he and his associates failed to agree on certain points, and that each would formulate his ideas in an individual opinion.

Judge Woods then in a lengthy opinion gave his views of the case and decided that the prayer for an injunction was well grounded, and that the Columbian exposition should be enjoined from opening its gates on Sunday.

Judge Jenkins agreed with Judge Woods on the main point in the World's fair injunction proceedings, and he also decides that the injunction must issue and the fair closed on Sunday.

This decides the question, as Judge Grosscup, should he hold otherwise, would be in a minority, and the court declares the government for the latter's right to insist on the contract made by the acceptance of the souvenir coins and that the gates of the fair remain closed on Sunday.

Later—Attorney Walker for the exposition, gave notice of an application for an appeal and it is probable that after all the fair may not close on Sunday as a supersedeas will probably be obtained pending the final decision of the supreme court.

Second Day's Races at Austin, Tex., of Little Interest.

AUSTIN, Tex., June 8.—The second day of the big races was of little interest, there being only one professional race, and that a quarter mile dash.

The Fiscal Year's Receipts at Boston Post Office.

WASHINGTON, June 8.—The records of the post office department show that the receipts at the Boston post office during the year ending March 31, 1893, were $2,584,395, an increase of $202,581 over the previous year.

SPECIAL.

A REGULAR CONCLAVE

of Columbian Commandery, No. 4, K. T., will be held at the Asylum on Friday Evening, June 9th, at 7.30 o'clock.

Work in the Order of the Red Cross, followed by the usual mid summer Banquet.

Per order of the E. C.

E. W. HYDE, Recorder.

Most People Like to Know

The name of a good Cough and Cold Remedy, as they frequently have occasion to use one.

Mrs. Bird's Lung Cure

IS THE BEST. TRY IT.

Sold by all Druggists and Grocers.

At wholesale by LEE & OSGOOD.

50 Years Ahead!

That is the Record of

KNAPP'S ROOTBEER EXTRACT

The stability of its popularity has been a constant vexation to its competitors. Imitator after imitator has come up and gone down. Knapp's survives them all—why? It is the strongest, purest, and most economical.

One bottle makes 6 gallons.

All Grocers and Druggists. 25 cents a bottle.

Roofing AND Concreting,

CHAS. S. FISKE,

Agent for the New York Coal Tar Chemical Co.'s Roofing material; also Agent for the Medal Brand two and three-ply felt roofing (the only roofing felt that has a steel wire edge,) which was awarded the first premium at the American Institute, New York. Also Agent for the Ouston steel roofing.

Concreting 8, 9 and 12 cents per square foot. Gravel roofing 5 cents per square foot. Work warranted.

Office, rear of 81 Water street. Residence No. 53 Oak Street, Norwich, Conn. P. O. Box 11.

Manufacturer and Sole Proprietor of

Fiske's Superior Asphalt Roofing Paint

CANNOT BE EXCELLED for Tin and Shingled Roofs.

For sale by all paint dealers. Prices in barrels, 3c per gallon; in half barrels 35c per gallon; in 5-ga and ten gallon packages 30c per gallon.

ANDREW HYDE, D. V. S., VETERINARIAN.

Office 10 Bath Street. Office hours 1.30-3. Telephone 135-12.

NEW ADVERTISEMENTS.

GREAT REDUCTION

In Price of High Grade

BICYCLES.

EATON, CHASE & CO.,

Hardware, Bicycles and Electrical Goods,

3, 5 & 7 Commerce St.

SETCHELL'S

CARPET CLEANING WORKS.

N. S. WHITING, Prop.,

12 White's Court.

-Lawn Mowers,-

VERY CHEAP,

—AT—

WHITNEY'S,

Central Building.

"DOROTHY THE PURITAN."

A NEW NOVEL

By Augusta Campbell Watson,

AUTHOR OF "THE OLD BARRIE TOWER."

Just published by Messrs. E. P. Dutton & Co., and for sale by all booksellers.

Warm Weather

Is a little late, but if you need

Piazza Screens,

Piazza Chairs,

Piazza Rockers,

Piazza Settees,

CALL AT

N. S. GILBERT & SONS.

CAUTION.

There are a few men in town soliciting orders, claiming to represent the REMBRANDT CRAYON PORTRAIT CO. We have no agents in Norwich.

C. E. TRAFTON, Mgr.,
REMBRANDT CRAYON PORTRAIT CO.,
Office 22 Shetucket St., Norwich, Ct.

OIL STOVES

—AND—

OIL STOVE WICKS

in all sizes, at

SMITH BROS'.

The Connecticut Concreting & Gravel Roofing Co.,

Sole agents in Norwich for the

New England Felt and Roofing Co.

BEE HIVE BRAND

Also Two and Three-Ply Ready Roofing, etc., etc. Work guaranteed.

Office No. 3 Thames St., Norwich, Conn.

NEW

Field and Garden Seeds, Stockbridge Fertilizers, Agricultural Implements,

LAWN SEEDS,

LAWN DRESSING,

LAWN MOWERS,

Good News Ranges, House Furnishing Goods, Sheet Metal Work and General Jobbing.

E. M. BREWSTER, Agt.,

45 Water St., Norton Building.

LOOK OVER OUR LINE OF

RUSSET SHOES

For Ladies, Gents and Children. Perhaps you can find something that will suit you in price and style.

C. D. BROWNING & CO.'S,

88 CENTRAL AVENUE.

WANTS.

WANTED.

Six Carpenters at Eastern Point, immediately.
jn8d G. F. HUBBARD.

WANTED.

A first-class Carpenter; one who understands framing and cornicing. A three months' job to the right man. Apply to THOMAS G. WHIPPLE, 318 Laurel Hill avenue.
jn8d

BATES, THE AUCTIONEER,
No. 7 Water St.,
Will Pay Spot Cash for Second Hand Ice Boxes. jn14

WANTED
Carpenters and Laborers.
Inquire of PALMER G. WHIPPLE, Sunnyside, Laurel Hill.
jn8d

WANTED.—Ladies to Write at Home. Enclose stamped envelope. VERNA LANGDON, So. Bend, Ind. jn8d

WANTED.

A LIVE MAN to represent our business in this place. Previous experience not necessary in the right man. Address Plymouth Rock Pants Co., 565 Chapel St., New Haven, Ct. W. F. BATSON, Manager. jn8d

WANTED.
A First-Class Floorman
in Blacksmith Shop.
jn14 H. C. LANE, 17 Chestnut St.

WANTED.

Four or Five Experienced Broad Silk Weavers. Apply to the BRAINERD & ARMSTRONG CO., New London, Conn. may24

WANTED—Traveling Salesmen on salary or commission. No experience necessary. Stock guaranteed. Apply now for exclusive territory. Write for terms.
E. R. HOOKER CO.,
may1MWF Nursery men, Rochester, N. Y.

EMPLOYMENT OFFICE—MRS. S. L. POWERS has received help for housework every week. Good Cook and Laundress wanted for the city or country. Farm hands, cook and waiters furnished for the asking. Call between 10-12, No 69 Boswell Ave. aprt14

Having leased, thoroughly renovated, and newly furnished the property formerly known as the
—Metropolitan Hotel,—
I am now prepared to open it to the same for the purpose of renting the rooms singly or in suits. All modern conveniences, heat, etc.
GEO. A. BURLINGHAM,
aprt14 No. 1 Franklin Square.

BOARDING.
PERMANENT AND TRANSIENT.
At reasonable rates. Centrally located. No. 6 Washington St. MRS. TURNER. may24d

JARVIS' MILITARY BAND
—AND—
ORCHESTRA
Furnish Music for Parades, Picnics, Balls, Excursions and Entertainments of All Kinds at Reasonable Prices. Address, A. W. JARVIS, Leader, 6 Division St., Norwich, Conn.
aprt3MWF

Here Is HEALTH For All.

you are afflicted with Bright's Disease or any kindred ailment,

Bedford Water

will cure you. It is also an infallible remedy for all ills of the stomach, digestive organs, kidneys and liver. Recommended by eminent physicians. Sold by all druggists.
A handsome book, full of interesting facts, Free.
BEDFORD MINERAL SPRINGS CO.
BEDFORD, PA.
R. Stanley Hart & Co., Selling Agts.
182 Franklin St., New York City.
may11MWF

Scarcely anything in daily use is more common than paint, indoors or out; it is before us all the time. We could not do without it. Our doors, windows, walls, ceilings, stairs are all protected by paint, often beautified by it. A vast amount of money is spent annually in paint—much more of it foolishly, for it is not a commodity that is well understood by the people. If they are buying almost anything else that is to wear, they will get that which looks the best, lasts the longest, gives most satisfaction and costs the least in proportion to its value.

With paint, they seem satisfied if it is called paint. Is it not reasonable to suppose that there is just as much difference in the quality of paint as of cloth, silk or satin? Chilton Paints cost more to manufacture than any other, but they cost the consumer less, because it takes less to do a certain amount of work, and when once it is done it need not be touched for years.

Chilton Paint Co., New York or Boston.
For sale by Preston Bros. jn7wtu

BILL HEADS,
LETTER HEADS,
NOTE HEADS,
ENVELOPES,
AND IN FACT
All Kinds of Office Stationery
PRINTED
—AT—
ROCK BOTTOM PRICES.
GET OUR PRICES
Before placing your order elsewhere.
The Bulletin Co.
may24d

The Bulletin.

OFFICIAL TIME TABLE
—OF—
Norwich Street Railway Co.,

Taft., Greeneville, Franklin Square and West Side.

Greeneville	Taftville	Greeneville	Depot	Square	Depot via West Side	Square	Depot	Greeneville	Taftville
			5.50						
.....	.....	6.00	6.05	6.15	6.20		6.		
1.00	6.55	7.00	7.05	7.15	7.20	7.	7.		
		7.30	7.35	7.45	7.50	7.40	7.45		
7.50	7.45	8.00	8.05	8.15	8.20	8.10	8.15		
8.00	8.55	8.30	8.35	8.45	8.50	8.40	8.45		
8.10	9.05	9.00	9.05	9.15	9.20	9.10	9.15		
9.00	9.55	9.30	9.35	9.45	9.50	9.40	9.45		
9.50	10.45	10.00	10.05	10.15	10.20	10.10	10.15		
10.40	11.35	11.00	11.05	11.15	11.20	11.10	11.15		
11.30	12.25	12.00	12.05	12.15	12.20	12.10	12.15		
12.20	1.15	1.00	1.05	1.15	1.20	1.10	1.15		
1.10	2.05	2.00	2.05	2.15	2.20	2.10	2.15		
2.00	2.55	3.00	3.05	3.15	3.20	3.10	3.15		
3.00	3.55	4.00	4.05	4.15	4.20	4.10	4.15		
4.00	4.55	5.00	5.05	5.15	5.20	5.10	5.15		
5.00	5.55	6.00	6.05	6.15	6.20	6.10	6.15		
6.00	6.55	7.00	7.05	7.15	7.20	7.10	7.15		
7.00	7.55	8.00	8.05	8.15	8.20	8.10	8.15		
8.00	8.55	9.00	9.05	9.15	9.20	9.10	9.15		
9.00	9.55	10.00	10.05	10.15	10.20	10.10	10.15		
10.00	10.55	11.00	11.05	11.15	11.20	11.10	11.15		
11.00	11.55	12.00	12.05	12.15	12.20	12.10	12.15		

SUNDAY TIME.

		7.30				7.40	7.45	8.10	
8.00	8.55	8.30	8.35	8.45	8.50	8.40	8.45	9.10	
9.00	9.55	9.30	9.35	9.45	9.50	9.40	9.45	10.10	
10.00	10.55	10.30	10.35	10.45	10.50	10.40	10.45	11.10	
11.00	11.55	11.30	11.35	11.45	11.50	11.40	11.45	12.10	
12.00	12.55	12.30	12.35	12.45	12.50	12.40	12.45	1.10	
1.00	1.55	1.30	1.35	1.45	1.50	1.40	1.45	2.10	
2.00	2.55	2.30	2.35	2.45	2.50	2.40	2.45	3.10	
3.00	3.55	3.30	3.35	3.45	3.50	3.40	3.45	4.10	
4.00	4.55	4.30	4.35	4.45	4.50	4.40	4.45	5.10	
5.00	5.55	5.30	5.35	5.45	5.50	5.40	5.45	6.10	
6.00	6.55	6.30	6.35	6.45	6.50	6.40	6.45	7.10	
7.00	7.55	7.30	7.35	7.45	7.50	7.40	7.45	8.10	
8.00	8.55	8.30	8.35	8.45	8.50	8.40	8.45	9.10	
9.00	9.55	9.30	9.35	9.45	9.50	9.40	9.45	10.10	
10.00	10.55	10.30	10.35	10.45	10.50	10.40	10.45	11.10	
11.00	11.55	11.30	11.35	11.45	11.50	11.40	11.45	12.10	

Remember of time cars (for Sunday cars in each day, compare time marked *
* Not on Sundays.
† Sundays cars only to Greeneville Car House.
‡ Runs only to Greeneville Car House.
Runs all the between Park Church and Square, 10 minutes.
Running time between Depot and Square, 5 minutes.
Subject to change and correction without notice.
novtfd E. P. SHAW, Jr., Supt.

Condensed Railroad Time Table.
NORWICH & WORCESTER RAILROAD.
GOING NORTH.
"Eastern" Standard Time.

Leave.	A.M.	A.M.	A.M.	P.M.	P.M.	P.M.
Norwich.....						
Union Station	8.50*	8.56	8.79	2.40	3.40	4.15
Depot Street.. "		8.60	8.85	2.45	3.45	4.20
Plainfield.....	4.00†	7.35	11.10	4.10	...	6.45
Manchester.....	8.20†	7.55	11.40	4.40	...	7.15
Arrive.			P.M.			
Worcester.....	4.00	8.35	12.15	5.20	...	7.55
Boston.....	6.45†	9.40	1.10	6.30		7.45
Providence.....		8.30	12.40	...		7.15
Hartford.....		10.13	12.40	6.15	...	...
*This train does not run Mondays.						
*This train does not stop at Ferry St.						

GOING SOUTH.

Leave.	A.M.	A.M.	P.M.	P.M.	P.M.	P.M.
Worcester..	8.45	9.55	11.50	12.50	4.57	...
Webster....	7.20	10.1	Hartford 11.40	1.16	6.30	...
Putnam....	8.00	10.38	....	1.40	6.05	...
Providence.	7.10	9.10	....	12.15	....	4.50
Hartford...	...	8.10	....	....	....	3.20
Boston.....	...	8.20	....	12.00	4.00	....
Arrive.						
NORWICH						
Union Sta't	9.10	12.10	....	2.05	7.20	5.45

Steamboat express train leaves Norwich (Union Station) for New London at 10.30 p. m. daily except Sunday.

LOCAL NOTICES.

Boy wanted at Steiner's pharmacy.

Powers Brothers have a stock of fine fresh fish today.

Noyes & Davis are fully stocked with hammocks and all out-door games.

Don't delay in having your furs repaired or attended to. Take them to Franklin.

A. J. Watson, the harness maker, has moved to 59 West Main street and will be heard from later.

Wm. H. Prothero represents the Connecticut Mutual and if you want to insure send for him.

Cranston & Co. have a fine cherry and nickel show case in good condition for sale at a bargain.

"Franklin Mills entire wheat makes just the bread for this hot weather."—Welcome A. Smith.

Don't you need a pair of trousers? Smith & Gilbert have a large line of special styles to select from.

Specialties today with Church Brothers are Spanish mackerel, shad, salmon, bluefish, sea bass, lobsters and clams.

Have you ever tried the lemonade tablets when thirsty? Fine. One tablet one drink. Cost less than one cent. Ask N. D. Bevin & Son for them.

The Manhattan Clothing company still continue the sale of high clothing announced last week. The goods will be sold as they were bought—at a big reduction from actual value. The Canibusteen pants are still on.

Porteous & Mitchell want just one thousand men to wear out their ties. Not railroad ties, but real nice, pretty, stylish neckties—4-in-hands and ecks. And the ladies are wanted to wear suits and shirt waists; to buy the bargain silks, dry goods, hosiery, parasols, etc. See advertisement.

NORWICH AND VICINITY.

Sunday School Conference.

A Sunday school conference under the auspices of the Connecticut Sunday School association will be held in the Baptist church, Scott Hill, Sunday, June 18, at 3 p. m. The exercises will consist of singing, brief addresses by experienced workers, and a brief study of the Sunday school lesson for the day (Malachi iii, 1-12). In connection with this conference the Sunday school will be reorganized if deemed advisable.

Coming Bulkeley Games.

The next game on the harbor grounds in which the Bulkeleys will take part will be with the Newtons of Boston on Tuesday afternoon.

The game Saturday with the Clippers at Norwich, says The Telegraph, in arousing more interest than any game played in this vicinity for some time. There is no doubt but that the Elks will bring up a large crowd when she leaves here with the Bulkeleys at 1 o'clock.

A Faster Morning Train.

An effort is being made to improve the Norwich line service of the New England by putting on a faster morning train between New London and Boston, so that passengers from New York will not have to disembark at such an early hour as at present. The greatest obstacle in the way of this improvement is the heavy nature of the suburban traffic to Boston in the early morning, making it almost impossible to accommodate a fast train.

A New Grape Vine Pest.

It is not yet time for the rose bugs which some seasons are such a pest to growers of grapes, but another pest has made its appearance, which looks as though it would cause much trouble to growers of the fruit. Unless one's attention is called to it this last pest is not noticeable. A close look at the vines show in many instances that the leaves on the end of the new shoot are stuck together, and on being pulled apart there is found a bunch of black eggs, and in most instances a small black worm also is found feeding upon the leaf, the worm being one half inch in length.

The Door Stuck Providentially.

Yesterday afternoon workmen engaged on the Cook building let a piece of scantling get away from them and it came down endwise, striking the door sill of Hough's store just as he was opening the door to allow some lady customers to step out. Fortunately the door stuck and was hard to open or the ladies stood a fair chance of being severely injured.

The Arrival of the Crews.

Despite the disappointing talk now current about Yale's crew, sporting men say that her eight will show up almost as well as last year's, while Harvard's will certainly be faster. New features that are expected to be used in the practice at New London are snap shots from a Yale camera to record the faults of the blues, and a mirror in the stern sheets of Harvard's pair-oared coaching boat to hold the faults of the crimsons up before them.

The Yale crew will arrive on the Thames Saturday, and the Harvard eight are expected at the same time.

Academy Athletics.

The Academy nine will play the Morgan school nine at Clinton, tomorrow forenoon. Should the Academys win this game they will have tied the Clintons for the interscholastic league pennant. From Clinton, the Academy nine, accompanied by the athletic team, will proceed to New Haven, where the latter will compete in the state high school games at Yale field.

The academy ought to win one prize in the running broad jump with Vine H. Smith, '93, who won the school championship on June 3, and has since cleared 19 feet, 11 inches. Palmer, '95, in the half mile and the high jump, and Colt, '94, in the latter, are possible prize winners.

Taftville.

Messrs. Wood and Thompson have returned from New York, where they met the latter's wife, who had arrived from England.

Mr. William Quinn has severed his connection with Mr. Grant, and has purchased a team intending to start in business for himself.

About 7 p. m., Thursday, a team owned by Mr. Grant became frightened at an electric car, and running collided with another team. The occupants of the vehicles escaped injury, but slight damage was done to the running gear of both.

Killed Seventeen Black Snakes.

One day this week Frank Westcott of Danielsonville, accompanied by another man, while near the stone bridge through which the Five Mile river passes, a mile or so north of that place, heard a strange noise in the bush beside the road, and on investigation found that a large black snake had charmed and was drawing toward him a brown thrush, and that the bird's companion was using all its known means to relieve its mate. The men killed the reptile and then heard the hisses of other snakes around them, and there was a lively time for a few minutes. When the battle ended, and the two men had counted up their slain, they found the number killed to be seventeen, the largest reptile being seven feet in length.

A Menu For the Cooking.

General Harbison and Commissary General Jamieson were at Niantic Wednesday looking over the ground with a view to putting up a house where the cooking can be done in camp this summer. This is in accordance with one of the provisions of the new militia law. The companies which have engaged high priced caterers in the past are likely to suffer when they see what the state intends to do for them. The food will be good but it will be plain and as cooks will have to be detailed from each organization, a hustle should be made to enlist professional chefs.

May Be Named the "Mohegan."

It is rumored that the new steel, twin screw steamboat which is now in frame at Bath Iron works, Maine, for the Norwich & New York Transportation company's line, will have an Indian name, and also that this name will be Mohegan, after the famous Indian tribe which once roamed where we now live. This rumor gained circulation despite the fact that in New London it was said that the boat was to be called the City of Lowell. This will be a direct departure from the Norwich line's custom of naming its steamboats. It has hitherto named them for the cities from which its traffic is drawn. Thus the City of New York, City of Boston, City of Worcester, City of Lawrence, City of Norwich and City of New London. But in giving up the paddlewheel for the screw, the old style of names must go as well, it appears.

ATHLETICS ON THE FOURTH.

Games to be Contested at Greeneville Ball Grounds.

A special committee of St. Mary's T. A. & B. society are planning a field day to be held at the Greeneville base ball ground on the afternoon of July 4. This year's programme of events will be more extended than that of last year, and will include the 100 yards, quarter mile and half mile runs, the running high jump and high kick, the potato race and putting the shot.

The Greeneville track is a grass course, eight laps to the mile, and fairly good when kept in condition.

Silver medals will be awarded to first men, and bronze medals for second prizes. The old practice of offering money prizes, thereby barring from the sports all athletes of purely amateur standing, will not be followed this year.

SALEM.

Jurors Appointed—Hot Weather—Farmers Planting Corn.

The following named gentlemen were chosen Monday to serve as jurors: W. B. Kingsley, C. A. Williams, F. E. Williams, Alvah Morgan, H. A. Rogers, H. W. Chapman, S. C. Miner, D. Y. Miner, J. Ordway, Lewis Latimer.

Monday the mercury was 94° in the shade. Too hot for comfort!

A few of the roads have been put in good shape. The others are sadly in need of it.

Many farmers are not yet through planting corn.

Dudley Clark, formerly of this vicinity, is stopping a few days at Smith Jones'.

G. R. Clark is relaying part of the road wall in front of the Congregational cemetery.

THE STATE LEGISLATURE.

A Constitutional Amendment Proposed by the House—Wheelmen Made an Exception to the Anti-Fuel Bill.

HARTFORD, Conn., June 8.—A resolution proposing an amendment to the constitution providing for the election of state officers by plurality vote was the absorbing subject in the house Thursday, and was passed with only four dissenting votes. The resolution now goes to the general assembly of 1893. If passed by a two-thirds vote of that assembly it is submitted to the people for ratification at the following election.

The resolution was passed by a vote of 168 to 4.

The committee on railroads reported favorably on a resolution incorporating the Westerly and Jewett City Horse Railroad company.

The committee on incorporations reported adversely on a resolution authorizing the Ponemah company to build a railroad in Norwich. The resolution was rejected.

The bill to prevent the use of shad pounds, weirs, nets and other stationary contrivances during April, May and June, for five years, beginning in 1894, which was sent back to the committee on fisheries, was again reported this morning. A majority of the committee, consisting of Senator Chapman and Messrs. Post, McGaughey, Prentice and Allyn, report adversely on the bill. The minority, consisting of Messrs. McKnight, Marlor, Sherwood and Stevens, favor the bill. Both reports were made the special order for next Thursday.

The amended pool bill came from the senate, and the amendment was concurred in without opposition. The bill was at once sent to the office of the secretary of state for engrossing.

When the bill creating the office of attorney general and appointing Senator Pierce to the office came to the house, Mr. Wood of Manchester moved that the rules be suspended in order that the bill might be acted upon at once.

Mr. Gunn of Milford objected, and explained that he was in doubt whether the attorney general should be appointed by the governor or elected by the people.

Mr Wood withdrew his motion, and the bill was tabled.

A bill to compel railroad companies to keep in repair all structures heretofore or hereafter erected over their tracks at any highway crossing, and the approaches to the crossings when the same are made with plank surface, and also to keep in repair the surface of the highway, including the planking or other surface material of the highway upon such structure, was taken up, and an amendment was offered, providing that the selectmen notify the companies when repairs are needed.

The committee was at first unanimously agreed upon the bill, but when the amendment came up the members divided. This brought out a remark from Mr. Raymond of Canterbury, that the members did not divide until it was learned that the bill was not satisfactory to the railroad attorneys.

The amendment was rejected and the bill was passed.

These matters on the calendar were passed:

Resolutions—Paying Thomas S. Hughes of Middletown, $3,000 for injuries received at Niantic; paying Thomas F. Hayes of Hartford, $423 60 for injuries received while drilling in the First regiment armory; appropriating $25 000 for a hospital at Stamford; authorizing the trustees under the will of Lorenzo Blackstone, late of Norwich, to hold stock of the Tolland company; amending the charter of the Montville Horse Railway company; appropriating $20,000 each for the Normal schools at New Britain, Willimantic, New Haven and Bridgeport.

At 1.30 the house adjourned to 10.40 Friday.

The senate met at 11 o'clock.

The senate had a long discussion on a bill for appointment of a commissioner at $5 per day to investigate the disease of peach trees, known as "yellows," and destroy diseased fruit or trees

Senator Holcomb offered an amendment repealing the proviso that fruit may be destroyed, and also that trees need not be destroyed until ninety days after the order is given

Senator Coffey objected that this would take the life out of the bill and after a running debate, the amendment was rejected and the bill was passed.

Matters on the calendar were taken up.

Bill authorizing the city of New London to issue school bonds. Passed.

Bill repealing the law under which persons on trial for drunkenness may be forced to disclose where and when they bought the liquor, was passed.

Senator Coffey explained that the law was of no value, and Senator Holden added a word to the same effect.

Bill that notice of damage to sheep by dogs be given the selectmen within twenty four hours and the selectmen and a person named by the sheep owner shall estimate the damages. Passed.

Senate concurred in passing a resolution regarding cost of constructing Normal school buildings.

Incorporations—Favorably on incorporating the Rockville, Stafford and Southbridge (Mass.) Tramway company.

The bill for a constitutional convention was the special order of the day, but owing to the light attendance the bill was postponed to next Thursday, 15th.

Resolution paying for services in indexing and distributing the journals of the session, already over 1,100 pages each. Passed.

At 12 30 the senate adjourned to next Wednesday, June 14, at 2 p. m.

INSURING BICYCLES.

Organization of a Hartford Company Proposed.

HARTFORD, Conn., June 6.—The insurance committee of the legislature have appointed a hearing on Tuesday afternoon of next week on an application for a charter for the Hartford Bicycle Insurance company.

The corporators named are C. E. Chase, L. A. Tracey, J. P. Wheeler, P. H. Quinn, J. C. Staples and C. L. Burdett, all of Hartford, with $25,000 of capital stock, which may be increased to $200,000.

It is proposed to insure against "loss by burglary, robbery or theft of velocipedes, tricycles, bicycles and like vehicles, and against loss or damage to such vehicles in storage, in use, or when being transported by express companies, common carriers or in other manner; and said corporation may also make insurance against personal damage and any or all losses to the users of bicycles and like vehicles by accident."

The bill gives the proposed company the ordinary powers of insurance companies as to agencies, officers, etc.

Japanese children are taught to write with both hands.

CONGRESS POLLED.

Opinions of Members Obtained in Advance.

MANY OF THEM NON-COMMITTAL.

Repeal of Sherman Act is Generally Favored.

NEW YORK, June 8.—The World has interviewed nearly all the members of congress by telegraph on the following questions:

1. Do you, with present information favor the repeal of the Sherman silver law?

2. Do you favor an income tax?

3. Do you favor the repeal of the state bank tax?

The World, in reporting their answers, says: Many of the answers deviate so far from the plain "yes" or "no," and involve so many qualifications, that no tabular statement would fairly represent the opinions they express.

The important facts shown are that to the first question there are 96 representatives who say practically "yes," while only 15 say "no." Of the rest many who qualify their answer so strongly that they cannot fairly be placed in the affirmative columns show plainly that their inclinations are

In Favor of a Repeal.

The sentiment of the lower house on that question seems to be overwhelming.

The World has already polled the senate on the silver bill and on March 6 last printed a table showing that that body for repeal 39, against repeal 26, non-committal 16. It will be noticed that several who were non-committal then are now in favor of repeal. There seems to be no doubt that nearly two-thirds of the senate will vote that way

The newer question of the income tax develops an interesting situation. Many who speak freely as to the Sherman bill evade or ignore this question, but 15 say that they favor it and 42 that they do not. Southern and western congressmen are the most numerous advocates of such a tax.

On the state bank tax question, opinion is almost as one-sided as in regard to the Sherman bill. Many dodge it entirely, but 60 say positively that they are against repealing the tax, while only one-third favor the repeal.

MASSACHUSETTS LEGISLATURE.

Plenty of Talk Developed in the Halls of Legislation.

BOSTON, June 8.—In the house Mr. Worthen of Weymouth, for the judiciary committee, reported a bill to give the governor absolute power in the removal of members of the prison commission, and it was passed to be engrossed under a suspension of the rules.

The house agreed to the requests of the senate for committee of conference on the Boston aldermanic, underground wires and Newburyport water bills.

Mr. Mahoney of Boston moved a reconsideration of yesterday's vote asking for a conference committee on the plumbers' license bill and then the house insisted on its amendment

On the first call of the calendar the Boston subway bill was ordered to a third reading. The Old Colony railroad consolidation bill was passed to be engrossed without debate.

On the Boston aldermanic bill Messrs. Wellman of Malden, Miller of Wakefield and R. Sullivan of Boston were appointed a conference committee.

Mr. Mellen of Worcester opened the debate on the adverse report on the railroad committee on the petition of S. S. Wiggin and others for legislation in view of the relations of the New York, Providence and Boston road and the New York, New Haven and Hartford. He believed that here was a case for legislative action, for a great corporation was using its power to injure a weaker road, both roads being the creatures of the legislature. When the New York and New Haven and the New York and New England are in controversy, it will go hard with the latter. Yet the latter is the only road which has connections at the Hudson river, and its terminals will be worth in five years all of its bonded indebtedness.

Mr. Mellen said he did not propose to offer any bill, but merely to state some facts. The adverse report was then accepted without opposition.

On the bill in relation to gas companies Mr. Moriarty of Worcester offered an amendment to require more prompt action by the gas commissioners in case of petitions for reduction of price. The amendment was adopted without debate and the bill was passed to be engrossed.

Mr. Hoar of Boston moved to refer to the finance committee for further hearing the bill to provide for the care and supervision of the province lands at Provincetown. Messrs. Bennett of Everett, Nye of Barnstable, Abbott of Plymouth and Morse of Tisbury explained how the state held the title to the lands, and why the people should now be given clear title to what they occupy. It is said the people have a good moral and equitable claim, though the state has the legal title. Mr. Hoar of Boston reminded the house that a labor organization had protested against the bill, and that the senate had passed the bill by a party vote. Messrs. O'Neill of Chicopee and Crowell of Yarmouth were for the bill. The house was almost unanimously for the bill.

Mr. Roe of Worcester hoped the house would not adopt the order for a recess committee to investigate the gas commission. Mr. Hayes of Lowell said that if there was any rottenness in any commission, he, as a Republican, would expose any wrong doing in his own party.

Mr. Miller of Wakefield said that if the members had the personal experience with the commission which he had had, every one would vote to investigate. Mr. McCarthy of Boston moved the previous question. Mr. Wood of Boston strongly reinforced Mr. Miller in saying that from his personal experience with the commission, they ought to be investigated.

Mr. Russell of Boston was against the investigation. Mr. Malone of Greenfield hoped the order would not be adopted. Mr. Moriarty of Worcester declared that the board needed a shaking up and a reprimand.

The previous question was ordered, and Mr. Hayes of Lowell had the close. After hoping the order would be adopted, he gave a chance to Mr. Mellen of Worcester. He did not believe the committee had done its duty.

Mr. Miller of Wakefield told how the commission overruled the voice of his town. The vote on accepting the order was 64 yeas to 61 nays. A roll call resulted in 65 yeas to 80 nays.

In the senate the bill to prevent the watering of stock or bonds of gas and electric light companies was refused engrossment without debate.

Mr. Milton moved to amend the bill to prohibit stock watering by railroad and street railway companies so that it shall not exempt stock already authorized but not issued. The amendment and the bill were opposed by Messrs. Brown of Middlesex, Monk of Plymouth and Shaw of Essex, and was defeated, 9 to 17. The bill was then referred to the next general assembly.

The house bill to prevent the watering of capital stock or bonds of water companies was then amended on motion of Mr. Brown, so as not to affect such stock or bonds already authorized. Mr. Brown then moved to refer the bill to the next general court, as had been done with all the other similar bills. Mr. Buckley of Hampden opposed this motion. Mr. Butler of Bristol urged deliberation and favored the bill

Shot His Wife and Himself.

DOVER, Me., June 8.—Greenwood C. Pray of Guilford, a young man of 28, shot and killed his wife, then shot himself, at Shirley, this morning. The couple had separated four weeks ago on account of family troubles. Pray's people live in Blanchard. His mother has been insane for years. Two small children survive, one an infant. Pray is still living.

BURIED TREASURES.

Valuables to the Value of $2,000,000 Secreted by Emperor Maximilian.

CITY OF MEXICO, June 8.—A few days ago some old and musty documents were found here, by which it was learned that treasures consisting of jewelry, plate and gold coin, amounting in value to $2,000,000, is buried at 8 Perpalta street, in this city.

The documents bear official marks, and say that the wealth was secreted by order of Emperor Maximilian.

The discovery of these documents produced a sensation among those who were permitted to share the secret, and preparations were at once made for unearthing the treasure.

The excavation was begun, and in a short time a clay vessel filled with gold powder was unearthed; then came several pieces of solid silver ware.

A depth of only a few feet has been reached, the working having been temporarily interrupted by a great flow of water into the cavity.

As soon as the water can be shut out or controlled the work of excavation will be resumed.

STEVENSON ON FINANCE.

Thinks Country Will Be in Better Condition After This Strain.

SPRINGFIELD, Ills., June 8.—Vice President Stevenson said yesterday, in reply to a question as to what he thought of the financial aspect of the recent numerous bank failures throughout the country:

"I do not think there is any occasion whatever for alarm in legitimate business circles over these assignments. A great majority of these defunct institutions were not on a firm foundation, and so, of course, went down when the strain came.

"I believe the standard banks of the country are as safe as ever they were, and that is as safe as they can be.

"These suspensions will have no permanent effect upon the finances of the country or its business men.

"After this strain is over the nation will be in much better condition, for the weak concerns will have been weeded out."

INFANTA AT THE FAIR.

Visits the Exposition With Much Pomp and Display.

CHICAGO, June 8.—Princess Eulalie visited the exposition today, with much pomp and display. The royal party left the Palmer house at 10 o'clock, and was escorted to the grounds by the Chicago Hussars.

At the entrance to Midway plaisance the joint committee on ceremonies saluted the princess. Colonel Rice, commanding the Columbian Guards, relieved the Hussars and escorted the party through the grounds to the administration building, where President Higinbotham, President Palmer and the executive officers of the exposition greeted the infanta. After an informal reception the party was shown to the banquet hall, where breakfast was served.

Later in the day the infanta visited the various buildings, accompanied by her escort.

Naval and Military Cadets.

WASHINGTON, June 8.—Congressman Apsley of the Fourth Massachusetts district has made the following appointments to the naval and military academies, after a competitive examination: Naval academy—John W. Morse of Marlboro', principal, and E. H. Shaw, Jr., of North Chelmsford, alternate. West Point—Warren H. Barnes of Marlboro', principal, and Charles L. Frohwritter of Bolton, alternate.

Hanging to a Door Frame.

BOSTON, June 8.—John Seiff, 56 years of age, residing at 430 Main street, Charlestown, was found hanging to the door frame of a room on the second floor today at 4.05 a. m. Life had left the body, consequently the attendance of a doctor was unnecessary. It was supposed that dependency was the cause of Mr. Seiff taking his life. Deceased left a wife and one daughter.

FLOWER AND TREE.

One of the peculiarities of the cocoanut palm is that it never stands upright.

A single plant of purslane has been known to produce 193,600 seeds, the thistle 95,986 and the plantain 42,200 seeds in a single season.

It is a mistake to plant the cottonwood poplar in cities. It lives but a few years and destroys other vegetation by its insatiable appetite for all the moisture within reach.

In the Yosemite valley the "Father of the Forest," a fallen tree 300 feet long and several centuries old, has been hollowed out so that for a distance of 60 yards a man can walk upright inside of it.

To keep cut roses an authority recommends changing the water twice a day and clipping the ends of the stems at each changing. Use cool, not cold, water. Put white and yellow roses near the window; set the vases holding the red and pink roses in a dark corner of the room.

THE MOVING WORLD.

Woman is advancing. In thirty-two states and territories she enjoys some form of suffrage.

Three routes for a cable line to the Sandwich Islands have been surveyed, and each is said to be practicable.

In Witu, east Africa, they are making sugar from cotton seed that is said to be 18 times sweeter than that made from Louisiana sugar cane.

It is said that when Benjamin Franklin proposed to start a newspaper his mother tried to dissuade him from it because she said there were already two papers in America and there was no room for another.

A New York genius has invented a machine for the self propulsion of ships. It consists of long, strong platforms, rigged out on either side of a vessel, that rise and fall with the roll of the waves and operate a propeller.

Most for the outside show he cares
Who, to attract the eye,
Above a fifty-cent shirt wears
A dollar-fifty tie.
—New York Press.

Agreed.

Cholly Throwover (reproachfully)—Why, Angelina—Miss Coldsnub—I never had—er—the slightest idea——

Miss Coldsnub—Yes, that's what everybody says.—Troy Press.

AYER'S SPECIALTIES.

AYER'S SARSAPARILLA

Y-our best remedy for
E-rysipelas, Catarrh
R-heumatism, and
S-crofula.

Salt-Rheum, Sore Eyes
A-bscesses, Tumors
R-unning Sores
S-curvy, Humors, Itch
A-nemia, Indigestion
P-imples, Blotches
A-nd Carbuncles
R-ingworm, Rashes
I-mpure Blood
L-anguidness, Dropsy
L-iver Complaint
A-ll cured by

AYER'S Sarsaparilla.

Prepared by Dr. J. C. Ayer & Co., Lowell, Mass. Sold by all Druggists. Price $1; six bottles, $5.
Cures others, will cure you.
1 lyndaw

NEW ADVERTISEMENTS

MILLINERY.

1 Case Black Straw drooping brim Garden Hats, 19c.
1 Case Colored Straw drooping brim Garden Hats, 19c.
1 Case Black Straw Flats, at 19c.
The above are new goods at half regular prices.
1 Case Boys' Trimmed Sailors at 16c.
13 Pieces Brush Algrettes, all colors, 49c., usually sold for $1.00.
5 Pieces Cross Algrettes, best goods, 19c.

T. B. McCLENATHAN.
Successor to LEW S. CLENATHAN.
Wholesale and Retail. jn6aw

Men's Russet Shoes, $1.75, $2, $3 and $4.
Ladies' Russet Shoes, $2 and $2.50.
Boys' Russet Shoes, $2 and $2.50.
Youths' Russet Shoes, $1.50.
Youths' Russet Oxfords, $1.25.
Ladies' Russet Oxfords, $1.50.
—AT—
"HERREN'S,"
Directly Opposite Porteous & Mitchell's. jn8d

HORSES
TREATED FOR ALL DISEASES,
at Gardner's stable, Chestnut St., by the new Veterinary, DR. H. L. TOWNS, graduate from Ontario Veterinary College. may24

ICE CREAM. ICE CREAM.
At Wholesale and Retail.
Orders left at Union Station promptly attended to.
N. D. LAMB. may24d

AGE Avails Nothing!
RATE Avails Nothing!!
CIRCULATION Avails Nothing!!!
CHARACTER OF PAPER Avails Nothing!!!!
UNLESS YOU GET RESULTS.

The one thing that counts, the only basis for judging the merits of a paper is
RESULTS

Ask advertisers who use
THE NORWICH MORNING BULLETIN
—AND—
THE NORWICH WEEKLY COURIER.
They will tell you
THEY GET RESULTS.

Try the papers yourself for results. If it pays, you want them.

WE HAVE THE
AGE, RATE,
CIRCULATION, CHARACTER,
And we guarantee good results

Contracts may be cancelled at any time—at the advertiser's option.

The Bulletin Co.
may24d

From Merchant and Customer

THE SAME GLAD CRY, "IT MADE ME WELL."

Dr. David Kennedy's Favorite Remedy, of Rondout, N. Y., the talk of the Country.

Mr. W. F. Johnson, the leading merchant of Gainesville, N. Y., said today, that "I have sold over 80 doz. of Dr. Kennedy's Favorite Remedy, and have never had a bottle returned or a fault found with it. One of my customers paid his doctor $54 and was then no better, took a bottle of Favorite Remedy upon my recommendation, and it did him more good than the physician's long treatment. He then bought six bottles of me and was a well man long before they were used up."

Such words as these must impress the sick or ailing one.

Three years ago I was troubled with Bright's Disease. The best Doctors said I could not live three months. I then commenced using Dr. Kennedy's Favorite Remedy and I am now well. C. L. BRAYER, Birmingham, Conn.

I was afflicted with a tumor growing over my right eye. Eminent physicians said there was no help for me. I began at that time to use Dr. Kennedy's Favorite Remedy and the tumor entirely disappeared and Favorite Remedy saved my life. W. M. PACKER, Portlandville, N. Y.

If it were not for Dr. Kennedy's Favorite Remedy I think I should die from constipation. Favorite Remedy gives me an appetite, produces refreshing sleep, and cured me of a nervous affection I had for years. It is a bottle, and I could not live without it. MRS. JULIA A. YEAPLE, Kingston, N. Y.

Are you a victim of any kidney or bladder difficulty? Try Dr. Kennedy's Favorite Remedy at once as it cured me when about to give up all hope. F. C. BRONK, Poughkeepsie, N. Y.

Have you the symptoms of dyspepsia, sour stomach, painful weight in the abdomen after eating, palpitation of the heart, short breath, headache, constipation, drowsiness, loss of appetite? Then lose no time, but take Dr. Kennedy's Favorite Remedy. It is the discovery of a physician who has used it for years in his private practice, and it has by many thousand tests been proven capable of doing all that is claimed for it.—[advt.

MUSICAL INSTRUMENT.

TALKING

About PIANOS just now is my theme. Do you want a Piano? Then come and hear one of the purest and finest toned Pianos in the market. Price Low. Also Organs, and a stock of fine Violins, including the Miller Violins, on hand. A fine New Upright Piano to rent. We be glad to see you at 48 Williams Street. GEO. H. MARTIN.

MISCELLANEOUS.

REMOVAL

We have removed From 11 to 81 Chestnut St., where we have superior facilities for doing all kinds of work in our line.

Steam Carpet Cleaning. Ladies' garments, cloth of all description dyed. Dying feathers a specialty. Promptness and thoroughness guaranteed.

WILSON BROS.

A Narrower Shoe, a Better Fit, and More Comfort Guaranteed.

PERFECTION ADJUSTABLE SHOE.

It rests across the ball and joint of foot, making it comfortable and stylish. It is the best-fitting ladies' shoe in the world

PRICES, $2, $2.50, $3, $3.50.

Consolidated Shoe Co., Mfrs., Lynn, Mass.

For Sale by the Leading Shoe Dealer in Norwich.

J. F. COSGROVE.

CALIFORNIA EXCURSIONS VIA SOUTHERN PACIFIC COMPANY. APPLY TO E. E. CURRIER, N. E. AGT., 192 WASHINGTON ST., BOSTON, MASS.

GRANULATED TOBACCO AND SULPHUR.

The Most Complete Fertilizer Known for Lawns, Gardens, Plants, Shrubs, Vines, etc. An odorless and clean dressing without foreign seed; can be applied any time in the season. Decomposition takes place after application, thus furnishing a gradual food for the roots of the grass. No earth worms can live where this is liberally applied. Nothing produces such a dark green color as a Tobacco Fertilizer. It will keep flowers thrifty. A small handful in a hill will insure smooth potatoes and a large crop.

F. C. STUBTEVANT, HARTFORD, CONN. Sold by I. P. Barstow & Co.

WE CALL YOUR ATTENTION To our fine line of Imported Sherries, Ports, Brandies, Cordials and Clarets. Also the Ashland, Walnut Hill, Calumet, Scotch and Irish Whiskey, and the Old Tom, Royal Schiedam and Yacht Club Gins. COATES & SHERIDAN, 25 West Main St., Dealers in the highest standards of foreign and domestic Wines and Liquors.

NOTICE.

Ceilings Whitened, Woodwork Painted, and Walls Papered with Gilt Paper For From $6 to $12 a Room.

GEO. C. BUCHANAN, House Painter and Paper Hanger. Wall Paper of all trades. All points mixed to order. Estimates cheerfully given. 58 Shetucket St & 188 Central Ave., NORWICH, CONN.

Alonzo H. Converse, PAINTER. Plain and Decorative Paper Hanging. Wall Tinting in all its branches. 148 Little Water St. Graining done for the trade.

Emil Schmidt's English Food. Sir—Being a farmer by profession, and a lover of good stock, after trying various kinds of food, I find your English Food the best in the market. S. G. TILLINGHAST, 41 East Broad St., Norwich, Conn. To C. J. WOLCOTT.

BRECKENRIDGE BROS. Carpenters and Builders 65 Prospect Street, NORWICH, CONN.

FINE BLANK, COMMERCIAL and MANUFACTURERS' PRINTING at this office

The Bulletin.

WHAT OTHERS ARE SAYING.

The trade dollar has found its mission. If Corbett's detection for the murder of the Manchester girl is accomplished by it it is worth much more than 76 cents.—[Attleboro Sun.

The president has appointed as the postmaster of New York city a member of the Tammany Hall general committee who was a protest int ainst the soap convention in that state. This seems to satisfy all factions.—[Lawrence American.

President Cleveland authorizes the announcement that he will call an extra session of congress, to convene sometime from Sept. 1 to Sept. 15. He will try meanwhile to evolve another financial policy to replace the one which recently collapsed after astonishing the financiers of the world.—[Concord Monitor.

Tammany carries away the New York postoffice prize. That postoffice was about the only genuine reform capital Mr. Cleveland had during his first administration. The fact that he reappointed a Republican incumbent was worn threadbare in defending his reform record. Now even that has gone, and a Tammany brave, who only recently retired from the county democracy, gets the place. Where is Reform, now?—[Lowell Courier.

The United States sold Mexico 6,000,000 of bushels of corn and sent millions of bushels across the water last year, besides feeding our own people and using the usual quantity for fuel and the production of spirituous liquors. The maize produced in this country annually is amazing! Those who desire to make maize the national flower ought to be stimulated and helped by such facts as these.—[Norwich Bulletin.

ANYTHING AND EVERYTHING.

European railroads stretch 142,085 miles.

Condors have been killed in Peru with wings 12 feet spread.

The favorite way of fishing in China is with a trained cormorant.

The annual consumption of tea in England per capita reaches a little more than five pounds.

The microscope made by the Munich optical institute for the Chicago fair magnifies 11,000 diameter and is worth $6750.

It is estimated that 119,000,000 copper pennies have been lost to circulation in the century since the United States began to coin money.

The very first pages of human history, the annals of the Egyptians, record that he progenitors of our race were worshippers of the dog.

The first bank in the United States was the Bank of North America, chartered by congress in 1780, by the state of Pennsylvania in the following year, with a capital of $1,000,000.

The largest library in the world is the Bibliotheque nationale, Paris, founded by Louis XIV. It contains 1,400,000 volumes, 300,000 pamphlets, 175,000 manuscripts, 300,000 maps and charts and 150,000 coins and medals.

An enterprising individual who lives in Downing street, back of the residence of Mr. Gladstone, says that it is the joy of his life to see Mr. and Mrs. Gladstone at tea together. He avers that they are as sociable as two lovers, but he asserts in unqualified terms that Mr. Gladstone appears to be the home ruler.

PERSONAL.

Senator Peffer is said to be grooming himself for a presidential candidate on the Populist track in 1896.

Charles Barnsley, the famous English barytone singer, is going to the Cape of Good Hope for his health. He will start this week.

King Lobengula, supposed to be the most powerful man in Africa, has himself weighed every day on a European weighing machine.

John Wunch of Birdsboro, the newly elected grand master of the Odd Fellows of Pennsylvania, like Garfield, was a canal boatman in his younger days.

General William Mahone of Virginia has permanently retired from politics. He is quite wealthy, and says that public life has no rewards or temptations for him.

Queen Amelie of Portugal is a comparatively early riser. It is seldom that 7 o'clock finds her in bed of a morning. She always takes a cold plunge bath on rising.

Rev. Thomas Spurgeon sailed from New Zealand for California on May 23. He will spend some time in Chicago, assisting Mr. Moody in his evangelical work.

The late Henry Rosenberg of Galveston, born in Switzerland, bequeathed $50,000 for the erection of an appropriate memorial in honor of the heroes of the Texas revolution.

Dr. John Mackintosh, author of the "History of Civilization in Scotland," to whom £750 has just been granted from the royal bounty, was originally a working shoemaker.

FLASHES OF WIT.

It is a wise man who keepeth his own counsel. Yes, but a wiser one who can sell it, like a lawyer.—[Truth.

When a lover throws his sweetheart a kiss he is generally in the last throes of parting.—[Rochester Democrat.

"Did you see me on horseback this morning?" he said proudly. "Yes," she answered. "That is to say, you seemed to be on the horse's back some of the time."—[Washington Star.

"What is it I hear about Wickwire's domestic relations being unhappy?" "Oh, that started from his telling the hired girl that she would have to quit entertaining her cousins at his expense."—[Indianapolis Journal.

Papa—"So you let the Mayberry girl get away with all the class honors, eh? I am almost ashamed of you." Sweet Girl Graduate—"Oh, well, if I were as homely as she is, I should have gone in for that sort of thing myself."—[Indianapolis Journal.

School Superintendent—"You say the boy is noted for his untruthfulness. Have you tried all legitimate means to correct him?" Teacher—"Yes, but it's no use. Face it, it's a case of heredity. His father is an eminent lawyer and politician and his mother was formerly saleswoman at a bargain counter."—[Boston Transcript.

Just to Look Scholarly.

Jinks—The magazine reading public is growing. Blinks—What makes you think so? Jinks—Just look at the people on the street with magazines under their arm. Blinks—Oh, they don't read magazines—Detroit Tribune.

An Invariable Occurrence.

The irrepressible dude, very early in life, Falls in love with each maiden he sees. In fact, he no sooner gets down on his hip Than he's apt to get down on his knees. —Brooklyn Life.

IN THE CAB.

"He allers was queer, Del was."

The observation was given without solicitation. Jerome Bonner was not the man to wait for an invitation to express his opinion. His long habit of sitting on the box with his hand on the throttle ready to "pull her open" did not influence him in conversation. Only in the cab, with the schedule before him, was he amenable to signal. There he was trusted. The superintendent considered him the safest engineer on the road.

When he took a train out, the dispatcher breathed easily, for there were some daredevil engineers in the employ of that company. They would rattle a train around curves and shoot down grades with the greatest disregard for the passengers' comfort and fears. There were men who delighted in the shrieks of the whistle. How they would laugh when echo was frightened and screamed back the strident voice of the engine. There were many such men in the pay of the Kane and Carney railroad, but Jerome Bonner was not one of them, nor was Delehanty. He was a fireman and had been on the road two years when the wreck occurred on Kane hill. It was the memory of the wreck that led Jerome Bonner to remark to a passenger about Delehanty's eccentricities.

A little group had surrounded Jerome at the water tank and signal station on Kane hill, where a danger flag had pulled up the train. The conductor was up stairs waiting for orders. There was a wreck above—some coal cars on the track—and there was a prospect of a long delay. Jerome had got out of the cab and was sitting in the sun on one of the ground timbers of the tank trestle. The fireman had made himself comfortable on his box and with feet sticking out of the window was taking a snooze. The engine snorted occasionally as if impatient. Most of the passengers were wandering about aimlessly, some chatting, others looking in the bush for berries of the wintergreen, and all were beginning to fret. Even those around Jerome were hoping he would take matters in his own hands and run the train over the hill. He, however, attracted their attention when to one of them he spoke the words of the opening sentence.

"Tell us about him, won't you, please?" asked a mite of a woman, an excursionist.

"Oh, do, if it is a story. I am so tired of this stupid wait," said her companion, not an overlarge woman herself and apparently blase.

"'Fraid Delehanty won't int'rest you ladies much. He was a commonplace man, but popy'lar—mighty popy'lar with the boys, 'spite er his queerness."

"Then do tell us about him."

"Wual, he and me courted the same gurl, Susan Briggs, a black eyed gurl as ever you see and purty, no mistake. And mebbe that's why I thought Del queer actin, and mebbe he'd the same 'pinion av me. Sence then I have allers noticed that men in luv with the same gurl see each other 'bout as a delirium tremens subject sees snakes. Costy, try them gauges."

Costy, the fireman, awoke out of his snooze and tried the gauges. The engine was not supplied with an injector, and Jerome was desirous of knowing the depth of water in the boilers. If it was low he would have to run the engine up the track to "pump up," and that would interrupt the story.

"Two and a half," called Costy, and fixed himself on the box again, while, satisfied with the report, Jerome resumed his story.

"I was on the road, and Del wanted work, but there was no job for him. He wanted to fire. One day Jim Morgan got sick, and when I went to the roundhouse the next mornin there war Delehanty in brand new overalls rubbin the brass on No. 12. No. 12 was my engine. I nodded to him and then hunted up the foreman of the roundhouse. 'Del's goin out with you this trip. Jim Morgan's too sick.' There was no help fur it, so I went back, jumped into the cab and run her out into the yard. Del looked up from the handrail on the boiler with a kind av hurt look on his face.

"The firemen usually bring out the engine. Lettin him do it was a way of sayin he could be trusted to run an engine. Del kept on rubbin the red and makin it shine as I backed down and coupled. I mind lookin at him. He was between me and the track, and I had to look outer the side winder. He was big, and I knowed things were not right between us, and I said nothin. He seemed hankerin fur a fight. Mints we coupled Del came in through his winder, threwed the waste in the box and jerked open the door of the firebox. Jist then the gong rung, and I give 13 the steam. Del shoved in some coal, and as we got under headway he came to my side of the cab and stood between it and the tender.

"I knowed what he come fur, and it made me mad. Susan Briggs lived jist at the edge av the town and was allers out fur my train, and Del knowed it. So he war goin to let her see him on the same cab with me, and in overalls. I war so durn mad I jist looked straight ahead, while he nodded and laughed at Susan, and she nodded and laughed at him. He looked back till we got round the curve an I then went grinnin to his box. Tarnation! I war so mad I could scarcely see the track, and I run like fury.

"Del and me didn't talk much on that trip. When 12 war in the roundhouse agin, I went right off, but Del hung 'round, polishin and fixin up. I felt I war in for it and made up my mind Susan would have to settle which she would have mighty quick. If she took Del, all right. But she had to come to the point. But, Lord!" and here Jerome glanced at the lady passengers, "I could allers run an engine, but manage a woman I war more than I could do.

"The long and short av it was that Del and me ran on 13 for almost two months, and sure enough I not make up her mind. It was very cool friends, so far as Del and I knowed, but we war far apart in it.

"We had a wicked off before the night we had pulled 12 through on Kane hill.

"We had stopped at the tank for water. Del war at the spout, and I war leanin out, looking back fur his signal. Susan had been sort of preferrin me av late, and I war feelin good. Del war sulky and stood with his head down, waitin fur the tank to fill.

"Men will think the truth if they don't speak it, and lookin at Del I says to meself, 'He's a finer lookin feller than you, Jerome Bonner, and Susan Briggs knows it.' I shut off the safety valve. The steam had been blowin off and makin a good deal of noise. The moonlight made it very ghostly, and once in awhile I looked up at it. When I were shut off, there rose a rumble out av the stillness that reached Del quick as it did me. We both looked up the hill, and there, roundin the curve, war a shadder. We knowed at once it war a runaway train comin down on us. Wual, runaway trains with nobody on them had happened before, and we knowed what to do.

"'Cut her loose, Del,' I yelled.

"He dropped on the platform and called:

"'Back a little.'

"I reversed 12 and eased the link.

"'Go ahead,' he yelled.

"And as I opened the throttle I heard the link drop against the drawbar. We war free; 12 war loose, a-goin to meet the train smashin down on her. I patted the iron gurl, fur I wuz fond av her, and she went up the hill as a bird, and I, forgettin all about Del, stooped over to lock the door av the firebox.

"A great big hand grabbed me by the throat, and looking up over my shoulder I saw Del. His face was as black as midnight when there's no moon, and in his right hand he had a couplin pin.

"'Yer have got to jump, Jerome Bonner,' he said.

"'Let go av me,' I managed to say, while I hung on to the reverse lever.

"'I won't. Yer have got to jump and I'll pull 12 through.'

"He loosed his grip on my throat.

"'Do you want to make me talked av as a coward?' I asked.

"We both of us could hear the train gettin closer.

"'Jerome, if you jump you'll save me from bein a murderer. If you don't get out of my reach, I'll kill you and take my chances av gettin through all right. Then I'll marry Susan Briggs. Quick—make up your mind. Promise me you'll jump, or I'll kill yer, and I don't want ter be yer murderer—and if I die in the bump you will be alive to marry Susan. She likes you best and me cart. Jump!'

"He pulled me off the box and shoved me across the cab. The train was leapin on us. One more second, and all would be over mebbe. Del was still behind me holdin the pin up ready to strike, and I knew he would. He war strong, and I had to go. Out I went, and I landed safe. No. 12 met the train plucky and stopped it dead. The cars piled all over her and buried the cab. Just before she struck Del threwed the safety valve open and shut her off. Then he stood still.

"He war knocked part through the window when the bumb came, and I found him there. I felt like a sneakin coward. Del had pretended he would kill me jist to get me off the engine, and there he war dead and me livin. My mouth war shut to the world, but I went home to Susan and told her how Del had died for her. 'He believed you liked me best, Susan, and if I got killed you would feel awful bad, so he jest drove me off 12 with a couplin pin, and then stood by her.'

"The tears came into Susan's eyes, and she wiped them on her apron. I war holdin her hand, and she took it away I liked her fur weepin and lettin go av me. If she hadn't, I'd a-turned agin her. Feelin that she'd like to be alone, I went away.

"I met her at Del's funeral. She war quiet and sad, and I only nodded to her. The people all wondered 'bout my jumpin and thought me a coward, but nobody dared say so. Susan knowed I wasn't, and I didn't care what the other people thought.

"I didn't say nothin to Susan about gettin married fur about six months after Delehanty war buried, and when I spoke av it at last she made up her mind.

"'Jerome,' she said, 'I allers believed I liked you better'n Del, but ever since he died I've felt like his widder, and I know you ain't courtin me that way.'

"'And I warn't. So I left her, and I ain't made up my mind yet to court her as Delehanty's widder, but I am wishin all the time that Del war livin and I war dead. Then mebbe Susan would be my widder.

"Ladies," said Jerome as he arose from the beam, "would you like to ride on the engine? I am goin to run up the hill to pump water into the boiler. and I'll show you where Delehanty died."

The lady travelers accepted the invitation. Jerome gallantly helped them to the cab and started the engine up the hill.—Alfred L. King in New York Dispatch.

Method in Her Request.

Little Girl (ready for bed)—Mamma, will you tell me a ghost story? Mamma—What! A ghost story now, dear? Little Girl—Yes, mamma. I want to get awfully scared so that I can sleep with you.—Texas Siftings.

A Delicate Compliment.

To be able to compliment without seeming to flatter is a rare gift, and probably no race of men are endowed with that gift more extensively than the French.

An example of the Frenchman's rare tact in matters of this sort is shown in that sweet little story of a man who had ventured to compliment a white haired old lady upon her beauty.

"Ah," said she, "I fear you flatter me. You call me pretty? Why, I am an old woman, my hair is white, and see, here is a wrinkle."

"A wrinkle?" he replied. "Never, madame; that is not a wrinkle. It is but a smile that has drifted from its moorings."—Harper's Young People.

Ghosts Are Very Old Too.

It has been the current opinion for centuries that places of burial are haunted especially after nightfall with specters, ghosts and other apparitions. Persons who have investigated this matter declare that the ghost idea was prevalent before Noah built the ark. Even Ovid has put himself on record as believing that spirits occasionally left their sepulchers and wandered about seeking whom they might devour.—St. Louis Republic.

A COURT OF NATIONS.

A HIGH COURT OF LAST RESORT TO DETERMINE DISPUTES.

How International Differences Might Be Adjusted if the Rulers Did Not Prefer Grim and Destructive War to Peace. Arbitration in Big Affairs.

There is a great deal of carelessness in certain popular demands for referring questions between nations to arbitration. We all know what arbitration is in business. It is a very convenient way of adjusting certain questions which arise between two friends, each of whom wants to do what is right, but who take different points of view of the same subject. Each of them "chooses a man," as the old New England phrase has it. These two "men" choose a third man. All parties meet together and talk over the matter, and the court thus made decides.

But for practical purposes we do not compel every person who has a question arising with another person to create a court which is to try that question. If a policeman catches a pickpocket in the street, he does not appoint one person to try the pickpocket and ask the pickpocket to appoint another, while these two shall appoint a third. If Mr. Cheeryble in London is not satisfied with the account which Mr. Goodchild in Kansas City sends him, if Mr. Goodchild cannot make Mr. Cheeryble understand that account, they do not appoint a court which shall determine how much is due and how much is not due. There is a court existing to which that question can be referred and there are processes perfectly understood by which that court can decide it.

This is a fair enough illustration of the necessity which now exists that the great nations of the world shall have a permanent tribunal, before which shall be brought the important questions which must arise in the affairs of nations with each other. It is to be a permanent tribunal. There is not to be one tribunal about seals and another tribunal about boundaries and another about extradition. There is to be a tribunal which shall gradually gain the confidence of the whole world, and which shall decide these questions which have been left hitherto to a vague public opinion and to what is called the arbitration of war. Clearly we are approaching nearer and nearer the creation of such a tribunal.

The greatest success was achieved when in 1789 13 different nations, here on the coast of the Atlantic, united together and established the supreme court of the United States. The thing has worked so perfectly and simply ever since that we have many readers to whom it has never occurred that there were might have been wars between Massachusetts and New York, or war between Missouri and Iowa, as bitter and severe as half the wars of the middle ages in Europe were. There might have been such wars if it had not been that the supreme court of the United States has determined at least a hundred questions arising between different proud and independent states and has so determined them that each of the states has acquiesced in the decision. Nay, it has so determined them that half the citizens of those states did not know that any such questions existed. Between my own state of Massachusetts and the state of Rhode Island there was a question about boundaries some 40 or 50 years ago which was more important than many of the questions which have thrown European states into war with each other. The supreme court of the United States determined the question, and I do not believe that half the people now living in Massachusetts who were living then ever knew that there was any such question at issue.

The six great powers of the world are the powers who should agree on such a high court of judicature to exist as a permanent tribunal. It would be easy to arrange some system by which its judges should be appointed. Perhaps a good system would be such as is indicated in the custom which has been spoken of above. Each of the six nations might name one of those judges, and the six judges might nominate six other judges, to be approved by a majority of the high powers forming the court.

At first the new court would have nothing to do. Everybody would laugh at it, but it would exist. It would consist of men of the very highest rank who had distinguished themselves before the world by their equity and wisdom.

At first the court would meet simply for its own organization and to await the reference to it of questions arising between great nations. In this period of leisure these jurists might well be engaged in digesting the international law of the world as it exists now and publishing from time to time their digest. They might determine certain principles on which they would rely in the judgments which should eventually be brought before them. Before long, however, some real question would be submitted to them. There would arise a question whether the San Carlos river was a dirty brook running from the northwest to the southeast, or another dirty brook running from the southwest to the northeast. As things stand now, two nations have to be called out to fight about the proper definition of some old treaty, and a thousand good fellows have to be killed before we can determine which of two dirty brooks is the San Carlos.—Edward Everett Hale in New York Recorder.

The Great Feat.

First Reporter—We got the scoop on you in that robbery in the street car. We were the only paper that published the name of the pickpocket, his arrest and the recovery of the money. Second Ditto—Yes, but we were the only paper that gave the number of the car.—Boston Transcript.

Tobacco Benefited Him.

"I feel that I owe a great deal to tobacco." "Nervous temperament perhaps?" "No, I run a cigar store."—Kate Field's Washington.

A Puzzled Youngster.

Harry is the youngest of the family, the only boy among several girls, and sometimes the superior advantages of girls seem to weigh heavily on his youthful mind. The other day we heard him say thoughtfully to himself: "Women always first. I wonder why God didn't make 'em first, then? I don't know. He made Adam first."—New York Tribune.

EASTERN CONNECTICUT.

STONINGTON.

Large Crops—Religious Ceremonies—"Swelling Bosoms."

A large crop of native strawberries will be harvested in this section, this year, unless some unforeseen calamity befalls the crop before it matures.

The hay crop promises to be a heavy one this year. The harvest will begin early, as the weather through the month of May caused the crop to grow rapidly. In most of the fields a drought cannot now interfere to prevent a big harvest.

Lobsters were very scarce early in the season, and fishermen felt discouraged at prospect of not making a good season's work. For the past few days, however, better catches have been made, and a good catch is anticipated later in the season.

The Rev. J. B. Dougherty of St. Mary's Catholic church has received from Europe a statue of the Sacred Heart, and the ceremony of unveiling and blessing the same will take place this (Friday) evening. Several prominent priests will be present, and a sermon will be preached by the Rev. Mr. McElroy.

Mr. J. J. Purtill of Pawcatuck, has been appointed by the selectmen as assistant prosecuting attorney in connection with the town court.

The members of the Y. P. S. C. E., connected with the Baptist church have elected the following officers: President, Robert Gale; vice president, Jennie L. Gates; secretary, Carrie Howard; treasurer, Fannie Smith.

Mr. Arthur G. Wheeler, representative from this town in the present session of the legislature, was married Wednesday evening, June 7, to Miss Mary Billings, daughter of Mr. Sanford Billings of this town. The happy couple are among our most highly respected citizens.

Only nine deaths occurred in Stonington last month.

Summer guests have commenced to arrive.

Edward Ryan, twelve years of age, was sent to the state reform school by the town court, Tuesday, to remain during his minority. The boy was incorrigible, and was convicted at the instigation of his mother.

The Dames of Stoningtonians are again swelling with pride. The occasion is found in the fact that hereafter the section of the Consolidated road between New London and Providence will be known as the Stonington division.

IRON AND IRON WORK.

We have a fine line of Iron Vases NOW IN STOCK: A. H. VAUGHN & SONS. JERSEY ST.

FOUNDRY PIG IRON of the most Reliable Quality and grades. Full stock kept in Norwich for immediate delivery. REFINED BAR IRON of the well-known "Salem" brand. SHEET IRON, Galvanized "B. B." Black and Plate. STEEL. "Black Diamond" and "Silver," warranted Cast Steel. Machinery Steel, Tire Steel, Calking Steel. FINISHED STEEL SHAFTING. IRON AND STEEL I BEAMS AND CHANNELS for structural purposes. A. T. CONVERSE, Office, Warehouse and Shipping Wharf, 28 COMMERCE ST.

The Bibley Machine Co. Manufacturers of Paper, Cotton and Wool Machinery, Mill Gearing, Shafting, Pulleys, Hangers, etc., etc. Jobbing of all kinds, Casting, Cuttings, Forgings and Castings at short notice. 129 Franklin Street, Norwich, Conn. New and Second-hand machines bought and sold on commission.

INSURANCE.

INSURE Against Tornadoes, Cyclones and Wind Storms. POLICIES ISSUED AT VERY LOW RATES. A. IRVING HOYOE, Agent, May 25d Over Thames National Bank.

Norwich Union Fire Ins. Soc'y Norwich, England. Organized 1797. N. TARRANT, Agt., 82 MAIN STREET.

FINANCIAL STATEMENT OF THE WESTERN ASSURANCE COMPANY, JAN. 1, 1893, UNITED STATES BRANCH.

—ASSETS—

Government Bonds	$[illegible]
State Bonds	127,[illegible]
Municipal Bonds	171,[illegible]
Cash on Hand and on Deposit	251,[illegible]
Other Assets	820,116.60
	$1,517,185.40

—LIABILITIES—

Reserve Premium Fund (N. Y. Standard)	$[illegible]
Reserve for unpaid losses	128,[illegible]
All other liabilities	48,[illegible]
	$1,[illegible]
Surplus to United States	$[illegible]
Total income in U. S. for 1892	$1,734,[illegible]
Total Losses paid in U. S. from 1874 to 1892, inclusive	$10,[illegible]

NICHOLAS TARRANT, Agent, 82 Main St., Norwich, Conn. april

BEST FORMS FOR INSURANCE, COMPANIES REPRESENTED, RATES TO THE ASSURED. AT STORY'S INSURANCE AGENCY, 22 Shetucket St. marl6d

ANNUAL STATEMENT —OF THE— New London Co. Mutual Fire Insurance Co. OFFICE In Chelsea Savings Bank Building, Shetucket St., Norwich, Conn. Jan. 1st, 1893

Assets	$104,172.24
Liabilities	22,613.88
Surplus	$81,558.36

B. F. PARKER, Pres. J. F. WILLIAMS, Secy. IRA L. PECK, Treasurer. febl4d

B. P. LEARNED Insurance in all Forms. Bonds of Indemnity. Foreign Drafts. Over Thames National Bank, Norwich, Conn. febl4d

LEGAL NOTICES.

NOTICE. All persons are hereby forbidden to harbor or trust Lydia Carter on my account. JOSEPH CARTER, Jr. febl4d

NOTICE. The Laurel Hill Bridge is closed to public travel until further notice. T. S. LILLIBRIDGE, R. A. BRIGGS, NATHAN SMALL, Selectmen. may9dw

PEARLINE

To Be Let alone—all the imitations of *Pearline*. Let some one else suffer, for they're dangerous. *Pearline* stands alone by itself. It is a powder that is better than soap. It costs little, but it saves a great deal. Without *Pearline* it is soap or nothing; soap makes you work hard—*Pearline* does away with half the work and makes the other half easy. 377 JAMES PYLE, N. Y.

SADLERY, ETC.

A GOOD ASSORTMENT OF HORSE SHEETS & LAP ROBES, AT MODERATE PRICES. At 115 Main St., J. G. STANDISH.

DON'T! Because you cannot afford to buy a Team Harness until you see the pair we are selling for $25.00! THE LAFLIN & RAND POWDER CO., Market Square, Wharf and Commerce St.

MISCELLANEOUS.

Lawn Mowers Sharpened, Bicycles Repaired. CARRIAGE AND BOAT TRIMMINGS NICKEL PLATED by A. GOULD, Industrial Building, near Union Station. april

PROTECT YOUR EYES. H. H. HIRSCHBERG, The well-known Optician of No. 39 B. 14th St., New York, and 408 Olive St., St. Louis, has appointed H. R. WOODWARD As agent for his celebrated Diamond and Non-Changeable Spectacles and Eyeglasses. The Glasses are the greatest invention ever made in spectacles and every pair purchased is guaranteed, so that if they ever leave the eyes as no matter how scratched the lenses) they will furnish the party with a new pair of Glasses free of charge. H. R. Woodward has a full assortment and invites all who wish to satisfy themselves of the great superiority of these Glasses over any and all others now in use to call and examine them at the Star Jewelry Store, 169 Main St., Norwich, Ct. No peddlers supplied. None genuine unless stamped with the word Diamond and non-changeable. febl4d

FRANK G. SWEET, Medical and Surgical Nurse, Graduate from Mills' Training School for Male Nurses, Bellevue Hospital, New York city. Call at 309 or 422 FRANKLIN Street, city. TERMS REASONABLE. may9d

STORAGE. Storage of non-hazardous or imperishable goods or merchandise may be obtained in my Warehouse at 28 Commerce Street. may19d A. T. CONVERSE.

Silver, Gold Plated and Gold Chatelaines. ALSO NEW STYLES IN LADIES' VICTORIAS, TO BE FOUND AT KINGSBURY'S. may14d

BRIDGEPORT, CONN., May 11, 1893. Mr. J. ROCKER:—Dear Sir. The sample of Ice Water sent me for analysis gives the following composition:

Carbonate Lime	Quantity
Magnesia	
Iron	
Potassa	
Sulphates	
Organic Matter	
Ammonia	

The total amount of dry residuum from the evaporation of one gallon of the Water weighed 3.10 of a grain. The above examination has shown it to be quite suitable for domestic use. Respectfully yours, SYLVESTER P. WHELAN, Analytic Chemist.

Ice of which the above is a sample will be sold for Cold Storage purposes from 6 to 12 cents per 100 lbs., according to quantity and distance from Ice House. JOHN BARRY.

I HAVE AN ODORLESS PUMP and Barrel apparatus for cleaning Vaults and Cesspools. Orders sent to my address will be promptly attended to. OSCAR WOOD, Box 61, Norwich, Conn. april

A NEW HARNESS FREE! It will be for your interest to call at my factory, where to each purchaser of a set of Concord, I will present a neatly trimmed Brisme Harness free of charge. This will apply for thirty days only, in order to clear out a large stock. My prices will not be advanced, but as ever, the lowest in the city. M. B. RING, Nos. 15, 15 and 17 Chestnut St. febl4w

DROP ME A POSTAL and I will call on you with a fine line of Photos and Designs of MONUMENTAL & CEMETERY WORK and samples of Granite and Marble of various kinds of colors. LEVI W. CROUCH, Norwich, Conn. may9dw

Fine Work. Fair Prices. D. S. UNDERWOOD, Contracting Painter, Paper Hanger and Decorator. RESIDENCE, 180 FRANKLIN ST.

HAVE THAT Lawn Mower Put in Good Order and it will be as good as new. Send it to M. A. BARBER, Industrial Building, Falls Ave. may19d

THE FINEST OF BANK, COMMERCIAL and MANUFACTURERS' PRINTING can be had at this Office. Prices reasonable.

NORWICH MORNING BULLETIN.
[Established 1893.]
NORWICH WEEKLY COURIER.
[Established 1795.]

Subscription rates, MORNING BULLETIN—By mail or carrier, $6 a year; $1.50 a quarter; $2 cents a month; 12 cents a week. Single copies 2 cents.

Subscription rates, WEEKLY COURIER—$2 cents a year; 50 cents for six months, in advance. Single copies 2 cents.

THE MORNING BULLETIN (Six Pages) is the largest, oldest and most complete morning paper published in Eastern Connecticut. It is the cheapest.

THE WEEKLY COURIER (Eight Pages) is the best weekly issued in Eastern Connecticut.

Advertising rates furnished on application to the business office. No cuts or electrotypes inserted in either paper.

To guard against mistakes, advertisements should be sent in manuscript. We cannot be responsible for errors that occur in manuscript not revised for compositors.

Yearly advertisers are limited to their own immediate business, and their contracts do not include Wants, To let, For sale, etc.

All news letters should be addressed to THE MORNING BULLETIN; all business communications to THE BULLETIN COMPANY.

Money orders and checks should be made payable to THE BULLETIN CO.

All communications must be signed. Anonymous letters or news items will not be read, but thrown into the waste basket.

No manuscript preserved or returned, unless stamps are inclosed fully to prepay postage.

Entered at the post office at Norwich, Conn., as second class mail matter.

The Bulletin.

Norwich, Friday, June 9, 1893

A NAVAL BATTALION.

Much to the surprise of many military men the committee on military affairs has reported favorably upon the bill establishing a naval battalion for Connecticut. A naval battalion is a good thing if the right stock is put into it. There seems to be no crying necessity for a naval reserve, but to keep up with New York and to have another arm to the military machinery of the state it may be a balancing feature. But a naval battalion should not be infantry under a marine title. A land lubber drilled in naval tactics ashore would be a poorer stick as a state's defender than an undrilled able seaman on board ship in rough weather. It takes something more than a marine hat and artillery drill to make a good naval reserve. Sea-legs and a seasoned stomach are the prime qualifications for a useful marine force. Hence the enlistment of dry goods clerks, painters, machinists or mill hands for a naval reserve would be ridiculous. If Connecticut has a lot of able seamen in her shore towns who would enlist for such service the state might organize an efficient naval battalion of which it might be proud, but if the promoters of the scheme think land-lubbers, land drilled and landed from steamers in smooth water to skirmish on the mosquito-breeding lands along the Sound in picnic weather, will result in anything very effective they are mistaken. Seamen are the men for sea service.

A NEW SONG.

The position of Americans in China is not an enviable one. The Geary expulsion act has revived the Chinese hatred of foreigners whom they classify with "rain," and the Americans among them are new special subjects of their wrath. The latest intelligence is that in the province of Hunan, Tu Na Tu, an influential Chinese scholar, has issued "a new song" in which he declares steamboats were designed as a convenient means of decoying to sea and drowning Chinese passengers, and rates the telegraph as a device to spy out the land. He charges the foreigners with being kidnappers and murderers of children and as being the introducers of opium into that country.

The "new song" has been distributed through several provinces, and the feeling against foreigners has been so intensified that an outbreak is expected. A slaughter of missionaries would be bad news for us. Their blood in the event of an outbreak could not be put wholly upon the heathen. Those who have favored the passage of an unjust and brutal law would find some of it upon their own hands. It is sad that vengeance must fall upon the heads of the innocent.

THE DIFFERENCE.

The Hartford Courant takes occasion to call public attention to the advantage of the New England system of savings banks over the western method, which has proven weak. Several western savings banks have failed recently. The only resemblance between the two systems says The Courant is that they receive savings on deposit. The western "savings banks" have "stockholders" and are run to make money. Connecticut savings banks are not stock concerns. They are purely mutual. The purpose is to save money first, to make it only incidentally, and when it is made to give the profits not to managers, or parties with any outside interest, but to the depositors themselves.

The difference is vast and the result of our home way is in all respects to the advantage to the depositor. He is confronted by nobody who wants deposits in order to use them for him. The bank is run solely for the depositors. This, of course, creates a great deal more confidence; it also justifies it.

Runs and failures such as are daily reported from the west are really impossible in Connecticut. The conditions forbid. Our savings banks pay small but sure dividends. Their funds cannot be used for speculation nor any schemes of the managers. The managers are only there to look out for the interests of the depositors. Ours is a sound, healthy system. It encourages thrift and is an excellent representative product of New England foresight and economy."

EDWIN BOOTH.

The funeral of Edwin Booth will be held in Boston, today. It is an event which excites national interest. Booth was the star that shone brightest in the histrionic sky. He was the worthy son of a great father; but at the height of his fame he had put to dispute the superiority of the genius and fame of Junius Brutus Booth, and the critics have not yet decided who was the greater, Booth the father or Booth the son. His industry and sincerity, his lack of self assertion and his generosity, his integrity and his manliness added to the splendor of his genius.

When Barrett was stricken down by his side how sympathetically and sincerely Booth spoke of his death and how generously he gave to him the tribute of being America's greatest dramatic star, while the world looked on in silence at the man, recognizing that Barrett was great but knowing that Booth was greater. The splendid genius of Booth shone upon the stage, and the nobleness of his private life adorned his great name.

Booth in his masterly interpretation and expression of great Shakesperian characters tried titles with Forrest and Macready while they lived, and when they passed from earth he remained as the greatest tragedian of the English speaking world.

His name on the page of dramatic history will ever radiate the splendor of his fame and will stand permanently with the names of the greatest actors the world has ever known.

Writing a tribute to his memory, William Winter, the dramatic critic, concludes with this touching farewell:

"Farewell! nor mist, nor flying cloud,
Nor night can ever dim
The wreath of honours, pure and proud,
Our hearts have twined for him:
But bells of memory still shall chime,
And violets star the sod,
Till our last broken wave of time
Dies on the shores of God."

EULALIE'S GOLDEN OPPORTUNITY.

We knew there was something grossly wrong about the World's fair management. The Infanta Eulalie has a gold-bordered free pass in an expensive case that takes in herself and as many as she may invite to go with her, while a western editor after hanging around Chicago for two weeks had to appeal to The Chicago News to help him get a free pass for himself, his wife and wife's sister, two daughters, an aunt and two friends whom he had met since he had been in "the lake city." So long as gold-bordered, richly boxed free passes for unnumbered parties are given to foreigners, while the editor has to wait and kick for a common piece of pasteboard for only sight—that's the figure—Chicago can count on a balance on the wrong side of the account!

There are only 180,000 editors in the country and if they can't have just 1,440,000 passes we should like to know the reason why. What does that amount to anyway! It would only cost $792,000 to do it, besides the cost of printing. If Eulalie desires to win everlasting fame and see the handsomest lot of men in America she should just get an editors' day appointed and then appear with them, their sisters, their cousins, their aunts, and their "caddies," at the gates of the great exposition and pass them all in with that magical pass with a golden border, limitless in its power and radiant with a great opportunity. THE BULLETIN recommends that some Chicago editor be appointed to speak to the princess about it.

VOICE OF THE PRESS

The Volume of Business.

Some idea of the volume of business introduced into this general assembly and the proceedings of the upper branch may be gathered from the fact that nearly 900 bills and resolutions have been printed and the compact record of the senate proceedings as printed in the journal, already exceeds 1,100 pages. The printing bill will be the heaviest the state has ever had, probably much larger than for any two previous sessions. So much type is locked up in legislative work that the Case, Lockwood & Brainard company has had to buy three tons extra of the font of type used in printing the bills and resolutions.—[Hartford Post.

Only What Could be Expected.

Well, the suppression of the tin plate reports is, after all, only what would be expected from an administration which removed the chief of the bureau of American republic, because his statistics incontestably proved the triumph of reciprocity.—[Boston Journal.

Be Full!

The entries for the Rhode Island state fare something wonderful, both as to quantity and quality and yet we are told you can not get trotters to go where they do not sell pools.—[Exchange.

Blount Reversed.

The news from Hawaii is peculiar. Minister Blount appears to have faced about, and to new favor the revolution which he originally opposed. Well, if he has seen a new light and is honest enough to own it, it is greatly to his credit, and will not hurt him in the eyes of fair-minded men. —[New Britain Record.

Fun for Lucifer.

What fun the devil, if there be a devil, must have, as he contemplates the church fights nowadays! There's been nothing like it since the bad man stoned the apostles. All creeds are going it Rickitty split, and no name is too sacred to be lugged into the controversy.—[New Haven Union.

JUDGE M. A. SHUMWAY.

It seems to be agreed that Governor Morris' selection of the Hon. Milton A. Shumway of Killingly to succeed Judge Hamersley on the superior bench is a satisfactory one.—[New Haven Register.

The appointment is one which will meet with universal approval and secure the prompt action of the legislature in its confirmation.—[Bridgeport Standard.

Mr. Shumway will make an excellent judge. He is forty five years old and is a gentleman of excellent ability, judicial temperament and genial disposition.—[New Haven Leader.

The selection of the Hon. Milton A. Shumway of Killingly by Governor Morris to be one of the judges of the state superior court is a recognition of ability and fitness for the position from a political opponent, which is alike creditable to Governor Morris and to Mr. Shumway.—[New Britain Record.

PRESTON.

Wet Weather—Drought—Dull Times—Miss Swan's Return.

June bugs are with us once more.

Farmers will not be troubled much by the tent caterpillar this year. Something has destroyed them, much to the fruit growers delight.

Monday was an exceeding hot day. The thermometer registered 94° in the shade.

Our roads are in good condition for travel now. They are in better shape than they have been for some time.

Miss Alice Ballou returned to her home in Worcester Saturday.

Rain is needed, and if it does not rain soon early crops will prove a failure.

Miss A. C. Swan, daughter of the late Coddington W. Swan of Montville, and sister of Mrs. C. W. Hewitt of Preston, has arrived home from an extensive tour of Europe. She was absent three years and ten months, visiting many places of interest in Germany, Switzerland, France, England and Scotland.

Business has a somewhat dull shade around Hallville just at present, and perhaps for some time to come. Owing to the mill being still, nearly all of the single help have left town, and one or two families have moved to other towns.

HANOVER.

Base Ball—Children's Sunday—The Local Conference.

The Hanover base ball club played the Fitchvilles Saturday afternoon, beating them by a score of 6 to 5.

The employes of the Allen woolen mills are having a week's vacation.

June 11—children's Sunday—will be observed as usual. A sermon and appropriate services in the forenoon, and in the evening at 7.15 a Sunday school carol service, entitled "My Country."

The local conference meets with the Lisbon church Wednesday, June 14, at 10.30. Sermon by the Rev. S. H. Lee of Springfield. In the afternoon a discussion of the topic, "The Christian anniversary spirit in practice."

The well-known strengthening properties of IRON, combined with other tonics and a most perfect nervine, are found in Carter's Iron Pills, which strengthen the nerves and body, and improve the blood and complexion.

Worth Knowing.

That ALLOCK'S POROUS PLASTERS are the highest result of medical science and skill, and in ingredients and method have never been equalled!

That they are the original and genuine porous plasters, upon whose reputation imitators trade.

That ALLOCK'S POROUS PLASTERS never fail to perform their remedial work quickly and effectually.

That this fact is attested by thousands of voluntary and unimpeachable testimonials from grateful patients.

That for rheumatism, weak back, sciatica, lung trouble, kidney disease, dyspepsia, malaria, and all local pains, they are invaluable.

That when you buy ALLOCK'S POROUS PLASTERS you absolutely obtain the best plasters made.

If you desire a beautiful complexion, absolutely free from pimples and blotches, purify your blood by the use of Ayer's Sarsaparilla. Remove the cause of these disfigurements and the skin will take care of itself. Be sure you get Ayer's Sarsaparilla.

Will be found an excellent remedy for sick headache. Carter's Little Liver Pills. Thousands of letters from people who have used them prove this fact. Try them.

Castoria.

When baby was sick, we gave her Castoria.
When she was a Child, she cried for Castoria.
When she became Miss, she clung to Castoria
When she had Children, she gave them Castoria.

For Over Fifty Years

MRS. WINSLOW'S SOOTHING SYRUP has been used by millions of mothers for their children while teething. If disturbed at night and broken of your rest by a sick child suffering and crying with pain of Cutting Teeth, send at once and get a bottle of "Mrs. Winslow's Soothing Syrup" for Children Teething. It will relieve the poor little sufferer immediately. Depend upon it, mothers, there is no mistake about it. It cures Diarrhœa, regulates the Stomach and Bowels, cures Wind Colic, softens the Gums and reduces Inflammation, and gives tone and energy to the whole system. "Mrs. Winslow's Soothing Syrup" for children teething is pleasant to the taste and is the prescription of one of the oldest and best female physicians and nurses in the United States. Price twenty-five cents a bottle. Sold by all druggists throughout the world. Be sure and ask for "MRS. WINSLOW'S SOOTHING SYRUP."

The sip of a poisonous snake is but a slight remove from being more dangerous than the poison of Scrofula in the blood. Ayer's Sarsaparilla purifies the vital fluid, expels all poisonous substances, and supplies the elements of life, health, and strength.

If there ever was a specific for any one complaint, then Carter's Little Liver Pills are a specific for Sick Headache, and every woman should know this. They are not only a positive cure, but a sure preventive if taken when the approach is felt. Carter's Little Liver Pills act directly on the liver and bile, and in this way remove the cause of disease without first making you sick by a weakening purge. If you try them you will not be disappointed.

A Retired Business Woman

A Page From Her History.

The important experiences of others are interesting. The following is no exception: "I had been troubled with heart disease 25 years, much of that time very seriously. For five years I was treated by one physician continuously. I was in business, but obliged to retire on account of my health. A physician told my friends that I could not live a month. My feet and limbs were badly swollen, and I was indeed in a serious condition when a gentleman directed my attention to Dr. Miles' New Heart Cure, and said that his sister, who had been afflicted with heart disease, had been cured by the remedy, and was again a strong healthy woman. I purchased a bottle of the Heart Cure, and in less than an hour after taking the first dose I could feel a decided improvement in the circulation of my blood. When I had taken three doses I could move my ankles, something I had not done for months, and my limbs had been swollen so long that they seemed almost putrified. Before I had taken one bottle of the New Heart Cure the swelling had all gone down, and I was so much better that I did my own work. On my recommendation six others are taking this valuable remedy."—Mrs Morgan, 580 W. Harrison St., Chicago, Ill.

Dr. Miles' New Heart Cure, a discovery of an eminent specialist in heart disease, is sold by all druggists on a positive guarantee, or sent by the Dr. Miles Medical Co., Elkhart, Ind., on receipt of price, $1 per bottle, six bottles for $5, express prepaid. It is positively free from all opiates or dangerous drugs.

Sold by N. D. Sevin & Son and Lee & Osgood. 8 may19fmwaw

HOUGH

Opens his New Store, corner Main street and Broadway, opp. Wauregan House,

TO-DAY.

EVERYBODY INVITED

jeb1

FINE BLANK, COMMERCIAL and MANUFACTURERS' PRINTING at this office.

REID & HUGHES.

THE BOSTON STORE

Millinery Specials.

We are now offering special values in our Millinery Department, and, as usual, they are not to be approached elsewhere in the city at the same price and in anything like the same quality of Goods.

Sailors in Black, Navy and White at 15c. and up to $3.00.

Boys' Trimmed Hats at 12 1-2c.

Children's Trimmed Hats at 79c. to $1.65.

Ladies' Trimmed Hats at 79c. to $1.98.

Reid & Hughes. jet6aw

THE BOSTON STORE

NOTICE!

"FASHIONS."

June Number has arrived, and will be Distributed at our Store from today on until the supply is exhausted.

Call and Secure a Copy.

Reid & Hughes. jet6aw

Livery, Boarding & Sale Stable

Hacks and teams to let, also a four-seated wagon and 'bus, convenient for parties and picnics, at reasonable prices. Horse clipping done by Coates' Improved Power Machine.

A. T. GARDNER, Chestnut Street. jm26d

DRUGS, PAINTS AND OILS.

DUGGAN'S PHARMACY,
50 Main St., Norwich.

You believe in works of necessity and mercy, who to the number of four thousand use the Electric cars on Sunday, (see Evening Record of May 15) which, by the way, are cheerfully run every fifteen minutes in order to aid you in your good work. To you my sympathy goes out, for there is in our city one in authority who imposes needless hardship on you. Heretofore I have made your labors comparatively easy by keeping your skins cool and tongues moist through the sultry summer Sundays. But, now, our City Attorney can by no manner of means allow me to refresh you with my innocuous and delicious beverages "On Sundays between Sunrise and Sunset."

So I sit on my little stool of repentance now Sundays and wonder why in the world I was allowed to be so wicked all these 32 years; and also why the people of every race and walk of life in town helped me break this law, for you know I could not break it alone.

DUGGAN'S SODA FOUNTAIN.

P. S.—Drink your Sunday Soda Water Today. may30d

LEE & OSGOOD,

WHOLESALE AND RETAIL

DRUGGISTS.

129-133 Main St. and 150-154 Water St.

ESTABLISHED : 1783.

—SOLE PROPRIETORS OF—

DR. DODD'S

Nervine and Invigorator,

A NERVE TONIC

—AND—

STOMACHIC.

Dodd's Nervine aids digestion, insures good appetite, gives tone and vigor to the system, guarantees sweet and refreshing sleep and restores enfeebled and nervous constitutions to PERFECT HEALTH.

WE HAVE A FINE LINE OF

Atomizers and Perfumes

COLGATE'S EXTRACTS IN BULK.

TOILET ARTICLES

IN GREAT VARIETY.

We make a Specialty of

Tooth Brushes.

Large Invoice Just Received.

25 AND 35 CENTS.

LEE & OSGOOD

NORWICH, CONN. decl6dw

LUMBER AND COAL.

E. CHAPPELL & CO.

COAL, LUMBER, SHINGLES.

Greatest Variety. Largest Stock.

Branch Office, 207 Main St., Franklin Square. Office and Yard, Central Wharf.

Telephone at both offices. may30daw

IT WILL PAY YOU TO TRY H. F. & A. J. DAWLEY

If you want good BUILDING LUMBER & SHINGLES.

They have the largest stock in the city and will make you low prices. Telephone 35-4. may19d

E. D. HARRIS' COAL OFFICE

Has been Removed to 212 Main Street.

Opposite the old stand.

51 John A. Morgan & Son, 51

Coal & Lumber,

51 West Main St., Central Wharf.

Family Coal a Specialty.

Estimates furnished at short notice. Telephone.

51 jun6d 51

ARCHITECTS.

C. H. PRESTON,

Architect, - - - - Central Building.

Telephone 144-4, Norwich, Conn.

Specialist on modern construction and strength of materials. marsd

JAMES A. HISCOX,

ARCHITECT,

161 Main Street, Rooms 2 and 3. octl8d

ESTIMATES FOR ALL KINDS OF PRINTING furnished on application to this office

REAL ESTATE.

BUILDING LOTS,

Also a Nice New House For Sale.

Terms easy. Inquire of PALMER G. WHIPPLE, Real Estate Agent, Sunnyside, Laurel Hill. jeb6

FOR SALE.

An Elegant Private Residence.

planned after the most modern styles and occupying a large square, in close proximity to the business center of the City of Norwich, Conn., located on Laurel Hill, commanding one of the finest views of the harbor, river and surrounding parts of the city. The location is very aristocratic, adjoining a very fine city park and fine drives, and would make a splendid home for a gentleman and family. House is thoroughly in all appointments, hot and cold water, fine cellar, set tubs, built-in refrigerator, large kitchen, butler's dining room, parlor, reception office, tiled conservatory, finely appointed billiard room with best "Brigg" table, large number of chambers, with set bowls, new steam heater, supplying heat for every room in house; also all carpetings in total house, including Moquette, Brussels, etc. Kitchen range, chandeliers and all gas fixtures; brass plumbing throughout. The lot is about 100 feet square, perfectly level, finely laid out, and contains besides the house a fine stable with four single and two box stalls, all proper appurtenances, interior finished throughout in best manner; and there are large number of fruit trees, all in best bearing condition; also large variety of the best grape vines, with arbors, etc. The whole property is in fine shape, newly painted and thoroughly renovated. Is in close proximity to railroad depot; also to steamboats running to New York daily. The city has electric cars, fine police force, a first-class fire department, insurance rates are low, also rates of taxation, and the city is one of the healthiest in the eastern states. Warranty deed given. Address BENJAMIN HALL, Norwich, Conn. may26d

TO RENT.

A DOUBLE HOUSE OF TWO TENEMENTS

each with all the modern improvements, on Broadway, of ten rooms each. Apply to JAMES MURPHY, 2 Water St. may26d

TO RENT.

Tenement 112 River Avenue.

may26d Inquire of NICHOLAS FARRANT.

TO LET.

The House No. 132 Broadway.

Two Rooms: modern appliances. H. P. PALMER, Agent, 48 Main St. april8d

TO RENT.

Barn, Pasture, Mowing and Planting Land, Thayer place.

apr17d 60 BOSWELL AVE.

TO RENT.

First class tenement of 7 rooms; all modern improvements; five minutes walk from postoffice. Inquire of E. B. Robbins, 68 Cliff street. apr17d

TO RENT.

A Flat with all modern improvements including open plumbing, furnace and gas, 7 rooms, bath room and ample closets. Ready for occupancy May 1st. Can be seen at 30 Grove street, or inquire of E. L. Tarbox, 45 Water Street. apr14

FOR RENT.

A Most Desirable House on Sachem St.

Apply to WM. G. ELY, or Marton Holmes, 197 Main St., over Boston Store, Room 3. marl8d

TO RENT.

A VERY FINE TENEMENT OF 7 ROOMS, hot and cold water, bath, and all modern conveniences. Inquire of WM. H. JENNINGS, No. 114 Main St., or at 130 Laurel Hill Av. Possession given at once. decl5d

TO RENT.

The Large Store with fine Cellar

in the Rockwell Building, on Water Street, at the corner of Market Street, formerly occupied by Service & Gleason. Apply to

may29d GEORGE D. COIT.

FOR SALE.

FOR SALE.

Manure at Greeneville Stables.

Apply to Norwich Street Railway Company's Office. jel6

FOR SALE.

One Pair of Horses, One Dump Cart, One Pair of Concord Harness.

used only six weeks. Inquire of W. H. PALMER, between 11 a. m. and 4 p. m., 24 6th St. may19d

TO MANUFACTURERS!

A new and decidedly superior invention, which combines cheapness and efficiency. Weeks' Attachment for Lathes, for cutting and threading pipes and rods, from the smallest to the largest. It will save time and material. It will do the work of any pipe or bolt cutting machine. It will cut and thread the shortest nipples to the longest pipe, and can be attached to the lathe in one minute without altering the lathe. Agents wanted. State rights for sale. M. L. WEEKS, Textile, Conn., Inventor and Manufacturer. novl4d

DENTISTRY.

ALBANY DENTAL ASSOCIATION

Scientific Dentistry at Moderate Prices.

Best Set of Teeth on Rubber, $3.00.

No higher grade, no matter how much you pay. All work guaranteed.

jel6daw 62 BROADWAY.

A. F. HOWARD,

DENTIST,

OVER BOSTON STORE, opp. Wauregan House. Pure Nitrous Oxide Gas administered. novl8d

DR. J. H. ELDRED,

DENTIST.

Pure Nitrous Oxide Gas, Ether or Cocaine administered.

OFFICE—214 Main Street,

Truesdale Block Franklin Square. Residence 18 BROADWAY. novl4

MARKETS

J. D. MURPHY'S, 22 Market St.

Broiling Chickens, Roast Chickens, Native Fowl, Native Spring Lamb, and the

FINEST QUALITY BEEF OF ALL KINDS

jel6d

BUTTER.

4 Pounds of Elgin Creamery Butter for $1 00.

JAMES DAWSON, JR.,

Telephone 136-2. [may19d] 380 Main St.

ATTORNEY.

Charles H. Carpenter,

PENSION ATTORNEY.

Office with A. Irving Royce, over Thames National Bank. Special attention given to the execution of vouchers for quarterly payments. Advice free. No fee unless claim is granted. feb15daw

EDMUND GEE,

Livery, Boarding & Feed Stable.

Good Teams at Reasonable Prices.

363 to 369 East Main Street, Preston Bridge. jel6d

PLUMBING, ETC.

A. TROLAND & SON

Will Give You Close

PLUMBING and GAS WORK. 1marsd

WE HAVE THE BEST

Water Filters and Garden Hose

in the market at Very Low Prices.

Estimates cheerfully furnished on all classes of Plumbing, Steam and Gas Fitting.

MONAHER & BREED,

may19d 41 West Main, Central Wharf.

—BUY YOUR—

Ranges, Refrigerators, Oil Stoves, Tin, Iron and Granite Ware at

REISS & WHOLEY'S.

Plumbing, Tin Roofing and Jobbing promptly attended to. may19d

Teephone 183—3

ROBERT BROWN

Steam and Gas Fitting,

Plumbing and Steam Heating.

Pipe Cutting and Threading by Power Machinery

All Work done Promptly and Neatly.

Pequot Building Central Wharf

Electric cars every half hour. novl4d

BOOK BINDERS.

COWAN, the Bookbinder

will after this date be found on the ground floor,

103 Broadway. marsd

BLANK BOOKS made to order. Paper ruled to any pattern. Tickets numbered from 1 to 100,000.

MAGAZINES BOUND

In any style of binding. Old books repaired. Book Nos. furnished to complete sets, by

JOSEPH BRADFORD Practical Bookbinder.

Bulletin Building, up stairs. may19daw Norwich, Conn.

TRAVELERS DIRECTORY.

CENTRAL VERMONT RAILROAD.
NEW LONDON DIVISION.
Change of time.

On and after MONDAY, October 4, 1892, TRAINS GOING NORTH LEAVE NEW LONDON AS FOLLOWS:

8.20 a. m. Norwich at 8.35 a. m., for Willimantic, Hartford, Palmer, Springfield, Ware, Gilbertville, Brattleboro, St. Johnsbury, Burlington, Montreal, Ogdensburg, and intermediate stations.

9.45 a. m. Norwich 9.50 for Brattleboro, connecting at Willimantic for Boston, Hartford, Colchester, Middletown, New Haven, New York; at Palmer with Boston and Albany R. R. for Springfield, Pittsfield, and Albany, and for points west; also for Ware and Gilbertville, and at Brattleboro with Express, for St. Albans, Montreal, and principal intermediate points. Also to points west via Grand Trunk R. R.

10.05 a. m., Norwich at 10.20 a. m., for Willimantic, Hartford, Waterbury, Middletown, Colchester etc.

11.50 a. m., connecting from Providence, Boston, and intermediate stations.

1.50 p. m., connecting with express from Boston, Providence, New York and New Haven, at Norwich with Norwich & Worcester Railroad.

2.50 p. m., Norwich 3.00 p. m., connecting at Willimantic for Hartford, and at Palmer for Springfield, Albany and the west.

3.50 p. m., Norwich 4.00, for Brattleboro connecting with train leaving New York at 1 p. m., and with N. Y., P. & B. R. R. from Providence and way stations, and connects at Willimantic for Hartford and Bristol, Putnam, Boston and Providence; also for Colchester, Middletown, New Haven and New York, and at Palmer with Boston & Albany R. R., for Springfield, Albany and the west, and at Brattleboro with night express for St. Albans, Montreal and Quebec, reaching Montreal and principal points in Vermont the same evening.

5.10 p. m. for Norwich. This train connects with 5.00 p. m. express from New York.

GOING SOUTH.

Passenger trains LEAVE NORWICH as follows:

6.15 a. m., connecting for Stonington, Providence, New Haven and New York.

8.43 a. m., for New London, Stonington and Providence and Boston. New Haven and New York.

10.50 a. m. for New London, New Haven and New York, Providence and Boston.

12.20 p. m. New London, Stonington, Providence, Boston, Newport, Narragansett Pier, New Haven, New York and intermediate stations.

3.20 p. m., for New London, New Haven and New York.

6.00 p. m., for New London, Stonington and Providence, Boston, Newport, Narragansett Pier, New Haven, New York and intermediate stations.

7.15 p. m., for New London, connecting to Shore Line express reaching New York 9 p. m., with express train for Providence and Boston, and accommodation train Westerly and intermediate stations.

8.30 p. m., for New London and for New York, by boat from New London.

10.10 p. m., for New London and for New York via boat from New London.

D. MACKENZIE, Supt. may19d

N. Y. & N. H. & H.

N. NORWICH & WORCESTER DIVISION.

For Boston, Worcester, Providence, Hartford, Waterbury, Newburgh.

Commencing MONDAY, MAY 1, 1893. "Eastern" Time Standard.

TRAINS GOING NORTH LEAVE NORWICH UNION STATION.

5.35 a. m. (Mondays excepted.) Steamboat Express. Connects at Putnam for Boston, arrive Boston 9.45 a. m. At Worcester for all points north, Portland, Rochester, &c.

8.05 a. m. Way Passenger Train. Connecting at Plainfield Junction for Providence, arrive Providence 8.55 a. m.; at Putnam for Boston arriving at 9.40 a. m.; at Putnam for Willimantic and Hartford, arrive at Hartford 10.15 a. m. At Worcester for Boston, Springfield and intermediate stations, Albany and the west.

3.30 a. m., connecting at Putnam for Boston (arrive at 1.10 p. m.) At Plainfield for Providence (arrive at 12.45 p. m.) At Worcester [illegible] roads north, east and west. At Webster with train for Southbridge.

5.00 p. m., Way Passenger, connects at Putnam for Hartford and Boston, arrive Boston 8.10 p. m. At Webster for Southbridge. At Worcester with Boston & Albany Railroad, B. & M. R. R., and Fitchburg, R. R.

5.40 p. m., for Plainfield, Providence and intermediate stations, through car, arrive at Providence 8.50 p. m.

8.15 p. m., Way Passenger. Connects at Plainfield for Providence and from Providence.

A train leaves Providence at 7.15 a. m. and connects at Plainfield with train for Putnam, arriving at Putnam 8.25 a. m. [Leaves Plainfield at 8.00 a. m.]

TRAINS GOING SOUTH LEAVE NORWICH CENTER.

6.45 a. m., Way Passenger. Connecting at Webster for Southbridge, at Putnam with train for Hartford, Waterbury and intermediate points and New York, at Plainfield for Providence.

9.35 a. m., connects with trains from B. & M. R. R., P. B. R. and Boston and Albany R. R. at Webster for Southbridge. At Putnam with train to and from Boston (Take this train for Hartford, New York, Waterbury, Fishkill on Hudson and at Plainfield from Providence.)

12.20 p. m., Way Passenger. Connects at Webster with train from Southbridge, and at Putnam with 12 o'clock express from Boston for Willimantic, Hartford and New York. At Norwich for New London.

4.00 p. m., Way Passenger. Connects at Webster for Southbridge; at Putnam for Willimantic and Hartford, and with 8.10 p. m. express train from Boston.

6.00 p. m., Steamboat Express for New York [via New London.] (Sundays excepted.) Connects with trains from B. & M. R. R. and Fitchburg R. R. This train leaves Norwich for New London at 10.10 p. m.

8.00 p. m., Plainfield and Norwich, connecting at Plainfield with 4.30 p. m. train from Providence; arrive Norwich 8.45 p. m., through car.

W. R. BABCOCK, Gen. Pass. Agt.
F. E. M. ANDREWS, Supt.

Norwich, May 1, 1893. may1d

The Bulletin.

LIGHT AND AIRY.

Such Friends.

Before Niagara falls they stood;
He raised aloft his head,
For he was in poetic mood,
And this is what he said:

"O work sublime! O wondrous law
That rules thy presence here!
How filled I am with boundless awe
To view thy waters clear!

"What myriad rainbow colors float
About thee like a veil,
And in what countless streams canoes
Thy life has left its trail!"

"Yes, George," the maiden cried in haste;
"Such shades I've never seen.
I'm going to have my next new waist
The color of that green."

—Cloak Review.

BOSTON PRODUCE MARKET.

POTATOES—The supply of new potatoes is full, and good bring full prices, but there are a good many off lots on the market that have to be sold at $2@$2 25 per bbl. The market is quoted at Aroostook beborons, $1; Dakota reds, 85@90c; P. E. I. chenangoes, 75@80c; Irish and South magnums, $2@2 50 per bag; Bermudas, $4 50@5 per bbl; Savannah extra rose, $5 50@6; fair to good, $3@3 50.

CORN—Coramenal is easier for bag meal, while the price of export meal is retained: Kiln dried coramenal for export, $2 50@2 55; bag meal, 65@66c; yellow granulated, $2 45@2 50; Gatmeal is quoted at $4 50@4 65 for ground, cut and rolled. Rye is quoted at 90@92c for dealers and 60@70c for round lots to arrive. Rye flour, $3 50@3 75 per bbl for round lots, with jobbers' prices, $3 50@4.

LAMBS AND MUTTONS—Trade is fair in mutttons and lambs, with veals rather dull, and generally coming in bad order. Spring lambs, 14@20c, as to quality; choice fall lambs, 12@14c; common to good, 10@11c; Chicago muttons, 9@10c; yearlings, 10c; choice heavy Brighton, 10@11c; choice eastern veals, [illegible]@8c; common to good, 6@7c; Brighton and fancy, 10@11c.

BUTTER—The butter market holds pretty firm, with the idea that it is to be firmer. Western creamery, extra, 22@23c; firsts, 18@20c; imitation creamery, 18c; factory, 16@17c; northern creamery, extra, 21@22c; New York and Vermont dairy, 19@19c; eastern creamery, extra, 19@20c. These are prices for round lots to the trade. Jobbing lots and fancy lots cost more.

BEEF—Beef sold rather better yesterday, with the market steady at: Choice to fancy steers, 8@10c; prime, 7½@8c; good, 6@6½c; light, 5c; extra heavy hinds, 11@12c; good, 10@11c; light, 9@c; fores, 6@7c; light, 5@5½c; backs, 7½@8c; rattles, 6@6½c; chucks, 6@7c; rounds, 8@10c; rumps, 11@11c; rumps and loins, 12@13c, short ribs, 12@14c; loins, 12@16c.

CHEESE—Cheese is quiet, with the market at: Choice northern full creams, new, 10@10½c; fair to good, 7@9½c; choice, old, 12@12½c; western choice, new, 9½@10c; fair to good, 7@8c; choice, old, 11@11½c. Liverpool quotes cheese lower at 48s.

EGGS—Eggs are steady, with the market at: Fresh eastern, 20c; New Hampshire and Vermont, 19c; Nova Scotia and New Brunswick 17½@18½c; Michigan, 16½c; western, 16@16½c southern, 15@15½c.

OATS—Oats are easy, with the market at: Clipped, 40@42½c; fancy, 43½c; No. 2 white, 41½c; No. 3 white 41c; mixed, 40c.

HAY—Hay is firm, especially for the choice grades. Choice hay is quotable at $21@21 50. Bran is quiet at $17 75 for sack winter to arrive, and $18 75 for sack spring.

PORK—The pork market is quiet and unchanged. Trade is going on in fair proportions.

THE STOCK MARKET.

Dealings In Leading Securities in Boston and New York.

BOSTON, June 8.—In the outside market call money is quoted at 6@7 per cent and time money is nominally 7 per cent.

Such news as the street had at the opening of the market this morning was in the main favorable. The Bank of England has reduced its rate to 3 per cent. London came from ¼ to ½ higher, and the run on the banks at Chicago appeared to be practically over. Money on the other hand was stringent, and unless an early change should take place further liquidation is feared. That, with the elimination of the short interest, counterbalanced the other influences, with the result that trading was narrow and irregular.

Atchison was the most active of the local stocks. Opening at the closing quotation, 23¾, it advanced to 24⅛, with fractional fluctuations both ways. Chicago, Burlington and Quincy was ½ stronger, at 94¾, while the New York and New England was down from 22 to 21¾. General electric fluctuated considerably, but the movement was upward. The bond market was dull.

STOCKS—CLOSING.

American Sugar preferred	88¾
Bay State Gas	6
Boston and Albany	240
Boston and Lowell	240
Boston and Maine	182
Boston and Maine, preferred	165
Central Massachusetts	14
Central Massachusetts, preferred	40
Chicago, Burlington and Quincy	94¾
Connecticut River	170
Fitchburg, preferred	84
General Electric	71
Lamson Cash Railway	10
New York and New England	22
New York and New England, preferred	45
New York and New Haven Rights	17
Old Colony	186
Pullman	170
Rutland, preferred	73
Union Pacific	38¾
West End, com	84¾

New York Stocks.

Canada Pacific	77¼
Chicago, Burlington and Quincy	87
Delaware, Lackawanna and Western	140¼
Denver and Rio Grande	15¾
Denver and Rio Grande pref	47¼
Erie	17⅝
Illinois Central	91½
Kansas and Texas	11¾
Lake Shore	129¾
Louisville and Nashville	65½
Michigan Central	93¼
Missouri Pacific	34½
Northern Pacific	18
Northwestern	106
New Jersey Central	108¼
New York Central	116
Oregon Navigation	85
Pacific Mail	19¾
Pullman Palace Car	167
Reading	17½
Rock Island	72¾
St. Paul	65½
Union Pacific	37¾
Western Union	86½
Wisconsin Central	34

Chicago Produce Market.

CHICAGO, June 8.—1 p. m.—Wheat opened weak today, at 69½c for cash; 69½c for June; 69¾@70c for July; 71½@71¾c for September; 73@73½c for December.

Opened weak today at 57½c for cash; 57½@57¾c for June; 58½@58¾c for July; 60@60½c for August; 61@61½c for September.

Oats opened nearly steady today at 35½c for cash; 35½@35¾c for June; 35½@35¾c for July; 31½@31¾c for September.

Pork opened weak today at $19.75 for cash, $19.75 for June; $20 15@20.20 for July; $20.30@20.70 for September.

Lard opened easy today, at $9.45@9.60 for cash; $9.45@9.50 for June, $9.60@9.62½ for July; $9.80@9.85 for September; $10.00@10.05 for October.

Short ribs opened weak today at $9.10 for cash, $9.10 for June; $9.15@9.17½ for July; $9.40@9.45 for September.

CHICAGO, June 8—3 p. m.—Wheat closed steady today at 69½c for cash; 69½c for June; 69½@69¾c bid for July; 71½@71¾c for September; 73@73½c bid for December; 69½c for the year.

Corn closed easy today at 57½c for cash; 57½c for June; 58c for July; 60½c for August; 61c for September.

Oats closed firm today at 35c for cash; 35c for June; 35½c for July; 31½@31¾c for September.

Pork closed rather firm today at $19.80 for cash; $19.80 for June; $20.20 bid for July; $20.60 for September.

Lard closed rather firm today at $9.75 for cash; $9.75 for June; $9.60@9.62½ for July $10.12½ bid for September.

Short ribs closed steady and firm today at $9.30 for cash, $9.30 for June; $9.35 bid for July; $9.87½ for September.

New York Cotton Market.

NEW YORK, June 8.—Cotton easy; uplands 7½c; Orleans 8½c; sales 2,139 bales. Futures closed steady; sales 158,300 bales; June, 7.35c; July, 7.46c; August, 7.79c; September, 7.86c; October, 7.91c; November, 7.98c; December, 8.00c; January, 8.10c; February, 8.16c.

NO BLOOD WAS SEEN.

Lizzie Borden Appeared Free From Stains.

STORY OF FATAL MORNING TOLD.

Dr. Bowen Describes What He Found—Gave Lizzie Morphine.

NEW BEDFORD, Mass., June 8—The audience is more prompt at the sessions than the honorable court. After the experience of three days Sheriff Wright decided today to admit those who were crowded around the courthouse at 9:15, and when the seating capacity of the room was taken, the doors were closed firmly. More than those who entered were turned away, but they still lingered around the streets, blocking the sidewalks and only anxious to see the first outsiders to learn of the latest sensation. But sensations have not been the order during the past two days, and the appearance of the prisoner as she entered this morning indicated that on her part at least there was no prospect of further breaking down. She came in as usual, attended by Deputy Sheriff Kirby, and walked firmly to the prisoner's dock.

The morning was somewhat cooler than usual and she wore a tightly buttoned double-breasted serge coat. In a few minutes lawyer Jennings entered briskly and greeted her pleasantly. Adams followed and ex-Governor Robinson appeared almost immediately. At his suggestion the prisoner rose and came into the enclosure with the lawyers. She sat down behind them and a consultation of five minutes ensued. In one hand she carried a large legal envelope addressed to Lizzie A. Borden, Taunton, Mass. In going from the prisoner's dock to the lawyer's table Miss Borden was compelled to walk by the judges' desk. As she reached this the court entered. She stopped and instinctively glanced at the court crier. He arose and said: "Hear ye, hear ye, hear ye." Lizzie grasped the railing in front of her and looked startled and

Appeared Like One Hunted

and trying to escape. The movement was only momentary, however. She almost immediately started on and sat down quietly.

Dr. Bowen on stand. Dr. Bowen was the first witness called this morning. He testified that he had gone to the Borden house that morning after Mr. Borden had been killed. On entering the house he met Lizzie at the door and Mrs. Churchill. Lizzie said to him, "Father has been stabbed. He has been killed." The witness described the position of Mr. Borden's body. After he had viewed the body he went out to the dining room. There he met Lizzie and in reply to questions she stated that she had not seen any one round. She had been out to the barn to get some iron. She was afraid that her father had had some trouble with his tenants. The doctor asked where is Mrs. Borden? Some one replied that she had received a note to visit a sick friend and had gone out. Up to this time Lizzie had sat quietly looking intently at the witness. Mr. Moody presented a picture of Mr. Borden's body and that of Mrs. Borden. Lizzie at once bent her head forward and closed her eyes. Her hands grasped her fan convulsively and soon after rested her elbow on the railing and rested her forehead on her hand. Dr. Bowen stepped in front of the jury to explain the picture. Lizzie again assumed that position which she had just previous to her fainting on Monday. She had opened her fan and pressed it so hard against her face that no part of even the sides of it were visible.

Mr. Moody read from the testimony at the inquest, showing that Dr. Bowen had said that Lizzie had worn "a sort of a dark dress, a common every day dress" that he could not describe. Mr. Moody asked if Lizzie had had that sort of a dress as the doctor remembered it now. "I cannot pretend," said the doctor, "to describe a woman's dress." Mr. Moody, both directly and indirectly, tried to get the witness to say something definite about the dress. He brought in the dark, blue dress, and asked if that was the dress Lizzie wore. To all such questions the doctor was firm in his replies. He evidently did not know what dress Lizzie wore and he could not be forced by Mr. Moody to say so. He gave the government no point on which to stand, except that in him the dress exhibited seemed to be dark blue. In his conversation with Mrs. Churchill he had said on coming down stairs, from finding Mrs. Borden, "I thought it was fortunate for Lizzie that she was out of the way or she might have been killed too." Whether he believed that Lizzie was in the yard or away somewhere else he did not say.

In cross-examination Dr. Bowen stated positively that when he first went up stairs to find Mrs. Borden, he did not see the body while on the stairs. It was not until he got fairly into the room that the body came in sight. The room was dark and even then he thought that Mrs. Borden had only fainted. He did not think that she was dead until he bent over her and touched her. After he came down stairs he found Lizzie in the dining room. She had thrown herself on the sofa.

He Prescribed Brome-Caffein

for her, as she was nervous, and advised her to go up to her room. On Friday he continued to attend her, and he prescribed morphine for her. The dose was one-eighth of a grain; on Saturday he doubled the dose, and from that day until after she left for Taunton. Continued to give her this double dose of morphine every day until after the inquest. It is a fact that morphine produces odd impressions on people's minds, hallucinations and strange ideas. Had never had occasion to give her morphine before the tragedy.

Bridget Sullivan was recalled and questioned in regard to her visit to the cellar with the officers to search for weapons. She was sure that she did not touch the hatchets which were found in a box. The witness on being questioned further became angry and answered with asperity. She didn't know whether she stayed down cellar until the officers left or not. There were numerous other things upon which the witness was uncertain. A burglary had been committed, she said, in this house about 12 months before. There had also been robberies committed in the barn. The former was in the daytime, the latter at night. Witness said that when she first met Lizzie on coming down stairs at the door, she was positive she was not crying. Mr. Robinson—Q.—Did you not testify at the inquest that she was crying. A.—No, sir, I did not. Ex-Governor Robinson then read her testimony at inquest where the question occurred "was she nervous?" "Yes more than I ever saw her before." "Was she crying?" "Yes sir, she was crying." Mr. Robinson asked: "Are you willing to swear that she was not crying?" "Yes, I will swear that she was not." Q.—Will you swear that you did not testify to that effect at the inquest? A.—Yes I will swear I did not say so. Q.—Then the stenographer's notes are not correct? A.—No, sir, I never said she was crying. "That is all."

Mrs. Adelaide B. Churchill was called after describing her entrance, she said she found Lizzie sitting on the stairs on the second step. She spoke to Lizzie and Lizzie said that she had been out to the barn to get a piece of iron. She was afraid her father had some enemies, they had all been sick lately. Lizzie further stated in reply to a question as to where her mother was that she had gone out. She had had a note to visit a sick friend. After Mrs. Russell came Lizzie said she wished some one would try and find her mother, she thought she had heard her come in. Witness [illegible]

No Evidence of Tears.

She went upstairs with Bridget, and saw the body of Mrs. Borden lying on the the floor when her (witness) head came on a level with the upper hallway floor. Lizzie's dress was a light dress, light blue cambric or calico, the groundwork was light blue and white and the figure was a dark navy blue diamond spot.

Mr. Moody then showed the dark blue dress again and asked if that was the dress Lizzie had on. "I did not see her have that dress on that afternoon," was the reply. Mr. Moody turned, with the dress in his hand, slowly toward the jury, until he had faced all sides of the room, holding the dress in his hands in front of him. It was an impressive moment. The audience drew a sigh as Mr. Moody waited for the reply to have its effect. The jury gazed intently at Mrs. Churchill. Mrs. Churchill stood with her hands tightly holding the rail in front of her, her mouth had closed tightly and her face was set and determined. At times during her testimony she had smiled and glanced from the prisoner to Mr. Moody, but after this question her eyes were turned almost defiantly towards Miss Borden. Miss Borden's face was a study. She had lowered her fan, she glanced intently a moment at Mrs. Churchill, then she bent forward and smiling made a suggestion to Mr. Adams and ex-Governor Robinson. Mr. Robinson arose and began his cross-examination. Lizzie leaned back, closed her eyes, and sat quietly listening to the testimony.

On cross-examination it was stated that Lizzie did not go up stairs while the witness was in the house, which was until about 12 o'clock. The background of the dress was about as dark as the ordinary blue clothing paper. It was cotton, probably woven with alternately white and blue thread.

Witness Was Not Positive

about this point, but was certain that the figure was a dark navy blue diamond spot. Then ex-Governor Robinson asked what dress did Bridget have on? I don't know. I think it was a light dress of some kind. We were not talking about dresses that morning and I can't tell what dress Mrs. Russell had on.

It was further drawn out that witness did not know much about any dress but Lizzie's. Her attention was called to the fact she did not remember about this point and Mr. Robinson laid special emphasis on it. Q.—Did you see any blood on the dress? A.—No, sir. Q.—You were near her bathing her hands? A.—Yes, sir. Q.—On a dress as light as that if there had been any blood on the dress you would have seen it? A.—Yes, sir, I think so. Q.—And you saw no sight of blood on her dress of any kind? A.—No, sir. Q.—On her hands? A.—No, sir. Q.—On her face? A.—No, sir. Q.—On her shoes? A.—No, sir. Q.—And her hair was not disarranged? A.—No sir. Q.—And you saw no sign of her having on any double dress? A.—No, sir. The court was silent as death during this recital. The prosecuting lawyers looked nervous and the defending lawyers looked confident.

Then ex-Governor Robinson asked regarding the note. Mrs. Churchill said that Bridget told her that Mrs. Borden had received a note to visit a sick friend, that Mrs. Borden was dusting and she stopped her work and hurried off. This was stated to the witness after Lizzie had spoken to her about the same thing. This was

Another Important Point

and the audience again realized that the government's claim that Lizzie alone was responsible for the note story seemed likely to be broken. Witness further testified that a conversation had been held regarding a Portuguese or a Swede workman with whom Mr. Borden had quarreled. Lizzie had said that he could not have done it. A recess of five minutes was ordered.

During the recess Miss Borden had consulted with her lawyers, but expectation was at its height when it become known that Miss Russell was to be the next witness. As she came in she glanced sideways at the prisoner and seemed greatly agitated and frightened. At first her voice was scarcely audible. Her answers were short and her mouth closed tightly after each reply. Miss Russell is a moderately tall woman, dark complexion. Her face is narrow and thin. It is broad set at the eyes, narrow both at the chin and the forehead. Her eyes are large and gray. As she stands on the witness stand she rests nervously against the rail and gives one the impression that she has made up her mind to do something, but is afraid to do it. At nearly every word her head nods from one side to the other. During the testimony Lizzie sat quietly and composedly watching her.

Miss Russell said that Lizzie came to see her on Wednesday night. When Lizzie came in she said she had decided to take witness's advice and go to Marion. Miss Russell replied that she was glad of that and hoped she would have a pleasant time. Lizzie said she was afraid to go, there had been so much trouble at the house. She was afraid

Something Was Going to Happen.

Last night they had all been sick. It might be the baker's bread. Maggie had not eaten that, and she was not sick. Her father and mother had been sick and she heard them vomiting during the night. She went to her bedroom door and asked if she could help them, and they said no. She did not vomit herself. The milk might be poisoned. Her father had had trouble with his enemies recently. Only a day or two before she had heard him order one of them out of the house.

Recently she had seen a man around the house, when she returned one night the man ran away when she arrived. The house had been had been burglarized in open day. She was in terror all the time. She was almost afraid that the house would be burned down over their heads. Lizzie's conversation then turned on the visit of Dr. Bowen on Wednesday morning, and she said her father treated him very discourteously, saying he did not want him coming to his house that way, indicating that Dr. Bowen's visit was unnecessary. Miss Russell found Lizzie at the door on her arrival Thursday morning. She was with her all that morning, except a few moments when she went down stairs to tell Dr. Bowen that Lizzie wanted Winward for undertaker. Could not tell what kind of a dress she had on that morning.

Witness further stated that she went back up stairs to Lizzie and met her coming out of Emma's room tying some ribbons in front of a pink dress. I saw Lizzie go to the little room in the front hallway twice during the day and unlock it twice. Witness did not think anybody had advised Lizzie to change her dress. She did not see Lizzie give the key to Officer Fleet which unlocked the little front room door. She went over the second story with [illegible]

They Broke Open the Door

between Mr. Borden's and Lizzie's room. Thursday night she went down cellar with Lizzie. Lizzie carried a slop pail. She went to the wash room and rinsed out the pail. Witness then stated that both went back up stairs. She did not know whether Lizzie had gone down stairs again that night or not. She had closed her door as she was going to sleep in Mrs. Borden's room. She slept in the house three nights.

On Sunday morning she had gone home, and on her return witness said: I saw Miss Lizzie standing by the stove with a irons in her hand. Emma said to Lizzie, "what are you doing to-d" "I am going to burn this old thing up." Nothing further was said at that time. A few moments afterward Miss Russell went into the kitchen and Lizzie was tearing up a skirt. Witness said to her, I wouldn't do that Lizzie. Lizzie did not reply, but stepped further back and continued to tear the dress. A part of the dress was in a cupboard at that time near where Lizzie stood. There were officers around the house. Witness had a talk with Officer Hancomb in the parlor that day. Afterward she saw Lizzie and Emma in the dining room. She said to Lizzie, I think the worst thing you could have done was to burn that dress. I have been asked about your dresses. Lizzie said,

"Oh Why Did You Let Me Do It?"

Mr. Moody asked what kind of a dress was that one she burned. It was a light Bedford cord, with a light blue background, with a small dark blue figure.

During this evidence Lizzie sat unmoved apparently. The members of the jury were attentive. They realized that the government was playing its strongest cards. Miss Russell was nervous; she swayed backward and forward and glanced toward the floor. At times she hesitated and seemed uncertain what her answer should be. At such times her mouth was drawn tightly and her face looked haggard. Again she would reply rapidly, answering the question pat with more than necessary fullness. When she was cross-examined by ex-Governor Robinson she stated that she saw no sign of blood on Lizzie. Q.—Not a speck of it? A.—No, sir. Q.—Not a speck on her hands or face? A.—No, sir. Q.—And her hair was not disarranged? A.—No, sir.

Further examination developed no new facts. The visit to the cellar that night was reviewed. In the cellar was the clothing of the dead. Mr. Robinson then returned to the dress, and said, "The dress you saw her burning was a Bedford cord, was it. A.—Yes, sir. Q.—Is a Bedford cord dress anything like a calico or cambric? A.—No, sir. Q.—The materials are not at all alike? A.—No, sir. Q.—Any woman would easily know the difference between the dress of a calico and one of Bedford cord? A.—Yes, sir. Witness further testified that the dress was made in the spring. It was soiled on the edge. She saw

No Speck or Sign of Blood

on it. She said to Lizzie, "I would not let any one see me do that." Witness did not actually see the dress burned.

Officers were in the yard at the time. They had searched the house on Saturday. On Sunday morning while the family were absent at the funeral the officers went into the house, up into Lizzie's room, unlocked her bureau drawer, looked into her toilet room, went into Emma's room, took down the bed and looked into the closet. On Saturday afternoon a thorough search had been made and the officers had taken away what they wanted. At no time was any resistance made. The officers had free and full access to all parts of the house. In regard to the note, she said that Dr. Bowen had hunted for it but failed to find it. Witness had suggested that it must have been burned and Lizzie agreed with her. Mr. Moody then asked: Q.—Is a Bedford cord cotton or silk goods? A.—All cotton. Q.—Was this Bedford cord a cheap dress? A.—Yes, a cheap dress.

John Cunningham was called. He is a young man and a newsdealer. He was out collecting some money for his papers when he noticed Mrs. Churchill run "triangularly" across the street. The audience burst into laughter. Lizzie bent forward, covered her face with her hand, and shook with laughter. Mr. Moody explained that the witness meant to say diagonally instead of triangularly. Witness blushed and said he did. A recess was ordered until 2:15.

After Recess.

The morning's work brought out more plainly than before during the trial that with the single exception of the prisoner herself the central figure in this case and the one upon whom so much depends is ex-Governor George D. Robinson.

The afternoon session was opened by the continuance of John Cunningham's testimony. It was of value simply as showing how thoughtless people will be when excited. Mr Cunningham stated that the grass showed no signs of any one having been in the yard, on that morning, and that in face of the fact that Bridget had walked across and around the yard.

He stated that the cellar door was closed and fastened. In this statement he was corroborated by Officer Allen, who next testified. It was during this testimony that another new fact was brought out. Mr. Moody asked: When you saw Mrs. Borden's body, did you see anything else? A.—Yes, sir. I found a handkerchief, covered with blood, lying at Mrs. Borden's feet.

The spectators rose up in their seats as Mr. Moody asked the officer if he recognized a handkerchief which was then produced. It is a silk handkerchief, with brown background and black spots. Its edges are torn and ragged on all sides. Mr. Allen recognized the handkerchief. As the handkerchief appeared, Lizzie turned her head aside, but otherwise appeared unmoved. The sensation quickly subsided as the defense appeared to take the matter lightly. Mr. Robinson did not even allude to it in his cross-examination.

Was it Lizzie's or was it not? That question involuntarily came to everyone's mind, but that question remained unanswered except so far as each one could determine it himself. The handkerchief was plainly an old one. Such a handkerchief as a woman might wear on the head while sweeping or dusting. It was again wrapped up in an old newspaper.

Deputy Sheriff Nixon was called. He detailed his examination of the premises and views of the bodies, but developed nothing new. He went to the back yard and climbed up on a pile of lumber, over the fence, into the outyard. There he found three men, one sawing wood, the other two working.

In cross-examination Mr. Nixon made some contradictory statements regarding whom he saw at the door. At first he thought he saw no one. His testimony at Fall River was read showing that he had seen and recognized several men, at that time. Mr. Nixon said he had given no such testimony.

Fire at North Adams.

NORTH ADAMS, Mass., June 8.—Two wooden buildings at the corner of Eagle and Centre streets, owned by the Cady heirs, were burned at 2 o'clock this morning. They were occupied by the Hibernians, O'Brien's tailoring establishment, Calnan's cigar store and Simonds' meat market. Loss, probably $5,000.

Argentine Cabinet Resigns.

LONDON, June 8.—Dispatches received last night from Buenos Ayres announce that the Argentine cabinet has resigned.

The Arlington (Mass.) Baptist society has recently given $35 toward forming churches in Utah.

Christian Endeavor "knows no high, no low, no rich, no poor." The Endeavorer is as likely to come from the cottage as the grand mansion. It is a Christlike and therefore a democratic movement.

PEN, PENCIL AND BRUSH.

The Marquise Lanza wrote "Basil Morton's Transgression" seated in the chair in which Poe wrote "The Raven."

Norval H. Busey, formerly a Baltimore artist, now engaged in art work in Paris, has been made happy by the acceptance of one of his pictures at the Paris salon.

Out of the profits of "The Heir of Redclyffe" Charlotte Yonge furnished and provisioned a missionary ship, while the proceeds from "The Daisy Chain" erected a missionary chapel.

The French painter Cormon has an atelier full of pupils who believe firmly that he is the greatest artist France has yet produced. They call themselves the Friendly Association of Cormon's Pupils.

Mrs. Gertrude Franklin Atherton, the novel writer, is an extremely beautiful woman, tall, graceful and charming in expression. She was born in San Francisco and is a great-grandniece of Benjamin Franklin.

Charles G. D. Roberts, the Canadian poet, lives in a pretty house behind the university at Windsor, wherein he is professor of literature. He is a well knit man, famed for many muscular exploits, and is a little below middle height. He has large brown eyes and wears spectacles.

Ibsen, the Norwegian dramatist, is an extraordinary looking man. Almost a dwarf in height, the upper part of his body is immense compared with his lower limbs. He has a huge head covered with bushy white hair, and his keen blue eyes glare at his interlocutor with a piercing glance.

Eugene Field stuttered very badly when he was a child. He cured himself after years of hard work. The malady never returns except when he is called upon to make an after dinner speech, and is then takes the form of a delightful hesitancy that adds piquancy to the poet-humorist's witticisms.

BICYCLE BRIEFS.

Cleveland has a colored wheel club—the [illegible]

Paper is now used for saddles, handles and pedals in many wheels.

Patents have been granted for a complete pneumatic frame for a safety.

The famous Herne Hill track can accommodate over 15,000 spectators.

The expense of an ordinary around the world trip for a wheelman is estimated at $5,000.

In its manufacture a wheel passes through the hands of 54 operators before it is finally ready to be sold.

A combined lamp and bell, whereby the heat from the former is used to ring the latter, has been invented.

The use of cycling messengers in the German army has been found so satisfactory that the number of them is to be greatly increased.

Welsh wheelmen are turning the tables by prosecuting other vehicles for not carrying a lighted lamp at night, as the law requires them to do.

A law has been passed by the Ohio legislature which provides heavy penalties against the puncturing of pneumatic tires or the stealing of bicycles.

A novelty at one of the stands at the World's fair where bicycles are shown is a phonograph which descants continually on the merits of the machine displayed.

The telegraph messengers at Tours, Dijon and Lille, France, have been provided for some time with safeties to insure a prompter delivery of the telegraphic messages.

RECENT INVENTIONS.

A feed table for rolling mills having a turntable set therein and carried by it with mechanism for rotating the turntable.

An electric welder combined with a barbed wire machine whereby unbroken lengths of wire may be fed to the barbing [illegible]

A clockwork apparatus for connection with gas burners by which the gas may be automatically lighted and extinguished at any specified interval.

A mallet having the pom covered with a facing of leather or rawhide, which may be readily taken off or secured in place by means of a threaded ferrule.

A thimble which will fit any finger, a result obtained by slits extending up from the rim, which may be spread or closed by a small ring screwed up or down.

An improved method of utilizing coal dust in the form of briquets by employing a binder for the dust composed of a viscous liquid and a solution of silicic acid, the viscous liquid being obtained by boiling wood moss in silicic acid.

A shell for distributing oil on water, having two open ends closed by connected movable sections, one of which is heavier than the other, so that when the heavy end strikes the water the sections are forced out by the concussion, allowing the oil to escape.

SCIENTIFIC SCRAPS.

The phenomenon of phosphorescence is not universally understood. Objects possessing this property absorb light during the day and emit it at night.

Professor Dolbear says a powerful searchlight could project a beam to Mars in four minutes which could be seen and responded to if they have the apparatus that we have.

It is asserted that the researches of Professor Barnard during his special study of the Milky Way indicate that, instead of 20,000,000 suns which the textbooks estimate that region contains, 800,000,000 will be apparent on his photographic plates.

Science has at length invaded the heretofore unexplored depths of the soap bubble and can now give to a nicety the exact thickness of the walls of that peculiar structure. For instance, a bubble showing a violet shade is one-fourth the thickness of a violet wave of light, or, to be more explicit, 1-240,000 of an inch.

SIMPLE SALVE.

A liberal consumption of butter is said to prevent or retard the other kind of consumption.

Watermelons act on the lungs and are said to be sure cure for incipient consumption. They certainly have marvelous tonic power and refresh one after great fatigue.

The violet bath is the latest fad. It is prepared by tossing three handfuls of dried violets into the tub. Let them soak in boiling water for half an hour before the rest of the water is added. This will delightfully perfume the bath.

Asphyxiated people may be saved by systematic traction of the tongue. The movement does not only consist in raising or lowering the tongue with the fingers (covered with a handkerchief), but in using reiterated and to some extent rhythmic movements.

A Bad Spell.

"That Smith girl has cast an awful spell over Charlie. He'—

"I suppose so. She was a typewriter for several years."—Chicago Inter Ocean.

Obliging.

Syme—I don't like starting out in this rain, and I hate to borrow your umbrella.

Garner—That's all right, old man, I'll keep your cane as security.—Truth.

HOOD'S SARSAPARILLA.

Nervous Prostration

And Dyspepsia in its worst form pulled me down until I could not eat nor sleep and felt if I did not soon get relief, I should surely die. As a drowning man catches at a straw, I began to take Hood's Sarsaparilla, and when I had used three bottles I had increased from 125 to 140 pounds, was able to work again and felt a thousand times better. My friends are surprised to see such a change. Hood's Sarsaparilla is a wonderful medicine, and its claims are fully justified in my experience."

B. C. POWELL, Bigelow, N. Y.

Hood's Sarsaparilla Cures

Even when all other medicines fail. Be sure to get Hood's and only Hood's.

HOOD'S PILLS are the best after-dinner Pills, assist digestion, cure headache. 25c

6 jeddaw

FINANCIAL.

INVESTIGATE

The standard and plan of the Co-operative Building Bank if you seek a safe and profitable INVESTMENT.

14 %

is what the Bank has earned in 1892. How we did it? A postal addressed to C. J. Wolcott, 115 Franklin street, will bring you the answer

febdd

FOR THE LADIES

We Shall Place on Sale

Some two dozen or more Trimmed Hats to sell at $2.89, formerly sold for $4.00 to $7.00.

3 cases of Hats at 23c. and 6 doz. Flowers at 23c., formerly sold at 49c. to 63c.

About 5 dozen Children's Chip Flats, in colors, at 17c., worth 79c., and some of the same Hats trimmed at 75c.

All the above are excellent quality and of unequalled value.

We have some four dozen or so of Sailors left

Finest quality Milan Black and White, 98c.

Finest quality Senate, in White only, 59c.

Senate Braids in all colors, 49c.

English Milan in colors, 39c.

All good values and are sold at wholesale at an advance of 40 per cent. on prices quoted.

New York Bazaar.

jeftd

MILLINERY.

Hats, Bonnets, Elegant Ribbons, Laces and Flowers,

—AT—

MRS. G. P. STANTON'S,

aprdaw No. 23 Shetucket Street.

BOYS' SUITS

We have the latest thing in

BOYS' SUITS
BOYS' JERSEY SUITS,
BOYS' KILT SUITS,
BOYS' FAUNTLEROY SUITS
BOYS' WASH SUITS.

An exquisite line of BOYS' LAWN FAUNTLEROY BLOUSES, in White and Fancy, all Sizes.

BOYS' STAR WAISTS in White and Fancy, from 3 to 12 years.

Misses' Gingham Dresses. An elegant line of Misses' White Muslin Dresses, Children's Gingham Dresses from 2 to 14 years.

may19d A. McGARNETT, 166 Main St.

Before Purchasing,

Call and examine our line of

SPRING MILLINERY.

H. THOMAS, Agent, 48 Main Street

apr24

TROY STEAM LAUNDRY.

Goods called for and delivered free of charge. Lace Curtains and all Fine Work warranted to give satisfaction.

145 Little Water St.

Family Washing at Special Rates. novtf

Murphy & Blackburn,

FUNERAL DIRECTORS and EMBALMERS.

37 Franklin Street.

Open day and night. Ring bell for night calls. Residency 24 High street and 6 Williams Avenue, Preston. may26d

WHOLESALE GROCERS.

I SHALL UNLOAD

my eighth car of

Delaware Strawberries

THIS MORNING.

J. C. WORTH, 87 Water St.

jed TuF

LIPPITT, SWAN & CO,

91 Water St., Norwich, Conn.,

New Marathon Cheese,

WHEIGHT LIGHT FLOUR,

PURE CIDER VINEGAR,

AT WHOLESALE ONLY. jedd

GROCERIES.

RALLION

IS RECEIVING

Fresh Berries and Vegetables

EVERY MORNING.

45 Central Building, Broadway.

jedd

2 BARS COBB'S BORAX SOAP

AND

1 CAKE COBB'S COMPLEXION SOAP

FOR 25c.

A. T. OTIS.

jedaw

A GOOD LAUNDRY SOAP

40 Bars for $1.00.

H. D. AVERY, Grocer,

may24d 869 FRANKLIN STREET.

ICE CREAM.

ALL FLAVORS.

Wholesale and retail.

GEO. A. LEWIS,

Telephone. may26d 66 CENTRAL AVE.

DO YOU WANT A STRICTLY PURE LEAF LARD? IF YOU DO

Use John P. Squire & Co.'s

Warranted Pure Leaf Lard.

Put up in 3 lb. pails.

J. A. STODDARD & SON.,

may26d 126 Franklin St.

SOUP.

Extract of Beef and Vegetables

IN DRY FORM—four varieties. TEN CENTS PACKAGE. Makes 1 quart splendid soup.

may26d H. B. BARTLETT.

NEW

MAPLE SUGAR AND SYRUP

—AT—

A. L. ALLEN'S

apr24d

—THE—

Greeneville Grist Mill

Is the busiest place in town.

Our stock is complete and prices low.

B. H. PALMER & SON,

aprdaw 488 North Main St.

FINE ARTS.

REMOVED.

McNickle, Picture Frame and Gilding Manuf.,

Has removed to 36 BROADWAY. You will always find a Complete Line of Artist Pro of Etching, Engravings, Prang's Studies and Janesville Water Colors. octtd

DUBOAN'S PHOTOGRAPHIC ART STUDIO

Is the finest and best equipped in Norwich; centrally located, opposite the Wauregan House. Everything that taste, skill and experience can do has been done to facilitate the carrying on of the business in a high-class manner, and all customers patronizing my establishment will be sure of first-class work.

Photos made in every style, and all work satisfactorily finished. Special attention given to large work, such as Crayons, India Ink and Water Colors, or Solar Photos. Copying in all its branches. A large variety of Picture Frames always on hand. J. O. DUBOAN.

feb10 M W Fsw

REMOVED—Leighton Brothers

Have removed their photograph gallery from the Chelsea Bank Building to Bradley's block 68, in the building with the Henry Bill Publishing Co., where all old patrons will be welcomed and new ones be heartily greeted. Their new rooms are neatly furnished. Their facilities for doing first-class work have been much improved. New backgrounds have been put in, and the light for producing photographs has been arranged according to the best methods known to the business. All work promptly attended to.

may8d LEIGHTON BROTHERS.

JARDINIERES.

New Styles and Colors. All Sizes at Low Prices.

—ALSO—

FLOWER BASKETS.

FAY'S BARGAIN BAZAAR,

247 to 249 Main St., City.

may29 W, WFsw

ESTABLISHED IN 1861.

Adam's Tavern,

NORWICH TOWN,

A. A. ADAM, Proprietor.

The following is a list of the best brands of ACKER, MERRALL & CONDIT'S and PARK & TILFORD'S WHISKIES that I introduced 10 years ago. They have become intensely popular. They sell on their own merits.

Imperial Bourbon, Zeb Ward, 1868, Maryland Rye, Monogram Rye, Blue Grass, Hermitage, 1880, Union Club Rye, Mayfield Bourbon, Hermitage Sour Mash, Keystone Rye, Cabinet Bourbon, Union Club Wheat.

N. B.—The above goods do not have to be rechristened every six or nine months with a new name in order to make them sell, as is a customary feature with compounding house dealers.

A. A. ADAM.

Telephone call 36-14 febtd

S. S. THRESHER,

Attorney and Counsellor at Law and Notary Public.

marlld Office, 5 and 6 Breed

NEW ADVERTISEMENTS.

CAKE
Keeps Fresh
if made with
Cleveland's
Baking Powder.
apr8MWF

Spanish Mackerel, Connecticut River Shad, Salmon, Bluefish, Halibut, Mackerel, Sea Bass, Blackfish,
Lobsters, Oysters, Round and Little Neck Clams, today.
CHURCH BROS'. jo6d

A. J. WATSON,
The Greatest Harness Maker on Earth,
Has moved just across the bridge to No. 41 WEST MAIN STREET.
☞ You will hear from him later. jo6d

Office of the Norwich Savings Society,
Norwich, Conn., June 9th, 1893.
The Annual Meeting of the Trustees of the Norwich Savings Society will be held at their Banking House on MONDAY, the 19th inst., at 9 o'clock p. m. COSTELLO LIPPITT, Secretary.
jo6-19d

BOY WANTED.
STEINER'S PHARMACY,
SHANNON BUILDING.
jo6d

IF YOU WANT
NICE FRESH FISH
Go to Powers Brothers'.
We have a full stock today.
Telephone 135—4. jo6d

NO DOUBT
WE ARE HEADQUARTERS
—FOR—
Croquet, Lawn Tennis, and Hammocks.
Noyes & Davis.
jo6daw

A RARE CHANCE.
For Sale, a Cherry and Nickel Show Case, ten feet long, oval front, with a Tower at each end. In good condition. Sold because we have no further use for it. A rare bargain for some one.
Cranston & Co.
jo6daw

A CAMEL
Can go a long time without drinking, but poor man must quench his thirst now and then, and lots of people are doing so by means of the
LEMONADE TABLETS!
12 Glasses 10 Cents.
Drop one tablet in a glass of water with a little sugar and you have it.
N. D. SEVIN & SON.
jo6daw

NOT A DOUBT
In reference to the fabrics of the garments we sell, the style and finish speak for themselves.
Spring Suits and Trousers are springing better than ever, as the weather is. You can spend a few moments profitably in looking over our goods. You will get information, perhaps save money. GEO. R. CLARK, MERCHANT TAILOR, Room 4, Shannon Block. may25d

EYES
Will hereafter receive a careful examination FREE OF CHARGE when glasses are fitted, except in ASTIGMATISM, or in cases where it is necessary to prescribe a solution to fitting glasses. I have the largest stock of Spectacles and Eye Glasses to be found outside of Boston or New York, comprising every peculiarity in glass, as well as every new device in way of frame or setting, at prices from 25 cents to $15.00 a pair.
DR. G. B. BRIGDEN,
OCULIST and AURIST
18 Main St., (Carroll Block) Norwich
Hours—9 to 12 and 2 to 4. may16d

The Bulletin.

Norwich Friday, June 9, 1893

The Bulletin should be delivered everywhere in the city before Six a. m.

Subscribers who fail to receive it by that time will confer a favor by reporting the fact to the Bulletin Co.

The Weather Today.

Indications for Connecticut: Fair; much warmer.

NORWICH AND VICINITY

LOCAL NEWS.

Regular session of Gardner lodge K. of P. this evening.

The new court of common council will convene Monday evening.

The Taftville nine will play the Moosups on the latter's grounds Saturday, June 17.

A regular conclave of Columbian commandery will be held this evening at 7 30 o'clock.

The graduating exercises of the Bulkeley school will be held at the Lyceum theater on Tuesday evening, June 20.

Commencing Sunday morning, the steamboat train will leave Norwich for Boston at 6 10 instead of 8 35 as previously.

There will be a bar meeting and short calendar session for the assignment of cases in this city at 11 o'clock this morning.

Shelter Island will be the site of Norwich Y. M. C. A. camp this year. A party of campers will leave this city early in July.

Arguments were reached in the superior court yesterday in the case of Clark vs. Cassidy. The case will probably go to the jury today.

Somers Brothers had luscious Jersey plums and cherries for sale yesterday, the earliest for several seasons. Peaches are expected next week.

Country Boy and Wisteria, two well known Norwich horses, entered in the Gentlemen's Driving club races in Hartford, Tuesday, June 20.

Congressman Charles A. Russell will deliver an address at the sixth annual reunion of the First regiment Connecticut Heavy Artillery, in Putnam tomorrow.

John Carroll and Patrick Georgan were in the city court for drunkenness Thursday morning and fined $1 and costs—$8 46—each. Georgan paid and Carroll was committed.

A French woman from Jewett City, who was in town looking for work, was arrested on the bank of Yantic cove in a drunken sleep Thursday by Officer Stanley and locked up.

From present appearances the quarry on Mason's Island, near Mystic, will not be worked by government this year. This will be a serious disappointment to Mystic people.

A new form of pneumonia that has broken out among horses in the state has developed into an epidemic, and more deaths among horses have occurred within the past three weeks than have been known of in years.

The Clipper base ball team meets the Putnam club, July 3. The Putnams have arranged dates with some of the strongest amateur teams in New England, and if possible will play a series of games with their old rivals, the Websters.

The Clippers base ball nine will bat in the following order in the game with Bulkeley tomorrow: Moore, lf., O'Brien, 3b., Counihan, c., Driscoll, p., Lucy, 1b., Manchester, ss., Callahan, 2b., Hayes, rf., Carroll, cf. Tracy and Hammill will constitute the battery for Bulkeley.

W. E. F. Landers of Mystic, formerly an efficient officer in the Third regiment, is now prominently mentioned in connection with the majorship instituted by the new law, provided it is deemed necessary to go outside of the regiment for a candidate. The selection would be an excellent one.

Mr. B. A. Walker of Taftville, contributed to this week's issue of The Moosup Journal his ninth letter to that paper from the Bermudas. It is an interesting word picture of the shores of the islands, with their harbors and coral wrecks. The letter is dated at Hamilton.

At 11.15 a. m. and 2 p. m. today the Eastern Connecticut branch of the Woman's Board of Missions will hold their annual meeting in the Second Congregational church. A devotional meeting will be held at 10 30 in the room over the Otis library. Miss Carrie E. Bush of Harpoot, India, and others, will speak.

At the annual meeting of the New London County Law Library association Thursday, the following officers were re elected: President, John T. Wait, secretary, Lucius Brown; treasurer, John C. Averill; librarian, John C. Averill; library committee, Jeremiah Halsey, Solomon Lucas, Augustus Brandegee.

The Thread City 'cyclers have voted to hold a bicycle meet July 4, according to the schedule by the directors of the Eastern Connecticut club. The relay race by the association will take place within the next two weeks, but whether it will be run from Rockville or Willimantic to New London is not definitely decided.

FIRE NEAR BOZRAHVILLE.

The Yantic Paper Company's Mill Completely Destroyed by the Flames.

The Yantic Paper company, in the town of Lebanon, half a mile above Boxville on the Colchester turnpike, was burned to the ground late yesterday afternoon.

Smoke was seen ascending from the east roof of the building shortly after 4 o'clock by a farmer half a mile distant, who immediately sounded the alarm. Supt. Potter fought the fire valiantly with force pump and sprinklers, but it gained rapid headway, aided by a light west wind, and in an hour the mill was in ashes. It was a wooden structure built in 1878, 160x35 feet, with a wing 100x35 feet, and numerous small adjoining buildings, all of which went up in smoke.

The entire plant had been renovated and equipped with new modern machinery two years ago, and the fire came at a time when the company was crowded with orders and running day and night. An electric light plant was put in the mill three months ago. Twenty hands were employed, and the capacity was from two to three tons a day. All kinds of manilla paper were manufactured.

The burned mill and machinery cannot be replaced for $80,000. The insurance could not be ascertained last night, but will partially cover the loss. The books of the company were all in the office in Greeneville.

President C. D. Browning of the corporation, was in Waterford yesterday afternoon, and did not learn of the disaster till his return at 6 o'clock. Treasurer E. H. Lathrop and Mr. Charles L. Browning drove hastily to the scene of the fire, when news reached this city, but on their arrival at 6 30 o'clock the handsome mill was in ruins.

Home Missionary Work.

Field Secretary Moore of the American Home Missionary society spoke upon the work of the society in behalf of the Chinese, freedmen and Indians, at the weekly prayer meeting of the Broadway church Thursday evening. Mr. Moore recently completed a six months' tour through the south, and his interesting descriptions of the churches and schools of that section were drawn from personal observation.

Mr. Moore will remain in this city a few days, and will be pleased to meet those interested in the Home Missionary society and its work.

[For other local news see 3d page.]

WILLIMANTIC.

Police Court—To Celebrate the Fourth.

In the police court, Thursday, the case of Purdy, who has been trying to "fake" Willimantic merchants by telling that he was the official programmer of the Barnum & Bailey shows, and soliciting "ads" for the same, was nolled on payment of costs, and of Mullen, charged with embezzlement from Alexander Brothers of Providence, was also settled. Katherine Sullivan was sentenced to thirty days in the workhouse for being drunk.

Prof. Sillette of Hartford will preach the baccalaureate sermon at Storrs Agricultural college chapel next Sunday at 3 o'clock p. m.

The Thread city cyclers are talking of celebrating the glorious fourth in an interesting way.

GREEK SAILORS CAUSE A RIOT.

Serious Conflict in an Italian Seaport Over an Alleged Assault.

TARANTO, June 8.—A serious riot occurred here yesterday between the inhabitants and the sailors of the Greek men-of-war Spara and Spezia, lying at anchor in the harbor.

The cause of the conflict was the allegation that some of the sailors had assaulted a Taranto woman.

Several persons on both sides were seriously injured in the affray, and no fewer than 46 arrests were made.

Though the Greeks indignantly deny the story of the outrage to the woman, the feeling in the city is one of continued disquietude, as the people of Taranto have threatened to take vengeance on the many Greek residents of the city.

DIED.

WIGHTMAN—In Norwich, June 8, Charles H., infant son of H. A. and Minnie E. Wightman.

HUGHES—In this city June 8, Ann L. Hughes, aged 72 years.
Notice of funeral hereafter.

SKELLY—In this city June 6, Patrick Skelly, aged 88.
Funeral from his home on the New London road Saturday morning at 7.45. Requiem at St. Patrick's church at 9 o'clock.

SUMMERS—In this city, June 6, Perdrice B. Summers, aged 51 years and 7 months.
Funeral from his late residence, No. 46 Mt. Pleasant street, this (Friday) afternoon at 4 o'clock. Relatives and friends are invited to attend.

NEW ADVERTISEMENTS.

LOST.
On Union Street or Broadway, a bound volume of Harper's Magazine. Owner's name in book. Please leave at Bulletin Office for reward. jo6d

Franklin Mills Entire Wheat
Makes just the Bread for this hot weather.
JUST RECEIVED BY
WELCOME A. SMITH.
jo6d

If you are contemplating having your FURS altered or repaired don't delay, but take them to
PRENTICE'S at once.
jo6MWF

It Has Been Demonstrated
To the satisfaction of the Best Posted Wheel men in America that the
"MONARCH" BICYCLES
Are UNSURPASSED.
A. PLAUT, Sole Agent,
209 Main St. jo6d

WE MENTION THIS MORNING
A few of the many kinds of Meat, Fruit and Vegetables to be had at our market.
Spring Ducks, Spring Lamb, Spring Chickens (for broil), Young Fowl, Brighton Beef, Native Veal, Winter Lamb, etc.
String Beans, Wax Beans, Asparagus, New Potatoes, Green Peas, New Beets, New Turnips, Head Lettuce, New Carrots, Tomatoes, Pine Apples, Cherries, Plums, Blood Oranges, Bananas, Strawberries, Cucumbers, Radishes, Table Apples, at
SOMERS BROS'.
Telephone 51. jo6TS

THE SALE
of the immense stock of
High Grade Clothing
is still continued at the MANHATTAN CLOTHING CO'S, 119 Main street. Every article is going without reserve. We are offering a multitude of gigantic bargains that will please the purchaser.
REMEMBER these goods will be sold as they were bought, at figures away below actual value. In our show windows you can see just what we are doing in the way of prices. Plenty of goods in our store, but the sooner you call the better the assortment you will have to select from. Yesterday we received another shipment of the celebrated
CANTBUSTEM PANTS.
We still offer them at $1 per pair. Money refunded for each pair that rips.
The Manhattan Clothing Co.,
119 MAIN ST.
jo6TuaW

NEW ADVERTISEMENTS.

WANTED—LADIES AND YOUNG MEN—To take work at their own homes; experience not necessary; good prices and no canvassing. Address Standard Manufacturing Company, Lock Box 147 South Framingham, Mass. Inclose Stamps. jo6d

Gardner Lodge, No. 46, K. of P.
Regular session this Friday Evening. Work in the rank of Esquire.
jo6d

A VOTE OF THANKS.
At a meeting of the First Baptist church Thursday eve., a unanimous vote of thanks was tendered Rev. J. D. Herr, D. D., for his excellent and enjoyable lecture on the Columbian Exposition, and to Mr. Phillips for his admirable stereopticon views, and Mr. John Bowen, who paid all the bills and through whose efforts the entertainment was secured, for the benefit of the church and enjoyment of the people. A. S. BROWN. jo6d

WHEN A LIFE INSURANCE AGENT
gives you an estimate ask him for his Guarantee, and you will find it less than the
CONNECTICUT MUTUAL
Guarantee in their Policy. Send for me and I will prove it by the Policy.
W. E. PROTHERO, Bulletin Building.
jo6F

DON'T!
Go on a journey this hot weather, especially to the "World's Fair," without a bottle of
Crocker's Vitalizing Cordial!
for by so doing, your health will be assured during the whole trip.
For sale by M. D. Sevin & Son and H. D. Ballou, Norwich, Conn. jo6d

Sailors! Sailors! Sailors!
We have them in both trimmed and untrimmed, in all prices and colors. Also a large line of
Leghorns at Bottom Prices.
One lot Infants' Muslin Caps at 12 cents each; regular price 25 cents.
All of our 25 and 50 cent Flowers have been reduced to 18 cents a spray.
Children's trimmed Leghorn Hats from $1 25 up.
We have just received a new line of Laces, in white, ecru and black, which we are going to sell at one-half regular price.
B. GOTTHELF & CO.,
100 MAIN ST.
Wholesale and Retail. jo6d

MARK-DOWN
SALE
OF PICTURES
THIS WEEK,
—AT—
FARRELL'S ART PARLORS
61 Broadway.
jo6daw

Novelties in Capes, Jackets, Suits and Newmarkets.
Mrs. H. D. Sydleman.
may8MWF

YOU CAN GET
Ice Cream Freezers,
Refrigerators,
Water Coolers,
Lawn Mowers,
Oil Stoves,
Gasoline Stoves,
Window and Door Screens
CHEAP
—AT—
PRESTON BROTHERS'.
jo6d

AT A COURT OF PROBATE HELD AT Norwich, within and for the District of Norwich, on the 7th day of June, A. D. 1893.
Present—CHAS. W. CARTER, Judge.
Estate of Amos D. Lockwood, late of the city of Providence, in the State of Rhode Island, deceased.
A copy of the last will of said Amos D. Lockwood, and of the record of the proceedings of the Municipal Court of the City of Providence, in the County of Providence, State of Rhode Island, the court having jurisdiction of the probate of said will, proving and establish the same, all being duly authenticated and exemplified according to law, having been on this day produced in this court by Frank T. Brown, attorney for John W. Danielson, Sarah L. Danielson and Amelia DeF. Lockwood, with the request that said copies be filed and recorded in this court, and it appearing that said will conveys real property situated in said Probate District of Norwich, and that said John W. Danielson, Sarah L. Danielson and Amelia DeF. Lockwood are interested in said property by the provisions of said will,
It is therefore ordered, That a hearing upon said matter, and whether said copies shall be filed and recorded in this court, shall be had at the Probate Office in Norwich, in said Probate District of Norwich, on the 13th day of June, 1893, at 10 o'clock in the forenoon, and that public notice of said hearing be given to the parties in interest by causing a copy of this notice to be published in a newspaper having a circulation in said Probate District of Norwich, on or before the 9th day of June, 1893, and that return be made to the court of the notice given.
Attest— CHAS. W. CARTER, Judge.
jo6d

AT A COURT OF PROBATE HELD AT Norwich, within and for the District of Norwich, on the 7th day of June, A. D. 1893.
Present—CHAS. W. CARTER, Judge.
Estate of Sarah F. Lockwood, late of the City of Providence, in the State of Rhode Island, deceased.
A copy of the last will of said Sarah F. Lockwood and of the record of the proceedings of the municipal court of the City of Providence, in the County of Providence, State of Rhode Island, the court having jurisdiction of the probate of said will, proving and establish the same, all being duly authenticated and exemplified according to law, having been on this day produced in this court by Frank T. Brown, Attorney for John W. Danielson, Sarah L. Danielson and Amelia DeF. Lockwood, with the request that said copies be filed and recorded in this court, and it appearing that said will conveys real property, situated in said Probate District of Norwich, and that said John W. Danielson, Sarah L. Danielson and Amelia DeF. Lockwood are interested in said property by the provisions of said will.
It is therefore ordered, That a hearing upon said matter, and whether said copies shall be filed and recorded in this court, shall be had at the Probate Office in Norwich, in said Probate District of Norwich, on the 13th day of June, 1893, at 10 o'clock in the forenoon, and that public notice of said hearing be given to the parties in interest by causing a copy of this notice to be published in a newspaper having a circulation in said Probate District of Norwich, on or before the 9th day of June, 1893, and that return be made to the court of the notice given.
Attest— CHAS. W. CARTER, Judge.
jo6d

NEW ADVERTISEMENTS.

PORTEOUS & MITCHELL.

Wanted---1,000 Men,
Who wear ties. We can fully equip 1,000 men in neckwear. 500 4 in-hands, 500 ducks; every conceivable shade and pattern, styles to suit every taste.
And the price? Your choice of these 1,000 ties for 35c. each, 3 for $1.00.
Exactly the same goods that are being sold everywhere for 50c. and 75c.

Suits and Shirt Waists.
The newest thing in ready made suits is those Storm Serge Suits with Eton Jacket, balloon sleeves, and full skirt. Price $10.00. They are "great stuff."
Among the Shirt Waists you will find:
A line of Satteen Shirt Waists—black ground with white polka dots—positively fast color, 88c. each.
A line of Ladies' Cambric Shirt Waists—full bishop sleeves—and made with shawl front, 75c. each.
A full line of the celebrated Star Waists for Ladies and Boys.
A full line of Boleros—the correct thing for summer wear.
We have arranged a room with ample facilities for fitting shirt waists and suits.

The Bargain Silks.
You would be delighted to see the people buy the bargain Silks. And why not? Such bargain chances in Silks are not every day occurrences.
There yet remains 500 yards. When these 500 yards are sold there may never again be such little prices for the same qualities. Then buy now before it is too late. Here are the prices:
Printed India Silk 29c.; was 46c.
Printed India Silk 39c.; was 62½c.
Plaid Silk 59c.; was 87½c.
Dotted and Striped Silk 59c.; was 75c.
See large window for display of 39c Silks.

Dress Goods.
Storm Serges—absolutely waterproof—50 inches wide—once $1 25 a yard—now $1 00 a yard.
Will make the most serviceable gown you can buy.
New and desirable—one case Satteens—Black with white polka dots, and neat figures—color positively fast, 20c. a yard.

Hosiery.
Ladies who admire fine hosiery—and what lady doesn't—will find this item of absorbing interest.
For the remainder of this week we will sell all our fine Black 50c. Hose for 35c. a pair, 3 for $1.00.
Among them are Richelieu Rib Lisle, Chester Rib Lisle, Drop Stitch Lisle, Gauze Lisle, and a dozen other styles and weights.

Parasols.
As the warm days chase each other in quick succession, doesn't your thoughts turn toward Parasols. Here are two interesting items:
24-inch Navy Blue Parasols, natural wood handles, $1 69.
26 inch Black Sun Umbrellas, natural sticks, plain and patched with silver, $1.69.

The Yokohoma Vests.
Every woman who buys underwear has heard of the Yokohoma Ribbed Vests. It is noted for the fine grade of cotton that is used in its making. But every woman has not heard of them at the price which we offer them for. Two cases of Yokohoma Ribbed Vests, low neck and sleeveless, for 12 1-2c. each. Sold everywhere for 17c. On sale today.

Negligee Shirts.
We are sole agents in Norwich for the Eagle Shirts. There are no better shirts made.
We make a specialty of extra size Outing Shirts for big men.
We offer today:
One lot Boys' Outing Shirts, with full yoke, for 35c. each.
New and Nobby—Men's unlaundered Shirts, with fancy colored bosoms, 69c. each; regular price $1.00.

Breeze Wooers.
Feather Fans—Bone sticks and both sides feather covered, 49c. each; regular price 75c. Colors—Red, white, pink, blue, maize and cream.

PORTEOUS & MITCHELL.
jo6daw

NEW ADVERTISEMENTS.

THE ANNUAL MEETING
—OF THE—
Eastern Connecticut Branch of the Woman's Board of Missions,
will be held in the Second Congregational Church, FRIDAY, June 9, at 11.15 a. m. and 2 p. m.
Devotional meeting at 10.30 in the room over the Otis Library. Miss Carrie E. Bush of Harpoot, India, and others, will speak.
jo6d

WHY?
—NOT USE—
NORWICH FOLDED PAPER CARPET LINING.
SOLD BY ALL DEALERS. jo6MWF

—FOR—
Engagement and Wedding Ring,
—CALL AT—
FRISWELL'S, 25 & 27 Franklin Street.
All Solid 14 and 18 Karat. Large line of CHASED RINGS. may30d

E. P. BREWER, M. D.,
18 Washington Street.
GENERAL PRACTICE AND THE EYE.
Office hours: 9 to 12 a. m., 1 to 3 and 4 to 8 p. m. Telephone 35—3. may2d

MAX HUBER,
(Successor to Wm. Huber),
Fresco Painter and Decorator.
Churches, Public Halls and Private Dwellings
Frescoed in the Latest Designs of the Art. 115 East Broad St., Norwich, Conn. jo6MWF

Cigar Knives
Can Be Bought at
Howe's Leather Store.
jo6MWF

LOOK IN
T. J. FALVEY'S
Show Window and see the handsome display of Negligee Shirts, Belts and Gentlemen's Walking Sticks. The styles are all new and correct, and the prices are right.
SHANNON'S BUILDING,
may27d Opp. Wauregan House.

FOR SALE.
Two of the Most Elegant Building Lots in this City,
one 77 feet front by about 400 feet deep, with fine barn thereon, the adjoining lot 75 feet front, same depth, situated on the easterly side of Washington street, south of and adjoining property of Frank H. Smith. For particulars call on or address NICHOLAS TARRANT, Real Estate and Insurance Agent, 38 Main street, city. aprl5d

SEASONABLE GOODS.
THE LARGEST ASSORTMENT OF
Refrigerators!
Ever shown in Norwich, of the Best Makes and at Reduced Prices.
WE CARRY THE LARGEST LINE OF
-OIL STOVES-
In this Section of the State. Also
Gasolene Stoves
Lawn Mowers.
Better and cheaper than ever. Call and see them before you buy.
J. P. BARSTOW & CO.
HEADQUARTERS for all Housekeeping and Farmers' Supplies.
23 and 25 Water Street, Norwich.
may16daw

REMOVAL.
WAIT & GREENE
have removed their Law offices from Broad Hall Building to Rooms 9 and 6
Richards Building, 91 Main Street,
may16daw NORWICH

FOUND.
A place to buy
New Haven Pies 15c each.
Canned Peas 8 cents. Two Cans Salmon 25c.
NORWICH CASH MARKET CO.
may29d 122 WEST MAIN.

The Public are Invited
To examine my new line of
WALL PAPERS
Decorations, Mouldings, Papier Mache, and Leatherets.
—ALSO—
FRESCO DECORATING
Done in all its branches at
37 Main Street
Opposite Dime Bank.
P. F. MURTAGH.
may2d

NEW ADVERTISEMENTS.

Alling Brothers.
SPECIAL OFFERINGS!
Men's Outing Shirts 42c., reduced from 50c.
See Samples in Our Show Window.
Men's Seamless Half Hose 10c. pair, worth 15c.
ASSORTED COLORS.
Men's Seamless Half Hose, 2 pairs for 25c.
WARRANTED FAST BLACK.
jo6daw

PIANOS TUNED.
Organs cleaned and repaired. Will go into country anywhere in New London County. Correspondence solicited. Address E. S. BAKER, 55 School St., Norwich, Conn.
apr17MWFw

STRAWBERRIES
And Vegetables of All Kinds,
FRESH EVERY MORNING AT
WHEELER BROS'.
jo6F

Norwich & New York Propeller COMPANY.
After THURSDAY, JUNE 8th, the STEAMER CHELSEA will make 2 trips per week between Norwich and New York. Good service guaranteed. All freight insured. For rates and general information apply to
J. E. WOODWARD, Agt., Norwich, or
G. P. RICE, Agt., Pier 18 East River, New York, or
jo6d C. E. WHITAKER, G. M.

Horizontal Water Wheels,
Head Gate Gearing,
Water Racks,
Power Transmission Machinery.
Collins Turbine Machine Co.
jo6d

Before Buying Elsewhere,
Call and examine my complete line of new styles of
—WALL PAPERS.—
Lowest Prices.
E. L. GREENE,
Painter, Grainer and Paper Hanger.
may16d

TO RENT.
A Large Store No. 108 Water St. and Frame Building on Commerce St.,
formerly occupied by T. B. Eldredge as a Hardware store. For further particulars call on or address NICHOLAS TARRANT, Real Estate and Insurance Agent, 38 Main Street. may26d

FOR SALE.
The Seaside Residence of General Wm. A. Aiken, at Eastern Point, near Fort Griswold House, consisting of a Cottage of 11 rooms and commodious attic, Stable and Carriage house, all in good repair, with about three acres of land, good well of water, and excellent tennis ground, two bathing houses on beach. For particulars call on or address NICHOLAS TARRANT, Real Estate Agent, 38 Main St., Norwich, Conn. may15d

CLOTHING.

FINE DRESS SUITS
FOR MEN and BOYS,
in Single and Double Breasted Sacks, Fine Clay Worsted and Corkscrew Frocks and Prince Alberts at very Low Prices. Our Fancy White Vests are very stylish.
MURPHY & McGARRY.
jo6d

FOOT WEAR.

LADIES'
Oxford Ties.
We have ONE THOUSAND PAIRS to select from.
Prices 75c. to $3.00.
GEO. W. KIBS & CO.
jo6 daw

OXFORDS.
The most comfortable Summer Shoe for Ladies. We have them in many styles, shapes and colors. Our prices are always low.
Frank A. Bill,
jo6daw 104 MAIN ST.

Norwich Morning Bulletin.

VOL. XXXV.—NO. 11,620 NORWICH, CONN. SATURDAY, JUNE 10, 1893—SIX PAGES SIX DOLLARS A YEAR

THIS MORNING'S NEWS.

City and Vicinity.

Fair and warmer weather.
Death of William B. Palmer.
A verdict of $820 and costs in the case of D. W. Clark against Patrick Cassidy, M. D.
F. L. Osgood and party make a big catch of [illegible]
Progress on Laurel Hill bridge.
College crews' arrival on the Thames—Harvard and Yale.
Children's day to be celebrated tomorrow in the churches.
The Knights Templars will take a day off.
Painting the Thames river bridge.
Congressman Russell on silver.

State.

Legislative.—The corrupt practices act made the special order of the day for June 14.
Relay bicycle race from Rockville to New London.
The second regiment summer drills.
Steve Farrell to run at Chicago.
The Mutual Benefit Life Ins. Co. must not do any more business at present.
John Hawley sentenced to Wethersfield for life.
Norwalk boys missing since Wednesday.
The Southington races.

General News.

The Borden trial—What police saw.
A jealous lover shoots his sweetheart at Fall River.
An awful catastrophe at Washington—Ford's opera house collapses.
The Panama canal to be built by Americans.
James Gordon Bennett fell from his coach in Paris and is badly hurt.
An aged woman suicides in Middleboro, Mass.
Fifty villages flooded.
New Trempat Temple.
Friday's base ball scores.
World's fair must be closed Sundays.

SPECIAL.

FOUR SPECIALTIES
—AT—
PERKINS & MONTGOMERY'S.

Gauze Underwear. 25c, worth 40c
Lisle Thread Silk Stripe Underwear, $1.00, worth $1.50
All-Wool Underwear, $1.25, worth $1.50
A Large Line of Negligee Shirts, 90c, worth $1.25

Largest Line of Hats in the City.

PERKINS & MONTGOMERY,
Successors to J. T. CLARK,
121 & 123 Main Street.
jd1dtw

DO NOT SLUMBER
UNTIL YOU HAVE
Dr. Hough's
COUGH AND LUNG BALSAM
Ready for immediate use.
Sure Cure for Coughs, Colds, Croup, etc.
PRICE 25 Cents.
Sold by all druggists and medicine dealers.
jyldtw

Most People Like to Know
The name of a good Cough and Cold Remedy, so they frequently have occasion to use one.
Mrs. Bird's Lung Cure
IS THE BEST. TRY IT.
Sold by all Druggists and Grocers.
jeadtf At wholesale by LEE & OSGOOD.

MANICURE and CHIROPODIST, SHAMPOOING,
Hair Cutting and Curling, Face Massage.
MISS H. A. GAVITT.
ap27TuThS Room 13, Shannon Building

ANDREW HYDE, D. V. S.,
VETERINARIAN.
Office 10 Bath Street. Office hours 1.30-3.
mar16 Telephone 128-12.

Before Buying Elsewhere
Call and examine my complete line of new styles of
—WALL PAPERS.—
Lowest Prices.
H. L. GREENE,
Painter, Grainer and Paper Hanger.
mar15d

USE
Shipman's
CARBOLIC OINTMENT,
The most healing preparation in the world
FOR MAN OR BEAST.
For sale by all druggists. jy6d

FREE
Ask your druggist for a sample bottle.
ELIXIR OF LIFE
The great family medicine,
guaranteed to cure
HABITUAL CONSTIPATION,
BILE, GRAVEL,
DYSPEPSIA,
And all ills arising from a disordered stomach. Trade supplied by
LEE & OSGOOD. ap6ddaw

Sick Headache
CARTER'S LITTLE LIVER PILLS,
POSITIVELY CURED BY THESE LITTLE PILLS.
They also relieve Distress from Dyspepsia, Indigestion and Too Hearty Eating. A perfect remedy for Dizziness, Nausea, Drowsiness, Bad Taste in the mouth, Coated Tongue, Pain in the Side, and TORPID LIVER. They regulate the bowels and prevent constipation and piles. The smallest and easiest to take. Only one pill a dose. 25 in a vial. Purely Vegetable. Price 25 cents. 5 vials by mail 25
Carter Medicine Co., Proprietors,
NEW YORK.
Sold by all Druggists. sep18dtw

THE LATEST.

Searching for Victims in the Ruins of the Theater.

22 BODIES UP TO 7 P. M

Names and Residences of the Killed and Injured.

SAD SCENES AT THE MORGUE

Government Arraigned for Moral Responsibility.

RELIEF MEETING HELD.

Over $5,000 Subscribed at Once—The President Gives $100.

WORK TO BE RESUMED TODAY.

Many More Bodies are Supposed to be Lying Under the Debris.

WASHINGTON, June 9.—It is yet impossible to tell the dreadful story of the fall of the old Ford's theater, which contained the working force of the clerks of the medical pension division of the surgeon general's office, but the Associated press sends out the following in addition to the story forwarded to the afternoon papers:

The last man taken out of the building alive, up to 12 30 was Captain Dowd, of Indiana. He was found near the southwest corner of the building, covered to a depth of two or three feet with brick and mortar. He had lain there for three hours, but a falling beam had lodged near him in such a position as to break the fall of the brick and timbers and when lifted up he raised his hand showing that he was conscious. When he was lifted into the Garfield hospital ambulance, the crowd saw that he was alive, and cheered again and again.

Between 10 o'clock and noon the ambulances were kept busy carrying away the dead and injured. The faces of many victims were covered with pieces of cloth, an old coat, a newspaper, whatever else could be had, but some of the mangled bodies were carried out with their faces exposed to the gaze of the great throng along the streets.

All during the long hours while the workmen were working with all their strength to rescue such as were not past help, mothers, sisters and daughters of those that had gone down hovered around the front of the building and with streaming eyes inquired of all whom they met of some tidings of their dear ones. Some could hardly be restrained from pushing their way into the building.

A look into the interior tells a sickening tale of how some were taken and others left. Records and papers are scattered everywhere, but as fast as possible they are being gathered up and saved. Many of them are spotted with blood and all more or less obliterated.

The president was informed of the sad event, just as he reached the entrance to the White house, by one of the clerks, and he at once interested himself in relief measures and learning with satisfaction what had been done by Assistant Secretary of War Grant.

Surgeon General Sternburg went at once to the scene upon hearing the news, as did Dr. Ainsworth, the chief of the records and pension division. One company of troops was placed under the direction of Chief of Police Moore. The second company was intended for fatigue duty, to assist in the work of rescue and in bringing out the bodies.

General Grant received reports from time to time and on these he based the belief that the calamity would prove to be less in extent than had been at first feared. He says that the rolls showed that the full force employed in the building numbered 514 persons. A number of these were absent on leave or because of illness, so that probably not more than 400 or 450 persons were in the building when the crash came. Then as only half of the floors fell, the number of persons who went down was further reduced, and of those who actually fell, many escaped with slight injuries or without harm.

Shortly after midday Major Moore, chief of police, notified the surgeon in charge that all those taken from the ruins from that time forward would be sent to the United States naval hospital, where three wards had been prepared to receive the injured.

Dr. Shannon, of the personal staff of the surgeon general, was put in charge of all the government medical officers, and every surgeon was ordered to assist. The ambulance of the Red Cross society rendered great assistance.

The rescuing parties worked incessantly in the intense heat, but there was one part of the ruins left to the last, a few feet back from the front wall. When the day was far advanced there was still a large quantity of wreckage which had not been explored. It is nearly in the center of the section of the floor. This led to the belief that a number of bodies will be found beneath it. It is out in the open space, where no falling timber arrested in its fall might shield an unfortunate from the weight of the falling floors.

As there seemed no hope of saving the lives of any who might have fallen, the efforts of the workmen were firm directed to exploring the sides of the building. The work of clearing away the debris continued until 5 minutes past five, before another body was found. The work was being done in the cellar in the extreme front of the building when one of the laborers announced that "he saw a hand." Shovels and picks were dropped and the debris was removed by hand. The body of the unfortunate man, who was evidently a clerk, was lying face downward, with one arm doubled under it and the other extended. The back of the head was badly crushed and the face was cut in several places. The body was removed with all care and sent to the morgue to await identification. Several of the dead are in an almost unrecognizable condition and some who have been identified do not appear in the official list of the employes of the building.

The Dead.

The following list of dead contains twenty-two names:

George I. Allen, Pennsylvania.
George W. Arnold, Virginia.
L. W. Boody, New York.
Samuel P. Banes, Pennsylvania.
John Bush, District of Columbia.
Arthur L. Dietrich, Kentucky.
Jeremiah Daley, Pennsylvania.
James R. Fagan, Kansas.
Joseph B. Gage, Michigan.
David C. Jordan, Missouri.
M. M. Jarvis, Michigan.
J. Boyd Jones, Wisconsin.
F. B. Loftus, New York.
F. W. Maeder, no state.
B. F. Miller, New York.
Howard S. Miller, Ohio.
J. H. McFall, Wisconsin.
E. G. Shull, Kansas.
William Schriever, Maryland.
H. H. Wood, no state.
F. M. Williams, Wisconsin.
D. R. Nelson, no state.

C. H. Miller is reported killed, but it is thought that the name is meant for C. R. Miller, who is supposed to have been killed. The names of Jordan and Paul have also been added to the unofficial death list as having been taken out dead, but their bodies have not been located. Jordan is probably a duplication of the name David C. Jordan, who was killed, and Paul may have been confused with McFall, also killed. One man taken from the ruins dead was identified by a bystander as "old man" McCauley, who lives in Virginia, but this identification was not verified.

The Injured.

The injured, as far as can be ascertained, are as follows:

A. L. Ames, Iowa, skull fractured, leg broken, injured internally.
C. A. Black, Indiana, fractured cheek bone.
S. J. Dewey, New York.
Louis Dussny.
George W. Davis.
H. B. Esterling, Fort Scott, Kan., seriously injured.
Washington Fry, head badly cut.
W. S. Gustin, Ohio, left arm broken.
Dan James Howard, Maryland, (colored).
C. F. Hathaway, Ohio.
George Handy, Colorado, slight cuts on head.
Thomas Hynes, Missouri, skull fractured.
J. G. Jones, leg badly cut.
W. Kugler, New Jersey, scalp wounds.
Clifton Lowe, Iowa, scalp wounds.
E. Geger, Mississippi, head cut and injured internally.
William Leture, District Columbia.
Frank Metcalf, Massachusetts, dislocation of hip.
G. M. McLaughlin, Tennessee.
J. P. McCormack, Wisconsin, depressed fracture of the head.
M. Lachen, Ohio.
J. A. Miller, both legs broken between the knee and ankles.
R. M. Patrick, New York, cut about head and face.
Police Officer Pody, injured after the accident.
G. T. Pruitt, Texas, scalp lacerated; P. K. Pennington, Alabama.
Charles Robinson, Colorado, slightly injured on head and back.
J. A. Stewart, cut about head.
F. F. Simms.
C. B. Shadbolt, Missouri, (colored), dangerously injured.
F. B. Smith, Tennessee, R. A. Smith, Connecticut, compound fracture of the skull.
F. F. Sams, cut about head.
William Smith.
P. O. Sommers, Ohio, ribs broken and head badly cut.
John H. Thomas, Sedalia, Mo., arm broken.
F. W. Tate, Illinois, ribs broken.
C. R. Weller, scalp wound and contusion of back.
N. T. Worley, Tennessee, back and legs injured.
James A. White, Georgia, cut on head and legs.
A. G. Youst, Pennsylvania, head cut and injured internally.
Charles J. Moore, District of Columbia, ribs broken and scalp wounds.
F. F. O'Driscoll, New York, scalp wound, leg injured and injured internally.

At the morgue today the sight was a horrible one. The little building in which was an ice chest and dissecting table, was not large enough to hold the bodies brought from the wrecked building.

At 1.30 o'clock the sixteenth dead body reached the little building. There was no one to identify the bodies so the superintendent tagged them with numbers as they were brought in. Along the floor they were arranged in numerical order and during the day thousands of persons called and viewed the ghastly sight. The morgue was filled and then the stable was turned into a reception room for the bodies. Blankets were spread on the floor and the bodies were laid out as respectably as possible under the circumstances.

The blood from the bodies formed a large pool on the floor and the crushed skulls, broken arms and legs made the scene indescribable. There were some victims who had not been crushed. They had been smothered to death and the discoloration of their faces and necks gave evidence of the cause of death.

A meeting of citizens was held this evening to put into operation measures for the relief of the victims.

It is stated that the families of those who had been killed were all left practically unprovided for. The Rev. Dr. Bartlett arraigned the government for its moral responsibility for the calamity. This met with the warm commendation of the gathering. Smith Thompson, aged 78, who was a clerk in the building and who escaped by means of a ladder, charged Col. Ainsworth with being the direct active cause of the casualty. Five thousand dollars were subscribed at the meeting. President Cleveland sent his check for $100.

No more bodies were found up to 7 o'clock when the working men had reached the bottom of the excavation. Work will be resumed in the morning. There are many more bodies lying beneath the vast pile of brick and mortar yet to be removed. A guard of police were stationed around the place tonight to prevent the curious crowds from pushing their way to the scene of the horror.

LATER—At midnight it was known positively that 23 men were killed and 45 injured.

Yale Shells Shipped to New London.

NEW HAVEN, Conn., June 9.—The Yale crew leaves tomorrow for their quarters on the Thames. The shells were shipped tonight and the launch will steam to New London tomorrow morning. The oarsmen have made arrangements with the faculty to take their final examinations at their quarters at Gales Ferry, thus enabling them to practice on the Thames till the day of the race with Harvard.

One pound of cork is amply sufficient to support a man of ordinary size in the water.

THE SOUTHINGTON RACES.

Best Work of the Meeting on the Last Day.

THE SUMMARIES.

"Nellie Brown" of Greenwich, Conn., Takes the $300 Purse.

SOUTHINGTON, CONN., June 9.—The days' racing of the Driving association closed today with some of the best work of the meeting. The summaries are:

2.35 class, pacing and trotting, purse $600.

Nellie Brown, gr. m., J. Haggerty, Greenwich, Conn.	3	1	5	1	1
Hugo, g. g., L. H. Bruce, East Hartford	2	3	1	2	2
I Declare, br. g., Charles Martin, Hudson, Mass.	1	2	3	7	dis.

Leonard, br. g., Alec Thorson, Brackville, Conn. 4 6 7 4 5 ro
Cheshire Boy, g. g., S. W. Hendee, Chester, Conn. 5 5 4 6 6 ro
William R, ch. s., G. W. Height, Willimantic, Conn. 6 4 6 6 ro
Time, 2.24¼, 2.22¼, 2.20¼, 2.24¼, 2.26¼, 2.27¼.

The 2.20 class, trotting, purse $600.

Princess Longford, M. Demorest, Paterson, N. J.	3	2	1	1	1
Maggie T. L. m., E. Pope, Providence	1	1	2	4	2
Prince, s. g., Dewey Alay	2	3	3	2	3

Time, 2.20¼, 2.20¼, 2.20¼, 2.20¼, 2.20¼.

THE AUSTIN REGATTA.

Favorable Weather—Large Crowds—Interesting Races.

AUSTIN, TEX., June 9.—Today's races drew a great crowd. The weather was favorable and the races were all interesting. The first race was an amateur, single scull for a gold medal, distance 1¼ mile with turn. Fred Kolnig won. James Henderson second. Time 11 04.

The second race was the 3 mile professional double shell race for $500 and $250. The entries were: First boat, McLean, Australia, James A. TenEyck; second boat, Hanlon, Teemer; third boat, J. G. Gaudaur, Hosmer. The race resulted in a grand display. On the up course the boats were well bunched. The men rowed steadily and passed the mile and a half wall together, but after the turn Gaudaur and Hosmer forged ahead, and won by 18 lengths, Hanlon and Teemer second. Time 18:03¼.

Funeral of Edwin Booth.

NEW YORK, June 9.—The funeral of Edwin Booth took place this morning at 10 o'clock at the Little Church Around the Corner. The hour was set for 9 30, and by that time the church was comfortably filled. Admittance was by card, and this provision was strictly observed. The interment will be in Mt. Auburn cemetery, Boston.

BOSTON, June 9.—At the cemetery some 400 or 500 friends had assembled and about the grave were placed a large number of beautiful floral offerings. The clock was just striking seven as the funeral cortege neared the base of the mound where the Booth lot is situated. The friends and morbid sightseers drew closer to the green plot, and nothing marred the solemnity of the scene as the procession, headed by the Rev. W. B. Frisbee, of the Church of the Advent, slowly moved up the gravel path and passed into the enclosure, where the remains were laid to rest, beside those of Mrs. Booth and their child, the Episcopal service being read by the clergymen. Then the company slowly dispersed, and the carriages with mourners returned to their homes.

Tricycle Trip of 700 Miles.

LONDON, June 9.—G. P. Mills, the well known tricycle rider, has just completed a race against time from Land's End, the westernmost point of England, to John O'Groat's at the northeastern extremity of Scotland. The route was about 700 miles long and he covered the distance in three days and sixteen hours. This beats the bicycle record for the distance by 7 hours and 8 minutes and the tricycle record by 41 hours and 18 minutes. In October, 1891, Willis rode from Land's End to John O'Groat's house covering 367 miles without stopping.

Internal Revenue Receipts.

WASHINGTON, June 9.—The receipts from internal revenue today were $650,000, from customs $540,145, and miscellaneous $235,778.

Norwalk Boys Missing.

SOUTH NORWALK, Conn., June 9.—John Schuhl, aged 15, and two companions went sailing late on Wednesday afternoon and have not since been seen or heard of. Friends of the boys searched this vicinity yesterday and today, but without result. It is feared that the boys have been drowned.

Drowned While Bathing.

PROVIDENCE, R. I., June 9.—James Luby, eleven years old, was drowned in Spectacle pond, Lincoln, this afternoon, while swimming.

Congressman Russell's View.

The New York World has been canvassing the next congress on the free silver question. Congressman Russell of this district scores his political opponents in the following reply:

"The vital question is, What does the democratic party favor? The democratic party has been running the country since March 4, and mighty calamitously, too. I don't know why republicans should be called upon by democratic organs to pool a showing against the progress of democratic reforms."

City Court—Kellogg, Judge.

Robert H. Russell, for breach of peace, paid $5 and costs, $12.68, in Friday morning's police court.

John McInery of North Main street was arraigned for non-support of family. He promised to take the pledge and make amends, and Judge Kellogg continued his case until today.

William Whooley of Greeneville, who is partially blind, was found guilty of being drunk, and sentenced to thirty days in jail, with costs, $6 88.

Patrick McKahon of Westerly, convicted of the same offence, went to jail in default of $7.88.

A House Afloat.

Samuel Mead of Eastern Point has just completed a novel boat for summer outings. It consists of a float about thirty feet long, on which has been erected a cosy little house large enough to accommodate four of five persons comfortably.

There are sleeping quarters and dining and cooking apartments. The hold of the float is divided into a water tank, coal bin, storeroom and ice box. With three or four congenial spirits Mr. Mead intends to spend the summer along the coast. He has a steam launch which will tow the house boat from place to place and the campers out can use her on sailing and fishing excursions.

HAWLEY'S SECOND CONVICTION.

Sentenced to the Wethersfield State Prison for Life.

BRIDGEPORT, Conn., June 9.—John Hawley, colored, was today convicted of murder in the second degree for killing Mrs. Mary Munson of Shelton on December 21, 1891. Judge Prentice finished his charge at 11.30 this morning, and the jury retired to their room, returning at 1.30 p. m. with a verdict.

When Hawley was given opportunity to speak he severely scored Deputy Sheriff Wheeler of Shelton, who has been active in working up the prosecution, thus incurring Hawley's hatred. Judge Prentice sentenced Hawley to the state prison for life. An appeal was taken. This is the second time Hawley has been convicted and sentenced, a new trial having been granted him the first time.

An Insurance Co. Forbidden to Do Business for the Present.

HARTFORD, Conn., June 9.—On petition of Insurance Commissioner Mansfield, Judge Baldwin today granted an injunction forbidding the Mutual Benefit Life Insurance company of this city, a small assessment company, from doing any further business at present. The hearing is fixed for June 16, on petition for a receiver. The commissioner alleges insolvency and fraud. The company had 1898 members December 31, and has only about 250 now. It has a nominal capital of $100,000, of which $36,000 has never been paid in.

Pack Peddler Killed on the Consolidated.

PROVIDENCE, R. I., June 9.—A pack peddler, name unknown, was struck by the White Mountain express on the Consolidated road near Millville, this evening, and instantly killed.

FOREIGN MISSIONS.

Eighteenth Annual Meeting of the Board in the Second Church.

The eighteenth annual meeting of the Eastern Connecticut branch of the Woman's Board of Missions was held in the Second Congregational church Friday morning and afternoon. A devotional meeting in the room over the Otis library preceded the forenoon session.

The morning meeting was opened with the hymn "From all that dwell below the skies," following which the Scripture lesson was read.

Miss Maria P. Gilman, president of the branch, paid a fitting tribute to the memory of Mrs George Colt, lately deceased, who was an interested and liberal member.

The minutes of the last meeting, the annual report of the home secretary, Mrs. Barstow, of the foreign work, by Mrs. Blake, and of the treasurer, Miss Lockwood, gave evidence of the society's work and its present financial condition. During the past year the branch raised $3,814.17 for devotion to missionary purposes.

Miss Alice M. Kyle brought the "Message from the Woman's Board of Missions," and Mrs. E. M. Williams spoke upon the subject, "How Can I Interest some other Woman in Foreign Missions?"

Miss Carrie E. Bush, for twenty-three years missionary in Eastern Turkey, spoke of the work among the women of that section, and particularly of the missionary work of house visitation. Her descriptions of the churches and schools already established, and of the people whom their influences reach, served to show the Turkish mission field in its true light.

Following prayer by Miss Carrie E. Gordon, the congregation adjourned to the Sunday school rooms, where a simple collection was served.

At the afternoon session Mrs. W. H. Chollar, who has recently been the guest of the daughter, Mrs. Howland of Guadalajara, Mexico, spoke of life in a missionary's family, with its hardships and natural obstacles.

A second address upon the Turkish work, by Miss Bush, was a view of the work in Asiatic Turkey.

Miss Bush expects to assume charge of the mission school at Marsovan. Locally she is welcomed as a daughter of the Rev. Charles P. Bush, a former pastor of the Greeneville Congregational church.

The hymn, "Saviour, again to Thy dear name we raise," followed by prayer, concluded the meeting.

NEW ADVERTISEMENTS.

—FOR—
Engagement and Wedding Ring,
—CALL AT—
FRISWELL'S, 25 & 27 Franklin Street.
All Solid 14 and 18 Karat. Large line of CHARGED RINGS. may30d

YOU CAN GET
Ice Cream Freezers,
Refrigerators,
Water Coolers,
Lawn Mowers,
Oil Stoves,
Gasoline Stoves,
Window and Door Screens
CHEAP
—AT—
PRESTON BROTHERS'. jeld

MARK-DOWN SALE OF PICTURES
THIS WEEK,
—AT—
FARRELL'S ART PARLORS
61 Broadway.
jeddaw

COULD NOT HIT STIVETTS.

Boston Gets Back on the Reds in Great Shape.

BOSTON 8, CINCINNATI 1.

Washington Played a Miserable Fielding Game With Cleveland.

BOSTON, June 9.—The home team got back on the visitors today in good style. Cincinnati's only run was scored in the seventh. The Reds were unable to hit Stivetts. Attendance 1,800. Score.

Boston.....3 0 0 2 0 1 0 0 2—8
Cincinnati.....0 0 0 0 0 0 1 0 0—1

BALTIMORE, June 9.—The Orioles took the lead in the first inning today and were never headed. Attendance 2,806. Score:

Baltimore.....0 0 1 1 3 0 0 6 0—11
Chicago.....0 0 0 0 0 0 1 1 2—4

Hits, Baltimore 1, Chicago 10; errors, Baltimore 1, Chicago 3; batteries, Hawke and Robinson, McGill and Schriver.

Washington 5, Cleveland 11.

WASHINGTON, June 9.—Washington played a miserable game, fielding, today and Cleveland won easily. O'Rourke made a home run. Attendance 2,000. Score:

Washington.....0 1 1 0 2 0 0 0 1—5
Cleveland.....1 1 0 1 2 6 1 0 *—11

Hits, Washington 11, Cleveland 11; errors, Washington 5, Cleveland 1; batteries, Boyle and McGuire, Cuppy and O'Connor.

Brooklyn 7, St. Louis 3.

BROOKLYN, June 7.—St. Louis started off today with a prospect of victory, but Brooklyn tied the game in the fifth, and won in the seventh hands down. Attendance 3,000. Score:

Brooklyn.....0 0 0 1 2 0 4 0 *—7
St. Louis.....1 0 1 1 0 0 0 0 0—3

Hits, Brooklyn 8, St. Louis 8; errors, Brooklyn 3, St. Louis 2; batteries, Kennedy and Kinslow, Breitenstein and Gunson.

New York 5, Pittsburg 3.

NEW YORK, June 9.—Baldwin pitched cleverly for his old team, easily defeating his opponent. King was knocked out of the box in the second inning. Burke and Davis made home runs. Both teams put up a fielding game that was out of sight. Attendance 4,000.

New York.....2 0 0 0 0 0 3 0 *—5
Pittsburg.....0 0 0 0 0 0 3 0 0—3

Hits, New York 11, Pittsburg 7; errors, New York 1, Pittsburg 1; batteries, Baldwin and Doyle, King, Ehret and Miller.

Philadelphia 14, Louisville 3.

PHILADELPHIA, June 9.—Louisville played a dull game today, failing to take advantage of opportunities on the bases and was beaten. Clements made two home runs and T. Brown one. Attendance 2,100.

Philadelphia.....1 4 1 0 0 0 6 2 0—14
Louisville.....0 0 0 1 0 1 1 0 0—3

Hits, Philadelphia 16, Louisville 11; errors, Philadelphia 1, Louisville 3; batteries, Carsey and Clement; Rhines and Harrington and Grim.

FAIR MUST CLOSE SUNDAYS.

Motion to Open During Interim Denied.

CHICAGO, June 9.—The United States court decided this morning to allow the World's Columbian exposition an appeal from the decision yesterday granting an injunction against Sunday opening of the fair. The time and place of hearing the appeal will be fixed by Chief Justice Fuller.

Application for a supersedeas which would suspend the effect of the injunction, pending a hearing on the appeal was refused, leaving yesterday's decision in force.

Attorney Walker, representing the exposition directors, moved for a suspension of the order, when it should be entered, and began a long argument in support of the motion.

After hearing Mr. Walker's arguments, Judge Woods announced that the order for injunction was entered in accordance with the decision of yesterday.

The Week's Failures.

NEW YORK, June 9.—The failures for the week as reported to R. G. Dun & Co. and E. Russell & Co. of the Mercantile agency, have been 223 in number in the United States, against 188 for the same week last year, and 27 in Canada, against 34 last year. Two of the failures reported were of liabilities.

SPECIAL.

Roofing AND Concreting,
CHAS. S. FISKE,
Agent for the New York Coal Tar Chemical Co.'s Roofing material; also Agent for the Medal Brand two and three-ply felt roofing (the only roofing felt that has a steel wire edge,) which was awarded the first premium at the American Institute, New York. Also Agent for the Canton steel roofing.
Concreting 8, 9 and 10 cents per square foot. Gravel roofing 5 cents per square foot. Work warranted.
Office, rear of 31 Water street. Residence No. 53 Oak Street, Norwich, Conn. P. O. Box 11.
Manufacturer and Sole Proprietor of
Fiske's Superior Asphalt Roofing Paint
CANNOT BE EXCELLED for Tin and Shingled Roofs.
For sale by all paint dealers. Prices in barrels, 75c per gallon; in half barrels 80c. per gallon; in five and ten gallon packages 85c. per gallon. apr8d

NOTICE—Miss A. L. Harris (HAIR DRESSER) would inform her customers and the public that she has moved to No. 6 Franklin Square, where she will continue to cut ladies and children's hair in the most improved manner. may24d

Norwich & New York Propeller COMPANY.
After THURSDAY, JUNE 8th, the STEAMER CHELSEA will make 3 trips per week between Norwich and New York. Good service guaranteed. All freight insured. For rates and general information apply to
J. B. WOODWARD, Agt., Norwich, or
G. P. RICE, Agt., Pier 18 East River, New York, or
jeld C. E. WHITAKER, G. M.

NEW ADVERTISEMENTS.

GREAT REDUCTION
In Price of High Grade
BICYCLES.
EATON, CHASE & CO.,
Hardware, Bicycles and Electrical Goods,
3, 5 & 7 Commerce St.

Alling Brothers.
SPECIAL OFFERINGS!
Men's Outing Shirts 42c., reduced from 50c.
See Samples in Our Show Window.
Men's Seamless Half Hose 10c. pair, worth 15c.
ASSORTED COLORS.
Men's Seamless Half Hose, 2 pairs for 25c.
WARRANTED FAST BLACK.
jeddaw

FOR SALE.
Two of the Most Elegant Building Lots in this City,
one 77 feet front by about 400 feet deep, with fine barn thereon, the adjoining lot 73 feet front, same depth, situated on the easterly side of Washington street, south of and adjoining property of Frank H. Smith. For particulars call on or address NICHOLAS TARRANT, Real Estate and Insurance Agent, 38 Main street, city. apr14

SETCHELL'S
CARPET CLEANING WORKS.
N. B. WHITING, Prop.,
may24d 38 Whiting Court.

-Lawn Mowers,-
VERY CHEAP,
—AT—
WHITNEY'S,
Central Building.
may22ddaw

DIAMONDS
Mounted and repaired in first-class style.
W. B. ROBERTSON,
327 Main Street,
may27TuThS (Over N. B. R. Office.

ALFRED HUNT, Florist,
Funeral Designs and Choice Cut Flowers.
Next to Yantic Cemetery, Lafayette street.
jelTuThS

CAUTION.
There are a few men in town soliciting orders, claiming to represent the REMBRANDT CRAYON PORTRAIT CO. We have no agents in Norwich.
G. E. TRAFTON, Mgr.,
REMBRANDT CRAYON PORTRAIT CO.,
may22d Office 38 Shetucket St., Norwich, Ct.

OIL STOVES
—AND—
OIL STOVE WICKS
in all sizes, at
SMITH BROS'.
may22d

The Connecticut Concreting & Gravel Roofing Co.,
Sole agents in Norwich for the
New England Felt and Roofing Co.
BEE HIVE BRAND
Also Two and Three-Ply Ready Roofing, etc., etc. Work guaranteed.
Office No. 3 Thames St., Norwich, Conn.
apr22d

Bucklen's Arnica Salve.

The Best Salve in the world for Cuts Bruises, Sores, Ulcers, Salt Rheum, Fever Sores, Tetter, Chapped Hands, Chilblains, Corns, and all Skin Eruptions, and positively cures Piles, or no pay required. It is guaranteed to give perfect satisfaction, or money refunded. Price 25 cents per box. For sale by Lee & Osgood. [nov15uthsaw

Strength and Health.

If you are not feeling strong and healthy, try Electric Bitters. If "La Grippe" has left you weak and weary, use Electric Bitters. This remedy acts directly on Liver, Stomach and Kidneys, gently aiding these organs to perform their functions. If you are afflicted with Bad Headache, you will find speedy and permanent relief by taking Electric Bitters. One trial will convince you that is the remedy you need. Large bottles only 50c. at Lee & Osgood's Drug Store.
6

2,228,672.

These figures represent the number of bottles of Dr. King's New Discovery for Consumption, Coughs and Colds, which were sold in the United States from March, 91 to March, 92. Two Million, Two Hundred and Twenty-Eight Thousand, Six Hundred and Seventy-Two bottles sold in one year, and each and every bottle was sold on a positive guarantee that money would be refunded if satisfactory results did not follow its use. The secret of its success is plain. It never disappoints and can always be depended on as the very best remedy for Coughs, Colds, etc. Price 50c. and $1.00. At Lee & Osgood's Drug Store.
6 dec20tuthsaw

WANTS.

WANTED—LADIES AND YOUNG MEN—To take work at their own homes; experience not necessary; good pay and no canvassing. Address Standard Manufacturing Company, Lock Box 167 South Framingham, Mass. Inclose Stamps. jn6d

WANTED.

Six Carpenters at Eastern Point, immediately.
jn6d C. F. HUBBARD.

BATES, THE AUCTIONEER,
No. 7 Water St.,
Will Pay Spot Cash for Second Hand Ice Boxes.

WANTED
Carpenters and Laborers.
Inquire of PALMER G. WHIPPLE,
jn6d Sunnyside, Laurel Hill.

WANTED—Ladies to Write at Home. Enclose stamped envelope. VERNA LANGDON, So. Bend, Ind. jn6d

WANTED,
A First-Class Floorman
in Blacksmith Shop.
jn6d H. C. LANE, 17 Chestnut St.

WANTED.
Four or Five Experienced Broad Silk Weavers. Apply to the BRAINERD & ARMSTRONG CO., New London, Conn. may4d

WANTED.
Your Trade.
We have the best quality
Garden Hose
In the market. Also the
Gem Nozzle.
Norwich Belt Manufacturing Co.
may9TuThS

Having issued, thoroughly renovated, and newly furnished the property formerly known as the
—Metropolitan Hotel,—
I am now prepared to open it for the same for the purpose of renting the rooms singly or in suits. All modern conveniences. Steam heat, etc.
GEO. A. BURLINGHAM,
apr18 No. 4 Franklin Square.

BOARDING.
PERMANENT AND TRANSIENT.
At reasonable rates. Centrally located. No. 38 Washington St. MRS. TURNER. may2d

SEWING MACHINES.

Mrs H. C. Cheney,
48 WASHINGTON ST.,
—IS THE ONLY AGENT—
In Norwich for the
DEMOREST Sewing Machine.
$19.50 and upwards. may19SW

HOTEL BANCROFT—Chicago, fireproof. Calumet Ave and 25th St. 350 fine rooms, steam heat, bath on every floor. First-class family hotel, best location in Chicago, near World's fair. European and American plan. $1.00 to $3.50 per day. Write for circulars if you wish to reserve rooms. may27S

Livery, Boarding & Sale Stable
Hacks and teams to let, also a four-seated wagon and 'bus, convenient for parties and picnics, at reasonable prices. Horse clipping done by Coates' Improved Power Machine.
A. T. GARDNER, Chestnut Street
jn2d

BILL HEADS,
LETTER HEADS,
NOTE HEADS,
ENVELOPES,
AND IN FACT
All Kinds of Office Stationery
PRINTED
—AT—
ROCK BOTTOM PRICES.
GET OUR PRICES
Before placing your order elsewhere.
The Bulletin Co.
may20d

The Bulletin.

OFFICIAL TIME TABLE
—OF—
Norwich Street Railway Co.,

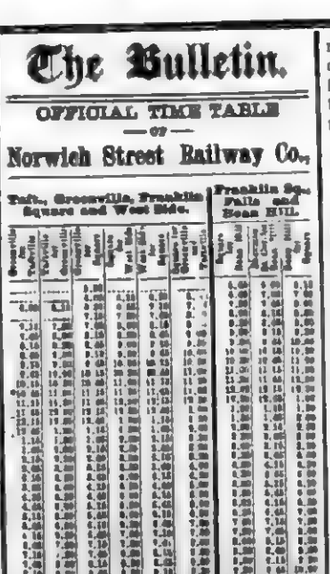

Remember of time tab. for Sunday same as week day, except those marked *
* Sun. run Sundays.
† Sundays runs only to Greeneville Car House.
Extra car leaves Greeneville Car House, Sundays, at 8.00 a.m.
Meeting time between Depot and Square, Taftville, Subject to change and correction without notice.
novdld E. P. SHAW, Jr., Supt.

Condensed Railroad Time Table.
NORWICH & WORCESTER RAILROAD.
GOING NORTH.
"Eastern" Standard Time.

Leave.	a.m.	a.m.	a.m.	p.m.	p.m.	p.m.
Norwich						
Union Station	5.50†	8.15	9.40	2.40	5.40	6.10
Ferry Street	5 57	8.23	9.48	2.48	5.48	6.18
Putnam	6.20†	7.35	11.10	4.15	...	8.45
Webster	6.39†	7.55	11.40	4.40	...	7.15
Arrive.				p.m.		
Worcester	8.00	9.15	12.15	6.00	....	7.50
Boston	9.40	9.40	1.10	6.10	7.50	7.50
Providence	.....	9.35	12.41	...	7.16	7.16
Hartford	.....	10.13	12.40	6.15	....	....

*This train does not run Mondays.
†This train does not stop at Ferry St.

GOING SOUTH.

Leave.	a.m.	a.m.	a.m.	p.m.	p.m.	p.m.	p.m.
Worcester	6.45	8.35	11.00	12.30	4.30	...	8.00
Webster	7.20	10.1	11.40	1.05	5.10	...	8.40
Putnam	8.02	10.39	....	1.45	5.50	...	9.20
Providence	7.10	9.30	....	12.15	....	4.10	...
Hartford	...	8.10	....	....	....	3.20	...
Boston	...	8.00	....	11.00	3.40	....	7.00
Arrive.							
NORWICH							
Union Stat'n	8.20	10.10	p.m.	2.05	6.05	10.05	

Steamboat express train leaves Norwich (Union Station) for New London at 10.10 p. m. daily except Sunday.

LOCAL NOTICES.

Position as coachman wanted.

Girl wanted to do housework.

Room wanted. See advertisement.

Fine clay worsted coats and vests at Dodge & Holloway's.

Now is a pretty good time to get fruit jars of H. D. Ballou.

Powers Brothers say they have the best live and boiled lobsters.

Welcome A. Smith has olive oil in one gallon demijohns at low prices.

More Saturday bargains at Herren's shoe store. See advertisement.

Choice salmon and fresh boiled lobsters can be found at Church Brothers' today.

Gardner & Prentice have today a full line of meat, poultry, butter, vegetables and gasolene stoves.

Harwood, Bishop & Bidwell are the accredited Norwich buyers of the Marathon factory full cream cheese. See advertisement.

W. H. Prothero publishes a statement this morning which will no doubt be read by all interested in life insurance. Read it carefully.

Everybody says, "and what everybody says is true," that Smith & Gilbert's line of beckwear is the largest, finest and cheapest in town.

If you are looking for a nice hammock stop into Cranston & Co.'s and see the Columbus with tassel fringes, folding spreaders, etc.

P. F. Murtagh has received the last shipment of wall paper for the spring trade; also new styles of decorations. He invites you to call and see them.

The subject of the second of the Rev. Dr. Herr's Sunday evening illustrated sermons will be "An Evening with Christ." Other services as usual.

Reid & Hughes offer a few rare bargains for the Saturday trade consisting of underwear, neckties, Hamburgs, silks and notions. See advertisement.

Cottolene is the best and most satisfactory of all cooking fats. L. A. Gallup, the wholesale grocer, always has a stock on hand for sale at manufacturers' prices.

J. C. Perkins will receive fresh daily Horton's celebrated superfrozen ice cream, put up in pint and quart boxes. It will keep an hour without ice. Try it. Fine and tasty.

If your ale clo' don't pan out as favorably as expected and you find you must have new, just call on R. D. Jones & Son for a flyer. Perhaps you can make a rap with them.

Hough says the scaffold is down and he is now ready for business, and can show you just as fine a stock of fancy dress goods as can be found in the city. A glance inside his store will convince the most critical. He cordially invites all to call up on him today.

N. D. Bevin & Son have in stock and will receive through the summer the fine Reid superfrozen ice cream in all flavors. Keeps an hour without ice, and the bricks are in good shape to take home and serve. Try it and see how you like it.

Porteous & Mitchell offer a suggestion, (and a good one), to shoppers on Saturday—to avoid discomfort and inconvenience by devoting the early hours of the day for shopping. The specialties for today were all mentioned in yesterday's BULLETIN. Call early.

A first rate time to have goods dyed is when you have the goods and there is a first class dyer to do the work. John F. Amburn at Thayer's dye works, Greeneville, has established a good reputation for work of this character, and will conscientiously and promptly fill all orders left with him or at the Circulating Library.

Your Mother Raised You.

And your grandmother raised your mother on the Gail Borden Eagle Brand condensed milk. It's the oldest brand, it's the richest brand, it's the most reliable brand of condensed milk ever offered to the public. Grocers and druggists.

NORWICH AND VICINITY.

Got the Location Mixed.

Officer Korn discovered a bibulous commercial traveler pounding savagely on the Boston store door at a rather unseasonable hour a night or two ago, and shouting to be let in. When asked to explain his conduct, the man informed the policeman that that was the Buckingham hotel and he was apparently locked out for the night. He was set aright, and the next morning found that his perplexity arose from the fact of his coming out of the main instead of the side Wauregan house exit.

Taftville.

A number of gentlemen from this place joined the Order of the United American Mechanics Thursday evening.

Mr. James Bogle and daughter Annie sail from New York today on the steamer Teutonic for Scotland.

Second Regiment Summer Drills.

It is said that Colonel Doherty will soon issue an order for weekly drills in the new manual until encampment next August. The drill season usually closes with the last week in May, but on account of the new tactics and the desire for an exceptionally fine showing at camp, Colonel Doherty will order a continuance of the weekly drills for every company of the Second regiment throughout the summer.

"Steve" Farrell to Run at Chicago.

"Steve" Farrell, the champion quarter mile sprinter, is hard at work at his home in Rockville preparing for his great effort in the 50-yard dash at the races in Chicago, July 15. Farrell leaves for the Windy city in a few days to put himself in the care of an English trainer. He is a great friend of Paul C. Hoffman, the New London county court stenographer, who will see him run in Chicago. Hoffman has won quite a name as a sprinter.

The Knights Will Take a Day Off.

Columbian Commandery No. 4, K. T., have fixed upon June 23 as a day for their contemplated "day off." The commandery will take a sail down the river and out into the sound, and on returning will land at Eastern Point, where dinner will be served at the Fort Griswold house. The boat will reach the city on its return in time to admit of a street parade before dark.

Painting the Thames River Bridge.

The New London Decorating company will begin next week on the contract to paint the big drawbridge. It will take about seven tons of paint to do the job, figured out to occupy nine hundred days' labor—that is, one man working steadily would take that length of time to do it.

The paint is furnished by the railroad company, of a color that will indicate rust. The action of the sea air on the iron has a corrosive effect and a new coat of paint as a protection is necessary every few years.

How the Crews Will Row.

The Yale and Harvard crews are expected to arrive at their quarters on the Thames today. It may be assumed that the eights will be made up as follows:

YALE.

Name.	Position.	Age.	W'ght.	S'ght
Gallaudet	Stroke,	22	154	5.09
Ives, (capt.)	Seven,	22	170	6.00
Paine	Six,	21	160	6.00
Rogers	Five,	19	165	6.01
Longacre	Four,	19	177	6.00
Van Huyck	Three,	22	160	6.00
Mosier	Two,	21	170	6.10
Johnson	Bow,	21	167	6.10

HARVARD.

Name.	Position.	Age.	W'ght.	S'ght
Keaney	Stroke,	20	154	5.10
Cummings	Seven,	22	158	6.01
Vail	Six,	22	165	6.00
Fearing	Five,	21	173	6.01
Davis	Four,	20	179	5.07
Newell	Three,	22	174	6.02
Richardson	Two,	20	160	6.00
Burgess	Bow,	21	157	6.00

Memories of "Old Put."

Connecticut's building at the World's fair boasts of many of Gen. Putnam's personal relics, the gun with which he shot the wolf, now the property of Robert D. Sharpe of Brooklyn, N. Y., a picture of the doughty old Revolutionary officer, a picture of the famous "Charter Oak," and others.

C. D. Mowry of Woodstock says that the rope with which Gen. Putnam was pulled out of the wolf den is still in existence, and is kept as a relic by a descendant of some one connected with the historic wolf shooting, who is at present residing in Canterbury. The rope is a cotton one and was made in Scotland.

SUPERIOR COURT.

D. W. Clark Gets $300 Damages from Dr. Cassidy—Short Calendar Session.

The case of Daniel W. Clark against Dr. Patrick Cassidy for injuries sustained by being run over on Franklin square in November, 1892, was concluded in the superior court Friday. Arguments were finished at 5 o'clock, Judge Hall's charge consumed three-quarters of an hour, and the case was given to the jury. They returned at 5.10, with the verdict that Mr. Clark recover $300 damages and costs. The court then adjourned to Tuesday morning at 9.30 o'clock.

A short calendar session of the superior court was held at 11 o'clock Friday morning. Judgments of foreclosure were granted in the cases of the Chelsea Savings bank vs. Elias B. Covey et. al. and the Dime Savings bank vs. Jillson et. al.

The following divorces were granted: Douglass vs. Douglass; Beckwith vs. Beckwith; Talbot vs. Talbot; Bugbee vs. Bugbee.

These two jury cases have been assigned for trial Tuesday: Alexander P. S. Hanks vs. Stella C. Hanks and Edward S. Clark vs. Ansel Clark.

CHILDREN'S DAY.

An Elaborate Service Planned by the Central Methodist Church.

Children's day, which has come to be universally observed by most of the Protestant denominations of the country, will be observed Sunday by many of the churches of this city. This day is set apart by the Methodist Episcopal church each year for observance, the purpose being to enlist the children of the Sunday schools in the cause of education, and to commend especially to their sympathy the education of such of their own number who may seem fitted to serve the church of the future. The collection for that day is set apart exclusively for the purpose of aiding in an honorable way, worthy young people who are desirous of getting an education, but who may lack the necessary means of securing it.

This day will be commemorated in the usual style, this year by the Central Methodist Episcopal church in common with the other Methodist Episcopal churches of the city. A special programme which has been prepared for the occasion entitled "Columbia's Defenses" will be rendered in the evening by the Sunday school of the church. The reputation which this annual concert has attained at the Central church for the past two years under the excellent superintendency of W. T. Rogers, who is ever untiring in his efforts to make these occasions a decided success, will bring a large audience to this church on Sunday evening. The exercises promise to be of unusual interest.

A Big Catch of Sea Bass.

Mr. F. L. Osgood and a small party of guests on the natty Cassita had rare sport at the head of Gardner's bay Friday. The sea bass bit boldly and voraciously and one hundred and sixty were landed in sixty-five minutes. Thanks to Mr. Osgood's brotherly feeling, about half the town will breakfast on the fish this morning. Their flesh is a highly esteemed table delicacy.

Progress on the Bridge.

The skeleton of the old Laurel Hill bridge has been taken down by the Berlin company bridge builders and was started Friday for the factory. It requires five cars, four for the iron and one for the lumber.

Supt. Palmer is making good progress on the ornate new iron structure, and the roadway will probably be in operation by the last of next week. The contract for asphalting has been sublet to a local concern.

DEATH OF WM. H. PALMER.

He Expires from Internal Hemorrhage.

William B. Palmer, who lost his arm at the blind and sash factory of H. B. Porter & Son, corner Lafayette and Osseo streets, Tuesday morning, died at the Sheltering Arms between 12 and 1 o'clock Friday, as the result of an internal hemorrhage. During the afternoon his remains were taken to his home, 26 Main street, Preston.

Mr. Palmer was 72 years old, was a pattern maker by trade, and had spent most of his long and honorable life in Preston, where he was highly respected.

In his early life Mr. Palmer followed the seas and made whaling voyages to the Southern seas and the Northern Pacific; and visited the Sandwich Islands when Honolulu was a genuine Hawaiian town. He has worked most of his life in this place as a pattern maker and carpenter. He lived in Birmingham a year or two in the past decade, where he was engaged at pattern making.

He was a large-hearted, sympathetic man, agreeable in his manners and a pleasing conversationalist. His exemplary habits and his honesty commended for him the esteem and respect of all who knew him.

He leaves a widow and a son, Alonzo Palmer of Mansfield, Mass. The family have the sympathy of the public in their bereavement.

THE STATE LEGISLATURE.

Two Reports on Bill to Settle Contested Elections.

HARTFORD, CONN., June 9.—The house was the only branch of the general assembly in session Friday. There were but few members present, but those who were there were talkers, and although but little business was done, the session was prolonged to nearly two hours. Among the reports was one from the committee on cities and boroughs to compel the Hartford & Wethersfield Horse Railroad company to pave the streets between its tracks and outside.

The committee on incorporations reported favorably on resolutions incorporating the City club of New London, and the East Haven and Morris Cove Railway company.

The judiciary committee reported adversely on a bill allowing blind persons who can read from raised letters to vote. The bill was rejected. The committee reported favorably on bills for the enforcement of an agreement between the city of New Haven and the New Haven and Derby Railroad company, and allowing the reporter of the supreme court $500 a year for attending sessions of the court.

The committee on cities and boroughs reported favorably on resolutions amending the charter of the Bridgeport Horse Railroad company; amending the charter of the East Side Railway company of Bridgeport, and incorporating the Bridgeport Street Railway company.

Mr. Wood of Manchester called from the table the nomination of Milton A. Shumway of Killingly to be a judge of the superior court, and the nomination was referred to the committee on judicial nominations.

Two reports came from the judiciary committee prescribing the manner of determining contested election cases. The majority report, signed by the republican members of the committee, provides for the settlement of contests by the courts, but that the decision be subject to revision by the general assembly. The democratic members recommend that the finding of the court shall be final.

These matters on the calendar were passed:

Resolutions—Incorporating the Southeastern Steamship company; incorporating the Union Mercantile and Investment company; incorporating the Continental Commercial association; paying the town of Huntington $85; incorporating the Port Chester and Glenville Tramway company; incorporating the Stonington Borough Street Railway company; incorporating the West Side Street Railway company of Stonington; incorporating the Mystic Street Railway company, incorporating the Windsor and Suffield Tramway company.

A bill was passed authorizing savings banks to invest 35 per cent. of their deposits or surplus.

The bill to prevent corrupt practices at elections were made the special order for next Wednesday.

At 12.15 the house adjourned to 11 o'clock Tuesday.

WHAT POLICE SAW.

Fall River Officers Testify in Borden Case.

FLEET SHARPLY CROSS-EXAMINED.

Captain Harrington Saw Dr. Bowen Burn a Note.

NEW BEDFORD, MASS., June 9.—The dapper little sheriff announced the court this morning with a solemnity which he appreciates more than any one else. The audience is gradually growing callous to these little observances and recognitions of the highness and augustness of the three judges. The sheriff too moves and has his being in them. Without this mutual bowing and scraping on the part of the audience and judges, without its brass buttons and blue cloth, without its ceremonials of "hear ye," and "God save the commonwealth," the superior court would be a hollow sham in the eyes of this courteous guardian of the court and its judges. The court room was early filled this morning. His mightiness, the sheriff, had been busy over night in erecting a barrier at the end of the walk, approaching the courthouse door. This barrier is about 15 feet high and 20 feet broad, doubtless it was built so high to restrain the impetuous public from scrambling over it and being shoved promiscuously over its top and falling upon the officers of the law beneath, to the physical detriment of both.

The portion of the linguist and the artist is humbly asked for the description of this framework for a barrier. In its incipient stages the layman would have been unable to distinguish it from a scaffold on the side of a barn. The people who managed to pass this indescribable something, and the officers of the law, were some of them men, but mostly not. Some of them fat, but mostly not; some of them pretty, and some apparently intelligent, but mostly not. Miss Borden appeared in the usual costume of black, with her coat tightly buttoned about her. The morning was cool, but she carried a fan in her left hand. She walked into the court room as composedly as usual, and in reply to Mr. Adams' question as to her health, she intimated that she

Did Not Passed a Pleasant Night.

Her eyes were heavy and slightly red. Her flushed face betrayed signs of nervousness during the continued cross-examination of Officer Fleet, who was first called. She watched him intently, frequently bending over the arm of her chair, as ex-Governor Robinson stood directly between her and the witness. Officer Fleet's testimony is only slightly material to the case.

The officer himself is a splendid example of a man of fine physique and soldierly bearing, but who is more impressed with the dignity of his assistant marshalship and his moustache than any more external affairs of life. It appeared after some half hours questioning that his memory was as defective this morning as last night and that the only fact of great importance was that the Borden house was amply supplied with locks on all the doors and that they were kept locked more than is usual in most houses. Under the guidance of ex-Governor Robinson Mr. Fleet cavorted "up stairs and down stairs and in the ladies' chamber" again and again. He was thrust from one room to another, from cellar to attic, at all times of day and on all days that he was at the house at all with such celerity of action, and such utter disregard of space and time that the dignified, moustached and slightly bald pated officer did not know whether he was standing on his two feet or on all fours. He took refuge in the phrase "I don't just recollect." If his testimony had been of value there would have been little left of it. The cellar was damp, and everything in it was covered with a fine ash-like dust.

Then the ex-governor walked over with the claw hatchet to a position in front of witness and near enough to touch him. He pointed to the hatchet and said, "Was there a spot of blood on this?" A.—I don't know. Q.—Was there a spot of paint on it? A.—I don't know. Both questions and replies were so asked and answered while the faces of the men were within a few inches of each other that they would have been impressive if they had been important.

Then followed another half-hour of word sparring. At the end of that time Officer Fleet confessed that he had testified at Fall River that he found nothing also but two hatchets. He did not testify to finding the hatchet with broken handle because, being covered with ash dust, he did not think it worth while. He did not think that it could have been used in the murders.

Captain Harrington was next called. He is a sleek looking young man. His brown moustache is heavy and well curled as is also his hair. Mr. Harrington stated with evident self satisfaction that he had risen in rank since last August from the inferior position of patrolman to the captaincy of the force. Like other officers Mr. Harrington hastened to the scene of the murder after posting on his beat and

When he first saw Lizzie he took pains to question her. He told her that any clue that she could give might help find the guilty one. She told him that she had been in the barn about twenty minutes, had heard no sound of any kind nor seen anyone. She suggested that her

Father Had a Quarrel With a Man

a few weeks ago. Officer Harrington suggested to her that under the circumstances she might be nervous and her mental condition might not be such as to enable her to recollect many things or to speak with certainty about the subject. Lizzie told him that she was just as able to tell him all she knew then as she would be at any time. During the interview she stood and at no time was there any break in her voice. She insisted that she was not in the barn 15 minutes or a half hour, but twenty minutes.

Harrington very vividly described her dress. It was pink, with stripes of darker color. Across the stripes were diagonal stripes in parallel lines. The dress was loose from the neck to the waist. A sort of a blouse. It was shirred in front. The skirt was a demi-train belt skirt, such as then worn. Around the waist was a narrow ribbon of red silk, drawn around from the back, tied in front with a bow, with the ends hanging loosely down. The collar was high and pleated, the skirt fitted tightly over the hips and was loose in front. "Is that all?" asked Mr. Moody.

"Yes," replied Harrington, and the audience tittered. The kitchen stove came in for its notice at this point. The officer had gone down stairs and found Dr. Bowen tearing up a note. On the corner of the paper was the word "Emma." Dr. Bowen said it was a note about his daughter going somewhere. As the doctor raised the stove lid, Mr Harrington saw a bundle of charred paper lying on top of a coal fire, it was about 12 inches long. At that moment Dr. Dolan entered with three hatchets in his hands, then Harrington went away.

In the afternoon the other officers and and marshal returned, went out into the barn, went upstairs. Everything was dusty. They opened the hay door and turned the hay over, examining it carefully. The loft was very hot; a basket was on the table in the loft, but he did not notice any basket or box on the first floor of the barn. A search of the cellar was made. On the cellar floor was found two hatchets and an axe. He searched for the other of the three hatchets which he had seen Dr Dolan have. One was found on a chopping block in the front cellar. This was the claw hatchet. Officer Fleet took it away, then he took a labyrinthian course through the yard, searched the wood pile and examined the neighboring premises. Nowhere did he see any signs of blood.

The ex-governor proceeded at once with Harrington's description of the dress. He asked if the witness took notes of that dress and found that he did. No woman assisted him. He made notes from memory on the Sunday following. He was asked to describe the dress again, which he did with all and a little more detail than previously.

The Skirting Was Described

with a gesture which the governor imitated. The audience laughed and the sheriff pounded his gavel and shouted, "Order! Order!" Belt skirts, demi-trains, flaring red ribbons on pink wrappers, diamond spots of blue on the stripe and other paraphernalia of a lady's costume were rapidly flashed upon the astonished audience from Mr. Harrington's mind until they were fairly bewildered.

After a few questions it was discovered that this disciple of Worth had been a painter, a book dealer and a wood dealer, but never to his recollection had he been a dressmaker. The ex-governor was more bewildered than ever, and burst again into laughter. Lizzie, the jury and judges joined in the appreciation of the ludicrous event. Officer Harrington looked confused, and the sheriff frantically cried, "Order, order." Mr. Harrington succeeded in escaping the cross-examination with only three direct contradictions of his previous testimony. One related to the shoes of Mr. Borden. He said they were laced shoes, the picture showed that they were congress shoes. He had previously said that the upper barn door and window were open, today he said they were closed. The audience and jury are rapidly learning that the memory of these Fall River policemen is very fallible. The defense will claim that it is upon the present evidence that this case is to be decided, not upon that at Fall River, and if the memory of these men is so very defective on some important points, it cannot be of great value on other points.

Officer Patrick H. Doherty described the same scenes as the previous officer. He testified that Lizzie had told him she had been out to the barn, and while there she had heard a scraping sound and had come in to find her father dead.

Officer Mullaly stated that Lizzie told him that her father wore a silver watch and chain; that he had a gold ring on his little finger and a wallet in his pocket. She also told him that the hatchets were down cellar, and that Bridget would tell him where they were. Recess until 2.15.

After recess Officer Mullaly took the stand and was induced by Mr. Robinson to tell a good deal about his visits to the Borden house. There were many things he didn't know anything about and he

When he was at last led around to the hatchet question, he brought forward a new fact. This related to

The Handle of the Hatchet

whose blade had been brought into the court. Officer Mullaly said that when the hatchet blade and a small piece of handle was found in the box down cellar by Officer Fleet another piece of a handle was found which seemed to be the missing end of the handle that belonged to the hatchet.

Here was an important point. The audience sat up and became interested. Mr. Robinson asked that Mr. Fleet be sent for. Mr. Fleet appeared and repeated very emphatically his former statement that no such piece of wood, freshly broken, was found on the box or anywhere around there. The government denied any knowledge about the handle.

The audience was disturbed and a murmur of astonishment filled the room as the contradicting statements of the officers were made. Mr. Knowlton asked that some one be sent in the interests of justice to see if the remaining piece of the handle were still there.

Late yesterday there appeared another mysterious veiled woman. She is entirely an unknown quantity and has no further reputation than that she was present here at the Tighe trial. Her acts were bold and well become her somewhat heavy masculine face. She gazed intently at the prisoner and the court in general. Not satisfied with the revelations of her own eyes, she drew a pair of opera glasses from her handbag and directed them successively at all objects of interest.

Express Car Robbed.

COLUMBUS, ILL., June 9.—Six masked men held up the New Orleans express on the Mobile and Ohio railroad at Forest Lawn, eight miles north of here, at 9 o'clock last night, and robbed the express car of over $10,000 in cash and valuables worth a large amount. The robbery did not occupy over 20 minutes' time. A large posse is now in pursuit of the bandits.

Verdict Against West End.

BOSTON, June 9.—A $1250 verdict against the West End Street Railway company was returned today in favor of Dennis J. Brennan of Roxbury. Brennan on Aug. 1, 1889, was driving a wagon on Center street, Roxbury, when an electric car struck his vehicle and he was thrown off and injured.

Body Found in the Harbor.

BOSTON, June 9.—One of the pilots on the north ferry discovered the body of a man floating in the harbor between East Boston and the city proper at an early hour this morning and notified the harbor police, by whom the body was picked up and taken to the morgue.

New Tremont Temple.

BOSTON, June 9.—Tremont temple will be rebuilt as near like the old structure as possible in conformity with the law. This was decided upon by the trustees at a meeting held at the Parker House. A fire proof building will be erected, with iron girders and posts.

FELL FROM A COACH.

James Gordon Bennett Injured and in a Critical Condition In Paris.

PARIS, June 9.—James Gordon Bennett, proprietor of the New York Herald, fell from a coach on which he was riding last Wednesday, and was so severely hurt that medical attention was at once required.

His condition grew worse, and Drs Robin and Ledentu performed an operation yesterday with a view of relieving him.

The doctors now declare Mr. Bennett is in a critical condition.

Germany Is Too Arrogant.

VIENNA, June 9.—The New Free Presse replies to the comments of the German newspapers on Count Kalnoky's speech before the delegations. It accuses Germany of arrogantly pretending to protect Austria, and taunts the German government with having tried and failed to make an alliance with Russia before concluding the triple alliance as a last resort.

Sixty Deaths From Cholera.

ALEXANDRIA, June 9.—The latest news in regard to the cholera raging in Mecca is that 60 deaths from the disease occurred in that city yesterday.

DR. JOHNSON'S SPECIALITIES.

JOHNSON'S
ANODYNE
LINIMENT
UNLIKE ANY OTHER
FOR HOUSEHOLD USE
Was originated and first prescribed by
AN OLD FAMILY PHYSICIAN
in 1810. Could a remedy without real merit have survived over eighty years?
Generation after Generation
Have Used It.
FOR INTERNAL as much as EXTERNAL use. It is Soothing, Healing, Penetrating. Once used always wanted; and dealers say "can't sell any other kind."
Every Mother should have Johnson's Anodyne Liniment in the house for Croup, Colds, Sore Throat, Toothache, Colic, Cuts, Bruises and Burns. Stops Pain, Cramps, Inflammation in Body or Limb. Cures Coughs, Asthma, Catarrh, Bronchitis, Cholera Morbus. For Muscular Rheumatism, Lame Back, Stiff Joints, Strains, best remedy made. Inhale for Nervous Headache. Full particulars sent free. Sold everywhere. Price, 25 cents; Six, $1.00. If you can't get it send to us. I. S. JOHNSON & CO., 22 Custom House St., Boston, Mass.

NEW ADVERTISEMENTS

MILLINERY.

1 Case Black Straw drooping brim Garden Hats, 19c.
1 Case Colored Straw drooping brim Garden Hats, 19c.
1 Case Black Straw Flats, at 19c.
The above are new goods at half regular prices.
1 Case Boys' Trimmed Sailors at 19c.
12 Pieces Brush Aigrettes, all colors, 25c., usually sold for $1.00.
6 Pieces Cross Aigrettes, best goods, 19c.

T. B. McCLENATHAN.
Successor to LEW S. CLENATHAN.
Wholesale and Retail. jn6d&w

THE
LAMSON & HUBBARD
Is the Leading Hat
InNew England
Warranted Fast Color and not to break.
FOR SALE BY US ONLY.
PERKINS & MONTGOMERY,
Successors to J. T. CLARK,
121 and 123 Main Street.
apr27TuThS

HORSES
TREATED FOR ALL DISEASES,
At Gardner's Stable, Cheapside, by the new Veterinary, DR. H. L. TOWER, graduate from Ontario Veterinary College. may3d

ICE CREAM. ICE CREAM.
At Wholesale and Retail.
Orders left at Union Station promptly attended to.
N. D. LAMB.

AGE Avails Nothing!
RATE Avails Nothing!!
CIRCULATION Avails Nothing!!!
CHARACTER OF PAPER Avails Nothing!!!!
UNLESS YOU GET RESULTS.
The one thing that counts, the only basis for judging the merits of a paper is
RESULTS
Ask advertisers who use
THE NORWICH MORNING BULLETIN
—AND—
THE NORWICH WEEKLY COURIER.
They will tell you
THEY GET RESULTS.
Try the papers yourself for results. If it pays, you want them.
WE HAVE THE
AGE, RATE,
CIRCULATION. CHARACTER,
And we guarantee good results
Contracts may be cancelled at any time—at the advertiser's option.
The Bulletin Co.

AYER'S SPECIALTIES.

AYER'S SARSAPARILLA

Y-our best remedy for
E-rysipelas, Catarrh
R-heumatism, and
S-crofula.

Salt-Rheum, Sore Eyes
A-bscesses, Tumors
R-unning Sores
S-curvy, Humors, Itch
A-nemia, Indigestion
P-imples, Blotches
A-nd Carbuncles
R-ingworm, Rashes
I-mpure Blood
L-anguidness, Dropsy
L-iver Complaint
A-ll cured by

AYER'S Sarsaparilla.

Prepared by Dr. J. C. Ayer & Co., Lowell, Mass. Sold by all Druggists. Price $1; six bottles, $5.
Cures others, will cure you.
1y26dw

MUSICAL INSTRUMENT.

TALKING

About PIANOS just now is my theme. Do you want a Piano? Then come and hear one of the purest and finest toned Pianos in the market. Price Low. Also Organs, and a stock of fine Violins, including the Miller Violins, on hand. A fine New Upright Piano to rent. Will be glad to see one you at 69 Williams Street.
Pianist GEO. H. MARTIN.

MISCELLANEOUS.

REMOVAL.
We have removed
From 11 to 31 Chestnut St.
Where we have superior facilities for doing all kinds of work in our line.
Steam Carpet Cleaning.
Ladies' garments, cloth of all description dyed, Dying feathers a specialty. Promptness and thoroughness guaranteed.
WILSON BROS. mar24

Complete Manhood
AND HOW TO ATTAIN IT.
A medical work that tells the causes, describes the effects, points the remedy. Scientifically the most valuable, artistically the most beautiful medical book ever published: 125 pages, every page bearing a half-tone illustration in tints. Subjects treated: Nervous Debility, Impotency, Sterility, Development, Varicocele, The Husband, Those Intending Marriage, etc.
Every man who would know the Grand Truths, the Plain Facts, the Old Secrets and New Discoveries of Medical Science as applied to Married Life, who would shoe for past follies and avoid future pitfalls, should write for this WONDERFUL LITTLE BOOK.
It will be sent free, under seal, while the edition lasts. Address the publishers.
ERIE MEDICAL CO., Buffalo, N. Y.
apr17TuThSw

NORWICH BUSINESS COLLEGE
—AND—
School of Shorthand and Typewriting.
Instruction and practice upon the Typewriter One Dollar Per Week. For catalogue address EARL M. SWIFT,
apr27TuThSw 99 MAIN STREET.

IF YOU ARE IN WANT OF
A Good Carriage or Wagon
At a reasonable price, call at 307 and 313 No. Main St.
JOHN H. SCOTT
febl5w

THAYERS DYE WORKS,
John F. Amburn, Proprietor, 480 Bonwell ave.
All kinds of Dyeing promptly done. Bed blankets thoroughly cleaned. Ladies' and Gent's garments dyed in the best possible manner.
Watering Silk a Specialty.
Orders left with J. H. MYERS at
Circulating Library, No. 164 Main St
will receive prompt attention. may9TuThS

FRESH FLOWER SEEDS.
Asters, Pinks, Mignonettes, Pansys, Sweet Peas, etc., 5 cents paper.
Extra size Gladiolus Bulbs,
Rose Tuberose Bulbs, 5 cents each.
MRS. S. M. HOWIE,
may28TuThS 199 Franklin Street.

I HAVE AN ODORLESS PUMP
and Barrel apparatus for cleaning Vaults and Cesspools. Orders sent to my address will be promptly attended to. CHAS. WOOD, Box 141, Norwich, Conn.
may4

WHALEY
THE - PAPER - HANGER
Will do your Papering as good and as cheap as any one in the city. Orders left at the Broadway Cafe, will be promptly attended to.
apr27TuThS

BILLIARD and POOL TABLES
— FOR SALE BY —
J. J. COATES, 65 West Main St.
Supplies of all kinds constantly on hand. Repairing done.
apr27TuThS

Alonzo H. Converse,
PAINTER.
Plain and Decorative Paper Hanging. Wall Tinting in all its branches.
148 Little Water St.
jan22 Graining done for the trade.

Emil Schmidt's English Food.
Sir—Being a farmer by profession, and a lover of good stock, after trying various kinds of food, I find your English Food the best in the market. S. G. TILLINGHAST,
54 East Broad St., Norwich, Conn.
April 27, 1893.
may18dew To G. J. WOLCOTT.

BRECKENRIDGE BROS.
Carpenters and Builders
65 Prospect Street,
527 4 NORWICH, CONN

FINE BLANK, COMMERCIAL and MANUFACTURERS' PRINTING at this office

The Bulletin.

NOTE AND COMMENT.

SOME ONE IS UNGALLANT ENOUGH to explain that there are no old maids in China for the reason that etiquette there requires that husbands must not see their wives before marriage. If that is conceded there will arise advocates of the Chinese custom in New England in short order.

IN THE MATTER OF RECEIVING the Spanish princess in Chicago there was more kissing of hands than was indulged in in New York. We observe that Carter Harrison kissed the extended hand of the princess, as did also ex-Mayor Washburne. What a sight for a free American to see a public official bending down and kissing the hand of a royal visitor. The man who indulged in it ought to be ashamed of themselves. The representative American has no need of so bending the knee.

IT IS PAINFUL TO NOTE the growing tendency on the part of Mr. Cleveland to kick over the civil service reform traces. His latest demonstration in this way in the summary treatment of Postmaster Van Cott is perhaps his worst. The news of his removal should at least have been broken less abruptly to a postmaster who has been a painstaking and efficient officer. Eight years ago Cleveland loved an efficient postmaster, but now he cares no more for such a public servant than does Mr. Bissell with his gory axe.

WHAT OTHERS ARE SAYING.

Straining for royal etiquette is decided bad form for Americans. Better treat Eulalia like any other "lady"—and let it go at that.—[Attleboro Sun.

There is plenty of money and plenty of stuff in the country, and the trouble with business is, what is the Democratic party going to do?—[Kansas City Gazette.

A position in President Cleveland's cabinet commands a good salary, but otherwise it is not as desirable as some of the other government clerkships.—[Chicago Tribune.

Murders are frequent, and the gallows don't seem to have any terror for the slayers of men and women. Isn't it about time to try something else? Some other way than taking life for life, to check these awful critics.—[Haverhill Bulletin.

The bank failure epidemic seems to have settled down in the west for an all-season run. From this section of the country President Cleveland got a good many votes last November. How will it be for his successor on the ticket in 1896.—[Providence News.

The Populist secretary of state of Kansas was the chief leader in the contest in that state for that party. He was beaten in the contest and made several libelous attacks on leading Republicans. It is now said that he is insane. Very much of the Populist legislation in that state bears traces of the same disease.—[Daily Gleaner.

ANYTHING AND EVERYTHING.

Turks believe that women have no souls.

A whale develops 142 horsepower when it flops its tail.

By the emancipation proclamation 3,935,139 slaves were freed.

Pigeons were employed in the mail service in Bible times.

Good players of the harp are said to be the scarcest of all musical performers.

Bank holidays in England are Easter Monday of Whitsuntide week, the first Monday of August, and Dec 26, if a week day.

Professor Dolbear says a powerful search light could project a beam in Mars in four minutes, which could be seen and responded to if they have the apparatus that we have.

In an effort to cope with the rabbit pest in New South Wales 622 miles of rabbit proof fencing have been erected at a cost of $35,000, and 404 miles of similar fencing are building.

What is generally believed to be the oldest pear tree in New England is on a farm at Danvers, Mass. The tree was planted in 1653. Over a bushel of fruit was harvested from the tree last year.

The cap of the cow tree, as the name implies, resembles milk both in look and taste, and is very wholesome and nourishing. The tree grows in Venezuela, and frequently attains a height of 100 to 125 feet.

The census bureau has issued a bulletin which shows that there are 57 Chinese temples in the United States, valued at $62,000, claiming 100,000 worshippers. Forty of these temples are in California, four in New York, two in Idaho and one in Oregon.

PERSONAL.

Some worshipper of royalty has stolen the chair in which the infanta sat during her visit to Brooklyn Saturday. It disappeared from the Brooklyn bridge office Monday. It was made especially for the infanta's use, at a cost of $100.

The president has called for the resignation of ex-Senator Sanders of Nebraska, who for eight years has been a member of the Utah commission. Mr. Sanders is the father of the wife of Russell Harrison, son of the ex-president.

The features of the farewell dinner which the American colony in Vienna gave to Colonel Fred Grant were the maneuvering from one of the mounted pieces on the table of a white dove, which flew away while the guests sang "Hail, Columbia."

Rev. Dr. von Schwartz, one of the 12 bishops of Sweden, is being entertained at the Swedish college of Lindsborg, near Topeka. Bishop von Schwartz is making a tour of the United States, attending the Swedish centennial celebrations in New York, Illinois, Minnesota, Kansas and other states where there are Swedish settlements.

Commodore Oscar F. Stanton of Philadelphia, who has been governor of the naval asylum on Gray's Ferry road since July, 1891, and who has been ordered to the command of the south Atlantic squadron, will make the Newark his flagship and start in about a month for his station at Montevideo.

A life-size bust of the late Justice Miller has been presented to the Garfield memorial hospital at Washington by his daughter. Justice Miller was one of the founders of Garfield hospital, and to his efforts was largely due the erection of the wing of the building which was finished a year ago and bears his name.

Nothing New.

Wibble—What do you think of this idea of building yachts of paper?

Wabble—It's not. That's nothing new. People had paper cutters when I was a small boy.—Indianapolis Journal.

THE SUNDAY SCHOOL.

LESSON XI, SECOND QUARTER, INTERNATIONAL SERIES, JUNE 11.

Part of the Lesson, Eccl. xii. 1-7, 13, 14. Memory Verses 13, 14—Golden Text, Eccl. xii. 1—Commentary by the Rev. D. M. Stearns.

1. "Remember now thy Creator in the days of thy youth, while the evil days come not, nor the years draw nigh, when thou shalt say, I have no pleasure in them." In the last two verses of the previous chapter the young man is warned that there is a judgment to come, in the light of which all present things should be tested, and now he is entreated to think of his Creator in the days of his youth and strength and to consider Him who is the giver of every good and perfect gift. Let Samuel, David, Josiah and Josiah be studied as examples.

2. "While the sun, or the light, or the moon, or the stars be not darkened, nor the clouds return after the rain." This is suggestive of days of judgment, as in Isa. xiii, 10; Math. xxiv, 29; Rev. viii, 12; Jer. xiii, 16, for those who persistently refuse the mercy of God. But the content seems rather to indicate the time of old age, when the senses become dull, and with no light from heaven in the soul the condition of such a one is dark and gloomy indeed. Listen to old Barzillai when invited by King David to make his home with the king in Jerusalem: "I am this day four score years old, and can I discern between good and evil? Can thy servant taste what I eat or what I drink? Can I hear any more the voice of singing men and singing women? Wherefore, then, should thy servant be yet a burden unto my lord the king" (II Sam. xix, 35)? Barzillai was doubtless a good man, yet he simply describes the ordinary failures of the body in old age.

3. "In the day when the keepers of the house shall tremble, and the strong men shall bow themselves, and the grinders cease because they are few, and those that look out of the windows be darkened." This is suggestive of the failure of hands and arms, feet and legs, teeth and eyes. The earthly house begins to decay, failure is evident in every part, and if there is no light shining from above the sun is to a dreary picture. But listen to Caleb, the friend and companion of Joshua, each of whom wholly followed the Lord: "Lo, I am this day fourscore and five years old. As yet I am as strong this day as I was in the day that Moses sent me. As my strength was then, even so is my strength now for war, both to go out and to come in" (Josh. xiv, 10, 11).

4. "And the doors shall be shut in the streets when the sound of the grinding is low, and he shall rise up at the voice of the bird, and all the daughters of music shall be brought low." Suggestive of lips clinging upon toothless gums, inability to sleep and failure of the voice. Comment seems unnecessary; rather consider the possibilities of an old age in the fear of God. Think of Moses, of whom it is written that at the age 120 his eye was not dim nor his natural force abated. At that age he walked up the mountain alone and went out to be with God, and 1,400 years later we find him alive and well (Deut. xxxiv, 7; Math. xvii, 3).

5. "Also when they shall be afraid of that which is high, and fears shall be in the way, and the almond tree shall flourish, and the grasshopper shall be a burden, and desire shall fail, because man goeth to his long home and the mourners go about the streets." This is probably suggestive of the easily terrified old person to whom everything is a burden and nothing is satisfying. The almond tree may suggest the white head of old age, and the grave is spoken of as the long home. "Under the sun" is still the key, for the rejoicing believer anticipates no long home in the grave, but "with Christ in paradise," "absent from the body, present with the Lord" (Luke xxiii, 43; II Cor. v, 8).

6. "Or ever the silver cord be loosed, or the golden bowl be broken, or the pitcher be broken at the fountain, or the wheel broken at the cistern." Possibly the reference here may be to the spinal cord and whole nervous system, the brain, the heart, with its veins and arteries. However much or little the writer may have known about these things, the Holy Spirit who wrote through him was "perfect in knowledge" (Job xxxvi, 4).

7. "Then shall the dust return to the earth as it was, and the spirit shall return unto God who gave it." God said to Adam, "Dust thou art, and unto dust shalt thou return." And the psalmist wrote concerning vain man, "His breath goeth forth; he returneth to his earth; in that very day his thoughts perish" (Gen. iii, 19; Ps. cxiv, 4). Through Jesus, the last Adam, the second man, we learn of victory over death and of the fact that many shall never die. "We shall not all sleep, but we shall all be changed in a moment, in the twinkling of an eye, at the last trump, for the trumpet shall sound, and the dead shall be raised incorruptible, and we shall be changed" (I Cor. xv, 45, 47, 51, 52). See also I Thess. iv, 16-18. And in contrast to this whole dreary picture of frail old age, with no light from heaven, listen to this contrast, "Though our outward man perish, yet the inward man is renewed day by day." By receiving Him who became man and a sin offering for us we may be sure of an endless life and eternal youth.

13. "Let us hear the conclusion of the whole matter. Fear God and keep His commandments, for this is the whole duty of man." But inasmuch as no mere man, since Adam fell, ever kept the commandments of God there is little comfort here. "Whosoever shall keep the whole law, and yet offend in one point, he is guilty of all" (Jas. ii, 10). And it is written that the law was given to condemn man and prove to man his helplessness, that he might be led to receive Him who is the fulfillment of the law and the end of the law for righteousness to every one that believeth (Rom. iii, 19, 20; x, 4; Gal. ii, 21; iii, 21, 22). The Lord Jesus Christ is the only man who has ever done the whole duty of man. He was made sin for us that we might be made the righteousness of God in Him (II Cor. v, 21). Receiving Him, He becomes our life and righteousness (John i, 12; I John v, 12; Col. iii, 4; I Cor. i, 30), and His love constraining us we live henceforth unto Him, rejoicing in hope of the glory of God (II Cor. v, 14, 15; Rom. v, 1, 2).

14. "For God shall bring every work into judgment, with every secret thing, whether it be good or whether it be evil." If we are in Christ, we can rejoice that the judgment for our sins is past, and they shall be remembered no more (John v, 24; Rom. viii, 1; Isa. xliii, 25). Every believer will, however, appear before the judgment seat of Christ that all his works as a Christian may be tried (II Cor. v, 10; Rom. xiv; 10; I Cor. iii, 11-15; Luke xix, 15-26), and position in the kingdom will depend upon his faithfulness. So in due time and in due order the secrets of all hearts shall be made manifest, and only those who are in Christ and the works which He has wrought through them shall stand. All else shall perish.

After a recent Australian wedding the guests showered the happy pair with rose petals until the bride was literally covered with the fragrant leaves as she sat in the carriage.

Minnows are said to be in favor this season, and those [illegible] making to appropriate to the [illegible] gowns of the summer.

CHRISTIAN ENDEAVOR.

Topic For the Week Beginning June 11. Comment by Rev. E. M. Doyle.

TOPIC.—Our young lives for Christ. Eccl. xii, 1; II Tim. iii, 15; I Tim. iv, 12.

No better introduction to our topic could possibly be made than the quotation of the reference Eccl. xii, 1, "Remember now thy Creator in the days of thy youth, while the evil days come not, nor the years draw nigh when thou shalt say, I have no pleasure in them." These are very familiar Scripture words and are often repeated to the young and form an appropriate introduction to the topic, "Our young lives for Christ."

1. The young should be instructed in Christian truths (II Tim. iii, 15). In urging Timothy to continue in the things which he had learned and been assured of—namely, Christian teachings—Paul reminds him that he had from a child known the Holy Scriptures. This was true, for in chapter i, 5, we learn that Lois, the grandmother of Timothy, and his mother, Eunice, had both been Christians before him. It was natural, therefore, that Timothy should know the Scripture. It was also well for him to hold to it. It had been his mother's treasure. It was her legacy to him. There was reason indeed that he should prize it highly and not neglect it. It was also able to make him wise unto salvation because it was God's word. This was a still greater reason why he should prize it and continue in it. All young people should know God's word. Parents should instruct their children in it. But if ours have not, we should seek this knowledge for ourselves for two reasons: 1. Youth is the time to learn it. It is easier then to do so. It is easier to retain it. 2. It is God's word and can save, and the young as well as the old need salvation.

2. The young should practice Christian truths (I Tim. iv, 12). Paul exhorts Timothy not to let any man be ashamed of his youth, but to be an example in word, citizenship, love, spirit, faith and purity. Timothy was a young man to be in the ministry, yet this need not hinder him in his labors unless he acted foolishly and vainly. Because we are young is no reason why we should not profess and serve Christ. The world respects youthful Christians perhaps even more than older ones if the profession is consistently carried out. Our young lives should indeed be given to Christ. It is the best time to serve Christ. He wants us to serve him then. We can do more for him then than at any other time. Let us therefore come to Christ's word and see what He would have us do, and then let us do it. Knowing is not enough; we must act upon our knowledge. If you are a young Christian, prove by your actions that you are a sincere Christian, and no one will think less of you because of your youth—only

Bible References—Ex. xx, 1-5; Prov. iii, 1-4; I Sam. ii, 26; Lam. iii, 27; Math. xxv, 1-13; Luke xviii, 15-17; Mark x, 13-16; I Cor. xvi, 13; Phil. i, 27; I Pet. v, 5, 6; Heb. x, 38; Rev. xv, 16.

Table Decoration.

The fashion of beautifying the table, which in these days is carried to such an extent, is by no means so original as many claim it to be. It is simply the revival of an old custom. We are told that in France when the great joints grew distasteful and small dishes took their place decorations of the table changed too. Permanent pieces called "dormants," or "surtouts," made of crystal and mounted in silver were placed in the middle of the table, and from them branched candelabra of gilt and silver, vases filled with flowers, tiny trays covered with sweetmeats, or here and there statuettes.

Finally the surtout grew so large that it almost covered the table. People at last grew tired of the monotony of this ornament, no matter how artistic it might be, and instead the center of the table was often covered with a layer of potter's clay, in which a florist would set cut flowers in any design that pleased him. Artists were often employed to decorate the table, the center of which would be covered with temples, bridges, amphitheaters or emblematic groups of figures, all made of paste.

Sometimes the artist would represent a landscape covered with snow. M. Carada invented an artificial hoarfrost, which was melted by the heat of the room, during which process the guests saw the thawing of the river and the budding of the trees and flowers as spring succeeded winter. There were also the "tableaux," who, by means of beautifully colored sands, powdered marbles, ground glass, beads and bread crumbs, made very ingenious figures upon the table cloths.—Harper's Bazar.

Anecdote of Dr. Duffield.

A good story is told of the late Rev. Dr. Duffield, the eminent Presbyterian clergyman. He was exceedingly fond of a jest, and once when the synod met in Philadelphia he entertained at dinner Rev. Mr. Strain, the clerk of the body, into whose pocket, already crammed with papers pertaining to the meeting, Dr. Duffield slipped a pack of cards loosely rolled up in paper. When they returned to the church and the session was resumed, Strain rose to read a report, and thrusting his hand into his pocket drew out the pack of cards, which, being loose, were scattered on the table and floor.

Duffield enjoyed the fun. But Strain, not at all embarrassed, yet with awful solemnity, looking at Dr. Duffield, said, "When I see that man in the pulpit, I am so delighted and edified with his preaching that I feel as if he ought never to come out, but when I see his levity out of the pulpit I am disposed to think that he should never enter it again."—Christian at Work.

Christian Duty.

It belongs to the very essence of Christian duty that we should make the most of ourselves, that we should develop all our powers and know as much of this mysterious life that we are living, of its laws and methods and duties, as is possible. We are put into this world not that we may stray carelessly along its paths for a few years, but that we may know it, and that we may so use it that we shall demonstrate our superiority to it, and so come to discern our need of and fitness for some other world—some other mansion in God's great house.—T. T. Munger, D. D.

GOOD AS GOLD.

BUTTER, CHEESE AND EGGS ARE SECURITY AT THE BANKS.

Cold Storage Has Made It Possible to Borrow Money on These Naturally Perishable Articles—This Fact Is Said to Facilitate Trade to Everybody's Benefit.

Money can be borrowed on butter, eggs, cheese, chickens and farm products of all the kinds that will keep as easily as on diamonds and watches. Not only is this so, but there is a great deal more money loaned on ordinary farm products than in all the pawnshops in New York. This is a business which is growing every year, and which has now assumed such an enormous proportion that it makes up a large part of the discount line of several banks.

Cold storage and development of the storage warehouse business in New York have made this possible. Most of these warehouses, especially the storage warehouses, are to the banks what the pawnbroker's safe is to him, only the banks act through some one else, while the pawnbroker owns the warehouse and the capital both. Until recently it was not possible to keep long in good condition dairy products, eggs and many small fruits; they would spoil if not used within a few days after they were placed on the market. The cows and the chickens do not adjust themselves to the demand of the public, which requires in the winter an extra amount of butter and as many eggs as in the summer. As cold weather comes on the efforts of the cows and chickens are largely directed to keeping themselves warm, with the result that their contributions to the public food supply are diminished.

In the summer before cold storage warehouses existed the farmers had to send their milk, butter and eggs to the market at once, so that they would be sold before they spoiled, with the result that the prices fell to such a low point that at times the shipments to the commission merchant did not realize enough to pay the freight. There is a minimum price below which it would not pay the railroads to transport and commission dealers and retailers to handle farm products, and that price the consuming public must pay for their benefit, no matter how plentiful the supply is. So in the summer the farmers made little money, and the New York public got only a small part of the benefit. In the winter the supply was so much less that while the public had to pay high prices the farmers had not enough milk and eggs to sell to reap much benefit.

Then came the introduction of cold storage and the cold storage warehouse, which is so recent that the big men in the business are still young or middle aged, while the acceptance of butter and eggs as good collateral is so recent that young note dealers easily recall the first paper which came in with butter and eggs security.

The first effect of this innovation was to make a great deal of money for the men who had capital and relied on their own judgment and the possibilities of cold storage. They are rich men today, for they anticipated the future by two or three seasons. Some of the first men to take advantage of the cold storage business in this manner were produce commission dealers.

In the summer, when butter and eggs were low, they bought up all they could carry and pay for and put them into cold storage warehouses. In January and February they unloaded and made over 200 per cent profit. They made their purchases direct from the farmers who shipped to them and put the butter and eggs in the warehouses at once, so they came out almost as fresh as when they went in. The only reason they did not make more money was that they had insufficient capital, and the business of borrowing money on butter and eggs was in its beginning. Butter and eggs were not then regarded as good collateral.

The next year the men who had made the big profits the year before went to their banks and used their personal credit to secure the money to carry their purchases. More butter and eggs were carried over to the winter season that year than the season before. Though the total amount of profit was larger than that of the first year, the per cent of it was not so high. Their purchases stiffened the prices in the summer, and their unloading made a weaker butter and egg market in the winter.

It occurred to some of the storage warehouse men that there should be some way by which they could make a profit out of the business over their storage charges. They found it when they got the banks to accept storage warehouse receipts for butter and eggs as good collateral for loans. When this was accomplished, almost every produce man took to speculating on butter and eggs. The possibilities of the storage warehouse business developed to include chickens, game and meat of all kinds. When chickens were low, a wholesale man could afford to buy them in thousand lots and store them until the market quotations on them were higher.

The big creameries and butter factories were among the first to take advantage of this new state of things, demanding higher prices for their butter in the summer or storing their surplus product until winter. The farmers then profited by the facility with which the summer surplus could be disposed of, while the public for the first time had good butter at a low price in the winter and cheap eggs the year round, irrespective of the weather or the feelings of the cows and the hens.

Now the banks will receive storage certificates for collateral as readily as they would United States bonds when the application for a loan comes to them through men whom they know. Every month the value of the collateral increases, and about the only possibility of loss is an earthquake or a fire, and the cold storage warehouse is regarded as an excellent insurance risk. The owners can protect themselves by insurance.—New York Sun.

"When people visit our World's exposition of 1900, they will come to the cleanest, best sewered, best watered city on earth," say the Parisians.

The infidelities have so far succeeded in their work at Chicago as to have the study of German dropped in the primary schools.

Terrible! Terrible! Terrible!
A G. A. R. MAN'S
HORRIBLE CASE OF SALT RHEUM
Quartermaster Wilbur L. Hale, of Pratt Post, G. A. R., Kingston, N. Y., tells a remarkable story. Covered from head to foot with a mass of burning, torturing, itching sores.
"I enlisted in the 120th, N. Y. S. Vol., was taken prisoner and confined in Belle Isle, Andersonville and Libby Prisons, for one year and ten months. While there contracted Scurvy which terminated in the most horrible case of Salt Rheum it's possible for a man to have and live. I tried different physicians, but received no benefit. Life was a continual torture to me for my back, arms, chest and legs were one mass of sores. I tried different advertised blood remedies and sarsaparillas, but with no avail. Dr. David Kennedy's Favorite Remedy, of Rondout, N. Y., was brought to my notice and I determined to try it, and after using it a little while I could see improvement. The sores began to heal, the itching ceased, and I could wear my clothing with comfort. Shortly after that my body was entirely healed, every sore had disappeared and for the first time in years, I enjoyed living. Your truly,
WILBUR L. HALE, Rondout, N. Y.
The worst cases of Eczema, Salt Rheum and Scrofula yield to Favorite Remedy. Rheumatism, Nervousness, Sleeplessness and Kidney Diseases are permanently cured. As a pure food for the brain, tonic for the nerves, or to give strength to the muscles, Dr. Kennedy's Favorite Remedy is the only preparation endorsed and prescribed by the profession daily.
10 —[adv]

INSURANCE.

INSURE
AGAINST LOSS BY
Tornadoes, Cyclones and Wind Storms
POLICIES ISSUED AT VERY LOW RATES.
A. IRVING ROYCE, Agent,
may 23d Over Thames National Bank.

Norwich Union Fire Ins. Soc'y
Norwich, England. Organized 1797.
N. TARRANT, Agt.,
may23d 69 MAIN STREET.

FINANCIAL STATEMENT OF THE WESTERN ASSURANCE COMPANY, JANUARY 1ST, 1893. UNITED STATES BRANCH
—ASSETS.—
Government Bonds..... $[illegible]
State Bonds..... [illegible]
Municipal Bonds..... [illegible]
Cash on Hand and on Deposit..... [illegible]
Other Assets..... [illegible]
$[illegible]
—LIABILITIES.—
Reserve Premium Fund (N. Y. Standard)..... [illegible]
Reserve for unpaid losses [illegible]
All other liabilities..... [illegible]
$[illegible]
Surplus in United States..... [illegible]
Total income in U. S. for 1892..... $[illegible]
Total losses paid in U. S. from 1874 to 1892, inclusive..... $[illegible]
NICHOLAS TARRANT, Agent, 69 Main St., Norwich, Conn. april3

BEST FORMS FOR INSURANCE, COMPANIES REPRESENTED, RATES TO THE ASSURED. AT
STORY'S INSURANCE AGENCY,
69 Shetucket St. mar24d

ANNUAL STATEMENT
—OF THE—
New London Co. Mutual Fire Insurance Co.
OFFICE
In Chelsea Savings Bank Building, Shetucket St., Norwich, Conn.
Jan. 1st, 1893
Assets..... $104,178.84
Liabilities..... 22,619.58
Surplus..... $81,559.26
B. P. PARKER, Pres.
J. F. WILLIAMS, Sec'y.
febl4d IRA L. PECK, Treasurer.

B. P. LEARNED
Insurance in all Forms.
Bonds of Indemnity.
Foreign Drafts.
Over Thames National Bank, Norwich, Conn.
febl4d

COTTOLENE
WHAT IS IT
?
It is the new shortening taking the place of lard or cooking butter, or both. Costs less, goes farther, and is easily digested by anyone.
AT ALL GROCERS.
Made only by
N. K. FAIRBANK & CO.,
CHICAGO, and
Produce Exchange, N. Y.,
226 State Street, Boston.
Send three cents in stamps to N. K. Fairbank & Co., Chicago, for handsome Cottolene Cook Book, containing six hundred recipes, prepared by nine eminent authorities on cooking.
1 jeTuThS

Call at the WEST SIDE TONSORIAL HAIR CUTTING AND SHAVING PARLOR, 72 West Main street, opposite the Union depot. No waiting, three artists always in attendance, and four on Saturday.
N. B.—Having enlarged my place and fitted it up in all modern improvements, I am now ready to receive all of my old customers, and as many new ones as may favor us with a call.
apr15w HENRY GRODOTZER.

REMOVAL.
MISS P. A. BREED has Removed from Broadway to No. 5 1-2 Washington St.
Gentlemen's Clothes Repaired, Machine Stitching solicited, Button-holes made, Pinking done. Write or call. Do not forget the number, 5½ Washington St., Norwich. apl8w

SADLERY, ETC.

A GOOD ASSORTMENT OF
HORSE SHEETS & LAP ROBES,
AT MODERATE PRICES.
At 115 Main St., J. G. STANDISH.

DON'T!
Because you cannot afford to buy a Team Harness until you see the pair we are selling for
$25.00!
THE LAPE SADDLERY CO.,
may7M Jewel Block, Main and Shetucket Sts.

IRON AND IRON WORK.

We have a fine line of
Iron Vases
NOW IN STOCK.
A. H. VAUGHN & SONS.
FERRY ST. may17d

FOUNDRY PIG IRON
of the most Reliable Quality and grades. Full stock kept in Norwich for immediate delivery.
REFINED BAR IRON of the well-known "Salbe" brand.
SHEET IRON. Galvanized "B. B." Black and Plate.
STEEL. "Black Diamond" and "Silver," warranted Cast Steel. Machinery Steel, Tire Steel, Calking Steel.
FINISHED STEEL SHAFTING.
IRON AND STEEL I BEAMS AND CHANNELS for structural purposes.
A. T. CONVERSE,
Office, Warehouse and Shipping Wharf, may15d 2 COMMERCE ST.

The Bibley Machine Co.
Manufacturers of Paper, Cotton and Wool Machinery, Mill Gearing, Shafting, Pulleys, Hangers, etc., etc. Jobbing of all kinds, Gearing, Cuttings, Pinnings and Castings at short notice. 129 Franklin Street, Norwich, Conn. New and Second-hand machines bought and sold on commission. tr14d

LEGAL NOTICES.

NOTICE.
All persons are hereby forbidden to harbor or trust Lydia Carter on my account.
jun2 JOSEPH CARTER, Jr.

NOTICE.
The Laurel Hill Bridge is closed to public travel until further notice.
T. R. LILLIBRIDGE,
E. A. BRIGGS, } Selectmen.
NATHAN SMALL,
may8dew

MISCELLANEOUS.

Lawn Mowers Sharpened, Bicycles Repaired.
CARRIAGE AND BOAT TRIMMINGS NICKEL PLATED by
A. GOULD,
Industrial Building, near Union Station
apr28d

PROTECT YOUR EYES.
DR. E. HIRSCHBERG,
The well-known Optician of No. 20 E. 14th St., New York, and 556 Olive St., St. Louis, has appointed
H. B. WOODWARD
As agent for his celebrated Diamond and Non-Changeable Spectacles and Eyeglasses. The Glasses are the greatest invention ever made in spectacles and every pair purchased is guaranteed, so that if they ever leave the eyes no matter how scratched the lenses they will furnish the party with a new pair of Glasses free of charge. H. B. Woodward has a full assortment and invites all who wish to satisfy themselves of the great superiority of these Glasses over any and all others now in use to call and examine them at the Star Jewelry Store, 168 Main St., Norwich, Ct. No pedlers supplied. None genuine unless stamped with the word Diamond and non-changeable.
may17d

FRANK G. SWEET,
Medical and Surgical Nurse,
Graduate from Mills' Training School for Male Nurses, Bellevue Hospital, New York city. Call at 302 or 402 FRANKLIN Street, city. TERMS REASONABLE.
may9d

Silver, Gold Plated and Gold Chatelaines.
JUST NOW RECEIVED IN
LADIES' VICTORIAS,
TO BE FOUND AT
KINGSBURY'S.
may24d

BRIDGEPORT, CONN., May 11, 1893.
Mr. J. SOURKE—Dear Sir,
The sample of Ice Water sent me for analysis gives the following composition:

Carbonate Lime,	Quantity very small.
Magnesia,	
Iron,	
Potassa,	
Chloride Sodium,	
Sulphates,	
Organic Matter,	
Ammonia,	

The total amount of dry residuum from the evaporation of one gallon of the Water weighed 5.10 of a grain. The above examination has shown it to be quite suitable for domestic use. Respectfully yours,
SYLVESTER F. WHEELER,
State Chemist.
Ice of which the above is a sample will be sold for Cold Storage purposes from 8 to 15 cents per 100 lbs., according to quantity and distance from Ice House.
may12d JOHN BARRY.

A NEW HARNESS FREE!
It will be for your interest to call at my factory, where to each purchaser of a carriage or Concord, I will present a really handsome Driving Harness free of charge. This will apply for thirty days only, in order to close out a large stock. My prices will not be advanced, but as ever, the lowest in the city. M. H. KING, Nos. 15, 15 and 17 Chestnut St. jeldew

DROP ME A POSTAL
and I will call on you with a fine line of Photo and Designs of
MONUMENTAL & CEMETERY WORK
and samples of Granite and Marble of superior kinds of stone.
LEVI W. CROUCH, Norwich, Conn.
may26dw

Fine Work. Fair Prices.
D. S. UNDERWOOD,
Contracting Painter, Paper Hanger and Decorator.
RESIDENCE, 188 FRANKLIN ST.

HAVE THAT
Lawn Mower
Put in Good Order
and it will be as good as new. Send it to
M. A. BARBER,
may19d Industrial Building, Falls Ave.

ESTIMATES FOR ALL KINDS OF PRINTING furnished on application at this office

NORWICH MORNING BULLETIN.
[Established 1860.]

NORWICH WEEKLY COURIER.
[Established 1776.]

Subscription rates, MORNING BULLETIN—By mail or carrier, $6 a year; $1.50 a quarter; 50 cents a month; 12 cents a week. Single copies 1 cent.

Subscription rates, WEEKLY COURIER—$2 cents a year; 50 cents for six months, in advance. Single copies 2 cents.

THE MORNING BULLETIN (Six Pages) is the largest, oldest and most complete morning paper published in Eastern Connecticut. At $6 a year it is also the cheapest.

THE WEEKLY COURIER (Eight Pages) is the best weekly issued in Eastern Connecticut.

Advertising rates furnished on application to the business office. No cuts or electrotypes inserted in either paper.

To guard against mistakes, advertisements should be sent in manuscript. We cannot be responsible for errors that occur in messages [illegible]

Yearly advertisers are limited to their own immediate business, and their contracts do not include Wants, To let, For sale, etc.

All news letters should be addressed to THE MORNING BULLETIN; all business communications to THE BULLETIN COMPANY.

Money orders and checks should be made payable to THE BULLETIN CO.

All communications must be signed. Anonymous letters or news items will not be read, but thrown into the waste basket.

No manuscript preserved or returned, unless stamps are inclosed fully to cover postage.

Entered at the post office of Norwich, Conn., as second class matter.

The Bulletin.

Norwich, Saturday June 10 1893

REPUBLICAN PRINCIPLES.

The platform of the Ohio republicans sets forth clearly the principles of the party, and the campaign has been opened with them fully emblazoned upon their banner. They are worthy the attention and thought of every intelligent voter in the United States.

The republican party stands for:

PURE and adequate protection to American labor and industries!

PROTECTION for the products of the farm as well as of the factory!

A FREE BALLOT and a fair count for every voter in the United States!

IMMIGRATION LAWS rigidly enforced!—Protection from vicious and pauper immigrants!

GRANTING PENSIONS to wounded and needy union soldiers!

HONEST MONEY under national regulation!

THE FINANCIAL HONOR and unimpaired credit of the nation!

These are the principles of the republican party, and they represent the vital issues which will make and keep this nation great and preserve to every citizen his sovereign rights!

"A HEALING ACT."

Of the thousand or more bills presented this session to the legislature, not one of them called out the opposition which has been manifested against the anti pool bill. A more determined effort was never made to make a wholesome law ineffective by amendment. The misrepresentations put upon it by a few hired attorneys, and the manner in which the wheelmen of the state were deluded in the interests of the betting fraternity would be amusing if it did not so fully illustrate how completely an honorable and respectable body of men could be excited and misguided by a class of law-breakers. The last effort of the Connecticut division of the American Wheelmen's league was to offer an amendment too absurd for the consideration of the general assembly, as it completely negatived the anti-pool bill during the summer months.

Senator Holcomb, to calm and soothe these law-abiding and conscientious wheelmen, offered the following resolution which passed:

"The provisions of the anti-pool bill shall not be construed so as to prohibit the giving of purses or premiums for any trial or contest of skill, speed, or endurance of man, beast, bird or machine, or the charging of an admission fee to any contestant in any such trial or contest."

This modification does not change the force of the original bill with reference to pool selling or managers of grounds who favor this feature of the race course, and not infrequently profit by it.

The pool-sellers, and the fair ground managers of the class mentioned, do not consider the above provision an amendment of the law at all beneficial or interesting to them.

A STEP REFORMWARD.

The action of the house of representatives on Thursday in proposing a constitutional amendment by unquestionable constitutional methods is gratifying; and the unanimity with which the proposition to have plurality rule supersede the majority rule in state elections in Connecticut was supported by the representatives regardless of party, illustrates how general the conviction is that such a change is imperative. The step is a bold forward-march for constitutional reform and there will be no halting till the work has been accomplished.

The Hartford Courant has earnestly called upon the republicans of the house to take another step for the correction of political abuses in the senatorial district system of the state, and its request should be heeded. It only needs a glance at the official figures of the vote of 1892 to see how unequally the state is divided. The total vote in the districts was as follows:

District.	Total Vote.
First	10,287
Second	8,528
Third	8,484
Fourth	8,871
Fifth	9,501
Sixth	8,179
Seventh	9,163
Eighth	10,840
Ninth	8,967
Tenth	8,521
Eleventh	7,540
Twelfth	7,441
Thirteenth	[illegible]
Fourteenth	11,[illegible]
Fifteenth	8,601
Sixteenth	3,598
Seventeenth	4,120
Eighteenth	4,701
Nineteenth	4,049
Twentieth	3,752
Twenty-first	4,012
Twenty-second	4,340
Twenty-third	2,848
Twenty-fourth	8,047

No comment is necessary as to the inequality of such a system as this. The injustice of the plan is eloquently expressed by the figures themselves. After the legislators have carefully noted the figures it will be hard for them to resist the conviction that a reform is more urgently needed in this direction than in the present system of town representation in the house, which the democrats so loudly advocate.

McKINLEY'S RINGING SPEECH.

In the republican convention which renominated him for governor of Ohio, on Thursday, Governor McKinley made a rousing republican speech which will be read with interest by republicans in all parts of the country. Arraigning the Cleveland administration he said:

The democratic victory of 1892 has not been able to bring the better times promised. It has not been able to maintain the good times which were enjoyed everywhere in this country on the day of victory. Business failures have increased, banks have suspended, money is harder to borrow, and borrowers are compelled to pay higher interest for their loans than for many, many years. Feverish uncertainty prevails in every financial and business circle. Labor and capital are in doubt about the future. It has been our condition for two months, and no change for the better is at this moment apparent.

It may be said that the new administration is not responsible for the condition which is upon us. It is so asserted, and will be again, that this condition ought not to be chargeable to it because the administration had done nothing to produce it, and can do nothing to prevent it. I concede you that if nothing can be done by the administration and congress to relieve the situation, then the administration should not be held accountable; but is this true? If today the president should officially and authoritatively announce that there would be no change in the industrial legislation of the country, and that the financial situation would be met and solved upon that standard of financial honor and national good faith which has guided the republican party since its installation to power in 1861, confidence would at once come back.

The administration has been in power three months. I submit to the people, I ask my countrymen, are they encouraged or satisfied or contented with what has been already done? If the promised reforms of the administration have alarmed the country, what will their fulfilment do? If expectation has destroyed confidence, what will full realization do? In full possession and enjoyment of the best of the victory (which is the president, for it is a common thing to say he is better than his party), if the best of the victory is followed, as his inauguration has been, with disturbances and distress, what may we expect with congress when it shall assemble? If the promise of the delivery of democratic measures has unsettled business what will actual delivery do? All that is left for the country is to vote down its former instructions to every state where opportunity is presented preceding the assembling of congress. Both president and congress will heed its latest voice, they will obey its latest vow.

Governor McKinley's bold and convincing accusations against the democratic party and his enthusiastic support of every cherished republican principle were cheered to the echo by those who heard his address, which is the utterance of a live and aggressive leader and has in it inspiration for republicans in every state in the union.

EDITORIAL COMMENT.

The farmers of the legislature are attending to crops more than to legislative business. The clerk of the house has been directed to notify members if they do not want to have an all-summer session they must come in at once and finish the business.

The chemists while unravelling the secrets of nature have learned to wrap up their words in the alphabet so that only chemists can find them. In the technical language of chemistry hypnol is "Manotrichlorocetylidimethylphenylpyrazolon." The inventor of this name would have been doing mankind a better service if he had put his time and energy to the invention of a machine for automatically washing dishes.

Another axe has been discovered and put in evidence in the Borden murder case. This makes six axes now laid in evidence. If the good people of Fall River do not lock up their woodhouses every axe in the place with a speck of rust upon it will be taken into court. The Massachusetts detectives must think Miss Borden understood axe-throwing as scientifically as the knife-thrower who pins his subject to a board with knives in the circus ring. A few more axes will split the case!

VOICE OF THE PRESS

A Tough Instrument.

The Rev. Dr. McAnsey of Tarrytown is opposed to the Sunday opening of the fair. In a recent sermon he said:

"I am no prophet of evil, but let the cholera spread its black wings over us this summer, let 10,000,000 people die of this dread disease, and, oh! how these sinners will flock to our altars. The Lord knows how to close the doors of the fair on Sundays, and he will do it. When the Lord has tough work to do, he finds tough instruments to do it with."

These utterances prove the closing sentence of the affirmation!

A Safe Man!

The eloquent speech of Governor McKinley was a platform in itself, and one upon which all republicans can stand without hesitation. Its closing words on the question of money merit repetition, because they come from the governor of the state in which that issue has been most sharply fought.

"We want no coin dollar which does not [illegible] up to full one hundred cents in value, and we will never return to a paper dollar issued by state authority, resting upon uncertain and doubtful securities. The pledge of the republican party that gold and silver shall be maintained at a parity the one with the other must be sacredly kept.

"The government must not suffer any taint to be put upon its credit or financial honor. It can prevent it. Republican legislation vests it with full power. The administration should use it promptly if required. Uncertainty of the financial policy of the government breeds distrust in the minds of the people. The word of confidence and courage born of purpose is the need of the hour, and should no longer remain unspoken.

If such a man had the power which President Cleveland now has every business man knows that a dangerous compromise with democratic inflationists and silver fanatics would not be feared a single hour.—[New York Tribune.

The Plurality Amendment.

The proposed constitutional amendment, providing for plurality elections of state officers, passed the house Thursday with only four dissenting votes. So far so good. It will go into effect after the next session, see if it don't. Neither party will dare to oppose it. Both will endorse it in their next platforms and the next legislature will pass it and the people will adopt it.

Now for the senate. The reform there should follow the other; a very close second, too.—[Hartford Courant.

Soldiers in the Italian army are allowed cigars as part of their daily rations.

Five hundred and forty-two thousand four hundred and twenty-five books have been borrowed during the year at the four libraries in Camberwell. This is the highest London record.

The Indian rhinoceros has the thickest skin of any quadruped.

Paris has an insurance company that refuses to issue policies on the lives of any people who use hair dye.

The ways of auctioneers in different parts of the world vary greatly. In England and America the seller bears the expense of the sale, but in France the purchaser pays the cost, 5 per cent. being added to the price he pays. In Holland it is still worse, the buyer being required to pay 10 per cent. additional for the expenses of the sale.

Beauty is a Precious Gift.

And faultless teeth in a lovely mouth is one of its greatest charms. Be careful of your teeth, and preserve them by using SOZODONT, that charming dentifrice, which is perfectly harmless and absolutely indispensable for the toilet.

Castoria cures Colic, Constipation, Sour Stomach, Diarrhœa, Eructation, Gives healthy sleep; also aids digestion Without injury to the [illegible] stupefaction.

Piles! Piles! Itching Piles!

SYMPTOMS—Moisture; intense itching and stinging; most at night; worse by scratching. If allowed to continue tumors form, which often bleed and ulcerate, becoming very sore. SWAYNE'S OINTMENT stops the itching and bleeding, heals ulceration, and in most cases removes the tumors. At druggists, or by mail, for 50 cents. Dr. Swayne & Son, Philadelphia.

The well-known strengthening properties of iron, combined with other tonics and a most perfect nervine, are found in Carter's Iron Pills, which strengthen the nerves and body, and improve the blood and complexion.

If you desire a beautiful complexion, absolutely free from pimples and blotches, purify your blood by the use of Ayer's Sarsaparilla. Remove the cause of those disfigurements and the skin will take care of itself. Be sure you get Ayer's Sarsaparilla.

Will be found an excellent remedy for sick headache, Carter's Little Liver Pills. Thousands of letters from people who have used them prove this fact. Try them.

The nip of a poisonous snake is but a slight remove from being more dangerous than the poison of Scrofula in the blood. Ayer's Sarsaparilla purifies the vital fluid, expels all poisonous substances, and supplies the elements of life, health, and strength.

If there ever was a specific for any one complaint, then Carter's Little Liver Pills are a specific for Sick Headache, and every woman should know this. They are not only a positive cure, but a sure preventive if taken when the approach is felt. Carter's Little Liver Pills act directly on the liver and bile, and in this way remove the cause of disease without first making you sick by a weakening purge. If you try them you will not be disappointed.

"How to Cure All Skin Diseases."

Simply apply SWAYNE'S OINTMENT. No internal medicine required. Cures tetter, eczema, itch, all eruptions on the face, hands, nose, &c., leaving the skin clear, white and healthy. Its great healing and curative powers are possessed by no other remedy. Ask your druggist for SWAYNE'S OINTMENT.

BOOKS AND STATIONERY.

NO DOUBT
WE ARE HEADQUARTERS
—FOR—
Croquet, Lawn Tennis, and Hammocks.
Noyes & Davis.
jel6dw

FURNITURE AND CARPETS.

Warm Weather
Is a little late, but if you need
Piazza Screens,
Piazza Chairs,
Piazza Rockers,
Piazza Settees,
CALL AT
N. S. GILBERT & SONS.
je14

STOVES, HARDWARE, ETC.

SEE THE
—MAGEE GRAND RANGE.—
New Pattern. Just Out.
A. TROLAND & SON.
aprl7d 67 WEST MAIN ST.

TROY STEAM LAUNDRY.
Goods called for and delivered free of charge. Lace Curtains and All Fine Work warranted to give satisfaction.
145 Little Water St.
Family Washing at Special Rates. aprl3

LOOK OVER OUR LINE OF
RUSSET SHOES
for Ladies, Misses and Children. Perhaps you can find something that will suit you in price and style.
C. D. BROWNING & CO.'S,
may9d 88 CENTRAL AVENUE

THE NATIONAL BARGAIN CO.

AT THE
BARGAIN STORE,
BARGAINS
Are Always in Order.
BARGAINS In Dress Goods.
BARGAINS In Domestics.
BARGAINS In Hosiery.
BARGAINS In Fancy Goods.
BARGAINS In Small Ware.
BARGAINS In Millinery.
BARGAINS In Gent's Furnishing.
BARGAINS In Ladies' Furnishing.
BARGAINS In Carpets.
BARGAINS In Oil Cloths.
BARGAINS In Lace Curtains.
BARGAINS In Gent's Hats.
BARGAINS In Shoes.
BARGAINS in every item in the Store.
We Save You 25 to 50 per ct.
CALL AND SEE.
The National
BARGAIN CO.,
Shannon Building,
NORWICH, - - - CONN.
may12d

DENTISTRY.

ALBANY DENTAL ASSOCIATION
Scientific Dentistry at Moderate Prices.
Best Set of Teeth on Rubber, $8.00.
No better made, no matter how much you pay. All work guaranteed.
je8dw 48 BROADWAY.

A. F. HOWARD,
DENTIST,
Over Boston Store, opp. Wauregan House. Nitrous Oxide Gas administered. nov24d

DR. J. H. ELDRED,
DENTIST.
Pure Nitrous Oxide Gas, Ether or Cocaine administered.
OFFICE—214 Main Street,
Truesdale Block Franklin Square. Residence 38 BROADWAY. aprl3

FINANCIAL.

INVESTIGATE
The standard and plan of the Co-operative Building Bank if you seek a safe and profitable INVESTMENT.
14%
is what the Bank has earned in 1892. How we did it? A postal addressed to C. J. Wolcott, 112 Franklin street, will bring you the answer.
febt3d

MARKETS

J. D. MURPHY'S, 22 Market St.
Broiling Chickens, Roast Chickens, Native Fowl, Native Spring Lamb, and the
FINEST QUALITY BEEF OF ALL KINDS
je6d

BUTTER.
4 Pounds of Elgin Creamery Butter for $1 00.
JAMES DAWSON, Jr.,
Telephone 126-2. [may18d] 320 Main St.

ATTORNEYS.

Charles H. Carpenter,
PENSION ATTORNEY.
Office with A. Irving Royce, over Thames National Bank. Special attention given to the execution of vouchers for quarterly payments. Advice free. No fee unless claim is granted. febt6dw

Before Purchasing,
Call and examine our fine line of
SPRING MILLINERY.
R. THOMAS, Agent, 48 Main Street
may24

DRUGS, PAINTS AND OILS.

DUGGAN'S PHARMACY,
50 Main St., Norwich.
You toilers in works of necessity and [illegible] who to the number of four thousand use the Electric cars on Sunday, see Evening Record of May 15, which, by the way, are cheerfully run every fifteen minutes in order to aid you in your good work. To you my sympathy goes out, for there is in our city one in authority who imposes needless hardship on you. Heretofore I have made your labors comparatively easy by keeping your shine cool and tongues moist through the sultry summer Sundays. But, now, our City Attorney can by no manner of means allow me to refresh you with my innocuous and delicious beverages "On Sundays between Sunrise and Sunset."
So I sit on my little stool of repentance now Sundays and wonder why in the world I was allowed to be so wicked all those 19 years; and also why the people of every race and walk of life in town helped me break this law, for you know I could not break it alone.
DUGGAN'S SODA FOUNTAIN.
P. S.—Drink your Sunday Soda Water Today. may20d

LEE & OSGOOD,
WHOLESALE AND RETAIL
DRUGGISTS,
129-133 Main St. and 150-154 Water St.
ESTABLISHED : 1788.
—SOLE PROPRIETORS OF—
DR. DODD'S
Nervine and Invigorator,
A NERVE TONIC
—AND—
STOMACHIC.
Dodd's Nervine aids digestion, insures good appetite, gives tone and vigor to the system, guarantees sweet and refreshing sleep and restores the feebled and nervous constitutions to PERFECT HEALTH.
WE HAVE A FINE LINE OF
Atomizers and Perfumes
COLGATE'S EXTRACTS IN BULK.
TOILET ARTICLES
IN GREAT VARIETY.
We make a Specialty of
Tooth Brushes.
Large Invoice Just Received.
25 AND 35 CENTS.
LEE & OSGOOD
NORWICH, CONN.
deo13dw

LUMBER AND COAL.

E. CHAPPELL & CO.
COAL,
LUMBER,
SHINGLES.
Greatest Variety. Largest Stock.
Branch Office, 207 Main St., Franklin Square. Office and Yard, Central Wharf.
Telephone at both offices. may26dw

IT WILL PAY YOU TO TRY
H. F. & A. J. DAWLEY
If you want good
BUILDING LUMBER & SHINGLES.
They have the largest stock in the city and will make you low prices.
Telephone 38-4. may19d

E. D. HARRIS'
COAL OFFICE
Has been
Removed to
212 Main Street.
Opposite the old stand.
jan19d

51 John A. Morgan & Son, 51
Coal & Lumber,
51 West Main St., Central Wharf.
Family Coal a Specialty.
Estimates furnished at short notice. Telephone.
51 jan4d 51

ARCHITECTS.

C. H. PRESTON,
Architect, - - - - Central Building
Telephone 144-6, Norwich, Conn.
Specialties on modern [illegible] and strength of materials. may4d

JAMES A. HISCOX,
ARCHITECT,
161 Main Street, Rooms 2 and 3. oct25d

ESTIMATES FOR ALL KINDS OF PRINTING furnished on application to this office

REAL ESTATE.

BUILDING LOTS,
Also a Nice New House For Sale.
Terms easy. Inquire of
PALMER G. WHITTLE, Real Estate Agent, Sunnyside, Laurel Hill.
je10d

FOR SALE.
An Elegant Private Residence.
planned after the most modern styles and occupying a large square, in close proximity to the business center of the City of Norwich, Conn., located on Laurel Hill, commanding one of the finest views of the harbor, river and surrounding parts of the city. The location is very aristocratic, adjoining a very fine city park and fine drives, and would make a splendid home for a gentleman and family. House is thorough in all appointments, hot and cold water, fine cellar, set tubs, built-in refrigerator, large kitchens, butler's dining rooms, parlor, reception suites, tiled conservatory, finely appointed billiard room with best "Briggs" table, large number of chambers, with set bowls, new steam heater, supplying heat for every room in house; also all carpetings in total house, including Moquette, Brussels, etc. Kitchen range, chandeliers and all gas fixtures, brass plumbing throughout. This lot is about 300 feet square, perfectly level, finely laid out, and contains besides the house a fine stable with four single and two box stalls, all proper appointments, interior finished throughout in best manner; and there are large number of fruit trees, all in best bearing condition; also large variety of the best grape vines, with arbors, etc. The whole property is in fine shape, newly painted and thoroughly renovated. Is in close proximity to railroad depot; also to steamboats running to New York daily. The city has electric cars, fine police force, a first-class fire department, insurance rates are low, also rates of taxation, and the city is one of the healthiest in the eastern states. Warranty deed given. Address BENJAMIN HALL, Norwich, Conn.
may3d

TO RENT.
A DOUBLE HOUSE OF TWO TENEMENTS,
each with all the modern improvements, on Boswell Ave., of ten rooms each. Apply to JAMES MURPHY, 8 Water St. may3d

TO RENT.
Tenement 112 River Avenue.
aprl9d Inquire of NICHOLAS TARRANT.

TO LET.
The House No. 132 Broadway.
Ten Rooms; modern appliances. H. F. PALMER, Agent, 48 Main St. aprl9d

TO RENT.
Barn, Pasture, Mowing and Planting Land, Thayer place.
aprl7d 418 BOSWELL AVE.

TO RENT.
Three Large Rooms in the Hill Block.
Possession immediately. Apply to
may27TuTh2 H. H. THOMPSON.

Store to Rent, 92 Franklin St.
Well established for the Millinery, Fancy Goods and Notions trade. A good opportunity for a business woman. Possession July 1. Apply to CHAS. A. CONVERSE. may18TuTh3d

TO RENT.
No. 54 UNION STREET.
Tenement with 7 Rooms, Modern Improvements. Possession after April 20th.
J. O. LANDON,
aprl7d

FOR RENT.
The three-story and basement brick building, (basement floor connected throughout), situate Nos. 43 and 45 Water street, Norwich. Said building is especially adapted for a wholesale business and general storage.
Immediate Possession.
For further particulars, apply to the present occupants,
GEORGE LIFFITT & CO.,
—OR—
WILLIAM S. HEMPSTEAD, No. 6 Church Street, JAMES E. FULLER, No. 102 Main Street, Agents. mar28MWS

TO RENT.
A BARN, Containing Three Stalls at 398 West Main Street.
apr28MW E. AYER, 75 High St.

TO RENT.
Rooms in Central Building.
Suitable for offices or gentlemen's lodging rooms. Inquire of H. H. GALLUP or E. S. MINER.

TO RENT.
First class [illegible] of 7 rooms; all modern improvements; five minutes walk from postoffice. Inquire of E. S. Robbins, 69 Cliff street.

TO RENT.
A Flat with all modern improvements including open plumbing, furnace and gas, 7 rooms, bath room and simple closets. Ready for occupancy May 1st. Can be seen at 48 Grove street, or inquire of E. M. BREWSTER, 45 Water Street. aprl3

FOR RENT.
A Most Desirable House on Sachem St.
Apply to WM. G. ELY, or Marion Holms, 127 Main St., over Boston Store, Room 3. mar31d

TO RENT.
A VERY FINE TENEMENT OF 7 ROOMS, hot and cold water, bath, and all modern conveniences. Inquire of WM. H. JENNINGS, No. 114 Main St. or at 181 Laurel Hill Av. Possession given at once. dec15d

TO RENT.
The Large Store with fine Cellar
in the Rockwell Building, on Water Street, at the corner of Market Street, formerly occupied by Service & Gleason. Apply to
aug29d GEORGE D. COIT.

FOR SALE.

FOR SALE.
One Pair of Horses, One Dump Cart, One Pair of Concord Harness.
used only six weeks. Inquire of W. H. PALMER, between 11 a. m. and 4 p. m., 25 6th St. may19d

TO MANUFACTURERS!
A new and decidedly superior invention, which combines cheapness and efficiency. Weeks' Attachment for Lathe, for cutting and threading pipes and rods, from the smallest to the largest. It will save time and material. It will do the work of any pipe or bolt cutting machine. It will cut and thread the shortest nipple to the longest pipe, and can be attached to the lathe in one minute without altering the lathe. Agents wanted. State rights for sale. M. L. WEEKS, Venice, Conn., Inventor and Manufacturer. nov14d

CONFECTIONERY.

ICE CREAM,
PASTRY, CHOICE CONFECTIONERY
and all the popular Summer drinks at
"The Confection Parlors."
54 and 56 Broadway.
jel7TuTh3

EDMUND GEE,
Livery, Boarding & Feed Stable.
Good Teams at Reasonable Prices.
363 to 369 East Main Street, Preston Bridge.
jan1

STORAGE.
Storage of non-hazardous or imperishable goods or merchandise may be obtained in my Warehouse at 25 Cogswell Street.
may19d A. P. CONVERSE.

PLUMBING, ETC.

A. TROLAND & SON
Will Give You Close
[illegible]
PLUMBING and GAS WORK.
Guaranteed

WE HAVE THE BEST
Water Filters and Garden Hose
in the market at Very Low Prices.
Estimates cheerfully furnished on all classes of Plumbing, Steam and Gas Fitting.
MONAHER & BREED,
may17d 41 West Main, Central Wharf.

—BUY YOUR—
Ranges, Refrigerators, Oil Stoves, Tin, Iron and Granite Ware at
REISS & WHOLEY'S.
Plumbing, Tin Roofing and Jobbing promptly attended to. may18d

Teephone 138—3.
ROBERT BROWN
Steam and Gas Fitting,
Plumbing and Steam Heating,
Pipe Cutting and Threading by Power Machinery.
All Work done Promptly and Neatly.
Pequot Building Central Wharf
Electric cars every half hour. oct15d

BOOK BINDERY.

COWAN, the Bookbinder
will after this date be found on the ground floor,
103 Broadway.
may2d

BLANK BOOKS made to order. Paper ruled to any pattern. Choice [illegible] bound from 1 to 100,000.
MAGAZINES BOUND
to any style of binding. Old books repaired. Back Nos. furnished to complete volumes by
JOSEPH BRADFORD Practical Bookbinder.
Bulletin Building, up stairs.
may18dw Norwich, Conn.

TRAVELERS DIRECTORY.

CENTRAL VERMONT RAILROAD.
NEW LONDON DIVISION.
Change of time.
On and after MONDAY, October 3, 1892.
TRAINS GOING NORTH LEAVE NEW LONDON AS FOLLOWS:

5.35 a. m., Norwich 5.55 a. m., for Willimantic, Hartford, Palmer, Springfield, Ware, Gilbertville, Brattleboro, St. Johnsbury, Burlington, Montreal, Ogdensburg, and intermediate stations.

7.45 a. m., Norwich 8.20 for Brattleboro connecting at Willimantic for Boston, Hartford, Colchester, Middletown, New Haven, New York; at Palmer with Boston and Albany R. R. for Springfield, Pittsfield, and Albany, and for points west; also for Ware and Gilbertville, and at Brattleboro with Express, for St. Albans, Montreal, and principal intermediate points. Also to points west via Grand Trunk R. R.

10.05 a. m., Norwich at 10.35 a. m., for Willimantic, Hartford, Waterbury, Middletown, Colchester, etc.

11.30 a. m., connecting from Providence, Boston, and intermediate stations.

2.00 p. m., connecting with express from Boston, Providence, New York and New Haven, at Norwich with Norwich & Worcester Railroad.

R. R.

2.40 p. m., Norwich 3.00 p. m., connecting at Willimantic for Hartford, and at Palmer for Springfield, Albany and the west.

5.20 p. m., Norwich 5.40, for Brattleboro connecting with train leaving New York at 1 p. m., and with N. Y., P. & B. R. R. from Providence and way stations, and connect at Willimantic for Hartford and Bristol, Putnam, Boston and Providence; also for Colchester, Middletown, New Haven and New York, and at Palmer with Boston & Albany R. R., for Springfield, Albany and the west; and at Brattleboro with night express for St. Albans, Montreal and Quebec, reaching Montreal and principal points in Vermont the same evening.

8.00 p. m. for Norwich. This train connects with 8.30 p. m. express from New York.

GOING SOUTH.

Passenger trains LEAVE NORWICH as follows:

6.15 a. m., connecting for Stonington, Providence, New Haven and New York.

6.45 a. m., for New London, Stonington, Providence and Boston, New Haven and New York.

10.35 a. m. for New London, New Haven and New York, Providence and Boston.

12.30 p. m. for New London, Stonington, Providence, Boston, Newport, Narragansett Pier, New Haven, New York and intermediate stations.

3.00 p. m., for New London, New Haven and New York.

5.00 p. m., for New London, Stonington and Providence, Boston, Newport, Narragansett Pier, New Haven, New York and intermediate stations.

7.10 p. m., for New London, connecting with Shore Line express reaching New York 9 p. m., with express train for Providence and Boston, and accommodation train Westerly and intermediate stations.

9.00 p. m., for New London and for New York, by boat from New London.

10.10 p. m., for New London and for New York via boat from New London.

may8d D. MACKENZIE, Sup't.

N. Y. & N. R. R.

N. BORWICH & WORCESTER DIVISION.
For Boston, Worcester, Providence, Hartford, Waterbury, Newburgh.
Commencing MONDAY, MAY 1, 1893.
"Eastern" Time Standard.
TRAINS GOING NORTH LEAVE NORWICH UNION STATION.

6.55 a. m. (Mondays excepted.) Steamboat Express. Connects at Putnam for Boston, arrive Boston 9.40 a. m. At Worcester for all points north, Portland, Rochester, etc.

8.35 a. m. Way Passenger Train. Connects at Plainfield Junction for Providence, arrive Providence 9.38 a. m.; at Putnam for Boston arriving at 9.40 a. m.; at Putnam for Willimantic and Hartford, arrive at Hartford 10.13 a. m. At Worcester for Boston, Springfield and intermediate stations, Albany and the west.

2.00 p. m., connecting at Putnam for Boston [arrive at 4.10 p. m.] At Plainfield for Providence [arrive at 12.48 p. m.] At Worcester with roads north, east and west, & Webster with train for Southbridge.

5.40 p. m., Way Passenger, connects at Putnam for Hartford and Boston, arrive at Boston 8.18 p. m. At Webster for Southbridge. At Worcester with Boston & Albany Railroad, B. & M. R. R., and Fitchburg, R. R.

8.40 p. m., for Plainfield, Providence and intermediate stations, through car, arrive at Providence 9.38 p. m.

9.15 p. m., Way Passenger. Connects at Plainfield for Providence and from Providence a train leaves Providence at 1.10 a. m. and connects at Plainfield with train for Putnam, arriving at Putnam 3.45 a. m. (Leaves Plainfield at 3.00 a. m.)

TRAINS GOING SOUTH LEAVE WORCESTER.

8.45 a. m., Way Passenger. Connecting at Webster for Southbridge, at Putnam with train for Hartford, Waterbury and intermediate points and New York, at Plainfield for Providence.

9.55 a. m., connects with trains from B. & M. R., F. R. R. and Boston and Albany R. R. at Webster for Southbridge. At Putnam with train to and from Boston. (Take this train for Hartford, New York, Waterbury, Plainfield or Hudson and of Plainfield from Providence.)

12.30 p. m., Way Passenger. Connects at Webster with train from Southbridge, and at Putnam with 19 o'clock express from Boston for Willimantic, Hartford and New York. At Norwich for New London.

5.00 p. m., Way Passenger. Connects at Webster for Southbridge; at Putnam for Willimantic and Hartford, and with 5.35 p. m. express train from Boston.

8.00 p. m., Steamboat Express for New York (via New London.) (Sundays excepted.) Connects with trains from B. & M. R. R. and Fitchburg R. R. This train leaves Norwich for New London at 10.15 p. m.

9.00 p. m. Plainfield and Norwich, connecting at Plainfield with 4.40 p. m. train from Providence; arrive Norwich 8.45 p. m. through car.

W. E. DA ROUCHE, Gen. Pass. Agt.
F. M. ANDREWS, Supt.
Norwich, May 1, 1893. may1d

The Bulletin.

ROAMING THROUGH WOODS.

Roaming through woods in serious mood,
Hearing far waterfalls play,
I found, almost in solitude,
A crystal spring, one day.

Unseen are this it might have been,
And yet it clearly gleamed,
Meandering off in discipline,
While sun rifts o'er it beamed.

And so a thought in some careless breast,
Secret almost and sure,
Is found when God's rays on it rest,
A crystal rivulet pure.
—Edward S. Creamer in New York Sun.

Chicago Produce Market.

CHICAGO, June 9.—1 p. m.—Wheat opened firmer today, at 68c for cash; 68½c for June; 67½@67¾c for July; 70¼@70½c for September; 74¼@74½c for December.

Corn opened firmer a day at 38c for cash; 37½@37¾c bid for June; 38½c for July; 40¼@40½c for August; 41¼@41½c for September.

Oats opened firm today at 29½c for cash; 29½@29¾c for June; 30½@30¾c for July; 31½@31¾c for September.

Pork opened firmer today at $20 for cash; $20 for June; $20 10@20 15 for July; $20 40@20 50 for September.

Lard opened firmer today, at $9 60 for cash; $9 55@9 60 for June; $10 07½@10 17½ for July; $10 40@10 47½ for September; $10.00 bid for October.

Short ribs opened firmer today at $9 35 for cash; $9 35 for June; $9 32½@9 45 for July; $9 55@9 60 for September.

CHICAGO, June 9.—4 p. m.—Wheat closed firm today at 69½c for cash; 69½c for June; 67½c for July; 70½c for September; 73¾c bid for December; 69½c for the year.

Corn closed firm today at 38½c for cash; 38½c for June; 38½c asked for July; 40c for August; 41½c asked for September.

Oats closed firm today at 29½c for cash; 29½c for June; 29½@29¾c for July; 30½@30¾c for September.

Pork closed steady today $20.00 for cash; $20 00 for June; $20 20 for July; $20.00 for September.

Lard closed steady and firm today at $9 60 for cash; $9 60 for June; $10 17½ bid for July; $10.70 asked for September.

Short ribs closed firmer today at $9.40 for cash; $9.40 for June; $9.47½ for July; $9.75 bid for September.

New York Cotton Market.

NEW YORK, June 9.—Cotton steady; uplands 7 13-16c; Orleans 8 1-16c; sales 2,000 bales. Futures closed steady; sales 125,100 bales: June, 7.07c; July, 7.07c; August, 7.10c; September, 7.07c; October, 7.06c; November, 6.97c; December, 6.97c; January, 6.99c; February, 6.99c; March, 6.98.

Sunday services.

Young Men's Christian Association. Young men's meeting at 4 p. m., in Association hall. Praise service and testimony meeting with orchestra music. A welcome to all young men.

First Congregational Church, Norwich Town, the Rev. Charles A. Northrop, pastor. Preaching services at 10.30 a. m. Sunday school at 12 m. A special children's service will be held at 4 o'clock p. m., in the interest of the Rock Hook Children's Home, in which the Home children will participate.

Second Congregational Church. The Rev. Cornelius W. Merrow, pastor. Preaching at 10.30 a. m. and 7.30 p. m. Sunday school at 12 m. Special children's service in morning.

The Young People's Society of Christian Endeavor will meet Monday evening, at 7.30 o'clock in the lecture room, in the basement of the Second Congregational church.

Broadway Congregational Church, the Rev. Lorenzo Prentiss, D. D., pastor. Preaching at 10.30 a. m. and 7.30 p. m. Sunday schools, church at 12 m., Buckingham chapel at 3 p. m. Young people's union at 6.45 o'clock.

Park Congregational Church, the Rev. G. H. Howe, D. D., pastor. Preaching at 10.30 a. m. Sunday school at 12 m. Young people's service at 7 p. m.

Greeneville Congregational church. The Rev. L. W. Barney, Ph. D., pastor. Preaching by the pastor at 10.30 a. m. Subject, "The Goal of Apostleship;" 3 p. m., address by Miss Rush of Harpoot, Turkey, concerning her work at that place.

Taftville Congregational church, the Rev. G. N. Kellogg, pastor. Services at 10.30 a. m. and 7.30 p. m. Sunday school at 12 m.

First Baptist church (West Side), the Rev. A. S. Brown, pastor. Preaching by pastor at 10.30 a. m., and 7.30 p. m. Sunday school at 12 m. Young People's meeting at 6 p. m. Seats free. All are welcome.

Central Baptist church, the Rev. J. D. Herr D. D., pastor. Preaching morning and evening. Bible school at 12 m. Pastor's class in large room at the same hour. Young people's meeting at 6.30 p. m.

Third Baptist church, Greeneville. Preaching at 10.30 a. m. and 7.30 p. m. Sunday school at close of morning service. Young people's meeting at 6.30 p. m. Preaching by G. W. Swan. Preaching evening sermon a praise service with orchestral accompaniment.

Mt. Calvary Baptist Church, West Side, the Rev. M. A. Marriott, pastor. Preaching at 10.30 a. m. Sunday school at 3 p. m. Communion at 3 o'clock. Young people's praise meeting at 6.15 p. m. Preaching at 7.30 by the pastor. All are welcome.

East Main street M. E. church, the Rev. J. H. Allen, pastor. Preaching at 10.30 a. m. a sermon to the children. Sunday school at 12 m. Prayer meeting of the Epworth League at 6 15 p. m. Sunday school concert at 7 30 p. m.

Central M. E. church, the Rev. Augustus W. Kingsley, pastor, residence, 25 Pearl St. Preaching at 10.30 a. m. Children's sermon. Sunday school at 12 m. Epworth League meeting at 6.30 p. m. Sunday school concert at 7.30 p. m.

Chelsea street M. E. church, the Rev. Geo. A. Grant, pastor. Preaching at 10 30 a. m. followed by baptism and reception of members. Sunday school at 12 m. Sunday school concert at 7 p. m.

Norwich Town M. E. church. The Rev. J. O. Dodge, pastor. Preaching at 10.30 a. m. Sunday school at 12 m. Young people's meeting at 6 p. m. General prayer meeting at 7 p. m.

Christ church, the Rev. Dr. Sylvester Clark of Middletown, officiating. Second Sunday after Trinity. Sunday school at 9 45 a. m. Morning service at 11 a. m. Evening service without sermon at 7 p. m.

St. Andrew's church, Greeneville. Second Sunday after Trinity. Morning service at 10.30. Sunday school at noon. Evening service at 7.30 p. m., the Rev. Wm. A. Wasson officiating.

Trinity church, Main and Church streets, the Rev. H. B. Schmitt rector. Second Sunday after Trinity. Holy Communion at 9.30 a. m. Morning service at 10.30. Evening prayer at 4 p. m. Sunday school at 12 m.

Grace church chapel, Yantic. The Rev. Percy Barnes, rector. Morning service and sermon at 10.30 a. m. Evening service and sermon at 7 o'clock. Sunday school at 12 m.

German Evangelical Lutheran church, the Rev. D. Tuch, pastor. Hours of service, 10.30 a. m.; Sunday school 12 m. Service of Sunday school concert the first Sunday of each month at 3 p. m.

Norwich Spiritual Union, Grand Army Hall. No lecture service. Children's Progressive Lyceum meets at 11.15 a. m., Mrs. F. H. Spalding conductor.

Union Holiness meeting every Sunday and Friday at 3 p. m. in Mission hall, opposite the post office.

Swedish Lutheran Society, David Magnuson, pastor, hold services in Otis Library hall every other Sunday at 10.45 a. m., and every Wednesday evening at 7.45 p. m.

First Universalist church. Preaching by the pastor, the Rev. C. A. Bidwell, at 10.30 a. m. Sunday school at noon. Young people's meeting at 6.30 p. m.

Salvation Army Barracks, Washington square. Meetings will be held Sunday at 3 p. m. and 8 p. m. Public meetings are held every night in the week, commencing at 8 o'clock.

Gospel Temperance Union, Moses Lewis president. Prayer and praise service every Sunday at 5 p. m., at No. 9 Water street.

Service at the Sheltering Arms, Sunday, at 4.30 p. m.

Advent chapel, Norwich Town. Sabbath school on the Sabbath at 10.45 a. m.; Preaching at 11.45.

NEW
Field and Garden Seeds, Stockbridge Fertilizers, Agricultural Implements,
LAWN SEEDS,
LAWN DRESSING,
LAWN MOWERS,
Good News Ranges, House Furnishing Goods, Sheet Metal Work and General Jobbing.
E. M. BREWSTER, Agt.,
45 Water St., Norton Building.
may13

THE FINEST OF FANCY, COMMERCIAL and MANUFACTURERS' PRINTING executed at this Office. Prices reasonable!

ANOTHER MURDER.

Jealous Lover Shoots His New Bedford Sweetheart.

HE ATTEMPTS TO KILL HIMSELF.

Girl Taken to the Hospital and Dies—Murderer Will Recover.

NEW BEDFORD, Mass., June 9.—This morning about 7 o'clock Mary Conde, a handsome Portuguese girl, was murdered on South Second street by her lover, Joseph Vieira Cermento. Jealousy was the cause.

Cermento saw her talking to another man and pulled a 45 calibre revolver from his pocket and shot her through the head.

He then placed the weapon to his own head and pulled the trigger. The bullet entered over the right ear and glanced upwards, making only a flesh wound.

It stunned him and he dropped to the ground, but soon recovered, and sprang upon a man named Abrams, who had picked up the revolver when Cermento fell, and a desperate struggle followed.

Joseph Frazier and Special Officer Morrison went to the rescue and forced the murderer to the ground and held him till the arrival of the patrol wagon. The blood was flowing from his face, and he made a frightful spectacle. The girl was taken to St. Luke's hospital, where she died at 8:45.

Cermento was 25 years of age. He had asked the girl to marry him several times but was always refused.

Cermento was placed in the large cell at station 1, and Drs. Hayes and Leonard called. They succeeded in extracting the ball, and while the physicians were at work upon him, he stated to a reporter that he meant to kill the girl. He says she went into the store for no good purpose, and that he was determined to end his misery in worrying over the girl, whom he says he loved dearly.

WILL PROTEST STRONGLY.

Chinese Minister Tells What His Instructions Are From Home.

LOUISVILLE, June 9.—In view of the recent statement that the Chinese minister at Washington had assured Secretary of State Gresham that the government of the former would enter no protests against the carrying out of the latter of the provisions of the Geary Chinese exclusion act, the following letter from Tsui Kuo Yien to Colonel Blanton Duncan of this city, written last Monday and received yesterday, is of interest:

CHINESE LEGATION,
WASHINGTON, June 5.

Mr. Blanton Duncan:

DEAR SIR—I have much pleasure in acknowledging the receipt of your kind letter to the secretary of state, Hon. W. Q. Gresham, in reference to the Geary act, which you condemn as unjust and inequitable. I appreciate your kindness very much more, especially the justice and friendship which you and the majority of your people desire to show to the Chinese.

By the cablegram lately received from my government, I am instructed to protest strongly against the enforcement of the act and adopt a firm attitude in the adjustment and settlement of the pending difficulties. However, I am glad to be able to say that the present administration is not pushing matters to extreme but still has regard for the maintenance of mutual friendship, and is endeavoring to observe the treaty stipulation of the two nations.

There is no alternative left to me but to await final development of the pending questions. Very respectfully, TSUI KUO YIEN,
per HO SUNG QUE.

Franchise Accepted.

LEOMINSTER, Mass., June 9.—The directors of the Worcester North Street Railway company has voted to accept the franchise offered them by the selectmen. This is the famous 80 per cent. franchise. A stock vote will be asked in ratification, and a 10 per cent. subscription of stock demanded at once.

CANAL WILL BE BUILT.

Deposed President Sacasa Says Americans Will Accomplish the Task.

NEW YORK, June 9.—The World's Nicaraguan correspondent interviewed ex-President Sacasa at Leon yesterday.

The fallen chief, after reasserting that he had not been deposed, but had withdrawn for the good of his country, and expressing the belief that the new government would carry out all his pledges, said:

"In my opinion, the canal will eventually be built and by Americans. The canal when it is built, will make Nicaragua the most prosperous Latin-American country on this continent.

Sacasa refused to say anything about a protectorate of any kind, though he admitted that a change must take place in status of all Central America.

"I have decided to never again mix in politics," he declared, "as I have had a surfeit of it. It is untrue that I have enriched myself while in power, nor have my friends done so. I am now poorer by many thousands of dollars than when I entered the presidency. I was offered a post of honor under the new government, but refused it, as I wished to be free and untrammelled.

"I am grateful to the United States minister, who so impartially worked to restore peace by ending war difficulties. Peace was really due to him. I received no pecuniary aid from the United States or any individual American to carry on the war against the revolutionists. I have the highest regard possible for the American nation and people, whose progress I admire."

A special from San Salvador says: The fact that the Conservatives have so much to say in the new government of Nicaragua is causing considerable feeling here, chiefly in official circles.

It is feared that this will cause a rupture at no late date. The government has decided to keep a strong military force near the frontier.

Cholera at Toulon.

PARIS, June 9.—Two fresh cases of cholera were reported yesterday at Toulon. A woman who was stricken at 10 o'clock in the morning died at noon. A government specialist has been sent to Cette to ascertain and report on the nature of the epidemic there.

Captain James Lambert Dead.

BOSTON, June 9.—Captain James H. Lambert, one of the most efficient officers of the police department, died this morning from the effect of a stroke of apoplexy, by which he was incapacitated last winter, and from which he never recovered.

Bicycle Record Broken.

MANCHESTER, Eng., June 9.—At a bicycle race yesterday evening on the grounds of the Manchester Athletic club, J. Reilly reduced by 1m 36 2-5s. the record of the well-known bicyclist Edes, for 50 miles path cycling.

Change of Policy Necessary.

BUENOS AYRES, June 9.—President Saenz Pena dismissed the late ministry for the reason, he said, that a change of government policy had become necessary.

The Flying Campanias.

QUEENSTOWN, June 9.—The Campania, from New York, has arrived. The passage from Sandy Hook to Brow Head was made in 5 days 17 hours 19 minutes.

PATIENCE EXHAUSTED.

Irish Members Urge Taking of Measures to Pass Home Rule Bill.

LONDON, June 9.—The prolonged delay in dealing with the home rule bill, caused by the numerous amendments offered by the opposition, has apparently exhausted the patience of the Irish members and of a number of Liberals.

Last evening, in the house of commons, Mr. Sexton, Nationalist, asked whether the majority had not a right to take adequate measures to pass the home rule bill at this session.

Prime Minister Gladstone—The majority ought to be guided by consideration for the fulfilment of their pledges to the people.

R. L. Everett, Liberal, asked whether the premier would take steps to quicken the passage of the bill.

Mr Gladstone—The pressure of the Irish question has not absolved the government from attention to the great questions affecting Great Britain.

This utterance of the premier was received with cheers, and J. E. Redmond, the Parnellite leader, suggested that the house ought to hold all night sittings until the Irish home rule bill was disposed of.

Mr. Gladstone—If the government should propose that, considering the pressure already bearing upon the members, it would be necessary to provide a supply of undertakers.

AGED WOMAN SUICIDE.

Mrs. Pope Hangs Herself to a Bedpost at Middleboro.

MIDDLEBORO, Mass., June 9.—Mrs. Pope, 70 years of age, mother of Henry F. Pope, with whom she resides on Courtland street, committed suicide this morning by hanging herself to the bedpost in her chamber. The body was discovered by her son who had arisen early and went to her room to call her.

Mrs. Pope had tied a rope to a little knob on the top of the bedpost and then about her neck. To strangle herself she was obliged to draw up her feet from the floor.

Fifty Villages Inundated.

VIENNA, June 9.—Fifty villages in Galicia and Bukowina have been partly destroyed by floods. Hundreds of acres of crops have been devastated. An express train ran into the flood near Sucawa, Bukowina, where the Sucawa river has overflown its banks. The force of the current threw the locomotive and carriages from the half-ruined track. Many passengers were injured, but nobody was killed.

NEWS IN BRIEF.

The battleship Maine is nearly ready for trial.

Bowdoin sophomores won the boat race with the freshmen.

Hobart captured the final match in the New England tennis tourney.

William McKinley was unanimously nominated for governor of Ohio.

A Watertown (Mass.) school teacher dropped dead in the school building.

A man at Holyoke, Mass., was probably fatally stabbed by his brother-in-law.

The South End National bank of Boston was victimized by a bogus check trick.

The decision of the court is against the opening of the World's fair on Sunday.

The little daughter of Mayor Bancroft of Cambridge, Mass., was badly bitten by a dog.

Wallace B. Clement, a Manchester (N. H.) lawyer, is charged with malpractice.

The body of Littig, the victim of the Wellesley-Natick (Mass.) murder, was buried.

Musty old documents lead to the discovery of treasures secreted by Emperor Maximilian in the City of Mexico.

Greenwood C. Pray of Shirley, Me., murdered his wife, shot his sister-in-law and then planted a bullet in his own skull.

It is stated that the German government does not hold the power of the reichstag supreme, and will again dissolve it if it rejects the army bill.

Charles W. Head of Norwich, Conn., committed suicide by shooting the top of his head off last evening. Despondency from ill health was the cause of the suicide.

THE MOVING WORLD.

A Mount Pleasant (Pa.) man has invented a typewriting machine to print addresses on boxes, packages, etc., each so one marked now with a stencil brush.

The New York health department is to have a portable steam disinfecting machine. This cholera germ killer is bought in Germany for $900 and looks like a steam threshing machine.

The complete statistics show that the production of beet sugar in the United States has more than doubled during the past year, although there has been no increase in the number of factories.

A Hungarian inventor claims to be able to spin ordinary wood pulp, or cellulose, into yarn, from which all sorts of textile fabrics can be made in the ordinary way, equaling in durability, appearance and fastness of color the best cotton goods.

NATURAL PHENOMENA

The highest natural bridge is in Virginia over Cedar creek—300 feet above the water.

The canyon of the Colorado is 300 miles long, and the cliffs on either side are from 3,000 to 6,000 feet above the water.

On the summit of the Brocken there is a pulpit shaped mass of granite which goes by the name of the Devil's Pulpit.

The Devil's Beef Tub in the vale of Annan, Scotland, is a secluded hollow or basin surrounded by lofty hills. In ancient times it was a most favorable retreat for raiders and was used by them as a hiding place for stolen cattle.

The Adersbach rocks in Bohemia cover some 15 square miles. They are formed of sandstone and are interspersed with a perfect maze of passages shut in by smooth walls of such similarity that to keep one's bearings is a very matter.

SLEEPING.

Sunlight is good for everything but feathers.

The best number of persons to each bed is one.

Away with heavy hangings, either above or below the bed.

Beware of a dusty, musty carpet; better sweetness and a bare floor.

Do not fail to provide some means for ventilation during the night.

Keep the head cool while sleeping, but not by a draft of cold air falling upon it.

If a folding bed must be used, contrive some way to keep it aired and wholesome.

Let the pillow be high enough to bring the head in a natural position—no more or less.

Thoroughly air the sleeping room every day. Air the beds and bedding as often as possible.

A dark, out of the way, unwholesome corner is no more fitted for a sleeping room than for a parlor.

A feather bed which has done service for a generation or two is hardly a desirable thing upon which to sleep.—Good Housekeeping.

AWFUL COLLAPSE.

Ford's Old Opera House Suddenly Caves In.

FOUR HUNDRED CLERKS BURIED.

Building Where Lincoln Was Assassinated a Place of Horror.

WASHINGTON, June 9.—The old Ford's theater building caved in this morning, causing very great loss of life. This building, in which Abraham Lincoln was assassinated, has been used for years as a branch of the pension medical division of the war department. Hundreds of clerks are employed there.

The first floor collapsed through weakness, caused by the excavation of a cellar, and in its fall carried down the other three floors, and with them hundreds of clerks.

The dead and wounded are being taken out rapidly by the firemen and police. All the ambulances in the city have been summoned and the rescued are being conveyed to the hospitals. It is feared that 100 people have been killed.

The scenes are terrible. Some of the inmates jumped from the third floor.

The walls are still standing, but every floor is down and every window blown out.

The building has been condemned as unsafe and uncultable for the purpose for which it was occupied for some time, but sentiment has kept it unchanged. The floors were heavily loaded with the records of the records and pensions division of the war department.

There were over 600 clerks in the building, all men, and scarcely one has escaped more or less injury.

The Emergency hospital is crowded with the dead and injured. The injuries are of the severest character, crushed and broken limbs and internal injuries prevailing.

One of the workmen, a colored man, who was employed in excavating the cellar, and who escaped with only slight cuts, says: "I told them yesterday that the archway would fail, for every time anyone walked over the floor it would bend. There were 20 men at work with me. I do not know what became of them."

A partial list of the injured at the emergency hospital is as follows: Fred Calvert, Charles Metcalf, S. D. Dewey, William Lactarr, F. N. Test, H. Huchler, Pennington Ames, Charles P. Miller, C. F. Hathaway, H. M. Patrick, J. A. Stewart, F. M. Simms, Louis Dussay, G. N. McLaughlin.

The following named persons, all seriously but not fatally injured, have been taken to a neighboring drug store:

J. H. Thomas, F. B. Smith, A. N. Gerault, —— Easterling of Fort Scott, Kan.

A colored man named Shadbolt of Missouri is dangerously injured.

Patrolman Pudy was badly injured after the accident.

The dead bodies of H. S. Wood and a Mr. Jarvis have been taken from the ruins.

Up to 1:30 p. m. 15 dead bodies had reached the morgue.

Ford's old opera building is of plain and unpretending appearance. It is located on Tenth street west, between E and F streets north. It is three stories high, 100 feet deep and 71 feet front.

It was originally a church, was afterward converted into a theater, and was used as such until April 14, 1865, when it was the scene of the tragedy of the assassination of President Lincoln. It was then at once closed by order of the government.

In April, 1889, it was purchased by congress for $100,000, and having been remodeled and made fireproof, was assigned to its present use.

It is now used merely for office work, as a branch of the record and pension division of the war department, and the museum was transferred to the army medical museum, corner of Seventh and B streets.

In the house opposite, President Lincoln breathed his last.

MASSACHUSETTS LEGISLATURE.

Closing Up a Week of Solid Work For the Busy People.

BOSTON, June 9.—The house agreed with the amendments to the McTammany voting machine bill.

When the rapid transit bill came down Mr. Dodge of Natick moved that it be taken up at once. Mr. Bliss of Boston objected and Mr. Dodge withdrew his motion.

The finance committee reported ought to pass on the bill for a highway commission, and Mr. Rideout of Cambridge, chairman, moved to suspend the rules and pass the bill at once. Mr. Hayward of Easton explained the bill and the supposed advantage it would be to the province. Messrs. Beckford of Lynn and Thompson of Worcester believed the bill should be better considered, and Mr. Rideout told more particularly how the bill was the outcome of the work of last year's highway commission. He told of the necessity of better roads and of the good to be expected from the commission. Messrs. Alden of Taunton and Farley of Orange were against the bill and Mr. Crowell of Yarmouth was for it. It was referred to the committee on bills in the third reading.

Mr. Chester of Newton, for the conference committee on the accident insurance bill, reported that they were unable to agree.

On the senate resolve for referring to the railroad commissioners the differences between the New England and the New Haven roads, Mr. Mellen of Worcester moved to refer instead to the interstate commerce commissioners. Mr. Meyer of Boston opposed the amendment and Mr. Mellen in reply, told of the great value of the New England's facilities and of the right each shipper should have to send his goods by any route he pleases. The railroad commissioners can act only in Massachusetts or at Readville, in this case, while the interstate commissioners can act at Hartford or Willimantic. Mr. Rugg of New Bedford said that there could be an appeal at any time to the interstate commission and the resolve was best as it was. Mr. Charles of Boston said that the interstate commission could not act exclusively in this state. After further debate the amendment was registered and the resolve was passed to be engrossed.

Mr. Roy of Worcester was against the bill to allow the warden and superintendent of the Charlestown, Concord and Sherborn prisons to remove their subordinates at their pleasure. It gives too much power he said. Mr. Bosson of Lynn also opposed it and it was killed, 26 to 79.

Mr. Mayer of Boston, for the committee on rules, reported a resolve to change the law relative to the bearing of arms by independent companies so as to put the law where it was before the late codification, which will permit Catholic temperance societies to parade with arms. Messrs. Thompson of Worcester and Crosby of Worcester opposed the adoption of the resolve. Sergeant-at-Arms Burrill took the floor and said that Adjutant General Dalton approved the resolve, and it was no more than fair, since the house was in favor of the change in the law when it was acted upon, to make the course he proposed. Mr. Livermore of Wellesley hoped the house would refer the matter to the next legislature. Mr. Myers of Cambridge was for the resolve, and Mr. Crosby said the adjutant general himself suggested the change.

Mr. Moriarty of Worcester said he was authorized by the governor to say that if he had known the effect of the bill, he never would have signed it. The house voted to take up the resolve by a large majority. Then the question came on on pending the rule, which required the matter to be referred to the next legislature. Messrs. Abbott of Watertown and Jewett of North Adams were against suspension. Messrs. R. J. Sullivan of Boston and Mellen of Worcester favored it.

The latter said the bill applied to many clubs who were not allowed a hearing as well as to the temperance societies. The opposition was based upon a certain class prejudice which was not openly mentioned but was used privately. Let not such a motion prevail. Mr. Rivers of Milton urged the house as a matter of fair play to adopt the resolve.

Mr. Richardson of Haverhill said that militia officers were the real authors of the bill and no reference was had to any particular organization. Mr. Blodgett of Leominster was for suspension. J. E. Hayes of Boston appealed for admission of the resolve. The vote was 94 yeas and 87 nays, not four-fifths as the rule requires. A roll call resulted in 109 yeas to 79 nays.

In the senate the judiciary committee reported against the house bill to give courts of equity jurisdiction in matters relating to the separate property of married women; bill rejected.

The same committee reported favorably on the house bill to legalize Jewish marriages and the bill was passed to be engrossed.

The same committee reported against the house bills relating to the rights and liabilities of husband and wife, and to give courts of equity jurisdiction in matters relating to the separate property of husbands and wives, and to proceedings thereon, and the bills were rejected.

The senate, 21 to 11, amended the probate salary bill so as to give the Berkshire judge $1600; on motion of Mr. Barker of Essex, without debate, the house bill to regulate the price and candle power of gas was indefinitely postponed.

The conference committee on the bill for burying electric wires reported that they could not agree, and the report was accepted.

The bill relating to compensation of attorneys in civil cases was rejected.

Mr. Lawton moved to refer the Bay State gas bill to the next general court and the noon recess was then taken.

Heavy Real Estate Failure.

BOSTON, June 9.—A heavy real estate failure is reported in Boston. Josiah B. Kendall of 54 Devonshire street has gone into insolvency. The liabilities aggregate $275,445.61, and the assets consist of a house at 788 Commonwealth avenue, mortgaged for $32,000, and a disputed claim against the Boston Water Power company amounting to $11,000.

A TOWER OF STRENGTH.

The Duke of Connaught has been promoted to the rank of general.

General R. C. Drum, formerly adjutant general of the army, is living on a farm in Maryland.

Secretary Morton of the agricultural department wears a diamond ring, a ruby scarfpin and diamond cuff buttons.

The bishop of Liverpool is one of the most stalwart members of the Episcopal bench. He stands over 6 feet high and is or was a model of a university athlete.

The oldest member of the Philadelphia police force, Daniel Kendig, is 80 years of age and still does duty as a guard at the mayor's office. He is as vigorous as the average man of 50.

J. Edward Addicks, the New England millionaire gas magnate, is athletic in build and vigorous in action. His eyes are large and gray, and his bushy brown hair is tinged with white.

William Orton of Reynoldton, Pa., secured an appointment as police officer and then resigned, saying he didn't want the place, but only wished to learn how many friends he had.

Hisaak Shimamura, the Japanese consul general at New York, talks English so well that he needs no interpreter. All the stationery and other articles used in the office are sent over from Japan.

Joseph Pulitzer maintains a Paris residence at a cost of $320,000 a year, the establishment including a dozen horses and 30 servants. He has also a handsome New York residence near Central park.

Prince Roland Bonaparte, the grandnephew of the famous Napoleon, is nearly 6 feet tall and has a robust, athletic figure. He has black hair and wears a mustache and eyeglasses and dresses like a business man.

Wan Hun Peuk is the richest Chinaman in Arizona if not in America. He was cook in a mining camp three years ago. Now he owns all of Salt Bacon mine and a half interest in the Pail of Soup lead. He is said to be worth $3,000,000.

Ex-Vice President Morton is the owner of the largest herd of Guernsey cattle in the world. His magnificent estate is on the Hudson, directly in front of the Empire mountains. It consists of 1,000 acres fronting on the river and extending back for more than a mile.

E. Berry Wall, who a few years ago was known in New York as the "king of dudes," is said to be making money in Wall street and to have given up his aspiration to set the style for the gilded youth of Gotham. He abdicated his throne when he got married.

Frederick Weyerhauser, one of the richest of the lumber kings of Minnesota, began work in a brewery when he came to this country from Germany. He worked for $1 a day, then was employed at piling slabs in a sawmill and finally came to own many sawmills and lumber camps.

John W. Crisfield is perhaps the only man in this country who has been married to his third wife for half a century. At Philadelphia he celebrated the fiftieth anniversary of his wedding, and among the guests was an old friend who had been Mr. Crisfield's best man at his first wedding.

Mr. J. F. Loubat of New York, on whom the pope conferred the title of count in 1886, and who has presented statues of Leo XIII to the Catholic university in Washington and to the cathedrals in Carpineto and Perugia, has received from the pope the title of duke, an honor very seldom conferred by the holy see.

PULPIT AND PEW.

The Baptists of this country gave $18,907,418 into the treasuries of their churches last year.

A minister was recently excluded from a Wilcox county (Ga.) church on the charge of preaching "sinless perfection."

Massachusetts is the stronghold of Congregationalism. That state has 579 Congregational churches and 106,940 members.

There are now 1,800 Christian congregations in Madagascar. The Roman Catholics began work there in 1616, but not a trace is now left of their labors.

Rev. Edgar A. Hamilton, a great-grandson of Alexander Hamilton, has been recalled to his old pulpit in Deckertown, Sussex county, N. J. He has been absent from New Jersey 10 years, having been stationed in Springfield, Mo.

No one can breathe at a greater height than seven miles from the earth.

About twice as much power is required to stop an express train as to start one.

No wonder the fish crop is never short. The flounder lays 7,000,000 eggs annually; several others from 1,000,000 to 8,000,000, while the turbot is credited with depositing from 11,000,000 to 12,000,000 during each breeding season.

A Swedish journalist has made a bet of £2,000 that he will travel around the world without money. He carries a letter of credit for £25 which he will only cash to prevent being arrested as a vagrant.

If an imaginary circle be drawn around the kingdoms of Russia, Germany, Austria and the republic of France it will include in this relatively small space more armed men than there are in all the world besides.

The number of church bell-ringers in the diocese of Exeter is larger than is to be found in any of the other dioceses of England and Wales with the exception of Oxford. The bell ringers in Devon are said to number 2,121, those in the diocese of Oxford 2,200.

Fifty millions sterling are supposed to be lying at this moment in the hands of banks and banking companies in Scotland in the shape of unclaimed deposits.

HOOD'S SARSAPARILLA

Saved Her Sight

"My little girl Hazel two years ago had the grip, leaving her with inflamed eyes, so bad that for seven months we had to bandage them and keep her in a dark room. Two family physician and an oculist said the sight of one eye was destroyed and she might lose the other. She suffered intense pain, and when light was admitted to the room would cry as if burned with a hot iron. We began giving her Hood's Sarsaparilla, and to our surprise her eyes began to improve rapidly. The night

Hood's Sarsaparilla Cures

gradually returned and she is now as well as ever. Her eyes are permanently and perfectly cured."—W. A. SUTHERLAND, 1408 Hastings St., Detroit, Mich.

HOOD'S PILLS are the best after-dinner Pills, assist digestion, cure headache. 25c. 1 jeldaw

FOR THE LADIES

We Shall Place on Sale

Some two dozen or more Trimmed Hats to sell at $2.39, formerly sold for $4.00 to $7,00.

3 cases of Hats at 23c. and 6 doz. Flowers at 23c., formerly sold at 49c. to 63c.

About 5 dozen Children's Chip Flats, in colors, at 17c., worth 79c., and some of the same Hats trimmed at 75c.

All the above are excellent quality and of unequalled value.

We have some four dozen or so of Sailors left'

Finest quality Milan Black and White, 98c.

Finest quality Senate, in White only, 59c.

Senate Braids in all colors, 49c.

English Milan in colors, 39c.

All good values and are sold at wholesale at an advance of 40 per cent. on prices quoted.

New York Bazaar.
je10

MILLINERY.
Hats, Bonnets, Elegant Ribbons, Laces and Flowers,
—AT—
MRS. G. P. STANTON'S,
aprdaw No. 22 Shetucket Street.

BOYS' SUITS.
We have the latest thing in
BOYS' SUITS
BOYS' JERSEY SUITS,
BOYS' KILT SUITS.
BOYS' FAUNTLEROY SUITS
BOYS' WASH SUITS.
An exquisite line of BOYS' LAWN FAUNTLEROY BLOUSES, in White and Fancy, all Sizes.
BOYS' STAR WAISTS in White an Fancy, from 3 to 15 years
Misses' Gingham Dresses, An elegant line of Misses' White Muslin Dresses, Children' Gingham from 3 to 14 years.
may13d A. McKENNETT, 344 Main St.

S. S. THRESHER,
Attorney and Counsellor at Law and Notary Public.
may22 Rooms 3 and 4 Broad Hall, Norwich

Sweeter than Oatmeal!
More Nourishing!
Easier to Cook!
Easier to Digest!

Wheat Germ.
FOR BREAKFAST.

Gluten & Germ of Wheat!
True Wheat Flavor!
Relished by All!
Sold Everywhere!

WHOLESALE GROCERS.

I SHALL UNLOAD
my eighth car of
Delaware Strawberries
THIS MORNING.
J. C. WORTH, 87 Water St.
je9dTuF

LIPPITT, SWAN & CO.,
91 Water St., Norwich, Conn.,
New Marathon Cheese,
WHEIGHT LIGHT FLOUR,
PURE CIDER VINEGAR,
AT WHOLESALE ONLY. je8d

GROCERIES.

2 BARS COBB'S BORAX SOAP
AND
1 CAKE COBB'S COMPLEXION SOAP
FOR 25c.
A. T. OTIS.
jedaw

A GOOD LAUNDRY SOAP
40 Bars for $1.00.
H. D. AVERY, Grocer,
may24 203 FRANKLIN STREET.

ICE CREAM.
ALL FLAVORS.
Wholesale and retail.
GEO. A. LEWIS,
Telephone. may20 89 CENTRAL AVE.

DO YOU WANT A STRICTLY PURE LEAF LARD? IF YOU DO
Use John P. Squire & Co.'s
Warranted Pure Leaf Lard.
Put up in 3 lb. pails.
J. A. STODDARD & SON.,
may24 103 Franklin St.

SOUP.
Extract of Beef and Vegetables
in DRY FORM—four varieties. TEN CENTS PACKAGE. Makes 1 quart splendid soup.
may24 R. S. BARTLETT.

NEW
MAPLE SUGAR AND SYRUP
—AT—
A. L. ALLEN'S
apr24d

THE
Greeneville Grist Mill
Is the busiest place in town.
Our stock is complete and prices low.
B. H. PALMER & SON,
octdaw 400 North Main St.

FINE ARTS.

REMOVED.
McNickle, Picture Frame and Gilding Manuf.,
Has Removed to 66 BROADWAY. You will always find a Complete Line of Artists Proof Etching, Engravings, Frame's Studios and the Celebrated Water Colors.
octdd

REMOVED—Leighton Brothers
Have removed their photograph gallery from the Chelsea Bank Building to No. 24 Shetucket St., in the building with the Henry Bill Publishing Co., where all old patrons will be welcomed and new ones be heartily greeted. Their new rooms are neatly furnished, their facilities for doing first-class work have been much improved. New backgrounds have been put in, and the light for producing photographs has been arranged according to the best methods known to the business. All work promptly attended to.
may24d LEIGHTON BROTHERS.

ESTABLISHED IN 1861.
Adam's Tavern,
NORWICH TOWN.
A. A. ADAM, Proprietor.
The following is a list of the best brands of ACKER, MERRALL & CONDIT'S and PARK & TILFORD'S WHISKEYS that I introduced 10 years ago. They have become intensely popular. They sell on their own merits:
Imperial Bourbon, Bob Ward, 1884, Maryland Rye, Monogram Rye, Blue Grass, Hermitage, 1880, Union Club Rye, Mayfield Bourbon, Hermitage Sour Mash, Keystone Rye, Calumet Bourbon, Union Club Wheat.
N. B.—The above goods do not have to be rechristened every six or nine months with a new name in order to make them sell, as is a customary feature with compounding liquor dealers. A. A. ADAM.
Telephone call 36-12. febdd

Murphy & Blackburn,
FUNERAL DIRECTORS and EMBALMERS.
87 Franklin Street.
Open day and night. Rear hall for night calls. Residence 34 High street and 6 Williams Avenue, Preston.
may24d

THE BULLETIN JOB DEPARTMENT is supplied with all the facilities for doing work promptly and in the most approved style

NEW ADVERTISEMENTS.

NOWATZKY

Brings the Sunday World, Herald, Sun, Recorder, Press, Tribune, and Journal. Do not wait. Bring in your orders and have them delivered. jn10d

SPECIAL TAXES.

UNITED STATES INTERNAL REVENUE.
DEPUTY COLLECTOR'S OFFICE,
DISTRICT OF CONNECTICUT.
NEW LONDON, June 1, 1893.

All persons liable to Special Tax must make applications for the year beginning July 1st, and payment made on or before June 30th. Dealers in Leaf and Tobacco exempt. To accommodate the taxpayers of Norwich and vicinity, I will be at the office of F. J. O'Connor, U. S. G., on Tuesdays, June 13th, 20th, 27th, from 9 a. m. to 4 p. m.

F. H. PARMELEE,
jn6d Deputy Collector Internal Revenue.

There has been a general overhauling of last summer's clothes the past week, and if they didn't "pan out" as well as expected, we beg to intrude ourselves to your favorable consideration, in the matter of new clothes. Suits, Coats and Vests or Trousers; a handsome line to select from.

R. D. JONES & SON,
Merchant Tailors, 130 MAIN ST
(over G. G. Briggs.) jn10d

The Scaffold is Down, and

HOUGH

Is NOW READY to Show You a Full Stock of

FANCY DRY GOODS!

HIS MOTTO WILL BE

LOW PRICES. jn10d

HORTON'S HORTON'S

ICE CREAM.

I shall receive fresh every morning the celebrated and well known

HORTON'S ICE CREAM

This Cream is superfrozen in bricks, put up in 1 quart and 1 pint boxes and is warranted to keep one hour without ice.

Each brick is cut in individual pieces, so that it may be easily served.

For delicacy of flavor and purity of materials

Horton's Cream Stands Unrivalled.

For sale only at

J. C. PERKINS' Confectionery. jn10daw

FROZEN SWEETNESS.

DO YOU EAT ICE CREAM?

We have now in stock and shall continue to have through the summer

REID'S SUPER FROZEN ICE CREAM

Strawberry, Vanilla, Chocolate, Lemon, and Neapolitan (mixed.)

Any other flavors or combination of flavors at short notice without extra charge.

KEEPS HARD ONE HOUR.

YOU CARRY IT HOME.

Quarts, 40 cts., Pints, 25 cts.

N. D. SEVIN & SON.

jn10dtf

REDUCTION IN PRICES
—OF—
DIAMONDS, JEWELRY, and WATCHES.

As Administrator of the Estate of the late Charles C. Bliss, 126 Main St., Norwich, Conn., I offer for sale, at a large discount, for cash, his entire stock of goods,

CONSISTING OF

Diamond Jewelry,
Gold and Silver Watches,
Sterling Silver Ware,
Gold Chains,
Brooches,
Rings,
French Black Marble Clocks,
French Onyx Clocks,
American Clocks,
Silver Plated Ware,
Pocket Books,
Fancy Goods,
Gold and Steel Specs and Eye Glasses, etc., etc., etc.

jn10d JOHN BLISS, Administrator

NOT A DOUBT

in reference to the fabrics of the garments we sell. The style and finish speak for themselves.

Spring Suits and Trousers are springing better than the weather is. You can spend a few moments profitably in looking over our goods. You will get information, perhaps save money. GEO. R. CLARK,
MERCHANT TAILOR, Room 4, Shannon Block. may27d

EYES

Will hereafter receive a thorough examination free of charge where glasses fitted, except in ASTIGMATISM, or in cases where it is necessary to prescribe medicine. I have the largest stock of Spectacles and Eye Glasses to be found outside of Boston or New York, comprising every peculiarity in glass, as well as every new device in way of frame or setting, at prices from 25 cents to $15.00 a pair.

DR. G. B. BRIGDEN,
OCULIST and AURIST
14 Main St., (Carroll Block) Norwich
Hours—9 to 12 and 2 to 5. may10d

The Bulletin.

Norwich Saturday, June 10, 1893

The Bulletin should be delivered everywhere in the city before Six a. m.

Subscribers who fail to receive it by that time will confer a favor by reporting the fact to the Bulletin Co.

The Weather Today.

Indications for Connecticut: Fair; warmer; southwest winds.

NORWICH AND VICINITY

CITY NEWS

The staging was removed from the front of the Cook building on Broadway Friday.

The Hon. John A. Tibbits left Bradford, Eng., for his home in New London this week.

The work of constructing forty new bathing houses at Watch Hill has been commenced.

Sedgwick Post G. A. R., will attend the funeral of the late Ann Hughes tomorrow afternoon.

Miss Jessie Knapp left the city last night for a three weeks' visit in Brooklyn and Staten Island.

Deputy Sheriff Wood of Montville had charge of the superior court Friday in the absence of Sheriff Hawkins.

Steamer Ella was towed from the coal dock to her wharf yesterday morning, ready for her excursion today.

The Manchester Unity lodge of Odd Fellows will attend divine worship at St Andrew's church Sunday morning.

The Boston boat train passes through this city at 3 35 o'clock, the regular hour, Sunday morning. The new time goes into effect at noon on that day.

Mr. and Mrs. G. P. Kimball of Norwich, Conn., are the guests of friends in Westerly, says The Tribune of that place. Mr. Kimball is a noted piano tuner.

Mr. and Mrs. L. P. Routh start Monday for a several weeks' stay at the World's fair. They stop with Mr. S. B. Routh, the Chicago millionaire, at the Transit house.

To accommodate all persons liable to the special internal revenue tax Deputy Collector F. H. Parmelee will be at the office of P. J. O'Connor on June 13, 20, 27, from 9 a. m. to 4 p. m.

Miss Kemp, the talented young kindergarten teacher, has left the city for the summer. After spending a few days at her home in North Adams, Mass., she will depart for the World's fair.

The Columbia college crew arrived at their Thames river quarters Thursday, and the Cornell crew are expected in a day or two. The Yale and Harvard crews will arrive today.

Newsdealer Ferdinand Nowatzky has made arrangements to receive all the New York newspapers Sunday. The regular Sunday morning train will begin running for the summer July 2.

A special children's service will be held at 4 p. m. tomorrow in the First Congregational church Norwich Town, in the interest of the Rockrock children's home. The children of the home will participate.

The fifteenth annual meeting and banquet of the Army and Navy club of Connecticut will take place at the Fort Griswold house June 22, and will be attended by a large number of veterans in this state.

The name of R. A. Smith, Connecticut, appears in the list of those injured in the collapsing of Ford's old theater building at Washington, D. C., Friday morning. He is reported as suffering from a compound fracture of the skull.

The Sunday School Superintendents' association of New London county will meet with the Congregational church in Griswold today from 9 to 10 o'clock. All Sunday school members are invited to participate. A collation will be served at noon.

Local Spiritualists will be interested to know that the twenty-ninth annual picnic and convention of the Western Connecticut Spiritualists' association will be held at Compounce Lake, Bristol, June 21. The principal speaker will be Joseph D. Stiles of Weymouth, Mass.

The annual convention of the Connecticut Music Teachers' association has been postponed for one year. Diversion of interest on the part of many members, caused by the World's fair and the inability of some performers to take the places assigned them on the programme is given as the reason.

The grass crop, which from the wet spring promised to be very abundant will be light in many localities. Correspondents say that many fields are covered with white frost resembling spittle, and upon examination each bunch is found to contain a small parasite, which evidently is sucking the life from the grass.

Tubbs' Military band escorted the remains of Mr. F. B. Summers to his final resting place in Yantic cemetery Friday afternoon. The services at the house were conducted by the Rev. Dr. L. W. Bacon. The bearers were Frank A. Webb, George L. Wallen, Edwin Hazelhurst and John Gray, employed by C. B. Rogers & Co., where the deceased was a faithful workman.

Contractor Hill of this city, who is moving the Moss hotel in Westerly, has run up against a snag. The town council objects to having the building moved through the streets, until some responsible party will become security in case the town incurs any liability from accidents that may take place in consequence thereof. It is also stated that the Electric Light Co. objects to having its wires cut during the transit of the building.

John Edwards of Providence, twenty-four years old, went into a Water street Hebrew grocery store Friday afternoon, and helped himself to everything which met his fancy. When the proprietor remonstrated, the stranger hit him a violent blow in the face. Sheriff Story was passing at the time, and took the pugnacious fellow into custody. He wept profusely as the cell door in the lockup closed between him and liberty.

The marriage of Henry M. Standish of Denver, Col., to Miss Agnes A. Weldon of Norwich, in St. John's cathedral, Denver, by the Rev. Martin Hart, on Saturday, May 27, is announced. Mr. Standish was well known as a clerk in Norwich. He left the People's market about a year ago and was advised last fall to go to Colorado for his health. Miss Weldon, his affianced, left Norwich for Denver on May 23. She was met there by Mr. Standish. Mr. and Mrs. Standish remained a day or two in Denver and then went to Boulder, Col., where Mr. Standish is employed. The couple were well known in this vicinity. Miss Weldon for some eight months prior to her departure lived in Westerly, R. I. Their friends wish them joy and prosperity in their western home.

Children's Day at Park Church.

At the children's day service at Park church tomorrow the following musical selections will be given:

Organ Prelude—March from Nocturne, Spohr
Organ Postlude—Offertoire, St. Cecile, Batiste
Anthem—"There is a River," for Soprano and Solo and eight-part Chorus, from the 46th Psalm.....Music by Dudley Buck
At the Offertory, "Kol Nidrei," a sacred Hebrew melody arranged for v'cloncello and organ by Max Bruch; with kind assistance of Mr. C. D. Gallup.

From Rockville to New London.

Arrangements have been completed for the relay ride from Rockville to New London by the Eastern Connecticut association Tuesday, June 20. Teams from the Rockville, Willimantic, Norwich and New London clubs, will carry a message from the mayor of Rockville to the mayor of New London. The start will be made from Rockville at 8 30 a. m. and three relays of two men each bring it to South Coventry, from there four relays of the Willimantic club will take it to Williams Crossing, the Norwich and New London teams to finish the race. The distance is 51 miles with considerable bad road and the scheduled time will be about four hours.

[For other local news see 3d page.]

MARRIED.

STANDISH—WELDEN—In Denver, Col., at St. John's Cathedral, by the Rev. Martyn Hart, Henry M. Standish to Miss Agnes A. Weldon of Norwich.

DIED.

SKELLY—In this city June 8, Patrick Skelly, aged 89.
Funeral from his home on the New London road Saturday morning at 7.45. Requiem at St. Patrick's church at 9 o'clock.

JONES—In this city suddenly, June 9, Lucy E., widow of Gurdon A. Jones.
Notice of funeral hereafter.

HUGHES—In this city, June 8, Ann L. Hughes, aged 73 years.
Funeral from his late residence, No. 359 West Main street, Sunday afternoon, June 10, at 3 o'clock.

PALMER—In Norwich, June 9, on his 72d birthday, William B. Palmer.
Funeral from his late residence, No. 25 Main street, Preston, Monday afternoon, June 12, at 3 o'clock. Burial private.

NEW ADVERTISEMENTS.

WANTED by a man and wife, position as Coachman and to do general housework. Address X. Y. Z., Bulletin office. jn10d

ROOM WANTED.

Furnished or unfurnished within fifteen minutes of P. O., where there are no other rooms. Address A. B. C. care of Bulletin office. jn10d

CHELSEA BOAT CLUB.

Special Meeting at the Boat House, Tuesday, June 13, at 7.30 p. m.

Per order Commodore.
ARTHUR L. PEALE,
jn10STu Sec'y.

HEADQUARTERS
SEDGWICK POST, NO. 1, G. A. R.
Department of Connecticut.

NORWICH, CONN., June 9, 1893.

GENERAL ORDERS NO. 5.

The Comrades of this Post are hereby ordered to assemble at G. A. R. Hall, Sunday afternoon, June 11, at 1.15 o'clock, to attend the funeral of our late Comrade, Ann L. Hughes. Per order

WM. H. PALMER, JR., Commander.
AMOS D. ALLEN, Adjutant. jn10d

FINE CLAY

Worsted Coats and Vests.

Dodge & Holloway. jn10TuThS

OLIVE OIL

In One Gallon Demijohns, at a Very Low Price,
—AT—
WELCOME A. SMITH'S. jn10d

Live and Boiled Lobsters!

GET THE BEST AT
POWERS BROTHERS
Telephone 128-4. jn10d

Salmon. Lobsters.

Choice Salmon and Fresh Boiled Lobsters today.
CHURCH BROS. jn10d

COTTOLENE!

Cottolene for Cooking.
Cottolene for Cooking.
Cottolene for Cooking.
Cottolene for Cooking.

L. A. GALLUP

Supplies the trade. jn10TuThS

NOW IS THE TIME

TO GET YOUR

FRUIT JARS
—AT—
H. D. RALLION'S,
45 Central Building, Broadway. jn10d

PITCHER & MAINE'S
is the place to buy
DRY GOODS and GROCERIES
of the first quality at the Lowest Prices.
may29d 408 NORTH MAIN ST.

NEW ADVERTISEMENTS.

UNCLAIMED LETTERS at the Norwich Post Office, week ending June 10, 1893:
Miss Lillie A. Brown, Mrs. Bertha Church, Anthony F. Dion, Moyse Gellerd, Mrs. Lora Learned, Miss Agnes Miller, Vincent C. Peck, Manual Stanley.

Central Baptist Church,

Sunday, June 11, 1893.

10.30. Preaching by the Pastor. Subject, "Our Duty to Children."
12 m. Bible School hour will be devoted to "Children's Day" exercises.
6.30. Young People's meeting.
7.30. Illustrated Sermon by the Pastor. Subject, "An Evening with Christ."
jn10d J. D. HERR, Pastor.

WE HAVE TODAY

Beef, Lamb, Veal, Spare Ribs, Fancy Ferris' Ham and Bacon, Dried Beef, Fowls, Lettuce, Radish, Cabbage, Beet Greens, and other Vegetables, Fancy Tub and Creamery Butter, and a Gasolene Stove to cook them with. Try us and see what we can do for you.

At GARDNER & PRENTICE'S,
jn9TuThS 137 WEST MAIN ST.

TODAY

Men's Patent Leather Bluchers, - $4.00
Men's Russet and Russia Calf Shoes, $1.75, $2, $3 and $4.
Boys' Russia Calf Shoes, sizes 3 to 6½, $2.00
Ladies' Russia Calf Bluchers, C, D, E, $1.50
Ladies' Patent Leather Oxfords, " $1.50
Ladies' Patent Leather Sandals, $1.50
—AT—

"HERREN'S,"

Directly Opposite Porteous & Mitchell's.
Agent for W. L. Douglas $3 Shoe. jn10d

WHEN LOOKING FOR A

Nice Hammock

Don't fail to see our

Columbus Hammocks,

With Tassel Fringe, Folding Spreaders underneath, and Safety Rope.

They are very handsome and desirable.

Cranston & Co. jn10daw

NEW YORK, June 8th, 1893.

TO WHOM IT MAY INTEREST:

This is to certify that we have the entire production of the Cheese known as the

Marathon Factory N. Y. State Full Cream Cheese.

and that Messrs.

Harwood, Bishop & Bidwell,

of Norwich, Conn., are the only parties that we sell them to in Eastern Connecticut.
jn10d GEORGE B. WHITMORE & CO.

THE

BOSTON STORE

A few rare Bargains for today's business.

Today we offer the following matchless bargains:

Ladies' Black Mitts 12½c., worth 25c.
Ladies' Jersey Ribbed Vests 25c., from 50c.
100 dozen Ladies' Fancy Hose 5c. pair, from 10c.
Gentlemen's Summer Weight Undervests and Drawers, in Gauze and Balbriggan, at 50c., worth 75c.
50 dozen Gentlemen's Neckties 25c. each, formerly from 75c.

AT LACE COUNTER.

White and Colored Embroidered Hamburg Edging, sold in 4½ yard strips, as follows:

2 inches wide	5c.	yard,	from	12½c.
3½ " "	8c.	"	"	20c.
5 " "	12c.	"	"	25c.
8 " "	15c.	"	"	17½c.
9 " "	25c.	"	"	45c.

SILK DEPARTMENT.

10 different colorings printed India Dress Silks at 37½c., worth 50c.

The following special bargains found on our Notion Counter:

A large quantity of fine Handkerchief Extracts, manufactured by Leon Pomeard & Co., Paris.

2 ounce Bottles 15c., regular price 25c.
4 " " 25c., " " 50c.

The above firm's name is sufficient guarantee of the quality of this Perfumery.

In connection with the sale of above, we offer for this day only all of our best Extracts at 15c. per ounce, regular price is 25c. We have the following odors: Tropical Lily, Blue Lily, Ylang Ylang, Sweet Opoponax, Lily of the Valley, White Pink, Crab Apple Blossom, White Heliotrope, West End, Spanish Lilies, Jockey Club, Rose of Venice.

100 dozen Stamped Tray Cloths at 12 1-2c.

GREAT VALUE THESE.

Reid & Hughes.

jn10daw

NEW ADVERTISEMENTS.

WANTED a girl to do general housework. Address W. H., Bulletin office. jn10d

LAST CALL

Just received the last shipment of Wall Papers for Spring trade. Also new style Decorations.

Call and Examine the Same at

37 Main Street

Opposite Dime Bank.

P. F. MURTAGH.

jn10

The Following Statement

is the article that I left with the Norwich business man for his consideration. It speaks for itself, and Agents of the leading companies have called on him but could not prove it to be false. The gentleman came to my office and told me to write him up, proving that the Connecticut Mutual is leading them all if people will only look into the matter closely. Agents from the largest companies have been called in to help in my defeat, but have had to submit.

NORWICH, May 18th, 1893.

If the statements mentioned below are not actual facts I will pay for a $5,000 policy in any Company that you may select.

1st. That the Connecticut Mutual has returned a larger per cent. to their policy holders than any other Company.

2d. That their expenses are less and the dividends, cash values and paid-up insurance are larger than any other Company.

3d. That they are depositing a larger per cent. to make their policies secure than any other Company.

4th. That they have more to pay each policy, if they were to become a claim, than any other Company.

5th. That they pay a smaller commission to Agents than any other Company.

6th. That they have saved, from interest alone, the sum of over Forty-four Millions of money after paying all taxes and expenses; this is a saving, or a profit to policy-holders (since organization).

Respectfully yours,
jn10d W. H. PROTHERO.

PORTEOUS & MITCHELL.

TODAY is Saturday—busy, bustling Saturday. As each Saturday rolled by we thought we would offer to our patrons an important suggestion for Saturday's trading. But we have always neglected it. We have finally got to it. It is this:

If you want to shop on Saturday with comfort and convenience, select the early hours of the day.

A word to the wise is sufficient. Try the morning hours once for Saturday's trading, and you will see the wisdom of the suggestion.

Today's special attractions were noted in our yesterday's advertisement.

If you have not already seen it read our advertisement in yesterday's Bulletin.

It is interesting and profitable reading.

PORTEOUS & MITCHELL. jn10daw

A Drop of Dew
Metcalf's
Pearl of Perfumes
—Sold by—
WOODWORTH & SMALL,
jn9TuThSaw West Side Druggists.

A Nice Suite of Unfurnished Rooms

fronting on Main St., with modern conveniences. Apply to E. H. BECKWITH, 45 Main street. may31TuThS

NEW ADVERTISEMENTS.

MILLINERY.

A Few Saturday Specials.

Black Patent Leather Sailors, best goods, regular prices $1 50, $1 75 and $2.00, Saturday 25c.

CHILDREN'S

Cloth and Leather Caps, Mortar Boards and Tam O'Shanters, regular prices 39c., 49c., 69c. and 98c., Saturday only—choice 25c. All new goods.

Boys' Trimmed Sailors, at 5c.

Wide Brim Sun Hats, at 12½c.

Fay Chip Hats, regular prices $1.00 to $2.00, Saturday 25c.

Wide Brim Leghorns, in white, 79c. goods, Saturday 29c.

Manufacturers' Sample Hats, regular $1.50 to $2.25, Saturday 69c.

Large full Wreaths for Children's Hats, 48c. goods, Saturday 10c.

Fine quality Buttercups 10c.

Very fine quality White Chip Flats $1.19.

SAILOR HATS.

An immense line, all qualities, from 5c. to the best goods made, and prices

THE LOWEST.

T. B. McCLENATHAN,

Successor to Lewis & McClenathan.

Wholesale and Retail. jn10daw

E. P. BREWER, M. D.,
18 Washington Street.
GENERAL PRACTICE AND THE EYE.
Office hours: 8 to 12 a. m., 1 to 3 and 6 to 8 p. m. Telephone 35-3. may26d

DON'T!

Go on a journey this hot weather, especially to the "World's Fair," without a bottle of

Crocker's Vitalizing Cordial!

for by so doing, your health will be assured during the whole trip.

For sale by H. D. Slevin & Son and H. D. Rallion, Norwich, Conn. jn10

Sailors! Sailors! Sailors!

We have them in both trimmed and untrimmed, in all prices and colors. Also a large line of

Leghorns at Bottom Prices.

One lot Infants' Muslin Caps at 12 cents each; regular price 25 cents.

All of our 25 and 50 cent Flowers have been reduced to 12 cents a spray.

Children's trimmed Leghorn Hats from $1.29 up.

We have just received a new line of Laces, in white, ecru and black, which we are going to sell at one-half regular price.

B. GOTTHELF & CO.,
100 MAIN ST.
Wholesale and Retail. jn10

Tooth Brushes
TEN CENTS.

Worth double. See them.

LOVELL BROTHERS,
jn10TuThS WEST SIDE.

BICYCLES!
For Sale!
VERY CHEAP!
HAVE ONE?

E. P. TURNER, 187 E. Broad St.
may29M,Th,S

Hard Wood Finishing,

Repairing, Refinishing and Renovating Furniture. Inside Painting, Kalsomining and Refinishing in the wood. Have had an experience of twenty years. Perfect satisfaction guaranteed. Prices moderate. W. H. SPICER,
feb18S No. 11 Thames St

It Has Been Demonstrated

To the satisfaction of the Best Posted Wheel Dealers in America that the

"MONARCH" BICYCLES

Are UNSURPASSED.

A. PLAUT, Sole Agent,
30 Main St. jn01

WE MENTION THIS MORNING

A few of the many kinds of Meat, Fruit and Vegetables to be had at our market.

Spring Ducks,
Spring Lamb,
Spring Chickens (as broil),
Young Fowl,
Brighton Beef,
Native Veal,
Winter Lamb, etc.

String Beans,	Tomatoes,
Wax Beans,	Pine Apples,
Asparagus,	Cherries,
New Potatoes,	Plums,
Green Peas,	Blood Oranges,
New Beets,	Bananas,
New Turnips,	Strawberries,
Head Lettuce,	Cucumbers,
New Carrots,	Radishes,

Table Apples, at

SOLTERS BROS.
Telephone 64. jn8TS

FOR SIGNS OR AWNINGS

It Will Pay You to See J. W. MALLETT, 103 Broadway, next to Theatre. jn8TuThS

FOUND.

A place to buy
New Haven Pies 15c each.
Canned Peas 8 cents. Two Cans Salmon 25c.

NORWICH CASH MARKET CO.
may29d 129 WEST MAIN.

NEW ADVERTISEMENTS.

REMOVAL.

WAIT & GREENE

have removed their Law offices from Broad Hall Building to Rooms 5 and 6

Richards Building, 91 Main Street,
may16daw NORWICH

SEASONABLE GOODS.

THE LARGEST ASSORTMENT OF

Refrigerators!

Ever shown in Norwich, of the Best Makes and at Reduced Prices.

WE CARRY THE LARGEST LINE OF

-OIL STOVES-

In this Section of the State. Also

Gasolene Stoves
Lawn Mowers.

Better and cheaper than ever. Did not see them before Feb. 1st?

J. P. BARSTOW & CO.

HEADQUARTERS for all Housekeeping and Farmers' Supplies.

23 and 25 Water Street, Norwich.

LOOK IN

T. J. FALVEY'S

Show Window and see the handsome display of Negligee Shirts, Belts and Gentlemen's Walking Sticks. The styles are all new and correct, and the prices are right.

SHANNON'S BUILDING,
may27d Opp. Wauregan House.

YOU WILL FIND
ANDREW HAGBERG, the TAILOR,
On corner Main and Shetucket St.,
Over Moxon's Hat Store. apr27TuThS

Horizontal Water Wheels,
Head Gate Gearing,
Water Racks,
Power Transmission Machinery.

Collins Turbine Machine Co.
jn10

BOY WANTED.

STEINER'S PHARMACY,
SHANNON BUILDING.
jn10

J. F. WILLIAMS & SON,

FIRE INSURANCE,

SHETUCKET STREET,
OVER THE CHELSEA SAVINGS BANK.

SUN INSURANCE OFFICE of London. Established 1710.
PHŒNIX ASSURANCE CO. of London. Established 1782.
LONDON ASSURANCE CO. of London. Established 1720.

WE ALSO REPRESENT A LARGE NUMBER OF THE LEADING AMERICAN COMPANIES. POLICIES WRITTEN FOR ANY AMOUNT AT REASONABLE RATES.
TELEPHONE 137—3. may29d

TO RENT.

A Large Store No. 102 Water St. and Frame Building on Commerce St.,

formerly occupied by T. H. Eldredge as a Hardware store. For further particulars call on or address NICHOLAS TARRANT, Real Estate and Insurance Agent, 38 Main street. may26d

FOR SALE.

The Seaside Residence of General Wm. A. Aiken, at Eastern Point, near Fort Griswold House, consisting of a Cottage of 11 rooms and commodious attic, Stable and Carriage house, all in good repair, with about three acres of land, good well of water, and excellent tennis ground, two bathing houses on beach. For particulars call on or address NICHOLAS TARRANT, Real Estate Agent, 38 Main St., Norwich, Conn. may15d

CLOTHING.

FINE DRESS SUITS

FOR MEN and BOYS,

in Single and Double Breasted Sacks, Fine Clay Worsted and Corkscrew Frocks and Prince Alberts at very Low Prices. Our Fancy White Vests are very stylish.

MURPHY & McGARRY.

jn10

FOOT WEAR.

LADIES' Oxford Ties.

We have ONE THOUSAND PAIRS to select from.

Prices 75c. to $3.00.

GEO. W. KIES & CO.

jn10 daw

OXFORDS.

The most comfortable Summer Shoe for Ladies. We have them in many styles, shapes and colors. Our prices are always low.

Frank A. Bill,
jn10daw 106 MAIN ST.

Norwich Morning Bulletin.

VOL. XXXV.—NO. 11,621 NORWICH, CONN. MONDAY, JUNE 12. 1893—SIX PAGES SIX DOLLARS A YEAR

THIS MORNING'S NEWS.

City and Vicinity.

Fair and cooler weather.
Germania lodge's fifth anniversary.
Violinist Abell's success.
The crews on the Thames.
The twenty-eighth meeting of the Williman-tic Christian Endeavor union.
Reunion of the First Connecticut Heavy artillery in Putnam.
State High school games.
A weather prophecy for the summer months —To be a "red hot" season.
Children's day services.
The Citizen base ball nine defeated.
A gold watch presentation.
The Rev. Dr. Herr's lecture.
The Clintons beat the Academy nine.

State.

A green goods man captured in Bridgeport.
The state will furnish rations to the National Guard.
Silver plate works to shut down.
Remarkable performance of the government ship Machias.
Three men narrowly escape death by asphyxiation.

General News.

Lizzie Borden trial—blood on last hatchet brought into the case discovered to be tobacco juice.
Bay State house, in Worcester, burned. The guests all rescued.
Russian horrors—abuse of convicts on the isle of Onors.
The home rule bill—summary measures urged.
Austria still loyal to the German empire.
The warship Massachusetts launched.
The Massachusetts legislature prorogued by Gov. Russell after a session of 116 days.
Fall River talk as to the guilt of Carreiro.
Lizzie Borden's counsel soon to explode a bombshell in the camp of the prosecution—Miss Borden may testify.
The attendance at the World's fair Sunday was quite large, although cold and damp weather prevailed.
Train robbers take about $[illegible] from an express car.
Saturday ball scores—Yale 6 beats Princeton.
Queen Margherita's train stolen en route to Chicago fair.
Washington a city of mourning on Sunday.

SPECIAL.

FOUR SPECIALTIES
—AT—
PERKINS & MONTGOMERY'S.

Gauze Underwear. 25c, worth 40c
Lisle Thread Silk Stripe Underwear, $1.00, worth $1.50
All Wool Underwear, $1.25, worth $1.50
A Large Line of Negligee Shirts, 90c, worth $1.25
Largest Line of Hats in the City.

PERKINS & MONTGOMERY,
Successors to J. T. CLARK,
121 & 123 Main Street.
j.13dw

DO NOT SLUMBER
UNTIL YOU HAVE
Dr. Hough's
COUGH AND LUNG BALSAM
Ready for immediate use.
Sure Cure for Coughs, Colds, Croup, etc.
PRICE 25 Cents.
Sold by all druggists and medicine dealers
jn6 1w

Most People Like to Know
The name of a good Cough and Cold Remedy, as they frequently have occasion to use one.
Mrs. Bird's Lung Cure
IS THE BEST. TRY IT.
Sold by all Druggists and Grocers.
jn1dtf At wholesale by LEE & OSGOOD.

Before Buying Elsewhere
Call and examine my complete line of new styles of
—WALL PAPERS.—
Lowest Prices.
E. L. GREENE,
Painter, Glazier and Paper Hanger,
may23d

USE
Shipman's
CARBOLIC
OINTMENT,
The most healing preparation in the world
FOR MAN OR BEAST.
For sale by all druggists. jn6d

FREE
Ask your druggist for a sample bottle.
ELIXIR OF LIFE
The great family medicine,
guaranteed to cure
HABITUAL CONSTIPATION,
SICK-HEADACHE,
DYSPEPSIA,
And all ills arising from a disordered stomach. Trade supplied by
LEE & OSGOOD. apr28dw

Sick Headache
CARTER'S LITTLE LIVER PILLS.
POSITIVELY CURED BY THESE LITTLE PILLS.
They also relieve Distress from Dyspepsia, Indigestion and Too Hearty Eating. A perfect remedy for Dizziness, Nausea, Drowsiness, Bad Taste in the mouth, Coated Tongue, Pain in the Side, etc. They regulate the bowels and prevent constipation and piles. The smallest and easiest to take. Only one pill a dose. 40 in a vial. Purely Vegetable. Price 25 cents. 5 vials by mail 25
Carter Medicine Co., Proprietors,
NEW YORK.
Sold by all Druggists. eod1dw

ESTIMATES FOR ALL KINDS OF PRINTING furnished on application at this office.

LIZZIE MAY TAKE THE STAND.

Today's Events at the Trial Will Probably Decide.

PROSECUTION DISAPPOINTED.

Peculiar Methods of Fall River Police Occasion Severe Comment.

NEW BEDFORD, Mass., June 11.—By the events of tomorrow it will be decided whether the government shall go sailing along with flowing sheets, or pull up, close-hauled, for a long and tedious trip. If the court decides to admit the notes of the stenographic report on Lizzie Borden's testimony at the inquest the government will feel superlatively happy. It is believed, and with reason, that upon this testimony the government largely relies, and while, in the event of its being allowed, Lizzie must necessarily take the stand to repeat the statements made at that time, under pressure, or to tell her story under totally different circumstances, it is felt that should the jury hear those first statements nothing which can be said at this time can counteract the influence of the previous work.

In conversation with Mr. Moody this evening, he showed that he was firmly persuaded that the arguments of the prosecution for the admission of testimony would prevail. On the other hand, counsel for the defense is equally confident that the testimony will be excluded. In this case Lizzie will not go on the stand unless some more damaging evidence comes up against her than has yet been shown. There is no mistaking the symptoms of disappointment on the part of the government. The peculiar methods of the Fall River police force in general is being severely commented upon here.

TO EXPLODE A BOMBSHELL.

Rumor that Lizzie's Counsel Will Soon Drop a Surprising Missile.

FALL RIVER, Mass., June 11.—All day long talk on the subject of the Borden murder was plentiful, and there can be no denial that it is a general opinion about town that the prosecution thus far has a very weak case. This opinion is being strengthened by rumors current here to the effect that Lizzie Borden's counsel will shortly explode a bombshell in the camp of the authorities. It is hinted that the defense will show conclusively that Lizzie Borden purchased some paint a few days before the murder, and that it was not an uncommon thing to burn a dress in the Borden household. The fact that the girl burned the dress in the daylight when officers surrounded the house will also be related.

The defendant's lawyers do not attempt to disguise their joyful feelings because of the present status of the case, and the girl's friends here are jubilant. The hatchet incident, with its accompanying denials, is the source of much comfort; but while the prisoner's friends are buoyant, the spirits of the police authorities are by no means downcast.

Officer Mullaly's strange, unexpected statement about finding the handle in, they say, in keeping with the general tone of testimony given by him before in courts.

It is the opinion that the defense has built a mine over Medley's testimony and will set it off before the case is finally submitted.

GOOD WORDS FOR LIZZIE.

What the Rev. John Schofield Says About Miss Borden.

PITTSBURG, June 11.—The Rev. John Schofield of Braddock, a former resident of Fall River, Mass., who has known Lizzie Borden since she was nine years old, stated to a reporter today that he would as soon accuse his own daughter of the crime for which Lizzie Borden is now standing trial, as believe that Lizzie is guilty.

Mr. Schofield further said: "The testimony in the case seems to benefit rather than injure Lizzie's case. Fleet testified that he found that hatchet without the handle and the officer who was with him at the time swore that the handle was in the hatchet when Fleet picked it up, and that Fleet took possession of it, handle and all, and the impression made upon the jury could not be otherwise than favorable to Lizzie's case. I also have some knowledge of some persons living in Fall River and know Assistant Marshal Fleet too well to have any confidence in any statement he would make. There are some other persons connected with the police department of Fall River who are no more truthful than Fleet. It is my opinion that the police were too hasty in forming a theory concerning the awful tragedy, and having charged Lizzie Borden of the crime are working solely for her conviction without a single thought of justice."

MATTHEW VI., 23.

Baccalaureate Sermon by President Patton from the Above Text.

PRINCETON, N. J., June 11.—President Patton delivered the baccalaureate sermon to the class of '93 in Marquand chapel this morning. His text was Matthew vi., 23. "If, therefore, the light that is in thee be darkness, how great is that darkness!"

Dr. Patton in substance said: Men sometimes acquire much knowledge, but fail to get the great underlying principle of all knowledge. A man's mental state may condition the state of his religion. We must use our reason and we must take care to keep our philosophy sound. Tremendous emphasis must be laid on character. Faith is the condition of salvation. Unbelief is the great unpardonable sin. We must emphasize the tremendous meaning of personality. Man is the greatest thing in existence.

Mrs. Frank Leslie Gets Her Divorce.

NEWBURG, N. Y., June 11.—Judge Brown Saturday granted a decree of divorce to Mrs Frank Leslie from W. C. K. Wilde, a brother of Oscar Wilde, on statutory grounds. She also received permission to remarry. The couple were married October 4, 1881.

Ives Beats the French Champion at Billiards.

PARIS, June 11.—Frank Ives, the American champion billiard player, beat the French champion, Forait, today in a game of 200 points up. The game was played on a French table.

Chicago Clothing Co. Assigns.

CHICAGO, June 11.—The Charles P. Kellogg Clothing and Men's Furnishing company has assigned. The difficulties of the establishment were caused by the commercial depression.

Sullivan Challenged.

LONDON, June 11.—Sullivan, the champion oarsman of New Zealand, has challenged Bubear to a match on the Thames course for £500 a side and the English championship. Bubear says he will accept.

SUNDAY AT THE FAIR.

Weather Damp and Cold—Good Attendance in the Afternoon.

CHICAGO, June 11.—Today's sightseers at the World's fair were for the most part Chicagoans. The morning was damp and cold, a heavy fog blew in from the lake, hiding the towers and minarets of the great buildings and making heavy overcoats almost a necessity. The early attendance was small. Along about 1 o'clock the sun came out, however, dispersing the mists and rendering the day bright and pleasant. The crowds began to come about 2 o'clock, and from that hour until dark every mode of transportation was tested to its fullest capacity.

The attendance for the day was good, considerably exceeding that of last Sunday. Considerable work was done in manufacturers' building behind the drawn curtains of some of the exhibits. The doors to Japan's pavilion, in the north end of the building, were barred and the guards stood on watch. The English section was shut up, while in the French section across the wide aisle the gates were open as usual. Everything in the German section were its every day appearance, but half of Austria's display was concealed by long white curtains.

Behind all the curtained departments, however, men were busily engaged in dressing windows and arranging displays, to render them, if possible, more attractive. A large force of men had possession of the Spanish section in the big hall, and they were working hard under the supervision of the assistant commissioner.

It is the intention of the Spaniards to have their display in readiness in two or three days and then give a reception to the infanta.

The only building on the grounds that were crowded were the convent of Larbida and the Krupp gun exhibit.

The free band concerts begun at three o'clock. The programmes of sacred and popular selections were liberally applauded. Religious services were held down town in the morning by Mr. Moody at Tattersall's and at Forepaugh's circus in the afternoon, many of the attendants visiting the fair during the afternoon and evening.

Director General Davis has issued an order notifying foreign and state and territorial exhibitors in general, as well as railway, express and other transportation companies and private carriers, that consignments to the exposition, whether of exhibits or material for construction, will not longer be accepted. This order does not include special exhibits at special prices.

CARREIRO'S GUILT.

Fall River Police Have Difficulty in Ferreting Out Evidence.

FALL RIVER, Mass., June 11.—In police circles tonight talk is plentiful regarding Carreiro's alleged guilt. It is becoming generally known that the Portuguese people in the city are divided on the question. Talk with many Portuguese in the city show that there are two distinct factions here, one of which stands ready to champion Carreiro's cause against the government and the other determined to help the officers convict the man whom they believe to be guilty.

Some police authorities say today that they will have much difficulty in ferreting out evidence, owing to the fear certain Portuguese entertain of the vengeful spirit of their fellow countrymen. When the mayor and marshal gave out the facts of the Carreiro case, a week ago, they alluded to the circumstance and requested the names of certain witnesses to be suppressed for this reason. In jail Carreiro is very cheerful, but as he cannot speak English his keepers do not hear any confession from him.

NEARLY ASPHYXIATED.

Narrow Escape of Three Workmen at the Pope Factory.

HARTFORD, Conn., June 11.—Three men employed at the Pope Manufacturing company in the plumbing department, while at work Saturday afternoon had a narrow escape from death. Their names are John Scanlan and Peter O. Anderson of this city, and William Killner of Manchester.

The factory was shut down in the afternoon, and this opportunity was taken to make some repairs to the gas pipes in the rim-rolling room. The gas was shut off at the street and several pipes were disconnected. While at work, about 2.30, the men were overcome with gas which flowed from the various pipes, and all were partly asphyxiated. The men were discovered nearly unconscious, and Dr. O. C. Smith was summoned.

Dr. Segur also responded to a call. The two physicians did all they could for the men. Anderson was able to look after himself soon after getting into fresh air, and Killner soon recovered sufficient to work. Scanlan had a narrow escape, and it will be some days before he gets over the effect of the gas.

Some one had turned the gas on at the street, not knowing the pipes were disconnected in the rim-rolling room.

COSTLY LACES MISSING.

Stolen While En Route to the Fair—Owned by Queen of Italy.

CHICAGO, June 11.—A startling disclosure was made at the World's fair grounds last evening when the priceless laces sent here for exhibition by Queen Margarhita of Italy were unpacked. It was found that thirty pieces were missing. Cablegrams were immediately sent to Rome apprising the queen of her great loss. The queen sent Countess di Brazza here to guard her treasures and the government of the United States gave a bond of $100,000 to guarantee their safe return to Italy. The indications are that the loss will not fall on the exposition as the bond did not cover the safety of the laces in transit.

James Gordon Bennett Improving Daily.

PARIS, June 11.—James Gordon Bennett is much better tonight and is resting easily. It is understood that Dr. Lardier' operation on Mr. Bennett consisted in opening the patient's abdomen and removing a clot of blood which collected after profuse internal bleeding and which if not removed might have proved fatal. Dr. Drobin, who is staying at Mr. Bennett's hotel, does not allow Mr. Bennett to see his friends for fear that their presence might excite his patient. All ringing of bells and other unnecessary noises have been stopped in the neighborhood. Many of the best known French, English and American residents call daily to inquire after Mr. Bennett's health.

Georgia Private Bank Suspends Payment.

SAVANNAH, Ga., June 11.—Hobbs & Tucker, private bankers, of Albany, suspended payment yesterday. Mr. Hobbs says payment will be resumed in a few days. The failure is due to too heavy loans and inability to realize on collateral. A quiet run on the bank has been in progress for a month, and the deposits aggregate only $80,000. Mr. Hobbs is said to be individually good for more than the total deposits. Mr. Tucker is also wealthy.

AGAIN THE BLUE OF YALE.

The Orange and Black of Princeton Droops in Defeat.

YALE 6, PRINCETON 0.

One of the Hardest Fought Games Ever Played—Scores in Other Places.

PRINCETON, June 11.—Again the blue of Yale waves triumphant over the orange and black of Princeton, after one of the hardest fought games ever played on the baseball field. Saturday Yale won by the score of two runs to nothing. It was exciting from start to finish, and it was not until the third man was out in the ninth inning that Yale was sure of victory. The attendance was between five and six thousand. Score:

Yale	0	1	0	1	0	0	0	0	0	—2
Princeton	0	0	0	0	0	0	0	0	0	—0

Louisville 6, New York 7.

NEW YORK, June 11.—There were 7,000 about as wildly enthusiastic spectators at the Polo Grounds Saturday as ever has been seen in the little Harlem valley. The game was between the New York and Louisville teams, and the Giants won after a ten inning battle, replete with brilliant and bungling features. Score:

Louisville	0	0	1	0	0	0	1	3	0	—6
New York	0	0	0	0	1	0	0	0	1	—7

Cincinnati 2, Brooklyn 4.

BROOKLYN, N. Y., June 11.—There was also an exciting battle for green diamond honors at Eastern Park, Brooklyn, Saturday, when the Brooklyn and Cincinnati teams met for their first contest of the season. The home team won through superior batting and the excellent support given. Griffin hurt his hand in the eighth inning and Schoch took his place. Over 7,500 people were present, and the liveliest enthusiasm prevailed. Score:

Cincinnati	0	0	0	0	0	0	0	2	0	—2
Brooklyn	0	0	1	1	0	0	2	0	0	—4

Boston 8, Pittsburg 3.

BOSTON, June 11.—The Bostons, Saturday, drew first blood in the series with the Pittsburgs, but did not defeat them so easily as the score seems to show. Attendance 7,000. Score:

Boston	4	0	0	0	1	2	0	0	0	—8
Pittsburg	0	0	0	0	0	0	3	0	0	—3

Philadelphia 8, St. Louis 6.

PHILADELPHIA, June 11.—Saturday the first half holiday of the season was celebrated and 6,000 people saw St Louis win an interesting game from Philadelphia. The visitors played a shade better ball than the home team, besides hitting harder. Brodie covered lots of ground in center, and two of his catches were of the circus order. Score:

Philadelphia	0	0	2	1	0	0	1	0	1	—5
St. Louis	0	0	0	0	3	0	0	0	3	—6

Baltimore 4, Cleveland 1.

BALTIMORE, June 11.—Five thousand one hundred and eleven persons Saturday saw Baltimore take fifth place from Cleveland in the pennant race. It was the best game of the season, the result of which was in doubt until the last man was out; it was characterized by skillful pitching and beautiful fielding. Score:

Baltimore	1	0	0	0	0	1	0	2	0	—4
Cleveland	0	0	0	1	0	0	0	0	0	—1

Washington 1, Chicago 2.

WASHINGTON, June 11.—Mauck was too effective for the Washingtons Saturday, and Chicago took the first game of the series. Score:

Washington	0	0	0	0	0	0	1	0	0	—1
Chicago	0	0	0	1	0	1	0	0	0	—2

The Records.

Clubs.	Won.	Lost.	Pr. ct.
Pittsburg	22	14	.611
Brooklyn	22	14	.611
Boston	23	15	.605
Philadelphia	21	14	.600
Baltimore	20	17	.541
Cleveland	18	18	.500
New York	19	19	.500
Washington	17	19	.472
Cincinnati	16	21	.432
Chicago	15	20	.429
St. Louis	14	20	.412
Louisville	4	22	.160

FOURTH OF JULY REGATTA.

New England Amateur Rowing Association on Lake Quinsigamond.

BOSTON, June 11.—At the meeting of the regatta committee of the New England Amateur Rowing association today, it was decided to hold races on Lake Quinsigamond, Worcester, Mass., on Tuesday, July 4, 1893, at 1 p. m. The races will consist of single scull shells for senior, junior and intermediate; double sculls for juniors; single canoe; four-oared shells for senior and junior; four-oared working boats for senior and junior, and eight-oared shells for senior and junior. Entries will be received up to and including Monday, June 26, 1893, by M. W. Brick, secretary, 27 School street, Room 13, Boston. Information in regard to local arrangements, in regard to board, etc., can be had from J. Shields Stewart, secretary of the committee on Fourth of July celebrations, Worcester, Mass.

Taxations Riots at Coruna.

MADRID, June 11.—Riots have broken out in Coruna, capital of the province of that name in the extreme northwestern part of Spain. The cause of the riots is the indignation aroused among the people against the taxation arising from military reforms. The Provincial Defence association is circulating pamphlets advocating that the Province of Coruna, which has considerable commerce with Great Britain, should be placed under a British protectorate. The movement is of a local character, and does not extend to other parts of Spain. The authorities at Madrid appear to be alarmed by the agitation, and have ordered troops to concentrate promptly to suppress the disorders at Coruna.

International Typographical Delegate Drowned at Chicago.

CHICAGO, June 11.—H. S. Jamble of New York, a delegate to the international convention of the Typographical union, which meets in Chicago this week, was drowned in Diamond lake, a short distance from here, this afternoon. He was in a rowboat, and being seized with an epileptic fit, fell overboard.

Paid Too Much Attention to Mrs. Valentine.

GLOVERSVILLE, N. Y., June 11.—In an altercation this evening James Valentine, an Italian, shot one of his countrymen, whose name is not known here, in the groin, killing him almost instantly. Valentine was arrested. He said the man he killed had been paying too much attention to Mrs. Valentine.

Mrs. Cleveland to Pass the Summer at Buzzard's Bay.

WASHINGTON, June 11.—President and Mrs. Cleveland had intended to spend the entire summer at Woodley road village, with the possible exception of August, but it is now said that Mrs. Cleveland may decide to open her summer home at Buzzard's Bay within the next fortnight. She is desirous of taking her little daughter there before the advent of the intense heat in Washington.

OVERPOWERED THE GUARD.

Fifty Convicts Make a Dash for Liberty—29 are Killed.

CAIRO, June 11.—Fifty convicts, while returning from the quarries to the prison near this city, overpowered the mounted guard today and tried to escape. They constituted the last squad of a gang of prisoners who had captured some rifles. Eleven of the advance guards started in pursuit.

Half a mile from the spot where the mutiny broke out the guards overtook the fugitives and ordered them to surrender. The convicts, who had most of them arms, answered with a volley, which wounded two men and killed three horses. The return volley of the guards killed thirty-nine convicts. The other eleven convicts escaped. The convicts are believed to have been encouraged to revolt by the recent cruelties inflicted on them.

Sanger, the American, Beaten in the Scratch-Mile Cycling Race.

LONDON, June 11.—In the scratch-mile cycling race at Herne Hill, Saturday, the American, Sanger, was beaten by the Englishman, Harris. It was a grand race. Sanger came to the front in the second lap and held the lead until 300 yards from home, when a splendid tussle ensued between Sanger and Harris. The latter spurted and won by a yard and a-half. Time, 2 minutes 24 seconds. The last quarter of a mile was done in 29¾ seconds, beating the record by one-fifth of a second.

British Ship on Fire at San Francisco.

SAN FRANCISCO, June 11.—The British ship Elmbank which arrived from Hakodadi, Japan, a week or two ago, was discovered on fire yesterday. The cargo had all been removed except 2,400 tons of sulphur. It was finally found to be impossible to save the remainder of the cargo and the ship was pumped full of water. The loss to the cargo will be $400,000. The ship is valued at $125,000. She is badly damaged. Ship and cargo were fully insured.

The Print Cloth Market.

FALL RIVER, Mass., June 11.—The past week has been a quiet one in the cloth market and the sales have not been very great. There has been a slight advance in the accumulation of stock on hand, but there seems to be no further tendency in that direction for the month of June. The sales for July are not as large as might be expected, but manufacturers are firm in holding their prices, and refuse to lower quotations.

Shoe Manufactory Destroyed by Fire.

HAVERHILL, Mass., June 19.—Walter Edelstein & Co.'s shoe manufactory at West Newburyport, with its contents was totally destroyed by fire late Saturday night. The firm employed fifty hands and was running the factory to its full capacity. The property destroyed included 100 cases of shoes ready for shipment. The loss on stock and machinery is reported to be $8,000 and on building $2,000. Loss covered by insurance. The fire is supposed to have originated around the boiler.

The Official Time of the Machias.

NEW LONDON, Conn., June 11.—The official time for the Machias was made public at 5 o'clock this evening. The average time for the entire 60 miles' course was 15,464 1000 knots. This lacks only a trifle of being 8½ knots in excess of the contract speed. The builders only receive a bonus on the even two and one-quarter knots, $5,000 per quarter, a total of $45,000. The performance is considered the most remarkable work of the new navy. The Machias sailed for Bath at 7 o'clock this evening.

American Firemen to Drill in London.

LONDON, June 11.—The British fire brigade tournament opened Saturday in Agricultural hall, Islington. Delegates are present from many leading cities of the United States and other countries, and they will take part in the drills and exercises.

To Render An Account to the Cherokee Nation.

WASHINGTON, June 11.—James H Slade of Massachusetts has been appointed as an expert to properly render a complete account to the Cherokee nation of moneys due them under the provisions of the act of March 3, 1893.

Deaths From Cholera.

PARIS, June 11.—A death from cholera took place today in Beauges department of Gard. Yesterday two persons died of cholera at Montpellier, on the Lens. Turkey has declared a quarantine against all ships arriving from Marseilles.

The Czarewitch's Betrothal Denied.

BERLIN, June 11.—The report that Princess Alice of Hesse was to be shortly betrothed to the czarewitch is officially denied.

ITEMS OF INTEREST.

A depth of 2,400 fathoms has been lately found in the Mediterranean, the greatest yet known in the sea.

Three hundred thousand earth globes could be stored inside the sun.

The Roman houses and palaces were so imperfectly lighted that in many living rooms the inmates were forced to depend on lamps by day as well as by night.

Tapioca, used in puddings, is extracted from a deadly poisonous plant.

A hydraulic testing machine at Washington university exerts a pressure of 1,000,000 pounds.

There were over 100 colossal statues in the city of Rhodes, beside the great bronze image that bestrode the harbor.

The English black Friday was May 11, 1866, the height of the commercial panic of that year; the American black Friday was September 24, 1869, when a group of speculators in New York suddenly advanced the price of gold and produced a disastrous panic.

Some men who were digging a well at Live Oak, Fla., found about ten feet below the surface of the ground a tree that was petrified only on the outside. The trunk was split open and the inside was found to be filled with honey, which had been shut up in the tree for many years.

Manifestations of nervousness are queer sometimes. One man has kicks in his right leg, another wrinkles in his nose spasmodically, another pulls the corners of his mouth into a fierce grin, and another winks rapidly.

The "whistling well" at Tacoma, Wash. has resumed operations after a silence of two years. Previous to every storm the well, it is said, produces a kind of whistling, forcing out air of gaseous nature.

A barber in Auburn, Me., has perfected a device for the use of upstairs shops to indicate to would-be patrons on the sidewalk just how many chairs are running, how many customers are waiting, etc., thus saving information seekers a trip upstairs.

SANTA FE TRAIN HELD UP.

Dynamite Used on the Express Car —$2,000 Taken.

A BRAVE MESSENGER.

He Refuses to Open the Car Door and is Shot.

KANSAS CITY, Mo., June 11.—A dispatch to The Star from Cimarron, Kan., says: The California express, No. 3, westbound on the Atchison, Topeka & Santa Fe, was held up near this place and the express car robbed of about $2,000 at 1.30 o'clock Saturday morning.

There were five bandits in the party. They flagged the train just west of Cimarron, and with revolvers forced the fireman and engineer to accompany them to the express car. There they made the engineer ask the express messenger, Whitlesey, to open the door. Whitlesey refused, and then the robbers began firing into the car. The messenger was wounded in the left side, but he plucklily refused to open the door.

Then the robbers resorted to dynamite, and with that explosive blew the door in. They rifled the car of everything of value which they could find. The express messenger's strong box was opened and the contents stolen. It contained 1,000 silver dollars and other valuables to an amount not ascertained, but presumably small, because the box contained matter for way stations only. The through safe could not be opened. Having secured everything valuable in sight the robbers made their escape on horses, riding south towards the Indian territory.

Whitlesey was not badly injured, and completed his run to Santa Fe, N. M. He is the messenger who stood off the Dalton gang at Red Rock, I. T., over a year ago, and who narrowly escaped death at that time by shooting.

SPECIAL.

There has been a general overhauling of last summer's clothes the past week, and if they didn't "pan out" as well as expected, we beg to intrude ourselves to your favorable consideration, in the matter of new clothes. Suits, Coats and Vests or Trousers; a handsome line to select from.

E. D. JONES & SON,
Merchant Tailors, 359 MAIN ST
(over C. O. Brand.) jn10d

Hack, Livery, Boarding and Sale Stable.
7 TO 13 ONECO STREET,
A. M. ETHERIDGE, Proprietor.
All orders given prompt attention. Moderate prices. marS1dWF

ANDREW HYDE, D. V. S.,
VETERINARIAN,
Office 10 Bath Street. Office hours 1.30-3.
may11d Telephone 135-12.

More
and
Better
that's what everyone wants.
The intense concentration of
KNAPP'S
ROOTBEER
EXTRACT
gives it double strength. Six to ten gallons of Superior Rootbeer can be made from one bottle at a cost of one cent per pint.
A larger bottle of other extracts produce less Rootbeer and of inferior quality. This is a fact which you can easily prove.
One bottle makes 6 gallons.
All Grocers and Druggists. 25 cents a bottle.
jn10MWF

Roofing
AND
Concreting,
CHAS. S. FISKE,
Agent for the New York Coal Tar Chemical Co.'s Roofing material; also Agent for the Medal Brand two and three-ply felt roofing (the only roofing felt that has a steel wire edge,) which was awarded the first premium at the American Institute, New York. Also Agent for the Canton steel roofing.
Concreting 8, 9 and 10 cents per square foot. Gravel roofing 5 cents per square foot. Work warranted.
Office, rear of 31 Water street. Residence No. 68 Oak Street, Norwich, Conn. P. O. Box 11.
Manufacturer and Sole Proprietor of
Fiske's Superior Asphalt Roofing Paint
CANNOT BE EXCELLED for Tin and Shingled Roofs.
For sale by all paint dealers. Prices in barrels, 5c per gallon; in half barrels 55c. per gallon; in five and ten gallon packages 60c. per gallon. apr18d

A CITY OF FUNERALS.

Mourners Tread the Streets of Washington All Day Sunday.

WASHINGTON, June 11.—The remains of the dead victims of the wreck of Ford's theater Friday, have nearly all been disposed of. Washington was today a city of funerals, and all day long mourners have gone about the streets. Several of the victims had been members of various military or civic organizations and their comrades in each case attended their funerals. The injured now in the hospitals are, with the exception of two, in a fair way to recover.

The serious cases are those of J. P. McCormack of Wisconsin and Frank Metcalf of Massachusetts. The former's death is likely to occur before morning. Metcalf suffers from a dislocation of the hip and was doing as well as could be expected till pneumonia developed yesterday, and the physicians are not now able to predict the result in his case. R. A. Smith of Connecticut shows an improvement over yesterday.

Nothing is wasted in China. The stones of various fruits and the shells of nuts are cleaned, dried and carved into ornaments of the most graceful kind.

NEW ADVERTISEMENTS.

GREAT REDUCTION
In Price of High Grade
BICYCLES.
EATON, CHASE & CO.,
Hardware, Bicycles and Electrical Goods.
3, 5 & 7 Commerce St.

SPECIAL TAXES.
UNITED STATES INTERNAL REVENUE.
DEPUTY COLLECTOR'S OFFICE,
DISTRICT OF CONNECTICUT.
NEW LONDON, June 1, 1893.
All persons liable to Special Tax must make application for the year beginning July 1st, and payment made on or before June 30th. Dealers in Cigars and Tobacco exempt. To accommodate the taxpayers of Norwich and vicinity, I will be at the office of P. J. O'Connor, U. S. G., on Tuesdays, June 13th, 20th, 27th, from 9 a. m. to 4 p. m.
F. S. PARMELEE,
jn12d Deputy Collector Internal Revenue.

"DOROTHY THE PURITAN."
A NEW NOVEL
By Augusta Campbell Watson,
AUTHOR OF "THE OLD HARBOR TOWN."
Just published by Messrs. E. P. Dutton & Co., and for sale by all booksellers.
jn12MW

BETCHELL'S
CARPET CLEANING WORKS.
E. E. WRITING, Prop.,
may6d 16 Whiting Court.

-Lawn Mowers,-
VERY CHEAP.
—AT—
WHITNEY'S,
Central Building.
may11dw

NEW
Field and Garden Seeds, Stockbridge Fertilizers, Agricultural Implements,
LAWN SEEDS,
LAWN DRESSING,
LAWN MOWERS,
Good News Ranges, House Furnishing Goods, Sheet Metal Work and General Jobbing.
E. M. BREWSTER, Agt.,
45 Water St., Norton Building.
may2d

The Connecticut
Concreting & Gravel Roofing Co.,
Sole agents in Norwich for the
New England Felt and Roofing Co.
BEE HIVE BRAND
Also Two and Three-Ply Ready Roofing, etc., etc. Work guaranteed.
Office No. 3 Thames St., Norwich, Conn.
apr6d

NORWICH BUSINESS COLLEGE
—AND—
School of Shorthand and Typewriting.
Instruction and practice upon the Typewriter One Dollar Per Week. For catalogue address HALL M. SWIFT,
apr27TuThSat 40 MAIN STREET.

THAYERS DYE WORKS,
John P. Amburn, Proprietor, 480 Broadway.
All kinds of Dyeing promptly done. Bed blankets thoroughly cleaned. Ladies' and Gent's garments dyed in the best possible manner.
Watering Silk a Specialty.
Orders left with J. H. MYERS at Circulating Library, No. 164 Main St will receive prompt attention. mar27TuThS

FRESH FLOWER SEEDS.
Asters, Phlox, Mignonettes, Pansys, Sweet Peas, etc., 5 cents paper.
Extra size Gladiolus Bulbs.
Fine Tuberose Bulbs, 5 cents each.
MRS. S. M. HOWIE,
mar28TuThS 136 Franklin Street.

HOOD'S SARSAPARILLA.

A Good Appetite

is imparted by Hood's Sarsaparilla, which not only revives the natural desire for food, but tones the digestion so that all symptoms of Dyspepsia are removed. Mr. Robert W. W. Denvir of 235 Franklin street, Long Island City, N. Y., says: "For two years I suffered with dyspepsia, and could find no cure for it. A trip abroad did not improve my health. But I began to take Hood's Sarsaparilla and in one month I find that

Hood's Sarsaparilla Cures

both poor blood and dyspepsia, for I am now perfectly well and have not taken any other medicine since my return."

HOOD'S PILLS are purely vegetable, and do not purge, pain or gripe. All druggists. 25c. 1 jeldaw

WANTS.

WANTED a girl to do general housework. Address W. N., Bulletin office. jel0d

WANTED by a man and wife, position as Coachman and to do general housework. Address X. Y. Z., Bulletin office. jel0d

WANTED.

Six Carpenters at Eastern Point, immediately.

jel0d C. F. HUBBARD.

BATES, THE AUCTIONEER,
No. 7 Water St.,
Will Pay Spot Cash for Second Hand Ice Boxes. jel0d

WANTED
Carpenters and Laborers.
Inquire of PALMER G. WHIPPLE,
jel0d Sunnyside, Laurel Hill.

WANTED—Ladies to Write at Home. Enclose stamped envelope. VERNA LANGDON, Sc. Bend, Ind. jel0d

WANTED.
A First-Class Floorman
in Linoleum Store.
jel0d H. C. LANE, 17 Chestnut St.

WANTED—Traveling Salesmen on salary or commission. No experience necessary. Stock guaranteed. Apply now for exclusive territory. Write for terms.
E. E. HOOKER,
may12MWF Nurserymen, Rochester, N. Y.

WANTED.
Four or Five Experienced Broad Silk Weavers.
Apply to the BRAINERD & ARMSTRONG CO., New London, Conn. may14

Having leased, thoroughly renovated, and newly furnished the property formerly known as the
—Metropolitan Hotel,—
I am now prepared to open it to the same for the purpose of renting the rooms singly or in suits. All modern conveniences. Steam heat, etc.
GEO. A. BURLINGHAM,
apr11d No. 4 Franklin Square.

BOARDING.
PERMANENT AND TRANSIENT.
At reasonable rates. Centrally located. No. 26 Washington St. MRS. TURNER. may11d

DRY GOODS.

The Scaffold is Down and
HOUGH
Is NOW READY to Show You a Full Stock of
FANCY DRY GOODS!
HIS MOTTO WILL BE
LOW PRICES.

TODAY
Men's Patent Leather Blushers, - $4.00
Men's Russet and Russia Calf Shoes, $1.75, $2, $3 and $4.
Boys' Russia Calf Shoes sizes 3 to 5½, $2.00
Ladies' Russia Calf Blucher C, D, E, $1.50
Ladies' Patent Leather Oxfords, $1.50
Ladies' Patent Leather Sandals, $1.50
—AT—
"HERREN'S,"
Directly Opposite Parsons & Mitchell's.
Agent for W. L. Douglas $3 Shoe. jel0d

JARVIS' MILITARY BAND
—AND—
ORCHESTRA
Furnish Music for Parades, Picnics, Balls, Excursions and Entertainments of All Kinds at Reasonable Prices. Address, A. W. JARVIS, Leader, 6 Division St., Norwich, Conn. apr21dMWF

Livery, Boarding & Sale Stable
Hacks and teams to let, also a four-seated wagon and 'bus, convenient for parties and picnics, at reasonable prices. Horse clipping done by Ocelot' Improved Power Machine.
A. T. GARDNER, Chestnut Street jel0d

BILL HEADS,
LETTER HEADS,
NOTE HEADS,
ENVELOPES,
AND IN FACT
All Kinds of Office Stationery
PRINTED
—AT—
ROCK BOTTOM PRICES.
GET OUR PRICES
Before placing your order elsewhere.
The Bulletin Co.
may30d

The Bulletin.

OFFICIAL TIME TABLE
—OF—
Norwich Street Railway Co.,

Taft., Greeneville, Franklin Square and West Side.

Greeneville	Franklin Square	Taftville	Greeneville	Franklin Square	Bridge	West Side	Bridge	Franklin Sq.	Greeneville	Taftville	Franklin Sq. Falls and Bean Hill. Leave Falls	Bean Hill	Franklin Sq.	Leave Franklin Sq.	Bean Hill	Falls
----	----			5.00							5.00	5.05	5.15			
----	----			5.30		5.45	5.50				5.30	5.35	5.45			
6.00	6.10			6.00		6.15	6.20	6.30	6.40		6.00	6.05	6.15	6.25	6.30	6.35
----	----			6.30		6.45	6.50	7.00	7.10		6.30	6.35	6.45	6.55	7.00	7.05
7.00	7.10			7.00		7.15	7.20	7.30	7.40		7.00	7.05	7.15	7.25	7.30	7.35
7.30	7.40			7.30		7.45	7.50	8.00	8.10		7.30	7.35	7.45	7.55	8.00	8.05
8.00	8.10			8.00		8.15	8.20	8.30	8.40		8.00	8.05	8.15	8.25	8.30	8.35
8.30	8.40			8.30		8.45	8.50	9.00	9.10		8.30	8.35	8.45	8.55	9.00	9.05
9.00	9.10			9.00		9.15	9.20	9.30	9.40		9.00	9.05	9.15	9.25	9.30	9.35
9.30	9.40			9.30		9.45	9.50	10.00	10.10		9.30	9.35	9.45	9.55	10.00	10.05
10.00	10.10			10.00		10.15	10.20	10.30	10.40		10.00	10.05	10.15	10.25	10.30	10.35
10.30	10.40			10.30		10.45	10.50	11.00	11.10		10.30	10.35	10.45	10.55	11.00	11.05
*11.00	11.10			11.00		11.15	11.20	11.30	11.40		11.00	11.05	11.15	11.25	11.30	11.35
11.15	11.20			11.15		11.25	11.30	11.40	11.50		11.15	11.20	11.30	11.40	11.45	11.50
*11.45	11.50			11.45		12.00	12.05	12.15	12.25		11.45	11.50	12.00	12.10	12.15	12.20
12.15	12.20			12.15		12.30	12.35	12.45	12.55		12.15	12.20	12.30	12.40	12.45	12.50
12.45	12.50			12.45		1.00	1.05	1.15	1.25		12.45	12.50	1.00	1.10	1.15	1.20
1.15	1.20			1.15		1.30	1.35	1.45	1.55		1.15	1.20	1.30	1.40	1.45	1.50
1.45	1.50			1.45		2.00	2.05	2.15	2.25		1.45	1.50	2.00	2.10	2.15	2.20
2.15	2.20			2.15		2.30	2.35	2.45	2.55		2.15	2.20	2.30	2.40	2.45	2.50
2.45	2.50			2.45		3.00	3.05	3.15	3.25		2.45	2.50	3.00	3.10	3.15	3.20
3.15	3.20			3.15		3.30	3.35	3.45	3.55		3.15	3.20	3.30	3.40	3.45	3.50
3.45	3.50			3.45		4.00	4.05	4.15	4.25		3.45	3.50	4.00	4.10	4.15	4.20
4.15	4.20			4.15		4.30	4.35	4.45	4.55		4.15	4.20	4.30	4.40	4.45	4.50
4.45	4.50			4.45		5.00	5.05	5.15	5.25		4.45	4.50	5.00	5.10	5.15	5.20
5.15	5.20			5.15		5.30	5.35	5.45	5.55		5.15	5.20	5.30	5.40	5.45	5.50
5.45	5.50			5.45		6.00	6.05	6.15	6.25		5.45	5.50	6.00	6.10	6.15	6.20
6.15	6.20			6.15		6.30	6.35	6.45	6.55		6.15	6.20	6.30	6.40	6.45	6.50
6.45	7.00			7.00		7.15	7.20	7.30	7.40		7.00	7.05	7.15	7.25	7.30	7.35
7.15	7.30			7.30		7.45	7.50	8.00	8.10		7.30	7.35	7.45	7.55	8.00	8.05
7.45	8.00			8.00		8.15	8.20	8.30	8.40		8.00	8.05	8.15	8.25	8.30	8.35
8.15	8.30			8.30		8.45	8.50	9.00	9.10		8.30	8.35	8.45	8.55	9.00	9.05
8.45	9.00			9.00		9.15	9.20	9.30	9.40		9.00	9.05	9.15	9.25	9.30	9.35
9.15	9.30			9.30		9.45	9.50	10.00	10.10		9.30	9.35	9.45	9.55	10.00	10.05
9.45	10.00			10.00		10.15	10.20	10.30	10.40		10.00	10.05	10.15	10.25	10.30	10.35
10.30	10.40			10.40		10.55	11.00	11.10	11.20		10.40	10.45	10.55	11.05	11.10	11.15
11.15	11.30			11.30		11.45	11.50	12.00	12.10		11.30	11.35	11.45	11.55	12.00	12.05

SUNDAY TIME.

8.00	8.10			8.00		8.15	8.20	8.30	8.40		8.00	8.05	8.15	8.25	8.30	8.35
----	----			9.00		9.15	9.20	9.30	9.40		9.00	9.05	9.15	9.25	9.30	9.35
----	----			9.30		9.45	9.50	10.00	10.10		9.30	9.35	9.45	9.55	10.00	10.05
9.00	9.10			10.00		10.15	10.20	10.30	10.40		10.00	10.05	10.15	10.25	10.30	10.35
----	----			10.30		10.45	10.50	11.00	11.10		10.30	10.35	10.45	10.55	11.00	11.05
10.30	10.40			11.00		11.15	11.20	11.30	11.40		11.00	11.05	11.15	11.25	11.30	11.35
----	----			11.30		11.45	11.50	12.00	12.10		11.30	11.35	11.45	11.55	12.00	12.05
11.30	11.40			12.00		12.15	12.20	12.30	12.40		12.00	12.05	12.15	12.25	12.30	12.35

Remainder of time till the Sunday same as week day, except times marked *
* Not run Sundays.
† Sundays runs only to Greeneville Car House.
‡ Runs only to Greeneville Car House.
Meeting time between Park Church and Square, 10 minutes.
Meeting time between Depot and Square, 15 minutes.
Subject to change and alteration without notice.
nov22d E. P. SHAW, Jr., Supt.

Condensed Railroad Time Table.
NORWICH & WORCESTER RAILROAD.
GOING NORTH.
"Sunny" Standard Time.

Leave.	a.m.	a.m.	a.m.	p.m.	p.m.	p.m.
Norwich.....						
Union Sta'n	6.10†	6.56	9.70	2.40	3.5†	5.15
Ferry Street..		6.00	9.35	2.45	3.4†	5.20
Putnam.....	7.10†	7.36	11.10	4.13	...	6.45
Webster.....	7.30†	7.54	11.40	4.40	...	7.10
Arrive.			P.M.			
Worcester....	7.40†	8.18	12.15	5.10	....	7.60
Boston.....	9.00†	8.45	1.10	6.15	....	....
Providence....	....	9.16	12.42	....	4.50	8.40
Hartford.....	....	10.19	12.40	6.16	....	....

†This train does not run Mondays.
*This train does not stop at Ferry St.

GOING SOUTH.

Leave.	a.m.	a.m.	a.m.	p.m.	p.m.	p.m.	p.m.
Worcester..	A.45	8.20	11.00	12.00	1.50	...	5.00
Webster....	7.00	10.14	ar11.40	1.04	3.00	...	6.19
Putnam....	8.00	10.56	....	1.40	3.38	...	7.28
Providence.	7.30	9.10	....	12.15	....	4.50	...
Hartford...	....	8.10	....	....	....	3.50	...
Boston.....	....	8.30	....	12.00	3.45	....	7.00
Arrive.							
NORWICH							
Union Sta'n	8.20	12.15pm	....	2.05	7.41	6.40	9 00

Steamboat express train leaves Norwich (Union Station) for New London at 2.05 p. m. daily except Sundays.

LOCAL NOTICES.

Welcome A. Smith has another car load of Bridal Veil flour.

Prentice has an elegant assortment of summer hats at low prices.

Preston Brothers have a full line of window screens at low prices.

Smith Brothers have ice cream freezers, water coolers, oil stoves and stove wicks.

If you are alive to your own interest you will order your summer suit of Smith & Gilbert.

Dean's Rheumatic Pills absolutely cure rheumatism and neuralgia. Entirely vegetable. Safe.

Steiner uses only pure spring water in his soda fountain. By the way, try his orange phosphate.

Allen, Worth & Co. have a stock of butter, cheese and eggs which they offer at the lowest market price.

Harwood, Bishop & Bidwell are the accredited Norwich buyers of the Marathon factory full cream cheese. See advertisement.

The sailing days of the steamer Chelsea will be from Norwich Sunday, Tuesday and Thursday, and from New York Monday, Wednesday and Friday. See advertisement.

T. J. Falvey, who is the agent, has just received a new line of Youmans in blue, black and white. He also has a large assortment of lower grade goods in correct styles.

P. E. McClenathan is making a very fine display of white goods in the millinery line, on the principle that this will be the most popular line this season. His show window has an elegant display of the goods he has in stock. Prices, as shown in his advertisement, are right.

NORWICH AND VICINITY.

State Will Furnish Rations.

At camp next August the Connecticut National Guard will have to live on regular soldiers' fare. The new code forbids the hiring of caterers by the companies. The state will supply regular rations without any ice cream or other delicacies. The rations will be roast meats, vegetables and coffee. Cakes and fruits are barred.

Many to Visit the Fair.

It is said that an unusually large number of Connecticut people have made preparations to visit the World's fair next month. While the state has been fairly well represented since the opening of the exhibition, it is certain that the showing will be much larger during the summer.

Silver Plate Shut Down.

All the leading silver plating manufacturers in Connecticut have made it a rule for years to close for two weeks beginning every July 1. At that time traveling men rendezvous at home and an account is taken of stock on hand and of the prospects. This year the shut down may be for a month all around instead of two weeks as formerly. Business is unusually depressed.

City Court.

John McInary, charged with nonsupport of family, and whose case was continued in the city court Friday morning, appeared in court Saturday. McInary promised to place his wages at the disposal of City Missionary Swan, so that provision for his family may be made. Suspension of judgment for sixty days was granted.

John Edwards of Providence, who assaulted Abram Hertz in the latter's store on Water street Friday night, was found guilty of breach of the peace. A fine of $5 and costs was imposed, and Edwards paid $13.48.

Endeavor Union.

The 26th meeting of the Willimantic Christian Endeavor union will be held in the Lebanon Baptist church, Thursday, June 22. Attractive morning and afternoon programmes are arranged by President Richardson, among the speakers being the Rev. R. E. Turner and the Rev. N. S. Palmer of Lebanon, Annie A. Preston of Willington and the Rev. J. B. Lemon of Willimantic.

Weather Prophecy.

A Rhode Island weather prophet says that June will consist of hot days, interspersed with "fog sandwiches." His prophecy for July is that it will be even hotter than the preceding month, that not a drop of rain will fall, and that about the ninth day Pawcatuck river will boil beneath the sun's rays.

His forecast for August is the most appalling of all. Of that month he says, "Meat and vegetables must be put on ice to keep from cooking too fast, and if you wish raw eggs you will be obliged to keep your hens in the refrigerators."

September, he says, will remain the same until the middle of the month, and on the twenty-third a southwest gale will clear the murky atmosphere. For October he foretells cool and pleasant weather.

This daring son of "Little Rhody" challenges all unbelief in his theory. He significantly signs himself in an exchange, "Saw Horse."

Taftville.

Mr. Arthur Dawson, who is engaged in business in Pawtuxet, R. I., is visiting relatives here.

Miss Mary Hutchinson is in New London visiting friends.

The Congregational Sunday school held children's day exercises in the hall Saturday evening. The hall was beautifully decorated with choice flowers. A well arranged and interesting programme of exercises was carried out.

Mr. Howard F. Pyfer, a graduate of the Philadelphia College of Pharmacy, has been engaged to act as druggist in Mr. John F. Knowlton's place, who left recently to engage in business in Danielsonville.

Wanted to be State's Attorney.

A Norwich correspondent of The Hartford Post writes to that paper: Last week the bright and budding ambition of a smart young New London lawyer, Hadlai A. Hull, was coldly crushed by the reappointment of Solomon Lucas of Norwich to the position of state's attorney of New London county.

Mr. Hull, who is a native of Stonington, will have to wait longer. He is a quick-brained, smart man who has forced his own way into prominence from the farm and school-room and he thus early attracts as much attention in a court room as any New London lawyer save, perhaps, Waller, "the little Giant," and Augustus Brandegee, "the silver-tongued." His friends were sure that the judges when giving out the appointments for the courts at their annual meeting, would throw a majority for Mr. Hull. But the plan fell through.

A FLOURISHING ORGANIZATION.

First Division, A. O. H., Holds Its Annual Election of Officers.

At the annual meeting of the First Division, Ancient Order Hibernians, held Sunday, the following officers were elected: President, Henry J. Saunders; vice-president, Michael V. Murphy; recording secretary, James B. Ward; financial secretary, Thomas J. O'Neal; treasurer, Michael Malone; finance committee, John P. Murphy, James Connors, Jr., and Patrick J. O'Connor.

The organization has a membership of ninety-five, and about fourteen hundred dollars in the treasury. Their headquarters are in the rooms formerly occupied by the Board of Trade, and have been very neatly furnished.

SPENDS SUMMER AT HOME.

Brilliant Future Predicted by a Master for Violinist Abell.

Arthur M. Abell, son of Mrs. Ira E. Abell of Meriden, and well-remembered here as a former pupil at the Free Academy, has just finished a three year's course in music at Weimar Sax-Weima, Germany. He will spend three month's at home, sailing on the Normandie July 6, but will return immediately afterwards to take another three years' course. He is studying under the great Halir, Joachin's most famous pupil, Halir has several times prophesied a brilliant future for Mr. Abell.

STATE HIGH SCHOOL GAMES.

Saturday's Contests on Yale Field—Academy Boys Do Not Appear.

The annual games of the Connecticut High School Athletic association were held at Yale field, New Haven, Saturday afternoon. The schools taking part in the contests were the Hartford High school, Hillhouse High school, New Britain High school, Hillside school of New Britain, Bridgeport High school, Hopkins Grammar school of New Haven, Willimantic High school and the Collins Street Classical school of Hartford. Of these Hillhouse scored 41 points, Hartford 37, New Britain 9, Hillside 15, Bridgeport 5, Hopkins 24 and Willimantic 5.

The scoring was on a nine point basis, 5 points for the winner of each event, 3 for second and 1 for third.

The Academy athletes who were entered for the contests did not compete, there being a difficulty between the Yale Athletic association management and the school, regarding entries.

ANNIVERSARY EXERCISES.

Germania Lodge, No. 11, Sons of Hermann, Celebrate Their Fifth Birthday.

Germania lodge, No. 11, Sons of Hermann, celebrated their fifth anniversary Saturday afternoon and evening with appropriate exercises, a street parade and banquet in Lucas hall.

At 2 o'clock the members of the order, numbering about one hundred, assembled in Lucas hall, which had been decorated for the occasion with the national colors of America and Germany in various forms, evergreen branches and wreaths, while a score of Chinese lanterns depended from the ceiling. The draping of the galleries and of the speakers' platform was especially striking.

Louis Hack, chairman of the entertainment committee, made a brief address with reference to the handsome new banner of the lodge, in which he stated that its purchase was effected through the efforts of the members of the organization.

Miss Rosa Wiegert, representing a committee of four young girls having the matter in charge, unveiled the banner. President Charles Weinphal in accepting the gift in behalf of the lodge, appropriately responded.

The procession was then formed in Little Water street, headed by the marshals of the day and Jarvis' Military band. Following was the presentation committee in the first hack, and in the second, Ex-Mayor Crandall, Mr. Wm. N. Andrew, the president of the Grand Lodge of Connecticut, C. A. Helfricht of Hartford, and the secretary, Richard Shaeffer. The line of march was up Shetucket street to Main, to Franklin, to Otis, to Broadway, to Washington, to Main, to Shetucket, to Lucas hall.

The time between the conclusion of the parade and the banquet was pleasantly passed in social intercourse in the hall and upon the street.

In the hall tables had been spread for the accommodation of the members of the lodge and invited guests.

Music and dancing occupied the attention of the company throughout the night, and the anniversary proved a most enjoyable one.

The committee of arrangements consisted of Paul Roeder, Alfred Hild, John Herbel and Christian Doetsh. The work of decorating the hall was under the immediate supervision of Henry Leipold.

The Typographical Delegates Westward Bound—A Line From Buffalo.

BUFFALO, N. Y., June 9, 1893.

A merry party of professors of the typographical art embarked at 7.30 o'clock last evening at New York on the Delaware, Lackawanna & Western railroad cars to Chicago to attend the forty-first annual convention of the International Typographical union. The route traverses the northern end of New Jersey and the mountain region of Pennsylvania, but as this part of the journey was made in the night not much of the country could be seen. But when daylight dawned the train was threading its way through the fertile farming lands of southwestern New York and the bright sun revealed an alternation of woodland copse, grizzaine orchards, verdant meadows and cultivated uplands, dotted with cheerful farmhouses, and with pleasant looking villages at frequent intervals which give a succession of landscape views of most charming beauty. As Buffalo was approached the land became more and more flat until it merged into a level plain which is characteristic of western New York. The near neighborhood was betokened by clouds of bituminous smoke pouring from numerous tall chimneys, which give the city as fair a title to the appellation of "smoky city" as Pittsburg can present. The city is spreading itself rapidly into the suburban districts, and does not seem disposed to stop. There are signs of business energy on every hand.

A. S. C.

EASTERN CONNECTICUT.

TUTTLE.

A Suit to Recover $8,000—High School Graduation—Reunion of the Connecticut Heavy Artillery.

The superior court has been busy since Wednesday morning with the case of the Windham County National bank against Thomas C. Peckham. The suit is to recover $8,000 drawn from the bank upon a note alleged by G. H. Tripp to have been made by the defendant. Mr. Peckham refused to honor the note and claimed that it was a forgery. Tripp was tried upon the complaint of Mr. Peckham at Willimantic in the superior court and acquitted. Friday Dr. Arthur Wolf, an expert, carefully examined the note and found no evidence that it was a forgery. At 5 o'clock the court adjourned till next week.

The graduation exercises of the High school were held at 7.30 o'clock Thursday evening in Union hall. The Rev. J. W. Ashworth offered prayer; a chorus of sixty voices rendered patriotic songs. The following pupils gave recitations: Robert T. Elliott, Bertha Weatherhead, Maurice B. Fuller, Ida L. Hutchinson, Ernest C. Morse, Grace A. Child, Robert G. Perry, Mosa E. Anderson, Elbert O. Kinney, M. Eden Tatem, John E. Burnette and H. Athle Brown.

The Hon. L. H. Fuller addressed the graduates and presented diplomas. The stage was handsomely decorated. There was a large attendance. The Rev. E. F. Smith pronounced the benediction.

The First regiment, Connecticut Heavy Artillery, was welcomed by the citizens of Putnam Saturday to a reception they will long remember. The day was bright and delightful. In all parts of the town the stars and stripes floated in the breeze. The morning trains brought nearly 200 veterans. The line was formed on Union square at 12.30 p.m., headed by St. Mary's band, with A. G. Warner Post acting as escort. The grand procession and subsequent exercises, in which St. Mary's band prominently figured, were impressive. Dinner was promptly served on Morse's lot at 1. Returning to the opera house the following exercises took place: Address of welcome by the Hon. L. H. Fuller. Lieut. E. Benjamin Andrews, president of Brown university, Providence, R. I., responded for the veterans. The Revs. Messrs. Sargent and Houghton spoke. Gen. Abbott, who was commander of this regiment, made a short but interesting address. Capt. Edwin C. Dowe was present.

The High school celebrated its annual picnic at Roseland park on Saturday. A good time was reported.

PACKERSVILLE.

School District Matters—Fresh Air Children.

The legal voters of this school district are in a peck of trouble over all kinds of threats and rumors, such as are very common in districts where the number of voters is small and each and every one is a self-constituted lawyer, judge and court of errors. Injunctions on the committee making extensive repairs and several special meetings are threatened, but at present all is quiet on the banks of the Quinebaug, from the woods of "Cork City" to the extreme end of "Cedardale." In the meantime both sides are polishing up old Queen Anne muskets and raking up old flints, while the fair sex, who seem expect to take the matter in hand and settle it forever, are consequently happy and anticipating great sport at their first meeting in the "deestrict skule" house.

Robert Flower and family, lately removed from this village, are residing in Halifax, Nova Scotia, Mr. Flower having opened tonsorial parlors.

The usual large number of New York city fresh airs will arrive about July 10 at the residences of Mr. Brown, Mrs. Mary R. Brown and Caleb Bishop.

SWINDLER CAUGHT.

Two Newspaper Men Cleverly Entrap Him.

GREEN GOODS MAN IN CUSTODY.

Offers Resistance to Arrest and Is Shot in the Arm.

HARTFORD, Conn., June 11.—A green-goods man giving the name of Richard Dalton of New York, was captured here Saturday morning after making a desperate effort to escape. His capture is due to J. H. Fahey, representing the Worcester Evening Post and Richard Howell, editor of the Herald of this city. Both are bright newspaper men.

By arrangement Mr. Fahey came on representing Joseph P. Jackson of Shrewsbury, Mass., and met Dalton at the Windsor hotel at 7 o'clock this morning. Dalton after establishing his identity by correspond with criminating papers in the hands of district attorney Klein, proposed to his supposed dupe to take a trip to New York to finish the business.

At the train Detective Cronin, who was in the secret with District Attorney Klein, assisted by Fahey and Howell, made an effort to arrest Dalton. Dalton made a wild dash down by the depot and was not stopped until

Four Shots Were Fired at Him.

Two took effect in his arm. He is now locked up. Messrs. Howell and Fahey went at once to the station after Dalton had been arrested and gave themselves up as witnesses. Bonds were furnished for their appearance by the clerk of the court.

Dalton is a powerful fellow with a smooth face and very clever appearance. He did not seem to take his arrest hard, but was a thoroughly frightened man at the time of his capture. The plan to capture the green goods man was made in Worcester, and was carried out to the letter by Messrs. Fahey and Howell, with the assistance of District Attorney Klein and Detective Cronin.

Fahey went to Hartford Saturday ascertaining for Attorney Klein the status of the bill just passed by the legislature relative to green goods men. The capture of Dalton is thought to be a very clever one as he is the first man landed in this state, all others having made a successful escape when cornered.

Dalton called at Fahey's room in the Windsor hotel where Howell was also hiding. Fahey then in the presence of Howell put Dalton through a catechism which will probably land him in prison. The documents in the case all dove-tail with Daltons arrangements and his pals, of whom it is said there are 13 in Bridgeport, will have a hard time to get him clear this time.

The cases of all three came up in the city court on Saturday. Dalton was held under the new state law which Anthony Comstock succeeded in having passed a few weeks ago in the legislature, and will be prosecuted for being in the green goods business. He claims to be connected with Foster & Company's agency of Hoboken, N. J.

Fahey's bond was fixed at $50 by the court the charges being carrying concealed weapons and discharging firearms contrary to the ordinance. Howell was released under $10 bonds, the first count only being made against him. Fahey fired twice at Dalton, and the first ball went into a neighboring restaurant close to Mr. Houston and Mr. Curtis, who were at breakfast. The second ball went through the fleshy part of Dalton's arm. City Clerk F. C. Mullins furnished bonds for the appearance of Fahey and Howell on June 13.

PORTLAND MAN GONE.

Mortgaged Furniture, Drew Money Out of Bank and Skipped.

PORTLAND, Me., June 11.—The relatives of Charles M. Holland would like to hear from him. He had been employed as foreman in the livery stable on Silver street owned by his grandfather, Henry I. Holland, and resided at 71 Pearl street with his wife and young child.

A week ago last Thursday Mrs. Holland was surprised when she learned that her husband had gone away. He left a message that he would return on Monday, but he has not yet returned. Holland, before leaving, mortgaged the furniture in his house, and about two weeks ago sold his horse and carriage.

It was thought that he might have some business trouble, but it was not believed that it was of a serious nature. It is reported that before his departure Holland drew a considerable sum of money which he had deposited in one of the savings banks.

SUCCESSFULLY LAUNCHED.

The Big Battleship Massachusetts Glides Into the Water.

PHILADELPHIA, June 11.—The big battleship Massachusetts was successfully launched from the shipyard of the Cramps at 9:30 o'clock Saturday morning in the presence of Secretary of the Navy Herbert, Attorney General Olney, the latter representing the State of Massachusetts, a number of distinguished naval and army officers and a multitude of 15,000. Miss Leila Herbert, daughter of the head of the naval department, christened the vessel with the customary and prettily decorated bottle of champagne. The Washington party came on a special train. The weather was pleasant.

The big hull had received the last touches of a coat of white paint above the waterline and of deep red below on Thursday, and towered on the ways, all ready to be sent overboard as soon as the tide should be at its flood. When this arrived the supports were cut away and, as the vessel began to move, Miss Herbert gracefully broke the bottle on the ship's prow and christened her "The Massachusetts." By her own momentum the latest addition to Uncle Sam's navy slid gracefully down the greased incline and dashed into the Delaware river. When she reached mid-stream lines were thrown to tugs and the huge craft was soon made fast to the wharves, where are also moored the cruisers New York and Columbia and the ship of war Yantic.

The Scourge in France.

PARIS, June 11.—Cholera has shown itself at Narbonne, in the department of Aude, on the railway from Bordeaux to Cette, and having communication with the Mediterranean through the canal of Narbonne, which traverses the town.

Fargo Insurance.

FARGO, N. D., June 11.—The various insurance agents opened their safes Friday and discovered that the insurance placed on the city of Fargo foots up to $1,500,000. Two-thirds of this was on the burnt district.

Fitchburg School Children.

FITCHBURG, Mass., June 11.—The school census for 1893 of children between 5 and 14 years of age is completed and announced. It shows the total number to be 5238 as against 4935 last year.

The Twenty-third Dead.

WASHINGTON, June 11.—The death of A. N. Gerault of New Jersey is reported, making the twenty-third on the list of dead in the Ford's theater disaster.

AUSTRIA STILL LOYAL.

Count Kalnoky Makes a Speech Explaining Former Utterances.

VIENNA, June 11.—In the course of his address to the Austrian delegation yesterday, Count Kalnoky explained that it had been necessary for him to speak twice on the European situation because doubts had been cast on his first statements. His purpose in his second speech was to show how baseless were these doubts.

With the persons accusing him of inconsistency in desiring at once friendship with Russia and loyal membership of the triple alliance, the wish had been the father of the thought.

He had not suggested that the prospect of maintaining the peace was due to certain recent political events, as such was not the case. He had meant rather that this prospect was apparent, in view of the feeling now becoming prevalent throughout Europe, that no disturbance of the peace was imminent.

He had not felt or hinted that the continued development of the country's defensive power could, therefore, be suspended.

On the contrary, all ideas of disarmament must be dismissed and operations made to push forward energetically the work in army and navy.

It was obvious that the certainty of peace could be reached only when each of the allied states became convinced that it was secure from the dangers still threatening.

If the war office of the German government decided that certain measures were necessary to such an end, he believed that such a decision undoubtedly was justified. The allied powers had always adhered to such an interpretation of the alliance as would not exclude any member from sustaining friendly relations with other powers.

Prince Bismarck, founder of the policy of the triple alliance, had always held that the cultivation of the friendliest relations possible with Russia was the assurance of peace. Every step taken in this direction by the Berlin government would be accompanied by Austria's best wishes and her entire confidence.

The German press has been unreasonable in seeing in his speech anything that might imply the intention on the part of Austria-Hungary to withdraw from the triple alliance.

"I reaffirm emphatically," said Count Kalnoky, in conclusion, "that Austria-Hungary continues to adhere to her treaty obligations with the same steadfastness and loyalty as hitherto, and that she has made no political evolutions, and will make none."

RUSSIAN HORRORS.

Terrible Abuse of Convicts on the Island of Saghalien.

ST. PETERSBURG, June 11.—A newspaper in Vladivostock publishes an account of terrible abuse of convicts on the island of Saghalien.

The man in charge is a convict who was promoted for good behavior. He subjects the convicts to such barbarous practices that 30 of them mutilated themselves in order to escape his cruelty. Others have fled into the wilderness of Taiga, where they have suffered cold and hunger.

Of those who have fled few are now alive, and they have sustained themselves only by eating their former companions.

Boston's Assistant Postmaster.

BOSTON, June 11.—Colonel Coveney has offered the position of assistant postmaster of Boston to John Burnett, a son of Joseph Burnett of Southboro, and he has accepted it. He has been employed by the Old Colony Trust company. Mr. Burnett is about 25 years of age. This appointment was reported a day or two ago, but Colonel Coveney refused to confirm it. Colonel Coveney is to take charge of the office July 1.

London Newspapers Comment.

LONDON, June 11.—All the Saturday morning newspapers comment more or less reproachfully on the Washington government's responsibility for the loss of life in the fall of Ford's opera house. They criticise the government severely for allowing a department to use a notoriously unsafe building, and dwell upon the flimsiness of American buildings, railways, bridges, etc. All mention the fact that Lincoln was assassinated in the old opera house.

Annual Game Not Played.

LAWRENCE, Mass., June 11.—The Phillips Andover baseball club has disbanded for the season. The annual Andover-Exeter game, announced for Saturday was not played owing to the difficulty over Powers, the Exeter catcher, who, the Andover faculty assert, is a professional. Captain Murphy, Donovan, shortstop, Millard, centerfield, Duncan, rightfield, and Jennings, second base, will graduate this year.

Petition For Insolvency.

BOSTON, June 11.—A petition to declare Moody Merrill an insolvent was filed Saturday in the Suffolk insolvency court by Mrs. Sarah Cohen. Mrs. Cohen says she gave Merrill $12,000 about two years ago to invest for her, that he has failed to do so, and is now outside the state. An order on the petition was issued returnable, Friday June 16.

New York to Pay Wharfage.

BOSTON, June 11.—The United States district court has entered a decree for the libellants for $330 and interest in the case of S.

MUSICAL INSTRUMENT.

TALKING

About PIANOS just now is my theme. Do you want a Piano? Then come and hear one of the purest and finest toned Pianos in the market. Price Low. Also Organs, and a stock of fine Violins, including the Miller Violins, on hand. A fine New Upright Piano to rent. Will be glad to see am you at 69 Williams Street.

GEO. H. MARTIN.

DENTISTRY.

ALBANY DENTAL ASSOCIATION

Scientific Dentistry at Moderate Prices.

Best Set of Teeth on Rubber, $3.00.

No better made, no matter how much you pay. All work guaranteed.

Jm5dw 48 BROADWAY.

A. F. HOWARD.

DENTIST,

Over Boston Store, opp. Wauregan House. Pure Nitrous Oxide Gas administered. nov24d

DR. J. H. ELDRED,

DENTIST.

Pure Nitrous Oxide Gas, Ether or Cocaine administered.

OFFICE—214 Main Street.

Truesdale's Block Franklin Square. Residence 19 BROADWAY. aprld

MISCELLANEOUS.

EDMUND GEE.

Livery, Boarding & Feed Stable.

Good Teams at Reasonable Prices.

363 to 369 East Main Street, Preston Bridge.

REMOVAL.

We have removed

From 11 to 91 Chestnut St.,

Where we have superior facilities for doing all kinds of work in our line,

Steam Carpet Cleaning.

Ladies' garments, cloth of all description dyed, Dying feathers a specialty. Prompt and thoroughness guaranteed.

WILSON BROS.

JARDINIERES.

New Styles and Colors. All Sizes at Low Prices.

—ALSO—

FLOWER BASKETS.

FAY'S BARGAIN BAZAAR,

247 to 249 Main St., City.

Scarcely anything is daily use is more common than paint, indoors or out; it is before us all the time. We could not do without it. Our doors, windows, walls, ceilings, stairs are all protected by paint, often beautified by it. A vast amount of money is spent annually in paint—much more of it foolishly, for it is not a commodity that is well understood by the people. If they are buying almost anything else that is to wear, they will get that which looks the best, lasts the longest, gives most satisfaction and costs the least in proportion to its value.

With paint, they seem satisfied if it is called paint. Is it not reasonable to suppose that there is just as much difference in the quality of paint as of cloth, silk or satin? Chilton Paints cost more to manufacture than any other, but they cost the consumer less, because it takes less to do a certain amount of work, and when once it is done it need not be touched for years.

Chilton Paint Co., New York or Boston.

For sale by Preston Bros. jefwfm

Here Is HEALTH For All.

you are afflicted with Bright's Disease, or any kindred ailment,

Bedford Water

will cure you. It is also an infallible remedy for all ills of the stomach, digestive organs, —kidneys and liver. Recommended by eminent physicians. Sold by all druggists.

A handsome book, full of interesting facts, Free.

BEDFORD MINERAL SPRINGS CO.,

BEDFORD, PA.

E. Stanley Hart & Co., Selling Agts.

182 Franklin St., New York City.

I HAVE AN ODORLESS PUMP

and Barrel apparatus for cleaning Vaults and Cesspools. Orders sent to my address will be promptly attended to. CHAS. WOOD, Box 61, Norwich, Conn. marl6d

Alonzo H. Converse,

PAINTER.

Plain and Decorative Paper Hanging. Wall Tinting in all its branches.

148 Little Water St.

jan6d Graining done for the trade.

Emil Schmidt's English Food.

Sir—Being a farmer by profession, and a lover of good stock, after trying various kinds of food, I find your English Food the best for the money.

S. G. TILLINGHAST.

24 East Broad St., Norwich, Conn.

April 27, 1893.

may10dew To C. J. WOLCOTT.

BRECKENRIDGE BROS

Carpenters and Builders

65 Prospect Street,

nov 4 NORWICH, CONN

WE CALL YOUR ATTENTION

To our fine line of Imported Sherries, Ports, Brandies, Cordials and Clarets. Also the Ashland, Walnut Hill, Cabinet, Scotch and Irish Whiskey, and the Old Tom, Royal Scheidam and Yacht Club Gins.

COATES & SHERIDAN, 68 West Main St., Dealers in the highest standards of foreign and domestic Wines and Liquors. aprl6MWF

CALIFORNIA EXCURSIONS

VIA

SOUTHERN PACIFIC COMPANY.

APPLY TO C. E. CURRIER, N. E. AGT.,

192 WASHINGTON ST., BOSTON, MASS.

feb20 MWF

The Bulletin.

NOTE AND COMMENT.

THIS IS THE WAY the New York Commercial Advertiser discourses on Josiah Quincy: "They are deeply offended down in Boston because some one has presumed to allude to some of their big politicians as losers, but when you get down to business Quincy is every bit as much of a boss as our own Murphy." That New York brother looks at the situation as it is. A boss is a boss no matter if he does wear the mugwump garb.

THE REPORT OF THE EXECUTIVE COMMITTEE of the New York Civil Service Reform association certifies to the real aid given by Republicans to the cause of good government, whether viewed from a federal, state or local standpoint. During the year, through the act of President Harrison, 7994 positions have been added to the classified service besides its natural growth. Of these 7610 are connected with the 549 free delivery offices classified on Jan. 5 and 314 with the weather bureau. The total growth of the classified service during President Harrison's administration amounted to 16,117 places—4993 placed under the rules by executive act and 7437 representing the natural growth—bringing the entire number of places now classified to 40,447. It was a Republican, Secretary Tracy, who brought 7000 government employes in the navy yard under civil service rules—with the result, Commander Erben says, of reducing the relative cost of work 25 per cent.

WHAT OTHERS ARE SAYING.

The mutilation of the bodies of Mr. and Mrs Borden was a piece of inexcusable barbarism even if it was done by the state. —[Waltham Free Press.

Secretary Gresham is quoted as declaring that it was "some scoundrel in the state department" who sold the Russian treaty to the press. If so, he is probably a Democratic scoundrel, for he drew his bargain with a Democratic newspaper. —[Boston Journal

James J. Corbett, the pugilist, umpired a baseball game the other day, and he did it all alone, too, without any "chinning" or "kicking" from the players either. The moral is plain. Now let there be more of such umpires and the numerous lovers of this favorite game will enjoy the sport all the better.—[Haverhill Bulletin.

When the head of a department at Washington relieves his newly appointed chiefs of divisions from the necessity of taking the civil service examinations there must always be a suspicion that he is doubtful of their ability to pass them. Secretary Carlisle has placed himself under this suspicion by the course he has taken.—[Pawtucket Valley Times.

In 1891 Governor Hill complimented Hamilton Fish, Jr., chairman of the committee on ways and means of the New York assembly, on the appropriation bill, in which he could not find a single item which deserved to be vetoed. That was when the Republicans had a majority. In 1893 Governor Flower strikes out items of over $500,000 from the bill. That is when Democrats have a majority.—[New Bedford Standard.

ANYTHING AND EVERYTHING.

The prescribed course of medical instruction in the Mexican National university is seven years.

In order to collect a pound of clover honey 3,734,000 bees must deprive 62,000 clover blossoms of their nectar.

The state capitol of Texas is the largest state building in the United States and the seventh in size among the buildings of the world.

The tracks of the great Atlantic liners between the United States and Great Britain are as accurately made out and followed as if they were built on land.

The temple of Ypsambul in Nubia is cut from a solid rock, and its entrance is guarded by four solid statues, each 65 feet high, 25 feet across the shoulders, the face 7 feet long, the ear over a foot.

The biggest waterfall in the world is the Kaieteur, or Old Man's fall, of the river Potaro, a tributary of the Essequibo. From a height of 741 feet a sheet of water about 300 feet wide falls perpendicularly into a basin and continues in a series of rapids below.

Cholera infantum is said to destroy annually about 40,000 infants in the United States. This disease stands sixth on the list of fatal diseases, and is largely instrumental in producing the deaths of one-half of the human race between the time of birth and 5 years of age.

PERSONAL.

Miss. Madeleine Ledaire and Mlle Breslau, who are serving on a jury of the salon of the Champ de Mars, are the first women who have held that position in any salon.

Mrs. Philip Newman of London is the only woman designer and jeweler in all England. She is said to have received at one time an offer from Tiffany to come over and do certain designing for him.

Mr. Von Mumm, formerly of the German legation at Washington, but since transferred to Bucharest and then to Rome, is a zealous amateur photographer. Among the pictures carried away by him as mementos of his Washington sojourn was a collection of portraits of nearly every girl prominent in Washington society for the last half dozen years.

George Davis, a Penobscot Indian, who has lived in Boston for a number of years, is working his way to Oldtown, Me., where his tribe is. He left Boston a week or so ago and intends to tramp all the way. He is 70 years old, straight as an arrow, and has long black hair. He has lived away from the tribe for 40 years or more, and when he reaches Oldtown he will remain there, he says, the rest of his life.

A rather amusing story is told of M. Charles Gervais, a great French cheese merchant, who recently died in Paris full of years and honors and wealth. M. Gervais was a self made man and no scholar. Last year he stood for some municipal post in the department of Seine-Inferieure, and in the course of his campaign, read a speech composed for him by a journalist of Rouen beginning as follows: "As a candidate for this important office—comma—fully understanding your wants—comma—I come to ask for your votes—full stop." The scribe had written down the stops as a guide to elocution, but poor M. Gervais conscientiously delivered it as a part of his speech.

Crushing Innocence.

Elder Berry—Dr. Thirdly last Sunday made use of the quotation "There are sermons in stones."

Mrs Berry—Well?

Elder Berry—Jobkins is circulating a paper to hurt him a stone cruiser.—Vogue.

A NANKEEN JACKET.

My friends make fun of my weakness for yellow.

I confess that I adore it, notwithstanding that I have good reason to detest it. Truly, human nature is a bundle of contradictions!

I love yellow because of a certain episode in my life which occurred when I was but 8 years of age. I love nankeen above all on account of a jacket of that material which played in that episode an important part.

Our school, which had been placed under the patronage of St. Elizabeth, was a mixed one—that is to say, up to the age of 10 years boys and girls worked and played together. In spite of occasional quarrels the system, on the whole, worked very well.

I had not been eight days at St. Elizabeth's before I fell in love. Do not laugh. I loved with all the strength of my child nature, with a love disinterested, simple, sincere.

It was Georgette whom I loved, but, alas, Georgette did not love me.

How much I suffered in consequence. I used to hide myself in corners, shedding many tears and racking my brains to find some means of pleasing the obdurate fair one. Labor in vain, a thankless task, at 8 years of age or at 80.

To distinguish myself in my studies, to win by my exemplary conduct the encomiums of the sisters Dulorre—all this made no impression upon cruel Georgette. She made no secret of her preference for a dull, idle, blustering fellow, 9 years old, who won all the races, who could fling a ball farther than any one else, carry two huge dictionaries under his arm and administer terrible thumps.

This hero was rightly nicknamed Met-a-Mort.

I knew what his blows were like, having been the involuntary recipient of some of them. Some do, I say? I had received more than a dilatory donkey on the road to the fair!

And Georgette had only laughed!

Obviously it was absurd to think of employing physical force against my redoubtable rival, and intellectual superiority in this case availed me nothing. I determined therefore to annihilate Met-a-Mort by my overpowering magnificence.

Naturally our parents did not send us to school attired in our best clothes. On the contrary, most of us wore there our oldest and shabbiest garments. Consequently I opined that it would be no difficult achievement to outshine all my schoolfellows.

I should have to coax my parents into loosening their purse strings and get them to buy me a beautiful new jacket.

It took me a very long time to decide what color this jacket should be. I mentally reviewed all the colors of the rainbow. Red tempted me, but I doubted whether a jacket of that color would be attainable. Should it be blue, green, indigo, violet? No! Not one of those colors was sufficiently striking.

I paused at yellow. That might do. It is a rich color; there is something sumptuous and royal about it. Summer was approaching. I decided finally upon a yellow jacket of nankeen.

Without delay I set to work on my school garments. It was a work of destruction, for I wanted to make them appear as disreputable as possible. I slyly enlarged the holes, wrenched off the buttons and decorated my person lavishly with spots and stains of all kinds.

In what I judged to be an opportune moment I timidly expressed my desire.

I had to do more, much more than that, before I could obtain my will. I begged, stormed, grumbled, sulked. I became almost ill with hope deferred. At length, for the sake of peace, my parents granted my eccentric wish.

It was a proud moment for me when for the first time I arrayed myself in that resplendent nankeen jacket won at the cost of so many struggles. Standing before the mirror I surveyed myself admiringly for a full hour. I was grand! superb!

"Ah, my Lord Met-a-Mort, you will find yourself ousted at last! My shining jacket will soon snatch from you the prestige acquired by your stupid, brute force. Georgette, astonished, fascinated, dazzled and delighted, will run toward me, for I shall now be the handsomest boy in the school. Met-a-Mort will weep for chagrin, as I have so often wept for jealousy and mortification."

Alas, for my rose colored anticipations! I was greeted with a broadside of laughter. Even our gentle mistress, Ermance Dolorre, could not repress a smile, and above all other voices I heard that of Georgette, who cried mirthfully:

"Oh, look at him! Look at him! He is a canary bird!"

The word was caught up instantly. All the scholars shouted in chorus: "He is a canary! A canary!"

Words fail to describe my bitter disappointment, my burning shame and chagrin. I saw my folly now. But it was too late—the awful deal was done! Worse than all, in order to obtain this now odious jacket I had spoiled all my other jackets and had nothing else to wear! When on the evening of that most miserable day I told my troubles to my father and mother, they were merely amused and said to me:

"It is entirely your own fault. You insisted on having the jacket, and now you must put up with it!"

Thus I was condemned to the perpetual wearing of my yellow jacket, which entailed upon me no end of petty miseries.

Every day at school I was jeered at and insulted. Even the babies of three years—sweet, blue eyed, golden haired cherubs—polluted at me with their tiny fingers and lisped: "Canary! Canary!"

One day we were playing the game of brigands and gendarmes. I was one of the gendarmes, who were invariably beaten.

Met-a-Mort had nominated himself captain of the brigands and chose Georgette for his vivandiere.

Presently for a few moments there was a suspension of hostilities. Brigand and gendarme fraternized as they quenched their thirst and expatiated upon the joys of the fray. Suddenly Georgette, with her persistent vivacity, bore in upon the little group. She bore in her hands a glass ink bottle.

"See!" said her sweet voice. "Whoever will drink this ink shall by and by be my little husband!"

When we resumed our game, I discovered that I had lost all interest in it. Georgette's words haunted me.

I went to look for the ink bottle, which the child had carried back to the schoolroom. There I stood contemplating the black, uninviting looking liquid.

I closed my eyes and raised the bottle to my lips.

"What are you about, you dirty little thing?" exclaimed a voice from behind me at the same instant that I received a smart blow upon my uplifted arm.

Covered with confusion, I turned and beheld Mlle. Ermance, who had surprised me in my singular occupation.

I had no time to explain. Just at that moment my schoolfellows came troping in, Georgette, seeing me standing there, ink stained and disgraced, and already—the coquette!—forgetful of her promise, exclaimed, with a face of disgust:

"Oh, the dirty boy! The nasty, dirty boy!"

Everything, however, has its bright side. Mlle. Ermance's tap and my own start of surprise had jerked the ink bottle from my grasp. My yellow jacket was literally flooded. I was rid of it at last.

It was to Georgette that I owed this happy deliverance. I thank her for it today. What has become, I wonder, of that lovely child? Does she ever think now of those old times? How often have I dreamed of her! I have forgiven her for the tears which she caused me to shed. Her charming face dwells always in my mind as a pure ray from the bygone light—youth. I am not her husband and probably never shall be. I am resigned to my fate, which I richly deserve, because——

I did not drink the ink!—From the French.

Fighting a Groundhog.

Just about "groundhog day," which all well informed people know to be Feb. 2, a New Jersey farmer heard a flock of crows making a big fuss in a field near the woods. The farmer investigated and found the cause of their disturbance to be a groundhog looking for something to eat. For some reason the crows resented the appearance of the little animal and assailed him on every side with sharp beaks and claws. As good luck would have it, the groundhog was near his hole, and in he went in a hurry.

His sudden disappearance caused surprise and consternation among the crows, and for a time they flew around wildly. Then they held a council, with the result that two old crows flew to the top of a rail fence a few feet from the burrow as sentinels, while the others flew some distance away.

Ten minutes elapsed and then the groundhog reappeared. Instantly the sentinels cawed the signal, and the main army came flying, but the animal was too quick and dodged into his home.

The exasperated crows immediately fell to work, and in the course of 15 minutes plugged up the hole with dirt and stones. Then they indulged in a chorus of exultation and were having a joyous time when one old crow gave a terrible caw of rage.

He had discovered the groundhog sitting on a knoll 50 feet away, having emerged from the other end of his burrow.

Then there was another council of war, and the farmer expected to see another attack, but it soon became evident that the crows were disheartened, and after awhile they arose as one bird, and with a few faint hearted caws flew to the woods and disappeared, thus acknowledging that the groundhog was smarter than they.—Golden Days.

A Musician's Query.

Murray Carleton told a good tale last night on Dave Silverburg, a commercial tourist of years' experience, but now a merchant of Clarksville, Tex. David enlisted in the late war and was duly installed as tenor drummer of his company.

A sharp skirmish took place between the Confederate and Federal troops, and Dave's colonel ordered him to beat a retreat. This was just what Dave desired most of all, and he plied his drumsticks so lustily that the company took to their heels and fled like mad. Dave followed as fast as his short legs could carry his fat body, but each moment increased the distance between him and his fleeing comrades. Exhausted and panting, Dave called to them to stop, but bullets were still whistling about their ears and accelerated their speed.

With one great effort Dave shouted: "Halt on poys. Vy in de blazes tun't you stay mit de music?"—St. Louis Republic.

Camels in Africa.

The Germans are already making great use of the camels in southwest Africa. They are found to be very valuable for making long journeys into the arid interior regions of the country, as they are able to travel a whole week without water or food.—Philadelphia Ledger.

Moses and His Horns.

Did Moses have horns? Certainly not, but if you have ever had the pleasure of examining a copy of Michael Angelo's great picture of "The Lawgiver" you have wondered why the great painter surmounted the patriarchal face, gray beard and becoming priestly gown with a pair of horns much resembling those of a 2-year-old animal of the bovine tribe. The reason is this: Jerome's Bible, the Latin Vulgate, tells that when Moses came down from the mountain top his face was "radiant" (rayed) with the great light shining from his pure soul. In the Greek Septuagint the translation said it was "cornuta," meaning "radiant." Jerome used this later version in making his Latin Vulgate and translated "cornuta" as "cornuta," the last meaning horned. Angelo made his picture accordingly.—Philadelphia Times.

Ideas of Heaven.

There used to be a popular form of torture, in the form of "Books of Questions," which once figured on most drawing room tables, and in which visitors were expected to write their definitions of "happiness," "misery," etc. How different, by the way, would be many definitions of both these conditions! The old woman's idea of heaven as a place "where she would sit all day in a clean apron and knit and sing hymns" would not be an entirely satisfying ideal to some minds, while Cowley might have sympathized with the desire of a town slum, who on her deathbed, being comforted with allusions to the "golden city," promptly retorted, "Oh, my! if ever I got to heaven, I hope I shall be let to live in the country."—London Standard.

READY TO PREACH.

YEARS OF STUDYING COVERED BY A THEOLOGICAL STUDENT.

A Minister's Training Usually Begins at His Mother's Knee, and It Is Generally Twenty Years Later When He Graduates as a Full Fledged Preacher.

"You read the other day," said a prominent clergyman, "of the commencement exercises of Princeton theological seminary and of the graduation of 54 students. There was nothing about that to attract public attention, and very likely you did not get further into the article than the headlines. It meant 54 more young clergymen in the world, that was all, to most people. But to a man who has been through the training that has just ended for those boys it means a great deal more. I never read of a seminary commencement without feeling thankful that so many more students have pulled through safely.

"There is not much general knowledge of the labor required in the making of a clergyman. People could easily find out if they chose to inquire, but it is something they do not stop to think of. A clergyman is supposed to be able to answer any Biblical question that may be asked him, but where he gets all his technical knowledge nobody thinks of asking. He does not get it from reading the Scriptures, certainly. If you were to keep on reading Revelation till you understood it thoroughly, how old would you be when you finished?

"No, don't ask me whether I think I understand it now or we may drift away into a theological discussion which will be very unprofitable. What I started to say is something about the severe training that a man must go through before he can be graduated from a theological seminary and so become a clergyman. Severe? It is more than severe, and you see it results in thousands of physically weak preachers all over the world.

"The training of a clergyman really begins when he is a 5-year-old child at his mother's knee, for in nine cases out of ten the parents decide for him and decide early. But start with the boy when he has been graduated from a grammar school, because he will probably receive that much education in any case, whatever his business or profession is to be. He should then be in the neighborhood of 12 years old. He must now begin a special preparation for college, a preparation that differs from the ordinary preparatory course of students not studying for the ministry. He must give at least four years to a special study of Greek and Latin, and at the same time lay a good foundation in ancient history, English composition and literature and higher arithmetic and algebra.

"The boy then, at 16, is ready to enter college and take the usual four years' classical course. In the first year he struggles with algebra, geometry, Latin, Greek, English history and English literature. In the second year the same, with the addition of comparative physiology, mechanics, analytical geometry, physics and rhetoric. In the third year he adds also chemistry, logic, German, political science and philosophy. The fourth collegiate year includes all of these studies and geology, consular and international law, French, ethics, astronomy and botany besides.

"He is now, on leaving college, ready to enter a theological seminary, unless indeed he proposes to go into the general theological seminary of the Protestant Episcopal church, in which case he is required to be able to read the Old Testament in Hebrew and the New Testament in Greek before he can enter. After his eight years of Greek he should be able to read the New Testament in the original, but this does not always follow. It often happens that a student who goes through his Greek lessons well enough in college finds on going into the seminary, where he must actually use the language, that he knows very little about it.

"The course in the theological seminary occupies three years—making 11 years' study in all after leaving the grammar school. The studies in the theological seminary are theology, church history, Old and New Testament languages, geography of Palestine, moral philosophy and sociology, with lectures on sermonizing and the duties of a minister and practical examples in preaching. Hebrew is one of the sticking points, for it is positively necessary for a theological student to read Hebrew almost as readily as he can English. It is a grind, a terrible grind, this long struggle with Greek and Hebrew.

"It is in the seminary, of course, that the student gets his theological training. Still each denomination has its favorite college. Theological students frequently occupy an unpleasant position throughout their collegiate and seminary courses. The churches help them when they are not able to help themselves, and they too often have the feeling of being in part charity students. All of the colleges make a reduction in the tuition of candidates for the ministry.

"After graduation from the theological seminary the student receives a professional certificate from the faculty, and he must then pass an examination before the classis or presbytery in whose jurisdiction he lives. Having passed this, he receives a license to preach. He then awaits a call (a most important matter, by the way—some clergymen are forever awaiting a call), and when he receives it he undergoes another examination by the classis or presbytery in whose district he is to be placed. He is then ordained by the laying on of hands, and being installed in his new pulpit is a full fledged clergyman.

"Do you wonder that a man who has been through it all stops to think when he reads of another class leaving the seminary? The graduates are still boys, although they know more of the ways of the world than young freshmen. They still have many things to learn, and their real work is only beginning."—New York Sun.

Take Warning.

In purchasing his summer "pants"
The man who reasons first
And looks ahead will surely not
In lavender invest.

For he should know the season soon
That speech will have with
When picnic and the mustard pie
Will bloom in unison.

—Boston Courier.

GASTRONOMIC GUIDES.

In south Russia a drink resembling brandy is obtained by distilling the juice of the watermelon.

Molds should be wet with cold water when used for jellies or creams, greased if for a strained mixture, and left with neither wetting nor greasing if they are to be lined with cake.

When fish are fresh, the skin and scales will be bright, the eyes full and clear, the flesh firm and the body firm. If the eyes are sunken and dim, the flesh soft and darker than usual, it is not fit to eat.

Puddings which are to have meringue tops should be allowed to cool before the meringue is put on, else the egg will soften and turn to liquid, thus spoiling both the appearance and taste of the dish.

ATCHISON PHILOSOPHY.

Doing beats wishing, but it is harder.

So many people kick when it does no good.

If you are looking for the sugar bowl on the table, you will find it near the small boy's plate.

If a man knew what a job he had on his hands when he picked up some things, he would drop them and run.

Whenever a man goes to another town on a visit, all of his friends have some one they want him to hunt up.

When a man enters a house, you can always tell if he lives there—he does not take off his hat if he lives there.—Atchison Globe.

AYER'S SPECIALTIES.

Ayer's Hair Vigor

Makes the hair soft and glossy.

"I have used Ayer's Hair Vigor for nearly five years, and my hair is moist, glossy, and in an excellent state of preservation. I am forty years old, and have ridden the plains for twenty-five years." —Wm. Henry Ott, alias "Mustang Bill," Newcastle, Wyo.

Ayer's Hair Vigor

Prevents hair from falling out.

"A number of years ago, by recommendation of a friend, I began to use Ayer's Hair Vigor to stop the hair from falling out and prevent its turning gray. The first effects were most satisfactory. Occasionally a small bottle alone has been kept by my wife, and, as a consequence, none of my hair has fallen out." —J. B. Basham, [illegible], Tenn.

Ayer's Hair Vigor

Restores hair after fevers.

"Over a year ago I had a severe fever, and when I recovered, my hair began to fall out, and what little remained turned gray. I tried various remedies, but without success, till at last I began to use Ayer's Hair Vigor, and now my hair is growing rapidly and is restored to its original color." —Mrs. A. Collins, Dighton, Mass.

Ayer's Hair Vigor

Prevents hair from turning gray.

"My hair was rapidly turning gray and falling out; one bottle of Ayer's Hair Vigor has remedied the trouble, and my hair is now its original color and fullness." —B. Oakrupe, Cleveland, O.

Prepared by Dr. J. C. Ayer & Co., Lowell, Mass. Sold by Druggists and Perfumers.

6 aug28dew

INSURANCE.

INSURE

AGAINST LOSS BY

Tornadoes, Cyclones and Wind Storms

WITH THE OLD AND TRIED RELIABLE

A. IRVING ROYCE, Agent,

may 24d Over Thames National Bank.

Norwich Union Fire Ins. Soc'y

Norwich, England. Organized 1797.

H. TARRANT, Agt.,

may20d 38 MAIN STREET.

FINANCIAL STATEMENT OF THE WESTERN ASSURANCE COMPANY, JANUARY 1ST, 1893. UNITED STATES BRANCH.

—ASSETS.—

Government Bonds	$[illegible]
State Bonds	197,[illegible]
Municipal Bonds	171,[illegible]
Cash on Hand and on Deposit	231,[illegible]
Other Assets	330,[illegible]
	$1,417,[illegible]

—LIABILITIES.—

Reserve Premium Fund (N. Y. Standard)	$[illegible]
Reserve for unpaid losses	18,[illegible]
All other liabilities	43,[illegible]
	$1,[illegible]
Surplus in United States	$[illegible]
Total income in U. S. for 1892	$1,[illegible]
Total Losses paid in U. S. from 1874 to 1892, inclusive	$10,[illegible]

NICHOLAS TARRANT, Agent, 38 Main St., Norwich, Conn. aprl4

BEST FORMS FOR INSURANCE, COMPANIES REPRESENTED, RATES TO THE ASSURED. AT

STORY'S INSURANCE AGENCY,

30 Shetucket St. mar24

ANNUAL STATEMENT

—OF THE—

New London Co. Mutual Fire Insurance Co.

OFFICE

in Chelsea Savings Bank Building, Shetucket St., Norwich, Conn.

Jan. 1st, 1893

Assets	$104,178.24
Liabilities	22,613.68
Surplus	$81,564.56

R. F. PARKER, Pres. J. F. WILLIAMS, Sec'y.

feb16d IRA L. PECK, Treasurer.

B. P. LEARNED

Insurance in all Forms

Bonds of Indemnity.

Foreign Drafts.

Over Thames National Bank, Norwich, Conn. feb16d

HORSES

TREATED FOR ALL DISEASES,

At Gardner's Stable, Chestnut St by the new Veterinary, DR. H. L. TOWER, graduate from Ontario Veterinary College. may8d

ICE CREAM. ICE CREAM.

At Wholesale and Retail.

Orders left at Union Station promptly attended to.

N. D. LAMB, may24d

TROY STEAM LAUNDRY.

Goods called for and delivered free of charge. Lace Curtains and all Fine Work warranted to give satisfaction.

145 Little Water St.

Family Washing at Special Rates. nov14

STORAGE.

Storage of any household or importable goods or merchandise may be obtained in my Warehouse at 22 Commerce Street.

may18d A. T. CONVERSE.

PEARLINE.

Well Brought Up

—the woman who uses *Pearline*. She knows a good thing when she sees it; she tries *Pearline*, and then uses it. Her clothes are washed with half the labor and without harm; her house is cleaned in half the time, and without trouble. Everything is done with little work; she has done with hard work, for she has *Pearline*.

Beware Peddlers and some unscrupulous grocers will tell you "this is as good as" or "the same as Pearline." 177

PEARLINE—Pearline is never peddled, and if your grocer sends you something in place of Pearline, do the honest thing—send it back.

jel3MTuThSw 520 JAMES PYLE, N. Y.

SADLERY, ETC.

A GOOD ASSORTMENT OF

HORSE SHEETS & LAP ROBES,

AT MODERATE PRICES.

At 115 Main St., J. G. STANDISH.

DON'T!

Because you cannot afford to buy a Team Harness until you see the pair we are selling for

$25.00!

THE LANE BROS. HARNESS CO., marlld Junct. Water and Commerce Sts.

LEGAL NOTICES.

NOTICE.

All persons are hereby forbidden to harbor or trust Lydia Carter on my account.

jel2 JOSEPH CARTER, Jr.

NOTICE.

The Laurel Hill Bridge is closed to public travel until further notice.

T. B. LILLIBRIDGE, H. A. BRIGGS, NATHAN SMALL, } Selectmen.

may9dew

MISCELLANEOUS.

Lawn Mowers Sharpened, Bicycles Repaired.

CARRIAGE AND BOAT FURNISHINGS NICKEL PLATED by

A. GOULD,

Industrial Building, near Union Station. aprl8d

PROTECT YOUR EYES.

H. B. HIRSCHBERG,

The well-known Optician of No. 89 E. 14th St., New York, and 408 Olive St., St. Louis, has appointed

H. B. WOODWARD

As agent for his celebrated Diamond and Non-Changeable Spectacles and Eyeglasses. The Glasses are the greatest invention ever made in spectacles and every pair purchased is guaranteed, so that if they ever leave the eyes, no matter how scratched the lenses, they will furnish the party with a new pair of Glasses free of charge. H. B. Woodward has a full assortment and invites all who wish to satisfy themselves of the great superiority of these Glasses over any and all others now in use to call and examine them at the Star Jewelry Store, 169 Main St., Norwich, Ct. No peddlers supplied. None genuine unless stamped with the word Diamond and non-changeable. may

FRANK G. SWEET,

Medical and Surgical Nurse,

Graduate from Mills' Training School for Male Nurses, Bellevue Hospital, New York city. Call at 209 or 483 FRANKLIN Street, City. may9d

Silver, Gold Plated and Gold Chatelaines.

JUST RECEIVED AT THE

LADIES' VICTORIAS,

AT THE SILVER STORE OF

KINGSBURY'S.

may19d

NOTICE.

Ceilings Whitened,

Woodwork Painted,

and Walls Papered

with Gilt Paper

For From $6 to $18 a Room.

GEO. C. BUCHANAN,

House Painter and Paper Hanger.

Wall Paper of all kinds. All paints mixed to order. Estimates cheerfully given.

58 Shetucket St & 188 Central Ave.,

feb24WFM NORWICH, CONN.

A NEW HARNESS FREE!

It will be for your interest to call at my factory, where to each purchaser of a carriage or Concord, I will present a neatly trimmed Driving Harness free of charge. This will apply for thirty days only, in order to close out a large stock. My prices will not be advanced, but as ever, the lowest in the city. H. B. RING, Nos. 13, 15 and 17 Chestnut St. jel5dw

DROP ME A POSTAL

and I will call on you with a fine line of Photos and Designs of

MONUMENTAL & CEMETERY WORK

and samples of Granite and Marble of superior kinds of colors.

LEVI W. CROUCH, Norwich, Conn. may8dew

Fine Work. Fair Prices.

D. S. UNDERWOOD,

Contracting Painter, Paper Hanger and Decorator,

RESIDENCE, 110 FRANKLIN ST. aprl8d

HAVE THAT

Lawn Mower

Put in Good Order

and it will be as good as new. Send it to

M. A. BARBER,

may19d Industrial Building, Falls Ave.

NORWICH MORNING BULLETIN.
[Established 1889.]
NORWICH WEEKLY COURIER.
[Established 1799.]

Subscription rates, MORNING BULLETIN—By mail or carrier, $6 a year; $1.50 a quarter; 50 cents a month; 12 cents a week. Single copies 2 cents.

Subscription rates, WEEKLY COURIER—$2 a year; $1 a year for six months, in advance. Single copies 5 cents.

THE MORNING BULLETIN (Six Pages) is the largest, oldest and most complete morning paper published in Eastern Connecticut. At $6 a year it is also the cheapest.

THE WEEKLY COURIER (Eight Pages) is the best weekly issued in Eastern Connecticut.

Advertising rates furnished on application to the business office. No cuts or electrotypes inserted in either paper.

To guard against mistakes, advertisements should be sent in manuscript. We cannot be responsible for errors that occur in manuscript inserted by telephone.

Yearly advertisers are limited to their own immediate business, and their contracts do not include Want, To let, For sale, etc.

All news letters should be addressed to THE MORNING BULLETIN; all business communications to THE BULLETIN COMPANY.

Money orders and checks should be made payable to THE BULLETIN CO.

All communications must be signed. Anonymous letters or news items will not be read, but thrown into the waste basket.

No manuscript preserved or returned, unless stamps are inclosed fully to prepay postage.

Entered at the post office at Norwich, Conn., as second class mail matter.

The Bulletin.

Norwich, Monday June 12, 1893

THE CITY MEETING.

Tuesday evening the adjourned meeting of the citizens will be held in Town hall to approve the estimated receipts and expenses prepared by the finance committee and to fix the tax-rate for the ensuing year. The tax recommended by the committee is ten mills, and this contemplates the expenditure of $6,000 in permanent improvements. It is the intention of the city officials to block-pave Main street on Central wharf between the bridges at an expense of $2,000, and to widen Thames street near the Richmond Stove Works at an estimated expense of $4,000. This work must be done to enable the electric cars to run to Thamesville, which they will do probably within the year. Permanent improvements amounting to $1,000 elsewhere are contemplated. The good work and economy of the city fathers last year is a guaranty that they have made the estimates with care and good judgment. The tax asked for ought to be cheerfully voted them.

AWAITING THE GOVERNOR'S SIGNATURE

The woman suffrage bill which allows all women who have resided in the state 21 years to vote in school elections has passed both branches of the legislature and only awaits the signature of the governor. These are elections in which so little interest is shown by men that in many towns and districts the boards of education have become self-perpetuating bodies. If the women of Connecticut take the interest they ought in educational matters they will not only enliven the elections but bring about reforms which are needed in the school system.

STILL WRESTLING.

Hartford is still wrestling with the electric car question; trolley or storage battery. Norwich is enjoying the trolley and in its presence there is little chance for argument. It is more humane and quicker than horse power. The cars are running twice as often, five times as many people are traveling on the cars, and a year's experience shows only two accidents; and not a person seriously hurt. Norwich had two years of "bugaboo" before it got the trolley. She has had a year of the trolley, and the "bugaboo" has been knocked out. The trolley is fatal to "bugaboo," but beneficial to property and people.

A NOBLE CHARITY.

The King's Daughters of St. Louis have organized a charity camp for tenement-house children in Piasa valley, near that city. The movement is non-sectarian and any poor children can be sent on recommendation of the police captain of the district in which the child lives. If the little one is destitute the society furnishes it with needful clothing. The buildings of the camp are rough but close, well-drained and comfortable. The children live out of doors, frolic in the grass and play in the woods under the care of these Christian women. A physician and nurses are on the ground to care for the sick.

THE BORDEN MYSTERY.

As the Borden trial at New Bedford progresses it gets more and more mysterious to the reading public. The web of circumstances the prosecution promised with such a blast of trumpets to weave about the prisoner proves to be so flimsy as to excite wonder. The witnesses for the state have admitted that the front door of the house may have been open on the morning of the murder. The burning of the dress by Miss Borden seems to have been done in the presence of a witness for the state, and was an open act. The witness swore there was no blood upon the dress. It is not at all probable that a murderess would destroy evidence in the presence of visitors. Now the blood spot upon the axe is alleged to be nothing but a drop of tobacco juice. The case is not far advanced enough to reach conclusions yet, but the evidence for the state must develop strength or there is little chance of establishing the guilt of the prisoner.

THE BIGGEST WARSHIP.

Saturday the largest armored ship of the United States navy was launched at Philadelphia. She is the Massachusetts, and is of 10,200 tons burthen, or about 2,550 tons larger than the New York. This vessel is the first of three armored fighting ships to be launched, the Indiana and the Oregon being the other two. Speed is not sought in her, but she is calculated to be one of the most formidable floating batteries in the known world. The Boston Journal describes the power of her batteries thus: "To match this vessel's batteries it would be necessary to take four of the large six-inch rifles of the gunboat Yorktown and all of the New York's six eight inch rifles, and the two of the Boston or Atlanta, and then you would lack not only the two dozen rapid fire pieces, but the four enormous thirteen-inch guns, which are the chief weapons of the Massachusetts, and the armament of her two steel citadels." The Massachusetts can hurl at one discharge of her batteries a greater weight of metal than any foreign warship afloat, or in process of construction.

THE ATTORNEY-GENERALSHIP.

The action of the senate in amending and passing the bill creating an attorney-generalship for the state of Connecticut, and at the same time attaching for attorney-general to it the name of Senator Pierce before the bill was sent to the house, kicked up a flurry in democratic circles, and somewhat astonished the republicans. The one thing that is intense when an office is in sight is the ardor of the democrats to have a partisan put into it. On this occasion it is said that Gov. Morris had ex-Gov. Charles R. Ingersoll of New Haven selected for the place, and that the democratic senators discovering the fact took the appointing power from the governor and made the attorney-generalship an office within the appointment of the general assembly. Representative Gunn of the house did not see the use of haste in filling the office, and opposed the endeavor to have the bill passed immediately under the suspension of the rules. The bill finally took its regular course. The New Haven Leader charges the democrats with a "direct insult to Governor Morris" in their action upon this bill. The republicans would not injure the interests of the state if they let the whole matter lay over to another session. Connecticut has worried along so far in its career, and it could exist a year or two more without an attorney-general, whose salary as fixed is to be larger than the pay of the governor.

THE SUNDAY-CLOSING DECISION.

The decision of Judge Jenkins of the United States court does not regard the Sunday closing rule as "a religious test," but as a question of the jurisdiction of the United States over its own property. In closing his decision the judge said: "The argument with respect to the first day of the week has nothing to do with the matter of a religious test or the compulsion of the observance of a particular religious belief of service, the day of rest is needful for humanity to recover from the strain of six days' labor. This is founded on humanity, and is justified outside of any question of creed or religion. The laws of the state bearing upon this point provide for rest, and for non-interruption of religious services. It is not compulsory on any one to go to church, but it provides peace for those who wish to go to church."

Judge Crosscup gave as a dissenting opinion, "that the grant was a contract which carried with it the Sunday condition; but the contract was violated when the government arbitrarily withheld $5,000,000 of the amount in silver coins to be used in paying awards to the exhibitors. This retention was justifiable, for the public honor was concerned in these awards, but it broke the contract and left the directors free to do as they pleased about Sunday."

There has been an appeal taken, and, luckily, there is opportunity to have the arguments upon the appeal heard at once.

EDITORIAL COMMENT.

There are 25,000 negroes in New York city and they send 1,200 children to the schools. They furnish very few criminals, abuse tenements less and pay rents prompter than whites of their class. They acquire little property on account of the race prejudice against them.

It is not probable that the bills to prevent legislative deadlocks will get out of "the deadlock" they are in the present session. One was drawn by Henry C. Robinson and the other by Lynde Harrison. Mr. Harrison seems to be a guard of the political hinge in this state, and so long as he has the "hinge" he seems disinterested as to what either of the parties get.

It is expected that the state prison investigating committee will make its report this week. It is asserted "whatever the committee's report may be, that Gov. Morris will reorganize the board of state prison directors, and that Warden Chamberlain will not be allowed to resume his office." This is a premature utterance, and one that has no weight. The committee's report undoubtedly will form the basis of action for the general assembly and for the governor.

The editor of The San Francisco Argonaut is a red-hot Geary-Chinese-execution-act-advocate of positive sentiments. He really thinks a majority of the American people are in favor of the act; and says "Though every pulpit in the United States should, out of concern for the souls of the heathen and indifference to the souls and bodies of our own race, roar against the Geary act, that act will stand and will be enforced." His sentiments on the subject are of small account to the people of the east.

VOICE OF THE PRESS.

New Calvin Kept Sunday.

"For one, we think it no sin to learn something useful on Sunday, to take physical comfort on that day, to have innocent amusement and recreation on that rest day. When John Knox went in sea John Calvin he found him playing bowls on the green Sunday afternoon. Has that ever been disputed? Martin Luther played music on Sunday. No one disputes it. John and Martin stand high in the Protestant world. Jesus, by his conduct on Sunday, shocked all the prejudices and traditions of old fossils and mossbacks in his day, and said Sunday was made for man, not vice versa. His credit, too, is high in the evangelical and Catholic world. The effect is bad if you make a fetish of Sunday. Jesus made it no fetish, nor Calvin nor Luther, and why should we?"—[Washington (Iowa) Press.

A Frightful Catastrophe.

"Holmanism" had a frightful exemplification Friday in Washington. It was almost a miracle that the list of dead and injured by the fall of the condemned building was not larger. As it is it was one of the most harrowing calamities of the year. Washington has not witnessed worse scenes of suffering since the rebellion.—[Boston Journal.

Against Type-Writing.

Secretary Hoke Smith gives the country a good measure of his intellectual calibre by excluding all type-written testimony from the pension bureau. Type-written affidavits and documents, he says, will not be considered. Congressman Walker's protest against this piece of stupidity is sharp and to the point, and ought to be effective.—Boston Journal.

Democrats Want Protection.

Now it is the sugar and rice planters of Louisiana who demand the protection which the democratic party has declared unconstitutional. They are preparing statistics for the information of congress, and Representative Blanchard (dem.) has pledged them his aid. Instead of sending their statistics to congress the planters should send them to Messrs. Cleveland, Carlisle & Co., who are constructing the administration bill in secret session.—[New York Press.

What They Will Do.

Mr. McKinley says he does not know what the democratic party will do—that he cannot know. One thing we do believe they will most likely do, and that is, violate every pledge they have made to the people. This is a tradition of the party that their leaders have ever cherished; and President Cleveland has been so lavish in his professions that it is not within the range of possibility that he will ever be able to sustain himself in good standing with either his own party or the people at large. He is on a tempestuous ocean, without much knowledge of navigation, and standing in the face of a rock bound coast and dangerous headlands. The only thing they can safely do is to anchor and do nothing. This is what the people who were crazy enough to put them in power hope they will do. They are willing they shall enjoy the spoils of the office if they will only keep their untrained hands off of what they have never been able to comprehend—how this government should be run.—[The American Economist.

Only Right to Tell.

The Rev. Mark Guy Pearse, the eminent English Divine, writes:

"BEDFORD PLACE, RUSSELL SQUARE, LONDON, December, 10, 1888.

"I think it only right that I should tell you of how much use I find ALLCOCK'S POROUS PLASTERS in my family and among those to whom I have recommended them. I find them a very bronchialate against colds and coughs."

Mrs. Harriet A. Marble, of Poughkeepsie, N. Y., was for years a martyr to headache, and never found anything to give her more than temporary relief until she began to take Ayer's Pills, since which she has been in the enjoyment of perfect health.

The well-known strengthening properties of Iron, combined with other tonics and a most perfect nervine, are found in Carter's Iron Pills, which strengthen the nerves and body, and improve the blood and complexion.

CASTORIA.

When baby was sick, we gave her Castoria, When she was a Child, she cried for Castoria, When she became Miss, she clung to Castoria, When she had Children, she gave them Castoria.

For Over Fifty Years

MRS. WINSLOW'S SOOTHING SYRUP has been used by millions of mothers for their children while teething. If disturbed at night and broken of your rest by a sick child suffering and crying with pain of Cutting Teeth, send at once and get a bottle of "Mrs. Winslow's Soothing Syrup" for Children Teething. It will relieve the poor little sufferer immediately. Depend upon it, mothers, there is no mistake about it. It cures Diarrhœa, regulates the Stomach and Bowels, cures Wind Colic, softens the Gums and reduces Inflammation, and gives tone and energy to the whole system. "Mrs. Winslow's Soothing Syrup" for children teething is pleasant to the taste and is the prescription of one of the oldest and best female physicians and nurses in the United States. Price twenty-five cents a bottle. Sold by all druggists throughout the world. Be sure and ask for "MRS. WINSLOW'S SOOTHING SYRUP."

Will be found an excellent remedy for sick headache. Carter's Little Liver Pills. Thousands of letters from people who have used them prove this fact. Try them.

"Is this hot enough for you?" is a silly question; but if you meet a man who complains of suffering from the heat, ten to one you will find, on inquiry, that he does not use Ayer's Sarsaparilla to tone up his system and free his blood from irritating humors.

If there ever was a specific for any one complaint, then Carter's Little Liver Pills are a specific for Sick Headache, and every woman should know this. They are not only a positive cure, but a sure preventive if taken when the approach is felt. Carter's Little Liver Pills act directly on the liver and bile, and in this way remove the cause of disease without first making you sick by a weakening purge. If you try them you will not be disappointed.

Surrounded by Mystery!

A GREAT MISTAKE.

A recent discovery is that headache, dizziness, dullness, confusion of the mind, etc., are due to derangement of the nerve centers which supply the brain with nerve force; that indigestion, dyspepsia, neuralgia, wind in stomach, etc., arise from the derangement of the nerve centers supplying these organs with nerve fluid or force. This is likewise true of many [illegible] of the heart and lungs. The nerve system is like a telegraph system. The little white lines are the nerves which convey the nerve force from the nerve centers to every part of the body, just as the electric current is conveyed along the telegraph wires to every station, large or small. Ordinary physicians fail to regard this fact; instead of treating the nerve centers for the cause of the disorders arising therefrom they treat the part affected.

Franklin Miles, M. D., LL. B., the highly celebrated specialist and student of nervous diseases, and author of many noted treatises on the latter subject, long since realized the truth of the first statement, and his Restorative Nervine is prepared on that principle. Its success in curing all diseases arising from derangement of the nervous system is wonderfull, as the thousands of unsolicited testimonials in possession of the company manufacturing the remedy amply prove.

Dr. Miles' Restorative Nervine

is a reliable remedy for all nervous diseases, such as headache, nervous debility, prostration, sleeplessness, dizziness, hysteria, sexual debility, St. Vitus dance, epilepsy, etc. It is sold by all druggists on a positive guarantee, or sent direct by the Dr. Miles Medical Co., Elkhart, Ind., on receipt of price, $1 per bottle, six bottles for $5, express prepaid.

Restorative Nervine positively contains no opiates or dangerous drugs.

For sale by H. D. Savin & Son and Lee & Osgood. (3) may8dMWSw

LOOK OVER OUR LINE OF
RUSSET SHOES
For Ladies, Misses and Children. Perhaps you can find something that will suit you in price and style.
C. D. BROWNING & CO.'S,
may9d 305 CENTRAL AVENUE

PORTEOUS & MITCHELL.

PORTEOUS & MITCHELL.

TODAY is Saturday—busy, bustling Saturday. As each Saturday rolled by we thought we would offer to our patrons an important suggestion for Saturday's trading. But we have always neglected it. We have finally got to it. It is this:

If you want to shop on Saturday with comfort and convenience, select the early hours of the day.

A word to the wise is sufficient. Try the morning hours once for Saturday's trading, and you will see the wisdom of the suggestion.

Today's special attractions were noted in our yesterday's advertisement.

If you have not already seen it read our advertisement in yesterday's Bulletin.

It is interesting and profitable reading.

PORTEOUS & MITCHELL.
jun12dAW

BOOKS AND STATIONERY.

WHEN LOOKING FOR A
Nice Hammock
Don't fail to see our
Columbus Hammocks,
With Tassel Fringe, Folding Spreaders underneath, and Safety Hops.
They are very handsome and desirable.
Cranston & Co.
jun12aw

NO DOUBT
WE ARE HEADQUARTERS
—FOR—
Croquet, Lawn Tennis, and Hammocks.
Noyes & Davis.
jun12aw

FURNITURE AND CARPETS.

Warm Weather
Is a little late, but if you need
Piazza Screens,
Piazza Chairs,
Piazza Rockers,
Piazza Settees,
CALL AT
N. S. GILBERT & SONS.
jun12

STOVES, HARDWARE, ETC.

SEE THE
—MAGEE GRAND RANGE.—
New Pattern. Just Out.
A. TROLAND & SON.
apr28d 97 WEST MAIN ST.

DRUGS, PAINTS AND OILS.

DUGGAN'S PHARMACY,
50 Main St., Norwich.
You believe in works of necessity and mercy, who to the number of four thousand use the Electric cars on Sunday, (see Evening Record of May 15,) which, by the way, are cheerfully run every fifteen minutes in order to aid you in your good work. To you my sympathy goes out, for there is in our city one in authority who imposes needless hardship on you. Heretofore I have made your labors comparatively easy by keeping your skins cool and tongues moist through the sultry summer Sundays. But, now, our City Attorney can by no manner of means allow me to refresh you with my innocuous and delicious beverages "On Sundays between Sunrise and Sunset."
So I sit on my little stool of repentance now Sundays and wonder why in the world I was allowed to be so wicked all these 39 years; and also why the people of every race and walk of life in town helped me break this law, for you know I could not break it alone.
DUGGAN'S SODA FOUNTAIN.
P. S.—Drink your Sunday Soda Water Today. may20d

LEE & OSGOOD,
WHOLESALE AND RETAIL
DRUGGISTS,
130-132 Main St. and 150-154 Water St.
ESTABLISHED : 1788.
—SOLE PROPRIETORS OF—
DR. DODD'S
Nervine and Invigorator,
A NERVE TONIC
—AND—
STOMACHIC.
Dodd's Nervine aids digestion, insures good appetite, gives tone and vigor to the system, guarantees sweet and refreshing sleep and restores enfeebled and nervous constitutions to PERFECT HEALTH.
WE HAVE A FINE LINE OF
Atomizers and Perfumes
COLGATE'S EXTRACTS IN BULK.
TOILET ARTICLES
IN GREAT VARIETY.
We make a Specialty of
Tooth Brushes.
Large Invoice Just Received.
25 AND 35 CENTS.
LEE & OSGOOD
NORWICH, CONN.
feb15dAw

LUMBER AND COAL.

E. CHAPPELL & CO.
COAL,
LUMBER,
SHINGLES.
Greatest Variety. Largest Stock.
Branch Office, 207 Main St., Franklin Square. Office and Yard, Central Wharf.
Telephone at both offices. may9dAw

IT WILL PAY YOU TO TRY
H. F. & A. J. DAWLEY
If you want good
BUILDING LUMBER & SHINGLES.
They have the largest stock in the city and will make you low prices.
Telephone 60-4. may19d

E. D. HARRIS'
COAL OFFICE
Has been
Removed to
212 Main Street.
Opposite the old stand.
jan17d

51 John A. Morgan & Son, 51
Coal & Lumber,
51 West Main St., Central Wharf.
Family Coal a Specialty.
Delivered furnished at short notice. Telephone.
51 jan6d 51

ARCHITECTS.

C. H. PRESTON,
Architect, - - - - Central Building.
Telephone 164-4, Norwich, Conn.
Specialist on modern construction and strength of materials. may6d

JAMES A. HISCOX,
ARCHITECT,
161 Main Street, Rooms 2 and 3. octlld

ESTIMATES FOR ALL KINDS OF PRINTING furnished on application to this office

REAL ESTATE.

BUILDING LOTS,
Also a Nice New House For Sale.
Terms easy. Inquire of
PALMER G. WHIPPLE, Real Estate Agent, Sunnyside, Laurel Hill.
jun6d

FOR SALE.
An Elegant Private Residence.
planned after the most modern styles and occupying a large square, in close proximity to the business center of the City of Norwich, located on Laurel Hill, commanding one of the finest views of the harbor, river and surrounding parts of the city. The location is very aristocratic, adjoining a very fine city park and fine drives, and would make a splendid home for a gentleman and family. House is thorough in all appointments, hot and cold water, fine cellar, set tubs, built-in refrigerator, large kitchens, butler's dining rooms, parlor, reception suites, tiled conservatory, finely appointed billiard room with best "Brigg" table, large number of chambers, with set bowls, new steam heater, supplying heat for every room in house; also all carpetings in total house, including Moquette, Brussels, etc. Kitchen range, chandeliers and all gas fixtures; brass plumbing throughout. The lot is about 300 feet square, perfectly level, finely laid out, and contains besides the house a fine stable with four single and two box stalls, all proper appurtenances, interior finished throughout in best manner; and there are large number of fruit trees, all in best bearing condition; also large variety of the best grape vines, with arbors, etc. The whole property is in fine shape, newly painted and thoroughly renovated, is in close proximity to railroad depot; also to steamboats running to New York daily. The city has electric cars, fine police force, a first-class fire department, insurance rates are low, also rates of taxation, and the city is one of the healthiest in the eastern states. Warranty deed given. Address BENJAMIN HALL, Norwich, Conn.
may26d

TO RENT.
A DOUBLE HOUSE OF TWO TENEMENTS,
each with all the modern improvements, on Boswell Ave., of ten rooms each. Apply to JAMES MURPHY, 3 Water St. may26d

TO RENT.
Tenement 112 River Avenue.
may26d Inquire of NICHOLAS TARRANT.

TO LET.
The House No. 132 Broadway.
Ten Rooms; modern appliances. H. P. PALMER, Agent, 41 Main St. aprl8d

TO RENT.
Rye, Pasture, Mowing and Plowing Land, Thayer place.
apr17d 100 BOSWELL AVE.

FOR RENT.
The three-story and basement brick building, (basement floor cemented throughout), situate Nos. 32 and 34 Water street, Norwich. Said building is especially adapted for a wholesale business and general storage.
Immediate Possession.
For further particulars, apply to the present occupants,
GEORGE LIFFITT & CO.,
—OR—
WILLIAM S. HEMPSTEAD, No. 6 Church Street, JAMES E. FULLER, No. 161 Main Street, Agents. mar28MWS

TO RENT.
A BARN, Containing Three Stalls at 398 West Main Street.
apr26MW E. AYER, 25 High St.

TO RENT.
First class tenement of 7 rooms; all modern improvements; five minutes walk from postoffice. Inquire of E. E. Robbins, 25 Cliff street. aprl8d

TO RENT.
A Flat with all modern improvements including open plumbing, furnace and gas, 7 rooms, bath room and ample closets. Ready for occupancy May 1st. Can be seen at 38 Grove street, or inquire of E. M. BREWSTER, 45 Water Street. aprl8

TO RENT.
A VERY FINE TENEMENT OF 7 ROOMS, hot and cold water, bath, and all modern conveniences. Inquire of WM. H. JENKINS, No. 244 Main St., or at 120 Laurel Hill Av. Possession given at once. feb15d

TO RENT.
The Large Store with fine Cellar
in the Rockwell Building, on Water Street, at the corner of Market Street, formerly occupied by Barstow & Gleason. Apply to
may26d GEORGE D. COIT.

FOR SALE.

FOR SALE.
One Pair of Horses, One Dump Cart, One Pair of Concord Harness,
used only six weeks. Inquire of W. H. PALMER, between 11 a. m. and 4 p. m., 25 6th St. may19d

TO MANUFACTURERS!
A new and decidedly superior invention, which combines cheapness and efficiency. Weeks' Attachment for Lathes, for cutting and threading pipe, from three inches to the largest size. It will do the work of any pipe or bolt cutting machine. It will cut and thread the shortest nipples to the longest pipe, and can be attached to the lathe in one minute without altering the lathe. Agents wanted. State rights for sale. M. L. WEEKS, Yantic, Conn., Inventor and Manufacturer. novlld

FINANCIAL.

INVESTIGATE
The standard and plan of the Co-operative Building Bank if you seek a safe and profitable INVESTMENT.
14%
is what the Bank has earned in 1892. How we did it? A postal addressed to C. J. Wolcott, 113 Franklin street, will bring you the answer. feb20d

MARKETS.

Live and Boiled Lobsters!
GET THE BEST AT
POWERS BROTHERS
Telephone 135-4. jun10d

J. D. MURPHY'S, 22 Market St.
Broiling Chickens, Roast Chickens, Native Fowl, Native Spring Lamb, and the
FINEST QUALITY BEEF OF ALL KINDS
jun6d

BUTTER.
4 Pounds of Elgin Creamery Butter for $1.00.
JAMES DAWSON, JR.,
Telephone 135-3. [may19d] 200 Main St.

ATTORNEYS.

Charles H. Carpenter,
PENSION ATTORNEY.
Office with A. Irving Royce, over Thames National Bank. Special attention given to the execution of vouchers for quarterly payments. Advice free. No fee unless claim is granted. feb20dAw

THE FINEST OF BANK, COMMERCIAL AND MANUFACTURERS' PRINTING executed at this Office. Prices reasonable.

PLUMBING, ETC.

A. TROLAND & SON
Will Give You Close
Estimates on
PLUMBING and GAS WORK.
jun4d

WE HAVE THE BEST
Water Filters and Garden Hose
in the market at Very Low Prices.
Estimates cheerfully furnished on all classes of Plumbing, Steam and Gas Fitting.
MONAHER & BREED,
may19d 41 West Main, Central Wharf.

—BUY YOUR—
Ranges, Refrigerators, Oil Stoves, Tin, Iron and Granite Ware at
REISS & WHOLEY'S.
Plumbing, Tin Roofing and Jobbing promptly attended to. may19d

Teephone 138—3.
ROBERT BROWN,
Steam and Gas Fitting,
Plumbing and Steam Heating,
Pipe Cutting and Threading by Power Machinery.
All Work done Promptly and Neatly.
Pequot Building Central Wharf
Electric cars every half hour. octlld

BOOK BINDERS.

COWAN, the Bookbinder
will after this date be found on the ground floor,
103 Broadway.
may26d

BLANK BOOKS made to order. Paper ruled to any pattern. Ticket work executed from 1 to 100,000.
MAGAZINES BOUND
in any style of binding. Old books repaired. Back Nos. furnished to complete volumes by
JOSEPH BRADFORD Practical Bookbinder.
Bulletin Building, up stairs, Norwich, Conn.
may18dAw

TRAVELERS DIRECTORY.

CENTRAL VERMONT RAILROAD.
NEW LONDON DIVISION.
Change of time.
On and after MONDAY, October 3, 1892, TRAINS GOING NORTH LEAVE NEW LONDON AS FOLLOWS:
6.35 a. m., Norwich at 6.55 a. m., for Willimantic, Hartford, Palmer, Springfield, Ware, Gilbertville, Brattleboro, St. Johnsbury, Burlington, Montreal, Ogdensburg, and intermediate stations.
7.05 a. m., Norwich 7.20 for Brattleboro, connecting at Willimantic for Boston, Hartford, Chickamauga, Middletown, New Haven, New York; at Palmer with Boston and Albany R. R. for Springfield, Pittsfield, and Albany, and for points west; also for Ware and Gilbertville, and at Brattleboro with Barnum, for St. Albans, Montreal, and principal intermediate points. Also to points west via Grand Trunk R. R.
10.05 a. m., Norwich at 10.25 a. m., for Willimantic, Hartford, Waterbury, Middletown, Colchester etc.
11.50 a. m., connecting from Providence, Boston, and intermediate stations.
2.50 p. m., connecting with express from Boston, Providence, New York and New Haven, at Norwich with Norwich & Worcester Railroad.
R. R.
3.00 p. m., Norwich 3.20 p. m., connecting at Willimantic for Hartford, and at Palmer for Springfield, Albany and the west.
5.00 p. m., Norwich 5.20, for Brattleboro connecting with train leaving New York at 1 p. m., and with N. Y., P. & B. R. R. from Providence and way stations, and connects at Willimantic for Hartford and Bristol, Putnam, Boston and Providence; also for Colchester, Middletown, New Haven and New York, and at Palmer with Boston & Albany R. R., for Springfield, Albany and the west; and at Brattleboro (with night express for St. Albans, Montreal and Quebec, reaching Montreal and principal points in Vermont the same evening.
8.30 p. m. for Norwich. This train connects with 5.00 p. m. express from New York.
GOING SOUTH.
Passenger trains LEAVE NORWICH as follows:
6.15 a. m., connecting for Stonington, Providence, New Haven and New York.
8.45 a. m., for New London, Stonington and Providence and Boston, New Haven and New York.
10.55 a. m. for New London, New Haven and New York, Providence and Boston.
12.30 p. m. for New London, Stonington, Providence, Boston, Newport, Narragansett Pier, New Haven, New York and intermediate stations.
3.30 p. m., for New London, New Haven and New York.
4.00 p. m., for New London, Stonington and Providence, Boston, Newport, Narragansett Pier, New Haven, New York and intermediate stations.
7.15 p. m., for New London, connecting with Shore Line express reaching New York 9 p. m., with express train for Providence and Boston, and accommodation train for Westerly and intermediate stations.
9.35 p. m., for New London and for New York, by boat from New London.
12.10 p. m., for New London and for New York via boat from New London.
D. MACKENZIE, Supt.
may8d

N. Y. & N. H. & H. R.
NORWICH & WORCESTER DIVISION.
For Boston, Worcester, Providence, Hartford, Waterbury, Newburgh.
Commencing MONDAY, June 12, 1892.
"Eastern" Time Standard.
TRAINS GOING NORTH LEAVE NORWICH UNION STATION.
6.10 a. m. (Mondays excepted.) Steamboat Express. Connects at Putnam for Boston; arrive Boston 9.50 a. m. At Worcester for all points north, Portland, Rochester, &c.
8.55 a. m. Way Passenger Train. Connecting at Plainfield Junction for Providence; arrive Providence 1.30 a. m.; at Putnam for Boston; arriving at 1.55 a. m.; at Putnam for Willimantic and Hartford, arrive at Hartford 12.15 p. m. At Worcester for Boston, Springfield and intermediate stations, Albany and the west.
3.20 a. m., connecting at Putnam for Boston [arrive at 1.10 p. m.] At Plainfield [arrive at 12.15 p. m.] At Worcester with roads north, east and west. At Webster with train for Southbridge.
5.40 p. m., Way Passenger, connects at Putnam for Hartford and Boston, arrive at Boston 8.10 p. m. At Webster for Southbridge. At Worcester with Boston & Albany Railroad, N. Y. & N. H. R. R., and Fitchburg, R. R.
3.35 p. m., for Plainfield, Providence and intermediate stations, through car, arrive at Providence 8.30 p. m.
8.15 p. m., Way Passenger. Connects at Plainfield for Providence and from Providence.
A train leaves Providence at 7.10 a. m. and connects at Plainfield with train for Putnam, arriving at Putnam 8.05 a. m. [Leave Plainfield at 8.05 a. m.]
TRAINS GOING SOUTH LEAVE WORCESTER.
8.45 a. m., Way Passenger. Connecting at Webster for Southbridge, at Putnam with train for Hartford, Waterbury and intermediate points and New York, at Plainfield for Providence.
9.55 a. m., connects with trains from S. & M. R. R., N. Y. N. H. & H. R. R. and Boston and Albany R. R. at Webster for Southbridge. At Putnam with train to and from Boston (Take this train for Hartford, New York, Waterbury, Fishkill on Hudson and at Plainfield from Providence.)
12.10 p. m., Way Passenger. Connects at Webster with train from Southbridge, and at Putnam with 12 o'clock express from Boston for Willimantic, Hartford and New York. At Norwich for New London.
4.00 p. m., Way Passenger. Connects at Webster for Southbridge; at Putnam for Willimantic and Hartford, and with 5.00 p. m. express train from Boston.
5.00 p. m., Steamboat Express for New York [via New London.] (Sundays excepted.) Connects with trains from S. & M. R. R. and Fitchburg R. R. This train leaves Norwich for New London at 5.35 p. m.
6.00 p. m. Plainfield and Norwich, connecting at Plainfield with 4.40 p. m. train from Providence; arrive Norwich 6.45 p. m., through car.
W. R. HAYCOCK, Gen. Pass. Agt.
F. S. M. ANDREWS, Supt.
Norwich, June 12, 1892. jun12d

The Bulletin.

They Will Come.

They will come—the milk white daisies,
And green leaves for the trees.
We shall see the stately roses
And feel the soft June breeze.
The rivers again will mirror
The willows nodding near,
And the birds will fill the echoes
With anthems to the year.

We have seen the skies look dreary,
And earth laid in her shroud—
Did not the sunshine come again
And pay us for the cloud?
We had faith the fruit was sleeping
In nature's secret fold,
Did the summer gates not open
And show us green and gold?

O ye hearts bowed down in sorrow,
This lesson is for you!
'Tis the love work of the Master
To send you sunshine too
Only trust Him as you trusted
That winter would depart;
'Tis as surely in His purpose—
A June time for the heart.
—Presbyterian Banner.

THE STOCK MARKET.

Dealings in Leading Securities in Boston and New York.

BOSTON, June 10.—In the outside market call money is quoted at 6@7 per cent and time money is nominally 7 per cent.

The market opened with a better tone this morning, and, in view of the change in the general condition, with an evident attempt on the part of the shorts to cover. London quotations were about as any claim, with the exception of Northern Pacific securities. There was a sharp demand for these. The late reports from the western railroads are rosy. The Rock Island is said to be increasing its passenger earnings at the rate of $3600 a day, and Chicago, Burlington and Quincy at the rate of $10,000 a day.

The feature of the local market was the fluctuation of Bay State Gas. Closing at 10 Friday under the report that there would be no legislative action, there was a rush to sell Saturday morning when it was known that action had really been taken. The result was a drop to 5¾, the lowest point touched. Subsequently some began to take courage in the declaration that the charter of the Bay State Gas Company of Delaware, in whose stock the trading was done, was equitable, and so began to buy back, with the result of an advance to 6. Whether the distinction carries with it a real difference is a point at present under discussion by the street.

Sugar sold up to 87¼ against a close of 86¾ and General Electric to 72, an advance of 5½. Chicago, Burlington and Quincy was active and advanced to 89, while Atchison touched 44¾, a gain of ⅝. New England held at 31⅝, while Boston and Maine was 1 stronger at 164. In the bond market quotations hold fairly steady.

STOCKS—CLOSING.

American Sugar preferred	86¼
Bay State Gas	7
Boston and Albany	248
Boston and Lowell	130
Boston and Maine	163¾
Boston and Maine, preferred	145
Central Massachusetts	16
Central Massachusetts, preferred	49
Chicago, Burlington and Quincy	84¼
Connecticut River	139
Fitchburg, preferred	83
General Electric	72½
Lamson Cash Railway	15
New York and New England	32⅝
New York and New England, preferred	85
New York and New Haven Rights	17
Old Colony	186
Pullman	171
Rutland, preferred	73
Union Pacific	39¼
West End, com	85¾

New York Stocks.

Canada Pacific	77¾
Chicago, Burlington and Quincy	89¾
Delaware, Lackawanna and Western	142½
Denver and Rio Grande	14½
Denver and Rio Grande pref	46
Erie	19¼
Illinois Central	98
Kansas and Texas	12¾
Lake Shore	134¾
Louisville and Nashville	67
Michigan Central	98¾
Missouri Pacific	38¾
Northern Pacific	15½
Northwestern	107
New Jersey Central	116
New York Central	104¼
Oregon Navigation	65
Pacific Mail	18¾
Pullman Palace Car	171
Reading	17¾
Rock Island	79⅝
St. Paul	70⅝
Union Pacific	37⅛
Western Union	84
Wisconsin Central	8¾

The czar's throne is said to be worth four times as much as Queen Victoria's.

On the banks of the Lahn, a river between Bingen and Coblenz, there is an echo capable of repeating a sentence 17 different times.

JEWELRY.

REDUCTION IN PRICES
—OF—
DIAMONDS, JEWELRY, and WATCHES.

As Administrator of the Estate of the late Charles C. Bliss, 128 Main St., Norwich, Conn., I offer for sale, at a large discount, for cash, his entire stock of goods,
CONSISTING OF
Diamond Jewelry,
Gold and Silver Watches,
Sterling Silver Ware,
Gold Chains,
Brooches,
Rings,
French Black Marble Clocks,
French Onyx Clocks,
American Clocks,
Silver Plated Ware,
Pocket Books,
Fancy Goods,
Gold and Steel Specs and Eye Glasses, etc., etc., etc.
jel3d JOHN BLISS, Administrator.

IRON AND BRASS WORK.

We have a fine line of
Iron Vases
NOW IN STOCK.:
A. H. VAUGHN & SONS.
PERRY ST. may18d

FOUNDRY PIG IRON
of the most Reliable Quality and grades. Full stock kept in Norwich for immediate delivery.
REFINED BAR IRON of the well-known "table" brand.
BESSY IRON. Galvanized "B. S." Black and Pain.
STEEL. "Black Diamond" and "Silver," warranted Cast Steel. Machinery Steel, Tire Steel, Calking Steel.
FINISHED STEEL SHAFTING.
IRON AND STEEL I BEAMS AND CHANNELS for structural purposes.
A. T. CONVERSE,
Office, Warehouse and Shipping Wharf, may1d 32 COMMERCE ST.

The Sibley Machine Co.
Manufacturers of Paper, Cotton and Wool Machinery, Mill Gearing, Shafting, Pulleys, Hangers, etc., etc. Jobbing of all kinds, Gearing, Cuttings, Forgings and Castings at short notice. 138 Franklin Street, Norwich, Conn. New and Second-hand machines bought and sold on commission. 17tfd

STILL THE POLICE

Recount Their Doings at the Borden Mansion.

MANY OFFICERS SINCE PROMOTED.

The Missing Hatchet Still Troubling Counsel.

NEW BEDFORD, Mass., June 10.—A muggy and almost sultry day. There were about the same number of women present this morning as usual, but the threatening weather kept many from attempting to come to the court house. When the doors were shut there were scarcely a dozen left outside. It was a particularly thin and haggard list of people that awaited Lizzie's entrance. Her face wore the usually reserved and quiet look as she took her seat behind her counsel. She carried her coat on her arm and conversed pleasantly with Mr. Jennings before she sat down.

Francis L. Edson of the Fall River police was first called. He testified that he had been sent yesterday to the Borden house with officer Mahoney. They went by instructions to see if the hatchet handle was still there. At the door he was met by the servant girl and was refused admittance.

Mr. Edson, on the day of the murder, took the axes and hatchets to the police station. According to Mr. Edson there was a considerable amount of ashy dust around the place where the box containing the little hatchet was standing. There seemed to be a "lot of it" in a hole in a chimney just beside the box. He was sure that his search was thorough, and that he did not see the blade of this hatchet until later. When he saw it first Officer Medley had it in his pocket wrapped up in a piece of paper. It was Officer Medley who took the blade to the police station. During the examination of the premises not the least opposition was offered. Mr. Jennings was there and said the inspection "was perfectly proper."

There was a mild sensation in the court room when Lieutenant Edson stated that he had taken the axes and hatchets to the police station.

In His Hands "Openly."

It was previously testified that these weapons had been taken to the station in a bag. Then the testimony turned to Detective McHenry. Mr. Edson said he arrived at the Borden house while the officers were up in the barn. Mr. Robinson tried to find out who McHenry was and Mr. Edson said at that time he hailed from Providence. So far as the witness knew he later "hailed from New York," and said Mr. Robinson, "Is he still traveling?" Lizzie smiled and the audience smiled to such an extent as to offend the high sheriff and he cried, "Order, order." Order was soon restored and Mr. Edson was duly followed out into the back yard when he "scaled the fence" and "landed in the cow yard." "Didn't land severely" said Mr. Robinson, "Nor tear your clothes?" "No, sir."

At this point the basket from the barn containing the pieces of iron and lead, and also the box containing the same kind of material, also from the barn, was brought in. Lizzie leaned on the side of her chair to catch a glimpse of the basket and the box. The basket is the ordinary round willow basket and contained two pieces of lead pipe and three pieces of sheet lead. The box bears the legend, "Loose Muscatels." It also contains pieces of iron and lead. The Fall River police were then discussed. It appears that since last August that patrolmen Connors, Dougherty, Mullaly and Harrington have been advanced to positions as captains. Desmond has been advanced from patrolman to captain. Medley from patrolman to inspector with rank of lieutenant and Edson from sergeant to lieutenant. Been a good deal of promoting since that time among the officers who were present at the Borden house searches, said the ex-Governor. "Yes" replied Mr. Edson smilingly. The sarcasm was apparent to all and an audible smile was distinctly heard.

Benjamin F. Mahoney, another officer who was yesterday refused admittance, was called, and immediately afterward Officer William A. Medley. Mr. Medley has been promoted from patrolman to special inspector since last August. Lizzie became at once interested, and the jury appeared to realize that something was in the air when Mr. Medley took the stand. Mr. Medley arrived at the Borden house at 12:40 or 12:41 o'clock. He went around the house and found the cellar door locked, and Lizzie told him when he entered the house that she had been up in the barn when the murder happened, he was not sure whether she said upstairs or simply up in the barn. She said Bridget was upstairs in her room. He found the barn door closed and fastened by a hasp over a staple and held together by an iron bolt. When he entered the barn he went down low and looked sidewise along the barn floor to see if any one had been there. He also drew his hand along on the stairway rail.

Saw the Marks Distinctly.

Upstairs he made a similar examination. He looked for footprints, but while he could see his own footprints very plainly he could see no signs of others, either upstairs or down. Neither hay loft door or the window were open. It was very hot in the loft. He was in the barn about 10 minutes.

He then went down to the Bowenville station in Fall River, and arrived there just as the 12:20 train was leaving. He was at the Borden house on Thursday afternoon and evening. Witness took part in the search on Monday following the murder. During his search of the cellar he found the handleless hatchet. There was nothing in the box but a lot of old tools and rubbish. He took up the hatchet blade and showed it to Captain Desmond. He wrapped it up in a piece of paper, took it to the city marshal's office and gave it to the city marshal. "Did you find any handle except the little pin on the blade at that time?" asked Mr. Moody. "No, sir," replied Mr. Medley. He observed that the blade was covered with ashes and dust, but it also had some dark spots on it that looked like blood. Of course I am not sure whether the spots were blood or rust. They looked like they do now, only a little "brighter." The wood was also covered with ash dust. I cannot say that I observed any dust on the broken part of the handle; the break is darker now than it was then. The witness rubbed the dust off the edge of the blade, but did not notice that it adhered very closely to the blade.

Ex-Governor Robinson then began the cross-examination. When the witness first saw Lizzie she was in her room, Emma Borden, Dr. Bowen, Rev. Mr. Buck were present and possibly Miss Russell. When he went out into the barn there might have been 10 or 12 people in the yard. He saw no evidence of tracks in the barn. He did not notice whether there were curtains on the window or not. He noticed a "pretty large basket" upstairs, but he could not identify it now. His search must have occupied about two or three minutes. Later when he found the blade of the hatchet he was entirely alone. The hatchet head was on top of the other contents, but he was not sure that they, as well as the hatchet, were covered with dust.

The dust appeared coarse. It might have been coal ash dust. There was a pile of ashes near by. The witness was then asked to describe exactly how he handled the hatchet. He laid it down on the table and illustrated his actions very carefully. Lizzie straightened up and gazed intently upon the witness. Then she turned and spoke a few words to Colonel Adams. Mr. Medley spoke during his testimony in a low but distinct voice. He was perfectly self-possessed and at all times seemed sure of the evidence that he gave. When any questions were asked, the answer to which he did not know, he frankly stated so. At no time was he in the least confused or disturbed. On the whole he was the best witness that has yet appeared for the prosecution. His last statement was that he left barn door closed and fastened.

During the Recess

of a few minutes that followed, the officers and lawyers moved easily around. Mr Robinson conversed intently with Lizzie, and it was apparent, from the appearance of the defense, that they were somewhat disappointed with the results obtained from Mr. Medley. Dennis Desmond was next called. His testimony related to the search and examination of the premises. He was in command of officers. He saw no signs of blood or paint on any dress. He recalled the fact that Mr. Medley had showed a hatchet blade to him. He corroborated Mr. Medley's testimony in all details. He said that the dust on the hatchet was coarse. "What I mean," said he, "is that the dirt or dust was not any such as could have collected on it by simply settling on it as it lay there."

This statement caused another sensation, and the lawyers for the defense moved uneasily in their chairs. Mr. Moody carried the hatchet blade to him, and asked about it and the other hatchets. "Oh, the dust," said the witness, with emphasis that seemed not unlike irritability, "on the other hatchet was a much finer dust or sediment than on this blade. It was such dust as would settle on them easily. The dirt on this blade was much coarser and very different.

Mr. Desmond was turned over to the lawyers for the defense. He had thus far proved himself a good witness. Officer Desmond is of medium height, his face is browned by exposure, his moustache is heavy and sandy, his general appearance pleasant and courteous. At no time did he lose his self confidence or his agreeable address, though frequently hard pressed by ex-Governor Robinson, and at times evidently criticised sharply in his replies. Mr. Robinson seemed to try to irritate him, but to no avail.

The witness said he made a search and turned over all the dresses in Bridget's room. A trunk in the attic gave them some trouble but it was finally opened. He could not say by whom. He saw

No Blood Spots or Paint Spots.

"Did you see any hatchet-handle in that box down cellar?" asked Robinson. "There was nothing but iron in the box," said he. Again he described the covering of the hatchet blade as dirt rather than dust. He did not handle the other things in the box where the blade was found. The witness then stated that he had not read a paper regarding the Borden murder since the trial began. Then occurred an amusing incident. Mr. Medley had testified that he himself had wrapped the hatchet blade up and at the request of Mr. Robinson he had just showed the court how he had done it. Now Mr. Desmond stated that he had wrapped up the blade himself, and he proceeded to illustrate how he did it. The audience appreciated the ludicrous aspect of the affair. The jury smiled and so did Lizzie. Mr. Desmond did not understand the cause of the amusement and he calmly proceeded to show how he had procured a large piece of newspaper and wrapped up the blade. Two witnesses within half an hour had delared that each of them had wrapped this little blade up and that the other hadn't.

George F. Seever, state detective, was next announced to tell his story. To his mind the coating on the blade of the hatchet was dust and ashes more than dirt. In his search of the upper front hallway closet, which he personally and carefully examined, he saw no such light dress as described as having been burned or worn by Lizzie. The testimony then turned to blood spots in the sitting room.

He Found Forty Blood Spots.

The highest one was six inches from the floor and two feet from the frame of the door leading into the dining room. There were blood spots on the parlor door behind the head of the victim, about three feet distant. There were also some spots on the door leading from the sitting room to the kitchen, a distance of nine feet three inches. The highest of the spots on the door was three feet two inches. It thus appeared that the blood from Mr. Borden's head must have spread over a space of 12 feet long and six feet high.

In describing Mrs. Borden's body he stated that the bed and the dressing case were smeared with blood. There were spots of blood on the dressing case and also on the glass above the case. Mr. Seever described the finding of the hatchet blade and the little piece of handle. Mr. Seever was a carpenter before he became a state detective, and Mr. Robinson got some very valuable information from him regarding the wood of the handle. Mr. Seever could not tell what kind of wood the handle was made. It might be oak or ash. Some little slivers had been cut off the piece of handle. He could not tell how long they had been cut off. Judging from the appearance of the wood, he thought it might have cut off as much as six months ago. It might have been cut only two weeks. As to the break in the handle he said it appeared to be a fresh break, but the wood was evidently somewhat decayed and he, as a woodworker, could not tell whether the break had been made

Within a Few Weeks or Not.

Then the ex-governor asked, "As a carpenter and woodworker, you could not tell whether this break in the handle had been made within three months or not?" A.—No, sir. Q.—Even though the break appeared fresh you could not tell whether it had occurred within three month or not? A.—No, sir; I could not.

This was most valuable testimony and it had a visible effect on the members of the jury. They glanced knowingly at each other and evidently understood the weight of such a statement, coming as it did, from an experienced carpenter. The prosecution have laid special stress on the freshness of this break, intimating that it must have occurred in a day or two from the time when it was found. Mr. Seever's evidence showed that the break might have occurred any time within three months.

The witness further testified that he did not know much about the dresses. He was not prepared to say whether there was or was not a light bedford cord or a blue dress, but he saw no blood or paint on any dress. He then spoke of the blood spot on the inside of the moulding of the dining room door. He had made measurements of this spot, but had lost them. He had been unable to make measurements afterward because that piece of the door jamb had been cut out of the door. The governor asked if he had not heard since that the spot was not blood. The witness said he had not. Court adjourned until 9 a. m. Monday.

Few of those who heard the last question realized its value. But upon it hangs a most important fact. Your correspondent immediately consulted Mr. Jennings and Mr. Adams and was informed that this particular spot on the moulding in the dining room was not blood. Are you sure of that? was asked. "Yes, it was not blood.

It Was Tobacco Juice.

I cannot of course give you my reasons or my proof of that fact," said Mr. Jennings. "But it is a fact. You will remember how we induced Professor Wood at the preliminary hearing to say that it did not look much like blood, that it is not has been proven since."

There is another most important clue of the government broken. The prosecution claim that that spot shows that the assailant stood inside the dining room door when striking Mr. Borden as he lay in the sitting room. That is the reason given for the fact that no blood appeared on Lizzie. It is claimed that the blood spot was made by the blood flying from the murderous weapon as it was swung around in repeating the blows. In this way alone can it be explained. But if it is not blood the whole theory falls to the ground.

SUMMARY MEASURES URGED.

Efforts to Expedite the Progress of Home Rule Bill in Committee.

LONDON, June 11.—The Radical members of the house of commons at a party conference which was commenced Tuesday decided to urge upon Mr. Gladstone the necessity of summary measures to expedite the progress of the home rule bill through the committee stage

Their decision was made in conference with the advice of Henry Labouchere, who expressed impatience with the hesitation of the government to cut short the obstruction program of the Unionists.

Thomas Sexton, anti-Parnellite member for North Kerry, has resigned his seat in parliament. He was moved to take the step by the resolution passed by a meeting of the Irish parliamentary party, Thursday, to the effect that in consequence of the discussions as to the constitution of the directory of The Freeman's Journal, the party take no further action relating to the paper's affairs.

Mr. Sexton regarded this resolution as a vote of censure, and stated, as soon as it was passed, that he should retire from parliament. His colleagues are trying to induce him to reconsider his resignation.

The counsel in the case have agreed upon the points to be submitted to the court on the question of admitting Lizzie's testimony given at the inquest, and they will be argued on Monday.

Texas Trading Company Assigns.

GALVESTON, June 11.—The Texas Trading company has assigned to W. S. Dorian; assets, $63,000; liabilities, $51,500.

NEWS IN BRIEF.

Two Russian cruisers arrived at New York.

The Manitoba Northwestern road is in a receiver's hand.

The will of General Hancock's widow has been filed for probate.

Charles E. Gorman has been appointed district attorney for Rhode Island.

Dr. Mary Walker attempted to address the brigade in camp at Concord, N. H.

John Duffy probably fatally shot his wife and killed himself at Lowell, Mass.

The defense will claim that Carmento, the New Bedford (Mass.) murderer, is insane.

A rumor is afloat that Joss Correiro has confessed that he murdered Bertha Manchester.

The Massachusetts legislature was prorogued by Gover Russell after a session of 110 days.

James Luby, 11 years old, was drowned in Spectacle pond, Lincoln, R. I., while swimming.

A bloody battle took place between strikers and workmen at Runeo, Ills.; several were killed and injured.

Prince Ferdinand must be removed from the Bulgarian throne before Russia will treat with Austria-Hungary.

A banquet and reception was tendered the supreme officers of the Pilgrim Fathers, by Hope lodge, at Springfield, Mass.

Thomas Clark and his daughter, Katie Clark, were thrown from a carriage by a runaway horse at Ware, Mass., and badly injured.

A pack pedler, name unknown, was struck by the White mountain express on the Consolidated road near Millville, R. I., and instantly killed.

Bessie May, a 7-year-old child, was fatally burned at Bondsville, Mass. Her clothes caught fire from a bonfire and were burned entirely from her body.

The death is announced in Paris of Alfred Darcel, director of the Musee de Cluny and an admired art historian. He was born June 4, 1818, at Rouen.

Major Pickering of Montclair, N. J., is dead. He was born in Canada 63 years ago, and graduated from the Massachusetts hospital as a physician. He was on General Butler's staff during the war.

ODDITIES OF GREAT FOLKS.

Emerson declared that he composed best when walking.

Charles II spent much time in his chemical laboratory.

Fox, the orator, found his greatest pleasure in gambling.

Neander, the church historian, wrote for many years with the same quill.

Ivan the Great was fond of torturing animals and seeing their blood run.

Napoleon's favorite dainty was blood pudding made with plenty of tallow.

John Wesley never took any form of diversion, but utilized every moment.

Prince Rupert, the cavalryman, was fond of chemistry and invented the glass drops called by his name.

Leigh Hunt, when tired out with work, found relaxation in riding to and fro on the London omnibuses.

De Noyes loved the sound of thunder, but intensely disliked all musical instruments save the bass drum.

Berlioz, though so famous as a composer, could play no instrument except the guitar, and that very badly.

Haslitt was an enormous drinker of strong tea, which completely upset his nerves and made him miserable.

Richter was fond of pets and at one time kept a great spider in a paper box, carefully feeding and tending the creature for many months.

Petavius, the author of "Dogmata Theologica," when tired of study amused himself by twirling his chair for five or ten minutes.

Octavius Augustus had a mortal dread of thunder, and whenever a storm came on he retired to an underground vault built for protection.

Sheridan spent his leisure in manufacturing clever repartees and funny sayings, and after going into company would lead up the conversation to a point at which they could be worked off as impromptus.—St. Louis Globe-Democrat.

A Bad Policy.

"Dat's jess de way!" said Rastus. "Here I'se stole and stole chickings for years an never got caught. But de minute I goes an buys a hen for supper I'm 'rested on s'picion. Hinesty's de wuss policy I ebber seed."—Harper's Bazar.

Novel.

The Boston One—You returned all his gifts, of course, when you broke the engagement?

The St. Louis One—Well, I guess not! Isn't this a lovely solitaire?—Truth.

GUESTS ALL SAVED.

Morning Fire in Bay State House, Worcester.

FIREMEN RESCUE HELPLESS ONES.

No Lives Lost, but Many Narrow Escapes.

WORCESTER, Mass., June 11.—Just before 5 o'clock Saturday morning a fire alarm speedily followed by a "general," was rung out from box 41, corner of Main and Central streets, for fire in the Bay State House. As soon as the firemen responded there was the greatest excitement. The fire caught in the kitchen and quickly burst through the skylight and flames ran up the walls of the huge air shaft, which is fully 40 feet square, and in an instant had burst through the roof. The hotel was immediately filled with smoke and the flames burst into the alley between the building and the new Worcester theater building and mounted heavenward.

Almost before the first stream of water hissed against the hot bricks, a scene was enacted that made the blood of the few spectators run cold. At the extreme northeast corner the servant girls, 6 stories in the air, rushed from their rooms, and in their night clothes climbed from the windows on the east wall down the fire escape. At the north windows at the same corner, three girls climbed out and clung to the sills, 60 feet above the paved alley. Minutes seemed to be hours. Screams from the girls, cries of "Keep back, for God's sake, keep back," from men resounded.

For 10 minutes, that seemed weeks, they clung there. Then the big ladder truck was run down the north alley. Slowly, steadily, the big ladder swung and mounted up, rising, seemingly, by inches. A hundred below held their breath. Three firemen ran up the ladder. The three girls

Were Dragged From Death's Embrace

and brought to the ground. They were saved but with singed hair and scorched faces, with no clothes but the scanty garb in which they rushed from bed. "There's another here," cried a ladderman from the fifth story window, where the black smoke belched out. Up rushed three more laddermen to his assistance.

Five minutes later the senseless form of Lizzie Barrett was borne slowly down the long ladder to the ground. Her head was singed. Her bare legs were scorched. She was carried into an adjacent building, and after a wait of five minutes was attended by Dr. Clarence W. Whittaker. Soon recovering, she was taken to the city hospital. "We don't know how it happened," said the night clerk. "We had a new fireman. His name is James H. Donnelly. This was his first night.

There were 72 guests booked on the register. Guests hurried from their beds and hastily dressed, half dressed, or not dressed at all, dragged their trunks after them through the clogged corridors. Lizzie Barrett, it is said, will recover. Members of "A Temperance Town" company were among the first out of the hotel. They had very few clothes on. One of the women of the company who ran out of the hotel just as the fire patrol arrived, was attired in a night dress, but she had a roll of bills in her hand, and close behind followed a male member of the company with her trunk.

At 5:30 o'clock the fire was under control, but the upper stories were full of debris and wrecked property. The 72 guests were all accounted for.

WAYSIDE GLEANINGS.

The empire of Morocco is the most important state that is absolutely without a newspaper.

After a recent Australian wedding the guests showered the happy pair with rose petals until the bride was literally covered with the fragrant leaves as she sat in the carriage.

Several London carriage makers have received orders of late for sedan chairs, and a revival is anticipated of these unique vehicles that were the pride of fashionable ladies of former centuries.

A curiosity of journalism is established on the top of Mount Washington, the highest peak of New England, where an enterprising printer has built an office from which he periodically issues a newspaper named, with much truth, Among the Clouds.

The tomb of Noah is supposed to lie in the small town of Nakhchivan, on the plain of Ararat. The burial place is at the side of the broken walls of an abandoned fortress in the midst of a vast plain which is literally covered with the remains of bygone glories.

HOUSEHOLD HINTS.

Worsted dress goods should never be wrung when washed, but be shaken out.

Toast racks of fancy china are new for the breakfast table and share the popularity with those of silver.

Steel engravings should be framed in dark and silver molding or in shaded wood molding with silver beading.

Bent whalebones may be straightened and made fit for use again by soaking in hot water, then straightening under a press till dry.

Silk which has become badly wrinkled may be smoothed by sponging on the right side with weak gum arabic water and ironing on the wrong side.

Ink can be removed from paper if the stains be not too old. Take a teaspoonful of chlorinated lime and add enough water to cover it; take a soft cloth, moisten it in this mixture and pat the stain gently, and it will slowly disappear.

RAILWAY RUMBLES.

Mail car No. 800 on the Erie railroad is regarded as unlucky by trainmen.

About twice as much power is required to stop an express train as to start one.

The Wabash has adopted the rule limiting tickets to continuous passage one day from date of sale.

The Chicago and Northwestern has secured an entrance into Denver by the purchase of the Scranton road, a coal line 17 miles long.

The men employed by the Pennsylvania railroad to look after its passengers at their depot in Chicago speak seven languages and will be paid $5,000 for his services during the World's fair.

Robert P. Hart is the oldest locomotive engineer in this country and probably in the world. He is now leading a life of ease on a farm near Janesville, Wis. He first ran a locomotive way back in the thirties.

An Invincible Cat.

Short—I thought you were going to drown that cat.

Long—Well, they say a cat has nine lives, but this one has 20, I think. Why, I actually put that cat in a tub of water and tied a brick round its neck, and what do you think?

Short—Goodness knows!

Long—Well, this morning when I went to look at the tub, the cat had swallowed all the water and was sitting on the brick.—Tit-Bits.

SAVED HIS LIFE.

Dr. Kennedy Cures Where Other Practitioners Fail to Relieve.

(From Pittsfield (Mass.) Eagle.)

The efficiency of Dr. David Kennedy's Favorite Remedy of Rondout, N. Y., for all kidney and urinary trouble has again been demonstrated

A gentleman from Dalton, Mass., has been saved from premature death.

Some time ago Mr. Peter Lawler, of Dalton, Mass., called upon Dr. Kennedy, at Rondout, N. Y., and stated that he was troubled with inflammation of the kidneys, gravel and rheumatism, he had tried about all the standard remedies, had been under the treatment of the best medical authorities of Massachusetts but all to no avail.

Mr. Lawler was hardly able to attend to business and despaired of ever finding relief. He had lost flesh and appetite, strength, and ever a desire for life. Dr. Kennedy prescribed Favorite Remedy, told him to follow closely the printed directions and to write him as to his condition in a few weeks.

Mr. Lawler had little idea or hope that the treatment he was about to follow would start him anew upon a life of health and happiness.

To state from Mr. Lawler's letter to Dr. Kennedy, a few weeks after.

"I followed closely the directions, and had taken only part of a bottle when two pieces of stone passed from my bladder. Continuing the remedy, I grew stronger and better daily, and I think that I am now entirely cured. I weigh 178 lbs., costiveness and rheumatism have entirely left me. I wish also to say that in every case where I have recommended Favorite Remedy, it has not in a single instance failed to effect a speedy cure."

The case is a remarkable one and will add still further to the reputation Dr. Kennedy's Favorite Remedy has acquired.

Many regular physicians are prescribing it. Persons suffering with these diseases, or those run down either from overwork, or the changing seasons, sleeplessness, or nervous prostration; and women suffering from the ills peculiar to their sex, should obtain this medicine at once. Relief is certain to be the result.

FOR THE LADIES

We Shall Place on Sale
Some two dozen or more Trimmed Hats to sell at $2.39, formerly sold for $4.00 to $7.00.

3 cases of Hats at 23c. and 6 doz. Flowers at 23c., formerly sold at 49c. to 68c.

About 5 dozen Children's Chip Flats, in colors, at 17c., worth 79c., and some of the same Hats trimmed at 75c.

All the above are excellent quality and of unequalled value.

We have some four dozen or so of Sailors left'

Finest quality Milan Black and White, 98c.

Finest quality Senate, in White only, 59c.

Senate Braids in all colors, 49c.

English Milan in colors, 39c.

All good values and are sold at wholesale at an advance of 40 per cent. on prices quoted.

New York Bazaar.
jel2d

MILLINERY.
Hats, Bonnets, Elegant Ribbons, Laces and Flowers,
—AT—
MRS. G. P. STANTON'S,
apr28dw No. 39 Shetucket Street.

Before Purchasing,
look and examine our line of
SPRING MILLINERY.
R. THOMAS, Agent, 48 Main Street
apr24

BOYS' SUITS.
We have the latest tailing in
BOYS' SUITS
BOYS' JERSEY SUITS,
BOYS' KILT SUITS.
BOYS' FAUNTLEROY SUITS
BOYS' WASH SUITS.
An exquisite line of BOYS' LAWN FAUNTLEROY BLOUSES, in White and Fancy, all Sizes.
BOYS' STAR WAISTS in White an Fancy, from 3 to 13 years.
Misses' Gingham Dresses. An elegant line of Misses' White Muslin Dresses, Children' Gingham from 3 to 14 years.
may1d A. McJENNETT, 144 Main St.

S. S. THRESHER,
Attorney and Counsellor at Law and Notary Public.
may2d Nos. 5 and 6 Breed Hall, Norwich

WHOLESALE GROCERS.

NEW YORK, June 8th, 1893.

TO WHOM IT MAY INTEREST:

This is to certify that we have the entire production of the Cheese known as the

Marathon Factory N. Y. State Full Cream Cheese.

and that Messrs.

Harwood, Bishop & Bidwell,

of Norwich, Conn., are the only parties that we sell them to in Eastern Connecticut.
jel3d GEORGE B. WHITMORE & CO.

LIPPITT, SWAN & CO.,
91 Water St., Norwich, Conn.,
New Marathon Cheese,
WHIGHT LIGHT FLOUR,
PURE CIDER VINEGAR,
AT WHOLESALE ONLY. jel4d

GROCERIES.

NOW IS THE TIME
TO GET YOUR
FRUIT JARS
—AT—
H. D. RALLION'S,
45 Central Building, Broadway.
jel2d

2 BARS COBB'S BORAX SOAP
AND
1 CAKE COBB'S COMPLEXION SOAP
FOR 25c.
A. T. OTIS.
jel6dw

A GOOD LAUNDRY SOAP
40 Bars for $1.00.
H. D. AVERY, Grocer,
may22d 803 FRANKLIN STREET.

ICE CREAM.
ALL FLAVORS.
GEO. A. LEWIS,
Telephone. 89 CENTRAL AVE. may20d

DO YOU WANT A STRICTLY PURE LEAF LARD? IF YOU DO
Use John P. Squire & Co.'s
Warranted Pure Leaf Lard.
Put up in 5 lb. pails.
J. A. STODDARD & SON.,
may22d 110 Franklin St.

SOUP.
Extract of Beef and Vegetables
in DRY FORM—four varieties. TEN CENTS PACKAGE. Makes 1 quart splendid soup.
may16d R. S. BARTLETT.

NEW
MAPLE SUGAR AND SYRUP
—AT—
A. L. ALLEN'S
apr19d

—THE—
Greeneville Grist Mill
Is the busiest place in town.
Our stock is complete and prices low.
B. H. PALMER & SON,

FINE ARTS.

REMOVED.
McNickle, Picture Frame and Gilding Manuf.,
Has Removed to 38 BROADWAY. You will always find a Complete Line of Artist Proofs, Etching, Engravings, Prang's Studies and Semi-Moist Water Colors.

DURGAN'S PHOTOGRAPHIC ART STUDIO
Is the finest and best equipped in Norwich; centrally located, opposite the Wauregan House. Everything that taste, skill and experience can do has been done to facilitate the carrying on of the business in a high-class manner, and all customers patronizing my establishment will be sure of first-class work.
Photos made in every style, and all work satisfactorily finished. Special attention given to large work, such as Crayons, India Ink and Water Colors, or Solar Photos. Copying in all its branches. A large variety of Picture Frames always on hand. J. QUDURGAN.
feb20 MWFw

REMOVED—Leighton Brothers
Have removed their photograph gallery from the Chelsea Bank Building to No. 56 Shetucket St., in the building with the Henry Bill Publishing Co., where all old patrons will be welcomed and new ones be heartily greeted. Their new rooms are neatly furnished, their facilities for doing first-class work have been much improved. New backgrounds have been put in, and the light for producing photographs has been arranged according to the best methods known in the business. All work promptly attended to.
may8d LEIGHTON BROTHERS.

ESTABLISHED IN 1861.
Adam's Tavern,
NORWICH TOWN,
A. A ADAM, Proprietor.
The following is a list of the best brands of ACKER, MERRALL & CONDIT'S and PARK & TILFORD'S WHISKEYS that I introduced 19 years ago. They have become intensely popular. They sell on their own merits:
Imperial Bourbon, Seb Ward, 1865, Maryland Rye, Monogram Rye, Blue Grass, Hermitage, 1869, Union Club Rye, Maybell Bourbon, Hermitage Sour Mash, Keystone Rye, Cabinet Bourbon, Union Club Wheat.
N. B.—The above goods do not have to be rechristened every six or nine months with a new name in order to make them sell, as is a customary feature with compounding liquor dealers. A. A. ADAM.
Telephone call 38-12. feb26

Murphy & Blackburn,
FUNERAL DIRECTORS
and EMBALMERS.
97 Franklin Street.
Open day and night. Fine bell for night calls. Residence 24 High street and 3 Williams Avenue, Preston. may26d

THE BULLETIN JOB DEPARTMENT is supplied with all the facilities for doing work promptly and in the most approved style.

NEW ADVERTISEMENTS.

Baking Powder?
"If you want the best, buy Cleveland's."

While Our Neighbor Settles the Marathon Cheese Question
We have a Stock of
BUTTER, CHEESE, EGGS,
That we offer at Lowest Market Price.
ALLEN, WORTH & CO.
Operating in Norwich and New London. jn12MW

EVERY DROP
Used to our Fountain is
PURE SPRING WATER.
Try the ORANGE PHOSPHATE
At STEINER'S PHARMACY,
jn12d SHANNON BUILDING.

PRESTON BROS.
HAVE A FULL LINE OF
Window Screens
—SEE THEM—
FOR LOW PRICES.
jn12d

ICE CREAM FREEZERS,
WATER COOLERS,
OIL STOVES and
OIL STOVE WICKS
—AT—
SMITH BROS'.
jn12d

White Millinery

Without doubt this will be the most popular White Season for a number of years. (White, not Cream).

In Flowers I have a pretty Snow Ball, at 49c.
Three Spray White Lilac, fine, at 49c.
Seven and White Chip Plaques 98c, regularly sold at $1.75.
Seven and White Chip Plats $1.19, regularly sold at $2.00.
Fine White Tips at low prices.
Fine White Princess of Wales' Tips.
White Ribbons, all widths and qualities.
White and Navy Gros Grain Ribbons, heavy all silk, No. 12, at 12½c, just the width for Sailor Hat bands.

SAILOR HATS.
Some new goods in new and rare colors. Very nobby.

TRIMMED HATS.
A Child's Hat in Pretty Straw, All Silk Ribbon and a Flower, 49c and 69c.
In Ladies' Trimmed Hats we are showing goods from 98c to $2.98, that ought to bring three times the price asked.
Special value in Plaques, just trimmed, all new goods, at $2 49 and $3 98.
Don't forget that the Trimmed Sailor I am showing in Black, Navy and Brown at $1.29 would be a good hat to sell at $1.75.

T. E McCLENATHAN,
Successor to Lewis & McClenathan.
Wholesale and Retail.

NOT A DOUBT
In reference to the fabrics of the garments we sell, the style and finish speak for themselves.
Spring Suits and Trousers are springing better than the weather is. You can spend a few moments profitably in looking over our goods. You will get in[illegible], perhaps save money.
M. H. CLARK,
MERCHANT TAILOR, Room 4, Shannon Block. may27d

EYES
Will hereafter receive [illegible] examination FREE OF CHARGE where glasses are fitted, except in ASTIGMATISM, or in cases where it is necessary to prescribe in addition to fitting glasses. I have the largest stock of Spectacles and Eye Glasses to be found outside of Boston or New York, comprising every peculiarity in glass, as well as every new device in way of frame or setting, at prices from 25 cents to $10.00 a pair.
DR. G. B. BRIGDEN,
OCULIST and AURIST
18 Main St., (Carroll Block) Norwich
Hours—9 to 12 and 2 to 5. mar18d

LINE BLANK, COMMERCIAL and MANUFACTURERS' PRINTING at this office

The Bulletin.

Norwich Monday, June 12, 1893

The Bulletin should be delivered everywhere in the city before Six o. m.

Subscribers who fail to receive it by that time will confer a favor by reporting the fact to the Bulletin Co.

The Weather Today.

Indications for Connecticut: Fair; cooler; northwest winds becoming variable.

NORWICH AND VICINITY

SHORT NEWS.

Mr. Waterman R. Burnham is confined to the house by sickness.

The Academy tennis tournament will be resumed this afternoon.

G. A. Chapman was appointed post master at Montville Saturday.

The old Lyle's Beach hotel at Fishers Island is being enlarged.

Special meeting of the Wauregan S. F. E. Co., this evening at 7 o'clock.

Georgia peaches are now coming north, and have invaded most New England cities.

Mr. Edward D. Clark, for many years a liveryman in town, is a guest at the American house.

C. H. Osgood is putting his hotel, the Mystic Island House, in trim for the opening season.

Mr. David D. Wells of Boston is at the home of his parents, the Hon. and Mrs. David A. Wells.

The Odd Fellows of this city will attend service in the Central Baptist church next Sunday morning.

William Hill will run the Pilmpton, Bay View and Narragansett hotels at Watch Hill this year.

From 9 a. m. to 4 p. m. tomorrow the deputy collector of internal revenue will be at the office of P. J. O'Connor.

Mr. John E. Fanning, the popular local bicycle agent, contemplates a trip to the World's fair, starting about June 25

Mr. and Mrs. Ashley T. Boone of New London, spent Sunday with Mr. and Mrs. Napoleon Duchette, at their house on Chestnut street.

The settees have been placed upon Laurel Hill park, and that pleasant resort is patronized by many visitors during this hot weather.

Preparations are being made to erect the new government building in New London, consisting of a post office and custom house.

Invitations to the clam supper of the graduating class of the academy, Tuesday evening, June 27, have been received by invited guests.

Field Secretary Moore of the American Home Missionary society is the guest of Mr. Robert Holmes of John street during his stay in this city.

Mr. Hugh Nellis, mail agent between Boston and Plainville, formerly on the Norwich & Worcester run, spent Sunday with friends in this city.

The fine new steamer City of Richmond, recently purchased by New London parties, will make several summer Sunday excursions from this city to Block Island, it is said.

"Steeple Charley" Taylor, the human fly who placed the cross on St. Patrick's church, is astonishing Waterbury by his feats on the spire of St. John's church in that city.

The annual games of the Sunnyside Amusement club will take place in Sunyside grove on the afternoon of July 4. This year the programme will consist of handicap contests.

It is expected that the Norwich street railway charter will be reached in the legislature this week, and then Yantic, Thamesville and Laurel Hill will be strung on a trolley at once.

An exhibition of the work of the day and evening classes of the art school will be given in Slater hall today from 3 to 6 and 8 to 10 p. m., and on Tuesday and Wednesday at the same hours.

The family of Mr. Gilbert Johnson have been visiting friends in Norwich. They will go from here to the Continental hotel at Narragansett Pier, which is to be run by Mr. Johnson during the summer.

The annual meeting of the ladies' auxiliary of the Young Men's Christian association will be held tomorrow afternoon. An address by Mr. Ross, music and reports of the work will be features of the meeting.

The Saturday issue of The Westerly Daily Tribune contains a special engraving of the velvet factory in Stonington, and a sketch of the enterprise since its establishment in that borough in June, 1892.

Whooping cough is quite prevalent in town. The beginning of June is about the best time for an attack of whooping cough, for the child can get through with it sooner and better than he can if taken with it at the beginning of winter.

W. C. White of Watertown in this state, has assumed the management of the Mummatawket House on Fishers Island this year, and the Mansion House as well. The former will be thrown open on June 16. The latter has been much enlarged.

Plans are being made for a new building on Bank street for The New London Day Publishing Co. It is to be of brick, three stories high, with basement, 24x100 feet over all. In the rear will be an addition for a boiler room.

Captain Jason Randall of Groton has thrown open his villa on the Willimantic camp ground for the season. Captain Randall is the commander of the four-masted schooner, Mary Adelaide Randall, said to be the largest sail vessel in Connecticut.

Colonel John P. Murphy has leased the Fuller place near Kitemaug, and his family is preparing to move there for the summer during the coming week. It is situated on the river bank, the handsome lawn sloping towards the water, and will make an ideal summer home.

Messrs. Calvin L. Swan, W. H. Covey and Charles Cobb, three of the most tireless and skilful local 'cyclists, made the journey to Dayville Sunday, taking in the towns of Brooklyn, Danielsonville, Moosup, Plainfield and Jewett City. They covered at least seventy miles.

Sedgwick Post No. 1, G. A. R., escorted the remains of Ann L. Hughes to his last resting place in Yantic cemetery Sunday afternoon, and he was buried according to the ritual of the organization. The Rev. Dr. Lewellyn Pratt officiated at the house, and the bearers were Paul Gadle, William A. Edwards, Benjamin Jacques and William Reavey.

As the steamer Ella, with her load of hilarious Bulkeley enthusiasts was getting away from her dock Saturday evening, the Adams Express Company's boat, the Skip Jack, got nipped between the steamer and the wharf. She was crushed so badly that she was unable to make her usual trip, and a New York tugboat carried down the express freight.

Many Norwich people have already removed to the summer colony at Eastern Point, and many Hartfordites are thus early at Crescent Beach and along the sound. A swarm of New York people arrived at the Pequot cottages last week. The summer season may be said to have fairly opened. By the end of another week nearly all the hotels at Watch Hill will be open.

Martin B. Waller, who has been the superintendent of the New London electric street railway for ten months, will sever his connection with the road on Thursday. He will be succeeded by a Mr. Crocker, who comes from Boston to assume the duties of superintendent. Mr. Waller has contemplated resigning for some time, so that his resignation is not altogether a surprise.

A Newburg exchange says: "Gilbert Johnson of that city has leased the Merchant's hotel, opposite the United States hotel, which he has been running for several years, and will make it an annex to the last named hotel. An addition is being made to the United States hotel, which will be completed in August. Then the United States with the annex will have 150 rooms and the dining room will have 200 sittings."

The Report Ungrounded.

The Bulkeley School base ball club emphatically deny that they have challenged the Boston league team.

Presented a Gold Watch.

Mr. J. T. Cousins, a popular conductor for the street railway, was called from his home in Greeneville to the barn Saturday night, and presented a solid gold watch by his fellow employes on the road, Mr. Thomas Hood making a pleasant speech. The occasion was in honor of Mr. Cousins' recent marriage.

To Go Into Camp.

The Norwich Boys' Military company will go into camp on Mystic Island July 1 for two or three weeks. The steam yacht Norwhal will transport the company to the island.

The organization has about twenty members at the present time and is on a firm financial basis. The amount collected by subscription is $136.66.

Second Illustrated Lecture.

Dr. Herr's second illustrated lecture upon the life of Christ, in the Central Baptist church last evening, touched upon the incidents in the life of our Saviour following those depicted in the first lecture of the present series. The early visit to the temple, healing of the sick, the temptation in the wilderness and the stilling of the waves on the sea of Galilee were clearly brought before the audience.

Preceding the lecture, the hymns, "Bringing in the Sheaves," "Nearer My God, to Thee," "Onward Christian Soldiers," and the twenty-third psalm, were thrown upon the canvas. The management of the illustrative portion of the lecture, under the direction of Mr. Phillips, lent not a little interest to the speaker's theme.

The third lecture of the series will be given next Sunday evening; the fourth on Sunday evening, July 2.

CHILDREN'S DAY.

The Occasion Observed by Special Services in Some of the Churches.

The Children's day exercises at the Central Methodist church were of a very interesting nature. At 10.30 the pastor, the Rev. A. W. Kingsley, gave a very interesting address, the children of the congregation occupying the body seats. After explaining the design of Children's day as instituted by the general conference of the Methodist Episcopal church in 1868, he announced as his text Psalms cix, 73, and preached a brief but eloquent discourse, which was appropriate for the children and adults alike.

The auditorium was elaborately decorated with flowers, the front of the platform being covered with the United States flag.

A large audience gathered in the evening at 7.30 to hear the exercises, which were given by the Sunday school. The design of the programme, which was called "Columbia's Defences," was to show to the young people the defences necessary for the safety and continuance of our government, thus harmonizing the Children's Day celebration with the Columbian exposition and improving the occasion to teach combined lessons of patriotism and piety. The nation was represented by a lady who was dressed in white, occupying a central place upon the platform. The defences which were named "Just Laws," "Worthy Rules," "Good Citizens," "Christian Schools," "A Sacred Sabbath," and "Pure Religion" were presented with appropriate addresses by three young men and three young ladies. The infant class gave an exercise also in this connection which was very pleasing. The principal part was acted in excellent shape by Mrs. J. M. Newton. An orchestra assisted Mr. G. Percival Bard, the accomplished organist of the church, and rendered music of an excellent nature. Supt. Rogers received congratulations at the close for the success of the occasion.

East Main Street M. E. Church.

At the East Main Street M. E. church on Sunday Children's day was fittingly observed. The altar was tastefully decorated with choice cut flowers and a large flag draped in front of the choir.

In the morning the pastor, the Rev. J. H. Allen, spoke to the children, a large number of whom were present.

In the evening, a unique service, arranged by the board of education of the Methodist church, and entitled "Columbia's Defences," was given by the school. The collections throughout the day were for the educational fund of the church, which is used in aiding worthy young men and women to obtain an education.

In Other Churches.

At Park church a good sized congregation listened to a special children's day musical programme.

At the Leffingwelltown church the East Great Plain orchestra was in attendance last evening, and there were special services.

A children's service was held at the First Congregational church Sunday afternoon, in the interest of the Rock Nook Children's home.

THE CREWS ARRIVE.

Yale and Harvard Eights Quartered on the Thames Again.

The Yale and Harvard university crews are now on the Thames river, and hard work for them will begin today. Saturday morning the Harvard shells were brought from Boston in a passenger car, being looked after by Manager C. H. Mills and two members of the crew. All but an eight-oared shell were taken to Harvard's quarters on the steamer Hattie. The crew followed at 5.30, rowing up to the boat house in a shell that was detained at New London for them. A large crowd was attracted to the wharf to see them depart. Their personal belongings were sent up by steamer. Harvard launch was brought on a flat car over the New England road, and was in readiness to accompany the crew up the river. The freshmen will arrive Wednesday.

The Yale university crew arrived on Saturday evening's express, and was transferred to quarters by steamer. The shells were brought over in the morning on steamer Ivernia from New Haven, and the Yale launch arrived about the same time. The freshmen crew will not come until a week from today. The quarters of both crews have been in readiness several days, the board of trade committee having seen to the repairs and improvements necessary. The course will be flagged during the week.

The Columbia freshmen have been doing some good work during their three days on the river, and Saturday made a trial spin over a two-mile course, but their practice is mostly spurts for short distances. Their race with Cornell freshmen is set for June 20. The Cornells will arrive on the 15th, and be cared for at the Crocker house. They will use the same boat house they had last season, near the finish line.

BASE BALL.

The Clippers Suffer Defeat at the Hands of the Bulkeley Nine.

The Bulkeley school base ball nine of New London came to town on the steamer Ella Saturday afternoon, toyed with the Clippers on the Greeneville grounds, and returned at 6 o'clock very obviously elated over a victory they had not dared to hope for.

Half a thousand lovers of the game, fully one-half from New London, gathered at the scene of the contest. The Clippers' work in the first few innings was prophetic of their downfall. They could not get a head on Tracy's tortuous curves, and their fielding, in which they generally take much pride, was disreputable. The Bulkeleys, on the other hand, played a steady, united game from start to finish. Notable features were running catches by Sullivan and Roe, and a neat double play between Mitchell and Austin.

A third game has been arranged to be played in New London next week Wednesday. The first was won by the Clippers early in the season.

Following is the score:

CLIPPERS.

	A.B.	R.	BH.	T.B.	P.O.	A.	E.
Moore, lf	3	1	0	0	0	0	0
O'Brien, 2b	4	1	1	1	2	5	2
Counihan, c	4	1	2	2	7	1	0
Driscoll, p	4	0	0	0	0	8	0
Lucy, 1b	4	0	0	0	12	0	2
Manchester, ss	3	1	0	0	0	1	4
Callahan, 3b	3	0	1	1	2	1	0
Hayes, rf	3	0	0	0	0	0	0
Carroll, cf	3	0	0	0	1	0	1
Totals	31	4	4	4	27	16	9

BULKELEYS.

	A.B.	R.	BH.	T.B.	P.O.	A.	E.
Mitchell, 2b	5	1	0	0	3	4	1
Hammel, c	5	0	1	1	8	0	0
Austin, 1b	5	1	1	1	10	0	0
Callahan, 3b	5	2	1	1	0	2	0
Roe, ss	4	1	1	1	1	2	2
Smith, lf	4	2	1	1	1	0	0
Sullivan, rf	4	0	0	0	2	0	0
Booth, cf	4	0	0	0	1	0	0
Tracy, p	3	1	0	0	1	10	0
Totals	39	8	5	5	27	20	3

Clippers	3	0	0	1	0	0	0	0	— 4
Bulkeleys	4	2	0	1	0	0	0	0	— 8

Passed balls, Counihan 2, Hammel 2; bases on balls, off Driscoll 3, off Tracy 1; struck out, by Driscoll 6, by Tracy 6; double play, Mitchell to Austin; umpires, Hayes and Donnelly; scorer, Harry Hill.

The Academy Club Downed.

The Free Academy ball nine lost all chance of first place in the interscholastic league series by being defeated at Clinton Saturday. Score:

N. F. A.	A.B.	R.	BH.	P.O.	A.	E.
Colt, ss	4	1	2	1	2	1
Blackledge, 2b	3	0	0	1	2	0
Palmer, 3b	4	0	1	1	2	1
Lathrop, p	4	0	0	2	0	0
Richards, 1b	4	0	0	12	1	2
Armstrong, c	3	0	1	4	2	0
Plunkett, lf	3	0	0	1	0	0
Crawford, cf	3	0	1	1	1	0
Young, rf	3	0	0	0	0	0
Totals	32	1	5	24	10	5

M. H. S.	A.B.	R.	BH.	P.O.	A.	E.
Cowdrey, 3b	4	1	0	2	1	0
Buell, p	4	1	1	3	4	0
Stevens, c	4	0	1	3	1	0
Winter, 2b	4	1	1	1	4	0
Hill, rf	4	0	1	0	0	0
Kelsey, cf	4	1	0	0	0	0
Stannard, 1b	3	0	0	12	0	1
Leonard, lf	3	0	0	0	0	1
Anderson, ss	3	1	0	1	0	0
Totals	33	5	4	27	10	2

N. F. A.	1	0	0	0	0	0	0	0	— 1
M. H. S.	1	0	0	0	0	0	0	1	— 2

Earned runs N. F. A. 1, M. H. S. 1; two-base hits, Colt; stolen bases, N. F. A. 2, M. H. S. 4; double plays, Crawford to Blackledge; Richards to Palmer; Anderson to Stannard; bases on balls, off Lathrop 5, off Buell 1; struck out, by Lathrop 5, by Buell 2; passed balls, Armstrong 2, Stevens 1; wild pitcher, by Lathrop 1; umpire, Crouse; time of game, 1h, 15m.

The Greeneville boys' club nine defeated a Laurel Hill team by the score of 24 to 16, Saturday.

[*For other local news see 2d page.*]

In 1892 the United States produced $305,000,000 worth of silver and $239,000,000 worth of gold.

The best examples of Christian art during the first three centuries are in the catacombs of Rome.

Greek architecture was based on the bower of trees which formed the original shelter of that people.

London letter carriers find a good many empty purses in letter boxes. Pickpockets think it safer to drop them there than on the pavements.

DIED.

PALMER—In Norwich, June 9, on his 73d birthday, William B. Palmer.
Funeral from his late residence, No. 25 Main street, Preston, Monday afternoon, June 12, at 3 o'clock. Burial private.

JONES—In this city suddenly, June 8, Lucy R., widow of Gordon A. Jones.
Funeral services at Christ church Tuesday afternoon, June 13, at 4 o'clock.

THURBER—In North Wales, Pa., June 5, Mrs. Susan D. Thurber, widow of the late Captain Thurber, aged 88.

COLWELL—In this city, June 10, Madison Colwell.

NEW ADVERTISEMENTS.

W. S. F. E. CO., No 1
Special Meeting of this Comp'ny Monday Eve., June 12, at 7 o'clock,
For TRIAL of STEAMER.
Per order Foreman.
jn12d A. S. SPALDING, Sec'y.

The ANNUAL MEETING of the
—LADIES' AUXILIARY—
—OF THE—
Norwich Young Men's Christian ASSOCIATION,
will be held in the Association Rooms on TUESDAY AFTERNOON, June 13, at 3.30 o'clock. An address will be given by MR. ROSS, full reports of the work of the various committees of the Auxiliary will be read, and there will be music. All interested are most cordially invited to attend. Executive meeting at 3 o'clock. G. H. LANMAN, Sec'y. jn12d

BRIDAL VEIL FLOUR
Always takes the lead. CAR LOAD NOW HERE and for sale low by
WELCOME A. SMITH
jn12d

PRENTICE
Has a Splendid Assortment of
-- SUMMER HATS ! --
At Very Low Prices.
jn12MW

Ladies' Sailors.
T. J. FALVEY
Has just received a New Line of
YOUMANS,
In Blue, Black and White. We are Sole Agents for these goods, and they are the finest made. We also have a large [illegible] of lower grade goods that are correct in style and low in price.
SHANNON BUILDING.

STEAMER CHELSEA.
SAILING DAYS:
Leave Norwich Sunday, Tuesday and Thursdays at 5 p. m. Arriving in New York EARLY the following morning.
Returning, leave New York Monday, Wednesday and Fridays at 5 p. m.
Remember that all freight is fully insured.
C. E. WHITAKER,
jn12d GENERAL MANAGER.

WHY?
—NOT USE—
NORWICH FOLDED PAPER CARPET LINING.
SOLD BY ALL DEALERS. jn8MWF

MAX HUBER,
(Successor to Wm. Huber),
Fresco Painter and Decorator.
Churches, Public Halls and Private Dwellings
Frescoed in the Latest Designs of the Art.
194 East Broad St., Norwich, Conn. jn8MWF

Alling Brothers.
SPECIAL OFFERINGS!
Men's Outing Shirts 42c., reduced from 50c.
See Samples in Our Show Window.
Men's Seamless Half Hose 10c. pair, worth 15c.
ASSORTED COLORS.
Men's Seamless Half Hose, 2 pairs for 25c.
WARRANTED FAST BLACK.
jn12daw

CAUTION.
There are a few men in town soliciting orders, claiming to represent the REMBRANDT CRAYON PORTRAIT CO. We have no agents in Norwich.
G. E. TRAFTON, Mgr.,
REMBRANDT CRAYON PORTRAIT CO.,
may24d Office 22 Shetucket St., Norwich, Ct.

LINE BLANK, COMMERCIAL and MANUFACTURERS' PRINTING at this office.

NEW ADVERTISEMENTS.

— A —
CAMEL
Can go a long time without drinking, but poor man must quench his thirst now and then, and lots of people are doing so by means of the
LEMONADE TABLETS
12 Glasses 10 Cents.
Drop one tablet in a glass of water with a little sugar and you have it.
N. D. SEVIN & SON.
jn6MWFaw

Cigar Knives
Can Be Bought at
Howe's Leather Store.
jn6MWF

LAST CALL
Just received the last shipment of Wall Papers for Spring trade. Also new style Decorations.
Call and Examine the Same at
37 Main Street
Opposite Dime Bank.
P. F. MURTAGH.
jn12d

E. P. BREWER, M. D.,
18 Washington Street.
GENERAL PRACTICE AND THE EYE.
Office hours: 9 to 11 a. m., 1 to 3 and 6 to 8 p. m. Telephone 38-2. may2d

DON'T!
Go on a journey this hot weather, especially to the "World's Fair," without a bottle of
Crocker's Vitalizing Cordial!
for by so doing, your health will be ensured during the whole trip.
For sale by H. D. Sevin & Son and H. D. Ballou, Norwich, Conn. jn6d

Novelties in Capes, Jackets, Suits and Newmarkets.
Mrs. H. D. Sydleman.
may26MW

Sailors! Sailors! Sailors!
We have them in both trimmed and untrimmed, in all prices and colors. Also a large line of
Leghorns at Bottom Prices.
One lot Infants' Muslin Caps at 19 cents each; regular price 25 cents.
All of our 25 and 50 cent Flowers have been reduced to 18 cents a spray.
Children's trimmed Leghorn Hats from $1.39 up.
We have just received a new line of Leghorns, in white, corn and black, which we are going to sell at one-half regular price.
B. GOTTHELF & CO.,
100 MAIN ST.
Wholesale and Retail. jn9d

BICYCLES!
For Sale!
VERY CHEAP!
HAVE ONE?
E. P. TURNER, 187 E. Broad St.
may22M,Th,S

It Has Been Demonstrated
To the satisfaction of the Best Posted Wheel Dealers in America that the
"MONARCH" BICYCLES
Are UNSURPASSED.
A. PLAUT, Sole Agent,
20 Main St. jn6d

MARK-DOWN SALE OF PICTURES
THIS WEEK,
—AT—
FARRELL'S ART PARLORS
61 Broadway.
jn6daw

FOUND.
A place to buy
New Haven Pies 15c each.
Canned Peas 8 cents. Two Cans Salmon 25c.
NORWICH CASH MARKET CO.
may24d 28 WEST MAIN.

NEW ADVERTISEMENTS.

HORTON'S ICE CREAM. HORTON'S
I shall receive fresh every morning the celebrated and well known
HORTON'S ICE CREAM
This Cream is superfrozen in bricks, put up in 1 quart and 1 pint boxes and is warranted to keep one hour without ice.
Each brick is cut in individual pieces, so that it may be easily served.
For delicacy of flavor and purity of materials
Horton's Cream Stands Unrivalled.
For sale only at
J. C. PERKINS' Confectionery.
jn10daw

SEASONABLE GOODS.
THE LARGEST ASSORTMENT OF
Refrigerators!
Ever shown in Norwich, of the Best Makes and at Lowest Prices.
WE CARRY THE LARGEST LINE OF
-OIL STOVES-
In this Section of the State. Also
Gasolene Stoves
Lawn Mowers.
Better and cheaper than ever. Call and see them before you buy.
J. P. BARSTOW & CO.
HEADQUARTERS for all Housekeeping and Farmers' Supplies.
23 and 25 Water Street, Norwich.

Horizontal Water Wheels,
Head Gate Gearing,
Water Racks,
Power Transmission Machinery.
Collins Turbine Machine Co.
jn9d

PITCHER & MAINE'S
is the place to buy
DRY GOODS and GROCERIES
of the first quality at the Lowest Prices.
may29d 68 NORTH MAIN ST.

PIANOS TUNED.
Organs cleaned and repaired. Will go into country anywhere in New London County. Correspondence solicited. Address E. S. BAKER, 38 School St., Norwich, Conn.
apr17MWFaw

FOR SALE.
Two of the Most Elegant Building Lots in this City.
one 77 feet front by about 210 feet deep, with fine barn thereon, the adjoining lot 75 feet front, same depth, situated on the easterly side of Washington street, south of and adjoining property of Frank E. Smith. For particulars call on or address NICHOLAS TARRANT, Real Estate and Insurance Agent, 82 Main street, city. may1d

—FOR—
Engagement and Wedding Ring,
—CALL AT—
FRIEWELL'S, 25 & 27 Franklin Street.
All Solid 14 and 18 Karat. Large line of CRASHED RINGS. may2d

TO RENT.
A Large Store No. 108 Water St. and Frame Building on Commerce St.,
formerly occupied by T. H. Eldredge as a Hardware store. For further particulars, call on or address NICHOLAS TARRANT, Real Estate and Insurance Agent, 82 Main street. may2d

FOR SALE.
The Seaside Residence of General Wm. A. Aiken, at Eastern Point, near Fort Griswold House, consisting of a Cottage of 11 rooms and commodious attic. Stable and Carriage house, all in good repair, with about three acres of land, good well of water, and excellent tennis ground, two bathing houses on beach. For particulars call on or address NICHOLAS TARRANT, Real Estate Agent, 82 Main St., Norwich, Conn. may1d

CLOTHING.

FINE DRESS SUITS
FOR MEN and BOYS,
in Single and Double Breasted Sacks, Fine Clay Worsted and Corkscrew Frocks and Prince Alberts at very Low Prices. Our Fancy White Vests are very stylish.
MURPHY & McGARRY.
jn6d

FOOT WEAR.

LADIES'
Oxford Ties.
We have ONE THOUSAND PAIRS to select from.
Prices 75c. to $3.00.
GEO. W KIES & CO.
jn6daw

OXFORDS.
The most comfortable Summer Shoe for Ladies. We have them in many styles, shapes and colors. Our prices are always low.
Frank A. Bill,
jn6d 106 MAIN ST.

Norwich Morning Bulletin.

VOL. XXXV.—NO. 11,622 NORWICH, CONN. TUESDAY, JUNE 13, 1893—SIX PAGES SIX DOLLARS A YEAR

THIS MORNING'S NEWS.

City and Vicinity.

Fair and warmer weather.
Organization of the new city government—standing committees announced.
Summer guests at New London.
The Yale bow oarsman.
The New England Baptist Missionary convention.
Suspension of The Willimantic Herald.
Salvation Army meetings.
College crews practice on the Thames.
Annual meeting of Division No. 2, A. O. H.
Interesting Art school exhibit.
Mr. W. E. Shew removed from the guardianship of his child.

State.

August race meeting of Charter Oak Driving association to be held at Buffalo.
Young girl abducted by an Italian.
Daniel Hickey killed at the Portland quarries.
N. Y., N. H. & H. Railroad company sued.
Stamford liquor dealers appeal.
American Graphophone Co. of Bridgeport sued.
A Rockville hostler seriously injured by a horse.
Murderer Hawley goes to Weathersfield for life.
Prince Williams, the gypsy, on his travels.
Horse thieves raid a gypsy camp.

General News.

The Borden trial—A great point achieved.
One thousand operatives on a strike at Bidelford, Me.
Uncle Sam's marines guard the great canal at Panama.
A rocking's neck broken at Gloucester City, N. J.
Baseball reports.
Graduating exercises at West Point Military academy.
Annie Doolittle, the female forger, convicted.
Death of a well-known printing press manufacturer.
Opening session International Typographical union.

SPECIAL.

STRAW HATS.

The Straw Hat Season is fully opened, and we invite your inspection of our elegant line, consisting in part of the celebrated "Youmans" and Brigham & Hopkins, and a large variety at lower priced goods.

We buy direct from factories for our two stores, and thus obtain lowest prices, of which we give you the benefit

PERKINS & MONTGOMERY,
Successors to J. T. CLARK,
121 & 123 Main St., Norwich.
61 STATE ST., NEW LONDON. jel2 1aw

DO NOT SLUMBER
UNTIL YOU HAVE
Dr. Hough's
COUGH AND LUNG BALSAM
Ready for immediate use.
Sure Cure for Coughs, Colds, Croup, etc.
PRICE 35 Cents.
Sold by all druggists and medicine dealers
jel4 1aw

Most People Like to Know
The name of a good Cough and Cold [illegible] frequently have consumption in the [illegible].
Mrs. Bird's Lung Cure
IS THE BEST. TRY IT.
Sold by all Druggists and Grocers.
ja4lM At wholesale by LEE & OSGOOD.

Before Buying Elsewhere
Call and examine my complete line of new styles of
—WALL PAPERS.—
Lowest Prices.
E. L. GRAEBNER,
Painter, Grainer and Paper Hanger.
mar16

ANDREW HYDE, D. V. S.,
VETERINARIAN.
Office 19 Bath Street. Office hours 1.30-4.
mar14d Telephone 128-3.

USE
Shipman's
CARBOLIC
OINTMENT,
The most healing preparation in the world
FOR MAN OR BEAST.
For sale by all druggists. jel4d

FREE
Ask your druggist for a sample bottle.
ELIXIR OF LIFE
The great family medicine,
guaranteed to cure
HABITUAL CONSTIPATION,
SICK-HEADACHE,
DYSPEPSIA,
And all ills arising from a disordered stomach. Trade supplied by
LEE & OSGOOD. ap26 1aw

Sick Headache
CARTER'S LITTLE LIVER PILLS.
POSITIVELY CURED BY THESE LITTLE PILLS.
They also relieve Distress from Dyspepsia, Indigestion and Too Hearty Eating. A perfect remedy for Dizziness, Nausea, Drowsiness, Bad Taste in the mouth, Coated Tongue, Pain in the Side, etc! They regulate the bowels and prevent constipation and piles. The smallest and easiest to take. Only one pill a dose, 40 in a vial. Purely Vegetable. Price 25 cents. 5 vials by mail $1.
Carter Medicine Co., Proprietors,
NEW YORK.
Sold by all Druggists. ap26 1aw

ESTIMATES FOR ALL KINDS OF PRINTING furnished on application at this office.

AVERAGE CITIZEN'S OPINION.

Consider a Large Hole Made in the Government's Case.

FALL RIVER POLICE

Declare There is No Possible Chance of Convicting Lizzie.

FALL RIVER, Mass., June 12.—That a large hole has been knocked in the bottom of the government case against Lizzie A. Borden, is the opinion of the average citizen tonight. The decision is nothing but fair and just. It was generally admitted by Miss Borden's friends that they had little hope that the evidence would be excluded by the court, although some few believed that her counsel might win before the supreme court.

The police of this city, who have worked on the case, think the government attorneys have lost a great point, and some of them tonight went so far as to declare that there was no possible chance of convicting the defendant.

There is undisguised pleasure among Miss Borden's staunch supporters. Andrew J Jennings said this evening that he had little doubt of the ultimate acquittal of the prisoner. He did not think the trial would last longer than this week. When asked whether the defence would put on many witnesses, he thought it very probable that they would put on very few.

Perhaps the hardest and most contemptible treatment accorded to any person connected with the famous trial thus far, has been given Miss Alice Russell. She has suffered much over the disagreeable case. It is stated here on good authority tonight that she consulted Lawyer Swift concerning her rights and duties in the matter before appearing the second time before the grand jury to tell all she knew. The first few days after the murders, when she was being caricatured and ridiculed by the press of the country because of her connection with the Borden household, she stuck to the prisoner with the tenacity of a woman's friendship. She held her place at the house at a time when Miss Borden's other friends deserted her.

In this connection it may be said that the prosecution has summoned two young ladies who were to have spent last summer with the prisoner, and it is said that their testimony was a surprise to the defense, quite as much as the prosecution was surprised today. At least two summoned witnesses are members of the same church as the prisoner.

C. B. COTTRELL.

Death of the Well-Known Printing Press Manufacturer at Westerly.

PROVIDENCE, R. I., June 12.—Calvert B. Cottrell, the well-known printing press manufacturer died at his home in Westerly, R. I., this afternoon. He has been ill a long time, being first afflicted with pneumonia while stopping at New York last winter. He recovered sufficiently to be removed to his home in Westerly where shortly after his arrival, Mrs. Langett, his youngest daughter, died suddenly. Bright's disease soon set in and combined with the shock caused by his daughter's death he was unable to rally.

Calvert B. Cottrell was the son of Libbeus Cottrell and Lydia Maxson and was born in Westerly, August 20, 1821. In 1840, at the age of 19, he went to learn the machine business at the Messrs. Lavallee, Lanphear & Co.'s works at Phenix, manufacturers of cotton machinery, and was employed by them for fifteen years, most of the time as a contractor. During this period he made many improvements on labor-saving tools and machinery, and by the careful management of his contracts he was able to save a sufficient sum of money to enable him to start in the machine business at his home in July, 1855, associated with Nathan Babcock, under the firm name of Cottrell & Babcock. The firm was engaged in the manufacture of different articles used in woolen-working machinery.

In 1868 a special press was made with many improvements, which were covered by nearly a hundred American and foreign patents. Last winter a stock company was formed and the name of the firm was changed to C. B. Cottrell Son's Company.

In 1849 Mr. Cottrell was married to Lydia Perkins, daughter of Elisha Perkins and Nancy Russell. His wife and four children survive him.

TYPOGRAPHICAL CONVENTION.

Mayor Harrison Offers the Delegates the Freedom of the City.

CHICAGO, Ill., June 12.—The 41st annual convention of the International Typographical union opened in Madison hall this morning at 10 o'clock. There were 260 delegates present, representing local unions of all branches of the printing business in North America. They were welcomed to Chicago by Mayor Harrison.

In his address, the mayor paid a high tribute to the work of the printers and rendered them the freedom of the city. He called the attention of the delegates to the importance of studying the exhibits of the latest developments in the art at the World's fair and declared openly and unqualifiedly in favor of having the fair open on Sunday. He averred that Sunday opening was necessary, providing the working people are to be benefited by the exposition, inasmuch as Sunday is the only day free for them to visit it without loss of wages. The mayor advised the printers to lead a life of temperance and promised them a safe passage out of the city provided they inadvertently got into trouble.

President John Griffin of Chicago union 16, responded to the mayor on behalf of the Chicago compositors, and welcomed the delegates to the Windy city.

President Prescott of the International Typographical union, responded to the addresses of welcome in an appropriate manner.

Yesterday the delegates were given a picnic at Diamond lake. The festivities were sadly marred by the accidental drowning of Harry E. Gamble, chairman of the New York delegation. Immediately after the conclusion of the addresses this morning resolutions regretting the death of Delegate Gamble were adopted, and it was voted that when the convention adjourned it should adjourn out of respect to his services to the union and regret for his demise.

Resolutions were next adopted paying a high a tribute to ex-Secretary McCleery and complimenting him for the manner in which he transacted the business of the International union entrusted to him.

The report of the committee on law was next submitted and referred without decision to the appropriate committee.

Several questions dealing with matters of interest to pressmen and local printer's unions were stated by the chairman of delegations and referred to appropriate committees.

YOUNG GIRL IMPRISONED.

Michael Mazziotti Wanted by the Police for Abducting Rosie Litteria.

HARTFORD, Conn., June 12.—Something of a sensation was created on Windsor street, at midnight Saturday, by an angry Italian woman and her son chasing another Italian, Michael Mazziotti, down the street, the woman and the son all the while yelling at the top of their voices and calling the pursued man all kinds of Italian names. The fellow got away, but the police are looking for him. He is wanted on a charge of false imprisonment of a 14-year-old girl, Rosie Litteria, daughter of Mrs. Litteria, whose son, 16 years old, keeps the candy and fruit store at the corner of Windsor and Pleasant streets.

Mazziotti wanted the girl to marry him, but she persistently refused. Her mother objected because of his bad reputation. Both worked for Carpenter & Bartlett, the rag merchants on Front street. Thursday morning neither came to work, and it was found that Mazziotti had taken her to his boarding place near by and locked her in his room, threatening her with violence if she offered to escape. There she was found at 12 o'clock, after being kept five hours in the room. Mazziotti was not there, but later told the girl's mother that they were married by a justice. This was false. When he went to see Mrs. Letteria Saturday night the sight of him put her into a rage and she and her son chased him away.

Judge A. C. Bill was given the case and had warrants issued and attached some real estate in which the Italian has an interest. Mazziotti is wanted too, on a more serious charge, and if he is found he will be dealt with accordingly.

The Color Line Drawn at the Borden Trial.

NEW BEDFORD, Mass., June 12.—Many of the colored citizens of this city are mad tonight that the daughter of the Rev. William Jackson was not admitted to the Borden trial this afternoon. Miss Jackson war told to sit on the stairs. While she sat there eight white ladies were admitted to the court room, and finally Gillman A. King, a well known colored citizen, seeing Miss Jackson gave her his seat, and while he was in the aisle seeing her seated, he was informed that he could not stand and came out. He placed the matter in the hands of Lawyer Sullivan, claiming that the color line had been drawn in Miss Jackson's case.

A Noted Female Forger Sentenced.

ST. CLOUD, Minn., June 12.—Annie M. Doolittle, in general known as Annie Murphy, the most noted female forger in America, who has forged drafts on banks in Maine, Michigan, Minnesota, Washington, Ohio, New York and Alabama, in amounts ranging from a few hundred dollars to $5,000, was convicted here of forgery in the first degree.

The specific case on which she was convicted was the forgery of two drafts on New York, on which she secured the cash in St Cloud. The smallest sentence which can be given to the fair forger, who is only twenty-five years old and very pretty, is ten years in state prison. Mrs. Doolittle has been twice married, her last nuptial knot having been tied at Detroit, on October 22 last. Her last husband, Arthur M. Doolittle, has just been sentenced to serve seven years for forgery at Nashville, Tenn.

Bridgeport Concerts Sued.

BRIDGEPORT, Conn., June 12.—The Edison Phonograph company has brought suit against the American Graphophone company of Bridgeport, claiming an infringement of the patents of Mr. Edison.

A Connecticut Appointment.

WASHINGTON, June 12.—Wm. H. Wall of Connecticut has been appointed examiner of Chippewa Indian lands in Minnesota, vice Frank Brackett of Minnesota, removed.

ART SCHOOL EXHIBIT.

The Result Highly Creditable to the Instructors and Students.

Friends of the members of the art classes at the Academy were given the privilege of an advance view of the work of the school Monday evening, where in the rooms of the annex the work of the classes was exhibited in attractive arrangement. The departments represented were the day and evening classes in design, and of the day and evening antiques and preparatory classes. Specimens of the work of Mr. Orcutt's class in draughting, and of the modeling class were also shown.

Pencil sketches from the day class, compositions in oil—studies and sketches—and an exhibit of water colors by Miss Cone were effectively displayed. In the upper hall pencil and water colour work by the normal class attracted much attention.

In design, work was shown by Mr. Guest of New London and Mr. Jensen; by Mrs. Wood, Miss Robinson, Miss Greenwood, Miss Smith, Miss Mary Lucas, Miss Ely, Miss Wattles and Miss Stanton.

In black and white, Misses Potter and Colt of New London, Misses Robinson and M. Lucas of Norwich, Miss Francis of Putnam, Miss Hempstead, Miss Wood and Miss Smith of the day antique class displayed excellent work.

In the evening antique Misses Hoffman, Carpenter, Greenwood, Wattles and Mr. Potter of Greeneville made an equally creditable display. Of the preparatory class Mr. McCarthy, Mr. McNelly and the Misses Williams, Misses Jewett, Richards and Worcester and Miss Palmer had much good work to exhibit.

Photographs of Hr. J. C. Quinlan's models and a frame of photographs of casts from life by the class of '91 and '92 and architectural work by Mrs. Wood attracted much attention. Other unsigned pieces helped out the meritorious collection.

The vast stride made in this year's work is apparent to the most careless observer. The better to note the progress, however, the directress of the school, Miss Irene Weir, has displayed typical work of the three years' classes since the school was opened. The better to carry out the aim of her instruction, which has for its primary principle accuracy in drawing, attention is given to cast work and to design, the latter with reference to the industrial development. All drawing is from object, either cast or life.

Near the entrance there were shown last evening specimens of the three years' work, by Misses Marshon, Williams and Potter, the two last having won the Art league scholarships.

Both rooms were handsomely decorated, and visitors were received with charming cordiality by Misses Weir, Brown and Morse of the Art school.

The exhibition will be open to the public from 3 to 6 and from 8 to 10 today and tomorrow.

The work of Messrs. Quinlan, Yawger and Paracenti of the modeling class attracted extraordinary attention.

GREAT DAY FOR HOME RUNS.

Superb Batting of Long and Duffy of the Bostons.

SCHMIDT SIGNS WITH NEW YORK.

Timely Hits Enabled Washington to Win from Chicago.

WASHINGTON, June 12.—Base on balls with a few timely hits enabled Washington to win from Chicago today. Washington's errors were costly. Schriver made a home run. Attendance 1,900. Score:

Washington	3	0	2	0	0	0	0	0	1—7
Chicago	0	1	0	4	0	0	0	1	0—6

Hits, Washington 11, Chicago 7; errors, Washington 2, Chicago 2; batteries, Maul and Farrell, Mauck and Schriver.

Philadelphia 2, St. Louis 3.

PHILADELPHIA, June 12.—Philadelphia's left hand batters could not hit Breitenstein's left hand delivery today and St. Louis won. Delehanty made a home run. Attendance 2,800. Score:

Philadelphia	1	0	0	0	0	1	0	0	0—2
St. Louis	0	0	0	0	0	0	0	0	3—3

Hits, Philadelphia 5, St. Louis 8; errors, St. Louis 3; batteries, Vickery and Clements, Breitenstein and Gunson.

Baltimore 12, Cleveland 12.

BALTIMORE, June 12.—The game was lost through errors and bases on balls. Pitcher Schmidt, released by Baltimore, has signed with the New York club. Attendance 4,472. Score:

Baltimore	4	0	1	0	0	0	0	0	8—13
Cleveland	4	0	0	1	4	0	1	0	2—12

Hits, Baltimore 19, Cleveland 14; errors, Baltimore 3, Cleveland 5; batteries, McMahon and Robinson, Cuppy, Hastings, Young, O'Connor and Zimmer.

New York 13, Louisville 3.

NEW YORK, June 12.—The New Yorks batted Hemming all over the field today, and defeated the Louisvilles with ease. Tiernan and John Ward made home runs. Score:

New York	0	0	1	3	2	1	4	2	0—13
Louisville	0	0	0	0	0	1	2	0	0—3

Hits, New York 14, Louisville 6; errors, New York 0, Louisville 6; batteries, Baldwin and McMahon, Hemming and Harrington.

Boston 7, Pittsburg 4.

BOSTON, June 12.—The Bostons won another victory over the Pittsburgs today, mainly by means of superb batting of Long and Duffy and the pitching of Stivetts, yet had Miller caught a line foul fly from McCarthy's bat in the seventh inning, the Bostons would have lacked the three runs which saved them the game. Two singles and two three-baggers followed this error and McCarthy, Nash and Tucker scored. Up to the eighth inning only two hits were made off Stivetts. A throw to the plate by Duffy, which caught a runner in the fifth inning, and running catches by Gastel, were the features of game. Attendance 1,117. Score:

Boston	0	0	2	0	0	0	4	1	0—7
Pittsburg	0	0	0	0	1	0	0	2	1—4

Earned runs, Boston 3, Pittsburg 3; hits, Boston 7, Pittsburg 7; errors, Boston 3, Pittsburg 5; batteries, Stivetts and Gastel, Ehret and Miller.

Brooklyn 14, Cincinnati 12.

BROOKLYN, June 12.—Brooklyn easily defeated Cincinnati here today. Johnston and Mullane made home runs. Attendance 3,000. Score:

Brooklyn	0	7	0	0	0	0	5	2	0—14
Cincinnati	3	0	1	2	0	0	5	2	0—12

Hits, Brooklyn 16, Cincinnati 15; errors, Brooklyn 3, Cincinnati 3; batteries, Haddock, Kennedy and Kinslow; Mullane, Sullivan and Murphy.

Harvard 10, University of Pennsylvania 4.

BOSTON, June 12.—Harvard easily beat the University of Pennsylvania base ball team by a score of 10 to 4 on Holmes' field this afternoon. Bayne, the visitors' crack pitcher, was batted out of the box in the second inning, Bosworth taking his place and doing very well. Jack Highlands pitched four innings for Harvard and allowed his opponents but one hit. He then retired in favor of Andy Highlands. Hallowel made a beautiful running catch in the eighth inning. It was one of the best catches seen on Holmes' field this season. Sullivan, Harvard's brilliant short stop, was hit on the head by a swiftly pitched ball, but finished the game. Score:

Harvard	2	1	0	1	2	0	0	0	4—10
University of Penn'a	0	0	0	0	0	0	0	0	1—4

At Binghamton:

Binghamton	2	0	0	0	0	0	2	1	0—5
Troy	0	1	0	4	0	4	0	0	0—10

At Buffalo:

Providence	1	2	1	0	2	0	0	1	0—6
Buffalo	2	0	0	0	0	1	0	3	0—6

At Wilkesbarre:

Wilkesbarre	1	4	0	2	0	1	0	1	1—10
Albany	0	0	4	1	0	3	4	0	0—11

Train Robbers Wounded and Captured.

VISALIA, Cal., June 12.—John Scoting, one of the train bandits, was brought here at 10 30 this morning. He is mortally wounded. It was he, and not Chris Evans, his companion, who was wounded in last night's battle. Evans made his escape into the mountains.

THE CREWS ON THE RIVER.

Yale and Harvard Eights Take the First Practice Spin.

The two crews representing Yale and Harvard are now fairly at work on the Thames, and will use every available minute of time during the three weeks before the race on Friday, June 30.

The crews rested over Sunday, taking pleasant little sails in their respective launches, and sleeping and eating.

Monday morning, however, the men settled down to business. Shortly before 9 o'clock the Yale crew was seen carrying a shell from the boathouse down the float to the water in front of their quarters. A few seconds later the oarsmen stepped lightly into the shell and with the launch, with "Josh" Hartwell in the bow, following closely, the crew of 1893 pulled out into the water on their first practice on the Thames this year. They took a two-mile spin first, and then stopped to listen to some words from "Josh"—about ten minutes.

After the Yale crew had been at work, movements were seen around "Red Top" Harvard's quarters, and it was not long before another eight-oared crew was on the water. The two boats fought shy of each other. A pair of oars from Yale's quarters was seen to shoot out and move rapidly toward Harvard. This boat contained Yale's two substitutes, and from this time on these two men, unless they are called into the 'varsity boat, will watch Harvard very closely. Harvard's substitutes were on hand also, but the representatives from each university kept apart.

After a practice pull of two hours the Yale men went to their quarters, where after a plunge into the river they rested a short time and took lunch. After lunch the men are at liberty to lounge about as they please and find a little recreation. They rowed again at 4 o'clock, after which they settled down for a quiet evening and good night's rest. Harvard followed much the same tactics.

The members of both crews expressed themselves as very glad to get to New London and on to the river. They are all in fine condition and a close fight is expected.

WEST POINT GRADUATION.

An Immense Throng of Spectators at the Military Academy.

WEST POINT, N. Y., June 12.—There was an immense throng of people at the military academy today, to witness the graduation exercises. The graduating class numbered 51. The battalion of cadets excepting privates of the first class, marched to the dock and acted as escort to General John M. Schofield, commanding general of the army, and staff, who arrived at 10.30 o'clock and a salute of thirteen guns was fired in his honor.

At 1 o'clock the exercises began with prayer by Prof. Postlethwaite, the post chaplain, and was followed with music by the West Point band. Ex-Secretary of the Treasury Charles S. Fairchild of the board of visitors then delivered the address to the graduating class.

Col. John M. Wilson, late superintendent of the military academy, delivered a brief address. Gen. Schofield after a brief address giving wholesome advice, delivered the diplomas. After benediction by the chaplain the new lieutenants hastened to the barracks and donned citizens' clothes. At 3 o'clock they left on one of the Albany boats for New York city, their destination being the Murray Hill hotel.

KILLED IN THE QUARRIES.

A Workman Crushed by the Fall of a Rock.

MIDDLETOWN, Conn., June 12.—Daniel Hickey, aged 77, was instantly killed today at 10 o'clock in the Shaller & Hall Quarry company's quarry at Portland. Mr. Hickey was at work about seventy feet below the surface when a large rock above him became dislodged and fell striking him on the back. His fellow workmen tried to warn him of his danger, but being a little deaf he did not hear them. He had been employed in the quarry for twenty-eight years, and during that time had met with many accidents. A wife survives him.

Charter Oak Driving Park Directors Vote to Hold Their August Meeting at Buffalo.

HARTFORD, Conn., June 12.—There will be no August race meeting at Charter Oak park this year.

The directors of the Charter Oak Driving Park association held a meeting Saturday night, and in view of the operations of the anti-pool law which prohibits all pool selling on horse races, they voted unanimously to accept the offer of the free use of the Buffalo Driving Club park and hold the August meeting in Buffalo.

Suicide of a Domestic.

SOUTH BRAINTREE, Mass., June 12.—Mary Shaw, a servant employed in the family of Ellis Hollingsworth, disappeared Saturday night and her body was found today in a pond, back of the house. It was a case of suicide and she is supposed to have been deranged.

Stamford Liquor Dealers Appeal.

STAMFORD, Conn., June 12.—In the borough court this morning, the liquor dealers and hotel keepers who were arrested last week for violating the liquor law, were arraigned. They all filed a demurrer and were fined in sums amounting from $50 to $250. They all appealed to the next term of the court of common pleas.

One of the Injured Men Was a New Haven.

NEW HAVEN, Conn., June 12.—Robert A. Smith, of the men injured in the Washington disaster, formerly resided in this city. He is the son of Elmore Smith of 21 Lyon street. He fell three floors and has a compound fracture of the skull. An operation was performed, and his condition is critical, but he may recover.

Horse Thieves in the Gypsy Camp.

BRIDGEPORT, Conn., June 12.—Two men visited the gypsy camp in the suburbs of the city this morning and wanted to trade horses with William Wells, the head of the camp. The men offered to pay a bonus and Wells assented to the trade. The men without making the trade left, but returned in the afternoon during the absence of Wells and asked to try the finest horses in the camp. Permission was granted and the strangers drove the horses away leaving two broken-down nags, and no bonus. After an unsuccessful pursuit, the police were notified. Wells values the missing horses at $400.

WILLIMANTIC.

The Herald Suspends—An Accident—Business at the Grove—Visiting Officers.

The Willimantic Daily Herald has suspended publication and did not appear on the streets Monday.

Harry Pomeroy, son of Sheriff C. B. Pomeroy, had the misfortune to sustain a broken arm Monday by striking it against a cultivator while in the act of stopping a spirited horse which he was driving. He was taken to Dr. Charles Sweet in Lebanon, who reduced the fracture, and thinks that by good care he will be all right again in a few weeks.

The case of state vs. L. P. Ormsby was adjourned from Monday morning to Tuesday afternoon, bonds being reduced to $100.

Services appropriate to Children's day were held in the Congregational, Baptist and Methodist churches Sunday.

Several persons are already located on the camp ground and more are expected next week.

Delegations from the Rose Cycle club of Norwich and from the club of Danielsonville, took a run to Willimantic Sunday and paid the Thread city 'cyclers a friendly visit.

B. G. Thompson has engaged the services of Arthur Whiting to fill a clerkship in his growing store.

Children's Day Celebration.

Sunday evening a successful Children's day Sunday school concert was held in the Congregational church. The platform of the church was tastefully trimmed with potted plants and bunched white daisies, lilies, etc. The motto of the service was "Jesus, the Rock of Our Salvation," in letters of evergreen upon a white ground, so distinct as to be easily read in all parts of the house. The exercises of the evening included numerous recitations by members of the school, an excellent variety of sacred songs, both by an enlarged choir and in several solos, and a closing address by the pastor. The usual evening meeting at the Baptist church was omitted and the pastor and many of his people were present—the pastor, the Rev. Mr. Turner, leading the prayer of the evening.

At the morning service of the church two little children were baptized, and the pastor prefaced a sermon in the interests of children by a five minutes' sermon to the children, an unusually large number of whom were present.

HAD A CLOSE CALL

Newspaper Correspondent Narrowly Escapes Lynching.

CRITICISED REVIVAL MEETINGS.

Ten Men Pull Him Out of Bed—Warned to Leave Town.

NORTHFIELD, Minn., June 12.—E. B. Ford, a newspaper correspondent at Dundas, narrowly escaped lynching last night. He is the correspondent for several newspapers, in which he criticised the Mills revival meetings going on at this place. He also made a host of enemies in Dundas by publishing scandalous statements about a minister there, on account of which the congregation openly threatened him.

Ford received a letter on Wednesday warning him to leave the country before the end of the week if he wished to escape trouble. He laughed at the threat, however, and last night ten men, clothed in white gowns and masks, went to his home and pulled him out of bed. They had him already hanging to a tree when his brother with a rifle shot at the crowd. Another shot was fired and the white caps dispersed, one at least being wounded. Ford had fainted, but soon recovered. He claims to know some of the men who attempted to lynch him, and will swear out warrants for them.

Accident at Rockville.

ROCKVILLE, June 12.—Thomas O'Connors, a hostler, 20 years old, employed at Edward Davis' livery stable, met with a serious accident Saturday night. He was fastening a horse in a box stall, when the animal jumped and threw him to the floor, stamping on his breast with its forefeet. The breast bone was crushed in. Drs. Walsh and Rockwell were called and it was thought that he would die. He was better Sunday, however, and it is now thought that he will recover.

Suit on a Locomotive Spark.

MIDDLETOWN, Conn., June 12.—Papers were served today in a claim made by the city against the New York, New Haven & Hartford Railroad company. Damages of $500 are claimed for the destruction of the building used by the city as a stone-crusher, due to fire caused by a spark from a locomotive on the Air Line road, Thursday, May 26.

Building Up Fargo from Its Ruins.

FARGO, N. D., June 12.—Everything is settling down to business in Fargo. The ruins are still smoking, but at least 400 men were today employed in clearing off the ruins to begin rebuilding at once. Every building will be solid brick, and constructed as near fireproof as possible. Many business men formerly on Broadway have tents already there.

Ex-President Harrison at the World's Fair.

CHICAGO, June 12.—Ex-President Benjamin Harrison was a visitor at the World's fair today. He came out to the grounds about 11 30 o'clock, and was the guest of President Palmer of the national committee. Upon arriving at the grounds President Harrison was taken for a drive through the winding ways of the white city and shown the beautiful buildings. Shortly after noon President Harrison brought his distinguished guest to the administration building, where he was presented to a number of World's fair officials, after which all sat down to an elaborate luncheon.

SPECIAL.

A SPECIAL CONCLAVE
of Columbian Commandery, No. 4, K. T., will be held at the Asylum on Tuesday Evening, June 13th, at 7.30 o'clock.
Work in the Order of the Temple. This will be a conclave of UNUSUAL interest, and a large attendance is earnestly desired. Light refreshments.
For order of the E. C.
jel2d E. W. HYDE, Recorder.

There has been a general overhauling of last summer's clothes the past week, and if they didn't "pan out" as well as expected, we beg to intrude ourselves to your favorable consideration, in the matter of new clothes. Suits, Coats and Vests or Trousers; a handsome line to select from.
R. D. JONES & SON,
Merchant Tailors, 138 MAIN ST
(over C. C. Bliss.) jel2d

MANICURE and CHIROPODIST,
SHAMPOOING,
Hair Cutting and Curling, Face Massage.
MISS H. A. GAVITT.
mh27TuThS Room 15, Shannon Building

Roofing
AND
Concreting,
CHAS. S. FISKE,
Agent for the New York Coal Tar Chemical Co.'s Roofing material; also Agent for the Medal Brand two and three-ply felt roofing (the only roofing felt that has a steel wire edge,) which was awarded the first premium at the American Institute, New York. Also Agent for the Canton steel roofing.
Concreting 8, 9 and 10 cents per square foot. Gravel roofing 5 cents per square foot. Work warranted.
Office, rear of 31 Water street. Residence No. 58 Oak Street, Norwich, Conn. P. O. Box 11.
Manufacturer and Sole Proprietor of
Fiske's Superior Asphalt Roofing Paint.
CANNOT BE EXCELLED for Tin and Shingled Roofs.
For sale by all paint dealers. Prices in barrels, five per gallon; in half barrels 55c. per gallon; in five and ten gallon packages 50c. per gallon. ap27d

NEW ADVERTISEMENTS.

GREAT REDUCTION
In Price of High Grade
BICYCLES.
EATON, CHASE & CO.,
Hardware, Bicycles and Electrical Goods.
3, 5 & 7 Commerce St.

White Millinery

Without doubt this will be the most popular White Season for a number of years. (White, not Cream).

In Flowers I have a pretty Snow Ball, at 49c.
Three Spray White Lilac, fine, at 49c.
Seven and White Chip Plaques 89c, regularly sold at $1.75.
Seven and White Chip Plate $1.19, regularly sold at $2.00.
Fine White Tips at low prices.
Fine White Princess of Wales' Tips.
White Ribbons, all widths and qualities.
White and Navy Gros Grain Ribbons, heavy all silk, No. 12, at 13½c, just the width for Sailor Hat bands.

SAILOR HATS.
Some new goods in new and rare colors. Very nobby.

TRIMMED HATS.
A Child's Hat in Pretty Straw, All Silk Ribbon and a Flower, 49c and 69c.
In Ladies' Trimmed Hats we are showing goods from 95c to $3.98, that ought to bring three times the price asked.
Special value in Plaques, just trimmed, all new goods, at $2 49 and $2 98
Don't forget that the Trimmed Sailor I am showing in Black, Navy and Brown at $1.29 would be a good hat to sell at $1.75.

T. B McCLENATHAN,
Successor to Lewis & McClenathan.
Wholesale and Retail.
jel13dw

STEAMER CHELSEA.
SAILING DAYS:
Leave Norwich Sunday, Tuesday and Thursdays at 5 p. m. Arriving in New York EARLY the following morning.
Returning, leave New York Monday, Wednesday and Fridays at 5 p. m.
Remember that all freight is fully insured
O. E. WHITAKER,
jel12d GENERAL MANAGER.

KETCHUM'S
CARPET CLEANING WORKS.
H. E. WRITING, Prop.,
may26 36 White's Court.

DIAMONDS
Mounted and repaired in first-class shape.
W. B. ROBERTSON,
227 Main Street,
may26TuThS Over N. B. K. Office.

-Lawn Mowers,-
VERY CHEAP,
—AT—
WHITNEY'S,
Central Building.
may15dw

NEW
Field and Garden Seeds, Stockbridge Fertilizers, Agricultural Implements,
LAWN SEEDS,
LAWN DRESSING,
LAWN MOWERS,
Good News Ranges, House Furnishing Goods, Sheet Metal Work and General Jobbing.
E. M. BREWSTER, Agt.,
45 Water St., Norton Building.
ap26

The Connecticut
Concreting & Gravel Roofing Co.,
Sole agents in Norwich for the
New England Felt and Roofing Co.
BEE HIVE BRAND
Also Two and Three-Ply Ready Roofing, etc., etc. Work guaranteed.
Office No. 3 Thames St., Norwich, Conn.
ap24d

Doubting Suffering Women!

MANY SUCH HERE.

Alive to the interests of our lady readers, we publish Mrs. Simpson's letter to Dr. Kennedy.

Dear Sir:—I was an invalid for years, suffering from **kidney trouble and female weakness.** Physicians prescribed for me and I took various remedies, but no benefit resulted. Our daily paper noticed the success of **Dr. David Kennedy's Favorite Remedy, of Rondout, N. Y.,** in cases similar to my own. I purchased it. The first bottle taken in small doses, but very regular, **improved me wonderfully. My complexion cleared, appetite improved, sleep was sound and refreshing,** and a little further use **entirely cured me.** There never was a medicine for woman kind, like Favorite Remedy. With all my heart, let me urge them to use it. Relief will be the result.

MRS. S. P. SIMPSON, Turner, Ill.

WILL CURE YOU.

Such a frank, candid statement leaves the imprint of truth upon its face.

The best proof of the value of Dr. Kennedy's Favorite Remedy, is the good it has done. What reason then for one suffering, or half sick, to remain so

2 oct13d

WANTS.

WANTED by a man and wife, position as Coachman and to do general housework. Address X. Y. Z., Bulletin office. jeld

WANTED.

Six Carpenters at Bastern-Pilot, immediately.

jeld C. F. HUBBARD.

BATES, THE AUCTIONEER,
No. 7 Water St.,
Will Pay Spot Cash for Second Hand Ice Boxes.

jeld

WANTED.—Ladies to Write at Home. Inclose stamped envelope. VERNA LANGDON, So. Bend, Ind. jeld

WANTED.
A First-Class Floorman
in Blacksmith Shop.
jeld H. C. LANE, 17 Chestnut St.

WANTED.
Four or Five Experienced Broad Silk Weavers.
Apply to the BEAINERD & ARMSTRONG CO., New London, Conn. mayed

WANTED.
Your Trade.
We have the best quality
Garden Hose
In the market. Also the
Gem Nozzle.
Norwich Belt Manufacturing Co.
may9 TuTh

Having leased, thoroughly renovated, and newly furnished the property formerly known as the
—Metropolitan Hotel,—
I am now prepared to open in the same for the purpose of renting the rooms singly or in suites. All modern conveniences. Steam heat, etc.
GEO. A. BURLINGHAM,
apr13d No. 4 Franklin Square.

BOARDING.
PERMANENT AND TRANSIENT.
At reasonable rates. Centrally located. No. 6 Washington St. MRS. TURNER. may11d

DRY GOODS.

The Scaffold is Down and
HOUGH
Is NOW READY to Show You a Full Stock of
FANCY DRY GOODS!
HIS MOTTO WILL BE
LOW PRICES.

TODAY
Men's Patent Leather Bluchers, - $4.00
Men's Russet and Russia Calf Shoes, $1.75, $2, $3 and $4.
Boys' Russia Calf Shoes sizes 3 to 5½, $2.00
Ladies' Russia Calf Blucher C, D, E, $1.50
Ladies' Patent Leather Oxfords, $1 50
Ladies' Patent Leather Sandals, $1.50
—AT—
"HERREN'S,"
Directly Opposite Parteous & Mitchell's.
Agent for W. L. Douglas $3 Shoe. jeld

BILL HEADS,
LETTER HEADS,
NOTE HEADS,
ENVELOPES,
AND IN FACT
All Kinds of Office Stationery
PRINTED
—AT—
ROCK BOTTOM PRICES.
GET OUR PRICES
Before placing your order elsewhere.
The Bulletin Co.
may16d

The Bulletin.

OFFICIAL TIME TABLE
—OF—
Norwich Street Railway Co.,

Taft., Greenville, Franklin Square and West Side. | Franklin Sq., Falls and Bean Hill.

Greenville	Taftville	Taftville	Greenville	Franklin Square	West Side	West Side	Franklin Square	Greenville	Taftville	Taftville	Franklin Sq.	Falls	Bean Hill	Falls	Franklin Sq.
.....	.....	5.00	.....	5.10	5.20	5.30	.....	.....	.....	6.00	6.10	6.20	6.30	6.40	6.50
5.40	5.50	6.00	6.10	6.20	6.30	6.40	6.50	6.00	6.10	6.20	6.30	6.40	6.50	7.00	7.10
6.00	6.10	6.20	6.30	6.40	6.50	7.00	7.10	6.20	6.30	6.40	6.50	7.00	7.10	7.20	7.30
6.20	6.30	6.40	6.50	7.00	7.10	7.20	7.30	6.40	6.50	7.00	7.10	7.20	7.30	7.40	7.50
6.40	6.50	7.00	7.10	7.20	7.30	7.40	7.50	7.00	7.10	7.20	7.30	7.40	7.50	8.00	8.10
7.00	7.10	7.20	7.30	7.40	7.50	8.00	8.10	7.20	7.30	7.40	7.50	8.00	8.10	8.20	8.30
7.20	7.30	7.40	7.50	8.00	8.10	8.20	8.30	7.40	7.50	8.00	8.10	8.20	8.30	8.40	8.50
7.40	7.50	8.00	8.10	8.20	8.30	8.40	8.50	8.00	8.10	8.20	8.30	8.40	8.50	9.00	9.10
8.00	8.10	8.20	8.30	8.40	8.50	9.00	9.10	8.20	8.30	8.40	8.50	9.00	9.10	9.20	9.30
8.20	8.30	8.40	8.50	9.00	9.10	9.20	9.30	8.40	8.50	9.00	9.10	9.20	9.30	9.40	9.50
8.40	8.50	9.00	9.10	9.20	9.30	9.40	9.50	9.00	9.10	9.20	9.30	9.40	9.50	10.00	10.10
9.00	9.10	9.20	9.30	9.40	9.50	10.00	10.10	9.20	9.30	9.40	9.50	10.00	10.10	10.20	10.30
9.20	9.30	9.40	9.50	10.00	10.10	10.20	10.30	9.40	9.50	10.00	10.10	10.20	10.30	10.40	10.50
9.40	9.50	10.00	10.10	10.20	10.30	10.40	10.50	10.00	10.10	10.20	10.30	10.40	10.50	11.00	11.10
10.00	10.10	10.20	10.30	10.40	10.50	11.00	11.10	10.20	10.30	10.40	10.50	11.00	11.10	11.20	11.30
10.20	10.30	10.40	10.50	11.00	11.10	11.20	11.30	10.40	10.50	11.00	11.10	11.20	11.30	11.40	11.50
10.40	10.50	11.00	11.10	11.20	11.30	11.40	11.50	11.00	11.10	11.20	11.30	11.40	11.50	12.00	12.10
11.00	11.10	11.20	11.30	11.40	11.50	12.00	12.10	11.20	11.30	11.40	11.50	12.00	12.10	12.20	12.30

SUNDAY TIME.

.....	.....	7.00	.....	.....	.....	.....	.....	7.00	7.10	7.20	7.30	7.40	7.50	8.00	8.10
7.40	7.50	8.00	8.10	8.20	8.30	8.40	8.50	8.00	8.10	8.20	8.30	8.40	8.50	9.00	9.10
8.40	8.50	9.00	9.10	9.20	9.30	9.40	9.50	9.00	9.10	9.20	9.30	9.40	9.50	10.00	10.10
9.40	9.50	10.00	10.10	10.20	10.30	10.40	10.50	10.00	10.10	10.20	10.30	10.40	10.50	11.00	11.10
10.40	10.50	11.00	11.10	11.20	11.30	11.40	11.50	11.00	11.10	11.20	11.30	11.40	11.50	12.00	12.10

Humidity of time tab the Sunday cars as each day, except that marked *

*Not run Sundays.
†Bridge runs only to Greenville Car House.
‡Runs only to Greenville Car House.
Running time between Park Church and Depot, 10 minutes.
Subject to change and correction without notice.
nov24 E. P. SHAW, JR., Supt.

Condensed Railroad Time Table.
NORWICH & WORCESTER RAILROAD.
GOING NORTH.
"Eastern" Standard Time.

Leave.	a.m.	a.m.	a.m.	p.m.	p.m.	p.m.
Norwich.....						
Union Station	6.10*	8.05	9.70	2.40	5.15	6.15
Ferry Street..		8 10	8.16	2.45	5.47	6.20
Putnam.....	7.10†	8.35	11.10	4.32	...	8.40
Webster.....	7.40†	8.55	11.40	4.45	...	7.15
Arrive.			p.m.			
Worcester....	7.55†	9.05	12.10	5.05	...	7.55
Boston.....	9 00†	9.15	1.10	6.10		8.50
Providence....	.....	9.30	12.05	...	5.50	8.15
Hartford.....	.....	10.15	12.40	6.15	...	...

*This train does not run Mondays.
†This train does not stop at Ferry St.

GOING SOUTH.

Leave.	a.m.	a.m.	a.m.	p.m.	p.m.	p.m.	p.m.
Worcester..	6.45	9.35	11.00	12.30	4.30	...	1.00
Webster....	7.20	10.Mar	11.40	1.05	5.00	...	4.50
Putnam....	8.00	10.55	....	1.40	6.05	...	6.55
Providence.	7.10	9.10	....	12.15	....	4.30	...
Hartford...	...	9.10	....	....	....	3.30	...
Boston.....	...	8.00	....	10.00	3.00	....	7.00
Arrive.							
NORWICH							
Union Stat'n	8.00	10.10pm	....	3.05	7.41	6.45	9 00

Steamboat express train leaves Norwich (Union Station) for New London at 3.00 p. m. daily except Sunday.

LOCAL NOTICES.

Package of stamps lost.

Fancy washable vests at Dodge & Holloway's.

Porto Rico molasses and dark brown sugar at A. T. Otis'.

Chocolate creams of fine quality are cheap at Lovell Brothers.

Get Cowdrey's deviled meats with recipes, of Welcome A. Smith.

J. C. Worth will unload a car of fancy bananas direct from the steamer.

A. L. Allen has concentrated claret lemonade and other summer drinks.

The largest and handsomest assortment of Fancy and Negligee shirts is shown by Smith & Gilbert.

A. B. Sprague has received another carload of Ohio horses. They are broke either single or double.

Harwood, Bishop & Bidwell are the accredited Norwich buyers of the Marathon factory full cream cheese. See advertisement.

Reid & Hughes have made further reductions in their novelty dress patterns and expect to close them out at once. See the prices quoted in their advertisement.

Speaking of straw hats, Perkins & Montgomery want you to step in and inspect their stock. It is elegant, and embraces the best makes and latest styles. See advertisement.

White, Leghorn and sailor hats, trimmed in all colors, being the correct thing in New York will, of course, make them the correct thing in this city. The New York Bazar have them in all qualities and the prices are correct. See advertisement.

Just think of getting men's half hose at a nickel the pair. Well, that's just what Porteous & Mitchell are offering them at. Of course, they have better. But five cents a pair! Great Scott! Why, you can afford a new pair every day. It's cheaper than going barefoot. Read their advertisement today and note the bargains they offer in hosiery, neckwear, hose, etc.

—Young Mothers—
should early learn the necessity of keeping on hand a supply of Gail Borden Eagle Brand condensed milk for nursing babies as well as for general cooking. It has stood the test for thirty years. Your grocer and druggist sell it.

NORWICH AND VICINITY.

The Yale Bow Oarsman.

The New Haven Leader, in speaking of the Yale boat crew, says: "F. A. Johnson will row in the bow for the second time, as he is also one of those who made the crew in his freshman year. He was born in Montville, Conn., July 16, 1871, but has spent most of his life in Norwich, where his father is a retired merchant. He was prepared for Yale at the Norwich Free Academy, and was captain of the foot ball team in his senior year. Like most of the crew men he never rowed before he came to Yale. He is in the course of civil engineering, and will graduate next year."

A New Illustrated Paper.

Editor Ansel E. Beckwith has launched his illustrated paper "Snap Shots" upon the sea of public favor. It is an attractive magazine, and "the official organ of the Norwich '400.'" In his salutatory Mr. Beckwith explains that "it is the intention of the management to make Snap Shots a social paper, purely democratic in its tone and not to be catalogued as a society gossip sheet. A paper devoted to social news would not be a success unless it was personal in its character and remarks; this Snap Shots expects to be, but personal to that extent that if nothing good can be said, nothing whatever will be said.

"It shall be receptive and reciprocal; it shall give and take any ideas that can be turned into your enjoyment and betterment, and we trust that this principle shall be so well defined each succeeding month, that the questions as to whether we are fulfilling our missions shall be answered in the affirmative."

"There is room for a monthly social paper, reasonable, dispassionate, thoughtful."

Meat Products at the Fair.

Among the most attractive features of the great agricultural department at the World's fair is the remarkable exhibit of Swift & Company, whose fame is coextensive with civilization. To the numerous visitors who see the display it is a matter of surprise that anything so commonplace as a meat exhibit could be so artistic and beautiful.

The Swift exhibit is on the main floor of the building and in section D. The central figure of the display is a full-sized refrigerator car of exquisite workmanship, with glass sides, and all needful equipments such as belong to the refrigerator cars in use by the firm for transporting food products to all parts of the American continent penetrated by railroads. Within the car, and plainly visible, is a collection of fresh meats such as would delight the eyes of an epicure.

THE BRIGADE SIGNAL CORPS.

Will Probably be Mounted on Wheels and Camped as a Distinct Corps.

The several signal corps of the Connecticut National Guards will, under the new law, be organized as a staff corps of the brigade, will probably be encamped near brigade headquarters at camp, and will be under the command of the brigade engineer and signal officer. The entire corps will probably be mounted on wheels and be drilled as cyclist infantry, probably under Ordway's tactics for cyclist infantry drill.

Plans are on foot to make the corps a very useful arm of the brigade, and it will be drilled and instructed in all the branches of its science including signaling of all kinds, making, establishing and using telephone lines, etc.

While the signal corps will be organized as one, each section will be located with a regiment as now and will be subject to the colonel's orders in case of emergency.

MISSIONARY CONVENTION.

Programme of Exercises at the West Side Baptist Church This Week.

The New England Baptist Missionary convention will meet at Mt. Calvary Baptist church, West Side, Wednesday at 11 a. m. The pastor, the Rev. N. A. Marriott, has arranged to feed the delegates at the church. Following is the programme:

Wednesday, 11 a. m., meeting of the board of managers.

Wednesday evening at 7.30, introductory sermon by the Rev. S. H. Brown of Springfield, Mass.

Thursday evening at 7.30, missionary sermon by the Rev. W. T. Dixon of Brooklyn, N. Y.

Friday, at 8 p. m., an address on Education, by the Rev. Walter Gay of New Bedford, Mass.

Lord's day, 10.30 a. m., preaching by the Rev. P. H. Mathews of Orange, N. J. At 3 p. m., doctrinal sermon by the Rev. R. D. Wynn of New York. At 7.30 p. m., preaching by the Rev. J. W. Mitchell of Plainfield, N. J.

Monday, at 10 a. m., the convention will be called to order to consider the propriety of organizing a Sunday school convention. At 3 p. m., a paper, Review of Sunday School History, will be read by the Rev. A. J. Young of New Brunswick, N. J.

MUNICIPAL MATTERS.

The New City Government Organized—A Short Address by the Mayor—The Standing Committees.

The officers elect of the new city government were sworn in by Mayor Harwood Monday evening in the council chamber, and seats were assigned the members by Sheriff Draper in the usual order.

Mayor Harwood, Clerk Spalding.
Sheriff Draper.

Aldermen.	Aldermen.
Palmer,	Allen,
Savin,	Perkins.

Sheriff Morgan.
Councilmen.
Henderson, Whitaker, Brewster, Ballion, Stetson, Hough, Murray, George.

The following resolutions were then offered by Alderman Palmer and adopted:

Resolved. That the rules of order governing the board the past year be adopted as the rules and regulations of this board.

Resolved, That the finance committee be, and hereby are authorized to issue certificates of indebtedness, signed by the mayor and countersigned by the treasurer, for such amounts as shall be necessary to pay the current expenses of the city, and the principal and interest of loans as the same mature or fall due.

Resolved, That the city clerk be directed to procure the necessary stationary for the use of the board, and that he have printed fifty copies of the roll of members, standing committees, police commissioners and rules of order.

Resolved, That all unfinished business of the several standing committees of the past year be and hereby is referred to the same committees for the ensuing year.

Mayor Harwood then said:—

GENTLEMEN OF THE COUNCIL: As the result of the recent city election you were chosen to represent the republican party and the city of Norwich. As the members of the court of common council you do not represent any party, nationality or creed. Your service is to the whole city. The moral and financial condition of Norwich has been largely committed to your hands. The citizens will make appropriations for the current expenses of the city and have a right to expect a conscientious, wise, economical and judicious management of municipal affairs. We are the servants of the people, and I hope we shall conduct the city's business in such manner that when we are called upon to give an account of our stewardship we shall hear the words—"Well done!"

Mayor Harwood then announced the standing committees for the year as follows:

Finance Committee—Mayor Harwood, Aldermen Perkins and Palmer and Councilman Brewster.

Committee on Streets—Alderman Aborn, Councilmen Henderson and Stetson.

Committee on Fire Department—Alderman Palmer, Councilmen Brewster and Murray.

Committee on Public Grounds—Alderman Savin, Councilmen Ballion and Hough.

Auditing Committee—Alderman Perkins, Councilmen Whitaker and Hough.

Police Commissioners—Alderman Perkins, Councilmen Whitaker and George.

Amusement Committee—Alderman Savin, Councilmen Murray and George.

On motion of Alderman Palmer it was voted that when an adjournment was made it should be to Wednesday, June 14th, at 5 o'clock p. m.

The following petitions were presented and referred to committees with power:

Of Wm. P. Greene for permission to add bay window to his residence on Washington street; of V. S. Stetson for permission to build two houses on Mt. Pleasant st.; of H. A. Wulf for permission to build a double tenement on his lot 199 Laurel Hill avenue; of Mrs M. Allen for permission to build two stores and tenements on Laurel Hill avenue, to fire committee. Of C. M. Ransom for permission to cut down a tree in front of 51 Washington street; of J. J. Palmer for permission to remove a tree opposite 11 Mechanic street; of John Riley and others for permission to build a private drain to connect with sewer crossing the land of Asahel Tanner on North Cliff street; to street committee. Of Abram Plaut and thirty five others asking for the appointment of Supernumerary John Royston to the regular police force, to the police commissioners.

The board then adjourned till Wednesday evening at 8 o'clock.

TRAVELS IN REGAL STYLE.

Prince Williams' Son Richard and Relations on Their Wanderings.

For many years "Prince" Williams, who haunted the Connecticut valley and swapped horses with the rural gentry all the way from the foothills of the White mountains to the shore of Long Island sound, was the most magnificent and luxurious travelling gypsy of New England, and his advent into country towns and hill town hamlets was an event second only in importance to the coming of Barnum. He left a son, a veritable chip of the old stump, almost as stalwart, about as handsome, grand, and sunburned as his father; and on a beautiful June day not long since Richard Williams sallied forth from his house in East Hartford in the freshly painted chariot of his father, with a troop of equally elegant horses and a band of merry men.

In his initial trip the prince's son did not lead his caravan far, but at the close of his first day out halted his troop in a green and sequestered wayside nook on the banks of the Poland river, about midway between Terryville and Plymouth, Conn. "A more romantic spot," said a Hartford visitor to the encampment, "could not well have been found. The clear stream that murmurs past the camp affords the purest water, a perfect forest of trees and underbrush on both sides of the little river furnishes shade in abundance, and the brilliantly painted wagons, partly hidden by the woods, with groups of horses tethered beside the road, all formed a striking picture. It is in a place easy of access, too, being within a mile of the two pretty little villages. In the company are fifteen persons, men, women and children, and they have twenty five horses, some of which are magnificent specimens, indeed. Especially notable among the horses is the beautiful gray mare that Richard reserves for his own use exclusively, Beatrix by name, and which he bought not long ago for $1,000.

"The great chariot commands the almost awe-struck admiration of the countrymen of the neighborhood. Like a buffet parlor railroad car it is equipped with all the necessaries and luxuries demanded by the most luxurious travelling people. It is a perfect boudoir inside with beds covered with spotless counterpanes and hung with silken curtains. The camp trimmings alone are valued at more than $3,000; the people are young, handsome, and cleanly, and the appearance of the encampment is as neat and pretty as that of a picnic party.

"On the opposite side of the river is the camp of Richard's brother-in-law, equal in size to his own. The brother-in-law travels with him, as a rule, but his horses are of somewhat inferior quality. There are a number of children in his band.

"Richard has the reputation everywhere of being honorable—in fact, absolutely 'square'—in all his dealings. That is a big, pretty nearly incredible thing to say to a Nutmeg state horse jockey, but universal popular report unhesitatingly accords it to him. Richard has money in lots of New England savings banks, and is believed to be worth not less than $50,000 or $60,000. Crowds gather at his Poland river camp daily, especially on Sunday. From that place he will journey to Harwinton, and later to Torrington, where he will make a brief sojourn. In the winter he retires to East Hartford. He and the band lead a happy life, as a rule, which, moreover, is just about as free, careless and irresponsible as that of the birds of passage."

THE PYTHIAN FIELD DAY.

Brigadier-General Durand's First Official Circular.

The official circular of the Connecticut brigade U. R. K. P. issued by Brigadier-General E. F. Durand, announces that the brigade field day exercises will take place on Friday at Danbury. The brigade headquarters will be in parlor B, of the Wooster house, Danbury. The commanders of regiments and battalions are notified to report at the headquarters at 10 a. m. and the street parade will start at 11 o'clock.

Three prizes have been offered for competition in drilling. Where the drill, which will begin at 3 o'clock, will take place has not been definitely fixed.

It is expected that Brigadier-General John H. Abbott and staff of Massachusetts, Brigadier-General George H. Rhodes and staff of New Jersey, Colonel W. W. Pierce and staff of Rhode Island and some officers from New York, Maine and New Hampshire will be present. Supreme Councilor W. W. Blackwell and Major-General James R. Carnahan have also promised to be present.

NEW LONDON'S SUMMER GUESTS.

The Cottages on the Sound Already Beginning to be Filled.

Signs of life are already observed in New London's summer colony attached to the Pequot house. Several of the cottages are already occupied. The house opened last week preliminary to its regular season, which will begin on the 15th inst. At present stopping there are Mrs. J. T. Christie and granddaughter of Troy, N. Y.; Mr. and Mrs. J. E. Rogers, New York; Miss Norton, Miss Markham, Miss Margaret Norton and Miss Bocher of Cambridge, Mass., Mrs. R. L. Fabin, Mrs. C. J. Fall and Master Fabin Fall of Boston, and F. E. McIver, Jacksonville, Fla.

In the cottages attached to the house are Mr. and Miss Stauffer, W. E. Stauffer and Mr. and Mrs. C. H. Hyams, New Orleans; Mrs. J. H. Draper, Edward Livingstone, Miss Livingstone and B. P. Learned, all of New York.

Occupying their own cottages are Mrs. Riggs and family and Francis Riggs of Washington, Mr. Sackett and family and James D. Lynch and family, of New York.

At their summer homes on Great Neck, in Waterford, are Lindley H. Chapin, who came up from New York last week, to be followed in a few days by Mrs. Chapin and children and Mrs. Abel Chapin; Mr. and Mrs. James A. Rumrill and daughters of Springfield, Mass.; Mr. and Mrs. J. B. Ivonsides of Washington, Commodore David Banks of the Atlantic Yacht club and family, and Col. Edward Henry Wright and daughters of Newark, N. J.

TROOPS ENCAMPED

In Nicaragua Close to the Great Canal.

GREAT EXCITEMENT IS CAUSED.

Uncle Sam's Marines and Sailors Will Protect the Property.

NEW YORK, June 12.—A special to the World from Managua, Nicaragua, says: The landing of marines and sailors from the American warship Atlanta, who established a camp near the village of Santa Fe, close to the canal, has caused the greatest excitement here, even exceeding that which prevailed during the late revolution or upon the overthrow of Sacasa.

The agitation has extended to all classes, who fear that the United States is taking possession of the country and the passive attitude of the government is severely commented upon and even called treacherous.

The explanation of the American officials that they merely landed the force in order to protect the canal property and works was considered subterfuge for such warlike preparations, as the landing of troops without warning, placing artillery and Hotchkiss guns in position, preparing the place to withstand a siege, bringing ashore a large quantity of supplies and camp equipage, seem to indicate a long stay.

Crowds from the city went to Santa Fe to see "Los Americanitos," as the invaders are called, and it is feared that unless some precautions are taken or a satisfactory explanation is given serious trouble may result.

Incited by the conservatives, principally by the clergy, the rabble say the new government has

Sold the Country to the Americans

that this is only the first step toward taking possession, and that a number of other American ships, with reinforcements aboard, are on the way.

The people are complaining openly. A large deputation of citizens has been chosen to demand an explanation from the government.

It was rumored that General Montiel went to Santa Fe to demand an explanation from the American officers there, but this was not generally credited, as it is known that the American minister was closeted with the cabinet from 11 o'clock yesterday morning till 1 o'clock in the afternoon.

There is a report that the rest of the Central American governments will protest against this action of the United States.

A late rumor is that the United States troops will withdraw. Activity has been noticed in the camp, as if some movement was premeditated.

Arrested on Serious Charge.

BOSTON, June 12.—James Fitzgibbons, 45 years of age, living at 20 Langdon street, was arrested this morning, charged with committing a felonious assault yesterday afternoon on Mary Doherty, 7 years old. It is said that Fitzgibbons, who is an acquaintance of the Doherty family, asked permission to take Mary for a ride in the cars. The family was willing and the trip was made. The assault is said to have been committed during this little excursion.

Would Seriously Affect Americans.

ROME, June 12.—In order to obtain an increased income the government will substitute a monopoly of the life insurance business in place of the proposed petroleum monopoly. It is estimated that the granting of a monopoly of the insurance business of the country will add $10,000,000 to the revenue. Such a monopoly would seriously affect the American companies which do an immense insurance business in Italy.

Pilgrim Launched.

WILMINGTON, Del., June 12.—The Pilgrim, of the Boston syndicate cup defender, designed by Stewart & Binney, was launched at 10 a. m. from the yards of Messrs. Pusey & Jones. The launch was in every way successful, and was witnessed by several hundred people. Women, to the number of two score or more, were among the spectators.

NEWS IN BRIEF.

A shoe factory at West Newbury, Mass., was burned.

The corrected average time of the Machias is 18.454 knots.

The International Typographical union of North America is in session at Chicago.

In the Grand Prix de Paris Baron A. Deschickler's bay colt, Hagotsky, came in first.

Rev. E. B. Haskell, pastor of the South Baptist church, Worcester, Mass., has resigned.

Montreal's ancient stone Presbyterian church, built in 1736, and adjoining buildings were burned. Loss $40,000.

Secretary Hoke Smith, accompanied by the members of his family, has gone to Virginia beach for a few days of outing.

An Italian employed in a quarry at Georgetown, Conn., was drowned in a pond at Cannon's station while in bathing.

General James A. Hall of Damariscotta died of apoplexy, aged 87. He was universally respected and did gallant service throughout the war.

Thomas O'Connor, a hostler at Rockville, Conn., while fastening a horse in a box stall the horse threw him on the floor and stamped upon his breast, crushing in the breast bone.

At Middletown, Conn., Alfred and Emil Bergstan, aged 14 and 11 years, were bathing in the Connecticut river. The younger was unable to swim, and the elder, trying to save him, was himself drowned.

The postoffice at Mittineague, Mass., was broken into and the safe cracked and robbed of between $18 and $19, together with $2 worth of stamps. The burglars overlooked about $300 worth of postage stamps.

The first salt mackerel farce of the season arrived at Gloucester, Mass., in schooners Lizzie Maud and Eddie Devines. The former sold her fare by telegraph to Deboltz & Daggett of Boston for $13.50 per barrel.

Rev. Charles S. Murkland, pastor of the First Congregational church at Manchester, N. H., read his letter of resignation to accept the presidency of the New Hampshire college of agriculture and mechanic arts at Durham.

Blaze at Wilton.

NASHUA, N. H., June 12.—The residence of John McGregor of Wilton was burned last night at a late hour. The buildings were owned by Charles Robbins. Loss about $1500; partially insured.

Tried to Commit Suicide.

NANTUCKET, Mass., June 12.—At 7 a. m. William H. Parsons, aged about 60 years, made an unsuccessful attempt to commit suicide by cutting his throat.

Blower Men on a Strike.

BOSTON, June 12.—About 300 of the workmen of the Sturtevant blower works at Jamaica Plain went out on strike this morning.

Body in the Merrimack.

NEWBURYPORT, Mass., June 12.—The body of Mrs. Annie Donahoe has been found in the Merrimack. Her family state that she was sober on the evening previous to her departure, and the cause of the rash act must have been temporary insanity, as her conversation on the morning indicated that her mental condition was not right. Medical Examiner Root, who was summoned from Georgetown, found no indication of foul play.

Silver Coinage in India.

LONDON, June 12.—Among the recommendations contained in the report of the committee appointed to consider the cause of and remedies for the derangement of the silver money system of India, is one advising the stoppage of the coining in Indian mints of silver money for private account. Lord Herschel, at present lord high chancellor, was at the head of the committee.

Veragua in New York.

NEW YORK, June 12.—The duke of Veragua and his party arrived at the grand central station last night. There were no official representatives present to greet the party, excepting the Spanish consul-general at this port. With Chicago and the fair the duke was immensely pleased, and he thoroughly enjoyed his visit.

Received Pope's Blessing.

ROME, June 12.—Eleven graduates of the American college here, who have just been ordained to the priesthood, were given an audience by the pope today and received his blessing. The newly made priests will shortly start for the United States, where they will be assigned to parishes in different parts of that country.

Another Fall of Congress.

NEW YORK, June 12.—In reply to a telegram sent to members of both houses of Congress by The Times as to their attitude in regard to the Sherman law, 122 have been heard from—15 senators and 104 representatives. Of this number 69 are in favor of the repeal, 26 are against the repeal and 8 are undecided.

Fourth-Class Postmasters.

WASHINGTON, June 12.—The total number of fourth-class postmasters appointed today was 61, of whom 35 were to fill vacancies caused by death and resignations. Maine—West Buxton, W. H. Boulton, vice F. A. Smith, removed. Connecticut—Brooklyn, O. F. Atwood, vice Lewis Searls, removed.

Another Man Electrocuted.

SING SING, June 12.—John L. Osmond, who shot and killed his wife and John C. Burchell on Oct. 5, 1891, was electrocuted this morning. At 11:41 the current was turned on. There were no signs of burning or scorching, and the physicians present declared the electrocution a successful one.

Jockey's Neck Broken.

GLOUCESTER CITY, N. J., June 12.—While exercising a filly at the race track yesterday, James Whelahan, a jockey, was thrown against the three-furlong post with such violence as to break his neck. Whelahan was 16 years old, and resided at Hartford, Conn.

BANGLES FOR BELLES.

It is said that Mrs. Blaine is anxious to leave Washington forever, and that all the Blaine property there is for sale.

Mrs. U. S. Grant has completed her memoirs, to which she has added notes on the Harrison administration. The book is not to be published during the author's lifetime.

Countess Tolstoi is an industrious woman. She makes hektograph copies of her husband's books (under ban in Russia) and circulates them. She is the mother of nine children.

Mrs. Bradley Martin of New York is the owner of the crown once belonging to Marie Antoinette. This is a velvet cap with the insignia of royalty emblazoned upon it in precious stones.

One of the pioneer dentists of New York is Olga Neymann, D. D. S., a western girl, young and pretty, with aristocratic features and the intelligence which comes from education and travel.

Miss Margaret Tennant of London boasts the distinction of being the moving spirit of a club of "Souls." Eligibility to membership consists in being able to write verses after the style of Swinburne.

Mrs. Folts, the Populist candidate at the last election for district attorney in San Francisco, rejoices in the title of "The Portia of the Pacific." She was the first woman admitted to the bar in California.

Mrs. Joseph J. O'Donohue, an invalid of New York, is the only lady in that city who can have mass celebrated at her home, that privilege having been granted by the pope in recognition of her charitable work.

Mrs. Hicks-Lord has an office fitted up in her New York mansion in which she transacts a large amount of business. On the walls are hung maps of her landed property, of which she possesses an enormous acreage.

Mrs. Brayley, a Philadelphia woman, invented the cooperage machine, which turns out thousands of perfectly finished barrels every day. She is also the inventor of a life raft which may be tossed into the sea in any way, but will always right itself instantly and float safely.

Mme. Cotta of French Panama scandal fame has singularly few of the attributes of Venus. She is described as "like Mother Hubbard at the age of 40," and she dresses very plainly, though in clothes that show her dressmaker's artistic touch. She is small, with a little angular figure, piercing eyes and a cold, clear voice.

IN FASHION'S SWIM.

English walking gloves to wear with spring and early summer promenade costumes are produced in all the cloth shades for matching the toilet.

Some of the new French toilets show a lace net or other diaphanous textile falling as a full straight empire drapery over a close fitting princess dress of silk, satin or brocade.

White, it is authoritatively announced, will resume its old supremacy in evening gloves—white in ivory or cream taking high place in gowning and millinery, especially in full dress for the summer.

Skirts, it is hoped, have reached their limit in width. Many of the ultra wide styles are so oppressive in weight that the French "jupe plisante" has become a necessity and is already an actuality.

One of the very popular skirts for stout women is the 9-gored model. It fits closely at the top and presents the approved distended effect at the bottom. It has a front gore, three gores at each side and two gores at the back.

The prettiest blouses now shown at the importing houses are those made of the new tinted silks woven in puffs, with insertions of dainty striped satin. They are finished with great spreading winglike revers or bretelles of lace or chiffon, and they cost as much as an entire costume of summer silk.

The cotton crapes are so finely woven and so delicately tinted this year that they require close examination to discover that they are merely wash fabrics. Small blossoms and vines are woven on grounds of both white and tinted cotton crapes, giving the effect of dainty embroidery.—New York Evening Post.

THE NATIONAL BARGAIN CO.

AT THE
BARGAIN STORE,
BARGAINS
Are Always in Order.
BARGAINS In Dress Goods.
BARGAINS In Domestics.
BARGAINS In Hosiery.
BARGAINS In Fancy Goods.
BARGAINS In Small Ware.
BARGAINS In Millinery.
BARGAINS In Gent's Furnishing.
BARGAINS In Ladies' Furnishing.
BARGAINS In Carpets.
BARGAINS In Oil Cloths.
BARGAINS In Lace Curtains.
BARGAINS In Gent's Hats.
BARGAINS In Shoes.
BARGAINS in every item in the Store.
We Save You 25 to 50 per ct.
CALL AND SEE.
The National
BARGAIN CO.,
Shannon Building.
NORWICH, - - - CONN.
may11TuTh

NEW ADVERTISEMENTS.

Livery, Boarding & Sale Stable
Hacks and teams to let, also a four-seated wagon and 'bus, convenient for parties and picnics, at reasonable prices. Horse clipping done by Coates' Improved Power Machine.
A. T. GARDNER, Chestnut Street
may13d

AGE
Avails Nothing!
RATE
Avails Nothing!!
CIRCULATION
Avails Nothing!!!
CHARACTER OF PAPER
Avails Nothing!!!!
UNLESS YOU GET RESULTS.
The one thing that counts, the only basis for judging the merits of a paper is
RESULTS
Ask advertisers who use
THE NORWICH
MORNING BULLETIN
—AND—
THE NORWICH
WEEKLY COURIER.
They will tell you
THEY GET RESULTS.
Try the papers yourself for results. If it pays, you want them.
WE HAVE THE
AGE, RATE,
CIRCULATION, CHARACTER,
And we guarantee good results
Contracts may be cancelled at any time—at

Sweeter than Oatmeal!
More Nourishing!
Easier to Cook!
Easier to Digest!

Wheat Germ
FOR BREAKFAST.

Gluten & Germ of Wheat!
True Wheat Flavor!
Relished by All!
Sold Everywhere!

MUSICAL INSTRUMENT.

TALKING

About PIANOS just now is my theme. Do you want a Piano? Then come and hear one of the purest and finest toned Pianos in the market. Price Low. Also Organs, and a stock of fine Violins, including the Miller Violins, on hand. A fine New Upright Piano to rent. Will be glad to see one you at 38 Williams Street.
GEO. S. MARTIN.
febdd

DENTISTRY.

ALBANY DENTAL ASSOCIATION
Scientific Dentistry at Moderate Prices.
Best Set of Teeth on Rubber, $8 00.
No better made, no matter how much you pay. All work guaranteed.
janSdaw 38 BROADWAY.

A. F. HOWARD.
DENTIST,
Over Boston Store, cor. Wauregan House.
Pure Nitrous Oxide Gas administered. nov24d

DR. J. H. ELDRED,
DENTIST.
Pure Nitrous Oxide Gas, Ether or Cocaine administered.
OFFICE—214 Main Street,
Tregaskis Block Franklin Square. Residence 15 BROADWAY. aprld

MISCELLANEOUS.

EDMUND GEE
Livery, Boarding & Feed Stable.
Good Teams at Reasonable Prices.
363 to 369 East Main Street, Preston Bridge.
jn3d

REMOVAL
We have removed
From 11 to 81 Chestnut St.,
where we have superior facilities for doing all kinds of work in our line.
Steam Carpet Cleaning
Ladies' garments, cloth of all descriptions dyed. Dying feathers a specialty. Prompt service and thoroughness guaranteed.
WILSON BROS. marlld

I HAVE AN ODORLESS PUMP
and Barrel apparatus for cleaning Vaults and Cesspools. Orders sent to my address will be promptly attended to. CHAS. WOOD, Box 61, Norwich, Conn. marlyd

Alonzo H. Converse,
PAINTER.
Plain and Decorative Paper Hanging.
Wall Tinting in all its branches.
148 Little Water St.
jan6d Graining done for the trade.

Emil Schmidt's English Food.
Sir—Being a farmer by profession, and a lover of good stock, after trying various kinds of food, I find your English Food the best in the market. S. G. TILLINGHAST,
24 East Broad St., Norwich, Conn.
AprD 27, 1893.
may1ddaw To C. J. WOLCOTT.

BRECKENRIDGE BROS.
Carpenters and Builders
64 Prospect Street,
NORWICH, CONN

—THE—
LAMSON & HUBBARD
Is the Leading Hat
In New England
Warranted Fast Color and not to Break.
FOR SALE BY US ONLY.
PERKINS & MONTGOMERY,
Successors to J. T. CLARK,
121 and 123 Main Street.
apr27TuThS

Complete Manhood
AND HOW TO ATTAIN IT.
A medical work that tells the cause, described the effects, points the remedy. Scientifically the most valuable, artistically the most beautiful medical book ever published; 125 pages, every page bearing a half-tone illustration in tints. Subjects treated: Nervous Debility, Impotency, Sterility, Development, Varicocele, The Husband, Those Intending Marriage, etc. Every man who would know the Grand Truths, the Plain Facts, the Old Secrets and New Discoveries of Medical Science as applied to Married Life, who would atone for past follies and avoid future pitfalls, should write for the WONDERFUL LITTLE BOOK.
It will be sent free, under seal, while the edition lasts. Address the publishers, ERIE MEDICAL CO., Buffalo, N. Y.
aprlTuThSw

WHALEY
THE - PAPER - HANGER
Will do your Papering as good and as cheap as any one in the city. Orders left at the Broadway Cafe, will be promptly attended to.
apr27TuThS

BILLIARD and POOL TABLES
— FOR SALE BY —
J. J. COATES, 65 West Main St.
Supplies of all kinds constantly on hand
Repairing done.
apr27TuThS

ESTIMATES FOR ALL KINDS OF PRINTING furnished on application in this office

The Bulletin.

NOTE AND COMMENT.

THE OHIO REPUBLICANS have done their full duty in renominating Governor McKinley. Now if the Democrats will make the issue a square one let them nominate some well known "tariff reformer" like Frank Hurd and we shall see whether the Buckeye state is for protection or against it. Just for a guess we desire to say that in that event McKinley will be triumphantly re-elected!

CONGRESSWOMAN SLOCUM ESCAPED offending the charming infanta. The populace crossed the carpet stretched under the canopy in front of Mrs Potter Palmer's residence and left mud on the same. The infanta had to walk on this carpet, and she was mad; apparently, clear through. What a terrible thing it was for an American citizen to step upon a carpet that the royal visitor was to tread. If the dear infanta cannot outwal her vexation she should go back to Spain. We don't believe, however, that a little contact with American soil would injure her.

WHAT OTHERS ARE SAYING.

It turns out that one mugwump does not want an office. Moses Williams takes the trouble to say that he does not desire it; it may be that there is none to give him for are not the Democrats down on millionaires?—[Taunton Gazette.

If reports can be relied upon, the world's fair is not going to deplete the country boarding places to any great extent. City people who go the fair will need more than ever the country sojourn for rest and recuperation. [Haverhill Bulletin.

Let McKinley be reelected governor of Ohio by a rousing majority, and our manufacturers would take heart of grace that another democratic administration might be impossible. But even with that we might look forward to the direst time our manufacturing centers have known since 1857.—[Lowell Courier.

As Minister Blount hedges on the Hawaiian question until he occupies the same ground and advocates the same policy as did ex-Minister Stevens, it will be interesting to watch the scramble of the mugwump and democratic papers in their efforts to follow him and not make fools of themselves.—[Lawrence American.

A Washington dispatch says the president and his cabinet have finally decided to adopt a waiting policy. This is indeed a bold and radical decision. After doing absolutely nothing for three months, they have now concluded to wait. After having thought they were thinking for 90 days, they now think they will stop and consider. This is statesmanship.—[Concord Monitor.

Now it is the sugar and rice planters of Louisiana who demand the protection which the Democratic party has declared unconstitutional. They are preparing statistics for the information of congress, and Representative Blanchard (Dem.) has pledged them his aid. Instead of sending their statistics to congress the planters should send them to Messrs. Cleveland, Carlisle & Co., who are constructing the administration tariff bill in secret session.—[N. Y. Press.

ANYTHING AND EVERYTHING.

Rapid growth of the finger nails is considered to indicate good health.

The world contains about 7,000,000 Hebrews, about 3,400,000 of whom dwell in Russia and 1,700,000 in Austria.

The shark manifests a distinct liking for certain races, and will eat an Asiatic in preference to a negro and a European rather than either.

The New England states have more savings bank depositors and deposits than all the rest of the country leaving out the state of New York.

The largest private yacht afloat is young Mr. Laycock's Valhalla, lately built upon the Clyde. She is about 1700 tons, is built of steel, and will be shiprigged with an auxiliary crew.

The tomb of Noah is supposed to lie in the small town of Nakichevan, on the plain of Ararat. The burial place is at the side of the broken walls of an abandoned fortress in the midst of a vast plain, which is literally covered with the remains of bygone glaciers.

Insects do not breathe through the nose and mouth. Down the body run two main pipes. These pipes send out branches to right and left like a network, extending to the extremities of the body, even to the ends of the antennae and to the claws. Each main tube receives the external air through 9 or 10 spiracles or breathing holes, placed at intervals along the sides of the body. The spiracles are made water tight and dust tight by a strong fringe of hair, which completely guards the entrance.

PERSONAL.

John W. Alexander, the American portrait painter, has just been elected an associate of the Champ de Mars Salon, on his first exhibit. Mr Alexander has now returned to New York from Paris where his pictures have been received with much commendation. Several of them obtained high distinction at the last Salon.

Ex-Senator Wade Hampton, now United States Railroad commissioner, is in San Francisco, whither he has gone on a journey of inspection of the Pacific roads. He has with him a party of about a dozen people, including his two daughters. He will go from San Francisco to Tacoma, and from there begin an examination eastward of the northern Pacific.

M. Pranzisque Sarcey, the celebrated Parisian dramatic critic and chronicler, it is said, is thinking of trying his luck again as a lecturer on the French dramatic art in London during the performances of the Comedie Francaise at Drury Lane. M. Sarcey, it will be remembered, lectured on a similar occasion at the Gaiety theater during the previous visit of the company to London.

Edward Grieg, the Norwegian composer, is too ill to go to England to receive the honorary degree of doctor of music at Cambridge and consequently the compliment intended for him will have to be postponed. Saint Saens, Tschaikowsky, Boito and Bruch are expected, however, and all four will receive the degree of Mus. Doc. next week, when they will take part at Cambridge in a concert of their own compositions.

England contends with smallpox at a disadvantage. Many persons of influence do not believe in vaccination, write against it and oppose it in every way they can. The opposition has grown greatly during the long absence of the epidemic.

FREE SCHOOLBOOKS.

SOMETHING ABOUT THE UNIQUE SYSTEM OF BROOKLYN.

The Board of Education of the City Spends Nearly $150,000 Every Year in Fitting Out Pupils For Their Studies—How the Requisitions Are Made Up.

The thanks of nearly 100,000 public school pupils of Brooklyn and their parents are due to the board of education for at least one of the features of that body's administration—the free book system. It is a fact not commonly known that the pupils of the public schools in this city are furnished with all the outfit of books, slates and paper necessary throughout their course at school free of charge. To do this entails an expense of about $100,000 every year and a vast deal of work in procuring and distributing the required supplies. Only one other city in the state, that of New York, treats its school children as munificently. The system has been in vogue in Brooklyn for some years and is found to be so satisfactory that no change is expected or even considered at all.

The books used in this city's schools are selected by the board of education's committee on studies, who report their selections to the full board for confirmation before the books are finally listed. There are now on the catalogue of textbooks and works of whatever sort for which need is found to exist in the schools upward of 1,000 different kinds of books ranging from primers to abstruse works on philosophy. The list includes a variety of algebras, arithmetics, books on astronomy, bookkeeping, chemistry, civil government, composition and rhetoric, dictionaries in English and several other languages, books on elocution, etymology, geography, geometry, grammar, history, languages, literature, methods of teaching, physiology, readers, maps, charts, copy books, drawing books, music books and charts, science and natural philosophy and supplementary readers.

The modus operandi of getting the right books in the right quantities to the several schools is this: The principal of a school makes up from reports furnished by his subordinates a requisition which is written out on a blank form with the titles of the books, grades for which they are to be used, and the price of each book, and the total for the whole requisition. Demands for maps, globes, charts, dictionaries, blackboards, janitors' supplies, etc., must be approved by the chairmen of the local committees. The requisitions after passing the committee on libraries are sent to the secretary of the board of education, George G. Brown, who controls the distribution of the supplies for the schools.

The requisitions are tabulated once a week, and upon the basis of the result of the tabulation orders are made out upon the publishers. Lack of room for the storage of the supplies and scarcity of money forbid any considerable quantity of books being carried in stock. All the books are delivered at the bookroom in the office building of the board of education, where they are counted, and each one is stamped "Property Board of Education, City of Brooklyn," and entered on the receiving book. The clerks make up the orders for the several schools, and the packages are sent to their destinations by express.

A separate account of books received and returned is kept at the headquarters of the board of education with each school. The books are charged to the principals, who in turn charge them to the teachers, the latter keeping track of the disposition of the volumes among the pupils. When the books become unfit for use, they are turned in and rebound if expensive, and if cheap sold for waste paper. All books when they cannot be used any longer, whether fit for rebinding or not, must be returned to the board of education. If pupils willfully destroy them, they are obliged to pay for others to replace the books destroyed. In the case of books lost by pupils the teachers are vested with a certain degree of discretionary power touching what measures if any shall be taken to make good the loss.

How long the average schoolbook lasts is a matter for speculation. The life of the average book differs with the locality of the school and the character of the pupils. In some sections, for instance, the books are converted into playthings for the baby at home, while in others the greatest pride is manifested in preserving the books clean and unimpaired. So, too, a geography of a good kind will last frequently several years, while one season of work is generally the limit of endurance of a primer. Whatever may be the total number of books used up in a year, it is certain that the employees of the board who handle them haven't an overplus of leisure. From the middle of January till March 1 three express wagons are kept constantly on the move distributing the packages to the schools.

The number of pupils on register is about 96,000, so that the per capita cost for books is only a little over $1 per year in the primary grades, where a large portion of the total registry is found, many of the youngsters require only slates and primers. Higher up, however, in the grammar schools and high schools the cost of books for each pupil, if it were not borne by the board, would range from $3 or $4 to $7 or $8 per year, so that the free book system is universally regarded as a boon to the public school children.—Brooklyn Eagle.

Fighting in the Transvaal.

A novel method of knocking out an enemy's brains is described by a gentleman who was camping some years ago in the Transvaal. Everything had been made snug for the night, and before turning in he was sitting with some of his companions about the fire. Soon an altercation sprang up between two of his attendants, a Matabele and Makololo, who were sitting not far off. The object of discussion was a piece of meat they were broiling.

One word led to another, writes the traveler, till both men became extremely angry, and although I did not understand they were doubtless using the choicest billingsgate they could command. At length both rushed to the wagon. My servant whispered in my ear, "A [illegible] to prevent [illegible] weapons, of which an abundant supply was fastened on the outside.

Frustrated in their attempt to arm themselves, they rushed upon each other. I would have interfered but that my countryman quietly said, "Let them fight it out, or you will have no peace." I let them do so.

Immediately they clasped each other and commenced butting their heads together like a pair of sheep. The blows were terrific and sounded almost as loud as a well executed clap of the hands. There was no attempt at boxing, only butting, and so effectually was it performed that blood began to flow from both of the antagonists' noses. After a lapse of five minutes employed in this kind of exciting work both sat down to recover breath in order to renew the encounter.

Then I interfered, and about half an hour later I saw the combatants sitting at the same fire and chatting to each other most cordially, as if the recent fight had no place even in their memories.

Odors as Motors.

It is reported that ammonia is to furnish the coming street car motor. Now, the chemists may not admit it, but it is evident enough to laymen that ammonia is just a smell. A big, strong smell, to be sure, and able to work, but still a smell. Is it not immensely clever to have harnessed so elusive a thing and make it go on wheels? It is nature's own way. When there is an able-bodied effluvium anywhere, it is a sure sign that she is busy with something and has provided energy which very likely needs superintendence.

Nature is enormously effectual, but she will not work for man unless he makes her. She discriminates, but her point of view is not man's. She is a wonderful scavenger, but she is just as ready to carry off a live baby as a dead horse. Everybody knows her method of cleaning the streets. The more colossal the odor the harder she is at it. It is not our way, or ought not to be if it is. It is a glad thought that now that some one has found out how to put smells to work we may hope that presently the filth in city streets can just be geared to a proper apparatus and made to carry itself away.

Soon it may come to pass that the farmers will plow their land with the smell of the phosphates they use to fertilize it, and the musk that the girl wears on her handkerchief at the theater will be taught to hold her hat instead of being, as now, a mere idle vanity and an offense to her neighbor.—Harper's Weekly.

How Billiards Were Invented.

The English are very fond of the curious game of billiards, and a letter has been discovered in the British museum which gives the origin of the national sport. It was invented by a London pawnbroker, whose name was William Kew. Kew not only lent money, but he sold cloth, and for the latter purpose had a yard measure, with which he used to compute the amounts. One day to distract himself he took the three round balls which are the emblems of his trade—they may still be seen in front of certain shops in London—and placing them on his counter began to hit them about with the yard measure.

He found it made a pretty game. He got a kind of skill in making one ball glance off the other, and his friends who saw him thus employed called the game Bill's yard. It was soon shortened into billiards. But the yardstick was the instrument with which the balls were knocked about, and difficulty arose as to what to call it. They called it after the name of the pawnbroker—a Kew.—Paris Figaro.

Lole Fuller Likes Corsets.

Loie Fuller refutes the argument of the dress reformers that grace is incompatible with corsets by announcing, as the result of her own experience, that a well made corset fits the body exactly and supports instead of confines it—is, in short, a help rather than a hindrance to grace. "I do not think I could dance without a corset or a boned waist," she says, "and I am quite sure that I could do all of my dances in the snuggest street gown I own. It is nonsense to suppose that grace and well fitting gowns cannot go together. It is easier for a woman to be graceful if her dress fits her than if she is wearing a loose rag of a dress." She says, too, that the day is past when women could walk and dance better without heels. The foot has been trained for generations to walk with a heel and without it is badly strained across the instep. For dancing purposes she recommends a plain satin slipper because it gives to the foot and being without ornamentation makes the foot look small.

Mrs. Marshall's Demonstration.

Mrs. A. B. Marshall of London is at the head of what is probably the greatest cooking school, pure and simple, in the world. Recently in her class she gave a demonstration of a ball supper for 100 guests, and herself prepared everything in the elaborate menu of nearly 40 dishes. The process occupied 6 hours, and 180 interested women, with a small sprinkling of men, looked on from start to finish. It is a testimony to Mrs. Marshall's other than cooking talents that she is reported not only to have riveted their attention through the long object lesson, but by her energy and good humor "kept them in capital spirits the whole time."

When the dishes were ready, they were set out on a fully decorated and furnished banquet board, thus illustrating the complete process.—Exchange.

The Women Who Attract Attention.

The elbows are now worn quite behind the waist. So runs the latest fashion mandate, which isn't as absurd as it sounds, for as universally recognized is the fact that a fine carriage is one of the essentials of a prepossessing appearance that the smart woman carries her head high, her chest well thrown out and her elbows necessarily fall well back out of the way. This is particularly true of city women, who realize that the woman who makes the best effect is always the woman who carries herself well. On closer and distance the pretty face begins to tell, and somewhere between the two the dress comes in for a share of attention as to details with men.—Exchange.

A Sensitive Patient.

Dr. Endee—Fret go to sleep. That shows your circulation is bad.

Editor Daily Kazoo—That's all you quack know. I suppose if my corns ached that would show that the advertising patronage was falling off.—New York Herald.

FOR LITTLE FOLKS.

John G. Carlisle, Jr.

It would be difficult to find a brighter child than John G. Carlisle, the only grandson of Secretary Carlisle. Although frequently in Washington, his home is in Englewood, Ills. He is always called John G. and is 4 years old, has golden hair, blue eyes and is very fair. The following clipping was taken from a Washington paper:

"Ex-Speaker Carlisle feels two feet higher whenever he looks at his grandson, John G. Carlisle, Jr. The baby looks like him and is bright as a button. He is only 4 years old, but he has an old head on young shoulders.

"He is a youth of decided individuality, has an opinion of his own and puts as more dignity than the secretary himself. He will not permit strangers to call him John, and he despises Johnny. He informs every one that his right name is John G. Carlisle, Jr., and he always adds that his grandfather's name is John G. Carlisle, Sr. He is a loving little fellow and is not spoiled. He rules the household, and the secretary is his slave."

New Eskimo Duck Hunt.

In the far north in May and June immense numbers of eider ducks fly along the coast bound for their breeding grounds far to the east of Point Barrow. At this season every person, male and female, is supplied with the Eskimo implement called by them ke-love-i-tow-lin, which is made as follows: Eight balls three-quarters of an inch in diameter are cut from ivory or bone, with a tip or ear through which a hole is drilled; eight strands of finely braided sinew are tied to these balls. At the opposite ends the strands are brought together, each of exactly the same length, and tied to 10 or 12 quills of some sea fowl, when the implement is ready for use. The bunch of quills is grasped with the right hand, while the fingers of the left comb out the strand, and when all clear the balls are held between the forefinger and the thumb.

This is done in a few seconds when a flock of ducks are seen approaching. When the game is near enough, with a quick circular motion just the same as throwing a stone with a sling, the missile is launched among the flying birds, when, if one of these strands crosses the neck or the wing of a duck, it brings it to the ground, where it is then captured. The action of the air on the strings tends to separate the balls in their flight, so that they cover quite a space, and if the birds are bunched they often bring one down, and the boy or girl that can do this is proud and happy.—Forest and Stream.

The Game of "Shadow Buff."

An amusing pastime and one that is invariably much enjoyed is "shadow buff," which partakes somewhat of the form of a shadow pantomime. A threefold clotheshorse is brought up from the laundry—one about 5 feet high for preference. Across the three panels a sheet is stretched tautly, and a little lady who is to play the part of Mlle. Buff is seated in front of the screen at a distance of a few feet. At the back a couple of candles are placed about 18 inches from the frame. The various performers then pass behind the screen, of course disguising themselves by dress and gesture as much as possible, and it is the duty of Mlle. Buff to distinguish the little ones forming the procession and to call out the names as they pass. Failure means a forfeit in addition to remaining in penance till a correct guess has been given. Of course those behind the screen should do their best to disguise their identity.—New York World.

Dolls That Went A-sailing.

We made a raft for our dolls one day,
And a-sailing they did go,
For the wind was strong, and it sent them along,
While we merrily sang "Ho-ho!"

We gave them plenty to eat and drink,
And with doggie for company
They sailed away as a jury and gay
As ever two dolls could be.

But, alas! they very soon came to grief,
For the wind, that had seemed so fair,
Soon shifted about, and they both fell out
And lay in the water there.

They floated to land, and we rescued them,
But we sighed as we sang "Ho-ho!"
For our dollies seemed dead, and we gladly said,
"Never more shall they sailing go!"

Battledays Made by Women.

In olden days, when armies went forth to battle all in their armor dressed, the flag they carried in the forefront of their ranks was worked and embroidered by the hands of fair ladies at the court, who thus visibly signaled in every man who carried sword or halbert the hopes, sympathies and good wishes of those whose limbs were unfit for the rough experience of the war. It is a custom which in modern days has nearly gone out of fashion. Recently the Andrea Doria, an Italian battleship, was presented with colors worked by the ladies of the city of Genoa, and the hoisting of the symbol to the mast was made the occasion of great rejoicing.

A correspondent in The Queen asks why something of the same kind should not be done in England. It is believed that no ship of the British navy has ever left port carrying an ensign worked and presented by the ladies of England. And yet it would be difficult to imagine a more appropriate flag for any vessel, whether entering into battle, liberating slaves from terrible cruelty or carrying a message of peace and protection to the oppressed, than one made by the hands of women at home. The correspondent suggests that ladies should bestir themselves in this direction and make a beginning by presenting to a battleship a silk ensign worked by themselves.—London Telegraph.

Astronomy Before Christ.

About 500 B. C. Anaxagoras of Ionia was born. When he "grew up in wisdom," he was the first to teach the course and cause of both solar and lunar eclipses and to give his followers rules whereby they could distinguish planets from fixed stars. He was punished for declaring that the sun was not a god.—St. Louis Republic.

A Lost Lesson.

Mrs. Winkers (meaningly)—The paper says a man walked into a saloon yesterday afternoon, took a drink and dropped dead.

Mr. Winkers (solemnly)—Procrastination is a terrible thing. He should have taken his tonic sooner.—New York Weekly.

An Advantage Men Have.

The longer I live the more firmly convinced I am that men have the advantage of women in everything in life, and we shall never be their equals in the struggle till we can have many more of their privileges their custom is willing to grant us now. For instance, if a man wants a new spring suit he simply goes to see his tailor—the same tailor he has patronized for years. The tailor shows him one line of cloth. The happy man gives a quick but comprehensive look at the goods, selects that which suits his taste from the group of materials that suits his pocket, and the deed is done. He relies on his tailor's judgment as to whether the coat shall be sack, cutaway or frock, and so walks off.

It never occurs to a man to get samples of the goods and then run around to every other tailor shop in town to see if he can't get a bargain or a little bit cheaper material that would "look just as well." It never occurs to a man to "talk it over" with every male friend, to discuss the new cut in trousers and whether such a color would be becoming to him. He relies on his tailor to furnish not only a reasonably good style to his suit, but also one that is suited to his customer's individuality.

Imagine a man getting on a street car and meeting two men friends and producing a lot of samples, saying: "Oh! Charley, I want to show you some samples I got of my new coat. Now, don't you think I'm too dark to wear that color? But it's so cheap," etc., etc., while Charley and Francis gave their opinions and inspected the samples. Wouldn't it be funny?

Then Charley should say (to make the scene complete): "Yes, but that's old. Why, they wore goods like that all last year. John Jerome had some trousers just like that."—Chicago News-Record.

DR. JOHNSON'S SPECIALTIES.

Originated by an Old Family Physician.
For
Household
Use.
UNLIKE ANY OTHER
SOOTHING
HEALING PENETRATING
Every Mother
Should have it in the House.
FOR INTERNAL as much as EXTERNAL use.
Dropped on Sugar Children Love to Take
JOHNSON'S
Anodyne Liniment
For Croup, Colds, Sore Throat, Tonsilitis, Colic, Cramps and Pains. Relieves Summer Complaints, Cuts and Bruises like magic. Cures Coughs, Asthma, Catarrh, Bronchitis, Cholera Morbus, Chilblains, Chaps, Soreness in body or Limbs, Stiff Muscles or Strains. Invaluable for Nervous headache. Illustrated Pamphlet free by mail. Sold everywhere. Price 25 cents. Six bottles $2.00. I. S. JOHNSON & CO., 22 Custom House St., Boston, Mass. dec7Tu

INSURANCE.

INSURE
AGAINST LOSS BY
Tornadoes, Cyclones and Wind Storms
POLICIES ISSUED AT VERY LOW RATES.
A. IRVING ROYCE, Agent,
may 23d Over Thames National Bank.

Norwich Union Fire Ins. Soc'y
Norwich, England. Organized 1797.
E. TARBANT, Agt.,
may23d 38 MAIN STREET.

FINANCIAL STATEMENT OF THE WESTERN ASSURANCE COMPANY, JANUARY 1ST, 1893. UNITED STATES BRANCH

—ASSETS.—

Government Bonds	$328,188.75
State Bonds	137,688.00
Municipal Bonds	171,888.00
Cash on Hand and on Deposit	391,150.15
Other Assets	398,114.60
	$1,417,135.50

—LIABILITIES.—

Reserve Premium Fund (N. Y. Standard)	$801,688.00
Reserve for unpaid losses	128,688.57
All other liabilities	42,768.68
	$1,000,188.25
Surplus to United States	$416,946.25
Total income to U. S. for 1892	$1,724,288.37
Total Losses paid in U. S. from 1876 to 1892, inclusive	$10,897,294.39

NICHOLAS TARBANT, Agent, 38 Main St., Norwich, Conn. aprld

BEST FORMS FOR INSURANCE. COMPANIES REPRESENTED, RATES TO THE ASSURED. AT
STORY'S INSURANCE AGENCY,
20 Shetucket St. marlld

ANNUAL STATEMENT
—OF THE—
New London Co. Mutual Fire Insurance Co.
OFFICE
In Chelsea Savings Bank Building, Shetucket St., Norwich, Conn.
Jan. 1st, 1893

Assets	$[illegible]
Liabilities	[illegible]
Surplus	$61,[illegible]

B. P. PARKER, Pres.
J. P. WILLIAMS, Sec'y.
febdd IRA L. PECK, Treasurer.

B. P. LEARNED
Insurance in all Forms.
Bonds of Indemnity.
Foreign Drafts.
Over Thames National Bank, Norwich, Conn. febdd

HORSES
TREATED FOR ALL DISEASES,
At Gardner's Stable, Chestnut St by the new Veterinary, DR. H. L. TOWER, graduate from Ontario Veterinary College. marlld

ICE CREAM. ICE CREAM.
At Wholesale and Retail.
Orders left at Union Station promptly attended to.
N. D. LAMB. may3d

TROY STEAM LAUNDRY.
Goods called for and delivered free of charge
Lace Curtains and all Fine Work warranted to give satisfaction.
145 Little Water St.
Family Washing at Special Rates. novlld

STORAGE.
Storage of non-hazardous or imperishable goods or merchandise may be obtained in my Warehouse at 38 Commerce Street.
may1dd A. P. CONVERSE.

AYER'S SPECIALTIES.

Ayer's Hair Vigor
Makes the hair soft and glossy.
"I have used Ayer's Hair Vigor for nearly five years, and my hair is moist, glossy, and in an excellent state of preservation. I am forty years old, and have ridden the plains for twenty-five years."—Wm. Henry Ott, alias "Mustang Bill," Newcastle, Wyo.

Ayer's Hair Vigor
Prevents hair from falling out.
"A number of years ago, by recommendation of a friend, I began to use Ayer's Hair Vigor to stop the hair from falling out and prevent its turning gray. The first effects were most satisfactory. Occasional applications since have kept my hair thick and of a natural color."—H. H. Basham, McKinney, Texas.

Ayer's Hair Vigor
Restores hair after fevers.
"Over a year ago I had a severe fever, and when I recovered, my hair began to fall out, and what little remained turned gray. I tried various remedies, but without success, till at last I began to use Ayer's Hair Vigor, and now my hair is growing rapidly and is restored to its original color."—Mrs. A. Collins, Dighton, Mass.

Ayer's Hair Vigor
Prevents hair from turning gray.
"My hair was rapidly turning gray and falling out; one bottle of Ayer's Hair Vigor has remedied the trouble, and my hair is now its original color and fullness."—S. Oakrupe, Cleveland, O.
Prepared by Dr. J. C. Ayer & Co., Lowell, Mass.
Sold by Druggists and Perfumers.
6 may2Sdaw

SADLERY, ETC.

A GOOD ASSORTMENT OF
HORSE SHEETS & LAP ROBES,
AT MODERATE PRICES.
At 115 Main St., J. G. STANDISH.

DON'T!
Because you cannot afford to buy a Team Harness until you see the pair we are selling for
$25.00!
THE LANE BROS. HARNESS CO.,
marlld Junct. Water and Commerce sts.

LEGAL NOTICES.

NOTICE.

All persons are hereby forbidden to harbor or trust Lydia Carter on my account.
jn6d JOSEPH CARTER, Jr.

NOTICE.

By virtue of sundry warrants duly signed and directed to me for collection of Town and City taxes against Zebulon P. Tobias and Caroline Tobias his wife, residence unknown, I have tax stand up on the list of 1891 for the sum of one dollar and thirty-five cents ($1.35). A town tax on the list of 1892 for the sum of one dollar and thirty-five cents ($1.35). A City tax on the list of 1891 for the sum of three dollars ($3.00). I have this day levied these several warrants on an undivided one-half of a certain tract of land belonging to said Zebulon P. Tobias and Caroline Tobias his wife, situated in the Town of Norwich, in the County of New London and State of Connecticut, and bounded and described as follows, to wit: Situated on High Street, bounded on the East by said High Street, on the South by a private avenue owned by John E Sherman, on the West by an offset wall adjoining land of said Sherman and on the North by land of Nicholas Dempsey.

I will sell the same or so much thereof to the highest bidder on the 26 day of August, 1893, at eleven o'clock in the forenoon, to pay and satisfy the amount of said taxes with the legal charges of said sale.

Dated at Norwich, this 27th day of May, 1893.
WILLIAM P. HILL, Collector.
may29Tu

NOTICE.

The Laurel Hill Bridge is closed to public travel until further notice.
T. B. LILLIBRIDGE,
H. A. BRIGGS,
NATHAN SMALL, } Selectmen.
may6dw

MISCELLANEOUS.

Lawn Mowers Sharpened,
Bicycles Repaired.
CARRIAGE AND BOAT TRIMMINGS
NICKEL PLATED by
A. GOULD,
Industrial Building, near Union Station
aprlld

PROTECT YOUR EYES.
DR. R. HIRSCHBERG,
The well-known Optician of No. 49 E. 14th St., New York, and 68 Olive St., St. Louis, has appointed
H. R. WOODWARD
as agent for the celebrated Diamond and Non-Magnetic Spectacles and Eyeglasses. The Diamond is the greatest invention ever made for preserving the sight; every pair purchased is guaranteed, and if they ever leave the eyes not perfectly satisfied (as Lenses) they will exchange the party with a new pair of Glasses free of charge. H. R. Woodward has a full assortment and invites all who wish to satisfy themselves of the great superiority of these Glasses over any and all others now in use to call and examine them at the Star Jewelry Store, 169 Main St., Norwich, Ct. No peddlers supplied. None genuine unless stamped with the word Diamond and non-magnetic.
may1d

FRANK G. SWEET,
Medical and Surgical Nurse,
Graduate from Mills' Training School for Male Nurses, Bellevue Hospital, New York city. Call at 869 or 455 FRANKLIN Street, city. TERMS REASONABLE.
may1d

Silver, Gold Plated and Gold Chatelaines.
ALSO NEW STYLES IN
LADIES' VICTORIAS,
TO BE FOUND AT
KINGSBURY'S.
may1d

A NEW HARNESS FREE!
It will be for your interest to call at my factory, where to each purchaser of a carriage or Concord, I will present a neatly trimmed Driving Harness free of charge. This will apply for thirty days only, in order to close out a large stock. My prices will not be advanced, but be ever, the lowest in the city. M. H. RING, Nos. 14, 16 and 17 Chestnut St. jn6daw

DROP ME A POSTAL
and I will call on you with a fine line of Photos and Designs of
MONUMENTAL & CEMETERY WORK
and samples of Granite and Marble of various kinds of colors.
LEVI W. CROUGH, Norwich, Conn.
may3daw

NORWICH MORNING BULLETIN.
[Established 1866.]
NORWICH WEEKLY COURIER.
[Established 1846.]

Subscription rates, MORNING BULLETIN:—By mail or carrier, $6 a year; $1.50 a quarter; 50 cents a month; 13 cents a week. Single copies 2 cents.

Subscription rates, WEEKLY COURIER—$2 cents a year; 75 cents for six months, in advance. Single copies 5 cents.

THE MORNING BULLETIN (Six Pages) is the largest, oldest and most complete morning paper published in Eastern Connecticut. At $6 a year it is also the cheapest.

THE WEEKLY COURIER (Eight Pages) is the best weekly issued in Eastern Connecticut.

Advertising rates furnished on application to the business office. No cuts or electrotypes inserted in either paper.

To guard against mistakes, advertisements should be sent in manuscript. We cannot be responsible for errors that occur in messages received by telephone.

Yearly advertisers are limited to their own immediate business, and their contracts do not include Wants, To let, For sale, etc.

All news letters should be addressed to THE MORNING BULLETIN; all business communications to THE BULLETIN COMPANY.

Money orders and checks should be made payable to THE BULLETIN CO.

All communications must be signed. Anonymous letters or news items will not be read, but thrown into the waste basket.

No manuscript preserved or returned, unless stamps are inclosed fully to repay postage.

Entered at the post office at Norwich, Conn., as second class mail matter.

The Bulletin.

Norwich, Tuesday, June 13, 1893

THE CITY MEETING TONIGHT.

The adjourned city meeting will be held in Town hall at 8 o'clock tonight to consider the estimates prepared by the finance committee and the tax of ten mills recommended by them. It should be remembered that the finance committee have recommended the tax to meet urgent necessities. The call upon the council for improvements is always in excess of the appropriation which the citizens are willing to make. The finance committee select the most beneficial and the most urgent improvements asked for and strive to keep the tax reasonable, and the taxpayers and petitioners in an equable frame of mind. Their success, for the citizens in meeting assembled, usually approve their judgment, shows what care they exercise in the selection of improvements to be made and in the distribution of the work to be done, and the results attest their faithfulness and economy.

This year the recommendation of a ten mill tax contemplates the expenditure of $6,000 for permanent improvements, outside of sewer investments and some departmental expenses which might, with propriety, be added to the permanent improvement list, and no doubt the citizens, with such evidences of good management as Mayor Harwood and the Court of Common Council were able to present at the close of the last fiscal year of $7,000 added to the balance in the treasury, will approve the recommendations of the finance committee and vote the tax for the coming fiscal year.

FLAG-DAY.

Wednesday is Flag day, and as such it is the one day of the year when "Old Glory" should everywhere be floating from the mast-head. Honoring the flag is a non-partisan privilege and one that should be improved by all loyal citizens. Since a great New York journal has had the temerity to refer to the national flag as "nothing more than a piece of textile fabric" it is well to cultivate the spirit which makes such a publication akin to treason. The stars and stripes are an emblem of the grandest sisterhood of states ever confederated as one nation and of the noblest asylum ever established for the oppressed of all lands.

To the Connecticut Society of Sons of the American Revolution belongs the credit of first commending this anniversary to the country as worthy observation, and subsequently the national branch of the order recommended the observance of the day. June 14, 1777, the continental congress adopted the stars in a field of blue and the thirteen stripes of red and white as forever the flag of this republic.

The day is now regularly observed in several states; and is a manifestation of patriotic devotion to the country whose blessings we all enjoy which should everywhere find favor with the people.

Philadelphia and New York are preparing to have all their bunting floating on that day, and every city in Connecticut should vie with them in making a success the anniversary whose merit and importance was first recognized and advocated by a popular society of her own sons.

THE NEW CITY GOVERNMENT.

The new city government organized last evening is a promising body of representative citizens. It is one of the best councils of practical business men ever elected to serve the people of Norwich. In addressing the board Mayor Harwood took broad grounds, and his tolerant and practical words will be appreciated by all the people.

In the selection of the standing committees Mayor Harwood showed good judgment. The finance committee as it stands is a credit to Norwich for the experience and ability which its members represent. The selection of Alderman Aborn for chairman of the street committee was putting a man of experience in an important place. Mr. Aborn in 1885 was a member of the street committee and carries to the place the requisite knowledge to perform well the duties of the office. Aldermen Palmer, Davis and Perkins continued at the head of their old committees is a guaranty that the interests of the city in their hands will be well considered and the results will as satisfactory the coming year as they were last year.

The people are to be congratulated upon the character and ability of the new court of common council.

THE TOUR OF DUTY.

The seaboard and the lakeboard states are all taking steps to organize naval reserves. Massachusetts, Rhode Island, New York, North and South Carolina, Maryland and California have battalions and bills have been presented authorizing their organization in Texas, Wisconsin and Connecticut. The government favors the organization of these battalions under state laws. At present the naval reserve force amounts to about one-fourth of the force of the navy.

Secretary Herbert is doing much to popularize this branch of service by offering a tour of duty or week's cruise of the New York and Massachusetts naval battalions on the North Atlantic squadron. This is an inducement to men who enjoy yachting and ocean excursions to enlist in a service that will take them to sea for a week or two in warm weather for drill.

There are now 2,000 officers and men enlisted in this auxiliary force, and the navy appreciates the importance of getting a supply of practiced gunners, on a sudden call to increase the complements of its ships.

A DEMOCRATIC SENTIMENT.

The Hon. Poindexter Dunn of "Arkansaw," in New York Friday, when commenting upon the fearful loss of life in Washington by the collapse of Ford's theater, said: "It's too bad. I wouldn't have cared so much if they had been pensioners instead of poor clerks!" This was said in the presence of three newspaper men and correctly reported, and undoubtedly it is an expression of sentiment quite common among the honored democrats south of Mason and Dixon's line, one of whom is just now where his interpretation of pension laws takes from the pockets of pensioners twenty millions a year.

Poindexter Dunn is a member of the commission investigating the New York custom house, and although he denies he ever used the language attributed to him, the three newspaper men agree as to his exact words, and have made and published affidavits that they were exactly as published.

The New York papers call for Dunn's prompt removal from the custom house commission. The New York Recorder says: "Hundreds of thousands of democrats were in the ranks of the union army. Tens of thousands of them are on the pension rolls. Dunn's insult to them should not be allowed by a democratic administration to go unrebuked."

These democratic soldiers ought to realize that the "solid" portion of their party applaud just such sentiments as Poindexter Dunn inadvertently gave expression to. It is an insult to the soldiers to put a southerner in the pension bureau. Their opportunities for getting satisfaction there are too tempting to be resisted.

RIGHTEOUS INDIGNATION.

THE BULLETIN was among the first papers of the country to call the attention of veterans to the desecration of the battlefield of Gettysburg. The work has gone forward until the topographical lines of the most celebrated portion of the field have been destroyed. Gen. C. H. T. Collis of Philadelphia says: "I did not realize the infamy of this thing until I visited the field and saw an ill-constructed, cheap railroad track intrenched within five feet of the monument of my regiment." In his righteous indignation Gen. Collis said to a representative of The Philadelphia Press:

"I am a law-abiding citizen, but if tonight a mob were organized to tear it up, my fingers would itch to take a hand in it. There must, however, be some legal remedy. The legislature at Harrisburg can forbid it. The town council of Gettysburg could repeal the permit granted for its construction. If there is not the general government can take the battlefield for a military post and pay these speculators such compensation for their property as their earnings may warrant, which in my opinion will not pay for the spikes.

It is rumored that the whole thing is a scheme to be bought off. If so I should like to be one of the jury who would assess the damages. Or it may be that the promoters intend to float their bonds on the innocent public and then permit the property to pass into the hands of a receiver.

Whatever the motive may be, I trust there will come such an indignant protest from our whole people as will emphasize the immortal words of Lincoln: "We cannot dedicate, we cannot consecrate, we cannot hallow this ground. The brave men, living and dead, who struggled here have consecrated it far above our power to add or detract."

STATE TOPICS.

Wants "a Little Organic Law."

When the next volume of special acts is investigated there will, if the general assembly is not more careful, be some peculiar revelations in that peculiar field, the domain of special charters. Power to do almost everything is granted by these acts and their scope seems to be increasing. A little organic law restricting this feature of Connecticut legislation would do no harm.—[New Britian Herald.

What He Owes.

If Senator Pierce is chosen attorney-general, he owes it to the state and to the office to choose as his assistant some republican who fairly represents his party and not merely personal friendship with Senator Pierce.—[Hartford Post.

Their Opinion.

In our opinion the attorney general should be elected by the people in the biennial state elections, and by plurality vote, as our congressmen, sheriffs, senators and representatives are chosen.—[Hartford Times.

Sneak Journalism.

Two Bridgeport reporters were arrested last week for eavesdropping. While the conduct of the two bright young men does not, probably, render them amenable to the laws of the state, it does render them amenable to the laws of newspaper decency and journalistic honor. We have mighty little sympathy with sneak journalism. Reportorial eavesdropping is not brilliancy; for the larger a person's ears are and the smaller his cerebral contents, the more successfully can he prosecute that method of news getting. —[Waterbury Republican.

Orders Obeyed.

Mayor Sargent of New Haven is great on "reforms." He has recently given orders to the Southern New England Telephone company not to give any out-of-town connections to calls from the municipal building, as the privilege had been abused. The company regard the mayor as an employe of the city, and obey the order literally. The mayor now has to take a walk to the central office when he wants to talk to anyone out of town. There is no telephone in Mayor Sargent's antique castle on Elm street, but there is about the worst collection of rubbish ever owned by a human being.—[New Britain Record.

A Brave Smack.

If the brazen hand of Nathan Hale's statue had smacked the governor across the cheek as he passed through the corridor, that would not have been a louder or more perceptible blow to his excellency than the amending of the (attorney general) bill has offered. Perhaps he'll remember it when he takes up his official pen to deal with it.—[Hartford Courant.

EASTERN CONNECTICUT.

COLUMBIA.

Grange Meeting — Children's Day — Drought—Personals.

The Grange held a social meeting at their hall on Wednesday evening, June 7. A bountiful collation was served and the evening spent in songs, games and social intercourse. The meeting was under the management of the ladies of the grange.

Joel Tucker is serving his country as juror at the June term of superior court for Tolland county, which is being held at Rockville.

The continued dry weather is making itself felt upon grass, strawberries and other crops. A little rain would be very acceptable at the present time.

Last Sunday afternoon was observed as Children's day, with appropriate exercises of the Sunday school, under the direction of Superintendent A. A. Latham. The exercises passed off very pleasantly and consisted of songs, recitations, the repeating of passages of Scripture in response to numbers called for by the superintendent, etc., before the Sunday school commenced. Eight children were presented before the altar for baptism, which service was performed by Pastor Avery. The church was beautifully decorated with flowers, a noticeable feature being a harp of daisies, and the motto, "Come Unto Me," beautifully wrought in evergreens. A very large attendance was present, many coming from the neighboring towns.

Mr. Newton Fuller and wife of New London are visiting relatives here.

Mr. and Mrs. Newell of Pawtucket, R. I., are the guests of Mr. and Mrs. James H. Richardson.

Mr. Fred H. Avery and family of East Hartford are spending a few days in town.

Mrs Estell Lyman has returned from New York, and is visiting friends in this vicinity.

Mr. Henry M. Jacobs and Mr. Edward Backus of Hartford, were in town over Sunday.

Mr. and Mrs. Charles Rood and children of South Coventry, spent Sunday with friends in town.

Miss Evelyn S. Collins closed her labors as teacher in one of the schools in Exeter, on Friday, June 9.

Mrs. Julius Hills of Gilead, was calling upon friends in this place last week.

Beauty is a Precious Gift.

And faultless teeth in a lovely mouth is one of its greatest charms. Be careful of your teeth, and preserve them by using SOZODONT, that charming dentifrice, which is perfectly harmless and absolutely indispensable for the toilet.

Mrs. Harriet A. Marble, of Poughkeepsie, N. Y., was for years a martyr to headache, and never found anything to give her more than temporary relief until she began to take Ayer's Pills, since which she has been in the enjoyment of perfect health.

The well-known strengthening properties of Iron, combined with other tonics and a most perfect nervine, are found in Carter's Iron Pills, which strengthen the nerves and body, and improve the blood and complexion.

Castoria.

Castoria cures Colic, Constipation, Sour Stomach, Diarrhœa, Eructation, Gives healthy sleep; also aids digestion Without narcotic stupefaction.

Piles! Piles! Itching Piles!

SYMPTOMS—Moisture; intense itching and stinging; most at night; worse by scratching. If allowed to continue tumors form, which often bleed and ulcerate, becoming very sore SWAYNE'S OINTMENT stops the itching and bleeding, heals ulceration, and in most cases removes the tumors. At druggists, or by mail, for 50 cents. Dr. Swayne & Son, Philadelphia.

Will be found an excellent remedy for sick headache, Carter's Little Liver Pills. Thousands of letters from people who have used them prove this fact. Try them.

"How to Cure All Skin Diseases."

Simply apply SWAYNE'S OINTMENT. No internal medicine required. Cures tetter, eczema, itch, all eruptions on the face, hands, nose, &c., leaving the skin clear, smooth and healthy. Its great healing and curative powers are possessed by no other remedy. Ask your druggist for SWAYNE'S OINTMENT.

"Is this hot enough for you?" is a silly question; but if you meet a man who complains of suffering from the heat, ten to one you will find, on inquiry, that he does not use Ayer's Sarsaparilla to tone up his system and free his blood from irritating humors.

If there ever was a specific for any one complaint, then Carter's Little Liver Pills are a specific for Sick Headache, and every woman should know this. They are not only a positive cure, but a sure preventive if taken when the approach is felt. Carter's Little Liver Pills act directly on the liver and bile, and in this way remove the cause of [illegible] without first making you sick by a weakening purge. If you try them you will not be disappointed.

Murphy & Blackburn,
FUNERAL DIRECTORS and EMBALMERS.
57 Franklin Street.
Open day and night. Rings bell for night calls. Residence 34 High street and 8 Williams Avenue, Preston. may26d

LOOK OVER OUR LINE OF RUSSET SHOES
For Ladies, Gents and Children. Perhaps you can find something that will suit you in price and style.
C. D. BROWNING & CO.'S,
may26d 108 CENTRAL AVENUE

NORWICH BUSINESS COLLEGE
—AND—
School of Shorthand and Typewriting.
Instruction and practice upon the Typewriter One Dollar Per Week. For catalogue address
ABEL E. SWIFT,
apr27TuThSaw 50 MAIN STREET.

THAYERS DYE WORKS,
John P. Ambuhn, Proprietor, 409 Boswell ave.
All kinds of Dyeing promptly done. Bed blankets thoroughly cleaned. Ladies' and Gent's garments dyed in the best possible manner.
Watering Silk a Specialty.
Orders left with J. H. MYERS at
Circulating Library, No. 164 Main St
will receive prompt attention. may27TuThS

FRESH FLOWER SEEDS.
Asters, Pinks, Mignonettes, Pansys, Sweet Peas, etc., [illegible]
Extra size Gladiolus Bulbs.
Fine Tuberose Bulbs, 6 cents each.
MRS. S. M. HOWIE,
may27TuThS 176 Franklin Street.

HOOD'S SARSAPARILLA

Suffered Every Minute
Since I came out of the war, with catarrh in my head, chronic diarrhœa and rheumatism, says Mr. J. G. Anderson, a well known blacksmith in the employ of the Pennsylvania railroad at Scottdale, Pa. "I had pains all over me, my sight was dim, and there seemed to be floating specks before my eyes. The food I ate soured like lead in my stomach. The rheumatism was in my right hip and shoulders. Hood's Sarsaparilla and Hood's Pills did me more good than everything else put together. They are the only medicines I use now. All my disagreeable symptoms have gone."

Hood's Sarsaparilla Cures
When all other preparations fail.
HOOD'S PILLS cure Constipation by restoring the peristaltic action of alimentary canal. 25 jel6daw

BOOKS AND STATIONERY.

WHEN LOOKING FOR A
Nice Hammock
Don't fail to see our
Columbus Hammocks,
With Tassel Fringe, Folding Spreaders underneath, and fairly Roped.
They are very handsome and desirable.
Cranston & Co.
jel6d1aw

NO DOUBT
WE ARE HEADQUARTERS
—FOR—
Croquet, Lawn Tennis, and Hammocks.
Noyes & Davis.
jel6daw

FURNITURE AND CARPETS.

Warm Weather
Is a little late, but if you need
Piazza Screens, Piazza Chairs, Piazza Rockers, Piazza Settees,
CALL AT
N. S. GILBERT & SONS.
jel6

STOVES, HARDWARE, ETC.

SEE THE
—MAGEE GRAND RANGE.—
New Pattern. Just Out.
A. TROLAND & SON.
aprlsd 67 WEST MAIN ST.

ALFRED HUNT, Florist,
Funeral Designs and Choice Cut Flowers. Next to Yantic Cemetery, Lafayette street.
jel7TuThS

COTTOLENE
What is it
?
It is the new shortening taking the place of lard or cooking butter, or both. Costs less, goes farther, and is easily digested by anyone.
AT ALL GROCERS.
Made only by
N. K. FAIRBANK & CO.,
CHICAGO. and
Produce Exchange, N. Y.,
226 State Street, Boston.
Send three cents in stamps to N. K. Fairbank & Co., Chicago, for handsome Cottolene Cook Book, containing six hundred recipes, prepared by nine eminent authorities on cooking.
jel7TuThS

FINE BLANK, COMMERCIAL and MANUFACTURERS' PRINTING at this office.

DRUGS, PAINTS AND OILS.

DUGGAN'S PHARMACY,
50 Main St., Norwich.
You toilers in works of necessity and mercy, who to the number of four thousand use the Bulletin care on Sunday, (see Evening Record of May 15,) which, by the way, are cheerfully run every fifteen minutes in order to aid you in your good work. To you my sympathy goes out, for there is in our city one in authority who imposes needless hardship on you. Heretofore I have made your labors comparatively easy by keeping your skins cool and tongues moist through the sultry summer Sundays. But, now, our City Attorney can by no manner of means allow me to refresh you with my innocuous and delicious beverages "On Sundays between Sunrise and Sunset."
So I sit on my little stool of repentance now Sundays and wonder why in the world I was allowed to be so wicked all those 25 years; and also why the people of every race and walk of life in town helped me break this law, for you know I could not break it alone.
DUGGAN'S SODA FOUNTAIN.
P. S.—Drink your Sunday Soda Water Today. may20d

LEE & OSGOOD,
WHOLESALE AND RETAIL
DRUGGISTS,
129–133 Main St. and 150–154 Water St.
ESTABLISHED : 1788.
—SOLE PROPRIETORS OF—
DR. DODD'S
Nervine and Invigorator,
A NERVE TONIC
—AND—
STOMACHIC.
Dodd's Nervine aids digestion, insures good appetite, gives tone and vigor to the system, guarantees sweet and refreshing sleep and restores enfeebled and nervous constitutions to PERFECT HEALTH.
WE HAVE A FINE LINE OF
Atomizers and Perfumes
COLGATE'S EXTRACTS IN BULK.
TOILET ARTICLES
IN GREAT VARIETY.
We make a Specialty of
Tooth Brushes.
Large Invoice Just Received.
25 AND 35 CENTS.
LEE & OSGOOD
NORWICH, CONN.
de6d1daw

LUMBER AND COAL.

E. CHAPPELL & CO.
COAL, LUMBER, SHINGLES.
Greatest Variety. Largest Stock.
Branch Office, 307 Main St., Franklin Square. Office and Yard, Central Wharf.
may26daw

IT WILL PAY YOU TO TRY
H. F. & A. J. DAWLEY
If you want good
BUILDING LUMBER & SHINGLES.
They have the largest stock in the city and will make you low prices.
Telephone 65—4. may26d

E. D. HARRIS' COAL OFFICE
Has been Removed to 212 Main Street,
Opposite the old stand.
jan17d

51 John A. Morgan & Son, 51
Coal & Lumber,
51 West Main St., Central Wharf.
Family Coal a Specialty.
Instantly furnished at short notice. Telephone.
51 jan6d 51

ARCHITECTS.

C. H. PRESTON,
Architect, - - - - Central Building.
Telephone 144-4, Norwich, Conn.
Specialist on modern construction and strength of materials. may6d

JAMES A. BIBOOX,
ARCHITECT,
161 Main Street, Rooms 2 and 3. octl8d

ESTIMATES FOR ALL KINDS OF PRINTING furnished on application to this office

REAL ESTATE.

FOR SALE.

An Elegant Private Residence.
planned after the most modern styles and occupying a large square, in close proximity to the business center of the City of Norwich, Conn., located on Laurel Hill, commanding one of the finest views of the harbor, river and surrounding parts of the city. The location is very aristocratic, adjoining a very fine city park and fine drives, and would make a splendid home for a gentleman and family. House is thorough in all appointments, hot and cold water, fine cellar, set tubs, built-in refrigerator, large kitchens, butler's dining rooms, parlor, reception suites, tiled conservatory, finely appointed billiard room with best "Briggs" table, large number of chambers, with set bowls, new steam heater, supplying heat for every room in house; also all carpetings in total house, including Moquette, Brussels, etc. Kitchen range, chandeliers and all gas fixtures; brass plumbing throughout. The lot is about 80 feet square, perfectly level, finely laid out, and contains besides the house a fine stable with four single and two box stalls, all proper appointments, interior finished throughout in best manner; and there are large number of fruit trees, all in best bearing condition also large variety of the best grape vines, with arbors, etc. The whole property is in fine shape, newly painted and thoroughly renovated. Is in close proximity to railroad depot, also to steamboats running to New York daily. The city has electric cars, fine police force, a first-class fire department, insurance rates are low, also rates of taxation, and the city is one of the healthiest in the eastern states. Warranty deed given. Address BENJAMIN HALL, Norwich, Conn. may26d

TO RENT.

A DOUBLE HOUSE OF TWO TENEMENTS,
each with all the modern improvements, on Boswell Ave., of ten rooms each. Apply to JAMES MURPHY, 8 Water St. may26d

TO RENT.

Tenement 112 River Avenue.
apr19d Inquire of NICHOLAS TARRANT.

TO LET.

The House No. 132 Broadway.
Ten Rooms; modern appliances. E. P. PALMER, Agent, 45 Main St. aprl8d

TO RENT.

Barn, Pasture, Mowing and Planting Land, Thayer place.
apr17d 102 BOSWELL AVE.

TO RENT.

First class tenement of 7 rooms; all modern improvements; five minutes walk from postoffice. Inquire of S. R. Robbins, 68 City street. aprl8d

TO RENT.

A Flat with all modern improvements including open plumbing, furnace and gas, 7 rooms, bath room and ample closets. Ready for occupancy May 1st. Can be seen at 30 Grove street, or inquire of E. M. BREWSTER, 45 Water Street. aprl8d

TO RENT.

Three Large Rooms in the Hill Block.
Possession immediately. Apply to may27TuThS E. R. THOMPSON.

Store to Rent, 92 Franklin St.
Well established for the Millinery, Fancy Goods and Notions trade. A good opportunity for a [illegible] Possession July 1. Apply to CHAS. A. CONVERSE. may15TuThS

TO RENT.
No. 54 UNION STREET.
Tenement with 7 Rooms, Modern Improvements. Possession after April 20th.
J. O. LANDON,
apr6TuS

TO RENT.

Rooms in Central Building.
Suitable for offices or gentlemen's lodging rooms. Inquire of E. S. GALLUP or may5WS E. B. MINER.

TO RENT.

A VERY FINE TENEMENT OF 7 ROOMS, hot and cold water, bath, and all modern conveniences. Inquire of WM. H. JENNINGS, No. 114 Main St. or at 180 Laurel Hill Av. Possession [illegible] decl3d

TO RENT.
The Large Store with fine Cellar
in the Rockwell Building, on Water Street, at the corner of Market Street, formerly occupied by Service & Slasson. Apply to
sep28d GEORGE D. COIT.

FOR SALE.

FOR SALE.
One Pair of Horses, One Dump Cart, One Pair of Concord Harness.
used only six weeks. Inquire of W. H. PALMER, between 11 a. m. and 4 p. m., 26 4th St. may19d

TO MANUFACTURERS

A new and decidedly superior invention, which combines cheapness and efficiency. Weed's Attachment for Lathes, for cutting and threading pipes and rods, from the smallest to the largest. It will save time and material. It will do the work of any pipe or bolt cutting machine. It will cut and thread the shortest nipples to the longest pipe, and can be attached to the lathe in one minute without altering the lathe. Agents wanted. State rights for sale. M. L. WEED, Yantic, Conn., Inventor and Manufacturer. may1d

FINANCIAL.

INVESTIGATE
The standard and plan of the Co-operative Building Bank if you want a safe and profitable INVESTMENT.
14%
is what the Bank has earned in 1892. How we did it? A postal addressed to C. J. Wolcott, 115 Franklin street, will bring you the answer. feb20

MARKETS

Live and Boiled Lobsters!
GET THE BEST AT
POWERS BROTHERS
Telephone 135—4. jel13d

J. D. MURPHY'S, 22 Market St.
Broiling Chickens, Roast Chickens, Native Fowl, Native Spring Lamb, and the
FINEST QUALITY BEEF OF ALL KINDS
jel13d

BUTTER.
4 Pounds of Elgin Creamery Butter for $1.00.
JAMES DAWSON, Jr.,
Telephone 135—2. [may19d] 330 Main St.

ATTORNEY.

Charles H. Carpenter,
PENSION ATTORNEY.
Office with A. Irving Royce, over Thames National Bank. Special attention given to the execution of vouchers for quarterly payments. Advice free. No fee unless claim is granted. feb16daw

THE FINEST OF BANK, COMMERCIAL and MANUFACTURERS' PRINTING executed at this Office. Prices reasonable.

PLUMBING, ETC.

A. TROLAND & SON
Will Give You Close Estimates on
PLUMBING and GAS WORK.
f'mar6d

WE HAVE THE BEST
Water Filters and Garden Hose
in the market at Very Low Prices.
Estimates cheerfully furnished on all classes of Plumbing, Steam and Gas Fitting.
MONAHER & BREED,
may17d 61 West Main, Central Wharf.

—BUY YOUR—
Ranges, Refrigerators, Oil Stoves, Tin, Iron and Granite Ware at
REISS & WHOLEY'S.
Plumbing, Tin Roofing and Jobbing promptly attended to. may19d

Telephone 133—3.
ROBERT BROWN,
Steam and Gas Fitting, Plumbing and Steam Heating,
Pipe Cutting and Threading by Power Machinery.
All Work done Promptly and Neatly.
Pequot Building Central Wharf
Electric cars every half hour. oct14d

BOOK BINDERS.

COWAN, the Bookbinder
will after this date be found on the ground floor.
103 Broadway.
mar24d

BLANK BOOKS made to order. Paper ruled to any pattern. Tickets printed from 1 to 100,000.
MAGAZINES BOUND
in any style of binding. Old books repaired. Back Nos. furnished to complete volumes by
JOSEPH BRADFORD Practical Bookbinder
Bulletin Building, up stairs.
may19daw Norwich, Conn.

TRAVELERS DIRECTORY.

CENTRAL VERMONT RAILROAD.
NEW LONDON DIVISION.
Change of time.
On and after MONDAY, October 3, 1892, TRAINS GOING NORTH LEAVE NEW LONDON AS FOLLOWS:

5.35 a. m., Norwich at 5.55 a. m., for Willimantic, Hartford, Palmer, Springfield, Ware, Gilbertville, Brattleboro, St. Johnsbury, Burlington, Montreal, Ogdensburg, and intermediate stations.

9.05 a. m., Norwich 9.20 for Brattleboro, connecting at Willimantic for Boston, Hartford, Colchester, Middletown, New Haven, New York; at Palmer with Boston and Albany R. R. for Springfield, Pittsfield, and Albany, and for points west; also for Ware and Gilbertville, and at Brattleboro with Express, for St. Alban's, Montreal, and principal intermediate points. Also to points west via Grand Trunk R. R.

10.05 a. m., Norwich at 10.25 a. m., for Willimantic, Hartford, Waterbury, Middletown, Colchester etc.

11.55 a. m., connecting from Providence, Boston, and intermediate stations.

1.50 p. m., connecting with express from Boston, Providence, New York and New Haven, at Norwich with Norwich & Worcester Railroad.

R. R.

3.20 p. m., Norwich 3.35 p. m., connecting at Willimantic for Hartford, and at Palmer for Springfield, Albany and the west.

5.30 p. m., Norwich 5.50, for Brattleboro, connecting with train leaving New York at 1 p. m., and with N. Y., P. & B. R. R. from Providence and way stations, and connects at Willimantic for Hartford and Bristol, Putnam, Boston and Providence; also for Colchester, Middletown, New Haven and New York, and at Palmer with Boston & Albany R. R., for Springfield, Albany and the west; and at Brattleboro (with night express) for St. Albans, Montreal and Quebec, reaching Montreal and principal points in Vermont the same evening.

8.35 p. m. for Norwich. This train connects with 8.50 p. m. express from New York.

GOING SOUTH.

Passenger trains LEAVE NORWICH as follows:

6.15 a. m., connecting for Stonington, Providence, New Haven and New York.

8.45 a. m., for New London, Stonington and Providence and Boston, New Haven and New York.

10.35 a. m. for New London, New Haven and New York, Providence and Boston.

12.20 p. m. for New London, Stonington, Providence, Boston, Newport, Narragansett Pier, New Haven, New York and intermediate stations.

3.20 p. m., for New London, New Haven and New York.

4.00 p. m., for New London, Stonington and Providence, Boston, Newport, Narragansett Pier, New Haven, New York and intermediate stations.

6.15 p. m., for New London, connecting with Shore Line express reaching New York 9 p. m., with express train for Providence and Boston, and accommodation train for Westerly and intermediate stations.

8.45 p. m., for New London and Way to New York, by boat from New London.

10.10 p. m., for New London and for New York via boat from New London.

D. MACKENZIE, Supt.

N. Y. & N. R. R.

N. NORWICH & WORCESTER DIVISION
For Boston, Worcester, Providence, Hartford, Waterbury, New Haven.
Commencing MONDAY, June 12, 1893
"Eastern" Time Standard.

TRAINS GOING NORTH LEAVE NORWICH UNION STATION.

6.10 a. m. (Monday excepted.) Steamboat Express. Connects at Putnam for Boston; arrive Boston 9.00 a. m. At Worcester for all points north, Portland, Rochester, &c.

8.55 a. m. Way Passenger Train. Connects at Plainfield Junction for Providence; arrive Providence 9.35 a. m.; at Putnam for Boston arriving at 9.45 a. m.; at Putnam for Willimantic and Hartford, arrive at Hartford 10.30 a. m. At Worcester for [illegible] and intermediate stations.

2.20 p. m., connecting at Putnam for Boston (arrive at 1.10 p. m.) At Plainfield for Providence (arrive at 12.45 p. m.) At Worcester with train north, east and west. At Webster with train for Southbridge.

3.40 p. m., Way Passenger, connects at Putnam for Hartford and Boston, arrive at Boston 6.00 p. m. At Webster for Southbridge. At Worcester with Boston & Albany Railroad. B. & M. R. R. and Fitchburg R. R.

7.35 p. m., for Plainfield, Providence and intermediate stations, through car, arrive at Providence 8.10 p. m.

8.15 p. m., Way Passenger. Connects at Plainfield for Providence and from Providence. A train leaves Providence at 7.10 p. m. and connects at Plainfield with train for Putnam, arriving at Putnam 8.05 p. m. (Leaves Plainfield at 9.30 a. m.)

TRAINS GOING SOUTH LEAVE WORCESTER.

8.45 a. m., Way Passenger. Connecting at Webster for Southbridge, at Putnam with train for Hartford, Waterbury and intermediate points and New York, at Plainfield for Providence.

9.35 a. m., connects with trains from B. & M. R. R., P. R. R. and Boston and Albany R. R. at Webster for Southbridge. At Putnam with train to and from Boston (Take this train for Hartford, New York, Waterbury, Fishkill on Hudson and at Plainfield from Providence.)

12.20 p. m., Way Passenger. Connects at Webster with train from Southbridge, and at Putnam with 13 o'clock express from Boston for Willimantic, Hartford and New York. At Norwich for New London.

5.20 p. m., Way Passenger. Connects at Webster for Southbridge; at Putnam for Willimantic and Hartford, and with R.M.S. p. m. express train from Boston.

8.00 p. m., Steamboat Express for New York (via New London.) (Sundays excepted.) Connects with trains from B. & M. R. R. and Fitchburg R. R. This train leaves Norwich for New London at 9.40 p. m.

4.00 p. m. Plainfield and Norwich, connecting at Plainfield with 4.30 p. m. train from Providence; arrive Norwich 4.55 p. m., through car.

W. R. HADDOCK, Gen. Pass. Agt.
P. H. M. ANDREWS, Pass. Agt.
Norwich, June 12, 1893. jel13

The Bulletin.

THE STOCK MARKET.

Dealings In Leading Securities in Boston and New York.

BOSTON, June 12.—In the outside market call money is quoted at 6@7 per cent and time money is nominally 7 per cent.

Saturday's rally had the natural effect on many who had bought stocks at the lower quotations which prevailed before. They rushed to sell out this morning, and the result was a weakening all along the line. London came in about the closing figures here, while the reports from Chicago declared that the crisis there was over. The large sums of money shipped to Chicago will ultimately find its way back to New York. The question is whether it will do so before the New York banks have to curtail their loans, and the uncertainty of that may be said to be the most depressing factor in the market at the present moment.

The local market was dull at its opening. Sugar started off 1 up at 99½, but slid off to 98¼. General Electric likewise opened stronger by ½ at 74, but was sold down to 73½. Chicago, Burlington and Quincy opened weaker by 1½ at 87½, advanced to 88, but subsequently slid off to the opening quotation. New York and New England combined from 23¾ to 23½, while Chicago Junction opened ¾ up to 33. Boston and Albany was down ¾ to 208. The bond market like wise opened dull.

STOCKS—CLOSING.

American Sugar preferred	97¾
Bay State Gas	7¼
Boston and Albany	208
Boston and Lowell	186
Boston and Maine	163½
Boston and Maine, preferred	165
Central Massachusetts	14
Central Massachusetts, preferred	49
Chicago, Burlington and Quincy	87¾
Connecticut River	130
Fitchburg, preferred	130¼
General Electric	73½
Lamson Cash Railway	10
New York and New England	23½
New York and New England, preferred	65
New York and New Haven Rights	17
Old Colony	186
Pullman	171
Rutland, preferred	73
Union Pacific	39½
West End, com	66

New York Stocks.

Canada Pacific	77¾
Chicago, Burlington and Quincy	88¼
Delaware, Lackawanna and Western	141½
Denver and Rio Grande	13½
Denver and Rio Grande pref	48
Erie	16¼
Illinois Central	98
Kansas and Texas	12¼
Lake Shore	128½
Louisville and Nashville	69¼
Michigan Central	93
Missouri Pacific	76
Northern Pacific	15½
Northwestern	103½
New Jersey Central	110
New York Central	104½
Oregon Navigation	85
Pacific Mail	19
Pullman Palace Car	170
Reading	37½
Rock Island	73½
St. Paul	69½
Union Pacific	39½
Western Union	88
Wisconsin Central	19

Chicago Provision Market.

CHICAGO, June 12.—1 p. m.—Wheat opened rather irregular today, at 65½c for cash; 65¼@65⅝c for June; 67½@67⅝c for July; 72@72⅞c for September; 76½@76⅞c for December; 75c for the year.

Corn opened rather firm today at 49½c for cash; 49½c for June; 50@50⅛c for July; 45¼@45½c for August; 45½@45⅝c for September.

Oats opened easy today at 35½c for cash; 35½c for June; 30⅞@30⅞c for July; 32¼@32½c for September.

Pork opened easy today at $19.90 for cash, $19.90 for June; $20 10@20.05 for July; $20 10@20.30 for September.

Lard opened rather easy today, at $9.90 for cash; $9.90 for June; $10 10@10.10 for July; $10.40@10.45 for September; $10.40@10.45 for October.

Short ribs opened steady today at $9.40 for cash; $9.40 for June; $9 60@9.65 asked for July; $9 72½@9.75 for September.

CHICAGO, June 12.—6 p. m.—Wheat closed only today at 65½c for cash; 65½c for June; 66c for July; 70½c for September; 76c for December; 75c for the year.

Corn closed steady today at 49½c for cash; 49½c for June; 50@50⅛c asked for July; 45½c for August; 45c bid for September.

Oats closed rather easy today at 35½c for cash; 30½c for June; 30½c for July; 32@32½c for September.

Pork closed easy today $19.75 for cash and June; $20 10 for July; $20.70 for September.

Lard closed rather firm at $9.95 for cash and June; $10 15 asked for July; $10.45 asked for September.

Short ribs closed at $9.40 for cash and June; $9.60 for July; $9.70 for September.

New York Dollar Market.

NEW YORK, June 12.—Cotton steady; uplands 7 13-16c; Orleans 8 1-16c; sales 2,000 bales. Futures closed steady: sales 107,300 bales. June, 7.65c; July, 7.72c; August, 7.80c; September, 7.91c; October, 7.98c; November, 8.06c; December, 8.13c; January, 8.19c; February, 8.25c.

JEWELRY.

REDUCTION IN PRICES
—OF—
DIAMONDS, JEWELRY, and WATCHES.

As Administrator of the Estate of the late Charles C. Bliss, 130 Main St., Norwich, Conn., I offer for sale, at a large discount, for cash, his entire stock of goods,

CONSISTING OF

Diamond Jewelry,
Gold and Silver Watches,
Sterling Silver Ware,
Gold Chains,
Brooches,
Rings,
French Black Marble Clocks,
French Onyx Clocks,
American Clocks,
Silver Plated Ware,
Pocket Books,
Fancy Goods,
Gold and Steel Specs and Eye Glasses, etc., etc., etc.

jn13d JOHN BLISS, Administrator.

IRON AND IRON WORK.

We have a fine line of

Iron Vases
NOW IN STOCK.

A. H. VAUGHN & SONS.
FERRY ST. may19d

FOUNDRY PIG IRON of the most Reliable Quality and grades. Full stock kept in Norwich for immediate delivery.
REFINED BAR IRON of the well-known "Salisbury" brand.
SHEET IRON. Galvanized "B. B." Black and Plate.
STEEL. "Black Diamond" and "Silver," warranted Cast Steel. Machinery Steel, Tire Steel, Calkins' Steel.
FINISHED STEEL SHAFTING.
IRON AND STEEL I BEAMS AND CHANNELS for structural purposes.
A. T. CONVERSE,
Office, Warehouse and Shipping Wharf, 28 COMMERCE ST.
may19d

The Sibley Machine Co.
Manufacturers of Paper, Cotton and Wool Machinery. Mill Gearing, Shafting, Pulleys, Hangers, etc., etc. Jobbing of all kinds. Gearing, Cuttings, Forgings and Castings at short notice. 129 Franklin Street, Norwich, Conn. New and Second-hand machines bought and sold on commission. jy14d

IF YOU WANT TO SELL YOUR GOODS advertise them in THE BULLETIN.

IN LIZZIE'S FAVOR.

Greatest Point in the Borden Trial Decided.

HER TESTIMONY CANNOT BE USED.

What She Said at the Fall River Inquest Promptly Ruled Out.

New Bedford, Mass., June 12.—Miss Borden appeared again this morning without flowers, but her lawyers have received in her behalf an invitation that is unique. A proprietor of two prominent hotels at two shore resorts of note has telegraphed congratulations on the outcome of the trial. He already presumes the acquittal of the prisoner and he has invited her to visit his hotels for as long a time as she may see fit, with such attendants as she may bring, entirely free of charge. It is not yet known whether this gentleman is imbued by a spirit of advertising or of philanthropic advertising. At the opening of the court this morning the jury were requested to retire and Mr. Moody arose to argue the question of the admissibility of the evidence of Lizzie Borden at the Fall River hearing. Mr. Moody cited the public statutes of Massachusetts showing that an inquest over the bodies of persons who met death by violence any or all persons may be summoned to testify, that any or all persons may be excluded from such inquests, and that such inquests may be held openly or secretly as the judge before whom it is heard may decide.

Now that testimony was taken

Strictly According to Law.

No one denies that fact. The character of that testimony was not in the nature of a confession. It was rather in the nature of a denial. Between the two there is indeed a vast difference. Mr. Moody cited a case of a murderer named Piper, who had had a conversation with a pastor named Pentecost. This conversation was halting, hesitating and somewhat contradictory, and was evidence of a consciousness of guilt. The prosecuting attorney claimed that it was a denial, was rather than a confession, and as such the conversation was admitted as evidence.

The point under discussion in the present case is as to whether the testimony is such as to take it out of the realm of a confession rendered under compulsion. The law states that no declaration obtained by compulsion from a defendant can be admitted as evidence. But all declarations that are voluntarily given are admissible. This is a case, however, upon which there is some difference of opinion. I begin as is the custom by citing English cases, and pass over them briefly because they are with one exception poorly reported, contradictory and unsatisfactory, they therefore afford little light on the question at issue. Moreover, they are fully cited and commented upon in a case which will hereafter be touched upon. That case is the case of "People vs. Hendrickson," in New York state in 1954. New York is the only state where there is a satisfactory law on this subject. In the case in question, the declaration of the defendant at an inquest was admitted on the ground that it too was a denial and not a confession.

The Question First Arose in 1846.

The defendant appeared before a coroner's jury, and there his statements and denials, but not confession, aroused suspicions which led to his arrest, although at the time he was not under arrest or even suspicion, differing in the latter from the case of the prisoner at the bar. The statements made at this inquest were admitted and the court of appeals supported the position.

The next case is that of Pechock vs. the people. This man was tried for murder. At the inquest he was not under arrest, but was told that he was likely to be and was warned by the justice that he need not give evidence to criminate himself. His statements were also denials, and the court of appeals supported that his testimony at the inquest was admissible.

Mr. Moody also quoted from a decision by Chief Justice Andrews in 1866, in which he stated that if a person was under arrest at the time of making declarations, the statements were not competent; if he was not, then they were competent. "The line must be drawn there; and," said Mr. Moody, "the line is drawn there. I have no hesitation in saying that, if this case was on trial in the state of New York, the statements made by the prisoner at the time of the inquest would be admitted."

Miss Borden left the court room at this point with her guard, Deputy Sheriff Kirby having been attacked with a slight [illegible]

Mr. Moody quoted further from the case of the state vs. Gilman, in Maine, which was decided in 1869.

He also found a similarity in a Wisconsin case. The defendant was under arrest and testified against A, who was also under an accusation, and later the testimony of the defendant given under these circumstances was used against himself, and the court upheld it. This was the case of the state vs. Dickinson, and was decided in 1866.

Chief Justice Mason asked if the defendant testified at his own request, and Judge Blodgett asked if it was shown that the government

Requested the Defendant to Testify.

Both referred to the Wisconsin case, and Mr. Moody replied that the report was silent on those points.

Mr. Moody then held that in the states generally, it had been held that if a person, even if told that he is under suspicion, answers a subpoena of the government, and if not under arrest gives testimony, that statements can be used against the person if he is afterward placed under arrest. It has also been held that if under arrest, the statements made by a person when not secured by compulsion are competent.

Mr. Moody said there were several cases in this commonwealth where evidence similar to that in issue here had been offered and admitted, although not capital cases. He cited several trials where testimony given without caution at fire inquests had been used against defendants.

"In view of precedents outside this state, in view of what has been done in this commonwealth, and in view of the fact, in any case, the rights of the defendant are secure," he concluded, "I submit that this testimony should be admitted."

Ex-Governor Robinson's Argument.

"It isn't a question of today," said ex-Governor Robinson, in commencing his argument; "it isn't a question of rule; it is a question of whether the decisions are proper and right.

"And now, in this case of so great moment, when it is a question of right, I hope this court will not decide so momentous a problem merely on what has been done.

"If this question had come before the supreme court of this commonwealth in a case similar in all its bearings and a decision had been reached, then there would be something which could guide us in the proper direction. But we haven't such a guide.

"Again, I say, we must be directed by right and the right of this defendant. This is not a minor case in another state, but a matter of great moment in this commonwealth, and it is for the future as well as the present that this question should be decided.

"I have prepared a brief which I will submit to the court, touching some of these points, and if I may be allowed, I will amplify some of the points.

This brief recited that the murders were committed Aug. 4, 1892, and that the medical examiner took immediate charge of the bodies, to determine the cause of death as required by the statutes; that the testimony of the defendant was commenced Aug. 9, and was continued on Aug. 10 and 11 of 1892; that the accusation of the crime was made against the defendant Aug. 6, 1893; that the defendant was kept under constant observation from Aug. 6 until the conclusion of the inquest; that there was not a moment when the eyes of the police were not on her and the occupants of the house day and night from that time on, they being watched so closely that the muffled whispers and careful steps of the police were heard about the house during the night, and that

The Defendant was Under Duress,

if not under arrest, from the time the accusation was made by the mayor and city marshal until the complaint was made and the warrant was issued.

The speaker continued: You have, then, the power of the commonwealth over this woman. The city marshal held that warrant during all the time she testified. Can any one say she had not been proceeded against?

True, she had not been formally arrested. When the testimony of the defendant was concluded, she was held, not allowed to depart, and was two hours later arrested on a similar warrant. Somebody had substituted this for the prior [illegible]

Without being intended, it was a colorable evasion of the law, and it was intended to deprive her of the rights to which she was lawfully entitled. Her testimony went on for three days with no intimation from anybody that she had any rights at all. She stood alone, a defenseless [illegible]

"If that is freedom," said Governor Robinson emphatically, "God save the commonwealth of Massachusetts."

The power of the inquest, he went on, was used to extort from the defendant something that could be used against her. There was no right to drag out of this defendant any facts that could be used against her thereafter.

The withholding of the warrants was worse than the burning of the dress.

If I overstate the facts it has been done unwittingly and unintentionally.

It is not clear that the material points of law applicable to confessions are applicable here. The Piper case has no sort of reference here.

We are here considering the question of a great right. The statutes say that no inference against her shall be drawn if she refuses to testify. All the light that comes down from England, all the illumination on this question should be employed in this [illegible]

She Stands Upon the Constitution,

that venerable instrument, today. She reads it that no defendant shall be compelled to be a witness against herself. The shield of the state and the shield of the nation are her protection in this hour.

The attorney took up the case of commonwealth vs. King.

The facts in this case differ from the present, he said. In the King case the inquest was held before proceedings had been instituted against the defendant. In that case the testimony was reduced to writing and signed by the defendant. It also appeared that the defendant was cautioned that he need not criminate himself. Full opportunity was given to the defendant in object, but he declined to use it.

The head note to the King case does not cover it, and we must mention this, although the reporter's name was Gray, who now occupies a high judicial position.

Ex-Governor Robinson next referred to the Bradford case. The court said that the testimony was given voluntarily. There is very lean authority in this case for the proceedings that were instituted against this defendant.

The court, even in the Gilman case, takes great caution to push out of the way any person who would extract a confession from her. It says that, if there is voluntary testimony made, it may be admitted.

In the Mondon case there had been no complaint made; there had been no warrant issued. Old Massachusetts wanted to speak in the ear of this defendant that it would not put her on the rack; but the commonwealth did not have that voice.

What did they want this woman for? To see if there had been a felonious homicide?

No? It was to see if they could not extort something from her which they had no right to extort. Policemen had been to the house to entangle her and do her up, and they had all that.

They Ought to Have Let Her Alone.

Common sense comes in the Truebood case, and that is greater than law always. In this case the defendant was told that there were suspicions against him and that he need not testify.

Was not Miss Borden brought before the inquest as an accused person? Was not the object of the inquest to discover her guilt?

In the Connecticut case of state vs. Coffey it has been held that evidence was admissible if the defendant testified after he had been cautioned that he need not say anything that would tend to incriminate himself.

I have stated the defendant's position as a matter of law. I stand for her on these rights that have been given to her by the constitution.

Governor Robinson closed his remarks a couple of minutes before 11 o'clock.

Mr. Moody Replies.

At the conclusion of Governor Robinson's argument Mr. Moody again addressed the court as follows: "I have this to say of the argument to which we have just listened, in the words of a French general, slightly changed: "It was magnificent, but it wasn't law."

I have been trying to find out just what the learned counsel on the other side was aiming at in his earnest, eloquent declamation. In all that he has said, all that he has read, he has not mentioned a single case of exclusion of testimony of this sort, unless the evidence was given when the defendant was actually under arrest.

I hesitated in state before that there is not on record a single case of exclusion of this evidence. I think now that the learned counsel has finished his statement and has failed to mention one. I can bring that point strongly to your attention.

I also want to correct many statements of fact made by my learned friend. Let me read from the statutes the provision regarding the holding of inquests.

Now, when the medical examiner had finished his work he determined whether death was caused by violence or not, and it was his duty to report to the district court or the district attorney what he found. Then it was not the duty of the officials at the inquest to find whether death was caused by violence—the medical examiner found that—but it was their duty to find how and by whom that violence was administered. And in accordance with that duty, it was certainly absolutely necessary to hear the testimony of the persons in that house.

At the time of one of those murders there were, we will show, only two persons in that house—Bridget Sullivan and Lizzie A. Borden. At the time of the other, there was only one person there—

The Prisoner at the Bar.

Is it to be supposed that either of those two persons—Bridget Sullivan or Lizzie A. Borden—was to be exempt from the inquiry of the law; that one should appear and the other not?

Lizzie Borden was summoned to appear at the inquest, and she did appear. She appeared with learned counsel; nay more, I think I can truthfully say that Mr. Jennings not only appeared as counsel, but as a friend, the acquaintance of years' standing, and I can say at least that he was the person in whom she in her position could place the greatest confidence.

Her counsel went with the defendant to the inquest and requested admittance. It was refused. To have granted the request would be to have broken an almost unprecedented custom. The district attorney refused to grant the privilege, and the statutes provide especially that he have the power to exclude any and all persons whom he may see fit.

But, at the same time, the counsel for the prisoner at the bar was told to confer with his client, and he did confer with her, as the declaration says.

Now, let us look at the common sense of things; the common sense which Mr. Robinson says is greater than the law.

The common sense of this matter is that the counsel did caution his client, and that his caution was stronger and had more weight than any caution that could have been offered by the justice of the district [illegible]

After the talk of the prisoner with her counsel, I presume—it is reasonable for us to presume—that

She Had the Right to Decline

to answer any question put to her on the ground that it would criminate herself, and I have no doubt that the prisoner at the bar went into that inquest with the full consciousness that she could decline to answer questions at the beginning, in the middle or at the end, anywhere during that hearing. She went in and knew that she could decline to answer in every sense of the word.

Now, isn't her testimony voluntary? What else is it? She need not have told a thing, and yet she did.

The law of this commonwealth recognizes no distinction or degree; no difference of persons, sex or age. All are one before the statutes. Why was it not as right for Lizzie Borden to be called to testify as to what she knew of those homicides, as it was for Bridget Sullivan to be called.

Gentlemen, the district attorney did not fail to caution the prisoner—it was not that—but he did try to deliver that caution in the most considerate manner.

It is charged that the Borden house was watched and guarded, that the movements of every one in the place were looked after, and that no one was allowed to leave and go away without being followed. The police, if they did that, did their duty.

Why shouldn't the place have been watched: why shouldn't it have been guarded? They were trying to find the perpetrator of these murders, and it was their privilege and their business to watch the house.

There has been much said about an undisclosed warrant, a warrant that had been made out, but not served. Your honors know that an arrest for these crimes could have been made without any warrant. none was necessary, and if one was made out and not served, it had no more weight, so far as this prisoner was concerned, than if it had not been made out.

It has been suggested and assumed that the existence of this warrant was known to the district attorney at the time of the inquest. I dispute that. There is no evidence of it. I know that he knew nothing of it, and I have the right to say that any insinuations of my learned friend to that effect are unwarranted.

Mr. Moody closed with a few references to minor points in the case, and at 11:35 o'clock the court retired to confer about the question at issue.

The Judges' Decision.

At 12:25 the judges returned and announced their decision. As they filed into the court room every one grew attentive. Justice Mason read the decision. The substance is simply the admissibility of the evidence. The judges decided that the evidence of Lizzie Borden should not be admitted, because it appeared that she was virtually under arrest at the time it was given, and therefore her statements were not entirely voluntary. As the judge read the last, "and the evidence was excluded," there was a murmur of satisfaction throughout the audience. Lizzie leaned forward and whispered a few words to Mr. Robinson and then leaned back and hid her face behind her fan as the tears started from her eyes. The first great point had been won already; she began to see the shackles of prison loosening. Liberty lay ahead of her, and she could already almost hear the words of the jury, "not guilty."

Albert C. Bedrick, a physician, testified simply that he thought Mrs. Borden had died first. Policeman Joseph Hyde, the only patrolman who has not been promoted, was on duty around the Borden house from 9 p. m. until 11 p. m. He saw Miss Russell and Lizzie go down cellar at night. At that time he was standing near the cellar door. Other officers were around the house, but none were with him. Lizzie carried a slop pail and Miss Russell had a lamp. Miss Borden took the slop pail into the wash room and emptied it. Then they went up stairs. About 10 or 15 minutes afterward Lizzie returned alone. He was not sure that she did anything at that time. In cross-examination he stated that Miss Russell was very nervous. She looked at something (presumably the pile of Mr. and Mrs. Borden's clothes) and turned away. Recess till 2:15 p. m.

The decision ruling out Lizzie's testimony at Fall River is acknowledged to be a severe blow to the prosecution, and probably settles the question of her going upon the stand at this time. Had the ruling been against her she would, for her own protection, have told the story now. As it is she is not expected to testify and probably will not do so.

After Recess.

When the court reassembled Officer Hyde resumed the witness stand. He stated that when he was watching Miss Borden and Miss Russell the windows were clear and he could see very plainly. The light was bright and there was no apparent attempt to conceal anything. When Lizzie came down a second time she was not there a minute. The witness could not say that she brought anything down, or that she did anything except stoop down by the sink an instant. He thought that Officer Ferguson might have seen all that was done.

Dr. William A. Ferguson, medical examiner, was called. He said he saw Mr. Sawyer at the steps, and Dr. Bowen. He saw also Officers Mullaly, Fleet and Minahan. During the morning sometime Lizzie repeated to him the story of Mrs. Borden receiving a note. She thought Mrs. Borden must have burned the note in the kitchen stove. When he saw the body of Mr. Borden it was still warm and the blood was oozing from the fresh wounds. The head lay upon a sofa pillow. The pillow rested on the coat, which was doubled up under it. Under that was an afghan.

He then viewed the body of Mrs. Borden. Her blood was coagulated. She lay on her face, with her hands lying on the floor above her head. He found an old silk handkerchief very near her head on the side toward the wall. It was covered with blood. The handkerchief was buried with the rest of the clothing, but was afterward dug up. When the witness returned to the body of Mr. Borden the blood was dropping from the sofa to the floor. Mrs. Borden's body was much colder than that of Mr. Borden.

Mr. Knowlton here exhibited two pieces of carpet. One of them had two dark spots, the other only one spot. The audience listened intently, trying to get a view of the carpet. The witness secured two samples of milk, one on Aug. 3 and one on Aug. 4. These were sent to Professor Wood for examination. He also saw some hatchets and an axe. The stomachs of Mr. Borden and Mrs. Borden were removed.

The doctor continued by showing in court various articles, including pillow shams, bed spread, and pieces of door moulding.

Excursion Steamer Sinks.

CHICAGO, June 12.—It is rumored that the steamer Wyach, an excursion steamer from Buffalo to Chicago via Cleveland and Detroit, has sunk in Lake Erie. She had 200 World's fair passengers aboard, and was due in Detroit last evening. The vessel has not yet reached Detroit, and nothing of it has been heard at Cleveland.

Ex-President Invited to Speak.

PHILADELPHIA, June 12.—Ex-Postmaster General Wanamaker has telegraphed ex-President Harrison, asking him to accept the invitation of the city council to deliver an oration at the Fourth of July demonstration in Fairmount park. The ex-president has not yet reached a determination in the matter.

Strike in Biddeford Brickyard.

BIDDEFORD, Me., June 12.—Thirteen of the 20 men employed at Marston & Dergin's brickyard struck this morning. They have been receiving $1.75 a day, and want $2. The firm will not accede to the demand, as they claim to have enough bricks on hand to meet all contracts.

Big Chemical Works Burned.

NEW YORK, June 12.—Joseph Bina's chemical works in Williamsburg were burned last night. The building was frame, [illegible] feet deep and two blocks long. The damage will reach $100,000.

BRAW LADS.

Lord Wolseley, the greatest of living English soldiers, is below medium height and slender and lithe of frame.

President McCosh of Princeton college is a great lover of flowers, and he watches over those in his garden as tenderly as does a mother over her baby.

Mr. D. W. Hughes of Marion, Ma., possesses one of the few patents issued by the Confederate government. It was for a breech plug for a cannon.

Mukhtar Pasha, recently recalled by the sultan from the Egyptian mission to please England, was one of the bravest of the Turkish generals in the war with Russia in 1877-8.

Mr. Asquith, the British home secretary, speaks well, but looks extremely awkward and uncomfortable when addressing the commons, being unable apparently to take care of his hands.

Coningsby Disraeli, who has just come into his inheritance at Hughenden Manor, is described as bearing a striking resemblance in personal appearance to his uncle, Lord Beaconsfield.

James Bailey, a white haired octogenarian of Zanesville, O., accidentally hit himself on the forehead with a hammer, and his hair immediately began turning black, until now it is like a raven's wing.

Congressman William Steele Holman of Indiana is a high cheeked, somewhat stoop shouldered man of middle height, with a firm face, clean shaven as to lip and a sparse goatee and chin beard of iron gray. He is 71 years old.

Deacon Hiram Cramp of New Haven, said to be the most prominent survivor of New England Puritanism, celebrated his eighty-second birthday by holding a prayer meeting, at which friends from all parts of New England were present.

When an office seeker apologizes to Secretary Carlisle for augmenting the crowds which visit the treasury department on similar errands, the Kentuckian cheerily replies, "We don't object to your crowding at the polls on election day."

Dr. William Everett, the preacher politician, who has just been elected to congress from Massachusetts, is accomplished in the art of dining, tells a good story, makes a rattling speech and is gifted with some pleasing personal eccentricities.

Rev. Dr. George C. Lorimer of Boston was when a young man an actor of true merit. He followed the stage only a short time, but long enough to acquire dramatic instincts which he has never outgrown. For many years he preached in Tremont temple, Boston.

Governor Russell of Massachusetts relies on long periods of sleep to keep him in good physical condition. This and his periodical trips to the woods are the secrets of that splendid vitality that has thus far so admirably withstood the exciting duties of his high position.

The Rev. Dr. Swaby, who has been appointed bishop of British Guiana, is the only instance of one who was once a Nonconformist minister obtaining a bishopric. Starting in life as a reporter on a north country paper, he was for some years a Wesleyan minister.

Lord Randolph Churchill, who was never a strong man, is said to have become a physical wreck and mentally a hypochondriac. His brother, the late Duke of Marlborough, was not robust, and the family seems to have degenerated physically since the days of the lively hero of Blenheim and Malplaquet.

Herr Krupp received a communication informing him that his vast establishments were to be burned. He called his thousands of workmen together and said: "If any of you has made this threat, let him execute it, but I warn you that I shall not rebuild. I am rich enough to live without working."

FIN, FEATHER AND FUR.

The kangaroos in Australia consume on an average as much grass as sheep.

The first bridgebuilder was the spider, and the ropes and stays of a spider's web are always attached with geometrical accuracy.

The shark manifests a distinct liking for certain races and will eat an Asiatic in preference to a negro and a European rather than either.

Falcons are superior to carrier pigeons for messenger service. The falcon is much the stronger, and some of them have carried a weight of four pounds without material hindrance to speed.

A crab when living near the ocean's surface has well developed eyes. In deeper water only eyestalks are present—no eyes—while in specimens from still deeper water the eyestalks have joined, forming a pointed beak.

When Mauritius was ceded to Great Britain in 1810, there was a gigantic turtle in a court at the artillery barracks at Port Louis which is still there, although almost blind. It weighs 320 pounds and stands 3 feet high when walking. Its shell is 5½ feet long, and it can carry two men on its back with ease.

In the Yosemite valley there is a fallen tree 300 feet long and several centuries old, that, it is said, has been hollowed out so that for a distance of 80 yards a person can walk upright inside it.

LOOMS ARE SILENT.

Biddeford Operatives Go Out On a Strike.

TWO THOUSAND MILL HANDS IDLE

Gather in Crowds Around Mill Gates—Dispersed by the Police.

BIDDEFORD, Me., June 12.—As agreed upon at the meeting of the operatives of the Pepperell and Laconia mills held Saturday night, 200 of them went out on a strike this morning. There are about [illegible] employed on both corporations.

As early as 5 a. m. crowds of people gathered about the mill gates, and at 6 the streets were lined with people. The entire police force was on duty, but the strikers made no disturbance.

At one time the strikers blocked the upper gates of the Laconia mill and refused to allow anyone to enter. The police were notified, and they immediately made a passageway, the strikers offering no resistance.

When the mill gates closed at 6:30 a mighty shout went up from the strikers. There [illegible] where the outdoors [illegible] Mary Mercier, one of the [illegible] addresses in which [illegible] were quiet and [illegible] committee would [illegible] Arthur today and see if

A Settlement Could Be Effected.

Mr. L. [illegible] who is the legal adviser of the strikers, [illegible] a brief address, after which the [illegible] A mass meeting will be held [illegible] April 29, when arrangements will be made for carrying on the strike in case the mill managers refuse to accede to the demands.

The section hands in the Pepperell mill, 83 in number, went out as a man. Without them it is impossible to run the looms. The carriers were obliged to come out this forenoon as they cannot run unless the weavers are at work. Nearly 1100 hands in the Pepperell mill and 900 in the Laconia mill are out.

No. 4 is the only one running on the Laconia, and it is short handed. It is claimed by the strikers that both mills will have to shut down this noon, as it will be impossible to run with so few employes.

A secret meeting of the boilermakers, who have charge of the strike, was held this morning. The streets presented a holiday appearance, being lined with women and children in their Sunday clothes.

Many of the weavers will leave town the last of the week if a settlement is not [illegible]

PEARLINE.

Well Brought Up

—the woman who uses *Pearline*. She knows a good thing when she sees it; she tries *Pearline*, and then uses it. Her clothes are washed with half the labor and without harm; her house is cleaned in half the time, and without trouble. Everything is done with little work; she has done with hard work, for she has *Pearline*.

Beware Peddlers and some unscrupulous grocers will sell you "this is as good as" or "the same as Pearline." IT'S FALSE—Pearline is never peddled, and if your grocer sends you something in place of Pearline, do the honest thing—*send it back*. je13MTuThFw 520 JAMES PYLE, N. Y.

FOR THE LADIES

MILLINERY.
Hats, Bonnets, Elegant Ribbons, Laces and Flowers,
—AT—
MRS. G. P. STANTON'S,
apr24tw No. 22 Shetucket Street.

Before Purchasing,
Call and examine our fine line of
SPRING MILLINERY.
R. THOMAS, Agent, 48 Main Street
apr24

BOYS' SUITS
We have the latest thing in
BOYS' SUITS
BOYS' JERSEY SUITS,
BOYS' KILT SUITS,
BOYS' FAUNTLEROY SUITS
BOYS' WASH SUITS.
An exquisite line of BOYS' LAWN FAUNTLEROY BLOUSES, in White and Fancy, all sizes.
BOYS' STAR WAISTS in White as Fancy, from 3 to 13 years.
Misses' Gingham Dresses. An elegant lin of Misses' White Muslin Dresses, Children' Ginghams from 3 to 14 years.
may12d A. McJENNETT, 104 Main St.

S. S. THRESHER,
Attorney and Counsellor at Law and Notary Public.
may24d Nos. 3 and 4 Breed Hall, Norwich

Fine Work Fair Prices.
D. S. UNDERWOOD,
Contracting Painter, Paper Hanger and Decorator.
RESIDENCE, 135 FRANKLIN ST.
apr24d

HAVE THAT
Lawn Mower
Put in Good Order
and it will be as good as new. Send it to
M. A. BARBER,
may19d Industrial Building, Falls Ave.

CONFECTIONERY.

ICE CREAM,
PASTRY, CHOICE CONFECTIONERY
and all the popular Summer drinks at
"The Confection Parlors."
54 and 56 Broadway.
jel7TuThS

Hunkins's Arnica Salve.
The Best Salve in the world for Cuts, Bruises, Sores, Ulcers, Salt Rheum, Fever Sores, Tetter, Chapped Hands, Chilblains, Corns, and all Skin Eruptions, and positively cures Piles, or no pay required. It is guaranteed to give perfect satisfaction, or money refunded. Price 25 cents per box. For sale by Lee & Osgood. [nov15tuthsw

A Million Friends.
A friend in need is a friend indeed, and not less than one million people have found just such a friend in Dr. King's New Discovery for Consumption, Coughs and Colds. If you have never used this Great Cough Medicine, one trial will convince you that it has wonderful curative powers in all diseases of Throat, Chest and Lungs. Each bottle is guaranteed to do all that is claimed or money will be refunded. Trial bottles free at Lee & Osgood's Drug Store. Large bottles 50c and $1.00. [1] nov15tuthsw

Deserving Praise.
We desire to say to our citizens that for years we have been selling Dr. King's New Discovery for Consumption, Dr. King's New Life Pills, Bucklen's Arnica Salve and Electric Bitters, and have never handled remedies that sell as well or that have given such universal satisfaction. We do not hesitate to guarantee them every time, and we stand ready to refund the purchase price if satisfactory results do not follow their use. These remedies have won their great popularity purely on their merits. Lee & Osgood, Druggists. [1] nov15tuthsw

WHOLESALE GROCERS.

New York, June 9th, 1893.
TO WHOM IT MAY INTEREST:
This is to certify that we have the entire production of the Cheese known as the
Marathon Factory N. Y. State Full Cream Cheese.
and that Messrs.
Harwood, Bishop & Bidwell,
of Norwich, Conn., are the only parties that we sell them to in Eastern Connecticut.
je14d GEORGE B. WHITMORE & CO.

LIPPITT, SWAN & CO.,
91 Water St., Norwich, Conn.,
New Marathon Cheese,
WHIGHT LIGHT FLOUR,
PURE CIDER VINEGAR,
AT WHOLESALE ONLY. jel4d

GROCERIES.

NOW IS THE TIME
TO GET YOUR
FRUIT JARS
—AT—
H. D. RALLION'S,
45 Central Building, Broadway.
jel7d

A GOOD LAUNDRY SOAP
40 Bars for $1.00.
H. D. AVERY, Grocer,
may19d 304 FRANKLIN STREET.

ICE CREAM.
ALL FLAVORS.
Wholesale and retail.
GEO. A. LEWIS,
Telephone. may9d 89 CENTRAL AVE.

DO YOU WANT A STRICTLY PURE LEAF LARD? IF YOU DO
Use John P. Squire & Co.'s
Warranted Pure Leaf Lard.
Put up in 3 lb. pails.
J. A. STODDARD & SON.,
may24d 31 Franklin St.

SOUP.
Extract of Beef and Vegetables
in DRY FORM—four varieties. TEN CENTS PACKAGE. Makes 1 quart splendid soup.
may19d R. S. BARTLETT.

THE
Greeneville Grist Mill
Is the busiest place in town.
Our stock is complete and prices low.
B. H. PALMER & SON,
apr26dw 418 North Main St.

FINE ARTS.

REMOVED.
McNickle, Picture Frame and Gilding Manuf.,
Has Removed to 36 BROADWAY. You will always find a Complete Line of Artist Proof Etchings, Engravings, Prang's Studies and fine [illegible] Water Colors. oct13d

REMOVED—Leighton Brothers
Have removed their photograph gallery from the Chelsea Bank Building to No. 36 Shetucket St., in the building with the Henry Bill Publishing Co., where all old patrons will be welcomed and new ones be heartily greeted. Their new rooms are neatly furnished, their facilities for doing first-class work have been much improved. New backgrounds have been put in, and the light for producing photographs has been arranged according to the best methods known to the business. All work promptly attended to.
may8d LEIGHTON BROTHERS.

ESTABLISHED IN 1861.
Adam's Tavern,
NORWICH TOWN.
A. A. ADAM, Proprietor.
The following is a list of the best brands of ACKER, MERRALL & CONDIT'S and PARK & TILFORD'S WHISKEYS that I introduced 10 years ago. They have become intensely popular. They sell on their own merits:
Imperial [illegible], Gold Seal, Old Maryland Rye, Monogram Rye, Blue Grass, Hermitage, 1881, Union Club Rye, Maryland Bourbon, Hermitage Sour Mash, Keystone Rye, Cabinet Bourbon, Union Club Wheat.
N. B.—The above goods do not have to be rechristened every six or nine months with a new name in order to make them sell, such is customary feature with compounding liquor dealers.
Telephone call 96-12. A. A. ADAM.
jel3d

THE BULLETIN JOB DEPARTMENT is supplied with all the facilities for doing work promptly and in the most approved style.

NEW ADVERTISEMENTS.

LOST—Monday afternoon, between Boston Store and Post Office, a package of postage stamps, in an envelope from the Scotch Stamp and Coin Co., of New York. Finder return to this office and get reward. je13d

STILL THEY COME.

Another carload of 20 Ohio Horses just arrived. These Horses are broke single and double and ready to go to work. Have several nice Drivers and Family Horses. Balance good Blocks weighing from 1,100 to 1,400 lbs.

A. B. SPRAGUE,
je13d MOOSUP, CONN.

White Hats, Leghorn Hats, Sailors.

TRIMMED IN ALL COLORS

Are the correct effects displayed in New York.

We have them in all qualities, and as for prices

CALL IN

We will take pleasure in convincing you of the fact that they are correct.

New York Bazaar.

112 MAIN ST. je13d

THE

BOSTON STORE

NOVELTIES!

In order to quickly close the remainder of our Novelty Dress Patterns we have made still further reductions.

LOT No. 1.

Dress Patterns that sold for $17.50 and over are now

$6.98.

LOT No. 2.

Dress Patterns that sold for $12.50 and over are now

$4.98.

They are not expected to last long at these figures.

Reid & Hughes.

je13d5w

NOT A DOUBT

in reference to the fabrics of the garments we sell, the style and finish speak for themselves.

Spring Suits and Trousers are springing better than the weather is. You can spend a few moments profitably in looking over our goods. You will get information, perhaps save money. GEO. R. CLARK, MERCHANT TAILOR, Room 4, Shannon Block. may26

EYES

Will hereafter receive a thorough examination FREE OF CHARGE where glasses are fitted, except in ASTIGMATISM, or in cases where it is necessary to prescribe in addition to fitting glasses. I have the largest stock of Spectacles and Eye Glasses to be found outside of Boston or New York, comprising every peculiarity in glass, as well as every new device in way of frame or setting, at prices from 25 cents to $15.00 a pair.

DR. G. B. BRIGDEN,
OCULIST and AURIST
15 Main St., (Carroll Block) Norwich
Hours—9 to 12 and 2 to 5. mar14d

FINE BLANK, COMMERCIAL and MANUFACTURERS' PRINTING at this office

The Bulletin.

Norwich Tuesday, June 13, 1893

The Bulletin should be delivered everywhere in the city before Six o. m.

Subscribers who fail to receive it by that time will confer a favor by reporting the fact to the Bulletin Ob.

The Weather Today.

Indications for Connecticut: Fair, warmer; variable winds.

NORWICH AND VICINITY

LOCAL NEWS.

The Chelsea Boat club meets at 7.30 this evening.

A. O. U. W. meets tonight. Initiation of candidates.

Mr. Warren S. Bellows has left Norwich for a visit to the World's fair.

Mr. Charles Prentice of New York is the guest of relatives in town.

Special conclave of Columbian Commandery this evening at 7 30 o'clock.

Key West and Sugar Loaf pineapples are in market, unusually early for the fruit.

Mr. and Mrs Henry Norman left town yesterday for a two weeks' visit to the World's fair.

Harry Cardwell of Worcester Polytechnic Institute is spending his vacation at his home in this city.

A brilliant-hued rainbow spanned the eastern sky Monday afternoon, after the puny shower had spent its force.

Mrs. Ruth N. Clifford of Grand Forks, North Dakota, is visiting in the city, the guest of her brother, Councilman J. H. George.

A Hartford High school boy named Steele, who has not yet reached his fourteenth year, finished second in the bicycle race at the state high school games in New Haven, Saturday.

Mr. J. H. Galleher of New London was in this city Monday, the guest of Constable Wm. F. Corkery. Mr. Galleher is one of the syndicate of young men who have purchased the steamer City of Richmond, and is enthusiastic over the season's prospect.

Children's day was observed at the Central Baptist church. The Rev. Dr. Herr's sermon in the morning was appropriate to the occasion. The usual Sunday school hour was devoted to a special programme arranged by Superintendent Lucius Brown. The collection by the Sunday school for Rock Nook home amounted to $41.09.

The Normal Class Address.

The address at the graduating exercises of the Normal department, Thursday, will be by Superintendent S. T. Dutton of Brookline, Mass. His subject will be "Public Education in Sweden."

Academy Nine's Prospects.

The Academy nine has lost the interscholastic pennant, which they have held for two years. They have not only lost the championship trophy but seventy-five per cent. of the league games besides. But there will be another season and other games, and Captain Colt, Palmer, Blackledge, Armstrong and Crawford will be eligible as members. The prospects for victories in '94 are good on the whole.

Salvation Army Meetings.

A welcome to Adjutant and Mrs. Dunham was given by the Salvation Army at the barracks on Water street Monday evening.

Tonight an ice cream supper will be given, commencing at 5 o'clock. On Wednesday evening it is expected that a number of ministers will be present and assist in the service, invitations having been extended to the entire local clergy.

Adjutant and Mrs. Dunham are now in charge of the general army work in this state. They will remain with the Norwich corps a few days.

Funeral of Wm. B. Palmer.

The funeral of William B. Palmer was held from his home on Main street, Preston, at 3 o'clock Monday afternoon. There was a large attendance, the workmen of H. B. Porter & Son's sash and blind factory being present in a body. His associates in the factory sent a handsome floral pillow, another handsome floral tribute from friends decked the casket and many flowers were sent by individual friends. The Rev. W. A. Kingsley of the Central Methodist church conducted the services at the house and grave. He read the published eulogy of the deceased as a man and a neighbor, and spoke of his faithful and consistent relation to the Methodist Episcopal church. The burial was in the city cemetery.

MR. SHEW REMOVED.

Miss Ethel Shew to Nominate a New Guardian for Herself.

The hearing begun Saturday before Judge Carter in the probate court, on the petition of Mrs. Adelaide Matthews that Mr. William K. Shew be displaced from the guardianship of his 14 year old daughter Ethel, was finished shortly before 7 o'clock Monday evening.

Judge Carter decided that it would not be proper for Mr. Shew to continue in that capacity, not that he was personally in any way undesirable, but because the court did not consider it for the interest of the girl to be removed to her father's western home, and if she remained here he was too far removed to exercise the care and attention necessary to the faithful discharge of his duties.

Miss Shew was mildly rebuked by the judge for voluntarily assuming the name of Matthews, and for addressing her father on the witness stand as "Mr. Shew." He spoke golden words of advice in the young lady, which made a deep impression upon her.

Nine o'clock Saturday morning was the hour decided upon for the nominating of a guardian by Miss Shew.

City Court.

Patrick McCarty of Greeneville was found guilty of drunkenness, in the city court Monday morning. As it was his first offence his case was ordered nolled on the payment of costs.

The continued case against Ambrose A. Osborne, who in April stole a small amount of money from Calvin L. Swan, was called, suspension of judgment having expired. The boy promised to amend his ways, and his case was also nolled.

Thomas J. Morris of Springfield was charged with the seduction of a Norwich girl in November last, and also with fornication. The seduction clause was dropped during the progress of the argument. Morris was convicted of the latter charge and fined $25 and costs, $27.87, which he paid. Morris was then arrested on a charge of bastardy, and in default of a bond of $600 was committed.

ELECTION OF OFFICERS

And the Prosperous Condition of Division No. 2, A. O. H., Revealed.

At the regular monthly meeting of Division No. 2, A. O. H., held Monday evening, the following officers were elected to serve during the ensuing year: President, John W. Burke; vice president, Jos. D. Pheiffer; recording secretary, Timothy A. Casey; financial secretary, John F. McVeigh; treasurer, James F. Welch; sergeant-at-arms, David Welch; standing committee, Patrick Welch, Thos. Mahoney, Thomas Dunn, Bernard Quinn, Andrew Reardon; doorkeeper, James Mahoney. The division has just celebrated its fifth anniversary and has seventy-five names on its roll. The flourishing condition of its treasury, with over $400 to its credit, attests the success that has followed the division since its organization. The officers will be installed by the county delegate at the next meeting.

[*For other local news see 3d page.*]

Murderer Hawley Goes to Prison.

BRIDGEPORT, Conn., June 12.—John Hawley, the murderer of Mrs. Mary Munson, was taken to Wethersfield prison this morning at 11 o'clock to begin his life sentence.

HELD.

WITTER—In Redlands, Cal., (suddenly) June 12, Mrs. O. A. Witter, formerly of this city.

NEW ADVERTISEMENTS.

WANTED.

To Buy a Horse Cheap for Cash.

je13d Address HORSE, Bulletin Office.

WANTED.

A YOUNG LADY to WORK IN A SHOP.

Neat and light work. Good place to the right party. Address P. S. M., Office of Bulletin. je13d

138TH DIVIDEND.

OFFICE OF THE NORWICH SAVINGS SOCIETY, NORWICH, CONN., June 12, 1893.

The Directors of the Norwich Savings Society have this day declared out of its earnings for the past six months a dividend of Two per cent., payable to depositors entitled thereto after July 10, 1893.

je13daw COSTELLO LIFFITT, Treasurer.

CARD OF THANKS.

We desire to express our heartfelt thanks to these honorable gentlemen and institutions: The Hon. A. W. Prentice, Mr. G. W. Swan, Mr. E. F. Goodwin, Mr. C. F. Ollis, Employes Broadway Theater and Cork Factory, and hosts of other friends, for their kindly aid and sympathy during the bereavement over the loss of our beloved son.

je13d MR. and MRS. H. S. CLARK.

FANCY WASHABLE VESTS!

Dodge & Holloway.

je13TuThS

Cowdrey's Deviled Meats,

With Recipes for Using at

WELCOME A. SMITH'S.

PORTO RICO MOLASSES.
DARK BROWN SUGAR.

—AT—

A. T. OTIS'. je13daw

Concentrated Claret Lemonade
Lime Juice and
Imported Ginger Ales, at

A. L. ALLEN'S je13d

Bananas.

I shall unload a CARLOAD OF FANCY BANANAS direct from the Steamer in New York.

J. C. WORTH, 37 Water St.
je13TuF

Chocolate Cream Drops.

Try them and be convinced that a good article can be had for 20c lb.

LOVELL BROTHERS,
je13TuThS WEST SIDE.

CHELSEA BOAT CLUB.

Special Meeting at the Boat House, Tuesday, June 13, at 7.30 P. M.

Per order Commodore.
je10STu ARTHUR L. PEALE, Sec'y.

A Drop of Dew
Metcalf's
Pearl of Perfumes

—Sold by—

WOODWORTH & SMALL,
je9TuThSew West Side Druggists.

A Nice Suite of Unfurnished Rooms

fronting on Main St., with modern conveniences. Apply to E. H. BRENKWITH, 46 Main street. may23TuThS

COTTOLENE!

Cottolene for Cooking.
Cottolene for Cooking.
Cottolene for Cooking.
Cottolene for Cooking.

L. A. GALLUP

Supplies the trade.
je9TuThS

NEW ADVERTISEMENTS.

PORTEOUS & MITCHELL.

Some unprecedented offerings in Men's Half-Hose—Men's Hosiery bought by the thousand pairs and sold at retail for less than the actual cost to manufacture.

During the months of April and May we sold nearly 2,500 more pairs of Men's Half-Hose than during any similar time in the history of the store.

How did we do it?

Simple enough. On several occasions we got what the boys would call "A gas pipe cinch" on a few big lots. We bought them cheap. We sold them cheap. Their very cheapness forced sales.

And now we have got another big lot.

In fact it is the biggest purchase of Men's Half-Hose we ever made at one time.

Nearly 4,000 Pairs of Men's Half-Hose included in this purchase.

Almost enough to supply every male person over 21 years of age and living in the town of Norwich with one pair each. These goods will go on sale today. There is no person who wears Half Hose who can afford to miss this opportunity. Here are the prices. They will warrant inspection.

126 pairs Men's Mixed Half-Hose—Domestic—5c a pair.

150 pairs Men's Fast Black Half-Hose—Domestic—5c a pair.

600 pairs Men's Full Regular Made Half-Hose—Striped—and made in Germany, 9c a pair, 6 pairs for 50c.

1,500 pairs Men's Regular Made Half-Hose—imported from Germany—11c a pair, 6 pairs for 62½c. This lot includes Fast Black—Balbriggan—Slates and Tans.

500 pairs Men's Fast Black Half-Hose—fine guage—14c a pair, 3 for 40c. These goods would be cheap at 20c.

1,000 pairs Men's Extra Fine Half-Hose, consisting of Fast Black and a great variety of fancy styles, such as vertical stripes, polka dots, etc., 19c a pair, 6 pairs for $1.10.

300 pairs Superfine Half-Hose—some Lisle, some very fine Cotton—29c a pair, 3 pairs for 85c. Goods worth from 37½c to 50c a pair.

On sale today.

Men's Neckwear.

"Clothes and manners don't make the man, but when he is made they improve his appearance."—Henry Ward Beecher.

And one of the most important items in a man's attire is his necktie.

We are still selling Men's 50c Neckwear for 35c each, 3 for $1.00. More than 600 different styles of Tecks and 4-in-Hands to select from. Isn't that assortment good enough for most anybody to select from? We think so.

LACES.

Have you bought Trimming for that Gingham gown? If not here's your chance.

600 yards Beige and Ecru Lace, from 3 to 7 inches wide, 29c a yard. Regular prices of this lot are from 29c to 50c a yard.

500 yards Beige and Ecru Laces, widths 9 to 12 inches, 50c a yard. Regular prices of this lot 69c to $1.00 a yard.

No more desirable Trimming for wash goods gown could be selected than these Laces.

Shirt Waists.

See the big window full of Shirt Waists. A sprinkling of all styles can be seen there. Here are a few price suggestions.

At 25c, we have a big line of Boys' Outing Cloth and Merrimac Print Waists.

Also Boys' Outing Cloth Blouses.

At 46c we sell the Mother's Friend Waist for Boys. There is no better for the price.

At 67c we sell the Boys' Star Waists—all laundered. Two specialties.

25 dozens Ladies' Shirt Waists, 33c each, regular price 39c.

Ladies' White Laundered Waists, 79c each, reduced from $1 00.

Ladies' Suits are as popular as ever. We have a big variety of Ladies' Suits.

PORTEOUS & MITCHELL.

je13daw

DIED.

JONES—In this city suddenly, June 9, Lucy S., widow of Gurdon A. Jones. Funeral services at Christ church Tuesday afternoon, June 13, at 4 o'clock.

NEW ADVERTISEMENTS.

The ANNUAL MEETING of the

—LADIES' AUXILIARY—

—OF THE—

Norwich Young Men's Christian ASSOCIATION,

Will be held in the Association Rooms on TUESDAY AFTERNOON, June 13, at 3:30 o'clock. An address will be given by MR. ROSE, full reports of the work of the various committees of the Auxiliary will be read, and there will be music. All interested are most cordially invited to attend. Executive meeting at 3 o'clock. G. H. LANMAN, Sec'y. je12d

THE

Central Baptist Church,

UNION SQUARE.

REV. J. D. HERR, D. D. Pastor;
Residence 46 Church Street.

Public Services, to which all are cordially invited; Sunday, 10.30 a. m.—7.30 p. m. Bible school Sunday 12 m. Young People's Meeting 6.30 p. m. Prayer Meeting Thursdays 7.30 p. m. Seats rented by the month. Persons desiring sittings may apply on any week day, or on Sunday to the undersigned Seat Rental Committee:

CHARLES R. WHITNEY,
S. G. SMITH,
CHARLES D. HOYES.
de13TuThS

Ladies' Sailors.

T. J. FALVEY

Has just received a New Line of

YOUMANS,

In Blue, Black and White. We are Sole Agents for these goods, and they are the finest made. We also have a large assortment of lower grade goods that are correct in style and low in price.

SHANNON BUILDING.
je13d

EVERY DROP
Used in our Fountain is
PURE SPRING WATER.
Try the ORANGE PHOSPHATE
At STEINER'S PHARMACY,
je13d SHANNON BUILDING.

PRESTON BROS.

HAVE A FULL LINE OF

Window Screens

—SEE THEM—

FOR LOW PRICES.
je13d

ICE CREAM FREEZERS,
WATER COOLERS,
OIL STOVES and
OIL STOVE WICKS

—AT—

SMITH BROS'.
je13d

WE HAVE TODAY

Beef, Lamb, Veal, Spare Ribs, Fancy Ferris' Ham and Bacon, Dried Beef, Fowls, Lettuce, Radish, Cabbage, Beet Greens, and other Vegetables, Fancy Tub and Creamery Butter, and a Gasolene Stove to cook them with. Try us and see what we can do for you.

At GARDNER & PRENTICE'S,
je9TuThS 197 WEST MAIN ST.

Alling Brothers.

SPECIAL OFFERINGS!

Men's Outing Shirts 42c., reduced from 50c.

See Samples in Our Show Window.

Men's Seamless Half Hose 10c. pair, worth 15c.

ASSORTED COLORS.

Men's Seamless Half Hose, 2 pairs for 25c.

WARRANTED FAST BLACK.

CAUTION.

There are a few men in town soliciting orders, claiming to represent the REMBRANDT CRAYON PORTRAIT CO. We have no agents in Norwich.

C. R. TRAFTON, Mgr.,
REMBRANDT CRAYON PORTRAIT CO.,
may24d Office 39 Shetucket St., Norwich, Ct.

FINE BLANK, COMMERCIAL and MANUFACTURERS' PRINTING at this office.

NEW ADVERTISEMENTS.

FROZEN SWEETNESS.

DO YOU EAT ICE CREAM?

We have now in stock and shall continue to have through the summer

REED'S
SUPER FROZEN
ICE CREAM

Strawberry, Vanilla, Chocolate, Lemon, and Neapolitan (mixed.)

Any other flavors or combination of flavors at short notice without extra charge.

KEEPS HARD ONE HOUR.

YOU CARRY IT HOME

Quarts, 40 cts.,
Pints, 25 cts

N. D. SEVIN & SON.
je10ntharw

Cigar Knives

Can Be Bought at

Howe's Leather Store.
je9MWF

LAST CALL

Just received the last shipment of Wall Papers for Spring trade. Also new style Decorations.

Call and Examine the Same at

37 Main Street

Opposite Dime Bank.

P. F. MURTAGH.
je13d

E. P. BREWER, M. D.,
18 Washington Street.
GENERAL PRACTICE AND THE EYE.
Office hours: 8 to 12 a. m., 1 to 3 and 6 to 8 p. m. Telephone 35-2. may2d

YOU WILL FIND
ANDREW HAGBERG, the TAILOR,
On corner Main and Shetucket St.,
Over Moran's Hat Store. apr27TuThS

DON'T!

Go on a journey this hot weather, especially to the "World's Fair," without a bottle of

Crocker's Vitalizing Cordial!

for by so doing, your health will be assured during the whole trip.

For sale by St. D. Sevin & Son and N. D. Ralkon, Norwich, Conn. je6d

—FOR—

Engagement and Wedding Ring,

—CALL AT—

FRISWELL'S, 25 & 27 Franklin Street.

All Solid 14 and 18 Karat. Large line of CHASED RINGS. may2d

TO RENT

A Large Store No. 108 Water St. and Frame Building on Commerce St.,

formerly occupied by T. H. Eldredge as a Hardware store. For further particulars, call on or address NICHOLAS TARRANT, Real Estate and Insurance Agent, 48 Main street. may7d

Sailors! Sailors! Sailors!

We have them in both trimmed and untrimmed, in all prices and colors. Also a large line of

Leghorns at Bottom Prices.

One lot Infants' Muslin Caps at 19 cents each; regular price 25 cents.

All of our 25 and 50 cent Flowers have been reduced to 15 cents a spray.

Children's trimmed Leghorn Hats from $1.29 up.

We have just received a new line of Laces, in white, ecru and black, which we are going to sell at one-half regular price.

B. GOTTHEILF & CO.,
100 MAIN ST.
Wholesale and Retail. je6d

It Has Been Demonstrated

To the satisfaction of the Best Posted Wheel Dealers in America that the

"MONARCH" BICYCLES

Are UNSURPASSED.

A. PLAUT, Sole Agent,
336 Main St. je6d

MARK-DOWN SALE OF PICTURES

THIS WEEK,

—AT—

FARRELL'S ART PARLORS

61 Broadway.

FOUND.

A place to buy
New Haven Pies 15c each.
Canned Peas 8 cents. Two Cans Salmon 25c.

NORWICH CASH MARKET CO.
may24d 128 WEST MAIN.

NEW ADVERTISEMENTS.

HORTON'S HORTON'S

ICE CREAM.

I shall receive fresh every morning the celebrated and well known

HORTON'S ICE CREAM

This Cream is superfrozen in bricks, put up in 1 quart and 1 pint boxes and is warranted to keep one hour without ice.

Each brick is cut in individual pieces, so that it may be easily served.

For delicacy of flavor and purity of materials

Horton's Cream Stands Unrivalled.

For sale only at

J. C. PERKINS' Confectionery.
je10daw

SEASONABLE GOODS.

THE LARGEST ASSORTMENT OF

Refrigerators!

Ever shown in Norwich, of the Best Makes and at Lowest Prices.

WE CARRY THE LARGEST LINE OF

-OIL STOVES-

In this Section of the State. Also

Gasolene Stoves
Lawn Mowers.

Better and cheaper than ever. Call and see them before you buy.

J. P. BARSTOW & CO.

HEADQUARTERS for all Housekeeping and Farmers' Supplies.

23 and 25 Water Street, Norwich.

FOR SIGNS OR AWNINGS

It Will Pay You to See J. W. HALLETT, 103 Broadway, next to Theater. je9MTuThS

Horizontal Water Wheels,
Head Gate Gearing,
Water Racks,
Power Transmission Machinery.

Collins Turbine Machine Co.
je8d

PITCHER & MAINE'S

is the place to buy

DRY GOODS and GROCERIES

of the first quality at the Lowest Prices.
may23d 68 NORTH MAIN ST.

FOR SALE.

The Seaside Residence of General Wm. A. Aiken, at Eastern Point, near Fort Griswold House, consisting of a Cottage of 11 rooms and commodious attic. Stable and Carriage house, all in good repair, with about three acres of land, good well of water, and a excellent tennis ground, two bathing houses on beach. For particulars call on or address NICHOLAS TARRANT, Real Estate Agent, 48 Main St., Norwich, Conn. may1d

CLOTHING.

THE SALE

of the immense stock of

High Grade Clothing

is still continued at the MANHATTAN CLOTHING CO.'S, 119 Main street. Every article is going without reserve. We are offering a multitude of gigantic bargains that will please the purchaser.

REMEMBER these goods will be sold as they were bought, at figures away below actual value. In our show windows you can see just what we are doing in the way of prices. Plenty of goods in our store, but the sooner you call the better the assortment you will have to select from. Yesterday we received another large consignment of the celebrated

CANTBUSTEM PANTS.

We still offer them at $1 per pair. Money refunded for each pair that rips.

The Manhattan Clothing Co.,
119 MAIN ST.
je9FTuaw

FINE DRESS SUITS

FOR MEN and BOYS,

in Single and Double Breasted Sacks, Fine Clay Worsted and Corkscrew Frocks and Prince Alberts at very Low Prices. Our Fancy White Vests are very stylish.

MURPHY & McGARRY.
je13d

FOOT WEAR.

LADIES' Oxford Ties.

We have ONE THOUSAND PAIRS to select from.

Prices 75c. to $3.00.

GEO. W. KIBS & CO.
je13daw

OXFORDS.

The most comfortable Summer Shoe for Ladies. We have them in many styles, shapes and colors. Our prices are always low.

Frank A. Bill,
je13d 104 MAIN ST.

Norwich Morning Bulletin.

VOL. XXXV.—NO. 11,623 NORWICH, CONN. WEDNESDAY, JUNE 14, 1893—SIX PAGES SIX DOLLARS A YEAR

THIS MORNING'S NEWS.

City and Vicinity.

The murderer of Maltby held in Naples for extradition.
City meeting—The finance committee's recommendations approved.
Capt. Ward leaves the steamer City of Worcester.
Trap shooting at Willimantic.
Wm. O. Robson supreme secretary of the Royal Arcanum.
The new Norwich steamer "City of Lowell."
The Yale-Harvard boat race.
Gen. Byrne, the builder of the Machias, of Lafayette street.
A wheelmen's parade for Friday night.
Candidates for admission to the bar.
A valuable dog brutally shot.
The Rockville painters win a strike.
Annual meeting of the Women's Auxiliary of the Y. M. C. A.
All the eastern Connecticut bicycle news.
"Flag Day" and its origin.
Arrival of the Viking ship in New London harbor.

State.

State Secretary Cook of the Connecticut Y. M. C. A., accepts the local secretaryship at Bridgeport.
By wheel to the World's Fair.
The state firemen's convention at Danbury.
State legislature:—The senate sets claims on Narragansett bay;—the house does a little business.
The Rev. E. Martin Kellogg baptises 25 babies on a single Sunday.
Bridgeport green goods man jumps his bonds.
Rockville painters win a nine-hour day.
Bridgeport emery wheel factory attached.
The Consolidated road sued for $5,000.
Two unfinished events at the New Britain driving park.

General News.

Experts testify in the Borden case.
Lively times among strikers at Biddeford, Me.
A six story building burned—five lives lost.
The Boston marbles—berries the trade feature.
A mob of socialists dispersed in Berlin.
The Birch building, Washington, condemned.
President Harrison thinks when congress made Sunday closing a condition of the two millions and a half gift that settled the question.
Destructive forest fires.
Administration reforms in Cuba.
Defeats and successes at base ball.
Condition of the national finances.
Train robbers Sontag and Evans in jail.
Increased attendance at World's fair.
Rumor that the czar will abolish Siberian deportation.
The Washington disaster inquest continued.
A strange story from Newark, N. J., about the Borden Murder.
Cowboys start on a race from Nebraska to Chicago.

SPECIAL.

STRAW HATS.

The Straw Hat Season is fully opened, and we invite your inspection of our elegant line, consisting in part of the celebrated "Yeomans" and Brigham & Hopkins, and a large variety of lower priced goods.

We buy direct from factories for our two stores, and thus obtain lowest prices, of which we give you the benefit

PERKINS & MONTGOMERY,
Successors to J. T. CLARK,
121 & 123 Main St., Norwich.
12 STATE ST., NEW LONDON. jel3 3aw

Most People Like to Know
The name of a good Cough and Cold Remedy, as they frequently have occasion to use one.
Mrs. Bird's Lung Cure
IS THE BEST. TRY IT.
Sold by all Druggists and Grocers.
At wholesale by LEE & OSGOOD. mar24

Before Buying Elsewhere
Call and examine my complete line of new styles of
—WALL PAPERS.—
Lowest Prices.
E. L. GREENE,
Painter, Grainer and Paper Hanger. marl8d

ANDREW HYDE, D. V. S.,
VETERINARIAN.
Office 19 Bath Street. Office hours 1 to 3.
Telephone 112-12.

USE Shipman's CARBOLIC OINTMENT,
The most healing preparation in the world
FOR MAN OR BEAST.
For sale by all druggists. je6d

FREE
Ask your druggist for a sample bottle.
ELIXIR OF LIFE
The great family medicine,
guaranteed to cure
HABITUAL CONSTIPATION,
SICK-HEADACHE,
DYSPEPSIA,
And all ills arising from a disordered stomach. Trade supplied by
LEE & OSGOOD. apr26daw

Sick Headache
CARTER'S LITTLE LIVER PILLS.
POSITIVELY CURED BY THESE LITTLE PILLS.
They also relieve Distress from Dyspepsia, Indigestion and Too Hearty Eating. A perfect remedy for Dizziness, Nausea, Drowsiness, Bad Taste in the Mouth, Coated Tongue, Pain in the Side, etc. They regulate the bowels and prevent constipation and piles. The smallest and easiest to take. Only one pill a dose, 40 in a vial. Purely Vegetable. Price 25 cents. 5 vials by mail 25
Carter Medicine Co., Proprietors,
NEW YORK.
Sold by all Druggists. mp16daw

FASTER THAN THE NAVAHOE.

Trial of the Colonia, Rogers Syndicate Cup Defender.

BAD WEATHER CONDITIONS.

No Doubt as to the Boat Being Fast in Light Wind.

NEW YORK, June 13.—A Bristol, R. I., special says: The Rogers syndicate cup defender, Colonia, had a trial trip this afternoon. The weather conditions were very unfavorable to testing the boat's sailing qualities, there being a light breeze from the southwest, which threatened showers. The big mainsail was set about 10 o'clock, but it was not until the boat sailed away for a spin that Archibald Rogers, the owner, went on board, accompanied by Designer Nat Herreshoff and Wilson, the sailmaker. Soon after the yacht got under way, carrying mainsail, jib-headed topsail, jib and staysail. She took a board over toward Pippaquash on the port tack and in the light wind moved very fast. After standing as near the shoal as was safe, she was put about and headed toward Hog island. She also proved fast in stays.

About 3.20 the wind shifted around to the north, giving the boat another beat to windward. She returned about 5 o'clock. Everybody who was on board the Colonia had a good word for her. When she got a lift she moved so smoothly that any doubt as to the boat being fast in light airs was removed.

Capt. Haff had the tiller during the trial and he said afterward that he was satisfied the Colonia would be able to lug her big sail spread all right. Both Captain Haff and Mate Haff are of the opinion that the Colonia is faster than the Navahoe.

PROVIDENCE, R. I., June 13.—The Rogers syndicate cup defender Colonia was stripped of her mainsail today and it was forwarded to Wilsbee this afternoon for alteration. Some little alteration will be made in the rigging and the throat of the gaff will be made stronger. The sheet blocks will also be made firmer. The boat will make its real trial trip next Tuesday.

NEW BRITAIN DRIVING PARK.

Opening of the Four Days' Meeting—Two Unfinished Events.

NEW BRITAIN, Conn., June 13.—There was a very large attendance at the New Britain Driving park this afternoon, when the four days' meeting for trotters and pacers opened.

There were two events on the card, neither of which was finished, owing to the rain.

The postponed races will be run off at 1 o'clock tomorrow.

After a few trials at scoring the horses in the 2.50 class went away with Ben Bolt in fifth position, which he changed for the lead, which he maintained to the wire. Ben Bolt won the second heat easily but in slower time as he was not crowded.

The summaries:

2.50 class. Purse $400.

Ben Bolt, b. g., H. Fox, New Haven	1 1
Wysteria, b. m., C. McChesney, Norwich	2 2
Dan Willam, g. g., H. Pope, Providence	3 5
Colonel, b. g., M. D. Lane, Afton, N. Y.	4 3
Fannie Prince, ch. m., W. W. Bull, Hartford	5 4

Time, 2.24½, 2.24.

Illinois Egbert was the favorite of many pool buyers before the first heat in the free for all, which was easily won by B. E., after which the pacer became a strong favorite. Summary:

Free for all, purse $400.

B. E., ro. g., R. Fox, New Haven	1
Gossip, Jr., b. g., E. W. Bowdoin	2
Frank R. D., c. g., New York	3
Lothian Boy, b. g., J. H. Stuart	4
Illinois Egbert, b. g., M. Demorest	5
Guesswork, b. g., W. C. Daley	6

Time, 2.21¼.

RAILROAD REPRESENTATIVES.

A Conference Seeking to Adjust Commodity Rates.

NEW YORK, June 13.—Representatives of the Central Vermont, Boston & Maine, New York & New England, Fitchburg, Boston & Albany, Norfolk & Western and Chesapeake & Ohio roads met in conference today at the office of Commissioner Goddard of the trunk line association to try to adjust their differences regarding commodity rates to Missouri river points. The Savannah line (Ocean Steamship Co.) did not send a representative.

The friction arose from the action of the National Despatch line, which is operated by the Central Vermont, in cutting the rate on certain classes of dry goods. The cut affects only about one per cent. of the west bound traffic from the seaboard, but it was enough to cause irritation between the roads and resulted in a lowering of rates by the Kanawha line (Chesapeake and Ohio and the Norfolk and Western and Savannah lines).

All present at the meeting agreed to restore rates and stop fighting except the representatives of the Norfolk and Western, who refused to enter into any compact. It is probable that the other roads will carry out the agreement, regardless of the attitude taken by the Norfolk and Western.

REFORM IN RUSSIA.

An Improbable Report About the Czar's Intention.

VIENNA, June 13.—The newspapers here report that the Czar intends to promulgate a ukase on January 1, abolishing deportation to Siberia and extending the same judicial procedure which obtains in Russia proper to Siberia with the exception of trial by jury. The supposed reforms, however, are too progressive and far-reaching in character to meet with general credence.

Large Increase in Attendance at the World's Fair.

CHICAGO, June 13.—The paid attendance at the World's fair for the week ending June 10 has just been announced as 691,095. This is 130,000 more than it was for the preceding week. The attendance yesterday was 75,978 paying visitors, and 20,000 admitted on passes. Today the crowd was evidently larger than it was yesterday.

A Bridgeport Emery Wheel Co. in Trouble.

BRIDGEPORT, Conn., June 13.—The Springfield Emery Wheel company is again in trouble. This morning the factory was attached to recover on a mortgage held by Gould Bros., of this city. The time of the mortgage was affirmed by the action brought by the Barnum estate against the company and attachment is the result.

Rockville Painters Win.

ROCKVILLE, Conn., June 13.—Two hundred local painters struck last night for a nine-hour day with ten hours pay. The demand was granted by nearly all contractors today.

FORD'S THEATRE INQUEST.

A Limit Placed to the Scope of the Inquiry.

WASHINGTON, June 13.—By direction of the commissioners for the District of Columbia, the inquest over the victims of the old theatre disaster was continued publicly this morning in Willard's hall, instead of privately in the first precinct police station. Yesterday's exciting proceedings, when Colonel Ainsworth was beset by several hundred of his subordinates and threats of hanging him were made, led to the presence today of the large crowd that gathered in the hall long before the hour set for the inquest to begin. The 200 chairs on the floor were filled by half-past ten o'clock, and the gallery had to be opened for the accommodation of spectators. When the inquest began, clerks and others were crowded in nearly every part of the hall. In order to prevent a repetition of the trouble of yesterday, Lieutenant Amiss of the police force was on hand with a squad of officers. Many prominent persons were also in attendance.

Juror Warner, who stopped the outbreak against Col. Ainsworth yesterday, said that after conference with his colleagues he desired, in the interest of getting at the facts quickly, to request that the questions be confined to several points as follows:

(1.) To prove the death of the party in regard to which the jury was sitting.

(2.) Testimony as to the condition of the building before the recent work was begun.

(3.) Whether the recent work added to the unsafe condition of the building.

(4.) Who is responsible for the disaster and the death of the party we are now inquiring into.

(5.) Whether such a condition of feeling exists between the employes of the building and their superior officers or between any other parties as results in the suppression of testimony.

After the testimony of several clerks as to the safety of the building the inquest was adjourned to Wednesday.

NATIONAL FINANCES.

Our Condition, as Viewed from a Treasury Standpoint.

WASHINGTON, June 13.—The financial condition of the country, as viewed from a treasury standpoint, shows general improvement. Bank and commercial failures are fewer; Europe is buying our grain in greater quantities; gold shipments have ceased, at least for the present; confidence is being restored, and money is not so tight.

Treasury net gold has increased from $89,000,000 to $91,000,000 and the demand for small money in the west will have the effect to further increase the treasury gold. The rate of exchange is sufficiently high to warrant the shipment of gold abroad, but the fact that commercial paper is for sale in London, has a deterrent effect.

There is a general feeling that the worst is passed, the weaker financial institutions and business firms having succumbed while those that passed through so far unscathed are the stronger for having weathered the financial storm.

THE COWBOY RACE.

A Start Made for Chicago at 5.42 Tuesday Evening.

CHADRON, Neb., June 13.—The great cowboy race, notwithstanding all the talk to the contrary, is on.

At 5.42 at the agreed signal, a pistol shot, the start was made at a jog trot while a throng of people crowded the road. The starters were Emmett Albright, Chadron; James H. Stevens, Kansas; Geo. A. Jones, Doc. Middleton, Chadron; C. Smith, Hot Springs; Dave Douglas, Hemmingford, Neb.; Joe Gillispie, Chadron; Joseph Campbell, Colorado. John Berry, right of way agent of the Elk Horn system, rides under protest, the committee having ruled him out on the ground that he made the route maps.

Doc Middleton, the favorite of the sporting fraternity of Chicago, was started out with cheers. The route and stations agreed upon are as follows: Long Pine, Neb., O'Neil and Wasu, Neb., Sioux City, Galva, Fort Dodge, Iowa Falls, Waterloo, Manchester, Dubuque, Ia., Freeport, DeKalb and Chicago.

The racers will probably be 198 miles distant Friday night, and the time required to make the 991 miles, railway distance, is variously estimated at from fifteen to nineteen days.

The best judges say that sixty miles per day will be about the winning pace. Each rider is limited to two horses. The first prize is $1,000.

George Wilson in a New Role.

BOSTON, June 13.—Mr. George Wilson, the popular comedian, so long at the Museum, this morning signed a contract with Mr. Joseph Brooks, manager of Mr. Wm. Heiran and Mr. Charles Thayer. Mr. Crane has now so many plays in his repertoire that he has decided to lease two of them, and Messrs. Brooks and Thayer secured "On Probation," with the purpose of starting Mr. Wilson in the role in which Mr. Crane won such success in New York city. Mr. Wilson will be supported by first-class actors.

Green Goods Man Skips His Bonds.

BRIDGEPORT, Conn., June 13.—There was a large and interested crowd of spectators in the city court this morning, when the case of Richard Dalton, the "green goods" man who was shot at the depot by a reporter of The Worcester Post last Saturday, was called. As was expected, Dalton failed to appear, and his bond of $1,000 was forfeited by his bondsman, Charles Lee.

The Bristol Liquor Cases.

HARTFORD, Conn., June 13.—The famous Bristol liquor cases came up in the superior court before a jury this morning. John C. Kennedy, who was fined $50 at the last session for violating the liquor law, was again charged with the offence. Much testimony was offered by the Law and Order League and by "spotters." The case is being prosecuted and defended with great ability and attracts much attention.

$5,000 Suit Against the Consolidated.

BRIDGEPORT, Conn., June 13.—Papers were today served in a suit for $5,000 against the Consolidated railway, to recover damages for the death of James Sheahan, the track walker, who was killed several weeks ago in Stratford by being hit with the cap from an exploding cylinder head on a passing locomotive. Sheahan was employed on the tracks, and stepped aside to allow the engine to pass when the explosion occurred.

A Message from the Sea.

CANSO, N. S., June 13.—While returning from his fishing nets this morning George Berigan picked up a bottle containing a paper on which was written in pencil: "June 12, 1893, steamer Hugga struck off Canso and is going to bottom with 317 passengers on board. (Sig.) P. O. Hoff, New York." No wreckage was visible.

PITTSBURG DOWNS BOSTON.

The Bean Eaters Were Unable to Bat a Wet Ball.

PITTSBURG 9, BOSTON 7.

Mack and Long Injured, and the Former Retires—Other Games.

BOSTON, June 13.—Costly errors by Bennett and Carroll and inability to bat a wet ball gave the Pittsburgs the final contest here today. It rained intermittently from the fourth inning through the game, but McQuaid permitted the game to proceed so far that he was obliged to stick it out to the end. Mack began the game behind the bat, but was injured in an attempt to block Long at the plate in the first inning. Long was badly cut on the shins, but resumed playing, while Mack, who seemed the better off of the two, retired from the game. Attendance 2,053. Score:

Pittsburg	2 0 0 0 0 1 0 0 1—5
Boston	2 0 1 0 0 3 0 1 0—7

Hits, Pittsburg 12, Boston 4; errors, Pittsburg 3, Boston 4; batteries, Terry, Killen and Miller; Staley and Bennett; earned runs, Pittsburg 1, Boston 4.

Baltimore 2, Cleveland 9.

BALTIMORE, Md., June 13.—Clarkson was invulnerable today. Cleveland fielded brilliantly, while the Orioles ran bases like amateurs. Attendance 3,171. Score:

Baltimore	0 0 0 0 0 0 1 0 1—2
Cleveland	1 1 1 0 2 0 2 0 2—9

Hits, Baltimore 5, Cleveland 10; errors, Baltimore 4, Cleveland 0; batteries, McNabb and Robinson, Clarkson and Zimmer.

Philadelphia 10, St. Louis 8.

PHILADELPHIA, June 13.—Philadelphia had little trouble with the Browns today. Dolan was an easy mark for the home team. Allen and Worden made home runs. Attendance 2,100. Score:

Philadelphia	0 5 0 0 0 0 4 1 0—10
St. Louis	3 0 0 0 0 1 0 1 0—5

Hits, Philadelphia 12, St. Louis 9; errors, Philadelphia 6, St. Louis 5; batteries, Carsey and Clements, Dolan and Gunson.

New York 12, Louisville 6.

NEW YORK, June 13.—Stratton was an easy mark for the New Yorks today, and Manager Barnie expressed dissatisfaction with his work. Only one visitor found Rusie's curves. Attendance 1,500. Score:

New York	0 0 4 0 0 1 0 3 4—12
Louisville	0 2 1 0 0 2 1 0 0—6

Hits, New York 15, Louisville 7; errors, New York 2, Louisville 5; batteries, Rusie and Mahon, Stratton and Grim and Harrington.

Washington 6, Chicago 10.

WASHINGTON, June 13.—Sam Shaw pitched today for the Chicagos and proved an enigma to the Washingtons. Duryea was batted hard and gave way to Meekin who did good work until the sixth inning, when the Chicagos earned five runs. Meekin made a home run. Attendance 2,500. Score:

Washington	0 0 0 1 0 0 0 1 4—6
Chicago	1 2 1 1 0 0 0 0 2—10

Hits, Washington 5, Chicago 10; errors, Washington 4, Chicago 0; batteries, Duryea, Meekin and Farrell, Shaw and Kittridge.

Brooklyn 1, Cincinnati 9.

BROOKLYN, June 13.—Only a three-base hit in the seventh kept Brooklyn from being shut out by Cincinnati today. Chamberlain pitched finely while Lovett was hit frequently. Attendance 3,100. Score:

Brooklyn	0 0 0 0 0 0 1 0 0—1
Cincinnati	3 0 0 2 1 1 1 0 1—9

Hits, Brooklyn 5, Cincinnati 14; errors, Brooklyn 4, Cincinnati 5; batteries, Lovett and Daley, Chamberlain and Murphy.

University of Vermont 4, Yale 3.

NEW HAVEN, Conn., June 13.—Yale was defeated this afternoon in a close ball game with the university of Vermont. Only six innings were played, however, and as the visitors led by a single tally at the end of that time the Yale team yielded up the game reluctantly. Score:

University of Vermont	1 0 0 0 2 0—4
Yale	1 0 0 2 0 0—3

Hits, Vermont 8, Yale 7.

At Buffalo:

Providence	0 2 0 0 0 0 0 1 0—3
Buffalo	0 0 1 0 1 2 2 0 0—6

At Erie:

Erie	0 1 0 0 0 2 0 0 0—3
Springfield	3 0 2 1 0 0 2 2 0—9

Reeves of New York as Referee.

NEW HAVEN, Conn., June 13.—The managers of the Yale-Harvard navies have settled upon G. L. Reeves of New York as referee for the annual race at New London which takes place June 30. Mr. Reeves is a graduate of Columbia and Cambridge, England, and as authority on rowing. He acted as referee in the Yale-Harvard race last year.

Suit Against a Hospital Management for "Murder."

BRIDGEPORT, Conn., June 13.—Mrs. Albert Louis of Bennett street, east end of this city, today instituted a suit for $5,000 against Superintendent Cox, Dr. Hartley and the management of the New York hospital for the "murder" of her stepson, Albert Louis. The latter died as the result of an operation performed at the institution June 3, for the removal of a goitre. In the case, it is alleged, it was performed on a minor against the protest of his relatives, and was made with the aid of ether, although the patient was affected with heart troubles.

Yale Athletic Association Officers.

NEW HAVEN, Conn., June 13.—The following officers were elected by the Yale Athletic association tonight: President and manager, W. S. Walcott, Jr., '94, of New York Mills, N. Y.; vice president, R. C. Anderson, '94, Cincinnati; assistant manager, G. H. B. Wade, '95, of St. Louis, Mo.; and treasurer, D. B. Lyman, '95, of Lagrange, Ill.

"FLAG DAY" ORIGIN.

Created by the Connecticut Society of the Sons of the Revolution.

Today is "Flag day," and flags will be hoisted in all Connecticut cities and on all the school buildings in honor of the adoption of "Old Glory."

In 1891 Jonathan Morris of Hartford, a member of the Connecticut Society of the American Revolution, proposed in a meeting of the board of managers of the society that steps be taken toward creating a new holiday, to be known as "Flag day," and to be celebrated June 14, that being the day on which the national banner was first adopted as the flag of the United States. His proposition met with the support of the Connecticut society, and a recommendation to that effect was made to the National Society of the American Revolution.

A resolution was forwarded to the president of the United States and to the governors of each state and to all societies recommending that efforts be made toward having such a holiday set apart. It was too late for a general recognition of the day in 1891, but in 1892 Connecticut again called attention to its original suggestion, and this was observed by the societies in many states.

Tuesday Mayor Gilroy of New York granted the written request of Henry Hall of The Tribune, formerly of this city, that the national flag be displayed on City hall today.

TRAIN ROBBERS IN JAIL.

Both Sontag and Evans Captured—The Latter Also Wounded.

VISALIA, Cal., June 13.—Christopher Evans, the robber, Sontag's companion in crime, is at last a prisoner in the county jail here. One of his eyes is shot out, his right arm is broken in two places, and his left arm is shot through the fleshy part.

Sontag, who was shot and captured on Sunday, said today that he and Evans had not had a cent of money for a month, but did not intend to hold up a train. They would have left the mountains if they had had money or clothes. "When I was shot on Sunday night," Sontag said, "I asked Christopher to shoot me, but he would not."

Trouble in an Ohio Prison.

COLUMBUS, O., June 13.—This morning at the penitentiary, W. W. Varney, a Cincinnati thief, threw vitriol on William J. Elliott's face, which probably will cause the loss of an eye. Varney, who was a cutter in the state clothing shop, averred that Elliott had him removed by reporting falsely that he sold a coat to a guard. Elliott is the newspaper man who helped kill two men and wound eight or nine others on the street here on February 28, 1891.

Franklin Buggy Co. in a Receiver's Hands.

COLUMBUS, Ohio, June 13.—The Franklin Buggy company has been put into the hands of a receiver. Liabilities are stated to be about $75,000, assets will hardly cover that sum.

Internal Revenue Receipts.

WASHINGTON, June 13.—The receipts from internal revenue today were $159,165; from customs $304,565; and miscellaneous $35,154; The national bank notes received today for redemption amounted to $187,987.

Defalcations Aggregating $70,800.

NEW YORK, June 13.—Defalcations aggregating $70,800 have been discovered in the Irving Savings institution, 96 Warren street, this city, by the state bank examiners, who are still at work on the books.

ADJOURNED CITY MEETING.

The Estimates Approved and a Ten Mill Tax Laid—Police Salary Debate.

The special adjourned city meeting to approve the common council committee of finance report for the ensuing year and to lay a tax to meet the expenditures was called to order shortly after 8 o'clock Tuesday night by Mayor Harwood in Town hall. City Clerk A. S. Spalding read the estimated expenses and receipts. The expenses as presented by the finance committee were taken up in routine, and unanimously approved, as follows:

Street Department	$12,000	
Paving Central Wharf	3,000	
Widening Thames Street	4,000	
Central Ave. wall and fence	1,500	$20,000.00
Sewers Williams Street	$1,000	
Cleaning and repairing sewers	1,000	2,000.00
Fire Department		10,000.00
Public Grounds		4,750.00
Police Department		18,300.00
Lighting Streets		13,000.00
Water Works		20,000.00
Contingent Fund		8,000.00
City Court		1,850.00
Interest on Bonds		63,650.00
Interest on Loans		6,000.00
One-half Mill Tax for Sinking Fund		5,000.00
To pay for land purchase of the Norwich Savings Society		4,150.00
		$171,442.00

Corporation Counsel F. T. Brown offered the following resolution, which was adopted, the clerk casting the ballot:

Resolved, That the court of common council of the city of Norwich is hereby authorized to make the requisite appropriations to pay the expenses of said city in accordance with the estimates, as approved by this meeting.

Mr. Brown then presented a motion that a tax of ten mills on the last city list be laid to meet the expenditures, and it was approved, after Mayor Harwood had explained the city's financial status in answer to queries by Dr. Cassidy and Senator Crandall.

The compensation of the collector was fixed at one per cent. on the amount collected.

Attorney J. J. Desmond precipitated a discussion when he moved that it be the sense of the meeting that the police of the city be paid at the rate of $2.50 a day. The resolution was prompted, Mr. Desmond said, by the knowledge that no city, town or borough in New England pays its police officers so inadequately, and that the duties of the local patrolmen are particularly onerous owing to the large territories embraced. He was aware of the technical stumbling blocks, but thought that no citizen should object to bestowing a just equivalent on the guardians of the public peace.

Mr. Brown stoutly opposed consideration of the motion, which was entertained by Mayor Harwood, on the grounds that it was not in the warning, that this was not a representative citizens' meeting, and that the common council had made the estimates, which had been approved, and that other complications were likely to ensue. It was no time, he thought, to do justice to the police.

Senator Crandall paid a high tribute to the efficiency of the local force and thought their salaries insufficient. He amended Mr. Desmond's motion by moving that consideration of the matter be left to next city meeting.

Mr. H. H. Gallup thought that the question should be indefinitely postponed; it was entirely out of the province of the meeting to award chromos to the police department. The financial condition of the municipality do not warrant the extra outlay, and it was no time to talk of increasing the debt.

Mr. Desmond moved the adoption of the amendment, which was passed. The meeting then adjourned.

DO NOT SLUMBER
UNTIL YOU HAVE
Dr. Hough's
COUGH AND LUNG BALSAM
Ready for immediate use.
Sure Cure for Coughs, Colds, Croup, etc.
PRICE 25 Cents.
Sold by all druggists and medicine dealers. jel6daw

Hack, Livery, Boarding and Sale Stable,
7 TO 13 ONECO STREET,
A. M. ETHERIDGE, Proprietor.
All orders given prompt attention. Moderate prices. mar28MWF

NOTICE—Miss A. L. Harris (HAIR DRESSER) would inform her customers and the public that she has moved to No. 4 Franklin Square, where she will continue to cut ladies and children's hair in the most improved manner. may5WS

SAYS HE IS THE MURDERER.

A Strange Story Told the Newark Police by a Barber.

THE MOTIVE WAS REVENGE.

Wanted His Hair and Beard Taken Off as a Means of Disguise.

NEWARK, N. J., June 13.—William M. Devere, a barber, today said to Police Captain Mack: One day last fall a man entered my shop. He was about five feet six inches tall and weighed about 150 pounds. He wore a heavy black beard and moustache. His hair was black. He was about 45 years old. His clothes were neat. He wore a black derby hat and coat. He said he wanted me to shave off his hair, beard and moustache. I did so. He offered me a chew of opium which I refused. When I finished shaving the man, he asked for writing paper. He wrote three letters. They did not seem to suit him so he rewrote them. He wrote a fine hand and appeared to be trying to disguise his hand writing. He acted strangely. Before the man went away he looked at himself in the glass and said: "You would not know me, would you." I told him, I would not." He left behind two spoiled sheets of paper on the floor. One of them was addressed to Mayor Coughlin of Fall River. It read: "I murdered Mrs. Borden. I did it out of revenge. It is no use to try to catch me, because I am so disguised you would not know me." Devere had not heard of the Borden murder and he burned the sheet. The police don't know what to make out of it. The man who wrote the letters is probably a crank.

Will Apply for a Writ of Habeas Corpus in the Graves Case.

DENVER, Col., June 13.—Judge Macon, attorney for T. Thatcher Graves, will next week apply to the supreme court for a writ of habeas corpus on the ground that the showing made by the prosecution in the proceedings last week, was not sufficient to warrant Judge Burns in granting a continuance of the case.

A motion was made in the district court this morning for the discharge of Dr. Graves, on the ground that two terms of court have passed without his being tried. The last motion will probably be denied, and the matter taken to the supreme court.

SPECIAL.

There has been a general overhauling of last summer's clothes the past week, and if they didn't "pan out" as well as expected, we beg to intrude ourselves to your favorable consideration, in the matter of new clothes. Suits, Coats and Vests or Trousers; a handsome line to select from.

R. D. JONES & SON,
Merchant Tailors, 139 MAIN ST.
(over E. C. Stark's.) jel4d

More and Better
that's what everyone wants
The intense concentration of
KNAPP'S ROOTBEER EXTRACT
gives it double strength. Six to ten gallons of Superior Rootbeer can be made from one bottle at a cost of one cent per pint.
A larger bottle of other extracts produce less Rootbeer and of inferior quality. This is a fact which you can easily prove.
One bottle makes 6 gallons.
All Grocers and Druggists. 25 cents a bottle. jel3MWF

Roofing AND Concreting,
CHAS. S. FISKE,
Agent for the New York Coal Tar Chemical Co.'s Roofing material; also Agent for the Medal Brand two and three-ply felt roofing (the only roofing felt that has a steel wire edge,) which was awarded the first premium at the American Institute, New York. Also Agent for the Carlton steel roofing.
Concreting 8, 9 and 10 cents per square foot. Gravel roofing 5 cents per square foot. Work warranted.
Office, rear of 31 Water street. Residence No. 38 Oak Street, Norwich, Conn. P. O. Box 11.
Manufacturer and Sole Proprietor of
Fiske's Superior Asphalt Roofing Paint.
CANNOT BE EXCELLED for Tin and Shingled Roofs.
For sale by all paint dealers. Prices in barrels, 80c per gallon; in half barrels 85c, per gallon; in five and ten gallon packages 75c per gallon. apr28d

NEW ADVERTISEMENTS.

EATON, CHASE & CO.,
—SELL THE—
FLORENCE -OIL STOVES !-
CHEAP.
3, 5 & 7 Commerce St. je14daw

"DOROTHY THE PURITAN."
A NEW NOVEL
By Augusta Campbell Watson,
AUTHOR OF "THE OLD HARBOR TOWN."
Just published by Messrs. E. P. Dutton & Co., and for sale by all booksellers. je14MW

White Millinery
Without doubt this will be the most popular White Season for a number of years. (White, not Cream).
In Flowers I have a pretty Snow Ball, at 49c.
Three Spray White Lilac, fine, at 49c.
Seven end White Chip Plaques 98c, regularly sold at $1 75
Seven end White Chip Plate $1.19, regularly sold at $2.00.
Fine White Tips at low prices.
Fine White Princess of Wales' Tips.
White Ribbons, all widths and qualities.
White and Navy Gros Grain Ribbons, heavy all silk, No. 18, at 12½c, just the width for Sailor Hat bands.
SAILOR HATS.
Some new goods in new and rare colors. Very nobby.
TRIMMED HATS.
A Child's Hat in Pretty Straw, All Silk Ribbon and a Flower, 49c and 69c.
In Ladies' Trimmed Hats we are showing goods from 98c to $2.98, that ought to bring three times the price asked.
Special value in Placques, just trimmed, all new goods, at $2 49 and $3 98.
Don't forget that the Trimmed Sailor I am showing in Black, Navy and Brown at $1.29 would be a good hat to sell at $1.75.
T. B. McCLENATHAN,
Successor to Lewis & McClenathan.
Wholesale and Retail.

STEAMER CHELSEA.
SAILING DAYS:
Leave Norwich Sunday, Tuesday and Thursdays at 5 p. m. Arriving in New York EARLY the following morning.
Returning, leave New York Monday, Wednesday and Fridays at 5 p. m.
Remember that all freight is fully insured.
G. E. WHITAKER,
je13d GENERAL MANAGER.

HETCHELL'S
CARPET CLEANING WORKS.
E. E. WHITING, Prop.,
may24 19 White's Court.

-Lawn Mowers,-
VERY CHEAP,
—AT—
WHITNEY'S,
Central Building. may11daw

NEW
Field and Garden Seeds, Stockbridge Fertilizers, Agricultural Implements,
LAWN SEEDS,
LAWN DRESSING,
LAWN MOWERS,
Good News Ranges, House Furnishing Goods, Sheet Metal Work and General Jobbing.
E. M. BREWSTER, Agt.,
45 Water St., Norton Building. apr3d

The Connecticut Concreting & Gravel Roofing Co.,
Sole agents in Norwich for the
New England Felt and Roofing Co.
BEE HIVE BRAND
Also Two and Three-Ply Ready Roofing, etc., etc. Work guaranteed.
Office No. 3 Thames St., Norwich, Conn.

HOOD'S SARSAPARILLA

Nervous Prostration

And Dyspepsia in its worst form pulled me down until I could not eat nor sleep and felt if I did not soon get relief, I should surely die. As a drowning man catches at a straw, I began to take Hood's Sarsaparilla, and when I had used three bottles I had increased from 135 to 150 pounds, was able to work again and felt a thousand times better. My friends are surprised to see such a change. Hood's Sarsaparilla is a wonderful medicine, and its claims are fully justified in my experience."
E. C. POWELL, Bigelow, N. Y.

Hood's Sarsaparilla Cures

Even when all other medicines fail. Be sure to get Hood's and only Hood's.

HOOD'S PILLS are the best after-dinner Pills, assist digestion, cure headache. 25c
6 jeddaw

WANTS.

WANTED.

To Buy a Horse Cheap for Cash.
jel14d Address HORSE, Bulletin Office.

WANTED.

A YOUNG LADY to WORK IN A SHOP.

Neat and light work. Good place to the right party. Address P. & M.,
jel14d Office of Bulletin.

WANTED - Ladies to Write at Home. Enclose stamped envelope. VERNA LANGDON, So. Bend, Ind. jel4d

WANTED.

A First-Class Floorman

in Blacksmith Shop.
H. C. LANE, 17 Chestnut St.

WANTED—Traveling Salesman on salary or commission. No experience necessary. Stock guaranteed. Apply now for exclusive territory. Write for terms.
H. K. BOOKER CO.,
may19MWF Nurserymen, Rochester, N. Y.

WANTED.

Four or Five Experienced Broad Silk Weavers.
Apply to the BRAINERD & ARMSTRONG CO., New London, Conn. may4d

Having leased, thoroughly renovated, and newly furnished the property formerly known as the

—Metropolitan Hotel,—

I am now prepared to open in the same for the purpose of renting the rooms singly or in suites. All modern conveniences. Steam heat, etc.
GEO. A. BURLINGHAM,
apr14 No. 4 Franklin Square.

BOARDING.

PERMANENT AND TRANSIENT.

At reasonable rates. Centrally located. No. 40 Washington St. MRS. TURNER. may24d

DRY GOODS.

The Scaffold is Down and

HOUGH

Is NOW READY to Show You a Full Stock of

FANCY DRY GOODS!

HIS MOTTO WILL BE

LOW PRICES.
jel4d

JARVIS' MILITARY BAND
—AND—
ORCHESTRA

Furnish Music for Parades, Picnics, Balls, Excursions and Entertainments of All Kinds at Reasonable Prices. Address, A. W. JARVIS, Leader, 46 Division St., Norwich, Conn.
apr21dMWF

U. S. POSTAGE STAMP SERVICE CO. STOCK.

Good Profits. Safe Investment.

A few shares for sale by
may30MW F. G. TURNER, Norwich, Ct.

TODAY

Men's Patent Leather Blochers, $4.00
Men's Russet and Russia Calf Shoes, $1.75, $2, $3 and $4.
Boys' Russia Calf Shoes sizes 3 to 5½, $2.00
Ladies' Russia Calf Blucher C, D, E, $1.50
Ladies' Patent Leather Oxfords, $1.50
Ladies' Patent Leather Sandals, $1.50
—AT—
"HERREN'S,"
Directly Opposite Parteous & Mitchell's.
Agent for W. L. Douglas $3 Shoe. jel6d

BILL HEADS,
LETTER HEADS,
NOTE HEADS,
ENVELOPES,
AND IN FACT
All Kinds of Office Stationery
PRINTED
—AT—
ROCK BOTTOM PRICES.
GET OUR PRICES
Before placing your order elsewhere.
The Bulletin Co.
may26d

The Bulletin.

OFFICIAL TIME TABLE
—OF—
Norwich Street Railway Co.,

Taft., Greeneville, Franklin Square and West Side. | Franklin Sq., Falls and Bean Mill.

Greeneville	Taftville	Franklin Sq.	Falls	Bean Mill	Franklin Sq.	Falls	Taftville	Greeneville
		6.00	6.10	6.20	6.[illegible]	6.[illegible]	6.[illegible]	6.16
6.40	6.50	7.00	7.10	7.20	7.[illegible]	7.[illegible]	7.[illegible]	7.46
7.10	7.20	7.30	7.40	7.50	8.00	8.10	8.20	8.[illegible]
7.40	7.50	8.00	8.10	8.20	8.30	8.40	8.50	9.06
8.10	8.20	8.30	8.40	8.50	9.00	9.10	9.20	9.36
8.40	8.50	9.00	9.10	9.20	9.30	9.40	9.50	10.06
9.10	9.20	9.30	9.40	9.50	10.00	10.10	10.20	10.36
9.40	9.50	10.00	10.10	10.20	10.30	10.40	10.50	11.06
10.10	10.20	10.30	10.40	10.50	11.00	11.10	11.20	11.36
10.40	10.50	11.00	11.10	11.20	11.30	11.40	11.50	12.06
11.10	11.20	11.30	11.40	11.50	12.00	12.10	12.20	12.36
11.40	11.50	12.00	12.10	12.20	12.30	12.40	12.50	1.06
12.10	12.20	12.30	12.40	12.50	1.00	1.10	1.20	1.36
12.40	12.50	1.00	1.10	1.20	1.30	1.40	1.50	2.06
1.10	1.20	1.30	1.40	1.50	2.00	2.10	2.20	2.36
1.40	1.50	2.00	2.10	2.20	2.30	2.40	2.50	3.06
2.10	2.20	2.30	2.40	2.50	3.00	3.10	3.20	3.36
2.40	2.50	3.00	3.10	3.20	3.30	3.40	3.50	4.06
3.10	3.20	3.30	3.40	3.50	4.00	4.10	4.20	4.36
3.40	3.50	4.00	4.10	4.20	4.30	4.40	4.50	5.06
4.10	4.20	4.30	4.40	4.50	5.00	5.10	5.20	5.36
4.40	4.50	5.00	5.10	5.20	5.30	5.40	5.50	6.06
5.10	5.20	5.30	5.40	5.50	6.00	6.10	6.20	6.36
5.40	5.50	6.00	6.10	6.20	6.30	6.40	6.50	7.06
6.10	6.20	6.30	6.40	6.50	7.00	7.10	7.20	7.36
6.40	6.50	7.00	7.10	7.20	7.30	7.40	7.50	8.06
7.10	7.20	7.30	7.40	7.50	8.00	8.10	8.20	8.36
7.40	7.50	8.00	8.10	8.20	8.30	8.40	8.50	9.06
8.10	8.20	8.30	8.40	8.50	9.00	9.10	9.20	9.36
8.40	8.50	9.00	9.10	9.20	9.30	9.40	9.50	10.06
9.10	9.20	9.30	9.40	9.50	10.00	10.10	10.20	10.36
9.40	9.50	10.00	10.10	10.20	10.30	10.40	10.50	11.06
10.10	10.20	10.30	10.40	10.50	11.00	11.10	11.20	11.36

Remainder of time tab ole Sunday same as week day, except times marked *

* Not run Sundays.
† Sundays runs only to Greeneville Car House.
‡ Runs only to Greeneville Car House.
Running time between Park Church and Square, 10 minutes.
Running time between Depot and Square, 5 minutes.
Subject to change and correction without notice.

NOVELS E. P. SHAW, Jr., Supt.

SUNDAY TIME.

		7.00						
8.00	8.10	8.20	8.30	8.40	8.50	9.00	9.10	9.20
		9.00	9.10	9.20	9.30	9.40	9.50	10.00
9.40	9.50	10.00	10.10	10.20	10.30	10.40	10.50	11.00
		10.40	10.50	11.00	11.10	11.20	11.30	11.40
10.40	10.50	11.00	11.10	11.20	11.30	11.40	11.50	12.00
11.40	11.50	12.00	12.10	12.20	12.30	12.40	12.50	1.00

Remainder of time table Sunday same as week day, except times marked *

* Not run Sundays.
† Sundays runs only to Greeneville Car House.
‡ Runs only to Greeneville Car House.
Running time between Park Church and Square, 10 minutes.
Running time between Depot and Square, 5 minutes.
Subject to change and correction without notice.

NOVELS E. P. SHAW, Jr., Supt.

Condensed Railroad Time Table.

NORWICH & WORCESTER RAILROAD.

GOING NORTH.

"Eastern" Standard Time.

Leave.	a.m.	a.m.	a.m.	p.m.	p.m.	p.m.
Norwich.....						
Union Station	5.05	9.10	2.40	3.5	5.15
Ferry Street..	5.00	9.35	2.45	5.40	5.30
Putnam.....	†7.10	7.35	11.10	4.15	...	8.45
Webster.....	7.40	7.55	11.45	4.45	...	7.15
Arrive.			p.m.			
Worcester.....	7.55*	8.25	12.15	4.55	...	7.35
Boston.....	9.00*	9.45	1.15	6.10	...	8.45
Providence.....		8.25	12.43		5.45	8.40
Hartford.....		10.15	12.40	6.15	...	...

*This train does not run Mondays.
*This train does not stop at Ferry St.

GOING SOUTH.

Leave.	a.m.	a.m.	a.m.	p.m.	p.m.	p.m.	p.m.
Worcester	6.45	9.35	11.50	12.30	4.30	...	8.00
Webster	7.20	10.14	12.40	1.05	5.20	...	8.40
Putnam	8.00	10.55	....	1.40	6.05	...	9.55
Providence	7.10	8.10	....	12.15	....	4.00	...
Hartford		8.10	....	....	....	3.35	...
Boston		8.20	....	12.00	3.00	....	7.00
Arrive.							
NORWICH							
Union Stat'n	8.20	12.10	p.m.	5.05	7.40	6.45	9.05

Steamboat express train leaves Norwich (Union Station) for New London at 3.15 p. m. daily except Sunday.

LOCAL NOTICES.

First class basement to rent.

A lady wants position at seaside.

Position as housekeeper wanted.

A situation as nurse girl wanted.

A young Swede wants a situation.

Stone mason and two laborers wanted.

A Florence oil stove can be purchased cheap of Eaton, Chase & Co.

Spot cash paid for all kinds of second-hand household goods, by Bates the auctioneer.

Going to the World's fair? If so, order a comfortable traveling suit of Smith & Gilbert.

Ice cream prepared from the fruit pudding served free this afternoon at Welcome A. Smith's.

R. Thomas will place on sale tomorrow the entire stock of trimmed hats at less than one-half their value. See advertisement.

J. Dawson, Jr., publishes prices for steaks and roasts to cash purchasers which will give a family a good meat dinner at a low figure.

E. Claia, tailor, is to remove to No. 31 Broadway July 1, and during the balance of this month he will sell and make up the balance of his summer woolens at cost.

Alling Brothers are carrying an extensive assortment of trunks and bags of the best quality and shapes. In their advertisement this morning they mention styles, sizes and prices. Read.

Porteous & Mitchell had a big sale of men's hose yesterday, the direct result of advertising in THE BULLETIN. There are still many pairs left for those who call today. Read the new advertisement today.

NORWICH AND VICINITY.

American Council Instituted.

The degree team of Miantonomo Council, No. 90, O. U. A. M., instituted American Council, No. 94, in Masonic hall, Palmertown, Tuesday night. The trip was made in Pierson's four horse 'bus, the officers of Gen. Burnside Council accompanying.

For the Relay Race.

The members of the Thread City cyclers are practicing their run in the relay race that will be held June 26. The time was recently made in 54 minutes and 26 seconds, the distance being from Andrews' ice house to Williams Crossing in Lebanon.

A Long Wheel Tour.

Robert A. Bright of the Hillhouse High School Athletic association, New Haven, will leave that city early in July for a bicycle tour westward. During the summer he will visit New York city, Albany, Buffalo, Niagara Falls, Cleveland and the World's fair. Returning he will pass through Indiana, Ohio, Pennsylvania, Maryland, Delaware and New Jersey.

Mr. Bright is regarded as one of the best long distance wheelmen in the Elm City.

Accepts the Call.

J. W. Cook, who has been Y. M. C. A. state secretary of Connecticut, and was formerly assistant state secretary of Massachusetts, has formally accepted the call to become general secretary of the local association in Bridgeport. Mr. Cook will sail for Europe on the 17th, to be absent a few weeks, and will enter upon his duties as soon as he returns.

Mr. Cook paid a visit to the Norwich association in November, and is well remembered by members of the Norwich Y. M. C. A.

The Royal Arcanum Supreme Secretary.

William Oliver Robeson, who has just been elected supreme secretary of the Royal Arcanum, is remembered as a former resident of this city. After the close of the war he engaged in a temporary occupation which carried him to New England, where he went to work as a printer, working in New London, Norwich and Hartford, and subsequently became a reporter on The Norwich Advertiser, NORWICH BULLETIN, New Haven Palladium and Boston Post.

He moved to Boston in 1870, and soon afterward began the study of shorthand. In 1876 he became connected with the reportorial staff of The Boston Transcript, and soon after became the official reporter of the proceedings of the city council of Boston, which position he held for fifteen years, then retiring voluntarily, and virtually appointing his own successor. He was one of the nine charter members of the R. A., and has received the unanimous election of supreme secretary at every session of the supreme council, no one else ever having been nominated for the position.

Candidates for the Bar.

The annual examination of candidates for admission to the bar will take place at New Haven Thursday. The applicants from this county are: Warren W. Chase of Pawcatuck, formerly student with H. A. Holl, but now studying with A. B. Crafts of Westerly; Julian J. Bishop, student at Yale law school, formerly of Norwich, but now claiming residence in New London; John H. Barnes of Norwich, a student with Solomon Lucas; George H. Kennedy, a student with Wm. H. Shields; George Curtiss Morgan of New London, a student at Harvard law school.

The Superior Court.

The case of Charles B. Quinn against ex-Policeman T. C. Murphy was put on trial in the superior court Tuesday. Quinn sues for false imprisonment and defamation of character, and the case is the result of the plaintiff's arrest three years ago.

Pratt Got a Divorce.

United States Engineer W. H. Pratt of New York has been granted a divorce from his wife Minnie LaTourett, by Judge Osborne.

Pratt alleged adultery, and named as co-respondents Martin R. Waller, a son of ex-Governor Thomas Waller of New London, Charles Mann, and one other. When the suit was brought a year and a half ago young Waller was the only co-respondent named.

The divorced wife contested the case, but fruitlessly. She is a dashing blonde of sporting tendencies. The suit has attracted much attention as the parties are all well known.

The State Firemen.

Arrangements are being made for the annual convention of the State Firemen's association of Connecticut, which is to be held in Danbury on July 8 and 9. The convention will be held in the city hall and the local fire fighters are planning to give their brethren a great welcome. It is expected a large number of firemen besides the delegates will be present. The convention will be followed by a banquet.

Unprovoked Killing of a Valuable Dog.

A dastardly outrage was the shooting of the Rev. Father Neale's fine English mastiff, George, early Tuesday morning. The dog was one of the most mild-mannered, inoffensive animals in town, and for the past three years had been a constant companion of Mr. John T. Falvey, sleeping at his house on Franklin street. At about 3 o'clock yesterday morning steps were heard coming up the street by neighbors, and when opposite the house a pistol shot rang out, followed by a cry of pain from the dog.

The perpetrator of the deed escaped unidentified, and the animal was dead within a half hour. He was shot through the back. The pools of blood on the front steps showed that he had been lying there at the time.

Will Be on the Line Saturday.

Work on the steamer City of Worcester is being pushed along as rapidly as possible, so that the boat may be put on the line again as soon as possible. She will come up from New York Saturday, it is now supposed.

The Worcester has been under repair in New York during the past two weeks. When she ran on the rocks at Eastern Point last winter she got a bad thumping that broke a large portion of her steel keel. To repair the keel and do other work on the steamer's bottom she has been hauled out at New York.

TWENTY-FIVE BABIES BAPTISED.

An Interesting Ceremony by the Rev. H. M. Kellogg.

A peculiarly interesting scene was witnessed in the Congregational church of Wolcott on Children's Sunday, the 11th inst. No less than eighteen infants were presented by their parents for the solemn ordinance of infant baptism. The pastor, the Rev. H. Martin Kellogg, solemnly performed the rite, assisted by the senior deacon, who held the laver. They passed from one child to another up and down two ranks of families which were ranged in front of the platform, and reached the entire width of the church, which was crowded with an intensely interested audience. His aged father then offered the consecration prayer, and the choir broke forth in a glad song of Zion. Seven other babes—making a total of twenty-five—were baptised at their homes, not being able to be brought to church. Where is the number to beat that?

WAS BORN IN LEBANON.

Father of Gen. Hyde, Builder of the Fast Machias.

Norwich has good reason to take especial pride in the success of the Machias. Gen. Hyde, her builder, comes from Connecticut ancestors. His father was born in Lebanon, and when a boy of fourteen he left New London on a vessel going to Maine. His earthly treasures consisted of $4. Seventy years afterwards his son comes back into New London harbor with the finest vessel of her size the naval world has ever known, the product of a corporation of which he is the head.

General Hyde feels quite at home here. He paid a visit to Lebanon and hunted up the place his father had spoken of, including the old homestead which is still standing, and he says he will always recall with pleasure his visit to Eastern Connecticut.

A PARADE FRIDAY NIGHT.

Willimantic and New London Wheelmen Invited to Turn.

The Rose of New England Wheel club has sent an invitation to Pequot Wheel club of New London to join in its parade on Friday evening. An invitation has also been extended to the Willimantic wheelmen to take part in the same outing. H. E. Getchell, captain of the New London club, has the invitation and will endeavor to have a representation at Norwich that evening. The parade will start at 7.15, so no lanterns will be required, but decorated wheels will be in order.

Friday evening the Pequot club of New London will meet to arrange for the Fourth of July outing. Last year it was passed very happily out at Pleasure beach, but no decision has been reached as to where the club will spend it this year.

President Lester has called a convention of delegates of the Eastern Connecticut Cycling league club to be held in Willimantic Wednesday, the 21st, to act on important business.

Next Sunday the local wheelmen will return a fraternal visit to the Willimantic 'cyclers.

THE CITY OF LOWELL.

The Norwich Line Steamer to be Launched September 1.

The Bath Iron works, the successful builders of the Machias, are building the new steamer City of Lowell for the Norwich line. She has been framed in the place where the Machias was built and will be a steel boat 336 feet long, 64 feet wide, over the guards, and 30 feet beam, with 12½ feet draft. She will be launched about the first of September.

When completed the new steamer will be the finest plying on Long Island sound. No expense is being spared in her construction and her furnishings will be elegant. The Lowell will be built with special regard to speed and when she appears the Peck will have to take second place. Her builders assert that she will be the fastest steamer on the sound, and they evidently know what they are talking about. New Haven must make the most of her glory while she can.

UP OR DOWN STREAM?

Yale is Determined to Postpone the Race Till Evening.

There is considerable speculation concerning the time the New London race will be rowed this year. Various reports have come from Cambridge regarding the time of day there considered most opportune, and the men in New Haven also are undecided as to what will be done. Yale is somewhat superstitious, and though there is no good reason why the morning or the evening are not equally suitable times to row, it is known that in New Haven the evening is considered the most favorable for the blue. And as Harvard sticks to the morning, for no good reason except mere superstition, there is likely to be some difficulty in settling this point, the same trouble will arise in determining whether the crews will row up or down stream.

By the rules which govern these annual races, the event is to come off just before or just after the turning of the tide. As the tide turns this year about 11 o'clock, that is the time that the race would naturally take place. But Yale is determined that it shall not take place then, and if there is any sufficient excuse in a postponement, the blue is determined to hold the race in the evening. But as the time will fall at about 8 o'clock and as it will then be nearly dark, there will be some difficulty before Harvard falls in with the crew from New Haven. The spectators will also bear it grudgingly, as it will hardly give a chance for the race to be seen.

Yale will base her objections upon several points. In the first place 11 o'clock in the morning is a very unreasonable time to row the race, as it is inconvenient for the large number of people who wish to attend to be on hand. Those who tried to see the great event two years ago will catch the significance of this. Again, there is always a stiff breeze blowing at that time along the river, which causes the water to be choppy. These are the objections Yale will raise, but it is reported that the real reason is merely a superstition. Yale always has had luck when the race is rowed in the morning and desires to have the fates with her this year. The last defeat was suffered two years ago, when the race was rowed in the morning. Of course Harvard, for a similar reason, is very anxious that the race be rowed in the morning.

Even if Yale does not win this point there will be one point she will win. The New Haven men are determined that the race will be rowed down stream. The race two years ago was up stream, and Yale had enough of the experiment. Whether Harvard will agree to this cannot be said, but there is a likelihood that she will object to both propositions.

THE STATE LEGISLATURE.

House Only in Session—But Little Business Transacted.

[Special to THE BULLETIN.]

HARTFORD, June 13.—As the senate is being entertained by Senator Milner at an old-fashioned Rhode Island clambake on Narragansett bay, today, only the lower branch of the legislature was in session and there was but little business for that body to transact.

An important measure was reported by the committee on public health. It is a bill for the establishment of county health officers. The bill provides that on or before the first Monday in July next the governor, on the recommendation of the state board of health, shall appoint a health officer for each county, who shall be a lawyer. It shall be the duty of these officials to see that the health laws are administered and carried into effect. For this they are to receive $10 for each day of actual duty. The terms of office are four years. The health officers may be removed at any time by the governor on recommendation of two thirds of the members of the state board of health. Provision is also made for the appointment by the county officers of deputies, at $3 per day wages, in towns which do not contain cities or boroughs.

Elliot B. Sumner has been nominated judge, and Andrew J. Bowen, deputy judge of the Willimantic city court.

Resolutions were passed incorporating the New Haven Street Railway company and the Milford Land and Cottage company.

The resolution was passed incorporating the new steam railroad from Jewett City to Westerly, R. I.

The bill was passed which allows cities and other municipalities to own and operate their own electric light and gas plants.

A resolution appropriating $4,000 for a hospital at the school for imbeciles in Lakeside was sent to the committee on appropriations.

Both houses meet tomorrow. The corrupt practice acts are a special order in the house.

IN BOSTON MARKETS.

Farmers Have as Yet Made Very Little Profit.

BERRIES STILL TRADE FEATURE.

New Potatoes Still High—Butter Market Shows Increased Activity.

BOSTON, June 13.—The farmers of this vicinity have as yet made but little profit in Boston market. Although there is today a good traffic in garden stuffs the producer is able to pocket but a very small margin of the selling price.

Greens, which are among the first of the early crops, have been going for a song for the past few weeks. Some glass grown cucumbers are offered, but they hardly bring more than 7 cents apiece for the very best.

Some quotations for the other vegetables are: Parsley, $[illegible] a box; parsnips, $1 a bushel; flat turnips tied in bunches, 50 to 70 cents a dozen bunches; bunched carrots, 75 cents a dozen; new beets, of respectable size, bring as high as $1.25 a bushel; beet greens, 60 cents a bushel; radishes are worth all the way from 35 to 50 cents a dozen bunches, and asparagus 75 cents per dozen bunches.

Old potatoes are worth about $1 a bushel, while new ones from the south are worth from $6 to $6.50 a barrel, and those from Bermuda bring $5 by the barrel.

Poultry.

Traders in poultry are waiting for summer business to commence. It seems strange that the public at this time of the year do not use more poultry, for prices are certainly not exorbitant. At present turkey is worth 14 to 18 cents a pound; spring chicken 20 to 25 cents; young ducks, 25 cents; capons, 20 to 23 cents; pigeons, $0.50 a dozen, and squabs, $3 to $3.50 a dozen.

The Berry Business

continues to be the feature of the fruit market. Strawberries cover a wide range of prices. Hawkers about the streets are crying "Four boxes for a quarter," while fruit stores are charging 20 cents a box for good berries. The latter are oftentimes the cheaper to buy, for careless shipping has done a great deal toward injuring the quality of stock, and a really hard berry is worth the extra cost.

Some southern blueberries are on the market for 12 to 17 cents a box, but it cannot be said that the flavor of these equal that of berries grown on our rough New England hillsides a month or two hence.

The butter market shows an increased activity over previous weeks. Receipts are now fully up to the standard of June quality, but as yet little has been put in cold storage. Consignments are taken as soon as they arrive, for the market is exceptionally bare for this time of the year.

It is generally believed that creamery butter at 20 to 21 cents is good property to store, yet should supplies largely increase a still lower figure would be reached.

The Quotations.

HAY—Hay is steady and firm. There is a scarcity of choice rye straw, and high prices are being paid. Bran is steady: Choice to fancy hay, $20 @21 50; good, $19@19½; fair to good, $16@17; eastern choice, $17@18; poor to good, $15 @16; eastern swale, $16@17; rye straw, $17@17 50; oat straw, $8@9; rank spring bran to arrive, $15 @15 75; rank winter, $17 @17 75; rank spring middlings, $16@16 50; rank winter, $16@16 50; cottonseed meal, $[illegible] to arrive, and $28 50 for spot.

POTATOES—Old potatoes sold rather better yesterday, with the market at the for Chenangoes and at the for rum and helrons, though fancy lots brought a little more. New potatoes are easier, with the best Norfolks and Savannahs, at $[illegible] 3, but some fancy sold early at $3 50. The supply was heavy, and there were a good many lots of rather poor quality. Reds sold at $[illegible] 50, and the same was true of poor and ordinary roes.

BUTTER—Butter is very firm. The country markets and the New York markets are firmer, and prices are stronger here by about 1c: western creamery, extra, 21@22c; firsts, 18@19½c; imitation creamery, 18@19c; factory, 16@17c; northern creamery, extra, [illegible]; northern dairy, 18@20c; eastern creamery, extra, 19@20c. These are prices for round lots. Jobbing lots and fancy lots cost more.

MUTTON AND LAMBS—There was a fair movement in mutton, with lambs rather better. Veals also were better. Spring lambs, 12@16c, as to quality; choice fall lambs, 12@12½c; common to good, 8@10c; Chicago mutton, [illegible] per yearlings, 6@8c; choice heavy Brighton, [illegible]; choice eastern veals, 9@10c; common to good, [illegible]; Brighton and fancy, 10@10½c.

MEAL—Cornmeal is quiet, with the market as follows. Oatmeal is also quiet: Kiln-dried cornmeal for export, $2.[illegible] 20 pr bbl; bag meal, [illegible]; yellow granulated, $[illegible]; ground, cut and rolled oatmeal, $4 70@4 90 pr bbl, rye, 70@75c pr bus from dealers and at [illegible] from the trade in round lots; rye flour, $3 25@3 50 pr bbl, as to quality.

BEEF—Trade is dull in beef. Dealers are buying just as little as possible. At the same time, shippers are requesting the salesmen to get better prices. This can be done when there is a trade to do it with. At present quotations are unchanged.

OATS—Oats are steady. Chicago clipped are quotable at 41@41½c for cars to arrive, with fancy and heavy at [illegible]. The spot market is quoted at: Clipped, 41@42c; fancy, 43c; No. 2 white, 41½c; No. 3 white, [illegible]; mixed, 39c.

CORN—Corn is pretty steady. Chicago No. 2 yellow to arrive is quoted at 49½c, with No. 3 yellow at 49c. The spot market is steady, with the offerings small. Steamer yellow, [illegible]; steamer mixed, [illegible].

CHEESE—Cheese is steady and unchanged: New cheese is quoted at [illegible] for western and at 9@10c for northern. The Liverpool market is cabled at 48s.

EGGS—Eggs are easier: Fresh eastern and northern, 16@16½c; fresh western, 15@16½c; Nova Scotia and New Brunswick, 16½c; southern, 14@15½c.

PORK—Pork provisions are steady and the market here is not changed. Quotations are the same as noted yesterday.

APPALLING DISASTER.

Fire in a Six-Story Building—Five Known to Have Perished.

NEW YORK, June 13.—An appalling disaster, which promises to rival the Hotel Royal horror, occurred about 8:30 this morning in the thickly settled tenement district in Montgomery street.

Fire broke out at that hour in the big six-story building at 10 and 12 Montgomery street, occupied as a tailoring establishment by four or five contractors, employing from 60 to 70 people each.

In every floor the sweat shops were crowded, and in all it is estimated there were more than 300 men, women and children in the building at the time.

A frightful panic ensued, and the terrified occupants of the building crowded to the windows on each floor and swarmed on the fire escapes.

One woman and two men leaped from a fourth story window at the first alarm, and were dashed to death on the pavement below.

Two other dead bodies were taken from the building within the next five minutes. One was a woman and the other a man. It was believed that a score or more must have perished inside the building, whose bodies have not yet been recovered.

SHOULD BE SETTLED QUICKLY.

Ex-President Harrison's Views on Question of Sunday Closing.

NEW YORK, June 13.—A special from Chicago says: Speaking of the Sunday opening of the fair, ex-President Harrison said last night: "Any questions in which the public is so deeply interested and which affect an enterprise like the World's fair should, in my opinion, be settled as quickly as possible. Whatever I think personally about Sunday opening it seems to me that when congress made the law and gave no appropriation to the fair that settled the question."

Further than this he preferred not to say anything.

Mr. Harrison said that immediately after his visit to the fair he would go east spending a short time in New York. He will then go to his summer house at Cape May, where he will remain two months resting and doing a little literary work. He will return to Chicago then and see more of the fair.

A friend asked the ex-president whether he would resume the practice of law. In reply he said: "I have taken a few retainers, but I have not opened an office. I do not know that I shall ever have an office again."

LAST DAY OF GRACE.

Attempt to Save Something for Stockholders of Plush Mill.

PORTLAND, Me., June 13.—Another attempt will be made this afternoon to do something to save the $61,000 the stockholders of the plush mill at South Portland have put in. After the mill was completed and the machinery brought from Bradford, Eng., it was found impossible to get the money necessary for working capital or to meet an outstanding debt of $60,000.

The plant is now in the hands of ex-Governor Hoble as assignee, and this is the last day of grace. If something is not done today the company will be petitioned insolvency, and few hope for more than enough to pay the debts if sold under the hammer. Boston parties are interested to the extent of $10,000.

Administrative Reforms in Cuba.

HAVANA, June 13.—The executive committee of the Conservative party has started an agitation against the proposals of the Spanish minister of colonies for administrative reforms in Cuba. The committee objects especially to the plan to substitute one general council for the several provincial councils. Despite the antagonism of the Conservatives, however, public opinion approves of the bill submitted to Spain.

Destructive Forest Fires.

CREEDE, Colo., June 13.—Destructive forest fires have been raging in the vicinity of Creede for two weeks, and yesterday the flames swept over a portion of Bachelor hill, destroying a number of cabins and the shaft houses of the Argenta, White Star, Morgan and the Park Reflect companies. There has been no rain this spring and the timber is very dry. The fires are still raging and the damage will be very great.

DIGGING A CELLAR.

Gladstone Said to Be Undermining the Fabric of Empire.

LONDON, June 13.—The first in the series of meetings designed by the Unionists to rouse London against home rule was held in the Royal Surrey theater last evening. The Marquis of Salisbury was the most notable speaker.

He illustrated his opinion of Mr. Gladstone's action towards Ireland with an elaborate metaphor based on the account of the recent disaster in Washington.

The premier, he said, was digging a cellar under the ancient fabric of the empire. He was working carelessly, as did the men under the old theater at Washington. If he should be allowed to continue his task, all three floors of the imperial building, throne, church and parliament would come crashing down around the heads of the destructive liberal party.

White Ribbon Women.

AYER, Mass., June 13.—The Worcester county North W. C. T. U. met here this morning in the Methodist church, with a goodly attendance. The principal discussion of the forenoon was upon "Evangelistic Work," upon which topic Mrs. M. B. Spaulding of Fitchburg read a paper. "Our Literature," was the afternoon topic. State President Mrs. S. S. Fessenden delivered addresses at both sessions. There was a session on "Why should we wear the white ribbon."

NEWS IN BRIEF.

President Carnot is reported ill.

James Gordon Bennett is much better.

Duke Maximilian Emanuel of Bavaria is dead.

Brazilian rebels were defeated by government troops.

Southern roads are now cutting the World's fair rates.

A Union line freighter is ashore on the rocks on the Canary islands.

A Connecticut woman attempted to commit suicide by burying herself.

A Melrose (Mass.) minister is held for trial at Lewiston, Me., for adultery.

Ex-Labor Commissioner Peck of New York escaped trial by going to Europe.

A 6-year-old boy was run over by a wagon at the South End of Boston and was killed.

The ownership of the Irish fund in Paris is almost certain to be decided by the courts.

Three men were killed and two injured by a boiler explosion at Passumpsic village, Vt.

There was a great demonstration at Bath (Me.) over the return of the gunboat Machias.

William Hogan of Boston was run over by a team, from which he fell in Chelsea, and killed.

Edward A. Moore, a medical student was drowned while out sailing in Ipswich (Mass.) bay.

Officers have had another fight with the Coeils gang in California; one of the bandits was killed.

A. B. Crosby of Attleboro, Mass., and his coachman, were struck by an engine and seriously injured.

The strike situation at Lemont, Ill., is still critical. Work is to be resumed under a military guard.

John Sontag, train bandit, was mortally wounded and captured. Chris Evans, his companion, was also shot.

The accounts of John W. Mitchell, the missing secretary of the Maine people's prohibitory league, are said to be all straight.

ANOTHER WEAK STRUCTURE.

Busch Building, Used as Sixth Auditor's Office, Declared Unsafe.

WASHINGTON, June 13.—Superintending Architect O'Rourke of the treasury department yesterday made an inspection of the Busch building, which is occupied by the sixth auditor's office. This is the building which was declared unsafe several months ago by the clerks, and on examination it was decided to relieve the floors of voluminous books of record and other weighty matters.

During this removal all the clerks were excused from duty. After the inspection Mr. O'Rourke said that at present the building is entirely unsuited for the purposes for which it is being used; that it is being weighted down more and more every day, and to stand the strain it would have to be strengthened and the rapid and continued accumulation of matter being stored there would eventually overtax its capacity, and there would be a repetition of the sad catastrophe at the old Ford's theater.

The Winder building, now occupied by the second auditor's office, will undergo a like inspection today.

REID & HUGHES.

THE BOSTON STORE

NOVELTIES!

In order to quickly close the remainder of our Novelty Dress Patterns we have made still further reductions.

LOT No. 1.

Dress Patterns that sold for $17.50 and over are now

$6.98.

LOT No. 2.

Dress Patterns that sold for $12 50 and over are now

$4.98.

They are not expected to last long at these figures.

Reid & Hughes.
jel3MW

NEW ADVERTISEMENTS.

Livery, Boarding & Sale Stable

Hacks and teams to let, also a four-seated wagon and 'bus convenient for parties and picnics, at reasonable prices. Horse clipping done by Coates' Improved Power Machine.

A. T. GARDNER, Chestnut Street
jan22d

AGE Avails Nothing!
RATE Avails Nothing!!
CIRCULATION Avails Nothing!!!
CHARACTER OF PAPER Avails Nothing!!!!
UNLESS YOU GET RESULTS.

The one thing that counts, the only basis for judging the merits of a paper is

RESULTS

Ask advertisers who use

THE NORWICH MORNING BULLETIN
—AND—
THE NORWICH WEEKLY COURIER.

They will tell you

THEY GET RESULTS.

Try the papers yourself for results. If it pays, you want them.

WE HAVE THE

AGE, RATE,
CIRCULATION, CHARACTER,

And we guarantee good results

Contracts may be cancelled at any time—at the advertiser's option.

The Bulletin Co.
may26d

RHEUMATISM PREVALENT.

Caused by the Sudden Changes of Temperature.

PEOPLE WHO HAVE FOUND RELIEF.

Rheumatism is more prevalent here than ever before.

When this disease fastens upon an individual with its soreness and pain, swelling the joints, rendering him helpless in his movements, and shattering his usefulness, he is indeed an object of pity.

The slight pain in the back, pain or stiffness of the joints or muscles, is a warning indication of an improvished condition of the blood, a low state of health, and if not attended to at once, means rheumatism.

Rheumatism can now be relieved and cured.

Since the introduction of Favorite Remedy, by Dr. David Kennedy, of Rondout, N. Y., there has been fewer sufferers than ever before

Favorite Remedy drives out rheumatic poison from the blood, restores the circulation, strengthens the nerve power.

The best proof of its value is the good it has done.

"I was afflicted with inflammatory rheumatism for fifteen years, writes Mr. R. P. Tayer, of East Nassau, N. Y. So severe that I was supposed to be a cripple for life. Under physicians' treatment I grew worse. Dr. Kennedy's Favorite Remedy helped me from the time I first used it, and entirely cured me. Have felt no trace of the disease since, and that was three years ago."

The beautiful daughter of Mr. James McFarland, DeMoines, Ia., was helpless for months with sciatic rheumatism. After a few doses of Dr. Kennedy's Favorite Remedy, she began to grow better, appetite improved, slept well, and continuing its use, was cured.

"I was confined to my bed with rheumatism near my heart, writes Mr. C. L. Seaver, of Birmingham, Conn., and used Dr. Kennedy's Favorite Remedy but a short while before it drove the rheumatism out of my system."

Mr. G. Lansing of Troy, N. Y., had rheumatism so bad that he had to be turned over in bed. After using Dr. Kennedy's Favorite Remedy but a short while was restored to health.

What reason then for suffering with rheumatism or neuralgia. This medicine will help you if given a trial.—advt 3

SEWING MACHINES.

Mrs H.C.Cheney,
48 WASHINGTON ST.,
—IS THE ONLY AGENT—
In Norwich for the
DEMOREST Sewing Machine.
$19.50 and upwards. may18SW

MISCELLANEOUS.

MAX HUBER,
(Successor to Wm. Huber),
Fresco Painter and Decorator.
Churches, Public Halls and Private Dwellings
Frescoed to the Latest Designs of the Art.
193 East Broad St., Norwich, Conn. jeSMWF

EDMUND GEE.
Livery, Boarding & Feed Stable.
Good Teams at Reasonable Prices.
363 to 369 East Main Street, Preston Bridge. jeSd

REMOVAL
We have removed
From 11 to 81 Chestnut St.,
Where we have superior facilities for doing all kinds of work in our line.
Steam Carpet Cleaning.
Ladies' garments, cloth of all description dyed. Dying feathers a specialty. Prunelles and throughness guaranteed.
WILSON BROS. may18d

I HAVE AN ODORLESS PUMP
and Barrel apparatus for cleaning Vaults and Cesspools. Orders sent to my address will be promptly attended to. CHAS. WOODS, Box 61, Norwich, Conn. may24

Alonzo H. Converse,
PAINTER.
Plain and Decorative Paper Hanging.
Wall Tinting in all its branches.
148 Little Water St.
jan16 Graining done for the trade.

Emil Schmidt's English Food.
Sir—Being a farmer by profession, and a lover of good stock, after trying various kinds of food, I find your English Food the best in the market.
S. G. TILLINGHAST.
In Spur Breed St., Norwich, Conn.
April 27, 1893.
may18dw To G. J. WOLCOTT.

BRECKENRIDGE BROS
Carpenters and Builders
65 Prospect Street,
nov 6 NORWICH TOWN

CALIFORNIA EXCURSIONS
VIA
SOUTHERN PACIFIC COMPANY.
APPLY TO E. E. CURRIER, N. E. Agt.,
192 WASHINGTON ST., BOSTON, MASS.
feb18 SMF

NOTICE.
Ceilings Whitened,
Woodwork Painted,
and Walls Papered
with Gilt Paper
For From $6 to $12 a Room.
GEO. C. BUCHANAN,
House Painter and Paper Hanger.
Wall Paper of all kinds. All paints mixed to order. Estimates cheerfully given.
58 Shetucket St & 188 Central Ave.,
feb18WF NORWICH, CONN.

TROY STEAM LAUNDRY.
Goods called for and delivered free of charge
Lace Curtains and all Fine Work warranted to give [illegible]
145 Little Water St.
Family Washing at Special Rates. nov16

IF YOU ARE IN WANT OF
A Good Carriage or Wagon
At a reasonable price, call at 187 and 189 No. [illegible] St.
JOHN H. SCOTT
feb18SW

Call at the WEST SIDE TONSORIAL HAIR CUTTING AND SHAVING PARLOR, 72 West Main street, opposite the Union depot. No waiting, three artists always in attendance, and four on Saturday.
N. B.—Having enlarged my place and fitted it up in all modern improvements, I am now ready to receive all of my old customers, and as many [illegible] favor us with a call.
aprilsw BENNY GRODOTZKE.

THE TIMES OF BANK, COMMERCIAL and MANUFACTURERS' PRINTING done at this Office. Prices reasonable.

The Bulletin.

NOTE AND COMMENT.

THE IMPORTANT INFORMATION is out that "the infanta's pass to the World's fair is a thin plate of solid gold, handsomely engraved and enclosed in a case of white kid lined in gold." The royal visitor is not the first of her race to come to America for gold, but she appears to have struck a rich vein in every way. We must submit, however, that an ordinary cardboard "about one" would have answered the purpose just as well and would have been fully as creditable to American good sense.

THE DISAGREEMENT PRINT you noted in the Borden trial was settled in the prisoner's favor when the court decided that the testimony she gave before the inquest at Fall River could not be introduced at this time. It appears that there was no precedent in Massachusetts to guide the judges, and all should agree that the learned gentleman were wise in setting the bounds in the interest of the accused rather than otherwise. The decision may seriously affect the case of the state at this time, but it will be found a desirable safeguard in the future.

WHAT OTHERS ARE SAYING.

"Just suppose that the 1,600,000 Union veterans in their graves had fished instead of fought and died from 1861-65, where would Grover Cleveland have been today?—[Chicago Inter Ocean.

It is probable that the government has already introduced the strongest part of its case against Lizzie Borden, now being tried for the murder of her father and stepmother. Yet almost nothing has been recorded to assist in clearing up one of the greatest mysteries of the time, if not of the century.—[Providence News.

The indications are that the Democrats will vamp up the revenue by a tax on tea, coffee and sugar. These taxes will be topics of discussion at every breakfast table and every tea table. They will come just where everyone can see and feel them. They will not be Democratic arguments, however, when tried. They will do service on the Republican stump.—[Lowell Courier.

The action of the Ohio Republican state convention in unanimously nominating Governor McKinley for a second term meets with the hearty approval of the Republicans throughout the country. Governor McKinley is one of the brightest and keenest men in the Republican party today, and honors that party by being the standard bearer in Ohio.—[Portsmouth Evening Post.

Either the orthodox divines among the Presbyterians are very backward in sustaining the decision in the Briggs case, or the newspapers have conspired to ignore them. All the reports of sermons by members of the denomination which we have seen are of those who criticise the decision. Why not give some of those on the other side, if there are any? Among the great majority against Dr. Briggs, there ought to be some who will vindicate the votes.—[New Bedford Standard.

The republicans of Ohio do not run after any of the tiny balloons sent up by the league convention at Louisville, or scamper away from any of the spooks which scared the timid brethren in other states last fall. Instead they walk straight along in the old path which has led them to victory so many times, and will do it again this year. Their state convention had little to do, but it did that with an earnestness, boldness and frankness which is full of promise. They renominated Governor McKinley by acclamation and adopted a good platform.—[Manchester Mirror.

ANYTHING AND EVERYTHING.

A quarter of each generation is said to die before reaching the age of 17.

The biggest army in the world is the Russian. Great Britain has the biggest navy.

The Eiffel tower was constructed without the sacrifice of a single life, but nearly 60 persons have committed self murder in connection with it.

An English watchmaker exhibits an engine of 122 distinct pieces (not including 82 bolts and screws) which could be hidden in a lady's thimble.

One heat unit equals 772 foot pounds, and the heat that must be extracted from one pound of water to convert it into ice equals 149,024 foot pounds.

Leprosy is said to be increasing at an alarming rate in Japan, and the native journals are urging the authorities to take measures for its repression.

A pound of rice contains 88.00 per cent. of nutritive matter, against 85.04 per cent. for wheat, 82.70 per cent. for rye, 74.06 per cent. for oats, 84.97 per cent. for corn, 23.34 per cent. for potatoes, 68.03 per cent for fat beef and 20.50 per cent. for lean beef.

Georgia's Cry For Factories.

There is no more radical advocate of free trade in the South Atlantic states than the Atlanta Constitution. Although it mournfully regrets that a tariff for revenue only, involving an income tax for the support of the government, is as near as we may now approach to free trade, still the Constitution has described that doctrine as "glorious" because it is British.

Unmeasurably, the same newspaper has suddenly reversed its attitude. In a double leaded editorial it calls upon every citizen of Atlanta to attend a mass meeting for the increase of manufactures, and says:

The future of Atlanta depends in a very large degree upon manufactures. How we can best encourage enterprise of this sort is a question which should enlist the best thought of our people.

This sounds more like Pennsylvania than Georgia. The Constitution goes on to recommend the formation of a co-operative industrial association, with stock distributed among thousands of small holders. The resulting increase of manufactures would it predicts, bring to Atlanta capital, skilled labor and a large increase of population. This, doubtless, is all true, and we wish Atlanta and its manufactures all the prosperity which will result from protection to American industry and capital, a protection equal in Georgia and in every New England and Middle state. But a tariff for revenue only and an income tax will not aid much in the development of manufactures in Atlanta when the mere threat of these Democratic measures discourages industries in the north. By all men to distribute stock in the proposed industrial association among the many thousands of the citizens of Georgia who can pay for it. Holders of that stock will not vote for free trade.

"It will cost you 15 cents just the same," are the reported words of a New York druggist when he was told that the use of the telephone was desired in a case of life and death. Of course the 15 cents were paid.

THE HEIRESS.

This is the romance of a middle aged man—the romance of an old head and a young heart. I am gray haired and 40, and yet as I sit at my desk in the gloomy little office of Harman's mill a face comes between my eyes and the columns of figures in the dusty ledgers—a young face with clear bright eyes—and I fall into a day dream and forget that I am old and poor and commonplace.

She is the only child of Jere Harman, the millionaire mill owner, and as gentle and good as she is beautiful.

I have watched her grow into womanhood. I have watched her character deepening and widening and developing toward the ideal of my dreams.

And all these years I have been learning to love her.

Surely love is not wholly wasted, though it is hopeless. I am a better man that I have loved Nellie Harman.

No. I build no air castles.

I am 40 and she 18.

I am only her father's bookkeeper, and she is the heiress of millions.

* * * * * *

There was a time when little Nellie Harman rode on my shoulder, hunted my pockets for goodies and escaped her nurse's charge several times a day to toddle down to the mill in search of "her Jack Spencer." Later she brought her school tasks, the incorrigible Latin verbs and the unconquerable examples in fractions, to the same old friend, who was never too busy to be bothered by little Nellie Harman.

She is as unaffected and cordial in her friendliness as ever, and sometimes when she lays her hand on my arm and looks up into my face and asks why I come so seldom to the hall, and have I grown tired of old friends, of her—then I find it hard to answer lightly, to smile calmly, and I go away with a heartache.

The girl does not lack for friends. Grim, stern old Jere Harman's little bright faced child, motherless since her babyhood, long ago found a tender spot in the hearts of the village folk. In the cottages her face is as welcome as sunshine. The children hang on her gown, the women sing her praises, and the toughest millhand has always a civil word for her and a lift of the cap as she passes.

She has her young friends, too, among the country gentlefolk. Young Harry Desmond is often at the hall. It is rumored that he is the fortunate suitor of Jere Harman's heiress. He is a fresh faced, good hearted lad. Love is for youth, and they are young together.

Gray haired Jack Spencer, what have you to do with "love's young dream?"

* * * * * *

The strike!

The mill is shut down, and the strikers gather in knots along the village street and discuss the situation. The cut rates have caused the trouble. Jere Harman is a hard man and a hard master. He holds the fate of these people in his hands. A few cents less to them, a few dollars more to him. This seemed to him to settle the question. The times were dull—he would reduce wages. The Harman mill operatives went out in a body.

The first day of the strike Big John, the weaver who headed the strikers, came to Jere Harman with a delegation to arbitrate the matter.

To them Harman said: "Return to work at my terms or stay out and starve. Monday I hire new hands if you are not back in your places. As long as I own this mill I shall be master here."

This was his final answer, and no words of mine, no warnings of the murmurs and threats that grow and deepen among the men, will shake his will.

There is talk of firing the mill among the mad brained ones, and Big John shakes his head.

"That were chopping the nose off to spite the face, men. If the mill were burned, how would that help us to work and wages? Nay. It must be other means."

"Aye, we must live, but if we do not get our rights by fair means we will have them by foul," cried another.

They mean mischief. I have warned Jere Harman, but he will not heed.

* * * * * *

The strike is over.

The night is ended, and I sit alone in the office in the gray dawn, sick and dizzy with the horrors of the night's experience. I shut my eyes, and the picture stands out before me—the dark night, the hall with its lights glowing out through the windows, the gay party of young people in the drawing room, the gleam of torches outside, the mob of desperate men, the angry, upturned faces. There was a tramp of feet, hoarse shouts, and a stone crashed through a window and shattered the chandelier.

The music stopped with a discordant crash. There was instant confusion, and above it all there were the hoarse cries of Jere Harman.

I sprang through the piazza window and faced the men. They knew me well, and Big John shouted:

"We've naught against you, John Spencer. We mean no harm to any, but the master must hear us. Bring out the master!"

"Come like honest men in daylight and talk it over calmly," I urged; "not at night like a mob of ruffians with stones for arguments."

Jere Harman had come out to them. They greeted him with an angry shout.

"We are to be put off no longer. Is it our rights by fair means or by foul, Jere Harman?"

"Your rights"— began Jere Harman in his harsh, stern voice. I saw that Nellie Harman had slipped out to her father's side and laid her hand pleadingly on his shoulder. She did not fear the angry men, for willingly not one of them would have harmed a hair of her dainty head. I saw that she would have pleaded with her father to be gentle with them.

"Yes, our rights!" yelled a voice in the crowd, with an awful oath. He was drunk or blind with rage—surely he did not see the girl at her father's side. A stone whizzed through the air. It might have been Jere Harman's deathblow; instead, it struck her. It cut a great, cruel gash just above the temple.

They sprang toward her—her friends, her lovers—but Nellie Harman put her two hands out to me with a sharp, gasping cry.

"Jack, Jack!" she said, and I caught her in my arms.

I have lived over the agony, the joy, of that moment all through the long, lonely hours of this night.

It was Big John Hughes who brought the doctor and cried like a child when they told him she was dying. His little crippled child she had loved and cared for, and it had died in her arms. "Aye, and that harm should have come to her, who was more good and innocent of wrong than the angels!" muttered Big John brokenly as he went away softened and sorrowful.

Jere Harman sent me out to tell the men that he had yielded, and in the silence of death they went away.

The strike is over.

As I sit here in the gray dawn, waiting, fearing, dreading the coming of the morning and the news it may bring, I hear the clatter of a horse's hoofs. It is a servant from the hall riding to the village on some errand.

"What news?" I call out hoarsely, and learn that the worst is over and that she will live.

* * * * * *

Nellie Harman hovered between life and death for long weeks, and I worked as I had never worked before. Jere Harman left much of the management of the mill in my hands, and I put heart and brain in the work, or I should have gone mad in those weeks with the longing to see her face. When she was well again, I spent many evenings at the Hall talking business with her father, who came seldom to the office in those days. He had broken in health with the recent troubles and had lost energy, but he was gentler and kinder than of old.

Harry Desmond was always there. I was but a dull guest. I could not endure his light heartedness, the triumph in his eyes, the happiness in his laugh. I could not endure that he should call her by name or smile on her.

I was a mad fool!

I told Jere Harman that I must go away, that I must have rest, change—a vacation. Gordon, the young foreman, could take my place. I urged, and he consented, though grudgingly.

The last evening I promised him to spend at the hall and go over the accounts with him.

Never had Nellie been brighter or gayer. I felt a vague pang that my going was so little to her.

It was early when Desmond left, and I immediately rose to go. Jere Harman grasped my hand cordially in farewell, and Nellie said simply "Goodby," and I went down the path slowly and sadly.

Suddenly I heard a light, flying step behind me as I reached the shadow of the trees.

It was Nellie.

I stepped back in the darkness. She stopped as if listening and then came toward me.

"I thought I should overtake you," she whispered, slipping her arm through mine. "Did you think I could let you go away tonight without a last word?" There was something in her voice, a tenderness, that explained all. She had come out to meet her lover, Desmond, and mistaken me for him in the darkness. But to have her so near was very sweet. She seemed not to care for speech. She was very still—just clasping my arm and leaning over so gently against my shoulder. The temptation was great—I was going away—just to take away with me the memory of a moment's heaven!

I kissed her.

"Forgive me," I pleaded desperately. "You thought me your lover, Desmond, and I was cruel, mad, to take that kiss. Nellie, forgive me."

"But I kissed you, Jack," she whispered. "And you won't go—oh, Jack, you won't go when I love you so?"

Jack Spencer, gray haired and 40, commonplace and poor—she loved him!

That is my romance.—M. A. Worswick in Frank Leslie's Weekly.

Inventor of the Steamboat.

Governor Fuller's paper before the Professional club Monday evening was of unusual public interest, from the fact that it presented in a concise and connected way the indisputable record of facts which show that Samuel Morey of Fairlee was the first man who ever invented, built and ran a steamboat. There is a vague impression in the public mind that Morey made some sort of an imperfect attempt to run a steamboat on the Connecticut river at Fairlee, but it is not generally known that, besides his experiments there at his own home, he ran a steamboat from Hartford to New Haven, and that he built at Bordentown, N. J., a larger boat which he ran between that place and Philadelphia.

A model of his boat was exhibited in New York city, and his invention attracted the attention of Robert Fulton, the Livingstons and others who were studying the problem of steam navigation. Fulton indeed made practical application of the invention to commercial use, but Morey, the Vermonter, was the original inventor beyond any question.—Brattleboro Phoenix.

Evil Communications.

Mrs. Buckbay—I never would have believed my little boy could use such language. Been playing with bad children again, haven't you?

Algernon—No'm. Teddy Bacon and I have been playing with a parrot his uncle sent him from Chicago.—Truth.

A Hotel Beat.

"Let me look at the letters in the B box, please," said a man to the clerk in one of the up town hotels this morning.

The elegantly attired gentleman behind the marble bestowed a stony stare upon the other individual and in his most icy tones demanded:

"What name, sir?"

"Brown—Alfred Brown."

"We have no mail here for you, sir," said the clerk in accents that froze into icicles as the words dropped from his lips. "You will probably find it at the postoffice."

"This set of turns," said the clerk, "is the worst that beset us. The men who lounge in our easy chairs, swipe our stationery and make themselves generally at home in the lobby are nothing compared to the fellow who will have his mail sent in the care of the hotel of which he is not and has never been a guest. The public have no idea what a terrible nuisance and how much time is consumed in dealing with these individuals. As soon as we get onto their racket we send the letters back to the postoffice. Many men will take a room for a day or night at a hotel and then go to a boarding or lodging house, just for the purpose of having their mail sent in our care and so they can afterward use our stationery. We quickly tumble to them and send their mail back to the postoffice, and in nine cases out of ten this will freeze them out."—Washington Star.

COVERED BY REFUSE.

DEAD BODY OF A BEAUTIFUL WOMAN FOUND IN THE WOODS.

A Rancher's Remarkable Discovery Recalls an Interesting Story of the Daughter of a Pioneer Settler in Washington Territory.

The body of a young girl was found last week in the northern part of Walla Walla county in the eastern part of this state by a rancher while clearing up a small piece of land in the vicinity of his barn. The body was first seen lying about two feet under ground near the root of a tree as the stump was being grubbed out. It is generally supposed to have laid there for nearly 20 years. It has been identified as the body of Eneide de Vallière, the daughter of a Frenchman who settled in that section about a quarter of a century ago. The finding of the body has brought to light a remarkably interesting story.

The appearance of the land and the position in which the body was found have led to the belief that it was never buried by mortal hands, but is most in all probability have been covered from view by the continual drifting of earth, dried leaves and the many decayed substances that undoubtedly accumulated at the base of the tree during the years that have passed since the girl disappeared from her home.

The body was removed to the cabin of the rancher, where it was washed and thoroughly dried, when it became as white and as smooth as the purest marble. It was removed to the residence of a physician in Idaho, where it now is. There is not a flaw or scar visible to mar the symmetry of the graceful proportions of the figure or the beauty of the phenomenal coloring of the lips and cheeks, which has aroused the interest of the few physicians that have been permitted to gaze upon it. The coloring, strange as it may appear, comes and goes with the rising and setting of the sun.

On dark, rainy days the face remains as pallid as an ordinary piece of marble. Just at sunrise this flesh tint of healthful repose is seen to settle upon the features, giving the face the appearance of quiet slumber, but which immediately disappears as the shades of night begin to fall. As the sun begins to disappear over the western horizon the lifeless form gradually changes, the whiteness reappears, and the body is again in the icy clasp of death and becomes cold and clammy.

When the body was found, it was perfectly nude. There was, however, a tiny gold chain encircling the neck with a little star attached, upon which were the initials "E. de V." These initials gave the first clew to the identity of the body. When it became known that the body was that of Eneide de Vallière, a few of the old settlers in that section recalled the parents of the girl and how they had worked and lived in that part of the world on their little piece of land.

The Indians that inhabited eastern Washington, Idaho and the neighboring country 40 years ago had not learned the power of the government of Uncle Sam or that the whites were beginning to believe Davy Crockett's statement—that the only good Indian was a dead one. They made frequent raids upon the few white men who had the courage to invade that section either in search of gold and other minerals or to till the soil.

One of the earliest settlers who dared brave the dangers that threatened every white man who ventured into eastern Washington was Jean de Vallière, an old Frenchman. He was accompanied by his young wife and a little girl. He built himself a little log cabin and turned farmer. Years passed away, and the little girl grew to be a magnificent looking woman. She made peace for her father with the Indians, and soon she and her parents were on unusually friendly relations with the red men. The Beautiful Lily, as the girl was called by the Indians, played and frolicked with the children of the old warriors, and as she budded into magnificent womanhood she was courted by the young men of the different tribes.

Eneide was scarcely 18 years of age when she first manifested symptoms of a weak mind. During the hours of the day she was blithesome and gay, but at nightfall she became listless and melancholy. She would stroll from her father's cabin and wander aimlessly about the great forests, heeding no one and acting like a poor idiotic child.

One night she walked out on the track and disappeared. As she did not return her father went in search of her, but she was never found. Her mother had died in the meantime, and the loss of his daughter worried the old Frenchman so that he finally broke down, and after a brief illness died.—Tacoma Cor. Chicago Times.

Ingeniously Made of Coins.

M. Kersten has a rather unique and remarkable specimen of his handiwork. This is a bell glass, which covers 20 copper and silver vessels. These were all beaten from 1-cent pieces or dimes. On the bottom of each copper article were the words "one cent," and on each of the silver articles "one dime."

The copper pieces were one globe, one "crap" dic, one teakettle, one tea urn, one vase, one jug, one candlestick, one coffeepot, one ball and one pitcher.

The silver pieces were one sugar bowl, one teapot, one teakettle, one cream pitcher, one finger bowl, one sirup pitcher, one spoon holder and one hot water pot.

Mr. Kersten said that it had taken him one year and a half to beat these little pieces into shape. The work was done nights and Sundays. The average time spent on each piece was about a week.—Galveston News.

Missing Station Words.

As Professor Garner has learned 200 words of the monkey language, perhaps he can tell us what was said that caused the celebrated disturbance at the Columbian meeting of the monkey and the parrot.—Louisville Courier-Journal.

Men don't seem to take to the bookish girl somehow as much as one would expect them to do. Perhaps it's because her head is developed at the expense of her heart.

There are 7,000 Welshmen in the chief American cities—2,500 in Pittsburg, 1,600 in Chicago, 1,600 in Cleveland and 1,000 in New York and Philadelphia.

A Youngster's Quick Reply.

In one of the kindergartens the teacher was endeavoring to familiarize the children with the words "cold" and "hot" at sight without spelling them by letters. When she asked them what they would get if they went out of doors in winter without their coats and pointed at the word, they caught the one at once and answered "cold" instantly, but "hot" proved a puzzler for a moment.

"Now, Mary," said the teacher to the little girl in the end seat, "suppose that you were standing right close up in front of a great big fire, just flaming and flaring and burning and blazing away—what would you get?"

"I'd get right away from there," replied the child in a matter of fact tone that upset the instructor for the afternoon.—Cincinnati Commercial Gazette.

A Scheme That Failed.

A certain young man invented a novel plan for causing his landlady to linger in regard to asking him for her much overdue board bill. He was several weeks behind, and his landlady was seriously contemplating ejectment. He was painfully conscious of the tardiness. Last Wednesday he addressed a postal to himself stating that $40 was left to his credit in a certain local bank. All would have been well had not the landlady examined the postal closely. She discovered that the missive was written in the same handwriting as that of her delinquent boarder. He was ejected unceremoniously the same evening the postal was received at the house.—Cincinnati Enquirer.

A British scientist recently stated that if a man weighing 140 pounds were placed under a hydraulic press and squeezed flat the result would be 108 pounds of water and 38 pounds of dry residue.

INSURANCE.

138TH DIVIDEND.

OFFICE OF THE NORWICH SAVINGS SOCIETY, NORWICH, CONN., June 12, 1893.

The Directors of the Norwich Savings Society have this day declared out of its earnings for the past six months a dividend of Two per cent., payable to depositors entitled thereto on and after July 15, 1893.
jel6dw COSTELLO LIPPITT, Treasurer.

INSURE
AGAINST LOSS BY
Tornadoes, Cyclones and Wind Storms
POLICIES ISSUED AT VERY LOW RATES.
A. IRVING HOYCE, Agent,
may 23d Over Thames National Bank.

Norwich Union Fire Ins. Soc'y
Norwich, England. Organized 1797.
N. TARRANT, Agt.,
may2 26 MAIN STREET.

FINANCIAL STATEMENT OF THE WESTERN ASSURANCE COMPANY, JANUARY 1ST, 1893. UNITED STATES BRANCH

—ASSETS.—

Government Bonds	[illegible]
State Bonds	[illegible]
Municipal Bonds	171,[illegible]
Cash on Hand and on Deposit	[illegible]
Other Assets	[illegible]
	$1,617,205.49

—LIABILITIES.—

Reserve Premium Fund (N. Y. Standard)	[illegible]
Reserve for unpaid losses	[illegible]
All other liabilities	[illegible]
	$1,[illegible]
Surplus in United States	[illegible]
Total income in U. S. for 1892	$1,[illegible]
Total Losses paid in U. S. from 1874 to 1892, inclusive	$10,[illegible]

NICHOLAS TARRANT, Agent, 26 Main St., Norwich, Conn. april

BEST FORMS FOR INSURANCE, COMPANIES REPRESENTED, RATES TO THE ASSURED. -AT
STORY'S INSURANCE AGENCY,
20 Shetucket St. may12d

ANNUAL STATEMENT
—OF THE—
New London Co. Mutual Fire Insurance Co.
OFFICE
In Chelsea Savings Bank Building, Shetucket St., Norwich, Conn.
Jan. 1st, 1893

Assets	$104,172.24
Liabilities	22,610.50
Surplus	$81,562.54

E. P. PARKER, Pres.
J. F. WILLIAMS, Sec'y.
febl6d IRA L. PECK, Treasurer.

B. P. LEARNED
Insurance in all Forms.
Bonds of Indemnity.
Foreign Drafts.
Over Thames National Bank, Norwich, Conn. febl6d

Here Is HEALTH For All.
you are afflicted with Bright's Disease or any kindred ailment,
Bedford Water
will cure you. It is also an infallible remedy for all ills of the stomach, digestive organs, kidneys and liver. Recommended by eminent physicians. Sold by all druggists.
A handsome book, full of interesting facts, Free.
BEDFORD MINERAL SPRINGS CO.
BEDFORD, PA.
R. Stanley Hart & Co., Selling Agts.
152 Franklin St., New York City.
may11MWF

HORSES
TREATED FOR ALL DISEASES,
At Gardner's Stable, Chestnut St. by the new Veterinary, DR. H. L. TOWER, graduate from Ontario Veterinary College. may9d

ICE CREAM. ICE CREAM.
At Wholesale and Retail.
Orders left at Union Station promptly attended to.
N. D. LAMB.
may3d

STORAGE.
Storage of non-hazardous or inoffensive goods or merchandise may be obtained in my Warehouse at 29 Commerce Street.
may18d A. T. CONVERSE.

AYER'S SPECIALTIES.

Ayer's Hair Vigor
Makes the hair soft and glossy.
"I have used Ayer's Hair Vigor for nearly five years, and my hair is soft, glossy, and in an excellent state of preservation. I am forty years old, and have ridden the plains for twenty-five years."—Wm. Henry Ott, alias "Mustang Bill," Newcastle, Wyo.

Ayer's Hair Vigor
Prevents hair from falling out.
"A number of years ago, by recommendation of a friend, I began to use Ayer's Hair Vigor to stop the hair from falling out and prevent its turning gray. The first effects were most satisfactory. Occasional applications since have kept my hair thick and of a natural color."—H. E. Basham, McKinney, Texas.

Ayer's Hair Vigor
Restores hair after fevers.
"Over a year ago I had a severe fever, and when I recovered, my hair began to fall out, and what little remained became gray. I tried various remedies, but without success, till at last I began to use Ayer's Hair Vigor, and now my hair is growing rapidly and is restored to its original color."—Mrs. A. Collins, Brighton, Mass.

Ayer's Hair Vigor
Prevents hair from turning gray.
"My hair was rapidly turning gray and falling out; one bottle of Ayer's Hair Vigor has remedied the trouble, and my hair is now its original color and fullness."—R. Oakraps, Cleveland, O.
Prepared by Dr. J. C. Ayer & Co., Lowell, Mass.
Sold by Druggists and Perfumers.

SADLERY, ETC.

A GOOD ASSORTMENT OF
HORSE SHEETS & LAP ROBES,
AT MODERATE PRICES.
At 115 Main St., J. G. STANDISH.
jel4d

DON'T!
Because you cannot afford to buy a Team Harness until you see the pair we are selling for
$25.00!
THE LITE [illegible] CO.,
Merrill Junct. Water and Commerce Sts.

LEGAL NOTICES.

NOTICE.
All persons are hereby forbidden to harbor or trust Lydia Carter on my account.
jel4d JOSEPH CARTER, Jr.

NOTICE.
The Laurel Hill Bridge is closed to public travel until further notice.
T. R. LILLIEBRIDGE,
H. A. BRIGGS,
NATHAN SMALL, } Selectmen.
may9dw

MISCELLANEOUS.

Lawn Mowers Sharpened, Bicycles Repaired.
CARRIAGE AND BOAT TRIMMINGS
NICKEL PLATED by
A. GOULD,
Industrial Building, near Union Station
apr24d

PROTECT YOUR EYES.
MR. H. HIRSCHBERG,
The well-known Optician of No. 88 E. 14th St., New York, and 659 Olive St., St. Louis, has appointed
H. R. WOODWARD
As agent for his celebrated Diamond and Non-Changeable Spectacles and Eyeglasses. The Glasses are the greatest invention ever made in spectacles and every pair purchased is guaranteed, so that if they ever leave the eyes' no matter how scratched the lenses they will furnish the party with a new pair of Glasses free of charge. H. R. Woodward has a full assortment and invites all who wish to satisfy themselves of the great superiority of these Glasses over any and all others now in use to call and examine them at the Star Jewelry Store, 168 Main St., Norwich, Ct. No peddlers supplied. None genuine unless stamped with the word Diamond and non-changeable. may11

FRANK G. SWEET,
Medical and Surgical Nurse,
Graduate from Mills' Training School for Male Nurses, Bellevue Hospital, New York city. Call at 209 or 659 FRANKLIN Street, city. TERMS REASONABLE.
may9d

Silver, Gold Plated and Gold Chatelaines.
ALSO NEW STYLES IN
LADIES' VICTORIAS,
TO BE FOUND AT
KINGSBURY'S.
may16d

A NEW HARNESS FREE!
It will be for your interest to call at my factory, where to each purchaser of a carriage or Concord, I will present a neatly trimmed Driving Harness free of charge. This will apply for thirty days only, in order to close out a large stock. My prices will not be advanced, but as ever, the lowest in the city. M. B. King, Nos. 13, 15 and 17 Chestnut St. jel4dw

DROP ME A POSTAL
and I will call on you with a fine line of Photos and Designs of
MONUMENTAL & CEMETERY WORK
and samples of Granite and Marble of various kinds of colors.
LEVI W. CROUCH, Norwich, Conn.
may24dw

JARDINIERES.
New Styles and Colors. All Sizes at Low Prices.
—ALSO—
FLOWER BASKETS.
FAY'S BARGAIN BAZAAR,
247 to 249 Main St., City.
may9SM,WFSw

WE CALL YOUR ATTENTION
To our fine line of Imported Sherries, Ports, Brandies, Cordials and Clarets. Also the Ancient, Walnut Hill, Cabinet, Scotch and Irish Whiskey, and the Old Tom, Royal Schiedam and Yacht Club Gins.
COATES & SHERIDAN, 69 West Main St., Dealers in the highest standards of foreign and domestic Wines and Liquors.
apr18MWF

NORWICH MORNING BULLETIN.

[Established 1893.]

NORWICH WEEKLY COURIER.

[Established 1796.]

Subscription rates, MORNING BULLETIN—By mail or carrier, $6 a year; $1.50 a quarter; 50 cents a month; 13 cents a week. Single copies 1 cents.

Subscription rates, WEEKLY COURIER—$2 cents a year; 75 cents for six months, in advance. Single copies 2 cents.

THE MORNING BULLETIN (Six Pages) is the largest, oldest and most complete morning paper published in Eastern Connecticut. At $6 a year it is also the cheapest.

THE WEEKLY COURIER (Eight Pages) is the best weekly issued in Eastern Connecticut.

Advertising rates furnished on application to the business office. No cuts or electrotypes inserted in either paper.

To guard against mistakes, advertisements should be sent in manuscript. We cannot be responsible for errors that occur in messages received by telephone.

Yearly advertisers are limited to their own immediate business, and their contracts do not include Wants, To let, For sale, etc.

All news letters should be addressed to THE MORNING BULLETIN; all business communications to THE BULLETIN COMPANY.

Money orders and checks should be made payable to THE BULLETIN CO.

All communications must be signed. Anonymous letters or news items will not be read, but thrown into the waste basket.

No manuscript preserved or returned, unless stamps are inclosed fully to prepay postage.

Entered at the post office at Norwich, Conn., as second class matter.

The Bulletin.

Norwich, Wednesday June 14 1893

ONE WOMAN'S WORK.

It is a common practice in all parts of this country, as well as in this state, to heartlessly separate aged dependent couples in the interests of economy. It is a cruel wrong practiced almost every week in the year, and a brutality which independent people from lack of interest in their neighbors seldom recognize or condemn. Such an act as this was witnessed ten years ago by a Boston woman. An old man was taken from his wife's side and sent to the city department for old men and the woman was sent to the city department for poor women. The stone-hearted officials paid no attention to wrung hearts or grief—tears did not touch them and they were deaf to all protests or appeals. The woman was touched. "Boston," says The Boston Herald, "folded its hands and thought it had done a good thing; but one Boston woman did not believe this, and with a heart and a soul equal to her courage she undertook to make others believe that this disregard of the family by separating those whom God had joined together should no longer be repeated. The result of ten years' preaching of this gospel to the citizens of Boston and its suburbs is that the Home for Aged Couples, to be dedicated in Roxbury, close in Franklin park, with the house already occupied, is capable of taking care of something like fifty or sixty couples who have been faithful to their marriage vows, and can enter this place of rest and finish their lives in honorable fidelity to one another. If any blessing of God is deserved in Boston, it ought to rest on an institution like this, and perhaps the proudest moment in Dr. Carleton's life will be when this institution is dedicated and every cent incurred as debt in its erection is paid."

PEACH YELLOWS

The passage of a bill by the legislature for the appointment of a commissioner for the purpose of eradicating "the yellows" among small fruit trees is a movement to improve fruit growing in this state. Farmers are too negligent of trees thus diseased; and the contagion is even spread sometimes by nurserymen who pay no attention to the subject. The bill authorizes the state board of agriculture to appoint and keep in service a commissioner during their pleasure. The commissioner has power to appoint one or more deputies in each county who shall receive from the state five dollars a day and their expenses. Every peach, almond, apricot or nectarine tree diseased by "the yellows," and all fruit from such diseased trees is declared by the law to be a nuisance, and the commissioner and his deputies have power to order such tree and fruit destroyed without the allowance of damages to the owner on account of the destruction.

The owners of these small fruit trees must recognize the authority of these officials, as a disregard of orders subjects the person to a fine of not less than $100 nor more than $500; and the person who shall knowingly buy or offer for sale the diseased fruit shall be fined not less than $10 nor more $100.

Farmers who refuse to allow the commissioner or his deputies to inspect trees will be subject to a fine of not less than $10 nor more than $100, or imprisonment in a common jail not less than ten nor more than sixty days.

The owners of small fruit trees should bear this law and its penalties in mind.

THE GERMAN ELECTIONS.

In political affairs the German people have reached the point of issue. The campaign is over and tomorrow the votes will be cast that are to decide whether the German people are with the Young Emperor in his desire to increase the army and the taxes. There are 397 seats to be filled in the reichstag, and there are in the field 1,400 nominees from which to fill them. When the reichstag was dissolved the clerical party led with 117 representatives. Of the other groups the conservatives had 72, the national liberals 41, and the democratic socials 37. The outlook now promises a great increase among the socialists; and it is predicted that they will gain twenty-four seats, making a total of 59.

In some constituencies as many as ten candidates are in the field, and the prospect is that in many of the constituencies there will be no choice on Thursday. How the second elections will result no human being can predict, for there will be such a confusion of bargains and local coalitions as to defy even guesswork. The total poll is expected to reach two million ballots.

An interesting position taken at the close of the campaign by government papers was that the constitution makes the emperor independent of the reichstag, especially in the consideration of military questions. This looks as if Emperor William if defeated at the polls intends to dissolve the reichstag and declare the army bill a law. Such a step would undoubtedly increase the power of the socialists in Germany, and might lead to a revolution. The Germans in this country will await with interest the result of these elections.

TOADYISM REPULSED.

Every week the Spanish Princess Eulalie remains in this country she gives new evidences of common sense by her open denouncement of flunkeyism, which, in America bears the stamp of being an artificial product. If the Princess tolerates in her own country the senseless fawning which is the natural growth of an effete monarchical system she will have none of this American "stuff." Society in Chicago is not concrete but mosaic. It is impossible to say just how many grades of first society there are, and there are undoubtedly a score of "four hundreds." All are bent upon entertaining the Princess. Self constituted reception committees are worrying the life out of the infanta. She not only is being invited to lunches and teas and being presented flowers; but she is not allowed the freedom accorded to the commonest American woman. She is stopped in public by committees and forced to submit to handshaking in the true western style everywhere. This gushing glad ness to see her and to know her has compelled Princess Eulalie to call a halt upon rude manners and vulgar imposition, and she has given notice that if she is not left severely alone in future she will shake the dust of Chicago from her feet and seek comfort and quiet elsewhere.

THE CORRUPT PRACTICES ACT.

The corrupt practices act has been made the order of the day in the legislature for today. There are two bills before the legislature, one drawn by Judge Hamersley of Hartford and the other having back of it Lynde Harrison of New Haven. Both bills are said to contain special points of merit and there can be no good reason why these meritorious features should not all be embodied in one bill, and the weak points in both bills be dropped from sight. The question who drew the bill is of little importance. The aim of this legislation is to limit the amount of political expenses and to purify, if possible, the political atmosphere. Corrupt practices have been common enough in Connecticut elections to warrant a sincere and earnest effort to put them completely under the ban. No partisanship should be excited in such a matter. The legislators should unite in giving the people a model law for controlling the use of money in political campaigns.

THE ATTORNEY GENERALSHIP.

There is no reason why this state should have Attorney General Pierce as the first incumbent of this high office. The evidence that he is in "the swim" of politics and sought to take advantage of the political current of his party to get there is the best reason any republican should be required to give for not supporting him. It is a little irregular for the name of one of the creators of an important office to be attached to the bill creating it. Senator Pierce himself would like to drop into this liberally salaried place, or he would have objected to "the honor" of riding the bill so that the attorney-generalship and the attorney general might come, like thunder and lightning, from the same cloud. Under the circumstances Senator Pierce's qualifications for the place are not worth considering, for it is plain that he is a politician ardently seeking an office which ought to be seeking a man whose dignity would not permit of such a ridiculous performance as Senator Pierce consented to, in hopes to get the place.

VOICE OF THE PRESS.

An Example for all Republicans.

The republicans of Ohio are united and filled with a spirit that makes victory sure. Their example is a capital one for the republicans of all other states to follow.—[The Buffalo Commercial.

A Sound That is Never Stilled.

Amid the din of falling stocks, the bellowing of frantic bulls, and the growling of excited bears, the listening ear can still hear the regular, monotonous, ceaseless thud of Mr. Maxwell's axe.—[The Chicago Tribune.

Of Ancient Flavor.

Those democratic editors who are calling for the enforcement of the Chicago platform are obviously blind to the fact that it is a last year's bird's nest.—[The St. Louis Globe-Democrat.

Plenty of Timber.

Ex-Speaker Reed has the honor of having been "mentioned" for the next presidential nomination of his party. There is plenty of presidential timber in the republican wood lot—and all of it is sound and promising.—[Boston Journal.

The Shrinkage in Values.

Supposing The Herald's theory and figures to be correct, the shrinkage in values under the democratic party during the last three months nearly one hundred and eighty millions of dollars; and if congress is not convened in special session until next September there will be a shrinkage of another one hundred and eighty millions by the time that date comes around.—[New York Press.

Lower Fares to Chicago.

The managers of the trunk lines should give prompt and serious consideration to the policy of extending to the Atlantic seaboard the reduced rates to Chicago which have already been granted by the railroads as far east as Wheeling, Pittsburg and Buffalo. To maintain the existing rates is nothing less than a discrimination against the people who live east of the Alleghanies. Under present conditions, the population of Ohio, Indiana, Illinois, West Virginia, and of the Mississippi valley have to pay only about half as much per mile for transportation to Chicago as do the inhabitants of New England and the Middle states. For this geographical discrimination there is no logical reason.—[New York Press.

Business Inaction.

Those who undertake to defend the policy of inaction that has been pursued ever since the advent of this administration have only two lines of argument. One is that the president should pay no attention to Wall street, but let the "gold bugs" take care of themselves, while the rest of the people fall back upon the nation, with its boundless resources. The other is to lay all criticism to politics and call it partisan abuse. It is neither. The call for a policy of finance comes, not from the bankers alone. They can, as a rule, protect themselves. The call is directly from the mercantile community.—[New York Recorder.

Mrs. Harriet A. Marble, of Poughkeepsie, N. Y., was for years a martyr to headache, and never found anything to give her more than temporary relief until she began to take Ayer's Pills, since which she has been in the enjoyment of perfect health.

Only Right to Tell.

The Rev. Mark Guy Pearse, the eminent English Divine, writes:

"BENVOLIO PLACE, HOVEWELL SQUARE, LONDON, December, 10, 1888.

"I think it only right that I should tell you of how much use I find ALLCOCK'S POROUS PLASTERS in my family and among those to whom I have recommended them. I find them a very breastplate against colds and coughs."

Castoria.

When baby was sick, we gave her Castoria,
When she was a Child, she cried for Castoria,
When she became Miss, she clung to Castoria
When she had Children, she gave them Castoria.

The well-known strengthening properties of HOP, combined with other tonics and a most perfect nervine, are found in Carter's Iron Pills, which strengthen the nerves and body, and improve the blood and complexion.

For Over Fifty Years

MRS. WINSLOW'S SOOTHING SYRUP has been used by millions of mothers for their children while teething. If disturbed at night and broken of your rest by a sick child suffering and crying with pain of Cutting Teeth, send at once and get a bottle of "Mrs. Winslow's Soothing Syrup" for Children Teething. It will relieve the poor little sufferer immediately. Depend upon it, mothers, there is no mistake about it. It cures Diarrhœa, regulates the Stomach and Bowels, cures Wind Colic, softens the Gums and reduces Inflammation, and gives tone and energy to the whole system. "Mrs. Winslow's Soothing Syrup" for children teething is pleasant to the taste and is the prescription of one of the oldest and best female physicians and nurses in the United States. Price twenty-five cents a bottle. Sold by all druggists throughout the world. Be sure and ask for "MRS. WINSLOW'S SOOTHING SYRUP."

Will be found an excellent remedy for sick headache, Carter's Little Liver Pills. Thousands of letters from people who have used them prove this fact. Try them.

"Is this hot enough for you?" is a silly question; but if you meet a man who complains of suffering from the heat, ask him if he has used Ayer's Sarsaparilla to thin his blood and free his blood from irritating humors.

If there ever was a specific for any one complaint, then Carter's Little Liver Pills are a specific for Sick Headache, and every woman should know this. They are not only a positive cure, but a cure preventive if taken when the approach is felt. Carter's Little Liver Pills act directly on the liver and bile, and in this way remove the cause of disease without first making you sick by a weakening purge. If you try them you will not be disappointed.

A Young Girl's Fortune.

AN INTERESTING SKETCH.

Nothing appeals so strongly to a mother's affection as her daughter just budding into womanhood. Following is an instance: "Our daughter, Blanche, now 18 years of age, had been terribly afflicted with nervousness, and had lost the entire use of her right arm. She was in such a condition that we had to keep her from school and abandon her music lessons. In fact, we feared St. Vitus dance, and are positive but for an invaluable remedy she would have had that terrible affliction. We had employed physicians, but she received no benefit from them. The first of last August she weighed but 75 pounds, and although she has taken only three bottles of Nervine she now weighs 106 pounds; her nervousness and symptoms of St. Vitus dance are entirely gone, she attends school regularly, and studies with comfort and ease. She has recovered complete use of her arm, her appetite is splendid, and no money could procure for our daughter the health Dr. Miles' Nervine has brought her.

When my brother recommended the remedy I had no faith in patent medicines, and would not listen to him, but as a last resort he sent us a bottle, we began giving it to Blanche, and the effect was almost immediate."—[Mrs. R. S. Bullock, Brighton, N. Y.

Dr. Miles' Restorative Nervine is sold by all druggists on a positive guarantee, or sent direct by the Dr. Miles' Medical Co., Elkhart, Ind., on receipt of price, $1 per bottle, six bottles for $5, express prepaid. It is positively free from opiates or dangerous drugs.

Sold by N. D. Sevin & Son and Lee & Osgood.

may 14 M W Fsw

ATTORNEY.

Charles H. Carpenter,
PENSION ATTORNEY.
Office with A. Irving Royce, over Thames National Bank. Special attention given to the execution of vouchers for quarterly payments. Advice free. No fee unless claim is granted. feb28dw

It has always been customary with the Chilton Paint Co. to use in their roof paints the same quality of oil and dryer as used in the Chilton Paints. We could never see the reason for putting a good paint on a house, and a poor paint on a roof or barn. Any paint bearing the name Chilton is made with pure linseed oil and a turpentine dryer. We wish we knew what "the old red school house" was painted with, where we went to school when a boy. Not Chilton by any means, for it was painted beyond the memory of man. If you want about the same effect, get shade number ten of the Chilton Roof Paint.

Chilton Paint Co., New York or Boston. For sale by Preston Bros. ja14wfm

HAVE THAT
Lawn Mower
Put in Good Order
and it will be as good as new. Send it to
M. A. BARBER,
may 14d Industrial Building, Falls Ave.

Murphy & Blackburn,
FUNERAL DIRECTORS and EMBALMERS.
57 Franklin Street.
Open day and night. Bizer bell for night calls. Residence 24 High street and 8 Williams Avenue, Preston. may 12d

THE BULLETIN JOB DEPARTMENT is supplied with all the facilities for doing work in a neat manner and in the most approved style.

JEWELRY.

REDUCTION IN PRICES
—OF—
DIAMONDS, JEWELRY, and WATCHES.

As Administrator of the Estate of the late Charles C. Bliss, 158 Main St., Norwich, Conn., I offer for sale, at a large discount, for cash, his entire stock of goods,

CONSISTING OF

Diamond Jewelry,
Gold and Silver Watches,
Sterling Silver Ware,
Gold Chains,
Brooches,
Rings,
French Black Marble Clocks,
French Onyx Clocks,
American Clocks,
Silver Plated Ware,
Pocket Books,
Fancy Goods,
Gold and Steel Specs and Eye Glasses, etc., etc., etc.

ja14d JOHN BLISS, Administrator.

BOOKS AND STATIONERY.

WHEN LOOKING FOR A
Nice Hammock
Don't fail to see our
Columbus Hammocks,
With Tassel Fringe, Spring Bottom, Hardwood Bars, and Self-Adjusting Stays.
They are very handsome and desirable.
Cranston & Co.
ja14dw

NO DOUBT
WE ARE HEADQUARTERS
—FOR—
Croquet, Lawn Tennis, and Hammocks.
Noyes & Davis.
ja14dw

FURNITURE AND CARPETS.

Warm Weather
Is a little late, but if you need
Piazza Screens,
Piazza Chairs,
Piazza Rockers,
Piazza Settees,
CALL AT
N. S. GILBERT & SONS.
ja14d

MARKETS

Live and Boiled Lobsters!
GET THE BEST AT
POWERS BROTHERS
Telephone 135-4. ja14d

J. D. MURPHY'S, 22 Market St.
Broiling Chickens, Roast Chickens, Native Fowl, Native Spring Lamb, and the
FINEST QUALITY BEEF OF ALL KINDS
ja14d

IRON AND IRON WORK.

We have a fine line of
Iron Vases
NOW IN STOCK.:
A. H. VAUGHN & SONS.
FERRY ST. may 14d

FOUNDRY PIG IRON
of the most Reliable Quality and grades. Full stock kept in Norwich for immediate delivery.
REFINED BAR IRON of the well-known "Jable" brand.
SHEET IRON. Galvanized "B. B." Black and Field.
STEEL. "Black Diamond" and "Silver," warranted Cast Steel. Blacksmith Steel, Tire Steel, Calking Steel.
FINISHED STEEL SHAFTING.
IRON AND STEEL BEAMS AND CHANNELS for structural purposes.
A. T. CONVERSE,
Office, Warehouse and Shipping Wharf, may 14d 12 CONNECT ST.

The Sibley Machine Co.
Manufacturers of Paper, Cotton and Wool Machinery, Mill Gearing, Shafting, Pulleys Hangers, etc., etc. Jobbing of all kinds, Gearing, Cuttings, Forgings and Castings at short notice, 113 Franklin Street, Norwich, Conn. New and Second-hand machines bought and sold on commission. tyd4d

LOOK OVER OUR LINE OF
RUSSET SHOES
For Ladies, Gents and Children. Perhaps you can find something that will suit you in price and style.
C. D. BROWNING & CO.'S,
may 14d 89 CENTRAL AVENUE

DRUGS, PAINTS AND OILS.

DUGGAN'S PHARMACY,
50 Main St., Norwich.

You toilers in works of necessity and mercy, who to the number of four thousand use the Electric cars on Sunday, (see Evening Record of May 15,) which, by the way, are cheerfully run every fifteen minutes in order to aid you in your good work. To you my sympathy goes out, for there is in our city one in authority who imposes needless hardship on you. Heretofore I have made your labors comparatively easy by keeping your skins cool and tongues moist through the sultry summer Sundays. But, now, our City Attorney can by no manner of means allow me to refresh you with my innocuous and delicious beverages "On Sundays between Sunrise and Sunset."

So I sit on my little steed of repentance now Sundays and wonder why in the world I was allowed to be so wicked all these 19 years; and also why the people of every race and walk of life in town helped me break this law, for you know I could not break it alone.

DUGGAN'S SODA FOUNTAIN.

P. S.—Drink your Sunday Soda Water Today. may 30d

LEE & OSGOOD,
WHOLESALE AND RETAIL
DRUGGISTS,
129-133 Main St. and 150-154 Water St.
ESTABLISHED : 1788.
—SOLE PROPRIETORS OF—
DR. DODD'S Nervine and Invigorator,
A NERVE TONIC
—AND—
STOMACHIC.

Dodd's Nervine aids digestion, insures good appetite, gives tone and vigor to the system, guarantees sweet and refreshing sleep and restores enfeebled and nervous constitutions to PERFECT HEALTH.

WE HAVE A FINE LINE OF
Atomizers and Perfumes
COLGATE'S EXTRACTS IN BULK.
TOILET ARTICLES
IN GREAT VARIETY.

We make a Specialty of
Tooth Brushes.
Large Invoice Just Received.
25 AND 35 CENTS.
LEE & OSGOOD
NORWICH, CONN. dec19dw

LUMBER AND COAL.

E. CHAPPELL & CO.
COAL, LUMBER, SHINGLES.
Greatest Variety. Largest Stock.
Branch Office, 207 Main St., Franklin Square. Office and Yard, Central Wharf.
Telephone at both offices. may23dw

IT WILL PAY YOU TO TRY
H. F. & A. J. DAWLEY
If you want good
BUILDING LUMBER & SHINGLES.
They have the largest stock in the city and will make you low prices.
Telephone 23-4. may 14d

E. D. HARRIS' COAL OFFICE
Has been Removed to 212 Main Street,
Opposite the old stand.
ja11d

51 John A. Morgan & Son, 51
Coal & Lumber,
51 West Main St., Central Wharf.
Family Coal a Specialty.
Estimates furnished at short notice. Telephone.
51 ja4d 51

ARCHITECTS.

C. M. PRESTON,
Architect, - - - - Central Building.
Telephone 144-4, Norwich, Conn.
Specialist on modern construction and strength of materials. may4d

JAMES A. HISCOX,
ARCHITECT,
161 Main Street, Rooms 3 and 4. octl3d

ESTIMATES FOR ALL KINDS OF PRINTING furnished on application at this office.

REAL ESTATE.

FOR SALE.
An Elegant Private Residence.
planned after the most modern styles and occupying a large square, in close proximity to the business center of the City of Norwich, Conn., located on Laurel Hill, commanding one of the finest views of the harbor, river and surrounding parts of the city. The location is very aristocratic, adjoining a very fine city park and fine drives, and would make a splendid home for a gentleman and family. House is thorough in all appointments, hot and cold water, fine cellar, set tubs, built-in refrigerator, large kitchens, butler's dining rooms, parlor, reception suites, tiled conservatory, finely appointed billiard room with best "Briggs" table, large number of chambers, with set bowls, new steam heater, supplying heat for every room in house; also all carpetings in total house, including linoleum, Brussels, etc. Kitchen range, chandeliers and all gas fixtures; brass plumbing throughout. The lot is about 300 feet square, perfectly level, finely laid out, and contains besides the house a fine stable with four single and two box stalls, all proper appointments, interior finished throughout in best manner; and there are large number of fruit trees, all in best bearing condition; also large variety of the best grape vines, with arbors, etc. The whole property is in fine shape, newly painted and thoroughly renovated, is in close proximity to railroad depot; also to steamboats running to New York daily. The city has electric cars, fine police force, a first-class fire department, insurance rates are low, also rates of taxation, and the city is one of the healthiest in the eastern states. Warranty deed given. Address BENJAMIN HALL, Norwich, Conn. may 2d

TO RENT.
A DOUBLE HOUSE OF TWO TENEMENTS,
each with all the modern improvements, on Boswell Ave., of ten rooms each. Apply to JAMES MURPHY, 8 Water St. may 2d

TO RENT.
Tenement 112 River Avenue.
apr26d Inquire of NICHOLAS TARRANT.

TO LET.
The House No. 132 Broadway.
Ten Rooms; modern appliances. H. P. PALMER, Agent, 48 Main St. apr26d

TO RENT.
Barn, Pasture, Mowing and Planting Land, Thayer place.
apr17d 320 BOSWELL AVE.

TO RENT.
First class tenement of 7 rooms; all modern improvements; five minutes walk from postoffice. Inquire of Z. R. Robbins, 68 Cliff street. apr17d

TO RENT.
A Flat with all modern improvements including open plumbing, furnace and gas, 7 rooms, bath room and ample closets. Ready for occupancy May 1st. Can be seen at 20 Grove street, or inquire of E. M. BREWSTER, 45 Water Street. apr7d

FOR RENT.
The three-story and basement brick building, Basement floor cemented throughout, situate Nos. 34 and 36 Water street, Norwich. Said building is especially adapted for a wholesale business and general storage.
Immediate Possession.
For further particulars, apply to the present occupants,
GEORGE LIPPITT & CO.,
—OR—
WILLIAM S. HEMSTEAD, No. 8 Church Street, JAMES E. FULLER, No. 101 Main Street, Agents. mar28MWS

TO RENT.
A BARN, Containing Three Stalls at 396 West Main Street.
apr28MW E. AYER, 78 High St.

TO RENT.
Rooms in Central Building.
Suitable for offices or gentlemen's lodging rooms. Inquire of R. H. GALLUP or R. A. BIDWELL. may5WS

TO RENT.
A VERY FINE TENEMENT OF 7 ROOMS, hot and cold water, bath, and all modern conveniences. Inquire of Wm. B. J. HEMMINGS, No. 214 Main St. or at 186 Laurel Hill Av. Possession given at once. decl5d

TO RENT.
The Large Store with fine Cellar
in the Rockwell Building, on Water Street, at the corner of Market Street, formerly occupied by Service & Gleason. Apply to
may2d GEORGE D. COIT.

FOR SALE.

STILL THEY COME.

Another carload of 20 Ohio Horses just arrived. These Horses are broke single and double and ready to go to work. Have several nice Drivers and Family Horses. Balance good Blocks weighing from 1,100 to 1,400 lbs.

A. B. SPRAGUE,
ja13d MOOSUP, CONN.

FOR SALE.
One Pair of Horses, One Dump Cart, One Pair of Concord Harness,
used only six weeks. Inquire of W. H. PALMER, between 11 a. m. and 4 p. m., 26 6th St. may 13d

TO MANUFACTURERS!
A new and decidedly superior invention, which combines cheapness and efficiency. Weeks' Attachment for Lathes, for cutting and threading pipes and rods, from 1/4 inch to the largest. It will save time and money. It will do the work of any pipe or bolt cutting machine. It will cut and thread the shortest nipples to the longest pipe, and can be attached to the lathe in one minute without altering the lathe. Agents wanted. State rights for sale. M. L. WEEKS, Tenafly, Conn., Inventor and Manufacturer. ov15d

FINANCIAL.

INVESTIGATE
The standard and plan of the Co-operative Building Bank if you seek a safe and profitable INVESTMENT.
14%
is what the Bank has earned in 1892. How we did it? A postal addressed to C. J. Walcott, 111 Franklin street, will bring you the answer. feb20d

STOVES, HARDWARE, ETC.

SEE THE
—MAGEE GRAND RANGE.—
New Pattern. Just Out.
A. TROLAND & SON.
apr26d 67 WEST MAIN ST.

MUSICAL INSTRUMENT.

TALKING
Almost PIANOS just now is my theme. Do you want a Piano? Then come and hear one of the purest and finest toned Pianos in the market. Price Low. Also Organs, and a stock of fine Violins, including the Miller Violins, on hand. A fine New Upright Piano to rent. Will be glad to see you at 22 Williams Street. feb26d GEO. H. MARTIN.

IF YOU WANT TO SELL YOUR GOODS advertise them in THE BULLETIN

PLUMBING, ETC.

A. TROLAND & SON
Will Give You Close Estimates on
PLUMBING and GAS WORK.
may 6d

WE HAVE THE BEST
Water Filters and Garden Hose
in the market at Very Low Prices.
Estimates cheerfully given for all classes of Plumbing, Steam and Gas Fitting.
MOHABER & BREED,
may 17d 61 West Main, Central Wharf.

—BUY YOUR—
Ranges, Refrigerators, Oil Stoves, Tin, Iron and Granite Ware at
REISS & WHOLEY'S.
Plumbing, Tin Roofing and Jobbing promptly attended to. may 16d

Teephone 139—3.
ROBERT BROWN,
Steam and Gas Fitting,
Plumbing and Steam Heating,
Pipe Cutting and Threading by Power Machinery.
All Work done Promptly and Neatly.
Pequot Building Central Wharf
Electric cars every half hour. oct14d

BOOK BINDERS.

COWAN, the Bookbinder
will after this date be found on the ground floor,
103 Broadway.
may 2d

BLANK BOOKS made to order. Paper ruled to any pattern. Tickets printed from 1 to 100,000.
MAGAZINES BOUND
in any style of binding. Old books repaired. Back Nos. furnished to complete volumes by
JOSEPH BRADFORD Practical Bookbinder.
Bulletin Building, up stairs.
may 16dw Norwich, Conn.

TRAVELERS DIRECTORY.

CENTRAL VERMONT RAILROAD.
NEW LONDON DIVISION.
Change of time.
On and after MONDAY, October 3, 1892, TRAINS GOING NORTH LEAVE NEW LONDON AS FOLLOWS:

5.35 a. m., Norwich at 5.50 a. m., for Willimantic, Hartford, Palmer, Springfield, Ware, Gilbertville, Brattleboro, St. Johnsbury, Burlington, Montreal, Ogdensburg, and intermediate stations.

7.45 a. m., Norwich 8.00 for Brattleboro, connecting at Willimantic for Boston, Hartford, Chichester, Middletown, New Haven, New York; at Palmer with Boston and Albany R. R. for Springfield, Pittsfield, and Albany, and for points west; also for Ware and Gilbertville, and at Brattleboro with Express, for St. Alban's, Montreal, and principal intermediate points. Also to points west via Grand Trunk R. R.

10.05 a. m., Norwich at 10.20 a. m., for Willimantic, Hartford, Waterbury, Middletown, Chichester etc.

11.35 a. m., connecting from Providence, Boston, and intermediate stations.

1.30 p. m., connecting with express from Boston, Providence, New York and New Haven, at Norwich with Norwich & Worcester Railroad.

R. R.

3.20 p. m., Norwich 3.00 p. m., connecting at Willimantic for Hartford, and at Palmer for Springfield, Albany and the west.

5.00 p. m., Norwich 5.30, for Brattleboro connecting with train leaving New London at 1 p. m., and with N. Y., N. H. & H. R. R. from Providence and way stations, and connects at Willimantic for Hartford and Bristol, Waterbury, and Providence; also for Chicago, Middletown, New Haven and New York, and at Palmer with Boston & Albany R. R., for Springfield, Albany and the west; and at Brattleboro with night express for St. Albans, Montreal and Quebec, reaching Montreal and principal points in Vermont the same evening.

8.30 p. m. for Norwich. This train connects with 5.00 p. m. express from New York.

GOING SOUTH.

Passenger trains LEAVE NORWICH as follows:

6.15 a. m., connecting for Stonington, Providence, New Haven and New York.

8.45 a. m., for New London, Stonington, Providence and Boston, New Haven and New York.

10.45 a. m. for New London, New Haven and New York, Providence and Boston.

12.20 p. m. for New London, Stonington, Providence, Boston, Newport, Narragansett Pier, New Haven, New York and intermediate stations.

3.30 p. m., for New London, New Haven and New York.

5.00 p. m., for New London, Stonington and Providence, Boston, Newport, Narragansett Pier, New Haven, New York and intermediate stations.

6.15 p. m., for New London, connecting with Shore Line express reaching New York 9 p. m., with express train for Providence and Boston, and accommodation train for Westerly and intermediate stations.

9.35 p. m., for New London and for New York, by boat from New London.

10.10 p. m., for New London and for New York via boat from New London.

D. MACKENZIE, Supt.

N. Y., N. H. & H. R. R.
NORWICH & WORCESTER DIVISION.
For Boston, Worcester, Providence, Hartford, Waterbury, Newburyport.
Commencing MONDAY, June 12, 1893.
"Eastern" Time Standard.

TRAINS GOING NORTH LEAVE NORWICH UNION STATION.

6.10 a. m. (Mondays excepted,) Steamboat Express. Connects at Putnam for Boston, arrive Boston 9.50 a. m. At Worcester for all points north, Portland, Rochester, etc.

5.55 a. m. Way Passenger Train, Connecting at Plainfield Junction for Providence, arrive Providence 8.35 a. m.; at Putnam for Boston arriving at 9.45 a. m.; at Putnam for Willimantic and Hartford, arrive at Hartford 10.10 a. m. At Worcester for Boston, Springfield and intermediate stations, Albany and the west.

9.50 a. m., connecting at Putnam for Boston (arrive at 1.10 p. m.) At Providence (arrive at 12.48 p. m.) At Worcester with roads north, east and west. At Webster with train for Southbridge.

3.40 p. m., Way Passenger, connects at Putnam for Hartford and Boston, arrive at Boston 6.18 p. m. At Webster for Southbridge. At Worcester with Boston & Albany Railroad, B. & M. R. R., and Fitchburg, R. R.

3.30 p. m., for Plainfield, Providence and intermediate stations, through car, arrive at Providence 6.30 p. m.

5.15 p. m., Way Passenger. Connects at Plainfield for Providence and from Providence train leaves Providence at 7.10 a. m. connects at Plainfield with train for Putnam, arriving at Putnam 8.45 a. m. (Leaves Plainfield at 9.00 a. m.)

TRAINS GOING SOUTH LEAVE WORCESTER.

8.45 a. m., Way Passenger. Connecting at Webster for Southbridge, at Putnam with train for Hartford, Waterbury and intermediate points and New York, at Plainfield for Providence.

9.55 a. m., connects with trains from R. & B. R. R., P. R. R. and Boston and Albany R. R. at Webster for Southbridge. At Putnam with train to and from Boston (Take this train for Hartford, New York, Waterbury, Fishkill on Hudson and at Plainfield from Providence.)

12.50 p. m., Way Passenger. Connects at Webster with train from Southbridge, and at Putnam with 12 o'clock express from Boston for Willimantic, Hartford and New York. At Norwich for New London.

4.00 p. m., Way Passenger. Connects at Webster for Southbridge; at Putnam for Willimantic and Hartford, and with 3.30 p. m. express train from Boston.

5.40 p. m., Steamboat Express for New York (via New London.) (Sundays excepted.) Connects with trains from R. & M. R. R. and Fitchburg R. R. This train leaves Norwich for New London at 6.35 p. m.

6.00 p. m. Plainfield and Norwich, connect (leaves Plainfield with 4.30 p. m. train from Providence; arrive Norwich 6.45 p. m. through car.

W. R. BABCOCK, Gen. Pass. Agt.
P. H. E. ANDREWS, Supt.
Norwich, June 12, 1893. ja12

The Bulletin.

The Calm of Calms.

Though poets may apostrophize
The hush of early morn
And praise the velvet silence
To the after twilight born,

Or sing the breathless quiet
Of a sultry summer noon,
Or sweet serenity that comes
When reigns the midnight moon,

This is the calm of calms that makes
My panegyrics ring—
When Sarah has the toothache
And her jaw is in a sling.
—Boston Courier.

THE STOCK MARKET.

Dealings in Leading Securities in Boston and New York.

BOSTON, June 13.—In the outside market call money is quoted at 6@7 per cent and time money is nominally 7 per cent

The stock market opened weak this morning, and the conditions were not such as to lead one to look for much of a rally. London quotations came ½ higher than our close, but there were practically no orders to buy. A tighter money market is feared, and in the face of that it is not possible to push prices very high. The redeeming factor to the large short interest, and such advances as are made are almost wholly the result of movements to force these to cover.

The local market opened exceedingly dull New York and New England was down ½ to 41, General Electric 1 to 71, declining again to 70¼, while Atchison, 1 off at 34¼, ran down to 34⅛. Chicago, Burlington and Quincy opened ¾ weaker at 82¼, and declined to 80¾. Old Colony was steady at 135 and Boston and Albany at 128. Sugar common ran off 1 to 97 while the preferred held at 86¼.

STOCKS CLOSING.

American Sugar preferred	86¼
Bay State Gas	6
Boston and Albany	129
Boston and Lowell	186
Boston and Maine	165¾
Boston and Maine, preferred	145
Central Massachusetts	14
Central Massachusetts, preferred	60
Chicago, Burlington and Quincy	80¼
Connecticut River	130
Fitchburg, preferred	138¾
General Electric	70¾
Lamson Cash Railway	18
New York and New England	41
New York and New England, preferred	63
New York and New Haven Rights	17
Old Colony	135
Pullman	171½
Rutland, preferred	72
Union Pacific	38¾
West End, com	46

New York Stocks.

Canada Pacific	78¾
Chicago, Burlington and Quincy	80¾
Delaware, Lackawanna and Western	141¼
Denver and Rio Grande	13½
Denver and Rio Grande pref	65¾
Erie	17¾
Illinois Central	92¾
Kansas and Texas	11¾
Lake Shore	122¾
Louisville and Nashville	68½
Michigan Central	97¼
Missouri Pacific	35⅝
Northern Pacific	18½
Northwestern	104¾
New Jersey Central	108½
New York Central	104
Oregon Navigation	40
Pacific Mail	19
Pullman Palace Car	170
Reading	34
Rock Island	73¼
St. Paul	69
Union Pacific	39½
Western Union	82⅝
Wisconsin Central	8

New York Cotton Market.

NEW YORK June 13.—Cotton steady; uplands 8c; Orleans 8¾c; sales 1,073 bales. Futures closed firm; sales 230,300 bales; June, 7.85c; July, 7.94c; August, 8.00c; September, 8.13c; October, 8.26c; November, 8.41c December, 8.56c; January, 8.66c; February, 8.80c.

EASTERN CONNECTICUT.

COLCHESTER.

Funeral of Mr. Palmer—Graduating Day at Bacon Academy.

The funeral of the late Mr. Cleveland Palmer took place on Monday afternoon. The Rev. C. F. Weeden officiated. The burial was in Linwood cemetery. One brother, Mr. Wm. Palmer, is still living. Mr. Palmer spent the winter south, but has not been out of the house since his return.

Children's day was duly observed in several of the churches. Besides the morning service a carol service was held at 5 o'clock at the Congregational church. Twelve children graduated from the junior department. Seventeen children were baptised by the pastor during the day, seven of them at the morning service.

A very interesting children's service was held Sunday evening at the Methodist church.

Dr. E. B. Cragin of New York city has been spending a part of his vacation in town.

Next Wednesday evening the graduating class of Bacon academy have their concert in the Congregational church. Wednesday afternoon is the time for the class day exercises.

EASTFORD.

Children's Day—Death of Miss Remington—Sunday School Officers—Personals.

Children's day was observed at the Congregational church Sunday morning. The church was prettily decorated with flowers and potted plants. The national flag was festooned in front of the organ. The exercises consisted of a carol service entitled "My Country," Miss Mary Keith, organist. Mr. S. O. Bowen, the Sunday-school superintendent, was the leader in the responsive readings. The first selection, entitled "The Landing of the Pilgrim Fathers," by Miss F. S. Warren; Miss E. Trowbridge recited "The Contrast;" Misses L. M Bowers and Mary Bowen had recitations. The pastor, the Rev. J. P. Trowbridge, made very appropriate and impressive remarks to the children and youth. The exercises ending with "America."

Nellie Howard Remmington, youngest daughter of the late Mrs. Juliaette Howard and wife of Lawyer J H. Remmington of New York, passed away on May 23d. The funeral solemnities occurred at her late residence in Brooklyn, N. Y., on the 25th inst. She was a native of Woodstock, and spent her childhood there. A husband, son and daughter survive her, also a sister and brother.

Mr S O. Bowen was recently elected superintendent of the Congregational Sunday school, Ira B. Cushman, assistant superintendent; Henry Bennett, librarian; E. O. Bowen, secretary and treasurer.

Mrs. S. S. Guild has returned from a three weeks' visit at Willimantic.

G W. Smith spent Sunday with his grandparents in Millbury, Mass.

Miss Mabel Smith anticipates returning to Millbury this week.

The Rev. and Mrs. C. M. Jones are entertaining Mrs Davis of Boston.

Mrs. H. H. Converse has returned from her visit to Boston and vicinity.

Mr. and Mrs. D. M. Bennett have for their guests, Mr and Mrs. Geo. H. Keene, Mrs. J B Wilbur and daughter of Lime Rock, R. I., Mrs. W. H. Williams of Hudson, Mass.

Mrs. F P. Hall has recently returned from a visit to Worcester, Mass., and North Windham.

Deacon G. S. Deane and wife visited relatives in Putnam last week.

Albert E. Sumner of Chaplin, and Arthur Sumner of Providence, R. I., were the guests of Mrs. Sarah Sumner over Sunday.

EXPERTS TESTIFY.

Further Evidence Given in the Borden Case.

FOUL AIR MAKES A JUROR SICK.

Lizzie Had a Bad Turn—Medical Examiner Draper Testifies.

NEW BEDFORD, Mass., June 13.—There was only a small number crowded out of the court house this morning, when the time for the opening of the court arrived. Lizzie appeared as calm and self-possessed as usual. Out in the hallway stood the bloody sofa upon which Mr. Borden was murdered, covered with cloth, but still a horribly suggestive sight. On the table in the court room lay the plaster casts of Mr. and Mrs. Borden's heads, marked with blue lines where the ghastly wounds occurred. These were the objects which met the gaze of the prisoner as she approached the court room. To the disinterested they were sufficiently gruesome. To Lizzie they seemed no more so than passed them all with as little concern as if they had had no special importance in her life. She was pallid this morning, but the strong face looked stronger than usual as she leaned forward to consult ex-Governor Robinson. There was an appearance of confidence and somewhat more restfulness than usual.

The court began this morning in the midst of the scene as yesterday afternoon. Dr. Dolan resumed the stand and Mr. Adams resumed the cross-examination, and with it that peculiar process which is all his own of realistic illustrations of the scenes at the murder. A chair was placed beside the jury. The plaster cast of the head was laid on it and Dr. Dolan was invited to take the hatchet and show the court just how the blow fell upon Mr. Borden's head. Dr. Dolan did as directed. He described again and again the direction, weight and number of the blows. Then Mr. Adams directed his attention to the famous spot on the moulding of the dining room door. Witness did not take measurements of a stringy spot on the dining room door moulding because the moulding had been removed. He had heard the spot was tobacco juice.

Mr. Adams finally elicited the information that it was formerly thought the spot was blood and indicated the position of the assailant but that was given up when it became known that the spot on the moulding in the dining room was tobacco juice. Further questions developed the fact that there were spots of blood

All Around the Body.

That even five or six feet above the head, and five or six feet from it there were spots on the parlor door. Yet between the parlor door and the head of the sofa there were no spots of blood discovered. Then Mr. Adams asked: "Judging from these spots have you formed an opinion as to the position of the assailant?" "Yes, sir." Q.—Where was it? A.—At the head of the sofa in the sitting room. Q.—Striking from such a position would not the assailant be spattered with blood? A.—Not necessarily. Q.—Might they not be pretty well covered with spots? A.—Yes, sir. They probably would. Q.—Would have spots mainly on the upper part of the body. Probably on the hands and face? A.—Yes, sir.

This is the most valuable information that Dr. Dolan has yet given the public. It proved almost conclusively that the assailant must have been marked by blood spots either directly from the wounds or from the weapon. If so they would have been readily visible and noticeable on a light blue dress. If Lizzie wore the light blue dress as described by Mrs Churchill, no one saw spots on it. If she wore the sailor blue dress Professor Wood has failed to discover any spots on that. The result is obvious. Lizzie could not have committed the murders. Another nail was driven into

The Coffin of the Prosecution.

The point came home to the prosecution. Mr. Knowlton rose and walked nervously around the bar enclosure. Mr. Adams looked contented. Lizzie had again concealed her face behind the fan. Who could read the thoughts of this woman? Did she again today see the light of liberty dawning brighter and clearer as each moment passed and as her counsel brought out flaw after flaw in the claims of state? Her lips grew tremulous. Her joy was too deep to conceal, again the inscrutable woman wept. Tears flowed down her cheeks, but were quickly stopped. The audience scarcely noticed the incident, but it indicates the character of the woman very plainly.

Other points were dwelt upon in rapid succession by the cross-examiner. One was repeated questioning and emphasis as to certain of the wounds on Mr. Borden and Mrs. Borden's head. Were these caused by left handed blows? Mr. Adams called attention to three or four which Dr. Dolan acknowledged would naturally have been caused by a left to right blow. Nevertheless he insisted that they might have all been made by a sidelong blow with the weapon in the right hand. Evidently Mr. Adams did not agree with him. He believed that some at least of the wounds were caused by left handed blows.

The other point dwelt upon was the shape of the weapon's edge. There seems to be evidence that Dr. Dolan and others believe that some of the wounds would not easily have been made by a single blade. Mr. Adams asked if Dr. Dolan did not think they must have been made by a three edged instrument and if such an opinion had not been expressed at the autopsy. Mr. Dolan said that he did not think so. As Mr. Adams was about to ask another question, Mr. Hodges, the juryman from Taunton, called for water. He was weak and the oppressive heat and close air seemed too much for his age. Water was quickly brought. He was vigorously fanned. He revived sufficiently to be taken to the jury room where he at once swooned. Mr. Hodges is 66 years of age and of not a very vigorous physique.

Scarcely had the jury left the room when Lizzie appeared faint. She had been sobbing quietly for some time. Last evening she was ill. She was suffering from a mild attack of summer cholera. As she walked slowly from the room her weakness was apparent. She swayed from side to side, and it was with difficulty that

She Was Helped to the Judges' Room.

The scene was exciting. Suppose the juryman should become seriously ill. Another jury would have to be impanelled and the case would have to be retried. What would be the result? Miss Borden was unwell; a juryman had fainted. Complications were possible which might delay the trial indefinitely.

The return of the juryman after a few minutes, and not long after the return of Miss Borden dispelled temporarily the feeling of suspense, but there still remained the fact that neither of those who had been ill had entirely recovered. Mr. Hodges was pale and weak, and both he and Lizzie maintained their composure and strength only by the greatest exertion of will power. Mr. Adams then resumed his cross-examination and by a half-hour's close questioning finally induced Dr. Dolan to say that neither by coagulation of the blood or by the condition of the digested food, could he tell within a half-hour or more of the time when any person died. He could only determine in the case in hand by the temperature of the body. "Then the temperature is all you have left to determine the relative time of the death of these two people," asked Mr. Adams. "Yes, sir, that is all."

Professor Edward S. Wood had received the bottles containing the samples of milk and the stomachs of Mr. and Mrs. Borden. He carefully examined the stomachs of both. They are healthy in appearance; was no evidence of any irritant. The stomach of Mrs. Borden contained 11 ounces of undigested food. It consisted of meat, starchy substance and liquid. The digestion was apparently normal and had advanced about two or three hours from the time of the last meal. Mr. Borden's stomach contained about six fluid ounces, of which nine-tenths was water. Very little of it was solid matter. The digestion hadn't gone on normally; was further advanced than that of Mrs. Borden. Perhaps it was advanced from 3 1-2 to 4 hours. Tests of both stomachs were made for prussic acid immediately with negative results. "Afterwards tests were made for other poisons, and, said Professor Wood,

There Was No Evidence of Poison

of any kind." The same process was followed with the milk. "In neither case was there any evidence of poison." The difference between the times of death of the two persons was probably about 1 1-2 hours.

On Aug. 10, the witness received from Dr. Dolan at the office of the city marshal in Fall River the claw-hammer hatchet, two axes, the blue dress, the white, skirt, the sofa cover, the pieces of carpet from the sitting room and bedroom, a large envelope containing three small envelopes, one containing Mrs Borden's hair, another containing Mr. Borden's hair and the third containing the hair found on the claw-hammer hatchet.

This hatchet had several stains, which might and might not be blood spots on the blade and on the handle. He tested all the stains on the blade and handle with chemicals and microscope, but could not detect any evidence that the spots were blood.

The two axes were also subjected to a careful examination, but there were

No Indications of Blood Found.

These also had some stains which appeared as if they might be blood; but they proved not to be.

The claw head hatchet, witness said, could not have been cleaned to show no traces of blood if it had ever been used within a short space of time. He thought it impossible that that hatchet had been used for the murders.

The hair found on this hatchet came from some animal, probably a cow. It certainly was not a human hair.

Professor Wood was then handed the dark blue dress which was given as the dress worn by Lizzie the morning of the tragedy. It had several smooches and stains on it, but not one of them gave any indication of blood, he said.

The blood spot on the white skirt was 16 inches to the left of a line drawn from the pinspot hole to the bottom of the dress and six inches from the bottom. It was one-sixteenth of an inch in size, the size of a small pinhead and consistent with human blood. The spot was thicker on the outside than in, and probably on the skirt from the outside.

The piece of sitting room carpet contained two large, dried pools of blood. The carpet in the spare room contained one large dried pool and smaller ones. The carpets absorbed blood with equal rapidity, witness ascertaining this by cutting the artery of a dog and allowing it to run on one after the other. The corpuscles of blood on the skirt and carpets were practically the same.

A pair of low shoes had same stains which might have been blood, but which were not, but the stockings had no suspicious stains. The sofa covering had several stains, and one dried pool of blood on it.

On Aug. 30, Professor wood received the small hatchet, and a piece of the spare room baseboard. The small hatchet could not have been cleaned by quick washing so as to hide all traces of blood if

It Had Been Used in the Murders.

The dining room door jamb piece, which had a stain that looked like blood, was entirely free from it. The moulding of the spare room baseboard had three spots of blood on it, the drops having struck the wood from above.

On August 30, witness also received the hatchet head from City Marshal Hilliard in his office. When he received it the piece of handle was in the head in its proper position, the fractural end being close to the handle. Both sides of the hatchet were uniformly rusty. There were several suspicious spots on one side of the hatchet, which proved not to be blood. The fractured end of the handle was perfectly fresh and had not been stained, and there were no indications of dust on it. Neither could any indications of blood be found on the fragment of the handle.

There was a fine, white dirtlike ashes on both sides of the hatchet, some of which still appears. The dust on the hatchet head was adherent, due probably to the hatchet being wet when the dust struck it.

The sum of the answers relative to hatchet and handle was that there was no indications of blood on the hatchet head and fragment of handle, but there might have been, because there were indications that the

Whole Hatchet Had Been Cleaned

and then the handle broken. After asking some questions in regard to prusic acid, what constituted a fatal dose, etc., District Attorney Knowlton finished with this chemical expert.

Mr. Adams conducted the cross examination. He discussed the spot of blood found on the skirt first, and showed to the jury by pushing a pin through a piece of paper until the head alone showed just what the size of that spot of blood was. Professor Wood would not say that the spot was not caused by a natural condition.

Mr. Adams also examined Professor Wood closely as to the appearance of the stomachs of the murdered persons, and also as to how definite his opinion on the difference of the times of the deaths was. Professor Wood thought that one died about 11, the other at 9 or 10 o'clock. He would not swear that death ensued at those hours. At the same time he considered the opinion reasonably definite.

The cross-examination of the attorney was then turned to the hatchet, and discussed the ashes on the blade. Professor Wood did not think flying dust of ashes would adhere to a piece of iron, as it had done in this case, unless the iron was dampened.

Then Mr. Adams asked about the age of the fracture in the fragment of the handle. Would Professor Wood say whether it was broken three months, or six months or a year before he saw it?

The witness would not, but thought it was not many months.

He Would Say Within a Short Time,

but a great deal depended on the surroundings, and whether it was kept in a clean or dirty place, etc.

Then Mr. Adams held up a piece of wood from which a splinter had been cut, and asked him if he would tell how long ago that splinter was made. The professor would not. Then he was asked if he had ever formed an opinion as to whether the assailant of Mr. Borden would be spattered with blood if he stood behind the murdered man's head.

Professor Wood replied that he had formed an opinion. "What is it?" asked Mr. Adams. "I don't see how the assailant could have avoided being spattered with blood from the waist up." "And about the assailant of Mrs. Borden?" "I do not see how the assailant could have avoided being spattered with blood." "Where?" "From the waist down."

Then Mr Knowlton rather knocked the force out of these strong questions, and answers by inquiring "Have you a method of determining whether these spots would be few or many, and can you tell whether they would be few or many?" "I have not, and cannot."

Dr. Frank W. Draper, one of the medical examiners for Suffolk county, conducted the autopsy on the bodies of Mr. and Mrs. Borden at Oak Grove cemetery, and he testified in detail to all the wounds found on both bodies. Recess was here taken until 2:15.

Mr. Moody was absent from the courtroom this morning. His absence was all the more noticeable because State Detective Shaw was also absent, and Attorney General Pillsbury was in town. Doubtless these facts have some connection. Attorney General Pillsbury came down yesterday afternoon immediately after he heard that the decision of the court in regard to Lizzie's testimony was against the government. A consultation was held last evening, and it is said that the government plans were somewhat changed in view of the weakened condition of the case.

Immediately after the court opened at 9:15 this afternoon Lizzie Borden began to feel the effects of the heat and left the court room. She went to the jury room and sat beside a window. The witness stand is directly in front of the door of this room so that she was at no time out of hearing distance of the testimony. Her anxiety to leave the room was probably increased by the fact that the skulls of Mr. and Mrs. Borden were to be displayed before the jurors by Dr. Draper.

She had scarcely seated herself when Dr. Draper was called and the skulls were brought in. The skull of Mr. Borden was placed on a pile of law records and elevated so as to be in full view of the jury. Dr. Draper pointed out the cuts on the skull and fitted the little hatchet-head exactly in two of them. He was asked if the claw-hammer hatchet could be used in making any of the cuts. He thought they could. These wounds were probably caused by a cutting edge of some kind three and one-half inches in length.

The skull lay crushed in the left side, while the other side had been sawed out in order that the torn edges might be fully exposed.

SLASHED RIGHT AND LEFT.

Police Disperse a Mob of Social Democrats in Berlin.

BERLIN, June 13.—A mob of 200 Social Democrats broke into a hall near Elbing last evening and attacked the Conservatives who were meeting there. The Conservatives made little resistance.

Upon the advice of Herr von Puttkammer, who was conducting the meeting, they withdrew as quickly as possible, leaving the socialists to smash the seats and tables. The police were called out, and cleared the hall, but the socialists refused to disperse.

Eventually the police charged upon the socialists before the hall, and slashed right and left until the crowd dispersed. Many rioters were injured.

Mitchell's Body Found.

AUGUSTA, Me., June 13.—The body of J. W. Mitchell, the enforcement league agent, was found at Hallowell this morning, where it had drifted in between a schooner and the wharf. Charles Bradbury, a poor man with six children, was the finder, and he received the $1000 reward offered. This sets at rest all stories of foul play, absconding, etc. An inquest has been ordered.

Sunday's Thunder Storm.

SARANAC LAKE, N. Y., June 13.—All throughout the Adirondack region prevailed Sunday the most severe thunder storm of the year. Rain came down in torrents, and hailstones, two inches in diameter, fell, breaking glass in hundreds of houses. Several houses were struck by lightning and burned.

Old Clothing House Assigns.

LITTLE ROCK, June 13.—M. Pollock & Bros., the oldest clothing house in this state, doing business in this city, made an assignment last evening. Liabilities, $66,600; assets estimated at $73,000.

Shoe Factory For Somersworth.

SOMERSWORTH, N. H., June 13.—Houghton, Hibbard & Warren of East Rochester have signed an agreement to remove their shoe business to this city if accommodations are provided, and have selected the Grant lot near the foundry station on the Boston and Maine railroad.

Cholera Breaks Out in France.

PARIS, June 13.—Cholera has broken out in Frontignan, Department of Herault. In Cette there were three fresh cases and one death yesterday. One suspicious case is reported from Lyons.

Demand Was Granted.

ROCKVILLE, Conn., June 13.—Two hundred local painters struck last night for a 9-hour day with 10 hours' pay. The demand was granted by nearly all contractors today.

FIN, FEATHER AND FUR.

The fish known as the horned ray or skate is 25 feet in length by 10 in width.

A single polypus has been cut into 194 parts, and each in time became a perfect animal.

Teething is an important crisis in the life of lion cubs, and a large number of the young die during that period.

The most quarrelsome creature in the world is the scorpion. Two placed in the same box will always sting each other to death.

In the five or six months of the year during which the sardine fishery lasts something like 600,000,000 of these little fish are caught off the coast of Brittany alone.

The beautiful shellfish called murex, containing a purple dye, was first discovered about 2200 B. C. by the Phoenicians. They had large fishing colonies and became world renowned for the dye.

Pure, fresh air is necessary for canaries as for their forest friends. Cages are usually hung so near the ceiling the birds suffer from heat and a vitiated atmosphere. Give them a bath of fresh air at least as often as one of water.

THE BRITISH NAVY.

Thirteen torpedo boat destroyers are to be added to the British navy.

A new wire quick firing 6-inch gun has just been adopted for the British naval service.

The largest turret ship in the world, the Hood of the British navy, successfully passed the official trial of her machinery.

The British navy is rapidly gaining in strength. During 1893 the tonnage of vessels launched for its service was 141,300 tons. This year it will be greater.

There is a gun in the British navy, a Elton Armstrong, which hurls a solid shot a distance of 12 miles, the highest point in the arc described by the shot being 17,000 feet above the earth's surface. The discharge of the gun cannot be heard at the place where the ball strikes.

NOW AT THE GATES.

Strikers Have Lively Times Near Biddeford Mills.

WOMEN COULD NOT PASS TO WORK.

About Same Number Out as Yesterday—Mills Closed and Silent.

BIDDEFORD, June 13.—Several thousand people gathered about the big mill gates at an early hour this morning. Many of them were strikers, but a large number of business men were seen in the crowd.

About the same number of operatives stayed out as yesterday morning, although there were a few additions to the ranks of the strikers.

Officers have been on duty at the various gates since the strike began, but no arrests have been made.

At the lower gate of the Laconia mill on Main street for some reason no officers have been stationed, and yesterday afternoon the strikers gathered around and it was impossible for a woman to get by them.

Some Frenchmen attempted to get through the crowd, and a free fight ensued between the two factions.

This morning the same scenes occurred at 6 o'clock. Every man who passed through

Was Hooted or Hissed,

and if perchance an employe who went into the yard experienced a change of mind and returned a shout went up from the throng.

The women could not get in to work, although 30 or more made an attempt.

Just before the gates closed half a dozen pails of water were thrown out of the upper mill window on to the crowd below.

The men and women were thoroughly drenched.

This angered the strikers and they began to throw big stones and bricks through the mill windows.

This they kept up for several minutes, making it extremely interesting for the operatives in the mill, who were kept busy dodging flying stones.

At the other gates everything was quiet.

Agent McArthur had nothing to say this morning further than that the mills would be

Kept Running as Long as Possible.

The strikers will hold another meeting today. Thomas Pollitt, a representative of a Lowell mill, arrived this morning to hire help, and he has already succeeded in getting quite a large number of strikers to go to that city to work.

The loomfixers' union, in conjunction with the strikers' executive committee, today sent a committee to other manufacturing cities in New England, to learn their wage list for comparison with the wages paid here. When the committee returns it will interview agent McArthur, and if there is any prospect of an amicable settlement the strikers will be ordered back to work.

HEIRS TO THE WORLD'S THRONES.

Austria Hungary—Archduke Karl Ludwig, brother of the emperor. Born 1833.

Bavaria—Prince Luitpold, uncle of the king. Born 1821.

Belgium—Prince Philippe, count of Flanders, brother of the king. Born 1837.

Bulgaria—No heir.

Denmark—Prince Frederick, son of the king. Born 1843.

Germany and Prussia—Prince Friedrich Wilhelm, son of the emperor-king. Born 1859.

Great Britain—Albert Edward, prince of Wales, son of the queen. Born 1841.

Greece—Prince Konstantinos, son of the king. Born 1868.

Italy—Vittorio Emanuele, prince of Naples, son of the king. Born 1869.

Japan—Prince Yoshihito, son of the emperor. Born 1877.

Montenegro—Prince Danilo Alexander, son of the reigning prince. Born 1871.

Netherlands—No heir. Queen a minor.

Persia—Muzaffer-ed-din, son of the shah. Born 1853.

Portugal—Prince Luis Felippe, duke of Braganza, son of the king. Born 1887.

Roumania—Prince Ferdinand of Hohenzollern-Sigmaringen, nephew of the king. Born 1865.

Russia—Grand Duke Nicholas, son of the emperor. Born 1868.

Saxony—Prince George, duke of Saxony, brother of the king. Born 1893.

Servia—No heir. King a minor.

Siam—Prince Somdetch Chowfa Maha Vajiranuis, son of the king. Born 1878.

Spain—Infanta Maria-de-las-Mercedes, sister of the king. Born 1880.

Sweden and Norway—Prince Gustaf, duke of Wermland, son of the king. Born 1858.

Turkey—Mehemmed-Reshad Effendi, brother of the sultan. Born 1844.—Youth's Companion.

OUR FOREIGN BORN QUOTA.

There are 10,000 Hollanders in the chief cities of the United States—more than half of them, 5,500, in Chicago.

The census returns less than 300 natives of Scotland in New Orleans, Boston has 4,500, Chicago 9,200 and New York 11,000.

There are 7,000 Welshmen in the chief American cities—2,500 in Pittsburg, 1,400 in Chicago, 1,300 in Cleveland and 1,000 in New York and Philadelphia.

There are (though the number has ceased increasing) 25,000 Chinese inhabitants in the chief cities of the United States—24,000 of them in San Francisco and 2,000 in New York.

THE JEWEL CASKET.

Moonstone flowers with gold and jewel centers are shown.

Hair ornaments that appear to be popular are large rings of gold through which passes a stroke of shell.

A new hairpin is tipped with a row of gold feathers. They form a curved ornament and are drawn and modeled with great perfection.

The chrysoprase is green and in high fashion abroad, the Prince of Wales having recently bestowed it as a bangle set in diamonds as a wedding present.

Broken edge sleeve buttons with plain centers have the lead. A set of double buttons with a sapphire and a diamond set diagonally top and bottom is very fine.

Lockets have new inspiration with the return of the Victoria fashions. The locket with the lock of hair or a picture strung on a slender chain is worn not only by young girls.

Tiaras appear in new shapes. One is crowned at the top with a spray of oriel wains in enamel, with diamond hearts and dias and foliage extending on each side. Another tiara is of ribbon uniting in the center in a graceful arrangement of knots.

Pink shell is being put to charming use with moonstones and pearls. Double lines of oval pearls are inclosed within rows of pink shell cut to look like coral. Wreaths and pomegranate figures of similar stones mixed with pearls or moonstones are used.—Jewelers' Circular.

FASHION'S WHIRL.

As a rule the new heliotropes and mauves are becoming, especially when toned with lace or velvet of a deeper shade.

The shot crepons are lovely and make ideal gowns for the summer. They are used with charming effect in combination with cream lace for evening toilets.

It is not likely that tea gowns will ever go out of fashion. They have become a standard article of dress, like a glove or a bonnet. They are now deemed a necessity.

Though the skirted Russian waists are not so universally popular as the tea gown are quite as elegant in effect, they add variety among the tea gown groups at 5 o'clock.

The gaze of [illegible] in the shape with a [illegible] reaching to the [illegible] the puff above [illegible].

Smart little [illegible] are used by ambitious to trim the hems of dressy skirts, and when the material is shot and the bows are made in one of the colors producing the shot effect the result is very pretty.

A pretty [illegible] of yellow straw has the brim edged with black velvet overlaid with a backlike gimp of fine gold and emerald beads. Pink azaleas and scarlet geranes with one or two standing velvet loops form the trimming.

Transparent linen batistes in tan, almond and cream shades will be used by French and American dressmakers next season, who will make them up over mauve or sage green silk, trimming them either with edgings and insertions on the skirt of ecru, guipure lace and net, or with narrow ruches of mauve silk in vogue.—New York Evening Post.

NATURAL PHENOMENA.

At the entrance of the harbor of Bastia in Corsica is a rock which bears striking resemblance to a lion couchant, even to its mane, which is formed by a thick growth of bushes and creeping plants.

Near Liskeard in Cornwall is a strange natural phenomenon. A pile of rock 32 feet high, shaped like a top, is balanced on the smaller end. It is quite immovable, though apparently a very slight effort would upset its equilibrium.

The Eagle's Nest is a celebrated rock 1,200 feet in height among the Killarney lakes. It is noted for the extraordinary effect of its echoes, and the slightest whisper will be repeated a thousand times, clear and distinct, from the various projecting points of the rock.

The Lochsbergs is a singular freak of nature in the shape of a disintegrated and phosphorescent mountain near Alexandersbad, Germany. Its glowing appearance is due to the peculiar composition of rocks of which it is formed and the effect of sunlight on them.

SIMPLE SALVE.

Grape fruit is almost as good as quinine for malarial troubles.

If taken in time, a case of jaundice can be cured by eating nothing but lettuce and lemon juice.

One of the benefits to be derived from fencing is said to be that it is a sure remedy for turning in of the toes.

Two drops of camphor on your toothbrush will give your mouth the freshest, cleanest feeling imaginable, will make your gums rosy and absolutely prevent anything like cold sores or affections of your tongue.

Cornmeal is one of the best cosmetics known. Keep a jar of it on the washstand and rub a handful well into the skin after washing with warm water, wipe it off, dust out your eyebrows and then see how satiny your face feels.

Quantity.

Inquiring Customer—I suppose you buy your goods right at the factory, don't you?

Big Shoe Dealer—Yes, in a great many cases.—Buffalo Courier.

FOR THE LADIES

White Hats, Leghorn Hats, Sailors.

TRIMMED IN ALL COLORS

Are the correct effects displayed in New York.

We have them in all qualities, and as for prices

CALL IN

We will take pleasure in convincing you of the fact that they are correct.

New York Bazaar.

112 MAIN ST.

MILLINERY.

Hats, Bonnets, Elegant Ribbons, Laces and Flowers,

—AT—

MRS. G. P. STANTON'S,

apr18dw No. 31 Shetucket Street.

BOYS' SUITS.

We have the latest thing in

BOYS' SUITS

BOYS' JERSEY SUITS,

BOYS' KILT SUITS,

BOYS' FAUNTLEROY SUITS

BOYS' WASH SUITS.

An exquisite line of BOYS' LAWN FAUNTLEROY BLOUSES, in White and Fancy, all Sizes

BOYS' STAR WAISTS in White an Fancy, from 3 to 12 years

Misses' Gingham Dresses. An elegant lin of Misses' White Muslin Dresses, Children' Clamps from 3 to 15 years.

may13d A. MOJENBERG, 144 Main St.

Fine Work. Fair Prices.

D. S. UNDERWOOD,

Contractor Painter, Paper Hanger and Decorator.

RESIDENCE, 186 FRANKLIN ST.

aprl8d

DENTISTRY.

ALBANY DENTAL ASSOCIATION

Scientific Dentistry at Moderate Prices.

Best Set of Teeth on Rubber, $5.00.

No better made, no matter how much you pay. All work guaranteed.

jeddsw 32 BROADWAY.

A. F. HOWARD.

DENTIST,

Over Bowen Store, up Winchester Block, Main Street, Norwich, Conn. Entrance on Shetucket Street.

DR. J. H. ELDRED,

DENTIST.

Pure Nitrous Oxide Gas, Ether or Cocaine administered.

OFFICE—214 Main Street.

Truesdale's Block Franklin Square. Residence 32 BROADWAY. aprl8

WHOLESALE GROCERS.

LIPPITT, SWAN & CO.,

91 Water St., Norwich, Conn.,

New Marathon Cheese,

WHIGHT LIGHT FLOUR,

PURE CIDER VINEGAR,

AT WHOLESALE ONLY. jeld

GROCERIES.

PORTO RICO MOLASSES.

DARK BROWN SUGAR.

—AT—

A. T. OTIS'.

jeldsdaw

Concentrated Claret Lemonade

Lime Juice and

Imported Ginger Ales, at

A. L. ALLEN'S

jeldd

NOW IS THE TIME

TO GET YOUR

FRUIT JARS

—AT—

H. D. RALLION'S,

45 Central Building, Broadway.

jeldd

A GOOD LAUNDRY SOAP

40 Bars for $1.00.

H. D. AVERY, Grocer,

may24d 208 FRANKLIN STREET.

ICE CREAM.

ALL FLAVORS.

Wholesale and retail.

GEO. A. LEWIS,

Telephone. 38 CENTRAL AVE. may26d

DO YOU WANT A STRICTLY PURE LEAF LARD? IF YOU DO

Use John P. Squire & Co.'s

Warranted Pure Leaf Lard.

Put up in 5 lb. pails.

J. A. STODDARD & SON.,

may26d 126 Franklin St.

SOUP.

Extract of Beef and Vegetables

in DRY FORM—four varieties. TEN CENTS PACKAGE. Makes 1 quart splendid soup.

may26d R. S. BARTLETT.

—THE—

Greeneville Grist Mill

Is the busiest place in town.

Our stock is complete and prices low.

B. H. PALMER & SON,

apr24dw 419 North Main St.

FINE ARTS.

REMOVED.

McNickle, Picture Frame and Gilding Manuf.,

Has Removed to 38 BROADWAY. You will always find a Complete Line of Artist Proof Etching, Engravings, Prang's Studies and the similie Water Colors. octl3

DURGAN'S PHOTOGRAPH ART STUDIO

Is the finest and best equipped in Norwich' centrally located, opposite the Wauregan House. Everything that taste, skill and experience can do has been done to facilitate the carrying on of the business in a high-class manner, and all customers patronizing my establishment will be sure of first-class work.

Photos made in every style, and all work satisfactorily finished. Special attention given to large work, such as Crayons, India Ink and Water Colors, or Solar Photos. Copying in all its branches. A large variety of Picture Frames always on hand. J. O. DURGAN.

feb10 MWFsw

REMOVED—Leighton Brothers

Have removed their photograph gallery from the Chelsea Bank Building to Bo.ed Shetucket St., in the building with the Henry Bill Publishing Co., where all old patrons will be welcomed and new ones be heartily greeted. Their new rooms are neatly furnished, their facilities for doing first-class work have been much improved. New backgrounds have been put in, and the light for producing photographs has been arranged according to the best methods known to the business. All work promptly attended to.

may12

ESTABLISHED IN 1861.

Adam's Tavern,

NORWICH TOWN.

A. A ADAM, Proprietor.

The following is a list of the best brands of ACKER, MERRALL & CONDIT'S and PARK & TILFORD'S WHISKEYS that I introduced 10 years ago. They have become standard by merit. They sell on their own merits.

Imperial Bourbon, Zeb Ward, 1868, Maryland Rye, Monogram Rye, Blue Grass, Hermitage, 1881, Union Club Rye, Mayfield Bourbon, Hermitage Sour Mash, Keystone Rye, Cabinet Bourbon, Union Club Wheat.

N. B.—The above goods do not have to be rechristened every six or nine months with a new name in order to make them sell, as is a customary feature with compounding liquor dealers. A. A. ADAM.

Telephone call 24-14 feb8d

S. S. THRESHER,

Attorney and Counsellor at Law and Notary Public.

marl8d Nos. 5 and 6 Breed Hall, Norwich

NEW ADVERTISEMENTS.

Baking Powder?
"If you want the best, buy Cleveland's."

WANTED.
Immediately—One Good Stone Mason and Two Laborers.
jel4d FRED N. CROUCH, Laurel Hill, Norwich

BATES, THE AUCTIONEER,
No. 7 Water St.,
Will pay spot cash for all kinds of Second-Hand Household Goods. jel4d

REMOVAL SALE.

Having leased the New Store at 31 Broadway, from July 1st., I will during the balance of this month sell my fine stock of Summer Woolens at cost, and make them up in the best manner at prices as low as ready made clothing can be bought for.

E. CLAIN, Tailor,
jel4d 30 SHETUCKET STREET.

PORTEOUS & MITCHELL.

200 men read our advertisement of Men's Half-Hose in yesterday's Bulletin, and were sufficiently interested to call and see the goods.

Such a Sitting out of Men's Half-Hose as there was yesterday.

No rush, no crowding, but a steady demand for the Hose that were advertised.

"I'll take 3 pairs of these for 85c."
"I'll take 6 pairs of these for $1.10."
"And 3 pairs of these for 40c."
"The best value I've ever seen."

Such were the remarks that could have been heard at our Hosiery counters nearly any hour of the day.

The men of Norwich are beginning to see the economy of buying goods when they are handled in big quantities.

They know these "Special Sales" mean a saving of many dollars during the course of a year, and they watch for them.

Were you among the "200" yesterday? If not, you had better fall into line today. It is too good a thing to let pass unnoticed. You all wear Half-Hose. You all must buy some time. There is no better time than now.

Never before would so little money buy such good value in Half-Hose as now.

We reprint the prices:

150 pairs Men's Fast Black Half-Hose, 5c a pair.
600 pairs Men's Imported Half-Hose—Fancy Stripes—9c a pair, 6 pairs for 50c.
1,500 pairs Men's Full Regular Made Imported Half-Hose, in Fast Black — Balbriggan — Tan and Slate—11c a pair, 6 pairs for 62½c.
500 pairs Men's Fine Guage Fast Black Half-Hose, 14c, 3 pairs for 40c.
1,000 pairs Men's Extra Fine Half Hose, in Black, Plain colors, Stripes, Polka Dots, etc., 19c, 6 pairs for $1.10. Regular value from 25c to 37½c.
300 pairs Superfine Half Hose, in Lisle and fine Cotton, 29c a pair, 3 pairs for 85c. Regular value 37½c to 50c.

PORTEOUS & MITCHELL.
jel4daw

NOT A DOUBT
In reference to the fabrics of the garments we sell, the style and finish speak for themselves.
Spring Suits and Trousers are springing better than the weather is. You can spend a few moments profitably in looking over our goods. You will get information, perhaps save money. GEO. R. CLARK, MERCHANT TAILOR, Room 4, Shannon Block. may2d

EYES
Will hereafter receive a thorough examination FREE OF CHARGE where glasses are fitted, except in ASTIGMATISM, or in cases where it is necessary to prescribe in addition to fitting glasses. I have the largest [illegible] of spectacles and Eye Glasses to be found outside of Boston or New York, comprising every peculiarity in glass, as well as every new device in way of frame or setting, at prices [illegible] a pair.
DR. G. B. BRIGDEN,
OCULIST and AURIST
16 Main St., (Carroll Block) Norwich
Hours—9 to 12 and 2 to 5. may14d

FINE BLANK, COMMERCIAL and MANUFACTURERS' PRINTING at this office

The Bulletin.

Norwich Wednesday, June 14, 1893

The Bulletin should be delivered everywhere in the city before Six a. m.

Subscribers who fail to receive it by that time will confer a favor by reporting the fact to the Bulletin Co.

The Weather Today.

Indications for Connecticut: Fair, warmer; variable winds.

NORWICH AND VICINITY

CITY NEWS.

The erection of the paper mill buildings at Thamesville was begun Tuesday.

The Rev. C. W. Morrow will deliver an address at a Congregational conference in Lisbon today.

The Revs. Eben Tirrell and O. W. Scott preached at the "Feast of weeks" services in Westerly, last night.

Harry Pomeroy of Willimantic, the state interscholastic mile champion, is temporarily disabled by a cracked elbow joint.

Mr. Albert C. Woodruff, the valued accountant in Palmer Brothers' office, New London, formerly of the First National bank, starts today for a fortnight's trip to the World's fair.

The Clippers and the Bulkeleys will play off their tie in New London next week Wednesday. The only game in which the Bulkeleys have been beaten this season was that lost to the Clippers in April.

Sunday is Odd Fellows' memorial day, on which all members of the order pay tribute to the memory of deceased brothers. Upon that morning the societies of this city will attend service in the Central Baptist church.

The Colchester Canning company have employed Mr. Horrie of Portland, Me., a practical man in the canning business. He has drawn plans for the factory which have been adopted and ground was broken Monday of last week. The building is to be 34x72 with 16 foot posts and is to be supplied with the latest improved machinery.

The Windham County Women's Christian Temperance union will meet in the Willimantic Congregational church today. A morning session will be held at 10.30, and afternoon session at 1.15, and a children's service at 4 15. At the latter meeting Mrs. R. N. Stanley, editor of The White Ribbon Banner, is expected to speak, and will illustrate her address with the crayon.

Dr. J. L. Gardner, who has successfully practiced medicine in Portland for the past six years, will soon remove to Groton, where he will continue his profession. The doctor has been a valued resident of Portland, and his many friends regret that he is to locate elsewhere. It was through his efforts that a lodge of O. U. A. M. was instituted in that town. Dr. Gardner is a West Side boy.

Messrs. A. B. Davis and W. R. Stockwell, both of Hyde Park, Mass., were guests of Mr. and Mrs. Amos K. Davis of this town Sunday. Mr. Davis is the widely known and popular station agent of the New York & New England railroad at Hyde Park and Mr. Stockwell is stenographer for Mr. W. R. Babcock, the New England road's new general passenger agent.

The case of J. B. Lathrop & Co. against the Central Vermont Railroad company that was specially assigned for trial Tuesday in the superior court before a jury, has been settled out of court. It was an action for the value of the trotting horse Teddy R, that was killed in a collision near this city last fall. The sum agreed upon is satisfactory to all parties concerned.

Tennis Games Today.

This afternoon Trafton and Colt, '94, will play Mitchell and Palmer, '95, for the Academy championship in tennis doubles, on the school campus. The losing team will receive second place.

Academy Notes.

The exhibition of work of the art school will continue today—2—6 and 8—10 p. m.

Tomorrow closing exercises of normal department at East Broad street school, 10 a. m.; at Slater Memorial hall, 3 p. m. Address by Superintendent S. T. Dutton, Brookline, Mass., on "Public Education in Sweden." The public are invited.

An Ice Cream Social.

Quite a new departure in the work of the local Salvation Army corps was the strawberry social given in the barracks Tuesday evening. Despite the unfavorable weather the attendance was good. The hall had been decorated with pleasing effect. Ice cream was offered for sale by the members of the auxiliary corps, and the patronage was liberal.

This evening it is expected that the pastors of several churches will be present and unite in the devotional services.

From Father to Son.

An occurrence of unusual interest, beautiful in design, and impressive in its entirety, took place at the special assembly of Columbian Commandery K. T. at the asylum Tuesday evening, when Past Commander Daniel M. Lester conferred the order of Knighthood upon his son Frederick W. Lester. The ceremony has occurred but a few times in the annals of Templarism in this state, and when the rare occasion is presented it must of course be an honor as well as a source of pleasure for a father to confer such a distinction upon his own son and feel that by his own hand he is perpetuating in his descendant the noble qualities of the order to which he is admitted.

Captain H. C. Lanphere to Command the Steamer City of Worcester.

When the City of Worcester comes on the line this season, not many days hence, Captain Horace C. Lanphere will be in command, back at his old post in which he has no superior among all the crack captains who have run up and down Long Island sound. Some two months ago Captain William Ward voluntarily sent in his resignation to the company, as he desired a period of rest, but President Clark has kept the resignation until now, as Captain Ward's services were desired especially. Captain Ward has been in the services of the company for a great many years, and has always had the interests of his employes at heart.

City Court.

Joseph Furness, a veteran of the civil war, was fined $3 and costs for drunkenness, in the city court Tuesday morning. He was committed.

John Cooper of Jewett City was found guilty of drunkenness and fined $3 and costs, $9.88. Cooper was committed.

The Viking Ship Comes Into New London Harbor.

At 4 o'clock Tuesday afternoon the Viking ship came into New London harbor under sail, her deck covered with canvas. Hundreds went out to meet her in row and sail boats. After casting anchor she was boarded by the collector, deputy collector and health officer. All was well on board and there had been no sickness since leaving Norway.

Trap Shooting.

The New Haven trap shooters won the state championship trophy at the contest in Willimantic Tuesday, with the home team second by four points.

Appended is the score:

New Haven—Potter, 27; Bristol, 27; Savage, 27. Total, 81.
Hartford—Cook, 26; Starry, 26; Decker, 18. Total, 70.
New London—Penn, 27; Strong, 25; Clinton, 16. Total, 68.
Willimantic — Edgerton, 24; McFarlane, 26; Webb, 27. Total, 77.
Moodus — Raymond, 26; Fowler, 24; Freet, 26. Total, 76.
Bristol—Mills, 26; Willey, 24; Richmond, 26. Total, 66.

A MURDERER CAPTURED.

Andrea Barelli Held in Italy.

It will be remembered that in May, 1893, Gabriele Melito, an Italian caterer, was murdered by three fellow countrymen at Niantic, who fled to Saybrook Junction, took the "owl train" and reaching New York embarked for Italy. It was believed that they took from his person about $1,000. The murderers were lost sight of and nothing was learned of them until this week when State Attorney Lucas received from Italy legal documents announcing that Andrea Barelli was arrested at Avalia, Italy, in June, 1893, on the complaint of the murdered man's brother.

These legal papers state that the mother of Gabriele Melito received two letters from a friend of her son saying that he was murdered and robbed by Andrea Barelli, Angelo Caruso and Michele Santomartino who had fled from America to Italy. Upon hearing of their arrival Melito's mother took the two letters to the police authorities as evidence against these three men, gave evidence that Barelli and Caruso were in the uninhabited palace belonging to the heirs of Carmina D'Anna in Avalia, and demanded their arrest.

On the night of June 13, 1893, the police surrounded the palace and succeeded in capturing Andrea Barelli, but Angelo Caruso escaped. Michele Santomartino is said to have fled from Italy immediately upon hearing that Melito's mother had received letters containing evidence of the guilt of the three men who had murdered her boy.

When captured Barelli denied having had a hand in the murder, although a large sum of money was found upon him. He claimed that he was forced to flee with these men, who were Melito's murderers, and that they paid his fare to Italy.

These three men enticed Gabriele Melito to their cabin and murdered him with a razor.

State Attorney Lucas will take steps to have Barelli brought to this state and tried for murder. He is now a prisoner in Naples.

THE WHEELING WORLD.

Plans Completed For the Relay Race From Rockville to New London—Race Meets—New Quarters in the Lucas Building.

The relay race, conveying a message from the mayor of Rockville to the mayor of New London, of the Eastern Cycling club, is gradually being arranged in detail by Capt. Royce of Willimantic. The distance is about forty-eight miles, and there being four clubs in the Eastern Connecticut Cycling club, each club will have to traverse about twelve miles of the distance. The beginning of the race will be at Rockville, the northerly terminus, and will be started precisely at 8.30 in the morning of Tuesday, June 20. Being taken out of Rockville by members of the Rockville Wheel club as far as Coventry, which is about eight miles north of Willimantic, from that point the riders from the Thread city cyclers of Willimantic, will take the message to William's Crossing, a short distance south of South Windham, where it will be met by the riders from the Rose of New England Wheel club of this city, who will convey it to about three miles below this city where in turn it will be taken by the riders from the Pequot Wheel club of New London and conveyed into the hands of their mayor.

All watches are to agree to Eastern Standard time.

Starting from Rockville at 8.30 sharp, the relay is expected to arrive in Willimantic at about 9.35, this city at 10 30, and New London at 11.35. This is, of course, speculating on good condition of roads and weather.

The twelve miles which each club is obliged to cover will be divided into three relays of two men each, thereby involving six men from each club. The men from the Rose of New England club are: first relay, Covey, Yawger; second relay, L. N. Woisard, Fairbanks; third, Kendall, Tracy; the enumeration of whose names give good evidence that the Norwich men will make as good time as those of the other clubs.

The influence of the Eastern Connecticut Cycling club has already made itself manifest in the fact that the committee on transportation has already secured a reduction from 50 cents to 35 cents for carrying wheels on the Central Vermont railroad.

The race meets which are fixtures are: Willimantic, June 15, and Norwich, September 8. The exact time for the tournament at Rockville and New London has not yet been decided. At each meeting the following events are those pertaining to the Eastern Connecticut club: One mile scratch race for the individual championship of Eastern Connecticut; one mile team race, to be contested by teams of three men from each club, run in two heats and final; the first three men in the trial heats will be run in the final and scored by points; one mile handicap race and one-half mile handicap race. The balance of the programme is left for the local racing committee.

Next Wednesday there will be a special meeting of the Eastern Connecticut Cycling club at Willimantic for the purpose of arranging details for the coming season.

Following is a record of mileage for May, copied from the log of the Rose of New England club: Lee 19 miles, Morgan 12, Jones 12, Caryl 12, Dowse 16, H. H Woisard 20, L. N. Woisard 26, Swan 27, Lester 28, Quinlan 41, Yawger 43, Bruce 51.5, Tracy 51.5, Burnett 64, Jack 90.5, Peale 112, Comstock 125, Kendall 135, Covey 195. Total 1,070.

The mileage for June is already in the thousands. The road book of the club shows a fair condition of roads (for this section) during the month of May.

The club's runs, copied from the bulletin board of the captain for the first half of June, are as follows: June 9, 12, and 15, uniform parade on June 16, and run to Willimantic on the eighteenth.

The uniform parade to be given on Friday evening of this week at 7.15 will be a pretty feature. The club will appear for the first time in their new uniforms which are very elegant. Some fancy marching may be expected. The club will assemble at the club rooms, Main street, at 6.45, form on Washington square at 7.15, and as soon after that hour as possible move over the following line: Main street to Preston bridge, countermarching on East Main street to Franklin street, Broad street, Broadway, Washington street, Main street, to the club rooms and disband. A specialty of the parade will be trimmed wheels and signals by bugler.

The club recently rented a room in Lucas hall building, and has had it put into condition for the storage of wheels, which makes it very convenient for out-of-town riders to leave their wheel in a place of safety, instead of knocking about the curb.

There will soon be an enlargement of the quarters of the club on Main street, making room for a special apartment for their new pool table, which expert players call the best in the city.

The club has had a phenomenally successful career, starting with thirteen members, and now numbering them to nearly sixty.

That the club has given an impetus to the general advancement of the sport of wheeling there is no doubt; during this season already twice the number of wheels have been sold in this city than during any other entire season. The Rose of New England Wheel club has often been complimented for the quality of its members, and now is looked upon and rated as one of the most promising organizations of bicycle men in the state.

There will be a special meeting at the club-rooms at 7.30 this evening.

LADIES' AUXILIARY.

Officers Elected at the Annual Meeting Tuesday Afternoon.

The annual meeting of the Ladies' Auxiliary of the Young Men's Christian association, Tuesday afternoon, was one of special interest, and important business was transacted.

Mrs. Dr. J. D. Herr, the president, occupied the chair.

Besides the business, there was music and refreshments. Mrs. B. P. Learned kindly favored the ladies with two solos exquisitely rendered.

Reports were read from the various committees. They were concise, but replete with the records of much good work accomplished for the association.

General Secretary Ross made a brief address, which was followed by the reading of the amendments to the constitution proposed at the March meeting.

The election of officers for the new year was as follows:

President—Mrs. J. D. Herr.
Vice-Presidents—Mrs. F. A. Mitchell, Mrs. Lucius Brown, Mrs. C. L. Harwood, Mrs. B. W. Hyde, Mrs. G. P. Kimball, Mrs. J. Dunham, Mrs. F. S. Camp.
Treasurer—Miss Mary Dunham.
Secretary—Mrs. S. Morgan.
Committees—Tea, Mrs. N. L. Bishop; receptions, Mrs. W. L. Gore; literature, Mrs. Wm. C. Lanman; flowers, Miss Sophia Davis, Miss Sarah Browning, Miss Annie Vaughn; music, Mrs. B. P. Learned, Miss Minnie M. Chamberlain; house, Mrs. G. P. Kimball; for the sick, Mrs. E. D. Fuller; Boys' branch, Miss Alice Cogswell.

[For other local news see 3d page.]

DIED.

CAHOON—In this city, June 13, Abby A., widow of the late Henry Cahoon, aged 80 years, 8 months and 13 days.

WITTER—In Redlands, Cal., suddenly, June 8, Hattie L. Lathrop, wife of C. A. Witter, and daughter of J. L. Lathrop of this city.

MARRIED.

LAWTON—PECKHAM—In Lebanon, by the Rev. William S. Palmer, D. D., June 13, Frederick A. Lawton of Middletown, Conn., and Miss Mary W. Peckham, daughter of William W. Peckham, Esq., of Lebanon.

NEW ADVERTISEMENTS.

WANTED—A lady would like a position at the seaside as companion to a lady, or position in the linen room at seaside. Address SEASIDE, Bulletin Office. jel4d

WANTED—By a young girl, a situation as Nurse Girl or to do Light [illegible]. Inquire 109 BOSWELL AVE. jel4d

A YOUNG well-educated Swede wishes employment. Four years experience as grocery clerk. Answers to M. HELLMAN, No. 80 Fourth St., Norwich, Conn. jel4d

TO RENT.
First-Class Basement at 31 Broadway.
Rent low to the right party. Apply to E. CLAIN, Tailor, 30 Shetucket St. jel4d

At 48 Main St.
There will be Placed on Sale June 15, entire stock of
TRIMMED HATS !
AT LESS THAN ONE-HALF VALUE.
Must be sold within thirty days, regardless of cost, to make room for new stock.
R. THOMAS,
jel4d AGENT.

Sirloin Steak, - 20c
Porterhouse St'k, 20c
Prime Rib Roast, 20c
Round Steak, - 14c
Shoulder Steak, 12c
Some of the CASH Prices at
JAS. DAWSON'S, Jr.,
jel4d 89 MAIN ST.

NEW ADVERTISEMENTS.

WANTED.
A Position as Housekeeper or Directress in a small family, by a lady thoroughly competent, for moderate salary. References satisfactory to employer. Address, BOX 138, Norwich, Conn. jel4d

Fruit Pudding & Rex Gelatine
SERVED FREE EVERY DAY.
ICE CREAM,
Prepared from the Fruit Pudding, served today free at
WELCOME A. SMITH'S.
jel4d

Alling Brothers.
We carry the most complete assortment of Trunks and Bags in Eastern Connecticut. Below we quote a few prices:

TRUNKS.
Sheet iron covered, iron bound, well made throughout:
30 inch. $2.50 | 32 inch. $2.75 | 36 inch. $3.00 | 34 inch. $3.75 | 36 inch. $4.25
Sheet iron covered, iron bound, oval top, hard-wood cleats, steel corners:
30 inch. $4.50 | 32 inch. $5.00 | 34 inch. $5.50 | 36 inch. $6.00
Duck covered, with hat box and separate dress tray, cloth lined, heavy hard-wood cleats, strap hinges, brass ornament lock, heavy canvas, steel corners, riveted top and bottom—in fact made as a good Trunk should be:
32 inch. $7.75 | 34 inch. $8.25

BAGS.
Grain Leather Gladstone Bags:
14 inch. $3.75 | 16 inch. $4.00 | 18 inch. $4.50 | 20 inch. $5.00 | 22 inch. $5.75
All Leather Club Bags, leather lined, fine nickle lock, English handles:
10 inch. $1.25 | 11 inch. $1.50 | 12 inch. $1.75 | 13 inch. $2.00 | 14 inch. $2.25 | 15 inch. $2.50
All Leather Club Bags, fine nickle lock, [illegible]:
10 inch. $1.00 | 11 inch. $1.25 | 12 inch. $1.50 | 13 inch. $1.60 | 14 inch. $1.85 | 15 inch. $1.75
Canvas Extension Bags, leather trimmed, extra good quality:
14 inch. 90c | 16 inch. $1.00 | 18 inch. $1.10 | 20 inch. $1.20 | 22 inch. $1.35 | 24 inch. $1.50
Dark Extension Bags, extra heavy, leather bound—made throughout in the very best possible manner:
16 inch. $3.00 | 18 inch. $3.50 | 20 inch. $4.00 | 22 inch. $4.25 | 24 inch. $5.00
jel4daw

PRENTICE
Has a Splendid Assortment of
— SUMMER HATS ! —
At Very Low Prices.
jel4dWF

WHY?
—NOT USE—
NORWICH FOLDED PAPER CARPET LINING.
SOLD BY ALL DEALERS. jel4dWF

Ladies' Sailors.
T. J. FALVEY
Has just received a New Line of
YOUMANS,
In Blue, Black and White. We are Sole Agents for these goods, and they are the finest made. We also have a large assortment of lower grade goods that are correct in style and low in price.
SHANNON BUILDING.
jel4d

PRESTON BROS.
HAVE A FULL LINE OF
Window Screens
—SEE THEM—
FOR LOW PRICES.
jel4d

ICE CREAM FREEZERS,
WATER COOLERS,
OIL STOVES and
OIL STOVE WICKS
—AT—
SMITH BROS'.
jel4d

J. F. WILLIAMS & SON,
FIRE INSURANCE,
SHETUCKET STREET,
(OVER THE CHELSEA SAVINGS BANK.)
SUN INSURANCE OFFICE of London. Established 1710.
PHŒNIX ASSURANCE CO. of London. Established 1782.
LONDON ASSURANCE CO. of London. Established 1720.
WE ALSO REPRESENT A LARGE NUMBER OF THE LEADING AMERICAN COMPANIES. POLICIES WRITTEN FOR ANY AMOUNT AT REASONABLE RATES.
TELEPHONE 187-2. ma24WS

CAUTION.
There are a few men in town soliciting orders, claiming to represent the REMBRANDT CRAYON PORTRAIT CO. We have no agents in Norwich.
O. E. TRAFTON, Mgr.,
REMBRANDT CRAYON PORTRAIT CO.,
may24d Office 26 Shetucket St., Norwich, Ct.

Novelties in Capes, Jackets, Suits and Newmarkets.
Mrs. H. D. Sydleman,
may24dWF

NEW ADVERTISEMENTS.

LOST—Monday afternoon, between Boston Store and Post Office, a package of postage stamps, in an envelope from the Scottish Stamp and Coin Co., of New York. Finder return to this office and get reward. jel3d

Cigar Knives
Can Be Bought at
Howe's Leather Store.
jel4MWF

LAST CALL
Just received the last shipment of Wall Papers for Spring trade. Also new style Decorations.
Call and Examine the Same at
37 Main Street
Opposite Dime Bank.
F. F. MURTAGH.
jel3d

—A—
CAMEL
Can go a long time without drinking, but poor man must quench his thirst now and then, and lots of people are doing so by means of the
LEMONADE TABLETS
12 Glasses 10 Cents.
Drop one tablet in a glass of water with a little sugar and you have it.
N. D. SEVIN & SON.
jel4MWFav

E. P. BREWER, M. D.,
18 Washington Street.
GENERAL PRACTICE AND THE EYE.
Office hours: 8 to 12 a. m., 1 to 3 and 6 to 8 p. m. Telephone 28-3. may26d

DON'T!
Go on a journey this hot weather, especially to the "World's Fair," without a bottle of
Crocker's Vitalizing Cordial!
for by so doing, your health will be assured during the whole trip.
For sale by H. D. Sevin & Son and H. D. Ballou, Norwich, Conn. jel4

—FOR—
Engagement and Wedding Ring,
—CALL AT—
FRISWELL'S, 25 & 27 Franklin Street.
All Solid 14 and 18 Karat. Large line of CHASED RINGS. may20d

TO RENT
A Large Store No. 108 Water St. and Frame Building on Commerce St.,
formerly occupied by T. H. Eldredge as a Hardware store. For further particulars, call on or address NICHOLAS TARRANT, Real Estate and Insurance Agent, 69 Main street. may22d

Sailors! Sailors! Sailors!
We have them in both trimmed and untrimmed, in all prices and colors. Also a large line of
Leghorns at Bottom Prices.
One lot Infants' Muslin Caps at 19 cents each; regular price 50 cents.
All of our 25 and 50 cent Flowers have been reduced to 12 cents a spray.
Children's trimmed Leghorn Hats from 98c up.
We have just received a new line of Laces, in white, ecru and black, which we are going to sell at one-half regular price.
B. GOTTHEILF & CO.,
100 MAIN ST.
Wholesale and Retail. jel4d

It Has Been Demonstrated
To the satisfaction of the Best Posted Wheel Dealers in America that the
"MONARCH" BICYCLES
Are UNSURPASSED.
A. PLAUT, Sole Agent,
209 Main St. jel4d

MARK-DOWN
SALE
OF PICTURES
THIS WEEK,
—AT—
FARRELL'S ART PARLORS
61 Broadway.

FOUND.
A place to buy
New Haven Pies 15c each.
Canned Peas 8 cents. Two Cans Salmon 25c.
NORWICH CASH MARKET CO.
may24d 38 WEST MAIN.

NEW ADVERTISEMENTS.

HORTON'S HORTON'S
ICE CREAM.
I shall receive fresh every morning the celebrated and well known
HORTON'S ICE CREAM
This Cream is superfrozen in bricks, put up in 1 quart and 1 pint boxes and is warranted to keep one hour without ice.
Each brick is cut in individual pieces, so that it may be easily served.
For delicacy of flavor and purity of materials
Horton's Cream Stands Unrivalled.
For sale only at
J. C. PERKINS' Confectionery.
jel6daw

EVERY DROP
Used in our Fountain is
PURE SPRING WATER.
Try the ORANGE PHOSPHATE
At STEINER'S PHARMACY,
jel3d SHANNON BUILDING.

PIANOS TUNED.
Organs cleaned and repaired. Will go into country anywhere in New London County. Correspondence solicited. Address E. E. BAKER, 29 School St., Norwich, Conn. apr17MWFav

While Our Neighbor Settles the Marathon Cheese Question
We have a Stock of
BUTTER, CHEESE, EGGS,
That we offer at Lowest Market Price.
ALLEN, WORTH & CO.
Operating in Norwich and New London.
jel13MW

NORWICH BIRD STORE
A large stock of choice Birds comprising German Canaries, St. Andreasberg Canaries, English Fancy Canaries, Linnets, Thrushes, Mocking Birds, Bullfinches, Java Sparrows, African Finches, etc. Bird Seed and Mocking Bird Food. All kinds of Bird Supplies always on hand. Bird Cages in great variety.
may9W 30 MAIN ST., Norwich, Conn.

SEASONABLE GOODS.
THE LARGEST ASSORTMENT OF
Refrigerators!
Ever shown in Norwich, of the Best Makes and at Reduced Prices.
WE CARRY THE LARGEST LINE OF
-OIL STOVES-
In this Section of the State. Also
Gasolene Stoves
Lawn Mowers.
Better and cheaper than ever. Call and see them before you BUY.
J. P. BARSTOW & CO.
HEADQUARTERS for all Housekeeping and Farmers' Supplies.
23 and 25 Water Street, Norwich.
may24daw

Horizontal Water Wheels,
Head Gate Gearing,
Water Racks,
Power Transmission Machinery.
Collins Turbine Machine Co.
jel4d

PITCHER & MAINE'S
is the place to buy
DRY GOODS and GROCERIES
of the first quality at the Lowest Prices.
may22d 366 MAIN ST.

FOR SALE.
The Seaside Residence of General Wm. A. Aiken, at Eastern Point, near Fort Griswold House, consisting of a Cottage of 11 rooms and commodious attic, Stable and Carriage house, all in good repair, with about three acres of land, good well of water, and excellent tennis ground, two bathing houses on beach. For particulars call on or address NICHOLAS TARRANT, Real Estate Agent, 69 Main St., Norwich, Conn. may14d

CLOTHING.

FINE DRESS SUITS
FOR MEN and BOYS,
in Single and Double Breasted Sacks, Fine Clay Worsted and Corkscrew Frocks and Prince Alberts at very Low Prices. Our Fancy White Vests are very stylish.
MURPHY & McGARRY.
jel4

FOOT WEAR.

LADIES'
Oxford Ties.
We have ONE THOUSAND PAIRS to select from.
Prices 75c. to $3.00.
GEO. W. KIES & CO.
jel4daw

OXFORDS.
The most comfortable Summer Shoe for Ladies. We have them in many styles, shapes and colors. Our prices are always low.
Frank A. Bill,
jel4daw 104 MAIN ST.

ESTIMATES FOR ALL KINDS OF PRINTING furnished on application to this office

Norwich Morning Bulletin.

VOL. XXXV.—NO. 11,624 NORWICH, CONN. THURSDAY, JUNE 15, 1893—SIX PAGES SIX DOLLARS A YEAR

THIS MORNING'S NEWS.

City and Vicinity.

The weather—Increasing cloudiness; cooler.
City council—Election of officers.
Free Academy normal class graduation.
Annual meeting Norwich Opera House company.
The "Bye" town dispute—$2 a week allowed.
Preparations for the summer at Watch Hill.
An important witness in Italy.
The New England Baptist conference.
Teachers to be entertained.
Fame for Norwich musicians.
School exhibit of handiwork.
Musical graduation exercises.
A Norwich man in Philadelphia.

State.

The National Guard to encamp six days at Niantic.
Legislature—A full day's business.
A New Haven divorce discloses a family skeleton.
Summaries of races at New Britain.
Arrangements for signalling the progress of the University race.
The State board of charities.

General News.

Matron Bangan's evidence in Borden trial.
The strikers at Biddeford quiet.
How China will retaliate.
A hard rap at trusts.
Drifts of snow at North Adams.
Texas men want to back Sullivan.
The Washington calamity.
The Massachusetts Sons of Veterans.
The colored flat at World's fair to be cut down.
A Michigan village destroyed by fire.
Cholera on the decline.
The lime ball field.
Borden mill weavers return to work.
The Correiro case at Fall River.

SPECIAL.

STRAW HATS.

The Straw Hat Season is fully opened, and we invite your inspection of our elegant line, consisting in part of the celebrated "Youmans" and Brigham & Hopkins, and a large variety of lower priced goods.

We buy direct from factories for our two stores, and thus obtain lowest prices, of which we give you the benefit.

PERKINS & MONTGOMERY,
Successors to J. T. CLARK,
121 & 123 Main St., Norwich.
86 STATE ST., NEW LONDON. jel15dw

DO NOT SLUMBER
UNTIL YOU HAVE
Dr. Hough's
COUGH AND LUNG BALSAM
Ready for immediate use.
Sure Cure for Coughs, Colds, Croup, etc.
PRICE 35 Cents.
Sold by all druggists and medicine dealers.
jel14w

Most People Like to Know
The name of a good Cough and Cold Remedy, so they frequently have occasion to use one.
Mrs. Bird's Lung Cure
IS THE BEST. TRY IT.
Sold by all Druggists and Grocers.
Wholesale by LEE & OSGOOD. mar31dw

MANICURE and CHIROPODIST, SHAMPOOING,
Hair Cutting and Curling, Face Massage.
MISS H. A. GAVITT.
Room 12, Shannon Building

Before Buying Elsewhere
Call and examine my complete line of new styles of
—WALL PAPERS.—
Lowest Prices.
H. L. GREENE,
Painter, Grainer and Paper Hanger. marlsd

ANDREW HYDE, D. V. S.,
VETERINARIAN,
Office 10 Bath Street. Office hours 1:30-4.
Telephone 128-12.

USE Shipman's CARBOLIC OINTMENT,
The most healing preparation in the world FOR MAN OR BEAST.
For sale by all druggists. jel4d

FREE
Ask your druggist for a sample bottle.
ELIXIR OF LIFE
The great family medicine, guaranteed to cure
HABITUAL CONSTIPATION,
SICK HEADACHE,
DYSPEPSIA,
And all ills arising from a disordered stomach. Trade supplied by
LEE & OSGOOD. apr26dw

Sick Headache
CARTER'S LITTLE LIVER PILLS.
POSITIVELY CURED BY THESE LITTLE PILLS.
They also relieve Distress from Dyspepsia, Indigestion and Too Hearty Eating. A perfect remedy for Dizziness, Nausea, Drowsiness, Bad Taste in the Mouth, Coated Tongue, Pain in the Side, etc. They regulate the bowels and prevent constipation and piles. The smallest and easiest to take. Only one pill a dose. 40 in a vial. Purely Vegetable. Price 25 cents. 5 vials by mail 25.
Carter Medicine Co., Proprietors,
NEW YORK.
Sold by all Druggists. sep1dew

THE NEW BRITAIN RACES.

Wisteria, of Norwich, Takes Second Money in the 2.50 Class.

GOOD ATTENDANCE.

Spectators Were Satisfied With the Day's Sport—The Summaries.

NEW BRITAIN, Conn., June 14.—The races at the Driving park today drew a fair attendance, and the spectators were well satisfied with the sport. The two races, postponed from yesterday, were finished as follows:

The 2.30 class, purse $400.

Ben Bolt, b. g., H. Fox, New Haven	1	1	1			
Wisteria, b. m., C. McChesney, Norwich	2	3	6			
Colonel, b. g., M. D. Lane, Aston, N. Y.	6	2	2			
Dan Wilkes, g. s., H. Pope, Providence, R. I.	3	6	4			
George R., b. g., D. Miller, Albany, N. Y.	4	4	5			
Fannie Frisco, ch. m., E. W. Snell, Hartford	5	5	dr.			
Little M., ch. m., M. C. Robinson, Springfield	7	8	dr.			
Doris, b. m., J. L. Holland, Albany	8	7	dr.			

Time, 2.24½, 2.22, 2.22½, 2.22½.

The 2.20 class, purse $400.

Walter A, b. g., G. Longworth, Wyoming, R. I.	2	1	1	1		
Stanley, blk. g., Ridgewood farm, Danbury	1	7	6	3		
Stanzel, b. m., Air Line farm, Middlefield, Conn.	5	4	2	dr		
Charles Dorsey, b. g., H. Pope, Providence	3	3	4	5		
Highland Boy, s. g., Demorest, Paterson, N. J.	4	2	3	4		
Spit Bar, ch. g., W. H. Harrington, Rockville, Ct.	6	5	5	6		
Ida Jefferson, blk. m., W. C. Daley, Hartford	7	6	7	7		

Time—2.24½, 2.25 1-4, 2.23½, 2.23½.

Three heats were decided in the 2.35 class. Fannie S, of New Britain, won one heat, and Headlight, ch. m., of Westfield, Mass., took the other two. Black Flossie, owned by H. E. Hart of Southington, in the opinion of the knowing ones, stands well to win a good part of the purse in the race. The races are to be called early tomorrow afternoon, when the programme will stand: Unfinished race, 2.45 and 2.35 classes.

A HUMANE EDICT.

Gov. Altgeld Directs the Suppression of the Cowboy Race.

SPRINGFIELD, Ill., June 14.—The following proclamation has been issued by Governor Altgeld:

To All Officers of the Law: Being reliably advised that a long distance horse race from Chadron, Neb., to Chicago—a distance of over 700 miles—is about to take place, and that a similar race in Europe a year ago for only half this distance resulted in the death of many of the horses, and was productive of such barbarous cruelty to animals as to shock humanity and, having reason to believe that this proposed race will be accompanied by equal or even greater cruelty and barbarity, which will be in violation of the laws of this state for the prevention of cruelty to animals, I hereby call upon all officers upon whom devolves the execution of law, as well as upon all good citizens, to see to it that no violation of our law takes place, and that any one guilty of it shall be promptly brought to justice.

We will welcome the so called "cowboys" into our state and bid them come in all their glory and have a thoroughly enjoyable time with us, but we cannot permit the laws of Illinois to be trampled under foot, simply as a matter of sport.

(Signed) JOHN P. ALTGELD, Governor.

RUSSIAN TARS ASHORE.

They Have a Picnic, But Frighten Women Half to Death.

NEW YORK, June 14.—Five sailors from the Russian man-of-war Rhynda, affected by strong American brandy, created a brief reign of terror along upper Sixth avenue yesterday afternoon. Three of the men were arrested. They made love to all the girls they met, even women well along in life not escaping their attention.

It was a picnic for the sailors for a time, but the policemen did not enjoy it a particle, and the women were for a time frightened almost out of their wits.

If there be not severe punishment awaiting the men when they are returned to the ship, the stories of strict discipline told about the czar's navy are certainly without foundation.

Launch of the Vigilant.

PROVIDENCE, R. I., June 14.—The last of the syndicate cup defenders was successfully launched here today. She has the true Herreshoff lines. She was christened "Vigilant" by a young lady of Bristol as she glided into the water.

News from One of the Cowboy Racers.

GORDON, Neb., June 14.—George A. Jones, one of the riders in the cowboy race from Chadron to Chicago, pulled into Gordon at 12 o'clock today, having ridden from Hayspring, where he rested last night. Neither horse nor man seemed the least fatigued. After resting two hours he left, taking the road along the Elk Horn. The other nine riders are making for Long Pine, the first registering point, and will keep south of the railway and Niobrara river.

New York & Boston Inland Railway.

BRIDGEPORT, Conn., June 14.—A meeting of the stockholders of the New York & Boston Inland Railway company was held here today, Mayor Briggs of this city, vice-president, presiding. Little business was transacted. The meeting was called for the purpose of electing officers and hearing reports of committees. Matters were not quite ready for action, however, and an adjournment was taken until the second week in July.

Suicide at Danbury.

DANBURY, Conn., June 13.—Mrs. Howard Bilard of 5 South Williams street committed suicide today by shooting. She has suffered from epileptic fits. She is 30 years of age and leaves a husband and four children.

The Burned Steamer Winthrop.

EASTPORT, Me., June 14.—The burned wreck of the steamer Winthrop is now stranded high and dry. Her captain and engineer are still by her awaiting instructions from the owners. It is probable that the company will put on another boat, as the season has just begun.

CORREIRO'S CASE.

A Prominent Boston Lawyer Said to be One of Defendant's Counsel.

FALL RIVER, Mass., June 14.—The preliminary hearing in the Manchester case is set for tomorrow, but it will probably be continued, neither side being ready for trial. The friends of Correiro are actively working in his behalf and subscription books to raise funds have been distributed in this city, New Bedford and Taunton.

Unfavorable comment is passed upon the manner in which Correiro is imprisoned. He occupies an ordinary drunkard's cell in the Central station, which practically has not accommodations for a long period of confinement. The police are much exercised over the criticism and say they made an especial departure from the ordinary manner of using a suspect in the Borden case, on account of public sentiment and the general howl from the press of the country. In return they have been maligned and condemned.

They say now they will treat Correiro as a suspect should be. He shall have all the privileges within the requirements of the law—no more, no less. The prisoner's condition has been reported to Vicount Valle de Costa, Portuguese consul at Boston, Correiro being a subject of Portugal.

Today the consul arrived in this city and secured the services of Lawyers Swift and Grinn. The consul, Mr. Swift and Father Harcal were granted permission to see the prisoner and were closeted with Correiro in his cell at the Central station this afternoon.

Many of the witnesses being at the New Bedford trial, it will necessitate a further continuance of the hearing from tomorrow. The consul is said to have engaged a prominent Boston lawyer and Mr. De Lera of New Bedford to conduct the prisoner's case.

STATE BOARD OF CHARITIES.

Mrs. Eggleston Declines an Appointment on the Board.

HARTFORD, Conn., June 14.—Gov. Morris transmitted to the senate Wednesday a communication announcing that Mrs. Mary Eggleston, nominated last week for the state board of charities, had declined the appointment.

Governor Morris has therefore rearranged the appointments and again nominates Miss Rebecca G. Bacon of New Haven and Dr. Andrew W. Tracy of Meriden, and in place of Mrs. Eggleston names Miss Mary Hall of Hartford. All these appointments are for four years from July 1, 1893, and they take the places of Mrs. Virginia T. Smith and George H. Woods of Hartford, and Mrs. Francis Bacon of New Haven.

Governor Morris also makes two other nominations. Representative George F. Spencer of Saybrook, who is the present clerk of the humane institutions committee, and Charles H. Whitlesey of Middletown take the places of Charles S. Canfield of Bridgeport and John M. Douglass of Middletown, and are appointed to date July 1, 1893, for four years.

These nominations, which completely reorganize the board, were referred to the committee on executive nominations.

Importers of Precious Stones Financially Embarrassed.

NEW YORK, June 14.—Ernest S. Kipling, importer of precious stones at 182 and 184 Broadway with offices at Providence, R. I., and Paris, France, is embarrassed. Thomas F. Gilroy, Jr., son of the mayor has been appointed receiver of the concern. The appointment of a receiver was made, it is said, on account of the stringency of the money market and heavy losses by recent failure in the jewelry trade. Liabilities about $150,000, and the nominal assets will exceed that amount. The firm was caught for $45,000 by failures in the past two weeks.

Railway President Shot by a Tough.

ELIZABETH, N. J., June 14. Private advices from Corpus Christi, Texas, are to the effect that Col. Elihu H. Ropes, president of the Corpus Christi and South America Railway company, was shot and severely wounded in that city on Saturday, by Matt Dunn, a notorious character. The attempted assassination took place in Colonel Ropes' office. His life was saved by a warning given by his stenographer. Mr. Ropes was unarmed, and received a severe wound while struggling with his assailant.

Bright Prospects for the Exposition.

CHICAGO, June 14.—The month of June has brought many people to the exposition, and with the prospects of several excursions beginning tomorrow, German day, the already good attendance will be greatly increased. The daily average of paid admissions is rapidly nearing the 100,000 mark, and if the increase keeps up that figure will be established in less than ten days. The officials are elated at the bright prospects and see a chance to liquidate some of their debts and probably make the fair pay its expenses, beginning July 1.

A Confederate General Dead.

JACKSON, Tenn., June 14.—General A. W. Campbell died at his home here last night of cancer of the throat, aged 65 years. He was a brigadier general in the confederate army; was a member of the constitutional convention of 1870, and a prominent candidate for governor on several occasions.

Sydney to London in 35 Days.

MONTREAL, June 14.—The first mail from Australia for London arrived here this morning and will be forwarded by the Delaware & Hudson to New York and thence to Southampton by the Victoria Augusta, which is due there on the 23d. This makes the total time from Sydney to London 35 days, or three days less than by San Francisco, and somewhat less than by the Suez canal.

Dr. Sarah B. Chase Sentenced.

NEW YORK, June 14.—Dr. Sarah B. Chase, who was convicted of manslaughter in the first degree in causing the death of Maggie Mannel, upon whom she performed a criminal operation, was this morning sentenced to nine years and eight months imprisonment.

Internal Revenue Receipts.

WASHINGTON, June 14.—The receipts from internal revenue today were $432,834; from customs $538,445, and miscellaneous, $21,545. The national bank notes received today for redemption amounted to $153,736.

Fall River Weavers Return to Work.

FALL RIVER, Mass., June 14.—Sixty Borden mill weavers returned to work today under a temporary compromise. The goods in dispute were recently put on the looms and the mill men say they paid 21 cents per cut, by mistake. It should have been 17 cents, figuring on the same basis as prints. The help claim that the cuts are longer than the ordinary. The cloth already worked is now baled and the first of the looms will be measured. If longer than ordinary the mill must make up the difference; if not the weavers will decide whether or not to strike again.

LATHAM FINED $25 BY UMPIRE

And Ordered out of the Game at End of 6th Inning.

BALTIMORE 6, CINCINNATI 7.

New York and Chicago Play a Slugging Match—Other Games.

BALTIMORE, June 14.—Cincinnati won today in the ninth inning, scoring four runs. Ward's error turned a single into a home run made by Robinson. Sullivan gave eight men bases, but only one scored. Latham was fined $25 by Umpire McLaughlin, and ordered out of the game at the end of the sixth inning. Attendance 2,573. Score:

Baltimore	0	2	3	0	0	0	0	1	0	—6
Cincinnati	0	0	2	0	0	0	0	0	4	—7

Hits, Baltimore 6, Cincinnati 12; errors, Baltimore 5, Cincinnati 2; batteries, Hawke and Robinson, Sullivan and Murphy.

Boston 11, St. Louis 10.

BOSTON, June 14.—Although the Bostons outbatted St. Louis two to one, stupid base running and weak hitting at opportune moments almost lost them the game. Glascock worked a trick in the ninth inning that did not count because he fooled the umpire as well as Nash, whom he cleverly put out. McQuaid did not see the play, consequently refused to give him the out. He was told of the trick of concealing the ball while the pitcher pretended to have it. Had it not been for this decision St. Louis would have won the game. A base on balls to Nash, a single to Tucker and double by Carroll, and a base hit by McCarthy gave Boston the necessary three runs. Attendance, 1,245. Score:

Boston	1	2	1	0	4	0	0	0	3	—11
St. Louis	0	2	0	2	0	3	0	0	3	—10

Earned runs, Boston 3, St. Louis 8; hits, Boston 9, St. Louis 8; errors, Boston 3, St. Louis 1.

Brooklyn 4, Cleveland 2.

BROOKLYN, N. Y., June 14.—Three of the Cleveland fielders made errors in the first inning today, that gave Brooklyn a lead which could not be overcome. The game was very much of a pitcher's battle. Foutz made a home run. Attendance 3,000. Score:

Brooklyn	2	0	0	2	0	0	0	0	0	—4
Cleveland	0	0	0	1	0	1	0	0	0	—2

Hits, Brooklyn 5, Cleveland 6; errors, Brooklyn 3, Cleveland 4; batteries, Stein and Kinslow, Young and Zimmer.

New York 18, Chicago 11.

NEW YORK, June 14.—New York and Chicago played a slugging match today, New York winning. McGill was batted hard in the fourth inning. McGuinnis was then substituted, but he did not fare much better. After the sixth inning Crane was hit hard. In the ninth Baldwin was put in the box, which saved the game. Davis and Tiernan made home runs. Attendance 5,000. Score:

New York	0	1	10	0	2	0	0	0	5	—18
Chicago	2	0	0	1	1	0	3	1	3	—11

Hits, New York 16, Chicago 14; errors, New York 3, Chicago 4; batteries, Crane, Baldwin and Mahaffey, McGill, McGuinnis and Schriver.

Harvard 14, University of Pennsylvania 8.

BOSTON, June 14.—The Harvard boys and the University of Pennsylvania met again on Holmes' field, Cambridge, this afternoon. Jack Highlands pitched for Harvard and was batted pretty freely in nearly every inning, but he redeemed himself by making a timely three-bagger in the third which brought in three runs. Both Reese and Boswell were batted hard by Harvard. Mason and Abbott particularly distinguished themselves at the bat. For the visitors Bayne and Hollister did some great stickwork. Mason's base running was one of the features of the game. Score:

Harvard	0	0	3	1	0	3	0	0	3	—14
University of Penn.	3	0	0	0	0	2	1	0	1	—8

At Erie:

Erie	0	0	2	0	1	0	1	0	0	—4
Springfield	2	0	0	0	0	1	0	1	6	—10

At Providence.

Brown	2	0	0	2	1	0	0	1	1	—11
Amherst	0	0	0	0	0	1	0	0	0	—1

At Buffalo:

Providence	0	0	2	0	2	0	2	2	0	—11
Buffalo	5	1	0	0	1	2	0	1	0	—10

SHE PLAYED THE RACES.

Edith Hastings Now in Jail Charged with Grand Larceny.

NEW YORK, June 14.—Edith Hastings, handsome and twenty years old, who says she is a school teacher, was arraigned before Justice Grady in the Jefferson market police court this morning, charged with grand larceny.

The complainant was Elizabeth F. Devereaux, a pretty nineteen-year-old girl, and she charged Miss Hastings with stealing her jewelry, including a ring valued at $500.

Miss Hastings is said to come of a good family, but her passion for playing the races has caused an estrangement. In default of bail she was locked up.

Dr. McGlynn Meets the Pope.

LONDON, June 14.—A correspondent in Rome telegraphs that his holiness has given a long audience to Dr. McGlynn. It was very cordial. Cardinal Rampolla, papal secretary of state, and Cardinal Ledochowski, perfect of the propaganda, were extremely courteous to the doctor. Dr. McGlynn was enchanted with his reception and his complete reconciliation with the pope and left tonight after a five days' sojourn in Rome.

Arrangements Made to Signal the Progress of the University Race.

NEW LONDON, Conn., June 14.—The boat race committee today made arrangements with the signal corps of the Third regiment to signal the progress of the crews in the university race to a station on the Thames river bridge, which will raise blue flags to denote the position of the crews at each half mile, for the benefit of the thousands on steamers, sailing craft and inland. This is something that has not been done for several years, and has been much missed.

Steamer Servia Runs Down Maine Ship.

QUEENSTOWN, June 14.—The steamer Servia, from New York, reports June 7 she ran down the American ship A. McCallum of Thomaston, Me., from London April 26 for New York. The McCallum was so badly damaged that she filled and sank a short time after the accident. The Servia stood by and rescued twenty-four of those on board the sailing vessel. One man was drowned.

Balaile Leaves Chicago for New York.

CHICAGO, Ill., June 14.—Infanta Eulalie of Spain, who has been the guest of Chicago for ten days, left this morning for New York. A troop of mounted police escorted the royal party from the Palmer house to the Michigan Central depot, where the Spanish representatives, Mayor Harrison and a number of prominent people bade the princess good-by.

Found Dead in Bed at Norwalk.

NORWALK, Conn., June 14.—A man named Gaffney was found dead in his bed here today. Cause of death unknown. The coroner will investigate.

INQUEST STOPPED.

Court Decision Checks Inquiry Into the Washington Disaster.

WASHINGTON, June 14.—In deference to the decision of the supreme court of the District of Columbia, that there is no such officer of the district as Deputy Coroner Dr. Shaeffer, who had been conducting the inquest at Willard hall in that supposed capacity today adjourned the proceedings until tomorrow at 11 o'clock.

The curious point now develops that the body of no victim of the theater disaster has been viewed by a legally constituted coroner's jury. Unless one of the injured victims still lingering should die it may be necessary to exhume a body.

The Kansas City & Atlantic Railway Co. Organized.

KANSAS CITY, June 14.—The organization of the Kansas City & Atlantic company which yesterday filed articles of incorporation, was completed here today. The officers are: President, Theo. Bates, Worcester, Mass.; vice president, Stephen M. Crosby, president of the Massachusetts Loan and Trust company; secretary, Everett W. Burdett, Boston. The company has a capital of $3,000,000. It will take the properties of the Kansas City bridge and terminal railway and the Chicago, Kansas & Texas railway out of the receiver's hands.

Death of a Congregational Missionary in China.

NEW YORK, June 14.—The Rev. Dr. R. P. Tawing of Brooklyn, died at Canton, China, on May 9, from typhoid fever. He was a Congregational clergyman and in late years had spent most of his time as a missionary in China. He went to Canton with his wife last September to superintend the building of an asylum for the insane. Dr. Tawing was born in 1850 at Ware, Mass., and graduated from Harvard in 1855 and afterwards from the Andover Theological seminary. He was well known in New England.

Increase of the German Army Necessary.

BERLIN, June 14.—Prince Bismark today declared that an increase of the army was necessary. He differed with the government however, as to how the increase should be made. He did not approve of adding to the infantry or cavalry, but maintained that the increase should be made to the artillery forces, which would decide the battles in the future. He said Germany was fully able to bear the cost entailed by adding more strength.

A Village Destroyed by Fire.

GRAND RAPIDS, Mich., June 14.—Alba, a village of 800 population in Antrim county, was totally destroyed by fire yesterday afternoon. The fire started in Devries large saw mill, and licked up every business house except the Exchange hotel. The Grand Rapids & Indiana depot and the post office were burned.

The wires are now down and no communication with the town can be had.

ODD ITEMS FROM everywhere.

Soldiers in the Italian army are allowed cigars as part of their daily rations.

The United States has nearly 200 active geysers.

Four logs, each 16 feet long, were cut from a single sugar pine in a Sierra Nevada logging district last winter.

The United States is the first nation in the world's history to have three cities of over 1,000,000 each.

Artificial ivory is now manufactured out of condensed skim milk.

Dennis Koorbee, who recently died in Ireland at the age of 83, has 45 children, 239 grandchildren and 944 great grandchildren. He had been married seven times.

The Chinese, Japanese, Malayans, Siamese, New Zealanders and the North American Indians are recognized as the "boardless races."

The letters in the various alphabets of the world vary from 13 to 203 in number. The Sandwich Islanders' alphabet has the first-named number, the Tartarian the last.

Many of the South Sea islanders believe that paradise can be inherited only by persons of perfect physical forms. Where this belief prevails a man will die rather than submit to amputation.

SPECIAL.

There has been a general overhauling of last summer's clothes the past week, and if they didn't "pan out" as well as expected, we beg to intrude ourselves to your favorable consideration, in the matter of new clothes. Suits, Coats and Vests or Trousers; a handsome line to select from.

R. D. JONES & SON,
Merchant Tailors, 138 MAIN ST
(over C. C. Bliss'.) jel3d

Roofing AND Concreting,
CHAS. E. FISKE,
Agent for the New York Coal Tar Chemical Co.'s Roofing material; also Agent for the Medal Brand two and three-ply felt roofing (the only roofing felt that has a steel wire edge,) which was awarded the first premium at the American Institute, New York. Also Agent for the Canton steel roofing.
Concreting 8, 9 and 10 cents per square foot. Gravel roofing 5 cents per square foot. Work warranted.
Office, rear of 31 Water street. Residence No. 68 Oak Street, Norwich, Conn. P. O. Box 11.
Manufacturer and Sole Proprietor of
Fiske's Superior Asphalt Roofing Paint.
CANNOT BE EXCELLED for Tin and Shingled Roofs.
For sale by all paint dealers. Prices to barrels, 100 per gallon; in half barrels 90c. per gallon; in $10 and ten gallon packages 85c. per gallon. apr3d

NEW HAVEN FAMILY SKELETON

Dragged from Its Closet, Wednesday, by a Will Contest.

SON CUT OFF WITH $50.

The Father Took This Step Because John Wrote Insolent Letters.

NEW HAVEN, Conn., June 14.—A family skeleton was dragged from its closet by a will contest in the probate court this afternoon.

J. E. McDonald of Miller's Falls, Mass., seeks to break his father's will, which disposes of $40,000 of property, but which cuts him off with $50.

The father took this step because "John wrote me insolent letters."

McDonald, the father, left his wife in Holden, Mass., thirty years ago, after she had borne him four children. He shortly afterward married a New Haven woman, by whom he had three children.

McDonald was not divorced from his Massachusetts wife until 1871, some years after his second marriage. This point complicates matters, and placed the second group of McDonalds in a somewhat peculiar position.

The first wife is now living at Miller's Falls and has married again. The allegation is that the second Mrs. McDonald used undue influence on the testator to prejudice him against the contestant.

Boy Dragged to Death by a Horse.

BATH, Me., June 14.—Robert, the eight-year-old boy of Ward Capen was today caught in the collar of a horse he was holding, and the horse ran, dragging the boy half a mile and mangling him to death.

Only One Offer of Silver Accepted Wednesday.

WASHINGTON, June 14.—Only one offer of silver was accepted by the treasury department today. The offer was 370,000 ounces, and the amount purchased was 150,000 ounces at 68.88c.

JEWELRY.

REDUCTION IN PRICES
—OF—
DIAMONDS, JEWELRY, and WATCHES.
As Administrator of the Estate of the late Charles C. Bliss, 138 Main St., Norwich, Conn., I offer for sale, at a large discount, for cash, his entire stock of goods,
CONSISTING OF
Diamond Jewelry,
Gold and Silver Watches,
Sterling Silver Ware,
Gold Chains,
Brooches,
Rings,
French Black Marble Clocks,
French Onyx Clocks,
American Clocks,
Silver Plated Ware,
Pocket Books,
Fancy Goods,
Gold and Steel Specs and Eye Glasses, etc., etc., etc.
jel3d JULIA B. BLISS, Administratrix.

FURNITURE AND CARPETS.

Warm Weather
Is a little late, but if you need
Piazza Screens, Piazza Chairs, Piazza Rockers, Piazza Settees,
CALL AT
N. S. GILBERT & SONS. jel4d

REMOVAL SALE.
Having leased the New Store at 31 Broadway, from July 1st., I will during the balance of this month sell my fine stock of Summer Woolens at cost, and make them up in the best manner at prices as low as ready made clothing can be bought for.
H. GLAIN, Tailor,
jel4d 38 SHETUCKET STREET.

TODAY
Men's Patent Leather Bluchers, - $4.00
Men's Russet and Russia Calf Shoes, $1.75, $2, $3 and $4.
Boys' Russia Calf Shoes sizes 3 to 5½, $2.00
Ladies' Russia Calf Bluchers, C, D, E, $1.50
Ladies' Patent Leather Oxfords, - $1.50
Ladies' Patent Leather Sandals, $1.50
—AT—
"HERREN'S,"
Directly Opposite Partons & Mitchell's.
Agent for W. L. Douglas $3 Shoe. jel4d
ESTIMATES FOR ALL KINDS OF PRINTING furnished on application to this office

NEW ADVERTISEMENTS.

EATON, CHASE & CO.,
—SELL THE—
FLORENCE -OIL STOVES!-
CHEAP.
3, 5 & 7 Commerce St. jel5dw

White Millinery
Without doubt this will be the most popular White Season for a number of years. (White, not Cream).
In Flowers I have a pretty Snow Ball, at 49c.
Three Spray White Lilac, fine, at 49c.
Seven and White Chip Plaques 98c, regularly sold at $1.75.
Seven and White Chip Flats $1.19, regularly sold at $2.00.
Fine White Tips at low prices.
Fine White Princess of Wales' Tips.
White Ribbons, all widths and qualities.
White and Navy Gros Grain Ribbons, heavy all silk, No. 12, at 19¾c, just the width for Sailor Hat bands.

SAILOR HATS.
Some new goods in new and rare colors. Very nobby.

TRIMMED HATS.
A Child's Hat in Pretty Straw, All Silk Ribbon and a Flower, 49c and 69c.
In Ladies' Trimmed Hats we are showing goods from 98c to $2.98, that ought to bring three times the price asked.
Special value in Plaques, just trimmed, all new goods, at $2.49 and $2.98.
Don't forget that the Trimmed Sailor I am showing in Black, Navy and Brown at $1.39 would be a good hat to sell at $1.75.
T. H. McCLENATHAN,
Successor to Lewis & McClenathan.
Wholesale and Retail. jel4dw

DIAMONDS
Mounted and repaired in first-class shape.
W. B. ROBERTSON,
227 Main Street,
may27dw Over N. B. B. Office.

STEAMER CHELSEA.
SAILING DAYS:
Leave Norwich Sunday, Tuesday and Thursdays at 5 p. m. Arriving in New York EARLY the following morning.
Returning, leave New York Monday, Wednesday and Fridays at 5 p. m.
Remember that all freight is fully insured.
C. E. WHITAKER,
jel3d GENERAL MANAGER.

SETCHELL'S
CARPET CLEANING WORKS.
N. B. WHITING, Prop.,
may24 10 White's Court.

-Lawn Mowers,-
VERY CHEAP,
—AT—
WHITNEY'S,
Central Building. may11dw

NEW
Field and Garden Seeds, Stockbridge Fertilizers, Agricultural Implements,
LAWN SEEDS,
LAWN DRESSING,
LAWN MOWERS,
Good News Ranges, House Furnishing Goods, Sheet Metal Work and General Jobbing.
E. M. BREWSTER, Agt.,
45 Water St., Norton Building. aprl4

The Connecticut Concreting & Gravel Roofing Co.,
Sole agents in Norwich for the
New England Felt and Roofing Co.
BEE HIVE BRAND
Also Two and Three-Ply Ready Roofing, etc., etc. Work guaranteed.
Office No. 3 Thames St., Norwich, Conn. apr3d

PEARLINE.

Well Brought Up

—the woman who uses *Pearline*. She knows a good thing when she sees it; she tries *Pearline*, and then uses it. Her clothes are washed with half the labor and without harm; her house is cleaned in half the time, and without trouble. Everything is done with little work; she has done with hard work, for she has *Pearline*.

Beware Peddlers and some unscrupulous grocers will tell you "this is as good as" or "the same as Pearline." IT'S FALSE—Pearline is never peddled, and if your grocer sends you something in place of Pearline, do the honest thing—*send it back*. 381 JAMES PYLE, N. Y.

WANTS.

WANTED—A lady would like a position at the seaside as companion to a lady, or position in the linen room at seaside. Address SEASIDE, Bulletin Office. jel4d

WANTED—By a young girl, a situation as Nurse Girl or to do Light Housework. Inquire 239 BOSWELL AVE. jel4d

A YOUNG well educated Swede wishes employment. Four years experience as grocery clerk. Answers to M. HELLMAN, No. 10 Fourth St., Norwich, Conn. jel4d

WANTED.

Immediately—One Good Stone Mason and Two Laborers.

Inf44 FRED N. CROUCH, Laurel Hill, Norwich

DATES, THE AUCTIONEER,

No. 7 Water St.,

Will pay spot cash for all kinds of Second-Hand Household Goods. jel4d

WANTED.

A Position as Housekeeper or Directress in a small family, by a lady thoroughly competent, for moderate salary. Satisfactory to employer. Address, BOX 123, Norwich, Conn. jel4d

WANTED.

To Buy a Horse Cheap for Cash.

Address HORSE, Bulletin Office. jel4d

WANTED.

A YOUNG LADY to WORK IN A SHOP.

Neat and light work. Good place to the right party. Address P. & M., Office of Bulletin. jel4d

WANTED.—Ladies to Write at Home. Enclose stamped envelope. VERNA LANGDON, So. Bend, Ind. jel4d

WANTED.

A First-Class Floorman in Blacksmith Shop.

H. C. LANE, 17 Chestnut St. jel4d

WANTED.

Four or Five Experienced Broad Silk Weavers. Apply to the BRAINERD & ARMSTRONG CO., New London, Conn. may14d

Having leased, thoroughly renovated, and newly furnished the property formerly known as the

—Metropolitan Hotel,—

I am now prepared to open it in the name for the purpose of renting the rooms singly or in suits. All modern conveniences. Steam heat, etc.

GEO. A. BURLINGHAM, No. 4 Franklin Square. april4d

WANTED.

Your Trade.

We have the best quality

Garden Hose

In the market. Also the

Gem Nozzle.

Norwich Belt Manufacturing Co. mayS1TuThS

BOARDING.

PERMANENT AND TRANSIENT.

At reasonable rates. Centrally located. No. 6 Washington St. MRS. TURNER. may8d

CONFECTIONERY.

ICE CREAM,

PASTRY, CHOICE CONFECTIONERY

and all the popular Summer drinks at

"The Confection Parlors."

54 and 56 Broadway. jel1TuThS

BILL HEADS,

LETTER HEADS,

NOTE HEADS,

ENVELOPES,

AND IN FACT

All Kinds of Office Stationery

PRINTED

—AT—

ROCK BOTTOM PRICES.

GET OUR PRICES

Before placing your order elsewhere.

The Bulletin Co.

may2d

The Bulletin.

OFFICIAL TIME TABLE

—OF—

Norwich Street Railway Co.,

Taft., Greeneville, Franklin Square and West Side.

Taftville	Greeneville	Franklin Square	Greeneville	Taftville	Taftville	Greeneville	Franklin Square	Greeneville	Taftville
.....	.....	5.00	5.05	5.10	5.20	.....	.....	.....	.....
5.30	5.35	5.40	5.45	5.50	6.00	6.05	6.10	6.15	6.25
.....	.....	6.30	6.35	6.40	6.50	6.55	7.00	7.05	7.15
7.15	7.20	7.25	7.30	7.35	7.45	7.50	7.55	8.00	8.10
7.45	7.50	7.55	8.00	8.05	8.15	8.20	8.25	8.30	8.40
8.15	8.20	8.25	8.30	8.35	8.45	8.50	8.55	9.00	9.10
8.45	8.50	8.55	9.00	9.05	9.15	9.20	9.25	9.30	9.40
9.15	9.20	9.25	9.30	9.35	9.45	9.50	9.55	10.00	10.10
9.45	9.50	9.55	10.00	10.05	10.15	10.20	10.25	10.30	10.40
10.15	10.20	10.25	10.30	10.35	10.45	10.50	10.55	11.00	11.10
10.45	10.50	10.55	11.00	11.05	11.15	11.20	11.25	11.30	11.40
11.15	11.20	11.25	11.30	11.35	11.45	11.50	11.55	12.00	12.10
11.45	11.50	11.55	12.00	12.05	12.15	12.20	12.25	12.30	12.40
12.15	12.20	12.25	12.30	12.35	12.45	12.50	12.55	1.00	1.10
12.45	12.50	12.55	1.00	1.05	1.15	1.20	1.25	1.30	1.40
1.15	1.20	1.25	1.30	1.35	1.45	1.50	1.55	2.00	2.10
1.45	1.50	1.55	2.00	2.05	2.15	2.20	2.25	2.30	2.40
2.15	2.20	2.25	2.30	2.35	2.45	2.50	2.55	3.00	3.10
2.45	2.50	2.55	3.00	3.05	3.15	3.20	3.25	3.30	3.40
3.15	3.20	3.25	3.30	3.35	3.45	3.50	3.55	4.00	4.10
3.45	3.50	3.55	4.00	4.05	4.15	4.20	4.25	4.30	4.40
4.15	4.20	4.25	4.30	4.35	4.45	4.50	4.55	5.00	5.10
4.45	4.50	4.55	5.00	5.05	5.15	5.20	5.25	5.30	5.40
5.15	5.20	5.25	5.30	5.35	5.45	5.50	5.55	6.00	6.10
5.45	5.50	5.55	6.00	6.05	6.15	6.20	6.25	6.30	6.40
6.15	6.20	6.25	6.30	6.35	6.45	6.50	6.55	7.00	7.10
6.45	6.50	6.55	7.00	7.05	7.15	7.20	7.25	7.30	7.40
7.15	7.20	7.25	7.30	7.35	7.45	7.50	7.55	8.00	8.10
7.45	8.00	8.15	8.30	8.45	9.00	9.15	9.30	9.45	10.00
8.15	8.30	8.45	9.00	9.15	9.30	9.45	10.00	10.15	10.30
8.45	9.00	9.15	9.30	9.45	10.00	10.15	10.30	10.45	11.00
9.15	9.30	9.45	10.00	10.15	10.30	10.45	11.00	11.15	11.30
9.45	10.00	10.15	10.30	10.45	11.00	11.15	11.30	11.45	12.00
10.30	10.40	10.50	11.00	11.10	11.20	11.30	11.40	11.50	12.00

SUNDAY TIME.

.....	.....	7.00	.....	.....	.....	.....	7.45	8.00	8.15
8.30	8.35	8.40	8.45	8.50	9.00	9.05	9.10	9.20	9.30
.....	.....	9.30	9.35	10.00	10.10	10.15	10.20	10.25	10.30
9.40	9.50	10.00	10.10	10.40	10.50	11.00	11.05	11.10	11.20
.....	.....	10.40	10.50	11.20	11.30	11.40	11.45	11.50	12.00
11.30	11.40	11.45	11.50	12.20	12.30	12.40	12.45	12.50	1.00

Remember of time run the Sunday same as each day, except these marked *

* Not run Sundays.
† Sundays runs only to Greeneville Car House.
‡ Runs only to Greeneville Car House.
Change can be made between Park Church and Square, 10 minutes.
Morning time between Depot and Square, 5 minutes.
Subject to change and correction without notice.

COVILLE R. P. SHAW, Jr., Supt.

Condensed Railroad Time Table.

NORWICH & WORCESTER RAILROAD.

"Shortest" Standard Time.

Leave.	a.m.	a.m.	a.m.	p.m.	p.m.	p.m.
Norwich.....						
Union Station	6.10†	8.38	9.10	2.40	5.15	7.35
Ferry Street...		8.40	9.35	2.45	5.21	7.38
Putnam.....	7.00†	9.25	11.10	4.10	...	8.45
Webster.....	7.20†	9.45	11.40	4.40	...	9.10
Arrive.			p.m.			
Worcester....	7.50†	10.15	12.16	5.10	...	9.35
Boston.....	9.00†	11.45	1.10	6.10	...	10.45
Providence....		11.05	12.40	...	6.00	10.10
Hartford.....		10.15	12.40	5.15	...	...

†This train does not run Mondays.
*This train does not stop at Ferry St.

GOING SOUTH.

Leave.	a.m.	a.m.	a.m.	p.m.	p.m.	p.m.	p.m.
Worcester.	8.45	9.55	11.00	12.30	4.05	...	8.00
Webster....	7.20	10.14	11.40	1.05	5.30	...	8.25
Putnam....	8.00	10.55	...	1.40	6.05	...	8.55
Providence.	7.10	9.10	....	12.15	...	4.30	...
Hartford....	...	9.10	....	...	...	3.30	7.15
Boston.....	...	8.50	....	12.00	4.00	...	7.00
Arrive.							
NORWICH							
Union Sta'n	9.00	11.10	p.m.	2.35	7.40	5.45	9.00

Steamboat express train leaves Norwich (Union Station) for New London at 3.35 p. m. daily except Sunday.

LOCAL NOTICES.

Gold watch lost.

Competent cook wanted.

Two first class tenements to rent.

Girl wanted for general housework.

A new cottage at Pleasure beach for rent.

Oil stoves and refrigerators are cheap at Preston Brothers.

C. D. Browning & Co. have a large assortment of ladies' shirt waists.

Dodge & Holloway have a full line of Alfred Benjamin & Co's summer coats.

Hough says if you want anything in the fancy dry good line call and see his stock.

Fruit puddine and rox gelatine served free every day this week by Welcome A. Smith.

Dean's Rheumatic Pills absolutely cure rheumatism and neuralgia. Entirely vegetable. Safe.

Everything in summer underwear at prices as low as the lowest can be found at Smith & Gilbert's.

T. P. Fitzpatrick receives daily native berries. Also new potatoes, cabbage, beans, peas, bananas, oranges and lemons.

The motto at B. H. Palmer & Son's Greeneville grist mill is good goods, low prices and honest weight—wholesale and retail.

B. Gottheif & Co. say you needn't be puzzled over the statement that every article in their store will be sold at a great sacrifice. It is a hard-pan fact.

Crying Babies.

Some people do not love them. They should use the Gail Borden Eagle Brand Condensed milk, a perfect infant food. A million American babies have been raised to man and womanhood on the Eagle brand. Grocers and druggists.

NORWICH AND VICINITY.

The Rev. Dr. Herr's Address.

On June 30, at North Middleboro, Mass., a monument is to be unveiled in commemoration of the life and labors of the Rev. Isaac Backus, D. D., who was a native of this town and also the pioneer Baptist minister of this part of New England.

The Rev. Dr. Herr, pastor of the Central Baptist church, has been invited to deliver one of the addresses on the occasion. As a matter of local interest and of historical importance, Dr. Herr will read his address at his regular midweek meeting this evening. All who are interested will be cordially welcomed to the service.

IN CAMP SIX DAYS.

Important Changes at the Coming Gathering at Niantic.

The annual encampment of the Connecticut National guard will be held during the week beginning August 14. Many important changes will be made at this year's encampment, owing to new laws governing military affairs passed by the present legislature.

For the past two years the encampment has covered a period of eight days. It will now occupy but six days, chiefly with a view of curtailing expenses.

Accompanying the orders for the encampment will be others ordering the election of an additional major to each regiment, who will appoint on his staff a sergeant-major and the other necessary non-commissioned staff officers.

The most important changes will be in messing, or the manner in which the militiamen will be provided with food. The old method of having each organization provide its own rations, is to be superseded by what is hoped to be a much better system. This year the whole matter is to be under the direct supervision of Commissary General Jamison. General Jamison and General Hurlbut have made several visits to the rendezvous for the purpose of preparing plans for new kitchens, repairing the dining halls and otherwise making preparations for the establishment of the new system.

The matter of limiting baggage with the view of keeping liquor and beer out of camp will, it is said, be more carefully considered than ever before.

Captain W. H Bowen, U. S. A., will be on duty during the entire week and will pay special attention to instructing the men to guard duty.

Following the usual custom it, will in all probability be named Camp Morris, in honor of his excellency, the governor.

CORNELL HAS A GREAT '96 CREW.

It Defeats the 'Varsity—Courtney Thinks It Unbeatable at Two Miles.

The Cornell crews were given their final test Tuesday. The freshmen start for New London today and the 'varsity for Minneapolis Saturday.

Tuesday's was a two-mile race, the start being even. At the word the freshmen shot ahead and at the mile they had gained a length. There the 'varsity spurted and so did the freshmen, and the latter steadily gained on their more experienced opponents and crossed the two mile line four lengths in front, having rowed the distance in 10m. 20s., beating all former records by any Cornell crew, and beating the time Columbia rowed the two miles in last year by a full minute.

Courtney says it is the fastest two mile crew afloat, and if the tide and wind are favorable at New London, it will make a new world's record. The freshmen rowed 40 strokes to the minute from start to finish and the 'varsity 37. The 'varsity rowed in an aluminum shell.

WATCH HILL NOTES.

Preparations for the Summer on the Wind-Swept Peninsula.

Watch Hill, after its hibernation of nine months, is again putting on that appearance which annually attracts the people from the cities. Active preparations are now being made by the hotel keepers for the opening of the season.

This summer resort has not changed as far as the improvements are concerned, since the season of 1892. A small cottage west of the bathing beach and a residence for Col. Tenny, which is now in process of construction, together with the usual repairs, constitute the building improvements. The bathing beach is in fine condition, and to accommodate bathers a row of new bath houses has been built.

On the eastern part of the hill there are now four windmills which add to the general appearance of that section.

The hotel keepers have, in most cases, complied with the law relative to fire escapes, and now the wooden structures are well supplied with avenues of escape in time of need.

A few of the cottagers have forwarded their baggage for the servants to arrange. One hotel is opened for the summer guests, and within the next ten days the others will have their doors opened wide.

The communication from Westerly by water is furnished by the steamer Queen City, and it is expected that the boats from Stonington, New London and Norwich will be running by the first of July.

The number of carriages this season at the Hill will far surpass that of former years—one result of the improved condition of Westerly's highways.

HINTS FOR THE FAIR.

Executive Manager Vaill's Suggestions to Connecticut People.

Executive Manager J. H. Vaill of the Connecticut world's fair commissioners, sends out the following hints to Connecticut people.

People who visit the world's fair in June will be likely to have more elbow room than if they wait until later.

The weather is fine at Jackson park now, and the mosquito has not yet put in an appearance.

There has recently been a tumble in the rates at which rooms have been held. Good rooms can now be had to almost any extent at $1 per day per person.

People who write to the bureau of information at the Connecticut state building regarding rooms should name the rates they are willing to pay. Prices will range, mainly, from $1 per day upward.

It will cost more, as a rule, to obtain rooms near the exposition grounds than at a distance, but when car fares and trouble are taken into account the difference will generally be found slight.

People who want to see Niagara Falls en route can do so by taking the New York Central and Michigan Central. The latter is the only eastern road which has a station near the exposition grounds.

The exposition is open three evenings each week—Tuesday, Thursday and Saturday—until 11 o'clock. Other evenings it is open till 8.

Connecticut people are quite numerous at the fair now, but during the vacation months of July and August a much larger number is expected.

The almost universal verdict of visitors is that the fair surpasses all anticipations, and that words cannot adequately describe it.

NORMAL CLASS GRADUATION.

An Interesting Exhibit of Work Done by Pupils and Graduates.

The graduation exercises of the Free Academy normal class, Miss E. E. Carlisle, teacher, will be held today. The plan of study is illustrated with examples of the work of the pupils in the East Broad street school and the work and drawings of members of the graduating class. This advanced system of teaching must interest all who desire to keep informed of the latest educational methods. The training is for the eye and the hand as well as the head, and the artistic paper cutting, simple drawing and designing, and harmonious coloring done by the children shows pleasing results. The training in these branches assists the pupil in writing and in making mental calculations. Even the papers on elementary chemistry are by some of the young pupils strikingly illustrated, showing both a love of and a talent for the work, and considerable original meritorious work is shown.

The work of the graduating class at the class room in Slater hall is illustrative of all the methods employed in the Free Academy Normal training system. Each of the graduates has a display of artistic work showing individual ability. This represents the work done by normal class students during their course of study. The work belongs to the graduates and will be used by them in future teaching. This work is neatly and skilfully done, and reflects credit upon pupils and teacher. Seven pupils will be graduated today of the ten in the class. Three will continue another year in the class.

At the East Broad street school the exercises will begin at 10.10 in the four rooms and close at 11 30 a. m.

This afternoon the class will be graduated in Slater Memorial hall at 3 o'clock p. m. Following is the order of exercises:

Prayer.....The Rev. Dr. Lewellyn Pratt
Song and Flowers. .. Grace Manning Smith
With Illustrations by Members of the Class.
Address.....
Supt. S. T. Dutton, Brookline, Mass.
Hymn.....Sung by the Class
Valedictory.....Irene Williams Dole
Presentation of Diplomas.

The exercises should call out a large audience, as they promise to be of unusual interest.

Norwich Loses an Athlete.

Edgar F. Mills, for the past few months an employe of C. B. Rogers & Co. has left Norwich for Providence, R I, where he has accepted a position. Mr. Mills was a member of the Order of United Workmen and of the Norwich Y. M. C. A. For the past three years he had been a regular attendant of the Norwich Y. M. C. A. gymnasium, and he carries with him more than one medal won by his athletic prowess.

In the Jury's Hands.

The case of Charles B. Quinn against ex-Policeman T. C. Murphy was given to the jury shortly after 5 o'clock Wednesday afternoon in the superior court. The jury organized, cast one discordant ballot and returned at 5 30 o'clock with the request that further consideration be postponed to this morning. The court adjourned to 9 30 o'clock.

THE STATE LEGISLATURE.

The Corrupt Practices Bill Continued Till Next Session.

[Special to THE BULLETIN.]

HARTFORD, Conn., June 14.—Both houses of the general assembly had special orders in their respective calendars today. In the senate the bills providing for the election of county commissioners by popular vote in each county and the collateral inheritance tax laws were the specials. The house had for consideration the bills for the suppression of corrupt and illegal practices at elections, limiting the expenses of candidates, the highway commission bill and the act adopting the Australian ballot law.

When the bill providing for the election of three commissioners in each county, not more than two of which shall belong to the same political party, was reached, Senator Fox offered the following amendment:

At the general election in November, 1894, there shall be elected in each county, in the same manner as sheriffs are elected, two county commissioner, to hold office for four years from the expiration of the official terms of the county commissioners appointed in such county by this general assembly, whose official terms will expire in 1895, and at each general election thereafter county commissioners shall be elected in the place of those whose terms will expire during the ensuing year.

Section 2. Vacancies in the office of county commissioner in any county may be filled by the governor.

Senator Fox supported his amendment and urged that it would place the county commissioners in a position of direct responsibility to the people. This was opposed by Senator Holcomb, who urged that Governor Morris favored minority representation.

Senator Root also favored minority representation and asked that the bill be tabled until he could prepare such an amendment. The bill went to the table, but will come up as a special order at noon tomorrow. The collateral inheritance bill also went over.

The senate passed the following bills and resolutions: Incorporating the Shelton Savings bank, the city of Ansonia, the Moodus, Marlborough & Glastonbury Street railway, the Portland Street railway, the Shelton Street railway.

The bill annulling the charter of the Norwich Street Railway company was again tabled.

The bill allowing juries to assess damages in civil cases was rejected, and Senator Holden appointed a committee of conference on the disagreeing action between the houses.

The following bill for the regulation of fishing with nets and pounds was passed:

Section 1. No person or persons shall set or use any pound, wier, fike-net or other stationary contrivance for catching fish in any of the waters of this state from the first day of April, 1894, until the first day of July, 1894, and in each and every year thereafter during the same period for the term of five years.

Section 2. No person or persons shall set or use any pound, wier, fike-net or other stationary contrivance for catching fish in any pond or in any of the branches of, or streams flowing into, the following rivers, viz: Connecticut, Thames, and Housatonic, at any time until the first day of July, 1899.

Section 3. Any person or persons who shall violate any of the provisions of this act shall, for each and every offense, be punished with a fine of not less than five hundred dollars nor more than two thousand dollars, and by imprisonment of not less than one year nor more than five years, or by such fine and imprisonment both.

Section 4. This bill shall not be construed to apply to gill-nets, eel pots, or lobster pots.

When the bills relating to corrupt and illegal practices in elections were reached a long debate was anticipated. This however did not take place, as after explanation of the two bills by Messrs. Wood and Guss, on the latter's motion the bills were continued until the next session and ordered printed with the session laws.

The committee on military affairs reported the long expected bill to provide for the representation of the state in Chicago and at Trenton, New Jersey. The bill is as follows:

Section 1—The governor, the governor and staff, the lieutenant governor, the secretary, the treasurer, the comptroller, the president pro tem of the senate, the speaker of the house, the clerk of bills, the general assembly by a committee consisting of eight members of the senate, two from each congressional district, to be appointed by the president thereof and sixteen members of the house, two from each county, to be designated by the speaker, the senators and representatives of this state in the congress, of the United States are requested to represent the state at the World's fair in Chicago, and at Trenton, New Jersey, in October, 1893, for a period not exceeding twelve days.

Section 2. The commander in chief may, at his discretion, designate a regiment of the National guard, or a company of the Governor's guard, to participate upon the said occasion as the military representatives of this state.

Section 3. The officers and men of the regiment or company, so designated, shall receive the regular pay and allowances for such number of days' duty, not exceeding eight, as they may perform under the provisions of this act, with the approval of the adjutant general.

Section 4. The Quartermaster-General, with the approval of the Adjutant-General, shall provide the necessary transportation and quarters for the delegation, civil and military.

Section 5. The Comptroller is hereby authorized to draw his orders on the Treasurer in favor of the Quartermaster-General.

The bill providing for the organization of a naval reserve was passed.

BIDDEFORD QUIET.

Strikers Await Return of Committee on Prices.

WILL HOLD GRAND MASS MEETING.

No Disturbance at Gate this Morning—Police on Duty.

BIDDEFORD, Me., June 14.—The strike situation this forenoon remains unchanged. The 2800 strikers are awaiting the return of the committee, who left yesterday to get a schedule of prices paid by other New England cotton mills. This committee is expected to return home at noon, and will make a report of their investigation at a mass meeting of the strikers to be held in city hall this afternoon.

There were no disorderly scenes around the gates this morning. Everything was extremely quiet, and but few strikers were seen on the streets in the vicinity of the entrances.

At a secret meeting of the executive committee last night a committee was appointed to be at the mill gates and prevent, if possible, any such lawless demonstrations as took place yesterday.

Although everybody went to work that wanted to, there were not more than several hundred that entered the mills.

Special Police on Duty.

Ex-City Marshal Fred B. Tarbox has been engaged by the corporation to look after the company's interests. He was on duty at the gates this morning, as well as the regular police force and a corps of specials.

Late last night William Bretton, one of the strikers who nailed up the mill gates was arrested. He said that he did it only for fun, and as agent McArthur did not care to make a complaint against the man he was released.

Superintendent Gibbs stated this morning that enough employes came in this morning to start one of the spinning rooms, but he acknowledged that it was a small room.

A member of the executive committee stated that the strikers were not weakening, and could stand a shut down of 30 days.

They held a conference with Labor Commissioner Chalk this forenoon and discussed the strike problem, but nothing of importance was done. They are in favor of remaining out until their grievances are settled.

"If the strikers do not return by Monday," said Mr. Chalk, "I think that both corporations will be shut down for 30 or 60 days."

MASSACHUSETTS SNOW.

Still Opportunity For a Snowball Fight in the Hoosac Mountains.

NORTH ADAMS, June 14.—Notwithstanding the hot days this month, there is still an opportunity for a snowball fight in the Hoosac mountains. Only last week two men went up Greylock, and on the summit and east side found drifts in some of the ravines. There was one large drift, not exactly ice, from eight to 10 feet deep. It is so shielded by rocks and foliage that the snow will last till July.

Over in Cheshire, on Saddleball mountain, is another great drift that completely fills the little gorge into which the snow blew last winter.

DECISION RECONSIDERED.

Thomas Sexton Will Remain in Parliament—Resolutions Withdrawn.

LONDON, June 14.—Thomas Sexton, who gave notice of his withdrawal from parliament because the Nationalists in conference passed a resolution reflecting on his conduct in the Freeman's Journal directorate, publishes today a letter announcing that he has reconsidered his decision and will continue to represent North Kerry.

He took this last step in view of the withdrawal of the obnoxious resolution by the second Nationalist conference Monday afternoon.

SILVER IN INDIA.

Will Stopping Its Coinage Cause Rain in the Country.

LONDON, June 14.—In the house of commons last night, Henry Chaplin, president of the board of agriculture in the late Salisbury government, asked what truth there was in the report that the Herschel commission appointed to consider and report upon the monetary troubles of India had recommended that the coinage of silver for private account in India be stopped.

He said he desired information as to whether the government knew that the uncoined silver possessed by the natives of India was valued at £120,000,000 sterling. Would not the stoppage of coining on private account, he asked, so reduce the value of the metal as to cause ruin?

Hon. Arthur Wellesley Peel, speaker of the house, here interrupted Mr. Chaplin, and directed him to give notice of his question.

Sir William Vernon Harcourt, chancellor of the exchequer, stated that he would decline to give any information as to the recommendations of the commission until the report submitted to the house had been issued.

Mr. Chaplin then gave formal notice that he would question the government as to the effects that would follow the stoppage of free coinage of silver in India.

Leominster Barn Burned.

LEOMINSTER, Mass., June 14.—Early this morning a small barn belonging to the estate of Mrs. S. S. Wilcox, on Elm street, was burned. Loss $300. Insured.

NEWS IN BRIEF.

Steamer Winthrop was burned at Eastport, Me.

The viking ship has arrived at New London, Conn.

A motion was made for the discharge of Dr. Graves.

The health of some of the Irish political prisoners has improved.

There is no likelihood of a reduction of rates to Chicago at present.

Moses Latenville, aged 8, was drowned in the south canal, at Lawrence, Mass.

Eight hundred Russian Jews are soon to sail from Bremen for the United States.

Heavy defalcations were discovered in the Irving Savings institution, New York city.

Herbert Beals was struck by lightning at Yarmouth island, Me., and instantly killed.

Evans and Sontag, the California outlaws, were captured after being severely wounded.

Augustus B. Farmer was probably fatally assaulted at Bow, N. H., by James and Albert Jameson.

The wife of a Salmon Falls (N. H.) man and a man said to be a mesmerist were arrested at Lowell, Mass.

Secretary Gresham sees little use in again appealing for clemency in the case of Irish political prisoners.

There was a disastrous fire at Waldoborough, Me. Ten buildings were burned; loss $50,000 to $65,000.

About one-quarter of the spinners who struck at the Everett mills at Lawrence, Mass., last week, have returned to work.

RETALIATORY MEASURES.

New China Will Get Square With Uncle Sam For Geary Act.

NEW YORK, June 14.—The Herald's special from Victoria, B. C., says: The North China News received by the steamship Empress of Japan, which has just arrived, states that the recent proclamation by Hsu Tontai of Amoy against the sale or use of American kerosene in his jurisdiction is the first step toward retaliatory measures against everything American in the event of the Geary act being enforced. Canton and Swatow will immediately follow the example set by Amoy.

Advices from Japan say: Since the Japanese parliament last February subsidized national steamship lines, the Nippon Yusen Kaisha company has arranged to establish fast lines to Europe and Australia. In three months the company will have a regular monthly service of three chartered steamers to Australia, and, if the venture is successful, replace them by modern vessels. The company intends securing six steamers for the line to Europe, via the Suez canal.

Salvage material has been sent from Nagasaki to assist in floating the Russian cruiser Vilisa, which struck on a rock off the coast of Corea. It is thought she will be successfully floated.

The United States marshal at Nagasaki, who was arrested on the charge of assisting to export Japanese women for immoral purposes, has been honorably acquitted.

HARD RAP FOR TRUSTS.

Judge McConnell Says Preservers' Association is an Illegal Body.

CHICAGO, June 14.—Judge McConnell yesterday hit the trusts a hard rap, particularly the Preservers' trust. The so-called American Preservers' association, a corporation representing the trust, is litigating with a recalcitrant member of the trust, Andrew D. Bishop. In over-ruling a demurrer by the association in the case Judge McConnell said: "No court or record should lend its legal operations to further the interests and carry out the purposes of a trust. To my mind the corporation known as the American Fruit Preservers' association is but the agent of the trust, and as such the same illegality attaches to it as to the principal concern."

As the case now stands, the association has been granted three days in which to reply to Mr. Bishop. In case the association abides by the demurrer the case will be appealed to a higher court. The Preservers' trust controls a majority of the canning interests in Washington, Boston, New York, Chicago, Detroit, Davenport and St. Louis.

SULLIVAN'S OPPORTUNITY.

Texas Men Ready to Back Ex-Champion Against Corbett.

NEW YORK, June 14.—In a letter to Arthur T. Lumley, P. H. Hall, a leading physician of Pioneer, Tex., states that there are a half-dozen well-to-do business men in that city who stand ready to back John L. Sullivan for the amount of $25,000 against Jim Corbett, providing that Sullivan would undergo a thorough training of at least six months.

The writer instructs Mr. Lumley to notify the big fellow at once of this offer.

The doctor further states that should Sullivan accept he can come to Pioneer whenever he gets ready and take up his training quarters at his country seat.

WASHINGTON CALAMITY.

Colonel Ainsworth's Petition For Mandamus Dismissed.

WASHINGTON, June 14.—The supreme court of the district this morning dismissed Colonel Ainsworth's petition for a mandamus on two grounds:

First—Holding that a deputy coroner is not a legal officer. This invalidates the inquest into the Ford's theatre disaster so far as held.

Second—That the right of a person to be present at an inquest in person or by counsel is discretionary with the coroner, and therefore not a subject for mandamus.

Jose Carmenta's Sanity.

NEW BEDFORD, Mass., June 14.—Dr. Brown, resident physician in charge of the Taunton lunatic asylum, has made an examination of Jose Carmenta, who shot Maria Candeais last Friday. It is also stated that the government will make further examination as to the man's condition, and among the experts who will be asked to visit the prisoner at the county jail is Dr. Jelly of Boston.

Fatal Train Collision.

LITTLE ROCK, June 14.—A passenger train and a northbound stock train came into collision yesterday near Butler, I. T. Amos Frame, engineer of the stock train, and his fireman were killed. The other fireman, named Stevenson, is missing, and engineer James Gates of the passenger train is fatally injured. More than a score of persons are injured, some of whom may die.

City's Trusted Bank Suspend.

MONERLY, Mo., June 14.—The Exchange bank of Moberly, which is the depository for the city, made a general assignment yesterday for the benefit of creditors. No statement has been made as yet, but it is believed payments will be made in full, as the other banks are prepared to meet all demands.

Cholera on the Decline.

PARIS, June 14.—Reports from Alais are to the effect that the cholera is confined to the town, and the sanitary authorities do not apprehend any widespread epidemic. The epidemic has disappeared from the department of Morbihan, in which L'Orient is situated. Only six deaths from cholera had occurred in the department of Vendee. Physicians have been sent to the south of France to help the provincial sanitary officers to suppress the disease.

Poisoned Eating Lobsters.

LEOMINSTER, Mass., June 14.—Since Sunday there have developed over 70 cases of poisoning by eating lobsters. The crustaceans were received from Boston Saturday for Sunday trade, and were supposed to have been boiled alive the day on which they were shipped. It is understood that they were not fresh, yet no reports have been made to attending physicians that at the time of eating them there was noticeable any taint.

State Bank Assigns.

SEDRO-WOOLEY, Wash., June 14.—The bank of Everett posted a notice on its door yesterday morning announcing that it had made an assignment for the benefit of its creditors. The institution was doing business under the state law, with a nominal capital of $50,000. Its paid-up capital was $30,000. It is understood that the liabilities are about $65,000, assets, $97,000.

Snakes in Letter Boxes.

PORTLAND, Me., June 14.—Some practical joker has struck a new idea. He has been filling letter boxes with snakes. One carrier found a large green snake in one box and a collection of smaller snakes of a brown variety coiled up in another. Letter carriers at their morning collection never unlock a box now without wondering what will jump or crawl out.

Rhode Island's Flag Day.

PROVIDENCE, June 14.—Public and private national flags are floating today, in honor of flag day, and the Colonial Dames of Rhode Island, an organization composed of leading women in social and literary circles, had an annual meeting at which patriotic addresses were delivered.

REID & HUGHES.

THE

BOSTON STORE

NOVELTIES!

In order to quickly close the remainder of our Novelty Dress Patterns we have made still further reductions.

LOT No. 1.

Dress Patterns that sold for $17.50 and over are now

$6.98.

LOT No. 2.

Dress Patterns that sold for $12.50 and over are now

$4.98.

They are not expected to last long at these figures.

Reid & Hughes.

jel4daw

NEW ADVERTISEMENTS.

Livery, Boarding & Sale Stable

Hacks and teams to let, also a four-seated wagon and team, convenient for parties and picnics, at reasonable prices. Horse clipping done by Coates' improved Power Machine.

A. T. GARDNER, Chestnut Street

may2d

AGE Avails Nothing!

RATE Avails Nothing!!

CIRCULATION Avails Nothing!!!

CHARACTER OF PAPER Avails Nothing!!!!

UNLESS YOU GET RESULTS.

The one thing that counts, the only basis for judging the merits of a paper is

RESULTS

Ask advertisers who use

THE NORWICH MORNING BULLETIN

—AND—

THE NORWICH WEEKLY COURIER.

They will tell you

THEY GET RESULTS.

Try the papers yourself for results. If it pays, you want them.

WE HAVE THE

AGE, RATE,

CIRCULATION. CHARACTER,

And we guarantee good results

Contracts may be cancelled at any time—at the advertiser's option.

The Bulletin Co.

may2d

IF YOU WORK IN JUNE.

If You Are Tired and Worn-out. Use Paine's Celery Compound.

Paine's celery compound has been more talked of, discussed, prescribed, inquired into, than any other remedy of this century.

No medicine ever had such testimonials.

It has made thousands of tired and worn-out men and women well.

Paine's celery compound builds up the [illegible]

The nerves regulate the blood supply through the body. Upon their action depends health and happiness.

It is the nerves, then, that are to be attacked by [illegible]

Nerves out of repair result in loss of sleep, irritability, lassitude—which are the beginning of a host of ills.

Paine's celery compound robs the nerve centers of irritability and by supplying abundant nutrition to the nerve tissue secures healthy action. Paine's celery compound makes life easier in the summer. When one has to work through the hot days and finds sleep hard to get at night, when the used up brain gets no time for repair, nothing refreshes and reanimates like Paine's celery compound. It is food for the brain and nerves.

For all diseases arising from a debilitated nervous system it is a true specific, and is generally prescribed by physicians. It is not a patent medicine.

It is the most remarkable remedy that the scientific research of this country has produced. Prof. Edward E. Phelps, M. D., LL. D., of Dartmouth college first prescribed what is now known the world over as Paine's celery compound a positive cure for dyspepsia, biliousness, liver complaint, neuralgia, rheumatism, all nervous diseases and kidney troubles. For the latter, Paine's celery compound has succeeded again and again where everything else has failed. jel5d

MISCELLANEOUS.

EDMUND GEE.

Livery, Boarding & Feed Stable.

Good Teams at Reasonable Prices.

363 to 369 East Main Street, Preston Bridge. jm6d

REMOVAL.

We have removed From 11 to 31 Chestnut St., Where we have superior facilities for doing all kinds of work in our line.

Steam Carpet Cleaning.

Ladies' garments, cloth of all description dyed, Dying feathers a specialty. Promptness and thoroughness guaranteed.

WILSON BROS. may12

I HAVE AN ODORLESS PUMP

and Barrel apparatus for cleaning Vaults and Cesspools. Orders sent to my address will be promptly attended to. CHAS. WOOD, Box 81, Norwich, Conn. may6d

Alonzo H. Converse, PAINTER.

Plain and Decorative Paper Hanging. Wall Tinting in all its branches.

143 Little Water St.

jm26d Graining done for the trade.

Emil Schmidt's English Food.

Sir—Being a farmer by profession, and a lover of good stock, after trying various kinds of food, I find your English food the best in the market.

S. G. TILLINGHAST.

44 East Broad St., Norwich, Conn.

April 27, 1893. may16dw To C. J. WOLCOTT.

BRECKENRIDGE BROS. Carpenters and Builders

65 Prospect Street,

may 4 NORWICH, CONN

TROY STEAM LAUNDRY.

Goods called for and delivered free of charge. Lace Curtains and all Fine Work warranted to give satisfaction.

145 Little Water St.

Family Washing at Special Rates. may26d

Complete Manhood

AND HOW TO ATTAIN IT.

A medical work that tells the causes, describes the effects, points the remedy. Scientifically the most valuable, articulately the most beautiful medical book ever published; 96 pages, every page bearing a half-tone illustration in tints. Subjects treated: Nervous Debility, Impotency, Sterility, Development, Varicocele, The Husband, Those Intending Marriage, etc.

Every man who would know the Grand Truths, the Plain Facts, the Old Secrets and New Discoveries of Medical Science as applied to Married Life, who would stone for past follies and avoid future pitfalls, should write for this WONDERFUL LITTLE BOOK.

It will be sent free, under seal, while the edition lasts. Address the publishers, ERIE MEDICAL Co., Buffalo, N. Y. aprl TuThSaw

WHALEY

THE - PAPER - HANGER

Will do your Papering as good and as cheap as any one in the city. Orders left at the Broadway Cafe, will be promptly attended to. aprl TuTh5

BILLIARD and POOL TABLES

— FOR SALE BY —

J. J. COATES, 65 West Main St.

Supplies of all kinds constantly on hand. Repairing done. may5TuTh5

—THE—

LAMSON & HUBBARD Is the Leading Hat In New England

Warranted Fast Color and not to Break.

FOR SALE BY US ONLY.

PERKINS & MONTGOMERY,

Successors to J. T. CLARK,

121 and 123 Main Street. may27TuThS

NORWICH BUSINESS COLLEGE

—AND—

School of Shorthand and Typewriting.

Instruction and practice upon the Typewriter One Dollar Per Week. For catalogue address EARL M. SWIFT, may27TuThSaw 39 MAIN STREET.

The Bulletin.

NOTE AND COMMENT.

IT APPEARS FROM REPORTS and investigations that there are other structures in Washington occupied by the government that are unfit for human habitation. The government printing office is one of them. It was condemned some years ago as unsafe, but is still being occupied, to the great peril of the army of employes within its walls. All these shaky structures should be torn down and replaced by strong and safe ones. "Economy," as Holman terms it, is in this direction criminal.

CITIZENS OF THE UNITED STATES instinctively hope that the German emperor will be rebuffed in his war aspirations at the elections Thursday. William's request is really for 6,000,000 soldiers, though in 1888 an army of 563,726 men sufficed. Taxation to meet this enormous expansion has of course increased proportionately—from $118,050,000 to $220,000,000 annually. It is time the emperor's ambition in this direction is checked for it not only burdens his own people but causes other governments to put themselves upon a war footing and this increases the general burden of Europe.

WHAT OTHERS ARE SAYING.

The czar has sent to the Sultan of Turkey an album of paintings of the warships in the Russian Black sea fleet. Considering the ravenous desire of the northern bear to feed on turkey, the stews is certainly a significant present.—[Fall River News.

Governor Flower remarks that there is no reason why Cleveland should not be renominated in 1892. There is certainly none apparent now. The Republicans are all in favor of it, and there is no other Democrat who wants the position under present circumstances.—[Manchester Mirror.

Of course the sugar and rice planters of Louisiana and other sections believe in protection for their especial interests, and are preparing to oppose any free trade in their sections except for other people. They vote for free trade as Democrats and then whine when the medicine is seriously applied.—[Taunton Gazette.

All over America the question has been asked "Who will follow Edwin Booth?" And only the melancholy answer has been returned that America has now not one great serious actor. This conditions seems to be more than the result of chance; it is rather due to the tendencies of the modern drama.—[Portland Press.

The Salem News very pertinently queries if Henry B. Hayhs is the proper person for a bank commissioner which Governor Russell and the Democratic party so vociferously claimed him to be, why is it that in a similar position under the general government he must be sent to Pennsylvania to be schooled in his duties?—[Waltham Free Press.

ANYTHING AND EVERYTHING.

An English firm that has been selling manuscript sermons to indolent clergymen has decided hereafter to have them typewritten.

The Congregationalist says that this is the season in which some churches examine the building for sufficient justification to announce: "Church closed during the summer for repairs."

The origin of "feather in his cap" is thus explained: In Hungary, in 1569, it was decreed that only he who had killed a Turk should wear a feather, and he was permitted to add a fresh feather to his cap for each Turk whom he had slain.

The royal crown of Roumania is made of brass, the metal having once done service in the shape of cannons. Samples from 62 war tested guns, each of whom was captured from some enemy, are included in the make-up of this royal insignia.

Excavations are now being made in the famous two headed hill mentioned by Virgil, about eight miles from Tunis. Many interesting remains have already been unearthed, the largest being the famous temple of Baal Saturn, in which the Carthaginians worshipped.

While the western movement of population in the United States for the century aggregates 565 miles, the extreme northern and southern variation is a little under 23 miles, and the finishing point of the line is only some six miles south of the starting point.

PERSONAL.

Eugene Field has received the honorary degree of master of arts from Knox college, Galesburg, Ills.

Count Raventlaw, Danish secretary of legation in St. Petersburg, has been appointed minister to the United States.

Dr. William C. Prince of New York is at his summer villa at Franconia, N. H., accompanied by his sister, Mrs. Slawson.

Ensign Lloyd H. Chandler, United States navy, a son of Senator William E. Chandler, has been ordered to duty on the coast survey.

Lord Lorne receives $20,000 a year as governor and constable of Windsor castle. Absolutely his only duty in this structure is to sign a receipt for his salary every quarter.

Lieutenant Harry H. Bosley, United States navy, of Lebanon, N. H., has been detached from the United States steamship Philadelphia, and granted three months' leave of absence.

Charles Leslie Norton, son of Tax Collector Norton of Springfield, Mass., has been chosen as instructor in the department of physics in the Massachusetts Institute of Technology. The appointment is for two years. Mr. Norton is 23 years old, and was graduated from the school last May.

Ex-Postmaster General Wanamaker has telegraphed ex-President Harrison asking him to accept the invitation of the Philadelphia city council to deliver an oration at the Fourth of July demonstration in Fairmount park. The ex-president has not yet reached a determination in the matter.

The Emperor William will command in person the Sixteenth army corps at the autumn maneuvers. A novelty in the maneuvers will be the appearance behind the cavalry of a corps of sharpshooters, armed with the new small caliber rifles, provided with smokeless powder and riding in steel cloak, bullet proof vehicles.

A woman without arms was once married at Christ church, New Zealand. The ring was placed upon the fourth toe of her left foot. A similar marriage was performed at St. James' church, Bury St. Edmunds, in 1882. The ring was placed on one of the bride's toes, between which she grasped the pen and signed the marriage register.

"THE PLAYERS."

When Mellicent Dwight packed her three gowns, her notice book, her character photographs and her letter of introduction in the attic room of a New York boarding house her joy was unconfined. The boarding house was east of Third avenue, and the attic room was four flights from the street; but when one is talented and 20, and visits New York for the first time with a flattering introduction to an influential manager, one does not count stairs.

On the first evening Mellicent ate her gristly roast and wilted salad with the air of a young woman who is assured of champagne and sweetbreads at the week's end and wondered whether it would be three days or five before she "signed" with the influential manager and engaged quarters better befitting the comedienne of a metropolitan company.

Two weeks later Mellicent occupied the same attic room on the east side, but boarded cheaply at a Third avenue eating house, where she could breakfast heartily for 15 cents and dine luxuriously for 20.

One week more and Mellicent was boiling her breakfast cocoa over the gas jet and washing her handkerchiefs in the bathtub and flattening them on the window pane to dry. In those days she blacked her boots with ink and stuffed her mirror frame with newspaper advertisements for ballet girls and lady fencers. The letter of recommendation which the influential manager had kindly returned was streaked and worn by constant handling, and the notice book was dog eared.

On one end of her bureau was a box of letters from the man who wished to marry her. At first Mellicent used to read and sigh over these pledges of affection. It was such a pity, she thought, that he cared like that for a girl who never could marry him. Now she read and sighed over them with a different emotion. "It can't come to that," she would say.

* * * * * *

At the start there had been a certain piquancy in the venture. To be talented and 20 and to seek her fortune alone in a great city read uncommonly like the first chapter of a romance. Besides New York captivated the girl. Her rounds of the day finished, she would ride from the Battery to Harlem on the elevated, price diamond necklace and air her three gowns with the best of them on that Broadway promenade whose glitter was constantly suggestive of footlights and an orchestral accompaniment.

The agencies charmed by their absolute novelty.

To penetrate to that private territory, to see a slip bearing her name and address placed in a pigeonhole labeled "Soubrettes and Ingenues," seemed to Mellicent a unique and exciting experience, one well worth hours of waiting and the comments, sarcastic or indifferent, of the manager and his satellites.

All this, however, as I said, was at the start.

To be the heroine of a romance is one thing, the heroine of a realistic novel quite another.

"I'm beginning to suspect the truth of all these horrid stories of baffled gumption struggling against adverse fate," she wrote near the close of the third week to the man who wished to marry her.

Managers all seemed in league against me—all save one, who, from the beginning, had treated her with unaccountable forbearance. He had even sent her tickets for a new play. There was a soubrette part in it that was badly done, he said. The author was a friend of his and—well, he couldn't promise anything, but he'd like her to see the part.

The soubrette was bad—worse even than Mellicent had hoped; weak, common, self conscious.

"If such people can obtain engagements, then why not I?" she said the next morning in reporting the play. "I'm not a raw amateur; I studied for two years with a well known actor and stage manager. I've played over and over again at student's matinees and later in professional performances in small towns. It's only a chance I want, a chance to speak a dozen lines, that's all, but they won't give me even a hearing."

Mellicent's cheek burned. She shook the brown locks from her moist forehead and eyed the agent aggressively.

He shook his head deprecatingly. He was slim and blond and boyish, with a droll, captivating accent that heightened the effect of his dry utterances.

"I'll tell you what it is," the man said. "I'll see Boyle at luncheon today and put your case to him. If he reports favorably, I'll let you know this afternoon. Don't hope too much though. If you don't hear from me by 5 at the latest, you'll know there's nothing to expect from that quarter."

Mellicent grasped his hand in parting almost affectionately.

"It's a chance," she whispered as she climbed the stairs at the east side boarding house. "If I get it, why, I'm bound to succeed. If I lose it"— The girl's heart sank.

Go home? The worn face of her father, the shabby gowns and meager faces of her mother and little sisters, were a constant reproach of her idleness. Write? A year's devotion to literature had barely supplied her with pocket handkerchiefs. Work? Her handwriting was bad, her accounts inaccurate. No; fights—or suicide—or matrimony! These were the only alternatives.

At 4 the maid brought a card to the door. "John Walker," Mellicent read incredulously.

In the parlor below a tall figure rose to meet her.

"Look here, Milly," the man said decisively. "I've come to take you back with me tonight. You might as well marry me now as any time. You'll only waste time fooling round here."

Milly regarded the speaker hopelessly. It was as though the walls of destiny were closing in upon her.

"I can't, John," she protested. "I—I never promised, and you have no license."

"But there's no need of a license here," he returned, ignoring the other clause of the girl's objection. "There's an old friend of mine, a Methodist minister, only a block away, who's all ready. Why, Milly, it's the easiest thing in the world if only you make up your mind to it. We'll get supper at the Metropolis and take the next train back to Boston. I must be at the office tomorrow."

Mellicent shook her head.

"I can't decide all at once, John," she entreated. "I must have time to think."

She glanced at the black marble clock on the mantel. Half past 4. In half an hour her future would be decided for her. It was almost a relief to shift the responsibility from her own shoulders.

The man consented grudgingly. "Remember," he said gravely, watching her brown, piquant profile outlined against the white window curtain, "remember, if you marry me you must give up all those notions about acting. I won't have my wife set up for everybody to stare at." His words were harsh, but his eyes were affectionate.

Mellicent nodded. "I understand," she returned; "if I give up now, it will be for always."

"I'll put on my hat," she added. "We might as well go now and have it over."

"I couldn't help myself," she thought wearily as she followed him into the street. "They wouldn't give me a chance; there was no way but this."

When she returned, there was a plain gold ring upon her left hand.

Mellicent eyed it incredulously all the time she was packing her trunk. The notice books, the character photographs, the list of agencies and the letter of introduction she laid in the wastebasket. As she crossed to the door her dress brushed a yellow envelope from the table:

DEAR MISS DWIGHT—I missed Boyle at luncheon, but waylaid him at the hotel this afternoon and extracted his promise to give you a trial. Will let you know about rehearsals later. Lucky, wasn't it, that the chance came before you left New York? Sincerely,

EDWARD ROBBINS.

At the foot of the stairs John Walker drew his wife's arm affectionately within his own. "What's the matter, Mellicent?" he said gravely, "you look as though you'd seen a ghost."

"Only the ghost of a comedy actress that never was to be," said Mellicent steadily. "You must be hungry, John. Will there be time to have a steak cooked for our supper?"—Margaret Dodge in Kate Field's Washington.

A Novel Experiment.

A committee of prominent residents of Union Springs, N. Y., including several clergymen, who are to assume the exclusive sale of liquor, have issued the following statement: "We will allow no man to pay for another man's drink. We will permit no drunkenness, nor any approach to it. We will allow no one apparently under the legal age within our doors. We will sell to no man if by the proper persons we are forbidden to do so. To certain other persons, their names to be passed upon by a majority of the committee, we will not sell at all. We will not sell spirits in larger quantities than a single glass, except on a physician's order, and of all such sales we will keep a record. These and such other wholesome rules as from time to time we may deem desirable we will enforce. Our entire profits, which will be large, will be handed over as frequently as possible to the town authorities, with the understanding that they will be used for the purpose of reducing the taxation of the town."—Cor. Philadelphia Ledger.

What Monarchy Costs.

The total cost of the monarchy is directly about £600,000 a year, but there are radicals who argue that indirectly it costs double. Let us then take their estimate, which is something over £1,000,000, and divide that among 38,000,000 people. What does it come to a head? About 7 pence a year, or perhaps 6 farthings a month. That is the utmost the queen costs her subjects. That is the utmost which they would gain by abolishing the monarchy, or would they gain that? If they think so, they are singularly sanguine. Let them turn to countries which are under a republican government, and they will find that elected presidents are apt to cost more than queens.—National Review.

Well Named.

Customer—These cuffs don't appear to be reversible.

Clerk—No, sir. These are what are called the self respect brand.—Texas Siftings.

An "Office Cat" Worth Having.

A parsonage cat whose favorite seat is on the study table has found a new use for himself. He watches his master's pen and occasionally, when the writer is tired, takes the holder in his mouth. But his real usefulness is to act as a paperweight. When a sheet is finished and laid aside, the cat walks gravely to it and takes his seat on the paper. As soon as another is laid aside, he leaves the first and sits down on the second. Sometimes, to try him, his master lays down on different parts of the table sheets in rapid succession. But "Powhatan"—the cat—remains seated, shrewdly supposing that to be fun, not business. When work begins anew, the cat seats himself on the last paper laid down and waits for another. Thus he shows that he watches his master's work, and perhaps thinks it his duty to keep the paper from blowing away.—St. Nicholas.

Philadelphia Ministers Use Typewriters.

Several ministers of churches in this city have learned the art of typewriting, and instead of using pen and ink when inditing sermons employ the means popular with business men. A reporter a few Sundays ago called on a pastor of a prosperous up town congregation for an abstract of his sermon. The lively music of a typewriter was the only sound which broke the silence of the anteroom in the sacred edifice. But no fair haired damsel presided over the machine—only the divine, who was industriously completing his work as he found most convenient.—Philadelphia Press.

A Plucky Girl Swimmer.

Miss Fox, daughter of the telegraph operator who was ducked by the overturning of his boat near the war fleet the other day, emulated her father Monday. She was carrying a dispatch from Wilson Barrett to Admiral Gherardi when her boat was swamped, and she was compelled to swim to the Philadelphia. She delivered the message damp, but perfectly legible. Mr. Barrett will reward her handsomely for her pluck and aquatic skill.—New York Letter.

Japanese How Moving Clocks.

Although the Japanese clocks are divided into the same number of sections as ours, the hands travel one-half as fast. The day has six hours and the night as many, so the entire round from sun to sun contains but twelve hours, each equivalent to two of the length to which we are accustomed.—New York Recorder.

CALIFORNIA STORIES.

OLD DAYS OF 1849 RECALLED BY A MAN WHO WAS ON HAND.

A Tedious Sail Around Cape Horn—Battling With Wind and Tide in the Straits of Magellan—The Mysterious Box of Hidden Gold Dust.

It was one night last week and on board the Fall River steamer in the group of chance acquaintances smoking and chatting amidships. The man with gray hair and fine wrinkles around his eyes was talking.

"It is a matter of almost 44 years," he was saying, "since the old brig Robert laid her course between here and Beavertail in the September of 1849. On board her were a lot of us Fall River men who were going out to California to the gold mines. There were one or two incidents following that start that are worth telling.

"Our wabbly, cranky old craft worked down to the straits of Magellan, and then we were 60 days more in the straits. The old square bowed brig—an awful slow sailer—would spread canvas at daylight and sail all day in the straits and anchor at night about where she started from, banging back and forth with the adverse wind and tide.

"One day we lost an anchor, and we sent some men out in a boat. They rowed up into one of the inlets and there came upon a rakish, queer looking schooner at anchor. They found the craft was a wrecking schooner looking around for wrecks. She hadn't been in any port in a long time. When they had got an anchor and chain from the captain, he said as our men were leaving:

"'What the devil is the matter? I've seen hundreds of sails going along into the Pacific lately.'

"When they told him of the discovery of gold in California he said nothing and thought a moment, with his forehead all puckered up, and then he said, 'Well, to California we go, then!' and at once made preparations to sail to the westward.

"Before she sailed Captain Henry Winslow, Edward Pratt and myself changed ships in hope of a faster passage, going aboard the schooner, whose captain we paid $100 apiece. We lay to, waiting for a favorable time for the schooner to go out. One awful foggy night, with a hurricane blowing, we saw a vessel going through the headlands. We put the glasses on her, and it was the old brig Robert! We just made up our minds the lubbering old tub would be blown down to Cape Horn and never heard of again. But at Pernambuco she turned up again all right, and the two vessels started out together, we on the schooner promising to wait in San Francisco for the Robert's company before going up to the mines. We did not see her again on the voyage. After several weeks we arrived at the Golden Gate and sailed up the bay of San Francisco. We saw lying at a wharf an old brig, put the glasses on her, found it was again the Robert—been in port over two weeks. She was hauled up side of the dock, and she never was moved from there, but lies there now, covered by some of the fine down town business blocks which are standing on made land, a quarter of a mile from the water of today.

"Ed Pratt and I went up to the mines, located a claim and went to work. After Pratt had been working quite awhile and been pretty lucky, he was called away on business to another mining camp. We were so far away from San Francisco we couldn't get our gold dust changed, so Ed took his and without any one's knowledge put it in a tin box, and one night rose and going out behind his cabin dug about four feet down into the soil and buried it, marking the spot by a tree that stood by the side of it.

"He came back several weeks after to renew work on his old claim, and he told me about hiding the gold and that he was going out to dig it up. He took his spade and went out, I along with him. He began to dig and very soon struck the box, took it up and carried it to his cabin.

"'That don't look like my box,' he said. 'It looks a little bigger some way.'

"He opened the box, and, sure enough, it wasn't his, for it had about three times the weight of gold he had buried. We were just bewildered. I suggested he must have forgotten or made a mistake regarding the gold, but he was dead sure about it. Then I said we ought to go out and dig around the place, and he took his spade, and digging down about eight inches lower found the box he had buried.

"The question was, whose box was the first one? It was put into the camp supply store, and it was advertised, but no one ever came to claim it. No one was missing from our camp, and we could never explain the mystery of the strange box. After four months Ed Pratt took the gold, by right of declared ownership. It is supposed the owner who buried it had either been killed by the Indians or murdered by Joaquin Mariette's gang, which was the terror of mining California at that time."—New York Sun.

Thumb Nail Pictures.

In collections, centuries old, to be seen in both China and Japan are specimens of the most remarkable drawings in the world, pictures of all kinds drawn with the thumb nail. The nails of the thumb on the left hand of the artists of these are allowed to grow to an enormous length, sometimes to a foot or 18 inches, and are then pared down to a pen shaped point. Dipping this oddly constructed pen in beautiful vermilion or sky blue ink, the only kinds of inks used in these sacred thumb nail drawings, the artist gracefully outlines his work.

Occasionally the bold touches from the studio of a master in this department of "high art" are life size, and are sketched by a few sweeps of the artist's arm. Like other pictures and sketches of the orient, these sacred thumb nail pictures are mounted and rolled up like scrolls.—Philadelphia Times.

He Talked Too Much.

Fiddleback—Well, Miss Spooner, I must be going. By-love! where is my hat?

Little Bobbie Spooner (from the head of the stairs)—You can't have that hat until I see you kiss sister.

Miss Spooner—Oh, Bobbie, you bad boy, do you know what you are saying?

Bobbie—You bet. Make it a half, a dollar, ma, and I'll get him to do it twice.—Life.

A Great Event Missed.

"Come heah ter me," said an old negro to his son. "Come heah ter me, sah! Why didn't yer come down ter de baptizin like I tole yer ter? Oughter to be 'ashamed o' yesse'f. Gwine die one o' dese days, an de ole debil gwine ter git yer, dat's whut he gwine ter do. Why didn't yer come down dar, say?"

"'Cause I went roun ter de jailyard ter see Uncle Ben hung."

"Look hear, he wusn't hung terday, was he?"

"Yas, sah."

"Why, I thought dat fack wouldn't come off till nairt week. How do he [illegible]

"Oh, he drapped an sorter shuck his feet er little."

"Did, hah?"

"Yas, sah."

"Did he sing an pray ayy 'fore he drapped?"

"Yas, sah, an shouted."

"He did?"

"Yas, sah."

After a moment of reflection the old man ruefully added: "Confoun dat blame baptizin, done cheated me outen dis day. Folks will think dat I didn't hab no respeck for dat trudder o' mine, nohow. I 'spize ter see er passon whi sich er po' recolecktshun."—Arkansaw Traveler.

The great ant bear of the South American forests contrives to intimidate his feline enemies by rearing up to his full length, but by that very trick gives the hunter a chance to take a deadly aim at his heart.

It is remarkable how frequently the games peculiar to different peoples take some form calculated to test severely the hardihood, the powers of endurance and the indifference to pain of the players.

SWEET WORD TRUE.

The Following Letter, Says The Poughkeepsie Eagle, Tells its Own Story. Ladies for Health Committee.

POUGHKEEPSIE, April 20, 1893.

Messrs. Platt and Platt, Proprietors and Editors Poughkeepsie Eagle.

GENTLEMEN:—The enclosed is a sample of the many letters I am receiving from all over the country, asking as to the truth of an advertisement printed in your paper, giving my experience with Dr. David Kennedy's Favorite Remedy.

I wish to say it was a pleasure to give that recommendation to Dr. Kennedy, and that when I said I was cured of catarrh of the bladder and chronic kidney disease, I wrote simply the truth.

For twenty long years before I used this valuable medicine, I suffered from urinary troubles, pain in my back and a nervous, sleepless condition, yet before I had taken the fourth bottle I was cured, sound and well. I have replied to this letter and am willing to do any similar service to those who are afflicted and will cheerfully answer all who write me. But I make this public statement hoping it may reach the eye of the sufferer, and perhaps save me personal correspondence, for at my age letter writing is not as easy as when I was younger. I remain

Yours truly,

F. C. BEEF.

84 Thompson Street.

—Advt. 4

INSURANCE.

138TH DIVIDEND.

OFFICE OF THE NORWICH SAVINGS SOCIETY. NORWICH, CONN., June 12, 1893.

The Directors of the Norwich Savings Society have this day declared out of its earnings for the past six months a dividend of Two per cent., payable to depositors entitled thereto on and after July 15, 1893.

jel3dw COSTELLO LIPPITT, Treasurer.

INSURE

AGAINST LOSS BY

Tornadoes, Cyclones and Wind Storms

POLICIES ISSUED AT VERY LOW RATES.

A. IRVING ROYCE, Agent,

may 26d Over Thames National Bank.

Norwich Union Fire Ins. Soc'y

Norwich, England. Organized 1797.

E. TARRANT, Agt.,

may26d 39 MAIN STREET.

FINANCIAL STATEMENT OF THE WESTERN ASSURANCE COMPANY, JANUARY 1ST, 1893. UNITED STATES BRANCH.

—ASSETS.—

Government Bonds	$[illegible]
State Bonds	[illegible]
Municipal Bonds	[illegible]
Cash on Hand and on Deposit	[illegible]
Other Assets	[illegible]
	$1,617,[illegible]

—LIABILITIES.—

Reserve Premium Fund (N. Y. Standard)	$[illegible]
Reserve for unpaid losses	[illegible]
All other liabilities	[illegible]
	$1,[illegible]
Surplus to United States	$[illegible]
Total income in U. S. for 1892	$1,[illegible]
Total Losses paid in U. S. from 1874 to 1892, inclusive	$10,[illegible]

NICHOLAS TARRANT, Agent, 38 Main St., Norwich, Conn. april4

BEST FORMS FOR INSURANCE, COMPANIES REPRESENTED, RATES TO THE ASSURED. **AT**

STORY'S INSURANCE AGENCY,

15 Shetucket St. may16d

ANNUAL STATEMENT

—OF THE—

New London Co. Mutual Fire Insurance Co.

OFFICE

in Chelsea Savings Bank Building, Shetucket St., Norwich, Conn.

Jan. 1st, 1893

Assets	$101,[illegible]
Liabilities	[illegible]
Surplus	$81,[illegible]

E. F. PARKER, Pres. J. F. WILLIAMS, Secy.

febl4d IRA L. PECK, Treasurer.

B. P. LEARNED

Insurance in all Forms.

Bonds of Indemnity.

Foreign Drafts.

Over Thames National Bank, Norwich, Conn. febl4d

HORSES

TREATED FOR ALL DISEASES,

at Gardner's Stable, Chestnut St. by the new Veterinary, DR. H. I. TOWER, graduate from Ontario Veterinary College. may16d

ICE CREAM. ICE CREAM.

At Wholesale and Retail.

Orders left at Union Station promptly attended to.

N. D. LAMB, may16d

STORAGE.

Storage of non-hazardous or inoffensive goods or merchandise may be obtained in my Warehouse at 39 Commerce Street.

may16d A. T. CONVERSE.

Bucklen's Arnica Salve.

The Best Salve in the world for Cuts, Bruises, Sores, Ulcers, Salt Rheum, Fever Sores, Tetter, Chapped Hands, Chilblains, Corns, and all Skin Eruptions, and positively cures Piles, or no pay required. It is guaranteed to give perfect satisfaction, or money refunded. Price 25 cents per box. For sale by Lee & Osgood. [nov15eothdaw

A Million Friends.

A friend in need is a friend indeed, and not less than one million people have found just such a friend in Dr. King's New Discovery for Consumption, Coughs and Colds. If you have never used this Great Cough Medicine, one trial will convince you that it has wonderful curative powers in all diseases of Throat, Chest and Lungs. Each bottle is guaranteed to do all that is claimed or money will be refunded. Trial bottles free at Lee & Osgood's Drug Store. Large bottles 50c and $1.00. [1] nov18eothdaw

Deserving Praise.

We desire to say to our citizens that for years we have been selling Dr. King's New Discovery for Consumption, Dr. King's New Life Pills, Bucklen's Arnica Salve and Electric Bitters, and have never handled remedies that sell as well or that have given such universal satisfaction. We do not hesitate to guarantee them every time, and we stand ready to refund the purchase price if satisfactory results do not follow their use. These remedies have won their great popularity purely on their merits. Lee & Osgood, Druggists. [1] nov18eothdaw

SADLERY, ETC.

A GOOD ASSORTMENT OF

HORSE SHEETS & LAP ROBES,

AT MODERATE PRICES.

At 115 Main St., J. E. STANDISH.

DON'T!

Because you cannot afford to buy a Team Harness until you see the pair we are selling for

$25.00!

THE LANE BROS. HARNESS CO., market Direct. Water and Cassacuse Sts.

LEGAL NOTICES.

NOTICE.

The Laurel Hill Bridge is closed to public travel until further notice.

T. R. LILLIBRIDGE, H. A. BRIGGS, NATHAN SMALL, } Selectmen.

may15dw

MISCELLANEOUS.

Lawn Mowers Sharpened, Bicycles Repaired.

CARRIAGE AND BOAT TRIMMINGS NICKEL PLATED by

A. GOULD,

Industrial Building, near Union Station. may16d

PROTECT YOUR EYES.

M. E. HIRSCHBERG,

The well-known Optician of No. 48 E. 14th St., New York, and 408 Olive St., St. Louis, has appointed

H. R. WOODWARD

As agent for his celebrated Diamond and Non-Changeable Spectacles and Eyeglasses. The Glasses are the greatest invention ever made in spectacles and every pair purchased is guaranteed, so that if they ever leave the eyes no matter how scratched the Lenses they will furnish the party with a new pair of Glasses free of charge. H. R. Woodward has a full assortment and invites all who wish to satisfy themselves of the great superiority of these Glasses over any and all others now in use to call and examine them at the Star Jewelry Store, 168 Main St., Norwich, Ct. No peddlers supplied. None genuine unless stamped with the word Diamond and non-changeable. may16d

FRANK G. SWEET,

Medical and Surgical Nurse,

Graduate from Mills' Training School for Male Nurses, Bellevue Hospital, New York city. Call at 266 or 468 FRANKLIN Street, city. TERMS REASONABLE. may9d

Silver, Gold Plated and Gold Chatelaines.

ALSO NEW STYLES IN

LADIES' VICTORIAS,

TO BE FOUND AT

KINGSBURY'S. may16d

A NEW HARNESS FREE!

It will be for your interest to call at my factory, where to each purchaser of a carriage or Concord, I will present a nearly trimmed Driving Harness free of charge. This will apply for thirty days only, in order to close out a large stock. My prices will not be advanced, but as ever, the lowest in the city. M. B. MING, Nos. 13, 15 and 17 Chestnut St. jel6dw

DROP ME A POSTAL

and I will call on you with a fine line of Photos and Designs of

MONUMENTAL & CEMETERY WORK

and samples of Granite and Marble of various kinds of colors.

LEVI W. CROUCH, Norwich, Conn. may16dw

THAYERS DYE WORKS,

John F. Ambers, Proprietor, 69 Boswell ave.

All kinds of Dyeing promptly done. Bed blankets thoroughly cleaned. Ladies' and Gent's garments dyed in the best possible manner.

Watering Silk a Specialty.

Orders left with J. H. MYERS at Circulating Library, No. 164 Main St will receive prompt attention. may9TuThS

FRESH FLOWER SEEDS.

Asters, Pinks, Mignonettes, Pansys, Sweet Peas, etc., 5 cents paper.

Extra size Gladiolus Bulbs.

Fine Tuberose Bulbs, 5 cents each.

MRS. S. M. HOWIE, may9TuThS 110 Franklin Street.

HAVE THAT

Lawn Mower

Put in Good Order

and it will be as good as new. Send it to

M. A. BARBER,

may16d Industrial Building, Falls Ave.

NORWICH MORNING BULLETIN.

[Established 1888.]

NORWICH WEEKLY COURIER.

[Established 1790.]

Subscription rates, MORNING BULLETIN:—By mail or carrier, $6 a year; $1.50 a quarter; 50 cents a month; 12 cents a week. Single copies 2 cents.

Subscription rates, WEEKLY COURIER:—$2 a year; $1 for six months, in advance. Single copies 5 cents.

THE MORNING BULLETIN (Six Pages) is the largest, oldest and most complete morning paper published in Eastern Connecticut. At $6 a year it is also the cheapest.

THE WEEKLY COURIER (Eight Pages) is the best weekly issued in Eastern Connecticut.

Advertising rates furnished on application at the business office. No cuts or electrotypes [illegible]

To guard against mistakes, advertisements should be sent in manuscript. We cannot be responsible for errors that occur in messages [illegible] by telephone.

Yearly advertisers are limited to their own immediate business, and their contracts do not include Wants, To Let, For sale, etc.

All news letters should be addressed to THE MORNING BULLETIN; all business communications to THE BULLETIN COMPANY.

Money orders and checks should be made payable to THE BULLETIN CO.

All communications must be signed. Anonymous letters or news items will not be read, but thrown into the waste basket.

No manuscript preserved or returned, unless stamps are inclosed fully to prepay postage.

Entered at the post-office at Norwich, Conn., as second class mail matter.

The Bulletin.

Norwich, Thursday June 15, 1893

THE SCHOOLS OF CONNECTICUT.

The annual report of the state board of education is a full and comprehensive work of nearly seven hundred pages. The board has striven to give a true and plain statement of the condition of the schools of the commonwealth, without any attempt to praise the meritorious attainments of the best schools, or to say as little as possible about those who do not reach a high standard of merit. The board calls attention to the last named class in detail as a way of stimulating the educators of the state to attain still better average results.

Secretary Hine's way of illustrating some of the poorest work done by certain classes of pupils in the state is as effective as it at first proved offensive. New London county schools, it will be remembered, were the first to be shown up, and many citizens were "touched up" by it, because they felt that the schools of the rest of the state were no better. Well, they were no better, and Secretary Hine, with the fairness for which he is noted, went on showing up the poor schools of other counties, and this year The New Haven Palladium says: "It is our turn now; and the board has, to use an expressive slang phrase, 'given it to us in the neck,'" and after publishing the harrowing report the paper adds: "These disclosures are so bad that if it were not for the high character of the board of education there would be a strong disposition to distrust and resent them. But a board of which Professor William G. Sumner is an active member, and Charles D. Hine is secretary, to say nothing of the rest of the gentlemen composing it, must have weight in this community. The deficiencies exist, and the only thing to do is to remedy them. This ought to be set about at once."

Here we see the board's purpose recognized, and the stimulating effect of determined, honest work in the interests of educational advancement.

Criticising this go-as-you-please educational system, the secretary says:

"An examination of our schools will seldom reveal a teacher who is devoid of interest in her work. Many of them are young. Some of them are uneducated, while only a small per cent. ever received anything like special training in the art of instruction. . . . There should be no more thought of employing a public school teacher who does not know how to give instruction, than there is of employing a musician whose musical education is limited to the hearing of a street band. * * * The school system of the state does not, however, supply any assurance that the quality of the education will be good. On the contrary, we should naturally expect that it will sometimes be good and sometimes bad; and that children will sometimes be educated and sometimes not. The only conditions absolutely essential are that the teacher shall be employed, and the schoolhouse kept open. It is not even necessary that the studies prescribed by the state shall be taught."

The secretary recommends improvement of the law and the appointment of competent teachers and supervisors; and the citizens of the state should heed this wise counsel and under such able and candid guidance make the schools of Connecticut the equal of the best schools to be found in this country.

A PREMEDITATED SNUB.

The New Haven Leader repeats that the action of the democratic senate in attaching to the bill creating an attorney-generalship in this state the name of Senator Pierce, was a direct insult by the democratic machine politicians to Governor Morris. The Leader claims that Senator Pierce is so much more of a partisan than Governor Morris that he is not pleased with his nominations. He openly and vehemently opposed the nomination of Simeon E. Baldwin for associate judge of the supreme court; he opposed the nomination of Mr. Deming and the appointing of a republican to the superior court bench, and was one of the bitterest democratic partisans during the deadlock [illegible]

This record of Senator Pierce shows he must be a partisan candidate for the position of attorney-general of the state, and was nominated by political associates in sympathy with him because he was offensive to the governor. In view of these facts the nomination of Senator Pierce by the senate after the bill had been amended by that body so as to take from the governor the appointing power and vest it in the general assembly, was a premeditated and deliberate insult to Governor Morris.

The attorney-generalship should not be made synonymous with partisanship. If there is a place where a partisan might be both dangerous and offensive it is in such an honorable and responsible office as that. The attorney-general should be an attorney eminent in his profession and too fair-minded to be even suspected of swerving from a just interpretation of the law.

AGAINST CORRUPT PRACTICES.

The Hartford Evening Post makes a timely and sensible suggestion when it says: "If this general assembly has time for important state business—if it wishes to find favor in the eyes of the people for pure patriotism and genuine disinterestedness—let it pass a statute or propose an amendment to the constitution, making it impossible for the legislature to bestow office upon its members during a session. Such a reform would be reasonable and right. It would remove the growing impression of possible scandal in this direction. The legislature should not be an office-mill, nor its members office brokers. The constitution already provides that members of the house and senate cannot vote to increase their own salaries. They may pass a law that in the future members shall have higher compensation, but propriety forbids that it shall apply to their own case. The temptation to an abuse of power by legislators in the direction of office-giving to friends is apparently on the increase. A laxity of proper self-respect on this point seems to prevail in some quarters."

THE BULLETIN cordially seconds this movement against corrupt practices, for that is what the Pierce episode of the senate was. It can be rated as nothing but an undignified and dishonorable procedure from beginning to end.

While there were two bills before the legislature providing for the control of money expenditure in political campaigns, this corrupt form of democratic-political-office snatching for a member of the senate blossomed. It is a flower too noxious to be shown any favor in Connecticut, and an act to forever squelch it would show that the republican house recognize and denounce this scandalous act of the senate.

EDITORIAL COMMENT.

This is Harriet Beecher Stowe's 81st birthday. She awaits a second childhood the summons to the higher life.

In the interests of the nation Secretary Tracy took the navy yards out of politics. In the interests of reform the democratic administration is putting them back into politics again.

The corrupt practices act which was made the order of the day for Wednesday has gone over to the next session of the legislature. It begged to be excused from looking that democratic senate in the face.

The Washington authorities would be doing the public quite as good service if they were looking for a way to help the crippled and bereaved as well as to find out an individual upon whom to put the responsibility for the Ford's theater calamity. It was a government building and the killed and injured were government clerks. Wherever the responsibility rests for the catastrophe, the responsibility for the future care and comfort of dependent living ones is upon the people.

VOICE OF THE PRESS.

His Preference.

Colonel Henry Watterson is arguing in favor of putting the tax back on sugar. We fear the colonel greatly prefers taxed sugar to an increase of the tax on Louisville whiskey. But it will not do. Once on the free list, always on the free list.—[St. Louis Republic.

Cleveland is Waiting.

If the currency is put on a firm basis it will be done with republican aid. It can be done probably at any time if the president will call congress in session. But he will not do that. He is waiting in the hope that he can dragoon his own party into line, so as not to give the republican party the credit. The republican party can stand this better than the nation can.—[Philadelphia Inquirer.

You Can and You Can't.

You can harness up a congress, Mr. Cleveland, but you can't make it plow a straight furrow if the leaders are off their feed.—[Chicago Times.

A Deepening Regret.

Mr. Carlisle's regret that he ever gave up his comfortable seat in the senate for the position of secretary of the treasury must be constantly deepening as the days go by.—[Providence Journal.

Only 17,999 More.

Hoke Smith says there is $20,000,000 saved to the government "by his recent discovery of a deaf pensioner in Indiana." That is, he has "found one," and has only about 17,999 more to find to make good his assertion.—[The Chicago Inter-Ocean.

An Office-Making Scheme.

A large part of the proposed income tax would have to be spent in salaries for new officials. With an income tax we should need men to hunt out the perjurers.—[The Milwaukee Sentinel.

A Constitutional Jag.

A South Carolina constitutional jag must be acquired between the hours of 7 a. m. and 6 p. m.—[Washington Post.

Appointments Disallowed.

The work of Civil Service Commissioner Roosevelt has brought forth its perfect fruit, and that very new democratic postmaster Dunham at Terre Haute, Ind., must retrace his steps. As soon as he went into office he put his arms around all the republican clerks and letter carriers and dropped them out of the window into the cold, unfeeling world, where they have since remained. In their places he put choice democratic clerks and carriers of no experience or pretensions whatever. Mr. Roosevelt's attention being called to the case he went out to investigate. Then he made a report that has sent cold chills chasing one another up and down the postal spinal column ever since. Now comes the first assistant postmaster general and tells Mr. Dunham that he was all wrong and must begin over again. His removals and appointments are disallowed.—[Worcester Spy.

A Harrowing Thought.

It is harrowing to think that when the tardily-summoned democratic congress assembles in September the country will have lived for six months of a democratic administration under a tariff system which the democratic party officially professes to regard as not only iniquitous but unconstitutional.—[Boston Journal.

Cleveland's Expectations.

The president evidently is not satisfied with the present condition of democracy. He intends to bring about a thorough reorganization on lines of his own, and when this has been accomplished he expects to find himself and his friends everywhere in control. He intends to build up a machine which can be relied upon to carry out his wishes in every particular.—[The Albany Journal.

Going Slower.

Only sixty-three fourth-class postmasters were appointed Tuesday, and yet the market is flooded with remedies for "that tired feeling," and Brother Maxwell could undoubtedly make satisfactory arrangements for a discount on large orders.—[New York Tribune.

Bob Cook's Dissatisfaction.

Captain "Bob" Cook having arrived at New London in a state of dissatisfaction with the Yale crew, the probabilities are that the New Haven oarsmen will give a good account of themselves when the time comes. Not, as suspicious persons may imagine, because Mr. Cook is disingenuous, but because he possesses an extraordinary faculty for developing the latent capacities of his pupils, and is willing to undertake the task when he thinks it necessary to do so.—[New York Tribune.

CANTERBURY.

A Drought—Children's Day.

There has not been rain sufficient to lay the dust in about three weeks and dry land is beginning to suffer. The hay crop must be very light on all land excepting a few rich, moist lots.

Children's day was observed Sunday at the Packerville church with a concert after the regular morning service. The church was very handsomely decorated with choice flowers, and the whole programme was successfully carried out reflecting credit upon the teachers as well as the classes rendering parts.

Mr. P. A. Rockwood has moved his steam saw mill to South Canterbury where he lately purchased a wood lot of O. S. Francis.

Relief from Sick Headache, Drowsiness, Nausea, Dizziness, pain in the Side, guaranteed to those using Carter's Little Liver Pills. These complaints are nearly always caused by torpid liver and constipated bowels. Restore these organs to their proper functions and the trouble ceases. Carter's Little Liver Pills will do this every time. One pill is a dose. Don't forget this. Price 25 cents.

Mrs. Harriet A. Marble, of Poughkeepsie, N. Y., was for years a martyr to headache, and never found anything to give her more than temporary relief until she began to take Ayer's Pills, since which she has been in the enjoyment of perfect health.

"How to Cure All Skin Diseases."

Simply apply SWAYNE'S OINTMENT. No internal medicine required. Cures tetter, eczema, itch, all eruptions on the face, hands, nose, &c., leaving the skin clear, white and healthy. Its great healing and curative powers are possessed by no other remedy. Ask your druggist for SWAYNE'S OINTMENT.

Castoria.

Castoria cures Colic, Constipation, Sour Stomach, Diarrhœa, Eructation, Gives healthy sleep, also aids digestion Without narcotic stupefaction.

A maiden dimpled, dainty, fair,
With hazel eyes and crumpled hair,
Was asked what was the height of bliss.
She promptly answered, "'Tis a kiss,
Provided that the kissers won't
Neglect teeth-cleansing SOZODONT."

If sick headache is misery, what are Carter's Little Liver Pills if they will positively cure it? People who have used them speak frankly of their worth. They are small and easy to take.

Piles! Piles! Itching Piles!

SYMPTOMS—Moisture; intense itching and stinging; most at night; worse by scratching. If allowed to continue tumors form, which often bleed and ulcerate, becoming very sore SWAYNE'S OINTMENT stops the itching and bleeding, heals ulceration, and in most cases removes the tumors. At druggists, or by mail, for 50 cents. Dr. Swayne & Son, Philadelphia.

"Is this hot enough for you?" is a silly question; but if you meet a man who complains of suffering from the heat, ten to one you will find, on inquiry, that he does not use Ayer's Sarsaparilla to take up his system and free his blood from irritating humors.

There is no one article in the line of medicines that gives so large a return for the money as a good porous strengthening plaster, such as Carter's Smart Weed and Belladonna Backache Plasters.

ATTORNEY.

Charles H. Carpenter,

PENSION ATTORNEY.

Office with A. Irving Royce, over Thames National Bank. Special attention given to the executing of vouchers for quarterly payments. Advice free. No fee unless claim is granted. feb26dw

MUSICAL INSTRUMENT.

TALKING

About PIANOS just now is my theme. Do you want a Piano? Then come and hear one of the purest and finest toned Pianos in the market. Price Low. Also Organs, and a stock of fine Violins, including the Miller Violins, on hand. A fine New Upright Piano to rent. Will be glad to see you at 48 Williams Street.

GEO. H. MARTIN. feb26d

Murphy & Blackburn,

FUNERAL DIRECTORS and EMBALMERS.

87 Franklin Street.

Open day and night. Bine bell for night calls. Residence 38 High street and 5 Williams Avenue, Preston. may23d

"I speak not out of weak surmises, but from proof."

LARD MUST GO

since COTTOLENE has come to take its place. The satisfaction with which the people have hailed the advent of the New Shortening

Cottolene

evidenced by the rapidly increasing enormous sales is PROOF POSITIVE not only of its great value as a NEW article of diet but is also sufficient proof of the general desire to be rid of indigestible, unwholesome, unappetizing lard, and of all the ills that lard promotes. Try

Cottolene

at once and waste no time in discovering like thousands of others that you have now

NO USE FOR LARD.

Send three cents in stamps to N. K. Fairbank & Co., Chicago, for [illegible] Book, containing six hundred recipes, prepared by nine eminent authorities on cooking.

Made only by

N. K. FAIRBANK & CO.,

CHICAGO, and Produce Exchange, N. Y., 304 State Street, Boston.

Sweeter than Oatmeal!
More Nourishing!
Easier to Cook!
Easier to Digest!

Wheat Germ

FOR BREAKFAST.

Gluten & Germ of Wheat!
True Wheat Flavor!
Relished by All!
Sold Everywhere!

PORTEOUS & MITCHELL.

PORTEOUS & MITCHELL.

200 men read our advertisement of Men's Half-Hose in yesterday's Bulletin, and were sufficiently interested to call and see the goods.

Such a fitting out of Men's Half-Hose as there was yesterday.

No rush, no crowding, but a steady demand for the Hose that were advertised.

"I'll take 3 pairs of these for 85c."
"I'll take 6 pairs of these for $1.10."
"And 3 pairs of these for 40c."
"The best value I've ever seen."

Such were the remarks that could have been heard at our Hosiery counters nearly any hour of the day.

The men of Norwich are beginning to see the economy of buying goods when they are handled in big quantities.

They know these "Special Sales" mean a saving of many dollars during the course of a year, and they watch for them.

Were you among the "200" yesterday? If not, you had better fall into line today. It is too good a thing to let pass unnoticed. You all wear Half-Hose. You all must buy some time. There is no better time than now.

Never before would so little money buy such good value in Half-Hose as now.

We reprint the prices:

150 pairs Men's Fast Black Half-Hose, 5c a pair.
600 pairs Men's Imported Half-Hose—Fancy Stripes—8c a pair, 6 pairs for 50c.
1,500 pairs Men's Full Regular Made Imported Half-Hose, in Fast Black — Balbriggan — Tan and Slate—11c a pair, 6 pairs for 62½c.
500 pairs Men's Fine Guage Fast Black Half-Hose, 14c, 3 pairs for 40c.
1,000 pairs Men's Extra Fine Half-Hose, in Black, Plain colors, Stripes, Polka Dots, etc., 19c, 6 pairs for $1.10. Regular value from 25c to 37½c.
300 pairs Superfine Half-Hose, in Lisle and fine Cotton, 25c a pair, 3 pairs for 85c. Regular value 37½c to 50c.

PORTEOUS & MITCHELL. feb26dw

FINANCIAL.

INVESTIGATE

The standard and plan of the Co-operative Building Bank if you seek a safe and profitable INVESTMENT.

14%

is what the Bank has earned in 1892. How we did it! A postal addressed to C. J. Wolcott, 119 Franklin street, will bring you the [illegible]

STOVES, HARDWARE, ETC.

SEE THE

—MAGEE GRAND RANGE.—

New Pattern. Just Out.

A. TROLAND & SON.

apr26d 67 WEST MAIN ST.

BOOKS AND STATIONERY.

WHEN LOOKING FOR A

Nice Hammock

Don't fail to see our

Columbus Hammocks,

With Tassel Fringe, Folding Spreaders underneath, and Safety Rope.

They are very handsome and desirable.

Cranston & Co.

jel0dew

NO DOUBT WE ARE HEADQUARTERS

—FOR—

Croquet, Lawn Tennis, and Hammocks.

Noyes & Davis.

jel0dew

DRUGS, PAINTS AND OILS.

DUGGAN'S PHARMACY,

50 Main St., Norwich.

You toilers in works of necessity and mercy, who to the number of four thousand use the Electric cars on Sunday, (see Evening Record of May 15,) which, by the way, are cheerfully run every fifteen minutes in order to aid you in your good work. To you my sympathy goes out, for there is in our city one in authority who imposes needless hardship on you. Heretofore I have made your labors comparatively easy by keeping your skins cool and tongues moist through the sultry summer Sundays. But, now, our City Attorney can by no manner of means allow me to refresh you with my innocuous and delicious beverages "On Sundays between Sunrise and Sunset."

So I sit on my little stool of repentance now Sundays and wonder why in the world I was allowed to be so wicked all those 21 years, and also why the people of every race and walk of life in town helped me break this law, for you knew I could not break it alone.

DUGGAN'S SODA FOUNTAIN.

P. S.—Drink your Sunday Soda Water Today. may20d

LEE & OSGOOD,

WHOLESALE AND RETAIL

DRUGGISTS,

129-133 Main St. and 150-154 Water St.

ESTABLISHED : 1788.

—SOLE PROPRIETORS OF—

DR. DODD'S

Nervine and Invigorator,

A NERVE TONIC

—AND—

STOMACHIC.

Dodd's Nervine aids digestion, insures good appetite, gives tone and vigor to the system, guarantees sweet and refreshing sleep and restores enfeebled and nervous constitutions to PERFECT HEALTH.

WE HAVE A FINE LINE OF

Atomizers and Perfumes

COLGATE'S EXTRACTS IN BULK.

TOILET ARTICLES

IN GREAT VARIETY.

We make a Specialty of

Tooth Brushes.

Large Invoice Just Received.

25 AND 35 CENTS.

LEE & OSGOOD

NORWICH, CONN. feb26dw

LUMBER AND COAL.

E. CHAPPELL & CO.

COAL, LUMBER, SHINGLES.

Greatest Variety. Largest Stock.

Branch Office, 307 Main St., Franklin Square. Office and Yard, Central Wharf.

Telephone at both offices. may18dew

IT WILL PAY YOU TO TRY

H. F. & A. J. DAWLEY

If you want good

BUILDING LUMBER & SHINGLES.

They have the largest stock in the city and will make you low prices.

Telephone 65-4. may19d

E. D. HARRIS'

COAL OFFICE

Has been Removed to

212 Main Street,

Opposite the old stand.

jan17d

51 John A. Morgan & Son, 51

Coal & Lumber,

51 West Main St., Central Wharf.

Family Coal a Specialty.

Estimates furnished at short notice. Telephone.

51 jan6d 51

ARCHITECTS.

C. H. PRESTON,

Architect, - - - - Central Building.

Telephone 144-4, Norwich, Conn.

Specialist on modern construction and strength of materials. marl4

JAMES A. HISCOX,

ARCHITECT,

161 Main Street, Rooms 2 and 3. oct24d

ESTIMATES FOR ALL KINDS OF PRINTING furnished on application to this office

REAL ESTATE

TO RENT.

First-Class Basement at 31 Broadway.

Rent low to the right party. Apply to E. CLAIN, Tailor, 29 Shetucket St. jel4d

FOR SALE.

An Elegant Private Residence.

planned after the most modern styles and occupying a large square, in close proximity to the business center of the City of Norwich, Conn., located on Laurel Hill, commanding one of the finest views of the harbor, river and surrounding parts of the city. The location is very aristocratic, adjoining a very fine city park and fine drives, and would make a splendid home for a gentleman and family. House is thorough in all appointments, hot and cold water, [illegible] set tubs, built-in refrigerator, large kitchen, butler's dining rooms, parlor, reception suites, tiled conservatory, finely appointed billiard room with inset "Brians" table, large number of chambers, with set bowls, new steam heater, supplying heat for every room in house; also all carpetings in total house, including Moquette, Brussels, etc. Kitchen range, chandeliers and all gas fixtures, brass plumbing throughout. The lot is about 200 feet square, perfectly level, finely laid out, and contains besides the house a fine stable with four single and two box stalls, all proper appointments, interior finished throughout in best manner; and there are large number of fruit trees, all in best bearing condition; also large variety of the best grape vines, with arbors, etc. The whole property is in fine shape, newly painted and thoroughly renovated. Is in close proximity to railroad depot; also to steamboats running to New York daily. The city has electric cars, fine police force, a first-class fire department, insurance rates are low, also rates of taxation, and the city is one of the healthiest in the eastern states. Warranty deed given. Address BENJAMIN HALL, Norwich, Conn. may8d

TO RENT.

A DOUBLE HOUSE OF TWO TENEMENTS,

each with all the modern improvements, on Boswell Ave., of ten rooms each. Apply to JAMES MURPHY, 2 Water St. may8d

TO RENT.

Tenement 112 River Avenue.

apr18d Inquire of NICHOLAS TARRANT.

TO LET.

The House No. 132 Broadway.

Ten Rooms; modern appliances. H. F. PALMER, Agent, 48 Main St. apr18d

TO RENT.

Barn, Pasture, Mowing and Planting Land, Thayer place.

apr17d 108 BOSWELL AVE.

TO RENT.

First class tenement of 7 rooms; all modern improvements; five minutes walk from postoffice. Inquire of E. R. Robbins, 48 Cliff street. apr13d

TO RENT.

A Flat with all modern improvements including open plumbing, furnace and gas, 7 rooms, bath room and ample closets. Ready for occupancy May 1st. Can be seen at 30 Grove street, or inquire of S. M. BREWSTER, 48 Water Street. apr7d

TO RENT.

A VERY FINE TENEMENT OF 7 ROOMS, hot and cold water, bath and all modern conveniences. Inquire of WM. H. HAVENS, Jr., 214 Main St., or at 180 Laurel Hill Av. Possession given at once. feb15d

TO RENT.

Three Large Rooms in the Hill Block.

Possession immediately. Apply to may25TuTuS E. R. THOMPSON.

Store to Rent, 92 Franklin St.

Well established for the Millinery, Fancy Goods and Notions trade. A good opportunity for a business woman. Possession July 1. Apply to CHAS. A. COWDREY. may19TuTuS

TO RENT.

No. 54 UNION STREET.

Tenement with 7 Rooms, Modern Improvements. Possession after April 20th.

J. O. LANDON, APPLETON

TO RENT.

The Large Store with fine Cellar

in the Rockwell Building, on Water Street, at the corner of Market Street, formerly occupied by Barnes & Glemson. Apply to

GEORGE D. COIT. may8d

FOR SALE.

STILL THEY COME.

Another carload of 20 Ohio Horses just arrived. These Horses are broke single and double and ready to go to work. Have several nice Drivers and Family Horses. Balance good Blocks weighing from 1,100 to 1,400 lbs.

A. B. SPRAGUE,

jel5d MOOSUP, CONN.

FOR SALE.

One Pair of Horses, One Dump Cart, One Pair of Concord Harness,

used only six weeks. Inquire of W. H. PALMER, between 11 a. m. and 4 p. m., 26 6th St. may19d

TO MANUFACTURERS!

A new and decidedly superior invention, which combines cheapness and efficiency, Weeks' Attachment for Lathes, for cutting and threading pipes and rods, from the smallest to the largest. It will save time and material. It will do the work of any pipe or bolt cutting machine. It will cut and thread the shortest nipples to the longest pipe, and can be attached to the lathe in one minute without altering the lathe. Agents wanted. State rights for sale. M. L. WEEKS, Yantic, Conn., Inventor and Manufacturer. novl6d

MARKETS

Sirloin Steak,	20c
Porterhouse St'k,	20c
Prime Rib Roast,	20c
Round Steak,	14c
Shoulder Steak,	12c

Some of the CASH Prices at

JAS. DAWSON'S, Jr.,

jel4d 359 MAIN ST.

Live and Boiled Lobsters!

GET THE BEST AT

POWERS BROTHERS

Telephone 125-4. jel4d

J. D. MURPHY'S, 22 Market St.

Broiling Chickens, Roast Chickens, Native Fowl, Native Spring Lamb, and the

FINEST QUALITY BEEF OF ALL KINDS

jel4d

THE FINEST OF BANK, COMMERCIAL and MANUFACTURERS' PRINTING executed at this Office. Prices reasonable.

PLUMBING, ETC.

A. TROLAND & SON

Will Give You Close Estimates on

PLUMBING and GAS WORK.

Tinwarld

WE HAVE THE BEST

Water Filters and Garden Hose

in the market at Very Low Prices.

Estimates cheerfully furnished on all classes of Plumbing, Steam and Gas Fitting.

MONAHER & BREED,

may17d 41 West Main, Central Wharf.

—BUY YOUR—

Ranges, Refrigerators, Oil Stoves, Tin, Iron and Granite Ware at

REISS & WHOLEY'S.

Plumbing, Tin Roofing and Jobbing promptly attended to. may18d

Teephone 188—3.

ROBERT BROWN,

Steam and Gas Fitting,

Plumbing and Steam Heating,

Pipe Cutting and Threading by Power Machinery.

All Work done Promptly and Neatly.

Pequot Building Central Wharf

Electric cars every half hour. oct14d

BOOK BINDER.

COWAN, the Bookbinder

will after this date be found on the [illegible]

103 Broadway.

may8d

BLANK BOOKS made to order. Paper ruled to any pattern. Tickets [illegible] based from 1 to 100,000.

MAGAZINES BOUND

In any style of binding. Old books repaired. [illegible]

JOSEPH BRADFORD

Bulletin Building, up stairs, Norwich, Conn.

may18dew

TRAVELERS DIRECTORY.

CENTRAL VERMONT RAILROAD.
NEW LONDON DIVISION.
Change of time.
On and after MONDAY, October 2, 1892,
TRAINS GOING NORTH LEAVE NEW LONDON AS FOLLOWS:

6.35 a. m., Norwich at 6.55 a. m., for Willimantic, Hartford, Palmer, Springfield, Ware, Gilbertville, Brattleboro, St. Johnsbury, Burlington, Montreal, Ogdensburg, and intermediate stations.

9.45 a. m., Norwich 4.20 for Brattleboro, connecting at Willimantic for Boston, Hartford, Colchester, Middletown, New Haven, New York; at Palmer with Boston and Albany R. R. for Springfield, Pittsfield, and Albany, and for points west; also for Ware and Gilbertville, and at Brattleboro with Express for St. Albans, Montreal, and principal intermediate points. Also to points west via Grand Trunk R. R.

10.55 a. m., Norwich at 10.35 a. m., for Willimantic, Hartford, Waterbury, Middletown, Colchester etc.

11.55 a. m., connecting from Providence, Boston, and intermediate stations.

1.30 p. m., connecting with express from Boston, Providence, New York and New Haven, at Norwich with Norwich & Worcester Railroad.

3.20 p. m., Norwich 3.50 p. m., connecting at Willimantic for Hartford, and at Palmer for Springfield, Albany and the west.

5.20 p. m., Norwich 5.50, for Brattleboro connecting with train leaving New York at 1 p. m., and with N. Y., P. & B. R. R. from Providence and way stations, and connects at Willimantic for Hartford and Bristol, Putnam, Boston and Providence; also for Colchester, Middletown, New Haven and New York, and at Palmer with Boston & Albany R. R., for Springfield, Albany and the west, and at Brattleboro (with night express for St. Albans, Montreal and Quebec, reaching Montreal and principal points in Vermont the same evening.

8.20 p. m. for Norwich. This train connects with 5.50 p. m. express from New York.

GOING SOUTH.

Passenger trains LEAVE NORWICH as follows:

6.15 a. m., connecting for Stonington, Providence, New Haven and New York.

8.45 a. m., for New London, Stonington and Providence and Boston, New Haven and New York.

10.55 a. m. for New London, New Haven and New York, Providence and Boston.

12.20 p. m. for New London, Stonington, Providence, Boston, Newport, Narragansett Pier, New Haven, New York and intermediate stations.

3.30 p. m., for New London, New Haven and New York.

4.40 p. m., for New London, Stonington and Providence, Boston, Newport, Narragansett Pier, New Haven, New York and intermediate stations.

7.10 p. m., for New London, connecting with Shore Line express reaching New York 9 p. m., with express train for Providence and Boston, and accommodation train for Westerly and intermediate stations.

9.55 p. m., for New London and for New York, by boat from New London.

10.10 p. m., for New London and for New York via boat from New London.

D. MACKENZIE, Supt.

may8d

N. Y. & N. R. R.

N. LONDON & WORCESTER DIVISION

For Boston, Worcester, Providence, Hartford, Waterbury, Newburgh.

Commencing MONDAY, June 12, 1893

"Eastern" Time Standard.

TRAINS GOING NORTH LEAVE NORWICH UNION STATION.

6.10 a. m. (Mondays excepted.) Steamboat Express. Connects at Putnam for Boston, arrive Boston 9.00 a. m. At Worcester for all points north, Portland, Rochester, &c.

8.35 a. m. Way Passenger Train. Connecting at Plainfield Junction for Providence, arrive Providence 9.35 a. m.; at Putnam for Boston arriving at 9.45 a. m.; at Putnam for Willimantic and Hartford, arrive at Hartford 10.15 a. m. At Worcester for Boston, Springfield and intermediate stations, Albany and the west.

9.50 a. m., connecting at Putnam for Boston (arrive at 1.10 p. m.) At Plainfield for Providence (arrive at 10.50 p. m.) At Worcester with roads north, east and west. At Webster with train for Southbridge.

2.40 p. m. Way Passenger, connects at Putnam for Hartford and Boston, arrive at Boston 6.30 p. m. At Webster for Southbridge. At Worcester with Boston & Albany R. R., N. Y. & New England R. R. and B. & M. R. R., and Fitchburg R. R.

3.30 p. m., for Plainfield, Providence and intermediate stations, through car, arrive at Providence 6.50 p. m.

5.15 p. m. Way Passenger. Connects at Plainfield for Providence and from Providence train leaves Providence at 7.10 a. m. connects at Plainfield with train for Putnam, arriving at Putnam 8.45 a. m. (Leaves Plainfield at 8.00 a. m.)

TRAINS GOING SOUTH LEAVE WORCESTER.

6.05 a. m., Way Passenger. Connecting at Webster for Southbridge, at Putnam with train for Hartford, Waterbury and intermediate points and New York, at Plainfield for Providence.

8.55 a. m., connects with trains from B. & M. R., B., F. & R. R. and Boston and Albany R. R. at Webster for Southbridge. At Putnam with train to and from Boston (Take this train for Hartford, New York, Waterbury, Fishkill on Hudson and at Plainfield from Providence.)

12.30 p. m., Way Passenger. Connects at Webster with train from Southbridge, and at Putnam with 12 o'clock express from Boston for Willimantic, Hartford and New York. At Norwich for New London.

4.00 p. m., Way Passenger. Connects at Webster for Southbridge, at Putnam for Willimantic and Hartford, and with 3.30 p. m. express train from Boston.

6.50 p. m., Steamboat Express for New York (via New London.) [Sundays excepted.] Connects with trains from B. & M. R. R. and Fitchburg R. R. This train leaves Norwich for New London at 8.15 p. m.

8.00 p. m. Plainfield and Norwich, connecting at Plainfield with 4.30 p. m. train from Providence; arrive Norwich 8.40 p. m. through car.

W. R. BABCOCK, Gen. Pass. Agt.
P. B. M. ANDREWS, Supt.

Norwich, June 13, 1893. jel5d

The Bulletin.

THE STOCK MARKET.

Dealings in Leading Securities in Boston and New York.

BOSTON, June 14.—In the outside market call money is quoted at 6@6 per cent and time money is nominally 7 per cent.

The money market continues to dominate the stock market. London came a fraction higher than our close, but St. Paul and Louisville and Nashville were about the only stocks taken by it, while Atchison was freely sold. Yet the London Times declares that money is a drug in the market there, and for the first time since the Baring failure there were tangible reasons for the belief that better times were at hand. News from the West, however, is still disturbing, and the movement of money thither checked.

Atchison was the most active stock on the local list at the opening and was weak. It opened ⅛ down at 25⅝ and then rub off to 25. Chicago, Burlington and Quincy, with slight fluctuations, held for the forenoon at 87⅝. New York and New England opened at 27⅝ against 28⅝ at yesterday's close. General Electric also was weak, sliding off 1½ to 78, and recovering only fractionally. Sugar was steady about 97⅝, while Bay State Gas was up ½ at 6¼. The bond market was quiet.

STOCKS—CLOSING.

American Sugar preferred	87½
Bay State Gas	6¼
Boston and Albany	200
Boston and Lowell	198
Boston and Maine	164
Boston and Maine, preferred	145
Central Massachusetts	14
Central Massachusetts, preferred	49
Chicago, Burlington and Quincy	87
Connecticut River	231
Fitchburg, preferred	131½
General Electric	78½
Lamson Cash Railway	10
New York and New England	28¼
New York and New England, preferred	69
New York and New Haven Rights	17
Old Colony	185
Pullman	170
Rutland, preferred	67
Union Pacific	38¼
West End, com	16

New York Stocks.

Canada Pacific	75½
Chicago, Burlington and Quincy	87⅝
Delaware, Lackawanna and Western	141½
Denver and Rio Grande	14
Denver and Rio Grande pref	48½
Erie	18½
Illinois Central	104½
Kansas and Texas	11⅛
Lake Shore	128½
Louisville and Nashville	67½
Michigan Central	97
Missouri Pacific	35½
Northern Pacific	5⅝
Northwestern	105½
New Jersey Central	14½
New York Central	104¼
Oregon Navigation	81
Pacific Mail	18⅝
Pullman Palace Car	170
Reading	30¼
Rock Island	71⅝
St. Paul	69½
Union Pacific	38¼
Western Union	83
Wisconsin Central	9

Chicago Provision Market.

CHICAGO, June 14.—1 p. m.—Wheat opened rather firm today, at 65⅝c for cash; [illegible] for June; 65⅝@65⅞c for July; [illegible] for September; 71⅝c for December; [illegible] for the year.

Corn opened firm today at 50⅝@50c for cash; 50⅝c for June; 49⅝@49⅞c for July; 41⅝@41⅞c for August; 41⅝@41⅞c for September.

Oats opened firmer today at 30⅝c for cash; 30⅝@30⅞c for June; 29⅝@29⅞c for July; [illegible] for September.

Pork opened steady today at $20.00 for cash; $20.00 for June; $19.92 bid, $20 asked for July; $20.[illegible] for September.

Lard opened weak today, at $9.95 for cash; $9.95 for June; $10.00@10.05 for July; $10.[illegible] for September; $10.45@[illegible] for October.

Short ribs opened weak today at $9.40 for cash; $9.40 for June; $9.40@9.45 for July; $8.[illegible] for September.

CHICAGO, June 14.—3 p. m.—Wheat closed firm today at 65⅝c for cash; 65⅝c for June; 65⅝c asked for July; 71⅝c asked for September; 75⅝c for December; 64⅝c for the year.

Corn closed firm today at 49⅝c for cash; 49⅝c for June; 49⅝c bid for July; 41⅝c for August; 42⅝c for September.

Oats closed rather firm today at 30⅝c for cash; 30⅝c for June; 29c for July; 29⅝c for September.

Pork closed easy today $19.95 for cash; and June; $19.95 bid for July; $20.10 for September.

Lard closed easy today at $9.95 for cash; $9.95 for June; $10.17½ bid for July; $10.40 asked for August; $10.52½ asked for September; $10.80 for October.

Short ribs closed steady today at $9.42½ for cash; $9.42½ for June; $9.42½ bid for July; $9.72½ bid for September.

New York Cotton Market.

NEW YORK, June 14.—Cotton steady; uplands 8c; Orleans 8¼c; sales 463 bales. Futures closed firm; sales 211,800 bales; June, 7.89c; July, 8.00c; August, 8.06c; September, 8.17c; October 8.26c; November, 8.38c; December, 8.49c; January, 8.57c; February, 8.64c.

PUTNAM.

The Bank Wins Its Suit—A Good Game of Base Ball Expected.

In the superior court, Hamersley on the bench, Tuesday, the case of the Windham County Bank vs. Thos. C Peckham, a suit to recover $5 000 upon a note, was decided in favor of the plaintiff

The Shakespeare club held its annual monthly meeting on Tuesday evening with Miss Clara Morse at the residence of her father on Grove street. The evening was passed pleasantly. A feature of the programme was the reading of "Hamlet."

A strong team from Worcester, "The Guilds," will wrestle for honor with the home team on Saturday. As the teams are thought to be evenly matched a royal game is expected.

L. D. Metcalf, formerly of "The Boston Branch" store, is visiting friends in town.

The Hon G. A. Morse was in Hartford on Wednesday.

Miss Ella Johnson was in Willimantic on Wednesday to attend the convention of the W. C. T. U., held in the Congregational church.

Louise, daughter of Editor McDonal, is visiting friends in Providence for a few days.

IRON AND IRON WORK

Iron Vases
NOW IN STOCK.
A. H. VAUGHN & SONS.
FERRY ST. may15d

FOUNDRY PIG IRON
of the most Reliable Quality and grades. Full stock kept in Norwich for immediate delivery.
REFINED BAR IRON of the well-known "table" brand.
SHEET IRON. Galvanized "B. B." Black and Plain.
STEEL. "Black Diamond" and "Silver," warranted Cast Steel. Machinery Steel, Tire Steel, Calkins Steel.
FINISHED STEEL SHAFTING.
IRON AND STEEL BEAMS AND CHANNELS for structural purposes.
A. T. CONVERSE,
Office, Warehouse and Shipping Wharf, 18 COMMERCE ST.
may15d

The Sibley Machine Co.
Manufacturers of Paper, Cotton and Wool Machinery, Mill Gearing, Shafting, Pulleys Hangers, etc., etc. Jobbing of all kinds, Gearing, Cuttings, Forgings and Castings at short notice. 129 Franklin Street, Norwich, Conn. New and Second-hand machines always on hand. tu7d

Fine Work. Fair Prices.
D. S. UNDERWOOD,
Contracting Painter, Paper Hanger and Decorator.
RESIDENCE, 138 FRANKLIN ST.
apr29d

IF YOU WANT TO SELL YOUR GOODS advertise them in THE BULLETIN.

YOU GAVE ME AWAY.

Matron Reagan's Testimony at Borden Trial.

LIZZIE'S REMARK TO HER SISTER

Decided Sensation in the Court Room—What Lizzie Said.

NEW BEDFORD, Mass., June 14.—The lowering clouds and the heavy beating rain were not inviting prospects for this morning, but even a damp and stifling court room, with Lizzie Borden in full view, was more attractive than home to many, and as usual not a seat was vacant when court opened. As usual there were people of high and low degree, but mostly of the low. There were old men and young, but mostly the young. There were old women and young girls, but mostly girls.

These court room audiences would be interesting subjects for Dickens. It is a curious odd lot of people. It contains not few of the better classes of New Bedford. The social four hundred have tabooed the trial, and rigidly live up to their prohibition. The city authorities objected to the trial in the city because of the mobs that were thought likely to go there. The pillars on the piazzas of the houses neighboring to the courthouse are placarded with the notice: "Please keep off these steps." The fears, however, are useless, and the precautions groundless. The crowd surrounding the courthouse is orderly in every respect. Every one is anxious to get in, and in the rush there is some pushing and shoving, but, considering the circumstances and the looks of the crowd, the whole trial is most admirably managed.

Lizzie appeared somewhat rested this morning as she took her seat and began to consult her lawyers.

She Carried a Large White Fan

in her left hand and seemed to derive much satisfaction from its fair petals and sweet odor. In her right hand she carried her black fan, and from that, too, she doubtless derived not only satisfaction but comfort

Marshal Rufus B. Hilliard was called as the first witness this morning. His testimony was mainly to report a few conversations and to identify the various articles of dress and weapons that have been presented during the trial. Marshal Hilliard did not go to the Borden house until after 5 o'clock on the afternoon of the murder. He allowed his deputies to do most of the work on this most terrible crime that has ever occurred in Fall River.

It was on Saturday morning he and his honor Mayor Coughlan went to the Borden house and asked to see the family. Emma, Lizzie and John Morse went into the parlor with them and the mayor said he had an unpleasant request to make; asked that they should remain in the house for a few days. There was a great deal of excitement and disturbance outside and it would be better for all if they did not go on the street. Upon that Lizzie said: "What, is there any one suspected in this house?" "Well," replied the mayor, "perhaps Mr. Morse can tell better about that than I can." "I want to know the truth," said Lizzie. "I want to know the exact truth." Then the mayor said: "I regret very much to say Miss Borden that

You Are Suspected.

"Well," she answered, "I am ready to go at any time." Then Emma spoke up. "We have tried to keep it from her as long as we could."

The marshal house if made no examination of the premises until Saturday. He looked under Lizzie's bed and at the head of it, where he heard a stick had been found. That was the extent of his investigation. Then, with Miss Emma's permission, he looked at Miss Emma's bed.

He didn't go up stairs. Later, at 5 o'clock, he went to the house with Dr. Dolan, Officer Desmond, Mr. Fleet, Mr. Seaver and Mr. Jennings. No objection was made to a thorough search. "Now," said Mr. Robinson, "I want you to describe with careful accuracy to the jury the search that you made going from room to room, and telling everything in order." "Well, I didn't go into every room myself," replied the marshal. "But you were the captain of the police?" "Yes, sir. Well, I went into the 'kitching' (the marshal is fond of his 'g's') and then went up into the attic. There he carefully looked at the clothing. There was a trunk there that troubled us, and finally Miss Emma and Lizzie came up and I think Miss Lizzie opened the trunk for us.

"Do you remember," said Mr. Robinson, "that Miss Emma told you when you came in that she wanted you to make a thorough search, that if there were any things you couldn't get into the keys would be furnished you?" "Yes, sir," replied the marshal, "there was a conversation of that kind in the kitchen. I then went with Desmond to Miss Lizzie's room, and we searched everything very carefully. I searched Miss Emma's room also. I was in the spare room when Mr. Jennings gave me the dress and skirt that Lizzie wore. I can't say whether Lizzie went and got the dress from the closet or not." "And your whole search was as the doctors would say with a negative result?" said the ex-governor. "Might possibly be," said Mr. Hilliard. "I called it a thorough search."

Then the evidence was directed to the conversation on Saturday, when Mayor Coughlan told Lizzie that she was suspected. Mr. Hilliard said her conversation

Was Perfectly Frank and Open.

There was no hesitation about it. The hatchets were brought to the witness on Saturday by Officer Edson.

Mr. Robinson tried to have him recall the kind of wrapper which was around the handleless hatchet, but Marshal Hilliard's memory was defective. Mr. Robinson had asked during the recital of the conversation between the mayor and Lizzie, if the protection which was offered by the at that time was in the nature of a guard on the inmates, or a protection for them against the crowd outside.

When Mr. Moody again rose he asked Mr. Hilliard whether there had been any disturbance that Mr. Morse had told him of. The defense objected, and Mr. Moody explained that he intended to show that there was danger to the inmates; that Mr. Morse had gone down to the postoffice on Friday evening and a large crowd had gathered and violence had been threatened. The objection was, however, sustained.

Mayor John W. Coughlan was called, and he repeated the conversation of the previous witness in the parlor. He, however, said that when Lizzie asked if any one was suspected he had replied: "Well, Mr. Morse had better answer you that question, as his experience of last night will enable him to do so." It appeared that Lizzie spoke somewhat excitedly. Emma had asked him to do everything he could about it, and he said, "If any one troubles you speak to the officers, and the marshal will see that you are protected.

This conversation made it somewhat more plain that there had been a good reason for Mr. Moody's question, which the judges had ruled out. A careful critic of the judges' decisions all during this trial shows that they are inclined to be

Lenient With the Defense.

Justices Mason and Blodgett were the judges before whom the Trefethen case was recently tried. It has been appealed on exceptions to their rulings, and the appeal sustained by the supreme court. It is thought, therefore, that they are trying to leave no loophole for exceptions on the part of the defense. In this attempt they have the full sympathy of the public and doubtless their decisions are fully just, but at times they appear to be somewhat harsh to the prosecution.

Hannah H. Gifford who resided in Fall River and made a cloak for Lizzie in March, 1892, was called. She had had a conversation with Lizzie at that time. "Will you repeat it?" said Mr. Moody. "I was speaking about a cloak, said Miss Gifford, I had made for Mrs. Borden, and instead of saying Mrs. Borden I said 'your mother.'" She said: "Oh! don't call her that for she is a mean good-for-nothing thing. We don't call her mother. We have as little to do with her as we can." "Well, but you go down to your meals don't you," asked Miss Gifford. "Yes, but we have as little to do with her as possible. We stay in our room nearly all the time." The ex-governor began to cross question her but had not proceeded far when Lizzie touched him, whispered a few words to him and he sat down.

Miss Hannah Borden was called. Miss Borden is the most intimate friend of Lizzie. She had a conversation with Lizzie on the return of both from a summer trip abroad in 1890. Mr. Robinson took exception to the evidence as being too remote. The jury were asked to retire, and the question was argued before the judges. Mr. Moody said that he intended to show by this conversation a fixed hostile feeling existing between Lizzie and Mrs. Borden. At that time she said that she regretted that she was about to return home because she had had such a pleasant summer and she did not wish to return

To an Unhappy Home.

Mr. Moody said ordinarily such a remark would have no significance, but after a long trip from home it is to be expected that there would be a natural desire to get home. Mr. Robinson objected as the testimony was too remote, and he cited the case of Abbot vs. state, where similar testimony had been excluded even though it had described an act of violence on Abbot's part. The court decided that as the evidence was so ambiguous, referring neither to the father or mother or to both together, that it was not competent and would be excluded.

Lucy Collette next testified. She at first thought she went to Dr. Chagnon's house at 11:15, but she afterward corrected herself and decided that she went there about 10:45. Inasmuch as the prosecution had called her to prove that no one had escaped from the Borden yard over the back fence the time was important. She was sitting on the piazza of the Chagnon house and could see the whole yard. If she did not get there until 11:15 the murderer could have escaped before she arrived on the scene of action. After she had decided that she arrived at 10:45 she said she had seen

No One Come Over the Fence.

She sat there "keeping the door and telephone." "And," said Mr. Robinson, "the door was locked?" A.—Yes, sir. Q.—Where was the telephone? A.—Inside. Q.—Well, you didn't keep it very well, did you? "Well, I don't know. She stayed there until 12:15, but she saw no one on the back fence all the time.

It will be remembered, however, that Sheriff Nixon had gone on the fence, walked along and climbed over into a neighboring yard.

Thomas Bowles, a hostler, was washing a carriage in Mrs. Churchill's yard that morning; during that time he saw no one while he was there.

Patrick McGowan was in the Crow's yard about 10:30. He had talked with a Frenchman, Dr. Bowsir, but the latter knew very little English. Then he tried to eat a pear from a tree in the crow yard. "And that didn't go," said Mr. Robinson. "No, it it was not ripe." "Then you got one from Mr. Borden's tree?" "Yes, sir." "And that went?" "Yes, sir; that was good."

Alfred B. Kirby who lives next to Chagnon testified that she saw no one pass out the lane between her house and Chagnon's. She was in the kitchen. She was not sure that no one passed, but she didn't see anything.

Joseph Delorosir was next summoned. He is a Frenchman, and was at that time working in Crow's yard sawing wood. (Mr. Moody.) Q.—Do you remember the day on which Mr. Borden was killed? A.—No, sir." Q.—What day was it? A.—I think on Wednesday. Q.—I am not asking what day it was, but on that day were you there? A.—As near as I can remember it it was on Wednesday. Q.—Did you hear that any one was murdered on that day. A.—Yes, about 10 o'clock some one told us that Mr. Borden had been murdered. The curious statement

Amused the Audience,

but finally Mr. Moody got him to say that he saw no one jump the fence between 11 and 12 o'clock.

Mr Robinson rose and asked if he could speak English. Dersoier shook his head. No. Q.—What is your age? A.—Twenty-three. Q.—And you can't speak English? Dersoier shook his head. Q.—Why do you shake your head? The interpreter put the question, but Dersoier could not understand. Q.—Did you speak to Mr. Pitt? A.—No, sir; he was an Irishman and I couldn't understand him. Witness denied seeing any one, and denied seeing Wixon. John Dennets was also in the Crow yard. He saw no one go through the yard. He saw Mr. Nixon speak to Dersoier.

Hannah Reagan, the matron at the Fall River police station. She was the guardian of Lizzie while at the station house. Miss Emma came to see Lizzie on August 4 at about 20 minutes to 6. I was in the same room at that time. I let her in and went to another room. I heard loud talk and went to the door. Lizzie was lying on her left side on the sofa. Lizzie said, "You gave me away, didn't you?" Emma said, "No, I didn't give you away." "Yes, you did," replied Lizzie, "and I will show you that I shall not give in one inch." Lizzie turned her face away, shut her eyes and didn't speak to Emma again that morning. She sat there until Mr. Jennings came. They didn't say good-by. Recess from 1 till 2:15 p. m.

After Recess.

The sensation of the morning, the testimony of Mrs. Reagan, spread quickly over city, and the number of those anxious to hear the sequel of it blocked the way to the court house long before 2 o'clock. The character of Mrs. Reagan's evidence was fully known and the position of the defense on it was anxiously awaited. The The Fall River denouement came on the subsequent days when Mrs Reagan offered to sign a paper denying the conversation which she had attributed to Lizzie and Emma. At that time Mrs. Reagan had said that she was willing and ready to sign a paper for Mr. Jennings to that effect but by the order of Marshal Hilliard she was not allowed to do so.

Mrs. Reagan was recalled on the reassembling of the court, and Mr. Jennings recalled to her some of those who were present. Mrs. Regan could not remember when Emma came that afternoon. She could not remember anything about any body on that day but the quarrel, she was so "taken up by the quarrel." She said that that forenoon she gave story to a reporter. Mr. Jennings asked if she had not told a reporter that it was all a lie. No, sir, I didn't. Q.—Didn't you tell Mr. Buck that it wasn't true? A.—No, sir, I didn't. Q.—Do you recollect a paper that was drawn up? A.—Yes, sir. Q. Tell us what was on it? A.—I can't. Q.—You can't recall any part of it? A.—No, sir.

Mr. Jennings read the paper which was prepared for her to sign to the effect that no such quarrel occurred. The witness said she did not offer to sign it. The paper was taken down to the office of the marshal by her and Mr Buck. Marshal Hilliard did not say a word to her about it. "Didn't you say to Mr. Buck that you were willing to sign the paper if the marshal would allow you to do so," asked Mr. Jennings. "No, sir." Her reply to a score of similar questions was always, "No, sir." The positiveness of the witness appeared suspicious, and it was evident from the repetition of the questions by Mr. Jennings, that the defense was ready to testify to the falsity of many of her replies

When Mr. Moody again questioned Mrs. Reagan, her memory was better. She said that she and Mr. Buck went down stairs. Marshal Hilliard told her to go to her room and he would attend to this affair. "You go to your room," said he, "and tend to your business, and Mr. Buck you can tend to yours."

The excitement in the court room was intense. Lizzie was the least excited of any one present. She leaned around ex-Governor Robinson and eagerly listened to every word that was said. Her eyes were directed steadily toward the witness. She apparently tried to catch Mrs. Reagan's eye but in vain. Mrs. Reagan

Glanced All Around the Room

but not once did she look squarely at Lizzie. Frequently during her evidence the audience moved uneasily. It was evident that Mrs. Reagan was not favorably impressing those present.

Her entire ignorance on all but the fact that told against the prisoner seemed remarkable, but she did not waver from the original lesson that she had apparently learned.

Bridget Sullivan was recalled and testified that the handkerchief found beside Mrs. Borden's body was one used by Mrs. Borden as a duster She also said in reply to a question that when she went out to wash the windows she found the screen door locked.

Eli Bence, the drug clerk, was called and the prussic acid theory was about to receive its evidence, when ex-Governor Robinson took exception to the testimony. The jury withdrew, and Mr. Moody said the government would show that she had attempted to purchase prussic acid in two places on August 3, and they therefore would prove by it a motive.

Ex-Governor Robinson said the government did not claim that any purchase had been made. That Lizzie was charged not with killing with prussic acid

But With a Sharp Instrument.

The two were very different claims and the former had no tendency to prove the facts for which she is now on trial. While therefore the evidence is not remote in time, it is entirely remote in connection.

SONS OF VETERANS.

Eleventh Annual Encampment Now In Session In New Bedford.

NEW BEDFORD, Mass., June 14.—The 11th annual encampment of the Massachusetts division of the Sons of Veterans is being held in Odd Fellows' building today. Today's session is devoted to a formal organization of the convention, listening to the reports of the various division officers, appointment of the committees, etc.

Tomorrow the real business session of the encampment will be held, officers elected and the business of the year disposed of.

The order now has a membership throughout the Union of 1853 camps and 50,000 members.

FORCE WILL BE CUT DOWN.

World's Fair Financiers Startled at the Enormous Salary List.

CHICAGO, June 14.—Auditor Ackerman made a statement to the financiers of the World's fair yesterday that alarmed them

He told them that the salary list for May reached the enormous total of $650,000, and that more than 6000 employes were on the payroll during that period.

There was a general exclamation that the running expenses were at least $400,000 a month too high, and the announcement was made that Director of Works Burnham had decided to drop 300 men from the rolls this week.

Whole Village Destroyed.

GRAND RAPIDS, June 14.—Alba, a village of 300 population in Antrim county, was totally destroyed by fire yesterday afternoon. The fire started in Devrie's large saw mill, and licked up every business house except the Exchange Hotel. The Grand Rapids and Indiana depot and the postoffice were burned. The wires are now down and no communication with the town can be had.

Jameson Brothers Committed.

CONCORD, N. H., June 14.—James and Albert Jameson were arraigned in the police court this morning charged with assault with intent to kill upon Augustus B. Farmer at Bow Monday afternoon They pleaded not guilty. The case was continued until a week from Monday, and the prisoners were committed.

Found Dead In Bed.

WALTHAM, Mass., June 14.—Davis F. Johnson, an old and respected citizen, was found dead in bed at his house, corner of Myrtle and Lowell streets, this morning Deceased was born in New Bedford 66 years ago. He conducted a hotel for a group many years in his native city.

Police Attacked Strikers.

VIENNA, June 14.—More than 5000 coal and iron miners have now quit work near Kladnow, Bohemia. The police and two companies of military were called out. The men refused to disperse, and the police attacked them with sabres drawn Thirty or 40 workmen were severely cut.

WHIP AND SPUR.

A Maine 3-year-old sports the name of Pea Soup.

During the last year the Register association earned $17,000.

Sarutus, 2:27¼, 13 years old, is now being driven on the road.

After this season's campaign Ely Sea, 2:27¼, will be shipped to Austria.

The set of shoes worn by Nancy Hanks when she trotted in 2:04¼ will be exhibited at the World's fair.

S. Malcomb Forbes owns two trotters whose average record is 2:07¼, and three with an average of 2:09¼.

Billy Button, 2:19¼, now 10 years old, has won 35 races and 106 heats in 2:30 or better during his 12 years on the track.

The Australian trotter Hero trotted three miles in 7:52 at Victoria in February, carrying 168 pounds. Previous to the race he hauled a buggy with heavy driver 16 miles.

The start of the "cowboy" race from Chadron, Neb., to Chicago will be July 12 at 6 a. m., only two ponies to be used and 150 pounds to be carried. More than 200 are expected to start in the race.

Fifty-one Christian Endeavor societies gave last year $500 to the Boston City Missionary society for the support of a missionary for a year.

[illegible] BEAUTY.

Miss Helen [illegible] has given [illegible] of women patients at the [illegible] in that city.

The [illegible] who was sent to prison [illegible] beautiful woman [illegible] complexion.

Mrs. Harriet Beecher Stowe's general health is as good as [illegible] 10 years ago. She is happy and cheerful, but her mental vigor is incapable of any sustained effort

Mrs. Elliott F. Shepard will retain control of the New York Mail and Express property in the interest of her son, whom Colonel Shepard desired to succeed him in the ownership of the paper.

Mrs. Carrie Burnham Kilgore has excited considerable criticism among Prohibitionists by acting in her capacity as attorney in the license court of Philadelphia in behalf of a saloon keeper.

Mrs. Leland Stanford has one of the most remarkable collections of jewels in the world. They are valued at $[illegible] and include a set of pink, a set of blue, a set of yellow and a set of white diamonds.

Sarah Cross of Bristol, Ky., is more than 50 years old, but is only 18 inches in height. Her face and head are fully developed, her features show no lack of intelligence, and she talks with as much freedom as if she were a well developed woman.

Mrs. Pauline Fryer, better known as Pauline Cushman, the Union spy, is said to be living in poverty in San Francisco. She recently received a small pension for her first husband's services, but her own work has not yet been recognized.

Mrs. Taylor of Little Washington, Pa., is called among her neighbors "an artist in oils." She began by making a few careful investments in the Pennsylvania oil fields. She has sold these at an advance, bought others and is now worth $3,000,000.

Mrs. Mary Anderson-Navarro, who is writing her autobiography, always uses a quill pen and blue black ink. She is a very slow composer and writes in long, straggling characters, a few of which fill a sheet of ordinary note paper.

There is a woman in Sitka known as Princess Tom, who is very rich. She at one time had three husbands, but has become Christianized and has discharged two. She is an extensive trader, is known all over Alaska and wears upon her arms 30 gold bracelets made out of $30 guldpieces.

Countess Anna Hahn, the sister-in-law of the author, Countess Ida Hahn, entered a convent near Meran, Italy, recently, with the intention of becoming a nun. The countess, who belongs by marriage to one of the greatest families in Germany, is 67 years old. She has large estates in Holstein in her own name, which will probably go to the church.

Personal.

She—What are you thinking about?
He—Oh, nothing
She (sweetly)—How egotistical!—Life.

DR. JOHNSON'S SPECIALTIES

ARE YOU BILIOUS?
THEN USE
PARSONS'
PILLS
"Best Liver Pill Made"
Positively cure Biliousness and Sick Headache, all Liver and Bowel Complaints. Put up in Glass Vials. Thirty in a bottle, one a dose. They expel all impurities from the blood. Delicate Women find great benefit from using them. Sold everywhere, or sent by mail for stamps, 25 cents for one bottle, $1.00. Full particulars free. I. S. JOHNSON & CO., 22 Custom House St., Boston, Mass.

JOHNSON'S
ANODYNE
LINIMENT
For INTERNAL as much as EXTERNAL use.
ORIGINATED
By an Old Family Physician.
Cures Croup, Colds, Sore Throat, Cramps, Pains. Stops Inflammation in body or limb, like magic. Cures Coughs, Asthma, Catarrh, Colic, Cholera Morbus, Rheumatic Pains, Neuralgia, Lame Back, Stiff Joints, Sprains. Illustrated Book free. Price, 25 cents; six $2.00. Sold by druggists. I. S. JOHNSON & CO., Boston, Mass. deu1Th

FOR THE LADIES.

White Hats,
Leghorn Hats,
Sailors.

TRIMMED IN ALL COLORS
Are the correct effects displayed in New York.
We have them in all qualities, and as for prices
CALL IN
We will take pleasure in convincing you of the fact that they are correct.
New York Bazaar.
112 MAIN ST.

MILLINERY.
Hats, Bonnets, Elegant Ribbons, Laces and Flowers,
—AT—
MRS. G. P. STANTON'S,
apr24aw No. 22 Shetucket Street.

BOYS' SUITS
We have the latest thing in
BOYS' SUITS
BOYS' JERSEY SUITS.
BOYS' KILT SUITS.
BOYS' FAUNTLEROY SUITS
BOYS' WASH SUITS.
An exquisite line of BOYS' LAWN FAUNTLEROY BLOUSES, in White and Fancy, all Sizes.
BOYS' STAR WAISTS in White and Fancy, from 3 to 10 years.
Misses' Gingham Dresses. An elegant line of Misses' White Muslin Dresses, Children's Gingham from 3 to 14 years.
may12d A. McGINNITY, 144 Main St.

WAYSIDE GLEANINGS.

There are said to be 100,000 families in London living in single rooms.

In Paris it is [illegible] of every vehicle traversing the streets [illegible] of one a wheelbarrow [illegible] carriages.

A society at [illegible] called "The Society of Atmospheric [illegible] colors." The word "Ammonia" is engraved on the badge of honor.

For the first time in the history of Belgium, it is said, the [illegible] a monetary compensation for [illegible] of more than one hundred [illegible].

Bank of England notes are never reissued, but when paid in for gold are at once cancelled. The [illegible] preserved for seven years, [illegible] relative to forgeries or frauds on which the notes may [illegible] be examined.

The great Pitch Lake of Trinidad covers 90 acres and contains millions of tons of so called pitch. This is in reality a mixture of asphalt and oil, which is continually oozing up through cracks and crevices beneath the pressure of the strata of rock above.

AYER'S SPECIALTIES

Ayer's Hair Vigor
Makes the hair soft and glossy.
"I have used Ayer's Hair Vigor for nearly five years, and my hair is moist, glossy, and in an excellent state of preservation. I am forty years old, and have ridden the plains for twenty-five years."—Wm. Henry Ott, alias "Mustang Bill," Newcastle, Wyo.

Ayer's Hair Vigor
Prevents hair from falling out
"A number of years ago, by recommendation of a friend, I began to use Ayer's Hair Vigor to stop the hair from falling out and prevent its turning gray. The first effects were most satisfactory. Occasional applications since have kept my hair thick and of a natural color."—H. B. Basham, McKinney, Texas.

Ayer's Hair Vigor
Restores hair after fevers.
"Over a year ago I had a severe fever, and when I recovered, my hair began to fall out, and what little remained turned gray. I tried various remedies, but without success. Till at last I began to use Ayer's Hair Vigor, and now my hair is growing rapidly and is restored to its original color."—Mrs. A. Collins, Dighton, Mass.

Ayer's Hair Vigor
Prevents hair from turning gray.
"My hair was rapidly turning gray and falling out; one bottle of Ayer's Hair Vigor has remedied the trouble, and my hair is now its original color and fullness."—B. Oakrupe, Cleveland, O.
Prepared by Dr. J. C. Ayer & Co., Lowell, Mass. Sold by Druggists and Perfumers.

THE NATIONAL BARGAIN CO.

AT THE
BARGAIN STORE,
BARGAINS
Are Always in Order.
BARGAINS In Dress Goods.
BARGAINS In Domestics.
BARGAINS In Hosiery.
BARGAINS In Fancy Goods.
BARGAINS In Small Ware.
BARGAINS In Millinery.
BARGAINS In Gent's Furnishing.
BARGAINS In Ladies' Furnishing.
BARGAINS In Carpets.
BARGAINS In Oil Cloths.
BARGAINS In Lace Curtains.
BARGAINS In Gent's Hats.
BARGAINS In Shoes.
BARGAINS in every item in the Store.
We Save You 25 to 50 per ct.
CALL AND SEE.
The National
BARGAIN CO.,
Shannon Building,
NORWICH, - - - CONN.
may11TuThs

At 48 Main St.
There will be Placed on Sale June 15, entire stock of
TRIMMED HATS!
AT LESS THAN ONE-HALF VALUE.
Must be sold within thirty days, regardless of cost, to make room for new stock.
R. THOMAS,
jel14 AGENT.

HOOD'S SARSAPARILLA

Saved Her Sight
"My little girl Hazel two years ago had the grip, leaving her with inflamed eyes, so bad that for seven months we had to bandage them and keep her in a dark room. The family physician and an oculist said the sight of one eye was destroyed and she might lose the other. She suffered intense pain, and when light was admitted to the room would cry as if burned with a hot iron. We began giving her Hood's Sarsaparilla, and to our surprise her eyes began to improve rapidly. The sight
Hood's
Sarsaparilla
Cures
gradually returned and she is now as well as ever. Her eyes are permanently and perfectly cured."—W. A. BUTTERFIELD, 1405 Hastings St., Detroit, Mich.
HOOD'S PILLS are the best after-dinner Pills, assist digestion, cure headache. 25c
1 jelsaw

DENTISTRY

ALBANY DENTAL ASSOCIATION
Scientific Dentistry at Moderate Prices.
Best Set of Teeth on Rubber, $8.00.
No better made, no matter how much you pay. All work guaranteed.
jel4aw 39 BROADWAY.

A. F. HOWARD,
DENTIST,
Over Boston Store, opp. Wauregan House. Pure Nitrous Oxide Gas administered. nov24d

DR. J. H. ELDRED,
DENTIST.
Pure Nitrous Oxide Gas, Ether or Cocaine administered.
OFFICE—214 Main Street,
Truesdale's Block Franklin Square Residence 2 BROADWAY. apr1d

WHOLESALE GROCERS.

LIPPITT, SWAN & CO.,
91 Water St., Norwich, Conn.
New Marathon Cheese,
WHEIGHT LIGHT FLOUR,
PURE CIDER VINEGAR,
AT WHOLESALE ONLY. jy4d

GROCERIES.

PORTO RICO MOLASSES.
DARK BROWN SUGAR.
—AT—
A. T. OTIS'.
jel14aw

Concentrated Claret Lemonade
Lime Juice and
Imported Ginger Ales, at
A. L. ALLEN'S
jel14d

NOW IS THE TIME
TO GET YOUR
FRUIT JARS
—AT—
H. D. RALLION'S,
45 Central Building, Broadway.
jel14d

A GOOD LAUNDRY SOAP
40 Bars for $1.00.
H. D. AVERY, Grocer,
may18d 303 FRANKLIN STREET.

ICE CREAM:
ALL FLAVORS.
GEO. A. LEWIS,
307 CENTRAL AVE
Telephone. may20d

DO YOU WANT A STRICTLY PURE LEAF LARD? IF YOU DO
Use John P. Squire & Co.'s
Warranted Pure Leaf Lard.
Put up in 5 lb. pails.
J. A. STODDARD & SON.,
may20d 103 Franklin St.

SOUP.
Extract of Beef and Vegetables
in DRY FORM—four varieties. TEN CENTS PACKAGE. Makes 1 quart splendid soup.
may16d R. S. BARTLETT.

FINE ARTS.

REMOVED.
McNickle, Picture Frame and Gilding Manuf.,
Has Removed to 83 BROADWAY. You will always find a Complete Line of Artist Frames Sticking, Stamping, Frame Moulding and the similie Water Colors. ov24d

REMOVED—Leighton Brothers
Have removed their photograph gallery from the Chelsea Bank Building to No. 56 Shetucket St., in the building with the Henry Bill Publishing Co., where all old patrons will be welcomed and new ones be heartily greeted. Their new rooms are neatly furnished, their facilities for doing first-class work have been much improved. New backgrounds have been put in, and the light for producing photographs has been arranged [illegible] to the best methods known to the business. All work promptly attended to.
may6d LEIGHTON BROTHERS.

ESTABLISHED IN 1861.
Adam's Tavern,
NORWICH TOWN,
A. A. ADAM, Proprietor.
The following is a list of the best brands of ACKER, MERRALL & CONDIT'S and PARK & TILFORD'S WHISKEYS that I introduced 15 years ago. They have become intensely popular. They sell on their own merits.
Imperial Bourbon, 25th Ward, 1884, Maryland Rye, Monogram Rye, Blue Grass, Bernheim, 1881, Union Club Rye, Maryland Bourbon, Hermitage Sour Mash, Keystone Rye, Cabinet Bourbon, Union Club Wheat.
N. B.—The above goods do not have to be rejuvenated every six or nine months with a new lot in order to make them sell, as is a customary feature with compounding liquor [illegible].
A. A. ADAM.
Telephone call 56-14. jel14d

S. S. THRESHER,
Attorney and Counsellor at Law and Notary Public.
mar6d Nos. 4 and 6 Broadway Hall, Norwich

NEW ADVERTISEMENTS.

WANTED.

A Girl for General Housework.
jel5d 89 SPRUCE ST., Laurel Hill.

TO RENT.

Two First-Class Tenements.
Inquire of T. P. FITZPATRICK, 39 Market Street. jel5d

WANTED
A COMPETENT COOK.
Apply between 3 and 4 o'clock p. m., at 135 Washington St. MRS. L. BLACKSTONE. jel5d

TO LET—A New Cottage of Seven Rooms, furnished or unfurnished, with good well of water, at Pleasure Beach, four miles from New London, commanding fine view of Long Island Sound. Good fishing and bathing. Apply to WM. GREENE, Waterford, Conn. jel5d

LOST.

Sometime Wednesday morning, on the West Side, a Gold, Open-Face, Stem Wind and Stem Set Watch. The finder will be rewarded on returning it to this Office. jel5d

We Have a Large Assortment of
LADIES' SHIRT WAISTS
—AT—
38c, 50c, 63c, 75c, 83c & $1.00
C. D. BROWNING & CO.
jel5d 305 CENTRAL AVENUE

BUCKINGHAM DIV., No. 52,
SONS OF TEMPERANCE,
Will Hold a STRAWBERRY SUPPER and Entertainment Friday Eve., June 16th, at No. 9 Water Street.
ADMISSION, 10 cts. SUPPER, 15 cts. jel5d

FULL LINE OF
Alfred Benjamin & Co.'s
SUMMER COATS at
Dodge & Holloway.
jel5TuThS

T. P. FITZPATRICK,
RECEIVES NATIVE BERRIES EVERY DAY.
Also New Potatoes, Cabbage, Cucumbers, Beans, Peas, Bananas, Oranges and Lemons. No goods sold at retail.
36 MARKET ST. jel5d

IF YOU WANT
--FANCY DRY GOODS!--
—ALWAYS GO TO—
HOUGH'S,
Cor. Main St. and Broadway, opp. Wauregan Hotel. jel5d

HAVE YOU TRIED THE
Fruit Puddine & Rex Gelatine?
It Is Served FREE Every Day at
WELCOME A. SMITH'S.
jel5d

A STRAWBERRY FESTIVAL
By the LADIES' AID SOCIETY,
—IN THE—
Sunday School Room of St. Patrick's Church,
Thursday and Friday Evenings, June 15 and 16, at 8 o'clock.
Entertainment consisting of Tambourine Drill, Mother Goose War Works, Music, Recitations, etc. Admission 25 cents. Children with parents 15 cents. jel5d

You Can Buy
OIL STOVES
—AND—
REFRIGERATORS
CHEAP AT
PRESTON BROS.
jel5d FRANKLIN SQUARE.

OUR MOTTO AT THE
Greeneville Grist Mill
Good Goods, Low Prices, and Honest Weights.
—WHOLESALE AND RETAIL.—
B. H. PALMER & SON, Prop.,
jel5d 410 NORTH MAIN ST.

PUZZLED! WE ARE.
You Needn't Be,
When we announce that every article in our store will be sold at a great sacrifice.
But you needn't be puzzled where to look for good values, as we are showing the best values ever before shown in the Millinery and Fancy Goods line.
We have just returned from New York, where we closed out three or four lots of desirable goods, that we have put on sale at half, and less than half prices.
We do not hesitate to say that all who are in need of Hats, either trimmed or untrimmed, will find it to their advantage to examine our line before buying elsewhere.
B. GOTTHELF & CO.,
jel5d Wholesale and Retail. 320 MAIN ST.

NOT A DOUBT
In reference to the fabrics of the garments we sell, the style and finish speak for themselves.
Spring Suits and Trousers are springing better than the weather is. You can spend a few moments profitably in looking over our goods. You will get information, perhaps save money.
GEO. E. CLARK,
merchant Tailor, Room 4, Shannon Bldg. may27d

EYES
Will hereafter receive a thorough examination FREE OF CHARGE where glasses are fitted, except in ASTIGMATISM, or in cases where it is necessary to prescribe in addition to fitting glasses. I have the largest stock of Spectacles and Eye Glasses to be found outside of Boston or New York, comprising every peculiarity in glass, as well as every new device in way of frame or setting, at prices from 50 cents to $15.00 a pair.
DR. G. B. BRIGDEN,
OCULIST and AURIST
15 Main St., (Carroll Block) Norwich
Hours—8 to 12 and 2 to 5. may15d

FINE BLANK, COMMERCIAL and MANUFACTURERS' PRINTING at this office

The Bulletin.
Norwich Thursday, June 15, 1893

The Bulletin should be delivered everywhere in the city before Six a. m.

Subscribers who fail to receive it by that time will confer a favor by reporting the fact to the Bulletin Co.

The Weather Today.

Indications for Connecticut: Increasing cloudiness; probable showers; cooler; northeast to east winds.

NORWICH AND VICINITY

—Per Crew.

The Norwegian ship Viking left New London for Newport Wednesday morning at 9 o'clock.

A number of patriotic Laurel Hill house holders made a display of the national flag yesterday.

Miss Alice S. Woods of New Bedford, Mass., is the guest of Misses Gertrude and Annie Blackledge.

The Willimantic Young Men's Athletic club has decided to hold a field day at the fair grounds in that place on Labor day.

Buckingham Division Sons of Temperance will hold a strawberry supper and entertainment Friday evening at their rooms.

The new steamer "Summer Girl" will run from the ferry boat slip, New London, to Bushy Point, stopping at the Pequot, daily after July 1.

The janitor at City hall forgot to put up the flag Wednesday. The city's flag should be allowed to float on the anniversary of its own adoption.

The Salvation army, aided by Adjutant and Mrs. Dunham of the state department, held a musical service in the barracks Wednesday evening.

The Ladies' Aid society of St. Patrick's church will give a strawberry festival in the Sunday school room of St. Patrick's church this and tomorrow evenings.

Thomas Murphy of Franklin was in the city court Wednesday morning for drunkenness. He was found guilty and fined $2 and costs, amounting to $6.88, which he paid.

The tennis match for the Academy championship in doubles between Trafton and Colt, '94, and Mitchell and Palmer, '95, which was to have been played Wednesday afternoon, was not contested as Palmer did not appear.

The tower man at Niantic, who neglected to open the switch for the Washington express on the Shore Line railroad one night last week, thus causing an accident, has been discharged. Engineer Abbott and his fireman are still under suspension.

Special assembly of Franklin Council, No. 2, R. and S. M., this evening at 7.30 o'clock. Grand officers will be present. Work in all the degrees. Music by full band, and banquet. Every member is expected to be present to assist the G. M. of E.

Mrs. E. L. LeJeune, to close her first season's vocal teaching, will give a recital in the T. A. B. hall next Wednesday evening. Mr. George A. Freeman, tenor, L. P. LeJeune, basso of Providence, and James L. Huntington, violinist of this city, will assist.

A petition addressed to the legislature, opposed to granting a charter for an electric railroad in Groton, has been circulated in the village and received scores of signatures. The principal objection to an electric road in the Groton mind is that it would ruin their beautiful new road connecting the village and Eastern Point. It cost the Grotonians a great deal of money and the villagers appreciate it.

The twenty-fifth annual session of the Grand Lodge, K. of P., will convene with Wooster Lodge, No. 3, in the hall of Progressive Lodge, No, 18, I. O. O. F., at No. 185 Main street, Danbury, today and Friday. The parade of the uniform rank will take place on the last mentioned day and be reviewed by the supreme chancellor. George S. Draper and A. L. Hill will represent Gardner Lodge, No 48, and Ransom S. Sholes and Isaac S. Rist, Wauregan Lodge, No. 6, of this city.

Is the Katrina Sold?

A special dispatch to Wednesday evening's Boston Globe from New London says: J. B. Herreshoff brought here and sold the new steam yacht Lalolah today. He went to Bristol in the Katrina, which he bought.

A Witness in Italy.

The principal witness against Andrea Barelli, the murderer of Gabriele Melito at Niantic, is now in Italy, and State Attorney Lucas is making arrangements to have affidavits taken by a magistrate there and forwarded to this country as evidence against Barelli, who without doubt is one of the guilty parties. Arrangements for the extradition of Barelli will be made as speedily as possible.

Mystic Valley Institute Commencement.

The twenty fifth annual commencement of the Mystic Valley Institute will take place today and Friday. The corporation will meet at 9 a. m. today. The Rev. Dr. Chipman will speak at 10 a. m., and the Rev. Dr. Buddington and others in the afternoon. The Rev. C. C. Frost will lecture this evening. Many persons will speak Friday morning. Choice music has been prepared.

Deserves High Praise.

The current number of The Boston Journal of Education says in its Connecticut items: The legislature has passed the "physiology and hygiene" bill after a sharp contest. Mrs. Mary A. Hunt, that queen among women diplomats, led the temperance forces in person, and the committee on education made a brilliant fight in the senate, where the opposition concentrated its energies. Senator Crandall, senate chairman, deserves high praise.

The Teachers' Annual Reception.

On Friday evening of this week Superintendent and Mrs. N. L. Bishop will entertain the teachers of the Central District schools at their hospitable home in Huntington place. Shortly after taking charge of the schools, sixteen years ago, the superintendent inaugurated this annual reception, which occurs at the close of the school year, when the teachers and superintendent are in a position to congratulate each other on the successful termination of the year's work. The visitors are royally entertained, Mrs. Bishop's cordial hospitality having become proverbial.

Exhibit of Drawing.

The exhibit of drawing and other hand work done by the pupils of the Central district schools will be opened for the inspection of parents and friends of education generally on Saturday from 2 to 5.30 and 7.30 to 10 p. m. in the music room, on the lower floor of the Broadway school. The specimens of work displayed will be well worth seeing, and a cordial invitation is extended to the general public to inspect the papers, etc., which the children have prepared. Pupils may visit the exhibit on Friday, between the hours of 4 and 5.30 p. m.

Fame for Norwich Musicians.

A Boston music publishing firm is soon to place upon the market a brace of "Encore Songs" by Mr. J. H. George of this city. One is entitled "The Violet," the other "'Twas a Night Like This." The accompaniment to both was written by Mr. Ernest Felix Potter, and the words are by Miss Bertha Hirsch. On account of the collaboration in the musical portion of the work the author is given as "Herbert J Felicos." Both songs are dedicated to Mad'lle. Elena Gilberti, a musical friend of Miss Hirsch, who lives in New York.

Both songs are tuneful and artistic. It is the aim of the publishers to have them ready for the season at the watering places, early in July.

Robinson—Shefer.

Walter C. Robinson, a native of New York, but who for some time past has resided in this city, was married at 4 o'clock Wednesday afternoon to Miss Minnie R. Shefer. The ceremony took place at the home of the bride's mother, Mrs. G. Shefer, at 83 Mechanic street. The Rev. E. B. Schmidt, rector of Trinity church, officiated. Mr. Elmer Kingsley acted as best man, with Miss Maggie Courtney as bridesmaid. The bride was given away by her father.

Among the friends present were a number from out of town. Refreshments were served and Mr. and Mrs. Robinson received many handsome gifts. They will take a short tour through New York state, and on returning will reside on Mechanic street.

Secretary Multer's Success.

The ceremonies of laying the cornerstone of the new building of the Pennsylvania railroad department of the Philadelphia Y. M. C. A., are appointed for June 17. This department was organized in November, 1886, and its superintendent, Mr. Will H. Multer is on Saturday's programme for a history of its work.

Nearly 6,000 employes of the Pennsylvania railroad and various companies affiliated with it have contributed toward the new building, which will be of granite, 85x115 feet, and will contain reading room, amusement room, lecture room, auditorium, educational class rooms, sleeping rooms, gymnasium, bowling alley, bath rooms, restaurant, barber shop, and many other features for the pleasure and benefit of railroad men.

Mr. Multer was formerly assistant secretary of the local Y. M. C. A., and left Norwich for his present high-salaried position.

BAPTIST CONVENTION.

Ninetieth Annual Meeting of the New England Conference.

The ninetieth annual convention of the New England Baptist conference was held in the Mount Calvary Baptist church Tuesday afternoon and evening. At the business session the following officers were elected for the ensuing year:

President—J. H. Carter, D. D., Boston, Mass.

Vice Presidents—The Revs. J. O. Johnson of Providence, first district; G. E. Stevens, Syracuse, second district; P. H. Mathews, Orange, N. J., third district; L. G. Gordon, Philadelphia, fourth district.

Recording Secretary—Rufus G. Perry, Brooklyn, N. Y.

Corresponding Secretary—W. T. Dixon, D. D., Brooklyn.

Treasurer—R. D. Wynn, Jersey City, N. J.

Board of Management—The Revs. J. H. Carter, R. L. Perry, R. D. Wynn, J. B. K. Butler, W. H. Phillips, G. W. Tyler, G. T. Tucker, W. T. Dixon, E. Byrd.

At the evening service the Rev. N. A. Marriot, pastor of Mount Calvary church, delivered the address of welcome, and the Rev. S. Henry Brown of Springfield, the annual sermon, from the text Romans i, 16.

The welcome to the delegates by the pastor was read by Secretary Dixon. The Rev. R. D. Wynn responded in behalf of the conference.

Sessions will be held today at 10 a. m., and at 2 and 8 p. m.

A TOWN'S LIABILITY

For Paupers—The Nye Case and Its Result.

The "Nye case" between North Stonington and the town of Stonington, which has been a cause of much contention between the selectmen of the two towns, has been settled by the payment of $3 per week, the legal allowance.

Benjamin Nye, a resident of the town of Stonington, received dangerous injuries by being run over by a heavily loaded team, which crushed his leg and ankle. The selectmen of the town of North Stonington were obliged to furnish medical attendance, a nurse with board, medicines, etc. The bills, necessarily large, were not objected to on the grounds of extravagance, but were considered by the Stonington board of selectmen in joint session "less than if he had been in their own town."

The only objection offered to the payment of the bill in full was that the statute limits money to be recovered by one town from another in aid of dependent persons to $3 per week.

The best lawyers of the state admit that a revision of the laws should be made, so that necessary expenses could be recovered of another town, when such expenses are demanded as an act of humanity.

During the year 1890 the town of Groton had a case like this.

Musical Graduation Programme.

The following musical programme has been arranged for the graduating exercises of the Broadway school, which will take place in the Broadway theater June 23d:

I. March.....Orchestra
II. Song of welcome (graduation) .....School Chorus
III. Duett—Misses Emma and Jennie Worthington.
IV. Morning Invitation—School chorus, with solo by Archie Colt.
V. The Voice of the Gram.....Chorus
VI. Solo, "Spring Fancies,".....Rubenstein Archie Colt.
VII. Over the Sea.....Chorus
VIII. A June Day.....Chorus

With the exception of number four, which was sung at commencement exercises some nine years ago, all the numbers on the programme are new, and promise to be excellently done by the school, under supervision of Instructor J. H. George. Mr. E. F. Potter will accompany Master Colt in the sixth number.

MUNICIPAL AFFAIRS.

Chief Engineer and Assistants, Corporation Counsel, Street Commissioner and Other Officers Elected—Petitions Referred, and Other Business.

An adjourned meeting of the court of common council was called to order by Mayor Harwood at 8.30 o'clock Wednesday evening. Councilman Whittaker was the only absentee.

By unanimous consent the reading of the journal was omitted.

The twentieth annual report of the superintendent and cashier of the water works was presented and referred back to the board of water commissioners with orders to have seven hundred copies printed.

The report of the street department for May, showing expenses of $1,378.51 on streets, and $6.50 on sewers, was accepted.

The fire committee reported favorably on the petitions of A. Hyde, John P. Murphy, Mrs. M. Allen, H. A. Wulf, Vine S. Coleman, W. P. Greene, W. L. Fletcher, Hezekiah Huntington, John Hermanson and C. W. Perkins, referred to them with power at the last regular meeting. The report was accepted.

A. T. Otis petitioned for the establishment of a grade on Hill street, where he is about to erect a block. Referred to the street committee.

Andrew H. Breed asked permission to build a small addition to house No. 57 High street. Referred to fire committee.

Hopkins & Allen Manufacturing company, by John E. Warner, secretary, petitioned to place roofs on the bins in their yards, used for storing iron chips and turnings, so as to protect the contents from snow and rain. Referred to fire committee.

John Rourke, by Attorney J. J. Desmond, respectfully directed attention to the fact that public drains and sewers have been turned by the city into the pond in the rear of his mill property on Lake street, polluting the water and gradually filling the basin of the pond with filthy sediment; and requested that due compensation be made him for the damage alleged to have been sustained. Referred to corporation counsel and health committee.

Seth Enos, W. L. Bills and nine other citizens asked that the residents on Ward street be ordered to lay concrete walks opposite their property in such cases as have no walks. One half of the street has concrete sidewalks, the other half being muddy and disagreeable at certain seasons of the year. Referred to street committee.

Upon motion of Alderman Palmer it was unanimously voted that the compensation of the assistant engineers for the year ensuing be made $125 for each assistant.

The board then elected the following named persons by ballot:

For Chief Engineer, Fire Marshal and Superintendent of Fire Alarm Telegraph—Louis W. Greeneberg.

First Assistant Engineer—Howard L. Bunting.

Second Assistant Engineer—Francis J. Kane.

Third Assistant Engineer—Patrick Daley.

Fourth Assistant Engineer—Charles E. Rogers.

Superintendent Yantic Cemetery—Geo. K. Waters.

Superintendent City Cemetery—Benjamin Cross.

Superintendent Greeneville Cemetery—Chas. H. Miner, Sr.

Corporation Counsel—Frank T. Brown.

Auditor—Gilbert L. Hewitt.

Water Commissioner—Councilman John D. Brewster.

Street Commissioner—William Burton.

On motion of Alderman Palmer the following resolution was adopted:

Resolved, That the election of special constables, weighers, measurers, inspectors of lumber and timber, health committee, committee on compensation, inspector of charcoal, and hayward, be postponed until next meeting.

Mayor Harwood congratulated the board on its selection of chief engineer and assistants. They were all good men and true, he said, had done valiant service in the past and could be relied upon for the future. He urged the members of the council to scan the list of special constables carefully in order to make fitting appointments.

It was voted, on motion of Alderman Palmer, that when the board adjourn it be to Tuesday evening next at 8 o'clock.

On motion of Alderman Sevin it was voted to appropriate $50 towards celebrating the Fourth of July, the amount to be expended under the direction of the fire commissioner.

The appropriations for bills were made, following which an adjournment was taken.

THE BROADWAY THEATER.

Re-election of the Old Board of Directors—Mr. Blackstone Claims the Theater Paid the First Year.

The stockholders of the Norwich Opera House company held their annual meeting in Assembly hall, Wednesday evening, at 8 o'clock.

The meeting was called to order by President C. P. Cogswell.

Treasurer Preston read the annual report, which showed a net loss for the year of $176 51.

It was then voted to proceed to the election of seven directors.

Major B. P. Learned and Frank A. Mitchell were appointed tellers.

In answer to inquiry President Cogswell said the vote would be according to the new allotment of stock.

The vote was then taken and the old board was re-elected as follows:—Charles P. Cogswell, Edward Harland, Arthur H. Brewer, C. Henry Osgood, Edwin Ely, George S. Palmer, Charles H. Preston.

The highest vote thrown was 191 1-8 and the lowest 175 shares.

J. Dwight Blackstone said while he had approved every act of the board of directors and believed they had honestly rendered their accounts, he wished to correct what seemed to him a misapprehension. It had been stated that the theater lost money the first year. It did lose money but not upon the performances given. Demands for money due for walks and other work about the theater were made upon the company that year and paid out of the receipts. The books when he left them showed a balance in red ink on the performance account of $1,415 50.

Manager Dennis said every word Mr. Blackstone said was true. That the accounts had been open and the statements all made. He thought no one intended to misrepresent the facts.

President Cogswell said: Such facts had not come to his knowledge. Oliver Johnson, Jr., took the accounts and balanced them and made a loss of about $5,000. He thought Mr. Johnson was a reliable accountant and according to his balance reports had been made.

Mr. Dennis in reply to questions by Mr. A. H. Brewer, thought the prospects for another season were more promising than ever.

In answer to Major Learned President Cogswell said that the new stock was being liberally subscribed for, but he could not state the exact amount of stock that had been taken.

The meeting then adjourned.

(For other local news see 3d page.)

NEW ADVERTISEMENTS.

Alling Brothers.
We carry the most complete assortment of Trunks and Bags in Eastern Connecticut. Below we quote a few prices:

TRUNKS.
Sheet iron covered, iron bound, well made throughout:
28 inch. $2.25 | 30 inch. $2.35 | 32 inch. $2.50 | 34 inch. $3.25 | 36 inch. $4.25
Sheet iron covered, iron bound, oval top, hard-wood cleats, [illegible]
30 inch. $4.75 | 32 inch. $5.00 | 34 inch. $6.00 | 36 inch. $6.50
Duck covered, with hat box and separate dress tray, cloth lined, heavy hard-wood cleats, strap hinges, brass excelsior lock, heavy corners, steel corners, riveted top and bottom—in fact made as a good Trunk should be made:
32 inch. $7.75 | 34 inch. $8.00

BAGS.
Grain Leather Gladstone Bags:
14 inch. $2.75 | 15 inch. $3.00 | 16 inch. $3.25 | 18 inch. $3.50 | 20 inch. $3.75
All Leather Club Bags, leather lined, fine nickle lock, English handle:
10 inch. $1.25 | 11 inch. $1.50 | 12 inch. $1.75 | 13 inch. $2.00 | 14 inch. $2.25 | 16 inch. $2.50
All Leather Club Bags, fine nickle lock, English handle:
10 inch. $1.00 | 11 inch. $1.10 | 12 inch. $1.25 | 13 inch. $1.40 | 14 inch. $1.65 | 16 inch. $1.75
Canvas Extension Bags, leather trimmed, extra good quality:
14 inch. 75c | 16 inch. 90c | 18 inch. $1.00 | 20 inch. $1.10 | 22 inch. $1.20 | 24 inch. $1.35
Duck Extension Bags, extra heavy, leather bound—made throughout in the very best possible manner:
18 inch. $2.00 | 19 inch. $2.25 | 20 inch. $2.50 | 22 inch. $2.75 | 24 inch. $3.00
jel4dw

Ladies' Sailors.
T. J. FALVEY
Has just received a New Line of
YOUMANS,
In Blue, Black and White. We are Sole Agents for these goods, and they are the finest made. We also have a large assortment of lower grade goods that are correct in style and low in price.
SHANNON BUILDING. jel3d

ICE CREAM FREEZERS,
WATER COOLERS,
OIL STOVES and
OIL STOVE WICKS
—AT—
SMITH BROS'.
jel3d

—THE—
Central Baptist Church,
UNION SQUARE.
REV. J. D. HERR, D. D. Pastor:
Residence 9 Church Street.
Public Services, to which all are cordially invited: Sunday, 10.30 a. m.—7.30 p. m. Bible school Sunday 12 m. Young People's Meeting 6.30 p. m. Prayer Meeting Thursdays 7.30 p.m. Seats rented by the month. Persons desiring sittings may apply on any week day, or on Sunday to the undersigned Seat Rental Committee.
CHARLES S. WHITNEY,
E. C. SMITH,
CHARLES D. NOYES.
dec17TuThS

Chocolate Cream Drops.
Try them and be convinced that a good article can be had for 200 lb.
LOVELL BROTHERS,
jel3TuThS WEST SIDE.

A Drop of Dew
Metcalf's
Pearl of Perfumes
—Sold by—
WOODWORTH & SMALL,
jel3TuThSw West Side Druggists.

A Nice Suite of Unfurnished Rooms
fronting on Main St., with [illegible] conveniences. Apply to E. R. BRIDGWITH, 45 Main street. may31TuThS

BICYCLES!
For Sale!
VERY CHEAP!
HAVE ONE?
E. P. TURNER, 187 E. Broad St.
may30M,Th,S

ALFRED HUNT, Florist,
Funeral Designs and Choice Cut Flowers. Next to Yantic Cemetery, Lafayette street.
jel3TuThS

NEW ADVERTISEMENTS.

FROZEN SWEETNESS.
DO YOU EAT ICE CREAM?
We have now in stock and shall continue to have through the summer
REID'S SUPER FROZEN ICE CREAM
Strawberry, Vanilla, Chocolate, Lemon, and Neapolitan (mixed.)
Any other flavors or combination of flavors at short notice without extra charge.
KEEPS HARD ONE HOUR.
YOU CARRY IT HOME
Quarts 40 cts., Pints, 25 cts.
H. D. SEVIN & SON.
jel3TuThSw

LAST CALL
Just received the last shipment of Wall Papers for Spring trade. Also new style Decorations.
Call and Examine the Same at
37 Main Street
Opposite Dime Bank.
P. F. MURTAGH.
jel3d

E. P. BREWER, M. D.,
18 Washington Street.
GENERAL PRACTICE AND THE EYE.
Office hours: 8 to 12 a. m., 1 to 3 and 6 to 8 p. m. Telephone 32-3. may9d

DON'T!
Go on a journey this hot weather, especially to the "World's Fair," without a bottle of
Crocker's Vitalizing Cordial!
for by so doing, your health will be assured during the whole trip.
For sale by H. D. Sevin & Son and H. D. Hallock, Norwich, Conn. jel4

—FOR—
Engagement and Wedding Ring,
—CALL AT—
FRISWELL'S 25 & 27 Franklin Street.
All Solid 14 and 18 Karat. Large line of [illegible] may30d

TO RENT.
A Large Store No. 108 Water St. and Frame Building on Commerce St., formerly occupied by T. H. Birmingham as a Hardware store. For further particulars call on or address NICHOLAS TARRANT, Real Estate and Insurance Agent, 22 Main street. may27d

COTTOLENE!
Cottolene for Cooking.
Cottolene for Cooking.
Cottolene for Cooking.
Cottolene for Cooking.
L. A. GALLUP
Supplies the trade.
jel0TuThS

CAUTION.
There are a few men in town soliciting orders, claiming to represent the REMBRANDT CRAYON PORTRAIT CO. We have no agents in Norwich.
O. E. TRANTON, Mgr.,
REMBRANDT CRAYON PORTRAIT CO.,
may24d Office 26 Shetucket St., Norwich, Ct.

YOU WILL FIND
ANDREW HAGBERG, the TAILOR,
On corner Main and Shetucket St., Over Moran's Hat Store. apr17TuThS

It Has Been Demonstrated
To the satisfaction of the Best Posted Wheel Dealers in America that the
"MONARCH" BICYCLES
Are UNSURPASSED.
A. PLAUT, Sole Agent,
320 Main St. jel4

MARK-DOWN
SALE
OF PICTURES
THIS WEEK,
—AT—
FARRELL'S ART PARLORS
61 Broadway.
jel4dw

FOUND.
A place to buy
New Haven Pies 15c each.
Canned Peas 8 cents. Two Cans Salmon 25c.
NORWICH CASH MARKET CO.
may26d 28 WEST MAIN.

NEW ADVERTISEMENTS.

HORTON'S ICE CREAM HORTON'S
I shall receive fresh every morning the celebrated and well known
HORTON'S ICE CREAM
This Cream is superfrozen in bricks, put up in 1 quart and 1 pint boxes and is warranted to keep one hour without ice.
Each brick is cut in individual pieces, so that it may be easily served.
For delicacy of flavor and purity of materials
Horton's Cream Stands Unrivalled.
For sale only at
J. C. PERKINS' Confectionery.
jel0dw

EVERY DROP
Used in our Fountain is
PURE SPRING WATER.
Try the ORANGE PHOSPHATE
At STEINER'S PHARMACY,
jel2d SHANNON BUILDING.

SEASONABLE GOODS.
THE LARGEST ASSORTMENT OF
Refrigerators!
Ever shown in Norwich, of the Best Makes and at Reasonable Prices.
WE CARRY THE LARGEST LINE OF
-OIL STOVES-
In this Section of the State. Also
Gasolene Stoves
Lawn Mowers.
Better and cheaper than ever. Call and see them before you buy.
J. P. BARSTOW & CO.
HEADQUARTERS for all Housekeeping and Farmers' Supplies.
23 and 25 Water Street, Norwich.
may24dw

WE HAVE TODAY
Beef, Lamb, Veal, Spare Ribs, Fancy Ferris' Ham and Bacon, Dried Beef, Fowls, Lettuce, Radish, Cabbage, Beet Greens, and other Vegetables, Fancy Tub and Creamery Butter, and a Gasolene Stove to cook them with. Try us and see what we can do for you.
At GARDNER & PRENTICE'S,
jel0TuThS 127 WEST MAIN ST.

FOR SIGNS OR AWNINGS
It Will Pay You to See J. W. MALLETT,
108 Broadway, next to Theater.
jel0TuThS

Horizontal Water Wheels,
Head Gate Gearing,
Water Racks,
Power Transmission Machinery.
Collins Turbine Machine Co.
jel4d

PITCHER & MAINE'S
is the place to buy
DRY GOODS and GROCERIES
of the first quality at the Lowest Prices.
may29d 418 NORTH MAIN ST.

FOR SALE.
The Seaside Residence of General Wm. A. Aiken, at Eastern Point, near Fort Griswold House, consisting of a Cottage of 11 rooms and commodious attic, Stable and Carriage house, all in good repair, with about three acres of land, good well of water, and excellent tennis ground, two bathing houses on beach. For particulars call on or address NICHOLAS TARRANT, Real Estate Agent, 22 Main St., Norwich, Conn. may14d

CLOTHING.

FINE DRESS SUITS
FOR MEN and BOYS,
in Single and Double Breasted Sacks, Fine Clay Worsted and Corkscrew Frocks and Prince Alberts at very Low Prices. Our Fancy White Vests are very stylish.
MURPHY & McGARRY.
jel4

FOOT WEAR.

LADIES'
Oxford Ties.
We have ONE THOUSAND PAIRS to select from.
Prices 75c. to $3.00.
GEO. W. KIBS & CO.
jel4dw

OXFORDS.
The most comfortable Summer Shoe for Ladies. We have them in many styles, shapes and colors. Our prices are always low.
Frank A. Bill,
jel4dw 108 MAIN ST.

Norwich Morning Bulletin.

VOL. XXXV.—NO. 11,625 NORWICH, CONN. FRIDAY, JUNE 16, 1893—SIX PAGES SIX DOLLARS A YEAR

THIS MORNING'S NEWS.

City and Vicinity.

The weather—Fair, stationary temperature.
A vicious dog attacks Miss Mosher.
The Free Academy normal class graduation.
George Utley of Hartford prostrated.
Charles Quinn loses his case.
Columbia shell broken and swamped.
Words of encouragement from Chicago.
Alfred L. Clark buys the Meriden house of [illegible].
Central Baptist Ecclesiastical society dissolves.
The Woodstock Fourth of July celebration.
Midsummer Convocation of Franklin Council, R. and S. M.
The steamer City of Richmond [illegible].
Baptist conference.

State.

Legislature—Highway commission bill killed in the House—naval reserve bill rejected.
Plimpton Manufacturing Co. of Hartford gets a big government contract.
Summaries of the New Britain races.
Harvard freshmen arrive at New London—Cornell freshmen expected today.
Miss Martin sues $15,000 damages from the N. Y., N. H. & H.

General News.

The evidence against Jennie Borden closed—Another case found.
Mr. Holman interviewed.
Defendants in the Panama suits given their [illegible].
A statue of Columbus in New York.
Indians on the war path.
All quiet at Biddeford.
The Manchester murder—No doubt of Correiro's guilt.
Games on the green diamond.
Sloop yacht Navahoe disabled in a collision.
Accident on the toboggan slide at World's fair.
Coroner Patterson begins a new inquest on the Washington victims.
Russian monks arrested for stealing plate, money and rosaries.
Poisoning case at Haverhill, Mass.
Large supplies going to the German elections.
A Lowell, Mass., physician assaulted.

SPECIAL.

STRAW HATS.

The Straw Hat Season is fully opened, and we invite your inspection of our elegant line, consisting in part of the celebrated "Youmans" and Brigham & Hopkins, and a large variety of lower priced goods.

We buy direct from factories for our two stores, and thus obtain lowest prices, of which we give you the benefit.

PERKINS & MONTGOMERY,
Successors to J. T. CLARK,
121 & 123 Main St., Norwich.
68 STATE ST., NEW LONDON. jn16dw

DO NOT SLUMBER
UNTIL YOU HAVE
Dr. Hough's
COUGH AND LUNG BALSAM
Ready for immediate use.
Sure Cure for Coughs, Colds, Croup, etc.
PRICE 35 Cents.
Sold by all druggists and medicine dealers.
jn16dw

Most People Like to Know
The name of a good Cough and Cold Remedy, as they frequently have occasion to use one.
Mrs. Bird's Lung Cure
IS THE BEST. TRY IT.
Sold by all Druggists and Grocers.
Jan26d At wholesale by LEE & OSGOOD.

Hack, Livery, Boarding and Sale Stable.
7 TO 13 ONECO STREET,
A. M. ETHERIDGE, Proprietor.
All orders given prompt attention. Moderate prices. marst&WF

ANDREW HYDE, D. V. S.,
VETERINARIAN,
Office 10 Bath Street. Office hours 1.30-2.
mar7d Telephone 135-12.

USE
Shipman's
CARBOLIC
OINTMENT,
The most healing preparation in the world
FOR MAN OR BEAST.
For sale by all druggists. jn16d

FREE
Ask your druggist for a sample bottle.
ELIXIR OF LIFE
The great family medicine.
guaranteed to cure
HABITUAL CONSTIPATION,
SICK-HEADACHE,
DYSPEPSIA,
And all ills arising from a disordered stomach. Trade supplied by
LEE & OSGOOD. mar22dew

Sick Headache
CARTER'S LITTLE LIVER PILLS.
POSITIVELY CURED BY THESE LITTLE PILLS.
They also relieve Distress from Dyspepsia, Indigestion and Too Hearty Eating. A perfect remedy for Dizziness, Nausea, Drowsiness, Bad Taste in the mouth, Coated Tongue, Pain in the Side, etc. They regulate the bowels and prevent constipation and piles. The smallest and easiest to take. Only one pill a dose. 40 in a vial. Purely Vegetable. Price 25 cents. 5 vials by mail $1.
Carter Medicine Co., Proprietors,
NEW YORK.
Sold by all Druggists. eoplaw

FINE BLANK, COMMERCIAL and MANUFACTURERS' PRINTING at this office.

THE GERMAN ELECTIONS

The Socialist Vote in Berlin Foots Up 20,000 Over that of 1890

SENSATION AT THE RESULT.

The United Conservatives and the Radicals Lose Heavily.

BERLIN, June 15.—At 2 o'clock returns from 70 districts indicate that 36 have been carried by parties opposed to the army bill, 15 have been carried for the parties favorable to the bill and 19 are in doubt between the government and the opposition parties, with the chances in the majority of them strong in favor of the government.

The government parties have lost three of their former seats, two to the Richterites or social democrats and one to a south German democrat. The government has won one seat from the opposition.

The social democrats have won two seats besides having secured many chances for new victories on the second ballot. A curious feature of their two accomplished victories in new fields, is that they won at the expense of the Richter radical enemies of the army, and not as was expected at the expense of the national liberals, the friends of the bill.

Although the social democrat gains are undoubtedly enormous they will not prove so large probably as the reports so indicate. The returns from the cities come in first and it is in the cities that the social democrats always run best.

BERLIN, June 16—The socialist vote in Berlin foots up 20,000 over the vote of 1890. The socialists have been equally successful in Hamburg and Altona. The united conservatives have lost 3,000 votes and the radicals nearly 20,000. In Berlin not a single candidate pledged to support the army bill has gained even the barren honor of a ballot.

The provincial returns appear to be equally emphatic in the same direction. The socialist vote shows a great increase everywhere. The great success of the social democrats has caused a profound sensation.

NEW YORK YACHT CLUB.

A Good Race Sailed Thursday Over the 31 Mile Course.

NEW YORK, June 15—Sixteen boats started in the annual regatta of the New York Yacht club today and sailed a good race over the 31 mile course. The breeze was steady and moderately strong.

The regatta was rendered particularly interesting by the entry of the famous schooners Dauntless and Coronet, which raced from Sandy Hook to Queenstown in 1887. These two yachts sailed a good race. The Coronet defeated her old antagonist on elapsed time by 22 minutes and 43 seconds. The Coronet allowed her 11 minutes and 29 seconds.

MAN DOUBTLESS IMPRISONED.

There Seems to Be No Reason to Doubt His Guilt.

FALL RIVER, Mass., June 15.—It has been authoritatively stated tonight by the police that there is no reason to doubt the guilt of Correiro, who stands accused of murdering Bertha M. Manchester on Memorial day. This statement was made, not for the purpose of making a sensation, but to allay the excitement in the city.

The watch stolen by Correiro has been found and is now in the hands of the authorities. It was found within three-quarters of a mile of the scene of the murder, at a point where it had been hidden by the prisoner, who directed the authorities to its hiding place. The only evidence of guilt, found on the prisoner was a blood spot on his shirt, hardly an eighth of an inch in diameter.

It is said that Correiro has virtually made a confession. He does not acknowledge, of course that the brutal murder was in any way premeditated, but it resulted from the strong passionate fight made by the victim.

Cornell Freshmen Miss a Train.

NEW LONDON, Conn., June 15.—The Cornell freshmen missed a train and were compelled to remain at Palmer over night. They will reach New London tomorrow forenoon. The Harvard freshmen came down on an afternoon train and will get into practice soon. The accident to Columbia's shell this morning will not intervene with their work, as it is believed the shell can be readily repaired. All the crews will be on the river by tomorrow afternoon and interest will be proportionately increased.

Crew of the Viking Ship Made Happy.

NEWPORT, R. I., June 15.—The officers and crew of the Viking ship have had their hearts gladdened by the reception they received here today and this evening. In the afternoon they were driven about the city and had their photographs taken in front of the Old Stone Mill. They also became the guests of Mr. and Mrs. F. W. Vanderbilt and were shown through their famous marble palace, meeting Mrs. Vanderbilt individually.

An Route to Chicago in An Aluminum Shell.

ALBANY, N. Y., June 15.—Frank G Appley of the Pawtucket Boat company and representative of The Providence Journal staff, arrived here today enroute for the World's fair via the Erie canal and great lakes. He is skulling his way in an aluminum shell resembling the ordinary racing shell, and weighing but twenty-eight pounds.

A Shipwrecked Crew Arrives at San Francisco.

SAN FRANCISCO, June 15.—A dispatch from Port Townsend reports the arrival there of the captain and 8 men of the whaling bark Sea Ranger, which was totally wrecked on May 24, on a hidden ledge off the coast of Alaska. The crew barely escaped from the sinking vessel in time to save their lives.

A Ferry Boat Sinks.

LONG ISLAND CITY, L. I., June 15—The double-decked ferry boat F. P. James of the College Point & New York Ferry Co. was sunk in the fog last night off Berrian's Island, in Long Island Sound. There were no passengers or teams on board. Captain Paul lost his reckoning in the fog and struck the rock before he realized the danger of his position. It is thought that the boat's keel is broken in two. She lies in about twenty feet of water.

Suit Decided Against the N. Y., N. H. & H.

SPRINGFIELD, Mass., June 15.—The case of Jeanne Irwin Martin against the New York, New Haven & Hartford railroad for damages on account of injuries received on July 29, 1890, was decided in the superior court this afternoon, the jury awarding $15,500. The plaintiff asks for $25,000. She is the daughter of a wealthy envelope manufacturer in Brooklyn.

BASE BALL.

Cincinnati 2, Baltimore 3.

BALTIMORE, June 15.—Mullane was wild in two innings today and Baltimore scored enough runs to win. Kelly made a home run. Attendance 2,397. Score:

Cincinnati	2	0	0	0	0	0	0	0	—2
Baltimore	0	0	0	2	0	4	1	0	—8

Hits, Cincinnati 6, Baltimore 7; errors, Cincinnati 1, Baltimore 2; batteries, Mullane and Murphy, McMahon and Robinson.

At Springfield:

Springfield	1	4	0	0	0	2	0	2	9—17
Providence	0	0	0	1	1	1	1	0	2—6

Washington 1, Louisville 2.

WASHINGTON, June 15.—The Louisvilles defeated the Washingtons today by outplaying them everywhere. The attendance was small. Score:

Washington	1	0	0	0	0	0	0	0	0—1
Louisville	0	0	0	0	2	0	0	0	—2

Hits, Washington 2, Louisville 4; errors, Washington 2, Louisville 2; batteries, Boyer and Farrell, Hemming and Harrington.

Brooklyn 14, Cleveland 6.

BROOKLYN, June 15.—Brooklyn won because of Cleveland's errors today. Attendance 2,700. Score:

Brooklyn	0	0	2	0	4	1	4	3	0—14
Cleveland	0	0	0	0	0	0	0	0	6—6

Hits, Brooklyn 18, Cleveland 12; errors, Brooklyn 2, Cleveland 4; batteries, Kennedy, Kinslow and Cuffy, Stafford and Zimmer.

Philadelphia 2, Pittsburg 0.

PHILADELPHIA, June 15.—Philadelphia won an exciting game from Pittsburg in the tenth today. Neither side had scored up to that time and only two hits had been made off Killen. Philadelphia made three runs in the tenth, but Pittsburg could not score. Attendance 4,167. Score:

Philadelphia	0	0	0	0	0	0	0	2	0—2
Pittsburg	0	0	0	0	0	0	0	0	0—0

Hits, Philadelphia 5, Pittsburg 5; errors, Philadelphia 2, Pittsburg 4; batteries, Weyhing and Cross, Killen and Miller.

Boston 5, St. Louis 1.

BOSTON, June 15.—Boston defeated St. Louis here today by a solitary batting streak in the first inning. After that Clarkson worked the champions, when at the bat, so that only once did they reach third base. Staley pitched an effective game throughout, Hanson of the Holy Cross college team, whom Manager Watkins is trying, alone hitting him with any freedom. Score.

Boston	5	0	0	0	0	0	0	0	—5
St. Louis	0	0	0	0	0	0	0	0	1—1

Earned runs, Boston 5, St. Louis 1; home run, Tucker; hits, Boston 10, St. Louis 6; errors, Boston 3, St. Louis 1; batteries, Staley and Kinslow, Peitz and Gleason.

Chicago 9, New York 6.

NEW YORK, June 15.—Errors by Fuller, McMahon and Connor helped the Chicagos to win today, and they also batted Baldwin hard. Attendance 5,000. Score:

Chicago	3	1	0	0	1	2	0	2	0—9
New York	0	2	1	0	0	0	0	1	—6

Hits, Chicago 11, New York 11; errors, Chicago 5, New York 1; batteries Baldwin, Dolan and McMahon, Meekin and Kittredge.

THE NAVAHOE IN COLLISION.

Towed Into Boston Harbor in a Disabled Condition.

BOSTON, June 15.—The steel sloop yacht Navahoe, R. P. Carroll, owner, which left Newport, R. I., at 3.30 p. m. Sunday for Southampton, to race for the Cape May, Brenton Reef and Royal Victoria cups, was towed here at noon today by tug Peter B. Bradley, for repairs. The Navahoe on Monday morning when on the southern edge of St. George's banks, collided during the fog with the New York pilot boat David T. Leahy, and had starboard bow stove in above the water line, topmast carried away and bowsprit sprung. She was picked up below Minot's light at 8 o'clock last evening but anchored below during the night, on account of the fog.

ROBBER MONKS.

A Vast Amount of Stolen Gems Found in Their Cells.

ST. PETERSBURG, June 15.—The Church of the Chudov Monastery, which is within the walls of the Kremlin, was recently robbed of a vast amount of plate, money and gems. The plate had just been used in the ceremonies attendant upon the reception of the czar, and had not been returned to the vaults where it was usually kept. The property and money taken amounted in value to between 2,000,000 and 3,000,000 roubles.

The police who were put on the case had a suspicion that the thieves would be found not far from the church, and they patiently investigated the case with the result that today all the monks belonging to the monastery were arrested. A search of the cells occupied by the monks revealed that they had perpetrated the robbery. Secreted in the cells were found diamonds and other gems which had been hastily torn from their settings, holy robes and the missing holy vessels made of precious metals. This is a crime that is punished in Russia with the most severe penalties. It is probable that many of the culprits will be banished to Siberia for life.

Big Contract for the Plimpton Co.

WASHINGTON, June 15.—Postmaster-General Bissell has awarded the contract for furnishing manilla envelopes for the use of the post office department to the Morgan envelope works of Springfield and the Plimpton Manufacturing company of Hartford. They were the lowest bidders and were represented here by Mr. M. B. Chapman of Hartford.

The contract has nothing to do with the stamped envelopes, for which the same firm are contractors and has a year and three months.

MR. GEO. T. UTLEY PROSTRATED.

Attacked With Heart Failure, But Rallies After a Hard Struggle.

George T. Utley, chief clerk in the railroad commissioner's office at the capitol, was stricken with a slight attack of heart disease about 8 30 o'clock Thursday morning.

Mr. Utley was walking down Church street at that hour, when he suddenly felt great difficulty in breathing and pain about his heart. He was on his way to the residence of Miss Hattie I. Eaton, in the rear of 36 Church street, to see her in reference to some church work.

Mr. Utley had great difficulty in reaching the steps of the house, and was unconscious the moment he got inside the door.

Dr. H. G Howe was summoned and he found the patient sitting upright in a chair and unconscious. He at once placed him in a horizontal position on the floor and used every effort to bring him to consciousness. The physician said that had Mr. Utley remained in the upright position much longer, death would certainly have ensued.

Mr. Utley regained consciousness in about an hour, but had a hard fight for it for several hours.

His wife, who was summoned from their home at 16 Vernon street, was with him most of the day, but he did not rally enough to be taken home.

Mr Utley is brother of Albert T. Utley of this city, was formerly city editor of The Advertiser, and was a member of the Central Baptist church. He is very well known in this city.

THE THIRD DAY'S RACES

At New Britain—Fannie S. Takes the Unfinished Heat

LARGE ATTENDANCE.

The Summaries in the 2.25, 2.25 and 2.37 Classes.

NEW BRITAIN, Conn., June 15.—There was a good attendance at the driving park today to see the third day's racing. Fannie S. took the unfinished race and Headlight who showed up yesterday for first place dropped into second. Summaries.

The 2 25 class trotting. Purse, $400.

Fannie S., br. m., J. Dennis, New Britain	6	1	1	1
Headlight, ch. m., E. L. Goodwin, Meriden	1	2	2	2
Applewood, b. s., G. Cornelius, Waterbury	4	3	4	4
Black Firefly, blk. m., H. M. Hart, Southington	3	5	3	3
William R., ch. g., William Haight	2	4	7	6
May Wilkes, b. m., E. Smith, Great Neck, L. I	5	6	5	5
Pan Handle, br. m., J. L. Breland, Albany, N. Y	8	8	6	d.
Little Jeff, b. g., J. R. Arnold, Parkville	7	7	8	d.

Time, 2.29¼, 2.29¼, 2.30¼, 2.29¾, 2.29¾, 2.31.

In the 2 25 class, Miss Albert was a general favorite, but in the first heat fell so far in the rear that she was several lengths behind the distance when the winner reached the wire. In the next heat, Miss Albert was again so far behind the flag that the judges declared her distanced. Summary:

2.30 class, pace and trot. Purse $400.

Woodmont, r.r.g., G. Langworthy, Wyoming, R. I.	1	1	1
Tillie, r.g., A. N. Cole, Hudson, N. Y.	2	4	2
Reality, b.g., M. D. Lane, N. Y.	3	2	3
Lephas, br.g., John Chesney, Hartford, Conn.	5	3	4
Young Leland, b.s.g., Tilman, Bridgeport	4	6	5
Company Boy, b.g., Bean Bros. New York	6	5	6
J. V. C., J. Letcom, Holyoke, Mass.	8	8	8
Bopeep, b.g., G. L. Messinger, Southington	6	7	dis
Miss Albert, Air Line stock farm, Middletown	9	dis	

Time—2.29¼, 2.29¼, 2.29¼.

The 2 33 race was won in short order by Turner, the seven-year-old son of Alcyon.

2.33 class, trotting; purse $400.

Turner, b. s., W. L. Ward, Rochester, N. Y.	1	1	1
Nellie Hastings, b. m., Grant A. Cox, Southington	2	2	2
Grape, b. g., M. Demorest, Paterson, N. J.	4	4	3
Susie Collins, b. m., E. Smith, Great Neck, L. I.	3	3	4
Maxie, b. m., M. D. Lane, Alton, N. Y.	5	4	7
George W., blk. g., G. W. Haight, Waterbury, Conn.	6	4	4
Beauport Girl, br. m., Allen Kirk, New Britain	6	3	5

Time—2.29¾, 2.30, 2.29¾.

Four heats were trotted in the 2.45 class, Guehlin, a promising three-year old stallion, taking two heats and Fannie Prince and J. L. T. one each. Best time, 2.32¾.

SERIOUS POISONING CASE.

An Entire Family at Haverhill, Mass., at Death's Door.

BOSTON, June 15—A special dispatch from Haverhill says that another very serious poisoning case has been brought to light in that city, whereby an entire family of six persons have been brought to death's door.

Last Saturday Mrs Edward Cross, living on Water street, Riverside, was taken violently ill and the next day her two sons and her daughter and son's wife and a servant in the house were compelled to take to their beds. They suffered intense agony, but were finally relieved by the efforts of two physicians, with the exception of Mrs. Cross, who is still very low and may, the doctors say, be unable to rally from the prostration.

The symptoms were similar to those shown by the victims of the Salisbury Beach poisoning, and the doctors are of the opinion that the cause of the illness can be traced to some compound of arsenic. How the arsenic got within the food of the family is a mystery, unless it was by means of some new potatoes purchased at the store of one George Rowe. This theory arises from the experience of some of the neighbors who bought some of the same potatoes and were taken with pains.

KILLED AT THE WORLD'S FAIR.

Sleds on the Ice Toboggan Slide Jump the Track.

CHICAGO, June 15.—The ice railway on Midway Plaisance on the World's fair grounds was completed yesterday. It resembles a roller coaster track, except that the track is covered with artificial ice. Two sleds, carrying several people who were testing the new railway, jumped the track at a curve, and the passengers were hurled to the ground with great force. One man was killed and six men and women were badly injured.

WILLIMANTIC

K. of P. Decoration Day—A Judgment Set Aside—Thread City Wheelmen.

Sunday, June 18th, will be decoration day with Natchaug lodge, No. 28, K. of P., at which time the graves of deceased Knights in the Willimantic cemetery will be strewn with flowers. The line will form at 3 p. m. in front of Atwood block in the following order and proceed to the cemetery:

Thread City Band.
Howard R. Alford, Marshal.
J. T. Manley, John A. Powell and F. W. Newall, aids.
Members of Natchaug Lodge, No. 28.
Orator of the Day.
Clergy and Veteran Knights in Carriages.

The order of exercises at the cemetery will be as follows:

Decoration of Graves.
Selection by Band.
Prayer by the Rev. C. A. Dinsmore.
Selection by Band.
Address by the Hon. Joseph L. Hunter.

Something like twelve members of the order have been laid to rest in the Willimantic cemetery and the idea of an annual decoration day was made a permanent thing by the members of Natchaug lodge last year.

Grand Inner Guard W. N. Potter and P. C.'s Geo. N. Bliss'an and F. A. Sandersen are in attendance at the annual session of the grand lodge which is being held in Danbury.

The annual session of the High School Alumni association will be held at the Hooker house Thursday evening, June 22, at 7 45 o'clock.

Committees have been appointed by the Thread City cyclers to take charge of all branches in connection with the big celebration here July Fourth, and if all our people will take hold and help the undertaking along, it will be a red letter day for Willimantic.

According to a Boston dispatch the verdict of $10,735 in favor of L. N. Hyde of this city who was injured here in 1887, has been set aside by the circuit court of appeals in a decision handed down upon an appeal taken by the New York & New England Railroad company, in whose employ Mr. Hyde was at the time of the accident.

NEW INQUEST BEGUN

Over the Remains of the Victims of the Washington Disaster.

WASHINGTON, June 15.—In accordance with the decision of Chief Justice Bingham yesterday, Dr. Patterson, the coroner of the district began a new inquest this morning over the remains of the victims of Friday's disaster. There was a smaller attendance than on previous days at Willard's hall, where the inquest was held because most of Col. Ainsworth's uninjured subordinates were at their desks in the new quarters secured for them. Interest in the session of this morning centered in the belief that Col. Ainsworth would be present to insist that he had a right to appear, but the crowd was disappointed.

Steamer Monmouth in Collision.

NEW YORK, June 15.—During the dense fog which prevailed this morning the steamer Monmouth of the Central Railroad of New Jersey, running between this city and Atlantic Highlands, collided with the steamer Kara, anchored off Liberty Island. All the joiner work of the Monmouth's forward deck was carried away, and though there was no evidence of damage below, it was thought best not to continue the trip and she returned to the dock. After landing her passengers, about twenty in all, the Monmouth steamed to Communipaw where she will be examined and repaired. The Kara had several of her plates dented in, but so far as can be ascertained she has not sustained serious damage.

City Court.

The continued cases against James Flanagan and Charles Carbery, charged with overdriving a horse in April, were called for trial in the city court Thursday morning. Carbery settled his case by the payment of $2 31, while Flanagan's was recontinued until July 15.

THE BAPTIST CONVENTION.

Interesting Services Thursday, at the West Side Baptist Church.

The morning session of the New England Baptist conference Thursday was occupied with the reading of the annual report of the examining committee. The statement as prepared was adopted.

At the afternoon meeting the Rev. L. M. Luke of Nashville, Tenn., spoke of "The importance of united effort on the part of the colored Baptist churches" He expressed his belief that the million and a half members of that church in this country should join in mutual support.

The following were appointed a committee on applications from new churches and were confirmed by acclamation: The Revs. B. H. Walker, R. Daley, N. T. Johnson, Wm. Perry, C. L. Crocker and A. B. Brown.

The Rev. D. W. Wisher then tendered to the New England Baptist conference eight lots of land situated in Billport, L. I., for the furtherance of the educational interests of the society alone.

At the evening session Corresponding Secretary W. T. Dixon delivered a home missionary address, preceding one upon the subject of foreign missions by Mrs. Lulu McGrath, who is preparing to go as a missionary to the Congo valley.

At the close of the latter address a collection of $13 13 was taken for the benefit of Mrs McGrath's work.

The convention will meet today at 10 a. m., and at 2 and 8 p. m.

THE FOURTH AT WOODSTOCK.

A Celebration More Elaborate Than Any of Its Predecessors.

The Fourth of July celebration at Roseland park this year promises to equal if not surpass any previous celebration since President Grant helped inaugurate the series in 1870. The celebration here has always been of more general interest than any other, because of its literary character and the high order of talent secured. Mr. Henry C. Bowen, who originated the idea and has carried out every celebration to success, is vigorously arranging for this year's gathering, and expects to entertain some of the most noted people of the country. The literary programme has just been completed.

The Hon. Charles A. Russell, M. C., will call the meeting to order at 10 a. m., and give the address of welcome. The Hon. Seth Low, late mayor of Brooklyn, and now president of Columbia college, New York, has consented to act as president of the day, make the opening address, and introduce the other speakers. Justice David J. Brewer, of the United States supreme court, Washington, D. C., will speak on "Individual liberty." Maurice Thompson of Crawfordsville, Md., will read an original poem entitled "The Bloom of the World." The Hon. S. B. Elkins, ex secretary of war, will deliver an address, and Mrs. Julia Ward Howe of Boston, will be present and contribute a poem. The Rev. R. S. Macarthur, D. D., of New York city, will deliver an address.

The Hon. A. Spofford, librarian of congress, will be present and speak on "Books and Library." Miss Edith N. Thomas has written a poem especially for this celebration, and is expected to be present. Mr. T. E. Murphy, the well-known lecturer, will address the people on temperance. Two other well-known speakers have been invited. There will be vocal and instrumental music, and in the evening at 8 o'clock a general illumination of the park and exhibition of fireworks. The speakers and invited guests will arrive at Roseland park by special car from New York on Monday afternoon, and a reception in their honor will be given them by Mr. and Mrs. Bowen.

SPECIAL.

ABSOLUTELY PURE
ROYAL BAKING POWDER.
Absolutely Pure
A Cream of Tartar Baking Powder. Highest of all in leavening strength.—Latest U. S. Government Food Report.
Royal Baking Powder Co., 106 Wall St., N. Y.

MYSTERIOUS STABBING AFFRAY.

A Lowell Physician Assaulted in His Own Rooms.

DR. H. A. CHAPUT

Taken to the Hospital Bleeding from Many Wounds.

LOWELL, Mass., June 15—A mysterious and bloody stabbing affray which will probably turn out a murder, took place tonight in the apartments of Dr. H. A. Chaput, 123 Merrimack street. The doctor has several rooms, and as he tells the story, he was going toward his bedroom through a narrow passageway when a man concealed in the room rushed out and stabbed him several times. The doctor ran into the corridor crying "murder."

The assailant escaped down the front stairs. A big pool of blood was near the door and around the office and corridor, and it looked like a slaughter house. Dr. Chaput was stabbed twice in the arm, in the abdomen and once in the leg

He was taken to St. John's hospital, and is in a critical condition. He describes his assailant as a young man, about 23 years old, dressed in light clothes and a straw hat, but at the hospital all attempts of officers, police or doctors failed to make the wounded man disclose the name, though it is fully believed he knows it. He would only exclaim that he did not want to say anything about it. He is well known and has a good practice among the French, but little is known of his private life.

A SPECIAL CONCLAVE

of Columbian Commandery, No. 4, K. T., will be held at the Asylum on this (Friday) Evening, at 7.30 o'clock.

Work in the Order of the Temple.

A large attendance is earnestly requested.

Per order of the E. C.

jn16d R. W. HYDE, Recorder.

More and Better
that's what everyone wants.
The intense concentration of
KNAPP'S ROOTBEER EXTRACT
gives it double strength. Six to ten gallons of Superior Rootbeer can be made from one bottle at a cost of one cent per pint.
A larger bottle of other extracts produce less Rootbeer and of inferior quality. This is a fact which you can easily prove.
One bottle makes 6 gallons.
All dealers and Druggists. 25 cents a bottle.
jn16MWF

Roofing AND Concreting,
CHAS. S. FISKE,
Agent for the New York Coal Tar Chemical Co.'s Roofing material; also Agent for the Medal Brand two and three-ply felt roofing (the only roofing felt that has a steel wire edge,) which was awarded the first premium at the American Institute, New York. Also Agent for the Caston steel roofing.
Concreting 8, 9 and 10 cents per square foot. Gravel roofing 5 cents per square foot. Work warranted.
Office, rear of 32 Water street. Residence No. 52 Oak Street, Norwich, Conn. P. O. Box 11.
Manufacturer and Sole Proprietor of
Fiske's Superior Asphalt Roofing Paint
CANNOT BE EXCELLED for Tin and Shingled Roofs.
For sale by all paint dealers. Prices in barrels, $50 per gallon; in half barrels 55c. per gallon; in five and ten gallon packages 60c. per gallon. aprl7d

AMUSEMENTS.

BUCKINGHAM DIV., No. 52,
SONS OF TEMPERANCE,
Will Hold a STRAWBERRY SUPPER and Entertainment Friday Eve, June 16th, at No. 9 Water Street.
ADMISSION, 10 cts. SUPPER, 15 cts. jn14d

A STRAWBERRY FESTIVAL
By the LADIES' AID SOCIETY,
—IN THE—
Sunday School Room of St. Patrick's Church,
Thursday and Friday Evenings, June 15 and 16, at 8 o'clock.
Entertainment consisting of Tambourine Drill, Mother Goose Wax Works, Music, Recitations, etc. Admission 25 cents. Children with parents 10 cents. jn14d

Before Buying Elsewhere,
Call and examine my complete line of new styles of
—WALL PAPERS.—
Lowest Prices.
H. L. GREENER,
Painter, Grainer and Paper Hanger. mar28d

NEW ADVERTISEMENTS.

EATON, CHASE & CO.,
—SELL THE—
FLORENCE
-OIL STOVES !-
CHEAP.
3, 5 & 7 Commerce St. jn16dw

White Millinery
Without doubt this will be the most popular White Season for a number of years. (White, not Cream).
In Flowers I have a pretty Snow Ball, at 49c.
Three Spray White Lilac, due, at 49c.
Seven and White Chip Plaques 50c, regularly sold at $1.75.
Seven and White Chip Plats $1.19, regularly sold at $2.00.
Fine White Tips at low prices.
Fine White Princess of Wales' Tips.
White Ribbons, all widths and qualities.
White and Navy Gros Grain Ribbons, heavy all silk, No. 12, at 12½c, just the width for Sailor Hat bands.

SAILOR HATS.
Some new goods in new and rare colors. Very nobby.

TRIMMED HATS.
A Child's Hat in Pretty Straw, All Silk Ribbon and a Flower, 49c and 69c.
In Ladies' Trimmed Hats we are showing goods from 98c to $2.98, that ought to bring three times the price asked.
Special value in Picaques, just trimmed, all new goods, at $2.49 and $3 98
Don't forget that the Trimmed Sailor I am showing in Black, Navy and Brown at $1.29 would be a good hat to sell at $1.75.

T. B. McCLENATHAN,
Successor to Lord & Taylor
Wholesale and Retail. jn16dw

"DOROTHY THE PURITAN."
A NEW NOVEL
By Augusta Campbell Watson,
AUTHOR OF "THE OLD HARBOR TOWN."
Just published by Messrs. E. P. Dutton & Co., and for sale by all booksellers. jn14MW

STEAMER CHELSEA.
SAILING DAYS:
Leave Norwich Sunday, Tuesday and Thursdays at 6 p. m. Arriving in New York EARLY the following morning.
Returning, leave New York Monday, Wednesday and Fridays at 5 p. m.
Remember that all freight is fully insured.
O. E. WHITAKER,
jn14d GENERAL MANAGER.

BETCHELL'S
CARPET CLEANING WORKS.
E. S. WHITING, Prop.,
may24 12 White's Court.

-Lawn Mowers,-
VERY CHEAP,
—AT—
WHITNEY'S,
Central Building.

NEW
Field and Garden Seeds, Stockbridge Fertilizers, Agricultural Implements,
LAWN SEEDS,
LAWN DRESSING,
LAWN MOWERS,
Good News Ranges, House Furnishing Goods, Sheet Metal Work and General Jobbing.
E. M. BREWSTER, Agt.,
45 Water St., Norton Building.

The Connecticut
Concreting & Gravel Roofing Co.,
Sole agents in Norwich for the
New England Felt and Roofing Co.
BEE HIVE BRAND
Also Two and Three-Ply Ready Roofing, etc., etc. Work guaranteed.
Office No. 3 Thames St., Norwich, Conn.
apr24d

HOOD'S SARSAPARILLA.

A Good Appetite

is imparted by Hood's Sarsaparilla, which not only revives the natural desire for food, but tones the digestion so that all symptoms of Dyspepsia are removed. Mr. Robert W. W. Denvir of 88 Franklin street, Long Island City, N. Y., says: "For two years I suffered with dyspepsia, and could find no cure for it. A trip abroad did not improve my health. But I began to take Hood's Sarsaparilla and in one month I find that

Hood's Sarsaparilla Cures

both poor blood and dyspepsia, for I am now perfectly well and have not taken any other medicine since my return."

HOOD'S PILLS are purely vegetable, and do not purge, pain or gripe. All druggists. 25 jel2dew

WANTS.

WANTED
A COMPETENT COOK.
Apply between 3 and 6 o'clock p. m., at 108 Washington St. MRS. L. BLACKSTONE. je16

WANTED—A lady would like a position at the seaside as companion to a lady, or position in the linen room at seaside. Address SEASIDE, Bulletin Office. jel4d

WANTED—By a young girl, a situation as Nurse Girl or to do Light [illegible] Inquire 209 BROSWELL AVE. jel4d

A YOUNG well educated Swede wishes employment. Four years experience as grocery clerk. Answers to M. BELLMAN, No. 10 Fourth St., Norwich, Conn. jel4d

WANTED
Immediately—One Good Stone Mason and Two Laborers.
jel4d FRED H. CROUCH, Laurel Hill, Norwich

BATES, THE AUCTIONEER,
No. 7 Water St.,
will pay spot cash for all kinds of Second-Hand Household Goods. jel4d

WANTED.
To Buy a Horse Cheap for Cash.
jel4d Address HORSE, Bulletin Office.

WANTED.—Ladies to Write at Home. Inclose stamped envelope. VERNA LANGDON, So. Bend, Ind. jel4d

WANTED.
A First-Class Floorman
[illegible]
jel4d H. C. LANE, 17 Chestnut St.

WANTED—Traveling Salesmen on salary or commission. No experience necessary. Stock guaranteed. Apply now for exclusive territory. Sliver for terms.
B. R. BOOKER CO.,
may18MWF Nurserymen, Rochester, N. Y.

WANTED.
Four or Five Experienced Broad-Silk Weavers.
Apply to the BRAINERD & ARMSTRONG CO., New London, Conn. may14d

Having leased, thoroughly renovated, and newly furnished the property formerly known as the
—Metropolitan Hotel,—
I am now prepared to open to the same for the purpose of renting the rooms singly or in suites. All modern conveniences. Steam heat, etc.
GEO. A. BURLINGHAM,
aprl8d No. 4 Franklin Square.

BOARDING.
PERMANENT AND TRANSIENT.
At reasonable rates. Centrally located. No. 16 Washington St. MRS. TURNER. may24d

DRY GOODS.

IF YOU WANT
--FANCY DRY GOODS!--
—ALWAYS GO TO—
HOUGH'S,
Cor. Main St. and Broadway, opp. Wauregan Hotel. jel6d

We Have a Large Assortment of
LADIES' SHIRT WAISTS
—AT—
38c, 50c, 63c, 75c, 88c & $1.00
C. D. BROWNING & CO.
je16 [illegible] AVENUE

TODAY
Men's Patent Leather Pumps, - $4.00
Men's Russet and Russia Calf Shoes, $1.75, $2, $3 and $4.
Boys' Russia Calf Shoes sizes 3 to 5½, $2.00
Ladies' Russia Calf Bluchers, C, D, E, $1.50
Ladies' Patent Leather Oxfords, - $1.50
Ladies' Patent Leather Sandals, $1.50
—AT—
"HERREN'S,"
Directly Opposite Parsons & Mitchell's.
Agent for W. L. Douglas $3 Shoe. je16d

JARVIS' MILITARY BAND
—AND—
ORCHESTRA
Parnish Music for Parades, Picnics, Balls, Excursions and Entertainments of All Kinds at Reasonable Prices. Address, A. W. JARVIS, Leader, 48 Division St., Norwich, Conn. aprl8MWF

BILL HEADS,
LETTER HEADS,
NOTE HEADS,
ENVELOPES,
AND IN FACT
All Kinds of Office Stationery
PRINTED
—AT—
ROCK BOTTOM PRICES.
GET OUR PRICES
Before placing your order elsewhere.
The Bulletin Co.

The Bulletin.

OFFICIAL TIME TABLE
—OF—
Norwich Street Railway Co.,

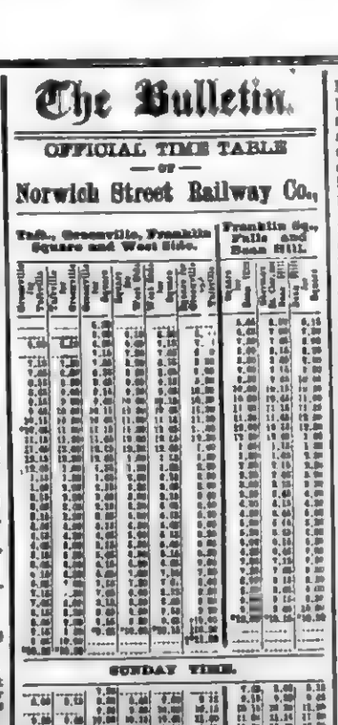

Remember of time and other Sunday cars on week day, consult time tables.
* Not run Sundays.
† Sundays runs only to Greeneville Car House.
‡ Runs only to Greeneville Car House.
Running time between Fort Church and Square, 10 minutes.
Running time between Depot and Square, 8 minutes.
Subject to change and suspension without notice.
nov22d R. P. SHAW, JR., Supt.

Confirmed Railroad Time Table.
NORWICH & WORCESTER RAILROAD.
GOING NORTH.
"Eastern" Standard Time.

Leave.	a.m.	a.m.	a.m.	p.m.	p.m.	p.m.
Norwich.....		6.00				
Taftville.....	6.10†	6.10	8.15	2.45	5.15	6.15
Jewett City.....		6.20				
Ferry Street.....	*	6.28	8.28	2.53	5.23	6.23
Plainfield.....	6.30†	6.38	8.38	3.03		6.33
Webster.....	7.20†	7.35	11.05	4.05		7.35
Arrive.						
Worcester.....	8.00†	8.05	12.15	5.05		7.55
Boston.....	9.05†	9.05	1.10	6.10		
Providence.....		8.30	12.40		4.05	8.50
Hartford.....		10.15	12.40	5.15		

*This train does not run Monday.
†This train does not stop at Ferry St.

GOING SOUTH.

Leave.	a.m.	a.m.	a.m.	p.m.	p.m.	p.m.
Worcester.....	8.45	11.00	12.20	4.20		8.00
Webster.....	7.20	10.14	11.40	3.40	6.30	
Putnam.....	8.05	10.55		4.05	6.55	8.55
Providence.....	7.10	9.10		12.15		4.30
Hartford.....		9.10				4.30
Boston.....		8.50				7.00
Arrive.						
NORWICH.....		10.40	12.40	4.35	7.15	9.50

Steamboat express train leaves Norwich (Union Station) for New London at 3.50 p. m. daily except Sunday.

LOCAL NOTICES.

Pool tables for sale.

Don't use Irving Harvey's bottles.

Powers Brothers have a full list of fresh sea food today.

Popular prices get the best summer hat made of Prentice.

Eastern Point property is offered for sale by W. K. Shaw.

Some Niantic Mills Company stock is offered for sale by W. K. Shaw.

Pudding ice cream will be served free again today at Welcome A. Smith's.

A. H. Vaughn & Son manufacture and deal in iron stable fittings. Ferry street

Wear a light suit. They are cool and pretty. H. D. Jones & Son can fit you out nicely.

W. K. Shaw wishes to sell a hundred acres of land in Mohegan, opposite the Raymond farm.

Stockholders of the Norwich Opera House Co. will be interested in a notice in another column.

Somers Brothers have a bill of fare today which will meet the wants of all tastes. Read it.

Get your Friday dinner of Church Brothers today—shad, bluefish, salmon, Spanish mackerel, etc.

Don't you need a pair of trousers? Smith & Gilbert have a large line of special styles to select from.

Murphy & McGarry have a large assortment of black and dark colored suits suitable as graduation suits.

Are you thinking of insuring your life? Examine the policy of the Connecticut Mutual Life. W. H. Prothero, agent.

The Manhattan Clothing company is just throwing high grade clothing at the public at low prices. Read the offers in the advertisement.

Ready made sheets and pillow cases are just what is wanted for the summer when one is in a hurry to fit up a place. They are a great convenience. Ask Reid & Hughes to let you see those they have just received.

NORWICH AND VICINITY

NORMAL SCHOOL GRADUATION.

Seven Young Ladies Receive Diplomas at Slater Hall—Interesting Exercises.

The Normal class of the Free Academy graduated honorably Thursday with seven members. The morning exercises were held in the East Broad street school, where the teacher demonstrated their successful experience in actual teaching. The rooms were decorated with ferns and flowers, and the results of the children's work in painting, drawing and other subjects was displayed on charts and screens. At 10 o'clock the following programme was executed to the credit of instructresses and pupils:

ROOM NO. I.

10.00-10.10. Opening Exercises.....Mae Bidwell
10.10-10.20. Reading.....Grace M. Smith
10.20-10.35. Botany.....Grace M. Smith
10.35-11.05. Games.....Miss Bidwell
11.05-11.30. Number.....Evelyn Nash

ROOM NO. II.

10.00-10.10. Opening Exercises.....Miss Flynn
10.10-10.20. Arithmetic.....Lillian H. Conant
10.20-10.35. Botany.....Irene W. Cott
10.35-10.45. Reading.....Annie M. Petrie
10.45-11.05. Geography.....Annie M. Petrie
11.00-11.05. Gymnastics.
11.05-11.30. Color.....Miss Flynn

ROOM NO III.

10.00-10.05. Opening Exercises, Miss Wohlfarth
10.10-10.30. History.....Evelyn Nash
10.30-11.00. Arithmetic.....Maud E. Joslin
11.00-11.05. Gymnastics.....Miss Wohlfarth
11.05-11.30. Physics.....Maud E. Joslin

ROOM NO. IV.

10.10-10.10. Opening Exercises...Miss Reynolds
10.10-10.25. Chemistry..Marguerite R. Vetter
10.25-10.40. Gymnastics.
10.40-11.05. Botany.....Irene W. Cott
11.05-11.30. Reading.....Marguerite R. Vetter

The exercises in Slater hall were conducted before a small but discriminating audience. The Rev. Dr. Pratt invoked divine blessing, following which Miss Grace M. Smith read a thoughtful essay on "Bees and Flowers," in which illustrations by the class were utilized in explaining the delicate relationship between bees and flowers; the three kinds of insects inhabiting the hive, male, female and drone, and their distinguishing characteristics; their adaption to their widely different offices; and presenting entertainingly the later researches in the form of plant life, allying them to insect economy.

Superintendent S. T. Dutton of Brookline, Mass., who was felicitously introduced by Dr. Keep, told of his observations in a trip through Sweden, last summer, touching on the characteristics of the country and its people, and dwelling on its public educational systems, which he estimated as surpassed in America only in infant and primary schools and in native object teaching. Sweden provides liberally for the education of its people. Elementary education is universal, and for nearly two hundred years the ability to read and write has been indispensable to the assumption of the functions of citizenship. Sweden was one of the first countries to adopt compulsory education. The power is in the hands of the king, and the country has been fortunate in having rulers who take an interest in the instruction of the people. There are eighty secondary high schools, two universities of high repute at Upsal and Lund, and elementary schools that in 1886 employed 7,000 women and 5,000 men teachers. Superintendent Dutton said that he had been particularly impressed with the strict attention paid to the health of pupils in the elementary schools. The seats were designed by medical experts, playgrounds were ample, there were frequent recesses, baths and in some schools kitchens for feeding the poorer class, and a superb system of gymnastics. One of the normal schools for training teachers was probably not surpassed in all Europe.

In closing Supt. Dutton said that the Academy Normal school, in which he had taken a deep interest, had met all his expectations. Connecticut needed such a school, in connection with a high school like the Academy, and to was sure it had an important future. He warmly congratulated Dr Keep and Miss Carlisle.

The valedictory was read by Miss Irene W. Cott, in which she gracefully expressed the valuable lessons the class had learned in ten months in child study, its influence, power, responsibilities and possibilities, spoke words of gratitude to the board of trustees and teachers for forbearance, kindly assistance and correction, and tenderly bade farewell of her class-mates.

Before presenting the diplomas, Dr. Keep congratulated the class on their high attainment, and paid a glowing tribute as principal to their cheerful alacrity, punctuality, affectionate regard and deportation, absence of all jealousies, and thankful appreciation of the services rendered in their behalf.

The benediction was pronounced by the Rev. Dr. Pratt, following which, on invitation of Dr Keep, many of the audience visited the interesting exhibit of work in the Normal room of the building.

The graduates are Irene Williams Cott, Norwich; Lillian Rosalia Conant, Norwich; Maud Evangeline Joslin, Webster, Mass.; Evelyn Nash, Norwich; Annie May Petrie, Norwich; Grace Manning Smith, Norwich; Marguerite Eva Vetter, Versailles.

C. B. Quinn Loses His Case.

The jury in the case of Charles B Quinn against Timothy C. Murphy brought in a verdict for the defendant and that he recover costs, Tuesday morning, after a half hour's deliberation. The court adjourned to 9 30 today.

Mr. Doolittle Sells Out.

The deeds for the transfer of the business and furniture of Dwight Doolittle, of the Meriden house, to A. L. Clark of Yonkers, N. Y., have been completed. Mr. Clark is an old hotel man, and ran for twenty-seven years the American house in this city, and is well known to travelling men. Mr Doolittle has sold out on account of ill health.

CHICAGO.

Its Size—Its Growth—Its Claims—A City Like No Other City, a River Like No Other River—The Typographical Convention.

CHICAGO, June 12.—When I was a lad of some seven or eight summers, while attending school and imbibing such notions as I might of the earth's surface from "Olney's Geography," which was at that time the standard text book for that branch of common school study, my seat mate, a boy about my own age, one day pointed to a place obscurely indicated on the map near the southwest corner of Lake Michigan and labeled Chicago, and spoke of it as a place to which his family contemplated removing and anticipated much pleasure going in swimming in the lake. The family went "west" not long after and I knew of them no more.

That was my first knowledge of the existence of such a place as Chicago. It was then a mere village of some three or four thousand inhabitants, not yet incorporated as a city, and having little besides fortunate geographical situation to draw to it the tide of emigration which had already begun to flow towards what was then considered the "far west." But it had even then given premonitions of its future importance, for every emigrant train added numbers to its population, so that it was not long before the little hamlet which had clustered around old Fort Dearborn, which stood a little south of the sluggish creek now known as the Chicago river, and not far from its mouth, had grown to a village, and the village to a city, and the city to a corporation said to be the biggest, territorially, in the world. If Norwich were populated and built upon like Chicago it would occupy the whole of its original "nine miles square" and take in a border ten miles wide entirely around the outside of that. Chicago's lake front would reach from Yantic cove to the New London lighthouse and project several miles into the sea. Its west line would scoop in Gardner's lake, the Niantic camp ground and considerable country besides.

The people of the city are proud of its growth and attainments and are not averse to letting the outside world know what they think of it. Mayor Carter Harrison, in an address of welcome to the Typographical convention, this morning, claimed for it the position of one of the first of the cities of the world in point of the achievements in art and industry, and all that makes a city great. He did not allude to the Chicago river. I think Shakespeare made one of his characters speak of something "smelling to heaven." I have forgotten what it was. But I am sure it was not the Chicago river. That smells the other way. The river undoubtedly has done much to make the city what it is, and the city, in turn, has done much to make the river what it is, namely, the filthiest piece of water in the known world. Efforts have been made to create a current in it to carry off some of its impurity, but so far without avail.

A great deal has been said in the papers and otherwise about high prices here on account of the fair. The truth is that one can live as cheaply here as in any other large city if he is not too luxurious in his tastes and demands. If he goes to a first-class hotel he must expect to pay first-class hotel prices, which are high here as they are in other cities. But there are plenty of places where rooms can be secured for a very moderate price per day, and good restaurant meals can likewise be had at reasonable rates. So no person need stay away from the great fair for fear of being obliged to crawl under a lumber pile for shelter and dining on crackers and red herring.

The typographical convention opened this morning with a very large delegation present, probably the largest in its history. There are several very important matters to come up for action, but the business has not yet assumed any definite shape.

There are scandalous stories told about the Childs Drexel Printers' home at Colorado Springs, and if the reports about it are true a prudent person would not stay in it over night if he could get out. Though but very recently finished it is alleged that it is crumbling to pieces, and is a fair way to fall down, if not pulled down. Where the blame for its faulty construction primarily lies is a matter to be found out, and one of the questions for the convention to wrestle with is, What shall be done about it?

The weather now is delightful. On my arrival here Saturday the rain was making no distinction between the just and the unjust, and we found umbrellas useful, and a damp chill pervaded the atmosphere with very little regard for the summer solstice, winter flannels or the price of coal. But Chicago can get warm when she tries, and today was one of her times for trying. A. S. C.

STRONG TROLLEY TESTIMONY.

A Leading Omaha Man Writes What It Has Done for That City.

W. H. Alexander, one of the leading men of Omaha and collector of customs for that city, is remembered as a former resident of Norwich. He was in Waterbury Wednesday, and writes to The Republican: "I read in your editorial columns this morning a clipping from THE NORWICH BULLETIN concerning the successful operation of electric motor cars upon the street railway of that city, and your own expressions upon the desirability of that excellent method of street transportation for Waterbury. As a bit of personal encouragement for yourself, in the effort to secure the motor for this enterprising Connecticut city may I add a word of testimony born of experience? I live in Omaha, Neb., the city in which the motor system had its most complete early test. Our railway companies adopted electrics just as soon as their successful operation had been determined, and within a year more miles of electric railways were in operation there than in any other city in the country. The system became immensely popular, putting a complete stop to cable-road building then in contemplation, and resulting, finally, in the consolidation of all the street railway companies into one. Since then no other means of transportation has been employed in Omaha, excepting about ten miles of cable, and that would be replaced with electric equipment if it were practicable.

There are upwards of fifty miles of electric lines in operation in Omaha, with another running across the Missouri river to Council Bluffs, Ia. For five cents one can take a car in the northern part of the city and ride to South Omaha without transfer, seven miles, and on another line, from a similar starting point, to our largest park, five miles.

Now that Omaha's population has become so great as to force houses from one to four miles away from the business center, the absence of the rapid transit which the motors afford would be a calamity. It is said that an average of 40,000 passengers ride upon the cars every day, and yet accidents are less frequent, comparatively, than when the antiquated horse car system was in use. Omaha is a hilly city, one electric line going up and down successive grades from five to eight feet in a hundred, but no difficulty is experienced.

THE STATE LEGISLATURE.

The House Knocks Out the Naval Reserve Battalion.

(Special to THE BULLETIN.)

HARTFORD, June 15.—When the lower branch of the general assembly met this morning the bill establishing a state highway commission, a vote upon which yesterday afternoon disclosed no quorum present and caused an adjournment, was taken up and temporarily tabled. Subsequently Mr. Rockwell of West Hartford, called the bill from the table. Mr. Hotchkiss of New Haven, moved the previous question on the passage of the bill and this prevailed. A motion to reconsider this was made by Mr. Tuttle of West Haven, but subsequently withdrawn. The bill was then rejected by a vote of 101 to 76. Mr. Gunn of Milford, moved to reconsider this, the house refused to take this action, which killed the bill.

After destroying the prospects of a highway commission the house proceeded to knock out the naval reserve. Mr. Davis of Preston, moved to reconsider the action of yesterday in passing the naval reserve bill. The speaker held the motion to be in order, although the bill was not in the possession of the house, as it had been transmitted to the senate. Speaker Brooks cited precedents for such a ruling from the journals of the sessions of 1886, 1887 and 1889. A committee was appointed to recall the bill from the senate and the house, then rejected the bill by the decisive vote of 121 to 37.

Favorable reports were received from the committee on appropriations on resolutions appropriating $16,000 to the Industrial School for Girls at Middletown, $1,200 to the Soldiers' home at Darien and $20,000 for additional buildings at the Soldiers' home.

Resolutions were passed amending the charter of Greenwich; incorporating the Mashawaug railway, the Lake Saltonstall railway, and the East Haven & Morris Cove railway companies; providing for the enforcement of an agreement between the city of New Haven and the New Haven & Derby railroad; permitting the establishment of a city hospital in New Haven.

The senate had for a special order the bills providing for a calling of a constitutional convention. Senator Holcomb moved to carry the bill over until next Wednesday. This motion awoke a discussion on senatorial courtesy, Senators Pierce and Cleveland advocating the postponement and Senators Fox, Holden and Root opposing it. Finally the matter was made a special order for next Tuesday at 1 o'clock.

The bill providing for the election of county commissioners by the people was taken up and Senator Root offered an amendment allowing minority representation. Senators Root and Cleveland favored this, but it was opposed by Senators Fox and Holden. On a yea and nay vote it was rejected, 18 to 3. The lieutenant governor voted in the negative and the amendment was rejected. The vote was then taken on the amendment offered by Senator Fox, which has already been published, a strict party vote, 17 to 7 resulted, the republicans voting against the bill. The lieutenant governor voted in the affirmative and the amendment was passed.

GERMANY'S FUTURE

May Depend Upon Result of General Elections.

KAISER'S DEFEAT MAY BRING WAR.

Will Dissolve the Reichstag and Declare Army Bill a Law.

BERLIN, June 15.—The certainty of an enormous number of rebalitings in the general elections is inevitable. This naturally deprives today's election of much interest that it would otherwise possess, also the calmness, as of a lull before the storm, might be regarded as ominous.

Correspondents of French papers, sent here hoping for exciting scenes, must be disappointed. A few mass meetings are being held, the principal efforts of all parties being directed toward inducing indolent electors to record their votes. In this matter the socialists are the best organized.

The North German Gazette, The Post and other papers have made their formal appeals to the electors. It is reported that the socialists and Alsatians have been liberally supplied with money from France to help in defeating the army bill.

The 35 candidates who are contesting for the six seats to which the city of Berlin is entitled have addressed the last words to their constituents; but there are no flaring posters to attract the electors' eyes and hardly any attempt has been made to advertise the election.

Press Controversy Is Growing Bitter.

The National Zeitung approves the suggestion that the opponents of the army bill be placed in the front ranks at the next war, and expresses the hope that at any rate means will be devised to make them bear the chief burden of future war levies.

The North German Gazette calls for a vote against democracy, and asks the people to remember the old trusty watchword: "With God for the emperor and the empire."

The students have distributed a pamphlet, printed at Chaplain Stocker's office in front of the university, asking the electors to support the "patriot Wagner instead of the fossil relic Virchow." Wagner is the candidate of the united anti-Semitics and the Conservatives.

The Vossische Zeitung admits that the Social Democracy is the most dangerous enemy to liberalism, and exhorts the National Liberals and Free Conservatives to join the Radicals against the Socialists.

The most interesting feature of the campaign is that the government organs are claiming that the constitution makes the executive—that is, the emperor—independent of the reichstag, especially in the consideration of military questions. This line of argument would indicate that the kaiser, should he be defeated at the polls, will again

Dissolve the Reichstag

and declare the army bill a law, after going through certain formalities.

This would be a very risky step. The spirit of republicanism has made greater strides in Germany than in any monarchical country in Europe, not even excepting England.

Its leading advocates would seize any unconstitutional act of the emperor to inflame the people and bring about a revolution that would cost much blood.

The Social Democrats have 380 candidates. After canvassing every one of their possible constituencies carefully and closing an oratorical campaign of unprecedented fervor and sagacity, they now claim as sure for them 60 seats, or 24 more than they held in the last reichstag.

The more sanguine leaders place their estimates as high as 70. Final reports from all parts of the empire concur in justifying the correctness of the more conservative estimates.

The clericals opposed to the government, despite the dissatisfaction of the Schorlemer-Alst-group, say that they have positive assurances of electing about 100 of their candidates. The Germania and The People's Gazette in Cologne, both jesuitic clerical organs, are confident, apparently, that these assurances are good.

The opinion in clerical circles is, however, that the Lieber clericals underestimate the strength of the agrarian support enlisted by Schorlemer-Alst for the cause of the government.

HOLMAN INTERVIEWED.

Talks of Public Buildings and of Recompense For Recent Sufferers.

WASHINGTON, June 15.—Mr. Holman, chairman of the house committee on appropriations, said this morning, during a conversation about the recent disaster in this city and the probability of other buildings being insecure, that he believed congress had in the past and would in the future deal liberally in the matter of providing safe public buildings and enact such legislation as would look to the preservation of human life.

Concerning the government printing office, against which the most criticism is directed, Mr. Holman said congress was practically a unit in its willingness to appropriate money for a new and suitable building. The trouble up to this time had been in securing a site.

The matter had not, he said, been brought to the attention of the house by resolutions or otherwise since the fifty-first congress, but was in the hands of the joint committee on printing. He believed a building was badly needed and that a bill with that end in view would be introduced promptly upon the reassembling of congress, and passed.

As to the Ford's theatre disaster, Mr. Holman said he supposed that the matter would come before congress in the shape of bills for the relief of the victims, and he was sure congress would do what was right. It was against the policy of the government, he said, to establish a civil pension list, but he was confident some way would be found to recompense, so far as recompense could be made, the families of these poor victims.

INDIANS PREPARING

To Defend Themselves From an Attack by United States Troops.

BRAINERD, Minn., June 15—Company D, Third infantry, United States regulars, with Lieutenant McCoy in command, moved northward yesterday morning.

News by courier from the reservation is to the effect that the Indians have thrown out a double line of pickets in the direction of Park Rapids and are preparing to defend themselves from attack. The whole number of Indians in the recalcitrant tribe is 400, and the fear is expressed that a single company of regulars without artillery will hardly be able to cope with the whole Indian camp.

No news whatever has been received of the fate of Dr. Walker. A courier from the north at 4 o'clock last evening, said the troops had already gone to within 17 miles of the hostile camp, but would bivouac over night and push forward at daybreak today.

A SENSATION EXPLODED.

Denial of the Story That American Marines Were Landed at Greytown.

NEW YORK, June 15.—The Herald's Managua (Nicaragua) correspondent cables: [illegible] and Senor Castillo, the Nicaraguan minister of war, whom I interviewed yesterday, deny the report that marines have been landed from the cruiser Atlanta at Greytown to protect the interests of citizens of the United States. Each said there was absolutely no foundation for the story.

News has been received here that the disturbance in Leon was caused by a drunken mob. It was subdued by the police. The leaders of the outbreak were arrested. It was a local affair and did not spread beyond Leon. Everything is quiet here now, but the local authorities are accused of being disloyal to the new government. The government is returning to the owners the property confiscated by [illegible]

Russian Emigrants Prohibited.

HAMBURG, June 15.—The senate in order to prevent the introduction of cholera, has issued a notice to the police to strictly enforce the ordinance prohibiting the entry of Russian emigrants, either by land or water, even though they are duly furnished with money. First class saloon passengers with tickets for the United States are not affected by the ordinance.

Work and French Will Be Tried.

BOSTON, June 15.—Cashier Joseph W. Work and Colonel Jonas H. French, directors of the defunct Maverick bank, will be arraigned June 26 in the United States circuit court on the indictments found against them by the grand jury. Judge Putnam this morning overruled the demurrers filed by the defendants to the [illegible]

ALL ARE NOW FREE.

Defendants In Panama Frauds Given Their Liberty.

PARIS, June 15.—The court of cassation, on the appeal of Charles de Lesseps and the other defendants convicted of fraud in connection with the Panama Canal company, handed down its decision today, quashing the sentences on the ground that the statute of limitations covered the offenses charged, and that the indictment upon which the prisoners were tried was irregular.

In consequence of this decision M. Eiffel was at once liberated from prison. M. Charles de Lesseps, who is in the St. Louis hospital suffering from an acute attack of dyspepsia, was informed that he was at liberty, but he was too ill to leave the hospital.

There were five defendants convicted on the trial, which ended on Feb. 9 last. They were: Ferdinand de Lesseps, his son Charles, Marius Fontaine, Henri Cottu and Gustave Eiffel.

The prisoners appealed on the ground that the acts alleged to have been of a criminal character had been committed more than three years before the proceedings against them had been instituted, and that the lapse of time under the law of prescription relieved the defendants from liability to punishment.

The decision of the court sustains the contention of the appellants, and, aside from the defective indictment, declares that they are entitled to their liberty.

SHELL BROKEN AND SWAMPED.

Serious Accident to Columbia Freshmen Crew at New London.

NEW LONDON, Conn., June 15.—Ill luck seems to be the deity that spends most time with the Columbia freshman oars. The "little fellows," as they are styled by the "varsity men, were caught in a heavy swell off the navy yard, while out for a practice spin at noon today, and their shell was broken in two and swamped. The freshies were out in the middle of the stream at the time of the accident. They all got away from their "stretchers," but some of them could not swim and were barely being kept from drowning, when the Yale launch, with Captain Ives, Mr Cook, "Josh" Hartwell and some of the crew men aboard steamed to sight. Captain Dallman was carrying a good chest of steam and he let the Yale out to her highest speed.

The Yale man reached the struggling Freshmen none too soon, and in fact barely prevented an accident that would have put a damper on rowing on the Thames for a year to come. Ropes and life preservers were thrown to the Columbia men, and one by one they were gathered up and finally landed at the navy yard. They all showed great pluck, but several of them were pretty badly exhausted.

THIEVES AT WORK.

North Attleboro Citizens Stirred Up Over Numerous Burglaries.

NORTH ATTLEBORO, Mass., June 15.—The citizens of this town are stirred up over the numerous burglaries within a few months. Monday night the store of John Newell at Attleboro Falls was entered, the safe overhauled and private papers stolen. The Old Colony depot was then broken into, the thieves entering by a rear window, and some goods belonging to J. A. Sweet were taken. The postoffice was also visited and stamped envelopes and other government property taken.

It is thought that the breaks were made by professionals, and that there is a regular organized gang of thieves at work. Mansfield, Attleboro and Norton have also been visited by burglars recently, and it is believed that all these breaks are made by the same gang.

The Manchester Murder Case.

FALL RIVER, Mass., June 15.—The preliminary hearing in the Manchester case was called for this morning in the Second district court, but was continued on request of the prisoner's counsel, until Thursday, June 22. G. R. Swift of this city appeared for the defense. Consul de Costa of Boston was present in the courtroom. Carriero appeared just as cool and unconcerned as he did upon his first appearance, and his confinement has apparently had but little effect upon him physically.

Bank to Resume Business.

CHICAGO, Ills., June 15.—At a meeting of the stockholders of the Chemical National bank yesterday, it was decided, by a practically unanimous vote, to resume business. The conditions laid down by Comptroller Eckles, as necessary to be agreed to before the bank will be allowed to open its doors, were accepted, and steps were taken at once toward reorganization.

War Is Inevitable.

AUCKLAND, N. Z., June 15.—Advices from Samoa announce that Malietoa, still refusing to compromise with his rival, has directed the government forces to advance and enforce Mataafa's submission to him. War is believed to be inevitable. Mataafa is personally very popular and has numerous devoted adherents.

Cut His Throat.

FALL RIVER, Mass. June 15.—A laborer named Thomas Coz, residing at 26 Rodman street, while suffering from an attack of delirium tremens, cut his throat this morning. He was discovered lying dead in a pool of blood, with the razor with which the act was done on the floor by his side. He leaves a widow.

President Carnot Seriously Ill.

PARIS, June 15.—It is believed here that the condition of President Carnot, who is said to be suffering from a liver trouble, is much more serious than is stated in the official reports regarding his illness. The Siecle, a Republican newspaper, says today that M. Carnot is suffering with an intestinal stoppage.

JEWELRY.

REDUCTION IN PRICES
—OF—
DIAMONDS, JEWELRY, and WATCHES.
As Administrator of the Estate of the late Charles C. Bliss, 129 Main St., Norwich, Conn., I offer for sale, at a large discount, for cash, the entire stock of goods,
CONSISTING OF
Diamond Jewelry,
Gold and Silver Watches,
Sterling Silver Ware,
Gold Chains,
Brooches,
Rings,
French Black Marble Clocks,
French Onyx Clocks,
American Clocks,
Silver Plated Ware,
Pocket Books,
Fancy Goods,
Gold and Steel Specs and Eye Glasses, etc., etc., etc.
je16 JOHN BLISS, Administrator.

FURNITURE AND CARPETS

Warm Weather
Is a little late, but if you need
Piazza Screens,
Piazza Chairs,
Piazza Rockers,
Piazza Settees,
CALL AT
N. S. GILBERT & SONS.
je16

NEW ADVERTISEMENTS.

Livery, Boarding & Sale Stable
Hacks and teams to let, also a four-seated wagon and two convenient for parties and picnics, at reasonable prices. Horse clipping done by Coates' Improved Power Machine.
A. T. GARDNER, Chestnut Street
[illegible]

HORSES
TREATED FOR ALL DISEASES,
At Gardner's Stable, Chestnut St. by the new Veterinary, DR. H. L. TOWN, graduate from Ontario Veterinary College. may24

AGE Avails Nothing!
RATE Avails Nothing!!
CIRCULATION Avails Nothing!!!
CHARACTER OF PAPER Avails Nothing!!!!
UNLESS YOU GET RESULTS.
The one thing that counts, the only basis for judging the merits of a paper is
RESULTS
Ask advertisers who use
THE NORWICH MORNING BULLETIN
—AND—
THE NORWICH WEEKLY COURIER.
They will tell you
THEY GET RESULTS.
Try the papers yourself for results. If it pays, you want them.
WE HAVE THE
AGE, RATE,
CIRCULATION, CHARACTER,
And we guarantee good results
Contracts may be cancelled at any time—at the advertiser's option.
The Bulletin Co.

PEARLINE.

Well Brought Up

—the woman who uses *Pearline*. She knows a good thing when she sees it; she tries *Pearline*, and then uses it. Her clothes are washed with half the labor and without harm; her house is cleaned in half the time, and without trouble. Everything is done with little work; she has done with hard work, for she has *Pearline*.

Beware Peddlers and some unscrupulous grocers will tell you "this is as good as" or "the same as Pearline." IT'S FALSE. Pearline is never peddled, and if your grocer sends you something in place of Pearline, do the honest thing—send it back. 161 JAMES PYLE, N. Y.

MISCELLANEOUS.

EDMUND GEE.
Livery, Boarding & Feed Stable.
363 to 369 East Main Street, Preston Bridge.

JARDINIERES.
New Styles and Colors. All Sizes at Low Prices.
—ALSO—
FLOWER BASKETS.
FAY'S BARGAIN BAZAAR,
247 to 249 Main St. City.

REMOVAL.
We have removed
From 11 to 61 Chestnut St.,
Where we have superior facilities for doing all kinds of work in our line,
Steam Carpet Cleaning.
Ladies' garments, cloth of all descriptions dyed, lying feathers a specialty. Promptness and thoroughness guaranteed.
WILCOX BROS.

I HAVE AN ODORLESS PUMP
and Barrel apparatus for cleaning Vaults and Cesspools. Orders sent to my address will be promptly attended to. CHAS. WOOD, Box 61, Norwich, Conn.

Alonzo H. Converse,
PAINTER.
Plain and Decorative Paper Hanging. Wall Tinting in all its branches.
143 Little Water St.
Graining done for the trade.

Emil Schmidt's English Food.
Sir—Being a farmer by profession, and a lover of good stock, after trying various kinds of food, I find your English Food the best in the market.
S. G. TILLINGHAST.
34 East Broad St., Norwich, Conn.
To C. J. WOLCOTT.

A Narrower Shoe, a Better Fit, and More Comfort Guaranteed.
PERFECTION ADJUSTABLE SHOE.
It rests across the ball and joint of foot, making it comfortable and stylish.
It is the best-fitting ladies' shoe in the world
PRICES, $2, $2.50, $3, $3.50.
Consolidated Shoe Co., Mfrs., Lynn, Mass.
For Sale by the Leading Shoe Dealer in Norwich.
J. F. COSGROVE.

It has always been customary with the Chilton Paint Co. to use in their roof paints the same quality of oil and dryer as used in the Chilton Paints. We could never see the reason for putting a good paint on a house, and a poor paint on a roof or barn. Any paint bearing the name Chilton is made with pure linseed oil and a turpentine dryer. We wish we knew what "the old red school house" was painted with, where we went to school when a boy. Not Chilton by any means, for it was painted beyond the memory of man. If you want about the same effect, get shade number ten of the Chilton Roof Paint.
Chilton Paint Co., New York or Boston.
For sale by Preston Bros.

MAX HUBER,
(Successor to Wm. Huber),
Fresco Painter and Decorator.
Churches, Public Halls and Private Dwellings
Frescoed in the Latest Designs of the Art.
113 East Broad St., Norwich, Conn.

NOTICE.
Ceilings Whitened,
Woodwork Painted,
and Walls Papered
with Gilt Paper
For From $6 to $12 a Room.
GEO. C. BUCHANAN,
House Painter and Paper Hanger.
Wall Paper of all kinds. All paints mixed to order. Estimates cheerfully given.
58 Shetucket St & 188 Central Ave.,
NORWICH, CONN.

STORAGE.
Storage of non-hazardous or imperishable goods or merchandise may be obtained in my Warehouse at 31 Commerce Street.
A. T. CONVERSE.

The Bulletin.

NOTE AND COMMENT.

ALTHOUGH JUNE 17 is a legal holiday in Massachusetts, June 15 is worthy of notice, for it was on June 15, 1215, the English barons got King John's signature to the famous Magna Charta. Up to that time, every day, common people were recognized in law only as slaves.

DR. DIBBLE OF NEW HAVEN is confident that bob veal is a sanitary article of food; he pronounces bilge water healthful; sewer gas has no terrors for him, and a home without plumbing is to him an ideal abode. The doctor has mistaken his vocation. He ought to be in the night cart business rather than in a position to lead trusting mankind astray. They are looking for men like him to clean out sewers.

THE ANNOUNCEMENT that China is to retaliate upon the United States for the passage and enforcement of the Geary act is interesting from the fact that such a proceeding would furnish an excellent illustration of cutting off the nose to spite the face. The Chinese need light, and to get light they buy oil. For illustrating purposes the American article is as much superior to the Russian as the electric light is to the tallow dip of our grandfathers. Will China punish its people to get square for a put on led afront? We doubt it.

WHAT OTHERS ARE SAYING.

Of course the Republican party should have permanent headquarters. It is a permanent party.—[Wheeling Intelligencer.

The free trade Democrats are in a state of painful uncertainty as to whether a tax on income or one on sugar will bring their party into deeper discredit with the people.—[Rochester Democrat and Chronicle.

D. H. Hill is a professor of the North Carolina college. He is a son of the late Confederate General Hill. Another person of the same name is a professor of Tammany principles and a son of destiny with a small d.—[Philadelphia Ledger.

The last year of the Harrison administration was the most prosperous in the history of the United States. The first year of the Cleveland administration saw more financial peril than any period since the last great panic.—[New York Press.

Democrats who imagine they have a mortgage on the country can profitably study the case of Wilmington, Del., which has just been carried by the Republicans by a bigger plurality than Mr. Cleveland had in the whole state last autumn.—[Boston Journal.

One cannot wonder at the fury of the friends of the victims of the collapse of the old Ford's theater building at Washington. Whether there is any justice in directing this fury at Colonel Ainsworth may be doubted. There can be no doubt that the government, through some of its agents, is criminally responsible, and it is to be hoped that the coroner's jury that is holding an inquest will not hesitate to clearly fix the responsibility and publicly point out the culprits.—[Providence News.

ANYTHING AND EVERYTHING.

A room in the house of L. W. Palmer of London is entirely papered with about 70,000 canceled postage stamps.

In 1856 English drafts crossed with a banker's name were made payable only to or through the same banker.

The earliest known bank was one at Babylon, B. C. 700, managed by Egibe. It received deposits and issued drafts.

The highest rate of discount ever established by the Bank of England was 10 per cent. on May 11, 1696, during a panic.

Probably the most remarkable knife in the world is that in the curiosity room of the factory of Joseph Rodgers & Sons, in Sheffield, Eng. It has 1200 blades, and 10 blades are added every 10 years. Another curiosity is three pairs of scissors, all of which can be covered by a thimble.

An English rainmaker, now operating in India, has an apparatus consisting of a rocket capable of rising to the height of a mile, containing a reservoir of ether. In its descent it opens a parachute, which causes it to come down slowly. The ether is thrown out in a fine spray, and its absorption of heat is said to lower the temperature almost 10 sufficiently to condense the vapor and produce a limited shower.

While actual time is always based upon solar time, it is a fact that the great orb of day is by no means regular in his habits. This is owing to the earth's orbit not being perfectly circular and that the sun rotates on axis not exactly perpendicular to it. Although our days, for the sake of convenience, are made of equal length throughout the year, the mean time varies as much as 15 and 16 minutes at different

PERSONAL.

Dr. Einar Lonnberg, an eminent Swedish zoologist, has discovered two new species of mice in Florida.

Mrs. Ella Wheeler Wilcox wears a thumb ring, and uses five quarts of milk to one complexion bath.

Kaiser Wilhelm is reported to have gone through the Hebrew quarter of Berlin recently in the guise of a Hebrew peddler with a view to obtaining an idea of the condition of the poorer Jews.

General Booth has passed over his son, Lieutenant General Bramwell Booth, and nominated his daughter, La Marechale Booth Clibborn, to succeed him in command of the Salvation Army.

John Leigard, the great traveler, says that among all nations women adorn themselves more than men, but that wherever found they are the same kind, civil, humane and tender beings, inclined to be cheerful, timorous and modest.

The Connecticut legislature is to be asked for an appropriation for a statue of Governor William A. Buckingham, the "war governor," to be erected on Lebanon Green, Norwich, near the house where he was born, and south of the old Trumbull Revolutionary "war office."

The Emperor William, it is said, nearly petrified the officials at the Quirinal by informing them that he and the empress would have a suite of 71 persons. The apartments prepared for them, both at the Quirinal and at the royal palace in Naples were entirely redecorated and refurnished at enormous expense.

Working Up Trade.

Tourist—These are beautiful mountains, but how much more picturesque would they look if there were an ancient ruin on the summit.

Hotel Keeper—Yes, I believe an ancient ruin would draw more tourists. Next year I am going to have one built.—Tit-Bits.

A WONDERFUL FORCE

AN UNKNOWN POWER THAT MAY REVOLUTIONIZE OUR IDEAS.

Odylic Force—Its Relation to Mesmerism, Magnetism and Hypnotism—An Intimation of What This Force May Mean in Surgical Operations.

In the history of civilization frequent allusion is made to an occult and weird force, seemingly possessed by a few people of unusual temperamental development, called odylic force. This force was first systematically studied and taught as well as exhibited by Dr. Mesmer, a Suabian, in 1773. At a later date Baird of England took up the subject, and after long and patient study made a still further advance in its application to beneficent purposes, and Dr. Carpenter of London followed up the study of what had already been named as hypnotism and made it to some extent useful in the cure of disease.

Like electricity, the mesmeric, magnetic, hypnotic or odylic force is still a great mystery. Nobody knows its true origin or its essential character. They are both occult and known only by their phenomena. While electricity is being daily harnessed to the car of civilization and progress and compelled to serve mankind in a multitude of ways, magnetism or mesmerism has come more slowly into the service of man.

The odylic force is vastly more subtle and elusive than the electric, and therefore yields a far more tardy response to the question of science: "What art thou? Whence comest thou?" On account of its great power for evil as well as good many governments have forbidden its practice and promulgation, notably those of France and Germany. It has always been discountenanced by the church as a species of heresy and witchcraft, and until about 50 years ago it was practically under ban everywhere.

Since the inductive method has been adopted for finding out nature's most sacred secrets, she has begun to whisper her occult mysteries into the souls of her most inquisitive children, and we come to know more and more of her fine sorceries. For the most part this fine force has been devoted to the grotesque, and through its influence men and women have been made guys and merry andrews instead of loving devotees and faithful servitors.

Yet many thoughtful men see in this strange force a subtile power for good and are betaking themselves to its study with a devotion and purpose that seems surely bound to divorce mesmerism from monkeyism and harness one more of the fine forces of nature to the triumphal car of science. Jugglery and jingoism fasten themselves upon too many undeveloped resources of the race and have to be shaken off sometimes with the energy that piled the pillars of the temple upon the devoted head of Samson and his persecutors. But that energy is now actively at work clearing the hypnotic field of the philistines that have infested it.

The people of our fair capital have been given a series of exhibitions of the marvelous powers and capacities of this still too little known force. Dr. H. L. Flint of New York, an educated and conscientious physician and one of a family of great physicians, is giving nightly proofs of this mysterious force in our midst, and while to the casual observer the humorous and ludicrous phases of the exhibitions are the attractive features, yet to many thoughtful minds there is a deep and profound significance in it.

Chemical anæsthesia is held to be the greatest discovery of all the ages, and yet here is a subtle force that does for many people not only all that chloroform can do in inflicting pain and banishing horror and fear, but does more, for it can banish disease in at least some of its forms without putting the patient in peril. It can make its votary sing a happy roundelay while the surgeon is severing his mangled members to save life. It can convert all pain into a beautiful dream of happiness and eliminate the inflammatory process that makes recovery problematic in so many cases.

Among the odic phenomena produced by Dr. Flint is one which makes the blood run cold in all sensitive and sympathetic spectators. In his daughter, a beautiful and delicate girl of 19, he induces catalepsy, a state which so simulates death that in India people in that condition are buried for many days and then return to active life as if they had only slept a night, and while in this condition, with every muscle in the body rigid and hard as sole leather, she is laid across two chairs placed under her head and feet, and a large limestone rock weighing 500 pounds is laid upon her chest and abdomen, where it is broken into fragments with a heavy sledge hammer by some powerful man who is selected by and from the audience.

From a private demonstration of this phenomenon made in my own office, without any chance for collusion or deception, and every possible opportunity I could desire to test the genuineness of the demonstration, I can only say I am more than ever profoundly impressed with the wonder and majesty of the creative fiat that gave us the odylic force.—Dr. H. W. Roby in Kansas Farmer.

How One Case Was Lost.

An old New Hampshire man tells me this story of a lawyer who prevented Mr. Pierce from winning one case. The latter had fairly opened his plea and was beginning to wax eloquently pathetic when the opposing counsel spoke up, just loud enough to be heard by the jury and the members of the bar, "Oh, Frank is beginning to pump for water again!" It is needless to say that he got no water from the jurymen's eyes on that plea and lost the case.—Boston Globe.

Dancing in Ancient Religion.

In ancient religion dancing came to be one of the chief acts of worship. Religious processions went with song and dance to the Egyptian temples, and Plato said that all dancing ought to be thus an act of religion.—Popular Science Monthly.

There are 20,000 Swiss residents in the chief cities of the United States—5,000 of them in New York. They are numerous in St. Louis and San Francisco. Few are in Baltimore and Boston.

The women of the old dramas and the old novels are not more womanly women than the tax paying, self supporting women of modern life.—G. W. Curtis.

THE GAME OF BASKET BALL.

Interesting and Exciting Sport For Those Not Able to Exercise Regularly.

The announcement that at a woman's educational institution not far from this city the students played a close and exciting game of "basket ball" was perhaps the first item which attracted public attention to a sport that is rapidly becoming very popular in this country among those who have neither the physique nor the taste for baseball or football. The rules of the new sport are comparatively simple, and the ease with which the fundamental laws of the game can be acquired in a few minutes' practice have served to make it popular wherever it has been introduced, while its freedom from much of the roughness and intricacy of football has also tended to make the devotees of basket ball enthusiastic in their praise of its merits.

The name "basket ball" is derived from the fact that scores are made not by carrying the ball across the goal lines or kicking it over the goal bar as in football, but by throwing the spheroid into a moderately small basket, which is hung about 10 feet above the ground or floor. To accomplish such a feat usually requires much practice, and as a rule the try at goals are far more numerous than the scores. Either hand or both hands can be used in holding the ball, and it must either be thrown or be batted with the open hand—a punch with the fist or arm, or a kick, constituting a foul.

The game differs from football also in the fact that no player is allowed to run with the ball, but must stand where it is caught, and a fair catch can be made only with the hands. If the ball is held for an unnecessarily long time, the umpire takes possession of it and puts it "in play" by throwing it in the air, as player being allowed to touch it in such an event until it has struck the ground. If a ball goes out of bounds, it is put in play as in football, and no player is "off side," but every player has the right to touch the ball anywhere or everywhere in the game, provided the ball is in play.

No pushing, tripping, shoving or tackling is allowed, and every such offense constitutes a foul, which gives one point to the opposing nine. As a goal counts but three points and a foul one, there is every incentive to avoid rough play. The players advance the ball by tossing it to some member of their own nine, and there is the best opportunity for success in personal skill combined with good team play. The "forwards" and "centers" usually toss the ball forward, but when it gets dangerously near his own goal, the goalkeeper often bats it with the open palm.

One advantage which basket ball has over many other forms of popular sport lies in the fact that, while it allows 10 players to participate, it can be pursued the year round—in the open air during the warmer months and in the gymnasium while cold weather prevails. Again, basket ball can be played by persons whose physique is not of the most robust type, although many athletes also have found in it a healthful form of exercise. It has proved of great value in furnishing exercise for business men, women and children, as well as brawny students, and from the general success it has already attained wherever it has been introduced there is every probability that basket ball will soon become a very popular and widespread form of outdoor and indoor sport.—Boston Advertiser.

A Comfortable Ride After Working Hard.

While strolling past the war department one evening I witnessed a little scene that was amusing if not strictly newsy. A small sized army of charwomen and sweepers, who are employed to clean that large building, were starting homeward, having completed their task for the day. It was raining at the time, and several of the women, white and colored, were without umbrellas. One of the colored women was just about to cross the avenue when a magnificent team of horses drawing an elegant coupe dashed around the corner from Seventeenth street. The driver instantly recognized the colored woman as one of his friends—perhaps she was his "steady company."

He pulled up to the sidewalk and volunteered to give her a ride home. She at once accepted the invitation and jumped into the carriage and rolled away, amid the envious looks of her less fortunate associates. Her attire was not appropriate to the lining of the coupe, but that "didn't make no never mind" to her. The carriage is owned by one of the wealthiest families in Washington, and it is probable they are not aware that their coachman was "taking Nellie home" on that particular occasion.—Washington Post.

Fate of One of Russia's Brightest Men.

Let me tell you a story. When I was in college at Cornell, there came a bright young Russian to study of the name of Dabrolubuff. This young man was of quick perceptive powers and deeply interested in the progressive practical sciences and questions. He studied very hard for four years, did much more work than any single term required, and graduated with the honors of his class. He removed to New York and entered into a successful practice of civil engineering. Some time later I learned that he had gone back to his native land. I heard no more of this young man outside of a few scientific articles in some European magazines for nearly 10 years. While making a tour of Europe and Russia I bethought myself of him and wondered why his brilliant parts had not long since brought him into prominence. In Russia I made inquiries, and there learned to my astonishment and sorrow that the student had been suspected of treason, tried and sentenced to Siberia, where he had died in fifth and chains.—Cor. St. Louis Globe-Democrat.

Why He Did Not Smoke.

"Have a cigar?" said one Wall street broker to another in a down town restaurant the other day.

"Thank you, no. I have quit smoking," was the brisk reply. "I have quit for a year."

"Indeed!" queried the first speaker. "How is that?"

"Well, it stands me in a clean $1,000, besides what I save by not buying any cigars. The old gentleman offered to give me $1,000 in cash if I would not smoke for a year, and I took him up. He is dead set against the vice, so habit."

"What are you going to do at the end of the year?"

"Why, I don't know, but I can stand dad for $1,000 for another year's abstinence."—New York Times.

THE ECLIPSED SUN.

OBSERVATIONS GATHERED FROM ECLIPSES OF THE SUN.

Conclusions of Eminent Astronomers Verified by Recent Photographs of the Sun's Corona as Seen During the Time That the Solar Body Was Hidden.

When eclipsed, the majestic king of day condescendingly permits the structure of his mysterious appendages to be photographed and analyzed spectroscopically. Never in the whole history of astronomy has a finer opportunity for such work been afforded and so skillfully and completely improved by astronomers as that of the recent eclipse. The full harvest of their observations seems to promise some startling revelations.

M. Flammarion, the French astronomer, after reading the Chilian cable dispatches announcing Professor Pickering's recent eclipse observations, is reported to have said: "They confirm the theory that the sun is surrounded by a luminous atmosphere to a distance equal to one-eighth of the sun's diameter." Scarcely a quarter of a century ago many astronomers questioned whether the solar atmosphere had any marked extension, and even doubted whether the corona was a solar appendage at all. But in the light of the late eclipse it is not astonishing that an astronomer expresses the opinion that the sun's atmosphere extends outward more than 100,000 miles.

The eruptive forces of the sun must be enormous indeed to eject the matter composing the flaming prominences not infrequently observed 40,000 miles broad, with an uprush of 395 miles a second and attaining occasionally an elevation of 400,000 miles. All prominences, Zollner and Respighi have shown, are originally phenomena of eruption, preceded by rectilinear jets, either vertical or oblique, ascending to great heights and then seen falling back again toward the sun like the jets of our fountains. The eruptive prominences are, as Professor Young says, "generally associated with active sun spots." Since during the late eclipse these prominences were conspicuous in connection with an unusually brilliant and extended corona and great spottedness, the before seemingly established law that the corona's size and luminosity are in direct proportion to the sun's spot producing activity is strikingly corroborated.

Professor Schaeberle cabled from Chili that his eclipse observations confirm his mechanical theory of the corona, which regards this vast appendage as composed of streams of matter ejected with initial velocities of 350 miles a second from the sun by forces which are most active near the sun spot zones. Indications of such eruptive action have been often observed in the higher regions of the prominences. A further confirmation of this theory is that the corona in outline resembled that which Professor Schaeberle predicted some months ago. As far back as the eclipse of 1870 Mr. Brothers noted that "prominences were most numerous on the side of the sun where the corona was brightest," an evidence that the coronal matter is not less than that of the prominences ejected from the sun.

Mr. Proctor, discussing the observations of that eclipse, concluded: "I conceive we have now clear evidence of a form of action—but whether eruptive, electrical or repulsive is not yet obvious—exerted outward to enormous distances by the sun and with maximum energy over the spot zones, but local, variable and probably intermittent."

It will be seen, then, that Professor Schaeberle's theory, though by no means established, accords with old observations. No other explanation of the corona has been offered save that which attributes it to reflection from myriads of incandescent meteors or cosmical dust circulating around the sun. But this hypothesis has never been supported. If the corona were chiefly due to meteoric dust revolving around the sun, we should certainly expect to see it regular, and not as it generally appears, gapped, quadrilateral or four rayed, with immense wings or extensions. There seems, therefore, to be no other inference possible but that which telescopic scrutiny has long suggested—that the corona is originated and maintained by countless ejections issuing from beneath and flung through the photosphere by the sun's vertical or volcanic forces.

If the final study of the coronal photographs obtained sustain this view, science will have at least a working hypothesis for the determination of the cyclical variations of solar heat and the corresponding effects upon terrestrial temperatures and climates. The theory in question obviously opens up a new and fascinating inquiry into the anomalies of the earth's seasons which are due to variations of solar activity. We seem to be thus happily led to the very threshold of one of the grandest discoveries of modern science, which promises when developed to yield a rich harvest of practical results.

Now that most numerous and perfect photographs of all the principal appendages of the sun have been secured in Chili and Africa, astronomers should give their best energies to the study of the data. No problem they can now attack can be of greater interest or importance to science and the world.—New York Herald.

An Early Astronomical Teacher.

Thales, born 640 years B. C., was the first to note the four distinct divisions due to the positions of the sun—viz, the solstices and the equinoxes. He also taught that moonlight was simply reflected sunlight, and was the man who first made a prediction of a solar eclipse.—St. Louis Republic.

A Measure of Safety.

Gummey—Don't you get tired of young Buggins' nightly visits to your daughter and his staying until after midnight?

Glanders—Not at all. I regard him as a protection against burglars.—Detroit Free Press.

A Bright Reply.

This pretty story is told of a distinguished lawyer. He and his wife were at a social gathering, where the question was discussed, "Who would you rather be if not yourself?"

His wife asked him for his reply to the question.

He answered promptly, "Your second husband, dear."—Youth's Companion.

Carelessness With Powder.

Michael Faraday, the great scientist, and Sir Charles Lyell, were sent as government commissioners to watch the inquest upon those who had died by the explosion in the Haswell colliery in 1844. Faraday cross examined the witnesses very pertinently. Among other questions he asked how the rate of flow of air currents was measured. An inspector, in reply, took a pinch of gunpowder from a box, as if it were snuff, and let it fall through the flame of a candle. His companion, with a watch, noted the time the smoke took to travel a certain distance.

The method satisfied Faraday, but he remarked upon the careless handling of the powder and asked where it was kept. "In a bag, tightly tied," was the reply. "Yes, but where do you keep the bag?" "You are sitting on it," answered the inspector carelessly. Faraday's agility in vacating the seat of honor may be imagined.—Washington News.

A Versatile Literary Woman.

Probably one of the most versatile literary women in the country today is Miss Alice E. Ives. Her newspaper work is phenomenally voluminous, and she writes any number of funny sketches, humorous and sentimental verses and short novelettes for the weeklies and magazines.

Miss Ives' best humor, though, is exhibited in her plays, or perhaps it is because it is brought into sharp and abrupt contrast here with her magnificent pathetic and tragic work. She has written two or three meritorious comedies. The range of Miss Ives' work may be understood when I mention that she is the principal art critic on two Sunday papers and a voluminous contributor to The Art Amateur and two or three magazines besides writing any number of short stories for the dailies and weeklies.—New York Recorder.

INSURANCE.

138TH DIVIDEND.
OFFICE OF THE NORWICH SAVINGS SOCIETY, NORWICH, CONN., June 13, 1893.
The Trustees of the Norwich Savings Society have this day declared out of its earnings for the past six months a dividend of Two per cent., payable to depositors entitled thereto on and after July 15, 1893.
COSTELLO LIPPITT, Treasurer.

INSURE
Tornadoes, Cyclones and Wind Storms
A. IRVING ROYCE, Agent,
Over Thames National Bank.

Norwich Union Fire Ins. Soc'y
Norwich, England. Organized 1797.
N. TARRANT, Agt.,
68 MAIN STREET.

FINANCIAL STATEMENT OF THE WESTERN ASSURANCE COMPANY, JANUARY 1ST, 1893, UNITED STATES BRANCH
—ASSETS.—
Government Bonds ..... $[illegible]
State Bonds ..... [illegible]
Municipal Bonds ..... [illegible]
Cash on Hand and on Deposit ..... [illegible]
Other Assets ..... [illegible]
$1,417,[illegible]
—LIABILITIES.—
Reserve Premium Fund (N. Y. Standard) ..... $[illegible]
Reserve for unpaid losses ..... [illegible]
All other liabilities ..... [illegible]
$[illegible]
Surplus in United States ..... [illegible]
Total income in U. S. for 1892 ..... $[illegible]
Total Losses paid in U. S. from 1871 to 1892, inclusive ..... $[illegible]
NICHOLAS TARRANT, Agent, 68 Main St., Norwich, Conn.

BEST TERMS FOR INSURANCE, COMPANIES REPRESENTED, RATES TO THE ASSURED. AT
STORY'S INSURANCE AGENCY,
1 Shetucket St.

ANNUAL STATEMENT
—OF THE—
New London Co. Mutual Fire Insurance Co.
OFFICE
In Chelsea Savings Bank Building, Shetucket St., Norwich, Conn.
Jan. 1st, 1893
Assets ..... $104,[illegible]
Liabilities ..... [illegible]
Surplus ..... $81,[illegible]
S. P. PARKER, Pres.
J. F. WILLIAMS, Sec'y.
IRA L. PECK, Treasurer.

B. P. LEARNED
Insurance in all Forms.
Bonds of Indemnity.
Foreign Drafts.

Here Is HEALTH For All.
you are afflicted with Bright's Disease, or any kindred ailment,
Bedford Water
will cure you. It is also an infallible remedy for all ills of the stomach, digestive organs, kidneys and liver. Recommended by eminent physicians. Sold by all druggists.
BEDFORD MINERAL SPRINGS CO.
BEDFORD, PA.
R. Stanley Hart & Co., Selling Agts.
152 Franklin St., New York City.

ICE CREAM. ICE CREAM.
At Wholesale and Retail.
Orders left at Union Station promptly attended to.
N. D. LAMB,

WE CALL YOUR ATTENTION
To our fine line of Imported Sherries, Ports, Brandies, Cordials and Clarets. Also the Ashland, Walnut Hill, Cabinet, Scotch and Irish Whiskey, and the Old Tom, Royal Schiedam and Yacht Club Gins.
COATES & SHERIDAN, 65 West Main St., Dealers in the highest standards of foreign and domestic Wines and Liquors.

A NOBLE CAUSE.

Commander James S. Dean, of General Grant Post, G. A. R., Rondout, N. Y., contracted an aggravated stomach trouble in the army which resulted in chronic dyspepsia. Physicians without number prescribed but he suffered untold misery until he used Dr. David Kennedy's Favorite Remedy, of Rondout, N. Y. "After using it a week, says Commander Dean, I felt better, and in a short while was entirely cured, that terrible distress and food breaking up sour in my throat had all gone. Today, there isn't a healthier man on earth. Comrades! if you're not well, try this great medicine on my recommendation, it's guaranteed to cure or money refunded.

"I desire, says Quartermaster Wilbur L. Hale, of Pratt Post, G. A. R., Kingston, N. Y., to request my Comrades to use Dr. Kennedy's Favorite Remedy, if troubled with Scrofula, Salt Rheum, Constipation, Rheumatism, Kidney or Urinary Troubles. It cured me of a most horrible case of Salt Rheum. Physicians gave me up but Favorite Remedy healed every sore, strengthened my nerves and muscles. I now enjoy life."—adv 5

SADLERY, ETC.

A GOOD ASSORTMENT OF
HORSE SHEETS & LAP ROBES,
At 115 Main St., J. G. STANDISH.

DON'T!
Because you cannot afford to buy a Team Harness until you see the pair we are selling for
$25.00!

LEGAL NOTICES.

NOTICE.
The Laurel Hill Bridge is closed to public travel until further notice.
T. R. LILLINGBRIDGE,
H. A. BRIGGS,
NATHAN SMALL,
Selectmen.

MISCELLANEOUS.

Lawn Mowers Sharpened, Bicycles Repaired.
CARRIAGE AND BOAT TRIMMINGS.
NICKEL PLATED by
A. GOULD,
Industrial Building, near Union Station.

BRECKENRIDGE BROS.
Carpenters and Builders
65 Prospect Street,
NORWICH, CONN.

TROY STEAM LAUNDRY.
Goods called for and delivered free of charge. Lace Curtains and all Fine Work warranted to give satisfaction.
145 Little Water St.
Family Washing at Special Rates.

CALIFORNIA EXCURSIONS
VIA
SOUTHERN PACIFIC COMPANY.
APPLY TO C. K. CURRIER, N. E. AGT.,
298 WASHINGTON ST., BOSTON, MASS.

Murphy & Blackburn,
FUNERAL DIRECTORS and EMBALMERS.
57 Franklin Street.
Open day and night. Rings bell for night calls. Residence 24 High street and 6 Williams Avenue, Preston.

PROTECT YOUR EYES.
H. B. HIRSCHFIELD,
The well-known Optician of No. 60 E. 14th St., New York, and 408 Olive St., St. Louis, has appointed
H. B. WOODWARD
As agent for his celebrated Diamond and Non-Changeable Spectacles and Eyeglasses. The Glasses are the greatest inventions ever made in spectacles and every pair purchased is guaranteed, so that if they ever leave the eyes no matter how scratched the Lenses they will furnish the party with a new pair of Glasses free of charge. H. B. Woodward has a full assortment and invites all who wish to satisfy themselves of the great superiority of these Glasses over any and all others now in use to call and examine them at the Sole Jewelry Store, 168 Main St., Norwich, Ct. No peddlers supplied. None genuine unless stamped with the word Diamond and non-changeable.

FRANK G. SWEET,
Medical and Surgical Nurse,
Graduate from Bellevue Training School for Male Nurses, Bellevue Hospital, New York city. Call at 308 or 482 FRANKLIN Street, city. TERMS REASONABLE.

Silver, Gold Plated and Gold Chatelaines.
ALSO NEW STYLES IN
LADIES' VICTORIAS,
TO BE FOUND AT
KINGSBURY'S.

A NEW HARNESS FREE!
It will be for your interest to call at my factory, where to each purchaser of a pair of Concord, I will present a nearly trimmed Driving Harness free of charge. This will equip for thirty days only, in order to move a large stock. My prices will not be advanced, but as ever, the lowest in the city. M. B. KING, Nos. 15, 15 and 17 Chestnut St.

DROP ME A POSTAL
and I will call on you with a fine line of Photos and Designs of
MONUMENTAL & CEMETERY WORK
and samples of Granite and Marble of various kinds of colors.
LEVI W. CROUCH, Norwich, Conn.

HAVE THAT
Lawn Mower
Put in Good Order
and it will be as good as new. Send it to
M. A. BARBER,
Industrial Building, Falls Ave.
ESTIMATES FOR ALL KINDS OF PRINT WORK furnished on application at this office.

NORWICH MORNING BULLETIN.
[Established 1893.]
NORWICH WEEKLY COURIER.
[Established 1854.]

Subscription rates, MORNING BULLETIN—By mail or carrier, $6 a year; $1.50 a quarter; 50 cents a month; 12 cents a week. Single copies 1 cents.

Subscription rates, WEEKLY COURIER—$2 cents a year; 50 cents for six months, in advance. Single copies 5 cents.

THE MORNING BULLETIN (Six Pages) is the largest, oldest and most complete morning paper published in Eastern Connecticut. At $6 a year it is also the cheapest.

THE WEEKLY COURIER (Eight Pages) is the best weekly issued in Eastern Connecticut.

Advertising rates furnished on application in the business office. No cuts or electrotypes inserted in either paper.

To guard against mistakes, advertisements should be sent in manuscript. We cannot be responsible for errors that occur in messages received by telephone.

Yearly advertisers are limited to their own immediate business, and their contracts do not include Wants, To rent, For sale, etc.

All news letters should be addressed to THE MORNING BULLETIN; all business communications to THE BULLETIN COMPANY.

Money orders and checks should be made payable to THE BULLETIN CO.

All communications must be signed. Anonymous letters or news items will not be read, but thrown into the waste basket.

No manuscript preserved or returned, unless stamps are inclosed fully to repay postage.

Entered at the post office at Norwich, Conn., as second class mail matter.

The Bulletin.

Norwich, Friday June 16 1893

SWIFT AND SLOW.

The democrats have had complete control of the government for three months and what is the result?

They were swift to condemn protection but they are slow in overthrowing it.

They were swift to decapitate republican office-holders but not slow in putting democrats in their places.

They were swift to repudiate Harrison's policy toward the Hawaiian islands and slow to look after American interests there.

They were swift to shout about republican extravagance, but they are slow in reducing national expenses.

They are swift to tax tea and coffee, but slow to increase the tax upon whiskey or brandy.

They are swift to condemn pensioners and are not slow in putting confederates into the offices.

They are swift to pull down the flag, and slow when it comes to decorating veterans' graves at Arlington.

They are swift to make promises, and slow to fulfill them.

AN ELUSIVE MONSTER.

The sea-serpent has turned up on the New Jersey coast, near Brantwood. This is not the same sea-serpent that was cut in two a few weeks ago on the Cape Cod beach. The news dispatch says "the ground over which the mysterious thing crawled bore the imprint of a very large and evidently wriggling body." This description suggests that Webster was more than half right when he told the world a sea-serpent was "a kind of eel found in the Mediterranean;" but this wriggling beast of early summer is not an aquatic but a newspaper leviathan which has been used for many seasons to arouse the curious and incite them to visit the shore and squander a little cash in the hotels.

This creature is not kept in the zoo but in the reporterial scrap-book, whence he escapes early every summer with new frills and new attachments.

The New Jersey man assures his readers that the incredulous believe the trail of the serpent "is the mark left by a dog with something of a bushy nature fastened to him!" How the incredulous can so distort a wriggling imprint, or "the imprint of a large and evidently wriggling body," we do not see.

Perhaps one of those New Jersey trust charters heard that there was a chance to wriggle through the Connecticut legislature, and pulling itself together commenced its wriggling journey this way. Those "elusive creatures" might leave a trail on the earth that looks like a big serpent's track, for Old Nick is in most of them.

There is always something "fabulous" about the sea-serpent, whether he is found in Webster's dictionary, in the scrap-book or in the newspaper, and those who go to the shore to see the "genuine creature" always find he left the day before they arrived. If you do not believe it try to see "the monster" the very next time he is captured, and you will be convinced.

INTEMPERANCE AS A DISEASE.

The state of Michigan is the first state in the Union to recognize inebriety as a disease and to legislate upon it. There are being formed in that state what are known there as "happy-home" clubs, which are institutions for the medical treatment of the drink habit; and a bill has been passed by the legislature which provides for the spending by the county of a sum not to exceed $70 for the cure of any drunkard, who, when presented in court, expresses a desire to be cured instead of being committed. It is estimated that the scheme will cost the state a number of hundreds of thousands of dollars the first year; and as an experiment the results there will be looked for with interest by all temperance reformers. It may be money well spent. The New York legislature passed such a bill this year, but it was vetoed by Governor Flower. These laws are popularly known as "jag-cure" bills; but if they cure the "jag" mitre will not count against the law.

WESTERN PROSPERITY.

Kansas has been enjoying a season of prosperity for the last five or six years, and has risen from its mortgage depression and boom investments and paid about eighty per cent. of its boom indebtedness. In the past five years ten and a half millions of heads of cattle have been sold, 197,500,000 bushels of wheat and 609,600,000 bushels of corn. The wheat and corn sold for $326,500,000. The reports last September show that forty-four counties possessing poorhouses and farms were without a single pauper. In thirty-seven counties there were no criminal cases on the court dockets. The state is in a most thrifty condition, and the paying of debts is said to have become as much of a mania as getting into debt used to be ten years ago.

EFFERVESCING PATRIOTISM.

The Meriden Republican charges the court of common council of that city with a show of "effervescing patriotism" when it voted $200 for fireworks on the 4th of July. That may be true in Meriden but in Norwich $200 voted for fireworks is regarded as business; and the press here will not charge "the city fathers" with an attack of "effervescing patriotism" unless they some day vote more money for beer than for "crackers."

UNGUARDED SPEECH.

The Borden trial has in it a hint of warning for most families. Lizzie Borden said in the hearing of her dressmaker that her step-mother was "a mean old thing;" and somewhere at some time she had said impulsively "I hate her!" Now these are not very uncommon expressions, or thought usually to be of much importance; but in court they are hung like a pall above the head of the suspected prisoner, and they do not look well. Unguarded speech is hard to explain or defend, and no one knows when he may be confronted by it.

EDITORIAL COMMENT.

The Duke of Veragua has ceased to be the nation's guest. He can now take a ten cent lunch at his own expense, and go to see the lion for a dime instead of being lionized.

Today is the anniversary of the birth of William Jay, one of America's first illustrious statesmen; and Saturday is the anniversary of the birth of John Wesley, the founder of the Methodist Episcopal church.

Bismarck at last sustained the army bill but not Gen. Caprivi's plan. He says "artillery will decide the battles of the future." That is the arm of the service where Germany is weakest, and which he sustains.

There is a strong feeling of spite shown against Colonel Ainsworth for the Washington house. No inquiry seems to be made for the incompetent engineer by whose order the foundation walls of Ford's theater were undermined.

The good news that the Czar of Russia will prohibit the deportation of criminals to Siberia in January next, if true, may be largely attributed to the appeals and the prayers of the American people. No country on earth has protested against that cruel practice as have the liberty-loving people of this free land.

The governor of Illinois may win the $100 in gold offered by George T. Angell of the Massachusetts Humane society to the individual who should be most instrumental in preventing the cowboy race of 1,000 miles with a single change of horses. This cruelty to useful animals should not be permitted in any civilized country.

The city fathers have appropriated fifty dollars for bell-ringing and a salute on "the glorious Fourth," and now if the citizens will arrange for a band concert on Union square for two hours that evening, the ice cream and soda dealers will find the summer girl and her beau are in town with good appetites, parched throats, and plenty of dimes.

Over in New Haven the democratic police commissioners have refused to vote a pension to the wife of C. A. Hooper, a colored policeman, as the law provides, because they are not satisfied the officer's death resulted from injuries received while on duty. Reputable physicians are satisfied on that point. Mr. Hooper was a colored republican, and the partisan hole the commissioners have crawled through is very small indeed.

The school year like presidential campaigns has a heated close. School examinations and commencements are mixed up with thermometers at 90° in the shade, linen dusters, perspiration, roses and ice cream. Humanity endures it because it has always been so, but sometime it will be regarded as cruelty to children to longer honor the old custom; and a more fitting season will be selected for this "ordeal" of the school year.

VOICE OF THE PRESS.

There's Blood on the Democratic Moon.

The municipal and state campaign in this state this fall promises to be more than usually interesting. The two leading Cleveland organs in this city are likely to oppose the "regular" democratic ticket. Tammany men admit this, but say it will not change their plans. A Tammany official said Wednesday: "The fight which has been started will increase in bitterness and intensity as time goes on. Mr. Croker's blood is up, and he proposes to strike as hard as he knows how. Unquestionably the administration at Washington will endeavor to place an anti-Tammany ticket in the field here. They will invite the republicans to cooperate with them to the name of 'reform.' It is going to be war to the knife. We have seen it coming for some time and are in a measure prepared for it. Mr. Cleveland cannot get possession of the state machine, and he and his friends will be compelled to fight outside the regular organization."—[New York Press.

A Larger Convention.

According to the new apportionment just adopted by the republican state committee, the republican state conventions hereafter will contain some 2,100 delegates. There were 1,167 delegates in the convention of last autumn, out of a total quota of 1,271, so that the change means that the size of the conventions will be almost doubled. That feature of the new apportionment, the effect of which is to give a better representation to certain classes of towns, cannot be too much commended. It will benefit many communities which have been strongholds of republicanism, and have been loyal to the party and its candidates year in and year out, though they have had very little part in republican conventions. It is a reward of past activity. It ought also to be a stimulus to new enthusiasm.—[Boston Journal.

How Congress Stands.

Several elaborate efforts have been made by democratic journals to elicit from members of the next congress assurances of the repeal of the silver law. Thus far these efforts have been so unsuccessful that the result is rather discouraging. The most successful of them was made by "The New York Times," which has obtained answers from 193 senators and representatives out of 444—somewhat less than a third. It is not at all surprising that those who have answered are in the main those who are able to gratify the newspaper inquiring. But it must be considered a melancholy result that out of 219 democratic representatives and 43 democratic senators only 36 appear to have replied in favor of the repeal of the act. This is little more than a fifth, and it is clear enough that so small a proportion of the democratic members will not be able in combination with republicans to overcome the democratic majority in congress.—[New York Tribune.

Over 4,000 Missing Wives.

A census bulletin just issued shows that there are 1,528,055 married persons in Canada, of whom 791,902 are females and 736,153 males, so that more than 4,000 wives are missing. The census does not account for them. Nearly every husband in Ontario has a wife in the country, the figures being 359,069 husbands and 358,798 wives. This discrepancy is still smaller in Quebec province, where there are 244,792 husbands and 244,639 wives. In all Canada there are 129,015 widows and 32,777 widowers. In Ontario the number of widows is 60,269, and in Quebec 36,962, or one in about every fifty of Quebec's population and one in about every thirty-five of Ontario's. Toronto returned 26,856 married men and 26,063 married women. There are 7,215 widows in Montreal.—[Montreal Star.

Relief from Sick Headache, Drowsiness, Nausea, Dizziness, pain in the Side, promptly relieved by those using Carter's Little Liver Pills. These complaints are nearly always caused by torpid liver and constipated bowels. Restore these organs to their proper functions and the trouble ceases. Carter's Little Liver Pills will do this every time. One pill is a dose. Don't forget this. Price 25 cents.

Mrs. Harriet A. Marble, of Poughkeepsie, N. Y., was for years a martyr to headache, and never found anything to give her more than temporary relief until she began to take Ayer's Pills, since which she has been in the enjoyment of perfect health.

Only Right to Tell.

The Rev. Mark Guy Pearse, the eminent English Divine, writes:
"BEDFORD PLACE, RUSSELL SQUARE, LONDON, December, 18, 1888.
"I think it only right that I should tell you of how much use I find ALLCOCK'S POROUS PLASTERS in my family and among those to whom I have recommended them. I and them a very breastplate against colds and coughs."

Castoria.

When baby was sick, we gave her Castoria. When she was a Child, she cried for Castoria. When she became Miss, she clung to Castoria. When she had Children, she gave them Castoria.

If sick headache is misery, what are Carter's Little Liver Pills if they will positively cure it? People who have used them speak frankly of their worth. They are small and easy to take.

"Is this hot enough for you?" is a silly question; but if you meet a man who complains of suffering from the heat, ten to one you will find, on inquiry, that he does not use Ayer's Sarsaparilla to tone up his system and free his blood from irritating humors.

For Over Fifty Years

MRS. WINSLOW'S SOOTHING SYRUP has been used by millions of mothers for their children while teething. If disturbed at night and broken of your rest by a sick child suffering and crying with pain of Cutting Teeth, send at once and get a bottle of "Mrs. Winslow's Soothing Syrup" for Children Teething. It will relieve the poor little sufferer immediately. Depend upon it, mothers, there is no mistake about it. It cures Diarrhœa, regulates the Stomach and Bowels, cures Wind Colic, softens the Gums and reduces inflammation, and gives tone and energy to the whole system. "Mrs. Winslow's Soothing Syrup" for children teething is pleasant to the taste and is the prescription of one of the oldest and best female physicians and nurses in the United States. Price twenty-five cents a bottle. Sold by all druggists throughout the world. Be sure and ask for "Mrs. Winslow's Soothing Syrup."

There is no one article in the line of medicines that gives so large a return for the money as a good porous strengthening plaster, such as Carter's Smart Weed and Belladonna Backache Plasters.

MYSTERIES!

The Nervous System the Seat of Life and Mind. Recent Wonderful Discoveries.

No mystery has ever compared with that of human life. It has been the leading subject of professional research and study in all ages. But notwithstanding this fact it is not generally known that the seat of life is located in the upper part of the spinal cord, near the base of the brain, and so sensitive is this portion of the nervous system that even the prick of a needle will cause instant death.

Recent discoveries have demonstrated that all the organs of the body are under the control of the nerve centers, located in or near the base of the brain, and that when these are deranged the organs which they supply with nerve fluid are also deranged. When it is remembered that a serious injury to the spinal cord will cause paralysis of the body below the injured point, because the nerve force is prevented by the injury from reaching the paralyzed portion, it will be understood how the derangement of the nerve centers will cause the derangement of the various organs which they supply with nerve force.

Two-thirds of chronic diseases are due to the imperfect action of the nerve centers at the base of the brain, not from a derangement primarily originating in the organ itself. The great mistake of physicians in treating these diseases is that they treat the organ rather than the nerve centers which are the cause of the trouble.

DR. FRANKLIN MILES, the celebrated specialist, has profoundly studied this subject for over 20 years, and has made many important discoveries in connection with it, chief among them being the facts contained in the above statement, and that ordinary methods of treatment are wrong. All headache, dizziness, dullness, confusion, pressure, blues, mania, melancholy, insanity, epilepsy, St. Vitus dance, etc., are nervous diseases no matter how caused. The wonderful success of Dr. Miles' Restorative Nervine is due to the fact that it is based on the foregoing principal.

DR. MILES' RESTORATIVE NERVINE is sold by all druggists on a positive guarantee, or sent direct by Dr. Miles' Medical Co., Elkhart, Ind., on receipt of price, $1 per bottle, six bottles for $5, express prepaid. It contains neither opiates nor dangerous drugs.

Sold by H. D. SEVIN & SON and LEE & OSGOOD.
3 may18MWF

IRON AND IRON WORK.

FOUNDRY PIG IRON
of the most Reliable Quality and grades. Full stock kept in Norwich for immediate delivery.
REFINED BAR IRON of the well-known "Salem" brand.
SHEET IRON. Galvanized "B. B." Black and Plate.
STEEL. "Black Diamond" and "Silver," warranted Cast Steel. Machinery Steel, Tire Steel, Calking Steel.
FINISHED STEEL SHAFTING.
IRON AND STEEL I BEAMS AND CHANNELS for structural purposes.
A. T. CONVERSE,
Office, Warehouse and Shipping Wharf, may13d 32 COMMERCE ST.

The Sibley Machine Co.
Manufacturers of Paper, Cotton and Wool Machinery, Mill Gearing, Shafting, Pulleys Hangers, etc., etc. Jobbing of all kinds, Gearing, Cuttings, Forgings and Castings at short notice. 125 Franklin Street, Norwich, Conn. New and Second-hand machines bought and sold on commission. tr146

THE BULLETIN JOB DEPARTMENT is supplied with all the facilities for doing work promptly and in the most approved style

PORTEOUS & MITCHELL.

PORTEOUS & MITCHELL.

200 men read our advertisement of Men's Half-Hose in yesterday's Bulletin, and were sufficiently interested to call and see the goods.

Such a fitting out of Men's Half-Hose as there was yesterday.

No rush, no crowding, but a steady demand for the Hose that were advertised.

"I'll take 3 pairs of these for 25c."
"I'll take 6 pairs of these for $1.10."
"And 3 pairs of these for 40c."
"The best value I've ever seen."

Such were the remarks that could have been heard at our Hosiery counters nearly any hour of the day.

The men of Norwich are beginning to see the economy of buying goods when they are handled in big quantities.

They know these "Special Sales" mean a saving of many dollars during the course of a year, and they wish for them.

Were you among the "200" yesterday? If not, you had better fall into line today. It is too good a thing to let pass unnoticed. You all wear Half-Hose. You all must buy some time. There is no better time than now.

Never before would so little money buy such good value in Half-Hose as now.

We reprint the prices:

150 pairs Men's Fast Black Half-Hose, 5c a pair.
600 pairs Men's Imported Half-Hose—Fancy Stripes—9c a pair, 6 pairs for 50c.
1,500 pairs Men's Full Regular Made Imported Half-Hose, in Fast Black — Balbriggan — Tan and Slate—11c a pair, 6 pairs for 62½c.
600 pairs Men's Fine Guage Fast Black Half-Hose, 14c, 3 pairs for 40c.
1,000 pairs Men's Extra Fine Half-Hose, in Black, Plain colors, Stripes, Polka Dots, etc., 19c, 6 pairs for $1.10. Regular value from 25c to 37½c.
300 pairs Superfine Half Hose, in Lisle and fine Cotton, 29c a pair, 3 pairs for 85c. Regular value 37½c to 50c.

PORTEOUS & MITCHELL.
jel6dsw

BOOKS AND STATIONERY.

WHEN LOOKING FOR A
Nice Hammock
Don't fail to see our
Columbus Hammocks,
With Tassel Fringe, Folding Spreaders underneath, and Safety Rope.
They are very handsome and desirable.
Cranston & Co.
jel6dsw

NO DOUBT
WE ARE HEADQUARTERS
—FOR—
Croquet, Lawn Tennis, and Hammocks.
Noyes & Davis.
jel6dsw

FINANCIAL.

INVESTIGATE
The standard and plan of the Co-operative Building Bank if you seek a safe and profitable
INVESTMENT.
14%
In what the Bank has earned in 1892. How we did it? A postal addressed to C. J. Wolcott, 115 Franklin street, will bring you the answer fully. jel6d

STOVES, HARDWARE, ETC.

SEE THE
—MAGEE GRAND RANGE.—
New Pattern. Just Out.
A. TROLAND & SON.
aprl8d 87 WEST MAIN ST.

DENTISTRY.

ALBANY DENTAL ASSOCIATION
Scientific Dentistry at Moderate Prices.
Best Set of Teeth on Rubber, $8.00.
No better made, no matter how much you pay. All work guaranteed.
jel6dsw 38 BROADWAY.

A. F. HOWARD.
DENTIST,
Over Bosworth Store, opp. Wauregan House. Pure Nitrous Oxide Gas administered. nov29d

DR. J. H. ELDRED,
DENTIST.
Pure Nitrous Oxide Gas, Ether or Cocaine administered.
OFFICE—214 Main Street,
Truesman's Block Franklin Square. Residence 19 BROADWAY. aprl3

Fine Work. Fair Prices.
D. S. UNDERWOOD,
Contracting Painter, Paper Hanger and Decorator.
RESIDENCE, 186 FRANKLIN ST. aprl8d

DRUGS, PAINTS AND OILS.

DUGGAN'S PHARMACY,
50 Main St., Norwich.
You follow in works of necessity and mercy, who in the number of four thousand use the Electric cars on Sunday. (see Evening Record of May 15,) which, by the way, are cheerfully run every fifteen minutes in order to aid you in your good work. To you my sympathy goes out, for there is in our city one in authority who imposes needless misery on you. Heretofore I have made your labors comparatively easy by keeping your mouths cool and tongues moist through the sultry summer Sundays. But, now, our City Attorney can by no manner of means allow me to refresh you with my innocuous and delicious beverages "On Sundays between Sunrise and Sunset."
So I am on my little stool of repentance now Sundays and wonder why in the world I was allowed to be so wicked all those 21 years; and also why the people of every race and walk of life in town helped me break this law, for you know I could not break it alone.
DUGGAN'S SODA FOUNTAIN.
P. S.—Drink your Sunday Soda Water Today. may20d

LEE & OSGOOD,
WHOLESALE AND RETAIL
DRUGGISTS,
139-143 Main St. and 150-154 Water St.
ESTABLISHED : 1788.
—SOLE PROPRIETORS OF—
DR. DODD'S
Nervine and Invigorator,
A NERVE TONIC
—AND—
STOMACHIC.
Dodd's Nervine aids digestion, insures good appetite, gives tone and vigor to the system, guarantees sweet and refreshing sleep and restores enfeebled and nervous constitutions to PERFECT HEALTH.
WE HAVE A FINE LINE OF
Atomizers and Perfumes
COLGATE'S EXTRACTS IN BULK.
TOILET ARTICLES
IN GREAT VARIETY.
We make a Specialty of
Tooth Brushes.
Large Invoice Just Received.
25 AND 35 CENTS.
LEE & OSGOOD
NORWICH, CONN. feb15dsw

LUMBER AND COAL.

E. CHAPPELL & CO.
COAL,
LUMBER,
SHINGLES.
Greatest Variety. Largest Stock.
Branch Office, 207 Main St., Franklin Square. Office and Yard, Central Wharf.
Telephone at both offices. mar28dsw

IT WILL PAY YOU TO TRY
H. F. & A. J. DAWLEY
If you want good
BUILDING LUMBER & SHINGLES.
They have the largest stock in the city and will make you low prices.
Telephone 38-4. may19d

E. D. HARRIS'
COAL OFFICE
Has been
Removed to
212 Main Street,
Opposite the old stand.
jel6d

51 John A. Morgan & Son, 51
Coal & Lumber,
51 West Main St., Central Wharf.
Family Coal a Specialty.
Estimates furnished at short notice. Telephone.
51 jel6d 51

ARCHITECTS.

C. H. PRESTON,
Architect, - - - - Central Building.
Telephone 144-3, Norwich, Conn.
Specialist on modern construction and strength of materials. may12

JAMES A. BISCOX,
ARCHITECT,
161 Main Street, Rooms 8 and 9, octl6d

ESTIMATES FOR ALL KINDS OF PRINTING furnished on the application to THE BULLETIN JOB OFFICE.

REAL ESTATE

TO LET—A New Cottage of Seven Rooms, furnished or unfurnished, with good well of water, at Pleasure Beach, four miles from New London, commanding fine view of Long Island Sound. Good fishing and bathing. Apply to WM. GREENE, Waterford, Conn. jel6d

TO RENT.
Two First Class Tenements.
Inquire of T. P. FITZPATRICK, 38 Market Street. jel6d

TO RENT.
First-Class Basement at 31 Broadway.
Rent low to the right party. Apply to E. CLAIN, Tailor, 32 Shetucket St. jel6d

FOR SALE.
An Elegant Private Residence.
planned after the most modern styles and occupying a large square, in close proximity to the business center of the City of Norwich, Conn., located on Laurel Hill, commanding one of the finest views of the harbor, river and surrounding parts of the city. The location is very aristocratic, adjoining a very fine city park and fine drives, and would make a splendid home for a gentleman and family. House is thorough in all appointments, hot and cold water, fine cellar, set tube, built-in refrigerator, large kitchens, butler's dining rooms, parlor, reception suites, tiled conservatory, finely appointed billiard room with best "Brigg" table, large number of chambers, with set bowls, new steam heater, supplying heat for every room in house; also all carpetings in total house, including Moquette, Brussels, etc. Kitchen range, chandeliers and all gas fixtures, brass plumbing throughout. The lot is about 200 feet square, perfectly level, finely laid out, and contains besides the house a fine stable with four stalls and two box stalls, all proper appointments, interior finished throughout in best manner; and there are large number of fruit trees, all in best bearing condition; also large variety of the best grape vines, with arbors, etc. The whole property is in fine shape, newly painted and thoroughly renovated. Is in close proximity to railroad depot; also to steamboats running to New York daily. The city has electric cars, fine police force, a first-class fire department, insurance rates are low, also rates of taxation, and the city is one of the healthiest in the eastern states. Warranty deed given. Address BENJAMIN HALL, Norwich, Conn. may24d

TO RENT.
A DOUBLE HOUSE OF TWO TENEMENTS,
each with all the modern improvements, on Boswell Ave., of ten rooms each. Apply to JAMES MURPHY, 3 Water St. may24d

TO RENT.
Tenement 112 River Avenue.
aprl8d Inquire of NICHOLAS TARRANT.

TO LET.
The House No. 128 Broadway.
Ten Rooms; modern appliances. E. F. PALMER, Agent, 48 Main St. aprl8d

TO RENT.
Barn, Pasture, Mowing and Planting Land, Thayer place.
aprl7d 108 BOSWELL AVE.

TO RENT.
First class tenement of 7 rooms, all modern improvements; five minutes walk from postoffice. Inquire of E. B. Robbins, 68 Cliff street. aprl8d

TO RENT.
A Flat with all modern improvements including open plumbing, furnace and gas, 7 rooms, bath room and ample closets. Ready for occupancy May 1st. Can be seen at 38 Grove Street, or inquire of E. M. BREWSTER, 45 Water Street. aprl8

TO RENT.
A VERY FINE TENEMENT OF 7 ROOMS, hot and cold water, bath, and all modern conveniences. Inquire of WM. H. JENNINGS, No. 214 Main St. or at 180 Laurel Hill Av. Possession given at once. jel6d

TO RENT.
The Large Store with fine Cellar
in the Rockwell Building, on Water Street, at the corner of Market Street, formerly occupied by Service & Gleason. Apply to
may24d GEORGE D. COIT.

FOR SALE.

REMOVAL SALE.
Having leased the New Store at 31 Broadway, from July 1st, I will during the balance of this month sell my fine stock of Summer Woolens at cost, and make them up in the best manner at prices as low as ready made clothing can be bought for.
E. CLAIN, Tailor,
jel6d 32 SHETUCKET STREET.

STILL THEY COME.
Another carload of 20 Ohio Horses just arrived. These Horses are broke single and double and ready to go to work. Have several nice Drivers and Family Horses. Balance good Blocks weighing from 1,100 to 1,400 lbs.
A. B. SPRAGUE,
jel6d MOOSUP, CONN.

FOR SALE.
One Pair of Horses, One Dump Cart, One Pair of Concord Harness.
used only six weeks. Inquire of W. R. PALMER, between 11 a. m. and 1 p. m., 26 6th St. may19d

TO MANUFACTURERS!
A new and decidedly superior invention, which combines cheapness and efficiency. Weston's Attachment for Lathes, for cutting and threading pipes and rods, from the smallest to the largest. It will save time and material. It will do the work of any pipe or bolt cutting machine. It will cut and thread the shortest nipples to the longest pipe, and can be attached to the lathe in one minute without altering the lathe. Agents wanted. State rights for sale. M. L. WESTON, Yantic, Conn., Inventor and Manufacturer. novl5d

MARKETS

Sirloin Steak,	20c
Porterhouse St'k,	20c
Prime Rib Roast,	20c
Round Steak,	14c
Shoulder Steak,	12c

Some of the CASH Prices at
JAS. DAWSON'S, Jr.,
jel6d 38 MAIN ST.

J. D. MURPHY'S, 22 Market St.
Broiling Chickens, Roast Chickens, Native Fowl, Native Spring Lamb, and the
FINEST QUALITY BEEF OF ALL KINDS
jel6d

THE FINEST OF RARE, COMMERCIAL and MANUFACTURERS' PRINTING executed at THE BULLETIN Office. Prices reasonable.

PLUMBING, ETC.

A. TROLAND & SON
Will Give You Close
Estimates on
PLUMBING and GAS WORK.
jlmwf

WE HAVE THE BEST
Water Filters and Garden Hose
in the market at Very Low Prices.
Estimates cheerfully furnished on all classes of Plumbing, Steam and Gas Fitting.
MONAHER & BREED,
may17d 41 West Main, Central Wharf.

—BUY YOUR—
Ranges, Refrigerators, Oil Stoves, Tin, Iron and Granite Ware at
REISS & WHOLEY'S.
Plumbing, Tin Roofing and Jobbing promptly attended to. may18d

Telephone 183—3.
ROBERT BROWN
Steam and Gas Fitting,
Plumbing and Steam Heating.
Pipe Cutting and Threading by Power Machinery.
All Work done Promptly and Neatly.
Pequot Building Central Wharf
Telephone connection every half hour. mar14d

BOOK BINDERS.

COWAN, the Bookbinder
will after this date be found on the ground floor
103 Broadway.
may24d

BLANK BOOKS made to order. Paper ruled to any pattern. Tickets numbered from 1 to 100,000.
MAGAZINES BOUND
In any style of binding. Old books repaired. Back Nos. furnished to complete volumes by exchange.
JOSEPH BRADFORD
Bulletin Building, up stairs.
may18dsw Norwich, Conn.

TRAVELERS DIRECTORY.

CENTRAL VERMONT RAILROAD.
NEW LONDON DIVISION.
Change of time.
On and after MONDAY, October 2, 1892, TRAINS GOING NORTH LEAVE NEW LONDON AS FOLLOWS:
6.00 a. m., Norwich at 6.15 a. m., for Willimantic, Hartford, Palmer, Springfield, Ware, Gilbertville, Brattleboro, St. Johnsbury, Burlington, Montreal, Ogdensburg, and intermediate stations.
9.45 a. m., Norwich 9.55 for Brattleboro, connecting at Willimantic for Boston, Hartford, Colchester, Middletown, New Haven, New York; at Palmer with Boston and Albany R. R. for Springfield, Pittsfield, and Albany, and for points west; also for Ware and Gilbertville, and at Brattleboro with Express for St. Albans, Montreal, and principal intermediate points. Also to points west via Grand Trunk R. R.
10.00 a. m., Norwich at 10.15 a. m., for Willimantic, Hartford, Waterbury, Middletown, Colchester stn.
11.55 a. m., connecting from Providence, Boston, and intermediate stations.
1.00 p. m., connecting with express from Boston, Providence, New York and New Haven, at Norwich with Norwich & Worcester Railroad.
2.20 p. m., Norwich 2.30 p. m., connecting at Willimantic for Hartford, and at Palmer for Springfield, Albany and the west.
3.30 p. m., Norwich 3.45, for Brattleboro connecting with train leaving New York at 1 p. m., and with N. Y., P. & B. R. R. from Providence and way stations, and connects at Willimantic for Hartford and Bristol, Putnam, Boston and Providence; also for Colchester, Middletown, New Haven and New York, and at Palmer with Boston & Albany R. R., for Springfield, Albany and the west; and at Brattleboro with express for St. Albans, Montreal and Quebec, reaching Montreal and principal points in Vermont the same evening.
6.25 p. m., for Norwich. This train connects with 3.45 p. m. express from New York.

GOING SOUTH.

Passenger trains LEAVE NORWICH as follows:
6.15 a. m., connecting for Stonington, Providence, New Haven and New York.
8.45 a. m., for New London, Stonington and Providence and Boston, New Haven and New York.
10.15 a. m. for New London, New Haven and New York, Providence and Boston.
12.10 p. m. for New London, Stonington Providence, Boston, Newport, Narragansett Pier, New Haven, New York and intermediate stations.
2.30 p. m., for New London, New Haven and New York.
4.20 p. m., for New London, Stonington and Providence, Boston, Newport, Narragansett Pier, New Haven, New York and intermediate stations.
5.15 p. m., for New London, connecting with Shore Line express reaching New York 9 p. m., with express train for Providence and Boston, and accommodation train for Westerly and intermediate stations.
8.00 p. m., for New London and for New York, by boat from New London.
10.10 p. m., for New London and for New York via boat from New London.
D. MACKENZIE, Supt.

N. Y. & N. E. R. R.
NORWICH & WORCESTER DIVISION.
For Boston, Worcester, Providence, Hartford, Waterbury, Newburgh.
Commencing MONDAY, June 12, 1893
"Eastern Time Standard."
TRAINS GOING NORTH LEAVE NORWICH UNION STATION.
6.10 a. m. (Mondays excepted) Steamboat Express. Connects at Putnam for Boston, arrive Boston 9.00 a. m. at Worcester for all points north, Portland, Rochester, &c.
8.55 a. m. Way Passenger Train. Connecting at Plainfield Junction for Providence arrive Providence 4.35 a. m.; at Putnam for Boston arriving at 4.45 a. m.; at Putnam for Willimantic and Hartford, arrive at Hartford 10.15 a. m. At Worcester for Boston, Springfield and intermediate stations, Albany and the west.
3.30 p. m., connecting at Putnam for Boston (arrive at Boston 7.00 p. m.) At Plainfield for Providence (arrive at 12.45 p. m.) At Worcester with roads north, east and west. At Webster with train for Southbridge.
5.40 p. m., Way Passenger, connects at Putnam for Hartford and Boston, arrive at Boston 8.10 p. m. At Webster for Southbridge. At Worcester with Boston & Albany Railroad, B. & M. R. R. and Fitchburg, R. R.
8.35 p. m., for Plainfield, Providence and intermediate stations, through car, arrive at Providence 4.30 p. m.
8.15 p. m., Way Passenger. Connects at Plainfield for Providence and from Providence A train leaves Providence at 1.15 a. m. and connects at Plainfield with train for Putnam, arriving at Putnam 3.35 a. m. (Leaves Plainfield at 1.00 a. m.)

TRAINS GOING SOUTH LEAVE WORCESTER.
8.45 a. m., Way Passenger. Connecting at Webster for Southbridge, at Putnam with train for Hartford, Waterbury and intermediate points and New York, at Plainfield for Providence.
9.30 a. m., connects with trains from B. & M. R. R., N. Y. N. H. & H. and Boston and Albany R. R. at Webster for Southbridge. At Putnam with train to and from Boston (Take this train for Hartford, New York, Waterbury, Plainfield or Hudson and at Plainfield from Providence.)
12.30 p. m., Way Passenger. Connects at Webster with train from Southbridge, and at Putnam with 12 o'clock express from Boston for Willimantic, Hartford and New York. At Norwich for New London.
4.30 p. m., Way Passenger. Connects at Webster for Southbridge; at Putnam for Willimantic and Hartford, and with 3.30 p. m. express train from Boston.
6.00 p. m., Steamboat Express for New York (via New London.) (Sundays excepted.) Connects with trains from B. & M. R. R. at Fitchburg R. R. This train leaves Norwich for New London at 9.35 p. m.
6.00 p. m. Plainfield and Norwich, connecting at Plainfield with 4.30 p. m. train from Providence; arrive Norwich 8.00 p. m. through car.
W. R. BABCOCK, Gen. Pass. Agt.
P. H. N. ANDREWS, Supt.
Norwich, June 12, 1893. jel6d

The Bulletin.

BOSTON PRODUCE MARKET.

PORK—The market on pork and lard is steady at: Long cuts, short cuts and backs, $17 50; lean ends, $15 50; extra prime, $13; butt pork, $23; pork tenderoins, $28; fresh ribs, 12½c; sausages, 11½c; bologna sausages, 8c; hams, 14½c; small, 15c; skin back hams, 15c; smoked shoulders, 11c; corned, 11c; smoked ribs, 11c; boneless bacon, 14½c; small hams, 15c; choice lard, 11c per lb.; tierces and tubs, 10 pound pails, 11½c; 5 lb., 11½c; 3 lb., 12c; choice city dressed hogs, 10c; country, 9½c.

BUTTER—The butter market is really firm, in spite of the attempt of some buyers to make it otherwise. The market is firm at: Western creamery, extra, 22@23c; firsts 19@20c; imitation creamery, 16@18c; factory, 17@19c; northern creamery, extra, 21@23c; northern dairy, 18@20c; eastern creamery, extra, 19@20c. These are prices for round lots. Jobbing lots and fancy lots cost more.

HAY—The hay market is steady, with best hay at $20 50@21. Rye straw is not reported scarce and firm, with good lots sold at $17@17 50. Bran is steady at $15 50@15 75 for sack spring to arrive, and at $17 50@17 75 for sack winter. Cottonseed meal is steady at $28@28 25 for meal to arrive, and $29 25 for spot meal.

FLOUR—Wheat was a little better, though scarcely enough so to have any influence on the flour market. That market is quiet at: Fine and papers, $3@3 25; extra and seconds, $3 50@3 75; Minnesota bakers', clear and straight, $5 75@6 25; winter, clear and straight, $5 50; winter patent, $6@6 25; spring pat. $6 10@6 75.

OATS—Oats are firmer, with Chicago clipped quoted at 41@41½c, to arrive, and at 39@40 for No. 2 white. Clipped mixed oats are quoted at 38c, to arrive. The spot market is quoted at, Clipped, 42@42½c; fancy, 43½c; No. 2 white, 41@42½c; No. 3 white, 40½@41½c; mixed, 40c.

CORN—Corn is still more firm, with Chicago No. 2 to arrive quoted at 51½@51½c, with No. 2 yellow at 52@52½c. The spot market is also firmer at: Steamer yellow, 51@51½c; steamer mixed, 50½@50½c.

POTATOES—Potatoes are easy for old at $3@3 25 per bush., according to the condition of the offerings. New potatoes are firmer at $3@3 50 per bbl for the best, and at $2@2 50 for fair to good.

BEEF—The beef market is yet very quiet. Trade is small, and it is claimed that the shipments for this market are equally small. Quotations are the same as noted yesterday.

MUTTON—The mutton market shows very little change. The demand is quiet, and prices are the same as noted yesterday. Veals continue dull and easy.

MEAL—Cornmeal is steady at $2 20@2 25 for bag meal, and at $2 75@2 80 for barrel meal. Oatmeal is steady at $4 75@4 85 for ground, cut and rolled.

EGGS—Eggs are easier, with western fresh quoted at 14½@15c, Michigan, 16@16½c; northern and eastern, 16@16½c.

CHEESE—Cheese is steady. "Best northern is quotable at 9½c, with western at 9c; Liverpool is quoted at 44s.

THE STOCK MARKET.

Dealings in Leading Securities in Boston and New York.

BOSTON, June 15.—In the outside market call money is quoted at 2@3 per cent and time money is nominally 7 per cent.

The money market is still the controlling factor in the stock market. In New York this morning 10 per cent. was bid for money and none was offered, while later 15 per cent. was bid. The associated banks of New York have under consideration the issuance of clearing house certificates to facilitate settlements, and a meeting is to be held today to further discuss the matter. This it is believed, will relieve the situation. London quotations came about as our close, but there were few buying orders. The Bank of England, however, has again reduced its rate from 3 to 2½ per cent., so that interest should be renewed in American securities soon.

The rest of the market opened weak. Chicago, Burlington and Quincy opened ½ down at 88½. This stock, however, is holding surprisingly steady in face of the adverse market. The large short interest in it is probably the explanation. New York and New England was down 1 at 21. Sugar weakened on the reported strike in the Brooklyn refineries, selling from 87¼ to 86¼.

STOCKS—CLOSING.

American Sugar preferred	97½
Bay State Gas	6¼
Boston and Albany	220
Boston and Lowell	188
Boston and Maine	160
Boston and Maine, preferred	145
Central Massachusetts	14
Central Massachusetts, preferred	49
Chicago, Burlington and Quincy	88½
Connecticut River	270
Fitchburg, preferred	68
General Electric	79
Lamson Cash Railway	18
New York and New England	21
New York and New England, preferred	48
New York and New Haven Rights	17
Old Colony	186
Pullman	170
Rutland, preferred	57
Union Pacific	39½
West End, com	14

New York Stocks.

Canada Pacific	79¼
Chicago, Burlington and Quincy	86¾
Delaware, Lackawanna and Western	141½
Denver and Rio Grande	14
Denver and Rio Grande pref	46¾
Erie	18½
Illinois Central	92¾
Kansas and Texas	12
Lake Shore	128¾
Louisville and Nashville	67¾
Michigan Central	91½
Missouri Pacific	35
Northern Pacific	12¾
Northwestern	103½
New Jersey Central	107¼
New York Central	101¾
Oregon Navigation	69
Pacific Mail	19¾
Pullman Palace Car	186½
Reading	36½
Rock Island	72
St. Paul	69¾
Union Pacific	39¼
Western Union	83¾
Wisconsin Central	6

New York Cotton Market.

NEW YORK, June 15.—Cotton quiet and steady; middling uplands 8 1-16c; Orleans 8 5-16c; sales 324, bales. Futures closed steady; sales 328 800 bales; June, 7.86c; July, 7.95c; August, 8.03c; September, 8.19c; October, 8.17c; November, 8.26c December, 8.31c; January, 8.38c; February, 8.43c.

WHOLESALE GROCERS.

Bananas.

I shall unload a CARGOAD OF FANCY BANANAS direct from the Steamer to New York.

J. C. WORTH, 87 Water St. jel5TuF

LIPPITT, SWAN & CO.,
91 Water St., Norwich, Conn.,
New Marathon Cheese,
WHIGHT LIGHT FLOUR,
PURE CIDER VINEGAR,
AT WHOLESALE ONLY. jel4

ESTABLISHED IN 1861.

Adam's Tavern,
NORWICH TOWN,
A. A. ADAM, Proprietor.

The following is a list of the best brands of ACKER, MERRALL & CONDIT'S and PARK & TILFORD'S WHISKEYS that I introduced 10 years ago. They have become intensely popular. They sell on their own merits:

Imperial Bourbon, Zeb Ward, 1884, Maryland Rye, Monogram Rye, Blue Grass, Hermitage, 1880, Union Club Rye, Mayfield Bourbon, Hermitage Sour Mash, Keystone Rye, Cabinet Bourbon, Union Club Wheat.

N. B.—The above goods do not have to be rechristened every six or nine months with a new name in order to make them sell, as is a customary feature with compounding liquor dealers.

A. A. ADAM.
Telephone call 24-12. jel4d

IF YOU WANT TO SELL YOUR GOODS advertise them in THE BULLETIN

THE STATE'S CASE.

Evidence Against Lizzie Borden All In.

JENNINGS OPENS FOR DEFENSE.

Says Neither Motive Nor Direct Proof Have Been Shown.

NEW BEDFORD, Mass., June 15.—The interest in the case of Lizzie Borden grows more and more intense as the days pass, and this morning Sheriff Wright, in his desire to please all, had the main aisles partly filled with camp chairs. They were all filled by eager members of the weaker sex, most of whom were nicely and neatly dressed. The character of the audience was altogether improved by this array of neatness and feminine beauty, as the shabbily dressed men whose occupation is mainly on the highways and byways in lieu of something more arduous.

Lizzie appeared tired and her eyes wore a heavy look. Her step was firm, however, and it was evident that she is much better than a few days since. She carried a large bouquet of flowers, pinks, roses, heliotropes and ferns. She sat down in her usual seat, immediately behind the lawyers.

The first work of the government this morning was to introduce expert testimony to show that prussic acid is a poison only used for deadly purposes. Charles Lawton, a druggist, first testified that prussic acid is a dilute form of hydrocianic acid. He was questioned as to its uses, but when Mr. Knowlton asked if he had ever sold it, except on a physician's prescription for medical purposes, objection was raised by the defense and the judges excluded the testimony. Mr. Knowlton tried repeatedly to so word the question as to reach the result, but with no effect.

Henry H. Parsons, a furrier, was called, and he testified that so far as he knew he had never used prussic acid in his business. This answer was likewise excluded. It seemed that the prosecution were unable to get their questions answered, but finally Nathan Hathaway was called, and Mr. Knowlton asked, "Has prussic acid any suitability or adaptability for use in connection with sealskin furs?" "In my opinion it is unsuitable," said the witness. Q.—Could it be used to clean sealskin furs? A.—No, sir. Q.—It is a volatile fluid, is it not? A.—Yes, sir. Q.—Being volatile, what effect would it have upon a person near to whom it is exposed? A.—It would produce headache and nausea. The cross examination by ex-Governor Robinson first tried to show that prussic acid is not objectionable because it is volatile to any greater extent than any other drugs, like chloroform, ether, etc. In this he was successful. Mr. Hathaway considered all of them objectionable because

They Might Be Misused

and because they were harmful except when used by experts.

The next point was as to the use of prussic acid to kill insects. Have you had any experience as to the use of prussic acid to kill insects, asked Mr. Robinson. A.—Yes sir. Q.—How much? A.—Considerable. Q.—When was it? A.—Between last night and this morning. It appeared that Mr. Hathaway had spent two hours last night and some time this morning. He had discovered that a 2 per cent solution would readily kill ants, spiders and other "nondescript animals." Other than its deadly nature as a volatile drug, then, said Mr. Robinson, there is nothing in prussic acid that makes it unsuitable to kill moths or insects on sealskin furs. A. No, sir.

Then there was some discussion arose as to the nature of the testimony offered. The jury was asked to retire and the point discussed. It appeared that the government was not able to show that prussic acid could not be used for any innocent purpose, and as that was their claim when the evidence was admitted, their failure now to prove the claim was ample reason for excluding the testimony. The judge then said that all that had been heard this morning and all further evidence on this point would be barred. Then said Mr. Knowlton

The Commonwealth Rests.

Mr Jennings rose to make his opening speech at 10:30. He had known Mr. Borden since he was a boy, and he had known the accused for an equally long period, and if he seemed to step beyond the bound of reserve, it must be attributed to that fact of his acquaintance. This is the most awful crime ever recorded in civilized nations, and yet the youngest daughter is accused of the sin. This girl has lived together with those who are now dead for 21 years in this house. Now, gentlemen of the jury, the commonwealth presumes on the innocence of the accused until the contrary is proved. As Cardinal Richelieu protected his ward by the circle of his church's power, so the state surrounds this girl with the circle of innocence, and no juryman dares cross that circle until he has absolute proof of guilt.

There are two kinds of evidence—circumstantial and direct. In this case the government has not shown a single fact of direct evidence

There is Not a Particle of Evidence

connected with this defendant. There is no weapon, no blood spots, no motive. You must be careful of circumstantial evidence. It is both the most valuable and the most dangerous of evidence. You must absolutely connect murder the of Andrew J. Borden with his daughter, that is what you must do. If you cannot the law says you must pronounce her not guilty. It is not your duty to unravel the mystery. It is a marvelous crime and its solution may seem inexplicable on any other ground. But that is not your problem. You must decide only whether this girl did this crime. There are four points in the evidence of the prosecution. They are a motive, a weapon, exclusive opportunity and the appearance of the defendant.

There has been no motive, except that shown in the evidence of Miss Gifford and that is practically contradicted by Bridget Sullivan. There has been no weapon shown, and none connected with the defendant. The nature of her exclusive opportunity has been made plain, and you have seen for yourselves, because you were there and know how impossible it is to see the Borden yard. As to the ruined dress, we shall show that it was made last May and was covered with paint, and as to the story of Officer Medley, we shall show that it was purely one of his imagination, there were many people in the barn and all over it before he went there.

Mr. Jennings closed by asking the jury to weigh what might be shown. His address was dignified and received from the outset. It

Was Listened to With Interest,

and in its plain, lucid statements it appealed to the reason of the jury. During its recital Lizzie was deeply moved at the mention of her father. She raised her handkerchief and tears rolled down her face. She quickly checked them, however, and kept her face covered until Mr. Jennings had finished.

Martha Chagnon was first called by Mr. Jennings. On the night previous to the murder she heard a noise along the back fence of their yard which adjoins that of the Bordens. It was about 11 o'clock. The noise sounded like pounding. She was in the sitting room with her stepmother. She did not go to see the cause of the noise. She could not see out because it was dark and the curtains were drawn.

On the day of the murders she was away from 8 o'clock in the morning till 6 o'clock at night. In cross-examination she said the windows were closed and therefore she was not sure exactly from what source the sound came, but she thought it came from the corner of the fence next to the Borden yard.

At Fall River she testified that the sound might have come from an ice house in the neighboring yard. Today she was certain that the noise did not come from that direction. She remembered her testimony when it was read to her but she replied that that did not seem right to her now

Mrs. Chagnon was called to corroborate the previous testimony. She was lying on the sofa and heard a noise "which seemed to come from the back yard." Cross-questioned she said that Officer Harrington was in in their yard and her husband had struck the ash barrel with his hands. That noise had seemed to her very much like the sound she heard on the night before the murder, but not from the same direction. She further testified that they had a Newfoundland dog which was in the habit of climbing into the barrel to get

John W. Groward was called. He is a painter. On the 9th of May he took some paint to the Borden house. He placed

Some Tubs of Paint

in the barn near the door. On the 10th of May he went there by appointment with Lizzie and mixed the colors in her presence for the house, the fence, the steps and the premises in general.

Miss Mary A. Durfee was summoned next. She is a petite creature, dressed in black, and spoke up in a clear voice that was distinctly heard all over the room "Do you remember, Miss Durfee," said Mr. Jennings, "to have seen Mr. Borden talking to a man?" The question was indefinite, but she said, "Yes, sir." Q.—When was it? A.—Before the murder. No one appeared to doubt the truth of this statement, as it was accepted as a fact. Q.—About when was it? A.—Before Thanksgiving. This did not seem very definite either, but Miss Durfee finally fixed the time as previous to the death of her sister, which occurred on Oct. 27. The evidence was considered too remote by the judges and was ruled out.

Charles E. Gifford, who lives in Mrs. Kirby's house on Third street, back of Mr. Borden, on Wednesday night he came home and found a man sitting on the steps in front of his house. He shook him, and in doing so he shook his hat off. He lit a match to see if he knew the man, but found he didn't. The man was young; about 20 years old. He smelled no liquor on him. Mr. Kirby came along very soon. He heard a conversation between Mr. Kirby and the man.

Uriah Kirby was called. Mr. Kirby found a man sitting on his steps as he returned home about 11 o'clock. He spoke to the man; no reply. He paid no attention to Mr. Kirby. He lay partly against the upper steps. Judging from the evidence in regard to the man, it seemed not improbable that he might have been a Fall River policeman, though the witness did not say so.

The next witness, Mark P. Chace, hostler, whose place of business was opposite the Borden house. Mr. Chace is a tall, gaunt-looking man, who as he raised his hand to take the oath, looked like the pictures of Sinbad the Sailor. He had peculiar ways of drawing himself into his whiskers and talking in a muffled tone. Mr. Chace testified that he saw a wagon standing in front of the Borden house about 10:30. Recess until 2:15.

After Recess.

At 2:15 Mr. Chase resumed the stand and Mr. Knowlton began his cross-examination. The witness testified that the team was about 25 feet from Dr. Kelly's front steps. The back of the man was towards him and he merely glanced at the wagon and man. There was nothing to indicate that the man might not have called to see the doctor

Dr. Benjamin J. Hanley the original discoverer of the white faced man was called. He passed the Borden house at 9 and 10:30 a. m. At that time he saw a medium sized young man very pale, looking toward the sidewalk and walking south toward Kelley's house from the Borden house. He thought he had seen him before. He was sure it was not Bowditch or George Douglass. Has never seen the young man since

The witness, when cross examined, said that the young man acted strangely. He was hesitating, nervous and mentally agitated. Mr. Knowlton tried to shake Dr. Hanley's testimony by suggesting that the man might have been intoxicated, but he was unsuccessful.

Della S. Manley, a resident of Second street, was passing the Borden house at about 9:45. She saw a man standing in the gateway hanging on the gate post. Miss Hart and the witness were standing on the sidewalk between the Churchill and Borden houses, looking at some pendilities. She had not noticed the man when passing down the street.

Jerome T. Borden, plumber, testified that he had entered the Borden house by the front door, and without ringing the bell. He had no difficulty in opening the door. The question as whether the inmates expressed surprise that he entered so easily was excluded.

Walter P. Stevens went to the Borden house with Officer Doherty. He saw Medley in the kitchen. He then went to the barn. There were three men with him.

He Went There Before Medley.

Three men went upstairs in the barn, but he did not. The grass in the yard was trampled considerably.

This is the most valuable testimony for the defense. Mr. Stevens is a young man, thoroughly trustworthy and very intelligent.

Alfred Clarkson, steam engineer, was at the Borden house at 11:00 on the day of the murder. He went directly to the barn, and with two or three others, went up stairs. Neither Medley or Fleet were there before he got there

Fleet and Medley both came after he arrived. Sheriff Wixon went with him. Mr. Medley, according to his own testimony, did not enter the Borden premises until about 12 o'clock. His testimony was not shaken by cross-examination.

The excitement was intense as Mr. Jennings called Hiram Robinsky. The witness is a peddler. Was driving by the Borden house at a little after 11 o'clock. He saw a lady come from the Borden barn to the house.

ANOTHER AXE FOUND.

Startling Feature Just Come to Light in New Bedford.

NEW BEDFORD, Mass., June 15.—A startling disclosure was made just at the opening of the court this morning. Another hatchet had been found. This was the purport of the story. Some boys were playing ball in the vacant lot yesterday back of the Crow yard, and by chance the ball was knocked upon top of the barn

The boys climbed to the top of the barn and on the roof near the eaves found a hatchet. It was rusty with exposure and bore evidence of having been on the top of the barn for some months.

It was taken to the house of Mrs. Brown on Second street and was left there. The fact may be valuable or it may not. Certainly, if it proves to be covered with blood, and its blade fits the wounds in the head. It will be a splendid argument for the defense.

The Crow barn is at least 100 feet from the Borden yard. It would have been absolutely impossible for a woman to have thrown the hatchet such a distance as that. It must have been placed there by some assailant who scaled the fence or who could throw a hatchet to such a height.

The hatchet was found by a boy named Cotter. It had apparently been very little used at all showing no signs of having been ground. The blade was about 5 1-2 inches long. The police took charge of it this morning and are now investigating the case.

STATUE OF COLUMBUS.

Duke of Veragua Will Be Requested to Unveil It.

NEW YORK, June 15.—The Sunde statue of Christopher Columbus, which is to stand on the mall in Central park, has arrived from Madrid, Spain, and is in the vaults of a safe deposit company on Forty-second street.

It will shortly be placed in position, and it is possible that the Duke of Veragua, the only lineal descendant of the great explorer now in America, will be invited to unveil the statue.

The statue is of heroic size being 9 ft 5 in. high. It represents the great explorer standing with eyes upraised, as if in prayer. In one hand he grasps a sword, while in his other he holds a flag. By his side is a globe.

The statute is the finest Italian marble and cost nearly $10,000.

Some time ago while in Madrid, General James Grant Wilson saw the original statute standing in that city. It was such a beauty that General Wilson, when he returned to New York, interested prominent citizens in a plan to reproduce its beauty for Central park.

Getting After the Whisky Trust.

PEORIA, Ill., June 15.—The attorney general proposes to strike the Distilling and Cattle Feeding company a blow through the individual companies forming the constituent parts. President Greenhut confirms the report that the attorney general has taken steps to bring suit against each and every distilling company in Illinois that sold out to the trust. The charters have never been annulled, and through their forfeit it is hoped to dissolve the company itself.

World's Fair Attendance.

CHICAGO, June 15.—The number of paid admissions to the World's fair up to and including June 15 is 2,019,739. The directors announced last night that hereafter they would not announce the number of free and paid admissions, but would simply give the total number passing the turnstiles.

All Quiet at Biddeford.

BIDDEFORD, Me., June 15.—Everything has been quiet about the mill gates this forenoon. The strikers had heeded the advice given them by their leaders at last night's mass meeting, and they kept away from the gates at bell time. The conference committee met Agent McArthur this afternoon.

Death in an Electrical Storm.

KANSAS CITY, Mo., June 15.—Reports from several towns in western Missouri tell of severe electrical storms that struck those towns yesterday. Four people were killed, four injured and considerable damage of a minor character caused to barns and other buildings.

Brothers Die Together.

ADRIAN, Mo., June 15.—The six Wright brothers were standing under a tree near their home yesterday, when lightning killed four of them and injured the other two so they may die.

NEWS IN BRIEF.

The pope gave an audience to Dr. McGlynn.

The home rule bill may be passed by the last of July.

There is a dangerous break in the levee at Baton Rouge, La.

Colonel Charles R. Codman has applied for the collectorship of Boston.

The trial cup defender Pilgrim is coming to Boston after the fin keel is bolted on.

An insane mother killed four children and then herself near Pleasant Hill, W. Va.

An evening Democratic 1-cent newspaper is to be issued in Boston about July 1.

Two persons were killed and several fatally injured in a railroad collision at Butler, I. T.

Ship McCallum of Maine was sunk by steamship Servia; two men lost and others saved themselves.

An appeal has been issued for subscription to a fund for a new music hall in Boston, $400,000 being needed.

An attempt was made to assassinate Colonel Ropes of the Corpus Christi and South American railway in Texas.

Six endowment companies now doing business must make returns to Commissioner Merrill prior of Massachusetts before being wound up.

PEN, CHISEL AND BRUSH.

Dr. George McDonald, the Scotch poet, is an invalid and is living a secluded life in Bordighera.

Mrs. Alma-Tadema's studio adjoins her husband's and is mediæval in character, with Delft china and Dutch pictures, while his is luxuriously decorated in Roman style.

Ouida's latest novel promises to be startling even for her. Mr. Gladstone will figure as a villain in the plot, and she promises to make him as black as any she has ever painted.

An Italian publisher got the opinions of 100 writers and scholars as to who are the best authors. The replies placed Darwin at the head of foreign writers, Shakespeare next, with Schiller, Goethe and Humboldt following.

Johannes Gelert of Chicago has finished his high relief for the Grant monument at Galena, showing Lee and Grant shaking hands in the little room at Appomattox. The figures are rather heavy, and their action is stiff.

Miss Rosalie Gill, who has attained such success as an artist, is a Baltimore girl, the daughter of the late Owen Gill, the first importer of tea in this country. Miss Gill studied with Chase and since her residence in London during the past 10 years has been a favorite pupil of Whistler.

FLOWER AND TREE.

The peach trees in the United States cover over 507,000 acres.

There are fir trees in the state of Washington so tall and straight that masts 120 feet high without a flaw have been cut from them.

Lavender has suddenly appeared in South Australia, the plant springing up luxuriantly over a large area at Black Swamp in the south of the colony. At first the settlers thought the plant was a weed.

The sap of the cow tree, as its name implies, resembles milk both in look and taste and is very wholesome and nourishing. The tree grows in Venezuela and frequently attains a height of 100 to 125 feet.

A fine plant for bordering a bed is the ageratum. This branches out largely and blossoms profusely all the season. They are in shades of blue, white, rose, and this year we have a new variety of "a delicate chamois yellow color."

PEN, CHISEL AND BRUSH.

Mrs. Ella Higginson is the poetess of Puget sound.

Alexandre Dumas recently admitted to an interviewer that he is quite devoid of the mental quality of imagination.

Mrs. Humphry Ward expresses her appreciation of the joys of correspondence thus: "Eating tacks and answering letters are both alike to me."

Miss Annie Whitney of Boston has finished busts of Mrs. Stowe, Miss Willard and Miss Lucy Stone and is now at work on a portrait of Mrs. Mary A. Livermore.

Albert Sterner, the well known illustrator, has a pointed beard and resembles the conventional grand opera tenor. He has humor that bubbles out unconsciously in ordinary conversation.

It is perhaps not generally known that Mrs. A. D. T. Whitney, the novelist, is a sister of George Francis Train, and that one letter in her superfluity of initials stands for her maiden name.

Lew Wallace's new novel is "The Prince of India; or, Why Constantinople Fell." He got his material out of official archives while minister to Turkey. The story is a historical romance laid in the fifteenth century.

The admirers of "The Silence of Dean Maitland" can scarcely fancy the writer of the strong, earnest story to be a woman rather than a man, and a sick woman besides. The story was written by Miss Tuttrell, a delicate girl, who was obliged to do most of the work upon her couch.

Marcus Lemoir, the French artist whose cat pictures have made him famous and rich, is said to have been so poor only eight years ago that it was only through the entrance of a homeless kitten to his garret that he was one night prevented from destroying himself. He painted a picture of it, and from that time his fortune was assured.

BEHIND THE FOOTLIGHTS.

Albert Browning is to produce a romantic play next season.

In an article on "Tragedy" Robert Downing notes the decay of rant.

Tom Karl says the climate of southern California has restored his vocal organs to their normal condition.

Clay Clement has added to his successful personations the dual role of Lesurques and Dubosc in "The Courier of Lyons."

Colonel Alfriend, the dramatist, and Henrietta Lander, the handsome leading lady of "Across the Potomac," are to be married in June.

Clement St. Martin, stage manager for James O'Neill, has completed a 5-act comedy drama from the French entitled "Old Tompkins' Millions."

Oscar Wilde has cabled to Charles Frohman of the success of his new play, "A Woman of No Importance," the American rights to which Mr. Frohman owns.

Lulu Glaser, whose illness has kept her off the stage much of this season, has now recovered. She has been engaged as Javot in Francis Wilson's production of "Ermine."

Josephine Plowe-Day, recently with Richard Mansfield's company, has been engaged by James O'Neill to play the leading female roles in "Monte Cristo" and "Fontenelle."

The list of principals engaged by Max Hirschfeld for L. Arthur O'Neill's grand and comic opera company is as follows: Nina Bertini, Agnes Delaporte, Helen von Dornhoff, Richie Lloyd, Arthur Seaton, William H. Hamilton and Charles Bigelow.

CURIOUS CULLINGS.

A young Ohio girl has suffered so severely from neuralgia that her hair has turned perfectly white.

In Burmah it is rather a suspicious thing to give money for a charitable object. It is supposed to mean that the donor has been very wicked and is desirous to make amends.

Out of 100 men whom you will meet in Tehuacan, Mexico, scarcely 10 are able to read, and 3 out of every 5 are held by their creditors as slaves for debt. There are about 300,000 Mexicans in this form of slavery.

A drawing of Charles I's head in St. John's college, Oxford, presents at a short distance the appearance of engraved lines, but on close inspection these lines are found to contain the psalms, creed and the Lord's Prayer.

ODDITIES OF GREAT FOLKS.

Dr. Johnson drank immoderate quantities of tea and kept a pet cat, Hodge.

Shelley was fond of boating and finally lost his life in an accident to his boat.

Henry IV of France had the "cat ague," or trembled whenever a cat was in sight.

The brave Marshal d'Albret could not endure the sight of a pig and was subject to a fainting fit if he looked steadily at one.

Vladislas, king of Poland, always said he would rather meet a thousand foes than be shut up in a room with a bushel of apples.

Napoleon's favorite amusement was indulging in intrigues, which, he said, relaxed a man's mind when tired with serious business.

Daniel Webster was extravagantly fond of oxen, and all those on his farm knew him by sight and would follow him like dogs.

Louis Napoleon was fond of mimic warfare and would often have forts constructed in his garden to illustrate some tactical point.

According to Macaulay, the favorite amusements of Frederick William were to smoke, sip Swedish beer and shoot partridges.

John Milton loved to play on the organ. He made his second wife sing and said she had some voice, but not the slightest idea of tone.

Whenever Whittier had an inspiration he would go to a corner of his room and kneel down while he reduced his thoughts to words.

Diocletian, after his abdication, spent his leisure in gardening. "If you could see the cabbages I raise," he said to a deputation, "you would not ask me to resume the crown."

Kant, the German philosopher, was fond of walking, but was so fearful of contracting some infectious disease that he always walked with his lips closed and a handkerchief over his nose.—St. Louis Globe-Democrat.

WAVES OF WATER.

The rivers annually pour into the ocean 9,500 cubic miles of water.

The Dead sea is of a slightly greenish oily hue, and no fish can live in its bitter waters.

The sea on the southern coast of England is a peculiar light grayish green, caused by the chalk cliffs, which are continually being broken by the waves.

The greatest waves known are said to be those off the Cape of Good Hope, where under the influence of a northwest gale they will sometimes reach a height of 40 feet.

An underground river strongly impregnated with iron was found recently near Charlotte, N. C. It is reported that the stream, which is 45 feet below the surface, is 100 feet wide and 6 feet deep.

BEHIND THE FOOTLIGHTS.

W. T. Carleton will take out an opera company next season.

Mrs. Frances Hodgson Burnett is at work upon a new play. She sailed for Europe recently.

Hugh Fay insists, in spite of rumor to the contrary, that John Kernell will star with him next season in "After the Ball."

Mrs. Berlan-Gibbs has signed a contract with Charles Frohman to return to the stage under his management. She will play leading business.

Charles Frohman, who is still abroad, has bought a play called "Corrigan Versus Corrigan." It is said to have been played with success at the Cluny theater, Paris.

Charles Dickson thought he would call his new farce comedy "A —— Fool." He has discovered that this title will not be acceptable and will wisely change it.

Ole Bull, daughter of Ole Bull, the great violinist, contemplates going on the operatic stage. She lives in a splendid old house with her mother in Cambridge, Mass.

Eugene O'Rourke and Lee Harrison have formed a partnership and will next season take out a play entitled "The Wicklow Postman." The play was written by Mark Price.

The friends of Charles W. Thomas of Hoyt & Thomas are worried regarding his health, which is bad. He made a trip to a mild climate last winter, but it seemed to give him no benefit. It is feared that he has consumption.

Francis Wilson has engaged Amanda Fabris, formerly of the Carl Rosa company, for the part of Erminie in his revival of that opera next October. John McWade has been secured for the Marquis, Lulu Glaser for Javot and Bessie Cleveland for the Captain.

PULPIT AND PEW.

Bishop Howe of central Pennsylvania celebrated his eighty-fifth birthday at Reading on April 5. He has been in the ministry for over 60 years.

The Free Methodist church has in Michigan, according to the census statistics just made public, 197 church organizations, 6,559 members and 140 church edifices worth $107,185.

More than 100 new Christian Endeavor societies are being enrolled every week, and at the last quarterly meeting of the trustees of the united society General Secretary Baer reported that there were 3,800 junior societies.

Afghanistan has 6,000,000 of population and no missionary. India one missionary to 275,000, China one to 300,000; Thibet, one to 2,000,000. If 40,000 missionaries were sent to India, there would still be only one to every 5,000.

There are in Great Britain and Ireland nearly [illegible] churches, over 100,000 Primitive Methodists, nearly 75,000 members of the United Methodist Free churches and over 30,000 persons attached to the Methodist New Connexion.

It takes light eight minutes to travel from the sun to the earth. Sound, traveling in air, would require about 14 years to accomplish the same journey.

FOR THE LADIES

At 48 Main St.
There will be Placed on Sale June 15, entire stock of
TRIMMED HATS!
AT LESS THAN ONE-HALF VALUE.
Must be sold within thirty days, regardless of cost, to make room for new stock.
R. THOMAS,
jel14 AGENT.

White Hats,
Leghorn Hats,
Sailors.
TRIMMED IN ALL COLORS
Are the correct effects displayed in New York.
We have them in all qualities, and as for prices
CALL IN
We will take pleasure in convincing you of the fact that they are correct.
New York Bazaar.
112 MAIN ST. jel14

MILLINERY.
Hats, Bonnets, Elegant Ribbons, Laces and Flowers,
—AT—
MRS. G. P. STANTON'S,
eod6w No. 25 Shetucket Street.

BOYS' SUITS.
We have the latest thing in
BOYS' SUITS
BOYS' JERSEY SUITS,
BOYS' KILT SUITS,
BOYS' FAUNTLEROY SUITS
BOYS' WASH SUITS.
An exquisite line of BOYS' LAWN FAUNTLEROY BLOUSES, in White and Fancy, all Sizes.
BOYS' STAR WAISTS in White and Fancy, from 3 to 15 years.
Misses' Gingham Dresses. An elegant line of Misses' White Muslin Dresses, Children's Ginghams from 3 to 14 years.
may24d A. McJENNETT, 144 Main St.

ATTORNEY

Charles H. Carpenter,
PENSION ATTORNEY.
Office with A. Irving Royce, over Thames National Bank. Special attention given to the execution of vouchers for quarterly payments. Advice free. No fee unless claim is granted. feb24dtw

AYER'S SPECIALTIES.

Ayer's Hair Vigor
Makes the hair soft and glossy.
"I have used Ayer's Hair Vigor for nearly five years, and my hair is moist, glossy, and in an excellent state of preservation. I am forty years old, and have ridden the plains for twenty-five years."—Wm. Henry Ott, alias "Mustang Bill," Newcastle, Wyo.

Ayer's Hair Vigor
Prevents hair from falling out.
"A number of years ago, by recommendation of a friend, I began to use Ayer's Hair Vigor to stop the hair from falling out and prevent its turning gray. The first effects were most satisfactory. Occasional applications since have kept my hair thick and of a natural color."—E. E. Basham, McKinney, Texas.

Ayer's Hair Vigor
Restores hair after fever.
"Over a year ago I had a severe fever, and when I recovered, my hair began to fall out, and what little remained turned gray. I tried various remedies, but without success, till at last I began to use Ayer's Hair Vigor, and now my hair is growing rapidly and is restored to its original color."—Mrs. A. Collins, Dighton, Mass.

Ayer's Hair Vigor
Prevents hair from turning gray.
"My hair was rapidly turning gray and falling out; one bottle of Ayer's Hair Vigor has remedied the trouble, and my hair is now its original color and fullness."—B. Onkrupa, Cleveland, O.
Prepared by Dr. J. C. Ayer & Co., Lowell, Mass. Sold by Druggists and Perfumers.

GROCERIES.

OUR MOTTO AT THE
Greeneville Grist Mill
Good Goods, Low Prices, and Honest Weights.
—WHOLESALE AND RETAIL.—
B. H. PALMER & SON, Prop.,
jel14d 89 NORTH MAIN ST.

PORTO RICO MOLASSES.
DARK BROWN SUGAR.
—AT—
A. T. OTIS'.
jel14dw

Concentrated Claret Lemonade
Lime Juice and
Imported Ginger Ales, at
A. L. ALLEN'S
jel14d

NOW IS THE TIME
TO BUY
FRUIT JARS
—AT—
H. D. RALLION'S,
45 Central Building, Broadway.
jel14d

A GOOD LAUNDRY SOAP
40 Bars for $1.00.
H. D. AVERY, Grocer,
may24d 309 FRANKLIN STREET.

ICE CREAM,
ALL FLAVORS.
Wholesale and Retail.
GEO. A. LEWIS,
Telephone. 38 CENTRAL AVE. may24d

DO YOU WANT A STRICTLY PURE LEAF LARD? IF YOU DO
Use John P. Squire & Co.'s
Warranted Pure Leaf Lard.
Put up in 5 lb. pails.
J. A. STODDARD & SON.,
may24d 123 Franklin St.

SOUP.
Extract of Beef and Vegetables
in DRY FORM—four varieties. TEN CENTS PACKAGE. Makes 1 quart splendid soup.
may12d R. S. BARTLETT.

FINE ARTS.

REMOVED.
McNickle, Picture Frame and Gilding Manuf.,
Has Removed to 89 BROADWAY. You will always find a Complete Line of Artist Proof Etching, Engravings, Prang's Studies and the simple Water Colors. eod1d

DURGAN'S PHOTOGRAPHIC ART STUDIO
Is the finest and best equipped in Norwich; centrally located, opposite the Wauregan House. Everything that taste, skill and experience can do has been done to facilitate the carrying on of the business in a high-class manner, and all customers patronizing my establishment will be sure of first-class work.
Photos made in every style, and all work satisfactorily finished. Special attention given to large work, such as Crayons, India Ink and Water Colors, or Solar Photos. Copying in all its branches. A large variety of Picture Frames always on hand. J. C. DURGAN.
feb11 MWFw

REMOVED—Leighton Brothers
Have removed their photograph gallery from the Chelsea Bank Building to No. 66 Shetucket St., in the building with the Henry Bill Publishing Co., where all old patrons will be welcomed and new ones be heartily greeted. These new rooms are neatly furnished, their facilities for doing first-class work have been much improved. New backgrounds have been added, and the light for producing photographs has been arranged according to the best methods known to the business. All work promptly attended to.
marl0d LEIGHTON BROTHERS.

MUSICAL INSTRUMENT.

TALKING
About PIANOS just now is my theme. Do you want a Piano? Then come and hear one of the purest and finest toned Pianos in the market. Price Low. Also Organs, and a stock of fine Violins, including the Miller Violins, on hand. A fine New Upright Piano to rent. Will be glad to see you at 48 Williams Street.
feb24d GEO. H. MARTIN.

S. S. THRESHER,
Attorney and Counsellor at Law and Notary Public.
marl0d Rooms 5 and 6 Breed Hall, Norwich

NEW ADVERTISEMENTS.

Baking Powder?
"If you want the best, buy Cleveland's."

EXAMINE THE POLICY
ISSUED BY THE
CONN. MUTUAL LIFE INS. COM'Y
Before you make a decision. It will say you to do so. Don't rely on estimates given by agents, as they are worthless. This I will prove to you or pay for your policy. Never pay for a policy till you have examined it carefully.
W. H. PROTHERO, - - Agent.
jel27

A. H. VAUGHN & SONS
Manufacturers & Dealers in
Iron Stable Fittings.
jel26 FERRY ST., Norwich, Conn.

Puddine Ice Cream!
Will be served again today FREE at
WELCOME A. SMITH'S.
ALSO THAT DELICIOUS REX GELATINE.
jel26d

A Large Assortment of
Black & Dark Colored Suits
Suitable as Graduation Suits.
We have these Suits made with Long Pants or Knee Pants, with or without Vests.
CALL and EXAMINE THEM.
MURPHY & McGARRY.
jel61

NOTICE.
NORWICH OPERA HOUSE CO.
Stockholders will bear in mind the fact that subscriptions to the new stock must be made not later than Saturday, 17th inst., though payment may be deferred to July 17; subscriptions must be very general to insure success of the reorganization.
As some stockholders, for unavoidable reasons, will be unable to take their pro rata of new stock, subscriptions are invited in excess of rights, and also from such of the public at large as are interested in the preservation of the property.
Such subscriptions will be equitably allotted.
C. H. PRESTON, Sec'y.
jel56d

Nearly every other man you meet in New York city wears a light suit. They look cool and comfortable, and they do make one look younger. Our line is far from exhausted, neat patterns predominating. Also Summer Vestings in washable fabrics and drap d'ete.
R. D. JONES & SON,
Merchant Tailors, 108 MAIN ST
(over C. O. Hine's.) jel56

W WEBSTER'S W
INTERNATIONAL
DICTIONARY
Entirely New. Abreast of the Times. A Grand Educator.
WEBSTER'S INTERNATIONAL DICTIONARY.
Successor of the "Unabridged."
Ten years spent in revising 1,000 editors employed, and more than $300,000 expended.
Everybody should own this Dictionary. It answers all questions concerning the history, spelling, pronunciation, and meaning of words.
A Library in Itself. It also gives the often desired information concerning eminent persons; facts concerning the countries, cities, towns, and natural features of the globe; particulars concerning noted fictitious persons and places; translation of foreign quotations, words, and proverbs; etc., etc., etc.
This Work is Invaluable in the household, and to the teacher, scholar, professional man and self-educator.
Sold by All Booksellers.
G. & C. Merriam Co., Publishers, Springfield, Mass.
☞ Do not buy cheap photographic reprints of ancient editions.
☞ Send for free prospectus.
W W

NOT A DOUBT
in reference to the fabrics of the garments we sell, the style and finish speak for themselves.
Spring Suits and Trousers are springing better than the weather is. You can spend a few moments profitably in looking over our goods. You will get information, perhaps save money. GEO. E. CLARK,
MERCHANT TAILOR, Room 4, Shannon Block. may2?d

EYES
Will hereafter receive a thorough examination FREE OF CHARGE where glasses are fitted, except in ASTIGMATISM, or in cases where it is necessary to prescribe in addition to fitting glasses. I have the largest stock of Spectacles and Eye Glasses to be found outside of Boston or New York, comprising every peculiarity in glass, as well as every new device in way of frame or setting, at prices from 25 cents to $15.00 a pair.
DR. G. B. BRIGDEN,
OCULIST and AURIST
18 Main St., (Carroll Block) Norwich
Hours—9 to 12 and 2 to 5 may16d

FINE BLANK, COMMERCIAL and MANUFACTURERS' PRINTING at this office

The Bulletin.

Norwich Friday, June 16, 1893

The Bulletin should be delivered everywhere in the city before Six a. m.

Subscribers who fail to receive it by that time will confer a favor by reporting the fact to the Bulletin Co.

The Weather Today.

Indications for Connecticut: Generally fair, southwesterly winds, stationary temperature.

NORWICH AND VICINITY

CITY NEWS.

Royal Arcanum meets tonight at 7.45.

Strawberry supper at 9 Water street tonight.

Regular session of Gardner Lodge, K. of P., this evening.

Special conclave of Columbian Commandery this evening at 7.30.

The laurels are in full blossom in Preston and are unusually luxuriant this year.

A Mt. Pleasant street resident picked five bushels of peas yesterday in his garden.

The Watch Hill house opens for the season on Tuesday. One of noted prosperity is expected.

The graduating exercises of the Greeneville public schools will be held this afternoon at 2 o'clock.

Assistant City Editor Allen T. Baer of The New York Herald was in this city Thursday for a few hours.

Mr. Wm. H. Prothero has rented his pleasant cottage at Westbrook for the summer to Isaih Baker of Hartford.

The Clipper base ball club will play at White Rock, R. I., tomorrow and at Southbridge, Mass., next week Saturday.

The Bulkeleys will go by steamer to Newport Saturday, to play the return game with the Newton high school nine.

Canton Oneco, No. 8, I. O. O. F., will act as escort for Uncas and Shetucket lodges on Sunday, at their memorial services.

The Rev. Leonce Mayeur, assistant pastor of St. Louis (R. C.) church, will be appointed pastor of the parish at Voluntown next week.

J. W. McAuliffe, the skilful and rapid Boston telegrapher who has frequently operated THE BULLETIN Associated Press wire, is handling the boat race news at New London.

The Pequot Wheel club of New London has decided to hold its annual Fourth of July outing at Oswegatchie. Racing, dancing and base ball will be the order of the day's pleasures.

Strawberries are now being shipped from Long Island. One steamer from that place arrived at Stonington with 800 crates of berries, all of which were shipped over the road. In a few days steamers from that place will make daily trips as long as the strawberry season lasts.

Sunday is Odd Fellows' Memorial day, and it will be appropriately observed by the order in this city. In the morning the order will be addressed by the Rev. Dr. Herr in the Central Baptist church, and in the afternoon Uncas and Shetucket lodges, under escort of Canton Oneco, P. M., will form and march to Yantic cemetery there to decorate the graves of deceased Odd Fellows. The graves in the Greeneville cemetery will be decorated in the morning.

The Rose of New England Wheel club will parade tonight. Visitors, to the number of thirty, are expected from the New London and Willimantic wheelmen. The club will appear for the first time in their new uniforms, which are very elegant. Some fancy marching may be expected. The club will assemble at the club rooms, Main street, at 6.45, form on Washington square at 7.15, and as soon after that hour as possible move over the following line: Main street to Preston bridge, countermarching on East Main street to Franklin street, Broad street, Broadway; Washington street, Main street, to the club rooms and disband. A specialty of the parade will be trimmed wheels and signals by bugler.

Testimonial Concert.

A testimonial concert to David G Henderson, tenor, formerly of Norwich, will be given in Broad opera house next Tuesday evening. Seats tomorrow at Noyes & Davis' and Bisket & Meech. Of Miss Hilke who will take part, The New York Herald says.

Miss Hilke won a triumph in her soprano solo in the Hummel offertory. Her voice—full, vibrant and sympathetic—soared through the vaulted dome of the cathedral, as if it were in very truth just what the composer imagined his music for, the voice of an exultant angel.

Niantic's Big Boulder Moved.

The big boulder at Niantic, estimated to weigh thirty tons, has been removed from its native resting place to the Niantic station, a distance of over two miles. Mr. W. M. Bruckway, who has had charge of the work, is a man skilled in such labor. He started the stone on its peregrinations two weeks ago and this week landed it safely at the depot. The boulder is to be loaded on cars, and taken to Cleveland, Ohio, where it will be prepared for occupying a position in a public park.

The Katrina Exchanged.

Mr. Charles L. Hubbard has exchanged his little Herreschoff flyer Katrina, for the new schooner rigged steam yacht Kaloiah. The new craft is 92 feet in length over all and eighty feet on water line; she is of 14 foot beam. The Kaloiah contains ample accommodations for cruising, and, it is said, can make over seventeen knots an hour. She will carry a crew of six men.

Attacked by a Vicious Dog.

As Miss Carrie Moshier was crossing the Central Wharf on her wheel at 6.40 o'clock Thursday evening coming to the city, a vicious Newfoundland dog attacked her tearing her dress and skirt and setting his teeth into her knee.

Continuing on his way across the bridges the animal assaulted a peaceful Irish setter, which went into a fit when rescued by bystanders. The pugnacious Newfoundland then ran westward, and was captured by Officer Park near the watering trough, and brought to police headquarters and confined in a cell. The animal has no collar, and is as yet unidentified. He will probably be shot today. Miss Moshier was taken home in a hack.

Dissolution of the Central Baptist Ecclesiastical Society.

At an adjourned meeting of the abovenamed organization, held last evening, it was voted to dissolve the society, which had been in existence for about fifty-three years. All the real estate and personal property of the society, including the land and chapel at Preston, has been transferred to the Central Baptist church, now a corporate body, under special legislative enactment. The retiring officers of the society were as follows: L. W. Carroll, who had been its president for more than thirty years; Luther B. Case, clerk; John C. Perkins, treasurer; Welcome A. Smith, E. H. Beckwith and Frank E. Beckwith, society committee.

CITY OF RICHMOND SUNK.

A Hole Stove in Her Bottom Off Sand's Point Reef.

Steamboat City of Richmond, of the joint stock company of New London, ran ashore on the east side of Sand's Point reef at 8 40 a. m., Thursday, in a dense fog. The steamer struck on the rocks and stove a hole in her bottom, causing her to sink immediately in about ten feet of water. Her hold is full of water, it being up to the guards at high tide. The steamer was on her way from New London for New York to be put on dry dock for overhauling, and carried no passengers or freight. Captain Darrow has sent to New York for wrecking apparatus to have the vessel raised. The damage to her bottom cannot be ascertained until she is hauled off the rocks. The City of Richmond has a gross tonnage of 800 tons, is 237 feet long and of 800 horse power. Her home port is Portland, Me.

The Richmond was to have made an excursion from New London to Newport on Saturday.

ADJOURNED.

The Midsummer Convocation of Franklin Council, R. and S. M., Takes the Usual.

Franklin Council, No. 2, R. and S. M., closed for the summer last evening, and the companions will not be ordered out again until September except on special occasion. The round-up is usually attended with festive scenes, and last night came under the wire a trifle ahead of other similar occasions, both as to point of numbers and interest in the exercises. The principal feature of the meeting was the official visit of the state inspecting officer, M. P. G. M., Wm. H. Parmelee of Collinsville, and T. I. G. M., the Rev. I. P. Stidham of New Britain.

The work of all the degrees was exemplified to the satisfaction of the grand officers and visiting companions, and called out highly complimentary remarks for the local council. Other visitors were Companion J. O Deming of New Britain, T. I. M. Alexander Irving and P. T. I. M. Hazard of Mystic Council of Mystic, and visitors from Colchester, Willimantic and Mystic. A collation was spread and enjoyed by all present. It consisted of the delicacies of the season served with berries and cream.

Tribute to Joseph H. Lawlor.

The Union veterans of New Orleans took part a few days ago in the erection of a monument to the memory of Captain Joseph H. Lawlor of the Ninth Connecticut, who died in that city last year. General Frederick Speed of Vicksburg was the orator of the occasion. He paid the following tribute to the memory of Captain Lawlor.

When death laid his icy fingers upon the heart of Joseph H. Lawlor and stilled its beatings forever, there went out as noble a soul as ever lived. Amiable to the last degree, true-hearted and faithful in every emergency, he was a man of no ordinary type, and he had led a career which enables us to say with truth and candor, that he was of the best type of American citizenship. Born in the ever green isle, he came when but 10 years of age to this country, and was educated in the public schools of Hartford, Conn. When but 16 years of age he enlisted in the Ninth Connecticut Volunteers, and before he had reached his majority was mustered out of service a first lieutenant. This boy—this Irish-American boy—the product of our common school system, by the force of his character, his inviincible courage, and his faithful performance of every duty, had won for himself a commission.

Captain Lawlor is well remembered here as brother to Mrs. Herman S. Case.

[*For other local news see 3d page.*]

NEW ADVERTISEMENTS.

Gardner Lodge,
No. 46, K. of P.
Regular session this Friday evening. Work in the rank of Knight.
jel56

CONNECTICUT RIVER SHAD,
Bluefish, Halibut,
Salmon, Blackfish,
Spanish Mackerel, Flounders,
Sea Bass, Mackerel,
Lobsters, Long & Round Clams
CHURCH BROS'.
jel56

P M. I. O. O. F.
The members of Canton Oneco, No. 8, are hereby notified to appear at their Hall of Entonnement at 1 p. m., Sunday, June 18, for the purpose of acting as escort to Uncas and Shetucket Lodges in their Memorial day exercises. Per order,
JOHN STEINER, Cmn.
F. J. KING, Clerk. jel56d

---SONG RECITAL---
BY THE PUPILS OF
EDITH LE JEUNE.
ASSISTED BY
MR. GEORGE A. FREEMAN, Tenor, of Providence.
MR. L. P. LEJEUNE, Basso Cantante, of Providence, and
MR. JAMES L. HUNTINGTON, Violinist.
WEDNESDAY EVE., June 21, 1893, at 8 o'clock.
ST. MARY'S T. A. and B. HALL.
Tickets, 25 cents, at Noyes & Davis'. jel56

NEW ADVERTISEMENTS.

Norwich, Conn., June 14, 1893.
I HAVE this day registered with the Clerk of the Superior Court a description of the following named bottles: 75 gross of Half-pint Hutchinson Stoppered Bottles, marked "H. No. 20." All persons are forbidden to sell, use or keep these bottles, under penalty. See General Statutes, Sections 3004 and 3005.
jel56 IRVING HARVEY.

I. O. O. F.
Memorial Day,
SUNDAY, June 18, 1893.
The Odd Fellows of Norwich and vicinity are hereby notified to meet at the Hall of Uncas Lodge, Austin Block, Sunday Morning, June 18th, 1893, at 9.30 o'clock, for the purpose of attending Divine service in the Central Baptist church, at 10.30 o'clock. Wear white gloves and Memorial badge.
Members of the Order in Greeneville will meet at the store of Bisket & Meech, at 9 o'clock a. m., for the purpose of decorating the graves of deceased Odd Fellows in Greeneville cemetery.
In the afternoon the members of Uncas and Shetucket Lodges will meet at their respective Lodge rooms at 1 o'clock p. m., for the purpose of proceeding to Yantic cemetery, there to decorate the graves of deceased Odd Fellows.
All contributions of flowers may be sent to Uncas Lodge rooms any time after 7 o'clock a. m., Saturday, June 17th.
Special floral pieces may be sent to the Central Baptist church as early as 10 o'clock Sunday, June 18th.
Visiting Odd Fellows are most cordially invited to attend these exercises.
For order of Committee,
TYLER D. GUY, Sec'y.
jel56d

BREED OPERA HOUSE
Tuesday, JUNE 20, at 8.15 p. m.,
Grand Testimonial
CONCERT
To David G. Henderson, Tenor,
FORMERLY OF NORWICH.
MISS KATHRIN HILKE, America's Greatest Soprano, solo soprano Fifth Avenue Cathedral, New York.
MR. JOHN C. DEMPSEY, New York's Celebrated Tenor Baritone.
MRS. M. R. JENSEN, Norwich's Favorite Contralto.
MR. LOUIS BLUMENBERG, Violoncello Virtuoso.
MR. FRED W. LESTER and MR. G. PERCY BARD, Pianists, have kindly given their services.
TICKETS 50 and 35c
On Sale Saturday, June 17, by Noyes & Davis and Bisket & Meech. The Mehlin Piano used exclusively at Mr. Henderson's Concerts.
jel56d

THE
BOSTON STORE
READY MADE SHEETS
—AND—
PILLOW CASES
Will be generally used in the furnishing of Summer Cottages this season We have just received a full line of sizes in two qualities. It is greatly to your advantage to purchase these perfectly finished goods, as we now offer at nominally the cost of material.
Reid & Hughes.
jel56dw

NEW ADVERTISEMENTS.

FRESH LONG CLAMS,
Clinton Oysters, Spanish Mackerel,
Lobsters, Chicken Halibut,
Bluefish.
Are on our FISH LIST TODAY.
POWERS BROTHERS
Telephone 128—4. jel56d

I wish to say that I have the Best Assortment of SUMMER HATS that I have ever had, and at Popular Prices.
Respectfully,
E. A. PRENTICE.
jel56dwp

--WE ARE GIVING--
The people of this vicinity a chance to purchase High Grade
CLOTHING
At exceedingly low figures An immense stock, purchased away below actual value, and it is offered in the same proportion. Absolutely no reserve; every article going at a sacrifice. Here are two examples of our very low prices:
One lot Boys' Suits, ages 16 to 19, retail price $6, our price $3.
One lot Boys' Suits, ages 16 to 19, strictly all wool, assorted patterns, retail price $10, our price $5.75.
The balance of the assortment at the same ratio. The earlier you call the better the selection you will have.
CANTERBURY PANTS you have heard a great deal about. The best Pants value ever given. Double sewed throughout, riveted buttons and each pair warranted never to rip. The price is only $1. Better try a pair. Sold only by
The Manhattan Clothing Co.,
119 MAIN ST.
jel6TuThw

EATABLES.
Canvas Back Ducks,
Red Head Ducks,
Native Spring Ducks,
Native Broiling Chickens,
Native Roasting Chickens,
Native Fowl,
Native Spring Lamb,
Native Veal,
Brighton Beef,
Winter Lamb,
Fresh Pork,
Hams,
Beef Tongues,
Corned Beef,
Cauliflower, Water Melon,
Green Peas, Strawberries,
Green Beans, Cucumbers,
Wax Beans, Cherries,
New Potatoes, Plums,
New Beets, Apricots,
New Carrots, Oranges,
New Turnips, Bananas,
New Cabbages, Red Bananas,
Spinach, Pine Apples,
Pie Plant, Lemons,
Books, Lettuce,
Asparagus, Radishes,
Bermuda Onions, Apples,
Cranberries, at
SOMERS BROS'.
jel47d

Alling Brothers.
We carry the most complete assortment of Trunks and Bags in Eastern Connecticut. Below we quote a few prices:
TRUNKS.
Sheet iron covered, iron bound, well made throughout.
28 inch. 30 inch. 32 inch. 34 inch. 36 inch.
$2.50 $2.75 $3.00 $3.75 $4.50
Sheet iron covered, iron bound, oval top, hard-wood cleats, steel corners:
30 inch. 32 inch. 34 inch. 36 inch.
$4.75 $5.00 $5.50 $6.00
Duck covered, with hat box and separate dress tray, cloth lined, heavy hard-wood cleats, strap hinges, brass excelsior lock, heavy clamps, steel corners, riveted top and bottom—in fact made as a good Trunk should be made:
32 inch. 34 inch.
$7.75 $8.50
BAGS.
Grain Leather Gladstone Bags:
14 inch. 16 inch. 18 inch. 20 inch. 22 inch.
$2.75 $3.00 $3.25 $3.50 $3.75
All Leather Club Bags, leather lined, fine nickle lock, English handle:
10 inch. 11 inch. 12 inch. 13 inch. 14 inch. 15 inch
$1.35 $1.50 $1.75 $2.00 $2.25 $2.50
All Leather Club Bags, fine nickle lock, English handle:
10 inch. 11 inch. 12 inch. 13 inch. 14 inch. 15 inch
$1.00 $1.10 $1.25 $1.40 $1.50 $1.75
Canvas Extension Bags, leather trimmed, extra good quality:
14 inch. 16 inch. 18 inch. 20 inch. 22 inch. 24 inch
$0.75 $0.85 $1.00 $1.10 $1.20 $1.35
Duck Extension Bags, extra heavy, leather bound—made throughout in the very best possible manner:
16 inch. 18 inch. 20 inch. 22 inch. 24 inch.
$2.00 $2.25 $2.50 $2.75 $3.00
jel43dw

Ladies' Sailors.
T. J. FALVEY
Has just received a New Line of
YOUMANS,
In Blue, Black and White. We are Sole Agents for these goods, and they are the finest made. We also have a large assortment of lower grade goods that are correct in style and low in price.
SHANNON BUILDING.

ICE CREAM FREEZERS,
WATER COOLERS,
OIL STOVES and
OIL STOVE WICKS
—AT—
SMITH BROS'.
jel36

Cigar Knives
Can Be Bought at
Howe's Leather Store.
jel43WF

STRAWBERRIES
And Vegetables of All Kinds,
FRESH EVERY MORNING AT
WHEELER BROS'.
jel17

FINE BLANK, COMMERCIAL and MANUFACTURERS' PRINTING at this office

NEW ADVERTISEMENTS.

FOR SALE.
TWO POOL TABLES.
One a Four Pocket Table, and one Parlor Table. Both in good condition. Address 15 FRANKLIN ST. jel4d

PUZZLED! WE ARE.
You Needn't Be,
When we announce that every article in our store will be sold at a great sacrifice.
But you needn't be puzzled where to look for good values, as we are showing the best values ever before shown in the Millinery and Fancy Goods line.
We have just returned from New York, where we closed out three or four lots of desirable goods, that we have put on sale at astonishing low prices.
We do not hesitate to say that all who are in want of Hats, either trimmed or untrimmed, will find it to their advantage to examine our line before buying elsewhere.
B. GOTTHELF & CO.,
jel53 Wholesale and Retail. 100 MAIN ST.

LAST CALL
Just received the last shipment of Wall Papers for Spring trade. Also new style Decorations.
Call and Examine the Same at
37 Main Street
Opposite Dime Bank.
P. F. MURTAGH.
jel36d

E. P. BREWER, M. D.,
18 Washington Street.
GENERAL PRACTICE AND THE EYE.
Office hours: 8 to 10 a. m., 1 to 3 and 6 to 8 p. m. Telephone 35-3. may3d

—A—
CAMEL
Can go a long time without drinking, but poor man must quench his thirst now and then, and lots of people are doing so by means of the
LEMONADE TABLETS
12 Glasses 10 Cents.
Drop one tablet in a glass of water with a little sugar and you have it.
N. D. SEVIN & SON.
jel47Dw

DON'T!
Go on a journey this hot weather, especially to the "World's Fair," without a bottle of
Crocker's Vitalizing Cordial!
for by so doing, your health will be assured during the whole trip.
For sale by N. D. Sevin & Son and H. D. Rallion, Norwich, Conn. jel6

—FOR—
Engagement and Wedding Ring,
—CALL AT—
FRISWELL'S 25 & 27 Franklin Street.
All Solid 14 and 18 Karat. Large line of CHASED RINGS. may30d

TO RENT.
A Large Store No. 108 Water St. and Frame Building on Commerce St.,
formerly occupied by T. H. Eldredge as a Hardware store. For further particulars, call on or address NICHOLAS TARRANT, Real Estate and Insurance Agent, 38 Main street. may22d

CAUTION.
There are a few men in town soliciting orders, claiming to represent the REMBRANDT CRAYON PORTRAIT CO. We have no agents in Norwich.
G. H. TRAFTON, Mgr.,
REMBRANDT CRAYON PORTRAIT CO.,
may22d Office 38 Shetucket St., Norwich, Ct.

It Has Been Demonstrated
To the satisfaction of the Best Posted Wheel Dealers in America that the
"MONARCH" BICYCLES
Are UNSURPASSED.
A. PLAUT, Sole Agent,
350 Main St. jel4d

MARK-DOWN
SALE
OF PICTURES
THIS WEEK,
—AT—
FARRELL'S ART PARLORS
61 Broadway.

FOUND.
A place to buy
New Haven Pies 15c each.
Canned Peas 8 cents. Two Cans Sulmon 25c.
NORWICH CASH MARKET CO.
may23d 39 WEST MAIN.

NEW ADVERTISEMENTS.

ICE CREAM.
I shall receive fresh through the season the celebrated and well known
HORTON'S ICE CREAM
This Cream is superfrozen in bricks, put up in 1 quart and 1 pint boxes and is warranted to keep one hour without ice.
Each brick is cut in individual pieces, so that it may be easily served.
For delicacy of flavor and purity of materials
Horton's Cream Stands Unrivalled.
For sale only by
J. C. PERKINS, Confectioner.
jel36dw

EVERY DROP
Used in our Fountain is
PURE SPRING WATER.
Try the ORANGE PHOSPHATE
At STEINER'S PHARMACY,
jel36d SHANNON BUILDING.

WHY?
—NOT USE—
NORWICH
FOLDED
PAPER
CARPET
LINING.
SOLD BY ALL DEALERS. jel36WF

Novelties in Capes, Jackets, Suits and Newmarkets.
Mrs. H. D. Sydleman.
jel35WF

You Can Buy
OIL STOVES
—AND—
REFRIGERATORS
CHEAP AT
PRESTON BROS.
jel36d

PIANOS TUNED.
Organs cleaned and repaired. Will go into country anywhere in New London County. Correspondence solicited. Address E. B. BAKER, 16 School St., Norwich, Conn. apr17MWFw

SEASONABLE GOODS.
THE LARGEST ASSORTMENT OF
Refrigerators!
Ever shown in Norwich, of the Best Makes and at Reduced Prices.
WE CARRY THE LARGEST LINE OF
-OIL STOVES-
In this Section of the State. Also
Gasolene Stoves
Lawn Mowers.
Better and cheaper than ever. Call and see them before you buy.
J. P. BARSTOW & CO.
HEADQUARTERS for all Housekeeping and Farmers' Supplies.
23 and 25 Water Street, Norwich.
may16dw

Horizontal Water Wheels,
Head Gate Gearing,
Water Racks,
Power Transmission Machinery.
Collins Turbine Machine Co.
jel4

PITCHER & MAINE'S
is the place to buy
DRY GOODS and GROCERIES
of the first quality at the Lowest Prices.
may22d 428 NORTH MAIN ST.

FOR SALE.
The Seaside Residence of General Wm. A. Aiken, at Eastern Point, near Fort Griswold House, consisting of a Cottage of 11 rooms and commodious attic, Stable and Carriage house, all in good repair, with about three acres of land, good well of water, and excellent tennis ground, two bathing houses on beach. For particulars call on or address NICHOLAS TARRANT, Real Estate Agent, 38 Main St., Norwich, Conn. may1d

FOOT WEAR.

LADIES'
Oxford Ties.
We have ONE THOUSAND PAIRS to select from.
Prices 75c. to $3.00.
GEO. W. KIES & CO.
jel46w

OXFORDS.
The most comfortable Summer Shoe for Ladies. We have them in many styles, shapes and colors. Our prices are always low.
Frank A. Bill,
jel46w 104 MAIN ST.

Norwich Morning Bulletin.

VOL. XXXV.—NO. 11,625 NORWICH, CONN. SATURDAY, JUNE 17, 1893—SIX PAGES SIX DOLLARS A YEAR

THIS MORNING'S NEWS.

City and Vicinity.

Threatening weather with rain.
Judge Hall declines to issue a stay of execution in the case of Clark against Cassidy.
The Wheelmen's parade.
The drawing exhibit at Broadway schoolhouse.
The New England Baptist Convention.
Graduation exercises at Greeneville.
A Burglary on Washington street.
"Bob" Cook says he fears defeat.
Mansfield's yacht nearly ready.

State.

Two New Haven policemen engage in a club-fencing match.
John Ledish of Birmingham missing.
Gossip of the New London races.
Summaries of the closing day's races at New Britain.

General News.

Base ball scores.
Joe Jefferson taken ill on route from New York to Fall River.
The defence rests in the Borden case—Adjournment taken till Monday.
The German elections.
Cowboy riders arrive at Long Pine—Horses in good condition.

SPECIAL.

STRAW HATS.

The Straw Hat Season is fully opened, and we invite your inspection of our elegant line, consisting in part of the celebrated "Youmans" and Brigham & Hopkins, and a large variety of lower priced goods.

We buy direct from factories for our two stores, and thus obtain lowest prices, of which we give you the benefit

PERKINS & MONTGOMERY,

Successors to J. T. CLARK,

121 & 123 Main St., Norwich,

30 STATE ST., NEW LONDON. jn13dw

Nearly every other man you meet in New York city wears a light suit. They look cool and comfortable, and they do make one look younger. Our line is far from exhausted, neat patterns predominating. Also Summer Vestings in washable fabrics and drap d'ete.

R. D. JONES & SON,

Merchant Tailors.....129 MAIN ST

(over C. C. Bliss'.) jn14d

NOTICE—Miss A. L. Harris (HAIR DRESSER) would inform her customers and the public that she has moved to No. 4 Franklin Square, where she will continue to cut ladies and children's hair in the most improved manner. may6WS

DO NOT SLUMBER

UNTIL YOU HAVE

Dr. Hough's

COUGH AND LUNG BALSAM

Ready for immediate use.

Sure Cure for Coughs, Colds, Croup, etc.

PRICE 35 Cents.

Sold by all druggists and medicine dealers.

jn14dw

Most People Like to Know

The name of a good Cough and Cold Remedy, as they frequently have occasion to use one.

Mrs. Bird's Lung Cure

IS THE BEST. TRY IT.

Sold by all Druggists and Grocers. tuwSM At wholesale by LEE & GOODOD.

ANDREW HYDE, D. V. S.,

VETERINARIAN,

Office 19 Bath Street. Office hours 1 to 4. may14 Telephone 119-12.

USE

Shipman's

CARBOLIC

OINTMENT,

The most healing preparation in the world

FOR MAN OR BEAST.

For sale by all druggists. jn14d

FREE

Ask your druggist for a sample bottle.

ELIXIR OF LIFE

The great family medicine,

guaranteed to cure

HABITUAL CONSTIPATION,

SICK HEADACHE,

DYSPEPSIA,

And all ills arising from a disordered stomach. Trade supplied by

LEE & GOODOD. apr27dew

Sick Headache

CARTER'S LITTLE LIVER PILLS.

POSITIVELY CURED BY THESE LITTLE PILLS.

They also relieve Distress from Dyspepsia, Indigestion and Too Hearty Eating. A perfect remedy for Dizziness, Nausea, Drowsiness, Bad Taste in the mouth, Coated Tongue, Pain in the Side, etc. They regulate the bowels and prevent constipation and piles. The smallest and easiest to take. Only one pill a dose, 40 in a vial. Purely Vegetable. Price 25 cents. 5 vials by mail $1

Carter Medicine Co., Proprietors,

NEW YORK.

Sold by all Druggists. sep14dw

FOR SIGNS OR AWNINGS

It Will Pay You to See J. W. MALLETT, 108 Broadway, next to Theatre. feb17tuTu

BORDEN DEFENSE RESTS.

Adjournment Taken Until 9 O'clock Monday Morning.

EMMA BORDEN TESTIFIES.

The Burned Dress—But Little Testimony in Rebuttal.

NEW BEDFORD, Mass., June 16.—There was less crowd at the courthouse this morning at the resumption of the Borden murder trial than there has been at any time since the beginning of the trial.

Among the early visitors was Miss Emma Borden, who is, it is understood, to be called by the defense although she was down as a government witness.

Miss Lizzie told Governor Robinson as he greeted her this morning that she had not passed a very restful night, and the intimation came with a cheering smile that she would feel better by and by.

The decision relative to the admission of the evidence of the Portuguese who saw the man with the bloody hatchet was in order the first thing this morning, and after the jury had been polled, counsel entered into a consultation with the justices upon some points which the latter desired made more clear. Following this the court said it was clear that the evidence offered on the head above referred could not be admitted, and Mr. Jennings desired exceptions noted, at the same time stating that he would put in writing just what he had intended to show.

[The testimony sought to be introduced was that one Joseph LeMay, who lives on a farm four miles from Fall River, on August 16, saw a man passing along on the road near his place with his shirt spotted with blood and carrying a hatchet, who exclaimed: "Poor Mrs. Borden," and then disappeared.]

Sarah Hart confirmed Mrs. Manley's testimony yesterday as to seeing a young man leaning against the Borden gate-post at 9 30 on the morning of the murder.

Charles F. Sawyer was at the Borden house about 11 15 on the morning of the murders; saw people fanning the prisoner, whose clothing was not blood stained nor disarranged. Many people were around the yard and barn.

John J. Manning, reporter of The Boston Globe, was in the Borden barn that morning with others; did not see Officer Medley there. Mrs. Reagan, the police matron, told him there was nothing in the "You gave me away" story.

Thomas Hickey, reporter, testified that Mrs. Reagan told him there was no truth in the "You gave me away" story.

Mary Holmes testified to the prisoner's membership in church and in connection with religious and charitable organizations; to conversation between Officer Fleet and the prisoner on the day of the murder. Mrs. Holmes testified that officers were not hindered in entering the defendant's room and thoroughly searching the house. Defendant wept when looking at her father's remains on the day of the funeral. Defendant wore a pink wrapper when witness went to the house, and wore the dress given to the government Friday and Saturday. Mrs. Reagan told witness the "You gave me away" story was untrue.

The prisoner sat with her face in her handkerchief during much of Mrs. Holmes' testimony.

After five minutes' recess Charles J. Holmes testified that Matron Reagan told Mr. Buck that the denial of the "You gave me away" story was true, and that she would sign it if the marshal did not object.

John R. Colwell, reporter, testified that Marshal Hilliard told Mrs. Reagan if she signed the denial of the "You gave me away story, it would be against his express orders.

Mary E. Brigham testified that Matron Reagan said about the story, "It's all a lie from beginning to end. I was willing to sign that paper, but the marshal would not let me."

Emma L. Borden, defendant's sister, was called at 11 45. She said there were eighteen dresses in the closet on the day of the search, of which eight blue dresses belonged to the defendant. Emma denied absolutely the "You gave me away" story, and swore that no quarrel took place between the sisters in Matron Reagan's room.

Mr. Knowlton cross examined with reference to family relations. Emma testified that the father's gift of the house to the step mother made trouble between Lizzie and the step-mother, and Lizzie ceased to call her mother and called her Mrs. Borden; but for two or three years before the murder the relations between Lizzie and Mrs. Borden was entirely cordial, and if she had testified to the contrary at the preliminary hearing, that was untrue.

After the noon recess witness continued: "We have lived in the house we now live in twenty one years last May. At the time of the murder Lizzie was possessed of property as follows: $170 in the B. M. C. Durfee Safe Deposit and Trust company; $2 000 in the Massasoit National bank; $500 in the Union Savings bank; $141 in the Fall River Five-Cent Savings bank; two shares of the Fall River National bank stock; four shares of the Merchants' Manufacturing company's stock; five shares of the same, another date.

"My father wore a ring on his finger," said witness, after property list had been read; "it was given him by Lizzie; she had worn it herself before; he constantly wore it after, and it was buried with him." Emma said that in all of Lizzie's and her dresses blue predominated, that both she and her sister allowed a thorough search of the house to be made, and that they both lent all the aid they could to the officers.

The Bedford cord dress was made the first week in May at our home; the painters began work after the dress was made. Lizzie got some paint on this dress within two weeks after it was made; she got the paint on the front breadth and on the side; that dress was hanging in the front closet on the day I came home. I know, because I went in to hang up a dress and found there was no nail.

"I said, 'You have not destroyed that old dress yet; why don't you do so?' It was very dirty, badly faded, and I don't remember having seen her use it for some time; it could not have been made over, because, besides being badly soiled, the material and color were such as to render it impossible.

"The next I saw of the Bedford cord dress I was in the kitchen on Saturday, when I heard my sister's voice; looked around and saw her with the dress on her arm. She said, 'I am going to burn this old dress'; and I said 'I would', or 'why don't you?' and turned away. I did not see her burn the dress; Miss Russell was there at the time."

Defense rested at 3 15, and the government asked for fifteen minutes to prepare for the introduction of testimony in rebuttal.

In Rebuttal.

Rufus B. Hilliard said he first heard of the quarrel matter and went to see Mrs. Reagan at her home about 9 o'clock that same evening. The next afternoon at the close of the hearing Mrs. Reagan came to my office with Mr. Buck, who had a paper in his hand. Mrs. Reagan took a seat outside the rail; Mr. Buck came inside and showed me the paper, stating that Mrs. Reagan was willing to sign it if I would let her. I glanced at the paper and then at her and said: "If you sign this you do so in direct opposition to my orders." Then I told her to go to her room and attend to her duty. There was a gentleman and lady there besides. I think they were connected with some paper.

He was asked if in any way he had sought to have Mrs. Reagan say or do anything in this matter which was not correct, but the question was objected to and excluded.

Miss White—Her attention was called to the testimony of Mr. Clarkson at the preliminary hearing, under the questioning of Mr. Jennings, where it was shown he said he was at the Borden house about 11 40 on the day of the murders.

Referring to Emma Borden's testimony at the inquest, about the relations between the girls and the stepmother, where it was shown that she said that Lizzie and her stepmother were on more cordial relations than Emma and her stepmother and that the cause of disagreement was property matters.

Referring to the testimony of Mrs. Bowen at the preliminary hearing, it was shown that then, speaking of the dress worn by Lizzie on the morning of the homicide, she said she had on a light blue dress with a blouse waist, with a white spray. (The blouse worn has white spots, the skirt has white sprays.)

Cross examined: Referring to the testimony of Emma in regard to the property, it was shown that it was not long after the property was given to the stepmother that the homestead was given to the girls, because a friend had told them their father had said he was going to give it to them, and advised them to ask for it.

This closed the evidence on both sides, although the prosecution had another witness to come from Fall River, but it was decided not to take his testimony.

The chief justice then addressed the jury, saying that all the evidence was in, but that it was necessary, owing to the importance of the case, that the counsel have reasonable time to prepare the arguments.

Adjournment was made until Monday at 9 a. m.

Pitcher Crane Released.

NEW YORK, June 16.—Manager Ward of the New York club decided to release Pitcher Crane today and served him with his ten days' notice. Ward also signed Milliken, but at the request of Kelly, Ward substituted the king. New York is after pitchers.

Birmingham Lad Missing.

BIRMINGHAM, Conn., June 16.—John Ledish of this place has been missing since last night. He was seen hanging round a circus assistant and his mother thinks the child, who is 10 years old, was kidnapped.

Wheelmen Parade.

Twenty-eight members of the local wheel club and four visitors from New London participated in the procession early Friday evening. The procession was led by Captain Lester and Bugler Caryl, and the paraders won admiration by their handsome appearance. The local riders were clad in natty new uniforms, and the bicycles were gaily wrapped in ribbon and other ornaments.

The Rose of New England wheelmen will be the guests of the Thread City cyclers Sunday. They will be met by a delegation from the Willimantic bicycle club at Williams crossing. At 1 o'clock they will be taken to the Windham hotel for dinner. They will probably arrive about 10 30 o'clock. There will be about twenty wheelmen from the local club under the charge of First Lieutenant Kendall.

GREENEVILLE GRADUATION.

A Class of Sixteen—The Closing Exercises.

The closing exercises of the Greeneville schools were held in schoolhouse hall Friday afternoon at 2 o'clock. The hall was prettily trimmed with flags and flowers. The senior department occupied seats near the center of the hall. The hall was filled with friends of the school. Principal R. W. Hine called the audience to order promptly and the following programme was well performed:

Reading, "Fighting Fire." Edith Arnold Brooks.
Declamation, "The 4 inute Man of '76." G. W. Curtis William Richard Shaw.
Recitation, "Joe"..... Alice Robbins Margaret Campbell Burton.
Reading, "Allen Sopranetti Takes at the Opera" Catherine Jack.
Medley, Misses Brooks, Brown, Murray, Carver.
Declamation "The Fate of the Indians" Elmer Sprague William Alexander Service.
Reading, "Elisb Fielsor"..... James E. Reed Lettie Evelyn Williams.
Reading, "The Drummer Boy." Jennie Graham Murray.
Song, "A Wish for the Mountains." School.
Declamation, "A Tribute to Grant." Henry Watterson Harry Albert Morgan.
Reading, "Peter Mulrooney and the Black Filly." Lizzie Wallace McMillan.
Recitation, "The Ostrich Kitchen." Louie Hamlet Alice May Brown.
Declamation, "Toussaint L'Ouverture." ..... Wendell Phillips William Coulter Semple.
Reading, "Our Weddin' Day". Belle C. Greene Florence Hattie Alexander.
Recitation, "How Grandfather went to Town" Nellie Treat Carver.
Song, "On the Alps." School.
Declamation, "Benedict Arnold." Herbert Atwood Smith.
Reading, "How Salvator Won." Rose Standish Turner.
Declamation, "The Blue and the Gray." ..... Henry Cabot Lodge William Watt Service.

In response to a toast at a banquet given to the Robert E. Post, Virginia Veterans, in Faxon hall.
Parting song..... Music by J. H. George Graduating Class.

Diplomas were presented to the 16 members of the graduating class, following which School Visitor Joseph T. Fanning made a sensible address to the graduates.

Supt. N. L. Bishop entertained the audience with reminiscences of his work there as a teacher.

Principal Hine keeps the standing of the Greeneville schools high. Other schools may equal but none excel them.

The graduates were:—

Florence Hattie Alexander, Edith Arnold Brooks, Alice May Brown, Margaret Campell Burton, Nellie Treat Carver, Catherine Jack, Lizzie Wallace McMillan, Harry Albert Morgan, Jennie Graham Murray, William Alexander Service, William Watt Service, William Coulter Semple, William Richard Shaw, Herbert Atwood Smith, Rose Standish Turner, Lettie Evelyn Williams.

Edith Arnold Brooks and Jennie Graham Murray are the first two scholars in order of rank.

ON THE GREEN DIAMOND

The Champions Played Ball for All They Were Worth

BOSTON 5, ST. LOUIS 4

Other Winners were Philadelphia, Brooklyn, Chicago and Baltimore.

BOSTON, June 16.—The Browns made the champions play ball for all they were worth today. With the exception of Nichols, Breitenstein had the home team at his mercy for five innings, and in the meantime the Browns were hitting Nichols freely. Burns gave the Bostons three runs in the sixth and Nichols scored in the seventh on his hit, a fumble by Breitenstein and two sacrifices. Hits by Quinn and Peitz and sacrifices by Breitenstein and Crooks tied the score in the ninth. Bliss won in the ninth by a hit by Duffy, sacrifice by Gleason, a steal and a hit by Nash. Attendance 1,734. The score:

Boston	0	0	0	0	3	1	0	0	1	—5
St. Louis	1	0	1	0	1	0	0	1	0	—4

Earned runs, Boston 2, St. Louis 2; hits, Boston 8, St. Louis 12; errors, Boston 3, St. Louis 4; batteries, Breitenstein and Peitz, Nichols and Bennett.

Philadelphia 12, Pittsburg 7.

Philadelphia	3	0	3	0	0	0	2	0	4	—12
Pittsburg	3	0	0	1	0	0	3	1	0	—7

Brooklyn 7, Cleveland 5.

Brooklyn	0	1	2	0	0	0	2	2	0	—7
Cleveland	0	1	0	0	2	0	2	0	0	—5

Chicago 10, New York 9.

Chicago	1	2	1	0	0	0	0	2	0	4—10
New York	0	2	0	0	1	1	0	2	1	0—9

Cincinnati 7, Baltimore 10.

Cincinnati	0	4	1	0	2	0	0	0	0	—7
Baltimore	0	0	0	0	0	0	0	0	10	—10

NEW LONDON RACES

Cornell—Columbia Race Set Down for Tuesday Next—Crew Gossip.

NEW LONDON, Conn., June 16.—The Cornell freshmen had their first spin on the Thames late this evening. They did not remain out long, however, as the water was choppy, a storm portending and the air chilling. The crew registered at the Crocker house and they used the Namesug boat club house. The crew seem to well bear out for Mr. Courtney's prediction of a fast crew. Their race with the Columbia freshmen is fixed for Tuesday next at an hour yet to be fixed upon. This gives them but a few days here. It has always been Courtney's desire to try his crew against the winner of the triangular race, but there is no prospect of it being gratified this year.

None of the crews did much on the water this afternoon, owing to its choppy condition. The story printed in the New Haven papers this morning that Treadway of the Yale freshmen crew was to be put at No. 5 in the university boat in place of Goetchius, the cause of alleged dissatisfaction with the latter's work and condition, is probably incorrect.

At the Yale quarters today it was stated that the crew, unless an unforeseen accident occurred, would row as at present constituted. Bob Cook, who is not usually communicative, admitted in conversation today that Harvard had an exceptionally good 'varsity eight this year. There is certainly a feeling of confidence at the Harvard quarters that the crimson is the winning crew. Regarding Yale, Cook is making no compromises, but is keeping the men busy. Harvard's crew is heavier than Yale's, as well as being composed of older men.

THE COWBOY RACE.

Three of the Riders Arrive at Long Pine, Neb.—Horses All Right.

LONG PINE, Neb., June 16. — Jim Stevens, Joe Gillespie and "Doc" Middleton, the first arrivals in the cowboy race, reached this place and registered at 4 45 p. m. in the order named. Stevens only remained a few minutes, Gillespie pulled out at 5.07 and Middleton at 5.18. Their horses were in splendid condition. Albright came in at 5 30, rested for thirty minutes and went on. His horses seemed to be in excellent condition, but Paul Fontaine, one of the Humane society, say they need sleep. He says Middleton's horses are in the best condition.

The German Elections.

BERLIN, June 17.—At 2 o'clock this morning returns have been received from 230 out 5,397 electoral districts. In 96 candidates have been elected, in 129 second ballots will be necessary. Of the 98 deputies already elected, 42 are counted for the army bill and 56 against it.

Cholera in Cette.

PARIS, June 16.—Six deaths from cholera were reported in Cette yesterday.

THE BAPTIST CONVENTION.

Third Day's Services in the Mount Calvary Baptist Church.

The New England Baptist conference met at 10 o'clock Friday morning. After Scripture reading and prayer the minutes of the preceding meeting were read and the convention formally accepted the gift of eight lots of land situated in Bilport, L. I., on which to found a training school and orphanage.

Following the report of the committee on education, a subscription paper was circulated and $3,130 41 was pledged.

At the evening meeting the Rev. S. P. Jordan of Philadelphia spoke upon the subject, "Education."

Sunday evening a foreign missionary rally will be held, and the Rev. L. M. Luke of Nashville, Tenn., who is a member of the foreign missionary committee of the colored Baptists, will speak.

City Court—Kellogg, Judge.

James Fitzgerald was in the city court Friday morning for breach of the peace. Judgment was suspended for sixty days and a bond of $25 was furnished.

Duncan Kennedy, a tramp, was charged with drunkenness. Kennedy promised to leave town and was discharged.

Junior Christian Endeavor Society.

Fifteen of the younger members of the Sunday school of the Second Congregational church organized a Junior Christian Endeavor society, at a meeting held for that purpose, in the church parlors Friday evening. Dana Cott was elected president, and John Mitchell vice-president.

The new society purposes to hold a meeting each Friday evening.

Mr. Utley is No Better.

Mr. George T. Utley of Hartford, who was prostrated Thursday, was not quite so well Friday afternoon. During the day he was comfortable, but later Dr. Howe stated that his condition is still precarious. The physician enjoins absolute quiet and no one is allowed to see him. Mr. A. T. Utley of this city, his brother, is in Hartford.

NEW BRITAIN RACES.

Close of the Four Days' Meeting—The Summaries.

NEW BRITAIN, Conn., June 16.—The four days' trotting meeting closed this afternoon. The meeting has been in every way successful. The unfinished 2 45 class for trotters was first on the programme. As the three year old stallion Gobelin was out of condition, he was not started in the deciding heats. Summary.

2 45 class, trotting, purse $400:

J. L. T., ch. g., F. E. Smith, Hartford, Conn.	4	1	3	1	1
Fannie Prince, ch. m., R. W. Ball, Hartford, Conn.	1	4	4	4	2
O. G. D., ro. g., A. H. Cate, Buckman, Mass.	3	2	2	2	4dr
Lobdell, b. g., G. W. Haight, Waterbury, Conn.	5	4	1	3	3dr
Gobelin, b. s., Highland Farm, Westfield, Mass.	2	3	1	4dr	

Time—2.34¼, 2.32¾, 2.32¾, 2.34¼, 2.33¾, 2.43¾.

Before the 2 38 class was called, the pacer, Jennie Brown, sold at the pool stand at $30 to $17 for the field. Summary:

2.38 class, trot and pace, purse $400.

Leonard, br. g., Latourneau, Holyoke, Mass.	1	1	1
Colonel B., A. S. Buswell, Worcester	3	4	4
Panntheruy, ch. g., G. W. Haight, Columbia, S. C.	6	3	2
Jennie Brown, g. m., W. H. Lockwood, Port Chester, N. Y.	2	2	3
Hugo, b. g., W. H. Brown, West Hartford	5	5	5
Tycrolly, b. g., Eugene Smith, Great Neck, L. I.	4	6	6
Mayflower, b. m., F. H. Prescott, Rockville, Conn.	7	7	7

Time, 2.24¼, 2.23¼, 2.30¼.

The 2.20 class occasioned a great amount of pool selling. Owing to Miss Albert's poor showing yesterday she received but little backing at the box. Summary:

2.20 class, trotting, purse $400.

Carrinos b. m., John Cassey, Hartford	1	2	1	1
Mollie G., b. m., F. Robinson, East Hampton	2	1	2	2
Longfork, b. g., M. Demarest, Paterson, N. J.	3	1	3	3
Country Boy, b. g., C. McChesney, Norwich	5	3	3	4
Prince, g. g., Dealy Miller, Albany, N. Y.	4	5	4	5
Hyrina, b. m., Allen Rink, New Britain	6	4	4	6
Miss Albert, br. m., Air Line Stock Farm	dis.			

Time, 2.24¼, 2.24¼, 2.24¼, 2.24¼.

Another meeting with $800 purses is to be given at the New Britain track June 26, 27, 28 and 29.

A CREDITABLE EXHIBIT.

Central District School Pupils' Handiwork on View.

The exhibit of drawing and other handwork done by the pupils of the Central district schools was arranged in the music-room of the Broadway school Friday, by Miss Flora H. Stanton, the efficient supervisor of drawing in this district. In every respect the work shows marked improvement over even the creditable display of last year, and in variety, finish and nicety of detail will bear comparison with the output from any district in the state.

The work of the Broadway school is arranged on screens through the center of the room, selected so as to show the progress from September to June. It includes color and science work representing each class. Upon the door is displayed selected work from the First class, including a copy of the map of Connecticut made for the World's Fair by Miss Charlotte Fuller. Along the right wall is ranged the home-work from the First, Second and Third classes, surmounted by handsome maps from the First class. Maps from the Second class and home-work from the Fourth, Fifth, Sixth and Seventh classes finish out the exhibit on this side of the room.

On the left wall is hung the selected work from the School street and Laurel Hill schools, and on a table near by are placed papers in science, natural history, botany and arithmetic sent by these two buildings. The remaining space on this wall is given up to similar work from Providence street and Roath avenue, which schools display besides considerable work in sewing. The corner is devoted to the contribution of dainty booklets and papers sent in by the Fourth and Fifth classes at Broadway.

On the easterly wall are ranged maps of Connecticut, finely done by Miss Spencer's Third class, flanked by a table filled with exquisitely done booklets and maps by the classes of Misses Hinckley and Rose. A book on Norwich by Miss Nannie Dabney merits special mention.

On the piano are drawings by entire classes at Broadway, showing the work of the whole class for different months; also problems, science and language papers, letters and booklets similarly arranged. Nearby four salt maps from pupils of the Second class attracts attention.

On the north wall are placed sewing-cards from the Sixth and Seventh classes at Broadway, Eighth and Ninth at Roath avenue, and Ninth at School street, with paper folding from the same classes in the different buildings. Pricked writing from the School street Ninth and frames and pockets from the Providence street Ninth are arranged near by.

On tables are shown clay work from the Eighth and Ninth classes of different schools, solids, chairs, mallets, candles, acorns and etc., representing the industry of the very little folks.

Nine screens from Broad Street devoted to drawing and color, science and botany papers, number-work, language, arithmetic, paper-cutting, fraction-work, maps, pasting, etc., fill the remaining space in the room. Two screens from Kindergarten catch the eye on entering. They contain specimens of work by the very youngest pupils in drawing, writing, color, sewing, paper-folding, plaiting, etc., and bear testimony to the excellent work done in this school.

The public will be cordially welcome to inspect the exhibit from 2 to 5 30 and from 7 to 10 this afternoon and evening. Supt. Bishop has decided to keep the display in view during the coming week, although some of the first freshness will naturally be lost after the inspection of Friday and today.

SPECIAL.

ABSOLUTELY PURE.

ROYAL BAKING POWDER.

Absolutely Pure

A Cream of Tartar Baking Powder. Highest of all in leavening strength.—(Latest U. S. Government Food Report.

Royal Baking Powder Co., 106 Wall St., N. Y.

Joe Jefferson Taken Ill on Board Steamer Pilgrim.

FALL RIVER, Mass., June 16.—Joseph Jefferson was taken ill on board the steamer Pilgrim last night and upon the arrival of the boat in this city this morning he was removed to the Mellen house and Drs. McKenzie and Eddy were summoned. Mr. Jefferson's illness appeared to be of a serious nature.

AMUSEMENTS.

BREED OPERA HOUSE

Tuesday, JUNE 20, at 8.15 p. m.,

Grand Testimonial CONCERT

To David G. Henderson, Tenor,

FORMERLY OF NORWICH

MISS KATHRIN HILKE, America's Greatest Soprano, solo soprano Fifth Avenue Cathedral, New York.

MR. JOHN C. DEMPSEY, New York's Celebrated Bass-Baritone.

MRS. M. R. JENSEN, Norwich's Favorite Contralto.

MR. LOUIS BLUMENBERG, Violoncello Virtuoso.

MR. FRED W. LESTER and MR. G. PERCY HARD, Pianists, have kindly given their services.

TICKETS, 50 and 35c

On Sale Saturday, June 17, by Noyes & Davis and Bisket & Mooch. The Mehlin Piano used exclusively at Mr. Henderson's Concerts. jn14d

SONG RECITAL

BY THE TALENT OF

EDITH LE JEUNE,

ASSISTED BY

MR. GEORGE A. FREEMAN, Tenor, of Providence,

MR. L. P. LEJEUNE, Basso Cantante, of Providence, and

MR. JAMES L. HUNTINGTON, Violinist.

WEDNESDAY EVE. June 21, 1893, at 8 o'clock.

ST. MARY'S T. A. and B. HALL.

Tickets, 75 cents, at Noyes & Davis'. jn14d

EVERY DROP

Used in our Fountain is

PURE SPRING WATER.

Try the ORANGE PHOSPHATE

At STEINER'S PHARMACY,

jn14d SHANNON BUILDING.

FOR SALE.

TWO POOL TABLES.

One a Six Pocket Table, and one Parlor Table. Both in good condition. Address 15 FRANKLIN ST. jn14d

BICYCLES! For Sale! VERY CHEAP! HAVE ONE?

E. P. TURNER, 187 E. Broad St. may20d,Tu,S

MARK-DOWN SALE OF PICTURES

THIS WEEK,

—AT—

FARRELL'S ART PARLORS

61 Broadway.

jn14dw

—FOR—

Engagement and Wedding Ring,

—CALL AT—

FRISWELL'S 26 & 27 Franklin Street.

All Solid 14 and 18 Karat. Large line of CHARM RINGS. may20d

TO RENT.

A Large Store No. 108 Water St. and Frame Building on Commerce St.,

formerly occupied by T. H. Elbridge as a Hardware store. For further particulars, call on or address NICHOLAS TARRANT, Real Estate and Insurance Agent, 69 Main street. may22d

CAUTION.

There are a few men in town soliciting orders, claiming to represent the REMBRANDT CRAYON PORTRAIT CO. We have no agents in Norwich.

C. H. TRAFTON, Mgr.,

REMBRANDT CRAYON PORTRAIT CO.,

may22d Office 38 Shetucket St., Norwich, Ct.

NEW ADVERTISEMENTS.

EATON, CHASE & CO.,

—SELL THE—

FLORENCE -OIL STOVES!-

CHEAP.

3, 5 & 7 Commerce St.

I. O. O. F.

Memorial Day,

SUNDAY, June 18, 1893.

The Odd Fellows of Norwich and vicinity are hereby notified to meet at the Hall of Union Lodge, Austin Block, on Sunday Morning, June 18th, 1893, at 9.30 o'clock, for the purpose of attending Divine service in the Central Baptist church, at 10.30 o'clock. Wear white gloves and Memorial badge.

Members of the Order in Greeneville will meet at the store of Bisbee & Marsh, at 9 o'clock a. m., for the purpose of decorating the graves of deceased Odd Fellows in Greeneville cemetery.

In the afternoon the members of Uncas and Shetucket Lodges will meet at their respective Lodge rooms at 1 o'clock p. m., for the purpose of proceeding to Yantic cemetery, there to decorate the graves of deceased Odd Fellows.

All contributions of flowers may be sent to Union Lodge rooms any time after 7 o'clock a. m., Saturday, June 17th.

Floral loan pieces may be sent to the Central Baptist church as early as 10 o'clock Sunday, June 18th.

Visiting Odd Fellows are most cordially invited to attend these exercises.

Per order of Committee,

jn16d TYLER D. GUY, Sec'y.

PUZZLED! WE ARE.

You Needn't Be,

When we announce that every article in our store will be sold at a great sacrifice.

But you needn't be puzzled as to where to look for good values, as we are showing the best values ever before shown in the Millinery and Fancy Goods line.

We have just returned from New York, where we closed out three or four lots of desirable goods, that we have put on sale at astonishingly low prices.

We do not hesitate to say that all who are in want of Hats, either trimmed or untrimmed, will find it to their advantage to examine our line before buying elsewhere.

B. GOTTHELF & CO.,

jn14d Wholesale and Retail. 169 MAIN ST.

ICE CREAM FREEZERS,

WATER COOLERS,

OIL STOVES and

OIL STOVE WICKS

—AT—

SMITH BROS'.

jn14d

SETCHELL'S

CARPET CLEANING WORKS.

N. B. WRITING, Prop.,

may24 15 White's Court.

MANICURE and CHIROPODIST,

SHAMPOOING,

Hair Cutting and Curling, Face Massage.

MISS H. A. GAVITT.

feb7TuThS Room 18, Shannon Building

DIAMONDS

Mounted and repaired in first-class shape.

W. B. ROBERTSON,

227 Main Street,

may9MWF Over N. B. R. Office.

Alling Brothers.

We carry the most complete assortment of Trunks and Bags in Eastern Connecticut. Below we quote a few prices:

TRUNKS.

Sheet iron covered, iron bound, well made throughout:

28 inch.	30 inch.	32 inch.	34 inch.	36 inch.
$2.25	$2.50	$2.50	$2.75	$4.00

Sheet iron covered, iron bound, oval top, hard-wood cleats, steel corners:

30 inch.	32 inch.	34 inch.	36 inch.
$4.75	$5.00	$5.50	$6.00

Duck covered, with hat box and separate dress tray, cloth lined, heavy hard-wood cleats, strap hinges, brass extension lock, heavy clamps, steel corners, riveted top and bottom—in fact made as a good Trunk should be made:

30 inch.	34 inch.
$7.75	$8.50

BAGS.

Grain Leather Gladstone Bags:

14 inch.	16 inch.	18 inch.	20 inch.	22 inch.
$4.75	$5.00	$5.25	$5.50	$6.00

All Leather Club Bags, leather lined, fine nickle trim, English handle:

10 inch.	11 inch.	12 inch.	13 inch.	14 inch.	16 inch.
$1.00	$1.10	$1.25	$1.40	$1.50	$2.00

All Leather Club Bags, fine nickle lock, English handle:

10 inch.	11 inch.	12 inch.	13 inch.	14 inch.	16 inch.
$1.00	$1.10	$1.25	$1.40	$1.50	$1.75

Canvas Extension Bags, leather trimmed, extra good quality:

14 inch.	16 inch.	18 inch.	20 inch.	22 inch.	24 inch.
$1.00	$1.00	$1.00	$1.10	$1.50	$1.85

Duck Extension Bags, extra heavy, leather bound—made throughout in the very best manner:

14 inch.	16 inch.	18 inch.	20 inch.	22 inch.	24 inch.
$2.00	$2.25	$2.50	$2.75	$3.00	

jn14dw

DR. JOHNSON'S SPECALITIES.

JOHNSON'S
ANODYNE
LINIMENT
UNLIKE ANY OTHER
FOR HOUSEHOLD USE.
Was originated and first prescribed by
AN OLD FAMILY PHYSICIAN
in 1810. Could a remedy without real merit have survived over eighty years?
Generation after Generation
Have Used It.
FOR INTERNAL as much as EXTERNAL use It is Soothing, Healing, Penetrating. Once used always wanted; and dealers say "Can't sell any other kind."
Every Mother Should have Johnson's Anodyne Liniment in the house for Croup, Colds, Sore Throat, Tonsilitis, Colic, Cuts, Bruises and Burns. Stops Pain, Cramps, Inflammation in Body or Limb. Cures Coughs, Asthma, Catarrh, Bronchitis, Cholera Morbus. For Muscular Rheumatism, Lame Back, Stiff Joints, Strains, best remedy made. Inhale for Nervous Headache. Full particulars sent free. Sold everywhere. Price, 25 cents; Six, $2.00. If you can't get it send to us. I. S. JOHNSON & CO., 22 Custom House St., Boston.

WANTS.

WANTED - A lady would like a position at position in the linen room at seaside. Address SEASIDE, Bulletin Office. jel44

A YOUNG well educated Swede wishes employment. Four years experience as grocery clerk. Answers to M. HELLMAN, No. 59 Fourth St., Norwich, Conn. jel14d

BATES, THE AUCTIONEER,
No. 7 Water St.,
will pay spot cash for all kinds of Second-Hand Household Goods. jel14d

WANTED.—Ladies to Write at Home. Enclose stamped envelope. VERNA LANGDON, So. Bend, Ind. jel14

WANTED.
A First-Class Floorman
in Blackamith Shop.
jel14 H. C. LANE, 17 Chestnut St.

WANTED.
Four or Five Experienced Broad Silk Weavers.
Apply to the BRAINERD & ARMSTRONG CO., New London, Conn. may14

Having leased, thoroughly renovated, and newly furnished the property formerly known as the
—Metropolitan Hotel,—
I am now prepared to open in the same for the purpose of renting the roomsingly or in suite. All modern conveniences. Steam heat, etc.
GEO. A. BURLINGHAM,
av11d No. 4 Franklin Square.

WANTED.
Your Trade.
We have the best quality
Garden Hose
In the market. Also the
Gem Nozzle.
Norwich Belt Manufacturing Co.
may9TuThS

BOARDING.
PERMANENT AND TRANSIENT.
At reasonable rates. Centrally located. No. 9 Washington St. MRS. TURNER. may24d

DRY GOODS.

We Have a Large Assortment of
LADIES' SHIRT WAISTS
—AT—
38c, 50c, 63c, 75c, 83c & $1.00
C. D. BROWNING & CO.
je14d 66 CENTRAL AVENUE

CONFECTIONERY.

ICE CREAM,
PASTRY, CHOICE CONFECTIONERY
and all the popular Summer drinks at
"The Confection Parlors."
54 and 56 Broadway.
jeSTuThS

REMOVAL SALE.
Having leased the New Store at 31 Broadway, from July 1st, I will during the balance of this month sell my fine stock of Summer Woolens at cost, and make them up in the best manner at prices as low as ready made clothing can be bought for.
H. CLAIN, Tailor,
je14d 38 SHETUCKET STREET.

BILL HEADS,
LETTER HEADS,
NOTE HEADS,
ENVELOPES,
AND IN FACT
All Kinds of Office Stationery
PRINTED
—AT—
ROCK BOTTOM PRICES.
GET OUR PRICES
Before placing your order
elsewhere.
The Bulletin Co.
may20d

The Bulletin.

OFFICIAL TIME TABLE
—OF—
Norwich Street Railway Co.,

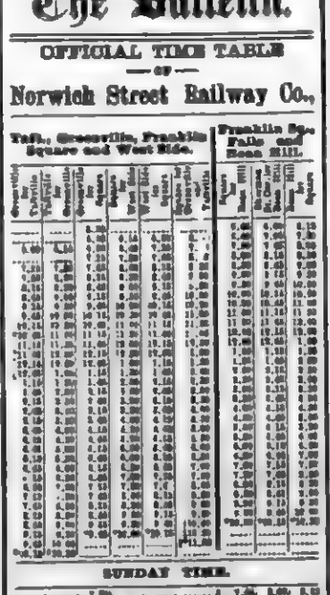

SUNDAY TIME.

Number of time left after Sunday cars as week day, except then marked *
* Not run Sundays.
† Sundays runs only to Greeneville City Limits.
‡ Runs only to Greeneville Car House.
Running time between Park Church and Square, 10 minutes.
Running time between Depot and Square, 8 minutes.
Subject to change and correction without notice.
novl14d R. F. SHAW, Jr., Supt.

Condensed Railroad Time Table.
NORWICH & WORCESTER RAILROAD.
GOING NORTH.
"Eastern" Standard Time.

Leave.	A.M.	A.M.	A.M.	P.M.	P.M.	P.M.
Norwich		6.30	8.10	4.30	5.5	5.15
Union Station	6.10*	6.35	8.40	4.40	5.15	5.50
Perry Street		6.00	8.32	2.45	5.07	5.30
Putnam	7.10*	7.35	11.10	4.10	...	6.45
Webster	7.40	7.55	11.40	4.40	...	7.15
Arrive.			P.M.			
Worcester	7.50*	8.25	12.15	4.50	....	7.50
Boston	9.00*	8.45	1.30	6.10	....	7.15
Providence	.....	8.20	12.40	.....	....	7.10
Hartford	.....	10.35	12.40	7.15	....	...

*This train does not run Mondays.
*This train does not stop at Perry St.

GOING SOUTH.

Leave.	A.M.	A.M.	A.M.	P.M.	P.M.	P.M.	P.M.
Worcester	6.45	9.35	11.50	12.50	4.50	...	9.30
Webster	7.35	10.15	Lv 11.40	1.35	5.30	...	8.10
Putnam	8.00	10.40	....	1.40	6.05	...	8.35
Providence	7.10	9.30	....	12.05	....	4.10	...
Hartford	...	9.10	....	.....	....	3.20	...
Boston	...	8.30	....	12.00	3.30	....	7.00
Arrive.							
NORWICH							
Union Station	8.20	10.30	....	1.55	7.15	5.45	9.05

Steamboat express train leaves Norwich (Union Station) for New London at 3.30 p. m. daily except Sunday.

LOCAL NOTICES.

Shepherd dog lost.

Old paper for sale.

Porgies are cheap at the wharf.

See notice of a 7-octave piano for sale cheap.

Rellion has the genuine Boland water in two quart bottles.

Eastern Point property is offered for sale by W. K. Shew.

Geo. W. Kies & Co. have a fine line of kid slippers for graduation.

Preston Brothers say they sell the best ice cream freezer in America.

Some Niantic Mills Company stock is offered for sale by W. K. Shew.

Try Powers Brothers' boiled lobsters Also Maine salmon and soft crabs.

J. W. Herren gives his usual Saturday prices for shoes—all bargains. Read the list.

You'll want to write letters while on a vacation. Get a good fountain pen of Noyes & Davis.

W. K. Shew wishes to sell a hundred acres of land in Mohegan, opposite the Raymond farm.

This is the last day in which to get fruit puddins and rex gelatine free at Welcome & Smith's.

New potatoes, native peas, raddish, lettuce, beans, etc., at Gardner & Prentice's market. See advertisement.

R. S. Bartlett has an elegant club ginger ale, Cowdrey's deviled meats, Richardson & Robbins boned chicken, etc.

Everybody says, "and what everybody says is true," that Smith & Gilbert's line of neckwear is the largest, finest and cheapest in town.

At the Central Baptist church Sunday morning the Rev. Dr. Herr will preach to the Odd Fellows. In the evening he will give his third illustrated sermon on the life of Christ. Other services as usual.

The specials at T. B. McClenathan's today are white Jack sailors of various colors, trimmed hats, children's caps, Tam O'Shanters in all colors and styles. You get your choice of these today at less than bargain prices. See advertisement.

For one week Hough will run a clearance sale, commencing today in which he which he will close out any or all of his fancy goods, baskets, perfumery, buttons, umbrellas, lanterns, at reduced rates. According to the prices given in his advertisement this morning the goods are all bargains, and they come on goods that everyone needs and can use. Call and see him at his new store.

This morning Portsous & Mitchell give a few items of interest to Saturday shoppers. One of the principal items is to use the early morning hours for your shopping, and then you can strike the other items with comfort. By the advertisement you will see shirt waists, chemisettes, parasols, globes, men's neckwear, men's night robes, ladies' belts, fans, lawns, etc., at bargain prices.

Your Mother Raised You.

And your grandmother raised your mother on the Gail Borden Eagle Brand condensed milk. It's the oldest brand, it's the richest brand, it's the most reliable brand of condensed milk ever offered to the public. Grocers and druggists.

The Raymond & Whitcomb Tours to the Columbian Exposition.

Messrs. Raymond & Whitcomb's Exposition Tours are exceedingly popular, and the reason is not difficult to divine. In no way can the visitor to the greatest exhibition the world has ever seen secure a greater degree of comfort in transit, or in Chicago. Special trains, provided with all the luxuries known to travel, including a choice dining-car service and the best hotel in Chicago, situated in a delightful section, near the Exposition grounds, and near enough to the lake to be under the influence of its cool and tempering breezes, make up a combination of attractions that cannot be equaled. The hotel is admirably conducted by Mr. Oscar G. Barron, and a feature of special satisfaction to guests is the absolutely pure water supplied for drinking purposes. The water is distilled by a process that renders it not only of matchless purity but extremely palatable. The excursion parties have been running extremely full, as might have been expected, but there are some vacancies in July and August.

NORWICH AND VICINITY.

The Royal Highness Nearing Completion.

Actor Richard Mansfield's yacht, Royal Highness, which was recently launched in Groton, is fast nearing completion and she will be all ready to go into commission by the first of July, when Mr Mansfield arrives. The spars have been placed in position and the riggers are now at work on them.

The sails will probably be ready by the first of next week. The plumbers finished their work Wednesday and returned to New York. The upholsterers are fitting the cabin and the steward will soon arrive with the furniture.

The interior of the yacht is finished in quartered oak, and when she gets her furnishings aboard and is ready for a cruise, she will be one of the handsomest crafts afloat.

High School Graduations.

The graduation class exercises of the Willimantic high school will be held in Loomer opera house Monday evening.

The graduation exercises of Bulkeley school New London, will be held in the Lyceum theater Tuesday evening.

The annual commencement of the Academy of the Holy Family at Baltic will be on Wednesday, June 21, and will consist of musical selections, vocal and instrumental, the drama "Miriam" and operetta "The Katydids" by members of the graduating class and of the school Graduating honors conferred on Bridget Day, Margaret Sullivan and Mamie Mc Ardle.

A Persistent Base Ball Youth.

One of our hard working bank presidents, who lives on Broadway, was awakened from his deep slumbers a few nights since by the sharp ringing of his door-bell between the hours of ten and eleven. Springing out of his bed he exclaimed to his wife, who had also been awakened by this summons at the front door, "There! that is the telegram I have been expecting all day." Dressing himself hurriedly as possible he hastened down stairs to receive the message. Opening the door there stood a young, barefooted street arab, about three feet high, who addressed him as follows:

"I say mister, can you give us a nickel for the base ball club we are getting up?"

The boy has been missing since, and his mother is inconsolable at his sudden disappearance. The police have been requested to make diligent search in Rockwell's woods, and in all of the ancient wells in the neighborhood of the banker's house, for his inanimate body.

General Haven's Orders

The first general order from brigade headquarters this year has just been issued, in which General Haven announces his appointment of a number of non-commissioned officers. None of the appointees are from military organizations in this part of the state. They are the first made under the new military law, and do not include the extra commissioned officers authorized.

The order of General Haven, besides announcing non-commissioned staff appointments, revokes so much of general orders No. 6, R. H., series of 1893, as assigns lieutenant-colonels of regiments to command the first battalion of their respective regiments.

Superior Court News.

In the superior court Friday, judgment was rendered in the following cases: Donnelberg & Coles vs. Irving Harvey; the Dime Savings bank vs. Edwin S. Westcott et al.; the Chelsea Savings bank vs. town of Sprague.

Lillie M. Chapman was divorced from Lucius L. Chapman. Grounds, desertion. Custody of minor child given to plaintiff.

These court cases were assigned for trial Tuesday:

Tuesday, June 20, Joseph O. Doane et al. vs. Charles B. Chapman; John Tuckie vs John Newbury; George Fanning ex et al., appeal from probate; Horace Leonard vs. Charles F. Stoll; Emma A. Mosier vs. George H. Mosier.

Thursday, June 22, W. Packer et ux. vs. Charles H. Smith et al.

The motion in arrest in the case of Clark vs. Cassidy was denied by Judge Hall, following which the court adjourned to Tuesday morning at 9 30 o'clock

State Normal School Graduation.

On Wednesday fifteen young ladies and four young men, after two years of study, observation and practical training in the Connecticut Normal Training school, will graduate as competent teachers for the state of Connecticut and receive their diplomas from the hands of no less personage than His Excellency Luzon B. Morris, governor of our commonwealth. The recipients of this reward of ability and efforts will be: Carlota Andrews, Centre Groton; Eliza W. Avery, Niantic; Alice M. Berkwith, Chesterfield; Lina H Beebe, East Hampton; Frances M Bliss, Oneco; Ellen M Broderick, Willimantic; Edward R Case, Norwich Town; Alice Frye, Willimantic; Grace M. Hills, Gilead; Frank S. King, Lebanon; Eleanor Kloppenburg, Preston; Clara A Larkin, South Windham; Ida J. Leffingwell, North Franklin; John W. McClellan, Norwich Town; Hannah M. Norton, Willimantic; C. Winfield Noyes Willimantic; Helen M. Porter, Turnerville; Ella R. Stearns, Willimantic; Edith L Turner, Wallingford.

PROF. HALE TAKES A BRIDE.

The Lady is a Daughter of Prof. Maurice Perkins of Union College.

Edward Everett Hale, Jr., of Iowa university and Miss Rosa Postlethwaite Perkins, daughter of Prof. Maurice Perkins of Union college, Schenectady, N.Y., were married at 5 o'clock Thursday afternoon in the specious old-fashioned parlors of the old Shaw farm house in Waterford, occupied as a summer residence by Misses Cornelia and Anna Nevins of New York, cousins of the bride. The ceremony was performed by the Rev. Edward Everett Hale, father of the bridegroom, assisted by the Rev. George Alexander of the Fifth Avenue Presbyterian church, New York.

The groomsman was George L Clark of Boston. The bride was given away by her father and attended by six bridesmaids—Miss Margaret Stimson of New York; Miss Mary Swords and Miss Reese of New Hamburg, N. Y., Miss L. G. Perkins and Miss Edith Perkins of Lyme, Conn., and Miss Alice Perkins of Schenectady, a sister of the bride.

The parlors were profusely decorated with flowers and potted plants. A wedding supper followed the ceremony, at which about fifty guests were present.

Mr. and Mrs Hale left on the evening train for Concord, Mass., and will sail for Europe on the 28th. On their return they will reside in Iowa City.

THE STATE LEGISLATURE.

No More Cavalry—Corrupt Practices Bill Special Order for June 22.

[Special to THE BULLETIN.]

HARTFORD, June 16.—Both houses met and held brief sessions today. In the senate the sum of $2,000 was voted to Thos J. Hughes, formerly a member of Co. G., Second regiment, of Middletown, to reimburse him for injuries received at Niantic. The bill amending the charter of Norwich in relation to its health board was passed and immediately transmitted to the house

The resolution incorporating the Westerly & Jewett City railroad was passed on the calendar.

The bill authorizing municipalities to own and operate electric lighting and gas plants was passed in concurrence.

When the bills for the suppression of corrupt practices at elections were reached Senator Root was opposed to the action of the house in sending them over to the next session. He thought all parties united in the opinion that illegal acts at elections should be abolished and wanted the bill taken up at once. Senator Fox withdrew his motion to concur with the house and the bills were made a special order for Thursday next at noon

A resolution was passed authorizing the construction of a bridge across the Connecticut river between Middletown and Portland.

Senator Root opposed the passage of the resolution incorporating the Union Mercantile and Investment company of Greenwich. He called attention to the enormous privileges asked for by the resolution, which were such as to allow the corporation to carry on all kinds of business in the state, including banking. He thought the resolution gave to great powers to the four individuals named as incorporators.

Senator Cleveland averred that a large lobby of paid attorneys had been put on in order to push through the act of incorporation. With a capital to start off with of $100,000 the petitioners ask power to increase to $35,000,000 at any time. This is poor policy.

Senator Holden defended the charter and argued that the state has granted many like it, at this and previous sessions It was not necessary to make a target of this particular resolution. The gentlemen connected with the prospect are citizens of repute and standing and there is no reason why their business enterprise should not be encouraged. The resolution was finally tabled.

The committee reported adversely the resolution appropriating $11,000, being $1,000 to each of the eleven companies of the Hibernian rifles. In their report the committee says "The committee thoroughly and conscientiously took into consideration every feature of said bill and were of the opinion that the state of Connecticut had not yet arrived at that state of affairs when it could lawfully and properly appropriate monies from the treasury for the maintenance of independent military organizations." On motion of Senator Pierce the bill was tabled.

In this connection the statutes already forbid such office practices. Section 3,163 says: "No company of military be-beyond the number authorized by this title, shall receive from the state any aid or compensation whatever, except as is hereinafter provided for the governor, but this section shall not affect the loan of arms and equipments made by the quartermaster general when authorized thereto."

In the house the committee on appropriations reported favorably on the resolution granting $40,000 for expenses of the Storrs Agricultural school for the two fiscal years ending July 1, 1895, "provided any moneys that may accrue to said school from the United States grant during the said two years shall be deducted from said appropriation."

Governor Morris vetoed the bill establishing Cavalry Troop A of Bridgeport. The governor thinks the military of the state at present sufficient for all purposes and does not believe in an increase.

The house refused to accept the senate amendment to the bill providing for the election of county commissioners by the people and killed the bill, minority representation and all.

The sum of $18,000 was appropriated to the Industrial school for girls.

Resolutions were passed amending the charter of the Norwich street railway and incorporating the Moodus, Marlborough & Glastonbury railway.

Both houses adjourned until Tuesday next.

FIGHT BETWEEN POLICEMEN.

Stewart and Bellman, New Haven Patrolmen, Club Each Other.

NEW HAVEN, CONN., June 16.—At an early hour this morning, Joseph H. Stewart and Joseph H. Bellman, two of New Haven's policemen, engaged in a free fight on Howard avenue in a dispute over the recovery of a stolen team. As the result, Bellman is at his home with his head frightfully bruised, while Stewart is nursing sundry cuts and bruises on his head and face.

There being no witnesses present, the details of the affair are not known except through the stories of the principles themselves. Bellman is too badly hurt to give his version

Stewart says that at 3 40 this morning he was patrolling his beat at the east end of Howard avenue when he heard Bellman, who patrols the other end of the avenue, rapping on the walk with his club. Stewart responded and as he approached the place, Bellman crossed the street and said: "You are just the man I want to see. What do you mean by going to headquarters and reporting that you captured that stolen horse, when I did the job?" Stewart answered that he had done no such thing. Bellman cried: "You are a liar and sneak!" and made a rush at him, striking him in the mouth with his club. Stewart placed him under arrest for assault and attempted to march him to the station house. Bellman again struck him and choked him until he could hardly breathe. A fierce fight ensued in which Stewart was nearly stripped of his clothing and Bellman became so desperate that Stewart says he was compelled to use his club.

The fight occasioned but little comment among the policemen as both of the officers engaged have unenviable reputations as to peaceable tendencies. Stewart has been on the force for sixteen years, while Bellman became a patrolman about four months ago. Both men are suspended pending an investigation.

AMATEUR ARTISTS.

THE PERSONS WHO WORK FOR PLEASURE AND NOTORIETY.

The Reign of the Amateur and How It Is Affecting the Various Professions In Which Mankind Is Trying to Earn a Living—A Metropolitan View.

The other day a company of American artists seated at the cheap but filling refection of Gruyere cheese and the beer of the country amused itself by discussing the serious want of patronage from which American art is just now suffering.

"I tell you," cried a young painter of great talent, "that the professional artist in this country is worse off than ever. There was a time some 15 or 20 years ago when his prospects looked bright and his outlook cheerful. But today he wastes all his time and energy on pot boiling, and even his pot boilers have to go at a sacrifice."

"There are too many of us," quoth one of his hearers. "The supply exceeds the demand, and we are simply paying, as in other walks of life, for the crime of overproduction."

"There are not too many of us," retorted the first speaker. "It's the infernal amateurs who are doing work almost as good as ours, and who are undersellng us. It is the reign of the amateurs which has taken all the gilt off the gingerbread of the professional."

True, absolutely true, in almost every highway and byway of modern industry. The amateur is rapidly displacing the professional to his own slight—sometimes imperceptible benefit, and always to the other's injury. When one stops to consider this truism, one is fairly stunned by the magnitude and quantity of the illustrations which prove it. Take, for instance, the field to which the discussion above quoted has relation. The woods are full of amateur "artists." Hardly a family now exists but has an "artistic" son or daughter who necessarily babbles the jargon of the craft and spoils more canvas and wastes more paint in a week than most professional artists can afford in a year.

Not only do their execrable compositions degrade the standard of art, they do worse and more material harm by making values ridiculously cheap. Glad to get anything at all—half the cost sometimes of the material they use. The amateur painters of New York alone constitute unconsciously a guild which practically starves out the profession. And the worst of it is that the amateur's work is nothing like so conspicuously bad in all instances as it used to be. Sketchy and thin as the best of it may be, it certainly complies with the elementary rules of art, and he must indeed be a bold critic who, comparing it with the efforts of trained and expert professionals, should unhesitatingly pronounce it without exception rot and rubbish.

The amateur actor and the amateur actress have inflicted incalculable injury on what calls itself specifically the profession. It is an open secret, for example, that the once profitable city of Brooklyn has been made a positively "bad show town," as the phrase goes, by the number and audacity of its amateurs. During the season they undertake performances of the severest professional character with a prodigality of energy and expenditure almost amounting to profligate extravagance which utterly eclipses the productions of the regular theaters. In fact, the Brooklyn amateurs have all but destroyed the professional drama in that city.

Again, the concert rooms of New York fairly swarm with unpaid vocalists who acquit themselves in many instances quite as well as their professional sisters and brothers, and there are already so many amateur instrumentalists in this city eager to play in public who have no urgent pecuniary need to do so that it is doubtful if the Musical Protective union dare order another general strike here, so enormous would be the rush of fairly competent amateur fiddlers and others to take the places of the strikers.

Rising higher in the social world, we find bowling swells like Suffern Tailer basing their reputations entirely on their knack of driving four-in-hands as amateur, so that the amateur coachman has become really an important public character and worthy of incessant notice.

The amateur wing shot is another social lion. Compared with the feats of the plain, uncelebrated every day pot hunters of Maryland and Pennsylvania, the performances afield of George Work and Edgar Murphy and De Forrest Maurice and the rest of them seem positively puerile. But none the less are these latter knights of the trigger exalted and extolled by the newspapers as marvels of skill and vaunted among the possessions of which we ought all to be enthusiastically proud. For are they not amateurs?

At the present rate of development one cannot be certain of the ultimate limit of amateur expansion. We shall, beyond doubt, have amateur surgeons, amateur lawyers, amateur journalists, amateur barbers, amateur tailors, amateur plumbers, amateur icemen, even amateur day laborers, perhaps. Our streets will be patrolled by amateur policemen, our conflagrations extinguished by amateur firemen. And who can tell when the amateur will have so profoundly exhausted the honest occupations that he will have to become an amateur criminal?

Then shall we have our amateur burglars, our amateur pickpockets, our amateur highwaymen, our amateur murderers. The amateur shoplifter is already a formidable extant fact. What on earth is there in our social code to make the amateur homicide and the amateur river pirate impossible?

Yes, i' faith, this is the reign of the amateur with a vengeance.—Archibald Gordon in New York Recorder.

The Trouble With the Water.

Mistress—What makes your potatoes so soggy?

New Cook—Please, mum, the water they was boiled in was very wet.—New York Weekly.

To be correct nowadays one's mantel should "match" the clock, nor should the clock stand in its old place in the exact center. It seems absurd that there should be a fashion in such matters, but there is.

A novel written by Mrs. Henry Ward Beecher over a quarter of a century ago and kept a secret even from Mr. Beecher is entitled "Light Out of Darkness" and is a story of the civil war

NEW ADVERTISEMENTS.

-Lawn Mowers,-
VERY CHEAP,
—AT—
WHITNEY'S,
Central Building.
may15dew

The Connecticut
Concreting and Gravel Roofing Co.,
Sole agents in Norwich for the
New England Felt and Roofing Co.
BEE HIVE BRAND
Also Two and Three-Ply Ready Roofing, etc., etc. Work guaranteed.
Office No. 3 Thames St., Norwich, Conn.
apr24d

NEW
Field and Garden Seeds, Stockbridge Fertilizers, Agricultural Implements,
LAWN SEEDS,
LAWN DRESSING,
LAWN MOWERS,
Good News Ranges, House Furnishing Goods, Sheet Metal Work and General Jobbing.
E. M. BREWSTER, Agt.,
45 Water St., Norton Building
av14d

NOTICE.
NORWICH OPERA HOUSE CO.
Stockholders will bear in mind the fact that subscriptions to the new stock must be made not later than Saturday, 17th inst., though payment may be deferred to July 17.
Subscriptions must be very general to insure success of the reorganization.
As some stockholders, for unavoidable reasons, will be unable to take their pro rata of new stock, subscriptions are invited in excess of rights, and also from such of the public at large as are interested in the preservation of the property.
Such subscriptions will be equitably allotted.
C. E. PRENTICE, Sec'y.
je14d

STEAMER CHELSEA
SAILING DAYS:
Leave Norwich Sunday, Tuesday and Thursdays at 5 p. m. Arriving in New York EARLY the following morning.
Returning, leave New York Monday, Wednesday and Fridays at 5 p. m.
Remember that all freight is fully insured.
C. E. WHITAKER,
je14d GENERAL MANAGER.

Roofing
AND
Concreting,
CHAS. S. FISKE,
Agent for the New York Coal Tar Chemical Co.'s Roofing material; also Agent for the Medal Brand two and three ply felt roofing (the only roofing felt that has a steel wire edge,) which was awarded the first premium at the American Institute, New York. Also Agent for the Canton steel roofing.
Concreting 8, 9 and 10 cents per square foot. Gravel roofing 3 cents per square foot. Work warranted.
Office, rear of 31 Water street. Residence No. 58 Oak Street, Norwich, Conn. P. O. Box 11.
Manufacturer and Sole Proprietor of
Fiske's Superior Asphalt Roofing Paint
CANNOT BE EXCELLED for Tin and Shingled Roofs.
For sale by all paint dealers. Prices in barrels, $60 per gallon; in half barrels 65c. per gallon; in five and ten gallon packages 65c. per gallon.
apr24d

MARKETS

Sirloin Steak,	20c
Porterhouse St'k,	20c
Prime Rib Roast,	20c
Round Steak,	14c
Shoulder Steak,	12c

Some of the CASH Prices at
JAS. DAWSON'S, Jr..
je14d 240 MAIN ST.

J. D. MURPHY'S, 22 Market St
Broiling Chickens, Roast Chickens, Native Fowl, Native Spring Lamb, and the
FINEST QUALITY BEEF OF ALL KINDS
je13

STOVES, HARDWARE, ETC.
SEE THE
—MAGEE GRAND RANGE.—
New Pattern. Just Out.
A. TROLAND & SON.
apr24d 6 WEST MAIN ST.

Before Buying Elsewhere
Call and examine my complete line of new styles of
—WALL PAPERS.—
Lowest Prices.
H. L. GREENE,
Painter, Grainer and Paper Hanger.
may24d

JEWELRY.
REDUCTION IN PRICES
—OF—
DIAMONDS, JEWELRY, and WATCHES.
As Administrator of the Estate of the late Charles G. Hills, 126 Main St., Norwich, Conn., I offer for sale, at a large discount, for cash, his entire stock of goods,
CONSISTING OF
Diamond Jewelry,
Gold and Silver Watches,
Sterling Silver Ware,
Gold Chains,
Brooches,
Rings,
French Black Marble Clocks,
French Onyx Clocks,
American Clocks,
Silver Plated Ware,
Pocket Books,
Fancy Goods,
Gold and Steel Specs and Eye Glasses, etc., etc.
JOHN HILLS Administrator.

FURNITURE AND CARPETS
Warm Weather
Is a little late, but if you need
Piazza Screens,
Piazza Chairs,
Piazza Rockers,
Piazza Settees,
CALL AT
N. S. GILBERT & SONS.
je14

NEW ADVERTISEMENTS.

Livery, Boarding & Sale Stable
Hacks and teams to let, also a four-seated wagon and 'bus, convenient for parties and picnics, at reasonable prices. Horse clipping done by Coates' Improved Power Machine.
A. T. GARDNER, Chestnut Street
may24d

HORSES
TREATED FOR ALL DISEASES,
At Gardner's Stable, Chestnut St. by the new Veterinary, DR. H. L. TOWNE, graduate from Ontario Veterinary College. may24d

AGE Avails Nothing!
RATE Avails Nothing!!
CIRCULATION Avails Nothing!!!
CHARACTER OF PAPER Avails Nothing!!!!
UNLESS YOU GET RESULTS.
The one thing that counts, the only basis for judging the merits of a paper is
RESULTS
Ask advertisers who use
THE NORWICH MORNING BULLETIN
—AND—
THE NORWICH WEEKLY COURIER.
They will tell you
THEY GET RESULTS.
Try the papers yourself for results. If it pays, you want them.
WE HAVE THE
AGE, RATE,
CIRCULATION, CHARACTER,
And we guarantee good results
Contracts may be cancelled at any time—at the advertiser's option.
The Bulletin Co.
may20d

TOWN LIFE FOR BABIES.

Of All the Dangers Poor Food is the Most Fatal.

For Dreaded Cholera Infantum Follows Poor Feeding.

Necessary to Begin Properly Early in the Month of June.

I have a lover, a little lover,
He rolls on the grass and plays in the clover.
He builds black houses and dips clay walls,
And makes sand pies in his hat.

Town life is not what suits children under five years old.

But we have to deal with things as they are, and this includes many thousands of children dwelling in a city with all its dangers and difficulties.

How babies can be kept healthy in June, July and August is the greatest problem their parents have.

To prevent the great infant mortality in these three months has been the aim of all sorts of philanthropy. Infant feeding has claimed the exhaustive research of medical men. They found summer diarrhœa impossible to explain simply by the presence of heat. They found that improper feeding in the summer time was the principal cause of the awful mortality in this climate. A perfect substitute for mother's milk had to be made, an infant-food that would be nourishing and strengthening, that would furnish material for blood and bone, that would be easily assimilated and perfectly digestible. Finally in lactated food was secured the combination of the necessary elements of pure, healthy mother's milk.

The efficacy and nutritive quality of lactated food is today acknowledged by every one.

As a preventive of cholera infantum it is worth more than all the medicines in the world.

As a strength giver to growing infants nothing can compare with it. As a food that is easy to procure and prepare, and is liked by the little ones themselves, too much cannot be said for it.

It has saved the lives of thousands of infants within the last few years. It has been the food of hundreds of babies who have never been sick. The following letter was received the other day from Mrs. Edward Newcom of Logansport, Ind.:

"Our baby had to use artificial food on account of no nurse. We tried several different kinds of infant foods, but none agreed with him until we commenced the of lactated food. Now he is perfectly healthy. We are still using the food and recommend it to all our friends."

This is the experience of hundreds of mothers every month, and the demand for lactated food is today more than twice as great as a year ago in consequence.

jm74

MISCELLANEOUS.

A NEW HARNESS FREE!

It will be for your interest to call at my factory, where to each purchaser of a package of Opodeldoc, I will present a neatly trimmed Driving Harness free of charge. This will apply for thirty days only, in order to close out a large stock. My prices will not be advanced, but as ever, the lowest in the city. M. H. RING, Nos. 15, 17 and 17 Chestnut St. jeldaw

DROP ME A POSTAL

and I will call on you with a fine line of Photos and Designs of

MONUMENTAL & CEMETERY WORK

and samples of Granite and Marble of various kinds to choose.

LEVI W. CROUCH, Norwich, Conn. may26dew

THAYERS DYE WORKS,

John F. Amburn, Proprietor, 400 Bonwell ave.

All kinds of Dyeing promptly done. Bed blankets thoroughly cleaned. Ladies' and Gent's garments dyed in the best possible manner.

Watering Silk a Specialty.

Orders left with J. H. MYERS at Circulating Library, No. 164 Main St will receive prompt attention. may9TuThS

FRESH FLOWER SEEDS.

Asters, Phlox, Mignonette, Pansys, Sweet Peas, etc., 5 cents paper.
Extra size Gladiolus Bulbs.
Fine Tuberous Begonias, 5 cents each.

MRS. S. M. HOWIE, may9TuThS 22 Franklin Street.

WHALEY

THE - PAPER - HANGER

Will do your Papering on short notice and as cheap as any one in the city. Orders left at the Broadway Cafe, will be promptly attended to. apr27TuThS

BILLIARD and POOL TABLES

— FOR SALE BY —

J. J. COATES, 65 West Main St.

Supplies of all kinds constantly on hand. Repairing done. apr27TuThS

—THE—

LAMSON & HUBBARD

Is the Leading Hat

In New England

Warranted Fast Color and not to Stain.

FOR SALE BY US ONLY.

PERKINS & MONTGOMERY,

Successors to J. T. CLARK,

121 and 123 Main Street. apr27TuThS

NORWICH BUSINESS COLLEGE

—AND—

School of Shorthand and Typewriting.

Instruction and practice upon the Typewriter One Dollar Per Week. For catalogue address EARL M. SWIFT, apr27TuThSw 9 MAIN STREET.

Emil Schmidt's English Food.

Sir—Being a farmer by profession, and a lover of good stock, after trying various kinds of food, I find your English Food the best in the market.

S. G. TILLINGHAST,
24 East Broad St., Norwich, Conn.

April 27, 1893. may19dew Go C. J. WOLCOTT.

The Bulletin.

In Good Form.

A new series of pretentious books on manners has been issued by a New York publishing house. This will be good news to a perplexed public, which has long waited for something new in the etiquette line. Among the rules laid down is one that if a guest arrives too late to dress for dinner he should request that dinner be served in his own room. This is rather painful news, but as there seems no way to get around it, why, our readers will please govern themselves accordingly. The old injunction is repeated that engagement rings should always be diamond solitaires. It doesn't say so, but if a young man cannot afford to buy a diamond for his intended he must beg, borrow or steal one. The rule seems to be inflexible.

Among the other valuable matters in this "Good Form" series is an article on when to carry an umbrella. This will supply a long felt want, and an eager public will be glad to know that an umbrella may now be taken if it looks like rain without jeopardizing social position or violating the code of etiquette. No provision is made in case it should change to clear off and the sun come out, but it is assumed that in this case the proper thing is to throw the umbrella into the gutter, for "good form" especially forbids carrying one in fair weather.

Nothing is said against carrying an umbrella horizontally, but as this is a trivial matter and not worth mentioning in a book on etiquette it is presumed there is no objection to doing so in the same old way—with a merry swing and giving the surrounding pedestrians the usual awful jabs for politeness' sake.

There is much more valuable matter in this series of books on the manners of good society, but these few bits taken at random give a fair scope of its character.

Cyclone Scatterers.

Secretary of Agriculture Morton is investigating the subject of cyclone annihilators as championed by Dr. C. R. Carpenter. The great Mississippi and Missouri valleys are the cyclone handing centers, and Dr. Carpenter would have stations at various points in these localities. These stations would be high in air, so as to command a good view of the surrounding country, and they would be manned by experienced cyclone observers. Strong marine glasses could be used at night so that the watchers might be prepared to give all cyclones a warm reception. The weather bureau would also be connected so that advance information could be had if required. The practicability of this idea for bombarding an agent of destruction that is constantly becoming more formidable and terrorizing is extremely doubtful, but some such experiments as suggested are likely to be made.

Cyclones are simply eddies formed by the meeting of opposing currents of air. They are of brief duration and follow a narrow path, often only 100 feet wide. They seem to be of more frequent occurrence than in earlier years. Whether they really are more common, or whether an increase of population in the localities where they are most destructive and better facilities for getting the news make them seem so, is a difficult question to answer.

Vagaries and Victuals.

Eating is getting to be decidedly hazardous if we accept the dicta of the scientific and unscientific food reformers. Just as conservative people had about made up their minds to eschew flesh foods as tending to deprave the mind and subject the body to the liability of a variety of diseases a learned authority says that meat, fruit and nuts are the only things fit to eat. He proves his case, too, if the jury be of the lay order.

Then we betake ourselves to flesh and fruit and would to nuts also except they are indigestible. But, alack and alas, another school of wiseacres assures us that fruit causes eczema and dullness! It causes psoriasis also, which must be something terrible if the spelling be any criterion. As for bread, vegetables and milk, they are considered awful and not to be endured by many of the food reform leagues. What is to be done, then? Possibly nothing but to go ahead and eat to live—eat anything that is palatable and die when our time comes.

They are so playful on the South Side in Chicago! Peter Roberts of Lyons, Kan., was walking in that locality the other day when his hat was grabbed by a negress, who, as usual, ran into a hallway. Mr. Roberts followed, when two other female things seized him and relieved him of $750. If the Chicago police would show any disposition to cope with these hurly amazons, it might increase the attendance at the fair.

It does not make so much difference how the two murderers Koehl and Pallister lost their livers. It is enough to know that they will not prey on society in the future. Let for mystery rest as a case of poetic justice.

These are spring times of peace, and yet Queen Victoria has just ordered a dozen first class warships for her navy. She probably orders wholesale so as to take advantage of the discounts.

It is reported that the Columbia college students have decided to abolish hazing. This is probably another of the boys' practical jokes.

The British schooner Winifred, which was seized for illegal sealing last year, is now on the grounds at Alaska armed with modern rifles. The captain has hoisted the British flag, and he says he will give battle to any revenue cutter that interferes with him. We do not want to fight, captain; but, by jingo, if we must, we've got the ships, we've got the men, and we have got the dust.

THE SUNDAY SCHOOL.

LESSON XII, SECOND QUARTER, INTERNATIONAL SERIES, JUNE 18.

Text of the Lesson, Mal. iii. 1-18.—A Missionary Lesson.—Memory Verses, 8-10. Golden Text, Mat. iii. 17.—Commentary by the Rev. D. M. Stearns.

1. "Behold, I will send my messenger, and he shall prepare the way before me, and the Lord whom ye seek shall suddenly come to His temple, even the messenger of the covenant whom ye delight in. Behold, He shall come, saith the Lord of Hosts." Some 400 years before Christ came, and more than 100 years after the restoration from Babylon, this servant of the Lord uttered his message. It is the word of the Lord to Israel (chapter i. 1), and about 28 times we find "Saith the Lord" or "Saith the Lord of Hosts." It has been called a miniature of the times before the day of the Lord, when ungodliness shall prevail and the Lord shall come. The last words are suggestive of Him who was made a curse for us. John the Baptist was the messenger preparing the way of the Lord at His first coming (Luke i. 76), but Elijah will be the messenger at His second coming (chapter iv. 5). John came in the spirit and power of Elijah, but he was not Elijah (Luke i. 17; John i. 21). Had John and Jesus been received the kingdom would have come, but both having been rejected the kingdom is postponed. Jesus himself said that Elijah shall come (Math. xvii. 11).

2. "But who may abide the day of His coming?" This is not the birth in Bethlehem, but the coming in power and glory. He did not come judging and overturning, but in great grace and love and humility, calling men unto Him, and instead of exerting His power against His enemies He suffered Judas to betray Him, His disciples to forsake Him and the Roman soldiers, at the instigation of the Jews, to take Him and crucify Him. He had power to keep His life or lay it down, and He chose to lay it down (John x. 18). But when He comes as a refiner He will be judge, and other lives will be laid down.

3. "And He shall sit as a refiner and purifier of silver." It will be the time of Israel's redemption, the restoration of all things of which the prophets have spoken, when the nation shall be all righteous (Luke xxi. 27, 28; Acts iii. 21; Isa. lx. 21). The manner of it is given in Isa. i. 25-27, "I will turn My hand upon thee, and purely purge away thy dross, and take away all thy tin; afterward thou shalt be called the city of righteousness, the faithful city." See also Zech. xiii. 8, 9. Two parts are to be slain or perish, and it is the third part that is to be refined.

4. "Then shall the offering of Judah and Jerusalem be pleasant unto the Lord, as in the days of old and as in former years." When He came the first time, they crucified Him; then their city was destroyed, and to this day they are a people scattered and peeled, a byword and a reproach. But when they shall see Him coming in power and glory they shall be as a nation converted in a day (Zech. iii. 9; xii. 10; xiii. 1). Then shall a righteous nation glorify God, and all that see them shall acknowledge them as the seed which the Lord hath blessed (Isa. lx. 21; lxi. 9).

5. "And I will come near to you to judgment, and I will be a swift witness against those that fear not Me, saith the Lord of Hosts." In connection with the forgiveness of the penitent, there must be judgment on the ungodly. It will be "the day of the Lord's vengeance and the year of recompenses for the controversy of Zion," "the day of the vengeance and the year of His redeemed" (Isa. xxxiv. 8; lxiii. 4). When He comes to be glorified in His saints, it will be to yield vengeance on them that know not God and obey not the gospel (II Thess. i. 7-10).

6. "For I am the Lord, I change not, therefore ye sons of Jacob are not consumed." Long suffering and abundant in goodness and truth to His name from the beginning of their history (Ex. xxxiv. 6), and because of His covenant He will have mercy notwithstanding all that they have done (Jer. xxxi. 36, 37). "He, being full of compassion, forgave their iniquity and destroyed them not—yea, many a time turned He His anger away and did not stir up all His wrath" (Ps. lxxviii. 38).

7. "Return unto Me, and I will return unto you, saith the Lord of Hosts. But ye said, Wherein shall we return?" He reminds them of the iniquity of their fathers. Even Moses testified in these words, "Ye have been rebellious against the Lord from the day that I knew you" (Deut. ix. 24). Yet He is ever pleading with them to return, because He is love and has loved them with an everlasting love (Jer. xxxi. 3).

8. "Will a man rob God? Yet ye have robbed me. But ye say, Wherein have we robbed thee? In tithes and offerings." In Nehemiah's day the Levites and singers were so neglected that they had to leave their work in the house of God and go to the fields for a living, because the tithes were not brought in (Neh. xiii. 10-12).

9. "Ye are cursed with a curse, for ye have robbed me, even this whole nation." Cursed to every one that continueth not in all things which are written in the book of the law to do them (Gal. iii. 10). Whosoever shall keep the whole law and yet offend in one point is guilty of all (Jas. ii. 10). Ananias and Sapphira died because they pretended to give all, but kept back part of the price. How many sudden deaths there would be today if all the liars and deceivers and robbers of God in time and money were dealt with like Ananias and Sapphira!

10. "Bring ye all the tithes into the storehouse that there may be meat in mine house, and prove me now herewith, saith the Lord of Hosts." Here is a challenge from the Lord of Hosts in which He says that if we obey Him in this matter of tithes He will give such blessing that there will be lack of room to receive it. It is the testimony of thousands of believers that since they began to give to God a tenth of every dollar they have prospered beyond all precedent even in temporal things, and much more in spiritual things.

11. "And I will rebuke the devourer for your sakes, and he shall not destroy the fruits of your ground." The tithe would recognize all as the Lord's, and He would use it because they acknowledged it as His. The devourer and destroyer through the world and the flesh is continually getting the best of us until we present our bodies a living sacrifice to Him who redeemed us; then He takes control of us as His new possession and rebukes the devourer.

12. "And all nations shall call you blessed, for ye shall be a delightsome land, saith the Lord of Hosts." This is Israel's restoration in the latter day. The enemy shall fill the breadth of Immanuel's land, but shall be broken in pieces (Isa. viii. 8-10), and the glory of the Lord shall rise upon Israel. Then gentiles shall come to her light, and kings to the brightness of her rising, the wealth of the gentiles shall come unto her, and the nation and kingdom that will not serve her shall perish (Acts iv. 26; v. 19).

A Remarkable State of Affairs.

In one of the leading dry goods stores recently it was proposed to reduce the wages of the women in order that those of the married men might be raised. But investigation showed that the single women were supporting more people than the married men, so the proposed change did not take place.—New York Sun.

CHRISTIAN ENDEAVOR.

Topic For the Week Beginning June 18. Comment by Rev. S. H. Doyle.

Topic.—Missionary meeting. Mal. iii. 1-12.

In the latter part of the Scripture lesson chosen to illustrate our topic we see the children of Israel reproved by the prophet for corrupting God's ordinances and sacrilegiously robbing him of his dues, with a command to them to mend their ways and a promise that if they did God would again deal bountifully with them and richly prosper them. This passage is therefore particularly appropriate for a missionary meeting, as it deals with the subject both from a negative and a positive side. It depicts the evil consequences of an unmissionary spirit and draws an encouraging picture of a missionary spirit.

1. An unmissionary spirit and its consequences (Mal. iii. 7-9). Here Malachi charges the Jews with robbing God by withholding his tithes and offerings. They did not pay the Levites and the priests. They did not in full and of the best make their offerings to God. The result was that God cursed them by sending scarcity and famine upon them. These Jews well represent the Christian people today who have no missionary spirit. God commands them to preach the gospel to all nations. To do so they must give of their means, but they withhold their gifts altogether, or they only give an insignificant part of what they are able to give. In so doing they are robbing God, because their wealth comes from Him and really belongs to Him. Therefore they may expect God's displeasure upon them as it was upon the Jews of old. They may still hear the voice of God saying unto them, "Ye are cursed with a curse, for ye have robbed Me." Let all Endeavorers avoid an unmissionary spirit. Let all see the evil consequences of those who are selfish and miserly in their dealings with God.

2. A missionary spirit and its consequences (Mal. iii. 10-12). But God does not abandon His backsliding people. He calls upon them to return and once more to give Him His dues, and once more He will bless them and prosper them abundantly. "Bring ye all the tithes into the storehouse, that there may be meat in Mine house, and prove Me now herewith, saith the Lord of hosts, if I will not open you the windows of heaven and pour you out a blessing that there shall not be room enough to receive it." This is God's gracious promise. It was made to the Jews who withheld their money from God's work. It is still made to all who have been slack in their giving to his work. A true missionary spirit is a blessing to us. It brings God's richest blessing upon us, and no one is the poorer for giving liberally to God. It causes us to bless for all eternity the unfortunates who have never heard of Christ. It fills their hearts with love and gratitude toward us.

Bible References—Ex. xxxv. 29; xxxvi. 5-7; II Chron. xvii. 8, 9; Jonah iii. 2; Isa. xiii. 10-12; Dan. xii. 3; Math. x. 16; Mark i. 35, 36; Acts iv. 19, 20; Rom. x. 14, 15; I Cor. i. 27; II Cor. xi. 2; Eph. vi. 19, 20; Col. iv. 5; III John v. 8.

The Young People Brought Together.

One of the chief blessings of the Christian Endeavor movement is its unifying tendency. Its constitution and methods are so flexible, its spirit so inclusive, that the name "Christian Endeavor" has been blessed to the binding together in common labors of old and young in widely sundered evangelical bodies. In the individual church it has also greatly simplified matters, combining in one easily managed and effective organization the missionary, temperance, social and devotional societies that had previously scattered the fire of the young people of the church.—Exchange.

Christian Endeavor Boys.

Through the young people's and the junior societies multitudes of boys have been led to consecrate their lives to Christian service. And we expect still greater things in the future, when the boys of Christendom, under the banner inscribed "For Christ and the Church," shall march forth a mighty army, pledged to truth, to temperance, to purity, to faith, to personal Christian loyalty. When these boys become men, the world will surrender to Christ.—Rev. W. W. Sleeper.

An Excellent Idea.

If the Christian Endeavor society and its interests are not remembered in the midweek prayer meeting of the church, whose fault is it? An Indiana society has been greatly helped by appointing some one each week to attend the midweek service and offer special prayer for the Christian Endeavor society.—Christian Endeavor Messenger.

Christian Endeavor Notes.

Rangoon, Burmah, has a flourishing Baptist society, which has passed its third anniversary with renewed courage and increased zeal.

The new stone church of Toledo, Ills., is adorned with a handsome art glass Christian Endeavor window, costing $115, the gift of the Endeavor society.

The two immense ocean steamers, the New York and the Paris, which are now floating the American flag, have among their crews 80 Christian Endeavorers.

Endeavorer, when any one asks you what was your best prayer meeting, say "My next."

The Penobscot County union of Maine has now 88 societies and 1,733 members. This is a marked increase over last year, when there were but 26 societies enrolled, with about 1,400 members.

At the state encampment of the G. A. R. at Benton Harbor, Mich., the music was furnished by an Endeavor chorus of 200 voices, led by Rev. B. C. Preston.

There are now over 100 junior Christian Endeavor societies in the Chicago Christian Endeavor union. This is the largest junior union in the world, and never was there so much interest shown in the junior work in the city of Chicago as today.

Rev. Dr. McConnell of St. Stephen's church, Philadelphia, declines to pray to heaven to avert cholera from that city. He says "I have decided that I for one can offer no such prayer. If the cholera makes havoc among us it will be because our streets are dirty; our water is impure; our drainage filthy."

LANGALULA.

Langalula was a great chief. The people he ruled were numerous and warlike; his assegais were 10,000; his tribe had many cattle. So the missionary at his kraal was glad indeed when he felt he had touched Langalula's heart, for it meant the conversion of a whole heathen nation.

When the king goes over, the people soon follow him.

Langalula said, "I am convinced; baptize me."

But the ways of white men are incomprehensible. Though the missionary had been preaching that very thing for months, yet when Langalula gave in he answered: "Conviction alone is not enough. You must wait awhile till I feel that your life shows forth works which are meet for repentance." Langalula grumbled. He was little accustomed to such contradiction. But he knew it was hard arguing with these priestly white men, who will baptize a starving slave every bit as soon as a great chief. So he held his peace, and though he chafed at it waited the missionary's pleasure.

By and by one day the missionary came to him. "Langalula," he said condescendingly, "I have watched you closely for many weeks now, and I think I can baptize you."

"I am all my sins will be forgiven?" asked Langalula.

"All your sins will be forgiven," the missionary answered.

"But I must put away my wives?" Langalula asked once more.

"All save one," answered the missionary. It was a point of doctrine.

"Then, I think," Langalula said, "I will wait for a week, so as to make up my mind which one of them is dearest to me."

But he said this deceitfully, knowing that all his sins were going to be forgiven, and determining in the interval to marry another wife, whom he would keep as his own when he put away the others, for there was a young girl coming on, black but comely, the daughter of Khamsua, a neighboring chief, whom Langalula had seen and whom he wished to purchase. And since the last love is always for the moment the greatest the chief cared very little whether he must put away all his other wives or not if only he could keep Malali. She had driven out all the rest of them. He had watched the girl growing up at Khamsua's for years and had said to himself always, "Whenever Malali is of marriageable age see if I do not buy her and marry her."

In pursuance of this plan, as soon as the missionary was gone, Langalula rose up and took the fighting men of his tribe with him that there might be no dispute, and marched into the country of Malali's father, whose name, as I said, was Khamsua. When Khamsua heard Langalula was on his way to his land with 5,000 assegais, not to speak of winchester rifles, he went out to meet him with a great retinue.

Khamsua cringed. Langalula said to him, "I am come to ask for Malali."

The moment Khamsua heard that he was unspeakably terrified and flung himself down on his face and clasped Langalula's knees, for Khamsua was only a small chief to the country compared with Langalula.

"O my king," Khamsua said, "O lion of the people, I did not know so great a monarch as you had eyes on Malali, and before you asked Montelo's people came and offered oxen on Montelo's behalf for Malali, and I sold her to them because I was afraid of Montelo and could not have believed so great a chief as you had ever looked upon her."

Langalula smiled at that. "Oh, as for Montelo," he said, "I can easily take her from him, and then I can get the missionary to marry us."

Khamsua, however, answered like a fool: "It cannot be. The Christians are so straight laced. Montelo is a Christian now. He was baptized a week ago, and Malali was married to him in Christian fashion. Even if you were to kill Montelo and take her to your kraal I don't believe the missionary would marry you."

Langalula turned to his men. "Kill him," he said simply. And they killed him with an assegai.

As soon as that was finished Langalula marched on into Montelo's country. When he arrived there, Montelo crept out to meet him and tried to parley with him. But Langalula would not parley with the man who had deprived him of Malali.

"We will fight for it," he said angrily. And they fought for it then and there, and the upshot of it all was that Langalula's men conquered in the battle and drove Montelo's men, who had no winchesters, back to their king's kraal, and then killed Montelo himself and carried his head on an assegai.

By the very same evening they occupied the kraal that had once been Montelo's, and Langalula's men brought out Malali to their own leader. She was a glossy black girl, very smooth skinned and lithe and clean of limb. The great chief stared long at her. Malali hung her head and dropped her arms before him. "Why did you go with Montelo?" he asked at last, "when Langalula would have taken you?"

The girl trembled with fear. It was no fault of hers. How could she help it? A woman there is no free agent. "My father sold me," she answered, whimpering. Montelo paid him a great many oxen. I had no choice but to go O king, O mighty lion, I did not know you wanted me."

With that she flung herself at his feet in terror and held his knees, imploring him.

"Take her to the hut that was once Montelo's," said the great chief, smiling. "I will follow her there."

They seized her arms and dragged her to the hut, crying and shrieking as she went. They dragged her roughly. Langalula remained behind superintending the slaughter of Montelo's warriors. As soon as he was free he returned to the hut that had once been Montelo's, for he wished to see Malali—whether she was really as beautiful as he believed, even though the missionary would never marry him to her.

Malali, when she saw him, thought all was well, and that Langalula loved her, so she left off crying and tried every art a woman knows to please and charm him. But Langalula was a very great king, and his anger was aroused. A king's anger is terrible. He smiled to himself to see with what simple tricks the woman thought she could appease a mighty warrior.

The morning came, and he cried to himself with annoyance and vexation that Montelo and Khamsua, and the missionary as well, should have done him between them out of so beautiful a woman. If the missionary had been a black man, Langalula would have compelled him to baptize him outright and then to marry him properly to Malali with book and ring in the Christian fashion. But he knew by experience it's no use threatening these white men with tortures, for threaten how you may they will not obey you, and besides the governor would send up troops from Cape Town, and 'tis ill fighting with the men of the governor.

So he rose in a white heat of passion. "Malali," he said, approaching her with an ugly smile, "I like you better than any woman I ever yet saw. You please me in everything, but you went off with Montelo, and the missionary will not marry me to you now I have spoared him. I have also spoared your father, Khamsua, because he sold you for oxen to Montelo. I want a real queen, who shall be married to me white fashion. I am becoming a Christian now and can only have one wife, but it must not be you, because you were sold to Montelo, whom I have slain in the battle, and they will not marry us. So I will keep my own first wife, the earliest married, though she is old and lean, and discard the other ones. Come out of the hut, Malali, and stand in front of my warriors."

Malali was afraid at that and would have skulked in the corner if she dared, but she dared not, because she was frightened of Langalula. So out she came as he told her, trembling in all her limbs and crouching with terror. Her knees hardly bore her. Langalula turned to his men. He looked at her with regret. She was sleek and beautiful.

"Pin her through the body to the ground with an assegai," he said, pointing at her, "and leave her to die in the sun."

After that Langalula marched back grimly with his men to his own country. As soon as he reached his kraal he went to see the missionary. He was very submissive.

"I repent of all my sins," he said. "I have come to be baptized. Teacher, I will put away all of my wives save one."—Exchange.

HOOD'S SARSAPARILLA.

Suffered Every Minute

Since I came out of the war, with catarrh in my head, chronic diarrhœa and rheumatism, says Mr. J. G. Anderson, a well known blacksmith in the employ of the Pennsylvania railroad at Scottdale, Pa. "I had pains all over me, my sight was dim, and there seemed to be floating specks before my eyes. The food I ate seemed like lead in my stomach. The rheumatism was in my right hip and shoulders. Hood's Sarsaparilla and Hood's Pills did me more good than everything else put together. They are the only medicines I use now. All my disagreeable symptoms have gone."

Hood's Sarsaparilla Cures

When all other preparations fail.

HOOD'S PILLS cure Constipation by restoring the peristaltic action of alimentary canal. 25c jeldaw

INSURANCE.

INSURE

AGAINST LOSS BY

Tornadoes, Cyclones and Wind Storms

POLICIES ISSUED AT VERY LOW RATES.

A. IRVING ROYCE, Agent,

may 24d Over Thames National Bank.

Norwich Union Fire Ins. Soc'y

Norwich, England. Organized 1797.

H. TARRANT, Agt.,

may22d 39 MAIN STREET.

FINANCIAL STATEMENT OF THE WESTERN ASSURANCE COMPANY, JANUARY 1ST, 1893. UNITED STATES BRANCH.

—ASSETS.—

Government Bonds	$[illegible]
State Bonds	158,[illegible]
Municipal Bonds	171,220.00
Cash on Hand and on Deposit	331,[illegible]
Other Assets	250,114.60
	$2,417,[illegible]

—LIABILITIES.—

Reserve Premium Fund (N. Y. Standard)	$981,[illegible]
Reserve for unpaid losses	182,[illegible]
All other liabilities	45,765.00
	$1,209,[illegible]
Surplus to United States	$[illegible]
Total income in U. S. for 1892	$1,[illegible]
Total Losses paid in U. S. from 1874 to 1892, inclusive	$10,[illegible]

NICHOLAS TARRANT, Agent, 39 Main St., Norwich, Conn. april

BEST FORMS FOR INSURANCE, COMPANIES REPRESENTED, RATES TO THE ASSURED. AT

STORY'S INSURANCE AGENCY, 29 Shetucket St. may22d

ANNUAL STATEMENT

—OF THE—

New London Co. Mutual Fire Insurance Co.

OFFICE

In Chelsea Savings Bank Building, Shetucket St., Norwich, Conn.

JAN. 1ST, 1893.

Assets	$104,[illegible]
Liabilities	23,[illegible]
Surplus	$81,[illegible]

E. F. PARKER, Pres. J. F. WILLIAMS, Sec'y.
ISAA L. PECK, Treasurer.
febl6d

B. P. LEARNED

Insurance in all Forms.

Bonds of Indemnity.

Foreign Drafts.

Over Thames National Bank, Norwich, Conn. febl6d

EDMUND GEE,

Livery, Boarding & Feed Stable.

Good Teams at Reasonable Prices.

363 to 369 East Main Street, Preston Bridge. jy6d

STORAGE.

Storage of non-hazardous or inperishable goods or merchandise may be obtained in my Warerooms at 38 Commerce Street.

may19d A. T. CONVERSE.

Bucklen's Arnica Salve.

The Best Salve in the world for Cuts, Bruises, Sores, Ulcers, Salt Rheum, Fever Sores, Tetter, Chapped Hands, Chilblains, Corns, and all Skin Eruptions, and positively cures Piles, or no pay required. It is guaranteed to give perfect satisfaction, or money refunded. Price 25 cents per box. For sale by Lee & Osgood. [nov15eullw

A Million Friends.

A friend in need is a friend indeed, and not less than one million people have found just such a friend in Dr. King's New Discovery for Consumption, Coughs and Colds. If you have never used this Great Cough Medicine, one trial will convince you that it has wonderful curative powers in all diseases of Throat, Chest and Lungs. Each bottle is guaranteed to do all that is claimed or money will be refunded. Trial bottles free at Lee & Osgood's Drug Store. Large bottles 50c and $1.00. [1] novl8uthsw

Deserving Praise.

We desire to say to our citizens that for years we have been selling Dr. King's New Discovery for Consumption, Dr. King's New Life Pills, Bucklen's Arnica Salve and Electric Bitters, and have never handled remedies that sell as well or that have given such universal satisfaction. We do not hesitate to guarantee them every time, and we stand ready to refund the purchase price if satisfactory results do not follow their use. These remedies have won their great popularity purely on their merits. Lee & Osgood, Druggists. [1] novl8uthsw

SADLERY, ETC.

A GOOD ASSORTMENT OF

HORSE SHEETS & LAP ROBES,

AT WOLCOTT'S PRICES.

At 115 Main St., J. G. STANDISH.

DON'T!

Because you cannot afford to buy a Team Harness until you see the pair we are selling for

$25.00!

THE LAMB BROS. HARNESS CO., may16d Junct. Water and Commerce sts.

MISCELLANEOUS.

Lawn Mowers Sharpened, Bicycles Repaired.

CARRIAGE AND BOAT TRIMMINGS NICKEL PLATED by

A. GOULD,

Industrial Building, near Union Station. apr26d

Complete Manhood

AND HOW TO ATTAIN IT.

A medical work that tells the causes, describes the effects, points the remedy. Scientifically the most valuable, artistically the most beautiful medical book ever published; 96 pages, every page bearing a half-tone illustration in tints. Subjects treated: Nervous Debility, Impotency, Sterility, Development, Varicocele, The Husband, Those Intending Marriage, etc.

Every man who would know the Grand Truths, the Plain Facts, the Old Secrets and New Discoveries of Medical Science so applied to Married Life, who would atone for past follies and avoid future pitfalls, should write for this wonderful little book.

It will be sent free, under seal, upon the edition lasts. Address the publishers, ERIE MEDICAL CO., Buffalo, N. Y. apr17TuThSw

BRECKENRIDGE BROS

Carpenters and Builders

65 Prospect Street,

nov 4 NORWICH, CONN.

TROY STEAM LAUNDRY.

Goods called for and delivered free of charge. Lace Curtains and all Fine Work warranted to give satisfaction.

145 Little Water St.

Family Washing at Special Rates. may16

Murphy & Blackburn,

FUNERAL DIRECTORS and EMBALMERS.

37 Franklin Street.

Open day and night. Ring bell for night calls. Residence 24 High street and 6 Williams Avenue, Preston. may8d

PROTECT YOUR EYES.

H. B. KIRCHBERG,

The well-known Optician of No. 22 E. 14th St., New York, and 556 Olive St., St. Louis, has appointed

H. B. WOODWARD

as agent for his celebrated Diamond and Non-Changeable Spectacles and Eyeglasses. The Glasses are the greatest invention ever made in spectacles and every pair purchased is guaranteed so that if they ever leave the eyes no matter how scratched the Lenses they will furnish the party with a new pair of Glasses free of charge. H. B. Woodward has a full assortment and invites all who wish to satisfy themselves of the great superiority of these Glasses over any and all others now in use to call and examine them at the Star Jewelry Store, 168 Main St., Norwich, Ct. No peddlers supplied. None genuine unless stamped with the word Diamond and non-changeable. may1 TuThSw

FRANK G. SWEET,

Medical and Surgical Nurse,

Graduate from Mills' Training School for Male Nurses, Bellevue Hospital, New York city. Call at 302 or 423 FRANKLIN Street, city. TERMS REASONABLE. may9d

Silver, Gold Plated and Gold Chatelaines.

ALSO NEW STYLES IN

LADIES' VICTORIAS,

TO BE FOUND AT

KINGSBURY'S.

may19d

HAVE THAT

Lawn Mower

Put in Good Order

and it will be as good as new. Send in to

M. A. BARBER,

may19d Industrial Building, Falls Ave.

IF YOU ARE IN WANT OF

A Good Carriage or Wagon

At a reasonable price, call at my shop, 114 No. Main St.

JOHN H. SCOTT

NORWICH MORNING BULLETIN.
[Established 1893.]

NORWICH WEEKLY COURIER.
[Established 1796.]

Subscription rates, MORNING BULLETIN—By mail or carrier, $6 a year; $1.50 a quarter; 50 cents a month; 12 cents a week. Single copies 1 cents.

Subscription rates, WEEKLY COURIER—$2 cents a year; 25 cents for six months, in advance. Single copies 3 cents.

THE MORNING BULLETIN (Six Pages) is the largest, oldest and most complete morning paper published in Eastern Connecticut. At $6 a year it is also the cheapest.

THE WEEKLY COURIER (Eight Pages) is the best weekly issued in Eastern Connecticut.

Advertising rates furnished on application in the business office. No cuts or electrotypes inserted in either paper.

To guard against mistakes, advertisements should be sent in manuscript. We cannot be responsible for errors that occur in messages [illegible]

Yearly advertisers are limited to their own immediate business, and their contracts do not include Wants, To rent, For sale, etc.

All news letters should be addressed to THE MORNING BULLETIN; all business communications to THE BULLETIN COMPANY.

Money orders and checks should be made payable to THE BULLETIN CO.

All communications must be signed. Anonymous letters or news items will not be read, but thrown into the waste basket.

No manuscript preserved or returned, unless stamps are inclosed fully to prepay postage.

Entered at the post office at Norwich, Conn., as second class mail matter.

The Bulletin.

Norwich, Saturday June 17, 1893

TREACHEROUS BUSINESS.

Notwithstanding the talk that has been made about the possible displacement of Mr. Olney, commissioner of the school fund of this state for the past twelve years, eastern Connecticut republicans have given no serious thought to the matter, because with his long and faithful service they never dreamed that he had enemies in his own party who were quietly working to put County Commissioner Marior, of Brooklyn, into his place. The democrats are so sure of success that they feel free to proclaim that "noses have been counted and the game is theirs." They had no power to do the work themselves, but certain republicans "in this part of the state, they claim, have been writing and laboring with republican representatives and they feel sure they have completed their work. This is dirty work; and it is doubtful if they speak the truth when they proclaim that from fifteen to twenty eastern Connecticut republicans have pledged their word that they will vote for Marior simply because 'Mr. Olney has been in the office long enough.' There is no defence for any such action on the part of republican representatives; and the party they misrepresent when they vote to put a democrat into such an office ought to see that they do not again get an opportunity "to slay a friend in his own camp." THE BULLETIN does not believe the braggarts who are thus proclaiming republican pledges of dishonor. If such pledges have been made and are kept, THE BULLETIN hopes the names of the offending republicans will be emblazoned where their constituents can see them.

"LOOK AHEAD!"

After commenting upon the continuation of the corrupt practices law for two years, The Hartford Courant asks its readers to "Look ahead now to the secret ballot matter. We have today a law that has once already tangled up the whole state at a mighty loss of reputation and a contemplated loss of a handsome fortune in law fees. It was drawn in haste and repented at leisure. It has been damned from Windham to Fairfield counties. It isn't secret; it doesn't prevent vote-buying; it is full of traps—a source of constant danger. Either we want a secret ballot or we want no law at all. There is a bill pending to give us the real Australian ballot. That is an effective thing. There is danger that such a measure, without any set off to divide the votes, might be adopted. So in comes also a proposition to tinker and retain the present law. Split between the two and do nothing. That will settle things. Better in fact repeal the law that has already cost us so much."

The Courant is right about the present secret ballot law. It is a political skimmer, and will be a political skimmer to the end of time. It was an eleventh hour substitute for the real Australian ballot law, and now the Australian system ought to displace it.

THE RIGHT OF SUFFRAGE.

The law of the state of Minnesota which makes an alien after a year's residence in that state, a voter, provided he has declared his intentions to become a citizen, has been pronounced unconstitutional by Judge Sanborn of the United states circuit court of appeals for that [illegible]

The right of suffrage is not over well protected in any state, and as the journey is made westward it is true that aliens who have not sworn allegiance to the country are by state laws allowed to vote for state officers, which under the constitution qualifies them to vote for president and vice president of these United States. These aliens with no knowledge of the country or its laws have been voting in Minnesota and it is a good sign when the constitutionality of such a law is questioned. An appeal will be taken to the supreme court, and it is to be hoped Judge Sanborn's decision will be reaffirmed.

In some cities in this state last fall the reading clause of the election law was interpreted to mean that the reading must be done in English, and this interpretation of the law promises to be accepted in the future by other places. It would be a good thing if it was made the legal interpretation for the entire state. For aliens who cannot read in English, and who cannot read well in their own tongue, should not be allowed to qualify by mumbling a jargon of sounds which a chosen interpreter calls reading, and which the board of examiners are not able to criticise. This is an open door for fraud and imposition. It would be well if the suffrage laws were made more stringent everywhere.

A VETERAN "BOUNCED."

Charles M. Newton of Middletown, agent of the postal card works in Birmingham, was on Thursday of this week dismissed the service that a democrat might be put in his place. The third assistant postmaster general demanded his resignation on June 7, but he replied that he "knew no reason why he should resign," and in reply he was curtly informed that "on June 15th his pay would be discontinued and his services after that date would not be required." Mr. Newton had charge of a government contract which does not run out till Oct. 1, 1893. His democratic predecessor had charge of a contract that run for two years after President Harrison came into power, and he was allowed to remain in office in order that the work for which he was responsible might be completed. When the Cleveland administration gets all the places now held by republicans filled with democrats, we expect to be amused by the clear and just interpretation which it will give the civil service reform rules.

NOTHING HARD ABOUT IT.

Some of the papers and persons of the state, says The Willimantic Journal, affect to ridicule the amendment made by the general assembly last week defining the extent to which the anti-pool law was intended to affect the racing interests of the state, and some go farther to say that the ten thousand citizens who petitioned the legislature to make this amendment have been the dupes of the gambling element to secure them a loophole for escape. It is hard to see on what this view is based."

Hasn't The Journal discovered yet that the amendment made to the bill was a substitute for the wheelmen's destructive amendment, and was a surprise to the 10,000 citizens who favored the last named amendment. The amendment passed was drawn up by friends of the anti-pool bill, and it is pleasing to know it met every wish of the wheelmen. The wheelmen's proposed amendment met every wish of the pool-men and that is the reason it did not go.

THE RESPONSIBILITY.

The republican press of this state and the republican party has made its record in favor of better politics. In their disgust over results the republican papers have struck their own party some hard blows; and in their glee several democratic papers have added blows against the republicans. The Waterbury (mug wump) American feels pleased that the republicans must bear their share of the odium for the continuance for two years of the corrupt practices bill. The vote shows that the republican party was in favor of the measure and the democratic party against it. The republican responsibility for the bill's continuance is as 13 to 75 and the democratic responsibility as 61 to 5. There were nearly six times as many republicans for the bill as against it; and there were sixteen times as many democrats against the bill as for it! And when it comes to a question of purity in politics or progress in government this same difference between the two parties shows itself. The thirteen republicans who voted with the democrats disregarded the voice of their party and committed an act of which they ought to feel ashamed.

EDITORIAL COMMENT.

The Delaware and Chesapeake peninsula has been heard from. The peach crop is going to be large and the fruit fine.

When the American reporters had Dr. McGlynn in Tennessee doing penance with the Trappist monks he was in Rome visiting the pope.

The Chinese have retaliated by boycotting American kerosene. They are on their mettle, and American oil cannot shed the right light for them.

A Danbury police officer clubbed a car conductor because he would not let him ride with his prisoner on his car. It took $50 and costs to settle it!

A western railroad has sued Chief Arthur of the Association of Locomotive Engineers for $200,000. They must regard him as a millionaire.

"The government has rested its case," says The Springfield Union, referring to the Borden case. "That is a good idea. The government's case is tired."

The owners of good rose gardens are walking around with Princesses, Jacquiminots, Magna Charias, Bennetts and Paul de Reyons in their button-holes.

Weather Observer Dunn of New York, must be something of a genius. He labels a hot wave "blizzard," as the opposite of the cold wave, or "blizzard."

The wages of the government clerks killed in Ford's theater were stopped at the moment of death. Those who are injured or crippled will be given ninety days' leave on wages, and then they will be left to the cold charity of the world.

Cholera is on the increase in Europe while precautionary measures seem to be on the decrease in this country. Economy requires that we should prepare for an epidemic before the epidemic arrives and begins to spread itself.

The vacant lot owners of New York have been asked by the Children's Aid society to open their lots for vacation playgrounds for the poor children of the city, under the direction of the society's representatives. This is a good move for giving poor children recreation and health improving exercise.

CORRUPT PRACTICES ACT.

Optimism of the Press Upon its Continuance—Mistake Made.

The house, Wednesday, received the majority and minority reports on the proposed corrupt practices act, and after considerable debate voted to hold the matter over for two years. To our thinking this is a mistake. There has been no law proposed in several years in which the people took a stronger interest than this, and none which received so universal a support from the common people. They demanded some protection from the professional politician, the briber, the dead beat. And they haven't got it.—[Ansonia Sentinel.

Not Satisfactory.

It is not probable that the disposition made of the corrupt practices act by the house will be satisfactory to the people. There is a loud call for such an act, and also that the benefit of it may come to the state as quickly as possible, and so it is probable that the dodge of throwing it over to the next assembly will not win credit to the members of this. Both parties share in the responsibility of the evasion of duty, and those interested in delaying or defeating the legislation desired, are about equal in both parties. They have succeeded in defeating reform for a time, but it is a pity that they should have been allowed to do so.—[Bridgeport Standard.

Another Serious Omission.

The postponement of action for the suppression of corrupt practices at elections will not help to make the recollection of the present legislature fragrant. Two bills, with much good in each, were before the assembly. The sum and substance of all honest objection to action was that neither was altogether satisfactory. Then why in the name of plain duty didn't some of the blooming legislators make one bill satisfactory? The shame was confined to neither party. Yet they attempt nothing to stop it.—[New Haven Register.

A Suggestive Incident.

The action of the house in the vitally important matter of the corrupt practices bill was not unexpected, but that doesn't make it any the less discreditable. When the bill, passed by the house, was "lost," the opinion developed very fast that the law would never reach the statute books. The fact is that a lot of people don't want any such law; it hurts business. Those people have now succeeded in driving the whole subject over to the next general assembly. The state is disgraced thereby.

In this corrupt practice case it might have taken a jackass some time to decide which bill he wanted, but no such hesitation belonged to men who really wanted an effective law passed. The chance was there. A makeshift was played off against it and nothing is done.—[Hartford Courant.

If sick headache is misery, what are Carter's Little Liver Pills if they will positively cure it? People who have used them speak frankly of their worth. They are small and easy to take.

"How to Cure All Skin Diseases."

Simply apply SWAYNE'S OINTMENT. No internal medicine required. Cures tetter, eczema, itch, all eruptions on the face, hands, pores, &c., leaving the skin clear, white and healthy. Its great healing and curative powers are possessed by no other remedy. Ask your druggist for SWAYNE'S OINTMENT.

Castoria.

Castoria cures Colic, Constipation, Sour Stomach, Diarrhœa, Eructation, Gives healthy sleep; also aids digestion Without narcotic stupefaction.

A maiden dimpled, dainty, fair,
With hazel eyes and crumpled hair,
Was asked what was the best bit of bliss.
She promptly answered, "'Tis a kiss,
Provided that the kisser won't
Neglect teeth-cleansing SOZODONT."

"Is this hot enough for you?" is a silly question; but if you meet a man who complains of suffering from the heat, ten to one you will find, on inquiry, that he does not use Ayer's Sarsaparilla to tone up his system and free his blood from irritating humors.

There is no one article in the line of medicines that gives so large a return for the money as a good porous strengthening plaster, such as Carter's Smart Weed and Belladonna Backache Plasters.

Piles! Piles! Itching Piles!

SYMPTOMS—Moisture; intense itching and stinging; most at night; worse by scratching. If allowed to continue tumors form, which often bleed and ulcerate, becoming very sore. For a few days use Swayne's Ointment, stops the itching and bleeding, heals ulceration, and in most cases, removes the tumors. At druggists, or by mail, for 50 cents. Dr. Swayne & Son, Philadelphia.

Relief from Sick Headache, Drowsiness, Nausea, Dizziness, pain in the Side, guaranteed to those using Carter's Little Liver Pills. These complaints are nearly always caused by torpid liver and constipated bowels. Restore these organs to their proper functions and the trouble ceases. Carter's Little Liver Pills will do this every time. One pill is a dose. Don't forget this. Price 25 cents.

Mrs. Harriet A. Marble, of Poughkeepsie, N. Y., was for years a martyr to headache, and never found anything to give her more than temporary relief until she began to take Ayer's Pills, since which she has been in the enjoyment of perfect health.

LEGAL NOTICES.

NORWICH, CONN., June 14, 1893.

I HAVE this day registered with the Clerk of the Superior Court a description of the following named bottles: Three of Half-gallon Hutchinson Stoppered Bottles, marked "H. No. 60." All persons are forbidden to sell, use or keep these bottles, under penalty—See General Statutes, Sections 1964 and 1965.

jel14d IRVING HARVEY.

NOTICE.

The Laurel Hill Bridge is closed to public travel until further notice.

T. R. LILLIBRIDGE,
R. A. BRIGGS,
NATHAN SMALL, } Selectmen.

may16dw

IRON AND BRASS WORK

A. R. VAUGHN & SONS
Manufacturers & Dealers in
Iron Stable Fittings
je16d FERRY ST., Norwich, Conn.

FOUNDRY PIG IRON
of the most Reliable Quality and grades. Full stock kept in Norwich for immediate delivery.
REFINED BAR IRON of the well-known "Salisbury" brand.
SHEET IRON. Galvanized "B. B." Black and Plate.
STEEL. "Black Diamond" and "Silver," warranted Cast Steel. Machinery Steel, Tire Steel, Calking Steel.
FINISHED STEEL SHAFTING.
IRON AND STEEL I BEAMS AND CHANNELS for structural purposes.
A. T. CONVERSE,
Office, Warehouse and Shipping Wharf, 30 COMMERCE ST.

The Sibley Machine Co.
Manufacturers of Paper, Cotton and Wool Machinery, Mill Gearing, Shafting, Pulleys Hangers, etc., etc. Jobbing of all kinds, Gear ing, Cutting, Forgings and Castings at short notice. 119 Franklin Street, Norwich, Conn. New and Second-hand machines bought and sold on commission. fe14d

I HAVE AN ODORLESS PUMP
and Barrel apparatus for cleaning Vaults and Cesspools. Orders sent to my address will be promptly attended to. CHAS. WOOD, Box 61, Norwich, Conn. may2d

Alonzo H. Converse,
PAINTER.
Plain and Decorative Paper Hanging. Wall Tinting in all its branches.
143 Little Water St.
jan5d Graining done for the trade.

Sweeter than Oatmeal!
More Nourishing!
Easier to Cook!
Easier to Digest!

Wheat Germ
FOR BREAKFAST.

Gluten & Germ of Wheat!
True Wheat Flavor!
Relished by All!
Sold Everywhere!

je17d7TuS

REID & HUGHES.

THE
BOSTON STORE

READY MADE SHEETS
—AND—
PILLOW CASES

Will be generally used in the furnishing of Summer Cottages this season. We have just received a full line of sizes in two qualities. It is greatly to your advantage to purchase these perfectly finished goods, as we now offer at nominally the cost of material.

Reid & Hughes.
jel5dw

"I speak not out of weak surmises, but from proof."

LARD MUST GO

since COTTOLENE has come to take its place. The satisfaction with which the people have hailed the advent of the New Shortening

Cottolene

evidenced by the rapidly increasing enormous sales is PROOF POSITIVE not only of its great value as a NEW article of diet but is also sufficient proof of the general desire to be rid of indigestible, unwholesome, unappetizing lard, and of all the ills that lard promotes. Try

Cottolene

at once and waste no time in discovering like thousands of others that you have now

NO USE FOR LARD.

Send three cents in stamps to N. K. Fairbank & Co., Chicago, for handsome Cottolene Cook Book, containing six hundred recipes, prepared by nine eminent authorities on cooking.

Made only by
N. K. FAIRBANK & CO.,
CHICAGO, and
Produce Exchange, N. Y.
161 State Street, Boston.

je15TuThS

HOTEL BANCROFT—Chicago, Grosvenor, Calumet Ave and 28th St. 144 fine rooms, steam heat, baths on every floor; first-class family hotel, best location in Chicago, near World's fair. European and American plan, $1.00 to $3.00 per day. Write for circulars if you wish to reserve rooms. may22

ESTIMATES FOR ALL KINDS OF PRINTING furnished on application to this office

DRUGS, PAINTS AND OILS.

DUGGAN'S PHARMACY,
50 Main St., Norwich.

You toilers in works of necessity and mercy, who to the number of four thousand saw the Electric cars on Sunday, (see Evening Record of May 15,) which, by the way, are cheerfully run every fifteen minutes in order to aid you in your good work. To you my sympathy goes out, for there is in our city one in authority who imposes needless hardship on you. Heretofore I have made your labors comparatively easy by keeping your veins cool and tongues moist through the sultry summer Sundays. But, now, our City Attorney can by no manner of means allow me to refresh you with my innocuous and delicious beverages "On Sundays between Sunrise and Sunset."

So I sit on my little stool of repentance new Sundays and wonder why in the world I was allowed to be so wicked all those 20 years; and also why the people of every race and walk of life in town helped me break this law, for you know I could not break it alone.

DUGGAN'S SODA FOUNTAIN.

P. S.—Drink your Sunday Soda Water Today. may20d

LEE & OSGOOD,
WHOLESALE AND RETAIL
DRUGGISTS,
129-133 Main St. and 150-154 Water St.

ESTABLISHED : 1788.

—SOLE PROPRIETORS OF—
DR. DODD'S
Nervine and Invigorator,
A NERVE TONIC
—AND—
STOMACHIC.

Dodd's Nervine aids digestion, insures good appetite, gives tone and vigor to the system, guarantees sweet and refreshing sleep and restores enfeebled and nervous constitutions to PERFECT HEALTH.

WE HAVE A FINE LINE OF
Atomizers and Perfumes
COLGATE'S EXTRACTS IN BULK.
TOILET ARTICLES
IN GREAT VARIETY.

We make a Specialty of
Tooth Brushes.
Large Invoice Just Received.
25 AND 35 CENTS.

LEE & OSGOOD
NORWICH, CONN.
feo16dw

LUMBER AND COAL.

E. CHAPPELL & CO.
COAL,
LUMBER,
SHINGLES.
Greatest Variety. Largest Stock.
Branch Office, 207 Main St., Franklin Square. Office and Yard, Central Wharf.
Telephone at both offices. may8dw

IT WILL PAY YOU TO TRY
H. F. & A. J. DAWLEY
If you want good
BUILDING LUMBER & SHINGLES.
They have the largest stock in the city and will make you low prices.
Telephone 68-4. may19d

E. D. HARRIS'
COAL OFFICE
Has been
Removed to
212 Main Street.
Opposite the old stand.
jan19d

51 John A. Morgan & Son, 51
Coal & Lumber,
51 West Main St., Central Wharf.
Family Coal a Specialty.
Estimates furnished at short notice. Telephone.
51 jan16 51

ARCHITECTS.

C. H. PRESTON,
Architect, - - - - Central Building.
Telephone 144-5, Norwich, Conn.
Specialist on modern construction and strength of materials. marc4

JAMES A. HISCOX,
ARCHITECT,
161 Main Street, Rooms 2 and 3. octtfd

THE PRINTING OF BANK, COMMERCIAL and MANUFACTURERS' PRINTING can be done at this Office. Prices reasonable.

REAL ESTATE.

TO LET—A New Cottage of Seven Rooms, unfurnished or unfurnished, with good well of water, at Pleasure Beach, four miles from New London, commanding fine view of Long Island Sound. Good fishing and bathing. Apply to WM. GREENE, Waterford, Conn. je16d

TO RENT.
Two First Class Tenements.
Inquire of T. F. FITZPATRICK, 29 Market Street. je16d

TO RENT.
First-Class Basement at 31 Broadway
Rent low to the right party. Apply to E. CLAIN, Tailor, 29 Shetucket St. je14d

FOR SALE.
An Elegant Private Residence.
planned after the most modern styles and occupying a large square, in close proximity to the business center of the City of Norwich, Conn., located on Laurel Hill, commanding one of the finest views of the harbor, river and surrounding parts of the city. The location is very aristocratic, adjoining a very fine city park and fine drives, and would make a splendid home for a gentleman and family. House is thoroughly in all appointments, hot and cold water, fine cellar, gas tube, built-in refrigerator, large kitchen, butler's dining rooms, parlor, reception gallery, tiled conservatory, finely appointed billiard room with best "Bridgeport" table, large number of chambers, with set bowls, new steam heater, supplying heat for every room in house; also all carpetings in total house, including Moquette, Brussels, etc. Kitchen range, chandeliers and all gas fixtures; brass plumbing throughout. The lot is about 200 feet square, perfectly level, finely laid out, and contains besides the house a fine stable with four single and two box stalls, all proper appointments, interior finished throughout in best manner; and there are large number of fruit trees, all in best bearing condition; also large variety of the best grape vines, with arbors, etc. The whole property is in fine shape, newly painted and thoroughly renovated, is in close proximity to railroad depot; also to steamboats running to New York daily. The city has electric cars, fine police force, a first-class fire department, insurance rates are low, also rates of taxation, and the city is one of the healthiest in the eastern states. Warranty deed given. Address BENJAMIN HALL, Norwich, Conn. may16d

TO RENT.
A DOUBLE HOUSE OF TWO TENEMENTS,
each with all the modern improvements, on Boswell Ave., of ten rooms each. Apply to JAMES MURPHY, 9 Water St. may16d

TO RENT.
Tenement 112 River Avenue.
april6d Inquire of NICHOLAS TARRANT.

TO LET.
The House No. 132 Broadway.
Two Rooms modern appliances. H. P. PALMER, Agent, 45 Main St. april

TO RENT.
Barn, Pasture, Mowing and Planting Land, Thayer place.
apr17d 108 BOSWELL AVE.

TO RENT.
First class tenement of 7 rooms; all modern improvements; five minutes walk from postoffice. Inquire of X. R. Robbins, 69 Cliff street. april

TO RENT.
A BARN, Containing Three Stalls at 398 West Main Street.
apr6dw E. AYER, 72 High St.

TO RENT.
Rooms in Central Building.
Suitable for offices or gentlemen's lodging rooms. Inquire of H. H. GALLUP or may8WS E. S. MINER.

TO RENT.
Three Large Rooms in the Bill Block.
Possession immediately. Apply to may9TuThS H. B. THOMPSON.

Store to Rent, 92 Franklin St.
Well established for the Millinery, Fancy Goods and Notions trade. A good opportunity for a business woman. Possession July 1. Apply to CHAS. A. CONVERSE. may19TuThS

FOR RENT.
The three-story and basement brick building, (basement floor occupied throughout), situate Nos. 28 and 28 Water Street, Norwich. Said building is especially adapted for a wholesale business and general storage.
Invaluable Premises.
For further particulars, apply to the proprietors,
GEORGE LIPPITT & CO.,
—OR—
WILLIAM A. HEMPSTEAD, No. 4 Church Street, JAMES R. FULLER, No. 24 Main Street, Agents. marSMWS

TO RENT.
No. 54 UNION STREET.
Tenement with 7 Rooms. Modern Improvements. To be [illegible] after April 20th.
J. O. LANDON, apr6TuS

TO RENT.
A Flat with all modern improvements including open plumbing, furnace and gas, 7 rooms, bath room and ample closets. Ready for occupancy May 1st. Can be seen at 38 Grove street, or inquire of R. M. BREWSTER, 40 Water Street. apr26

TO RENT.
A VERY FINE TENEMENT OF 7 ROOMS, hot and cold water, bath, and all modern conveniences. Inquire of W. H. JENNINGS, No. 216 Main St. or at 120 Laurel Hill Av. Possession given at once. dec13d

TO RENT.
The Large Store with fine Cellar
in the Rockwell Building, on Water Street, at the corner of Market Street, formerly occupied by Service & Gleason. Apply to
GEORGE D. COIT.
sep28d

FOR SALE.

STILL THEY COME.

Another carload of 20 Ohio Horses just arrived. These Horses are broke single and double and ready to go to work. Have several nice Drivers and Family Horses. Balance good Blocks weighing from 1,100 to 1,400 lbs.

A. B. SPRAGUE,
jel6d MOOSUP, CONN.

FOR SALE.
One Pair of Horses, One Dump Cart, One Pair of Concord Harness,
used only six weeks. Inquire of W. H. PALMER, between 11 a. m. and 4 p. m., 38 4th St. may19d

TO MANUFACTURERS!
A new and decidedly superior invention, which combines cheapness and efficiency. Weeks' Attachment for Lathes, for cutting and threading pipes and rods, from the smallest to the largest. It will save time and material. It will do the work of any pipe or bolt cutting machine. It will cut and thread the shortest nipples to the longest pipe, and can be attached to the lathe in one minute without altering the lathe. Agents wanted. State rights for sale. M. L. WEEKS, Hartford, Conn., Inventor and Manufacturer. fe9d

PLUMBING, ETC.

A. TROLAND & SON
Will Give You Close
Attention on
PLUMBING and GAS WORK.
Emerald

WE HAVE THE BEST
Water Filters and Garden Hose
in the market at Very Low Prices.
Repairing promptly done. Furnished on all classes of Plumbing, Steam and Gas Fitting.
MONAHER & BREED,
may17d 41 West Main, Central Wharf.

—BUY YOUR—
Ranges, Refrigerators, Oil Stoves, Tin, Iron and Granite Ware at
REISS & WHOLEY'S.
Plumbing, Tin Roofing and Jobbing promptly attended to. may16d

Teephone 188—S.
ROBERT BROWN
Steam and Gas Fitting,
Plumbing and Steam Heating,
Pipe Cutting and Threading by Power Machinery.
All Work done Promptly and Neatly.
Pequot Building Central Wharf
Electric cars every half hour. oct14d

BOOK BINDING.

COWAN, the Bookbinder
will after this date be found on the ground floor,
103 Broadway.
marl6d

BLANK BOOKS made to order. Paper ruled to any pattern. Blanks number from 1 to 100,000.
MAGAZINES BOUND
in any style of binding. Old books repaired. Back Nos. furnished to complete volumes by
JOSEPH BRADFORD Practical Bookbinder.
Bulletin Building, up stairs.
may19dw Norwich, Conn.

TRAVELERS' DIRECTORY.

CENTRAL VERMONT RAILROAD.
NEW LONDON DIVISION.
Change of time.
On and after MONDAY, October 3, 1892, TRAINS GOING NORTH LEAVE NEW LONDON AS FOLLOWS:

6.35 a. m., Norwich at 6.55 a. m., for Willimantic, Hartford, Palmer, Springfield, Ware, Gilbertville, Brattleboro, St. Johnsbury, Burlington, Montreal, Ogdensburg, and intermediate stations.

9.45 a. m., Norwich 9.50 for Brattleboro, connecting at Willimantic for Boston, Hartford, Colchester, Middletown, New Haven, New York; at Palmer with Boston and Albany R. R. for Springfield, Pittsfield, and Albany, and for points west; also for Ware and Gilbertville, and at Brattleboro with Express, for St. Albans, Montreal, and principal intermediate points. Also for points west via Grand Trunk R. R.

10.55 a. m., Norwich at 11.15 a. m., for Willimantic, Hartford, Waterbury, Middletown, Colchester etc.

12.35 a. m., connecting from Providence, Boston, and intermediate stations.

1.00 p. m., connecting with express from Boston, Providence, New York and New Haven, at Norwich with Norwich & Worcester Railroad.

3.30 p. m., Norwich 3.40 p. m., connecting at Willimantic for Hartford, and at Palmer for Springfield, Albany and the west.

5.00 p. m., Norwich 5.10, for Brattleboro, connecting with train leaving New York at 1 p. m., and with B. N. Y., P. & B. R. R. from Providence and way stations, and connects at Willimantic for Hartford and Bristol, Putnam, Boston and Providence; also for Colchester, Middletown, New Haven and New York, and at Palmer with Boston & Albany R. R., for Springfield, Albany and the west, and at Brattleboro with night express for St. Albans, Montreal and Quebec, reaching Montreal and principal points in Vermont the same evening.

8.25 p. m. for Norwich. This train connects with 8.00 a. m. express from New York.

GOING SOUTH.

Passenger trains LEAVE NORWICH as follows:

6.15 a. m., connecting for Stonington, Providence, New Haven and New York.

6.45 a. m., for New London, Stonington and Providence and Boston, New Haven and New York.

10.35 a. m. for New London, New Haven and New York, Providence and Boston.

12.00 p. m. for New London, Stonington, Providence, Boston, Newport, Narragansett Pier, New Haven, New York and intermediate stations.

3.35 p. m., for New London, New Haven and New York.

6.00 p. m., for New London, Stonington and Providence, Boston, Newport, Narragansett Pier, New Haven, New York and intermediate stations.

9.15 p. m., for New London, connecting with Shore Line express reaching New York 5 a. m., with express train for Providence and Boston, and accommodation train Westerly and intermediate stations.

9.30 p. m., for New London and for New York, by boat from New London.

10.10 p. m., for New London and for New York via boat from New London.

D. MACKENZIE, Supt.

N. Y., N. H. & H.
N. HORWICH & WORCESTER DIVISION
For Boston, Worcester, Providence, Hartford, Waterbury, Newburgh.
Commencing MONDAY, June 12, 1893
"Eastern" Time Standard.

TRAINS GOING NORTH LEAVE NORWICH UNION STATION.

6.10 a. m. (Mondays excepted.) Steamboat Express. Connects at Putnam for Boston. Arrive Boston 9.00 a. m. At Worcester for all points north, Portland, Rochester, &c.

8.55 a. m. Way Passenger Train. Connecting at Plainfield Junction for Providence; arrive Providence 1.35 a. m.; at Putnam for Boston arriving at 9.45 a. m.; at Putnam for Willimantic and Hartford, arrive at Hartford 11.15 a. m. At Worcester for Boston, Springfield and intermediate stations, Albany and the west.

2.30 a. m., connecting at Putnam for Boston [arrive at 4.10 p. m.] At Plainfield for Providence [arrive at 12.45 p. m.] At Worcester with roads north, east and west. At Webster with train for Southbridge.

3.40 p. m., Way Passenger, connects at Putnam for Hartford and Boston, arrive at Boston 6.10 p. m. At Webster for Southbridge. At Worcester with Boston & Albany Railroad, B. & M. R. R. and Pittsburg, R. R.

3.35 p. m., for Plainfield, Providence and intermediate stations, through car, arrive at Providence 5.40 p. m.

5.15 p. m., Way Passenger. Connects at Plainfield for Providence and from Providence.

A train leaves Providence at 1.10 a. m. and connects at Plainfield with train for Putnam, arriving at Putnam 2.40 a. m. [Leaves Plainfield at 5.05 a. m.]

TRAINS GOING SOUTH LEAVE NORWICH CENTRAL.

8.45 a. m., Way Passenger. Connecting at Webster for Southbridge, at Putnam with train for Hartford, Waterbury and intermediate points and New York, at Plainfield for Providence.

9.35 a. m., connects with trains from B. & M. R. R., N. Y. N. H. & H. and Boston and Albany R. R. at Webster for Southbridge. At Putnam with train to and from Boston (Take this train for Hartford, New York, Waterbury, Plainfield or Hudson and at Plainfield from Providence.)

12.20 p. m., Way Passenger. Connects at Webster with train from Southbridge, and at Putnam with 12 o'clock express from Boston for Willimantic, Hartford and New York. At Norwich for New London.

4.20 p. m., Way Passenger. Connects at Webster for Southbridge; at Putnam for Willimantic and Hartford, and with 5.15 p. m. express train from Boston.

5.40 p. m., Steamboat Express for New York [via New London.] (Sundays excepted.) Connects with trains from B. & M. R. R. and Pittsburg R. R. This train leaves Norwich for New London at 6.05 p. m.

6.05 p. m., Plainfield and Norwich, connect leg at Plainfield with 4.35 p. m. train from Providence; arrive Norwich 6.40 p. m., through car.

W. R. BABCOCK, Gen. Pass. Agt.
P. B. M. ANDREWS, Supt.
Norwich, June 12, 1893. je12d

The Bulletin.

LOVE'S SEASON.

In sad sweet days when hectic flushes
Burn red on maple and sumac leaf,
When sorrowful winds will through the rushes,
And all things whisper of loss and grief,
When close and closer bold Frost approaches
To snatch the blossom from Nature's breast,
When night forever on day encroaches—
Oh, then I think that I love you best!

And yet when winter, that tyrant master,
Has buried autumn in walls of snow,
And bound and fettered where bold Frost cast her
Lies outraged Nature in helpless woe;
When all earth's pleasures in four walls center,
And side by side in the snug home nest,
We hail the tempest that cannot enter,
Oh, then I say that I love you best!

But later on, when the siren season
Betrays the trust of the senile king,
And glad earth laughs at the act of treason,
And winter dies to the arms of spring;
When buds and birds all push and flutter
To free fair Nature so long oppressed,
I thrill with feelings I cannot utter,
And then I am certain I love you best.

But when in splendor the queenly summer
Reigns over the earth and the skies above;
When Nature kneels to the royal comer,
And even the sun flames hot with love;
When pleasure basks in the luscious weather,
And care lies out on the award to rest—
Oh, whether apart or whether together,
It is then I know that I love you best!
— Ella Wheeler Wilcox.

Sunday Services.

Young Men's Christian Association. Sunday afternoon meeting at 4 o'clock for young men. Song service first fifteen minutes. A welcome is extended to all young men.

First Congregational Church, Norwich Town, the Rev. Charles A. Northrop, pastor. Preaching services at 10.30 a. m. Sunday school at 12 m.

Second Congregational Church. The Rev. Cornelius W. Morrow, pastor. Services Sunday: Divine worship at 10.30 a. m. and 7.30 p. m. Sunday school at 12 m. Y. P. S. C. E. Monday at 7 30 p. m. Prayer meeting Thursday at 7.30 p. m. Junior Endeavor Friday at 7 p. m. Strangers welcomed.

The Young People's Society of Christian Endeavor will meet Monday evening, at 7.30 o'clock in the lecture room, in the basement of the Second Congregational church.

Broadway Congregational Church, the Rev. Lewellyn Pratt, D. D., pastor. Preaching at 10.30 a. m. and 7.30 p. m. Sunday schools, church at 12 m., Bootkingham chapel at 3 p. m. Young people's union at 6.15 o'clock.

Park Congregational Church, the Rev. S. H. Howe, D. D., pastor. Preaching at 10.30 a. m. Sunday school at 12 m. Young people's service at 7 p. m.

Greeneville Congregational church. Preaching at 10.30 a. m. and 7 30 p. m. by the pastor, the Rev. Lewis W. Barney, Ph. D. Subject of morning sermon, "The Divine Potter and the Human Clay."

Taftville Congregational church, the Rev. G. N. Kalmus, pastor. Services at 10.30 a. m. and 6.30 p. m. Sunday school at 12 m.

First Baptist church (West Side), the Rev. A. C. Brown, pastor. Preaching by pastor at 10.30 a. m., and 7.30 p. m. Sunday school at 12 m. Young People's meeting at 6 p. m. Seats free. All are welcome.

Central Baptist church, the Rev. J. D. Herr D. D., pastor. Preaching morning and evening. Bible school at 12 m. Pastor's class in large room at the same hour. Young people's meeting at 6.30 p. m.

Third Baptist church, Greeneville. Preaching at 10.30 a. m and 7.30 p. m. Sunday school at close of morning service. Young people's meeting at 6.30 p. m.

A. M. E. Zion church, 289 Franklin street, the Rev. S. W. Hutchings, pastor, residence 16 Alsop street. Preaching at 10.30 a. m. and 7.30 p. m. Sunday school at 12 m.

East Main street M. E. church, the Rev. J. H. Allen, pastor. Preaching at 10.30 a. m. Sunday school at 12 m. Prayer meeting of the Epworth League at 6.30 p. m. Preaching at 7.30 p. m.

Central M. E. church, the Rev. Augustus W. Kingsley, pastor, residence, 29 Pearl St. Preaching at 10.30 a. m. Theme, For You Sunday school at 12 m. Epworth League meeting at 6.30 p. m. Preaching at 7.30 p. m. That: What you may have, and What you may be.

North Main street M. E. church, Preaching by Miss Lottie Simon to the children at 10.30 a. m. Sunday school at 12 m. Children's concert in the evening at 7.30. All are invited.

Bethel street M. E. church, the Rev. Geo. A. Grant, pastor. Preaching at 10.30 a. m. Sunday school at 12 m. Social service in vestry at 7 p. m.

Norwich Town M. E. church. The Rev. J. O. Dodge, pastor. Preaching at 10.30 a. m. Sunday school at 12 m. Young people's meeting at 6 p. m. General prayer meeting at 7 p. m.

Christ church, the Rev. R. H. Nelson, rector. Third Sunday after Trinity. Holy communion at 7.30 a. m. Sunday school at 9.45 a. m. Morning prayer at 11 a. m. Evening service at 7.30 p. m.

Trinity church, Main and Church streets, the Rev. E. B. Schmitt, rector. The third Sunday after Trinity. Holy Communion at 9.30 a. m. Morning service at 10.30 a. m. Evening prayer at 6 p. m. Sunday school at 12 m.

St. Andrew's church, Greeneville. Sunday after Trinity. Morning prayer, sermon and holy communion at 10.30. Sunday school at noon. Evening prayer at 6 p. m. The Rev. E. B. Schmitt will officiate at the morning service, in exchange with the Rev. Wm. A. Wasson.

Grace church chapel, Yantic. The Rev. Percy Barnes, rector. Morning service and sermon at 10.30 a. m. Evening service and sermon at 7 o'clock. Sunday school at 12 m.

German Evangelical Lutheran church, the Rev. D. Cunz, pastor. Hours of service, 10.30 a. m.; Sunday school 12 m. Service of Sunday school concert the first Sunday of each month at 3 p. m.

Norwich Spiritual Union, Grand Army Hall. No lecture service. Children's Progressive Lyceum meets at 11.15 a. m., Mrs. F. M. Spalding conductor.

Union Holiness meeting every Sunday and Friday at 3 p. m. in Mission hall, opposite the post office.

Swedish Lutheran Society, David Magnusson pastor, hold services in Otis library hall every other Sunday at 10.45 a. m., and every Wednesday evening at 7.45 p. m.

First Universalist church. Preaching by the pastor, the Rev. C. A. Bidwell, at 10.30 a. m. Sunday school at noon. Young people's meeting at 6.30 p. m.

Salvation Army Barracks, Washington square. Meetings will be held Sunday at 3 p. m. and 8 p. m. Public meetings are held every night in the week, commencing at 8 o'clock.

Gospel Temperance Union, Moses Lewis president. Prayer and praise service every Sunday at 3 p. m., at No. 9 Water street.

Service at the Sheltering Arms, Sunday, at 3.30 p. m.

Advent chapel, Norwich Town. Sabbath school on the Sabbath at 10.45 a. m.; Preaching at 11.45.

ESTABLISHED IN 1861.

Adam's Tavern,

NORWICH TOWN,

A. A. ADAM, Proprietor.

The following is a list of the best brands of ACKER, MERRALL & CONDIT'S and PARK & TILFORD'S WHISKEYS that I introduced 25 years ago. They have become intensely popular. They sell on their own merits:
Imperial Bourbon, Rob Ward, 1868, Maryland Rye, Monogram Rye, Blue Grass, Hermitage, 1881, Union Club Rye, Mayfield Bourbon, Hermitage Sour Mash, Keystone Rye, Cabinet Bourbon, Union Club Wheat.

N. B.—The above goods do not have to be rejuvenated every six or nine months with a new name in order to make them sell, as is a customary feature with compounding liquor dealers.

A. A. ADAM.

Telephone call 65-14. feb13

REMOVAL.

We have removed
From 11 to 91 Chestnut St.,
Where we have superior facilities for doing all kinds of work in our line.

Steam Carpet Cleaning.

Ladies' garments, cloth of all description dyed, Dying feathers a specialty. Promptness and thoroughness guaranteed.

WILSON BROS. may20d

Call at the WEST SIDE TONSORIAL HAIR CUTTING AND SHAVING PARLOR, 9 West Main street, opposite the Union depot. No waiting, three artists always in attendance, and four on Saturday.

N. B.—Having enlarged my place and fitted it up in all modern improvements, I am now ready to receive all of my old customers, and as many new ones as may favor me with a call. apr24aw HENRY GHODOTZKE.

THE BULLETIN JOB DEPARTMENT supplied with all the facilities for doing work promptly and in the most approved styles.

WOMAN'S WORLD.

MISS CHARLOTTE ROBINSON, DECORATOR TO THE QUEEN.

Not a Princess of Romance—No Hoops, but Yet Expansion—The Children's Building. What the Kansas Election Means—Athletic Schoolgirls—Dress Reform.

Frequent reference has been made in the past week or so to the beautiful decorations of the new Cunarder Campania, but it is known to only a few Americans that the magnificent ocean liner was entirely upholstered, decorated and fitted up by a woman. Miss Charlotte Robinson, decorator to the queen—the first business woman to receive recognition from her majesty—holds a foremost place in her line today, which was won by no "fair field or favor," but by determination, capacity and perseverence, added to true artistic instincts and a natural and highly cultivated gift of design. Eight years ago, having received a thorough training in art, design and modeling, she rented some rooms in her native city of Manchester and stocked them with artistic furniture.

There ensued many days of trial and discouragement, when no sales were made, when stock accumulated and became "out of date" on her hands and when crafty dealers turned her inexperience to their own advantage, and when the intrepid and as yet not hopeless young dealer was every where greeted by her pessimistic friends with that most exasperating formula, "I told you so." Finally a few orders came in and were filled with such originality and boldness of design, artistic workmanship and thoroughness in execution that gradually they multiplied, and many who had scoffed at this new and "unfeminine departure" came to entreat Miss Robinson's advice and assistance in the decoration of their homes.

With the Manchester exhibition came Miss Robinson's chance. Her stand of furniture and fittings, many of which were altogether novel and had been made from her own graceful designs, proved one of the most attractive in the building and drew the attention of royalty, with the result that the appointment of "decorator to the queen" was conferred upon her. Miss Robinson's success was now assured.

Miss Robinson does not confine herself merely to furnish the abodes of the newly married or replacing the commonplace with the artistic in English homes. She revels in mammoth orders, such as fitting up hotels, theaters, etc., and now her latest achievement is the superintendence of all the interior fittings and decoration of the Campania, the largest and finest ship afloat.—Chicago Herald.

Not a Princess of Romance.

All the descriptions of the Princess Maria of Parma have so carefully avoided any allusion to her personal appearance and have dwelt so strenuously and with so much detail on her moral and mental qualities and the charms of her manner that it was tolerably evident that she was not fair to look upon. I remember how in bygone days while I was once staying at the Howland House at Long Branch I was asked one evening by a young New York society man if I was acquainted with a certain Miss X——, who was our fellow guest at that hotel. I replied in the affirmative.

"She is rather plain, is she not?" "Well, I must confess that she is," I answered, the truth being that she was literally a fright. "I thought as much," he replied. "Mrs. Z—— told me she was going to introduce me to her, and added, 'She is such a dear, good girl.' And I have noticed that whenever such a remark is made about any girl she is sure to be ugly." There was a strong foundation, in fact, for his conclusion, and in like manner when correspondents and journalists write at length about the goodness, and the accomplishments, and the intelligence of a newly betrothed royal princess it always denotes that she is not fair to look upon.

It takes a very small amount of good looks to cause a royal damsel to be hailed as a beauty. But neither her approaching nuptials nor the freshness of her 23 years nor yet the inclination all reporters feel to write the adjective "pretty" before the noun "princess" can avail to cause the young lady to be considered as anything but a peculiarly plain young woman. She has a long, large face disfigured by a very long, thick nose, and the contour of the whole countenance resembles that of the face of a horse.—Paris Cor. Philadelphia Telegraph.

No Hoops, but Yet Expansion.

It is amusing to hear the comments on the new styles. Soon the crinoline woman will be out in force. This does not mean the hoopskirt, which was no go, but that sleeves, skirt and ruffles are all crinoline lined, which is the accepted compromise. Her skirts flare so greatly her waist looks small in comparison even when of good size. Her shoulders are broad, and her arms are concealed by puffs that stand out with crinoline linings. If to crinoline lined shoulder revers are added, the sight is grotesque in the extreme in spite of the declaration of a few that it is the most artistic make-up since Josephine's day. These new features are novelties now and are regarded as such by lookers on, leading to funny little incidents.

At one opening this week a group of interested saleswomen were chatting about one of their number who had ventured out in a new gown with standing "donkey ears" on each shoulder. At another the umbrella skirt was the object of attention, the wearer unconsciously trying to force the flare back more like her discarded bell.

The extreme skirt is the 1830. It is 6 yards in width and requires for the making 5 yards of 30-inch goods. It stands out like a bell around the wearer and has every appearance of a hoopskirt beneath. To be well dressed, that is the natural wish of every womanly woman. Sometimes in the bewildering maze of new styles one forgets what "well dressed" means, and one is guilty of adopting an extreme. Keep within the limits of the extremes of new fashions, that is a safe rule, so that one's appearance will not attract undue attention.—Brooklyn Eagle.

The Children's Building.

Upon the second floor of the Children's building are the kindergarten, under the management of the International Kindergarten association; the kitchen garden, in care of Miss Emily Huntington of New York, the inventor of the system; the cooking school from the Drexel institute in Philadelphia, the best of its kind in the country; the Roman Indian school, consisting of 30 Indian children, which the secretary of the interior has given permission to have transported from Santa Fe; a slojd, supported by Mrs. Quincy Shaw of Boston; a library, fitted up with books, pictures and periodicals; a department where daily demonstrations will be made of the methods of teaching deaf mutes to speak, and a room devoted to physical culture, where some wonderful exhibitions of physical training are arranged for.

To crown the whole is a beautiful playground upon the roof. This is inclosed with a strong wire netting to insure safety. The playground is something in the nature of a garden, with vines and flowers and with birds flying about in perfect freedom.

Here under cover will be exhibited the toys of all nations, from the rude playthings of the Eskimo children to the almost sentient ones of France. These toys are not only to be looked at, but will be used to entertain the children. The attendants provided throughout the building are willing, efficient and constant.—Clara Dorr Bates in Review of Reviews.

What the Kansas Election Really Means.

Woman suffrage achieved a victory in Kansas that may well form a new point of departure. The election day was not only the most enthusiastic ever known in the annals of the state, but it was the most quiet, the most orderly and dignified. About 80 per cent of the total vote was cast by women. It is estimated that 85 per cent of all the women entitled to suffrage cast their ballots. As a sign of the times this event is entitled to serious consideration.

If a woman may without impropriety walk the crowded streets and enter a crowded store for shopping, then may she equally without impropriety walk the street and enter the polling place to cast her ballot. If a woman may go into the postoffice to mail a letter or to transact any business, then may she go to the ballot stand. That woman suffrage will come is now only a question of time. It is a matter of progress, of true development. It is also a question of the new ideals of womanhood—those revised ideals of the last decade of the nineteenth century. The silly and helpless type of woman has entirely gone out of fashion. The standard of feminine attractiveness now comprehends health, mental vigor, clear understanding and the strong, helpful attitude toward life. It is positive, not negative. The demonstration of the actual workings of women's work in politics in Kansas registers a victory that will be a landmark in progress.—Boston Budget.

Athletic Schoolgirls.

The athletic grounds of the Woman's college in Baltimore are likely, at the present rate of progress in fitting them up, to be ready for use in the fall. Dr. Mary Mitchell, the physical director of the college, spent considerable time in England watching the Girton and Newnham girls at their games, and if her expectations are realized the Baltimore belles will soon be playing cricket, golf, hockey and tennis in a way to emulate their athletic English sisters. Concerning these strong limbed British maidens Miss Mitchell says that as a result of their athletic training in the open air "their complexions are fresh and bright, their powers of physical endurance great, and they defy the weather in their outdoor games in a way that would surprise many of our American girls.

"A visit to their parks in the early morning will show hundreds of thousands of English women riding horseback with a keen sense of enjoyment of the exercise and the fresh air, while the games that our girls would deem proper only for their brothers are quite the thing in England. They fish, sail, row and swim, turning field and river into a huge playground with delights innumerable." As it is whispered that even in the convent schools of America nowadays the girls play cricket, certainly the English ideas are spreading fast over here.—Cor. New York World.

A Result of the Dress Reform Movement.

If the dress reformers have not succeeded in accomplishing all they hoped, they have at least done us one good turn. It is now quite a rare thing to find a trousseau which does not include a wet weather costume. Sometimes this is a real league skirt, sometimes it is a dress of the bride's own invention; but, however that may be, one of the items is always a light, warm woolen skirt three or four inches from the ground, such a garment as would be a real comfort walking along a dirty country road or trudging through the mud on a wet day.

A bride of last week had a dress of this sort which was specially tasteful as well as sensible. It was a skirt barely reaching down to the ankles, a pair of knickerbockers and a coat made of tweed, the coat being lined with pink silk inside, but as it would if necessary button tightly across the delicate lining need not be soiled by the rain.

The style of bodice to be worn would depend entirely upon the weather. If cool, it would match the skirt; if warm, a blouse could be substituted instead.

This is assuredly a move in the right direction, and it shows that women can when needed make up their minds to be sensibly as well as charmingly attired. —London Gentlewoman.

Strawberry Biscottes.

Break 4 eggs, put the whites in a whipping bowl and the yolks in a basin; add one-half a pound of powdered sugar to the latter and work them with a spoon for five minutes; then add one-half pound of flour, 2 eggs, a small pinch of salt; mix the whole thoroughly; whip the whites of eggs and add them to the paste. Take a copper baking sheet having a raised edge and line it with paper; spread the paste on it to a three-quarters of an inch thickness and bake in a moderate oven. When the paste is done, take it out of the oven and put it on a sieve to cool. Cut the paste in pieces 2½ inches long and an inch wide. Make some strawberry icing as follows: Rub one-quarter pound of strawberries through a sieve into a basin and add sufficient finely sifted sugar to form a stiff paste. Spread the icing on the biscottes, put them in the oven for two minutes to dry the icing and put them on a sieve to cool.

A Victorian Gown.

In the reception room of an up town modiste stands a fresh Parisian model of a gown for visiting, receptions, etc. It would be found very expensive if one really desired to buy it, and it is most astonishing merely to gaze at. It looks as if some one had resurrected and rejuvenated some of the material of Joseph's coat or had entrapped a number of rainbows and sewed them together, all the colors shading or melting one into another, the only divergence in resemblance to the genuine bow lying in the brown flecks scattered all over the elegant textured brocade. The gown is by no means attractive in the happiest sense of the word, though worn anywhere it would certainly command special notice. It is made in Victorian style and is an exact reproduction of a gown worn at the queen's last drawing room.—New York Post.

The Queen's Will.

The queen made her will in 1878. It is engrossed on vellum, quarto size, and is bound as a volume, secured with a private lock. Several blank pages have been left at the end of the book for codicils, some of which have already been added. Thus, when the Princess Alice died in 1878, modifications of the bequests were rendered necessary, and in the summer of 1884, after the Duke of Albany's death, further revisions were imperative. One entry relates entirely to the disposal of the queen's jubilee gifts, which are not the property of the nation.—London Letter.

Empire Headdress Versus 1830 Coiffure.

Parisian coiffeurs have become quite excited over the desperate rally of the 1830 modes conducted by modistes and vow that nothing shall tear them from the empire headdress now so universal. A Victorian gown with an empire headdress is not half so incongruous as the Psyche knot we were all wearing two years ago with our tailor made gowns. All things seems congruous when they are beautiful and becoming, and any anachronism is better than the hideous ringlet of the real 1830 coiffure.—Paris Letter.

Sleeves of the Period.

The girl with the biggest wings of all on her sleeves stood waiting in the hall. She jumped a little and stepped forward with a shudder. "I'm always doing that lately, since I began wearing them big things on my shoulders," she said, half apologetically and half laughingly. "I keep thinking there's somebody stepping up to speak to me, and when I look over my shoulder—so—and see there's nobody I feel almost as if a ghost had tapped my elbow."—Boston Transcript.

Even Her Watch Was In Mourning.

A watch which bore testimony to the depth of her grief dangled on the bosom of a conspicuously widowed woman in a Broadway store yesterday morning. It was one of the round crystal nuggets popular nowadays, but the face was of black enamel, the tiny hands and the Roman figures in silver, and it was fastened by a black enamel and silver pin shaped like a pansy, doubtless because pansies are "for thoughts."—New York Letter.

The Victim of a Delusion.

Lottie Mair of Berwick, Pa., is a victim of the lie that by collecting 1,000,000 canceled stamps one can get $500. She gathered the required number in about three years' time, after having made herself a nuisance to everybody about her. When she failed to find the purchaser with the $500, she grew melancholy, and it is feared that she will lose her mind. —Columbus Dispatch.

In Lieu of a Linen Collar.

A young woman who had her spring dress cut to wear with a linen collar and chemisette and then discovered that she disliked them hit upon this substitute: She bought white china silk, tucked it closely to form a chemisette and finished the neck with a narrow double ruffle. The effect was pleasing both to her sensitive skin and the eyes of the beholder.

Mrs. Robert Hanning, or Janet Carlyle, the only living member of the family in which Thomas Carlyle was born, is living in Ontario. She was born at Mainhill farm, near Lockerby, in the county of Dumfries, southern Scotland, on the 19th of July, 1812.

Queen Margherita of Italy's wonderful collection of laces, dating back 1,000 years before Christ and gathered from Egyptian and Etruscan tombs, may be seen at the Chicago exhibition—the first time that they have ever left Italy.

Mrs. Cleveland has been compelled to set apart two days of each week for receiving the people who want to see the first lady of the land.

Woman suffrage came very near being carried in the Nova Scotia legislature. It was defeated by only three majority.

Ella Wheeler Wilcox has invented a dress which has no buttons, hooks or eyes, strings or any other fastenings.

Add a half pint of strawberry juice to the lemon, orange or wine jelly and enjoy the variety.

Life on Elephant With His Teeth.

Milo, the famous athlete of ancient Greece, the man who was victor at both the Olympic and Pythian games for six different times in succession, and whose chief claim to fame rests upon the feat of running four miles with a 5-year-old ox upon his shoulders, would hide his head with shame could he visit London and witness the wonderful feats performed by Sullivan, the modern Samson. Sullivan is only 31 years of age and weighs but 168 pounds, yet he is a physical giant without an equal in the known world. He regularly goes through a routine of feats illustrative of his wonderful strength, the most remarkable being the actual lifting of an elephant with his teeth.

The elephant is not a Jumbo, to be sure; neither is he small, especially when you come to consider the size of the man who does the lifting and the usual dimensions and strength of human teeth. The elephant daily and nightly swung like a pendulum from Mr. Sullivan's teeth is known as "the infant" and weighs between 1,900 and 2,000 pounds. This remarkable strong man is probably the only one in the world who lifts more than 1,000 pounds with the teeth alone. Another favorite trick of his is that of lifting a barrel of water (566 pounds) with one finger.—St. Louis Republic.

The Use of Sudden Wealth.

The disposition toward mad extravagance so often seen in wealthy young men is not always the result of means to gratify overstrung desires, but the positive foolishness or mental incompetence, which, under the pressure of narrow means, would not only never have developed itself, but never have existed. "I have succeeded," said a very great statesman, "because I have never had enough to live on."

The silly marriages the old frequently make are in just the same way the result not of loss of judgment, but of a weakening of the resisting power of the will. The consequences of unexpected wealth are, however, as often fortunate as unfortunate, for they are the products of the natural character.

We have seen a man who inherited a fortune, very large for his wants, become during the remainder of his life almost or quite miserly, but that was only on a large scale the result of the impulse to save, which on a small one had been pronounced a "wise economy," aggravated a little, it may be, by a feeble-timidity about spending, which is constantly noticeable also in men who were born rich.—London Spectator.

Charles Henry Pearson, an Englishman, has written a book in which he claims to have proved that the great races of the world are losing ground, and that the Chinese, Hindoos and South American half breeds are the coming leaders of civilization.

A DRUGGIST'S TRIBUTE

Kidney Disease

IN ITS MOST ACUTE FORM CURED

Mr. Lyman Crawford, Proprietor of the Popular "Crawford Pharmacy," of Springfield, Missouri, writes:

"For years I was afflicted with Kidney Disease in its most acute form. I tried different kinds of treatment and spent a great deal of money, only to find myself worse than ever. Dr. Kennedy's Favorite Remedy—I say it with a perfect recollection of all that was done for me—is the only thing that did me the slightest good. It gave me Permanent Relief. I am now well and strong. I have recommended this medicine to many people for Kidney Disease, and they all agree with me in saying that Dr. David Kennedy's Favorite Remedy has not its equal in the wide world for this distressing and often fatal complaint."—[adv't.]

THE NATIONAL BARGAIN CO.

AT THE

BARGAIN STORE,

BARGAINS

Are Always in Order.

BARGAINS In Dress Goods.
BARGAINS In Domestics.
BARGAINS In Hosiery.
BARGAINS In Fancy Goods.
BARGAINS In Small Ware.
BARGAINS In Millinery.
BARGAINS In Gent's Furnishing.
BARGAINS In Ladies' Furnishing.
BARGAINS In Carpets.
BARGAINS In Oil Cloths.
BARGAINS In Lace Curtains.
BARGAINS In Gent's Hats.
BARGAINS In Shoes.

BARGAINS in every item in the Store.

We Save You 25 to 50 per ct.

CALL AND SEE.

The National BARGAIN CO.,

Shannon Building.

NORWICH, - - - CONN. may11TuThS

FINE ARTS

REMOVED.

McNickle, Picture Frame and Gilding Manuf.,

has removed to 48 BROADWAY. You will always find a Complete Line of Artist Proof Etchings, Engravings, Prang's Studies and fac simile Water Colors. octl4

REMOVED—Leighton Brothers

Have removed their photograph gallery from the Chelsea Bank Building to No. 68 Shetucket St., in the building with the Henry Bill Publishing Co., where all old patrons will be welcomed and new ones be heartily greeted. Their new rooms are neatly furnished, their facilities for doing first-class work have been much improved. New backgrounds have been put in, and the light for producing photographs has been arranged according to the best meth-ods known to the business. All work promptly attended to.

may22d LEIGHTON BROTHERS.

AYER'S SPECIALTIES.

Ayer's Hair Vigor

Makes the hair soft and glossy.

"I have used Ayer's Hair Vigor for nearly five years, and my hair is moist, glossy, and in an excellent state of preservation. I am forty years old, and have ridden the plains for twenty-five years." —Wm. Henry Ott, alias "Mustang Bill," Newcastle, Wyo.

Ayer's Hair Vigor

Prevents hair from falling out.

"A number of years ago, by recommendation of a friend, I began to use Ayer's Hair Vigor to stop the hair from falling out and prevent its turning gray. The first effects were most satisfactory. Occasional applications since have kept my hair thick and of a natural color."—H. K. Bacham, McKinney, Texas.

Ayer's Hair Vigor

Restores hair after fevers.

"Over a year ago I had a severe fever, and when I recovered my hair began to fall out, and what little remained turned gray. I tried various remedies, but without success, till at last I began to use Ayer's Hair Vigor, and now my hair is growing rapidly and is restored to its original color."—Mrs. A. Collins, Dighton, Mass.

Ayer's Hair Vigor

Prevents hair from turning gray.

"My hair was rapidly turning gray and falling out; one bottle of Ayer's Hair Vigor has remedied the trouble, and my hair is now its original color and fullness." —R. Oakrupe, Cleveland, O.

Prepared by Dr. J. C. Ayer & Co., Lowell, Mass. Sold by Druggists and Perfumers.

FINANCIAL.

138TH DIVIDEND.

OFFICE OF THE NORWICH SAVINGS SOCIETY, Norwich, Conn., June 12, 1893.

The Directors of the Norwich Savings Society have this day declared out of its earnings for the past six months a dividend of Two per cent., payable to depositors entitled thereto on and after July 15. 6-6

jel3dAw CASTELLO LIPPITT, Treasurer.

INVESTIGATE

The Standard and plan of the Co-operative Building Bank if you seek a safe and profitable INVESTMENT.

14%

is what the Bank has earned in 1892. How we did it? A postal addressed to C. J. Walcott, 138 Franklin street, will bring you the answer. feb8

ON THE LADIES

At 48 Main St.

There will be Placed on Sale June 15, entire stock of

TRIMMED HATS!

AT LESS THAN ONE-HALF VALUE.

Must be sold within thirty days, regardless of cost, to make room for new stock.

R. THOMAS, AGENT.

jel4d

White Hats, Leghorn Hats, Sailors.

TRIMMED IN ALL COLORS

Are the correct effects displayed in New York.

We have them in all qualities, and as for prices

CALL IN

We will take pleasure in convincing you of the fact that they are correct.

New York Bazaar.

112 MAIN ST. jel3d

MILLINERY.

Hats, Bonnets, Elegant Ribbons, Laces and Flowers,

—AT—

MRS. G. P. STANTON'S,

aug5dAw No. 6 Shetucket Street.

BOYS' SUITS.

We have the latest thing in
BOYS' SUITS
BOYS' JERSEY SUITS,
BOYS' KILT SUITS.
BOYS' FAUNTLEROY SUITS
BOYS' WASH SUITS.
An exquisite line of BOYS' LAWN FAUNTLEROY BLOUSES, in White and Fancy, all Sizes.
BOYS' STAR WAISTS in White and Fancy, from 2 to 12 years.
Misses' Gingham Dresses. An elegant line of Misses' White Muslin Dresses, Children's Gingham from 3 to 6 years.

may24d A. McGINNETT, 144 Main St.

ATTORNEY

Charles H. Carpenter,

PENSION ATTORNEY.

Office with A. Irving Royce, over Thames National Bank. Special attention given to the collection of accounts for soldiers' settlements. Advice free. No fee unless claim is granted. feb24dAw

MUSICAL INSTRUMENT.

TALKING

About PIANOS just now is my theme. Do you want a Piano? Then come and hear one of the purest and finest toned Pianos in the market. Price Low. Also Organs, and a stock of fine Violins, including the Stainer Violins, in hand. A fine New Upright Piano to rent. Will be glad to see me you at 48 Williams Street.

feb28d GEO. H. MARTIN

S. S. THRESHER,

Attorney and Counsellor at Law and Notary Public.

may4 Rooms 1 and 2 Broad Bank Building

BOOKS AND STATIONERY.

WHEN LOOKING FOR A

Nice Hammock

Don't fail to see our

Columbus Hammocks,

With Tassel Fringe, Folding Spreaders underneath, and Safety Rope.

They are very handsome and durable.

Cranston & Co.

jel3daw

WEBSTER'S INTERNATIONAL DICTIONARY

Entirely New. Always of the Times. A Grand Educator.

WEBSTER'S INTERNATIONAL DICTIONARY.

Successor of the "Unabridged."

Ten years spent in revising. 1,000 editors employed, expense over $300,000 expended.

Everybody should own this Dictionary. It answers all questions concerning the history, spelling, pronunciation, and meaning of words.

A Library in Itself. It also gives the often desired information concerning eminent persons; facts concerning the countries, cities, towns, and natural features of the globe; particulars concerning noted fictitious persons and places; translations of foreign quotations, words, and proverbs; etc., etc., etc.

The Work is Invaluable to the household, and to the teacher, scholar, professional man and self-educator.

Sold by All Booksellers.

G. & C. Merriam Co., Publishers, Springfield, Mass.

Do not buy cheap photographic reprints of an old edition.

Send for free prospectus.

WHOLESALE GROCERS.

Bananas.

I shall unload a CARLOAD OF FANCY BANANAS direct from the Steamer in New York.

J. C. WORTH, 87 Water St. jel3TuF

LIPPITT, SWAN & CO.,

91 Water St., Norwich Conn.,

New Marathon Cheese,

WHEIGHT LIGHT FLOUR,

PURE CIDER VINEGAR,

AT WHOLESALE ONLY. jel4d

GROCERIES

OUR MOTTO AT THE

Greeneville Grist Mill

Good Goods, Low Prices, and Honest Weights.

—WHOLESALE AND RETAIL.—

B. H. PALMER & SON, Prop.,

jel3d 420 NORTH MAIN ST.

PORTO RICO MOLASSES, DARK BROWN SUGAR.

—AT—

A. T. OTIS'.

jel3daw

Concentrated Claret Lemonade

Lime Juice and

Imported Ginger Ales, at

A. L. ALLEN'S

jel3d

A GOOD LAUNDRY SOAP

40 Bars for $1.00.

H. D. AVERY, Grocer,

may22d 206 FRANKLIN STREET.

ICE CREAM.

ALL FLAVORS.

Telephone call free.

GEO. A. LEWIS,

87 CENTRAL AVE.

Telephone. may22d

DO YOU WANT A STRICTLY PURE LEAF LARD? IF YOU DO

Use John P. Squire & Co.'s

Warranted Pure leaf Lard.

Put up in 5 lb. pails.

J. A. STODDARD & SON.,

may22d 168 Franklin St.

DENTISTRY

ALBANY DENTAL ASSOCIATION

Scientific Dentistry at Moderate Prices.

Best Set of Teeth on Rubber, $5.00.

No better made, no matter how much you pay. All work guaranteed.

jel6daw 42 BROADWAY.

A. F. HOWARD.

DENTIST.

Office Buccus Block, opp. Wauregan House. Pure Nitrous Oxide Gas, Ether or Chloroform administered.

OFFICE—214 Main Street.

Trustees' Block Franklin Square. Residence 12 BROADWAY. may12

Fine Work. Fair Prices.

D. S. UNDERWOOD,

Contractor Painter, Paper Hanger and Decorator.

RESIDENCE, 180 FRANKLIN ST. apr24d

ICE CREAM. ICE CREAM.

At Wholesale and Retail.

Orders left at Union Station promptly attended to.

N. D. LAMB. may22d

NEW ADVERTISEMENTS.

Norwich Board of Trade.

A special meeting of the Board of Trade will be held at the rooms of the Association on Monday, June 19th, at 8 o'clock P. M. to consider a proposed amendment to the constitution, and to transact any other business that may properly come before the meeting.

FRANK L. WOODARD, Recording Secretary.
jel7d

MILLINERY.

Saturday Specials.

White Jack Sailors, 15c.
China Milan Sailors, Black, Navy and Brown, 25c.
Special value in Trimmed Sailors, Black, Navy and Brown, 49c.
Special value in Trimmed Suit Braids, Black, Navy and Brown, 49c.
Special value in Sailors, Trimmed with Grapes, Crepe Dechine, pretty and stylish, 79c to 98c. Good value at a half more than asked.
Special value in Sailors trimmed with Ruban Bougiral and a pretty buckle, at 98c.

TRIMMED HATS.

I have too many for this time in the season. If you are in want of a Trimmed Hat of any kind do not allow yourself to purchase until you have examined my stock. I guarantee it will be to your advantage.

I am showing some new things in Trimmed Hats at $2.29 to $2.98, that are marvels for the price asked.

CHILDREN'S CAPS,

Tam O'Shanters, &c.

All colors and styles. Regular prices from 89c to 98c—your choice for Saturday only 55c.

FLOWERS.

Special value in Flowers at 5c, 12c and 19c.

T. E McCLENATHAN,

Successor to Lewis & McClenathan.
Wholesale and Retail.
jel7dew

Clearance Sale.

HOUGH'S

-NEW STORE,-

Cor. Broadway & Main St,
Opp. Wauregan Hotel.

For One Week Only!

Commencing SATURDAY, June 17, 1893.

AND HERE ARE THE FIGURES:

White Check Goods 5c, usually 12½c.
Colored and Black Velvet 49, usually 89c.
Silkolene 10c, usually 15c.
Bed Ticking 15c, usually 18.
All Wool Shawls $1.00, usually $1.50.

And Still HOUGH Gives You More Genuine Bargains.

Gents' Neckties 19c, usually 25c.
Gents' Handkerchiefs 19c, usually 25c.
Gents' Sleeve Buttons 29c, usually 50c.
Bay Rum 21c usually 25c.
Florida Water, 19c usually 20c.
7 Bar Cakes Soap for 25c.
Tooth Powder 21c, usually 25c.
Sponges 5c, usually 10c.
Best Cologne 12½c, usually 25c.

MORE YET.

Rope Linen 3c usually 5c.
Wash Silks 3c, usually 5c.
Basting Thread 15c doz., usually 20c.
Linen Fringes 10c yard, usually 15c.
Baby Ribbon 1c, usually 3c.
Dress Buttons 5c card, usually 10c.
Umbrellas $1 00, usually $1 50.
Ladies' Wrappers 83c, usually $1 00.
Lace Curtains 59c a pair, usually 75c.
Child's Sun Hat 19c, usually 25c.
Child's Lace Bonnet 39c, usually 50c.

HOUGH concludes by saying he will sell all his Lovely Baskets, Lanterns and his entire stock of Fancy Articles at reduced rates.

COME ONE, COME ALL,

To HOUGH'S New Popular Store!

jel7d OPP. WAUREGAN HOTEL.

NOT A DOUBT

In reference to the fabrics of the garments we sell, the style and finish speak for themselves.

Spring Suits and Trousers are springing better than the weather is. You can spend a few moments profitably in looking over our goods. You will get information, perhaps save money.

GEO. B. CLARK,
MERCHANT TAILOR, Room 4, Shannon Block. may27d

EYES

Will hereafter receive a thorough examination FREE OF CHARGE when glasses are fitted, except in ASTIGMATISM, or in cases where it is necessary to prescribe in addition to fitting glasses. I have the largest stock of Spectacles and Eye Glasses to be found outside of Boston or New York, comprising every peculiarity in glass, as well as every new device in way of frames or setting, at prices from 50 cents to $10.00 a pair.

DR. G. B. BRIGDEN,

OCULIST and AURIST
16 Main St., (Carroll Block) Norwich
Hours—9 to 12 and 2 to 5 mar16d

The Bulletin.

Norwich Saturday, June 17, 1893

The Bulletin should be delivered everywhere in the city before Six o. m.

Subscribers who fail to receive it by that time will confer a favor by reporting the fact to the Bulletin Co.

The Weather Today.

Indications for Connecticut: Threatening weather with rain; northeast winds, becoming variable.

NORWICH AND VICINITY

GOSSIP.

Special meeting of the board of trade next Monday evening.

The annual excursion of the Central Baptist church will occur June 26.

The Baptist Social union will meet at Leffingwelltown Baptist church, Tuesday evening.

There will be horse racing and other sports at the Stafford Springs grounds July 4.

A musicale will be given in the First Baptist church next Tuesday evening by class No. 12.

Edward Cleveland, a member of the Press Bicycle club of Boston, was in town last night.

Next Tuesday afternoon steamer Osprey will take a private party to see the crews practice. Tickets at Steiner's.

The Rev. Joseph H. Twichell of Hartford will preach at Broadway church tomorrow, morning and evening.

The members of Hope Rebekah lodge will meet in Austin block this afternoon to arrange flowers for memorial day.

The steamer Watch Hill will arrive at Stonington Monday next, and at once commence her regular trips to Watch Hill.

Mr. Samuel H. Freeman was elected one of the grand trustees of the Connecticut grand lodge Knights of Pythias at Danbury Friday.

Superintendent and Mrs. N. L. Bishop entertained the teachers of the Central district at their home on Huntington place, last evening.

On Tuesday and Wednesday of next week the steamer Ella will make an excursion to Watch Hill, leaving at 8 30 a. m. each day.

Miss Mary T. Almy, of the college for the training of teachers, New York city, is at her home on Laurel Hill avenue, for the summer vacation.

Attorney Gardiner Greene Jr., of this city was one of the committee appointed to examine the candidates for the bar at New Haven Thursday.

The Atwood Machine company of Stonington recently made a shipment of machinery to Russia. Other orders from the same country are being filled.

John M. Swahn of the Sunnyside Amusement club, broke the club record in the running hop, step and jump on Laurel Hill Friday evening, clearing 40 feet 10 inches.

Officer Stanley terminated the earthly career of the Newfoundland dog who attacked Miss Mosher so fiercely Thursday, by shooting him on the outskirts of the city Friday afternoon.

Captain Colt of the Academy nine has been reelected to that position. F. B. Mitchell, '95, will captain next year's football team and P. T. F. Gierasch, '94, will manage the eleven.

Real Estate Agent Cosgrove has sold the house No. 78 Chestnut street with the adjacent building lot to Napoleon Duchette, engineer for the Hopkins & Allen Manufacturing company, its present occupant.

Steve Farrell of Rockville, Connecticut's champion sprinter, has left for Chicago, where he will run in the fifty yards dash at the international athletic games this summer. Farrell has a record of 100 yards in 10 1 5 seconds.

As a result of the aggressive campaign of the board of trade, the Western Union Telegraph office is now open until 10 o'clock nightly, and from 9 to 11 a. m. and 4 to 6 p. m. Sundays, an excess of nine hours over the previous hours.

It has been officially announced that the new Norwich and New York Transportation steamer will be titled the City of Richmond. She will be launched in August, and probably be in service early in 1894.

Mr. Joseph Fowler, keeper of the Watch Hill light, this week caught a black fish weighing twelve and one-half pounds. This is the largest fish of that variety caught with hook and line at Watch Hill this year.

The Cornell university boat crew of Ithaca, New York, went through here Friday morning bound for New London to commence the work on the Thames river. They traveled by private car, and carried their shell with them. There was quite a large crowd at the depot to see them.

Superintendent Mackenzie, of the New London Northern railroad, returned Thursday evening from his vacation trip into the Province of Quebec to fish the streams. He shows the improvement of a sojourn in the north, and will tackle the railroad problems with new vigor.

Brigadier General Haven, through the assistant adjutant general, has issued an order revoking the general order, issued some time ago, making lieutenant colonels commanders of the first battalion of their respective regiments. This is the first move toward the creating of the office of an extra major in each regiment.

Will Visit Europe Soon.

Lieutenant A. L. Howard, formerly commandant of the Second Regiment Machine Gun platoon, C. N. G., but now of Capetown, province of Quebec, Canada, will soon leave on an extended business trip to England and continental Europe.

New London's Street Railway.

Mr. E. C. Crocker of Boston has succeeded Mr. Martin F. Waller as superintendent of the New London street railway. A strong movement is on foot to secure five cent fare from New London to Ocean park, and numerous petitions have been circulated asking for a reduction and it is possible that the demands will soon be granted.

Burglary on Washington Street.

A valuable gold watch carried by Mr. Albert H. Almy was stolen from his sleeping apartments some time Thursday night. Nothing else in the house was disturbed. The police are at work on the case.

Mr. Dempsey.

Mr. Dempsey's rendition of the bass solos in the Messiah gave great delight to the large audience present. His articulation was a feature of his altogether excellent singing. His rendering of "For behold, darkness shall cover the earth," was a splendid effort.—[Wilmington (Del.) Morning News.

Everybody extolled the bass, Mr. John C. Dempsey. His voice is of remarkable dignity and ample volume, is flexible, smooth and sympathetic, and his singing roused the audience to enthusiastic admiration.—[Hartford Times.

This artist will take part in the Henderson testimonial concert at Bread opera house, next Tuesday evening.

I. O. O. F. Memorial Day.

The Odd Fellows will meet at the hall of Uncas Lodge, Austin block, Sunday morning at 9 30 o'clock, for the purpose of attending Divine service in the Central Baptist church, at 10 30 o'clock. Wear white gloves and Memorial badge.

Members of the Order in Greeneville will meet at the store of Bisket & Meech, at 9 o'clock a. m. for the purpose of decorating the graves of deceased Odd Fellows in Greeneville cemetery.

In the afternoon the members of Uncas and Shetucket Lodges will meet at their respective lodge rooms at 1 o'clock p. m. for the purpose of proceeding to Yantic cemetery, there to decorate the graves of deceased Odd Fellows.

All contributions of flowers may be sent to Uncas Lodge rooms any time after 7 o'clock a. m. Saturday, June 17.

Special floral pieces may be sent to the Central Baptist church as early as 10 o'clock Sunday, June 18.

(For other local news see 3d page.)

NEW ADVERTISEMENTS.

UNCLAIMED LETTERS in the Norwich Post Office, week ending June 17, 1893: Paul Mosnel, D. O. Swift, F. E. Wallace.

WANTED

To sell, 1,000 to 2,000 pounds of old paper every week.

Apply at the
jel7d BULLETIN OFFICE.

FRESH PORGIES.

Eight thousand pounds of Porgies at Osgood's Wharf. Sold so that every one can live—9 for a quarter. jel7d

REMEMBER THAT ALL THE NEW YORK SUNDAY PAPERS will be delivered on the arrival of NOWATZKY from Hartford, by leaving your order. jel7d

FOR SALE.

A 7-OCTAVE PIANO, just the instrument for a beginner. Price $60. Call at 28 Oak Street. jel7d

DOG LOST.

A Shepherd dog, black, white and brown. Finder please return to A. EDMUNDSON, Taftville, and receive reward. jel7d

LOBSTERS LIVE AND BOILED

Try Powers Brothers'

Boiled Lobsters. They are the best, also new arrival of Maine Salmon and Soft Crabs.

Telephone 125-4. jel7d

LAST DAY.

REX GELATINE

—AND—

FRUIT PUDDINE

Served Free. After that you buy it of

WELCOME A. SMITH. jel7d

Cliquot Club Ginger Ale,
Cowdry's Deviled Meats,
Richardson & Robbins' Boned Chicken
—AT—

R. S. BARTLETT'S,

4 and 6 Broad Opera House. jel7d

New Potatoes, Native Peas, Radish, Lettuce and Wax Beans, Ferris Smoked Beef, Bacon, Hams, Roast Beef, Spareribs, Veal and Lamb; also a line of choice Canned Goods at Lowest Living Prices.

At GARDNER & PRENTICE'S. jel7TuThS

RALLION

HAS THE GENUINE

Poland Water!

IN TWO QUART BOTTLES.

45 Central Building, Broadway. jel7d

A MUSICALE

Will be given under the auspices of

CLASS NO. THIRTEEN

—OF THE—

First Baptist Sunday School,

On Tuesday Eve., June 20.

The following artists have kindly consented to assist: Miss Leon Fuller, Mrs. F. S. Young, Mrs. A. Sparas, Mrs. T. J. Howard, Mrs. Ed Small, Miss Mary Rogers, Annie Billings, Hettie Howes, Charlotte Gardner, and Messrs. T. J. Howard, John Crary and others.

Doors open at 7, Entertainment commences at 7.45. jel7d

On TUESDAY & WEDNESDAY,

JUNE 20 and 21,

-The STEAMER ELLA-

WILL MAKE AN

Excursion to Watch Hill,

Leaving Norwich at 8.30 a. m. Each Day.

Returning, will leave Watch Hill at 3.45 p. m. Landings will be made at New London, Eastern Point and Mystic Island, both ways.

REGULAR FARES.

JAMES WALKER, - Manager.
jel7d

NEW ADVERTISEMENTS.

LADIES MAKE $25 PER WEEK AT HOME, addressing envelopes, circulars, etc. Address with stamp, Louise M. Fairfield, South Bend, Ind. jel7d

NOTICE.

I. O. O. F.

The members of Hope Rebekah Lodge are requested to meet at the Banquet room of Uncas Lodge, No. 11, I. O. O. F., this afternoon at 2 o'clock for the purpose of arranging flowers for decoration. Also requested to assemble at the Central Baptist church at 10 o'clock Sunday morning to attend Memorial service.

The N. G. will distribute car tickets to all desirous of going to the Cemetery.

By order of the N. G.
jel7d MARY F. D. GOODRICH, Rec. Secy.

NEW STYLES.

Ladies' Cloth Top Patent Leather Oxfords, $1.50.
Ladies' Russia Calf Blucher Oxfords, $1.50
Ladies' Cloth Top Button Boots, - $2.00
Men's Patent Leather Bluchers, - $4.00
Men's Russia Calf Bluchers, - - $3.00
Boys' Russia Calf Bluchers, - - $2.00
Children's Russet Shoes, - - - - $1.25

—AT—

"HERREN'S,"

Directly Opposite Porteous & Mitchell's.
Agent for W. L. Douglas $4 Shoe. jel7d

TAKE A FIRST-CLASS

Fountain Pen!

With You on Your Vacation.

WE HAVE THEM.

ALL PENS WARRANTED.

Noyes & Davis.

jel7daw

Central Baptist Church,

Sunday, June 18.

10.30 a. m. Preaching by Pastor. Subject, "The Good Samaritan." The fraternity of I. O. of O. F. will be present.
12 m. Bible School.
6.30 p. m. Deacons' meeting.
6.30 p. m. Young People's meeting in chapel.
7.30 p. m. Preaching by Pastor. Third Illustrated Sermon on "The Life of Christ."
jel7d

PRESTON BROS.

—SELL—

THE BEST ICE CREAM FREEZER In AMERICA

PRESTON BROS.
Hardware Dealers, Franklin Square.

WHITE KID SLIPPERS

And Ties for Graduation

—AT—

GEO. W. KIBS & CO.

jel7daw

RAYMOND'S VACATION EXCURSIONS.

All Traveling Expenses Included.

THE WORLD'S Columbian Exposition.

The grandest Exposition the world has ever seen is now complete in every department. Nothing remains unfinished.

The Raymond & Whitcomb Grand Hotel (Mr. Oscar G. Barrett, Manager) at which our parties sojourn, is a permanent brick structure of the best class, only four stories in height, splendidly arranged, provided with every luxurious appointment of the best modern hotels, and elegantly furnished. Its situation, in a fashionable residence section of the city, near the Exposition grounds and exposed to the lake breezes, is unexcelled. Passengers are landed at a special station only a single block distant, and an entrance to the Exposition grounds is directly opposite the hotel, while others are near at hand. All water used for drinking and cooking purposes is distilled and absolutely pure, and the purest Wisconsin ice is also supplied.

Daily special trains from the East, made up wholly of elegant vestibuled Pullman palace sleeping cars with dining cars, run through to the hotel without change.

While many parties for the coming months were long since filled, the following dates are still open to the public, an early registration, however, being in all cases advisable:

June 20 and 29.

July 4, 6, 8, 11, 13*, 14, 15, 17, 18, 20, 22, 25, 27*, 27 and 29.

August 1, 4, 5, 7, 8, 9, 11*, 12, 13, 14, 17, 22, 23, 25, 26 and 29.

*July 13 and 27, and August 11 give two weeks' sojourn in Chicago.

Colorado Tours; Four remaining Excursions to the most famous Rocky Mountain Resorts, July 17, August 29, September 12, and October 9.

Summer Alaska Trips; Two 25-day Excursions, July 8 and 22.

Colorado and the Yellowstone National Park: Two 35-day Excursions, July 15, and August 7.

Yellowstone National Park: All-day Tour August 23.

Yellowstone National Park and California: Tour of 72 days, August 30.

Each of the above parties will have a week at the World's Fair.

Ten Summer and Autumn Tours to Eastern Resorts in July, August and September.

Send for descriptive book, mentioning the particular tour desired.

RAYMOND & WHITCOMB,
296 Washington St. (opp. School St.), Boston, Mass. jel7d

A Nice Suite of Unfurnished Rooms

fronting on Main St., with modern conveniences. Apply to E. S. BECKWITH, 48 Main street. may31TuThS

FULL LINE OF

Alfred Benjamin & Co.'s SUMMER COATS at Dodge & Holloway.

jel5TuThS

NEW ADVERTISEMENTS.

PORTEOUS & MITCHELL.

A Few Items of Interest for Saturday Shoppers.

Nature made man to stand on his feet. Hence the wear and tear on Men's Half-Hose. But if you watch this column you will care but very little for the wear and tear on hose, because there are constantly occurring opportunities to buy this part of man's attire right.

And these opportunities are always recorded here. Therefore if you would buy goods at the right time watch this column.

Just now there is a big sale of Men's Half-Hose going on here.

Hundreds of pairs sold during the past few days. Hundreds more to sell.

How do these prices look to you?
Men's Fast Black Hose, 5c.
Men's Imported Hose 9c, 6 pairs for 50c.
Men's Imported Hose, Black, Balbriggan and Modes, 11c, 6 pairs for 63½c.
Men's Extra Fine Fancy Hose 19c, 6 pairs for $1 10
Men's 50c Half-Hose for 29c, 3 pairs for 85c.

SHIRT WAISTS.

Bear in mind that there never was in this city a stock of Shirt Waists that equals the line we are showing this season. **See the big window full.**

Nearly every style has representation there.

Here are two beauties to which we would call particular attention:

No. 1,103.—Ladies' Plain White Lawn Waists—all sizes, 32 to 44, for $1.

No. 1,104.—Ladies' White Lawn Waists—edged with pink and with blue—sizes 32 to 44, $1.

Other attractive items in this department are:—

Ladies' White Lawn Waists—edged with heliotrope, black, navy, red and pink, $1.50.

Ladies' White Laundered Waists 67c, reduced from $1.

10 Ladies' Striped Silk Waists $1.95, regular price $3.

SPECIAL. Just for a flyer we will today sell our Ladies' Chemisettes for 7c each, 3 for 20c. Regular value 25c to 38c.

Only three to a customer.

PARASOLS.

The June selling of Parasols goes bravely on. Here are two interesting items:

One lot 22-inch Black Coaching Parasols $1 99, regular value $1 75.

One lot 22-inch Black Coaching Parasols $1.79, regular value $2.

Fancy Parasols abound here, including the popular navy blue.

How is this item? 50 Fancy Colored Parasols, both plain and changeable, $2.79 each, worth $3 to $3.50.

A point worth remembering. If you would trade on Saturday with comfort try the early hours of the day.

GLOVES.

Something very stylish in Gloves.

Ladies' Lisle Gauntlets, in black and colors, 25c a pair.

Ladies' Taffeta Gauntlets, in black and colors, 50c a pair.

MEN'S NECKWEAR.

The uniform price of 25c each for any Tie in our store that sold for 50c and upwards has wonderfully increased our Neckwear business.

They are still here—hundreds of styles in Teeks and Four-in-hands. All 25c each, 3 for $1.

MEN'S NIGHT ROBES.

We are showing the handsomest line of Men's Fancy Night Robes that ever found their way to Norwich. All prices from 50c to $1 87½.

See the assortment in the small east window.

LADIES' BELTS.

1 lot Leather Belts, in Red, Tan and Black, with oxidized Buckle and Strap, 25c.

All Silk Belts, 25c.

Bodice Belts in Black, 39c.

Celluloid Belts in Black, Blue, White and Green, 50c.

Bodice Celluloid Belts, $1.00

FANS.

50 dozen Feather Fans, in White, Blue, Pink, Nile and Heliotrope, 21c.

25 dozen Feather Fans, in Red, Blue, White, Cream, Pink, Nile and Lavender, 48c.

See small west window.

LACES.

The lace man is having a big trade on those Laces for trimming cotton gowns. And why not? Look at the prices:

No. 1 Ecru and Beige Lace, 2 to 6 inches wide, 25c, worth 29c to 50c.

No. 2 Ecru and Beige Lace, 7 to 12 inches wide, 50c, worth 59c to $1.00.

PORTEOUS & MITCHELL.

jel6dew

NEW ADVERTISEMENTS.

AT A COURT OF PROBATE HELD AT Norwich, within and for the District of Norwich, on the 16th day of June, A. D. 1893.

Present—CHAS. W. CARTER, Judge.

Estate of Lucy S. Jones, late of Norwich in said district, deceased.

Isaac S. Jones of Norwich, appeared in Court, and moved that an instrument purporting to be the last will and testament of said deceased, (and codicil thereto,) be admitted to probate, upon said estate.

Thereupon ordered, That said application be heard and determined at the Probate Office in Norwich, in said district, on the 19th day of June, A. D. 1893, at 10 o'clock in the forenoon, and that said Isaac S. Jones of said Norwich give public notice to all persons interested in said estate, by advertising in a newspaper having a circulation in said Probate District, to appear if they see cause, at said time and place, and be heard relative thereto, and make return to the Court.

Attest— CHAS. W. CARTER, Judge.
jel7d

LAST CALL

Just received the last shipment of Wall Papers for Spring trade. Also new style Decorations.

Call and Examine the Same at

37 Main Street

Opposite Dime Bank.

P. F. MURTAGH.

E. P. BREWER, M. D.,

18 Washington Street.

GENERAL PRACTICE AND THE EYE.

Office hours: 9 to 10 a. m., 1 to 3 and 6 to 8 p. m. Telephone 39-2. may24d

Hard Wood Finishing.

Repairing, Refinishing and Renovating Furniture. Inside Painting.

Kalsomining and Whitewashing in the wood. Have had an experience of twenty years. Perfect satisfaction guaranteed. Prices moderate.

W. H. SPICER,
jel6MS No. 11 Thames St

It Has Been Demonstrated

To the satisfaction of the Best Posted Wheel Dealers in America that the

"MONARCH" BICYCLES

Are UNSURPASSED.

A. PLAUT, Sole Agent,
300 Main St. jel6d

FOUND.

A place to buy New Haven Pies 15c each. Canned Peas 8 cents. Two Cans Salmon 25c.

NORWICH CASH MARKET CO.
may26d 138 WEST MAIN.

EATABLES.

Canvas Back Ducks,
Red Head Ducks,
Native Spring Ducks,
Native Frying Chickens,
Native Roasting Chickens,
Native Fowl,
Native Spring Lamb,
Native Veal,
Brighton Beef,
Winter Lamb,
Fresh Pork,
Hams,
Beef Tongues,
Corned Beef,

Cauliflower, Green Peas, Green Beans, Wax Beans, New Potatoes, New Beets, New Carrots, New Turnips, New Cabbage, Spinach, Pie Plant, Leeks, Asparagus, Bermuda Onions,

Water Melon, Strawberries, Cucumbers, Cherries, Plums, Apricots, Oranges, Bananas, Red Bananas, Pine Apples, Lemons, Lettuce, Radishes, Apples, Cranberries, at

SOMERS BROS'.
jel5TS TELEPHONE 34.

Ladies' Sailors.

T. J. FALVEY

Has just received a New Line of

YOUMANS,

In Blue, Black and White. We are Sole Agents for these goods, and they are the finest made. We also have a large assortment of lower grade goods that are correct in style and low in price.

SHANNON BUILDING.
jel3d

Chocolate Cream Drops.

Try them and be convinced that a good article can be had for 20c lb.

LOVELL BROTHERS,
jel5TuThS WEST SIDE.

J. F. WILLIAMS & SON,

FIRE INSURANCE,

SHETUCKET STREET,

OVER THE CHELSEA SAVINGS BANK.

SUN INSURANCE OFFICE of London. Established 1710.
PHŒNIX ASSURANCE CO. of London. Established 1782.
LONDON ASSURANCE CO. of London. Established 1720.

WE ALSO REPRESENT A LARGE NUMBER OF THE LEADING AMERICAN COMPANIES. POLICIES WRITTEN FOR ANY AMOUNT AT REASONABLE RATES.
TELEPHONE 187-2. ma24WS

ICE CREAM.

I shall receive fresh through the season the celebrated and well known

HORTON'S ICE CREAM

This Cream is superfrozen in bricks, put up in 1 quart and 1 pint boxes and is warranted to keep one hour without ice.

Each brick is cut in individual pieces, so that it may be easily served.

For delicacy of flavor and purity of materials

Horton's Cream Stands Unrivalled.

For sale only by

J. C. PERKINS, Confectioner.
jel1dew

YOU MAKE MONEY WHEN YOU MAKE PRACTICAL PRINTING at this office.

NEW ADVERTISEMENTS.

FROZEN SWEETNESS.

DO YOU EAT ICE CREAM?

We have now in stock and shall continue to have through the summer

REID'S SUPER FROZEN

ICE CREAM

Strawberry, Vanilla, Chocolate, Lemon, and Neapolitan (mixed)

Any other flavor or combination of flavors at short notice without extra charge.

KEEPS HARD ONE HOUR.

YOU CARRY IT HOME.

Quarts, 40 cts., Pints, 25 cts.

N. D. SEVIN & SON.
jel3dtuthsw

COTTOLENE!

Cottolene for Cooking.
Cottolene for Cooking.
Cottolene for Cooking.
Cottolene for Cooking.

L. A. GALLUP

Supplies the trade.
jel3TuThS

YOU WILL FIND ANDREW HAGBERG, the TAILOR, On corner Main and Shetucket St., Over Moran's Hat Store. apr27TuThS

A Drop of Dew Metcalf's Pearl of Perfumes

—Sold by—

WOODWORTH & SMALL,
jun7TuThSw West Side Druggists.

DON'T!

Go on a journey this hot weather, especially to the "World's Fair," without a bottle of

Crocker's Vitalizing Cordial!

for by so doing, your health will be ensured during the whole trip.

For sale by W. G. Ferris & Son and E. D. Ballou, Norwich, Conn. jel4

SEASONABLE GOODS.

THE LARGEST ASSORTMENT OF

Refrigerators!

Ever shown in Norwich, of the Best Makes and at Reduced Prices.

WE CARRY THE LARGEST LINE OF

-OIL STOVES-

In this Section of the State. Also

Gasolene Stoves

Lawn Mowers.

Better and cheaper than ever. Call and see them before you buy.

J. P. BARSTOW & CO.

HEADQUARTERS for all Housekeeping and Farmers' Supplies.

23 and 25 Water Street, Norwich.
may14dew

Horizontal Water Wheels,
Head Gate Gearing,
Water Racks,
Power Transmission Machinery.

Collins Turbine Machine Co.
jel4

PITCHER & MAINE'S is the place to buy DRY GOODS and GROCERIES of the first quality at the Lowest Prices, may22d 68 NORTH MAIN St.

FOR SALE.

The Seaside Residence of General Wm. A. Aiken, at Eastern Point, near Fort Griswold House, consisting of a Cottage of 11 rooms and commodious attic, Stable and Carriage house, all in good repair, with about three acres of land, good well of water, and excellent tennis ground, two bathing houses on beach. For particulars call on or address NICHOLAS TARRANT, Real Estate Agent, 42 Main St., Norwich, Conn. may14d

CLOTHING.

A Large Assortment of

Black & Dark Colored Suits

Suitable as Graduation Suits.

We have these Suits made with Long Pants or Knee Pants, with or without Vests.

CALL and EXAMINE THEM.

MURPHY & McGARRY.

jel4d

FOOT WEAR.

OXFORDS.

The most comfortable Summer Shoe for Ladies. We have them in many styles, shapes and colors. Our prices are always low.

Frank A. Bill,

jel4dew 104 MAIN ST.

ALFRED HUNT, Florist,

Funeral Designs and Choice Cut Flowers. Next to Yantic Cemetery, Lafayette street. jel1TuThS

Norwich Morning Bulletin.

VOL. XXXV.—NO. 11,626 NORWICH, CONN.' MONDAY, JUNE 19, 1893—SIX PAGES SIX DOLLARS A YEAR

THIS MORNING'S NEWS.

City and Vicinity.

Weather today—Fair and warmer.
Odd Fellows' memorial day.
School taxes and town ratings
Forty-six years a school teacher.
Rev. Hugh Montgomery and wife will go to Europe.
The electric time service—Cause of trouble.
A new naphtha launch on the Thames.
College crews—First Thames river race Tuesday.
The steamer City of Worcester returns to the line.
Mortality in the state during the month of May.
Odd Fellows' memorial service.
A missing Plainfield man found dead in Voluntown.
The Rev. Dr. Herr's lecture.
Baptist convention services.

State.

Leah May Martin attempts suicide in Hartford.
A brutal New Britain husband beats and mistreats his wife.
Unmuzzled dogs to be electrocuted in Hartford.
A gang of swindlers discovered in Waterbury.
A couple of thieves captured in Meriden.
Woodland park racers at Manchester, Conn.
Collision on the Consolidated at South Norwalk.
The "envelope game" being worked in Connecticut towns.
New Haven man fatally injured by an electric car.
Decomposed body of a man found near Derby.

General News.

Celebration of Bunker Hill day at Boston.
Bay State reception at "the Hancock house," Chicago.
Cornetro, the murderer of Bertha Manchester, confesses his crime.
Situation at money centers dark and problematical.
Concerted action of the New York banks.
The armored warship Chicago sails for European waters.
The racer Navahoe badly damaged.
A house of fighting ministers in a Detroit church.
Rumors of a political uprising in Peru.
A Chicago man robbed at Paris.
Returns from the German elections show a majority against the military bill.
A strike in Lynn, Mass.—the strike in Waterville, Me., collapsed.
Base ball scores.
Strange story told by Mrs. Ramsey about Felix Borden, an adopted son of the Fall River victims.
Counsel in the Borden case all ready with to-day's argument.
A lumber town destroyed by fire.

SPECIAL.

STRAW HATS.

The Straw Hat Season is fully opened, and we invite your inspection of our elegant line, consisting in part of the celebrated "Youmans" and Brigham & Hopkins, and a large variety of lower priced goods.

We buy direct from factories for our two stores, and thus obtain lowest prices, of which we give you the benefit.

PERKINS & MONTGOMERY,
Successors to J. T. CLARK,
121 & 123 Main St., Norwich.
69 STATE ST., NEW LONDON. jel2dtaw

Hack, Livery, Boarding and Sale Stable,
7 TO 13 CHESTNUT STREET,
A. M. ETHERIDGE, Proprietor.
All orders given prompt attention. Moderate prices. mar18MWF

DO NOT SLUMBER
UNTIL YOU HAVE
Dr. Hough's
COUGH AND LUNG BALSAM
Ready for immediate use.
Sure Cure for Coughs, Colds, Croup, etc.
PRICE 25 Cents.
Sold by all druggists and medicine dealers.
jun5daw

USE Shipman's CARBOLIC OINTMENT,
The most healing preparation in the world
FOR MAN OR BEAST.
Ask for it at all druggists. jel4

FREE
Ask your druggist for a sample bottle.
ELIXIR OF LIFE
The great family medicine,
guaranteed to cure
HABITUAL CONSTIPATION,
SICK-HEADACHE,
DYSPEPSIA,
And all ills arising from a disordered stomach. Trade supplied by
LEE & OSGOOD. apr18dw

Sick Headache
CARTER'S LITTLE LIVER PILLS.
POSITIVELY CURED BY THESE LITTLE PILLS.
They also relieve Distress from Dyspepsia, Indigestion and Too Hearty Eating. A perfect remedy for Dizziness, Nausea, Drowsiness, Bad Taste in the mouth, Coated Tongue, Pain in the Side, etc. They regulate the bowels and prevent constipation and piles. The smallest and easiest to take. Only one pill a dose. 40 in a vial. Purely Vegetable. Price 25 cents. 5 vials by mail 25
Carter Medicine Co., Proprietors,
NEW YORK.
Sold by all Druggists. sep15dw

ESTIMATES FOR ALL KINDS OF PRINT work furnished on application to this office

SATURDAY AND SUNDAY GAMES.

Cincinnati Made 14 Runs in One Inning Yesterday.

NEW YORK 5, WASHINGTON 7.

Third Successive Defeat for the Giants—Other Scores Saturday.

NEW YORK, June 18.—The friends of the giants were given another disheartening shock Saturday afternoon. Fortunately the disagreeable weather kept many of their friends away, and only an ordinary number of spectators saw the Washingtons win the game. Then the fact that the game was started at 1 o'clock did not help to a great outpouring of enthusiasts. It was the giants' third consecutive defeat, and, considering the caliber of the victors in each instance, New Yorkers are not far wrong when they claim that the giants ought to have won all three games. Score:

New York	1	0	0	0	0	2	0	2	0	—5
Washington	0	0	1	0	3	1	1	1	—7	

Pittsburg 8, Cleveland 7.

PITTSBURG, June 18.—Pittsburg batted Young hard in the sixth inning Saturday, making five runs, taking the lead in a game which up to that time looked a "clinch" for Cleveland. McKean lost a ground hit go by in this inning that was responsible for two of the runs. Cleveland tied the score in the ninth, but the home team scored the winning run in their half on a long drive for a home run by Beckley. Zimmer's throwing to second, catching four men, and Beckley's batting streak were the features. Attendance, 6,000. The score:

Pittsburg	0	0	0	1	0	0	0	1	1	—3
Cleveland	1	0	0	1	1	1	0	1	2	—7

Philadelphia 6, Baltimore 4.

PHILADELPHIA, June 18.—Philadelphia won a great game from Baltimore in the fourteenth inning Saturday. Hawke's pitching was magnificent and his support was excellent, the three errors being excusable. Carsey pitched equally well, six of the ten hits credited to his opponents being made in the first four innings, when they scored their four runs. Good plays were made in almost every inning, but the best play of the day was made by Hamilton in the twelfth, when he jumped into the air and caught with one hand a terrific line drive from Treadway's bat just off of centre field fence. Attendance 7,421. Score:

Philadelphia	1	0	0	0	2	0	0	1	0	0	0	0	0	0	2	—6
Baltimore	1	0	2	1	0	0	0	0	0	0	0	0	0	0	0	—4

Yale 10, Princeton 7.

NEW YORK, June 18.—Yale had no trouble in defeating Princeton Saturday at the Polo grounds in the presence of 2,000 persons. It was the third game of the series, Yale having won the first two. The score:

Yale	2	0	2	1	4	0	1	1	1	—12
Princeton	0	0	0	0	0	4	1	2	0	—7

The Records.

Clubs.	Won.	Lost.	Per Ct.
Brooklyn	28	15	.651
Philadelphia	26	15	.634
Boston	27	16	.628
Pittsburg	24	18	.571
New York	22	21	.512
Baltimore	22	21	.512
Cleveland	18	18	.500
Washington	19	22	.463
Chicago	19	23	.452
Cincinnati	15	24	.385
St. Louis	15	24	.385
Louisville	8	25	.174

SUNDAY GAMES.

Chicago 10, St. Louis 13.

CHICAGO, June 18.—Today's contest was Parrott's first league game, and he was so nervous that St. Louis made five runs in the first inning. In the fifth Anson substituted Vauck, but it was a fatal move. In the sixth St. Louis scored eight runs. The Colts outbatted the Browns. Attendance 11,056. Score:

Chicago	0	1	0	0	1	3	2	2	0	—10
St. Louis	2	0	0	0	2	0	0	0	9	—13

Hits, Chicago 13, St. Louis 12; errors, Chicago 4, St. Louis 2; batteries, Parrott, Maupay, Mcguill and Kittredge, Gleason, Dolan and Peitz.

Cincinnati 30, Louisville 12.

CINCINNATI, June 18.—All previous league records as regards hitting and run getting were totally eclipsed by the Cincinnati and Louisville teams here today. The local team had the best of the batting and won hands down. They broke the season's record for the most runs in one inning. Holliday made two home runs and Smith and Brown, each made one. Attendance 4,600. Score.

Cincinnati	0	14	0	1	4	0	2	4	5	—30
Louisville	0	0	0	4	2	0	0	4	0	—12

Hits, Cincinnati 28, Louisville 19; errors, Cincinnati 4, Louisville 7; batteries, Chamberlain, Jones and Murphy, Rhoden, Vaugh and Grim.

At Wilkesbarre:

Wilkesbarre	0	3	0	2	0	0	0	0	0	—7
Buffalo	0	1	0	0	0	0	0	0	1	—2

Annual Report of Yale Glee Club.

NEW HAVEN, Conn., June 18.—The annual report of the Yale Glee club will be issued tomorrow morning. The surplus is a trifle over $6,000, the largest since the formation of the club. Of this $1,000 goes to the crew, several hundred to the new infirmary, and it is probable that a new scholarship at Yale for needy students will be started with the balance, although this is not wholly decided.

Bottling Establishment Robbed.

MERIDEN, Conn., June 18.—James W. Dunn's bottling establishment at Hanover and Cook avenues was broken into by burglars early this morning. A safe was cracked and $400 in cash secured. The same party of burglars attempted to break into two private houses, but were frightened away. The police regard these crooks as first-rate professional crackmen.

International Y. M. C. A. Training School Commencement.

SPRINGFIELD, Mass., June 18.—The commencement programme of the International Y. M. C. A. training school began this afternoon with the baccalaureate sermon preached at Trinity church by the Rev. Dr. Michael Burnham, the Rev. L. H. Dorchestra and the Rev. C. H. Hanks offered prayer, the Rev. G. C. Baldwin read the scripture lesson and the Rev. Mr. Hawks pronounced the benediction.

Slaughter at a Railway Crossing.

CRAWFORDSVILLE, Ind., June 18.—William Hipes, a wealthy farmer, his wife and daughter, while on their way here this morning, were struck by a Vandalia train on a road crossing one mile east of here. Hipes was killed, and his wife and daughter fatally injured and will never regain consciousness. The wagon was demolished and the horse badly hurt.

Fatally Injured by an Electric Car.

NEW HAVEN, Conn., June 18.—John Baker, aged 35, was knocked down and fatally injured by an electric car in West Haven this afternoon. He was intoxicated. At the hospital it is not believed he will recover.

Massachusetts makes sixty per cent. of our shoes.

THE OLD ENVELOPE GAME.

Two Members of the Bunco Family Working Connecticut Towns.

HARTFORD, Conn., June 18.—Two of the nimble-fingered, glib-tongued gentry belonging to the well known family of Bunco made a trip through Bloomfield, last Friday, and roped in several of the unsuspecting inhabitants of that quiet town. They were playing the "envelope game," which is so ancient that the wonder is that they could have found any one to bite at the bait they offered.

The men would drive up to a farm house and represented themselves to be agents for a large stationary firm. They exhibited boxes of envelopes and papers of a fine quality, and said that as a special inducement they were giving away cash prizes to introduce the goods. These cash prizes were something in the nature of lottery prizes, they explained, and were in the shape of good bank bills in the envelopes. Opening a box, the "agent" would select an envelope at random and open it and find a $20 note inside. Carelessly shoving it back into the box—or at least appearing to do so—he would say: "I will sell you that box for $15."

The victim would think he had $5 clear, any way, and would hand over his $15. Then the "agent" would say that, as a mere formality, he would insist upon the box being opened in the presence of their authorised agent, who would call on them that afternoon. Then the "agents" would drive on, and the housekeeper, after waiting in vain for the other "agent," who was to come at 4 o'clock, would open the box and examine each envelope, only to find them all empty and herself duped.

One of the places where the envelope men called Friday was the residence of Mr. James Simmons. Mr. Simmons was away, but Mrs. Simmons was there, and that answered just as well. They showed the "goods" to her and she saw them, with her own eyes (so she says), put a $20 bill into the box. Mrs. Simmons was willing to pay $15, but she had no money. Her husband was away and had locked up the money in a cash-box. But Mrs. Simmons was a woman of determination, and so she broke the lock to the cash-box and got the money. The bunco man went away $15 richer, and Mrs. Simmons opened the box that evening only to find herself $15 poorer.

Two other persons are known to have been victimized—Forster Coombs and Edward Coombs. At Forster Coombs' house they sold the box for $12, and at Edward Coombs' house for only $5.

As soon as the facts in the case were known, complaint was made to Deputy Sheriff Pinney, who came into Hartford and got Deputy Sheriff McCarty. They started back for Bloomfield at 4 o'clock Friday afternoon, but the "agents" had skipped and they could find no trace of them.

BOTH ENGINES WRECKED.

A Mixed Train Collides with a Locomotive at South Norwalk.

NORWALK, Conn., June 18.—Early this morning an engine standing on a side track just north of the station at South Norwalk, on the Housatonic division of the Consolidated railway, was run into by a locomotive drawing a mixed train, and both engines were badly wrecked. John Mulvey, a brakeman, was severely hurt. The fireman on the train was also injured, and it is thought seriously. None of the passengers were hurt, but many of them badly shaken up.

Just who is to blame is not yet determined, and an investigation will be made. The disabled engineer says that the switch was misplaced, which caused him to run on the spur, and that no signals were set. The locomotive on the switch was for the moment abandoned and the engineer has as yet not given his version of the affair. The tracks were obstructed for several hours, and the damage to the rolling stock will amount to several thousand dollars. The accident was one of a series which have occurred on this division during the past few months.

CHOLERA SPREADING IN FRANCE.

More Than a Dozen New Cases—Nine Deaths—The Weather Very Hot.

PARIS, June 18.—Several cases of cholera have been reported in Limoges, one case has already proved fatal. Six new cases and four deaths were reported Friday in Cette and four cases and one death in Privas, the capital of the department of Ardeche. The spread of the disease is favored by the intensely hot weather. One case of cholera was reported at Montpelier Friday. Three deaths from the disease were reported at Frontignan, near Montpellier.

Homage to Prince Bismark.

BERLIN, June 18.—Thirty-five hundred Mecklenburgers went to Friedrichsruhe today, to pay homage to Prince Bismark. With them were 5,000 Hamburgers. The prince made a long speech to which he alluded to the day of Waterloo and to Germany's share in the battle. He was enthusiastically cheered. The prince looked hale and hearty and was not affected by the exertion last.

13,179 Chinamen Have Registered.

WASHINGTON, June 18.—Complete official returns of the Chinese registration under the Geary act have been received by Internal Revenue Commissioner Miller. They show that out of 100,000 Chinese in the United States 13,179 registered. The registration in Connecticut was 148; in New Hampshire 47, and in the Third Massachusetts district 20.

Riot in a Lumber Camp.

INDIANAPOLIS, Ind., June 18.—Last night, at Edgartown, a new town, principally a lumber camp, a row occurred in a saloon and soon the entire population, crazy with drink, participated. Pistols were used freely. Hugh Coy was shot and killed, and Sam Boyer had his throat cut and died in thirty minutes. Mrs. Boyer, his wife, was shot in the arm and severely wounded.

Gov. Russell Homeward Bound.

CHICAGO, June 18.—Gov. Russell of Massachusetts, with his staff, the state counsellors and the legislature, left on their homeward trip at 2 o'clock today on the special train. Tomorrow will be spent at Niagara Falls, and Boston will be reached Tuesday.

Omnibus Drowned.

PORTLAND, Me., June 18.—Rescue J. Barbour, aged 20 years and William Johnson, were canoeing today when a swell capsized the boat. Johnson could not swim, so Barbour told him to cling to the boat. Barbour started to swim ashore but sank and drowned. Johnson was rescued.

Proprietor of the Lewiston Daily Sun Dead.

LEWISTON, Me., June 18.—Charles T. Fox, one of the proprietors of the Lewiston Daily Sun, died last night, aged 39. The immediate cause of death was the bursting of an abscess on the lungs. Deceased leaves a wife and two children.

A LUMBER TOWN IN ASHES.

The Destruction Started by Forest Fires—Persons Injured.

CHURCHES DESTROYED.

Millions of Feet of Standing Pine in Danger.

ASHLAND, Wis., June 18.—Iron River, a thriving lumber town of over 2,000 population, 30 miles from Ashland, is in flames and likely to be wiped out. The fire caught from forest fires, destroying the new school house, the Congregational and Roman Catholic church and Hennay & Hatton's warehouse.

The fire started at about 2 o'clock and at 6 o'clock the entire residence portion of the town was in flames. A special train was sent out with a part of the fire department from here. The train jumped the track, causing several hours' delay.

Forest fires have been raging all through northern Wisconsin today. Washburn had a close shave, and the fire has made a heavy sweep in several small places. It is likely to sweep millions of feet of standing pine. Only a year ago Iron River was destroyed by fire.

Several people were brought to Ashland tonight who had been badly injured.

Later—The latest advices from Iron River state that the town is gone.

A bad fire is raging at North York.

A special was sent out this evening for help to fight the flames and save the trestles and bridges along the railroads.

HE WON HIS LIBERTY.

How a Siberian Prisoner Made His Escape After Nine Years' Work.

ST. PETERSBURG, June 18. — From Tomsk, the capital of Western Siberia, comes a most interesting narrative of the ingenuity displayed by a prisoner in making his escape from a solitary confinement cell in one of the local prisons.

It seems that this prisoner, who had been confined for the last eleven years, having been convicted for common murder, contrived without an instrument of any kind, to loosen two of the large sandstones, each one a yard long and two feet thick and wide, and then, on one evening, draw both of them in his cell and escaped through the opening.

An examination of the stones and mortar shows that the latter was gradually washed away, thus loosening the stones. The theory is that the prisoner saved some of the drinking water which was given him each day, and by spurting it from his mouth against the seams and at the same time working on the mortar with his nails gradually succeeded in removing it, layer by layer.

It is estimated that at least eight or nine years were necessary for the completion of so gigantic a task, and it is only a man who had to serve twenty years, as this prisoner had, who would have undertaken it.

Drowned Bodies Recovered.

PITTSFIELD, Mass., June 18.—The body of Rose Wickles, aged 7 years, who fell into the mill raceway nine weeks ago, was today found on the banks of the Housatonic river, in the south Lee, two miles below where she was lost.

The body of Charles Maine, a painter of Lenox, who disappeared Thanksgiving day, was also found at Eagle Mill dam. Both bodies were badly decomposed. It is thought Maine committed suicide.

Mistook the Doctor for a Burglar.

BROCKTON, Mass., June 18.—Dr. Geo. A. Boucher, a prominent physician, was returning from a sick call at 2 o'clock this morning when he was fired upon by Special Officer Green who mistook the doctor for a burglar. Three shots were fired. A small hole in the doctor's mackintosh showed where a bullet passed through. Green will probably be removed.

Lost Their Lives Trying to Recover an Oar.

BOSTON, June 18.—A special to The Herald from Lakeport, N. H., says: Three young men were drowned in Lake Winnipisogie, near Diamond Island yesterday afternoon. Two brothers named Wendell and a young man named Shannon, all of Tuftonboro, and a young man from Lynn, Mass., named Thompson, were out fishing when they lost one of their oars and in reaching for it upset the boat. Three of them immediately went to the bottom, while one of the Wendells clung to the boat and floated ashore.

In Commemoration of Birth of Foreign Missions.

WILLIAMSTOWN, Mass., June 18.—The annual prayer meeting at Mission Park, in commemoration of the birth of foreign missions at that place 83 years ago, was held this afternoon. The Rev. Dr. Stoddard, Williams '54, presided and offered prayer. Speeches or prayers were also given by the Rev. Mr. Bayne of Hadley, Mass., Dr. Fuller, missionary at Antab, Asia, and Dr. A. F. Schauffler of New York. About 350 people were present, among whom were several prominent Williams alumni. The senior class of Williams college attended in caps and gowns.

Commencement Exercises at Massachusetts Agricultural School.

AMHERST, Mass., June 18.—The public exercises of the twenty-third commencement of the Massachusetts Agricultural school opened at 10.45 this morning with the baccalaureate sermon, in the stone chapel. Friends of the seniors were present in fair numbers, also many of the younger alumni, who will stay during the week. The baccalaureate sermon was by the Rev. Charles Walker, college chaplain and professor of mental and political science.

A Strike in Mr. Daly's London Theatre.

LONDON, June 18.—A rather lively affair occurred today at the theatre built in this city for Augustin Daly, the New York theatrical manager. The structure is almost completed, and it is Mr. Daly's intention to open the theater on June 27. The contractor in charge of some of the decorations employed a number of men who did not belong to a union to decorate the boudoir intended for the use of Miss Ada Rehan.

The fact that these men were non-unionists excited the ire of the unionists employed about the theatre, and they decided to strike unless the non-unionists were discharged. The non union men were not discharged, and today the union lists refused to work and attempted to drive the non unionists from the building, but in this they were unsuccessful and were themselves ejected. The strike will cause no delay in opening the theatre.

Joseph Jefferson Comfortable.

FALL RIVER, Mass., June 18.—Joseph Jefferson is very comfortable today. Arrangements were perfected this afternoon to take him in a parlor car to Buzzard's Bay on Tuesday.

READY FOR TODAY'S FIGHT.

Counsel on Both Sides in the Borden Case Prepared for Argument.

NEW BEDFORD, Mass., June 18.—The night before the legal battle is, as is usual in most conflicts, a particularly quiet and uneventful time. The work of preparation among the counsel in the case has been going on all day, despite the fact that it was Sunday. Consultations and deliberations and active efforts in the line of blocking out the arguments have occupied every minute of the day of rest.

Ex Governor Robinson realizes to the full extent of his keen, analytical mind that the effort will be the greatest of his legal life. He fully believes in the justice and truth of the cause he has undertaken and will devote his greatest energies to making an impression upon the twelve good men and true, such as cannot be readily overcome and entirely obliterated by the fierce invective and fetching eloquence of Hosea M. Knowlton, his opponent, in this legal tilt.

The government has the best end of the argumentative part of the case, because it has the ears of the jury last, and it is barely possible, that provided the jury have not the most retentive minds in the world, the words last spoken and heard may fall upon most fertile ground.

The concensus of opinion here is that Miss Borden will be acquitted in short order, or that the jury will disagree. In the former event, it is understood that there will be no jubilation, but she will retire quietly from the scene of so much unpleasantness as quickly as possible.

"Skull and Serpent."

MIDDLETOWN, Conn., June 18.—The Skull and Serpent, the Wesleyan's senior class society, last night initiated the following men: Benjamin R. Briggs of Rochester, N. Y.; Lewis E. Gordon of Hazardville, Conn.; Charles C. Hurlburt of Plainfield, N. J.; John D. Stark of Pittston, Pa.; John A. Thompson of Flushing, N. Y.; Harry R. Van Deusen of Mahopeny, Pa.; Claude L. Wilson of Middletown.

St. Peter's Church Dedicated at Worcester.

WORCESTER, Mass., June 18.—St. Peter's Catholic church was dedicated today, the accompanying services being very imposing, as they were participated in by three visiting bishops and a large number of the minor clergy with the bishops.

Baccalaureate Sermon at Worcester Academy.

WORCESTER, Mass., June 18.—The Rev. W. H. P. Faulkner of the Fifth Avenue Baptist church of New York city preached the baccalaureate sermon to the graduating class of Worcester academy at the First Baptist church this evening.

Decomposed Body of a Man Found Near Derby.

DERBY, Conn., June 18.—The body of a man, supposed to be that of Charles Wolfe, aged 70, of Bridgeport, was found in the woods a few miles from here tonight. The body is much decomposed. The coroner has the matter in hand and will investigate in the morning.

Liberty's Bell to be Cast on Thursday.

TROY, N. Y., June 18.—The casting of the great liberty bell, postponed on account of accident, will take place at the Meneely foundry in this city, next Thursday, under the auspices of the Daughters of the Revolution and state officers.

Uneasy Seymour Workmen.

ANSONIA, Conn., June 18.—Great uneasiness is felt in manufacturing circles in Seymour. The Seymour Manufacturing company is running [illegible] days each week, with a prospect of a longer shut down than usual this summer.

SPECIAL.

A ABSOLUTELY PURE.
ROYAL BAKING POWDER.
Absolutely Pure
A Cream of Tartar Baking Powder. Highest of all in leavening strength.—[Latest U. S. Government Food Report.
Royal Baking Powder Co., 106 Wall St., N. Y.

What 48 Cents Will Do

Question. If 1 bottle of Knapp's Rootbeer Extract costs 25 cents, 4 pounds of granulated sugar costs 21½ cents per pound, 1 cake of fresh compressed yeast costs 3 cents, and the 6 gallons of water required costs nothing, how much will the 43 pints thus made of Knapp's Rootbeer cost?

Answer.

1 bottle Extract	$ 25
4 pounds sugar	.21
1 cake yeast	.02
	.48

1 Cent per Pint.

None so good. None goes so far.

KNAPP'S ROOTBEER EXTRACT
One bottle makes 6 gallons.
jun18MWF

Most People Like to Know
The name of a good Cough and Cold Remedy, as they frequently have occasion to use one.
Mrs. Bird's Lung Cure
IS THE BEST. TRY IT.
Sold by all Druggists and Grocers.
At wholesale by LEE & OSGOOD.

THE STORY TOLD BY MRS. RAMSEY.

A New Feature of the Borden Mystery—Where is Felix Borden?

HE WAS AN ADOPTED SON.

Was in Massachusetts at the Time of the Tragedy—Has Now Disappeared.

NEW YORK, June 18.—The World's special from Baltimore says: Mrs. Ramsey, who keeps a boarding house at No. 333 St. Paul street, says that previous to the Borden murders a boy came from New England and boarded at her place. He told her that he was the adopted son of Lizzie Borden's uncle, and that his name was Felix Borden. He said that his parents name was Desroches. From accounts he did not live happily with the Bordens, and as a result of a disagreement with them he left home suddenly.

Felix told Mrs. Ramsey that his home was in New Bedford or Fall River. He spent his money freely. He did not pay his board bill and left, saying that he was going to his home in Massachusetts to get money to settle.

A few days after Felix left, the Borden murders were committed. He returned to Baltimore. On one occasion Mrs. Ramsey spoke to Felix about the murders. She says that he replied: "Oh! Lizzie did it."

Asked if the young man was ever heard to make any threatening remarks about the Bordens in Massachusetts, Mrs. Ramsey said: "During the two years Felix lived here he spoke frequently of the Bordens, and, judging from his remarks, I did not think he cared very much for them. He referred, I remember, on one occasion to some old women up there and did not speak in very complimentary terms of her. I judged from his remarks that he had had a quarrel with his people before he came here, although he never told me the particulars.

Mrs. Ramsey said the young man was a medium sized fellow, with dark hair, and when he left was 21 years old.

The description, it is said, tallies with that given by several witnesses in the Borden trial on Thursday, who said they saw a strange young man at the Borden gate the morning of the murder. Young Borden left Baltimore last fall and has not been heard of here since.

Mining Towns Destroyed by Fire.

DULUTH, Minn., June 18.—Bywabic and Mountain, two mining towns north of this city, are reported to have been wholly wiped out by fire this afternoon.

SPECIAL.

Nearly every other man you meet in New York city wears a light suit. They look cool and comfortable, and they do make one look younger. Our line is far from exhausted, neat patterns predominating. Also Summer Vestings in washable fabrics and drap d'ete.

R. D. JONES & SON,
Merchant Tailors, 108 MAIN ST
(over C. O. Jones'.) jel14

AMUSEMENTS.

A MUSICALE
Will be given under the auspices of
CLASS NO. THIRTEEN
—OF THE—
First Baptist Sunday School,
On Tuesday Eve., June 20.
The following artists have kindly consented to assist: Miss Lena Fuller, Mrs. F. S. Young, Mrs. A. Sparks, Mrs. T. J. Howard, Mrs. Mc Sinall, Miss Mary Rogers, Annie Billings, Nellie Howie, Charlotte Gardner, and Messrs. T. J. Howard, John Crary and others.
Doors open at 7. Entertainment commences at 7.45. jel7d

BREED OPERA HOUSE
Tuesday, JUNE 20, at 8.15 p. m.,
Grand Testimonial CONCERT
To David G. Henderson, Tenor,
FORMERLY OF NORWICH.
MISS KATHRIN HILKE, America's Greatest Soprano, sole soprano Fifth Avenue Cathedral, New York.
MR. JOHN C. DEMPSEY, New York's Celebrated Bass-Baritone.
MRS. M. R. JENSEN, Norwich's Favorite Contralto.
MR. LOUIS BLUMENBERG, Violoncello Virtuoso.
MR. FRED W. LESTER and MR. G. PERCY BARD, Pianists, have kindly given their services.
TICKETS, 50 and 35c
On Sale Saturday, June 17, by Noyes & Davis and Bisket & Marsh. The Mehlin Piano used exclusively at Mr. Henderson's Concerts. jel16d

---SONG RECITAL---
BY THE PUPILS OF
EDITH LE JEUNE,
ASSISTED BY
MR. GEORGE A. FREEMAN, Tenor, of Providence.
MR. L. P. LEJEUNE, Basso Cantante, of Providence, R.I.
MR. JAMES L. HUNTINGTON, Violinist.
WEDNESDAY EVE., June 21, 1893,
at 8 o'clock.
ST. MARY'S T. A. and B. HALL.
Tickets, 25 cents, at Noyes & Davis'. jel16d

NEW ADVERTISEMENTS.

DO YOU WANT A BICYCLE!
We carry the largest stock of high grade Bicycles in the city, and can save you money if you will give us a call before buying.
HATON, CHASE & CO.,
Hardware Dealers,
3, 5 & 7 Commerce St. jel16dtaw

ANDREW HYDE, D. V. S.,
VETERINARIAN.
Office 19 Ruth Street. Office hours 1 to 4. Telephone 135-12. mar15d

Roofing AND Concreting,
CHAS. S. FISKE,
Agent for the New York Coal Tar Chemical Co.'s Roofing material; also Agent for the Medal Brand two and three-ply felt roofing (the only roofing felt that has a steel wire edge,) which was awarded the first premium at the American Institute, New York. Also Agent for the Genoa steel roofing.
Concreting 8, 9 and 10 cents per square foot. Gravel roofing 5 cents per square foot. Work warranted.
Office, rear of 21 Water street. Residence No. 59 Oak Street, Norwich, Conn. P. O. Box 11.
Manufacturer and Sole Proprietor of
Fiske's Superior Asphalt Roofing Paint.
CANNOT BE EXCELLED for Tin and Shingled Roofs.
For sale by all paint dealers. Prices in barrels, five per gallon; in half barrels 50c. per gallon; in five and ten gallon packages 45c. per gallon. apr23d

-Lawn Mowers,-
VERY CHEAP,
—AT—
WHITNEY'S,
Central Building. may11dtaw

The Connecticut Concreting & Gravel Roofing Co.,
Sole agents in Norwich for the
New England Felt and Roofing Co.
BEE HIVE BRAND
Also Two and Three-Ply Ready Roofing, etc., etc. Work guaranteed.
Office No. 3 Thames St., Norwich, Conn. apr25d

"DOROTHY THE PURITAN."
A NEW NOVEL
By Augusta Campbell Watson,
AUTHOR OF "THE OLD HARBOR TOWN."
Just published by Messrs. E. P. Dutton & Co., and for sale by all booksellers. jel6MW

Alling Brothers.
We carry the most complete assortment of Trunks and Bags in Eastern Connecticut. Below we quote a few prices:

TRUNKS.
Sheet iron covered, iron bound, well made [illegible]
30 inch. $2.00 32 inch. $2.25 34 inch. $2.50 36 inch. $2.75 38 inch. $3.00

Sheet iron covered, iron bound, oval top, hard-wood cleats, steel corners:
30 inch. $4.75 32 inch. $5.00 34 inch. $5.50 36 inch. $6.00

Duck covered, with bed box and separate dress tray, cloth lined, heavy hard-wood cleats, strap hinges, brass moulding look, heavy casings, steel corners, riveted top and bottom—in fact made as a good Trunk should be made:
32 inch. $7.75 34 inch. $8.50

BAGS.
Grain Leather Gladstone Bags:
14 inch. $2.75 16 inch. $3.00 18 inch. $3.25 20 inch. $3.50 22 inch. $3.75

All Leather Club Bags, leather lined, fine nickle lock, English handle:
10 inch. $1.00 11 inch. $1.50 12 inch. $1.75 14 inch. $2.00 16 inch. $2.50

All Leather Club Bags, fine nickle lock, English handle:
10 inch. $1.00 11 inch. $1.10 12 inch. $1.25 14 inch. $1.50 16 inch. $1.75

Canvas Extension Bags, leather trimmed, extra good quality:
14 inch. 50c 16 inch. $1.00 18 inch. $1.10 20 inch. $1.20 22 inch. $1.35

Duck Extension Bags, extra heavy, leather bound—made throughout in the very best manner:
18 inch. $1.00 20 inch. $1.25 22 inch. $1.50 24 inch. $2.00
jel4dtaw

AYER'S SPECIALTIES.

PEOPLE FIND

That it is not wise to experiment with cheap compounds purporting to be blood-purifiers, but which have no real medicinal value. To make use of any other than the old standard AYER'S Sarsaparilla—the Superior Blood-purifier—is simply to invite loss of time, money, and health. If you are afflicted with Scrofula, Catarrh, Rheumatism, Dyspepsia, Eczema, Running Sores, Tumors, or any other blood disease, be assured that

It Pays to Use

AYER'S Sarsaparilla, and AYER'S only AYER'S Sarsaparilla can always be depended upon. It does not vary. It is always the same in quality, quantity, and effect. It is superior in combination, proportion, appearance, and in all that goes to build up the system weakened by disease and pain. It searches out all impurities in the blood and expels them by the natural channels.

AYER'S Sarsaparilla

Prepared by Dr. J. C. Ayer & Co., Lowell, Mass. Sold by all Druggists. Price $1; six bottles, $5.

Cures others, will cure you

3 4yeaw

WANTS.

LADIES MAKE $25 PER WEEK AT HOME, by addressing envelopes, circulars, etc. Address with stamp, LEWIS M. FAIRFIELD, South Bend, Ind. ja17d

BATES, THE AUCTIONEER, No. 7 Water St., Will pay spot cash for all kinds of Second-Hand Household Goods. jel4d

WANTED.—Ladies to Write at Home. Enclose stamped envelope. VERNA LANGDON, Bend, Ind. jel4

WANTED. A First-Class Floorman in Blacksmith Shop. jel4 E. C. LANE, 17 Chestnut St.

WANTED. Four or Five Experienced Broad Silk Weavers. Apply to the BRAINERD & ARMSTRONG CO., New London, Conn. may4d

Having leased, thoroughly renovated, and newly furnished the property formerly known as the —Metropolitan Hotel,— I am now prepared to open in the same for the purpose of renting the rooms singly or in suites. All modern conveniences. Steam heat, etc. GEO. A. BURLINGHAM, apr22d No. 4 Franklin Square.

WANTED—Traveling Salesmen on salary or commission. No experience necessary. Stock guaranteed. Apply now for exclusive territory. Write for terms. B. K. BOOKER CO., Nursery men, Rochester, N. Y. may1MWF

BOARDING. PERMANENT AND TRANSIENT. $1 reasonable rates. Centrally located. No. 29 Washington St. MRS. TURNER. may22d

STOVES, HARDWARE, ETC.

SEE THE —MAGEE GRAND RANGE.— New Pattern. Just Out. A. TROLAND & SON. apr22d 87 WEST MAIN ST.

U. S. POSTAGE STAMP SERVICE CO. STOCK Good Profits. Safe Investment. A few shares for sale by may19MW F. G. TURNER, Norwich, Ct.

Before Buying Elsewhere Call and examine my complete line of new styles of —WALL PAPERS.— Lowest Prices. E. L. GREENE, Painter, Grainer and Paper Hanger. may1d

REMOVAL SALE.

Having leased the New Store at 31 Broadway, from July 1st, I will during the balance of this month sell my fine stock of Summer Woolens at cost, and make them up in the best manner at prices as low as ready made clothing can be bought for. E. CLAIN, Tailor, jel4d 39 SHETUCKET STREET.

BILL HEADS, LETTER HEADS, NOTE HEADS, ENVELOPES, AND IN FACT All Kinds of Office Stationery PRINTED —AT— ROCK BOTTOM PRICES. GET OUR PRICES Before placing your order elsewhere. The Bulletin Co. may9d

The Bulletin.

OFFICIAL TIME TABLE —OF— Norwich Street Railway Co.

Taft., Greeneville, Franklin Square and West Side.

Taftville	Greeneville	Taftville	Franklin Sq.	Franklin Sq.	West Side	Taftville	Greeneville	Taftville
.....	.....	6.00	.....	6.15	6.30	.....	.....	6.45
6.00	6.15	6.30	6.45	7.00	7.15	7.30	7.45	8.00
7.15	7.30	7.45	8.00	8.15	8.30	8.45	9.00	9.15
7.45	8.00	8.15	8.30	8.45	9.00	9.15	9.30	9.45
8.15	8.30	8.45	9.00	9.15	9.30	9.45	10.00	10.15
8.45	9.00	9.15	9.30	9.45	10.00	10.15	10.30	10.45
9.15	9.30	9.45	10.00	10.15	10.30	10.45	11.00	11.15
9.45	10.00	10.15	10.30	10.45	11.00	11.15	11.30	11.45
10.15	10.30	10.45	11.00	11.15	11.30	11.45	12.00	12.15
10.45	11.00	11.15	11.30	11.45	12.00	12.15	12.30	12.45
11.15	11.30	11.45	12.00	12.15	12.30	12.45	1.00	1.15
11.45	12.00	12.15	12.30	12.45	1.00	1.15	1.30	1.45
12.15	12.30	12.45	1.00	1.15	1.30	1.45	2.00	2.15
12.45	1.00	1.15	1.30	1.45	2.00	2.15	2.30	2.45
1.15	1.30	1.45	2.00	2.15	2.30	2.45	3.00	3.15
1.45	2.00	2.15	2.30	2.45	3.00	3.15	3.30	3.45
2.15	2.30	2.45	3.00	3.15	3.30	3.45	4.00	4.15
2.45	3.00	3.15	3.30	3.45	4.00	4.15	4.30	4.45
3.15	3.30	3.45	4.00	4.15	4.30	4.45	5.00	5.15
3.45	4.00	4.15	4.30	4.45	5.00	5.15	5.30	5.45
4.15	4.30	4.45	5.00	5.15	5.30	5.45	6.00	6.15
4.45	5.00	5.15	5.30	5.45	6.00	6.15	6.30	6.45
5.15	5.30	5.45	6.00	6.15	6.30	6.45	7.00	7.15
5.45	6.00	6.15	6.30	6.45	7.00	7.15	7.30	7.45
6.15	6.30	6.45	7.00	7.15	7.30	7.45	8.00	8.15
6.45	7.00	7.15	7.30	7.45	8.00	8.15	8.30	8.45
7.15	7.30	7.45	8.00	8.15	8.30	8.45	9.00	9.15
7.45	8.00	8.15	8.30	8.45	9.00	9.15	9.30	9.45
8.15	8.30	8.45	9.00	9.15	9.30	9.45	10.00	10.15
8.45	9.00	9.15	9.30	9.45	10.00	10.15	10.30	10.45
9.15	9.30	9.45	10.00	10.15	10.30	10.45	.....	.....
9.45	10.00	10.15	.....	.....	11.00	.....	.....	.....
10.15	10.30	10.45	.....	.....	11.30	.....	.....	.....

SUNDAY TIME.

.....	.....	7.30	.....	.....	.....	.....	8.30	8.45
8.00	8.15	8.30	8.45	9.00	9.15	9.30	9.45	10.00
8.30	8.45	9.00	9.15	9.30	9.45	10.00	10.15	10.30
9.00	9.15	9.30	9.45	10.00	10.15	10.30	10.45	11.00
9.30	9.45	10.00	10.15	10.30	10.45	11.00	11.15	11.30
10.00	10.15	10.30	10.45	11.00	11.15	11.30	11.45	12.00
10.30	10.45	11.00	11.15	11.30	11.45	12.00	12.15	12.30
.....	.....	11.30	11.45	12.00	12.15	12.30	12.45	1.00

Remainder of time left the Sunday same as week days, except these marked *

* Not on Sunday.
† Sundays cars only to Greeneville Car House.
‡ Runs only to Greeneville Car House.
Runs 10 min. between Park Church and Square, 10 minutes.
Running time between Depot and Square, 8 minutes.
Subject to change and correction without notice.

E. P. SHAW, Jr., Supt.
nov23d

Condensed Railroad Time Table. NORWICH & WORCESTER RAILROAD.

GOING NORTH. "Eastern" Standard Time.

Leave.	a.m.	a.m.	a.m.	p.m.	p.m.	p.m.
Norwich						
Union Station	6.10*	8.15	9.10	2.00	4.15	6.15
Ferry Street		8.01	9.26	2.45	5.41	6.30
Putnam	7.00	7.35	11.10	4.14	...	8.44
Webster	7.40†	7.54	11.40	4.48	...	7.13
Arrive.			p.m.			
Worcester	7.55	8.35	12.12	5.20	...	7.50
Boston	9.20	9.45	1.10	6.10	...	...
Fitchburg	.....	9.35	12.42	...	5.50	8.50
Hartford	.....	10.12	12.40	6.18	...	.....

*This train does not run Mondays.
*This train does not stop at Ferry St.

GOING SOUTH.

Leave.	a.m.	a.m.	a.m.	p.m.	p.m.	p.m.	p.m.
Worcester	8.45	9.35	11.00	12.30	4.40	...	7.00
Webster	7.20	10.17	11.40	1.05	5.30	...	8.10
Putnam	8.00	10.55	....	1.40	6.05	...	8.55
Providence	7.30	9.10	....	12.05	....	4.00	....
Hartford	...	9.10	....	.....	....	5.30	...
Boston	...	9.20	....	12.00	5.45	....	7.00
Arrive.							
NORWICH							
Union Sta'n	8.15	11.10	p.m.	2.05	7.01	6.40	9.05

Steamboat express train leaves Norwich (Union Station) for New London at 5.05 p. m. daily except Sunday.

LOCAL BULLETIN.

Girl wanted to do general housework.

Eastern Point property is offered for sale by W. K. Shew.

Welcome A. Smith receives the finest berries daily and sold only in large boxes

Practice says you can find just what you are looking for in the hat line at his

Some Niantic Mills Company stock is offered for sale by W. K. Shew.

Dean's Rheumatic Pills absolutely cure rheumatism and neuralgia. Entirely vegetable. Safe.

W. K. Shew wishes to sell a hundred acres of land in Mohegan, opposite the Raymond farm.

If you are alive to your own interest you will order your summer suit of Smith & Gilbert.

The property in Poquetanuck owned and occupied by Capt. Geo. G. Benjamin is for sale.

Lippitt, Swan & Co. have a line of J. C. Mann & Co.'s soda and milk biscuits, root beer extracts, cigars, tobacco and cigarettes.

Eaton, Chase & Co. claim to carry the largest line of high grade bicycles in the city and can save you money if you will call before buying.

T. E. McClanathan is conducting a special sale in trimmed hats and prices are ruinously low. He is also giving special values in white sailors, black straw flats, white chips and laces.

Dr. Brigden has removed his office to Rooms 18 and 19 Shannon building, where he can be consulted on diseases of the eye, and will properly adjust spectacles and eye glasses. See advertisement.

N. S. Gilbert & Sons are showing a large line of summer furniture such as straw mattings, Turkish and Japanese rugs, table covers, novelties in portieres, lace curtains, scrim and cash muslins, etc. Also furniture and carpets, wall papers comprising the latest novelties in colorings and designs. See advertisement.

NORWICH AND VICINITY.

To Go to Europe.

The Rev. Hugh Montgomery and wife will sail for Europe from Boston on the 8th of July. They expect to spend eight or ten days in Ireland. Mr. Montgomery will begin his lectures in East London the last Sunday in July and will speak there during the month of August. They expect to return to this country in September.

The Law School Team.

The Yale law school team will leave for Chicago on a limited train about July 1. They will remain in Chicago about three weeks, all of their expenses being paid by the college base ball tournament committee. As the Yale university team is not to enter the tourney, Murphy, the crack 'varsity shortstop, will accompany the law school team and play in the tournament.

Denny O'Neil, the first baseman of the team, has signed with Boston for the balance of the season, at a salary of $1,000.

SPARROW AND MOSQUITO HAWK.

A Unique Tussle on Union Street.

As Mr. W. W. Ives was going up Union street one day last week he saw a sparrow having an active engagement with some kind of a creature that was giving the little savage all he could do. The sparrow would seize his antagonist and fly into the air, but would immediately be brought to earth again. The tussle was so intense that the sparrow did not leave his foe till Mr. Ives was within two feet of him. Mr. Ives found that the sparrow had caught the largest "devil's darning needle" or "mosquito hawk," known to this vicinity.

The "mosquito hawk" measured five and half inches by two in size of wings, and his body was about four and a half inches in length. When the sparrow would get him into the air, the "mosquito-hawk" would whirl his wings and bring him to the ground again. This performance was repeated several times. Strange to say the "mosquito-hawk" when rescued was only numbed, and he was given to a local entomologist to put in his cabinet. It will be some time before another person will behold such a wrestling match as this, and why the sparrow did not bite the insect in two, no one can tell.

The Strawberries All Right.

At 11 o'clock Thursday night, during a dense fog, tug Albert, belonging to Capt. Scott, the submarine diver, and bound from Greenport, L. I., to Stonington, towing a barge loaded with crates of strawberries, went ashore on a reef near the eastern point of Groton, and both vessels are still high and dry.

Capt. Scott, with several tugs and barges, has gone to the assistance of the stranded crews, but has been unable as yet to haul them off.

All the strawberries were unloaded and taken to New London.

SCHOOL TAXES AND TOWN RANKS

In Forty-Two Eastern Connecticut Towns.

There is much to be gleaned of a local nature from the report of the secretary of the state board of education recently issued. A careful examination of the tables shows that the schools in this part of the state do not rank the highest in the commonwealth, and the tax and per capita ranks of the different towns is worthy the attention of all the readers of THE BULLETIN. From the report we have gleaned the following tabulated facts:

Tax Rank.	Towns.	Tax in Mills.	Expense per Capita.	Expense Rank
1	Stafford	8.91	$8.00	12
13	Sterling	6.72	8.75	15
14	Killingly	6.38	8.76	69
21	Voluntown	5.40	7.80	130
32	Ashford	4.65	11.82	34
33	Windham	4.54	10.30	44
34	Plainfield	4.37	7.49	137
45	Colchester	4.27	10.60	39
64	Stonington	4.18	10.44	43
65	Columbia	4.17	6.91	99
66	Groton	4.08	9.15	89
67	Norwich	3.96	10.15	45
68	Preston	3.81	7.32	148
69	Coventry	3.55	8.80	102
70	Mansfield	3.48	9.33	80
71	Eastford	3.41	7.41	144
73	Scotland	3.39	10.10	47
74	Brooklyn	3.34	6.56	176
75	Griswold	3.28	9.06	95
76	Tolland	3.23	8.62	107
77	Montville	3.24	10.82	40
78	Franklin	3.20	12.70	10
79	New London	3.14	9.81	63
80	N. Stonington	3.08	8.13	125
81	East Lyme	3.00	6.98	169
82	Hampton	2.97	10.20	58
83	Ledyard	2.95	8.28	119
84	Old Lyme	2.81	7.73	134
85	Canterbury	2.81	9.40	81
86	Salem	2.53	9.60	70
87	Thompson	2.48	8.73	126
88	Hebron	2.[illegible]	8.85	118
89	Bozrah	2.[illegible]	7.92	135
90	Lebanon	2.[illegible]	11.24	73
91	Lisbon	2.[illegible]	8.32	114
92	Waterford	2.25	8.89	104
93	Sprague	2.19	8.70	124
94	Woodstock	2.[illegible]	7.48	146
95	Lyme	1.76	9.40	156
96	Putnam	1.63	8.73	167
97	Pomfret	1.60	7.81	120
98	Chaplin	1.[illegible]	6.22	162

Of the 168 towns in the state Bristol ranks first with a tax of 16 63 mills, and Clinton lowest with .38 mills on the dollar. In average attendance Windham ranks 2, Norwich 19, and New London 131.

The figures tell a story in which all educators and intelligent readers ought to be interested.

AN OLD SCHOOL TEACHER.

Forty-Six Years Teacher of the Barrows school in Springfield, Mass.

The Springfield Republican of Saturday contained a portrait and reminiscences of Charles Barrows, who for forty-six years taught one school in that place. Mr. Barrows was a native of Mansfield, in this state. His father was Gardon Barrows, a farmer. His grandfather Daniel Welch, and his uncle, Moses Welch, were settled over the Congregational church in Mansfield for successive pastorates of seventy years. During his boyhood Mr. Barrows worked on the farm and enjoyed four months of schooling in the winter. He had as teachers Elisha Williams and the Rev. William Ely, these two men doing much to form Mr. Barrows' character and shape his career. When eighteen years old he began to teach a district school in Wales, and afterward taught at North Coventry and Wethersfield, Conn. In 1864 and 1865 he was elected an alderman to advance the school interests. He married Lydia Smith of West Springfield, a sister of the late Herman Smith, and they have one child, Charles H. Barrows, the lawyer.

He retired from service in 1886 and at that time was given a notable tribute by the citizens. The Republican says: "It is due to the character of Charles Barrows that he held such a prominent position in our schools for so long a time, and, indeed, that he still retains his influence over pupils of larger growth. Everybody likes to meet the kindly face, fringed with snow white beard, and the best form, that still shows signs of the vigorous manhood. There is always the kindly twinkle of the eye that used to be looked for in the school-room, and the cheery word that gave inspiration and encouragement."

THE RESULT OF CARELESSNESS.

Why the Electric Clocks are Irregular.

The Standard Electric Time company of New Haven, has strives to give the people of Norwich good service, but through individual carelessness they have been much annoyed. They write THE BULLETIN: "No doubt many people in your city wonder why the time service is not reliable at times, and we think a public explanation of the matter is due the citizens of Norwich as well as our subscribers in general. And in explaining most of the interruptions and irregularities of the service we would say that it has been mostly due to the carelessness on the part of the citizens of Norwich in cutting and pulling down wires whenever it suits their purpose.

This company spent considerable money to rebuild the plant some time since, and put it in good working order, believing that the citizens of Norwich would appreciate a good time service, and this has been good so far as the central office is concerned. Most of the interruptions have been caused by broken wires. Not long since the wires were cut in the Adams Express office, and only last Thursday night another circuit was broken in N. D Sevin & Son's drug store by their taking the clock down and leaving the circuit open without notifying us in any way, and thus causing great inconvenience to the public. These are only two of several instances of the kind, and we have only to say that if the citizens of Norwich do not wish the service we will remove it from the city, and the old manner of time keeping can then be substituted for it."

A New Naptha Launch.

Walter and Talcott Camp received a new twenty-one foot naptha launch from the American Gas and Power company, Saturday morning, which will prove quite an addition to the fleet of launches in this city.

ARSENIC IN THE MEAT.

Cattle and Dogs Are Being Destroyed at South Coventry.

The residents at South Coventry are thoroughly aroused over the continued attempts to poison cattle, dogs and other animals which are brought to light almost daily. Within the past few days much excitement has been caused by attempts to poison a number of valuable dogs, following as they do the poisoning of the valuable herd of Devon cattle owned by Samuel L. French but a short time ago. G. H. Brown found in front of his home last week a piece of meat rolled up and tied with a string. Inside there was sufficient arsenic to kill an entire family. Several citizens then organized a searching party, and near P. W. Turner's boarding house found seven pieces of poisoned meat placed at different points about the premises.

Mr. Turner's valuable dog "Prince" ate one of the pieces and died a few hours after. Several other dogs have died within a few days. A reward of $100 has been offered for any evidence that will lead to the detection of the guilty parties.

A DAY WITH THE CREWS.

Yale and Harvard in Training for This Year's Race.

In order to give a good idea of the present condition of the Yale and Harvard 'varsity crews and their probable chances in the race of June 30, there is no better course than the accurate observation of the details of a regular days' work of each eight, taking their general appearance in the shell as a criterion.

In previous years Harvard has sent to the Thames a crew, the members of which were distinctively oarsmen. They were trained for that one exercise, and weight rather than agility or endurance was considered essential. This year, a glance at the Cambridge crew reveals a marked change. At No. 7, is Richmond Fearing, for four year intercollegiate champion high jumper, and who is almost as well known as a hurdler, football player and runner; while at No. 2, sits Marshall Newell, who is the best tackle on the football team today.

Of this year's Harvard crew, Newell is the only athlete as well as oarsman who has rowed during two years. Fearing, although a college senior, is a new man on the water. These two are, in a degree, examples of the entire eight, which is doubtless the lightest that the college ever sent to these waters. For activity and endurance it is unmistakably in advance of the crew of last summer, notwithstanding the facts that only two are men of real experience in oarsmanship and that two of the remaining six are novices.

Both crews choose the late morning and afternoon hours for practice. About 11 o'clock each morning preparations for the morning's spin begin at Yale's boat house. "Bob" Cook is out on the float and Josh Hartwell, last year's captain, is with him. The Yale launch is at hand, and the eight oared shell is slid out into the water. Then the signal is given, and the 'varsity crew that is destined for victory or defeat, files out of the boat house.

The men step to their places without delay, the head line of the shell is attached to the launch, and the crew is towed away from the wharf. Then comes from an hour to an hour and half of practice, alternating between spurts of a few hundred yards and an easy pull of a mile or more. On warm days the pleasant little cove above the wharf at Gales Ferry is utilized for a short pull. Bob Cook, of course, follows in the launch, coaching each member of the crew individually. At present it is Longacre, No 6, who demands most of Bob's attention.

At stroke is Gallaudet, a good oarsman and a clever judge of pace: Captain Ives, now in his third year of rowing, is at No. 7; at No 5 is Gotchuss, a new man. For uniformity of stroke one must look to Johnson at bow, Mossler at No. 2, and Van Huyck at No. 3, who in this particular should be a model for the men behind them.

Returning to the boat house between 12 an 1, the crew take dinner at the trainer's table, and a large part of the afternoon is occupied with the regular studies. A tutor is with both crews, and during the middle of the afternoon absolute quite is enjoined. Shortly after 5 comes another pull, followed by supper at 7. There are no visitors at the quarters of either college, for the simple reason that the trainers don't want them there and won't have them.

As the day of the race draws nearer the daily work of the crews will be gradually lessened. Scarcely a week remains in which to determine exactly what each crew can do, before the two days of comparative rest which must precede the final effort.

It is quite safe to say that Harvard's crew is stronger than that of a year ago. Yale has four men who rowed in last year's winning crew, Ives, Van Huyck, Gallaudet and Johnson.

In regard to Johnson, Norwich friends will be glad to learn that he is considered the best bow oar that Yale has had in five years, and that his stroke is, by general consent, as powerful as that of any man in the boat. He is overcoming his old difficulty of keeping poor time, and gives promise of becoming one of the stalwarts of next year's crew.

Neither eight could gain much practice Saturday, owing to the threatening weather and the lumpy water.

Columbia and Cornell are at work, not, of course, as much observed as the larger colleges, but ready to give a good account of their material and training when the

PUTNAM.

Off for the World's Fair—A Rangeley Lake Trout.

By invitation of Charles Torrey, on June 20 the Shakespeare club goes to Roseland park, where it listens to "Midsummer Night's Dream."

Congressman Russell was in town Friday.

Louis Whitney and Clarence Heath have started for a two weeks' trip to the World's fair.

The ladies of the Non-Partisan W. C. T. U., held another "sewing bee" in their rooms on Friday afternoon, which were well attended.

The suit for $300 damages of E. Williams against A. Prince came to a conclusion Friday morning in the superior court, Judge Hamersley ordered the defendant to pay the plaintiff $25 and costs of court.

Gilman Wilcox returned home on Friday from Rangeley lakes with a fine specimen of lake trout.

Henry Morse, "Zeb Hardy" of the "Old Jed Prouty" troupe, is the guest of his brother, John A. Morse.

PATRIOTIC FERVOR.

The Rain Failed to Dampen Charlestown Enthusiasm.

BUNKER HILL DAY CELEBRATED.

Morning Exercises Postponed Till Afternoon—Magnificent Display.

BOSTON, June 18.—Rarely has Bunker Hill day in Massachusetts received less courtesy from the elements than was accorded on Saturday. A heavy, chill sky frowned over Boston and vicinity, making gloomy the hearts of the thousands that poured through the entrains in the early hours of the morning. Rain fell in torrents all the forenoon and with a persistence that discouraged the most sanguine who tenaciously clung to the hope that it would clear off

Charlestown grumbled all the morning and looked tearfully on the monument which loomed up sad and forlorn in the midst of the hated rainfall. The gaily dressed girls had no occasion to rush their toilets through and the boys clung to their fireworks not having the heart to sacrifice them to so unappreciative a day. The knights destined to appear in the triumphal processions walked with measured tread within doors. The waters of the bay mocked and teased the graceful yachts which rested uneasily at their moorings and yearned for the races for which they had been entered.

But the poor street venders who had looked forward to exorbitant profits were speechless with disgust. Yet all the world of pleasure was not silent. The

Various Clubs Held Their Receptions

as announced, and numerous "opera houses" contributed to the pacification of the discontented.

The celebrations of the Carnival association, which were destined to monopolize the afternoon were postponed till the afternoon. As the day wore on the sky became brighter and the rain ceased to fall and again the fight was on. The day was begun over in spirit and the braying trumpet instilled new life into the people. The procession was a thing of beauty and grandeur. The costumes of the marshals and the staffs were the climax of the costumer's art.

The city fathers had provided band concerts of selected and patriotic music to enliven the waiting throngs at Monument and Sullivan squares. But probably the star features of the day was the

Civic and Military Parade

which traversed Charlestown late in the afternoon. The parading and social organizations held their banquets at every corner of the city while the latch strings of many private residences were out and good cheer was generously dispensed.

Order of the Carnival.
Police skirmishers.
Band.
Chief Marshal William H. Oakes.
Staff.
Customed as Henry I. and Court.

INTRODUCTORY FLOAT.

Queen of the Carnival, Miss Lena Holmes.
Bennett's Marine Band.
Heads of the Nation.
The Knights of Bunker Hill.

First Division.

Captain of float, Miss Carrie L. Hall, attended by mounted grooms and assisted by numerous outriders. Musical directors on float.

FLOAT, NATION.

The figures were: Goddess of Liberty, representatives of all the states and territories.
Charlestown Cadet's Band.

THE POPULAR CRAZE.

Nelson Club.

THE GRAND ACT ENFORCED.

St. Catherine's Temperance Band.

A photographer and registration officer headed this feature, and they were followed by a good sized crowd of "Citizens."

National Band
OUR COUNTRY COUSINS.
Putnam Club.

THE VEGETABLE KINGDOM.

Colonel Ezra J. Trull, Camp 33, S. of V.

Each member of this organization represented a vegetable.

ROMANS, THE NOBLEST OF THEM ALL.

Elk Social club.

SPIRIT OF '76.

Sons of Revolutionary Sires of Acton and

Historical and picturesque was the presentation of the costumes, equipment and spirit of their daddies by the Middlesex county organization. Their costumes were a truthful representation of the Continental uniform of that period, the black three-cornered hats, buff colored coats and knickerbockers and patent leather cross belts and accoutrements. The exhibition of the flag of '77, with its 13 stripes and but 13 stars, was an historical novelty to be appreciated. An interesting figure with this organization was Lewis Smith of Acton, the sole man living who had a father at the North Bridge on that eventful morning in April when the embattled farmers fired the shot heard around the world.

Second Division.

Crescent Band.

BOSTON'S FINEST.

The Druids.

THE GREAT BAR-RIDE CIRCUS.

The Moondyne Club.

Complete from the regulation general utility brass band and small boy escort to side shows was this feature: Moondyne brass band, all soloists. Ring master. Lady rider. Jockey. Six blended Arabian performing stallions. Animal cage. "Sleep robbers, rare and fierce specimens." "Daring double equestrian act. Animal cage. "Only black lion ever openly exhibited." "Reuben A. Jay and wife of Sacsarappa, Me., driving famous trotter 'Newsboy,' damned by Everybody; also, Joe D." Animal cage. "Maturator." "Wonderful bareback act on bucking broncho." Animal cage. "Only native lions ever exhibited." Regular Zulus. Wonderful chariot act. "The Roman hippodrome outdone." Animal cage. "The great Go-Hang-Go-Tang." Performing clown. "Sacred cow from Ireland; he kissed the blarney stone." Overdoser. "Realistic wild west reproduced. Cripple Creek hearse. Deadwood Mike on box, passengers, etc. Mounted Indians. Mounted Mexicans. Gorgeous costumes! All proprietors!

THE PESTS OF THE NATION.

Fr. Matthew's Temperance Society.

CHARLESTOWN'S PET ACADEMY.

Sheepold Club

The characters were, Prison officers on foot and an officer in mail, followed by convicts.

Suffolk Band.

S. A. TERRA.

Eutaw Club.

The first section pictured Mr and Mrs. Easy Terms, gilt edged start, and the different costly articles of household goods were all shown by walking characters. The second scene was more disheartening, the gold-lined cloud had disappeared, the rapacious collectors were presenting themselves with increasing regularity, the elegant bric-a-brac and more plebian kitchen utensils were all being carried off in the custody of agents, and the grand finale, which appeared like a football scrimmage, was the scramble for the last dollar of the family wealth by the hungry-eyed collectors.

GOOSEY-GOOSEY GANDER.

Bunker Hill Council, O. U. A. M.

Mother Goose and her flying broom was outdoor in this feature, in which handsome caballing game of a gigantic species were ridden by full-grown men, tastefully attired in jockey costumes.

Third Division.

Bridgewater Band.

FLOAT, TEMPLE OF LOVE.

FLOAT, FAIRYLAND

Assumption Fife and Drum Corps.

FLOAT, CHINESE BOSTON.

Carey Boat Club.

Upon the float was mounted an exact miniature model of the United States cruiser Boston, about 30 feet in length and of proportionate height. It was a product of navy yard workmanship.

FLOAT, REALM OF THE MIKADO.

Representing a Japanese temple and garden.

FLOAT, FROST KING.

Representing an ideal scene in the Arctic ocean, with its masses of ice, ice floes and bergs. On the summit of the highest peak stood Old Boreas, the frost king.

FLOAT, PYRAMID OF BEAUTY.

Pyramidical in design, with drapery decorations and elaborate features, with innumerable young ladies in the natty Black Hussar and attractive Erminie costumes presented to the association by the Bowdoin Square theater management

MILITARY AND CIVIC PARADE.

Order of Procession.

Mounted Police.
First Brigade Signal Corps M. V. M.
Highland Brockton Band
United States Marine Corps.
Bridgewater Band.
Military Battalion.
Suffolk Band
First Massachusetts Regiment, Knights of the Golden Lacie
Company A, Fifth Regiment Band
Charlestown Veteran Volunteer Firemen's Association.
Boyle O'Reilly Band of Natick.
Ancient Order of Hibernians.
National Band.
Boston Letter Carrier's Association.
Winthrop Band.
Sons of Veterans of New England.
Massachusetts Division.
Maine Division
Vermont Division.
Rhode Island Division.
New Hampshire Division.
Connecticut Division.
Some Delegations from Washington, New York and Pennsylvania.

Although the inclement weather seriously interfered with the arrangements for the day it did not prevent great crowds from coming to the monument city nor dampen the enthusiasm of the participants in the parade. In the evening the elaborate pyrotechnical display attracted thousands to Sullivan square, and the bands discoursed sweet music to the satisfaction of thousands. If it was wet it was also a great day for patriotic Charlestown.

NO MORE SATISFACTORY

Situation at Money Centers Is Dark and Problematical.

NEW YORK, June 18.—Bradstreet's of yesterday says: The bright streak in the clouds over New York and Chicago a week ago, characterized as "a better feeling," has darkened again and the situation at the larger money centers is no more satisfactory than at any time since the recent disturbance, which, wave-like, is rolling eastward.

Chicago banks have heavy reserves, but have not begun the "liberal policy" with customers reported probable last week. It is announced that they will soon do this. While higher rates for money are prevalent at New York associated clearing houses, banks will issue certificates to be used in payment of balances, thus relieving the money market to that extent.

Funds available had run down to a low figure, not only because of the drain of gold, but on account of the shipment of $1,500,000 a day from New York to western banks during a fortnight.

Money at Boston has been more stringent, so that with the situation as described at three centers no actual improvement in the financial situation has appeared.

Business in Southern cities remains relatively least disturbed because of restricted discounts, and while several large western cities report a relatively easier money market or moderate improvement, it is not at centers having large ranges of tributary territory.

General trade on the whole is more restricted than it was a week ago, and gives evidence of having been cut into in many directions by curtailed credits.

Prices of many staples continue downward, an exception being wheat, which has advanced on stronger cables and Bradstreet's report of an unusually heavy decrease in supplies.

SENSATIONAL ROW.

Pastor Goodrich Chokes Minister Bullock in Unity Church.

DETROIT, June 18.—There was a sensational row in the Unity church Friday night, which ended in the pastor, Rev. C. C. Goodrich attacking Rev. Mr. Bullock, and attempting to choke him.

There has been trouble brewing in the congregation for a long time. Pastor Goodrich has been trying to obtain a divorce from his wife. In this he met with strong opposition from some of his parishioners. It was claimed by his enemies that he had sustained improper relations with a young woman, and that night a meeting was held to hear charges against him.

The matter had been heard twice before and Pastor Goodrich gained a victory each time. Friday night the pastor made a long speech denying all the charges which had been made against his moral character. While he was talking, Mr. Bullock interrupted him by saying his statements were damnably false

Pastor Goodrick seized Bullock by the throat and would have committed a serious assault but for the interference of some of the male members of the congregation. Many of these present were women and their screams were heard a block away.

Serious Fire at Dundaff.

SCRANTON, Pa., June 18.—The town of Dundaff has been visited by the most serious fire in its history. The house of Mrs. William Slocum was discovered to be on fire late in the afternoon. A bucket brigade was formed but their efforts were futile. In a short time the Methodist church and several houses were burned. The loss is $100,000.

Strike Has Collapsed.

WATERVILLE, Me., June 18.—The Waterville strike has collapsed, and nearly all the strikers remaining here whom the management will take back have returned to their work in the Lockwood mill. The Lockwood management will not take back the leaders of the strike. All the looms in the mill will soon be running.

Woodland Park Races.

MANCHESTER, Conn., June 18.—The Woodland Park association will hold their spring races here June 27 and 28, and will follow the races of the Hartford Driving club in the latter city. They offer $1500 in purses of $300 each.

BUSINESS PARALYZED.

Rumors of Political Uprising in Peru Cause Great Alarm.

LIMA, Peru, June 18.—The political situation in Peru is very discouraging. Rumors of the proposed uprising by ex-President Pierola, who is planning to overthrow the present government and proclaim himself director, have caused alarm

Great Britain has ordered a warship to Callao and the government of Chili has followed suit. Business is almost paralyzed.

Official Embezzler.

ST. LOUIS, June 18.—A Globe-Democrat special from Hermosilla, Mex., says: Rafael Izazabar, lieutenant governor of the state of Sonora, has been arrested on the charge of embezzlement of public money and of illegal proceedings in the discharge of official duties.

Fire at Coney Island.

NEW YORK, June 18.—At 5:30 Saturday morning fire broke out in the most thickly settled port

Pale and Sallow Complexions

Liver Complaint Generally the Cause. An Easy Way to Restore Health's Roses to the Cheeks.

If the stomach and liver get out of order, deterioration of the blood is certain to ensue, and then many diseases with awful and various names, but only one cause come to afflict the sufferer.

The complexion suffers first in these troubles.

The charm to banish these and restore the blush of health to the cheeks, is Dr. David Kennedy's Favorite Remedy, of Rondout, N. Y., a medicine that never fails to restore strength to enfeebled organs, purity to vitiated blood, and health to the entire system.

Mrs. Fred Sheldon, of Catskill, N. Y., says of it:

"Being subject to liver troubles, I have [illegible] Dr. Kennedy's Favorite Remedy. It invigorates the stomach and liver, regulates the bowels, and has proved of such value that we would not be without it."

In all cases of liver or kidney troubles and the delicate derangements which afflict women, the action of Favorite Remedy is beyond praise.—[adv't. 7

MISCELLANEOUS.

A NEW HARNESS FREE!

It will be for your interest to call at my factory, where to each purchaser of a [illegible] Concord, I will present a neatly trimmed Driving Harness free of charge. This will apply for thirty days only, in order to close out a large stock. My prices will not be advanced, but as ever, the lowest in the city. M. H. BIRD, Nos. 13, 15 and 17 Chestnut St. jeldaw

DROP ME A POSTAL

and I will call on you with a fine line of Photos and Designs of

MONUMENTAL & CEMETERY WORK

and samples of Granite and Marble of various kinds of colors.

LEVI W. CROUGH, Norwich, Conn. may8daw

WE CALL YOUR ATTENTION

To our fine line of Imported Sherries, Ports, Brandies, Cordials and Clarets. Also the Ashland, Walnut Hill, Cabinet, Bookes and Irish Whiskey, and the Old Tom, Royal Scheidam and Yacht Club Gins.

COATES & SHERIDAN, 48 West Main St. Dealers in the highest standards of foreign and domestic Wines and Liquors. apr4MWF

CALIFORNIA EXCURSIONS

VIA

SOUTHERN PACIFIC COMPANY.

APPLY TO E. S. CURRIER, N. E. Agt.,

192 WASHINGTON ST., BOSTON, MASS. feb8 MWF

Here Is HEALTH For All.

you are afflicted with Bright's Disease, or any kindred ailment,

Bedford Water

will cure you. It is also an infallible remedy for all ills of the stomach, digestive organs, —kidneys and liver. Recommended by eminent physicians. Sold by all druggists.

A handsome book, full of interesting facts, Free.

BEDFORD MINERAL SPRINGS CO.
BEDFORD, PA.

E. Stanley Hart & Co., Selling Agts.
153 Franklin St., New York City.
may11dWF

It has always been customary with the Chilton Paint Co. to use in their roof paints the same quality of oil and dryer as used in the Chilton Paints. We could never see the reason for putting a good paint on a house, and a poor paint on a roof or barn. Any paint bearing the name Chilton is made with pure linseed oil and a turpentine dryer. We wish we knew what "the old red school house" was painted with, where we went to school when a boy. Not Chilton by any means, for it was painted beyond the memory of man. If you want about the same effect, get shade number ten of the Chilton Roof Paint.

Chilton Paint Co., New York or Boston.
For sale by Preston Bros. jel4wfm

JARDINIERES.

New Styles and Colors. All Sizes at Low Prices.

—ALSO—

FLOWER BASKETS.

FAY'S BARGAIN BAZAAR

247 to 249 Main St., City.
may20d,WFaw

MAX HUBER,

(Successor to Wm. Huber).

Fresco Painter and Decorator.

Churches, Public Halls and Private Dwellings

Frescoed in the Latest Designs of the Art. 115 East Broad St., Norwich, Conn. jel4MWF

NOTICE.

Ceilings Whitened, Woodwork Painted, and Walls Papered with Gilt Paper For From $6 to $12 a Room.

GEO. C. BUCHANAN,

House Painter and Paper Hanger.

Wall Paper of all kinds. All paints mixed to order. Estimates cheerfully given.

58 Shetucket St. & 188 Central Ave.,
feb14WFW NORWICH, CONN.

Emil Schmidt's English Feed.

Sir—Being a farmer by profession, and a lover of good stock, after trying various kinds of feed, I find your English Feed the best in the market.

S. G. TILLINGHAST,
24 East Broad St., Norwich, Conn.

Aug 11, 1892.
may7dWFaw To C. J. WULOUT.

The Bulletin.

WHAT OTHERS ARE SAYING.

Detective skill in Fall River appears to have been as rusty as the Borden hatchets. —[New York Tribune

Can any one mention any new industries which have been transplanted to this country since March 4, 1891?—[Elmira Advertiser.

If congress should repeal the silver purchase act and leave the McKinley law alone confidence and business activity would at once be restored.—[Cleveland Leader

Democrats profess surprise at the bravery of "the same old party" in Ohio in standing squarely upon the Minneapolis platform. It will be interesting to see just how much of the Chicago platform the Ohio Democrats adopt.—[New York Press.

Secretary Gresham draws a pension of $30 a month from the government. He should remember that this will tend to disqualify him for the democratic presidential nomination in 1896, as it is proof that he is a man who has not always been friendly to the south.—[St. Paul Pioneer Press.

It is harrowing to think that when the tardily-summoned Democratic congress assembles in September the country will have lived for six months of a Democratic administration under a tariff system which the Democratic party officially pretends to regard as not only iniquitous but unconstitutional.—[Boston Journal.

ANYTHING AND EVERYTHING.

Artificial ivory is now manufactured out of condensed skim milk.

Sir Lyon Playfair says that the entire nitrogenous material in the body is changed in six weeks.

One hundred and eighty thousand suicides occur every year among the civilized nations of the world.

The Emperor of China chooses his own successor, whether the person chosen is a member of the royal family or not.

Taking the earth all over into consideration the amount of rain that falls on its surface comes to about five feet annually.

Charles Allard of Missoula has 100 buffaloes on the Flathead reservation, the only live herd of such magnitude in the world.

West Virginia has a two headed woman who has two voices entirely different in tone. She talks here on one side and tenor on the other.

The Chinese, Japanese, Malayans, Siamese, New Zealanders and the North American Indians are recognized as the "bearded races."

The dock at Cardiff is said to be the largest in the world. It is 600 feet long and 80 feet wide, and has 31 feet of water lying immediately in front.

PERSONAL.

The Queen of Greece is president of a sisterhood devoted to the reformation of criminals.

Emperor William is well grounded in classical and current French, and is a great reader of French poems.

William Black, the novelist, is of such a nervous temperament that he lays down his pen at the slightest sound.

Lord Wolseley, the greatest of living English soldiers, is to low medium height and slender and lithe of frame.

Charles Revere Curtis, a great grandson of Paul Revere, resides at Rockland, Me., and is hale and hearty, though fourscore.

Mrs. Increase Summer of Starke, Fla., raises three crops of tea a year, and claims that it is the same as that raised in China.

Arlo Bates, the Boston novelist, has been elected professor of English literature in the Massachusetts Institute of Technology. Mr. Bates is not only a writer of books, but an experienced journalist as well, having been editor of The Boston Courier for several years.

Above the grave in New Bedford, Mass., of William Bradford, the quaker painter who first showed to the world what color was in Arctic ice and how impressive were the bergs and the skies and the ships, has been placed a granite bowlder. The bowlder had rested for ages on the shore near Fort Phenix, and was a landmark where the painter used to stroll; it lies rough as it was over the grave, with the barnacles still clinging to it, save for the face, where the artist's name is cut, with dates of birth and death, and two lines from Whittier's dedication to him of his poem, "Amy Wentworth."

FLASHES OF WIT.

A private soldier walking arm-in-arm with his sweetheart, met his sergeant when about to enter a cheap restaurant. He respectfully introduced her to him: "Sergeant, my sister!"

"Yes, yes," was the reply, "I know; she was mine once."—[Le Littoral.

Tutter—"Have you ever observed Miss Clara, that sometimes when a thing happens it comes in you as a souvenir of a past age? Sometimes a slight thing—a word, a strain of music—awakens hidden memories and revives a prehistoric age, and you exclaim to yourself involuntarily, 'I have lived before.'"

Miss Stimson—"Oh, yes, indeed, Mr. Tutter; that's the way I felt when I heard that story you told me."—[Truth.

This story is at present making the round of the German musical press: When the composer Schulze was captured by brigands in the Abruzzi, they demanded one his own compositions from him, with the result that he sang an aria from his latest opera. But before it was ended, the entire band burst into tears, and their captain, offering his hand to Schulze released him with the words, "Do you too steal? I never expect anything from a colleague!" —[Argonaut.

The husband wasn't a temperance man exactly, and when he was low on, to state the case emphatically, he was disposed to be cranky in his views. His wife's mother was inclined to be harsh in her judgment, as that relative of a man or woman sometimes is. One day after he had been disappointed a point and had gone out, the old lady made a few remarks.

"You shouldn't talk so," apologized his wife. "Harry is full of contradictions."

The wife's mother gave a sniff at the atmosphere.

"Yes, she said, significantly, "I presume whisky and water could be considered contradictions."—[Detroit Free Press

With a view of stimulating the marriage market, it may be stated that James Buchanan was the only bachelor president of the United States. True, Cleveland was not married at his inauguration, but he corrected his mistake soon after.

A Hidden Mystery.

She tripped adown the beach, the sprite,
Beside the ocean's margo to sit.
Her bathing suit was out of sight—
Her mackintosh was over it.
—New York Press.

A SACRIFICE.

It is only a little story. I picked it up upon the beach of Oahu, among the fishing huts under Diamond Head in those beautiful Sandwich Islands. I shall tell the story imperfectly, knowing so little as I do about the locality and the language, but I asked three or four questions afterward as to the Hawaiian words and phrases and what follows is, so far as I can remember, the manner in which it was related:

They are wonderful swimmers in the Sandwich Islands, as in almost all those clusters of the Pacific archipelagoes, and it is a fine sight for such as love healthy manhood to watch the amphibious people play with the sea. It is as much their home as the land. Fishing is quite as important to them as agriculture, and they all know the ways and whereabouts of the creatures of the deep and of the reef as well as of the birds of the grove and mountain slope. With nets of the olona fiber and sweep ropes of ki leaves they draw the countless variegated finny tribes into the shallows of the lagoons and out upon the sands and have a trick —where it is permitted—of placing under heavy stones beneath the water the bruised roots of a plant—auhuhu—which intoxicates every fish coming within the influence of its juice.

Excellent boatmen, in spite of the primitive character of the native canoes, they make adventurous runs from island to island and are especially skillful in handling a little craft in the midst of surf of great breaking billows. It is a sight to see a Hawaiian canoe coming ashore with or without the ma—an outrigger of light wood which steadies the frail craft. The sea birds skimming over the rollers do not seem more at home to the middle of the huge Pacific surf than the brown skinned Kanakas paddling to land from a fishing or sailing excursion in the evening. They understand the tricks and dangers of the coral barrier which they must cross and take the enormous wave which rolls over it with shouts of excitement and delight.

If they are capsized, it is nothing to them so long as no sharks are about. They really make the white and blue breakers their playfellows in their popular sport of hee nalu, or surf swimming, where a party of these laughing water babies of all ages, naked except for a wreath of seaweed or a whisp of bark cloth, will go down to the reef's edge at sunset, carrying long light boards of koawood, 6 feet long and 18 inches broad, stained black and highly polished. Clasping these, they swim boldly out to seaward, diving, plank and all, under each incoming roller as they meet it, until they have gone so far out as where the ocean feels the first of the coral bottom and swells for its outer line of long billow.

Then, turning their faces shoreward, they lie down flat upon the plank, balancing themselves upon it and holding it with feet and hands straight along the glassy back of the great roller, which foams, curls, leaps and thunders under them as they tear along tossed like bubbles amid the milky spume and the whirling sea lace, until they come drenched and shining to the shore or into the placid green water inside the reef. The very babies learn to swim almost before they are able to toddle, and as for the grown boys and girls of the islands, and the men and women, the waves are as much their playground as the woods and meadows, and there are instances where Hawaiians have been 50 hours in the sea after a capsize and have yet come safely to land.

But one must be strong and well and unencumbered for these long swims, and a sick man cannot sport with the ocean in such a fearless way, which is why Mina-Mina lost her firstborn and bought with his little life her husband's safety. We passed her walking with a string of fish and a little child upon her arms under the palm trees near Leahi, and my friend—an old resident—gave her good-day in the musical Hawaiian, calling her by the name I have mentioned.

"What a pretty word that is," I said, "to call a woman by. What does it mean?"

"Oh!" he answered, "that's not her right name, but one which the neighbors have given her since a sad adventure that she met with off Koko head, round yonder. Mi-na-mi-na signifies 'regret for the memory of anything,' 'sadness,' 'something precious that is gone,' 'sorry to lose.' She is a good and brave girl, and she has got another baby now to play with, but she can never forget the boy she was obliged to leave to the sharks in the bad time."

Of course I asked him for the story, and this is how he told it:

One day in the season of the change of weather Mina-Mina, with her husband and their little boy of about a year old, had gone in a canoe over to Molokai to fetch ironwood and shells. The man was weak and ill with fever, though recovering, but the wife, like most of these Hawaiian women, could handle a paddle with the best, and Manae, her young partner, was quite strong enough to take part in loading the craft and steering her. So they were making the voyage homeward under the little sail of mat spread on the bamboo mast, with the red bird painted upon it, and Mina-Mina was suckling her son forward, while her husband directed the boat, and all had gone safely up to about midway in the broad channel.

Perhaps he was singing her an ipo—a love verse—for the people are like birds and are always chirruping, or she perhaps was crooning a sleep song to her small son in the dove's voice which the island mothers have. But all in a moment one of those circular gusts which sweep the sea at the change of weather came upon them without warning out of the clear sky over the smooth sea. He was languid and slow with his fever. She was engaged with her child and had no time to let the sail fall or to fling overboard the heavy stuff in the bottom of the canoe.

The gust forced the gunwale of it under, though they both leaned well to windward, and although Mina-Mina reached over and cut the halliards with her knife in a moment the little craft filled and sank from under them, drawn down by her load, leaving the three floating on the agitated sea with only one paddle, which Manae held. Mina-Mina had swung her baby over her back, and his little round head, like a cocoanut, peeped well forth from the water as his mother struck out by the side of her husband for the shore under Koko head.

Although this lay fully two leagues away, there was nothing in the situation greatly to disconcert a Hawaiian family. If only the young husband had been in his proper strength, he would have shifted the baby to his own shoulders, and side by side, while the sea grew quiet again, they would have managed to make their long swim to land if no shark intercepted them. For any one less familiar with the open ocean than these islanders no doubt it would have been a dreadful plight. Even from a boat the wide and naked face of the sea appears terrible in its spread and flatness. The long, huge, ponderous swell of it, which you did not notice from the deck of the ship or steamer, gives a new and awful impression of its elemental weight and bulk.

Even in the quietest weather there is a throb of solid motion in the shining surface which drops a small boat into vast, shallow valleys and again lifts it upon the breast of gradual but far-reaching slopes, and the very peace of the sleeping element becomes dreadful. But when a swimmer treats the salt sea far from land or help, his chin upon its shining top, his eyes just level with the long glitter of the surface, the vastness and bareness and deadliness of it become to all but the hardiest absolutely terrible.

There is no man who, swimming in the ocean, has not experienced even when he had safety close at hand that irresistible horror at the littleness of his powers and at the largeness of the chilly death lapping and washing all around him, before and behind, and right and left, as far away on every quarter as to where the sky comes down to the sea. And it is worse when he thinks of the deep abyss of liquid beneath his feeble feet—although, for the matter of that, seven feet of water will choke the life from a wearied swimmer as well as 4,000 fathoms of the mid-Pacific.

Actual death by drowning is probably, like most other forms of dying, not at all painful, but never does death appear more visible and dreadful than when you look along the face of the sea, struggling with its waters for every breath that is drawn and every yard that is won, while the dance of the brine washes over the lips and nostrils and flings its bitter menace into the blinded eyes.

Mina-Mina soon found that her man could not keep the baby's head and his own at the same time above the water. The little brown imp was nevertheless laughing and crowing at the sparkling waves without any fear or trouble, and when she drew him down beside her in the sea and let him paddle for a cable's length or so the tiny castaway swam like a small fish, and all three were making fair progress. In the moment of the capsize they had fallen into the sea of course fully clothed, but both had since loosened and cast aside in the water their garments of tapa for freer swimming, although Mina-Mina still retained her waist band, in which she kept her fishing knife.

The ocean was quieted down again after the sudden blast, and it was not difficult to rest sometimes by floating, the wife holding up their small companion. Only this would not do for any long time together, because a current was running before the light trade wind, and they might drift too far to reach the land at last.

Presently Mina-Mina's bright eyes perceive upon the water to the right on her husband's side a dark edge moving slowly, like a blade of black seaweed tilted up.

"Oh, Mokuhaili (great god of the fish), help us now," she cried. "He kokua, help! Here is he nano, the shark!"

"Your amakua is the great fish. He will not hurt you, wife, but he will take me or the little one."

Being of the fish god's line, she was taboo to sharks, and they to her, and to injure the butcher of the deep was forbidden to her, for there is plenty of ancient belief still among them, in spite of the missionaries. But now she was thinking only of her husband and her baby, and superstition fled to the winds for the dear sake of those she loved. Of all examples of similar religious courage in Hawaiian women none is better known than that of Papiolani, the daughter of the chief of Hilo, who broke the spell of Pele, the goddess of the great volcano, eating the sacred berries of the dreaded goddess and flinging stones into the seething, fiery crater of Mauna Loa, thereby converting the people from their ancient fears. But "that is another story."

"Beat hard upon the water. He Lunai Master! Beat when he comes near and keep him a little off. I will kill my amakua! Otherwise will he eat my precious son."

At any other moment these words would have seemed too impious to hear or pronounce. Now, however, the enfeebled and weary husband could only sign silent assent and put his elbow under the child's arm, while Mina-Mina drew her knife from her belt and held it in her pearllike teeth, silently paddling to meet the shark. There is a spot in these murderous brutes well known to the islanders where the stroke of a long knife driven hard into the white belly will find the swim bladder, and when this is pricked the shark sinks or becomes disabled.

The cruel fish had seen or divined the baby as a dainty prey, though ordinarily this Hawaiian species is too well fed or too particular to care much for brown meat. As he came within twice his own length of the father and child he turned slowly over and slipped below the surface, the pale colored underside gleaming up through the green water, and just when you could discern the horseshoe shaped mouth opening to show the sharp notched jaws and red palate of the man eater Mina-Mina's knife was plunged with all the weight of her lifted body into the shark's side, whereupon the savage creature bounded half its length into the air and then, with a furious thrashing of its tail, vanished into the depths, leaving streaks of oily scarlet blood upon the foam which its leap had caused.

"Give me the child," she said, but before placing him on her back again—for the baby had grown somewhat wearied and chilled—she rubbed her nose hard against the little nose after the fashion of Hawaiian kissing, and "aloha oe, oh, my darling," she cried, "Hiwa-hiwa, my sweet little black pig! My life is nothing to give for thee."

The land—which meant rest, which meant safety, rescue, comfort, life—had come nigher by this time, and there would not be more than two miles to traverse. Mina-Mina, with the long black hair knotted on her head still full of soaked hibiscus flowers, was swimming bravely, keeping the boy's tiny hands upon her shoulders, and the sea was still and the current safely passed when her ears missed the regular beat of Manae's arms behind her. She turned her head over her shoulder and saw that he was treading the water in the manner of a strong swimmer exhausted, his chin thrown back, his mouth open.

"My king! he alu moe," she cried, "come on. Yet a little more, and we shall touch the coral ledges with our toes."

"Olua!" he answered, "go forward, you two. I must die! The fever has taken all the manhood from my muscles. Mai huli oe. Do not turn round again. Good-by! I must go down into the night of the sea."

"No! father of my son, no," Mina-Mina passionately exclaimed. "The land is so close I can see the doors of their huts. The reef is so near I can see the seaweed waving on the outside shelves of the reef. Oh, a little farther, and we shall all be saved!"

The poor fellow struck out courageously again, but as she watched—herself gallantly breasting the sea, which broke gently on either side of her bosom as from the prow of some dark ship—she saw his hands fall down and the sea water spill from the top of a wavelet into his mouth. Her Manae was spent. He could never traverse by his own strength the distance still to be dealt with. These island women are placid and slow on shore, but in moments of crisis quick to act as a seabird is to decide on its course of flight.

"Fall on your back, friend! Fall, Makamaka!" she said. "I will give you some rest," and then she executed a wonderful piece of water learning, fanning the sea beside him so that in each stroke her returning arm gave him a sufficient support, while she kept herself and the baby still steadily moving in the right direction. But she was too much accustomed to the water not to know that her man was beyond hope if he should be left to himself. Hastily her fond heart made up its purpose. She could not keep them both above the waves. The effort she was making must soon come to an end. She must accordingly choose between the life of the father of her child and the life of the son of her husband. A Hawaiian woman of her character would never hesitate. Mina-Mina did not hesitate.

"Swim now by yourself for a little, Manae!" she moaned, with water in her black eyes which was not from the sea. "I can help one of the two to land, but I cannot help both. My son—Kahaha! Thou must die for him that gave thee beginning."

"Ah, wife! wife! no!" cries the Hawaiian, striking out anew. "Let me kama live—let him come to be a man and keep you when you are old. I must go. It is I will die. I cannot swim one canoe's length farther."

At this moment the baby, from its mother's back, chuckled out, from fun or habit, the word of the little Sandwich Island children when they go to their mats for sleep at night.

"Listen," said Mina-Mina, "he knows it is all right. He says farewell to you. Oh, my manu, my bird, you will take so long to drown; you are so hearty. You will struggle and cry for me and call the sharks to you before you are dead. And there is no time left. Goodby. Rub my nose hard with your little nose. Kuli honigala aloha! Oh, my last sweet, loving kiss to you! Goodby!"

With that she buried the knife blade in her boy's heart and let him slide dead into the sea. Two thin lines of blood from his little sinking body trailed backward to the spot where Manae was just sinking, and a large blot of bright crimson darkened the green water where he sank. The father saw, comprehended, but was too far spent to speak.

Almost gone herself with grief and physical strain, she drew his hands over her shoulders, and setting her chin hard for the shore flung out her strong, shapely arms in splendid strokes, supporting her hapless lord, and gradually neared the coral reef. Where it opened into the lagoon a couple of fishermen were drawing their nets inside. They heard in the evening stillness the beat of her hands, started up and saw Mina-Mina on the point of giving up within a stone's throw of the ledge, quite exhausted. The two Hawaiians dashed into the sea and dragged the pair safely to land, where both lay for a time speechless. When they recovered power to speak and move, the fishermen were astonished to see the husband kiss the wet feet of his wife and say very softly, "For my life I am your debtor and my son's."

Afterward, when all understood well what had happened in the water, they called her Mine-Mina and praised her exceedingly, and she has—as you saw—by this time another little baby boy. But there is never out of her look a wistfulness, such as you may have noticed in passing her, and she will go down of evenings to the sea edge at Koko point or Waikiki and say things to herself. We think she perhaps says: "Darling he hiwa-hiwa, oh, my little black pig that I had to cast away! If only I could have died for thee!"—Sir Edwin Arnold in London Telegraph.

The Religious Denominations.

In the order of their numerical strength, in rough figures, the great churches of this country stand thus, according to the last census: Roman Catholic, 7,000,000; Methodist, 5,000,000; Baptist, 4,000,000; Presbyterian, 1,800,000; Lutheran, 1,250,000; the rest of the Protestant communions, counted together, about 9,000,000. The Presbyterians comprise less than one-tenth of the total Protestant membership, but the substance of the doctrine of the Westminster confession is the faith of about one-half.—New York Sun.

An Improvement For a New Broom.

A Bangor man has invented a broom that can be adjusted to any angle so that the nooks can be swept without dislocating the operator's back. It should be accompanied, in order to be practical, by an adjustable telescope, for there are many neat housewives who will insist on looking into those crannies to be sure every speck of dirt is removed.

DEATH FROM STARVATION.

The Most Horrible of All Forms of Ending Life Is by the Lack of Food.

The most horrible death of all is that of starving. The most vigor is lent to it by being imprisoned in a cave or mine. Some years ago I was working in a coal mine near Padua, O. The distance from the mouth down to the first vein, where I was working, was 65 feet. It was an 8-foot vein and had been well worked, so that many large chambers were made, and plenty of space was had to move about in.

A miner's life is rather wearisome and lonely indeed. You have to labor all day long in the gloom, with only a little wick lamp on your cap to break the intense darkness. The life is much too hard for the recompense. Then, one's life is always in danger. Great rocks are liable to and do frequently fall. Explosive gases and firedamp are generated, and the first approach of a light sets them off. The mine is then wrecked, and the miners—well, I was once caught in a mine wreck, and in that great vein at Padua. I was working very quietly, away back from the shaft of the mine, and all alone.

My labors were interrupted by a dull, smothered roar that was followed by falling earth, and then I realized that I was penned in; that the mine was wrecked, and that my life was worth very little. The noise soon died away, and things were much as they were before. But a little distance from my position the earth had fallen and blocked the path. I was at first overcome with fear. I imagined that I could hear my brains grinding in a tunnel. Then I lost all consciousness. When I awoke again, I was somewhat more calm and began to move about. I crawled along over great banks of earth that had fallen for a distance of fully 100 feet; then I heard groans, and I knew that I was near some injured miner. But here my progress stopped, and I had to quit.

A few hours later my light burned out, and then my misery was complete. For eight days I remained quite near that one spot, hoping against hope for deliverance. It came eventually. I heard the sound of picks, and soon the glimmer of miners' lamps shone through various crevices. When an opening was made, I crawled out, and I assure you that I gave thanks. Yes, that's why people say I look old now, when I am only 36, and that is why my hair is gray. But I assure you that an aged expression and gray hair are endurable, but to starve to death in a mine is the awfulest and deadliest way to beat out a man's existence in this world that I can conceive of.—Interview in Chicago Journal.

INSURANCE.

INSURE

AGAINST LOSS BY

Tornadoes, Cyclones and Wind Storms

POLICIES ISSUED AT VERY LOW RATES.

A. IRVING ROYCE, Agent,
may 8d Over Thames National Bank.

Norwich Union Fire Ins. Soc'y

Norwich, England. Organized 1797.
N. TARRANT, Agt.,
may9d 22 MAIN STREET.

FINANCIAL STATEMENT OF THE WESTERN ASSURANCE COMPANY, JANUARY 1ST, 1893. UNITED STATES BRANCH

—ASSETS.—

Government Bonds	$[illegible]
State Bonds	[illegible]
Municipal Bonds	171,[illegible]
Cash on Hand and on Deposit	[illegible]
Other Assets	[illegible]
	$1,[illegible]

—LIABILITIES.—

Reserve Premium Fund (N. Y. Standard)	$[illegible]
Reserve for unpaid losses	[illegible]
All other liabilities	[illegible]
	$1,[illegible]
Surplus to United States	$[illegible]
Total income in U. S. for 1892	$1,[illegible]
Total Losses paid in U. S. from 1875 to 1892, inclusive	$14,[illegible]

NICHOLAS TARRANT, Agent, 22 Main St., Norwich, Conn. april3

BEST FORMS FOR INSURANCE. COMPANIES REPRESENTED. RATES TO THE ASSURED. AT

STORY'S INSURANCE AGENCY,
22 Shetucket St. marl5d

ANNUAL STATEMENT

—OF THE—

New London Co. Mutual Fire Insurance Co.

OFFICE

in Chelsea Savings Bank Building, Shetucket St., Norwich, Conn.

Jan. 1st, 1893

Assets	$104,139.94
Liabilities	32,512.60
Surplus	$71,627.34

E. F. PARKER, Pres.
J. Y. WILLIAMS, Sec'y.
feb15d IRA L. PECK, Treasurer.

B. P. LEARNED

Insurance in all Forms.

Bonds of Indemnity.

Foreign Drafts.

Over Thames National Bank, Norwich, Conn. feb15d

A Narrower Shoe, a Better Fit, and More Comfort Guaranteed.

PERFECTION ADJUSTABLE SHOE.

It comes across the ball and joint of foot, making it comfortable and stylish.

It is the best-fitting ladies' shoe in the world

PRICES, $2, $2.50, $3, $3.50.

Consolidated Shoe Co., Mfrs., Lynn, Mass.

For Sale by the Leading Shoe Dealer in Norwich.

J. F. COSGROVE.

jel7

EDMUND GEER,

Livery, Boarding & Feed Stable.

Good Teams at Reasonable Prices.

363 to 369 East Main Street, Preston Bridge.

jel6d

IF YOU WANT TO SELL YOUR GOODS advertise them in THE BULLETIN

HOOD'S SARSAPARILLA.

Nervous Prostration

And Dyspepsia in its worst form pulled me down until I could not eat nor sleep and felt if I did not soon get relief, I should surely die. As a drowning man catches at a straw, I began to take Hood's Sarsaparilla, and when I had used three bottles I had increased from 125 to 150 pounds, was able to work again and felt a thousand times better. My friends are surprised to see such a change. Hood's Sarsaparilla is a wonderful medicine, and its claims are fully justified in my experience."

E. C. POWELL, Gladsaw, N. Y.

Hood's Sarsaparilla Cures

Hood's Pills are the best after-dinner Pills, assist digestion, cure headache. 25c

IRON AND IRON WORK.

A. H. VAUGHN & SONS

Manufacturers & Dealers in

Iron Stable Fittings.

Y jel6d FERRY ST., Norwich, Conn.

FOUNDRY PIG IRON

of the most Reliable Quality and grades. Full stock kept in Norwich for immediate delivery.

REFINED BAR IRON of the well-known "Able" brand.

SHEET IRON, Galvanized "B. B." Black and Plate.

STEEL. "Black Diamond" and "Silver," warranted Cast Steel. Machinery Steel, Tire Steel, Calking Steel.

FINISHED STEEL SHAFTING.

IRON AND STEEL I BEAMS AND CHANNELS for structural purposes.

A. T. CONVERSE,

Office, Warehouse and Shipping Wharf, may19d 2 COMMERCE ST.

The Sibley Machine Co.

Manufacturers of Paper, Cotton and Wool Machinery, Mill Gearing, Pulleys, Pulleys Hangers, Iron Castings of all kinds, Gearing, Cutting, Punching and Shearing at short notice. 138 Franklin Street, Norwich, Conn. New and Second-hand machines bought and sold on commission. jy16d

SADLERY, ETC.

A GOOD ASSORTMENT OF

HORSE SHEETS & LAP ROBES,

AT WHOLESALE PRICES.

At 115 Main St., J. G. STANDISH. jel6d

DON'T!

Because you cannot afford to buy a Team Harness until you see the pair we are selling for

$25.00!

THE LAPE SHOE BLACKING CO., Lowest Price, Worst and Toughest Men

MISCELLANEOUS.

Lawn Mowers Sharpened, Bicycles Repaired.

CARRIAGE AND BOAT TRIMMINGS NICKEL PLATED by

A. GOULD,

Industrial Building, near Union Station. apr26

BRECKENRIDGE BROS.

Carpenters and Builders

65 Prospect Street,

nov 4 NORWICH, CONN.

TROY STEAM LAUNDRY.

Shirts rolled for and delivered. Test of Sheets. Lace Curtains and all Fine Work warranted not to grow yellow.

145 Little Water St.

Family Washing at Special Rates. may16d

Murphy & Blackburn,

FUNERAL DIRECTORS and EMBALMERS.

87 Franklin Street.

Open day and night. Ring bell for night calls. Residence 24 High street and 6 Williams Avenue, Preston. may9d

PROTECT YOUR EYES.

DR. E. HIRSCHBERG,

The well-known Optician of No. 46 E. 14th St., New York, and 60 Olive St., St. Louis, has appointed

H. B. WOODWARD

As agent for his celebrated Diamond and Non-Changeable Spectacles and Eyeglasses. The Glasses are the greatest invention ever made in spectacles and every pair purchased is guaranteed, so that if they ever leave the eyes' so much as scratched the lenses they will furnish the party with a new pair of Glasses free of charge. H. B. Woodward has a full assortment and invites all who wish to satisfy themselves of the great superiority of these lenses over any and all others now in use to call and examine them at the Star Jewelry Store, 168 Main St., Norwich, Ct. No peddlers supplied. None genuine unless stamped with the word Diamond and non-changeable. 1y27

FRANK G. SWEET,

Medical and Surgical Nurse,

Graduate from Mills' Training School for Male Nurses, Bellevue Hospital, New York city. Call at 302 or 402 FRANKLIN Street, city. TERMS REASONABLE.

may9d

Silver, Gold Plated and Gold Chatelaines.

ALSO NEW STYLES IN

LADIES' VICTORIAS,

TO BE FOUND AT

KINGSBURY'S.

may16d

HAVE THAT

Lawn Mower

Put in Good Order

and it will be as good as new. Send it to

M. A. BARBER,

may16d Industrial Building, Falls Ave.

STORAGE.

Storage of non-hazardous or imperishable goods or merchandise may be obtained in my Warehouse at 2 Commerce Street.

may16d A. T. CONVERSE.

NORWICH MORNING BULLETIN.

[Established 1893.]

NORWICH WEEKLY COURIER.

[Established 1846.]

Subscription rates, MORNING BULLETIN—By mail or carrier, $6 a year; $1.50 a quarter; $1 cents a month; 12 cents a week. Single copies 2 cents.

Subscription rates, WEEKLY COURIER—$2 cents a year; 25 cents for six months, in advance. Single copies 2 cents.

THE MORNING BULLETIN (Six Pages) is the largest, oldest and most complete morning paper published in Eastern Connecticut. At $6 a year it is also the cheapest.

THE WEEKLY COURIER (Eight Pages) is the best weekly issued in Eastern Connecticut.

Advertising rates furnished on application in the business office. No cuts or electrotypes inserted in either paper.

To guard against mistakes, advertisements should be sent in manuscript. We cannot be responsible for errors that occur in messages received by telephone.

Yearly advertisers are limited to their own immediate business, and their contracts do not include Wants, To rent, For sale, etc.

All news letters should be addressed to THE MORNING BULLETIN; all business communications to THE BULLETIN COMPANY.

Money orders and checks should be made payable to THE BULLETIN CO.

All communications must be signed. Anonymous letters or news items will not be read, but thrown into the waste basket.

No manuscript preserved or returned, unless stamps are inclosed fully to prepay postage.

Entered at the post office of Norwich, Conn., as second class matter.

The Bulletin.

Norwich, Monday June 19 1893

DEMOCRATIC TALK.

The first of July is the time for the appointment of officers in the city court, but for the past two months the democrats of Norwich have been talking about their prospects of getting these offices. As the appointments are entirely in the hands of Judge Kellogg, a republican, who has for many years been the only republican candidate, and who has been restored to office by republicans after having been removed by democrats, we cannot see just where the democratic hope is founded.

Some democrats of the town talk loosely about a bargain between Judge Kellogg and Senator Crandall, the statement being made that Judge Kellogg is to turn out a faithful republican city attorney and put Senator Crandall in his place as a reward for his vote and influence in the senate.

If this was republican talk we should have some confidence in it.

It will be hard to make the people of Norwich believe that Senator Crandall, the man who was four years mayor of this city, is a man who would sell his vote, or that a republican judge, who for the past two years has held his office in spite of democratic claims that he was a usurper, and that every case he tried was illegal; and against every effort of democrats to find a legal way to unseat him during "the deadlock" period; will now displace republicans and put democrats into office.

The candidates for the clerkship of the city court are announced to be Edward T. Burke, Joseph T. Cunningham, George E. Parsons and W. S. Ailis, two democrats and two republicans. We are informed from a democratic source that "all the candidates have some republican backing."

The republicans of Norwich are not giving any great amount of backing to democratic candidates for prosecuting attorney, or the city court clerkship. They do not believe Judge Kellogg has pledged his word to give in exchange for democratic support, which he could have gotten along without, lucrative positions which belong to republicans.

Judge Kellogg was supported for the city court judgeship by the most prominent and influential citizens in Norwich, men who would repudiate such a bargain and withdraw their support from any man who would countenance it.

The very fact that such a political bargain is being openly talked about seems to be the best evidence that it is all buncombe, for shrewd men who are in the buying and selling business do not publish abroad sharp political "deals!"

The time is near at hand when the officers of the city court are to be appointed, and then the people of Norwich will know whether democratic liars have been abroad or whether a discreditable and dishonorable trade has actually been made.

THE SCHOOL-FUND COMMISSIONERSHIP.

There seems to be no doubt that two or three influential republicans of Eastern Connecticut, who have always stood well in the party, have been corresponding with and personally interviewing members of the legislature to pledge them to vote for County Commissioner Marlow. They claim they have assurances from about twenty republican representatives that they will vote for Mr. Marlow instead of Mr. Olney, the old and efficient republican incumbent of the office.

The cause for this opposition is said to be "personal" and not "political." The capable manner in which Mr. Olney has filled the office for the past twelve years, and the thorough knowledge of its duties which he possesses make him by all odds the best equipped man for the place in the state.

If twenty representatives have pledged themselves to two or three men to slaughter a faithful servant they better inquire what the thousands of constituents back of them think of the pledge before they fulfil it. These men who wish to use them as tools for purposes of revenge are not the republicans who put them into office; they are only the men who urge them to turn their back upon their party, and after they have done so, will probably reward them with ridicule.

THE WORLD'S FAIR BILL.

The one thing which must prove fatal to the bill providing for the addition of a select number of members of the general assembly and a few tired clerks to the gubernatorial party to represent Connecticut at the World's exposition in Chicago on "Connecticut day" is the absence of a clause including the entire body for the free ride and the honors. The majority of the legislature will not vote money out of the state treasury to pay the expenses of "the other fellows" when if they go to the World's fair they must pay from their own pockets their fare, board and admission fees. It is a one-sided bill—a limited license to use money from the state treasury for the private expenses of a few persons who have been liberally paid for all the services they have rendered to the state. No considerations of "added dignity" for the governor's party should count, for dignity at the price proposed is too dear, and altogether too delusive. Tired men never look dignified; and after wrestling with 1,900 or 1,500 acts, and acting at times most disorderly, the legislators need rest and recuperation, not such a wearying "junket" as the bill proposes. The scheme is "too thin" to wash, and is generally disapproved of by the people.

IT'S NO USE.

The leading democratic and mugwump papers are striving to get President Cleveland to call congress together before September 1 to consider the repeal of the Sherman silver bill, claiming that the action of congress after that date will be too late to be beneficial to the fall trade.

The democrats should not try to make that bill wholly responsible for the financial condition of the country. It is shaken confidence that impairs credit, makes money tight and business ventures uncertain.

In the three months the democrats have been in power what have they done to maintain public confidence in the financial condition of the country? They have been condemning the protective policy and the whole financial system under which the country prospered, and preparing to put in place of it a system of state banks and a tariff policy for revenue only which have filled the manufacturers of protected industries in all parts of the country with consternation, and shaken the confidence of the people in the administration from one end of the country to the other.

The democratic confidence destroying policy has proved so disastrous that it will take some time for that party or congress to restore confidence. When the democratic policy is shown not to be ruinous, the condition of business will be better; and the financial affairs of the country will improve when this shaken confidence is restored.

EDITORIAL COMMENT.

Saturday Maxwell's axe was in good working order and 118 republican postmasters were decapitated.

The Springfield Republican calls the warrant upon which Lizzie Borden was arrested a "touch-the-button" warrant!

The United States court of appeals has unanimously decided that the World's fair shall be open on Sundays. That settles the question.

More earthquakes are reported to have occurred in Greece, and at Thebes many houses have been destroyed and the people are camping out in tents.

Miss Borden has never objected to the press calling her "Lizzie." New England papers might call her "Liz" for short. That is a western style that seems to suit common western folks.

The report comes from Rome that Pope Leo will follow up his appointment of an apostolic delegate to the United States by sending one or two more cardinal's hats to this country. Five archbishops, three in the east and two in the west, are talked about.

STATE PRESS COMMENTS.

A Dangerous Authority.

Several months ago we ventured to express the opinion that a constitutional revision would be eminently desirable in order (among other things) to impose "rigid limitations on the enactment of special laws by the general assembly." The events which have taken place on Capitol hill during the past few weeks have tended to stiffen the backbone on that opinion. The practically unregulated power to grant or withhold chartered privileges is a dangerous authority to vest in a legislature. . . The legitimate function of the general assembly, as we conceive it, is to enact general laws rather than to dispense private favors. A revised constitution ought to cause something to be done differently.—[Waterbury Republican.

Deserves Praise.

The New Haven Register rakes Senator Pierce over the coals as if he were a Fair Haven oyster because he made a plea for fair play in the senate on the revolutionary constitutional convention bill. The Register makes a serious mistake in so doing. Mr. Pierce's action was fair and he deserves praise, not blame for it.—[Hartford Courant.

Why?

Why don't the half-cock patriots who are trying to raid the city treasury go down in their own pockets?

If there is such a burning desire for public fireworks, why can't the patriots raise the money themselves?

It strikes us that men who have been talking patriotism so loudly for a week past ought to be ashamed to ask town or city for a cent.

The city of Meriden needs more police protection, more fire protection, better streets, to say nothing of a dozen other necessities. The town needs better roads, better bridges, more money for schools, etc.—[Meriden Republican.

"Exists Because."

The failure of the corrupt-practices bill is not cause for regret. At the best it could only operate as a palliative, and what is needed is a radical cure. Corruption at the polls exists because, and almost solely because, of the denial to the people of Connecticut of the right to representation in their general assembly, and the requirement of a majority vote for the election of state officers.—[Bridgeport Farmer.

A Raid on the Treasury.

The bill which has been reported to the house providing for a big legislative junket to Chicago is an insult to the taxpayers of the state. It's a public raid on the treasury for a private high old time. It was an iceberg of cool audacity for any committee to report such a bill; it would be a Himalaya of impertinence for the legislature to pass it.—[Waterbury Republican.

Sat Upon Hard.

Bridgeport has been chosen as the city to first suffer from a veto by Governor Morris. The chief executive has sat down hard upon Troop A, Connecticut cavalry. The fact that this organization is already perfected and awaits only the sanction of the state makes the governor's action quite disappointing. This feeling is made more keen by the important fact that the senate and house readily passed the bill. The committee on military affairs gave the matter a careful and protracted hearing and finally endorsed it unanimously. . . . . The governor's veto is not only a slap in the face at the legislature as a body but at these men in particular, and most pointedly at the military committee who were a unit in the matter and at the representatives of Fairfield county.—Bridgeport Post.

"May, Sometime."

Connecticut may sometime get another legislature like the present one, but it is to be hoped it won't. It is to be hoped, too, that some day the constitution may be so revised that there will be no chance for such disgraceful deals as have been carried through by the present body.—[New Haven News.

Prevention Better Than Cure.

Many persons are afflicted with skin eruptions, boils or ulcers. BRANDRETH'S PILLS taken freely will in a short time effect a complete cure of all such troubles. Ulcers of long standing have been cured by them. Carbuncles have been checked in their incipiency by them. The worst fever sores, bad sores, and the itch have been driven from the skin by them. Only begin in time and a few of BRANDRETH'S PILLS will prevent many a sickness.

BRANDRETH'S PILLS are purely vegetable, absolutely harmless, and safe to take at any time.

Happy days and restful nights result from using Ayer's Sarsaparilla. It so regulates all the bodily functions and strengthens the nervous system that worry and fatigue become comparatively unknown and life is truly enjoyed. It is certainly a most wonderful medicine.

If sick headache is misery, what are Carter's Little Liver Pills if they will positively cure it? People who have used them speak frankly of their worth. They are small and easy to take.

For Over Fifty Years

MRS. WINSLOW'S SOOTHING SYRUP has been used by millions of mothers for their children while teething. If disturbed at night and broken of your rest by a sick child suffering and crying with pain of Cutting Teeth, send at once and get a bottle of "Mrs. Winslow's Soothing Syrup" for Children Teething. It will relieve the poor little sufferer immediately. Depend upon it, mothers, there is no mistake about it. It cures Diarrhœa, regulates the Stomach and Bowels, cures Wind Colic, softens the Gums and reduces Inflammation, and gives tone and energy to the whole system. "Mrs. Winslow's Soothing Syrup" for children teething is pleasant to the taste and is the prescription of one of the oldest and best female physicians and nurses in the United States. Price twenty-five cents a bottle. Sold by all druggists throughout the world. Be sure and ask for "Mrs. Winslow's Soothing Syrup."

There is no one article in the line of medicines that gives so large a return for the money as a good porous strengthening plaster, such as Carter's Smart Weed and Belladonna Backache Plasters.

Castoria.

When baby was sick, we gave her Castoria,
When she was a Child, she cried for Castoria,
When she became Miss, she clung to Castoria
When she had Children, she gave them Castoria

A gentleman, under forty years of age, whose hair was rapidly becoming thin and gray, began the use of Ayer's Hair Vigor, and in six months his hair was restored to its natural color, and even more than its former growth and richness.

Relief from Sick Headache, Drowsiness, Nausea, Dizziness, pain in the Side, guaranteed to those using Carter's Little Liver Pills. These complaints are nearly always caused by torpid liver and constipated bowels. Restore these organs to their proper functions and the trouble vanishes. Carter's Little Liver Pills will do this every time. One pill is a dose. Don't forget this. Price 25 cents.

A STRANGE CASE.

How an Enemy was Foiled.

The following graphic statement will be read with intense interest: "I cannot describe the numb, creepy sensation that existed in my arms, hands and legs. I had to rub and beat those parts until they were sore, to overcome in a measure the dead feeling that had taken possession of them. In addition, I had a strange weakness in my back and around my waist, together with an indescribable 'gone' feeling in my stomach. Physicians said it was creeping paralysis, from which, according to their universal conclusion, there is no relief. Once it fastens upon a person, they say, it continues its insidious progress until it reaches a vital point and the sufferer dies. Such was my prospect. I had been doctoring a year and a half steadily, but with no particular benefit, when I saw an advertisement of Dr. Miles' Restorative Nervine, procured a bottle and began using it. Marvelous as it may seem, but a few days had passed before every bit of that creepy feeling had left me, and there has not been even the slightest indication of its return. I now feel as well as I ever did, and have gained ten pounds in weight, though I had run down from 170 to 137. Four others have used Dr. Miles' Restorative Nervine on my recommendation, and it has been as satisfactory in their cases as in mine."—James Kane, La Rue, O.

Dr. Miles' Restorative Nervine is sold by all druggists on a positive guarantee or sent direct by the Dr. Miles Medical Co., Elkhart, Ind., on receipt of price, $1 per bottle, six bottles for $5, express prepaid. It is free from opiates or dangerous drugs.

Sold by N. D. SEVIN & SON and LEE & OSGOOD. may18MWFsw

NEW STYLES.

Ladies' Cloth Top Patent Leather Oxfords, $1 50.
Ladies' Russia Calf Blucher Oxfords, $1.50
Ladies' Cloth Top Button Boots, - $2.00
Men's Patent Leather Bluchers, - $4.00
Men's Russia Calf Bluchers, - - $3.00
Boys' Russia Calf Bluchers, - - $2.00
Children's Russet Shoes, - - - - $1.25

—AT—

"HERREN'S,"

Directly Opposite Perteous & Mitchell's.
Agent for W. L. Douglas $3 Shoe. jel7d

NEW

Field and Garden Seeds, Stockbridge Fertilizers, Agricultural Implements,
LAWN SEEDS,
LAWN DRESSING,
LAWN MOWERS,
Good News Ranges, House Furnishing Goods, Sheet Metal Work and General Jobbing.

E. M. BREWSTER, Agt.,
45 Water St., Norton Building.

S. S. THRESHER,

Attorney and Counsellor at Law and Notary Public.
marl6 Rm. 1 and 2 Reid Hall, Norwich

REID & HUGHES.

THE

BOSTON STORE

READY MADE SHEETS

—AND—

PILLOW CASES

Will be generally used in the furnishing of Summer Cottages this season. We have just received a full line of sizes in two qualities. It is greatly to your advantage to purchase these perfectly finished goods, as we now offer at nominally the cost of material.

Reid & Hughes.

jel6dsw

BOOKS AND STATIONERY.

TAKE A FIRST-CLASS

Fountain Pen!

With You on Your Vacation.
WE HAVE THEM.
ALL PENS WARRANTED.

Noyes & Davis.

jel7dsw

WHEN LOOKING FOR A

Nice Hammock

Don't fail to see our

Columbus Hammocks,

With Tassel Fringe, Folding Spreaders underneath, and Safety Rope.

They are very handsome and desirable.

Cranston & Co.

jel6dsw

WEBSTER'S INTERNATIONAL DICTIONARY

Entirely New. Abreast of the Times. A Grand Educator.

WEBSTER'S INTERNATIONAL DICTIONARY. Successor of the "Unabridged."

Ten years spent in revising. 1,000 editors employed, and more than $100,000 expended.

Everybody should own this Dictionary. It answers all questions concerning the history, spelling, pronunciation, and meaning of words.

A Library in Itself. It also gives the often desired information concerning eminent persons; facts concerning the countries, cities, towns, and natural features of the globe; particulars concerning fictitious persons and places; translation of foreign quotations, words, and proverbs; etc., etc., etc.

This Work is Invaluable in the household, and to the teacher, scholar, professional man and self-educator.

Sold by All Booksellers.

G. & C. Merriam Co., Publishers, Springfield, Mass.

Do not buy cheap photographic reprints of ancient editions.

Send for free prospectus.

Fine Work. Fair Prices.

D. S. UNDERWOOD,
Contracting Painter, Paper Hanger and Decorator.
RESIDENCE, 195 FRANKLIN ST.
aprl8d

Livery, Boarding & Sale Stable

Hacks and teams to let, also a four-seated wagon and 'bus, convenient for parties and picnics, at reasonable prices. Horse clipping done by Coates' Improved Power Machine.

A. T. GARDNER, Chestnut Street

HORSES

TREATED FOR ALL DISEASES,
At Gardner's Stable, Chestnut St by the new Veterinary, DR. H. L. TOWER, graduate from Ontario Veterinary College. may16d

DRUGS, PAINTS AND OILS.

DUGGAN'S PHARMACY,

50 Main St., Norwich.

You toilers in works of necessity and mercy, who to the number of four thousand use the Electric cars on Sunday, (see Evening Record of May 15,) which, by the way, are cheerfully run every fifteen minutes in order to aid you in your good work. To you my sympathy goes out, for there is in our city one in authority who imposes needless hardship on you. Heretofore I have made your labors comparatively easy by keeping your skins cool and tongues moist through the sultry summer Sundays. But, now, our City Attorney can by no manner of means allow me to refresh you with my innocuous and delicious beverages "On Sundays between Sunrise and Sunset."

So I sit on my little stool of repentance now Sundays and wonder why in the world I was allowed to be so wicked all these 20 years, and also why the people of every race and walk of life in town helped me break this law, for you knew I could not break it alone.

DUGGAN'S SODA FOUNTAIN.

P. S.—Drink your Sunday Soda Water Today. may20d

LEE & OSGOOD,

WHOLESALE AND RETAIL

DRUGGISTS,

128-138 Main St. and 150-154 Water St.

ESTABLISHED : 1788.

—SOLE PROPRIETORS OF—

DR. DODD'S

Nervine and Invigorator,

A NERVE TONIC

—AND—

STOMACHIC.

Dodd's Nervine aids digestion, insures good appetite, gives tone and vigor to the system, guarantees sweet and refreshing sleep and restores enfeebled and nervous constitutions to PERFECT HEALTH.

WE HAVE A FINE LINE OF

Atomizers and Perfumes

COLGATE'S EXTRACTS IN BULK.

TOILET ARTICLES

IN GREAT VARIETY.

We make a Specialty of

Tooth Brushes.

Large Invoice Just Received.

25 AND 35 CENTS.

LEE & OSGOOD

NORWICH, CONN.

LUMBER AND COAL.

E. CHAPPELL & CO.

COAL, LUMBER, SHINGLES.

Greatest Variety. Largest Stock.

Branch Office, 207 Main St., Franklin Square. Office and Yard, Central Wharf.

Telephone at both offices. may20dsw

IT WILL PAY YOU TO TRY

H. F. & A. J. DAWLEY

If you want good

BUILDING LUMBER & SHINGLES.

They have the largest stock in the city and will make you low prices.

Telephone 35-4. may19d

E. D. HARRIS' COAL OFFICE Has been Removed to 212 Main Street.

Opposite the old stand. jan17d

51 John A. Morgan & Son, 51

Coal & Lumber,

51 West Main St., Central Wharf.

Family Coal a Specialty.

Estimates furnished at short notice. Telephone.

51 jan16 51

ARCHITECTS.

C. H. PRESTON,
Architect, - - - - Central Building.
Telephone 144-5, Norwich, Conn.
Specialist on modern construction and strength of materials. marl6d

JAMES A. HISCOX,
ARCHITECT,
161 Main Street, Rooms 2 and 3, octl5d

ESTIMATES FOR ALL KINDS OF PRINTING furnished on application.

REAL ESTATE

TO RENT.

First-Class Basement at 31 Broadway.

Rent low to the right party. Apply to R. CLAIN, Tailor, 30 Shetucket St. jel15d

TO RENT.

A DOUBLE HOUSE OF TWO TENEMENTS,

each with all the modern improvements, on Boswell Ave., of ten rooms each. Apply to JAMES MURPHY, 9 Water St. may20d

TO RENT.

Tenement 112 River Avenue.

apr19d Inquire of NICHOLAS TARRANT.

TO LET.

The House No. 132 Broadway.

Ten Rooms; modern appliances. R. P. PALMER, Agent, 45 Main St. apr19d

TO RENT.

First class tenement of 7 rooms; all modern improvements; five minutes walk from postoffice. Inquire of E. R. Robbins, 68 Cliff street. apr19d

TO RENT.

A BARN, Containing Three Stalls at 398 West Main Street.

E. AYER, 75 High St.

FOR RENT.

The three-story and basement brick building, (basement floor cemented throughout), situate Nos. 31 and 33 Water street, Norwich. Said building is especially adapted for a wholesale business and general storage.

Immediate Possession.

For further particulars, apply to the premises, or to

GEORGE LIFFITT & CO.,
—OR—
WILLIAM S. HEMPSTEAD, No. 6 Church Street, JAMES E. FULLER, No. 22 Main Street, Agents. marl7MWF

TO RENT.

A Flat with all modern improvements including open plumbing, furnace and gas, 7 rooms, bath room and ample closets. Ready for occupancy May 1st. Can be seen at 20 Grove street, or inquire of E. M. BREWSTER, 45 Water Street. aprl4

TO RENT.

A VERY FINE TENEMENT OF 7 ROOMS, hot and cold water, bath, and all modern conveniences. Inquire of WM. H. JENNINGS, 214 Main St., or at 189 Laurel Hill Av. Possession given at once. decl5d

TO RENT.

The Large Store with fine Cellar in the Rockwell Building, on Water Street, at the corner of Market Street, formerly occupied by Service & Gleason. Apply to

sep26d GEORGE D. COIT.

FOR SALE.

FOR SALE.

A 7-OCTAVE PIANO,

Just the instrument for a beginner. Price $60. Call at 25 Oak Street. jel7d

STILL THEY COME.

Another carload of 20 Ohio Horses just arrived. These Horses are broke single and double and ready to go to work. Have several nice Drivers and Family Horses. Balance good Blocks weighing from 1,100 to 1,400 lbs.

A. B. SPRAGUE,

jel15 MOOSUP, CONN.

FOR SALE.

One Pair of Horses, One Dump Cart, One Pair of Concord Harness,

need only six weeks. Inquire of W. H. PALMER, between 11 a. m. and 4 p. m., 25 6th St. may19d

TO MANUFACTURERS

A new and decidedly superior invention, which combines cheapness and efficiency. Wrinkle' Attachment for Lathes, for cutting and threading pipes and rods, from the smallest to the largest. It will save time and material. It will do the work of any pipe or bolt cutting machine. It will cut and thread the shortest nipples to the longest pipe, and can be attached to the lathes in one minute without altering the lathe. Agents wanted. State rights for sale. M. L. WRIGHT, Yantic, Conn., Inventor and Manufacturer. novl4d

JEWELRY.

REDUCTION IN PRICES

—OF—

DIAMONDS, JEWELRY, and WATCHES.

As Administrator of the Estate of the late Charles C. Bliss, 135 Main St., Norwich, Conn., I offer for sale, at a large discount, for cash, his entire stock of goods,

CONSISTING OF

Diamond Jewelry,
Gold and Silver Watches,
Sterling Silver Ware,
Gold Chains,
Brooches,
Rings,
French Black Marble Clocks,
French Onyx Clocks,
American Clocks,
Silver Plated Ware,
Pocket Books,
Fancy Goods,
Gold and Steel Specs and Eye Glasses, etc., etc., etc.

jel6d JOHN BLISS, Administrator.

LEGAL NOTICES.

NORWICH, CONN., June 16, 1893.

I HAVE this day registered with the Clerk of the Superior Court a description of the following named bottles: 75 gross of Half-pint Hutchinson Stoppered Bottles, marked "H. No. 24." All persons are forbidden to sell, use or have them in their possession, under penalty of law. See General Statutes, Sections 2044 and 2045.

jel6d IRVING HARVEY.

NOTICE.

The Laurel Hill Bridge is closed to public travel until further notice.

T. B. LILLIBRIDGE,
H. A. SHIGGS,
NATHAN SMALL, } Selectmen.

may15dsw

I HAVE AN ODORLESS PUMP

and Barrel apparatus for cleaning Vaults and Cesspools. Orders sent to my address will be promptly attended to. CHAS. WOOD, Box 41, Norwich, Conn. marl6

Alonzo H. Converse,

PAINTER.

Plain and Decorative Paper Hanging. Wall Tinting in all its branches.

148 Little Water St.

jan16 Graining done for the trade.

PLUMBING, ETC.

A. TROLAND & SON

Will Give You Close Estimates On

PLUMBING and GAS WORK.

Tuned

WE HAVE THE BEST

Water Filters and Garden Hose

in the market at Very Low Prices.

Estimates cheerfully furnished on all classes of Plumbing, Steam and Gas Fitting.

MOHAHER & BREED,
may17d 41 West Main, Central Wharf.

—BUY YOUR—

Ranges, Refrigerators, Oil Stoves, Tin, Iron and Granite Ware at

REIBS & WHOLEY'S.

Plumbing, Tin Roofing and Jobbing promptly attended to. may16d

Teephone 133—3.

ROBERT BROWN.

Steam and Gas Fitting, Plumbing and Steam Heating,

Pipe Cutting and Threading by Power Machinery.

All Work done Promptly and Neatly.

Pequot Building Central Wharf

Electric cars every half hour. octl4d

BOOK BINDERS.

COWAN, the Bookbinder

will after this date be found on the ground floor,

108 Broadway.

marl6d

BLANK BOOKS made to order. Paper ruled to any pattern. Tickets printed from 1 to 100,000.

MAGAZINES BOUND

In any style of binding. Old books repaired. Back Nos. furnished to complete volumes by

JOSEPH BRADFORD Practical Bookbinder,
Bulletin Building, up stairs.
mar18dsw Norwich, Conn.

TRAVELER'S DIRECTORY.

CENTRAL VERMONT RAILROAD,
NEW LONDON DIVISION.
Change of time.

On and after MONDAY, October 2, 1892, TRAINS GOING NORTH LEAVE New LONDON AS FOLLOWS:

6.35 a. m., Norwich at 6.45 a. m., for Willimantic, Hartford, Palmer, Springfield, Ware, Gilbertville, Brattleboro, St. Johnsbury, Barlington, Montreal, Ogdensburg, and intermediate stations.

7.45 a. m., Norwich 8.00 for Brattleboro, connecting at Willimantic for Boston, Hartford, Colchester, Middletown, New Haven New York; at Palmer with Boston and Albany R. R. for Springfield, Pittsfield, and Albany, and for points west; also for Ware and Gilbertville, and at Brattleboro with Express, for St. Albans, Montreal, and principal intermediate points. Also to points west via Grand Trunk R. R.

10.05 a. m., Norwich at 10.15 a. m., for Willimantic, Hartford, Waterbury, Middletown, Colchester etc.

11.55 a. m., connecting from Providence, Boston, and intermediate stations.

1.20 p. m., connecting with express from Boston, Providence, New York and New Haven, at Norwich with Norwich & Worcester Railroad.

R. R.

3.20 p. m., Norwich 3.30 p. m., connecting at Willimantic for Hartford, and at Palmer for Springfield, Albany and the west.

5.20 p. m., Norwich 5.30, for Brattleboro connecting with train leaving New York at 1 p. m., and with N. Y., P. & B. R. R. from Providence and way stations, and connects at Willimantic for Hartford and Bristol, Putnam, Boston and Providence; also for Colchester, Middletown, New Haven and New York, and at Palmer with Boston & Albany R. R., for Springfield, Albany and the west; and at Brattleboro with night express for St. Albans, Montreal and Quebec, reaching Montreal and principle points in Vermont the same evening.

9.35 p. m., for Norwich. This train connects with 5.00 p. m. express from New York.

GOING SOUTH.

Passenger trains LEAVE NORWICH as follows:

6.15 a. m., connecting for Stonington, Providence, New Haven and New York.

8.45 a. m., for New London, Stonington and Providence and Boston, New Haven and New York.

10.35 a. m., for New London, New Haven and New York, Providence and Boston.

12.20 p. m., for New London, Stonington, Providence, Boston, Newport, Harlem Market Pier, New Haven, New York and intermediate stations.

2.40 p. m., for New London, New Haven and New York.

4.00 p. m., for New London, Stonington and Providence, Boston, Newport, Harlem Market Pier, New Haven, New York and intermediate stations.

5.15 p. m., for New London, connecting with Shore Line express reaching New York 9 p. m., with express train for Providence and Boston, and accommodation train for Westerly and intermediate stations.

8.35 p. m., for New London and for New York, by boat from New London.

10.10 p. m., for New London and for New York via boat from New London.

D. MACKENZIE, Supt.

N. Y. & N. R. R.

N. LONDON & WORCESTER DIVISION

For Boston, Worcester, Providence, Hartford, Waterbury, Newburgh.

Commencing MONDAY, June 12, 1893.

"Eastern" Time Standard.

TRAINS GOING NORTH LEAVE NORWICH UNION STATION.

6.10 a. m. (Mondays excepted.) Steamboat Express. Connects at Putnam for Boston, arrive Boston 9.00 a. m. At Worcester for all points north, Portland, Rochester, &c.

8.55 a. m. Way Passenger Train. Connecting at Plainfield Junction for Providence, arrive Providence 1.35 a. m.; at Putnam for Boston arriving at 8.45 a. m.; at Putnam for Willimantic and Hartford, arrive at Hartford 10.15 a. m. At Worcester for Boston, Springfield and intermediate stations, Albany and the west.

3.50 a. m., connecting at Putnam for Boston [arrive at 1.10 p. m.] At Plainfield for Providence [arrive at 12.45 p. m.] At Worcester with roads north, east and west. At Webster with train for Southbridge.

5.40 p. m. Way Passenger, connects at Putnam for Hartford and Boston, arrive at Boston 8.10 p. m. At Webster for Southbridge. At Worcester with Boston & Albany Railroad. B. & M. R. R., and Fitchburg, R. R.

7.35 p. m., for Plainfield, Providence and intermediate stations, through car, arrive at Providence 8.30 p. m.

8.15 p. m., Way Passenger. Connects at Plainfield for Providence and from Providence. A train leaves Providence at 7.15 a. m. and connects at Plainfield with train for Putnam, arriving at Putnam 8.45. [Leaves Plainfield at 8.00 a. m.]

TRAINS GOING SOUTH LEAVE WORCESTER.

8.45 a. m., Way Passenger. Connecting at Webster for Southbridge, at Putnam with train for Hartford, Waterbury and intermediate points and New York, at Plainfield for Providence.

9.35 a. m., connects with trains from B. & M. R. R., N. Y. N. H. and Boston and Albany R. R. at Webster for Southbridge. At Putnam with train to and from Boston (Take this train for Hartford, New York, Waterbury, Fishkill on Hudson and at Plainfield from Providence.)

12.50 p. m., Way Passenger. Connects at Webster with train from Southbridge, and at Putnam with 12 o'clock express from Boston for Willimantic, Hartford and New York. At Norwich for New London.

4.50 p. m., Way Passenger. Connects at Webster for Southbridge; at Putnam for Willimantic and Hartford, and with 5.35 p. m. express train from Boston.

8.00 p. m., Steamboat Express for New York (via New London.) [Sundays excepted.] Connects with trains from B. & M. R. R. and Fitchburg R. R. This train leaves Norwich for New London at 8.45 p. m.

8.05 p. m. Plainfield and Norwich, connecting at Plainfield with 4.30 p. m. train from Providence; arrive Norwich 4.45 p. m., through car.

W. R. BABCOCK, Gen. Pass. Agt.
F. H. ANDREWS, Supt.

Norwich, June 12, 1893. jel6d

The Bulletin.

LIGHT AND AIRY.

[illegible]

Oh, the sweet commencement season,
With its rhyme an with its reason,
With its black an golden tresses
An its creamy, dreamy dresses!

[illegible]

With its pretty girls an plenain,
With its ribbons, an its laces,
An its sweet, expectant faces!

[illegible]

With its tenderness an teasing,
With its essays, framed completely
For the red lips readin sweetly!

Oh, the sweet commencement season,
With its rhyme an with its reason,
With its smiles, tears, kisses, laughter
An its bills for cash hereafter!

—Atlanta Constitution.

DRY GOODS.

Clearance Sale.

HOUGH'S
--NEW STORE,--
Cor. Broadway & Main St,
Opp. Wauregan Hotel.

For One Week Only!

Commencing SATURDAY, June 17, 1893.

AND HERE ARE THE FIGURES:

White Check Goods 5c, usually 12½c.
Colored and Black Velvet 49, usually 50c.
Silkolene 10c, usually 15c.
Red Twilling 15c, usually 18.
All Wool Shawls $1.00, usually $1.50.

And Still HOUGH Gives You More Genuine Bargains.

Gents' Neckties 19c, usually 25c.
Gents' Handkerchiefs 19c, usually 25c.
Gents' Sleeve Buttons 19c, usually 50c.
Bay Rum 21c [illegible]
Florida Water, 15c usually 25c.
7 Big Cakes Soap for 25c.
Tooth Powder 21c, usually 25c.
Sponges 5c, usually 10c.
Best Cologne 13½c, usually 25c.

MORE YET.

Rope Linen 3c usually 5c.
Wash Silks 3c, usually 5c.
Basting Thread 15c doz., usually 20c
Linen Fringes 10c yard, usually 15c.
Baby Ribbon 1c, usually 3c.
Dress Buttons 5c card, usually 15c.
Umbrellas $1 00, usually $1 50.
Ladies' Wrappers 88c, usually $1 00.
Lace Curtains 50c a pair, usually 75c.
Child's Sun Hat 19c, usually 25c.
Child's Lace Bonnet 19c, usually 50c.

HOUGH concludes by saying he will sell all his Lovely Baskets, Lanterns and his entire stock of Fancy Articles at reduced rates.

COME ONE, COME ALL.

To HOUGH'S
New Popular Store!

jel24 OPP. WAUREGAN HOTEL.

We Have a Large Assortment of
LADIES' SHIRT WAISTS
—AT—
38c, 50c, 63c, 75c, 88c & $1.00
C. D. BROWNING & CO.
jel24 83 CENTRAL AVENUE

FINE ARTS.

REMOVED.
McNickle, Picture Frame and Gilding Manuf.,

Has Removed to 45 BROADWAY. You will always find a Complete Line of Artist Proof Etching, Engravings, Prang's Studies and Artistic Water Colors. octtd

DURGAN'S PHOTOGRAPHIC ART STUDIO Is the finest and best equipped in Norwich' centrally located, opposite the Wauregan House. Everything that taste, skill and experience can do has been done to facilitate the carrying on of the business in a high-class manner, and all customers patronizing my establishment will be sure of first-class work.

Photos made in every style, and all work satisfactorily finished. Special attention given to large work, such as Crayons, India Ink and Water Colors, or Solar Photos. Copying in all its branches. A large variety of Picture Frames always on hand. J. C. DURGAN. febl3 MWFtf

REMOVED—Leighton Brothers Have removed their photograph gallery from the Chelsea Bank Building to No. 58 Shetucket St., in the building with the Henry Bill Publishing Co., where all old patrons will be welcomed and new ones be heartily greeted. Their new rooms are neatly furnished, their facilities for doing first-class work have been much improved. New backgrounds have been put in, and the light for producing photographs has been arranged according to the best methods known to the business. All work promptly attended to. mar22 LEIGHTON BROTHERS.

ESTABLISHED IN 1861.

Adam's Tavern,
NORWICH TOWN,
A. A ADAM, Proprietor.

The following is a list of the best brands of ACKER, MERRALL & CONDIT'S and PARK & TILFORD'S WHISKEYS that I introduced 30 years ago. They have become intensely popular. They sell on their own merits:

Imperial Bourbon, Rob Ward, 1868, Maryland Rye, Monogram Rye, Blue Grass, Hermitage, 1864, Union Club Rye, Mayfield Bourbon, Hermitage Sour Mash, Keystone Rye, Cabinet Bourbon, Union Club Wheat.

N. B.—The above goods do not have to be rechristened every six or nine months with a new name in order to make them sell, as is a customary feature with compounding liquor dealers. A. A. ADAM.

Telephone call 254-12. feb20

REMOVAL.

We have removed
From 11 to 81 Chestnut St.,
Where we have superior facilities for doing all kinds of work in our line,
Steam Carpet Cleaning.
Ladies' garments, cloth of all description dyed. Dying feathers a specialty. Promptness and thoroughness guaranteed.
WILSON BROS. mar24

CRIME CONFESSED.

How Correiro Killed Bertha Manchester.

HIS PURPOSE TO ROB THE FARMER

Girl, Axe in Hand, Met Him—Fierce Battle Ensued.

BOSTON, June 17.—A special to The Herald from Fall River says: The statement made recently to the effect that Jose Correiro had confessed that he murdered Bertha Manchester was true, and, despite the attitude of the police on the matter, the story of the midnight ride and the recovery of the watch is coming to light.

Though Correiro's statement is not as complete as it might be, still the prisoner has made many voluntary and damaging admissions, and the police expect to supply the missing links in the chain that now surrounds the accused.

When it was stated that the somewhat unusual proceeding of taking a prisoner accused of murder from his cell and giving him a midnight ride was carried out, such was the fact. It was in these dispatches, too, that the first statement was made, fixing the real motive as robbery, the murder an unpremeditated one, and placing the axe in Bertha's hands first.

On the night of June 6 Chief Hilliard, Captains Connors, Desmond and Doherty and Inspector Perrin drove the prisoner, in a three seated carryall, to a point near Highland road, less than a mile northwest of the Manchester home.

The police were led by the handcuffed Correiro into a meadow near by, and, after a few moment's search in the farm wall,

Correiro Pulled Out the Watch

and gave it up.

Correiro went to the Manchester house to rob it, and entered it, not by the back door, but by the south entrance to the kitchen. He knew the habits of the old man, and fixed his visit at a time when Bertha Manchester must be alone.

After taking the watch and money, he came down stairs, only to find the daughter, axe in hand.

She had undoubtedly heard the intruder as she worked in the pantry, and had grabbed the weapon that afterward caused her death, because it was the most handy thing she could lay her hands on to protect her property.

She met Correiro at the entrance to the dining room, he having finished his search in the rooms above.

He struck the axe as if to ward off a blow, and the blade made the peculiar cut afterwards found in the girl's forehead.

He struck her in the mouth a fearful blow as she grappled him, and was pushed toward the stove. This perhaps knocked out the teeth that were afterward found.

Correiro was recognized, and he felt, evidently, that in order to get away with his booty, he must kill, and he did. As the struggle grew fiercer he threw the brave little girl down.

Then He Mutilated Her.

These facts have been gleaned in a talk with two officials of the police department, both of whom preferred to disguise their real importance under the cloak of theories.

When Correiro left the house he probably carried the axe where it was afterward found and made his escape in a northwest direction, hiding the watch and landing on East North Main street and going to Mechanicsville.

The shoes were purchased from Lacroix with the money before described, and the prisoner went to Taunton after discarding the old footwear.

It is believed that one or two of Correiro's more intimate associates, whom he had met that morning, knew of the bloody affray and probably helped Joe to escape.

There are numberless little portions of the story of the crime and escape of the perpetrator, but the queer ends of clues which the police are living up to are prolific of no more official facts.

Not a single Portuguese is willing to say that the prisoner is guilty, and the few who have been identified with the police in the matter are seeking to explain their conduct in order that their countrymen will not frown on them as they have done since Correiro's uncle, Mouis, foiled by Inspector Feeney's horse stealing story, brought Correiro to the central station on June 3.

FRAUDS DISCOVERED.

Gang of Clever Swindlers Arrested in Waterbury, Conn.

WATERBURY, Conn., June 18.—W. Grant Simmons has been arrested here on a charge of swindling Bristol people. He with several others has been travelling about selling dress patterns according to measurements of a lady. He insists upon being paid $1.25 in advance. The patterns never show up except in a few instances.

It was finally discovered that they were frauds and the police investigated. Two men and five women belonging to the gang were found at the Cooly House. They were taken to Bristol for trial yesterday.

ATTEMPT AT SUICIDE.

Probably Fatal Result of a Family Jar at Hartford.

HARTFORD, June 18.—Mrs. Leah May Martin, the wife of Fred Martin, attempted suicide early Saturday morning by shooting herself with a pistol. The couple had been married only a few weeks and lived in apartments on Asylum street, over Talcott & Frisbee's wholesale drug store. The woman is at the hospital and may die.

It seems that Martin met his wife, who is a handsome young woman, only a few months ago at the house of his brother in Birmingham. The courtship was a short one, and about six weeks ago the couple came to Hartford and took rooms.

Friday they had a quarrel over some furniture, ordered for the rooms, which resulted in their returning last night without speaking to each other. This morning Martin got up soon after 6 o'clock, put on his best suit and and went out into the kitchen. Meanwhile his wife awoke and saw him dressed up. She surmised that he was going to abandon her and springing from bed she took from a bureau drawer a small revolver, dropped a cartridge into it and fired the bullet into her left breast.

The ambulance was called and the woman taken to the hospital. There an examination showed that the ball had penetrated the left lung, passing just above the heart. She is still alive, but the wound is dangerous. Martin admits that he quarreled last night with his wife, but says he did not suppose she took it to heart so. He thinks she shot herself in a moment of insane impulse.

FLAGSHIP SAILS AWAY.

Chicago Goes to Join Our Naval Force in European Waters.

NEW YORK, June 18.—The flagship Chicago, bearing the flag of Rear Admiral Henry Erben, left the navy yard at high water Saturday morning and started on her voyage across the ocean to be the flagship of our naval forces upon the European station. She will be joined by the Pennington or one of her sisters, the Concord or Yorktown later.

Admiral Erben intends making Queenstown the first stopping place, and will visit other Irish ports that may be recommended as desirable at this season of the year. Glasgow may be included and possibly some other Scotch cities.

From there the English channel will be entered and as many English and French ports visited as circumstances will permit. The international yacht race in which the Navahoe is to participate, has not been forgotten and it is proposed being on hand in time to cheer the little craft on to victory.

THE INJURED RACER.

Navahoe Damaged Much More Than at First Supposed.

BOSTON, June 18.—The repairs to the crack sloop yacht Navahoe, which was run down by the pilot boat Daniel T. Lesby on Monday, will not be completed for at least two weeks. The damage is greater than at first supposed.

The boat is now in the drydock at the Atlantic Iron works, and a large force of men are engaged attempting to repair the plating on the starboard bow. The mast, which measures 93 feet over all, has been unstepped, and will prove a complete loss.

An effort has been made to secure a satisfactory stick and Monday afternoon a mast will be tested that has the appearance of being satisfactory. Captain Barr is very outspoken in condemning the captain of the pilot boat, Pilot Reardon, and seems to lay the entire blame of the collision upon him.

CARNOT'S CONDITION SERIOUS.

Has Had a Relapse and Much Anxiety is Felt.

PARIS, June 18.—The condition of President Carnot is believed to be serious. He has suffered a relapse and much anxiety is felt as to his recovery.

His illness was first supposed to be a liver trouble, but it is now said to be intestinal obstruction. It was stated yesterday that there was a slight improvement, but he again became worse. A still later report has it that there is a slight improvement.

Chicagoan Robbed in Paris.

PARIS, June 18.—A young man belonging to a wealthy Chicago family recently died while visiting a certain Parisian demi mondaine with whom he had spent $30,000 in two weeks. A younger brother of the man gave the woman $1000 to hush the affair. It is now rumored that the deceased was robbed of his money and a ticket to Chicago. The relatives of the man have instituted an investigation.

Again on a Strike.

LYNN, Mass., June 18.—The cutters in Welsh & Landrigan's shoe factory are out again on a strike. The work has been slack there. The trouble last time was on account of two non-union men being employed there. They were discharged and the difficulty was settled, but these two non-union workers were put to work again. In all probability the whole shop crew will be ordered out.

NEWS IN BRIEF.

Manchester, N. H., celebrated Bunker Hill day.

Two New Haven policemen brutally clubbed each other.

A West Pawlet (Vt.) farmer discovered that his wife has two other husbands living.

Harry Norris, aged 20, was drowned in the river at Biddeford, Me., by the overturning of a boat.

A man suspected of attempting to wreck trains on the Old Colony road, near Pratt's Junction, Mass., has been arrested.

According to the peach growers' circular, just issued, the crops of Delaware and Chesapeake peninsula will be large and the fruit fine.

In a fight in Chicago between two peddlers and men whom they accused of robbing them, two were fatally and one seriously injured.

George Whitney of Pittsfield, Ma., was found dead in a field at Saco Ferry. Death was due to an overdose of morphine. He was 35 years old and leaves a family.

Two boys who ran away from the county industrial school at Lawrence, Mass., last Saturday, were captured by the police at Haverhill. Two other boys who escaped at the same time are still at large.

At a meeting of the governor and council at Concord, N. H., Hon. Edward Woods of Bath was appointed a trustee of the State Agricultural college, and Jesse E. Dewey was nominated justice of the Lebanon police court.

The body of a man in a decomposed state was washed ashore on the south side of Eastern Point, Gloucester, Mass., and has not yet been identified. He is five feet six inches in height and has the appearance of being about 40 years old.

BRUTAL HUSBAND.

Beats and Chloroforms His Wife, Steals Watch and Escapes.

NEW BRITAIN, Conn., June 17.—Mr. and Mrs. Benjamin Manritich, a young Russian couple, came to this city about four years ago. They lived lived unhappily together, and about a week ago Mrs. Manritich left her husband and went to live with her parents, who also reside in New [illegible]

At 1 o'clock Saturday morning the husband forced an entrance through the window to the room where his wife was sleeping. A young brother occupied a bed near by and as he was about to give an alarm Benjamin threatened to shoot him and the boy remained quiet. The husband remained in the room for over two hours during which time he repeatedly and brutally assaulted his wife. He then drew a knife and was about to stab her when she begged him to shoot her and became hysterical.

He took a handkerchief which is believed to have been saturated with chloroform and pressing it to his wife's face she soon became unconscious. The husband then stole a gold watch from the room and ran away. The little boy then aroused the family and Dr. Donohoe was summoned. The woman was still unconscious but with the application of the usual restoratives she regained her senses. She was hysterical throughout the day.

A warrant was issued for the arrest of the husband and he was found at his home and locked up. The case came up in the police court, but on account of the inability of Mrs. Manritich to be present the case was adjourned until Monday morning. The bonds were fixed at $500.

THE MONEY MARKET.

Concerted Action of New York Banks Changes the Situation.

NEW YORK, June 18.—R. G. Dun & Co.'s Weekly Review of Trade says: Concerted action by the banks of New York has changed the situation materially. More failures and a tremendous drain of money to the west had such an effect here that the banks were unanimous in deciding upon the issue of clearing house certificates as a precautionary measure to prevent trouble, rather than because present urgency of trouble made it necessary. Much inter-bank accommodations for the business community are expected to result, and doubtless will. The excitement at Chicago and the character of the failures reported indicate that widespread stringency is having a serious effect upon merchants and manufacturers who are in no way concerned with speculative operations.

BAY STATE FOLKS

Informally Gathered at John Hancock House.

REAL NEW ENGLAND RECEPTION.

Gov. Russell at Chicago Greets Massachusetts' Sons and Daughters.

CHICAGO, June 18.—After the brilliant dinner of the night before the representative citizens of Massachusetts rose early Saturday morning to enjoy the day peculiarly their own at the Exposition grounds. The governor was promptly drawn stairs from his refreshing sleep at the state building and had a smile and shake of the hand for every one whom he recognized.

It was a splendid day and splendidly enjoyed. Although about 1500 invitations had been issued to the reception at Hancock House there were many hundreds more drawn to the spot by the gala appearance of the headquarters. The rooms had been handsomely decorated throughout, and a floral display of unusual magnificence was there to greet the visitor.

The Grand Reception

by Governor Russell began at 12 o'clock, and from that hour until after 2 the young executive was kept busy receiving the sons and daughters of the state, the fair officials and other notables invited to be present at the housewarming. The scene was both brilliant and inspiring, being peculiarly enjoyable because of all lack of formality other than found among people of good breeding in everyday life.

Old friends met and talked of other days; men born on the soil of the old bay state but long since absent listened to the stories of the growth and prosperity of the old commonwealth, and daughters of our towns and villages, after years in the great west, gathered around those who were still near to the old homestead, and refreshed their memories of other days. After the reception the building was opened again to the public.

In the evening the Massachusetts society tendered a banquet to the governor, his staff and the other prominent people from the home state. Later there was a grand display of fireworks in the court of honor, including a number of large set pieces emblematic of the occasion.

LIKE WESTERN COWBOYS.

Hartford Officers Hunt Unmuzzled Canines For Electrocution.

HARTFORD, June 18.—Since the dog ordinance went into effect the officers of this city have been hunting dogs much as the cowboys hunt prairie dogs out west. When unmuzzled dogs are caught and not claimed they are killed, ordinarily by shooting, but Chief of Police Woodbridge has today made public a new method of canine execution.

Hereafter they will, like Carlyle Harris, die in the electric death chair. This afternoon several dogs were executed with the new electric death cage, a current of 5000 volts used for the street arc lights was used.

Arrested For Robbery.

MERIDEN, Conn., June 18.—John Watts and John Connor, who claim to have come from Waterbury, were arrested here charged with robbing Mrs. Charles Currier, who was waylaid and relieved of $10 on Thursday forenoon on the Hanover road. Mrs. Currier is positive that they are her assailants, but failed to satisfy the court and the men were discharged.

Princeton Students Sued.

TRENTON, N. J., June 18.—Suit has been begun by F. A. Dennis, a Princeton lawyer, against a dozen students of Princeton college, to recover bills amounting to $700 alleged to be due William Gilmore and a New York butcher for provisions furnished the university eating club, of which the defendants were members.

THE BORDEN CASE

Will Be Argued on Monday and Given to the Jury.

NEW BEDFORD, Mass., June 18.—The close of testimony giving in the Borden case came suddenly and created some surprise. That the state has failed to prove its case, is generally conceded and the verdict of the public is accordingly, "not guilty."

Messrs. Robinson and Knowlton have two days if they think a little today, to get ready their arguments, and they will be heard on Monday. It is understood that Justice Dewey will deliver the charge to the jury and that the arguments and charge will be concluded so that the case will go to the jury Monday afternoon.

FINAL DECISION.

World's Fair to Be Open Sundays Says the United States Court.

CHICAGO, June 18.—The United States circuit court, consisting of Chief Justice Fuller and Judges Allen and Bond, yesterday rendered a final decision in favor of opening the World's fair on Sunday.

The court holds that the local directory is in full control and that the government cannot interfere. The opinion which was read by Chief Justice Fuller is not complete but a full decision will be rendered later.

This undoubtedly puts an end to the litigation over the opening of the fair on Sunday.

GERMAN ELECTION.

Returns Show a Majority Against the Government's Bills.

BERLIN, June 18.—At 2 o'clock Saturday morning returns have been received from 250 out of 397 electoral districts. In 1 districts candidates have been elected; in 116 second ballots will be necessary. The National Liberal Conservatives and Clericals are holding their own. The Richter Radicals remain very far behind.

Of the 109 deputies already elected 43 are are counted for the bill and 39 against it. Since the reports received up to 10 o'clock were sent out the dispatches have shown that the government has gained two and lost one old seat.

EGAN'S SUCCESSOR.

President Writes That He Has Appointed Porter Chilian Minister.

VALPARAISO, Chili, June 18.—Minister Egan yesterday told persons in Santiago the President Cleveland had written a letter to President Montt notifying him of the appointment of Mr. Porter as minister to Chili.

According to Minister Egan President Cleveland's letter concludes with the hope that Egan's acts to the close of the term will be as satisfactory as has been his past conduct.

Held for Assault.

NEWBURYPORT, Mass., June 18.—Timothy and Humphrey Coffey have been held in $1000 each for assault with intent to kill William H. Donohoe on June 9.

In Prison, but Elected.

BERLIN, June 18.—Hector Ahlwardt now in prison because he libelled Loewes, makers of small arms, has a majority over all, and is therefore elected.

Verdict Will Stand.

BOSTON, June 18.—The $10,000 verdict which a first session jury awarded Mrs. Susan L. K. Cleveland as compensation for the loss she sustained by the alienation of the affections of her husband by Mrs. Charlotte Lyman, is to stand, a new trial being refused.

Caused by Tight Money Market.

BOSTON, June 18.—Owing to the tightness of the money market, Winkley, Dresser & Co., stationery, have assigned, with liabilities and assets of about $150,000 each. Francis Doane has been appointed receiver.

An Actor Now.

NEW YORK, June 18.—Jem Mace, ex-champion pugilist of England, has accepted an engagement of six months to do the statue act in a new comedy that will be put on the road in August.

Shot Through the Heart.

ST. LOUIS, June 18.—Charles White, a notorious negro thief and ex-convict, was shot through the heart and instantly killed by Bart Davis, upon whom White made an assault.

—LA GRIPPE.

Sit with the lower part of the spine pressed against the chair back.

Walk with the chin raised above a horizontal line, as if looking at the top of a carriage.

Baking soda makes an extra fine tooth powder. It keeps the gums hard and rosy and makes the teeth brilliantly white.

A free application of soft soap to a fresh burn almost instantly removes the fire from the flesh. If the injury is very severe, as soon as the pain ceases apply linseed oil and then dust over with fine flour.

PEARLINE

One Weigh

—to wash clothes is to scrub them by main strength. A better way is to clean them easily with *Pearline*. The hard way wears out women and clothes; the easy way saves wear and labor. *Pearline* harms nothing, in washing clothes or cleaning house. It does away with the *Rub, Rub, Rub*. Wash with soap, till you know better; you'll do no better till you get *Pearline*.

Other Way

Use the imitations — cheap goods and peddled articles — but don't wonder if your clothes are ruined and your hands sore. 279
jel9MTuThFaw JAMES PYLE, N. Y.

EXCURSIONS.

On TUESDAY & WEDNESDAY,
JUNE 20 and 21,
-The STEAMER ELLA-
WILL MAKE AN
Excursion to Watch Hill,
Leaving Norwich at 8.30 a. m.
Each Day.
Returning, will leave Watch Hill at 2.45 p. m. Landings will be made at New London, Eastern Point and Mystic Island, both ways.
REGULAR FARES.
JAMES WALKER, - Manager.
jel18

RAYMOND'S VACATION EXCURSIONS.
All Traveling Expenses Included.
THE WORLD'S Columbian Exposition.

The grandest Exposition the world has ever seen is now complete in every department. Nothing remains unfinished.

The Raymond & Whitcomb Grand Hotel (Mr Omar G. Barron, Manager) at which our parties sojourn, is a permanent brick structure of the best class, only four stories in height, splendidly arranged, provided with every luxurious appointment of the best modern hotels, and elegantly furnished. Its situation, in a fashionable residence section of the city, near the Exposition grounds and exposed to the lake breezes, is unexcelled. Passengers are landed at a special station only a single block distant, and an entrance to the Exposition grounds is directly opposite the hotel, while others are near at hand. All water used for drinking and cooking purposes is distilled and absolutely pure, and the purest Wisconsin ice is also supplied.

Daily special trains from the East, made up wholly of elegant vestibuled Pullman palace sleeping cars with dining cars, run through to the hotel without change.

While many parties for the coming months were long since filled, the following dates are still open to the public, an early registration, however, being in all cases advisable:

[illegible]

July 5, 6, 8, 11, 13, 14, 15, 17, 18, 21, 22, 25, 29, 27 and 28.

August 1, 4, 5, 7, 8, 9, 11, 12, 14, 16, 17, 19, 22, 23, 25 and 26.

July 13 and 28, and August 11 give two weeks' sojourn in Chicago.

Colorado Tours; Four remaining Excursions to the most famous Rocky Mountain Resorts, July 17, August 22, September 11, and [illegible]

Summer Alaska Trips; Two 56-day Excursions, July 8 and 22.

Colorado and the Yellowstone National Park: Two 23-day Excursions, July 10, and August 7.

Yellowstone National Park: A 27-day Tour August [illegible]

Yellowstone National Park and California: Tour of 72 days, August 30.

Each of the above parties will have a week at the World's Fair.

Tea Summer and Autumn Tours to Eastern Resorts in July, August and September.

Send for descriptive book, mentioning the particular tour desired.

RAYMOND & WHITCOMB,
296 Washington St. (opp. School St), Boston, Mass. jel7d

ATTORNEYS.

Charles H. Carpenter,
PENSION ATTORNEY.
Office with A. Irving Royce, over Thames National Bank. Special attention given to the execution of vouchers for quarterly payments. Advice free. No fee unless claim is granted. febl6dw

FINANCIAL.

138TH DIVIDEND.

OFFICE OF THE NORWICH SAVINGS SOCIETY, NORWICH, CONN., June 19, 1893.

The Directors of the Norwich Savings Society have this day declared out of its earnings for the past six months a dividend of Two per cent., payable to depositors entitled thereto on and after July 18, 1893.
jel9dtaw CUSTELLO LIPPITT, Treasurer.

INVESTIGATE
The standard and plan of the Co-operative Building Bank if you seek a safe and profitable INVESTMENT.
14%
In which this Bank was started in 1891. Know we did it? A postal addressed to C. J. Wolcott, 113 Franklin street, will bring you the answer totals.

FOR THE LADIES

White Hats, Leghorn Hats, Sailors.

TRIMMED IN ALL COLORS
Are the correct effects displayed in New York.
We have them in all qualities, and as for prices
CALL IN
We will take pleasure in convincing you of the fact that they are correct.
New York Bazaar.
112 MAIN ST.

MILLINERY.
Hats, Bonnets, Elegant Ribbons, Laces and Flowers,
—AT—
MRS. G. P. STANTON'S,
mr24dw No. 62 Shetucket Street.

BOYS' SUITS.
We have the latest thing in
BOYS' SUITS
BOYS' JERSEY SUITS,
BOYS' KILT SUITS.
BOYS' FAUNTLEROY SUITS
BOYS' WASH SUITS.
An exquisite line of BOYS' LAWN FAUNTLEROY BLOUSES, in White and Fancy, all sizes.
BOYS' STAR WAISTS in White and Fancy, from 3 to 15 years.
Misses' Gingham Dresses. An elegant lot of Misses' White Muslin Dresses, Children' Gingham Dresses from 3 to 8 yrs.
may18d A. McENNETT, 164 Main St.

AGE Avails Nothing!
RATE Avails Nothing!!
CIRCULATION Avails Nothing!!!
CHARACTER OF PAPER Avails Nothing!!!!
UNLESS YOU GET RESULTS.

The one thing that counts, the only basis for judging the merits of a paper is
RESULTS
Ask advertisers who use
THE NORWICH MORNING BULLETIN
—AND—
THE NORWICH WEEKLY COURIER.
They will tell you
THEY GET RESULTS.

Try the papers yourself for results. If it pays, you want them.
WE HAVE THE
AGE, RATE, CIRCULATION, CHARACTER,
And we guarantee good results

Contracts may be cancelled at any time—at the advertiser's option.
The Bulletin Co.
may20d

ICE CREAM. ICE CREAM.
At Wholesale and Retail.
Orders left at Union Station promptly attended to.
N. D. LAMB.
may20d

GROCERIES.

Cliquot Club Ginger Ale,
Cowdry's Deviled Meats,
Richardson & Robbins' Boned Chicken
—AT—
R. S. BARTLETT'S,
4 and 6 Broad Opera House.
jel7d

RALLION
HAS THE GENUINE
Poland Water!
IN TWO QUART BOTTLES.
45 Central Building, Broadway.
jel7d

OUR MOTTO AT THE
Greeneville Grist Mill
Good Goods, Low Prices, and Honest Weights.
—WHOLESALE AND RETAIL.—
B. H. PALMER & SON, Prop.,
jel16d 307 MAIN ST.

PORTO RICO MOLASSES.
DARK BROWN SUGAR.
—AT—
A. T. OTIS'.
jel16dw

Concentrated Claret Lemonade
Lime Juice and
Imported Ginger Ales, at
A. L. ALLEN'S
jel16d

A GOOD LAUNDRY SOAP
40 Bars for $1.00.
H. D. AVERY, Grocer,
may24d 308 FRANKLIN STREET.

ICE CREAM.
ALL FLAVORS.
Wholesale and retail.
GEO. A. LEWIS,
82 CENTRAL AVE.
Telephone. may20d

DO YOU WANT A STRICTLY PURE LEAF LARD? IF YOU DO
Use John P. Squire & Co.'s
Warranted Pure Leaf Lard.
Put up in 3 lb. pails.
J. A. STODDARD & SON.,
may20d 169 Franklin St.

DENTISTRY.

ALBANY DENTAL ASSOCIATION
Scientific Dentistry at Moderate Prices.
Best Set of Teeth on Rubber, $8.00.
No better made, no matter how much you pay. All work guaranteed.
jel6dw 69 BROADWAY.

A. F. HOWARD.
DENTIST,
Over Beckwith Bros., corner Shetucket Street, Plain Rubber Plate for Artificial Teeth. novl8d

DR. J. H. ELDRED,
DENTIST.
Pure Nitrous Oxide Gas, Ether or Cocaine administered.
OFFICE—214 Main Street,
Troeman's Block Franklin Square. Residence 19 BROADWAY. novl3d

MUSICAL INSTRUMENT.

TALKING
About PIANOS just now is my theme. Do you want a Piano? Then come and hear one of the purest and finest toned Pianos in the market. Price Low. Also Organs, and a stock of fine Violins, including the Miller Violins, on hand. A fine New Upright Piano to rent. Will be glad to see me you at 63 Williams Street.
feb28d GEO. H. MARTIN.

MARKETS

LOBSTERS LIVE AND BOILED
Try Powers Brothers'
Boiled Lobsters. They are the best, also new arrival of Maine Salmon and Soft Crabs.
Telephone 135-4. jel7d

Sirloin Steak, - 20c
Porterhouse St'k, 20c
Prime Rib Roast, 20c
Round Steak, - 14c
Shoulder Steak, 12c
Some of the CASH Prices at
JAS. DAWSON'S, Jr..
jel16d 350 MAIN ST.

J. D. MURPHY'S, 22 Market St.
Broiling Chickens, Roast Chickens, Native Fowl, Native Spring Lamb, and the
FINEST QUALITY BEEF OF ALL KINDS
jel6d

STEAMER CHELSEA.
SAILING DAYS:
Leave Norwich Sunday, Tuesday and Thursdays at 5 p. m. Arriving in New York [illegible]
Returning, leave New York Monday, Wednesday and Fridays at 5 p. m.
Remember that all freight is fully insured.
C. E. WHITAKER,
jel16d GENERAL MANAGER.

FINE BLANK, COMMERCIAL and MANUFACTURERS' PRINTING at this office.

NEW ADVERTISEMENTS.

Cleve—to that which is pure,
Cleve—to that which is sure,
Cleve—to that which stands the test,
Cleve—to that, both pure and best,
Cleveland's Baking Powder.

FOR SALE—The property situated in the village of Poquetanuck, recently owned and occupied by Capt. Geo. G. Benjamin. For particulars, call on or address MISS BENJAMIN, Poquetanuck, Conn., or CLARKE W. RAYNOLDS, Jewett City, Conn. jel2d

THIRTEENS

Special meeting Monday evening at 8 o'clock. Business of importance. Let every member attend. Per Order President.
jel2d [illegible], Secretary.

LIPPITT, SWAN & CO.,
91 Water St.,
Have a line of J. P. Mason & Co's Soda and Milk Crackers, also Cookies in Boxes. Meat Beef Extract and a fine line of Cigars, Tobaccos and Cigarettes
AT WHOLESALE ONLY. jel2d

FOR CHARTER.
THE STEAMER ELLA
is for charter to the Yale-Harvard boat race June 30. Apply to
JAMES WALKER, Manager, Norwich, Ct.
jel2d

ST. MARY'S T. A. & B. SOCIETY.
NOTICE.
All members of the above named Society are requested to meet in their hall Monday evening, June 19th, at 8 o'clock, to make arrangements to attend the funeral of their late Brother Member, William Hogan of Hickory St. Per Order of the Pres.
jel2d JAMES McEVOY.

REMOVAL.
OFFICE DR. BRIGDEN
OCULIST and AURIST,
To Shannon Block, Corner Main and Shetucket Sts., Rooms 18 and 19.
Special attention given to correcting all forms of abnormal vision with proper Spectacles or Eye Glasses. No fee charged in such cases except in ASTIGMATISM or where it is necessary to prescribe in addition to fitting glasses. jel2d

MILLINERY.

Special Sale of Trimmed Hats
At $1.49, reduced from $4.49.
At $2.98, reduced from $5.79.
At $3.98, reduced from $7 and $8.00.
Goods sold as advertised.

Special Value in White Sailors at	15c
Wide Brim Black Straw Hats at	19½c
7 End White Chip Hats at	$1.19

Mercury wings are new; we have a few; they will be extensively used next season.

—LACES.—
My choice line of Laces will be sold this week at greatly reduced prices.

T. B McLENATHAN,
Successor to Lewis & McLenathan.
Wholesale and Retail.
jel2daw

N. S. GILBERT & SONS.

We are showing a large line of
SUMMER FURNITURE
STRAW MATTINGS
Turkish and Japanese Rugs,
Table Covers,
Novelties in Portieres,
Lace Curtains,
Scrims and Sash Muslins.
Large assortment
FURNITURE & CARPETS
Specially adapted for Parlor, Library, Dining Room and Hall. Our assortment of
WALL PAPERS
Comprises the latest novelties in designs and colorings. Call and examine our extensive line that we offer at low prices.
N. S. GILBERT & SONS.
jel2d

NOT A DOUBT
In reference to the fabrics of the garments we sell, the style and finish speak for themselves.
Spring Suits and Trousers are springing better than the weather is. You can spend a few moments profitably in looking over our goods. You will get information, perhaps save money. GEO. R. CLARK,
MERCHANT TAILOR, Room 4, Shannon Block.
may27d

The Bulletin.

Norwich Monday, June 19, 1893

The Bulletin should be delivered everywhere in the city before Six o. m.

Subscribers who fail to receive it by that time will confer a favor by reporting the fact to the Bulletin Co.

The Weather Today.

Indications for Connecticut: Fair; warmer; variable winds.

NORWICH AND VICINITY

CITY NEWS.

Special meeting of the "Thirteens" tonight.

The board of trade meets at 8 o'clock tonight.

The season at Kitemaug will open Wednesday.

Meeting of St. Mary's T. A. & B. society this evening.

The steamer Ella is for charter to the Yale Harvard boat race.

Mrs. George Cherry is in Madison, Wis., for several weeks.

No cases were prosecuted in the city court Saturday morning.

New London's veteran firemen will picnic at Alewife cove Tuesday.

Annual meeting of the trustees of the Norwich Savings society at 3 p. m. today.

The Clipper base ball nine did not play in White Rock, R. I., Saturday, owing to the rain.

The conductors and motormen of the street railway have donned straw hats for the season.

Mrs. James G. Cherry of Greeneville, is making a several weeks' visit in Washington and in Delaware.

The Norwich Opera House company has filed notice of the reduction of capital stock at the secretary of state's office in Hartford.

The invigorating breeze which proceeds from the rapidly revolving electric fan in Steiner's pharmacy is an appreciated relief these days.

The Rev. and Mrs. A. S. Brown and the Rev. and Mrs. C. C. Frost were present at the commencement exercises of Mystic Valley institute, Friday.

The Harvard 'varsity crew came up the Thames on their launch Sunday afternoon and took a ride on the electric cars about the city. They returned at 6 o'clock.

The Baptist Social union will meet with the Leffingwelltown Baptist church Tuesday evening, June 27, on invitation of the Rev. C. W. Nichols, pastor of that church.

A carriage from out of town with two male occupants was overturned and badly smashed on North Main street Sunday morning by a horse frightened by the electric cars.

A local bicyclist, who is a novice in the art of riding, was capsized on Main street Sunday afternoon, and a passing carriage wrecked his new Columbia wheel before he could rescue it.

The Newton Perkins prize declamation at the Academy will take place Friday evening, June 23. Graduation at the Academy is set for 4 p. m. on Tuesday, the 27th inst.

Mr. and Mrs. Norris S. Lippitt are at the camp of the eastern division of the American Canoe association, on Haddam island, in the Connecticut river, as are also Mr. and Mrs. Elijah B. Lewis.

The Rev. J. H. Allen of the East Main Street Methodist church delivered his address upon "The Literary Spoke of the Epworth Wheel," at the Epworth league convention in Westerly, Thursday.

It has been announced that the Boys' Militia company will give a play in Grand Army hall during the latter part of June, entitled the "Great Umbrella Case." There will be sixteen people in the cast.

THE BULLETIN said unintentionally Saturday morning that the new Norwich & New York Transportation steamer would bear the title "City of Richmond." The vessel will be the "City of Lowell."

Sixteen Rose of New England bicyclists made the journey to Willimantic Sunday, returning at 8 o'clock. They were met at Williams' crossing by the Thread City 'cyclers, escorted into town and taken to dinner at the Windham hotel.

Three 'cyclers from Wauregan arrived in this city early Sunday afternoon. On Main street they were met by President Lester, who extended to them the hospitality of the Rose of New England Wheel club during their stay in Norwich.

The fifteenth annual meeting and banquet of the Army and Navy club of Connecticut will take place at the Fort Griswold house, New London, Friday and will be attended by a large number of veterans in this state, including a delegation from this city.

Fred K. Briggs, the well known banjo player, will have charge of the cigar and news stand at the Watch Hill house this summer. Mr. Briggs will not desert his favorite instrument at the seaside, but will entertain the summer guests at opportune moments.

When the whaling industry was in the zenith of its glory, the famous fleets of New London, Stonington, New Bedford and Nantucket comprised 675 vessels. At the present time but forty-eight remain. The port of San Francisco now conducts the heavy part of the business, employing steam vessels therefor.

This time the sea serpent has been seen from Ocean Beach, near New London, and by a man whom The New London Day vouches for as being "perfectly temperate." It is described by the person seeing it as being a long black monster, apparently with 100 feet or so of its sinuous body in full view. It was streaking for Fishers Island at a high rate of speed, and with a distinct whizzing noise marking its progress through the water. While the illusionist stood looking at the monster it resolved itself into a flock of wild ducks, and the novelty of the scene, together with the fowls soon vanished.

First Boat Race Tomorrow.

The first race of the three scheduled for the Thames this year will be rowed Tuesday morning between 11 and 12 o'clock. It will be the Cornell-Columbia freshman race. Columbia has now been in quarters here for ten days, and has done some very hard work. The Cornell men only arrived Friday morning, and have not been able to do any rowing as yet owing to the location of their boat house. Cornell's house is just below the railroad bridge, and there on a windy day the seas are so heavy that they swamp a shell. Courtney, the old professional oarsman, has the Ithaca boys in charge, and is lamenting his luck in not being able to get in more practice on the Thames. Two of the Columbia men are laid up, and both crews consequently seem to be ill-fated.

City of Worcester Running Again.

The license of Captain William Ward, resigned, of the steamer City of Worcester, was transferred to Captain H. C. Lanphere by Collector William H. Saxton Friday. Captain Lanphere made his first trip in command of the Worcester Friday evening.

The New London Day says that a large number of people boarded the boat to see how she looked after being so long in the hands of the painters and upholsterers. They have done a good job on the steamer. Her saloons were never so elegant, not even when the boat was new as better taste has been shown in selecting the carpets, etc.

A rich crimson velvet carpet covers the floor and the grand staircase, formerly brass trimmed, is now carpeted with the crimson like the rest, and the effect is very rich indeed. Changes have been made in various parts of the boat. All the staterooms have been refurnished with liberal expenditure, and the Worcester is yet not only the "queen of the sound" but attired like a queen.

The Henderson Concert.

Tickets to the Henderson concert, tomorrow evening, are for sale by Noyes & Davis and Bisket & Mesch.

Mr. Blumenberg carried off the honors in Shoeder's solo for violoncello. His artistic and brilliant phrasing, together with the production of a broad and truthful tone, took the audience by storm and a double encore ensued.—[Toronto World.

Mr. David G. Henderson, tenor, sang delightfully an aria from "Cinq Mars" and "Ecce Paula" with harp, violon and organ accompaniment. Mr. Henderson has one of the finest voices in the city, and he uses it with beautiful effect.—[N. Y. World.

The State's Mortality.

The report of the state board of health for May shows 1,234 deaths, which was 171 less than in April; 77 more than in May, 1892, and 152 more than the average number of deaths in May for the five years preceding the present. The death-rate was 19.0 for the large towns; for the small towns 16.0, and 18.7 for the whole state. That of New Haven was 15 per cent. The mortality in public institutions of the state were: In Bridgeport, 8; in Hartford, 16; in Middletown, 13; and in New Haven, 14; from the total mortality of their respective towns in estimating the death-rate of those towns.

Only eleven deaths from la grippe were reported as compared with forty-two in April. There was, however, a startling increase in the number of fatal cases of cerebro-spinal fever; seventy-five were reported as against thirty-nine in April and eleven in March. In Naugatuck sixteen cases were registered, and twenty-six in Waterbury. No report has been received giving any particulars as to the cause or causes of this unusual prevalence.

The Baptist Convention.

The New England Baptist convention assembled Saturday morning at 9 o'clock.

The committee on application of new churches reported in favor of the admission of all the applicants for membership, with the exception of the Union Baptist, Northampton, Mass. After reconsideration, this church was admitted.

The action of the session was confirmed by the committee on educational matters. At 1.30 the convention adjourned for the week.

At the regular Sunday morning preaching service the Rev. P. H. Matthews of Orange, N. J., occupied the pulpit. At the afternoon service a doctrinal sermon was given by the Rev. R. D. Wynn, formerly pastor of the Mount Calvary Baptist church.

The foreign missionary rally was one of the most largely attended meetings of the conference. The Rev. L. M. Luke of Nashville, Tenn., who is a member of the mission committee of the conference, spoke in behalf of the work.

Today the last sessions of the conference will be held, commencing at 10 a. m. and 2 and 8 p. m.

SIX DAYS IN CAMP.

No Sunday Trip This Year or Next—Four New National Guard Companies.

Gov. Morris and Adjt-Gen. Bradley Friday decided to hold the encampment of the National guard for six days, beginning Monday, August 21. The troops will break camp on Saturday, August 26, and will not this year, nor probably next year, spend Sunday in camp. The present military authorities consider that nothing is gained in a military point of view from being in camp over Sunday, and the largely increased expenditure for the catering by the state under the new military law calls for the avoiding of extravagance as much as possible.

The governor and Gens. Bradley and Haven have decided not to increase the present force beyond four additional companies of infantry, but they will not be organized before camp. There will then be added two companies to each the First and Second regiments. Capt. John P. Houston, formerly inspector of rifle practice on the staff of Col. Cone, has raised a company of sixty-eight men in Thompsonville for the First regiment, the petition for the organization of which has been filed in the adjutant-general's office. Another petition on file is that for the new company in Meriden to be attached to the Second regiment. The acceptance of this company will necessitate the building of a state armory at Meriden under the state law some time in the future.

Illustrated Lecture.

The interest in the series of illustrated lectures upon the life of Christ, given by the Rev. Dr. Herr in the Central Baptist church, was shown by the attendance at the third address of the series last evening.

The stage of the Savior's life exemplified was that in which the parables were first taught, beginning with that of the good samaritan. As usual devotional service preceded the address, the hymns "Rock of Ages" and "What a Friend We Have in Jesus," being thrown upon the canvas and sung by the congregation.

Dr. Herr purposes to illustrate in detail the life of Christ, through every phase of his earthly life, in the triumph of the resurrection morning.

The next lecture of the series will be given Sunday evening, July 2.

YOUNG CARD'S BODY FOUND.

He Met His Death in a Barn Near Voluntown.

The remains of Anthony P. Card of Plainfield, who disappeared from home last October, were found in an old disused barn in the woods five miles beyond Voluntown, nearly to the Rhode Island line, Saturday afternoon. A farmer who owns the land had driven his cows into that region for pasturing, when he was drawn to the spot by the stench arising from the body. The snows of winter had crushed in the roof of the barn, and the heavy timbers had pinned the prostrate man to the floor. It is thought that Card was dead at the time. He was twenty-five years old and unmarried, and wandered away while insane, probably dying of exposure and starvation.

Coroner Park was notified and made the journey early Sunday morning. A brother from Plainfield identified the remains, but as he manifested no interest in their disposal Coroner Park placed them in charge of Selectman Sweet of the town. Medical Examiner Jennings viewed the body late Saturday.

THE MEMORY OF THE DEAD.

Odd Fellows Hold Service Sunday for Departed Brethren.

Uncas and Shetucket Lodges, I. O. O. F., held memorial services Sunday, in remembrance of departed brethren, and in accordance with the proclamation issued by the national grand sire and the state grand master. Memorial day in Odd Fellowship was established but a few years ago, and since that time it has gained favor all over the country, as it is in the spirit of fraternity, and follows out in a certain way the natural friendship of friendship, love and truth.

In the morning over three hundred members of the order, including a score of members of Hope Degree Lodge, No. 21, I. O. O. F., D. of R. M. V., attended service at the Central Baptist church and listened to an appropriate, eloquent and elevating address from the pastor, the Rev. Dr. J. D. Herr. Introductory services, included solos by Miss Annie Fish and Messrs. Storms and Birchard, and a masterly rendering of "Rock of Ages" by Mrs. Le Jeune.

Dr. Herr chose his text from Luke 10:33: "But a certain Samaritan, as he journeyed, came where he was, and when he saw him had compassion on him." He said: There are two ways of expressing sympathy and affection for those with whom we associate. First, by words of friendship and regard while they live among us; and secondly, when they no more dwell on earth to strew flowers upon their graves and thus keep fresh their memories within the soul. The principles upon which your order are founded command the former, and the badges of mourning worn upon this memorial day, upon which are inscribed the names of those brethren who have fallen out of the ranks, tenderly suggest the latter.

The Supreme Author of all life and all love has brought before the attention of humanity, in a most concrete form, the whole duty of man: "Thou shalt love the Lord thy God with all thy heart, and with all thy soul, and with all thy strength, and with all thy mind, and thy neighbor as thyself." It is with this latter thought I wish to associate your minds today, for the very lessons of this hour bring before us this foundation truth upon which the fabric of all human brotherhood is based. Love is a divine essence. It flows out of the heart of God like light from the sun. It is as much the nature of God as light is the nature of the sun. Love to our neighbor assumes divine form in multitudinous ways. In a family, it is tenderness and care; in a neighborhood, it is courtesy and respect: in friendship, it is sympathy; in business, it is moral integrity; in distress, it is mercy; to one's country, it is patriotism; to the world, it is benevolence; to the church, it is brotherly kindness. Love to God and man should regulate every opinion we adopt, every business transaction, every connection we form, every arrangement we make, every course we pursue, every hope we cherish. If love, like this should dominate the race, the whole brood of vipers which now sting the heart and blast the lives of men would cease to exist and their slimy nests would become the birthplaces of God's most richest blessings. With these thoughts as a simple prelude to the lesson of the hour, permit me to direct your attention to the sad picture of an unfortunate man.

Dr. Herr then cited the experience of the unfortunate man in the lesson of the day, who went down from Jerusalem to Jericho, "the city of the curse," fell among thieves and was stripped of his raiment, wounded and left half dead; grasping the true significance of the professed humanity of the priest, the shirking of the Levite and the practical compassion of the good Samaritan, he concluded:

All the pretentions of love in the world can never lift one soul on its feet before God. We need a love that will be self-forgetful, self-emptying, self sacrificing, self-dependent, and all-powerful. But why should I hide from you, the true picture of the Son of God? He is this good Samaritan. He has come down the stairway of glory to where humanity lies bleeding and suffering and dying. He has looked upon our necessities; he has provided a remedy for our condition; he has bound up our wounds; he has poured oil and wine into the gaping scars of sin. He has cared for us in all the fullness of his loving heart, and stands ready to guarantee our complete recovery.

My brothers, the lesson is before us. Will we imitate the master? Inasmuch as ye do these things, unto the least of God's suffering children, ye do them unto Jesus. God bless you, then, in your works of charity and love. Remember that pure and undefiled religion before God the Father is this—to visit the widows and the orphans in their affliction and keep yourselves unspotted from the world.

In the afternoon, headed by Tubbs' band and escorted by Canton Oneco, the lodges marched to Yantic cemetery, where prayer was offered by Dr. Herr, and the graves of the dead were strewn with floral tributes.

FUTURE.

Fire in the Upper Village—Important Meeting of the Fifth School District Tonight.

Fire broke out in the upper village Saturday night in a shed owned by T. Vian and before the fire company arrived upon the scene the barn of A. Vandale was also a mass of flames. The fire is supposed to have been caused by sparks from a cigarette. Damages will not exceed $250; insurance $150.

There will be an important school meeting of the Fifth district in the schoolhouse this evening. More room is required and it is necessary to build a new schoolhouse or make an addition to one of the buildings now used.

The Rev. R. A. Stryker of the C. E. C. is attending the N. E. E. M. convention at Norwich. In his absence Bro. Miller occupied his pulpit on Sunday evening.

The whereabouts of Joseph Gilman who disappeared on the evening of the 3d instant has been solved. A telegram was received from him on Saturday from California. It is expected his family will soon move there.

(For other local news see 3d page.)

NEW ADVERTISEMENTS.

WANTED.
A Girl To Do General Housework. Good wages. Address Box 168, Bulletin Office.
jel6d

THE FINEST
Strawberries
Received daily. Berries sold only in the berry boxes.
WELCOME A. SMITH.

You can find just what you are looking for in the Hat line and at a reasonable price at
PRENTICE'S.
No trouble to show goods.
jel8MWF

At 48 Main St.
There will be Placed on Sale June 15, entire stock of
TRIMMED HATS!
AT LESS THAN ONE-HALF VALUE.
Must be sold within thirty days, regardless of cost, to make room for new stock.
R. THOMAS,
jel14d AGENT.

MARK-DOWN
SALE
OF PICTURES
THIS WEEK,
—AT—
FARRELL'S ART PARLORS
61 Broadway.
jel6daw

EVERY DROP
Used in our Fountain is
PURE SPRING WATER.
Try the ORANGE PHOSPHATE
At STEINER'S PHARMACY,
jel2d SHANNON BUILDING.

—FOR—
Engagement and Wedding Ring,
—CALL AT—
FRISWELL'S, 25 & 27 Franklin Street.
All Solid 14 and 18 Karat. Large line of CHASED RINGS.
may20d

CAUTION.
There are a few men in town soliciting orders, claiming to represent the REMBRANDT CRAYON PORTRAIT CO. We have no agents in Norwich.
C. H. TRAFTON, Mgr.,
REMBRANDT CRAYON PORTRAIT CO.,
may20d Office 22 Shetucket St., Norwich, Ct.

PUZZLED! WE ARE.
You Needn't Be.
When we announce that every article in our store will be sold at a great sacrifice.
But you needn't be puzzled where to look for good values, as we are showing the best values ever before shown in the Millinery and Fancy Goods line.
We have just returned from New York, where we closed out three or four lots of desirable goods, that we have put on sale at astonishing low prices.
We do not hesitate to say that all who are in want of Hats, either trimmed or untrimmed, will find it to their advantage to examine our line before buying elsewhere.
B. GOTTHELF & CO.,
jel5d Wholesale and Retail. 100 MAIN ST.

ICE CREAM FREEZERS,
WATER COOLERS,
OIL STOVES and
OIL STOVE WICKS.
—AT—
SMITH BROS'.
jel2d

SETCHELL'S
CARPET CLEANING WORKS.
N. R. WHITING, Prop.,
may26d 19 White's Court.

JARVIS' MILITARY BAND
—AND—
ORCHESTRA
Furnish Music for Parades, Picnics, Balls, Excursions and Entertainments of All Kinds at Reasonable Prices. Address, A. W. JARVIS, Leader, 48 Division St., Norwich, Conn.
aprl8MWF

NEW ADVERTISEMENTS.

LAST CALL
Just received the last shipment of Wall Papers for Spring trade. Also new style Decorations.
Call and Examine the Same at
37 Main Street
Opposite Dime Bank.
P. F. MURTAGH.
jel2d

E. P. BREWER, M. D.,
18 Washington Street.
GENERAL PRACTICE AND THE EYE.
Office hours: 8 to 12 a. m., 1 to 3 and 6 to 8 p. m. Telephone 35-3.
may26d

It Has Been Demonstrated
To the satisfaction of the Best Posted Wheel Dealers in America that the
"MONARCH" BICYCLES
Are UNSURPASSED.
A. PLAUT, Sole Agent,
336 Main St. jel2d

FOUND.
A place to buy
New Haven Pies 15c each.
Canned Peas 3 cents. Two Cans Salmon 25c.
NORWICH CASH MARKET CO.
may26d 126 WEST MAIN.

Ladies' Sailors.
T. J. FALVEY
Has just received a New Line of
YOUMANS,
In Blue, Black and White. We are Sole Agents for these goods, and they are the finest made. We also have a large assortment of lower grade goods that are correct in style and low in price.
SHANNON BUILDING.
jel2d

ICE CREAM.
I shall receive fresh through the season the celebrated and well known
HORTON'S ICE CREAM
This Cream is superfrozen in bricks, put up in 1 quart and 1 pint boxes and is warranted to keep one hour without ice.
Each brick is cut in individual pieces, so that it may be easily served.
For delicacy of flavor and purity of materials Horton's Cream Stands Unrivalled.
For sale only by
J. C. PERKINS, Confectioner.
jel16dw

—A—
CAMEL
Can go a long time without drinking, but poor man must quench his thirst now and then, and lots of people are doing so by means of the
LEMONADE TABLETS
12 Glasses 10 Cents.
Drop one tablet in a glass of water with a little sugar and you have it.
N. D. SEVIN & SON.
jel6d WFaw

Cigar Knives
Can Be Bought at
Howe's Leather Store.
jel6MWF

WHY?
—NOT USE—
NORWICH
FOLDED
PAPER
CARPET
LINING.
SOLD BY ALL DEALERS. jel6MWF

Novelties in Capes, Jackets, Suits and Newmarkets.
Mrs. H. D. Sydleman,
may26MWF

PIANOS TUNED.
Organs cleaned and repaired. Will go into country anywhere in New London County. Correspondence solicited. Address E. E. BAKER, 40 School St., Norwich, Conn.
aprl7MWFaw

TO RENT.
A Large Store No. 108 Water St. and Frame Building on Commerce St.,
formerly occupied by T. H. Eldredge as a Hardware store. For further particulars, call on or address NICHOLAS TARRANT, Real Estate and Insurance Agent, 42 Main street.
may27d

FINE BLANK, COMMERCIAL and MANUFACTURERS' PRINTING at this office.

NEW ADVERTISEMENTS.

FOR SALE
TWO POOL TABLES.
One a Six Pocket Table, and one Parlor Table. Both in good condition. Address 15 FRANKLIN ST.
jel6d

DON'T!
Go on a journey this hot weather, especially to the "World's Fair," without a bottle of
Crocker's Vitalizing Cordial!
for by so doing, your health will be assured during the whole trip.
For sale by H. D. Gavitt & Son and E. D. Ballou, Norwich, Conn.
jel6

Norwich Board of Trade.
A special meeting of the Board of Trade will be held at the rooms of the Association on Monday, June 19th, at 8 o'clock P. M. to consider a proposed amendment to the constitution, and to transact any other business that may properly come before the meeting.
FRANK L. WOODARD,
jel7d Recording Secretary.

PRESTON BROS.
—SELL—
THE BEST
ICE
CREAM
FREEZER
In AMERICA
PRESTON BROS.
Hardware Dealers, Franklin Square.
jel7d

While Our Neighbor Settles the Marathon Cheese Question
We have a Fleet of
BUTTER, CHEESE, EGGS,
That we offer at Lowest Market Price.
ALLEN, WORTH & CO.
Opening in Norwich and New London.
jel3MW

SEASONABLE GOODS.
THE LARGEST ASSORTMENT OF
Refrigerators!
Ever shown in Norwich, in the best Makes and at Reduced Prices.
WE CARRY THE LARGEST LINE OF
-OIL STOVES-
In this Section of the State. Also
Gasolene Stoves
Lawn Mowers.
Better and cheaper than ever. Call and see them before you buy.
J. P. BARSTOW & CO.
HEADQUARTERS for all Housekeeping and Farmers' Supplies.
23 and 25 Water Street, Norwich.
may15dw

Horizontal Water Wheels,
Head Gate Gearing,
Water Racks,
Power Transmission Machinery.
Collins Turbine Machine Co.
jel4

PITCHER & MAINE'S
is the place to buy
DRY GOODS and GROCERIES
of the first quality at the Lowest Prices.
may20d 401 NORTH MAIN ST.

FOR SALE.
The Seaside Residence of General Wm. A. Aiken, at Eastern Point, near Fort Griswold House, consisting of a Cottage of 11 rooms and commodious attic, Stable and Carriage house, all in good repair, with about three acres of land, good well of water, and excellent tennis ground, two bathing houses on beach. For particulars call on or address NICHOLAS TARRANT, Real Estate Agent, 42 Main St., Norwich, Conn.
may15d

ANNUAL MEETINGS.

Office of the Norwich Savings Society,
Norwich, Conn., June 9th, 1893.
The Annual Meeting of the Trustees of the Norwich Savings Society will be held at their Banking House on MONDAY, the 19th inst., at 2 o'clock p. m. CORTELLO LIPPITT,
jel6-19d Secretary.

CLOTHING.

A Large Assortment of
Black & Dark Colored Suits
Suitable as Graduation Suits.
We have these Suits made with Long Pants or Knee Pants, with or without Vests.
CALL and EXAMINE THEM.
MURPHY & McGARRY.
jel14

FOOT WEAR.

WHITE
KID SLIPPERS
And Ties for Graduation
—AT—
GEO. W. KIES & CO.
jel14aw

OXFORDS.
The most comfortable Summer Shoe for Ladies.
We have them in many styles, shapes and colors.
Our prices are always low.
Frank A. Bill,
106 MAIN ST.

Norwich Morning Bulletin.

VOL. XXXV.—NO. 11,627 NORWICH, CONN. TUESDAY, JUNE 20, 1893—SIX PAGES SIX DOLLARS A YEAR

THIS MORNING'S NEWS.

City and Vicinity.

Continued warm weather.
Board of trade meeting.
Death of George T. Utley in Hartford.
The first fare of sea bass.
Long Island strawberry traffic.
Close of the New England Baptist conference.
Letter from Chicago by John McCarthy.
A long land lease—9,999 years.
Historical reminiscences of Norwich.
Improvements at Gardner's lake.
Stonington Odd Fellows' memorial celebration.
Memorial celebration by K. of P. in Willimantic.
Death of Comrade Spencer of the Eighteenth regiment.
Columbia and Cornell race today.
Relay bicycle race today.
No board of trade meetings in midsummer proposed.
A cane presentation.
Academy Athletic association election.
New England Baptist conference ended.

State.

A Naugatuck fireman injured.
An aged lady drowned at Ansonia.
Sailor arrested trying to sell stolen articles.
German peddler found dead at Hartford.
Sloan's livery stable burned at Hartford.
Coroner Mix of New Haven investigating the death of Chas. Wolf.
Schooner F. P. Dixon puts into New London with her cargo on fire.
Betting in New London is in Corbett's favor.

General News.

Arguments in the Borden case.
Dr. Chapin of Lowell dies without disclosing who stabbed him.
Another attempt to escape from Charlestown state prison.
Biddeford strikers charge the committee with calling out.
The revolutionary populist movement in Kansas.
President Cleveland and family leave for Buzzard's Bay.
Late specials from Germany claim that the malcontents support the army bill.
Incendiary arrested in Fitchburg, Mass.
Special news.
Coroner's jury places the blame for the Ford's theater disaster.
Captain and crew of the Viking ship received in Brooklyn, N. Y.
News from the cowboy riders.
An unknown man jumps from Brooklyn bridge.

SPECIAL.

STRAW HATS.

The Straw Hat Season is fully opened, and we invite your inspection of our elegant line, consisting in part of the celebrated "Youmans" and Brigham & Hopkins, and a large variety of lower priced goods.

We buy direct from factories for our two stores, and thus obtain lowest prices, of which we give you the benefit.

PERKINS & MONTGOMERY,

Successors to J. T. CLARE,

121 & 123 Main St., Norwich.

28 STATE ST., NEW LONDON. jel15dw

Nearly every other man you meet in New York city wears a light suit. They look cool and comfortable, and they do make one look younger. Our line is far from exhausted, neat patterns predominating. Also Summer Vestings in washable fabrics and drap d'ete.

R. D. JONES & SON,

Merchant Tailors.....129 MAIN ST

(over G. G. Bliss'.) jel14d

DO NOT SLUMBER

UNTIL YOU HAVE

Dr. Hough's

COUGH AND LUNG BALSAM

Ready for immediate use.

Sure Cure for Coughs, Colds, Croup, etc.

PRICE 25 Cents.

Sold by all druggists and medicine dealers.

jel14dw

USE

Shipman's

CARBOLIC

OINTMENT,

The most healing preparation in the world

FOR MAN OR BEAST.

For sale by all druggists. jel14

FREE

Ask your druggist for a sample bottle.

ELIXIR OF LIFE

The great family medicine.

guaranteed to cure

HABITUAL CONSTIPATION,

SICK HEADACHE,

DYSPEPSIA,

And all ills arising from a disordered stomach. Trade supplied by

LEE & HODGOOD. apr29dew

Sick Headache

CARTER'S LITTLE LIVER PILLS.

POSITIVELY CURED BY THESE LITTLE PILLS.

They also relieve Distress from Dyspepsia, Indigestion and Too Hearty Eating. A perfect remedy for Dizziness, Nausea, Drowsiness, Bad Taste in the Mouth, Coated Tongue, Pain in the Side, etc. They regulate the bowels and prevent constipation and piles. The smallest and easiest to take. Only one pill a dose, 40 in a vial. Purely Vegetable. Price 25 cents. 5 vials by mail $1.

Carter Medicine Co., Proprietors,

NEW YORK.

Sold by all Druggists. mylldew

TALKING TO THE JURY.

District Attorney Knowlton Opens for the Prosecution.

SPEAKS FOR TWO HOURS

And Then an Adjournment is Taken to This Morning.

NEW BEDFORD, Mass., June 19.—It was 3 02 o'clock when Governor Robinson closed his plea (see page 5 of BULLETIN), and a recess of five minutes was allowed before District Attorney Knowlton took up his work.

District Attorney Knowlton opened for the prosecution. He said the crime was an incredulous one, but for the hard facts which crush the credulity. It seemed as impossible crime, and yet it was done. We are trying a crime which we would have believed impossible, but it was possible, and we are trying a woman whom it would never have been believed would have been charged with the crime, but she was. Women are but human; they make up for lack of strength in cunning. Their hates are more undying, more unyielding and their passions stronger. The foremost of murderers of the early ages were women, and they have come down to these times even. This is the work of an assassin and it must be punished. It is not a question of the circumstantial but the question of sufficiency of such evidence. There have been very few cases of assassination but were made up of circumstantial evidence: men will not tell the truth always, circumstances will tell the truth, they are not under oath. Mrs. Borden probably never heard the City hall clock strike 10. At half-past nine the assassin met her and put an end to her life. That is the story of the case. It was the malice against Mrs. Borden that inspired this murder. It was the act of a person who spent the forenoon in that house, and this fact bears on the case from beginning to end. It is useless to tell you that there was peace and harmony in that family; we know better; there was one who believed that that old woman stood between her father and herself. There was nothing in these blows but hatred, and a great strong man would have taken that hatchet and with one blow only would have made an end of it. The arm that wielded that hatchet was strong only in hatred.

The district attorney detailed the movements of the household on the morning of the murders, showing the opportunity open to the prisoner. Up to the time when the murder was done there was no room for the assassin to come in. When that 500 pound woman fell under the blows, the fall must have been heard by whoever was in the house at the time. If Lizzie was down stairs she was in the passageway of the assassin; if she was up stairs, the was on the same floor and could not have helped hearing it. No matter how craftily murder is planned, there is always some point where the plans fail and they failed here. She was alone in the house with that murdered woman, and she knew that by and by was coming a stern and just man who would have noticed the absence of his wife and who would have asked for her, and that question must be answered: She went to him when he came in and said, "Mother has had a note and has gone out." There was no note and no sick woman, and the note story was originated by Lizzie Borden.

Adjourned at 5.00 until tomorrow morning.

CORNELL—COLUMBIA.

Betting on the Result is Light, but in Cornell's Favor.

NEW LONDON, June 19.— There was consternation in Cornell's contingent tonight when Conrwain Hall showed a clean gain of 10 pounds, he will be put through vigorous discipline before the race tomorrow.

Columbia freshmen ran up against the Yale freshmen who were out for a mile spin. For a short distance the Yale coxswain allowed the courses to run parallel. He then steered aside but not till the Columbia eight had struck up such a brisk stroke as to leave them slightly in the rear. The Columbia coachers were jubilant as it was the first burst of speed exhibited by the crew and it augured well for a victory over Cornell.

The great event of the day has been the trial of the Harvard freshmen over the two mile course for a record. It was rowed over the regular two mile course, from Winthrop point to the Cantilever bridge, for the purpose of settling the Harvard novices into a fixed idea of adapting their speed to the newly flagged course. The actual time made follows: Half mile, 3 minutes, 27 seconds; mile, 6 minutes, 7 seconds; mile and half, 9 minutes, 30 seconds; two miles, 12 minutes, 30 seconds. The betting is light, but is in Cornell's favor three to one. About 300 visitors are in town tonight for the express purpose of witnessing the race tomorrow.

Captain and Seamen of Viking Ship Arrested and Bailed.

BROOKLYN, N. Y., June 19.—Captain Magnus Anderson of the Viking ship and five of his crew were arrested at 4 o'clock this morning, as they were proceeding through Hamilton avenue on their way to New York. They had been to a reception and banquet given in their honor by the Norwegian societies of Brooklyn, and while quietly passing along the street an intoxicated Scandinavian ran up behind the chief mate and struck him. The captain and his men attempted to defend the mate, when an officer arrested the party, charging them with being drunk and creating a disturbance.

At 8 o'clock this morning they were arraigned before Police Justice Tighe, who held them in $300 bail each for appearance next Monday. Bail was furnished and the sailors left for their little craft The man who started the row escaped.

Livery Stable Burned at Hartford.

HARTFORD, Conn., June 19.—Fire broke out at 1 o'clock this afternoon at Raymond & Sloan's livery and sales stable on Mather street. Twelve horses were rescued with difficulty, but twenty-five carriages were badly damaged and several burned. The barn in which they were stored and a large shed were burned, together with a lot of hay. The loss is $4,000 or $5,000; insured in Hartford companies.

German Peddler Found Dead.

HARTFORD, Conn., June 19.—Ralph Pallets, twenty-six years of age, a German peddler of musical instruments, was found dead in his room at No 64 Hopkins street, about noon today. There was a strong smell of chloroform in the room and a bottle which had contained the liquid stood by the bed. Dr. Fuller, medical examiner, pronounced it a case of suicide, and the man's body was taken to the morgue.

Coroner Mix Does Not Think Charles Wolf Died a Natural Death.

NEW HAVEN, Conn., June 19.—Coroner Mix is not quite satisfied that Charles Wolf of Bridgeport, whose body was found yesterday on the side of the Housatonic railway, near Derby, met death in a natural way. The coroner's evidence gives rise to the theory that the man may have been murdered, although the evidence may show that he died by his own hand. It has been learned that he had been in the habit of carrying considerable money in his clothes, but nothing of value was found on the body. It is thought the Paris green found near the body was merely a blind and that the man was enticed into the woods and killed and robbed. This theory will be strengthened if the analysis of the stomach should fail to reveal the presence of Paris green. Medical Examiner Conkling of Derby is making the analysis and will report to the coroner in a few days.

Gold Gradually Increasing in the Treasury.

WASHINGTON, June 19. — Gradually, and in the absence of exports, the gold in the treasury is increasing. Today it is $93,719,546, an increase since Saturday of more than $700,000, and a gain of nearly $5,000,000 during the past three weeks. The fact that American grain is now finding foreign markets is given as the reason of the cessation of gold exports, but the fact that the west is receiving large quantities of money from the east accounts in a large measure for the building up of the treasury gold, as gold is being deposited in New York in exchange for currency delivered by the government at western points.

Joseph, the Arab, Held in $5,000.

NEW HAVEN, June 19.—Joseph Ayoob of New York, the Arab, arrested last week for attempting to smuggle several thousand dollars worth of silks through the custom house, was given a preliminary hearing before the United States commissioner today. The case was continued three weeks, and Ayoob was held in $5,000, an increase of $2,000 in amount of bail. Ayoob is represented by the New York legal firm of Banks, Stetson, Tracy & Wayne McVeigh.

Given An Official Welcome to New York City.

NEW YORK, June 19.—Captain Anderson and the crew of the Viking were given an official welcome to the city by Mayor Gilroy and the heads of the city departments today.

NO MEETINGS IN MIDSUMMER.

An Amendment to be Proposed to the Board of Trade Constitution.

President William A. Aiken called a special meeting of the board of trade to order at 8 o'clock last evening. The meeting had been called, he said, to consider the proposition of proposing an amendment to the constitution at the next regular meeting. By-laws of the organization provide that the constitution may be amended or repealed by a vote of two-thirds of the members present at any regular meeting of the association; provided, that notice of such proposed amendment shall have been presented in writing at a meeting not less than one week prior to the meeting at which such proposed action is to be taken. The article to be amended is that specifying that the annual meeting of the association shall be held on the last Wednesday in January, and monthly meetings on the last Wednesday of each month, it being proposed that the meetings be omitted in July and August. President Aiken explained that this was the custom of the majority of the boards of trade in the state, and spoke of the meagre attendance and lack of interest which characterized the mid-summer meetings.

It was decided to bring the proposed amendment before the next regular meeting of the board.

General Aiken, chairman of the committee, which has secured a more efficient local telegraph system, reported the results to the board, and read a summarized compilation of the hours in other cities, showing that even now Norwich is near the van of the procession.

The report was accepted on motion of Mr. D. R. Jones, following which an adjournment was taken.

WILLIMANTIC.

K. of P. Memorial Services—Death of Thomas Spencer of the 18th Conn., Veteran.

The annual Decoration day exercises of Natchaug Lodge No. 23, Knights of Pythias, was held Sunday afternoon, and each detail was carried out in such a perfect manner that Marshal Howard R. Alford again showed himself as being at home in that capacity. The procession left the lodge room in Atwood block at 3 o'clock headed by the Willimantic band. About 80 knights were in line, including eight or ten of the oldest members who rode in carriages. They marched three abreast and with new badges and canes to help them out, made a very pretty appearance, the marching and time being almost perfect. Each participant bore a bouquet of flowers and some of them had to carry two or three they came in in such profusion. Eleven members were selected to carry eleven triangles representing the graves of the eleven deceased brothers in the cemetery. At the cemetery the exercises consisted of decorating the graves, selections by the band, prayer by the Rev. Charles A. Dinsmore, and an address by the Hon. John L. Hunter, one of the oldest members of the lodge. At the close of the exercises the band played the Doxology, and the Rev. Mr. Dinsmore pronounced the benediction. A platform was erected for the president, clergy and speakers. P. C. George H Purinton presided at the cemetery, and a large concourse of people were present from all over the city. The line formed and marched back to headquarters where they were dismissed.

Natchaug Lodge, No. 23, K. of P., exemplified work in the third degree Monday evening on five candidates.

The local members of the Putnam Phalanx returned from their outing Saturday evening.

The closing exercises in the Model Training schools of the First district will be held Wednesday.

Thomas Spencer, one of our oldest and highly esteemed residents, died of heart disease at his residence, 171 High street, Saturday evening, after an illness of several weeks. Mr. Spencer was a veteran of the Eighteenth regiment, C. V., and would have been 71 years old had he lived until July 10. He leaves a wife and six children, all adults.

The following officers were elected by the Ancient Order of Hibernians Sunday: President, James Twoomy; vice-president, Daniel Moran; recording secretary, M. E. Meagher; financial secretary, Con Sullivan; treasurer, Chas. E. McCarthy; sergeant at-arms, James Walsh; inside guard, Daniel Sullivan; outside guard, Peter Hussey, chaplain, D. H. Lawler.

PHILADELPHIA HEADS THE LIST.

Moves Up to First Place Monday by Defeating Baltimore

OTHER GAMES.

Boston Beats Brooklyn—Carroll's Great Catch—Brooklyn 1, Boston 6.

BOSTON, June 19. — The champions scored one run in the second inning on a base on balls and a two bagger by Tucker. A double by Nash and a hit by Tucker earned a run in the fourth; a scratch two bagger by Long and a hit by Duffy scored another run in the fifth, and a muff by Stovey and a sacrifice and a wild pitch yielded the final run. Burns led off with a home run in the second inning, which gave the visitors their only run. Carroll made the greatest catch seen at the South End ground in years, by reaching high and picking a line hit off the right field fence while he was running at full speed. Lowe was injured in the fifth and Richardson retired on account of illness after the first. Attendance 4,172. Score:

Brooklyn	0	1	0	0	0	0	0	0	0	—1
Boston	0	1	0	1	1	0	0	1	0	—4

Hits, Boston 9, Brooklyn 4; errors, Boston 2, Brooklyn 4; earned runs, Boston 3, Brooklyn 1; home runs Burns.

Cincinnati 13, Louisville 10.

CINCINNATI, June 19.—The Reds pounded Louisville's star pitcher today and this with errors by Louisville won them the game. Attendance 1,300.

Cincinnati	4	0	0	0	4	2	3	0	*—13	
Louisville	0	1	0	0	2	0	0	0	9—10	

Hits, Cincinnati 16, Louisville 14, errors, Cincinnati 1, Louisville 4; batteries, Dwyer, Vaughn, Stratton and Harrington.

New York 14, Washington 5.

NEW YORK, June 19.—New York hammered Maul all over the field today, and defeated Washington. In one inning Ward's men made eight runs. Rusie was also hit hard. Attendance 1,800.

New York	2	0	1	1	0	1	1	0	*—14	
Washington	3	0	1	0	0	0	0	0	2—5	

Hits, New York 19, Washington 11; errors, New York 2, Washington 1.

Pittsburg 4, Cleveland 17.

PITTSBURG, June 19.—After Cleveland had scored four rounds in the first inning today with nobody out, Captain Donovan took Terry out of the box and put Gastright in. In the fourth, fifth and seventh innings the Spiders pounded Gastright hard and won. Attendance 3,700. Score:

Pittsburg	0	0	1	0	1	0	0	2	0—4	
Cleveland	6	0	0	0	4	2	4	0	0—17	

Hits, Pittsburg 10, Cleveland 18; errors, Pittsburg 9, Cleveland 2; batteries, Terry, Gastright and Miller; Beckley, Cuppy and Zimmer.

Philadelphia 6, Baltimore 3.

PHILADELPHIA, June 19.—Philadelphia moved into first place today by defeating Baltimore. The game was close up to the ninth inning, when Philadelphia made four runs, assisted partly by a fumble by Taylor. Both sides played well. Mullane was hit rather freely. Attendance, 4,898. Score:

Philadelphia	1	0	0	0	1	0	0	4	—6	
Baltimore	0	0	0	0	2	0	0	1	—3	

Hits, Philadelphia 13, Baltimore 6; errors, Philadelphia 1, Baltimore 2; batteries Hawke and Clements, Mullane and Robinson.

An Aged Woman's Sad Death.

ANSONIA, Conn., June 19.—Mrs. Ellen Counsey, aged 60 years, left her home Friday to visit her niece in West Ansonia. She spent the day there and toward evening started home. Her son, with whom she lived, supposed his mother was still at her niece's and the niece supposed she was safe at home. Consequently, until her son went to call for her she was not missed. This morning her body was found floating face downward in the Naugatuck river, above the Maple street bridge. It is probable she took a short cut for home and fell from the abutment of the Brass mill bridge and was stunned by the fall.

Justice Blatchford Stricken with Paralysis.

BOSTON, June 19.—A special dispatch to the Herald from Newport, R. I., says: Associate Justice Samuel J. Blatchford of the United States supreme court was stricken with paralysis at his cottage on Greenough place. It is thought that he cannot recover and his family have been told to prepare for the worst.

It is learned from reliable authorities that he had three light attacks in Washington before he came here and when he arrived here last week it was noticed that he was feeble and that he gave evidence of having suffered from paralytic shocks. It is thought he can live but a few weeks. No one is allowed to see him.

The Cowboy Racers Pass Ponca, Neb.

PONCA, Neb., June 19.—Doc Middleton, Stevens and Gillespie, three of the cowboy racers to the Chicago exposition, passed here today about 2 30 p. m., they having gained a lead over the others by riding the whole of the two nights. Middleton lost his best horse at Coleridge, where the beast strained a hind leg.

The other horses seemed to be in good condition. During the first six days these riders have traversed 400 miles and are beginning to increase their speed. Stevens, in order to save his horses, travels half the time on foot. The remainder of the gang will probably reach here tonight.

Points to a Burglary.

HARTFORD, Conn., June 19.—Martin Clune of Yonkers, N. Y., a sailor, was arrested this morning while trying to sell a suit of custom clothes and lady's mackintosh, which were shipped on Friday by a Hartford firm, by Adams Express, to a Higganum customer. The man also tried to sell other clothing which had been shipped at Hartford at the same time. Suspicion points to a burglary of the Higganum station on the Valley road, or the Adams Express office there.

Portland, Conn., Without Drinking Water

HARTFORD, Conn., June 19.—A break occurred in the water main just north of Gildersleeve yesterday afternoon and Portland is now without water, other than that supplied by cisterns, wells, etc. All the quarries, factories and other business places requiring water are shut down. A gang of men was put to work by day and by night, and it is thought the break will be repaired by Tuesday night.

A Naugatuck Fireman Injured.

WATERBURY, Conn., June 19. — Ed. Conklin, a Naugatuck fireman, was struck by a falling door at the engine house in Naugatuck, yesterday, and is believed to be fatally injured. His injuries are of an internal nature.

Coroner's Verdict in the Ford's Theater Disaster.

WASHINGTON, June 19.—The coroner's jury investigating the Ford's theater disaster has brought in a verdict holding Col. F. C. Ainsworth, Contractor Dant, Superintendent Covert and Engineer Sasse responsible for the deaths of the victims by reason of criminal negligence on their part.

Put Into New London With Cargo on Fire

NEW LONDON, Conn., June 19.—Schooner T. P. Dixon, A. J. Bird of Rockland, Me., owner, Capt. Bostwick, from Rockland for New York with 2,700 barrels of lime, put in here this evening with hatches battened down and the cargo on fire. The fire was discovered about 8 o'clock this morning. The extent of the fire is not known, but the captain thinks it will be smothered.

Found Unconscious with a Fractured Skull.

WEST WINSTED, Conn., June 19.—Thomas Murphy, aged 50, was found unconscious with a fractured skull at the foot of a high bank wall in the rear of the American house in Torrington this morning. He probably fell from the wall when drunk, and his injuries are thought to be fatal.

Eulalie Starts for Newport.

NEW YORK, June 19.—The Infanta and party sailed from this city at 5 p. m. on the steam yacht Susquehanna for Newport, R. I.

Conducted by Mr. Bishop.

A Sunday school will be held in the Baptist church on Scott Hill next Sunday afternoon at 3 o'clock. Mr. N. L. Bishop of Norwich will be present and conduct the exercises.

Escaping Naphtha Burns a Young Man's Hand.

Yesterday afternoon, about 4 o'clock, while Walter Camp was getting the engine of his new naphtha launch in working order, preparatory to making a trip down the river, a defective pump allowed a spurt of burning naphtha to cover his hand and wrist. Some of the flaming liquid fell on the shut off cocks, and for a moment it looked as though there would be serious trouble. But Mr. Camp acted coolly and promptly plunged his already damaged hand into the flame, and shut off the oil. The burn is painful, though not very serious.

Miss Lucas' Art Attainments.

Miss Ella B. Lucas of Poquetanuck, daughter of Mr. Aaron Lucas, has been an interested observer at the different exhibits of drawing, etc., recently held in this city. Miss Lucas will be remembered as the competitor from the Academy art class 1891-1892 whose work was judged of very high merit in the contest for the Art League scholarship, which was eventually awarded to Miss Helen Williams. For the past year she has been a pupil of H. Gaudens of New York, and the latter part of this month will be one of eighteen students whose work in the league has entitled them to a trip to Chicago as the guests of the World's Fair Scholarship association of New York.

BAPTIST CONVENTION ENDED.

Closing Session Last Evening at the West Side Baptist Church.

The last sessions of the New England Baptist conference were held in the Mount Calvary church Monday. In the absence of President Carter, Vice-President S. S. Stevens presided.

At the afternoon meeting the subject of Sunday school work was taken up and discussed, and a Sunday school society was organized, which will hold its first meeting with Mount Olivet church, New York, in May next.

In the evening, the Rev. N. J. Young of New Brunswick gave a review of Sunday school work.

The conference then adjourned to the Tuesday before the third Sunday in June, 1894. After the service nearly the entire congregation visited the church parlors to partake of refreshments served by the ladies of the Mount Calvary church.

Throughout the conference in this city the attendance at all sessions have been large. Much credit is due to the entertaining church society.

At the close of Monday evening's meeting Rev. W. T. Dixon, corresponding secretary, stated that a more successful conference has never been held by the convention.

Taftville.

Mr. William Sharples and wife of New London are visiting relatives here.

Miss Addie Paine of West Haven is visiting in this village.

About twenty-five Odd Fellows of this village decorated the grave of Mr. Freestone in Newent Sunday.

Mr. G. N. Kellogg, who for the past six years has been pastor of the Congregational church in this place, has tendered his resignation to take effect Oct. 1.

Messrs. Tiffey and Havens, formerly of this place, are now employed in Providence, R. I.

Mr. James Whittaker has secured a position with the Pope Manufacturing company of Hartford, and will leave in a few days for that city.

The picnic to have been given by the Taftville Drum corps last Saturday has been postponed a week.

Miss Annie Gaines of New Haven is visiting friends in this village.

At a meeting of the Congregational church and congregation Monday evening it was voted not to accept the Rev. Mr. Kellogg's resignation.

Mrs. Joseph Robbins has returned from the World's fair.

SPECIAL.

ABSOLUTELY PURE.

ROYAL BAKING POWDER.

Absolutely Pure.

A Cream of Tartar Baking Powder. Highest of all in leavening strength.—Latest U. S. Government Food Report.

Royal Baking Powder Co., 106 Wall St., N. Y.

Most People Like to Know

The name of a good Cough and Cold Remedy, as they frequently have occasion to use one.

Mrs. Bird's Lung Cure

IS THE BEST. TRY IT.

Sold by all Druggists and Grocers.

jel14d At wholesale by LEE & HODGOON.

SUICIDE ON BROOKLYN BRIDGE.

An Unknown Man Jumps to the Roadway Below.

STRIKES ON A PIER ROOF.

No Identification of the Body—Supposed to be a Boston Man.

NEW YORK, June 19.—An unknown man, apparently about 26 years old, jumped from the north roadway of the Brooklyn bridge, at 7.20 last night, and landed upon the roof of the shed that covers Pier 20, East river. He was instantly killed.

The body was taken in charge by the bridge police, and placed in a small room on the bridge at the New York end to await the arrival of the coroner. It was just 7 20 o'clock when Officer Ferdinand Thomas, patrolling the north roadway, 200 feet west of the New York tower, was astonished to see a man walk rapidly towards him from Brooklyn. How he got on the roadway the officer cannot understand.

Suddenly, the man pulled off hat and coat and, placing them in the middle of the roadway, ran toward the rail, which at that point is four feet high. Placing his hands on the rail he vaulted over and plunged down 67 feet, falling on his left side on the roof of a shed on the pier below.

The force of the fall was so great that the light boards of which the roof was made were broken and splintered, and the tin covering them bent and twisted.

The noise of the body as it struck on the tin and the crack of the boards aroused a gang of longshoremen engaged in loading one of the Clyde line steamers alongside the dock. They hastened up the ladder to the roof and found the man. He was dead. The body was marched to the dock and from there removed to the Oak street station house.

Nothing was found on the body to positively identify the suicide. It is supposed, however, that his name was Muilbrenen, and that he belonged in Boston.

AMUSEMENTS.

A MUSICALE

Will be given under the auspices of

CLASS NO. THIRTEEN

—OF THE—

First Baptist Sunday School,

On Tuesday Eve., June 20.

The following artists have kindly consented to assist: Miss Louie Fuller, Mrs. F. S. Young, Mrs. A. Gardner, Mrs. T. J. Howard, Mrs. Ed Howard, Miss Hattie Brown, Agnes Billings, Nellie Hicks, Charlotte Gardner, and Messrs. T. J. Howard, John Crary and others.

Doors open at 7. Entertainment commences at 7.45. jel14

BREED OPERA HOUSE

Tuesday, JUNE 20, at 8.15 p. m.,

Grand Testimonial

CONCERT

To David G. Henderson, Tenor,

FORMERLY OF NORWICH.

MISS KATHRIN HILKE, America's Greatest Soprano, solo soprano Fifth Avenue Cathedral, New York.

MR. JOHN C. DEMPSEY, New York's Celebrated Bass-Baritone.

MRS. E. S. JENSEN, Norwich's Favorite Contralto.

MR. LOUIS BLUMENBERG, Violoncello Virtuoso.

MR. FRED W. LESTER and MR. G. PERCY BARD, Pianists, have kindly given their services.

TICKETS, 50 and 35c

On Sale Saturday, June 17, by Hayes & Davis and Baker & Morch. The Mehlin Piano used exclusively at Mr. Henderson's Concerts. jel14d

On TUESDAY & WEDNESDAY,

JUNE 20 and 21,

-The STEAMER ELLA-

WILL MAKE AN

Excursion to Watch Hill,

Leaving Norwich at 8.30 a. m. Each Day.

Returning, will leave Watch Hill at 2.45 p. m. Landings will be made at New London, Eastern Point and Mystic Island, both ways.

REGULAR FARES.

JAMES WALKER, - Manager.

jel14d

FOR CHARTER.

THE STEAMER ELLA

Is for charter to the Yale-Harvard boat race June 21. Apply to JAMES WALKER, Manager, Norwich, Ct. jel14d

CAUTION.

There are a few men in town soliciting orders, claiming to represent the REMBRANDT CRAYON PORTRAIT CO. We have no agents in Norwich.

G. M. TRAFTON, Mgr.

REMBRANDT CRAYON PORTRAIT CO.

may24d Office 22 Shetucket St., Norwich, Ct.

THE BULLETIN JOB DEPARTMENT is supplied with all the facilities for doing work promptly and in the most approved style.

NEW ADVERTISEMENTS.

DO YOU WANT A BICYCLE!

We carry the largest stock of high grade Bicycles in the city, and can save you money if you will give us a call before buying.

EATON, CHASE & CO.,

Hardware Dealers,

3, 5 & 7 Commerce St. jel14dw

ANDREW HYDE, D. V. S.,

VETERINARIAN.

Office 10 Rath Street. Office hours 1.30-3. may11d Telephone 193-12.

Roofing AND Concreting,

CHAS. S. FISKE,

Agent for the New York Coal Tar Chemical Co.'s Roofing material; also Agent for the Medal Brand two and three-ply felt roofing (the only roofing felt that has a steel wire edge,) which was awarded the first premium at the American Institute, New York. Also Agent for the Genton steel roofing.

Concreting 8, 9 and 10 cents per square foot. Gravel roofing 5 cents per square foot. Work warranted.

Office, rear of 61 Water street. Residence No. 58 Oak Street, Norwich, Conn. P. O. Box 11.

Manufacturer and Sole Proprietor of

Fiske's Superior Asphalt Roofing Paint.

CANNOT BE EXCELLED for Tin and Shingled Roofs.

For sale by all paint dealers. Prices in barrels, $5 per gallon; in half barrels 55c. per gallon; in five and ten gallon packages 50c. per gallon. apr25d

PUZZLED! WE ARE.

You Needn't Be.

When we announce that every article in our store will be sold at a great sacrifice.

But you needn't be puzzled where to look for good values, as we are showing the best values ever before shown in the Millinery and Fancy Goods line.

We have just returned from New York, where we closed out three or four lots of desirable goods, that we have put on sale at astonishing low prices.

We do not hesitate to say that all who are in want of Hats, either trimmed or untrimmed, will find it to their advantage to examine our line before buying elsewhere.

B. GOTTHELF & CO.,

jel13 Wholesale and Retail. 189 MAIN ST.

-Lawn Mowers,-

VERY CHEAP,

—AT—

WHITNEY'S,

Central Building.

may15dw

The Connecticut Concreting & Gravel Roofing Co.,

Sole agents in Norwich for the New England Felt and Roofing Co.

BEE HIVE BRAND

Also Two and Three-Ply Ready Roofing, etc., etc. Work guaranteed.

Office No. 3 Thames St., Norwich, Conn. apr24d

MANICURE and CHIROPODIST,

SHAMPOOING,

Hair Cutting and Curling, Face Massage.

MISS H. A. GAVITT.

mh27TuThS Room 20, Shannon Building

DIAMONDS

Mounted and repaired in first-class shape.

W. R. ROBERTSON,

927 Main Street.

may9TuThS Over N. B. S. Office.

At 48 Main St.

There will be Placed on Sale June 15, entire stock of

TRIMMED HATS !

AT LESS THAN ONE-HALF VALUE.

Must be sold within thirty days, regardless of cost, to make room for new stock.

R. THOMAS,

jel13d AGENT.

AYER'S SPECIALTIES.

PEOPLE FIND

That it is not wise to experiment with cheap compounds purporting to be blood-purifiers, but which have no real medicinal value. To make use of any other than the old standard AYER'S Sarsaparilla—the Superior Blood-purifier—is simply to invite loss of time, money, and health. If you are afflicted with Scrofula, Catarrh, Rheumatism, Dyspepsia, Eczema, Running Sores, Tumors, or any other blood disease, be assured that

It Pays to Use

AYER'S Sarsaparilla, and AYER'S only. AYER'S Sarsaparilla can always be depended upon. It does not vary. It is always the same in quality, quantity, and effect. It is superior in combination, proportion, appearance, and in all that goes to build up the system weakened by disease and pain. It searches out all impurities in the blood and expels them by the natural channels.

AYER'S Sarsaparilla

Prepared by Dr. J. C. Ayer & Co., Lowell, Mass. Sold by all Druggists. Price $1; six bottles, $5.

Cures others, will cure you

s 1y26aw

WANTS

WANTED.

A Girl To Do General Housework. Good wages. Address Box 159, Bulletin Office. jn20d

LADIES MAKE $5 PER WEEK AT HOME. Addressing envelopes, circulars, etc. Address with stamp, Louise M. Fairfield, South Bend, Ind. ja14

BATES, THE AUCTIONEER,
No. 7 Water St.,

Will pay spot cash for all kinds of Second-Hand Household Goods. jn14d

WANTED - Ladies to Write at Home. Enclose stamped envelope. VERNA LANGDON, So. Bend, Ind. jn6d

WANTED,
A First-Class Floorman
in Blacksmith Shop.
jn14 H. C. LANE, 17 Chestnut St.

WANTED,
Four or Five Experienced Broad Silk Weavers. Apply to the BRAINERD & ARMSTRONG CO., New London, Conn. may6d

Having leased, thoroughly renovated, and newly furnished the property formerly known as the
—Metropolitan Hotel,—
I am now prepared to open it for the same for the purpose of renting the rooms singly or in suites. All modern conveniences. Steam heat, etc.
HIRAM J. BURLINGHAM,
aprl5d No. 4 Franklin Square.

WANTED.
Your Trade.

We have the best quality
Garden Hose
In the market. Also the
Gem Nozzle.
Norwich Belt Manufacturing Co.
may17d1w

BOARDING.
PERMANENT AND TRANSIENT.
At reasonable rates. Centrally located. No. 50 Washington St. MRS. TURNER. may6d

STOVES, HARDWARE, ETC

SEE THE
—MAGEE GRAND RANGE.—
New Pattern. Just Out.
A. TROLAND & SON.
jn21d 27 WEST MAIN ST.

Before Buying Elsewhere
Call and examine my complete line of new styles of
—WALL PAPERS.—
Lowest Prices.
H. L. GREENE,
Painter, Grainer and Paper Hanger. may24d

REMOVAL SALE.

Having leased the New Store at 31 Broadway, from July 1st., I will during the balance of this month sell my fine stock of Summer Woolens at cost, and make them up in the best manner at prices as low as ready made clothing can be bought for.

H. CLAIN, Tailor,
jn14d 31 BROADWAY, BANDAR BUILDING.

BILL HEADS,
LETTER HEADS,
NOTE HEADS,
ENVELOPES,
AND IN FACT
All Kinds of Office Stationery
PRINTED
—AT—
ROCK BOTTOM PRICES.
GET OUR PRICES
Before placing your order elsewhere.
The Bulletin Co.
may24d

The Bulletin.

OFFICIAL TIME TABLE
—OF—
Norwich Street Railway Co.,

Taft., Greeneville, Franklin Square and West Side.

Greeneville Taftville	Taftville Greeneville	Greeneville for Shetucket	Shetucket for Greeneville	Franklin Sq. for Taftville	Taftville for Franklin Sq.	West Side for Franklin Sq.	Franklin Sq. for West Side	Franklin Sq. for Greeneville	Greeneville for Franklin Sq.
.....	.....	5.50	.....	.....	6.00	6.05	6.10	6.15	6.25
.....	.....	6.00	6.05	6.10	6.20	...	6.40	7.00	7.05
6.15	6.20	6.20	6.25	6.30	6.40	6.45	7.00	7.05	7.15
6.35	6.40	6.40	6.45	6.50	7.00	7.05	7.20	7.25	7.35
6.55	7.00	7.05	7.10	7.15	7.25	...	7.40	7.45	7.55
7.15	7.20	7.25	7.30	7.35	7.45	7.50	8.00	8.05	8.15
7.35	7.40	7.45	7.50	7.55	8.05	...	8.20	8.25	8.35
7.55	8.00	8.05	8.10	8.15	8.25	8.30	8.40	8.45	8.55
8.15	8.20	8.25	8.30	8.35	8.45	...	9.00	9.05	9.15
8.35	8.40	8.45	8.50	8.55	9.05	9.10	9.20	9.25	9.35
8.55	9.00	9.05	9.10	9.15	9.25	...	9.40	9.45	9.55
9.15	9.20	9.25	9.30	9.35	9.45	9.50	10.00	10.05	10.15
9.35	9.40	9.45	9.50	9.55	10.05	...	10.20	10.25	10.35
9.55	10.00	10.05	10.10	10.15	10.25	10.30	10.40	10.45	10.55
10.15	10.20	10.25	10.30	10.35	10.45	...	11.00	11.05	11.15
10.35	10.40	10.45	10.50	10.55	11.05	11.10	11.20	11.25	11.35
10.55	11.00	11.05	11.10	11.15	11.25	...	11.40	11.45	11.55
11.15	11.20	11.25	11.30	11.35	11.45	11.50	12.00	12.05	12.15
11.35	11.40	11.45	11.50	11.55	12.05	...	12.20	12.25	12.35
11.55	12.00	12.05	12.10	12.15	12.25	12.30	12.40	12.45	12.55
12.15	12.20	12.25	12.30	12.35	12.45	...	1.00	1.05	1.15
12.35	12.40	12.45	12.50	12.55	1.05	1.10	1.20	1.25	1.35
12.55	1.00	1.05	1.10	1.15	1.25	...	1.40	1.45	1.55
1.15	1.20	1.25	1.30	1.35	1.45	1.50	2.00	2.05	2.15
1.35	1.40	1.45	1.50	1.55	2.05	...	2.20	2.25	2.35
1.55	2.00	2.05	2.10	2.15	2.25	2.30	2.40	2.45	2.55
2.15	2.20	2.25	2.30	2.35	2.45	...	3.00	3.05	3.15
2.35	2.40	2.45	2.50	2.55	3.05	3.10	3.20	3.25	3.35
2.55	3.00	3.05	3.10	3.15	3.25	...	3.40	3.45	3.55
3.15	3.20	3.25	3.30	3.35	3.45	3.50	4.00	4.05	4.15
3.35	3.40	3.45	3.50	3.55	4.05	...	4.20	4.25	4.35
3.55	4.00	4.05	4.10	4.15	4.25	4.30	4.40	4.45	4.55
4.15	4.20	4.25	4.30	4.35	4.45	...	5.00	5.05	5.15
4.35	4.40	4.45	4.50	4.55	5.05	5.10	5.20	5.25	5.35
4.55	5.00	5.05	5.10	5.15	5.25	...	5.40	5.45	5.55
5.15	5.20	5.25	5.30	5.35	5.45	5.50	6.00	6.05	6.15
5.35	5.40	5.45	5.50	5.55	6.05	...	6.20	6.25	6.35
5.55	6.00	6.05	6.10	6.15	6.25	6.30	6.40	6.45	6.55
6.15	6.20	6.25	6.30	6.35	6.45	...	7.00	7.05	7.15
6.35	6.40	6.45	6.50	6.55	7.05	7.10	7.20	7.25	7.35
6.55	7.00	7.05	7.10	7.15	7.25	...	7.40	7.45	7.55
7.15	7.20	7.25	7.30	7.35	7.45	7.50	8.00	8.05	8.15
7.35	7.40	7.45	7.50	7.55	8.05	...	8.20	8.25	8.35
7.55	8.00	8.05	8.10	8.15	8.25	8.30	8.40	8.45	8.55
8.15	8.20	8.25	8.30	8.35	8.45	...	9.00	9.05	9.15
8.35	8.40	8.45	8.50	8.55	9.05	9.10	9.20	9.25	9.35
8.55	9.00	9.05	9.10	9.15	9.25	...	9.40	9.45	9.55
9.15	9.20	9.25	9.30	9.35	9.45	9.50	10.00	10.05	10.15
9.35	9.40	9.45	9.50	9.55	10.05	...	10.20	10.25	10.35
9.55	10.00	10.05	10.10	10.15	10.25	10.30	10.40	10.45	10.55
10.15	10.20	10.25	10.30	10.35	10.45	...	11.00	11.05	11.15
10.35	10.40	10.45	10.50	10.55	11.05	11.10	11.20	11.25	11.35
10.55	11.00	11.05	11.10	11.15	11.25	...	11.40	11.45	11.55
11.15	11.20	11.25	11.30	11.35	11.45	11.50	12.00	12.05	12.15

SUNDAY TIME.

6.50	6.55	7.00	7.05	7.10	7.20	...	7.35	7.40	7.45
.....	.....	8.00	8.05	8.10	8.20	8.25	8.35	8.40	8.45
9.20	9.25	9.30	9.35	9.40	9.50	...	10.05	10.10	10.15
.....	.....	10.30	10.35	10.40	10.50	10.55	11.05	11.10	11.15
.....	.....	11.30	11.35	11.40	11.50	...	12.05	12.10	12.15
12.50	12.55	1.00	1.05	1.10	1.20	1.25	1.35	1.40	1.45

Remainder of time with the Sunday same as week day, except those marked *

* Not run Sunday.
† Sundays run only to Greeneville Car House.
‡ Runs only to Greeneville Car House.
Running time between Park Church and Depots, 10 minutes.
Running time between Depot and Depots, 5 minutes.
Subject to change and correction without notice.

nov21d E. P. SHAW, Jr., Supt.

Condensed Railroad Time Table.
NORWICH & WORCESTER RAILROAD.
GOING NORTH.

Leave.	a.m.	a.m.	a.m.	p.m.	p.m.	p.m.
Norwich.....	.....	.....	.....	.....	.....	.....
Union Station	6.20	8.52	9.10	2.40	4.15	5.15
Ferry Street..	*	6.00	9.25	2.55	4.30	5.30
Putnam.....	7.10	9.38	10.15	4.18	...	6.45
Webster.....	7.27	9.55	10.46	4.47	...	7.12
Arrive.			p.m.			
Worcester...	7.55	10.20	12.15	5.25	...	7.50
Scotia.....	9.05†	8.15	1.10	6.19	...	...
Providence....	.....	8.30	12.45	...	6.50	8.50
Hartford....	.....	10.15	12.40	6.15	...	...

* This train does not run Mondays.
† This train does not stop at Ferry St.

GOING SOUTH.

Leave.	a.m.	a.m.	a.m.	p.m.	p.m.	p.m.	p.m.
Worcester..	8.45	9.35	11.00	12.30	4.30	...	8.00
Webster....	7.50	10.14	11.40	1.05	5.00	...	8.39
Putnam....	8.02	10.35	....	1.30	5.05	...	8.56
Providence.	7.10	9.30	....	12.05	....	4.20	...
Hartford...	...	9.30	....	...	...	5.20	...
Boston.....	...	8.00	....	10.00	4.45	....	7.05
Arrive.							
NORWICH							
Union Sta't	8.32	12.12pm	....	2.42	7.47	6.42	9.56

Steamboat express train leaves Norwich (Union Station) for New London at 3.05 p. m. daily except Sunday.

LOCAL NOTICES

Competent girl wanted.

Two ironing girls wanted in the Troy steam laundry.

Eastern Point property is offered for sale by W. E. Shew.

Dodge & Holloway have neat designs in white and fancy vests.

J. C. Worth will unload another carload of fancy bananas today.

Some Niantic Mills Company stock is offered for sale by W. E. Shew.

Welcome A. Smith has Hire's and Williams' root beer in quart bottles.

W. E. Shew wishes to sell a hundred acres of land in Mohegan, opposite the Raymond farm.

The largest and handsomest assortment of Fancy and Negligee shirts is shown by Smith & Gilbert.

At M. J. Farrell's art store on Broadway can be found all kinds of picture frames and an elegant line of framed and unframed pictures. Prices are right.

The closing reception of the C. C. Ws will be held in the chapel of the Central Baptist church this evening. A special entertainment has been prepared for this occasion and light refreshments will be served.

Reid & Hughes want to close out their boy's Fauntleroy suits; and at the prices they quote in their advertisement this morning there is not much reason to doubt but they will do it.

Miss H. A. Gavitt, manicure and chiropodist, will attend to the wants of her patrons at Room 20 Shannon building. Special attention given to hair curling and curling and face massage.

Alling Brothers call attention to a fine line of tennis, yachting and bicycle shoes with canvas tops and rubber soles—colors: black, brown and check. The sizes and prices are given in their advertisement today.

And now comes adornment in the jewelry line at Porteous & Mitchell's. They have all the little knick-knacks so necessary to make a complete toilet. These useful and ornamental articles are for the men to wear as well as for the ladies. A glance at the prices in the advertisement today will tell of the bargains to be had.

Young Mothers

should early learn the necessity of keeping on hand a supply of Gail Borden Eagle Brand condensed milk for nursing babies as well as for general cooking. It has stood the test for thirty years. Your grocer and druggist sell it.

NORWICH AND VICINITY.

First Fare of Sea Bass.

The fishing schooner Mattie and Lena, Capt. Clark of Stonington, returned from a cruise after swordfish Saturday. The weather during the trip was unfavorable for the venture, as a heavy fog and calm weather prevailed nearly all the time. After two days' trial to reach the haunts of the coveted fish the captain gave up the contest, and made for Montauk Point to try his luck with sea bass. He was quite successful in this venture, obtaining the first fare of this kind of fish brought into port this year. Sunday evening the vessel started after swordfish again.

A Big Output of Butter.

The Lebanon Creamery company has built on their ground this spring a fine horse shed with room for four teams, and a new brick chimney for their boiler to take the place of a short iron smoke stack. The Creamery company are making more butter this season than ever before. During the past two weeks they have produced 16,754 pounds of choice creamery butter, an average of 1,196 pounds per day.

A HISTORICAL REMINISCENCE.

The Old Building Which Preceded the Jail Hill School House.

The late J. G. Lamb was an antiquarian of taste and discrimination, and among his papers are many containing facts of local historical interest. From one of these it appears that the old School street school house, formerly on the site of the present handsome building, was erected in 1799, and was at first one story with a basement. The land on which it stood, and the lane leading to it from Church street, were given by the Rev. Dr. Tyler.

In the basement the "machine" of No. 1 Engine company was kept for many years.

About the year 1830 Captain Edward Whiting and Thomas Robinson, the Union street bookseller, were appointed a committee to repair the house. A contract was made by them with Feltx Durkee, who offered to add another story twelve feet high, surmounted by a cupola, for $150.

The judgment of the committee in closing with this offer was questioned by many, and petitions were circulated calling meetings to annul the contract. The question was discussed at a crowded meeting in the old Town house, and the action of the committee finally sustained by a small majority.

At this time the Second Congregational society offered to pay $18 yearly for the use of the building for Sunday school purposes provided the district would spend $150 in fitting it up. This offer was accepted, and the society used the upper room—the second story—until the completion of their new conference room. School was kept in the first story, which was divided into two rooms. After the society gave up the second story it was divided into two school rooms also. The Norwich Female academy—now a dwelling house—was built in 1828, a short distance from the school house.

Among the teachers in the old building were Othniel Gager, Zebulon Robbins, Deacon Dyer T. Hinckley, Judge Asa Roath and Joseph T. Thurston.

Dyer T. Hinckley, one of the first teachers, was a native of Windham, a schoolmaster of the old New England type. In addition to his regular school period of two sessions daily—with half holiday on Saturday—he kept an evening or morning school for pupils not belonging to the day school. The morning hours were devoted to young ladies; and from an advertisement of May, 1816, giving notice of a new term, we ascertain the precise time for the calling together of the class: *Hours from 5 o'clock to 7 a. m.*

MR. GEORGE T. UTLEY.

Sudden Death from a Heart Difficulty—His Career.

Mr. George T. Utley, chief clerk in the railroad commissioners' office, died at his home, No. 16 Vernon street, at 6 o'clock Monday morning, says The Hartford Times, death occurring without a moment's warning. A few moments before his demise the chief clerk was talking with his wife, who was in the room with him. It was not thought by Mrs Utley that the end was near, and the terrible revelation which came soon afterwards, totally unnerved and prostrated her. The scene was painful. Mrs Utley held to the hands of her dead husband and manifested uncontrollable grief.

Mr. Utley was prostrated last Thursday while on an errand in regard to church work to the residence of Miss Hattie I. Eaton on Church street, the attack, which was due to heart failure, being a serious one from the outset. Mr. Utley became unconscious, and Dr. Howe, who resides in the immediate neighborhood, was instantly summoned to the unfortunate chief clerk's relief. During the afternoon Mr. Utley was removed to his home on Vernon street, where the best of medical care was provided for him. There was improvement in the case apparently, through Friday and Saturday. His brother, Mr. Albert T. Utley of Norwich, and sister, Mrs. Emma Treadway, who were called here on account of Mr. Utley's condition at first, returned home at the close of the week, confident that the crisis had been passed. The day, Sunday, disclosed no dangerous symptoms and strong hopes of recovery were entertained.

The news of Mr. Utley's death was received with a deep sense of pain and regret through the community in which he has resided nineteen years. He was a prominent member of the First Baptist church and superintendent of the Sunday school, succeeding Mr. W. S. Bronson in that position. His interest in the church and Sunday school was an absorbing one, and it was the happiest of opportunities, as he regarded it, to be engaged in the work that fell to his lot as a Sunday school instructor and director. Besides the Sunday school enterprises that occupied his attention, he was deeply concerned in mission work here and was actively engaged in out-door mission plans.

Mr. Utley was one of the leading members of S. H. Webb council of the Royal Arcanum, and had passed through all of the offices, being past regent at the time of his demise. Last year he was regent of the organization. He was a member of Pioneer lodge of the Knights of Honor. The Masonic fraternity also commanded his interest and favor, and he was a member of Somerset lodge in Norwich. In the Royal Arcanum and the Knights of Honor he was insured for $5,000, of this amount $3,000 being in the Arcanum.

Mr. Utley was a native of Norwich and was 48 years of age. He was formerly city editor of The Norwich Advertiser and reported the general assembly proceedings in 1873 and 1874, the latter session being held in New Haven. Governor Morris was president pro tempore of the senate at that time. When Mr. Utley reported the house here the Hon. W. W Eaton was speaker. The deceased had an extensive friendship with public men in the state. In 1874 he was appointed chief clerk of the board of railroad commissioners and held the office continuously from that time until the present. He was the most methodical of workers and was widely informed with regard to railroad interests in the state and country. The place of chief clerk in the commissioners' office in the capitol has been filled by him with uninterrupted honor and integrity. Mr. Utley was the clerk of the Asylum Street Bridge commission, and his services in that capacity were equally as valuable as in the railroad commissioners' office. In politics Mr. Utley was a life-long democrat.

The deceased was married twice. The first wife was Miss Burwell, sister of Miss Angie Burwell of Pleasant Valley, in Litchfield county. There was one child, George Utley, who is a student at Saxton's River, Vt. He is not far from 18 years of age. The second marriage occurred July 5, 1883, the bride being Miss S. Adelia Jackson of Hinsdale, Mass. There are two children by the second marriage, a girl of 5 years and a boy of 8 months. Mrs Utley, who survives her husband, was living here at the time of her marriage, being a student in the city. The tenderest sympathy will be extended on account of the irreparable loss that has befallen her. She is a member of the church and has most cordially cooperated with her husband in the plans and work of a religious nature that have controlled his outside labors. Before coming to Hartford Mr. Utley was a member of the Central Baptist church in Norwich. Soon after his prostration, Thursday, when the character of his trouble was made known, Mr. Utley said that he was prepared for the result, whatever it might be. He was a man of deep religious life and was ready for the final hour.

The funeral will take place Wednesday afternoon at 4 o'clock, the Rev. Dr. James, pastor of the First Baptist church, officiating. The interment will be in Spring Grove cemetery, where his first wife is buried.

THIS IS A LONG LEASE.

A Century Gone and Yet One-Eleventh Not Expired.

A lease for 9,999 years in this country, at least, is rather a rarity, although the term of 99 or even 999 is not uncommon.

John Peters, the father of the Rev. Samuel Peters, the tory parson, gave in 1785 to "The Venerable Society for the Propagation of the Gospel in Foreign Parts," for a glebe for the Church of England society in Hebron, about thirty acres of land, which afterwards came into the possession of the parish of St. Peter's church in that town, as the successor of the Church of England there.

On May 25, 1795, the parish leased this land to S. W. Case for and during the full term of nine thousand nine hundred and ninety-nine years "fully to be completed and ended, yielding and paying therefor yearly during the said term unto us the said John Sutton and John T. Peters, church wardens of said society, and to our successors in said office, the annual rent of one grain of pure silver or other silver or gold equivalent (if demanded) upon the festival of St. John the Baptist in each year ensuing the date of the presents during the term above said." So says Hebron Land Records, vol. ix., page 264.

The present occupants would be somewhat surprised at a demand for the grain of pure silver, but the old contract still remains on the record.

THE WORLD'S FAIR.

The Cost of Lodgings and Refreshments—Connecticut People—The Princess Eulalie.

WORCESTER ACADEMY,
VIRITA, INDIAN TERRITORY,
June 14, 1893.

DEAR BULLETIN:—I hardly think the wonder and suggestiveness of the World's fair as a topic can have so exhausted the patience of your readers as to forbid an attempt to recount some impressions felt in a four days' sojourn there. And first it may be no small service to dispute some of the current exaggerations concerning the cost of seeing the fair. I guarantee to suit any reasonable taste with lodgings in the most favored localities at a cost not exceeding $2 00 per day for one person, or $3 00 for two, occupying same room. My wife and I secured lodgings in one of the choicest localities, a little out of the beaten track, for an aggregate of $1 25 per day. In addition to this for people of limited means to pay more than $1 00 for one person, or $1 50 for two per day for meals is extravagance. Again, in addition to these items $2 50 per day for two persons for admission fee, for transit, for amusements, etc., are enough to satisfy any unextravagant desire for novelty and entertainment. If with this estimate of daily expense one can accept my estimate of a total of six days' attendance as sufficient for all purposes, and add in this the traveling expenses from his own habitat to Chicago and return, he knows the cost of attending the World's fair.

People differ in their power of seeing. I judge that for persons of average culture, average acquaintance with affairs, average discernment, three days of cursory examination of objects of general interest and three days for critical examination of those of more immediate interest, are ample. It may be as well to take the middle day of each three even for recreation at some secluded place as far as possible from the great fair. Any one who has found an interesting itinerary of the fair will do well to follow that as a guide, instead of picking his own way. As far as possible one should avoid buying anything within the grounds.

It is a great pleasure in our attractive Connecticut building to find in the register an occasional familiar autograph, a pleasure greatly heightened by meeting face to face Dr. Howe of Norwich, Dr. Joshua Perkins of Danielsonville and the Rev. J. H. James and wife of Rockville.

Eulalie should be mentioned. We saw her five times on Princess day; the last time at a distance of not more than two feet. She was not as the Elizabethan style with jewels pages carrying train, and the touch-me-not air generally, but simply dressed, modest, gracious, deferential, winning, with her hand resting comfortably on the arm of a plain American citizen, Gen. Thos W. Palmer of Detroit, president of the World's fair national commission. It may be un-American to pay deference in royalty as such, or even to recognize royalty except as a matter of deference toward enlightened nations which prefer monarchy; but when a princess brought into such publicity displays high qualities of womanhood it is right to say "Hurrah for Eulalie!" It is poor American who does not recognize a lady of often as he sees one. A kingdom would be the best of governments if the kingliest man or queenliest woman were always on the throne. If Eulalie may be judged by her demeanor in America she can claim to be a princess by fitness as well as by blood royal.

There is an institution incidental to the fair worth notice; the Hotel Endeavor, a new departure in hotel keeping; a hotel operated without some objectionable features hitherto deemed necessary. Here may be found the sober, rational intercourse which a respected citizen of Norwich has said is the greatest need of society, means are found of fighting off dull men without the adventitious aid of the bar room; tacit consent to gambling in private apartments is not necessary to the success of the enterprise. The Endeavor influence in bringing the strength of all the Christian denominations to bear for the furtherance of social reforms,—a consideration worth keeping in mind by those whom the evil genius of Protestantism is tempting to break up this society for supposed denominational advantage. The average Christian Endeavor society is not a formidable looking affair, but its aggregate influence will leave a mark in human affairs as rich in results for the uplifting of humanity as its prototype—Puritanism. It is as difficult to see what opposing influence will be able to resist it as it is to see what inside influence can corrupt it; it would seem that fanaticism could hardly ever corrupt such a blending of good fellowship with moral earnestness. It is a revival of Puritanism without the latter's sad piety and coldness and sternness in its sense of duty; it has the earnestness of Puritanism lighted by a cheery sense of love and duty to God and man.

JOHN MCCARTHY.

HIS SECRET SAFE.

Doctor Chaput Expires, but Tells No Tale.

MURDERER'S NAME NOT KNOWN.

Five Bank Books for $2,000 Found in His Room.

LOWELL, Mass., June 19.—Dr. Henri Chaput, who was stabbed Thursday night in his office, died at St. John's hospital early this morning. So far as can be learned Dr. Chaput made no deposition implicating anyone as his assailant.

An additional evidence against the suicide theory, which is being advanced by some people, on account of poor business, is the fact that five bank books representing $2,000 have been found in his rooms.

J. E. Leclerc, arrested in Boston Saturday, on suspicion of being the man who fatally stabbed Dr. Chaput, was released by Judge Radley this morning. He did not have any money and was given his fare to Boston by Inspector Laflamme.

After his release he said: "I am glad to be free on that charge. I never saw Dr Chaput before I came to Lowell Thursday with his cousin. If I have not lost my job I intend to return to work in Boston. I was going to Montreal this week on an excursion, but that will have to be postponed for want of money. I did not know Chaput's relatives in Montreal.

Mr. Moisson, who was with Doctor Chaput until 7:30 p. m. Thursday, says he and Mr. Smith, his former partner, left Doctor Chaput at the foot of the stairs leading to his office at that hour. Mr. Smith was teaching Doctor Chaput the drug business, and the doctor had

Quite a Drug Store in His Office.

The body of Doctor Chaput is to be taken tonight to Montreal for burial. His brother is making arrangements for the funeral, and has invited all his friends to walk to the railroad station after the funeral.

It was the expressed desire of Dr. Chaput that his mother should have his property, but he did not make a will. He wanted to give the property by bill of sale to his brother in trust for his mother.

Although it was generally understood that Dr. Chaput was a single man, Fr. Emard is quoted as saying he was married in Montreal, and that he only lived with his wife three months.

One report investigated by the police inspectors was that a woman might have committed the assault. The woman suspected was interviewed at her home in ward 6, but she proved satisfactorily that she was in the building at the time the stabbing affray took place. She did not tell the inspectors that she saw a woman near the doctor's office when she was leaving, but this is believed to be one of the dressmakers in the building.

The knife with which the stabbing was done is what

Is Called a Fisherman's Knife

by dealers. It was taken to the hardware stores in this city, but was not recognized as having been sold by anyone recently. The second blade has never been used.

Before he died Dr. Chaput was asked if the knife was owned by him. This he denied, and he accounted for a weapon missing from his case of instruments by saying that it had been gone for some time.

The fact that Dr. Chaput was murdered in the block adjoining where David Belanger was murdered two years ago, and that no trace of the murderers can be obtained, is causing many people to remark that there may be a secret society among French Canadians which punishes by death, men whom they look upon as offenders.

Others are of the opinion that the mysterious assault upon Dr. Chaput could have been explained by the injured man if he desired. That he did not do so is regarded by some people as evidence of his having committed some offense which would have been exposed if he made a confession.

The police are still working upon the case, but the inspectors admit that the refusal of the injured man to make any confession before he died leaves them without much hope of arresting his assailant.

Ore Shipments Light.

ESCANABA, Mich., June 19.—Owing to great depression in the iron trade, shipments have been very light since the opening of lake navigation, and for the past 10 days have fallen off. Business at Escanaba, the ore port of this line, is practically paralyzed, as only one third of the normal business is being handled.

NEWS IN BRIEF.

Stark park, Manchester, N. H., was formally dedicated.

Daring burglaries occurred at Stockbridge village, Mass.

Three young men were drowned in Lake Winnipisseogee, N. H.

A Memorial hall dedication took place at South Kingston, R. I.

The Highspire distillery at Harrisburg was burned; loss $250,000.

Lawrence, (Mass.) academy's centennial was celebrated by some 700 alumni.

A man was cut in two on the railroad track at Charlestown Neck, Boston.

Rosina Barber of Portland, Me., was capsized from a canoe and drowned.

Mrs Mary Berry of Lynn, Mass., was run over by a train and lost both legs.

A drunken sailor with a knife ran amuck through Newport (R. I.) streets.

The dedication of St. Peter's Roman Catholic church occurred at Worcester, Mass.

Fritz Butchman was arrested at Natick, Mass., charged with the murder of Jacob Litig.

A nine-hour day is to be inaugurated by boiler makers all over the country Aug. 1, 1893.

Ex-Governor Wetmore was thrown from his carriage at Newport, R. I., and had an arm broken.

The dynamite cruiser Vesuvius came out of the dry dock at Portsmouth, N. H., and at once sailed for Boston.

Dr. Chaput of Lowell, Mass., who was murderously assaulted, died at midnight. His assailant is unknown.

James W. Dunn's bottling establishment, Meriden, Conn., was broken into by burglars, a safe was cracked and $400 secured.

Hon. Frank Jones will tender a banquet at the Wentworth, Newcastle, N. H., in July, to agents of the Granite State Fire Insurance company.

Walter Besant Arrived.

NEW YORK, June 19.—Walter Besant, the English author, arrived on the Etruria yesterday with S. S. Spriggs, another author. They are bound for Chicago, where they will be present at the convention of literary men at the London delegates. Their stay in this country will be of five weeks' duration.

Incendiary Arrested.

FITCHBURG, Mass., June 19.—Levi Wright is in the lockup at Leominster, charged with setting three fires yesterday evening in that town. He was caught late in the evening after being sought in miles of woods. Wright has a bad record for drinking and has served time for highway robbery.

With a Good Majority.

LONDON, June 19.—The Berlin correspondent of the Daily News says: "There cannot be the slightest doubt that the army bill will be passed with a good majority." The Standard's Berlin correspondent expresses the same opinion, somewhat less emphatically.

Town on Fire.

SPRINGFIELD, O., June 19.—Word comes from Yellow Springs, a town of 1500 inhabitants, nine miles south, that the town is on fire, the flames having started from an outbuilding near the South saloon, and that the place may be destroyed, owing to poor fire protection.

Hazell Does Not Want It.

LOUISVILLE, June 19.—It is authoritatively stated that ex Governor J. Proctor Knott will decline the Hawaiian mission. His extensive law practice, it is said, makes his acceptance impracticable.

Judge Blatchford Seriously Ill.

NEWPORT, R. I., June 19.—Associate Justice Samuel Blatchford of the United States supreme court, who arrived recently at his cottage on Greenough place, was taken critically ill yesterday, and his family is greatly alarmed.

Prominent Man Dead.

WHEELING, June 19.—General A. Bolton Caldwell, the first attorney general of West Virginia, and one of the founders of the new state, died suddenly here last night while making a call. Heart disease was the cause.

Robbers' Good Haul.

BENTON HARBOR, Mich., June 19.—Safe blowers broke into John Schairer's bottling works Friday night, blew the safe open and carried off the cash box, containing over $900. There is no clew to the robbers.

In England some striking forge workers recently decided they were in the wrong, and besides going back to work at once, voluntarily paid their employers £96 indemnity for the loss caused by their striking.

Mrs. E. J. Whitton of Topsham, Me., has hair which measures 8 feet 2½ inches. It has been growing nineteen years.

The earliest known bank was one at Babylon, B C 790, managed by Egibs. It received deposits and issued drafts.

The highest rate of discount ever established by the Bank of England was 10 per cent. on May 11, 1866, during a panic.

PLANING.

One Weigh

—to wash clothes is to scrub them by main strength. A better way is to clean them easily with *Pearline*. The hard way wears out women and clothes; the easy way saves wear and labor. *Pearline* harms nothing, in washing clothes or cleaning house. It does away with the *Rub, Rub, Rub*. Wash with soap, till you know better; you'll do no better till you get *Pearline*.

Other Way

Use the imitations — cheap goods and peddled articles — but don't wonder if your clothes are ruined and your hands sore. 189
JAMES PYLE, N. Y.
jn18TuThSw

EXCURSIONS.

RAYMOND'S VACATION EXCURSIONS.
All Traveling Expenses Included.

THE WORLD'S Columbian Exposition

The grandest Exposition the world has ever seen is now complete in every department. Illustrating wonderful and splendid.

The Raymond & Whitcomb Grand Hotel (Mr. Omar G. Barron, Manager) at which our parties sojourn, is a permanent brick structure of the best class, only four stories in height, specially arranged, furnished with every luxurious appointment of the best modern hotels, and elegantly furnished. Its situation, in a fashionable residence section of the city, near the Exposition grounds and exposed to the lake breezes, is unexcelled. Passengers are landed at a special station only a single block distant, and an entrance to the Exposition grounds is directly opposite the hotel, while others are near at hand. All water used for drinking and cooking purposes is distilled and absolutely pure, and the purest Wisconsin ice is also supplied.

Daily special trains from the East, made up wholly of elegant vestibuled Pullman palace sleeping cars with dining cars, run through to the hotel without change.

While many parties for the coming months have already filled, the following dates are still open to the public on early registration, however, being in all cases subject to prior sale:

June 30 and 28.

July 4, 6, 8, 11, 13*, 14, 16, 18, 20, 22, 25, 27, 29, 27 and 29.

August 1, 4, 6, 7, 8, 9, 11*, 12, 13, 14, 17, 19, 21, 23, 25 and 27.

*July 13 and 25, and August 11 give two weeks' sojourn to Chicago.

Colorado Tours; Four remaining Excursions to the most famous Rocky M

Bucklen's Arnica Salve.

The Best Salve in the world for Cuts Bruises, Sores, Ulcers, Salt Rheum, Fever Sores, Tetter, Chapped Hands, Chilblains, Corns, and all Skin Eruptions, and positively cures Piles, or no pay required. It is guaranteed to give perfect satisfaction, or money refunded. Price 25 cents per box. For sale by Lee & Osgood. [nov15eothsaw

A Leader.

Since its first introduction, Electric Bitters has gained rapidly in popular favor, until now it is clearly in the lead among pure medicinal tonics and alteratives—containing nothing which permits its use as a beverage or intoxicant, it is recognized as the best and purest medicine for all ailments of the Stomach, Liver or Kidneys—It will cure Sick Headache, Indigestion, Constipation, and drive Malaria from the system. Satisfaction guaranteed with each bottle or the money will be refunded. Price only 50c. per bottle.

Sold only by Lee & Osgood.

2 nov22eothsaw

Guaranteed Cure.

We authorize our advertised druggist to sell Dr. King's New Discovery for Consumption, Coughs and Colds, upon this condition. If you are afflicted with a Cough, Cold or any Lung, Throat or Chest trouble, and will use this remedy as directed, giving it a fair trial, and experience no benefit, you may return the bottle and have the money refunded. We could not make this offer did we not know that Dr. King's New Discovery could be relied on. It never disappoints. Trial bottle free at Lee & Osgood's drug store. Large size 50c. and $1.

3 nov22eothsaw

MISCELLANEOUS.

A NEW HARNESS FREE!

It will be for your interest to call at my factory, where in each purchaser of a set of Concord, I will present a neatly Mounted Driving Harness free of charge. This will apply for thirty days only, in order to close out a large stock. My prices will not be advanced, but as ever, the lowest in the city. M. H. KING, Nos. 13, 15 and 17 Chestnut St. jeldaw

DROP ME A POSTAL

and I will call on you with a fine line of Photos and Designs of

MONUMENTAL & CEMETERY WORK

and samples of Granite and Marble of various kinds of colors.

LEVI W. CROUGH, Norwich, Conn. may24daw

STEAMER CHELSEA.

SAILING DAYS:

Leave Norwich Sunday, Tuesday and Thursdays at 5 p. m. Arriving in New York EARLY the following morning.

Returning, leave New York Monday, Wednesday and Fridays at 5 p. m.

Freight taken at all freight is fully insured.

C. E. WHITAKER,

jel24 GENERAL MANAGER.

THAYERS DYE WORKS,

John F. Amburn, Proprietor, 410 Bonwell ave.

All kinds of Dyeing promptly done. Bed blankets thoroughly cleaned. Ladies' and Gent's garments dyed in the best possible manner.

Watering Silk a Specialty.

Orders left with J. H. MYERS at Circulating Library, No. 164 Main St will receive prompt attention. may9TuThS

FRESH FLOWER SEEDS.

Asters, Pinks, Mignonettes, Pansys, Sweet Peas, etc., 5 cents paper.
Extra size Gladiolus Bulbs.
Fine Tuberose Bulbs, 5 cents each.

MRS. S. M. HOWIE,

may8TuThS 129 Franklin Street.

WHALEY

THE - PAPER - HANGER

Will do your Papering as good and as cheap as any one in the city. Orders left at Broadway Cafe, will be promptly attended to. apr27TuThS

BILLIARD and POOL TABLES

— FOR SALE BY —

J. J. COATES, 65 West Main St.

Supplies of all kinds constantly on hand. Repairing done. apr17TuThS

— THE —

LAMSON & HUBBARD

Is the Leading Hat

In New England

Warranted Fast Color and not to Break.

FOR SALE BY US ONLY.

PERKINS & MONTGOMERY,

Successors to J. T. CLARK,

121 and 123 Main Street.

apr17TuThS

NORWICH BUSINESS COLLEGE

—AND—

School of Shorthand and Typewriting.

Instruction and practice upon the Typewriter One Dollar Per Week. For catalogue address EARL M. SWIFT, may17TuThSaw 89 MAIN STREET.

Emil Schmidt's English Food.

Sir—Being a farmer by profession, and a lover of good stock, after trying various kinds of food, I find your English Food the best in the market.

S. G. TILLINGHAST,

24 East Broad St., Norwich, Conn.

April 21, 1893. may18daw To C. J. WOLCOTT.

Complete Manhood

AND HOW TO ATTAIN IT.

A medical work that tells the cause, describes the effects, points the remedy. Scientifically the most valuable artistically the most beautiful medical book ever published; 96 pages, every page bearing a half-tone illustration in tints. Subjects treated: Nervous Debility, Impotency, Sterility, Development, Varicocele, The Husband, Those Intending Marriage, etc.

Every man who would know the Grand Truths, the Plain Facts, the Old Secrets and New Discoveries of Medical Science as applied to Married Life, who would atone for past follies and avoid future pitfalls, should write for this wonderful little book.

It will be sent free, under seal, while the edition lasts. Address the publishers, ERIE MEDICAL CO., Buffalo, N. Y. apr17TuThSaw

FINE BLANK, COMMERCIAL and MANUFACTURERS' PRINTING at this office.

The Bulletin.

NOTE AND COMMENT.

WOMEN HAVE GIVEN an aggregate of $8,820,075 18 to institutions of learning in the state of Massachusetts, of which Harvard has received more than half. Public libraries in the state have received from women gifts amounting to $861,196; public and industrial schools have received $182,000, and kindergartens, $344,576. As early as 1644, Bridget Wynde gave Harvard college £4; and in 1719 Mme. Hutchinson gave £10 to the same institution. Those early gifts resembled in size the widow's mite, but they tell of the spirit of the times and served as examples to richer sisters years afterward.

THERE ARE 350 UNIVERSITIES and colleges of liberal arts in the United States, exclusive of a large number of minor institutions ambitious to thoroughly equip young men for life work; and from those institutions of high rank it is no exaggeration to say that 25,000 graduates will spring this year into the arena of life disposed to do great things. Every one of them expects to shine, but most will be sadly disappointed. The men who tried to grasp everything in college are physical wrecks, and those who studied little may surpass them in life's battle. The fellow who learns to do one thing well—a little better than others—generally gets on.

WHAT OTHERS ARE SAYING.

In all cases of difference of opinion at cabinet meetings President Cleveland constitutes a working majority.—[Chicago Tribune.

There seems to be a general impression to the effect that Governor Flower will not catch many second term fish with his third term bait.—[Washington Post.

It is quite evident that Democratic victories are not to be won this year by loud and malevolent speeching against the McKinley law.—[St. Louis Globe Democrat.

It does not begin to look as much like a trial of Lizzie Borden as it does like an exposition of the incompetency of the Dogberrys of the Fall River police force.—[Providence Journal.

The prosecution in the Borden case has had a hard task from the start, but the way in which it has proceeded indicates that it built its case too much upon theory and too little upon facts.—New York Times.

The salaries of the clerks killed in Washington the other day, it appears from an official statement, stopped on the day of their death, while in the case of those injured they will be continued for 90 days. Here is the strongest reason why congress should make provision as early as possible for the families of the men cut off in this cruel way. No considerations of false economy, no Holmanism, should be allowed to control in this important matter.—[New York Tribune.

ANYTHING AND EVERYTHING.

European goldsmiths make up $24,000,000 into gold plate and jewelry annually.

Henry Weisel of Hellertown, Penn., owns a Bible printed in 1341, weighing fifteen pounds.

William Decker of Hollidaysburg, Penn., who is 82 years of age, has started to walk to the World's fair.

In 1850 there was one criminal to 3500 of our population, but in 1890 there was one in 786.5, a tremendous increase in 40 years.

There is a man in Michigan who has read the Bible through 160 times. He thinks that Professor Briggs is mistaken.

A Mexico (Mo.) girl the other day gave the postmaster a dollar, saying that she "wanted twice as many landings as discoveries, and the rest in fleets." He gave her the stamps she asked for.

A manufacturer of—well, we won't say what—who advertises a great deal, has begun to issue volumes of English standard literature which he sells at 1 cent a volume. His "ad" is judiciously sprinkled all through the books.

Gentlemen," said the college professor to the senior class on the day before commencement, "be practical. What will it avail you to know all about the second aorist if you are asked in curve, and don't know how to hit the second joint of a tough duck?"

The intensity of confined sound is illustrated at Carisbrook castle, Isle of Wight, where there is a well 200 feet deep and 12 feet in diameter, lined with smooth masonry. When a pin is dropped into it the sound of it striking the surface of the water 152 feet below can be distinctly heard.

PERSONAL.

Betsy Ross, who made the first American flag, is buried in Mount Moriah cemetery, in that city. At the time Betsy made the flag, in 1877, by the direction of a committee appointed by congress, of which General Washington was chairman, she kept a little shop on Arch street, below Third.

There is a rumor about that Mr. Booth left by no means a large estate—not more than $100,000 at the most—and that the greater part of the property has been willed to the Players' club. All his library, which is very valuable as well as large, it is said, will also go to that institution, as will also many works of art.

Colonel T. W. Higginson will spend the summer at his place called Olimpewood in Dublin, N. H., a town which is fast becoming for Bostonians what Lenox is for New Yorkers. Colonel Higginson is an enthusiastic wheelman and often in summer the residents of Dublin see him starting off, accompanied by his little daughter, who, though not yet in her teens, is her father's most congenial companion.

Dr. C. G. Maguniher, a distinguished native physician of Calcutta, India, has been in this country attending the World's Medical Congress in Chicago, where he read a paper on the practice of medicine among the ancient Hindoos. He will pay what some would consider a heavy price for his visit to America, as he will hence forth be debarred from social life among members of his own caste. This will in no wise interfere with the practice of his profession, but he may not break bread or sleep in the same house with any of his former associates, and any one who receives him socially will suffer the same penalty.

Mr. [illegible] Commins, on a salary of [illegible] has been placed in charge of the economic department of insurance by [illegible] companies of New York [illegible] empowers her to organize [illegible] the work in the [illegible]

WOMAN'S WORLD.

WOMEN SPORTING REPORTERS.

They Equal Men as Chroniclers of Racing, Prizefighting and the Like.

At Wednesday's session of the women's congress two of the fair delegates read papers on sporting subjects, Mrs. Ida Time Klocker's with on "Woman as a Race Reporter." Mrs. Klocker lives in Independence, Ia., and has reported every race that has taken place on its kite-shaped track since it was finished in 1889. She is a recognized authority on trotting and pacing questions. "Woman as an Authority on Trotting" was the second paper. It was written by Miss Cornelia T. Crosby of Maine, whose nom de plume, Flyrod, is well known in piscatorial circles.

Mrs. Annie Avery of Bay St. Louis, another sporting writer, is an estimable lady of culture and refinement who was postmistress of Bay St. Louis during Cleveland's first administration and may be again. Thrown on her own resources for a livelihood she corresponded for the New Orleans Picayune and other southern papers for some time, and she has always been an alert and capable newsgatherer. When Bay St. Louis became the favorite training ground of fighters like Bob Fitzsimmons, Jimmy Carroll, Jack McAuliffe and Jack Scully, this lady reluctantly began chronicling their doings for her papers.

It is greatly to the credit of the fighters that one and all of them have ever treated her with the greatest respect. Little by little she became interested in their work, and today she can write a pugilistic story that any male scribe in the business need not be ashamed to father. Mrs. Avery, however, has never reported a genuine contest. She did intend to witness the Hall-Fitzsimmons contest from a latticed box, but declined at the last moment. She was right on the result, however, and as she had her salary stake on "Lucky Bob" she drew consolation from her winnings.

Mrs. Elizabeth A. Tompkins of The Advertiser is a lady who is well posted on the thoroughbred horse, and had she been at the congress she would have entertained and edified its members and those of the laymen who were present with her knowledge of the noble equine of rapid propensities.

The late Biddy Morgan was a thoroughly well informed woman, not only in racing matters, but cattle as well. Though quaint in expression and careless in her dress, she had the respect and good will of all the men whom she encountered in her daily business life.—Macon McCormick in New York Advertiser.

A Woman Lecturer on Cycling.

Mrs. Mary Sargent Hopkins of Wilmington, Mass., is now lecturing to women on the advantages to them of cycling. Her talks attract large audiences. Mrs. Hopkins says that cycling is the best sort of outdoor exercise, but adds that a great deal of unfavorable comment has been caused by the actual dowdiness of the woman cyclist. "Many seem to think," she says, "that any old thing is good enough for riding, and some of them dress in last summer's hat, a loose waist and an old skirt." Mrs. Hopkins has her wheel on the stage during her lectures and illustrates her manner of mounting and dismounting. Eight years of cycling have made her a very healthy woman. Just now, at the beginning of the season, Mrs. Hopkins is making converts all along the route, for her lectures are demonstrative and instructive.—Philadelphia Ledger.

Sweetbrier In a Room.

A great many things have a very good scent, but which, when placed in a room, rather overpower one. Some people they affect seriously. The most delightful plant of all, perhaps, for a room is the common sweetbrier. At this season, when its little budding leaves are so fragrant in the open air, where we have many hundreds of it, it is also delightful in a London room cut and placed in water. Sweetbrier should be much more generously planted than it is. It produces seeds freely—indeed, if gathered in autumn and sown in any handy pot, it will produce myriads of plants fit for planting in hedgerows on banks and in any place where we like to enjoy its delicate fragrance in spring.—London Field.

A Traveling Newspaper Woman.

Mrs. Marie Robinson Wright has been on the staff of the New York World for over five years and in that time has done a vast amount of valuable descriptive work. Her 8-page illustrated article on Mexico has made wide reputation for her both here and in our sister republic, and her current book on Mexico has been greatly admired. Her book, "Guanajuato," is now in the hands of the publishers. She is now making a tour and study of the republics of Central America, accompanied by her private secretary, and the result of her observations and experience will appear in some of the leading dailies of the country.—New York Letter.

Here's a Way to Fix Over Old Waists.

Don't throw away old fashioned waists. If the sleeves are skin tight, split them on the upper side of the arm from shoulder to elbow, but in a slender V, giving just enough space for comfort, then make deep puffs of some contrasting material sewed in at the elbows, turn them up toward the top, thus concealing the seam, then sew them in with the sleeve or turn in and bind stitch carefully down, finishing them with a little puff or ruffle of silk, or fold them over and make a shirred ruffle of the edge of the sleeve, and sew them down to the waist with very fine stitches.

Stockings for Chicago Girls.

High art souvenir stockings will be on display at the World's fair in all the glory and resplendence of the designer and the color traitor. For the Chicago girl there is a special pattern, with black lettering embroidered in violet with the appropriate motto, "World's Fair of 1893," at the top of the stocking. The upper part is [illegible] decorated with a bright red [illegible] "Columbia" in violet letters.—Chicago Times.

Several little girls were returning home from the park one afternoon when they were overtaken by a goat that wrested the whole street. They of course ran for dear life, the foremost one shouting to her companions: "Run, run, girls! He will kick with his head!"—Exchange.

Persistent English Women.

The two English ladies, Mrs. Lewis and Mrs. Gibson, who have distinguished themselves by the discovery of a Syrian text of the four gospels, are both oriental scholars, speaking Arabian and modern Greek fluently. They were both deeply interested in the discovery of the fragment of the gospel of St. Peter found in an Egyptian tomb and studied the art of photographing handwritings with Rendels Harris of Cambridge. The convent at Mount Sinai has been searched and researched for such treasures.

Professor Harris himself was there three years ago, but it has been left to Mrs. Lewis to find the precious manuscript, which, when she first saw it, was in a "dreadful condition." But by the exercise of that most excellent womanly quality, patience she has managed to separate the leaves and to photograph the whole, which consists of 300 or 400 pages. The lost text, it must be remembered, is covered by more modern writing, but after a month's work the Syrian text has been brought out. Mount Sinai has never before seen three Syrian scholars at work at the same time within its walls, and, what is more unusual still from a monastic point of view, working under the presidency of a woman.—Exchange.

Are You Going to the Fair?

If you travel in "sleepers," fortify yourself against the modern fungus—the woman who absorbs the toilet room. Put comb, brush, toothbrush, hand mirror, buttonhook, hairpins, whisk broom, towel, soap, powder, cold cream and a small bottle of rosewater, one-third of it glycerin, in your hand satchel, along with your wrapper. The rosewater and glycerin will keep your skin fresh and clean, and in your berth you may make a presentable toilet before venturing to the toilet room—perchance to find it barricaded by this "awful woman."

Silks are so cheap and negligees so easily made at home or to be had at the shops that every woman should possess a wash or india silk wrapper, or a French flannel jacket. The silk takes up little space in the satchel, and when the journey is ended it serves for the bedroom.

In your berth remove your dress skirt and bodice, corset and shoes, loosen your garters and the bands of your underclothing and slip on the wrapper or jacket, and comfort is yours, while in case of accident or emergency you will not be unpresentable. It is never safe to remove the underclothing and don a nightdress in a sleeping car.—St. Louis Republic.

Club For Ballet Girls.

We have to a very great extent pleasure in supporting the appeal made by a number of ladies and gentlemen interested in a club for ballet girls. Hitherto the folklore of the theater assumes that the ladies of the ballet are given to haunt the clubs of perilous pleasure alone, and as is so often the case with popular beliefs the notion is absolutely and sinfully wrong. The dancers at the variety theaters are generally hard working and intelligent girls, and the club, which has already met with some success, provides them with a shelter and a place of amusement between rehearsal and the evening performance. As many of them live in the suburbs, the need for such an institution is obvious.—Pall Mall Budget.

A Real Vacation.

Now that the season approaches for the usual stampede to the country it may not be amiss to remind parents that watering place life is no "rest" to children. Cannot they be persuaded to take them into the "real country," where pigs and chickens run, and ducks and geese swim, and wild flowers bloom, and grass can be stepped upon, and dirt can be dug in, and the great question of dry goods can be ignored? Why doom them, with their nurses, to one end of the piazza allotted "to children," or to a stiff walk on graveled paths where they are constantly told "not to make a muss?" For pity's sake, give them six weeks' reprieve, if possible, from city restrictions.—New York Ledger.

A Brave New York Girl.

Miss Carrie Burton is a brick and a heroine as well. After she had lowered a ladder from a blazing factory and saved the lives of her companions she merely said that she had done "what anybody would have done under the circumstances." Not at all, Carrie. Most persons would have done nothing. You fainted, it is true, but like a true woman not until the danger was over. It seems to us that you ought to have a testimonial—something between a gold watch and a monument.—New York World.

The Fashionable Fan.

At the present time the most fashionable fans are nearly all French in style and small in size, either imported or imitated from foreign examples. The sticks are either clear tortoise shell or mother of pearl. The favorite subjects are pastoral scenes or cupids, figures of some kind or other being almost always introduced, and it is frequently the custom to insert in irregular forms some pieces of valuable and handsome lace.—Ladies' Home Journal.

Lifting Skirts Off the Ground.

The proper way to hold up the flaring skirt now in favor is to get a firm, light hold of several folds right in the center of the back where the hand would touch at arm's length and then bringing them up to the right hip with the hand and wrist resting there downward. This is the easiest, most graceful and least fatiguing manner of raising the skirt, and it's a good plan to try it.—Exchange.

Paul Revere's Great-granddaughter.

Miss Mae Revere, the great-granddaughter of Paul Revere, the other day. She is 50 years old and is rather petite in figure, with a pleasant face and a shapely head that is crowned with a wealth of silver gray hair. She speaks of her patriotic ancestor with pardonable pride. Miss Revere lives in Somerville.—Boston Globe.

As for a lawn and gingham go this summer demure simplicity will rule the day. Bits of fine lace will come in play for adornment and [illegible]

Give your children water to drink before the hot weather. They need this [illegible] to keep them from perspiration.

FOR LITTLE FOLKS.

An Intelligent Dog.

The method adopted by the Crompton Electric Lighting company in laying their connections consists in copper strips (technically known as the "strip") conducted along the whole of their system in culverts underground. It is necessary to carry these strips through the culverts in lengths of about 100 yards, and they are laid four abreast. These strips are supported on transverse bars at intervals of 10 yards. The difficulty and expense of laying these strips was a serious consideration for the company until it occurred to the foreman of the works that a terrier might be trained to carry a guide rope along the culverts, to the end of which the strip could be attached and then easily drawn through. He had in his possession a broken haired fox terrier about 9 months old, which he immediately began to train for the business.

To induce a terrier to travel 100 yards underground is not such a very difficult task, but it must be remembered that at every 10 yards came the transverse supports, and it was necessary for her to jump over these every time until she could be depended upon to jump over every support without fail, else she was useless for the work in hand, and herein lay the great difficulty in her education. However, by patience and perseverance on the part of her master, aided by the naturally honorable disposition of Strip, perfection was reached.

Working in the dark culverts, she can be implicity trusted to assist the company in her department and has laid many miles of wires both in London and Brighton. And the company, recognizing the value of a good servant, pay her good wages, which she receives every Saturday morning along with the other employees of the company. Strip is purely a scientific dog and will not condescend on any terms to the frivolities usually affected by her species. Rats are treated with scorn, cats are unmolested, and larks generally are tabooed. She is creating quite a stir in the electrical world at the present time.—Sketch.

Have You a Garden?

There is a little boy just over the way from our house who is making a garden. He hoes and rakes all day long and waters the seeds in his window boxes in the kitchen, so that they will hurry and grow. When they are well started, he means to set them out in his garden beds. One of these is shaped very queer. It is like a large letter A. I called out of my window yesterday and asked him about it. He said, "That stands for my name, Andrew, and it is going to grow into a mignonette A." Could you plant a flower bed that would stand for your name?—Buffalo News.

A Game For Children.

A nice, noisy, nonsensical pastime is "Musical Chairs." Several chairs are placed in a line, the little ones range themselves in order, and the pianist commences one of Offenbach's merriest polkas. During this time the youngsters march round the chairs till the music suddenly stops—at the discretion of the performer—with the result that every one scrambles for a chair, and as there is one more player than seats some one is left out in the cold, with the satisfaction that his or her misfortune will only evoke a peal of laughter.—New York World.

A $1,500 Baby.

Fifteen hundred dollars in gold and only 15 months old. That is the record of little Frederick Holger Ohmeyer. Exactly $100 a month for his entire life up to date. At the rate, if he can keep it up awhile, the late Jay Gould, or even the Rothschilds, "won't be in it" with him as a money maker. It will be remembered that little Fred is the baby that won the first prize in The Republic's World's fair guessing contest. His father, Frederick H. Ohmeyer, guessed that during the first seven days after the opening day 182,139 people would enter the gates of the World's fair. The official count shows that the actual number of admissions was 182,164, only 25 more than Mr. Ohmeyer guessed. When Mr. Ohmeyer made his estimate, he and his wife agreed that that particular guess should be for the benefit of Baby Fred, and that particular guess captured the first prize—$1,500 in gold.—St. Louis Republic.

A Vacation Rhyme.

Oh, for a glad vacation rhyme,
Fet to a song of joy!
Ho, for a rhyme of the happy time
That comes to the girl and boy!

To the tide washed shore we find our way:
We run on the beach and plunge in the spray.
Or over the craggy rocks we roam
And watch the waves as they break in foam
Till the ebbing ocean reveals the home
Where the tiny barnacle dwells,
Where the starfish lie on the dripping sands,
And where, as if waiting for eager hands,
Are curious, fluted shells.

We spin along on our flying wheels
With a thrill that the soaring swallow feels,
And under the shining oars we make
A glittering path on the silver lake
With our dipping oars as we merrily take
A row in our little boat.
Oh, the song of these beautiful summer days
Should ripple with laughter like roundelays
Trilled from a bobolink's throat.

Then ho for a glad vacation rhyme,
Set to a song of joy!
Ho for a rhyme of the happy time
That comes to the girl and boy!
—Anna M. Pratt in St. Nicholas.

The River Was Overflowing.

Last summer Minnie took a trip with her papa and mamma, and they visited many beautiful places. But Minnie liked Niagara falls best. She seemed greatly impressed with the roar and volume of the water. On returning home she told Uncle Frank all about her journey. "We went to Niagara falls in a splendid time," she said, "for there was much water. Of course it isn't always so, but there was a hard shower just before we got there!"—Youth's Companion.

A Boy Pianist.

Master Raoul Kozalski comes from Poland and is said to have only completed his eighth year on Jan. 3 last. He is a native of Warsaw. For the past 18 months he has been playing in Germany, Austria and France, and although barely able to span an octave the taste, technical skill and certainty seem to provoke the admiration of all.

He has received numerous distinctions, and the shah of Persia has appointed him court pianist.—London Queen.

There is a rumor that Mary Anderson-Navarro will take the Lyceum theater in London and will appear there during Henry Irving's American tour.

Easily Mixed.

Agitated Solicitor (at the chemist's)—There's been a mistake made somehow. I meant to give my son a prescription from my doctor this morning, but it seems I didn't. Here it is now in my pocket.

"You certainly gave him the prescription. I made it up for him an hour ago."

"Let me see it."

"Here it is."

"Heavens! That's an opinion from Sir Lyons Silk, Q. C."—London Tit-Bits.

Toothache Cured Quickly.

A European dentist is said to have had great success in curing toothache within five or six minutes, and often in less time, by applying one pole of an electrostatic machine to the troublesome tooth and the other pole to the body of the patient. In 76 cases thus treated by him only three are said to have been unsatisfactory.—Electrical Review.

Infidelity gives nothing in return for what it takes away. What, then, is it worth? Everything valuable has a compensating power. Not a blade of grass that withers or the ugliest weed that is flung away to rot or die but reproduces something.—Chalmers.

In the five or six months of the year during which the sardine fishery lasts something like 400,000,000 of these little fish are caught off the coast of Brittany alone.

It is instanced as one of the curiosities of the memory that people who know long pieces of verse by heart frequently cannot remember their telephone number.

It is a belief of fishermen that the finny denizens of the deep are hungriest and bite most freely during the four or five days following the moon's first quarter.

A curious grass grows in Ceylon, the peculiarity about which is that when it has attained a certain length it takes fire by spontaneous combustion.

$3 COULD HAVE SAVED $475

"It's Our Family Doctor Now."

"The 6 and Blessing the Poor Sufferer Needs."

Mr. Cook found health, happiness and economy in the use of a simple remedy.

"I suffered for years with DYSPEPSIA and LIVER COMPLAINT, and was nearly a cripple with a sore leg, writes Mr. James Cook, of Catskill, New York, and after spending $475 with doctors I found myself no better. I then determined to try Dr. David Kennedy's Favorite Remedy, made at Rondout, N. Y., and after using three bottles which cost me just $3 I was entirely cured.

Such words from a gentleman of Mr. Cook's standing, should receive great attention from those in need of a medicine that cures diseases.

We guarantee Dr. Kennedy's Favorite Remedy to absolutely cure Kidney and Liver complaints, Gravel, Stone in the Bladder, Bright's Disease, all urinary troubles, Diabetes, Eczema, Salt Rheum, Jaundice, Dyspepsia, Constipation, Rheumatism, Skin Eruptions, Scrofula, Humors, Clears, Scurfy and Pimples, Disordered Stomach, Sick Headache, Biliousness and Purify the Blood. It Permanently Cures all Female Weaknesses.

We could name scores of people here, and elsewhere, who have felt not actually sick, but weak, worn and weary, but who are now strong and well, solely by the use of Dr. Kennedy's Favorite Remedy. It's a food for the brain, nerve and muscle, thereby curing sleeplessness, headache, and all nervous troubles.—[advt 8

INSURANCE.

INSURE

IN THE STRONG COMPANIES REPRESENTED BY

Tornadoes, Cyclones and Wind Storms

POLICIES ISSUED AT VERY LOW RATES.

A. IRVING BOYCE, Agent,

may 24 Over Thames National Bank.

Norwich Union Fire Ins. Soc'y

Norwich, England. Organized 1797.

M. TARRANT, Agt.,

may20d 38 MAIN STREET.

FINANCIAL STATEMENT OF THE WESTERN ASSURANCE COMPANY, JANUARY 1ST, 1893. UNITED STATES BRANCH

—ASSETS.—

Government Bonds	$[illegible]
State Bonds	197,000.00
Municipal Bonds	171,[illegible]
Cash on Hand and on Deposit	301,[illegible]
Other Assets	180,114.60
	$1,417,[illegible]

—LIABILITIES.—

Reserve Premium Fund (N. Y. Standard)	$[illegible]
Reserve for unpaid losses	135,[illegible]
All other liabilities	43,[illegible]
	$1,[illegible]
Surplus in United States	$[illegible]
Total Income in U. S. for 1892	$1,[illegible]
Total Losses paid in U. S. from 1874 to 1893, inclusive	$13,[illegible]

NICHOLAS TARRANT, Agent, 38 Main St., Norwich, Conn. april4

BEST FORMS FOR INSURANCE, COMPANIES REPRESENTED, LOSSES TO THE ASSURED. AT

STORY'S INSURANCE AGENCY,

30 Shetucket St. may14d

ANNUAL STATEMENT

—OF THE—

New London Co. Mutual Fire Insurance Co.

OFFICE

In Chelsea Savings Bank Building, Shetucket St., Norwich, Conn.

JAN. 1st, 1893

Assets	$104,[illegible]
Liabilities	22,[illegible]
Surplus	$81,[illegible]

E. F. PARKER, Pres.
J. F. WILLIAMS, Secy.
IRA L. PECK, Treasurer.

febdd

B. P. LEARNED

Insurance in all Forms.

Bonds of Indemnity.

Foreign Drafts.

Over Thames National Bank, Norwich, Conn. febdd

EDMUND GEE.

Livery, Boarding & Feed Stable.

Good Teams at Reasonable Prices.

363 to 369 East Main Street, Preston Bridge.

jeld

S. S. THRESHER,

Attorney and Counsellor at Law and Notary Public.

may8d Nos. 6 and 8 Broad Hall, Norwich.

Sweeter than Oatmeal!
More Nourishing!
Easier to Cook!
Easier to Digest!

Wheat Germ

FOR BREAKFAST.

Gluten & Germ of Wheat!
True Wheat Flavor!
Relished by All!
Sold Everywhere!

IRON AND IRON WORK.

A. H. VAUGHN & SONS

Manufacturers & Dealers in

Iron Stable Fittings.

jeld PERRY ST., Norwich, Conn.

FOUNDRY PIG IRON

of the most Reliable Quality and grades. Full stock kept in Norwich for immediate delivery.

REVERED BAR IRON of the well-known "Hable" brand.

SHEET IRON, Galvanized "B. B." Black and Plain.

STEEL. "Black Diamond" and "Silver," warranted Cast Steel. Machinery Steel, Tire Steel, Calking Steel.

FINISHED STEEL SHAFTING.

IRON AND STEEL I BEAMS AND CHANNELS for structural purposes.

A. T. CONVERSE,

Office, Warehouse and Shipping Wharf, may18d 38 COMMERCE ST.

The Sibley Machine Co.

Manufacturers of Paper, Cotton and Wool Machinery, Mill Gearing, Shafting, Pulleys, Hangers, etc., etc. Jobbing of all kinds, Gearing, Cuttings, Forgings and Castings at short notice. 129 Franklin Street, Norwich, Conn. New and Second-hand machines bought and sold on commission. fy14d

DENTISTRY.

ALBANY DENTAL ASSOCIATION

Scientific Dentistry at Moderate Prices.

Best Set of Teeth on Rubber, $8.00.

No better made, no matter how much you pay. All work guaranteed.

jeldaw 38 BROADWAY.

A. F. HOWARD.

DENTIST,

Over Sharpe Square, opp. Wauregan House. Pure Nitrous Oxide Gas administered. nov28d

DR. J. H. ELDRED,

DENTIST.

Pure Nitrous Oxide Gas, Ether or Cocaine administered.

OFFICE—314 Main Street,

Truesdale's Block Franklin Square. Residence 15 BROADWAY. apr4d

MISCELLANEOUS.

Lawn Mowers Sharpened, Bicycles Repaired.

CARRIAGE AND BOAT TRIMMINGS NICKEL PLATED by

A. GOULD,

Industrial Building, near Union Station. apr28d

BRECKENRIDGE BROS.

Carpenters and Builders

65 Prospect Street,

nov 4 NORWICH, CONN

TROY STEAM LAUNDRY.

Goods called for and delivered free of charge. Lace Curtains and all Fine Work warranted to give satisfaction.

145 Little Water St.

Family Washing at Special Rates. nov14

Murphy & Blackburn,

FUNERAL DIRECTORS and EMBALMERS.

67 Franklin Street.

Open day and night. Nine bell for night calls. Residence in High street and 4 Williams Avenue, Preston. may8d

PROTECT YOUR EYES.

H. B. HIRSCHBERG,

The well-known Optician of No. 41 E. 14th St., New York, and 408 Olive St., St. Louis, has appointed

H. B. WOODWARD

as agent for his celebrated Diamond and Non-Changeable Spectacles and Eyeglasses. The Glasses are the greatest invention ever made in spectacles and every pair purchased is guaranteed, so that if they ever leave the eyes no matter how scratched the Lenses; they will furnish the party with a new pair of Glasses free of charge. H. B. Woodward has a full assortment and invites all who wish to satisfy themselves of the great superiority of these Glasses over any and all others now in use to call and examine them at the Star Jewelry Store, 152 Main St., Norwich, Ct. No peddlers supplied. None genuine unless stamped with the word Diamond and non-changeable. jy21d

FRANK G. SWEET,

Medical and Surgical Nurse,

Graduate from Mills' Training School for Male Nurses, Bellevue Hospital, New York city. Call at 208 or 643 FRANKLIN Street, city. TERMS REASONABLE.

Silver, Gold Plated and Gold Chatelaines.

ALSO NEW STYLES IN

LADIES' VICTORIAS,

TO BE FOUND AT

KINGSBURY'S.

may9d

STORAGE.

Storage of non-hazardous or inflammable goods or merchandise may be obtained in my Warehouse at 38 Commerce Street.

A. T. CONVERSE.

NORWICH MORNING BULLETIN.

[Established 1893.]

NORWICH WEEKLY COURIER.

[Established 1846.]

Subscription rates, MORNING BULLETIN:—By mail or carrier, $6 a year; $1.50 a quarter; 50 cents a month; 13 cents a week. Single copies 3 cents.

Subscription rates, WEEKLY COURIER—$2 a year; $1 a year for six months, in advance. Single copies 5 cents.

THE MORNING BULLETIN (Six Pages) is the largest, oldest and most complete morning paper published in Eastern Connecticut. At $6 a year it is also the cheapest.

THE WEEKLY COURIER (Eight Pages) is the best weekly issued in Eastern Connecticut.

Advertising rates furnished on application to the business office. No cuts or electrotypes [illegible]

To guard against mistakes, advertisements should be sent in manuscript. We cannot be responsible for errors that occur in managing [illegible]

Yearly advertisers are limited to their own immediate business, and their contracts do not include Wants, To let, For sale, etc.

All news letters should be addressed to THE MORNING BULLETIN; all business communications to THE BULLETIN COMPANY.

Money orders and checks should be made payable to THE BULLETIN CO.

All communications must be signed. Anonymous letters or news items will not be used, but thrown into the waste basket.

No manuscript preserved or returned, unless stamps are inclosed fully to prepay postage.

Entered at the post office at Norwich, Conn., as second class mail matter.

The Bulletin.

Norwich, Tuesday June 20, 1893

A QUESTION OF RECEIPTS.

The Sunday question and the World's Fair have parted company. The United States court of appeals has determined that Jackson park is subject to Illinois law and not to United States law, and that the conditions attached to the grant of money for the enterprise does not give congress control over the local authorities. Sunday opening has ceased to be a question of morals, and is now only a question of receipts. The Chicago Inter-Ocean, an advocate of Sunday opening, after reviewing Sunday results, says frankly: "It has been demonstrated to any unprejudiced mind that the mass of the people are not nearly as anxious for the fair to be open on Sunday as the advocates of Sunday opening believed." The Sunday attendance has not met the expectations of the management, and considering what the effect of Sunday opening will be upon the receipts The Inter Ocean adds: "It seems plain that, without taking into consideration the fact that a great many people will stay away from the fair entirely if it is kept open on the Sabbath, and thus lessen the receipts on week days—saying nothing of the money to be returned to the government—it is safe to calculate that the open sabbath would lose the other six days of the week more than the opening on the seventh day would gain them."

It is reported that the directors have pledged themselves to return the $1,000,000 to the national government. In order to make this amount there must be 200,000 paid admissions every Sunday till the close of the show, and unless there is a steady increase of Sunday attendance maintained the managers will lose more than they gain by the Sunday opening.

SENATORIAL COURTESY.

The Hartford Courant and the New Haven Register have been having a good natured dispute upon "senatorial courtesy," because of the action of Senator Pierce, whom The Register charges with "deserting his party and defeating the constitutional convention bill" by acting with the minority. The Courant appreciates Senator Pierce's action and proceeds to show that "republican courtesy" in the senate is all that prevents republicans from acting as a majority in that body.

The Courant reminds The Register that "one of the republican state senators 'paired' with Senator Morgan, a democrat. It is a custom of courtesy for members of opposite parties to pair in that way in emergencies. Then Senator Morgan resigned. He isn't a senator now at all. Can a man who is a senator pair with a man who isn't. This will bear thinking about. The republican party is the party of fair play, of honorable professions and practices equally honorable. But if the democrats following the demands of papers like The Register, are going to protest against fair play and common courtesy, why shouldn't the republicans accept the issue. Bring every senator to his seat, call the roll, demonstrate that no one is absent, go ahead and vote. Then we'd have a republican senate and a republican house and be able to stop this cross play that is defeating so many healthy measures. Can a senator claim to be paired with a man who isn't a senator? We ask it in all seriousness."

If the democratic press does not believe in "senatorial courtesies" the republican senators would be acting up to their full opportunity if they would act as The Courant suggests.

LOWER FARES FOR CHICAGO.

The masses of the east are effectually shut out from the World's exposition by the high rates of fare maintained by the great trunk lines out of New York, and the business advantage of lower fares and larger amount of travel to Chicago ought to be apparent to these great corporations.

The press of New England has been steadily and earnestly advocating cheaper rates for travel ever since the exposition opened; and the press of Chicago and the west can do no better work for the success of this great Columbian enterprise than by demanding lower fares from the east and return.

The New York Press announces that Mr. Depew informs it "that a system of excursion rates is likely to be adopted that will be satisfactory to everybody." The Press adds: "The campaign for lower rates to Chicago is founded on justice and common sense. It is a campaign in the interests of popular education and patriotism. It is a campaign that will win."

The campaign should be vigorously kept up till the object is achieved. Lower fares for Chicago will be a greater financial aid to the exposition than Sunday opening or any other single scheme advanced.

OMINOUS SOUNDS FROM THE SOUTH.

The cotton manufacturing and the tobacco raising parts of the south do not take kindly to the democratic policy of tariff for revenue only. They see the necessity for being protected a little, if no more. The Richmond Dispatch in a recent issue discussing the proposed extra session of congress says: "Congress would ruin Virginia and the tobacco interests, and render the democratic party odious to the people should that body levy a tariff for the purposes of revenue only. Before deciding to convene an extra session of congress the president had better pretty nearly make up his mind as to what measures of relief for our present depressed monetary condition he would commend to the consideration of congress."

Murat Halsted commenting upon these utterances denominates them "a voice of protection crying aloud from Virginia, where the protection of tobacco is even more important than it is in Connecticut, a state in which the democratic platform calls for it in terms that should amaze Kentucky and Missouri."

If the republican policy of protection is as the democratic platform declares, "unconstitutional," it looks as if the democratic party would have trouble in making it unpopular, in many respects, with the rank and file of its own party.

EDITORIAL COMMENT.

Vicious dogs have within the past week bitten and annoyed people on the streets. Owners of these animals should remember that after July 1 such dogs must be permanently restrained.

Sunday was baccalaureate day, and the college graduates were sent out into the world with plenty of good advice. If they make the most of it, it will temper their experiences and add pleasure instead of misery to their lives.

NEW BOOKS.

IDEAL SUGGESTION THROUGH MENTAL PHOTOGRAPHY, by Henry Wood. Lee & Shepard, publishers. Cloth.

This is a study of psychological laws of unusual strength; and Mr. Wood's clear and unlabored handling of his subject has given the average reader a work which is entertaining and instructive. This book is a valuable addition to the standard literature on the subject. The first part of the work is a study of the laws of mental healing, and the second part embodies them in a restorative system, formulated and arranged for home and private use. For sale by Noyes & Davis and Cranston & Co.

YOUTH, by Charles Wagner. Translated from the French by Ernest Redwood. Dodd, Mead & Company, New York. Cloth.

The author of this famous work says in the preface: "Let those who may commune with me in this book look into their own consciences. They will then understand why it is that from its first page I keep reiterating that with all youth the principal question is love. Is it young man is your ruin or your salvation. Respect love in your own person and in that of woman. Respect the sources of life. All the lives to come are confided to the honor of the youth of the present generation. * * To do nothing is one of the worst ways of doing evil." For sale by Noyes & Davis.

COLUMBUS'S REVELS: INDIAN CORN. A Garland of Tributes in Prose and Verse. Houghton, Mifflin & Co., publishers. Cloth.

This little book is bound in corn color, with decorations of corn upon it in brown ink. In its illustrations and matter it is interesting and convincing. It advocates maize as the crowning glory of America's flora, and as the floral emblem of this nation. Those who accept the emblem campaign with Miss Proctor as she sings:

"Let the states their garlands bring,
Each its own lovely blossom sign,
But leading all let Maize be King,
Holding its place by right divine."

For sale by Cranston & Co.

REPUDIATION OF STATE DEBTS, by William A. Scott, Ph. D. T.Y. Crowell & Co., publishers, New York. Cloth.

This is a study of the financial history of Mississippi, Florida, Alabama, North Carolina, Georgia, Louisiana, Minnesota, Michigan and Virginia. Mr. Scott gives a scientific explanation of the facts presented, and, finally, in the last chapter, discusses various remedies for those evils of defalcation and dishonesty which have brought such heavy penalties upon the states thus compromised. It is one of the most important contributions of the day to financial history, and keeps at a high standard Crowell's "Library of Economics and Politics." For sale by Cranston & Co.

VOICE OF THE PRESS.

Worse Than Free Silver.

The belief is general in well-informed circles in Washington that the president proposes to offer the repeal of the prohibitory tax on state bank issues as a bribe to induce democratic congressmen who demand "cheap" money to vote for the repeal of the Sherman law. Of the two state bank notes are far the more dangerous. A silver dollar, however depreciated, must always have some intrinsic value. The bullion in it may be worth sixty cents or it may be worth forty; but it is always worth something, and its holder even under free coinage could always purchase a greater or less quantity of the necessaries of life with it.—[New York Press.

Has Had Enough.

It looks as if Minister Blount had got enough of Hawaii. He went out there with the reputation of being fond of diplomacy, but he appears to be disposed to draw the line on the Kanaka variety.—[The Boston Herald.

"Vice Versa."

The movement for good roads makes progress generally, but in Connecticut an exception to the prevailing rule notably appears. A Connecticut legislative junketing party is going out to the World's fair. The exhibits there include a very instructive collection relative to road building. This is the exhibit the Connecticut party should be led to visit first and view often.—[Worcester Gazette.

May Be Overdone.

Mr. Cleveland condescends to give the pearl button manufacturers another opportunity to prove their contention, and the rejoicings of American free traders over the destruction of this industry must be modified. It may be that the administration realizes that tariff legislation by treasury rulings may be overdone.—[Boston Journal.

What Sort is It?

The Springfield Republican exultantly describes Mr. Hamlin's ruling as "a blow at the tin plate infant." Doubtless it is, but what sort of an administration is it which plumes itself upon striking a blow at an American industry?—[Boston Journal.

Not Made to Be Redeemed.

The democratic leaders regard it as a demonstration of "sheer partisan malignity" to ask them to redeem some of the pledges that they made in their Chicago platform.—[The Buffalo Commercial.

Despoiling Gettysburg.

It is incomprehensible that the despoiling of a site so valuable to the history of our country could be permitted to go on, as it has gone on, without interference until the devastation has apparently become irreparable.—[Boston Post.

Happy days and restful nights result from using Ayer's Sarsaparilla. It so regulates all the bodily functions and strengthens the nervous system that worry and fatigue are comparatively unknown and life is truly enjoyed. It is certainly a most wonderful medicine.

If sick headache is misery, what are Carter's Little Liver Pills if they will positively cure it? People who have used them speak frankly of their worth. They are small and easy to take.

"How to Cure All Skin Diseases."

Simply apply SWAYNE'S OINTMENT. No internal medicine required. Cures tetter, eczema, itch, all eruptions on the face, hands, nose, &c., leaving the skin clear, white and healthy. Its great healing and curative powers are possessed by no other remedy. Ask your druggist for SWAYNE'S OINTMENT.

Castoria.

Castoria cures Colic, Constipation, Sour Stomach, Diarrhœa, Eructation, Gives healthy sleep, also aids digestion Without narcotic stupefaction.

There is no one article in the line of medicines that gives so large a return for the money as a good porous strengthening plaster, such as Carter's Smart Weed and Belladonna Backache Plasters.

A gentleman, under forty years of age, whose hair was rapidly becoming thin and gray, began the use of Ayer's Hair Vigor, and in six months his hair was restored to its natural color, and even more than its former growth and richness.

A maiden dimpled, dainty, fair,
With hazel eyes and crumpled hair,
Was asked what was the height of bliss.
She promptly answered, "This a kiss,
Provided that the kissers won't
Neglect teeth-cleansing SOZODONT."

Piles! Piles! Itching Piles!

SYMPTOMS—Moisture; intense itching and stinging; most at night; worse by scratching. If allowed to continue tumors form, which often bleed and ulcerate, becoming very sore SWAYNE'S OINTMENT stops the itching and bleeding, heals ulceration, and in most cases removes the tumors. At druggists, or by mail, for 50 cents. Dr. Swayne & Son, Philadelphia.

Relief from Sick Headache, Drowsiness, Nausea, Dizziness, pain in the side, guaranteed to those using Carter's Little Liver Pills. These complaints are nearly always caused by torpid liver and constipated bowels. Restore these organs to their proper functions and the trouble ceases. Carter's Little Liver Pills will do this every time. One pill is a dose. Don't forget this. Price 25 cents.

CONFECTIONERY.

ICE CREAM,
PASTRY, CHOICE CONFECTIONERY
and all the popular Summer drinks at
"The Confection Parlors."
54 and 56 Broadway.
jeSTuTh8

"I speak not out of weak surmises, but from proof."

LARD MUST GO

since COTTOLENE has come to take its place. The satisfaction with which the people have hailed the advent of the New Shortening

Cottolene

evidenced by the rapidly increasing enormous sales is PROOF POSITIVE not only of its great value as a NEW article of diet but is also sufficient proof of the general desire to be rid of indigestible, unwholesome, unappetizing lard, and of all the ills that lard promotes. Try

Cottolene

at once and waste no time in discovering like thousands of others that you have now

NO USE FOR LARD.

Send three cents in stamps to N. K. Fairbank & Co., Chicago, for handsome Cottolene Cook Book, containing six hundred recipes, prepared by nine eminent authorities on cooking.

Made only by
N. K. FAIRBANK & CO.,
CHICAGO, and
Produce Exchange, N. Y.,
224 State Street, Boston.
jeSTuTh8

NEW STYLES.

Ladies' Cloth Top Patent Leather Oxfords, $1.50.
Ladies' Russia Calf Blucher Oxfords, $1.50
Ladies' Cloth Top Button Boots, - $2.00
Men's Patent Leather Bluchers, - $4.00
Men's Russia Calf Bluchers, - - $3.00
Boys' Russia Calf Bluchers, - - $2.00
Children's Russet Shoes, - - - - $1.25
—AT—
"HERREN'S,"
Directly Opposite Parsons & Mitchell's.
Agent for W. L. Douglas $3 Shoe. jel7d

NEW.
Field and Garden Seeds, Stockbridge Fertilizers, Agricultural Implements,
LAWN SEEDS,
LAWN DRESSING,
LAWN MOWERS,
Good News Ranges, House Furnishing Goods, Sheet Metal Work and General Jobbing.
E. M. BREWSTER, Agt.,
45 Water St., Norton Building.
aprl4

HAVE THAT
Lawn Mower
Put in Good Order
and it will be as good as new. Send it to
M. A. BARBER,
may19d Industrial Building, Falls Ave.

THE NATIONAL BARGAIN CO.

AT THE
BARGAIN STORE,
BARGAINS
Are Always in Order.
BARGAINS In Dress Goods.
BARGAINS In Domestics.
BARGAINS In Hosiery.
BARGAINS In Fancy Goods.
BARGAINS In Small Ware.
BARGAINS In Millinery.
BARGAINS In Gent's Furnishing.
BARGAINS In Ladies' Furnishing.
BARGAINS In Carpets.
BARGAINS In Oil Cloths.
BARGAINS In Lace Curtains.
BARGAINS In Gent's Hats.
BARGAINS In Shoes.
BARGAINS in every item in the Store.
We Save You 25 to 50 per ct.
CALL AND SEE.
The National
BARGAIN CO.,
Shannon Building,
NORWICH, - - - CONN.
may11TuTh8

BOOKS AND STATIONERY.

TAKE A FIRST-CLASS
Fountain Pen!
With You on Your Vacation.
WE HAVE THEM.
ALL PENS WARRANTED.
Noyes & Davis.
jel7dw

WHEN LOOKING FOR A
Nice Hammock
Don't fail to see our
Columbus Hammocks,
With Tassel Fringe, Folding Spreaders underneath, and Safety Rope.
They are very handsome and desirable.
Cranston & Co.
jel6dw

WEBSTER'S
INTERNATIONAL
DICTIONARY
Entirely New. Abreast of the Times. A Grand Educator.
WEBSTER'S INTERNATIONAL DICTIONARY. Successor of the "Unabridged."
Two years spent in revising 1,000 editors employed, and more than $300,000 expended.
Everybody should own this Dictionary. It answers all questions concerning the history, spelling, pronunciation, and meaning of words.
A Library in Itself. It also gives the often desired information concerning eminent persons; facts concerning the countries, cities, towns, and natural features of the globe; particulars concerning noted fictitious persons and places; translation of foreign quotations, words, and proverbs; etc., etc., etc.
This Work is Invaluable in the household, and to the teacher, scholar, professional man and self-educator.
Sold by All Booksellers.
G. & C. Merriam Co., Publishers, Springfield, Mass.
Do not buy cheap photographic reprints of ancient editions.
Send for free prospectus.

Fine Work. Fair Prices.
D. S. UNDERWOOD,
Contracting Painter, Paper Hanger and Decorator.
RESIDENCE, 180 FRANKLIN ST.
may8d

Livery, Boarding & Sale Stable
Hacks and teams to let, also a four-seated wagon and 'bus, convenient for parties and visiting, at reasonable prices. Horse clipping done by Cooley's Improved Patent Machine.
A. T. GARDNER, Chestnut Street
jan26d

HORSES
TREATED FOR ALL DISEASES,
At Gardner's Stable, Chestnut St. by the new Veterinary, DR. H. L. TOWER, graduate from Ontario Veterinary College. may8d

DRUGS, PAINTS AND OILS.

DUGGAN'S PHARMACY,
50 Main St., Norwich.
You toilers in works of necessity and mercy, who to the number of four thousand use the Electric cars on Sunday, (see Evening Record of May 15,) which, by the way, are cheerfully run every fifteen minutes in order to aid you in your good work. To you my sympathy goes out, for there is in our city one in authority who imposes needless hardship on you. Heretofore I have made your labors comparatively easy by keeping your skins cool and tongues moist through the sultry summer Sundays. But, now, our City Attorney can by no manner of means allow me to refresh you with my innocuous and delicious beverages "On Sundays between Sunrise and Sunset."
So I sit on my little stool of repentance now Sundays and wonder why in the world I was allowed to be so wicked all these 19 years, and also why the people of every race and walk of life in town helped me break this law, for you knew I could not break it alone.
DUGGAN'S SODA FOUNTAIN.
P. S.—Drink your Sunday Soda Water Today. may20d

LEE & OSGOOD,
WHOLESALE AND RETAIL
DRUGGISTS,
126-128 Main St. and 150-154 Water St.
ESTABLISHED : 1788.
—SOLE PROPRIETORS OF—
DR. DODD'S
Nervine and Invigorator,
A NERVE TONIC
—AND—
STOMACHIC
Dodd's Nervine aids digestion, insures good appetite, gives tone and vigor to the system, guarantees sweet and refreshing sleep and restores enfeebled and nervous constitutions to PERFECT HEALTH.
WE HAVE A FINE LINE OF
Atomizers and Perfumes
COLGATE'S EXTRACTS IN BULK.
TOILET ARTICLES
IN GREAT VARIETY.
We make a Specialty of
Tooth Brushes.
Large Invoice Just Received.
25 AND 35 CENTS.
LEE & OSGOOD
NORWICH, CONN.
may20dw

LUMBER AND COAL.

E. CHAPPELL & CO.
COAL,
LUMBER,
SHINGLES.
Greatest Variety. Largest Stock.
Branch Office, 307 Main St., Franklin Square. Office and Yard, Central Wharf.
Telephone at both offices. may20dw

IT WILL PAY YOU TO TRY
H. F. & A. J. DAWLEY
If you want good
BUILDING LUMBER & SHINGLES.
They have the largest stock in the city and will make you low prices.
Telephone 68-4. may19d

E. D. HARRIS'
COAL OFFICE
Has been
Removed to
212 Main Street.
Opposite the old stand.
jan21d

51 John A. Morgan & Son, 51
Coal & Lumber,
51 West Main St., Central Wharf.
Family Coal a Specialty.
Estimates furnished at short notice. Telephone.
51 may6 51

ARCHITECTS.

C. M. PRESTON,
Architect, - - - - Central Building.
Telephone 144-4, Norwich, Conn.
Specialist on modern construction and strength of materials. marc6

JAMES A. HIBBOX,
ARCHITECT,
161 Main Street, Rooms 2 and 3. octl8d

ESTIMATES FOR ALL KINDS OF PRINTING furnished on application to this office

REAL ESTATE

FOR SALE—The property situated in the village of Poquetanuck, recently owned and occupied by Capt. Geo. G. Benjamin. For particulars, call on or address MISS BENJAMIN, Poquetanuck, Conn., or CLARKE W. REYNOLDS, Jewett City, Conn. jel6d

TO RENT.
First-Class Basement at 31 Broadway.
Rent low to the right party. Apply to E. CLAIN, Tailor, 28 Shetucket St. jel4d

TO RENT.
A DOUBLE HOUSE OF TWO TENEMENTS,
each with all the modern improvements, on Boswell Ave., of ten rooms each. Apply to JAMES MURPHY, 8 Water St. may24d

TO RENT.
Tenement 112 River Avenue.
aprl8d Inquire of NICHOLAS TARRANT.

TO LET.
The House No. 132 Broadway.
Ten Rooms; modern appliances. E. P. PALMER, Agent, 46 Main St. aprl8d

TO RENT.
First class tenement of 7 rooms, all modern improvements; five minutes walk from postoffice. Inquire of Z. R. Robbins, 68 Cliff Street. aprl8d

TO RENT.
A Flat with all modern improvements including open plumbing, furnace and gas, 7 rooms, bath room and empo closets. Ready for occupancy May 1st. Can be seen at 40 Grove Street, or inquire of E. M. BREWSTER, 45 Water Street. aprl8

TO RENT.
A VERY FINE TENEMENT OF 7 ROOMS, hot and cold water, bath, and all modern conveniences. Inquire of WM. H. JENNINGS, No. 114 Main St. or at 181 Laurel Hill Av. Possession given at once. decl8d

TO RENT.
Three Large Rooms in the Bill Block.
Possession immediately. Apply to
may27TuTh8 E. S. THOMPSON.

Store to Rent, 92 Franklin St.
Well established for the Millinery, Fancy Goods and Notions trade. A good opportunity for a business woman. Possession July 1. Apply to CHAS. A. CONVERSE. may18TuTh8

TO RENT.
No. 54 UNION STREET.
Tenement with 7 Rooms, Modern Improvements. Possession after April 20th.
J. O. LANDON,
aprl8TuS

TO RENT.
The Large Store with fine Cellar
in the Rockwell Building, on Water Street, at the corner of Market Street, formerly occupied by Barstow & Gleason. Apply to
aprl3d GEORGE D. COIT.

FOR SALE.

FOR SALE.
A 7-OCTAVE PIANO,
Just the instrument for a beginner. Price $60. Call at 26 Oak Street. jel1d

FOR SALE.
One Pair of Horses, One Dump Cart, One Pair of Concord Harness,
used only six weeks. Inquire of W. H. PALMER, between 11 a. m. and 4 p. m., 26 6th St. may19d

TO MANUFACTURERS!
A new and decidedly superior invention, which combines cheapness and efficiency. Weeks' Attachment for Lathes, for cutting and threading pipes and rods, from the smallest to the largest. It will save time and material. It will do the work of any pipe or bolt cutting machine. It will cut and thread the shortest nipples to the longest pipe, and can be attached to the lathe in one minute without altering the lathe. Agents wanted. State rights for sale. M. L. WEEKS, Yantic, Conn., Inventor and Manufacturer. may14d

JEWELRY.

REDUCTION IN PRICES
—OF—
DIAMONDS, JEWELRY, and WATCHES.
As Administrator of the Estate of the late Charles C. Bliss, 126 Main St., Norwich, Conn., I offer for sale, at a large discount, for cash, his entire stock of goods,
CONSISTING OF
Diamond Jewelry,
Gold and Silver Watches,
Sterling Silver Ware,
Gold Chains,
Brooches,
Rings,
French Black Marble Clocks,
French Onyx Clocks,
American Clocks,
Silver Plated Ware,
Pocket Books,
Fancy Goods,
Gold and Steel Specs and Eye Glasses, etc., etc., etc.
jel3d JOHN BLISS, Administrator.

SADDLERY, ETC.

A GOOD ASSORTMENT OF
HORSE SHEETS & LAP ROBES,
AT MODERATE PRICES.
At 115 Main St., J. G. STANDISH.
jan6

DON'T!
Because you cannot afford to buy a Team Harness until you see the pair we are selling for
$25.00!
THE LADD & WILCOX CO.,
may16d Lunt, Water and Commerce Sts.

LEGAL NOTICES.

NORWICH, CONN., June 14, 1893.

I HAVE this day registered with the Clerk of the Superior Court a description of the following named bottles. 75 grms of Halfpint Hutchinson Stoppered Bottles, marked "H. No. 3." All persons are forbidden to sell, use or keep these bottles, under penalty. See General Statutes, Sections 2934 and 2935.
jel5d IRVING HARVEY.

NOTICE.
The Laurel Hill Bridge is closed to public travel until further notice.
T. R. LILLIBRIDGE,
H. A. BRIGGS,
NATHAN SMALL, } Selectmen.
may6dw

I HAVE AN ODORLESS PUMP
and liquid apparatus for cleaning Vaults and Cesspools. Orders sent to my address will be promptly attended to. OTIS WOOD, Box 941, Norwich, Conn. may2d

PLUMBING, ETC.

A. TROLAND & SON
Will Give You Close
Estimates on
PLUMBING and GAS WORK.
may2d

WE HAVE THE BEST
Water Filters and Garden Hose
in the market at Very Low Prices.
Estimates cheerfully furnished on all classes of Plumbing, Steam and Gas Fitting.
MONAHER & BREED,
may17d 41 West Main, Central Wharf.

—BUY YOUR—
Ranges, Refrigerators, Oil Stoves, Tin, Iron and Granite Ware at
REISS & WHOLEY'S.
Plumbing, Tin Roofing and Jobbing promptly attended to. may1d

Teephone 133—3.
ROBERT BROWN,
Steam and Gas Fitting,
Plumbing and Steam Heating,
Pipe Cutting and Threading by Power Machinery.
All Work done Promptly and Neatly.
Pequot Building Central Wharf
Electric cars every half hour. octl6d

BOOK BINDERY.

COWAN, the Bookbinder
will after this date be found on the ground floor.
103 Broadway.
may1d

BLANK BOOKS made to order. Paper ruled to any pattern. Tablets numbered from 1 to 100,000.
MAGAZINES BOUND
in any style of binding. Old books repaired. Back Nos. furnished to complete volumes by
JOSEPH BRADFORD Practical Bookbinder,
[illegible], up stairs.
may18dw Norwich, Conn.

TRAVELERS DIRECTORY.

CENTRAL VERMONT RAILROAD.
NEW LONDON DIVISION.
(Change of time.
On and after MONDAY, October 9, 1892, TRAINS GOING NORTH LEAVE NEW LONDON AS FOLLOWS:

6.25 a. m., Norwich at 6.35 a. m., for Willimantic, Hartford, Palmer, Springfield, Ware, Gilbertville, Brattleboro, St. Johnsbury, Burlington, Montreal, Ogdensburg, and intermediate stations.

7.05 a. m., Norwich 7.15 for Brattleboro, connecting at Willimantic for Boston, Hartford, Colchester, Middletown, New Haven, New York; at Palmer with Boston and Albany R. R. for Springfield, Pittsfield, and Albany, and for points west; also for Ware and Gilbertville, and at Brattleboro with Express, for St. Albans, Montreal, and principal intermediate points. Also to points west via Grand Trunk R. R.

10.05 a. m., Norwich at 10.25 a. m., for Willimantic, Hartford, Waterbury, Middletown, Colchester etc.

11.55 a. m., connecting from Providence, Boston, and intermediate stations.

1.30 p. m., connecting with express from Boston, Providence, New York and New Haven, at Norwich with Norwich & Worcester Railroad.

3.20 p. m., Norwich 3.35 p. m., connecting at Willimantic for Hartford, and at Palmer for Springfield, Albany and the west.

5.20 p. m., Norwich 5.35, for Brattleboro connecting with train leaving New York at 1 p. m., and with N. Y., N. H. & H. R. from Providence and way stations, and connects at Willimantic for Hartford and Bristol, Putnam, Boston and Providence; also for Colchester, Middletown, New Haven and New York, and at Palmer with Boston & Albany R. R., for Springfield, Albany and the west; and at Brattleboro with night express for St. Albans, Montreal and Quebec, reaching Montreal and principle points in Vermont the same evening.

8.25 p. m. for Norwich. This train connects with 8.00 p. m. express from New York.

GOING SOUTH.

Passenger trains LEAVE NORWICH as follows:

6.15 a. m., connecting for Stonington, Providence, New Haven and New York.

8.45 a. m., for New London, Stonington and Providence and Boston, New Haven and New York.

10.55 a. m. for New London, New Haven and New York, Providence and Boston.

12.35 p. m. for New London, Stonington, Providence, Boston, Newport, Narragansett Pier, New Haven, New York and intermediate stations.

3.30 p. m., for New London, New Haven and New York.

4.00 p. m., for New London, Stonington and Providence, Boston, Newport, Narragansett Pier, New Haven, New York and intermediate stations.

5.15 p. m., for New London, connecting with Shore Line express reaching New York 9 p. m., with express train for Providence and Boston, and accommodation train for Westerly and intermediate stations.

8.30 p. m., for New London and for New York, by boat from New London.

10.10 p. m., for New London and for New York via boat from New London.

D. MACKENZIE, Supt.

N. Y. & N. R. R.
N. & W. NORWICH & WORCESTER DIVISION
For Boston, Worcester, Providence, Hartford, Waterbury, Newburgh.
Commencing MONDAY, June 12, 1893, "Eastern" Time Standard.

TRAINS GOING NORTH LEAVE NORWICH UNION STATION.

6.10 a. m. (Mondays excepted.) Steamboat Express. Connects at Putnam for Boston, arrive Boston 9.00 a. m. At Worcester for all points north, Portland, Rochester, &c.

6.55 a. m., Way Passenger Train. Connecting at Plainfield Junction for Providence, arrive Providence 8.35 a. m.; at Putnam for Boston arriving at 8.45 a. m.; at Putnam for Willimantic and Hartford, arrive at Hartford 10.15 a. m. At Worcester for Boston, Springfield and intermediate stations, Albany and the west.

8.30 a. m., connecting at Putnam for Boston (arrive at 1.10 p. m.) At Plainfield for Providence (arrive at 11.45 p. m.) At Worcester with roads north, east and west. At Webster with train for Southbridge.

9.40 p. m., Way Passenger, connects at Putnam for Hartford and Boston, arrive at Boston 4.10 p. m. At Webster for Southbridge. At Worcester with Boston & Albany Railroad, B. & M. R. R., and Fitchburg, R. R.

3.35 p. m., for Plainfield, Providence and intermediate stations, through car, arrive at Providence 5.50 p. m.

5.15 p. m., Way Passenger. Connects at Plainfield for Providence and from Providence.

A train leaves Providence at 7.10 a. m. and connects at Plainfield with train for Putnam, arriving at Putnam 8.05 a. m. (Leaves Plainfield at 9.00 a. m.)

TRAINS GOING SOUTH LEAVE NORWICH.

8.45 a. m., Way Passenger. Connecting at Webster for Southbridge, at Putnam with train for Hartford, Waterbury and intermediate points and New York, at Plainfield for Providence.

9.35 a. m., connects with trains from B. & M. R. R., F. M. R. and Boston and Albany R. R. at Webster for Southbridge. At Putnam with train to and from Boston (Take this train for Hartford, New York, Waterbury, Plainfield on Hudson and at Plainfield from Providence.)

12.30 p. m., Way Passenger. Connects at Webster with train from Southbridge, and at Putnam with 12 o'clock express from Boston for Willimantic, Hartford and New York. At Norwich for New London.

4.20 p. m., Way Passenger. Connects at Webster for Southbridge; at Putnam for Willimantic and Hartford, and with 4.30 p. m. express train from Boston.

5.40 p. m., Steamboat Express for New York (via New London.) (Sundays excepted.) Connects with trains from B. & M. R. R. and Fitchburg R. R. This train leaves Norwich for New London at 5.55 p. m.

6.00 p. m., Plainfield and Norwich, connecting at Plainfield with 4.30 p. m. train from Providence; arrive Norwich 6.40 p. m., through car.

W. R. BABCOCK, Gen. Pass. Agt.
F. E. ANDREWS, Pres.
Norwich, June 12, 1893. jel2d

The Bulletin.

OUR MODERN PUBLIC SCHOOLS.

Ram it in, cram it in,
Children's heads are hollow;
Slam it in, jam it in.
Still there's more to follow;
Hygiene and history,
Astronomic mystery,
Algebra, histology,
Latin, etymology,
Botany, geometry,
Greek and trigonometry;
Ram it in, cram it in,
Children's heads are hollow.

Rap it in, tap it in:
What are teachers paid for?
Bang it in, slam it in,
What are children made for?
Ancient archæology,
Aryan philology,
Parsedy, zoology,
Physics, climatology,
Calculus and mathematics,
Rhetoric and hydrostatics,
Hoax it in, coax it in,
Children's heads are hollow.

Scold it in, mold it in,
All that they can swallow;
Fold it in, hold it in,
Still there's more to follow.
Faces pinched, and pale,
Tell the same unvarying tale,
Tell of moments robbed from sleep,
Meals untasted, studies deep;
Those who've passed the furnace through
With aching brows will tell to you—

How the teacher crammed it in,
Hammed it in, jammed it in,
Crunched it in, punched it in,
Robbed it in, clubbed it in,
Pressed it and caressed it in,
Rapped it in and slapped it in,
When their heads were hollow.
—Arthur's Home Magazine.

THE STOCK MARKET.

Dealings in Leading Securities in Boston and New York.

BOSTON, June 19.—In the outside market call money is quoted at 6@7 per cent and time money is nominally 7 per cent.

The stock market opened dull and devoid of any special interest. London came ½ stronger but there was little or no buying. The course of the money market continues the dominant factor in the situation.

In the local market Atchison opened ⅛ up at 35⅛ and advanced to 35⅝, sliding off later to 35⅛. The 4s were ½ stronger at 68. New York & New England, too, opened up ⅛ at 37⅛, but lost the fraction on subsequent sales. The 6s were stronger, $4000 selling at 108¼ as against $3000 at 101 on Friday, and $2000 at 101. But this is a sharp decline as compared with previous quotations.

General Electric was dull but fairly strong. It opened at 73, slid off to 72¾, and then advanced to 73¾. Sugar opened at 97⅛. Friday's close, rose to 97¾, but lost ⅛ later. Bay State Gas was in evidence again, opening ¼ down at 5 and sliding off to 4⅞. The seconds lost at 3½.

Aside from the sales noted the local market opened dull, but steady.

STOCKS—CLOSING.

American Sugar preferred	97⅛
Bay State Gas	5¼
Boston and Albany	2[illegible]
Boston and Lowell	1[illegible]
Boston and Maine	1[illegible]
Boston and Maine, preferred	1[illegible]
Central Massachusetts	1[illegible]
Central Massachusetts, preferred	[illegible]
Chicago, Burlington and Quincy	87⅛
Connecticut River	1[illegible]
Fitchburg, preferred	[illegible]
General Electric	72¾
Lamson Cash Railway	1[illegible]
New York and New England	37⅛
New York and New England, preferred	[illegible]
New York and New Haven Rights	1[illegible]
Old Colony	1[illegible]
Pullman	1[illegible]
Rutland, preferred	6[illegible]
Union Pacific	39⅛
West End, com	7[illegible]

New York Stocks.

Canada Pacific	73⅛
Chicago, Burlington and Quincy	87½
Delaware, Lackawanna and Western	14[illegible]
Denver and Rio Grande	1[illegible]
Denver and Rio Grande pref	4[illegible]
Erie	19¼
Illinois Central	98⅛
Kansas and Texas	13⅛
Lake Shore	124¼
Louisville and Nashville	69⅛
Michigan Central	9[illegible]
Missouri Pacific	3[illegible]
Northern Pacific	1[illegible]
Northwestern	106⅛
New Jersey Central	1[illegible]
New York Central	1[illegible]
Oregon Navigation	6[illegible]
Pacific Mail	15⅛
Pullman Palace Car	1[illegible]
Reading	14⅝
Rock Island	7[illegible]
St. Paul	6[illegible]
Union Pacific	3[illegible]
Western Union	9[illegible]
Wisconsin Central	6[illegible]

Chicago Provision Market.

CHICAGO, June 19.—1 p. m.—Wheat opened easier today, at 65⅝c for cash; 65⅝c for June; [illegible] for July; [illegible] for September; [illegible] for December; [illegible] for the year.

Corn opened firmer today at 41⅝c for cash; 41⅝c for June; [illegible] for July; 42⅝c for August; [illegible] for September.

Oats opened irregular today at 31⅝c for cash; [illegible] for June; [illegible] for July; [illegible] for September; [illegible] for December; [illegible] for the year.

Pork opened firmer today at $20.10 for cash, $20.10 for June; $20.35 asked for July; $20.65@20.75 bid, $20.60 asked for September; $18.85 for October.

Lard opened steady today, at $[illegible] for cash; $[illegible] for June; $[illegible] for July; $11.62½@11.65 for September; $10.[illegible] for October.

Short ribs opened easy today at $9.[illegible] for cash; $9.[illegible] for June; $9.37½@9.40 for July; $9.67½@9.70 for September.

CHICAGO, June 19.—5 p. m.—Wheat closed steady today at 64⅝c for cash; 64⅝c for June; 65⅝c for July; 71⅝c for September; 76⅝c bid for December; 43⅝c for the year.

Corn closed firm today at 41⅝c for cash; 41⅝c for June; 42⅝c asked for July; 43⅝c for August; 43⅝c bid for September.

Oats closed rather firm today at 31⅝c for cash; 30⅝c for June; 30⅝c for July; 29⅝c for September.

Pork closed easy today $20.15 for cash; and June; $20.15 for July; $20.60 for September.

New York Dry Goods Market.

NEW YORK, June 19.—Cotton quiet; middling uplands 8 1-16c; Orleans [illegible] sales 1,065 bales. Futures closed quiet and steady; sales 90,300 bales; June, 7.70c; July, 7.76c; August, 7.80c; September, 8.06c; October, 8.10c; November, 8.16c; December, 8.18c; January, 8.24c; February, 8.32c.

ESTABLISHED IN 1861.

Adam's Tavern,

NORWICH TOWN,

A. A. ADAM, Proprietor.

The following is a list of the best brands of ACKER, MERRALL & CONDIT'S and PARK & TILFORD'S WHISKEYS that I introduced 10 years ago. They have become intensely popular. They sell on their own merits:

Imperial Bourbon, Rob Ward, 1880, Maryland Rye, Monogram Rye, Blue Grass, Hermitage, 1880, Union Club Rye, Mayfield Bourbon, Heritage Sour Mash, Keystone Rye, Cabinet Bourbon, Union Club Wheat.

N. B.—The above goods do not have to be reclassified every six or nine months with a new name in order to make them sell, as is a customary feature with compounding firms desirous.

A. A. ADAM.

Telephone call 24-14. [illegible]

ICE CREAM. ICE CREAM.

At Wholesale and Retail.

Orders left at Union Station promptly attended to.

N. D. LAMB.

REMOVAL.

We have removed from 11 to 31 Chestnut St., where we have superior facilities for doing all kinds of work in our line.

Steam Carpet Cleaning.

Ladies' garments, cloth of all description dyed. Dying feathers a specialty. Prompt and thoroughness guaranteed.

WILSON BROS. [illegible]

ELOQUENT WORDS.

Arguments in the Borden Case Commenced.

FIRST LIZZIE'S COUNSEL HEARD.

Able Presentation of the Duty of the Jury.

NEW BEDFORD, Mass., June 19.—This is the day of excitement. The interest in the case has called together people from all sections of the country. Notables and common folks met on common ground to jostle, push and fight for the privilege of hearing the arguments in this mysterious trial. Fully 1000 people stood around the courthouse before the door opened this morning anxiously waiting for a chance to seize one of the 150 seats in the courtroom. Two minutes sufficed to fill the space allowed for spectators. Hundreds were disappointed. The courtroom was in disorder and loud talking mingled with the orders of the sheriff.

Suddenly Lizzie Borden appeared and a hush falls upon the room, and and as the clock calls court order at last prevails. The time is at hand. The great ex-governor arises and addresses the court as follows:

May it please Your Honors, Mr. Foreman and Gentlemen: One of the most dastardly and diabolical crimes that was ever committed in Massachusetts was perpetrated in August, 1892, in the city of Fall River. The enormity of the outrage startled everybody, and set all the authorities upon the most diligent inquiry as to the perpetrator of such terrible acts.

Our society is so constituted, gentlemen, that every man feels that the right must be done and the wrong punished, and the wicked doer brought to his account as promptly as due procedure of the law will permit.

Here, then, was a crime with all its horrors, and well may those who stood first to look at the victims have felt sickened and distressed at heart, and human nature be broken, so that the experiences of a lifetime will never bring other such pictures.

Who could have done such an act? says everybody.

In the quiet of the home, in the broad daylight of an August day, on the street of a populous city, with houses within a stone's throw—nay, almost within touch. Who could have done it?

Inspection of the victims disclosed that Mrs. Borden had been slain by the use of some sharp and terrible instrument, inflicting upon her head 18 blows, 11 of them crushing through the skull; and below stains, lying upon the sofa, was Mr. Borden's dead and mutilated body, with 11 strokes upon the head, four of them crushing the skull.

The Terrors of These Scenes

no language can portray. The terrors of that moment we must all fail to describe.

So we are challenged at once at the outset to find somebody equal to the enormity, whose heart is blackened with depravity, whose whole life is a tissue of crime, whose past is a prophecy of the present.

A maniac or a fiend, we say. Not a man in his senses and with his heart right, but one of those abnormal productions that the deity creates or suffers—a lunatic, or a devil.

So do we measure up the degree of character, or want of it, that could possibly prompt a human being to such acts.

They were well directed blows. They were not the result of blundering. They were aimed steadily and constantly for a purpose, each one finding its place where it was aimed, and not one going amiss on the one side or the other.

Surely we are prompted to say at the outset that the perpetrator of that act knew how to handle the instrument, was experienced in its control, had directed it before, and it was not the careless, untrained doing of somebody who had been unfamiliar with such implements.

Now, suspicion begins to fall here and there. Everybody about there was called to account so far as he could be. That is right and necessary.

The investigation proceeds. The police intervene. They form their theories. They proceed to act. They question this one and that one. They follow out this and that clew with care.

They are only human. And when once a theory possesses our minds, you know how tenaciously it holds the place and how slow the mind is to give lodgment to something else.

Now, no decent man complains of investigation. No one says there ought not to have been anything done. Everything ought to have been done. Nay, more, we say, everything was not done—the proper pursuit was not made.

Now, proceed with the matter a little and let us see how it stands.

A person is charged with a crime like this defendant. Suspicions surround her. Investigations in regard to her proceed, and inevitably, naturally, if the matter is deemed of consequence, she is brought before the court—the district court in that instance—to have an examination preliminary into the probabilities of the crime on her part.

Then, is she, having nothing to do with it, having no control of it, having no opportunity to be heard that justice ought not to bind her and compel her to answer to this court—what then?

Then the grand jury of the county is called together and sits by itself under the direction of the district attorney to investigate and see whether it ought to come before a jury like ourselves.

Now, remember at that time and when this indictment of the last December was framed, this defendant had no voice—

It Was Purely One Sided.

You have nothing to do with what was done in Fall River say more than you have with what is now proceeding in Australia.

The finding of Judge Blaisdell of the district court in Fall River—worthy man as he may be—is of no sort of consequence here, and has no sort of influence or obligation over you. We would not be safe if in these great crises our lives hinge upon the decision of a single man in a prejudiced and excited community. No, we walk away from Fall River, we walk down to the broad seashore, we sniff the breezes of the sea—and there is freedom; here is right; here are you gentlemen.

I say, then, at the outset, as you begin to contemplate this crime and its possible perpetration by the defendant you must conclude at the outset that such acts as [illegible]

Morally and Physically Impossible

for this young woman defendant. To coolly murder her stepmother, and then go straightway and slay her own father, is a wreck of human morals; it is a contradiction as to her of her physical capacity and certainty.

I said the case was brought to the district attorney by the Fall River police. I have not time to go into sarcasm or denunciation of those gentlemen. They are like a great many bodies of police that you find in all communities. Policemen are human, made out of men, and nothing else, and the blue coat and the brass buttons only cover the kind of a man that is inside. And you do not get the greatest ability in the world inside of a policeman's coat.

Now I dismiss them without any unpleasant reflection. I will talk about them a little later on; but I have nothing to say now, any more than this, that you must not ask of them more than they ought to give, you must not be surprised that they fall even of the standard that they set up for everybody else.

So I say to you, as a distinguished advocate in a similar cause expressed himself to the jury, "This defendant comes before you perfectly satisfied that the jury is the most refreshing prospect in the eye of accused innocence ever met in human tribunal. "Who are you 12 men, and how came you here? Selected out of 150 men that were drawn from the body of this county, passing the gauntlet of criticism and objections put upon you by the court or attorneys, you are sworn here in this cause.

Who are you? Men; Bristol county men. Men with hearts and men with heads, with souls, and men with rights.

You come here in obedience to the laws that we prescribe for the orderly administration of our courts. You come here because, in answer to the demand, you feel that you must render this great service, unpleasant and trying as it may be, as laborious as are its labors; you come here because you are loyal men to the state.

Nay more. You are out of families, you come from firesides, you are members of households, you have wives and daughters and sisters, and you have had mothers, you recognise the bond that unites and the flash that plays throughout the household.

Now bring your hearts and your homes and your intellects here and

Let Us Talk to You as Men,

not as unmeaning things. The clerk swore you to your duty, and perhaps you did not hear that oath as closely as I did.

And Lizzie Andrew Borden from the days when we opened this trial until this hour has been in your charge, gentlemen. That is the oath you took. And not alone with you, Mr. Foreman, or any one of you, but with each and all of you. You have her in charge.

Now that is your duty. She is not a horse, she is not a house, she is not a parcel of land, she is not the property of anybody, but she is a free, intelligent, thinking, innocent woman, in your charge.

You are trying a capital case, a case that involves a human life, a verdict in which against her calls for the imposition of but one penalty, and that is that she shall walk to her death.

You are then to say, "I will critically consider this question, and I will make no mistake, because if I do, no power on earth or in heaven can ever right the wrong."

You come here without prejudice or bias I take it. You said you did. I believed you. I believe you now.

Now, gentlemen, it is none of your business to unravel the mystery. You are not here to find out the solution of that problem. You are not here to find out the murderer. You are not here to pursue anything else. You are simply and solely here to say, is this woman defendant guilty?

That is all, and though the real criminal shall never be found, better a million times than you find a verdict against this woman upon insufficient evidence and against your human experience and contrary to the law, so that an unhealthy appetite may be satisfied, and blood be given that belongs to the owner of it beyond anybody's taking. Not who is it. Not how could it have been done. Did she do it? That is all.

Now there always goes with any person the presumption of innocence of crime. I stand here at this moment addressing you, and I am glad all over with that presumption of innocence of every crime, so is each one of you. That is your bulwark; that is born with you, nay, rather is given to you out of the great consent of all the people, and you say "guilty?" Why, I think not.

I am innocent, and the court will tell you that that presumption started with this prisoner on Aug. 4, and has been with her by night and by day.

When you had her in charge that presumption of innocence has been in her favor and it never leaves her until by the verdict of a jury that presumption is overcome and she is declared guilty.

Now, bear that in mind, if it comes to any question in the discussion of the evidence of a doubtful consideration, then that presumption is all the time in the scale. The beam of the scale does not stand level to start with. We say the

Scales of Justice Hang Even,

but there is always with a defendant the presumption of innocence that tips the scale to her favor, and the commonwealth must begin and load in on the other side facts until they shall overcome the presumption—nay, more, and overbalance the facts that the defendant shall produce.

The governor then considered at some length the law that made it optional with a prisoner to testify or not and also took up each part of the state's evidence tendered but not admitted, and claimed earnestly that none of these should have weight in the case.

Continuing he said: Mr. Andrew J. Borden left his house and went down street that morning, Thursday, Aug. 4, about 9.30 o'clock, so that he arrived at the savings bank, upon the evidence, about 9.30.

He went into several places along the street not material now to consider walked back along South Main street toward his house, stopped at a store of his that was being repaired, talked with Shortsleeves and Mr. Mather, and after picking up an old block which he wrapped in paper and took home he started to go to his house. It was 10.40, two minutes of eleven, as he came up to the store.

Now he probably consumed two or three or four minutes in doing those things that they have spoken of, and so you may well, perhaps, infer that he

Reached His House About 10:45.

We have learned of several things that he did, that he came into the house, sat down, went up stairs to his room, laid down his little package, and so on, was occupied with a few things that would consume a short space of time, so that we can say that he was murdered somewhere within a given 15 or 30 minutes of time which may be between 10.55 or 11:10.

Mrs. Borden had died earlier. On the testimony of the physicians, the character of the wounds, the condition of the blood, the state of the stomachs and the intestines, they put it from an hour to an hour and a half earlier than he died. That is probably correct.

Now, there sits the defendant. In yonder city were the crimes. She comes here under this presumption of innocence. It must be overcome absolutely, and you must bind her up to the acts before you can say she is guilty. What is the cord that binds to these terrible criminal acts? Let us see where is it to be found.

If a person commits a murder like this, and we know it, we have no occasion to inquire for what reason he did it. If he did it, then it does not make any difference whether he had any motive or not.

He may have done it for pure devilry without a motive. He may have done it in insanity, and then the law comes in in another way to interfere in his behalf.

But if it is proved—proved, I say, not guessed, but proved—that he did it, it is not of the slightest importance whether he had a motive or not. If he did it, that is all there is about it.

But in this case [illegible] show a motive because it has only circumstances to show and the motive is necessary to prove the action alleged.

Now there is absolutely no direct evidence against Mrs. Borden, the defendant. Nobody saw or heard anything, or experienced anything, that connects her with the tragedies. No weapon whatever, and no knowledge of the use of one, as to her, has been shown.

You know if you had found her with some weapon of that kind in her control or in her room, or with her belongings, that would be direct evidence. But there is nothing of that kind. It is not claimed. It is not shown that she ever used an implement of the character that must have produced these murders. It is not shown that she ever touched one, or knew of one, or bought one, or had one.

In fact, the evidence is that she didn't know where the ordinary things in the house of that kind were.

And the murder did not tell any tales on her, either.

There Was No Blood on Her

and blood speaks out; although it is voiceless, it speaks out against the criminal. Not a spot on her from her hair to her feet, on dress or person anywhere. Think of it. Think of it for an instant.

Yes, there was one drop of blood on the white skirt as big as the head of the smallest pin, says Professor Wood, less than a 16th of an inch in diameter, and that is every particle of blood that was found upon her clothing and that was not where you could expect it to be; not in the front of the skirt where it must have been on, and had done these foul deeds; but around back down toward the bottom near the placquet, as I believe the women call it, out of the way. This spot the governor claimed was menstrual blood.

He then reviewed in a caustic manner the bandleless hatchet theory and said that the Fall River police should chase the poor little handle now flying around somewhere and hitch it with its family belongings.

They say that Lizzie was at home on that fatal forenoon. Well, that may look to you like a very wrong place for her to be. But it is her home. I suspect that you have kind of an impression that it would be a little better for her than to be out travelling the streets. So I do not think that there is anything criminal in that claim. She was upstairs, too, but all that is consistent with innocence for she would not see the body of Mrs. Borden as she passed, and there isn't a member of the jury who would have seen it for they wouldn't have stopped on a particular lift to squint under the bed.

The governor then reviewed the entire testimony in the case from beginning to end, placing especial stress upon the lack of evidence of motive, blood stains and weapons, and the failure on the part of the state to in any way connect Lizzie with the crime. He closed at 3 o'clock with a thrilling peroration.

As he resumed his seat he was warmly congratulated by those within the bar enclosure and by the quickly suppressed applause of the audience.

LAWYER LIZOTTE DENOUNCED.

Biddeford Strikers Say Committee Sold Out—Refuse to Work.

BIDDEFORD, Me., June 19.—The Pepperell and Laconia strikers have discarded the advice given at Saturday night's big meeting to return to work this morning, and the strike committee is openly accused of having sold out. Up to Saturday Lawyer Lizotte, the leader of the strikers had been made a hero of. Today he is being bitterly denounced by nearly all the strikers. He is accused of selling out and of trying to work the strike for his political advancement, and the strikers cannot find anything hard enough to say about him.

This morning a good many of the strikers went into the mill, but came out again, and there is not much more work running today than last week. The strikers held a meeting this forenoon and appointed a new committee, and all the talk was in favor of continuing the strike. Another meeting is to be held tonight, when the strikers will insist upon Agent McArthur making a definite response to their demands.

The situation looks bad for the corporation, and consequently for the business of the city. Over 400 of the mill operatives have bought tickets to Canada, and fully 950 of the best help has left for other cotton mill cities and will not be back. In another week the corporation will be very hard up for help, no matter how the strike is settled.

POPULISTS ON GUARD.

Reorganizing Kansas Militia For Political Purposes Next Year.

NEW YORK, June 19.—A Topeka special says the Populist state officers are gradually reorganizing the militia, with a view to putting none but Populists on guard.

Every commissioned officer not in sympathy with the state administration has been supplanted by a Populist. Some of the most efficient companies in the state have been mustered out, and new companies made up exclusively of Populists are forming. The regular militia is being supplemented by volunteer companies organized in various parts of the state, with the advice and encouragement of the adjutant-general who furnishes them with [illegible]

Republican papers charge that the Populists are preparing to use the militia in carrying the state next year. Should a situation similar to that of last winter arise, the Populists will be able to enforce their claims. This they were prevented from doing during last winter by the refusal of the militia companies to make an assault upon the Republican house.

PRESIDENT AND FAMILY

Will Leave Tuesday For Buzzard's Bay For the Summer Season.

WASHINGTON, June 19.—President and Mrs. Cleveland will leave the city Tuesday morning for their summer house in Buzzard's Bay, where, for a week or more past, servants have been busy getting the house in order for their occupancy.

Mrs. Cleveland will remain continuously at Buzzard's Bay throughout July and August, returning to Washington the first or second week in September. The president will spend all the time with his family that can be spared from his official duties.

Fell From a Rowboat.

CALAIS, Me., June 19.—Gideon Matthews fell from a rowboat into the river Sunday afternoon and was drowned. His body was recovered. He is about 30 years old and leaves a wife and child.

Milford Sawmill Burned.

NASHUA, N. H., June 19.—Ware & Co's large saw mill at Milford was totally destroyed by fire this morning, with all the contents, including a $1000 saw. Loss [illegible]

Blaze at Leominster.

LEOMINSTER, Mass., June 19.—A barn on North Leominster, owned by Joseph Cushman, was burned yesterday afternoon. Loss estimated at $800, insured.

Farm Buildings Burned.

ELLSWORTH, Me., June 19.—The farm buildings of Sanford J. Reynolds were burned, with contents, yesterday. Loss unknown; insurance $1800.

ALMOST FREEDOM.

Escaping Convict Seen Just in Time.

OFFICER PATTEN IS ASSAULTED.

Several Prisoners Were Out of Their Cells—Terrible Struggle.

BOSTON, June 19.—A daring attempt to escape from the Charlestown state prison was made last night or early this morning. An assault was also made on an officer by two of the convicts, and an effort made to relieve him of his pistol.

Officer Hyde, who is in charge of the octagon, while making a tour of the guardroom noticed something wrong in the north wing, and called the attention of one of the officers to it, telling him to make an investigation.

A thorough search along all the tiers was made, and all of the cells were closely scanned. Several of them were found vacant. Hurriedly the officers of the wing continued their search, and in the upper part of the structure a convict was discovered cutting his way through the roof.

He was instantly grabbed by the officers and taken to the west wing and locked up by Officer Patten.

He was recognized as convict Pettigrew, a 25-year man, who once before attempted to make his exit to the outer world from his cell in the south wing.

Officer Patten returned to the north wing and continued the search, but before he had proceeded very far with his work he was attacked by convict Ritchie.

Ritchie is a 99-year inmate and a bad character. A desperate encounter ensued, both being agile and powerful men, and for a time it was

Nip and Tuck Between Them.

Ritchie, however, was the top man, and, of course, had the advantage. Quick as a flash he gave Patten a twist, turning him over on one side and then reached for the revolver in the officer's pocket.

The officer exerted every effort to relieve himself from the convict's hold, and finally succeeded in throwing himself on his back, thereby placing the revolver out of reach of his adversary.

The prolonged scuffling soon attracted the attention of the other officers and some of the convicts in their cells.

The latter set up a terrible yelling, and when the officers arrived to the relief of their comrade the convicts at the end of the wing were acting like wild men.

The relief arrived none too soon, for Officer Patten was getting exhausted from his struggle and was badly shaken up and bruised from the beating which the convict had administered to him.

The officers also discovered another convict out of his cell, who was about ready to go to the assistance of his mate, but was prevented from doing so by the timely appearance of the officers.

Both men were immediately locked up, and, a further search being made, resulted in the finding of saws, hooks, and other tools and implements.

An attempt to break from Fort Russell was also made by six or seven of the men incarcerated there.

On the discovery of the affair entrance to the "block," as the fort is sometimes known, was attempted by the officers, but the

Door Was Heavily Barricaded

by the prisoners and they absolutely refused to obey the order to remove the obstruction.

Finally the men, apparently frightened by the tumult in the north wing, the noise of which could be plainly heard in the yard, acceded to the demands of the officers and took down the barricade.

Inside a portion of the "block" was found in a terrible condition. A large number of the bricks had been removed and the man had begun to work on the metal coping on the outside.

Luckily they were discovered at this time, for it would have been a matter of but a very few minutes when they would have reached the yard, and in a moment they would have been over the wall by means of a rope or rope ladder.

All the men were locked up in separate cells.

The work of the convicts presumably has been premeditated since Saturday, and preparations for it have been made, undoubtedly, at odd times when the vigilance of the officers in charge was somewhat relaxed. Saturday being the Seventeenth of June, and a holiday when it is usual to give the men a few hours' recreation in the yard they were confined in their cells on account of the inclemency of the weather and were not watched so closely as they would be under other conditions.

Sunday also they were indoors and in their cells also, except for a brief time in the morning when they attended the regular weekly devotional exercises in the chapel.

It is probable that no other punishment will be meted out to the men excepting the usual close confinement for a few days on a diet of bread and water.

Fitchburg's New Schoolhouse.

FITCHBURG, Mass., June 19.—The new school building ordered by the city council within a year is ready to be built. It will be on Clarendon street, of the colonial style, of brick. It will have four large rooms and a large basement, and can be entered upon two levels. The outside dimensions are 72x81 feet.

Trial Races for Cup Defenders.

NEW YORK, June 19.—The America cup committee of the New York Yacht club, has decided to begin the series of trial races to choose the yacht to meet the Valkyrie on Sept. 7. One day will intervene between each race, and the number of races will not be less than three, and probably not more than five.

Ivy Day at Smith's College.

NORTHAMPTON, Mass., June 19.—The graduates of Smith college observed their ivy day this forenoon on the shady lawns of the college grounds. The said can of welcome was delivered by Laura Melancia Pratt of Kalamazoo, Mich. This was followed by the song, "Fair Smith."

Fritz Hutchman Discharged.

BOSTON, June 19.—Fritz Hutchman, arrested by Officer Carmen of Wellesley last Saturday on charge of being the murderer of Jacob Ruhl, was arraigned before Judge Washburn early this morning and was discharged, there not being sufficient evidence to warrant holding him.

Highly Commended.

Uncle—Well, Fritz, do you like your new teacher?

Fritz—Oh, very much! He is ill one day out of three. (Selfishness.)

Impossible.

"In the spring a young man's fancy
Lightly turns to thoughts of love."
But he must, to court Miss Nancy,
Get some shekels from his gov.
—New York Herald.

Lost No Time.

"When Frank proposed, did you let him know that you loved him?"

"Well—Yes, I gave myself away at once."—Chicago Inter Ocean.

HOOD'S SARSAPARILLA.

Saved Her Sight

"My little girl Hazel two years ago had the grip, leaving her with inflamed eyes, so bad that for seven months we had to bandage them and keep her in a dark room. The family physician and an oculist said the sight of one eye was destroyed and she might lose the other. She suffered intense pain, and when light was admitted to the room would cry as if burned with a hot iron. We began giving her Hood's Sarsaparilla, and to our surprise her eyes began to improve rapidly. The sight

Hood's Sarsaparilla Cures

gradually returned and she is now as well as ever. Her eyes are permanently and perfectly cured."—W. A. BUTTERFIELD, 166 Hastings St., Detroit, Mich.

HOOD'S PILLS are the best after-dinner Pills, assist digestion, cure headache. 25c. 1 [illegible]

FOR THE LADIES

White Hats, Leghorn Hats, Sailors.

TRIMMED IN ALL COLORS

Are the correct effects displayed in New York.

We have them in all qualities, and as for prices

CALL IN

We will take pleasure in convincing you of the fact that they are correct.

New York Bazaar.

112 MAIN ST.

MILLINERY.

Hats, Bonnets, Elegant Ribbons, Laces and Flowers,

—AT—

MRS. G. P. STANTON'S,

[illegible] No. 23 Shetucket Street.

BOYS' SUITS.

We have the latest thing in

BOYS' SUITS
BOYS' JERSEY SUITS,
BOYS' KILT SUITS,
BOYS' FAUNTLEROY SUITS
BOYS' WASH SUITS.

An exquisite line of BOYS' LAWN FAUNTLEROY BLOUSES, in White and Fancy, all sizes.

BOYS' STAR WAISTS in White and Fancy, from 3 to 15 years.

Misses' Gingham Dresses. An elegant line of Misses' White Muslin Dresses, Children's Ginghams from 3 to 14 years.

may13d A. McKENNETT, 144 Main St.

AGE Avails Nothing!

RATE Avails Nothing!!

CIRCULATION Avails Nothing!!!

CHARACTER OF PAPER Avails Nothing!!!!

UNLESS YOU GET RESULTS.

The one thing that counts, the only basis for judging the merits of a paper is

RESULTS

Ask advertisers who use

THE NORWICH MORNING BULLETIN

—AND—

THE NORWICH WEEKLY COURIER.

They will tell you

THEY GET RESULTS.

Try the papers yourself for results. If it pays, you want them.

WE HAVE THE

AGE, RATE, CIRCULATION, CHARACTER,

And we guarantee good results

Contracts may be cancelled at any time—at the advertiser's option.

The Bulletin Co.

may20d

WHOLESALE GROCERS.

LIPPITT, SWAN & CO.,

91 Water St.,

Have a line of J. P. Mason & Co's Soda and Milk Crackers, also Cracking in Bulk. Root Beer Extract and a fine line of Cigars. Tobacco and Cigarettes.

AT WHOLESALE ONLY. jel20d

GROCERIES.

Cliquot Club Ginger Ale,
Cowdry's Deviled Meats,
Richardson & Robbins' Boned Chicken

—AT—

R. S. BARTLETT'S,

4 and 6 Breed Opera House.

jel14

RALLION

HAS THE GENUINE

Poland Water!

IN TWO QUART BOTTLES.

45 Central Building, Broadway.

jel14

OUR MOTTO AT THE

Greeneville Grist Mill

Good Goods, Low Prices, and Honest Weights.

—WHOLESALE AND RETAIL.—

B. H. PALMER & SON, Prop.,

jel14 400 NORTH MAIN ST.

PORTO RICO MOLASSES, DARK BROWN SUGAR.

—AT—

A. T. OTIS'.

jel14aw

Concentrated Claret Lemonade

Lime Juice, and Imported Ginger Ales, at

A. L. ALLEN'S

jel14d

A GOOD LAUNDRY SOAP

40 Bars for $1.00.

H. D. AVERY, Grocer,

may24d 300 FRANKLIN STREET.

ICE CREAM.

ALL FLAVORS.

[illegible]

GEO. A. LEWIS,

[illegible] CENTRAL AVE.

Telephone. may20d

DO YOU WANT A STRICTLY PURE LEAF LARD? IF YOU DO

Use John P. Squire & Co.'s

Warranted Pure Leaf Lard.

Put up in 3 lb. pails.

J. A. STODDARD & SON.,

may12d 180 Franklin St.

FINANCIAL.

138TH DIVIDEND.

OFFICE OF THE NORWICH SAVINGS SOCIETY, NORWICH, CONN., June 15, 1893.

The Directors of the Norwich Savings Society have this day declared out of its earnings for the past six months a dividend of Two per cent, payable to depositors entitled thereto on and after July 15 1893.

jel15daw COIT ELLO LIPPITT, Treasurer.

INVESTIGATE

The standard and plan of the Co-operative Building Bank if you seek a safe and profitable INVESTMENT.

14%

is what the Bank has earned in 1892. How we did it? A postal addressed to C. J. Wolcott, 113 Franklin street, will bring you the answer.

feb28tf

MARKETS

LOBSTERS LIVE AND BOILED

Try Powers Brothers'

Boiled Lobsters. They are the best, also new arrival of Maine Salmon and Salt Crabs.

Telephone 135-4. jel14

Sirloin Steak, - 20c
Porterhouse St'k, 20c
Prime Rib Roast, 20c
Round Steak, - 14c
Shoulder Steak, 12c

Some of the CASH Prices at

JAS. DAWSON'S, Jr.,

jel14d 300 MAIN ST.

J. D. MURPHY'S, 22 Market St.

Broiling Chickens, Roast Chickens, Spring Lamb, and the

FINEST QUALITY BEEF OF ALL KINDS

jel4

ATTORNEY.

Charles H. Carpenter,

PENSION ATTORNEY.

Office with A. Irving Royce, over Thames National Bank. Special attention given to the execution of vouchers for quarterly payments. Advice free. No fee unless claim is granted. feb28daw

MUSICAL INSTRUMENT.

TALKING

About PIANOS just now is my theme. Do you want a Piano? Then come and hear one of the purest and finest toned Pianos in the market. Price Low. Also Organs, and a stock of fine Violins, including the Miller Violins, on hand. A fine New Upright Piano to rent. Will be glad to see you at 48 Williams Street.

feb22d GEO. H. MARTIN.

THE FINEST OF BANK, COMMERCIAL and MANUFACTURERS' PRINTING can be had at this Office. Prices reasonable.

NEW ADVERTISEMENTS.

I Shall Unload Another Car of
Fancy Bananas
TODAY.
J. C. WORTH, 87 Water St.
je20TuF

THE C. C. W'S
Will give a reception
Tuesday Evening, June 20, 1893,
in the Chapel of
The Central Baptist Church.
As this is the closing reception of the season, a large attendance is desired. A special entertainment has been prepared for the evening. Members of the Church and Congregation are most cordially invited to be present. Light refreshments will be served. je20d

All Kinds Of
Picture Frames
And an elegant line of
FRAMED
—AND—
-UNFRAMED PICTURES-
Can be found at
M. J. Farrell's
Art Parlors,
61 Broadway.

4TH OF JULY CELEBRATION
Stafford Springs Fair Grounds.
SPECIAL TRAINS—SPECIAL RATES
GRAND MERCHANTS' PARADE
BALLOON ASCENSION AND PARACHUTE DROP BY MAN AND DOG.
Imperial Japanese Troupe,
In Their Great Acrobatic Feats.
BICYCLE RACES,
ATHLETIC SPORTS.
Horse Races.
PURSE, $300. 2.45 Class. Trot and Pace
PURSE, $300. 2.35 Class. Trot and Pace
Horses eligible entering to their record Jan. 1, 1893. Entries close June 26, at 11 p. m., 1893, with C. S. GARY, Secretary, Stafford Springs, Conn.
je20d

THE BOSTON STORE
BOYS'
Fauntleroy Suits
We have marked our Boys' Suits at exceedingly low prices. At the prices we name they can not last long. Our object is to close at once.
A great variety in Velvet and in All Wool Cloths, sizes from 3 to 6 years.
All Wool Cloth Suit reduced from $3.50 to $2.25.
All Wool Cloth Suit reduced from $4.00 to $2.79.
All Wool Cloth Suits reduced from $5.00 to $3.48.
All Wool Cloth Suits reduced from $6.00 to $3.79.
Velvet Suits reduced from $6.50 to $3.98.

Reid & Hughes.
je20dtw

NOT A DOUBT
in reference to the fabrics of the garments we sell, the style and finish speak for themselves.
Spring Suits and Trousers are springing better than the weather is. You can spend a few moments profitably in looking over our goods. You will get information, perhaps save money. GEO. R. CLARK, MERCHANT TAILOR, Room 4, Shannon Block. may23d

The Bulletin.
Norwich Tuesday, June 20, 1893

The Bulletin should be delivered everywhere in the city before Six o. m.
Subscribers who fail to receive it by that time will confer a favor by reporting the fact to the Bulletin Co.

The Weather Today.
Indications for Connecticut: Continued warm weather; westerly winds.

NORWICH AND VICINITY

CITY NEWS

Mr. R. M. Miner of New London was in this city Monday.

A degree of Pocahontas will be formed in Red Men's hall tonight.

The special Sunday summer newspaper train will begin running a week from next Sunday.

"Jimmy" Nelson, the lightweight, formerly of this city and later of New London, is sparring in Chicago.

Stated communication of St. James lodge this evening. Work in M'. Light refreshment at the close.

The steamer Osprey has commenced running over the line between the Pequot and Fort Griswold houses and New London.

The examinations will be closed at Yale today or tomorrow and the Norwich boys will then return home for the summer vacation.

Mr. Elias B. Jones, discount clerk of the State bank of Boston, formerly a well known citizen of Norwich, was in town on business Monday.

Mr. R. E. Belden of New London pedalled over the knolls and depressions of the highway between that city and Norwich and return Monday.

Charles W. Scott, Jr., has sold his livery stable on Bath street, and with his family will seek health and recreation at his cottage on Fisher's island during the heated.

Miss Flora H. Stanton, who has successfully taught drawing and science in the Central district schools during the past year, has been re-engaged for the next school year.

Mr. W. H. Alexander, the collector of customs at Omaha, and daughter, are the guests of Mr. and Mrs. C. C. Haskell of Church street. Mr. Alexander is a brother of Mrs. Haskell.

This evening a musicale will be given in the first Baptist church under the auspices of class No. 12 of the Sunday school. Doors open at 7. Entertainment commences at 7.45.

The work of sinking an artesian well at Bushy Point was commenced Monday. The well will be sunk to a depth of about 200 feet, insuring a good supply of cool water for the thirsty visitors at that place this summer.

A wheel of one of Kramer & Henderson's ice carts came off on lower Shetucket street Monday afternoon at one o'clock. Mr. Henderson, assisted by Andrew Hislop and a bystander, quickly repaired the damage.

The exhibit of drawings and other hand work of the Central district schools will be open to parents and friends of education generally this and Wednesday afternoons, from 2 to 5 o'clock. Everybody will be welcomed.

Today and Wednesday the steamer Ella will make an excursion to Watch Hill, leaving at 8 30 a. m. each day. Returning, will leave Watch Hill at 2.45 p. m. Landings will be made at New London, Eastern Point and Mystic Island, both ways.

A special dispatch to The Hartford Times from Washington, Monday, said: "James B. Coit of Norwich, has applied for appointment as fourth auditor, and Charles F. Stoll of New London, has applied for the position of inspector of public buildings."

Miss M. G. Flynn of the Broad street school has resigned and will be succeeded in the fall by Miss Anna J. Partridge of Jewett City. Miss Partridge is a graduate of the Normal department of the Academy class of '89, and for the past year has taught in Miss Baldwin's preparatory school to Bryn Mawr college, Bryn Mawr, Penn.

Ex-Consul to Bradford John A. Tibbits and family, accompanied by City Treasurer H. W. Tibbits of this city, came through to New London from New York last night. Mr. John Tibbits, Jr., who won fame and prizes in England for scholarly attainments, is at present the guest of City Treasurer Tibbits.

The new catboat Beulah recently built at Mystic, came round to New London Monday in forty minutes. She is a big, comfortable craft and has accommodation for thirty people. There are 900 yards of canvas in her sail. The new boat was built for taking out sailing parties at Block Island and The New London Day says that if she does not prove the fastest craft at the island a new boat will be built to take her place.

Today's Relay Bicycle Run.
The message from the mayor of Rockville to the mayor of New London will be carried by the bicyclers today. Leaving Rockville at 8 30 the schedule will be approximately, South Coventry 9.30, Willimantic 9.50, Williams Crossing 10.20, Norwich 11.00, New London 12.00. Most of the clubs will run three relays of two men each, but Willimantic will put on four on account of bad portions of the roads. The riders will be: Rockville to South Coventry, Buchanan and Hoy, Kite and Silcox, Snow and Noble; South Coventry to Andrews' ice house Hicks and Hurley, to Willimantic club room Bissell and Townsend, to South Windham Jordan and Bugbee, to Williams Crossing Hinman and Baker; from Williams Crossing to Mohegan Hill, Norwich, Covey and Yawger, L. N. Wolcard and Fairbanks, Kendall and Bruce. New London has not reported the men who will finish the run, but they will be trained racers and do fast time. The message will be transferred without stopping. The distance is expected to be covered in about four hours.

City Court—Kellogg, Judge.
Henry Richards, for sleeping in a car, was fined $1 and costs, $8 46, in Monday morning's police court.

Harris Sigel was charged with breach of peace against Davis Kauser. Sheriff Story entered a similar complaint against the latter. Kauser was found guilty and fined $15 and costs, $24 12. Paid.

Stonington Odd Fellows Memorial Day.
Stonington Lodge, No. 96, I. O. of O. F., decorated the graves of their deceased brothers reposing in the Stonington cemetery on Sunday afternoon. Twenty members of the order have been interred there, and each grave was decorated with a white flag bearing three links, the insignia of the order, and the talismanic letters I. O. O. F. A beautiful bouquet of flowers was also placed on each grave.

The Sunnyside Games.
The members of the Sunnyside Amusement club are in active training for their annual games, which occur July 4. Monday evening H. Armstrong cleared 8 feet 10 inches in the standing broad jump, T. G. Glendenning covered 28 feet in three jumps, J. Hagberg cleared 4 feet 4 inches in the running high jump, and J. Turner put the 16 pound shot 28 feet 10 inches.

A Retiring Chief Ranger Honored.
At a quarterly meeting held Monday evening, Court City of Norwich, A. O. F. of A., No. 8,981, Mr. John Theari, chief ranger, received a handsome token of he esteem of the members of the court in the shape of a gold headed cane, together with a past chief ranger's certificate handsomely framed. Mr. Theari tendered his resignation as chief ranger. Edward T. Burke was chosen chief ranger and Chas. H. Palmer sub-chief ranger. The cane is on exhibition at Steiner's drug store.

Testimonial Concert Tonight.
This evening at 8.15, in Breed opera house, a testimonial concert will be given to David G. Henderson, tenor, formerly of this city. Mr. Henderson will be assisted by Miss Kathrin Hilke, solo soprano Fifth Avenue cathedral, New York; Mr. John C. Dempsey, New York's celebrated bass baritone; Mrs. M. E. Jensen, contralto; Mr. Louis Blumenberg, violoncello virtuoso, and Mr. Fred W. Lester and Mr. G. Percy Bard, pianists. Seats at Noyes & Davis' and Blake & Mesch.

Long Island Strawberries.
The strawberry boats are now making daily trips carrying berries from Greenpoint, L. I., to Stonington Point for shipment to Boston. The average daily amount of berries carried during last week was 800 crates. This amount will be increased, if the history of former years repeats itself, until it reaches 3,000 crates per day, at the height of the traffic. As soon as the amount of berries will warrant it an extra train will leave Stonington Point every night for Boston; and berries picked on Long Island will be delivered in that city the morning after they are called from the vines.

At Home.
Engineer Charles Ide and Brakeman John Healy, the victims of the recent railroad collision near Carolina, both reside in Stonington, and both are now at home. Mr. Ide had his left leg broken and was otherwise badly injured. The fracture of the leg was reduced by Dr. Byron Sweet of Wakefield, and Dr. O. O. Maine is attending to his other injuries. Undoubtedly he will recover. Mr. Healy suffered the amputation of his foot, was badly cut about his head, and his body badly bruised. He was attended by Dr. C. E. Brayton, who thinks he will recover unless blood poison develops.

Academy Athletic Association Election.
At a meeting of the Norwich Free Academy Athletic association, held at the close of the school session Monday, the following officers were elected for the ensuing year:

President, Augustus Coit, '94; vice president, Mr. M. E. Jensen; secretary, Paul F. P. Gleason, 94; treasurer, Edward A. Palmer, 93; auditor, John H. Cassidy, '94; executive committee, Mr. George F. Kenney, Frank B. Mitchell, '95, Christopher M. Gallup, '94.

Manager Bishop, of the nine, and Treasurer Lynch, of the Athletic association, reported to the meeting.

Among those of the graduating class who were prominent in school athletics are George T. Lynch, S. W. Bishop, Fred. P. Latimer, Vine H. Smith, Charles B. Lathrop and Louis J. Richards.

COLUMBIA—CORNELL.

The First College Race Will Be Rowed Today.
The first of the college races on the Thames will be contested today, when the Columbia and Cornell freshmen crews will row two miles straightaway.

No opportunity for judging the Cornell crew has been afforded, as the weather has not favored close observation of their work since they reached their quarters. The Ithaca boys are always New London favorites, while Columbia's representatives are scarcely less so.

All the crews are on the river now.

Following is the personnel of the Columbia and Cornell crews:

COLUMBIA FRESHMEN.

Position.	Name.	Residence.	Age.	Ht.	Wt.
Bow.	J. Gunson,	New York	21	5.09	145
2.	L. Shoup,	New York	19	5.10	140
3.	F. McLane,	New York	19	6.00	152
4.	H. [illegible],	New York	20	6.0¼	162
5.	W. Goldsmith,	Mechelle, N. Y.	20	6.01½	160
6.	G. H. Carter,	New York	18	6.01	165
7.	E. Sturgis,	New York	20	5.09	140
Str.	E. Geo G (Capt.)	New York	19	5.08	142
Cox.	Julian Levi,	New York			100
Sub J.	Gitterman,	New York	19	5.09	138
Sub.	J. L. Fearing,	New York	18	5.10	135

CORNELL FRESHMEN.

Position.	Name.	Residence.	Age.	Ht.	Wt.
Bow.	F. R. Matthews,	Buffalo	19	5.08½	144
2.	E. B. Bingham,	Mount Morris, N. Y.	20	5.11	143
3.	R. F. Guilford,	Waterbury, Ct.	21	5.10	154
4.	G. P. Dwyer,	Washing'n, D. C.	17	5.10½	160
5.	A. L. Shaw,	Water'wn, N. Y.	18	5.10½	160
6.	W. Howard,	Hagerst'wn, Md.	19	5.10	170
7.	F. C. Siele,	Yonkers, N. Y.	19	5.10	158
Str.	R. B. Hamilton,	Ithaca, N. Y.	19	5.08	145
Cox.	L. F. Hall,	Chicago			108

[For other local news see 3d page.]

DIED.

THRAN—In this city, Sunday, June 18, John Thran, aged 43 years.
Funeral from his late residence, No. 40 12th St., Greenville, Tuesday, June 20, at 8.30 a. m. Services at St. Patrick's church at 9 o'clock.

WRIGHT—In New Haven, June 18, Mrs. Harriet Williams Wright, widow of the late Jesse Wright of Lebanon, in the 90th year of her age.
Funeral at the residence of her son, Professor Arthur W. Wright, 73 York Square, New Haven, on Wednesday, June 21, at 11.30 a. m.

DIED.

HOGAN—In this city, William Hogan, aged 24 years and 4 months.
Burial from his late residence, No 40 Hickory St., Tuesday morning, June 20th, at half past 8.

CROSGROVE—In Moosup, June 19th, Hugh Crosgrove, aged 62 years.
Funeral Thursday at 2 p. m.

UTLEY—In Hartford, June 19, 1893, George T. Utley, aged 55 years, formerly of this city.
Funeral Wednesday afternoon at 4 o'clock, at his late residence, 16 Vernon street, Hartford.

NEW ADVERTISEMENTS.

WANTED.
A Competent Girl to do General Housework. Only one in the family. Good wages. Apply to CENTRIA M. BACKUS, Norwich Town.
je20d

ATTENTION WORKINGMEN.
W. R. SHIELDS of Boston will deliver an address on
Thursday Evening, June 22, at 8 O'clock
IN GRAND ARMY HALL.
SUBJECT—Trades Unions; Their Merit and Status.
Carpenters are particularly invited to attend.
je20d

There will be a preliminary meeting this
Tuesday Evening, June 20th, at 8 O'clock,
In Red Men's Hall,
For the purpose of forming a degree of Pocahontas. Red Men and Ladies are cordially invited to attend. Per Order Committee.
je20d

Neat designs in
White and Fancy Vests.
Dodge & Holloway.
je20TuThS

Alling Brothers.
Tennis, Yachting and Bicycle Shoes, with canvas tops and rubber soles; colors black, brown and check.
Men's with high tops, sizes 6 to 10, 75c and $1.
Boys' with high tops, sizes 1 to 6, 67c and 95c.
Youths' with high tops, sizes 11 to 13½, 64c and 90c.
Men's Oxfords, sizes 6 to 10, 50c and 75c.
Boys' Oxfords, sizes 1 to 6, 47c and 70c.
Youths' Oxfords, sizes 11 to 13½, 44c and 65c.
Children's Oxfords, sizes 7 to 10½, 41c and 60c.
je20dtw

PORTEOUS & MITCHELL.
There is no question any more but that there is a full sized and well furnished Jewelry Store here.
All the little knick-knacks so necessary to complete the toilet of the ladies are here in variety and abundance.
Useful and necessary articles for men's wear find a place here also.
Most important of all—the small prices that prevail.
Here is a partial list:
FOR LADIES' WEAR.
Ladies' Breast Pins, 10c, 19c and 25c.
Sterling Silver Stick Pins, new designs, 10c each, 3 for 25c.
Stick Pins, with brilliants and enamel, 15c each, 2 for 25c.
New designs in Hat Pins, 10c and 20c.
Ear Drops, with brilliants, 25c and 50c a pair.
Small-link Plated Necklace, with pendant heart, 25c each.
Same style of Sterling Silver, 50c each.
Ladies' Shirt Waist Sets, consisting of Collar Button, three Studs and Link Buttons, all to match, 25c a set.
Ladies' Fancy Hair Pins, 25c and 50c.
Ladies' Solitaire Rings—Tiffany setting—18k. rolled plate, 50c each. Will wear three years.
FOR MEN'S WEAR.
Men's Link Cuff Buttons and Plain Cuff Buttons from 25c a pair up.
A variety of styles in Men's Collar Buttons.
Men's Solitaire Rings—Tiffany setting—18k. rolled plate, 50c and 75c each.
Chased Gold Bands—flat and round—50c each.
Three Stone Rings—Belcher setting—rubies, emeralds, brilliants and combinations—$1 each.
All Rings are heavy roll plate and will wear three years.
PORTEOUS & MITCHELL.
je20dtw

NEW ADVERTISEMENTS.

WANTED.
To hire Two Girls for Ironing. Good pay and steady work.
TROY STEAM LAUNDRY,
148 Water St.

HIRE'S ROOT BEER,
WILLIAMS' ROOT BEER
In quart bottles. Wholesale and retail at
WELCOME A. SMITH'S.
je20d

NEW STABLE,
NEW HORSES,
NEW CARRIAGES.
Teams Let at Very Reasonable Rates.
O. H. REYNOLDS,
je20d 65, 67, 69, 69 SHETUCKET ST.

AT A COURT OF PROBATE HELD AT Norwich, within and for the District of Norwich, on the 19th day of June, 1893.
Present—CHAS. W. CARTER, Judge.
Estate of Lucy S. Jones, late of Norwich in said district, deceased.
Ordered, that six months from the date hereof be, and the same are limited and allowed for the creditors to bring in their claims against said estate, and the executor, Isaac S. Jones of said Norwich, is directed to give public notice to the creditors of said estate to bring in their claims within said time allowed, by posting the same on the public sign-post nearest the place where the deceased last dwelt within the same town, and by publishing the same in a newspaper having a circulation in said district, and return make to this court of the notice given.
Attest— CHAS. W. CARTER, Judge.
je20d

REMOVAL.
OFFICE DR. BRIGDEN
OCULIST and AURIST,
To Shannon Block, Corner Main and Shetucket Sts., Rooms 18 and 19.
Special attention given to correcting all forms of abnormal vision with proper Spectacles or Eye Glasses. No fee charged in such cases except in ASTIGMATISM, or where it is necessary to prescribe in addition to fitting glasses.
je20d

MILLINERY.
Special Sale of Trimmed Hats
At $1.40, reduced from $4 40.
At $3.39, reduced from $5.79.
At $3 98, reduced from $7 and $8 00.
Goods sold as advertised.

Special Value in White Sailors at	15c
Wide Brim Black Straw Flats at	19½c
7 End White Chip Flats at	$1.19

Mercury wings are now; we have a few; they will be extensively used next season.
—LACES.—
My choice line of Laces will be sold this week at greatly reduced prices.
T. E. McCLENATHAN,
Successor to Lewis & McClenathan.
Wholesale and Retail.
je20dtw

FROZEN SWEETNESS.
DO YOU EAT ICE CREAM?
We have now in stock and shall continue to have through the summer
REID'S SUPER FROZEN
ICE CREAM
Strawberry, Vanilla, Chocolate, Lemon, and Neapolitan (mixed.)
Any other flavor or combination of flavors at short notice without extra charge.
KEEPS HARD ONE HOUR.
YOU CARRY IT HOME.
Quarts, 40 cts.,
Pints, 25 cts.
N. D. SEVIN & SON.
je19dtuthsaw

BICYCLES!
For Sale!
VERY CHEAP!
HAVE ONE?
E. P. TURNER, 187 E. Broad St.
may22M,Th,S

COTTOLENE!
Cottolene for Cooking.
Cottolene for Cooking.
Cottolene for Cooking.
Cottolene for Cooking.
L. A. GALLUP
Supplies the trade.
je19TuThS

Chocolate Cream Drops.
Try them and be convinced that a good article can be had for 200 lb.
LOVELL BROTHERS,
je19TuThS 9 WEST SIDE.

FINE BLANK, COMMERCIAL and MANUFACTURERS' PRINTING at this office

NEW ADVERTISEMENTS.

LAST CALL
Just received the last shipment of Wall Papers for Spring trade. Also new style Decorations.
Call and Examine the Same at
37 Main Street
Opposite Dime Bank.
P. F. MURTAGH.

E. P. BREWER, M. D.,
18 Washington Street.
GENERAL PRACTICE AND THE **EYE.**
Office hours: 8 to 12 a. m., 1 to 3 and 6 to 8 p. m. Telephone 35-2.
may22d

It Has Been Demonstrated
To the satisfaction of the Best Posted Wheel Dealers in America that the
"MONARCH" BICYCLES
Are UNSURPASSED.
A. PLAUT, Sole Agent,
320 Main St.
je20d

FOUND.
A place to buy
New Haven Pies 15c each.
Canned Peas 3 cents. Two Cans Salmon 25c.
NORWICH CASH MARKET CO.
may20d 128 WEST MAIN.

Ladies' Sailors.
T. J. FALVEY
Has just received a New Line of
YOUMANS,
In Blue, Black and White. We are Sole Agents for those goods, and they are the finest made. We also have a large assortment of lower grade goods that are correct in style and low in price.
SHANNON BUILDING.

ICE CREAM.
I shall receive fresh through the season the celebrated and well known
HORTON'S ICE CREAM
This cream is superfrozen in bricks, put up in 1 quart and 1 pint boxes and is warranted to keep one hour without ice.
Each brick is cut in individual pieces, so that it may be easily served.
For delicacy of flavor and purity of materials
Horton's Cream Stands Unrivalled.
For sale only by
J. C. PERKINS, Confectioner.
je19dtw

TO RENT.
A Large Store No. 108 Water St. and Frame Building on Commerce St., formerly occupied by T. H. Hidredge as a Hardware store. For further particulars, call on or address NICHOLAS TARRANT, Real Estate and Insurance Agent, 39 Main street.
may2d

ICE CREAM FREEZERS,
WATER COOLERS,
OIL STOVES and
OIL STOVE WICKS
—AT—
SMITH BROS'.
je19d

SETCHELL'S
CARPET CLEANING WORKS.
E. S. WRIXING, Prop.,
may9d 39 White's Court.

FOR SIGNS OR AWNINGS
It Will Pay You to See J. W. MALLETT, 103 Broadway, next to Theatre.
je20TuThS

EVERY DROP
Used in our Fountain is
PURE SPRING WATER.
Try the ORANGE PHOSPHATE
At STEINER'S PHARMACY,
SHANNON BUILDING.

—FOR—
Engagement and Wedding Ring,
—CALL AT—
FRIEWELL'S, 25 & 27 Franklin Street.
All Solid 14 and 18 Karat. Large line of CHASED RINGS.
may20d

A Drop of Dew
Metcalf's
Pearl of Perfumes
—Sold by—
WOODWORTH & SMALL,
je17TuThSw West Side Druggists.

New Potatoes, Native Peas, Radish, Lettuce and Wax Beans, Ferris Smoked Beef, Bacon, Hams, Roast Beef, Spareribs, Veal and Lamb; also a line of choice Canned Goods at Lowest Living Prices.
At GARDNER & PRENTICE'S.
je17TuThS

A Nice Suite of Unfurnished Rooms
fronting on Main St., with modern conveniences. Apply to E. B. BECKWITH, 46 Main street.
may27TuThS

NEW ADVERTISEMENTS.

FOR SALE.
TWO POOL TABLES.
One a Six Pocket Table, and one Parlor Table. Both in good condition. Address 15 FRANKLIN ST.
je20d

DON'T!
Go on a journey this hot weather, especially to the "World's Fair," without a bottle of
Crocker's Vitalizing Cordial!
for by so doing your health will be assured during the whole trip.
For sale by N. D. Sevin & Son and H. D. Ballion, Norwich, Conn.
je6d

PRESTON BROS.
—SELL—
THE BEST ICE CREAM FREEZER In AMERICA
PRESTON BROS.
Hardware Dealers, Franklin Square.
je17d

SEASONABLE GOODS.
THE LARGEST ASSORTMENT OF
Refrigerators!
Ever shown in Norwich, of the Best Makes and at Lowest Prices.
WE CARRY THE LARGEST LINE OF
-OIL STOVES-
In this Section of the State. Also
Gasolene Stoves
Lawn Mowers.
Better and cheaper than ever. Call and see them before you buy.
J. P. BARSTOW & CO.
HEADQUARTERS for all Housekeeping and Farmers' Supplies.
23 and 25 Water Street, Norwich.
may6dew

Horizontal Water Wheels,
Head Gate Gearing,
Water Racks,
Power Transmission Machinery.
Collins Turbine Machine Co.
je6d

ALFRED HUNT, Florist,
Funeral Designs and Choice Cut Flowers
Next to Yantic Cemetery, Lafayette street.
je17TuThS

PITCHER & MAINE'S
is the place to buy
DRY GOODS AND GROCERIES
of the first quality at the Lowest Prices.
may22d 48 NORTH MAIN ST.

FOR SALE.
The Seaside Residence of General Wm. A. Aiken, at Eastern Point, near Fort Griswold House, consisting of a Cottage of 11 rooms and commodious attic, Stable and Carriage house, all in good repair, with about three acres of land, good well of water, and excellent tennis ground, two bathing houses on beach. For particulars call on or address NICHOLAS TARRANT, Real Estate Agent, 39 Main St., Norwich, Conn.
may15d

CLOTHING.

--WE ARE GIVING--
The people of this vicinity a chance to purchase High Grade
CLOTHING
At exceedingly low figures. An immense stock, purchased away below actual value, and it is offered in the same proportion. Absolutely no reserve; every article going at a sacrifice. Here are two examples of our very low prices:
One lot Boys' Suits, ages 15 to 19, retail price $6, our price $3.
One lot boys' Suits, ages 15 to 19, strictly all wool, assorted patterns, retail price $10, our price $5.75.
The balance of the assortment at the same ratio. The earlier you call the better the selection you will have.
CANTERBURY PANTS you have heard a great deal about. The best Pants value ever given. Double sewed throughout, riveted buttons and each pair warranted never to rip. The price is only $1. Better try a pair. Sold only by
The Manhattan Clothing Co.,
119 MAIN ST.
je17TuThSw

A Large Assortment of
Black & Dark Colored Suits
Suitable as Graduation Suits.
We have these Suits made with Long Pants or Knee Pants, with or without Vests.
CALL and EXAMINE THEM.
MURPHY & McGARRY.
je16d

FOOT WEAR.

WHITE KID SLIPPERS
And Ties for Graduation
-AT-
GEO. W. KIES & CO.
je17dsw

OXFORDS.
The most comfortable Summer Shoe for Ladies. We have them in many styles, shapes and colors. Our prices are always low.
Frank A. Bill,
NEW 108 MAIN ST.

Norwich Morning Bulletin.

VOL. XXXV.—NO. 11,628 NORWICH, CONN. WEDNESDAY, JUNE 21, 1893—SIX PAGES SIX DOLLARS A YEAR

THIS MORNING'S NEWS.

City and Vicinity.

Showers and cooler weather today.
Program Y. M. C. A. building fund.
C. C. W.'s closing entertainment.
Relay race from Rockville to New London.
Sudden death of John P. Wood.
Common council meeting.
Mistake in the First Baptist church.
Mr. Henderson's testimonial concert.
Martin Dorr drowned in the Shetucket.
Careless blasting at Bailey's corner.
Prof. Morrill going to New Haven.
Yale coaches really worried.
Sentiments of a straight-out republican.
From Boston to Norwich on a wheel.
The Clipper—Dalkeley name of hall today.
General orders promulgating the new military law.
Cornell beats Columbia on the Thames.

State.

Legislature—The constitutional convention bill passes the senate.
The democratic committee's night prince report.
Judge Shumway's nomination to be hooted after.
Tuesday the hottest day of the season—reports from Connecticut towns.

General News.

Base ball games.
The jury return a verdict of "not guilty" in the Borden murder case.
Lowlander wins the suburban handicap.
Judge Blatchford's condition considered critical.
Nine killed and 100 injured on the Long Island railroad, near Parkville.

SPECIAL

STRAW HATS.

The Straw Hat Season is fully opened, and we invite your inspection of our elegant line, consisting in part of the celebrated "Youmans" and Brigham & Hopkins, and a large variety of lower priced goods.

We buy direct from factories for our two stores, and thus obtain lowest prices, of which we give you the benefit.

PERKINS & MONTGOMERY,

Successors to J. T. CLARK,

121 & 123 Main St., Norwich.
81 STATE ST., NEW LONDON. jel7dtw

Nearly every other man you meet in New York city wears a light suit. They look cool and comfortable, and they do make one look younger. Our line is far from exhausted, neat patterns predominating. Also Summer Vestings in washable fabrics and drop d'ete.

R. D. JONES & SON,

Merchant Tailors ..... 136 MAIN ST
(over G. C. Bliss'.) jel6d

Hack, Livery, Boarding and Sale Stable.

7 TO 13 ONECO STREET.

A. M. ETHERIDGE, Proprietor.

All orders given prompt attention. Moderate prices. marl4MWF

Most People Like to Know

The name of a good Cough and Cold Remedy, as they frequently have occasion to use one.

Mrs. Bird's Lung Cure

IS THE BEST. TRY IT.

Sold by all Druggists and Grocers.
jeslsw At wholesale by LEE & OSGOOD.

DO NOT SLUMBER

UNTIL YOU HAVE

Dr. Hough's

COUGH AND LUNG BALSAM

Ready for immediate use.

Sure Cure for Coughs, Colds, Croup, etc.

PRICE 50 Cents.

Sold by all druggists and medicine dealers.
jel6dtw

USE

Shipman's

CARBOLIC

OINTMENT,

The most healing preparation in the world

FOR MAN OR BEAST.

For sale by all druggists. jel4d

FREE

Ask your druggist for a sample bottle.

ELIXIR OF LIFE

The great family medicine,

guaranteed to cure

HABITUAL CONSTIPATION,

SICK-HEADACHE,

DYSPEPSIA,

And all ills arising from a disordered stomach. Trade supplied by

LEE & OSGOOD. apr27dtw

Sick Headache

CARTER'S LITTLE LIVER PILLS.

POSITIVELY CURED BY THESE LITTLE PILLS.

They also relieve Distress from Dyspepsia, Indigestion and Too Hearty Eating. A perfect remedy for Dizziness, Nausea, Drowsiness, Bad Taste in the mouth, Coated Tongue, Pain in the Side, and TORPID LIVER. They regulate the bowels and prevent constipation and piles. The smallest and easiest to take. Only one pill a dose, 60 in a vial. Purely Vegetable. Price 25 cents. 5 vials by mail $1

Carter Medicine Co., Proprietors,

NEW YORK.

Sold by all Druggists. sep24dtw

LIZZIE BORDEN ACQUITTED.

Jury Retire at 3 15—Verdict of "Not Guilty" at 4 30.

LIZZIE SAYS "I AM INNOCENT."

The Spectators Cheer Upon the Announcement of the Verdict.

NEW BEDFORD, Mass., June 20.—The entire morning was occupied by District Attorney Knowlton in his argument for the prosecution, and at its conclusion a short recess was taken.

The court came in promptly at 1 45, every seat in the room being occupied as usual. The chief justice then addressed Miss Borden by name, telling her that she now had a voice and could say to the jury what she chose to say. She arose somewhat agitated and said to the jury: "I am innocent, but I will leave my case in your hands and in the hands of my counsel."

Judge Dewey then charged the jury. He cautioned them to take a decision only upon the law and the evidence given and not to be influenced by anything in the prior proceedings, and that no action of the prisoner since her arrest can be taken into consideration. The character and life of the defendant must always be taken into consideration. Taking all the facts into consideration there seemed no motive for Lizzie Borden to make way with her parents. You must reason as to the effect of defendant's conduct and statements. You are not to conclude by expert testimony, but are to apply it to a reasonable judgment.

At the conclusion of the charge at 2.15 the jury retired. At 4 50 p. m. it was announced that they had reached a verdict and they filed into the court room and were polled. Miss Borden was asked to stand up and the foreman was asked to return the verdict upon which he announced "Not guilty."

After the verdict had been received District Attorney Knowlton moved that the other cases against Miss Borden be nol prossed, and the justices of the court was to that effect.

Chief Justice Mason then gracefully thanked the jurors in appreciation of their work and faithful service and reminded them that the precautions taken with them, which may have seemed irksome at the time were solely in the interest of justice, a fact which they undoubtedly realized now.

The jury was then dismissed and the court was adjourned until Monday next, when the regular criminal session will be opened. The closing scene in the Borden trial was in direct contrast to those which had preceded it. Heretofore, all had been decorum and in keeping with the dignity of the most dignified court in the country. But when the verdict of "not guilty" was returned a cheer went up which might have been heard half a mile away through the open windows, and there was no attempt to check it. The stately justices looked straight ahead at the bare walls. Sheriff Wright was powerless to wield the gavel which lies ready for his use, and not once during the tremendous excitement, which lasted fully a minute, did he make the slightest sign of having heard it. He never saw the people rising in their seats and waving their handkerchiefs and cheering.

Mr. Jennings was almost crying, and his voice broke as he put his hand out to Mr. Adams, who sat next to him, and said, "Thank God!" while Mr. Adams returned the pressure of the hand and seemed incapable of speech. Ex Governor Robinson turned to the jurors as they filed out of their seats and gazed on them with a fatherly interest in his fine eyes.

As soon as possible the room was cleared, although it was a hard task when everybody wanted to shake hands with Miss Borden. Then she was taken to the room of the justices and allowed to recover her composure with only the eyes of friends upon her and the caresses of devoted admirers. At the expiration of an hour she was taken in a carriage and driven to the station where she took the train for Fall River, her home no longer, probably, but still the only place she has at present to go to.

It is learned tonight that Lizzie Borden will probably stay in Fall River for the present.

Attorney Jennings was too happy to say much. He says the case came out as he expected. The police officials refused to talk.

WETHERSFIELD PRISON.

Special Committee's Divided Report—Warden Chamberlain's Dismissal Recommended.

HARTFORD, Conn., June 20.—The state prison investigating committee held a conference at room 9 in the Allyn house, between 12 and 1 o'clock today, to decide on the report to be submitted to the general assembly.

In their report to the general assembly, Messrs. Root and Beardsley, of the prison investigating committee, state that the charges of unwarranted treatment of insane prisoners are found to be facts, and after reviewing the evidence at length conclude as follows:

It is an unpleasant duty to criticise in a public manner the conduct of public officials, but the honor and welfare of the state are of much greater importance than the preservation of the reputation of any individuals.

The warden has become advanced in years, and it may be that long service in prison life has deprived him of the ability to give the different questions which must arise in the management of a prison that careful and judicious consideration which in early life he may have been able to give them. We will not say that he has not discharged his duties to the best of his ability and in accordance with what he considered right and just, but we believe that humanity and the state demand that prisoners be differently treated, and that in order to keep pace with advancing civilization, a new warden should be placed in control of our prison, and we therefore recommend the dismissal of Warden Chamberlain.

GOOD TIME BY CYCLISTS.

They Carry a Punch From Rockville to New London in Three Hours and a Quarter—Details of the Run.

The first relay bicycle race ever run through the eastern part of the state took place Tuesday. It has attracted great interest in this section. The distance was from Rockville to New London, 51 miles.

The race was run under the auspices of the Eastern Connecticut Cycling league, which includes the Pequot Wheel club of New London, the Rose of New England club of Norwich, the Thread City Cycle club of Willimantic and the Rockville Wheel club of Rockville.

The officers of the league who have had charge of the arrangements of the race are: President, W. F. Lester, Norwich; vice president, W. A. Howell, Rockville; secretary, H. K. Getchell, New London; captain, C. J. Royce, Willimantic; treasurer, W. C. McGeorge, Rockville.

The time schedule was to leave Rockville at 8 20 a. m.; arrive at South Coventry at 9.25; Willimantic, 9.50; Williams' Crossing, 10.20; Norwich, 11; arrive in New London, 12.

The pouch was transferred without stopping and many persons turned out along the entire line of the route to witness the race. The transfer was made at Willimantic in front of the club room in the Atwood block and attracted much attention.

The start was made from "The Fitton," corner Elm and Prospect streets, Rockville, at exactly 8 20 a. m., by William Buchanan and Louis Hoy. G. C. Whitlesey acted as starter. There was quite a crowd to see the men off and wish them good luck. Many of the local wheelmen started out with the riders and followed them out of the city for a short distance. Buchanan had the pouch, and the two men went off at a rapid pace, disappearing over the Regan hill in a cloud of dust. They rode to the top of Reed's hill. This hill is a mile long. Time, 18 minutes.

Kite and Sibcox continued the run to North Coventry.

Snow and Noble were waiting for the pouch, and continued to the Bidwell hotel, South Coventry, where they gave the pouch to the Willimantic riders. Time from Rockville to South Coventry, 51 minutes, 7 minutes ahead of time. Timer, William F. Stevens, Willimantic.

The run to Willimantic was made in 33 minutes, 8 minutes ahead of time.

At Willimantic, Hinman and Bauer of the Willimantic club took the message to Williams' Crossing, where they were met by Yawger and Covey of the Rose of New England wheelmen who placed the pouch in Wotsard's and Fairbank's hands at Smith Corners at 10 37-40. At Yantic crossing at 10 36 40, Bruce and Tracy took the parcel, skimmed over the Otrabando road to the New London turnpike, and landed at Trading cove at 10 56 50, whence Belden and Pendleton of New London took it to Uncasville, arriving at 11.23, and Saxton and Comstock reached the goal, the Pequot Wheel club house, at 11.45.

COMING FROM THE RACES.

The Train was Derailed—Partial List of the Killed.

NEW YORK, June 20.—A passenger train on the Long Island railway, upon which were about 1,000 persons returning from the Sheepshead Bay races, was derailed this evening in a tunnel a short distance from Parkville, L. I. Two persons were killed outright. Two died soon after being removed to the Seney hospital, Brooklyn, and about 100 were injured, many so seriously that they will not recover.

The dead are Patrick Daly, court officer of the third district court, New York, H. S. Pringle, New York; Henry P. Smith, marshal at Jefferson Market police court; Robert Cotting, policeman, New York city. The injured were mostly New Yorkers.

Later—Five more victims of the accident died in Seney hospital tonight, making the total death rate nine.

Brooklyn 11, Boston 6.

Brooklyn	2	0	1	0	4	0	1	3	1—11
Boston	1	0	0	0	0	0	0	5	—6

Philadelphia 10, Baltimore 2.

Philadelphia	0	2	3	0	0	0	0	0	5—10
Baltimore	1	0	0	1	0	0	0	0	0—2

CORNELL BEATS COLUMBIA.

The Season of Boat Races Inaugurated by a Spirited Contest.

Victory perched on Cornell's crimson Tuesday afternoon in the first of the series of college races on the Thames this year. In several respects it was the most remarkable freshman race ever rowed over the two mile course between the naval station and Winthrop's point. Both crews, though fresher, pulled as exceptionally hard race, Cornell to lower the two mile record made over the same course by Columbia in 1891, and Columbia to lessen the constantly increasing space of open water between her prow and Cornell's stern. That Cornell won by over ten lengths, in the time 10 08, is to be explained in various ways, the most plausible theory being that Columbia's four-mile hard row of Tuesday morning prevented her oarsmen from using their strength. That the record was not broken is indisputable, due to the fact that the stiff southern breeze came up just as the crews passed the mile and a half post. As it was, Cornell made the best time over the mile ever made by a freshman crew, and equalled the best time for the mile and a half; but the forward breeze which caught the shells squarely half a mile from the finish killed all Cornell's record aspirations for the entire distance.

At 3 46 Referee C. S. Francis of Troy, N. Y., gave the word, and sixteen oar-blades plunged into the Thames. Both crews caught the water vicinously, both splashing somewhat, Cornell the more of the two. Cornell, however, got the lead and kept it throughout. Cornell caught the water at a 44 stroke, and held it for a hundred yards. Columbia's stroke at the start was 42. This was kept up for half a mile. Cornell's score dropped to 42, which it held till the last half mile, while in the face of the breeze which sprang up it dropped to 40. The Columbia oars were dipped for the greater part of the course 38 or 40 times per minute. In the first mile Cornell did her hardest work, and in the last Columbia rowed most effectively.

At the half mile Cornell led by two lengths. Between this and the mile post a winning gap was placed between the boats, and Cornell shot by the mile flag with her rival far in the rear. Columbia rowed desperately to the mile and a half stake, but Cornell's lead increased a couple more lengths. Here the breeze arose and Cornell's hopes for a record were dashed. The rowing in the Cornell boat became a trifle ragged, too, while Columbia pulled steadily the last half mile of the course. The relative positions of the boats were not, however, changed and Cornell passed the judges' launch nearly 11 lengths ahead.

The official time of the race was: Cornell 10m. 8s., Columbia 10m. 43s. The following officials had charge of the details of the race: Referee, D. C. S. Francis of Troy, N. Y.; timer for Cornell, Commodore Hagerman; for Columbia, F. W. Shepard; judges at finish, for Cornell, J. A. Wheeland; for Columbia, J. Gannon.

At 5 30 o'clock Tuesday afternoon a private party of about 120 persons went down the Thames on the steamer Osprey to see the race. After witnessing that contest they took a sail on the sound, and their return up the river had a grand opportunity to see the Yale and Harvard crews practice. Recognizing friends on the boat, the crews made a special pull for their entertainment. The crews pulled in fine form and there is no doubt the race this year will be of unusual interest.

LOWLANDER WINS THE SUBURBAN.

More Than 20,000 People Witness the Great Handicap

STAKES WORTH $25,000.

Terrifier Second, Lamplighter Third—The Race a True One.

SHEEPSHEAD BAY, L. I., June 20.—The great suburban handicap race attracted over 20,000 people to the race course here today. The weather was very warm and the track in good condition. There were 35 bookmakers on the ground and they did a brisk business.

The suburban was the fourth race on the programme. The distance was 1¼ miles and the value of the race was $25,000, the winner to receive $18,000, the second horse $5,000 and the third $2,000.

Raceland and Charade were early declared out of the race, and the betting crowd had nine horses from which to pick the winner. Lamplighter was made an even money favorite, and so reigned throughout. Banquet was next in demand at fours, while Mars, Lowlander and Pessara were tens. Twelves could be obtained on Dr. Hasbrouck, and the thirties and sixties on Terrifier and Iddlesleigh. An immense amount of money was wagered on the result.

It was 4 56 before the horses had been assigned their positions. After several breaks the flag dropped to a good start with Dr. Hasbrouck in front. The others were almost in a line close behind. McDermott immediately dropped Lowlander in the lead while Terrifier and Iddlesleigh took second and third places respectively. Dr. Hasbrouck was fourth and Lamplighter lay fifth. Lowlander and the other leaders drew away from Lamplighter on the back stretch. At the head of the backstretch Lowlander and Iddesleight dropped back apparently beaten and Lamplighter and Banquet began to make their run. Lowlander turned into the homestretch three lengths before Terrifier and Dr. Hasbrouck who were neck and neck, two lengths before Lamplighter. The flying leader never faltered and passed under the wire an easy winner. Terrifier shook himself clear of Dr. Hasbrouck in the final sixteenth and secured the place by four lengths from Lamplighter, who beat Dr. Hasbrouck a head. Banquet, The Pepper, Iddlesleigh and Pessara finished in the order named. The winner's time was 2 06 3-5.

The result was a grievous disappointment to the turf-loving public. Lamplighter was vanquished strictly on his merits, as the race was a true one from beginning to end. There was no crowding or jostling, and every jockey rode to win in as fair a manner as possible. Lowlander, the winner, has a rather erratic career. He is owned by Brookmaker Pat Lowe, and besides the rich stake Lowe netted many thousands of dollars in bets.

COMMON COUNCIL MEETING.

Petitions Granted and Rejected, and Others Referred—Proposed Health Ordinance.

The full board of city fathers was in attendance shortly after 8 o'clock Tuesday evening, when Mayor Barwood called the common council meeting to order. By unanimous consent the reading of the journal was omitted.

The fire committee reported favorably on the petition of Hopkins & Allen to place roofs on the bins in their yard, and of Andrew H. Breed to build an addition to house No. 57 High street, referred with power at the last meeting.

C. H. Hulburt, John P. Murphy, A. S. Bates and eighteen others petitioned for a watering trough on Washington square, adding that they thought there was a public necessity for the convenience. Referred to street committee.

A petition signed by R. D. Jones, W. C. Davenport and nineteen others requested the appointment of Supernumerary Policeman John C. Burns on the regular form, to take effect July 1. Referred to police commissioners.

These petitions were referred to the committees: Mrs. R. J. E. Kendall and Mrs. C. M. Gardner petitioned to take down barn and shed, and build four sheds on Central avenue.

Gustave Geduldig applied for permission to build brick addition to residence at 77 Cedar street.

A. Tilden petitioned to build a wooden residence on Asylum street.

Joseph Burdick petitioned to build wood addition to tenement house 35 Otis street.

A. T. Otis and Henry Hovey petitioned for a grade for a walk on the northerly side of Hill street.

Alderman Palmer moved the adoption of the following resolution: "Be it ordained by the common council that the health committee of the city shall have power to give orders to the person or persons owning or occupying any premises on which is located any privy or cesspool which in the opinion of the committee, or a majority of them, is injurious to health, forbidding the use of such privy or cesspool. Such order shall be in writing, signed by the health committee, or a majority of members, a duplicate of which shall be signed by whom, and shall, after delivery to such person or persons, be lodged with the clerk of the city court; and any person who shall, after securing such order, use or permit to be used such privy or cesspool, or permit any kind of refuse to collect therein, shall be fined not less than $30, nor more than $50, for each offence.

"Every person who shall sell, or offer to sell to any dealer in meat or other kind of food for use in the packing or cold storage of meat or other food, any ice cut or taken from any pond or lake into which any sewer empties, or any sewage or the contents of any privy are discharged, or from such part of any river or stream of water as is below and within two miles of the place where any sewer empties into the same, or where any sewage or the contents of any privy are discharged into it, and every person who shall in said city knowingly use any such ice for the purpose of packing or cold storage of any meat or other kind of food kept for sale, shall be fined $50 for each offence." The resolution was adopted.

The committee on streets rejected the petitions of Wm. Loring and others for a sewer on Laurel Hill avenue, for the discontinuance of the short street leading from Cliff to Park street, that Chestnut street be extended through the Ripley lot to Franklin street; that a portion of North Grove street be accepted and a portion discontinued, granted the petitions of C. M. Hawson to remove a tree on Washington street and J. J. Palmer one on Mechanic street; recommended that a sewer be built on Williams street from Washington to Lafayette streets, that a concrete walk be ordered on Ward street; rejected the petition for a new culvert to be built in Baltic and East Broad streets; and recommended that a grade be established on Hill street.

The board then adjourned.

THE TORRID WAVE.

Hottest Day of the Season—Reports from Connecticut Towns.

NEW HAVEN, June 20.—The temperature at 11 30 this morning was higher than at any time this year. The thermometer at the local weather office registered 91°. Yesterday's highest temperature was 90°. A year ago today the highest temperature was 87°.

MIDDLETOWN, June 20.—At noon today the thermometer stood at 94° in the shade.

DANBURY, June 20.—In front of The Danbury News office today the mercury was 95° in the shade. More intense heat is reported in other parts of the city.

NEW LONDON, June 20.—The temperature registered 92° at noon today. The highest in many years.

TORRINGTON, June 20.—The temperature was 94° at noon today.

WATERBURY, June 20.—The temperature at noon stood 93°, the hottest June day on record.

BRIDGEPORT, June 20.—The thermometer at the local weather office registered 90° in the shade at 1 p. m. today.

Sudden Death of John P. Wood.

Mr. G. P. Kimball received a dispatch Tuesday afternoon from Brooklyn, Conn., announcing the sudden death of Mr. John P. Wood, at the age of 60 years. Mr. Wood was in this city visiting friends a few days ago, and the news of his death will be received with surprise and sorrow.

Mr. Wood was a son of Capt. Oliver Wood of Scotland. For the past seventeen years he has been cashier of the Windham County National bank of Brooklyn. During Mr. Spinner's administration of the treasury department at Washington Mr. Wood was a valued clerk in the department. He had many friends in this city who will miss him.

A MERITORIOUS MUSICALE

In the First Baptist Church Tuesday Evening.

The musicale given under the auspices of class 13, of the First Baptist church, in the church auditorium Tuesday evening, proved peculiarly meritorious from the fact that much of the best local musical talent found a place upon its programme.

Mr. Ernest Feltz Potter rendered an organ selection as an opening number, and was followed by Miss Mary E. Rogers and Mrs. F. S. Young, who sang as a duet Campana's "I Live and Love Thee," with natural expression and harmonious blending of voices.

Miss Charlotte M. Gardner followed with a tasteful rendition of "My Peace is Gone." Miss Nellie Howie in "The Waltz Song," evinced an easy mastery of its exacting roulades, and the appreciation of the audience compelled her to recognize its ovation.

In humorous vein Mrs Albert Sparks told of "Maria's Return from Boarding School," thoroughly entertaining the audience with her interpretation of its frequent laughable paragraphs.

Mr. John Crary then sang as a solo the fisherman's song, "On the Deep."

Miss Rogers deepened the pleasant impression of her former number, in the selection "An Primtemps," and "Love May Go Hang."

A recitation which is not altogether strange to Norwich audiences, "Reuben's Tricycle," was given by Miss Annie Billings, preceding the closing solo number of the evening's programme, "An Old Garden," by Mrs. Young. "O'er the Waters," a well rendered duet, by T. J. Howard and John Crary and Mrs F. J. Howard and Mrs. Edward A. Small, concluded the entertainment.

Miss Howie presided at the piano in each of the vocal numbers with the exception of that in which she individually was heard, when Miss Lena Fuller acceptably filled the position of accompanist.

SPECIAL

ABSOLUTELY PURE.

ROYAL BAKING POWDER.

Absolutely Pure.

A Cream of Tartar Baking Powder. Highest of all in leavening strength.—(Latest U. S. Government Food Report.

Royal Baking Powder Co., 106 Wall St., N. Y.

NOTICE—Miss A. L. Harris (HAIR DRESSER) would inform her customers and the public that she has moved to No. 4 Franklin Square, where she will continue to cut ladies and children's hair in the most improved manner. mayeWS

What 48 Cents Will Do

Question. If 1 bottle of Knapp's Rootbeer Extract costs 25 cents, 4 pounds of granulated sugar costs 5½ cents per pound, 1 cake of fresh compressed yeast costs 2 cents, and the 6 gallons of water required costs nothing, how much will the 48 pints thus made of Knapp's Rootbeer cost?

Answer.

1 bottle Extract	$ .25
4 pounds sugar	.21
1 cake yeast	.02
48 pints	.48

1 Cent per Pint.

None so good. None goes so far.

KNAPP'S ROOTBEER EXTRACT

One bottle makes 6 gallons. jel6MWF

MR. HENDERSON'S TESTIMONIAL.

He Produces an Array of Artists Which Captivates an Audience.

Breed opera house was cooler than most places in this hot city, last evening, and the good-sized gathering in enjoyment of the draughts through its wide-opened windows forgot the torrid condition outside, while listening to the artists whom Mr. David G. Henderson had summoned to his aid in his successful testimonial concert. Mr. Henderson's appearance was the signal for a positive ovation; and at the close of his first song—the grand aria "La Gioconda"—several minutes' well sustained applause testified to the appreciation of his rich, expressive voice. Later in the programme his triple number, "Thou Art Like Unto a Flower," "The Lotus Flower," "Who is Sylvia?" was an equal measure of approval.

It is difficult to discriminate when all was so uniformly excellent; yet perhaps the magnificent Mascagni number—the Ave Maria with 'cello, piano, and organ obligati by Messrs. Blumenberg, Lester and Bard—in which Miss Kathrin Hilke interpreted the broad, smoothly flowing, stately ecclesiastical melody in a way which would have delighted the composer's heart, must be conceded the most pleasing selection on the list. Its complete repetition was insisted upon.

Mr. John C. Dempsey's phenomenal bass-baritone voice fairly electrified his audience, who instantly recognized its powerful dramatic qualities, marvelous control, and his unaffected, yet confident, way of using it. The severely simple beauties of his rendering of the "Honor and Arms" aria from Samson, proved a revelation to those who have heard it so frequently mutilated by amateurs.

Mrs. M. E. Jensen's voice blended with, while admirably complimenting, Mr. Dempsey's in the "La ci darem" duet, which was one of the popular numbers on the programme.

Regarding Mr. Louis Blumenberg's 'cello work there is also a temptation to use superlatives. Added to admirable technical skill, and an apparently limitless understanding of the possibilities of his instrument he succeeds in evoking from it a tone as flawless as it is broad, mellow and expressive. That Mr. Blumenberg is well aware of this, by the way, is very evident. One forgives him his mannerisms, however, when he plays as he played Tuesday evening, when every selection was redemanded, and his listeners heard the final measure of each with regret and a persistent request for more.

AMUSEMENTS.

SONG RECITAL

BY THE PUPILS OF

EDITH LE JEUNE.

ASSISTED BY

MR. GEORGE A. FREEMAN, Tenor, of Providence.

MR. L. R. LEJEUNE, Basso Cantante, of Providence, and

MR. JAMES L. HUNTINGTON, Violinist.

WEDNESDAY EVE., June 21, 1893, at 8 o'clock.

ST. MARY'S T. A. and B. HALL.

Tickets, 35 cents, at Hayes & Davis'. jel16d

4TH OF JULY CELEBRATION

Stafford Springs Fair Grounds.

SPECIAL TRAINS—SPECIAL RATES

GRAND MERCHANTS' PARADE

BALLOON ASCENSION AND PARACHUTE DROP BY MAN AND DOG.

Imperial Japanese Troupe,

In Their Great Acrobatic Feats.

BICYCLE RACES, ATHLETIC SPORTS.

Horse Races.

PURSE, $250. 2.45 Class. Trot and Pace
PURSE, $200. 2.35 Class. Trot and Pace

Horses eligible according to their record Jan. 1, 1893. Entries close June 26, at 11 p. m., 1893, with

C. B. GART, Secretary,
jel6d Stafford Springs, Conn.

ATTENTION WORKINGMEN.

W. B. SHIELDS of Boston will deliver an address on

Thursday Evening, June 22, at 8 O'clock

IN GRAND ARMY HALL.

SUBJECT—Trades Unions: Their Merit and Value.

Carpenters are particularly invited to attend. jel6d

On TUESDAY & WEDNESDAY,

JUNE 20 and 21,

The STEAMER ELLA

WILL MAKE AN

Excursion to Watch Hill,

Leaving Norwich at 8.30 a. m. Each Day.

Returning, will leave Watch Hill at 3.45 p. m. Landings will be made at New London, Eastern Point and Mystic Island, both ways.

REGULAR FARES.

JAMES WALKER, - Manager.
jel7d

FOR CHARTER.

THE STEAMER ELLA

Is for charter to the Yale-Harvard boat race June 28. Apply to

JAMES WALKER, Manager, Norwich, Ct.
jel6d

CAUTION.

There are a few men in town soliciting orders, claiming to represent the REMBRANDT CRAYON PORTRAIT CO. We have no agents in Norwich.

G. H. TRAFTON, Mgr.,
REMBRANDT CRAYON PORTRAIT CO.,
may22d Office 22 Shetucket St., Norwich, Ct.

Alonzo H. Converse,

PAINTER.

Plain and Decorative Paper Hanging Wall Tinting in all its branches.

148 Little Water St.
jan24 Graining done for the trade.

NEW ADVERTISEMENTS

DO YOU WANT A BICYCLE!

We carry the largest stock of high grade Bicycles in the city, and can save you money if you will give us a call before buying.

RATON, CHASE & CO.,

Hardware Dealers,

3, 5 & 7 Commerce St. jel6dtw

ANDREW HYDE, D. V. S.,
VETERINARIAN,
Office 19 Bath Street. Office hours 1.30-3.
mar14 Telephone 136-12.

Roofing AND Concreting,

CHAS. S. FISKE,

Agent for the New York Coal Tar Chemical Co.'s Roofing material; also Agent for the Medal Brand two and three ply felt roofing (the only roofing felt that has a steel wire edge,) which was awarded the first premium at the American Institute, New York. Also Agent for the Oakum steel roofing.

Concreting 8, 9 and 10 cents per square foot. Gravel roofing 5 cents per square foot. Work warranted.

Office, rear of 31 Water street. Residence No. 68 Oak Street, Norwich, Conn. P. O. Box 11.

Manufacturer and Sole Proprietor of

Fiske's Superior Asphalt Roofing Paint.

CANNOT BE EXCELLED for Tin and Shingled Roofs.

For sale by all paint dealers. Prices in barrels, 35c per gallon; in half barrels 38c per gallon; in five and ten gallon packages 40c per gallon. apr24d

"DOROTHY THE PURITAN."

A NEW NOVEL.

By Augusta Campbell Walton,

AUTHOR OF "THE OLD HARBOR TOWN."

Just published by Messrs. R. F. Dalton & Co., and for sale by all booksellers. jel7dtw

JARVIS' MILITARY BAND —AND— ORCHESTRA

Furnish Music for Parades, Picnics, Balls, Excursions and Entertainments of All Kinds at Reasonable Prices. Address, A. W. JARVIS, Leader, 48 Division St., Norwich, Conn. aprl3dMWF

PUZZLED! WE ARE.

You Needn't Be.

When we announce that every article in our store will be sold at a great sacrifice.

But you needn't be puzzled where to look for good values, as we are showing the best values ever before shown in the Millinery and Fancy Goods line.

We have just returned from New York, where we cleaned out three or four lots of desirable goods, that we have put on sale at astonishing low prices.

We do not hesitate to say that all who are in want of Hats, either trimmed or untrimmed, will find it to their advantage to examine our line before buying elsewhere.

B. GOTTHELF & CO.,

jel4d Wholesale and Retail. 180 MAIN ST.

-Lawn Mowers,-

VERY CHEAP,

—AT—

WHITNEY'S,

Central Building. may11dtw

The Connecticut Concreting & Gravel Roofing Co.,

Sole agents in Norwich for the New England Felt and Roofing Co.

BEE HIVE BRAND

Also Two and Three-Ply Ready Roofing, etc., etc. Work guaranteed.

Office No. 3 Thames St., Norwich, Conn. apr24d

At 48 Main St.

There will be Placed on Sale June 15, entire stock of

TRIMMED HATS!

AT LESS THAN ONE-HALF VALUE.

Must be sold within thirty days, regardless of cost, to make room for new stock.

R. THOMAS,

jel4d AGENT.

WANTS.

WANTED.

40 more Tow Girls for Ironing. Good pay and steady work.
TROY STEAM LAUNDRY,
jn16d 145 Water St.

WANTED.

A Competent Girl to do General Housework. Only one in the family. Good wages.
Apply to CYNTHIA M. BACKUS,
jn16d Main St., Town.

HATES. THE AUCTIONEER,
No 7 Water St.,
Will pay spot cash for all kinds of Second-Hand Household Goods. jn14d

WANTED - Ladies to Write at Home. Whole stamped envelope. VERNA LANGDON, So. Bend, Ind. jn14

WANTED.
A First-Class Floorman
in Blacksmith Shop
jn14 H. C. LANE, 17 Chestnut St.

WANTED.
Four or Five Experienced Broad Silk Weavers.
Apply to the BRAINERD & ARMSTRONG CO., New London, Conn. may46

Having leased, thoroughly renovated, and newly furnished the property formerly known as the
— Metropolitan Hotel, —
I am now prepared to open to the same for the purpose of renting the rooms singly or in suites. All modern conveniences. Steam heat, etc.
GEO. A. BURLINGHAM,
aprtfd No. 4 Franklin Square.

WANTED—Traveling Salesmen on salary or commission. No experience necessary. Stock guaranteed. Apply now for exclusive territory. Write for terms
H. B. BOOKER CO.,
may1MWF Nursery men, Rochester, N. Y.

BOARDING.
PERMANENT AND TRANSIENT
at reasonable rates. Centrally located. No. 6 Washington St. MRS. TURNER. may18d

STOVES, HARDWARE, ETC.

SEE THE
—MAGEE GRAND RANGE.—
New Pattern Just Out.
A. TROLAND & SON.
aprtfd 6 WEST MAIN ST.

Before Buying Elsewhere
Call and examine my complete line of new styles of
—WALL PAPERS.—
Lowest Prices.
E. L. GREENE,
Painter, Grainer and Paper Hanger
mar24

U. S. POSTAGE STAMP
SERVICE CO. STOCK
Good Profits. Safe Investment.
A few shares for sale by
may22MW E. C. TURNER, Norwich, Ct.

REMOVAL SALE.

Having leased the New Store at 31 Broadway, from July 1st., I will during the balance of this month sell my fine stock of Summer Woolens at cost, and make them up in the best manner at prices as low as ready made clothing can be bought for.

E. CLAIN, Tailor,
jn14d 30 SHETUCKET STREET.

We Have a Large Assortment of
LADIES' SHIRT WAISTS
—AT—
38c 50c, 63c, 75c 83c & $1.00
C. B. BROWNING & CO.
jn14d 69 CENTRAL AVENUE

Here Is
HEALTH
For All.
you troubled with Bright's Disease, or any kindred ailment,
Bedford
Water
will cure you. It is also an infallible remedy for all ills of the stomach, digestive organs, kidneys and liver. Recommended by eminent physicians. Sold by all druggists.
A handsome book, full of information, free.
BEDFORD MINERAL SPRINGS CO.,
BEDFORD, PA
R. Stanley Hart & Co., Selling Agts.
152 Franklin St., New York City
may19MW

BILL HEADS,
LETTER HEADS,
NOTE HEADS,
ENVELOPES,
AND IN FACT
All Kinds of Office Stationery
PRINTED
—AT—
ROCK BOTTOM PRICES.
GET OUR PRICES
Before placing your order elsewhere.
The Bulletin Co.
may24

The Bulletin

OFFICIAL TIME TABLE
—OF—
Norwich Street Railway Co.

Taft, Greeneville, Franklin Square and West Side. / Franklin Square, Falls and Bean Hill.

Greeneville Franklin Square	Taftville Franklin Square	Taftville Franklin Square	Greeneville Franklin Square	Taftville Franklin Square	Taftville Franklin Square	Taftville Franklin Square	Franklin Square Greeneville	Franklin Square Taftville	Franklin Square Falls Bridge	Franklin Square Falls Bridge	Franklin Square Falls Bridge	Franklin Square Falls Bridge
....	....	4.00	....	....	....	....	....	....	5.00	5.30	6.10	....
5.30	5.45	5.30	5.45	6.15	5.30	6.00	6.15	....	5.45	6.15	6.55	....
6.00	....	6.00	6.00	6.45	6.00	6.30	7.15	7.0	6.30	7.00	7.40	8.00
6.30	6.45	6.30	6.45	7.15	6.30	7.00	7.45	8.0	7.00	7.30	8.10	8.30
7.00	7.15	7.00	7.15	7.45	7.00	7.30	8.15	8.30	7.30	8.00	8.40	9.00
7.30	7.45	7.30	7.45	8.15	7.30	8.00	8.45	9.00	8.00	8.30	9.10	9.30
8.00	8.15	8.00	8.15	8.45	8.00	8.30	9.15	9.30	8.30	9.00	9.40	10.00
8.30	8.45	8.30	8.45	9.15	8.30	9.00	9.45	10.00	9.00	9.30	10.10	10.30
9.00	9.15	9.00	9.15	9.45	9.00	9.30	10.15	10.30	9.30	10.00	10.40	11.00
9.30	9.45	9.30	9.45	10.15	9.30	10.00	10.45	11.00	10.00	10.30	11.10	11.30
10.00	10.15	10.00	10.15	10.45	10.00	10.30	11.15	11.30	10.30	11.00	11.40	12.00
10.30	10.45	10.30	10.45	11.15	10.30	11.00	11.45	12.00	11.00	11.30	12.10	12.30
11.00	11.15	11.00	11.15	11.45	11.00	11.30	12.15	12.30	11.30	12.00	12.40	1.00
11.30	11.45	11.30	11.45	12.15	11.30	12.00	12.45	1.00	12.00	12.30	1.10	1.30
*12.00	*12.15	12.00	12.15	12.45	12.00	12.30	1.15	1.30	12.30	1.00	1.40	2.00
....	....	....	....	....	....	....	....	....	*1.00	*1.30	*2.10	....

SUNDAY TIME.

....	....	7.30	....	....	....	....	....	....	7.00	7.30	8.10	....
8.00	8.15	8.00	8.15	8.45	8.00	8.30	9.15	9.30	8.30	9.00	9.40	10.00
....	....	9.00	9.15	9.45	9.00	9.30	10.15	10.30	9.30	10.00	10.40	11.00
10.00	10.15	10.00	10.15	10.45	10.00	10.30	11.15	11.30	10.30	11.00	11.40	12.00
11.00	11.15	11.00	11.15	11.45	11.00	11.30	12.15	12.30	11.30	12.00	12.40	1.00
*12.00	*12.15	*12.00	*12.15	*12.45	12.00	12.30	1.15	1.30	12.30	1.00	1.40	2.00
....	....	....	....	....	....	....	....	....	*1.00	*1.30	*2.10	....

Time between of time table for Sunday cars at each day, except times marked *
* Not on Sundays.
† Sundays cars only to Greeneville Car House.
‡ First car to Greeneville Car House.
Leave Franklin Square for Taftville and Square, 10 minutes after leaving Taftville Depot and Square, Taftville.
Cars will be changed at Greeneville, without notice.
E. P. SHAW, Jr., Supt.
may21d

Condensed Railroad Time Table.
NORWICH & WORCESTER RAILROAD.
GOING EAST.
"Eastern" Standard Time

STATIONS.	A.M.	A.M.	A.M.	P.M.	P.M.	P.M.
Norwich Union Station	4.10	6.55	9.10	2.40	5.15	8.15
Ferry Street	*	6.59	9.15	2.45	5.17	8.20
Plainfield	7.10	7.25	11.10	4.15	...	9.40
Webster	7.40	7.56	11.46	4.49	...	9.12
Arrive.			P.M.			
Worcester	7.50	8.05	12.15	5.20	....	9.50
Boston	9.00	9.15	1.10	6.30	....	....
Providence	..	8.25	12.25	....	5.25	8.57
Hartford	....	10.15	12.40	6.15	....	....

* This train does not stop at Ferry St.

GOING SOUTH.

Leave.	A.M.	A.M.	A.M.	P.M.	P.M.	P.M.	P.M.
Worcester	6.45	9.05	11.00	12.00	4.00	...	8.00
Webster	7.36	10.15	11.47	1.16	5.00	...	9.19
Putnam	8.00	10.50	...	1.40	5.25	...	9.55
Providence	7.10	9.10	...	12.05	....	4.10	..
Hartford	...	9.10	....	....	....	3.30	..
Boston	...	9.30	....	12.00	4.00	...	7.00
Arrive.							
NORWICH							
Union Station	9.20	11.35	....	3.05	7.41	6.40	9.26

Steamboat express train leaves Norwich (Union Station) for New London at 6.55 p. m. daily except Sunday.

LOCAL NOTICES

The Boston Herald's offer this week.

The house 67 Cliff street is for sale at a bargain.

Furnished summer cottages to rent at Crescent Beach.

The advertisement says "the best place to insure—Story's insurance agency."

Delicious summer drinks, including bitter ale, ginger ale, etc., at Walcott & Smith's.

Going to the World's fair? If so, order a comfortable traveling suit of Smith & Hilbert.

Cranston & Co have a lot of cream wool paper, note size, five for ordinary use, for sale at a bargain.

The end of the millinery season is near at hand, and Reid & Hughes desire to close out all goods that will be unsaleable later on. To do this they will sell trimmed hats at less than half price. Other goods will go the same way. See advertisement.

Ladies, if you can muster up ambition enough to get down town, you will find some great bargains awaiting you at Porteous & Mitchell's, in summer underwear, hosiery, cotton dress goods, linen, shirt waists, etc. They claim there has never been such a stock of shirt waists in Norwich before. See advertisement.

The Boston Herald's Proposition

The Herald offers for this week only, through its special representatives, the greatest literary offer ever made, viz., the daily paper for a year and the latest and most complete reference, the American and Encyclopedia Britannica, at seven cents a day. The works are on exhibition at Nowitzky's

NORWICH AND VICINITY

From Boston to Norwich by Wheel.

Edward Cleveland of Boston is visiting his parents in this city, having ridden from the Hub to the River on a bicycle a few days ago. Mr. Cleveland expects to return in a day or two, going by way of Willimantic and Hartford.

To Present the Piano.

The Odd Fellows of Bridgeport will come by steamer Block Island Friday to New London and Groton. They will take with them the piano won in the voting contest for the most popular order in Connecticut, and present it to the new Odd Fellows' home at Groton. They will be met at New London at 1 o'clock by local members of the order.

Clippers vs. Bulkeley Today.

The Clipper base ball nine play the Bulkeley school team this afternoon on the harbor grounds, New London. The players are those who contested on the Greeneville grounds a few days ago. A number of local ball enthusiasts will go to New London to see the contest, which will doubtless be close and exciting.

The Bulkeleys have made 117 runs against their opponents' 63, in all the games played this year

Yale Coaches Really Worried.

A New London special says: "Bluffing has become so proverbial among athletes and their trainers, that no one any longer thinks of accepting the statements made by the coaches as gospel truth. Careful observation, however, can generally get under all outside pretensions and sound the metal and hear the ring. To any one who is familiar with and who has this year closely followed the Yale crew in its preparations for the great race June 30, it is evident that Mr Cook and the assistant coachers are greatly worried and are even discouraged over the outlook for their crew. While this is the situation here at Oak's Ferry, the atmosphere at 'Red Top,' the Harvard quarters, is clear and buoyant."

Prof Merrill Going to New Haven.

It is quite generally rumored that Prof. A. B Merrill, principal of the Willimantic Normal Training school, is to transfer his activities to the new Normal school to be established in New Haven. Mr. Merrill is a man of exceptional organizing and executive abilities, an enthusiast on the subject of Normal training to modern methods and it is quite probable that the state will utilize him in setting the new school to running now that the Willimantic school is on a satisfactory basis. His departure would be an incalculable loss to the town, in whose affairs he has been actively and aggressively interested and Willimantic does not relish the idea of his leaving

MILITIA ORDER.

Promulgating the Provisions of the New Militia Law

The new militia law has been issued from the adjutant-general's office in the form of "general orders." Attention is called to the three years' enlistment clause of the law, and it is stated that any soldier now in service having served three years or more prior to June 2, 1893, and who fails to take his discharge at once, will be rated as a re-enlisted man. Any soldier who fails to take his discharge as provided is entitled to 25 cents per day, additional pay.

The machine gun platoons and signal corps are to be known as sections hereafter. The lieutenants of the machine gun sections are ordered to meet at the adjutant general's office June 27, at 2 o'clock p m, for the nomination of a captain. The four lieutenants of the machine gun platoons, heretofore ranking as second lieutenants, are made first lieutenants.

The colonels of the First, Second, Third and Fourth regiments are ordered to warn the field and line officers of their respective regiments to appear at the armory in Hartford, New Haven, New London and Bridgeport, respectively, to nominate an adjutant major, to fill an original vacancy caused by section 19 new militia law, and make return of the nomination so made to this office, without delay, transmitting therewith one of the original orders issued in compliance herewith. When the several majors have received their appointments the senior majors to each regiment will be placed in command of one of the battalions and the junior major in command of the other

Each major will select as his staff an adjutant with rank of first lieutenant, and a sergeant major, to be appointed and warranted according to law.

Each colonel of a regiment will appoint and warrant a mounted orderly with rank of corporal

The colonels of the several regiments are authorized to increase the regiment bands to not more than twenty-five members

LETTERS FROM THE PEOPLE.

The Bulletin assumes no responsibility for communications printed under the above heading. No attention will be paid to anonymous letters.

Sentiments of a Straight-Out Republican.

MR EDITOR:—An article in Monday's BULLETIN seems to have caused some talk. Who has the right to make "deals" or trades for the republican party? If the republicans are in power, they make their own appointments. I know of no rule by which any man or any set of men can go to the opposing party and "make a trade." If there are men in the party who assume the right to do so let us find out who they are and drive them out.

The rank and file of the party do not understand that they are voting republican principles and carrying the party to victory—to have their work destroyed by "deals and trades" of political traders

The democratic party never returns any favors shown it. Why are the voters of the republican party to be asked quietly to submit to the self-seeking dickering disposition of "traders" or "barnacles" posing as republicans. The republican party is entitled to the city attorneyship when in power; and the democratic party when the conditions are changed.

A STRAIGHT OUT REPUBLICAN

EASTERN CONNECTICUT.

COLUMBIA.

Jurors Appointed—Wedded—Visitors.

At the annual meeting of the selectmen, grand jurors, etc., for the purpose of selecting jurors for the year ensuing the following named persons were chosen: Justin Isham, Henry C. Isham, Wm H. Buell, Samuel S. West, Marshall Holbrook, Wm. A. Collins, Albert Brown, Chauncey E Brown, Norman H. Clark, Wm P. Johnson, Alanson H. Fox, Abbott Little.

The marriage of Mr. Otis Hills and Miss Ida Doubleday, both of this place, occurred on Saturday, June 10. The ceremony was performed at Colchester The young couple will rest in here for the present

Mrs. Wm N Rasdall and daughter of Colorado are spending the summer with her parents, Mr. and Mrs. Albert Brown

Miss Fannie Scott of Brooklyn, N Y., and Mrs. Wm Cowles of New York, were recent guests of Wm H Yeomans.

Mr. George H Champlin and John W. Fuller spent Sunday in Manchester.

Mrs Julia Collins of Willimantic visited relatives in town over Sunday.

Mr. Willis Clarke, who is attending school at Mount Hermon, is spending his vacation with his parents.

Mr. Arthur W. Little and wife of Springfield visited friends here last week.

Mr Fred N Tucker of Hartford visited his parents last week.

STONINGTON POINT.

Visitors to the World's Fair—The Watch Hill Resumes Her Trips—Personals

Mr Charles Holts, a veteran of the late war, has been a sufferer ever since "the late unpleasantness" on account of trouble with one of his eyes. Last week he went to the New Haven hospital and had the diseased eye removed.

Among the recent visitors to the World's fair from this borough were Eugene Atwood, Wm O. Atwood, Dr. C. C Maine, Mr. Albert Miller and Miss Hattie Miller

The commencement exercises of the Borough High school Friday evening were very interesting and enjoyed by a large audience Miss Beatrice Denison was the only graduate.

The Rev. Stephen Howell of Wales, Eng., occupied the pulpit in the Third Baptist church Sunday, morning and evening.

The steamer Watch Hill commenced her trips to that celebrated watering place Monday. The steamer will make seven round trips per day, connecting with the most important trains

Tale place to last Sling up with summer guests, and the urgent need of a modern summer hotel is again apparent

The measles are quite prevalent in the borough at the present time.

Miss Carrie Howard, one of the borough teachers, is visiting her brother in Rockland, Mass.

Mrs. H. C. Young of Brooklyn, N. Y., is the guest of Dr. and Mrs James H Wicks, on Elm street.

Miss Persis Cornell of Jacksonville, Fla., is the guest of Miss Fanny Drew, on Water street

The Atwood Machine company made a shipment of their improved machinery to Moscow, Russia, on Saturday.

COLCHESTER.

Bacon Academy Class Day and Graduation.

Wednesday of this week is class day at Bacon academy. There are seven members of the graduating class, a larger number than for any preceding year

A "baccalaureate" sermon was given before the graduating class by the Rev. C. A. Worden on Sunday morning.

A children's service was held at the Baptist church on Sunday evening.

The strawberry supper given by the grange last week was a success for a rainy evening

The graduating exercises of the class of '93, Bacon academy, are to be held in the Congregational church Thursday afternoon

A concert is to be given Wednesday evening

The Bacon Academy association holds a meeting Friday morning at the academy. All former students of the academy are invited to be present

THE STATE LEGISLATURE.

Shumway's Nomination — Constitutional Convention Bill Passes the Senate.

HARTFORD, Conn., June 20.—In the house today Mr. Gunn asked if the committee on judicial nominations had yet taken any action on the nomination of Milton A. Shumway to be a judge of the superior court

Mr. Spencer of Saybrook replied that the nomination had not yet reached the committee, but was held by the clerk of the senate.

Mr Gunn remarked that the appointment was one of the best the governor had yet sent in, and the manner in which it was being treated in the senate was not at all courteous. He moved that a committee of two be appointed to wake up the clerk of the senate The motion prevailed, and Mr Spencer of Saybrook, and Mr Judd of Stratford, were appointed.

The committee on roads and bridges reported adversely on bills providing that the surplus cost of bridges of over fifty feet span, amounting to over $300, shall be paid by counties, providing that on the petition of six taxpayers of three adjoining towns, the superior court may make any continuous highway in such towns a county highway

Resolution amending the charter of the Pomeroy mills of Norwich was passed

The two bills to determine the manner in which the contested elections for state officers are to be settled were made the special order for Thursday afternoon at 12 o'clock.

The bill for a constitutional convention was made the order for Thursday afternoon at 2 o'clock.

At 12.30 the house adjourned to 11.30 Wednesday.

Lieutenant Governor Cady called the senate to order at 1 p. m.

Immediately after the opening, Senator Pierce (dem.) called up the order of the day, the three bills for a constitutional convention

The judiciary committee, which has with its house membership, a plurality of republicans, had reported adversely on all the bills, but Senator Fox, as a minority of the committee, had recommended the passage of a bill submitting to the people, next October, the question whether or not a convention should be called.

Senator Fox (dem.) made an extended speech in support of his bill, and predicted that if the republican house defeated the proposition for a convention, the people would, in the next state election, elect a legislature pledged in favor of the measure.

Senator Holden (dem.) followed in support of the convention proposition.

Senator Holcomb (rep.), said that the republican party joins with the democrats in agreeing on the necessity of changes in the constitution. It needs to be so revised that the original instrument and amendments shall form a harmonious whole. Some changes have already been proposed in the house. Another is to be proposed this week, redistricting the senate so as to equalize the population of the districts He argued that the so-called "Walker" bill was preferable to the original Holden bill or its substitute, because it affords a longer time for consideration by the people of the new constitution. However, the speaker said that he believed that a constitutional convention would be revolutionary. It is true that in the constitution the people reserve to themselves the right to change the constitution, but the phraseology indicates that they reserve the right to change its text, and did not reserve to themselves the right to decide the manner of making the changes, the only thing to do is to put through an amendment providing in what manner changes in the instrument shall be made. Senator Holcomb said he desired to make his position plain. He did not object to the revision of the constitution, but did object to changing it by a convention

Senator Root (dem.) argued that the question of the convention has been under discussion so long that the people are now prepared for it.

The vote on the passage of the bill resulted—yes 9, no 9 a strict party vote, all the democrats in the affirmative and all the republicans in the negative. It being a tie vote, Lieutenant-Governor Cady decided the question in the affirmative by voting yes, and the bill was declared passed.

Four senators were paired—Senator Hall (dem.) with Senator Coffey, Senator Phelps (rep.) with Senator Gardner. Senator Kenny (rep.) did not vote under the agreement involved in the resignation of Senator Morgan.

The other bills were rejected, and under a suspension of the rules the whole matter was ordered transmitted immediately to the house.

The bill provides that the people shall in October, 1894 vote on the holding of a convention and shall at the same time elect 24 delegates at large, and as many as each town has representatives in the general assembly. The convention, if called, shall be held in Hartford, November 13, 1893 The constitution framed shall be submitted to the vote of the people on a day named by the convention. The compensation of each delegate shall be $300.

Adjourned to Wednesday.

Chips from a gallows upon which several persons had been hanged was one of the items included in mediæval materia medica.

Charles Burson, an employe at the mills of the Andrews Bros. company, at Youngstown, Ohio, has developed into a veritable curiosity. His hair is naturally white, but after working in the mill a few hours and becoming heated it turns a brilliant red. When Burson leaves the mill and cools off his hair resumes its natural color.

GIRL OF THE FUTURE

HER ASSURED POSITION WILL MAKE LIFE PLEASANTER.

In the Family Each Member Will Be a Material Producer and Many of the Ills That Vex the Spirit of To day Will Cease to Annoy—A Happy Prospect.

Mrs. Ruth G. D. Havens gave a bright talk on "The Girl of the Future" at the Church of Our Father. She made a protest against the old idea that woman must be a household drudge.

"The married girl of the future," she said, "will be set free by co-operative methods, half the families on a square enjoying one luxurious, well appointed dining room, with expenses divided pro rata among the families who are its proprietors. Another section of housekeeping will be simplified by the girl of the future—cooking. Good cooks may be rare, but all cooking is overdone. We are passing dangerously through the era of annual sacrifice, sweetened starch, boiled dough and celluloid pie. The girl of the future will abandon these means of suicide and adopt a wholesome, natural diet, largely of the fruits which come to us in such orderly succession and generous abundance, ready for use, an economy of time and labor and money, and especially of health, which is beyond present computation.

"Housecleaning will not be a bugaboo to the girl of the future. It was a woman who wrote that melancholy poem expressing the desire to 'die in autumn time.' She wanted to get away before the fall cleaning set in. The house of the future will be cleaned skillfully and thoroughly by companies organized for that purpose. It will be the work of a day, not the dread of months and the labor of weeks. Its results will be a sense of freshness and immunity from disease, instead of backache, nervous prostration, collapse and an influx of patent medicine.

"The girl of the future then will select her own avocation and take her own training for it. If she be a house worker, as a majority prefer to be, she will be so valuable on that line as to command great respect and good wages. If she be an architect or jeweler or an electrical engineer or a steam plow driver, she will not rob a cook by mutilating a dinner or a dressmaker by amateur cutting and sewing or a milliner by erecting her own bonnet, not a bit sooner than she will buy pins and brimstone and make her own matches and embarrass the original 'Blue Hen.'

"Matches are satisfactory already. Cooking will be when cooks choose their profession for love of it and are trained and paid and honored and people are fined who cook without knowing how. The dressmaker by choice and preparation will be an artist, and the girl of the future will not come apart at unseemly times in public places.

"So it will be seen that, although a minority of the girls of the future will sometimes choose and prepare to be lawyers or astronomers or civil engineers, instead of housekeepers, the home of the future and the husband—and in this case he spells it with a big H—will not be left to the mercy of incompetent and exasperating servants. Not at all. The sewing girl of the future will not be a servant, except in that general sense in which we are all servants in just so far as we serve humanity. We are servants in too small a degree, every one of us. The house helper will not be incompetent, because the development and training of woman for her best and truest work will have extended to her, and she will be maid of housework because she loves it and is better adapted to it than to any other employment. She will preside in the kitchen with skill and science, and you will not pay her $6 a month and ask her to take as part of her wages a dirty woolen petticoat and a pair of mismated shoes, importunate for repairs; neither will you underfeed her and offer her a precarious ironing board across two chairs for a bed.

"The service girl of the future will be paid perhaps double or treble her present wages, with wholesome food, a cheerful room, an opportunity to see an occasional cousin and some leisure for recreation. At present this would be ruinous, and why? Because too frequently the family has only one producer. The wife is the consumer, producing only more consumers. Daughters grow up and around a man like lilies of the field. They toil not, neither do they spin. And yet I say unto you that even Solomon in all his glory was not arrayed like one of these.'

"As I began to say, every member of every family of the future will be a producer of some kind and in some degree. The only one who has the right of exemption is the mother, for a child can hardly be born with cheerful views of living whose mother's life has been for its sake a double burden. From this root spring melancholy, infidelity, insanity, suicide. The production of human souls is the highest production of all, the one which requires most preparation, truest worth, gravest care and holiest consecration. If the girl of the future recognizes this truth, she will have made an advance indeed. But apart from this condition every member of the family should be a material producer, and then the producer in the kitchen will get such recumeration for her skill as will forbid her to be the hopeless, shirking, migratory creature of today.

"Much might be said of what the girl of the future will not do, but time forbids. She will occupy desirable positions and owe her success to her fitness and worth. She will hold and enlarge her place in the professions. She will almost monopolize lighter occupations. She will fill a majority of the government offices. She will be chief of division, head of bureau, consul, superintendent of industrial schools, director of insane, inebriate and orphan asylums. She will be on the civil service commission, immigration boards, boards of health, inauguration committees, college faculties, in senate and house, probably on the supreme bench, possibly in the cabinet, perhaps in the president's chair."—Washington Star.

Testing Iron Pillars.

"Have you ever noticed," said a St. Louisan yesterday, "those massive iron pillars now standing erect in the basement of the new Planter's House? Well, did you ever stop to think of the immense weight they will be compelled to support steadily for many, many years? Oh, you have. But I suppose you have thought the manufacturer just made those pillars and sold them without knowing anything about how much weight they would bear or how long they would bear it. Let me tell you [illegible].

"Those pillars are cast in the same manner as cast iron stoves—by running the liquid metal into sand molds, but alongside of each pillar is cast an iron bar from the same metal. The bar is precisely an inch square and 5½ feet in length. When cold, it is subjected to a very simple test. Each end of the bar is placed upon a table and weights are suspended from the center by a rope. It must bear a tensile strength of 500 pounds to the square inch. The test may begin with 400 pounds and be gradually increased until the bar is found to be perfectly supporting the required weight. If it breaks, for instance, at 480 or 490 pounds, then the pillar cast from the pot of metal which cast the bar is discarded, broken up and put into the pot again, with more pig iron added. The pillars, you know, are largely made from scrap iron, and the manufacturers cannot know the strength of the cast until it is tested. The addition of pig iron in the event of failure brings the cast up to the standard."—St. Louis Republic.

In British Honduras.

British Honduras is a crown colony, and of its 30,000 population there are about 600 whites, mainly English. There is an American colony of about 20 people at Toledo engaged in sugar growing and rum making. They are mainly from Kentucky, and it is a prosperous colony. The country is healthful for a tropical country, and there has not been a case of yellow fever in several years. The principal product is mahogany, and it will be years before the forests are exhausted. Great quantities of logwood are also shipped to Europe. We ship only bananas and plantains to the United States, shipping last year 728,000 bunches of bananas to New Orleans. The great problem with us is labor, and we import natives from the West Indies.

We need immigration, and Sir Alfred Maloney, the governor, is a very progressive man and is doing much to bring us to the notice of the world. We have no railroads beyond a tramway drawn by mules, penetrating the plantations for about six miles. There is not a telegraph instrument or line in the province and only a short telephone line between government buildings. We have no money of our own, but use the silver of surrounding republics, which is so depreciated that $5 in American money is equal to $8.00 of the money in use.—Interview in Washington Star.

He Was a Nobleman by Nature.

Don't tell me now that men are callous and selfish when the woman is an old one, for I won't believe it.

We were hurrying to catch the elevated train when a poor old Irish woman stopped, and directly in the way of all other would be passengers endeavored to readjust a strap that had slipped from the package she was carrying.

Her hands were cold, and she seemed unable to loosen the buckle, when a good looking man came up and seeing her difficulty laid his own packages down on the platform while he asked:

"Can't you manage it? Here, let me do it for you."

Of course "time and tide" and elevated trains wait for no man, and we rolled away from the station just as he had completed his self imposed task.

We saw him pick up his bundles and walk toward the waiting room to get warm—for the wind was cold—never seeming to regret the train he had missed for doing a kindness for "some one's mother!"

I found myself hoping that his wife, if he had one, would not scold him for coming home late.

Oh, the world is full of charity if we only stop and look for it!—New York Herald.

For Weary Feet.

"My old colored cook," said a woman recently, "keeps a pad of her own manufacture always before the kitchen sink. It is made of several pieces of old carpet tacked together with strong thread, the whole being made over and renewed quite frequently. When I asked her the other day why she kept the rather unsightly rug on her neat linoleum covered floor, she explained that it was a great rest to her feet to stand off the unyielding floor.

"And when my attention was thus called to it I could see that it must be, and the idea was worth handing around.

"I have heard saleswomen and men, too, complain to one another in the shops of the pain which they suffered from constantly standing on the wooden floors, and I presume this condition would be much relieved if a strip of rope matting could be stretched for their use."—New York Times.

Blighted Hope.

Teddy Vanderchump, a young society man, has been paying his addresses to Miss Rose Bandclipper of Madison avenue. His visits have been very frequent of late, and last night Tommy, Miss Rose's younger brother, said:

"You ought to come and see us every evening, Mr. Vanderchump."

"Why, Tommy?"

"Because it makes Sister Rose so happy to have you go away you ought not to miss an evening."

They missed Teddy for the rest of that evening.—Texas Siftings.

East Indian Families.

Millions of men in India live, marry and rear apparently healthy children upon an income which, even when the wife works, is rarely above fifty cents a week and frequently sinks to half that amount. —Exchange.

The boy who is whacked, cuffed, kicked, half starved, overworked and otherwise neglected, generally, if he keeps out of prison and does not die, makes the best man.—Exchange.

Fogg has about made up his mind that life is hardly worth the living in these days when a man has to keep posted on so many things that are not worth knowing.

The oldest statue of the world is of the sheik of an Egyptian village. It is believed to be not less than 6,000 years old.

The Great Eastern was the largest ship ever built—680 feet long, 83 broad, 60 deep and 28,627 tons burden.

AYER'S SPECIALTIES.

PEOPLE FIND

That it is not wise to experiment with cheap compounds purporting to be blood-purifiers, but which have no real medicinal value. To make use of any other than the old standard AYER'S Sarsaparilla—the Superior Blood-purifier—is simply to invite loss of time, money, and health. If you are afflicted with Scrofula, Catarrh, Rheumatism, Dyspepsia, Eczema, Running Sores, Tumors, or any other blood disease, be assured that

It Pays to Use

AYER'S Sarsaparilla, and AYER'S only. AYER'S Sarsaparilla can always be depended upon. It does not vary. It is always the same in quality, quantity, and effect. It is superior in combination, proportion, appearance, and in all that goes to build up the system weakened by disease and pain. It searches out all impurities in the blood and expels them by the natural channels.

AYER'S
Sarsaparilla

Prepared by Dr. J. C. Ayer & Co., Lowell, Mass. Sold by all Druggists. Price $1; six bottles, $5.
Cures others, will cure you
jn26eow

UNDERTAKING GOODS.

N. S. GILBERT & SONS.

We are showing a large line of
SUMMER FURNITURE
STRAW MATTINGS
Turkish and Japanese Rugs,
Table Covers,
Novelties in Portieres,
Lace Curtains,
Scrims and Sash Muslins.
Large assortment
FURNITURE & CARPETS
Specially adapted for Parlor, Library, Dining Room and Hall. Our assortment of
WALL PAPERS
Comprises the latest novelties in designs and colorings. Call and examine our extensive line that we offer at low prices.
N. S. GILBERT & SONS.
jn14d

DRY GOODS.

Clearance Sale.

HOUGH'S
—NEW STORE,—
Cor. Broadway & Main St.,
Opp. Wauregan Hotel.

For One Week Only!

Commencing SATURDAY, June 17, 1893.

AND HERE ARE THE FIGURES:

White Check Goods 5c, usually 12½c.
Colored and Black Velvet 42, usually 50c.
Silkolene 10c, usually 15c.
Bed Ticking 15c, usually 18.
All Wool Shawls $1 00, usually $1.50.

And Still HOUGH Gives You More Genuine Bargains.

Gents' Neckties 19c, usually 25c.
Gents' Handkerchiefs 19c, usually 25c.
Gents' Sleeve Buttons 39c, usually 50c.
Bay Rum 21c usually 25c.
Florida Water, 15c usually 20c.
7 Big Cakes Soap for 25c.
Tooth Powder 21c, usually 25c.
Sponges 5c, usually 10c.
Best Cologne 12½c, usually 25c.

MORE YET.

Rope Linen 3c usually 5c.
Wash Silks 3c, usually 5c.
Basting Thread 15c doz., usually 20c.
Linen Fringes 10c yard, usually 15c.
Baby Ribbon 1c, usually 3c.
Dress Buttons 5c card, usually 10c.
Umbrellas $1.00, usually $1 50.
Ladies' Wrappers 69c, usually $1 00.
Lace Curtains 89c a pair, usually 75c.
Child's Sun Hat 19c, usually 25c.
Child's Lace Bonnet 39c, usually 50c.

HOUGH concludes by saying he will sell all his Lovely Baskets, Lanterns and his entire stock of Fancy Articles at [illegible] cost.

COME ONE, COME ALL,
To HOUGH'S
New Popular Store!
jn17d OPP. WAUREGAN HOTEL.

CALIFORNIA EXCURSIONS
VIA
SOUTHERN PACIFIC COMPANY.
APPLY TO E. E. CURRIER, N. E. AGT.,
192 WASHINGTON ST., BOSTON, MASS.
may17 1893

IN JUNE, JULY AND AUGUST.

Half the Funerals Will Be of Little Children.

Unless More Attention is Paid to the Proper Kind of Food.

How Cholera Infantum May Best Be Avoided.

June, July, and August!

The months when babies suffer, and the mortality of children under five years is dreadful.

Half the funerals in these months are of children, and this season promises to be a particularly severe one.

What then of the fathers and mothers? Their single thought should be how to keep the baby well. If they only knew that with all their loving care their babies are in danger in the summer principally from being improperly fed, how quickly would they run to correct this.

Such is, however, the plain, true statement. Hosts of innocent babies, watched with the utmost care, have died because their badly nourished bodies could not resist the summer dangers.

Unless lactated food is used. Infant feeding is fraught with difficulties. Mother's milk will always be the ideal food before the baby is weaned. But if for any reason the mother's milk is not perfect, if baby is to be weaned, or if the little one is inclined to be nervous and fretful in the summer heat, then lactated food is to be desired above all else.

It is as harmless as the mother's milk and as capable of sustaining robust health. It is prepared with unrelaxed watchfulness. Its purity and an absolute impossibility of contamination is a purpose never forgotten in the wonderfully clean establishment up in the Green mountains of Vermont where it is made.

This exceeding care has borne fruit; hundreds of physicians in every state in the union use lactated food in their daily practice, confident, from years of experience, that it is a safe diet for the youngest and most delicate children.

It is used in the most famous public nurseries. Countless numbers of thankful mothers have testified to its merit.

Lactated food is so made that age, climate, or variations of temperature do not affect it. Sugar of milk is the basis of mother's milk, and it is the basis of lactated food. With it is combined pure barley malt, the finest wheat gluten, and the nutritious elements of the oat. It is thoroughly cooked by high steam heat, and a pre-digested, nutritious food that fulfills every requirement of the growing child is the result.

Thousands of happy infants have been brought up on it.

Mrs. L. W. Hills, of Riverside, Ill., says: "Lactated food saved my baby's life. At the age of five weeks I put him on artificial food. Not being successful with the first brand I discontinued that and tried condensed milk. That did not seem to contain nourishment enough, and at the age of five months he was so poor and sickly that I had no idea I would raise him. Reading of lactated food I gave it a trial. He began to improve within a few days and has continued to do so. We have not given him a drop of medicine since using lactated food. I consider that it saved his life, and whenever my boy is praised for his bright, healthy looks, I never fail to tell his admirers that he is a lactated food baby."

Says B. Frank Penney, of The New Bedford, Mass., Standard: "Shortly after our baby Willie was born he had a severe attack of sickness with symptoms of cholera infantum. We tried various foods and remedies, but he grew thinner every day until we began to despair of saving his life. Finally a friend recommended lactated food and we began using it. The effect was extremely gratifying. He began to grow better at once, and in a short time he was fat and strong and the very picture of health. We have fed him on lactated food ever since and he has not been sick a single day."

Mrs. L. L. Bartlett, 998 W. Seaborn St., Winona, Minn., writes: "I nursed our baby until he was four months old, and my health was in such a terrible state that it threw him into inflammation of the bowels of a severe type. His life was despaired of. I had heard about lactated food, and by the advice of the attending physician we purchased some. The baby liked it from the first and it agreed with him. He got well and began to grow fat at once. At six months of age he weighed twenty five pounds. He never had the slightest trouble with teething, his teeth coming without our knowledge until we could see them. On the whole he is one of the happiest, sweetest babies one would care to see." je21d

MISCELLANEOUS.

A NEW HARNESS FREE!

It will be for your interest to call at my factory, where to each purchaser of a carriage or Concord, I will present a neatly trimmed Driving Harness free of charge. This will apply for thirty days only, in order to close out a large stock. My prices will not be advanced, but as ever, the lowest in the city. M. B. King, Nos. 13, 15 and 17 Chestnut St. jeldaw

DROP ME A POSTAL

and I will call on you with a fine line of Photos and Designs of

MONUMENTAL & CEMETERY WORK

and samples of Granite and Marble of various kinds of colors.

LEVI W. CROUGH, Norwich, Conn. may24dew

STEAMER CHELSEA.

SAILING DAYS:

Leave Norwich Sunday, Tuesday and Thursdays at 5 p. m. Arriving in New York EARLY the following morning.

Returning, leave New York Monday, Wednesday and Fridays at 5 p. m.

Remember that all freight is fully insured.

C. E. WHITAKER,

je23d GENERAL MANAGER.

Emil Schmidt's English Food.

Sir—Being a farmer by profession, and a lover of good stock, after trying various kinds of food, I find your English Food the best in the market.

S. G. TILLINGHAST,

24 West Broad St., Norwich, Conn.

April 27, 1893.

may24dew To G. J. WOLCOTT.

WE CALL YOUR ATTENTION

To our fine line of Imported Sherries, Ports, Brandies, Cordials and Clarets. Also the Ashland, Walnut Hill, Cabinet, Scotch and Irish Whiskey, and the Old Tom, Royal Scheidam and Yacht Club Gins.

COATES & SHERIDAN, 48 West Main St., Dealers in the highest standards of foreign and domestic Wines and Liquors.

apr28MWF

The Bulletin.

The Glory of Rome's Prime.

We may still stand on the tower of the capitol and survey that glorious panorama bounded by Tuscan, Sabine and Alban hills and dream what that scene was some 1,700 or 1,800 years ago. The Forum below was one radiant avenue of temples, triumphal arches, triumphal columns, colossal statues, monuments and votive shrines—the senate house, the rostra, the sacred way on the one side; the circular temple of Vesta, the temple of Castor and the basilica of Julius on the other; above on the right the temple of Jove; on the left that of Juno, and the towering palaces of the Palatine and the Circus Maximus beyond the valley. Far as the eye can reach would be vast theaters, enormous baths, colossal sepulchers, obelisks, columns, fountains, equestrian statues in marble or in bronze.

The walls of these sumptuous edifices are all of dazzling brilliance in oriental marbles, bright with mosaic and with frescoes, and their roofs are covered with plates of hammered gold. In the far distance, across terraces and gardens shady with the dark foliage of cypress and stone pine, might be seen the aqueducts which bring from the mountains whole rivers into the city to fill its thousand baths and its hundred fountains. And between the aqueducts and the porticoes, far as the eye can reach to the hills beyond, villas gleam in the sun with their terraces, gardens, statues and shrines, each a little city in itself. This earth has never seen before or since so prodigious an accumulation of all that is beautiful and rare.—Frederic Harrison in Nineteenth Century.

"The Girl I Left Behind Me."

The fame of the song "The Girl I Left Behind Me" is worldwide. No British man-of-war leaves harbor, no British regiment leaves its station for foreign service, without the plaintive air being heard by the men who are leaving and the girls—their mothers, sisters, wives and sweethearts—who are being left behind. This song, like many another that has stirred the British heart at home and abroad, that has given valor in the fight and brought the soft recollections of the motherland amid the horrors of the battlefield, is anonymous.

It is no doubt of Irish origin, but no one can tell who wrote either the words or the music. It has been found in a manuscript dated about 1778. "The air was also taken down," says Bunting, "from A. O'Neil, harper, A. D. 1800, author and date unknown. The air was written for a march, and the English version of the words, called 'Brighton Camp,' differs considerably from these." Chappell, while he put in an English claim to the air, admits that it may be Irish. He thinks it was probably written in 1768, when there were encampments along the coast—at Brighton among the rest—where many tunes of this sort originated. Wherever it was first played, it is now almost a century since it became the soldier's and sailor's loath-to-leave, and it has so long been played on every man-of-war as she weighed anchor and for every regiment as it quitted a town where it had been stationed that an omission would be thought a slight upon the ladies.—Toronto Mail.

Honors to the Victor of Blenheim.

Queen Anne was in her closet one day at Windsor—a little turret chamber with windows on every side looking over the green and fertile valley of the Thames, with all the trees in full summer foliage, and the harvest beginning to be gathered in from the fields—when there was brought to her a scrap of crumpled paper bearing upon it the few hurried lines which told of the "glorious victory" of the battle of Blenheim. It had been torn off in haste from a memorandum book on the field and was scribbled over with an inn reckoning on the other side.

The commotion it caused was not one of unmixed joy, for though the queen wrote her thanks and congratulations, and there was a great thanksgiving service at St. Paul's which she attended in state, the party in power did all that in them lay to depreciate the importance of the victory. When, however, Marlborough appeared in England with his prisoners and trophies—a marshal of France among the former, and many standards taken in the field—the popular sentiment burst all bounds, and his reception was enthusiastic. The crown lands of Woodstock were bestowed upon him as a further reward, and the queen herself commanded that a palace should be built upon the estate at the expense of the crown, to be called Blenheim in commemoration of the extraordinary victory.—Mrs. Oliphant in Century.

A Rare Plant.

A lot of Detroit girls were talking about the young men of their acquaintance, as girls in Detroit and every other town are wont to do, and one they called George seemed to be in their estimation a degree above his fellows.

"Yes," said a blond with lovely brown eyes, "I do think George is nice."

"I should say so," chimed in a sparkling brunette. "He knows more than most of them and isn't so horribly soft—at least not all the time. Indeed I consider him quite deidinous."

"Deidinous!" chimed the crowd. "What do you mean by that?"

"Oh, he isn't evergreen," she said smartly, and the sentiment passed unanimously.—Detroit Free Press.

She Was Booked.

"I see by the paper that the secretary of the navy has ordered one of the warships to be docked," said the foreman to Mike Delany.

"An' jimi can that be for, I dunno," replied Mike. "Maybe she was wan that was behind time an' come in too late in line the day av the prizeshun."—Mount Vernon News.

A Case For Maternal Slippers.

When a boy of 14 elopes with and marries a girl of 18, who runs away with whom? This is the condition of affairs up in Clyde. And what shall be done to the runaway? Referred to the house committee on judiciary and the maternal subcommittee on appropriate and usual punishment.—New York World.

A bright young Mr. Mary J. Burke of Rowley Place, has invented a wonderfully good adjustable ventilator for windows which does away with the danger of drafts while thoroughly purifying the air.

HIRIHIQUA.

"Viva el adelanto!" The shout of welcome homage echoed through the city of Santiago de Cuba (since known as Havana) when on the last Saturday in May, 1539, the gallant Hernando de Soto landed with his princely retinue. Great preparations had been made by the loyal inhabitants for an imposing reception, and the streets were filled with a curious crowd eager to behold their new ruler. At length the discharge of ordnance announced that the procession had left the waterside, nor was it long before the numerous retinue defiled before the applauding Cubans.

A band of pikemen led the way, wearing iron corselets and bearing long pikes with steel heads glittering in the sun. They were followed by a band of archers with well filled quivers, and then came a small band of the newly organized halberdiers, equipped in casque and plate armor. The trumpeters came next, wearing their gorgeous state uniforms and blowing fanfares upon their clarions, which were ornamented with silken banners. After the trumpeters came an esquire, bearing a banner on which was embroidered De Soto's arms and attended by 12 yeomen carrying maces. And now loud shouts announced the advent of the "adelanto."

The conqueror of Peru was then in the prime of life and rode with chivalrous bearing upon the richly caparisoned charger just presented to him. He wore a full suit of polished steel armor richly inlaid with gold, while about his neck was the gorgeous collar of the order of the Golden Fleece, a gift from his monarch. By his side mounted on an ambling mule was Donna Isabella, his noble bride, and following them came a train of esquires, pages and men at arms wearing the armorial bearing of the "adelanto." A long column of knights followed, their polished armor flashing in the sunlight, their pennons and plumes floating in the air, and their Andalusian chargers curveting along as if panting for the contest. Never had such a gallant body been seen in Santiago as this brilliant retinue which escorted Hernando de Soto to the cathedral, where a high mass was to be offered up for their safe arrival from old Spain.

"Holy mother, but it is a glorious sight," exclaimed a young girl, who had stood in a large window in the Calle de Ignacio, gazing through the ornamented iron work at the glittering host as it defiled past. Nor could she but feel flattered at the homage paid her by the chevaliers as they passed—many of them reining in their steeds to gaze at her charms. Nor was this to be wondered at, for her beauty was of that old Andalusian stamp, in which not even the gentleness of the fairer sex can quite conceal the latent fire of the soul. Masses of raven hair lay lightly upon her brow, like untwisted silk upon white velvet, and were gathered together by a large comb, which also secured a rich lace veil.

Her languid eyes were black as jet, her lips pouting ly invited kisses, and in her rounded chin was a dimple wherein Cupid could have rested with delight. Her flexible form moved to and fro as it swayed by the south wind's breath, while a tiny foot occasionally peeped from beneath the ample skirts of her white muslin robe, beating time to the inspiring peals of the trumpets. Need we add that she carried a magnificent form, which she handled with exquisite grace?

"I am at your feet, senorita," said a gallant cavalier, approaching the window and courteously doffing his plumed hat. It was that worthy hidalgo, Don Vasco Porcallo de Figueroa, whose scarred cheek and grizzled hair bore evidence of his long services in the old world ere he crossed the Atlantic. Bringing the spoils of his valor, he had purchased a valuable estate near Trinidad, although during the gay season he resided at Havana. And of all his possessions, amusements or avocations, nothing gave him one tithe of the anxiety as the young girl whom we have described in the preceding paragraph, and who now answered his figurative salutation by exclaiming:

"Nay, dear guardian, rather come and stand by my side. Is it not a noble sight?"

"Yes, by my faith it is," replied Don Vasco. Then, entering the court, he soon occupied a place in the window. We have said that he had seen much service and that his hair was turning gray, yet he had not seen 50 harvest moons, nor was there a more graceful cavalier at the adelanto's balls. Tall, compactly built, with an electric black eye and a winning smile, he was the envy of many younger hidalgos, while his broad acres made him the more attractive to matchmaking dames. As honorable as he was honest, and as faithful as he was brave, his dying comrade, Don Antonio Gonzales, had felt great joy when he entrusted his daughter into the hands of so true a gentleman. And Don Vasco, regarding the last wish of his friend as a solemn duty, had ever used every exertion to rear the Donna Ines as he would have brought up his own daughter.

"And do you not like it?" inquired the damsel as her guardian stepped upon the window platform. "Do you not like this flashing armor, these spirited horses, these waving banners, these bright suits of steel? Oh, yes, guardian, you must like it. I should think that the echoing notes of those trumpets would make your blood surge through your veins like a maelstrom."

"Yes, indeed. I have decided to join this expedition if De Soto will accept my poor sword."

"What!" exclaimed Donna Ines, with a look of uneasiness, "you go to the wars again! Oh, for the sake of the Blessed Virgin do not go."

"Nay, nay my fair ward were you not just admiring the scene?"

"Aye, but this is not the picture presented at the close of a hard fought battle, where brave knights lie suffering in agony or die in despair." Then after a short pause and an evident struggle in order to keep from bursting into tears she added, "If was there my father breathed his last."

"True, but this expedition is not similar to a European campaign. These hidalgos go in quest of adventure, I admit, but they expect to find great wealth and little if any opposition.

"But as their guardian! Will it not be like Ponce de Leon if you go in quest of the 'Fountain of Youth?'"

"I should like to find that fountain."

"And what good would it do you?" asked Inez, the color mounting to her cheeks.

"Ah," replied the knight, with a deep sigh, "it might not avail me aught. Seriously, though, my fair ward, I feel that honor calls me to join the expedition. The lady of the brave De Soto will remain here, and I feel confident that she will far eclipse my poor services. So I now kiss your hand, as I must make the necessary arrangements for the management of my estate during my absence, and should I fail, Inez, remember that everything I possess will be your dower. Adios."

"My dower," exclaimed Inez, turning from the window and speaking hurriedly to herself. "I shall be a bride of the church, then, or earth will have no object that I can love." When she reached her chamber, she bolted the door; then, throwing herself upon her couch, wept long and bitterly.

For several weeks the city of Santiago was a scene of jubilee. In the daytime the cavaliers indulged in that national yet cruel amusement—bullfighting. Mounted on the choicest steeds and clad in brilliant armor, the gallant knights contested for prizes of gold or for choice embroidery presented by the fair ones, whose bright eyes graced their lists. At night there were balls and masquerades, where the future invaders of Florida mingled in the maze of the dance.

De Soto, while he encouraged their diversions, which served to train his young cavaliers in the use of arms and horsemanship, was not a participant in the sports. Anxiously awaiting the return of a pilot whom he had sent to discover a safe harbor for disembarkation, he occupied himself in perfecting every arrangement, nor had he a more efficient aly than Don Vasco, whose martial spirit appeared rekindled with fiery zeal. Equipping a well armed retinue of men from the vicinity of his estate, he soon had them the pride of the whole expedition. The excellence of their armature and equipments, the superiority of breed and good grooming of their horses, and the confidence which they evidently possessed in their veteran leader, showed that every battle must find them victorious or slain.

But, to the great sorrow of Don Vasco Donna Ines was never on the plaza to witness his troops at their daily guard mounting, their floating plumes, polished armor and glossy chargers now extending into line, then at the sound of the trumpet closing into square. Their pennon was a scarf worked by the fair lady for her guardian, but she had retired to a convent in pursuance, she said, of a vow. Say, she even refused to see Don Vasco when the expedition was ready to sail, although she sent through her confessor a most pathetic entreaty. This conduct, considering that she was in truth the cause of her guardian's return to military life, was rather saddening, but he consoled himself with the thought that perhaps she was praying for his safety.

The fact was, Don Vasco had fallen desperately in love with his ward, although he dared not urge his suit, lest she should think that he had attempted to take advantage of his position, and her high spirit should rebel. She persisted in refusing to see him, but on the eve of his departure his page brought in a package, "from the Donna Inez." Tearing it open, the delighted cavalier found a silken pennon, on which was elaborately embroidered his armorial bearings, with the Italian motto, "Che sara, sara," which may be interpreted, "Whatever will be, will be."

* * * * * *

Florida: It was on the last day of May, 1539, that De Soto and his chivalric band landed at what is now called Tampa bay and hoisted the Spanish flag as they took possession of the country in the name of Charles V. The scene was one of surpassing loveliness. A luxurious mass of laurels covered the ground beyond the narrow sandy beach, while beyond them towered the majestic palm, the stately live oak and the gorgeous magnolia. A long distance from the sea groves of lemon and orange trees gave to the landscape the appearance of a flowery wilderness, here and there divided by quiet lagoons. Huge vines clambered from tree to tree, and a profusion of wild flowers bloomed on every hand.

But the aboriginal inhabitants of this terrestial paradise were not disposed to yield it without a struggle, and at length a horde of them with deafening yells set upon a party of Spaniards. The Europeans, unused to such warfare, retreated to the boats, where Don Vasco had just landed. Hastily forming a section of his horsemen, he boldly attacked the Indians and soon drove them into the interior, shouting as he urged on his charger, "Che sara, sara!" When the enemy was routed, he returned to the boats jubilant over his success, but as he dismounted his steed staggered, then fell dead. An arrow had passed through the saddle and buried itself deeply in the animal, inflicting a mortal wound.

"Never mind," exclaimed the don, "I have born the first to raise the lance against the infidels and have lost the first horse. 'Che sara, sara!'"

On reviewing his troops that afternoon Don Vasco was somewhat annoyed to find that one of his most trusty men at arms had brought a striding son to share the perils of the expedition.

"May it please your grace," said the man, "I wish to train him to the pursuit of arms."

"But what can his slight arm do?" angrily inquired the cavalier.

"Little now, I admit. But he knows how to dress a wound and take care of a sick comrade, and he is as true as steel."

"Well, well," replied Don Vasco, who was pleased with the youth's appearance, "you are a worthy fellow, Pedro, and I will take the boy as my page."

The delighted youth uttered an exclamation of joy, and that day he occupied a tent used for baggage and near that of his master. It was noticed by some that Pedro accompanied his son to his new quarters and relieved him from all menial duties, but indulgent parents are too common to excite much attention. Never was such a page seen as Jose, and soon, for want of a better confidant, Don Vasco told him of his love, almost hopeless as it was, for his ward.

Meanwhile De Soto found himself opposed by a cacique, who remained implacably hostile, and he was about to send a captain with a troop to conquer him when the honor was claimed by Don Vasco. Mustering his band, he selected a picked detachment and at the earnest entreaty of his page the youth was of the party. They left in great pomp, with trumpets sounding and the cherished banner waving in the breeze, while Don Vasco vauntingly declared that he would "bring Hirihiqua back either as a friend or as a captive. 'Che sara, sara!'"

As the Spaniards advanced messenger after messenger came from Hirihiqua, warning him not to proceed, but the hot headed Don Vasco judged that this was evidence of the cowardice of his foe. Spurring on he at last came to a tangled hammock, in which was a dismal looking morass shaded by cypresses. This his men knew it would be impossible to cross, laden as they were with heavy armor, but Don Vasco was not so easily daunted. Putting spurs to his horse he entered the morass, but his steed soon floundered and fell. It was impossible for him to extricate himself, and he was in danger of sinking into the quagmire.

But his page managed to go to the rescue by throwing pieces of bark before him that supported his light weight and thus enabled him to carry a rope to Don Vasco. Pulled out, all besmeared with mud, the crestfallen cavalier felt that the martial fire so suddenly rekindled was as suddenly extinct, and he ordered a retreat to the camp, humbled by the potent Hirihiqua, who had encountered him with friendly warnings and had imprisoned him in a mudhole to be rescued by a page.

Just as the troop was preparing to retire, a vicious horse reared, and striking out with his fore feet kicked the page with such force that he fell from the saddle. Then it was that Pedro disclosed his secret, and Don Vasco discovered that the page was his devoted ward, Donna Ines. Clasping her to his bosom, he vowed that henceforth no earthly power should separate them.

"Not even Hirihiqua?" inquired the amorita, with a smile despite her suffering.

"Hang Hirihiqua and all the other quas! If you will be mine, I will leave all this soldiering to younger hands, and we will return to Cuba. What say you, my ward?"

"Must I not follow my guardian's advice? Nay, if I had not loved you as a civilian, what would have made me follow you here when you put on your armor?" A kiss sealed the contract.

The next day as De Soto sat before his tent chatting with his confessor, a cavalcade approached. It was Don Vasco, with soiled attire, walking by the side of a litter, upon which lay his page, while his troop followed in picturesque disorder.

"I have a boon to ask," said the knight. "Let my lieutenant, Gomez, take command of my troops and retain all my munitions of war, but I only ask the blessing of this holy father upon my fair ward here in masquerade and leave to go home."

"You shall have all you ask," replied De Soto, "although I regret to lose you. But as love made you enlist love shall procure your discharge."

Theirs was a long and happy life, and among the ornaments of their palatial residence, yet standing in Havana, is a painting procured by a Spaniard, who, more fortunate than Don Vasco, was not enticed into a swamp.—Don: Parley Poore.

The Turkey Call.

I think I have discovered an error in the Century Dictionary, in the definition of "Turkey call—an instrument producing a sound which resembles the gobbling of the turkey cock, used as a decoy." I have hunted wild turkeys and decoyed many a strutting gobbler and foolish hen to death, but always by imitating the "yelp" of the female, and I have never seen a hunter who could imitate the "gobble." Perhaps Bettina in "The Mascot" might do it, but I have heard old hunters say it is an impossibility.—Cor. Critic.

A WHITE HOUSE GUIDE.

Entertaining Conversation of an Executive Employee of a Few Months Ago.

Not to be too personal, this account of White House visiting is taken from an experience in the past. It is on a day when the president is in the big east room, shaking hands with any Tom, Dick or Augustus who wishes to inflict himself on the head of the nation. There are numerous familiarly polite men lounging in the vestibule of the mansion. Their dress consists of indifferent business suits, very ready made in appearance, black, brown, blue and gray, ill fitting and often shabby. These are the servants of the place, whose duties are to show the guests through the public rooms and at times through the private ones. Their appellation in this home of the people is "guide." They are particularly the persons from whom the visitor to Washington gets the time of the White House. If any one claims that these are gentlemen in office and not serving men, let him try them with a fee. It is not exacted, is forbidden, but—try it!

Through with the president, a group of people are invited by a guide to go into the other rooms.

"These rooms have all been newly decorated," he says, "and after designs by Miss Harrison, and 'tain't necessary for me to say that she's a artist." A sweep of his hand takes in floor, wall, ceiling and furniture.

"This," he guesses, "is the famous blue room, where the president receives with his lady beside him. You have all heard of going behind the line. Well, the president stands here with his lady on his right and the ladies of the cabinet. They makes the line. After they shake hands the slight go behind the line where all the dignitaries is.

"That's right, ma'am. Sit right down." This to a woman who has rested against the arm of a chair. "All sit down and make yourself comfortable. People seem to think this house belongs to Miss Harrison, but it don't. It belongs to all of you. Miss Harrison wants everybody to feel at home. Now, in this room Miss Cleveland was married. She stood right there where that lady's feet is."

The modest appearing little woman on whose feet all eyes were centered looked inclined to put them in her pocket, but the guide went on remorselessly. "Where that lady's feet is placed."

"This clock," said the guide later, pausing before an elaborate mantel clock, "and there side ornaments was presented to George Washington, our first president by Lafayette and presented by he to the White House. And it has been [illegible] Them lights are electrical, just [illegible] You turn them on and off this way." Illustrating. "Feeling as you look interested, sir, you can turn them on once if you like."

The man to whom this kind permission was granted bears a name synonymous with electricity, but the famous electrician, as courteous as the guide, gravely manipulated the button.

Leaving after a quarter of an hour more of this talk, and a visit to the conservatories, and a peep at the private dining room, Selma expressed herself in this fashion:

"All applicants for such work in the White House should pass a civil service examination before being accepted. Secondly, they should be obliged to wear a distinctive dress. Call it a uniform if the word livery is objectionable. But these men should look as neat and trig as postmen, motormen and car conductors. Thirdly, they must be as willing and obliging as they are at present. I would like to leave our president's house once without feeling half amused and half vexed and altogether ashamed, as I am today."—Newport News.

Borax In The Arts.

In the arts the use of borax is constant. It produces the glaze on china, earthenware and tiles and is used in the enamel for granite ware, as a mordant in calico printing and dyeing and a flux for all metals, as it enables them to melt at a lower temperature. Used with pure, fine white sand in the proportion of four to one, it produces a glass so hard as to cut common glass like a diamond, while it is added to slaked lime where it is desired to render plaster fireproof.—Epicure.

The Interior of the Mormon Temple.

The interior of the Mormon temple has an air of mystery about it. Up to date none but the faithful have been admitted to its sacred precincts, and none of the inquisitive Gentile reporters are allowed to enter. As a matter of fact, there are portions of the interior which are as sacred as was "The Holy of Holies" in the days of the temple constructed by the wise son of David.—C. M. Jackson in Harper's Weekly.

INSURANCE.

INSURE

AGAINST LOSS BY

Tornadoes, Cyclones and Wind Storms

POLICIES ISSUED AT VERY LOW RATES.

A. IRVING ROYCE, Agent,

may 23d Over Thames National Bank.

Norwich Union Fire Ins. Soc'y

Norwich, England. Organized 1797.

H. TARRANT, Agt.,

may23d 32 MAIN STREET.

FINANCIAL STATEMENT OF THE WESTERN ASSURANCE COMPANY, JANUARY 1ST, 1893. UNITED STATES BRANCH.

—ASSETS.—

Government Bonds	$[illegible]
State Bonds	197,[illegible]
Municipal Bonds	171,[illegible]
Cash on Hand and on Deposit	301,[illegible]
Other Assets	100,[illegible]
	$1,617,[illegible]

—LIABILITIES.—

Reserve Premium Fund (N. Y. Standard)	$[illegible]
Reserve for unpaid losses	128,[illegible]
All other liabilities	48,[illegible]
	$1,[illegible]
Surplus to Policyholders	[illegible]
Total Losses paid in U. S. from 1861 to 1893, inclusive	$10,[illegible]

NICHOLAS TARRANT, Agent, 32 Main St., Norwich, Conn. apr14

ANNUAL STATEMENT

—OF THE—

New London Co. Mutual Fire Insurance Co.

OFFICE

In Chelsea Savings Bank Building, Statesimt St., Norwich, Conn.

Jan. 1st, 1893.

Assets	$[illegible]
Liabilities	[illegible]
Surplus	$81,[illegible]

A. S. PARKER, Pres. J. P. WILLIAMS, Sec'y.

feb23d IRA L. PECK, Treasurer.

B. P. LEARNED

Insurance in all forms.

Bonds of Indemnity.

Foreign Drafts.

Over Thames National Bank, Norwich, Conn. feb23d

HAVE THAT

Lawn Mower

Put in Good Order

and it will be as good as new.

M. A. BARBER

may22d Industrial Building, Falls Ave.

IF YOU ARE IN WANT OF

A Good Carriage or Wagon

At a reasonable price, call at 337 and 339 No. Main St.

JOHN H. SCOTT feb13dw

General directions in painting

are to see that no paint is put over a moist or even damp surface. To have this coats of Paint applied instead of thick. Chilton Paint should be thinned with the best raw linseed oil. Many people think there is little or no difference in linseed oil. The Chilton paint Co. in buying oil obtain only the best brands from people who have a reputation of buying the best and cleanest flaxseed, and allowing their oil to settle for months before placing it on the market. How much better this oil than the oil commonly met with, and yet the Chilton Co. would not be satisfied to use this oil without settling it for themselves. In 1892 the Chilton Paint Co. will use in some of their paints linseed oil which they purchased and tanked in 1891. Very little such oil, if any, can be found in the United States, and the public gets the benefit of it, but so does the Chilton Co. also, for it adds to their reputation. It is extremely improbable that a gallon of paint will leave their factory the present year made from linseed oil crushed later than 1892.

Chilton Paint Co., New York or Boston. For sale by Preston Bros. je21wlw

EDMUND GEE.

Livery, Boarding & Feed Stable.

Good Teams at Reasonable Prices.

363 to 369 East Main Street, Preston Bridge. jy4

S. S. THRESHER,

Attorney and Counsellor at Law and Notary Public.

may24d Rooms 4 and 6 Breed Hall, Norwich

From Merchant and Customer

THE SAME GLAD CRY, "IT MADE ME WELL."

Dr. David Kennedy's Favorite Remedy, of Rondout, N. Y., the talk of the Country.

Mr. W. F. Johnson, the leading merchant of Gainesville, N. Y., said today, that "I have sold over 50 doz. of Dr. Kennedy's Favorite Remedy, and have never had a bottle returned or a fault found with it. One of my customers paid his doctor $54 and was then no better, took a bottle of Favorite Remedy upon my recommendation, and it did him more good than the physician's long treatment. He then bought six bottles of me and was a well man long before they were used up."

Such words as these must impress the sick or ailing one.

Three years ago I was troubled with Bright's Disease. The best Doctors said I could not live three months. I then commenced using Dr. Kennedy's Favorite Remedy and I am now well. C. L. SEAVER, Birmingham, Conn.

I was afflicted with a tumor growing over my right eye. Eminent physicians said there was no help for me. I began at that time to use Dr. Kennedy's Favorite Remedy and the tumor entirely disappeared and Favorite Remedy saved my life.

W. M. PACKER, Portlandville, N. Y.

If it were not for Dr. Kennedy's Favorite Remedy I think I should die from consumption. Favorite Remedy gives me an appetite, produces refreshing sleep, and cured me of a nervous affection I had for years. It is a tonic, and I could not live without it.

MRS. JULIA A. TEAPLE, Kingston, N. Y.

Are you a victim of any kidney or bladder difficulty? Try Dr. Kennedy's Favorite Remedy at once as it cured me when about to give up all hope.

F. C. REIFE, Poughkeepsie, N. Y.

Have you the symptoms of dyspepsia, sour stomach, painful weights in the abdomen after eating, palpitation of the heart, short breath, headache, constipation, drowsiness, loss of appetite? Then lose no time, but take Dr. Kennedy's Favorite Remedy. It is the discovery of a physician who has used it for years in his private practice, and it has by many thousand users been proven capable of doing all that is claimed for it.—Advt. 8-15

DENTISTRY.

ALBANY DENTAL ASSOCIATION

Scientific Dentistry at Moderate Prices.

Best Set of Teeth on Rubber, $8.00.

No better made, no matter how much you pay. All work guaranteed.

may24dew 63 BROADWAY.

A. F. HOWARD,

DENTIST,

OVER NORTON STORE, opp. Wauregan House. Pure Nitrous Oxide Gas administered. nov22d

DR. J. H. ELDRED, DENTIST.

Pure Nitrous Oxide Gas, Ether or Gas administered.

OFFICE—214 Main Street.

Truesdale's Block Franklin Square. Residence 11 BROADWAY. apr24

MISCELLANEOUS.

Fine Work. Fair Prices.

D. S. UNDERWOOD,

Contracting Painter, Paper Hanger and Decorator.

RESIDENCE, 138 FRANKLIN ST. apr24d

Livery, Boarding & Sale Stables

Hacks and teams to let, also a four-seated wagon and team suitable for parties and picnics, at [illegible] Also by Contract [illegible]

A. T. GARDNER, Chestnut Street

Lawn Mowers Sharpened, Bicycles Repaired.

CARRIAGE AND BOAT TRIMMING NICKEL PLATED by

A. GOULD,

Industrial Building, near Union Station. apr24d

BRECKENRIDGE BROS.

Carpenters and Builders

65 Prospect Street,

apr 4 NORWICH, CONN.

TROY STEAM LAUNDRY.

Goods called for and delivered free of charge. Lace Curtains and all Fine Work warranted to give satisfaction.

145 Little Water St.

Family Washing at Special Rates. nov18

Murphy & Blackburn,

FUNERAL DIRECTORS and EMBALMERS.

37 Franklin Street.

Open day and night. Nine bell for night calls. Residence 34 High street and 2 Williams Avenue, Preston.

PROTECT YOUR EYES.

H. E. WOODWARD

The well-known Optician of No. 26 E. 14th St., New York, and 408 Olive St., St. Louis, has appointed

H. E. WOODWARD

As agent for the celebrated Diamond and Noncheatable Spectacles and Eyeglasses. The Glasses are the greatest invention ever made to spectacles and every pair purchased is guaranteed, so that if they ever leave the eyes no matter how scratched the Lenses they will furnish the party with a new pair of Glasses free of charge. H. E. Woodward has a full assortment and invites all who wish to satisfy themselves of the great superiority of these Glasses over any and all others now in use to call and examine them at the Star Jewelry Store, 169 Main St., Norwich, Ct. No peddlers supplied. None genuine unless stamped with the word Diamond and non-changeable.

FRANK G. SWEET,

Medical and Surgical Nurse,

Graduate from Mills' Training School for Male Nurses, Bellevue Hospital, New York city. Call at 168 or 423 FRANKLIN Street, city. TERMS REASONABLE.

may24d

Silver, Gold Plated and Gold Chatelaines.

ALSO NEW STYLES IN

LADIES' VICTORIAS,

TO BE FOUND AT

KINGSBURY'S.

may16d

STORAGE.

Storage of non-hazardous or inflammable goods or merchandise may be obtained in my Warehouse at 8 Commerce Street.

A. T. CONVERSE.

may15d

NORWICH MORNING BULLETIN.

(Established 1893.)

NORWICH WEEKLY COURIER.

(Established 1846.)

Subscription rates, MORNING BULLETIN—By mail or carrier, $6 a year; $1.50 a quarter; 50 cents a month; 12 cents a week. Single copies 1 cents.

Subscription rates, WEEKLY COURIER—$2 cents a year; 50 cents for six months, in advance. Single copies 5 cents.

THE MORNING BULLETIN (Six Pages) is the largest, oldest and most complete morning paper published in Eastern Connecticut. At $6 a year it is also the cheapest.

THE WEEKLY COURIER (Eight Pages) is the best weekly issued in Eastern Connecticut.

Advertising rates furnished on application to the business office. No cuts or electrotypes imported in either paper.

To guard against mistakes, advertisements should be sent in manuscript. We cannot be responsible for errors that occur in messages transmitted by telephone.

Yearly advertisers are limited to their own immediate business, and their contracts do not include Wants, To let, For sale, etc.

All news letters should be addressed to THE MORNING BULLETIN; all business communications to THE BULLETIN COMPANY.

Money orders and checks should be made payable to THE BULLETIN CO.

All communications must be signed. Anonymous letters or news items will not be read, but thrown into the waste basket.

No manuscript preserved or returned, unless stamps are inclosed fully to prepay postage.

Entered at the post-office at Norwich, Conn., as second class mail matter.

The Bulletin.

Norwich, Wednesday June 21, 1893

OPPOSITION TO ELECTRIC ROADS.

The startling thing wherever a new electric street railway is proposed, is the great increase of accidents or the great increase of fatalities. Under any circumstances declarations of increased danger to life and limb with figures to back the statements up, tend to increase opposition to these enterprises until the figures are understood.

In Norwich under the slow-going horse car system, where speed was nothing and personal accommodation everything, a staff was in no danger of being crushed in the rails, therefore there was not a serious accident oftener than once in half a dozen years. The fact is the horse cars had fewer accidents in the same space of time than the owner of a fast horse who was a careless driver.

After great opposition and a delay of nearly two years the electrical cars were introduced. They run every fifteen minutes in points where the horse cars ran once an hour; they carry twenty persons where the horse cars carried one, to say nothing of doing a better service for five cents than the horse cars did for ten. Increased speed and increased traffic multiplied the chances for accident. While the motormen or drivers exercise a watchfulness and care corresponding to the increased danger, the public does not, and those who frequently ride on the electric cars notice the carelessness displayed by persons driving and by children playing in the streets, wonder that there are not more accidents instead of less.

It is the percentage of increased accidents that startle people. The accidents of the slow-going horse-cars were merely accidents of time—if one got any where on time it was an accident. If any one got injured by them it had to be through premeditated folly. Norwich has had two severe accidents on its electric road—increase of accidents 200 per cent. It will be seen these increased percentages of accidents and fatalities are delusive. The people of Hartford or Waterbury would be startled to know there had been an increase of 200 per cent. in accidents if they were not told that meant just two persons hurt. The truth is no person has been killed or crippled in Norwich since the electric cars began business.

The opponents of electric rapid transit always make mole-hills into mountains by figuring up the increased percentage of accidents, without mentioning increased speed, a quadrupled service, a 66 per cent. increase in passenger traffic and other things which show the advantage to the people and to the town.

And then there is the relief which cars propelled by an immaterial force afford to passengers who have ridden behind over-burdened horses in the fervent heat of summer and in the storms and cold of winter, and witnessed the cruelty to animals which the horse car system seemed to require for the public good.

The electric extension in "the West Side" has added more value to property there than that electric branch cost the company, and it will do the same for property when it is extended to Laurel Hill, Thamesville and Yantic this summer. When it comes to facts there is no comparison to be made between horse car and electric service that is not wholly favorable to the electric service. The horse car must take its place with the old coach—a good thing in its day but rapidly becoming a relic and a curiosity of the past.

SENATOR PIERCE'S DEFENSE.

Senator Pierce has the courage of his convictions and does not mind the assaults made by the radical papers of his party upon him for an exercise of "senatorial courtesy" which delayed his party's action in passing the constitutional convention bill. He through The New Haven News replies to his critics and assailants:

"If the same thing had to be done over again I would do exactly what I did then, even in the face of the criticism to which my action has been subjected. I stand upon my record for constitutional revision and can point my critics to the fact, which they seem to forget, that it was due to my efforts in a great measure at the last state convention that the democratic party placed itself squarely on the platform of constitutional revision.

"During the present session it became necessary for me to appeal to the republican side of the senate several times to allow matters of deep moment to the democrats to go over for a few days until our side would be better represented. My request was invariably granted, and knowing that a delay of a few days on the convention matter could have no possible effect, except a good one which next week may prove, I voted for postponement. There is no truth whatever in the assertion that my action was the result of a deal with Senator Holcomb and the other republican senators, by which I was to receive the attorney generalship in return for my consent and assistance in allowing the matter of a constitutional convention to go over for another year. I do not object to criticism, but I do think that I should not be accused of such perfidy as this."

Senator Pierce makes a square and manly defense and explanation of his conduct, and excepting to the most ultra partisans of his party, it must be satisfactory. Senator Pierce regards "the deal charged" as perfidious, which shows his superiority to some of his associates who apparently regard "deals" as justifiable under certain circumstances.

THE BULLETIN likes Senator Pierce's display of manliness and honorable repudiation of an alleged collusion with Senator Holcomb from personal and selfish motives. It was only an act of "reciprocity" on Senator Pierce's part. Democrats do not like this word, but some of them do believe in the action it expresses. We are glad to know Senator Pierce favors "reciprocity;" but we do hope the republican policy of reciprocity will not lead the republicans of the house to make him attorney-general. Senator Pierce's motive was pure and right, and the republican members should not by passing the attorney generalship bill with his name appended subject him to the suspicion of being artful instead of honest.

PUBLIC SENTIMENT STILL STRONG.

The dropping of the corrupt practices act by the legislature was something more than dropping a stone into the water. It has stirred the political waters of the state like a thing of life. The condemnatory sentiments of this legislative action are rolling through the press of the state without regard to partisan lines. These protests are the protests of the people who were glad to know such a wholesome law was proposed and sorry when it was continued for two years. The legislators who had not the courage openly to condemn the law, should not think that it will be forgotten, as most laws are that are continued to a new assembly. The promoters of the law are in earnest, public opinion is in favor of such a law, and public opinion will not desert the principles contained in the law. Two years hence the pressure for the passage of a corrupt practices law will be greater than it was this year, and the work will not be abandoned until the law triumphs.

IT IS HUMILIATING.

The foreigners agree with the American business men, that a tariff for revenue only means death to American industries. It is humiliating to a true American that a party with such a record and such a disastrous policy as the democratic party proposes to adopt, should have triumphed by the vote of the very working men who are to be injured by it. The Canadian Manufacturer commenting upon the outlook for American manufacturers says:

"American manufacturers are quite alive to the necessity of organizing and preparing for what must be a life and death struggle for them at the ensuing session of Congress. There is this to be said regarding the situation there: If the tariff is reduced to a strictly revenue basis—if a close approach is to be made to free trade—the manufacturer must either go out of business or reduce the cost of production to the standard established by competing foreign nations. The manufacturer who has his capital invested in a factory will not sacrifice it if he can help it; and the only way he can help it is by reducing the wages of labor to the standard of competing foreign nations. It will be a bitter pill for American workmen to swallow, but it will have to go down."

EDITORIAL COMMENT.

Ex-Gov. Robinson in his closing plea for Lizzie Borden said: "You cannot tell what there is in a blue coat and back of brass buttons." It takes a policeman to show that.

We hope the state prison committee in its report will go to the "root" of the matter and that the "bouquet" they present will be acceptable to the legislature and the people!

The Brooklyn police clubbed the captain of the Viking ship and his crew Saturday night and put them in the lockup. They had been to a reception, and were defending themselves from an assailant, who struck one of the men from behind on Hamilton avenue. The assailant escaped.

NEW BOOKS.

DOROTHY THE PORTRAIT, by Augusta Campbell Waters. E. P. Dutton & company, publishers, New York. Cloth.

This is a book which leaves a delightful impression as regards the manner and matter. The style of the narrative is full of energy and strength; and while the story is, in the main, the simple record of domestic happenings, it is full of movement and vigor, increased in interest by a dramatic and picturesque back-ground such as only America and its "witchcraft" episode could furnish. The high level of vigor is held up to the end making the reader retain his eager interest until the very last lines satisfactorily dispose of Dorothy's fate and fortune. The makeup of the volume is very handsome. Its appearance recommends it, as does also the charming picture of the heroine which forms the frontispiece. For sale by Cranston & Co.

THEOLOGY AND THE OLD TESTAMENT, by C. H. Piepenbring, translated from the French by H. G. Mitchell. T. Y. Crowell Co., publishers, New York. Cloth.

The topics treated in this work are: First, "Mosaism," as the characteristic of the period; second, "Ancient Prophetism," in relation to "the act of divination;" third, "The Idea of God" among the early Hebrews; fourth, "The Covenant of Jehovah with Israel, as the Predominant Idea of the Israelitish Religion;" fifth, the "Ethical Life;" and sixth, among the chosen people. The following the "worship" of primitive times passage gives a conception of the nature and value of the work:—

"The history of ancient Greece proves that, left to its own powers, human thought can rise to very pure moral and religious conceptions, and give admirable precepts. But it also proves that in spite of fine precepts and lofty thoughts a people or an individual may remain morally corrupt. We meet this fact everywhere and in all times. Man is naturally egotistic, and incapable of breaking the yoke of his egotism. There is, therefore, much more need of moral than of intellectual assistance, and purity of moral life is a safer criterion of the divine action upon the heart than lofty conceptions. Now among the elite of the people of Israel, and more particularly among the prophets, we find an ethical life that is truly remarkable.

When we examine the documents of the Old Testament, and especially the Psalms and the prophetical books, we find ourselves confronted not merely by a beautiful morality, beautiful precepts recommended to others; those writings are the living, so to speak, palpitating expression of what took place in their souls; we find there the expression and experience of a higher life, a life produced by God and devoted to God. Behind these writings we feel the best of hearts that inspire them, and behind these hearts we feel a higher power, a divine, regenerating, sanctifying influence. For sale by Cranston & Co.

"OUT OF THE PAST," by Emily Howland Hopkins. Dodd, Mead & Co., publishers, New York. Cloth.

The scene of this story is laid in France. The plot is worked out from the accidental meeting by a widow and her daughter of an artist in Tours, who was an old lover of the former. Of course the old love was renewed and the obstacles to open acknowledgement of one another, and the intense love of the mother for her child, form the incidents of the volume. There is a graphic description of scenery; and interesting historical events are woven into the story, which is entertainingly told. For sale by local dealers.

VOICE OF THE PEOPLE.

The Way of It!

Section 7 of the democratic national platform begins as follows:

We denounce the republican legislation known as the Sherman act of 1890, as a cowardly makeshift, fraught with possibilities of danger in the future which should make all of its supporters as well as its author, anxious for its speedy repeal.

Now the democratic organs are worrying and fussing and canvassing and telegraphing to find out whether democrats are in favor of repealing the Sherman act or not.—[Springfield Union.

No Place for Dogma.

It should be remembered that the public schools are the property of all the people and that, in order to avoid trouble and perhaps complications in the future, no section of the people are entitled to special privileges. The teaching of christianity is certainly a laudable object. It should be done, however, principally in the home and church. If one denomination is given privileges in the school buildings another has the right to ask for the same. The end of such complications can easily be foreseen, we have had one season of such troubles and we do not want another. Therefore we should adhere to the principles then established as the will of the people.—[New Britain Herald.

No Pilgrims—No Chicago.

Mayor Carter Harrison's ill-chosen remarks at the banquet to Gov. Russell in Chicago, Friday night, appear to have been:—"The world would have lost nothing if the Plymouth Rock had been sunk in the sea before the Pilgrims landed on it." Ex-Gov. Alexander H. Rice's pat reply was: "If there had been no Pilgrims there would be no Chicago."—[Worcester Spy.

Don't Forget.

The legislature will soon act upon the difficulties at the state prison. Once more we call upon the committee and all the members of the assembly to lay partisanship aside in the treatment of this problem. Let wrongs be righted and cruelty, if there has been any, avenged, and don't forget that stern discipline is the great necessity for the government of a colony of desperate men.—[New Haven Register.

"Many Whys."

Shouldn't bicyclers in this town be obliged to display lanterns when riding at night? Certainly many of them do not. In Atlanta, Ga., the other day, forty bicyclers were arrested for violation of the ordinance requiring them to display lights at night. Have we such an ordinance in New Haven? If so, why is it not enforced? If not, why is one not passed?—[New Haven Palladium.

Mounted Police.

Hartford is to have a squad of mounted police and The Telegram is having lots of fun telling how funny they will look and how useless they will be.—[New Haven Union.

How Did She Do It?

The Princess Eulalie and her folks are keeping house in East Sixty-second street, New York, and she calls herself now the Duchess of Montpensier, which in fact she is. The Veraguas and some other Spanish persons of title called on her Sunday, and so did Mayor Gilroy. One wonders if Gilroy was as frank as Bigelow of Chicago in telling the Infanta how he was brought up, or if he let the fact dawn upon her by degrees.—[Springfield Republican.

Happy days and restful nights result from using Ayer's Sarsaparilla. It so regulates all the bodily functions and strengthens the nervous system that worry and fatigue are comparatively unknown and life is truly enjoyed. It is certainly a most wonderful medicine.

If sick headache is misery, what are Carter's Little Liver Pills if they will positively cure it? People who have used them speak frankly of their worth. They are small and easy to take.

For Over Fifty Years

MRS. WINSLOW'S SOOTHING SYRUP has been used by millions of mothers for their children while teething. If disturbed at night and broken of your rest by a sick child suffering and crying with pain of Cutting Teeth, send at once and get a bottle of "Mrs. Winslow's Soothing Syrup" for Children Teething. It will relieve the poor little sufferer immediately. Depend upon it, mothers, there is no mistake about it. It cures Diarrhœa, regulates the Stomach and Bowels, cures Wind Colic, softens the Gums and reduces Inflammation, and gives tone and energy to the whole system. "Mrs. Winslow's Soothing Syrup" for children teething is pleasant to the taste and is the prescription of one of the oldest and best female physicians and nurses in the United States. Price twenty-five cents a bottle. Sold by all druggists throughout the world. Be sure and ask for "Mrs. WINSLOW'S SOOTHING SYRUP."

Castoria.

When baby was sick, we gave her Castoria,
When she was a Child, she cried for Castoria.
When she became Miss, she clung to Castoria
When she had Children, she gave them Castoria.

There is no one article in the line of medicines that gives so large a return for the money as a good porous strengthening plaster, such as Carter's Smart Weed and Belladonna Backache Plasters.

Prevention Better Than Cure.

Many persons are afflicted with skin eruptions, boils or ulcers. BRANDRETH'S PILLS taken freely will in a short time effect a complete cure of all such troubles. Ulcers of long standing have been cured by them. Carbuncles have been checked in their incipiency by them. The worst fever sores, bad legs, and the like have been driven from the skin by them. Only begin in time and a few of BRANDRETH'S PILLS will prevent many a sickness.

BRANDRETH'S PILLS are purely vegetable, absolutely harmless, and safe to take at any time.

A gentleman, under forty years of age, whose hair was rapidly becoming thin and grey, began the use of Ayer's Hair Vigor, and in six months his hair was restored to its natural color, and even more than its former growth and richness.

Relief from Sick Headache, Drowsiness, Nausea, Dizziness, pain in the side, guaranteed to those using Carter's Little Liver Pills. These complaints are nearly always caused by torpid liver and constipated bowels. Restore these organs to their proper functions and the trouble ceases. Carter's Little Liver Pills will do this every time. One pill is a dose. Don't forget this. Price 25 cents.

The Human Electrical Forces!

How They Control the Organs of the Body.

The electrical force of the human body, as the nerve fluid may be termed, is an especially attractive department of science, as it exerts so marked an influence on the health of the organs of the body. Nerve force is produced by the brain and conveyed by means of the nerves to the various organs of the body, thus supplying the latter with vitality necessary to insure their health. The pneumogastric nerve may be said to be the most important of the entire nerve system, as it supplies the heart, lungs, stomach, bowels, etc. The long nerve descending from the base of the brain and terminating in the bowels is the pneumogastric, while numerous little branches supply the heart, lungs and stomach with necessary vitality. When the brain becomes in any way disordered by irritability or exhaustion, the nerve force which it supplies is lessened, and the organs receiving the diminished supply are considerably weakened.

Physicians generally fail to recognize the importance of this fact, but treat the organ itself instead of the cause of the trouble. The noted specialist, Franklin Miles, M. D., LL. B., has given the greater part of his life to the study of this subject, and the principal discoveries concerning it are due to his efforts.

Dr. Miles' Restorative Nervine, the unrivaled brain and nerve food, is prepared on the principle that all nervous and many other difficulties originate from disorders of the nerve centers. Its wonderful success in curing these disorders is testified to by thousands in every part of the land.

Restorative Nervine cures sleeplessness, nervous prostration, dizziness, hysteria, sexual debility, St. Vitus dance, epilepsy, etc. It is free from opiates or dangerous drugs. It is sold on a positive guarantee by all druggists, or sent direct by the Dr. Miles Medical Co., Elkhart, Ind., on receipt of price, $1 per bottle, six bottles for $5, express prepaid.

Sold by N. D. Sevin & Son and Lee & Osgood. 5 may16wfmaw

BOOKS AND STATIONERY.

TAKE A FIRST-CLASS

Fountain Pen!

With You on Your Vacation.

WE HAVE THEM.

ALL PENS WARRANTED.

Noyes & Davis. jel6dw

WEBSTER'S INTERNATIONAL DICTIONARY

Entirely New. Abreast of the Times. A Grand Educator.

WEBSTER'S INTERNATIONAL DICTIONARY.

Successor of the "Unabridged."

Ten years spent in revising 1,000 editors employed, and more than $300,000 expended.

Everybody should own this Dictionary. It answers all questions concerning the history, spelling, pronunciation, and meaning of words.

A Library in itself. It also gives the often desired information concerning eminent persons; facts concerning the countries, cities, towns, and natural features of the globe; particulars concerning noted fictitious persons and places, translation of foreign quotations, words, and proverbs, etc., etc.

This Work is invaluable in the household, and to the teacher, scholar, professional man and self-educator.

Sold by All Booksellers.

G. & C. Merriam Co., Publishers, Springfield, Mass.

Do not buy cheap photographic reprints of ancient editions.

Send for free prospectus.

NEW STABLE, NEW HORSES, NEW CARRIAGES.

Teams Let at Very Reasonable Rates.

O. H. REYNOLDS, jel6d 55, 57, 59, 61 SHETUCKET ST.

HORSES TREATED FOR ALL DISEASES, At Gardner's Stable, Chestnut St. by the new Veterinary, DR. H. L. TOWNS, graduate from Ontario Veterinary College. may2d

NEW STYLES.

Ladies' Cloth Top Patent Leather Oxfords, $1.50.

Ladies' Russia Calf Blucher Oxfords,	$1.50
Ladies' Cloth Top Button Boots, -	$2.00
Men's Patent Leather Bluchers, -	$4.00
Men's Russia Calf Bluchers, - -	$3.00
Boys' Russia Calf Bluchers, - -	$2.00
Children's Russet Shoes, - - - -	$1.25

—AT—

"HERREN'S,"

Directly Opposite Parteous & Mitchell's. Agent for W. L. Douglas $3 Shoe. jel2d

NEW

Field and Garden Seeds, Stockbridge Fertilizers, Agricultural Implements, LAWN SEEDS, LAWN DRESSING, LAWN MOWERS, Good News Ranges, House Furnishing Goods, Sheet Metal Work and General Jobbing.

E. M. BREWSTER, Agt., 45 Water St., Norton Building. ean3d

I HAVE AN ODORLESS PUMP and Barrel apparatus for cleaning Vaults and Cesspools. Orders sent to my address will be promptly attended to. CHAS. WOOD, Box 341, Norwich, Conn. marl3d

DRUGS, PAINTS AND OILS.

DUGGAN'S PHARMACY, 50 Main St., Norwich.

You toilers in works of necessity and mercy, who in the number of four thousand use the Electric cars on Sunday, see Evening Record of May 15, which, by the way, are cheerfully run every fifteen minutes in order to aid you in your good work. To you my sympathy goes out, for there is in our city one in authority who imposes needless hardship on you. Heretofore I have made your labors comparatively easy by keeping your skins cool and tongues moist through the sultry summer Sundays. But, now, our City Attorney can by no manner of means allow me to refresh you with my innocuous and delicious beverages "On Sundays between Sunrise and Sunset."

So I sit on my little stool of repentance now Sundays and wonder why in the world I was allowed to be so wicked all these 33 years; and also why the people of every race and walk of life in town helped me break this law, for you know I could not break it alone.

DUGGAN'S SODA FOUNTAIN.

P. S.—Drink your Sunday Soda Water Today. may20d

LEE & OSGOOD,

WHOLESALE AND RETAIL DRUGGISTS,

126-138 Main St. and 100-104 Water St.

ESTABLISHED : 1788.

—SOLE PROPRIETORS OF—

DR. DODD'S Nervine and Invigorator,

A NERVE TONIC —AND— STOMACHIC.

Dodd's Nervine aids digestion, insures good appetite, gives tone and vigor to the system, guarantees sweet and refreshing sleep and restores enfeebled and nervous constitutions to PERFECT HEALTH.

WE HAVE A FINE LINE OF

Atomizers and Perfumes

COLGATE'S EXTRACTS IN BULK.

TOILET ARTICLES IN GREAT VARIETY.

We make a Specialty of

Tooth Brushes.

Large Invoice Just Received.

25 AND 35 CENTS.

LEE & OSGOOD NORWICH, CONN. feb28dw

LUMBER AND COAL.

E. CHAPPELL & CO.

COAL, LUMBER, SHINGLES.

Greatest Variety. Largest Stock.

Branch Office, 207 Main St., Franklin Square. Office and Yard, Central Wharf.

Telephone at both offices. may20dw

IT WILL PAY YOU TO TRY H. F. & A. J. DAWLEY If you want good BUILDING LUMBER & SHINGLES.

They have the largest stock in the city and will make you low prices. Telephone 63-4. may19d

E. D. HARRIS' COAL OFFICE Has been Removed to 212 Main Street. Opposite the old stand. jel7d

51 John A. Morgan & Son, 51

Coal & Lumber,

51 West Main St., Central Wharf.

Family Coal a Specialty.

Estimates furnished at short notice. Telephone. jan12 51 51

ARCHITECTS.

C. H. PRESTON, Architect, - - - - Central Building. Telephone 144-4, Norwich, Conn. Specialty on modern construction and strength of materials. mar2d

JAMES A. HISCOX, ARCHITECT, 161 Main Street, Rooms 2 and 3. octl3d

ESTIMATES FOR ALL KINDS OF PLANS for blue flannel or cardboard to the office.

REAL ESTATE

FOR SALE—The property situated in the village of Poquetanuck, recently owned and occupied by Capt. Geo. G. Benjamin. For particulars, call on or address MISS BENJAMIN, Poquetanuck, Conn., or CLARKE W. REYNOLDS, Jewett City, Conn. jel2d

TO RENT.

First-Class Basement at 31 Broadway. Rent low to the right party. Apply to E. CLAIR, Tailor, 29 Shetucket St. jel1d

TO RENT.

A DOUBLE HOUSE OF TWO TENEMENTS, each with all the modern improvements, on Boswell Ave., of ten rooms each. Apply to JAMES MURPHY, 3 Water St. may2d

TO RENT.

Tenement 112 River Avenue. april4d Inquire of NICHOLAS TARRANT.

TO LET.

The House No. 132 Broadway. Ten Rooms; modern appliances. H. P. PALMER, Agent, 48 Main St. april4d

TO RENT.

First class tenement of 7 rooms; all modern improvements; five minutes walk from postoffice. Inquire of E. R. Robbins, 68 Cliff street. april4d

TO RENT.

A Flat with all modern improvements including open plumbing, furnace and gas, 7 rooms, bath room and annex closets. Ready for occupancy May 1st. Can be seen at 10 Grove street, or inquire of E. M. BREWSTER, 45 Water Street. april4d

TO RENT.

A VERY FINE TENEMENT OF 7 ROOMS, hot and cold water, bath, and all modern conveniences. Inquire of WM. H. JENNINGS, No. 114 Main St. or at 180 Laurel Hill Av. Possession given at once. decl5d

TO RENT.

A BARN, Containing Three Stalls at 398 West Main Street. apr28MWF R. AYER, 72 High St.

TO RENT.

Rooms in Central Building. Suitable for offices or gentlemen's lodging rooms. Inquire of H. H. GALLUP or E. S. MINER. may2WF

FOR RENT.

The three-story and basement brick building, basement floor cemented throughout, situate Nos. 33 and 35 Water street, Norwich. Said building is especially adapted for a wholesale business and general storage.

Immediate Possession.

For further particulars, apply to the present occupants, GEORGE LIFFITT & CO.

—OR—

WILLIAM B. HEMPSTEAD, No. 9 Church Street, JAMES E. FULLER, No. 82 Main Street, Agents. mar27MWF

TO RENT.

The Large Store with fine Cellar in the Rockwell Building, on Water Street, at the corner of Market Street, formerly occupied by Service & Gleason. Apply to apr22d GEORGE D. COIT.

FOR SALE.

FOR SALE.

One Pair of Horses, One Dump Cart, One Pair of Concord Harness, used only six weeks. Inquire of W. H. PALMER, between 11 a.m. and 4 p. m., 26 6th St. may19d

TO MANUFACTURERS!

A new and decidedly superior inventing, which combines cheapness and efficiency. Weeks' Attachment for Lathes, for cutting and threading pipes and rods, from the smallest to the largest. It will save time and material. It will do the work of any pipe or bolt cutting machine. It will cut and thread the shortest nipples to the longest pipe, and can be attached to the lathe in one minute without altering the lathe. Agents wanted. State rights for sale. M. L. WEEKS, Yantic, Conn., Inventor and Manufacturer. nov15d

JEWELRY.

REDUCTION IN PRICES —OF— DIAMONDS, JEWELRY, and WATCHES.

As Administrator of the Estate of the late Charles C. Bliss, 126 Main St., Norwich, Conn., I offer for sale, at a large discount, for cash, his entire stock of goods, CONSISTING OF

Diamond Jewelry, Gold and Silver Watches, Sterling Silver Ware, Gold Chains, Brooches, Rings, French Black Marble Clocks, French Onyx Clocks, American Clocks, Silver Plated Ware, Pocket Books, Fancy Goods, Gold and Steel Specs and Eye Glasses, etc., etc., etc.

jel6d LOUIS H. BLISS, Administrator.

SADLERY, ETC.

A GOOD ASSORTMENT OF HORSE SHEETS & LAP ROBES, AT MODERATE PRICES. At 115 Main St., J. G. STANDISH. jan1

DON'T!

Because you cannot afford to buy a Team Harness until you see the pair we are selling for

$25.00!

THE LAKE SHOE RUBBER CO., Boston, Junction Water and Commercial Sts.

LEGAL NOTICES.

NORWICH, CONN., June 14, 1893.

I HAVE this day registered with the Clerk of the Superior Court a description of the following named bottles: 3 gross of Half-pint Hutchinson Stoppered Bottles, marked "H. No. 26." All persons are forbidden to sell, use or keep these bottles, under penalty. See General Statutes, Sections 2864 and 2865. jel6d IRVING HARVEY.

NOTICE.

The Laurel Hill Bridge is closed to public travel until further notice.

T. B. LILLIBRIDGE, H. A. BRIGGS, NATHAN SMALL, } Selectmen. may20dw

FINE BLANK, COMMERCIAL and MANUFACTURERS' PRINTING at this office

PLUMBING, ETC.

A. TROLAND & SON Will Give You Close Estimates on PLUMBING and GAS WORK. 2marl4d

WE HAVE THE BEST Water Filters and Garden Hose in the market at Very Low Prices. Estimates cheerfully furnished on all classes of Plumbing, Steam and Gas Fitting. MONAHER & BREED, may17d 41 West Main, Central Wharf.

—BUY YOUR— Ranges, Refrigerators, Oil Stoves, Tin, Iron and Granite Ware at REISS & WHOLEY'S. Plumbing, Tin Roofing and Jobbing promptly attended to. may12d

Telephone 183—3. ROBERT BROWN, Steam and Gas Fitting, Plumbing and Steam Heating, Pipe Cutting and Threading by Power Machinery. All Work done Promptly and Neatly. Pequot Building Central Wharf. Electric cars every half hour. jan14d

BOOK BINDERS.

COWAN, the Bookbinder will after this date be found on the ground floor, 103 Broadway. may2d

BLANK BOOKS made to order. Paper ruled to any pattern. Tablets made from 1 to 100,000. MAGAZINES BOUND in any style of binding. Old books repaired. Back Nos. furnished to complete volumes. JOSEPH BRADFORD Practical Bookbinder, Bulletin Building, up stairs, Norwich, Conn. may18dw

TRAVELERS' DIRECTORY.

CENTRAL VERMONT RAILROAD. NEW LONDON DIVISION. Change of time. On and after MONDAY, October 9, 1892, TRAINS GOING NORTH LEAVE NEW LONDON AS FOLLOWS:

5.55 a. m., Norwich at 6.45 a. m., for Willimantic, Hartford, Palmer, Springfield, Ware, Gilbertville, Brattleboro, St. Johnsbury, Barrington, Montreal, Ogdensburg, and intermediate stations.

7.45 a. m., Norwich 8.30 for Brattleboro, connecting at Willimantic for Boston, Hartford, Colchester, Middletown, New Haven New York; at Palmer with Boston and Albany R. R. for Springfield, Pittsfield, and Albany, and for points west; also for Ware and Gilbertville, and at Brattleboro with Express, for St. Albans, Montreal, and principal intermediate points. Also to points west via Grand Trunk R. R.

10.05 a. m., Norwich at 10.25 a. m., for Willimantic, Hartford, Waterbury, Middletown, Colchester etc.

11.00 a. m., connecting from Providence, Boston, and intermediate stations.

1.00 p. m., connecting with express from Boston, Providence, New York and New Haven, at Norwich with Norwich & Worcester Railroad.

3.20 p. m., Norwich 3.50 p. m., connecting at Willimantic for Hartford, and at Palmer for Springfield, Albany and the west.

5.30 p. m., Norwich 6.05, for Brattleboro connecting with train leaving New York at 1 p. m., and with N. Y., P. & B. R. R. from Providence and way stations, and connects at Willimantic for Hartford and Bristol, Putnam, Boston and Providence; also for Colchester, Middletown, New Haven and New York, and at Palmer with Boston & Albany R. R., for Springfield, Albany and the west; and at Brattleboro with express for St. Albans, Montreal and Quebec, reaching Montreal and principal points in Vermont the same evening.

8.20 p. m., for Norwich. This train connects with 4.50 p. m. express from New York.

GOING SOUTH.

Passenger trains LEAVE NORWICH as follows:

6.15 a. m., connecting for Stonington, Providence, New Haven and New York.

8.45 a. m., for New London, Stonington and Providence and Boston, New Haven and New York.

10.35 a. m., for New London, New Haven and New York, Providence and Boston.

12.00 m., for New London, Stonington, Providence, Boston, Newport, Narragansett Pier, New Haven, New York and intermediate stations.

3.20 p. m., for New London, New Haven and New York.

4.00 p. m., for New London, Stonington and Providence, Boston, Newport, Narragansett Pier, New Haven, New York and intermediate stations.

5.15 p. m., for New London, connecting with Shore Line express reaching New York 9 p. m., with express train for Providence and Boston, and accommodation train for Westerly and intermediate stations.

9.05 p. m., for New London and for New York, by boat from New London.

10.15 p. m., for New London and for New York via boat from New London.

D. MACKENZIE, Supt.

N. L. & N. R. R. NORWICH & WORCESTER DIVISION. For Boston, Worcester, Providence, Hartford, Waterbury, Newburgh. Commencing MONDAY, June 12, 1893. "Eastern" Time Standard.

TRAINS GOING NORTH LEAVE NORWICH UNION STATION.

6.10 a. m. (Mondays excepted.) Steamboat Express. Connects at Putnam for Boston, arrive Boston 9.00 a. m. At Worcester for all points north, Portland, Rochester, etc.

8.35 a. m., Way Passenger Train. Connecting at Plainfield Junction for Providence, arrive Providence 1.35 p. m.; at Putnam for Boston arriving at 3.45 p. m.; at Putnam for Willimantic and Hartford, arrive at Hartford 12.10 p. m. At Worcester for Boston, Worcester and intermediate points, Providence and the west.

2.20 p. m., connecting at Putnam for Boston [arrive at 1.10 p. m.] At Plainfield for Providence [arrive at 11.40 p. m.] At Worcester with points north, east and west. At Willimantic with train for Southbridge.

3.40 p. m., Way Passenger, connects at Putnam for Hartford and Boston, arrive at Boston 6.10 p. m. At Webster for Southbridge. At Worcester with Boston & Albany Railroad, B. & M. R. R., and Fitchburg R. R.

3.35 p. m., for Plainfield, Providence and intermediate stations, through car, arrive at Providence 5.50 p. m.

6.15 p. m., Way Passenger. Connects at Plainfield for Providence and from Providence. A train leaves Plainfield at 7.10 a. m. and connects at Putnam with train for Putnam, arriving at Putnam 8.45 a. m. (Leaves Plainfield at 8.40 a. m.)

TRAINS GOING SOUTH LEAVE NORWICH CENTER.

6.45 a. m., Way Passenger. Connecting at Webster for Southbridge, at Putnam with train for Hartford, Waterbury and intermediate points and New York, at Plainfield for Providence.

8.35 a. m., connects with trains from B. & M. R. R., P. B. R. R. and Boston and Albany R. R. at Webster for Southbridge. At Putnam with train to and from Boston. Take this train for Hartford, New York, Waterbury, Fishkill on Hudson and at Plainfield from Providence.

12.30 p. m., Way Passenger. Connects at Webster with train from Southbridge, and at Putnam with 12 o'clock express from Boston for Willimantic, Hartford and New York. At Norwich for New London.

4.20 p. m., Way Passenger. Connects at Webster for Southbridge; at Putnam for Willimantic and Hartford, and with 3.30 p. m. express train from Boston.

6.05 p. m., Steamboat Express for New York [via New London.] (Sundays excepted.) Connects with trains from B. & M. R. R. and Fitchburg R. R. This train leaves Norwich for New London at 6.35 p. m.

8.00 p. m., Plainfield and Norwich, connecting at Plainfield with 4.30 p. m. train from Providence, arrive Norwich 8.45 p. m., through car.

W. R. BABCOCK, Gen. Pass. Agt. P. B. M. ANDERSON, Supt. Norwich, June 12, 1893. jel2d

The Bulletin.

COLUMBIA'S EMBLEM.

Blason Columbia's emblem,
The bounteous, golden corn!
Sons age of the great sun's glow
And the joy of the earth 'twas born.
From Superior's shore to Chili,
From the ocean of dawn to the west,
With its banners of green and tasseled sheen,
It sprang at the sun's behest,
And by dew and shower from its natal hour
With honey and wine 'twas fed
Till the gods were fain to share with men
The perfect feast outspread,
For the rarest boon to the land they loved
Was the corn so rich and fair,
Nor star nor breeze o'er the farthest seas
Could find its like elsewhere.

In their holiest temples the Incas
Offered the heaven sent maize—
Grains wrought of gold in a silver fold
For the sun's enraptured gaze,
And its harvest came to the wandering tribes
As the gods' own gift and seal,
And Montezuma's festal bread
Was made of its sacred meal.
Narrow their cherished fields, but ours
Are broad as the continent's breast,
And lavish as leaves and flowers the showers
Bring plenty and joy and rest.
For they strew the plains and crowd the wains
When the reapers meet at morn,
Till hithe rivers ring and west winds sing
A song for the coming corn.

The rose was home for England,
The lily, for France, unfold,
Ireland may honor the shamrock,
Scotland her thistle bold,
But the chicksl of the great republic,
The glory of the west,
Shall bear a stalk of the tasseled corn,
Of all our wealth the best.
The arbutus and the goldenrod
The heart of the north may cheer,
And the mountain laurel for Maryland
Its royal clusters rear,
And jasmine and magnolia
The crest of the south adorn,
But the wide republic's emblem
Is the bounteous golden corn!

—Edna Dean Proctor in Century.

Spoiling the Romance.

"It is very well," said a leading actress, "to have nice, sentimental parts, to be cast away in a boat and come in for a share of the enthusiasm created by the great 'scenic effects,' but just consider when the scene is called for again and again, and you are kept rucking like mad for a good 30 minutes. It isn't so attractive then, to say nothing of being obliged to take a call absolutely green with seasickness, and then run down stairs to 'change' when you can't even see straight. It is like making a nightly 'fall' all through the country, on all sorts of rugs, chiefly fur ones, that are full of dust and the hair of which flies awfully. It isn't so pleasant to lie there while the scene is being finished by the other actors, and you in a 'dead faint' strangle yourself to keep from coughing.

"Or take the scene in Nero where you lie on the couch, and Nero pushes you off on the floor. To a certain extent you can make yourself fall comfortably, but if you don't, if your arms get twisted under you, or your neck is bent, you have to stand it and lie there 'dead' through a long scene. An actress who played the part told me that one night Nero forgot to push her off the couch, and there she was in a frightfully uncomfortable position, almost dead, and so far on the couch that she couldn't make herself fall off even if she would have dared to risk interrupting the scene. The dear people in the audience do not think of these things that are part of the work of pleasing them."—Boston Transcript.

Education and Long Life.

It is a common belief that education wears out the body and invigorates the mind. Also that nervous diseases are more common among civilized nations than among the savages, because the latter without education are able to attain and maintain physical perfection. It is claimed by myself, as well as other investigators, that the educated man, the man who studies most, while not physically strong, is yet not weak and is much more able to withstand a given period of nervous tension than is the man with the excellent physique and the moderate comprehension. In fact the intelligent mind may be physically sick all through life and yet live on in this misery to a good old age, while the strong physique breaks down early, and having no mental or nervous acumen dies very quickly and only at a moderate age.

Among the lowest African tribes, currently supposed to be almost devoid of nerves, nervous diseases are very common. In fact, entire tribes are mere wrecks and only live a little time. It is safe to say that with the advent of civilization these tribes would regain physical strength. My best study has been given to the prominent educators of the world, most of whom I find physically weak, but living on and doing work daily that would kill the ordinary laborer in less than three years.—Interview in St. Louis Globe-Democrat.

A Disastrous Appearance.

Nat Goodwin says that he was scared almost to death during his first appearance, and the story that he tells certainly gives color to that assertion.

"In 1873," he said, "I signed for the season to appear in juvenile roles at the Providence Opera House. In a melodrama called 'The Bottle' I was cast for the part of the horrid young villain who is forcing his unwelcome attention on the good young heroine. I thought I was right in it until I made my first speech, and then I discovered my mistake. In the first act I am supposed to suddenly come upon the heroine alone, and I deliver this line: 'So, I have you again, my sweet beauty! Why do you avoid me thus?' I had not more than delivered that line when the girl turned on me and let out an unearthly screech that scared me to death. It shook every line out of my head, and I stood as if I had been suddenly attacked with lockjaw. The heroine was quick to see my plight, however, and she went right on with the play, repeating my lines and then her own. As soon as I saw a chance I made a bolt for the stage door, and with all my makeup on took the next train back to Boston."—New York World.

A Sub Puzzle.

Boston Girl—Yes, Clara married a western man—a mere automaton of business, nothing more. I don't see how girls brought up in the intellectual atmosphere of Boston can marry outside of it.

Gotham Girl—Bless me, I don't see how they manage to marry at all.—New York Weekly.

New York Cotton Market.

New York, June 20.—Cotton dull; uplands 7 13-16c; Orleans 8 3-16c; sales 587 bales. Futures closed steady; sales 181,700 bales: June, 7.80c; July, 7.86c; August, 7.71c; September, 8.71c; October 7.85c; November, 8c; December, 7.90c; January, 8.00c; February, 8.10c.

READY FOR THE BORE

CONVERSATION OF A MAN WHO WAS PRIMED FOR A DYSPEPTIC.

A Chronic Invalid, Bent on Relating His Own Case, Hears of a More Remarkable One and Is Able to Get In but a Few Words in the Course of a Long Talk.

"You are so burly and robust," said the scrupulous dyspeptic, with secret scorn, to his casual traveling acquaintance, "that I presume you are never troubled with dyspepsia. You have much to be thankful for. I am often in such a state that"——

Was the burly acquaintance to endure the garrulity of a chronic dyspeptic? He was not.

"On the contrary," he immediately replied, for, never having suffered a moment in his life from any physical ailment, his mind was active and vigilant. "On the contrary, I have suffered untold torture from dyspepsia, and as you are interested in the subject I will willingly give you my experience. I began with the finest digestion in the world, but while engaged in the military service of the country, being 10 years scouting on the frontier, the character of the rations, together with the quality of the confections of soldier cooks previously engaged in driving hacks and slogging castings"——

"Oh, my trouble was not with cooks," interposed the dyspeptic loftily, but nevertheless much chagrined to find the burly acquaintance prepared to talk on on the subject. "As I was about to tell you, I am often in such a state that"——

"And the irregularity of the meals," hurried on the burly acquaintance, "served, you understand, in camp, al fresco and a la fourchette sans ceremonie, threw me into such disorder that I had indigestion, then dyspepsia, then nonassimilation. I submitted my case to the army surgeons. They advised me"——

"Doctors are of little use. I will tell you"——

"To confine myself to the simplest and most digestible edibles and esculents to be found in the military commissary. But I grew worse, and the surgeons ordered me back to civilization, where I could obtain the delicate nutriment which my disordered and seriously impaired system required. I went to Chicago and began a diet of chicken broth, fresh fruit, stale bread made from newly ground graham, steamed oatmeal"——

"Oh, I tried all those. Five years ago"——

"The result was that I grew worse, as before, and the local doctors advised me to go to—to go to New York, where I should be able to find foods better suited to my parlous state. Accordingly I went to New York and laid out a diet of the finest and purest of the selected foods that that metropolis affords"——

"Plain country food taken as the system requires"——

"My physician advised exact regularity. I had two ounces sea food, two ounces farinaceous food, two ounces of the juice of fresh imported fruits and two ounces coagulated albuminoids every two hours. Growing steadily worse, I consulted higher medical talent. One doctor kept me on clam broth, another on tangerines, another on shredded broiled frogs' legs, another on distilled alfalfa"——

"Five years ago"——

"Growing steadily worse, I consulted still higher authority. I was now told that my diet was at variance with nature. The doctor told me that nature was proportion, rhythm, music—foods must be taken in harmonious proportions. He prescribed the same sea foods, cereals, meats and fruits as the others, but in a chromatic scale of the decreasing seventh, throwing in occasionally a few vegetables by way of variation of the fugue and double extracts as overtones"——

"Of course you recovered, your case being merely temporary"——

"Growing steadily worse, I consulted a doctor who had had great success among the millionaires—financial success. He was a man of blunt speech and plain common sense. He said I had overworked my stomach and must give it entire rest. What I was to do for a living in the meantime he did not say, but he took a large fee with great scorn, rightly despising me for the small amount of money that he left me. My stomach was now worse than ever. It refused to be cajoled and despised my offers of peace. Excuse me a moment. Once I had spent over 48 hours fasting. I then drank two drams of soda mint with four ounces of aqua pura—everything was now drams, scruples and ounces with me, and the zigzag symbols of those distressing quantities appeared in my nightly nightmares like a procession of Daniel Quilps and Humpbacks of Notre Dame—as I say v drams of sterilized milk at 70 degrees centigrade, with iv wiggles of bismuth and ii jiggle jaggles of soda, with a couple of glasses of wine and pepsin to aid in the mysterious processes of digestion.

"The large amount of actual food contained in the ounce of milk began to distress me exceedingly, but the wine, to which I was not accustomed, gave me courage. I took several more doses of it immediately, increasing the doses rhythmically. I had not felt so well in months, I said. 'Wine is undoubtedly a mocker, but it is a good rubifacient, besides possessing valuable qualities as an antinarcotic and merrymaker. Now, very well, Mr. Stomach,' I said, 'you are unamenable to gentleness, unmoved by kindness and irresponsive to the concord of sweet culinary symphonies. I will give you something to rage about.' Putting on my hat, I walked lightly adown the street, and entering, not a doctor's waiting room, but a restaurant, I instantly ordered and partook of a repast consisting in part of turtle soup, roast old goose, broiled fat lobsters, corned beef and cabbage, salt pork, hot rolls, Italian cheese, tripe, mince pie, black coffee, chartreuse and a black and green cigar.

"As you can imagine, when you consider the philosophy of it, that ended it. I hope you will never be troubled as I've been. Good day."—New York Sun.

Cheerful Even in Death.

At a dinner some time ago a jolly old astronomer related the following story about a departed friend, Mr. F.:

Mr. F. was such a good natured man that the approach of death itself could not disturb his peace of mind and appreciation of humor. He lay dying, and his poor wife was nearly worn out with anxious watching. She was so tired that by mistake she gave her husband instead of the doctor's medicine a dose from the castor oil bottle. When she discovered her mistake, she was almost frantic. She summoned the doctor at once and awaited his coming with tearful eyes and bitter self reproach. The doctor came and assured her that no particular harm could have been done; that her husband was dying, and medicine could not save him now. Still the poor woman wept and grieved.

The doctor tried to comfort her, but to no purpose. If she had only given the medicine and not the oil, perhaps her dear husband might have got better. She had killed her dear husband—killed her dear husband. The doctor began to argue, when the dying man spoke up: "Never mind, doctor. I've had my oil. Let her have her blubber."—Washington News.

The Story of "David Copperfield."

Some interesting facts connected with Dickens' "David Copperfield" have been revealed by Charles Dickens, the younger. "I have," he says, "my mother's authority for saying—she told me at the time of the publication of Mr. Foster's first volume and asked me to make the fact public if after her death an opportunity should arise—that the story was eventually read to her in strict confidence by my father, who at the time intimated his intention of publishing it by and by as a portion of his autobiography. From this purpose she endeavored to dissuade him, on the ground that he had spoken with undue harshness of his father and especially of his mother, and with so much success that he eventually decided that he would be satisfied with working it into 'David Copperfield.'"

Providing in Time.

Lawyer (who has been called to draft a will)—Ready, sir? What is the first bequest you wish to make?

Dying Millionaire—I bequeath all my property, real and personal, after the satisfaction of just claims against my estate, to the foreign mission board of the —— church.

Lawyer—But you are not going to leave your wife and daughters unprovided for?

Dying Millionaire—Certainly not. I am merely trying to fix it so that when the courts reverse my decision in the matter the money will go where I want it to—by the way, I guess I'll have you draw up the papers for the contest right now.—Exchange.

Making Love to His Own Wife.

"Did you ever hear of a man marrying his own wife?" asked Harvey Kuttner of a party of good listeners last night. "I don't mean a divorced couple getting remarried, but a couple really going through the marriage ceremony a second time, with one of the two entirely ignorant of the fact. I met a case of that kind last year and am thinking of selling the idea to some novelist to build a plot on. It was in a small Ohio town, and the bride had been deserted by her husband 20 years before. She had long ago come to the conclusion that he was dead and had been looked upon as an eligible widow, who was fair and 40, if not fat, when a stranger came to town, got himself introduced to her and finally persuaded her to try the matrimonial experiment a second time. They were married after a short courtship, and a few weeks after the honeymoon the husband gave away his story and told his wife that she had married him twice without knowing it.

"His explanation was that on leaving her 20 years before he had gone on a protracted spree and had finally got himself sent to the penitentiary in a distant state for a long term. After being liberated, he was ashamed to look up his old friends and took it for granted that his wife had forgotten all about him by that time. He accordingly went abroad, and it was only on his return after a long period that he heard accidentally that his wife was still living at the old home. Rather than run the risk of being spurned for his heartlessness and relying on an entire change in his personal appearance, he conceived the daring plot of winning and remarrying his own wife. I don't know what the lady said when she was undeceived, but that is one of the details the novelist I sell the story to can supply for himself."—St. Louis Globe-Democrat.

Greek Stools and Chairs.

The stools or chairs seen on Greek vases are in great variety, and as regards time cover a period of many hundred years. On some of them are figures seated on blocks of stone or wood, but the general form is that of stools with or without the feet of animals, sometimes having arms, but rarely backs. Sometimes personages are seen on vases or on statuettes seated on chairs, with backs of moderate elevation, curved in the form of the ruff worn by women in the time of Queen Elizabeth, which were probably considered thrones. A form of chair in common use among the Romans was that with curved arms, familiar to all those who have seen upon the stage the Roman plays of Shakespeare.

Chairs or stools of other forms were also in use among the Romans, made often within a certain degree of art and elegance and of costly materials. Sitting at table the posture now considered the most elegant and the most cleanly was not practiced by them, the reclining attitude corresponding more nearly with their ideas of ease and luxury.—San Francisco Chronicle.

No Need to Wait Ten Years.

It is said that a public reader of some repute, making a tour through the west, happened to have an audience one night in a South Dakota town whose "busting" spirit created a demand for anything from Sunday dog fights to lectures on esthetics. The house was packed, and the reader's efforts were followed with marked attention. Several selections had been well received, when some of the shorter poems of Arnold were announced.

Probably few of the auditors knew who Matthew Arnold was or what to expect from the next number on the programme, but they had been hearing some good old soul stirring verses, and interest was keyed to a high pitch. It changed that the reader started with "Youth's Agitations," beginning, "When I shall be divorced, some 10 years hence"—— He paused for breath, and in an instant a voice in the gallery shouted: "Ten years! Come out to Dakota, an yer can git one in two weeks."—New York Tribune.

SEX RELATIONSHIP.

A CALM AND DISPASSIONATE VIEW OF "THE WOMAN QUESTION."

The Future of a Nation's Prosperity Depends in Great Part on the Marriage Relation—Lessons Drawn From the History of Ancient Greece and Rome.

The rights and wrongs of women are now debated with a vigor and virulence which increase every day. Those who demand for women not only all the privileges which men possess, but also continued exemption from their responsibilities, would carry the principle of female emancipation to a point which has aroused opposition on the part of many who in every great question of the day are admittedly leaders of the party of progress. While the contest rages as to whether women are to know, say and do everything that the coarsest of men can, or, on the other hand, be kept completely in the background, people are apt to forget what is really the crucial point of the whole question.

They forget that the position of women, and of men, too, for that matter, is inseparably bound up with the relationships between the sexes known as marriage; are apt to forget the importance of that relationship not only to individuals, but to the state; are apt to forget that too rigorous a subjection of women may bring us near to barbarism, too great an emancipation may lead to that corruption which has so often in the world's history been the outcome of a civilization which has not placed due restraint on the passions and impulses.

The prosperity of a country depends on the proper maintenance of the relations between husband and wife quite as much as on its outer strength, and however great and powerful a country may seem to be, if these domestic relations are unhealthy, if the wife has not her place in the social polity, that country is rotten to the core, and its complete decay and demoralization are inevitable. Speaking generally, there are four aspects or ideals of the status of the wife—four ways in which her position is regarded by men.

There is the method of the barbarian, that of the oriental, that of western civilization, that of corrupt civilization, which last is practically the degraded form of the third. The barbarian regards his wife as a mere slave—a squaw to cook his food, carry his burdens, submit to his ill usage. The oriental sees in his wife a plaything to gratify his passions, to be kept in the strictest seclusion, and to be treated altogether as a brainless being; regarded by him, in fact, so far as any respect is concerned, much as the squaw is regarded by the savage.

From the third point of view the wife's position is very different. True, she is the mother of her husband's children; true, she has duties to perform which her husband would disdain; true, her husband is the head of the family, and she bears his name. But with all this she is looked upon as her husband's equal, is the adviser of his counsels, his intelligent partner and has a right to expect from him the fidelity which in the case of the savage or the oriental is on one sided.

The credit of placing this view of married life before mankind has been claimed by Christian writers for their religion. But although we must admit that Christianity has done much to improve the position of woman, yet the high ideal which we have termed that of western civilization existed in a very strong degree in ancient Greece, still more strongly among the Romans and the nations of western Europe, whom they conquered and civilized long before Christianity was preached, and the noble qualities which we admire in these races may often be directly traced to the influence of wives and mothers.

But high as is this ideal, history shows that there are dangers which threaten those societies where it prevails; danger the outcome of that very civilization which it has done so much to perfect. Luxury, prosperity, too great liberty, want of mutual respect and continual striving after new sensations are too apt to destroy that wholesome state of things which has been the palladium of every great nation, and we too often have examples of the fourth ideal, which, though springing from the third, is so distinct from it that it deserves to be classed by itself. Where a wife is no longer content with taking her share in the battle of life, no longer content to recognise the fact that there are things which it better becomes the woman to do than the man, and vice versa; when she insists on aping and sharing the follies and vices of the man, on casting from her that modesty and reserve which are woman's greatest charms; when she spurns maternity and domestic duties as trivial or monotonous, then indeed the marriage state must fall into disrepute; then the fatherland must surely suffer.

It was this which led to the unspeakable horrors of imperial Rome; it was the unsexed women, their profligacy only equaled by their audacity, who were responsible as much as Nero and Domitian themselves for the downfall of Roman civilization. Otho and Silius would have been impossible but for Poppea and Messalina. In latter times, too, and even in Christian countries, where the marriage tie was in theory held so sacred that if duly celebrated it could only be dissolved by death, we have seen a state of things as bad.—Westminster Review.

Mustaches and Beards.

Englishmen only a generation ago had such a detestation of mustaches and beards that the practice of shaving all hair off their face down to their muttonchop whiskers was all but universal. From one extreme our clean shaven fathers plunged into the other, and beards and mustaches rapidly became the fashion. The fashion has of late years again been modified. Beards are less common, but the mustache is cultivated in England as widely as on the continent.—London Standard.

A Noted London Mission.

The other Sunday night at the Charrington mission, which is held in a long, narrow room, double galleried all around, the coughing (from the fog) was more like Fourth of July with conglomerate firecrackers, church bells and cannonading than one would conceive as possible issuing from a merely human assembly.

Just a word about this Charrington mission, which is a feature of the east end. Frederick Charrington belongs to a wealthy family of brewers. About 17 years ago he began to do a sort of street missionary work in East London, near his father's brewery. His father threatened to disinherit him, but finally left him a share, though not a full share, in the business. Once, on being taunted on the street with wearing the blue ribbon—"What does it cost you to wear that ribbon?"—he was able to reply, "A hundred thousand dollars."

He sold out his interest in the brewery to his brothers and built in Mile End road, the prolongation of Whitechapel, the Great Assembly hall, which had been projected but never begun by Keith-Falconer. Every Sunday night 3,000 or more people gather at the evangelistic service of the mission, and its fellowship society, with the constant religious, educational and entertainment work centering at the great Assembly hall, makes it a power for good in a district which contains a number of powers for evil.—London Cor. Hartford Courant.

FINE ARTS

REMOVED
McNickle, Picture Frame and Gilding Manuf.,
Has Removed to 25 BROADWAY. You will always find a Complete Line of Artist Proof Etching, Engravings, Prang's Studies and Artistic Water Colors. oct16

DUNCAN'S PHOTOGRAPHIC ART STUDIO is the Great and best equipped in Norwich, centrally located, opposite the Wauregan House. Everything that taste, skill and experience can do has been done to facilitate the carrying on of the business in a high-class manner, and all customers are trusting my establishment will be sure of first-class work. Photos made in every style, and all work satisfactorily finished. Special attention given to large work, such as Crayons, India Ink and Water Colors, or Solar Photos. Copying in all its branches. A large variety of Picture Frames always on hand. J. G. DUNCAN. feb20 W Fsw

REMOVED—Leighton Brothers Have removed their photograph gallery from the Chelsea Bank Building to No. 86 Shetucket St., in the building with the Henry Bill Publishing Co., where all old patrons will be welcomed and new ones be heartily greeted. Their new rooms are neatly furnished, their facilities for doing first-class work have been much improved. New backgrounds have been put in, and the light for producing photographs has been arranged according to the best methods known to the business. All work promptly attended to. may22 LEIGHTON BROTHERS

IRON AND IRON WORK

A. H. VAUGHN & SONS
Manufacturers & Dealers in
Iron Stable Fittings
feb24 FERRY ST., Norwich, Conn.

FOUNDRY PIG IRON
of the most Reliable Quality and grades. Full stock kept in Norwich for immediate delivery.
REFINED BAR IRON of the well known "Salem" brand.
SHEET IRON. Galvanized "B. B." Black and Plate.
STEEL. "Black Diamond" and "Silver," warranted Cast Steel. Machinery Steel, Tire Steel, Calking Steel.
FINISHED STEEL SHAFTING.
IRON AND STEEL BEAMS AND CHANNELS for structural purposes.
A. T. CONVERSE,
Office, Warehouse and Shipping Wharf, may15d 30 COMMERCE ST.

THE Bigelow Machine Co.
Manufacturers of Paper, Cotton and Wool Machinery, Mill Gearing, Shafting, Pulleys, Hangers, etc., etc. Jobbing of all kinds, Gearing, Cuttings, Forgings and Castings at short notice. 122 Franklin Street, Norwich, Conn. New and Second-hand machines bought and sold on commission. 9*15d

JARDINIERES.
New Styles and Colors. All Sizes at Low Prices.
—ALSO—
FLOWER BASKETS.
FAY'S BARGAIN BAZAAR.
247 to 249 Main St. City may22 M,W Fsw

MAX HUBER,
(Successor to Wm. Huber.)
Fresco Painter and Decorator.
Churches, Public Halls and Private Dwellings
Frescoed in the Latest Designs of the Art. 175 E. st Broad St., Norwich, Conn. jel3 M F

Call at the WEST SIDE TONSORIAL HAIR CUTTING AND SHAVING PARLOR, 79 West Main street, opposite the Union depot. No waiting, three artists always in attendance, and four on Saturday.
N. B.—Having enlarged my place and fitted it up in all modern improvements, I am now ready to receive all of my old customers, and as many new ones as may favor me with a call. apr18sw HENRY GRODUTZKI.

NOTICE.
Ceilings Whitened,
Woodwork Painted,
and Walls Papered
with Gilt Paper
For From $6 to $12 a Room.
GEO. C. BUCHANAN,
House Painter and Paper Hanger.
Wall Paper of all kinds. All orders called to order. Estimates cheerfully given.
58 Shetucket St & 188 Central Ave.,
feb18WFM NORWICH, CONN.

ESTABLISHED IN 1861.
Adam's Tavern,
NORWICH TOWN,
A. A ADAM, Proprietor.
The following is a list of the best brands of ACKER, MERRALL & CONDIT'S and PARK & TILFORD'S WHISKYS that I introduced 10 years ago. They have become intensely popular. They sell on their own merits:
Imperial Bourbon, Zeb Ward, 1868, Maryland Rye, Monogram Rye, Blue Grass, Hermitage, 1880, Union Club Rye, Mayfield Bourbon, Hermitage Sour Mash, Keystone Rye, Cabinet Bourbon, Union Club Wheat.
N. B.—The above goods do not have to be rechristened every six or nine months with a new name in order to make them sell, as is a customary feature with compounding liquor venders.
A. A. ADAM.
Telephone call 24-12. feb24

ICE CREAM. ICE CREAM.
At Wholesale and Retail.
Orders left at Union Station promptly attended to.
N. D. LAMB may22d

REMOVAL.
We have removed
From 11 to 81 Chestnut St.,
Where we have superior facilities for doing all kinds of work in our line.
Steam Carpet Cleaning.
Ladies' garments, cloth of all descriptions dyed. Dying feathers a specialty. Promptness and thoroughness guaranteed.
WILSON BROS. may20d

HOOD'S SARSAPARILLA

A Good Appetite
is imparted by Hood's Sarsaparilla, which not only revives the natural desire for food, but tones the digestion so that all symptoms of Dyspepsia are removed. Mr. Robert W. W. Denvir of 202 Franklin street, Long Island City, N. Y., says: "For two years I suffered with dyspepsia, and could find no cure for it. A trip abroad did not improve my health. But I began to take Hood's Sarsaparilla and in one month I find that
Hood's Sarsaparilla Cures
both poor blood and dyspepsia, for I am now perfectly well and have not taken any other medicine since my return."
HOOD'S PILLS are purely vegetable, and do not purge, pain or gripe. All druggists. 25 jel4dew

FOR THE LADIES

White Hats,
Leghorn Hats,
Sailors.
TRIMMED IN ALL COLORS
Are the correct effects displayed in New York.
We have them in all qualities, and as for prices
CALL IN
We will take pleasure in convincing you of the fact that they are correct.
New York Bazaar.
112 MAIN ST. jel24

MILLINERY.
Hats, Bonnets, Elegant Ribbons, Laces and Flowers,
—AT—
MRS. G. P. STANTON'S,
may24dew No. 22 Shetucket Street.

BOYS' SUITS.
We have the latest thing in
BOYS' SUITS
BOYS' JERSEY SUITS,
BOYS' KILT SUITS,
BOYS' FAUNTLEROY SUITS
BOYS' WASH SUITS.
An exquisite line of BOYS' LAWN FAUNTLEROY BLOUSES, in White and Fancy, all Sizes.
BOYS' STAR WAISTS in White or Fancy, from 3 to 15 years.
Misses' Gingham Dresses. An elegant line of Misses' White Muslin Dresses, Children's Slips from 3 to 15 years.
may15d A. McJ KENNETT, 144 Main St.

AGE Avails Nothing!
RATE Avails Nothing!!
CIRCULATION Avails Nothing!!!
CHARACTER OF PAPER Avails Nothing!!!!
UNLESS YOU GET RESULTS.
The one thing that counts, the only basis for judging the merits of a paper is
RESULTS
Ask advertisers who use
THE NORWICH MORNING BULLETIN
—AND—
THE NORWICH WEEKLY COURIER.
They will tell you
THEY GET RESULTS.
Try the papers yourself for results. If it pays, you want them.
WE HAVE THE
AGE, RATE,
CIRCULATION, CHARACTER,
And we guarantee good results
Contracts may be cancelled at any time—at the advertiser's option.
The Bulletin Co.
may22d

WHOLESALE GROCERS.

LIPPITT, SWAN & CO.,
91 Water St.,
Have a line of J. P. Mason & Co's Soda and Milk Crackers also Cookies in boxes, Root Beer Extract and a fine line of Cigars, Tobacco and Cigarettes
AT WHOLESALE ONLY. jel24d

GROCERIES.
Cliquot Club Ginger Ale,
Cowdry's Deviled Meats,
Richardson & Robbins' Boned Chicken
—AT—
R. S. BARTLETT'S,
4 and 6 Broad Opera House.
jel14

RALLION
HAS THE GENUINE
Poland Water!
IN TWO QUART BOTTLES.
45 Central Building, Broadway.
jel17d

OUR MOTTO AT THE
Greeneville Grist Mill
Good Goods. Low Prices, and Honest Weights.
—WHOLESALE AND RETAIL—
B. H. PALMER & SON, Prop.,
jel24 400 NORTH MAIN ST.

PORTO RICO MOLASSES.
DARK BROWN SUGAR.
—AT—
A. T. OTIS'.
jel24dew

Concentrated Claret Lemonade
Lime Juice and
Imported Ginger Ales, at
A. L. ALLEN'S
jel24d

A GOOD LAUNDRY SOAP
40 Bars for $1.00.
H. D. AVERY, Grocer,
may24d 203 FRANKLIN STREET.

ICE CREAM.
ALL FLAVORS.
GEO. A. LEWIS,
Telephone. 207 CENTRAL AVE. may22d

DO YOU WANT A STRICTLY PURE LEAF LARD? IF YOU DO
Use John P. Squire & Co.'s
Warranted Pure Leaf Lard.
Put up in 5 lb. pails.
J. A. STODDARD & SON.,
may22d 169 Franklin St.

FINANCIAL

138TH DIVIDEND.
OFFICE OF THE NORWICH SAVINGS SOCIETY, NORWICH, CONN., June 15, 1893.
The Directors of the Norwich Savings Society have this day declared out of its earnings for the past six months a dividend of Two per cent., payable to depositors entitled thereto on and after July 15 next.
jel5dew COSTELLO LIPPITT, Treasurer.

INVESTIGATE
The standard and plan of the Co-operative Building Bank if you seek a safe and profitable INVESTMENT.
14%
is what the Bank has earned in 1892. Here are the figures. A postal addressed to C. J. Walcott, 129 Franklin street, will bring you the answer. feb20

GARNETS

LOBSTERS LIVE AND BOILED
Try Powers Brothers'
Boiled Lobsters. They are the best, also new arrival of Maine Salmon and Soft Crabs.
Telephone 138-4. jel22

Sirloin Steak, - 20c
Porterhouse St'k, 20c
Prime Rib Roast, 20c
Round Steak, - 14c
Shoulder Steak, 12c
Some of the CASH Prices at
JAS. DAWSON'S, Jr.,
jel14 392 MAIN ST.

J. D. MURPHY'S, 22 Market St.
Broiling Chickens, Roast Chickens, Native Fowl, Native Spring Lamb, and the
FINEST QUALITY BEEF OF ALL KINDS
jel4

ATTORNEYS

Charles H. Carpenter,
PENSION ATTORNEY.
Office with A. Irving Hayes, over Thames National Bank. Special attention given to the execution of vouchers for quarterly payments. Advice free. No fee unless claim is executed. feb18dew

MUSICAL INSTRUMENT.

TALKING
Absent PIANOS just now is my theme. Do you want a Piano? Then come and hear one of the purest and finest toned Pianos in the market. Price Low. Also Organs, and a stock of fine Violins, including the Miller Violins, on hand. A fine New Upright Piano to rent. Will be glad to see you at 38 Williams Street.
feb20d GEO. H. MARTIN.

THE FINEST OF BANK, COMMERCIAL AND MANUFACTURERS' PRINTING can be had at THE BULLETIN OFFICE. Prices reasonable.

NEW ADVERTISEMENTS.

Cleve—to that which is pure,
Cleve—to that which is sure.
Cleve—to that which stands the test,
Cleve—to that, both pure and best,
Cleveland's Baking Powder.

FOUND.

A Black Flannel Cape trimmed with Gilt Braid.

Apply at THE BOSTON STORE. jel14d

BREED OPERA HOUSE

Thursday & Friday, June 22 & 23

At 8 P. M. Don't fail to hear the

ETHIOPIAN

JUBILEE SINGERS.

—80 PEOPLE.—

Some of the best talent in the city. Under the auspices of the S. I. SOCIETY for the benefit of the Preston Street Lights. Let every one go and take somebody else.

Admission - - - Only 25 Cts.

Cake and Cream for sale during the evening. jel14

THE

BOSTON STORE

MILLINERY

AT REDUCED PRICES.

We are nearing the end of the season in our Millinery Department and in order to close out entirely such Goods as are unsaleable later on, we have determined to make most sweeping reductions in prices. For instance our

Trimmed Hats

Are marked less than half price. Today they range from 50c to $5.00. Yesterday they were from $1.00 to $15.00.

A great opportunity thus for those who appreciate (and who does not?) the best bargains in Millinery ever offered in this city.

Untrimmed fine quality Straw Hats in all the latest shapes only 29c, former prices from $1.00 to $2.50. Try to match these elsewhere in quality and price and see how hopeless a task you have undertaken.

Flowers in immense variety only 12 1-2c, former prices from 35c to 75c.

Sun Hats 12 1-2c.

Boys' trimmed Sailor Hats 15c.

Reid & Hughes.

jel14dAw

REMOVAL.

OFFICE DR. BRIGDEN

OCULIST and AURIST,

To Shannon Block, Corner Main and Shetucket Sts., Rooms 18 and 19.

Special attention given to correcting all forms of abnormal vision with proper Spectacles or Eye Glasses. No fee charged in such cases except in ABSTINANCE where it is necessary to prescribe in addition to fitting glasses. jel8i

NOT A DOUBT

in reference to the fabrics of the garments we sell, the style and finish speak for themselves.

Spring Suits and Trousers are springing better than the weather is. You can spend a few spunges to profitably to looking over our goods. You will get information, perhaps save money. GEO. E. CLARK, MERCHANT TAILOR, Room 4, Shannon Block. may22d

FINE BLANK, COMMERCIAL and MANUFACTURERS' PRINTING at this office.

The Bulletin.

Norwich Wednesday, June 21, 1893.

The Bulletin should be delivered everywhere in the city before 8 o'clock a. m.

Subscribers who fail to receive it by that time will confer a favor by reporting the fact to the Bulletin Co.

The Weather Today.

Indications for Connecticut: Showers and cooler; westerly winds.

NORWICH AND VICINITY

CITY NEWS.

The steamer Ella will go to Watch Hill at 8.30 this morning.

Thirteen waiters for Watch Hill hotels have arrived from New York.

A tennis court is being constructed on the north side of the Watch Hill house.

The schools had but one session Tuesday, owing to the excessive heat.

The steamer Ella will begin her regular trips to the shore resorts on Friday of this week.

The present spell of hot weather is in the nature of a benefit to Watch Hill and other shore resorts.

A horse attached to an express wagon fell on Water street last night. No injury resulted to the horse or his team.

The mill help are deserting Hallville, the factory having shut down owing to the uncertainty of the financial future.

The last regular communication of Somerset lodge, prior to the summer vacation, will be held this evening.

The case of Joseph O. Doane, et al., against Charles B. Chapman occupied the attention of the superior court Tuesday.

Mr. and Mrs. C. B. Chapman of Winchester street are expected home from their visit to the World's fair on Saturday.

George Jacobus of Springfield, son of Prof. Charles Jacobus, the croquet expert, is one of Yale's mathematical prize winners.

W. H. Shields of Bosch will deliver an address at 8 o'clock tomorrow evening in Grand Army hall. Subject: Trades Unions; their merit and value.

Professor Winchester of last winter's academy course lectures, was one of the judges in the recent literary competition at Wesleyan university.

Mr. H. T. Miller will begin his season at the Watch Hill house July 1, under Mrs. Hale's management. Mr. Miller will have a quintette orchestra this season.

The Connecticut Concrete company, J. Landon, manager, is covering the new Thames paper mill with Rock Ready roofing. The establishment will roof the Jewett City bleachery.

At 8 o'clock this evening, in St. Mary's T. A. & B. hall, a song recital will be given by the pupils of Edith LeJeune, assisted by other well known talent. Refreshments at Moran & Davis'.

Captain Howard received last evening from the adjutant general's office General Orders No. 13, containing the new militia law, and an accompanying circular announcing the increased pay of officers and enlisted men.

On Thursday and Friday evenings of this week the Ethiopian jubilee singers, thirty in number, will appear in Breed opera house, under the auspices of the S. I. society, in aid of the Preston street light fund.

Cards are out for the marriage of Miss Lois Anna, elder daughter of Mr. and Mrs. Calvin Allyn, and Mr. Dwight Leslie Mason of Winchendon, Mass. The ceremony will be followed by a reception at Riverview, the home of the Allyn family below Thamesville. The bride-elect has been for several years a popular teacher in the academy at Winchendon, is a graduate of the Free academy and of the university at Carbondale, Ill.

Newton Perkins Prize Speaking.

The Newton Perkins prize speaking will occur Friday evening. A limited number of seats will be reserved for the friends of speakers, and for those officially connected with the Academy; the remainder of the hall will be thrown open to the public without tickets.

"C. C. W's" Closing Entertainment.

The "C. C. W's" held their closing entertainment for the summer in the Central Baptist church parlors last evening. Like the previous meetings of this society, this one proved a very pleasant occasion to a large number of its friends.

Singing by Mrs. Chas. Fiske and a male quartette, interspersed with piano solos and orchestral music, together with readings by Miss Hovey, made an excellent programme.

After a short business meeting ice cream and cake were served, and the social services brought the evening to a close.

The society is in a flourishing condition and has attained an enviable reputation.

Resolutions of Respect.

Whereas, Almighty God has, in his infinite wisdom, removed from amongst us by death our young and upright member, William Hagan; and

Whereas, The intimate relations held by the deceased during a long association with the members of this society makes it fitting that we record our appreciation of him; therefore, be it

Resolved, That the many noble traits of character and the extremely peasant disposition exhibited by our late member will be long and gratefully remembered.

Resolved, That the members of St. Mary's T. A. & B. Society offer sincerely their heartfelt sympathy to the relatives and friends of the deceased in the hour of their great bereavement, expressing the earnest hope that their wishes have been overruled that he may receive an everlasting reward.

Resolved, That a copy of these resolutions, suitably framed, be presented to the family of the deceased and published in THE MORNING BULLETIN and Evening Record.

ANDREW W. DINEEN,
THOS. MANAN,
MICHAEL S. BURNS, } Committee.

The Y. M. C. A. Building

Since the recent report of the building fund of the Norwich Young Men's Christian association, 100 new subscriptions have been received amounting to $1,200, making the totals to date 316 subscribers and $45,120 pledged.

This progress in the movement is very gratifying, and the board of management have selected the firm of architects to draw up plans for the building. A large number of young men and boys have shown their practical interest and enthusiasm by subscribing liberally to the fund.

The building committee will hold their next meeting on Saturday afternoon of this week, by order of the chairman, Mr. Wm. N. Blackstone.

Careless Blasting.

One man has been killed at the Bailey corner by carelessness, and other persons will be injured if the work of blasting is to be continued in the same careless manner as it was carried on Tuesday. The blasts are improperly covered, and early in the afternoon part of the fence was knocked out and fragments of rock were thrown about the street. There is a general complaint about the dangerous manner in which blasting was done there Tuesday, and the work of blasting should be done with more care, or else not allowed at all!

Lawyer Cunningham an Usher.

This evening Miss Lillian M. Hurley, a society belle of Jersey City, N. J., will be married to Mr. Benjamin J. Dillon of New York city. Dr. J. B. Reilly of New Haven, one of the best known physicians in the state, will be best man. The groom tendered a supper last night in New York city to his ushers, among whom are Lawyer J. T. Cunningham of this city, and A. M. Downs, the noted political correspondent of The New York Times, and Consul to Amsterdam Ed A. Downs, both of whom have friends in Norwich.

City Court.

William Coombs was found guilty of drunkenness in the city court yesterday morning, and sentenced to thirty days imprisonment with costs—$7.78.

William Kilroy of Norwich Town was called to answer to the charge of pasturing his cow in the public highway. Kilroy was found guilty and paid $18 61 for his freedom.

DROWNED IN THE SHETUCKET.

Martin Derr Met an Untimely End Near the Greeneville Dam.

Martin Derr, 18 years old, was drowned in the Shetucket river near the Greeneville dam, early Tuesday evening.

Derr came to this city Tuesday morning, having been engaged as a clerk in a North Main street butcher shop, soon to be opened. He went in bathing during the forenoon, and between 5 and 6 o'clock he went to the water alone for another swim. Whether he was dazed with cramps or drowned in some other way is not known.

The unfortunate young man worked in Wiegert's sausage factory several years ago.

[For other local news see 3d page.]

MARRIED.

COLLINS—MOORE—In this city, June 20th, by the Rev. Lewellyn Pratt, D. D., John Thomas Collins of Hartford and Jennie Chapman Moore of Norwich.

DIED.

[illegible]—In New Haven, June 19, Mrs. Harriet Williams Wright, widow of the late Jesse Wright of Lebanon, in the 90th year of her age.
Funeral at the residence of her son, Professor Arthur W. Wright, 78 York Square, New Haven, on Wednesday, June 21, at 11.30 o'clock.

CROSGROVE—In Montville, June 19th, Hugh Crosgrove, of this city; aged 65 years.
Funeral Thursday at 2 p. m. from his late residence, No. 20 Baltic street.

UTLEY—In Hartford, June 19, 1893, George T. Utley, aged 48 years, formerly of this city.
Funeral services at his late residence, 18 Vernon street, Hartford, Wednesday, at 4 o'clock.

WOOD—In Brooklyn, Conn., June 20, John F. Wood, aged 1 60.

NEW ADVERTISEMENTS.

TO LET.

The residence No. 67 Cliff St. Said house contains 15 rooms, all in good repair. Will be sold at a bargain if applied for soon. Inquire of C. W. WORTHINGTON, on the premises. jel2d

TO LET.

For the Summer. Furnished Cottages at Crescent Beach, Niantic, Conn. Enquire of H. B. CHITTENDEN, 117 Cliff St. jel2d

Mound Cottage, Eastern Point,

Open for Summer Boarding June 15. For terms, address MRS. LINDALL, Box 324 Groton.

NOTICE.

The legal voters of the Third School District are hereby warned to meet at the School House in said district, Monday, June 26th, at 7.30 o'clock P. M., to choose officers of the District for the ensuing year. To hear the report of the District Committee and the report of the Treasurer, to fix the compensation of the officers of the district for the past year, to make an appropriation for the purpose of replenishing the library, and to do any business proper to be done at said meeting.

Norwich, June 20th, 1893.
GEORGE H. MARTIN, District Committee.
jel21d

Bargain in Paper

We have a lot of

CREAM WOVE PAPER.

Note size, plain and ruled, excellent for ordinary use, which we will close out for

15c PER POUND.

Cranston & Co.

jel14dAw

YOU CAN BUY

The Very Best Home Made

Bread, Pies, Cakes & Doughnuts

—AT—

Mrs. Chapman's Bakery,

No. 7 North Thames St.

You can buy goods from

"William's Celebrated Bakery"

At Mrs. Chapman's Bakery,

No. 7 North Thames St.

Weddings and Parties supplied with Cake at short notice. jel1WS

Steamer Ella.

SEASON OF 1893.

— ON —

Friday, June 23

And during the season the Steamer Ella will make daily excursions to the shore resorts, leaving Norwich at 8.30 A. M., New London 9.25, Ft. Griswold House 9.30, Mystic Island 10.30, arriving at Watch Hill about 11.15. Returning, leave Watch Hill at 2.45 P. M., stopping at Mystic Island and Ft. Griswold House and will leave New London for Norwich at 4.35, arriving about 5.

Special Rates to Excursion Parties.

Every Sunday to Watch Hill, leaving Norwich at 9 A. M.

Comstock's Wharf on signal.

BOAT RACE DAY, JUNE 30, The Ella will not go to shore resorts.

JAMES WALKER, Manager, Norwich, Ct. jel2d

NEW ADVERTISEMENTS.

THE BEST PLACE TO INSURE.

STORY'S INSURANCE AGENCY,

30 SHETUCKET ST.

The only insurance office in Norwich on the street floor. jel14

PORTEOUS & MITCHELL.

Negligee Shirts.

25 dozen Men's Negligee Shirts—woven cheviots—full yoke—two pockets—pearl Buttons, 39c each. We have sold more than 200 dozen of these shirts this season for 50c.

Men's Negligee Shirts—Laundered Collars and Cuffs 50c, have been 69c.

Summer Underwear.

Here are three underwear items that make good reading:

1 case Children's Ribbed Vests 5c each.
Ladies' pure Lisle Vests—white and ecru—44c each.
Ladies' Spun Silk Vests—Richelieu Ribbed—colors, Pink, Blue, Cream and Heliotrope, 79c each, have been $1.50.

Hosiery.

Ladies' Opera length, fast black Hose, 25c a pair. Make excellent bathing Hose.

Ladies' fine gauze fast black Hose—High Spliced heel and double sole—29c a pair, 3 for 85c, have been 37½c.
Misses fine ribbed Hose—fast black, 19c, have been 25c.

Ventilated Corsets—that Sounds Summery—all sizes 50c.

Ladies' Duck Suits $5.00, First time this season for $5.00. Always $6.00 before.

Never before has there been so big a stock of Shirt Waists as we are showing. Don't buy a shirt Waist until you have seen our line.

Chenille Spreads.

1 case 6-4 Chenille Spreads $1 69 each, have been $2 25. We have sold hundreds of these spreads. For styles, see small west window.

Cotton Dress Goods.

Fifteen cases fine Cotton Dress Goods. All pretty and graceful. Here are three popular styles.

Lenerich Lawns—light colors—36 inches wide, 12½c a yard.
Foulards—Dark and light colors—36 inches wide, 12½c a yard.
Pacific Dyed Chambrays—very desirable for Shirt Waists—36 inches wide, 12½c a yard.

On sale at Print Department.

Laces.

That Lace story we told you a few days ago still holds good.
2,000 yards of Lace 5 to 7 inches wide in Black, Cream, Beige and White. Any width 25c a yard, have been 20c to 50c.

Summer Reading.

Think of it, you readers!
"She" for 5c—"Scarlet Letter" 10c.
Hundreds of other books equally popular and by the best known authors for 5c and 10c each.
What a chance to get good reading matter for a little money.

PORTEOUS & MITCHELL.

jel8daw

AT A COURT OF PROBATE HELD AT Norwich, within and for the District of Norwich, on the 20th day of June, A. D. 1893.

Present—CHAS. W. CARTER, Judge.

Estate of Mary Harrington, late of Norwich, in said district, deceased.

Daniel B. Vergason of Norwich appeared in court, and moved that an instrument purporting to be the last will and testament of said deceased, be admitted to probate, administration be granted upon the estate of said deceased.

Thereupon, ordered, That said application be heard and determined at the Probate Office in Norwich, in said district, on the 23rd day of June, A. D. 1893, at 10 o'clock in the forenoon, and that said Daniel B. Vergason give public notice to all persons interested in said estate, by advertising in a newspaper having a circulation in said Probate District, to appear if they see cause, at said time and place, and be heard relative thereto, and make return to the Court.

Attest—CHAS. W. CARTER, Judge. jel2d

AT A COURT OF PROBATE HELD AT Norwich, within and for the District of Norwich, on the 17th day of June, 1893.

Present—CHAS. W. CARTER, Judge.

Estate of Margaret Button, late of Norwich in said district, deceased.

Ordered, That the petition of Samuel A. Button, praying for an allowance to be made from said estate for money and labor alleged to have been furnished by him, be heard in this Probate Court on the 26th day of June, 1893, at 10 o'clock in the forenoon; and that notice thereof be given by inserting a copy of this order in a newspaper having a circulation in said District, and that return be made to this Court of the notice given.

Attest—CHAS. W. CARTER, Judge. jel2d

STATE OF CONNECTICUT.

AT A COURT OF PROBATE HOLDEN AT Norwich, within and for the District of Norwich, on the 20th day of June, A. D. 1893.

Present—CHAS. W. CARTER, Judge.

Upon the petition of Frank W. Tracy of Preston, Conn., in the County of New London, showing to this Court that he is guardian of Edgar F. Tracy, Fannie E. Tracy and Roy A. Tracy, all of Preston, within said district, minors. That said minors are the owners of real estate situated in Norwich, viz. A parcel of land with brick building thereon, situated in Norwich in West Chelsea, so called, and fully described in petition on file in this office, valued at about seven hundred and fifty dollars. That said Frank W. Tracy guardian of said minors, praying for liberty to sell said property for the purposes aforesaid, as per petition on file.

It is ordered by this Court, That said guardian give notice of said application, by causing the same to be published in one of the newspapers published in Norwich, in the County of New London, before the hearing; and that said petition will be heard at the Probate Office in said district on the 26th day of June next, at 3 o'clock in the afternoon.

Certified from Record.

Attest—CHAS. W. CARTER, Judge. jel2d

FINE BLANK, COMMERCIAL and MANUFACTURERS' PRINTING at this office.

NEW ADVERTISEMENTS.

SUMMER DRINKS.

Bitter Ale, Ginger Ale, Sarsaparilla, Root Beer,

And Table Waters of many kinds at

WELCOME A. SMITH'S. jel14

Alling Brothers.

Tennis, Yachting and Bicycle Shoes, with canvas tops and rubber soles; colors black, brown and check.

Men's with high tops, sizes 6 to 10, 75c and $1.

Boys' with high tops, sizes 1 to 6, 67c and 95c.

Youths' with high tops, sizes 11 to 13½, 64c and 90c.

Men's Oxfords, sizes 6 to 10, 50c and 75c.

Boys' Oxfords, sizes 1 to 6, 47c and 70c.

Youths' Oxfords, sizes 11 to 13½, 44c and 65c.

Children's Oxfords, sizes 7 to 10½, 41c and 60c.

jel8daw

MILLINERY.

Special Sale of Trimmed Hats

At $1.40, reduced from $4 40.
At $2.38, reduced from $5.79.
At $3 98, reduced from $7 and $8 00.

Goods sold as advertised.

Special Value in White Sailors at	15c
Wide Brim Black Straw Flats at	19½c
7 End White Chip Flats at	$1 19

Mercury wings are now; we have a few; they will be extensively used next season.

—LACES.—

My choice line of Laces will be sold this week at greatly reduced prices.

T. B. McCLENATHAN,

Successor to Lewis & McClenathan.

Wholesale and Retail.

jel8daw

Cigar Knives

Can Be Bought at

Howe's Leather Store.

jel8MWF

NORWICH BIRD STORE.

A large stock of choice Birds comprising German Canaries, St. Andreasberg canaries, English Finchy Canaries, Linnets, Thrushes, Mocking Birds, Bullfinches, Java Sparrows, African Finches, etc. Bird Seed and Mocking Bird Food. All kinds of Bird Supplies always on hand. Bird Cages in great variety.

may18W 68 MAIN ST., Norwich, Conn.

While Our Neighbor Settles the Marathon Cheese Question

We have a Stock of

BUTTER, CHEESE, EGGS,

That we offer at Lowest Market Price.

ALLEN, WORTH & CO.

Operating in Norwich and New London. jel3MW

You can find just what you are looking for in the Hat line and at a reasonable price at

PRENTICE'S.

No trouble to show goods.

jel13MWF

WHY?

—NOT USE—

NORWICH FOLDED PAPER CARPET LINING.

SOLD BY ALL DEALERS. jel3MWF

—A—

CAMEL

Can go a long time without drinking, but poor man must quench his thirst now and then, and lots of people are doing so by means of the

LEMONADE TABLETS

12 Glasses 10 Cents.

Drop one tablet in a glass of water with a little sugar and you have it.

N. D. SEVIN & SON.

jel3MWFaw

NEW ADVERTISEMENTS.

LAST CALL

Just received the last shipment of Wall Papers for Spring trade. Also new style Decorations.

Call and Examine the Same at

37 Main Street

Opposite Dime Bank.

P. McMURTAGH. jel20d

E. P. BREWER, M. D.,

18 Washington Street.

GENERAL PRACTICE AND THE EYE.

Office hours 9 to 12 a. m., 1 to 3 and 6 to 8 p. m. Telephone 38-3. may22d

It Has Been Demonstrated

To the satisfaction of the Best Posted Wheel Dealers in America that the

"MONARCH" BICYCLES

Are UNSURPASSED.

A. PLAUT, Sole Agent,

80 Main St. jel4

FOUND.

A place to buy

New Haven Pies 15c each. Canned Peas 8 cents. Two Cans Salmon 25c.

NORWICH CASH MARKET CO.

may22d 128 WEST MAIN.

Ladies' Sailors.

T. J. FALVEY

Has just received a New Line of

YOUMANS,

In Blue, Black and White. We are Sole Agents for these goods, and they are the finest made. We also have a large assortment of lower grade goods that are correct in style and low in price.

SHANNON BUILDING.

jel13d

ICE CREAM.

I shall receive fresh through the season the celebrated and well known

HORTON'S ICE CREAM

This Cream is superfrozen in bricks, put up in 1 quart and 1 pint boxes and is warranted to keep one hour without ice.

Each brick is cut in individual pieces, so that it may be easily served.

For delicacy of flavor and purity of materials Horton's Cream Stands Unrivalled.

For sale only by

J. C. PERKINS, Confectioner.

jel10daw

TO RENT.

A Large Store No. 103 Water St. and Frame Building on Cassseuve St.,

formerly occupied by T. H. Eldredge as a Hardware store. For further particulars call on or address NICHOLAS TARRANT, Real Estate and Insurance Agent, 69 Main street. may22d

ICE CREAM FREEZERS,
WATER COOLERS,
OIL STOVES and
OIL STOVE WICKS

—AT—

SMITH BROS'. jel14

SETCHELL'S

CARPET CLEANING WORKS.

E. S. WRITING, Prop.,

may24d 32 White's Court.

Novelties in Capes, Jackets, Suits and Newmarkets.

Mrs. H. D. Sydleman.

may24MWF

PIANOS TUNED.

Organs cleaned and repaired. Will go into country anywhere in New London County. Correspondence solicited. Address R. E. BAKER, 26 School St., Norwich, Conn.

apr17MWFaw

EVERY DROP

Used in our Fountain is

PURE SPRING WATER.

Try the ORANGE PHOSPHATE

At STEINER'S PHARMACY,

jel3d SHANNON BUILDING.

—FOR—

Engagement and Wedding Ring,

—CALL AT—

FRISWELL'S, 25 & 27 Franklin Street.

All Solid 14 and 18 Karat. Large line of CHASED RINGS. may22d

J. F. WILLIAMS & SON,

FIRE INSURANCE,

836 SHETUCKET STREET,

OVER THE CHELSEA SAVINGS BANK.

SUN INSURANCE OFFICE of London, Established 1710.
PHŒNIX ASSURANCE CO. of London, Established 1782.
LONDON ASSURANCE CO. of London, Established 1720.

WE ALSO REPRESENT A LARGE NUMBER OF THE LEADING AMERICAN COMPANIES. POLICIES WRITTEN FOR ANY AMOUNT AT REASONABLE RATES. TELEPHONE 157-2. may24WS

ESTIMATES FOR ALL KINDS OF PRINTING furnished on application to this office.

NEW ADVERTISEMENTS.

All Kinds Of

Picture Frames

And an elegant line of

FRAMED

—AND—

UNFRAMED PICTURES

Can be found at

M. J. Farrell's

Art Parlors,

61 Broadway.

jel6daw

FOR SALE.

TWO POOL TABLES.

One a Six Pocket Table, and one Parlor Table. Both in good condition. Address 18 FRANKLIN ST. jel14d

DON'T!

Go on a journey this hot weather, especially to the "World's Fair," without a bottle of

Crocker's Vitalizing Cordial!

for by so doing, your health will be impaired during the whole trip.

For sale by H. D. Sevin & Son and H. D. Ballou, Norwich, Conn. jel14

PRESTON BROS.

—SELL—

THE BEST ICE CREAM FREEZER In AMERICA

PRESTON BROS.

Hardware Dealers, Franklin Square. jel7d

SEASONABLE GOODS.

THE LARGEST ASSORTMENT OF

Refrigerators!

Ever shown in Norwich, of the Best Makes and at Reduced Prices.

WE CARRY THE LARGEST LINE OF

-OIL STOVES-

In this Section of the State. Also

Gasolene Stoves

Lawn Mowers.

Better and cheaper than ever. Call and see them before you buy.

J. P. BARSTOW & CO.

HEADQUARTERS for all Housekeeping and Farmers' Supplies.

23 and 25 Water Street, Norwich.

may22d

Horizontal Water Wheels,
Head Gate Gearing,
Water Racks,
Power Transmission Machinery.

Collins Turbine Machine Co.

jel4

PITCHER & MAINE'S

is the place to buy

DRY GOODS and GROCERIES

of the first quality at the Lowest Prices.

may24d 418 NORTH MAIN ST.

FOR SALE.

The Seaside Residence of General Wm. A. Aiken, at Eastern Point, near Fort Griswold House, consisting of a Cottage of 11 rooms and commodious attic, Stable and Carriage house, all in good repair, with about three acres of land, good well of water, and excellent beach protected, two bathing houses on beach. For particulars call on or address NICHOLAS TARRANT, Real Estate Agent, 69 Main St., Norwich, Conn. may14d

CLOTHING.

A Large Assortment of

Black & Dark Colored Suits

Suitable as Graduation Suits.

We have these Suits made with Long Pants or Knee Pants, with or without Vests.

CALL and EXAMINE THEM.

MURPHY & McGARRY.

jel4

FOOT WEAR.

WHITE KID SLIPPERS

And Ties for Graduation

—AT—

GEO. W. KIBS & CO.

jel7daw

OXFORDS.

The most comfortable Summer Shoe for Ladies. We have them in many styles, shapes and colors. Our prices are always low.

Frank A. Bill,

jel4daw 104 MAIN ST.

Norwich Morning Bulletin.

VOL. XXXV.—NO. 11,629 NORWICH, CONN. THURSDAY, JUNE 22, 1893—SIX PAGES SIX DOLLARS A YEAR

THIS MORNING'S NEWS.

City and Vicinity.

Generally fair weather.
The Clipper-Bulkeley ball game.
Closing of schools in this vicinity.
Mrs. Edith LaJeune's class recital.
Clark Comstock a candidate for railroad commissioners' head clerk.
Miss Ethel Shaw appeals from the decision of the probate court.
The Slocum[illegible]
Funeral of George T. Utley.

State.

State appropriations—Over a million and a quarter asked for.
Meeting of Quinebaug association in New Brooklyn.
State legislature—The publicity bill a source of amusement.
State Veteran association.
Mrs. Collins shoots and badly wounds Mrs. Silk of South Norwalk.
A would-be suicide at Norwalk.
Brakeman killed on the Shore Line.
Sensation at Stony Creek.
The Hartford races.
Robert Monteith loses an arm.
A clever swindle worked on Connecticut business men.

General News.

Wages and prices for 30 years compared.
Lizzie Borden at home.
Bomb explosion in Madrid.
Crops in Ireland and England.
Sudden death of Senator Stanford.
Senator Hunnicutt upon the Pinkerton law.
Charley Mitchell ready for Corbett.
An earthquake in South Carolina.
A Minneapolis bank suspends.
Siam will pay damages to France.
A Boston man shot.
The Chicago Dock Manufacturing company assigns.
"The White City" as seen by a Norwich man.
The base ball scores.
Mrs. Cleveland at Buzzard's bay.
Circus tent struck by lightning—eight killed and others injured.
Collision on the rail at South Worcester junction.
Sixteen lives lost by a chemical explosion.
Summaries of the Worcester Driving park.
What the 6 men jurors say of the case—Judge Dewey talks.
Break reported in the ranks of the Biddeford strikers.
Religious panic in a Russian church—many killed.

SPECIAL.

STRAW HATS.

The Straw Hat Season is fully opened, and we invite your inspection of our elegant line, consisting in part of the celebrated "Youmans" and Brigham & Hopkins, and a large variety of lower priced goods.

We buy direct from factories for our two stores, and thus obtain lowest prices, of which we give you the benefit

PERKINS & MONTGOMERY,

Successors to J. T. CLARK,

121 & 123 Main St., Norwich.

88 STATE ST., NEW LONDON. jn16dw

Nearly every other man you meet in New York city wears a light suit. They look cool and comfortable, and they do make one look younger. Our line is far from exhausted, neat patterns predominating. Also Summer Vestings in washable fabrics and drap d'ete.

R. D. JONES & SON,

Merchant Tailors, 139 MAIN ST

(over C. O. Miller.) jn16d

DO NOT SLUMBER

UNTIL YOU HAVE

Dr. Hough's

COUGH AND LUNG BALSAM

Ready for immediate use.

Sure Cure for Coughs, Colds, Croup, etc.

PRICE 25 Cents.

Sold by all druggists and medicine dealers.

jn16dw

USE

Shipman's

CARBOLIC

OINTMENT,

The most healing preparation in the world

FOR MAN OR BEAST.

For sale by all druggists. jn16

FREE

Ask your druggist for a sample bottle.

ELIXIR OF LIFE

The great family medicine,

guaranteed to cure

HABITUAL CONSTIPATION,

SICK-HEADACHE,

DYSPEPSIA,

And all the ailments from a disordered stomach. Trade supplied by

LEE & OSGOOD. mye16dw

Sick Headache

CARTER'S LITTLE LIVER PILLS.

POSITIVELY CURED BY THESE LITTLE PILLS.

They also relieve Distress from Dyspepsia, Indigestion and Too Hearty Eating. A perfect remedy for Dizziness, Nausea, Drowsiness, Bad Taste in the mouth, Coated Tongue, Pain in the Side, etc. They regulate the bowels and prevent constipation and piles. The smallest and easiest to take. Only one pill a dose, 60 in a vial. Purely vegetable. Price 25 cents. 5 vials by mail $1

Carter Medicine Co., Proprietors,

NEW YORK.

Sold by all Druggists. mye16dw

WHAT THE JURORS SAY.

Borden Case Broke Down Itself—Evidence for Defense Not Needed.

JURY SECRETS NOT REVEALED.

Robinson's Closing Argument More Effective Than Knowlton's.

ATTLEBORO, June 21.—The two Attleboro men who have been serving on the Borden jury returned home early this morning.

Mr. Richards was met just as he was getting on an electric car.

He said his duties during the past two weeks, while not particularly desirable, had yet not been wholly unpleasant.

He did not care to say much about the deliberations of the jury, except that in his opinion the verdict would have been the same had the jury taken the case when the prosecution closed its testimony.

In regard to the arguments of the counsel he believed the jurors had been deeply impressed with the clear straight-forward argument of Mr. Robinson, and that the greater eloquence of words by District Attorney Knowlton had not been able to erase the impression left by the first argument.

He thought the jury was practically decided in its verdict before the defense put a particle of evidence in.

Frank G Cole said that the jurors agreed to say nothing about how the vote stood on the first ballot or how many ballots were necessary, but that it could be seen there was not much opposition when the verdict was returned so quickly.

He said that in his opinion the same verdict would have been given if the defense had not put in any evidence.

He was of the opinion that Mr. Robinson's closing argument was much more effective on the minds of the jury than was Mr. Knowlton's, because of its very plainness and lack of oratorical eloquence.

He said: "I felt a little nervous for the first day or two, because of the responsibility which I felt was resting on me, and because that I expected that the government would put in some strong evidence which might leave my mind in doubt, but as the days passed and nothing important was shown the anxiety wore off, and, barring the confinement, the experience has been not altogether unpleasant.

"I do not consider that the government presented the slightest evidence connecting Miss Borden with the murders, and I am convinced that she is wholly innocent, and in this opinion, I believe, I am agreed with the rest of the jury."

Mr. Cole said that he had been treated with perfect courtesy by the court officers, but he did not want to go through it again.

JUDGE DEWEY TALKS.

He Says that He is Perfectly Satisfied With the Verdict.

BOSTON, June 21.—Judge Dewey arrived last evening and stopped at the United States hotel He consented to talk about the trial, and when asked what he thought of the verdict replied .

"I am perfectly satisfied with the verdict, and as far as I know my opinion is that of my associates. We talked the matter over at considerable length, and it was our opinion that no other verdict could justly be rendered.

"The trial has been a fair and a just one, and the government has made as much of the case as could have been done. The arguments were both good, but very different. Mr Knowlton did his work for the state in the best manner possible, while ex-Governor Robinson defended the prisoner in an able way.

"The quiet manner in which Miss Lizzie Borden conducted herself impressed the judges and the jury very much. She was carefully watched, and when she said 'I am innocent,' she excited considerable feeling.

"Every atom of evidence which the government presented was done so strongly, and every point was brought to bear that was worth anything, but it was not sufficient, in my mind, to convict Miss Borden.

"I was satisfied when I made my charge to the jury that the verdict would be 'not guilty,' although one cannot always tell what a jury will do. They were carefully watched, and had no means of knowing what the outside world thought of the case."

The judge was of the opinion that Miss Borden helped her case by not making a scene, as many would have done. Continuing on this point he said:

"It was much better that she did not make a scene. It helped the counsel, the jurors and the judges, and although she did what many would not have done—not break down—it was apparent to all that she was deeply affected.

"To those who watched her carefully throughout the entire trial she appeared different than to those who saw her but once or twice. Tears glistened in her eyes many times. To conduct oneself as she did requires a strong mind.

"The reason why the two indictments were made was because there were two crimes committed, and the government did not want to make one indictment for two crimes and then find that they could not try her without separate indictments. To overcome this they had an indictment covering both crimes and then one for each crime. In this way they covered both crimes, and left no loophole whereby they could be headed off.

PANIC IN A CIRCUS TENT.

The Canvas Struck by Lightning—Eight Killed, Many Injured.

RIVER FALLS, Wis., June 21.—The large circus tent of Ringling Brothers was struck by lightning while crowded with people. Eight persons were instantly killed and more than twenty were injured. The performance was not quite over, but the storm caused the people to move out as the tent came down. Fire started but was extinguished.

Probable Suicide

LYNN, Mass., June 21. — James J. Shaughnessy, living at 20 Barker street, was found dead on Lynn beach near the breakwater. A small knife was found near the body. He probably committed suicide by cutting his throat. He leaves a wife and three children.

Attempted Suicide at South Norwalk.

SOUTH NORWALK, June 21.—Mrs. Dr. Chapin, who is visiting her sister, Mrs. W. J. Crow of Rowayton, attempted to commit suicide this morning by slashing her throat with scissors. It is thought the woman's life can be saved. Mrs. Chapin was recently released from an asylum.

Final Adjournment.

HARTFORD, Conn., June 21.—The republicans of the general assembly passed a vote in caucus this afternoon to bring about final adjournment on Thursday of next week, June 29.

STONEY CREEK SENSATION.

John Gray, Young, Rich and Handsome, Arrested on Serious Charges.

NEW HAVEN, Conn., June 21.—Stony Creek has a big sensation on hand. John S. Gray, proprietor of large quarries, married, young, rich, handsome and prominent in society, has been arrested on the charge of attempting an indecent assault and rape on Mrs. Normoyle, the pretty seven weeks' bride of his friend and neighbor, Frederick Normoyle, a well to do business man. Gray was arrested last Saturday, but was subsequently released on bonds and the affair has been kept quiet until last night, when the case came up for trial before Justice Zink. Attorney J. P. Goodhart appeared for the accused. Gray was bound over to the July term of the superior court. The story of the scandal as related during the preliminary trial yesterday is to the effect that Gray and his fair neighbor had a little flirtation a week ago Sunday, and on the following day Gray called when her husband was absent and behaved very improperly.

EXPLOSION OF BENZINE.

Sixteen Lives Lost in the Brodzki Chemical Works at Odessa.

ST. PETERSBURG, June 21.—A terrible calamity occurred today in the Brodzki Chemical works at Odessa, resulting in the loss of sixteen lives.

A large quantity of benzine exploded, and the burning fluid was thrown in every direction. A number of men were at work close to the place where the benzine had been stored, and they were covered with the liquid fire. Among the number was the director of the works. Some of the men managed to escape terribly injured, but sixteen of them, including the director, were burned to death. The building, which was wrecked by the explosion, caught fire and was burned to the ground.

BREAK IN THE RANKS.

Some of the Pepperell and Laconia Strikers May Return.

BIDDEFORD, Me., June 21.—There is a break in the ranks of the Pepperell and Laconia strikers, which will probably result in most of them returning to work in the mills tomorrow.

A mass meeting tonight was addressed by William Ross of New Bedford, Mass., secretary of the New England Mule Spinner's union, who advised them to return to work and let their committee continue its conference with Agent McArthur as a view to procuring an increase in wages. The strikers' committee endorsed this advice, but some of the strikers rebelled and declared their intentions of staying out longer. The committee declined to serve further and left the stage. An attempt was made to choose a new committee, but it did not succeed.

The meeting adjourned amid confusion. The loom fixers will all return to work tomorrow and probably most of the strikers will.

Freight Train Collision at South Worcester Junction.

WORCESTER, Mass., June 21.—At 3 o'clock this morning, an extra freight ran into a freight car which was being shifted on the New York & New England track at South Worcester Junction. The signals were set for the Boston & Albany trains to stop, but the engineer of the Springfield extra freight, Arthur Ketchum, was asleep at his post, it is stated, and did not heed the warning. His engine struck the car and both car and engine were derailed. F. E. Williams, the head end brakeman, saw the trouble, jumped aboard the engine and reversed it, too late, however, to avoid the collision, but saved a serious accident. It is said that the engineer has been greatly overworked.

Mrs. Silk Shot by Mrs. Collins of South Norwalk.

SOUTH NORWALK, Conn., June 21.—Mrs. Thomas Silk was shot and badly wounded by Mrs. Bridget Collins, a neighbor, who lives on Spring Hill. Mrs. Collins claims that Mrs. Silk came into her yard and accused her of driving her hens out of the yard and killing some of them, whereupon a war of words ensued, Mrs. Collins pulling a revolver from the folds of her dress and shooting at Mrs. Silk. It is thought that the wound will not prove fatal.

$35,000 Fire in New York City.

NEW YORK, June 21.—Fire broke out this afternoon in the six story building No. 106 West Fifty-Eighth street, occupied by George W. Alexander, printer and bookbinder. There were thirty-five men and sixty girls and women in the building. Most of them got out safely. Three women, who jumped from the fourth story, and a fireman were hurt. The building was owned by George Heyrose. Loss $35,000.

Collateral Inheritance Tax.

HARTFORD, Conn., June 21.—The senate, this afternoon, passed an amendment, offered by Senator Root, repealing the collateral inheritance tax law. The amended bill goes back to the house, which had voted to amend the law by exempting brothers and sisters from its operation.

A similar law in New York state takes $750,000 from the Jay Gould estate.

Deputy Sheriff Foley Bound Over.

HARTFORD, Conn., June 21.—Deputy Sheriff William A. Foley of East Hartford, was bound over to the superior court under $300 bonds by a justice at Manchester this morning. Cranham, the man whom he nearly killed for insulting his sister, had a very bad night, and is still in a critical condition.

To Increase Its Capital Stock.

SPRINGFIELD, Mass., June 21.—The Holyoke Water Power company voted this evening to increase its capital stock to $1,200,000, according to authority granted by the legislature.

Seven Year Old Girl Drowned.

FALL RIVER, Mass., June 21.—Mary Bradshaw, seven years old, was drowned in Cook pond this morning. She was playing on a wall near a wharf with her little brother when she fell into the water.

Had His Arm Torn Off.

BRIDGEPORT, Conn., June 21.—Robert Monteith, aged 40, a well digger, while at work in Easton today caught his right hand in the gearing of some machinery. Before it was extricated his arm had been wrenched from his body. He will die.

Lumber Dealers Assign.

CINCINNATI, June 21.—C. Crane & Co., the wealthy East End lumber dealers assigned today. Assets $250,000; liabilities $150,000. The assignment is due to a disagreement of the partners, paper falling due and a desire to wind up business.

Mrs. Cleveland at Buzzard' Bay.

BUZZARD'S BAY, June 21.—President's Cleveland's wife and servants arrived here today from Washington.

BASE BALL WEDNESDAY.

Baltimore Defeats New York—Rusie An Easy Mark.

BOSTON 7, BROOKLYN 3.

Large Attendance, Although the Weather Was Threatening.

BOSTON, June 21.—The Boston and Brooklyn game today was played with the thermometer ranging up to the nineties, yet the attendance was large, being 4,036. Score:

Boston	2	0	1	2	1	0	0	0	0	—7
Brooklyn	0	2	0	0	0	0	1	0	0	—3

Earned runs, Boston 5, Brooklyn 2; home runs, Kinslow, Burns; errors, Boston 2, Brooklyn 3; time, 1 40.

Pittsburg 6, Cleveland 5.

PITTSBURG, June 21.—When Pittsburg went to bat in the last half of the ninth inning the score was 4 to 1 in Cleveland's favor. Young lost control of the ball and got excited. Finally they put in Cuppy and he put two men to bases on balls. Attendance 1,100. Score:

Pittsburg	0	0	0	0	0	0	0	1	5	—6
Cleveland	0	0	0	0	1	1	0	0	3	—5

Hits, Pittsburg 10, Cleveland 13; errors, Pittsburg 1, Cleveland 3.

Philadelphia 10, Washington 11.

PHILADELPHIA, June 21. — Today's game with the Senators was won with ease. Attendance 3,005. Score:

Philadelphia	1	0	4	0	1	0	3	0	0	—10
Washington	0	0	0	1	0	3	0	0	0	1—11

Hits, Philadelphia 17, Washington 16; errors, Philadelphia 4, Washington 3; batteries, Vickery, Carney and Cross; Ferrand and Farrell.

New York 1, Baltimore 5.

NEW YORK, 21.—Baltimore put up an errorless game today, hitting Rusie at their pleasure and defeated New York without trouble. Score:

New York	0	0	0	0	0	0	1	0	0	—1
Baltimore	0	0	0	1	0	2	2	0	—	5

Hits, New York 4, Baltimore 10; errors, New York 4, Baltimore 0; Rusie and McGuire, McMahon and Robinson.

St. Louis 9, Louisville 6.

ST. LOUIS, June 21.—Today's game was marked by pretty lively hitting and miserable fielding. Brodie's home run drive, when the bases were filled, gave the Browns the lead and practically the game. Score:

St. Louis	0	0	0	0	1	2	0	0	6	—9
Louisville	1	0	1	0	0	0	1	0	0	—6

Hits, St. Louis 7, Louisville 10; errors, St. Louis 3, Louisville 7; batteries, Gleason and Gunsline, Brodie and Weaver.

At Providence:

Providence	0	1	0	0	0	1	0	0	0	—2
Albany	0	1	1	0	1	0	0	0	3	—6

At Springfield.

Springfield	0	2	0	1	1	0	3	0	0	—7
Troy	0	0	2	0	0	0	0	1	3	—6

At Erie:

Erie	3	0	0	0	0	0	2	0	0	—5
Wilkesbarre	0	0	0	0	0	1	0	0	0	—1

At Buffalo: Buffalo 8; Binghamton 13.

WORCESTER DRIVING PARK.

Great Racing—Summaries in the Second Day's Events.

WORCESTER, Mass., June 21.—The second day of the Worcester Driving Park company's June meeting was marked by fine weather, a good attendance and great racing.

It was [illegible] Greenwood being beaten in the 2.33 trotting race, postponed from Tuesday, and Moneta in the 2.27 trotting race. The favorites won in the other two events, but were thrown down in one heat in each race.

At the end of the 2.33 trotting race, the judges awarded Scott McCoy, who drove Greenwood, 50 per cent. of the winnings and also took the cost of keeping the horse Tuesday night out of the purse. They considered the question of suspending in the case of Parker for pulling up on Tuesday, but decided to let him off with the fine. The summaries were:

2.25 class, pacing; purse $300, divided.

Little Chief	1	2	2	1dr
Deuz	2	1	1	2dr
G. O. Taylor	5	3	3	4
Dandy Boy	3	4	4	3
Almary	4	5	6	4ds
Jane	6	6	5	ds

Time—2.24, 2.22¼, 2.24¼, 2.27¼.

2.18 class, trotting; purse $300 divided.

Johnny Knox	1	1	1	1
Dora Thorne	4	2	2	2
E. L. Robinson	2	4	4	3
Billy Wilton	3	3	3	4
Gratz	5	5	5	5dr

Time 2.21, 2.21, 2.20¾, 2.19¾.

BERING SEA ARBITRATION.

Series of Regulations Submitted by Great Britain's Counsel.

PARIS, June 21.—At yesterday's session of the Bering sea tribunal of arbitration, Sir Richard Webster of counsel for Great Britain submitted a series of regulations, comprising eight clauses, which Great Britain asks the tribunal to adopt. The chief features of these regulations are that vessels engaged in pelagic seal hunting must obtain licenses at either Victoria or Vancouver, or Port Townsend or San Francisco. Licenses shall only be granted to sailing vessels. Sealing shall always be absolutely prohibited within twenty miles of the Pribyloff islands.

All masters of such vessels shall record in their log books the time of their hunting, the places where they hunted, the number of seals caught and the sex of each animal captured. The licenses shall be liable to forfeiture in the event of the breach of any of the foregoing regulations.

When the tribunal met today Sir Richard Webster proposed to introduce documents submitted to the British parliament relating to Russia's agreement to indemnify owners of sealing vessels seized by the Russian authorities.

James C. Carter, of counsel for the United States, objected to the admission of the documents, saying that to receive them would be admitting new evidence.

Baron de Courcel, president of the tribunal, did not agree with this view of the matter. Mr. Carter vigorously reiterated that the Americans having no chance to present their views, it would be an injustice and an inequality to permit the documents.

Baron de Courcel then said that since counsel for the United States maintained his objection to the admission of the documents, he would have to consult his colleagues as to the admissibility of the documents. The seven arbitrators held a conference for twenty minutes. Baron de Courcel then announced that he would not decide the question. The tribunal would hear the papers read and decide the matter of their admission afterwards.

Sir Richard read the document. Mr. Robinson, of British counsel then spoke on the regulations.

The Americans he said, sought to obtain more from regulations than was obtainable from a property claim. The tribunal must regulate the industry in view of the rights of those engaged in it.

Mr. Carter successfully opposed the contentions of Mr. Robinson, by reading telegrams relating to the pelagic seal hunting fleet in 1890.

The newspapers of the British Isles number 2,274.

A CLEVER SWINDLE.

Connecticut Business Man Paying Special Taxes to a Fraud.

BRIDGEPORT, Conn., June 21.—The United States authorities here discovered today a clever swindling game played upon business men in Greenwich during the past few days and the case is now being thoroughly investigated.

A man claiming to be deputized by Collector of Internal Revenue Hawley of this city, collected, it is said, nearly $500 in special taxes which are about due from Greenwich merchants. The fraud was discovered by United States Marshal Strong, yesterday. The man was a well-dressed individual, gilt-edged and did the business as if thoroughly acquainted with it. Collector Hawley and Marshal Strong are looking the sharp gentleman up.

Episcopal Theological Graduates.

BOSTON, June 21.— The Cambridge Episcopal Theological school today graduated 11 candidates.

EASTERN CONNECTICUT.

PUTNAM.

Wedding Bells.

The marriage of Miss Mabel Blanche Briggs to Mr. Everett Carver was celebrated at the home of Mr. and Mrs. Charles Lee Ray, Wednesday afternoon. A large number of the relatives and friends of the contracting parties were present. The Rev. Mr. Sargent performed the ceremony. The bride was tastefully dressed and looked very pretty. Two little girls in pretty costumes acted as ushers. After a short wedding trip Mr. and Mrs. Carver will return to Putnam. They are very popular in church and social circles.

The Moosup and the Putnam nine will play a game of ball Saturday if the weather will permit.

DANIELSONVILLE.

Death of Cashier Wood—A Pastor Called—Railroad Gates.

John P. Wood, cashier of the First National bank of Brooklyn, died at Brooklyn very suddenly Tuesday. Mr. Wood has been in poor health for some time past, yet his death was unexpected. He has been cashier of the Brooklyn National bank quite a number of years, and was held in high esteem in business and social circles.

H. N. Clemens, cashier of the First National bank of Killingly, has been confined to his home by illness a number of days. He was able to be out Monday, and it is hoped will be at his place in the bank again in a few days.

C. A. Young, who was injured quite seriously by being thrown to the ground while attempting to get into his carriage at his coal yard on Thursday of last week, is now able to attend to his business. He hopes to have his new mill for grinding grain, on Mechanic street, in operation soon after the first of July.

At a meeting of the Baptist church Sunday it was voted to extend to the Rev. Mr. Scott of Charlestown, Mass., a call to the pastorate.

Abner Young is improving his real estate on Main and Academy streets.

Sheriff Brown has improved his residence on Reform road by adding a porch and a road square.

The Rev. Mr. Moore preached an excellent sermon in the Baptist church Sunday.

The people are pleased to see gates at the Main street railroad crossing. They were out of repair Monday, but no doubt will soon be doing service again.

The crossing at Dayville will soon have gates by order of the railroad commissioners.

MISSIONARY MEETING.

Eastern Connecticut Delegates Present. (Special Correspondence of THE BULLETIN.)

ROCKVILLE, Conn., June 20, 1893.

The directors and trustees of the "Connecticut Missionary society" met in this village Tuesday evening. This body has in charge the funds contributed by the churches of our state in aid of the less wealthy of their number—churches which were once strong, but by reason of the decrease in population and other changes, find it impossible to give adequate support to a gospel ministry. They also have in charge the funds contributed for the support of disabled ministers and others of their households needing help—one of the most needed beneficient charities.

Today the "General Association of Connecticut," the oldest organization in the country, with a possible single exception, began its one hundred and eighty-fourth annual meeting in the Union church. The Rev. James Dingwell, formerly of Danielsonville, and favorably known in Eastern Connecticut, gave the welcome. Among those present are Dr. Palmer of Norwich, Dinsmore of Willimantic, Hart of Franklin, Fellows of Saugatuck, Anderson of Danielsonville, and Danforth of Mystic. Wednesday the state conference will follow and continue until Thursday night. Every provision is made for the comfort of the delegates, and the meetings are full of promise. H. L. RHADES

SPECIAL.

ABSOLUTELY PURE

ROYAL BAKING POWDER.

Absolutely Pure

A Cream of Tartar Baking Powder. Highest of all in leavening strength.—Latest U. S. Government Food Report.

Royal Baking Powder Co., 106 Wall St., N. Y.

Most People Like to Know

The name of a good Cough and Cold Remedy, as they frequently have occasion to use one.

Mrs. Bird's Lung Cure

IS THE BEST. TRY IT.

Sold by all Druggists and Grocers.

jn16d At Wholesale by LEE & OSGOOD.

CAUTION.

There are a few men in town soliciting orders, claiming to represent the REMBRANDT CRAYON PORTRAIT CO. We have no agents in Norwich.

C. E. TRAFTON, Mgr.,

REMBRANDT CRAYON PORTRAIT CO.

may24d Office 39 Shetucket St., Norwich, Ct.

PANIC IN A RUSSIAN CHURCH.

A False Alarm of Fire Raised by Thieves Results Fatally.

MANY PERSONS KILLED.

Many Injured by Leaping from Windows Of Feet from Ground.

ST. PETERSBURG, June 21.—While the ancient church of Romano, at Borroglebek, on the Volga, was crowded with pilgrims from all parts of Yaroslay, who had come to take part in the annual church procession, a panic was caused by a false alarm of fire, raised by thieves in order to facilitate their operations.

When the firemen arrived, in answer to the tolling of the alarm by the sexton of the church, they found the door locked. Breaking it in they witnessed a fearful sight. In the mad rush for the exit, hundreds had been knocked down and trampled upon, while others had been suffocated by the pressure of the great throng of terror stricken people.

The bodies of 126 women and ten men were taken from the church. Several other persons were killed and twenty fatally injured by leaping from windows, thirty feet from the ground.

Found Guilty of Manslaughter.

BOSTON, June 21.—W. A. Barrows of Hollston was today found guilty of manslaughter in the superior court at Cambridge. He was charged with assaulting his wife by throwing a lighted lamp at her, from the effects of which she died. Exceptions will be taken.

Brakeman Killed.

SOUTH NORWALK, Conn., June 21.—William Ford, a brakeman on the Shore Line, fell from a car here this afternoon and was killed.

Held for the Grand Jury.

CONCORD, N. H., June 21.—James and Albert Johnson, charged with killing Capt. Augustus B. Farmer of Bow, were today held without bail to appear before the grand jury.

Hartford Races.

HARTFORD, Conn., June 21.—The Gentlemen's Driving club races today resulted: 2 35 trotting; Pinsal was first, Fanny S. second and Headlight third. Best time 2 30

2 25 pace and trot; Woodmont was first, Tillie second and Nellie R third. Best time, 2 28.

Free for all; Ned Winslow was first, Gossamark second and Gossip, Jr., third. Best time 2 20¾.

AMUSEMENTS.

BREED OPERA HOUSE

Thursday & Friday, June 22 & 23

At 8.15 P. M. Don't fail to hear the

ETHIOPIAN JUBILEE SINGERS.

— 20 PEOPLE —

Some of the best talent in the city. Under the auspices of the A. L. SOCIETY for the benefit of the Preston Street Lights. Let every one go and take somebody else.

Admission - - - Only 25 Cts

Only good Seats for sale during the evening. jn16d

4TH OF JULY CELEBRATION

Stafford Springs Fair Grounds.

SPECIAL TRAINS—SPECIAL RATES

GRAND MERCHANTS' PARADE

BALLOON ASCENSION AND PARACHUTE DROP BY MAN AND DOG.

Imperial Japanese Troupe,

In Their Great Acrobatic Feats.

BIOYCLE RACES,

ATHLETIC SPORTS.

Horse Races.

PURSE, $150. 2.45 Class. Trot and Pace

PURSE, $200. 2.30 Class. Trot and Pace

Horses eligible according to their record Jan. 1, 1893. Entries close June 26, at 11 p. m., 1893, with C. B. GARY, Secretary,

jn16d Stafford Springs, Conn.

ATTENTION WORKINGMEN.

W. H. SHIELDS of Boston will deliver

Thursday Evening, June 22, at 8 O'clock

IN GRAND ARMY HALL.

SUBJECT—Trades Unions: Their Merit and Value.

Carpenters are particularly invited to attend. jn16d

FINE ARTS

REMOVED

McNickle, Picture Frame and Gilding Manuf.,

Has Removed to 38 BROADWAY. You will always find a Complete Line of Artist Proof Etchings, Engravings, Prang's Studies and fac simile Water Colors. oct14

REMOVED—Leighton Brothers

Have removed their photograph gallery from the Chelsea Bank Building to No. 34 Shetucket St., to the building with the Henry Bill Publishing Co., where all old patrons will be welcomed and new ones be heartily greeted. Their new rooms are neatly furnished, their facilities for doing first-class work have been much improved. New backgrounds have been put in, and the light for producing photographs has been arranged according to the best methods known in the business. All work promptly attended to.

mar24 LEIGHTON BROTHERS.

ESTABLISHED IN 1861.

Adam's Tavern,

NORWICH TOWN.

A. A ADAM, Proprietor.

The following is a list of the best brands of ACKER, MERRALL & CONDIT'S and PARK & TILFORD'S WHISKEYS that I introduced 19 years ago. They have become intensely popular. They sell on their own merits:

Imperial Bourbon, Seb Ward, 1868, Maryland Rye, Monogram Rye, Blue Grass, Hermitage, 1868, Union Club Rye, Mayfield Bourbon, Hermitage Sour Mash, Keystone Rye, Cabinet Bourbon, Union Club Wheat.

N. B.—The above goods do not have to be rechristened every six or nine months with a new name in order to make them sell, as is a customary feature with compounding liquor dealers.

A. A. ADAM.

Telephone call 91-14 jn16d

ALFRED HUNT, Florist,

Funeral Designs and Choice Cut Flowers Next to Yantic Cemetery, Lafayette street.

jn15TuThS

NEW ADVERTISEMENTS

DO YOU WANT A BICYCLE!

We carry the largest stock of high grade Bicycles in the city, and can save you money if you will give us a call before buying.

EATON, CHASE & CO.,

Hardware Dealers,

3, 5 & 7 Commerce St.

jn16dw

ANDREW HYDE, D. V. S.,

VETERINARIAN,

Office 19 Bath Street. Office hours 1 to 4. Telephone 38-12.

may14

Roofing AND Concreting,

CHAS. S. FISKE,

Agent for the New York Coal Tar Chemical Co.'s Roofing material; also Agent for the Medal Brand two and three ply felt roofing (the only roofing felt that has a steel wire edge,) which was awarded the first premium at the American Institute, New York. Also Agent for the Canton steel roofing.

Concreting 8, 9 and 10 cents per square foot. Gravel roofing 5 cents per square foot. Work warranted.

Office, rear of 31 Water street. Residence No. 58 Oak Street, Norwich, Conn. P. O. Box 11.

Manufacturer and Sole Proprietor of

Fiske's Superior Asphalt Roofing Paint

CANNOT BE EXCELLED for Tin and Shingled Roofs.

For sale by all paint dealers. Prices to trade, 65c per gallon; in half barrels 60c. per gallon; in five and ten gallon packages 55c. per gallon. apr24

MANICURE and CHIROPODIST, SHAMPOOING.

Hair Cutting and Curling, Face Massage.

MISS H. A. GAVITT.

apr7TuThS Room 20, Shannon Building

DIAMONDS

Mounted and repaired in first-class shape.

W. B. ROBERTSON,

227 Main Street,

may27TuThS Over N. B. R. Office.

PUZZLED! WE ARE.

You Needn't Be,

When we announce that every article in our store will be sold at a great sacrifice.

But you needn't be puzzled where to look for good values, as we are showing the best values ever before shown in the Millinery and Fancy Goods line.

We have just returned from New York, where we closed out three or four lots of desirable goods, that we have put on sale at astonishing low prices.

We do not hesitate to say that all who are in want of Sailors either trimmed or untrimmed, will find it to their advantage to examine our line before buying elsewhere.

B. GOTTHELF & CO.,

jn13d Wholesale and Retail. 103 MAIN ST.

-Lawn Mowers,-

VERY CHEAP,

—AT—

WHITNEY'S,

Central Building.

may16dw

The Connecticut Concreting & Gravel Roofing Co.,

Sole agents in Norwich for the

New England Felt and Roofing Co.

BEE HIVE BRAND

Also Two and Three-Ply Ready Roofing, etc., etc. Work guaranteed.

Office No. 3 Thames St., Norwich, Conn.

apr24d

At 48 Main St.

There will be Placed on Sale June 15, entire stock of

TRIMMED HATS !

AT LESS THAN ONE-HALF VALUE.

Must be sold within thirty days, regardless of cost, to make room for new stock.

R. THOMAS,

jn13d 48 MAIN ST.

HOOD'S SARSAPARILLA.

Suffered Every Minute

Since I came out of the war, with catarrh in my head, chronic diarrhœa and rheumatism, says Mr. J. G. Anderson, a well known blacksmith in the employ of the Pennsylvania railroad at Scottdale, Pa. "I had pains all over me, my sight was dim, and there seemed to be floating specks before my eyes. The food I ate seemed like lead in my stomach. The rheumatism was in my right hip and shoulders. Hood's Sarsaparilla and Hood's Pills did me more good than everything else put together. They are the only medicines I use now. All my disagreeable symptoms have gone."

Hood's Sarsaparilla Cures

When all other preparations fail.

HOOD'S PILLS cure Constipation by restoring the peristaltic action of alimentary canal. 3 jo'dlaw

WANTS

WANTED.

To hire Two Girls for ironing. Good pay and steady work.
TROY STEAM LAUNDRY,
jo24d 113 Water St.

WANTED.

A Competent Girl to do General Housework. Only one in the family. Good wages. Apply to CYNTHIA M. BACKUS, Norwich Town.
jo22d

BATES, THE AUCTIONEER,
No. 7 Water St.,

Will pay spot cash for all kinds of Second-Hand Household Goods. jo14d

WANTED.—Ladies to Write at Home. Enclose stamped envelope. VERNA LANGDON, So. Bend, Ind. jo6d

WANTED.
A First-Class Floorman
in Blacksmith Shop.
jo14 S. C. LANE, 17 Chestnut St.

WANTED.

Four or Five Experienced Broad Silk Weavers. Apply to the BRAINERD & ARMSTRONG CO., New London, Conn. may24

Having issued, thoroughly renovated, and newly furnished the property formerly known as the

—Metropolitan Hotel,—

I am now prepared to open in the same for the purpose of renting the rooms singly or in suites. All modern conveniences. Steam heat, etc.
GEO. A. BURLINGHAM,
april8 No. 4 Franklin Square.

WANTED.
Your Trade.

We have the best quality

Garden Hose

In the market. Also the

Gem Nozzle.

Norwich Belt Manufacturing Co.
may9 tTh8

BOARDING.
PERMANENT AND TRANSIENT.
At reasonable rates, Centrally located. No. 6 Washington St. MRS. TUMMER. may8d

STOVES, HARDWARE, ETC.

SEE THE
—MAGEE GRAND RANGE.—
New Pattern. Just Out.
A. TROLAND & SON.
apr26d 67 WEST MAIN ST.

Before Buying Elsewhere
Call and examine my complete line of new styles of
—WALL PAPERS.—
Lowest Prices.
E. L. GREENE,
Painter, Grainer and Paper Hanger.
mar24

REMOVAL SALE.

Having leased the New Store at 32 Broadway, from July 1st., I will during the balance of this month sell my fine stock of Summer Woolens at cost, and make them up in the best manner at prices as low as ready made clothing can be bought for.

H. CLAIN, Tailor,
jo14d 38 SHETUCKET STREET.

We Have a Large Assortment of
LADIES' SHIRT WAISTS
—AT—
38c, 50c, 63c, 75c, 83c & $1.00
C. D. BROWNING & CO.
jo13d 238 CENTRAL AVENUE

BILL HEADS,
LETTER HEADS,
NOTE HEADS,
ENVELOPES,
AND IN FACT
All Kinds of Office Stationery
PRINTED
—AT—
ROCK BOTTOM PRICES.
GET OUR PRICES
Before placing your order elsewhere.
The Bulletin Co.
may9d

The Bulletin.

OFFICIAL TIME TABLE
—OF—
Norwich Street Railway Co.,

Taft., Greeneville, Franklin Square and West Side. | Franklin Sq., Falls and Hose Hill.

Leave Franklin Sq.	Taftville	Greeneville	Franklin Sq.	Falls & Hose Hill	Falls & Taftville	Leave Franklin Sq.	Falls & Hose Hill	Falls & Taftville	Franklin Sq.	Greeneville	Taftville
		6.00				6.00	6.10	6.20			
6.05	6.15	6.20	6.35	6.45	6.55	6.50	7.00	7.10	7.05	7.15	7.25
		6.40	6.55	7.05	7.15	7.20	7.30	7.40			
7.15	7.25	7.35	7.50	8.00	8.10	7.40	7.50	8.00	7.35	7.45	7.55
7.45	7.55	8.05	8.20	8.30	8.40	8.10	8.20	8.30	8.05	8.15	8.25
8.15	8.25	8.35	8.50	9.00	9.10	8.40	8.50	9.00	8.35	8.45	8.55
8.45	8.55	9.05	9.20	9.30	9.40	9.10	9.20	9.30	9.05	9.15	9.25
9.15	9.25	9.35	9.50	10.00	10.10	9.40	9.50	10.00	9.35	9.45	9.55
9.45	9.55	10.05	10.20	10.30	10.40	10.10	10.20	10.30	10.05	10.15	10.25
10.15	10.25	10.35	10.50	11.00	11.10	10.40	10.50	11.00	10.35	10.45	10.55
10.45	10.55	11.05	11.20	11.30	11.40	11.10	11.20	11.30	11.05	11.15	11.25
11.15	11.25	11.35	11.50	12.00	12.10	11.40	11.50	12.00	11.35	11.45	11.55
11.45	11.55	12.05	12.20	12.30	12.40	12.10	12.20	12.30	12.05	12.15	12.25
12.15	12.25	12.35	12.50	1.00	1.10	12.40	12.50	1.00	12.35	12.45	12.55
12.45	12.55	1.05	1.20	1.30	1.40	1.10	1.20	1.30	1.05	1.15	1.25
1.15	1.25	1.35	1.50	2.00	2.10	1.40	1.50	2.00	1.35	1.45	1.55
1.45	1.55	2.05	2.20	2.30	2.40	2.10	2.20	2.30	2.05	2.15	2.25
2.15	2.25	2.35	2.50	3.00	3.10	2.40	2.50	3.00	2.35	2.45	2.55
2.45	2.55	3.05	3.20	3.30	3.40	3.10	3.20	3.30	3.05	3.15	3.25
3.15	3.25	3.35	3.50	4.00	4.10	3.40	3.50	4.00	3.35	3.45	3.55
3.45	3.55	4.05	4.20	4.30	4.40	4.10	4.20	4.30	4.05	4.15	4.25
4.15	4.25	4.35	4.50	5.00	5.10	4.40	4.50	5.00	4.35	4.45	4.55
4.45	4.55	5.05	5.20	5.30	5.40	5.10	5.20	5.30	5.05	5.15	5.25
5.15	5.25	5.35	5.50	6.00	6.10	5.40	5.50	6.00	5.35	5.45	5.55
5.45	5.55	6.05	6.20	6.30	6.40	6.10	6.20	6.30	6.05	6.15	6.25
6.15	6.25	6.35	6.50	7.00	7.10	6.40	6.50	7.00	6.35	6.45	6.55
6.45	6.55	7.05	7.20	7.30	7.40	7.10	7.20	7.30	7.05	7.15	7.25
7.15	7.25	7.35	7.50	8.00	8.10	7.40	7.50	8.00	7.35	7.45	7.55
7.45	7.55	8.05	8.20	8.30	8.40	8.10	8.20	8.30	8.05	8.15	8.25
8.15	8.25	8.35	8.50	9.00	9.10	8.40	8.50	9.00	8.35	8.45	8.55
8.45	8.55	9.05	9.20	9.30	9.40	9.10	9.20	9.30	9.05	9.15	9.25
9.15	9.25	9.35	9.50	10.00	10.10	9.40	9.50	10.00	9.35	9.45	9.55
9.45	9.55	10.05	10.20	10.30	10.40	10.10	10.20	10.30	10.05	10.15	10.25
10.15	10.25	10.35	10.50	11.00	11.10	10.40	10.50	11.00	10.35	10.45	10.55
10.45	10.55	11.05	11.20	11.30	11.40	11.10	11.20	11.30	11.05	11.15	11.25
11.15	11.25	11.35	11.50	12.00	12.10	11.40	11.50	12.00	11.35	11.45	11.55

Remember of time ten the Sunday cars on each day, except those marked *
* Not run Sunday.
† Sundays only to Greeneville Car House.
‡ Saturday only to Greeneville Car House.
Cars leave Franklin Square, Foot Church and Broadway, Greeneville, Taftville and Falls between Depot and Square, Taftville.
Subject to change and correction without notice.
S. P. SHAW, Jr., Supt.
jo17d

Condensed Railroad Time Table.
NORWICH & WORCESTER RAILROAD.
GOING NORTH.
"Eastern" Standard Time.

Leave.	a.m.	a.m.	a.m.	p.m.	p.m.	p.m.	p.m.
Norwich		6.30	9.20	2.40	5.15	6.16	
Union Station (10)	6.05	6.35	9.25	2.45	5.20	6.20	
Perry Street	6.08	6.38	9.28	2.48	5.23	6.23	
Putnam	7.10	7.20	10.10	3.15	...	6.46	
Webster	7.30	7.35	11.05	3.40	...	7.15	
Arrive.			p.m.				
Worcester	7.35	8.05	12.15	4.20	...	7.55	
Boston	9.00	9.45	1.10	4.30	...	...	
Providence	...	8.26	12.40	...	4.50	8.20	
Hartford	10.19	10.40	2.16	...	...	...	

*This train does not run Mondays.
†This train does not stop at Perry St.

GOING SOUTH.

Leave.	a.m.	a.m.	p.m.	p.m.	p.m.	p.m.	p.m.
Worcester	8.45	9.35	12.40	12.40	4.30	...	8.00
Webster	7.30	10.15	11.40	1.05	5.00	...	8.19
Putnam	8.00	10.45	...	1.40	5.25	...	8.55
Providence	7.10	9.10	...	12.05	...	4.20	...
Hartford	...	8.10	...	...	...	3.20	7.15
Boston	...	8.20	...	12.00	4.00	...	7.50
Arrive.							
NORWICH							
Union Station (10)	8.20	11.10	p.m.	2.05	7.45	6.00	9.35

Steamboat express train leaves Norwich (Union Station) for New London at 8.05 p. m. daily except Sunday.

LOCAL NOTICES.

Ladies' purse lost.

See notice of insurance policy lost.

A. Plant sells second-hand bicycles at any price.

The board of health is requested to read a notice signed J. Rourke.

The People's Insurance company publish a card of thanks from Catherine Hogan.

Dean's Rheumatic Pills absolutely cure rheumatism and neuralgia. Entirely vegetable. Safe.

Everything in summer underwear at prices as low as the lowest can be found at Smith & Gilbert's.

The New York Bazar publish prices for flowers, hats and trimmed hats. Inspect them. They are bargains.

T. B. McClenathan is giving a still greater bargain in untrimmed hats, fancy straws, new and desirable shapes. Your choice for a quarter. Read his advertisement for particulars.

Crying Babies.

Some people do not love them. They should use the Gail Borden Eagle Brand Condensed milk, a perfect infant food. A million American babies have been raised to man and womanhood on the Eagle brand. Grocers and druggists.

NORWICH AND VICINITY.

BORNE TO HIS LAST RESTING PLACE

The Funeral of George T. Utley Takes Place in Hartford Wednesday.

The funeral of Mr. George T. Utley was attended at 2 o'clock Wednesday afternoon at the family residence on Vernon street, Hartford, by a large number of friends of the deceased. The railroad commissioner's office in the capitol, where Mr. Utley held the position of chief clerk, was closed during the funeral, out of respect to the memory of its long-time occupant. The commissioners, Messrs. George W. Woodruff of Wethersfield; William H. Hayward of Colchester and W. O. Seymour of Ridgefield, were present. The family relatives in attendance included John T. Utley of Baltimore, Md.; Albert T. Utley and Emma Treadway of Norwich, members of the Utley family; Miss Angie Burwell of Pleasant Valley; Mr. Haven Jackson and Miss May Jackson of Rinedale, Mass., father and sister of Mrs. Utley; Mrs. Emily Tourtellotte of Springfield; Mass., a sister of Mrs. Utley.

The services were conducted by the Rev. Dr. J. S. James of the First Baptist church, Hartford, assisted by the Rev. H. M. Thompson of the Memorial Baptist church, Dr. James officiating as pastor, and Mr Thompson as an intimate friend and neighbor of the decedent.

Dr. James made an informal address relating to the life and labors of Mr. Utley, especially in church and mission fields. He spoke of him as being an exceptionally active and useful member of the church and Sunday school. He became a member of the church March 31, 1876, and from the outset was a participant in Sunday school work. He became superintendent of the Sunday school January 1, 1891. He was a member of the church committee and was formerly president of the Young People's association. The deceased was identified with the committee that had charge of the church centennial, March 23 and 24, 1890, and was in every respect a prominent and influential representative of the Baptist denomination here. The work of Mr. Utley as a teacher in the Sunday schools at the state prison and the Hartford county jail was referred to in a touching way by the speaker. He said it was the life-long habit of the deceased to help men wherever he found that they needed his assistance.

Dr. James referred to the life of Mr. Utley as presenting an admirable illustration of the spirit and object of Christianity.

The floral tributes were extremely beautiful, being recognitions from the different orders and organizations with which the deceased was associated. The designs from the Sunday school and church showed the genuine admiration and respect in which Mr. Utley was held.

The casket was of oak, trimmed with black broadcloth and oxidized silver. The inscription was as follows: George T. Utley. April 26, 1845—June 19, 1893. The bearers were selected with reference to the church organizations and societies with which Mr. Utley enjoyed the closest and most friendly relationships. The deacons of the church were represented by Luther C. Glazier, the Sunday school by William D. Johnson, Sunday school teachers by John Sloane, Young People's association by James G Burnet, the Knights of Honor, by Frank P. Carter, and the Royal Arcanum by P. P. Bennett. General Charles H. Prentice, Thomas S. Weaver and Wm. A. Countryman will act as a committee on the part of B. H. Webb council in preparing resolutions relative to Mr Utley's death. The floral tribute from the council was also selected by them.

The burial was in Spring Grove cemetery.

State Veteran Association.

The State Veteran association, which is composed of veterans of the late war, members of the various posts and disbanded regiments throughout the state, was organized three years ago with a view to bringing the state veterans together for annual outings.

The association will hold its third annual picnic at Mulberry Point, Guilford, July 4.

SUPERIOR COURT NEWS.

The Court in Visit Preston City—Adjourned to Tomorrow.

Evidence in the case of Joseph O. Doane, et al., against Charles H. Chapman was concluded in the superior court Wednesday. The arguments were postponed to next week Wednesday, the court viewing the premises in dispute in the interim. Mr. Doane is a resident of Preston City, and is in litigation with the town of Preston over the ownership of a strip of land bordering on the highway and fronting his house.

In the case of George Fanning, ex., et al., after the papers had been read, the parties were impanelled, and by agreement of counsel and consent of the court, a decree was entered reversing and setting aside the order of the court of probate appealed from. No costs are to be taxed.

The court then adjourned to Friday morning at 9 30 o'clock, when the case of Emma A. Mosier against George N Mosier is assigned for trial, to be followed by a short calendar session, the last of the superior court session.

PRESTON SCHOOL'S GRADUATE.

Well Rendered Programme by the Pupils at the Closing Exercises.

The closing exercises of the Second district school, Preston, were held in the senior room Wednesday afternoon at 2 o'clock. The room was trimmed with flags and flowers. Quite a number of the parents and friends were present to listen to the exercises. Principal F. H. Bushnell announced the following programme, which was acceptably rendered.

Song.
Reading—The Bravest Boy in School. May Brown.
Recitation—A Little Speech.....Grace Bagler
Recitation—A Number Song.....By five pupils
Recitation—Spoiling Santa Claus.....

Song.
Recitation—Saving of St. Michael. Hazel Allison
Recitation—If.....Battie Williams
Recitation—First Day.....Vera Benjamin
Recitation—A Number Story.....Walter York
Recitation—Little Zouave.....Arthur Brown
Recitation—The First Speech.....Roy Smith
Recitation—The Blue and the Gray. Mary Galligan

Song.
Recitation—A Water Lily.....Ella York
Recitation—Contentment.....Marion Young
Recitation—School Days.....Maude Noyes
Recitation—A Naughty Boy.....Lottie Gebrath
Recitation—Night time.....Nettie Fowler
Recitation—The Difference.....Emma Sherwood

Song.
Recitation—Jolly Spring Vacation. Leonard Hiscox
Recitation—Jerry and Me.....Lena Mertz
Recitation—The Kittens.....Ethel Cahill
Recitation—I Meant To.....Walter Gay
Recitation—Little Birds.....Frieda Jahn
Reading—Beautiful Village of Yule. Lillie Chapman

Recitation—A Number Lesson. Minnie Barnes
Song.....By Twelve Girls
Recitation—The Solitary Reaper. Alice Armstrong
Recitation—A Joke.....Cecile Watson
Recitation—Pepa's Letter.....Belle Brown
Recitation—A Bouquet of Flowers. By Nine Girls

THE WHITE CITY.

Colored Glasses Useful—How the Exhibits Strikes a Norwich Man.

CHICAGO, June 19, 1893.

An individual who has spent two weary days tramping about the World's fair grounds is very likely to carry away a confused mass of impressions in which are intermingled machinery, pictures, corn, hardware, architecture, and a thousand things which memory refuses to retain in detail, but which nevertheless form part of the imagery stamped upon the mental tablet.

The first thing after entering the grounds to catch the eye is buildings in which all the wealth of wonders to be found here are contained. The architecture is most imposing, and if the structures were really as substantial as they look to be they would of themselves be the wonder of the age. But as their mission is a short lived one, lumber and plaster have been made to do the duty of marble. It is a "white city" indeed—too white to be comfortable to the eyes in a sunny day. Shaded spectacles are hawked about the grounds and they find numerous patrons in persons who find it expedient to protect the eyes.

Inside the buildings are to be found exhibits representing almost every conceivable department of human industry, and of the due and useful arts. There is no use trying to enumerate them for I should be unable to do it even had I time and space.

The art gallery is immense, and has probably the richest collection of paintings and sculpture in the country. That it is appreciated is attested by the throngs that elbowed their way through the rooms today.

The agricultural display is rich and varied. The different states seem to have vied with each other in the abundance of their respective products and the tastefulness of their arrangement. I was sorry to notice the comparative meagerness of Connecticut's display. The quantity is small but what there is is made the most of.

Many of the state buildings would be a big show of themselves if they were not dwarfed by the greater magnificence of the fair as a whole. Connecticut has a state building, but has made no attempt at a special state display. The house, for such it merely is, represents an old family mansion of the better sort in colonial times, and as such is finished in creditable taste. It contains many interesting relics of a bygone time and a convenience to Connecticut visitors are files of the leading newspapers of the state, among which is THE BULLETIN.

The weather is very warm, but that does not deter the people from flocking to the exhibition. They come by every avenue of approach and by every available means of conveyance. At the noon hour the dining tables were crowded. The prices are higher than outside, but the fare is good and the service all that can be expected.

Outside the fair grounds a mushroom city has grown up and is still growing in the shape of big hotels, the proprietors of which evidently hope to reap a harvest of profits from visitors to the fair. How such a hope can be realized is an unsolved mystery. The fair will close October 30, and what use there will be for them after that it is not easy to see. Business may grow up in the neighborhood some time in the near future, but there is none there now except what is incident to the fair. But they have already realized the necessity of reasonable prices if they would attract custom to their hostleries.

A. S. C.

STATE APPROPRIATIONS.

Enormous Amounts Asked For and Those Already Voted.

Following are the appropriations referred to in the senate yesterday by Senator Root. They are exclusive of the regular fixed charges of the various departments, pay of senators and representatives, etc. The total asked for is $1,403,596 95 and of this amount $471,917.50 has already been appropriated. Some of the other amounts asked for have already been appropriated by one of the two houses, and only await concurrent action to go into effect. The full list is as follows:

	Asked for.	Granted.
World's fair management	$65,000.00	$65,000.00
Groton monument	5,000.00	5,000.00
State topographical survey	5,000.00	5,000.00
Williamantic Nor. school	75,000.00	75,000.00
Governor and staff to World's fair	2,000.00	2,000.00
Repairs to Nathan Hale monument	2,500.00	2,500.00
State school of mines	10,000.00	10,000.00
N. Haven grade crossings	80,000.00	80,000.00
Industrial school for girls	12,000.00	
Reform school, increase of board	21,000.00	21,000.00
Reform school, purchase of land	19,000.00	19,000.00
Normal schools, New Britain and Bridgep't	200,000.00	200,000.00
Fitch's home for the soldiers	42,500.00	
Insane retreat	60,000.00	
School fund		5,000.00
World's fair additional		
Quo warranto, lawyers' bills		
New Britain hospital		7,000.00
Danbury hospital	12,000.00	12,000.00
Additional expense, National guard	30,000.00	
Storrs school	60,000.00	
Agricultural fair	25,000.00	
Increase of judges' salaries		
Increase for the bench	28,000.00	28,000.00
Attorney general	10,000.00	10,000.00
Increased duty detectives	14,000.00	14,000.00
Hartford, N. Haven and Bridgep't hospitals, regular appropriations		
Grace hospital, N. Haven	25,000.00	
Waterbury hospital	25,000.00	
Hartford eye infirmary	25,000.00	
Meriden hospital	25,000.00	
Norwalk hospital	5,000.00	
Putnam memorial camp	5,000.00	
State prison investigation	3,000.00	3,000.00
Hibernian rifles	11,000.00	
Thomas J. Hughes	8,000.00	8,000.00
Conn poultry exp'ts'n	500.00	500.00
Scotch for infection at Lakeville	4,000.00	4,000.00
Expert meats in tobacco culture	500.00	500.00
Oyster buoys and range monuments	600.00	600.00
Thos. Knowlton memo'l	1,500.00	1,500.00
Conrad Schneider	600.00	600.00
Court Andrew Jackson, A. O. F.	500.00	500.00
Ezra G. Bill	517.50	517.50
Extra support of normal schools	10,000.00	10,000.00
Health commissioner for each county	14,000.00	
Extra expense evening schools		10,000.00
Extra expense factory inspector	6,000.00	
Grade crossing east of New Haven	30,000.00	
Hartford and E. Hartford bridge commis'n	10,000.00	
World's fair junket	100,000.00	
Battle monument at Trenton, N. J.	3,000.00	
	$1,403,596.95	$471,917.50

THE STATE LEGISLATURE.

The Fair Jaunting Trip—No Bad Feeds—Other Matters.

HARTFORD, CONN., June 21.—The big scheme to send the governor and staff, state officers, eight senators, sixteen representatives, with a number of attaches of the general assembly to the World's fair, and the still bigger scheme to send out the entire general assembly, were ridiculed to death in the house today, but not before a serious effort had been made to push the latter proposition through.

The house emphatically set its foot on the growing evil of exterminating shad by passing the bill introduced by Mr. Tryon of Chatham, forbidding the use of any pound, wier, fikenet or other stationary contrivance for catching fish in any of the waters of the state from the first day of April, 1894, until the first day of July, 1894, and in each and every year thereafter during the same period for the term of five years.

Mr. Callahan of New Haven, called up the bill establishing Troop A, Connecticut cavalry at Bridgeport, which was vetoed by the governor. Mr. Butler of Oxford, moved that the bill be passed over the veto.

Mr. Bradley of Meriden spoke in favor of the bill, and ridiculed the governor's reasons for vetoing the measure on economic grounds. He said it would cost only a little more than $3,000 to equip the troop. He added that it was small business for the governor to veto this bill while he signed a number of big measures of questionable merit.

Mr. Beardsley of Bridgeport said he could not see the governor's consistency in signing the general military bill and vetoing the Troop A bill

The house voted, 112 to 57, to sustain the governor.

Resolution incorporating the City club of New London was passed.

Bill amending the charter of the city of Norwich was passed.

A resolution, already passed by the senate, appointing Charles S. L. Marior of Brooklyn commissioner of the school fund, was made the special order for Thursday of next week at noon.

The senate met at 11 o'clock.

The incorporations committee reported favorably on incorporating the Citizens' Gas Light company of Willimantic.

The nomination of Judge Shumway came up, and a hearing on the matter was assigned for next Tuesday at 10.30.

Senator Cleveland offered a resolution laying a state tax on the grand lists of 1893 and 1894, but the state treasurer may suspend the collection of the same if the money is not needed.

Senator Cleveland said he offered this to provide for a possible necessity, which may, however, not arise.

The resolution was referred to the committee on finance.

The adverse report on resolution for an appropriation for the Hibernian Rifles was taken up.

Senator Pierce offered a resolution appointing a special committee of one senator and two representatives to consider what legislation, if any, is necessary for the mobilization of the independent military companies of the state, and report in the next legislature.

The resolution was passed and Senator Fox was appointed on the committee.

On a report of Senator Milner from conference committee, the senate adhered to its action on the bill relating to assessment of damages by juries.

STANFORD IS DEAD.

California Senator Suddenly Passes Away.

WAS IN GOOD SPIRITS YESTERDAY.

Self-made Man—War Governor—Built the Pacific Railroad.

MENLO PARK, Cal., June 21.—Senator Leland Stanford died at 12 o'clock last night. He was in the best of spirits yesterday. He took a drive around his stock farm, and seemed as well as ever. He retired shortly after 10 o'clock, and about midnight his valet going into his bedroom discovered that he was dead.

It has been evident for some time that Senator Stanford's demise was a question of but a short time. His symptoms were apoplectic, and his weight was increasing alarmingly.

There was a stiffness about his limbs that made locomotion an exceedingly difficult task. His body was fast becoming too heavy for his limbs to support.

About six weeks ago it was found necessary to impose a severely plain diet, and since then his whole food has consisted of fried hashed meat, with hot water as the only liquid accompaniment. It seemed that the results were most beneficial, and might possibly affect a permanent cure.

The senator expressed himself as much encouraged, and looked forward hopefully to the time when he could devote himself with renewed energy to public affairs and to the completion of certain educational and other benevolent enterprises that were very near to his heart.

But his strength was not sufficiently great to respond to the demands upon it. Its fundamental weakness suddenly manifested itself and he passed quietly away.

Senator Leland Stanford was a typical American and a self-made man. He was born March 9, 1824, near Albany. After receiving an academical education he studied law, and in 1849 was admitted to practice in the supreme court of New York. Soon after he removed to Port Washington, Wis.

Four years had he practiced his profession there when fire consumed, not only his law library, but every bit of other property he possessed. Three of his brothers were at the time proprietors of a general store at Michigan Bluffs, Cal. He joined them and his mercantile career began.

He commenced his mercantile pursuits by retailing coal oil to the "forty-niners," who dug nuggets from the mountains in the vicinity of his brothers' store. He soon won the confidence of the rough, hardy miners, and was employed for a time to carry dust to the assayers' office, obtaining in return therefor coin, from which he got a commission.

Young Stanford soon earned enough money by means of this dangerous occupation to establish a large store at Sacramento, to which city he removed in 1856.

So great an influence did he soon wield that upon the

Birth of the Republican Party

he at once leaped to the front and was sent as a delegate to the national Republican convention at Chicago, which in 1860 nominated Abraham Lincoln for the presidency.

The first shot had scarcely been fired upon Fort Sumter when Stanford was elected governor of his state. From December, 1861, to December, 1863, he held that office.

President Lincoln leaned very heavily upon Stanford during the days of the rebellion, and no one was more thoroughly in his confidence than the governor of the golden state.

The war over, Stanford devised an enterprise, which is regarded as one of the most stupendous on record. He associated himself with Charles Crocker, Collis P. Huntington and Mark Hopkins in connecting the Pacific slope by rail with the east.

As president of the Central Pacific Railroad company he superintended its construction over the mountains, performing the extraordinary feat of building 300 miles of it in 248 days.

He was elected to the United States senate as a Republican in the place of J. T. Farley, Democrat, and took his seat March 4, 1885. He was re-elected in 1890, and took his seat March 4, 1891, his term of office thus not expiring until March 3, 1897.

Wherever Stanford made an investment it turned out a veritable gold mine. His wealth has been roughly estimated at $100,000,000. It is invested in railroads, steamship companies, real estate and mines.

Millions of dollars have he and his charming wife expended in alleviating the sufferings of the poor and extending refining influences to their fellow-men and women.

Mrs. Stanford has established no less than eight kindergarten schools, where thousands of little ones are taught the elements of the English language.

The Lathrop memorial home for orphans at Albany is another charitable institution founded and maintained by Mrs. Stanford with money furnished by her husband

Almost everybody knows something about

The Remarkable University

which will be the most enduring monument to this remarkable specimen of the prosperous American. He gave to it the Palo Alto estate of 7800 acres, the Vina ranch of 5000 acres, and the Gridley ranch of 21,000 acres.

The site of the university is most picturesque. It is on the Palo Alto estate, the summer home of Senator and Mrs. Stanford, in the town of Menlo Park, a beautiful suburb of San Francisco, situated between the bay and the sea, on one of the many branches of the Southern Pacific road. The university holds and controls a track of over 8000 acres, the gift of Mr. Stanford and the inalienable property of the institution.

The buildings constituting the university itself are of buff-colored sandstone, and are built in the Moorish style, admirably fitting the climate and the surrounding scenery.

There are 12 of these buildings, constituting the inner quadrangle; they are one story in height and connected by a continuous cloister, which goes entirely around the building, protecting the pupils as they go from recitation to recitation from the intense heat of the sun in summer and from the frequent rain of the winter.

On either side of the building, or group of buildings, as it really is—although from the manner in which they are connected they have the appearance of one building—are the dormitories.

There is accommodation for 500 pupils. Each room is perfectly finished, and is furnished with electric lights, hot and cold water and steam heat, and there are plenty of bathrooms on each floor. The furnishing was done under the personal supervision of Mrs. Stanford, who chose everything herself.

By the provisions of the founder, it is not the rich alone who may take advantage of this school and its privileges, persons of limited means are cared for as well, and it is for this class, who cannot afford to go away to the eastern colleges, that this is established.

The tuition is entirely free in all departments of the university, and the rates for board are so averaged that the living expenses of the student need not exceed $300 a year.

NOW THE SEQUEL.

Julian Mitchell Brings Suit For Divorce From Georgia Lake.

NEW YORK, June 21.—A sequel to the elopement of Georgia Adele Lake Mitchell, Pugilist Corbett's wife's sister, is a suit for divorce brought by her husband, Julian Mitchell, a theatrical manager

Judge Bookstaver yesterday granted permission to serve notice upon her by publication. She has written him that she is many many miles away in a new country, new scenes and entirely new life

She was known on the stage as Georgia Lake. She eloped last November with Frank Richards, a theatrical manager of Boston. Richards deserted his wife, Miss Morris of the Daly company.

Mitchell is a nephew of Maggie Mitchell. He traced his wife and Richards and found that they were at Woodbury, N. J He has since lost all trace of them.

Arrested on Suspicion.

BANGOR, Me., June 21.—Detective Ira W True and Officer Burnell of Gardiner, Me., arrested last night Thomas Murphy and John McQuoe of Lowell, Mass., on suspicion of being implicated in the stabbing of Fred Moore, an employe of Scribner & Smith's circus, at Gardiner last Thursday The arrest was made on the road near Frankfort. There is apparently no evidence against the men.

Two Bodies Picked Up.

MILFORD, Mass., June 21.—The bodies of William Gahagan, aged 24, and one Derbim, an Armenian, aged 20, were fished out of White pond, near the White bridge, at 1:30 this morning. Gahagan has been missing since Sunday, when he was last seen in company with the Armenian at the bridge. The position of the bodies indicated that there had been a struggle between them in the water.

Tonight Will Tell the Story.

BIDDEFORD, Me., June 21.—Tonight will tell the story. If the strikers take the advice of Senator Howard of Fall River and return to work everybody will be happy; if they do not, and continue to fight out the battle alone, Biddeford will see some of the darkest days in its history. Not as many looms are running today as yesterday.

Worked Himself to Death.

NEW YORK, June 21.—Marechal Jose Simoes de Oliveira, the president of the Brazilian commission to the World's Columbian exposition, died of bright's disease at 1 o'clock yesterday afternoon at the hotel Savoy. The disease was brought on by worry and overwork at his country's exhibition in Chicago.

Exeter Athletics.

EXETER, N. H., June 21.—At a meeting of the athletic association of Phillips Exeter academy E. W. Fox was chosen baseball manager unanimously. Adams was chosen manager of the athletic team, Taylor president of the athletic association, and Cortbell secretary.

John Whitmore Dead.

BOSTON, June 21.—John Whitmore, general traffic manager of the Fitchburg railroad, died this morning, after several months' illness. His health gave way last December, the trouble being a complication of physical and mental ailments of an alarming nature.

Republican Leader Dead.

WILTON, N. H., June 21.—Hon. Edward H. Spalding died at his home in Wilton this morning, aged 63. For years he had been a prominent leader in the Republican party in Nashua and in the state, and has held important offices.

Vice Consul Commits Suicide.

NEW YORK, June 21.—Francis Spies, merchant and vice consul of Honduras, committed suicide early this morning at his residence, 94 East Fifty-fifth street, by shooting himself through the head. Mr. Spies was 55 years old.

NEWS IN BRIEF.

Gilbert, the dynamiter, arrived in New York.

Cornell won the Cornell-Columbia freshman race by 10 lengths.

The postoffice at North Natick, Mass., was entered by burglars.

The jury disagreed in the McDowell murder case at Manchester, Vt.

The cashier of the First National bank of Ellsworth, Me., is a defaulter.

Several passengers were injured by a train collision at North Bennington, Vt.

Herman Hempel, 18 years old, was crushed to death in an elevator at 20 Pusey street, Providence.

The brothers of Grace Allen, the missing Somerville (Mass.) girl, are still ignorant of her whereabouts.

Nine deaths resulted from the derailment of a train returning from the Sheepshead Bay (L. I.) races.

The Magnesia Calcite Fireproof company of Boston has made an assignment for the benefit of its creditors.

There is a report that Gladstone will substitute new financial changes for the old ones in the home rule bill.

The committee of investigation on the Connecticut state prison recommended the removal of Warden Chamberlain.

The suburban handicap at Sheepshead Bay, L. I., was won by Lowender, Terrier second and Lamplighter third.

The report of the receiver of the Friendly Aid society was filed at Boston, showing liabilities of $876,000 and assets of $19,000.

Colonel Ainsworth and the others held responsible for the Ford's theater disaster, were put under bonds of $10,000 each.

W. F. Francis, a prominent coal dealer of Pittsfield, Mass., filed a voluntary petition in insolvency, with liabilities of $16,400; assets small.

The office of Dr. C. P Whittle of Weymouth, Mass., was entered by burglars, but nothing was taken, although everything in the room was upside down and the door smashed in.

Massachusetts Baptists.

LOWELL

AYER'S SPECIALTIES.

PEOPLE FIND

That it is not wise to experiment with cheap compounds purporting to be blood-purifiers, but which have no real medicinal value. To make use of any other than the old standard AYER'S Sarsaparilla—the Superior Blood-purifier—is simply to invite loss of time, money, and health. If you are afflicted with Scrofula, Catarrh, Rheumatism, Dyspepsia, Eczema, Running Sores, Tumors, or any other blood disease, be assured that

It Pays to Use

AYER'S Sarsaparilla, and AYER'S only. AYER'S Sarsaparilla can always be depended upon. It does not vary. It is always the same in quality, quantity, and effect. It is superior in combination, proportion, appearance, and in all that goes to build up the system weakened by disease and pain. It searches out all impurities in the blood and expels them by the natural channels.

AYER'S Sarsaparilla

Prepared by Dr. J. C. Ayer & Co., Lowell, Mass. Sold by all Druggists. Price $1; six bottles, $5.

Cures others, will cure you jy6d&w

MISCELLANEOUS.

A NEW HARNESS FREE!

It will be for your interest to call at my factory, where to each purchaser of a carriage or Concord, I will present a neatly trimmed Driving Harness free of charge. This will apply for thirty days only, in order to close out a large stock. My prices will not be advanced, but as ever, the lowest in the city. M. H. RING, Nos. 13, 15 and 17 Chestnut St. jy6d&w

DROP ME A POSTAL

and I will call on you with a fine line of Photos and Designs of

MONUMENTAL & CEMETERY WORK

and samples of Granite and Marble of various kinds of colors.

LEVI W. CROUGH, Norwich, Conn. may24d&w

STEAMER CHELSEA.

SAILING DAYS:

Leave Norwich Sunday, Tuesday and Thursdays at 5 p. m. Arriving in New York EARLY the following morning.

Returning, leave New York Monday, Wednesday and Fridays at 5 p. m.

Remember that all freight is fully insured.

C. E. WHITAKER,

jy22d GENERAL MANAGER.

Emil Schmidt's English Food.

Sir—Being a farmer by profession, and a lover of good stock, after trying various kinds of feed, I find your English Food the best in the market.

A. G. TILLINGHAST,
24 East Broad St., Norwich, Conn.

April 27, 1893. may24d&w To G. J. WOLCOTT.

NORWICH BUSINESS COLLEGE

—AND—

School of Shorthand and Typewriting.

Instruction and practice upon the Typewriter One Dollar Per Week. For catalogue address EARL M. SWIFT,

apr27TuThSw 89 MAIN STREET.

WHALEY

.·. THE - PAPER - HANGER .·.

Will do your Papering as good and as cheap as any one in the city. Orders left at the Broadway Cafe, will be promptly attended to.

apr27TuThS

BILLIARD and POOL TABLES

— FOR SALE BY —

J. J. COATES, 65 West Main St.

Supplies of all kinds constantly on hand. Repairing done. apr27TuThS

—THEN—

LAMSON & HUBBARD

Is the Leading Hat In New England

Warranted Fast Color and not to Break.

FOR SALE BY US ONLY.

PERKINS & MONTGOMERY,

Successors to J. T. CLARK,

121 and 123 Main Street.

apr27TuThS

THAYERS DYE WORKS,

John F. Amburn, Proprietor, 439 Bonwell ave.

All kinds of Dyeing promptly done. Bed blankets thoroughly cleaned. Ladies' and Gent's garments dyed in the best possible manner.

Watering Silk a Specialty.

Orders left with J. H. MYERS at Circulating Library, No. 164 Main St will receive prompt attention. may27TuThS

FRESH FLOWER SEEDS.

Asters, Pinks, Mignonettes, Pansys, Sweet Peas, etc., 5 cents paper.

Extra fine Cucumber Seeds.

Fine Tuberose Bulbs, 4 cents each.

MRS. S. M. HOWIE,

may27TuThS 170 Franklin Street.

ICE CREAM. ICE CREAM.

At Wholesale and Retail.

Orders left at Union Depot promptly attended to.

N. D. LAMB. may24d

REMOVAL.

We have removed

From 11 to 81 Chestnut St.,

where we have superior facilities for doing all kinds of work in our line.

Steam Carpet Cleaning.

Ladies' garments, cloth of all description dyed. Dying feathers a specialty. Promptness and thoroughness guaranteed.

WILSON BROS. may24d

The Bulletin.

NOTE AND COMMENT.

MANCHESTER, ENGLAND, will in a few months be connected with Liverpool, 29 miles away, by a canal 28 feet deep, with a capacity sufficient to float the biggest ocean steamers, and $60,000,000 will have been wisely invested. The effect of the canal will be to make Manchester, a city of 500,000 population, a seaport and provide it with miles of wharves. It is a pleasure to learn that canal making is in some cases successful and productive of good.

WE HAVE NOTHING TO URGE against the verdict finding Colonel Ainsworth and Contractor Dart guilty in the Ford's theater calamity, but why should not the verdict have gone further and included a number of Democratic five cent congressmen who for the sake of their record on "economy" cut out of the appropriations in the last hours of congress the money which would have gone to make this building secure. If Ainsworth is guilty are they innocent?

WHAT OTHERS ARE SAYING.

It is a melancholy thought that the Fall River police may be champs.—[Boston Herald.

The Roman houses and palaces were so imperfectly lighted that in many living rooms the inmates were forced to depend on lamps by day as well as by night.

A Nebraskan has started a mustard plantation. With as many Nebraskans in cramped circumstances, he ought to strike a large home market.—[Philadelphia Record.

If every woman who calls another woman a "mean, good for-nothing thing" should, for this reason, be adjudged capable of murder, we should despair of the race.—[Boston Globe.

One of the foregone political conclusions is that the repudiation of the Chicago platform will be the principal business of the present administration.—St. Louis Globe-Democrat.

It has long been our candid conviction that if all the dogs in the world were boiled down into one there would be in the result the makings of a very noble man. On the other hand, we fancy that if all the men in the world were boiled down into one there would be in the result the makings of a precious poor dog.—[Eugene Field.

One of the first results of Commissioner Lochren's committee of investigation concerning the pensions granted by his predecessors under the act of 1890 has appeared in the dropping of 30 odd pensioners in the Pittsburg district. The hero of Gettysburg will sooner have better fighting on his hands than he has had since he won his promotion on the field.—[Providence Journal.

ANYTHING AND EVERYTHING.

James Frost and Annie Winter were married in the spring time in North Missouri recently.

A bark was recently sold at Danbury, N. C., for 85 cents, and afterward traded off for a pocketknife.

There is a gun in the British navy, a 35-ton Armstrong, which hurls a solid shot a distance of 12 miles, the highest point to the arc described by the shot being 17,000 feet above the earth's surface.

It has long been known to architects that the perpendicularity of monuments is affected by the rays of the sun. This phenomenon is due to the greater expansion of the side upon which the sun's rays fall.

It is proposed to build a big dam at Lake Albert Nyanza for the purpose of giving Egypt a plentiful supply of water during the low Nile. Experts say the plan is entirely feasible and the best yet suggested.

An order has been given that all the portraits taken in her majesty's prisons, as records of crimes and criminals, shall for the future be printed only on platinum paper, the object being to secure their permanency.

Experiments have been made, says the London Invention, by M. M. Goutes and Sibillot with the view of adopting aluminium as the material for the gasholders of dirigible balloons instead of silk or other stuffs, and the results of their experiments have been satisfactory.

PERSONAL.

Clark E. Carr, former American minister at Copenhagen, has received a handsome silver flagon from Prince Hans, brother of the Danish king.

Mme. Modeleine Lemaire, who is perhaps the best known water colorist in Europe, is said to make a larger income than any other female artist in the world.

W. D Howells contributed to a Boston newspaper the series of letters afterward published as "Venetian Life," and was paid for them at the munificent rate of $5 a column.

Dr. G. C. Grandson, a colored man and ex-president of Bennett college, Greensboro, N. C., is described as one of the foremost orators, not only of his race but of the day. He has a dash of Indian blood in him.

Robert Buchanan, speaking in bitterness of spirit, says that literature is "one of the least ennobling" of the professions. He declares also that he has "not met one individual who has not deteriorated morally by the pursuit of literary fame."

Hamid Ali Khan is the other name of the Nawab of Rampur, who is now making a tour of the Yosemite valley previous to his departure for the World's fair. He hardly looks his 30 years but he is brighter and quicker and more intelligent than many educated American young men of his age, and speaks English with scarcely any perceptible accent. He has also quite an extensive vocabulary.

Miss Minnie Brooks, known as the "adopted daughter" of the Masonic fraternity of Arkansas, was married last week to William S. Anderson, a lawyer of that state. Miss Brooks' father died while she was a young girl, and from a Louisiana cotton patch she appealed to the Masons of Arkansas to help her get an education, giving as her reason the fact that her father had been a Mason. For several years this "daughter of the regiment" has reported to the annual conclaves of the Masons in Little Rock, and entertained the fraternity, which is said almost to idolize her.

HUMOR.

"I don't see why you call him greedy when he gave you his nice large apple to divide."

"That's just it. Of course I had to give him the biggest piece then."—Chicago Inter Ocean.

WOMAN'S WORLD.

TWO CLUBS WHICH SHOULD ALWAYS BE FRIENDS, BUT ARE NOT.

Benefit For a Swell Girl—Hints For a World's Fair Visit—Two Organizations of Noble Women—Coeducation In Chicago—Against the Prettiest Moth.

We must hope that the dames who belong to that veteran club, Sorosis, will not engage in any useless rivalry with, or display any ill will toward, the members of that bouncing young club which has been christened under the name of the Professional Woman's league. There is plenty of room for both clubs, as may be seen by the long membership roll of each of them, upon which are the names of many New York women of talent—artists, writers, musicians and players, rich or otherwise. It is true that an accomplished lady, Miss Lotta Crabtree, who was recently blackballed by Sorosis, has just joined the league, and that some other ladies who do not like old Sorosis are among the founders of the new organization, but why need there be any quarreling on that account? And why may not the estimable presidents of the two clubs strive to harmonize the ruffled spirits of both of them?

There are lots of men's clubs in New York, the members of which fraternize like ducks in a mill pond, but we have always believed that women are better disposed toward each other than men are. Each of the two women's clubs possesses advantages that the other does not enjoy. Sorosis has the advantage of long experience and discipline. The league has the advantage of youth and enthusiasm. Sorosis understands parliamentary law. The league knows what it is here for. Sorosis is calm in its nature ordinarily. The league is of irrepressible disposition, a good deal of a [illegible]. The members of Sorosis are in fine attire. Those of the league are ready for any comparison that anybody would like to draw. There are more reformers in Sorosis than in the league. There are fewer old maids in the league than in Sorosis. Sorosis has an advantage over the league in debating or oratorical power. The league has an advantage over Sorosis in its musical, artistic, literary and dramatic classes. Sorosis is not overburdened with funds. The league has a heavy treasury. Why cannot two such clubs get along together peacefully and take tea with each other at times?—New York Sun.

A Benefit For a Swell Girl.

The daughter of a retired millionaire has an allowance of $2,000 a year for pin money. Out of it she is expected to pay for her clothes and other personal expenses—such as gloves, candy, books and matinee tickets. One would imagine that she could manage to squeeze along on her income, particularly as she has no board to pay. But she couldn't. In fact, she found herself very heavily in debt to her dressmaker one fine morning. She struggled on for a few months keeping her troubles to herself and trying to economize. Finally a crisis was reached. She had "nothing to wear" and could not judge and new dresses without paying something on account. To make the matter worse the dressmaker began pressing her for her money.

She went to her father. He refused to help her. She appealed to her brother. He sympathized, but he could do nothing, as he was deeper in debt than his sister. Then she went again to her father. This is substantially what the cruel parent said:

"No, my child, I will not help you pay any of your debts. Your allowance is large enough to supply you with everything you require. If you go beyond it, you must suffer the consequences. Go to your dressmaker and arrange to pay your bill out of your future allowance. In the meantime you have all the clothes any reasonable being could wear for a year. Let this be a lesson to you."

Did the young woman take her father's advice? Not a bit of it. When she found that tears and entreaties would not move him, she took counsel with some of her relatives and friends. The result is that a private entertainment has been arranged for the benefit of the poor, unfortunate millionaire's daughter. All her friends are expected to buy tickets, and the proceeds will go toward liquidating the hated milliner's bill. Perhaps if the father should hear about it he would veto the proceedings. For that reason I will not mention her name, except to say that she is a member of the Four Hundred, and that this is a true tale.—New York Press.

Hints for a World's Fair Visit.

"Take an outing flannel loose gown with you to the fair," counsels a woman who has just returned from Chicago. "It will serve you on the sleeping car going and coming and will be invaluable to rest in. While there, make it a rule to leave the grounds every day to get to your room by 5 o'clock, then loosen your clothes, discard some of them, and in your flannel gown take an hour's solid rest on bed or sofa, then a leisurely dinner, and you will feel fresh to write in your notebook and make up the plan for the next day's sightseeing before an early bedtime.

"I got to the fair every day at 9:30, went about continually except a half hour's rest at luncheon, left at 4:30, and staid 10 days without serious fatigue. I wore big shoes that were not new, and I alternated two pairs day by day, finding much relief in this simple expedient.

"The distances about the grounds are inexorable. They cannot be traversed at random. A map and guidebook should be bought before leaving home and a daily itinerary laid out, in order that not a single step need be retraced or even a short distance gone over a second time. When you feel yourself giving out, take a wheel chair for an hour. It is money well expended and refreshes one very much.

"A careful diet is another thing to be considered during a stay in Chicago. It is the commonest digestive law that the stomach accommodates slowly with healthy fatigue, but most persons recklessly disregard this when away from home. Nearly everybody has some food limitations and knows perfectly well that there are certain things in common table use which he may not eat with impunity. The average [illegible] consider himself relieved from such embargo, when in fact he should exercise a greater caution than at any other time.

"Persons should consider a visit to the fair in its proper light—a tremendous and unnatural tax upon one's physical strength and vital forces. Economy of both is a serious necessity."—New York Times.

Two Organizations of Noble Women.

The organizations—the Colonial Dames of America and Daughters of American Revolution—are so much alike that many get them mixed. Both are important socially, the former rather more exclusive probably than the latter. The one was organized in May, 1890, by Mrs. Martha J. Lamb; the other followed in June. There has been so much clashing in one way and another, chiefly between the Virginian and New York chapters of the Society of Colonial Dames, that members of the other society are glad to have it understood that the two organizations are distinct and separate.

The provisions of the Dames' constitution are not so explicit but that many misunderstandings have sprung up concerning whether the ancestors of those applying for admittance were sufficiently distinguished to answer the requirements. More than this, the president, Mrs. John K. Van Rensselaer, took it upon herself to sit in judgment upon the social and ancestral claims of those wishing to be members, which, added to the sneering remarks of the Virginia women about Dutch merchants, have kept the society stirred up much of the time.

The Daughters of the American Revolution must be lineal descendants of Revolutionary patriots, no service after the close of the war being considered. They seem to have a well defined object in view, too, that of acquiring possession of certain historical sites. They number something like 8,000 and hold an annual congress in Washington, in which every state in the Union is represented. Mrs. Harrison was the first president. Mrs. Adlai Stevenson is the president at present. Whether they have been content to be considered less exclusive, whatever the reason, the Daughters have enjoyed a more peaceful existence than the Dames, whose last cause of vexation was the fact that their president chose to have her badge made of diamonds, the rest having been content with simple gold ones.—Brooklyn Eagle.

Coeducation In Chicago.

Coeducation on the broadest basis has been weighed in the balance for six months at the University of Chicago. Opportunities for study, for honors and for degrees, with their financial value, have been thrown wide open to women. In some studies the college women are better than the men. All in all, professors make a graceful acknowledgment to the women of the new university that her rank entitles her to remain.

"Those who have come from other coeducational institutions where a different spirit prevails," says a woman student, "are especially able to appreciate it. Some have come from universities or colleges originally intended for men, to which women were only admitted after protest, and where the protest still lingers in the air; where many privileges given to men were absolutely denied to women; where one was always spoken of as a 'coed,' and where in general she was made to feel that she was an intruder. [illegible] courtesy is due, whether it is an acknowledgment of woman's equal right with man to a higher education, or whether it is the consideration shown by the strong to the weak, the kindly courtesy of the professors and men students of the University of Chicago is gratefully appreciated by the young women."

When the new school said it would keep open all the year round a good many people held their breath to wonder who would go in the summer time. Although the university will omit the courses and go to the fair this summer, the number of applications coming in for admission to the summer courses is appalling. There are hundreds of them. Now the university officers think the number of students in summer time will be greater than during any other quarter of the year.—Chicago Herald.

Against the Prettiest Moth.

We are apt to forget, when the warm weather returns, how very useful and comfortable our furs were in the bitter winter, and how thankful we will be in the fall to go to the boxes on paper bundles and take out a muff or collar all in good order.

Now is the time that the frisky moth is laying its eggs and is seen flying around looking for what it can devour. It is best to put furs away before these little depredators make their appearance and before they have time to make a place for themselves for the summer months.

Many people object to camphor tar balls and also to tar bags. They certainly do have a most disagreeable odor, which clings to one's furs through almost the entire winter. Red pepper and tobacco are sometimes used, but with doubtful advantage.

A lady 75 years old, and with much experience in such matters, said she had never used anything to protect her furs except newspaper and a glimpse. Her method, briefly stated, was first to beat the furs well, getting out all the dust and any stray moth or eggs, and clean woolens carefully from any spots, for dirt will attract moths. Having done this, she placed them in boxes and sealed them up in newspaper, leaving not a crack nor a hole anywhere.—Harper's Bazar.

Gracious Act of Many Women.

It was a bold move for a man to make in a woman's meeting to ask for the removal of all hats and allow the few men in the rear to see the four talented actresses who occupied the platform at the women's congress, but it succeeded. The spring hats were beautiful as flower gardens, and they added to the attractiveness of those who wore them, but women were here in the majority, and they listened to the appeals of a meek minority present only by sufferance. Mme. Modjeska declared that "women must not only be taught independence, but responsibility," and the ladies felt that they were responsible for the spread of their gospel to the outer circle of chairs in the hall, where a few men were spectators. It was a good beginning and indicates that when the women are in the majority at the theaters they will be as gracious to the men as the men are to them now and remove their hats to let every one see the stage.—Chicago Inter Ocean.

The "Colorless" Woman.

It is a curious thing that the colorless woman—the woman with no mind of her own, that is—generally goes in for gowns to match. I notice that she usually affects the most insipid, most uninteresting shades of gray, fawny grays and drabs. Her taste in dress, like her character, is indefinite. She is a vague woman. "Good, sweet, and amiable," no doubt, though there is not much virtue in being good if you have not the capacity for being bad, but monotonous like her clothes. This is the type of person who looks upon cigarette smoking among ladies as "disgraceful"—not from conviction, of course, for she couldn't think seriously for a couple of minutes about anything, but because it isn't conventional. The person who habitually says "disgraceful" always amuses me.—Miss Matalini in Pall Mall Budget.

Iced Tea and Coffee.

The secret of delicious summer beverages is their iciness. They may be unwholesome in their frigidity, but in this way only their "true virtue lies." Iced tea and coffee are probably the least injurious of summer drinks. To prepare the former pour a cup of freshly boiled and boiling water over three teaspoonfuls of tea, set to steep, when add one quart of freshly boiled water. Five minutes later strain into an earthen jug, and when cold—not lukewarm—add one or two large pieces of ice. Serve with a large quantity of finely shopped ice, granulated sugar and thin slices of lemon. If iced coffee be desired, make a fresh pot of very strong coffee and when cold serve with large quantities of ice and cream. Cream is but seldom used.

Facts About Foreign Population.

There are more than 1,000,000 Germans in the chief cities of the United States. They are most numerous in New York and Brooklyn and in the cities of the west. They are least numerous in Boston and Washington. In these two cities and in Philadelphia and San Francisco the Irish outnumber the Germans. In New York, Chicago, Brooklyn, St. Louis, Baltimore, Cincinnati, Cleveland, Buffalo, New Orleans, Pittsburg, Detroit and Milwaukee the Germans outnumber the Irish. There are 2,500 natives of Ireland to 65,000 Germans in Milwaukee. In Boston there are 10,000 Germans to 71,000 Irish.—New York Sun.

Suggestions For Mary Anderson.

Mrs. Mary Anderson-Navarro, sometimes known as "Our Mary," is writing a book of reminiscences. If she goes back far enough and sticks to facts, they will be highly interesting. She should tell how Dr. Hamilton Griffin went on 'change in St. Louis and scattered tickets broadcast that the house might be filled. And she should publish the first opinions of the New York critics. Such things do not in the least reflect on her ultimate triumph, but merely show her early pluck and confidence in her own ability. Let us have the reminiscences from the beginning.—New York World.

Ala Lawyers' Banquet.

At the banquet of the Virginia Bar association, the wine being slow in materializing, a certain judge obtained a hot[illegible] success he exclaimed: "Gentlemen, my strong right arm secured this champagne. I acquired it by feudal tenure."

"Well," remarked a brother lawyer as he poured out a copious draft, "we will soon hold it in free and common socage (assage)."—Green Bag.

Leading an Army.

General Booth has nominated his daughter, La Marechale Booth-Clibborn, to succeed him in command of the Salvation Army. In so doing he passes over Lieutenant General Bramwell Booth, who might have been expected to succeed his father. The general gives his reasons very briefly. "Women are the best rulers," he says. "If you refer to the capacity shown on several occasions by Queen Victoria, you will agree with me that she acted while her advisers were seeking how to act. I am arranging that the work of saving human souls may go on after my death. All title deeds will be transferred to my daughter's name."

A Good Use For Last Season's Dresses.

The enormously increased price of woman's gowns, it is claimed by the dressmakers, is due to the portentous size of the sleeves. Eight yards of silk is reported as the allowance made for these befrilled and bepuffed elements of the gown in Paris, which accounts perhaps for the fashion of using a different material for the sleeves. Anyway the women who are despairingly questioning, "What shall we do with our last season's gowns?" may find here the happy solution of the question—make them into sleeves for this season's dresses.

In Memory of Mrs. Lamb.

A movement is quietly on foot among the friends of the late Mrs. Martha J. Lamb to place a monument upon her grave commemorative of her place in literature and as a suitable testimonial to her work and worth. The enterprise is headed by Mrs. Salisbury, wife of Professor Salisbury of New Haven. Mrs. Russell Sage and Miss Helen Gould are among the contributors, and the Huguenot society has indicated a wish to be identified with the project.—New York Letter.

Decorations at a Chicago Reception.

At a recent reception given to Mme. Modjeska in Chicago the hostess wore an old rose brocade, with rare old lace on sleeves and bodice. The distinguished actress wore a pale green silk, rich with velvet and persian embroidery of the same color. The souvenirs were streamers of ribbon stretched from the chandeliers to the tables on which was the name of Modjeska in gilt letters.

New honors have been heaped upon the dowager Marchioness of Londonderry. She has been admitted by the archdeacon of Monmouth as church warden for the parish of Machynlleth.

Mme. Madeline Lemaire and Mlle. Breslau, who are serving on the jury of the salon of the Champ de Mars, are the first women who have held that position in any salon.

Fashionable dressmakers complain that the skirt trimming upon many of the new gowns is so intricate that their mastery is almost like "learning the trade over."

Japanese Women and Sorrow.

However often I have witnessed the death of dear relations—children, for instance, or husbands—I never had occasion to observe the wringing of hands to which European women of the lower classes are so much addicted. A bitter sorrow was expressed through deep sinking of the head, grasping the hands together shedding of tears. That strong mental agony which digs into the soul, so to speak, and takes hold of it like a bodily pain seems to be unknown to them. They never "turn to heaven their faces bathed in tears," an action which to us seems not only natural and in perfect accord with the essence of grief, but is considered as beautiful and as a worthy subject of artistic representation.

In prayers the Japanese mother does not lift her eyes to heaven. With bent head, the body somewhat shrunk together, with hands put together by the palms and slightly raised to the level of the chin, she sends her humble prayer, for quite concrete things, you may be sure, to Buddha.—"Geographico-Medical Studies."

The Basis of Colorado Wealth.

The total revenue from mining in 1891 was $32,500,000. And yet the Denver chamber of commerce estimates the income from agriculture at $40,000,000, derived from the cultivation of 3,000,000 acres of land. If the value of the live stock were added as a farm product, the sum would be increased by at least $15,000,000—a wonderful showing for so new a state.—Julian Ralph in Harper's.

A Giant English Oak.

"Winfarthing oak," according to reliable testimony, was 700 years old at the time of the conquest. William is said to have surveyed it closely before making his famous remark, "Could I live to be but one-fourth the age of this tree the world would be mine."—St. Louis Republic.

DR. JOHNSON'S SPECALITIES.

ARE YOU BILIOUS?

THEN USE

PARSONS'

PILLS

"Best Liver Pill Made"

Positively cure BILIOUSNESS and SICK HEADACHE, all Liver and Bowel Complaints. Put up in Glass Vials. Thirty in a bottle, convenient. They expel all impurities from the blood. Delicate Women find great benefit from using them. Sold everywhere, or sent by mail for stamps, 25 cts.; five bottles $1.00. Full particulars free. I. S. JOHNSON & CO., 22 Custom House St., Boston, Mass.

JOHNSON'S ANODYNE LINIMENT

For INTERNAL as much as EXTERNAL use. ORIGINATED

By an Old Family Physician.

Cures Croup, Colds, Sore Throat, Cramps, Pains. Stops Inflammation in body or limbs, like magic. Cures Coughs, Asthma, Catarrh, Colic, Cholera Morbus, Rheumatic Pains, Neuralgia, Lame Back, Stiff Joints, Sprains. Illustrated Book free. Price, 25 cents; six $1.00. Sold by druggists. Boston, Mass. dec17h

INSURANCE.

THE BEST PLACE TO INSURE.

STORY'S INSURANCE AGENCY,

30 HUNTINGTON ST.

The city insurance office in Norwich on the street floor. jy22d

INSURE

AGAINST LOSS BY

Tornadoes, Cyclones and Wind Storms

POLICIES ISSUED AT VERY LOW RATES.

A. IRVING BOYCE, Agent,

may 22d Over Thames National Bank.

Norwich Union Fire Ins. Soc'y

Norwich, England. Organized 1797.

N. TARRANT, Agt.,

may22d 30 MAIN STREET.

FINANCIAL STATEMENT OF THE WESTERN ASSURANCE COMPANY, JANUARY 1ST, 1893. UNITED STATES BRANCH

—ASSETS.—

Government Bonds	$[illegible]
State Bonds	127,[illegible]
Municipal Bonds	171,[illegible]
Cash on Hand and on Deposit	[illegible]
Other Assets	[illegible]
	$1,617,[illegible]

—LIABILITIES.—

Reserve Premium Fund (N. Y. Standard)	$[illegible]
Reserve for unpaid losses	[illegible]
All other liabilities	[illegible]
	$1,[illegible]
Surplus in United States	$[illegible]
Total income in U. S. for 1892	$1,[illegible]
Total Losses paid in U. S. from 1874 to 1892, inclusive	$10,[illegible]

NICHOLAS TARRANT, Agent, 30 Main St., Norwich, Conn. april

ANNUAL STATEMENT

—OF THE—

New London Co. Mutual Fire Insurance Co.

OFFICE

In Chelsea Savings Bank Building, Huntington St., Norwich, Conn.

Jan. 1st, 1893

Assets	$104,[illegible]
Liabilities	[illegible]
Surplus	$81,[illegible]

E. P. PARKER, Pres.
J. P. WILLIAMS, Sec'y.
jy6d&d IRA L. PECK, Treasurer.

B. P. LEARNED

Insurance in all Forms.

Bonds of Indemnity.

Foreign Drafts.

Over Thames National Bank, Norwich, Conn. febl4d

HAVE THAT

Lawn Mower

Put in Good Order

and it will be as good as new. Send it to

M. A. BARBER

may19d Industrial Building, Falls Ave.

TROY STEAM LAUNDRY.

Goods called for and delivered free of charge. Lace Curtains and all Fine Work warranted to give satisfaction.

345 Little Water St.

Family Washing at Special Rates. nov24

THE BULLETIN JOB DEPARTMENT supplied with all the facilities for doing work promptly and in the most approved style.

BEWARE OF POOR MILK.

Analysis Made by Dr. Morse—Lactated Food Best Diet for Babies.

The result of the analysis of 100 specimens of milk sold in Baltimore, made by Dr. H. N. Morse, professor in John Hopkins university, has had the effect of arousing milk consumers in that city to a sense of their danger.

Probably every other city in the country is as badly off as Baltimore.

It is necessary, therefore, that mothers should not place too much reliance upon an exclusive milk diet for their children.

Early in the summer it is better, even if a baby has been doing well through the winter on cow's milk, to use lactated food in connection with it. Lactated food is much to be preferred to any other diet for infants. It is the best substitute for pure mother's milk that has ever been discovered.

Lactated food saves babies' lives.

It has freed many mothers from the continually haunting fear of cholera infantum, which is so much to be dreaded in June, July, and August.

If cow's milk could be obtained, unwatered, absolutely free from contamination, there would be fewer deaths to record every year, fewer cases of infant fevers and diarrheal diseases.

But it is essential that lactated food be used in the summer months when the milk is most often lacking in proper nutrition.

Children fed on lactated food grow healthy and strong. jy22d

LIVERY STABLES.

NEW STABLE, NEW HORSES, NEW CARRIAGES.

Teams Let at Very Reasonable Rates.

O. H. REYNOLDS,

jy22d 11, 17, 19, 21 SHETUCKET ST.

EDMUND GEER.

Livery, Boarding & Feed Stable.

Good Teams at Reasonable Prices.

363 to 369 East Main Street, Preston Bridge.

Livery, Boarding & Sale Stable

Hacks and teams to let, also a four-seated wagon and 'bus convenient for parties and picnics, at reasonable prices. Horse clipping done by Coates' Improved Power Machine.

A. T. GARDNER, Chestnut Street

DENTISTRY

ALBANY DENTAL ASSOCIATION

Scientific Dentistry at Moderate Prices.

Best Set of Teeth on Rubber, $8.00.

No better made, no matter how much you pay. All work guaranteed.

may17d 38 BROADWAY.

A. F. HOWARD,

DENTIST,

Over Bunnell's Drug Store, Franklin Square. Entrance Also Over Chelsea Steamboat Office.

DR. J. H. ELDRED, DENTIST.

Pure Nitrous Oxide Gas (Silver or Oxygen) administered.

OFFICE—214 Main Street.

Truman's Block Franklin Square. Residence 11 BROADWAY. april

MISCELLANEOUS.

Fine Work. Fair Prices.

D. S. UNDERWOOD,

Contracting Painter, Paper Hanger and Decorator.

RESIDENCE, 135 FRANKLIN ST.

april24d

Murphy & Blackburn,

FUNERAL DIRECTORS and EMBALMERS.

37 Franklin Street.

Open day and night. Ring bell for night calls. Residence 24 High street and 6 Williams Avenue, Preston. may24d

PROTECT YOUR EYES.

MR. H. HIRSCHBERG,

The well-known Optician of No. 39 E. 14th St., New York, and 416 Olive St., St. Louis, has appointed

H. R. WOODWARD

as agent for his celebrated Diamond and Rock Changeable Spectacles and Eyeglasses. The Glasses are the greatest invention ever made in spectacles and every pair purchased is guaranteed, so that if they ever leave the eyes' no matter how scratched the lenses they will furnish the party with a new pair of Glasses free of charge. H. R. Woodward has a full assortment and invites all who wish to satisfy themselves of the great superiority of these Glasses over any and all others now in use to call and examine them at the Star Jewelry Store, 169 Main St., Norwich, Ct. No peddlers supplied. None genuine unless stamped with the word Diamond and non-changeable. may24d

FRANK G. SWEET,

Medical and Surgical Nurse,

Graduate from Mills' Training School for Male Nurses, Bellevue Hospital, New York city. Call at 902 or 429 FRANKLIN Street, city. TERMS REASONABLE. may24d

Silver, Gold Plated and Gold Chatelaines.

ALSO NEW STYLES IN

LADIES' VICTORIAS,

TO BE FOUND AT

KINGSBURY'S.

may24d

STORAGE.

Storage of non-hazardous or imperishable goods or merchandise may be obtained in my Warehouse at 38 Commerce Street.

may24d A. T. CONVERSE.

NORWICH MORNING BULLETIN.

[Established 1858.]

NORWICH WEEKLY COURIER.

[Established 1836.]

Subscription rates, MORNING BULLETIN—By mail or carrier, $6 a year; $1.50 a quarter; 50 cents a month; 12 cents a week. Single copies 2 cents.

Subscription rates, WEEKLY COURIER—$2 cents a year; 50 cents for six months, in advance. Single copies 2 cents.

THE MORNING BULLETIN (Six Pages) is the largest, oldest and most complete morning paper published in Eastern Connecticut. At $6 a year it is also the cheapest.

THE WEEKLY COURIER (Eight Pages) is the best weekly issued in Eastern Connecticut.

Advertising rates furnished on application to the business office. No cuts or electrotypes inserted in either paper.

To guard against mistakes, advertisements should be sent in manuscript. We cannot be responsible for errors that occur in messages received by telephone.

Yearly advertisers are limited to their own immediate business, and their contracts do not include Wants, To let, For sale, etc.

All news letters should be addressed to THE MORNING BULLETIN; all business communications to THE BULLETIN COMPANY.

Money orders and checks should be made payable to THE BULLETIN CO.

All communications must be signed. Anonymous letters or news items will not be read, but thrown into the waste-basket.

No manuscript preserved or returned, unless stamps are inclosed fully to pay postage.

Entered at the post-office at Norwich, Conn., as second class mail matter.

The Bulletin.

Norwich, Thursday June 22 1893

DEMOCRATIC RESENTMENT.

The action of the house on Tuesday in making inquiry about the appointment of Judge Shumway of Killingly, and appointing a committee of two to find out from the clerk of the senate what had become of the papers, did not please the Hoc. Senator Fox and he rose in the senate Wednesday to a question of privilege and resented the imputation upon the clerk of the senate that he had improperly held back the papers. He had instructed the clerk to hold the papers until called for by the committee.

Senator Fox said there is some objection to Judge Shumway in Windham county and New Haven county. That is undoubtedly true. But it is probably democratic opposition, and so far as that is concerned, every other county in the state might have been mentioned.

The radical democrats in all parts of the state desired to have a democrat appointed, regardless of precedent, and were not pleased with Judge Morris's courteous conduct in recognizing the fairness and justice of appointing a republican to the place.

THE BORDEN CASE.

The acquittal of Lizzie Borden shows that a hard-headed, sensible Massachusetts jury and the people were agreed as to the charges of murder preferred against her. And yet many people and many papers hold her beneath a cloud of suspicion, and ask "If she did not commit the crimes who did?" The suspicion should be dismissed, but the inquiry is pertinent. The acquittal of Lizzie Borden does not make the crimes for which she was held less horrible or the duty of the state officials less in ferreting out the criminal. This verdict brings the case down to a good working basis. Theories, hasty conclusions and plausible suspicions have gone into the rubbish pile of that notable criminal trial, and the state and the police are left again with the murdered couple and the incidents of their discovery. Mr. and Mrs. Borden were murdered, some one in Fall River murdered them, and the murderer is still at large. Although there is something mysterious about the case it should not be labelled and hung up as a thing of the past. It will require intelligent and patient endeavor and plenty of hard work to follow a cold trail, but there is no reason why the case should be abandoned as a mystery and the murderer left to chuckle over the stupidity of the Fall River police and the absurd theories which have helped him to escape apprehension.

DIVIDED THEY STAND.

The division of the state prison investigating committee is not a surprise or a disappointment. The committee was "half and half"; it has worked on as "half and half plan and came to as "half and half" result. From the start there was no union but plenty of partisan resolution. There has been no great endeavor to get upon common ground. Since the deadlock things around the legislature have been ultra partisan, and while the republicans have extended the usual courtesies the democrats were slow to reciprocate. The divided report so far as heard from was just what was to have been expected:—"Extravagancies, brutalities, poor law, good-by Mr. Chamberlain." It would have been well if the other part of the committee had presented a report at the same time. They will make their report today, and let us hope it will be something more than "good management, good laws and good boy, Mr. Chamberlain!" There has been an investigation and a great array of cold facts and it will be strange if to both parts of this committee they disclose two distinct states of affairs. The public has not enjoyed the pictures of life in state prison, for many brutal things have been shown by the evidence; but brute force is required to overpower brutes—a club works better there than a Scripture quotation. The people are now looking for the report of the other side and we hope it will be marked by a spirit of fairness and a statement of facts which will commend it to the people and to the party the "other half" represent.

DEAF TO ORDERS.

If certain state papers had power to prorogue the legislature the general assembly would not be in session another day. These papers are confined to no political party, but seem chiefly to belong to a disgruntled class whose pet schemes have not found favor in the legislature. These papers insolently tell the legislators that they are no honor to themselves or the state, and order them to conclude their business and go home, as if they held a high commission and authority to dissolve a legislative body at any moment.

The evidence of the lack of power of these papers is in the legislature itself. Although commanded already to dissolve a score of times that body does not dissolve. The two houses are not mates, but as "a Daily Warden" combination they seem to us to be getting on remarkably well. It would be absurd for them to go home without "piling" up the business, just because somebody told them to. There is the bill asking for $100,000 to send a part of them to the World's fair and various other bills, of more or less importance, which they cannot harm by discussing, that have not been passed. On all matters of importance the houses are pretty determined not to agree unless favors are divided, and in most cases there seems to be no compromise. When enough disagreements are piled up they will adjourn without newspaper assistance.

A STRANGE ACT.

The legislators of Connecticut could have tried a little experiment this year in making country roads more inviting and more useful; but they did not. They all like to drive over good roads, and most of them complain of the miserable condition of highways in the country. If they had passed the bill under which a beginning could have been made in every county of the state with a few miles of macadam road, the work would not have stopped until the main roads in all parts of the commonwealth were in first-class shape. It is strange that a movement that would have done so much to increase the value of property and to advance the interests of rural residents did not find favor with a body of men, the majority of whom would have shared directly in its benefits.

EDITORIAL COMMENT.

Edwin Booth left an estate valued at $608,000. He was the richest as well as the greatest actor of his time.

The republican and the democratic parties are both committed to the repeal of the Sherman silver purchasing law, but the difference in them is that the republican party is pledged to enact a substitute measure that shall maintain parity of value between the gold, silver and paper dollar, while the democratic party offers as a substitute a state banking scheme which must result in a worthless currency.

The Geary law stands as a reproach to Americans. A delegation of Russian-American citizens recently petitioned Secretary Gresham to interpose with the czar to obtain for them permission to visit their relatives in Russia. An exchange says upon this, suppose the czar should reply. "I see that your government has just ruled that a Chinaman returning to his native land to visit his relatives, however long his residence in America or fault less his record, cannot return. We do not ask you to take back a criminal, but for visiting his aged father or mother is punished with banishment for life. Why should you complain of my course?" Such a rejoinder would be giving "tit for tat."

The Philadelphia Ledger, in advocating a reduction of fares to Chicago, remarks: "It is essential that the railroads shall meet this question in a becoming spirit of enterprise and liberality. The prosperity of these common carriers is indissolubly bound up with the prosperity of the country. If the results of the exposition shall quicken trade, promote new outlets, at home or abroad, for the product of American industry, the railroads will participate in the benefits. And, since it is not to be disputed that such an exhibition invariably has the tendency to energize the current of business, it is evident that the railroads will help not only the country but themselves, by making the rates for visitors to Chicago as liberal as is possible and practicable."

VOICE OF THE PEOPLE.

Great is Sham!

According to the new ruling a republican postmaster is held to have resigned when his four year term expires. So you will know hereafter what Bob Maxwell means when he assigns "resignation" as the cause of death of a fourth class Nasby. What a beautiful thing is reform!—[Buffalo Express.

No Cause for Dejection.

Even if the Tammanyites must conclude that Attorney General Olney doesn't like them they need shed no tears nor feel in the least downcast. They have a bigger friend at court than the cabinet officer from Massachusetts, and they know it.—[Providence Journal.

At the Top.

The English girls are making another epoch in the history of higher education of women. Ten ladies have passed the examination for the Cambridge mathematical tripos; two of them are wranglers, and one, Miss Johnson of Newham, stands sixth on the list. This, of course, does not equal the record of 1890, when Miss Fawcett beat the senior wrangler himself, but the achievement of the ten women as a whole is remarkable.—[Boston Herald.

Should Be Dismissed.

The Brooklyn patrolmen and station house officers who are responsible for the outrageous treatment of Captain Anderson and his men should be dismissed from the force without any delay or ceremony whatever. It is a pity that they may not be exported to some country where brains and decency don't count. Such dull and unreflecting beings are unworthy the rights of citizenship in the country that Leif Ericsen discovered.—[The New York Times.

Subsidized Editors.

The Civil Service Chronicle has brought its list of subsidized democratic editors down to date, and prints the names of 55 of them who have been appointed to office. It is not pretended that the list is complete, but it is sufficient to explain the silence of democratic papers nowadays as to the danger to our liberties in the appointment of editors to office.—[Boston Journal.

NEW BOOKS.

OLD KASKASKIA by Mary Hartwell Catherwood. Houghton, Mifflin & Co., publishers, Boston. Cloth.

This book is a sketchy study of the romance of the French period of the occupation of America at the old French post of Kaskaskia, the capital of the then new territory of Illinois and will be enjoyed by readers who appreciate pretty scenes and characters not of the everyday type. Miss Hartwell draws natural characters and agreeably contrasts her men and women. She contrasts the Anglo-Saxon with the French life of high and low degree. It is the most ambitious work of the author, and promises to increase her circle of readers and her fame as a clever and conscientious writer. For sale by Noyes & Davis and Cranston & Co.

"LAURY," by Amanda M. Douglas. Lee & Shepard, publishers, Boston, Mass. Paper.

This breezy novel will afford entertainment for summer days. It is one of Miss Douglass' best productions, and for it she received a prize of $2,000 from The Youth's Companion. In the limit fixed by the publishers of that paper a few chapters had to be omitted. These have been restored, giving the story a rounded fulness. It is a story of exceptional merit and is calculated to interest mature readers. For sale by Noyes & Davis.

A CATASTROPHE IN BOHEMIA, by Henry S. Brooks. Charles D. Webster & Co., New York, publishers. Cloth.

This is a series of twelve short and thrilling tales well told, and is a book that can be taken up at any time for a few moments diversion either at home or while traveling. The frontispiece is a scene of an ended duel. For sale by Noyes & Davis.

The Glory of Women

Is a fine set of teeth as well as a fine head of hair. How the enamel glistens after a good brushing with fragrant SOZODONT! Nothing destructive to the tooth can exist on the surface or at the roots, if this vegetable antidote to corrosion is duly applied.

The new combination of Smart Weed and Belladonna, as used in Carter's Backache Plasters, has proved to be one of the best that could be made. Try one of these popular plasters in any case of weak or lame back, backache, rheumatism, neuralgia, soreness of the chest or lungs, and you will be surprised and pleased by the prompt relief. In bad cases of chronic dyspepsia, a plaster over the pit of the stomach stops the pain at once. Ask for Carter's Smart Weed and Belladonna Backache Plasters. Price 25 cents.

A gentleman, under forty years of age, whose hair was rapidly becoming thin and gray, began the use of Ayer's Hair Vigor, and in six months his hair was restored to its natural color, and even more than its former growth and richness.

"How to Cure All Skin Diseases."

Simply apply SWAYNE'S OINTMENT. No internal medicine required. Cures tetter, eczema, itch, all eruptions on the face, hands, feet, &c., leaving the skin clear, white and healthy. Its great healing and curative powers are possessed by no other remedy. Ask your druggist for SWAYNE'S OINTMENT.

Those unhappy persons who suffer from nervousness and dyspepsia should use Carter's Little Nerve Pills, which are made expressly for sleepless, nervous, dyspeptic sufferers. Price 25 cents.

Cuticura.

Cuticura cures Colic, Constipation, Sour Stomach, Diarrhœa, Eructation, gives healthy sleep; also aids digestion without narcotic stupefaction.

Pilest Pilest Itching Pilest

SYMPTOMS—Moisture; intense itching and stinging; most at night; worse by scratching. If allowed to continue tumors form, which often bleed and ulcerate, becoming very sore SWAYNE'S OINTMENT stops the itching and bleeding, heals ulceration, and in most cases removes the tumors. At druggists, or by mail, for 50 cents. Dr. Swayne & Son, Philadelphia.

If you once try Carter's Little Liver Pills for sick headache, biliousness or constipation, you will never be without them. They are purely vegetable; small and easy to take. Don't forget this.

Happy days and restful nights result from using Ayer's Sarsaparilla. It so regulates all the bodily functions and strengthens the nervous system that worry and fatigue are comparatively unknown and life is truly enjoyed.

LEGAL NOTICES.

NORWICH, CONN., June 14, 1893.

I HAVE this day registered with the Clerk of the Superior Court a description of the following named bottles: 75 gross of Hartford Hutchinson Stoppered Bottles, marked "H. No. 20." All persons are forbidden to sell, use or keep these bottles, under penalty. See General Statutes, Sections [illegible] and 2055.

jel4d IRVING HARVEY.

NOTICE.

The Laurel Hill Bridge is closed to public travel until further notice.

T. B. LILLIBRIDGE, H. A. BRIGGS, NATHAN SMALL, } Selectmen.

may24dw

FINANCIAL.

138TH DIVIDEND.

OFFICE OF THE NORWICH SAVINGS SOCIETY, NORWICH, CONN., June 19, 1893.

The Directors of the Norwich Savings Society have this day declared out of its earnings for the past six months a dividend of Two per cent., payable to depositors entitled thereto on and after July 15, 1893.

jel4dw COSTELLO LIPPITT, Treasurer.

INVESTIGATE

The standard and plan of the Co-operative Building Bank if you seek a safe and profitable INVESTMENT.

14%

Is what the Bank has earned in 1892. How we did it? A postal addressed to C. J. Wolcott, 115 Franklin street, will bring you the answer

feb25

THAT PIE

I had for dinner was the best I ever ate. Thanks to COTTOLENE the new and successful shortening.

ASK YOUR GROCER FOR IT.

Send three cents in stamps to N. K. Fairbank & Co., Chicago, for handsome Cottolene Cook Book, containing six hundred recipes, prepared by nine eminent authorities on cooking.

Made only by

N. K. FAIRBANK & CO.

CHICAGO, and Produce Exchange, N. Y. 234 State Street, Boston.

2 MWFSuTuSw

Sweeter than Oatmeal!
More Nourishing!
Easier to Cook!
Easier to Digest!

Wheat Germ

FOR BREAKFAST.

Gluten & Germ of Wheat!
True Wheat Flavor!
Relished by All!
Sold Everywhere!

jel4TuThS

BOOKS AND STATIONERY.

Bargain in Paper

We have a lot of

CREAM WOVE PAPER.

Note size, plain and ruled, excellent for ordinary use, which we will close out for

15c PER POUND.

Cranston & Co.

jel14dw

TAKE A FIRST-CLASS

Fountain Pen!

With You on Your Vacation

WE HAVE THEM.

ALL PENS WARRANTED.

Noyes & Davis.

jel7dw

WEBSTER'S INTERNATIONAL DICTIONARY

Entirely New. Abreast of the Times. A Grand Educator.

WEBSTER'S INTERNATIONAL DICTIONARY.

Successor of the "Unabridged."

Ten years spent in revising. 100 editors employed, and more than $300,000 expended.

Everybody should own this Dictionary. It answers all questions concerning the history, spelling, pronunciation, and meaning of words.

A DICTIONARY IN itself, it also gives the definitions of hundreds of currently eminent persons; facts concerning the countries, cities, towns, and natural features of the globe; particulars concerning noted fictitious persons and places; translations of foreign quotations, words, and proverbs; etc., etc., etc.

This Work is Invaluable in the household, and to the teacher, scholar, professional man and self-educator.

Sold by All Booksellers.

G. & C. Merriam Co., Publishers, Springfield, Mass.

Do not buy cheap photographic reprints of ancient editions.

Send for free prospectus.

SADLERY, ETC.

A GOOD ASSORTMENT OF HORSE SHEETS & LAP ROBES, AT MODERATE PRICES.

At 115 Main St., J. G. STANDISH.

jel4d

DON'T!

Because you cannot afford to buy a Team Harness until you see the pair we are selling for

$25.00!

THE LANE BROS. HARNESS CO., may24d Junct. Water and Commerce Sts.

Alonzo H. Converse, PAINTER.

Plain and Decorative Paper Hanging. Wall Tinting in all its branches.

148 Little Water St. jel4d Graining done for the trade.

HORSES TREATED FOR ALL DISEASES, At Stanton's Stables, Chestnut St., by the new Veterinary, D. E. L. HAWKS, graduate from Ontario Veterinary College. may24

NEW STYLES.

Ladies' Cloth Top Patent Leather Oxfords, $1.50.
Ladies' Russia Calf Blucher Oxfords, $1.50
Ladies' Cloth Top Button Boots, - $2.00
Men's Patent Leather Bluchers, - $4.00
Men's Russia Calf Bluchers, - - $3.00
Boys' Russia Calf Bluchers, - - $2.00
Children's Russet Shoes, - - - - $1.25

—AT—

"HERRENS,"

Directly Opposite Parsons & Mitchell's. Agent for W. L. Douglas $3 Shoe. jel14

NEW

Field and Garden Seeds, Stockbridge Fertilizers, Agricultural Implements, LAWN SEEDS, LAWN DRESSING, LAWN MOWERS, Good New Ranges, House Furnishing Goods, Sheet Metal Work and General Jobbing.

E. M. BREWSTER, Agt., 45 Water St., Norton Building. may24

I HAVE AN ODORLESS PUMP and Barrel apparatus for cleaning Vaults and Cesspools. Orders sent to my address will be promptly attended to. CHAS. WOOD, Box 341, Norwich, Conn. may24

DRUGS, PAINTS AND OILS.

DUGGAN'S PHARMACY,

50 Main St., Norwich.

You toilers in works of necessity and mercy, who to the number of four thousand use the Electric cars on Sunday, (see Evening Record of May 15,) which, by the way, are cheerfully run every fifteen minutes in order to aid you in your good work. To you my sympathy goes out, for there is in our city one in authority who imposes needless hardship on you. Heretofore I have made your labors comparatively easy by keeping your skins cool and tongues moist through the sultry summer Sundays. But, now, our City Attorney can by no manner of means allow me to refresh you with my innocuous and delicious beverages "On Sundays between Sunrise and Sunset."

So I sit on my little stool of repentance now Sundays and wonder why in the world I was allowed to be so wicked all these 30 years, and also why the people of every race and walk of life in town helped me break this law, for you know I could not break it alone.

DUGGAN'S SODA FOUNTAIN.

P. S.—Drink your Sunday Soda Water Today. may30d

LEE & OSGOOD,

WHOLESALE AND RETAIL

DRUGGISTS,

129-133 Main St. and 150-154 Water St.

ESTABLISHED : 1788.

—SOLE PROPRIETORS OF—

DR. DODD'S Nervine and Invigorator,

A NERVE TONIC

—AND—

STOMACHIC.

Dodd's Nervine aids digestion, insures good appetite, gives tone and vigor to the system, guarantees sweet and refreshing sleep and restores enfeebled and nervous constitutions to PERFECT HEALTH.

WE HAVE A FINE LINE OF

Atomizers and Perfumes

COLGATE'S EXTRACTS IN BULK.

TOILET ARTICLES

IN GREAT VARIETY.

We make a Specialty of

Tooth Brushes.

Large Invoice Just Received.

25 AND 35 CENTS.

LEE & OSGOOD

NORWICH, CONN. feb28dw

LUMBER AND COAL.

E. CHAPPELL & CO.

COAL, LUMBER, SHINGLES.

Greatest Variety. Largest Stock.

Branch Office, 207 Main St., Franklin Square. Office and Yard, Central Wharf. Telephone at both offices. may24dw

IT WILL PAY YOU TO TRY H. F. & A. J. DAWLEY

If you want good BUILDING LUMBER & SHINGLES.

They have the largest stock in the city and will make you low prices. Telephone 68-4. may24d

E. D. HARRIS' COAL OFFICE Has been Removed to 212 Main Street,

Opposite the old stand. jel14

51 John A. Morgan & Son, 51

Coal & Lumber,

51 West Main St., Central Wharf.

Family Coal a Specialty.

Estimates furnished at short notice. Telephone.

51 jel4d 51

ARCHITECTS.

C. H. PRESTON, Architect, - - - - Central Building. Telephone 144-3, Norwich, Conn. Specialist on modern construction and strength of materials. may24

JAMES A. HISCOX, ARCHITECT, 161 Main Street, Rooms 2 and 3. octl4

ESTIMATES FOR ALL KINDS OF PRINTING furnished on application in this office

REAL ESTATE

FOR SALE.

The residence No. 67 Cliff St. Said house contains 16 rooms, all in good repair. Will be sold at a bargain if applied for soon. Inquire of C. W. WORTHINGTON, on the premises. jel3d

TO LET.

For the Summer. Furnished Cottages at Crescent Beach, Niantic, Conn. Inquire of H. B. CHUTTENDEN, 127 Cliff St. jel1d

Mound Cottage, Eastern Point,

Open for Summer Boarding June 21. For terms, address MISS LINDALL, Box 234 Groton. jel1d

FOR SALE—The property situated in the village of Poquetanuck, recently owned and occupied by Capt. Geo. G. Benjamin. For particulars, call on or address MISS BENJAMIN, Poquetanuck, Conn., or CLARKE W. REYNOLDS, Jewett City, Conn. jel1d

TO RENT.

First-Class Basement at 31 Broadway. Rent low to the right party. Apply to E. CLAIN, Tailor, 31 Shetucket St. jel1d

TO RENT.

A DOUBLE HOUSE OF TWO TENEMENTS, each with all the modern improvements, on Boswell Ave., of ten rooms each. Apply to JAMES MURPHY, 8 Water St. may24d

TO RENT.

Tenement 112 River Avenue.

may24d Inquire of NICHOLAS TARRANT.

TO LET.

The House No. 133 Broadway. Ten Rooms; modern appliances. H. P. PALMER, Agent, 45 Main St. april4

TO RENT.

First class tenement of 7 rooms all modern improvements; five minutes walk from post-office. Inquire of S. R. Robbins, 68 Cliff street. april3d

TO RENT.

A Flat with all modern improvements including open plumbing, furnace and gas, 7 rooms, bath room and ample closets. Ready for occupancy May 1st. Can be seen at 27 Grove street, or inquire of E. M. BREWSTER, 45 Water Street. april

TO RENT.

A VERY FINE TENEMENT OF 7 ROOMS, hot and cold water, bath, and all modern conveniences. Inquire of WM. S. JENNINGS, No. 411 Main St. or at 128 Laurel Hill Av. Possession given at once. march3d

TO RENT.

Three Large Rooms in the Bill Block. Possession immediately. Apply to may17TuThS E. B. THOMPSON.

Store to Rent, 92 Franklin St.

Well established for the Millinery, Fancy Goods and Notions trade. A good opportunity for a business woman. Possession July 1. Apply to CHAS. A. CONVERSE. may17TuThS

TO RENT.

No. 54 UNION STREET.

Tenement with 7 Rooms, Modern Improvements. Possession after April 20th.

J. O. LANDON, aprl7tuS

TO RENT.

The Large Store with fine Cellar in the Rockwell Building, on Water Street, at the corner of Market Street, formerly occupied by Sevrice & Simons. Apply to GEORGE D. COIT. aprl3d

FOR SALE.

FOR SALE.

One Pair of Horses, One Dump Cart, One Pair of Concord Harness,

used only six weeks. Inquire of W. H. PALMER, between 11 a. m. and 4 p. m., 26 6th St. may19d

TO MANUFACTURERS

A new and decidedly superior invention, which combines cheapness and efficiency. Weeks' Attachment for Lathe, for cutting and threading pipes and rods, from the smallest to the largest. It will save time and material. It will do the work of any pipe or bolt cutting machine. It will cut and thread the shortest nipples to the longest pipe, and can be attached to the lathe in one minute without altering the lathe. Agents wanted. State rights for sale. M. L. WEEKS, Yantic, Conn., Inventor and Manufacturer. may14d

SUMMER TRAVEL.

Steamer Ella.

SEASON OF 1893.

—ON—

Friday, June 23

And during the season the Steamer Ella will make daily excursions to the shore resorts, leaving Norwich at 8.30 A. M., New London 9.35, Ft. Griswold House 9.50, Mystic Island 10.35, arriving at Watch Hill about 11.15. Returning, leave Watch Hill at 2.45 P. M., stopping at Mystic Island and Ft. Griswold House and will leave New London for Norwich at 4.15, arriving about 5.

Special Rates to Excursion Parties.

Every Sunday to Watch Hill, leaving Norwich at 9 A. M.

Connecticut's Wharf on signal.

BOAT RACE DAY, JUNE 30, The Ella will not go to shore resorts.

JAMES WALKER, Manager, jel14d Norwich, Ct.

FOR CHARTER.

THE STEAMER ELLA

Is for charter to the Yale-Harvard boat race June 27. Apply to JAMES WALKER, Manager, Norwich, Ct. jel14d

JEWELRY.

REDUCTION IN PRICES

—OF—

DIAMONDS, JEWELRY, and WATCHES.

As Administrator of the Estate of the late Charles C. Niles, 195 Main St., Norwich, Conn., I offer for sale, at a large discount, for cash, his entire stock of goods,

CONSISTING OF

Diamond Jewelry, Gold and Silver Watches, Sterling Silver Ware, Gold Chains, Brooches, Rings, French Black Marble Clocks, French Onyx Clocks, American Clocks, Silver Plated Ware, Pocket Books, Fancy Goods, Gold and Steel Specs and Eye Glasses, etc., etc., etc.

jel4d JOHN BLISS, Administrator.

PLUMBING, ETC.

A. TROLAND & SON

Will Give You Close

PLUMBING and GAS WORK.

march

WE HAVE THE BEST

Water Filters and Garden Hose

in the market at Very Low Prices.

Estimates cheerfully furnished on all classes of Plumbing, Steam and Gas Fitting.

MONAHER & BREED, may12d 41 West Main, Central Wharf.

—BUY YOUR—

Ranges, Refrigerators, Oil Stoves, Tin, Iron and Granite Ware at

REISS & WHOLEY'S.

Plumbing, Tin Roofing and Jobbing promptly attended to. may12d

Teephone 138—3.

ROBERT BROWN.

Steam and Gas Fitting, Plumbing and Steam Heating.

Pipe Cutting and Threading by Power Machinery.

All Work done Promptly and Neatly.

Pequot Building Central Wharf

Electric cars every half hour. octl4d

BOOK BINDERS.

COWAN, the Bookbinder

will after this date be found on the ground floor,

108 Broadway.

march

BLANK BOOKS made to order. Paper ruled to any pattern. Takes SHORT orders from 1 to 100,000.

MAGAZINES BOUND

in any style of binding. Old books repaired. Back Nos. furnished to complete volumes by JOSEPH BRADFORD Practical Bookbinder, Bulletin Building, up stairs, may18dw Norwich, Conn.

TRAVELERS DIRECTORY.

CENTRAL VERMONT RAILROAD. NEW LONDON DIVISION. Change of time.

On and after MONDAY, October 2, 1892, TRAINS GOING NORTH LEAVE New LONDON AS FOLLOWS:

6.00 a. m., Norwich at 6.55 a. m., for Willimantic, Hartford, Palmer, Springfield, Ware, Gilbertville, Brattleboro, St. Johnsbury, Burlington, Montreal, Ogdensburg, and intermediate stations.

7.45 a. m., Norwich 8.30 for Brattleboro, connecting at Willimantic for Boston, Hartford, Colchester, Middletown, New Haven New York; at Palmer with Boston and Albany R. R. for Springfield, Pittsfield, and Albany, and for points west; also for Ware and Gilbertville, and at Brattleboro with Express for St. Albans, Montreal, and principal intermediate points. Also for points west via Grand Trunk R. R.

10.05 a. m., Norwich at 10.55 a. m., for Willimantic, Hartford, Waterbury, Middletown, Colchester etc.

11.35 a. m., connecting from Providence, Boston, and intermediate stations.

1.20 p. m., connecting with express from Boston, Providence, New York and New Haven, at Norwich with Norwich & Worcester Railroad.

3.20 p. m., Norwich 3.55 p. m., connecting at Willimantic for Hartford, and at Palmer for Springfield, Albany and the west.

5.00 p. m., Norwich 5.40, for Brattleboro connecting with train leaving New York at 1 p. m., and with N. Y., N. H. & H. R. R. from Providence and way stations, and connecting at Willimantic for Hartford and Bristol, Putnam, Boston and Providence; also for Colchester, Middletown, New Haven and New York, and at Palmer with Boston & Albany R. R., for Springfield, Albany and the west; and at Brattleboro with night express for St. Albans, Montreal and Quebec, reaching Montreal and principal points in Vermont the same evening.

8.25 p. m., for Norwich. This train connects with 6.00 p. m. express from New York.

GOING SOUTH.

Passenger trains LEAVE NORWICH as follows:

6.15 a. m., connecting for Stonington, Providence, New Haven and New York.

8.45 a. m., for New London, Stonington, Providence and Boston, New Haven and New York.

10.35 a. m., for New London, New Haven and New York, Providence and Boston.

12.30 p. m., for New London, Stonington, Providence, Boston, Newport, Narragansett Pier, New Haven, New York and intermediate stations.

3.00 p. m., for New London, New Haven and New York.

4.50 p. m., for New London, Stonington, Providence, Boston, Newport, Narragansett Pier, New Haven, New York and intermediate stations.

9.15 p. m., for New London, connecting with Shore Line express reaching New York 4 a. m., with express train for Providence and Boston, and accommodation train Westerly and intermediate stations.

2.35 p. m., for New London and for New York, by boat from New London.

10.10 p. m., for New London and for New York via boat from New London.

D. MACKENZIE, Supt. aprl4d

N. L. & N. R. R.

N. WORWICH & WORCESTER DIVISION. For Boston, Worcester, Providence, Hartford, Waterbury, Newburgh.

Commencing MONDAY, June 12, 1893 "Eastern" Time Standard.

TRAINS GOING NORTH LEAVE NORWICH UNION STATION.

6.10 a. m. (Mondays excepted.) Steamboat express. Connects at Putnam for Boston, arrive Boston 9.10 a. m. At Worcester for all points north, Portland, Rochester, etc.

8.35 a. m. Way Passenger Train. Connecting at Plainfield Junction for Providence, arrive Providence 9.45 a. m.; at Putnam for Boston, arriving at 9.45 a. m.; at Putnam for Willimantic and Hartford, arrive at Hartford 10.15 a. m. At Willimantic for Boston, Springfield and intermediate stations, Albany and the west.

3.30 p. m., connecting at Putnam for Boston (arrive at 5.10 p. m.) At Plainfield for Providence (arrive at 12.45 p. m.) At Worcester with roads north, east and west. At Webster with train for Southbridge.

5.40 p. m., Way Passenger, connects at Putnam for Hartford and Boston, arrive at Boston 8.10 p. m. At Webster for Southbridge. At Worcester with Boston & Albany Railroad, B. & M. R. R., and Fitchburg R. R.

7.35 p. m., for Plainfield, Providence and intermediate stations, through car, arrive at Providence 8.30 p. m.

9.15 p. m., Way Passenger. Connects at Plainfield for Providence and from Providence. A train leaves Providence at 7.10 a. m. and connects at Plainfield with train for Putnam, arriving at Putnam 8.40. a. m. (Leaves Plainfield at 8.00 a. m.)

TRAINS GOING SOUTH LEAVE WORCESTER.

8.45 a. m., Way Passenger. Connecting at Webster for Southbridge, at Putnam with train for Hartford, Waterbury and intermediate points and New York, at Plainfield for Providence.

9.30 a. m., connects with trains from B. & M. R. R., N. Y. N. H. & H. R. R. and Boston and Albany R. R. at Webster for Southbridge. At Putnam with train to and from Boston (Take this train for Hartford, New York, Waterbury, Plainfield on Hudson and at Plainfield from Providence.)

12.30 p. m., Way Passenger. Connects at Webster with train from Southbridge, and at Putnam with 12 o'clock express from Boston for Willimantic, Hartford and New York. At Norwich for New London.

4.00 p. m., Way Passenger. Connects at Webster for Southbridge; at Putnam for Willimantic and Hartford, and with 3.30 p. m. express train from Boston.

6.00 p. m., Steamboat Express for New York (via New London.) (Sundays excepted.) Connects with trains from B. & M. R. R. and Fitchburg R. R. This train leaves Norwich for New London at 6.40 p. m.

8.00 p. m. Plainfield and Norwich, connecting at Plainfield with 4.30 p. m. train from Providence; arrive Norwich 8.45 p. m., through car.

W. R. MASON, Gen. Pass. Agt. F. H. ANDREWS, Supt.

Norwich, June 19, 1893. jel4

The Bulletin.

AN INDIAN WIND SONG.

The wolf of the winter wind is swift,
And hearts are still and cheeks are pale
When we hear his howl in the ghostly drift
As he rushes past on a phantom trail.
And all the night we huddle and fear,
For we know that his path is the path of death,
And the flames burn low when his steps are near
And the dim fire reeks with his grave cold breath.

The fawn of the wind of the spring is shy,
Her light feet rustle the sere, white grass,
The trees are roused as she races by,
In the pattering rain we hear her pass.
And the bow [illegible]
While we winnow the golden, hoarded maize,
And the earth awakes with a thrill of pride
To deck her beauty for festal days.

The hawk of the summer wind is proud;
She circles high at the throne of the sun,
When the storm is force her scream is loud,
And the searching glances of her eye we shun.
And oftentimes when the noon is bright
A silence falls on the choirs of song,
And the partridge shrinks in a wild affright
Where a searching shadow swings along.

The hound of the autumn wind is slow;
He loves to bask in the heat and sleep
When the sun through the drowsy haze hands low
And frosts from the hills through the starlight creep.
But oftentimes he starts in his dreams
When the howl of the winter wolf drives night,
Then hurly rolls in the gold warm beams
While the fleeking birds to the south drift by.
—P. McArthur in Youth's Companion.

Chicago Provision Market.

CHICAGO, June 21.—1 p. m.—Wheat opened rather easy today, then firmer, at 64¾c for cash; 64¾c for June; 64¾@64⅝c for July; 65¾@65⅝c (then 70¾c for September; 74⅝@75c for December; 84⅝c for the year.

Corn opened steady today at 41½c for cash; 41¾@41½c for June; 41¾@41½c for July; 42¾@42½c bid for August; 42¾@42½c for September.

CHICAGO, June 21.—3 p. m.—Wheat opened steady today at 64¾c for cash; [illegible] for 65½c for July; 70½c for September; [illegible] bid for December; 84½c for the year.

Corn closed steady today at 41½c for cash; 41½c for June; 47½c for July; [illegible] for August; 42½c bid for September.

Oats closed steady today at 30½c for cash; 30½c for June; 30½c for July; 30½c for September.

Pork closed weak today $19.80 for cash; $19.80 for June; $19.80 for July; $20.40 for September.

Lard closed easy today at $9.45 for cash; $9.45 for June; $9.45 bid for July; $10.00 for September; $9.37½ asked for October.

New York Cotton Market.

NEW YORK, June 21.—Cotton steady; uplands 6c; Orleans 6¾c; sales 424 bales. Futures closed steady; sales 169,600 bales; June, 7.60c; July, 7.71c; August, 7.84c; September, 7.80c; October, 7.89c; November, 8.00c; December, 8.12c; January, 8.19c; February, 8.28c.

PORTEOUS & MITCHELL.

PORTEOUS & MITCHELL

Negligee Shirts.

25 dozen Men's Negligee Shirts—woven cheviots—full yoke—two pockets—pearl Buttons, 39c each. We have sold more than 200 dozen of these shirts this season for 50c.

Men's Negligee Shirts—Laundered Collars and Cuffs 69c, have been 69c.

Summer Underwear.

Here are three underwear items that make good reading:

1 case Children's Ribbed Vests 5c each.
Ladies' pure Lisle Vests—white and ecru—44c each.
Ladies' Spun Silk Vests—Richelieu Ribbed—colors, Pink, Blue, Cream and Heliotrope, 75c each, have been $1.00.

Hosiery.

Ladies' Opera length, fast black Hose, 25c a pair. Make excellent bathing hose.
Ladies' fine gauze fast black Hose—High Spliced heel and double sole—29c a pair, 3 for 65c, have been 87½c.
Misses fine ribbed Hose—fast black, 19c, have been 25c.

Ventilated Corsets—that Sounds Summary—all sizes 50c.

Ladies' Duck Suits $5.00. First time this season for $5.00. Always $6.00 before.

Never before has there been so big a stock of Shirt Waists as we are showing. Don't buy a shirt Waist until you have seen our line.

Chenille Spreads.

1 case 5-4 Chenille Spreads $1.90 each, have been $2.50. We have sold hundreds of these spreads. For styles, see small west window.

Cotton Dress Goods.

What a season for Cotton Dress Goods. All pretty and graceful. Here are three popular styles.
Lusterich Lawns—light colors—36 inches wide, 12½c a yard.
Pongee—Dark and light colors—36 inches wide, 12½c a yard.
Pacific Dyed Chambray—very desirable for Shirt Waists—36 inches wide, 15c a yard.
On sale at Print Department.

Laces.

That Lace story we told you a few days ago still holds good.
1,000 yards of Lace 5 to 7 inches wide in Black, Cream, Beige and White. Any width 25c a yard, have been 35c to 50c.

Summer Reading.

Think of it, you readers!
"She" for 5c—"Scarlet Letter" 10c.
Hundreds of other books equally as popular and by the best known authors for 5c and 10c each.
What a chance to get good reading matter for a little money.

PORTEOUS & MITCHELL.

VALUABLE REPORT.

Wages and Prices for Fifty Years Compared.

SENATE FIGURES MADE PUBLIC.

Rich Mine of Information Available—Figures For Hundreds.

WASHINGTON, July 21.—A mine of information which will be invaluable to every student of economic science has just left the government printing office and will be ready for distribution. It is the report of Senator Aldrich, on behalf of a special committee on finance, on wholesale prices and wages for 50 years.

When the members of the finance committee came to confer with Colonel Carroll D. Wright, the commissioner of labor, he made it so plain to them how valuable such a report would be if it was made upon a scientific basis and freed from the taint of partisanship that they turned a large part of the work over to him. His agents in every part of the country collected the prices of 223 distinct articles for 1891, and carried their comparisons back as far as possible toward 1840. These pages on pages of price lists were carefully gone over by Professor Roland P. Faulkner of Philadelphia, the statistician of the committee, and averages obtained which show clearly the movement of general prices during the entire period.

These figures will be of value to political economists greater than any previous publication of the kind. The lists of the Economist newspaper and of the Hamburg bureau of statistics, which have been the reliance of students heretofore, do not approach in extent or completeness the lists in the senate report.

The senate lists cover a great variety of manufactured articles, as well as agricultural products and raw materials, and enable one to trace a distinct difference in the range of prices of articles constantly cheapened by improved machinery and those which are growing dear by the higher rental of land.

Half the problems of economic science will be illuminated by the masses of figures presented by the senate committee—whether gold has really appreciated in value, whether silver has remained a true standard of prices, whether a depreciated currency enhances prices beyond the premium on gold,

Whether Wages Keep Pace With Prices

during periods of inflation, whether improved machinery has reduced the cost of living and given the laborer more comforts and higher wages—these are a few of the questions upon which these figures will furnish data.

It appears that prices are 7 8-10 per cent. lower in 1891 on a general average of articles than they were in 1860. The year 1860 is taken as the base line because it is regarded by Professor Falkner as a year of normal conditions, preceded by the depression of the panic of 1857 and followed by the disturbing influences of war and paper inflation. Taking the prices of 1860 at 100, food in 1891 had risen to 103.9, clothing had fallen to 81.1, fuel and lighting to 91, metals and implements to 74.9, drugs and chemicals to 81.3 and house furnishing goods to 70.1. Lumber and building materials, with their growing scarcity, have risen to 121.3. The prices of 1840 were a little lower than those of 1860, making the difference less between 1840 and 1891.

The following table shows the relative for five-year periods, reduced to a gold basis in the years of currency inflation:

	Average price.
1840-44	108.6
1845-49	103.2
1850-54	108.6
1855-59	108.2
1860-64	108.1
1865-69	118.7
1867-71	121.9
1873-77	103.6
1878-82	96.3
1883-87	90.3
1888-92	90.3
1889-91	90.3

This table seems to demonstrate that the rise in prices during the period of paper inflation is considerably above the premium on gold, and that it requires many years for prices to return to their normal level. The table of wages shows that they have

Steadily Risen Since 1843,

but that the rise of wages in paper money was not as rapid as the rise on the premium on gold nor as rapid as the rise of prices.

Taking 1860 as the base line, wages in currency stood at 97.7 in 1840, 110.5 in 1860, 143.1 in 1865 and 168 in 1869. Prices in those years as compared with 1860 stood at 118.6 in 1840, 108.6 in 1860, 216.9 in 1865 and 153.2 in 1869. The increase in wages had passed that in prices in the latter year, but had been very slow in getting there. The relative wages in gold were 76.2 in 1863, 66.8 in 1865 and 118.5 in 1869. The gold wages have continued to rise steadily since the resumption of specie payments, and were at 132.9 in 1879, 150.7 in 1885, and 160.7 in 1891. These figures, moreover, are for days' labor, and take no account of the reduction of working hours.

The net result of the inquiry is to show a steady improvement in the condition of labor, with reduced cost of living and higher wages. There is little in the entire series of figures, however, to show the special influence of the tariff, and a like reduction of prices and an increase in wages is shown in statistics for England and other countries. It is possible that in the case of a few articles, where the tariff variations were very great, its direct influence can be traced, but it is not claimed even by the committee, that the tariff plays so great a part as the currency in affecting prices, or that it is more than one of many factors which influence the great movements of trade and of commerce.

Tenth Regiment Reunion.

SPRINGFIELD, Mass., June 21.—The annual reunion of the Tenth Massachusetts Regiment association was held in this city today. About 100 members were present, including Colonel J. B. Parsons of Northampton and Captain George B. Bigelow of Boston. Dinner was served in Grand Army hall at 12:30.

Busy Day at Gray Gables.

BUZZARD'S BAY, Mass., June 21.—Preparations are in progress at Gray Gables for the arrival of Mrs. Cleveland and Baby Ruth. This morning William Sinclair, butler, with other servants, arrived from New York. A car also arrived containing horses, harnesses, etc.

Walked While Asleep.

CHICAGO, June 21.—Daniel Lord, Jr., of New York, a guest at the residence of H. B. McCormack, Erie and Rush streets, walked through an open window while asleep, Monday night, breaking a leg and an arm and receiving a fracture of the skull. He died yesterday of his injuries. He was 23 years old.

Boston Man Shot.

PORTLAND, Me., June 21.—William H. Pischette of Boston came down on the boat this morning, and later was on Lincoln park, where he was accidentally shot in the left forearm, while examining a revolver which a stranger handed to him. The physicians expect he will be all right in a day or two.

BOMB WAS EXPLODED.

One Man Blown to Pieces and Another Severely Injured.

MADRID, June 21.—A large dynamite bomb was exploded at midnight last night a few feet from the house of Canovas del Castillo, ex-premier.

The explosion was heard throughout the city, the immediate district around the house being shaken as if by an earthquake.

Three policemen who ran to the spot found the dismembered body of a man in the street and caught a man crawling down the street on his hands and knees.

When arrested the man refused to say what he knew of the explosion, but complained that he was severely wounded. One of his legs was broken, his scalp was torn and his face covered with blood.

He was taken to the police station, and was there identified by a servant employed in a house opposite the ex-premier's as one of three men whom he had seen standing on the other side of the street just before the explosion. After the explosion she said she heard a man run away.

Many houses in the neighborhood where the explosion occurred were badly damaged.

A search for the limbs of the man blown to pieces resulted in the finding of one leg, the head and a hand, 70 feet from the place where the bomb was set.

All the cabinet ministers and many conspicuous deputies called upon Canovas at once to congratulate him upon his escape.

Confessed Thief Locked Up.

BOSTON, June 21.—Maggie Lucas, alias Smith, alias Neill, colored, 22 years of age, is under arrest in this city, a self-confessed thief, charged with the larceny of $600 from John P. Hebeler, a well known German residing in this city. The larceny was committed on the night of May 8, and since that time the Lucas woman has been traveling in the various large cities on her ill-gotten gains. Part of the money has been recovered.

CROPS ABROAD.

Prospects in Ireland Much More Favorable Than in England.

LONDON, June 21.—As yet no official estimates of the European yield of cereals this year is obtainable. Bell's Messenger, a leading agricultural paper, says that the promise of a fine yield in Brittany and Normandy and the eastern and northern departments more than offsets the deficits in the southern parts of Europe.

The harvest in Spain is now under full headway, and there are fine fields of wheat, barley and oats. A good crop of winter barley and rye will be secured.

Reports from Italy show that the yield of wheat will be good, but that straw will be scarce.

In England 126 days of drought has wrought havoc with all the crops except wheat, which is not now largely grown. The hay crop is absolutely ruined. The vegetable and fruit crops are the worst known in many years. Over wide areas potatoes and peas will barely pay the cost of harvesting.

The Dublin Farmers Gazette says that the crop prospects in Ireland are more favorable than they are in England. The condition of potatoes is far above the average and wheat promises well. An excellent general harvest is in view.

In Germany moderate yields of wheat and rye are promised.

In Austro and Hungary all the crops are below the condition of those of last year.

LIZZIE BORDEN AT HOME.

She and Emma Return to Fall River This Morning.

FALL RIVER, Mass., June 21.—Lizzie A. Borden returned with her sister this morning to her home on Second street, after having spent the night at Charles S. Holmes' residence on Pine street. They drove up to the gate in a closed carriage, and their entrance was most painful to witness. There were very few spectators, for the crowds of the night knew nothing of the hour when the long imprisoned girl would return. They denied themselves to all newspaper men because of the orders and suggestions of their counsel.

While Miss Lizzie is exceedingly grateful to those who have so nobly stood by her, she does not display it except in the abyest manner. The sofa on which her father lay when he was murdered is at the Central Police station and will not be removed for a day or two. Miss Lizzie spent a very pleasant night and was very cheerful at breakfast in the Holmes' residence this morning.

A domestic in the family house on Second street is reported to have said that the two girls broke down completely when they had entered their old home. Today Andrew J. Jennings is receiving letters and telegrams from all parts of the country, and Miss Borden's mail at the postoffice is very heavy.

Will Be Courtmartialed.

WASHINGTON, June 21.—A report is in circulation that Paymaster John Clyde Sullivan of the navy, will be courtmartialled for the embezzlement of $12,000 of government funds. Mr. Sullivan is now under arrest at Mare Island, Cal., awaiting trial. After his arrest he made good the amount by the assistance of relatives, but while this may partially mitigate the offence, the authorities hold that he is still answerable to trial on a charge of embezzlement.

Parochial School Sufficient.

BOSTON, June 21.—Sending a child to a parochial school is a sufficient compliance with the statutes, and that, too, although the school has not been approved by the school committee of the town or city where it is situated. This is the decision of the full bench of the supreme judicial court in the case of the commonwealth against Frank Roberts, the opinion of the court having been filed this morning.

Nobody Was Injured.

PARIS, June 21.—Some of the allusions of the Comte d'Haussonville in his speech last Sunday, to the connections of recent ministers with the Panama Canal company, were regarded by Charles Floquet, ex-minister and ex-president of the chamber, as direct personal insults. He challenged the Comte to fight, and yesterday shots were exchanged. Nobody was injured.

More Smuggled Liquor Found.

GLOUCESTER, Mass., June 21.—More smuggled liquor was brought to light by the customs officials this morning. This is lot No. 8, and consisted of a large load of bottled Holland gin. It was found in an unoccupied building on Park street, said to be owned by Albert Hahsen.

Body of an Unknown Found.

BOSTON, June 21.—The harbor police this morning recovered the body of an unknown man which was floating in the water near the Federal street bridge. He was about 40 years of age, 5 feet 7 inches tall, weighed 170 pounds, had a bald head and a heavy moustache.

Made an Assignment.

CHICAGO, June 21.—The Chicago Desk Manufacturing company made an assignment yesterday. The assets are estimated at $50,000, while the liabilities will be considerably less.

Revolutionary Outbreak Reported.

LONDON, June 21.—A dispatch from Madrid says that a revolutionary outbreak is reported to have taken place in Barcelona. Details are lacking.

EDMUND'S OPINION.

Believes the Sherman Act Should Be Repealed.

IT WAS A COMPROMISE MEASURE.

Would Establish a Ratio Between the Two Metals.

NEW YORK, June 21.—Ex-Senator George F. Edmunds in an interview yesterday, said in regard to the Sherman silver purchase law: "I am as much responsible for the existence of that law as any man who supported it. But I voted for it, as I believe every other senator from New England, New York, New Jersey, Pennsylvania, Delaware and Maryland did, because it was a question whether we had that or absolute free coinage.

"I say it openly, that we canvassed the senate and found a majority which would have passed a free coinage bill if we had not compromised on the so-called Sherman act.

"As I remember it, and I will not try to give exact figures, about three-fourths of the Democrats and about one-fourth of the Republicans favored free coinage. In the Republican caucuses I proposed and argued in favor of limiting the Sherman act to five or 10 years. The free coinage men would not compromise."

"Do you believe it should be repealed?"

"I do, and I see no substitute legislation which is likely to be agreed to. If I were in congress possibly I would support a measure establishing

A Ratio Between Gold and Silver

at about the real difference in value, perhaps one to 18 or 19 if those be the figures now. But it will be impossible to make a ratio which will be lasting, because of the unequal production of gold and silver. From time to time the ratio must be changed to meet this difference in production.

"I have no desire to stop the use of silver as money, but I would favor a repeal of the Sherman act, and a return to the old law which existed prior to 1873. Let the government buy whatever silver it needs and coin it.

"I have been at a loss to know what can be done if the next congress repeals the Sherman act. I do not know whether it will be possible to pass a bill which Mr. Cleveland will sign. He is sound on this question. His opinion that free coinage would bring financial disaster coincides with mine. I believe he is honest and has sound judgment on this matter, but whether, even if he brought the immense patronage to bear upon men who can see nothing in statesmanship larger than office—and I do not criticise him for doing this—he can bring congress to enact legislation which will restore confidence I cannot tell."

Siam Will Pay Damages.

PARIS, June 21.—The Siamese government has expressed to the French government its regret for the murdering of 14 French native soldiers at Keogkbien a few days ago. The Siamese authorities give assurance that the guilty Siamese will be punished and that damages will be paid.

South Carolina Shocked.

COLUMBIA, S. C., June 21.—A sharp earthquake shock was felt at 11:05 last night, lasting 10 seconds. It was accompanied by loud and continued ramblings. A shock was also felt about the same hour in Savannah and Augusta, Ga.

REID & HUGHES.

THE

BOSTON STORE

MILLINERY

AT REDUCED PRICES.

We are nearing the end of the season in our Millinery Department and in order to close out entirely such Goods as are unsaleable later on, we have determined to make most sweeping reductions in prices. For instance our

Trimmed Hats

Are marked less than half price. Today they range from 50c to $5.00. Yesterday they were from $1.00 to $15.00.

A great opportunity thus for those who appreciate (and who does not?) the best bargains in Millinery ever offered in this city.

Untrimmed fine quality Straw Hats in all the latest shapes only 29c, former prices from $1.00 to $2.50. Try to match these elsewhere in quality and price and see how hopeless a task you have undertaken.

Flowers in immense variety only 12 1-2c, former prices from 35c to 75c.

Sun Hats 12 1-2c.

Boys' trimmed Sailor Hats 15c.

White, Black, Brown and Navy Blue Sailors, 10c.

Reid & Hughes.

MITCHELL READY.

Has Not Received Articles From Corbett Or Any Club.

NEW YORK, June 21.—Charles Mitchell cabled to the Police Gazette yesterday as follows:

I have not cabled to America since I came back to England. Corbett is laboring under a delusion when he says anything to the contrary.

I have not heard from any club offering a purse, nor have I received articles for a match from either Corbett or any club in America.

I am willing and ready to ratify a match, and am anxiously waiting to hear from Corbett and the club on the articles and purse.

Assinippi Church Burned.

NORTH HANOVER, Mass., June 21.—The First Universalist church at Assinippi was destroyed by fire early this morning. The fire was first discovered about 5 o'clock, and is supposed to have been of incendiary origin. The officers are at work in the [illegible]

Must Support Herself.

NASHUA, N. H., June 21.—In the celebrated case of Mrs. O. F. Perham of Montreal, who entered suit in this city to compel her husband to support her, decision was today rendered by Judge Holt, ordering the discharge of respondent.

Depositors Are Secure.

EUGENE, Or., June 21.—The Lane county bank temporarily suspended yesterday. It has plenty of property in sight to secure all depositors.

Terrible! Terrible! Terrible!

A G. A. R. MAN'S

HORRIBLE CASE OF SALT RHEUM

Quartermaster Wilber L. Hale, of Pratt Post, G. A. R., Kingston, N. Y., tells a remarkable story. Covered from head to foot with a mass of burning, torturing, itching sores.

"I enlisted in the 120th, N. Y. S. Vol., was taken prisoner and confined in Belle Isle, Andersonville and Libby Prisons, for one year and ten months. While there contracted Scurvy which terminated in the most horrible case of Salt Rheum it's possible for a man to have and live. I tried different physicians, but received no benefit. Life was a continual torture to me for my back, arms, chest and legs were one mass of sores. I tried different advertised blood remedies and sarsaparillas, but with no avail. Dr. David Kennedy's Favorite Remedy, of Rondout, N. Y., was brought to my notice and I determined to try it, and after using it a little while I could see improvement. The sores began to heal, the itching ceased, and I could wear my clothing with comfort. Shortly after that my body was entirely healed every sore had disappeared and for the first time in years, I enjoyed living. Your truly,

WILBUR L. HALE, Rondout, N. Y.

The worst cases of Eczema, Salt Rheum and Scrofula yield to Favorite Remedy. Rheumatism, Nervousness, Sleeplessness and Kidney Diseases are permanently cured. As a pure food for the brain, tonic for the nerves, or to give strength to the muscles, Dr. Kennedy's Favorite Remedy is the only preparation endorsed and prescribed by the profession daily.

10 —[advt

THE NATIONAL BARGAIN CO.

AT THE BARGAIN STORE,

BARGAINS

Are Always in Order.

BARGAINS In Dress Goods.
BARGAINS In Domestics.
BARGAINS In Hosiery.
BARGAINS In Fancy Goods.
BARGAINS In Small Ware.
BARGAINS In Millinery.
BARGAINS In Gent's Furnishing.
BARGAINS In Ladies' Furnishing.
BARGAINS In Carpets.
BARGAINS In Oil Cloths.
BARGAINS In Lace Curtains.
BARGAINS In Gent's Hats.
BARGAINS In Shoes.

BARGAINS in every item in the Store.

We Save You 25 to 50 per ct.

CALL AND SEE.

The National BARGAIN CO.,

Shannon Building,

NORWICH, - - - CONN.

CONFECTIONERY.

ICE CREAM,

PASTRY, CHOICE CONFECTIONERY and all the popular Summer drinks at

"The Confection Parlors."

54 and 56 Broadway.

PEARLINE.

One Weigh

—to wash clothes is to scrub them by main strength. A better way is to clean them easily with *Pearline*. The hard way wears out women and clothes; the easy way saves wear and labor. *Pearline* harms nothing, in washing clothes or cleaning house. It does away with the *Rub, Rub, Rub*. Wash with soap, till you know better; you'll do no better till you get *Pearline*.

Other Way

Use the imitations — cheap goods and peddled articles — but don't wonder if your clothes are ruined and your hands sore.

JAMES PYLE, N. Y.

FOR THE LADIES

MILLINERY.

Hats, Bonnets, Elegant Ribbons, Laces and Flowers,

—AT—

MRS G. P. STANTON'S,

No. 22 Shetucket Street.

BOYS' SUITS.

We have the latest thing in
BOYS' SUITS
BOYS' JERSEY SUITS,
BOYS' KILT SUITS.
BOYS' FAUNTLEROY SUITS
BOYS' WASH SUITS.
An exquisite line of BOYS' LAWN FAUNTLEROY BLOUSES, in White and Fancy, all Sizes.
BOYS' STAR WAISTS in White as Fancy, from 3 to 12 years.
Misses' Gingham Dresses. An elegant line of Misses' White Washable Dresses, Children's Slips from 3 to 14 years.

A. McKENNETT, 146 Main St.

IRON AND BRASS WORKS

A. H. VAUGHN & SONS

Manufacturers & Dealers in

Iron Stable Fittings.

FERRY ST., Norwich, Conn.

FOUNDRY PIG IRON of the most Reliable Quality and grades. Full stock kept in Norwich for immediate delivery.
REFINED BAR IRON of the well-known "Sable" brand.
SHEET IRON. Galvanized "B. B." Black and P. also.
STEEL. "Black Diamond" and "Silver," warranted Cast Steel. Machinery Steel, Tire Steel, Calking Steel.
FINISHED STEEL SHAFTING.
IRON AND STEEL BEAMS AND CHANNELS for structural purposes.

A. T. CONVERSE,

Office, Warehouse and Salesroom

The Sibley Machine Co.

Manufacturers of Paper, Cotton and Wool Machinery, Mill Gearing, Shafting, Pulleys, Hangers, etc., etc. Jobbing of all kinds, Gearing, Cuttings, Forgings and Castings at short notice. 122 Franklin Street, Norwich, Conn. New and Second-hand machines bought and sold on commission.

BRECKENRIDGE BROS.

Carpenters and Builders

65 Prospect Street,

NORWICH CONN

AGE Avails Nothing!
RATE Avails Nothing!!
CIRCULATION Avails Nothing!!!
CHARACTER OF PAPER Avails Nothing!!!!

UNLESS YOU GET RESULTS.

The one thing that counts, the only basis for judging the merits of a paper is

RESULTS

Ask advertisers who use

THE NORWICH MORNING BULLETIN

—AND—

THE NORWICH WEEKLY COURIER.

They will tell you

THEY GET RESULTS.

Try the papers yourself for results. If it pays, you want them.

WE HAVE THE

AGE, RATE, CIRCULATION, CHARACTER,

And we guarantee good results

Contracts may be cancelled at any time—at the advertiser's option.

The Bulletin Co.

WHOLESALE GROCERS

LIPPITT, SWAN & CO.,

91 Water St.,

Have a line of J. P. Mason & Co's Soda and Milk Crackers, also Cookies in Boxes. Root Beer Extract and a fine line of Cigars, Tobacco and Cigarettes

AT WHOLESALE ONLY.

T. F. FITZPATRICK,

RECEIVES NATIVE BERRIES EVERY DAY.

Also New Potatoes, Cabbage, Cucumbers, Beans, Peas, Bananas, Oranges and Lemons. No goods sold at retail.

36 MARKET ST.

GROCERIES.

SUMMER DRINKS.

Bitter Ale, Ginger Ale, Sarsaparilla, Root Beer,

And Table Waters of many kinds at

WELCOME A. SMITH'S.

Cliquot Club Ginger Ale,
Cawdry's Deviled Meats,
Richardson & Robbins' Boned Chicken

—AT—

R. S. BARTLETT'S,

4 and 6 Broad Opera House.

RALLION

THE BEST CAPITAL

Poland Water!

IN TWO QUART BOTTLES.

45 Central Building, Broadway.

OUR MOTTO AT THE

Greeneville Grist Mill

Good Goods, Low Prices, and Honest Weights.

—WHOLESALE AND RETAIL.—

B. H. PALMER & SON, Prop.,

400 NORTH MAIN ST.

PORTO RICO MOLASSES.

DARK BROWN SUGAR.

—AT—

A. T. OTIS'.

Concentrated Claret Lemonade

Lime Juice and Imported Ginger Ales, at

A GOOD LAUNDRY SOAP

40 Bars for $1.00.

H. D. AVERY, Grocer,

966 FRANKLIN STREET.

ICE CREAM.

ALL FLAVORS.

Wholesale and retail.

GEO. A. LEWIS,

Telephone. 287 CENTRAL AVE.

IF YOU WANT A STRICTLY PURE LEAF LARD! IF YOU DO

Use John P. Squire & Co.'s

Warranted Pure Leaf Lard.

Put up in 5 lb. pails.

J. A. STODDARD & SON.,

180 Franklin St.

MARKETS

LOBSTERS LIVE AND BOILED

Try Powers Brothers'

Boiled Lobsters. They are the best, also new arrival of Maine Salmon and Soft Crabs.

Telephone 128-4.

Sirloin Steak, - 20c
Porterhouse St'k, 20c
Prime Rib Roast, 20c
Round Steak, - 14c
Shoulder Steak, 12c

Some of the CASH Prices at

JAS. DAWSON'S, Jr.,

280 MAIN ST.

J. D. MURPHY'S, 22 Market St.

Broiling Chickens, Roast Chickens, Native Fowl, Native Spring Lamb, and the

FINEST QUALITY BEEF OF ALL KINDS

ATTORNEYS

Charles H. Carpenter,

PENSION ATTORNEY.

Office with A. Irving Royce, over Thames National Bank. Special attention given to the execution of vouchers for quarterly payments. Advice free. No fee unless claim is granted.

MUSICAL INSTRUMENT.

TALKING

About PIANOS just now is my theme. Do you want a Piano? Then come and hear one of the purest and finest toned Pianos in the market. Price Low. Also Organs, and a stock of fine Violins, including the Miller Violins, on hand. A fine New Upright Piano to rent. Will be glad to see see you at 48 Williams Street.

GEO. H. MARTIN.

S. S. THRESHER,

Attorney and Counsellor at Law and Notary Public.

Nos. 3 and 4 Broad Hall, Norwich

NEW ADVERTISEMENTS.

LOST.

On Shetucket St., Wednesday morning, June 21, a Lady's Purse containing a Gold of Money, Keys, etc. The finder can obtain reward by leaving at this office. jd24d

MONEY TO LOAN.

THE PEOPLE'S BUILDING, LOAN AND SAVING ASSOCIATION have money to loan also offer fine investments. They want a good man to represent them. Address
H. F. ATTWOOD, Sec'y,
Geneva, N. Y.
jd23w

THE UNDERSIGNED

Respectfully request the vigilant Board of Health of the Town and City of Norwich, to visit the ice ponds which furnish ice for domestic use in said town and city and report the quality of the odor that comes from them, caused by drainage and decayed matter. Also to enforce the Sanitary laws impartially.
J. BOURKE.
jd22d

SPECIAL MEETING.

The legal voters of the

West Chelsea School District

are hereby warned to meet at the High Street school house, Monday, June 26, at 7.45 P. M., to take action upon the recommendation of the board of education in regard to an addition to be made upon the Thames St. school house; also to do any other business proper to be done at said meeting.
Per order Board of Education.
ROBT BROWN, Chairman.
jd17d

FLOWERS

At 5c, 15c, 23c, 39c, 59c, 79c and $1.23.

HATS

At 19c, 23c, 49c and 69c.

Trimmed Hats

At $1.39, $1.59, $1.98, $2.23 and $2.79.

Are Exceptional Values. Inspect Them.

New York Bazaar.

112 MAIN ST.
jd22d

MILLINERY.

A bargain in Untrimmed Hat, Chip and Lace, Milan and Lace and fancy Straws, new and desirable shapes, all Colors. Regular prices, from 98c to $2.49.

Your Choice

-:- 25c. -:-

Trimmed Sailors.

A stylish, full Crepe Trimmed Sailor, 69c.

Trimmed Hats

To close at $1.49 to $2.98, one-third the regular prices. The goods must be sold.

Sailor Hats at 10c.

T. B. McCLENATHAN,

Wholesale and Retail.
jd23aw

REMOVAL.

OFFICE DR. BRIGDEN

OCULIST and AURIST,

To Shannon Block, Corner Main and Shetucket Sts., Rooms 18 and 19.

Special attention given to correcting all forms of abnormal vision with proper Spectacles or Eye Glasses. No fee charged in such cases except in ARTIGMATISM or where it is necessary to prescribe in addition to fitting glasses. jd19d

NOT A DOUBT

in reference to the fabrics of the garments we sell, the style and finish speak for themselves.

Spring Suits and Trousers are springing better than the weather is. You can spend a few moments profitably in looking over our goods. You will get information, perhaps save money.
GEO. E. CLARK,
MERCHANT TAILOR, Room 4, Shannon Block.
may22d

FINE BLANK, COMMERCIAL and MANUFACTURERS' PRINTING at this office.

The Bulletin.

Norwich Thursday, June 22, 1893.

The Bulletin should be delivered everywhere in the city before 7 o'clock a. m.

Subscribers who fail to receive it by that time will confer a favor by reporting the fact to the Bulletin Co.

The Weather Today.

Indications for Connecticut: Generally fair; possible showers in the evening; cooler.

NORWICH AND VICINITY

CITY SHORT.

Free lecture to workingmen in G. A. R. hall tonight.

Dr. Andrew H. Hyde is laying a new floor and otherwise improving his Bath street stable.

Mr. Jonathan W. Hooker, the real estate agent, is seriously ill at his rooms in the Wauregan house.

Messrs. Henry S. Higgins and Rufus H. Vaughn returned Wednesday from a several days' trip to the World's fair.

Officer Kane was off duty and on the sick list last night, and Supernumerary Royston patrolled the southern West Side.

Captain J. Warren Holmes of Mystic, who has just arrived at New York in the ship Charmer, has made sixty-four trips around Cape Horn.

Mr. William W. Beckwith, the well-known commercial traveller, intends removing soon to Fort Worth, Tex., where he will engage in business.

The steamer City of Richmond will make an excursion to New Haven next Sunday at 9 a. m. Staterooms are for sale by W. F. Corkery.

Mr. John Steiner of Denver, is expected in town today, and will probably spend the summer in these parts. Mr. Steiner has achieved good business success in the west.

Mr. Frank Freeman and wife, née Miss Minnie Reynolds, and mother, formerly residents of this city, arrived here Wednesday from Denver, making a considerable stop over at the World's fair.

At 8 15 tonight in Breed opera house some of the best talent in the city will appear as the Ethiopian jubilee singers. This entertainment is given under the auspices of the S. I. society for the benefit of the Preston street lights.

On Friday at 3 p. m. the graduation exercises of the senior class of the Broadway school will be held in the theater. With the exception of the boxes, orchestra, and orchestra circle which are reserved for the friends of the class, the house will be thrown open to the public.

The work of completing the Block Island breakwater has now commenced in good earnest. An appropriation of $24,000 has been made for the purpose. It is thought $14,000 will be sufficient to complete the work according to the original design. This will leave $10,000 to meet emergencies that may arise, and also to

Appealed From the Decision.

Miss Ethel Shaw has appealed to the superior court from the probate court appointment of Mr. N. D. Sevin as her guardian.

Grocers Elect Officers.

The Grocers' association held the annual meeting in their rooms in the Tyler building Tuesday evening. Mr. Reuben S. Bartlett was re-elected president; John D. Brewster, vice president; E. A. Fitch, treasurer; and J. D. D. Cranston, secretary. John P. Murphy, H. D. Rallion and C. W. Hill were chosen the executive committee.

Committees were appointed to arrange for the 'Grocers' day" outing, and Boston, it is thought, will be the destination.

Clearing the Decks for Action.

Ex-Consul John A. Tibbits is home from Bradford, Eng., broken down in health, but it is hoped that the bracing air of New London will bring him back to his usual robustness in a short time. Then look out for some resounding whacks on the ribs of the free trade mule.—[Ansonia Sentinel.

May Return to These Parts.

"Old Sport" Campana is still alive and as "chipper" as ever. Many have supposed him dead. He was seen on a car in Chicago recently. He has lost all the fingers on his left hand since leaving Connecticut. He was injured on an electric car and is now receiving a pension from the company. He declared that just as soon as the fair is over he will return to this state.

Clerk Comstock a Candidate.

Already candidates are looking with longing eyes toward the position of chief clerk of the state board of railroad commissioners, made vacant by Mr. George T. Utley's death. A salary of $1,800 a year is attached to it and as the board of commissioners is composed of two democrats and one republican, the position will undoubtedly be given to a democrat. Clerk Charles W. Comstock of the senate, is making a canvass for it and it is stated that James F. Scott, the legislature reporter for The Register, might be induced to accept the position if it was offered to him on a silver spoon.

Quinnebaug Universalist Association.

The Quinnebaug Universalist association met in All Souls' church, New Britain, Wednesday. There are thirty delegates present, representing the following towns: Hartford, Middletown, New Britain, Granby, Thompsonville, Putnam, and Stafford.

The convention was called to order at 11 o'clock. The Rev. S. A. Davis of Hartford was elected chairman, and F. I. Champlin of Norwich, secretary. Reports from parishes and Sunday schools showed the denomination to be in a flourishing condition.

School Year Closed.

The pupils and teachers of the First district, Preston, closed the year's work with a picnic in the loft of the commodious barn of Chas. B. Chapman. Mr. W. L. Main of Ledyard, whose school numbered 63 pupils, has just finished two years of successful teaching in that place. Miss W. D. Davis, whose school numbered 90, closed her third year of satisfactory work. Both are faithful, earnest teachers. Below are the names of pupils in Miss Davis' room who have not been absent during the term just ending: Fannie M. Chapman, Willie Leonard, Ansel Pokallus, Nicholas Nealon, Bert Maynard, Pat Price, Willie Miles, Joe Neal.

Mr. Lucas Pleads Poverty.

New London is vehemently agitating for a uniform fare of five cents on the street railway. Superintendent Shaw and Attorney Solomon Lucas attended the board of trade meeting in that city Tuesday night, and Mr. Lucas, counsel for the road, took the floor. He said that the charter of this road had lain away useless until the builders of the present road purchased it because the original owners could not dispose of it. The company bought the charter understanding that they could charge ten cents to the beach. Now, without any notice, they are to be compelled to reduce the fare to five cents. The attorney pleaded poverty and said the road could not afford to reduce the fare. Mr. Lucas thought that if the company were allowed to charge ten cents this summer they might possibly reduce the fare some next year, if it paid. He then said no one had ever asked the road to reduce the fare, and finally ended by hinting at a compromise on a fifteen cent round trip fare.

Class of St. Patrick's School.

St. Patrick's parochial school was closed Wednesday afternoon for the annual vacation. There was a large attendance at the graduating exercises.

The members of the graduating class were: Miss Maggie O'Donnell, valedictorian; Miss Nellie Hynan, Miss Sadie Dunn, Miss Nellie Hourigan, Miss Mary Casey, Miss Nellie Dean, Master Timothy Sullivan, Master Thomas Connor, Master Thomas McCune.

After the literary exercises, which were of a high order, the Rev. P. M. Kennedy, pastor of St. Patrick's church, gave the young graduates some excellent advice as to their future course, urging all who could to continue their studies and secure the highest educational advantages at their command.

A bountiful repast was provided for the graduates and their friends, at which all thoroughly enjoyed themselves.

Taftville.

Misses Livingstone and Kellogg, who have been attending the Normal school at Willimantic the past year, are home for the summer.

The following residents attended the graduation exercises given by the Normal class in Willimantic, Wednesday afternoon: Mr. and Mrs. Kellogg, Miss Livingstone and Miss Sarah Smith.

Tuesday evening the members of Crescent Social club met in their rooms, and then went to the home of Mr. James Whittaker and presented him with a very pretty pin. The evening was well spent with vocal and instrumental music. In every respect the affair was a complete success.

The graduation exercises of the Taft-evening, and no doubt the scholars will render a fine programme. The ushers will be Walter M. Rose, W. J. Weller, Fred Ludlow and Thomas R. Beardow.

At a meeting of the board of education held last evening, Mr. N. B Prentice was chosen chairman, George W. Whittlesey treasurer, and J. C. Miller clerk.

THE BULKELEYS DEFEATED.

Price of Victory, as Usual, Is Dear in New London.

About eighty people saw the Clippers defeat the Bulkeleys on the New London grounds Wednesday afternoon. The game was exciting, well played and abounded in good fielding and batting. Both batteries did good work. Hayes, Moore, Theisen and Lucy did splendid stick work, the latter making a three base hit when two men were on bases. But the feature of the game was a catch by Moore in left field. Moore caught the ball out in the road as it was about to strike a team. The play was liberally applauded.

The New London people found some fault with the umpiring, but there was no excuse for this. The best team won, and New London should learn to take defeat with better grace. After the game the Clippers were most shamefully treated.

The New London "hoodlums," urged on by people who should know better, threw clubs and stones at the 'buss, and would have done some damage but for the arrival of the police.

New London policemen always display excellent judgment. They arrested an inoffensive Norwich man and locked him up until train time. The real offenders were unnoticed.

Theisen, who played second base for the Clippers, was hired in the fear that Counihan would not be able to catch. He is playing with the Meriden, this year, and a few years ago was thought one of the best catchers in the state.

Following is the score:

CLIPPERS.

	A.	R.	1B.	P.O.	A.	E.
Moore, lf	5	2	1	1	0	0
O'Brien, 2b	4	1	2	1	0	2
Counihan, c	5	2	2	15	1	0
Theisen, 2b	5	2	3	1	0	2
Driscoll, p	5	0	1	2	17	0
Lucy, 1b	5	1	3	9	0	1
Manchester, s.s	5	0	0	2	3	1
Callahan, cf	5	0	0	1	0	0
Hayes, rf	4	2	2	0	0	0
Totals	43	12	15	32	21	6

BULKELEYS.

	A.	R.	1B.	P.O.	A.	E.
[illegible], 2b	5	1	0	2	2	1
Hammell, c	5	2	1	5	0	0
Austin 1b	4	1	0	12	0	1
Callahan, 3b	4	1	1	2	4	2
Ross, m	4	0	1	0	2	2
Smith, lf	4	0	0	1	1	0
Sullivan, rf	4	0	0	2	0	1
Booth, cf	4	1	2	1	0	1
Tracy, p	3	1	0	0	0	2
Totals	37	7	5	27	17	10

Clippers	4	2	0	0	0	2	3	1	—	12
Bulkeleys	0	0	3	0	1	0	0	0	—	7

Two base hits, Moore, Hayes, Theisen, Hammell, Sullivan; three base hit, Lucy; passed balls, Counihan 2, Hammell 2; bases on balls, off Driscoll 3; hit by pitched ball, Tracy 1; struck out, by Driscoll 14, by Tracy 4; umpires, Mr. Ryan of Norwich, and Mr. Donnelly of New London.

FOUL PLAY SUSPECTED.

A Former Norwich Resident Found Dying in Pennsylvania.

Frederick D. Van Horen, agent of the Anglo-American Savings and Loan association of New York city, was found Tuesday dying in a barn at Stevens' Point, a village five miles from Susquehannah, Penn.

It is suspected that he is the victim of foul play. The authorities will hold an investigation.

Mr. Van Horen has lived with his mother and brothers at No. 154 South Fifth street, Brooklyn. His brother, Francis B. Van Horen, received a dispatch stating that Frederick had died of heart disease at Susquehannah, and he immediately started for that place.

The wife of Francis said that the despatch they had received was from a physician and conveyed no intimation that Frederick had met with foul play.

She was inclined to think that he had died from heart disease, as he has been subject to it from his youth up. His friends she said, always expected that he would die of that disease. It was also said that he had twice suffered from sunstroke.

Frederick's mother, she said, had received a letter from him last week Tuesday, in which he said that he would be home soon.

Frederick and his three brothers manufactured stationery in Duane street, in New York, and have their office at No. 285 Broadway. He was a travelling agent, and was out on the road selling goods when he died.

MRS. LE JEUNE'S RECITAL.

Her Pupils Acquit Themselves Creditably in St. Mary's Hall.

The pupils of Mrs. Edith Bliss Le Jeune gave an entertaining song-recital for the enjoyment of their friends in the T. A. B. hall, Wednesday evening. Most flattering attention was accorded the programme of seventeen numbers, and the effort of each participant met with cordial approbation. The audience numbered between 400 and 500.

An effective back ground of screens, and side groupings of fan palms and rubber plants adorned the stage.

Schumann's chorus, "The Gypsies," was the opening number, being melodiously given by Misses Miner, Osborne, Briggs, Kind, Moxley, Eaton, Parkhurst, Lewis, Bliss, Gager, Underwood, Utley, Hovey, and Mrs. Peck, Mr. Charles Dowsett furnishing the piano accompaniment. Miss Lottie C. Bliss, a young lady with a voice of quite unusual range, sang "The Broken Heart" with good effect, preceding Mr. Everett J. Thompson, who gave a careful and tuneful interpretation of Cowen's ballad, "Dost Thou Love Me?" Miss Hattie Briggs followed with the "Dance of Love," rendered with conscientious fidelity to the text, and Mr. L. P. LeJeune's rendering of "The Evening Star," from Tannhauser, was received with approval.

Miss Osborne and Mr. Thompson sang Barnett's duet, "Moonlight, Music, Love, and Flowers" with such a pleasing blending of voices as to merit a complimentary recall. A dramatic song, "The Pilgrim," by Mr. George A. Freeman of Providence, won a similar recognition. Mr. B. W. Peck sang a spring song in excellent voice, after which Mr. and Mrs. LeJeune and Mr. Freeman were heard in the spirited trio, "Come to the sea," receiving such marked evidences of favor that they were obliged to repeat the closing movement. Raff's Ave Maria by Ella Utley made a very pleasant impression, as did also Miss Fannie Miner's interpretation of Concone's dramatic composition "Judith." Mrs. LeJeune sang "O, promise me," most expressively, and Miss Mary Underwood gave such an acceptable rendering of De Koven's "Winter Lullaby" as to be persistently recalled for another ballad.

Mr. Charles Dowsett sang "Das Zauberlied" most melodiously, and Miss Inez Scott's singing of the "Magnetic Waltz" was the occasion of much applause in the evening.

The exacting bell song from "Lakme"—an ambitious attempt for an amateur—was successfully given by Miss Louise Osborne, and the duet "Love and War" by Mr. Freeman and Mr. Le Jeune closed the interesting programme.

Mr. J. L. Huntington furnished the excellent violin accompaniment during the evening.

At the close of the recital light refreshments were served the class and friends.

FUTURE.

Plans for a New Church—Meetings—Burial of Miss Manning.

The plans for a new Methodist church on Grove street are completed.

The Shakespeare club met with Mr. and Mrs. Chandler Spalding Monday night. "Hamlet" was concluded. Tuesday the club went to Roseland park.

The T's held a cottage meeting with Mrs. J. W. Cutler Monday night. An interesting programme was carried [illegible]

The remains of Miss Florence Manning, who died in Denver, Col., last week, were buried in the Grove street cemetery Monday afternoon.

The Rev. F. M. Houghton will preach the occasional sermon at the meeting of the Quinebaug association of the Universalist church, which holds its annual session with the Church of Our Father in New Britain today and Thursday.

The dock at Cardiff is said to be the largest in the world. It is 600 feet long and 80 feet wide, and has 86 feet of water lying immediately in front.

[For other local news see 3d page.]

DIED.

CROSGROVE—In Montville, June 19th, Hugh Crosgrove, of this city.
Funeral Thursday at 8 p. m. from his late residence, No. 10 Baltic street.

SULLIVAN—In this city, June 22, Teresa M., daughter of M. K. and Sarah A. Sullivan.
Funeral from her late residence, No. 75 Spring St., at 8.30 Friday morning. St. Patrick's church at 9.

HANCOCK—At Salem, June 20, Mevin N. Hancock, aged 17.

NEW ADVERTISEMENTS.

Second-Hand Bicycles

At Any Price.

A. PLAUT, Dealer in Bargains,
300 Main St.
jd22d

CARD OF THANKS.

To The People's Insurance Co. of Norwich:
Please accept my Thanks for the Prompt Payment of $200, the amount of Insurance due on my late son William's Policy.
CATHERINE HOGAN,
20 Hickory St.
jd22d

—TO—

New Haven, June 25th, 1893.

The CITY OF RICHMOND

Has been chartered for an excursion to

New Haven, Sunday, June 25th

Leaving Norwich at 9 a. m., New London at 10 a. m.

Fare Round Trip, - 75 Cts.

Staterooms for sale by W. F. CORKERY
Inside rooms, $1.00. Outside rooms, $2 00.
Street cars will run on the arrival of boat.
jd22d

NEW ADVERTISEMENTS.

NOTICE.

Notice is hereby given that Policy No. 1,108,643 of the Franklin Fire Insurance Co of Philadelphia, has been lost; and not having been legally issued, the said Franklin Fire Insurance Co. of Philadelphia deny any and all liability.
COIT & CHAPMAN, Agents.
Norwich, June 21, 1893.
jd22d

—LOOK—

17 DIFFERENT TOURS

TO CHICAGO.

World's Columbian Exposition

Tickets going one route and returning another route. Good until Nov. 15.
Entitle you to stop over at New York, Philadelphia, Baltimore, Washington, Pittsburg, Detroit, Chautauqua, Niagara Falls, Toronto, Thousand Islands, Montreal and The White Mountains.
These are special tickets and are for sale only by
E. P. TURNER, 187 E. Broad St.
Ag't South Shore Hotel, Chicago, Ill.
jd22 M,Tu,S

Alling Brothers.

Tennis, Yachting and Bicycle Shoes, with canvas tops and rubber soles; colors black, brown and check.

Men's with high tops, sizes 6 to 10, 75c and $1.

Boys' with high tops, sizes 1 to 6, 67c and 95c.

Youths' with high tops, sizes 11 to 13½, 64c and 90c.

Men's Oxfords, sizes 6 to 10, 50c and 75c.

Boys' Oxfords, sizes 1 to 6, 47c and 70c.

Youths' Oxfords, sizes 11 to 13½, 44c and 65c.

Children's Oxfords, sizes 7 to 10½, 41c and 60c.

jd22daw

STATE OF CONNECTICUT.

AT A COURT OF PROBATE HOLDEN AT Norwich, within and for the District of Norwich, on the 20th day of June, A. D. 1893.

Present—CHAS. W. CARTER, Judge.

Upon the petition of Frank W. Tracy of Preston, Conn., in the County of New London, showing to this Court that he is guardian of Edgar F. Tracy, Fannie E. Tracy and Roy A. Tracy, all of Preston, within said district, minors. That said minors are the owners of real estate situated in Norwich, viz. A parcel of land with brick building thereon, situated in Norwich in West Chelsea, so called, and fully valued as about seven hundred and fifty dollars. That said Frank W. Tracy guardian of said minors, praying for liberty to sell said property for the purposes aforesaid, as per petition on file.

It is ordered by this Court, That said guardian give notice of said application, by causing this order to be published in one of the newspapers printed in Norwich, in the County of New London, before the hearing; and that said petition will be heard at the Probate Office in said district on the 26th day of June next, at 8 o'clock in the afternoon.

Certified from Record.

CHAS. W. CARTER, Judge.
jd22d

FOR SIGNS OR AWNINGS

It Will Pay You to See J. W. MALLETT, 108 Broadway, next to Theater.
jd14TuThS

A Drop of Dew
Metcalf's
Pearl of Perfumes

—Sold by—

WOODWORTH & SMALL,
jd21TuThSaw West Side Druggists.

New Potatoes, Native Peas, Radish, Lettuce and Wax Beans, Ferris Smoked Beef, Bacon, Hams, Roast Beef, Spareribs, Veal and Lamb; also a line of choice Canned Goods at Lowest Living Prices.

At GARDNER & PRENTICE'S.
jd17TuThS

—THE—

Central Baptist Church,

UNION SQUARE.

REV. J. D. HERR, D. D. Pastor;
Residence 46 Church Street.

Public Services, to which all are cordially invited: Sunday, 10.30 a. m.—7.30 p. m. Bible school Sunday 12 m. Young People's Meeting 6.30 p. m. Prayer Meeting Thursdays 7.00 p.m.

Seats rented by the month. Persons desiring sittings may apply on any week day, or on Sunday to the undersigned Seat Rental Committee.

CHARLES E. WHITNEY,
E. G. SMITH,
CHARLES D. HOYT.
jd17TuThS

FROZEN SWEETNESS.

DO YOU EAT ICE CREAM?

We have now in stock and shall continue to have through the summer

REID'S SUPER FROZEN **ICE CREAM**

Strawberry, Vanilla, Chocolate, Lemon, and Neapolitan (mixed)
Any other flavors or combination of flavors at short notice without extra charge.

KEEPS HARD ONE HOUR.

YOU CARRY IT HOME.

Quarts, 40 cts., Pints, 25 cts.

N. D. SEVIN & SON.
jd10TuThSaw

NEW ADVERTISEMENTS.

LAST CALL

Just received the last shipment of Wall Papers for Spring trade. Also new style Decorations.

Call and Examine the Same at

37 Main Street

Opposite Dime Bank.

P. F. MURTAGH.
jd20d

E. P. BREWER, M. D.,
18 Washington Street.
GENERAL PRACTICE AND THE **EYE.**
Office hours: 8 to 12 a. m., 1 to 3 and 6 to 8 p. m. Telephone 35-3. may22d

FOUND.

A place to buy

New Haven Pies 15c each. Canned Peas 8 cents. Two Cans Salmon 25c.

NORWICH CASH MARKET CO.
may22d 128 WEST MAIN.

Ladies' Sailors.

T. J. FALVEY

Has just received a New Line of

YOUMANS,

In Blue, Black and White. We are Sole Agents for these goods, and they are the finest made. We also have a large assortment of lower grade goods that are correct in style and low in price.

SHANNON BUILDING.
jd20d

A Nice Suite of Unfurnished Rooms

Fronting on Main St., with modern conveniences. Apply to E. B. BECKWITH, 45 Main street.
may21TuThS

Chocolate Cream Drops.

Try them and be convinced that a good article can be had for 20c lb.

LOVELL BROTHERS,
jd19TuThS WEST SIDE.

ICE CREAM.

I shall receive fresh through the season the celebrated and well known

HORTON'S ICE CREAM

This Cream is superfrozen in bricks, put up in 1 quart and 1 pint boxes and is warranted to last one hour without ice.

Each brick is cut in individual pieces, so that it may be easily served.

For delicacy of flavor and purity of materials

Horton's Cream Stands Unrivalled.

For sale only by

J. C. PERKINS, Confectioner.
jd20daw

TO RENT.

A Large Store No. 108 Water St. and Frame Building on Commerce St.,

formerly occupied by T. H. Hitchcock as a Hardware store. For further particulars call on or address NICHOLAS TARRANT, Real Estate and Insurance Agent, 63 Main street.
may22d

ICE CREAM FREEZERS,
WATER COOLERS,
OIL STOVES and
OIL STOVE WICKS

—AT—

SMITH BROS'.
jd18d

SETCHELL'S
CARPET CLEANING WORKS.
E. S. WRITING, Prop.,
may22d 23 White's Court.

EVERY DROP

Used in our Fountain is

PURE SPRING WATER.

Try the ORANGE PHOSPHATE

At STEINER'S PHARMACY,
jd18d SHANNON BUILDING.

—FOR—

Engagement and Wedding Ring,

—CALL AT—

FRISWELL'S, 25 & 27 Franklin Street.

All field 14 and 18 Karat. Large line of CLASPED RINGS.
may20d

Neat designs in

White and Fancy Vests.

Dodge & Holloway.
jd17TuThS

COTTOLENE!

Cottolene for Cooking.
Cottolene for Cooking.
Cottolene for Cooking.
Cottolene for Cooking.

L. A. GALLUP

Supplies the trade.
jd17TuThS

NEW ADVERTISEMENTS.

All Kinds Of

Picture Frames

And an elegant line of

FRAMED

—AND—

-UNFRAMED PICTURES-

Can be found at

M. J. Farrell's

Art Parlors,

61 Broadway.
jd22daw

FOR SALE.

TWO POOL TABLES.

One a Six Pocket Table, and one Parlor Table. Both in good condition. Address 16 FRANKLIN ST.
jd22d

DON'T!

Go on a journey this hot weather, especially to the "World's Fair," without a bottle of

Crocker's Vitalizing Cordial!

for by so doing, your health will be assured during the whole trip.
For sale by N. D. Sevin & Son and H. D. Ballion, Norwich, Conn.
jd22

PRESTON BROS.

—SELL—

THE BEST ICE CREAM FREEZER In AMERICA

PRESTON BROS.

Hardware Dealers, Franklin Square.
jd17d

SEASONABLE GOODS.

THE LARGEST ASSORTMENT OF

Refrigerators!

Ever shown in Norwich, of the Best Makes and at Lowest Prices.

WE CARRY THE LARGEST LINE OF

-OIL STOVES-

in this Section of the State. Also

Gasolene Stoves

Lawn Mowers.

Better and cheaper than ever. Call and see them before you buy.

J. P. BARSTOW & CO.

HEADQUARTERS for all Housekeeping and Farmers' Supplies,

23 and 25 Water Street, Norwich.
may22daw

Horizontal Water Wheels,
Head Gate Gearing,
Water Racks,
Power Transmission Machinery.

Collins Turbine Machine Co.
jd4

PITCHER & MAINE'S

is the place to buy

DRY GOODS and GROCERIES

of the first quality at the Lowest Prices.
may2d 405 NORTH MAIN ST.

FOR SALE.

The Seaside Residence of General Wm. A. Aiken, at Eastern Point, near Fort Griswold House, consisting of a Cottage of 11 rooms and commodious stable. Stable and Carriage house, all in good repair, with about three acres of land, good well of water, and excellent tennis ground, two bathing houses on beach. For particulars call on or address NICHOLAS TARRANT, Real Estate Agent, 63 Main St., Norwich, Conn.
may18d

CLOTHING.

A Large Assortment of

Black & Dark Colored Suits

Suitable as Graduation Suits.

We have these Suits made with Long Pants or Knee Pants, with or without Vests.

CALL and EXAMINE THEM.

MURPHY & McGARRY.
jd18d

FOOT WEAR.

WHITE KID SLIPPERS

And Ties for Graduation

—AT—

GEO. W. KIES & CO.
jd17daw

OXFORDS.

The most comfortable Summer Shoe for Ladies. We have them in many styles, shapes and colors. Our prices are always low.

Frank A. Bill,
jd16aw 104 MAIN ST.

Norwich Morning Bulletin.

VOL. XXXV.—NO. 11,630 NORWICH, CONN. FRIDAY, JUNE 23, 1893—SIX PAGES SIX DOLLARS A YEAR

THIS MORNING'S NEWS.

City and Vicinity.

Showers, with clearing weather at night.
A horse knocked down by a live wire.
Closing events at the Norwich Free Academy.
Yale-Harvard race—A contemplated change.
A June wedding.
Norwich Odd Fellows will go to Fairview.
S. L. society unique entertainment.
The Clipper-Bulkeley ball game
Graduation exercises at West Chelsea school.
Landslide on the N. Y. & N. E. near Putnam.

Second State prison investigation report.
Muzzle ordered off Hartford dogs.
New pay schedule for the National guard.
John Hooker to retire from the supreme court.
Trainmen injured in a collision at Bristol.
Amounts to be paid the lawyers in the quo warranto cases.
Yale's singular legacy.
New Haven Yacht club holds its spring regatta.
An Italian boarding-house wrecked by exploding fireworks.

General.

Anarchistic plot in Madrid.
A revolt in San Salvador.
A Kansas cyclone—Ten killed
Hon. Thomas F. Bayard promoted to the Bench.
Two-thirds of the Biddeford strikers resume work.
A French scandal—treason in France.
Freight train wrecked in New Hampshire.
Degrees conferred at Bowdoin.
Preliminary hearing in Cornish case.
Drought in Holland.
Pool selling stopped in Chicago.
Trouble in Brazil.
College commencements.
Thursday's base ball scores—Harvard and Yale game postponed.
Death of the United States minister to Liberia.
Three crack horses at the Coney Island Athletic club.
News from the cowboy races.
Corbett-Mitchell match between Maxim and Gladden.
Columbian liberty bell successfully cast.
Five killed in a coal mine explosion.

SPECIAL.

STRAW HATS.

The Straw Hat Season is fully opened, and we invite your inspection at our elegant line, consisting in part of the celebrated "Youmans" and Brigham & Hopkins, and a large variety of lower priced goods.

We buy direct from factories for our two stores, and thus obtain lowest prices, of which we give you the benefit

PERKINS & MONTGOMERY,
Successors to J. T. CLARK,
121 & 123 Main St., Norwich.
10 STATE ST., NEW LONDON. jn23sdw

Nearly every other man you meet in New York city wears a light suit. They look cool and comfortable, and they do make one look younger. Our line is far from exhausted, neat patterns predominating. Also Summer Vestings in washable fabrics and drap d'ete.

R. D. JONES & SON,
Merchant Tailors, 108 MAIN ST
(over G. C. Bliss.) jn16d

DO NOT SLUMBER
UNTIL YOU HAVE
Dr. Hough's
COUGH AND LUNG BALSAM
Ready for immediate use.
Sure Cure for Coughs, Colds, Croup, etc.
PRICE 25 Cents.
Sold by all druggists and medicine dealers.
jn16sdw

USE
Shipman's
CARBOLIC
OINTMENT,
The most healing preparation in the world
FOR MAN OR BEAST.
For sale by all druggists. jn16d

FREE
Ask your druggist for a sample bottle.
ELIXIR OF LIFE
The great family medicine,
guaranteed to cure
HABITUAL CONSTIPATION,
SICK-HEADACHE,
DYSPEPSIA,
And all ills arising from a disordered stomach. Trade supplied by
LEE & OSGOOD. sun26dw

Sick Headache
CARTER'S LITTLE LIVER PILLS.
POSITIVELY CURED BY THESE LITTLE PILLS.
They also relieve Distress from Dyspepsia, Indigestion and Too Hearty Eating. A perfect remedy for Dizziness, Nausea, Drowsiness, Bad Taste in the mouth, Coated Tongue, Pain in the Side, etc. They regulate the bowels and prevent constipation and piles. The smallest and easiest to take. Only one pill a dose. 40 in a vial. Purely Vegetable. Price 25 cents. 5 vials by mail 25
Carter Medicine Co., Proprietors,
NEW YORK.
Sold by all Druggists. sep16dw

THE FINEST OF BANK, COMMERCIAL and MANUFACTURERS' PRINTING can be had at this Office. Prices reasonable

FOR WARDEN CHAMBERLAIN.

Report of Jones and Mowry of the Special Committee.

DR. FOX SUSTAINED.

The Committee Say the Prison Has Been Well Managed.

HARTFORD, Conn., June 22.—The following is an abstract of the report of Senator Leander P. Jones and Colonel William C. Mowry of the special state prison investigating committee, presented in the senate today:

To the General Assembly.

The undersigned, members of the committee appointed by your honorable body, beg leave to report, that by virtue of your resolution passed on the fifth day of April, 1893, your committee met on the 7th day of April, 1893, and duly organized for the purpose of conducting the investigation of the "conduct, management and affairs of the state prison," and particularly the official conduct and management of the warden, in accordance with the terms of said resolution.

The committee held twenty hearings, examined in all forty-four witnesses, consisting of three of the directors of the prison and others, employes now on duty at the prison, ex-employes, persons not connected with the state prison, and fourteen convicts.

Your committee deemed it wise to allow the broadest latitude in the examination of witnesses for the purpose of eliciting the truth regarding the whole subject matter referred to in said resolution, and for that reason the committee invited all persons having any knowledge of the subject matter thereof, to appear and be heard.

Your committee also endeavored by every means in their power, to gain the fullest information from all persons who were supposed to have any knowledge of the conduct, management and affairs of the state prison during the period covered by the terms of said resolution.

As the result of said hearings, the undersigned are fully satisfied that the conduct and management of the affairs of the state prison during the period covered by their investigation has been such as to warrant the conclusion to which they have arrived, viz., that the state prison, through its board of directors, has been as well managed as any similar penal institution with like accommodations and similar facilities for the treatment of the criminal classes in any other state in which their attention has been directed.

In reaching this conclusion they have been governed by the testimony presented for their consideration, and their conclusion has been reached by comparing the government and management of our state prison with similar penal and reformatory institutions in other states, and after giving the most careful consideration to all the testimony they were able to obtain.

So far as the official conduct of the warden in the management of the prison is concerned during the period covered by our investigation, we believe that the evidence fully warrants us in reporting that no single instance of the many allegations of mismanagement and cruelty charged against him has been proved. On the contrary he has been shown to have exercised such moderation in all emergencies when called upon to judge by surrounding circumstances as to the proper course to be pursued, as to warrant us in expressing the fullest confidence in his integrity and ability as warden, and his humanity as a man.

It was through his recommendation that additions were made to the library; that the illiterate were taught; and that night schools were encouraged. He recommended the purchase of several acres of land near the prison so as to allow certain of the prisoners where it would be safe to permit them to do so, to work outside of the prison upon the land thus purchased, thereby improving their health, and that they might raise, as they have done, large quantities of vegetables with which to supply the prisoners.

It may be said then, and it does not admit of doubt or cavil, that under his supervision there has been a constant and intelligent effort to promote the health and comfort of the prisoners, and at no time in its history has the prison been under better conduct, management or discipline.

Indeed, the evidence is convincing and overwhelming that during the period referred to no prisoner who has obeyed the rules has ever had occasion to complain of his prison treatment.

In no one of the cases referred to has it been shown that General Chamberlain wilfully or knowingly ill-treated any sick, idiotic or insane prisoner.

The undersigned feel constrained to say, after a careful investigation of the charges made against General Chamberlain, that they have not been sustained, and further, that they were inspired by the belief on the part of their promoters and chief witnesses, discharged employes, and others who hoped to benefit by a change in the prison management; that such a change would insure to their benefit.

We therefore recommend that General Chamberlain resume at once the performance of his duties as warden of the state prison, and that Dr. Fox also resume his position of prison physician.

All of which is respectively submitted.

(Signed)
LEANDER P. JONES, Chairman.
WILLIAM C. MOWRY.
Hartford, June 22, 1893.

NO ATTORNEY GENERAL.

The House Kills the Bill and Senator Pierce's Appointment.

HARTFORD, Conn., June 22.—The bill creating the office of attorney general, with the amendment adopted by the senate, appointing Senator Pierce to the office, came up in the house today, and the entire matter was overwhelmingly voted down. But little effort was made to carry through the amendment. The necessity of an attorney general was pointed out, but there was a division of opinion as to whether the attorney general should be appointed by the governor or elected by the people. The clash of opinion resulted in defeating the whole matter.

Death of Minister McCoy in Liberia.

NEW YORK, June 22.—News has reached New York by way of England that William D. McCoy (colored) of Indiana, United States minister resident to the republic of Liberia, died at Monrovia, on May 14, and was buried with military honors.

Mr. McCoy was born in Indiana, November 17, 1858. He was appointed by President Harrison, in January, 1889, to succeed Alexander Clark of Iowa, who died at his post soon after reaching Liberia. Mr. McCoy was the fourth United States minister resident to die at Monrovia, during the past 19 years.

THREE KNOCK-OUTS.

5,000 Spectators at the Coney Island Athletic Club Last Night.

CONEY ISLAND, N. Y., June 22.—Three crack bouts scheduled to take place before the Coney Island Athletic club tonight attracted 5,000 spectators, including many prominent sports. Among those present were Richard Croker, Boss McLaughlin, Judge Tighe of Brooklyn and ex-Mayor Grant of New York.

The first bout was between Mike Leonard of Brooklyn and George Reynolds of New York for a purse of $500, $100 to the loser. The men fought at 140 pounds. Leonard knocked Reynolds out in the ninth round.

Billy Vernon of Haverstraw, and Billy Ernst of Brooklyn, then fought for a purse of $750, $100 to the loser. Vernon was knocked out in the eighth round, and it was ten minutes before he was restored to consciousness. Great excitement followed this knockout.

The third event was a fight to a finish between Joe Butler (colored) of Philadelphia, and Jim Daly of Buffalo, formerly Jim Corbett's sparring partner, for a purse of $2,500, $500 to the loser. In the ninth round Daly was knocked down eight times and knocked out.

FIREWORKS EXPLODE.

An Italian Boarding House in New Haven Wrecked—No One Injured.

NEW HAVEN, Conn., June 23.—A terrific explosion occurred in an Italian boarding house at No. 19 Franklin street about 5 30 this afternoon. The building is a three story brick structure. The two upper stories were wrecked, and timbers, brick and furniture were blown in all directions, but by something short of a miracle no one was injured, though at the moment of the explosion the place was alive with men and women returning from work.

The exact manner in which the explosion came about the police have not been able to ascertain. The only facts that they have been able to get are that the room in which the explosion occurred was occupied by Bonavenpuro Mangiero, and that he was engaged in the manufacture of fireworks for Fourth of July use or sale. He has disappeared. There is a heavy penalty of fine and imprisonment attached to unauthorized manufacturers of fireworks and the police are looking for the culprit.

WRECKED AT BRISTOL.

Collision Between a Passenger and Freight—Trainmen Injured.

BRISTOL, Conn., June 23.—There was a bad wreck on the New York and New England railroad at 6 o'clock this morning, between Forestville and Bristol.

Two engines, Nos. 95 and 124, were badly smashed, and two cars, a baggage and a freight, were almost totally wrecked.

Engineer Beebe, Baggagemaster Parkinson and Conductor Hall were injured, and several passengers received bruises.

The freight crew escaped unharmed.

It is alleged that the blame rests entirely on Conductor Beaman and Engineer Simmons of the freight, and it is rumored they have fled.

Rioting in Austrian Galicia.

VIENNA, June 23.—Great excitement has been caused at Andrychow, a town of about 4,000 inhabitants in Austrian Galicia, by the rioting of a number of socialists who live in and about the town. The mob had full possession of the place for a time and took advantage of the opportunity to loot a number of shops, supplying the proprietors of goods and money. The robberies would have been more extensive had not the military intervened to protect the defenceless shopkeepers. When the troops arrived they charged upon the mob without ceremony, and some of the rioters were killed and a number wounded. The mob was forced to disperse, but did so sullenly, and troops are stationed in various parts of the town to guard against a repetition of the rioting.

The Lawyers' Quo Warranto Bills.

HARTFORD, Conn., June 23.—The conference committee on the lawyers' quo warranto bills reached an agreement this afternoon, and reported a resolution paying the lawyers as follows. Ex Judge Henry Stoddard of New Haven, $6,000; William C. Case of Hartford, $6,000; Henry C. Robinson of Hartford, $3,750; Charles J. Cole of Hartford, $3,750; ex-Governor Charles R. Ingersoll of New Haven, $3,000; Lynde Harrison of New Haven, $3,000; Tilton E. Doolittle of New Haven, $1,000. The total is $26,000, about one-third of the amount the bills originally called for.

Dr. Graves' Counsel Ask for a Writ of Habeas Corpus.

DENVER, Col., June 22.—The attorneys for Dr. T. Thacher Graves who is awaiting a rehearing on the charge of poisoning Mrs. Barnaby of Providence, R. I., today applied to the supreme court for a writ of habeas corpus asking that the doctor be forever set free. The application is based on the ground that two terms of court have passed since Dr. Graves' imprisonment without his being tried.

Spring Regatta of New Haven Yacht Club.

NEW HAVEN, Conn., June 23.—The spring regatta of the New Haven Yacht club was sailed today over a course from a point near the mouth of this harbor to a buoy at the mouth of the Housatonic river, a distance of about twelve miles. Fifteen boats entered in the different classes. The winners were as follows: Class 2, 36 to 40 foot, Nymph, special prize for best corrected time. Class 3, 28 to 36 foot, Sea Belle. Class 4, 24 to 28 foot, Message. Class 1, 24 foot, Gossip.

A Singular Legacy to Yale.

NEW HAVEN, Conn., June 23.—It is announced tonight that Minot Booth of Monroe, Conn., has left to Yale a singular legacy in his quarries in the vicinity of Ansonia. Mr. Booth makes the bequest on condition that they be used for "geological purposes." As they are ordinary granite quarries, it is interesting to know just what "geological" use Yale will put them to.

An Unfortunate Rumor Causes a Run on a Bank.

BIRMINGHAM, Ala., June 22.—An unfounded rumor that the First National bank had refused to pay a check for $80,000 precipitated a run on that institution this morning. The bank paid out about $40,000 up to noon, when the run ceased.

Gaudaur and Hanlan's Coming Race.

TORONTO, June 2.—Gaudaur and Hanlan have deposited the final $500, making a total of $1,000 aside, for their three mile race at Orillia, on July 22. Gaudaur also deposited $500 for a race with Stansbury, for a purse of $2,500 and the championship of the world, to be rowed at Lake Quinsigamond, Mass. If Stansbury will row the race at Barrie, Ont., Gaudaur will allow him $500 for expenses.

BASE BALL SCOR'S.

Philadelphia Wins Easily from New York—Keefe Very Effective.

YALE-HARVARD GAME POSTPONED.

Brooklyn 3, Washington 0—Great Base Running by Daly.

BROOKLYN, June 22.—Tom Daly, in the ninth inning today, tied the score with Washington by remarkable base running, but in the tenth he threw away a great chance to stop the ball from Radford's bat, and this was the means of Washington getting three runs and the victory. Attendance 2,200. Score:

Brooklyn	1	0	0	0	0	1	0	1	0	—3
Washington	0	1	0	0	0	0	0	0	3	—4

Hits, Brooklyn 7, Washington 10; errors, Brooklyn 4, Washington 1; batteries, Stein and Daly, Duryea and McGuire.

Philadelphia 12, New York 2.

PHILADELPHIA, June 22.—Philadelphia hit Baldwin hard today and won from New York with ease. Keefe was effective except in the ninth inning. Clement's home run drive in the eighth, when there was three on bases, was the batting feature. Attendance 3,041. Score:

Philadelphia	1	0	0	0	0	4	5	1	—12	
New York	0	1	0	0	0	0	0	1	—2	

Hits, Philadelphia 14, New York 10; errors, Philadelphia 1, New York 3.

Cleveland 8, Pittsburg 1.

CLEVELAND, June 22.—Great pitching and fine batting won for Cleveland today while brilliant fielding came within an ace of defeating the home team. Attendance 3,400. Score:

Cleveland	0	0	0	0	0	0	1	1	1	—3
Pittsburg	0	1	0	0	0	0	0	0	0	—1

Hits, Cleveland 4, Pittsburg 4; errors, Cleveland 1, Pittsburg 6; batteries, Cuppy and Zimmer, Harst and Grim.

Cincinnati 0, Chicago 3.

CINCINNATI, June 22.—Cincinnati could do nothing with Hauck's curves today at the proper time, while Dwyer proved an easy mark. Dungan made a home run. Attendance 1,500. Score:

Cincinnati	0	0	0	0	0	0	0	0	0	—0
Chicago	1	0	0	1	0	0	0	1	0	—3

Hits, Cincinnati 4, Chicago 6; errors, Cincinnati 0, Chicago 0; batteries, Dwyer and Vaughn, Hauck and Kittredge.

St. Louis 6, Louisville 1.

ST. LOUIS, Mo., June 22.—Breitenstein pitched a masterly game today. The Browns backed him up excepting one inning finely, and they won through superb work on bases and timely hitting.

St. Louis	2	0	2	0	0	0	0	0	2	—6
Louisville	0	0	0	0	1	0	0	0	0	—1

Hits, St. Louis 9, Louisville 4; errors, St. Louis 4, Louisville 6; batteries, Breitenstein and Gunson, Staunton and Weaver.

At Buffalo:

Buffalo	1	0	2	5	0	2	0	1	0	—11
Wilkesbarre	2	1	1	0	1	0	2	0	1	—7

GAME POSTPONED.

Harvard and Yale Fixed to Play Saturday at 3 P. M.

BOSTON, June 22.—The Harvard-Yale game which was to have been played on Holmes' field, Cambridge, this afternoon, was postponed on account of the rain. After a consultation between Capts. Bliss and Frothingham it was decided to have the game on Saturday afternoon at 3 30 o'clock, on Holmes' field.

Race End Collision at Berlin.

BERLIN, Conn., June 22.—A race end collision occurred shortly before 4 o'clock this morning at a point about a quarter of a mile below this station on the Consolidated road.

A brakeman, whose name could not be learned, was injured so badly that his leg will have to be amputated.

Twelve cars were demolished, and their contents scattered in all directions.

The Cowboys Reach Fort Dodge, Iowa.

FORT DODGE, Iowa, June 22.—George Gillespie reached here in the cowboy race and registered at 12 27 today. Both himself and his horses show signs of fatigue, but he made only a short stop, leaving with Stevens at 2.25. George Jones registered at 6 o'clock and John Campbell at 7.30. Their horses are in fair condition. The other cowboys, including "Doc" Middleton, are between here and Galva and are expected to register here in the morning.

Fatal Coal Mine Explosion.

WILKESBARRE, Pa., June 22.—This evening while eight men were at work at Nanticoke in No. 6 gangway of No. 9 slope of the Susquehanna Coal company, about three-quarters of a mile from the bottom of the shaft a gas explosion took place, killing four men and a boy instantly, and seriously but not fatally injuring three men. The dead are Abram Walker, Frank Beanick, aged 14, John Smith, Wm. Sberts and a Pole, whose name is not known.

A Head in Head Collision.

POUGHKEEPSIE, N. Y., June 22.—A head to head collision on the Bridge road, at Cannon, this morning about 6 o'clock, resulted in both locomotives and a number of cars being smashed. The engineers and firemen saved their lives by jumping. A tramp, stealing a ride, had his legs broken. These were no other casualties.

A Unique Entertainment.

The Street Improvement society of Preston certainly have never given to the public an entertainment so entirely novel or more apparently successful than was the appearance of the Ethiopean jubilee singers, in Bread Opera house, Thursday evening. Every number of the programme was accorded the heartiest applause, and not less than four numbers received a merited encore.

In the first portion of the programme Mrs. George A. Kies rendered a selection with unusual taste and expression, and later was heard with pleasing effect in "Hie the Shallop," assisted by a male quartette. Mr. Byron Mathieu's full tonal baritone lent natural force to the air of the seventh number.

It was very soon apparent to many in the audience that not all of their entertainers were Ethiopeans. Mr. Charles Crocker might be dressed in blue "jumper" and overalls of undoubted genuineness, but his admirable tenor betrayed him, in the selections given by the male quartette. Others of the troupe were also very quietly recognized.

Preceding part first and during the intermission at its close, an orchestra composed of Messrs. Frank King, piano, Wm. Colt, cornet, Frank Fitch, clarinet, and John Caryl, violin, rendered a medley of popular airs.

The entertainment will be repeated this evening, commencing at 8.15.

"Baby," a cat belonging to Mrs. Cragin of Worcester, Mass., is believed to be the giant of the domesticated feline race. It is 3½ feet long, 18 inches high and weighs 30 pounds.

A LANDSLIDE.

Tons of Rock on the New England Track.

PUTNAM, June 22.—As the result of the heavy showers Thursday there was a landslide at Modoc ledge, on the New York & New England road, about two miles southwest of this place, at 7.30 o'clock this evening. The east bound track was completely covered, and the White train was delayed two hours. Thomas Kennedy, a track walker, discovered the blockade or a bad accident might have happened.

Supervisor Keith and ten men went to the scene of the landslide and will be occupied most of the night in clearing the track. Some of the rocks had to be blasted before they could be removed.

Taftville.

A number of Sir Knights of this place went with the Sir Knights of Norwich down the river Thursday, and reported having a good time.

Mr. and Mrs. Alexander Brainard, who have been visiting relatives in this place, have returned to their home in North Grosvenordale.

Saturday being free day among the French people in this village, they will celebrate it by 300 members of the "St. Jean de Baptiste" marching through the principal streets, then giving a banquet in Kelley's hall.

The friends of Mr. Boyle are glad to learn of his safe arrival at Glasgow.

Mrs. Sudlow, with her son, Fred Sudlow, will sail June 26 on the steamer Teutonic for a visit to England.

WILLIMANTIC.

Preparing to Celebrate the Fourth—Close of the Schools—Arrested for Theft.

The committee in charge of the arrangements for the big celebration given here July 4th, under the auspices of the Thread City 'Cyclers, are hustling things for all they are worth, and from present indications it will be a red letter day in the Thread City's history.

At last the schools have all been closed for the long summer vacation, and the closing exercises in connection with the same have been held, much to the satisfaction of not only the scholars but the teachers as well. Several changes will be made between now and the opening of the fall term, and it is understood that A. B. Morrill, who has been principal of the Normal school since its opening here, will go to New Haven and assume the management of the new Normal school in that city. A large number of teachers and scholars will employ a portion of the vacation period by going to the World's fair.

Thomas Moriarty, Thos. Paquin, Daniel Riley and George Hammond were arrested by the police Thursday morning on the charge of stealing 1,500 cigars, valued at $150, from D. A. Lyman's store room in the Brainard house.

The most welcome event of the season was the bountiful rainfall of Thursday. Everybody and everything seemed brighter and better for it.

It is stated that W. H. Latham & Co., have been awarded the contract for tearing down the old Brainard house and erecting the handsome new Murray block in its place.

SPECIAL.

ABSOLUTELY PURE.
ROYAL BAKING POWDER.
Absolutely Pure.
A Cream of Tartar Baking Powder. Highest of all in leavening strength.—Latest U. S. Government Food Report.
Royal Baking Powder Co., 106 Wall St., N. Y.

Hack, Livery, Boarding and Sale Stable.
7 TO 13 ONECO STREET.
A. M. ETHERIDGE, Proprietor.
All orders given prompt attention. Moderate prices. mar24MWF

What 48 Cents Will Do
Question. If 1 bottle of Knapp's Rootbeer Extract costs 25 cents, 4 pounds of granulated sugar costs 5¼ cents per pound, 1 cake of fresh compressed yeast costs 2 cents, and the 6 gallons of water required costs nothing, how much will the 48 pints thus made of Knapp's Rootbeer cost?
Answer.
1 bottle Extract . $ .25
4 pounds sugar 21
1 cake yeast 02
48 pints 48
1 Cent per Pint.
None so good. None goes so far.
KNAPP'S ROOTBEER EXTRACT
One bottle makes 6 gallons.
jn16d MWF

Most People Like to Know
The name of a good Cough and Cold Remedy, so they frequently have occasion to use one.
Mrs. Bird's Lung Cure
IS THE BEST. TRY IT.
Sold by all Druggists and Grocers.
At wholesale by LEE & OSGOOD.

COLUMBIAN LIBERTY BELL.

Successfully Cast in the Presence of Many Spectators.

WILL RING FOURTH OF JULY

At Chicago for the First Time—Weighs 13,000 Pounds.

TROY, June 23.—The Columbian liberty bell was cast at the Clinton H. Meneely bell foundry this evening in the presence of a large number of people. It was originally intended to have Mrs. Cleveland to push a button at Gray Gables, whereby electrical apparatus at the foundry would be set in motion releasing the metal from the furnace, but Mrs. Cleveland could not venture out in the gale which prevailed at Buzzard's bay. The metal was therefore released by Miss Eugenia P. Meneely, daughter of Clinton H. Meneely. At 8 15 the molten metal started from the furnace and seven minutes later bubbled up from the mouth of the mold and the casting was over. The bell weighs 13,000 pounds, and will be rung for the first time, at Chicago, July 4.

PRESTON.

Sale of a "Snapper"—A Successful Teacher—Personals.

George Mathewson sold his snapper to Stiles Crandall of Old Mystic last week.

Hall Brothers' manufactory at Hallville started up the dye house and finishing room last week to finish their cloth from their mill in Trading cove.

The school in the eleventh district closed on Friday last for the long vacation. The teacher, Miss Emma Brown, has been very faithful in the discharge of her duties. All were well satisfied with her abilities as a teacher.

William Lamphere moved his family to Yantic on Monday.

Martin Grauer moved his family to Stafford Springs Monday.

The many friends of Aunt Fannie Witter, who has reached the advanced age of 94 years, will be sorry to hear that she is quite ill at her home.

Only Needs Burial.

The constitutional convention scheme is as dead as a smelt!—[Hartford Courant.

To Popularize the Senate.

The bill reported by the constitutional amendment committee Wednesday is favor of a reapportionment of the senatorial districts of the state probably insures the passage of that act.

The resolution looks to an increase of the senators from twenty-four to thirty-seven, which number would prevent any deadlock on account of ties hereafter. The most important effect of the increase, however, will be to popularize the senate, making it the body which will represent the popular majority.

The republicans generally, as well as democrats, are in favor of increasing the senate rather than depriving each town of its representation, for the purpose of adding to the city representation. The house is already so large that it would be impracticable to add to its members sufficiently to satisfy the cities without depriving some of the towns of their present rights.—[New Haven Palladium.

AMUSEMENTS.

BREED OPERA HOUSE
Thursday & Friday, June 22 & 23
At 8.15 P. M. Don't fail to hear the
ETHIOPIAN
JUBILEE SINGERS.
— 25 PEOPLE. —
Some of the best talent in the city. Under the auspices of the S. I. SOCIETY for the benefit of the Preston Street Lights. Let every one go and take somebody else.
Admission - - - Only 25 Cts.
Cake and Cream for sale during the evening. jn23d

4TH OF JULY CELEBRATION
Stafford Springs Fair Grounds.
SPECIAL TRAINS—SPECIAL RATES
GRAND MERCHANTS' PARADE.
BALLOON ASCENSION AND PARACHUTE DROP BY MAN AND DOG.
Imperial Japanese Troupe,
In Their Great Acrobatic Feats.
BICYCLE RACES,
ATHLETIC SPORTS.
Horse Races.
PURSE, $200. 2.40 Class. Trot and Pace
PURSE, $200. 2.35 Class. Trot and Pace
Horses eligible according to their record June 1, 1893. Entries close June 26, at 11 o'clock a. m., 1893, with C. R. GANT, Secretary, jn23d Stafford Springs, Conn.

EXCURSIONS.

— TO —
New Haven, June 25th, 1893.
The CITY OF RICHMOND
Has been chartered for an excursion to New Haven, Sunday, June 25th
Leaving Norwich at 9 a. m., New London at 10 a. m.
Fare Round Trip, - 75 Cts.
Staterooms for sale by W. F. CORKERY. Inside rooms, $1.50. Outside rooms, $2.00. Street cars will run on the arrival of boat. jn23d

ICE CREAM FREEZERS,
WATER COOLERS,
OIL STOVES and
OIL STOVE WICKS
—AT—
SMITH BROS'. jn23d

NEW ADVERTISEMENTS

DO YOU WANT A BICYCLE!
We carry the largest stock of high grade Bicycles in the city, and can save you money if you will give us a call before buying.
EATON, CHASE & CO.,
Hardware Dealers,
3, 5 & 7 Commerce St. jn23dsw

ANDREW HYDE, D. V. S.,
VETERINARIAN,
Office 10 Bath Street. Office hours 1 to 4. mar24 Telephone 126-3.

PUZZLED! WE ARE.
You Needn't Be.
When we announce that every article in our store will be sold at a great sacrifice.
But you needn't be puzzled where to look for good values, as we are showing the best values ever before shown in the Millinery and Fancy Goods line.
We have just returned from New York, where we closed out three or four lots of desirable goods, that we have put on sale at astonishing low prices.
We do not hesitate to say that all who are in want of Hats, either trimmed or untrimmed, will find it to their advantage to examine our line before buying elsewhere.
B. GOTTHELF & CO.,
Wholesale and Retail. 160 MAIN ST. jn16d

"DOROTHY THE PURITAN."
A NEW NOVEL
By Augusta Campbell Watson,
AUTHOR OF "THE OLD HARBOR TOWN."
Just published by Messrs. E. P. Dutton & Co., and for sale by all booksellers.

Alling Brothers.
Tennis, Yachting and Bicycle Shoes, with canvas tops and rubber soles; colors black, brown and check.
Men's with high tops, sizes 6 to 10, 75c and $1.
Boys' with high tops, sizes 1 to 6, 67c and 95c.
Youths' with high tops, sizes 11 to 13½, 64c and 90c.
Men's Oxfords, sizes 6 to 10, 50c and 75c.
Boys' Oxfords, sizes 1 to 6, 47c and 70c.
Youths' Oxfords, sizes 11 to 13½, 44c and 65c.
Children's Oxfords, sizes 7 to 10½, 41c and 60c.
jn23dsw

Ladies' Sailors.
T. J. FALVEY
Has just received a New Line of
YOUMANS,
In Blue, Black and White. We are Sole Agents for these goods and they are the finest made. We also have a large assortment of lower grade goods that are correct in style and low in price.
SHANSON BUILDING. jn16d

LAST CALL
Just received the last shipment of Wall Papers for Spring trade. Also new style Decorations.
Call and Examine the Same at
37 Main Street
Opposite Dime Bank.
P. F. MURTAGH. jn16d

PRESTON BROS.
—SELL—
THE BEST ICE CREAM FREEZER In AMERICA
PRESTON BROS.
Hardware Dealers, Franklin Square. jn16d

FINE BLANK, COMMERCIAL and MANUFACTURERS' PRINTING at this office.

HELP.

WANTED.

To hire Two Girls for ironing. Good pay and steady work.
TROY STEAM LAUNDRY,
jn24d 12 Main St.

WANTED.

A Competent Girl to do General Housework. Only one in the family. Good wages. Apply to CYNTHIA M. SACKETT,
jn24d Norwich Town.

BATES, THE AUCTIONEER,
No. 7 Water St.,
Will pay spot cash for all kinds of Second-Hand Household Goods. jn24d

WANTED - Ladies to Write at Home. Enclose stamped envelope. VERNA LANDON, So. Bend, Ind. jn24

WANTED.
A First-Class Floorman
in Upholstery Shop.
jn22 E. C. LANE, 17 Chestnut St.

WANTED—Traveling Salesmen on salary or commission. No experience necessary. Stock guaranteed. Apply now for exclusive territory. Write for terms
M. E. HOOKER CO.,
may19MW Nurserymen, Rochester, N. Y.

WANTED.
Four or Five Experienced Broad Silk Weavers.
Apply to the BRAINERD & ARMSTRONG CO., New London, Conn. may22

Having leased, thoroughly renovated, and newly furnished the property formerly known as the
—Metropolitan Hotel,—
I am now prepared to open it for the purpose of renting the rooms singly or in suites. All modern conveniences. Steam heat, etc.
GEO. A. BURLINGHAM,
aprl5d No. 4 Franklin Square.

BOARDING.
PERMANENT AND TRANSIENT.
At reasonable rates. Centrally located. No. 29 Washington St. MRS. TURNER. may22d

NEW ADVERTISEMENTS

-Lawn Mowers,-
VERY CHEAP,
—AT—
WHITNEY'S,
Central Building.
may15dw

The Connecticut
Concreting & Gravel Roofing Co.,
Sole Agents in Norwich for the
New England Felt and Roofing Co.
BEE HIVE BRAND
Also Two and Three-Ply Ready Roofing, etc., etc. Work guaranteed.
Office No. 3 Thames St., Norwich, Conn.
aprl8d

JARVIS' MILITARY BAND
—AND—
ORCHESTRA
Parade Music for Parades, Evening Balls, Reunions and Entertainments of all kinds. Address, W. J. JARVIS, Leader of Division No. 1, Norwich, Conn.
aprl8MWF

Before Buying Elsewhere
Call and examine my complete line of new styles of
—WALL PAPERS.—
Lowest Prices.
M. L. GREENE,
Painter, Grainer and Paper Hanger.
may18d

CAUTION.
There are a few men in town soliciting orders, claiming to represent the REMBRANDT CRAYON PORTRAIT CO. We have no agents in Norwich.
C. H. TRAFTON Mgr.,
REMBRANDT CRAYON PORTRAIT CO.,
may22d Office 24 Shetucket St., Norwich, Ct.

REMOVAL SALE.

Having leased the New Store at 31 Broadway, from July 1st., I will during the balance of this month sell my fine stock of Summer Woolens at cost, and make them up in the best manner at prices as low as ready made clothing can be bought for.
E. CLAIN, Tailor,
jn22 31 BROADWAY STREET.

We Have a Large Assortment of
LADIES' SHIRT WAISTS
—AT—
38c, 50c, 63c, 75c, 83c & $1.00
G. D. BROWNING & CO.
jn22d 80 CENTRAL AVENUE

BILL HEADS,
LETTER HEADS,
NOTE HEADS,
ENVELOPES,
AND IN FACT
All Kinds of Office Stationery
PRINTED
—AT—
ROCK BOTTOM PRICES.
GET OUR PRICES
Before placing your order Elsewhere.
The Bulletin Co.
may9d

The Bulletin.

OFFICIAL TIME TABLE
—OF—
Norwich Street Railway Cars.

Taft., Greenville, Franklin Square and West Side. | Franklin Sq., Falls and Bean Hill.

Leave.	A.M.	A.M.	A.M.	P.M.	P.M.	P.M.	Leave.	A.M.	A.M.	P.M.
.....	.....	6.30	.....	.....	.....	.....	6.00	6.30	6.15
6.00	7.00	6.40	6.50	6.00	5.15	6.00	6.20	7.00	6.30
6.40	7.40	6.50	7.00	7.00	6.15	7.00	7.00	7.30	6.45
7.15	8.00	7.00	7.50	8.00	7.15	8.00	7.30	8.00	7.00
7.50	8.40	7.10	8.00	9.00	8.15	9.00	8.00	8.45	8.00
8.25	9.00	8.00	9.00	10.00	9.15	10.00	8.30	9.15	8.30
9.00	9.40	9.00	10.00	11.00	10.15	11.00	9.00	9.45	9.00
9.40	10.20	10.00	11.00	12.00	11.15	12.00	9.40	10.15	10.00
10.15	10.50	11.00	12.00	1.00	12.15	1.00	10.20	10.55	11.00
10.50	11.30	12.00	1.00	2.00	1.15	2.00	11.00	11.35	12.00
11.25	12.00	1.00	2.00	3.00	2.15	3.00	11.40	12.15	1.00
12.00	12.40	2.00	3.00	4.00	3.15	4.00	12.20	12.55	2.00
12.40	1.20	3.00	4.00	5.00	4.15	5.00	1.00	1.35	3.00
1.20	1.50	4.00	5.00	6.00	5.15	6.00	1.40	2.15	4.00
1.55	2.30	5.00	6.00	7.00	6.15	7.00	2.20	2.55	5.00
2.30	3.10	6.00	7.00	8.00	7.15	8.00	3.00	3.35	6.00
3.05	3.50	7.00	8.00	9.00	8.15	9.00	3.40	4.15	7.00
3.40	4.30	8.00	9.00	10.00	9.15	10.00	4.20	4.55	8.00
4.20	5.10	9.00	10.00	11.00	10.15	11.00	5.00	5.35	9.00
5.00	5.50	10.00	11.00	12.00	11.15	12.00	5.40	6.15	10.00
5.40	6.30	11.00	12.00	1.00	12.15	1.00	6.20	6.55	11.00
6.20	7.10	12.00	1.00	2.00	1.15	2.00	7.00	7.35	12.00
7.00	7.50	1.00	2.00	3.00	2.15	3.00	7.40	8.15	1.00
7.40	8.30	2.00	3.00	4.00	3.15	4.00	8.20	8.55	2.00
8.20	9.10	3.00	4.00	5.00	4.15	5.00	9.00	9.35	3.00
9.00	9.50	4.00	5.00	6.00	5.15	6.00	9.40	10.15	4.00
9.40	10.30	5.00	6.00	7.00	6.15	7.00	10.20	10.55	5.00
10.20	11.00	6.00	7.00	8.00	7.15	8.00	11.00	11.35	6.00
11.00	11.40	7.00	8.00	9.00	8.15	9.00	11.40	12.15	7.00
11.40	12.20	8.00	9.00	10.00	9.15	10.00	12.20	12.55	8.00
12.20	1.00	9.00	10.00	11.00	10.15	11.00	1.00	1.35	9.00
1.00	1.40	10.00	11.00	12.00	11.15	12.00	1.40	2.15	10.00
1.40	2.20	11.00	12.00	1.00	12.15	1.00	2.20	2.55	11.00
2.20	3.00	12.00	1.00	2.00	1.15	2.00	3.00	3.35	12.00
3.00	3.40	1.00	2.00	3.00	2.15	3.00	3.40	4.15	1.00
3.40	4.20	2.00	3.00	4.00	3.15	4.00	4.20	4.55	2.00
4.20	5.00	3.00	4.00	5.00	4.15	5.00	5.00	5.35	3.00
5.00	5.40	4.00	5.00	6.00	5.15	6.00	5.40	6.15	4.00
5.40	6.20	5.00	6.00	7.00	6.15	7.00	6.20	6.55	5.00
6.20	7.00	6.00	7.00	8.00	7.15	8.00	7.00	7.35	6.00
7.00	7.40	7.00	8.00	9.00	8.15	9.00	7.40	8.15	7.00
7.40	8.20	8.00	9.00	10.00	9.15	10.00	8.20	8.55	8.00
8.20	9.00	9.00	10.00	11.00	10.15	11.00	9.00	9.35	9.00
9.00	9.40	10.00	11.00	12.00	11.15	12.00	9.40	10.15	10.00
9.40	10.20	11.00	12.00	1.00	12.15	1.00	10.20	10.55	11.00
10.20	11.00	12.00	1.00	2.00	1.15	2.00	11.00	11.35	12.00

Residence of time tab other Sunday cars on week day, subject time marked *
* Starts Sundays.
† Sundays runs only to Greenville Car House.
‡ Runs only between Park Church and Square, 10 minutes.
Running time between Depot and Square, 5 minutes.
Subject to change and discontinuance without notice.
apr22d E. P. SHAW, Jr., Supt.

SUNDAY TIME.

.....	.....	8.00	.....	.....	.....	.....	7.00	8.00	6.15
8.00	9.00	9.00	8.00	10.00	10.15	10.00	8.00	9.00	7.00
9.00	10.00	10.00	9.00	11.00	11.15	11.00	9.00	10.00	8.00
10.00	11.00	11.00	10.00	12.00	12.15	12.00	10.00	11.00	9.00
11.00	12.00	12.00	11.00	1.00	1.15	1.00	11.00	12.00	10.00
12.00	1.00	1.00	12.00	2.00	2.15	2.00	12.00	1.00	11.00
1.00	2.00	2.00	1.00	3.00	3.15	3.00	1.00	2.00	12.00
2.00	3.00	3.00	2.00	4.00	4.15	4.00	2.00	3.00	1.00
3.00	4.00	4.00	3.00	5.00	5.15	5.00	3.00	4.00	2.00
4.00	5.00	5.00	4.00	6.00	6.15	6.00	4.00	5.00	3.00
5.00	6.00	6.00	5.00	7.00	7.15	7.00	5.00	6.00	4.00
6.00	7.00	7.00	6.00	8.00	8.15	8.00	6.00	7.00	5.00
7.00	8.00	8.00	7.00	9.00	9.15	9.00	7.00	8.00	6.00
8.00	9.00	9.00	8.00	10.00	10.15	10.00	8.00	9.00	7.00
9.00	10.00	10.00	9.00	11.00	11.15	11.00	9.00	10.00	8.00
10.00	11.00	11.00	10.00	12.00	12.15	12.00	10.00	11.00	9.00

Residence of time tab other Sunday cars on week day, subject time marked *
* Starts Sundays.
† Sundays runs only to Greenville Car House.
‡ Runs only between Park Church and Square, 10 minutes.
Running time between Depot and Square, 5 minutes.
Subject to change and discontinuance without notice.
apr22d E. P. SHAW, Jr., Supt.

Connecticut Railroad Time Table.
NORWICH & WORCESTER RAILROAD.
GOING NORTH.
"Eastern" Standard Time.

Leave.	A.M.	A.M.	A.M.	P.M.	P.M.	P.M.
Norwich.....						
Union Station	8.100	9.05	9.50	2.40	5.15	6.15
Ferry Street..	*	9.09	9.55	2.45	5.20	6.20
Putnam.....	7.30†	9.30	11.10	4.15	...	8.45
Webster.....	7.50†	9.55	11.45	4.40	...	7.13
Arrive.						
Worcester.....	7.50†	9.55	11.45	4.40	...	7.50
Boston.....	9.00†	9.45	1.10	6.10	...	...
Providence.....	....	9.35	12.05	...	4.55	8.40
Hartford.....	....	10.19	12.40	5.15	...	....

†This train does not run Mondays.
*This train does not stop at Ferry St.

GOING SOUTH.

Leave.	A.M.	A.M.	P.M.	P.M.	P.M.	P.M.
Worcester..	6.45	8.35	11.50	12.30	4.50	...
Webster....	7.30	10.15	11.40	1.05	5.30	...
Putnam....	8.00	10.35	....	1.35	6.05	...
Providence.	7.10	9.10	....	12.05	....	4.10
Hartford...	....	9.10	....	....	....	5.20
Boston.....	....	8.20	....	11.15	2.50	....
Arrive.						
NORWICH						
Union Sta'n	8.20	10.15	[illegible]	1.40	7.40	6.45

Connection at Norwich Depot, Central Vermont Railroad.
(Union Station) for New London at 8.10 a. m. daily except Sunday.

LOCAL NOTICES.

The Boston Herald's offer closes Saturday.

Black morocco pocketbook lost.

If you want a summer hat Prentice has a fine assortment.

Powers Brothers have a full line of fresh fish, lobsters and clams today.

Church Brothers have fresh bluefish, salmon, swordfish, halibut and lobsters.

Noyes & Davis have received another invoice of those large sized Mexican hammocks—for a dollar.

Don't you need a pair of trousers? Smith & Hilbert have a large line of special styles to select from.

That bitter ale, sold by Welcome A. Smith, is a tonic, not a stimulant, and a fine table drink. No headache in it.

The New York Bazar is to the fore with low prices for flowers, hats, and trimmed hats, and give figures and can deliver the goods for the prices quoted. See advertisement.

What remains of the large stock of clothing bought below its value by the Manhattan Clothing company, is to be closed out regardless of cost. The season will soon close, and the goods must go. And don't forget the "Canthustem" pants. They won't rip.

There will be a competitive examination for the selection of a candidate for appointment to the United States Military academy at West Point, from the Third congressional district of Connecticut, at G. A. R. hall in Norwich, on Thursday, June 29, 1893, at 9 p. m.

J. W. Haven continues his Friday and Saturday shoe bargains this week. He advertises two lots which he says are genuine bargains. Lot 1 consists of 300 pairs of men's calf shoes, with a line of patent leather congress. Lot 2 is 150 pairs of ladies' russet, Russia calf patent leather oxfords and sandals. See them in the show window.

Bureau of Information.

Our citizens desiring information in regard to the Keeley gold cure will be called upon at their homes by addressing L. B. Brown, Wauregan house, who will be in the city Thursday and Friday each week.

The Last Day of the Great Offer.

The wonderful offer of The Boston Herald to give a year's subscription to the daily free and the latest and most complete edition of the Encyclopedia Brit. for seven cents a day, ends tomorrow at 10.30 p. m. See special representatives at Howaitky's.

NORWICH AND VICINITY.

In Memory of Mr. Utley.

Tributes in memory of the late George Tracy Utley, past regent of B. H. Webb Council, 1,106, Royal Arcanum, of Hartford, were paid by the members of that order at the council's meeting, in Hartford, Wednesday evening. It was voted that the first meeting in October, and annually thereafter, be observed as a memorial meeting in his honor.

A June Wedding.

A pretty wedding occurred at the residence of Mrs. R. S. Williams on Town street, Norwich Town, Wednesday evening, the contracting parties being Herbert M. Halle, a popular young man, and Miss Alice E. Williams, youngest daughter of Mr. Roger S. Williams. The parties entered to the strains of a wedding march and took their places under an arch of laurel and de'ia's accompanied by a little niece, Natalie Allen. They were met there by their pastor, the Rev. C. A. Northrop, who performed the ceremony in a very impressive manner. After receiving the congratulations of relatives and friends a fine collation was served. Mr. and Mrs. Halle left on the steamboat train for a short trip, after which they will reside in a house just furnished on Lathrop avenue. The presents were numerous, very handsome and useful.

NEW PAY SCHEDULES.

What the Officers and Men Will Receive Under the Existing Law.

The schedules of pay provided by the new military law for the C. N. G. are as follows: $10 00 a day for the adjutant general, $9 59 for the colonel during his first five years of service, $8 23 for a lieutenant-colonel, $6 85 for a major, $5 48 for a mounted captain, $4 93 for an unmounted one, $4 93 for a regimental quartermaster, $4 38 for a first lieutenant mounted, $4 11 for one unmounted, $4 11 for a mounted second lieutenant, $3 83 for one unmounted and $5 49 for a chaplain. All three daily wages are increased 10 per cent. by a second enlistment, 20 by a third, 30 by a fourth and 40 by a fifth.

The non commissioned officers receive pay for three, five, seven and nine years as follows: First sergeant, $3 50 $3 75, $3, $3 25; bandmen, $3 50, $3 75 $3, $3 25; sergeants, $2 25, $2 50, $2 75, $3; corporals, $2, and the usual increase every two years. All others $1 75 a day.

CONTEMPLATING A CHANGE.

Yale and Harvard May Start Nearer Montville Next Year.

For next year the Yale and Harvard authorities are contemplating a change in the starting point, putting their line up at Montville, off the Gales Ferry wharf, and finishing at a corresponding curtailment of the course at the lower end. They claim by this that they would cross two tide on the course and therefore it would be impossible for big steamers to follow the crews. On that score there is something to be said to the college men.

Last year the New London boat race committee, after much importunity, succeeded in obtaining the services of a revenue cutter to enforce the navigation laws, which in as far as the department could go in the endeavor to keep a clean course before and behind the crews, and by enlisting the co-operation of the press created a sentiment that restrained the masters of steamers from following the boats.

Two tugs, however, loaded with college men, broke through the rules and followed the crews, getting in everybody's way, setting an example that they cannot blame other people from imitating. The rule is not made for the public alone, but for the college men as well and entirely in their interest.

It is to be hoped this year that the college men will show sufficient respect for their own rules to observe them. Next Tuesday is the day set for the annual ceremonious call, and it is Harvard's turn to call on Yale and ask after their health.

Everything points to a large attendance on the Yale-Harvard race, the element of doubt as to who will take the laurels stimulating the adherents of the two crews to be on the spot to exert their lung power if needed.

There is a rumor to the effect that the Yale-Harvard race will, after all, be rowed up stream, but as there has as yet been no conference on the time of the race it is probably without foundation.

The tide serves right for the race to be rowed at about 1 o'clock on Friday, June 30, and there seems to be no reason why the hour should be fixed at an interval in the afternoon and the course be changed to up stream.

Among college men it is stated that the Harvard-Yale-Columbia freshmen race will take place at 11 o'clock Wednesday morning next, as that hour seems to be the most acceptable one to the young men who are to participate in the triangular contest.

EVENTS OF THE COMING WEEK.

Programme of the Closing Exercises at the Free Academy.

The Newton Perkins prize speaking will occur this evening at the Memorial hall. Besides the speaking there will be singing by the Boys' and Girls' Glee club. The public are invited, and admission will be without ticket. Doors open at 7.30; speaking will commence at eight o'clock.

On Monday evening, according to an advertisement in another column, a meeting of old scholars of the Academy will be held at the Sister Memorial hall at eight o'clock.

On Monday from 2 to 6 o'clock, and on Tuesday morning and afternoon, except during the time of the graduation exercises, the work of the year in drawing in all the classes will be on exhibition on the lower and second floors of the Academy building. The different lines of work are free-hand drawing, mechanical drawing, and design. The work of the Manual Training department will be on exhibition at the same hours as the work in drawing, in the carpenter's shop in the basement of the Memorial building, entrance by the rear door.

On Tuesday the public graduation exercises will be held at 4 p. m. Admission by ticket. Such tickets are not required for pupils and their parents and specially invited guests. Will be distributed at Noyes & Davis' bookstore, on Monday morning, at 9.

On Wednesday and Thursday, commencing each day at 9 a. m., the entrance examinations for admission will be held in the large school room.

On Thursday, Friday and Saturday the preliminary and final examinations to the academic and scientific departments of Yale university will be held in the junior room. These examinations will be conducted by Professor George T. Ladd of Yale.

ROWDIES AND GENTLEMEN.

A Difference of Opinion as to Which was Which.

Here's the way the Clipper-Bulkeley ball game impressed the New London Day. The game between the Bulkeley team and the Clippers of Norwich, on the Harbor grounds Wednesday, resulted in a defeat for the home team by a score of 12 to 7. The game was not won on its merits, and while New London base ball enthusiasts would much rather, as a matter of course, see the home nine win, they would still enjoy a well played and honestly decided game, no matter if it did bring defeat to the Bulkeley nine.

Ryan, the umpire brought from Norwich by the visiting team, made some of the rankest decisions with the most unblushing effrontery and had he been umpiring a game in a large city for a league team, he would have required an ambulance to take him away. The fact that New London base ball men are gentlemen is probably all that saved him. He is known to have said before the game that the Clippers would win anyway if they played at all. This statement is made as coming from him by a gentleman from Norwich who was disgusted with the actions of Ryan and his crowd.

Donnelly, the New London umpire, has always given satisfaction in his decisions. He is well posted on the rules of the game and is gentlemanly and honest in his opinions. It is too bad the same cannot be said of Ryan in his decisions of Wednesday. After the game, some of the Norwich contingent acted like a crowd of rowdies on the public streets, and two of them were arrested after being cautioned by the police several times. New London is willing to and does allow visiting ball teams and college crews the freedom of the city, and they are welcome to enjoy and celebrate their victories as long as they behave like gentlemen; but when they behave like rowdies they will have to suffer the consequences.

The probability is that Bulkeley will cease to play with Norwich after the disgraceful proceedings of Wednesday.

THE STATE LEGISLATURE.

Senate Adopts Corrupt Practice Act—Contested Election Cases Bills.

HARTFORD, Conn., June 23.—The two bills to determine the manner of settling contested election cases were acted upon in the house today, and as was expected, the majority bill was passed on a party vote. Mr. Gunn of Milford explained that the amendment offered last week by Mr. Lees of Westport, was acceptable to the minority of the committee, and they would substitute that for the first report.

Mr. Wood of Manchester explained that the committee had considered various propositions looking to the settlement of election contests, and the majority had finally decided to accept that submitted by the Hon. Henry C. Robinson, while the minority had recommended that submitted by the Hon. Lynde Harrison. The two bills are similar, except that the majority bill makes the finding of the court subject to action by the general assembly, while the minority bill makes the finding of the court final.

Mr. Lees said his amendment had advantages over either of the other bills, as it limits the number of those who may open a contest.

Mr. Gunn objected to the majority report on the ground that it did not give sufficient time in which to determine a contest.

A motion to substitute the amendment for the majority bill was voted down, 100 to 70, and the majority bill was passed.

The committee on temperance reported adversely on a bill to fix the salary of prosecuting agents. The bill was rejected.

The committee on incorporations reported favorably on a resolution incorporating the Niplgen company of New London.

A bill to allow saloons to open one hour after the closing of the polls on election days, excited a lively debate. Mr Morse of Putnam appealed to "God and humanity" to let well enough alone and keep the saloons closed.

Mr Callahan of New Haven replied that God would not listen to any such nonsensical appeal and he hoped the humanity of the house would not pay any attention to it.

Mr Hotchkiss of New Haven said the present law was unjust from the fact that on election night the well to do men might go to their clubs and drink while the poorer man was deprived of the privilege.

The senate met at 11 a. m.

On motion of Senator Pierce, the senate unanimously concurred with the house in indefinitely postponing the legislative junketing trip to the Chicago fair.

The bill abolishing parole, received from the house, passed, was tabled for calendar.

House resolution providing for final adjournment on Thursday of next week was tabled on motion of Senator Holden.

Communication of Governor Morris was received from the house, returning with his veto, the bill establishing Troop A, Connecticut Cavalry.

On motion of Senator Pierce, the senate concurred with the house in sustaining the veto and rejecting the bill.

House bill, regulating the manufacture and sale of electricity, was passed in concurrence.

Resolution incorporating the South Windham Electric Power company passed.

The order of the day, the bills for a corrupt practices act, was called up.

Senator Fox (dem.) chairman of the judiciary committee, favored the bill as a fair measure, referring to the Lynde Harrison bill.

Senator Root (dem.) regarded the Hamersley bill as a proper measure.

Senator Holcomb (Rep.) expressed gratification that the Hamersley bill was in such shape that he could support it.

Senator Cleveland (dem.) objected that the bill was of little value and not equal to the law now on the statute book to prevent bribery. He alluded to the control of elections by money, used in great sums for corruption. He wanted no bill under which money could be used for such purposes, under whatever guise, and he would never vote for such a bill.

Senator Holcomb (rep.) said that he had never used any money for purposes of corruption. Money is necessary for campaigns, but a law controlling its use is needed.

At this point it was evident that there was a misunderstanding as to the bill, there being two bills, file No. 891, being the Hamersley bill reported by the minority of the committee, and file No. 892 being the Lynde Harrison bill reported by the majority of the committee.

Senator Fox explained that he was in favor of the Lynde Harrison bill, which puts campaign funds in the charge of "agents," who must file statements of their expenditures.

Senator Crandall opposed any law such as is proposed. It would only aid corruption rather than check it.

Senator Pierce (dem.) endorsed the Lynde Harrison political agent bill as, perhaps, the best measure that can be passed at this time.

Senator Cleveland's motion to continue the whole subject to the next general assembly was defeated: Yeas, 6; nays, 10.

Senator Fox then moved a vote substituting the so-called Lynde Harrison political agent bill for the Hamersley bill, fixing maximum sums to be expended by candidates.

Senator Cleveland advocated a direct vote on the Hamersley bill, and denounced the Lynde Harrison bill as in the interest of a particular candidate, and the gentlemen who wished to disburse his funds.

After a somewhat spicy debate by Senators Fox and Cleveland, the vote on substitution was rejected, thus ending the Harrison bill.

Senator Holden then moved to amend the Hamersley bill so as to take out the features fixing the amount to be expended by candidates and leaving nothing except that candidates shall file statements of their expenditures.

Senator Holcomb (rep.) opposed amending. He believed the Hamersley bill was all right.

Senator Pierce favored the amendment. The financial statements of candidates will afford sufficient safeguards against corruption.

The amendment was agreed to, 10 to 7.

The bill as amended was then passed without a negative vote, and ordered transmitted to the house.

At 2 p. m. the senate adjourned to 11 a. m. Friday.

DEADLY CYCLONE.

Devastating Visitor Lays Kansas in Waste.

MANGLED BODIES RECOVERED.

Not a Building or Tree Left Standing in Cyclone's Path.

PARNS, Kan., June 23.—The most destructive and death-dealing cyclone that ever visited eastern Kansas passed through Williamstown and the surrounding country in Jefferson county at 7 o'clock p. m. yesterday.

It traveled southeast and took in a scope of country half a mile wide and about six miles long. Not a house, barn or tree was left standing in its path. It was accompanied by a terrible rainstorm and midnight darkness.

Ten dead bodies have so far been discovered and it is known that at least five more were killed. The dead are: L. F. Evans, Emery Evans, Mrs. John Hutchinson, Samuel Kincaide, Clara Kincaide, Sadie Kincaide, Walter Kincaide, Eva Kincaide, William Kincaide, Samuel Stewart. Their bodies are all horribly mangled.

Mrs. Hutchinson's arms and limbs were found in a tree a mile from the house. Eva Kincaide's head was severed from the body.

Three persons are known to be fatally injured, and many others are seriously hurt. The fatally injured are: James Baker, William Gospfert, Mrs. Gospfert. The seriously injured: Rose Gray, Horace Gray, Arthur Jones, Walter McCracken.

Complete details cannot yet be obtained, but it is probable that at least 30 persons have been killed and 30 houses blown down.

HOUSE AND BARN BLOWN DOWN.

Cyclone in Missouri With Wind Eighty Miles an Hour Works Havoc.

ST. JOSEPH, Mo., June 23.—News has reached here of a disastrous cyclone at Conception, 60 miles north of this city, yesterday. The wind blew at the rate of 80 miles an hour. The house of John Doyle was blown down, and Doyle and his wife and an old man were killed, the latter being decapitated.

The solid front wall of the Abbey of New Engleberg was blown down and 10,000 feet of brick wall tumbled inside of the structure. Torrents of rain completed the destruction of the edifice. Twenty houses and barns were blown down and a number of people hurt. The Omaha and St. Louis railroad depot was unroofed.

Farmer Instantly Killed.

STANKERSBURY, Mo., June 23.—A terrific wind, rain and hail storm struck Stankersbury at 6 p. m. yesterday. Much damage was done to buildings and other property. Judge Meston's house was struck by lightning and burned. William Cummings, a farmer, five miles southwest of the city, was instantly killed.

Farm Houses Destroyed.

DES MOINES, June 23.—A cyclone passed through Adair county, southwest of here, last night, and devastated a strip a quarter of a mile wide. A large number of farm houses were destroyed, but no fatalities are reported.

JOSE CORREIRO'S CASE.

Preliminary Hearing of Bertha Manchester's Murderer.

FALL RIVER, Mass., June 23.—The preliminary hearing in the case of Jose Correiro for murdering Bertha Manchester, May 30, was opened in the district court this morning before Judge John J. McDonough. City Marshal Hilliard representing the government, and the defendant was represented by Judge P. Henry Hutchinson of Boston, J. I. De Terra of New Bedford and M. G. B. Swift of this city. Visconde de Valle da Costa, Portuguese consul at Boston, was present in the interest of the defendant, who is not an American citizen.

The court room was well filled, but there was no striking demonstration such as characterized the Borden hearing. Captain Harrington sat in the dock beside the prisoner, who is a tall, muscular looking young man, not over 23 years of age. There were but few women present, the only one outside of the immediate family being Mrs. Packard, a female physician of this city.

The father of the murdered girl was the first witness, and his testimony was in most respects a resume of the published talks with him. He has grown very old looking since the tragedy, and the depth of his affection for the deceased girl was manifested in many striking ways. At one time he turned toward the judge and said pitifully: "She was as good a girl as God ever put the breath of life into." He identified the watch, trade dollar and other articles taken from the house and afterward turned over to the police. In describing his dead daughter he characterized her as a strong, active girl, who would allow no assailant defile her honor without a mortal struggle.

Dr. Dolan was called as the next witness and described the nature of the wounds. It was at first given out by the police that murder would not be charged in the upper court, but it now looks as if their statements will be changed.

DEGREES CONFERRED.

Graduation Exercises of Bowdoin College at Brunswick.

BRUNSWICK, Me., June 23.—The graduation exercises of the class of '93, Bowdoin college, were held in the Congregational church at 10:30 a. m. today, being opened with prayer by the president, Rev. William DeWitt Hyde.

The salutatory was delivered by George S. Chapin of Auburndale, Mass., and there were orations by Frank R. Arnold of Braintree, Mass., Weston P. Chamberlain of Bristol, Arthur S. Haggett of Newcastle, Charles H. Howard of South Paris, Augustus A. Hussey of Houlton, Albert S. Hutchinson of Auburn and John H. Pierce of Portland.

The degree of bachelor of arts was conferred upon the following members of the class of '93: Frank R. Arnold, Braintree, Mass.; Sanford O. Baldwin, Topsham; Byron F. Baker, Bath; Charles C. Buckman, Eastport; Elmer H. Carleton, Dresden, Weston P. Chamberlain, Bristol; George S. Chapin, Auburndale, Mass.; Milton S. Clifford, Bangor; Harry S. Emery, Buxton Center; Harry C. Fabyan, Portland; Reginald B. Goodell, Cumberland Mills; Arthur S. Haggett, Newcastle; Charles H. Howland, South Parish; Augustus A. Hussey, Houlton; Albert S. Hutchinson, Auburn; Alley B. Jenks, Houlton; Albert M. Jones, Gorham; Jesse W. Lambert, Wiscasset; George W. McArthur, Biddeford; Herbert L. McCann, South Norridgewock; George S. Machan, Argenta, Ills.; John S. May, Boston; Herbert A. Owen, Buxton Center; Richard G. Payson, Portland; Clarence W. Peabody, Portland; John H. Pierce, Portland; Edward T. Ridley, Topsham; Charles H. Savage, Auburn, Frederick M. Shaw, Gorham; Philip M. Shaw, Gorham; George W. Shay, Alfred; Henry M. Wilder, Brownsville.

The following commencement honors were assigned, but not delivered: Philosophical disquisitions, Clifford, Machan, May, Savage; literary disquisitions, Baldwin, Barker, Buckman, Fabyan, Goodell, Hussey, Jenks, Lamber, McCann, Owen, Payson, Shaw; disquisitions, Carleton, Emery, Jones, F. M. Shaw, P. M. Shaw; discussions, McArthur, Wilder.

The history of this college during the past year has been one of uninterrupted prosperity. The Walker art building, the gift of the Misses Walker of Waltham, Mass., is fast nearing completion. Alterations and improvements made from time to time have delayed its completion, and have added considerably to the original cost. The building will probably cost between $125,000 and $150,000.

The Searles scientific building has been started and will be finished next April. Its cost will be $150,000 or more, and it will be among the best buildings of its kind in the country.

The lawsuit over the Gerrish bequest is still in progress in the California courts, and Bowdoin's chances of getting nearly the entire bequest seems excellent.

Changes will be made in the library during the summer, in order to accommodate the rapidly increasing number of volumes.

Cushing Academy Commencement.

FITCHBURG, Mass., June 23.—Today was commencement day at Cushing Academy, Ashburnham. The exercises were held this forenoon. The salutatory was by Miss Agalene Aldrich, and the valedictory by Miss S. Pauline Howe. The address to the graduates was by ex-Congressman Frederick T. Greenhalge of Lowell, upon "The Academy, Its Work and Influence."

Examinations at Amherst.

AMHERST, Mass., June 23.—The final proceedings in the commencement at the Massachusetts Agricultural college were the examinations of candidates for admission at the botanic museum today. The graduates held their parting banquet tonight, with E. C. Howard as toastmaster, C. F. Curley orator and historian, and T. F. Harlow poet.

Wesleyan Academy Commencement.

WILBRAHAM, Mass., June 23.—The 78th annual commencement of Wesleyan academy was observed today with exercises by the graduating class in the Methodist church. Although the weather was unfavorable, there was a large attendance of former students, friends of the graduates and townspeople.

Normal School Graduation.

WORCESTER, Mass., June 23.—The annual graduation of two classes took place at the state normal school in this city today. There were 23 members of the 32d class and 18 members of the 33d class.

HIS SENTENCED DOUBLED.

James Ryan Pays the Penalty of Escape and Assault.

PROVIDENCE, June 23.—James Ryan, the young highwayman, who, with two others, was two years ago sentenced to state prison for 10 years for knocking down and robbing a man at Pawtucket during the cotton centennial, was brought into court from prison this morning to plead to an indictment charging him with escaping from prison and murderously assaulting Eugene W. Armstrong, one of the night watchmen, on the night of April 10.

Ryan shot at the officer five times, and the watchmen all but killed Ryan, but not until the prisoner had reached the side wall.

Under the law the court was obliged to double the original sentence, and it will be 18 years before Ryan will be allowed to depart from the state institution.

Ryan's nose was broken by one pistol ball, and his face and head were covered with scars made by the officer's bullets and the butt of his revolver.

DROUGHT IN HOLLAND.

Water Sold For a Penny a Pail in the Thirsty Villagers.

THE HAGUE, June 23.—The drought continues in Holland

HOOD'S SARSAPARILLA

Nervous Prostration

And Dyspepsia in its worst form pulled me down until I could not eat nor sleep and felt if I did not once get relief, I should surely die. As a drowning man catches at a straw, I began to take Hood's Sarsaparilla, and when I had used three bottles I had increased from 135 to 150 pounds, was able to work again and felt a thousand times better. My friends are surprised to see such a change. Hood's Sarsaparilla is a wonderful medicine, and its claims are fully justified in my experience."
E. C. POWELL, Sterling, N. Y.

Hood's Sarsaparilla Cures

Even when all other medicines fail. Be sure to get Hood's and only Hood's.

HOOD'S PILLS are the best after-dinner Pills, assist digestion, cure headache. 25c
4 jeldaw

MISCELLANEOUS.

A NEW HARNESS FREE!

It will be for your interest to call at my factory, where to each purchaser of a carriage or Concord, I will present a neatly trimmed Driving Harness free of charge. This will apply for thirty days only, in order to close out a large stock. My prices will not be as cheap, but as even, the lowest in the city. E. E. KING, Nos. 12, 13 and 17 Chestnut St. jeldaw

DROP ME A POSTAL

and I will call on you with a fine line of Photo. and Engraved

MONUMENTAL & CEMETERY WORK

and samples of Granite and Marble of various kinds of colors.

LEVI W. CROUCH, Norwich, Conn.
may24dew

STEAMER CHELSEA.

SAILING DAYS:

Leave Norwich Sunday, Tuesday and Thursdays at 5 p. m. Arriving in New York EARLY the following morning.

Returning, leave New York Monday, Wednesday and Fridays at 5 p. m.

Remember that all freight is fully insured.

C. E. WHITAKER,
jel20d GENERAL MANAGER.

MAX HUBER,
(Successor to Wm. Huber),
Fresco Painter and Decorator.
Churches, Public Halls and Private Dwellings
Frescoed in the Latest Designs of the Art.
116 East Broad St., Norwich, Conn. jel4WF

NOTICE.

Ceilings Whitened,
Woodwork Painted,
and Walls Papered
with Gilt Paper
For From $6 to $12 a Room

GEO. C. BUCHANAN,
House Painter and Paper Hanger.
Wall Paper of all kinds. All paints mixed to order. Estimates cheerfully given.
58 Shetucket St & 188 Central Ave.,
feb1WFM NORWICH, CONN.

General directions in painting are to see that no paint is put over a moist or even damp surface. To have thin coats of Paint applied instead of thick. Chilton Paint should be thinned with the best raw linseed oil. Many people think there is little or no difference in linseed oil. The Chilton paint Co in buying oil obtain only the best brands from people who have a reputation of buying the best and cleanest flaxseed, and allowing their oil to settle for months before placing it on the market. How much better this oil than the oil commonly met with, and yet the Chilton Co. would not be satisfied to use this oil without settling it for themselves. In 1892 the Chilton Paint Co. will use in some of their paints linseed oil which they purchased and tanked in 1891. Very little such oil, if any, can be found in the United States, and the public gets the benefit of it, but so does the Chilton Co. also, for it adds to their reputation. It is extremely improbable that a gallon of paint will leave their factory the present year made from linseed oil crushed later than 1892.

Chilton Paint Co., New York or Boston.
For sale by Preston Bros. je21wfm

Emil Schmidt's English Food.

Sir—Being a farmer by profession, and a lover of good stock, after trying various kinds of food, I find your English Food the best in the market.

S. G. TILLINGHAST.
54 East Broad St., Norwich, Conn.
April 27, 1892.
may18daw To C. J. WOLCOTT.

CALIFORNIA EXCURSIONS
VIA
SOUTHERN PACIFIC COMPANY.
APPLY TO E. E. CURRIER, N. E. Agt.,
192 WASHINGTON ST., BOSTON, MASS.
may16 daily

WE CALL YOUR ATTENTION

To our fine line of Imported Sherries, Ports, Brandies, Cordials and Clarets. Also the Ashland, Walnut Hill, Cabinet, Scotch and Irish Whiskey, and the Old Tom, Royal Schiedam and Yacht Club Gins.

COATES & SHERIDAN, 65 West Main St., Dealers in the highest standards of foreign and domestic Wines and Liquors.
apr8MWF

JARDINIERES.

New Styles and Colors. All Sizes at Low Prices.

—ALSO—

FLOWER BASKETS.

FAY'S BARGAIN BAZAAR,
247 to 249 Main St., City.
may22d,WFSw

ICE CREAM. ICE CREAM.

At Wholesale and Retail.

Orders left at Union Store promptly attended to.

N. D. LAMB. may20d

REMOVAL.

We have removed
From 11 to 31 Chestnut St.
Where we have superior facilities for doing all kinds of work in our line.

Steam Carpet Cleaning.

Ladies' garments, cloth of all description dyed, flying feathers a specialty. Promptness and thoroughness guaranteed.

WILSON BROS. may23

The Bulletin.

NOTE AND COMMENT.

LIZZIE BORDEN has been tried and acquitted and should be allowed to recuperate from her long confinement in peace. The constant parading of her every action now is not to be countenanced and should be stopped. She has suffered enough already.

THE SICKNESS of Joseph Jefferson, the prince of American comedians, is alarming and gives reason for the expressed fear that he may never again appear upon the stage to delight the public. If Jefferson should die the last of the great lights will have disappeared from the American stage. We can all join in the hope that this sickness, to use the words of "Rip," "will not count."

THE SHAKY OLD DEMOCRATIC state of Missouri has taken a plunge forward. It has been decreed in that commonwealth that the law under which vagrants and other people of low estate have been sold to the highest bidder is unconstitutional and no longer of force or binding. Missouri is to be congratulated. When that or any other state takes steps to remove relics of barbarism and inhumanity there is furnished very gratifying evidence that the world moves. The gallows should follow the auction block into innocuous desuetude.

WHAT OTHERS ARE SAYING.

Perhaps it would be best for the president to import a Hawaiian minister from England. He will hardly find another American who will be willing to follow in the footsteps of Blount.—[Detroit Tribune.

It is a curious commentary on our boasted civilization that the Esquimaux at the World's fair can only with the greatest difficulty be induced to exhibit themselves on the Sundays which our superior Christianity decrees shall be holidays for financial purposes.—[Waltham Free Press.

It is to be hoped that the titled foreigners among us will not be so foolish as to judge American people by the few cases of unqualified toadyism that have emanated from certain quarters of so-called "high society." The real American does not kiss the hand of foreign nobility.—[Providence News.

According to the new ruling a Republican postmaster is held to have resigned when his four year term expires. So you will know hereafter what Bob Maxwell means when he assigns "resignation" as the cause of death of a fourth class Kasby. What a beautiful thing is reform!—[Buffalo Express.

Mr. Cleveland's candidacy for the presidency in 1892 is more than a possibility; it is a probability. What other candidate is there for the Democrat to offer? Mr. Cleveland is the only Democrat who is bigger than his party, and he will surely bring that party around to do his sweet will three years hence.—[Chicago Journal.

The last year of the Harrison administration was the most prosperous in the history of the United States. The first year of the Cleveland administration sees more financial peril than any period since the last great panic. It is all because the Democrats have promised to do some very disastrous things.—[Kansas City Gazette.

ANYTHING AND EVERYTHING.

Between 1800 and 2000 English convicts are annually discharged on ticket-of-leave, and of these over 700 are apprehended for fresh offenses and 150 of them for failing to report themselves.

There are no undertakers in Japan. When a person dies it is the custom for his nearest relatives to put him in a coffin and bury him, and the mourning does not begin till after burial.

The wall of Severus, separating England from Scotland, was 35 miles long and guarded by 16 forts. It was 20 feet thick and 24 feet thick, and to the north was protected by a moat 40 feet wide and 20 feet deep.

When Queen Victoria travels by rail she pays the companies 7c 6d per mile for herself, and first-class fare for every one else in the royal train. This is supposed to make good the loss entailed by the temporary stoppage of traffic.

It is said that 60,000 persons die prematurely in Great Britain every year by the indirect influence of intoxicating drinks, from destitution, accident, violence or disease, and that 40,000 are killed annually by the direct influence of intemperance.

Over 100,000 women in New York are working for wages. Three-fifths of them support whole families. In a test case it was found that the single woman employed in a certain institution were supporting more people than the married men in the same place.

PERSONAL.

Yoshi Hoti, the eldest son of the Emperor of Japan, who is coming to the World's Fair, is only 14 years old, but is said to resemble Nanki Poo in his fondness for flirting.

General Lord Wolseley, before he would accept a peerage, stipulated that the title should descend to his only child, Frances Wolseley. The favor is one seldom granted to the English nobility.

Euphra Dowd of West Point, Ga., 5 years old, is the youngest telegraph operator in America. She has been about the railroad station, where her father is agent, a great deal and quickly picked up the Morse alphabet.

General Longstreet lives in what is described as "a white pine bandbox of a house" near the ruins of his fine old mansion in Central Georgia, which was destroyed by fire a few years ago. The house he now occupies faces the Blue mountains and commands a view of unsurpassed beauty. The Confederate veteran is now 73 years old and a man of patriarchal aspect.

A remarkable character of Barnstable, Mass., is Arnold Scott, a blind letter carrier, 67 years old, whose eyesight was lost 40 years ago. He has a long route which he traverses twice a day, and rarely makes a mistake in the delivery of letters. He walks confidently in summer, but the snow troubles him somewhat in winter. Mr. Scott's knowledge of the neighborhood is said to be perfect, and he has never been known to get lost.

Pastor Resigns.

NEWTON, Mass., June 21.—Rev. Theodore J. Holmes has tendered his resignation as pastor of the First Congregational church of Newton Centre. He has been pastor of this church for 10 years, and receives to accept another pastorate with higher salary.

A Matter of Location.

When the corn is on the ear,
How the farmer's face doth glow!
Ah, but see him drop a tear
When the corn is on the toe!
—Truth.

THE SLIPPER TRICK.

This varnished dancing pump was slipped off the foot of an exquisite young man at a reception at one of the leading salons of Paris. My eminently correct readers need not turn up their aristocratic noses at the vulgar lack of delicacy betrayed by my exquisite young man. Let him among you who does not adore a dainty foot cast the first stone.

Octave Latournelle—that is my exquisite young man's name—was not only a perfect dancer. He possessed not only two very nimble legs, but two very nimble hands, whereof the adroitness was the admiration of all his friends. Indeed the most expert conjurer would not have been ashamed to own him for a pupil. At his word of command watches passed from one pocket to another, gold coins vanished into thin air, flowers grew upon him as if on a magical bush—he drew them forth from his pockets, his sleeves, his waistcoat, his cravat, in quantities sufficient to decorate the corsages of all the ladies present, and this after having, by way of preamble, turned his pockets inside out, rolled up his sleeves and opened his waistcoat. In a word, he was the enchanter of the best drawing rooms and the spoiled child of the ladies.

Perhaps, rather than the spoiled child, he considered himself the petted darling. At any rate he was in love, and he made that fact known with the audacity that often gives success.

The object of his adoration was the young wife of General Pascalon—it is only the husband's rank that restrains me from mentioning the disparity of their ages. But all generals have young wives, which is only another proof that the truly brave do not recoil from dangers of any kind. It is traditional in cases of this kind that the husband should be jealous, but General Pascalon was not so. But if he was not an Othello neither was he a fool.

Trusting in the loyalty of his young wife, he cherished no illusions. He enjoyed many a Palais Royal farce—with his wife by his side more often than not, which was imprudent perhaps—but he also escorted her to balls, never pleading his age as an excuse, and waited patiently for her till after the cotillon, and to all appearances his wife was quite content.

Perhaps she was so. But there were plenty of young fellows who would look down at you from the high superiority of their 25 years if you ventured to express such an idea and say:

"With an old fellow like that! Really you are too refreshing."

The general was not to be laughed at. He knew his danger, not only before all the world had seen it, but before any one else suspected it, and he saved his honor like a man of intelligence—which indeed he could have done in no other way.

And this brings us down at last to the vanished slipper of the exquisite young man.

I have said that the affair took place in the midst of a reception. Dancing was going on in the larger rooms. The general was chatting with some of the older guests in a small room adjoining the one set out with card tables. He happened to glance carelessly toward the players and started suddenly in surprise.

"Bless me," said he, putting up his glasses, "there's my wife at a whist table. I certainly thought she was waltzing or polkaing or something, and there she is playing whist. She must be very tired, for she never plays cards and is always dancing. I shall have to scold her," he added, with a laugh, "for indulging herself so much in her favorite pleasure that she has to do penance at the card table," and he strolled leisurely toward the players.

A jostle knocking his glasses from his eyes as he reached the whist table, he stooped to pick them up and saw beneath the table a slipper, a patent leather pump, from which its tenant had escaped, and now, shod only in fine black silk hose, was pushed against the little foot of the general's wife. But he also noticed that the latter constantly avoided the foot that so persistently pursued her.

"Ham," said the general, taking in the situation at a glance, "the fortress is attacked, but it is well defended. I have arrived just in time." Then, smiling calmly as if he had seen nothing, leaning over his wife's chair, questioning and advising her play, he devoted himself to a feat that would have furnished a dramatist with an irresistibly comic theme, considering the difficulties of the situation. The general had undertaken to draw toward him with the tip of his boot the abandoned slipper, provoking every instant sudden jerks from jostled feet, protestations from disturbed players, astonished looks from those who could see the extraordinary movements of his leg and the remonstrance from his wife:

"My dear, what makes you knock my chair about so? You are giving me a headache."

At this moment the mistress of the house came up to ask Latournelle if he would not perform some of his amusing tricks.

"Certainly; I shall be delighted," he answered nervously, preoccupied as he was by the extraordinary movements of the general, who stooped down just then as if to pick up something and immediately got up and left the group.

"Well, sir," said the lady, "give me your arm, and I will introduce you. Your audience is growing impatient."

"Certainly, madame, in just one moment," said Latournelle, feeling with his foot for his slipper, and so recommencing the remarkable jig executed by the general a few moments before. Now the other players laughed outright—which they had not dared to do the first time. And the mistress of the house stood there, surprised at being kept waiting so long and wondering how much longer her guest would keep her in that attitude. Impatient ladies came in shoals to add their solicitations to those of their hostess.

Our young man positively had to get out of the predicament somehow. He did get out of it, but with only one shoe, for he also had stooped down and discovered the disappearance of the misguided slipper, and he marveled in deep anxiety how he was going to explain such a state of affairs.

He one shod foot provoked general hilarity, then delighted applause and cries of "It's a trick! It's some trick!"

The petted darling of the ladies smiled a weak smile and stammered:

"Yes, ladies, it is a trick."

Applause, accompanied by a general clapping of hands, greeted this announcement, while Latournelle kept saying to himself:

"Oh, yes, it's a great trick but some one has played it on me, and I can't find it so very funny. If I only knew who it was"—then, struck with an idea: "Heavens! If it could be the general—his singular performance just now—and I saw him stoop down—if it was really he, it would be a pretty uncomfortable joke on me. How can I make sure?"

As he escorted the lady through the room he tried to get near the general. He managed to do so, and with the back of his hand he cautiously knocked against the pocket of the general's coat which he suspected contained the slipper. There was nothing there! He tried to sound the other pocket, but a slight move on the general's part carried him out of reach. To touch it, it was necessary to pass around on the side where it was.

"Where in the world are you taking me?" demanded the lady on his arm.

"Why—er—to the head of the room," and as he was now on the right side of the general he wanted to try the other pocket. Here was a new obstacle that he had not foreseen. The fact that the lady had the arm nearest the general made any attempt at exploration impossible. He offered the other on the pretext of an old wound which was paining him and was able at last to repeat his former tactics. This time he was satisfied. "It's there!" he murmured, and he did not enjoy the reflection that the husband of his adored one had discovered his maneuvers under the table.

"Well, I'm in a pretty mess," he concluded.

Everybody had crowded into the room, there was an expectant hush, and all were on tiptoe for the promised trick. There was no way to retreat.

"Here goes," said the imprudent lover. "I must take the plunge, come what may." And he plunged.

"Ladies," he said, "I have lost my slipper. I have not got it concealed about my person; my pockets are empty"—he turned them inside out—"nor is it in my coat"—he held it open—"nor in my waistcoat"—he unbuttoned it—"nor in my sleeves"—and he turned them up to his elbows. "You see, ladies, I have nothing in my hands or my pockets. I must find out, then, where the lost article is. Nothing is more simple. I have only to make a slight cabalistic calculation." With this he covered his face with his hands and assumed an attitude of profound cogitation. Then, without removing his hands, he counted: "One, two, three, four, five. My slipper," he cried, "is in the left pocket of the sixth person to my right."

This person was the general.

"Not bad!" the latter exclaimed under his breath, and in obedience to the universal cries of "Search yourself, search yourself, general," he drew the slipper from the pocket indicated.

A storm of applause was evoked by the brilliant success of the trick. Then, after much whispering, several voices cried, "Oh, the general is his confederate."

"Yes, yes," came a chorus of voices; "he's a confederate."

The conjurer protested.

"Do it again, then!" some one demanded, and everybody took up the cry: "Yes, yes! Do it again!"

"Oh," said a lady, "the general has just been whispering to M. Latournelle." And the cry went up again that he was a confederate.

The general affirmed that he was in no sense furthering the conjurer's devices.

"But you were just now whispering with him," insisted the witnesses of the conference.

"The exact truth is this, ladies: You asked the conjurer to repeat his performance. I just this moment told him that it was one of those tricks that should not be tried a second time. Did I not, sir?" said the general significantly.

"Precisely, general, and I shall follow your advice," replied Latournelle. "It shall not be repeated."

And it never was.—Translated For Argonaut From the French of Jules Moineaux by L. S. Vassault.

Diverted in the Street.

There is a young colored damsel in Washington whose soul is at present filled with wrath because of the summary action taken by a society woman to whom she had been handmaiden. With ways that are dark and tricks that are vain the young woman proved herself conversant by making away with articles of value. Among these was a silk dress of which her mistress had been especially fond. Though accused of the theft, the woman stoutly denied it and took her dismissal, vehemently protesting her innocence. Not long afterward, as the daughter of Ham was sailing down the street in all the glory of the stolen garment, she came upon her mistress rapidly walking toward her with the look of a great purpose in her eye.

Retreat was impossible, so was a failure to comply with the astonishing demand that she then and there divest herself of the gown. As the alternative was to be immediately headed over to the police, the perturbed young woman did as she was bid with all speed possible, and in as brief a time as it takes to tell the tale she stood with her ebony perfections expand to public view while in an opposite direction her former mistress walked away, bearing in triumph the stolen property.—Kate Field's Washington.

How Not to Exterminate the Indians.

Let us not vigorously crowd the Indians to abandon tribal organization. If this is done before they are ready for it, they will surely lapse into degradation. Let them remain in compact bodies on reservations to help one another over the change and do not compel them to commingle and compete with the white race in a struggle in which they must be hopelessly floored. Slowly by law and by instruction teach them the value of our property laws. Do not force citizenship upon them, but let them use for it. We should hold ourselves ever ready to grant it, but let them first discover its benefits. If such a policy is maintained for two generations [illegible], the problem will be solved—the element of the Indians will be saved and absorbed in modern enlightenment.—Major J. W. Powell in Forum.

DOINGS OF WHALES.

SEA YARNS SPUN BY AN OLD EX-WHALER OF SOUTH STREET.

Milking the Whales Before Harpooning Them While They Are Asleep on Top of the Water—Whales Very Dangerous When Sleep Mad or Harpoon Mad.

"That's the best reading I've had for many a long day," exclaimed the bronzed old ex-seaman in his dingy little "sailing office" in South street, and his bright eyes twinkled. The reading that pleased him so was the Victoria dispatch giving an account of the attack of an enormous whale on the schooner Mermaid off the Japan coast.

"You don't know what sleep mad is, do you? It's just the kind of mad that big whale had on him, and the same kind of mad that any big whale is sure to get on him when he has just had his dinner and is taking his after dinner nap. The whales of the waters where this schooner Mermaid was cruising are great sleepers. They turn over on their sides on top of the water and let the waves rock them to sleep, especially if they have been dining pretty heavy. They sleep sound, and I have more than once milked a she whale when she was sleeping like that without waking her up, just as you might milk a cow. A good, healthy she whale, with suckling cubs, would give down a barrel of milk, and then we'd have a feast after a hard day's work.

"But suppose that besides being sleep mad this big whale that pitched into the schooner Mermaid had also been harpoon mad. If he had been, The Sun wouldn't have had that story to print, for the schooner or her crew would never have been heard from again.

"Did I ever have any close call from an infuriated whale? Did I? Well, remembering a few of 'em, I think I did! For instance, what would you call this one? Forty years ago I was one of the crew of the whaler Mary Pilgrim of Nantucket. We started in April after sperm whales in the waters around the Cape de Verde islands.

"We picked up a whale now and then, but they were not plentiful, but one day we discovered a tremendous bow head or bone whale asleep close off our port bow. Three boats were lowered. I was the harpooner of the captain's boat, and the mate and second mate were in charge of the other two. We got to the whale without disturbing him, and I gave him the harpoon. That woke him, I can tell you! He was the maddest whale I ever saw, being both sleep mad and harpoon mad. He turned on our boat and came at us with a rush. Instead of striking us head on he passed our bow, and as he was passing struck the boat with his finkes. He cut us square in two and turned the boat bottom side up quicker than ever any boat had been capsized before. My leg became fouled in the harpoon line, and in a second I found myself being towed through the water at about 20 knots an hour and several feet below the surface. The line was wound about my leg just below the knee and had cut deep into the flesh.

"I knew my end was not more than a minute ahead of me unless I got loose [illegible] in my belt. I got it out, and somehow—but I never knew just how—I managed to reach down and sever the line. The next second I appeared on the surface, popping up in so sudden and startling a manner that I almost scared the mate and his boat's crew into fits, for I came up right alongside of their boat. It seems that just as the whale struck our boat and wrecked it the mate fastened a harpoon in the enraged monster and was being towed by it to the windward, and I had come to the surface just as they were passing that spot. They took me in on the fly, as it were, but I was very little better than dead. The second mate had picked up the captain and the rest of the crew.

"As the whale was tearing along with the mate's boat in tow he discovered our vessel lying to, and making up his mind that there lay the source of all his troubles he turned and charged like a tornado upon us. He hurled himself against the vessel three different times, knocking off the cutwater clear to the wood ends and starting a bad leak. While he was thus engaged the mate's boat got near, and the furious whale turned on it. The mate thrust his lance against the whale's head and threw all his weight upon it as the whale rushed forward, while the crew backed the boat for their lives. At that critical moment the captain, with the second mate's boat, came up. He had a bomb lance and fired it at the whale. The bomb struck the great head of the monster on the bone above the left eye and exploded on the outside, doing no damage except to momentarily stun the whale. He soon recovered and charged on the captain's boat. That boat being free avoided the rush, and then the whale made again for the mate's boat.

"Three different times the captain's boat drew the whale away and saved the mate and his crew. At the fourth time the whale didn't turn aside from his furious rush on the mate, and I thought our fate was sealed. With a less experienced and true handed sailor than our captain it would have been sealed, too, in a very few seconds more. The whale charged right upon us, and his giant flukes were in the air, to swoop down and crush us beneath the mighty and irresistible sweep, but the gave the plucky captain the chance he wanted. He drove the hand lance into the whale clear to its coiling, and the monster fell back in the water between the two boats, neither one escaping by more than a yard.

"The captain's plunge with the hand lance had been true to its mark. Both boats backed away from the struggling whale. He lashed the sea into foam and whirled about in an aimless and bewildered manner. Presently he sent up a spout of water that was red with blood, and a lusty shout went up from a score of throats. Every man knew it was all over with the ugly foe. We had a good two days' work repairing our vessel, but we got 130 barrels of oil and 3,000 pounds of bone out of the whale, and our victory was a great one."—New York Sun.

To preserve health is a moral and religious duty, for health is the basis of all social virtues. We can no longer be useful when not well.—Johnson.

A Maine farmer is making a good income by breeding swans, the market rates for which range from $40 to $75 a pair.

Sitting Retaliation.

What on the lips of the "intellectual doubter" would have been only profane sarcasm was irresistibly funny because of its innocence, when Lewis, his imagination fired by the first opera he had ever witnessed, inextricably mixed up Moody and Sankey and "The Mikado" as follows: The day following his attendance at the latter performance he burst upon the scandalized maternal vision attired in imitation of his admired Ko-Ko in a patchwork crib quilt and a feather duster in his hands waving accentuation to each syllable as he capered about chanting:

The will of the Lord be done, be done,
And as you had better sweamsh, swash, swash!
—Washington News.

Just Like a Man.

Mrs. Stocks—If we move into that cheap house, we'll lose caste.

Mr. Stocks—Don't care if we do. It's the best we can afford without running hopelessly in debt, and besides it's a comfortable place anyhow.

Mrs. Stocks—Huh! Just like a man. Only so you can be comfortable and pay every little bill as quick as it comes in, you don't care what the world thinks.—New York Weekly.

The Dominion of Canada has an area of 3,457,000 square miles and comprises one-sixteenth of the land surface of the globe. It is the largest of all the British possessions, Australia, the next in size, containing 2,944,628 square miles.

On retiring let the air into the room by pulling down the window a short distance from the top and raising it equally from the bottom. This permits that free circulation most beneficial to health.

A "T" will work wonders if properly applied. It makes bough bought, turns here to there, makes tone out of one and transforms the phrase "allow his own" into "tallow this town."

AYER'S SPECIALTIES.

PEOPLE FIND

That it is not wise to experiment with cheap compounds purporting to be blood-purifiers, but which have no real medicinal value. To make use of any other than the old standard AYER'S Sarsaparilla—the Superior Blood-purifier—is simply to invite loss of time, money, and health. If you are afflicted with Scrofula, Catarrh, Rheumatism, Dyspepsia, Eczema, Running Sores, Tumors, or any other blood disease, be assured that

It Pays to Use

AYER'S Sarsaparilla, and AYER'S only. AYER'S Sarsaparilla can always be depended upon. It does not vary. It is always the same in quality, quantity, and effect. It is superior in combination, proportion, appearance, and in all that goes to build up the system weakened by disease and pain. It searches out all impurities in the blood and expels them by the natural channels.

AYER'S
Sarsaparilla

Prepared by Dr. J. C. Ayer & Co., Lowell, Mass. Sold by all Druggists. Price $1; six bottles, $5.
Cures others, will cure you.
1 jyeldaw

INSURANCE.

THE BEST PLACE TO INSURE.
STORY'S
INSURANCE AGENCY,
30 SHETUCKET ST.
The only insurance office in Norwich on the first floor. je23d

INSURE

AGAINST LOSS BY
Tornadoes, Cyclones and Wind Storms
POLICIES ISSUED AT VERY LOW RATES.
A. IRVING ROYCE, Agent,
may 23d Over Thames National Bank.

Norwich Union Fire Ins. Soc'y
Norwich, England. Organized 1797.
N. TARRANT, Agt.,
may23d 31 BANK STREET.

FINANCIAL STATEMENT OF THE WESTERN ASSURANCE COMPANY, JANUARY 1ST, 1893. UNITED STATES BRANCH

—ASSETS.—

Government Bonds	[illegible]
State Bonds	157,[illegible]
Municipal Bonds	171,[illegible]
Cash on Hand and on Deposit	[illegible]
Other Assets	[illegible]
	$1,017,[illegible]

—LIABILITIES.—

Reserve Premium Fund (N. Y. Standard)	$[illegible]
Reserve for unpaid losses	[illegible]
All other liabilities	[illegible]
	$1,[illegible]
Surplus to United States	$[illegible]
Total income in U. S. for 1892	$1,[illegible]
Total Losses paid in U. S. from 1871 to 1892, inclusive	$10,[illegible]

NICHOLAS TARRANT, Agent, 69 Main St., Norwich, Conn. april

ANNUAL STATEMENT
—OF THE—
New London Co. Mutual Fire Insurance Co.
OFFICE
In Chelsea Savings Bank Building, Shetucket St., Norwich, Conn.
Jan. 1st, 1893

Assets	$104,178.24
Liabilities	12,619.56
Surplus	$91,558.68

E. F. PARKER, Pres.
J. F. WILLIAMS, Sec'y.
feb23d IRA L. PECK, Treasurer.

B. P. LEARNED
Insurance in all Forms.
Bonds of Indemnity.
Foreign Drafts.
Over Thames National Bank, Norwich, Conn.
feb23d

HAVE THAT
Lawn Mower
Put in Good Order
and it will be as good as new. Send it to
M. A. BARBER
may19d Industrial Building, Main Ave.

THE BULLETIN JOB DEPARTMENT is supplied with all the facilities for doing work accurately and in the most approved style

SAVED HIS LIFE.

Dr. Kennedy Cures Where Other Practitioners Fail to Relieve.

[From Pittsfield (Mass.) Eagle.]

The efficiency of Dr. David Kennedy's Favorite Remedy of Rondout, N. Y., for all kidney and urinary trouble has again been demonstrated.

A gentleman from Dalton, Mass., has been saved from premature death.

Some time ago Mr. Peter Lawler, of Dalton, Mass., called upon Dr. Kennedy, at Rondout, N. Y., and stated that he was troubled with inflammation of the kidneys, gravel and rheumatism, he had tried about all the standard remedies, had been under the treatment of the best medical authorities of Massachusetts but all to no avail.

Mr. Lawler was hardly able to attend to business and despaired of ever finding relief. He had lost flesh and appetite, strength, and ever a desire for life. Dr. Kennedy prescribed Favorite Remedy, told him to follow closely the printed directions and to write him as to his condition in a few weeks.

Mr. Lawler had little idea or hope that the treatment he was about to follow would start him anew upon a life of health and happiness.

To state from Mr. Lawler's letter to Dr. Kennedy, a few weeks after.

"I followed closely the directions, and had taken only part of a bottle when two pieces of stone passed from my bladder. Continuing the remedy, I grew stronger and better daily, and I think that I am now entirely cured. I weigh 176 lbs., costiveness and rheumatism have entirely left me. I wish also to say that in every case where I have recommended Favorite Remedy, it has not in a single instance failed to effect a speedy cure."

The case is a remarkable one and will add still further to the reputation Dr. Kennedy's Favorite Remedy has acquired.

Many regular physicians are prescribing it. Persons suffering with these diseases, or those run down either from overwork, or the changing seasons, sleeplessness, or nervous prostration; and women suffering from the ills peculiar to their sex, should obtain this medicine at once. Relief is certain to be the result.
advt 1

LIVERY STABLES.

NEW STABLE,
NEW HORSES,
NEW CARRIAGES.
Teams Let at Very Reasonable Rates.
O. H. REYNOLDS,
jel8d 36, 37, 39, 41 SHETUCKET ST.

EDMUND GEER.
Livery, Boarding & Feed Stable.
Good Teams at Reasonable Prices.
363 to 369 East Main Street, Preston Bridge.
jel8d

Livery, Boarding & Sale Stable
Hacks and teams to let, also a four-seated wagon and 'bus, convenient for parties and picnics, at reasonable prices. Horse clipping done by Coates' Improved Power Machine.
A. T. GARDNER, Chestnut Street
jel8d

DENTISTRY.

ALBANY DENTAL ASSOCIATION
Scientific Dentistry at Moderate Prices.
Best Set of Teeth on Rubber, $4.00.
No better made, no matter how much you pay. All work guaranteed.
jel6dw 62 BROADWAY.

A. F. HOWARD,
DENTIST,
OVER BOSTON STORE, opp. Wauregan House.
Pure Nitrous Oxide Gas administered. may23d

DR. J. H. ELDRED,
DENTIST.
Pure Nitrous Oxide Gas (ether or, Cocaine administered.
OFFICE—214 Main Street,
Truesdale Block Franklin Square. Entrance 15 BROADWAY. april

MISCELLANEOUS.

Fine Work. Fair Prices.
D. S. UNDERWOOD,
Contracting Painter, Paper Hanger and Decorator.
RESIDENCE, 180 FRANKLIN ST.
april

Murphy & Blackburn,
FUNERAL DIRECTORS
and EMBALMERS.
87 Franklin Street.
Open day and night. Ring bell for night calls. Residence 34 High Street and 9 Williams Avenue, Preston. may23d

PROTECT YOUR EYES.
MR. H. HIRSCHBERG,
The well-known Optician of No. 36 E. 14th St., New York, and 408 Olive St., St. Louis, has appointed
H. R. WOODWARD
As agent for his celebrated Diamond and Non-Changeable Spectacles and Eyeglasses. The Glasses are the greatest invention ever made in spectacles and every pair purchased is guaranteed, so that if they ever leave the eyes, no matter how scratched the lenses, they will furnish the party with a new pair of Glasses free of charge. H. R. Woodward has a full assortment and invites all who wish to satisfy themselves of the great superiority of these Glasses over any and all others now in use to call and examine them at the Star Jewelry Store, 168 Main St., Norwich, Ct. No peddlers supplied. None genuine unless stamped with the word Diamond and non-change-able. feb8d

FRANK G. SWEET,
Medical and Surgical Nurse,
Graduate from Mills' Training School for Male Nurses, Bellevue Hospital, New York city. Call at 366 or 428 FRANKLIN Street, city. TERMS REASONABLE.
may22

Silver, Gold Plated and Gold Chatelaines.
ALSO NEW STYLES IN
LADIES' VICTORIAS,
TO BE FOUND AT
KINGSBURY'S.
may22d

ESTIMATES FOR ALL KINDS OF PRINTING furnished on application to this office

NORWICH MORNING BULLETIN.
[Established 1893.]
NORWICH WEEKLY COURIER.
[Established 1170.]

Subscription rates, MORNING BULLETIN—By mail or carrier, $6 a year; $1.50 a quarter; 50 cents a month; 12 cents a week. Single copies 2 cents.

Subscription rates, WEEKLY COURIER—$2 cents a year; 50 cents for six months, in advance. Single copies 5 cents.

THE MORNING BULLETIN (Six Pages) is the largest, oldest and most complete morning paper published in Eastern Connecticut. At $6 a year it is also the cheapest.

THE WEEKLY COURIER (Eight Pages) is the best weekly issued in Eastern Connecticut.

Advertising rates furnished on application to the business office. We do not electrotype inserted in either paper.

To guard against mistakes, advertisements should be sent in manuscript. We cannot be responsible for errors that occur in messages received by telephone.

Yearly advertisers are limited to their own immediate business, and their contracts do not include WANTS, To-let, For sale, etc.

All news letters should be addressed to THE MORNING BULLETIN; all business communications to THE BULLETIN COMPANY.

Money orders and checks should be made payable to THE BULLETIN CO.

All communications must be signed. Anonymous letters or news items will not be read but thrown into the waste basket.

No manuscript preserved or returned, unless stamps are inclosed fully to pay postage.

Entered at the post-office at Norwich, Conn., as second class mail matter.

The Bulletin.

Norwich, Friday June 23, 1893

THE REPUBLICAN REPORT.

The republicans of the state prison investigating committee made their report to the house on Thursday, and as the outcome of their part of the inquiry they recommended that Warden Chamberlain be reinstated. Their position is a partisan one; and yet, all things considered we do not see how the end could have been different. Partisan feeling is running high at Hartford this year, and a retrospective view of the case shows that politics did not sneak into the hearing toward its close but that it was partisan from the beginning.

The refusal to let the regular legislative committee investigate the case marked the first display of partisan distrust. When the new committee was appointed it was not considered safe to make that body an unusual number of persons, but it must be made up of two democrats and two republicans. This was a plan that led straight to a deadlock.

The committee might have been given five members had some thoughtful legislator moved to have the only representative of the prohibition party of the house added. He would have represented "the balance of power" party, and if he could not have conscientiously joined the others he might have brought up the rear with a minority report.

If we mail-distance the case correctly Senator Jones struck in with the belief that Warden Chamberlain was a grossly abused man, and Senator Root with a belief that he was a grossly brutal man; and the little frames which have occurred between the committee have grown out of the difference of opinion from these two standpoints. Partisan antagonism has been apparent from the start and is openly confirmed in the result.

The issue in the committee finally was whether Warden Chamberlain should go or stay; and the committee say "he should go" and "he should stay." Both sides have found satisfactory grounds in the evidence given by forty witnesses for these counter assertions. The general assembly on the recommendation of the committee will probably vote that "Warden Chamberlain should go" and "Warden Chamberlain should stay." And there it is.

The reports are not what the people expected. The wardenship of Wethersfield prison is a place in which politics should not count as a qualification, or brutality be regarded as a merit. The charges should have been given a non-partisan investigation.

It is plain they could not be given a non partisan consideration by republicans with partisan democratic associates eager to make a vacant place for some democratic office seeker.

THE BULLETIN has expressed itself freely upon the subject and is on record; but it believes the republican members of the committee have done as well as they could under the circumstances.

FAIR OR NO FAIR.

There is no reason why the managers of agricultural fairs in this state should be by a letter emanating from Hartford, and being published in country papers under the title of "Fair, or no Fair." This belated assault upon the anti-pool bill has nothing in it worthy the consideration of any intelligent man.

The June meetings of horsemen have been held in New Britain, Manchester and Hartford, and the dispatches stated that "the pools sold well." There were no prosecutions, although there is ample law upon the statutes, and has been for years, to prohibit all chance sports and games and to prosecute any person for making a bet or putting up or holding stakes in the game.

The anti-pool law is less explicit than the old law against all forms of gambling. Under the old law a pool room has been raided since the anti pool law was passed and the proprietor fined $100 and his employes $25 each.

The anti-pool law has been legally defined and there is not a line in it against horse trots at county fairs, or anything that can be construed against legitimate sport of any kind.

The bill goes into effect two weeks from Saturday and there is no danger of anything unusual occurring in consequence of it.

The bill is aimed against a species of pool-room gambling in the cities, and it is the determination of its backers to use it for breaking up these disreputable resorts of blacklegs and robbers.

THE AMENDMENTS.

The republicans of the house are keeping step with the spirit of the times in their movement for constitutional reform. The proposed amendments for substituting the plurality for the majority rule in elections, and the amendment for redistricting the state and increasing the senators to at least thirty-seven, with a possibility of forty-five, with a view of making the senate the representative body it was intended to be, fully meets the popular demand and accords with the provisions of the constitution.

It commits the republican party squarely for these just and fair changes in the election laws of the state; and there is no doubt that the next legislature will approve of them, and that, submitted to the people, they will receive an overwhelming support.

EDITORIAL COMMENT.

The Boston & Albany and the New York and New England roads have made a reduction in rates to Chicago. The reductions ought to greatly increase westward travel.

Boston is having a crusade against smokers on the horse cars. Regulation allows them the three rear seats, but the management is now being asked to forbid smoking on the cars. One of the Boston papers refers to the crusade as an "annual blister" which settles itself each year.

The Korean banyan is worthy the attention and study of the Norwich Sons of Rest. It is not respectable for him to work, but it is good form for him to starve or beg. The banyan's wife may support him by taking in washings, but it is humiliating for him to have to soil his hands.

Since Captain Anderson of the Viking discovered the Brooklyn police the people have been wondering what kind of men the police are. One of them spoke on Wednesday about the hand organ nuisance on his beat, for the suppression of which there seems to be no law, and said: "I tells 'im to take the law fither own hands—take an able-bodied brick up stairs with 'im and drop it accordentally, see!"

Sir James Paget says: "The punctuality and fit of the middle-aged man is all for want of outdoor exercise and recreation. All the rotundity, wheeziness, irritability of temper, incapacity for work and general disgust with life and all things in it can be cured easily and cured forever; and the cure for the vast majority of cases is one or two hours of daily exercise and recreation in the open air."

The supreme court of Massachusetts has just decided that "the law which provides for the education of all children does not undertake to describe that all shall be educated in precisely the same way and under precisely the same conditions. The object of the law is to make sure that the citizens of the state grow up intelligent citizens; not that they shall be made intelligent by any one process or another."

A judge at Seattle has ordered the first deportation of Chinamen from this country. Ah Sam and Wong Wing were taken before Judge Emery as being illegally in the United States. In giving his decision the judge said: "This is not a criminal case where doubt enures to the benefit of the prisoner. The doubt works in a contrary direction. Having doubts in this case, I shall place in the balance the act of the defendants themselves, in declaring by failure to register, that they are not entitled to remain in the United States, and order them deported to China, and it is so ordered."

The editor of The New York Evening Post and an oarsman do not agree upon the value of the sliding seat to racing crews. Taking the record of the Oxford-Cambridge races for nineteen years before the adoption of the sliding seat and for fifteen years since, the oarsman shows that the average gain in time is one minute and sixteen seconds. The editor of The Post admits the gain, but claims the improved model of the boats and other changes have contributed to improve the time, and also alleges improved time is to be expected without any improvements under the law of progress.

Down in old Virginia the question of taxing dogs is getting to be a political issue, and candidates for the legislature have to state whether they are for or against the tax. There are said to be two hundred thousand dogs in the state, and the rural papers are asking the question "Whether the farmers propose to raise sheep or dogs in the future?" The Washington Post says: "Possibly there is a Bourbon element in the state that will cling to tradition and prefer to continue to raise dogs and politicians; but The Post is confident that the real progressive class are on the increase, and that it will join heartily in the movement to raise more sheep per dog and fewer dogs per sheep."

STATE TOPICS.

A Good Work Well Done.

The Hartford Courant upon the amendments to the state constitution proposed by the republicans, speaks truthfully when it says:

"The sound and saving principle of town representation is preserved, but the unjust and unpopular conditions that have prevailed are booked for correction at the earliest moment that the law permits. It is gratifying to record this progressive action. It is a demonstration to the people that they can trust the republican party alike to do what is wanted, and not to do what isn't wanted. A good work has been well done."

Unsatisfactory.

The report of a portion of the state prison investigating committee is unsatisfactory because the committee is divided. All that the investigating committee has developed is that the state prison is not a modern institution, that it must be ruled by a strong hand, and that it lacks the accommodations and facilities which belong to such buildings. The warden has not ruled with moral suasion and would not have ruled at all if he had attempted it. Doubtless there are some things that could be improved in the management as there are many things that ought to be improved in the prison itself, but the trouble has been magnified beyond its merit and the divided report of the committee leaves it where it was before the investigation began.—[Bridgeport Standard.

About as Expected.

The state prison matter is in about the shape it might have been expected to be in. The investigation was not started in just the best way, but it could not, under the circumstances, be shirked. It has not been especially thorough or comprehensive. But it has been made apparent that while the discipline of the prison was fine it did not sufficiently take into account the rights and needs of some of those subjected to it. It has also been made entirely clear that the prison directors haven't directed.

And now there is what is called "a division of opinion" in the committee and party politics has sneaked into the matter. So the chances are that justice will not be done, and if it should apparently happen to be there will be more politics and more "pull" than justice in it.—[New Haven Journal.

Need Have It Rubbed In.

If the Connecticut delegation to the World's fair could be compelled to go the journey on foot, or to take the wheel for the distance, the need of good roads would be so rubbed in before their return that they would lose no time in moving for legislation in the matter. It is strange that while money has been plenty for almost every other needed public improvement in the state, that one which is sure to yield the most sure and satisfactory return can not be secured. It is a short-sightedness not creditable to the business sense of those who would profit most from the proposed measure.—[Bridgeport Standard.

Let's Give Up Taxation.

The senate Wednesday voted to repeal the entire inheritance tax. Why not go on now and repeal all the other taxes? Nobody likes to pay them. In this probate district alone, according to report, not less than $80,000 of these inheritance taxes are hanging by the gills, estates being withheld from settlement in the hope of a repeal.

Now there is no tax easier to collect and none sure easier to pay. Taxes on earnings come reasonably hard, but taxes on gifts, surely they may be paid in a willing spirit. The present legislature has been paying out money with a liberality that breaks the records and a lot of other [illegible] are not yet through. Add to the payments, cut off the receipts, and all go to Chicago. Let's issue Connecticut World's fair 5 per cent. debentures and give up the old-fashioned republican idea of paying our debts and living within our means. What's the use?—[Hartford Courant.

The new combination of Smart Weed and Belladonna, as used in Carter's Backache Plasters, has proved to be one of the best that could be made. Try one of these popular plasters in any case of weak or lame back, backache, rheumatism, neuralgia, soreness of the chest or lungs, and you will be surprised and pleased by the prompt relief. In bad cases of chronic dyspepsia, a plaster over the pit of the stomach stops the pain at once. Ask for Carter's Smart Weed and Belladonna Backache Plasters. Price 25 cents.

A gentleman, under forty years of age, whose hair was rapidly becoming thin and gray, began the use of Ayer's Hair Vigor, and in six months his hair was restored to its natural color, and even more than its former growth and richness.

For Over Fifty Years

MRS. WINSLOW'S SOOTHING SYRUP has been used by millions of mothers for their children while teething. If disturbed at night and broken of your rest by a sick child suffering and crying with pain of Cutting Teeth, send at once and get a bottle of "MRS. WINSLOW'S SOOTHING SYRUP" for Children Teething. It will relieve the poor little sufferer immediately. Depend upon it, mothers, there is no mistake about it. It cures Diarrhœa, regulates the Stomach and Bowels, cures Wind Colic, softens the Gums and reduces Inflammation, and gives tone and energy to the whole system. "MRS. WINSLOW'S SOOTHING SYRUP" for children teething is pleasant to the taste and is the prescription of one of the oldest and best female physicians and nurses in the United States. Price twenty-five cents a bottle. Sold by all druggists throughout the world. Be sure and ask for "MRS. WINSLOW'S SOOTHING SYRUP."

Those unhappy persons who suffer from nervousness and dyspepsia should use Carter's Little Nerve Pills, which are made expressly for sleepless, nervous, dyspeptic sufferers. Price 25 cents.

Castoria.

When baby was sick, we gave her Castoria,
When she was a Child, she cried for Castoria,
When she became Miss, she clung to Castoria
When she had Children, she gave them Castoria.

Prevention Better Than Cure.

Many persons are afflicted with skin eruptions, boils or ulcers. BRANDRETH'S PILLS taken freely will in a short time effect a complete cure of all such troubles. Users of long standing have been cured by them. Carbuncles have been checked in their incipiency by them. The worst fever sores, bad sores, and the like have been driven from the skin by them. Only begin in time and a few of BRANDRETH'S PILLS will prevent many a sickness.

BRANDRETH'S PILLS are purely vegetable, absolutely harmless, and safe to take at any time.

If you cease my Carter's Little Liver Pills for sick headache, biliousness or constipation, you will never be without them. They are purely vegetable small and easy to take. Don't forget this.

Happy days and restful nights result from using Ayer's Sarsaparilla. It so regulates all the bodily functions and strengthens the nervous system that worry and fatigue are comparatively unknown and life is truly enjoyed. It is certainly a most wonderful medicine.

A Retired Business Woman

A Page From Her History.

The important experiences of others are interesting. The following is no exception: "I had been troubled with heart disease 25 years, much of that time very seriously. For five years I was treated by one physician continuously. I was in business, but obliged to retire on account of my health. A physician told my friends that I could not live a month. My feet and limbs were badly swollen, and I was indeed in a serious condition when a gentleman directed my attention to Dr. Miles' New Heart Cure, and said that his sister, who had been afflicted with heart disease, had been cured by the remedy, and was again a strong healthy woman. I purchased a bottle of the Heart Cure, and in less than an hour after taking the first dose I could feel a decided improvement in the circulation of my blood. When I had taken three doses I could move my ankles, something I had not done for months, and my limbs had been swollen so long that they seemed almost putrified. Before I had taken one bottle of the New Heart Cure the swelling had all gone down, and I was so much better that I did my own work. On my recommendation six others are taking this valuable remedy."—MRS MORGAN, 569 W. Harrison St., Chicago, Ill.

Dr. Miles' New Heart Cure, a discovery of an eminent specialist in heart disease, is sold by all druggists on a positive guarantee, or sent by the Dr. Miles Medical Co., Elkhart, Ind., on receipt of price. $1 per bottle, six bottles for $5, express prepaid. It is positively free from all opiates or dangerous drugs.

Sold by N. D. Sevin & Son and Lee & Osgood. 6 may19dawsw

PORTEOUS & MITCHELL.

PORTEOUS & MITCHELL.

Negligee Shirts.

25 dozen Men's Negligee Shirts—woven cheviots—full yoke—two pockets—pearl Buttons, 39c each. We have sold more than 200 dozen of these shirts this season for 50c.

Men's Negligee Shirts—Laundered Collars and Cuffs 50c, have been 69c.

Summer Underwear.

Here are three underwear items that make good reading:

1 case Children's Ribbed Vests 5c each.
Ladies' pure Lisle Vests—white and ecru—44c each.
Ladies' Spun Silk Vests—Richelieu Ribbed—colors, Pink, Blue, Cream and Heliotrope, 79c each, have been $1.00.

Hosiery.

Ladies' Opera length, fast black Hose, 25c a pair. Make excellent bathing hose.
Ladies' fine gauze fast black Hose—High Spliced heel and double sole—39c a pair, 3 for 35c, have been 37½c.
Misses fine ribbed Hose—fast black, 19c, have been 25c.

Ventilated Corsets—that Bounds Summery—all sizes 50c.

Ladies' Duck Suits $5.00. First time this season for $5.00. Always $8.00 before.

Never before has there been so big a stock of Shirt Waists as we are showing. Don't buy a shirt Waist until you have seen our line.

Chenille Spreads.

1 case 6-4 Chenille Spreads $1 50 each, have been $2 25. We have sold hundreds of these spreads. For styles, see small west window.

Cotton Dress Goods.

What a season for Cotton Dress Goods. All pretty and graceful. Here are three popular styles.

Lunerich Lawns—light colors—32 inches wide, 12½c a yard.
Pongee—Dark and light colors—32 inches wide, 12½c a yard.
Pacific Dyed Chambray—very desirable for Shirt Waists—36 inches wide, 15c a yard.

On sale at Print Department.

Lace.

That Lace story we told you a few days ago still holds good.

2,000 yards of Lace 3 to 7 inches wide in Black, Cream, Beige and White. Any width 25c a yard, have been 39c to 50c.

Summer Reading.

Think of it, you readers!
"She" for 5c—"Scarlet Letter" 10c.
Hundreds of other books equally as popular and by the best known authors for 5c and 10c each.
What a chance to get good reading matter for a little money.

PORTEOUS & MITCHELL

jel24dw

BOOKS AND STATIONERY.

Bargain in Paper

We have a lot of

CREAM WOVE PAPER.

Note size, plain and ruled, excellent for ordinary use, which we will close out for

15c PER POUND.

Cranston & Co.

WEBSTER'S INTERNATIONAL DICTIONARY

Entirely New. Abreast of the Times. A Grand Educator.

WEBSTER'S INTERNATIONAL DICTIONARY.

Successor of the "Unabridged."

Ten years spent in revising 1,250 editors employed, and more than $300,000 expended.

Everybody should own this Dictionary. It answers all questions concerning the history, spelling, pronunciation, and meaning of words.

A Library in Itself. It also gives the often desired information concerning eminent persons; facts concerning the countries, cities, towns, and natural features of the globe; particulars concerning noted fictitious persons and places; translation of foreign quotations, words, and proverbs; etc., etc., etc.

This Work is Invaluable in the household, and to the teacher, scholar, professional man and self-educator.

Sold by All Booksellers.

G. & C. Merriam Co., Publishers, Springfield, Mass.

Do not buy cheap photographic reprints of ancient editions.

Send for free prospectus.

ATTORNEYS.

Charles H. Carpenter,
PENSION ATTORNEY.
Office with A. Irving Royce, over Thames National Bank. Special attention given to the execution of vouchers for quarterly payments. Advice free. No fee unless claim is granted. febtf&tw

STORAGE.

Storage of non-hazardous or inflammable goods or merchandise may be obtained in my Warehouse at 28 Commercial Street.
may24 A. T. CONVERSE.

DRUGS, PAINTS AND OILS.

DUGGAN'S PHARMACY,
50 Main St., Norwich.

You toilers in works of necessity and mercy, who to the number of four thousand use the Electric cars on Sunday, (see Evening Record of May 19,) which, by the way, are cheerfully run every fifteen minutes in order to aid you in your good work. To you my sympathy goes out, for there is in our city one in authority who imposes needless hardship on you. Heretofore I have made your labors comparatively easy by keeping your skins cool and tongues moist through the sultry summer Sundays. But, now, our City Attorney by no manner of means allows me to refresh you with my unexcelled and delicious beverages "On Sundays between Sunrise and Sunset."

So I sit on my little stool of repentance now Sundays and wonder why in the world I was allowed to be so wicked all those 35 years, and also why the people of every race and walk of life in town helped me break this law, for you know I could not break it alone.

DUGGAN'S SODA FOUNTAIN.

P. S.—Drink your Sunday Soda Water Today. may20d

LEE & OSGOOD,
WHOLESALE AND RETAIL
DRUGGISTS,
129-133 Main St. and 130-134 Water St.

ESTABLISHED : 1788.

—SOLE PROPRIETORS OF—

DR. DODD'S
Nervine and Invigorator,
A NERVE TONIC
—AND—
STOMACHIC.

Dodd's Nervine aids digestion, insures good appetite, gives tone and vigor to the system, guarantees sweet and refreshing sleep and restores enfeebled and nervous constitutions to PERFECT HEALTH.

WE HAVE A FINE LINE OF

Atomizers and Perfumes

COLGATE'S EXTRACTS IN BULK.

TOILET ARTICLES

IN GREAT VARIETY.

We make a Specialty of

Tooth Brushes.

Large Invoice Just Received.

25 AND 35 CENTS.

LEE & OSGOOD
NORWICH, CONN. dec23dtw

LUMBER AND COAL.

E. CHAPPELL & CO.

COAL, LUMBER, SHINGLES.

Greatest Variety. Largest Stock.

Branch Office, 307 Main St., Franklin Square. Office and Yard, Central Wharf. Telephone at both offices. may23dtw

IT WILL PAY YOU TO TRY
H. P. & A. J. DAWLEY
If you want good
BUILDING LUMBER & SHINGLES.
They have the largest stock in the city and will make you low prices.
Telephone 35-4. may19d

E. D. HARRIS'
COAL OFFICE
Has been
Removed to
212 Main Street,
Opposite the old stand.
jan17d

51 John A. Morgan & Son, 51
Coal & Lumber,
51 West Main St., Central Wharf.
Family Coal a Specialty.
Estimates furnished at short notice. Telephone.
51 jan24 51

ARCHITECTS.

C. H. PRESTON,
Architect, - - - - Central Building.
Telephone 144-3, Norwich, Conn.
Specialist on modern construction and strength of materials. marl4d

JAMES A. HIBOOX,
ARCHITECT,
161 Main Street, Rooms 2 and 3. mar24d

ESTIMATES FOR ALL KINDS OF PRINTING furnished on application to this office

REAL ESTATE

FOR SALE.
The residence No. 97 Cliff St. Said house contains 16 rooms, all in good repair. Will be sold at a bargain if applied for soon. Inquire of C. W. WORTHINGTON, on the premises. jel24

TO LET.
For the Summer. Furnished Cottages at Crescent Beach, Niantic, Conn. Inquire of H. B. CRUTTENDEN, 117 Cliff St. jel24

Mound Cottage, Eastern Point,
Open for Summer Boarding June 21. For terms, address MISS LOMALL, Box 204 Groton. jel24

FOR SALE—The property situated in the village of Poquetanuck, recently owned and occupied by Capt. Geo. G. Benjamin. For particulars, call on or address MISS BENJAMIN, Poquetanuck, Conn., or CLARKE W. REYNOLDS, Jewett City, Conn. jel24

TO RENT.
First-Class Basement at 31 Broadway.
Rent low to the right party. Apply to E. GLAIN, Tailor, 31 Broadway. jel24

TO RENT.
A DOUBLE HOUSE OF TWO TENEMENTS,
each with all the modern improvements, on Boswell Ave., of ten rooms each. Apply to JAMES MURPHY, 3 Water St. may24d

TO RENT.
Tenement 112 River Avenue.
april24d Inquire of NICHOLAS TARRANT.

TO LET.
The House No. 132 Broadway.
Ten Rooms; modern appliances. E. S. PALMER, Agent, 65 Main St. april24d

TO RENT.
First class tenement of 7 rooms; all modern improvements; five minutes walk from post-office. Inquire of E. B. Robbins, 48 Cliff street. april24d

TO RENT.
A flat with all modern improvements including open plumbing, furnace and gas, 7 rooms, bath room and simple closets. Ready for occupancy May 1st. Can be seen at 48 Grove street, or inquire of E. M. BENNETT, 65 Water Street. april24d

TO RENT.
A VERY FINE TENEMENT OF 7 ROOMS, hot and cold water, bath, and all modern conveniences. Inquire of WM. H. JENNINGS, No. 114 Main St., or at 180 Laurel Hill Av. Possession given at once. decl5d

TO RENT.
The Large Store with fine Cellar
in the Rockwell Building, on Water Street, at the corner of Market Street, formerly occupied by Service & Gleason. Apply to
may24d GEORGE D. COIT.

FOR SALE.

FOR SALE.
One Pair of Horses, One Dump Cart, One Pair of Concord Harness,
need only six weeks. Inquire of W. H. PALMER, between 11 a. m. and 6 p. m., 26 6th St. may24d

TO MANUFACTURERS!
A new and decidedly superior invention, which combines cheapness and efficiency. Weeks' Attachment for Lathes, for cutting and threading pipes and rods, from the smallest to the largest. It will save time and material. It will do the work of any pipe or bolt cutting machine. It will cut and thread the shortest nipples to the longest pipe, and can be attached to the lathe in one minute without altering the lathe. Agents wanted. State rights for sale. M. L. WEEKS, Yantic, Conn., Inventor and Manufacturer. may14d

SUMMER TRAVEL.

Steamer Ella.
SEASON OF 1893.
—ON—
Friday, June 23

And during the season the Steamer Ella will make daily excursions to the shore resorts, leaving Norwich at 9.30 A. M., New London 9.55, Ft. Griswold House 9.30, Mystic Island 10.10, arriving at Watch Hill about 11.15.

Returning, leave Watch Hill at 2.45 P. M., stopping at Mystic Island and Ft. Griswold House and will leave New London for Norwich at 4.55, arriving about 6.

Special Rates to Excursion Parties.

Every Sunday to Watch Hill, leaving Norwich at 9 A. M.

Connecticut Wharf on signal.

BOAT RACE DAY, JUNE 30, The Ella will not go to shore resorts.

JAMES WALKER, Manager, Norwich, Ct. jel24

JEWELRY.

REDUCTION IN PRICES
—OF—
DIAMONDS, JEWELRY, and WATCHES.

As Administrator of the Estate of the late Charles C. Bliss, 128 Main St., Norwich, Conn., I offer for sale, at a large discount, for cash, his entire stock of goods.

—CONSISTING OF—

Diamond Jewelry,
Gold and Silver Watches,
Sterling Silver Ware,
Gold Chains,
Brooches,
Rings,
French Black Marble Clocks,
French Onyx Clocks,
American Clocks,
Silver Plated Ware,
Pocket Books,
Fancy Goods,
Gold and Steel Specs and Eye Glasses, etc., etc., etc.

jel24 JOHN BLISS, Administrator.

SADDLERY, ETC.

A GOOD ASSORTMENT OF
HORSE SHEETS & LAP ROBES,
AT MODERATE PRICES.
At 115 Main St., J. G. STANDISH.

DON'T!
Because you cannot afford to buy a Team Harness until you see the pair we are selling for
$25.00!
THE LAMB BROS.' HARNESS CO., may18d Junct. Water and Commerce sts.

I HAVE AN ODORLESS PUMP
and Barrel apparatus for cleaning Vaults and Cesspools. Orders sent to my address will be promptly attended to. CHAS. WOOD, Box 141, Norwich, Conn. may8d

PLUMBING, ETC.

A. TROLAND & SON
Will Give You Close
Estimates on
PLUMBING and GAS WORK.
may24d

WE HAVE THE BEST
Water Filters and Garden Hose
in the market at Very Low Prices.
Estimates cheerfully furnished on all classes of Plumbing, Steam and Gas Fitting.
MONAHER & BREED,
may17d 41 West Main, Central Wharf.

—BUY YOUR—
Ranges, Refrigerators, Oil Stoves, Tin, Iron and Granite Ware at
REISS & WHOLEY'S.
Plumbing, Tin Roofing and Jobbing promptly attended to. may19d

Teephone 133—3.
ROBERT BROWN
Steam and Gas Fitting,
Plumbing and Steam Heating,
Pipe Cutting and Threading by Power Machinery
All Work done Promptly and Neatly.
Pequot Building Central Wharf
Electric cars every half hour. may14d

BOOK BINDERS.

COWAN, the Bookbinder
will after this date be found on the ground floor,
103 Broadway.
may24d

BLANK BOOKS made to order. Paper ruled to any pattern. Tickets printed from 1 to 100,000.
MAGAZINES BOUND
in any style of binding. Old books rebound. Back Nos. furnished to complete volumes by
JOSEPH BRADFORD Practical Bookbinder,
Bulletin Building, up stairs.
may17dtf Norwich, Conn.

TRAVELERS' DIRECTORY.

CENTRAL VERMONT RAILROAD.
NEW LONDON DIVISION.
Change of time.
On and after MONDAY, October 2, 1892,
TRAINS GOING NORTH LEAVE NEW LONDON AS FOLLOWS:

6.35 a. m., Norwich at 6.45 a. m., for Willimantic, Hartford, Palmer, Springfield, Ware, Gilbertville, Brattleboro, St. Johnsbury, Burlington, Montreal, Ogdensburg, and intermediate stations.

7.45 a. m., Norwich 8.00 for Brattleboro, connecting at Willimantic for Boston, Hartford, Colchester, Middletown, New Haven, New York via Palmer with Boston and Albany R. R. for Springfield, Pittsfield, and Albany, and for points west; also for Ware and Gilbertville, and at Brattleboro with Express, for St. Albans, Montreal, and principal intermediate points. Also to points west via Grand Trunk R. R.

10.00 a. m., Norwich at 10.15 a. m., for Willimantic, Hartford, Waterbury, Middletown, Colchester etc.

11.55 a. m., connecting from Providence, Boston, and intermediate stations.

1.00 p. m., connecting with express from Boston, Providence, New York and New Haven, at Norwich with Norwich & Worcester Railroad.

3.00 p. m., Norwich 4.00 p. m., connecting at Willimantic for Hartford, and at Palmer for Springfield, Albany and the west.

3.20 p. m., Norwich 4.30, for Brattleboro connecting with train leaving New York at 1 p. m., and with N. Y., P. & B. R. R. from Providence and way stations, and connects at Willimantic for Hartford and Bristol, Putnam, Boston and Providence; also for Colchester, Middletown, New Haven and New York, and at Palmer with Boston & Albany R. R., for Springfield, Albany and the west; and at Brattleboro with night express for St. Albans, Montreal and Quebec, reaching Montreal and intermediate points in Vermont the same evening.

5.35 p. m., for Norwich. This train connects with 6.00 p. m. express from New York.

GOING SOUTH.

Passenger trains LEAVE NORWICH as follows:

6.15 a. m., connecting for Stonington, Providence, New Haven and New York.

8.45 a. m., for New London, Stonington and Providence and Boston, New Haven and New York.

10.15 a. m. for New London, New Haven, New York, Providence and Boston.

12.20 p. m. for New London, Stonington, Providence, Boston, Newport, Narragansett Pier, New Haven, New York and intermediate stations.

3.00 p. m., for New London, New Haven, New York.

4.00 p. m., for New London, Stonington and Providence, Boston, Newport, Narragansett Pier, New Haven, New York and intermediate stations.

6.13 p. m., for New London, connecting with Shore Line express reaching New York 9 p. m., with express train for Providence and Boston, and accommodation train for Westerly and intermediate stations.

8.00 p. m., for New London and for New York, by boat from New London.

10.10 p. m., for New London and for New York via boat from New London.

D. MACKENZIE, Gen'l Pass. Agent.

N. Y., N. H. & H. R. R.
N. & WORCESTER DIVISION
For Boston, Worcester, Providence, Hartford, Waterbury, Springfield.
Commencing MONDAY, June 19, 1893
"Eastern" Time Standard.
TRAINS GOING NORTH LEAVE NORWICH (UNION STATION.

6.10 a. m. (Mondays excepted.) connection at Putnam for Boston, arrive Boston 9.00 a. m. At Worcester for all points north, Portland, Montreal, &c.

8.55 a. m. Way Passenger Train. Connecting at Plainfield Junction for Providence, arrive Providence 9.35 a. m.; at Putnam for Boston arriving at 1.45 a. m.; at Putnam for Willimantic and Hartford, arrive at Hartford 10.10 a. m. At Worcester for Boston, Springfield and intermediate stations, Albany and the west.

3.50 a. m., connecting at Putnam for Boston (arrive at 1.07 p. m.) At Plainfield for Providence (arrive at 4.45 p. m.) At Worcester with roads north, east and west. At Webster with train for Southbridge.

5.40 p. m. Way Passenger train, connecting at Putnam for Hartford and Boston, arrive Boston 8.18 p. m. At Webster for Southbridge. At Worcester with Boston & Albany Railroad, B. & M. R. R., and Fitchburg, R. R.

8.35 p. m., for Plainfield, Providence and intermediate stations, through car, arrive at Providence 9.40 p. m.

9.10 p. m., Way Passenger. Connects at Plainfield for Providence and from Providence.

A train leaves Providence at 7.10 a. m. arrives at Plainfield with train for Putnam, arriving at Putnam 8.45 a. m. (Leaves Plainfield at 8.00 a. m.)

TRAINS GOING SOUTH LEAVE WORCESTER.

8.45 a. m., Way Passenger. Connecting at Webster for Southbridge, at Putnam with train for Hartford, Waterbury and intermediate points and New York, at Plainfield for Providence.

3.30 p. m., connects with trains from B. & M. R. R., N. Y. N. H. and Boston and Albany R. R. at Webster for Southbridge. At Putnam with train to and from Boston. Take this train for Hartford, New York, Waterbury, Plainfield on Holden and at Plainfield from Providence.

10.00 p. m., Way Passenger. Connects at Webster with train from Southbridge, and at Putnam with 10 o'clock express from Boston for Willimantic, Hartford and New York. At Norwich for New London.

6.00 a. m., Way Passenger. Connects at Webster for Southbridge; at Putnam for Willimantic and Hartford, and with 8.30 a. m. express train from Boston.

3.40 p. m., Steamboat Express for New York (via New London.) [Sundays excepted.] Connects with trains from B. & M. R. R. and Fitchburg R. R. This train leaves Norwich for New London at 3.55 p. m.

6.00 p. m., Plainfield and Worcester, connecting at Plainfield with 4.40 p. m. train from Providence; arrive Norwich 6.45 p. m. through car.

W. R. BABCOCK, Gen. Pass. Agt.
P. B. M. ANDREWS, Supt.
Norwich, June 19, 1893. jel24

The Bulletin.

YOU'D BETTER CHERISH HIM.

There are husbands who are pretty,
There are husbands who are witty,
There are husbands who in public are as nothing as the moon;
There are husbands who are healthy,
There are husbands who are wealthy,
But the real angelic husband—well, he's never yet been born!

Some for strength of love are noted,
Who are really so devoted
That whene'er their wives are absent they are lonesome and forlorn;
And while now and then you'll find one
Who's a fairly good and kind one,
Yet the real angelic husband—oh, he's never yet been born!

So the woman who is mated
To the man who may be rated
As quite fair should cherish him forever and a day,
For the real angelic creature,
Perfect, quite, in every feature,
He has never been discovered, and he won't be, so the story say.
—Cincinnati Commercial Gazette.

THE STOCK MARKET.

Dealings In Leading Securities in Boston and New York.

BOSTON, June 23. In the outside market call money is quoted at [illegible] per cent and time money is nominally 6 per cent.

The shorts are about the only purchasers in the market, on that rallies are temporary and irregular. London came ½ weaker than our close, and there was no indication of any activity from that course. Reports from the Pacific coast show that the stringency has [illegible]

As a result of these facts, the local market opened dull and weak. Sugar was down ¼ as compared with the last sale, but subsequently advanced ¼ to 126½; Chicago, Burlington and Quincy likewise was off, from 89¾ to 89¼, advancing later to 90. New York and New England was down ⅛ to 45¾, while Atchison opened ¼ lower at 34¼.

STOCKS—CLOSING.

American Sugar preferred	94¼
Bay State Gas	6¼
Boston and Albany	2[illegible]
Boston and Lowell	1[illegible]
Boston and Maine	19[illegible]
Boston and Maine, preferred	1[illegible]
Central Massachusetts	3¼
Central Massachusetts, preferred	[illegible]
Chicago, Burlington and Quincy	90¼
Connecticut River	[illegible]
Fitchburg, preferred	[illegible]
General Electric	[illegible]
Lamson Cash Railway	[illegible]
New York and New England	45¼
New York and New England, preferred	[illegible]
New York and New Haven Rights	[illegible]
Old Colony	[illegible]
Pullman	167½
Rutland, preferred	[illegible]
Union Pacific	37¼
West End, com	[illegible]

New York Stocks.

Canada Pacific	77½
Chicago, Burlington and Quincy	87¼
Delaware, Lackawanna and Western	145¼
Denver and Rio Grande	12½
Denver and Rio Grande pref	40¼
Erie	19
Illinois Central	[illegible]
Kansas and Texas	13
Lake Shore	130
Louisville and Nashville	67
Michigan Central	[illegible]
Missouri Pacific	39¼
Northern Pacific	13¼
Northwestern	104¾
New Jersey Central	107¾
New York Central	103
Oregon Navigation	[illegible]
Pacific Mail	18¼
Pullman Palace Car	167¼
Reading	37¼
Rock Island	[illegible]
St. Paul	[illegible]
Union Pacific	[illegible]
Western Union	[illegible]
Wisconsin Central	[illegible]

Chicago Provision Market.

CHICAGO, June 22.—1 p. m.—Wheat opened firmer today, at 63½c for cash; 65¼c for June; 64¾@65c for July; 65¾@66¼ for September; 64¾@65¼ for December; 64¾c for the year.

Corn opened nearly steady today at 41½c for cash; 41½c asked for June; 41¼@41½c for July; 45¼@45½c for August; 46¼@46½c for September.

Oats opened firm today at 28½c for cash; 28½@28¾c for June; 28¼@28½c for July; 25¼@25½c for September.

Pork opened steady today at $19 10 for cash; $19 10 bid for June; $19 10 asked for July; $19 75 bid for September.

Lard opened firm today at $9 65 for cash; $9 65 for June; $9 70 bid for July; $9 80 for September.

Short ribs opened firm today at $9 37½ for cash; $9 37½ for June; $9 37½ for July; $9 [illegible] asked for September.

New York Cotton Market.

NEW YORK, June 22.—Cotton quiet; middling uplands 8c; Orleans 8¼c; sales 150 bales. Futures closed steady; sales 94,800 bales. June, 7.78c; July, 7.78c; August, 7.81c; September, 7.85c; October, 8.00c; November, 8.11c; December, 8.16c; January, 8.20c; February, 8.31c.

FINANCIAL.

138TH DIVIDEND.

OFFICE OF THE NORWICH SAVINGS SOCIETY, NORWICH, CONN., June 19, 1893.

The Directors of the Norwich Savings Society have this day declared out of the earnings for the past six months a dividend of Two per cent., payable to depositors entitled thereto on and after July 10, 1893.

JULIUS A. COGSWELL LIPPITT, Treasurer.

INVESTIGATE

The standard and plan of the Co-operative Building Bank if you seek a safe and profitable investment.

14%

In what the Bank has earned in 1892. How we did it? A postal addressed to G. J. Wolcott, 159 Franklin street, will bring you the answer. [illegible]

Here Is HEALTH For All.

If you are afflicted with Bright's Disease, or any kindred ailment,

Bedford Water

will cure you. It is also an infallible remedy for all ills of the stomach, digestive organs, kidneys and liver. Recommended by eminent physicians. Sold by all druggists.

A handsome book, full of interesting facts, free.

BEDFORD MINERAL SPRINGS CO.
BEDFORD, PA.
E. Stanley Hart & Co., Selling Agts.
150 Franklin St., New York City.
may18MWF

STRIKE IS OVER.

Two-thirds of Biddeford Operatives Return to Work.

ADVICE OF COMMITTEE ACCEPTED.

Back Boys Prefer to Stay Out—Demand a Raise of Pay.

BIDDEFORD, Me., June 22.—The advice given by strikers' committee and Secretary Ross of the New England Male Spinners' union, was quite generally followed this morning. Two-thirds of the strikers went in to work at bell time, and more machinery is now running than at any other time since the trouble began.

In the Laconia 60 per cent of the mules, 80 per cent of the spinning frames, and 78 per cent of the looms are running. In the Pepperell an average of 75 per cent of the employes in every department are at work.

There would be many more mule spinners at work were it not for the back boys. These lads, of whom there are 40 employed by the two corporations, have been enjoying themselves in the woods and on the baseball diamond since the strike has been on, and they show little inclination to give up their sport and return to work. The mule spinners have called a meeting for tonight, when they will talk to the back boys and endeavor to get them back to work.

A Few of the Strikers.

who rebelled against the committee last night staid out this morning, but they made no trouble. It is probable that they will go in by tomorrow or Saturday.

Many of the carders, spoolers, drawers, web drawers and cloth hall hands are unable to work until the weavers and spinners get some yarn spun. Tomorrow every department will be running.

Agent McArthur seems pleased at the turn the strike has taken. He told a correspondent this morning that he expected to see nearly full crews at work by Monday.

"We should have been short of weavers even if the strike had not occurred," he said. "Many summer there are excursions to Canada that take away some of the help for two or three weeks. Each year the inducements offered by the railroads are better, and this summer the rates seem to be lower than ever. No doubt quite a number would have some home on visits, anyhow, but the strike probably

Influenced Many Others to Go.

When asked if he had made to the committee and Secretary Ross any different proposition from that previously reported, Mr McArthur replied: "No; I told them just as I have told the strikers from the first, that I could make no talk concerning wages until the employes all returned to work. I also told them that the present condition of business would not warrant a general increase all around; but that, after they had returned to work, if we found that we were paying less in some departments than our neighbors, all things being equal, we would probably make some advance in wages."

Some of the back boys who were seen about the streets after the mill gates closed declared that they would not go back till their pay is raised from 40 to 50 cents a day.

WEEDING THEM OUT.

General Plan For the Betterment of Service In Departments.

WASHINGTON, June 22.—A general plan for the betterment of the governmental service of the government has been agreed upon by the several heads of the executive departments, and when put into operation, as the result of the investigations now being made, is expected to produce results of a radical character. In carrying out this general plan, circular letters of instruction have been addressed to the chiefs of the bureaus and divisions in every department of the government service at Washington.

In a general way this letter asks all clerks, male and female, to state their age, when appointed, whence appointed, present grade, past promotions, number of relatives in office, and such like questions, which, when answered, will give at a glance a satisfactory history of the clerk's [illegible]

When all these questions have been answered the appointment clerks of the several executive departments will form themselves into a kind of clearing house board, compare notes, and make such recommendations as the facts in each particular case may seem to warrant.

These investigations are expected to disclose that numerous government employes are aliens; that many families have from three to 18 relatives in the government service, and that many clerks and others now carried on the rolls are too old and decrepit to perform efficient work, and are represented by substitutes at greatly reduced pay.

These facts, when established, will form the basis of a general reorganization all along the line, and by the "weeding" out process the government service is expected to be increased in efficiency fully 10 or 15 per cent.

POLICE TO INVESTIGATE.

Autopsy on William Geogheun Discloses No Foul Play.

MILFORD, Mass., June 22.—Last evening Medical Examiner Gallison of Franklin, assisted by Dr. Wright, conducted an autopsy on the body of William Geogheun, the supposed victim of foul play found in the Charles river June 20.

No cause sufficient to produce death other than drowning was developed, but there were several external bruises indicating that the deceased might have been assaulted prior to his falling or being knocked into the water.

The local police and the selectmen believe there is a necessity for a rigid investigation and they intend to make one. The remains of Geogheun were buried directly after the autopsy, in St. Mary's cemetery.

Another Plot In San Domingo.

NEW YORK, June 22.—The Herald's Panama, Colombia, special says that President Heureaux has discovered a new revolutionary plot. A quantity of arms and ammunition was found in the house of Francisco Aguilor, who was imprisoned by order of the president. Aguilor's principal accomplice, including the resident Spanish consul, were expelled from the country.

More Trouble For Brazil.

NEW YORK, June 22.—From Artigas, Brazil, the New York Herald's correspondent telegraphs that General Idmo's army has thoroughly routed General Saraiva's revolutionary forces. A large body of revolutionists is now being massed along the Uruguayan frontier. They will invade Rio Grande do Sul as soon as they receive [illegible]

Instantly Killed.

NEWMARKET, N. H., June 22.—Harry Towle, 16 years old, employed at the Newmarket Manufacturing company's works, caught his hand in the machinery of the elevator this morning, and was drawn up to the drum and instantly killed by having his neck broken.

PRESENTED TO THE QUEEN.

Our First American Ambassador Goes to Windsor Castle.

LONDON, June 22.—Hon. Thomas F. Bayard, the first American ambassador to Great Britain, proceeded today from London to Windsor castle where he presented his credentials from the American government to the queen.

In accordance with the usual custom that obtains in the case of ambassadors, a state carriage was furnished by the British government to convey Mr. Bayard from his hotel to the railway station.

Upon his arrival at the station he was received by Sir Christopher Teesdale, master of the ceremonies.

Mr. Bayard was conducted to a special saloon carriage in waiting for him in which he traveled to Windsor.

A state carriage awaited his coming at the Windsor station, and Mr. Bayard, who was accompanied by his wife, entered it and was driven to the castle, where, after the usual formalities, he presented to her majesty the letters appointing him as the representative of the United States at the court of St. James.

Lord Rosebery, minister of foreign affairs, traveled on the train with ambassador Bayard, and introduced the latter to the queen.

After Mr. Bayard had presented his credentials, Mrs. Bayard was presented to Victoria.

ANOTHER SCANDAL.

Prominent Frenchmen Accused of Treasonable Schemes Against Republic.

PARIS, June 22.—The story published by The Cocarde, a Boulangist organ, to the effect that one of its representatives had purloined from British embassy in Paris papers showing that certain well known Frenchmen had been engaged in treasonable schemes against the French republic, has caused widespread curiosity as to the names of the men accused and the exact nature of the charge against them. All the newspapers censure today in demanding that a full explanation of the story be made at once.

M. Millerroys, the Boulangist deputy, and his colleagues, who claim to know the contents of the documents, and who had an interview with M. Dupuy, the prime minister, and M. Develle, minister of foreign affairs, in connection with the Cocarde's charges, say that the ministers refused to take official cognizance of the documents, and declined to take any charge of them, as they were requested to do by their visitors.

LOTS OF PLUMS.

Large Number of Consular Appointments Made Today.

WASHINGTON, June 22.—The president has made the following appointments: Darius H. Ingraham of Maine, to be consul general of the United States at Halifax, N. S.; E. Symour Pratt of Alabama to be consul general of the United States, at Singapore, Straits Settlement.

To be consuls of the United States: W. S. Campbell of New York, at Newcastle-Eng. John R. Mobely of Texas, at Barcoo, Cuba. William F. Kemmler of Ohio, at Bergen, Switzerland. Charles H. Benedict of Minnesota, at Cape Town, Africa. James A. Demorest of New Jersey, at Brookville, Can. Joel Lindsey of Vermont, at Coaticooke, Can. Henry M. Smythe of Virginia, at Fuchau, China. Thomas C. Jones of Kentucky, at Funchal, Madeira. James W. Sparks of Tennessee, at Piedras Negras, Mex. John H. Coppinger of Illinois, at Toronto, Can.

STORIES ARE UNTRUE.

Borden Sisters With Live Down Tide of Public Opinion.

FALL RIVER, Mass., June 22.—Most of the stories published about the Borden girls today are untrue, more particularly about new clues in the case. The police have long since hunted up everything they could, and at this time they have no new theory nor no settled plans.

Miss Lizzie is receiving an enormous mail, and so, too, is her attorney, Mr. Jennings. For the present, at least, the sisters will continue to reside in the old homestead and will endeavor to quietly live down the tide of public opinion that was set in against them. Lizzie is in excellent health.

TRAMPS WERE BURIED.

Fatal Results of Stealing a Ride on Hocking Valley Road.

PROSPECT, O., June 22.—A freight wreck occurred here on the Hocking Valley road. A north-bound freight broke into three parts and came together, wrecking 14 cars loaded with coke and coal. Several tramps were buried beneath the wreckage.

John Reeste was killed. The names of the injured are: Daniel Sullivan, Andrew Bloss, William Francis, Charles King and Henry Greenaway. The last two mentioned will probably die.

Silver Enough This Month.

WASHINGTON, June 22.—The treasury department having purchased the amount of silver required by law for the month, no further offers will be considered until July 3. The amount purchased yesterday was as follows: 36,000 ounces at $0.8[illegible]; 63,000 ounces at $0.8740. The amount offered was 569,000 ounces.

FREIGHT TRAIN WRECKED.

Broke Apart and Cars Are Piled Up In a Confused Mass.

SOMERSWORTH, N. H., June 22.—One of the worst freight derailments that has occurred on the northern division of the Boston and Maine railroad occurred last night at Rochester hill, about one mile north of here.

The down freight, consisting of 36 cars, mostly loaded with lox, broke apart shortly after leaving Rochester, and came together at the hill. Thirteen of the cars left the iron, and were piled up in a confused mass.

Wrecking trains were summoned from Portsmouth and Wolfeboro Junction, but but up to the present time the track is not clear, passenger trains being obliged to run over the western division to Conway Junction. No one was hurt.

NO MARKET FOR ORES.

Smelters Refuse to Buy High Grade Silver At Present.

ASPEN, Colo., June 22.—The sudden drop in the price of silver bullion to $1 1-4 cents has revived talk of shutting down a number of the big mines of this city unless there shall be an early advance.

High grade properties, such as the Mollie Gibson and the Smuggler, have no market for their ores, the Denver smelters refusing to buy anything but low grade stuff carrying lead. The Mollie Gibson has paid several million dollars in dividends, but today finds itself without a market for its ores.

Sentenced to Be Shot.

FORT SMITH, Ark., June 22.—Simon Wade, Joshua Calvin, Sam Jefferson and Pruman Brown have been convicted of murder in the Choctaw court at Wilburton and sentenced to be shot to death on the 7th of July. In September last these men assassinated Frank Frazier, Robinson Nelson and Elum Colbert.

The United States supreme court decided that importers shall not hereafter have any appeal beyond the general appraisers.

ANARCHISTS' PLOT.

Bomb Thrower Discloses Its International Scope.

MANY CITIES TO BE OUTRAGED.

Details of the Plan Made Known by Letters Seized.

MADRID, June 22.—The official investigation into the bomb explosion at the residence of Senor Canovas del Castillo at midnight, Tuesday, has led to the discovery of a plot that embraces anarchists in several European countries.

Twenty-three arrests have already been made, and more are expected to follow shortly.

The police are still pressing Suares, the man who was badly injured by the explosion, and who was captured before he could make his escape, to divulge all the details of the plot.

He has already made admissions showing that the

Conspiracy Had Wide Ramifications,

and has told the police the name of the man who was seen with him near the residence of Senor Canovas del Castillo prior to the explosion, but who disappeared just before the explosion occurred. The third man of the party seen, it will be recalled, was blown to pieces.

Suares says that he and several comrades were the authors of the explosion that occurred on June 13, in the Plaza Oriental, directly in front of the left wing of the royal palace. He says their only object in causing this explosion was to frighten the bourgeoisie, and to remind them of the existence of anarchism.

The letters seized show that the conspiracy unearthed in this city was international in its character. They cover a to details of plans for the

Commission of Dynamite Outrages,

not only in Madrid and Valencia, but in Brussels and other foreign cities.

The supposition, based upon the letters found in the clothing of the man killed by the explosion, that the dead man was the well known Anarchist Ernesta Alvarez, has proved to be incorrect, Suares confessing that the dead man was named Ruiz.

Once the police knew that Alvarez was not dead, a search was made for him, and this morning he was taken into custody.

The announcement of the beginning of gold imports caused short covering and better prices in the stock market.

E. G. Crane, editor of the Ludlow (Vt.) Tribune, died in Plymouth from injuries caused by being thrown from a bicycle.

The International Navigation company is to absorb the American and Red Star lines and put on the fastest steamships afloat.

LEGAL NOTICES

NOTICE.

Notice is hereby given that Policy No. 1,108,842 of the Franklin Fire Insurance Co. of Philadelphia, has been lost; and not having been legally issued, the said Franklin Fire Insurance Co. of Philadelphia deny any liability to it. GOFF & CHAPMAN, Agents.
Norwich, June 21, 1893. jel23d

NOTICE.

The Laurel Hill Bridge is closed to public travel until further notice.

T. R. LILLIBRIDGE,
H. A. BRIGGS,
NATHAN SMALL, } Selectmen.
may23dw

FINE ARTS

REMOVED.

McNickle, Picture Frame and Gilding Manuf.,

Has Removed to 96 BROADWAY. You will always find a Complete Line of Artist Proofs, Etchings, Engravings, Prang's Studies and Artistic Water Colors. octl4

DURGAN'S PHOTOGRAPHICAL STUDIO is the finest and best equipped in Norwich, centrally located, opposite the Wauregan House. Everything that taste, skill and experience can do has been done in fitting up the carrying on of the business in a high-class manner, and all customers patronizing my establishment will be sure of first-class work.

Photos made in every style, and all work satisfactorily finished. Special attention given to large work, such as Crayons, India Ink and Water Colors, or Solar Photos. Copying in all its branches. A large variety of Picture Frames always on hand. J. O. DURGAN. feb20MWFew

REMOVED—Laighton Brothers Have removed their photograph gallery from the Chelsea Bank Building to No. 36 Shetucket St., in the building with the Henry Hill Publishing Co., where all old patrons will be welcomed and new ones be heartily greeted. The new rooms are neatly furnished, their facilities for doing first-class work have been much improved. New backgrounds have been put in, and the light for producing photographs has been arranged according to the best methods known to the business. All work promptly attended to. may23d LAIGHTON BROTHERS.

A Narrower Shoe, a Better Fit, and More Comfort Guaranteed.

PERFECTION ADJUSTABLE SHOE.

It rests across the ball and joint of foot, making it comfortable and stylish.

It is the best-fitting ladies' shoe in the world

PRICES, $2, $2.50, $3, $3 50.

Consolidated Shoe Co., Mfrs., Lynn, Mass.

For Sale by the Leading Shoe Dealer in Norwich.

J. F. COSGROVE.

TROY STEAM LAUNDRY.

Goods called for and delivered free of charge. Lace Curtains and all Fine Work warranted to give satisfaction.

145 Little Water St.

Family Washing at Special Rates. may18

ESTABLISHED IN 1801.

Adam's Tavern,

NORWICH TOWN.

A. A. ADAM, Proprietor.

The following is a list of the best brands of ALES, WINES AND LIQUORS and PABST MILWAUKEE BEER that I introduced 10 years ago. They have become intensely popular. They sell on their own merits:

Imperial Bourbon, Zeb Ward, 1868, Maryland Rye, Monogram Rye, Blue Grass, Hermitage, 1880, Union Club Rye, Mayfield Bourbon, Hermitage Sour Mash, Keystone Rye, Chateau Bourbon, Union Club Wheat.

N. B.—The above goods do not have to be rechristened every six or nine months with a new name in order to make them sell, as is a customary feature with compounding liquor dealers. A. A. ADAM.
Telephone call 15-2. jel22

PEARLINE.

One Weigh

—to wash clothes is to scrub them by main strength. A better way is to clean them easily with *Pearline*. The hard way wears out women and clothes; the easy way saves wear and labor. *Pearline* harms nothing, in washing clothes or cleaning house. It does away with the *Rub, Rub, Rub*. Wash with soap, till you know better; you'll do no better till you get *Pearline*.

Other Way

Use the imitations — cheap goods and peddlers' articles — but don't wonder if your clothes are ruined and your hands sore. 279
JAMES PYLE, N. Y.
jel2MTuThFaw

FURNITURE AND CARPETS

N. S. GILBERT & SONS.

We are showing a large line of

SUMMER FURNITURE

STRAW MATTINGS

Turkish and Japanese Rugs,

Table Covers,

Novelties in Portieres, Lace Curtains,

Scrims and Sash Muslins.

Large assortment

FURNITURE & CARPETS

Specially adapted for Parlor, Library, Dining Room and Hall. Our [illegible] of

WALL PAPERS

Comprises the latest novelties in designs and colorings. Call and examine our extensive line that we offer at low prices.

N. S. GILBERT & SONS. jel22

DRY GOODS.

Clearance Sale.

HOUGH'S

--NEW STORE,--

Cor. Broadway & Main St.,

Opp. Wauregan Hotel.

For One Week Only!

Commencing SATURDAY, June 17, 1893.

AND HERE ARE THE FIGURES:

White Check Goods 8c, usually 12½c.
Colored and Black Velvet 49, usually 50c.
Silkolene 10c, usually 15c.
Bed Ticking 15c, usually 18.
All Wool Shawls $1 00, usually $1.50

And Still HOUGH Gives You More Genuine Bargains.

Gents' Neckties 19c, usually 25c.
Gents' Handkerchiefs 18c, usually 25c.
Gents' Sleeve Buttons 39c, usually 50c.
Bay Rum 21c usually 25c.
Florida Water, 18c usually 25c.
7 Big Cakes Soap for 25c.
Tooth Powder 21c, usually 25c.
Sponges 5c, usually 10c.
Best Cologne 12½c, usually 25c.

MORE YET.

Rope Linen 3c usually 5c.
Wash Silks 8c, usually 5c.
Basting Thread 15c doz., usually 20c.
Linen Fringe 10c yard, usually 15c.
Baby Ribbon 1c, usually 3c
Dress Buttons 5c card, usually 10c.
Umbrellas $1 00, usually $1 50
Ladies' Wrappers 88c, usually $1 00.
Lace Curtains 50c a pair, usually 75c.
Child's Sun Hat 16c, usually 25c.
Child's Lace Bonnet 38c, usually 50c.

HOUGH concludes by saying he will sell all his Lovely Baskets, Lanterns and his entire stock of Fancy Articles at reduced rates.

COME ONE, COME ALL.

To HOUGH'S New Popular Store!

jel22 OPP. WAUREGAN HOTEL.

Lawn Mowers Sharpened, Bicycles Repaired.

PARLOR AUTOMATIC TRIMMING

NICKEL PLATED by

A. GOULD,

Industrial Building, near Union Station. apr26

HORSES

TREATED FOR ALL DISEASES.

At Gardner's Lab., Ch. Street St. by the new Veterinary, DR. H. L. TOWLE, graduate from Ontario Veterinary College. may2d

FOR THE LADIES

FLOWERS

At 5c, 15c, 23c, 39c, 59c, 79c and $1.23.

HATS

At 19c, 23c, 49c and 69c.

Trimmed Hats

At $1.39, $1.59, $1.98, $2.23 and $2.79.

Are Exceptional Values. Inspect Them.

New York Bazaar.

112 MAIN ST.

At 48 Main St.

There will be placed on sale June 15 entire stock of

Trimmed Hats at less than One-half Value.

Must be sold within thirty days, regardless of cost, to make room for new stock.

jel16 E. THOMAS, Agent.

MILLINERY.

Hats, Bonnets, Elegant Ribbons, Laces and Flowers,

—AT—

MRS. G. P. STANTON'S,

may24dw No. 39 Shetucket Street.

BOYS' SUITS.

We have the latest thing in

BOYS' SUITS
BOYS' JERSEY SUITS,
BOYS' KILT SUITS,
BOYS' FAUNTLEROY SUITS
BOYS' WASH SUITS.

An exquisite line of BOYS' LAWN FAUNTLEROY BLOUSES, in White and Fancy, all Sizes.

BOYS' STAR WAISTS in White and Fancy, from 3 to 16 years.

Misses' Gingham Dresses. An elegant lot of Misses' White Muslin Dresses, Children's Gingham Dresses from 3 to 14 years.

may23d A. McJENNETT, 144 Main St.

MUSICAL INSTRUMENT.

TALKING

About PIANOS just now is my theme. Do you want a Piano? Then come and hear one of the purest and best toned Pianos in the market. Price Low. Also Organs, and a stock of the Violins, including the Milliet Violins, on hand. A fine New Upright Piano to rent. Will be glad to see you at 82 Williams Street.

may23d GEO. S. MARTIN.

BRECKENRIDGE BROS.

Carpenters and Builders

65 Prospect Street,

may 4 NORWICH, CONN.

AGE Avails Nothing!
RATE Avails Nothing!!
CIRCULATION Avails Nothing!!!
CHARACTER OF PAPER Avails Nothing!!!!

UNLESS YOU GET RESULTS.

The one thing that counts, the only basis for judging the merits of a paper is

RESULTS

Ask advertisers who use

THE NORWICH MORNING BULLETIN

—AND—

THE NORWICH WEEKLY COURIER.

They will tell you

THEY GET RESULTS.

Try the papers yourself for results. If it pays, you want them.

WE HAVE THE

AGE, RATE, CIRCULATION, CHARACTER,

And we guarantee good results

Contracts may be cancelled at any time—at the advertiser's option.

The Bulletin Co.

may23d

WHOLESALE GROCERS.

I Shall Unload Another Car of

Fancy Bananas

TODAY.

J. C. WORTH, 37 Water St.

jel22TuF

LIPPITT, SWAN & CO.,

91 Water St.,

Have a line of J. P. Moore & Co's dolls and Milk Crackers, also Cookies in Boxes, Root Beer Extract and a fine line of Cigars, Tobacco and Cigarettes

AT WHOLESALE ONLY. jel22d

GROCERIES.

SUMMER DRINKS.

Bitter Ale, Ginger Ale, Sarsaparilla, Root Beer,

And Table Waters of many kinds at

WELCOME A. SMITH'S.

jel22d

Cliquot Club Ginger Ale,
Cowdry's Deviled Meats,
Richardson & Robbins' Boned Chicken

—AT—

R. S. BARTLETT'S,

4 and 6 Broad Opera House.

jel22d

RALLION

HAS THE GENUINE

Poland Water!

IN TWO QUART BOTTLES.

45 Central Building, Broadway.

jel22d

OUR MOTTO AT THE

Greeneville Grist Mill

Good Goods, Low Prices, and Honest Weights.

—WHOLESALE AND RETAIL.—

B. H. PALMER & SON, Prop.,

jel22d 307 WEST MAIN ST.

PORTO RICO MOLASSES.
DARK BROWN SUGAR.

—AT—

A. T. OTIS'.

jel22dw

Concentrated Claret Lemonade
Lime Juice and
Imported Ginger Ales, at

A. L. ALLEN'S

jel22d

A GOOD LAUNDRY SOAP

40 Bars for $1.00.

H. D. AVERY, Grocer,

may23d 359 FRANKLIN STREET.

ICE CREAM.

ALL FLAVORS.

GEO. A. LEWIS,

Telephone. 39 CENTRAL AVE. may23d

DO YOU WANT A STRICTLY PURE LEAF LARD? IF YOU DO

Use John P. Squire & Co.'s

Warranted Pure Leaf Lard.

Put up in 5 lb. pails.

J. A. STODDARD & SON.,

may22d 101 Franklin St.

GAMES.

Sirloin Steak,	20c
Porterhouse St'k,	20c
Prime Rib Roast,	20c
Round Steak,	14c
Shoulder Steak,	12c

Some of the CASH Prices at

JAS. DAWSON'S, Jr.,

jel22d 308 MAIN ST.

J. D. MURPHY'S, 22 Market St.

Broiling Chickens, Roast Chickens, Native Fowl, Native Spring Lamb, and the

FINEST QUALITY BEEF OF ALL KINDS

jel22d

IRON AND TIN WORK.

A. H. VAUGHN & SONS

Manufacturers & Dealers in

Iron Stable Fittings.

jel22d PERRY ST., Norwich, Conn.

FOUNDRY PIG IRON

of any grade furnished promptly and generally from stock. [illegible] in Norwich City delivery.

REFINED BAR IRON of the well-known "stable" brand.

SHEET IRON, Galvanized "B. B." Black and Flat.

STEEL. "Black Diamond" and "Silver," warranted Cast Steel. Machinery Steel, Tire Steel, Cutting Steel.

FINISHED STEEL SHAFTING.

IRON AND STEEL I BEAMS AND CHANNELS for structural purposes.

A. T. CONVERSE,

Office, Warehouse and Shipping Wharf, may19d 2 COMMERCE ST.

The Sibley Machine Co.

Manufacturers of Paper, Cotton and Wool Machinery, Mill Gearing, Shafting, Pulleys, Hangers, etc., etc. Jobbing of all kinds. Gearing, Cutting, Forging and Casting at short notice. 152 Franklin Street, Norwich, Conn. New and Second-hand machines bought and sold on commission. may2d

S. S. THRESHER,

Attorney and Counsellor at Law and Notary Public.

may2d Nos. 5 and 6 Broad Hall, Norwich

NEW ADVERTISEMENTS.

Cleve—to that which is pure,
Cleve—to that which is sure.
Cleve—to that which stands the test,
Cleve—to that, both pure and best,
Cleveland's Baking Powder.

FALL AND WINTER CABBAGE AND CAULIFLOWER PLANTS
For Sale—Prime Eight
PECKHAM'S GARDENS,
jn23d Corning Avenue.

Gardner Lodge No. 46, K. of P.
Regular Session this
FRIDAY EVENING.
Every member is requested to be present. Business of mighty import.
jn23d

WANTED.
AGENTS IN EVERY TOWN
In New England
TO SOLICIT SUBSCRIPTIONS
— TO THE —
NORWICH WEEKLY COURIER.
— IT IS —
The Best Weekly Newspaper
ONLY 50 CENTS A YEAR.
Address THE COURIER,
jn23d Norwich, Conn.

REMOVAL.
OFFICE DR. BRIGDEN
OCULIST and AURIST,
To Shannon Block, Corner Main and Shetucket Sts., Rooms 18 and 19.
Special attention given to correcting all forms of abnormal vision with proper spectacles or Eye Glasses. No fee charged in such cases except in ASTIGMATISM or where it is necessary to prescribe in addition to fitting glasses. jn18d

NOT A DOUBT
In reference to the fabrics of the garments we sell, the style and finish speak for themselves.
Spring Suits and Trousers are springing better than the weather is. You can spend a few pennies to profitably in looking over our goods. You will get information, perhaps save money.
GEO. E. CLARK,
MERCHANT TAILOR, Room 4, Shannon Block. may22d

TWO LOTS
—OF—
GENUINE
Shoe Bargains
—AT—
HERREN'S
(Directly Opposite Porteous & Mitchell's.)
For Friday and Saturday.

LOT 1.
200 pairs Men's Calf Shoes, Russet and Russia Calf together with a new line of Patent Leather Congress Shoes at the low price of
$1.95.

LOT 2.
165 pairs of Ladies' Russet, Russia Calf, Patent Leather Oxfords and Sandals, new, stylish and perfect fitting at a bargain price of
$1 50.

You can see these "drives" on exhibition in the show windows at
HERREN'S,
Directly Opposite Porteous & Mitchell's.
Agent for W. L. Douglas $3 Shoe.
jn23d

The Bulletin.

Norwich Friday, June 23, 1893.

The Bulletin should be delivered everywhere in the city before Six o. m.

Subscribers who fail to receive it by that time will confer a favor by reporting the fact to the Bulletin Co.

The Weather Today.

Indications for Connecticut: Showers; clearing towards night; southwesterly winds, becoming variable.

NORWICH AND VICINITY

CITY NEWS

Regular session of Gardner lodge, K. of P., this evening.

On Sunday, the 25th inst., the steamer Ella will make an excursion to Watch Hill.

This morning, at 8.30, the steamer Ella will begin her regular trips to the shore points.

The Rev. Dr. Herr's family are quartered in their cottage at Crescent beach for the summer.

The hot weather has brought sword fish to the surface of the water and their capture has commenced.

It is expected that Senator Hawley will be one of the speakers at the Fourth of July celebration at Shelton.

The body of Martin Derr, who was drowned while bathing near the Greeneville dam Tuesday, has not yet been recovered.

Miss Marion Grover of Norwich is visiting friends in Willimantic. Her niece, Miss Leffingwell, is among the graduates at the Normal school.

The Norwich Electric Light company is staking a well at their station in Greeneville to supply water to their works, as they use a large quantity.

A West Side woman was found in a drunken stupor on the First Baptist church steps last night, and locked up by Officers Brown and Royston.

At 8 p. m. today, in the Broadway theatre, the graduating class of the Central school district will render a pleasing programme. Doors open at 2 30.

The steamer City of Richmond, which has been chartered for an excursion to New Haven, Sunday, will leave Norwich at 9 a. m. and New London at 10.

A moonlight sail from this city to Race Rock light and return on the steamer City of Richmond is advertised for tomorrow night. Jarvis' band will furnish music.

The Second church and Sunday school will go on an excursion to Allyn's Point tomorrow, leaving the Norwich & Worcester depot at 10 o'clock a. m. by special train.

Canker worms are operating in several sections of Rhode Island and Connecticut, and if they continue their ravages it will have a disastrous effect upon the apple crop.

The fire committee of the common council, accompanied by Chief Engineer Greenberg, will make the annual inspection of the fire engine houses tomorrow afternoon.

All former members of the Norwich Free academy who are interested in the organization of an Alumni association are requested to meet at Slater hall, Monday next, at 8 p. m.

Miss Grace Vincent, Miss Mary A. Hovey and Mr. James L. Case go to Providence today and will attend the society reception of Brown university this evening in Wilson hall.

The people of Stafford Springs are getting ready to celebrate Fourth of July. As an earnest of what they expect to do they have ordered of one Norwich firm fourteen barrels of clams.

Steamer City of Boston is receiving an overhauling in New London, and will be ready to take her place on the line early in July. After that date the City of Lawrence will receive the attention of the workmen.

Forty members of Columbian Commandery, K. T., sailed out into the sound on the steamer Ella Thursday, and returning to Eastern Point, took dinner at the Fort Griswold house. Tobin' band discoursed music on the trip.

The Fort Griswold house opened for the season Thursday, with the best of prospects for an uncommonly prosperous season. The rooms have been taken up long ago in large numbers, and applications are daily received for accommodation.

The hose pipe conveying city water across the Shetucket river during the erection of the bridge, sprung aleak on the Laurel Hill side of the water Thursday afternoon, and for several minutes sent a stream fifteen feet in the air. A new length of hose was laid by Chief Greenberg and the water department men.

The season of cherries will soon be here. The white or heart cherry is in its prime from June 25 to July 4, and this is the very best of the fruit for canning. The Tartarian cherry does not make so good a canned fruit, although it is delicious eaten out of the hand, and none of all the sweet-cherry tribe is of any special value for preserving or pickling. For such purposes we must wait for the sour Morella cherry, which ripens about a week later.

Asked to Resign and Died.

Internal Revenue Collector John I. Hutchinson, collector for the District of Connecticut and Rhode Island, received a letter from the treasury department Thursday, requesting him, by direction of the president, to resign his office. Immediately on receipt of this letter Collector Hutchinson forwarded his resignation.

Supreme Court Reporter.

It is said that John Hooker, the veteran reporter of the supreme court of errors, is about to retire from that position. He is over 70 years old and has acted in the capacity of reporter of the judicial decisions of the supreme court for forty years. Seymour C. Loomis, executive secretary to Governor Morris, is a candidate for Mr. Hooker's position and it is said that he stands an excellent chance of securing it. The salary attached to the position is $4,000 and the reporter is allowed $600 for expenses.

City Court—Kellogg, Judge.

In the city court Thursday morning, William Kilroy and Andrew Metzger were found guilty of breach of the peace. Kilroy was fined $5 and costs, and Metzger $3. Both paid.

Has Sailed Many Seas.

Captain L. R. Jewett, the well known erstwhile navigator, displays in Noyes & Davis' window a chart of the world, on which are illustrated the paths of his thirty years' travels. Captain Jewett's sailing voyages carried him over most of the surface of the globe, while his steamship experiences included mostly trans-Atlantic journeyings.

A Westerly Curiosity.

At one of the village stores in Westerly there is on exhibition a stuffed kitten, which is attracting attention because of its peculiar formation. The kitten has two heads, both of which are nearly perfect, including the nostrils and four eyes. The other parts of the body resemble the ordinary specimen of the animal. This freak of nature lived only three days after birth.

Muzzles Ordered Removed.

The police board of Hartford recently ordered the enforcement of the law requiring dogs to be muzzled at this season of the year and Chief Woodbridge proceeded to execute the order by picking up dogs not muzzled and putting them to death by electricity. The Hartford selectmen have now ordered the muzzles removed. The statute intrusts to selectmen its enforcement.

A Live Wire.

A Western Union wire fell on Water street Thursday morning, and as it did so formed a partnership with the 1800-volt incandescent wire of the Norwich Electric Light station and took upon itself the full charge of electricity. It wasn't equal to the charge, and as it writhed and twisted it struck the horse of Alvin Wright standing in front of the United States hotel. The horse did not stand long after the wire touched him. The powerful alternating current of electricity paralyzed the animal in a second, and the horse would undoubtedly have been killed had not the wire been burned off at the point of contact and the current thus shut off. The horse was more surprised than hurt by the experience.

Local Odd Fellows Will Attend.

Grand Master Ware writes to City Clerk A. S. Spaulding, permanent secretary of Shetucket Lodge, No. 27, regarding the piano presentation at the Odd Fellows' Home today: "Expect the Block Island to arrive at New London about one o'clock and I see no reason why you and others cannot take the boat here for the Home and return here on it, or flag the Ella and have her stop at "Fairview" for you. See Capt. Walker and he will be glad to do so. The piano will be presented by Grand Master Marigold and accepted by President Ware. That's about all of the ceremony."

The Long Island Boats Her Schedule Time.

The steamer Long Island left Sag Harbor at a few minutes after 9 o'clock Thursday morning, and arrived at Central wharf, New London, at 12.07 p. m., half an hour ahead of her schedule time. Hitherto the Sarah Thorp, in order to make her round trip, has been obliged to leave Sag Harbor at 7 a. m. Now the Long Island will not leave her wharf in New London until 4 35 p. m., thereby insuring connections with trains north, east and west.

West Chelsea School Graduation.

The graduating exercises of the West Chelsea school took place in the First Baptist church Thursday afternoon. The programme was as follows:

Music. Choral, "Let us with gladsome mind." Orchestra. School chorus.
Prayer.
Music. { a. "Now the Wintry Storms are o'er." b. "Welcome Home."
Declamation. "The Survivors of the Battle of Bunker Hill.....Webster
Millie Howard Ferguson.
Reading. "The Shoemaker's Daughter."
.....English
Mollie Glendinning.
Music. "Anvil Chorus", From "Il Trovatore" School chorus.
Reading. "The District Schoolmaster."
.....Billings
Nellie Louise Sheridan.
Reading. "Hail! To the Veterans,".Richardson
Winifred Meadam.
Music. { a. "The Alpine shepherd." b. "To the Mountain." School chorus.
Reading. "How He Saved St. Michael.".Anon
Amy Louise Stanton.
Reading. "Pistasio."....Turrett
Grace May Enos.
Music. "Herdsman's Home." School chorus.
Reading. "The Light-keeper's Daughter."
.....Goodwin
Alice Chapman Lathrop.
Valedictory. Lois Woodworth.
Music. { a. "Parting Song". J. Herbert George b. "Wandering." Graduating class.

Just previous to the last exercise of the day Mr. J. H. George interrupted Mr. Williams in his announcements by stating that notwithstanding it was a very "sticky" day the programme was incomplete, and he thought Miss Lois Woodworth was the only one who could straighten it out. Thereupon Miss Woodworth came forward, and in behalf of the graduating class presented Mr. Williams with a handsome gold headed cane. Mr. Williams' surprise was complete, and he acknowledged that he was completely knocked out with the stick.

The graduates are George A. Wormalay, Millin H. Ferguson, Mortimore Murphy, Arthur Potter, Thomas J. Kelly, William A. Spivery, Grace M. Enos, Mary L. Turner, Nellie L. Sheridan, Mollie Glendinning, Lois Woodworth, Louisa Banks, Amy L. Stanton, Winifred M. Adam, Mary E. Murtagh, Alice C. Lathrop, Nellie M. Brock, Mary J. Murphy.

(For other local news see 2d page.)

MARRIED.

HALE—WILLIAMS—At the residence of the bride's mother, Norwich Town, June 21, by the Rev. C. A. Northrop, Mr. Herbert W. Hale and Miss Alice E. Williams.

DIED.

McNICKLE—In New Haven, Alexander McNickle, aged 41.

SULLIVAN—In this city, June 22, Teresa M., daughter of H. E. and Sarah A. Sullivan.
Funeral from her late residence, No. 76 Spring St., at 830 Friday morning, St. Patrick's church at 9.

THREE S CLUB.

Social Sewing Society will hold a special meeting this Evening, 23d, at 8 o'clock. All members are requested to be present. 65 Thames Street.
jn23d

NOTICE.—I hereby forbid all persons harboring or trusting my wife, Edith Perkins, as I shall pay no bills of her contracting from this date. ELMER E. PERKINS.
Lebanon, June 19, 1893. jn23d

NEW ADVERTISEMENTS.

ATTENTION, FIREMEN.
The Fire Committee and Chief Greenberg will inspect the Engine houses Saturday afternoon.
jn23d

Second-Hand Bicycles
At Any Price.
A. PLAUT, Dealer in Bargains,
300 Main St. jn23d

Fish. Fish.
Salmon, Bluefish, Cod Steak, Haddock, Spanish Mackerel, Sea Bass, Blackfish, Small Cod, Fresh Mackerel, Soft Crabs, Lobsters, Oysters and Little Neck Clams at
POWERS BROTHERS'.
Telephone 128-4. jn23d

FRESH FISH,
Fresh caught Bluefish, Salmon, Swordfish, Halibut and Lobsters.
CHURCH BROS.
jn23d

The Finest Assortment of
Summer Hats
to be found in the city at
PRENTICE'S.
jn23dWF

"HOP BITTER ALE"
Made by Duncan Gilman & Co., Liverpool, Eng. The finest tonic and table drink made. Wholesale and retail by
WELCOME A. SMITH.
jn23d

Norwich Free Academy.
Examinations for admission to the Junior Class of the Free Academy will be held on
Wednesday and Thursday, June 28 and 29,
commencing each day at 9 A. M.
The subjects of the examinations on Wednesday will be Spelling, English and Geography. The Tuesday examinations will be in Arithmetic and United States History.
Candidates from Norwich Public Schools must bring Principal's certificate of full preparation for the Academy.
jn23d ROBERT P. KEEP, Principal.

NOTICE.
All former members of the
Norwich Free Academy
Who are interested in the organization of an Alumni Association, are requested to meet at Slater Hall, Monday, June 26, at 8 p. m.
Lucy A. W. Blackman, Robert P. Keep,
Mary D. Brunton, Francis J. Lawton,
Elizabeth R. Huntington, Jonathan Trumbull,
Charlotte C. Gulliver, George S. Palmer,
Wallace S. Allin,
jn23d Committee.

NOTICE.
The legal voters of the Town Street School District are hereby notified to meet at the Brick School-house on the north side of the Town Green, on WEDNESDAY, June 28, at 7½ o'clock p. m., to act upon the petition of Davis S. Kenney, Charles Story, Jabez W. Story, C. C. Story, and eighteen others, for the purpose of instructing the Board of Education.
THOS. R. PROS,
ALBA L. BALD,
C. M. WILLIAMS,
CHAS. F. TOPPS,
LOUIS MARSHY,
WM. R. LATHROP,
JAMES S. BUSHNELL,
LEWIS A. HYDE,
J. S. LATHROP,
Board of Education.
Norwich, June 21, 1893. jn23d

Another Lot of Those
LARGE SIZE
MEXICAN HAMMOCKS
ONLY ONE DOLLAR.
Best Dollar Hammock ever offered.
Noyes & Davis.
jn23dSw

On Sunday, June 25,
— THE —
Steamer Ella
Will make an excursion to
WATCH HILL,
Leaving Norwich at 9 A. M.
jn23d

IN MARKET
—AT—
SOMERS BROS'.
Canvas Back Ducks,
Red Head Ducks,
Native Spring Ducks,
Native Broiling Chickens,
Native Roasting Chickens,
Native Fowl,
Squabs,
Native Spring Lamb,
Native Veal,
Brighton Beef,
Western Lamb,
Fresh Pork,
Hams,
Beef Tongues,
Corned Beef,
Tomatoes, Water Melon, (ripe,)
Green Peas, Strawberries,
Green Beans, Cucumbers,
Wax Beans, Cherries,
New Potatoes, Peaches,
New Beets, Apricots,
New Carrots, Oranges,
New Turnips, Bananas,
New Cabbage, Red Cocoanuts,
Pie Plant, French Dandelions,
Asparagus, Lettuce,
Bermuda Onions, Radishes,
Cucumbers,
jn23d TELEPHONE 84.

WHAT REMAINS
of that immense stock we bought away below real value is being offered now to close regardless of cost. The season is on the wane. But one way to close the assortment quickly and that is to give inducements. That is just what we are doing, and great inducements at that. Drop in our store and surprise yourself. We'll wager you never saw such low figures on first-class qualities before.
Can't help saying a word about the CANT-BUSTEM PANTS. Great value in every one's verdict. Warranted never to rip. To try them once is to always buy them. $1.98 per pair. Sold only by
The Manhattan Clothing Co.,
119 MAIN ST.
jn23dTuSw

NEW ADVERTISEMENTS.

Moonlight Sail To
Race Rock Light and Return.
The City of Richmond
Will make the first Moonlight trip of the season
Saturday Night, June 24, 1893.
Leaving Norwich 7 P. M. A short sail on the sound, returning in good season. Going down the river there will be an excellent chance to see the Yale and Harvard University crews at practice. The CITY BAND will furnish music.
Fare for the Trip, 35 Cts.
jn23d

YOU ARE HEREBY NOTIFIED THAT At a meeting of the Court of Common Council of the City of Norwich, held at the Council Chambers, June 20, 1893, the following ordinance concerning the preservation of Health in the City of Norwich, was presented and action thereon deferred until July 3d, 1893.
Attest— ARCHIBALD S. SPALDING,
City Clerk and Clerk of the Court of Common Council of the City of Norwich.
To the Court of Common Council of the City of Norwich:—
The Committee on Streets to whom was referred the petition of Seth Ross and others, asking that a concrete walk be ordered on both sides of Ward street from Mt. Pleasant street to Bill's avenue, beg leave to report that they have given the matter their attention, and recommend the passage of the following resolutions.
Resolved, That the owners of the land fronting on both sides of Ward street from Mt. Pleasant street to Bill's avenue, be, and they are hereby ordered to duly form, and pave with concrete, at their own expense, the sidewalks in front of their respective premises, in accordance with the grade and width established by the Court of Common Council, and all of said work must be completed on or before the fifteenth day of September, 1893, to the satisfaction and acceptance of the Street Commissioner.
And Resolved, That provided said walks are not formed and paved with concrete as directed in the foregoing resolution, to the acceptance of the Street Commissioner, on or before the fifteenth day of September, 1893, said Street Commissioner is hereby directed to form and pave with concrete the same in accordance with the intent of the foregoing order; and the City Sheriff is hereby directed to notify the parties aforesaid at once, by leaving with them a copy of this report and accompanying resolutions. All of which is respectfully submitted.
A. R. ADORN,
J. H. HENDERSON,
VINES S. STETSON,
Committee on Streets.
Norwich, Conn., June 21, 1893.
Resolved, That the consideration of the foregoing resolutions recommended by the Street Committee relative to sidewalks on both sides of Ward street, in said City of Norwich, be postponed to a meeting of the Court of Common Council, to be held at the Council Chambers in said City, on the third day of July, 1893, at eight o'clock p. m., and that due notice of said meeting be given to all parties interested, to appear if they see cause and be heard in relation thereto.
I hereby certify that the above and foregoing is a true copy of record.
Attest, ARCHIBALD S. SPALDING,
jn23d,2d City Clerk.

AT A MEETING OF THE COURT OF COMMON Council of the City of Norwich, held at the Council Chamber June 20th, 1893, the following ordinance concerning the preservation of Health in the City of Norwich, was presented and action thereon deferred until the meeting of July 3d, 1893.
Attest— ARCHIBALD S. SPALDING,
City Clerk and Clerk of the Court of Common Council.
An Ordinance for the Preservation of Health in the City of Norwich.
Be it ordained by the Court of Common Council of the City of Norwich.
Sec. 1. The Health Committee of the City of Norwich shall have power to give orders to the person or persons owning or occupying any premises in said City on which is located any privy or cesspool which in the opinion of the Committee or a majority of them is injurious to health, forbidding the use of such privy or cesspool. Such order shall be in writing signed by said Health Committee or a majority of them, a duplicate of which the said Committee or the members who shall sign the same, shall after delivery of said order to such person or persons, lodge with the Clerk of the City Court of said City and any person who shall after receiving such order, use or permit to be used said privy or cesspool or permit any filth of any kind to collect therein shall be fined not less than thirty dollars nor more than fifty dollars for each offense.
Sec. 2. Every person who shall sell or offer to sell in the City of Norwich to any dealer in meat or other kind of food, or use in the packing or cold storage of meat or other food, any ice, cut or taken from any pond or lake from which any sewer empties or any sewage or the contents of any privy are discharged, or from such part of any river or stream of water as is below and within two miles of the place where any sewer empties into the same or where any sewage or the contents of any privy are discharged into it and every person who shall in said City knowingly use any such ice for the purpose of packing or cold storage of any meat or other kind food kept for sale shall be fined fifty dollars for each offense.
I hereby certify that the above and foregoing is a true copy of record.
Attest— ARCHIBALD S. SPALDING,
jn23d City Clerk.

AT A COURT OF PROBATE HOLDEN AT Colchester, within and for the District of Colchester, on the 19th day of June, A. D. 1893.
Present, R. R. CARRINGTON, Esq., Judge.
On motion of Rita M. Brown, Administratrix on the estate of Frank V. Brown, late of Colchester, within said district, deceased.
This Court doth decree that six months be allowed and limited for the creditors of said estate to exhibit their claims against the same to the Administratrix, and directs that public notice be given of this order by advertising in a newspaper having a circulation in said district, and by posting a copy thereof on the public sign-post in said town of Colchester nearest the place where the deceased last dwelt.
Certified from Record.
jn23d R. R. CARRINGTON, Judge.

DISTRICT OF COLCHESTER ss. PROBATE Court, Colchester, June 19th, A. D. 1893.
Estate of Chauncey C. Palmer, late of Colchester, in said District, deceased.
Upon application of Sarah O. Palmer, named as executrix in an instrument in writing purporting to be the last will and testament of said Chauncey C. Palmer, deceased, and praying that said instrument may be proved, approved, allowed and admitted to Probate as per application on file appears, it is
Ordered, That said application be heard and determined at the Probate Office in Colchester in said district, on the 11th day of June, A. D. 1893, at 1 o'clock in the afternoon, and that notice be given of the pendency of said application and the time and place of hearing thereon by publishing a copy of this order once in some newspaper having a circulation in said district, and by posting a copy thereof on the public sign-post in the town of Colchester, in said district.
jn23d R. R. CARRINGTON, Judge.

— A —
CAMEL
Can go a long time without drinking, but poor man must quench his thirst now and then, and lots of people are doing so by means of the
LEMONADE TABLETS
12 Glasses 10 Cents.
Drop one tablet in a glass of water with a little sugar and you have it.
N. D. SEVIN & SON.
jn23dWFw

STRAWBERRIES
And Vegetables of All Kinds,
FRESH EVERY MORNING AT
WHEELER BROS'.
jn23

NEW ADVERTISEMENTS.

PIANOS TUNED.
Organs cleaned and repaired. Will go into country anywhere in New London County. Correspondence solicited. Address E. E. BAKER, 86 School St., Norwich, Conn.
apr17MWFw

THE
BOSTON STORE
MILLINERY
AT REDUCED PRICES.
We are nearing the end of the season in our Millinery Department and in order to close out entirely such Goods as are unsaleable later on, we have determined to make most sweeping reductions in prices. For instance our
Trimmed Hats
Are marked less than half price. Today they range from 50c to $5.00. Yesterday they were from $1.00 to $15.00.
A great opportunity thus for those who appreciate (and who does not?) the best bargains in Millinery ever offered in this city.
Untrimmed fine quality Straw Hats in all the latest shapes only 19c, former prices from $1.00 to $2.50. Try to match these elsewhere in quality and price and see how hopeless a task you have undertaken.
Flowers in immense variety only 12 1-2c, former prices from 35c to 75c.
Sun Hats 12 1-2c.
Boys' trimmed Sailor Hats 15c.
White, Black, Brown and Navy Blue Sailors, 10c.
Reid & Hughes.
jn23dw

WHY?
—NOT USE—
NORWICH
FOLDED
PAPER
CARPET
LINING.
SOLD BY ALL DEALERS. jn23MWF

Cigar Knives
Can Be Bought at
Howe's Leather Store.
jn23MWF

Novelties in Capes, Jackets, Suits and Newmarkets.
Mrs. H. D. Sydleman,
may22dWF

ICE CREAM.
I shall receive fresh through the season the celebrated and well known
HORTON'S ICE CREAM
This Cream is superfrozen in bricks, put up in 1 quart and 1 pint boxes and is warranted to keep one hour without ice.
Each brick is cut in individual pieces, so that it may be easily served.
For delicacy of flavor and purity of materials
Horton's Cream Stands Unrivalled.
For sale by
J. C. PERKINS, Confectioner.
jn23dw

TO RENT.
A Large Store No. 108 Water St. and Frame Building on Commerce St.,
formerly occupied by T. H. Eldredge as a Hardware store. For further particulars call on or address NICHOLAS TARRANT, Real Estate and Insurance Agent, 39 Main street.
may22d

EVERY DROP
Used in our Fountain is
PURE SPRING WATER.
Try the ORANGE PHOSPHATE
At STEINER'S PHARMACY,
jn23d SHANNON BUILDING.

—FOR—
Engagement and Wedding Ring,
—CALL AT—
FRISWELL'S, 25 & 27 Franklin Street.
All Solid 14 and 18 Karat. Large line of CHASED RINGS.
may22d

NEW ADVERTISEMENTS.

LOST.
On Shetucket St., Wednesday morning, June 21, a Lady's Purse containing a sum of Money, Keys, etc. The finder can obtain reward by leaving at this office.
jn23d

DON'T!
Go on a journey this hot weather, especially to the "World's Fair," without a bottle of
Crocker's Vitalizing Cordial!
for by so doing, your health will be assured during the whole trip.
For sale by H. D. Lewis & Son and H. D. Hallion, Norwich, Conn.
jn23d

E. P. BREWER, M. D.,
18 Washington Street.
GENERAL PRACTICE AND THE EYE.
Office hours: 9 to 12 a. m., 1 to 3 and 6 to 8 p. m. Telephone 32-4.
may22d

FOUND.
A place to buy
New Haven Pies 15c each.
Canned Peas 8 cents. Two Cans Salmon 25c.
NORWICH CASH MARKET CO.
may22d 39 WEST MAIN.

All Kinds Of
Picture Frames
And an elegant line of
FRAMED
—AND—
UNFRAMED PICTURES
Can be found at
M. J. Farrell's
Art Parlors,
61 Broadway.
jn22dw

SEASONABLE GOODS.
THE LARGEST ASSORTMENT OF
Refrigerators!
Ever shown in Norwich, of the best makes and at Reduced Prices.
WE CARRY THE LARGEST LINE OF
OIL STOVES
In this Section of the State. Also
Gasolene Stoves
Lawn Mowers.
Better and cheaper than ever. Call and see them before you buy.
J. P. BARSTOW & CO.
HEADQUARTERS for all Housekeeping and Farmers' Supplies.
23 and 25 Water Street, Norwich.

Horizontal Water Wheels,
Head Gate Gearing,
Water Racks,
Power Transmission Machinery.
Collins Turbine Machine Co.
jn23

PITCHER & MAINE'S
is the place to buy
DRY GOODS and GROCERIES
of the first quality at the Lowest Prices.
may22d 63 NORTH MAIN ST.

FOR SALE.
The Seaside Residence of General Wm. A. Aiken, at Eastern Point, near Fort Griswold House, consisting of a Cottage of 11 rooms and commodious attic, Stables and Carriage house, all in good repair, with about three acres of land, good well of water, and excellent tennis ground, two bathing houses on beach. For particulars call on or address NICHOLAS TARRANT, Real Estate Agent, 39 Main St., Norwich, Conn.
may16d

CLOTHING.

A Large Assortment of
Black & Dark Colored Suits
Suitable as Graduation Suits.
We have these Suits made with Long Pants or Knee Pants, with or without Vests.
CALL and EXAMINE THEM.
MURPHY & McGARRY.
jn16d

FOOT WEAR.

WHITE
KID SLIPPERS
And Ties for Graduation
—AT—
GEO. W. KIBS & CO.
jn17dw

OXFORDS.
The most comfortable Summer Shoe for Ladies. We have them in many styles, shapes and colors. Our prices are always low.
Frank A. Bill,
jn22dw 106 MAIN ST.

Norwich Morning Bulletin.

VOL. XXXV.—NO. 11,631 NORWICH, CONN.' SATURDAY, JUNE 24, 1893—SIX PAGES SIX DOLLARS A YEAR

THIS MORNING'S NEWS.

City and Vicinity.

Fair and warmer weather.
Graduation exercises—Central district and Taftville.
Norwich Parkins prize speaking, Free Academy.
An injunction granted Miss Ethel S. Shaw.
Cases assigned for trial in the court of common pleas.
Andrew Metzger falls and breaks his leg.
Elmer Reynolds' foot badly crushed.
Letter from Secretary Hine to Supt. Bishop.
Organization of the board of water commissioners.
Superior court news.
A summer post office at Eastern Point.
Epworth league monthly meeting.
Second appearance of the jubilee singers.

State.

Legislative—Bill allowing citizens to open on election days repealed—the collateral inheritance bill.
Fire at the League Cycle company's factory in Hartford.
Proposition to increase the number of senatorial districts.
Governor Morris nominates a board of state prison directors.
Prizes awarded at Trinity college.

General.

British battle-ship Victoria sunk—400 lives lost.
Closing day at Harvard college.
A Georgia cyclone cuts a swath forty miles long.
A kidnapping scheme at North Attleboro.
Count Mitkiewicz visits New England to get his contract.
Pacific bank closed at San Francisco.
A volcano belches forth smoke in Utah.
Important orders to navigators.
Juvenile horse thieves arrested at Boston.
Sleepy Campbell sentenced.
Latest particulars of the British warship disaster.

SPECIAL

STRAW HATS.

The Straw Hat Season is fully opened, and we invite your inspection of our elegant line, consisting in part of the celebrated "Youmans" and Brigham & Hopkins, and a large variety of lower priced goods.

We buy direct from factories for our two stores, and thus obtain lowest prices, at which we give you the benefit.

PERKINS & MONTGOMERY,

Successors to J. T. CLARK,

121 & 123 Main St., Norwich.

48 STATE ST., NEW LONDON. jd16dtw

USE Shipman's CARBOLIC OINTMENT,

The most healing preparation in the world FOR MAN OR BEAST.

For sale by all druggists. jd4d

DO NOT SLUMBER UNTIL YOU HAVE Dr. Hough's COUGH AND LUNG BALSAM

Ready for immediate use.

Sure Cure for Coughs, Colds, Croup, etc.

PRICE 25 Cents.

Sold by all druggists and medicine dealers.

jd4 4w

FREE

Ask your druggist for a sample bottle.

ELIXIR OF LIFE

The great family medicine.

Guaranteed to cure

HABITUAL CONSTIPATION, SICK HEADACHE, DYSPEPSIA,

And all ills arising from a disordered stomach. Trade supplied by

LEE & OSGOOD. jd4d1w4w

Sick Headache

CARTER'S LITTLE LIVER PILLS.

POSITIVELY CURED BY THESE LITTLE PILLS.

They also relieve Distress from Dyspepsia, Indigestion and Too Hearty Eating. A perfect remedy for Dizziness, Nausea, Drowsiness, Bad Taste in the mouth, Coated Tongue, Pain in the Side, etc. They regulate the bowels and prevent constipation and piles. The smallest and easiest to take. Only one pill a dose, 40 in a vial. Purely Vegetable. Price 25 cents. 5 vials by mail 25

Carter Medicine Co., Proprietors, NEW YORK.

Sold by all Druggists. eod4dw

New Potatoes, Native Peas, Radish, Lettuce and Wax Beans, Ferris Smoked Beef, Bacon, Hams, Roast Beef, Spareribs, Veal and Lamb; also a line of choice Canned Goods at Lowest Living Prices.

At GARDNER & PRENTICE'S. jd17TuThS

TO RENT.

A Large Store No. 108 Water St. and Frame Building on Commerce St.,

formerly occupied by T. H. Hidreth as a Hardware store. For further particulars call on or address NICHOLAS TARRANT, Real Estate and Insurance Agent, 82 Main Street. may24d

—FOR— Engagement and Wedding Ring,

—CALL AT—

FRIEDWILL'S, 25 & 27 Franklin Street.

All Solid 14 and 18 Karat. Large line of CHAINS RINGS. may24d

FOOD REFUSED SAILORS.

Inhuman Treatment of Shipwrecked Men at Alaska.

A THRILLING STORY

Told by the Survivors of American Whaler Sea Ranger.

NEW BEDFORD, Mass., June 23.—Three officers of the wrecked whaling bark Sea Ranger arrived at this port today from Port Townsend, Wash. The men are Third Mate James C. Lombard of Nantucket, Fourth Mate Thomas D. Rickerby and Boat-header John Rogers of this city.

Mr. Rogers, who was interviewed by an Associated Press reporter, says he has been shipwrecked three times, but never before has he met with such outrageous treatment by white men when he, with the rest of the crew, arrived at Sitka, Alaska.

There were thirty-six men of us all told who reached Sitka. The governor of Alaska was away, but the acting governor was seen by Captain Foley. He told the captain he could do nothing for us, and he did nothing. We wanted food and had no money. There were in the harbor of Sitka three United States cutters and two American men-of-war, the Mohican and Ranger. Captain Foley saw Captain Ludlow of the Mohican, and implored him to do something for us in the way of procuring food. He told Captain Foley he could not help us, and told him to draw on the owners of the Sea Ranger. Captain Foley, by signing for $30 worth of rations for one week, was able to keep the man from starvation.

Steamer City of Topeka, from Port Townsend, arrived at Sitka June 10. The governor was on board, but was unable or unwilling to do anything for us. The captain of the Topeka refused to take them to Townsend as they had no money to pay their passage. The men became desperate, and began to plan to do some outrage in order to get in jail, where they would at least get something to eat and shelter. Captain Ludlow was again asked for aid, but would do nothing without pay.

Captain Foley pawned the ship's chronometer and managed to get enough money together to take himself, his five officers and his son to Port Townsend on the City of Topeka. The remainder of the crew were left at Sitka.

The night before leaving Captain Foley again asked Captain Ludlow of the Mohican, for food for the men he was obliged to leave behind, but was refused. We arrived safe at Port Townsend, and Captain Foley reported the matter to the authorities.

Award of Prizes at Trinity College.

HARTFORD, Conn., June 23.—Prizes were awarded at Trinity college this evening as follows: Tuttle prize of $30 to seniors, Wm. French Collins, Brattleboro, Vt. Chemical prize of $30 and $20 to juniors, Horton Gregory Ide of Boston, Mass., and Wm. Welsh Vibbert, New York. Latin prize of $35 to sophomores, Ward Winters Reese, Lancaster, Pa. Mathematical prize of $20 to freshmen, Charles Collins of Hartford. Goodwin Greek prizes of $38 and $25 to freshmen, Charles Collins and Samuel Ferguson of Hartford. History prizes of $35 and $25 to seniors and juniors, Nathan Tolles Pratt of New Britain and William Welsh Vibbert of New York. Memorial prize of the class of 1885 of $35 to seniors, Ellis Bedell Dean of Hartford.

Twelve Business Houses Destroyed by Fire.

LEONARDSVILLE, Kan., June 23.—Twelve business houses and three dwelling houses, about one-third of the town, were wiped out by fire yesterday. Loss about $200,000; partly insured.

Superior Court News

In the superior court, Friday, the final decree was passed in the case of Lorenzo Blackstone, et al., against the Hayward Rubber company. The receivership is now closed up.

Emma A. Mosier was divorced from George N. Mosier; grounds, habitual intemperance, and the custody of minor child given to plaintiff.

The divorce case of T. W. Dustin against Elsie J. Dustin was dismissed.

Resolutions were introduced on the death of Melvin L. Douglass of New London.

The following assignments were made for Tuesday: Horace Leonard vs. Charles F. Stoll; John Tuckle vs. John Newbury; Samuel Cott vs. John Levutine.

Second Appearance of the Jubilee Singers

The second appearance of the jubilee singers in Breed Opera house, last evening, concluded the two nights' entertainments given by the Street Improvement society of Preston. The attendance was not as large as that of the previous evening, but this fact may be attributed to the inclemency of the weather.

The programme was the same as that of Thursday evening, with the exception of a change in the number of Mr. Byron Mathieu, who sang "Out on the Deep" with an effect that evoked a hearty recall. Mrs. Kies and the male quartette, Messrs. Crocker, Scott, Stearns and Lane, repeated their selections and were greeted with the equal favor.

Mr. Charles D. Crocker, who trained the troupe for their public appearance, is to be congratulated upon moulding so good a company of amateur jubilee singers.

The effectiveness of the entertainment was due largely to the originality and enterprise of Mr. W. J. Day, in whose charge was the garbing of the performers.

PLANNING A LAWN PARTY.

Important Monthly Meeting of the Central Methodist Epworth League.

The regular monthly meeting of the Epworth League of the Central M. E. church was held in the vestry of the church Friday evening, with a good attendance.

The most of the evening was given to the completion of arrangements for a public lawn party to be given by the league next Wednesday evening on premises near the corner of West Main and Asylum streets, at which Prof. Jarvis' band will furnish music.

Five new members were added to this meeting.

The monthly meetings of the league will be suspended during the months of July and August, but the Sunday prayer meetings will continue through the summer. The committee on correspondence in the league expects to keep up correspondence with all absent members of the league during the summer and thus keep up the interest that prevails.

STATE PRISON DIRECTORS.

Nominations by Governor Morris—Board Completely Reorganized.

HARTFORD, Conn., June 23.—Governor Morris this afternoon sent to the senate a communication making the following nominations of directors of the state prison, subject to the consent of the senate: Charles F. Bollman (dem.), ex-chief of police of New Haven; Jabez L. Woodbridge (dem.), chief of police of Hartford, and Marvin H. Sanford (rep.), of Simsbury, keeper of the state almshouse. Their terms are for four years from the first day of July, 1893.

Ex Senator Edward M. Chapin of New Hartford, ex Representative Thomas W. Lawton (dem.) of Middletown, member of the house 1884-5; Frederick A. Spencer (rep.) of Waterbury and ex-Representative John N. Chittenden (rep.) of Madison, house, 1875-7, are nominated to be directors for the unexpired portion of the term of four years from the first day of July, 1891.

These nominations made a complete sweep of the present board, viz: Professor Francis Wayland of New Haven, George R. Best of Hartford, Ransom T. Hewitt of Wethersfield, and Charles A. Elliott of Clinton, whose terms expired in July, 1891, and who have held over, and E. J. Murphy of Hartford, Nathan M. Belden of Wilton and Cyrus B. Newton of Stafford, whose terms expire the 1st proximo.

Professor Wayland was president and Mr. Murphy secretary of the board, and several of the removed directors have been members of the board for a long time.

The selection of Chief of Police Woodbridge of Hartford, and ex-Chief of Police Bollman of New Haven, adds to the board two men having practical knowledge of criminal affairs.

The board has power to appoint the warden, and the fact that none of the old board are retained, several of whom, especially Professor Wayland, were earnest friends of Warden Chamberlain, is regarded as likely to favor a change not only of administration but an early change of warden.

The senate referred the nominations, in their usual course, to the committee on executive nominations.

The fact that nominations coming all the old board should follow close upon the report of Senator Jones and Mr. Mowry, republican members of the investigating committee, indorsing the old management, may be regarded as significant.

It is understood this afternoon that Chief of Police Woodbridge will not accept the appointment, because his duties would interfere with his work as head of the police department of Hartford.

SENATORIAL DISTRICTS.

Proposition to Increase Their Number—Text of Proposed Amendment.

HARTFORD, Conn., June 23.—The house committee on constitutional amendments on Wednesday submitted a report recommending the redistricting of the senatorial districts. Following is the text of the proposed amendment to the constitution which, if adopted, would be the twenty-sixth patch on that memorable relic of 1818:

Section 1. The senate shall consist of not less than thirty-seven and not more than forty-five members.

Sec. 1. The general assembly, which shall be held on Wednesday following the first Monday of January, A. D. 1897, shall determine the number of senators, which shall always be an odd number, and shall divide the state into districts, allowing one senator to each; which districts shall always be composed of contiguous territory, and the population of each district shall be as nearly as possible equal to the population of each of the other districts, and a town or towns in one county may be joined to a town or towns in another county, but no town shall be divided, provided, however, that any town shall have a population of 20,000 or more, may be divided, if necessary, to preserve a proper apportionment of population. And in forming said districts the last census of the United States shall be taken as establishing the population of each town.

The districts when established shall continue the same until the session of the general assembly next after the completion of the next census of the United States, which said assembly shall have power to alter the same, if found necessary to preserve a proper equality between said districts in respect to the number of inhabitants therein, according to the principles above recited, after which said districts shall not be altered, nor the number of senators be altered except at any session of the general assembly next after the completion of a census of the United States, and then only according to the principles above prescribed.

Resolved, That the foregoing proposed amendment to the constitution be continued to the next session of the general assembly, and be published with the laws passed at the present session.

The Ford's Theater Disaster.

WASHINGTON, June 22.—Secretary Lamont this morning issued an order dissolving the military court of inquiry ordered in connection with Ford's theater disaster, and will leave the civil authorities to deal with the case.

State Bank of Minneapolis Suspends.

MINNEAPOLIS, June 23.—The State bank of this city suspended this afternoon, assurance being given that it would resume in a few days. The bank has a paid up capital of $75,000. Steady withdrawals by depositors were the cause of the suspension.

Naval Review Expenses.

WASHINGTON, June 23.—Paymaster-General Stewart states that the total expenses of the naval review was $76,900, and the appropriation was $350,000, leaving a balance of $273,100, of which $250,000 will be recovered into the treasury in June 30, leaving the department a balance of $23,000 to meet any contingent expense.

Will Build the Largest Yacht Afloat.

NEW YORK, June 23.—It is stated that James Gordon Bennett is to have the largest yacht afloat. She is to be constructed at Cramps' yard, Philadelphia. She will be 340 feet long, and is to have engines that are to drive her twenty-three knots an hour.

Fire Loss of $50,000.

CHICAGO, June 23.—A fire in the Murray & Nichols drug and spice manufacturing company plant here today, caused a loss of $50,000. William Fuhrwek was probably burned to death, and four others were seriously injured. The flames spread with such rapidity that many workmen had narrow escapes.

The Tonawanda Strike Settled.

BUFFALO, N. Y., June 23.—The Tonawanda strike has been amicably settled and the men will resume work Monday. Tomorrow the Poles and Hungarians will be paid off and discharged.

THE BRITISH WARSHIP ACCIDENT.

Latest Particulars of the Collision—Five Bodies Recovered.

DEFECTIVE STEERING GEAR

Thought to be the Cause—Bodies Buried with Military Honors.

LONDON, June 24.—A dispatch received at 3 o'clock this morning from Beyrout says that the collision between the Victoria and the Camperdown occurred at 5 o'clock yesterday afternoon about five miles from Tripoli. The vessels were almost at right angles when the Victoria was struck. Those on the Victoria's deck at the moment of the collision scrambled away and were rescued by boats from the Camperdown and several other vessels. Men below had no time to reach the deck. The sudden heeling of the vessel caused her to begin to fill immediately and no escape was possible. She went down in eighty fathoms of water.

It is difficult to obtain the names of the rescued as they are aboard several vessels and so far all efforts have been devoted to recovering bodies. Shortly after the accident five bodies were taken from the water. They were buried this evening with military honors at Tripoli.

The Camperdown was severely damaged forward in the collision. Temporary repairs will be made and she will then start for home. It is said here that several times the Victoria had shown signs of weakness in her steering gear. One theory is that on account of this weakness she became unmanageable and could not be got out of the Camperdown's way.

THE BATTLESHIP DISASTER.

Queen Victoria Receives the News With Deepest Grief.

LONDON, June 24.—The Duke of Edinburgh has received this dispatch from Emperor William regarding the loss of the battleship Victoria: "Words cannot express our sorrow. We all sympathize with our comrades. As a token of our sympathy your ensign is flying from the mainmast of our vessels, with our own ensign at half-mast, according to my orders."

Lord Brassy, secretary of the admiralty, tonight said that the sinking of the Victoria applied a strong argument against building more big men-of-war. It was evident, he said, that the Victoria's armor afforded no protection from the ram. Smaller vessels were safer than the large ones, and he thought it wise to distribute the country's naval strength among many less pretentious men-of-war, rather than among a few monster battleships. It was poor policy to put so many eggs in one basket.

A court circular issued this evening says that the queen received the news with the deepest grief, and that "her heart bleeds for the many homes plunged in mourning." The queen will publish tomorrow a special letter of condolence with the families afflicted by the disaster.

League Cycle Company of Hartford Burned Out.

HARTFORD, Conn., June 23.—Fire broke out at 2:30 this afternoon on the fifth floor of the building on Union place occupied by the League Cycle company. The loss, largely by water, is about $1,000 on stock, plant and building. It is covered by insurance.

The Week's Failures.

NEW YORK, June 23.—The failures for the week, as reported by Dun & Co., number for the United States 273, and for Canada 14, a total of 287 as compared with totals of 347 last week, and 249 the week previous. For the corresponding week of last year the failures were 190, of which 176 were in the United States and 14 in Canada.

BASE BALL.

At Philadelphia:

Philadelphia	0	0	0	0	1	0	1	3	—5
New York	1	0	0	4	2	1	0	3	—11

BROOKLYN, June 23.—The Brooklyn-Washington game was postponed on account of wet grounds.

BOSTON, June 23.—The Baltimore-Boston game was postponed on account of wet grounds.

City Court.

Elizabeth Andrews and Michael Moran were found guilty of drunkenness in the city court Friday morning. Both were fined $1 and costs, amounting to $7.88. Mrs. Andrews paid and Moran was committed.

Water Commissioners Organize.

The board of water commissioners organized Friday evening. Mr. Reuben S. Bartlett was re-elected president, and Mr. Edwin S. Lathrop was chosen to fill the position of cashier again. It is probable that the superintendent will be appointed at the meeting next week Friday.

PERKINS PRIZE SPEAKING.

Well-Trained Contestants at Slater Hall Last Evening.

The attendance at the Newton Perkins prize speaking Friday evening, while not equal to that at the prize reading, was very good, Memorial hall being well filled. A handsome border of ferns edged the stage, upon which Dr. Keep sat, and from whence he announced the different numbers on the programme. The latter was as follows:

The Three Chafers.....Glee Clubs
Faithful Unto Death, Edward Huntington Stetts, Norwich Town.
The Bay Orator of Zepata City, Joel Chandler Harris, John Francis Luce, Mantic.
Ballad of the Carmilhan.....Longfellow, Vine Harold Smith, Hanover.
The Ride of Ichabod Crane, Washington Irving, Joseph Otis Howe, Norwich.
Stars of the Summer Night.....Henry Stuart, The Unknown Speaker, Sherman Webster Bishop, Norwich.
The Soldier and the Bard.....Bayard Taylor, Paul Francis Gierasch, Westhampton, L. I.
Frog and Nightingale.....W. Taubert

Mr. George W. Kenney conducted the music, which added to the interest of the evening. Miss Alice Griggs furnished the piano accompaniment.

Without doubt last night's speaking has never been equaled at the academy. Each selection was well made, and the speakers gave evidence of long and careful training to accentuate their natural oratorical abilities. The favorable impression which they made was a compliment to their instructor, Mr. Kenney.

The decision of the committee of award will be announced on Tuesday next at the graduating exercises. The judges were Dr. Pratt, Messrs. Frank T. Brown and Wallace S. Allis.

Russia is credited with having the largest army; Great Britain the largest navy.

John P. Murphy May Get It.

The leading candidates for the position of collector of internal revenue for the district of Connecticut and Rhode Island, left vacant by John I. Hutchinson, are John P. Murphy of this city and John O. Birbee of Meriden. James Gallagher of New Haven was after the place, but his claims are regarded as unimportant.

It is doubtful if the transfer of the office can be made before August 1. Four years ago the announcement of Mr. Hutchinson's appointment was made known some time previous to June 1, yet the official transfer was not made until July 26. Since that time until June 1 of this year Mr. Hutchinson has collected and accounted to the United States for $3,453,140.94. This is the month in which the special taxes are collected for the year and it is expected they will amount to about $300,000. The probable collections for the fiscal year ending June 30, 1893, will exceed any yearly sum collected since the consolidation of the Connecticut districts in 1862. The total sum will go above $1,015,000.

SUPT. BISHOP'S CONGRATULATIONS.

The World's Fair Exhibit Creditable to the State and Schools.

Superintendent Bishop read the following letter at the graduation of the Central district schools Friday afternoon:

HARTFORD, June 20, 1893.

Mr. N. L. Bishop, Sup't., Norwich, Conn.:

Dear Sir:—The state board of education wishes me to express to you and to the teachers connected with you its grateful appreciation of the work which you and they performed for the World's fair exhibit.

We understand that this work was entirely voluntary and was undertaken, partly at least, to satisfy the desire of the board that Connecticut should be represented. We also understand that the work was undertaken under difficulties and that the time was short and that it was not possible to arouse the interest of everybody.

Notwithstanding all this, we are informed that the exhibit is not only entirely meritorious in itself but creditable to the state and to the schools which furnished it. We are also informed that, while compared with other states, like New York and Massachusetts, it appears small, it furnishes instruction for teachers and those especially interested in education which no other exhibit furnishes. It is unique in that it exhibits plans and objects of school work by teachers, accompanied by a statement of methods and a showing of the material and means used in accomplishing the result. Moreover, the work of the children is not surpassed by that of any state, and of this we are especially proud.

Yours truly, CHAS. D. HINE

Post Office at Eastern Point.

The post office department, at the request of the summer residents at Eastern Point and the Fort Griswold house and others in that vicinity, has established a summer post office and appointed Latham Avery, son of the late Christopher Avery, as postmaster.

The post office will be open from June to September and its local habitation will be in the Fort Griswold house. Postmaster Avery received his papers Thursday and filed his bond Friday. This convenience will be greatly appreciated by the Eastern Point people, who constitute a good sized community in the summer months.

NEW BOOKS.

STORY OF J. G. PATON, or Thirty Years Among South Sea Cannibals, by the Rev. James Paton. American Tract company, publishers, New York. Cloth.

This is a story of missionary life told for young people. The book is illustrated with forty-five full page illustrations. The purpose of the work is to cultivate a regard for and to awaken an interest among boys and girls in missionary work. For sale by Cranston & Co.

A STORM FROM THE SEA, by Amelia Barr. Dodd, Mead & Co., publishers, New York. Cloth.

This story is one of this popular author's most fascinatingly told tales; and will be in demand with summer readers. It is a breezy love story, and at its conclusion Denas and Joan are wedded—

Love took them softly by the hand
Love led them to their own dear door,
And showed them in the sea and land,—
Beauty they had never known before.

For sale by Noyes & Davis.

AMUSEMENTS.

4TH OF JULY CELEBRATION

Stafford Springs Fair Grounds.

SPECIAL TRAINS—SPECIAL RATES

GRAND MERCHANTS' PARADE

BALLOON ASCENSION AND PARACHUTE DROP BY MAN AND DOG.

Imperial Japanese Troupe, In Their Great Acrobatic Feats.

BICYCLE RACES, ATHLETIC SPORTS.

Horse Races.

PURSE, $250. 2.45 Class. Trot and Pace
PURSE, $200. 2.35 Class. Trot and Pace

Horses eligible according to their record Jan. 1, 1893. Entries close June 26, at 11 p. m., 1893, with C. B. GARY, Secretary, Stafford Springs, Conn. jd23d

—LOOK—

17 DIFFERENT TOURS TO CHICAGO.

World's Columbian Exposition

Tickets going one route and returning another or same route. Good until Nov. 15. Entitle you to stop over at New York, Philadelphia, Baltimore, Washington, Pittsburg, Detroit, Chautauqua, Niagara Falls, Toronto, Thousand Islands, Montreal and The White Mountains.

These are special tickets and are for sale only by

E. P. TURNER, 187 E. Broad St.

Agt South Shore Hotel, Chicago, Ill. jd23M,Tu,S

FOR SIGNS OR AWNINGS

It Will Pay You to See J. W. MALLETT 108 Broadway, next to Theatre. jd16TuThS

ALFRED HUNT, Florist,

Funeral Designs and Choice Cut Flowers Next to Yantic Cemetery, Lafayette street. jd17TuThS

JUVENILE HORSE THIEVES.

Two Boys Steal a Team from a Worcester Liveryman.

BOSTON, June 23.—Friday morning a policeman saw three boys in a buggy on Boylston street who were acting suspiciously and he shouted for them to stop. They did so, but jumped from the carriage and made their escape. The officer put the team up at a neighboring stable, and later it was ascertained the team belonged to George Perkins, a stable keeper in Worcester.

Early this evening a lad who was soliciting money of people on the Boston & Albany station to enable him to reach his home in Worcester was arrested by an officer and taken to the station house, where he gave his name as John Mealey, 14 years old, belonging in Worcester. He and two companions entered Perkins' stable Thursday night and stole a horse and buggy with which they drove to Boston. He did not give his companions' names and the two boys are not to be found. Mealey will be held for Worcester officers.

Middletown High School Graduates.

MIDDLETOWN, Conn., June 23.—The graduation exercises of the Middletown High school took place this afternoon at 3 o'clock. The class of '93 numbers twenty. The salutatory was read by Miss Minnie Rose Snow, and the valedictory was delivered by Miss Mary Lawton Westgate.

"Sleepy" Campbell Sentenced.

BOSTON, June 23.—After having been incarcerated in Charles street jail for two years James, otherwise known as "Sleepy," Campbell was called to the superior court this afternoon and sentenced to four years in state prison, on the charge of stealing $300 from a clerk in the Bank of the Republic, in October, 1889. Campbell has had a long criminal career and has figured in many prisons in the United States and Canada.

SPECIAL

ABSOLUTELY PURE

ROYAL BAKING POWDER.

Absolutely Pure

A Cream of Tartar Baking Powder. Highest of all in leavening strength.—[Latest U. S. Government Food Report.

Royal Baking Powder Co., 106 Wall St., N. Y.

NOTICE—Miss A. L. Harris (HAIR DRESSER) would inform her customers and the public that she has moved to No. 4 Franklin Square, where she will continue to cut ladies and children's hair in the most improved manner. may25WS

Most People Like to Know

The name of a good Cough and Cold Remedy, as they frequently have occasion to use one.

Mrs. Bird's Lung Cure

IS THE BEST. TRY IT.

Sold by all Druggists and Grocers. jd23d At wholesale by LEE & OSGOOD.

EXCURSIONS.

On Sunday, June 25,

—THE—

Steamer Ella

Will make an excursion to

WATCH HILL,

Leaving Norwich at 9 A. M. jd23d

Moonlight Sail To Race Rock Light and Return.

The City of Richmond

Will make the first Moonlight trip of the season

Saturday Night, June 24, 1893.

Leaving Norwich 7 P. M. A short sail on the sound, returning in good season. Going down the river there will be an excellent chance to see the Yale and Harvard University crews at practice. The CITY BAND will furnish music.

Fare for the Trip, 35 Cts. jd23d

—TO—

New Haven, June 25th, 1893.

The CITY OF RICHMOND

Has been chartered for an excursion to New Haven, Sunday, June 25th

Leaving Norwich at 9 a. m., New London at 10 a. m.

Fare Round Trip, - 75 Cts.

Stateroom for sale by W. P. CORKERY Inside rooms, $1.00. Outside rooms, $2.00. Street cars will run on the arrival of boat. jd23d

CAUTION.

There are a few men in town soliciting orders, claiming to represent the REMBRANDT CRAYON PORTRAIT CO. We have no agents in Norwich.

O. H. TRAFTON, Mgr., REMBRANDT CRAYON PORTRAIT CO., may23d Office 22 Chestnut St., Norwich, Ct.

ANDREW HYDE, D. V. S., VETERINARIAN,

Office 19 Bath Street. Office hours 1 to 4. may17d Telephone 116-12.

SETCHELL'S CARPET CLEANING WORKS.

E. E. WRITING, Prop., may24d 12 White's Court.

TROY STEAM LAUNDRY.

Goods called for and delivered free of charge. Lace Curtains and all Fine Work warranted to give satisfaction.

145 Little Water St.

We MAY Washing at Special Rates. may22d

IF YOU WANT TO SELL YOUR GOODS advertise them in THE BULLETIN.

NEW ADVERTISEMENTS

DO YOU WANT A BICYCLE!

We carry the largest stock of high grade Bicycles in the city, and can save you money if you will give us a call before buying.

EATON, CHASE & CO.,

Hardware Dealers,

3, 5 & 7 Commerce St. jd23dtw

Norwich Free Academy.

Examinations for admission to the Junior Class of the Free Academy will be held on Wednesday and Thursday, June 28 and 29, commencing each day at 9 A. M.

The subjects of the examinations on Wednesday will be Spelling, English and Geography. The Thursday examinations will be in Arithmetic and United States History.

Candidates from Norwich Public Schools must bring Principal's certificate of full preparation for the Academy.

jd23d ROBERT P. KEEP, Principal.

NOTICE.

All former members of the

Norwich Free Academy

Who are interested in the organization of an Alumni Association, are requested to meet at Slater Hall, Monday, June 26, at 8 p. m.

Lucy A. W. Blackman, Burrell W. Hyde, Mary D. Houston, Frances J. Lawton, Elizabeth B. Huntington, Jonathan Trumbull, Charlotte C. Gulliver, George S. Palmer, Robert P. Keep, Wallace S. Allis, jd23d Committee.

Alling Brothers.

Tennis, Yachting and Bicycle Shoes, with canvas tops and rubber soles; colors black, brown and check.

Men's with high tops, sizes 6 to 10, 75c and $1.

Boys' with high tops, sizes 1 to 6, 67c and 95c.

Youths' with high tops, sizes 11 to 13½, 64c and 90c.

Men's Oxfords, sizes 6 to 10, 56c and 75c.

Boys' Oxfords, sizes 1 to 6, 47c and 75c.

Youths' Oxfords, sizes 11 to 13½, 44c and 65c.

Children's Oxfords, sizes 7 to 10½, 41c and 60c.

ICE CREAM FREEZERS, WATER COOLERS, OIL STOVES and OIL STOVE WICKS

—AT—

SMITH BROS'.

LAST CALL

Just received the last shipment of Wall Papers for Spring trade. Also new style Decorations.

Call and Examine the Same at

37 Main Street

Corporation Blue Store.

P. F. MURTAGH. jd23d

PRESTON BROS.

—SELL—

THE BEST ICE CREAM FREEZER In AMERICA

PRESTON BROS.

Hardware Dealers, Franklin Square. jd23d

Sweeter than Oatmeal!
More Nourishing!
Easier to Cook!
Easier to Digest!

Wheat Germ

FOR BREAKFAST.

Gluten & Germ of Wheat!
True Wheat Flavor!
Relished by All!
Sold Everywhere!

jm17tf2w

WANTS

WANTED.
To hire Two Girls for ironing. Good pay and steady work.
TROY STEAM LAUNDRY,
jn24d 136 Water St.

BATES, THE AUCTIONEER,
No. 7 Water St.,
Will pay spot cash for all kinds of second Hand Household Goods. jn14d

WANTED - Ladies to Write at Home. Enclose stamped envelope. VERNA LANGDON, So. Dend, Ind. jn24d

WANTED.
A First-Class Floorman
H. G. LANE, 17 Chestnut St.
jn24d

WANTED.
Your Trade.
We have the best quality
Garden Hose
in the market. Also the
Gem Nozzle.
Norwich Belt Manufacturing Co.
may9 3mTuTh&S

WANTED.
Four or Five Experienced Broad Silk Weavers.
Apply to the BRAINERD & ARMSTRONG CO., New London, Conn. may24d

Having named, thoroughly renovated, and newly furnished the property formerly known as the
—Metropolitan Hotel,—
I am now prepared to open it to the same for the purpose of renting the rooms singly or in suites. All modern conveniences. Steam heat, etc.
GEO. A. BURLINGHAM,
aprl5d No. 4 Franklin Square.

BOARDING.
PERMANENT AND TRANSIENT.
At reasonable rates. Centrally located. No. 6 Washington St. MRS. TURNER. may18d

NEW AUTHORITIES

MANICURE and CHIROPODIST,
SHAMPOOING,
Hair Cutting and Curling, Face Massage.
MISS H. A. GAVITT.
apr27TuThS Room 20, Shannon Building

DIAMONDS
Mounted and repaired in first-class shape.
W. B. ROBERTSON,
227 Main Street,
may9TuThS Over N. B. S. Office.

Before Buying Elsewhere
Call and examine my complete line of new styles of
—WALL PAPERS.—
Lowest Prices.
E. L. GREENE,
Painter, Grainer and Paper Hanger.
may19d

REMOVAL SALE.
Having leased the New Store at 31 Broadway, from July 1st., I will during the balance of this month sell my fine stock of Summer Woolens at cost, and make them up in the best manner at prices as low as ready made clothing can be bought for.
E. CLAIN, Tailor,
jn14d 38 SHETUCKET STREET.

Roofing
AND
Concreting,
CHAS. S. FISKE,
Agent for the New York Coal Tar Chemical Co.'s Roofing material; also Agent for the Medal Brand two and three-ply felt roofing (the only roofing felt that has a steel wire edge,) which was awarded the first premium at the American Institute, New York. Also Agent for the Canton steel roofing.
Concreting 8, 9 and 10 cents per square foot. Gravel roofing 5 cents per square foot. Work warranted.
Office, rear of 82 Water street. Residence No. 53 Oak Street, Norwich, Conn. P. O. Box 11.
Manufacturer and Sole Proprietor of
Fiske's Superior Asphalt Roofing Paint.
CANNOT BE EXCELLED for Tin and Shingled Roofs.
For sale by all paint dealers. Prices in barrels, $5 per gallon; in half barrels 55c per gallon; in five and ten gallon packages 50c per gallon. apr22d

FINE BLANK, COMMERCIAL and MANUFACTURERS' PRINTING at this office.

The Bulletin.

OFFICIAL TIME TABLE
—OF—
Norwich Street Railway Co.,

Taft., Greeneville, Franklin Square and West Side. | Franklin Sq., Falls and Boss Hill.

		6.00						6.40	6.50		6.10
		6.30	6.15	6.00				7.00	7.10		6.40
6.55	7.15	7.00	6.45	7.15				7.20	7.30		6.50
		7.15	7.00	7.00				8.00	8.10		7.20
7.15	7.35	7.30	7.15	7.30				8.20	8.30		7.40
7.30	7.50	7.45	7.30	7.45				8.40	8.50		8.00
7.45	8.05	8.00	7.45	8.00				9.00	9.10		8.20
8.00	8.20	8.15	8.00	8.15				9.20	9.30		8.40
8.15	8.35	8.30	8.15	8.30				9.40	9.50		9.00
8.30	8.50	8.45	8.30	8.45				10.00	10.10		9.20
8.45	9.05	9.00	8.45	9.00				10.20	10.30		9.40
9.00	9.20	9.15	9.00	9.15				10.40	10.50		10.00
9.15	9.35	9.30	9.15	9.30				11.00	11.10		10.20
9.30	9.50	9.45	9.30	9.45				11.20	11.30		10.40
9.45	10.05	10.00	9.45	10.00				11.40	11.50		11.00
10.00	10.20	10.15	10.00	10.15				12.00	12.10		11.20
10.15	10.35	10.30	10.15	10.30				12.20	12.30		11.40
10.30	10.50	10.45	10.30	10.45				12.40	12.50		12.00
10.45	11.05	11.00	10.45	11.00				1.00	1.10		12.20
11.00	11.20	11.15	11.00	11.15				1.20	1.30		12.40
11.15	11.35	11.30	11.15	11.30				1.40	1.50		1.00
11.30	11.50	11.45	11.30	11.45				2.00	2.10		1.20
11.45	12.05	12.00	11.45	12.00				2.20	2.30		1.40
12.00	12.20	12.15	12.00	12.15				2.40	2.50		2.00
12.15	12.35	12.30	12.15	12.30				3.00	3.10		2.20
12.30	12.50	12.45	12.30	12.45				3.20	3.30		2.40
12.45	1.05	1.00	12.45	1.00				3.40	3.50		3.00
1.00	1.20	1.15	1.00	1.15				4.00	4.10		3.20
1.15	1.35	1.30	1.15	1.30				4.20	4.30		3.40
1.30	1.50	1.45	1.30	1.45				4.40	4.50		4.00
1.45	2.05	2.00	1.45	2.00				5.00	5.10		4.20
2.00	2.20	2.15	2.00	2.15				5.20	5.30		4.40
2.15	2.35	2.30	2.15	2.30				5.40	5.50		5.00
2.30	2.50	2.45	2.30	2.45				6.00	6.10		5.20
2.45	3.05	3.00	2.45	3.00				6.20	6.30		5.40
3.00	3.20	3.15	3.00	3.15				6.40	6.50		6.00
3.15	3.35	3.30	3.15	3.30				7.00	7.10		6.20
3.30	3.50	3.45	3.30	3.45				7.20	7.30		6.40
3.45	4.05	4.00	3.45	4.00				7.40	7.50		7.00
4.00	4.20	4.15	4.00	4.15				8.00	8.10		7.20
4.15	4.35	4.30	4.15	4.30				8.20	8.30		7.40
4.30	4.50	4.45	4.30	4.45				8.40	8.50		8.00
4.45	5.05	5.00	4.45	5.00				9.00	9.10		8.20
5.00	5.20	5.15	5.00	5.15				9.20	9.30		8.40
5.15	5.35	5.30	5.15	5.30				9.40	9.50		9.00
5.30	5.50	5.45	5.30	5.45				10.00	10.10		9.20
5.45	6.05	6.00	5.45	6.00				10.20	10.30		9.40
6.00	6.20	6.15	6.00	6.15				10.40	10.50		10.00
6.15	6.35	*6.30	*6.20	*6.15				11.00	11.10		10.20
6.30	6.50										
6.45	7.05										

SUNDAY TIME.

		7.00						7.40	8.00		8.10
8.00	8.15	8.00	7.45	8.00	8.15			8.40	9.00		9.10
		9.00	8.45	9.00	9.15			9.40	10.00		10.10
9.30	9.45	10.00	9.45	10.00	10.15			10.40	11.00		11.10
		11.00	10.45	11.00	11.15			11.40	12.00		12.10
10.30	10.45	11.00	10.45	11.00	11.15			12.40	1.00		1.10
		12.00	11.45	12.00	12.15			1.40	2.00		2.10
11.30	11.45	12.00	11.45	12.00	12.15			2.40	3.00		3.10
		1.00	12.45	1.00	1.15			3.40	4.00		4.10
12.30	12.45	1.00	12.45	1.00	1.15			4.40	5.00		5.10
		2.00	1.45	2.00	2.15			5.40	6.00		6.10
1.30	1.45	2.00	1.45	2.00	2.15			6.40	7.00		7.10
		3.00	2.45	3.00	3.15			7.40	8.00		8.10
2.30	2.45	3.00	2.45	3.00	3.15			8.40	9.00		9.10
		4.00	3.45	4.00	4.15			9.40	10.00		10.10
3.30	3.45	4.00	3.45	4.00	4.15			10.40	11.00		11.10
		5.00	4.45	5.00	5.15						
4.30	4.45	5.00	4.45	5.00	5.15						
		6.00	5.45	6.00	6.15						
5.30	5.45	6.00	5.45	6.00	6.15						
		7.00	6.45	7.00	7.15						
6.30	6.45	7.00	6.45	7.00	7.15						
		8.00	7.45	8.00	8.15						
7.30	7.45	8.00	7.45	8.00	8.15						
		9.00	8.45	9.00	9.15						
8.30	8.45	9.00	8.45	9.00	9.15						
		10.00	9.45	10.00	10.15						
9.30	9.45	10.00	9.45	10.00	10.15						
		11.00	10.45	11.00	11.15						
10.30	10.45	11.00	10.45	11.00	11.15						
		12.00	11.45	12.00	12.15						
11.30	11.45	12.00	11.45	12.00	12.15						

Number of trips left after Sunday same as week day, except as noted.
*Trips run Sundays.
†Passenger trips only to Greeneville Car House.
‡Trips only to Greeneville Car House.
Time between Park Church and Square, 10 minutes.
Time between Depot and Square, 5 minutes.
Subject to change without notice.
apr24d R. P. SHAW, Jr., Supt.

Condensed Railroad Time Table.
NORWICH & WORCESTER RAILROAD.
GOING NORTH.
"Eastern" Standard Time.

Leave.	A.M.	A.M.	A.M.	P.M.	P.M.	P.M.
Norwich.....						
Union Station	6.20†	8.05	6.50	2.40	5.20	8.05
Ferry Street..		8 10	8.15	2.45	5.45	8.35
Putnam.....	7.10†	9.20	11.20	4.10	...	9.40
Webster.....	7.30†	9.45	11.40	4.40	...	7.35
Arrive.				P.M.		
Worcester.....	7.40	9.55	12.15	5.00	...	7.50
Boston.....	9.00	11.15	1.30	6.35	7.15	9.15
Providence.....		9.30	12.05	...	6.00	8.00
Hartford.....		10.15	12.40	7.15	...	...

†This train does not run Mondays.
*This train does not stop at Ferry St.

GOING SOUTH.

Leave.	A.M.	A.M.	A.M.	P.M.	P.M.	P.M.	P.M.
Worcester	8.45	9.55	11.50	12.10	4.50	...	8.00
Webster	9.20	10.34	11.50	1.05	5.20	...	8.30
Putnam	9.50	10.54	....	1.40	5.50	6.00	8.55
Providence	11.20	8.10	....	3.00	....	7.35	...
Hartford	...	8.50	....	....	....	8.20	...
Boston	11.00	9.00	....	12.00	....	7.15	7.55
Arrive.							
NORWICH							
Union Station	11.20	11.10	...	5.05	7.40	6.40	9.05

Steamboat express train leaves Norwich (Union Station) for New London at 5.35 p. m. daily except Sunday.

LOCAL NOTICES.

Powers Brothers will boil lobsters all day. Very choice.

Dodge & Holloway have a big line of suitings in serge and flannels.

Desirable furnished room in private house near World's fair to let.

House for sale, to be removed from the premises. See advertisement.

Welcome A. Smith has received the Franklin milk mixer and whistle.

Church Brothers are supplied with live and boiled lobsters, bluefish and salmon.

Ballou will supply picnic parties with baskets and fill them with good things also.

Just call and look over those blouse waists at Hough's, and lots of other new goods.

C. D. Browning & Co., have a full line of laundried shirts, plain and fancy bosoms.

The traveling public should read the advertisement of the Norwich line to New York.

Now get on to R. D. Jones & Son's advertisement this morning, if you want a white vest.

Geo. W. Kies & Co., say "when buying boots and shoes go to headquarters." That's right.

The Lane Brothers Harness Co., will open their new carriage repository on Monday next.

A. Plaut has a few bicycles which must go. He quotes very low prices for them. See his advertisement.

Low prices rule at T. J. Falvey's for light coats and vests, negligee shirts and summer underwear.

Everybody says, "and what everybody says is true," that Smith & Gilbert's line of neckwear is the largest, finest and cheapest in town.

The Rev. Dr. Harr will have for his morning's subject tomorrow "The Rain and Grace," and in the evening "Baptism." The other services are as usual.

L. A. Gallup invites competition for all kinds of groceries, and says he is in Water street for business. He offers a full line and guarantees satisfaction and lowest prices.

The season is drawing to a close and B. Gotthelf & Co., want to close out their stock of millinery. To do it they have made another big reduction in prices. See advertisement.

N. D. Sevin & Son announce that the largest ice cream contract ever made was on the decision at the World's fair, that Reid's was the "purest and best." Sold by N. D. Sevin & Son.

You can buy the best home-made bread, pies, cakes and doughnuts at Mrs. Chapman's bakery, No 7 North Thames street. Also a nice line of "Williams' goods." See advertisement for particulars.

Porteous & Mitchell have more hints for Saturday's shoppers. It is a good idea to heed them, as they are full of common sense and will lead no one astray. Go early today and secure your share of the bargains in ladies' suits, shirt waists, neckwear, cutting shirts, hosiery, parasols, etc.

The Eureka Advertisers' Agency of Binghamton, N. Y., have just issued their newspaper guide for 1893. It contains a complete list of all the publications in the United States and Canada, gives the sizes, politics, terms of subscription of each, besides giving other information of much interest to publishers and general advertisers.

A big fire sale is going on at Whitney's Broadway store. The entire stock is on sale at bargain prices, which will move off the crockery rapidly. No new goods until they are closed out. Those who apply first will get the best choice. China, lamps, glassware, cutlery, tinware—everything without reserve goes in this sale. See advertisement.

T. E. McClenathan has just returned from New York with a big jag——of straw goods, and he bought them so low that at the price he offers them ought to clean out the store in a day. There is no limit to the low prices. He is not giving away straw goods, but he stands next door to giving them away. See his advertisement.

Your Mother Raised You.

And your grandmother raised your mother on the Gail Borden Eagle Brand condensed milk. It's the oldest brand, it's the richest brand, it's the most reliable brand of condensed milk ever offered to the public. Grocers and druggists.

NORWICH AND VICINITY.

Criminal Court of Common Pleas.

The criminal court of common pleas will come in at New London on Tuesday next. State Attorney Lucas has noted the following cases for that day:

State against Warren F. Packer, John Maloney, William Ford, Albert H. Popple, Charles H. Humphrey, Thomas Calligan three cases, James Brazill, Jane L. Burrows and Adam Wilhelmi.

Andrew Metzger Seriously Injured.

About 7 o'clock Friday morning Mr. Andrew Metzger, while alighting from a team, slipped and fell in front of Gardner & Prentice's meat market, on West Main street, dislocating his ankle and breaking his leg. He was carried into the market and made as comfortable as possible until the arrival of Dr. G. A. Harris, who reduced the fracture. About an hour later Mr. Metzger was conveyed in the ambulance to his home at East Great Plain, where he will be confined for some time.

Brakeman's Foot Crushed.

Elmer Reynolds, 19 years old, brakeman on a New York and New England freight train, met with a serious accident at Plainfield Thursday night, as the result of which his right foot will probably have to be amputated. Reynolds was breaking on the forward end of the express freight, which leaves Providence at 7 o'clock in the evening for Willimantic. At Plainfield in stepping from his car to the engine tender he slipped and fell, catching the tender rail in time to prevent himself from going under the cars, but his right foot was caught between the cars and crushed. The injured brakeman retained consciousness until the train could be stopped. He was taken back to Providence on a "special" and taken from the Cabin street crossing to the hospital. The hospital authorities state that the foot will probably have to be taken off.

TAFTVILLE.

Church Meeting—School Graduation.

The annual meeting of the Taftville church was held Thursday evening. Reports from the pastor, secretary and treasurer were read and accepted. The following officers were elected: Samuel Prentice, deacon. Messrs G. N. Beardow, Thomas Sharples and J. L. Harpour were elected members of the church committee. Samuel Prentice was elected clerk and treasurer.

The graduation exercises of the public school of this place were held in Ponemah hall Thursday evening, and a fine programme was rendered to a large audience. The hall was tastefully decorated with flags and bunting.

PROGRAMME.

Song, Invocation.....Verdi
Senior Girls.
Briar Rose.....H. S. B. Band
Rosie Kendall.
Song, Welcome to Morning.....Offenbach
School.
A Search for the Fairies.....Clara Doolon
Pupils of second room.
The History Class.....C. M. Barrows
Pupils of fifth room.
Kindergarten songs.....Anon
Pupils of first room.
A Norwich Drug Clerk.....C. M. Barrows
Pupils of third room.
Legend of Crystal Springs.....H. W. Austin
Lizzie Whittaker.
Motion song.....Mattie Rice
Pupils of second room.
The Dickens Party.....C. M. Barrows
Pupils of fourth room.
The Wanderer's Farewell.German Folk song
School.
A Special Town Meeting.....C. M. Barrows
Pupils of fifth room.
Gymnastics.....Dr. Anderson
Pupils of fifth room.
Song, The Blacksmith.....Mozart
School.
Liberty and Independence.....Anon
Eight grade girls.
The Building of the Ship.....Longfellow
Thomas S. Rose.
Vacation song.....Abt
School.

The graduates of '93 are Elsie May Kendall, Lizzie Ann Whittaker, Thomas Seymour, Rose and Frank Dawson.

Ushers—W. M. Rose, W. J. Weller, Thomas E. Beardow and Frederick Sudlow.

A large party from Greeneville attended the exercises.

A large number from this place attended the prize readings at the Free Academy Friday night.

BROADWAY SCHOOL GRADUATION.

A Large Audience at the Closing Exercises in Broadway Theater.

For the third time the seating capacity of the Broadway theater proved inadequate Friday to accommodate the numbers desirous of witnessing the graduating exercises of the Central district schools. As on former occasions the members of the senior room occupied the stage, in the rear of which the orchestra was stationed. Supt. N. L. Bishop, Principal John Rossiter, and the Rev. Dr. Pratt were seated in front.

Dr. Pratt opened the exercises by fervent prayer, after which Supt. Bishop read a letter just received from State Secretary C. D. Hine, congratulating the schools upon their excellent contribution to the state exhibit at Chicago. At the close of the applause which greeted this letter, the superintendent announced that the literary portion of the programme represented the work of Miss A. F. Goodwin and Principal Rossiter, and that the latter would announce the different numbers.

A song of welcome by the school preceded an entertaining reading, "The Queen's Revolt," by Miss Mary G. Cassidy, and a pleasing declamation, "There will be room in Heaven," by J. Milton Bartlett. Misses Emma F. and Jennie J. Worthington sang with nice blending of voices a barcarolle by Kurkan, followed by Miss Carrie E. Woodworth's humorous reading, "Aunt Polly's George Washington," which was heard with approbation. Frank S. Foss delivered Adams' speech on "Opportunities" very impressively, at the close of which "Morning Invitation" was sung by the school with noteworthy volume and expression, Archie W. Colt singing the solo in good voice. "Music on the Rappahannock," by Miss M. Anabel Palmer, a selection with piano accompaniment, created a most favorable impression. The same was true of James E. Smith's declamation, "The American Flag," at the close of which John Hazelden advanced with a handsome banner to which the pupils pledged their allegiance, and the audience, by request of Prof. George, joined in singing The Star Spangled Banner.

A concert declamation, "The New World's Queen," by Misses Mildred Browne, Charlotte Fuller, Nonie Tarrant, Mary A. Ahern, Edna F. Caryl, Anabel Perkins and Bessie S. Sprague was received with favor, and Daniel S. Haviland's amusing account of Mr Coville's adventures admirably entertained the house. Another chorus by the school was then given, and in common with the other vocal numbers furnished abundant testimony to the excellent instruction of Mr. J. H. George. It was followed by a clearly enunciated reading by Miss E Charlotte Rogers, and an equally meritorious rendering of Ruskin's essay on "The Beauty of the Clouds" by Andrew B. Davies, after which Archie W. Colt sang expressively Rubenstein's "Spring Fancies," with piano accompaniment by Mr. E. F. Power.

The valedictory, by Miss Ruth B. Foss, was a simple, direct, meritorious effort, free from the stilted, stereotyped phrases which too often mar the conventional valedictory. It was the unaffected composition of a simple little girl, and as such was refreshing to the audience, while marking a notable step in the composition-writing of the new education. At its close Superintendent Bishop spoke commendatory words to the class, introducing Mr. S. Alpheus Gilbert, president of the board of education, whose charge to the graduates was an earnest admonition to continue in the upward path of knowledge, ambition, intelligence, patriotic and practical usefulness. Mr. Gilbert made a most favorable impression by his gentlemanly bearing, as well as by the simple good taste of his address, which was admirably adapted to the capacity of his young hearers, who followed his words with a flattering attention, which was reflected by the audience. Music by the school, with a solo by Miss Susie M. Tracy, closed the well arranged programme.

Professor George had secured the following volunteers for his orchestra, which did unusually fine work throughout the exercises: First violins, Messrs. J. L. Huntington and Frank Halle; second violins, Miss Nanna Mitchell and Harry Kerr; flute, George Ulmer; cornets, Frank King and Charles Bard, and 'cello, Elton F. Learned.

The graduates number fifty-eight, and are as follows:

Mary A. Ahern, Frederick T. Backus, J. Milton Bartlett, Fannie E. Beckwith, Alice L. Bennett, W Lambert Betts, Clara L. Brewster, Mildred Browne, Robert H. Byles, Angeline E. Carswell, Edna F. Caryl, Mary C Cassidy, Clarence F. Chamberlain, Archie W. Colt, A. Philipe Cook, Fred F. Cowan, Charles R Cowles, Andrew B Davies, Naomi Fairbanks, N May Faust, Edith A. Fellows, Frank H. Foss, Ruth B Foss, Charlotte Fuller, John L. Gallagher, Grace L. Geer, Helen S. Gilbert, Walter E Gilbert, John W Hazelden, Daniel S. Haviland, Carrie Hirsch, Elsie S King, Archibald Mitchell, John L Mitchell, Nanna D. Mitchell, Charles F. Noyes, M Anabel Palmer, Elmer A. Park, Lora E. Pendleton, Anabel Perkins, Ralph Plant, Rutherford C. Plant, Nellie P. Prentice, May F. Ritchie, E. Charlotte Rogers, Lila H. Smith, James R Smith, Arthur E. Story, Bessie S Sprague, Mabel Sweet, Nonie Tarrant, Susie M Tracy, Thomas E Trumbull, Bessie A. Turner, Charlotte M. Willis, Carrie E Woodworth, Emma J. Worthington, Jennie I. Worthington.

THE TRAIN LEGISLATURE.

Bill to Allow Saloons to Be Open One Hour on Election Days Tabled—Collateral Inheritance Tax Law.

HARTFORD, Conn., June 23.—In the house today the committee on agriculture reported favorably on a resolution providing that in all prosecutions relating to the laws for the preservation of game, the game warden, deputy warden, special detective, or other officer making the arrest, shall be entitled to a fee of $10 in each case, with one-half the amount of the fine.

The judiciary committee reported favorably on a bill providing that the governor may commit to the retreat for the insane paupers not residents of towns; the expense to be borne by the state.

The committee on railroads reported adversely on the petition of the Hartford & Wethersfield Horse Railroad company to cross the tracks of the New York & New England road in East Hartford at grade. The petition was rejected.

The adjournment had an effect which was unlooked for. Today was the last day on which the house could reconsider its action in amending the collateral inheritance tax law and consider the senate amendment. The law now remains as it is and taxes amounting to $75,000, which have been held back in the hope that the bill would be amended, will have to be paid into the state treasury.

At 12 30 the house adjourned to 11 o'clock Tuesday.

The senate met at 12 a. m.

Senate receded from its amendment fixing a five-cent fare for the New London Horse Railroad company, and concurred in passing the bill.

Senator Houlihan was appointed on a conference committee on the bill requiring railroads to maintain highways over tracks.

Bill allowing saloons to be opened an hour after the polls close on election days came from the house rejected. Senator Cleveland favored the bill; Senator Coffey, chairman of the temperance committee, advocated the bill, which was a minority report, and on Senator Houlihan's motion the bill was tabled.

Bill providing for a constitutional convention was returned from the house rejected, and the senate adhered to its passage of the bill.

Senate concurred in passing a bill providing that any deficiency in the income of the school fund shall be made up direct from the treasury. This is a substitute for the bill increasing the principal of the fund.

Senate concurred in passing bill providing for state maintenance of insane paupers having no legal residence in any town.

Senators Fox and Holcomb were appointed as a conference committee on disagreeing vote on bill creating the office of attorney general.

Resolution incorporating the City club of New London was passed.

Resolution incorporating the Groton Bank Street Railroad company was amended in concurrence with the house, and tabled.

Resolution incorporating the Groton Bank Street Railway company was taken up, further amended, and passed.

Senator Coffey called up the bill allowing saloons to open one hour after the polls close on election day, and offered an amendment that the saloons be open three hours after polls close.

The bill was tabled on motion of Senator Cleveland.

The senate adjourned to Tuesday next at 11 a. m.

BATTLESHIP SUNK.

British Victoria Goes Down With Hundreds of Lives.

COLLIDED WITH CAMPERDOWN.

Vice Admiral Tryon and Twenty Other Officers Among the Victims.

LONDON, June 23.—The British battleship Victoria has foundered off Tripoli. More than 600 persons were drowned. She was run into by the British battleship Camperdown, also belonging to the Mediterranean squadron, and under the command of Captain Charles Johnston.

The Victoria had an enormous hole made in her side, through which the water poured in torrents. Her immense hull at once began to settle, and before those on board of her could cast loose their small boats she went to the bottom, carrying down with her nearly all on board.

Some of the officers and crew managed to get out of the suction caused by the sinking vessel and were rescued. Among those lost is Vice Admiral Tryon.

The first report of the disaster stated that about 300 men had been drowned, but later dispatches show that the loss of life was far greater.

Not Less Than 400 of the Officers and crew of the Victoria having gone down with their ship.

The Camperdown is also a first-class twin screw battle ship. She is of 10,600 tons, and 11,500 horse power, and carries 10 guns.

Rear Admiral H. Markham of the Trafalgar, the flagship of the rear admiral in the Mediterranean, has telegraphed the admiralty from Tripoli, under date of today, as follows:

"I regret to report that while maneuvering off Tripoli this afternoon the Victoria and Caperdown collided. The Victoria sank in 15 minutes in 19 fathoms of water. She lies bottom uppermost. The Caperdown's ram struck the Victoria forward of the turret on the starboard side.

"Twenty-one officers were drowned. Two hundred and thirty-five men were saved.

"The injury to the Camperdown has not yet been fully ascertained, but it is serious and will necessitate her going on dock for repairs. I propose to send the survivors to Malta."

The Victoria was the flagship of the Mediterranean squadron, carrying the flag of Vice Admiral Sir George Tryon. Her captain was Hon. Maurice A. Bourke, and her commander Charles L. Ottley. She mounted 15 guns, had a tonnage of 10,470, and was 14,000 horse power. She was rated as

As a First-Class Battleship

and had a complement of 600 officers and men, the number and rating being approximately as follows:

The vice admiral and his staff, consisting of his flag lieutenant, secretary, and four secretary's clerks, a captain, commander, staff commander (for navigating duties), six lieutenants, two sub-lieutenants, 13 midshipmen, seven warrant officers, three marine officers, a chaplain and naval instructor, three surgeons, a paymaster, a chief engineer and five assistant engineers.

The ship's company was composed of some 40 chief first and second class petty officers and leading seamen, 280 seamen and boys, 90 marines, 15 engine room artificers and 90 stokers, the rest being tradesmen and other non-combatants.

The Victoria was launched from the Elswick yard of Sir W. G. Armstrong, Mitchell & Co., Newcastle-on-Tyne, by whom she was built for the British government in 1887.

It was originally intended that the vessel should be named the Renown, but this was afterward altered and the name Victoria given to her instead.

In Honor of the Queen's Jubilee.

The ship formed part of the 25,000 tons of new shipping for which orders were given out in 1888. Two new ironclads and five belted cruisers were at that time ordered from private firms. The Elswick company obtained the contract for one ironclad, and the Thames Shipbuilding for the other.

The first rivet in the Victoria was driven by Sir William Armstrong in June, 1887, so that she was nearly two years on his building slip, and almost two years more were utilized in fitting her.

The firm that built her also provided her armament and machinery, and this was the first instance where a ship had been built and made ready for the reception of her crew by one firm.

She was one of the largest ironclads in the British navy. Her dimensions were: Length, 340 feet; breadth, 70 feet; mean draught, 29 feet 6 inches; displacement in tons, 10470; horse power, 12,000.

She was protected by armour 18 inches thick and was equipped with two 111-ton guns, one 29-ton gun, 12 six-inch five-ton guns, 12 six-pounder rapid firing guns, nine three-pounder rapid firing guns, besides eight machine guns for smaller ammunition. She also had a powerful ram and eight torpedo tubes, four below the water line and four above.

The Victoria, up to the time she was launched, was the heaviest vessel ever built on the Tyne.

The Victorious Admiral.

Vice Admiral Sir George Tryon, K.C.B., who held the office of superintendent of the naval reserve forces, has proved his ability as a leader at sea and marine tactician in the naval maneuvres.

He was also in command of the Australian station from 1884 to 1887; was director of transports in the Abyssinian expedition of 1868 and served with the fleet at Sebastopol in 1854 and 1855.

Sir George has been a non-political secretary to the admiralty, and has been a candidate for the parliamentary representation of the Spalding division of Lincolnshire, on the unionist side, but was unsuccessful at the poll.

He was married to a sister of Lord Willoughby d'Eresby.

The Insurance Congress.

CHICAGO, June 23.—At the World's fair insurance congress today there was a large attendance of leading officers of life insurance companies from all parts of the country. Hon John A. McCall, president of the New York Life Insurance company, delivered an interesting address on "The History of American Life Insurance."

Half-Dozen Buildings Burned.

MINDEN, Ia., June 23.—A fire yesterday destroyed a half-dozen buildings, including the grocery store of Gronsgay & Co.; Stewarts Bros., implements; Datchler's hotel and Stacy's hardware store. The loss will reach $25,000; insurance $6,000.

Fitchburg Will Celebrate.

FITCHBURG, Mass., June 23.—The Carpenters' and Joiners' union, the Bellstone Cycle club and the Grand Army post are going to combine to have a Fourth of July celebration. There has been none here for several years.

Transferred to Watertown.

WASHINGTON, June 23.—Captain Frank Baker, ordnance department, who has been on duty at Frankford arsenal, Philadelphia, has been transferred to the Watertown, Mass., arsenal.

ALLEGED KIDNAPPING.

Curious Affair That Is Agitating Attleboro Officials.

NORTH ATTLEBORO, Mass., June 23.—A case of alleged kidnapping is agitating the officials of this town. Last Sunday night a carryall containing four men was stopped near the Catholic church on Washington street, and two of the men got out. When an electric would go by they would board it and closely scrutinize the passengers.

While these two men were examining the cars the other two called at the house of Officer E. B. Crossey and asked him if he would make an arrest for him. The officer replied that he would provided warrant was given him. The men then left, saying that they would do the job themselves.

Officer Crossley saw them get on board a car, and in a few minutes the four men returned, having in custody two other men, who were put aboard the carryall which was then driven rapidly out of town.

The news of the affair did not leak out until last night, the officers keeping it quiet in the hope of getting some clue to the strange proceedings.

None of the four men were known to Mr. Crossley, and as he knows all the state police and sheriffs of Bristol county he believes the arrest to have been an unlawful one. The two men arrested were well dressed.

LARGE LEATHER MEDAL.

One of Curiosities Received by Marshal Hilliard of Fall River.

FALL RIVER, Mass., June 23.—Lizzie Borden's daily mail is something extraordinary and is a revelation to the local post office authorities. At least 200 letters were taken to her home this morning by the lone man who resides in the house, and he makes frequent visits to the post office during the day. A great many of the letters come from members of the Christian Endeavor and the W. C. T. U. societies throughout the country, nearly all of the large cities being represented. The girls have not stirred out since their arrival home, but they are kept very busy receiving callers.

Marshal Hilliard and Mayor Coughlin are receiving some astonishing letters, most of them being of the dirtiest and most villifying character. One letter received from Lowell would cost the writer a sound thrashing if the marshal could lay hands on him.

Among the curiosities he has received is a large leather medal from New York State.

VOLCANO BURSTS FORTH.

This Explains Immense Columns of Smoke East of Green River.

DENVER, June 23.—A special from Green River, Utah, says: An immense column of smoke has been observed for several days rising a few miles north of Thompson's Spring station, east of Green river, on the Rio Grande Western railroad.

A party which returned from that section yesterday report that it is caused by a volcano which has just burst forth.

Owing to the smoke they were unable to approach closer than a quarter of a mile, but the powerful field glasses showed a break in the formation through which the sulphurous fumes were pouring.

A similar disturbance took place near Crevasse, just across the Colorado line, four years ago, when for three weeks a volcano emitted smoke and fumes of sulphur.

SWAT

Bucklen's Arnica Salve.

The Best Salve in the world for Cuts Bruises, Sores, Ulcers, Salt Rheum, Fever Sores, Tetter, Chapped Hands, Chilblains, Corns, and all Skin Eruptions, and positively cures Piles, or no pay required. It is guaranteed to give perfect satisfaction, or money refunded. Price 25 cents per box. For sale by Lee & Osgood. [nov18ttuhsw

A Leader.

Since its first introduction, Electric Bitters has gained rapidly in popular favor, until now it is clearly in the lead among pure medicinal tonics and alteratives—containing nothing which permits its use as a beverage or intoxicant, it is recognized as the best and purest medicine for all ailments of Stomach, Liver or Kidneys—It will cure Sick Headache, Indigestion, Constipation, and drive Malaria from the system. Satisfaction guaranteed with each bottle or the money will be refunded. Price only 50c. per bottle.

Sold only by Lee & Osgood.
2 nov22ttuhsw

Guaranteed Cure.

We authorize our advertised druggist to sell Dr. King's New Discovery for Consumption, Coughs and Colds, upon this condition. If you are afflicted with a Cough, Cold or any Lung, Throat or Chest trouble, and will use this remedy as directed, giving it a fair trial, and experience no benefit, you may return the bottle and have the money refunded. We could not make this offer did we not know that Dr. King's New Discovery could be relied on. It never disappoints. Trial bottle free at Lee & Osgood's drug store. Large size 50c. and $1.
2 nov8ttuhsw

MISCELLANEOUS

STEAMER CHELSEA.

SAILING DAYS:

Leave Norwich Sunday, Tuesday and Thursdays at 5 p. m. Arriving in New York EARLY the following morning.

Returning, leave New York Monday, Wednesday and Fridays at 5 p. m.

Remember that all freight is fully insured.

O. E. WHITAKER,
jm86 GENERAL MANAGER.

NORWICH BUSINESS COLLEGE
—AND—
School of Shorthand and Typewriting.
Instruction and practice upon the Typewriter One Dollar Per Week. For catalogue address EARL E. OWIRT,
m7ttf&sw 22 MAIN STREET.

A NEW HARNESS FREE!

It will be for your interest to call at my factory, where on each purchase of a carriage or Concord, I will present a neatly trimmed Driving Harness free of charge. This will apply for thirty days only, in order to close out a large stock. My prices will not be advanced, but as ever, the lowest in the city. M. B. MINO, Nos. 9, 11 and 17 Chestnut St. jeldew

DROP ME A POSTAL
and I will call on you with a fine line of Photos and Designs of
MONUMENTAL & CEMETERY WORK
and samples of Granite and Marble of various kinds of colors.
LEVI W. CROUGH, Norwich, Conn.
may24dew

Emil Schmidt's English Food.

Sir—Being a farmer by profession, and a lover of good stock, after trying various kinds of food, I find your English Food the best in the market.

A. G. TILLINGHAST,
24 East Broad St., Norwich, Conn.
April 21, 1893.
apr24ttuhsw To C. J. WOLCOTT.

THAYERS DYE WORKS,

John F. Ambuhl, Proprietor, 180 Sowell ave.

All kinds of Dyeing promptly done. Bed blankets thoroughly cleaned. Ladies' and Gent's garments dyed in the best possible manner.

Watering Silk a Specialty.

Connected with J. H. MYERS'
Circulating Library, No. 164 Main St
will receive prompt attention. may9ttuhs

FRESH FLOWER SEEDS.

Asters, Phlox, Migonette, Pansy, Sweet Peas, etc., 5 cents paper.
Extra double Asiatic Asters.
Vine Tuberous Begonias, 5 cents each.

MRS. S. M. HOWIE,
may24ttuhsw 19 Franklin Street.

IF YOU ARE IN WANT OF A Good Carriage or Wagon

At a reasonable price, call at 107 and 109 No. Main St.

JOHN H. SCOTT
feb15ttuhsw

BILLIARD and POOL TABLES
—FOR SALE BY—
J. I. COATES, 65 West Main St.
Supplies of all kinds constantly on hand. Repairing done.
apr27ttuhsw

—THE—
LAMSON & HUBBARD
Is the Leading Hat
In New England
Warranted Fast Color and not to break.
FOR SALE BY US ONLY.
PERKINS & MONTGOMERY,
Successors to J. T. CLARK,
121 and 123 Main Street.
apr27ttuhsw

ICE CREAM. ICE CREAM.
At Wholesale and Retail.
Orders left at Union Station promptly attended to.
N. D. LAMB.
may24d

REMOVAL.
We have removed
From 11 to 81 Chestnut St.,
Where we have superior facilities for doing all kinds of work in our line.
Steam Carpet Cleaning.
Ladies' garments, cloth of all description dyed. Dying feathers a specialty. Promptness and thoroughness guaranteed.
WILSON SHOP. may24d

The Bulletin.

The hopelessness of the fight against home rule in Ireland is manifest from the desperate and malignant attacks of the Conservatives on the Gladstone party, and especially in their abuse of the Irish nation. A British Conservative apparently hates an Irishman quite as much as he used to hate an American. The home rule Irishman have shown much greater courtesy to their opponents than has been shown to them. Not one of them has descended to such depths as Colonel Saunderson, leader of the Ulster faction, did when he sneeringly alluded in the house of commons to the "squalid Irish parliament, with a hungry executive, floating in whisky." Hon. Joseph Chamberlain, who split off from the Liberal party because of home rule, almost outtories the Tories themselves in contemptuous flings at the Irish in his remarks in parliament. That the Irish members keep their temper so well under the taunts is proof of their admirable discipline and determination to let no rash outbreak defeat their cause.

The Infanta Eulalie did the proper thing. She said she was much pleased with our great and glorious country so far as she had seen it. Eulalie, you are a perfect lady and very fascinating belle.

BOOKS AND STATIONERY.

Another Lot of Those
LARGE SIZE
MEXICAN HAMMOCKS
ONLY ONE DOLLAR.
Best Dollar Hammock ever offered.
Noyes & Davis.
jm24dew

Bargain in Paper
We have a lot of
CREAM WOVE PAPER.
Note size, plain and ruled, excellent for ordinary use, which we will close out for
15c PER POUND.
Cranston & Co.
jm24dew

WEBSTER'S
INTERNATIONAL
DICTIONARY
Entirely New. Almost of the Times. A Grand Educator.
Successor of the "Unabridged."
WEBSTER'S INTERNATIONAL DICTIONARY. Ten years spent in revising. 1,000 editors employed, $300,000 expended.
Everybody should own this Dictionary. It answers all questions concerning the history, spelling, pronunciation, and meaning of words.
A Library in Itself. It also gives the often desired information concerning eminent persons; facts concerning the countries, cities, towns, and natural features of the globe; particulars concerning noted fictitious persons and places; translation of foreign quotations, words, and proverbs; etc., etc.
This Work is Invaluable in the household, and to the teacher, scholar, professional man and self-educator.
Sold by All Booksellers.
G. & C. Merriam Co., Publishers, Springfield, Mass.
Do not buy cheap photographic reprints of earliest editions.
Send for free prospectus.

INSURANCE.

THE BEST PLACE TO INSURE.
STORY'S
INSURANCE AGENCY,
20 SHETUCKET ST.
The only insurance office in Norwich on the street floor. jel15

INSURE
AGAINST LOSS BY
Tornadoes, Cyclones and Wind Storms
POLICIES ISSUED AT VERY LOW RATES.
A. IRVING HOYT, Agent,
may 24d Over Thames National Bank.

Norwich Union Fire Ins. Soc'y
Norwich, England. Organized 1797.
N. TARRANT, Agt.,
may24d 22 MAIN STREET.

FINANCIAL STATEMENT OF THE WESTERN ASSURANCE COMPANY, JANUARY 1ST, 1893. UNITED STATES BRANCH
—ASSETS.—
Government Bonds ..... $[illegible]
State Bonds ..... 187,[illegible]
Corporate Bonds ..... 171,[illegible]
Cash in Bank and on Deposit ..... [illegible]
Other Assets ..... [illegible]
$1,417,[illegible]
—LIABILITIES.—
Reserve Premium Fund (N. Y. Standard) ..... $[illegible]
Reserve for unpaid losses ..... [illegible]
All other liabilities ..... [illegible]
$1,[illegible]
Surplus in United States ..... $[illegible]
Total income in U. S. for 1892 ..... $[illegible]
Total Losses paid in U. S. from 1842 to 1892, inclusive ..... $[illegible]
NICHOLAS TARRANT, Agent, 22 Main St., Norwich, Conn.
april4

ANNUAL STATEMENT
—OF THE—
New London Co. Mutual Fire Insurance Co.
OFFICE:
In Chelsea Savings Bank Building, Shetucket St., Norwich, Conn.
Jan. 1st, 1893.
Assets $104,179.24
Liabilities 22,613.60
Surplus $81,565.64
E. F. PARKER, Pres.
J. P. WILLIAMS, Secy.
feb15d IRA L. PECK, Treasurer.

B.P. LEARNED
Insurance in all Forms.
Bonds of Indemnity.
Foreign Drafts.
Over Thames National Bank, Norwich, Conn.
feb15d

THE BAKER AND UNDERTAKER.

Within a block of house, our town's pride,
That fronts upon a growing business street
Are stores well filled up, neat to and neat,
With signs suitable dentists, lawyers to guide.

One store was filled, but tenanted by a baker
With a fine show of cake and bread baked brown.
Next door to him, the funeral fixed in town,
Was the fine outfit of an undertaker.

For want of trade at cooking better clover,
They moved their business both to other quarters
For the convenience of sons and daughters,
People who eat or those whose eating is over.

On being questioned why they moved away,
The baker said, "Few persons now lived there."
The undertaker said, with looks of care,
"That put a death bed in to many a day."
—Edward S. Creamer in New York Sun.

A TEXAS NORTHER.

We were riding along the middle fork of the Concho, Lieutenant Ward of the Tenth cavalry, Caswell, chief clerk at the post sutler's, and myself. We had been out after antelope without success and late in the afternoon found ourselves some 20 miles from Fort Concho, man and mounts tired with a day's pounding over the plains. Private Bilkins, whom the lieutenant had taken along to spread our noonday lunch and lead the pack horse, rode at the rear, his big gray following with the faithfulness of a troop horse, while the pack animal bore no heavier a burden than a pair of jack rabbits which Caswell had ignominiously potted.

A blast of air, so cold that it seemed to almost freeze one's blood, rushed over us just as the sun was hidden on the horizon by the advancing cloud. A band of cattle, 200 or more in compact mass, plunged madly past, their heads near the ground and their long horns shining in the glow of the false twilight. Crash, through the underbrush, splash, through the stream, and then wildly on toward the southward tore the cattle.

Over a swell of the plains came other herds all running like race horses. Antelope, whose fleet feet and farreaching vision had been their own protection and the cause of our failure all the day, skimmed the ground, their white tails bobbing with their nimble bounds. To the southward, always to the southward fled the creatures of the plains as if in flight lay safety from the blast, as if flesh and blood could outspeed the ice wind.

"She's coming!" exclaimed the lieutenant. Inelegant, perhaps, but save to its unwarranted designation of a meteorological gender entirely truthful. Turning our horses sharply to the right and restraining at the beginning their symptoms of a desire to bolt, we rode into the thickest of the timber and then eastward at a gallop which lacked little of a lively run. Colder blew the north wind. Blast driven drops of rain began to slap our cheeks with their stinging picket warnings that the storm was nearly upon us, and we were anxiously looking for some embankment along the stream which would partially shelter us under its lee when Bilkins wantonly broke the rules and regulations of the service by treating his superior officer in a most flippant and unmilitary manner. His big gray bounded by, the packhorse keeping noble time to giant leaps. "Come on," yelled Bilkins. There's a house."

He doubtless added something more, but his words, like the cattle, went to the southward. We overtook Bilkins in 50 yards and in 50 more ended a wild race to a miserable shanty which the sharp eyes of the soldier had seen.

Before we could dismount half a dozen men came out, and the cheery voice of Captain Hall was heard: "Just in time, lieutenant! Boys, help the gentlemen with their horses."

Five minutes later the animals were safe in a corral near the shanty, from which they could not escape during the storm, and we were in the house, where Captain Hall and a detail of state rangers had taken refuge. A fire was soon roaring in the old fireplace, for the fierce wind without caused a magnificent draft.

Darkness and the storm. Men rolled in saddle blankets and sleeping on the dirt floor. The dreary drip of drops which came through the leaking roof. And the roar added to the blast, and the ground trembles as a herd of bellowing cattle thunders past.

"What a night and what a storm!" said Captain Hall. "I pity any cowboy who is caught out tonight. No man could live through such a norther unless he was muffled like an Eskimo."

We didn't know it then, but later we learned that all alone a woman was riding through the night, while we huddled in the shanty. The bitter wind, rain which froze where it fell, even death in the darkness, were defied by a love which bore a woman to warn an worthless a scoundrel as lived in Texas.

A long time Captain Hall gazed at the fire, his big eyes looking bigger in the blaze. Very innocent eyes were his, mild and liquid like a maiden's. This leader of the rangers, captain of a daring band of reckless riders whose mission was the capture of desperate outlaws, had the face of a poet and the eyes of a schoolgirl. At length he said, unconsciously using the local vernacular:

"You all better see this thing out. We are after a man who is wanted for some score of crimes, big and little. Life at Fort Concho must be rather dreary. Set up, guard, mount, drill, the sunset gun, taps, go to bed. Isn't that about the routine? Come with us in the morning and see us catch Jack Brown. He's at a ranch some four miles from Johnson station and about eight miles from here. We'll surround the ranchhouse as soon as it's light, and if there's any shooting you can watch it from the timber. Then we'll all go back to the fort together. We'll have breakfast at the ranch, and that will be worth staying over for. See us capture Brown and get your breakfast."

"You forget I am a soldier," replied Lieutenant Ward, somewhat nettled, "and would hardly hide behind a tree while a dozen men captured a single outlaw."

"Pshaw," said Captain Hall, "It isn't in the line of your duty to expose yourself to the bullets of any cattle thief the rangers may arrest. I don't suppose there will be any resistance, but I never could see five guys if if any of you gentlemen came to harm. I reckon I was thinking as much of your breakfast as of our own safety. It's a long ride to the fort on an empty stomach."

I remembered this Jack Brown as a long haired, ignorant product of the mesquite; a drunken loafer, a cheap gambler and a swaggering bully, but really dangerous; a man who was ready to shoot on small provocation and proud of his reputation as a second slam desperado. While Captain Hall was talking I had a vision of a swarthy, black haired man dressed like a cattle—who was slapping the face of a Mexican girl. The girl was crouching against the adobe wall of Morris' dance hall at San Angelo and offering no resistance to his blows, but only cried, "Oh, Jack! Jack!" A dozen men stood near, but none offered to interfere. I remembered that I actually started for the pair, intending in some vague way to protest, but ere I reached them the man entered the dance hall. Five minutes afterward the girl was paying for his liquor at the bar, and I was congratulating myself that I had escaped from perpetrating one of the most foolish acts of my life.

The girl was known as "Press," a half caste Mexican creature, who gave Brown the larger share of her earnings, bore his blows with meekness and would have driven a stiletto into the man who conquered him in an encounter. But Hall was saying:

"We learned at San Angelo yesterday that Brown was at the cattle ranch. Sergeant Watson got quite thick with the girl Press, but she knew nothing about Brown or pretended ignorance. We intended to reach the ranch at sunset, but the norther stopped us.

"That girl Press is devoted to Brown and would raise money some way to bribe a Mexican to warn him, but money would not hire a Mexican, or any other man, to face this norther, so there is no danger that he will be on guard. He cannot escape unless he was caught out on the range in the storm and is now at some other ranch."

There was only a faint glow in the east when we mounted our horses next morning. The norther had spent its fury, and the promise of a pleasant day was borne on the soft winds of the south. Only a faint tremor, a lingering chill in the early air, as if the trees and grass were shaking off the coldness of the night. A sharp ride to the westward, and just as the scarlet banners of the sun was seen in the horizon we drew rein in the wood some hundred yards from the house where Jack Brown was supposed to be hiding. The ranchhouse was a wretched thing constructed of upright poles, the cracks being filled with mud. At the rear a shed with a sloping roof. The house had been built within a few feet of the stream where the bank was some 12 feet high. A door in the front room opened to the southward; one in the shed to the north.

Like Indians surrounding the cabin of the settler, the rangers stationed themselves in the form of a horseshoe around the house, the "points," or "heels" of the shoe resting on the bank of the stream when the rear door could be commanded by a cross fire. I confess I felt, as I watched these preparations, very much as I imagine a robber must feel while he reconnoiters a dwelling when intent upon some unlawful undertaking. Everything was ready. Captain Hall, Lieutenant Ward, Caswell and four rangers rode to the front of the house and stopped some hundred feet from the door. Then, for the first time, we saw a horse tied to a post near the doorway. Steam was rising from its sides; low drooping head and hollow flanks showed that the brute had been ridden long and hard.

"One of the men has just got home," whispered Captain Hall as he dismounted. Accompanied by three of the rangers, while the fourth held the horses, he walked to the door.

"Hello!" was the response to his knock. A short parley, a demand for admittance, a profane reply and then the sharp report of a rifle. One of the rangers turned his back toward the house, took one step and fell heavily on his face. Crash! A dozen winchesters sent a dozen bullets into the house. Some struck the poles, but a few found their way through the mud mended cracks. No order to seek shelter of a tree was needed now. In two minutes Lieutenant Ward and Caswell had added their rifles to the fire, and after it was all over I found that the magazine of my own winchester was empty.

The passion of a man hunt conquers, as it always will until in the evolution of time the intoxication of battle is outbred from human nature. I don't know how long we fired or how long the answering shots came from the shanty, but suddenly the door was flung inward, and a man stepped boldly out.

An instant the rifles cooled. I saw Jack Brown's gaudy sombrero, its wide rim and massive crown glistening with silver ornaments. Black hair hanging to the shoulders, the leather "chaps" of a cowboy, and then—straight outward shot two arms, gleaming black eyes sighted two heavy colts, and at their report a ranger dropped his rifle because a bullet had shattered an arm. Then a volley.

The broad hat slipped downward over the black eyes, straight up in the air two pistols sent their harmless lead and to the ground in a heap sank the body.

The rangers on guard at the rear ran toward the front when their ears told them the outlaw had braved his fate. We gathered around the fallen man, all honoring in our hearts the hopeless daring of his death, and Captain Hall lifted the sombrero from his face.

"The devil!" he yelled. "Run to the rear, boys!"

Too late! Idle to beat the bush. Useless a hasty hunt through the timber. Long afterward we know that from the limb of an oak, around which a wild grapevine had woven its dense foliage, Jack Brown saw a sight which would have redeemed a being worth, in the broad economy of eternal time, the trouble of redemption.

Love had faced that awful storm. Love had done its best to bring a warning. Love laid down its life that a miserable and worn than worthless man might spring out of a door, plunge over an embankment and hide in a tree.

As tenderly as if her life had been all purity and her soul all untouched by sin we bore her body to the fort, and the next day, decently dressed in the garments of her sex, the body of Press was committed to an unmarked grave on a barren hill not many yards from the spot where Brown used to beat her.

At no larger funeral had been seen on the frontier.—C. W. Hunter in Short Stories.

THE SUNDAY SCHOOL.

LESSON XIII, SECOND QUARTER, INTERNATIONAL SERIES. JUNE 25.

A Comprehensive Review of the Lessons of the Second Quarter—Golden Text, Prov. iii, 6—Commentary by the Rev. D. M. Stearns.

Lesson I.—The Resurrection of Christ (Mark xvi, 1-10). Golden Text (I Cor. xv, 20). "But now is Christ risen from the dead and become the first fruits of them that slept." Looking back over the quarter there is a remarkable completeness in the first lesson being a resurrection lesson, and the last, one on the kingdom, while between the two we have so much on the practical daily life of one associated with Christ in resurrection and waiting for the kingdom. Let us emphasize and if possible embrace more fully the fact that all believers are looked upon by God as risen with Christ and seated with Him in the heavenlies (Eph. ii, 5, 6; Col. iii, 1, 3), and may our constant prayer be that of Paul in Phil. iii, 10, 11.

Lesson II.—Afflictions Sanctified (Job v, 17-27). Golden Text (Heb. xii, 6), "For whom the Lord loveth He chasteneth." In our three lessons in this book, or four if we had taken the first instead of the Easter lesson, we have a righteous man being made meet for his place in the kingdom. The principal point in this lesson is that we are to accept all chastening with not only submission, but even joyfulness, because our Heavenly Father is lovingly dealing with us to make us more conformed to the image of His Son (Rom. viii, 28, 29).

Lesson III.—Job's Appeal to God (Job xxiii, 1-10). Golden Text (John xiii, 7). "What I do thou knowest not now, but thou shalt know hereafter." A central thought is in verse 10: "He knoweth the way that I take. When He hath tried me, I shall come forth as gold." A true believer in God's workmanship, created in Christ Jesus unto good works which God hath before prepared for us to walk in (Eph. ii, 10).

Lesson IV.—Job's Confession and Restoration (Job xlii, 1-10). Golden Text (Jas. v, 11), "Ye have heard of the patience of Job and have seen the end of the Lord; that the Lord is very pitiful and of tender mercy." We now see a man who has been through the fire come forth as gold. His eyes are no longer on himself, as in chapter 29, but this is his testimony to the Lord, "Mine eye seeth Thee, wherefore I abhor myself." To deny self and follow Jesus, to live in the power of "not I, but Christ" (Math. xvi, 24; Gal. ii, 20), is to manifest something of the resurrection life that looks for the kingdom. Such a one can pray even for friends like Job's (verse 10) and for enemies (Luke xxiii, 34; Acts vii, 60).

Lesson V.—Wisdom's Warning (Prov. i, 20-33). Golden Text (Heb. xii, 25), "See that ye refuse not him that speaketh." This and the next four lessons are in the book of Proverbs and are suggestive of the manifestation in the daily life of Him who is "The Wisdom of God" (I Cor. i, 24). In this section Wisdom cries unto the simple ones who are being led astray that they may turn and receive His spirit and thus dwell safely and be quiet from fear of evil.

Lesson VI.—The Value of Wisdom (Prov. iii, 11-24). Golden Text (Prov. iii, 5), "Trust in the Lord with all thy heart and lean not unto thine own understanding." Here, as in lesson ii, we learn that only by loving chastisement can we learn wisdom. So sinful are we and so loving is our Heavenly Father that He speaketh even by chastening if only He may save us from the pit (Job xxxiii, 19, 10, 29, 30) and make us partakers of His holiness (Heb. xii, 10). Like children, we are apt to take evil for good, but our Father would have us possess true riches. The world would have us believe that her ways are the only happy ones, while the truth is that it is only wisdom's ways that are ways of pleasantness and her paths peace (verse 17). Every possible attraction, and all real, is set before us in wisdom that we ask and receive (iv, 7; Jas. i, 5).

Lesson VII.—Fruits of Wisdom (Prov. xii, 1-16). Golden Text (Prov. xi, 30), "The fruit of the righteous is a tree of life, and he that winneth souls is wise." Thirteen out of the 15 verses of this lesson contrast the wise and the foolish, the righteous and the wicked, reminding us of the Saviour's words concerning the wise and foolish in Matt. vii, 24-27; xxv, 1-13. Adam and Eve in the garden of Eden did not think enough of the tree of life to prefer it to that of the knowledge of good and evil, and their descendants have inherited their failings and are all foolish by nature. We must be born from above by receiving Him who is the wisdom of God.

Lesson VIII.—Against Intemperance (Prov. xxiii, 29-35). Golden Text (Prov. xx, 1), "Wine is a mocker, strong drink is raging, and whosoever is deceived thereby is not wise." In contrast to being filled with wine, the believer is commanded to be filled with the Spirit (Eph. v, 18), and thus be filled with songs of rejoicing instead of the noisy and vain song of the drunkard.

Lesson IX.—The Excellent Woman (Prov. xxxi, 10-31). Golden Text (Prov. xxxi, 30), "Favor is deceitful, and beauty is vain, but a woman that feareth the Lord she shall be praised." Instead of beholding here merely the perfect woman, wife and mother, we considered her as suggestive of the true church, the bride of Christ, as to her personal standing and character, and then her relation to her Husband, to her household and to the poor and needy.

Lesson X.—Reverence and Fidelity (Eccl. v, 1-19). Golden Text (Rom. xii, 11), "Not slothful in business, fervent in spirit, serving the Lord." Two lessons have been given us from this wonderful book, with its description of things as seen under the sun. There is nothing very comforting or encouraging in the constant endeavor to do right and not to do wrong with the thought of a just God ever before you. Neither is there anything restful in a study of the riches and poverty problem, but there is real rest of soul in seeing Jesus as the end of the law for righteousness to every one that believeth.

Lesson XI.—The Creator Remembered (Eccl. xii, 1-7, 13, 14). Golden Text (Eccl. xii, 1). "Remember now thy creator in the days of thy youth." Youth is set before us as the time when we are apt to seek our own pleasures and forget God, but we are reminded that old age will come when we may have no desire for anything, and that our Creator has a right to the vigor of our youth. Our eyes turn to Him who as a young man finished His work on earth, who will in due time be our judge, and who offers us eternal youth if we will but welcome Him to our hearts.

Lesson XII.—Messiah's Kingdom (Mal. iii, 1-18). Golden Text (Mal. iii, 17), "They shall be Mine, saith the Lord of Hosts, in that day when I make up my jewels." It is a fitting close to a quarter's lessons to contemplate the time of the kingdom when Israel, after all her wanderings, shall be "holiness unto the Lord," and when the risen Christ shall be accepted as her long looked for king. All the more so, as we seem to be on the very verge of the time of the restoration of all things of which the prophets have spoken (Acts iii, 19-21).

Christian Endeavor Notes.

Chicago now has 110 junior societies.

Mr. J. T. Williams of Bristol, Conn., has been appointed railroad secretary for Connecticut.

The membership of the Young People's Society of Christian Endeavor on Jan. 1 was 24,885 societies and 1,410,900 members.

CHRISTIAN ENDEAVOR.

Topic For the Week Beginning June 25. Comment by Rev. S. H. Doyle.

Topic.—Praise and consecration service. II Chron. xxix, 25-30.

The Scriptural passage chosen to illustrate our topic sets before our minds a beautiful and comprehensive picture of an ideal "praise and consecration service," and in so doing, perhaps better than could be done in any other, impresses upon us what should be the essential characteristics of such a service. This can be made evident by considering the circumstances and attendants of the service portrayed.

1. The preliminaries of the service. To discover these we need only read a few preceding verses of this chapter. It is well to note that it was prepared for. It was not a spontaneous outburst of gratitude and joy. The people had not gone to the temple without preparation. The priests were commanded to sanctify themselves and the temple. The temple had been closed. The people had been deprived of their service, and it was fitting that they should prepare themselves and the temple for their use. Preparation should always be made for service in God's sanctuary. The mind should be prepared by cleaning it of all worry and thought in reference to the things of the world. The heart and life should be prepared by cleansing them of all uncleanness and impurity. Only with a pure heart and clean hands should we enter into God's house to praise Him and to consecrate ourselves to Him.

2. The occasion of the service. It was the occasion of the reopening of the doors of the temple by the good King Hezekiah after they had been closed by Ahaz. It must certainly have been an occasion of great joy among the people, for it was the celebration of the fact that a man of God once more reigned over God's house and people, and no longer would the sanctuary be closed in neglect or desecrated by the presence of heathen gods. All occasions of joy and gratitude to God because of some special favor or kindness are fit occasions for a public service of praise and reconsecration to Him.

3. The character of the service. In this service we have the usual characteristics of all such services and just what should naturally characterize them. There was music. The Levites, with cymbals, psalteries and harps, were set within the house, and there was music with these instruments, and vocal music besides. Music is an essential to such a service. With the singing of praises there was also worship. The people bowed their heads and worshiped. Reverent worship of God should not be omitted. There were also sacrifices and thank offerings. So we at such a time should offer ourselves anew to God with a firm determination to be more truly His children.

Bible References—Gen. xiv, 20; II Chron. xx, 21; Ps. xxii, 23; l, 23; cvii, 8; cxviii, 1; cxxviii, 5; Isa. xxiv, 14; Jer. xxxiii, 11; Dan. ii, 20; Mic. iv, 12; Luke ii, 13; Acts xvi, 25; Eph. i, 3; Heb. ii, 12; I Pet. ii, 9; Rev. v, 12; xix, 5.

AYER'S SPECIALTIES.

PEOPLE FIND

That it is not wise to experiment with cheap compounds purporting to be blood-purifiers, but which have no real medicinal value. To make use of any other than the old standard AYER'S Sarsaparilla—the Superior Blood-purifier—is simply to invite loss of time, money, and health. If you are afflicted with Scrofula, Catarrh, Rheumatism, Dyspepsia, Eczema, Running Sores, Tumors, or any other blood disease, be assured that

It Pays to Use

AYER'S Sarsaparilla, and AYER'S only. AYER'S Sarsaparilla can always be depended upon. It does not vary. It is always the same in quality, quantity, and effect. It is superior in combination, proportion, appearance, and in all that goes to build up the system weakened by disease and pain. It searches out all impurities in the blood and expels them by the natural channels.

AYER'S Sarsaparilla

Prepared by Dr. J. C. Ayer & Co., Lowell, Mass. Sold by all Druggists. Price $1; six bottles, $5.

Cures others, will cure you
2 jy20dew

JEWELRY.

REDUCTION IN PRICES
—ON—
DIAMONDS, JEWELRY, and WATCHES.

As Administrator of the Estate of the late Charles C. Bliss, 135 Main St., Norwich, Conn., I offer for sale, at a large discount, for cash, his entire stock of goods,

CONSISTING OF

Diamond Jewelry,
Gold and Silver Watches,
Sterling Silver Ware,
Gold Chains,
Brooches,
Rings,
French Black Marble Clocks,
French Onyx Clocks,
American Clocks,
Silver Plated Ware,
Pocket Books,
Fancy Goods,
Gold and Steel Specs and Eye Glasses, etc., etc., etc.

feb24d JOHN BLISS, Administrator.

ATTORNEYS.

Charles H. Carpenter,
PENSION ATTORNEY.
Office with A. Irving Hoyt, over Thames National Bank. Special attention given to the execution of vouchers for quarterly payments. Advice free. No fee unless claim is granted.
feb15ttuhsw

ESTIMATES FOR ALL KINDS OF PRINTING furnished on application to this office

Doubting Suffering Women!

MANY SUCH HERE.

Alive to the interests of our lady readers, we publish Mrs. Simpson's letter to Dr. Kennedy.

Dear Sir:—I was an invalid for years, suffering from **kidney trouble** and female weakness. Physicians prescribed for me and I took various remedies, but no benefit resulted. Our daily paper noticed the success of **Dr. David Kennedy's Favorite Remedy, of Rondout, N. Y.,** in cases similar to my own. I purchased it. The first bottle taken in small doses, but very regular, **improved me wonderfully. My complexion cleared, appetite improved, sleep was sound and refreshing,** and a little further use **entirely cured me.** There never was a medicine for woman kind, like Favorite Remedy. With all my heart, let me urge them to use it. Relief will be the result.

Mrs. S. P. Simpson, Turner, Me.

Such a frank, candid statement leaves the imprint of truth upon its face. The best proof of the value of Dr. Kennedy's Favorite Remedy, is the good it has done. What reason then for one suffering, or half sick, to remain so?

WILL CURE YOU.

2 eod1d

LIVERY STABLES.

NEW STABLE,
NEW HORSES,
NEW CARRIAGES.
Teams Let at Very Reasonable Rates.
O. H. REYNOLDS,
jm24d 90, 92, 94, 96 SHETUCKET ST.

EDMUND GEE.
Livery, Boarding & Feed Stable.
Good Teams at Reasonable Prices.
363 to 369 East Main Street, Preston Bridge.
jm24d

Livery, Boarding & Sale Stable
Hacks and teams to let, also a first-rated wagon and hack convenient for parties and picnics, at reasonable prices. Horse clipping done by Coates' Improved Patent Machine.
A. T. GARDNER, Chestnut Street
jm24d

DENTISTRY

ALBANY DENTAL ASSOCIATION
Scientific Dentistry at Moderate Prices.
Best Set of Teeth on Rubber, $5.00.
No better made, no matter how much you pay. All work guaranteed.
jeldew 22 BROADWAY.

A. F. HOWARD,
DENTIST.
Over Boston Store, opp. Wauregan House.
Pure Nitrous Oxide Gas Administered. nov22d

DR. J. H. ELDRED,
DENTIST.
Pure Nitrous Oxide Gas, Ether or Cocaine administered.
OFFICE—214 Main Street,
Troeman's Block Franklin Square. Residence 11 BROADWAY. april4

CONFECTIONERY.

ICE CREAM,
PASTRY, CHOICE CONFECTIONERY
and all the popular Summer drinks at
"The Confection Parlors."
54 and 56 Broadway.
jel7ttuhsw

MISCELLANEOUS.

Fine Work. Fair Prices.
D. S. UNDERWOOD,
Contracting Painter, Paper Hanger and Decorator.
RESIDENCE, 126 FRANKLIN ST.
april4d

Murphy & Blackburn,
FUNERAL DIRECTORS and EMBALMERS.
27 Franklin Street.
Open day and night. Ring bell for night calls. Residence 34 High street and 6 Williams Avenue, Preston. may24d

PROTECT YOUR EYES.
H. H. HIRSCHBERG,
The well-known Optician of No. 36 E. 14th St., New York, and 416 Olive St., St. Louis, has appointed
H. H. WOODWARD
As agent for his celebrated Diamond and Non-Changeable Spectacles and Eyeglasses. The Glasses are the greatest invention ever made in spectacles and every pair purchased is guaranteed, so that if they ever leave the eyes no matter how scratched the lenses they will furnish the party with a new pair of Glasses free of charge. H. H. Woodward has a full assortment and invites all who wish to satisfy themselves of the great superiority of these Glasses over any and all others now in use to call and examine them at the Gay Jewelry Store, 108 Main St., Norwich, Ct. No peddlers supplied. None genuine unless stamped with the word Diamond and non-changeable.

FRANK G. SWEET,
Medical and Surgical Nurse,
Graduate from Mills' Training School for Male Nurses, Bellevue Hospital, New York city. Call at 303 or 433 FRANKLIN Street, city. TERMS REASONABLE.
may24d

Silver, Gold Plated and Gold Chatelaines.
ALSO NEW STYLES IN
LADIES' VICTORIAS,
TO BE FOUND AT
KINGSBURY'S.
may24d

STORAGE.

Storage of non-hazardous or inflammable goods or merchandise may be obtained in my Warehouse at 30 Commerce Street.
may24d A. T. CONVERSE.

NORWICH MORNING BULLETIN.
[Established 1889.]

NORWICH WEEKLY COURIER.
[Established 1794.]

Subscription rates, MORNING BULLETIN—By mail or carrier, $6 a year; $1.50 a quarter; $2 cents a month; 12 cents a week. Single copies 1 cents.

Subscription rates, WEEKLY COURIER—$2 cents a year; 12 cents for six months, in advance. Single copies 5 cents.

THE MORNING BULLETIN (Six Pages) is the largest, oldest and most complete morning paper published in Eastern Connecticut. At $6 a year it is cheap enough.

THE WEEKLY COURIER (Eight Pages) is the best weekly issued in Eastern Connecticut.

Advertising rates furnished on application to the business office. No cuts or electrotypes inserted in either paper.

To guard against mistakes, advertisements should be sent in manuscript. We cannot be responsible for errors that occur in messages received by telephone.

Yearly advertisers are limited to their own immediate business, and their contracts do not include Wants, To let, For sale, etc.

All news letters should be addressed to THE MORNING BULLETIN; all business communications to THE BULLETIN COMPANY.

Money orders and checks should be made payable to THE BULLETIN CO.

All communications must be signed. Anonymous letters or news items will not be read, but thrown into the waste basket.

No manuscript preserved or returned, unless stamps are inclosed fully to pay postage.

Entered at the post office at Norwich, Conn., as second class mail matter.

The Bulletin.

Norwich, Saturday June 24 1893

A FALSE IDEA EXPLODED.

Corporal Tanner is posted as few other men are upon the entire pension system. He has regarded it with a view of knowing not only its effect upon one section of the country, but upon all sections of the country. It is claimed by many southern democrats, and not a few northern ones, that the south is taxed to pay pensions to the pensioners of the north. The figures in Corporal Tanner's note book tell a different story.

As he has figured it out the southern states are greatly benefited by the pension system. Texas paid to the government last year $606,375 of internal revenue taxes and received in pensions $905,280. South Carolina paid $71,512 revenue taxes and received $171,129 in pensions. Tennessee contributed $1,278,562 and drew out in pensions $3,844,568. Alabama's revenue taxes were $106,711; her pension receipts were $400,729. Arkansas paid $95,718 86 revenue taxes and received in pensions $1,470,901.77. West Virginia's revenue tax was $607,588 36, and the state was paid in pensions $2,158,702 12. Louisiana and Mississippi together paid $734,922 29 and received $847,528.45 in pensions. Maryland, Delaware and the District of Columbia paid $5,265,878.77 in internal revenue taxes, and received in pensions $4,220,690.18.

The southern pensions are paid largely to veterans of the Mexican war, and it is shown the south receives more in pensions from the federal government every year than she pays to it in taxes.

NO ATTORNEY-GENERAL.

The republicans of the house did a good thing Thursday when they saved $7,000 a year to the state by defeating the attorney generalship bill. The bill was placed on the buoyant tide of a dispute over the interpretation of a legislative bill; and a few papers in consequence of wide differences of opinion thought they recognized the necessity for such an officer, and advocated the establishment of such an office. The way for the new office and the new officer seemed all lubricated for the occasion, and had not the expenses been so high and the attorney general all ready the moment the first step had been taken to drop into the place, the measure might have been carried through.

The leading republican papers of the state and some democratic papers opposed the measure. This state has now state referees of judicial ability and eminence, and such a bill might be referred to them for interpretation with full assurance that the interpretation would be as just and as valuable as though an attorney-general were specially created to tell the lawmakers what they had done after a law had been passed.

A PERTINENT QUESTION.

The suspected movement to foist by secret and dishonorable means the Hon. Jeremiah Olney from the school fund commissionership after long and creditable service has resulted in a sharp discussion between The Hartford Courant and The New Haven Register which, though good-natured, has been spirited and to the point. The Courant Thursday, referring said: "The New Haven Register points out, with regard to this scramble for the place of school fund commissioner, how unbecoming it is for a member of the general assembly to be a candidate for a place in the gift of that body. The Register is right about it too. Then that journal proceeds to criticize The Courant for alluding to 'this Marlor affair as a 'deal,' and says "'deals' are secret combinations. That's why we use the word. There's a secret about this. Nobody can learn who are the republicans said to be pledged either to vote for Marlor or to stay away. And people want to know if there are any such, and who they are. Republicans want the names of republicans who will throw the party over in such a fashion. And they will have the names if the thing is attempted. There'll be a roll call and a record. The state is getting mad about it. They don't believe the thing will be done, but the claim that it is fixed is an insult to the whole party. And now one word more. Our learned contemporary, The Register, also remarks that:

A few days ago Governor Morris, a democrat, nominated Representative Marlor, a democrat, to the school fund commissionership.

Will our learned contemporary kindly tell us when Governor Morris did this, and under what law he did it."

CORRUPT PRACTICES ACT.

The senate called up the corrupt practices act on Thursday and after cutting the bill in two and omitting the first seventeen sections passed it. Although the bill was a good bill at the start, it must have been shorn of considerable of its value by this liberal amputating act, the purpose of which has not been made clear. The fact that Judge Hamersley drew the bill is a guaranty that there was not much deadwood in it. He has reputation for being a master of law and the possessor of an unbiased mind.

Senator Crandall has twice opposed the bill, declaring that he believed that the bill would increase corrupt practices. There is something strange about his interpretation of the bill, because he seems to be almost alone in this opinion. He stands against the bill, of course, as a purist; and scrutinizes it with the eyes of a careful man. It is strange no other criticiser of the bill has noticed that it is not what it seems to be. The men who advocate it believe that the bill will limit campaign expenses and lessen corrupt practices. Judge Hamersley, no doubt, tried to make a bill that would do what it was designed to do, and if Senator Crandall has found out that it is reversible, like a paper collar, and will not accomplish its purpose, but produce an opposite result, he ought to have drawn up a good substitute bill to put in its place.

The part of the bill the senate passed will now be sent back to the house, but it is not at all likely that the mutilated bill will receive the support of the republicans there. Connecticut will have to wait a while longer for this wholesome legislation.

EDITORIAL COMMENT.

The insult to Captain Anderson of the Viking has been apologized for by the Brooklyn police authorities.

The free-trade organs regard Mr. McKinley's nomination for governor of Ohio a blunder. It may prove a blunderbuss to his opponents in November.

The New York World says: "An income tax goes hand in hand with tariff reform." Experience shows it to be hand and glove with deception and perjury.

Lizzie Borden was in jail for eight months, and that is commended by every one to be at least six months too long to keep an innocent person in prison without redress.

The reform club tariff bill does not get many compliments in the house of its friends. The administration will not recognize the measure, and Colonel Morrison declares "it would not produce revenue enough to meet the annual appropriations of the government."

The Boston Herald again alleges that the Bland free silver bill was wrecked "within the lines of the democratic party." The answer to this bit of mendacity, says The Boston Journal, is simple. When the Bland bill came to a vote in the house, March 24, 1892, the democrats gave a majority of forty-nine votes in its favor, the republicans a majority of fifty-six against it. But The Herald suppresses these figures, and trusts to the ignorance of its readers.

VOICE OF THE PRESS.

Watch Him.

William McKinley is in the field as the republican candidate for governor of Ohio, dearer and closer to the republican party than he has ever been in all his great career. Watch him!—[New York Recorder.

A Main Reason.

One of the main reasons why the republicans suffer defeat is their want of party loyalty. Men who look on from outside party lines see great measures that are essential to our prosperity defeated or repealed by a party destitute of political principle, advocating destructive measures regardless of the country's interests, and yet triumphing over the better party, because of their unflinching party loyalty. —[Putnam Patriot.

The Way of Reform.

Just at present the administration is busy turning all republican doctors out of the pensioning examining boards and putting democrats in their places, and it expects the statements of these solidly partisan boards to be accepted by the country as evidence of "pension frauds" and the beginning of "reform."—[Boston Journal.

Disappointed Spoilsmen.

President Cleveland almost broke the hearts of the spoilsmen the other day by giving twenty Indian agencies to army officers. But he has squared himself with his party friends by distributing the next ten agencies to civilians.—[Boston Journal.

The Bill Failed.

They tried to pass a bill in the Connecticut house Thursday opening the saloons one hour after the closing of the polls on election days. This was to enable the poor man to celebrate the result as the rich man, it was contended, could do now in his club. The bill failed, but it still commanded 65 votes. This Connecticut legislature seems to be worth going some miles to see.—[Springfield Republican.

Not Appreciated.

The republicans are rendering a useful service to Cleveland by holding the offices for him until he can make the necessary dickers with the democrats for the repeal of the Sherman law.—[The St. Louis Globe-Democrat.

Democratic.

The late session of the Illinois legislature was the longest, costliest and most useless in the history of the state. That is to say, it was distinctly and scandalously democratic.—[The St. Louis Globe-Democrat.

Wilkes Booth Was Here.

Judge A. W. Terrell, democratic minister to Turkey, is the author of a poetic tribute to John Wilkes Booth, the assassinator of Lincoln, which opens as follows:

"Give him a sepulcher
Broad as [illegible]
Of the tidal wave's measureless motion,
In the arms of the deep,
Lay our hero to sleep,
'Mid the pearls of the fathomless ocean."

PLIMPTON HOUSE DAMAGED.

Lightning Does Injury at Watch Hill and Stonington.

Early Thursday morning, amid heavy showers of rain, lightning struck the Plimpton house at Watch Hill. The force of an electric bolt as it struck the flagstaff was so great that the people in the vicinity received slight shocks. Splitting the pole into pieces, the lightning entered the cupola and did considerable damage. The eight windows were broken, and so badly that a piece of glass six inches square could not be found near the accident. The northeast corner, where the bolt made its exit, only to make destruction in the kitchen, was splintered into kindlings. Across the kitchen, under a lining of ship, the bolt disappeared. A woman who was in the kitchen at the time was slightly shocked, but fully recovered a half-hour later.

At Stonington lightning struck the stern of schooner Etta A. Simpson, which was lying at a wharf in the harbor. The bolt came down the mast and into the cabin. The mate was knocked out of his berth, and his arm was slightly burned.

An Injunction Issued.

In the superior court yesterday before Judge Hall an injunction was issued in favor of Ethel S. Shaw against N. Douglas Sevin, restraining him from in any way attempting to take the custody or exercising any authority over her, in which application she claims she is entitled to have her choice for guardian; that Mr. Sevin has no right to act as her guardian, and that the court of probate erred in refusing to appoint the person she chose and in appointing Mr. Sevin against her wishes and protest.

The Glory of Woman

Is a fine set of teeth as well as a fine head of hair. How the enamel glistens after a good brushing with fragrant SOZODONT! Nothing destructive to the teeth can exist on the surface or at the roots, if this vegetable antidote to corrosion is duly applied.

"How to Cure All Skin Diseases."

Simply apply SWAYNE'S OINTMENT. No internal medicine required. Cures tetter, eczema, itch, all eruptions on the face, hands, nose, &c., leaving the skin clear, white and healthy. The genuine only and curative powers are possessed by no other remedy. Ask your druggist for SWAYNE'S OINTMENT.

The new combination of Smart Weed and Belladonna, as used in Carter's Backache Plasters, has proved to be one of the best that could be made. Try one of these popular plasters in any case of weak or lame back, backache, rheumatism, neuralgia, soreness of the chest or lungs, and you will be surprised and pleased by the prompt relief. In bad cases of chronic dyspepsia, a plaster over the pit of the stomach stops the pain at once. Ask for Carter's Smart Weed and Belladonna Backache Plasters. Price 25 cents.

A gentleman, under forty years of age, whose hair was rapidly becoming thin and gray, began the use of Ayer's Hair Vigor, and in six months his hair was restored to its natural color, and even more than its former growth and richness.

These unhappy persons who suffer from nervousness and dyspepsia should use Carter's Little Nerve Pills, which are made expressly for sleepless, nervous, dyspeptic sufferers. Price 25 cents.

Castoria.

Castoria cures Colic, Constipation, Sour Stomach, Diarrhœa, Eructation, Gives healthy sleep; also aids digestion Without narcotic stupefaction.

Piles! Piles! Itching Piles!

SYMPTOMS—Moisture, intense itching and stinging; most at night; worse by scratching. It allows no rest but to the tortured. Scratch it, blood and ulcerate, becoming very sore. DR. BOSANKO'S PILE OINTMENT stops the itching and bleeding, heals ulceration, and in most cases removes the tumors. At druggists, or by mail, for 50 cents. Dr. Swayne & Son, Philadelphia.

If you once try Carter's Little Liver Pills for sick headache, biliousness or constipation, you will never be without them. They are purely vegetable: small and easy to take. Don't forget this.

Happy days and restful nights result from using Ayer's Sarsaparilla. It so regulates all the bodily functions and strengthens the nervous system that worry and fatigue are comparatively unknown and life is truly enjoyed. It is certainly a most wonderful medicine.

REID & HUGHES.

THE BOSTON STORE

MILLINERY

AT REDUCED PRICES.

We are nearing the end of the season in our Millinery Department and in order to close out entirely such Goods as are unsaleable later on, we have determined to make most sweeping reductions in prices. For instance our

Trimmed Hats

Are marked less than half price. Today they range from 50c to $5.00. Yesterday they were from $1.00 to $15 00.

A great opportunity thus for those who appreciate (and who does not?) the best bargains in Millinery ever offered in this city.

Untrimmed fine quality Straw Hats in all the latest shapes only 19c, former prices from $1.00 to $2.50. Try to match these elsewhere in quality and price and see how hopeless a task you have undertaken.

Flowers in immense variety only 12 1-2c, former prices from 35c to 75c.

Sun Hats 12 1-2c.

Boys' trimmed Sailor Hats 15c.

White, Black, Brown and Navy Blue Sailors, 10c.

Reid & Hughes.

FINE BLANK, COMMERCIAL and MANUFACTURERS' PRINTING at this office

HOOD'S SARSAPARILLA.

Saved Her Sight

"My little girl Hazel two years ago had the grip, leaving her with inflamed eyes, so bad that for seven months we had to bandage them and keep her in a dark room. The family physician and an oculist said the sight of one eye was destroyed and she might lose the other. She suffered intense pain, and when light was admitted to the room would cry as if burned with a hot iron. We began giving her Hood's Sarsaparilla, and to our surprise her eyes began to improve rapidly. The sight

Hood's Sarsaparilla Cures

gradually returned and she is now as well as ever. Her eyes are permanently and perfectly cured."—W. A. BUTTERFIELD, 195 Hastings St., Detroit, Mich.

HOOD'S PILLS are the best after-dinner Pills, assist digestion, cure headache. 25c

THE NATIONAL BARGAIN CO.

AT THE

BARGAIN STORE,

BARGAINS

Are Always in Order.

BARGAINS In Dress Goods.
BARGAINS In Domestics.
BARGAINS In Hosiery.
BARGAINS In Fancy Goods.
BARGAINS In Small Ware.
BARGAINS In Millinery.
BARGAINS In Gent's Furnishing.
BARGAINS In Ladies' Furnishing.
BARGAINS In Carpets.
BARGAINS In Oil Cloths.
BARGAINS In Lace Curtains.
BARGAINS In Gent's Hats.
BARGAINS In Shoes.

BARGAINS in every item in the Store.

We Save You 25 to 50 per ct.

CALL AND SEE.

The National BARGAIN CO.,

Shannon Building,

NORWICH, - - - CONN.

SADLERY, ETC.

A GOOD ASSORTMENT OF HORSE SHEETS & LAP ROBES, AT MODERATE PRICES.

At 115 Main St., J. G. STANDISH.

THAT PIE

I had for dinner was the best I ever ate. Thanks to COTTOLENE the new and successful shortening.

ASK YOUR GROCER FOR IT.

Send three cents in stamps to N. K. Fairbank & Co., Chicago, for handsome Cottolene Cook Book, containing six hundred recipes, prepared by nine eminent authorities on cooking.

Made only by N. K. FAIRBANK & CO., CHICAGO, and Produce Exchange, N. Y. 85 Sate Street, Boston.

THE BULLETIN JOB DEPARTMENT supplied with all the facilities for doing work quickly and in the most approved style

DRUGS, PAINTS AND OILS.

DUGGAN'S PHARMACY,

50 Main St., Norwich.

You toilers in works of necessity and mercy, who to the number of four thousand use the Electric cars on Sunday, see Sunday Record of May 15, which, by the way, are cheerfully run every fifteen minutes in order to aid you in your good work. To you my sympathy goes out, for there is in our city one in authority who imposes needless hardship on you. Heretofore I have made your labors comparatively easy by keeping your skins cool and tongues moist through the sultry summer months. But, now, our City Attorney can by no manner of means allow me to refresh you with my innocuous and delicious beverages "On Sundays between Sunrise and Sunset."

So I sit on my little stool of repentance new Sundays and wonder why in the world I was allowed to be so wicked all these 33 years; and also why the people of every race and walk of life in town helped me break this law, for you know I could not break it alone.

DUGGAN'S SODA FOUNTAIN.

P. S.—Drink your Sunday Soda Water Today. may20d

LEE & OSGOOD,

WHOLESALE AND RETAIL

DRUGGISTS,

129-133 Main St. and 150-154 Water St.

ESTABLISHED : 1798.

—SOLE PROPRIETORS OF—

DR. DODD'S

Nervine and Invigorator,

A NERVE TONIC

—AND—

STOMACHIC.

Dodd's Nervine aids digestion, insures good appetite, gives tone and vigor to the system, guarantees sweet and refreshing sleep and restores enfeebled and nervous constitutions to PERFECT HEALTH.

WE HAVE A FINE LINE OF

Atomizers and Perfumes

COLGATE'S EXTRACTS IN BULK.

TOILET ARTICLES

IN GREAT VARIETY.

We make a Specialty of

Tooth Brushes.

Large Invoice Just Received.

25 AND 35 CENTS.

LEE & OSGOOD

NORWICH, CONN.

LUMBER AND COAL.

E. CHAPPELL & CO.

COAL, LUMBER, SHINGLES.

Greatest Variety. Largest Stock.

Branch Office, 207 Main St., Franklin Square. Office and Yard, Central Wharf.

Telephone at both offices.

IT WILL PAY YOU TO TRY H. F. & A. J. DAWLEY If you want good BUILDING LUMBER & SHINGLES.

They have the largest stock in the city and will make you low prices. Telephone 65—4.

E. D. HARRIS' COAL OFFICE Has been Removed to 212 Main Street.

Opposite the old stand.

51 John A. Morgan & Son, 51

Coal & Lumber,

51 West Main St., Central Wharf.

Family Coal a Specialty.

Estimates furnished at short notice. Telephone.

51 51

ARCHITECTS.

C. H. PRESTON,

Architect, - - - - Central Building.

Telephone 144-4, Norwich, Conn.

Specialist on modern construction and strength of materials.

JAMES A. HISCOX,

ARCHITECT,

321 Main Street, Rooms 3 and 4.

ESTIMATES FOR ALL KINDS OF PRINTING furnished on application to this office

REAL ESTATE.

FOR SALE.

The residence No. 27 Cliff St. Said house contains 14 rooms, all in good repair. Will be sold at a bargain if applied for soon. Inquire of C. W. WORTHINGTON, on the premises.

FOR SALE—The property situated in the village of Poquetanuck, recently owned and occupied by Capt. Geo. G. Benjamin. For particulars, call on or address MISS BENJAMIN, Poquetanuck, Conn., or CLARKE W. REYNOLDS, Jewett City, Conn.

TO RENT.

Half the Store and Basement 31 Broadway, Rent low to the right party. Apply to S. CLAIN, Tailor, 26 Shetucket St.

TO RENT.

A DOUBLE HOUSE OF TWO TENEMENTS, each with all the modern improvements, on Boswell Ave., of ten rooms each. Apply to JAMES MURPHY, 3 Water St.

TO RENT.

Tenement 112 River Avenue.

Inquire of NICHOLAS TARRANT.

—TO LET.

The House No. 182 Broadway.

Two Rooms; modern appliances. E. P. PALMER, Agent, 41 Main St.

TO RENT.

First class tenement of 7 rooms; all modern improvements; five minutes walk from postoffice. Inquire of E. S. Hobbins, 6 Cliff street.

TO RENT.

A Flat with all modern improvements including open plumbing, furnace and gas; 7 rooms, bath room and ample closets. Ready for occupancy May 1st. Can be seen at 16 Grove street, or inquire of E. M. BREWSTER, 48 Water Street.

TO RENT.

A VERY FINE TENEMENT OF 7 ROOMS, hot and cold water, bath, and all modern conveniences. Inquire of WM. H. JENNINGS, No. 214 Main St. or at 180 Laurel Hill Av. Possession given at once.

TO RENT.

Three Large Rooms in the Bill Block. Possession immediately. Apply to E. P. THOMPSON.

Store to Rent, 92 Franklin St.

Well established for the Millinery, Fancy Goods and Notions trade. A good opportunity for a business woman. Possession July 1. Apply to CHAS. A. CONVERSE.

TO RENT.

No. 54 UNION STREET.

Tenement with 7 Rooms, Modern Improvements. Possession after April 20th.

J. O. LANDON,

TO RENT.

A BARN, Containing Three Stalls at 388 West Main Street.

E. AYER, 72 High St.

TO RENT.

Rooms in Central Building.

Suitable for offices or rooms. Inquire of gentlemen's lodging E. S. GALLUP or E. E. MINER.

FOR RENT.

The three-story and basement brick building, basement floor cemented throughout), situate Nos. 28 and 30 Water street, Norwich. Said building is especially adapted for a wholesale business and general storage.

Immediate Possession.

For further particulars, apply to the present occupants.

GEORGE LIFFITT & CO.,

—OR—

WILLIAM S. HEMPSTEAD, No. 6 Church Street, JAMES E. FULLER, No. 26 Main Street, Agents.

TO RENT.

The Large Store with fine Cellar

in the Rockwell Building, on Water Street, at the corner of Market Street, formerly occupied by Service & Slesson. Apply to GEORGE D. COIT.

FOR SALE.

FALL AND WINTER CABBAGE AND CAULIFLOWER PLANTS

For Sale—Priced Right. PECKHAM'S GARDENS, Corning Avenue.

FOR SALE.

One Pair of Horses, One Dump Cart, One Pair of Concord Harness.

Used only six weeks. Inquire of W. H. PALMER, between 11 a. m. and 4 p. m., 28 6th St.

TO MANUFACTURERS.

A new and decidedly superior invention, which combines cheapness and efficiency, Weeks' Attachment for Lathe, for cutting and threading pipes and rods, from the smallest to the largest. It will save time and material. It will do the work of any pipe or bolt cutting machine. It will cut and thread the shortest nipples to the longest pipe, and can be attached to the lathe in one minute without altering the lathe. Agents wanted. State rights for sale. M. L. WEEKS, Tenafly, Conn., Inventor and Manufacturer.

SUMMER TRAVEL.

Steamer Ella.

SEASON OF 1893.

—ON—

Friday, June 23

And during the season the Steamer Ella will make daily excursions to the shore resorts, leaving Norwich at 8.30 A. M., New London 9 05, Ft. Griswold House 9.20, Mystic Island 10 30, arriving at Watch Hill about 11 15. Returning, leave Watch Hill at 2 45 P. M., stopping at Mystic Island and Ft. Griswold House and will leave New London for Norwich at 4.35, arriving about 5.

Special Rates to Excursion Parties.

Every Sunday to Watch Hill, leaving Norwich at 9 A. M.

Comstock's Wharf on signal.

BOAT RACE DAY, JUNE 30, The Ella will not go to shore resorts.

JAMES WALKER, Manager. Norwich, Ct.

FINANCIAL.

138TH DIVIDEND.

OFFICE OF THE NORWICH SAVINGS SOCIETY. NORWICH, CONN., June 19, 1893.

The Directors of the Norwich Savings Society have this day declared out of its earnings for the past six months a dividend of Two per cent. payable to depositors entitled thereto on and after July 15, 1893.

CODRELLO LIFFITT, Treasurer.

INVESTIGATE

The standard and plan of the Co-operative Building Bank if you seek a safe and profitable INVESTMENT.

14%

In what the Bank has earned in 1892. Now we did it? A postal addressed to C. J. Wolcott, 113 Franklin street, will bring you the answer.

I HAVE AN ODORLESS PUMP

and Barrel apparatus for cleaning Vaults and Cesspools. Orders sent to my address will be promptly attended to. CHAS. WOOD, Box 611, Norwich, Conn.

PLUMBING, ETC.

A. TROLAND & SON

Will Give You Close

PLUMBING and GAS WORK.

WE HAVE THE BEST

Water Filters and Garden Hose

in the market at Very Low Prices.

Estimates cheerfully furnished on all classes of Plumbing, Steam and Gas Fitting.

HOVEY & BEBED, 35 West Main, Central Wharf.

—BUY YOUR—

Ranges, Refrigerators, Oil Stoves, Tin, Iron and Granite Ware at

BEISS & WHOLEY'S.

Plumbing, Tin Roofing and Jobbing promptly attended to.

Teephone 138—3.

ROBERT BROWN.

Steam and Gas Fitting,

Plumbing and Steam Heating,

Pipe Cutting and Threading by Power Machinery

All Work done Promptly and Neatly.

Pequot Building Central Wharf

MISCELLANEOUS.

COWAN, the Bookbinder

will after this date be found at the ground floor,

103 Broadway.

BLANK BOOKS made to order. Paper ruled to any pattern. Orders executed from 1 to 100,000.

MAGAZINES BOUND

in any style of binding. Old books repaired. Best Rag furnished to purchasers of volumes by

JOSEPH BRADFORD Practical Bookbinder

Bulletin Building, up stairs. Norwich, Conn.

TRAVELERS' DIRECTORY.

CENTRAL VERMONT RAILROAD, NEW LONDON DIVISION.

Change of time.

On and after MONDAY, October 3, 1892, TRAINS GOING NORTH LEAVE NEW LONDON AS FOLLOWS:

6.20 a. m., Norwich 6.45 a. m., for Willimantic, Hartford, Palmer, Springfield, Ware, Gilbertville, Brattleboro, St. Johnsbury, Burlington, Montreal, Ogdensburg, and intermediate stations.

9.45 a. m., Norwich 9.50 for Brattleboro, connecting at Willimantic for Boston, Hartford, Colchester, Middletown, New Haven, New York; at Palmer with Boston and Albany R. R. for Springfield, Pittsfield, and Albany, and for points west; also for Ware and Gilbertville, and at Brattleboro with Bryant, for St. Albans, Montreal, and principal intermediate points. Also to points west via Grand Trunk R. R.

12.05 a. m., Norwich at 12.30 a. m., for Willimantic, Hartford, Waterbury, Middletown, Colchester etc.

11.50 a. m., connecting from Providence, Boston, and intermediate stations.

2.20 p. m., connecting with express from Boston, Providence, New York and New Haven, at Norwich with Norwich & Worcester Railroad.

2.30 p. m., Norwich 3.00 p. m., connecting at Willimantic for Hartford, and at Palmer for Springfield, Albany and the west.

5.30 p. m., Norwich 5.50, for Brattleboro connecting with train leaving New York at 1 p. m., and with N. Y., P. & B. R. R. from Providence and way stations, and connects at Willimantic for Hartford and Bristol, Putnam, Boston and Providence; also for Colchester, Middletown, New Haven and New York, and at Palmer with Boston & Albany R. R., for Springfield, Albany and the west; and at Brattleboro with night express for St. Albans, Montreal and Quebec, reaching Montreal and principal points in Vermont the same evening.

8.30 p. m. for Norwich. This train connects with 5.50 p. m. express from New York.

GOING SOUTH.

Passenger trains LEAVE NORWICH as follows:

6.15 a. m., connecting for Stonington, Providence, New Haven and New York.

8.42 a. m., for New London, Stonington and Providence and Boston, New Haven and New York.

10.15 a. m. for New London, New Haven and New York, Providence and Boston.

12.20 p. m. for New London, Stonington, Providence, Boston, Newport, Narragansett Pier, New Haven, New York and intermediate stations.

3.30 p. m., for New London, New Haven and New York.

6.00 p. m., for New London, Stonington and Providence, Boston, Newport, Narragansett Pier, New Haven, New York and intermediate stations.

9.15 p. m., for New London, connecting with Shore Line express reaching New York 5 a. m., with express train for Providence and Boston, and accommodation train for Westerly and intermediate stations.

9.35 p. m., for New London and for New York, by boat from New London.

10.10 p. m., for New London and for New York via boat from New London.

D. MACKENZIE, Agent.

N. Y., N. H. & H. R. R.

NORWICH & WORCESTER DIVISION

For Boston, Worcester, Providence, Hartford, Waterbury, Newburgh.

Commencing MONDAY, June 12, 1893

"Eastern" Time Standard.

TRAINS GOING NORTH LEAVE NORWICH UNION STATION.

6.10 a. m. (Mondays excepted.) Steamboat Express. Connects at Putnam for Boston, arrive Boston 9 00 a. m. At Worcester for all points north, Portland, Rochester, &c.

8.55 a. m. Way Passenger Train, Connecting at Plainfield Junction for Providence, arrive Providence 6.35 a. m.; at Putnam for Boston arriving at 9.45 a. m.; at Putnam for Willimantic and Hartford, arrive at Hartford 10.15 a. m. At Worcester for Boston, Springfield and intermediate stations, Albany and the west.

3.30 p. m., connecting at Putnam for Boston, (arrive at 1.10 p. m.) At Plainfield for Providence [arrive at 12.40 p. m.) At Worcester with roads north, east and west. At Webster with train for Southbridge.

5.40 p. m., Way Passenger, connects at Putnam for Hartford and Boston, arrive at Boston 8.30 p. m. At Webster for Southbridge. At Worcester with Boston & Albany Railroad, B. & M. R. R., and Vermont, R. R.

8.35 p. m., for Plainfield, Providence and intermediate stations, through car, arrive at Providence 6.30 p. m.

8.15 p. m., Way Passenger. Connects at Plainfield for Providence and from Providence A train leaves Providence at 1.15 a. m. and connects at Plainfield with train for Putnam, arriving at Putnam 3.45 a. m. (Leaves Plainfield at 3.30 a. m.)

TRAINS GOING SOUTH LEAVE WORCESTER.

6.45 a. m., Way Passenger. Connecting at Webster for Southbridge, at Putnam with train for Hartford, Waterbury and intermediate points and New York, at Plainfield for Providence.

8.55 a. m., connects with trains from B. & M. R. R., P. B. R. R. and Boston and Albany R. R. at Webster for Southbridge. At Putnam with train to and from Boston (Take this train for Hartford, New York, Waterbury, Fishkill on Hudson and at Plainfield from Providence.)

12.30 p. m., Way Passenger. Connects at Webster with train from Southbridge, and at Putnam with 12 o'clock express from Boston for Willimantic, Hartford and New York. At Norwich for New London.

4.00 p. m., Way Passenger. Connects at Webster for Southbridge, at Putnam for Willimantic and Hartford, and with 5.10 p. m. express train from Boston.

5.40 p. m., Steamboat Express for New York (via New London.) (Sundays excepted.) Connects with trains from B. & M. R. R. and Fitchburg R. R. This train leaves Norwich for New London at 5.55 p. m.

6.00 p. m., Plainfield and Norwich, connecting at Plainfield with 4.30 p. m. train from Providence; arrive Norwich 6.45 p. m., through car.

W. R. BABCOCK, Gen. Pass. Agt.

F. E. WALKER, Supt.

Norwich, June 12, 1893.

The Bulletin.

PASSION TIDE.

The young child Jesus had a garden
Full of roses rare and red,
And thrice a day he watered them
To make a garland for his head.

When they were full blown in the garden,
He called the Jewish children there,
And each did pluck himself a rose
Until they stripped the garden bare.

"And, now, how will you make your garland,
For me a rose your path adorns?"
"But you forgot," he answered them,
"That you have left me still the thorns."

They took the thorns and made a garland
And placed it on his shining head.
And where the roses should have shown
Were little drops of blood instead.
—Richard Henry Stoddard.

Sunday Services.

Young Men's Christian Association. Sunday afternoon meeting at 4 o'clock for young men. Song service first fifteen minutes. A welcome is extended to all young men.

First Congregational Church, Norwich Town, the Rev. Charles A. Northrop, pastor. Services at 10.30 a. m. and 7.30 p. m. Sunday school at 12 m. C. E. S. C. E. meeting at 6.30 p. m.

Second Congregational Church. The Rev. Cornelius W. Morrow, pastor. Services Sunday: Divine worship at 10.30 a. m. and 7.30 p. m. Sunday school at 12 m.

The Young People's Society of Christian Endeavor will meet Sunday evening, at 7.30 o'clock in the lecture room, in the basement of the Second Congregational church.

Broadway Congregational Church, the Rev. Lewis Ira Pratt, D. D., pastor. Preaching at 10.30 a. m. and 7.30 p. m. Sunday schools, church at 12 m., Buckingham chapel at 3 p. m. Young people's union at 6.45 o'clock.

Park Congregational Church, the Rev. E. H. Rowe, D. D., pastor. Preaching at 10.30 a. m. Sunday school at 12 m. Young people's service at 7 p. m.

Greeneville Congregational church. Preaching at 10.30 a. m. and 7.30 p. m. by the pastor, the Rev. Lee S. W. Parsey, Ph. D. Subject of morning sermon, "Revelation of Truth and Inspiration of Life."

Taftville Congregational church, the Rev. G. H. Kellogg, pastor. Services at 10.30 a. m. and 6.30 p. m. Sunday school at 12 m.

First Baptist church (West side), the Rev. A. S. Brown, pastor. Preaching by pastor at 10.30 a. m. and 7.30 p. m. Sunday school at 12 m. Young People's meeting at 6 p. m. Seats free. All are welcome.

Central Baptist church, the Rev. J. P. Herr D. D., pastor. Preaching morning and evening. Bible school at 12 m. Pastor's class in large room on the same hour. Young people's meeting at 6.30 p. m.

Third Baptist church, Greeneville. Preaching at 10.30 a. m. by Prof. J. H. Boodizo of Hartford. Sunday school at close of morning service. Young people's meeting at 3.30 p. m.

Mt. Calvary Baptist Church, West Side, the Rev. G. A. Harriott, pastor. Preaching at 10.30 a. m. Sunday school at 3.30 p. m. Young people's prayer service at 6.15 p. m. Preaching at 7.30 by the pastor. Subject, Strange Things. All are welcome.

North Main street M. E. church. Preaching at 10.30 a. m. by the pastor. Subject, religion made easy. Sunday school at 2 p. m. Keying, Epworth, followed by a lecture, Way I am not a saint. Cordial invitation to all.

East Main street M. E. church, the Rev. J. H. Allen, pastor. Preaching at 10.30 a. m. Sunday school at 12 m. Prayer meeting of the Epworth League at 6.30 p. m. Preaching at 7.30 p. m.

Central M. E. church, the Rev. Augustus W. Kingsley, pastor, residence 18 Pearl st. Preaching at 10.30 a. m. by the Rev. J. H. Allen. Sunday school at 12 m. Epworth League meeting at 6.30 p. m. Preaching at 7.30 p. m.

A. M. E. Zion church, 256 Franklin street, the Rev. S. W. Hutchings, pastor, residence 14 High street. Church's D. V. Preaching at 10.30 a. m. Sunday school at 12 m. Special services in the evening.

Bethem street M. E. church, the Rev. Geo. A. Grant, pastor. Preaching at 10.30 a. m. Sunday school at 12 m. Social service in vestry at 7 p. m.

Norwich Town M. E. church, the Rev. J. O. Dodge, pastor. Preaching at 10.30 a. m. Sunday school at 12 m. Young people's meeting at 6 p. m. General prayer meeting at 7 p. m.

Christ church, the Rev. H. H. Nelson, rector. Fourth Sunday after Trinity. Holy communion at 7.30 a. m. Sunday school at 9.45 a. m. Morning prayer and sermon at 11 a. m. Evening prayer without sermon at 7.30 p. m.

Trinity church, Main and Church streets, the Rev. E. S. Schmitt, rector. Fourth Sunday after Trinity. Holy Communion at 8.30 a. m. Morning service at 10.30 a. m. Evening prayer at 6 p. m. Sunday school at 12 m.

St. Andrew's church, Greeneville. Fourth Sunday after Trinity. Morning prayer and sermon at 10.30 a. m. Sunday school at noon. Evening prayer at 6 p. m. The Rev. Wm. A. Wasson officiating.

Grace church chapel, Yantic. The Rev. Percy Burgess, rector. Morning service and sermon at 10.30 a. m. Evening service and sermon at 7 o'clock. Sunday school at 12 m.

German Evangelical Lutheran church, the Rev. D. Cruse, pastor. Hours of service, 10.30 a. m.; Sunday school 12 m. Service of Sunday school concert the first Sunday of each month at 6 p. m.

First Universalist church. Children's Sunday. Preaching at 10.30 a. m. by the Rev. R. Gibson of Middletown, ct. Young people's meeting at 6.30 p. m.

Norwich Spiritual Union, Grand Army Hall. The Children's Progressive Lyceum will have local services at 10.45 a. m., Mrs. F. H. Spalding conductor. The friends are all invited.

Union Holiness meeting every Sunday and Friday at 3 p. m. in Mission hall, opposite the post office.

Swedish Lutheran Society, David Magnuson, pastor, hold services in Otis Library hall every other Sunday at 10.45 a. m., and every Wednesday evening at 7.45 p. m.

Salvation Army Barracks, Washington square. Meetings will be held Sunday at 3 p. m. and 8 p. m. Public meetings are held every night in the week, commencing at 8 o'clock.

Gospel Temperance Union, Moses Lorth president. Prayer and praise service every Sunday at 4 p. m., at No. 9 Water street.

Service at the Salvation Army Barracks at 4.30 p. m.

Advent chapel, Norwich Town. Sabbath school on the Sabbath at 10.45 a. m.; Preaching at 11 a. m.

BUCKENHAM BROS.
Carpenters and Builders
65 Prospect Street,
NORWICH, CONN.

Lawn Mowers Sharpened,
Bicycles Repaired.
CARRIAGE AND BOAT TRIMMINGS
NICKEL PLATED by
A. GOULD,
Industrial Building, near Union Station.

Call at the WEST SIDE TONSORIAL HAIR CUTTING AND SHAVING PARLOR, 72 West Main street, opposite the depot. No waiting, three artists always in attendance, and four on Saturday.
N. B.—Having enlarged my place and fitted it up in all modern improvements, I am now ready to receive all of my old customers, and to make new ones as may favor us with a call.
apr15tf HENRY GEORGEFSKI.

HAVE THAT
Lawn Mower
Put in Good Order
and it will be as good as new. Send it to
M. A. BARBER
may19d Industrial Building, Falls Ave.

ESTABLISHED IN 1861.
Adam's Tavern,
NORWICH TOWN,
A. A. ADAM, Proprietor.
The following is a list of the best brands of ALES, MERRALL & CONDON'S and PARK & TILFORD'S WHISKEYS that I introduced 10 years ago. They have become intensely popular. They sell on their own merits:
Imperial Bourbon, Rob Ward, 1888, Maryland Rye, Monogram Rye, Blue Grass, Heritage, 1880, Union Club Rye, Maryland Bourbon, Heritage Sour Mash, Keystone Rye, Oldest Bourbon, Union Club Wheat.
N. B.—The above goods do not have to be replenished every six or nine months with a new name in order to make them sell, as is a customary feature with compounding liquor dealers.
A. A. ADAM.
Telephone call 56-2. may24d

BAD FOR CENTRE.

Class Day at Harvard Very Wet and Gloomy.

EXERCISES IN SANDERS THEATRE.

Billings Learned Hand, Class Orator—William V. S. Moody, Poet.

BOSTON, June 23.—For the past few days the chief occupation of the Harvard senior has been to gaze at the sky and to observe the weather vanes.

All this anxiety for good weather is for today alone. For today is class day, the day of days in every students' whole college course. Class day is essentially the senior's day. The class themselves do all the managing, and have no help from the college authorities except the very necessary permission to make this a day of festivities.

For weeks and months Harvard seniors have been looking forward to today, and to have such a pouring rain on this day of days seemed almost too much for the average member of the class of '93 to bear.

Every senior, as soon as he scrambled out of bed this morning, rushed to the window and peered out to find traces of the sun. What he did discover, however, was

A Steady, Drizzling Downpour,

which was almost worse than a pouring rain, as it gave no promise of stopping.

At 9 o'clock the usual chapel exercises were held, Bishop William Lawrence offering prayer. Not many seniors attended, and those who did go did not have on their caps and gowns. They contented themselves with every-day attire and some wore rubber boots. After this there was nothing more until time for the Sanders theater exercises at 11 o'clock.

Meanwhile the friends of the graduating class came to rendezvous in Cambridge. Wet weather was not enough to keep away the fond mothers and proud fathers who had made up their minds to see their sons, and so almost every sitting room was filled with people.

Shortly before 11, after the spectators had assembled in Sanders theater, the class met and under a forest of umbrellas, marched to the little theater where the literary exercises took place.

The Oration Was Delivered

by Billings Learned Hand of Albany, one of the brightest men in his class, who finished at the end of his junior year enough courses to give him a large "Triple" on his degree. He is an editor of the Harvard Advocate, and was at one time the president. He belongs to several of the leading societies, and has been a steady candidate for his class elevens and class crews. His oration was of marked literary excellence, and was clearly and forcibly given.

The poem was written by William Vaughan Story Moody of Lafayette, Indiana. Moody is also a leading light in literary circles, being president of the Signet, a member of Phi Beta Kappa, and a constant contributor to the Advocate and Monthly. The ode was read by David Saville Muzzey of Lexington. Muzzey is the leading scholar in the senior class, and has done remarkably well in all branches of his college career. He has played on the Pierian Sodality, been a prominent member of the Delta Upsilon, a Phi Beta Kappa man and several smaller societies.

The Ivy Oration

was the most amusing feature of the morning exercises. James Austin Wilder of Honolulu is pre-eminently the "funny man" in his class. In his valedictory on the class club in his character of Homer in the "Hasty Pudding," play, Wilder has won repeated laurels. His wit is inimitable and the oration sparkled with it from one end to the other.

As a whole the exercises in Sanders theater were better than those of last year, in literary qualities and interesting details. The audience hurried to leave theater for the numerous speeds coming immediately after.

Many elaborate spreads and receptions followed the formal exercises. The three class marshals were R. W. Trafford, Lewis A. Prothingham and David R. Vail.

FOURTH YEAR CLOSES.

Clark University and Its Valuable Work and Prospects.

WORCESTER, Mass., June 23.—Clark university closed its fourth and in many respects the most prosperous year today in the usual quiet way. As it receives only graduates devoting themselves largely to research, and confers no degree save doctor of philosophy, the commencement exercises are very simple and are commonly held in the fall.

The work of the four years, footed up to date, is as follows: Sixty-three professors for other institutions trained here; 180 books, treatises and pamphlets printed, attempting to enlarge the boundaries of human knowledge; about 10 advanced courses of instruction given.

The prospects for next year are better than in any previous year at this time.

Diplomas Were Awarded.

PAWTUCKET, R. I., June 23.—Music hall held a large audience this afternoon at the graduating exercises of the five grammar schools of this city, and the long program of essay and song was well rendered, at the close of which the diplomas were awarded.

Gloucester Graduates.

GLOUCESTER, Mass., June 23.—The high school class of '93 was graduated this afternoon at city hall, an audience being in attendance which filled the edifice. The stage was handsomely decorated with plants and foliage.

IMPORTANT CIRCULAR.

Masters and Officers of Vessels Will Report Wrecks and Derelicts.

WASHINGTON, June 23.—Secretary Carlisle has issued an important circular to collectors of customs and other officers, which says: "To facilitate the removal of wrecks and derelicts along the coasts and in bays, harbors and other navigable waters of the United States which are a menace to navigation, masters of merchant vessels, and officers of marine surveys, of vessels of lighthouse establishment, and of the coast and geodetic survey, are directed to keep a lookout for such dangerous wrecks and derelicts in the waters in which their vessels cruise in their regular courses.

The officers observing them will make report direct to the commissioner of navigation, treasury department, Washington. Such report should embrace as accurate a description of the wreck or derelict as possible; its locality, the class of vessel, name, official number and home port if it can be ascertained; whether sunken or bottom or a floating wreck, and abandoned apparently how long; and if in the fairway of any channel, sound or harbor, and any other material facts which should be communicated to the department relating to the matter."

FOREST FIRES RAGING.

Several Miles of Country Burned Over Several Times Threatened.

DENVER, June 23.—Forest fires have been raging on the Greenhorn mountains, 40 miles southwest of Pueblo, since Monday night. They have burned over several miles of grounds, and have entirely denuded Mt. Carolos, the highest peak on the range, the blaze being visible 40 miles away.

The stage driver who runs between Beulah and Pueblo reports the fire to be within three miles of Beulah, which is a pretty summer resort of 300 people. The only thing which will now save the town is a change of wind or very copious rains.

Near Breckinridge, in Summit county, another fire is raging. Last night great tongues of fire shot skyward, illuminating the city to the brightness of day.

The most valuable timber around Fuller's mill is destroyed. The Little Mountain Mining and Drilling company's men are fighting fire, as it has leaped the Blue river and is burning toward their property and into the city.

At Cripple Creek the side of Baker mountain is one mass of flame, and the town of Acondu is threatened.

DESIRE TO GET BACK.

W. W. Johnson & Co. Apply For Reinstatement in Whisky Trust.

PEORIA, Ills., June 23.—W. W. Johnson & Co., of Cincinnati, one of the larger distributing houses of the whisky trust, who two weeks ago announced their withdrawal from the trust, and decided that they would hereafter sell only such goods as were produced by independent distillers, have made application for reinstatement.

This action was brought about by the trust sending a circular to every one of its customers, to the number of 9000, who receive rebates, informing them that Johnson & Co.'s name had been stricken from the list of the authorized dealers, and that any future purchases made from them would invalidate their rebates.

The application for reinstatement, it is understood, was granted upon Johnson & Co. paying a large amount to the trust.

EXHIBITS WILL REMAIN.

Neither Will Methodists Call Fair in Sectarian Boycott.

CHICAGO, June 23.—The Methodist general conference commission yesterday afternoon decided not to withdraw the Methodist exhibits from the World's Fair because of Sunday opening. The exhibits will be closed on Sundays.

The members of the commission issued an open letter to the public, stating the position of the Methodist church in the matter. They assert that the managers of the fair have broken faith; that it was their original intention to close the fair on Sundays, and that the Methodist exhibits were placed there on this expectation.

No call will be made upon Methodists to boycott the fair.

Judgment Against Holyoke Firm.

BOSTON, June 23.—Judge Carpenter in the United States circuit court this forenoon ordered a judgment for $299 and costs to be entered against the firm of McCallum, Constable & Co. of Holyoke in the case, brought against the firm by the United States, in which the defendants were charged with importing contract labor in the person of one Paul Glutton, from France, to work upon silk stockings. The costs aggregated $736.

Into Syndicate's Hands.

ATTLEBORO, Mass., June 23.—It is reported that the Interstate railroad and the Attleboro, North Attleboro and Wrentham railroad will pass into the hands of a New Jersey syndicate. The transaction involves some $300,000. This syndicate is the same that bought the Union railroad of Providence. The deal will put the electric light system of Attleboro and North Attleboro into the hands of this syndicate.

Terrific Wind in Missouri.

MACON, Mo., June 23.—A terrific wind storm occurred here Wednesday night. In Macon great damage was done to buildings and fruit trees. In the country north of here crops and fruit trees were destroyed. The large brick residence of Charles Norton was struck by lightning and demolished. Several of the inmates were injured. No deaths have been reported.

PACIFIC BANK CLOSED.

Manager Says Action Was Taken to Protect It From a Run.

SAN FRANCISCO, June 23.—Directors of the Pacific bank decided last night not to reopen the doors this morning. The direct cause of the suspension is a notice from the Clearing House association that the bank's paper would not be accepted hereafter. It has been known for some time that the bank was laboring under financial difficulties, and the announcement of the action of the board does not create great surprise.

The Pacific bank was organized in 1868 by B. H. McDonald, and its present manager is R. H. McDonald, Jr. It has a paid up capital stock of $1,000,000, a nominal reserve of about $700,000, and deposits of about $1,800,000, according to a recent official report. Its loans and discounts are said to be about $2,300,000. The failure seems to be altogether due to the recent monetary troubles, and it is expected the depositors will lose nothing. Manager McDonald says the bank will resume business in a short time, and that the suspension is resorted to so that it may realize from its assets and protect itself from a sudden run by depositors.

It may be that the closing down of the Pacific bank will result in the suspension of the People's Home Savings bank, a collateral institution under practically the same management. It has a guaranteed capital stock of $1,000,000, of which one-third is paid up in cash. According to a recent statement of the People's bank, it has a total deposit of $1,700,000.

The outlook this morning would indicate that there is no reason to apprehend a run on other banks. The leading institutions were said to be well fortified and prepared to meet any ordinary emergency.

Safe Blown Up and Robbed.

ROCKLAND, Mass., June 23.—Lane & Libby's place of business at Vinal Haven was entered either late last night or early this morning, and the safe opened by means of explosives. Cash and checks amounting to over $400 were taken. The job was evidently that of an expert, of whom there is no clew.

Brazilian rebels were routed by government troops.

Mrs. Cleveland and Baby Ruth are at Gray Gables.

The schooner Mary A. Power of Boston was lost off Cape Hatteras.

Derailed freight cars wrecked a warehouse at East Liverpool, O.

Wurtemburg peasants ask a grant for the purchase of foreign to lder.

The Lowell (Mass.) police have few clews in the Dr Chapin murder case.

It cost about $10,000 for the trip of the Massachusetts delegation to the World's fair.

The managers of the Reading railroad have decided to abandon the rehabilitation plan.

Rev. Samuel Hart, D. D., of Hartford, was elected bishop of the Episcopal diocese Vermont.

Chinchin and Worcester were winners of races at Newcastle and Sandown park in England.

Frank McGraw, the boy swindler, who has been working Boston and suburbs, has been arrested.

Samuel R. Hersey of Massachusetts, an ex-assistant chief of division in the postoffice office, has been reinstated.

COUNT MITKIEWICZ

Visits New England to Obtain His Six Children.

ROMANTIC MARRIAGE RECALLED.

Concessions Giving the Right to Introduce Telephones Into China.

SPRINGFIELD, Mass., June 23.—"Count" Eugene De Mitkiewicz of Washington stopped at the Massasoit house last evening and today visited Northampton to continue the fight for the possession of the property belonging to his motherless children. The "Count" is well known in that locality and his romantic marriage 21 years ago to Miss Lester, a niece of Professor W. S. Tyler of Amherst, is not forgotten. This wife died, leaving nine children, who were taken by Rev. Dr. Ayres of Hadley, who was appointed their guardian.

Ten years ago Mitkiewicz attempted to secure the appointment as guardian, but his erratic career told against him. Since then time Dr. Ayres has died, and the count has secured banking concessions with the Chinese government and the right to introduce the telephones in the Celestial country that, if unrevoked,

Will Make Him Very Wealthy.

Three of the children have died, and Lawyer Charles N. Clark of Northampton is guardian of the others. The count had married again, and is for the second time a widower. He has settled down in Washington, and proved his ability to care for a family according to the satisfaction of the orphan's court in that city, which this week granted him the guardianship of his children. Now he comes after the money and to establish legally his position in this state.

The law requires that he file a bond of twice the amount of the property, which is about $35,000, before he can take possession of it. There may be opposition to his guardianship, so the count has brought in attorneys Charles W. Brooks and N. W. Morehead of New York. Of course the Lester family opposed the marriage, and Mrs. Lester, mother of the first Mrs. Mitkiewicz, is living at Amherst with her sister, Mrs. Tyler. The count says the Lesters and Tylers have denounced him as an adventurer, and he now proposes to get revenge. He insists that Mrs. Lester is withholding money that belongs to his children, and he proposes to demand a accounting.

FRUITLESS CONFERENCE.

Neither Side In Kansas Strike Will Make Concessions.

PITTSBURG, Kan., June 23.—The conference between the committees of employers and striking miners yesterday was fruitless. No agreement could be reached, neither side being willing to make concessions. Several of the employers have posted notices stating that the strikers would be given 10 days to return to work, and that if they refused to work their places would be given to new men. It is believed the employers are arranging to import negroes from the south to take the strikers' places.

Secretary Tracy of the United Mine Association stated last night that inside of 10 days the miners of Missouri, Arkansas and Indian territory would be out, and word has been received from Colorado that the men there are willing to strike in aid of their Kansas brethren.

ENGINE BREAKS DOWN.

One-third of Haverhill's Shoe Factories Will Have Month's Shut Down.

HAVERHILL, Mass., June 23.—The big engine at Jequed power station in the shoe district broke down this morning, and, as a result, a third of the shoe factories in the city will be shut down for a month, and 2000 people will be out of employment.

Engineer A. S. Eaton had started the power about half an hour before, and had just left the room when the building was shaken, seemingly by an explosion. The engine was found to be a complete wreck, the connecting rod, the two pillow irons and the whole back being broken.

No cause can be assigned for the accident, as the machine has been running smoothly up to the present time.

Another Kansas Cyclone.

WINFIELD, Kan., June 23.—Wednesday night a cyclone struck Winfield, destroying many small houses and injuring a number of people, but only two fatally. The Episcopal church was destroyed. The Babbitt hotel and Thompson block, a 3-story building, were badly damaged. The front wall of the First National bank building and the west wing of the court house were blown down.

People's Party In Maine.

ROCKLAND, Me., June 23.—Chairman Hobbs of the state committee has issued a call to the People's party of Maine to meet in convention in this city on Thursday, June 29, to discuss the political situation and to formulate plans for the campaigns of '94 and '96. Prominent People's party leaders are expected to be present, and a meeting of considerable importance is looked for.

LEGAL NOTICES.

NOTICE.—I hereby forbid all persons harboring or trusting my wife, Edith Fergison, as I shall pay no bills of her contracting from this date. ELMER E. FERGISON.
Ledyard, June 23, 1893. jn24d

SPECIAL MEETING.

The legal voters of the

West Chelsea School District

are hereby warned to meet at the High Street school house, Monday, June 26, at 7.45 P. M., to take action upon the recommendation of the board of education in regard to an addition to be made upon the Thames St. school house; also to do any other business proper to be done at said meeting.
Per order Board of Education.
jn23Th&S ROBT BROWN, Chairman.

NOTICE.

The Laurel Hill Bridge is closed to public travel until further notice.
T. B. LILLIBRIDGE,
H. A. BRIGGS,
NATHAN SMALL, } Selectmen.
may24dw

NOTICE.

Notice is hereby given that Policy No. 1,105,841 of the Franklin Fire Insurance Co of Philadelphia, has been lost, and not having been legally issued, the said Franklin Fire Insurance Co. of Philadelphia deny any liability thereof. COIT & CHAPMAN, Agents.
Norwich, June 21, 1893. jn24d

HORSES
TREATED FOR ALL DISEASES,
At Gardner's Stable, Chestnut St. by the new Veterinary, DR. E. L. TOWNE, graduate from Ontario Veterinary College. may24d

ESTIMATES FOR ALL KINDS OF PRINT ING furnished on application to this office.

LABOR'S CAUSE.

Men and Women Without a Vacation.

Tired, Monotonous Expressions On Weary Faces.

What one of the Leaders in Boston Says.

J. G. Clinkard of Building Trades Council.

Was Losing Sleep on Account of Nervous Strain.

Six o'clock—shops and offices pour out their crowds of workers. Who would imagine the buildings held so many?

Tired, monotonous expressions on most of the faces.

Heads of firms, clerks, shop-girls, all end the day tired. It is evident from their anxious, worn expressions.

When worry and anxiety are added to this excessive activity, digestion becomes impaired, the sight of food distasteful, a wearied feeling creeps over the body, and the mind gets confused and despondent.

Joseph G. Clinkard is a man well known to the workingmen of New England.

He has occupied nearly every position of honor in the labor organizations of Boston.

He served nearly two years as president of the Boston Central Labor union when that body numbered in its affiliated bodies 30,000 to 35,000 organized wage workers.

Up to within a few weeks he was the president of the Buildings Trades council which is composed of unions in the building trades and estimated to have an affiliated membership of 15,000. He is a carpenter by trade and has been president of Carpenters' union No. 33, and is now the business agent of all the carpenters' unions in the city of Boston.

Mr Clinkard has traveled all over the New England states in years gone by, organizing unions of carpenters and has always been ready to visit meetings of workingmen at night and address them on the labor question.

He is a fluent, easy, and practical speaker, who always talks to the point.

Recently the Building Trades council gave their first annual ball in Music Hall, at which were present Governor Russell, Mayor Matthews and other dignitaries. Mr. Clinkard was chairman of the committee of arrangements and floor marshal, leading the grand march.

His extra exertions to make this affair a success combined with the amount of energy put forth by him in his regular calling during the day, brought him nearly to the verge of extreme nervous prostration. The condition that he finds can best be described in his own words in the following letter:

BUILDERS TRADES COUNCIL OF BOSTON AND VICINITY.
BOSTON, April 15, 1893.

DEAR SIRS—On account of the extra work I was doing, working late nights and losing sleep, the strain on my nerves became so great that I was suffering with nervous prostration, to the extent that I was losing my memory, and had a peculiar dizzy sensation in my head, that at times took away my sense of feeling so that I was unconscious of what was going on around me.

I became greatly alarmed, and on recommendation of my wife, who had learned of the peculiar virtues of Paine's celery compound I began to take it. At first it seemed to do me more harm than good, but after the first dozen doses or so, I began to feel better and the rheumatic pain in my right lung, which had also been troubling me, began to subside. I am now beginning on the third bottle and all the nervousness and dizziness is gone; my memory especially is extremely bright, and I now sleep like a baby.

All my friends speak of the change in my looks, and ask me what I have been taking.

In these days of worthless patent medicines, I believe it a duty to my friends and to suffering humanity in general, when I find a medicine that is good, to let people know it.

I can highly recommend Paine's celery compound, and for those who are suffering from overwork and nervousness nothing is better to restore them to their former strength and vigor.

Yours truly,
Joe G Clinkard.

MESSRS. WELLS, RICHARDSON & CO., Burlington, Vt.

P. S. As the above has been unsolicited, you have my consent to make such use of the same as you see fit. J. G. C.
6 2d

FURNITURE AND CARPETS.

N. S. GILBERT & SONS.

We are showing a large line of

SUMMER FURNITURE
STRAW MATTINGS
Turkish and Japanese Rugs,
Table Covers,
Novelties in Portieres,
Lace Curtains,
Scrims and Sash Muslins.

Large assortment

FURNITURE & CARPETS

Specially adapted for Parlor, Library, Dining Room and Hall. Our assortment of

WALL PAPERS

Comprises the latest novelties in designs and colorings. Call and examine our extensive line that we offer at low prices.

N. S. GILBERT & SONS.
jn24d

FOR THE LADIES

FLOWERS
At 5c, 15c, 23c, 39c, 59c, 79c and $1.23.

HATS
At 19c, 23c, 49c and 69c.

Trimmed Hats
At $1.39, $1.59, $1.98, $2.23 and $2.79.

Are Exceptional Values. Inspect Them.

New York Bazaar.
112 MAIN ST.
jn24d

At 48 Main Street,
There will be placed on sale June 15 entire stock of
Trimmed Hats at less than One-half Value.
Must be sold within thirty days, regardless of cost, to make room for new stock.
jn14d E. THOMAS, Agent.

MILLINERY.
Hats, Bonnets, Elegant Ribbons, Laces and Flowers,
—AT—
MRS. G. P. STANTON'S,
may24dw No. 22 Chestnut Street.

BOYS' SUITS.
We have the latest thing in
BOYS' SUITS
BOYS' JERSEY SUITS,
BOYS' KILT SUITS,
BOYS' FAUNTLEROY SUITS
BOYS' WASH SUITS.
An exquisite line of BOYS' LAWN FAUNTLEROY BLOUSES, in White and Fancy, all Sizes.
BOYS' STAR WAISTS in White and Fancy, from 3 to 10 years.
Misses' Gingham Dresses. An elegant line of Misses' White Muslin Dresses, Children's Gingham Dresses from 3 to 14 years.
may12d A. McINNERNEY, 104 Main St.

CORPORATION NOTICES.

YOU ARE HEREBY NOTIFIED THAT at a meeting of the Court of Common Council of the City of Norwich, held at the Council Chamber, June 19, 1893, the following report of the Street Committee was accepted, and the recommendations therein adopted.
Attest— ARCHIBALD S. SPALDING, City Clerk and Clerk of the Court of Common Council of the City of Norwich.

To the Court of Common Council of the City of Norwich.—
The Committee on Streets to whom was referred the petition of seth Enos et al relative, asking that a concrete walk be ordered on both sides of Ward street from st. Pleasant street to Hill's avenue, beg leave to report that they have given the matter their attention, and recommend the passage of the following resolutions.
Resolved, That the owners of the land fronting on both sides of Ward street from st. Pleasant street to Hill's avenue, be, and they are hereby ordered to duly form, and pave with concrete, at their own expense, the sidewalks in front of their respective premises, in manner and with the grade and width established by the Court of Common Council, and all of said work must be completed on or before the fifteenth day of September, 1893, to the satisfaction and acceptance of the Street Commissioner.
And Resolved, That provided said walkways are formed and paved with concrete as directed in the foregoing resolution, to the acceptance of the Street Commissioner, on or before the fifteenth day of September, 1893, said Street Commissioner is hereby directed to form and pave with concrete the same in accordance with the intent of the foregoing order; and the City Sheriff is hereby directed to notify the parties aforesaid at once, by leaving with them a copy of this report and accompanying resolutions. All of which is respectfully submitted.
A. B. ABORN,
J. R. HENDERSON,
VIRGIL STETSON, } Committee on Streets.
Norwich, Conn., June 19 1893.
Resolved, that the consideration of the foregoing resolutions recommended by the Street Committee relative to sidewalks on both sides of Ward street, in said City of Norwich, be postponed to a meeting of the Court of Common Council, to be held at the Council Chamber in said City, on the third day of July 1893, at eight o'clock p. m., and that due notice of said meeting be given to all parties interested, to appear if they see cause and be heard therein thereon.
I hereby certify that the above and foregoing is a true copy of record.
Attest, ARCHIBALD S. SPALDING,
jn24,28,1t City Clerk.

AT A MEETING OF THE COURT OF COMMON Council of the City of Norwich, held at the Council Chamber June 20th, 1893, the following ordinance governing the preservation of Health in the City of Norwich, was presented and action thereon deferred until the meeting of July 31, 1893.
Attest— ARCHIBALD S. SPALDING, City Clerk and Clerk of the Court of Common Council.

An Ordinance for the Preservation of Health in the City of Norwich.
Be it ordained by the Court of Common Council of the City of Norwich,
SEC. 1. The Health Committee of the City of Norwich shall have power to give order to the person or persons owning or occupying any premises in said City on which is located any privy or cesspool which in the opinion of the Committee or a majority of them is injurious to health, forbidding the use of such privy or cesspool. Such order shall be in writing signed by said Health Committee or a majority of them, a duplicate of which the said Committee or the members who shall sign the same, shall after delivery of said order to such person or persons, lodge with the Clerk of the City Court of said City, and any person who shall after receiving such order, use or permit to be used said privy or cesspool or permit any filth of any kind deemed therein to be filth, shall be fined not less than thirty dollars nor more than fifty dollars for each offense.
SEC. 2. Every person who shall sell or offer to sell in the City of Norwich to any dealer in meat or other kind of food, or use in the packing or cold storage of meat or other food, any ice, cut or taken from any pond or lake into which any sewer empties or any stream or the contents of any privy are discharged, or from such part of any river or stream of water as is below and within two miles of the place where any sewer empties into the same or where any sewage or the contents of any privy are discharged into it, and every person who shall in said City knowingly use any such ice for the purpose of packing or cold storage of any meat or other kind food kept for sale shall be fined fifty dollars for each offense.
I hereby certify that the above and foregoing is a true copy of record.
Attest— ARCHIBALD S. SPALDING,
jn24d City Clerk.

MUSICAL INSTRUMENT.

TALKING
About PIANOS just now is my theme. Do you want a Piano? Then come and hear one of the best and finest toned Pianos in the market. Price Low. Also Organs, and a stock of fine Violins, including the Milner Violins, on hand. A fine New Upright Piano to rent. Will be glad to see you at 52 Williams Street.
jn24d GEO. H. MARTIN.

WHOLESALE GROCERS.

LIPPITT, SWAN & CO.,
91 Water St.,
Have a line of J. P. Mason & Co's Soda and Milk Crackers also Cookies in Boxes. Root Beer Extract and a fine line of Cigars, Tobacco and Cigarettes
AT WHOLESALE ONLY. jn24d

GROCERIES

SUMMER DRINKS.
Bitter Ale, Ginger Ale,
Sarsaparilla, Root Beer,
And Table Waters of many kinds at
WELCOME A. SMITH'S.
jn24d

Cliquot Club Ginger Ale,
Cowdry's Deviled Meats,
Richardson & Robbins' Boned Chicken
—AT—
R. S. BARTLETT'S,
4 and 6 Breed Opera House.
jn24d

OUR MOTTO AT THE
Greeneville Grist Mill
Good Goods, Low Prices, and Honest Weights.
—WHOLESALE AND RETAIL—
B. H. PALMER & SON, Prop.,
jn24d 89 NORTH MAIN ST.

PORTO RICO MOLASSES.
DARK BROWN SUGAR.
—AT—
A. T. OTIS'.
jn24dw

Concentrated Claret Lemonade
Lime Juice and
Imported Ginger Ales, at
A. L. ALLEN'S
jn24d

A GOOD LAUNDRY SOAP
40 Bars for $1.00.
H. D. AVERY, Grocer,
may24d 366 FRANKLIN STREET.

ICE CREAM.
ALL FLAVORS.
Wholesale and retail.
GEO. A. LEWIS,
Telephone. 38 CENTRAL AVE. may24d

DO YOU WANT A STRICTLY PURE LEAF LARD? IF YOU DO
Use John P. Squire & Co.'s
Warranted Pure Leaf Lard.
Put up in 3 lb. pails.
J. A. STODDARD & SON.,
may22d 101 Franklin St.

MARKETS

Sirloin Steak,	20c
Porterhouse Stk,	20c
Prime Rib Roast,	20c
Round Steak,	14c
Shoulder Steak,	12c

Some of the CASH Prices at
JAS. DAWSON'S, Jr.,
jn24d 380 MAIN ST.

J. D. MURPHY'S, 22 Market St.
Broiling Chickens, Roast Chickens, Native Fowl, Native Spring Lamb, and the
FINEST QUALITY BEEF OF ALL KINDS
jn24d

FINE ARTS.

REMOVED
McNickle, Picture Frame and Gilding Manuf.,
Has Removed to 88 BROADWAY. You will always find a Complete Line of Artist Proof Etchings, Engravings, Prang's Studies and Imitable Water Colors. jn24d

REMOVED—Leighton Brothers Have removed their photograph gallery from the Chelsea Bank Building to No. 84 Chestnut St., in the building with the Henry Hill Publishing Co., where all old patrons will be welcomed and new ones be heartily greeted. Their new rooms are neatly furnished, their facilities for doing first-class work have been much improved. New backgrounds have been put in, and the light for producing photographs has been arranged according to the best methods known to the business. All work promptly delivered to.
may21 LEIGHTON BROTHERS.

IRON AND TIN WORK

A. H. VAUGHN & SONS
Manufacturers & Dealers in
Iron Stable Fittings.
jn24d FERRY ST., Norwich, Conn.

FOUNDRY PIG IRON
of the most Reliable Quality and grades. Full stock kept in Norwich for immediate delivery.
REFINED BAR IRON of the well-known "Globe" brand.
SHEET IRON. Galvanized "B. K." Black and Plain.
STEEL. "Black Diamond" and "Silver," warranted Cast Steel. Machinery Steel. Tire Steel. Collins Steel.
FINISHED STEEL SHAFTING.
IRON AND STEEL I BEAMS AND CHANNELS for structural purposes.
A. T. CONVERSE,
Office, Warehouse and Shipping Wharf,
may19d 20 COMMERCE ST.

The Sibley Machine Co.
Manufacturers of Paper, Cotton and Wool Machinery, Mill Gearing, Shafting, Pulleys, Hangers, etc., etc. Jobbing of all kinds, Gearing, Cuttings, Forgings and Castings at short notice. 122 Franklin Street, Norwich, Conn. New and Second-hand machines bought and sold on commission. 1y14d

S. S. THRESHER,
Attorney and Counsellor at Law and Notary Public.
may24d Nos. 5 and 6 Broad Hall, Norwich

NEW ADVERTISEMENTS.

About this time, when sweet girl graduates, in white, are saying that "our future is before us," and raven dressed young men are asserting that "the past only is secure," we think it opportune to mention our fancy white vestings, white serge, and striped flannel trouserings.

R. D. JONES & SON,
Merchant Tailors, 169 MAIN ST
(over G. G. Sisson.) jn24d

On Monday, June 26,
THE DAY OF
BARNUM & BAILEY SHOW
At New London,
THE STEAMER ELLA
Will leave New London on her return trip at 4.45 p. m., or after the afternoon exhibition.
Excursion, From Norwich and return. 40 Cents.
jn23d

At The WORLD'S FAIR
Office, tasting the different prominent makes of
ICE CREAM
The management decided
REID'S
to be FURNISH and HAVE and awarded by it the
LARGEST CONTRACT
Ever given for Ice Cream in the world.
Quarts, 40c. Pints, 25c.
N. D. SEVIN & SON.
jn23dew

REMOVAL.
OFFICE DR. BRIGDEN
OCULIST and AURIST,
To Shannon Block, Corner Main and Shetucket Sts., Rooms 18 and 19.
Special attention given to correcting all forms of abnormal vision with proper Spectacles or Eye Glasses. No fee charged in such case except to ASTIGMATISM or where it is necessary to prescribe in addition to fitting glasses.
jn18d

NOT A DOUBT
but what we do to the fabrics of the garments we sell, the style and fitting speak for themselves.
Spring Suits and Trousers are springing better than the weather is. You can spend a few moments to profitably in looking over our goods. You will get information, perhaps save money.
GEO. E. CLARK,
MERCHANT TAILOR, Room 4, Shannon Block. may24d

MILLINERY.
Straw Goods Always a SPECIALTY.
Shall put on sale this Saturday morning 78 Doz. Hats bought this week from a manuf'cter at a very small part of the cost of production. The assortment includes Sailors, Black, White and Colors in both straw and cloth brims with fancy crowns—fine quality Black patent leather Sailors, etc. The above to be sold at 25c. The best value ever shown. Boys' Trimmed Straw Tam O'Shanters 25c, Value $1.39.
In fancy shapes will begin at 15c and the goods will be worth as much as I shall ask. That is if I know anything about straw goods—and at
25c, 39c, 49c and 69c.
Shall give quality to exceed anything ever seen in Eastern Connecticut. Remember these goods are all new and the best styles shown this season—all colors.
The above is not a robber story. Actual facts, only.
Trimmed Hats
We are selling with little regard to cost, and positive it will be to your advantage to inspect my stock before you purchase.
FLOWERS.
We are showing some very good things at 5c and 10c, that am not making much profit on, but the profit is to sell and think will succeed at these figures.
BARGAINS IN EVERY DEPARTMENT.
T. B. McCLENATHAN,
Wholesale and Retail.
jn24dew

The Bulletin.
Norwich Saturday, June 24, 1893.
The Bulletin should be delivered everywhere in the city before 6 o'clock a. m.
Subscribers who fail to receive it by that time will confer a favor by reporting the fact to The Bulletin Co.

The Weather Today.
Indications for Connecticut: Fair and warmer; followed by rain on the coast; north and northeast winds.

NORWICH AND VICINITY

CITY NEWS.

At 9 a. m. Sunday, the steamer Ella will make an excursion to Watch Hill.

Ferd Nowatzky will make his last trip to Hartford today for Sunday papers.

Mr. Frank Haley, formerly a teacher at the Free Academy, is in the city for a few days.

Alexander Carrington is cook at the Watch Hill shore dinner house this summer.

Tonight at 7 o'clock the steamer City of Richmond will make an excursion to Race Rock light.

Virginia Dare Council, No. 85, D. of L. give a strawberry festival in Austin block Tuesday evening.

Regular meeting of Woman's Christian Temperance union, Monday at 3 p. m., No. 9 Washington street.

Lawyer Donald G. Parkins and family have taken up their summer residence in their Eastern Point cottage.

The rite of baptism will be administered by the Rev. Dr. Herr at the Central Baptist church on Sunday evening.

Physical Director Harding of the Norwich Y. M. C. A. has returned from a two days' visit to Boston, his former home.

The Clipper base ball nine play the Southbridge club in that city today. Driscoll and Counihan will be the Clipper battery.

Mr. Walther's annual violin school recital will take place on Wednesday, the 28th inst., in Grand Army hall at 8 o'clock.

The 4th of July there will be a picnic at the south end of Gardner's Lake, formerly Hall's grove. Gordon Cady will be present.

Mm. E. C. Sleight and Mr. Fred W. Lester will assist at the second concert of the Myrtle Vocal club, in that borough Tuesday evening.

The steamer City of Richmond excursion to New Haven will take place tomorrow at 9 a. m. Street cars will run on return of boat.

Miss Irene Weir, of the Art school, will spend the summer at Sandwich, Mass., where she will open a studio and continue her classes.

The Second Congregational Sunday school will make their annual excursion today to Alice's Point. The ball will ring at 9 o'clock as a signal that they go.

Mr. A. S. Curtiss, of THE BULLETIN composing room, has returned from the typographical convention in Chicago, to which he was a delegate from the local union.

The Children's Progressive lyceum will have floral services in Grand Army hall tomorrow at 11 45 a. m. This will be the closing session of the lyceum for the summer months.

A Fourth of July celebration will be held at the Stafford Springs fair grounds, embracing two horse races, bicycle races, athletic sports, and other attractions, also fireworks.

The steamer Ella will leave New London on Monday afternoon at 4 45 o'clock on her return to Norwich to accommodate those who wish to attend the circus in that city.

Mr. F. I. Champlin of this city, who was re elected clerk of the Quinebaug Association of Universalists at the meeting in New Britain this week, has held the position for twenty-five years.

Mr. Fred. R. Holmes of Chicago, formerly of this city, is spending a few days in town. He has a responsible position with one of the oldest and largest stove establishments in the Windy city.

There will be no races at the Groton Driving park today on account of failure of members to fill in any class. But on July 4, there will be sweepstakes to which all who wish to join are eligible.

The fine steamer City of Richmond, which takes excursion parties from this city tonight and Sunday, will arrive in the harbor about 4 o'clock this afternoon. This will be the vessel's first appearance in these waters.

Today Mystic's skilful ball players will cross bats with the new Norwich consolidated team. Mystic's hope lies in their crack battery, McGregor and Robinson. The game will be held on the depot grounds at 3 p. m.

As the crowd was leaving the Broadway theater, yesterday afternoon, a lady was heard to remark, that at the rate the attendance was increasing next year's exercises must be held in a tent.

The parting song so finely rendered by the graduating class at the excellent commencement exercises of the West Chelsea schools on Thursday, was composed by the director of music, Mr. J. H. George.

Cards are out announcing the marriage of Mr. Paul Hoffman, the county court stenographer, to Miss Francis Dennison of Hartford, daughter of Mr. John L. Dennison, formerly of this city. The wedding will occur July 6.

About one-third of the fifty-eight graduates of the Broadway school made their nine year school course in eight years, a large percentage made it in seven, while two—the valedictorian and her brother, Ruth and Frank Foss—completed it in six.

While on his way to the Fort Griswold house and the banquet of the Army and Navy club, of which he is a member, on Friday, Mr. George S. Smith accompanied his mother to her home in Niantic. Mrs. Smith is 92, straight and active, and in happy possession of all her faculties.

The Connecticut Baptist Bible union will hold its anniversary one month later than usual, this year, at Crescent Beach. The executive committee of the union has decided on Tuesday and Wednesday, August 29 and 30, as the dates for the annual assemblage at the tabernacle.

The Willimantic Journal says: "Norwich ought to have an efficient and satisfactory city government this year if the newly elected officers follow the injunctions of Mayor Harwood, who tersely expressed the right idea of municipal government when he addressed the new common council at their first meeting."

The captivating young man who victimized a number of Norwich merchants with worthless checks to the amount of $500, while masquerading as an insurance agent, a week or two ago, is at his tricks in Windham county. His checks on a Norwich bank, in which he has no account, have begun to troop in from up the state already, and from their size it is evident that he has fallen into the good graces of that community as buoyantly as he did here.

Election of Officers.

At a meeting of Thames union, No. 187, U. B. C. J. of A., Friday evening, the following officers were elected for the ensuing six months: President, James Grierson; vice president, Frank Burgar; recording secretary, T. Shea; financial secretary, A. D. Lewis; treasurer, E. J. Starr; conductor, R. Campbell; warden, F. Hopper; trustee, G. I. Amburn. The union is in a good financial condition, and everything in the future looks bright and prosperous.

(For other local news see 3d page.)

MARRIED.

RENNER—DURRR—At the residence of Perine, Norwich Town, on Thursday, June 22, 1893, at 8 p. m., by the Rev. F. B. Chas. Mr. Jacob Renner to Miss Mary Minnie Durrr, both of Norwich.

FENTON—RICE—In Waterbury, Conn., June 21, 1893, by the Rev. William F. Bindon, Mr. James E. Fenton of Waterbury, Conn., and Mrs. Della M. Rice of Brooklyn, N. Y.

DIED.

McNICKLE—At his home in New Haven, Conn., Alexander McNickle, Jr., son of Alexander McNickle, this city.
Funeral Sunday from his late residence, 168 Dixwell avenue, at 2 30 p. m. Interment in Evergreen cemetery, New Haven.

NEW ADVERTISEMENTS.

UNCLAIMED LETTERS in the Norwich Post Office, week ending June 24, 1893.
Thos. A. Andrew, Assortmt Mfg. Co., J. P. Lorimer, Claremont Oaks, J. E. Place, J. Sylvester.

A VERY DESIRABLE FURNISHED ROOM in private house, 10 minutes from World's Fair. Terms moderate. Address 4,314 Oakenwald Ave., Chicago, Ill. jn24d

Try POWERS BROTHERS'
Choice Boiled Lobsters.
We are boiling all day.
Telephone 135-4. jn24d

LOBSTERS, SALMON,
Alive and Boiled Lobsters,
Fresh caught Haddock & Salmon
CHURCH BROS.
jn24d

PICNIC PARTIES
Can be supplied with
Baskets and Goods
To fill them with at
RALLION'S.
jn24d

HOUGH
CAN SHOW YOU
Blouse Waists
At Low Prices.
Opp. WAUREGAN HOUSE.

YOU CAN BUY
The Very Best Home Made
Bread, Pies, Cakes & Doughnuts
—AT—
Mrs. Chapman's Bakery,
No. 7 North Thames St.
Goods Received Daily from Williams' Celebrated Bakery.
Californian, Fingers, Lemon and Spice Jumbles, Cocoanut Wafers, Hack Cakes, Orange Bars, Wine, Sponge and Orange Cakes, Buns, Domestics, Crullers and many other Tasty Goods.
Weddings, Picnics and Parties supplied with Cake and Biscuits on short notice. jn24-We

Fire Sale
—AT—
WHITNEY'S.
The entire stock remaining after our recent fire will be cleared out before buying new goods.
China,
Glassware,
Lamps,
Cutlery,
Tinware,
Dinner and Tea Sets,
Toilet Sets,
And everything else without exception will be sold at prices to clear them out.
No New Goods Until These are Out of the Way.
Bargains While the Goods Last,
But those who come first will get the best.
41 Broadway, Central Building
jn24dew

NEW ADVERTISEMENTS.

THE SECOND
CONGREGATIONAL SUNDAY SCHOOL
Go on their excursion today to Alice's Point at 9 a. m. by special train from the Norwich & Worcester depot. The church bell will ring at 10 o'clock as a signal that they go. All attendants must be sent to the train by 9.45 a. m. If the bell does not ring the excursion will be postponed. jn24d

WE HAVE A FULL LINE OF
—LAUNDERED SHIRTS!—
Plain and Fancy Bosoms, Open and Closed Fronts.
Also NEGLIGEES in handsome shades, and a good assortment of OUTING SHIRTS at 50c, 75c, $1.00, $1.50. Fast colors.
C. D. BROWNING & CO.
jn24d 249 CENTRAL AVENUE

Big line of Suitings in Serge and Flannel. Just the thing for summer.
Dodge & Holloway.
jn24TuThS

LAST TRIP FROM HARTFORD
—WITH ALL THE—
NEW YORK SUNDAY PAPERS
Be sure you leave your order with
NOWATZKY
To deliver you the World, Herald, Sun, Recorder, Press, Tribune, Journal. jn24d

FRANKLIN MILLS
Entire Wheat and Wheatlet,
Just received. Wholesale and retail of
WELCOME A. SMITH'S.
jn24d

FOR SALE.
To be removed from the premises, the last house on the row between Thames and High streets, near the Reformed Church. Inquire of Laundry. For particulars inquire of
A. R. ADORN.
jn24d

--Strawberry Festival--
Virginia Dare Council, No 85, Daughters of Liberty, will hold a Strawberry Festival in
Uncas Lodge Banquet Hall, Tuesday Evening, June 27.
Supper will be served from 6 to 8 o'clock. Supper 25 cents for adults. 10 cents for children. Come one, come all. jn24d

Light Vests—Light Coats—Negligee Shirts and Summer Neckwear can be found at
T. J. FALVEY'S
In large varieties and at Low Prices. He has the proper style in STRAW HATS and a fine assortment of Gentlemen's Walking Sticks and Belts.
SHANNON BUILDING.
jn24d

Another Big Reduction!
As the season draws to a close we must sell down our immense stock of
DESIRABLE MILLINERY.
Not old styles and off colors, but you can find just what you are looking for in our store at prices that are LOWER THAN THE LOWEST. All of our TRIMMED AND UNTRIMMED GOODS will be sold at ½ value in close out, as we do not intend carrying any goods over the 4th if low prices will sell them.
B. GOTTHELF & CO.,
jn24d Wholesale and Retail. 169 MAIN ST.

COMPETITION
IS IN ORDER, AND
"Who's Afraid?"
We are here for business. Fair dealing and prompt service. Groceries, Fruits, Sugar, Molasses, Provisions, and a full line of Grocer's Sundries. Look around and get lowest prices. It will pay.
L. A. GALLUP
WHOLESALE GROCER.
jn23TuThSd

Norwich Line to New York.
Trains leave Union Station, Norwich, daily (Sundays excepted) at 9.35 and 9.55 p. m., connecting at New London with steamer "City of Worcester" or "City of Boston," for New York.
Steamer "City of Lawrence" leaves Norwich on Sundays at 7 p. m., New London at 9 p. m., for New York.
Returning, steamers leave New York daily (Sundays excepted) at 6.
For state-rooms and further information apply at Office of the Company, 22 Shetucket street. Telephone call 143-3.
THOMAS CLARK, President.
O. L. JOHNSON, Jr., Secretary and Treasurer.
jn24d

To the Public.
We have just set up in the
Carriage Repository
That we have opened in connection with our Harness Business a
CAR LOAD
—OF—
Wagons, Buggies, and Carriages.
We cordially invite the public to our
Opening Monday, June 26th.
All goods sold by us are
BUILT ON HONOR.
The Lane Bros. Harness Co.,
67 and 69 Water and 19 Commerce Sts., NORWICH, CONN.
jn24d

NEW ADVERTISEMENTS.

WHEN BUYING
Boots and Shoes
GO TO HEADQUARTERS.
GEO. W. KIES & CO
jn24 tuw

PORTEOUS & MITCHELL.
HINTS FOR SATURDAY SHOPPERS.

Again the Suits come smilingly to the front. They are popular and are bound to attract attention because they are popular.

Here is a Suit item that we almost hesitate to put on the list because the quantity is so small that you might ask for them and find them all sold.

15 Ladies' Suits, colors Navy and Tan, styles Eton Jacket, Blazer Jacket, Cape with Skirt, price $4 89 each. Regular prices have been $7 to $11.

Of course there's a choice—the women know that well enough. So don't put off looking until some one else more wide-awake has secured the cream of this lot.

Eight lonesome Shirts $3 each. are lonesome because they lost their other halves. They each form a part of a suit but the jackets have been sold separately. Here is the approximate value of the goods: 8¾ yards of cloth, $1 to $1 50—$3 75 to $5 63 for cloth alone, to say nothing about making. Price to close $3 each.

Shirt Waists.

Two Shirt Waist items worthy of attention.

Ladies' White Lawn Waists, 75c each, worth $1 25

Ladies' White Lawn Waists—new and very pretty, $1.39 each.

Men's Neckwear.

No need to go through the town searching for the best value in men's Neckwear. It is right here. Hundreds of Ties sold in the past few weeks to men who never bought a tie here before. Hundreds more to sell. Light, medium and dark effects in Teeks and Four-in-hands. And the price is most interesting of all—25c each, 3 for $1. These same goods are sold everywhere for 50c and 75c.

Men's Outing Shirts.

These three items in Men's Outing Shirts ought to interest Saturday Shoppers:

35 dozens Men's Woven Checked Shirts—made with yoke—pearl buttons—two pockets—felled seams—well gusseted—50c each, have been 50c.

This shirt is extraordinary value for 39c.

We have about 10 dozens of Men's Negligee Shirts with Laundered Collars and Cuffs—price to close, 50c each, have been 69c.

For styles see small window east of main entrance.

Just received—50 dozens Men's Fine Outing Shirts—fine light cloth—silk stripes and all pretty patterns—69c each, worth $1.

Summer Underwear.

1 case Children's Ribbed Vests—5c each.
1 case Men's Balbriggan Shirts—short sleeves—31c each, regular price 37½c.

10 dozens Ladies' Pure Egyptian Combination Suits—Ribbed—Lisle Finish—69c each, have been $1.

Hosiery.

They are going fast—we mean those Ladies' Hose at 29c. And they should, for at that price they are unequalled for value.

Fast black—London length—double sole—high spliced heel—for 29c a pair, 3 for 85c. Regular price 37½c.

Again we would call attention to the big drive in Men's fine Imported Hosiery. Some few lines have been closed but the best grades are still here.

The lots remaining are—
Men's Half Hose, 11c, 3 for 33½c.
Men's Half Hose, 14c, 3 for 40c.
Men's Half Hose, 19c, 6 for $1 10.
Men's Half Hose, 29c, 3 for 85c.

Parasols.

Plenty of hot summer days to come. Days when the true value of a Parasol will be appreciated. Here is a good chance to prepare for these hot days:

110—22, 24 and 26 inch Parasols and Sun Umbrellas in black and fancy colors, $1 39 each, regular price $1.75.

This lot is worth examining.

Laces.

Of course there's a reason for this big sale of Lace that is now going on here. The large number of women who have bought yards and yards of it during the past week know the reason. It is this:

Because it is the best value in Laces that has been offered this season.

Here is the story as it now reads:

50 pieces—there were a hundred to begin with—of Lace in ecru and white, widths 3 to 6 inches, 25c a yard, worth 29c to 50c.

25 pieces—there were sixty of this lot—of Lace in ecru and white, widths 7 to 12 inches, 47c a yard, worth 50c to $1. These laces are particularly suitable for trimming cotton gowns.

PORTEOUS & MITCHELL.
jn24dw

NEW ADVERTISEMENTS.

Central Baptist Church.
Sabbath, June 25.
10.30, Preaching by Pastor.
Subject—"Rain and Grace."
12, Bible School.
6.30, Young People's Meeting.
7.30, Preaching by Pastor.
Baptism.
J. D. HERR, Pastor.
jn24d

They Must Go.
These prices will do it—Look them over and see whether you have enough to spare to buy one—they must be sold to make room for
"MONARCH" CYCLES.

1	Gendersen	$90.00
2	'91 Gales	85.00
3	Little Giant Constitution	50.00
4	Columbia	40.00
5	Lovell Cushion Tire	40.00
6	New Mail Cushion Tire	50.00
7	Gales '92 Cushion Tire	55.00
8	Gales '92 Pneumatic	65.00
9	New Mail Pneumatic	65.00
10	Viking Cushion	65.00
11	Victor, Spring-fork Cushion	65.00
12	Victor, Rigid fork Cushion	65.00
13	Stylish, (nearly new)	15.00

—AT—
A. PLAUT'S, 200 Main Street.
jn24d

ATTENTION, FIREMEN.
The Fire Committee and Chief Engineer will inspect the Engine Houses Saturday afternoon.
jn24d

AT A COURT OF PROBATE HELD AT Norwich, within and for the District of Norwich, on the 23d day of June, 1893.
Present—CHAS. W. CARTER, Judge.
Estate of Mary Harrington, late of Norwich in said district, deceased.
Ordered, that six months from the date hereof be, and the same are limited and allowed for the creditors to bring in their claims against said estate, and the executor, Daniel R. Vergason of said Norwich, is directed to give public notice to the creditors of said estate to bring in their claims within said time allowed, by posting the same on the public sign-post nearest the place where the deceased last dwelt within the same town, and by publishing the same in a newspaper having a circulation in said district, and return make to this court of the notice given.
Attest— CHAS. W. CARTER, Judge.
jn24d

AT A COURT OF PROBATE HELD AT Norwich, within and for the District of Norwich, on the 23d day of June, A. D. 1893.
Present—CHAS. W. CARTER, Judge.
Estate of Hugh Cosgrove, late of Norwich, in said district, deceased.
G. L. Cosgrove, late of Norwich appeared in court, and moved that an instrument purporting to be the last will and testament of said deceased, be admitted to probate, administration be granted upon the estate of said deceased.
Thereupon, ordered, That said application be heard and determined at the Probate Office in Norwich, in said district, on the 30th day of June, A. D. 1893, at 10 o'clock in the forenoon, and that said G. L. Cosgrove give public notice to all persons interested in said estate, by advertising in a newspaper having a circulation in said Probate District, to appear if they see cause, at said time and place, and be heard relative thereto, and make return to the Court.
Attest— CHAS. W. CARTER, Judge.
jn24d

IN MARKET
—AT—
SOMERS BROS'.
Canvas Back Ducks,
Red Head Ducks,
Native Spring Ducks,
Native Growing Chickens,
Native Roasting Chickens,
Native Fowl,
Squabs,
Native Spring Lamb,
Native Veal,
Brighton Beef,
Winter Lamb,
Fresh Pork,
Hams,
Beef Tongues,
Corned Beef,
Tomatoes, Green Peas, Green Beans, Wax Beans, New Potatoes, New Beets, New Carrots, New Turnips, New Cabbage, Pie Plant, Asparagus, Bermuda Onions, Cranberries,
Water Melons, (slips) Strawberries, Cucumbers, Cherries, Peaches, Apricots, Oranges, Bananas, Red Bananas, Pineapples, Lemons, Lettuce, Radishes,
jn23TF TELEPHONE 38.

EVERY DROP
Used in our Fountain is
PURE SPRING WATER.
Try the ORANGE PHOSPHATE
At STEINER'S PHARMACY,
jn23d SHANNON BUILDING.

ICE CREAM.
I shall receive fresh through the season the celebrated and well known
HORTON'S ICE CREAM
This Cream is superfrozen in bricks, put up in 1 quart and 1 pint boxes and is warranted to keep one hour without ice.
Each brick is cut in individual pieces, so that it may be easily served.
For delicacy of flavor and purity of materials
Horton's Cream Stands Unrivalled.
For sale only by
J. C. PERKINS, Confectioner.
jn23dew

SEASONABLE GOODS.
THE LARGEST ASSORTMENT OF
Refrigerators!
Ever shown in Norwich, of the best kinds and at Lowest Prices.
WE CARRY THE LARGEST LINE OF
-OIL STOVES-
In this section of the State. Also
Gasolene Stoves
Lawn Mowers.
Better and cheaper than ever. Call and see them before you buy.
J. P. BARSTOW & CO.
HEADQUARTERS for all Housekeeping and Farmers' Supplies.
23 and 25 Water Street, Norwich.
may24dw

NEW ADVERTISEMENTS.

LOST.
On Shetucket St., Wednesday morning, June 21, a Lady's Purse containing a sum of Money, Keys, etc. The finder can obtain reward by leaving at this office. jn24d

DON'T!
Go on a journey this hot weather, especially on the "World's Fair," without a bottle of
Crocker's Vitalizing Cordial!
for by so doing, your health will be assured during the whole trip.
For sale by N. D. Sevin & Son and E. S. Ralliou, Norwich, Conn. jn24d

E. P. BREWER, M. D.,
18 Washington Street.
GENERAL PRACTICE AND THE **EYE.**
Office hours: 9 to 12 a. m., 1 to 3 and 6 to 8 p. m. Telephone 38-3. may24d

FOUND.
A place to buy
New Haven Pies 15c each. Canned Peas 8 cents. Two Cans Salmon 25c.
NORWICH CASH MARKET CO.
may24d 38 WEST MAIN.

Hard Wood Finishing.
Repairing, Refinishing and Renovating Furniture. Inside Painting.
Kalsomining and Refinishing in the wood. Have had an experience of twenty years. Perfect satisfaction guaranteed. Prices moderate.
W. E. SPICER,
feb8dm No. 11 Thames St.

J. F. WILLIAMS & SON,
FIRE INSURANCE,
SHETUCKET STREET,
OVER THE CHELSEA SAVINGS BANK.
SUN INSURANCE OFFICE of London. Established 1710.
PHENIX ASSURANCE CO. of London. Established 1782.
LONDON ASSURANCE CO. of London. Established 1720.
WE ALSO REPRESENT A LARGE NUMBER OF THE LEADING AMERICAN COMPANIES. POLICIES WRITTEN FOR ANY AMOUNT AT REASONABLE RATES.
TELEPHONE 187—2. may24dW

A Drop of Dew
Metcalf's
Pearl of Perfumes
—Sold by—
WOODWORTH & SMALL,
jn23TuThSw West Side Druggists.

A Nice Suite of Unfurnished Rooms
fronting on Main St., with modern conveniences. Apply to E. B. BECKWITH, 41 Main street. may24d

Chocolate Cream Drops.
Try them and be convinced that a good article can be had for 20c lb.
LOVELL BROTHERS,
jn23TuThS WEST SIDE.

All Kinds Of
Picture Frames
And an elegant line of
FRAMED
—AND—
-UNFRAMED PICTURES-
Can be found at
M. J. Farrell's
Art Parlors,
61 Broadway.
jn24dw

Horizontal Water Wheels,
Head Gate Gearing,
Water Racks,
Power Transmission Machinery.
Collins Turbine Machine Co.
jn24

PITCHER & HAMPE'S
is the place to buy
DRY GOODS AND GROCERIES
of the first quality at the Lowest Prices.
may24d 48 NORTH MAIN ST.

FOR SALE.
The Seaside Residence of General Wm. A. Aiken, at Eastern Point, near Fort Griswold House, consisting of a Cottage of 11 rooms and commodious attic, Stable and Carriage house, all in good repair, with about three acres of land, good well of water, and excellent tennis ground, two bathing houses on beach. For particulars call on or address NICHOLAS TARRANT, Real Estate Agent, 39 Main St., Norwich, Conn. may24d

CLOTHING.

A Large Assortment of
Black & Dark Colored Suits
Suitable as Graduation Suits.
We have these Suits made with Long Pants or Knee Pants, with or without Vests.
CALL and EXAMINE THEM.
MURPHY & McGARRY.
jn24d

FOOT WEAR.

OXFORDS.
The most comfortable Summer Shoe for Ladies. We have them in many styles, shapes and colors. Our prices are always low.
Frank A. Bill,
jn24dw 104 MAIN ST.

FINE BLANK, COMMERCIAL and MANUFACTURERS' PRINTING at this office.

Norwich Morning Bulletin.

VOL. XXXV.—NO. 11,632 NORWICH, CONN., MONDAY, JUNE 26, 1893—SIX PAGES SIX DOLLARS A YEAR

THIS MORNING'S NEWS.

City and Vicinity.

Fair and warmer weather today.
Explosion of a gasoline stove—one child burned to death.
St. John's day celebrated at Willimantic.
The City of Richmond gets aground.
Martin Durr's body found.
Annual reunion of the Army and Navy club, Hexamwya on Saturday.
The present of the Academy class of '93.
The Yale-Harvard Race on Friday.
A piano placed in Fairview.
The Hebbridge nine defeat the Clippers.
Death of Alexander McNickle, Jr.
Baptist Social union meeting.
Interesting Free Academy notes.
Found dead at Watch Hill.

State.

Reasons given by Gov. Morris for nominating a new prison directory.
Disappearance of a prominent Norwalk man.
Connecticut pensions.
Commencement at Wesleyan.
Young Turner's body recovered.
Resignation of assistant rector of St. Paul's, Hartford.
Sudden death of a republican politician.
Destruction of a hardware factory at Torrington.
President Dwight's sermon at Yale.

Maud McKibben confesses she poisoned father and sister.
Ex-Commissioner Simonds admits obtaining carbon copies of Drawbaugh files.
A Hindoo prince to visit the fair.
The Viking ship to be manned by American sailors.
Commissions to be given democrats as soon as possible.
The Pilot cup-defender Jubilee launched.
Herrmann, the magician, testifies he is worth only half a dollar.
Clearing house certificates to be issued in Boston.
The Fall River back-boys (tribe because not given circus tickets.
Second votes in Germany.
A murderer mortally wounded.
A Milwaukee bank president skips.
Patriotic songs by 10,000 voices in Chicago.
President and Mrs. Cleveland invited to attend Williams college celebration.
Saturday and Sunday ball scores.

SPECIAL.

STRAW HATS.

The Straw Hat Season is fully opened, and we invite your inspection of our elegant line, consisting in part of the celebrated "Youmans" and Brigham & Hopkins, and a large variety of lower priced goods.

We buy direct from factories for our two stores, and thus obtain lowest prices, of which we give you the benefit.

PERKINS & MONTGOMERY,

Successors to J. T. CLARK,

121 & 123 Main St., Norwich.

MASTATE ST., NEW LONDON. [illegible]

About this time, when sweet girl graduates, in white, are saying that "our future is before us," and raven dressed young men are asserting that "the past only is secure," we think it opportune to mention our fancy white vestings, white serge, and striped flannel trouserings.

R. D. JONES & SON,

Merchant Tailors. 110 MAIN ST (over C. G. Hall's)

USE

Shipman's

CARBOLIC

OINTMENT,

The most healing preparation in the world

FOR MAN OR BEAST.

For sale by all druggists. jel4d

DO NOT SLUMBER

UNTIL YOU HAVE

Dr. Hough's

COUGH AND LUNG BALSAM

Ready for immediate use.

Sure Cure for Coughs, Colds, Croup, etc.

PRICE 25 Cents.

Sold by all druggists and medicine dealers.

jel4daw

FREE

Ask your druggist for a sample bottle.

ELIXIR OF LIFE

The great family medicine,

guaranteed to cure

HABITUAL CONSTIPATION,

SICK-HEADACHE,

DYSPEPSIA,

And all ills arising from a disordered stomach. Trade supplied by

LEE & OSGOOD. apr29daw

Sick Headache

CARTER'S LITTLE LIVER PILLS.

POSITIVELY CURED BY THESE LITTLE PILLS.

They also relieve Distress from Dyspepsia, Indigestion and Too Hearty Eating. A perfect remedy for Dizziness, Nausea, Drowsiness, Bad Taste in the Mouth, Coated Tongue. Pain in the Side, Liver Complaint. They regulate the bowels and prevent constipation and piles. The smallest and easiest to take. Only one pill a dose. 40 in a vial. Purely Vegetable. Price 25 cents. 5 vials by mail $1.

Carter Medicine Co., Proprietors

NEW YORK.

Sold by all Druggists. eowlaw

ESTIMATES FOR ALL KINDS OF PRINT ING furnished on application to this office

BACCALAUREATE SERMONS.

President Dwight of Yale to the Graduating Class.

THE TEXT.

"Look to Yourselves That We Lose Not Those Things," etc.

NEW HAVEN, Conn., June 25.—This morning President Dwight delivered the baccalaureate sermon to the members of the graduating class of Yale, in Battell chapel. The edifice was crowded. President Dwight chose as his text the eighth verse of the second epistle of John: "Look to yourselves that we lose not those things whence we have wrought, but that we receive a reward." The sermon was a beautiful one and the speaker was closely followed throughout its length. In conclusion President Dwight said:

This is the Christian word I present to you at our parting. As I stand with you at this hour and enter into your sympathies and your experience, I cannot but look back over the brief years since my classmates and myself stood where you are today. The bright dream of the future had its intermingling of dark shadows for us, and we grieved as we shook by the hand the fellow who stood by our side. The pathway of the coming time opened and we moved on. What did we find as the days and years went forward? That we were led as by the guidance of a friend into rich experiences, into happy successes, into deeper faith in the truth, into happy successes afterwards, into very sweet and delightful thoughts. Life proved a revelation of the love of God, which was constantly manifesting itself in new blessings and opening new prospects. Our message to each of you is that the pathway of life is a beautiful one when we are under his leading. May you know the truth of this message with a deeper apprehension of its meaning than any of us have known, because a closer union of your lives with the life of Jesus. And so I commend you to God and to His love.

WESLEYAN UNIVERSITY.

The Baccalaureate Preached by President Raymond.

MIDDLETOWN, Conn., June 25.—The sixty-third annual commencement of Wesleyan university began today. The weather was fair and there was a good attendance at the Methodist church and college chapel. President B. P. Raymond preached the baccalaureate sermon. He took his text from Mark 1, 3: "Prepare ye for the Lord and make his path straight." He said in part: "We have been accustomed to interpret this language in a spiritual way, but the prophet Isaiah applies it to conditions of the journeys of an oriental monarch. The Scriptures teach that the gospel is to be preached to every creature, but has this been done? Has the gospel been preached to them? Must we write it down a failure. When we remember that the great Messianic tragedy occurred on Mt. Calvary we might expect that the light would have penetrated the dark continent. Darkness still lingers over the orient, over the African land. What must be done? Study the conditions of things. One-fourth of our population is in our cities. Ignorance, poverty and crime exist there, and is increasing. Organized work is necessary to reach classes not reached by the church.

At Dartmouth.

HANOVER, N. H., June 25.—President Tucker's first baccalaureate at Dartmouth was preached in the college church this morning. The large building was completely filled. The annual address before the Y. M. C. A., was made by the Rev. C. A. Dickinson of Boston, this evening. His topic was. "Blunt Axes."

At Trinity College, Hartford.

HARTFORD, Conn., June 25.—Christ church was filled this evening on the occasion of the delivery of the annual baccalaureate sermon to the graduating class of Trinity college. The Rev. Samuel Hart, D. D., bishop elect of Vermont, conducted evening prayer, assisted by President Williamson Smith, Professors Luther and McCook of Trinity college, and the Rev. Lyndall W. Saltonstall, rector of Christ church. The baccalaureate sermon on "Christ the Truth-Teller" was delivered by the Rev. William R. Huntington, the rector of Grace church, New York.

University of Vermont.

BURLINGTON, Vt., June 25.—The exercises of the eighty-seventh commencement of the University of Vermont opened this afternoon at 3 o'clock with the baccalaureate sermon at the Scott street church by the Rev. H. M. Ball.

Norwich, Vt., University.

SPRINGFIELD, Vt., June 25.—The fifty-third commencement of the Norwich university began today with a sermon to the graduating class by the Rev. Sylvester Donaldson. His text was James iv, 14: "For what is your life?"

SEVEN OF THEM DEAD.

Foundry Employes in the Habit of Taking Cold Sponge Baths.

PROVIDENCE, R. I., June 25.—Seven men employed at the stove foundry of Spicers & Peckhams have died suddenly, and Ben Simmons, another employe, is dying.

An epidemic of pneumonia seems to have been in progress among the foundry hands for a short time, and, the form becoming startling, an inquiry was begun. It has now been discovered that the men some time ago began a foolhardy practice of going from their work in the melting and furnace rooms to the wash rooms, where they took sponge baths with cold water. The change was so great that pneumonia quickly developed and caused the unusual number of deaths.

A Loaded Freight Car Burned.

PALMER, Mass., June 25.—A car containing four cases of goods, six crates of yarn and twenty-two bags of wool waste consigned to the Washington Mill company, Lawrence, Mass., by D. McTaggart, South Coventry, Conn., was burned on a side track of the Boston & Maine railroad this afternoon. The fire started by spontaneous combustion in the waste. Loss about $10,000.

A Sunday Swimmer Drowned.

HAVERHILL, Mass., June 25.—Horace Sawyers, aged 65 years, was this morning drowned while bathing in Nicholas pond. It is supposed that he was taken with some heart trouble. He leaves one daughter and one son.

Thieving Bookkeeper Arrested.

NEW YORK, June 25.—John Corcoran of Mamaroneck, bookkeeper for C. G. Gunther & Sons, furriers, of this city, has been arrested for stealing $5,000 from the firm.

WILLIAMS COLLEGE CENTENNIAL.

President and Mrs. Cleveland Receive an Invitation to Attend.

SPRINGFIELD, Mass., June 25.—An invitation to the centennial celebration of Williams college was sent to President and Mrs. Cleveland, and the president has promised to be present. Dr. Carter wrote as follows: As the president and trustees of Williams college are preparing for the celebration of the 100th anniversary of the founding of the college which owes its existence to the thoughtful provision of a gallant officer who fell in battle for his country, they take great pleasure in sending to President Cleveland, who holds the highest office in the country for which Mr. Williams died, and Mr. Cleveland has the first invitation to be present on Oct. 8, 9, and 10 at the celebration of the first hundred years.

To this President Cleveland has replied: "I accept with pleasure the courteous invitation of the president and trustees of Williams college to attend the 100th anniversary of the college, subject, however, to the demands of public duty should they be inexorable. It will be impossible for Mrs. Cleveland to accompany me; and I can only hope to remain with you from Monday afternoon or evening, October 9, until the evening of Tuesday, the 10th. I expect to have a session of congress on my hands at that time. Your exceedingly kind invitation to be a guest at your house during my stay at Williamstown is fully appreciated, and it will afford me very great pleasure to accept your hospitality.

"Yours very sincerely,
"GROVER CLEVELAND."

GOVERNOR MORRIS' REASONS

For Nominating a New State Prison Directory.

HARTFORD, Conn., June 25.—Governor Morris in conversation with a reporter in relation to the nominations of the new board of prison directors, is reported as saying: "The committee on state prison investigation have been of no use to me so far as their reports are concerned. So I have nominated a new board of prison directors and have chosen the best men known to me in the state to act as such. They are all men familiar with the treatment of that class with whom they will have to deal, and a board of directors that will direct. As the power of appointing and removing the warden and subordinate officers at the prison, I shall take no part in the matter, but shall leave it to them to decide what changes, if any, they will make in the officers of the prison."

Prominent New Britain Man Drops Dead.

NEW BRITAIN, Conn., June 25.—Z. B. Chamberlain of this city dropped dead tonight. He was judge of the police court for twenty-five years; was state treasurer for two years under Governor Harrison, and was a member of the Army and Navy club of the state. He was about 60 years old and leaves a wife and ten children. He was also president of the Mechanics' National bank, treasurer of the Burrick Savings bank and representative of this town in the legislature. He was very prominent in republican politics and was well known throughout the state.

Hardware Factory Burned at Torrington.

TORRINGTON, Conn., June 25.—The factory of Turner & Seymour, manufacturers of small hardware in the middle of this town, was almost entirely destroyed by fire this morning about 2 o'clock. The fire started in the foundry in an unexplained manner. Loss $35,000; insurance $75,000. Seventy-five hands are thrown out of employment. The offices of the W. U. Telegraph company and Southern New England Telephone company are located in the northern end of the building and at one time were threatened with destruction.

Commercial War Against Germany.

BERLIN, June 25.—The German foreign office expects that Russia will forthwith open a commercial war against Germany. The officials attribute the failure of the negotiations between Russia and Germany to Francophile and Panslavist influences in St. Petersburg, inducing the Russian government to demand important concessions.

Prominent Norwalk Man Disappears.

NORWALK, Conn., June 25.—William A. Olmstead, a wealthy farmer, 35 years of age, has disappeared and no trace can be found. He left his home in "Nod" district, Wilton, Thursday morning to go to New York to engage a man to assist him in the haying season. Since that time nothing has been seen or heard of him. A party of friends went to New York yesterday, but failed to find any clue. He had with him about $100 and a valuable gold watch and chain. He has a wife and two children.

Died at the Age of 107.

CHIPPEWA FALLS, Wis., June 25.—Mrs. Angelina De Marrie died last night. She had proofs in her possession showing that she was 107 years old; and Thomas Randall in his history of the Chippewa valley, asserts that she was 121 years old.

To Be Courtmartialed.

LONDON, June 25.—It is understood that Rear Admiral Markham will be courtmartialed with the officers of the Camperdown, as that vessel carried his flag as second in command of the squadron when she collided with the Victoria.

Attempted to Board a Moving Freight

HAVERHILL, Mass., June 25.—Thomas Slatter, aged 30 years, was killed this afternoon while attempting to board a moving freight train at the Boston & Maine railway station. He belonged in Arlington.

Connecticut Pensions.

WASHINGTON, June 25.—Renewals and increase, George Morgan, Release, Geo. Sperry. Original, widows, Elicie E. Sperry, Lavina Ballard.

THE OIL EXPLODED.

A Talman Street Girl Killed and Her Sister Badly Burned.

Sadly illustrative of the folly of carelessly handling explosives was the experience at the house of Abram Herts, a Water street grocer who lives at 39 Talman street, Saturday evening. The oil in a gasolene stove had burned out and Sarah Herts, an eight-year-old daughter, attempted to refill it without extinguishing the burners. The blaze communicated with the liquid instantly, and there was a slight explosion. The girl's clothing caught fire, and before the family could extinguish the flames, she was mortally burned. She died early Sunday morning.

Lena, a sixteen-year-old sister, was probably fatally burned in helping the unfortunate girl. She inhaled the flames, and is terribly scorched about the upper part of her body. Another sister was slightly burned.

Drs. Paddock, Brown, Kimball and Shahan gave all possible relief to the injured ones.

SATURDAY AND SUNDAY SCORES.

Brooklyn Wins Two Games Saturday Afternoon.

HARVARD 3, YALE 2.

14,000 Spectators, Saturday, on Holmes Field—A Memorable Game.

CAMBRIDGE, Mass., June 25.—It was a pitchers' battle today from start to finish, and Yale was beaten by a score of 3 to 2. A prettier contest was never seen on Holmes Field. Mason's wretched work behind the bat almost lost the game to Harvard and made Highland's record all the more phenomenal. Harvard's great pitcher realized that it was a case of Highlands against Carter, and was accordingly on his mettle. His playing was simply magnificent. Nineteen strike-outs stand to his record, a phenomenal performance when one considers the strength of the Yale team. He also showed better control, giving but two bases on balls to Carter's four. In wild pitches the two were the same; Carter was, however, hit only for a single, while Highlands allowed three; none of them availed anything, yet this difference seems more than made up to Highlands by his nineteen strike-outs.

This record has never before been made against a Yale team. The wildest excitement prevailed during the latter part of the game.

At the end of the tenth inning the 14,000 spectators crowded into the field, and the Harvard players were carried off amid a scene which baffles description. The rainy weather of class day was forgiven and then forgotten in the joy of the occasion. The score:

Harvard	0	0	0	0	0	0	2	0	0	1—3
Yale	0	1	1	0	0	0	0	0	0	0—2

Brooklyn 3, Washington 2.

BROOKLYN, N.Y., June 25.—(First game.)—The largest crowd since Memorial day witnessed the double programme at Eastern park, Brooklyn, Saturday, between the Brooklyn and Washington teams. The first game, which was started at 3 o'clock, was the match postponed from Friday on account of the rain. The Brooklyn team played in fine form, and is the first team this season to win two games in one afternoon. Attendance 8,500. The score:

Brooklyn	0	5	1	1	0	0	1	0	0	—8
Washington	1	0	0	0	1	0	0	0	1	—3

Washington 10, Brooklyn 14.

Second game—The second game, which was not started until 4.15, was a killing one on the pitchers, each team using two during the game. Score:

Washington	3	0	1	1	1	0	0	0	4	—10
Brooklyn	0	0	0	5	6	2	0	2	*	—14

Cleveland 9, Pittsburg 5.

CLEVELAND, June 25.—Superior batting when hits were needed, won the game for Cleveland Saturday, although Pittsburg played finely. Attendance 4,876. Score,

Cleveland	2	0	1	2	0	0	2	0	2	—9
Pittsburg	1	1	0	0	0	0	2	0	0	—5

Philadelphia 10, New York 12.

PHILADELPHIA, June 25.—The banner crowd of the season saw Philadelphia win Saturday's game from New York in the eleventh inning. The game was just such as would delight a big crowd, every species of play and display being exhibited. Attendance 11,326. Score:

Philadelphia	4	0	0	3	0	0	1	0	1	0	1—10
New York	2	0	0	0	0	0	0	0	0	1	—12

Boston 4, Baltimore 2.

BOSTON, June 25.—The Bostons wound up their home series of games by taking one from the Baltimores Saturday afternoon. Staley was invincible in every inning but one. Attendance 1,500. Score:

Boston	0	0	1	0	0	1	0	1	1	4—4
Baltimore	0	0	0	0	2	0	0	0	0	2—2

St. Louis 2, Louisville 3.

ST. LOUIS, June 25.—Saturday's game was well contested until the eighth inning, when Louisville scored two runs. The Browns tied the score in their half of the same inning, but Louisville came in again in the ninth and won with three runs to spare. Hawley's wildness had much to do with the Browns' defeat. The score:

St. Louis	0	0	0	1	0	0	0	1	0	—2
Louisville	0	0	0	0	0	0	0	2	1	—3

Cincinnati 4, Chicago 2.

CINCINNATI, June 25.—The Cincinnati and Chicago teams played a beautiful game Saturday afternoon. Chamberlain pitched effective ball and received faultless fielding support. Latham and Smith made brilliant stops and a double play by Lange was the feature. Attendance 3,045. The score:

Cincinnati	0	0	0	0	1	0	0	1	0	—4
Chicago	0	0	1	0	1	0	0	0	1	—2

At Providence:

Providence	4	4	0	0	0	5	0	1	*	—14
Troy	2	0	0	0	0	0	0	1	1	—7

The Records.

Clubs.	Won.	Lost.	Per Ct.
Philadelphia	39	17	.696
Boston	39	17	.696
Brooklyn	36	19	.655
Cleveland	31	18	.633
Pittsburg	25	18	.581
New York	24	24	.500
Baltimore	20	24	.455
Washington	20	25	.444
Cincinnati	17	26	.347
Chicago	19	28	.322
St. Louis	13	31	.295
Louisville	8	39	.170

SUNDAY GAMES.

Cincinnati 14, Chicago 5.

CINCINNATI, June 25.—The Reds fell on Pitcher Mauck in the first inning today and scored seven runs. The visitors were not able to make up this lead and were easy victims. Attendance 5,600. Score:

Cincinnati	7	0	0	0	1	3	0	4	*	—14
Chicago	0	0	0	0	0	0	5	0	0	—5

Hits, Cincinnati 15, Chicago 8; errors, Cincinnati 1, Chicago 6; batteries, King, Sullivan and Vaugh, Mauck, T. Parrott and Kittredge.

St. Louis 5, Louisville 6.

ST. LOUIS, June 26.—Louisville today defeated St. Louis in a game characterized by brilliant fielding and hard hitting. Glasscock and Gleason lost the game for St. Louis in the last inning. Attendance 7,000. Score:

St. Louis	3	0	0	1	0	0	0	0	1	0	—5
Louisville	0	0	0	1	0	0	0	0	0	5	—6

Hits, St. Louis 10, Louisville 10; errors, St. Louis 3, Louisville 1; batteries, Gleason and Peitz, Rhodes and Clark.

Young Turner's Body Recovered.

THOMASTON, Conn., June 26.—The body of Adebert Turner, who was drowned Tuesday, in the reservoir about a mile and one-half from Northfield, was recovered at noon Saturday, by a New London diver. Turner was 21 years old, the son of David Turner, a wealthy farmer.

An Assistant Rector Resigns.

NEW HAVEN, Conn., June 25.—The Rev. J. W. Vanloagen, for a number of years assistant rector of St. Paul's church, this city, has resigned, and is to go to Chicago to assume the superintendency of St. Luke's hospital in that city.

Burglary at Fall River.

FALL RIVER, Mass., June 25.—The clothing store of Michael McManus, on South Main street, was broken into early this morning, and $200 worth of goods stolen. The thieves broke in through the skylight in the rear of the store. A similar kind of burglary was reported from the same store some years ago.

Libel of the Czar Against Two Tugs.

NEW YORK, June 25.—The names of the tugs towing the canal boats which ran into the Russian man-of-war Dimitri Donskoi in the Hudson river on the night of June 12 have been learned. They were the B. T. Haviland and the E. Seiperhausen. The side of the Donskoi was damaged and her steam launch was crushed.

In the name of the czar, Goodrich, Deady & Goodrich yesterday filed a libel in the United States district court against the tugs for $8,000 and costs.

65,000 People at the Fair Sunday.

CHICAGO, June 25.—Only about 65,000 people attended the World's fair today. The American attendance at the religious services in festival hall was only a little over 3,000. The Rev. Dr. H. W. Thomas preached.

Cherokees Trying to Sell Their Bonds.

CHICAGO, June 25.—Two officers of the National Council of the Cherokee Indians are at the Palmer House with $6,640,000 in government bonds for sale. This amount represents the relinquishment by the Cherokees of the right, title and interest in 6,000,000 acres of land in the Indian Territory along the Kansas line, recently bought by the government. D. H. Starr, the treasurer, and J. F. Cunningham, a commissioner, were met there yesterday by representatives of the banking house of Chrystie & Janney of New York, who are negotiating the securities. It is not known what progress was made.

John Hoyt's Body Found.

BEVERLY, Mass., June 25.—The badly decomposed body of John Hoyt of Wenham was found in Wenham swamp. He was in the habit of making trips to Wenham to visit friends and it is presumed that he attempted to go through the swamp and was lost or an accident happened to him. He was last seen in Wenham April 11.

EASTERN CONNECTICUT.

WILLIMANTIC.

Celebration of St. John's Day—A Picnic at the Oaks—Personals.

Saturday, St. John's day, was celebrated by the St. Jean Baptiste societies in an appropriate manner. With one or two exceptions the mills and shops were shut down for the day, and Main street presented a holiday appearance with its large number of people and its gaily decorated stores and residences. The society from Putnam, with the Cadet band, arrived at 9 o'clock and were escorted to St. Joseph's church, where services were held at 10.30. The line was formed on Valley street and moved promptly at 11 o'clock over a short line of march in the following order:

Captain Hillhouse and a Platoon of Police.
Chief Marshal J. B. Bonnest and Aids, Thos. Ashburn, Joseph Dumas.
Turned City Band, Moses Beauir, Leader.
St. Jean Baptiste Societie, A. D. David, President.
San Jose Council, No. 114, R. of C., Thos. J. Kelley, Commander.
Cadets' French Band of Putnam, Henry Sauvette, Leader.
Societe St. Jean Baptiste of Putnam.
Court of Burgesses, Citizens and Others in Carriages.

The line of march was concluded at the "Oaks" grove, where a picnic was held during the remainder of the day.

Dr. LaRose of Putnam was the orator of the day and delivered a fine address in his native tongue. The crowd at the "Oaks" was a large one, and the only thing that happened to mar the day's pleasure was the thunder shower about 3.30 in the afternoon. The local society numbers 160 members and never were in a more flourishing condition than at the present time.

H. H. O'Neil of Boston, Mass., spent Sunday at his home in this city.

Miss Edith C. Foster, one of the teachers at the Arsenal school in Hartford, has been engaged to take charge of Grade IV. in the Model school of the First school district in this city, vice Miss Macfarlane, resigned. Miss Foster comes highly recommended.

Mrs. Elizabeth C. Kenyon has been granted a divorce, with change of name, from Arthur G. Kenyon, both of this city. The grant was made by Judge Hamersley in the superior court at Putnam, on the ground of habitual intemperance.

AMUSEMENTS.

--Strawberry Festival--

Virginia Dare Council, No 8, Daughters of Liberty, will hold a Strawberry Festival in

Uncas Lodge Banquet Hall, Tuesday Evening, June 27.

Supper will be served from 5 to 8 o'clock. Supper 25 cents for adults. 15 cents for children. Come one, come all. jel4d

4TH OF JULY CELEBRATION

Stafford Springs Fair Grounds

SPECIAL TRAINS—SPECIAL RATES

GRAND MERCHANTS' PARADE

BALLOON ASCENSION AND PARACHUTE DROP BY MAN AND DOG.

Imperial Japanese Troupe,

In Their Great Acrobatic Feats.

BICYCLE RACES,

ATHLETIC SPORTS.

Horse Races.

PURSE $300. 2.40 Class. Trot and Pace
PURSE $300. 2.35 Class. Trot and Pace

Horses eligible according to their record Jan. 1, 1893. Entries close June 30, at 11 p. m., 1893, with

C. G. GARY, Secretary,
Stafford Springs, Conn.

jel4d

CAUTION.

There are a few men in town soliciting orders, claiming to represent the REMBRANDT CRAYON PORTRAIT CO. We have no agents in Norwich.

C. E. TRAFTON, Mgr.
REMBRANDT CRAYON PORTRAIT CO.
may24d Office 26 Shetucket St., Norwich, Ct.

FRANK G. SWEET,

Medical and Surgical Nurse,

Graduate from Milk Training School for Male Nurses, Bellevue Hospital, New York city. Call at 359 or 423 FRANKLIN Street, city. TERMS REASONABLE.

"DOROTHY THE PURITAN."

A NEW NOVEL

By Augusta Campbell Watson,

AUTHOR OF "THE OLD HARBOR TOWN."

Just published by Messrs. E. P. Dutton & Co.; and for sale by all booksellers.

jel24 SW

THE COWBOY RIDERS

Expect to Reach Chicago Wednesday or Thursday.

JONES PROBABLE WINNER.

Riders Have Covered About 700 Miles—Daily Average 66 Miles.

WATERLOO, Ia., June 25.—Agent Laird of the Humane society, Minneapolis, Harvey Weir of Chadron, Neb., manager of the cowboy race, and Major Burke of Chicago arrived here last night in advance of the riders. Berry, the leader, arrived and registered at 9.40. Jones is looked upon as the probable winner. He has a fresh horse and has the advantage of thirty to fifty pounds in weight over the others. The riders have covered about 700 miles. They expect to reach Chicago Wednesday afternoon or Thursday forenoon. Their average daily ride has been about sixty-five miles. Of the ten starters, all but two will complete the distance.

Coke Operator Financially Embarrassed.

WILKESBARRE, Pa., June 25.—John Newmeyer, the coke operator of Dawson, is in financial straits. Judgments aggregating $45,000 have been entered against him and mortgages amounting to $146,000 are on record. Newmeyer owns 3,170 acres of valuable coal lands in Perrytownship and has expended $85,000 in developing the property.

He is overloaded with coal lands which cannot be realized on at present. Capitalists are organizing a company with $300,000 to take Newmeyer's holdings. The failure has created a great flurry throughout the county and judgments are still being entered against him. The liabilities will reach $300,000.

Swimming Record Broken.

OAKLAND, Cal., June 25.—Dane Thompson, aged 15, broke the world's half mile swimming record at Piedmont baths last night in 13 minutes and 10 seconds.

San Francisco Merchant Dead.

SAN FRANCISCO, June 25.—Frederick A. Gibbs, merchant and leading citizen, died here this morning, aged 59. He came from Newport, R. I. His father was once governor of Rhode Island.

SPECIAL.

A ABSOLUTELY PURE

ROYAL BAKING POWDER.

Absolutely Pure

A Cream of Tartar Baking Powder. Highest of all in leavening strength.—Latest U. S. Government Food Report.

Royal Baking Powder Co., 106 Wall St., N. Y.

Quantity Quality Both Years

As to quantity.—One bottle of Knapp's Rootbeer Extract will produce six to ten gallons of peerless Rootbeer.

KNAPP'S ROOTBEER EXTRACT

As to quality.—It holds the same relation to other extracts that the diamond does to the rhinestone.

One bottle makes 6 gallons

It is no trouble to make.

All Grocers and Druggists, 25 cents a bottle.

jel4MTWF

Hack, Livery, Boarding and Sale Stable.

7 TO 13 ONECO STREET.

A. M. ETHERIDGE, Proprietor.

All orders given prompt attention. Moderate prices. marl8MWF

ANDREW HYDE, D. V. S.,

VETERINARIAN.

Office 19 Bath Street. Office hours 1.30-4. marl18 Telephone 136-12.

Most People Like to Know

The name of a good Cough and Cold Remedy, as they frequently have occasion to use one.

Mrs. Bird's Lung Cure

IS THE BEST. TRY IT.

Sold by all Druggists and Grocers. tu,th,d At wholesale by LEE & OSGOOD.

EXCURSIONS.

On Monday, June 26,

THE DAY OF

BARNUM & BAILEY SHOW

At New London.

THE STEAMER ELLA

Will leave New London on her return trip at 4.45 p. m., or after the afternoon exhibition.

Excursion, From Norwich and return. 40 Cents. jel4d

NEW ADVERTISEMENTS

Shepard's

"LIGHTNING"

—Ice Cream Freezer!—

IS THE BEST—FOR SALE BY

EATON, CHASE & CO.,

Hardware Dealers,

3, 5 & 7 Commerce St.

Alling Brothers.

Tennis, Yachting and Bicycle Shoes, with canvas tops and rubber soles; colors black, brown and check.

Men's with high tops, sizes 6 to 10, 75c and $1.

Boys' with high tops, sizes 1 to 6, 67c and 95c.

Youths' with high tops, sizes 11 to 13½, 64c and 90c.

Men's Oxfords, sizes 6 to 10, 50c and 75c.

Boys' Oxfords, sizes 1 to 6, 47c and 70c.

Youths' Oxfords, sizes 11 to 13½, 44c and 65c.

Children's Oxfords, sizes 7 to 10½, 41c and 60c.

LAST CALL.

Just received the last shipment of Wall Papers for Spring trade. Also new style Decorations.

Call and Examine the Same at

37 Main Street

P. F. MURTAGH.

jel4d

LEGAL NOTICES.

NOTICE.

The legal voters of the Third School District are hereby warned to meet at the School House in said district, Monday, June 26th, at 7.30 o'clock p. m., to choose officers of the District for the ensuing year. To hear the report of the District Committee and the report of the Treasurer, to fix the compensation of the officers of the district for the past year, to make an appropriation for the purpose of replenishing the library, and to do any business proper to be done at said meeting.

Norwich, June 20th, 1893.

GEORGE H. MARTIN,
District Committee.

jel24d

NOTICE.—I hereby forbid all persons harboring or trusting my wife, Delia Perkins, as I shall pay no bills of her contracting from this date. ELMER E. PERKINS.

Ledyard, June 22, 1893. jel24d

NOTICE.

The legal voters of the Town Street School District are hereby notified to meet at the Brick School-house on the north side of the Town Green, on WEDNESDAY, June 28, at 7½ o'clock p. m., to act upon the petition of Davis R. Keeney, Charles Story, Jabez W. Story, C. C. Story, and eighteen others, for the purpose of instructing the Board of Education.

IRA L. PECK,
ALBA L. HALE,
C. M. WILLIAMS,
CHAS. F. TUFTS,
LOUE MABERY,
WM. R. LATHROP,
JAMES E. BUSHNELL,
LEWIS A. HYDE,
J. E. LATHROP,
} Board of Education.

Norwich, June 21, 1893. jel24d

SPECIAL MEETING.

The legal voters of the

West Chelsea School District

are hereby warned to meet at the High Street school house, Monday, June 26, at 7.45 P. M., to take action upon the recommendation of the board of education in regard to an addition to be made upon the Thames St. school house; also to do any other business proper to be done at said meeting.

Per order Board of Education.

jel17SEM ROBT BROWN, Chairman.

NOTICE.

Notice is hereby given that Policy No. 1,108,841 of the Franklin Fire Insurance Co. of Philadelphia, has been lost, and not having been legally issued, the said Franklin Fire Insurance Co. of Philadelphia deny any and all liability. CUIT & CHAPMAN, Agents.

Norwich, June 21, 1893. jel24d

THE TIMES OF BANK, COMMERCIAL and MANUFACTURERS' PRINTING are those of this Office. Prices reasonable

RHEUMATISM PREVALENT.

Caused by the Sudden Changes of Temperature.

PEOPLE WHO HAVE FOUND RELIEF.

Rheumatism is more prevalent here than ever before.

When this disease fastens upon an individual with its soreness and pain, swelling the joints, rendering him helpless in his movements, and shattering his usefulness, he is indeed an object of pity.

The slight pain in the back, pain or stiffness of the joints or muscles, is a warning indication of an improvished condition of the blood, a low state of health, and if not attended to at once, means rheumatism.

Rheumatism can now be relieved and cured.

Since the introduction of Favorite Remedy, by Dr. David Kennedy, of Rondout, N. Y., there has been fewer sufferers than ever before

Favorite Remedy drives out rheumatic poison from the blood, restores the circulation, strengthens the nerve power.

The best proof of its value is the good it has done

"I was affected with inflammatory rheumatism for fifteen years, writes Mr. E. P. Tayer, of East Nassau, N. Y. So severe that I was supposed to be a cripple for life. Under physicians' treatment I grew worse. Dr. Kennedy's Favorite Remedy helped me from the time I first used it, and entirely cured me. Have felt no trace of the disease since, and that was three years ago."

The beautiful daughter of Mr. James McFarland, DeMoines, Ia., was helpless for months with acute rheumatism. After a few doses of Dr. Kennedy's Favorite Remedy, she began to grow better, appetite improved, slept well, and continuing its use, was cured.

"I was confined to my bed with rheumatism near my heart, writes Mr. C. L. Seaver, of Birmingham, Conn., and used Dr. Kennedy's Favorite Remedy but a short while before it drove the rheumatism out of my system."

Mr. G. Lansing of Troy, N. Y., had rheumatism so bad that he had to be turned over in bed. After using Dr. Kennedy's Favorite Remedy but a short while was restored to health.

What reason then for suffering with rheumatism or neuralgia. This medicine will help you if given a trial.—advt 3

WANTS.

WANTED.

To hire Two Girls for Ironing. Good pay and steady work.
TROY STEAM LAUNDRY,
145 Water St.

BATES, THE AUCTIONEER,
No. 7 Water St.,
Will pay spot cash for all kinds of Second-Hand Household Goods. jelld

WANTED.—Ladies to Write at Home. Inclose stamped envelope. VERNA LANGDON, So. Bend, Ind. jelld

WANTED.
A First-Class Floorman
in Blacksmith Shop.
H. C. LANE, 17 Chestnut St.

WANTED—Traveling Salesmen [illegible] or commission. No experience necessary. Stock guaranteed. Apply now for exclusive territory. Write for terms.
H. E. BOOKER CO.,
may19MWF Nurserymen, Rochester, N. Y.

WANTED,
Four or Five Experienced Broad Silk Weavers.
Apply to the BRAINERD & ARMSTRONG CO., New London, Conn. may24

Having leased, thoroughly renovated, and newly furnished the property formerly known as the
—Metropolitan Hotel,—
I am now prepared to open it to the same for the purpose of renting the accommodations on rates. All modern conveniences. Steam heat, etc.
GEO. A. BURLINGHAM,
apr28 No. 4 Franklin Square.

BOARDING.
PERMANENT AND TRANSIENT.
At reasonable rates. Centrally located. No. 48 Washington St. MRS. TURNER. may24

NEW ADVERTISEMENTS.

Before Buying Elsewhere
Call and examine my [illegible] new styles of
—WALL PAPERS.—
Lowest Prices.
H. L. GREENE,
Painter, Grainer and Paper Hanger. may26

JARVIS' MILITARY BAND
—AND—
ORCHESTRA
Furnish Music for Parades, Picnics, Balls, Excursions and Entertainments of All Kinds at Reasonable Prices. Address, A. W. JARVIS, Leader, 49 Division St., Norwich, Conn. aprsMWF

REMOVAL SALE.

Having leased the New Store at 31 Broadway, from July 1st., I will during the balance of this month sell my fine stock of Summer Woolens at cost, and make them up in the best manner at prices as low as ready made clothing can be bought for.

H. CLAIN, Tailor,
jel24 39 SHETUCKET STREET.

Roofing AND Concreting,
CHAS. E. FISKE,
Agent for the New York Coal Tar Chemical Co.'s Roofing material; also Agent for the Medal Brand two and three ply felt roofing (the only roofing felt that has a steel wire edge,) which was awarded the first premium at the American Institute, New York. Also Agent for the Genoa steel roofing.
Operating 8, 9 and 10 cents per square foot. Gravel roofing 5 cents per square foot. Work warranted.
Office, rear of 31 Water street. Residence No. 58 Oak Street, Norwich, Conn. P. O. Box 11.
Manufacturer and Sole Proprietor of
Fiske's Superior Asphalt Roofing Paint.
CANNOT BE EXCELLED for Tin and Shingled Roofs.
For sale by all paint dealers. Prices in barrels, 80c per gallon; in half barrels 85c per gallon; in five and ten gallon packages 75c. per gallon. apr20d

FINE BLANK, COMMERCIAL and MANUFACTURERS' PRINTING at this office.

The Bulletin.

OFFICIAL TIME TABLE
—OF—
Norwich Street Railway Co.,

Taft., Greeneville, Franklin Square and West Side. | Franklin Sq., Falls and Base Mill.

Leave Taftville	Leave Greeneville	Leave Franklin Sq.	Leave Franklin Sq.	Leave Franklin Sq.	Leave Franklin Sq.	Leave Franklin Sq.	Leave Franklin Sq.	Leave Falls and Base Mill	Leave Falls and Base Mill	Leave Falls and Base Mill	Leave Falls and Base Mill	Leave Falls and Base Mill
.....	.....	6.00	.....	.....	.....	.....	.....	5.40	6.04	6.10	.....	.....
.....	.....	6.40	6.16	6.06	6.[illegible]	.....	.....	6.40	7.00	7.06	.....	.....
6.00	6.16	6.50	6.26	6.40	6.15	7.00	.....	7.00	7.30	7.36	6.00	.....
.....	.....	7.15	7.01	6.[illegible]	6.[illegible]	7.[illegible]	.....	7.20	8.00	8.06	6.30	.....
7.15	7.26	7.40	7.26	6.[illegible]	6.[illegible]	8.00	.....	8.00	8.30	8.36	7.00	.....
7.40	7.56	8.10	8.06	7.40	7.00	9.00	.....	9.00	9.30	9.36	8.00	.....
8.15	8.26	8.40	8.36	8.10	7.40	10.00	.....	10.00	10.30	10.36	9.00	.....
8.40	8.56	9.10	9.06	8.40	8.00	11.00	.....	11.00	11.30	11.36	10.00	.....
9.15	9.26	9.40	9.36	9.10	8.40	12.00	.....	12.00	12.30	12.36	11.00	.....
9.40	9.56	10.10	10.06	9.40	9.00	1.00	.....	1.00	1.30	1.36	12.00	.....
10.15	10.26	10.40	10.36	10.10	9.40	2.00	.....	2.00	2.30	2.36	1.00	.....
10.40	10.56	11.10	11.06	10.40	10.00	3.00	.....	3.00	3.30	3.36	2.00	.....
11.15	11.26	11.40	11.36	11.10	10.40	4.00	.....	4.00	4.30	4.36	3.00	.....
11.40	11.56	12.10	12.06	11.40	11.00	5.00	.....	5.00	5.30	5.36	4.00	.....
12.15	12.26	12.40	12.36	12.10	11.40	6.00	.....	6.00	6.30	6.36	5.00	.....
12.40	12.56	1.10	1.06	12.40	12.00	7.00	.....	7.00	7.30	7.36	6.00	.....
1.15	1.26	1.40	1.36	1.10	12.40	8.00	.....	8.00	8.30	8.36	7.00	.....
1.40	1.56	2.10	2.06	1.40	1.00	9.00	.....	9.00	9.30	9.36	8.00	.....
2.15	2.26	2.40	2.36	2.10	1.40	10.00	.....	10.00	10.30	10.36	9.00	.....
2.40	2.56	3.10	3.06	2.40	2.00	11.00	.....	11.00	11.30	11.36	10.00	.....
3.15	3.26	3.40	3.36	3.10	2.40	12.00	.....	12.00	12.30	12.36	11.00	.....
3.40	3.56	4.10	4.06	3.40	3.00	1.00	.....	1.00	1.30	1.36	12.00	.....
4.15	4.26	4.40	4.36	4.10	3.40	2.00	.....	2.00	2.30	2.36	1.00	.....
4.40	4.56	5.10	5.06	4.40	4.00	3.00	.....	3.00	3.30	3.36	2.00	.....
5.15	5.26	5.40	5.36	5.10	4.40	4.00	.....	4.00	4.30	4.36	3.00	.....
5.40	5.56	6.10	6.06	5.40	5.00	5.00	.....	5.00	5.30	5.36	4.00	.....
6.15	6.26	6.40	6.36	6.10	5.40	6.00	.....	6.00	6.30	6.36	5.00	.....
6.40	6.56	7.10	7.06	6.40	6.00	7.00	.....	7.00	7.30	7.36	6.00	.....
7.15	7.26	7.40	7.36	7.10	6.40	8.00	.....	8.00	8.30	8.36	7.00	.....
7.40	7.56	8.10	8.06	7.40	7.00	9.00	.....	9.00	9.30	9.36	8.00	.....
8.15	8.26	8.40	8.36	8.10	7.40	10.00	.....	10.00	10.30	10.36	9.00	.....
8.40	8.56	9.10	9.06	8.40	8.00	11.00	.....	11.00	11.30	11.36	10.00	.....
9.15	9.26	9.40	9.36	9.10	8.40	12.00	.....	12.00	12.30	12.36	11.00	.....
9.40	9.56	10.10	10.06	9.40	9.00	1.00	.....	1.00	1.30	1.36	12.00	.....
10.15	10.26	10.40	10.36	10.10	9.40	2.00	.....	2.00	2.30	2.36	1.00	.....
10.40	10.56	11.10	11.06	10.40	10.00	3.00	.....	3.00	3.30	3.36	2.00	.....
11.15	11.26	11.40	11.36	11.10	10.40	4.00	.....	4.00	4.30	4.36	3.00	.....
11.40	11.56	12.10	12.06	11.40	11.00	5.00	.....	5.00	5.30	5.36	4.00	.....

SUNDAY TIME.

.....	.....	8.00	.....	.....	.....	.....	.....	7.40	8.04	8.10	.....	.....
8.00	8.16	8.50	8.46	8.20	7.50	.....	.....	8.50	9.20	9.26	.....	.....
.....	.....	9.30	9.46	10.00	9.11	.....	.....	10.11	10.30	10.36	.....	.....
9.30	9.46	10.30	10.46	11.00	10.30	.....	.....	11.30	12.00	12.06	.....	.....
.....	.....	10.30	11.30	12.30	11.30	.....	.....	12.30	1.00	1.06	.....	.....
10.30	11.46	11.30	12.30	1.30	12.30	.....	.....	1.30	2.00	2.06	.....	.....
.....	.....	12.30	1.30	2.30	1.30	.....	.....	2.30	3.00	3.06	.....	.....
12.30	1.46	1.30	2.30	3.30	2.30	.....	.....	3.30	4.00	4.06	.....	.....
.....	.....	2.30	3.30	4.30	3.30	.....	.....	4.30	5.00	5.06	.....	.....
2.30	3.46	3.30	4.30	5.30	4.30	.....	.....	5.30	6.00	6.06	.....	.....
.....	.....	4.30	5.30	6.30	5.30	.....	.....	6.30	7.00	7.06	.....	.....
4.30	5.46	5.30	6.30	7.30	6.30	.....	.....	7.30	8.00	8.06	.....	.....
.....	.....	6.30	7.30	8.30	7.30	.....	.....	8.30	9.00	9.06	.....	.....
6.30	7.46	7.30	8.30	9.30	8.30	.....	.....	9.30	10.00	10.06	.....	.....
.....	.....	8.30	9.30	10.30	9.30	.....	.....	10.30	11.00	11.06	.....	.....
8.30	9.46	9.30	10.30	11.30	10.30	.....	.....	11.30	12.00	12.06	.....	.....
.....	.....	10.30	11.30	12.30	11.30	.....	.....	12.30	1.00	1.06	.....	.....
10.30	11.46	11.30	12.30	1.30	12.30	.....	.....	1.30	2.00	2.06	.....	.....

Remember of time with the Sunday time in each day, except three minutes ahead.
* Not run Sundays.
‡ Sundays runs only to Greeneville Car House.
Trains runs between Park Church and Depots, 10 minutes.
Connecting trains between Depot and Occum, 10 minutes.
Subject to change and correction without notice.
nov15d E. P. SHAW, Jr., Supt.

Condensed Railroad Time Table.

NORWICH & WORCESTER RAILROAD.

GOING NORTH.

"Eastern" Standard Time.

Leave.	A.M.	A.M.	A.M.	P.M.	P.M.	P.M.
Norwich	.....	5.35	8.00	2.00	5.15	8.10
Union Depot	.....	6.00	8.30	2.40	5.40	8.30
Ferry Street	.....	6.05	8.35	2.45	...	8.45
Putnam	7.00	7.35	11.10	4.15	...	7.15
Webster	7.20	7.55	11.40	4.50	...	7.50
Arrive.						
Worcester	7.50	8.35	12.15	5.30	...	7.50
Boston	9.00	9.45	1.10	6.35	7.45	8.45
Providence	.....	8.35	12.05	...	6.35	7.35
Hartford	.....	10.10	12.40	7.15	...	...

(This train does not run Mondays.
*This train does not stop at Ferry St.

GOING SOUTH.

Leave.	A.M.	A.M.	A.M.	P.M.	P.M.	P.M.
Worcester	6.45	8.25	11.50	12.50	4.30	...
Webster	7.20	10.14	11.40	1.15	4.30	8.10
Putnam	8.00	10.35	...	1.40	5.05	8.50
Providence	7.10	9.10	...	12.05	...	7.10
Hartford	.....	9.10	...	...	4.00	...
Boston	.....	8.20	...	12.00	3.30	7.00
Arrive.						
NORWICH						
Union Stat'n	8.20	11.10	1.00	1.45	6.45	9.00

Steamboat express train leaves Norwich (Union Station) for New London at 4.35 p. m. daily except Sunday.

LOCAL NOTICES.

Pattern maker wanted.

Prentice has straw hats of all kinds.

Purse found.

Day's work wanted.

The first car load since the panic has arrived at C. J. Wolcott's.

Prices for lunch baskets are awfully low at Welcome A. Smith's.

The person who picked up the pocketbook Sunday wants to hustle.

J. H. Gardner, D. V. S., has an office in Chapman's stable, Bath street.

Eaton, Chase & Co. are selling Shoplaw's lightning ice cream freezer.

Market prices always rule with Allen, Worth & Co. for butter, cheese and eggs.

Over $190,000 maturity value of shares in the Co-operative Building bank in Norwich.

Murphy and McGarry are running a special sale of summer goods. Bargains all round.

If you are alive to your own interest you will order your summer suit of Smith & Gilbert.

Dean's Rheumatic Pills absolutely cure rheumatism and neuralgia. Entirely vegetable. Safe.

Mrs. H. D. Sydleman has received a full line of outing suits and silk and lawn [illegible] waists.

Herrer's sale of men's and ladies' fine shoes will continue until further notice. See his show window.

Be sure and get new rubbers for your fruit jars or you may lose your fruit. Smith Brothers have them.

There might be a wagon, buggy or carriage in the car load the Lane Bros. Harness company have just set up in their new carriage repository that would suit you. Why not call and see? Their opening is today and they invite the public.

There will be a competitive examination for the selection of a candidate for appointment to the United States Military academy at West Point, from the Third congressional district of Connecticut, at G. A. R. hall in Norwich, on Thursday, June 29, 1893, at 2 p. m.

NORWICH AND VICINITY.

To Succeed George T. Utley.

The railroad commissioners have appointed Henry Frank Billings of Hartford to succeed George T. Utley, deceased, as their chief clerk.

Mr. Billings was formerly stenographer for General Superintendent Shephard of the Consolidated road in New Haven. The salary is about $1,800.

A Useful Class Present.

The Academy class of '93 have taken a wise step in deciding to give to the school as a token of the parting remembrance a scroll saw of good pattern and neat finish. The machine is from the manufactory of C. B. Rogers & Co., and is a credit both to the skill of the designers and to the happy decision of the class itself. The saw was placed in the manual training department in Slater hall, Saturday.

Like a Block Island "Double-Ender."

Some New Londoner has just called attention to the resemblance between the Viking ship and the Block Island "double-enders." It is strange this has not been noted before, for if the Viking ship be stripped of the decorated bow and stern posts, the likeness in model is very striking. The two craft were developed to meet conditions that are much alike, and each is a survival of the most successful features in many attempts at building. That they resemble each other so closely and are both so good is really the most natural thing in the world, when we remember that the builders in each case had everything to gain by making their boats swift and safe. Either vessel is fit to undertake a voyage usually reserved for much larger craft.

Second Congregational Church Picnic.

The Sunday school of the Second Congregational church held its outing on Saturday at Allyn's Point. Members and friends to the number of 150 spent the day in an enjoyable manner. The number, no doubt, would have been larger had it not been for the weather, which was threatening at the time of starting, but the sun broke through the clouds and a pleasant day followed until the thunder shower sent the party home. Refreshments were served to all, provided by an efficient corps of ladies. Two of the party rowed down to Redtop and saw Capt. Vaill's Harvard eight as they were being photographed by a member of The Boston Journal's staff.

Martin Derr's Body Found.

The body of Martin Derr, the young man who was drowned while bathing in the Shetucket river last week, was found by Silas Ibbison of North Main street Saturday morning at about 5 30 o'clock. The body was floating near the mill gates. Mr. Ibbison summoned Medical Examiner Paddock, who pronounced it a case of accidental drowning. Later the remains were turned over to H. Allen & Sons, and were interred in Yantic cemetery Saturday afternoon, Rev. F. B. Cuss officiating at the grave.

Saturday Runaways.

Between nine and ten o'clock Saturday morning, a horse attached to a heavy wagon took fright on Water street and ran at full speed toward Central Wharf. Reaching the store of E. D Fuller & Co., it collided with a delivery wagon owned by that firm, slightly damaging it. A little further on, the runaway steed ran into Elias M. Brewster's turnout, knocked the horse down and wrecked the wagon. Then he tackled a Plain Hill milk team, started the horse and sent it up Washington street at full speed. The first runaway was caught on Central Wharf.

Later in the day, two more runaways made things lively in the same vicinity.

FRESH WATER

To be Raised Above its Level by a Windmill.

Mr. George A. Harris is making a water connection between the two covered aqueducts in the field south of Hammond avenue, Preston, and his residence on Mulberry street.

From the aqueducts the water will be conveyed by an iron main across the field bordering on the avenue and extending to Main street, under the road and up the opposite slope to Mr. Harris' house. During the latter part of its course the water will be forced above its natural level by a pump operated by a windmill.

Mr. Harris has twice endeavored to obtain a supply of water in spite of discouraging circumstances. Some time since he erected an aqueduct on the western side of Lanman's [illegible], but its use was for some cause discontinued. He also began to dig a well and had excavated to a depth of thirty feet, when quicksand was reached and a number of tools were buried in it.

Lately water had been obtained from the aqueducts near Hammond avenue without the use of improved apparatus, and the windmill is to be erected in the hope that it may be conveyed from the source to the house on Mulberry street more satisfactorily.

ARMY AND NAVY CLUB.

Annual Reunion at the Fort Griswold House, New London.

The fifteenth annual reunion of the Army and Navy club was held at the Fort Griswold house, Friday night, with 150 in attendance, including many of the state's most honored sons. Colonel F. W. Cheney of Manchester presided at the business meeting. Officers for the year were elected as follows:

President, Col. F. W. Cheney; vice-presidents, Judge David Torrance of Birmingham, Col. William P. Bacheller of Winsted, Gen. S. E. Chamberlain of Wethersfield, W. F. Wells of New Haven; secretary, Col. J. W. Moulton of Bridgeport; treasurer, Major F. M. Gladwin of Hartford; executive committee, Capt. David B. Hamilton of Waterbury, L. A. Dickinson of Hartford, and Samuel J. Fox of New Haven.

Dinner was served at 6 30 and President Cheney introduced Editor J. M. Bailey of Danbury as toastmaster. The speakers were Judge Penn of Winsted, Judge Torrance, Col. Anderson, Col. Wooster of Birmingham, President Charles Lyman of the United States civil service commission, Col. Kingsley of Waterbury and W. F. Wells of New Haven of the United States engineer corps. A poem was read by Thomas F. Collier of New London.

THE "FAIRVIEW" PIANO.

It is Formally Installed in the Odd Fellows' Home.

The Steamer Block Island with the delegation of Bridgeport Odd Fellows on board arrived in New London Friday to personally present The Bridgeport Post's prize piano to the home for aged Odd Fellows. The excursionists were met by the New London Odd Fellows headed by Past Grand Master Ware, president of the home corporation, and then the whole party went over to Groton and the piano was soon resting within the walls of the home.

A short programme had been arranged and it was carried out accordingly as soon as the piano had been placed in position and unlocked, ready for use. It commenced with the singing of Home, Sweet Home" by Mrs. Isaac H. Whiting, accompanied on the piano by Miss Sidian Smith. The whole assembly joined in the chorus. Then Grand Master Marigold, in one of his best speeches, in behalf of the Odd Fellows of Bridgeport, presented the piano to President Ware. The latter made a neat reply, in which he congratulated the Bridgeport brothers on their energy and determination which had brought success. Past Grand Ward of Arcanum made a clever speech. At its conclusion he presented the home with two bouquets from the sewing circle of Charity Rebekah lodge.

The excursionists then spread themselves about the ground and spent a most enjoyable day despite the rather unpleasant weather.

THE VARSITY RACE.

It Will Be Rowed Down Stream at 10.50 Friday Morning.

Representatives of Yale and Harvard navies met Saturday evening and decided upon the hour for rowing the varsity race. The race will be started at 10 50 Friday morning, June 30, and will be rowed down stream. This early hour has been chosen because of the tide. It will be flood tide at New London on the morning of the race at 9 13. There is nearly always a southeast breeze by 9 30, which increases toward noon. For this reason the managements decided to row the race early in order to avoid if possible a postponement of the race until evening, which would mean that the crews would have to row up stream. Today or Tuesday the management will hold another conference and decide upon an hour for the race in case it has to be postponed in the morning.

The use of the steam yacht "Polly," owned by Mr. Eaton of Boston, which was refused a boat last year, has been again accepted. The revenue cutter Dexter is already on the Thames, and the government has promised to co-operate with the navies in keeping the course clear and allowing no boats except that of the referee, the judges and the press to follow the crews.

The Yale Harvard-Columbia freshman race will be rowed Wednesday evening at 5 o'clock.

It is now settled almost beyond a doubt that Paine will not get back to the boat.

UNDER ADVERSE CIRCUMSTANCES.

The Southbridge Nine Beat the Crippled Clippers.

The Clippers went to Southbridge Saturday minus the services of Moore, O'Brien and Callahan, and were defeated by a score of 8 to 5, after a well played game. The Southbridge had Potter, formerly of the Brockton team, in the box, and he was hit hard by the Clippers, while the Southbridge could do nothing with Ford. The Clippers should have won the game easily, but it was the old story of the umpire betting on the game. The feature of the game was the pitching of Ford, base throwing of Counihan, and the batting of Carroll, Driscoll and Fogarty for the Clippers, and Dillaber's batting for Southbridge.

SOUTHBRIDGE.

	R.	B.H.	S.H.	P.O.	A.	E.
Waldron, ss	1	1	0	0	1	1
Edmunds, 1b	1	0	1	1	0	0
Flynn, c	2	1	0	1	1	0
Potter, p	0	0	0	0	3	2
Dillaber, 2b	1	1	0	5	2	0
Lamotte, c. f	0	0	1	2	0	0
Drury, l. f	0	0	1	1	0	0
Fox, 3b	1	0	0	2	1	1
Continy, r. f	0	0	0	0	0	0
	8	4	4	27	10	4

CLIPPERS.

	R.	B.H.	S.H.	P.O.	A.	E.
Fogarty, 1f	1	2	0	1	0	0
Counihan, c	0	0	0	4	1	0
Driscoll, 2b	1	1	0	1	4	1
Lucy, 1b	1	1	1	11	2	2
Manchester, ss	1	1	1	1	2	2
Hayes, 3b	0	1	0	1	1	0
Ford, p	0	0	0	1	4	0
Lynch, rf	0	1	0	0	0	0
Carroll, cf	1	1	0	1	0	0
	5	11	2	24	13	5

Clippers	0	0	0	4	1	0	0	0	— 5
Southbridge	1	2	1	0	0	2	0	1	— 8

Earned runs, Clippers 1, Southbridge 1; two-base hits, Clippers 1; three-base hits Southbridge 1; home run, Carroll; wild pitches, Ford 1; hit by pitched ball, Lamotte; time of game, 1h. 35m.; umpire, Sheehan, Southbridge.

NEW BOOKS.

BUSINESS BUSINESS, by Nathaniel C. Fowler. Published by the Trade Company, Boston. Cloth.

The keynote of this work is struck in the opening motto: "Tell your business to the world, to do more business with the world." It is an illustrated manual for aggressive business men, and its 519 pages are replete with bright suggestions and terse instructions. The author says: "The advertisement and the salesman together fight the battle of trade." "Many a man attempts to sell the story of his trade within half the measure of an inch. He can't do it!" "Advertise the goods for sale, not the man who sell them." "Do not set before the prospective reader more than he will read." "One sentence of crisply printed words is far more effective than a conglomeration of catalogue prose." "It is well enough to hire small space if you can hire folks at a reasonable price to look at it." "The perfection of advertising is in its oneness." This book is in forty eight chapters and talks business crisply, sensibly and practically from beginning to end. As a business help in any live man's hands it is simply invaluable.

PETER STUYVESANT, by Bayard Tuckerman, author of a life of Lafayette. THOMAS JEFFERSON, by James Schouler, LL.D. Cloth. Dodd, Mead & Co., publishers, New York.

These uniformly printed and bound books of "The Makers of America Series" are standard additions to the biographical literature of the distinguished men who founded this nation. Mr. Tuckerman's work deals with the chief events in the settlement of New York; of Stuyvesant as the director of the Dutch colony and of the disturbances which arose during his reign. He regards him as an honest, blunt and passionate man, whose virtues and faults were apparent to all men. Headstrong and violent in his temper, but always animated by good motives, faithful to the line of his duty and seeing to the interest of those committed to his charge."

Mr. Schouler, in summing up Jefferson's character, says: "Jefferson remains a creative force in American life—a maker of America. As to his political philosophy, the test may be compressed into a hypothesis. 'If Jefferson was wrong America is wrong; if America is right Jefferson was right.' For his intuitions and his teachings were those of the nineteenth century, and in the nineteenth century's experiment with democracy, which has thus far been carried on so splendidly, must lie his vindication or his doom." Mr. Jefferson's original character, in short, has most powerfully contributed in forming that of his country. For sale by Noyes & Davis and Cranston & Co.

CARLYLE HARRIS, by Carl's mother, F. McCready Harris. J. S. Ogilvie, publisher, New York.

This is a book out of the usual line, and one that will be read from curiosity by many people. It contains the protestations of innocence uttered by Harris prior to his electrocution, also clever sketches and poems of interest from his pen. He [illegible]

Smiling, reader, ponder:
Here is no tale of strife,
But in these pages hidden
Lies the romance of a life.

A portrait of Harris when 19 years old is the frontispiece. For sale by Noyes & Davis and Cranston & Co.

THE TRAGEDY OF WILD RIVER VALLEY, by Martha Finley. Dodd, Mead & Co., publishers, New York. Cloth.

This is a book written for a queer purpose. The narrative deals with life in the west, and of the evil consequences of abolishing capital punishment. The story is fairly well told, and the motive is to advocate capital punishment. The book will be read with interest by all who believe in such executions, and others may be led to peruse it from curiosity, on account of its aim. For sale by Noyes & Davis.

ANCIENT JUBILEE.

Rushes to Ocean's Breast Ahead of Time.

NO CEREMONY OF CHRISTENING.

Taken to Fiske's Wharf to Receive Her Mast.

BOSTON, June 25.—The Paine cup defender Jubilee was launched Saturday morning at 7:30 o'clock from Lawley's yard, in the presence of fully 500 people, who cheered the beautiful white craft as it slipped from the ways down into the basin. The launch was most successful.

General Paine was not present, but his son, John B. Paine, the young designer, was an interested spectator. Mrs. Paine and her daughter were also present.

The time set for the launching was 7.30 o'clock, but it was five minutes before that hour when the boat started down the ways, and many people were thereby disappointed in not seeing the boat go overboard.

The too previous launching was not intentional with George Lawley, who had the matter in charge, but due to a miscalculation by the workmen of the ease with which the boat could be started.

As it was the boat went away a bit unexpectedly to those working around her, and even the young designer himself had to take a quick run down the pier to see her leave the shed.

When once started she slid away very smoothly, took the water easily, and was brought up before she had gone twice her own length into the basin.

There was no ceremony of christening, and the only man on deck who will be on the yacht was Captain John Barr, her sailing master.

Neither was there much of a demonstration from the many hundreds of people who crowded the piers and the yachts in the basin. The tug which was on hand did not even give a little bit of a whistle, and so the

Launch Was an Unusually Quiet One.

Every one one who saw the launch had a good view of the boat, though, and could see the peculiarities of her fin and hull as she slid clear of the shed.

Very soon after the launching the Jubilee was towed to Fiske's wharf in the city proper to receive her mast. The big spar was towed along with the boat as the easiest way of transporting it from the yard where it was made, and the big shears at the wharf made easy work of whipping it out of the water and putting it in place.

A broadside view of the boat shows a very graceful sheer, a good looking overhang aft and a moderately high bow, which with the bowsprit gives the impression of speed which many designers fail to attain in the appearance of their boats.

The bowsprit, which looks about 30 feet outward, follows the line of the sheer at first, but drops downward at the outer end and gives with the sheer an exceedingly yacht looking effect.

A view of the boat bow to not so satisfactory, for she looks bluff rather than sharp at her entrance, and shows a more full waterline than any of the cup defenders. The sharp effect so noticeable in the Colonia, Vigilant and Pilgrim is lacking, and the bow is certainly more bluff than even that of the Wasp.

She floats about a foot above her painted waterline at the bow, and about four or five inches above at the stern, and looks as though with spars and fitting aboard she would come very close to her designed [illegible]

As she was being taken out of the basin the yacht grounded, but was easily pulled off the soft bottom.

On her way to Fiske's wharf she was saluted by all the tugs and steamers which passed her, and her reception in the upper harbor was as noisy as her launching had been quiet.

Considerable water was found in the boat by the time she had reached the wharf.

Showing a Leak Somewhere,

but just how serious a one it is or where located could not be determined.

During her fitting out the yacht will lie in Lawley's basin, where her spars and rigging are ready for her.

The Jubilee is built of steel throughout, and is probably the lightest in construction of any of the cup defenders. Her principal dimensions are as follows:

	Ft	In
Length over all	132	
Length on water line	81	
Beam	22	6
Draft of hull	4	6
Depth of fin	9	..
Total draft	13	6

The fin is made of steel plates and is hollow. It is about 40 feet long when it joins the hull and about 30 feet on the bottom. Its forward end has an easy slope upward, but the after end is straight up and down.

In the center of the fin is a centerboard about a dozen feet long and with a drop of nine feet. It is a steel plate 1 1-4 inch thick, and is worked from the deck by a powerful winch. It does not come above the keel plate of the shoal.

Forward of the fin is a small centerboard which is three feet wide and which can be dropped straight down to aid in steering the boat if she should prove uneasy on her helm.

The Rudder Is a Steel One,

and hangs on a triangular steel "skeg" abaft the fin. It is about 8 feet long on the post and 3 feet wide in its widest part.

The greater portion of the boat's ballast is carried in a bulb of lead at the bottom of the fin. This bulb is somewhat cigar-shaped, and weighs about 23 tons. It projects about 3 feet aft of the fin, and is about 2 1-2 feet wide. Some five or six tons of lead has been run into the hollow fin forward and aft of the centerboard box, so that the total of the lead ballast is well toward 40 tons.

The boat's sail plan will be very liberal, with greater area of canvas on it than is carried by the Navahoe. The mast and main boom are of Oregon pine, and the bowsprit, topmast and lighter spars of spruce. All the spars except the mast and bowsprit are hollow. The sails will be of duck.

The [illegible] will be simple, but not elaborate, and everything will be as light as possible. The interior work is well along and will be done within a week.

The yacht is painted white above the waterline and red below.

Old Stage Tavern Gone.

PITTSFIELD, June 25.—The Green mountain summer hotel in Savoy was destroyed by fire last night.

HINDOO PRINCE COMING.

Potentate With Name Nineteen Inches Long Will Visit the Fair.

NEW YORK, June 25.—The social season, which has been somewhat prolonged because of the presence in town of the Infanta Eulalia, may of necessity be continued all through the dog days.

A distinguished prince who is anxious to meet and mingle with the swell set, both here and in Chicago, is already planning a trip to our shores.

The gentleman is Maharajah Gaekawr of

MISCELLANEOUS.

STEAMER CHELSEA.

SAILING DAYS:

Leave Norwich Sunday, Tuesday and Thursdays at 5 p. m. Arriving in New York EARLY the following morning.

Returning, leave New York Monday, Wednesday and Fridays at 5 p. m.

Remember that all freight is fully insured.

O. B. WHITAKER,
jn194 GENERAL MANAGER.

A NEW HARNESS FREE!

It will be for your interest to call at my factory, where to each purchaser of a carriage or Concord, I will present a neatly trimmed Driving Harness free of charge. This will apply for thirty days only, in order to close out a large stock. My prices will not be advanced, but as ever, the lowest in the city. M. H. MINO, Nos. 15, 15 and 17 Chestnut St. jn24aw

DROP ME A POSTAL

and I will call on you with a fine line of Photos and Designs of

MONUMENTAL & CEMETERY WORK

and samples of Granite and Marble of various kinds of colors.

LEVI W. CROUCH, Norwich, Conn.
may24daw

Murphy & Blackburn,

FUNERAL DIRECTORS and EMBALMERS.

87 Franklin Street.

Open day and night. Ring bell for night calls. Residence 24 High street and 9 Williams Avenue, Preston. may24d

Here Is HEALTH For All.

For one affected with Bright's Disease, or any kindred ailment.

Bedford Water

will cure you. It is also an infallible remedy for all ills of the stomach, digestive organs, —kidneys and liver. Recommended by eminent physicians. Sold by all druggists.

A handsome book, full of interesting facts, Free.

BEDFORD MINERAL SPRINGS CO.
BEDFORD, PA.

E. Stanley Hart & Co., Selling Agts'
152 Franklin St., New York City.
may11dwy

WE CALL YOUR ATTENTION

To our fine line of Imported Sherries, Ports, Brandies, Cordials and Clarets. Also the Ashland, Walnut Hill, Oakhurst, Monongahela and Irish Whiskey, and the Old Tom. Royal Scheidam and Yacht Club Gins.

COATES & SHERIDAN, 25 West Main St.,
Dealers in the highest standards of foreign and domestic Wines and Liquors.
apr27dwy

JARDINIERES.

New Styles and Colors. All Sizes at Low Prices.

—ALSO—

FLOWER BASKETS.

FAY'S BARGAIN BAZAAR,
247 to 249 Main St., City.
may24d,WSw

General directions in painting are to see that no paint is put over a moist or even damp surface. To have thin coats of Paint applied instead of thick. Chilton Paint should be thinned with the best raw linseed oil. Many people think there is little or no difference in linseed oil. The Chilton paint Co. in buying oil obtain only the best brands from people who have a reputation of buying the best and cleanest farmed, and allowing their oil to settle for months before placing it on the market. How much better this oil than the oil commonly met with, and yet the Chilton Co. would not be satisfied to use this oil without settling it for themselves. In 1893 the Chilton Paint Co will use in some of their paints linseed oil which they purchased and tanked in 1891. Very little such oil, if any, can be found in the United States, and the public gets the benefit of it, but so does the Chilton Co also, for it adds to their reputation. It is extremely improbable that a gallon of paint will leave their factory the present year made from linseed oil crushed later than 1892.

Chilton Paint Co., New York or Boston.
For sale by Preston Bros. jn21wfm

CALIFORNIA EXCURSIONS
VIA
SOUTHERN PACIFIC COMPANY.
APPLY TO C. E. CURRIER, N. E. AGT.,
192 WASHINGTON ST., BOSTON, MASS.
feb18 1897

NOTICE.

Ceilings Whitened,
Woodwork Painted,
and Walls Papered
with Gilt Paper
For From $6 to $12 a Room.

GEO. C. BUCHANAN,
House Painter and Paper Hanger.

Wall Paper of all kinds. All paints mixed to order. Estimates cheerfully given.

58 Shetucket St & 188 Central Ave.,
feb13WFM NORWICH, CONN.

ICE CREAM. ICE CREAM.

At Wholesale and Retail.

Orders left at Union Static promptly attended to.

N. D. LAMB. may24d

REMOVAL.

We have removed
From 11 to 81 Chestnut St.
Where we have superior facilities for doing all kinds of work in our line.

Steam Carpet Cleaning.

Ladies' garments, cloth of all description dyed, Dying feathers a specialty. Promptness and thoroughness guaranteed.

WILSON BROS. may24

PORTEOUS & MITCHELL.

PORTEOUS & MITCHELL.

HINTS FOR SATURDAY SHOPPERS.

Again the Suits come smilingly to the front. They are popular and are bound to attract attention because they are popular.

Here is a Suit item that we almost hesitate to put on the list because the quantity is so small that you might ask for them and find them all sold.

15 Ladies' Suits, colors Navy and Tan, styles Eton Jacket, Blazer Jacket, Cape with Skirt, price $4 89 each. Regular prices have been $7 to $11.

Of course there's a choice—the women know that well enough. So don't put off looking until some one else more wide-awake has secured the cream of this lot.

Eight lonesome Skirts, $3 each. are lonesome because they lost their other halves. They each form a part of a suit but the jackets have been sold seperately. Here is the approximate value of the goods: 3¾ yards of cloth, $1 to $1 50—$3 75 to $5 62 for cloth alone, to say nothing about making. Price to close $3 each.

Shirt Waists.

Two Shirt Waist items worthy of attention:

Ladies' White Lawn Waists, 75c each, worth $1 25

Ladies' White Lawn Waists—new and very pretty, $1.39 each.

Men's Neckwear.

No need to go through the town searching for the best value in men's Neckwear. **It is right here.** Hundreds of Ties sold in the past few weeks to men who never bought a tie here before. Hundreds more to sell. Light, medium and dark effects in Teeks and Four-in-hands. And the price is most interesting of all—25c each, 3 for $1. These same goods are sold everywhere for 50c and 75c.

Men's Outing Shirts.

These three items in Men's Outing Shirts ought to interest Saturday Shoppers:

25 dozens Men's Woven Cheviot Shirts—made with yoke—pearl buttons—two pockets—felled seams—well gussetted—39c each, have been 50c.

This shirt is extraordinary value for 39c.

We have about 10 dozens of Men's Negligee Shirts with Laundered Collars and Cuffs—price to close, 50c each, have been 69c.

For styles see small window east of main entrance.

Just received—50 dozens Men's Fine Outing Shirts—fine light cloth—silk stripes and all pretty patterns—69c each, worth $1.

Summer Underwear.

1 case Children's Ribbed Vests—5c each.

1 case Men's Balbriggan Shirts—short sleeves—31c each, regular price 37½c.

10 dozens Ladies' Pure Egyptian Combination Suits—Ribbed—Lisle Finish—69c each, have been $1.

Hosiery.

They are going fast—we mean those Ladies' Hose at 29c. And they should, for at that price they are unequalled for value.

Fast black—London length—double sole—high spliced heel—for 29c a pair, 3 for 86c. Regular price 37½c.

Again we would call attention to the big drive in Men's fine Imported Hosiery. Some few lines have been closed but the best grades are still here.

The lots remaining are—

Men's Half Hose, 11c, 6 for 63½c.
Men's Half Hose, 14c, 3 for 40c.
Men's Half Hose, 19c, 6 for $1 10.
Men's Half Hose, 29c, 3 for 85c.

Parasols.

Plenty of hot summer days to come. Days when the true value of a Parasol will be appreciated. Here is a good chance to prepare for these hot days

110—22, 24 and 26 inch Parasols and Sun Umbrellas in black and fancy colors, $1.39 each, regular price $1.75.

This lot is worth examining.

Laces.

Of course there's a reason for this big sale of Lace that is now going on here. The large number of women who have bought yards and yards of it during the past week know the reason. It is this:

Because it is the best value in Laces that has been offered this season.

Here is the story as it now reads:

50 pieces—there were a hundred to begin with—of Lace in ecru and white, widths 3 to 6 inches, 25c a yard, worth 50c to 50c.

25 pieces—there were fifty of this lot—of Lace in ecru and white, widths 7 to 12 inches, 47c a yard, worth 50c to $1. These laces are particularly suitable for trimming cotton gowns.

PORTEOUS & MITCHELL.
jn24daw

Silver, Gold Plated and Gold Chatelaines.

ALSO NEW STYLES IN

LADIES' VICTORIAS,

TO BE FOUND AT

KINGSBURY'S.
may24d

Torridith.

We look at the mercury soaring aloft,
And our hearts grow very sick
As we think of the cold and backward spring
And the like way we used to kick.
Detroit Tribune.

LOWRY'S WIDOW.

It was certainly very unfortunate for Lowry that he should have died at that particular time. Had the unwelcome event occurred a month before it would not have mattered so much, but now, just as he had struck it rich and had written out for his wife to come on and share his good fortune, it was, to say the least very exasperating. But he was dead beyond a doubt and likewise variously scattered, the result of too close intimacy with a premature blast.

The miners gathered up his visible remains and buried them with due solemnity. Then they waited for the advent of the widow, but not without much misgiving. How would they meet her? And who of their number would assume the delicate and embarrassing task of informing her that she was a widow?

They talked it all over that night in front of Pete Simpson's bar.

"Fac' is, fellers," said One Eyed Jerry, the autocrat of the camp, as he turned his solitary optic on the crowd, "fac' is it's a tough job, but it's got to be done, an I'll do it if it takes a log. Leave it to me, fellers, an I'll let 'er down as soothin as possible." And with a deep feeling of relief that found expression in another round of red liquor the miners left it to Jerry.

In due course of time a letter addressed to James Lowry in a shaky, feminine hand and postmarked Harrisburg arrived in camp and was opened by Lowry's self appointed executors. It was from Mrs. Lowry, and from it they learned that she would not arrive for several weeks.

One day about six weeks after the reception of this letter as the stage rattled up to the single so called hotel of the little Tuolumne mining camp the loungers on the porch caught the glimpse of a dress inside. At once all was excitement.

"She's come!" they all exclaimed.

"Where's Jerry?"

Jerry, who was seated at a table in the barroom, reluctantly laid down a "pat hand" and reached the outside in time to assist the lady from the stage, awkwardly lifting his hat as he did so.

"Mrs. Lowry, I reckon," said Jerry as she alighted.

The lady threw back the veil from her face, smiled and answered:

"Yes. Where's my husband?"

The crowd that had gathered inquisitively, but respectfully, about the stage fell back astounded, not at the question, but at the woman who asked it. Lowry was 50 years old, if a day, at the time he was so unceremoniously fired out of existence. He had never spoken much about his wife, whom he had left in the east fully 10 years before, yet from familiarity with Jim's age, his homely face and still more homely ways the miners had formed the impression that his wife must be a woman of 40 or 45 and equally angular and unimpressive in appearance. But here she was before them, a woman of possibly 30, plump and shapely, with a face that was simply bewitching. She was absolutely handsome, and there was an expression in her eye and mouth that seemed to indicate that she knew it.

The smile disappeared, and she looked at Jerry somewhat anxiously. "Why isn't Mr. Lowry here to meet me?" she asked.

There was a painful pause. The miners looked at Jerry, and Jerry looked at his boots.

"Fac' is, ma'am," he finally said as he slowly twirled his greasy hat with one hand, "fac' is, Jim's—a-ailin. Bin workin like—like blazes, you know, gettin ready for you, an—an—sorter down with a fever or sumethin. Fac' is, he's—hot say! You must be tired an hungry. There's a room fer you in this here hotel, an I'll take you over to see Jim later."

With apparent reluctance Mrs. Lowry followed the hotel proprietor to the room that had been fitted up for her weeks before and sacredly kept unoccupied ever since, while the crowd, with exclamations of astonishment and delight, pressed forward to the bar.

"Fellers," said Jerry, with the air of one who had just discovered a rich "pocket" of the yellow metal, "fellers, here's to the widder!"

An hour later Mrs. Lowry accompanied Jerry to Jim's cabin, and on the way up the trail he broke to her the sad news of her husband's death. But in what way he imparted the melancholy information his companions never could learn.

"Fac' is, fellers," he had said in reply to their questions, "it makes me creepy to think about it, she took on that terrible, but I let 'er down easy as possible. Thought she fainted sure, 'special' when I showed her where Jim was checked. Her carryin on was mighty depressin, I'm tellin you. Let's liquor."

The next morning the widow, who had sat down at the supper table the evening of her arrival in a gown of soft toned gray that at once took all the boarders captive, surprised every one by appearing arrayed in a somber robe of mourning. Her face was pale and sorrowful, and there was a plaintiveness in her voice that excited the deep sympathy of all who saw her.

All but one—Bradford, the "gentleman gambler," whose dark eyes and long black mustache had dawned upon the camp a few months before, wore a scowl as he got up from the late breakfast table. He had eaten slowly, if indeed he had eaten anything at all. The others had breakfasted long before. Only a few hangers-on, gamblers and idlers were at the table, and one by one they finished their meal and departed, until only he and the widow remained.

As he passed the chair on his way out he stopped and hurriedly whispered: "Fool, what are you doing with that dress on? Were you supposed to know that you were a widow when you started? And if not, how the devil do you expect to account for that dress between last night and this morning?" Then, with a suppressed oath, he strode angrily out from the room.

The widow looked frightened. She hastily arose and went to her room.

The landlord sat on the porch was talking to Jerry and dubiously shaking his head. "Now, where in blazes did she git them duds?" he said to a manner that impressed Jerry most painfully.

The latter slowly worked his jaws, expectorating in gloomy silence. At last: "Fac' is," he replied, "these here women is stonishin. Me an you don't know no more 'bout 'em than they do of tun'ls, drifs and winzes. I reckon that big trunk of hern was full of clo'es, an she come pervided for over' contigency. Of course, she couldn't 'a' knowed as how Lowry had finaled till I told 'em, an she did carry on amazin, I tell you."

That mourning costume was the seed from which sprang curiosity, doubt and finally suspicion. Mrs. Lowry took possession of the little cabin in which her husband had lived, and there she slept and did her own cooking. She seldom showed herself except to attend to business in connection with the sale of the mine, a transaction which she showed a feverish anxiety to close. But she was at all times gracious and pleasant to the men, and half the camp were madly in love with her. Independently of the mine, which was worth a cool $100,000 if a cent, and which Lowry had fortunately located in her name, she could have married any one of the magnates of the camp offhand within two days after her arrival, if she had been so disposed.

Jerry, whom she selected as her right hand man, was alternately exultant and depressed. He became her slave and would have jumped down the deepest shaft on the mountainside if she had asked him to, and yet he was much of the time troubled and perplexed. Gradually he became imbued with the idea that he had seen Mrs Lowry before, but where or when he vainly cudgeled his brain to remember. And so he went about, doing her bidding, feeling amply rewarded by the smiles she showered upon him, her light, jesting talk, of which he only was the recipient, and her friendly, familiar ways, that were kept for him alone. But with his companions he had become moody, taciturn, even irritable. He drank his whisky in silence, drank often and deeply. He neglected his claim and spent half his time knocking around Jim's cabin, chorling for the widow, running errands and negotiating with Tom Carroll, the wealthiest mine owner in all that region, for Mrs. Lowry's mine.

From an offer of $60,000 Carroll finally rose to $70,000, and there he stuck.

"It's like stealin it, an you know it, durn you!" exclaimed Jerry wrathfully.

"It's all I can stand," was the bland reply. "If the widow can get more, all right. I shan't begrudge her the money." And Carroll turned away.

The widow was eager to accept the amount offered.

"An throw away $30,000!" growled Jerry. "It's a fortun' in itself. You can git what the mine's worth if you don't rush an blame' fas'. Yer got all summer before you. Ketch me lettin that swindlin Carroll get away with the mine like that! It's worse'n stage robbin."

But the widow was obdurate. She must return east; she needed money at once; she had left a dear sister almost on her deathbed; she couldn't manage the mine if she kept it, and if Carroll should change his mind she would not probably be able to sell it at all—a dozen other reasons that came promptly and plausibly from her persuasive lips.

And so, exactly one week from the day of her arrival, the bargain was concluded. The next day the papers were to be prepared and the transfer duly made, and the following day Mrs. Lowry was to start on her return trip east.

Jerry was in an ugly mood that evening, and even his most intimate companions let him severely alone. For three hours he sat at a poker game, and during all that time he did not utter a word except to sullenly name his bets, call for his cards and demand his drinks. He drank heavily and lost heavily as he drank. In the subsequent expressive language of the barkeeper, "Jerry played the rottenest game that ever disgraced the house. He's worse than down on his luck. Since the widow come he's got to be a-blinkin, blasted ijet. He ought to swaller a few ounces of nitroglycerin an then set down hard on a rock. It might knock some sense into him."

When Jerry, his last dollar gone, arose from the gaming table, he stalked straight out into the night. The stars were shining large and luminous in that clear mountain atmosphere. The air was cool and sweet, and high up on the mountainside the tall pines were peacefully dreaming in the shadows. But the glories of the night had no attractions for Jerry. His mind dwelt solely upon the widow, and irresistibly his feet turned up the narrow trail that led to her cabin.

The fascination that Mrs. Lowry had exercised upon Jerry, and all in the short space of one week, was a thing that he could not comprehend. Her beauty, her magnetism, the scent of her clothing, the familiar and confidential tone of voice with which she invariably addressed him, all had conspired to infatuate him completely.

For the last three days he had gone about under a spell. Had he been hypnotized he could not have been more completely subject to her influence. The thought of her going away was to him something worse than death. The camp, the mine, the blue sky above him, all his surroundings, had merged themselves into that one woman, and with her exit they would melt away and leave him the center of a black and dismal void. Such was his feeling, and being by nature unintelligent and coarse it served only to madden and brutalize him. It was a short time in which to be metamorphosed from a free man into a slave, from a thoughtless, contented, hardworking, devil-may-care miner into a worrying, surly, miserable do nothing, who could see nothing in the world but one woman, and in whose mind was room for but a single thought—that he was about to lose her.

But men of intelligence, refinement and a wide experience with women and the world have had their heads turned in even a shorter time and have done even crazier things than he. He no longer puzzled himself over the question of her identity. Was she in truth Lowry's widow? He did not know, but neither did he now care. Had he seen that face before? Possibly, but if he had it was now a matter of indifference to him when or where or under what circumstances. He could not let her go away, or if she went he would go and go with her. And so he stumbled on up the trail aflame with love or liquor.

It was late past bedtime, and there was no light in the window as Jerry came to the turn in the trail that brought his cabin into the cabin door. Suddenly he collided with an object. He started back with an oath, and at the same time he heard an exclamation of surprise.

A man stood before him, and in the bright starlight Jerry could see that it was Bradford, the gambler. Jerry's hand went to his pistol. "What the devil you do in here, and at this time o' night?" yelled Jerry in a voice like the explosion of a blast.

"You sneaking spy, take that!" cried Bradford, suddenly springing forward and striking him a blow in the face that sent him sprawling. But even as the blow was struck Jerry thrust his right hand upward and forward, there was a blaze of fire, and the still night became alive with the reverberating echoes of a pistol shot.

Headlong down the steep trail over Jerry's body fell Bradford, uttering a single cry—"O God!" And there he lay speechless, motionless, his face prone in the dust.

The shock of the blow and of his fall and the report of the pistol instantly cleared away the fumes from Jerry's brain, but before he could arise he heard a shriek, the cabin door flew open, and a figure clothed in white came running down the trail, calling out in tones of terror: "John, John! Oh, what is it? John, what has happened?" And thus calling and running in a few seconds Mrs. Lowry, clothed only in her nightdress, was down the trail stopping over the two prostrate forms sobbing, moaning and crying for help.

Jerry, ashamed, half frightened, closed his eyes and lay quiet. The widow, shuddering, gave him a glance and then flung herself upon Bradford's body. And there she lay fondling his bloody face, mingling her frantic kisses with curses upon the man who shot him, until at last she fainted.

Jerry was no coward, but the unexpected meeting, with its tragical result, had unnerved him. He got up and stealthily hurried away. Besides, her words had cut him to the heart. Her curses, her scorn, her vindictive raging—these he could not stay to face.

Suddenly he stopped and abruptly flung his hand to his head. Like a flash that face and form were again before him, but in other surroundings than these.

"Great flumes!" he exclaimed as he gazed blankly up at the stars. "It's Mandie Le Brunt, the brazenest female in all Sacramento!"

The papers were not made out the next day. That morning a woman, closely veiled, climbed into the outgoing stage at a point below the camp, and that very afternoon another woman, plainly dressed, with streaks of gray in her hair and a face that indicated years of patient toil and sadness and trouble, was gently assisted from the stage at the hotel door. And it was Jerry who helped her to alight.

"Fellers," he said as in a few moments a dozen or more miners crowded up to the bar, "fellers, fac' is, women is devilish uncertain, but they can't fool us allers. Here's to the widder."—Fred L. Foster in San Francisco Examiner.

An Ex-Governor Borrows a Few Cents.

One of my excellent political friends told me the other day that John D. Long, albeit a very prosperous man, has almost a contempt for money. My friend explained that there governor seldom carries any of the filthy lucre with him. "He is the greatest hand to come away from his home or his office without a cent to his pocket," said this gentleman. "Why," he continued, "I have often seen the governor obliged to borrow money enough for his luncheon or his car fare when away in Lowell or Cambridge trying cases. He seldom thinks of money and often finds himself without a cent in his pocket miles away from home."

I was speaking of this peculiarity of Governor Long's to one who knows him very well. "Oh, yes," said he, "I guess that's so. I was on my way home one evening and was waiting for my train at the depot. I saw Governor Long pacing up and down, and having a few minutes to spare went over to him. He saw me going toward him, and he approached me. 'Mr. M.,' said he, 'unless I have—cents from you (naming the fare to Hingham), I shall have to walk home.' I laughed at him and paid no attention to him, but when he repeated again I asked him if he was serious, and he told me that he had come away from his office without his pocketbook. Of course I gave him his fare, but not until I had a good laugh over the predicament in which our ex-governor found himself."—Boston Globe.

The Drummer and the Millionaire.

Traveling in a parlor car one day were a commercial traveler and a mining millionaire who owed his fortune to his facility of taking advantage of an opportunity and of his fellow man. As the Pacific Mail sped along the pair dropped into a friendly game of euchre. An hour or so passed. Then the millionaire dealt and turned up a queen. The eyes of the commercial traveler brightened as he gazed on his hand.

"I wish we were playing poker," he ventured.

The mine owner looked over his cards and said nothing.

"How would you like to change the game?" suggested the drummer. "I'd like to play this hand at poker."

The millionaire glanced at his cards again and remarked pleasantly, "Well, I don't care if I do, but you must let me discard and take this queen."

"Oh, certainly," was the eager response. "I'll bet you $50 on my hand."

"I'll see that and go $100 better," returned the miner.

The commercial traveler smiled with great glee.

"I'll raise you $200," he said, counting out $400.

"Well," remarked the millionaire calmly, "if you want to play poker I'm your man. I'll just go you $1,000 better."

This bold bet somewhat staggered the young man, but he had confidence and $1,000, and he called.

"What have you," asked the mine owner.

"I have four kings," the young man answered, throwing them on the board.

"Then I'll take the money," the millionaire remarked. "I have four aces," and he threw them down before the astonished commercial traveler.

"That's all right," said the latter, as soon as he had caught his breath. "That's all right, the money is yours, but I'd like to know why in blazes you took that queen."

Thus we see that there can be finesse in poker even as in whist.—New York World.

BETTING ON THE SENIOR WRANGLER.

A Story of the Undergraduate Days of the Late Professor Adams.

I was an undergraduate of St. John's college, Cambridge, when the late Professor Adams was there as an undergraduate also. I well remember his appearance. He was rather a small man, who walked quickly and wore a faded coat of dark green. As I had entered as a pensioner and he as a sizar, we did not sit at the same table in hall or indeed dine at the same hour. In my time the Fellows' hall and ours was at 4 o'clock, the sizars' (who had some dishes left from the Fellows' table) at 5. Chapel was at 6, when every member of the college was due and when some came.

Fellow commoners and pensioners saw but little of the sizars as a rule, and I fear they were looked down upon on account of their poverty, except indeed those few who were certain to do great credit to the college. The fastest and the vainest man would have been civil to Adams, for he was known to be a pretty certain Senior Wrangler; besides men bet on him and backed him as they would a race horse. But he was so exceedingly good, so unusually safe, so utterly and entirely the favorite that odds were laid on him at 3, or even 4 to 1.

Men little thought indeed that he would very shortly discover a comet, and that science all through the world would "cap" him in concert with the undergraduates to whom he soon became a mighty don, though I believe one of the most gentle and unassuming that ever lived.

A couple of days after Adams had come out Senior Wrangler, I knocked in late and had a chat with Ballard, the porter, before going to my rooms. I said, "Well, Ballard, we've got the Senior Wrangler, but that was of course." Ballard looked glum. I could not understand it, for he was as proud of the college as any of its members. "Ah, sir," he said, "Mr. Adams did not behave well to me." "Not well to you! Why, what on earth has he done?" "I have lost £5 by him, sir." "How?" "Mr. Adams is not a gentleman as often knocks in late, but two nights before he went into the senate house he did, and I made so bold as to say, 'Mr. Adams, I hope no offense, sir, but I suppose you are certain to be Senior Wrangler, because I have laid £10 on it already and I have a chance of laying another £5.' Now you'd hardly believe it, sir, but Mr. Adams told me there was no certainty at all about it, and that he might come out second or third when all the while he must have known he was dead certain."

"Well," I said, "I don't know what he knew, but all the university knew. But how did you lose your £5?" "By not putting it on, sir, which I should have done if he hadn't knocked in late. I kept the £10 on, however, and won what came of that." So really Mr. Ballard had not very much to complain of.—London Queen.

SADLERY, ETC.

The Lane Brothers Harness Co.

We have just set up in the

Carriage Repository

That we have opened in connection with our Harness Business a

CAR LOAD

—OF—

Wagons, Buggies, and Carriages.

We cordially invite the public to our

Opening Monday, June 26th.

All goods sold by us are

BUILT ON HONOR.

The Lane Bros'. Harness Co.,
67 and 69 Water and 19 Commerce Sts.,
jn24d NORWICH, CONN.

A GOOD ASSORTMENT OF
HORSE SHEETS & LAP ROBES,
AT MODERATE PRICES.
At 115 Main St., J. G. STANDISH.
jn24d

JEWELRY.

REDUCTION IN PRICES

—OF—

DIAMONDS, JEWELRY, and WATCHES.

As Administrator of the Estate of the late Charles C. Bliss, 126 Main St., Norwich, Conn., I offer for sale, at a large discount, for cash, his entire stock of goods,

CONSISTING OF

Diamond Jewelry,
Gold and Silver Watches,
Sterling Silver Ware,
Gold Chains,
Brooches,
Rings,
French Black Marble Clocks,
French Onyx Clocks,
American Clocks,
Silver Plated Ware,
Pocket Books,
Fancy Goods,
Gold and Steel Specs and Eye Glasses, etc., etc., etc.

jn24d JOHN BLISS, Administrator.

ATTORNEY.

Charles H. Carpenter,
PENSION ATTORNEY.

Office with A. Irving Hayes, over Thames National Bank. Special attention given to the execution of vouchers for quarterly payments. Advice free. No fee taken claim is granted. feb28daw

STORAGE.

Storage of non-hazardous or inoffensive goods or merchandise may be obtained in my Warerooms at 32 Commerce Street.
may24d A. T. CONVERSE

HOOD'S SARSAPARILLA.

A Good Appetite

is imparted by Hood's Sarsaparilla, which not only revives the natural desire for food, but tones the digestion so that all symptoms of Dyspepsia are removed. Mr. Robert W. W. Denvir of 235 Franklin street, Long Island City, N. Y., says: "For two years I suffered with dyspepsia, and could find no cure for it. A trip abroad did not improve my health. But I began to take Hood's Sarsaparilla and in one month I find that

Hood's Sarsaparilla Cures

both poor blood and dyspepsia, for I am now perfectly well and have not taken any other medicine since my return."

HOOD'S PILLS are purely vegetable, and do not purge, pain or gripe. All druggists. 25 jn24daw

LIVERY STABLES.

NEW STABLE,
NEW HORSES,
NEW CARRIAGES.

Teams Let at Very Reasonable Rates.

O. H. REYNOLDS,
jn24d 53, 57, 59, 61 SHETUCKET ST.

EDMUND GEE.

Livery, Boarding & Feed Stable.

Good Teams at Reasonable Prices.

363 to 369 East Main Street, Preston Bridge.
jn24d

Livery, Boarding & Sale Stable

Hacks and teams to let, also a four-seated wagon and 'bus, convenient for parties and picnics, at reasonable prices. Horses clipped done by Coates' Improved Power Machine.

A. T. GARDNER, Chestnut Street
jn24d

CORPORATION NOTICES.

AT A MEETING OF THE COURT OF COMmon Council of the City of Norwich, held at the Council Chamber June 20th, 1893, the following ordinance concerning the preservation of Health in the City of Norwich, was presented and action thereon deferred until the meeting of July 25, 1893.

Attest— ARCHIBALD S. SPALDING,
City Clerk and Clerk of the Court of Common Council.

An Ordinance for the Preservation of Health in the City of Norwich.

Be it ordained by the Court of Common Council of the City of Norwich,

Sec. 1. The Health Committee of the City of Norwich shall have power to give orders to the person or persons owning or occupying any premises in said City on which is located any privy or cesspool which in the opinion of the Committee or a majority of them is injurious to health, forbidding the use of such privy or cesspool. Such order shall be in writing signed by said Health Committee or a majority of them, a duplicate of which the said Committee or the members who shall sign the same, shall after delivery of said order to such person or persons, lodge with the Clerk of the City Court of said City and any person who shall after receiving such order, use or permit to be used said privy or cesspool or permit any filth of any kind to collect therein shall be fined not less than thirty dollars nor more than fifty dollars for each offense.

Sec. 2. Every person who shall sell or offer to sell in the City of Norwich to any dealer in meat or other kind of food for use in the packing or cold storage of meat or other food, any fish, cub or taken from any pond or lake into which any sewer empties or any sewage or the contents of any privy are discharged, or from such part of any river or stream of water as is below and within two miles of the place where any sewer empties into the same or where any sewage or the contents of any privy are discharged into it and every person who shall in said City knowingly use any such ice for the purpose of packing or cold storage of any meat or other kind food kept for sale shall be fined fifty dollars for each offense.

I hereby certify that the above and foregoing is a true copy of record.

Attest— ARCHIBALD S. SPALDING,
jn24d City Clerk.

FINE ARTS.

REMOVED.

McNickle, Picture Frame and Gilding Manuf.,

Has Removed to 96 BROADWAY. You will always find a Complete Line of Artists Put of Etching, Engravings, Prang's Studies and fine simile Water Colors. oct24

LUGRAN'S PHOTOGRAPHIC ART STUDIO is the finest and best equipped in Norwich, centrally located, opposite the Wauregan House. Everything that taste, skill and experience can do has been done to facilitate the carrying on of the business in a high-class manner, and all customers patronizing my establishment will be sure of first-class work.

Photos made in every style, and all work satisfactorily finished. Special attention given to large work, such as Crayons, India Ink and Water Colors, or Solar Photos. Copying in all its branches. A large variety of Picture Frames always on hand. J. O. LUGRAN.
feb28dW&Sw

REMOVED—Leighton Brothers have removed their photograph gallery from the Chelsea Bank Building to No. 30 Shetucket St., in the building with the Henry Bill Publishing Co., where all old patrons will be welcomed and new ones to heartily greeted. Their new rooms are neatly furnished, their facilities for doing first-class work have been much improved. New backgrounds have been put in, and the light for producing photographs has been arranged according to the best methods known to the business. All work promptly attended to.
may22d LEIGHTON BROTHERS.

MISCELLANEOUS.

MAX HUBER,
(Successor to Wm. Huber).
Fresco Painter and Decorator.
Churches, Public Halls and Private Dwellings
Prepared in the Latest Designs of the Art. 175 East Broad St., Norwich, Conn. feb28WF

Fine Work. Fair Prices.
D. S. UNDERWOOD,
Contracting Painter, Paper Hanger and Decorator.
RESIDENCE, 195 FRANKLIN ST.
apr24d

PROTECT YOUR EYES.
H. H. HIRSCHBERG,
The well-known Optician of No. 39 E. 14th St., New York, and 659 Olive St., St. Louis, has appointed
H. R. WOODWARD
As agent for his celebrated Diamond and Non-Changeable Spectacles and Eyeglasses. The Glasses are the greatest invention ever made in spectacles and every pair purchased is guaranteed, so that if they ever leave the eyes no matter how scratched the lenses they will furnish the party with a new pair of Glasses free of charge. H. R. Woodward has a full assortment and invites all who wish to satisfy themselves of the great superiority of these Glasses over any and all others now in use to call and examine them at the Star Jewelry Store, 128 Main St., Norwich, Ct. No peddlers supplied. None genuine unless stamped with the word Diamond and non-changeable. feb9W

S. S. THRESHER,
Attorney and Counsellor at Law and Notary Public.
may24d Nos. 5 and 6 Broad Hall, Norwich.

NORWICH MORNING BULLETIN.
(Established 1888.)
NORWICH WEEKLY COURIER.
(Established 1836.)

Subscription rates, MORNING BULLETIN:—By mail or carrier, $6 a year; $1.50 a quarter; 50 cents a month; 12 cents a week. Single copies 2 cents.

Subscription rates, WEEKLY COURIER:—$2 cents a year; 55 cents for six months, in advance. Single copies 2 cents.

THE MORNING BULLETIN (Six Pages) is the largest, oldest and most complete morning paper published in Eastern Connecticut. At $6 a year it is also the cheapest.

THE WEEKLY COURIER (Eight Pages) is the best weekly issued in Eastern Connecticut.

Advertising rates furnished on application in the business office. No ads or advertisements inserted in either paper.

To guard against mistakes, all contributions should be sent in manuscript. We cannot be responsible for errors that occur in messages received by telephone.

Yearly advertisers are limited to their own immediate business, and their contracts do not include Wants, To Let, For sale, etc.

All news letters should be addressed to THE MORNING BULLETIN; all business communications to THE BULLETIN COMPANY.

Money orders and checks should be made payable to THE BULLETIN CO.

All communications must be signed. Anonymous letters or those whose signs will not be read, are thrown into the waste basket.

No manuscript preserved or returned, unless stamps are inclosed fully to prepay postage.

Entered at the post office in Norwich, Conn., as second class mail matter.

The Bulletin

Norwich, Monday, June 26, 1893

MORE DEMOCRATIC TALK.

The New Haven Register of Sunday contains more statements of interest to Norwich republicans with reference to city court matters, which, it alleges, come from "a Republican." It says: "This man declared that if some of the shining lights in the republican party here had worked as hard to elect the republican candidate for senator in this district as they did to defeat him the republicans would control the senate and it would not have been necessary for a candidate who needed the support of both branches of the legislature to look for democratic aid. This republican claimed that Judge Kellogg could be trusted to do what is right in the matter, and that he would not be bulldozed by the editor of the party organ. The latter doubts the statement that both of the democratic candidates for the clerkship have any democratic backing, but that shows he does not know all the facts in the case. 'They say' that one of the democratic candidates for the clerkship has not only good republicans behind him but stands a good chance of winning the prize. There is said to be no doubt about the appointment of Senator Crandall to the office of city attorney on the first day of July. Mr. Browning, the present incumbent, has made a good official and is a good lawyer, but political offices are subject to peculiar changes. A week from today everybody will know all about the matter."

We do not place much confidence in democratic talk inspired by an anonymous republican. The republicans of the town do not seem to be so well informed as this democratic scribe. Undoubtedly Judge Kellogg is the only man at this time who can speak by the book. We do not believe he has been talking about the matter to a Register representative; and there is no claim made that Senator Crandall has.

All The Register says may be true. "A week from today everybody will know about the matter," just as that journal says. If Senator Crandall has exacted from Judge Kellogg the city attorneyship for his vote in the senate he has been guilty of treason to his party and of a perfidy which a true man could not stoop to. We do not believe that he would, honored as he has been by the people of this town and senatorial district, make a deal which dishonors them and himself. If it is not true, Senator Crandall should pray to be delivered from his friends, who shamelessly announce him to be such a [illegible]

THE BULLETIN does not pretend to dictate to Judge Kellogg whom he shall or shall not appoint as officers of the city court. The republican party of Norwich expects him to appoint republicans. If he does not he will not be obliged to answer to THE BULLETIN, but he will be obliged to answer to the republican party.

In a week the matter will be settled and the people of Norwich will know whether a deal has been made. If one has been made they will have ample time to consider how to deal with the man who made it.

THE NEW PRISON DIRECTORY.

Governor Morris' prompt action in appointing a complete board of prison directors was a surprise to the state. He seems to have concluded that two partisan moves could be checkmated by a third, which he boldly made. Just what the effect of his action will be upon the general assembly or upon the officers of the prison cannot now be predicted. He has certainly removed the necessity for any strictly partisan action on the part of the legislature in the matter further than the acceptance of the reports. The new directory, made up of five democrats and two republicans, does not give promise of the retention of Warden Chamberlain. They may be seven of the best and fairest minded men in the state and everybody may yet see that their appointment was wise. It may prove to have been otherwise. The retention of one or two experienced men upon the board might have been an advantage in the future management of the prison, but the governor has essayed to make all things new in the prison management and the people will wait with patience to see whether the change is for the better for or the worse.

THE SHRINKAGE OF VALUES.

The charge of the democrats that the present business distress is due to the Sherman silver purchasing law is completely exploded by The New York Press, which shows that the shrinkage of values since the free silver coinage agitation and the adoption of the confidence-breaking platform by the democratic party is unprecedented in this or any other country. The latest claim made by Secretary Carlisle is that the loss chargeable to the Sherman silver law is $10,866,530, while the total depreciation of values in the past seven months amounts to a full billion of dollars.

"About 90 per cent. of all the business of the country is transacted on credit," says The Press, "and about 7 per cent. on a cash basis. When credit is impaired, when confidence is lacking, more than nine-tenths of all the business in hand is affected. * * * What is known as the Sherman act was signed July 14, 1890. All stock values in the country slightly rose afterward, and there was no reaction till the Baring failure and the English and South American panics which followed affected this country in the following December. The effect of the financial crisis abroad passed away in the next eight months, and in the fall of 1891 with the Sherman law in full operation, values advanced to the highest level in six years."

The shrinkage since Cleveland became president amounts to $800,000,000 in stocks and bonds on the New York Stock exchange, and the total shrinkage in values is believed to exceed the total losses of the panic of 1857. Yet the harvested wealth and credit of the country warrants the hope that this financial strain can be borne until relief comes by some reassuring act of congress in September.

The associated banks of New York will issue Clearing House loan certificates, and the example will probably be followed by the banks of other Clearing House centers; and the sub treasury will today and tomorrow pay the July interest, which will amount to about six million dollars in New York.

HOMING PIGEONS.

Lieutenant Peary is to take to Greenland with him a flock of homing pigeons which he will keep at his station next winter, and the following summer he will take them with him on his journeys and release them from different points on the line of his advance. This is a new experiment with the homing pigeons, and one in which much interest will be felt. The Boston Journal keeps a flock of homing pigeons, and recently during the speed trial of the warship Massachusetts, off Gloucester, that paper received dispatches by homing pigeons from her at intervals, and in this way received and published the first and most complete accounts of the time made by that fast naval craft. The Philadelphia Ledger has since put in a flock for use whenever necessity may require their service. Many of these pigeons are in the service of the government at remote stations, and are constantly relied on for message service. Whether they will prove of much use in the arctic regions must be determined by experiment. The low temperature may be more than they can bear. If they should prove to be hardy and useful, Lieutenant Peary's example will in future be followed by arctic explorers.

THE ARMORED WARSHIP.

The accidental foundering of the British battleship Victoria in the Mediterranean with the loss of nearly every soul on board, demonstrates that resistance to projectiles is not the only quality that counts in warships, and calls in question the wisdom of building leviathans clad in steel armor from sixteen to eighteen inches in thickness for naval service. Since these floating batteries have been built there has been no great naval engagements to test their worth. The speed with which the Victoria went to the bottom when stove in below the water line left no hope for those on board. When struck by the ram of her sister ship, Camperdown, she careened immediately, and the men and officers on deck had not even time to chop clear the small boats to provide means for their escape. The first great naval engagement will undoubtedly show that the smaller vessels are the most reliable and useful; and the great ironclads will undoubtedly go out of fashion. After this disaster it is a question whether England will build another battleship of that size.

THE DIFFERENCE.

The subtreasury clerks in New York are being discharged to make places for democrats. Subtreasurer Jordan has requested the resignation of several, and he smiles when asked if he proposes to make a clean sweep, and "does not see why he should explain to inquirers when he gave no reasons to the clerks removed." It is believed that he means to make a clean sweep. His predecessor, Subtreasurer Roberts, discharged less than thirty-three per cent. of the clerks, and these all for cause. Among the discharged clerks were as many republicans as democrats. And when Mr. Roberts was given authority to increase his clerks he held competitive examinations and gave out appointments in recognition of merit not political work. Jordan says the office is not within the civil service rules, and as it is a bonded office he shall give places to whomsoever he likes.

THE STATE PRISON ISSUE.

Press Comments on Reports.

New Haven Journal: "The performance is disgusting."

The Hartford Courant: "The unfortunate split on political lines has robbed the investigating committee's work of any large value, because unthinking people, not to say those who do think, will see only partisan fact where the lines are so drawn. The two republicans point out, however, that the trouble is in our laws and in our prison and not in the management, and it seems as if such a statement with its proof was entitled to consideration, even if the two gentlemen who make it happen to be republicans."

Bridgeport Standard: "The whole business loses its value and becomes fatuitous and farcical by the introduction of partisanship and the division on partisan lines."

Bridgeport Union: "When politics came into the state prison investigation, fairness and good sense went out."

Hartford Post: "The only natural conclusion from the reports is that either one side or both is prejudiced. Two diametrically opposite reports are not deduced from one and the same lot of evidence without prejudice."

Waterbury Republican: "The only point on which the two reports of the special state prison committee agree is that an investigation has taken place. Perhaps the governor might appoint a day of thanksgiving for even that much unanimity."

New Haven Palladium: "The republican members of the state prison investigation committee make out a strong case in behalf of General Chamberlain. Their review of the evidence before the committee is full, fair and convincing."

Meriden Republican:—Connecticut legislators had better not attempt to investigate anybody or anything hereafter. They don't seem to know anything above politics, and mightily little of that.

The Winsted Herald:—The state prison investigation has ended, as most people supposed it would, in a farce. When it began it had the mark of "politics" written upon its ears, and its end is what everyone expected.

Comments on New Directors.

The Hartford Courant: It seems to us that when Governor Morris, in view of the split in the committee, determined to settle the matter himself by creating a new commission, he owed it to the state and to himself to select eminent men, informed in progressive prison management, men of exceptional prominence, of whom the state would say "A good appointment," rather than "Who is he?" Where is the man in the new board with the ideas, experience or position of Dean Wayland, for instance, who is dropped? What is the especial fitness of any of these new men for his new place?

The New Haven Leader: In selecting citizens to nominate as state prison directors Governor Morris certainly has not confined himself to the most conspicuous men of the state. Possibly the governor has [illegible] in selecting some men of comparatively little prominence for these important positions, but we can only judge of this by watching subsequent events.

The New Haven Palladium: Governor Morris has the right to nominate new directors and he has exercised it. Some of the new directors are good men and well qualified for their duties. This is especially true of the two republicans—Marvin H Sanford of Simsbury and John N. Chittenden of Madison. Out of seven members even a democratic governor ought to permit three to be republicans.

New Haven Journal:—Governor Morris has given the state some new prison directors and they will probably give the state prison a new warden. They will base their action on the report of the democratic part of the investigating committee. The people of the state are asking why, in a matter involving common humanity, the members of the investigating committee could not have risen above partisanship and given a fair and honest judgment.

After many years of indecision the hydrographers have arrived at the conclusion that the hottest region on the earth's surface is in the immediate vicinity of the Dead sea.

Have No Equal.

ALLCOCK'S POROUS PLASTERS have attained a world-wide reputation solely upon their superative merits. They have many worthless rivals, but have never been equalled or even approached in curative properties and rapidity and safety of action. Their value has been attested by the highest medical authorities, as well as by unimpeachable testimonials from those who have used them, and they are recommended as the best external remedy for weak back, rheumatism, sciatica, colds, coughs, sore throat, chest and stomach affections, kidney difficulties, weak muscles, strains, aches and pains of every description.

Beware of imitations, and do not be deceived [illegible] insist on having the genuine article, and not let unprincipled dealers induce you to accept a substitute.

[illegible] sarsaparilla and with curious results if true only of Ayer's Sarsaparilla. The World's quite the medicine and the medicine the medicine. When better testimony could you have that a remedy will cure you, than the fact that it has cured such multitudes of others?

The new combination of Smart Weed and Belladonna, as used in Carter's Backache Plasters, has proved to be one of the best that could be made. Try one of these popular plasters in any case of weak or lame back, backache, rheumatism, neuralgia, soreness of the chest or lungs, and you will be surprised and pleased by the prompt relief. In bad cases of chronic dyspepsia, a plaster over the pit of the stomach stops the pain at once. Ask for Carter's Smart Weed and Belladonna Backache Plasters. Price 25 cents.

As a blood-purifier, the most eminent physicians prescribe Ayer's Sarsaparilla. It is the most powerful combination of vegetable alteratives ever offered to the public. As a spring and family medicine, it may be freely used by old and young alike.

Those unhappy persons who suffer from nervousness and dyspepsia should use Carter's Little Nerve Pills, which are made expressly for sleepless, nervous, dyspeptic sufferers. Price 25 cents.

For Over Fifty Years

MRS. WINSLOW'S SOOTHING SYRUP has been used by millions of mothers for their children while teething. If disturbed at night and broken of your rest by a sick child suffering and crying with pain of Cutting Teeth, send at once and get a bottle of "Mrs. Winslow's Soothing Syrup" for Children Teething. It will relieve the poor little sufferer immediately. Depend upon it, mothers, there is no mistake about it. It cures Diarrhœa, regulates the Stomach and Bowels, cures Wind Colic, softens the Gums and reduces Inflammation, and gives tone and energy to the whole system. "Mrs. Winslow's Soothing Syrup" for children teething is pleasant to the taste and is the prescription of one of the oldest and best female physicians and nurses in the United States. Price twenty-five cents a bottle. Sold by all druggists throughout the world. Be sure and ask for "Mrs. WINSLOW'S SOOTHING SYRUP."

Castoria.

When baby was sick, we gave her Castoria,
When she was a Child, she cried for Castoria,
When she became Miss, she clung to Castoria
When she had Children, she gave them Castoria.

If you once try Carter's Little Liver Pills for sick headache, biliousness or constipation, you will never be without them. They are purely vegetable, small and easy to take. Don't forget this.

Surrounded by Mystery!

A GREAT MISTAKE.

A recent discovery is that headache, dizziness, dullness, confusion of the mind, etc., are due to derangement of the nerve centers which supply the brain with nerve force; that indigestion, dyspepsia, neuralgia, wind in stomach, etc., arise from the derangement of the same centers supplying these organs with nerve fluid or force. This is likewise true of many diseases of the heart and lungs. The nerve system is like a telegraph system. The little white fibres are the nerves which convey the nerve force from the nerve centers to every part of the body, just as the electric current is conveyed along the telegraph wires to every station, large or small. Ordinary physicians fail to regard this fact; instead of treating the nerve centers for the cause of the disorders arising therefrom they treat the part affected.

Franklin Miles, M. D., LL. B., the highly celebrated specialist and student of nervous diseases, and author of many noted treatises on the latter subject, long since realized the truth of the first statement, and his Restorative Nervine is prepared on that principle. Its success in curing all diseases arising from derangement of the nervous system is wonderful. Its sales running into thousands of unsolicited testimonials in possession of the company manufacturing the remedy amply prove.

Dr. Miles' Restorative Nervine

is a reliable remedy for all nervous diseases, such as headache, nervous debility, prostration, sleeplessness, dizziness, hysteria, mental debility, St. Vitus dance, epilepsy, etc. It is sold by all druggists on a positive guarantee, or sent direct by the Dr. Miles Medical Co., Elkhart, Ind., on receipt of price, $1 per bottle, six bottles for $5, express prepaid.

Restorative Nervine positively contains no opiates or dangerous drugs.

For sale by W. H. Sovin & Son and Lee & Osgood. (1) may26MWFw

REID & HUGHES.

THE

BOSTON STORE

MILLINERY

AT REDUCED PRICES.

We are nearing the end of the season in our Millinery Department and in order to close out entirely such Goods as are unsalable later on, we have determined to make most sweeping reductions in prices. For instance our

Trimmed Hats

Are marked less than half price. Today they range from 50c to $5.00. Yesterday they were from $1.00 to $15.00.

A great opportunity thus for those who appreciate (and who does not?) the best bargains in Millinery ever offered in this city.

Untrimmed fine quality Straw Hats in all the latest shapes only 19c, former prices from $1.00 to $2.50. Try to match these elsewhere in quality and price and see how hopeless a task you have undertaken.

Flowers in immense variety only 12 1-2c, former prices from 35c to 75c.

Sun Hats 12 1-2c

Boys' trimmed Sailor Hats 15c.

White, Black, Brown and Navy Blue Sailors, 10c.

Reid & Hughes.

BOOKS AND STATIONERY.

Another Lot of Those
LARGE SIZE
MEXICAN HAMMOCKS
ONLY ONE DOLLAR.

Best Dollar Hammock ever offered.

Noyes & Davis.

Bargain in Paper

We have a lot of
CREAM WOVE PAPER.

Note size, plain and ruled, excellent for ordinary use, which we will close out for
15c PER POUND.

Cranston & Co.

WEBSTER'S
INTERNATIONAL
DICTIONARY

Entirely New. Abreast of the Times.
A Great Educator.

WEBSTER'S INTERNATIONAL DICTIONARY.

Successor of the "Unabridged."

Ten years spent in revising. 1,000 editors employed.

Everybody should own the Dictionary. It answers all questions concerning the history, spelling, pronunciation, and meaning of words.

A Library in Itself. It also gives the often desired information concerning eminent persons; facts concerning the countries, cities, towns, and natural features of the globe; particulars concerning noted fictitious persons and places, translation of foreign quotations, words, and proverbs, etc., etc.

This Work is Invaluable in the household, and to the teacher, scholar, professional man and self-educator.

Sold by All Booksellers.

G. & C. Merriam Co., Publishers, Springfield, Mass.

Do not buy cheap photographic reprints of ancient editions.
Send for free prospectus.

HAVE THAT
Lawn Mower
Put in Good Order
and it will be as good as new. Send it to
M. A. BARBER
Industrial Building, Falls Ave.

DRUGS, PAINTS AND OILS.

DUGGAN'S PHARMACY,
50 Main St., Norwich.

You toilers in works of necessity and mercy, who to the number of four thousand use the Electric cars on Sunday, (see Evening Record of May 15,) which, by the way, are cheerfully run every fifteen minutes in order to aid you in your good work. To you my sympathy goes out, for there is in our city one in authority who imposes needless hardship on you. Heretofore I have made your labors comparatively easy by keeping your skins cool and tongues moist through the sultry summer Sundays. But, now, our City Attorney can by no manner of means allow me to refresh you with my innocuous and delicious beverages "On Sundays between Sunrise and Sunset."

So I sit on my little stool of repentance now Sundays and wonder why in the world I was allowed to be so wicked all those 21 years, and also why the people of every race and walk of life in town helped me break this law, for you know I could not break it alone.

DUGGAN'S SODA FOUNTAIN.

P. S.—Drink your Sunday Soda Water Today. may26d

LEE & OSGOOD,
WHOLESALE AND RETAIL
DRUGGISTS,
126-138 Main St. and 150-154 Water St.

ESTABLISHED : 1788.

—SOLE PROPRIETORS OF—
DR. DODD'S
Nervine and Invigorator,
A NERVE TONIC
—AND—
STOMACHIC.

Dodd's Nervine aids digestion, insures good appetite, gives tone and vigor to the system, guarantees sweet and refreshing sleep and restores enfeebled and nervous constitutions to PERFECT HEALTH.

WE HAVE A FINE LINE OF
Atomizers and Perfumes
COLGATE'S EXTRACTS IN BULK.
TOILET ARTICLES
IN GREAT VARIETY.

Tooth Brushes.
Large Invoice Just Received.
25 AND 35 CENTS.

LEE & OSGOOD
NORWICH, CONN.

LUMBER AND COAL.

E. CHAPPELL & CO.
COAL,
LUMBER,
SHINGLES.
Greatest Variety. Largest Stock.
Branch Office, 207 Main St., Franklin Square. Office and Yard, Central Wharf.
Telephone at both offices.

IT WILL PAY YOU TO TRY
H. F. & A. J. DAWLEY
If you want good
BUILDING LUMBER & SHINGLES.
They have the largest stock in the city and will make you low prices.
Telephone 69-4. may19d

E. D. HARRIS'
COAL OFFICE
Has been
Removed to
212 Main Street,
Opposite the old stand.

51 John A. Morgan & Son, 51
Coal & Lumber,
51 West Main St., Central Wharf.
Family Coal a Specialty.
Estimates furnished at short notice. Telephone.
51 51

ARCHITECTS.

C. H. PRESTON,
Architect, - - - - Central Building.
Telephone 144-4, Norwich, Conn.
Specialty on modern construction and strength of materials. may8d

JAMES A. HISCOX,
ARCHITECT,
161 Main Street, Rooms 3 and 4.

ESTIMATES FOR ALL KINDS OF PRINT furnished on application to this office.

REAL ESTATE

A VERY DESIRABLE FURNISHED ROOM in private house, 10 minutes from World's Fair. Terms moderate. Address 6,214 Oakenwald Ave., Chicago, Ill. jel26d

FOR SALE.

To be removed from the premises, the last house on the row between Thames and High streets, near the Richmond Stove Foundry. For particulars inquire of
A. H. ABORN.

FOR SALE.

The residence No. 27 Cliff St. Said house contains 15 rooms, all in good repair. Will be sold at a bargain if applied for soon. Inquire of C. W. WORTHINGTON, on the premises.

TO RENT.

Half the Store and Basement 31 Broadway. Rent low to the right party. Apply to E. CLAIN, Tailor, 23 Shetucket St. jel26d

TO RENT.

A DOUBLE HOUSE OF TWO TENEMENTS,
each with all the modern improvements, on Boswell Ave., of ten rooms each. Apply to JAMES MURPHY, 3 Water St. may26d

TO RENT.

Tenement 112 River Avenue.
april26d Inquire of NICHOLAS TARRANT.

TO LET.

The House No. 122 Broadway.
Ten Rooms; modern appliances. H. P. PALMER, Agent, 48 Main St. april26d

TO RENT.

First class tenement of 7 rooms; all modern improvements; five minutes walk from postoffice. Inquire of [illegible] april26d

TO RENT.

A Flat with all modern improvements including open plumbing, furnace and gas, 7 rooms, bath room and ample closets. Ready for occupancy May 1st. Can be seen at 20 Grove street, or inquire of R. M. KENWRIGHT, 46 Water Street. apr7d

TO RENT.

A VERY FINE TENEMENT OF 7 ROOMS, hot and cold water, bath, and all modern conveniences. Inquire of WM. R. JENNINGS, No. 214 Main St., or at 129 Laurel Hill Av. Possession given at once. jel24d

TO RENT.

A BARN, Containing Three Stalls at 398 West Main Street.
apr26MWF R. AYER, 72 High St.

FOR RENT.

The three-story and basement brick building, basement floor cemented throughout), situate Nos. 10 and 12 Water street, Norwich. Said building is especially adapted for a wholesale business and general storage.

Immediate Possession.

For further particulars, apply to the present occupants,
GEORGE LIFFITT & CO.,
—OR—
WILLIAM S. HEMPSTEAD, No. 8 Church Street, JAMES E. FULLER, No. 161 Main Street, Agents. mar27MWF

TO RENT.

The Large Store with fine Cellar
in the Rockwell Building, on Water Street, at the corner of Market Street, formerly occupied by Service & Gleason. Apply to
GEORGE D. COIT.
april3d

FOR SALE.

FOR SALE.

One Pair of Horses, One Dump Cart, One Pair of Concord Harness,
used only six weeks. Inquire of W. H. PALMER, between 11 a. m. and 4 p. m., 26 6th St.

TO MANUFACTURERS!

A new and decidedly superior invention, which combines cheapness and efficiency, Weeks' Attachment for Lathes, for cutting and threading pipes and rods, from the smallest to the largest. It will save time and material. It will do the work of any pipe or bolt cutting machine. It will cut and thread the smallest nipples to the longest pipe, and can be attached to the lathes in one minute without altering the lathe. Agents wanted. State rights for sale. H. L. WEEKS, Yantic, Conn., Inventor and Manufacturer. april4d

SUMMER TRAVEL.

Norwich Line to New York.

Trains leave Union Station, Norwich, daily (Sundays excepted) at 9.25 and 9.50 p. m., connecting at New London with steamer "City of Worcester" or "City of Boston," for New York.

Steamer "City of Lawrence" leaves Norwich on Sundays at 7 p. m., New London at 9 p. m., for New York.

Returning, steamers leave New York daily (Sundays excepted) at 6.

For state rooms and further information apply at Office of the Company, 22 Shetucket street. Telephone call 142-3.

THOMAS CLARK, President.
O. L. JOHNSON, JR., Secretary and Treasurer. jel3d

Steamer Ella.
SEASON OF 1893.
—ON—
Friday, June 23

And during the season the Steamer Ella will make daily excursions to the shore resorts, leaving Norwich at 8.30 A. M., New London 9.35, Ft. Griswold House 9.50, Mystic Island 10.20, arriving at Watch Hill about 11.15.

Returning, leave Watch Hill at 2.45 P. M., stopping at Mystic Island and Ft. Griswold House and will leave New London for Norwich at 4.30, arriving about 6.

Special Rates to Excursion Parties.

Every Sunday to Watch Hill, leaving Norwich at 9 A. M.

Comstock's Wharf on signal.

BOAT EACH DAY, JUNE 30, The Ella will not go to shore resorts.
JAMES WALKER, Manager, Norwich, Ct.
jel24

BOOK BINDER.

COWAN, the Bookbinder
will after this date be found on the ground floor,
103 Broadway.
mar22d

BLANK BOOKS made to order. Paper ruled to any pattern. Tickets numbered from 1 to 100,000.
MAGAZINES BOUND
in any style of binding. Old books repaired. Back Nos. furnished to complete volumes by
JOSEPH BRADFORD Practical Bookbinder
Bulletin Building, up stairs. Norwich, Conn.
may18dw

PLUMBING, ETC.

A. TROLAND & SON
Will Give You Close
Prices on
PLUMBING and GAS WORK.
may7d

WE HAVE THE BEST
Water Filters and Garden Hose
in the market at Very Low Prices.
Estimates cheerfully furnished on all classes of Plumbing, Steam and Gas Fitting.
MOHAGER & BREED,
may19d 41 West Main, Central Wharf.

—BUY YOUR—
Ranges, Refrigerators, Oil Stoves, Tin, Iron and Granite Ware at
REISS & WHOLEY'S.
Plumbing, Tin Roofing and Jobbing promptly attended to. may19d

Teephone 188—3.
ROBERT BROWN.
Steam and Gas Fitting,
Plumbing and Steam Heating,
Pipe Cutting and Threading by Power Machinery.
All Work done Promptly and Neatly.
Pequot Building Central Wharf
Electric cars every half hour. may14d

FINANCIAL.

138TH DIVIDEND.

OFFICE OF THE NORWICH SAVINGS SOCIETY, NORWICH, CONN., June 12, 1893.

The Directors of the Norwich Savings Society have this day declared out of its earnings for the past six months a dividend of Two per cent., payable to depositors entitled thereto on and after July 15, 1893.
jel15dw COSTELLO LIPPITT, Treasurer.

TRAVELERS DIRECTORY.

CENTRAL VERMONT RAILROAD.
NEW LONDON DIVISION.
Change of time.
On and after MONDAY, June 5, 1893,

TRAINS GOING NORTH LEAVE NEW LONDON AS FOLLOWS:

6.15 a. m., Norwich at 6.45 a. m., for Willimantic, Hartford, Palmer, Springfield, Ware, Gilbertville, Brattleboro, St. Johnsbury, Burlington, Montreal, Ogdensburg, and intermediate stations.

7.40 a. m., Norwich 8.15 for Brattleboro, connecting at Willimantic for Bangor, Rockland, Colchester, Middletown, New Haven, New York; at Palmer with Boston and Albany R. R. for Springfield, Pittsfield, and Albany, and for points west; also for Ware and Gilbertville, and at Brattleboro with Express for St. Albans, Montreal, and principal intermediate points. Also for points west via Grand Trunk R. R.

10.05 a. m., Norwich at 10.35 a. m., for Willimantic, Hartford, Waterbury, Middletown, Colchester sta.

11.50 a. m., connecting from Providence, Boston, and intermediate stations.

1.30 p. m., connecting with express from Boston, Providence, New York and New Haven, at Norwich with Norwich & Worcester Railroad.

N. B.

3.20 p. m., Norwich 3.50 p. m., connecting at Willimantic for Hartford, and at Palmer for Springfield, Albany and the west.

5.20 p. m., Norwich 5.50, for Brattleboro connecting with train leaving New York at 1 p. m., and with N. Y., P. & B. R. R. from Providence and way stations, also Steamer Block Island from Mystic Island, Watch Hill and Block Island, and connects at Willimantic for Hartford and intermediate, Putnam, Boston and Providence; also for Colchester, Middletown, New Haven and New York, and at Palmer with Boston & Albany R. R., for Springfield, Albany and the west, and at Brattleboro with night express for St. Albans, Montreal and Quebec, reaching Montreal and principal points in Vermont the same evening.

8.30 p. m., for Norwich. This train connects with 6.50 a. m. express from New York.

9.15 a. m., (Sundays only) connecting with express train from New York and Boston.

GOING SOUTH.

Passenger trains LEAVE NORWICH as follows:

6.15 a. m., connecting for Stonington, Providence, New Haven and New York.

9.15 p. m., for New London, Stonington and Providence and Boston. New Haven and New York, connecting with steamer Block Island for Mystic Island, Watch Hill and Block Island.

10.55 a. m., for New London, New Haven and New York, Providence and Boston.

12.00 p. m., for New London, Stonington, Providence, Boston, Newport, Narragansett Pier, New Haven, New York and intermediate stations.

3.20 p. m., for New London, New Haven and New York.

4.00 p. m., for New London, Stonington and Providence, Boston, Newport, Narragansett Pier, New Haven, New York and intermediate stations.

7.15 p. m., for New London, connecting with Shore Line express reaching New York 1 a. m., with express train for Providence and Boston, and accommodation train for Westerly and intermediate stations.

8.20 p. m., for New London and for Stonington, by boat from New London.

9.55 p. m., for New London and for New York via boat from New London.

7.00 p. m. (Sundays only) connecting with express train for New York and Boston.
D. MACKINNON, Supt.

N. Y. & N. R. R.
NORWICH & WORCESTER DIVISION.
For Boston, Worcester, Providence, Hartford, Waterbury, Newport.
Commencing MONDAY, June 12, 1893.
"Eastern" Time Standard.

TRAINS GOING NORTH LEAVE NORWICH UNION STATION.

6.10 a. m. (Mondays excepted.) Steamboat Express. Connects at Putnam for Boston, arrive Boston 9.00 a. m. At Worcester for all points north, Portland, Rochester, etc.

8.55 a. m. Way Passenger Train. Connecting at Plainfield Junction for Providence, arrive Providence 1.15 a. m.; at Putnam for Boston arriving at 1.45 a. m.; at Putnam for Willimantic and Hartford, arrive at Hartford 10.10 a. m. At Worcester for Boston, Springfield and intermediate stations, Albany and the west.

3.30 a. m., connecting at Putnam for Boston [arrive at 1.10 p. m.] At Plainfield for Providence [arrive at 12.10 p. m.] At Willimantic with roads north, east and west. At Webster with train for Southbridge.

5.40 p. m., Way Passenger, connects at Putnam for Hartford and Boston, arrive Boston 8.10 p. m. At Webster for Southbridge. At Worcester with Boston & Albany Railroad, R. & H. R. R. and Fitchburg R. R.

8.35 p. m., for Plainfield, Providence and intermediate stations, through car, arrive at Providence 11.10 p. m.

9.15 p. m., Way Passenger. Connects at Plainfield for Providence and from Providence. A train leaves Providence at 7.10 a. m. and connects at Plainfield with train for Putnam, arriving at Putnam 8.05 a. m. [Leaves Plainfield at 8.40 a. m.]

TRAINS GOING SOUTH LEAVE WEBSTER.

8.45 a. m., Way Passenger. Connecting at Webster for Southbridge, at Putnam with train for Hartford, Waterbury and intermediate points and New York, at Plainfield for Providence.

9.35 a. m., connects with trains from B. & A. R. R., F. R. R. and Boston and Albany R. R. at Webster for Southbridge. At Putnam with train to and from Boston (Take this train for Hartford, New York, Waterbury, Franklin on Hudson and at Plainfield from Providence.)

12.30 p. m., Way Passenger. Connects at Webster with train from Southbridge, and at Putnam with 11 o'clock express from Boston for Willimantic, Hartford and New York. At Norwich for New London.

4.00 p. m., Way Passenger. Connects at Webster for Southbridge; at Putnam for Willimantic and Hartford, and with 8.40 p. m. express train from Boston.

5.40 p. m., Steamboat Express for New York [via New London.] [Sundays excepted.] Connects with trains from B. & M. R. R. and Fitchburg R. R. This train leaves Norwich for New London at 5.55 p. m.

6.00 p. m., Plainfield and Norwich, connecting at Plainfield with 4.30 p. m. train from Providence; arrive Norwich 6.45 p. m., through car.

W. R. HADDOCK, Gen. Pass. Agt.
F. J. W. ANDREWS, Supt.
Norwich, June 12, 1893. jel2d

The Bulletin.

THE JESTER WAILS.

The cap and bells, alack! they're mine to wear;
One node, the others jingle everywhere;
And what is worse—with shame my pulses tingle—
My hearers nod, I fear, the more I jingle.
Sad is my lot in this most unvaegin nation,
To be court jester thus to all creation.
The butt of shallow fools, the wise man's scorn,
By mirth concerned are to existence born!

Do I propose—what jester e'er had money?—
My empty suit's a joke. She says, "How funny!"
And laughs—which to evoke were vain
Were I to grind out epiths for sordid gain.
Thus is my hand, like most my stuff, rejected,
While I must smile, howe'er the smile's affected.

'Tis ever thus! I'm hungry—hapless sinner—
I now must crack a joke or look for dinner!

Man seek advice, unasked I proffer it;
A sneering smile; I whilom lack, as wit.
Another gives a cud a merited stripe;
He gets the money, and I get—the swipe!
Thus friends and fortune frown, while I remain
With ghastly grins to bear the mocking pain.
I'd shoot myself and write my own obit,
But no, some fiend would say, "Egad, his only hit!"

—Sam L. Blackwick in Brooklyn Life.

THE STOCK MARKET.

Dealings in Leading Securities in Boston and New York.

BOSTON, June 24.—In the outside market call money is quoted at 6@8 per cent and time money is nominally 8 per cent.

The stock market opened down, but the desire of the shorts to cover in certain specialties pending the suspension of business until Monday resulted in special rallies. London came weaker, Atchison being ½ below our close. A cable from London says that it is rumored that Hazeltine, Powell & Co. have arranged a loan for Atchison at 10 per cent, with a call of 5 bonds at 40. The treasury reports that there is a falling off in the demand for money at San Francisco, while New York thinks that the tide in currency shipments has turned and that the east is sending money back to the east.

The local market opened dull and irregular. Sugar was the most active on the list. It started off ½ weaker at 61½, advanced to 62, and then slid back to 61½. The preferred was down to 61½ from 62. General Electric opened at 71, the last sale, and weakened to 70½. Westinghouse likewise was off from 25¾ to 21. Calumet and Hecla, in the copper group, showed the greatest advance, the opening sale being 267½ against the previous 265. Chicago, Burlington and Quincy at the opening advanced from 85¾ to 87¼, and then weakened to 85¾, while Atchison opened ¼ down at 35½.

STOCKS—CLOSING.

American Sugar preferred	91½
Bay State Gas	8
Boston and Albany	236
Boston and Lowell	136
Boston and Maine	168
Boston and Maine, preferred	148
Central Massachusetts	12½
Central Massachusetts, preferred	50
Chicago, Burlington and Quincy	86½
Connecticut River	139
Fitchburg, preferred	81
General Electric	70½
Lamson Cash Railway	16
New York and New England	30¼
New York and New England, preferred	69
New York and New Haven Rights	17
Old Colony	180½
Pullman	182
Rutland, preferred	[illegible]
Union Pacific	[illegible]
West End, com	84

New York Stocks.

Canada Pacific	77
Chicago, Burlington and Quincy	86¾
Delaware, Lackawanna and Western	146¼
Denver and Rio Grande	18½
Denver and Rio Grande pref	47
Erie	17½
Illinois Central	94¾
Kansas and Texas	12
Lake Shore	128¼
Louisville and Nashville	61
Michigan Central	93
Missouri Pacific	38¼
Northern Pacific	12½
Northwestern	101
New Jersey Central	110
New York Central	102¼
Oregon Navigation	81
Pacific Mail	17¾
Pullman Palace Car	181
Reading	18¾
Rock Island	73¾
St. Paul	69¼
Union Pacific	39
Western Union	83¾
Wisconsin Central	17½

Chicago Provision Market.

CHICAGO, June 24.—2 p. m.—Wheat opened easy today, at 71½c for cash; and closed at 64¾; open 4 o'clk for June, closed 64¾c; opened at 65@65½c for July, closed at 64½c; 66@66½c for September, closing at 66½c; 70@70½c for December, 66½c for the year.

Corn opened and closed steady at 46½c for cash; 40½c for June; 40¼@40½c for July, closing at 40½c; 41½c bid for August; 41½c for September.

Oats opened easy today at 27@27½c for cash and closed at 26¾c; 27¼@27½c for June, closing at 27½c. 29¼@29½c for July, closing at 29½c; 25¼@25½c for September, closing at 25½c.

Pork opened nearly steady today at $19.80 and closed at $19.60 for cash; $19.80@19.82½ for June; $ 0.00@ 0.00 bid for July; $20.00@20.05 bid for September.

Lard opened easy today, and closed at $9.60 for cash; $9.60 for June; $9.65@9.67½ for July; $9.75@9.80 for September, closing at $9.72½ bid.

Short ribs opened steady at $8.35 for cash; $8.35 for June; $8.50@8.57½ for July, closed $8.55; $8.80@8.90 for September.

New York Cotton Market.

NEW YORK, June 24.—Cotton quiet; uplands 8c; Orleans 8¼c; sales 125 bales. Futures closed 8 m; sales 67,100 bales; June, 7.68c; July, 7.80c; August, 7.81c; September, 7.90c; October, 8c; November, 8.03c; December, 8.12c; January, 8.22c; February, 8.31c; March, 8.41c.

NEW MAGAZINES.

GODEY'S for July opens with the complete novel "A Fact in Fiction," which is handsomely illustrated. This number has water color portraits of Mrs H. C. Chatfield-Taylor and Miss Florence Pullman, of Chicago. The other illustrated papers are: "Some Paris Stage Beauties," and "A Visit to Madame Bressard's Studio." "An Affair of the Heart," "A Midwinter July," "The Luther of India," "Mrs. Singleton's Wraith," "The Home," "Flower Talks," "Books," "Fashions," and "Shopping News." The frontispiece is: "The Duel on Horseback." Published 21 Park Row, New York.

HOME AND COUNTRY for June has for its frontispiece "A Review of the Mussulman Troops." The illustrated articles for the month are: "The Cannibal in Africa and the Assassination of Paul Crampel," "A Heroic Woman," "Among the Flowers," "Papa, I'm Hungry," "Fridolin, a story from Schiller's poem 'The Walk to the Iron Hammer,'" "Coming Through the Rye," "The Liberty Bell," "The Pantheon and its Paintings," "Amulets and Talismans," and "A Question of Dress." Joseph W. Kay, publisher, 23 East Tenth street, New York.

A sugar dish owned by Mrs. I. K. Smith of Roswell, Ga., has been in use by her family for over 100 years.

A room in the house of L. W. Palmer of London is entirely papered with about 70,000 cancelled postage stamps.

More suicides take place on Tuesday and Thursday than on other week days.

There are 49,605,000 dwelling houses in Europe, and 11,400,000 in the United States.

An adult perspires twenty eight ounces in twenty-four hours.

Bullets made of precious stones are rarities in warfare. But during the recent fighting on the Kashmir frontier, when the British troops defeated the rebellious Hunzas, the natives used bullets of garnets encased in lead.

GIRL CONFESSES.

Young Woman Admits Killing Father and Sister.

FOR POISON IN FAMILY DINNER.

Physicians Say Paris Green Was Used—Scene of Terrible Crime.

NEW YORK, June 25.—The Sun's special from St. Louis, Mo., says: Maud McKibben is under arrest charged with the murder of her father, John McKibben, and her sister, Mrs. Charles Stewart, by poison administered at dinner on last Friday. Her father died on Tuesday and her sister on Thursday. More than this, she has practically admitted her guilt, and is expected to make a confession, for she is evidently weakening under the accumulation of evidence against her and the effort of the police to induce her to give a statement of the facts in the case.

The cause of the crime is as yet merely surmised, but it undoubtedly had its origin in the efforts of her father and sister to keep her at home at night and to draw her away from objectionable companions.

The Fatal Meal Was Eaten

at the house of Charles Stewart. John McKibben, Mrs. Stewart and Miss Biggs, another daughter of McKibben, sat down to the table and declined to eat, saying she was sick. She lay down in another room while the family was at dinner. The meal consisted of vegetable soup, corned beef, bread and butter and tea.

Immediately after eating all became violently ill. They vomited, and when Mr Stewart returned later in the evening Dr. Grant was called in, and he pronounced the illness cholera morbus. After examination he said they had been poisoned and declared his opinion that the poison used was paris green.

Mrs. Briggs was sick several days, but has now recovered.

WEAK MANAGEMENT.

Failure of Pacific Bank Due to Unwise Investments.

SAN FRANCISCO, June 25.—The concrete opinion of the bankers of San Francisco is that the Pacific bank was compelled to suspend payment because it made unwise investments in securities from which it could not get out its money, and that the People's Home Savings bank was compelled to suspend because it has not on hand cash enough to stand the run sure to follow the announcement of the suspension of the Pacific bank, its business associate.

In other words, the failure of the Pacific bank was not more due to the present financial troubles than to fundamental weakness in its management. The flurry seems to have passed in this city and no anxiety is felt that other banks will succumb. Bankers say they have ample funds to meet all demands.

TWO MORE CREVASSES.

Mississippi River Reached Highest Point Ever Recorded at New Orleans.

NEW ORLEANS, June 25.—Two more crevasses have been reported. At 10:30 Friday morning the levee opposite Reeses plantation, a few miles above Plaquemine, broke. At night it was 125 feet wide, and efforts to close it were not meeting with success. The big sugar parishes of Ascension and Iberville will suffer severely.

The other break occurred two miles above Thibodeaux, on the east bank, and is 50 feet wide. It will be closed. The river in this city has reached the highest point ever recorded by any gauge—16 feet—and it is still rising, and points above also report rises.

MURDERER MORTALLY WOUNDED.

To Effect This Member of Sheriff's Posse Riddled With Buckshot.

CRAWFORDSVILLE, Fla., June 25.—Sheriff Smith and posse left here Thursday to arrest the two Jenkins brothers on the Sopchoppy prairie, and found them barricaded in a house. The wives of the men notified the sheriff that the first to enter the yard would be killed.

A. J. Tully entered the yard and fell dead, riddled with buckshot. The brothers then made for the woods, with the posse in pursuit, firing at the fleeing murderers, one of whom was mortally wounded, but the other escaped.

Fibre Plant Destroyed.

KAUKAUNA, Wis., June 25.—The Kaukauna Fibre company's plant has been destroyed by fire. The loss is $90,000, with $57,000 insurance.

NEWS IN BRIEF.

Fire caused a loss of $60,000 at Minden, La.

The Maine trotting stallion Arrival is dead.

A Natick (Mass.) man and his cap were accidentally shot.

The Connecticut legislature is opposed to grade crossings.

A young French girl is missing from her home in Dover, N. H.

About $400 in gold was found in a chest of a Winthrop (Mass.) hermit.

Defaulting Cashier Kent of Ellsworth, Me., was held for the United States court.

Important clues in the Chaput murder case at Lowell, Mass., have been discovered.

A Stoughton (Mass.) woman was thrown from a carriage and probably fatally injured.

The school census of Quincy, Mass., shows that there are 4230 school children in the city.

A man from Boston was arrested at Manchester, N. H., for passing counterfeit money.

It is not certain that Rev. Samuel Hart, D. D., of Hartford will accept the Vermont bishopric.

There are 70 candidates for admission to the freshman class of Bowdoin college, Brunswick, Me., next fall.

A new indictment was found against Thomas A. Brown of Boston, charging him with the murder of his mother.

In the apportionment of the county tax for this year, Lawrence's (Mass.) share amounts to $88,491.97, which is $11,351.13 more than was paid by that city last year.

Miss Annie R. Chadwick of Exeter, N. H., died Friday noon, aged 41. She was the only daughter of the late Captain Jim Chadwick, and of the highest social prominence.

Barnes Bros., art dealers at Birmingham, Conn., sleep in their store. Two masked burglars entered the place, covered them with revolvers and searched their clothing, taking $30 and valuable papers, and then escaped.

Editor Horsewhipped.

BREMEN, Ind., June 25.—Mrs. Cal Stalinger, wife of the editor of the Bremen Inquirer, horsewhipped Mr. A. G. Baker editor of the Bremen Standard, for making disparaging remarks against her through his paper. Mrs. Stalinger went to his place of business and asked him to retract, and upon his refusal she applied the lash vigorously. Public sentiment is with the lady in the case.

CONSULAR CHANGES.

Democrats to Be Given All Places as Soon as Possible.

WASHINGTON, June 25.—Secretary Gresham and Assistant Secretary Quincy are much amused at the stories which are being circulated respecting their official relations, growing out of the methods adopted by the latter in the appointments to the consular service. Soon after the appointment of Assistant Secretary Quincy, a thorough understanding was had between the president and secretary in reference to the division of the duties of the department of state.

It was then decided that Assistant Secretary Quincy should have immediate charge of the consular appointments, and that the secretary, thus relieved, would be able to devote his official time to international affairs. For many years the secretary of state has been running the diplomatic and consular appointments as a part of the political machine. Secretary Gresham determined to pursue a different policy, and go back to the original methods.

It is denied that the numerous appointments which are being made in the consular service are on account of political pressure. It is now claimed that they are part of the present policy of the department. It appears that under the late administration but 15 dismissals were made in the first four months. During this same period under this administration 90 dismissals have been made.

In explanation of this it is said that as long as politics are to have any control in making these appointments the administration is determined not only to put its own friends in, but to do so as quickly as possible in order to lessen the demoralizing effect of keeping those who remain in unnecessary suspense. It is the purpose of the president and secretary of state to make a thorough change in the entire personnel of this service.

The department would prefer to have congress eliminate politics from the consular service. Says Assistant Quincy, "We must take things as we find them. As politics seem to be the dominating principle of consular as well as other appointments, the department will adhere to that rule. When congress adopts a better system we will carry that out."

FIRE ALARM A FAILURE.

Finest Business Block in Rockland Destroyed by Fire.

ROCKLAND, Me., June 25.—Willoughby block on Main street, one of the finest business buildings in the city, was visited by fire early Saturday morning.

When discovered the flames were creeping up through the cellar stairway in the basement of Thorndike & Hix's store, and had gained considerable headway.

The fire alarm proved a failure so far as the city bell was concerned, and the strokes from the Freewill Baptist church at the opposite end of the city were barely audible.

Thorndike & Hix, who occupy the entire first floor, are the heaviest losers. They carry an insurance of $2500 on their stock.

The offices on the second floor, including that of Baldwin Brothers, are more or less damaged.

The loss on the block is in the neighborhood of $4000, J. S. Willoughby, owner, having full insurance. A burning pipe in some clothes hung in the cellar stairway is a probable cause of the fire.

NO CIRCUS, NO WORK.

Fall River Backboys Go on a Strike For Novel Reason.

FALL RIVER, June 25.—Twenty-four backboys employed by the Sanford Spinning company struck work this morning, alleging low wages as one cause and cruel treatment by the agent as another. They say their wages have been reduced from $7.20 to $6.00 per week, and yesterday, contrary to expectations, they were not given tickets for the circus.

In past years the circus pitched its tents near the mill, and in order to keep the small help at work during the day, it was found necessary to provide them with tickets for the evening's entertainment. This year the old circus grounds were leased by the mill authorities, and the show was given in another part of the city.

The boys learned of the move last night, and the strike of the morning is one of the results.

HEAVY FORGERIES.

Investment Company Wrecked by Crooked Work of Frank P. Scearce.

ELWOOD, Ind., June 25.—The Alexandria Investment company has been wrecked by Frank P. Scearce of Lexington, Ky. He has forged papers, obtaining over $90,000 in that way alone. His partner, J. P. Leuck, also from Lexington, Ky., is a loser to the extent of nearly $60,000 by the misdeeds of his partner.

The affairs of the Alexandria concern have been assigned to L. B. Jackson of Anderson. Scearce surrendered himself last evening to Jailer Wilkerson of Lexington, Ky.

MISSOURI LOSES.

Great Suit For $700,000 Decided in Favor of Defendant Railroad.

ST. LOUIS, June 25.—Judge Withrow has decided the case of the state of Missouri vs the St. Louis and San Francisco Railroad company in favor of the defendant.

The action was to recover $700,000 interest and principal alleged to be due from defendant as the successor of the "Southwest Branch" of the Pacific Railroad company, on a guarantee of the latter to repay to the state $300,000 advanced for its construction.

Bank President Skips.

MILWAUKEE, June 25.—F. T. Day, formerly president of the Plankinton bank, has mysteriously disappeared. While the grand jury were investigating the failure of the Plankinton bank Mr. Day went to West Baden, Ind., ostensibly for his health and since that time he has not been seen or heard from. Mr. Day's attorneys say his assets are $44,000, with liabilities at about $550,000. This is said to be an optimistic estimate.

Shoemakers Gain a Point.

HAVERHILL, Mass., June 25.—Blake Bros. have signed a price list for making hand-sewed shoes. The subject has been a source of trouble for some weeks among the workmen at their factory. The workmen gain a point in getting an increase of pay.

Old Lady Burned to Death.

AUBURN, Me., June 25.—Miss Abby Graffam, 70 years, fell asleep in her chair Friday evening. By some movement a lamp close by was overturned, the old lady's clothes caught fire and she was burned to death.

Another Railroad Link.

MILFORD, N. H., June 25.—Active work will soon be begun upon the Brookline and Milford, N. H., railroad, which, after its completion, will be operated by the Fitchburg system.

Aged Woman Killed.

LYNN, Mass., June 25.—Mrs. Rebecca Tibbets, 80 years of age, living at 74 Pleasant street, fell down a flight of stairs at noon Saturday and was instantly killed.

Destroyed the Block.

ALBANY, Tex., June 25.—Fire started in A. J. Conte's dry goods store and destroyed the block, the damage being $75,000. Insurance [illegible]

THE VIKING SHIP.

Manned by American Students Will Go on Her Way.

STARTS FOR CHICAGO ON MONDAY.

Route by Which the City Will be Reached—Yankee Boys Will Assist.

NEW YORK, June 25.—The Norwegian Viking ship, with her full crew of about 25 men, will start on Monday morning on her voyage to Chicago. The route to be followed is up the Hudson to Cohoes, then by way of the Erie canal through the Mohawk and Genesee valleys to Buffalo and thence by the way of lakes to Chicago. The crew, under the command of Captain Anderson and chief mate Gundersen, will consist of the 12 plucky men who have made the ocean voyage and 13 American college men who have volunteered to act as crew and are to be the guests of the Viking during the trip.

Captain Anderson expected to supplement his original crew with such men as he could obtain from the Norwegians here in New York, but on his arrival in this city it was suggested to him through Professor Boyesen of Columbia college that as a mark of the appreciation of the people, who had brought the ships across the ocean, the 13 extra men be Americans and college men. This offer Captain Anderson gladly accepted. While these men are in one sense to act as a complimentary escort, yet they are in every way a working crew, expected to man the oars, trim the sails, in short, assist in working the ship.

They are to live, eat and sleep on board, and the ship has been prepared and stocked for the occasion, Captain Anderson having done everything in his power to make the trip a comfortable and enjoyable one. Their uniforms, in the main the same as that of the rest of the crew, will consist of blue coats and trousers, white sweaters and yachting caps, on the front of which, just above the visor, will be a pin in the form of a pennant and bearing the word "Viking."

BANKERS WILL CONFER

Upon Necessity of Issuing Clearing House Certificates In Boston.

BOSTON, June 25.—That point has been reached in the local money market when many Boston bankers think that the clearing house here should follow New York, Philadelphia and San Francisco in the issuance of clearing house certificates. Accordingly to clearing house committee has called a meeting of the associated banks for Monday at 11 o'clock to consider the matter.

The desire is to be ready for any pinch that may come with the July disbursements. The Boston banks have about $15,000,000 deposited as reserve in New York, but it is not desired to withdraw much of that, lest the situation there be seriously affected and a reaction follow, which would prove disastrous.

Boston banks resorted to clearing house certificates after the Baring collapse, and their issue speedily relieved the money market.

VOTING IN GERMANY.

Second Ballots Result in Choice of a Centrist and Conservative.

BERLIN, June 25.—The second ballot to decide who would represent Offenburg, Baden, in the reichstag, was held Friday, and resulted in the return of the Centrist candidate, Herr Maximilian Reichert, by a majority of 968, over Herr von Schauenberg, the candidate of the National Liberals.

The second ballot in Hanau, Hesse-Nassau, has resulted in the defeat of Editor Hoch, the Social Democratic candidate. The vote stood: Burgomaster Stroh, Conservative, 12,785; Editor Hoch, 11,736; Conservative majority, 1050.

SULLEN RED MEN.

Fears of an Outbreak at the Cheyenne Agency in Montana.

HELENA, Mont., June 25.—A message has been received from Cheyenne agency, from Lieutenant Marshall, who went to make the arrest of the Indian deserter from his troop. All is quiet at the agency, but the Indians are sullen and it is not known how soon trouble may be precipitated.

The troops at Fort Keogh are under orders to move at a moment's notice. Half a troop of cavalry has left the garrison to establish a relay camp midway between here and the agency, to facilitate the carrying of messages.

Real Live Prince at Lenox.

LENOX, Mass., June 25.—The Russian embassador, Prince Cantacuzene, and suite, have arrived here and are at Curtis' hotel. The prince expects to remain until the close of the season, and will occupy the Clarence Andrew cottage.

Goods Were Not Delivered.

HAVERHILL, Mass., June 25.—L. G. Knowlton, who got into trouble in Lynn, made large purchases of scrap leather in this city, but the goods were not delivered.

BILL HEADS,
LETTER HEADS,
NOTE HEADS,
ENVELOPES,
AND IN FACT
All Kinds of Office Stationery
PRINTED
—AT—
ROCK BOTTOM PRICES.
GET OUR PRICES
Before placing your order elsewhere.
The Bulletin Co.
may26d

AYER'S SPECIALTIES.
For Constipation
Ayer's Pills
For Dyspepsia
Ayer's Pills
For Biliousness
Ayer's Pills
For Sick Headache
Ayer's Pills
For Liver Complaint
Ayer's Pills
For Jaundice
Ayer's Pills
For Loss of Appetite
Ayer's Pills
For Rheumatism
Ayer's Pills
For Colds
Ayer's Pills
For Fevers
Ayer's Pills
Prepared by Dr. J. C. Ayer & Co., Lowell, Mass. Sold by all Druggists.
Every Dose Effective
augsday

FURNITURE AND CARPETS
N. S. GILBERT & SONS.
We are showing a large line of
SUMMER FURNITURE
STRAW MATTINGS
Turkish and Japanese Rugs,
Table Covers,
Novelties in Portieres,
Lace Curtains,
Derimes and Sash Muslins.
Large assortment
FURNITURE & CARPETS
Specially adapted for Parlor, Library, Dining Room and Hall. Our assortment of
WALL PAPERS
Comprises the latest novelties in designs and colorings. Call and examine our extensive line that we offer at low prices.
N. S. GILBERT & SONS.
jel24

INSURANCE.
THE BEST PLACE TO INSURE.
STORY'S
INSURANCE AGENCY,
20 SHETUCKET ST.
The only insurance office in Norwich on the ground floor.
jel24

INSURE
AGAINST LOSS BY
Tornadoes, Cyclones and Wind Storms
WILLIAMS CROSS AT THEIR CITY RATES.
A. IRVING BOYCE, Agent,
may 24d Over Thames National Bank.

Norwich Union Fire Ins. Soc'y
Norwich, England. Organized 1797.
N. TARRANT, Agt.,
may24d 16 MAIN STREET.

FINANCIAL STATEMENT OF THE WESTERN ASSURANCE COMPANY, JANUARY 1ST, 1893. UNITED STATES BRANCH
—ASSETS.—
Government Bonds ..... $[illegible]
State Bonds ..... [illegible]
Municipal Bonds ..... $71,[illegible].00
Cash on Hand and on Deposit ..... $[illegible].00
Other Assets ..... $[illegible]
$1,[illegible]
—LIABILITIES.—
Reserve Premium Fund (N. Y. Standard) ..... $[illegible]
Reserve for unpaid losses ..... $[illegible]
All other liabilities ..... $[illegible]
$1,[illegible]
Surplus to United States ..... $[illegible]
Total income in U. S. for 1892 ..... $1,[illegible]
Total Losses paid in U. S. from 1874 to 1892, inclusive ..... $10,[illegible]
NICHOLAS TARRANT, Agent, 16 Main St., Norwich, Conn.
apr19

ANNUAL STATEMENT
—OF THE—
New London Co. Mutual Fire Insurance Co.
OFFICE
In Chelsea Savings Bank Building, Shetucket St., Norwich, Conn.
Jan. 1st, 1893.
Assets ..... $104,[illegible]
Liabilities ..... $[illegible]
Surplus ..... $61,[illegible]
A. F. PARKER, Pres.
J. P. WILLIAMS, Sec'y.
jel24d IRA L. PECK, Treasurer.

B. P. LEARNED
Insurance in all Forms.
Bonds of Indemnity.
Foreign Drafts.
Over Thames National Bank, Norwich, Conn.
jel24d

ESTABLISHED IN 1861.
Adam's Tavern,
NORWICH TOWN.
A. A. ADAM, Proprietor.
The following is a list of the best brands of ACKER, MERRALL & CONDIT'S and PARK & TILFORD'S WHISKEYS that I introduced 10 years ago. They have become intensely popular. They sell on their own merits:
Imperial Bourbon, Rob Ward, 1886, Maryland Rye, Monogram Rye, Blue Grass, Hermitage, 1881, Union Club Rye, Mayfield Bourbon, Hermitage Sour Mash, Keystone Rye, Cabinet Bourbon, Union Club Wheat.
N. B.—The above goods do not have to be rechristened every six or nine months with a new name in order to make them sell, as is a customary feature with compounding liquor sellers.
A. A. ADAM.
Telephone call 16-2. jel24

FOR THE LADIES.
FLOWERS
At 5c, 15c, 23c, 39c, 59c, 79c and $1.23.
HATS
At 19c, 23c, 49c and 69c.
Trimmed Hats
At $1.39, $1.59, $1.98, $2.23 and $2.79.
Are Exceptional Values. Inspect Them.
New York Bazaar,
112 MAIN ST.

At 48 Main Street,
There will be placed on sale June 16 entire stock of
Trimmed Hats at less than One-half Value.
Must be sold within thirty days, regardless of cost, to make room for new stock.
jel24 E. THOMAS, Agent.

MILLINERY.
Hats, Bonnets, Elegant Ribbons, Laces and Flowers,
—AT—
MRS. G. P. STANTON'S,
aug24dw No. 39 Shetucket Street.

BOYS' SUITS.
We have the latest thing in
BOYS' SUITS
BOYS' JERSEY SUITS
BOYS' KILT SUITS.
BOYS' FAUNTLEROY SUITS
BOYS' WASH SUITS.
An exquisite line of BOYS' LAWN FAUNTLEROY BLOUSES, in White and Fancy, all sizes.
BOYS' STAR WAISTS in White and Fancy, from 3 to 12 years.
Manon Gingham Dresses. An elegant line of Manon White Muslin Dresses. Children's Gingham Dresses from 2 to 14 years.
may22d A. McJENNETT, 144 Main St.

AGE Avails Nothing!
RATE Avails Nothing!!
CIRCULATION Avails Nothing!!!
CHARACTER OF PAPER Avails Nothing!!!!
UNLESS YOU GET RESULTS.
The one thing that counts, the only basis for judging the merits of a paper is
RESULTS
Ask advertisers who use
THE NORWICH MORNING BULLETIN
—AND—
THE NORWICH WEEKLY COURIER.
They will tell you
THEY GET RESULTS.
Try the papers yourself for results. If it pays, you want them.
WE HAVE THE
AGE, RATE,
CIRCULATION, CHARACTER,
And we guarantee good results.
Contracts may be cancelled at any time—at the advertiser's option.
The Bulletin Co.

BRECKENRIDGE BROS.
Carpenters and Builders
65 Prospect Street,
nov 4 NORWICH, CONN.

Lawn Mowers Sharpened,
Bicycles Repaired.
CARRIAGE AND BOAT TRIMMINGS
NICKEL PLATED by
A. GOULD,
Industrial Building, near Union Station.
aprl8d

I HAVE AN ODORLESS PUMP
and Barrel apparatus for cleaning Vaults and Cesspools. Orders sent to my address will be promptly attended to. OLIAS WOOD, Box 141, Norwich, Conn.
may24

WHOLESALE GROCERS.
LIPPITT, SWAN & CO.,
91 Water St.,
Have a line of J. P. Mason & Co's Soda and Milk Crackers, also Crackers in Boxes. Most New Extract and a fine line of Cigars. Tobacco and Cigarettes
AT WHOLESALE ONLY. jel24d

GROCERIES.
PICNIC PARTIES
Can be supplied with
Baskets and Goods
To fill them with at
RALLION'S.
jel24
Cliquot Club Ginger Ale,
Cowdry's Deviled Meats,
Richardson & Robbins' Boned Chicken
—AT—
R. S. BARTLETT'S,
4 and 6 Broad Opera House.
jel23

OUR MOTTO AT THE
Greeneville Grist Mill
Good Goods, Low Prices, and Honest Weights.
—WHOLESALE AND RETAIL.—
B. H. PALMER & SON, Prop.,
jel24d 108 WEST MAIN ST.

PORTO RICO MOLASSES.
DARK BROWN SUGAR.
—AT—
A. T. OTIS'.
jel24dw
Concentrated Claret Lemonade
Lime Juice and
Imported Ginger Ales, at
A. L. ALLEN'S
jel24

A GOOD LAUNDRY SOAP
40 Bars for $1.00.
H. D. AVERY, Grocer,
may24d 200 FRANKLIN STREET.

ICE CREAM.
ALL FLAVORS.
Wholesale and retail.
GEO. A. LEWIS,
Telephone. 10 CENTRAL AVE. may24d

DO YOU WANT A STRICTLY PURE LEAF LARD? IF YOU DO,
Use John P. Squire & Co.'s
Warranted Pure Leaf Lard.
Put up in 5 lb. pails.
J. A. STODDARD & SON.,
may24d 101 Franklin St.

MARKETS
Try POWERS BROTHERS'
Choice Boiled Lobsters.
We are boiling all day.
Telephone 135-4. jel24
Sirloin Steak, - 20c
Porterhouse St'k, 20c
Prime Rib Roast, 20c
Round Steak, - 14c
Shoulder Steak, 12c
Some of the CASH Prices at
JAS. DAWSON'S, Jr.,
jel24 89 MAIN ST.

J. D. MURPHY'S, 22 Market St.
Broiling Chickens, Roast Chickens, Native Fowl, Native Spring Lamb, and the
FINEST QUALITY BEEF OF ALL KINDS
jel24

IRON AND BRASS WORK
A. H. VAUGHN & SONS
Manufacturers & Dealers in
Iron Stable Fittings.
jel24d FERRY ST., Norwich, Conn.

FOUNDRY PIG IRON
of the most Reliable Quality and grades. Full stock kept in Norwich for immediate delivery.
REFINED BAR IRON of the well-known "cable" brand.
SHEET IRON. Galvanized "B. B." Black and Plate.
STEEL. "Black Diamond" and "Silver," warranted Cast Steel. Machinery Steel. Tire Steel. Calking Steel.
FINISHED STEEL SHAFTING.
IRON AND STEEL I BEAMS AND CHANNELS for structural purposes.
A. T. CONVERSE,
Office, Warehouse and Shipping Wharf, may19d 25 COMMERCE ST.

The Sibley Machine Co.
Manufacturers of Paper, Cotton and Wool Machinery, Mill Gearing, Shafting, Pulleys, Hangers, etc., etc. Jobbing of all kinds, Gearing, Cuttings, Forgings and Castings at short notice. 138 Franklin Street, Norwich, Conn. New and Second-hand machines bought and sold on commission. jel14

MUSICAL INSTRUMENT.
TALKING
[illegible] you want a Piano? Then come and hear one of the purest and finest toned Pianos in the market. Price Low. Also Organs, and a stock of fine Violins, including the Miller Violins, on hand. A fine New Upright Piano to rent. Will be glad to see you at 22 Williams Street.
feb24d GEO. H. MARTIN

HORSES
TREATED FOR ALL DISEASES,
At Gardner's Stable, Chestnut St by the new Veterinary, DR. E. L. TOWER, graduate from Ontario Veterinary College. may8d

NEW ADVERTISEMENTS.

Instead of bread
'Twas lead she said,
Till the privilege was allowed her
To make and bake
And take the cake
With Cleveland's Baking Powder.

NOTICE.

This is to give public notice that the book accounts of the estate of A. Coplan, late of Norwich, deceased, amounting to about sixteen hundred dollars, will be sold at public auction at the public sign-post near Woodworth & Small's drug store on the 5th day of June, 1893, at two o'clock in the afternoon, by special order of the Probate Court for the District of Norwich.
B. M. DOUGLAS,
JACOB SIMONS,
Administrators on said Estate.
Norwich, Conn., June 24, 1893. jn26d

MY FIRST CAR LOAD
Bought Since the Park Has Arrived.
C. J. Wolcott. jn26daw

LUNCH BASKETS!
The Best Assortment and the Lowest Prices, at
WELCOME A. SMITH'S. jn26d

We Always Have a Full Supply of
BUTTER, CHEESE, EGGS,
AT MARKET PRICES.
ALLEN, WORTH & CO.
jn24MW Norwich and New London.

Received This Day.
A COMPLETE LINE OF
OUTING SUITS and SILK and LAWN SHIRT WAISTS.
MRS. H. D. SYDLEMAN. jn26d

Do not run the risk of losing your Canned Fruits by using old JAR RUBBERS when you can get new ones at a very small cost
—AT—
SMITH BROS'. jn26d

SALE CONTINUED
TILL FURTHER NOTICE.
Men's Fine Shoes, - - $1.95
Ladies' Fine Oxfords, - $1.50
Samples in the Show Windows at
Herren'S,
Directly opposite Portsoug & Mitchell's. Agent for W. L. Douglas $3 Shoe. jn26d

ANNUAL BASKET PICNIC
—OF THE—
Children's Progressive Lyceum
TUESDAY, June 27,
AT ALEXANDER'S LAKE
Leave Ferry Street Station at 9 a. m. Returning at 7.30 p. m.
Joseph D. Stiles, THE CELEBRATED TEST MEDIUM,
Will hold services at 2 o'clock p. m.
Fare for the Round Trip:
ADULTS....50c. CHILDREN....25c.
If stormy the picnic will be postponed until next fair day. jn26d

SPECIAL SALE
—OF—
Summer Goods
—AT—
MURPHY & McGARRY.
The RELIABLE CLOTHIERS. jn26

REMOVAL.
OFFICE DR. BRIGDEN
OCULIST and AURIST,
To Shannon Block, Corner Main and Shetucket Sts., Rooms 18 and 19.
Special attention given to correcting all forms of abnormal vision with proper Spectacles or Eye Glasses. No fee charged in such cases except in ASTIGMATISM or where it is necessary to prescribe in addition to fitting glasses. jn26d

NOT A DOUBT
is reference to the fabrics of the garments we sell, the style and finish speak for themselves.
Spring Suits and Trousers are springing better than the weather is. You can spend a few moments profitably in looking over our goods. You will get information, perhaps save money.
GEO. R. CLARK,
MERCHANT TAILOR, Room 4, Shannon Block. may27d

The Bulletin.

Norwich Monday, June 26, 1893.

The Bulletin should be delivered everywhere in the city before 7 o'clock a. m.

Subscribers who fail to receive it by that time will confer a favor by reporting the fact to the Bulletin Co.

The Weather Today.

Indications for Connecticut: Generally fair weather and warmer; variable winds.

NORWICH AND VICINITY

CITY NEWS.

The city court did no business Saturday.

The board of trade will meet next Wednesday night.

A bay stallion attached to a top buggy was stolen in Westerly Saturday.

W. Tyler Olcott, Yale '86, is at his home in Norwich, after a visit to the World's fair.

The first Sunday trip of the steamer Ella, yesterday, was well patronized and enjoyable.

Mrs. H. J. Saunders and daughter and Miss Maud Sheridan are visiting friends in Middletown.

Weather Prophet Johnson's seven weeks' drought waits have begun about ten days ago.

Leader A. W. Jarvis has added a double bassoon to the instrumentation of his military band.

All interested in the organization of an Alumni association will meet at Slater hall tonight at 8 o'clock.

At 7 30 o'clock tonight the voters in the Third school district will meet in the Sachem street school house.

The Keeley Liquor Cure company of New Haven will establish a branch in this city, Willimantic or New London.

Mr. Charles H. Hurlbut of this city, Yale '94, has accepted a place on the New Haven Palladium for the summer.

Special meeting of the legal voters of the West Chelsea school district at the High street school house, at 7 45 this evening.

The Woman's Christian Temperance union will hold its regular meeting at No. 9 Washington street, this afternoon at 3 o'clock.

The tug A. B. Babcock will take a limited number of people to the boat race next Wednesday. Tickets at Reeves & Bancker's.

The steamer Manhanset will begin her regular trips between New London, Greenport, Shelter Island and Sag Harbor this morning.

In the new prison board appointed by Governor Morris, Fairfield, Tolland, New London and Windham counties are unrepresented.

Archie and G. L. Tirrell of this city leave tomorrow for Chicago, where they contest in the intercollegiate game with Wesleyan base ball nine.

Today the steamer Ella will leave New London on her return trip at 2.45 p. m., so offer the afternoon exhibition of the Barnum & Bailey circus.

Col. A. C. Tyler has called a meeting of the officers of the Third regiment, to be held in New London, Tuesday, to nominate an additional major.

The Light-Bearers of the East Main Street Methodist church give a musical and literary entertainment in the vestry of the church this evening.

A Fitchville livery top buggy, with two young men as occupants, was badly wrecked on Washington square Sunday afternoon by getting a wheel caught in the electric car track curve.

The engine and dynamo for Fred L. Osgood's yacht Cosette has arrived and is being placed on board. The yacht was wired for electricity some time ago.

The great Swedish midsummer festival was celebrated at the home of N. B. Sanberg on Avery street Saturday night by the Swede youth of Norwich and vicinity.

Deputy Collector Parmelee will be at P. J. O'Connor's office tomorrow. Those not having paid their internal revenue tax should call on this is the last day he will be here.

The Larkin house at Watch Hill will not be open for the reception of guests until July 1. Many decided improvements have been made thereto since it was closed last year.

The Norwich Indian association will meet this afternoon at 4 o'clock at the house of Mrs. Foster, 318 Broadway. An address is expected from Mrs. Kate Foote of Washington, D. C.

Members of the Willimantic Christian Endeavor union are expected to attend the international meeting in Montreal, July 6-9. A special train will leave New London on the morning of July 5.

A local bicycle repairer says that he always has one, sometimes eight wheels awaiting repairs, and that he expects business as long as Norwich men ride. Norwich riders must be hard on their wheels.

The Central Baptist church Sunday school will picnic in Allyn's grove, Gales Ferry, June 28. The time and place decided upon allows the school a good opportunity of seeing Yale and Harvard on the water for the last day.

Mr. Joseph Hendricks, on his retiring from the presidency of the new bank organized in Brooklyn last week was presented with valuable sets of sterling silver spoons and forks as a token of appreciation of his services to the institution.

Mr. Edwin W. Bishop of the faculty of Whitman college, Walla Walla, has returned to his home in this city. During his trip across the continent he visited the World's fair and attended Evangelist Moody's tent meetings while in Chicago.

The New London Northern railroad company will sell tickets to New London and the Barnum & Bailey show today at excursion rates. A special train will leave the union station at 6 30 p. m., and returning leave New London at 11 o'clock.

All who wish to enjoy a day at Alexander's Lake are invited to join the Children's Progressive lyceum Tuesday morning at 9.30 o'clock at Ferry street station. Joseph D. Stiles, the noted medium will be there and give spirit messages and names at 2 o'clock p. m.

The differences between the Eastern Connecticut Cycle league and the Rockville club have been amicably settled, and races of the Rockville club, which were to be held July 8 and which were indefinitely postponed on account of the trouble, will be held probably as soon as arrangements can be made.

The struggle between the people of New London and the Street Railroad company for a reduction of the fare to Ocean Beach from ten to five cents, has resulted in a compromise, permitting the company to charge fifteen cents for a round trip to the beach for the next two years, after which the fare must be five cents each way.

John F. Marson, a Quonochontaug fisherman on the ocean beach, bagged a great prize in one of his lobster pots off the Watch Hill shore one day last week, in a lobster that weighed just 18¾ pounds and was 36 inches in length. It was the biggest lobster ever taken off the Southern New England coast, old fishermen affirm.

The second annual conference of the Young Women's Christian Temperance union of Connecticut will be held at the "Y" headquarters, Opera House block, Mystic, June 28 and 29. The meeting will be under the direction of Mrs. C. B. Forbes, state president W. C. T. U., and Miss E. Bertha Cheney, state superintendent Y. W. C. T. U. The first session will be held on Wednesday afternoon at 4 P. M.

Architect C. H. Preston is working on plans for a new building to be built on Laurel Hill avenue by Mrs. Matilda Clay, on land which she recently purchased there. The building will contain stores and tenements will be fitted up with all modern improvements, including plate glass windows, steel ceilings, bath, ash chutes, dumb waiters, electric wiring, etc.

Mrs. G. W. Northrup of Chicago is visiting her husband's sister, Mrs. C. L. Perkins, No. 30 Cliff street. She is on her way home from a trip to Florida. Mrs. Northrup is the wife of the Rev. Dr. Northrup of the Chicago university. He is known as President Northrup of the Baptist Theological seminary, which he organized twenty-five years ago. From that institution grew the great Chicago university.

Found Dead in Bed.

Mr. O. S. Spencer, proprietor of the Atlantic house at Watch Hill for many years, was found dead in bed Sunday morning. He came with his wife from Providence Saturday, to open the hotel, and retired at night in apparent good health. Heart disease was the cause of death.

Sale of the Broadway Theatre.

The Broadway theatre was sold to Attorney Willis A. Briscoe Saturday for $37,500. It is credibly reported that Lawyer Briscoe represents a syndicate who will capitalize the property and give all the present stockholders an opportunity to share in the venture. The plans of reorganizing the old company was unsuccessful.

Baptist Social Union Meeting.

The Baptist Social union will meet with the Leffingwelltown Baptist church Tuesday evening. Following is the program:

Singing.
Prayer.
Address of welcome.....the Rev. C. N. Nichols
Music.
Words of Cheer..President Thomas A. Parkins
Music.
Aggressive Work in the Church..Geo. W. Swan
Music.
Supplies.....Des. Wm. R. Cowan
Music.
Symposium on How can we best promote the local interests of our young people?
Miss Lillian Starr, Mr. C. E. Smith
Music.
Collation.
Prayer.

Three busses will convey the Norwich members of the union to and from Leffingwelltown.

Death of Alexander McNickle, Jr.

The funeral of Alexander McNickle of New Haven, formerly of this city, was held from his late residence in the Elm city, Sunday afternoon at 2.30 o'clock. Israel Putnam Lodge, A. O. U. W., of which he was an active member, attended in a body.

Mr. McNickle died last Thursday afternoon. He was taken sick about a week ago with brain fever, which finally terminated in spinal meningitis, causing his death. He was 35 years of age and had been employed at the Winchester Arms company of New Haven, for the past eight years, going there from Norwich.

Mr. McNickle leaves a widow, father, mother, three brothers—Robert, George and William McNickle—and a sister, Mrs. George W. Furness, all of Norwich.

Harbor of Refuge at Point Judith.

Point Judith has long been the terror of sailors, and its reputation as a dangerous place on the New England coast has become world wide. The United States government has now undertaken a work that will cost the country millions of dollars, for the greater security of life and property in that section. The harbor of refuge to be constructed on the westerly side of the point will be created by the building of an immense wall, a half mile or more into the sound, between which and the land vessels seeking refuge may find safety. The work will attract much attention and be of peculiar interest to local seafarers who so often pass that way in sailing vessels and steamers. It is understood that the beginnings will be made next month.

STRANDED IN THE THAMES.

The Steamer City of Richmond Runs Aground Off Long Reach.

The moonlight excursion of the steamer City of Richmond terminated abruptly in a mud bank in the Thames river at Long Reach, just above Kitemaug at 11.15 o'clock Saturday night.

The boat left this city at 6.30 o'clock with some three hundred passengers, and took on board two hundred more at New London. All was pleasant and serene till Captain Darrow ran aground on the return trip. The vessel's nose plunged fast and deep into the flats, and all efforts to float her were unavailing. At 4.30 o'clock Sunday morning the small boat was lowered and a telephone message dispatched from Montville to Captain Scott of New London for help.

Two tugs were sent to the rescue, but as their task at 7 30 o'clock seemed fruitless, the passengers were transferred to one of them and brought to Norwich. At 5 o'clock Sunday afternoon, the City of Richmond was finally hauled off, when she steamed back to New London.

The boat's patrons speak highly of the courtesy of the officers in the predicament. Captain Darrow was some fifty yards from the channel at the time. It is said he has made his last trip as captain of the craft. Jarvis' band furnished brazen harmony for the hungry and tired passengers during the enforced stay on board.

FREE ACADEMY NOTES.

Exhibitions of Work in Drawing and Manual Training—Alumni Meeting—Graduation.

The Academy building and Memorial building, including library, museum and basement, will be open to visitors this afternoon and tomorrow, except during the graduation exercises.

The exhibition of drawings in pencil and colors by the pupils of the academy occupies four rooms on the lower floor. The work is so arranged that the four years' course of drawing of the school may be systematically studied.

The junior class draws in freehand from objects throughout the year. The course begins with outline drawing from easy models. Gradually work from more difficult models and shading is added, and in the second and third terms interiors and buildings are drawn from nature with some elementary instruction in freehand perspective. Those of the juniors who study botany in the spring term are taught painting of plants in water colors in addition to their other drawing.

The second middle class has a course of mechanical drawing under Mr. Olcott of the manual training department of the academy.

The first middle class has a course of drawing the principal types of architectural ornament used among the Egyptians, Assyrians and Greeks, and studies somewhat the use of water colors in design.

The senior class draws from objects and casts in pencil and in charcoal.

The competitive drawings by seniors for the prize giving for drawing at the close of the senior year are on exhibition.

Specimens of the wood-work done by those who have pursued manual training will be found in the carpenter's shop, in the basement of the Memorial building. Parents, and friends of education generally, are invited.

On Wednesday, specimens of the work in manual training may be seen at the store of N. S. Gilbert & Sons, Main street.

This evening at 8 o'clock a meeting of former scholars of the school is called in the Memorial hall for the purpose of forming an Alumni association. Statements and addresses of special interest will be made, and a successful meeting is assured.

Distribution of tickets of admission to public graduation exercises on Tuesday will be made at Noyes & Davis' at 9 o'clock this morning.

(For other local news see 3d page.)

DIED.

BROWNING—In Norwich, June 24, Ahial Tripp Browning, aged 67 years.

NEW ADVERTISEMENTS.

PATTERN MAKER WANTED.
For further particulars call or address the Bard Boiler Co.
jn26d F. B. PATRICK, Supt.

J. H. GARDNER, JR., D. V. S.
VETERINARIAN.
Office—Chapman's Stables, 16 Bath Street.
jn26d Telephone 136-12.

WANTED,
BY AN AMERICAN WOMAN,
Day's work Washing and Ironing or House Cleaning. Call or address ADVERTISER, 48 South Street. jn26d

FOUND.
A PURSE. Can be had on proof of ownership and paying for this advertisement.
jn26d CHARLES E. DYER.

NOTICE.
The party who picked up the Project Book in Raphael's Cigar Store, Sunday morning, is known, and must return it at once to the Cigar Store if he wishes to avoid further trouble.
jn26d

--STRAW HATS--
Of All Kinds at
PRENTICE'S.

GRAND ARMY HALL,
WEDNESDAY, June 28, 1893,
--VIOLIN SCHOOL RECITAL,--
Mr. Eugene Wallner, Director.
Free Tickets at Noyes & Davis' on Tuesday, at 9 o'clock. Doors open at 7.30. Recital at 8 o'clock. jn26d

THE LIGHT BEARERS
—OF THE—
East Main Street M. E. Church
will give a musical and literary entertainment in the vestry of the church this evening at 7.30 p. m. Fancy articles, cake and cream will be for sale. Admission free.
N. B.—One of B. Shoninger's pianos to be used. jn26d

VIOLIN INSTRUCTION.
Fall Term Begins Sept 1st
For terms address, until Sept. 1st,
E. E. BAKER,
Pequot House, New London, Conn.
jn26MWFaw

The Co-operative Building Bank
—HAS OVER—
$120,000.00
Maturity Value of Shares IN NORWICH. A larger showing than all others together. IT IS THE BEST. C. J. WOLCOTT, Treas. 116 Franklin St.
jn26d

CENTRAL VERMONT RAILROAD
New London Division.
Barnum & Bailey Show
AT NEW LONDON,
MONDAY, June 26, 1893.
FARE for the Round Trip from Norwich Including Admission, 90c.
Special train will leave Norwich for New London and intermediate stations at 6.30 p. m. Returning, leave New London for Norwich and intermediate stations at 11 p. m.
D. McKENZIE, Supt.
S. W. CUMMINGS, G. P. A.
J. A. SOUTHARD, D. P. A.
jn24d

NEW ADVERTISEMENTS.

BOARD OF TRADE.
The regular meeting of the Board of Trade will be held in the Assembly Hall of Broadway Theatre on Wednesday evening, June 28th, at 8 o'clock.
FRANK L. WOODARD,
jn26d Recording Secretary.

At The
WORLD'S FAIR,
After testing the different prominent makes of
-:ICE CREAM-:
The management decided
REID'S
To be PUREST and BEST and awarded to it the
LARGEST CONTRACT
Ever given for Ice Cream in the world.
Quarts, 40c. Pints, 25c.
N. D. SEVIN & SON.
jn26daw

MILLINERY.
Straw Goods Always a SPECIALTY.
Shall put on sale this Saturday morning 73 Doz. Hats bought this week from a manuf'cter at a very small part of the cost of production. The assortment includes Sailors, Black, White and Colors in both straw and cloth brims with fancy crowns—fine quality Black patent leather Sailors, etc. The above to be sold at 25c. The best value ever shown. Boys' Trimmed Straw Tam O'Shanters 25c, Value $1.39.
In fancy shapes will begin at 15c and the goods will be worth as much as I shall ask. That is if I know anything about straw goods—and at
25c, 39c, 49c and 69c.
Shall give quality to exceed anything ever seen in Eastern Connecticut. Remember these goods are all new and the best styles shown this season—all colors.
The above is not a robber story. Actual facts, only.

Trimmed Hats
We are selling with little regard to cost, and positive it will be to your advantage to inspect my stock before you purchase.

FLOWERS.
We are showing some very good things at 5c and 10c, that am not making much profit on, but the point is to sell and think will succeed at these figures.

BARGAINS IN EVERY DEPARTMENT.
T. B. McCLENATHAN,
Wholesale and Retail.
jn26daw

Fire Sale
—AT—
WHITNEY'S.
The entire stock remaining after our recent fire will be cleared out before buying new goods.
China,
Glassware,
Lamps,
Cutlery,
Tinware,
Dinner and Tea Sets,
Toilet Sets,
And everything else without exception will be sold at prices to clear them out.
No New Goods Until These are Out of the Way.
Bargains While the Goods Last,
But those who come first will get the best.
41 Broadway, Central Building
jn26daw

NEW ADVERTISEMENTS.

The tug A. B. BABCOCK will make an EXCURSION to the COLUMBIA-YALE HARVARD RACE, WEDNESDAY, June 28, with a limited number of passengers, leaving steamboat dock at 10 a.m., returning after the race.
Fare for round trip 50c.
Secure tickets at Reeves & Bancker's. jn24d

STEAMER MANHANSET.
ON AND AFTER MONDAY, JUNE 26, Steamer Manhanset, Captain Jas. F. Smith, Will leave New London for Greenport, Shelter Island and Sag Harbor at 8.30 a. m., arriving at Greenport 11.00 a. m., Shelter Island Heights, 12, noon. Sag Harbor, 1 p. m., connecting with Long Island railroad to all points west. Returning, leave Sag Harbor at 1.15 p. m., connecting with Long Island railroad from the west. Shelter Island Heights 2 p. m., Greenport 2.30 p. m., arriving New London about 5 p. m., connecting with all trains north, east and west. Daily trips. Sundays excepted.
Special rates to parties on application to Captain on board. Residence connected with telephone. R. F. MORGAN, Secretary and Treasurer. jn24d

Light Vests—Light Coats—Negligee Shirts and Summer Neckwear can be found at
T. J. FALVEY'S
In large varieties and at Low Prices. He has the proper style in STRAW HATS and a fine assortment of Gentlemen's Walking Sticks and Belts.
SHANNON BUILDING. jn26d

Another Big Reduction!
As the season draws to a close we must sell down our immense stock of
DESIRABLE MILLINERY.
Not old styles and off colors, but you can find just what you are looking for in our store at prices that are LOWER THAN THE LOWEST. All of our TRIMMED AND UNTRIMMED GOODS will be sold at ½ value to close out, as we do not intend carrying any goods over the 4th if low prices will sell them.
B. GOTTHELF & CO.,
jn24d Wholesale and Retail. 169 MAIN ST.

WHY?
—NOT USE—
NORWICH FOLDED PAPER CARPET LINING.
SOLD BY ALL DEALERS. jn24MW

Cigar Knives
Can Be Bought at
Howe's Leather Store.
jn24MW

They Must Go.
These prices will do it—Look them over and see whether you have enough to spare to buy one—they must be sold to make room for
"MONARCH" CYCLES.

1	Gendersen	$80.00
2	"B. Gales	75.00
3	Little Giant Combination	70.00
4	Columbia	65.00
5	Lovell Cushion Tire	50.00
6	New Mail Cushion Tire	50.00
7	Gales '92 Cushion Tire	50.00
8	Gales '92 Pneumatic	60.00
9	New Mail Pneumatic	65.00
10	Viking Cushion	65.00
11	Victor, Spring-fork Cushion	65.00
12	Victor, Rigid-fork Cushion	65.00
13	Sylph, (nearly new)	75.00

—AT—
A. PLAUT'S, 200 Main Street.

ICE CREAM.
I shall receive fresh through the season the celebrated and well known
HORTON'S ICE CREAM
This Cream is superfrozen in bricks, put up in 1 quart and 1 pint boxes and is warranted to keep one hour without ice.
Each brick is cut in individual pieces, so that it may be easily served.
For delicacy of flavor and purity of materials
Horton's Cream Stands Unrivalled.
For sale only by
J. C. PERKINS, Confectioner.
jn24daw

PITCHER & HAINES
is the place to buy
DRY GOODS and GROCERIES
of the first quality at the Lowest Prices.
may26d 66 NORTH MAIN ST.

SEASONABLE GOODS.
THE LARGEST ASSORTMENT OF
Refrigerators!
Ever shown in Norwich, of the Best Makes and at Reduced Prices.
WE CARRY THE LARGEST LINE OF
-OIL STOVES-
In this section of the State. Also
Gasolene Stoves
Lawn Mowers.
Better and Cheaper than ever. Call and see them before you buy.
J. P. BARSTOW & CO.
HEADQUARTERS for all Housekeeping and Farmers' Supplies.
23 and 25 Water Street, Norwich.
may24daw

NEW ADVERTISEMENTS.

DON'T!
Go on a journey this hot weather, especially to the "World's Fair," without a bottle of
Crocker's Vitalizing Cordial
for by so doing your health will be impaired during the whole trip.
For sale by N. D. Sevin & Son and H. D. Ballou, Norwich, Conn. jn24

E. P. BREWER, M. D.,
18 Washington Street.
GENERAL PRACTICE AND THE EYE.
Office hours: 9 to 12 a. m., 1 to 3 and 6 to 8 p. m. Telephone 22-3. may24d

PRESTON BROS.
—SELL—
THE BEST ICE CREAM FREEZER In AMERICA
PRESTON BROS.
Hardware Dealers, Franklin Square. jn24d

FOUND.
A place to buy
New Haven Pies 15c each.
Canned Peas 8 cents. Two Cans Corn 25c.
NORWICH CASH MARKET CO.
may24d 128 WEST MAIN.

EVERY DROP
Used in our Fountain is
PURE SPRING WATER.
Try the ORANGE PHOSPHATE
At STEINER'S PHARMACY,
jn23d SHANNON BUILDING.

—LOOK—
17 DIFFERENT TOURS
TO CHICAGO.
World's Columbian Exposition
Tickets going one route and returning another route. Good until Nov. 15.
Entitle you to stop over at New York, Philadelphia, Baltimore, Washington, Pittsburg, Detroit, Cincinnati, Niagara Falls, Toronto, Thousand Islands, Montreal and The White Mountains.
These are special tickets and are for sale only by
E. P. TURNER, 187 E. Broad St.
Ag't South Shore Hotel, Chicago, Ill.
jn22d,Tu,S

TO RENT.
A Large Store No. 108 Water St. and Frame Building on Commerce St.,
formerly occupied by T. H. Eldridge as a Hardware store. For further particulars call on or address NICHOLAS TARRANT, Real Estate and Insurance Agent, 68 Main street. may24d

—FOR—
Engagement and Wedding Ring,
—CALL AT—
FRIEWELL'S, 25 & 27 Franklin Street.
All Solid 14 and 18 Karat. Large line of DIAMOND RINGS. may24d

All Kinds Of
Picture Frames
And an elegant line of
FRAMED
—AND—
-UNFRAMED PICTURES-
Can be found at
M. J. Farrell's
Art Parlors,
61 Broadway.
jn24daw

Horizontal Water Wheels,
Head Gate Gearing,
Water Racks,
Power Transmission Machinery.
Collins Turbine Machine Co.
jn24

FOR SALE.
The Seaside Residence of General Wm. A. Aiken, at Eastern Point, near Fort Griswold House, consisting of a Cottage of 11 rooms and commodious attic, Stable and Carriage house, all in good repair, with about three acres of land, good wall of water, and excellent tennis ground, two bathing houses on beach. For particulars call on or address NICHOLAS TARRANT, Real Estate Agent, 68 Main St., Norwich, Conn. may24d

FOOT WEAR.

WHEN BUYING
Boots and Shoes
GO TO HEADQUARTERS.
GEO. W. KIES & CO.
jn24daw

OXFORDS.
The most comfortable Summer Shoe for Ladies. We have them in many styles, shapes and colors. Our prices are always low.
Frank A. Bill,
jn24daw 104 MAIN ST.

FINE BLANK, COMMERCIAL and MANUFACTURERS' PRINTING at this office.

Norwich Morning Bulletin.

VOL. XXXV.—NO. 11,633 NORWICH, CONN. TUESDAY, JUNE 27, 1893—SIX PAGES SIX DOLLARS A YEAR

THIS MORNING'S NEWS.

City and Vicinity.

Slightly warmer weather with showers.
The mysterious puzzle of the city schools.
Annual meeting of the Falls school district.
Fourth of July celebration at Rowland park.
The new Thamesville paper mill runs in the old limits.
Norwich people at the fair.
Local weighers to vote.
The drawing color and hand-work display at the Academy.
Changes in the Academy faculty.
Academy Alumni association.
Falls school district meeting.
Result of the civil service examination.
Boston lodge shoots off.

State.

How the widows are to be fed in camp.
A twenty-foot coal vein found at Danbury.
Graduating exercises at Sheffield scientific school.
Captain Schulze of Co. A, First regiment, elected Major.
Valedictorian Beggs breaks the scholarship record.

General.

New Hampshire's building dedicated at Chicago.
Details of the destruction of the British battleship Victoria.
Veterans angry about the desecration of Gettysburg.
The Russian warships in Boston harbor.
Water Bennet in Boston.
Unveiling of the anarchist monument in Chicago.
The base ball games.
Latest Cuban advices regarding Geary act.
Anarchists pardoned by Governor Altgeld of Illinois.

SPECIAL.

STRAW HATS.

The Straw Hat Season is fully opened, and we invite your inspection of our elegant line, consisting in part of the celebrated "Youmans" and Brigham & Hopkins, and a large variety of lower priced goods.

We buy direct from factories for our two stores, and thus obtain lowest prices, of which we give you the benefit.

PERKINS & MONTGOMERY,
Successors to J. T. CLARK,
121 & 123 Main St., Norwich.
82 STATE ST., NEW LONDON. jm16dw

About this time, when sweet girl graduates, in white, are saying that "our future is before us," and raven dressed young men are asserting that "the past only is secure," we think it opportune to mention our fancy white vestings, white serge, and striped flannel trouserings.

R. D. JONES & SON,
Merchant Tailors 108 MAIN ST.
(over G. C. Whitney.) jm16d

USE
Shipman's
CARBOLIC
OINTMENT,
The most healing preparation in the world
FOR MAN OR BEAST.
For sale by all druggists. jm16d

DO NOT
SLUMBER
UNTIL YOU HAVE
Dr. Hough's
COUGH AND LUNG BALSAM
Ready for immediate use.
Sure Cure for Coughs, Colds, Croup, etc.
PRICE 25 Cents.
Sold by all druggists and medicine dealers.
jm16dw

ANDREW HYDE, D. V. S.,
VETERINARIAN,
Office 19 Bath Street. Office hours 1 to 3.
Telephone 135-12.

Most People Like to Know
The cause of a good Cough and Cold Remedy, as they frequently have occasion to use one.
Mrs. Bird's Lung Cure
IS THE BEST. TRY IT.
Sold by all Druggists and Grocers.
At wholesale by LEE & GOODCOOD.

FREE
Ask your druggist for a sample bottle.
ELIXIR OF LIFE
guaranteed to cure
HABITUAL CONSTIPATION,
DYSPEPSIA,
And all ills arising from a disordered stomach. Trade supplied by
LEE & GOODCOOD.

Sick Headache
CARTER'S LITTLE LIVER PILLS.
POSITIVELY CURED BY THESE LITTLE PILLS.
They also relieve Distress from Dyspepsia, Indigestion and Too Hearty Eating. A perfect remedy for Dizziness, Nausea, Drowsiness, Bad Taste in the Mouth, Coated Tongue, Pain in the Side, etc. They regulate the bowels and prevent constipation and piles. The smallest and easiest to take. Only one pill a dose. 40 in a vial. Purely Vegetable. Price 25 cents. 5 vials by mail $1.
Carter Medicine Co., Proprietors,
NEW YORK.
Sold by all Druggists.

ESTIMATES FOR ALL KINDS OF PRINTING furnished on application in this office.

DETAILS OF DISASTER.

Story of Sinking of British Warship Victoria.

THRILLING PARTICULARS BY CABLE.

Fatal Delay in Obeying Orders Cause of Collision.

STATEMENT OF A SURVIVOR.

Coolness and Prompt Action Prevent a General Disaster.

NEW YORK, June 26.—The Evening World published an extra this evening in which was the following special cable dispatch:

TRIPOLI, June 26.—About 8 o'clock last Thursday afternoon the English fleet came in sight of Elmina, the port and town of Tripoli. It was coming from the northeast and making directly for the harbor.

The five big ironclads—Victoria, Camperdown, Edinburgh, Nile and Sans Pareil—were drawn up in full front. The Victoria was in the center, the Camperdown on her left and the Edinburgh on her right. When they were within five miles of shore, Vice Admiral George Tryon signalled to turn and form in double line. This meant that the Victoria and Camperdown were to go ahead a little and describe a turn—the Victoria turning to the left and the Camperdown turning to the right—then they would advance side by side in the direction from which they had come, the others would swing into double column order and advance two and two behind the leaders.

When the order was given the distance between the ships was less than two cables' lengths. The execution of the order was easy enough for ships further away from center, but extremely difficult for the Victoria and Camperdown which, in turning their bows, would pass within a few fathoms of each other, even if the movement was executed with the greatest precision. This movement is rarely made and is chiefly for the purpose of training the ship commanders to move expeditiously away from shoaling waters.

Whether because Admiral Markham of the Camperdown could not believe this movement was to be tried when the ships were so close together, or because he thought Admiral Tryon had miscalculated the distance, he did not set about executing Admiral Tryon's order, but signalled that he did not understand. The Victoria and the other vessels had not hesitated. The Victoria began to turn at once as she still held to the signal. The Camperdown no longer hesitated, but also began to turn.

The brief delay, however, had been fatal. The Victoria had nearly turned, and the Camperdown swinging around, bore down upon her. Both admirals were quick to act. Admiral Tryon swung the Victoria so as to receive at the smallest angle the blow which both officers saw was inevitable, and Admiral Markham did the same in the Camperdown, besides reversing his screws. The twelve foot ram of the Camperdown struck the hull of the Victoria just in front of the armored bulkhead and plunged into the thin plates of her starboard side. There was a smashing of wood and iron plates and the ram and eight feet of the Camperdown's bow crushed into the Victoria. As all the other vessels were moving to get in double line behind the two leaders, they were bearing down upon the entangled ships and a catastrophe involving all the ironclads was imminent.

Only the coolness and prompt action of the other commanders prevented a general disaster. The Victoria's bow was now pointed full towards the shore. It seems that Admiral Tryon did not realize the extent of the damage to his vessel. As no accident of exactly this kind has happened before he could not know what the effect of the hole in the compartment was to be. He no doubt thought that as only one compartment was damaged, the others would keep his ship afloat, so when the Camperdown and the other ships signalled offers of boats, he replied that he did not need them. The Victoria began to forge straight for the shore under full steam.

It is one of the rules of the British navy that if a ship is in danger of sinking, and shore is not far away, she must be got into shallow water, so that if she goes down she may be raised again. So Admiral Tryon was making for the shore and was widening the distance between the Victoria and the other ships.

When the Camperdown's ram struck the Victoria, Admiral Tryon, the navigation officer, two signal officers and the men at the wheel were all upon the bridge, either in full view or in the chart house. Most of the crew were on the forward deck, lounging about, trying to keep cool under the blazing sun of the clear, calm day. With the crash they rushed into the battery and as far aft as possible, but when the two vessels separated all returned to their places. Discipline was perfect. The admiral and officers remained steadfast on the bridge, setting an example. Within five minutes after the blow a diving suit had been brought on deck and a diver was getting into it to obey an order to go below and find out the exact extent of the damage.

The untangling and the getting under full headway had taken some time. About ten minutes after the blow, the Victoria, having got something like two miles nearer shore, all at once leaned away over to starboard and with a great roll and plunge buried her bow beneath the surface of the sea. It was almost instantaneous. There was only a chance for a few wild cries and the Victoria was almost half submerged, bow foremost, with her swiftly revolving screw whirling clear of the water and high in the air.

The huge hull was drawing in the water as it went down, and several hundred men hurled suddenly into the water fully dressed had to battle against the increasing suction. A moment more and a new peril more horrible descended upon them. The great engine, deep in the heart of the hull and enclosed in water-tight compartments, was still throbbing in full speed and the great steel flanges of the twin screws were hurling up in the air. As the vessel sank these screws came nearer to the water and descended into the midst of the struggling human beings. The vessel sank slowly, and when the screws were low enough to begin to whirl in the water again the suction had increased until there was a deepening vortex like a maelstrom.

At the bottom of this maelstrom the screws were revolving like circular knives. The poor creatures battled in vain against the suction. They were drawn down and thrown against the swift blades. Then came a scene which made the officers on the decks of the other warships turn away, sick with horror. Screams and shrieks arose and in the white foam appeared red-dyed arms and legs and wrenched and torn bodies. Headless trunks were tossed out of the vortex to linger a moment on the surface and sink out of sight. All within reach of that vortex lost their presence of mind. Men who knew how to swim ceased swimming and fought with the waters. Men clutched each other in frenzy and struck each other off.

One man who escaped says that he saw in this great vortex at least fifty men fighting with each other and with inevitable death. In a moment or so the knives disappeared and the vortex began to close up. The ship was beneath the surface just as the whirl was shallowed almost to the surface. Then there was a muffled sound of thunder, the waters were tossed up and steam burst from them. Again shrieks and screams burst from the swimmers. The boilers had exploded; the sea had rushed into the furnaces, and the swimmers were beating waves of scalding water.

With the first under-plunge of the Victoria, all the boats were called away from all the ships and came straining over the sea to save the struggling men. These boats were soon picking up those who got out of the reach of the vortex. So long as the vortex was there, the boats dare not venture near, but they did lift from the water several wretched sailors who had been badly burned. It is thought that more than half of those drowned got out of the ship, but were caught in the vortex or scalded to death by the boiling water.

Admiral Tryon stuck on the bridge and refused to leave it. Just before the Victoria made her under-plunge he saw what was about to happen, and issued an order for each man to save himself, but the order never got beyond the bridge, for ruin descended straightway. The diver whom he had ordered below to look up the damage was still on deck and dressed for his descent except his helmet. He would have been dragged to the bottom by his heavy lead-soled shoes had it not been for a seaman who stopped to cut him loose from his heavy clothes. The diver was saved but the man who cut him free was drowned.

There were many acts of heroism, self-forgetfulness and daring. The peril of those in the water was increased by the fact that the sea hereabouts is infested with sharks. It is the duty of the marines when a collision occurs to immediately go below and close all the water tight compartments. When the Camperdown struck the Victoria, the Victoria's marines went below for their duty and out of 120 marines, 99 were lost.

Blown by a Cyclone.

WICHITA, Kans., June 26.—A private message received here says that a cyclone wrought terrible havoc in Oakley, in Logan county, last night.

Better Times for Butchers.

Some of the local marketmen have raised the price of beef and others have not. Western corn fed beef continues to advance in price and butchers who sell at the old prices are not making any money, in fact they are doing business at a loss. Those who have raised the price are not making even as much money as formerly.

Better times, however, are in store for the butchers. Corn beef will be in the Norwich market within a couple of weeks. It will be cheaper than corn fed beef is now being sold, and butchers can make a profit selling it.

FALLS SCHOOL DISTRICT.

Officers Elected and Other Business at the Annual Meeting.

The annual meeting of the Third school district was held at the school house on Sachem street Monday evening. There was a large and spirited audience of voters present. Charles E. Dyer, Esq., was chosen moderator, and Mr. Wm. H. Yeomans acted as clerk of the meeting. Messrs. Frank A. Robinson and John Corcoran were appointed box-tenders and counters of the votes.

The reports of the district committee and treasurer were read and accepted and the usual appropriation made for replenishing the school library. It was voted that the district committee be directed to take all needed measures for the purpose of defining the bounds of the district with relation to Sachem terrace.

After voting the usual compensation to the officers, the result of the ballot was announced by Moderator Dyer as follows:

For Committee—George H. Martin, 81; George D. Lewis, 64.

For Clerk—Wm. H. Yeomans, 79; Ansel E. Beckwith, 67.

For Treasurer—Nathan A. Bingham, 79; Francis Kane 66.

For Collector—Francis McKeag, 143.

THE MEET AT WILLIMANTIC.

Local Wheelmen Will Participate in the Fourth of July Races.

Local cyclers are training earnestly for the races at the Willimantic fair grounds July 4. It is expected that two dozen wheelmen from this city will contest. The races will take place in Rockville, July 15, and in Norwich, September 4, Labor day.

Messrs. Bruce and Fairbanks have been chosen by Captain Lesher as two of the team of three who will participate in the mile championship event, under the direct auspices of the Eastern Connecticut Cyclers' club.

No. 1. One mile novice (open), $40. First prize, easy chair, $25; 2d prize, horse timer, $10; 3d prize, revolver, $5.

No. 2. One mile scratch (open), $32. First prize, diamond stud, $20; 2d prize, dress suit case, $15; 3d prize, patent leather shoes, $7.

No. 3. One half mile handicap (local), $20. First prize, Cyclometer, $12; 2d prize, sweater, $5; 3d prize, bicycle shoes, $3.

No. 4. One mile team race, (E. C. C. club), $60. Prize, club trophy $30; desk $20; picture $10.

No. 5. One mile (open) 3-minute class, $48. First prize, gold watch, $25; 2d prize, opera glasses, $15; 3d prize, box cigars, $5.

No. 6. Half mile handicap (E. C. C. club), $35. First prize, gold headed ebony cane, $20; 2d prize, silk umbrella, $10; 3d prize, toilet roll, $5.

No. 7. One mile 3 30 class (local), $38. First prize, bicycle suit, $15; 2d prize, one dozen photographs, $8; 3d prize, bicycle bell, $2.

No. 8. One mile handicap (E. C. C. club) $40; 1st prize, diamond stud, $25; 2d prize, mantle clock, $10; 3d prize, shirt buttons, $5.

No. 9. Half mile special (local.)

No. 10 One mile championship (E. C. C. club) $70. 1st prize, medal, $40; 2d prize, medal, $20; 3d prize, medal, $10.

5 TO 5 AT END OF 17TH INNING.

Remarkable Game Between Cincinnati and New York.

DARKNESS CALLS A HALT.

Cincinnati Holds the Extra Inning Game Record for 1893.

CINCINNATI, June 26.—Cincinnati now holds the extra inning game record for 1893. Today the Cincinnatis and New Yorks played seventeen innings without a result. Up to the ninth inning the Reds had a lead of two runs, but the New Yorks overhauled them and three more innings were played without either scoring. In the thirteenth inning New York made a run, but the Reds tied them. Two more innings were played without a run, when New York again scored, but Cincinnati again drew alongside. The other innings were played without a run on either side. The game was called on account of darkness. Attendance 2,400. Score:

																		R.
Cincinnati	1	1	1	0	0	0	0	0	0	0	0	1	0	0	1	0	0	5
New York	0	0	0	0	0	1	0	0	2	0	0	0	1	0	0	1	0	5

Hits, Cincinnati 18, New York 16; errors, Cincinnati 2, New York 8; batteries, Sullivan, Chamberlain and Murphy and Vaughn, Staats and Milligan.

Pittsburg 9, Philadelphia 13.

										R.
Pittsburg	1	0	0	0	3	0	0	5	0	9
Philadelphia	0	0	0	2	0	0	1	0	10	13

St. Louis 7, Baltimore 8.

										R.
St. Louis	0	0	4	0	1	0	1	0	0	7
Baltimore	0	1	0	0	0	4	1	0	1	8

Chicago 2, Brooklyn 4.

										R.
Chicago	1	0	0	0	0	1	0	0	0	2
Brooklyn	1	0	0	0	2	0	1	0	0	4

Boston 8, Louisville 4.

										R.
Boston	0	1	0	1	0	0	0	3	1	6
Louisville	2	0	0	0	0	0	2	0	0	4

Cleveland 0, Washington 4.

										R.
Cleveland	0	0	0	0	0	0	1	0	0	1
Washington	1	0	0	1	0	0	0	0	1	4

Record Broken for Scholarship Average.

NEW HAVEN, Conn., June 26.—It was announced tonight that William Raymond Beggs, valedictorian of the class at Yale, had broken the record for the highest general average of scholarship during the four years' course.

The record of 371 points out of a possible 400 was made by Prof. H. P. Wright, now dean of Yale. He has held it for exactly 25 years. Mr. Beggs' record is two points higher, or 373 out of 400. Mr. Beggs was also valedictorian of the Hartford High school class of '89, where he prepared for college.

Capt. Edward Schulze of Co. A Elected Major.

HARTFORD, Conn., June 26.—The officers of the First regiment, at 2 05 o'clock this afternoon, elected Captain Edward Schulze of Company A, Germania guard, as additional major, under the new military law. But two ballots were required; on the last Schulze received every vote of the thirty-three cast. The other candidates were ex-Major Thomas M. Smith of Hartford, and Captain Charles H. Moore of New Britain.

The Five-Hour Fast Mail Schedule Time.

NEW YORK, June 26.—The first five-hour train over the Shore line reached New London at 12 16, one minute ahead; New Haven 1 05, on time, and New York at 3 o'clock—exactly on schedule time.

Officers Elected and a Constitution Adopted for the Alumni Association.

In response to the published notices goodly number of former pupils of the Academy met in Memorial hall, Monday evening, for the purpose of discussing the practicability of forming a permanent alumni association. Portraits of Professor Wm. Hutchins and Professor Elbridge Smith, former principals of the Academy, were placed upon the stage, on either side of a double screen, on which were drawn the architect's plans for the new manual training building which it is proposed to erect during the coming year.

The meeting was called to order by Dr. Keep, who appointed Mr. Frank Leavens temporary chairman, Mr. W. S. Allis was appointed temporary secretary. The chairman briefly stated the purpose of the meeting, calling upon Dr. Keep to state the aim of the proposed association. This Dr. Keep did most entertainingly. Mr. B. W. Hyde spoke of the deep interest in the academy, which was proven by the cordial response to his committee's circulars relating to the recent presentation to Prof. Elbridge Smith, preceding Mr. Jonathan Trumbull, who gave an interesting account of the final meeting of the presentation committee, which resulted in the formation of a sub-committee, and the drafting of a constitution.

This constitution was read by the secretary—leading to remarks uniformly in favor of the formation of the society—by Chairman S. A. Gilbert of the Central District board of education, Messrs Button, Carey, E. Bishop, George S. Palmer, Behrisch, Jensen and Johnson. After brief discussion the constitution was adopted section by section.

The name and objects of the organization are obvious. The constitution provides for annual meetings, and for a president, vice president, secretary, assistant secretary and statistician, treasurer, and an executive committee of eight, two of whom shall retire each year to secure rotation in office. Elections shall be by ballot, two names for each office to be provided by a nominating committee to be appointed by the president of the preceding year. Students prior to 1866, graduates since that date, past and present teachers are eligible to membership upon the payment of an annual fee of fifty cents.

The ballot for officers for the ensuing year resulted in the election of Frank J. Leavens, president; Gardiner Greene, Jr., vice president; Geo. S. Palmer, secretary; Miss Jennie D. Fellows, assistant secretary and statistician; treasurer, Mr. B. W. Hyde. The executive committee of eight appointed, consisted of Miss Blackman, Mrs. Huntington, Mr. S. A. Gilbert, Mrs. F. A. Mitchell, Mr. W. S. Allen, Miss N. Lucas, Dr. Keep and Mr. Jensen.

The committee on nominations consisted of Mr. Hyde, Miss Blackman and Mr. Allis. Mr. Percy Beard and Mr. Carl Colt were tellers.

Dr. Keep explained the plan of the new two-story, 42x64 Manual Training building which the trustees desire to have completed by October. The lower floor contains a carpenter shop designed to accommodate nineteen boys, a lumber and wash room, a machine shop, and an L containing a blacksmith shop. The building is to be of brick, and will cost $6,500; two alumni, Mr. Henry E. Bowers of New York, and Mrs. E. N. Gibbs of Norwich, have already proffered $500 each toward the work. It is proposed to have the alumni association take up the project, making the completion of the building the object of the organization.

Dr. Keep, Mr. F. W. Cranston and Mr. Foote spoke in favor of this aim.

DANBURY'S COAL MINE.

A Vein Twenty Feet Wide Has Been Discovered.

DANBURY, Conn., June 26.—A coal vein has been discovered almost in the heart of the city, located on Railroad avenue, on the property of H. Thomas. About nine months ago Mr. Thomas began excavating in the rear of his house for the purpose of putting up a barn. The lot is on a steep side hill, much of which had to be leveled before a suitable site for the barn could be had. In the course of the work a ledge of rock was uncovered. When the ledge was broken up it was found to cover a vein of coal of inferior quality.

The vein when discovered was about five feet wide but has been opened to a depth of several feet and is now uncovered to a depth of twenty feet. The coal improves in quality every time a deeper cut is made. That blasted out today is of the kind known as "cannel" coal. The deeper down the safer and clearer the coal becomes. It has been burned by several persons and found to be a great heat producer as well as a remarkably free burner. Mr. Thomas will send a specimen to Professor Brush of Yale for analysis. In the meantime an effort will be made to determine the width and thickness of the vein.

Justice Blatchford's Condition.

NEWPORT, R. I., June 26.—Justice Blatchford is reported to be in the same condition as three or four days ago. He appears to neither lose nor gain strength. He is able to read a little and transact some business, but is still unable to hold a pen to sign his name.

A Kansas Hotel Collapses—Five Killed.

FORT SCOTT, Kan., June 26.—At 9.30 this morning, without a moment's warning, the Tremont house, a four-story brick structure, collapsed, burying nearly seventy-five people in the debris. Five are known to have been killed.

ATTRACTS FAVORABLE COMMENT.

The Display of Drawing, Color and Hand-Work at the Academy.

An exhibit of the drawing, color and hand-work of the classes of the Free Academy was made for the benefit of the public Monday. The attendance was fair and a flattering degree of interest was shown in all the work.

Four rooms on the lower floor of the Academy are devoted to the drawing exhibit. In the junior room pieces on the walls range from outline drawings and simple type-forms through work with a combination of models, shading, interiors, freehand perspectives, to copies of certain architectural ornaments. Once an hour each week is given to systematic instruction in drawing; and some twenty members of the class who have also taken botany have added to the collection color-work in flowers and their parts, leaves, stems, etc., with washes of primary and secondary colors. In general the work is well and carefully done, while many of the young artists give earnest and unusual aptitude in this particular branch.

Specimens of mechanical drawing done by the second middle class under Mr. I. W. Olcott are shown in the opposite classroom. The designs for windows, for knitting and cabinet work, are finished with mechanical exactness, making a most creditable display.

Types of architectural ornament among the Egyptians, Greeks and Assyrians furnish models for the first middle class, the Greek palmet and Corinthian capital—the work of the entire class—covering one wall. Colored copies of examples of historic ornament, borders, friezes, conventionalized ornamentation, etc., give an idea of the class-work in design and coloring.

The room—with the exception of a corner, devoted to some excellent junior work in pencil—is given up to the senior free hand and prize work. Here, as in all the classes, work is from objects and casts, in both pencil and charcoal. The senior classicals have some meritorious work on view, and the senior general drawings in competition for the Newton Perkins medal—eleven pieces—are given a conspicuous place. The work of the same class during different terms is hung near enough to invite comparison.

The entire exhibit is very meritorious, and shows a notable improvement upon last year's work. The drawings have never before been so well arranged, permitting a systematic study of the four years' course.

The teachers acknowledge their indebtedness to the lower schools, where the excellent foundation for this work is so well laid.

In the basement of Memorial hall specimens of the wood-work done by the 18 members of the manual training class are to be seen. Types of the work from the simple joint, mitre, mortise and tenon, and double joints to boxes, brackets, tool chests, test-tube holders and other scientific apparatus, a lengthy and elaborate inclined plane and other objects in soft wood, with hard wood inlaid holders, etc., serve to show the line of instruction followed.

A large walnut cabinet for the East Broad street school made by Blackledge, Luce, Kenyon and Ulmer, attracts attention, as do also wall-made library steps by Dillaby, Setchell and Blackledge. Boxes by Ulmer and Setchell are well and carefully done; Bishop has an elaborate stereopticon, Kenyon a handsome cabinet, Young an enameled table, and there is a beautiful inlaid table by Blackledge. Four smaller tables to show the work of the young men in inlaying and finishing are by Potter, Dillaby, Luce, Cassidy and Bishop.

By far the most attractive objects of the collection are the handsome white table and beautifully turned easel done to order by Luce for Dr. Keep's new house.

On the shelves are specimens of the work done by the normal girls, chiefly apparatus to be used in science-teaching in the schools.

This is the first year the students have had turning. The good results are evident in an interesting collection of napkin-rings, cups, boxes, stamp and thimble cases, models for use in drawing, etc. These are the work of the seniors.

This has been the first year when the department has offered a two years' course. It is rumored that for the future the course will be for three years. Mr. Olcott will remain—instead of resigning and being succeeded by Mr. Kenney, as rumored—and in all probability a new building will be erected for this special work.

What the training has done for the young men in eye and hand and general mental discipline is best demonstrated by the skillfully made, useful, practical objects which they are showing to their friends with so much pleasure and pride.

The exhibit continues throughout today.

LATE CHINESE ADVICES.

Proposition to Recall the Chinese Minister at Washington

RETALIATORY MEASURES

Against Everything American if Geary Act is Enforced.

SAN FRANCISCO, June 26.—Chinese advices state that at a council convened to discuss the Geary act, Prince Ching and two other members of the Yamen proposed recalling the Chinese minister at Washington in the event of the United States government enforcing the act. The statement is also made that it was at one time intended that the departure of He Yang Ju for the United States should be delayed until something had been done to repeal the obnoxious clauses of the act. The instructions sent to Kou Yin in Washington were that he was to return to China on the expiration of his term, without waiting for his successor.

It is said the principal reason for the recent proclamation against the sale of American oil is that it is the first of the retaliatory measures against everything American. Canton and Swatow are expected to follow suit soon.

SHEFFIELD SCIENTIFIC SCHOOL.

The Graduating Exercises—Addresses—Announcement of Prizes.

NEW HAVEN, Conn., June 26.—The graduating exercises of the Sheffield Scientific school were held this evening, at 8 o'clock. President Dwight presided and addresses were read by the following members of the class: W. S. Berger, Denver, "State bank note question"; H. B. Lewis, New Haven, "Theory of the Stone arch"; J. H. Pratt, West Hartford, "Chemical composition of Staurolite"; J. W. Coe, Meriden, "Hereditary Transmission of Character"; Herbert Leroy, North Guilford, Conn., "Improvements in our Country and Suburban Highways."

The announcement of prizes was then made as follows: For excellence in civil engineering, prize awarded to W. A. Granville, New Haven. Honorable mention, R. C. Adams and H. B. Lewis, New Haven. For excellence in mechanical drawing, Charles A. Ingersoll, New Haven. Honorable mention, J. H. Benberg, New Haven, and A. J. Campbell, Saumlito, Cal. Belknap prize for excellence in geology and zoology, J. W. Coe, Meriden, Conn., class of '94. For excellence in all mathematics of junior year, G. B. Bradley, Jr., Saugatuck, Conn. Honorable mention, George W. Pike, Killingly, Conn. Excellence in German, F. W. Kilbourne, Meriden, class of '95. For excellence in all studies of freshman year, F. E. Newton, Birmingham, Conn.; Honorable mention—I. W. Geer, Centerville, Conn.; H. T. Clifton, Washington, D. C., and J. W. Roe, Brooklyn, N. Y. For excellence in physics—J. W. Roe, Brooklyn, N. Y. Honorable mention—I. W. Geer and F. E. Newton. For excellence in German—F. E. Newton. Honorable mention—G. W. Shaw, Toledo, O. For excellence in chemistry—Prize divided between H. W. Foote and E. G. Schurig, New Haven. Honorable mention—H. T. Clifton and F. H. Oldershaw, New Britain, Conn. For excellence in mechanical drawing—Prize divided between I. W. Geer and G. W. Hixon, New Haven. Honorable mention—F. B. Barlin, Scranton, Pa.; H. T. Clifton, and H. A. Weaver of Woodstock, Conn.

The San Francisco and Vesuvius Ordered to Boston.

WASHINGTON, June 26.—Secretary Herbert has ordered the San Francisco, the flagship of the North Atlantic squadron, and the dynamite cruiser Vesuvius to proceed from New York to Boston, in order that the navy may be properly represented at the dedication of the statue to Admiral Farragut on the 28th inst.

Fire in New London.

NEW LONDON, Conn., June 26.—Fire broke out this morning in a house on Huntington street occupied by Burrell Slocum and John Miller. The flames originated in the attic, and before they were discovered had gained considerable headway. The roof of the house was entirely burned off, and it was with great difficulty that the rest of the house was saved. The loss from fire and water is estimated at about $2,500.

Anarchists Pardoned.

SPRINGFIELD, Ill., June 26.—Governor Altgeld has pardoned Anarchists Fielden, Neebe and Schwab. The governor takes the ground that these men did not have a fair trial and that the court was prejudiced. He scores Judge Gary and Chief of Police Bonfield severely.

The royal crown of Roumania is made of bronze, the metal having once done service in the shape of cannons. Samples from sixty-two war-tested guns, each of which was captured from some enemy, are included in the makeup of this royal insignia.

SPECIAL.

ABSOLUTELY PURE
ROYAL
BAKING
POWDER.
Absolutely Pure
A Cream of Tartar Baking Powder. Highest of all in leavening strength.—Latest U. S. Government Food Report.
Royal Baking Powder Co., 106 Wall St., N. Y.

AMUSEMENTS.

--Strawberry Festival--
Virginia Dare Council, No 33, Daughters of Liberty, will hold a Strawberry Festival in
Uncas Lodge Banquet Hall, Tuesday Evening, June 27.
Supper will be served from 6 to 8 o'clock. Supper 25 cents for adults. 15 cents for children. Tickets, admission all. jm26d

ESTIMATES FOR ALL KINDS OF PRINTING furnished on application in this office

NEW ADVERTISEMENTS.

Shepard's
"LIGHTNING"
—Ice Cream Freezer!—
IS THE BEST—FOR SALE BY
EATON, CHASE & CO.,
Hardware Dealers,
3, 5 & 7 Commerce St.

Norwich Free Academy.
Examinations for admission to the Junior Class of the Free Academy will be held on Wednesday and Thursday, June 28 and 29, commencing each day at 9 A. M.
The subjects of the examination on Wednesday will be Spelling, English and Geography. The Thursday examination will be in Arithmetic and United States History.
Candidates from Norwich Public Schools must bring Principal's certificate of full preparation for the 22nd day.
ROBERT P. KEEP, Principal.

The Connecticut
Concreting & Gravel Roofing Co.,
Sole agents in Norwich for the
New England Felt and Roofing Co.
BEE HIVE BRAND
Also Tar and Three-Ply Ready Roofing, etc., etc. Work guaranteed.
Office No. 3 Thames St., Norwich, Conn.

MANICURE and CHIROPODIST,
SHAMPOOING,
Hair Cutting and Curling, Face Massage.
MISS H. A. GAVITT.

CAUTION.
There are a few men in town soliciting orders, claiming to represent the REMBRANDT CRAYON PORTRAIT CO. We have no agents in Norwich.
C. E. TRAFTON, Mgr.,
REMBRANDT CRAYON PORTRAIT CO.,
Office 18 Shetucket St., Norwich, Ct.

MILLINERY.
Straw Goods Always a SPECIALTY.
Shall put on sale this Saturday morning 78 Doz. Hats bought this week from a manuf'cter at a very small part of the cost of production. The assortment includes Sailors, Black, White and Colors in both straw and cloth brims with fancy crowns—fine quality Black patent leather Sailors, etc. The above to be sold at 25c. The best value ever shown. Boys' Trimmed Straw Tam O'Shanters 25c, Value $1.39.
In fancy shapes will begin at 15c and the goods will be worth as much as I shall ask. That is if I know anything about straw goods—and as
25c, 39c, 49c and 69c
Shall give quality to exceed anything ever seen in Eastern Connecticut. Remember these goods are all new and the best styles shown this season—all colors.
The above is not a rubber story. Actual facts, only.
Trimmed Hats
We are selling with little regard to cost, and positive it will be to your advantage to inspect my stock before you purchase.
FLOWERS.
We are showing some very good things at 5c and 10c, that am not making much profit on, but the point is to sell and think will succeed at these figures.
BARGAINS IN EVERY DEPARTMENT.
T. E McCLENATHAN,
Wholesale and Retail.

ATTORNEYS.

Charles H. Carpenter,
PENSION ATTORNEY.
Office with A. Irving Royce, over Thames National Bank. Special attention given to the execution of vouchers for quarterly payments. Advice free. No fee unless claim is granted.

AYER'S SPECIALTIES.

For Constipation
Ayer's Pills
For Dyspepsia
Ayer's Pills
For Biliousness
Ayer's Pills
For Sick Headache
Ayer's Pills
For Liver Complaint
Ayer's Pills
For Jaundice
Ayer's Pills
For Loss of Appetite
Ayer's Pills
For Rheumatism
Ayer's Pills
For Colds
Ayer's Pills
For Fevers
Ayer's Pills

Prepared by Dr. J. C. Ayer & Co., Lowell, Mass. Sold by all Druggists.
Every Dose Effective

HELP WANTED.

PATTERN MAKER WANTED.
For further particulars call or address the WM. R. PAGE BOILER CO.
F. M. PATRICK, Supt.

WANTED.
26 hire Two Girls for Ironing. Good pay and steady work.
TROY STEAM LAUNDRY,
148 Water St.

BATES, THE AUCTIONEER,
No. 7 Water St.,
Will pay spot cash for all kinds of Second-Hand Household Goods.

WANTED—Ladies to Write at Home. Business stamped enveloped. VERNA LANGDON, So. Bend, Ind.

WANTED.
Your Trade.
We have the best quality
Garden Hose
in the market. Also the
Gem Nozzle.
Norwich Belt Manufacturing Co.

WANTED.
A First-Class Floorman
in Blacksmith Shop.
H. C. BARE, 17 Chestnut St.

WANTED.
Four or Five Experienced Broad Silk Weavers.
Apply to the BRAINERD & ARMSTRONG CO., New London, Conn.

Having issued, thoroughly renovated, and newly furnished the property formerly known as the
—Metropolitan Hotel,—
I am now prepared to open it for the same for the purpose of renting the rooms singly or in suites. All modern conveniences. Season kept, etc.
GEO. A. BURLINGHAM,
No. 4 Franklin Square.

BOARDING.
PERMANENT AND TRANSIENT.
At reasonable rates. Centrally located. No. 6 Washington St. MRS. TURNER.

NEW ADVERTISEMENTS

J. H. GARDNER, JR., D. V. S.
VETERINARIAN,
Office—Chapman's Stables, 16 Bath Street.
Telephone 135-12.

Before Buying Elsewhere
Call and examine my complete line of new styles of
—WALL PAPERS.—
Lowest Prices.
H. L. GRAHMANN,
Painter, Grainer and Paper Hanger.

REMOVAL SALE.
Having leased the New Store at 31 Broadway, from July 1st., I will during the balance of this month sell my fine stock of Summer Woolens at cost, and make them up in the best manner at prices as low as ready made clothing can be bought for.
H. CLAIN, Tailor,
Broadway.

Roofing
AND
Concreting,
CHAS. S. FISKE,
Agent for the New York Coal Tar Chemical Co.'s Roofing material; also Agent for the Medal Brand two and three-ply felt roofing (the only roofing felt that has a steel wire edge,) which was awarded the first premium at the American Institute, New York. Also Agent for the Genuine coal tarring.
Concreting 8, 9 and 10 cents per square foot. Gravel roofing 5 cents per square foot. Work warranted.
Office, rear of 31 Water street. Residence No. 38 Oak Street, Norwich, Conn. P. O. Box 11.
Manufacturer and Sole Proprietor of
Fiske's Superior Asphalt Roofing Paint.
CANNOT BE EXCELLED for Tin and Shingled Roofs.
For sale by all paint dealers. Prices in barrels, 85c per gallon; in half barrels 90c. per gallon; in five and ten gallon packages 95c. per gallon.

The Bulletin.

OFFICIAL TIME TABLE
—OF—
Norwich Street Railway Co.

Taftville, Greeneville, Franklin Square and West Side.

Leave Taftville	Leave Greeneville	Leave Franklin Sq.	Leave West Side	Leave Franklin Sq.	Leave Falls and Bean Hill
[illegible]	[illegible]	[illegible]	[illegible]	[illegible]	[illegible]

SUNDAY TIME.

[illegible]	[illegible]	[illegible]	[illegible]	[illegible]	[illegible]

Remember of time table times to be week day, except these marked *.
* Not on Sundays.
† Sundays runs only to Greeneville Car House.
Runs only between Park Church and Depot, 15 minutes.
Running time between Depot and Franklin Square, [illegible]
Subject to change and cancellation without notice.
may14d H. P. SHAW, Jr., Supt.

Condensed Railroad Time Table.
NORWICH & WORCESTER RAILROAD.
GOING NORTH.
"Eastern" Standard Time.

Leave.	a.m.	a.m.	a.m.	p.m.	p.m.	p.m.
Norwich.....		6.00				
Union Station	6.10†	6.05	8.10	2.40	5.51	5.15
Ferry Street..	6.07	6.08	8.13	2.43	5.40	5.20
Putnam.....	7.10†	7.24	11.10	4.18	...	6.45
Webster.....	7.40†	7.55	11.40	4.48	...	7.15
Arrive.		a.m.				
Worcester...	7.60†	8.25	12.16	5.25	...	7.50
Boston.....	9.00†	9.45	1.30	6.30	...	9.10
Providence.....		8.25	12.05	...	4.55	7.50
Hartford.....		10.12	12.40	6.16	...	...

†This train does not run Mondays.
*This train does not stop at Ferry St.

GOING SOUTH.

Leave.	a.m.	a.m.	a.m.	p.m.	p.m.	p.m.
Worcester...	8.45	9.35	11.50	12.40	4.07	...
Webster....	7.35	10.14	11.40	1.06	4.33	...
Putnam.....	8.00	10.38	....	1.40	5.05	...
Providence.	7.10	8.30	....	12.05	...	4.20
Hartford...	...	8.30	....	....	4.15	5.20
Boston.....	...	8.00	....	12.00	4.00	7.00
Arrive.						
NORWICH						
Union Station	8.20	10.10	p.m....	2.20	7.40	6.45

Steamboat express train leaves Norwich (Union Station) for New London at 5.30 p. m. daily except Sunday.

LOCAL NOTICES.

Second girl wanted.

Dodge & Holloway have an unsurpassed stock of neckwear.

Be sure and try the hop bitter ale sold by Welcome A. Smith.

Lovell Brothers quote lowest prices for fireworks and celebration goods.

The Norwich Cash Market company quote low figures steak and canned salmon and tomatoes.

The largest and handsomest assortment of Fancy and Negligee shirts is shown by Reid & Hughes.

House for sale, to be removed from the premises. Information can be obtained of A. R. Abern. See advertisement.

Alling Brothers have rubber bathing caps and shoes at low prices. Mason's fruit jar rings 6 cents per dozen.

J. C. Worth has received a fine lot of watermelons; also receiving fancy Long Island watermelons and cabbage.

There has been a great mark down in prices of ladies' shoes and ties at Small's shoe store, in order to reduce stock.

This morning Reid & Hughes announce the reduction in prices of parasols. Their advertisement gives the figures. Plenty of time to use them yet, as "sunshine will come again."

Ladies, now you get it. Porteous & Mitchell have the Princess Bulalie lawn shirt waists. Very graceful and stylish and bound to be popular. And, gentlemen, you have a chance also. Get you a night robe, summer coat or outing shirt. Cheap and therefore comfortable. See advertisement.

Bureau of Information.

Our citizens desiring information in regard to the Keeley gold cure will be called upon at their homes by addressing L. B. Brown, Wauregan house, who will be in the city Thursday and Friday each week.

Young Mothers

should early learn the necessity of keeping on hand a supply of Gail Borden Eagle Brand condensed milk for nursing babies as well as for general cooking. It can stand the test for thirty years. Your grocer and druggist sell it.

NORWICH AND VICINITY.

SCHOOL RETURNS.

Central School District.

The following pupils have been neither absent, tardy, nor excused during the term ending June 23, 1893.

BROADWAY SCHOOL.

First and Second Classes—Mr. John Rossiter, principal. Miss A. F. Goodwin, Mrs. H. S. Buscamar, Miss W. McGlood, assistants. Entire number of pupils, 33; neither absent, tardy, nor excused. G. J. Milton Bartlett, Robert H. Ryles, Clarence F. Chamberlain, A. Phillips Cook, Charles R. Cowles, Walter E. Gilbert, John W. Hazeldine, Daniel A. Haviland, Elmer A. Park, Ralph Plant, Rutherford C. Plant, James R. Smith, Arthur E. Story, E. Newell Coleman, Fred T. Geesner, Irving T. Kingsbury, J. Frank Lester, William N. Randall, Alice L. Bennett, Edna F. Caryl, Edith A. Fellows, Ruth B. Fox, Bessie S. King, Annabel Palmer, Anna B. Perkins, Nellie F. Prentice, E. Charlotte Rogers, Bessie R. Spragins, Lottie M. Willis, Carrie Woodworth, Emma F. Worthington, Rita F. Adams, Emmett Burdick, Lulu G. Champlin, Katherine E. Davies, Carrie E. Harvey, Lillian D. Hatten, Emily G. Hunt, Helena W. Porteous, Harriet E. Ralston, Ruth F. Spaulding, Susie M. Thresher, Mary J. Gallagher.

Third Class—Miss Jennie L. Spencer, teacher. Entire number of pupils, 38; neither absent, tardy nor excused, 11. Howard Berry, Marion Beebe, Charles L. Chapman, Ethy Crooch, Edward Crowell, Frank D. Davis, Maude E. Hedge, Mae B. Hinckley, Fannie Hirsch, Frenka Moll, Nelson H. Moore.

Third Class—Miss M. L. Hinckley, teacher. Entire number of pupils, 38; neither absent, tardy nor excused, 11. Wm. B. Casey, George G. Bogue, Wm. H. Jennings, Louis Pomreoke, Albert H. Smith, James Spelman, Nannie Dabney, Gertrude E. Frankin, Bessie E. La Pierre, Mabel L. Vaughn, D. Louise Wolf.

Fourth Class—Miss E. M. Rose, teacher. Entire number of pupils, 35; neither absent, tardy nor excused, 1. Jerry Donovan, Gamble [illegible].

Fourth Class—Miss J. M. Case, teacher. Entire number of pupils, 35; neither absent, tardy nor excused, 1. Charlie Chapman. Thomas Fitzgerald, Willie Long, Annabelle Smith, Robert Symington, Bertha Tilley, Margretta Washburne.

Fourth Class—Miss Holden, teacher. Entire number of pupils, 38; neither absent, tardy nor excused, 1. Raymond D. Allen, Willie C. Bliss, Evelyn D. Church, Raymond D. Geesner, Maude E. Maranell, E. May Nichols, Maud F. Tufts.

Fifth Class—Miss B. A. Holt, teacher. Entire number of pupils, 38; neither absent, tardy nor excused, 8. Richard R. Abern, Patrick Cutcheon, Harry Hirsch, G. Bertram Rich, Mary E. Black burn, Jennie Crawford, Marion E. Norman, Katie O'Donnell.

Sixth and seventh Classes—Miss C. A. Stevens, teacher. Entire number of pupils, 34; neither absent, tardy nor excused, 7. Fred Friswell, Carl Lachenbach, Irene Liegold, Clarence Rauger, Cornelius Terry, Maude S. Twomey, Agnes Wilson.

Eighth and Ninth Classes—Miss F. L. Treadway, teacher. Entire number of pupils, 32; neither absent, tardy nor excused 5. Charley Bradbury, George Carbery, Clyde Smith, Cassius Terry, Annie Liegold.

BANK STREET SCHOOL.

Third and Fourth Classes—Miss Alice E. Boylston, teacher. Entire number of pupils, 37; neither absent, tardy nor excused, 4. Ralph Brown, Edmund Perkins, Hortense Stanning, Lena Oshkosh.

Fifth and Sixth Classes—Miss Julia H. W. Larsh, teacher. Entire number of pupils, 43; neither absent, tardy nor excused, 6. Eddie Emerson, Hattie Kraus, Annie E. McGuire, Maud Sweet, Ida Vetter.

Seventh and Eighth Classes—Miss M. G. Flynn, teacher. Entire number of pupils, 32; neither absent, tardy nor excused, 5. Arthur Fellbanks, Willie Smith, Willie Hitchie, Lee Kraus, Dora Jenkins, Cora Stanton, Nellie O'Brien, Helen Holmes.

Ninth Class—Miss Mary E. Bidwell, teacher. Entire number of pupils, 30; neither absent, tardy nor excused, 1. Florence Burnap.

SOUTH AVENUE SCHOOL.

Sixth and Seventh Classes—Miss C. B. Hopkins, teacher. Entire number of pupils, 32; neither absent, tardy nor excused, 5. Elizabeth Allen, Mae Foley, Grace Hovey, Mary McNally, Mortimer Wells.

Eighth Class—Miss H. W. Fitch, teacher. Entire number of pupils, 37; neither absent, tardy, nor excused, 7. Mary G. Burdick, Helen L. Clark, Mabel Franklin, Lizzie Lathrop, Harriet M. Smith, Bertha Burke, Harold D. Allen.

Ninth Class—Miss Elizabeth G. Brewster, teacher. Entire number of pupils, 47, neither absent, tardy, nor excused, 6. Edith Anderson, Harry Brown, John Cunningham, Willie Cunningham, Burrill Franklin, Walter Greer, Rose McNally, Henry Mall.

SCHOOL STREET SCHOOL.

Fifth and Sixth Classes—Miss A. E. Watson, teacher. Entire number of pupils, 31; neither absent, tardy, nor excused, 8. Hugh Coughlin, George Geer, Willie Melancholin, John Mills, Alphonse Murphy, Richard Murphy, Harie Rogers, Francis Tubbs, Annie Roland, Minnie Brownlee, Lillie Chambers, Margaret Regina, Helen Long, Annie Maher, Mary Nolan, Annie Plunkett.

High School Ninth Classes—Mr. C. A. Rose, teacher. Entire number of pupils, 48; neither absent, tardy, nor excused, 2. Maria Long, Bertha Burgess.

Ninth Class—Miss A. Barnshaw, teacher. Entire number of pupils, 42; neither absent, tardy, nor excused, 10. William Brownlee, Clarence A. Fels, Frederick Mikowski, John Nolan, David King, William Tierney, Martha Brownlee, Isabella D. Chambers, Julia E. Kimbler, Mary Maher.

LAUREL HILL SCHOOL.

Sixth and Seventh Classes—Miss E. A. Fanning, teacher. Entire number of pupils, 38; neither absent, tardy nor excused, 12. Alice Armstrong, Percy Chapman, Alice M. Cleworth, Mary S. Crandall, Addie A. Crawford, George Homer Lee, Jessie Norman, Maggie Smith, Arthur W. Yerrington, Minnie Carlstrom, Myra Cochrane, Robert Lochrie.

Eighth and Ninth Classes—Miss M. A. E. Follows, teacher. Entire number of pupils, 37; neither absent, tardy nor excused, 9. Annie Hamilton, Edie Case, Arlene Yerrington, Irene Carlstrom, Evelina Whitehead, Ruth Pullen, Lottie Noyes, Lizzie Cochrane, Willie Fields.

West Chelsea Schools.

HIGH STREET.

Senior Department—Mr. A. Williams, principal; Misses M. P. Lyman, H. Drury, assistants. Neither absent, tardy nor excused, 10. Howard M. Ferguson, Grace M. Ferguson, Louisa Backs, Julia P. Murtagh, Florence T. Moran, Alice C. Lathrop, Lois Woodworth, Nellie L. Sheridan, Amy L. Stanton, Georgia C. Stanton. Perfect in attendance through the year, George C. Stanton, Grace M. Ferguson.

Junior Department—E. L. Webb, teacher. Whole number of scholars, 38; neither absent nor tardy, 3. Lizzie M. Park, Nellie May Henderson, Lillie M. Marshall.

HIGH STREET SCHOOL.

Intermediate Department—E. A. Murphy, teacher. Whole number, 38; not absent, 1. Frank Callahan.

Secondary Department—Miss E. A. Coyle, teacher. Whole number registered, 37; not absent, 4. Josie Cheth, Albert Zahn, Annie Donovan, Bernice Shaw, Carroll Morgan, Charles Turner.

Primary Department—Misses L. A. Murphy and L. M. Park, teachers. Whole number registered 50; no absent. H. Bertha Greenleaf, Julia Sullivan, Mamie Zurowski, Anna Turner, Sophie Driscoll, Bruno Lahn, Henry Lahn, Willie Pierson, Louis Pierson, Michael Abern, Eddie Glover.

WEST TRUMBULL STREET.

Junior Department—Miss B. M. Ward, teacher.—Whole number registered 36; perfect in attendance, 4. Michael Murphy, John Sullivan, Hal A. Mitchell, Florence Hill.

Intermediate Department—Miss F. M. Hill, teacher.—Whole number registered, 37; perfect in attendance, 10. Annie Hagerty, Lelia McGrath, Nora Sullivan, William Bent, Maurice Buckley, James Mullin, Harry Difflo, Willie Gleason, Frank Gleason, John Flynn.

Secondary Department—Miss M. E. Mullin, teacher.—Whole number registered, 38; perfect in attendance, 6. Edward Cox, Charles Woodmansee, Adelaide Champlain, Margaret Dyer, Fannie Shields, Annie Ward.

Primary Department.—Misses G. L. Ward and M. H. Glendinning, teachers.—Whole number registered, 36; perfect in attendance, 4. Katie Murray, Lena Sullivan, James Flynn, Benjamin Glendinning, Timothy Murphy.

Perfect in attendance through the entire school year.

Michael Murphy, William Bent, William Gleason, Edward Cox, Florence Hill, Fannie Shields, Lena Sullivan, John Flynn.

Secondary Department—Miss M. L. Brown, teacher. Whole number, 38; neither absent nor tardy, 6. Frank Burdett, Ralph Murphy, Ruth Elliott, Merle Gustafson, Ida Lewis, Rose Weld.

Primary Department—Miss H. G. Dawley, teacher. Whole number, 36; neither absent nor tardy, 8. Ernest Champlain, William Elliott, John Hotchkiss, Willie Miller, Charlie Thomas, Carl Swan, May Huntley, Jennie Lynch.

TILLOTSON STREET.

Junior Department—Miss J. F. Spafford, teacher. Whole number, 38; neither absent nor tardy, 8. Ethel Monroe, Maria Moran, Maud Taber, Willie Woodworth, Ethel Worth. Perfect in attendance two years, Myra Morse.

Intermediate Department—Miss L. A. Stanton, teacher. Entire number of pupils, 33; neither absent nor tardy, 10. Clara Aspinwall, Hettie Armstrong, Horace Briggs, Juliana Fitzgerald, Eva Lewis, Samuel Moranc, Bertha Monroe, Fred Maples, Fannie Smith, Edna Turrell.

MT. PLEASANT STREET.

Primary—A. E. Billings, teacher. Number of scholars registered, 50; neither absent nor tardy, 9. Louis Gleasbrener, Fred Hermanson, George Wilsop, Henry York, Aurelia Bennett, Ethel Franklin, Mary Sullivan.

Secondary — Miss Katie Wiley, teacher. Number registered, 39, neither absent nor tardy, 5. Lizzie Sullivan, Clarence Manchester, Johanna Buckley.

Greeneville School District.

Room No. 10—R. W. Hine, principal, E. A. Armstrong, H. B. Fanning, assistants. Whole number of pupils, 74. Neither absent, tardy, nor excused, Harry A. Morgan, Bertha A. Ingraham, Annie L. Brooks, Agnes R. Fenner, Mary E. Keenan, Frank J. McLaughlin, Clara J. Gordon, Katie M. McKenzie, Alice M. Woodward. Present every school day during the year, Mary E. Keenan, Agnes H. Fenner, Anna L. Brooks, Alice M. Woodward.

Room No. 9 Miss L. P. Arnold, teacher. Scholars neither absent, tardy nor excused, Clarence Archer, Albert Whittman, William K. Wilson, Agnes Marks, Bessie Spaulding, Ina Dillard, Florence Woodward. Not absent during the year, C. William E. Wilson, Bessie Spaulding. Whole number registered, 37.

Room No. 8—Miss H. Jennings, teacher. Whole number registered, 41. Neither absent, tardy, nor excused, James S. Preston, Annie Ashworth, Margaret B. Bottomley, Annie C. Fenner, Henry E. Woodward. Not absent during the year, Annie C. Fenner.

Room No. 7—Miss Mary L. Brown, teacher. Scholars neither absent, tardy, nor excused, George Benjamin, William J. Burton, William A. Pitcher, Theodore A. Reif, William L. McNeely.

Room No. 6—Miss J. E. Lillibridge, teacher. Scholars absent, tardy, nor excused. Whole number registered 38. George Ashworth, Henry Dunn, George Hinkley, James S. Quinn, Alice Belle, Gertrude Buttonsey, Hattie Grady, Florence White. Not absent during the year, Gertrude B. Hookey.

Room No. 5—M. E. Taylor, teacher. Whole number registered, 40. Neither absent, tardy, nor excused, I. Martin Benton, Minnie H. Higer, Lillie Metzger, Ruth Spaulding, Clarence Carpenter, Orlan Ferguson, Otto Hoelck. Neither absent, tardy, nor excused during year, L. Clarence Carpenter.

Room No. 4—Miss M. J. Service, teacher. Neither absent, tardy, nor excused, 5. Arthur Hinkley, Agnes Christiansen, Mary Delaney, Jennie Ward, Ida Kirker.

Room No. 3—Kate E. Landon, teacher. Whole number 48. Pupils neither absent, tardy, nor excused, 10. Oscar Christiansen, Patrick Downing, George Feasley, Rudolph Krohn, John Moore, John Sevens, John Young, Jennie Breslin, Maggie Delaney, Hattie Johnson, Alice Kelles, Rose Malone, Gertrude Murray, Hortha Ringland, Anna Shaw, Lizzie Balfour. Pupils neither absent, tardy, nor excused during the whole year, E. Anna Shaw, George Feasley, John Young.

Room No. 2. L. R. Sharpe, teacher. Scholars not absent, tardy, nor excused, Kate Gleason, Hortense Nichols, Lucadie McNulty, Percy Breslin, James Moody, Howard Spaulding.

Room No. 1. P. B—H W Stanton, teacher. Scholars neither absent, tardy, nor excused, 7. Arthur McWilliams, Samuel Wilson, Edmund Fortunato, Annie Buscotte, Nellie Buchanan, Maude Marsh, May Young.

Room No. 1. Primary—Mrs. I. R. Brown, teacher. Number registered in whole [illegible]. Neither absent, tardy, nor excused, [illegible] Marsh, Florence [illegible], Mary Reardon, Mary Savage, [illegible], John Hoelck.

Room No. 1. Primary Building—Lucy G. Durrey, teacher. Neither absent, tardy, nor excused, Susan Hewitt, Louise Fitzpatrick, Hazel Murray, Cherie Page, Louie Matthews.

Room No. 1. Primary Building — A. L. Coffee, teacher. Spring term. Number registered 40. Neither absent, tardy nor excused, 1. Annie Buchanan.

Second District School, Preston.

The following named scholars were not absent during the term ending June 23, 1893:

Senior Department—F. H. Bushnell, principal; Miss Grace Albertson, assistant. Lillie Chapman, Mary Gallagher, Jennie Campbell, Arthur Brown, George Brown, Frank Williamson, Willie Brown and Fred Rogers, not absent during the year: Jennie Campbell and Willie Brown.

Junior Department—Miss Fannie F. Fitch, teacher. Alice Armstrong, Edie York, Kittie Belle Benjamin, Charlotte Forbes, Theresa Hilderbrand, Minnie Hilderbrand, Warren Chapman, Lloyd Thompson, Willie Bloxer and David Pendleton; not absent during the year; Alice Armstrong and Kittie Belle Benjamin.

Intermediate Department—Miss Annie N. Campbell, teacher. Vera M. Benjamin, Alice A. Brown, Alexander Campbell, Edith J. Campbell, Grace H. Carswell, Louie Eccles, Frank Ford, Walter B. Gay, Agnes Grierson, Mildred Jenoks, George Kay, James H. Kay, Harry W. Bubbins, Cecile M. Watson, Marion Young. Not absent during the year, Vera Benjamin, Walter B. Gay, George Kay and James H. Kay.

Primary Department—Miss Bessie L. Wilbur, teacher. Grace I. Bates, Mattie B. Burgess, Lottie Gebrath, Frieda E. Jahn, Walter J. Hildebrand, Leonard Slocum, Royal G. Smith and Ernest J. Williamson.

IN THE CITY LIMITS.

The New Thamesville Paper Mill Now Has Boundary Lines.

Somebody has discovered that the new paper mill at Thamesville is within the city limits, although the commonly accepted city limit is the brook between the two rolling mills.

The new plant is saved, however, by being on the easterly side of the railroad, between the latter and the river. The city charter defines the city boundaries as extending from "Roath's landing, so called, on the south side of Shetucket River, thence by the northerly side of Shetucket River and the easterly side of Thames River, at high water mark, including the flats now covered by the new wharf of the N. & W. R. R. Co. to the mouth of Poquetanuck Cove; thence northwesterly, across the said Thames River, to the point on the New London [illegible] where it crosses the boundary lines between the towns of Norwich and Montville; thence to the point of beginning;" and this "point of beginning" is on the railroad just north of the Thames Iron works, where the brook previously mentioned runs into the Thames river.

GREAT PATRIOTIC GATHERING.

The Fourth of July Celebration at Roseland Park to be More Elaborate Than Ever.

Great preparations are being made by the Hon. Henry C. Bowen for the Fourth of July observance at Roseland park, and it is thought that the celebration this year will eclipse in magnificence and brilliancy any ever given at this popular place, which has been made famous by Mr Bowen and the large number of eminent men who have gathered there yearly since the opening of the park, and the inauguration of these patriotic celebrations in which General Grant participated in 1870.

Mr. and Mrs. Bowen, assisted by several young ladies from Brooklyn, N. Y., will give, as is their custom, a reception in honor of their guests, and the large number who will accompany them at their handsome summer residence on Woodstock Hill, on the evening of July 3. Many of our prominent citizens have been favored with invitations.

The speakers and invited guests will arrive at Putnam station by special train from New York on Monday afternoon.

[illegible] orchestra of Putnam will furnish music during the morning and afternoon exercises and in the evening up to 10 o'clock.

Following is the programme:

Address of welcome.....
.....the Hon. Charles A. Russell, M. C.
Address as president of the day.....
.....the Hon Seth Low, president Columbia college.
Address: "Individual Liberty".....
.....Justice D. J. Brewer, United States supreme court.
Original poem. "The Bloom of the World"
.....Maurice Thompson
Address.....
.....the Hon. S. B. Elkins, ex-secretary of war
Poem.....Mrs Julia Ward Howe
Address.....the Rev. E. B. MacArthur, D. D.
"Books and Library".....
.....the Rev. A. E Spaff, librarian of congress
Poem .....Miss E H. W. Thomas
Temperance Address.....T. E Murphy

A display of day fire works for the children will be given immediately after the afternoon exercises, and we might add that others besides children will be interested and find keen enjoyment in the sky display of birds, animals, etc

As in the past special attention will be given to the matter of order, which will be looked after in all parts of the park, and all improper persons will be excluded, as Mr. Bowen is determined that nothing shall occur to mar or annoy the enjoyment of visitors.

The pitching grounds have been put in good shape and enlarged. Stable accommodations for horses and teams have also been increased and will give ample room for over 100 applications.

The display of fireworks in the evening will be something wonderful. The special attractions in this line will be immense balloons with skyrockets attached, and together with the mammoth set pieces will be something rarely seen except in large cities and summer watering places.

Taken all in all the celebration will be a grand affair and serve to add new laurels to this already famous Roseland park. Three grand concerts will be given on July 22, Aug. 5 and 26, from 8 o'clock to 10. The park will be brilliantly illuminated, and the day and evening fireworks will be equal to those of the Fourth.

Bicycles and other articles may be checked at each of the concerts and on the Fourth.

OLD GRANITE STATE

Dedicates Her Building On World's Fair Grounds.

NEW HAMPSHIRE DAY PLEASANTLY OBSERVED.

Addresses by Charles H. Amsden, Speaker Chamberlin and Others.

Chicago, June 26.—New Hampshire, small state as she is geographically, has captured the great World's fair today. It is New Hampshire day according to the schedule of the managers, and it has been so in fact from the hour when the visiting party arrived upon the grounds until the reception tendered them was over at the state building.

The governor, his staff, the legislative committee, and other distinguished sons of the Granite state came to the White City this morning, escorted by the famous Amoskeag veterans, led by the Lowe State Band.

Among the notable members of the party were: Governor Smith, wife and sister, Hillsboro; Councillors Norris and wife, Portsmouth; J. C. Ray and wife, Manchester; E. G. Blount and wife, Nashua; H. B. Moulton and wife, Lisbon; F. W. Parsons, Franklin; Secretary of State, Ezra S. Stearns, General A. D Ayling, Concord; General Cook, Concord; General Sawyer and wife, Dover; General Gale, wife and daughter, Exeter; General Wallman, Keene; Captain Miller, Concord, Colonel Daw, Manchester; Colonel Dunlap and wife, Nashua; Colonel Drake and wife, Lakeport; General Adams, Plymouth; Judge Doe, Rollinsford; Judge Blodgett and wife, Franklin; Judge Chase, Concord; Judge Wallace and wife, Milford; Senators John McLane and wife, Milford; C. J. Woodward and wife, Keene; Edward Woods and wife, Woodsville; Calvin Page and daughter, Portsmouth; S. L. Bowers and son, Newport; Speaker Robert N. Chamberlain and wife, Berlin; Representatives S. B. Page, Haverhill; F. L. Downs and wife, Manchester; John A. Goss and wife, Pittsfield; F. A. Perry, Keene; A. S. Wetherell and wife, Exeter; G. S. Howe, wife and daughter, Hinsdale; C. H. Hoyt, Charlestown; W. W. Scott, Dover, and G. W. M. Pitman, Bartlett; G. E. Anderson and wife, Nashua; General J. N. Patterson, Concord; Miss Mamie Gould, Manchester; Mrs. George E. Holt, Nashua; A. E. Clapp, Manchester; Mrs. Matthew Barr, Nashua; E. C. Jamieson, Antrim and many other well known citizens.

Arriving at the New Hampshire building, the visiting party were received by the commissioners, Messrs. Amsden, Page, Walker, Rollins and Shaw, assisted by Mrs. Walker, Mrs. Rollins, Mr Edward A. Jenks, Mrs. Richards and Miss Keiser.

Arrangements had been made for the exercises to be in front of the building, and the visiting party were given seats on the broad front piazza, while the other guests were provided with chairs and benches on the lawn in front.

Captain Shaw introduced Hon. Charles H. Amsden, president of the Board of World's fair managers, who in welcoming the party to the State building, addressed the company in part as follows:

Your Excellency: Ladies and Gentlemen: On behalf of the New Hampshire board of world's fair managers, I take pleasure in welcoming you to the Chicago home of the sons and daughters of New Hampshire now residing within her borders, as well as to those who have left the state of their nativity and are scattered throughout the length and breadth of our vast domain.

It has been a custom to celebrate with appropriate ceremonies those great events which have made the history of our nation illustrious.

This celebration of the four hundredth anniversary on so magnificent a scale is in part made possible by reason of the fact that in the early days of the revolution New Hampshire hills glowed with beacon fires, and her valleys echoed the songs of liberty.

Can any forget the names of Stark, Langdon, Sullivan, Thornton and McCleary, and their associates? Can any forget that when Bunker Hill was baptized in blood, New Hampshire furnished above one thousand men, or more than two-thirds of the number engaged in the battle? And when the entire navy at that time contained but seven ships, New Hampshire furnished one of them? Can any forget that she was the first of the 13 colonies to establish a constitutional government independent of the crown?

He referred eloquently to New Hampshire's glorious record, the achievements of her illustrious sons and the glory of her future prospects and concluded by saying:

Your excellency, it now becomes my duty and pleasure, in behalf of the board of commissioners, to formally transfer to you, as the representative of the people of New Hampshire, this building in which every citizen of our state has an interest. Simplicity and individuality of this structure are characteristics of New Hampshire, and in all respects will stand for hospitality and sociability of the old Granite State.

Governor Smith's Address.

At the conclusion of Mr. Amsden's remarks, the governor responded as follows:

Mr. Commissioner, Ladies and Gentlemen:

I see in this assembly so many familiar faces that for the moment I imagine myself still in old New Hampshire, and if anything were needed to make the illusion more perfect it is the sight of the Amoskeag Veterans, without whose presence no New Hampshire gathering is complete. And yet we are 1000 miles from home in this marvelous metropolis of our great west, whither we have come along with thousands of our fellow countrymen, of those who have preceded and of those who shall follow, to celebrate the 400th anniversary of the discovery of this western continent by that bold Genoese navigator, Christopher Columbus. His own most extravagant dreams and expectations would have been fully satisfied if he could have seen what we now behold. Genoa and Venice were beautiful even then, in his time, and Spain enriched by the gleaned of the Moor contained gorgeous palaces and castles, but they all pale into insignificance before the grandeur and the beauty of this extemporized magic "White City" of Jackson park on the shores of this noble lake. And though 900 miles away, yet in a sense we are at home.

Our own state is small in area compared with the other, and especially the newer states. Our population in comparison pales into insignificance almost, and yet we have much to be proud of. Our history runs back to within less than 150 years from the voyage of Columbus, and it has been an honorable history. Our people have ever been noted for industry and thrift, for intelligence and virtue, for reverence for religion and regard for law, for loyalty to state and to country. Some of you have gone out from New Hampshire to seek fame and fortune in other states and in other parts of our land, and you have prospered in the wider field and broader opportunities you have found, and we rejoice in your prosperity, and we are proud of your success and your fame. But I wish to remind you that we have been doing tolerably well at home. Our state has more than held its own population—made even a considerable gain; and in wealth and material interests we have made a much larger gain. Our abundant water power is being more and more utilized. Railroads course through every valley, affording easy and cheap and rapid communication. Our deserted farms are being repeopled. Our schools and educational institutions are among the best. Our natural scenery, with its beauty of mountain and lake and forest, still challenges the admiration of the world; and altogether we are a contented and happy people—happy because we are contented. There is literally not so much inclination or desire on the part of our young men to go away. They find

Ample Opportunities at Home.

The flourishing and growing manufacturing cities of our state offer almost every advantage and every avenue to honorable work, whether of the head or of the hands, that can be found anywhere. Our state is a good state to be born in—always was. It is also beginning to be regarded as a good state to stay in, and not to emigrate from. One thing distinguishes every son of New Hampshire, he is always proud of his state, small though she may be, and he is inclined to be clannish. He thinks nobody is so good as a New Hampshire man. This is well. It is not mere egotism, which might be reprehensible, but rather self-respect, which is always commendable, and a little clannishness is surely not a bad possession. And now, ladies and gentlemen, I will not tax your patience further, for there are interesting exercises to follow; and the time is limited. Again I bid you welcome to our state home.

And, Mr. Commissioner, having confidence in you and your colleagues, I entrust you with this key and the custody of the building, knowing that you will guard it faithfully and well, and that under your care it will serve the purposes and uses intended.

The keys of the building which had been delivered to the governor by Mr. Amsden, were returned by the governor, leaving the buildings in the custody of the board of World's fair managers, and in accepting the renewed charge, President Amsden said:

Your Excellency:

I accept in behalf of the board of World's fair managers of New Hampshire the care of this building. As the custodian of this property it shall be our endeavor to extend to the citizens of New Hampshire, who may visit the World's Columbian exposition, such hospitality and assistance as shall make their sojourn pleasant as well as profitable.

Hon. John McLane, president of the senate, in behalf of that body, appropriately responded to the words of welcome, paying a graceful tribute to the state and its progress.

Hon. Robert N. Chamberlain, speaker, responded for the house of representatives in a felicitous manner and was followed by Colonel Frank G. Noyes, speaking in behalf of the Columbian League.

Hon. J. W. Sis followed, speaking for the Sons of New Hampshire in Chicago.

The program was varied by musical selections by the Lowe band, rendered most delightfully.

After the exercises the board of World's fair managers tendered a reception to the governor and visiting party, and for about an hour a steady stream of guests passed through the building and were presented to his excellency, Governor Smith, and party.

Many were the exclamations of delight and wonder at the scenery exhibit which the commissioners have prepared in the annex to the building. This exhibit is unique, and there is nothing like it anywhere else on the grounds. The upper floor of the annex has been converted into a grande grotto, in the center of which is a topographical model of the state of New Hampshire, made by Cosmos Mindeleff, of the United States Geological survey. This model is 30 feet long by 17 feet wide, and is a very handsome piece of work. The windows of this grotto, of which there are 30, are made of large photographs on ground glass, colored in oils, each photograph representing some view of mountain, lake or village scenery of New Hampshire. In a room beneath this grotto there is a cyclorama effect of Livermore Falls, and all around it are additional transparencies in black and white, lighted by different colored electric lights from the inside. Every person from New Hampshire who saw this exhibit, said it would be worth more to the state of New Hampshire than anything else that might have been devised as an advertisement of its mountain and lake scenery, the source of its future wealth.

Ex-Mayor of Worcester Dead.

Worcester, Mass., June 26.—Ex-Mayor B. E. Hildreth died in this city at 9 this morning, aged 81 years. He was a native of Brattleboro, Vt., but had lived in Worcester for nearly 60 years.

Willing to Be Governor.

Boston, June 26.—Hon. William Whiting, the well known Holyoke manufacturer and business man, has announced that he is a candidate for the Republican nomination for governor.

[illegible]

Quincy, Ills., June 26.—E. H. Todd, a wealthy carriage manufacturer committed suicide yesterday. The remains will be shipped today to Springfield, Mass., his former home.

[illegible]

Paris, June 26.—Five persons died of cholera in Montpellier Saturday.

EVEN CHANCE

Sweeter than Oatmeal!
More Nourishing!
Easier to Cook!
Easier to Digest!

Wheat Germ

FOR BREAKFAST.

Gluten & Germ of Wheat!
True Wheat Flavor!
Relished by All!
Sold Everywhere!

jeSTuTh

MISCELLANEOUS.

STEAMER CHELSEA.

SAILING DAYS:

Leave Norwich Sunday, Tuesday and Thursdays at 5 p. m. Arriving in New York EARLY the following morning.

Returning, leave New York Monday, Wednesday and Fridays at 5 p. m.

Remember that all freight is fully insured.

C. E. WHITAKER,
jel28 GENERAL MANAGER.

A NEW HARNESS FREE!

It will be for your interest to call at my factory, where to each purchaser of a carriage of Concord, I will present a neatly trimmed Driving Harness free of charge. This will apply for thirty days only, in order to close out a large stock. My prices will not be advanced, but as ever, the lowest in the city. M. H. King, Nos. 13, 15 and 17 Chestnut St. jel24sw

DROP ME A POSTAL

and I will call on you with a fine line of Photos and Designs of

MONUMENTAL & CEMETERY WORK

and samples of Granites and Marble of various kinds of colors.

LEVI W. CROUCH, Norwich, Conn.
may24sw

Murphy & Blackburn,
FUNERAL DIRECTORS
and EMBALMERS.
37 Franklin Street.

Open day and night. Ring bell for night calls. Residence 34 High street and 6 Williams Avenue, Preston. may2d

FRANK G. SWEET,
Medical and Surgical Nurse,

Graduate from Mills' Training School for Male Nurses, Bellevue Hospital, New York city. Call at 209 or 422 FRANKLIN Street, city. TERMS REASONABLE. may2d

TROY STEAM LAUNDRY.

Goods called for and delivered free of charge. Lace Curtains and all Fine Work warranted to give satisfaction.

145 Little Water St.
Family Washing at Special Rates. aov19

—THE—
LAMSON & HUBBARD
Is the Leading Hat
InNew England

Warranted Fast Color and not to Break.

FOR SALE BY US ONLY.

PERKINS & MONTGOMERY,
Successors to J. T. CLARK,
121 and 123 Main Street.

THAYERS DYE WORKS,

John F. Ambuhl, Proprietor, 400 Boswell ave.

All kinds of Dyeing promptly done. Bed blankets thoroughly cleaned. Ladies' and Gent's garments dyed in the best possible manner.

Watering Silk a Specialty.

Orders left with J. H. MYERS and Circulating Library, No. 164 Main St will receive prompt attention. aprTuThS

FRESH FLOWER SEEDS.

Asters, Pinks, Mignonettes, Pansys, Sweet Peas, etc., 5 cents paper.
Extra size Gladiolus Bulbs.
Fine Tuberose Bulbs, 5 cents each.

MRS. S. M. HOWIE,
aprTuThS 270 Franklin Street.

BILLIARD and POOL TABLES

— FOR SALE BY —

J. I. COATES, 65 West Main St.

Supplies of all kinds constantly on hand. Repairing done. aprTuThS

NORWICH BUSINESS COLLEGE
—AND—
School of Shorthand and Typewriting

Instruction and practice upon the Typewriter One Dollar Per Week. For catalogue address EARL M. SWIFT,
aprTuThSw 69 MAIN STREET.

ICE CREAM. ICE CREAM.

At Wholesale and Retail.

Orders left at Union Station promptly attended to.

N. D. LAMB. may24d

REMOVAL.

We have removed
From 11 to 81 Chestnut St.,
where we have superior facilities for doing all kinds of work in our line.

Steam Carpet Cleaning.

Ladies' garments, cloth of all descriptions dyed, flying feathers a specialty. Promptness and thoroughness guaranteed.

WILSON BROS. aprTuS

The Bulletin.

NOTE AND COMMENT.

A CORRESPONDENT of a metropolitan paper writes a long communication urging that the punishment of children by parents is cowardly. The writer of that article must have a vivid recollection of mother's slipper or else has passed that period of life when he or she expects to have children to spank. The old injunction "spare the rod and spoil the child" still holds good in this year of our Lord, 1893.

WE HAVE LITTLE SYMPATHY for the men who are wearing out their lungs shouting to Cleveland to reconsider the appointment of Judge A. W. Terrell, as minister to Turkey, because that worthy wrote a poem glorifying John Wilkes Booth for the assassination of Abraham Lincoln. If Mr. Cleveland desires to reward that class of man he has a personal and official right to do so. He is president and a Democrat and the more he does to make manifest the spirit of his party, the shorter will be his party's reign.

WHAT OTHERS ARE SAYING.

Gold is coming back to this country, but not because of the financial policy of the present administration, but in spite of it.—[Providence News.

The New York World says: An income tax goes hand in hand with tariff reform. Experience shows it to be hand and glove with deception and perjury.—[Norwich Bulletin.

The brilliant (?) financiers at Washington selected by Cleveland announce that nothing can be done for the money market. This is a humiliating confession but entirely worthy of its authors.—[Manchester Mirror.

President Cleveland has been forced by the Washington weather to change his stovepipe hat and broadcloth for a straw hat and a suit of gray. If he does not like the change New England can supply weather for his old suit.—[Lawrence American.

The English ship Victoria, sent suddenly to the bottom, had a special contrivance to prevent her sinking if struck upon the side by a ram or heavy shot. It did not work. Little is known of the power of a modern battleship to stand up under the terrible blows it must resolve in action.—[Taunton Gazette.

It is quite worth while to note the amazing activity of the Democratic heads of departments in overhauling their departments and dismissing employes under the interesting plea of economy and reform. An investigation will demonstrate the fact that the discharges as a rule will be of Republicans. When the scheme is fully worked it will be found necessary to again increase the force and the places will be filled by Democrats. Great is reform and Cleveland is its prophet.—[Waltham Free Press.

ANYTHING AND EVERYTHING.

Professor Felix L. Oswald predicts this country will have 300,000,000 inhabitants in 1993.

There are in New England over 1200 cotton and woolen mills. About 600 of these are cotton and 300 woolen, including knitting factories.

Several lots in Cornhill, London, in the immediate neighborhood of the Bank of England, were sold recently at a price that averaged £30 per foot, or something over $10,000,000 an acre.

The health department of Berlin reports that the juice of the lemon and orange, or the acid it contains, is fatal to the bacillus of cholera. Those who use it freely are not subject to attacks of the disease.

A recent list of current prices in New York gives the following per troy pound for metals worth more than gold: Barium, $1,625; calcium, $753; osmium, $2,765; chromium, $15; didymium, $337; erbium, $2,797; gallium, $32,250; glucinum, $4476; iridium, $3,357; lanthanum, $5,750; lithium, $2,250; niobium, $1,860; uranium, $750; palladium, $420; rhodium, $1,875; ruthenium, $2,625; rutelium, $750; tantalum, $1,337; titanium, $625; thorium, $625; vanadium, $937; yttrium, $2,357; zirconium, $750.

An English scientist is authority for the statement that there are five times as many species of insects as there are species of all other living things put together. The oak tree alone supports 450 species of insects, and 300 kinds make their home in the pine. Forty years ago Humboldt estimated that the number of species preserved in collections was between 150,000 and 170,000, but scientific men now say there must be more than three-quarters of a million, without taking into account the parasite creatures. Of the 35,000 species in Europe, however, not more than 3500 are noxious or destructive. There are more than 100,000 kinds of beetles.

PERSONAL.

Mrs. Hannah Lovejoy of Nashua, N. H., lately observed her 104th birthday.

Ex-Governor N. G. Ordway of North Dakota has presented his portrait to the Public Library association of Warner, N. H.

There is little doubt now that Count Leo Tolstoi will visit America and the Chicago World's fair during the latter part of this summer.

It is stated that Allen G. Peck of company H, First Rhode Island Light Artillery, whose certificate was granted Oct. 19, 1891, was allowed a pension for "the loss of hair, result of typhoid fever," and for no other cause.

Ex-Governor N. S. Berry of Bristol, N. H., who, if he lives, will be 97 years old on Sept. 1 next, is well and active. His intellect continues strong and clear. He reads and writes daily and keeps fully posted on all the important occurrences of the day.

Rev. Samuel Hart, elected bishop of the diocese of Vermont, was born in Saybrook, Conn., in 1845. His father was a clergyman. Dr Hart graduated from Trinity college in 1866, and after a course at the Berkeley divinity school, Middletown, Conn., was ordained by Bishop Williams. He was for several years a professor in Trinity. He is secretary of the house of bishops, has been for several years a member of the general convention of the Episcopal church, and has taken a prominent part in the revision of the prayer book. He is recognized as one of the best scholars in the liturgy of the church in this country.

A Wishing.

"We pass all years [illegible] said he,
"And [illegible] I have relished her.
I'm [illegible] you would you mind
[illegible] the day a kind?"
She [illegible] and blushed; a regretful look
In her [illegible] child to mother.
"I think," she [illegible], "I'd rather like
You for [illegible] brother."

—Kansas City Journal.

WOMAN'S WORLD.

RUDENESS AT THE QUEEN'S DRAWING ROOM OCCASIONS AN EDICT.

To Keep Out the Flies—Children at a New York Wedding—Instructors in Butter Making—To Abolish the Kitchen—Rose Elizabeth Cleveland.

The disgraceful proceedings of a rude and ill conducted crowd, mainly composed of women, assembled at the queen's drawing room, which is "held for the purpose of enabling women of accredited positions to pay their respects to their sovereign and present to her their daughters or other ladies who have not thus made their formal entry into society," is described by The Ladies' Pictorial of London. It is reasonable to suppose that under such circumstances the conduct of the women would be beyond reproach, but on the contrary it seems to be somewhat on the order of the crowd at the races, and the approach to the throne-room is converted into a scene of confusion and vulgarity. At the first drawing room in May the gorgeously dressed guests apparently disregarded the fact that they were there by the queen's invitation and also the supposition that they were fit for the honor of reception by her majesty, and self repose, good breeding and the common forms of politeness were entirely forgotten in their desire to be first. These same women would be shocked at the idea of mingling with a workaday crowd trying to gain admittance to a public building, but here the models of courtesy, dignity and polite education push, jostle and elbow their way—really prod and strike each other—in their frenzied eagerness to fight their way to the front. They lose all regard for appearances and consideration for others.

The account further says: "Diamonds, feathers and flowers strew the ground after one of these aristocratic melees, veils are torn, and refined features are distorted by heat and wild exertion. Court officials express their opinions very hard, but no attention is paid to this. The struggle goes on with the same desperate fury, and by the time these grandes dames appear before the queen they are haggard and almost untidy."

On former occasions their disorderly conduct has not come directly to the queen's notice, but finally the scuffling has reached the royal ear, and it is considered necessary to restrict the number admitted in order to protect the royal family from their subjects and avoid the actual presence of a cordon of police to keep the ladies from pelting each other with bouquets and tumbling headlong into the queen's presence. So the edict has gone forth that hereafter there shall be only a limited number received.

To Keep Out the Flies.

Since wire windows and door screens are comparatively expensive, what can the housewife who cannot compass these do? Must she meekly submit and "never mind it?" No, indeed, not when mosquito netting costs only a few cents a yard, and though not as well looking and durable can be made as effectual as wire screens.

To accomplish this, make a plain pine frame that, when the lower sash is raised, will fit closely under it and into the window casing. If you cannot get black mosquito netting, do not upon any consideration use the crude, ugly blue, green or red colors in which this fabric comes, but get white and dye it black or leave it white if preferred. The former, however, closely resembles wire screens and is less conspicuous. Stain the screens with raw sienna or paint them to harmonize with the color of the house. Cut the netting to fit the frames, allowing for a half inch hem on all sides, and after basting on the latter tack the squares securely to the frames with small tacks. Give a thorough sizing on both sides with size made by soaking half a pound of glue in one pint of cold water over night and adding four quarts of boiling water the next morning, and when this is dry give both the frames and netting two coats of elastic or other waterproof varnish.

If well made—and a woman who can use a saw and hammer can easily do it—housed during the winter and given a coat of varnish every spring, such screens will last a surprising length of time.

For the upper half of the window a frame is not desirable. Cut the netting to fit the window casing outside the sash and deep enough to reach two inches below the center joining of the two sashes, allowing for a double half inch wide hem all around. When the latter has been basted in, tack the sides and top to position, leaving the bottom free, but taut, and the upper sash can then be lowered to any point desired.—New York Times.

Pretty Children at a New York Wedding.

At one of the New York weddings of the past week four children assisted. Two flower girls, each about 10 years old, in empire frocks of white india silk and carrying large white enamel baskets of daisies and orange blossoms, led the train of six bridesmaids down the aisle to meet the bride, whose maid of honor was another young miss of 10, as pretty a picture in her graceful gown of soft white crepon and big hat with drooping plumes as was the bride herself. At the altar the groom and best man were waiting, and beside them stood a little fellow of 5 in a continental suit of black velvet, with white satin waistcoat, lace ruffles and low shoes with buckles. He carried in his small gloved hands a silver tray upon which, on a tiny mat of white velvet, rested the ring.

It was noticed that when the best man stooped to take it from the small page it was tied to a corner of the open work rim of the tray with narrow white ribbon—a wise precaution, since otherwise such inexperienced little hands might easily have tilted the important circlet to the floor.

When the ceremony was over, the flower girls preceded the bride again, scattering blossoms before her as they walked, and the small page, still holding his tray, marched alone in solemn state directly behind her. It was amusing to watch the little fellow, who had evidently been instructed not on account to step upon the bride's train, but who evidently had not been told about the flowers that lay upon [illegible]. These he decided were [illegible] and with [illegible] responsibility on his [illegible] he took his way down the aisle, taking every little step this side and that to avoid trampling the blossoms, but keeping always in serious mind and sight the trailing length of satin that swept just before him.

It is these little unexpected things which children do, their tremendously grave interpretation of trifles, that make their incongruous presence attractive.—New York Letter.

Instructors of Butter Making.

A number of lady students to have gained certificates at the dairy school in connection with the University college, Bangor, have been appointed instructresses in dairy work in various parts of the country. Among these are Miss K. M. Armstrong, who gained the advanced certificate last season and the first prize of £5 in this examination and has been appointed head instructress by the directors of the Anglesey and Carnarvonshire dairy school; Miss M. E. Bibby, who holds the advanced certificate, has been appointed instructress in butter making under the Lincolnshire county council; Miss Gwyn Swift, who also holds the advanced certificate, has been appointed instructress in dairy work for the Berwickshire Agricultural association; Miss M. M. Cristopherson is now the instructress in butter making for the Glasgow and West of Scotland Technical college and is assisted by Miss Elizabeth Shirley, both of whom gained the advanced certificate in dairy work last season; Miss P. Coulthard has been appointed to act as instructress in butter making for the Wigtonshire county council; Miss Annie Matthews, who acted as instructress to Miss M. E. Roberts at Llewenni Hall last season, has been appointed instructress in dairy work under the Essex county council; Miss M. A. Johnstone, who last year gained the advanced certificate in general dairy work, has again been appointed chief instructress in butter making at the Montgomeryshire Dairy institute; Miss Catharine Hughes, who gained the ordinary certificate in butter making and cheesemaking, has been appointed to act as assistant at Llewenni Hall, Denbigh.—London Queen.

To Abolish the Kitchen.

A block of 44 houses, covering one square, is to be built in Denver, and in the center of the square a building to be used as a common kitchen, dining room and laundry is to be placed. A competent steward will purchase provisions at wholesale prices for all, good cooks will be employed, and meals will be furnished either in the common dining room or in private apartments. The houses will surround the kitchen in a hollow square, so that all will be easily reached from the central building. The scheme is not altogether a new one, although we believe it has never yet had a fair trial. The objection has been raised that it does away in part with the domestic privacy of home, but this point could be met by having a dining room in the rear and of each dwelling, to which a complete breakfast, dinner or supper could be taken from the kitchen and laid on the table. The dishes could then be taken back to the center building and washed, there to remain until the hour for the next meal.

Such an arrangement ought not to cost so much per family as the present method does, while as a boon to the housekeeper it could hardly be overestimated. To put the plan in practice it would be necessary to secure a whole square as a site for the enterprise. The dwellings could be completely independent of each other and could have every feature of ordinary houses except the kitchen. — Rochester Democrat and Chronicle.

Rose Elizabeth Cleveland.

The return to America of Miss Rose Elizabeth Cleveland is an event of extraordinary social and literary interest. Miss Cleveland comes back to us after an extended tour through the old world, which she has prosecuted with intellectual purpose and leisurely observation. A woman of unusual gifts, of large and varied information, of vigorous views and strong convictions, she has now put the finishing touches to an equipment which was always distinguished for its power and versatility.

Miss Cleveland is vividly remembered in Washington. During the earlier months of her brother's first administration and while he was still a bachelor she presided over the White House menage in a manner that will not soon be forgotten. She introduced into those historic precincts an atmosphere of letters, of philosophy, of science and the gracious arts. She drew about her a cordon of thought, of scholarly attainment and metaphysical aspiration. She made a salon fit to be classed with those of the most brilliant period of London, Parisor Vienna. After the president's marriage she retired to a more congenial environment and resumed the literary and educational work to which all her acquirement and inclination predisposed her. And now after years of travel, investigation and criticism she returns to the land of her birth better fitted than ever to enlighten and embellish it.—New York Commercial Advertiser.

A Summer Entertainment.

The "lawn masquerade" will be a delightful form of summer entertainment. The fortunate hostess who has a moderately sized yard or "grounds" will turn her guests loose "outdoors" to disport themselves.

These parties are given in the evening. The grounds are lighted with just that mixture of brilliancy and shadow most appreciated by couples who prefer moonlit corners to the daytime effects of electric lights. Iced coffee, chocolate, biscuits, diamond shaped sandwiches, wines, cakes, fruit bonbons and ices of every description may be included in the dainties of the refreshment tent.

The hostess who cannot extend a great deal of luxury to her guests economizes more in the matter of the spread than the music, which to make the lawn masquerade a success must be of the best.

Anticipating this form of summer gayety, several social belles are preparing beforehand their fancy costumes. Lady Buttercup, Water Sprite, Tree Fairy, Twilight, Moonlight, Mold of the Mist and shadow are some of the pretty costumes in which, until the unmasking, misses and madams will conceal their identity while participating in the pleasures of the lawn masquerade.—Exchange.

A Woman Suffrage Victory.

The advocates of woman suffrage are jubilant over the result of full municipal suffrage for women in the highly enlightened state of Michigan. They justly regard it as the greatest success which the cause has achieved. It is significant of the quiet but apparently irresistible movement of public opinion toward the enfranchisement of women that a school suffrage bill this year passed both houses in California and failed only by technical objections on the part of the governor; that a township suffrage bill has passed one house in Illinois and is now pending in the other, that women suffrage has narrowly escaped adoption in Arkansas and Minnesota and passed the Vermont house of representatives by a very large majority. In our own house of representatives the "annual defeat" was accomplished with only nine votes to spare this year. In national politics the principle was last month recommended for adoption as part of the national Republican platform by more than two-thirds of the delegates of the Republican leagues of the United States in convention assembled.—Boston Transcript.

Accommodations For Women Teachers.

Mrs. Solomon Thatcher and Mrs. Matilda B. Carse, two Chicago members of the board of lady managers, have secured permission to use as many as necessary of the public schoolhouses in Chicago as dormitories for visiting teachers. The great demand for them will be in July and August, the time set for educational meetings and teachers' conventions. One person can stay not longer than two weeks at a charge of 40 cents a day. A fee of $1 must also be paid in order to become a member of the association. The money raised by the fees will be used in fitting up the schoolrooms as dormitories. The charge for lodging will be needed for running expenses. Guests must furnish their own sheets and pillowcases. The whole charge for the two weeks amounts to $7.60.—Chicago Letter.

An Approaching Marriage.

A strong resemblance is said to exist between the Princess of Wales and her future daughter-in-law, the Princess May of Teck, a resemblance which is heightened by the fact that they wear their hair very similarly arranged and affect an almost identical style in hats and bonnets. Concerning this approaching royal marriage, by the way, it is amusing to read the different rumors as printed in the various English papers. The court journals and other ultra loyal to royalty press report in glowing terms the eager enthusiasm with which all classes are forming themselves into committees to prepare suitable wedding gifts for the young couple, while other journals not so dazzled by the light which beats about a throne recite quite a different story.—Exchange.

Ladies and Tobacco.

We do not believe that American ladies will be influenced by the example of the Princess Eulalie to adopt cigarette smoking. In Spain it is practiced by a small proportion and in Cuba by a large proportion and in the Spanish-American republics by a certain proportion of the members of the soft sex, but it is not held in respect by ladies of good taste in most other countries. It has usually been reprobated by American and British ladies. Yet why is it worse for women to smoke tobacco than it is for men?—New York Sun.

Stuffed Cucumber.

A seasonable relish is stuffed cucumber. Remove the peel from a large cucumber and cut it into pieces about half an inch thick; place these in a steamer and steam steadily until they are thoroughly cooked—about half an hour. Have ready in a saucepan a well seasoned mince or forcemeat of any sort. Carefully scoop out the seeds from the rounds of cucumber and fill them with the mince. Garnish them with a ring of capers placed near the edge and serve on a border of spinach surrounded by thick tomato sauce.

Miss Dodge's Mezzanein.

Miss Mary Abigail Dodge (Gail Hamilton) and her sister, Miss Harriet Dodge, are visiting Carlisle, Pa., to collect information regarding the ancestry of James G. Blaine, whose biography Miss Dodge is to write. Colonel Ephraim Blaine, the statesman's grandfather, who was commissary general of the Revolutionary army, is buried in the old graveyard ceded to the town by John Penn.

Caution In Wearing Veils.

Some wise women ought to write the decalogue of veils, and all women ought to make it mandatory for themselves. Nothing makes or mars a pretty face so much as a veil, as was conclusively proved by the violet and purple abominations wherewith women elected to disfigure themselves last winter. Most of them looked as if they had just been discharged from an erysipelas hospital. The novelties in tissues must be ventured upon warily, for among them are black nets scattered over with lozenges in gold tinsel or dotted with stars in color which are apt to give the wearer a resemblance to an Indian begum. Black nets with small patterns and few spots best set off a pretty face and disguise the defect of a plain one.—New York Sun.

Mistress of Ten Languages.

Mrs. Lewis, the English woman who discovered the Syriac gospels, is mistress of 10 languages. She began with Latin in her childhood, took up French, German and Italian and began Greek 10 years ago. After the death of her husband she plunged again into the study of the dead languages, took up Greek and then went on to Syriac and Arabic.

A Safer Question For Music Lovers.

The girls who prostrated themselves at the feet of Paderewski, the Polish pianist, and in soul and spirit gave themselves to him, were suffering from a paroxysmal nervous condition closely akin to temporary mania. It was partially due to a morbid love of music. Is it best to encourage that appetite?—San Francisco Argonaut.

"The Queen of Players."

Probably the oldest illustrious pianist in the world is Mme. Clara Schumann, who is known abroad as "the queen of players." She has been before the public nearly as long as the Biblically allotted lifetime, having made her debut in Leipsic threescore years and five ago, at the age of 8.

A Philadelphia society has hit upon a bright scheme for permitting buyers to see how different styles of decoration look in place. The associated art workers have opened a house in Chestnut street and fitted it with beautiful furnishings.

An Esther From an Indian Village.

A remarkable woman has recently passed away in south India—the dowager Maharanee of Mysore. The daughter of a petty official of good family, she was of course neglected, while her brother received the best home education under tutors. While scarcely 10 years of age she insisted on sharing all his studies that she might help the boy. Soon she got a tutor for herself, and in five years she mastered Sanskrit, Canarese and Marathi, while not neglecting music, drawing and needlework.

She was 16 when the late maharaja's friends were scouring the country for a fourth bride. After the manner of Queen Esther, she was chosen, but before she could be sent for her father was summoned to court to answer for the short revenue of his village. Only when ordered to be whipped was it discovered whom he was. He was forgiven, the marriage was celebrated on the first lucky day, and from that time the young queen, then 17, was a gracious and enlightened influence in the native state of Mysore, the most progressive in India.—Cor. Edinburgh Scotsman.

She Bowed Too Often.

The Princess May has, it appears, several things to learn before she will be thoroughly posted in all the little details of her new position. During the royal procession on the occasion of the recent opening of the Imperial institute, for instance, in the excess of youthful enthusiasm and inexperience in sovereign state, she bowed incessantly as her carriage swept through the applauding throngs. It is feared by the tender court journals that her royal neck must have ached sadly after the ordeal. For her future safety, however, the same solicitous prints kindly give her a "pointer," got from some of the royal highnesses who are older hands or necks at the business. These, including the sagacious queen herself, bow a certain number of times only per 100 yards, at a gain, it is alleged, of comfort and grace.

Which information may not strike the general reader as of vital importance to himself at this moment, but like the Toodles doorplate with Thompson on it may be very "handy to have in the house" some day.—New York Times.

DR. JOHNSON'S SPECIALTIES.

Originated by an Old Family Physician.

For

Household

Use.

UNLIKE ANY OTHER
SOOTHING
HEALING PENETRATING

Every Mother

Should have it in the House.

For INTERNAL as much as EXTERNAL use. Dropped on Sugar Children Love to Take

JOHNSON,S
Anodyne Liniment

For Croup, Colds, Sore Throat, Tonsilitis, Colic, Cramps and Pains. Relieves Summer Complaints, Cuts and Bruises like magic. Cures Coughs, Asthma, Catarrh, Bronchitis, Cholera Morbus, Chilblains, Chapped Hands or Lips, Stiff Muscles or Strains. Unequaled for Nervous headache. Illustrated Pamphlet free by mail. Sold everywhere. Price 25 cents, 50c. bottles, $1.00. I. S. JOHNSON & CO., 22 Custom House St., Boston, Mass. decTu

SADDLERY, ETC.

The Lane Brothers Harness Co.

We have just set up in the

Carriage Repository

That we have opened in connection with our Harness Business a

CAR LOAD
—OF—
Wagons,
Buggies,
and Carriages.

We cordially invite the public to our

Opening Monday, June 26th.

All goods sold by us are

BUILT on HONOR.

The Lane Bros'. Harness Co.,

67 and 69 Water and 19 Commerce Sts.,
jel24 NORWICH, CONN.

A GOOD ASSORTMENT OF
HORSE SHEETS & LAP ROBES,
AT MODERATE PRICES.
At 115 Main St., J. G. STANDISH.
jel24

JEWELRY.

REDUCTION IN PRICES
—ON—
DIAMONDS, JEWELRY,
and WATCHES.

As Administrator of the Estate of the late Charles C. Bliss, 128 Main St., Norwich, Conn., I offer for sale, at a large discount, for cash, his entire stock of goods,

CONSISTING OF

Diamond Jewelry,
Gold and Silver Watches,
Sterling Silver Ware,
Gold Chains,
Brooches,
Rings,
French Black Marble Clocks,
French Onyx Clocks,
American Clocks,
Silver Plated Ware,
Pocket Books,
Fancy Goods,
Gold and Steel Specs and Eye Glasses, etc., etc., etc.

jel24 JOHN BLISS, Administrator.

IF YOU WANT TO SELL YOUR GOODS advertise them in THE BULLETIN.

PEARLINE.

Tied Down

—The woman who doesn't use *Pearline*. She's tied to her work, and tired with it, too. *Pearline* make another woman of her. It washes and cleans in half the time, with half the work. Nothing can be hurt by it, and everything is saved with it. *Pearline does-away with the Rub, Rub, Rub. Pearline* does more than soap; soap gives you more to do.

Beware Peddlers and some unscrupulous grocers will tell you "this is as good as" or "the same as Pearline." IT'S FALSE—Pearline is never peddled, and if your grocer sends you something in place of Pearline, do the honest thing—send it back. jel24TuThSw 307 JAMES PYLE, N. Y.

LIVERY STABLES.

NEW STABLE,
NEW HORSES,
NEW CARRIAGES.

Teams Let at Very Reasonable Rates.

O. H. REYNOLDS,
jel24 66, 68, 70, 72 SHETUCKET ST.

EDMUND GEE.
Livery, Boarding & Feed Stable.
Good Teams at Reasonable Prices.
369 to 369 East Main Street, Preston Bridge.
jel24

Livery, Boarding & Sale Stable

Hacks and teams to let, also a four-seated wagon and 'bus, convenient for parties and picnics, at reasonable prices. Horse clipping done by Coster' Improved Power Machine.

A. T. GARDNER, Chestnut Street
jel24d

CORPORATION NOTICES.

AT A MEETING OF THE COURT OF COMMON Council of the City of Norwich, held at the Council Chamber June 20th, 1893, the following ordinance concerning the preservation of Health in the City of Norwich, was presented and action thereon deferred until the meeting of July 24, 1893.

Attest— ARCHIBALD S. SPALDING,
City Clerk and Clerk of the Court of Common Council.

An Ordinance for the Preservation of Health in the City of Norwich.

Be it ordained by the Court of Common Council of the City of Norwich,

Sec. 1. The Health Committee of the City of Norwich shall have power to give orders to the person or persons owning or occupying any premises in said City on which is located any privy or cesspool which in the opinion of the Committee or a majority of them is injurious to health, forbidding the use of such privy or cesspool. Such order shall be in writing signed by said Health Committee or a majority of them, a duplicate of which the said Committee or the members who shall sign the same, shall after delivery of said order to such person or persons, lodge with the Clerk of the City Court of said City and any person who shall after receiving such order, use or permit to be used said privy or cesspool or permit any filth of any kind to collect therein shall be fined not less than thirty dollars nor more than fifty dollars for each offense.

Sec. 2. Every person who shall sell or offer to sell in the City of Norwich to any dealer in meat or other kind of food for use in the packing or cold storage of meat or other food, any ice, cut or taken from any pond or lake into which any sewer empties or any sewage or the contents of any privy are discharged, or from such part of any river or stream of water as is below and within two miles of the place where any sewer empties into the same or where any sewage or the contents of any privy are discharged into it and every person who shall in said City knowingly use any such ice for the purpose of packing or cold storage of any meat or other kind food kept for sale shall be fined fifty dollars for each offense.

I hereby certify that the above and foregoing is a true copy of record.

Attest— ARCHIBALD S. SPALDING,
jel24 City Clerk.

FINE ARTS.

REMOVED
McNickle, Picture Frame and Gilding Manuf.,

Has removed to 66 BROADWAY. You will always find a Complete Line of Artist Proof Etchings, Engravings, Frame's Studios and Imperial Water Colors. oct14

REMOVED—Leighton Brothers

Have removed their photograph gallery from the Chelsea Bank Building to 74 and 76 Shetucket St., in the building with the Henry Bill Publishing Co., where all old patrons will be welcomed and new ones be heartily greeted. Their new rooms are neatly furnished, their facilities for doing first-class work have been much improved. New backgrounds have been put in, and the light for producing photographs has been arranged according to the best methods known to the business. All work promptly attended to.

may24d LEIGHTON BROTHERS.

MISCELLANEOUS.

Silver, Gold Plated and Gold Chatelaines.

ALSO NEW STYLES IN

LADIES' VICTORIAS,

TO BE FOUND AT

KINGSBURY'S.

may24d

Fine Work. Fair Prices.

D. S. UNDERWOOD,
Contracting Painter, Paper Hanger and Decorator.
RESIDENCE, 108 FRANKLIN ST.
aprtfd

PROTECT YOUR EYES.

H. H. HIRSCHBERG,

The well-known Optician of No. 39 B. 14th St., New York, and 408 Olive St., St. Louis, has appointed

H. R. WOODWARD

As agent for his celebrated Diamond and Non-Changeable Spectacles and Eyeglasses. The Glasses are the greatest invention ever made in spectacles and every pair purchased is guaranteed, so that if they ever leave the eyes no matter how scratched the lenses! they will furnish the party with a new pair of Glasses free of charge. H. R. Woodward has a full assortment and invites all who wish to satisfy themselves of the great superiority of these Glasses over any and all others now in use to call and examine them at the Star Jewelry Store, 162 Main St., Norwich, Ct. No peddlers supplied. None genuine unless stamped with the word Diamond and non-changeable. feb1

NORWICH MORNING BULLETIN.
[Established 1893.]
NORWICH WEEKLY COURIER.
[Established 1846.]

Subscription rates, MORNING BULLETIN—By mail or carrier, $6 a year; $3.50 a quarter; $1 cents a month; 12 cents a week. Single copies 2 cents.

Subscription rates, WEEKLY COURIER—$2 cents a year; 50 cents for six months, in advance. Single copies 5 cents.

THE MORNING BULLETIN FILL PAPER is the largest, oldest and most complete morning paper published in Eastern Connecticut. At $6 a year it is also the cheapest.

THE WEEKLY COURIER (Eight Pages) is the best weekly issued in Eastern Connecticut.

Advertising rates furnished on application at the business office. No cuts or electrotypes inserted in other paper.

To guard against mistakes, advertisements should be sent in manuscript. We cannot be responsible for errors that occur in messages received by telephone.

Yearly advertisers are limited to their own immediate business, and their contracts do not include Wants, To-let, For sale, etc.

All news letters should be addressed to THE MORNING BULLETIN; all business or communications to THE BULLETIN COMPANY.

Money orders and checks should be made payable to THE BULLETIN CO.

All communications must be signed. Anonymous letters or news items will not be read, but thrown into the waste basket.

No manuscript preserved or returned, unless stamps are inclosed fully to prepay postage.

Entered at the post office at Norwich, Conn., as second class matter.

The Bulletin

Norwich, Tuesday, June 27, 1893

FREE TRADER'S CONFESSION.

The English people have been somewhat surprised by the confession made by Mr. Lascelles Carr, editor of The Western Mail, of Cardiff, Wales, who has been visiting the World's exposition at Chicago. He writes: "The further my inquiries extend the more convinced I become that the real truth of the matter is that in this country a workman earns nearly twice as much as he would in England, and the cost of living, except in the matter of rent and clothing, is about the same. . . . Mixing, as I have done of late, with all classes of republican workmen and manufacturers; informed as I have been of the extent and strength of the enormous interests created by the American policy of protection, I cannot help realizing the fact that those of our English people are living in a fool's paradise who believe that the result of the late democratic victory in this country, although based on the cry of tariff reform, will result in any measure that will open the market of the United States to the manufactured goods of England or the continent of Europe. There is no American statesman living who would dare precipitate such a national economic crisis. It would not be reform—it would be revolution.

"I am, as you know, a convinced free-trader. Protection to me is an economic heresy, the fraud and folly of which are capable of mathematic demonstration—demonstration as absolutely convincing as that by which the solution of a problem in Euclid is arrived at. And yet, throughout the length and breadth of this vast continent one is almost daily brought face to face with the solid, indisputable facts that seem to give the lie to the soundest and most universally accepted axioms of political economy."

"Let me give you just one example. Under the shadow of a stringent protective tariff the manufacture of paper commenced in the United States. Paper is still subject to a heavy import duty. According to our theories that ought to enhance its price to the consumer in this country. As a matter of fact the New York newspaper proprietors buy their 'news' at a less price than that at which it could be supplied them in London, and some of the paper mills in New Jersey are actually exporting paper to the old country. Unless it can be shown that this paper industry would have grown up without the aid of a protective tariff it is futile—nay, it is an impertinence—for an outsider to say that the Americans have acted unwisely in taxing themselves for a few years in order to establish in their midst a great industry, giving occupation to a great quantity of highly priced labor. And it seems to me that this set of facts and the arguments based on it apply in many other industries which are assuming such colossal proportions throughout the length and breadth of the land."

THE SECOND GERMAN ELECTIONS.

The closing German elections were held on Monday, and in a few days it will be known whether the imperialists or the socialists have won. The first elections showed a determination on the part of the people to if possible put an end to the militarism by which they are oppressed. The war footing of Germany has been increased since 1869 from a million and a third to five millions of enrolled men in 1892. Her standing army today heads the list for numbers and probably for efficiency, and the young Emperor is ambitious to keep his military establishment the greatest and most formidable. The difference in the war footing of the nations and the increase of force is shown in the following table.

	1869.	1892.
France	1,200,000	4,500,000
Germany	1,200,000	5,000,000
Russia	1,100,000	4,300,000
Austria	700,000	1,900,000
Italy	570,000	2,250,000
England	400,000	600,000
Spain	450,000	800,000
Turkey	300,000	1,350,000
Switzerland	150,000	600,000
Sweden-Norway	100,000	350,000
Belgium	90,000	300,000
Portugal	70,000	[illegible]
Denmark	45,000	[illegible]
Holland	40,000	105,000
Montenegro	40,000	[illegible]
Greece	35,000	150,000
Roumania	50,000	200,000
Servia	35,000	180,000

The military force of Europe is three times as great today as it was a quarter of a century ago, and the cost of maintaining it is more than twice what it was then. Not one of the nations has advanced faster than Germany, and the taxation upon the industrial classes has been greatly increased, and they naturally object to the making of the burden any greater. The new military bill will add over half a million more men to the army, to be fed and clothed at public expense. From about 489,000,000 marks, the cost of maintaining the army has advanced to 854,000,000 marks; and the new law will increase the taxes to a thousand million marks a year. If the Germans do not "take care of their dinners" they will not be able to take care of the nation. At last accounts the opponents of the bill held a majority of 31 in the reichstag.

NOT POPULAR.

The constitutional convention scheme of the democratic leaders could not be made popular by the declaration of the democratic press that it was the only way of honestly testing the popular will. The representatives from the towns are not yet willing to trust their interests to a constitutional convention which is called with a view of revolutionizing the present system of town representation, and transferring to a few large towns the balance of power and the future control of the state. The present representative system is satisfactory to the country towns; and in view of the openly alleged fact that the reason for a constitutional convention is because the little towns should not stand equally with the big towns on questions at issue in the general assembly, the country towns will be wary about favoring a scheme to weaken themselves.

The republicans moved with fairness and good sense to give the people the constitutional reforms which political complications had proven to be necessary—moved in the way prescribed by the constitution—and will carry with them the people of the state for these desired changes.

The Hartford Courant commenting upon this question says: "The Register rebuked us the other day for saying, the constitution convention scheme is as dead as a smelt.' So we will say it is dead as all the smelts that ever died, and what is most suggestive about it, now that the convention project is killed, leading democrats unhesitatingly say they are glad of it, and that the thing wasn't wanted! What the people did want, said one of them, was a reorganized senate and plurality elections, and the republicans have proposed and promised these."

EDITORIAL COMMENT.

The Infanta Eulalie has sailed for Spain as minister of America; and America in recognition of her democratic spirit admires the Princess.

The three thousand dollars appropriated for the Wethersfield state prison investigation, in view of the committee's report, must feel guilty.

An exchange tells the business men to "take a vacation." No doubt every business man would like to, but they must "take the cash" first.

After this week the college boys will be out in a cold world waiting for something to turn up. Those who hasten to turn up something will win in the end.

Hoke Smith stands six-feet-two in his stocking feet. He is about equal to Washington in stature, but he does not promise to equal him in anything else.

The free pass brigade at the World's exposition numbers about twenty-five hundred daily, or seventy five thousand a month. There'll be a half million in it by November.

An Englishman writing home says: "the Jersey girls were neatly and appropriately dressed." Wonder if he thought they were like a Jersey mosquito born in tights and billed for the season!

The Methodists will not boycott the World's fair on account of the Sunday opening. They will close their exhibits on Sunday, and thus show that they believe in what they preach. A boycott would have proven they could preach better than they could practice.

VOICE OF THE PRESS.

What Saved 'Em!

And above all, Mr. Cleveland owes a debt of gratitude to Adlai Stevenson for carrying in his left-hand trousers pocket for a month before the election the left hind foot of a graveyard rabbit. Withthis it is generally believed throughout the south, and in many northern communities which have been made prosperous in spite of the tariff by seeing the new moon over the right shoulder, that the ticket would have been snowed under. Mr. Cleveland seems to have forgotten this important circumstance. While he was fishing with "bell grummets" in Buzzard's Bay or discussing finance with Elias Cornelius Benedict in the cabin of the Oneida and letting the campaign run itself, Adlai E. Stevenson was lugging the left hind foot of a graveyard rabbit through the southern states, clearing the way to the great victory in November. For Mr. Cleveland to treat him in the way he is doing seems the height of ingratitude. It is very distressing. One cannot think of Adlai, sitting in the solitude of his Bloomington office contemplating that left hind foot of a graveyard rabbit, without being a good deal tumbled up with emotion. He makes us think of the forlorn confederate soldier who sat on a stump after Lee's surrender and said "he'd be darned if he'd ever love another country."—[New York Tribune.

Short on Views.

Mr. Smith M. Weed was waylaid by a newspaper reporter the other morning and called on to deliver his views on the political situation, present and prospective. He declined, for the excellent reason that, like most democrats just now, he is "short" on "views." In other words, he does not know "where he is at" politically.—[New York Recorder.

No Change in Trade Conditions.

There is no change of importance in the conditions of general trade. The prevailing nervousness and uncertainty induce caution, and the restriction of credits is reflected in a diminished volume of business. The number of mercantile failures reported by Bradstreet's last week was considerably more than twice as large as that for the corresponding week of last year, and the proportion of heavy failures is again a noticeable feature of the returns.—[Boston Journal.

To Be Regretted.

The retirement of Dr. Charles F. Macdonald, the originator of the postal note, from the head of the postal money order division at Washington is to be regretted. Dr. Macdonald has held this position ever since the division was organized, thirty years ago, and his work has been characterized by singular efficiency. The present details of the division are his work, and the various conventions with foreign countries for the exchange of money orders were drawn by him.—[New York Press.

No Free Trade Milestone.

In cutting aloof thus early from the "tariff reform" notion, the democratic managers in Massachusetts show their prudence. The new straws for which they are hysterically grabbing may not save them, but the free trade milestone was bound to sink them in any event.—[Boston Journal.

"It has cured others and will cure you" is true only of Ayer's Sarsaparilla. The motto suits the medicine and the medicine the motto. What better assurance could you have that a remedy will cure you, than the fact that it has cured such multitudes of others?

The new combination of Smart Weed and Belladonna, as used in Carter's Backache Plasters, has proved to be one of the best that could be made. Try one of these popular plasters in any case of weak or lame back, backache, rheumatism, neuralgia, soreness of the chest or lungs, and you will be surprised and pleased by the prompt relief. In bad cases of chronic dyspepsia, a plaster over the pit of the stomach stops the pain at once. Ask for Carter's Smart Weed and Belladonna Backache Plasters. Price 25 cents.

The Glory of Woman

Is a fine set of teeth as well as a fine head of hair. How the enamel glistens after a good brushing with fragrant SOZODONT! Nothing destructive to the teeth can exist on the surface or at the roots, if this vegetable antidote to corrosion is duly applied.

"How to Cure All Skin Diseases."

Simply apply SWAYNE'S OINTMENT. No internal medicine required. Cures tetter, eczema, itch, all eruptions on the face, hands, nose, &c., leaving the skin clear, white and healthy. Its great healing and curative powers are possessed by no other remedy. Ask your druggist for SWAYNE'S OINTMENT.

As a blood-purifier, the most eminent physicians prescribe Ayer's Sarsaparilla. It is the most powerful combination of vegetable alteratives ever offered to the public. As a spring and summer medicine, it may be freely used by old and young alike.

Those unhappy persons who suffer from nervousness and dyspepsia should use Carter's Little Nerve Pills, which are made expressly for sleepless, nervous, dyspeptic sufferers. Price 25 cents.

Castoria.

Castoria cures Colic, Constipation, Sour Stomach, Diarrhœa, Eructation, Gives healthy sleep; also aids digestion Without narcotic stupefaction.

Pilest Pilest Itching Pilest

SYMPTOMS—Moisture; intense itching and stinging; most at night; worse by scratching. If allowed to continue tumors form, which often bleed and ulcerate, becoming very sore SWAYNE'S OINTMENT stops the itching and bleeding, heals ulceration, and in most cases removes the tumors. At druggists, or by mail, for 50 cents. Dr. Swayne & Son, Philadelphia.

If you once try Carter's Little Liver Pills for sick headache, biliousness or constipation, you will never be without them. They are purely vegetable; small and easy to take. Don't forget this.

THAT PIE

I had for dinner was the best I ever ate. Thanks to COTTOLENE the new and successful shortening.

ASK YOUR GROCER FOR IT.

Send three cents in stamps to N. K. Fairbank & Co., Chicago, for handsome Cottolene Cook Book, containing six hundred recipes, prepared by nine eminent authorities on cooking.
Made only by
N. K. FAIRBANK & CO.,
CHICAGO, and
Produce Exchange, N. Y.
304 State Street, Boston.
s 1m(17)Tu Th Sat

BILL HEADS,
LETTER HEADS,
NOTE HEADS,
ENVELOPES,
AND IN FACT
All Kinds of Office Stationery
PRINTED
—AT—
ROCK BOTTOM PRICES.
GET OUR PRICES
Before placing your order elsewhere.
The Bulletin Co.
may25d

THE NATIONAL BARGAIN CO.

AT THE
BARGAIN STORE,
BARGAINS
Are Always in Order.
BARGAINS In Dress Goods.
BARGAINS In Domestics.
BARGAINS In Hosiery.
BARGAINS In Fancy Goods.
BARGAINS In Small Ware.
BARGAINS In Millinery.
BARGAINS In Gent's Furnishing.
BARGAINS In Ladies' Furnishing.
BARGAINS In Carpets.
BARGAINS In Oil Cloths.
BARGAINS In Lace Curtains.
BARGAINS In Gent's Hats.
BARGAINS In Shoes.
BARGAINS in every item in the Store.
We Save You 25 to 50 per ct.
CALL AND SEE.
The National BARGAIN CO.,
Shannon Building,
NORWICH, - - - CONN.
may11TuThS

FINANCIAL.

The Co-operative Building Bank
—HAS OVER—
$120,000.00
Maturity Value of Shares IN NORWICH. A larger showing than all others together. IT IS THE BEST. G. J. WOLCOTT, Treas. 115 Franklin St.
jel6d

138TH DIVIDEND.
OFFICE OF THE NORWICH SAVINGS SOCIETY, NORWICH, CONN., June 13, 1893.
The Directors of the Norwich Savings Society have this day declared out of its earnings for the past six months a dividend of Two per cent., payable to depositors entitled thereto on and after July 31, 1893.
jel6dtaw COSTELLO LIPPITT, Treasurer.

BOOKS AND STATIONERY.

Another Lot of Those
LARGE SIZE
MEXICAN HAMMOCKS
ONLY ONE DOLLAR.
Best Dollar Hammock ever offered.
Noyes & Davis.
jel6daw

Bargain in Paper
We have a lot of
CREAM WOVE PAPER.
Note size, plain and ruled, excellent for ordinary use, which we will close out for
15c PER POUND.
Cranston & Co.
jel6daw

WEBSTER'S
INTERNATIONAL
DICTIONARY
Entirely New. Abreast of the Times. A Grand Education.
WEBSTER'S INTERNATIONAL DICTIONARY. Successor of the "Unabridged."
Ten years spent in revising 1,000 editors employed, and more than $300,000 expended.
Everybody should own this Dictionary. It answers a thousand questions concerning the history, spelling, pronunciation, and meaning of words.
A Library in Itself. It also gives the often desired information concerning eminent persons; facts concerning the countries, cities, towns, and natural features of the globe; particulars concerning noted fictitious persons and places; translation of foreign quotations, words, and proverbs; etc., etc., etc.
This Work is Invaluable in the household, and to the teacher, scholar, professional man and self-educator.
Sold by All Booksellers.
G. & C. Merriam Co., Publishers, Springfield, Mass.
☞Do not buy cheap photographic reprints of ancient editions.
☞Send for free prospectus.

THE FINEST OF BANK, COMMERCIAL and MANUFACTURERS' PRINTING can be executed at this Office. Prices reasonable

DRUGS, PAINTS AND OILS.

DUGGAN'S PHARMACY,
50 Main St., Norwich.
You toilers in works of necessity and mercy, who to the number of four thousand use the Electric cars on Sunday, (see Evening Record of May 15,) which, by the way, are cheerfully run every fifteen minutes in order to aid you in your good work. To you my sympathy goes out, for there is in our city one in authority who imposes a needless hardship on you. Heretofore I have made your labors comparatively easy by keeping your skins cool and tongues moist through the sultry summer Sundays. But, now, our City Attorney can see no manner of means allow me to refresh you with my innocuous and delicious beverages "On Sundays between Sunrise and Sunset."
So I sit on my little stool of repentance now Sundays and wonder why in the world I was allowed to be so wicked all these 19 years; and also why the people of every race and walk of life in town helped me break this law, for you know I could not break it alone.
DUGGAN'S SODA FOUNTAIN.
P. S.—Drink your Sunday Soda Water Today. may20d

LEE & OSGOOD,
WHOLESALE AND RETAIL
DRUGGISTS,
129-133 Main St. and 150-154 Water St.
ESTABLISHED : 1788.
—SOLE PROPRIETORS OF—
DR. DODD'S
Nervine and Invigorator,
A NERVE TONIC
—AND—
STOMACHIC.
Dodd's Nervine aids digestion, insures good appetite, gives tone and vigor to the system, guarantees sweet and refreshing sleep and restores enfeebled and nervous constitutions to PERFECT HEALTH.
WE HAVE A FINE LINE OF
Atomizers and Perfumes
COLGATE'S EXTRACTS IN BULK.
TOILET ARTICLES
IN GREAT VARIETY.
Tooth Brushes.
Large Invoice Just Received.
25 AND 35 CENTS.
LEE & OSGOOD
NORWICH, CONN.
dec10daw

LUMBER AND COAL.

E. CHAPPELL & CO.
COAL,
LUMBER,
SHINGLES.
Greatest Variety. Largest Stock.
Branch Office, 207 Main St., Franklin Square. Office and Yard, Central Wharf.
Telephone at both offices. may25daw

IT WILL PAY YOU TO TRY
H. F. & A. J. DAWLEY
If you want good
BUILDING LUMBER & SHINGLES.
They have the largest stock in the city and will make you low prices.
Telephone 38-4. may12d

E. D. HARRIS'
COAL OFFICE
Has been
Removed to
212 Main Street.
Opposite the old stand.
may22d

51 John A. Morgan & Son, 51
Coal & Lumber,
51 West Main St., Central Wharf.
Family Coal a Specialty.
Estimates furnished at short notice. Telephone.
51 jun14 51

ARCHITECTS.

C. H. PRESTON,
Architect, - - - - Central Building.
Telephone 144-4, Norwich, Conn.
Specialist on modern construction and strength of materials. marl4d

JAMES A. HIBOOX,
ARCHITECT.
161 Main Street, Rooms 2 and 3. m25d

ESTIMATES FOR ALL KINDS OF PRINTING furnished on application to this office

REAL ESTATE.

A VERY DESIRABLE FURNISHED ROOM in private house, 10 minutes from World's Fair. Terms moderate. Address 1314 Oakenwald Ave., Chicago, Ill. jel6d

FOR SALE.
To be removed from the premises, the last house on the row between Thames and High streets, near the Richmond Steam laundry. For particulars inquire of
jel6d A. R. ADDIS.

FOR SALE.
The residence No. 27 Cliff St. Said house contains 16 rooms, all in good repair. Will be sold at a bargain if applied for soon. Inquire of C. W. WORTHINGTON, on the premises.
jel6d

TO RENT.
Half the Store and Basement 31 Broadway.
Rent low to the right party. Apply to S. CLAIN, Tailor, 38 Shetucket St. jel6d

TO RENT.
A DOUBLE HOUSE OF TWO TENEMENTS, each with all the modern improvements, on Boswell Ave., of 4 and 5 rooms each. Apply to JAMES MURPHY, 5 Water St. may26d

TO RENT.
Tenement 112 River Avenue.
may22d Inquire of NICHOLAS TARRANT.

TO LET.
The Room No. 133 Broadway.
Ten Rooms; modern appliances. H. P. PALMER, Agent, 46 Main St. april5d

TO RENT.
First class tenement of 7 rooms; all modern improvements; five minutes walk from postoffice. Inquire of S. R. Robbins, 60 Cliff street. april3d

TO RENT.
A flat with all modern improvements including open plumbing, furnace and gas, 7 rooms, bath room and ample closets. Ready for occupancy May 1st. Can be seen at 20 Grove street, or inquire of R. M. BREWSTER, 65 Water Street. april4d

TO RENT.
Three Large Rooms in the Bill Block.
Possession immediately. Apply to may15TuThS R. R. THOMPSON.

Store to Rent, 92 Franklin St.
Well established for the Millinery, Fancy Goods and Notions trade. A good opportunity for a business woman. Possession July 1. Apply to OREN A. CONVERSE. may18TuThS

TO RENT.
A VERY FINE TENEMENT OF 7 ROOMS, hot and cold water, bath, and all modern conveniences. Inquire of WM. H. JENNINGS, No. 114 Main St. or at 120 Laurel Hill Av. Possession given at once. decl4d

TO RENT.
The Large Store with fine Cellar
in the Rockwell Building, on Water Street, at the corner of Market Street, formerly occupied by Savage & Chapman. Apply to
april4d GEORGE D. COIT.

FOR SALE.

FOR SALE.
One Pair of Horses, One Dump Cart, One Pair of Concord Harness,
used only six weeks. Inquire of W. H. PALMER, between 11 a. m. and 1 p. m., 26 6th St. may19d

TO MANUFACTURERS!
A new and decidedly superior invention, which combines cheapness and efficiency, Weeks' Attachment for Lathes, for cutting and threading pipes and rods, from the smallest to the largest. It will save time and material. It will do the work of any pipe or bolt cutting machine. It will cut and thread the shortest nipple to the longest pipe, and can be attached to the lathe in one minute without altering the lathe. Agents wanted. State rights for sale. M. L. WEEKS, Venlo, Conn., Inventor and Manufacturer. 22w1d

SUMMER TRAVEL.

STEAMER MANHANSET.
ON AND AFTER MONDAY, JUNE 26, Steamer Manhanset, Captain Jas. F. Smith, Will leave New London for Greenport, Shelter Island and Sag Harbor at 9.30 a. m. Arriving at Greenport 11.30 a. m., Shelter Island Heights, 12, noon. Sag Harbor, 1 p. m., connecting with Long Island railroad to all points west. Returning, leave Sag Harbor at 1.15 p. m., connecting with Long Island railroad from the west. Shelter Island Heights 2 p. m., Greenport 2.30 p. m., arriving New London about 5 p. m., connecting with all trains north, east and west. Daily trips, Sundays excepted.
Special rates to parties on application to Captain on board. Residence connected with telephone. E. F. MORGAN, Secretary and Treasurer. jel6d

Norwich Line to New York.
Trains leave Union Station, Norwich, daily (Sundays excepted) at 9.35 and 9.50 p. m., connecting at New London with steamer "City of Worcester" or "City of Boston," for New York.
Steamer "City of Lawrence" leaves Norwich on Sundays at 7 p. m., New London at 9 p. m., for New York.
Returning, steamers leave New York daily (Sundays excepted) at 6.
For state-rooms and further information apply at Office of the Company, 22 Shetucket street. Telephone call 142-3.
THOMAS CLARK, President.
O. L. JOHNSON, Jr., Secretary and Treasurer. jel6d

Steamer Ella.
SEASON OF 1893.
—ON—
Friday, June 23
And during the season the Steamer Ella will make daily excursions to the shore resorts, leaving Norwich at 8.30 A. M., New London 9.05, Ft. Griswold House 9.50, Mystic Island 10.30, arriving at Watch Hill about 11.15.
Returning, leave Watch Hill at 2.45 P. M., stopping at Mystic Island and Ft. Griswold House and will leave New London for Norwich at 4.30, arriving about 6.
Special Rates to Excursion Parties.
Every Sunday to Watch Hill, leaving Norwich at 9 A. M.
Comstock's Wharf on signal.
BOAT RACE DAY, JUNE 30, The Ella will not go to shore resorts.
JAMES WALKER, Manager.
jel6d Norwich, Ct.

HAVE THAT
Lawn Mower
Put in Good Order
and it will be as good as new. Send it to
M. A. BARBER
may26d Industrial Building, Falls Ave.

STORAGE.
Storage of non-hazardous or inflammable goods or merchandise may be obtained in my Warehouse at 39 Commerce Street.
may 13d A. T. CONVERSE.

PLUMBING, ETC.

A. TROLAND & SON
Will Give You Close
Estimates on
PLUMBING and GAS WORK.
3marsd

WE HAVE THE BEST
Water Filters and Garden Hose
in the market at Very Low Prices.
Estimates cheerfully furnished on all classes of Plumbing, Steam and Gas Fitting.
MONAHER & BREED,
may17d 41 West Main, Central Wharf.

—BUY YOUR—
Ranges, Refrigerators, Oil Stoves, Tin, Iron and Granite Ware at
REISS & WHOLEY'S.
Plumbing, Tin Roofing and Jobbing promptly attended to. may7d

Teephone 133—3.
ROBERT BROWN.
Steam and Gas Fitting,
Plumbing and Steam Heating,
Pipe Cutting and Threading by Power Machinery.
All Work done Promptly and Neatly.
Pequot Building Central Wharf
Electric cars every half hour. jel4d

CONFECTIONERY.

ICE CREAM,
PASTRY, CHOICE CONFECTIONERY
and all the popular Summer drinks at
"The Confection Parlors."
54 and 56 Broadway.
jel7TuThS

TRAVELERS' DIRECTORY

CENTRAL VERMONT RAILROAD.
NEW LONDON DIVISION.
Change of time.
On and after MONDAY, June 26, 1893.
TRAINS GOING NORTH LEAVE NEW LONDON AS FOLLOWS:
5.30 a. m., Norwich 5.45 a. m., for Willimantic, Hartford, Palmer, Springfield, Ware, Gilbertville, Brattleboro, St. Johnsbury, Burlington, Montreal, Ogdensburg, and intermediate stations.
7.40 a. m., Norwich 8.15 for Brattleboro, connecting at Willimantic for Boston, Hartford, Colchester, Middletown, New Haven New York; at Palmer with Boston and Albany R. R. for Springfield, Pittsfield, and Albany, and for points west; also for Ware and Gilbertville, and at Brattleboro with Express, for St. Albans, Montreal, and principal intermediate points. Also for points west via Grand Trunk R. R.
10.05 a. m., Norwich at 10.35 a. m., for Willimantic, Hartford, Waterbury, Middletown, Colchester etc.
11.35 a. m., connecting from Providence, Boston, and intermediate stations.
1.50 p. m., connecting with express from Boston, Providence, New York and New Haven, at Norwich with Norwich & Worcester Railroad.
R. R.
3.20 p. m., Norwich 3.30 p. m., connecting at Willimantic for Hartford, and at Palmer for Springfield, Albany and the west.
5.10 p. m., Norwich 5.30, for Brattleboro connecting with train leaving New York at 1 p. m., and with N. Y., P. & B. R. R. from Providence and way stations; also Steamer Block Island from Mystic Island, Watch Hill and Block Island, and connects at Willimantic for Hartford and Boston, Putnam, Boston and Providence; also for Colchester, Middletown, New Haven and New York, and at Palmer with Boston & Albany R. R., for Springfield, Albany and the west; and at Brattleboro with night express for St. Albans, Montreal and Quebec, reaching Montreal and principal points in Vermont the same evening.
8.00 p. m. for Norwich. This train connects with 8.30 a. m. express from New York.
8.15 p. m. (Sundays only) connecting with express train from New York and Boston.
GOING SOUTH.
Passenger trains LEAVE NORWICH as follows:
6.15 a. m., connecting for Stonington, Providence, New Haven and New York.
9.15 a. m., for New London, Stonington and Providence and Boston. New Haven and New York connecting with steamer Block Island for Mystic Island, Watch Hill and Block Island.
10.45 a. m. for New London, New Haven and New York, Providence and Boston.
12.20 p. m. for New London, Stonington, Providence, Boston, Newport, Narragansett Pier, New Haven, New York and intermediate stations.
3.20 p. m., for New London, New Haven and New York.
4.00 p. m., for New London, Stonington, Providence, Boston, Narragansett Pier, New Haven, New York and intermediate stations.
5.15 p. m., for New London, connecting with Shore Line express reaching New York 9 p. m., with express train for Providence and Boston, and accommodation train for Westerly and intermediate stations.
6.00 p. m., for New London and for New York, by boat from New London.
9.50 p. m., for New London and for New York via boat from New London.
7.00 p. m. (Sundays only) connecting with express train for New York and Boston.
D. MACKENZIE, Gen. Pass. Agent.

N. Y. & N. H. & H. R.
N. & W. NORWICH & WORCESTER DIVISION
For Boston, Worcester, Providence, Hartford, Waterbury, Newburyh.
Commencing MONDAY, June 12, 1893.
"Eastern" Time Standard.
TRAINS GOING NORTH LEAVE NORWICH UNION STATION.
6.10 a. m. (Mondays excepted.) Steamboat express. Connects at Putnam for Boston, arrive Boston 9.40 a. m. At Worcester for all points north, Portland, Rochester, &c.
6.55 a. m. Way Passenger Train. Connecting at Plainfield Junction for Providence, arrive Providence 8.58 a. m.; at Putnam for Boston, arriving at 8.45 a. m.; at Putnam for Willimantic and Hartford, arrive at Hartford 10.15 a. m. At Worcester for Boston, Springfield and intermediate stations, Albany and the west.
8.30 a. m., connecting at Putnam for Boston (arrive at 1.10 p. m.) At Plainfield for Providence (arrive at 11.42 p. m.) At Willimantic with train for Southbridge.
3.40 p. m., Way Passenger, connects at Putnam for Hartford and Boston, arrive at Boston 6.10 p. m. At Webster for Southbridge. At Worcester with Boston & Albany Railroad, B. & M. R. R., and Fitchburg, R. R.
5.35 p. m., for Plainfield, Providence and intermediate stations, through car, arrive at Providence 8.30 p. m.
8.15 p. m., Way Passenger, Connects at Plainfield for Providence and from Providence a train leaves Providence at 7.10 a. m. and connects at Plainfield with train for Putnam, arriving at Putnam 8.40 a. m. (Leaves Plainfield at 8.00 a. m.)
TRAINS GOING SOUTH LEAVE WORCESTER.
6.45 a. m., Way Passenger. Connecting at Webster for Southbridge, at Putnam with train for Hartford, Waterbury and intermediate points and New York, at Plainfield for Providence.
9.15 a. m., connects with trains from B. & M. R. R., N. Y. N. H. and Hartford and Albany R. R. at Webster for Southbridge. At Putnam with train to and from Boston (Take this train for Hartford, New York, Waterbury, Parkhill on Hudson and at Plainfield from Providence.)
12.30 p. m., Way Passenger. Connects at Webster with train from Southbridge, and at Putnam with 19 o'clock express from Boston for Willimantic, Hartford and New York. At Norwich for New London.
4.00 p. m., Way Passenger. Connects at Webster for Southbridge; at Putnam for Willimantic and Hartford, and with 5.30 p. m. express train from Boston.
6.50 p. m., Steamboat Express for New York [via New London.] (Sundays excepted.) Connects with trains from B. & M. R. R. and Fitchburg R. R. This train leaves Norwich for New London at 8.35 p. m.
8.00 p. m., Plainfield and Norwich, connecting at Plainfield with 4.30 p. m. train from Providence; arrive Norwich 8.45 p. m., through car.
W. E. BABCOCK, Gen. Pass. Agt.
F. E. M. ANDREWS, Supt.
Norwich, June 12, 1893. jel2d

THE BULLETIN JOB DEPARTMENT is supplied with all the facilities for doing work expeditiously and in the most approved style

The Bulletin.

UNWEPT, UNHONORED AND UNSUNG.

He was a pure philanthropist—
This hero of my rhyme.
His mission [illegible]
To have a pleasant time,
And to the weeping pessimist
Tell the world [illegible]

He took no thought of starving nights
[illegible] will be [illegible]
So quick are hours in their flights
No single meal would do
To keep a starving soul to rights
More than a day or two.

But when he met a man of woe
Who thought of suicide
Into the druggist's he would go,
And there enough bromide
To lay the unhappy mortal low
He'd gratisly provide.

And if he saw a person fall
Upon the icy street,
With laughter in his voice he'd bawl,
"You've slipped on your feet,"
Which as the fallen one would gall
He would forget the sleet.

And if again a person struck
A snag in some small space—
In short, with worthless stock was stuck,
His purse a broken wreck—
He'd comfort him with "You're in luck
You did not break your neck."

In other people's sorrows he
Would always find some fun
And try to lighten misery
As best as 'twas begun.
He'd even chat most wittily
With his own tailor's dun.

And yet when this philanthropist
With his foreboddings slept,
The merry that he did assist
Upto his funeral crept,
And each in grinning did persist,
And not one mortal wept.

—Harper's Bazar.

THE STOCK MARKET.

Dealings In Leading Securities in Boston and New York.

BOSTON, June 26.—In the outside market call money is quoted at 4@6 per cent and time money is nominally 6 per cent.

The stock market opened this morning with the bears in full possession. The foundation of their operations, of course, was the probable stringency of the money market pending the July settlements. But, in addition, London came lower than our closing quotations and was a free seller, especially of St. Paul. The grainger stocks were particularly assailed on account of the rate war in the west; Sugar, because of a report that the dividend was to be reduced to a 1½ per cent. basis and the generally dismal outlook for the sugar trade, and General Electric because of a reported reduction in dividends.

Nearly all of the local stocks opened off, the controlling factors being those noted above. Sugar started at 40¾, as compared with the last sale at 41¼, and declined to 40, while the preferred dropped from 91½ to 90. General Electric opened ¾ down at 39¼, sold to 38¼, with intervening fluctuations. Westinghouse tumbled from 22 to 19½. Atchison was only ⅛ off at the start, at 33¼, but it speedily declined to 32¼. Chicago, Burlington and Quincy showed the effects of hammering in a slide from 80¾, the opening, ¼ below the closing sale, to 79½. Union Pacific was down only ⅛ at the opening, at 47, but lost ¼ to 46¾.

In New York, St. Paul, Missouri Pacific, Rock Island and Chicago Gas besides those named on the local list, were special points of attack.

STOCKS—CLOSING.

American Sugar preferred	79¾
Bay State Gas	6¼
Boston and Albany	105
Boston and Lowell	138
Boston and Maine	161
Boston and Maine, preferred	156
Central Massachusetts	19½
Central Massachusetts, preferred	50
Chicago, Burlington and Quincy	80¾
Connecticut River	140
Fitchburg, preferred	139
General Electric	38
Lamson Cash Railway	10
New York and New England	39
New York and New England, preferred	60
New York and New Haven Rights	17
Old Colony	183¾
Pullman	165¼
Rutland, preferred	68
United Pacific	38¾
West End, com	88¼
New York Stocks.	
Canada Pacific	77
Chicago, Burlington and Quincy	80
Delaware, Lackawanna and Western	144½
Denver and Rio Grande	18¾
Denver and Rio Grande pref	48¾
Erie	14¼
Illinois Central	97¼
Kansas and Texas	11¾
Lake Shore	132¾
Louisville and Nashville	66¾
Michigan Central	94
Missouri Pacific	30¾
Northern Pacific	13¾
Northwestern	108¾
New Jersey Central	104¼
New York Central	101½
Oregon Navigation	20
Pacific Mail	17¾
Pullman Palace Car	169
Reading	36¾
Rock Island	70¾
St. Paul	67½
Union Pacific	38¾
Western Union	81¾
Wisconsin Central	7¾

New York Cotton Market.

NEW YORK, June 24.—Cotton quiet; uplands 7 16-16c; Orleans 8 3-16c; sales 700 bales. Futures closed very steady; sales 81,900 bales; June, 7.61c; July, 7.66c; August, 7.79c; September, 7.86c; October, 7.96c; November, 8.06c; December, 8.16c; January, 8.26c; February, 8.36c; March, 8.46c.

United States Department of Agriculture —Weather Bureau.

NEW LONDON, Conn, June 25, 1893.

The chief of the weather bureau directs the publication of the following data, compiled from the record of observations for the month of July, taken at this station for a period of twenty-two years.

It is believed that the facts thus set forth will prove of interest to the public, as well as the special student, showing as they do the average and extreme conditions of the more important meteorological elements and the range within which such variations may be expected to keep during any corresponding month.

TEMPERATURE.

Mean or normal temperature 71.

The warmest July was that of 1876, with an average of 78.

The coldest July was that of 1884, with an average of 66.

The highest temperature during any July was 95, on July 8, 1881, and 12, 1872.

The lowest temperature during any July was 51, on July 6, 1874.

Average date on which first "killing" frost occurred (in autumn) none.

Average date on which last "killing frost" occurred (in spring) none.

PRECIPITATION. (Rain and melted snow.)

Average for the month, 4.39 inches.

Average number of days with .01 of an inch or more, 13.

The greatest monthly precipitation was 7.84 inches in 1888.

The least monthly precipitation was 1.38 inches in 1883.

The greatest amount of precipitation recorded in any 24 consecutive hours was 3.48 inches on July 29 and 30, 1874.

CLOUDS AND WEATHER.

Average number of cloudless days, 6.

Average number of partly cloudy days, 16.

Average number of cloudy days, 8.

WIND.

The prevailing winds have been from the southwest.

The highest velocity of the wind during any July was 48 miles on July 28, 1880.

R. O. LAMBERT,
Observer, Weather Bureau.

The tomb of Noah is supposed to lie in the small town of Nakhtcheran on the plain of Ararat. The burial place is at the side of the broken walls of an abandoned fortress in the midst of a vast plain, which is literally covered with the remains of bygone glories.

Mrs. Edward Nason, of Biddeford, has a husband intermittently. He has run away fourteen times in less than as many years.

THE SEA WAS CALM

When Victoria Was Cut Down by Camperdown.

THE SHIPS WERE CRAWLING LIKE.

Rear Admiral Markham Will Be Court-martialed.

LONDON, June 26.—The Times publishes this special from Tripoli: The collision between the Victoria and Camperdown occurred at 4:41 in the afternoon. The sea was perfectly calm, and the evolution of changing line was being performed at the time.

Many men were killed by the Victoria's screw. After the sinking of the Victoria a diver narrowly escaped death. He was rescued only through the presence of mind shown by his comrade, who cut his diving dress. The comrade was drowned.

Solemn services for the dead were held last evening. Seventeen-minute guns were fired by the entire fleet. It has been definitely decided that Rear Admiral Albert H. Markham, who was second in command to Vice Admiral Sir George Tryon at the time of the accident will be tried by court martial at Portsmouth.

This court will be presided over by Admiral the Earl of Clanwilliam, commander-in-chief at Portsmouth, whose son, Lord Gilford, was flag lieutenant of the Victoria.

Rear Admiral Markham's flagship is in the Trafalgar, but advices received here showed that his flag has been transferred to the Camperdown, and that he was

In Charge of the Maneuvers

of the fleet at the time the collision occurred.

The telegram of sympathy sent by President Cleveland to Queen Victoria was forwarded to her majesty immediately upon its receipt.

The Queen, in reply, has informed Ambassador Bayard that she was deeply touched by the message of the President of the United States.

Many rumors were circulated here yesterday concerning the sinking of the Victoria.

At St. Paul's cathedral, Westminster Abbey and many other churches the "Dead March" was played.

Throughout Great Britain special references to the loss of the Victoria were made in the church services.

LETTERS ARE LAUDATORY.

Representatives of All Nations Praise the Columbian Exposition.

CHICAGO, June 26.—The Tribune this morning prints fac-simile letters from the foreign commissioners in all the languages of Europe. These letters are laudatory of the fair, and represent the opinions of the various representatives of the nations. They all agree that there never was an exposition like the World's fair. The opinion of Turkey's commissioner covers all, and it is as follows:

The World's Columbian exposition is for many reasons worthy of being considered a great event, for it is not only a memorial of the most brilliant page in the history of discoveries, but it is also a useful summary of the progress of the world in our times. It is the evidence of the activity of this great American nation, standing in the first rank by its marvelous accomplishments and its businesslike qualities. It is also a sign of prosperity of Chicago, which shows her fitness for being the first city in the world. Not only the material marvels of America, but also its many noble qualities are manifested in this world's fair, and the American press in fulfilling with the utmost dignity its duty of leader in this respect. IBRAHIM HAKKY BEY.

BESANT IN BOSTON.

Well Known English Novelist Studying New England Customs.

BOSTON, June 26.—Walter Besant, the well known English author, is in Boston on his second visit to America. His first visit was made in 1876.

Mr Besant said that he had come to America ostensibly to go to the Chicago exposition, but really to see and study New England customs for himself, particularly Concord, Salem and Plymouth and their associations.

He said he did not believe he would have time to collect material for another novel while in this country, but he has partly thought out the plot for a novel, the scene of which he intends to lay in England, and which will deal with modern English country life.

His contributions will be mainly to William Waldorf Astor's new Pall Mall magazine.

Mr. Besant is about 55 years of age, broad shouldered, wears a brown beard and eye-glasses.

PLEAD NOT GUILTY.

Dr. Wardwell's Murderer Arraigned For the Crime.

BOSTON, June 26.—Amos L. Morse, the murderer of Dr. W. F. Wardwell at Roslindale, was arraigned in the West Roxbury district court, before Judge Howard, at 10:40 o'clock this morning. Clerk Brewer read the complaint to him as he stood in the dock, charging him with the wilful murder of Dr. Wardwell.

His counsel, Lawyer Moran of Roxbury, approached him, and a consultation was held between them. Lawyer Moran then turned to the court and said: "Your honor, the defendant pleads not guilty." He will have a hearing next Saturday morning at 9 o'clock.

CLASS DAY EXERCISES.

Yale's Commencement Continued by the Usual Chapel Ceremonies.

NEW HAVEN, June 26.—The 193d commencement exercises of Yale were continued today by the usual class day exercises.

At 10:45 the graduating class, numbering 186, met and marched in a body to Battell chapel, where the presentation exercises were held. President Dwight had charge of the exercises and opened with prayer. The class poem was then read by Rufus Macqueen Gibbs of Baltimore, and the class oration delivered by Lafayed A. Welles of Hartford. The subject of Mr. Welles' oration was "Some Ideals of University Life."

After the oration, the class ode, written by Charles Macaulay Pope of St. Louis, was sung. The presentation exercises closed with the benediction.

Railroad Opening.

MANCHESTER, N. H., June 26.—The North Weare and Hillsboro was opened for business today. There will be a formal opening about Aug. 1.

Boy Instantly Killed.

NASHUA, N. H., June 26.—Joseph Gonyean, an 8-year-old French lad, residing on French acre, was instantly killed this morning at the Palm street crossing by being struck by a locomotive of the Worcester local.

Cut His Throat With a Razor.

PORTSMOUTH, N. H., June 26.—John Grover, aged 70 years, attempted suicide this morning by cutting his throat with a razor. He has been in poor health for several years, and his recovery is doubtful.

STATUE OF GLADSTONE.

Ceremonies of Its Unveiling In Irish Village At World's Fair.

CHICAGO, June 26.—The statue of Mr. Gladstone, which was unveiled yesterday afternoon in the Irish village, is 10 feet high and stands on a 10-foot pedestal, and is a fac-simile of the one unveiled in front of Bow church, London, in 1889, by Lord Carlingford. Both are by the same sculptor, Bruce Joy of London, who was present yesterday and was introduced to the audience.

Mayor Harrison presided and made an address in which he compared Bismark and Gladstone, to the advantage of the latter. The premier, he said, was the uncrowned king of England. Victoria was the figurante as queen, but Gladstone was the king by the people.

At the conclusion of the mayor's address Ernest Hart of London pulled the cord, and the silken cloth fell to the ground, disclosing the statue of the English statesman. That was the signal for applause that continued several minutes. "Kathleen Mavourneen" was then sung by Mrs. Geneva Johnstone Bishop, the Irish soprano, who had journeyed 300 miles to lend her share to the program.

The formal oration was delivered by Judge W. A. Moran. Then Governor Peck of Wisconsin made a few remarks, and Mrs. Hart brought the exercises to a close with an expression of thanks on behalf of the women of England and Ireland.

RUSSIAN WARSHIPS.

Dmitri Donskoi and Ryada Anchored In Boston Harbor.

BOSTON, June 26.—The Russian warships, Dmitri Donskoi and Ryada, which left New York harbor at 3 o'clock Saturday afternoon, reached Boston harbor at 7 this morning and anchored at 9:50 off Central wharf. The vessels are in command of Vice Admiral Kazakoff.

On board the Dmitri is the son of the emperor of the Russias, who is serving as a lieutenant, and consequently does not assume his regal rank.

The warships have come to Boston to take part in the exercises at the unveiling of the Farragut statue Wednesday at the Marine park.

The Dmitri Donskoi, the flagship, is an armored cruiser barbette of 3700 tons. Her length is 266 feet and she has a speed of 15.6 knots per hour. She is commanded by Captain Belomet and carries 570 officers and men.

The Ryada is a partially protected cruiser of 3065 tons. Her length is 300 feet, and she has a speed of 16.6 knots. She carries 330 officers and men, and is commanded by Capt. Dekriegen.

CLEARING HOUSE CERTIFICATES.

Associated Bankers of Boston Decide to Permit Their Issue.

BOSTON, June 26.—The associated banks of Boston decided to permit the issue of clearing house certificates for the settlement of balances. The rate will be 7 3-10, and the rules regulating the issue will be the same as those adopted in 1890 after the Baring collapse. The certificates will be for 75 per cent of the value of the collateral and the character of that will be left to a committee of five.

Baltimore, likewise, has decided to issue such certificates, so that New York, Philadelphia, Baltimore and San Francisco are now in line in this course. Chicago bankers say that they can get along without them in making settlements.

The 42 banks represented at the clearing house meeting this morning voted unanimously in favor of clearing house certificates for payment at the clearing house. Ten banks were not represented.

DUKE GOES A-FISHING.

Veragua and Party Will Make a Trip to Adirondacks.

ALBANY, June 26.—The duke of Veragua and his party accompanied by Colonel John V. L. Pruyne of the local reception committee arrived in Albany at 7:45 p. m. yesterday.

They were met at the railway station by Mayor Manning and other members of the reception committee and then walked to the Delavan House, the duchess taking the arm of Mayor Manning. There was a large crowd at the depot.

The party will be escorted today to the city hall by the Burgesses corps, and the duke will be presented the freedom of the city by Mayor Manning, after which the party will be entertained at lunch by Mrs. James Kidd. In the afternoon the party will leave for the Adirondacks, where two days' fishing will be enjoyed.

DISCOURAGING REPORTS.

Hot Weather and High Winds Work Ruin to Western Crops.

ST. PAUL, June 26.—Crop reports from the Dakotas and northern Minnesota during the last 48 hours have been of a very discouraging nature. The sun has been very hot and high winds have been blowing.

The ground has thus become parched, and the growing grain is wilting in the fields. In places farmers will hardly be able to harvest a bushel an acre.

Expert wheatmen say that the damage done already is from 20 to 25 per cent, and that the average harvest west of the Red River belt will hardly be 50 per cent of that of two years ago.

ANARCHISTS' LITERATURE.

Great Quantity Seized in the Different Barracks In Italy.

ROME, June 26.—Many anarchist newspapers, leaflets and books have been seized in the barracks in Milan, Naples, Florence and Turin within the last five days.

The military authorities think that the matter has been smuggled into the barracks for months, with the connivance of non-commissioned officers.

Many non-commissioned officers have been arrested on suspicion of having facilitated the circulation of Anarchist literature, and several commissioned officers have been reduced in rank as a punishment for negligence.

Nurse In State of Petty Seige.

BERNE, June 26.—This city has been placed temporarily in a state of petty seige in order that the repitition of recent Socialist and Anarchist disturbances may be prevented. All parades and public meetings have been forbidden. The workingmen's mass meeting which was to be held yesterday was postponed indefinitely, as the authorities prohibited it.

Four Crack Yachts.

LIVERPOOL, June 26.—The four crack yachts of the season, the Prince of Wales' Britannia, Lord Dunraven's Valkyrie, J. Jameson's Iverna and A. D. Clarke's Satanita, started today to sail a race over a 60 mile course. Unless there is a change in the weather the race will prove uninteresting, as the wind is poor.

The American line steamer Chester, which left her dock, bound for Southampton, crashed into a number of coal barges off Bedloe's island. The Chester returned to her dock and sailed yesterday with her

Captain Pike J. Babson died in Middleboro, Mass, yesterday, after an illness of several months. Deceased was born in Gloucester 85 years ago. He was prominent in Massachusetts politics and well known in Boston.

VETERANS' WRATH.

Battlefield of Gettysburg Being Desecrated.

RAILROAD TO RUN THROUGH IT.

Old Soldiers Threaten to Tear Up Rails and Fell Down Poles.

NEW YORK, June 26.—The indignation which Grand Army men feel because of the desecration of the Gettysburg battlefield by the running across it of a trolley road is so great that it is feared that the road will be torn up by them. This trolley road is now in course of construction. Every effort is being made to complete it for "New York Day," when the veterans of this state will go down to Gettysburg to unveil and dedicate the splendid monument which is being erected on the field as a memorial of the soldiers from this state who lost their lives there.

There will be a multitude of old soldiers and their friends at Gettysburg on that day, and the owners of the trolley line expect to reap a harvest. Their gangs of men are at work night and day laying the tracks and placing the poles which are to support the wire. Instead of reaping a harvest, however, it may be that the day will witness the destruction of their line.

The commissioners who have had charge of the erection of the monument and who are arranging for the dedicatory ceremonies, of whom General Daniel E. Sickles is chairman, have learned that there is a purpose on the part of the veterans, who feel that the building of the trolley line over the greatest of American battlefields is a sacrilege,

To Tear the Tracks Up

and pull the poles down. Just where this plan originated or how generally it has been agreed upon is not known.

That it has been very largely talked over among the veterans of this state is certain, and it is known that the occasion on which it is intended by some to make an effort to tear up the road is "New York Day." Those who might be inclined to look upon a plan of this sort as wild, must be convinced that it has been extensively promulgated from the fact that the commissioners have heard of it and determined it necessary to send strong circular letters to the posts of the army in this state protesting against it.

The circular, which is signed by General Daniel E. Sickles and A. J. Fabrisiis, concludes as follows:

"Veterans, you owe it to your own self respect to leave the property of the railroad company under the protection of the law until the proper authorities shall put a stop to the acts that have justly provoked your indignation. Meanwhile you cannot do less than mark your disapprobation by withholding your patronage from an undertaking that defaces the battlefield where you fought. Don't ride in the cars, advise your friends to keep away from them, refuse free passes if offered to you."

CROWD WAS ORDERLY.

No Trouble at Unveiling of Anarchist Monument In Chicago.

CHICAGO, June 26.—The unveiling of the monument erected in memory of the five anarchists, Spies, Parsons, Fishers, Lingg and Engel, took place yesterday afternoon at Waldheim cemetery. More than 2000 persons assembled at the burial ground.

The crowd was orderly, and the few policemen under whose protection the ceremony took place, found little to do beyond keeping the sympathizers with anarchy in line as they surged through the gates of the enclosure. It was a crowd of Germans, Poles and Bohemians. Scarcely an American was to be seen, and the exercises were carried on mainly in foreign tongues.

The character of the speeches could not be called incendiary, but rather of mild protest against the existing order of government. The load oratory of the days when the red flag waved where it pleased was gone, and the only enthusiasm the orators could bring from their auditors was an occasional bit of applause.

The unveiling of the monument was preceded by a short parade. No red flags were carried, and the march was marked by no incidents.

DIXEY IN COURT.

His Wife Says She Is Destitute and Wants Alimony.

NEW YORK, June 26.—Henry E. Dixey, the actor, has been ordered to appear in supreme court chambers this morning, and show cause why he should not be punished for disobeying the order of the court which instructed him to pay his former wife alimony at the rate of $60 a week. This last order was procured on the affidavit of Mrs. Dixey.

In November, 1890, the defendant was ordered to pay her alimony at the rate of $50 a week, but he has failed to do so. All she received was $500 from his managers, and $10.50 which was paid by the defendant himself between April and June, 1893.

Mrs. Dixey relates that she is now utterly destitute and considerably in debt for her daughter's education and for furniture.

She says she is informed that Mr. Dixey's profits are $1000 per week from the Adonis company, and that he lives in an extravagant manner.

Bucklen's Arnica Salve.

The Best Salve in the world for Cuts Bruises, Sores, Ulcers, Salt Rheum, Fever Sores, Tetter, Chapped Hands, Chilblains, Corns, and all Skin Eruptions, and positively cures Piles, or no pay required. It is guaranteed to give perfect satisfaction, or money refunded. Price 25 cents per box. For sale by Lee & Osgood. (nov15eothaw

Spectacle Cases.

S. H. Clifford, New Canal, Wis., was troubled with Neuralgia and Rheumatism, his stomach was disordered, his Liver was affected to an alarming degree, appetite fell away, and he was terribly reduced in flesh and strength. Three bottles of Electric Bitters cured him.

Edward Shepherd, Harrisburg, Ill., had a running sore on his leg of eight years' standing. Used three bottles of Electric Bitters and seven boxes of Bucklen's Arnica Salve, and his leg is sound and well. John Speaker, Catawba, O., had five large Fever Sores on his leg, doctors said he was incurable. One bottle Electric Bitters and one box Bucklen's Arnica Salve cured him entirely. Sold by Lee & Osgood's Drug store. 5 nov15eothaw

New Try This.

It will cost you nothing and will surely do you good, if you have a Cough, Cold, or any trouble with Throat, Chest or Lungs. Dr. King's New Discovery for Consumption, Coughs, and Colds is guaranteed to give relief, or money will be paid back. Sufferers from La Grippe found it just the thing and under its use had a speedy and perfect recovery. Try a sample bottle at our expense and learn for yourself just how good a thing it is. Trial bottles free at Lee & Osgood's Drug Store. Large size 50c. and $1 00. 5 nov15eothaw

HOOD'S SARSAPARILLA

Suffered Every Minute

Since I came out of the war, with catarrh in my head, chronic diarrhœa and rheumatism, says Mr. J. G. Anderson, a well known blacksmith in the employ of the Pennsylvania railroad at Scottdale, Pa. "I had pains all over me, my sight was dim, and there seemed to be floating specks before my eyes. The food I ate soured like lead in my stomach. The rheumatism was in my right hip and shoulders. Hood's Sarsaparilla and Hood's Pills did me more good than everything else put together. They are the only medicines I use now. All my disagreeable symptoms have gone."

Hood's Sarsaparilla Cures

When all other preparations fail.

HOOD'S PILLS cure Constipation by restoring the peristaltic action of alimentary canal. 2 jo6lew

FURNITURE AND CARPETS.

N. S. GILBERT & SONS.

We are showing a large line of

SUMMER FURNITURE

STRAW MATTINGS

Turkish and Japanese Rugs,

Table Covers,

Novelties in Portieres,

Lace Curtains,

Scrims and Sash Muslins.

Large assortment

FURNITURE & CARPETS

Specially adapted for Parlor, Library, Dining Room and Hall. Our assortment of

WALL PAPERS

Comprises the latest novelties in designs and colorings. Call and examine our extensive line that we offer at low prices.

N. S. GILBERT & SONS. jo6d

INSURANCE.

THE BEST PLACE TO INSURE.
STORY'S
INSURANCE AGENCY,
80 SHETUCKET ST.
The only insurance office in Norwich on the first floor. jo6d

INSURE
AGAINST LOSS BY
Tornadoes, Cyclones and Wind Storms
INSURANCE EFFECTED AT THAT RATE BY
A. IRVING BOYCE, Agent,
may24 Over Thames National Bank.

Norwich Union Fire Ins. Soc'y
Norwich, England. Organized 1797.
N. TARBANT, Agt.,
may24d 40 MAIN STREET.

FINANCIAL STATEMENT OF THE WESTERN ASSURANCE COMPANY, JANUARY 1ST, 1893. UNITED STATES BRANCH

—ASSETS.—

Government Bonds	$[illegible]
State Bonds	137,[illegible]
Municipal Bonds	171,[illegible]
Cash on Hand and on Deposit	[illegible]
Other Assets	[illegible]
	$1,617,[illegible]

—LIABILITIES.—

Reserve Premium Fund (N. Y. Standard)	$[illegible]
Reserve for unpaid losses	[illegible]
All other liabilities	[illegible]
	$1,[illegible]
Surplus to United States	$[illegible]
Total income in U. S. for 1892	$1,[illegible]
Total Losses paid in U. S. from 1842 to 1892, inclusive	$[illegible]

NICHOLAS TARBANT, Agent, 40 Main St., Norwich, Conn. aprs14

ANNUAL STATEMENT
—OF THE—
New London Co. Mutual Fire Insurance Co.
OFFICE
In Chelsea Savings Bank Building, Shetucket St., Norwich, Conn.
Jan. 1st, 1893.

Assets	$104,179.94
Liabilities	22,619.00
Surplus	$81,560.94

B. P. PARKER, Pres.
J. P. WILLIAMS, Sec'y.
Jo5d14 ISA L. PECK, Treasurer.

B. P. LEARNED
Insurance in all Forms.
Bonds of Indemnity.
Foreign Drafts.
Over Thames National Bank, Norwich, Conn. Jo5d14

MUSICAL INSTRUMENT.

TALKING

About PIANOS just now is my theme. Do you want a Piano? Then come and hear one of the purest and finest toned Pianos in the market. Price Low. Also Organs, and a stock of fine Violins, including the Miller Violins, on hand. A fine New Upright Piano to rent. Will be glad to see you at 48 Williams Street.

GEO. S. MARTIN. Jo5d

ESTABLISHED IN 1861.

Adam's Tavern,
NORWICH TOWN,
A. A ADAM, Proprietor.

The following is a list of the best brands of ACKER, MERRALL & CONDIT'S and PARK & TILFORD'S WHISKEYS that I introduced 10 years ago. They have become universally popular. They sell on their own merits:

Imperial Bourbon, Rob Ward, 1880, Maryland Rye, Monogram Rye, Blue Grass, Hermitage, 1880, Union Club Rye, Mayfield Bourbon, Heritage Sour Mash, Keystone Rye, Cabinet Bourbon, Union Club Wheat.

N. B.—The above goods do not have to be rechristened every six or nine months with a new name in order to make them sell, as is a customary feature with compounding liquor dealers.

Telephone call 5-11. A. A. ADAM. Jo5d

HORSES
TREATED FOR ALL DISEASES,
At Gardner's Stable, Chestnut St. by the new Veterinary, Dr. H. L. TOWLE, graduate from Ontario Veterinary College. may24

FOR THE LADIES

FLOWERS

At 5c, 15c, 23c, 39c, 59c, 79c and $1.23.

HATS

At 19c, 23c, 49c and 69c.

Trimmed Hats

At $1.39, $1.59, $1.98, $2.23 and $2.79.

Are Exceptional Values. Inspect Them.

New York Bazaar.

112 MAIN ST. Jo5d

At 25 Main Street,
There will be placed on sale June 19 entire stock of
Trimmed Hats at less than One-half Value.
Must be sold within thirty days, regardless of cost, to make room for new stock.
Jo5d R. THOMAS, Agent.

MILLINERY.
Hats, Bonnets, Elegant Ribbons, Laces and Flowers,
—AT—
MRS. G. P. STANTON'S,
aprl4eow No. 38 Shetucket Street.

BOYS' SUITS.
We have the latest thing in
BOYS' SUITS
BOYS' JERSEY SUITS.
BOYS' KILT SUITS.
BOYS' FAUNTLEROY SUITS
BOYS' WASH SUITS.
An exquisite line of BOYS' LAWN FAUNTLEROY BLOUSES, in White and Fancy, all Sizes.
BOYS' STAR WAISTS in White and Fancy, from 6 to 16 years.
Misses' Gingham Dresses. An elegant lin of Misses' White Muslin Dresses, Children' Hats from 3 to 7 years.
may12d A. McJENNETT, 144 Main St.

AGE
Avails Nothing!
RATE
Avails Nothing!!
CIRCULATION
Avails Nothing!!!
CHARACTER OF PAPER
Avails Nothing!!!!
UNLESS YOU GET RESULTS.

The one thing that counts, the only basis for judging the merits of a paper is
RESULTS

Ask advertisers who use
THE NORWICH MORNING BULLETIN
—AND—
THE NORWICH WEEKLY COURIER.
They will tell you
THEY GET RESULTS.

Try the papers yourself for results. If it pays, you want them.

WE HAVE THE
AGE, RATE,
CIRCULATION, CHARACTER,
And we guarantee good results

Contracts may be cancelled at any time—at the advertiser's option.

The Bulletin Co.

BRECKENRIDGE BROS.
Carpenters and Builders
65 Prospect Street,
nov 4 NORWICH CONN

Lawn Mowers Sharpened, Bicycles Repaired.
HARRIAGE AND BOAT TRIMMINGS
NICKEL PLATED by
A. GOULD,
Industrial Building, near Union Station. may24

I HAVE AN ODORLESS PUMP
and have experience for cleaning Vaults and Cesspools. Orders sent to my address will be promptly attended to. CHAS. WOOD, Box 54, Norwich, Conn. may24

WHOLESALE GROCERS.

LIPPITT, SWAN & CO.,
92 Water St.,
Have a line of J. P. Mason & Co's Soda and Milk Crackers, also Cookies in Extra Root Beer Extract and a fine line of Cigars, Tobacco and Cheroots
AT WHOLESALE ONLY. jo6d

GROCERIES.

PICNIC PARTIES
Can be supplied with
Baskets and Goods
To fill them with at
RALLION'S.
jo6d

Cliquot Club Ginger Ale,
Cowdry's Deviled Meats,
Richardson & Robbins' Boned Chicken
—AT—
R. S. BARTLETT'S,
4 and 6 Broad Opera House.
jo6d

OUR MOTTO AT THE
Greeneville Grist Mill
Good Goods, Low Prices, and Honest Weights.
—WHOLESALE AND RETAIL.—
B. H. PALMER & SON, Prop.,
jo6d 480 NORTH MAIN ST.

PORTO RICO MOLASSES.
DARK BROWN SUGAR.
—AT—
A. T. OTIS'.
jo6d

Concentrated Claret Lemonade
Lime Juice and
Imported Ginger Ales, at
A. L. ALLEN'S
jo6d

A GOOD LAUNDRY SOAP
40 Bars for $1.00.
H. D. AVERY, Grocer,
may24d 168 FRANKLIN STREET.

ICE CREAM.
ALL FLAVORS.
Wholesale and retail.
GEO. A. LEWIS,
38 CENTRAL AVE.
Telephone. may24d

DO YOU WANT A STRICTLY PURE LEAF LARD? IF YOU DO
Use John P. Squire & Co.'s
Warranted Pure leaf Lard.
Put up in 5 lb. pails,
J. A. STODDARD & SON.,
may22d 101 Franklin St.

LEGAL NOTICES.

NOTICE.
The Laurel Hill Bridge is closed to public travel until further notice.
T. R. LILLIBRIDGE, N. A. BRIGGS, NATHAN SMALL, } Selectmen.
may24eow

MARKETS

Try POWERS BROTHERS'
Choice Boiled Lobsters.
We are boiling all day.
Telephone 126-4. jo6d

Sirloin Steak, - 20c
Porterhouse St'k, 20c
Prime Rib Roast, 20c
Round Steak, - 14c
Shoulder Steak, 12c
Some of the CASH Prices at
JAS. DAWSON'S, Jr.,
jo6d 86 MAIN ST.

J. D. MURPHY'S, 22 Market St.
Broiling Chickens, Roast Chickens, Native Fowl, Native Spring Lamb, and the
FINEST QUALITY BEEF OF ALL KINDS
jo6d

IRON AND TIN WORK

A. H. VAUGHN & SONS
Manufacturers & Dealers in
Iron Stable Fittings.
jo6d FERRY ST., Norwich, Conn.

FOUNDRY PIG IRON
of the most Reliable Quality and grades. Full stock kept in Norwich for immediate delivery.
REFINED BAR IRON of the well-known "Salem" brand.
SHEET IRON, Galvanized "B. B." Black and Plate.
STEEL, "Black Diamond" and "Silver," warranted Cast Steel, Machinery Steel, Tire Steel, Calking Steel.
FINISHED STEEL SHAFTING.
IRON AND STEEL I BEAMS AND CHANNELS for structural purposes.
A. T. CONVERSE,
Office, Warehouse and Shipping Wharf, may14d 25 COMMERCE ST.

The Sibley Machine Co.
Manufacturers of Paper, Cotton and Wool Machinery, Mill Gearing, Shafting, Pulleys Hangers, etc., etc. Jobbing of all kinds, Gearing, Cuttings, Forgings and Castings at short notice. 122 Franklin Street, Norwich, Conn. New and Second-hand machines bought and sold on commission. jo6d

S. S. THRESHER,
Attorney and Counsellor at Law and Notary Public.
may24d Rooms 1 and 2 Lovell Block, Norwich

NEW ADVERTISEMENTS.

Round Steak, - - 14c
Shoulder Steak, - 12c
2 Cans Salmon, - 25c
Canned Tomatoes, 12c

NORWICH CASH MARKET CO.
jeSd 125 WEST MAIN.

Fireworks & Celebration Goods

At Lowest Prices. Learn Our Prices Before Purchasing.

LOVELL BROTHERS,
jeTuThS WEST SIDE.

Neckwear of Every Description.

Style and Quality Unsurpassed.

Dodge & Holloway.
jeTuThS

QUARTERLY MEETING.

O. D. ONES

This Evening, at 8 o'clk.

ELECTION of OFFICERS and PRESENTATION.

Every member is requested to be present. Per order
C. B. of J.
jeSd

Great Mark Down Sale
—OF—
Ladies' Shoes and Ties,

In order to reduce stock we offer them BELOW COST.

Now is the Time to Get Your Shoe Leather Cheap at

SMALL'S SHOE STORE.
jeSd 2 THAMES ST.

PORTEOUS & MITCHELL.

Just received. Positively the very latest. The PRINCESS BULALIE LAWN SHIRT WAISTS. Graceful in design and extremely stylish, it is destined to be one of the most popular of this season's garments. Price $2.25.

Men's Night Robes.

We are showing the largest and best line of Men's Trimmed Night Robes that has ever been seen in this city.

Possibly as many as 50 styles to select from. Prices—50c, 75c, $1, $1.25, $1.37½.

SPECIAL.—Men's Plain White Wamsutta Muslin—60c, would be cheap at 75c.

Men's Summer Coats.

During the warm summer days, what a comfort is a light-weight coat. Note these prices:

A light weight Coat and Vest for 98c.
Black Alpaca Coats—good quality—$1.00 each.
Black Drap de ete Coats, $2.75 each.
Black Drap de ete Coat and Vest, $4.50.
On sale in Woolen Department.

Violets.

100 bunches Violets—some 24 and some 48 in a bunch—Silk, Satin and Velvet—you can take your pick for 12½c a bunch. Prices have been 25c to 75c a bunch.

Outing Shirts.

The happy-go-lucky man may not be particular about the style of his Negligee Shirt. The man of taste is particular.

For all those who are particular we are showing a line of light-weight Shirts that are daudies. Made of fine cloth—silk stripes—neat patterns—well made—perfect fitting. Price 69c, have been sold for $1.00.

Summer Reading.

Light reading for Summer days. More than 1,000 Paper Covered Books, among which are the works of some of the best known authors, for 5c and 10c each.

BLUE COVERS, 5c
YELLOW and GREEN COVERS, 10c.

Ladies' Summer Underwear.

Two items in Ladies' High Grade Summer Underwear that are interesting.

Ladies' Pure Lisle Vests—White and Mocc—44c each, would be cheap at 50c.

Ladies' Spun Silk Vests — Richelieu Ribbed—all the fashionable colors—75c each, have been $1.

PORTEOUS & MITCHELL.
jeSdw

REMOVAL.
OFFICE DR. BRIGDEN
OCULIST and AURIST,
To Shannon Block, Corner Main and Shetucket Sts., Rooms 18 and 19.

Special attention given to correcting all forms of aberration which with proper spectacles or Eye Glasses. No fee charged in such case except in ASTIGMATISM or where it is necessary to prescribe in addition to fitting glasses. jeSd

NOT A DOUBT

In reference to the fabrics of the garments we sell, the style and finish speak for themselves.

Spring Suits and Trousers are springing better than the weather is. You can spend a few moments to profitably in looking over our goods. You will get information, perhaps save money. GEO. E. CLARK, MERCHANT TAILOR, Room 6, Shannon Block. may26

FINE BLANK, COMMERCIAL and MANUFACTURERS' PRINTING at this office.

The Bulletin.

Norwich Tuesday, June 27, 1893.

The Bulletin should be delivered everywhere in the city before Six a. m.

Subscribers who fail to receive it by that time will confer a favor by reporting the fact to the Bulletin Co.

The Weather Today.

Indications for Connecticut: Showers; slightly warmer; easterly to northerly winds.

NORWICH AND VICINITY

CITY NEWS.

A. O. U. W. meets tonight.

Special meeting of St. Mary's T. A. & B. society this evening at 8 o'clock.

Mrs. and Mrs. C. B. Chapman and Mrs. Amos Chapman have returned from Chicago.

Meeting of the O. D. Ones this evening at 8 o'clock. Election of officers and presentation.

The Christ and Trinity church Sunday schools will picnic at Allyn's point a week from Thursday.

Miss Lena Herts, the Talman street girl who was so badly burned Saturday night, was more comfortable Monday.

The annual flotilla of yachts for the college boat races is beginning to gather at the mouth of the Thames river.

Mr. Henry Norman of Somers Brothers' meat market, returned Monday from a fortnight's trip to the World's fair.

Edwin F. Harding of the Norwich Y. M. C. A., and a party of friends will go into camp on Shelter Island, July 4.

The recently organized Junior Christian Endeavor society of the Second church will hold a meeting each Friday afternoon at 4.30.

J. H. Fitch was appointed postmaster at Preston City, Monday, vice Mrs. M. R. Robbins. W. G. Rathbun succeeds E. B. Searls at Noank.

The superior court will convene in this city this morning at 9 30 o'clock. The first case to be assigned for trial is that of Leonard vs. Stoll.

The tug Babcock will not make an excursion Wednesday, but will go to the Yale-Harvard race Friday. Reeves & Branche sell tickets.

The Epworth league of the Central M. E. church will give a lawn party tomorrow night near the corner of West Main and Asylum streets.

Ledyard strawberries sold for ten cents a box Monday in the local market. They were saturated with rain water and could not be shipped out of town.

Mr. George E. Cranston, clerk for A. L. Potter, with Mrs. Cranston, expects to leave this week for a fortnight's outing at Lake Champlain and the Adirondacks.

The Bulkeley school base ball nine has presented Umpire Donnelly with a handsome silver mounted umbrella, in reward for his invaluable assistance through the season.

This evening Virginia Dare Council, No. 36, Daughters of Liberty, will hold a strawberry festival in Uncas lodge banquet hall. Supper will be served from 6 to 8 o'clock.

On Thursday the Connecticut State League of Trap-shooters will hold a tournament on the Colt club grounds in Hartford. This is the fifth one of the series of nine to be held.

Mrs. Timothy Parker and daughters, Misses Bessie and Helen, of Wauregan, formerly of this city, who have been visiting in Willmot, a Chicago suburb, since May 1, left for home Monday.

The rails for the car tracks are laid across the new Laurel Hill bridge, and yesterday Surveyor Chandler's men were surveying the westerly side of the avenue, in preparation for the electric cars.

Among the senior appointments at Yale are: Philosophical oration, James E Grafton of this city; oration, G. L. Avery of Groton; first dispute, E. A. Bates of Windham; first colloquy, G. J. Briggs, Danielsonville.

Messrs. Samuel S. Lathrop and Charles F. Stewart, who left Norwich early in June for the World's fair, have continued their journey westward and are now on the Pacific coast. They will return in about a fortnight.

The steamer City of Richmond will begin the first of her series of excursions from various sections of the state on Wednesday evening, when she will convey Eureka Temple of Honor, of Middletown, on a moonlight sail down the Connecticut river.

At the state prison Sunday Chaplain Atwood preached a memorial sermon on the late George Tracy Utley to the prisoners. He took his text from the first Psalm. Mr. Utley was for many years a teacher in the Sunday school at the prison.

The old boarding house at Thamesville—"1863" as it has been always known—a familiar landmark on the road to New London, has been repaired and painted, with an eye to patronage when the new industries of the village are under way.

Editor Carter's "Eagle," which is out in its Fourth of July dress of red, white and blue, and which announces itself as the official organ of the Laurel Hill 300, states that Miss Lizzie Carpenter of Putnam will spend the summer with friends on the Hill.

The adjutant general has issued orders appointing members of the brigade staff as follows: Senator S. Ashbel Crandall of Norwich to be judge advocate with rank of major, Captain Howard A. Giddings of Hartford to be signal officer with rank of major, Corporal Beach, Company F, Second regiment, of New Haven, to be aide-de-camp with rank of captain.

Killed in a Runaway.

A sad accident happened in the north part of Westminster the past week. While Mrs. Wetherell, who lives on the Nathan Allen farm was out riding her horse became frightened and unmanageable and overturned the carriage, throwing her out and injuring her so severely that she died. Although comparatively a stranger in the parish excellent traits of character endeared her to all new acquaintances and neighbors. Rev. E. L. Nichols attended the funeral and preached timely and comforting words of consolation to the bereaved family. Burial was in the Backus cemetery.

City Court.

Patrick Cantwell of Hallville, was fined $5 and costs, $13.18, for drunkenness, in the city court, Monday morning. Cantwell was committed.

Augustus Peck of Greeneville, for the same offence, paid $3 and costs, $9.88.

Election of Officers.

The following officers were elected at a regular session of Uncas lodge, No. 11, I. O. O. F., held Monday evening: N. G., Thos. A. Holmes; V. G., Howard Revell; Rec. Sec., Tyler D. Guy; Treas., Edwin A. Fitch. Henry E. Griswold was elected unanimously trustee for three years.

Norwich People at the Fair.

One thousand, five hundred and eight people have registered at the Connecticut building at the World's fair since June 19, among whom are the following from this city:

Mr. and Mrs. E. D. Fuller, Mrs. D. P. Rooth, E. W. Bishop, Mrs. E. N. Gibbs and daughter, Mr. and Mrs. Henry Norman, Edith G. Sutliff, Miss Carrie Tyler, Mrs. O. P. Avery, Sarah P. Browning, B. H. Rogers and wife, J. A. Rockwell, Jr., Warren Rockwell, H. A. Kingsbury, wife and son, Henry Higgins, Rufus Vaughn, Mary K. Barnes, Fred. W. Carey, J. P. Huntington, H. R. Woodward and wife, Rosalie D Lanman, Emily H. Beckwith, A. Columbus Woodruff (?) (and family), Jessie E. Beckwith, Arthur McNickle, J. A. Abbie, J. H. Morrison, Mary T. Johnson, Miss Cardwell.

Passed the Examination Successfully.

The report of the national board of civil service commissioners was received from Washington Monday by the local board. It will be remembered that the examinations were held in the Broadway school building May 6, and there were seventeen candidates. The following persons are reported as "eligible" to appointments:

Clerks: John J. Kelly, 10 Rose street, 86 78; Thomas J. McVeigh, 7 Hill street, 78 88.

Letter carriers: Joseph S. O'Neil, 18 North Cliff street, 88 18; Charles E. Lumis, 329 Main street, 79 09; Wm. T. Browne, 76 North Main street, 76 80; Wm. J. Ryan, 151 Cliff street, 75 88 H. H. Appledon, 92 Chestnut street, 75 47; John W. Burke, 27 Boswell avenue, 71.86; Richard J. McCloud, 55 Seventh street, 70 51.

Mr. Philip Spelman was number six in the list of applicants who passed for letter-carriers and was debarred by the age limit, 35 years. Mr. Spelman is a veteran soldier, and but for this would have been a preferred candidate.

TAFTVILLE.

The parochial school rendered a pleasing programme to a large audience in Kelley's hall Saturday evening.

The "St. Jean de Baptiste" society celebrated St. John's day, 200, led by Taftville brass band, marching through the principal streets. They banqueted in Kelley hall.

Miss Maud Kellogg gave a lawn party to a few of her friends Saturday afternoon. They had a good time.

Mr. and Mrs. Nott and son have returned to New York after visiting friends here.

John Titlow of Washingtonville, O., is the guest of Joseph Smith of Norwich street.

Mr. D. H. Baker has been visiting friends in Greenport.

Miss Adeline Wallice, teacher of the fifth class of the public school, has returned to her home in West Haven.

CHANGES IN THE FACULTY.

A Number of New Teachers at the Free Academy.

At the academy meeting Monday evening Dr. Keep announced the following changes in the faculty for the coming school year: Miss Hall, teacher of English, will be succeeded by Miss Abbie F. Mitchell of Bath, Me., who has taught successfully in St. Johnsbury academy, Springfield High school, and elsewhere. Miss Wirt, teacher of German, goes to Lima, N. Y., and will be succeeded by Mrs. Justina L. Stevens, who has just returned from four years of study and travel in Europe, principally in Germany. Miss Lucy Otis has resigned, to be succeeded by Miss Maud March, a pupil at Dr. Anderson's normal school in New Haven.

The boys of the Academy will be given their physical training by Mr. George Kenney, with out-door training, while the season lasts, by Mr. Jansen.

Dr. Keep read a commendatory letter from Charles Howard Walker of the art school connected with the Boston museum, where the Academy has a scholarship. Of the three competing—Miss Robinson, Mr. Guest and Miss Lucas—while Mr. Walker highly commended the work of all, he pronounced in favor of Miss Robinson.

(For other local news see 3d page.)

NEW ADVERTISEMENTS.

WATERMELONS!

We have just received a fine lot of Watermelons. Also receiving every other day by steamer from Geo. W. Hallock & son's farm, Long Island, Fresh Cabbage and Strawberries.

J. C. WORTH, 87 Water St.
jeSTuF

ATTENTION.

All Members of the St. Mary's T. A. and B. Society

Are requested to attend a Special Meeting, to be held in their Hall, TUESDAY EVENING, June 27th, at 8 o'clock, as business of great importance is to come before them. Per order of the President, JAMES McsVOY. jeSd

A LAWN PARTY

Will be given by the EPWORTH LEAGUE of the Central M. E. Church, upon grounds near the Corner of West Main and Asylum Streets, WEDNESDAY EVENING, June 28. Music will be furnished by Jarvis' City Band. Supper from 6 to 8 o'clock. Ice Cream, Lemonade, Cake, etc. Fancy Articles will be for sale. Admission 10c, supper 15c. All are invited. jeSd

Have You Tried The
"HOP BITTER ALE?"
The Best and Most Healthful Drink Made.
WELCOME A. SMITH.
jeSd

NEW ADVERTISEMENTS.

The Tug S. B. Babcock
Will make an EXCURSION
To the Yale-Harvard Race.
FRIDAY, June 30,
with a limited number of passengers, leaving steamboat dock at 9 a. m., returning after the race.
Fare for round trip $1.
Secure tickets at Reeves & Branche's. jeSd

New London Steamboat Co.

1893—SEASON—1893.

COMMENCING

SATURDAY, July 1st,
—THE—
STEAMER BLOCK ISLAND

Will make daily trips (Sundays excepted) between Norwich, Montville, New London, Mystic Island, Watch Hill and Block Island. Leaving Norwich 6.15 a. m., Montville 6.45, New London 8.45, touching at Mystic Island and Watch Hill, arriving at Block Island 12.45 p. m.

Returning, leave Block Island at 2 p. m., Watch Hill 3.30, touching at Mystic Island; reaching New London at 6, Montville 6.30, and Norwich 6.45.

D. MACKENZIE, Supt. J. A. SOUTHARD, G. P. A.
jeSd

Bathing Caps!

Ladies' Striped Rubber Bathing Caps, 15c.

Ladies' Pure Gum Bathing Caps, 26c.

BATHING SHOES.

Men's and Ladies' Bathing Shoes 50c per pair.

FRUIT JAR RINGS.

Mason's Fruit Jar Rings, 8c per dozen.

NORWICH RUBBER STORE
jeTuSdw

THE
BOSTON STORE

PARASOLS!
REDUCED IN PRICE
As Follows:

22-Inch Fancy Coaching.

75c	from	$1.25.
$1.29	"	$1 75.
$1.79	"	$2.25.
$2.89	"	$3.75.
$4.19	"	$5.00.

22-Inch WITH RUFFLE.

The Colors are Nile Green, Lavender, Grey, Cardinal, Navy Blue, Brown, Tan and White.

$2.19	from	$2.50.
$2.39	"	$3 00.
$2.89	"	$4.00.
$3.89	"	$5.00.

22-INCH EMPIRE PUFF PARASOL.

In ALL the NEW SHADES

$3.69	from	$5.00.
$5.89	"	$8.00.
$8.29	"	$11.00.

Reid & Hughes.
jeSdw

FINE BLANK, COMMERCIAL and MANUFACTURERS' PRINTING at this office.

NEW ADVERTISEMENTS.

WANTED.

A Second Girl to Go to Eastern Point. Apply at 208 WASHINGTON ST., between 4 and 6 p. m. jeSd

BOARD OF TRADE.

The regular meeting of the Board of Trade will be held in the Assembly Hall of Broadway Theatre on Wednesday evening, June 28th, at 8 o'clock.

FRANK L. WOODARD, Recording Secretary.
jeSd

At The
WORLD'S FAIR,
After tasting the 6 finest preparations of
:-ICE CREAM-:
The management decided
REID'S
To be PUREST and BEST and awarded to it the
LARGEST CONTRACT
Ever given for Ice Cream in the world.
Quarts, 40c. Pints, 25c.

N. D. SEVIN & SON.
jeSdSw

Fire Sale
—AT—
WHITNEY'S.

The entire stock remaining after our recent fire will be cleared out before buying new goods.

China,
Glassware,
Lamps,
Cutlery,
Tinware,
Dinner and Tea Sets,
Toilet Sets,

And everything else without exception will be sold at prices to clear them out.

No New Goods Until These are Out of the Way.

Bargains While the Goods Last,

But those who come first will get the best.

41 Broadway, Central Building
jeSdSw

A Drop of Dew
Metcalf's
Pearl of Perfumes
—Sold by—
WOODWORTH & SMALL,
jeuTuThSw West Side Druggists.

A Nice Suite of Unfurnished Rooms

fronting on Main St., with modern conveniences. Apply to E. H. BECKWITH, 48 Main street. may26TuThS

THE
Central Baptist Church,
UNION SQUARE.
REV. J. D. BERG, D. D. Pastor.

Public Services, in which all are cordially invited: Sunday, 10.30 a. m.—7.30 p. m. Bible school Sunday 12 m. Young People's Meeting 6.30 p. m. Prayer Meeting Thursdays 7.30 p.m. Seats rented by the month. Persons desiring sittings may apply on any week day, or on Sunday to the undersigned Seat Rental Committee.

CHARLES E. WHITNEY,
H. G. SMITH,
CHARLES D NOYES.
declTuThS

FOR **SIGNS** OR **AWNINGS**
It Will Pay You to See J. W. MALLETT
108 Broadway, next to Theatre.
FMarTuThS

ALFRED HUNT, Florist,
Funeral Designs and Choice Cut Flowers Next to Yantic Cemetery, Lafayette street.
jelTuThS

New Potatoes, Native Peas, Radish, Lettuce and Wax Beans, Ferris Smoked Beef, Bacon, Ham, Roast Beef, Spareribs, Veal and Lamb; also a line of choice Canned Goods at Lowest Living Prices.
At GARDNER & PRENTICE'S.
jelTuThS

LAST CALL

Just received the last shipment of Wall Papers for Spring trade. Also new style Decorations.

Call and Examine the Same at

37 Main Street

P. F. MURTAGH.
jeSd

NEW ADVERTISEMENTS.

Do not run the risk of losing your Canned Fruits by using old JAR RUBBERS when you can get new ones at a very small cost

—AT—

SMITH BROS'.
jeSd

TO RENT.

A Large Store No. 108 Water St. and Frame Building on Commerce St., formerly occupied by T. H. Elderkin as a Hardware store. For further particulars call on or address NICHOLAS TARRANT, Real Estate and Insurance Agent, 38 Main street. may27d

—FOR—
Engagement and Wedding Ring,
—CALL AT—
FRISWELL'S, 25 & 27 Franklin Street.
All Solid 14 and 18 Karat. Large line of CHASED RINGS. may23d

COMPETITION
IS IN ORDER, AND
"Who's Afraid?"

We are here for business. Fair dealing and prompt service. Groceries, Fruits, Sugar, Molasses, Provisions, and a full line of Grocer's Sundries. Look around and get lowest prices. It will pay.

L. A. GALLUP
WHOLESALE GROCER.
jeTuThS

Light Vests—Light Coats—Negligee Shirts and Summer Neckwear can be found at

T. J. FALVEY'S

In large varieties and at Low Prices. He has the proper style in STRAW HATS and a fine assortment of Gentlemen's Walking Sticks and Belts.

SHANNON BUILDING.
jeSd

Another Big Reduction!

As the season draws to a close we must sell down our immense stock of

DESIRABLE MILLINERY.

Not old styles and off colors, but you can find just what you are looking for in our store at prices that are LOWER THAN THE LOWEST. All of our TRIMMED AND UNTRIMMED GOODS will be sold at ½ value to close out, as we do not intend carrying any goods over the 4th if low prices will sell them.

B. GOTTHELF & CO.,
jeTd Wholesale and Retail. 180 MAIN ST.

They Must Go.

These prices will do it—Look them over and see whether you have enough to spare to buy one—they must be sold to make room for

"MONARCH" CYCLES.

1	Gendersen	[illegible]
2	Wi Sales	25.00
3	Little Giant Combination	30.00
4	Columbia	40.00
5	Lovell Cushion Tire	50.00
6	New Mail Cushion Tire	50.00
7	Gales 'M Cushion Tire	60.00
8	Gales 'M Pneumatic	65.00
9	New Mail Pneumatic	65.00
10	Viking Cushion	65.00
11	Victor, Spring-fork Cushion	65.00
12	Victor, Rigid fork Cushion	65.00
13	Sylph, (nearly new)	15.00

—AT—
A. PLAUT'S, 200 Main Street.
jeSd

ICE CREAM.

I shall receive fresh through the season the celebrated and well known

HORTON'S ICE CREAM

This Cream is superfrozen in bricks, put up in 1 quart and 1 pint boxes and is warranted to keep one hour without ice.

Each brick is cut in individual pieces, so that it may be easily served.

For delicacy of flavor and purity of materials

Horton's Cream Stands Unrivalled.

Prepared only by

J. C. PERKINS, Confectioner.
jeSdw

PITCHER & HAINE'S
is the place to buy
DRY GOODS and GROCERIES
of the first quality at the Lowest Prices.
may23d 68 NORTH MAIN ST.

SEASONABLE GOODS.

THE LARGEST ASSORTMENT OF

Refrigerators!

Every shown in Norwich, of the Best Makes and at Rockbottom Prices.

WE CARRY THE LARGEST LINE OF

-OIL STOVES-

In this Section of the State. Also

Gasolene Stoves
Lawn Mowers.

Better and cheaper than ever. Call and see them before you buy.

J. P. BARSTOW & CO.

HEADQUARTERS for all Housekeeping and Farmers' Supplies.

23 and 25 Water Street, Norwich.
may26dw

NEW ADVERTISEMENTS.

DON'T!

Go on a journey this hot weather, especially on the "World's Fair," without a bottle of

Crocker's Vitalizing Cordial

for by so doing, your health will be assured during the whole trip.

For sale by N. S. Savin & Son and H. H. Ballou, Norwich, Conn. jeSd

E. P. BREWER, M. D.,
18 Washington Street.
GENERAL PRACTICE AND THE **EYE.**
Office hours: 9 to 12 a. m., 1 to 4 and 6 to 9 p. m. Telephone 68-2. may22d

PRESTON BROS.
—SELL—
THE BEST ICE CREAM FREEZER In AMERICA
PRESTON BROS.
Hardware Dealers, Franklin Square. jeTuS

EVERY DROP
Used in our Fountain is
PURE SPRING WATER.
Try the ORANGE PHOSPHATE
At STEINER'S PHARMACY,
jeTuS SHANNON BUILDING.

All Kinds Of
Picture Frames
And an elegant line of
FRAMED
—AND—
-UNFRAMED PICTURES-
Can be found at
M. J. Farrell's
Art Parlors,
61 Broadway.
jeSdw

Horizontal Water Wheels,
Head Gate Gearing,
Water Racks,
Power Transmission Machinery.
Collins Turbine Machine Co.
jeSd

FOR SALE.

The Seaside Residence of General Wm. A. Aiken, at Eastern Point, near Fort Griswold House, consisting of a Cottage of 11 rooms and commodious stable, Stable and Carriage house, all in good repair, with about three acres of land, good well of water, and excellent tennis ground, two bathing houses on beach. For particulars call on or address NICHOLAS TARRANT, Real Estate Agent, 38 Main St., Norwich, Conn. may24d

CLOTHING.

SPECIAL SALE
—OF—
Summer Goods
—AT—
MURPHY & McGARRY.
The RELIABLE CLOTHIERS.
jeSd

WHAT REMAINS

of that immense stock we bought away below real value is being offered now to close regardless of cost. The season is on the wane. But one way to close the assortment quickly and that is to give inducements. That is just what we are doing, and great inducements at that. Drop in our store and surprise yourself. We'll wager you never saw such low figures on first-class qualities before.

Can't help saying a word about the GANT-BUSTER PANTS. Great value is every one's verdict. Warranted never to rip. To try them once is to always buy them. $1.50 per pair. Sold only by

The Manhattan Clothing Co.,
119 MAIN ST.
jeTuThSw

FOOT WEAR.

WHEN BUYING
Boots and Shoes
GO TO HEADQUARTERS.
GEO. W. KIES & CO.
jeSdw

OXFORDS.

The most comfortable Summer Shoe for Ladies. We have them in many styles, shapes and colors. Our prices are always low.

Frank A. Bill,
jeSdw 108 MAIN ST.

Norwich Morning Bulletin.

VOL. XXXV.—NO. 11,634 NORWICH, CONN. WEDNESDAY, JUNE 28 1893—SIX PAGES SIX DOLLARS A YEAR

THIS MORNING'S NEWS.

City and Vicinity.

Fair and warmer weather today.
Free Academy graduation.
Successful swordfishing trips.
Progress of work on the Aspinock plant.
Biographical sketch of C. S. Spencer.
The superior court.
Hugh Cosgrove leaves $300 to the St. church.
H. P. Shaw, Jr., elected president of the New London electric road.
Closing exercises at the Tantic school.
A cheaters found in Canterbury.
Baptist social union meeting at Lathrop's.
The Rev. Mr. Bidwell's examination.

State.

Legislative—Judge Shumway's nomination confirmed; also nomination of prison directors.
Yale wins the second game of the series of three with Harvard.
Sessy scholarships awarded at Wesleyan.
Mrs. Ratcville terribly burned by an exploding oil stove.
Policy players arrested at New Haven.
Class day exercises at Trinity.

Tuesday's [illegible]

Meeting of the Army of the Potomac.
Silver demonetized in India.
Southern truck in the Boston markets.
Frank Jones elected president of the Boston [illegible].
Governor Altgeld's release of anarchists condemned.
A Minneapolis cashier gives up $1,600 at the point of a revolver.
The situation in Colorado serious.
A powder house blown up at Newton Falls, Mass.
The iron mines have been ordered closed down from July 1.
New York republican league state committee at Saratoga.
Cowboy Berry the first rider to reach Chicago.

SPECIAL.

STRAW HATS.

The Straw Hat Season is fully opened, and we invite your inspection of our elegant line, consisting in part of the celebrated "Youmans" and Brigham & Hopkins, and a large variety of lower priced goods.

We buy direct from factories for our two stores, and thus obtain lowest prices, of which we give you the benefit.

PERKINS & MONTGOMERY,

Successors to J. T. CLARK,

121 & 123 Main St., Norwich.

40 STATE ST., NEW LONDON. jm[illegible]

Absent this time, when sweet girl graduates, in white, are saying that "our future is before us," and raven dressed young men are asserting that "the past only is secure," we think it opportune to mention our fancy white vestings, white serge, and striped flannel trouserings.

R. D. JONES & SON,

Merchant Tailors [illegible] 169 MAIN ST.

(Opposite H. H. Brown.) jm[illegible]

USE

Shipman's

CARBOLIC

OINTMENT,

The most healing preparation in the world

FOR MAN OR BEAST.

For sale by all druggists. jm[illegible]

DO NOT SLUMBER

UNTIL YOU HAVE

Dr. Hough's

COUGH AND LUNG BALSAM

Ready for immediate use.

Sure Cure for Coughs, Colds, Croup, etc.

PRICE 25 Cents.

Sold by all druggists and medicine dealers.

jm[illegible]

Most People Like to Know

The name of a good Cough and Cold Remedy, as they frequently have occasion to use one.

Mrs. Bird's Lung Cure

IS THE BEST. TRY IT.

Sold by all Druggists and Grocers.

Retail. At wholesale by LEE & OSGOOD.

FREE

Ask your druggist for a sample bottle.

ELIXIR OF LIFE

The great family medicine,

guaranteed to cure

HABITUAL CONSTIPATION,

SICK HEADACHE,

DYSPEPSIA,

And all ills arising from a disordered stomach. Made supplied by

LEE & OSGOOD. eod6[illegible]

Sick Headache

CARTER'S LITTLE LIVER PILLS.

POSITIVELY CURED BY THESE LITTLE PILLS.

They also relieve Distress from Dyspepsia, Indigestion and Too Hearty Eating. A perfect remedy for Dizziness, Nausea, Drowsiness, Bad Taste in the mouth, Coated Tongue, Pain in the Side, etc. They regulate the bowels and prevent constipation and piles. The smallest and easiest to take. Only one pill a dose. 40 in a vial. Purely Vegetable. Price 25 cents. 5 vials by mail 25

Carter Medicine Co., Proprietors,

NEW YORK.

[illegible] jm[illegible]

ESTIMATES FOR ALL KINDS OF PRINT ING furnished on application at this office

NEW YORK REPUBLICAN LEAGUE.

The Sixth Annual Convention Opens at Saratoga.

NINE HUNDRED DELEGATES.

Secretary Hedges Reports 1,000 Republican Clubs in New York State.

SARATOGA, N. Y., June 27.—Republican league delegates took possession of this place with a hurrah this morning. The sixth annual convention of the state league clubs had come to discuss the future policy of the party, and to lay plans for the building up of the organization in the empire state. Early trains brought scattering delegations from northern and western counties, and at 9.30 a special train arrived with 300 New Yorkers.

The opening session was held at one o'clock in the new village hall, about 900 delegates being in attendance. President McAlpin called the convention to order and delivered the annual address. The usual standing committees were then announced, after which a recess was taken.

When the convention reassembled Secretary Hedges read letters of regret from ex-President Harrison, ex-Vice-President Morton and Whitelaw Reid. In his letter Mr. Harrison says: "I hope your meeting will be successful, and I think I may add without transgressing the proprieties, that there is nothing in the present business situation to suggest any great gain to the country as a result of the inauguration of the democratic policies."

Secretary Hedges reported that there were now nearly 1,000 republican clubs in this state.

Resolutions were adopted affirming constant belief in the system of American protection; expressing the opinion that the present disturbed financial conditions are due to fear lest the president and the democratic party may be true to the free trade principles of the platform; declaring that the equality of the purchasing power of every dollar issued by the United States and the parity of gold and silver should be maintained; condemning "the vacillating course of Secretary Carlisle in dealing with the financial situation"; accusing the present administration of hostility to the pension system; disapproving the lowering of the American flag at Honolulu; extending to Governor McKinley assurances of support in the Ohio contest; criticising severely the conduct of the democracy in this state; and mourning the loss of James G. Blaine.

Chairman Greene of the committee on league work then read his speech. His recommendations were adopted. The convention adjourned until 10 a. m. tomorrow.

Charter Oak Races Consolidated With Fleetwood.

NEW YORK, June 27.—The executive committee of the Driving club of New York and the executive committee of the Charter Oak Park Driving association of Hartford met today at the Murray Hill hotel. They decided to consolidate Charter Oak races with the New York races, and all the races dated for the Charter Oak meeting will be held this year at Fleetwood park.

The [illegible] met at 10 o'clock and decided upon the consolidation. The committee continued in session all the afternoon. The bar and betting privileges were freely discussed. It was understood, and the indications were that it would be agreed upon, that the two racing clubs would agree to share alike and defray half the expenses and enjoy half the profits.

Class Day at Trinity.

HARTFORD, Conn., June 27.—The class day exercises at Trinity college took place this afternoon on the campus. In accordance with the time honored custom the students with their parents and friends gathered in front of Northam Towers, the graduating class, in cap and gown, being seated in arm chairs in the center. Near by were the punch bowl and the pipe of peace.

There was a large attendance of friends who thoroughly enjoyed the exercises. The music was furnished by Colt's band. Tomorrow is alumni day, and Thursday the sixty-seventh commencement will be held at the Opera house.

An address was made by Class President Carter.

The Fayerweather Will Case Again in Court.

NEW YORK, June 27.—The Fayerweather will case is in the courts again and the estate is tied up in deeper complications than ever. A host of lawyers appeared before Surrogate Ransom today and argued for and against the distribution of $2,500,000 among colleges and other institutions, and this, too, in face of the fact that the original fight was settled with the understanding that there was to be no further litigation. Amherst, Hamilton, Dartmouth and Williams colleges and the University of Rochester have sued for a share of the estate. If the bequests are set aside as illegal $2,500,000 will be distributed among heirs. The surrogate reserved his decision.

The "Ripper" Once More.

LONDON, June 27.—The foul crimes of "Jack the Ripper" were again called to mind last night by a murder that was committed in Rotherhithe, a suburb a short distance to the southeast of London. The body of a woman belonging to the unfortunate class was found with the throat cut, the wound showing that the knife had been used from left to right, as was the case in all the murders committed by the Ripper in the Whitechapel district of London.

Internal Revenue Receipts.

WASHINGTON, June 27.—The receipts from internal revenue today were $197,126; from customs $294,915, and miscellaneous $96,805. The national bank notes received today for redemption amount to $[illegible].

Rector Ahlwardt Again Convicted.

BERLIN, June 27.—Rector Ahlwardt, the Jew-baiting member of the reichstag who was elected in two constituencies, has again been convicted of libeling Prussian officials and sentenced to three months' imprisonment.

The Columbian Excursion Co. Assigns.

CHICAGO, June 27.—The Columbian Excursion company, the lessee of the hotels in the World's fair district, the Everett, the Costello and the Boston, assigned today. The liabilities are $30,000; assets probably more.

Furniture Manufacturers Assign.

CINCINNATI, Ohio, June 27.—The firm of Rennekamp Bros., manufacturers of furniture at 235 Clinton street, made an assignment this morning. The assets are $100,000 and liabilities $40,000.

THE STORM AT CONEY ISLAND.

Bolivian Indians Compelled to Abandon Their Tents.

NEW YORK, June 27.—The storm which raged at Coney Island all day Monday was one of the severest of the [illegible]. It raised steadily from early morning until 6 o'clock at night. It was accompanied by a high tide, which did considerable damage to the board walk around the music [illegible] at Brighton. It also carried away a temporary embankment being erected in front of the hotel at that place.

The tracks of the marine railway between Brighton and Manhattan were under water for some time at flood tide in the evening, endangering the road. The wind blew a gale and drove the spray to the tops of the cars as they passed over the road.

At the West End the vendors and bathhouse-keepers on the beach were out in the rain all the afternoon securing their shanties and dressing-rooms to any anchorage handy. When the flood tide came these places were all floating, but their fastenings were strong enough to prevent them from being carried away.

The Bolivian Indian encampment is on the beach, surrounded by a high fence. It was thought to be entirely out of danger from the waves. Last evening's tide flooded the place, however, and the Indians were compelled to abandon their tents and seek shelter on the high plat form on which they gave exhibitions. Their camp utensils were soaked by the water and they were compelled to go to a hotel for refuge last night.

$20,000 Damage Suit for Alleged Libel.

CHICAGO, June 27.—John McLane, lieutenant governor of New Hampshire, was made the defendant in a $20,000 damage suit for alleged libel brought in the superior court today by George W. Nuberry, an employe, who claims that Lieutenant Governor McLane wrongfully accused him of embezzlement.

Burglar Sends for a Missionary.

NEW YORK, June 27.—John Howard, the burglar who was shot on Monday morning by Watchman Kloman in a hot pursuit after entering the residence of Lawyer Charles Benner in Astoria, L. I., is still confined in St. John's hospital, in Long Island City.

The police do not believe that the burglar's name is John Howard. When he was told that he would die he requested Sergeant Darcy to send for Miss J. H. Swetser, at a mission house at No. 139 East Tenth street, this city. The Sergeant called at the mission and learned that Miss Swetser is a member of the Christian Endeavor society engaged in mission work in the slums.

She believes that Howard was one of her protegés. She refuses, however, to tell the sergeant anything concerning the burglary.

She called at the hospital yesterday and had a confidential talk with the wounded man.

It is stated by the physicians now that Howard will recover.

South Carolina's Liquor Dispensary.

COLUMBIA, S. C., June 27.—It is said the big state liquor dispensary is now in full blast and several orders from county dispensaries have been received. Less than one-half of the counties in the state have thus far elected dispensers and the indications are the dispensary system will be inaugurated next Saturday in sixteen of the thirty-two counties.

The liquor men are getting ready for the great change. Some of them will sell out, while others are going to store their stocks and wait developments. Governor Tillman says his hardest work will be in getting his force of constables thoroughly organized, and in preparing the raids and instructions to govern them.

The secret spy system which the governor has adopted is exciting some remark, and judging from the expressions of opinion, this obnoxious feature may be resisted in many localities.

Arrested for Grand Larceny.

BOSTON, June 27.—Boston officers tonight arrested Charles W. Cascia, 27 years old, at the request of Peter McLaughlin of New York, where he is wanted on the charge of grand larceny.

BOZRAH.

Close of the School—A Presentation.

The second district school closed Friday after a term of fourteen successful weeks taught by Miss Lillie B. Mulkins of Sprague. The afternoon was devoted to recitations, readings, singing and other last day exercises, which quite a number of friends attended.

Michael Pounch, Frank Austin and Edna Church were awarded prizes for not being absent during the term.

Marion Chappell and Fred Gay won prizes for most improvement in writing.

Miss Mulkins was presented with an easy chair by the scholars and friends of the vicinity, and other gifts. The presentation speech was made by Mr. Frank Crandall in an eloquent and appropriate manner.

Cake was served to all, after which the good people departed for home.

The Scott Hill Sunday school was reorganized Sunday with an attendance of twenty-one.

FOUND A SKELETON.

Evidence of Crime in By-Gone Days Found in Canterbury.

In the town of Canterbury there has stood until within a few days an old white house belonging to John McMahon. From time to time during its life of nearly two centuries there have been additions built to the original structure and repairs have been made as preservation required.

About three weeks ago it was decided to tear down the old-fashioned building, leaving only the more modern additions standing. So the timbers were torn apart and away until only the foundation walls remained. Those seemed sound and good, well fitted to receive the new superstructure which Mr. McMahon proposed placing upon them—except for one spot. There the stone seemed ill laid. It was necessary to relay that portion of the foundation. This was done the latter part of the past week.

As the stones were taken out one by one a ghastly discovery was made. Within the wall were crumbling bones of a grown person, evidently hastily placed there to be hidden from the eyes of men. The stone-work had been roughly replaced by unskillful hands and the secret thus sealed for none knows how many years.

Whether or not the traces of a crime have been found in this strange manner, will probably never be known. The oldest inhabitants of the region have no recollection of any mysterious disappearance which might be explained by the grisly discovery. The body, which is now only a few crumbling bones, may have been secreted behind its stone sepulchre fifty or a hundred or a hundred and fifty years ago. Time may reveal its story.

YALE WINS THE SECOND GAME.

A Fierce Fight and a Fine Fielding Contest.

YALE 2, HARVARD 0.

The Decisive Game to be Played Next Saturday at New York.

NEW HAVEN, Conn., June 27.—Yale and Harvard saw the second base ball game of the series out at the Yale field this afternoon and Yale won, not, however, till the fiercest fight had been made by Harvard which has been recorded in college sporting annals here for a long time.

It was a fine fielding contest and won by Yale, who outfielded and outbatted the visitors completely. The scoring was, however, all bunched. For seven innings a fruitless battle raged. Not one Harvard man and but two Yale men reached third till the eighth inning, when Trafford's single, fumbled by Speer, advanced the Harvard first baseman to third, but the side was retired without scoring. Pitcher Carter came up for Yale. He has made one safe hit this year, but made another in the eighth inning today.

The enthusiasm was almost unbounded as the crowd of 7,500 spectators realized that now, if at all, Yale must score. A passed ball placed Carter to second. Murphy knocked out his second single and Carter trotted to third. As Murphy stole second the applause became terrific. Beal looked dangerous, but an easy grounder to Sullivan was his best effort towards a safe hit. It was, however, as effective as a home run. Sullivan fielded it to Mason, who dropped the ball and Carter slid under with the first run of the game. Highlands lost his head and missing the ball, threw it to center field far from anyone's reach. All the base-runners crossed the plate, and the scene which followed was beyond descriptive powers.

When quiet was restored, the remaining Yale batsmen went out in order. Harvard failed to get a man across the plate.

The series is now a tie. The decisive game will be played in New York on Saturday next. Score:

Yale	0	0	0	0	0	0	0	2	0	—2
Harvard	0	0	0	0	0	0	0	0	0	—0

Hits, Yale 7, Harvard 4; errors, Yale 5, Harvard 4; batteries, Carter and Kelsie, Highlands and Mason.

Cleveland 13, Washington 9.

CLEVELAND, June 27.—Good batting early in the game won for Cleveland today. Washington toward the end hit Clarkson hard. Attendance 1,800. Score:

Cleveland	0	5	0	3	0	0	0	0	5	—13
Washington	0	2	0	0	0	0	0	2	4	—9

Hits, Cleveland 18, Washington 15; errors, Cleveland 3, Washington 4; batteries, Clarkson and Zimmer, Duryea, Maul and McGuire.

Cincinnati 13, New York 4.

CINCINNATI, June 27.—Mike Sullivan pitched a splendid game against the New York's today. He also made a home run. Cincinnati won. Attendance 6,160. Score:

Cincinnati	0	4	0	2	2	0	2	1	0	—12
New York	0	0	0	0	0	2	0	2	0	—4

Hits, Cincinnati 16, New York 8; errors Cincinnati 3, New York 5; batteries, Sullivan and Vaughn, Baldwin and Kelly and Milligan.

Pittsburg 8, Philadelphia 6.

PITTSBURG, June 27.—Pittsburg today defeated the Philadelphias. Terry kept the hits well scattered till in the ninth inning. Pittsburg today signed Pitcher Gumbert, trading Pitcher Abbey to Chicago. Sugart will be traded to St. Louis for Jack Glasscock. Attendance 2,100. Score:

Pittsburg	1	0	0	1	0	0	3	0	3	—8
Philadelphia	0	0	0	0	2	1	0	0	3	—6

Hits, Philadelphia 14, Pittsburg 14; errors, Philadelphia 5, Pittsburg 5.

Louisville 10, Boston 5.

LOUISVILLE, June 27.—Boston lost today's game through its errors and Louisville's timely hitting. Hemming was also hit hard but kept the hits scattered. Nash and Pfeffer did the best work for their respective clubs. Attendance 1,719. Score:

Louisville	0	3	0	4	1	0	1	0	1	—10
Boston	0	4	0	0	0	0	0	1	0	—5

Earned runs, Louisville 1, Boston 1.

St. Louis 6, Baltimore 10.

BALTIMORE, June 27.—The Baltimores today hit consecutively while the Browns batted in miserable luck, and the Baltimore outfielders pulled down dangerous flies at critical times. The Baltimores won in the fifth inning. Kelly made a home run. Attendance 1,400. Score:

St. Louis	0	0	1	2	0	1	2	0	0	—6
Baltimore	2	0	0	0	5	0	2	1	0	—10

Hits, St. Louis 12, Baltimore 12; errors, St. Louis 4, Baltimore 4; batteries, Hawley and Peitz, McMahon and Robinson.

At Wilkesbarre:

Wilkesbarre	0	0	0	0	1	1	4	0	0	—7
Erie	0	0	2	0	0	0	3	0	0	—5

The Sagamore Hotel at Lake George Burned.

TROY, N. Y., June 27.—The Sagamore hotel at Lake George was destroyed at an early hour this morning by fire. The flames were first discovered at about 10.30, and within three hours the building was almost a total loss. The loss is estimated at $200,000.

No one was injured. There were about 100 guests at the hotel besides the servants.

The Sagamore was located on Green Island, near Boston, and was one of the finest summer hotels in the country. It was owned by a stock company composed mainly of Philadelphia capitalists.

Chairman Frick May Retire.

PITTSBURG, June 27.—It was rumored today that changes in the management of the Carnegie Steel company are contemplated. The most important rumor was regarding the retirement of Chairman H. C. Frick, who, it is stated, is to be succeeded by General Manager C. M. Schwab. The report gained considerable circulation, but could not be verified. Mr. Frick would not talk on the subject, except to say that the rumor was the first information he had heard of his contemplated retirement.

New Haven Policy Players Arrested.

NEW HAVEN, Conn., June 27.—The police today raided twelve policy shops and arrested twenty persons. The raid was made through Anthony Comstock, under the auspices of the newly formed Citizens' Law and Order league. The evidence against the policy dealers is complete, all were bailed out and will have a hearing in the morning.

Terribly Burned by an Oil Stove Explosion at Waterbury.

WATERBURY, June 27.—While Mrs. Rainville was cooking dinner on an oil stove this forenoon an explosion occurred and she was terribly burned. Late this afternoon the condition of Mrs. Rainville was critical.

Cholera on the Island of Cephalonia.

WASHINGTON, June 27.—Surgeon-General Wyman has received a cable message that cholera has broken out in the island of Cephalonia in the Mediterranean.

Died on His Way to the Hospital.

HARTFORD, Conn., June 27.—August Scharnoski, who was struck by the 7.35 train at Rockville, this morning, died at East Hartford on his way to the hospital. His head was badly cut and his shoulder was broken. He assaulted a woman living near him at 5 a. m., and she complained to the police. He was running away from an officer when struck by the train.

EASTERN CONNECTICUT.

STONINGTON.

Strawberries Cheap—Canker Worms—The Town Court a Benefit.

Strawberries were never as plenty in this section as they are this year. Not only does the average exceed that of any previous year, but the vines are yielding heavily. Nearly every vegetable farmer in this section raises a plot of berries, and several make a specialty of cultivating them to the exclusion of other crops. Two and three boxes for a quarter has been the ruling price for the past two days.

The wet, cool weather that has prevailed here for the past few days, has served to insure a heavy hay crop this year.

Canker worms are destroying the foliage on several orchards in this section. This means no fruit from the orchards thus invaded.

The sudden death of Mr. Spencer, proprietor of the Atlantic house, at Watch Hill, removes another prominent figure from that popular summer resort. A few weeks ago Mr. Hale, of the Watch Hill house, passed away. The two men have occupied hotels side by side for many years.

Our lobster fishermen are now reaping a harvest. Early in the season these fish were scarce; but they are more plenty now.

Our citizens, particularly the tax payers, are becoming convinced that the recently established town court is a great benefit to the town.

The conference room of the First Baptist church is being supplied with chairs, to take the place of the settees that have been in use so long.

Mrs. B. F. Cutler of Brooklyn, N. Y., is visiting her daughter and husband, Mr. and Mrs. Eugene Atwood, on Orchard street.

Miss M. E. Hopkins of Plainfield is the guest of Mr. and Mrs. Charles Cossens on Elm street.

COLUMBIA.

Annual Meeting of Christian Endeavor—The Grange—Personals.

Mr. George Sawyer and family of Brooklyn, N. Y., are in town, and expect to spend the summer here as they have for several years past. They have again taken the Morgan house, about three-fourths of a mile north of the green.

Mr. Clinton E. Little of Meriden is spending his summer vacation with his grandparents, Mr. and Mrs. Egbert Brown.

Mr. and Mrs. Payson E. Little of Dalton, Mass., have been making a brief visit with friends.

Mrs. John W. Fuller has been spending a week with friends in Hartford. Mr. John W. Fuller also spent Sunday in Hartford.

Mr. Fred N. Tucker and wife of Hartford spent Sunday with relatives in town. Mrs. Tucker will remain in town several weeks.

The Grange held an open meeting at their hall on Wednesday evening, June 21, which was well attended. They gave a most excellent entertainment consisting of tableaux, recitations, songs, etc.; very enjoyable to all present.

Mr. Henry D. Hunt of New Haven is spending a part of his vacation with his parents.

The Endeavor society held their semi-annual meeting for choice of officers and committees Sunday evening. The officers chosen were as follows: E. P. Lyman, president; T. G. Tucker, vice president; Miss Amelia J. Fuller, secretary and treasurer. The various committees are, Miss Ella A. Hutchins, Mrs. Alonzo Little, Henry B. Hutchins, Prayer meeting, Joseph Hutchins, Miss Cora P. Little, Miss Evelyn S. Collins, Lookout committee. T. G. Tucker, Mrs. Edward Peet, Miss Lillian Pinckney, Social committee, Miss Estella L. Hill, Miss Grace V. Battey, Leon E. Latham, Sunday school committee, Fred A. Hunt, Miss Grace Little, Miss Lillian F. Frink, Missionary committee, William A. Collins, Miss Josephine Hutchins, Miss May Clarke, Temperance, Mrs. William P. Johnson, Mrs. Frank Squier, Miss Nellie E. Hunt, Music committee. The reports of secretary and treasurer, and the several committee reports, showed the society to be in a flourishing condition and in good working order. During the past six months five new members joined the society, one active and four associate; five were changed from the associate to the active list; six were admitted to church membership; six have been dropped from the roll by removal to other towns; one has been removed by death. The present membership is seventy-nine, of which fifty-five are active, twenty-two associate and two honorary.

Mr. Louis Little of East Hampton spent last Sunday in town.

COLCHESTER.

Bacon Academy Graduation—Other Matters.

The first-class day at Bacon academy was observed Wednesday afternoon, June 21, by the class of '93, and was much enjoyed by all present. In the evening the "Phin May" concert proved a success both financially and otherwise.

Thursday evening the Alumni association held its first annual meeting in Bacon academy, and entertained a number of invited guests.

The graduation exercises on Friday were unusually well carried out and seven maids received diplomas: Eleanor M. Strong, Bessie H. Roper, David B. Murray, Richard O'Connell, J. Henry Smith, Frank E. Spaulding, Dwight W. Hakes.

The Hon. E. S. Day made the presentation address. At the reception held in the Congregational chapel in the evening, the usual large number of interested friends were present.

One member of this class of '93 enters Wellesley, and two enter Yale.

On Sunday the Rev. Mr. Davidson of Westchester preached in the First church.

Miss Julia M. Patten of Colorado Springs spent Sunday in town with her sister. Miss Patten goes to Chautauqua again this summer to give a course in industrial drawing.

Mr. Edward L. Strong returned from Chicago last week.

Mr. John T. Swift of Tokyo, Japan, has recently accepted a position in a government school in addition to his other duties. This gives him some privileges that he could not have otherwise, and will increase his usefulness in the Y. M. C. A. work.

COWBOY JOHN BERRY FIRST IN.

But Joe Gillespie Is Said to be the Real Winner.

JOE COMPLIED WITH THE RULES.

Berry Arrives at 9.30 a. m.—Gillespie at 1.35 p. m.

CHICAGO, June 27.—The first of the cowboy racers, John Berry, on the chestnut pony Polaco, reached the World's fair entrance at 9.30 a. m., today. He left Freeport, Ill., at 9 30 last night and made the last 150 miles of the long race in just twenty-four hours.

Mounted on his pony, Berry rode up to Buffalo Bill's grounds at the fair entrance on Sixty-third street, and was greeted as the winner of the now famous race from Chadron, Neb.

At Freeport, Berry abandoned his other pony, Sandy, which had carried the rider a good share of the distance. At 11.05 p. m. he passed through DeKalb, and continuing his journey reached Chicago suburbs shortly after daylight.

Joe Gillespie reached the grounds at 1.35 p. m. He, it is said, is the real winner of the race, having complied with all the regulations. Smith arrived ten minutes behind Gillespie.

The winner's horse was pronounced all right by the president of the Illinois Humane societies. The horses of the other riders were also in fair condition.

The Alliance at Callao.

WASHINGTON, June 27.—A cablegram was received at the navy department Monday announcing the arrival of the Alliance at Callao, Peru, where she was ordered when trouble was threatened in that country. The dispatch says nothing of the state of affairs in Peru. The Alliance will remain there until further orders.

Pastor Hoyt Installed.

WORCESTER, Mass., June 27.—The Rev. A. J. Hoyt, D. D., pastor of the Maverick church, East Boston, was formally installed as pastor of Piedmont church, in this city, tonight. The Rev. N. Brinton of Boston preached the sermon.

California Convicts Killed in an Attempt to Escape.

FOLSOM CITY, Cal., June 27.—Two convicts who had secured firearms attempted to escape from the pen here today and had a battle with the guards. Three convicts were killed and two were wounded, one fatally. None escaped. No guards were hurt.

One heat unit equals 772 foot pounds, and the heat that must be extracted from one pound of water to convert it into ice equals 109,624 foot pounds.

One of the oldest railway guards in the United Kingdom is a servant of the Great Western company. His name is Jeans and he lives at Ealing. Mr. Jeans, now seventy-seven years of age, has in his lifetime traveled over 4,000,000 miles.

The dowager duchess of Sutherland claims the distinction of being one of the few women who have seats on the directorate board of a public company, and report says she displays considerable ability in the management of a coal mine.

SPECIAL.

A ABSOLUTELY PURE.

ROYAL BAKING POWDER.

Absolutely Pure.

A Cream of Tartar Baking Powder. Highest of all in leavening strength.—Latest U. S. Government Food Report.

Royal Baking Powder Co., 106 Wall St., N. Y.

ANDREW HYDE, D. V. S.,

VETERINARIAN.

Office 10 Bath Street. Office hours 1.30-4. Telephone 110-12.

Quantity Quality Both Yours

As to quantity.—One bottle of Knapp's Rootbeer Extract will produce six to ten gallons of peerless Rootbeer.

KNAPP'S ROOTBEER EXTRACT

As to quality.—It holds the same relation to other extracts that the diamond does to the rhinestone.

One bottle makes 6 gallons

It is no trouble to make.

All Grocers and Druggists. 25 cents a bottle.

Hack, Livery, Boarding and Sale Stable.

7 TO 13 ONECO STREET.

A. H. ETHERIDGE, Proprietor.

All orders given prompt attention. Moderate prices.

NOTICE—Miss A. L. Harris (HAIR DRESSER) would inform her customers and the public that she has moved to No. 4 Franklin Square, where she will continue to cut ladies and children's hair in the most improved manner.

Nomination of Prison Directors Confirmed by Senate—Final Adjournment This Week.

HARTFORD, Conn., June 27.—The senate at the afternoon session confirmed the state prison directors as nominated by Governor Morris. Frank C. Sumner of Hartford was substituted for Jabez L. Woodbridge, who declined appointment. The members of the state board of charities were confirmed. The senate receded and concurred with the house in exempting brothers and sisters from the provisions of the collateral inheritance tax law.

The senate passed a resolution to finally adjourn at 1 o'clock Saturday, which the house amended to 9 p. m. Thursday and passed. The house again rejected the attorney general bill and refused a conference committee. This kills the measure.

Award of the Sessy Scholarships at Wesleyan College.

MIDDLETOWN, Conn., June 27.—The Sessy scholarships were awarded to the seniors today. They are valued at from $150 to $35, and are given to the following:

Miss S. A. Abbott, Rochester, N. H.; W. C. Aker, Andover, Me., G. H. Blakeslee, East Greenwich, R. I.; Fred Cutts, Middletown, Conn.; G. N. Edwards, Millington, Conn.; W. E. Lake, Bridgeton, N. J.; D. A. Lehman, Chambersburg, Penn.; Miss V. F. Moore, Steuben, Me.; L. G. Norton, Farmington, Me.; F. C. Ostrander, Peekskill, N. Y.; A. N. Thorndike, Springfield, Mass.

A Gain in Gold.

WASHINGTON, June 27.—Since June 6 the treasury department has gained $6,108,544 in gold, the net gold being today $90,695,907.

New Army Bill Approved.

BERLIN, June 27.—The bundesrath has approved the new army bill which is said to be substantially the old bill modified by lines of compromise. The bill will be laid before the new reichstag on July 4.

NEW ADVERTISEMENTS.

Shepard's

"LIGHTNING"

—Ice Cream Freezer!—

IS THE BEST—FOR SALE BY

EATON, CHASE & CO.,

Hardware Dealers,

3, 5 & 7 Commerce St.

A LAWN PARTY

Will be given by the EPWORTH LEAGUE of the Central M. E. Church, upon grounds near the Corner of West Main and Asylum Streets, WEDNESDAY EVENING, June 28. Music will be furnished by Jarvis' City Band. Supper from 6 to 9 o'clock. Ice Cream, Lemonade, Cake, etc. Fancy Articles will be for sale. Admission 10c. Supper 15c. All are invited.

The Tug S. E. Babcock

Will make an EXCURSION

To the Yale-Harvard Race,

FRIDAY, June 30,

with a limited number of passengers, leaving steamboat dock at 9 a. m., returning after the race.

Fare for round trip $1.

Secure tickets at Reeves & Branch's.

"DOROTHY THE PURITAN."

A NEW NOVEL

By Augusta Campbell Watson,

AUTHOR OF "THE OLD HARBOR TOWN."

Just published by Messrs. E. P. Dutton & Co., and for sale by all booksellers.

NOTICE.

The legal voters of the Town Street School District are hereby notified to meet at the Brick School-house on the north side of the Town Green, on WEDNESDAY, June 28, at 7½ o'clock p. m., to act upon the petition of Davis E. Kenney, Charles Story, Jabez W. Story, C. C. Story, and eighteen others, for the purpose of instructing the Board of Remaines.

IRA L. PECK,
ALBA L. HALE,
C. M. WILLIAMS,
CHAS. F. TUPPER,
LOUE MARKEY,
WM. H. LATHROP,
JAMES E. BUSHNELL,
LEWIS A. HYDE,
J. S. LATHROP,
Board of Remaines.

Norwich, June 21, 1893.

Fire Sale

—AT—

WHITNEY'S.

The entire stock remaining after our recent fire will be cleared out before buying new goods.

China,
Glassware,
Lamps,
Cutlery,
Tinware,
Dinner and Tea Sets,
Toilet Sets,

And everything else without exception will be sold at prices to clear them out.

No New Goods Until These are Out of the Way.

Bargains While the Goods Last,

But those who come first will get the best.

41 Broadway, Central Building

HOOD'S SARSAPARILLA.

Nervous Prostration

And Dyspepsia in its worst form pinned me down until I could not eat nor sleep and felt if I did not soon get relief, I should surely die. As a drowning man catches at a straw, I began to take Hood's Sarsaparilla, and when I had used three bottles I had increased from 95 to 116 pounds, was able to work again and felt a thousand times better. My friends are surprised to see such a change. Hood's Sarsaparilla is a wonderful medicine, and its claims are fully justified in my experience."

R. C. POWELL, Bigelow, N. Y.

Hood's Sarsaparilla Cures

Even when all other medicines fail. Be sure to get Hood's and only Hood's.

HOOD'S PILLS are the best after-dinner Pills, assist digestion, cure headache. 25c

jr24sw

WANTS

WANTED.

A Second Girl to Go to Pattern Point.

Apply at 20 WASHINGTON ST., between 4 and 6 p. m. jr27d

PATTERN MAKER WANTED.

For further particulars call or address the WM. H. PAGE BOILER CO.

jr26 F. H. PATRICK, Supt.

WANTED.

To hire Two Girls for ironing. Good pay and steady work.

TROY STEAM LAUNDRY,

jr26d 145 Water St.

BATES, THE AUCTIONEER,

No. 7 Water St.,

Will pay spot cash for all kinds of Second-Hand Household Goods. 3-144

WANTED—Ladies to Write at Home. Enclose stamped envelope. VERNA LANGDON, So. Bend, Ind. jr26d

WANTED—Traveling Salesmen on salary or commission. No experience necessary. Stock guaranteed. Apply now for exclusive territory. Write for terms.

B. E. BOOKER CO.,

may18WF Burlington, Rochester, N. Y.

WANTED.

Four or Five Experienced Broad Silk Weavers.

Apply to the BRAINERD & ARMSTRONG CO., New London, Conn. may6d

Having leased, thoroughly renovated, and newly furnished the property further known as the

—Metropolitan Hotel,—

I am now prepared to open it for the same for the purpose of renting the rooms singly or in suites. All modern conveniences. Steam heat, etc.

ENG. A. BURLINGHAM,

aprl8d No. 4 Franklin Square.

BOARDING.

PERMANENT AND TRANSIENT.

At reasonable rates. Centrally located. No. 25 Washington St. MRS. TURNER. may18d

NEW ADVERTISEMENTS

The Connecticut Concreting & Gravel Roofing Co.,

Sole agents in Norwich for the

New England Felt and Roofing Co.

BEE HIVE BRAND

Also Two and Three-Ply Ready Roofing, etc., etc. Work guaranteed.

Office No. 3 Thames St., Norwich, Conn

PITCHER & MAINE'S

is the place to buy

DRY GOODS AND GROCERIES

of the first quality at the Lowest Prices.

may23d 429 NORTH MAIN ST.

Before Buying Elsewhere,

Call and examine my complete line of new styles of

—WALL PAPERS.—

Lowest Prices.

E. L. GREENE,

Painter, Grainer and Paper Hanger.

may18d

JARVIS' MILITARY BAND

—AND—

ORCHESTRA

Furnish Music for Parades, Picnics, Balls, Entertainment and Entertainments of All Kinds at Reasonable Prices. Address, A. W. JARVIS, Leader, 49 Division St., Norwich, Conn.

Roofing AND Concreting,

CHAS. S. FISKE,

Agent for the New York Coal Tar Chemical Co.'s Roofing material; also Agent for the Medal Brand two and three ply felt roofing (the only roofing felt that has a steel wire edge,) which was awarded the first premium at the American Institute, New York. Also Agent for the Canton steel roofing.

Concreting 8, 9 and 10 cents per square foot. Gravel roofing 5 cents per square foot. Work warranted.

Office, rear of 61 Water street. Residence No. 55 Oak Street, Norwich, Conn. P. O. Box 11.

Manufacturer and Sole Proprietor of

Fiske's Superior Asphalt Roofing Paint

CANNOT BE EXCELLED for Tin and Shingled Roofs.

For sale by all paint dealers. Prices in barrels, 4c. per gallon; in half barrels 50c. per gallon; in five and ten gallon packages 60c. per gallon. may9d

Call at the WEST SIDE TONSORIAL HAIR CUTTING AND SHAVING PARLOR, 72 West Main street, opposite the Union depot. No waiting, three artists always in attendance, all first-class barbers.

N. B.—Having enlarged my place and fitted it up in all modern improvements I am now ready to receive all my old customers, and as many new ones as may favor me with a call.

apr18sw BARRY & GOUDREAU.

CAUTION.

There are a few men in town soliciting orders, claiming to represent the REMBRANDT CRAYON PORTRAIT CO. We have no agents in Norwich.

G. E. TRAFTON, Mgr.

REMBRANDT CRAYON PORTRAIT CO.

may22d Office 22 Shetucket St., Norwich, Ct.

LINE BLANK, COMMERCIAL and MANUFACTURERS' PRINTING at this office.

The Bulletin.

OFFICIAL TIME TABLE

—OF—

Norwich Street Railway Co.,

Taft., Greeneville, Franklin Square and West Side. | Franklin Sq., Falls and Rose Hill.

Leave Franklin Square	Leave Greeneville	Leave Taftville	Leave Franklin Sq.	Leave Falls	Leave Rose Hill	Leave Franklin Sq.	Leave Falls	Leave Rose Hill	Leave Taftville	Leave Greeneville	Leave Franklin Square
[illegible]		6.00	6.15	6.20	6.[illegible]	6.[illegible]	6.40	6.45	6.50	6.55	7.10
[illegible]	[illegible]	6.40	6.55	7.00	7.[illegible]	7.[illegible]	7.20	7.25	7.30	7.35	7.50
7.15	7.25	7.40	7.55	8.00	8.05	8.10	8.20	8.25	8.30	8.35	8.50
7.45	7.55	8.10	8.25	8.30	8.35	8.40	8.50	8.55	9.00	9.05	9.20
8.15	8.25	8.40	8.55	9.00	9.05	9.10	9.20	9.25	9.30	9.35	9.50
8.45	8.55	9.10	9.25	9.30	9.35	9.40	9.50	9.55	10.00	10.05	10.20
9.15	9.25	9.40	9.55	10.00	10.05	10.10	10.20	10.25	10.30	10.35	10.50
9.45	9.55	10.10	10.25	10.30	10.35	10.40	10.50	10.55	11.00	11.05	11.20
10.15	10.25	10.40	10.55	11.00	11.05	11.10	11.20	11.25	11.30	11.35	11.50
10.45	10.55	11.10	11.25	11.30	11.35	11.40	11.50	11.55	12.00	12.05	12.20
11.15	11.25	11.40	11.55	12.00	12.05	12.10	12.20	12.25	12.30	12.35	12.50
11.45	11.55	12.10	12.25	12.30	12.35	12.40	12.50	12.55	1.00	1.05	1.20
12.15	12.25	12.40	12.55	1.00	1.05	1.10	1.20	1.25	1.30	1.35	1.50
12.45	12.55	1.10	1.25	1.30	1.35	1.40	1.50	1.55	2.00	2.05	2.20
1.15	1.25	1.40	1.55	2.00	2.05	2.10	2.20	2.25	2.30	2.35	2.50
1.45	1.55	2.10	2.25	2.30	2.35	2.40	2.50	2.55	3.00	3.05	3.20
2.15	2.25	2.40	2.55	3.00	3.05	3.10	3.20	3.25	3.30	3.35	3.50
2.45	2.55	3.10	3.25	3.30	3.35	3.40	3.50	3.55	4.00	4.05	4.20
3.15	3.25	3.40	3.55	4.00	4.05	4.10	4.20	4.25	4.30	4.35	4.50
3.45	3.55	4.10	4.25	4.30	4.35	4.40	4.50	4.55	5.00	5.05	5.20
4.15	4.25	4.40	4.55	5.00	5.05	5.10	5.20	5.25	5.30	5.35	5.50
4.45	4.55	5.10	5.25	5.30	5.35	5.40	5.50	5.55	6.00	6.05	6.20
5.15	5.25	5.40	5.55	6.00	6.05	6.10	6.20	6.25	6.30	6.35	6.50
5.45	5.55	6.10	6.25	6.30	6.35	6.40	6.50	6.55	7.00	7.05	7.20
6.15	6.25	6.40	6.55	7.00	7.05	7.10	7.20	7.25	7.30	7.35	7.50
6.45	6.55	7.10	7.25	7.30	7.35	7.40	7.50	7.55	8.00	8.05	8.20
7.15	7.25	7.40	7.55	8.00	8.05	8.10	8.20	8.25	8.30	8.35	8.50
7.45	7.55	8.10	8.25	8.30	8.35	8.40	8.50	8.55	9.00	9.05	9.20
8.15	8.25	8.40	8.55	9.00	9.05	9.10	9.20	9.25	9.30	9.35	9.50
8.45	8.55	9.10	9.25	9.30	9.35	9.40	9.50	9.55	10.00	10.05	10.20
9.15	9.25	*9.40	*9.55	*10.00	*10.05	10.20					
9.45	10.00					*11.00					
*10.15	*10.30										

SUNDAY TIME.

		7.00					7.00	7.05	7.10		
8.00	8.10	8.20	8.40	8.50	8.55		8.50	8.55	9.00		
		9.20	9.40	9.50	9.55		10.15	10.20	10.25		
9.40	9.50	10.00	10.20	10.30	10.35		11.20	11.25	11.30		
		10.40	11.00	11.10	11.15		12.20	12.25	12.30		
10.40	11.00	11.10	11.30	11.40	11.45		1.50	1.55	2.00		

Remember a car will run on this Sunday time on each day, connecting as marked *

* Not on Sundays.

† Sundays run only to Greeneville Car House.

‡ Runs only to Greeneville Car House.

Connecting lines between Falls and Square, 10 minutes.

Connecting lines between Depot and Square, 5 minutes.

Subject to change and correction without notice.

may22d E. P. SHAW, Jr., Supt.

Condensed Railroad Time Table.

NORWICH & WORCESTER RAILROAD.

GOING NORTH.

"Eastern" Standard Time.

Leave.	A.M.	A.M.	A.M.	P.M.	P.M.	P.M.
Norwich.....						
Union Sta'n	6.10	8.05	9.00	2.40	5.15	5.15
Ferry Street..		8.08	9.03	2.43	5.20	5.20
Putnam.....	† 10.1	1.25	11.10	4.15	...	8.00
Webster.....	7.20	7.55	11.40	4.50	...	7.35
Arrive.			P.M.			
Worcester....	† 8.5	9.35	12.15	5.25	....	7.50
Boston.....	9.00	8.45	1.10	6.10	...	8.40
Providence....	.....	9.35	12.40	...	5.50	....
Hartford.....	.....	10.15	12.40	6.35	....	....
*This train does not run Mondays.						

*This train does not stop at Ferry St.

GOING SOUTH.

Leave.	A.M.	A.M.	P.M.	P.M.	P.M.	P.M.	P.M.
Worcester..	8.45	9.35	12.15	3.40	...	5.10	8.00
Webster....	9.20	10.14	1.40	4.05	5.45	...	8.35
Putnam....	8.00	10.55	....	1.40	4.05	5.15	8.05
Providence.	9.10	9.35	....	12.05	....	4.50	....
Hartford....	...	8.30	....	....	....	4.20	....
Boston.....	...	9.35	....	12.15	3.15	....	7.50
Arrive.							
Union Sta'n	9.15	10.10	....	1.05	4.40	6.05	9.05

Steamboat express train leaves Norwich (Union Station) for New London at 9.35 p. m. daily except Sunday.

LOCAL NOTICES.

Reliable families wanted.

Pair of lorgnettes lost.

Woman wanted to help take care of children.

Welcome A. Smith sells lunch baskets with crackers, meats, eatables and drinkables.

E. N. Baumann has received his first importation of Cuban parrots for this season.

Going to the World's fair? If so, order a comfortable traveling suit of Smith & Gilbert.

Do you want a sailor for the Fourth of July? Then read the advertisement of B Gottheif & Co. this morning.

The best home made bread can be found at Mrs. Chapman's bakery, 7 North Thames street, fresh every day.

T. E. McClenathan still has a big line of straw goods and is selling them at the lowest possible prices. He also has the Infanta, the nobbiest summer hat out, and will show it in all the popular colors. See advertisement.

There will be a competitive examination for the selection of a candidate for appointment to the United States Military academy at West Point, from the Third congressional district of Connecticut, at G. A. R. hall in Norwich, on Thursday, June 29, 1893, at 2 p. m.

Bureau of Information.

Our citizens desiring information in regard to the Keeley gold cure will be called upon at their homes by addressing L. B. Brown, Wauregan house, who will be in the city Thursday and Friday each week.

NORWICH AND VICINITY.

Windham's Bi-Centennial.

The memorial volume of the bi centennial celebration of the town of Windham which took place June 8, 1892, will be issued the first part of next month. The book consists of 180 pages and contains the interesting historical papers by Thomas S. Weaver and Allen B. Lincoln. The "Epic of Windham," a poem by the Rev. Theron Brown of The Youth's Companion, is really a remarkable production and for the best thing ever yet written on the "Famous Windham Frog Fight."

Capt Chamberlain's Death.

Col. Cheney, president of the Army and Navy club has issued the following announcement:

It is with sorrow too deep for expression that I announce the sudden death at his home in New Britain last night, of our beloved companion, Captain Valentine B. Chamberlain. The members of the Army and Navy club of Connecticut are invited to attend the funeral at New Britain on Wednesday, June 28, at 3 30 p. m., at the First Congregational church.

FRANK W. CHENEY, President.

Was a Veteran Hotel Proprietor.

Oren Sturgis Spencer, proprietor of the Atlantic hotel at Watch Hill, who was found dead in bed Sunday, was born at Bristol and was the second son of Deacon Oren Spencer. When but a small boy the family moved to the village of Washington. During the latter part of his life he resided with his family in Providence. Mr Spencer was a pioneer in the modern development of Watch Hill as a seaside resort. He went to the place first as a clerk in the old Watch Hill house during the summer of 1856. At that time Watch Hill was but little known, there being only one hotel and no cottages. Shortly after his first service at this resort the Atlantic house was built. In the spring of 1858 Mr. Spencer bought an interest in this hotel which he owned at the time of his death. He was untiring in his efforts to bring the place before the people and during thirty seven years' connection with the resort the rapid growth was most gratifying to him. From one hotel he has witnessed the growth of the resort until now there are eight or nine large hotels and nearly fifty cottages. His manner and disposition made most of his guests his personal friends. Mr. Spencer was well known throughout the state, not only as a host, but as a musical instructor. In the earlier part of his life he conducted singing schools in the different towns in the state.

$500 to the Second Church.

The will of the late Hugh Crosgrove has been filed at the probate court. After generously providing for all his relatives he bequeaths to the Second Congregational church of Norwich $500, to be used to the best advantage of the church. He appointed his nephew, Gen. L. Crosgrove, ticket agent at the union station, as his executor. The will is dated June 7, 1893.

Instructor Jimmy Nelson.

A Chicago exchange says Hugh Nopler, who is to meet clever little Bobby Burns for the $2,000 purse hung up by the Columbian club, in a finish contest, is already down to the weight limit. He is training with Solly Smith. Burns, the vanquisher of Cal McCarthy, is preparing himself for battle under the tutelage of Jimmy Nelson, Jack McAuliffe's old trainer.

ACADEMY PUPILS' FAREWELL.

Appropriate Graduating Exercises Tuesday Afternoon—The Prizes Awarded.

The sun refused to come out from his two days' retirement to shine upon the class of '93 at the Academy, Tuesday afternoon; but there was plenty of sunshine inside Memorial hall, where fond parents and indulgent friends beamed upon the young men and women who took part in their last formal exercises connected with the school.

The usual order of seating was observed. The choral class occupied the rear of the stage, the trustees and principal of the Academy being stationed in front. The front seats of the auditorium were reserved for the graduating class.

Prayer by the Rev. A. W. Kingsley of the class of '69 opened the formal programme. Miss Mabel S. Webb having been excused from reading her essay entitled "Phillips Brooks," Charles Figgins Whitney delivered an entertaining oration on "John Greenleaf Whittier," and Miss Amy Hasham Dowe read a well written essay on "English and American Journalism." Miss Grace Hamilton's historical essay on her native town, Groton, was read with clearness of enunciation, and her neighbor from Montville, Frederick Palmer Latimer, pronounced his opinion of Macbeth and Lady Macbeth with equal decision. Miss Charlotte Marion Bush of West Haven closed the first half of the programme by an essay on "Holland in the time of the Puritans."

A brace of songs by the glee club furnished an agreeable break in the programme, preceding an essay of unusual merit, under the caption "Joseph Hardy Neesima," by Miss Mary Greenman, and an oration marked by solidity of thought sufficient to atone for its pompous title, "Plus Ultra," by Vine Harold Smith of Hanover. Miss Susie Chappell Whittlesey of Taftville, read the valedictory in good voice, expressing appropriate sentiments of farewell in a way which held the closest attention of her audience. Dr Keep, before presenting the diplomas, reminded the graduates of the debt which they owed the institution which was adding them out, a debt best paid by loyalty to the lessons learned therein.

The class gift—a scroll saw for the manual training department—was then presented the school by Henry Downer Johnson, and was happily accepted by Dr. Pratt in behalf of the trustees.

Dr Keep then awarded the medals and prizes in the following order: In Latin while special commendation was given the work of Mary Greenman, the Newton Perkins medal was awarded to Vine Harold Smith. In Greek, the work of Ellen W. Tirrell and Vine H Smith being adjudged equal, each received a medal. The medal in French was awarded Mabel S. Webb, with commendation of the work of Nellie J. Buckley, that in German to Amy H. Dowe. Medals in history, science and drawing were given in order to Mary W Otum, Nellie J Buckley and Louis J. Richards, with commendation of Miss Whittlesey's work in science. In composition Grace Hamilton received honorable mention, the medal going to Vine H Smith, who has three such trophies to carry home to Hanover. Dr. Pratt, Messrs. F. T. Brown and W. S. Allis, the committee of award, adjudged the medal in declamation to John Francis Luce of Niantic.

The Williams prizes—$10 each—established by Gen. and Mrs Wm Williams, were awarded in reading to Nellie J. Buckley, in bookkeeping to Ella G. Gordon, and in letter writing to Helen R Howe, with commendation of the letter of Winnie E. Howe. The committee deciding the last prize consisted of Mrs S L. Geer, Miss Kate Morse and Miss Elizabeth K. Wilcox.

Owing to a change in the course the medal in mathematics was not awarded this year.

The audience was dismissed with benediction by Mr. Kingsley.

The graduating class consisted of:

Classical Course — Sherman Webber Bishop, M., Henry Downer Johnson, Arthur Baxter Keep, Frederick Palmer Latimer, George Thomas Lynch Vine Harold Smith, Charles Figgins Whitney, Mary Greenman, Alice Warner Grigg*, Grace Hamilton, Ellen Wheaton Tirrell.

General Course—Charles Henry Kenyon*, M., Charles Bulla Lathrop, John Francis Luce, M., Nellie Joanna Buckley, Sarah Alice Burke, Nellie Packham Cornwell, Mary Euphrasie Delaney, Amy Hasham Dowe, Effie Grace Gordon, Mabel Estelle Hovey, Grace Eliza Mowry, Maggie Adeline O'Brien, Bessie Mary Palmer, Mabel King Smith, Mabel Sanger Webb, Susie Chappell Whittlesey, Julia Helena Wood.

Scientific Course—Bertram Hiscox Arnold, Charles Perkins Clark* M, Louis Jerome Richards, Charlotte Marion Bush.

*Not candidates for a diploma.

M Have taken the course in Manual Training.

HONORS.

First English Scholar—Susie Chappell Whittlesey.

First Classical Scholar—Ellen Wheaton Tirrell

Leading scholars in order of rank—Susie Chappell Whittlesey, Effie Grace Gordon, Ellen Wheaton Tirrell, Mabel Sanger Webb, Vine Harold Smith, Mary Greenman, Bessie Mary Palmer, Sarah Alice Burke, Charlotte Marion Bush, Julia Helena Wood, John Francis Luce, Nellie Joanna Buckley, Amy Hasham Dowe, Charles Figgins Whitney

The class colors, heliotrope and green, were suggested by Alison of New York.

As a matter of course the graduates received flowers in profusion

The ushers were Augustus Colt, Louis Albert Hopkins, Joseph Robinson, Frank Arthur Lester, Edward Augustus Palmer, Frank Baxter Mitchell, Talcott Hale Camp, Ralph Bolles Colt, John Mitchell Higgins.

THE STATE LEGISLATURE.

Shad Pounds—Additional Senatorial Districts—Judge Shumway's Nomination—Sustained.

HARTFORD, Conn., June 27.—The general assembly today entered on the home stretch of its long course of twenty-six weeks. In the house Mr. Gunn of Milford was disposed to hurry the old nag along, and offered a resolution appointing two members to ascertain the condition of the track and report on Wednesday. The duty was assigned to Mr Wilcox of Berlin and Mr Hotchkiss of New Haven.

The committee on school fund reported adversely on a resolution to supply a deficiency in the principal of the fund. The resolution was rejected.

The judiciary committee reported favorably on a bill relating to the firemen's relief fund, and it was passed. The committee reported favorably on a resolution authorizing the distribution of the estate of Patrick Sloan of Bridgeport.

Mr. Walsh of Bridgeport, who startled the house last Friday by asserting that the railroad committee had been made up in the interest of the Consolidated road, today made ample amends by saying that his indiscreet act was wholly unintentional. He therefore apologized to the speaker and the house.

When the bill to prevent corruption at elections came from the senate, Mr. Wood of Manchester moved to concur with the senate, as a short step in the right direction. He said he was willing to make concessions in order to get anything.

Mr Gunn of Milford termed the bill a ramshackle. He said the senate amendment was the laughing-stock of the state and was never intended to go through. He moved that the house insist on its former action and ask for a committee of conference.

Mr Gunn's motion prevailed, and Mr. Gunn and Mr. Thompson of Hartland were named on the committee.

When the resolution proposing an amendment to the constitution, increasing the number of senators to thirty-seven, came up, Mr. Gunn of Milford offered an amendment incorporating into the resolution a provision that at the state election in 1896, and every twenty years thereafter, the people shall have the privilege of voting on the question, "Shall there be constitutional convention for the revision of the constitution?"

Mr. Wood of Manchester opposed the amendment. It was earnestly supported by Mr. Gunn, who said that it contained nothing revolutionary, and was only what was to be found in the constitutions of a number of states.

Mr. Gunn's amendment was defeated by a vote of 85 to 64. The vote on the amendment proposed by the committee was taken by yeas and nays. The resolution was passed, 155 to 3. The opponents were Mr Barbite of Ridgefield (rep) and Mr. Clark of Haddam (dem)

The committee on judicial nominations reported favorably on the appointment of Milton A. Shumway of Killingly to be a judge of the superior court. The appointment was commended in complimentary terms by Messrs. Spencer of Saybrook, Crofut of Kilmarly, Gunn of Milford and Welden of Willimantic, all of whom agreed that Judge Shumway would be an honor to the bench.

The appointment was confirmed by a vote of 156 to 4

These matters on the calendar were passed: Amending the charter of the Thames Loan and Trust company of Norwich; amending the charter of the People's Tramway company of Killingly.

The senate met at 1 p. m

Senate concurred by 17 to 1 in approving the nomination of Judge Shumway of the superior court.

Senate concurred in passing resolutions incorporating the People's Tramway company of Killingly.

Senator Fox reported disagreement on proposed amendment of the factorizing law. Senate adhered and the committee was discharged.

Resolution amending charter of the Poquonnuck mills of Norwich, passed by the house, was passed in concurrence

Resolution appropriating $2,500 annually to the state board of health for the investigation of the pollution of streams, was favorably reported by the appropriations committee and tabled.

In the senate this afternoon the bill abolishing pounds, fike nets, etc, was taken up, it having been passed by the house.

Senator Chapman, chairman of the fisheries committee, opposed the bill, because it will interfere not only with the taking of shad, but menhaden, scup, and other fish caught in large quantities. The committee was of the opinion that the shad depletion was due mainly to dams preventing shad reaching their spawning places.

Senator Holcomb opposed the bill because it would break up the fishing for white-fish, would destroy the business and deprive farmers in the shore towns of cheap fertilizing materials which they have a right to use. The whitefish industry is worth more than the whole shad industry, and there is no reason why shad-fishing should be stopped in the Sound and allowed in the river.

In conclusion Senator Holcomb offered an amendment in the nature of a substitute prohibiting from April 1 to July 1, from 1894 to 1898, the catching by nets or pounds anywhere in the waters of this state, of any shad, sea bass, striped bass, or bluefish. The bill provides for fish wardens in the several towns at $3 per day.

Senator Crandall said he would vote for the pending bill provided another bill was passed staring up all the dams in the rivers and abolishing all factories which run impurities into the rivers. It is not the pounds that destroy the fish, but this bill will destroy $500,000 worth of property.

Senator Pierce said that this bill would put all shad fishermen on the same basis. The shad fishermen will be permitted to fish with nets the same as those in the river. The whitefish do not begin to run until after June 1. Shad nets in the river have 4½ inch mesh and take everything. Other rivers distant from the pounds have shad; the Connecticut has pounds at its mouth and shad are disappearing. There should be no more catching of shad for the compost heap. He opposed Senator Holcomb's amendment as unfair, and because it would imperil the entire bill.

Senator Crandall explained that the shad in the Thames have been driven out by the factories.

Senator Pierce replied that the impurities in the Thames are less than in other rivers where shad are abundant. The trouble is with the 100 pounds in the river. Shad were plenty where the fishermen used only draft nets on the sound as were used in the river.

Senator Crandall denied that the pounds in the Thames take any shad.

Senator Holden objected to the bill because it will destroy property in pounds without compensation

Senator Fox said that at the request of his constituents he opposed the bill. He did not believe that there was any definite knowledge as to what made shad scarce.

The Holcomb amendment was rejected by a viva voce vote, and the bill was then rejected by a rising vote, 18 nays to 9 yeas.

A Little Sugar.

A male adult has one-half ounce of sugar in his blood. That is about all the "sugar" some men have, too.—[Anacola Sentinel.

ARMY OF THE POTOMAC.

General Nelson A. Miles is Elected President.

NEXT MEETING AT CONCORD, N. H.

Officers of Different Corps Chosen—Many Noted Veterans Present.

BOSTON, June 27.—Faneuil Hall, the scene of so many patriotic gatherings, has seldom had within its historic walls a more notable assembly than that of the members of the Society of the Army of the Potomac, who today met to hold their 24th annual reunion

Of the 10,000 men who 30 years ago were in the ranks of the army of the Potomac in its march at the close of the war in the grand review in Washington, but a handful reported today, honored and battle-scarred veterans—fragments of the regiments which had fought the battles of that glorious army.

Among the veterans were seen some on crutches, some with empty sleeves; there were scarred faces and whitened locks, but in the gait and carriage of almost all there was a certain grace and dignity peculiar to men trained in the stern school of war.

Welcomed by a salute from the guns of battery A they assembled this morning. The historic hall never looked better than it did in its loyal dressing of bunting and flags and streamers of red, white and blue.

Many Notables Present.

Among those present were: General Horace Porter, president of the association; Major General Nelson A. Miles, U. S. A.; Colonel George M. Low, 9th Vermont regiment; Captain Christian Sehnr, 7th New York artillery; Captain Augustine Scandrett, 43d Massachusetts regiment; Captain Isaac P. Gregg, Capt. William Wilson, 2d New York regiment; Department Commander Eli W. Hall, General Hazard Stevens, Major General M. T. McMahon, 6th army corps; Major H. C. Bartlett, 1st Massachusetts cavalry; Major L. C. Brackett, New York; Major William Howard Mills, Washington; Brigadier General George S. Beals, Augusta, Me.; Colonel H. S. Russell; Brigadier General J. T. Lockman, New York; A. C. Hamlin, lieutenant colonel U. S. V.; Captain R. Burnett Swift, New York; Lieutenant-Colonel J. P. Gilley, First Maine cavalry; Colonel Thomas Barker, Twelfth New Hampshire; Captain P. De Lacey, Major J. H. Stine, Major J. P. Sanger, U. S. A.; General Fitz John Porter, Captain Nathan Appleton, Major H. C. Cushing, U. S. A.; Colonel A. M. Clark, Major E. J. Jones, Lieutenant W. Cushing, Captain G. A. Armes, U. S. A.; Major John McDonough, Major W. A. Smith, Captain W. T. McAlpine, Captain W. P. Drury, Captain C. W. Spear, Seventeenth Pennsylvania; Colonel J. B. Parsons, Colonel George B. Dyer, Major Charles Y. Davis, Major General D. S. Stanley, Eli W. Hall, signal corps; Colonel J. W. Scully, United States army, Captain William Moore, Sixty-second New York; Captain William L. Ross, Sixty-fourth New York cavalry; Major C. S. Isley, Ninth cavalry, United States army; Major William Broadhead, Fourteenth New York; Lieutenant J. E. Dalton, Captain A. M. Beattie, Third Vermont; Captain Spencer W. Richardson, Forty-fourth Massachusetts; Brigadier General Herman Haupt, Lieutenant Colonel Thomas Sherwin, John J. Warden, Fifth Vermont infantry.

Assembly Was Late in Sounding,

and it was well nigh 10 o'clock before the headquarter blue flag with its six armed cross of the Army of the Potomac was borne down the aisle to the platform and the treasurer established himself at the head of the hall to receive the sinews of war.

Many notable figures followed behind the flag. Most striking among them was the tall form of General Fitz John Porter of the old Fifth corps, about whom clustered many of his old officers and with them General Augustus P. Martin. General Porter was given quite a reception.

First in order came the various corps meetings, which were held in the small rooms off the armory of the Ancient and Honorable Artillery. The most largely attended were those of the Second, Fifth and Ninth corps.

The First Corps chose these officers for the ensuing year: President, Colonel Jacob H. Stine of Washington; Vice-presidents, General W. A. Rogers of the First Division; General Samuel R. Leonard of the Second Division; Colonel J. F. Chase of the Artillery Brigade.

A resolution was adopted memorializing the state of New York, and asking that the general assembly make a suitable appropriation for the erection of a monument to General Abner Doubleday.

Second Army Corps.

The meeting of the Second Corps club was quite enthusiastic. The officers elected for the coming year are: Captain, William L. Ross; vice presidents, Captain A. G. Hoitt, Fifth New Hampshire; Major John M. Deane, Twenty-ninth Massachusetts, Colonel J. E. Larkin of Everett; secretary and treasurer, Dr. Charles W. Scott; historian, General Francis A. Walker; executive committee, Captain J. H. McCrillis, W. H. Osborne, Major Fred C. Lewis, Captain John G. B. Adams of Lynn.

The attendance at the Third corps meeting was not large. The following officers were elected: President, Captain Benjamin Murphy; vice president, Colonel Wellington; secretary, Major William P. Shreve of Boston.

The only representative of the Fourth corps was General Wilson of New York, and there was no meeting.

The Fifth Corps association elected as its president General Fitz John Porter; first vice president, General Charles L. Peirson; second vice president, Fred L. Simonds; executive committee, Captain Lewis N. Tucker of the Eighteenth Massachusetts, Captain John A. White, Eighteenth United States infantry; private George A. Swain, Twenty-second Massachusetts.

These officers were chosen by Sixth Army corps: President, Captain George B. Fielden of Jersey City; vice presidents, Major A. B. Valentine of Bennington, Colonel J. B. Parsons of Boston, Colonel Lyman A. Upson of Hartford; secretary and treasurer, Sergeant H. C. Larned of Brooklyn, N. Y.

There was a very large attendance of old veterans.

Who Fought Under Burnside

at the meeting of the Ninth Corps association. These officers were elected: President, Andrew D. Baird of New York, vice president, General Michael T. Donohoe of Boston; secretary and treasurer, Major L C. Brackett of New York. General Simon G. Griffin of Keene, one of the old division commanders, was present.

Tenth Army Corps—Officers elected were: President, Colonel George R. Dyer; secretary, Adjutant, James B. Shephard; historian, Colonel J. D. Drew.

Eleventh Army Corps—The officers chosen are: President, General Orland Smith; vice president, Colonel Augustus Christe Hamlin, U. S. A., of Bangor, Me. The Thirty-third Massachusetts, the only Bay State regiment in the Eleventh corps was represented by three comrades, including the longest corporal, J. J. Ryder.

At 11 o'clock the annual meeting of the entire association was called to order in the main hall by General Horace G. Porter, who refrained from making a formal speech, but indulged in some humorous remarks. The first business was choosing a place for the next meeting, and Concord N. H., was selected.

The report of the treasurer showed a balance of $1833 in the treasury and all bills paid. While dealing with matters of finance, the fee for life membership was reduced from $10 to $5.

The event of most interest during the morning session was the election of officers. According to the rule established each corps nominated a candidate president of the society. There were three nominations, General Nelson A. Miles of the United States army, General Calvin E. Pratt and General Oliver O. Howard. The last two were finally withdrawn, and

General Miles Was Elected

by the casting of one ballot by the secretary.

Mr. Horatio King of Brooklyn was elected recording secretary and Colonel Samuel Truesdell of New York treasurer. General George H. Sharp was chosen corresponding secretary.

A resolution against the desecration of the field of Gettysburg and recommending its purchase by the government was adopted.

After passing a vote of thanks to the retiring officers, the meeting adjourned at 12:15, and the members proceeded to the steamer Mayflower, chartered for their use by the city of Boston, for a trip down the harbor. They had lunch aboard the boat and went around by the navy yard and to Fort Warren. The return was made late this afternoon.

NOT AN AMERICAN.

Governor Altgeld of Illinois Condemned for Pardon of Anarchists.

CHICAGO, June 27.—The Tribune this morning has the following: The anarchists unveiled their monuments to Spies and Parsons a few days too soon. The monument was unveiled Sunday, and yesterday Governor Altgeld released the three men who have been in Joliet since November of 1887.

It was generally understood that they were to be let go in the event of Altgeld's election. The anarchists believed that he was not exactly an alien by birth, but an alien by temperament and sympathies, and they were right. He has apparently not a drop of true American blood in his veins. He does not reason like an American nor does he feel like one. He did not approve of the result of the trial held before Judge Gary, and for that reason the anarchists and half-baked Americans supported him at the polls whenever they had an opportunity. They voted for him for judge and for governor, and they have their reward.

There are many who will feel that it was wrong to commute the sentences of Fielden and Schwab if the consequences were to be such an act of mistaken clemency as that of Governor Altgeld. We cannot feel that the brave fellows who lost their lives in the Haymarket massacre have been remembered as long or as gratefully as they should be when two at least of their murderers are turned loose upon the community after a scant term of imprisonment.

PARDONED ANARCHISTS.

Next to Freedom the Desirable Thing Is Security.

CHICAGO, June 27.—The pardoned anarchists arrived in this city at 7:30 last evening on the Santa Fe road. Quite a crowd had gathered at the Dearborn street station to witness their arrival.

The three men left the train at Twenty-third street to avoid a demonstration, and went quietly to their homes. On the way up-town Fielden expressed the sentiment that agitation forever.

Schwab expressed the sentiment that, next to freedom, the most desirable thing was security, and the other two men agreed with him. At their homes they were greeted by a few of their friends, who congratulated them on their return.

British Naval Changes.

LONDON, June 27.—The World correspondent heard at the admiralty yesterday that

MISCELLANEOUS.

STEAMER CHELSEA.

SAILING DAYS:

Leave Norwich Sunday, Tuesday and Thursdays at 5 p. m. Arriving in New York EARLY the following morning.

Returning, leave New York Monday, Wednesday and Fridays at 5 p. m.

Remember that all freight is fully insured.

C. E. WHITAKER,
GENERAL MANAGER.

How does the new paint-work look in your house? Dull, lustreless, thin and "threadbare?" Well! don't blame the painter, unless you authorized him to get the Chilton Paints and he failed to do so—which he evidently did, if the work looks like that. The expense was heavy enough, was it? Ah! but you would have spent less and had more satisfaction had the Chilton Paints been used. Half the quantity you consumed would have done as much work and have done it twice as well. Let this experience teach you better next time. Reliable dealers keep Chilton Paints, and everybody who tries them once uses them always. They do their own advertising when once introduced. They are in all shades, well ground, made with pure linseed oil and turpentine driers, and last, but not least, if you buy a gallon, *you get a gallon*, and not a teaspoonful less.

Chilton Paint Co., New York or Boston.

For sale by Preston Bros. je28swim

A NEW HARNESS FREE!

It will be for your interest to call at my factory, where to each purchaser of a carriage or Concord, I will present a neatly trimmed Driving Harness free of charge. This will apply for thirty days only, in order to clean out a large stock. My prices will not be advanced, but as ever, the lowest in the city. M. R. KING, Nos. 15, 17 and 17 Chestnut St. je26dw

DROP ME A POSTAL
and I will call on you with a fine line of Photos and Designs of
MONUMENTAL & CEMETERY WORK
and samples of Granite and Marble of various kinds of colors.
LEVI. W. CROUCH, Norwich, Conn. may24dw

Murphy & Blackburn,
FUNERAL DIRECTORS
and EMBALMERS.
97 Franklin Street.
Open day and night. Ring bell for night calls. Residence 16 High street and 8 Williams Avenue, Preston. may24d

FRANK G. SWEET,
Medical and Surgical Nurse,
Graduate from Mills' Training School for Male Nurses, Bellevue Hospital, New York city. Call at 309 or 429 FRANKLIN Street, city. TERMS REASONABLE.

TROY STEAM LAUNDRY.
Goods called for and delivered free of charge. Lace Curtains and all Fine Work warranted to give satisfaction.
145 Little Water St.
Family Washing at Special Rates. mw28

MAX HUBER,
(Successor to Wm. Huber),
Fresco Painter and Decorator.
Churches, Public Halls and Private Dwellings
Prepared to the Latest Designs of the Art. 178 East Broad St., Norwich, Conn. je26MWF

CALIFORNIA EXCURSIONS
VIA
SOUTHERN PACIFIC COMPANY.
APPLY TO E. E. CURRIER, N. E. AGT.,
298 WASHINGTON ST., BOSTON, MASS.

IF YOU ARE IN WANT OF
A Good Carriage or Wagon
At a reasonable price, call at 337 and 341 No. Main St.
JOHN H. SCOTT
febtdSW

NOTICE.
Ceilings Whitened,
Woodwork Painted,
and Walls Papered
with Gilt Paper
For From $8 to $12 a Room.
GEO. C. BUCHANAN,
House Painter and Paper Hanger.
Wall Paper of all kinds. All paints mixed to order. Estimates cheerfully given.
58 Shetucket St & 188 Central Ave.,
febtdWFM NORWICH, CONN.

WE CALL YOUR ATTENTION
To our line of Imported Cognacs, Ports, Sherries, Clarets and Champagnes, also the celebrated Whitlock Pure Malt Whiskey, and the Old Tom, Royal Schiedam and Yacht Club Gins.
COATES & SHERIDAN, 48 West Main St., Dealers in the highest standards of foreign and domestic Wines and Liquors.
aprtdWF

JARDINIERES.
New Styles and Colors. All Sizes at Low Prices.
—ALSO—
FLOWER BASKETS.
FAY'S BARGAIN BAZAAR,
247 to 249 Main St. City.
may28d,WFaw

ICE CREAM. ICE CREAM.
At Wholesale and Retail.
Orders left at Union Stable promptly attended to.
N. D. LAMB.
may24d

REMOVAL.
We have removed
From 11 to 81 Chestnut St.,
where we have superior facilities for doing all kinds of work in our line.
Steam Carpet Cleaning.
Ladies' garments, cloth of all description dyed, flying feathers a specialty. Promptness and thoroughness guaranteed.
WILCOX BROS. may2d

STORAGE.
Storage of non-inflammable or inoffensive goods or merchandise may be obtained in my Warehouse at 39 Connecticut Street.
may19d A. T. CONVERSE.

WORLD-WIDE.

Fame of a Big Vermont Industry.

Products in Homes Wherever Bright Sun Shines.

Two Hundred Happy, Busy Employes.

Living Poems Better Than All the Ballads.

Burlington Buildings a Model of Convenience.

There is not a village in the United States where the Wells & Richardson company is not known.

And the demand for their lactated food has been so widespread that it has led them to establish branches in foreign countries. A large and prosperous business is done by their branch house at Montreal.

From their London branch lactated food is sent to all parts of the world, a large trade being done in Southern Africa and in India, and an Australian branch is located at Sydney, N. S. W.

From their central offices in Burlington, Vt., they send their pure food almost everywhere that the sun shines, to gladden the hearts of those who are blessed with children. It was Longfellow who said:

> Ye are better than all the ballads
> That ever were sung or said,
> For ye are living poems,
> And all the rest are dead.

And a visit to the big establishment in Burlington where, as the hot weather approaches and infant troubles multiply, every effort is made to supply the increased demand for lactated food, gives one the impression that the employers and employed are in full sympathy with the parents who are their customers. The working force of the company numbers 300 men and girls, saying nothing of nearly 100 others in outside employments whose services are constantly required. And there is a singular air of contentedness about them. The friendliest relations exist between the company and the employes. They have their Saturday half-holidays; the buildings are models of arrangement, neat, light and airy, and as convenient as can be made, and no one seems to feel that he is doing any drudgery. It is a place where willing hands find plenty to do.

It was no longer ago than 1885 that the company first became interested in the manufacture of sugar of milk, which is the basis of the infant's natural food. The company showed its enterprise in locating its co-operative establishment for the making of this sugar in Illinois, where a sufficient supply of pure milk could best be found. Preceding the year 1885 sugar of milk had been made exclusively in Europe, and although many attempts had been made in this country to manufacture it from the whey of our cheese factories, every attempt had met with discouraging failure, the loss of money and hard work. Undeterred by other failures, however, it was determined, with the assistance of Prof. Babin of the University of Vermont, to enter upon the trial of a new process. This proved very successful, and for several years large quantities of this article have been manufactured.

Under the advice of some of the best medical authorities in the country, the firm embarked in the manufacture of a food for children and invalids, of which this pure American milk sugar should be the basis; and again a professor in Vermont's famous university became interested, and has from first to last had direct supervision of the food.

This is called lactated food and has become invaluable for the nutrition of infants and invalids. je29d

PLUMBING, ETC

A. TROLAND & SON
Will Give You Close
Estimates on
PLUMBING and GAS WORK.
marld

WE HAVE THE BEST
Water Filters and Garden Hose
in the market at Very Low Prices.
Estimates cheerfully furnished on all classes of Plumbing, Steam and Gas Fitting.
MOSHER & BREED,
may17d 41 West Main, Central Wharf.

—BUY YOUR—
Ranges, Refrigerators, Oil Stoves, Tin, Iron and Granite Ware at
REISS & WHOLEY'S.
Plumbing, Tin Roofing and Jobbing promptly attended to. may19d

Teephone 138—3.
ROBERT BROWN.
Steam and Gas Fitting,
Plumbing and Steam Heating,
Pipe Cutting and Threading by Power Machinery.
All Work done Promptly and Neatly.
Pequot Building Central Wharf
Electric cars every half hour. marlld

REMOVAL SALE.
Having leased the New Store at 31 Broadway, from July 1st., I will during the balance of this month sell my fine stock of Summer Woolens at cost, and make them up in the best manner at prices as low as ready made clothing can be bought for.
H. CLAIN, Tailor,
jel4d 31 SHETUCKET STREET.

J. H. GARDNER, JR., D. V. S.
VETERINARIAN.
Office—Chapman's Stables, 16 Bath Street.
jel4d Telephone 135-12.

Very Unlucky.

> Thirteen is truly unlucky, I fear.
> I loved a maid with love intense,
> And she said, "The ice cream season's here,"
> When I had but thirteen cents.
> —Harper's Bazar.

A LUCKY RUSSIAN.

In the heart of the Ural mountains, which divide Siberia from Russia, stand the largest shot iron works in the universe. Owned and managed by the Russian government, they constitute an entire city and are fortified like a fort against the rest of the world.

Russian shot iron, as every one knows, is the strongest and best produced by any nation, and the process of its manufacture is jealously guarded by the authorities. One who enters the service of the company never again sees the outside world. He gives up everything—freedom, family, friends, all for the sum of a few pitiful rubles a month delivered where he chooses. He is there in the works, but he might as well be in his grave. Not a word can be obtained concerning him, and should he live 30 years after entering the service or die the next day not even his family would be the wiser, unless the stoppage of the monthly stipend revealed the fate of the man. Once in awhile one tries to escape; not often, however, for they are always caught and always shot—as a warning to others—for the attempted treachery.

It was a crisp October night in the little village of Obvinsk, about 200 miles from the great iron works. The weather was sharp, the trees and vegetation turned to a reddish brown—all but the lichens and mosses, which seemed to crouch into the very bowlders in their effort to shield themselves from the keen wind, sweeping knifelike from the snow covered Ural.

Petroff Norvitski entered his poor hut as his wife Kartina placed their scant supper of dry bread and potatoes on the little fir table, on which flickered and flared a bit of candle end stuck in a gourd for candlestick.

"I am tired through, wife," said he, "and will go to bed, but cheer up before I get sunshine is always back of the clouds. True, the crops have failed and I can get no work, but the Blessed Virgin will surely see us through the winter."

And with a tender kiss to wife and babies Petroff sought the rest he so much needed. He shut his eyes, but not to sleep, and only to turn over and over in his fevered brain the probability of seeing his family starve and freeze. He was brighter, more hopeful, when he rose next morning, but any one could have seen that his cheerfulness was mostly assumed. Eating his breakfast—one potato again—Petroff kissed the babies more tenderly than usual, and evading his wife's questions as to where he was going he bade her keep up her heart and once more left the house.

But once out of sight of her eyes he flung himself down by the roadside, and, strong man as he was, he bowed his head in his hands and sobbed like a child.

But Petroff was a sturdy fellow, and after a few moment given to uncontrollable grief he wiped away his tears and strode down the highway. From time to time he begged a bit of bread from a passing serf, and when nightfall settled over the valley crawled into a thicket and sunk into a heavy sleep. The sun was peeping bold and brassy over the Ural mountains before he awoke and stiff and sore began again his tramp toward the iron works. It had crossed the meridian, the shadows were lengthening, and still not a morsel of food had passed his lips this day, every one of whom he had begged a bite needing it for their own uses.

Suddenly to the right a gunshot sounded, and a ptarmigan fell within reach.

"A providence for me!" cried Petroff, joyously seizing and thrusting it under his jacket and looking about him to make sure that the sportsman had missed the effect of his shot. As soon as he dared he stopped, made a fire and cooked the bird, and though he ate it without bread or salt it gave him strength to keep his way. Sleeping in the night air had stiffened and made his bones ache, so he had decided that he would not again try the thicket if he could help it, and as night had come on dark and murky he began to look about him for a place of shelter. He was then, though he did not know it, passing the estate of the celebrated Comte Romanoff.

Looming through the darkness stood the great turreted castle with its battlemented walls and close by the highway a barn, into which Petroff slipped through an open window and stretched himself on the sweet smelling hay, his troubles for the time forgotten in slumber.

It was pitch dark and close on to midnight when the sound of voices roused him—suppressed voices talking in cautious tones, which at once awakened his suspicions. He lay still and listened.

"But this isn't the stable," a voice at the door murmured complainingly.

"No, devil take it," replied another, "I took the wrong turn; the stables are back of the castle. Come on. Get three of the best horses and bring them to the gate by the lodge, a tidy addition, you know, to the ransom we will get for the capture of Romanoff. It is 10 o'clock now. We must be at the rendezvous by 3. Hurry; we have no time to lose here."

Norvitski lay still till the sound of their footsteps died in the distance. Then he arose and dropped from the window by which he had entered, hurried to the castle and rattled the knocker vigorously. A servant responded and inquired what was wanted.

"Your master," said Petroff. "I must see him at once."

"Return tomorrow," said the man. "The comte's abed, fatigued by hunting."

"I must see him now. I tell you," Petroff persisted. "It is life or death! Go, as I bid you."

Guessing from Norvitski's manner that something serious did demand his master's attention, the servant obeyed, and Petroff five minutes later was entering the room where the comte, in dressing gown and slippers, sat upon the edge of his bed sleepily rubbing his eyes and considerably exasperated at his interrupted nap.

"What the devil want, fellow?" cried he angrily as Petroff entered. "What mean you by disturbing me at this unseemly hour?"

"To secure your safety, sir, perhaps," Petroff answered boldly, and in a few words told his story. The comte, when Petroff finished, was no longer yawning, but angry and alert.

"Well," said he, "if that isn't impudence! Once, some years ago, the Kroski pass brigands caught me and made me pay a round price for freedom, but who would have dreamed of their venturing to the castle to try the game again! This time, if I know myself, I'll turn the tables!"

And the comte jerked the bell. The same man that had answered Petroff's knock and wakened the comte answered the summons and was told the details.

"There's no use rousing the house, master," said he, "unless you order it. We three can manage them. They can get in only by the scullery windows, and we'll have them when they enter the house."

A plan arranged, they noiselessly started below stairs, the comte carrying a lantern over which he had thrown a cloak to hide its rays. Taking their stand in cautious silence, they feverishly awaited events. As the castle clock struck 1, as if it had been a signal, a file was heard swiftly and nearly noiselessly cutting the iron grating. In a short time a section of grating was out, and a wolf-like tread was heard in the darkness, followed quickly by another. As the muffled feet drew near the door leading above the brigands found themselves suddenly covered with light and the yawning muzzles of three cavalry pistols. Resistance was useless. Three men were more than a match for two. They helplessly suffered themselves to be bound, disarmed and thrown like a bundle of faguts in the corner to await the arrival of the officers the next morning.

"Norvitski, my friend," said the comte, "you have saved my life possibly and are a rich man besides. Twenty thousand rubles reward has been offered for the capture of these men, dead or alive, two of the most desperate brigands and wretches that ever cursed Russia. Twenty thousand rubles reward, of which you, Norvitski, shall have every kopeck. Why, man, what are you crying about?"

"For joy, my lord," Petroff responded and breathlessly told his sad story.

"I could not see them starve, my wife and babies, good comte," he cried. "I was going to the iron works, but now, thanks to the Blessed Virgin, I can return to my home, to Kartina, to the children, whom I never expected to see again."

"Exactly," said the comte, "and in one of my finest sledges too."

The astonishment of the villagers when this splendid equipage with furs, footmen, outriders and jingling bells drew up to Norvitski's humble hut, and Norvitski himself, assisted by a footman, got out—well, I leave you to imagine it, as well as Kartina's joy, who did not dream where her husband had gone.

The brigands were promptly exiled to Siberia, the reward paid in full, and today if a happy man exists in Russia Petroff Norvitski is that man.—From the Russian.

Cave Dwellers In Brooklyn.

It is true enough that one half of the world doesn't know how the other half lives, and it is likely that some residents of the Brooklyn heights are unaware of the cave dwellers who eat and sleep within 50 feet of their back windows. In cutting down the hill front to lay out Furman street, some years ago, a great deal of earth was left, and instead of making an easy slope from the crest of the heights to the water's edge the gravel was kept in place by a heavy retaining wall. This wall has been pierced in several places, however, so that it has become the front of a row of underground houses, veritable caves that extend back for about 30 feet into the hill, the lawns and gardens of the rich people overhead constituting their roofs. In these caves there are saloons, shops, storerooms and tenements. They are dark and rather damp, as they have no light or air except on the street side.—New York Sun.

An Improvement In Glass Globes.

It is well known that opaque globes absorb a very large amount of the light of arc lamps, and whatever present style of globe if used a dark shadow is cast directly below the lamp. To avoid these difficulties a new style of globe has been brought out in France made of transparent glass with circular depressions, having such faces as to form lenses (similar to the well known lighthouse lenses), the curvatures of which are so calculated that they refract and reflect so as to diffuse the light. Such globes may be made of pressed glass and although more expensive they diffuse light much more economically than absorbing opal or ground glass globes.—New York World.

A Foolish Proceeding.

"A man tried to commit suicide the other day by swallowing a paper of tacks."

"How foolish! The object of suicide is dissolution. I should think the tacks would have fastened him together more firmly."—Harper's Bazar.

Demanding the Countersign.

Stories of the blunders made by green volunteers on guard duty are always in order at the campfires of veterans of the civil war. At such an occasion recently a member of the middle Tennessee regiment, which was commanded by Colonel Gillem, told the following story:

For a time we were stationed in the city of Nashville, doing guard duty. There was a raw recruit in our ranks—an Irishman and a very good fellow—whom we all liked. He was bound to be a good soldier and had the strongest desire to be efficient in all things.

One day he was put on guard duty on one of the principal streets in the city. He had never been in the same situation and thought it his duty to challenge every one who came along, just as he would in camp.

By and by a well dressed citizen approached.

"Halt! Who goes there?" says Mike.

"A citizen," answered the man.

"Advance, citizen, and give the countersign."

"But I don't know the countersign," said the citizen, "and if I did I think it is very strange and unusual that it should be demanded in a public place like this."

"Well, be jabers then," said Mike, "ye don't pass this way till ye've said 'Donker hill!'"

"Donker hill," said the man, with a laugh.

"Right! Pass on," said the sentinel at "present," and the citizen went on about his affairs.—Youth's Companion.

A STORY WITH A MORAL.

How Keeping Late Hours Estranged Two Young People of St. Louis.

A curious and withal instructive accident happened in "our best society" some time ago. A certain young gentleman had an engagement to escort a certain young lady to a certain very fashionable party. The young lady was quite as fashionable as the party. So when the young gentleman called about 10 o'clock she "was not quite ready, but would be down in a moment." The young gentleman waited several moments, even 20 or 30, and still she came not. He was very weary, for, being "a swell society man" and the season unusually gay, his social duties had taken him out every night for a week and kept him out until 2 or 3 in the morning.

Naturally he was somewhat sleepy, and the longer he waited the sleepier he grew. There was a large alcove in the parlor draped with heavy curtains, and in the alcove a comfortable sofa. He thought he would take "40 winks" while the leisurely lady lingered in her boudoir. He stretched himself upon the sofa and proceeded to take the much needed winks, but unluckily could not stop with 40. When at last the lady descended, radiant in loveliness and resplendent in costume, the gentleman was literally "out of sight."

She never thought of looking behind the curtains, but supposing he had "stepped out to see a friend" she waited and waited and waited in vain. At midnight she gave up the wait and retired to her room in a mood the reverse of angelic. Next morning, when the maid was arranging the parlor, she drew aside the curtains and screamed. There was Mr. Bulliboy sleeping as soundly and sweetly as an infant. The scream awakened him. He opened his eyes, rubbed them, took in the situation and fled without leaving his card. Whether or not he ever "made it all right" with Miss Creme de la Creme the deponent saith not.

The moral to this story is: Have earlier party hours. Late party hours kept Miss de la Creme up stairs when she should have been down, made Mr. Bulliboy tired and drowsy, and so tempted him to the fatal "40 winks," with the disastrous results above mentioned. When will some leading lady of fashion be sensible enough and brave enough to set the fashion of parties from 8 to 12, sharp at both ends!—St. Louis Post-Dispatch.

Old Gold In Scarce.

All sorts of curious things are sold for the precious metal they contain—old watches that are broken beyond repair, old seal rings and rings that were once set with gleaming gems. A broken locket once contained a miniature and probably holds the secret of a romance. A brooch is made of the light colored gold of over 100 years ago and still holds a lock of somebody's dark hair. It was bought hair and all and will go into the melting pot with its story untold.

Some of the gold comes already melted into lumps, some of it is the gold filling of teeth and dentists' scraps, and some of it is in the form of old plates, with artificial teeth still sticking in them.

Hood & Reynolds, the assayers on Tremont street, say that old gold is very scarce, and they have hard work to collect the amount needed in their business. The old jewelry and scraps are melted down and refined, then rolled out into gold foil. The gold foil is bought by dentists and put into the teeth of their customers, and in most cases goes back into the ground with the owner of the teeth when he dies. Some day, when Boston is a howling wilderness, an enterprising miner will wash out the earth of the cemeteries and reap a rich harvest.

But that is a matter of speculation. It is a matter of fact that one firm of refiners here in Boston uses up $2,500 worth of old gold every week and lately has been compelled to buy coin to eke out the supply needed for mechanical purposes.—Boston Herald.

An Art Criticism.

"The audacity of ignorance is a never failing wonder and amusement," says a painter. "I stood one day before the Sistine madonna wrapped in reverential awe. Others turned away, tears rolling down their cheeks, their hands clasped in ecstasy. Suddenly a shrill, woman's voice broke the stillness. She was sitting before the painting, gazing at it reflectively. 'It is really a very pretty picture,' she said. 'The head of the virgin's arm is good.'"—Philadelphia Press.

Discoveries In the Last Thirty Years.

When the story of the nineteenth century is written, it will be found that it is chiefly in the last third that the most astonishing steps forward have been taken, the first portion showing rather the laying of foundations for progress than marked features of the thing itself.

It is not alone telephone and telegraph and electricity harnessed in a hundred forms to the use of man, but earth itself has joined with air and all subtle forces in yield, from hitherto unknown resources, a myriad aids to easier living.

Petroleum began it, and in the search for oil many another mystery disclosed itself. It was plain that earth held in hiding not only many a form of light, heat and color, but purifying agents, thus far known only to the working chemist, and first and chief among these came borax, till the beginning of the present generation rare and costly, and used only by blacksmiths in welding steel and occasionally in medicine.—Epicure.

The Effect of the Thermometer.

It was a very hot day, and grandpa made repeated visits to the piazza to note the state of the thermometer. Little Helen always trudged along with him and listened very attentively when grandpa explained to her about the thermometer. Late in the afternoon grandpa said, "Well, it has gone down; it is a shade cooler." A few moments later Helen said to grandma, "It's surprising, grandma, how cool it is since that fermometer went down."—Youth's Companion.

A Mighty Deed.

The Rev. Mr. Lanks (solemnly)—My young friend, are you not aware that a youth who smokes cigarettes will never accomplish anything in life?

Young Jackey Napes—Aw, don't fool yourself! I set fire to a theater with a cigarette once and burned up an entire "Uncle Tom's Cabin" troop.

Victims of Counterfeiters.

"Some people," said James E. Curtis, "are exceptionately unfortunate in the matter of counterfeit bills. I am one of them. For the life of me I never could tell a decently executed counterfeit from a good bill, and I am frequently victimized in consequence. Careful investigation has led me to the conclusion that it is dangerous to take change at a small window, especially when there is a crowd clamoring for attention, and I have also noticed that keepers of small stores are apt to innocently pass out bogus money which has been paid to them intentionally or by accident. There is absolute safety at a bank, and there is comparatively little danger in any large establishment not of a migratory character which has an experienced cashier. But I have been placed in an embarrassing position so often by trying to pass paper received in all good faith that I am getting very cautious about getting change under the conditions named.

"I was once put off a train in a miserably forlorn district because I tendered the conductor the last $10 bill I had in my pocket, and which, he politely told me, any fool could see was bogus. Since then I have made it a rule to provide myself with bills of all denominations up to $10 and $20, and lately have been able to get rid of the constant fear I formerly entertained of getting suspected of a crime I never so much as contemplated."—St. Louis Globe-Democrat.

When Queen Victoria was staying at Florence recently, she did not pay any rent. Some one said, "Just take my villa, and thank you very much for the favor." Like an economical woman, her majesty accepted the offer.

Mme. Patey, who for at least 20 of 30 professional years was the leading contralto of England, is about to retire. She has amassed a considerable fortune. Mme. Patey visited America in 1871.

Denmark has a woman bicyclist who is secretary of the Danish road club and who has made the excellent record of 101 miles in 12 hours.

SADLERY, ETC.

The Lane Brothers Harness Co.
We have just set up in the
Carriage Repository
That we have opened in connection with our Different Business.
CAR LOAD
—OF—
Wagons,
Buggies,
and Carriages.
We cordially invite the public to our
Opening Monday, June 26th.
All goods sold by us are
BUILT ON HONOR.
The Lane Bros. Harness Co.,
67 and 69 Water and 19 Commerce Sts.,
je24d NORWICH, CONN.

A GOOD ASSORTMENT OF
HORSE SHEETS & LAP ROBES,
AT MODERATE PRICES
At 115 Main St., J. S. STANDISH.
je24d

JEWELRY.

REDUCTION IN PRICES
—OF—
DIAMONDS, JEWELRY,
and WATCHES.
As Administrator of the Estate of the late Charles C. Bliss, 126 Main St., Norwich, Conn., I offer for sale, at a large discount, for cash, his entire stock of goods,
CONSISTING OF
Diamond Jewelry,
Gold and Silver Watches,
Sterling Silver Ware,
Gold Chains,
Brooches,
Rings,
French Black Marble Clocks,
French Onyx Clocks,
American Clocks,
Silver Plated Ware,
Pocket Books,
Fancy Goods,
Gold and Steel Specs and Eye Glasses, etc., etc., etc.
je24d JOHN BLISS, Administrator.

Here Is
HEALTH
For All.
you are afflicted with Bright's Disease, or any kindred ailment,
Bedford
Water
will cure you. It is also an infallible remedy for all ills of the stomach, digestive organs, kidneys and liver. Recommended by eminent physicians. Sold by all druggists.
A handsome book, full of interesting facts, Free.
BEDFORD MINERAL SPRINGS CO.
BEDFORD, PA.
E. Stanley Hart & Co., Selling Agts.
152 Franklin St., New York City.
may18dWF

THE FINEST OF CARD, COMMERCIAL and MANUFACTURERS' PRINTING executed at this Office. Prices reasonable

LIVERY STABLES.

NEW STABLE,
NEW HORSES,
NEW CARRIAGES.
Teams Let at Very Reasonable Rates.
O. H. REYNOLDS,
Rear 38, 37, 39, 41 SHETUCKET ST.

EDMUND GEE,
Livery, Boarding & Feed Stable.
Good Teams at Reasonable Prices.
363 to 369 East Main Street, Preston Bridge.
je24

Livery, Boarding & Sale Stable
Horses and Buggies for sale, also a four-seated wagon and 'bus, convenient for parties and picnics, at reasonable prices. Horse clipping done by Coates' Improved Power Machine.
A. T. GARDNER, Chestnut Street
Rear 82d

CORPORATION NOTICES.

AT A MEETING OF THE COURT OF COMMON Council of the City of Norwich, held at the Council Chamber June 8th, 1893, the following ordinance concerning the preservation of Health in the City of Norwich, was presented and action thereon deferred until the meeting of July 24, 1893.

Attest— ARCHIBALD S. SPALDING,
City Clerk and Clerk of the Court of Common Council.

An Ordinance for the Preservation of Health in the City of Norwich.

Be it ordained by the Court of Common Council of the City of Norwich,

Sec. 1. The Health Committee of the City of Norwich shall have power to give orders to the person or persons owning or occupying any premises in said City on which is located any privy or cesspool, when in the opinion of the Committee or a majority of them is injurious to health, forbidding the use of such privy or cesspool. Such order shall be in writing signed by said Health Committee or a majority of them, a duplicate of which the said Committee or the members who sign the same, shall after delivery of said order to some person or persons, lodge with the Clerk of the City Court of said City and any person who shall after receiving such notice, use or permit to be used such privy or cesspool, shall be fined not less than thirty dollars nor more than fifty dollars for each offense.

Sec. 2. Every person who shall sell or offer to sell in the City of Norwich to any dealer in meat or other kind of food for use in the packing or cold storage of meat or other food, any ice, cut or taken from any pond or lake into which any sewer empties or any sewage or the contents of any privy are discharged, or from such part of any river or stream of water as is below and within two miles of the place where any sewer empties into the same or where any sewage or the contents of any privy are discharged into it and every person who shall in said City knowingly use any such ice for the purpose of packing or cold storage of any meat or other kind food kept for sale shall be fined fifty dollars for each offense.

I hereby certify that the above and foregoing is a true copy of record.

Attest— ARCHIBALD S. SPALDING,
je28d City Clerk.

FINE ARTS.

REMOVED.
McNickle, Picture Frame and Gilding Manuf.,
Has Removed to 86 BROADWAY. You will always find a Complete Line of Artist Proof Etching, Engravings, Prang's Studies and the finest Water Colors. octld

DURGAN'S PHOTOGRAPHIC ART STUDIO is the finest and best equipped in Norwich, centrally located, opposite the Wauregan House. Everything that taste, skill and experience can do has been done to facilitate the carrying on of the business in a high-class manner, and all customers patronizing my establishment will be sure of first-class work. Photos made to every style, and all work satisfactorily finished. Special attention given to large work, such as Crayons, India Ink and Water Colors, or Solar Photos. Copying in all its branches. A large variety of Picture Frames always on hand. J. C. DURGAN. febs0MWFaw

REMOVED—Leighton Brothers
Have removed their photograph gallery from the Chelsea Bank Building to No. 54 Shetucket St., in the building with the Henry Bill Publishing Co., where all old patrons will be welcomed and new ones be heartily greeted. Their new rooms are neatly furnished, their facilities for doing first-class work have been much improved. New backgrounds have been put in, and the light for producing photographs has been arranged according to the best methods known to the business. All work promptly attended to.
marlld LEIGHTON BROTHERS.

ATTORNEY.

Charles H. Carpenter,
PENSION ATTORNEY.
Office with A. Irving Royce, over Thames National Bank. Special attention given to the execution of vouchers for quarterly payments. Advice free. No fee unless claim is granted. febtdSaw

MISCELLANEOUS.

Silver, Gold Plated and Gold Chatelaines.
ALSO NEW STYLES IN
LADIES' VICTORIAS,
TO BE SEEN ONLY AT
KINGSBURY'S.
may9d

Fine Work. Fair Prices.
D. S. UNDERWOOD,
Contracting Painter, Paper Hanger and Decorator.
RESIDENCE, 180 FRANKLIN ST.
aprlld

PROTECT YOUR EYES.
H. H. HIRSCHBERG,
The well-known Optician of No. 30 E. 14th St., New York, and 408 Olive St., St. Louis, has appointed
H. R. WOODWARD
As agent for his celebrated Diamond and Wonderful Spectacles and Eyeglasses. The Glasses are the greatest improvement ever made in spectacles, as every pair warranted to perfect sight, no matter how scratched the lenses may be, will furnish the party with a pair free of charge. H. R. Woodward has a fine assortment and invites all who wish to protect themselves of the great imposition of Glasses over any and all others now in use to call and examine them at the Star Jewelry Store, 126 Main St., Norwich, Ct. No peddlers employed. None genuine unless stamped with the name Diamond and are warranted. oct13d

HAVE THAT
Lawn Mower
Put in Good Order
and it will be as good as new. Send it to
M. A. BARBER
may19d Industrial Building, Falls Ave.

HORSES
TREATED FOR ALL DISEASES,
At Gardner's Stable, Chestnut St by the new Veterinary, DR. E. L. TOWER, graduate from Ontario Veterinary College. may9d

NORWICH MORNING BULLETIN.
[Established 1893.]
NORWICH WEEKLY COURIER.
[Established 1796.]

Subscription rates, MORNING BULLETIN—By mail or carrier, $6 a year; $1.50 a quarter; $2 cents a month; 12 cents a week. Single copies 2 cents.

Subscription rates, WEEKLY COURIER—$2 cents a year; 75 cents for six months, in advance. Single copies 5 cents.

THE MORNING BULLETIN (Six Pages) is the largest, oldest and most complete morning paper published in Eastern Connecticut. At $6 a year it is also the cheapest.

THE WEEKLY COURIER (Eight Pages) is the best weekly issued in Eastern Connecticut.

Advertising rates furnished on application to the business office. No cuts or electrotypes inserted in either paper.

To guard against mistakes, advertisements should be sent in manuscript. We cannot be responsible for errors that occur in messages received by telephone.

Yearly advertisers are limited to their own immediate business, and their contracts do not include Wants, To-let, For sale, etc.

All news letters should be addressed to THE MORNING BULLETIN; all business communications to THE BULLETIN COMPANY.

Money orders and checks should be made payable to THE BULLETIN CO.

All communications must be signed. Anonymous letters or news items will not be read, but thrown into the waste basket.

No manuscript preserved or returned, unless stamps are inclosed fully to prepay postage.

Entered at the post office at Norwich, Conn., as second class mail matter.

The Bulletin.

Norwich, Wednesday June 28, 1893

ADJOURNMENT OF THE LEGISLATURE.

It is believed the legislature will adjourn this week. The date fixed for adjournment is Thursday and there seems to be no reason why the assembly cannot finish its work by that time if the politicians in the two bodies can agree long enough to pass the necessary appropriation bills. It is too much to expect them to agree upon "the house" made for advantage sake. These issues are many, and some of them are for despicable purposes.

There are issues which were made solely for the purpose of bringing about parleys in order to make compromises or to force a division of political favors, which will not spoil if they are left pigeon holed till the next assembly.

If an adjournment is not made this week the laws which were to take effect on July 1 will not take effect for another year, and the anti pool law is in the list. The opponents of this law have a lobby engaged to hold, if possible, the general assembly together for another week; but since the old law against gambling is strong enough for all purposes with five men back of it, little I ste be gained by [illegible]

It is probable that the house will conclude its business by Thursday night.

SENSIBLE ADVICE.

The New Haven Register advises the legislature, now that the prospect of a junket to Chicago at the state's expense has been crushed by sensible legislators, to adjourn on Thursday night of this week, and as a diversion go to New London en masse, invest a part of their salaries in purchasing a section of the observation train, witness the great Yale-Harvard race, take the air, forget political issues and go home recuperated.

THE BULLETIN regards this as good, sound advice. In June there is no prettier or more healthful place than the banks of the Thames. The college boys and their friends found it out years ago, and it would be pleasant to have the legislature profit physically by a visit to the river's bracing and invigorating banks. And then it would give New London and the college b-at race a boom which both would enjoy; give the legislative body an airing; and no doubt would have an exhilerating effect upon the members which would prove beneficial the summer through. As a reminiscence such an excursion might prove a pleasant thought picture which would keep the legislative mind green and breezy, and keep the legislators from brooding over partisan folly or misspent time.

THE CAUSE OF SHUTDOWNS.

The woolen mills in this vicinity have shut down for an indefinite period, and in most parts of New England these mills are only running to work up the stock on hand. The cause of the stoppage is a lack of confidence in the future action of a democratic congress upon wool. The business editor of The Boston Herald, referring to the woolen business, says:

"The situation is explained only on the fact of a great financial stringency and the chances that the tariff is to come off of wool as soon as the coming congress shall have assembled and got well at work. Such conditions have destroyed confidence in wool and lessened the demand until there is only a remarkably small trade in the Boston market, while in the wool growing sections the storehouses are full of wool, and even railroad cars are loaded, waiting for a better market before the wool is shipped. * * * The uncertainty concerning values and the question as to whether the wool will be wanted at all have caused this indifference about receiving wool, as well as the utter apathy about buying it. Dealers who have money do not care to put it into that which they are not sure of selling at a profit. Those who are able to [illegible] money hesitate about putting it into something that is not likely to be sold before the notes come due, while those who have no money are not able to get it, and hence they are not buying wool."

This is a frank statement of cause and effect; and democrats who do not believe republican statements of the confidence-breaking policy of their party, will not attempt to deny a statement like this from democratic authority.

FOURTH OF JULY.

The one place in all Connecticut where the Fourth of July is given a celebration of national significance is at Roseland park in Woodstock, where for about a quarter of a century, through the liberality of Henry C. Bowen of The New York Independent, on that day some of the most distinguished men of America have addressed the people of Windham county east. The celebration there this year will be no exception to the rule, and will be the celebration of the state.

In no other place in this part of the state is there an organized movement to have a public celebration worthy of the day and the event it commemorates. But the day will not be neglected, for the "boy" is in it before dawn, and is usually heard till about midnight. There will be the usual excursions and picnics, and society and family celebrations, of the day in various ways.

At Philadelphia an attempt to have a grand old fashioned celebration fell through because the $15,000 required for it could not be raised; but Chicago proposes to redeem the day and the nation on the occasion by enlisting a chorus of a hundred thousand voices to sing patriotic songs, with four directors, accompanied by bands of music. Concerted action will be secured by electrical signals, and it is expected that "Hail Columbia" will be sent vibrating through space in more tones than it ever burdened space with before.

Undoubtedly it will be a gigantic performance; but if Chicago could have a hundred thousand New England boys with blunderbusses and the horns, "the city by the lake" would discover that patriotism and harmony do not go hand in hand,—that the music of Mozart and Beethoven is not the music which is most popular to express independence and the transmitted glory of Bunker Hill!

EDITORIAL COMMENT.

The McKinley bill reduced the revenue from customs fifty-three millions in a year! But Edward Atkinson does not think it an "appreciable reduction!"

The democrats call the putting out of republican clerks in Washington to give democrats places "weeding out." If it is, it is weeding out pinks and putting in Canada thistles.

Fake promises to become a regular word in the dictionary. Howells has it unquoted in a recent novel. Such endorsement raises it from the slough of vulgarity.

There is push even in American clothes. Bernhardt has introduced an American costume to the renaissance in Paris; and the American straw hat, tan shoes and negligee shirt are getting into first society in England.

The Shore Line road thought it had accomplished wonders when it ran a train from New York to Boston in five hours; but the quick American citizen has already begun to shout: "It ought to be done in four hours!"

A leading physician has noticed that he has more rheumatic patients during the strawberry season than in all the rest of the year. He probably prescribes lemon juice for it just the same.

The pictures of Rear Admiral Tryon of the British battleship Victoria printed the morning after the report of the disaster, looked more like the portrait of some escaped convict than of "one of the bravest men that ever walked the deck of a man-of-war."

There is a nine-year-old boy in the Hudson county, N. J., penitentiary. The youngster was sent to an almshouse by his mother because she could not support him, and ran away from there three times. He was committed to the prison because he was so depraved that he could not appreciate a "good home."

The steam-shovel has been introduced for mining iron in the west, and at the big Biwabik mine in Minnesota, this week, the machine is expected to take out a thousand tons of ore in a day. This machine handles in four minutes as much ore as a man can handle in a day; and its adoption in the mines will throw thousands of men out of work.

The general assembly confirmed Judge Shumway of Killingly Tuesday. The alleged deal did not materialize; and the opposition discomfited by Senator Fox did not develop much strength. No judge has come to the bench better endorsed—no judge will more fully meet the expectations of the state. Eastern Connecticut, as well as Killingly, is to be congratulated upon the advancement to the bench of the Hon. Milton A. Shumway.

VOICE OF THE PRESS.

Not Sagacious.

The Waterbury Republican says: "Ratcliffe Hicks, the democratic representative from Tolland, told the house the other day that the democratic party of Connecticut had been cursed 'with a lot of men with about as much sagacity as a mole.'" But if the democratic party is blind, how can it be expected to see the necessity of a corrupt practices act such as is now called for by the best elements of all parties, all over the state? Blind leaders of the blind, the ditch is not far distant.—[Bridgeport Standard.

One of the Results.

The latest recruits to this army of the unemployed are 400 men who were laid off indefinitely by the Union Metallic Cartridge company of Bridgeport. The reason given for the dismissal of these employes is that the market is overstocked and trade is very dull

This condition of affairs, in Bridgeport and elsewhere, is a legitimate consequence of placing the government of the country in the hands of a party in which no confidence can be placed. A party that pledged itself in its national platform to destroy protection to American industries and revive the odious system of state banks cannot be trusted. The party buncoed the people before election, and the fact that they were duped is beginning to dawn upon them.—[Meriden Republican.

A Tip?

The Sentinel does not believe in giving "tips" on sporting events, even were it so situated as to enable it to do so safely, but in order that good Yale money may not be let to the town we feel constrained to say that it is safe not to bet on the coming boat race. For the first time in years Bob Cook's bluff is not working and there is a deal of worriment among the supporters of the blue. Something ails them and if they win—which we all hope for—they will do it by superiority of muscle and wind, though it doesn't look likely now.—[Ansonia Sentinel.

POLITICAL.

He Takes the One.

"I don't think President Cleveland appointed me postmaster of New York in order to keep republicans in office." So observes Sachem Dayton to his Tammany cronies. He knows his man.—[Boston Journal.

Purging the Pension Rolls.

While Hoke Smith thinks that the pensions should be cut down, Secretary Gresham and ex-Commissioner Black continue to draw their pensions.—[The Iowa State Register.

A Southern Demand for Free Trade.

The democrats carried the country on their pledge to smash protection and the bounty system. Keep this promise before the people. It must be speedily and faithfully kept or there will be trouble.—[The Atlanta Constitution.

In for Revolution.

The democratic party has declared that it will revolutionize every industrial condition. It has demanded the restoration of the irredeemable state bank currency of ante-bellum days. It has pledged itself to repeal the tariff that maintains American industrial independence and American standards of living in the homes of labor. It has denounced the captains of American industry as robbers and oppressors; it has proclaimed them enemies of society, and urged the necessity of making their investments valueless and of depriving them of the power to give employment to American workingmen.—[New York Press.

SWORD FISHING.

Good Force the Rule.

The Stonington sword-fish catchers are reaping a harvest this year. Last year fish of this variety were scarce, and very few paying trips were made by boats devoted to their capture. This year the opposite is the fact, and every boat that has gone in quest of the gamey fish has returned with a good fare. Not only have swordfish been caught in large numbers, but a good price has been realized for them. As the fish are possessed of an ugly disposition, and provided with a weapon for defence that few men care to cope with, their captors are not numerous, as a timid person does not care to meet them in combat. Last week about one hundred of this variety of fish were brought in to Stonington and shipped to Boston. On Monday night of this week thirteen were landed for shipment. Boston is the natural market for this variety of fish.

"It has cured others and will cure you" is true only of Ayer's Sarsaparilla. The record suits the medicine and the medicine the motto. What better assurance could you have that a remedy will cure you, than the fact that it has cured such multitudes of others?

The new combination of Smart Weed and Belladonna, as used in Carter's Backache Plasters, has proved to be one of the best that could be made. Try one of these popular plasters in any case of weak or lame back, backache, rheumatism, neuralgia, soreness of the chest or lungs, and you will be surprised and pleased by the prompt relief. In bad cases of chronic dyspepsia, a plaster over the pit of the stomach stops the pain at once. Ask for Carter's Smart Weed and Belladonna Backache Plasters. Price 25 cents.

Have No Equal.

ALLCOCK'S POROUS PLASTERS have attained a world-wide reputation solely upon their superlative merits. They have many worthless rivals, but have never been equalled or even approached in curative properties and rapidity and safety of action. Their value has been attested by the highest medical authorities, as well as by unimpeachable testimonials from those who have used them, and they are recommended as the best external remedy for weak back, rheumatism, sciatica, colds, coughs, sore throat, chest and stomach affections, kidney difficulties, weak muscles, strains, stitches, and aches and pains of every description.

Beware of imitations, and do not be deceived by worthless substitutes. Ask for Allcock's and take no substitution or compromise, unless you to accept a substitute.

As a blood-purifier, the most eminent physicians prescribe Ayer's Sarsaparilla. It is the most powerful combination of vegetable alteratives ever offered to the public. As a spring and family medicine, it may be freely used by old and young alike.

Those unhappy persons who suffer from nervousness and dyspepsia should use Carter's Little Nerve Pills, which are made expressly for sleeplessness, nervous, dyspeptic sufferers. Price 25 cents.

For Over Fifty Years

Mrs. WINSLOW'S SOOTHING SYRUP has been used by millions of mothers for their children while teething. If disturbed at night and broken of your rest by a sick child suffering and crying with pain of Cutting Teeth, send at once and get a bottle of "Mrs. Winslow's Soothing Syrup" for Children Teething. It will relieve the poor little sufferer immediately. Depend upon it, mothers, there is no mistake about it. It cures Diarrhœa, regulates the Stomach and Bowels, cures Wind Colic, softens the Gums and reduces Inflammation, and gives tone and energy to the whole system. "Mrs. Winslow's Soothing Syrup" for children teething is pleasant to the taste and is the prescription of one of the oldest and best female physicians and nurses in the United States. Price twenty-five cents a bottle. Sold by all druggists throughout the world. Be sure and ask for "Mrs. Winslow's Soothing Syrup."

Castoria.

When baby was sick, we gave her Castoria, When she was a Child, she cried for Castoria, When she became Miss, she clung to Castoria When she had Children, she gave them Castoria.

If you once try Carter's Little Liver Pills for dark headache, biliousness or constipation, you will never be without them. They are purely vegetable: small and easy to take. Don't forget this.

A Young Girl's Fortune.

AN INTERESTING SKETCH.

Nothing appeals so strongly to a mother's affection as her daughter just budding into womanhood. Following is an instance: "Our daughter, Blanche, now 15 years of age, had been terribly afflicted with nervousness, and had lost the entire use of her right arm. She was in such a condition that we had to keep her from school and abandon her music lessons. In fact, we feared St. Vitus dance, and are positive but for an invaluable remedy she would have had that terrible affliction. We had employed physicians, but she received no benefit from them. The first of last August she weighed but 75 pounds, and although she has taken only three bottles of Nervine she now weighs 108 pounds; her nervousness and symptoms of St. Vitus dance are entirely gone, she attends school regularly, and studies with comfort and ease. She has recovered complete use of her arm, her appetite is splendid, and no money could procure for our daughter the health Dr. Miles' Nervine has brought her.

When my brother recommended the remedy I had no faith in patent medicines, and would not listen to him, but as a last resort he sent us a bottle, we began giving it to Blanche, and the effect was almost immediate."—[Mrs. R. S. Bullock, Brighton, N. Y.

Dr. Miles' Restorative Nervine is sold by all druggists on a positive guarantee, or sent direct by the Dr. Miles' Medical Co., Elkhart, Ind., on receipt of price, $1 per bottle, six bottles for $5, express prepaid. It is positively free from opiates or dangerous drugs.

Sold by N. D. Sevin & Son and Lee & Osgood.

may28dSWFaw

PORTEOUS & MITCHELL.

PORTEOUS & MITCHELL.

Just received. Positively the very latest. The PRINCESS EULALIE LAWN SHIRT WAISTS. Graceful in design and extremely stylish, it is destined to be one of the most popular of this season's garments. Price $2.25.

Men's Night Robes.

We are showing the largest and best line of Men's Trimmed Night Robes that has ever been seen in this city.

Possibly as many as 50 styles to select from. Prices—50c, 75c, $1, $1.25, $1.37½.

SPECIAL—Men's Plain White Wamsutta Muslin—69c, would be cheap at 75c.

Men's Summer Coats.

During the warm summer days, what a comfort is a light-weight coat. Note these prices:

A light-weight Coat and Vest for 95c.
Black Alpaca Coats—good quality—$1 50 each.
Black Drap-de-ete Coats, $2 75 each.
Black Drap de-ete Coat and Vest, $4 89.
On sale in Woolen Department.

Violets.

100 bunches Violets—some 24 and some 48 in a bunch—Silk, Satin and Velvet—you can take your pick for 19½c a bunch. Prices have been 25c to 75c a bunch.

Outing Shirts.

The happy-go-lucky man may not be particular about the style of his Negligee Shirt. The man of taste is particular.

For all those who are particular we are showing a line of light-weight Shirts that are dandies. Made of fine cloth—silk stripes—neat patterns—well made—perfect fitting. Price 69c, have been sold for $1 00.

Summer Reading.

Light reading for Summer days. More than 1,000 Paper Covered Books, among which are the works of some of the best known authors, for 8c and 10c each.

BLUE COVERS, 8c.
YELLOW and GREEN COVERS, 10c.

Ladies' Summer Underwear.

Two items in Ladies' High Grade Summer Underwear that are interesting.

Ladies' Pure Lisle Vests—White and Maco—44c each, would be cheap at 50c.

Ladies' Spun Silk Vests — Richelieu Ribbed—all the fashionable colors—75c each, have been $1.

PORTEOUS & MITCHELL.

BOOKS AND STATIONERY.

Another Lot of Those LARGE SIZE MEXICAN HAMMOCKS ONLY ONE DOLLAR.

Best Dollar Hammock ever offered.

Noyes & Davis.

jel18dsw

Bargain in Paper

We have a lot of CREAM WOVE PAPER.

Note size, plain and ruled, excellent for ordinary use, which we will close out for 15c PER POUND.

Cranston & Co.

jel18dsw

WEBSTER'S INTERNATIONAL DICTIONARY

Entirely New. Abreast of the Times. A Grand Educator.

WEBSTER'S INTERNATIONAL DICTIONARY. Successor of the "Unabridged."

Ten years spent in revising. 1,000 editors employed, and more than $300,000 expended.

Everybody should own this Dictionary. It answers all questions concerning the history, spelling, pronunciation, and meaning of words.

A Library in Itself. It also gives the often desired information concerning eminent persons; facts concerning the countries, cities, towns, and natural features of the globe; particulars concerning noted fictitious persons and places; translation of foreign quotations, words, and proverbs; etc., etc., etc.

This Work is invaluable in the household, and to the teacher, scholar, professional man and self-educator.

Sold by All Booksellers.

G. & C. Merriam Co., Publishers, Springfield, Mass.

Do not buy cheap photographic reprints of ancient editions.

Send for free prospectus.

BOOK BINDERS

COWAN, the Bookbinder

will after this date be found on the ground floor.

103 Broadway.

may26d

BLANK BOOKS made to order, Paper ruled to any pattern. Tickets in a minute. Bound from 1 to 100,000.

MAGAZINES BOUND

in any style of binding. Old books repaired. Back Nos. furnished to complete volumes. Prices low.

JOSEPH BRADFORD Practical Bookbinder, Bulletin building, up stairs, Norwich, Conn.

may18dsw

FINE BLANK, COMMERCIAL AND MANUFACTURERS' PRINTING at this office.

DRUGS, PAINTS AND OILS.

DUGGAN'S PHARMACY, 50 Main St., Norwich.

You loiters in works of humanity and mercy, who to the number of four thousand use the Electric cars on Sunday, (see Evening Record of May 15,) which, by the way, are cheerfully run every fifteen minutes to order to aid you in your good work. To you my sympathy goes out, for there is in our city one in authority who imposes needless hardship on you. Heretofore I have made your labors comparatively easy by keeping your skins cool and tongues moist through the sultry summer Sundays. But, now, our City Attorney can by no manner of means allow me to refresh you with my innocuous and delicious beverages "On Sundays between Sunrise and Sunset."

So I sit on my little stool of repentance now fretting and wonder why in the world I was allowed to be so wicked all these 28 years; and also why the people of every race and walk of life in town helped me break this law, for you know I could not break it alone.

DUGGAN'S SODA FOUNTAIN.

P. S.—Drink your Sunday Soda Water Today. may30d

LEE & OSGOOD,

WHOLESALE AND RETAIL DRUGGISTS,

129-133 Main St. and 160-164 Water St.

ESTABLISHED : 1788.

—SOLE PROPRIETORS OF—

DR. DODD'S Nervine and Invigorator,

A NERVE TONIC —AND— STOMACHIC.

Dodd's Nervine aids digestion, insures good appetite, gives tone and vigor to the system, guarantees sweet and refreshing sleep and restores enfeebled and nervous constitutions to PERFECT HEALTH.

WE HAVE A FINE LINE OF

Atomizers and Perfumes

COLGATE'S EXTRACTS IN BULK.

TOILET ARTICLES IN GREAT VARIETY.

Tooth Brushes.

Large Invoice Just Received.

25 AND 35 CENTS.

LEE & OSGOOD NORWICH, CONN. dec23dsw

LUMBER AND COAL.

E. CHAPPELL & CO.

COAL, LUMBER, SHINGLES.

Greatest Variety. Largest Stock.

Branch Office, 207 Main St., Franklin Square. Office and Yard, Central Wharf.

Telephones at both offices. may18dsw

IT WILL PAY YOU TO TRY H. F. & A. J. DAWLEY

If you want good BUILDING LUMBER & SHINGLES.

They have the largest stock in the city and will make you low prices.

Telephone 68-4. may19d

E. D. HARRIS' COAL OFFICE Has been Removed to 212 Main Street.

Opposite the old stand.

jan19d

51 John A. Morgan & Son, 51

Coal & Lumber,

51 West Main St., Central Wharf.

Family Coal a Specialty.

Estimates furnished at short notice. Telephone.

51 jan24 51

ARCHITECTS.

C. H. PRESTON,

Architect, ... Central Building.

Telephone 144-4, Norwich, Conn.

Specialist on modern construction and strength of materials. may22d

JAMES A. HISCOX,

ARCHITECT,

161 Main Street, Rooms 2 and 3. octtdd

ESTIMATES FOR ALL KINDS OF PRINTING furnished on application to this office

REAL ESTATE

A VERY DESIRABLE FURNISHED ROOM in private house, 10 minutes from World's Fair. Terms moderate. Address 1,324 Oakenwald Ave., Chicago, Ill. jel3d

FOR SALE.

To be removed from the premises, the last house on the row between Thames and High streets, near the Richmond Stove foundry. For particulars inquire of

jel3d A. E. ADORN.

FOR SALE.

The residence No. 47 Cliff St. Said house contains 16 rooms, all in good repair. Will be sold at a bargain if applied for soon. Inquire of C. W. WORTHINGTON, on the premises.

jel1d

TO RENT.

Half the Store and Basement 31 Broadway.

Rent low to the right party. Apply to H. CLAIN, Tailor, 39 Shetucket St. jel1d

TO RENT.

A DOUBLE HOUSE OF TWO TENEMENTS,

each with all the modern improvements, on Boswell Ave., of ten rooms each. Apply to JAMES MURPHY, 5 Water St. may29d

TO RENT.

Tenement 112 River Avenue.

apr28d Inquire of NICHOLAS TARRANT.

TO LET.

The House No. 122 Broadway.

Ten Rooms; modern appliances. H. P. PALMER, Agent, 45 Main St. apr18d

TO RENT.

First class tenement of 7 rooms; all modern improvements; five minutes walk from postoffice. Inquire of E. R. Robbins, 48 Cliff street. apr18d

TO RENT.

A Flat with all modern improvements including open plumbing, furnace and gas, 7 rooms, bath room and ample closets. Ready for occupancy May 1st. Can be seen at 22 Grove street, or inquire of B. M. BREWSTER, 48 Water Street. apr12

TO RENT.

A BARN, Containing Three Stalls at 308 West Main Street.

apr10dsw E. A. TYLER, 12 High St.

FOR RENT.

The three-story and basement brick building, basement floor connected throughout), situate Nos. 23 and 25 Water street, Norwich. Said building is especially adapted for a wholesale business and general storage.

Immediate Possession.

For further particulars, apply to the premises or GEORGE LIFFITT & CO., —OR— WILLIAM R. HEMPSTEAD, No. 9 Church Street, JAMES E. FULLER, No. 10 Main Street, Agents. mar27MWS

TO RENT.

Rooms in Central Building.

Suitable for offices or gentlemen's lodging rooms. Inquire of H. H. GALLUP or E. B. MINER. may9WS

TO RENT.

A VERY FINE TENEMENT OF 7 ROOMS, hot and cold water, bath, and all modern conveniences. Inquire of WM. H. JENNINGS, No. 315 Main St. or at 101 Laurel Hill Av. Possession given at once. dec15d

TO RENT.

The Large Store with fine Cellar in the Rockwell Building, on Water Street, at the corner of Market Street, formerly occupied by Service & Gleason. Apply to

sep22d GEORGE D. COIT.

FOR SALE.

One Pair of Horses, One Dump Cart, One Pair of Concord Harness,

used only six weeks. Inquire of W. H. PALMER, between 11 a. m. and 4 p. m., 25 6th St. may19d

TO MANUFACTURERS!

A new and decidedly superior invention, which combines cheapness and efficiency. Weeks' Attachment for Lathes, for cutting and threading pipes and rods, from the smallest to the largest. It will save time and material. It will do the work of any pipe or bolt cutting machine. It will cut and thread the shortest nipples to the longest pipe, and can be attached to the lathes in one minute without altering the lathe. Agents wanted. State rights for sale. W. L. WEEKS, Yantic, Conn. Inventor and Manufacturer. mr7d

SUMMER TRAVEL.

New London Steamboat Co.

1893—SEASON—1893.

COMMENCING

SATURDAY, July 1st,

—THE—

STEAMER BLOCK ISLAND

Will make daily trips (Sundays excepted) between Norwich, Montville, New London, Mystic Island, Watch Hill and Block Island. Leaving Norwich 8.15 a. m., Montville 8.45, New London 9.45, touching at Mystic Island and Watch Hill, arriving at Block Island 12.45 p. m.

Returning, leave Block Island at 2 p. m., Watch Hill 3.52, touching at Mystic Island; reaching New London and Montville 4.52, and Norwich 6.15.

D. MACKENZIE, Supt. J. A. SOUTHARD, G. P. A. jel3d

STEAMER MANHANSET.

ON AND AFTER MONDAY, JUNE 26, Steamer Manhanset, Captain Jas. F. Smith, Will leave New London for Greenport, Shelter Island and Sag Harbor at [illegible] arriving at Greenport 11.30 a. m., Shelter Island Heights, 12, noon. Sag Harbor, 1 p. m., connecting with Long Island railroad to all points west. Returning, leave Sag Harbor at 1.15 p. m., connecting with Long Island railroad from the west, Shelter Island Heights 2 p. m., Greenport 2.30 p. m., arriving New London about 6 p. m., connecting with all trains north, east and west. Daily trips, Sundays excepted.

Special rates to parties on application to Captain on board. Residence connected with telephone. E. F. MORGAN, Secretary and Treasurer. jel3d

Steamer Ella.

SEASON OF 1893.

—ON—

Friday, June 23

And during the season the Steamer Ella will make daily excursions to the shore resorts, leaving Norwich at 9.30 A. M., New London 9.35, Ft. Griswold House 9.50, Mystic Island 10.30, arriving at Watch Hill about 11.15.

Returning, leave Watch Hill at 2.45 P. M., stopping at Mystic Island and Ft. Griswold House and will leave New London for Norwich at 4.30, arriving about 5.

Special Rates to Excursion Parties.

Every Sunday to Watch Hill, leaving Norwich at 9 A. M.

Ormsbee's Wharf on signal.

BOAT RACE DAY, JUNE 30, The Ella will not go to shore resorts.

JAMES WALKER, Manager, Norwich, Ct. jel3d

FINANCIAL.

The Co-operative Building Bank

—HAS OVER—

$120,000.00

Maturity Value of Shares IN NORWICH. A larger showing than all others combined. IT IS THE BEST. C. J. WOLCOTT, Treas. jel3d 114 Franklin St.

12TH DIVIDEND.

OFFICE OF THE NORWICH SAVINGS SOCIETY, NORWICH, CONN., June 26, 1893.

The Directors of the Norwich Savings Society have this day declared out of its earnings for the past six months a dividend of Two per cent., payable to depositors entitled thereto on and after July 14, 1893.

jel26dsw COSTELLO LIPPITT, Treasurer.

STOVES, HARDWARE, ETC.

SEE THE —MAGEE GRAND RANGE.—

New Pattern. Just Out.

A. TROLAND & SON.

may26d 67 WEST MAIN ST.

TRAVELERS DIRECTORY.

Norwich Line to New York.

Trains leave Union Station, Norwich, daily (Sundays excepted) at 9.35 and 9.50 p. m., connecting at New London with steamer "City of Worcester" or "City of Boston," for New York.

Steamer "City of Lawrence" leaves Norwich on Sundays at 7 p. m., New London at 9 p. m., for New York.

Returning, steamers leave New York daily (Sundays excepted) at 6.

For state rooms and further information apply at Office of the Company, 22 Shetucket street. Telephone call 149-2.

THOMAS CLARK, President.
O. L. JOHNSON, JR., Secretary and Treasurer. jel22

CENTRAL VERMONT RAILROAD. NEW LONDON DIVISION.

Change of time.

On and after MONDAY, June 26, 1893, TRAINS GOING NORTH LEAVE NEW LONDON AS FOLLOWS:

5.35 a. m., Norwich at 5.45 a. m., for Willimantic, Hartford, Palmer, Springfield, Ware, Gilbertville, Brattleboro, St. Johnsbury, Burlington, Montreal, Ogdensburg, and intermediate stations.

7.05 a. m., Norwich 7.15 for Brattleboro, connecting at Willimantic for Boston, Hartford, Colchester, Middletown, New Haven, New York; at Palmer with Boston and Albany R. R. for Springfield, Pittsfield, and Albany, and for points west; also for Ware and Gilbertville, and at Brattleboro with Express for St. Albans, Montreal, and principal intermediate points. Also to points west via Grand Trunk R. R.

10.00 a. m., Norwich at 10.10 a. m., for Willimantic, Hartford, Waterbury, Middletown, Colchester etc.

11.50 a. m., connecting from Providence, Boston, and intermediate stations.

1.05 p. m., connecting with express from Boston, Providence, New York and New Haven, at Norwich with Norwich & Worcester Railroad.

R. R.

1.20 p. m., Norwich 1.30 p. m., connecting at Willimantic for Hartford, and at Palmer for Springfield, Albany and the west.

3.00 p. m., Norwich 3.10, for Brattleboro connecting with train leaving New York 9 p. m., and with N. Y., P. & B. R. R. from Providence and way stations; also Steamer Block Island from Mystic Island. Watch Hill and Block Island, and connects at Willimantic for Hartford and Boston, Putnam, Boston and Providence; also for Colchester, Middletown, New Haven and New York, and at Palmer with Boston & Albany R. R., for Springfield, Albany and the west. At Brattleboro with express for St. Albans, Montreal and Quebec, reaching Montreal and principal points in Vermont the same evening.

5.15 p. m., for Norwich. This train connects with 6.50 a. m. express from New York.

8.15 p. m., for Plainfield, Providence (Sundays only) connecting with express train from New York and Boston.

GOING SOUTH.

Passenger trains LEAVE NORWICH as follows:

6.15 a. m., connecting for Stonington, Providence, New Haven and New York.

9.15 a. m., for New London, Stonington and Providence and Boston. New Haven and New York connecting with steamer Block Island for Mystic Island, Watch Hill and Block Island.

10.45 a. m., for New London, New Haven and New York, Providence and Boston.

12.30 p. m., for New London, Stonington, Providence, Boston, Newport, Narragansett Pier, New Haven, New York and intermediate stations.

3.30 p. m., for New London, New Haven and New York.

4.50 p. m., for New London, Stonington and Providence, Boston, Newport, Narragansett Pier, New Haven, New York and intermediate stations.

7.15 p. m., for New London, connecting with Shore Line express reaching New York 9 p. m., with express train for Providence and Boston, and accommodation train for Westerly and intermediate stations.

8.00 p. m., for New London and for New York, by boat from New London.

9.50 p. m., for New London and for New York via boat from New London.

7.00 p. m., (Sundays only) connecting with express train for New York and Boston.

N. L. & N. R. R.

N. NORWICH & WORCESTER DIVISION

For Boston, Worcester, Providence, Hartford, Waterbury, Newburgh.

Commencing MONDAY, June 12, 1893 "Eastern" Time Standard.

TRAINS GOING NORTH LEAVE NORWICH UNION STATION.

6.10 a. m. (Monday excepted.) Steamboat express. Connects at Putnam for Boston; arrive Boston 9.00 a. m. At Worcester for all points north, Portland, Rochester, &c.

8.45 a. m. Way Passenger Train. Connecting at Plainfield Junction for Providence; arrive Providence 9.35 a. m.; at Putnam for Boston arriving at 9.45 a. m. At Putnam for Willimantic and Hartford, arrive at Hartford 10.10 a. m. At Worcester for Boston, Springfield and intermediate stations, Albany and the west.

3.00 p. m., connecting at Putnam for Boston; arrive at 4.10 p. m. At Plainfield for Providence (arrive at 4.40 p. m.) At Worcester with roads north, east and west. At Webster with train for Southbridge.

3.40 p. m., Way Passenger, connects at Putnam for Hartford and Boston, arrive at Boston 6.10 p. m. At Webster for Southbridge. At Worcester with Boston & Albany Railroad, B. & M. R. R., and Fitchburg, R. R.

5.55 p. m., for Plainfield, Providence and intermediate stations, through car, arrive at Providence 6.40 p. m.

6.15 p. m., Way Passenger. Connects at Plainfield for Providence and from Providence train leaves Providence at 7.10 a. m., connects at Plainfield with train for Putnam, arriving at Putnam 8.05 a. m. (Leaves Plainfield at 6.00 a. m.)

TRAINS GOING SOUTH LEAVE WOODSTOCK.

6.45 a. m., Way Passenger. Connecting at Webster for Southbridge, at Putnam with train for Hartford, Waterbury and intermediate points and New York, at Plainfield for Providence.

9.30 a. m., connects with trains from B. & M. R. R., N. Y., P. & B. and Boston and Albany R. R. at Webster for Southbridge. At Putnam with train to and from Boston. Takes this train for Hartford, New York, Waterbury, Fishkill on Hudson and at Plainfield from Providence.)

12.30 p. m., Way Passenger. Connects at Webster with train from Southbridge, and at Putnam with 12 o'clock express from Boston for Willimantic, Hartford and New York. At Norwich for New London.

4.00 p. m., Way Passenger. Connects at Webster for Southbridge; at Putnam for Willimantic and Hartford, and with 4.30 p. m. express train from Boston.

6.40 p. m., Steamboat Express for New York (via New London.) (Sundays excepted.) Connects with trains from B. & M. R. R. and Fitchburg R. R. This train leaves Norwich for New London at 8.30 p. m.

8.00 p. m. Plainfield and Norwich, connecting at Plainfield with 4.00 p. m. train from Providence; arrive Norwich 8.00 p. m., through car.

W. R. BADGER, Gen. Pass. Agt.
J. S. M. ANDERSON, Supt.

Norwich, June 12, 1893. jel12d

THE BULLETIN JOB DEPARTMENT is supplied with all the facilities for doing work promptly and in the most approved style

The Bulletin.

TO THE BELOVED.

Oh, not more subtly silence strays
Amongst the winds, between the voices,
Mingling alike with pensive lays
And with the music that rejoices,
Than thou art present in my days.

My silence, life returns to thee
In all the pauses of her breath;
Hush back to rest the melody
That out of thee awakeneth,
And then wake ever, wake for me.

Full, full is life in hidden places,
For thou art silence unto me.
Full, full as thought in endless spaces.
Full is my life. A silent sea
Lies round all shores with long embraces.

Thou art like silence all unvexed,
Though wild words part my soul from thee;
Thou art like silence unperplexed,
A secret and a mystery
[illegible]

Most dear pause in a mellow lay.
Thou art interwoven with every air;
With thee the wildest tempests play,
And scatches of thee everywhere
Make little heavens throughout a day.

Darkness and solitude shine for me,
For life's fair outward part are rife
The silver noises; let them be.
It is the very soul of life
Listens for thee, listens for thee.

Oh, pause between the echo of carest
Oh, thought within all thought that is,
Trance between laughters unawared
Thou art the form of melodies,
And then the ecstasy of prayers.
—Alice Meynell in London Athenæum.

THE STOCK MARKET.

Dealings in Leading Securities in Boston and New York.

BOSTON, June 27.—In the outside market call money is quoted at 6@8 per cent and time money is nominally 6 per cent.

London came a shade stronger this morning than our closing quotations, and there were indications that something might be expected from there to the way of buying orders. Nor was there such a pressure to sell here at the opening, the result being something of a rally in quotations. The silver crisis abroad is attracting a great deal of attention, and has led to a demoralization of foreign exchange. As a consequence gold imports are again predicted. Indeed, an early morning New York dispatch says that two of the leading firms there are considering now the advisability of purchasing gold eagles.

The local market opened rather slow, and it was not until after a half hour that any improvement in tone was apparent. Sugar started off ½ stronger at 118, and on the rally touched 119¼. General Electric at the opening was ½ down at 87, sold then to 88¼, but recovered again to 87. Westinghouse was 2 off at 14. Atchison opened ¼ stronger at 35⅝ and added ¼ to that. Chicago, Burlington and Quincy, opening at 76, dropped to 74½, but subsequently strengthened to 75¼. Union Pacific likewise scored an advance of ⅛ to 38⅛. Bell Telephone gained 2 to 194.

STOCKS—CLOSING.

American Sugar preferred	81
Bay State Gas	6¼
Boston and Albany	225
Boston and Lowell	184
Boston and Maine	148
Boston and Maine, preferred	148
Central Massachusetts	12½
Central Massachusetts, preferred	40
Chicago, Burlington and Quincy	75¼
Connecticut River	130
Fitchburg, preferred	80
General Electric	88¼
Lamson Cash Railway	15¼
New York and New England	19¾
New York and New England, preferred	48
New York and New Haven Rights	17
Old Colony	141¼
Pullman	168
Rutland, preferred	60
Union Pacific	38¼
West End, com	18

NEW YORK STOCKS.

Canada Pacific	79¾
Chicago, Burlington and Quincy	75¼
Delaware, Lackawanna and Western	147¾
Denver and Rio Grande	13
Denver and Rio Grande pref	46¾
Erie	17¼
Illinois Central	88
Kansas and Texas	11
Lake Shore	128¼
Louisville and Nashville	69¾
Michigan Central	94
Missouri Pacific	37¼
Northern Pacific	13¾
Northwestern	104¼
New Jersey Central	104¾
New York Central	121¾
Oregon Navigation	68
Pacific Mail	17¾
Pullman Palace Car	168
Reading	38¾
Rock Island	70¾
St. Paul	67¾
Union Pacific	38¼
Western Union	83¾
Wisconsin Central	13¾

Chicago Provision Market.

CHICAGO, June 27.—Wheat opened firmer today at 69½c for cash; 69¾c for June; 71@71¼c for July; 69¾@70c for September, 74@74½c bid for December; 61½c nominal for the year.

Corn opened firmer today at 41c for cash; 41c for June; 40¾@41c for July; 41@41½c for August; 41½@41¾c for September; 40c for December.

Oats opened nearly steady today at 29½c for cash; 29¼@29½c for June; 29@29½c for July; 26¼@26¾ for september.

Pork opened easy today at $12.35 for cash; $12.35 for June; $12.30@12.40 for July; $12.60 for september.

Lard opened easy today at $6.85 for cash; $6.85 for June; $6.87½@6.90 for July; $6.90@6.92½ for September; $6.80@6.82½ for October.

Short ribs opened easy at $6.85 for cash; $6.85 for June; $6.80@6.85 for July; $6.80@6.82½ for September.

CHICAGO, June 27—2 p. m.—Wheat closed firmer today at 69½c for cash; 69½c for June; 71¼c for July; 70¾ bid for August; 70¾ bid for September; 73c bid for December.

Corn closed firmer today at 41½c for cash; 41½c for June; 41½c for July; 41½c for August, 42c bid for September.

Oats closed easy today at 29½@29¾c for cash; 29½c bid for June; 29c bid for July; 26½c bid for september.

Pork closed weak today at $12.20 for cash; $12.30 for June; $12.30 asked for July; $12.60 for september.

Lard closed weak today at $6.85 for cash; $6.85 for June; $6.87½ asked for July; $6.17½ for september; $6.60 bid for october.

Short ribs closed easy today at $6.80 for cash; $6.80 for June; $6.80 bid for July; $6.80 bid for september.

New York Cotton Market.

NEW YORK June 27.—Cotton quiet; uplands 7 13-16c; Orleans 8 3-16c; sales 300 bales. Futures closed firm; sales 121,800 bales; June, 7.62c; July, 7.68c; August, 7.81c; September, 7.88c; October, 7.95c; November, 8.00c; December, 8.14c; January, 8.21c; February, 8.28c; March, 8.36c.

NEW MAGAZINES.

THE BLUE AND GRAY for June contains twenty-nine papers, the illustrated ones of which are "New Jersey Blue Honors Alabama Gray," "The Brown Segmental Wire Gun," "Barnacle's Bangs," "On Picket in Front of the Enemy," "Brother and I," "Personal Reminiscences of Secession," "Aunt Nancy's Story," "At War with Love," "The Battlefield of Chickamauga, 1863—1893" and "The Union's Youngest Defender."—[Patriotic Publishing company, Philadelphia.

THE DOMINION ILLUSTRATED MONTHLY is printed in indigo blue, and the engravings in the same color are a pleasing change for the eye. The articles are "Canadian Writers in New York," "The Haunted Room," "The Northwest Mounted Police," "Nora Bell," "Boston," "The Dominion Woman's Christian Temperance Union," "Moriturs te Salutat," "A Day in New Fishing Grounds" and "The Fiscal History of Canada" Part 1.—[Publishing company of Canada, Montreal.

SILVER QUESTION.

Action of Indian Government Changes Situation.

CORRESPONDENCE MADE PUBLIC.

President Cleveland and Secretary Carlisle Have a Conference.

LONDON, June 27.—The correspondence between the government of India and the India office has been published.

It opens with a letter from the India council, dated March, 1892, urging the home government to aid in settling the silver question by an international agreement, failing which, not to deter determining upon an Indian policy, as, if an international agreement should not be obtained, the United States might suddenly stop the coinage of silver, leaving India unprepared.

The other communications discuss the fall in rupee values, and fluctuations in rates of exchange.

The council, in a letter written in June, 1892, advises that, if the international monetary conference at Brussels fails, and a direct agreement between India and the United States cannot be attained, the mints of India be closed to free coinage of silver and

A Gold Standard Be Introduced.

In a minute Mr. Barbour, financial secretary of India, opposed the stoppage of free coinage until it becomes evident that the United States will not adopt free coinage. Mr. Barbour estimates that the total active circulation in India amounts to 115,000,000 rupees, while a much larger proportion is hoarded.

To establish a gold currency, with a legal tender currency composed entirely of gold, it would be necessary to withdraw from circulation 1,150,000,000 of rupees, replacing them by £77,000,000 sterling gold.

He therefore contends that with a gold standard in India a large proportion of the circulation must continue in silver, with silver a legal tender to any amount.

If Both Metals Be Maintained

in circulation, a gold coinage to the total amount of £15,000,000 will suffice.

Mr. Long, in a minute to the council in August, 1892, discusses the adoption of the gold standard, and concludes by suggesting that the ratio of conversion be about 1 to 20.

In a telegram from the Earl of Kimberly to the viceroy of India, dated June 7, 1893, the former announces the recommendations of the Herschel commission as adopted by the council at Simla yesterday.

In advising the Indian government to exchange gold at the rate of 6 pence to the rupee, the commission says that the object is to guard against a sudden considerable rise in exchange. Hereafter the ratio ought to be raised if circumstances make it advisable.

APPREHENSIONS IN COLORADO.

Leading Men Consider the Situation Grave and Serious.

DENVER, June 27.—The unprecedented decline in silver yesterday has created some apprehensions in Colorado.

David Moffat, the largest mine owner in the state, said last evening to a reporter: "The situation is exceedingly grave. I have wired for all my managers to come to Denver at once. Seventy-seven cents silver, mined by men paid $3 a day, means a loss to the mine owner who has not a fabulously rich mine."

"My idea is to propose to the men in my employ that, instead of paying them $3 a day they should be satisfied with two-thirds of the sum until silver shall return to a fairly reasonable price. If they do not accept such a proposition, I shall be compelled to shut down all my properties."

The loss that will be involved by the shutting down of the thousands of mines in this state directly allied with coal mines and smelters, and the loss to railroads and other industries for one year will run into the hundreds of millions.

In an interview on the financial situation, Senator Wolcott said: "If an extra session of congress should be called today, the Sherman law would not be repealed. The times are dark enough to indicate that a streak of light must break in from some direction soon.

"It means immediate disaster to western interests, but it may be a blessing in disguise if we can hold on. Much as we suffer, the disaster entailed to Great Britain is worse, and a continued fall in the price of silver must force an international agreement."

EXPLAINING THE BILL.

Marquis of Lansdowne Says Gold Will Not Be Substituted.

SIMLA, June 27.—In explaining to the India council the bill providing for the stoppage of the free coinage of silver and other silver measures, the adoption of which was announced yesterday, the marquis of Lansdowne, viceroy of India, said he hoped the government would not be criticised for disposing of the important question at a single sitting.

The keynote of the scheme was rather to prevent a further fall in exchange than to raise the value of the rupee.

The fixing of the provisional rate of exchange at 1 shilling 4 pence provided an automatic means of preventing the closing of the mints and the violent disturbing of exchange rates.

The rate of exchange had been fixed high enough to relieve the government of its most pressing necessities, while it was well within the limits of the recent fluctuations.

There should be no mistake, the viceroy said, about the facts. It was not proposed to substitute gold for the silver currency.

No attempt would be made at present to fix a legal tender price for gold. While the ratio of values was mentioned it was only provisional.

CHICAGO'S DEMAND.

Repeal of Silver Law Necessary to Restore Confidence.

CHICAGO, June 27.—The following telegram was sent to President Cleveland yesterday, signed by 39 of the leading business houses of Chicago. It is understood that several others who did not sign this message have sent private telegrams of similar import:

To Hon. Grover Cleveland, President of the United States:

Recognizing that the financial situation is one of the most important factors contributing to the present condition of the national finances, it is our earnest request that the matter be discussed at the cabinet meeting next convening.

In our opinion, the immediate repeal of this law would do more to restore confidence than any one thing, and believing it to be a question of national importance, we launch your favorable consideration.

It is stated that prominent merchants in Grand Rapids, Detroit, St. Louis and St. Paul have been requested to take similar action at once.

AT WASHINGTON.

President and Secretary Carlisle Hold Lengthy Conference.

WASHINGTON, June 27.—When the news of the action of the government of India in suspending silver coinage was received here yesterday, Mr. Carlisle went up to the White House, and for nearly two hours discussed the matter with the president without reaching any positive conclusion as to the line of action to be adopted.

The conference was renewed later in the evening, and was protracted far into the night.

It can be stated with confidence that the action of the India government is regarded by the United States as doing away with the necessity for reconvening the international monetary conference. The matter will come up for discussion in the cabinet meeting today.

Rupee Paper Strong in London.

LONDON, June 27.—Rupee paper is very strong at 81, owing to the action taken yesterday by the government of India on the silver question.

Securities Rose Rapidly.

CALCUTTA, June 27.—General satisfaction is expressed here at the action regarding the currency taken by the India council yesterday. Government securities rose rapidly.

BOSTON AND MAINE.

Frank Jones Unanimously Elected President to Succeed A. A. McLeod.

BOSTON, June 27.—At a meeting of the directors of the Boston and Maine railroad today Hon. Frank Jones was unanimously elected president, succeeding A. A. McLeod, who retired some weeks since.

The resignation of W. K. Niver, who came in the road as vice president with Mr. McLeod, was presented and accepted.

CLUE TO EDY MURDERER.

Canadian Blood-stained Bills Are Found [illegible]

ST. ALBANS, VT., June 27.—A possible clue to the perpetrators of the Edy triple murder, which occurred at Clarenceville, Que., on the morning of June 2, has been discovered.

Two gentlemen from Clarenceville have been in Swanton recently investigating the finding of some Canadian bills stained with blood near the Central Vermont waterhouse.

The money was recently found by William Daniels, a fireman in the employ of the Boston and Maine railroad, and when discovered was wadded up in a piece of paper and was so soiled by rain and dirt that Daniels had picked the wad nearly to pieces before he discovered that it was money.

The theory is that the murderer of the Edys may have passed through Swanton on the early morning train, and finding that some of his plunder was stained with blood, rolled the soiled bills in a piece of paper and threw it from the car.

TWO WILL PROBABLY DIE.

Fireworks' Powder House Blows Up at Newton Upper Falls.

NEWTON, Mass., June 27.—An explosion which will probably result in fatalities, took place at the works of the United States Fireworks company on Needham street, Upper Newton Falls, at 11.30 this morning. The explosion was in one of the small powder houses, and was probably caused by sparks from a nail in the heel of the boot of one of the men employed in the house.

Three men, Henry Miller, Leslie Ambrose and Timothy Meade were in the building when the explosion occurred and were all badly burned, and were taken to the Newton cottage hospital. Miller and Ambrose will probably die. Miller will probably recover.

MRS. DAVIS BENEFITED.

Will Join With Mrs. U. S. Grant in Waving Salute to Viking Ship.

NEWPORT, R. I., June 27.—Mrs. U. S. Grant and Mrs. Jefferson Davis had intended taking a carriage drive together to West point yesterday afternoon, but rain prevented the trip.

Mrs. Grant and Mrs. Davis both take great interest in the prospective trip of the viking ship up the Hudson river. They united yesterday in saying that they would be out on the east veranda of the hotel when the viking passed to waive a friendly salute to the staunch little craft and Captain Andersen.

Mrs. Davis states that she already feels great benefit from her sojourn here.

Liberal Victory.

LONDON, June 27.—The by-election in Pontefract yesterday resulted in the victory of T. Williams Nussey, Liberal, who received 1191 votes over Elliott Lees, Conservative, who received 1139 votes. The Conservatives made heroic efforts to win the constituency, as a Liberal defeat would have been regarded as evidence of a reaction of feeling against the home rule bill.

Colorado Failure.

COLORADO SPRINGS, June 27.—The Snyder Bros'. Lime and Stone company of Manitou made an assignment yesterday. The liabilities are placed at $85,000 and the assets at $100,000. The stringency of the money market is assigned as the cause of the failure.

Cause, Despondency.

LIVERMORE FALLS, Me., June 27.—Mrs. Mercy Woodworth of West Gardiner last night committed suicide by drowning in Wornawell brook, East Livermore. Cause, despondency.

Hiram Barker Dead.

BOSTON, June 27.—Hiram Barker, one of the oldest and wealthiest residents of Brighton, died at his home in that section of the city this morning. He was 81 years of age. Mr. Barker had been prominent in church and business circles a great many years. He was a director of the National Market bank of Brighton, and interested in various kinds of business in Boston.

Arising Against the French.

PARIS, June 27.—A dispatch from Singapore says that the natives in Southern Annam have risen against the French and that reinforcements have been sent to the French troops in that region.

Williams' Base Ball Captain.

WILLIAMSTOWN, Mass., June 27.—F. E. Draper, '93, of Lansingburg, N. Y., has been elected captain of the Williams base ball team for next year. He is a hard, unconscious player.

Colored Woman Gets Four Years.

BOSTON, June 27.—In the superior court this morning Maggie Lucas, the colored woman charged with the larceny of $400 from John P. Hoehler, was sent to the house of correction for a term of four years.

Art Goods Failure.

SAN FRANCISCO, June 27.—S. & G. Gump, dealers in art goods, have assigned. Liabilities $140,000; assets $100,000. The failure is attributed to the stringency in the money market.

Did Forgive.

"They brought her letters to him into court, but they could prove nothing by them."

"Why not?"

"The postscripts had been burned."—Truth.

Puzzled.

"I cannot understand the American papers," said the educated foreigner. "Here in one mat says the bank is gone up, and here in one mat says the bank is gone under."—Chicago Tribune.

IN BOSTON MARKETS.

Southern Truck Receives a Decided Setback.

NATIVE GROWN STOCK COMES IN.

Green Peas Late This Year—Vegetables Plenty at Fair Prices.

BOSTON, June 27.—As indicated last week southern truck has received a set back this week at the hands of the nearly market gardners. As the season advanced each line of the great vegetable family reaches its maturity under the natural climatic conditions and as surely as last product reached Boston market just so surely does its southern grown brother disappear from the trade.

The characteristically native vegetable is carefully grown and harvested and comes into market in attractive packages in a crisp, fresh state, which in the southern truck is generally not seen.

Green Peas.

Green peas which are usually on the market by June 17 are a little late this year. To be sure one enterprising market gardner who, allways the needs of his soil, with the use of fertilizer managed to get a few bushels of handsome pods on the market on the 14th. This was, however, an exception, and the price realized was correspondingly exceptional.

Today there is a fair supply of native peas on the market, $1.50 to $1.75 a bushel being the average price they will bring.

Vegetables.

Bunch beets are now very handsome and are worth from 4 to 5 cents a bunch; summer squash are worth from 75 cents to $1 a crate, while Marrow brings $3 to $3.50 a barrel. Some other prices for the more common vegetables are: Parsley, $2 a bushel; lettuce, 50 to 60 cents a box, of three dozen heads; new onions in bunches, 1 to 1 1-2 cents a bunch; string beans, $1.25 to $1.75 a bushel; new carrots, $1 for a dozen bunches; new Norfolk potatoes, $6 to $6.50 a barrel; cucumbers, 4 to 5 cents apiece; asparagus, $1 to $1.12 1-2 a dozen bunches, and rhubarb $1 for 100 pounds.

The Fruit Trade

is a little more active. Strawberries are very abundant, and some very fine berries are shown. Natives are in large receipt and although very fine it is hard to get more than 15 cents a box at wholesale. Berries are also coming from New Jersey, Long Island and Connecticut, but in quality these are not up to the natives, and are worth about 6 to 10 cents a quart. A few peaches are here from Florida. They come in crates and are selling for $1.25 to $1.50 per crate. Lemons are increasing in price as July 4 draws near. Some very fancy brands bring as high as $6 a box, while the ruling price is from $5.50 to $4.50.

The Poultry Dealers

have at last awakened to business. The summer hotels are now buying poultry and considerable business is being done. Turkeys are worth 14 to 16 cents; capons, 20 to 22 cents; chickens, for roasting, 25 cents; broilers, 35 to 50 cents; pigeons, $3 to $3.50 a dozen; squabs, $2.50 to $3.50 a dozen; green ducks, 20 cents; and geese, 18 cents.

Butter.

Boston's butter market shows little feature this week. The demand seems light and in a general way the market is off about a half a cent. In quality the receipts could scarcely be better, and for storage, butter is now at its best. As yet but a small amount has been stored. Last week 18,000 tubs were stored in Boston, and in all there are 20,600 tubs of butter in the Quincy storehouse.

REID & HUGHES.

THE BOSTON STORE

PARASOLS!

REDUCED IN PRICE

As Follows:

22-Inch Fancy Coaching.

75c	from	$1.25.
$1.29	"	$1 75.
$1.79	"	$2.25.
$2.89	"	$3.75.
$4.19	"	$5.00.

22-Inch WITH RUFFLE.

The Colors are Nile Green, Lavender, Grey, Cardinal, Navy Blue, Brown, Tan and White.

$2.19	from	$2.50.
$2.39	"	$3 00.
$2.89	"	$4.00.
$3.89	"	$5.00.

22-INCH EMPIRE PUFF PARASOL.

In ALL the NEW SHADES

$3.69	from	$5.00.
$5.89	"	$8.00.
$8.29	"	$11.00.

Reid & Hughes.

jel26dw

A NOBLE CAUSE.

Commander James S. Dean, of General Grant Post, G. A. R., Rondout, N. Y., contracted an aggravated stomach trouble in the army which resulted in chronic dyspepsia. Physicians without number prescribed but he suffered untold misery until he used Dr. David Kennedy's Favorite Remedy, of Rondout, N. Y. "After using it a week, says Commander Dean, I felt better, and in a short while was entirely cured, that terrible distress and food breaking up sour in my throat had all gone. Today, there isn't a healthier man on earth. Comrades! if you're not well, try this great medicine on my recommendation, it's guaranteed to cure or money refunded.

"I desire, says Quartermaster Wilbur L. Hale, of Pratt Post, G. A. R., Kingston, N. Y., to request my Comrades to use Dr. Kennedy's Favorite Remedy, if troubled with Scrofula, Salt Rheum, Constipation, Rheumatism, Kidney or Urinary Troubles. It cured me of a most horrible case of Salt Rheum. Physician gave me up but Favorite Remedy healed every sore, strengthened my nerves and muscles. I now enjoy life."—adv 5

FURNITURE AND CARPETS.

N. S. GILBERT & SONS.

We are showing a large line of

SUMMER FURNITURE

STRAW MATTINGS

Turkish and Japanese Rugs,

Table Covers,

Novelties in Portieres,

Lace Curtains,

Scrims and Sash Muslins.

Large assortment

FURNITURE & CARPETS

Specially adapted for Parlor, Library, Dining Room and Hall. Our assortment of

WALL PAPERS

Comprises the latest novelties in designs and colorings. Call and examine our extensive line that we offer at low prices.

N. S. GILBERT & SONS.

jel24

INSURANCE.

THE BEST PLACE TO INSURE.

STORY'S

INSURANCE AGENCY,

30 SHETUCKET ST.

The only insurance office in Norwich on the ground floor. jel24

INSURE

AGAINST LOSS BY

Tornadoes, Cyclones and Wind Storms

POLICIES ISSUED AT VERY LOW RATES.

A. IRVING BOYCE, Agent,

may 24d Over Thames National Bank.

Norwich Union Fire Ins. Soc'y

Norwich, England. Organized 1797.

N. TARRANT, Agt.,

may24d 30 MAIN STREET.

FINANCIAL STATEMENT OF THE WESTERN ASSURANCE COMPANY, JANUARY 1ST, 1893. UNITED STATES BRANCH

—ASSETS.—

Government Bonds	$[illegible]
State Bonds	197,[illegible]
Municipal Bonds	171,[illegible]
Cash on Hand and on Deposit	281,[illegible]
Other Assets	850,114.60
	$1,637,[illegible]

—LIABILITIES.—

Reserve Premium Fund (N. Y. Standard)	$[illegible]
Reserve for unpaid losses	[illegible]
All other liabilities	[illegible]
	$1,[illegible]
Surplus in United States	$[illegible]
Total income in U. S. for 1892	$1,[illegible]
Total Losses paid in U. S. from 1871 to 1892, inclusive	$[illegible]

NICHOLAS TARRANT, Agent, 30 Main St., Norwich, Conn. april3

ANNUAL STATEMENT

—OF THE—

New London Co. Mutual Fire Insurance Co.

OFFICE

in Chelsea Savings Bank Building, Shetucket St., Norwich, Conn.

Jan. 1st, 1893.

Assets $104,178.24

Liabilities 22,613.00

Surplus $81,565.24

A. F. PARKER, Pres.

J. P. WILLIAMS, Sec'y.

feb24d IRA L. PECK, Treasurer.

B. P. LEARNED

Insurance in all Forms.

Bonds of Indemnity.

Foreign Drafts.

First Chelsea National Bank, Norwich, Conn.

feb24d

MUSICAL INSTRUMENT.

TALKING

About PIANOS just now is my theme. Do you want a Piano? Then come and hear one of the purest and finest toned Pianos in the market. Price Low. Also Organs, and a stock of fine Violins including the Milber Violins, on hand. A fine New Upright Piano to rent. Will be glad to see you at 48 Williams Street.

feb24d GEO. R. MARTIN.

ESTABLISHED IN 1861.

Adam's Tavern,

NORWICH TOWN,

A. A ADAM, Proprietor.

The following is a list of the best brands of ACKER, MERRALL & CONDIT'S and PARK & TILFORD'S WHISKEYS that I introduced 10 years ago. They have become intensely popular. They sell on their own merits:

Imperial Bourbon, Zeb Ward, 1881, Maryland Rye, Monogram Rye, Blue Grass, Hermitage, 1881, Union Club Rye, Mayfield Bourbon, Hermitage Sour Mash, Keystone Rye, Cabinet Bourbon, Union Club Wheat.

N. B.—The above goods do not have to be restrictened every six or nine months with a new name in order to make them sell, as is a customary feature with compounding liquor dealers.

A. A. ADAM.

Telephone call 24-12 feb24d

ESTIMATES FOR ALL KINDS OF PRINTING furnished on application to the office of the

FOR THE LADIES

FLOWERS

At 5c, 15c, 23c, 39c, 59c, 79c and $1.23.

HATS

At 19c, 23c, 49c and 69c.

Trimmed Hats

At $1.39, $1.59, $1.98, $2.23 and $2.79.

Are Exceptional Values. Inspect Them.

New York Bazaar.

112 MAIN ST.

jel24

At 48 Main Street,

There will be placed on sale June 16 entire stock of

Trimmed Hats at less than One-half Value.

Must be sold within thirty days, regardless of cost, to make room for new stock.

jel24 E. THOMAS, Agent.

MILLINERY.

Hats, Bonnets, Elegant Ribbons, Laces and Flowers,

—AT—

MRS. G. P. STANTON'S,

[illegible]

BOYS' SUITS.

We have the latest thing in

BOYS' SUITS

BOYS' JERSEY SUITS,

BOYS' KILT SUITS,

BOYS' FAUNTLEROY SUITS

BOYS' WASH SUITS.

An exquisite line of BOYS' LAWN FAUNTLEROY BLOUSES, in White and Fancy, all Sizes.

BOYS' STAR WAISTS in White and Fancy, from 3 to 15 years.

Misses' Gingham Dresses. An elegant line of Misses' White Muslin Dresses, Children' Gingham from 2 to 14 years.

may24d A. McJENNETT, 143 Main St.

AGE Avails Nothing!

HATE Avails Nothing!!

CIRCULATION Avails Nothing!!!

CHARACTER OF PAPER Avails Nothing!!!!

UNLESS YOU GET RESULTS.

The one thing that counts, the only basis for judging the merits of a paper is

RESULTS

Ask advertisers who use

THE NORWICH MORNING BULLETIN

—AND—

THE NORWICH WEEKLY COURIER.

They will tell you

THEY GET RESULTS.

Try the papers yourself for results. If it pays, you want them.

WE HAVE THE

AGE, RATE,

CIRCULATION, CHARACTER,

And we guarantee good results

Contracts may be cancelled at any time—at the advertiser's option.

The Bulletin Co.

BRECKENRIDGE BROS.

Carpenters and Builders

65 Prospect Street,

sep 6 NORWICH CONN

Lawn Mowers Sharpened, Bicycles Repaired.

SAWS FILED AND SET. KEYS FITTED.

A. GOULD,

Industrial Building, near Union Station

apr26d

I HAVE AN ODORLESS PUMP

and Barrel apparatus for cleaning Vaults and Cesspools. Orders sent to my address will be promptly attended to. CHAS. WOOD, Box 341, Norwich, Conn. may24d

WHOLESALE GROCERS.

LIPPITT, SWAN & CO.,

91 Water St.,

Have a line of J. P. Mason & Co's Soda and Milk Crackers, also Cookies in Boxes. Root Beer Extract and a fine line of Cigars, Tobacco and Cigarettes

AT WHOLESALE ONLY. jel24d

GROCERIES.

PICNIC PARTIES

Can be supplied with

Baskets and Goods

To fill them with at

RALLION'S.

Cliquot Club Ginger Ale,

Cowdry's Deviled Meats,

Richardson & Robbins' Boned Chicken

—AT—

R. S. BARTLETT'S,

4 and 6 Broad Opera House.

jel24

OUR MOTTO AT THE

Greeneville Grist Mill

Good Goods, Low Prices, and Honest Weights.

—WHOLESALE AND RETAIL.—

B. H. PALMER & SON, Prop.,

jel24 400 NORTH MAIN ST.

PORTO RICO MOLASSES.

DARK BROWN SUGAR.

—AT—

A. T. OTIS'.

jel24dw

Concentrated Claret Lemonade

Lime Juice and

Imported Ginger Ales, at

A. L. ALLEN'S

jel24

A GOOD LAUNDRY SOAP

40 Bars for $1.00.

H. D. AVERY, Grocer,

may26d 266 FRANKLIN STREET.

ICE CREAM.

ALL FLAVORS.

Wholesale and retail.

GEO. A. LEWIS,

Telephone. WASHINGTON AVE. may26d

DO YOU WANT A STRICTLY PURE LEAF LARD? IF YOU DO

Use John P. Squire & Co.'s

Warranted Pure Leaf Lard.

Put up in 5 lb. pails.

J. A. STODDARD & SON.,

may24d 101 Franklin St.

LEGAL NOTICES.

NOTICE.

The Laurel Hill Bridge is closed to public travel until further notice.

T. S. LILLIBRIDGE, H. A. GRIGGS, NATHAN SMALL, } Selectmen.

may26dw

MARKETS

Try POWERS BROTHERS'

Choice Boiled Lobsters.

We are boiling all day.

Telephone 135-4. jel24

Sirloin Steak,	20c
Porterhouse St'k,	20c
Prime Rib Roast,	20c
Round Steak,	14c
Shoulder Steak,	12c

Some of the CASH Prices at

JAS. DAWSON'S, Jr.,

jel24 [illegible]

J. D. MURPHY'S, 22 Market St.

Broiling Chickens, Roast Chickens, Native Fowl, Native Spring Lamb, and the

FINEST QUALITY BEEF OF ALL KINDS

jel24

A. H. VAUGHN & SONS

Manufacturers & Dealers in

Iron Stable Fittings.

jel24 FERRY ST., Norwich, Conn.

FOUNDRY PIG IRON

of the most Reliable Quality and grades. Full stock kept in Norwich for immediate delivery.

REFINED BAR IRON of the well-known "salem" brand.

BEST IRON. Galvanized "B. B." Black and Plate.

STEEL. "Black Diamond" and "Silver," warranted Cast Steel. Machinery Steel, Tire Steel, Spring Steel.

FINISHED STEEL SHAFTING.

IRON AND STEEL BEAMS AND CHANNELS for structural purposes.

A. T. CONVERSE,

Office, Warehouse and Shipping Wharf, may19d 20 COMMERCE ST.

The Sibley Machine Co.

Manufacturers of Paper, Cotton and Wool Machinery, Mill Gearing, Shafting, Pulleys, Hangers, etc., etc. Jobbing of all kinds. Gearing, Cuttings, Forgings and Castings at short notice. 129 Franklin Street, Norwich, Conn. New and Second-hand machines bought and sold on commission. may24

S. S. THRESHER,

Attorney and Counsellor at Law and Notary Public.

may22 Nos. 5 and 6 Reed Hall, Norwich

NEW ADVERTISEMENTS.

Instead of bread
Twas lead she said,
Till the privilege was allowed her
To make and bake
And take the cake
With Cleveland's Baking Powder.

A SPECIAL MEETING OF
BRIGADE No. 5,
ORDER OF ALFREDIANS,
—WILL BE HELD AT—
Union Hall, Greeneville, Wednesday Eve., June 28, 1893, at 8 o'clk.
To take action on the death of our Honorable Commander, Richard McKenzie. For order of Vice Commander Benjamin Balls.
HENRY BELL, Recorder.

HOME MADE BREAD
—AT—
Mrs. Chapman's Bakery,
No. 7 North Thames St.
FRESH EVERY DAY.

MILLINERY.
I still have a large line of Straw Goods, and am selling them at the lowest prices. Children's Straw Hats, new and desirable shapes, good colors, 5c.
Misses' Hats, good goods and new, 10c.
Ladies' Hats, at 15c, 19c and 25c.
I still have Ladies' Cloth Brim, Fancy Crown Sailors, at 25c, just half regular prices.
INFANTA.
The newest and prettiest Summer Hat. Just out. Shall show it in White Duck, also Fine Quality Cloth in Black, White, Navy, etc. It is a Tam O'Shanter crown with a rolling brim. Very chic.
T. E McCLENATHAN,
Wholesale and Retail.

GRAND EXCURSION!
—TO—
NEW YORK
On SATURDAY, July 1, 1893.
SOMETHING NEW.
Longest daylight sail from New London through Long Island Sound on the New Excursion Steamer
CITY of RICHMOND,
Arriving in New York in season to visit your friends. Passengers will have Saturday night, all day Sunday and until Monday at 4.30 p. m. to see and enjoy New York, and arrive home Tuesday morning, July 4th, in good season. Steamer will arrive and depart from Pier 38, East River, nearly under Brooklyn Bridge, New York side.
Special train leaves Norwich 10 a. m.
Fare for the Round Trip, $1.50
Tickets and Staterooms for sale at Noyes & Davis'. Staterooms, $1.00 and $2.00.
Good meals served aboard steamer at reasonable prices.
(REMEMBER THE DATES.)

AT A COURT OF PROBATE HELD AT Norwich, within and for the District of Norwich, on the 27th day of June, A. D. 1893.
Present—CHAS. W. CARTER, Judge.
Estate of Abial T. Browning, Sen'r, late of Norwich, in said district, deceased.
David W. Lillibridge of Norwich appeared in court, and moved that an instrument purporting to be the last will and testament of said deceased, be admitted to probate, administration be granted upon the estate of said deceased.
Thereupon, ordered, That said application be heard and determined at the Probate Office in Norwich, in said district, on the 25th day of June, A. D. 1893, at 10 o'clock in the forenoon, and that said David W. Lillibridge give public notice to all persons interested in said estate, by advertising in a newspaper having a circulation in said Probate District, to appear if they see cause, at said time and place, and be heard relative thereto, and make return to the Court.
Attest— CHAS. W. CARTER, Judge.

REMOVAL.
OFFICE DR. BRIGDEN
OCULIST and AURIST,
To Shannon Block, Corner Main and Shetucket Sts., Rooms 18 and 19.
Special attention given to correcting all forms of eyesight with proper spectacles or Eye Glasses. Not ever set in such cases except in ASTIGMATISM, or where it is necessary to prescribe in addition to fitting glasses.

NOT A DOUBT
In reference to the fabrics of the garments we sell, the style and finish speak for themselves.
Spring Suits and Trousers are springing better than the weather is. You can spend a few money. GEO. E. CLARK, MERCHANT TAILOR, Room 4, Shannon Block.

FINE BLANK, COMMERCIAL and MANUFACTURERS' PRINTING at this office.

The Bulletin.

Norwich Wednesday, June 28, 1893.

The Bulletin should be delivered everywhere in the city before 7 o'clock a. m.

Subscribers who fail to receive it by that time will confer a favor by reporting the fact to the Bulletin Co.

The Weather Today.

Indications for Connecticut: Fair and warmer; winds shifting to southwesterly.

NORWICH AND VICINITY

CITY NEWS.

Today is ladies' day at Kitemaug.

Mr. James D. Copp of New London was in the city last night.

H. C. B. Eggleston has been appointed postmaster at Ashwillet, vice S. P. Eggleston.

The Messrs. Johnsons' schooner yacht Mohegan is anchored off the college boat house.

Special meeting of Brigade No. 5, order of Alfredians, at 8 o'clock this evening in Union hall, Greeneville.

There is talk of buying the Park lot above the East Broad street school house and of adding to that building.

Captain Burdick is taking a several days' vacation, and Sergeant Murphy is in command of the police at night.

Special meeting of the honorary and active members of Norwich Hose company this evening. Every member should be present.

Members of the Ella's party to the Yale-Harvard race can procure their tickets at Steiner's pharmacy or of Warren E. Dowe.

Several friends of Mr. Charles F. Waters have presented him a silver tea service. It is on exhibition in a window of Bliss' jewelry store.

The book accounts of the estate of A. Coplon were sold by auction Tuesday, and were bought by Samuel Kronig of 113 Main street.

Patrick B. Condon has received the first consignment of limestone, from Ellinsville, Ind., for the front of the new Wauregan hotel.

Virginia Dare Council, No. 28, Daughters of Liberty, gave a well-patronized strawberry festival in Uncas lodge banquet hall last evening.

The voters of the Town Street school district will meet at the Brick schoolhouse on the north side of the Town green this evening.

Joseph C. Bland, the popular night clerk at the Wauregan hotel, has returned from a three weeks' visit at his home in North Attleboro, Mass.

Mr. William A. Slater and family take up their residence for the summer today at the Pequot, making the journey in Mr. Hubbard's yacht Kalolah.

The Norwich & Worcester wrecking train was sent to North Grosvenodale Tuesday evening to put three freight cars in place which had jumped the track.

Academy entrance examinations at 9 a. m. today. All who hope to enter the academy should take the examinations now, rather than wait until the fall examinations.

A gang of men are clearing away the debris around the site where the old West Side station stood. A portion of the plank walk leading to the freight house is also being removed.

Yesterday morning Wm. Halsey was the sole occupant of the prisoner's dock in the city court. He was convicted of drunkenness, and in default of $3 and costs, $9.86, went to jail.

Miss Adelia W. Bates, fourth vice president of the Epworth League of Rockville, is visiting Miss Mary E. Bidwell of this city. Miss Lottie Bates is a guest of Miss Clara Harwood.

Captain Scott, formerly of the steam yacht Sagamore, is in town. He has just returned from England, where he has been arranging for the building of Mr. William A. Slater's fine new craft.

Orders have been issued from the adjutant general's office directing examinations of the various officers of the Connecticut National guard who have not previously qualified for their respective positions.

The Retail Grocers' association met Tuesday and decided to go to Boston on Grocers' day. They have not yet fixed the date, as they intend to go on a day when a league ball game is billed.

On Saturday of this week the steamer City of Richmond will make an excursion to New York. The return trip will be made Monday night. Tickets and staterooms are for sale at Noyes & Davis'.

This evening a lawn party will be given by the Epworth league of the Central M. E. church upon grounds near the corner of West Main and Asylum streets. Music will be furnished by Jarvis' city band. Supper from 6 to 9 o'clock.

Superintendent George W. Phillips of the electric light station has completed the electric light plant for Fred. L. Osgood's steam yacht Cosette. The engine and dynamo are set upon one base, and give ample power for twenty-five lights.

Mr. Jonathan Morris, of Herrick's pharmacy, left town last night, and sails on the steamship Teutonic today for a two months' trip abroad. He intends to journey extensively in England and Scotland, and spend a fortnight on the continent.

Of the Yale seniors in the high honor, "philosophical oration" division, to which only thirteen attained, James E. Grafton stood sixth. Mr. Grafton was first classical scholar of the class of '89 at the Academy, carrying off several of the most desirable prizes.

About 3 o'clock Tuesday morning a horse owned by Charles Carew took fright on Water street, near the store of T. H. Eldridge. Mr. Eldridge's wagon was overturned, but escaped injury. Mr. Carew succeeded in stopping the frightened animal, and averted any serious mishap.

A team from the Second division of the Ancient Order of Hibernians and the team of St. Mary's T. A. and B. society have entered for the tug-of-war contest at St. Mary's society's picnic on July 4. The athletic prizes are exhibited in the window of Murphy & McGarry's store.

A full attendance is desired at the regular monthly meeting of the board of trade this evening at 8 o'clock. A vote will be taken on a proposed amendment to the constitution omitting the regular meetings heretofore held in July and August. Action will be taken on some important matters of business.

The pupils in the manual training class at the Academy have been allowed to work out of class hours, and several of them have in this way been able to finish pieces which would have been creditable to much older workmen. In this way Lester E. Walker made one of the handsome easels in the class exhibit.

Wauregan Lodge Elects Officers.

At a regular meeting of Wauregan Lodge No. 6, K. of P., Tuesday evening, the following officers were elected for the ensuing term, viz.: C. C., J. F. Amburn; V. C., M. W. Beebe; P., Isaac S. Rist; M. A., F. L. Moore; M. W., D. W. Benjamin, Jr.; trustee for 18 months, R. S. Butler.

Superior Court News.

The case of Horace Leonard against Charles F. Stoll occupied the attention of the superior court, Judge Hall, all day Tuesday. The arguments were finished late in the afternoon, and the judge took the papers, reserving his decision.

The adjournment was to 11 o'clock this morning. Before reassembling the court will drive to Preston City and view the plat of land in dispute in the case of Joseph O. Doane et al. vs. Charles B. Chapman.

E. P. Shaw, Jr., Elected President.

The New London Street railway has elected E. P. Shaw, Jr., of this city president, Walter Learned of New London secretary, and W. A. Tucker of Boston treasurer.

Walter Learned and Tracy Waller are elected directors, E. P. Shaw, Jr., general manager, and Lorenzo Bentley superintendent of the New London system to succeed Martin B. Waller.

It was also voted to proceed at once with the extension of the tracks to the beach from where they now terminate at Ocean avenue.

Yantic School Entertainment.

Mrs. C. H. Peckham has just finished her second successful year as teacher of the entire Yantic school, and in compliance with the wishes of pupils and patrons gave a public entertainment Saturday evening. The room was tastefully decorated with flags and bunting, and was packed with visitors.

Mr. C. H. Peckham announced the parts. There were twenty-five numbers, including two very laughable dialogues, and a beautiful presentation of "The May Queen." The figure march of double lines of flower decked girls while they sang a long May-Day chorus, was a charming feature.

There were five bright little songs by the schools, a motion song "If I Had a Little Fiddle," by a class of eight girls and boys; and the selection "Village of the Vale," solo, Miss Alma Bogue, with school chorus, which was much enjoyed.

Almost every pupil took part. At the close Mr. Peckham placed upon the platform a handsome music rack and a case of nut-picks, saying that Mrs. Peckham thought all would like to see the beautiful gifts which the parents' and friends' generosity had enabled the children to bestow. In her name he thanked the donors and the audience. Nearly everyone stayed to congratulate the teacher, and to thank her for the very pleasant evening.

THE ASPINOOK ENTERPRISE.

The Work Being Pushed.

The work on the "Aspinook (Bleachery) Company" at Jewett City is going on well. A small section of the dam is already done except planking, and the foundation for the whole is cleared. As expected, it will be built the whole distance on solid rock, and of material that will withstand any possible pressure, and remain, for aught known to the contrary, for centuries. Work on the west end (Lisbon side) of the dam is about to begin, quite a section of the river's rock-bed having been inclosed and made ready for the structure to be raised upon it.

The watchful agent of the company, P. Oscar Gardner, has an eye on the whole work, and it is his purpose to have everything done in the most substantial manner. The foundation of the machine shop is more than half done, and the building will soon be put up.

Most of the teaming is done by farmers who own horses and have suitable carts and wagons, thus distributing the money among those permanently living in the neighborhood.

A colony of Italians located on the company's land on the river bank do the shoveling, and striking where steam drills cannot be used, and employment is given to many of the citizens of Jewett City.

On the whole, the enterprise is well started and all about the foundation work is more favorable than was expected.

Taftville.

Mrs. Thomas Webster is very ill at her home on Providence street.

Mr. Walter Sharples is on the sick list.

Last night Mrs. James Sudlow, with her son Fred, left for New York, and Wednesday they sail for England, where they will make an extended visit among friends. They are to be accompanied by friends from Greeneville and Norwich. Their acquaintances wish them a pleasant journey.

Mr. Joseph Robinson and Miss Susie C. Whittlesey were among the scholars at the class supper at the Academy Tuesday evening.

BAPTIST SOCIAL UNION.

Meeting in Leffingwelltown Baptist Church Tuesday Evening.

The third meeting of the Baptist Social union was held in the Leffingwelltown Baptist church Tuesday evening.

Following an anthem by the choir of the Leffingwelltown church, Deacon B. G. Smith of the Central Baptist church offered prayer. Music was furnished by the Central church orchestra, Col. C. W. Gale director. The Rev. C. M. Nichols extended to the Norwich members "an old-fashioned Baptist welcome," to which President F. N. Perkins, on behalf of the social union, responded. City Missionary Swan was unavoidably absent, and his address upon "Aggressive Work in the Church" was omitted.

Deacon Wm. R. Cowan of the First Baptist church then gave a very interesting address upon the topic "Supplies," preceding another selection by the orchestra.

A symposium by Miss Lillian Herr and Mr. C. E. Smith upon the subject, "How can we best improve the local interest of our young people," did the most ample justice to this peculiar phase of church work.

At the close of the exercises a bountiful collation was served the assembly.

President Perkins extended to the union an invitation to meet with the Third Baptist church, Greeneville, at a date to be determined by the executive committee.

The Rev. Dr. Herr dismissed the congregation with the benediction.

PASSED A HIGH EXAMINATION.

Mr. Bidwell to be Ordained and Installed Pastor of the Universalist Church Today.

The ordaining council convened in this city at the Universalist church last evening for the examination of Charles A. Bidwell, pastor-elect of the church. The following delegates presented approved credentials: the Rev. J. H. Vincent, Danbury; the Rev. Dr. W. S. Perkins, Meriden; the Rev. J. N. Emery, Bridgeport; the Rev. H. Clemson, Middletown; Mr. E. C. Pinney, Stafford; Mr. J. A. Broatch, Middletown; Mr. W. H. Miller, Meriden; Mr. J. F. Weatherhead, Putnam, Mr. F. L. Champlin, Norwich; Mr. Sanbury Belden, Stafford.

The council organized by the selection of the Rev. Dr. Perkins, president of the state convention, as moderator, and the Rev. Mr. Emery as clerk. The Rev. Mr. Vincent offered prayer. The notice of the call for the council, and the request for ordination, was read.

Dr. Perkins led in the examination of Mr. Bidwell which followed, and questions covering points of church doctrine were propounded by the members of the council. At its conclusion, the candidate was congratulated for the highly satisfactory result of the examination, and his ordination was authorized.

The ordination and installation exercises will take place in the Universalist church at 3 o'clock this afternoon. The following order of exercises has been arranged:

Voluntary.....Miss C. E. Champlin
Prayer.....Rev. J. V. Emery, Bridgeport
Solo.....Mrs. F. S. Young
Scripture.....Rev. Mr. Emery
Prayer.....Rev. E. G. Bolles, D. D., N. Y.
Anthem.....Choir
Sermon.....Rev. Dr. Bolles
Solo.....Miss Rogers
Charge to candidate.....Rev. Harrison Clemson, Middletown, Ct.
Charge to society.....Rev. W. S. Perkins, Meriden, Ct.
Hand of Fellowship.....Rev. Mr. Vincent
Welcome to the city.....Rev. L. Pratt, D. D.
Original hymn.....Written by Rev. H. Clemson
Benediction.....Pastor

On account of the illness of Dr. Miner of Boston, the Rev. Dr. Bolles of New York will preach the ordination sermon at 2 o'clock. Dr. Bolles is one of the ablest pulpit orators of the country.

There will be no evening service.

FEEDING THE SOLDIERS.

National Guard Officers Planning Successful Compliance With the New Law.

General Bradley has returned from Poughkeepsie after a visit, with General Jamison and Captain Harrison, to the state camp of the New York National Guard. They went for the express purpose of obtaining information regarding the method used there for supplying the men with food during their encampment.

With them went a Hartford architect, who remained behind with Gen. Jamison, to complete the study of the New York kitchen and the method of catering, which are admirable.

"There is a difference in conditions, to begin with," said General Bradley "in Connecticut and New York camps. In New York only one regiment at a time goes into camp, so they have but 1,000 men to feed, while we have 3,000.

"The state, by the new military law just passed, has been suddenly confronted with the problem of feeding the men—a problem that has not even been successfully solved under the old method, where each regiment drew its allowance for rations and engaged its own caterer.

"The men have complained about the food, and justly so. It would help us a great deal if we, like New York, had but one regiment to feed at a time, but that point cannot be considered. We must face the subject in its entirety.

"There is an advantage, from the food standpoint, in the method of having only one regiment in camp at a time, but it has the disadvantage that no brigade evolutions can be carried out, which are extremely necessary and advisable.

"We found a splendid kitchen at Poughkeepsie, and a caterer who with eleven years' experience, gave us valuable information. The kitchen has a long row of ranges, and back of it a hot board on which the food is placed. The cooking is excellent. For instance, their steaming process is first-class. In cooking hams half a dozen may be cooked at once, and then they are taken out and hung up to drain. After that they are placed for three days in their cold storage house. When they come out they are in splendid condition for cutting and are appetizing both in appearance and flavor.

"What we will probably do is this: A model kitchen, after the pattern of the New York one, will be erected, and embodying several improvements suggested by their caterers, which will be obtained by General Jamison and the architect, who have remained behind. This kitchen will be adequate to supply one regiment, and that is as far as we can go this year. The other regiments will have to be supplied in the usual manner but the state will deal directly with the caterers instead of the regiments or companies."

General Bradley said that other changes were contemplated, the first being a pipe to the river, to improve the drainage. The New York camp has excellent sanitary appliances, and it is the intention to profit by suggestions obtained there. The time, however, is so short that necessarily only a beginning can be made this year.

JEWETT CITY.

Personals.

Wm. H. Wilcox has gone to Winnemucca, Nevada, to accept a position which has been offered him.

Mr. Henry Jones, who has for a long time driven the United States mail team between this village and Voluntown, will soon drive between Norwich and Voluntown instead.

Mr. Alfred Seymour, formerly of this town, was in town Monday with his wife.

R. R. Church has a force of men at work moving his stock and buildings on to the "Granny Avery" lot, where his new buildings will be.

S. E. Phinney is improving rapidly and will soon be on deck.

Two new houses will soon be built on West Main street—A. F. Brown's and D. Bonnett's.

MARRIED.

McKENZIE—In this city, June 27, Richard J. McKenzie, age 21 years.
Notice of funeral hereafter.

UTTERSTEDT—In Preston, June 27, Mrs. George Utterstedt, aged 61 years.
Notice of funeral hereafter.

NEW ADVERTISEMENTS.

WANTED.
3 or 4 Reliable Families, With Girl Help, To work in Bedquilt Mill at Pitchville.
PALMER BRO'S.

WANTED
A Woman to Help Take Care of Children.
Inquire at 10 WINCHESTER ST.

LOST.
A PAIR OF LORGNETTES,
On Church Street, Tuesday evening. Will the finder return them to this Office.

WANTED—SOCIETY LADIES TO TEST Dr. O. P. Brown's Herbal Tissue Wafers for the skin and the complexion. Not a cosmetic but a natural skin tonic—a beautifying absorbant. Send 10 cts. for a trial box and Lady's paper, illustrated, Woman's life, and devoted to the care of the face and body. J. Gibson Brown, 47 Grand St., Jersey City, N. J.

I Have Just Received my First Importation of
CUBAN PARROTS!
FOR THIS SEASON.
Norwich Bird Store.
E. N. BAUMANN, Prop., 56 Main St., NORWICH, CONN.

LUNCH BASKETS,
LUNCH CRACKERS,
LUNCH MEATS
And Eatables and Drinkables at
WELCOME A. SMITH'S,

Everybody Wears Sailors
ON THE 4TH OF JULY,
And everybody can find a large assortment of them in our store, ranging in price from 19½c up.
Also a large assortment of Trimmed Hats at very low prices.
REMEMBER, That all who leave their orders for Hats to be Trimmed for the 4th, have them trimmed free of charge at
—B. GOTTHELF & CO.'S—
100 MAIN ST.
Wholesale and Retail.

Round Steak, - - 14c
Shoulder Steak, - 12c
2 Cans Salmon, - 25c
Canned Tomatoes, 12c
NORWICH CASH MARKET CO
112 WEST MAIN.

BOARD OF TRADE.

The regular meeting of the Board of Trade will be held in the Assembly Hall of Broadway Theatre on Wednesday evening, June 28th, at 8 o'clock.

FRANK L. WOODARD, Recording Secretary.

At The
WORLD'S
FAIR,
After tasting the different prominent makes of
ICE CREAM
The management decided
REID'S
To be PUREST and BEST and awarded to it the
LARGEST CONTRACT
Ever given for Ice Cream in the world.
Quarts, 40c. Pints, 25c.
N. D. SEVIN & SON.

Bathing Caps!
Ladies' Striped Rubber Bathing Caps, 15c.
Ladies' Pure Gum Bathing Caps, 25c.
BATHING SHOES.
Men's and Ladies' Bathing Shoes 50c per pair.
FRUIT JAR RINGS.
Mason's Fruit Jar Rings, 8c per dozen.
NORWICH
RUBBER STORE

Cigar Knives
Can Be Bought at
Howe's Leather Store.

NEW ADVERTISEMENTS.

Received This Day a Complete Line of
OUTING SUITS and SILK and LAWN SHIRT WAISTS.
MRS. H. D. SYDLEMAN

Do not run the risk of losing your Canned Fruits by using old JAR RUBBERS when you can get new ones at a very small cost
—AT—
SMITH BROS'.

TO RENT.
A Large Store No. 108 Water St. and Frame Building on Commerce St.,
formerly occupied by T. R. Elderkin as a Hardware store. For further particulars call on or address NICHOLAS TARRANT, Real Estate and Insurance Agent, 23 Main street.

—FOR—
Engagement and Wedding Ring,
—CALL AT—
FRISWELL'S, 25 & 27 Franklin Street.
All Solid 14 and 18 Karat. Large line of CHASED RINGS.

Light Vests—Light Coats—Negligee Shirts and Summer Neckwear can be found at
T. J. FALVEY'S
In large variation and at Low Prices. He has the proper styles in STRAW HATS and a fine assortment of Gentlemen's Walking Sticks and Belts.
SHANNON BUILDING.

They Must Go.
These prices will do it—Look them over and see whether you have enough to keep you from buying one—they must be sold to make room for
"MONARCH" CYCLES.

1	Gendervo	$80.00
2	Yl Gales	75.00
3	Little Giant Combination	50.00
4	Columbia	40.00
5	Lovell Cushion Tire	50.00
6	New Mail Cushion Tire	50.00
7	Gales W Cushion Tire	50.00
8	Gales W Pneumatic	65.00
9	New Mail Pneumatic	65.00
10	Viking Cushion	65.00
11	Victor, Spring fork Cushion	65.00
12	Victor, Long fork Cushion	65.00
13	Sylph, (nearly new)	75.00

—AT—
A. PLAUT'S, 200 Main Street.

We Always Have a Full Supply of
BUTTER, CHEESE, EGGS,
AT MARKET PRICES.
ALLEN, WORTH & CO.
Norwich and New London.

—STRAW HATS—
Of All Kinds at
PRENTICE'S.

WHY?
—NOT USE—
NORWICH
FOLDED
PAPER
CARPET
LINING.
SOLD BY ALL DEALERS.

LAST CALL
Just received the last shipment of Wall Papers for Spring trade. Also new style Decorations.
Call and Examine the Same at
37 Main Street
Opposite Dime Bank.
P. F. MURTAGH.

SEASONABLE GOODS.
THE LARGEST ASSORTMENT OF
Refrigerators!
Ever shown in Norwich, of the Best Makes and at Reduced Prices.
WE CARRY THE LARGEST LINE OF
-OIL STOVES-
In this Section of the State. Also
Gasolene Stoves
Lawn Mowers.
Better and cheaper than ever. Call and see them before you buy.
J. P. BARSTOW & CO.
HEADQUARTERS for all Housekeeping and Farmers' Supplies.
23 and 25 Water Street, Norwich.

NEW ADVERTISEMENTS.

DON'T!
Go on a journey this hot weather, especially to the "World's Fair," without a bottle of
Crocker's Vitalizing Cordial
for by so doing your health will be assured during the whole trip.
For sale by N. D. Sevin & Son and N. D. Sullivan, Norwich, Conn.

E. P. BREWER, M. D.,
18 Washington Street.
GENERAL PRACTICE AND THE EYE.
Office hours: 8 to 10 a. m., 1 to 3 and 6 to 8 p. m. Telephone 35-6.

PRESTON BROS.
—SELL—
THE BEST
ICE
CREAM
FREEZER
In AMERICA
PRESTON BROS.
Hardware Dealers, Franklin Square.

J. F. WILLIAMS & SON,
FIRE INSURANCE,
SHETUCKET STREET,
OVER THE CHELSEA SAVINGS BANK.
SUN INSURANCE OFFICE of London. Established 1710.
PHŒNIX ASSURANCE CO. of London. Established 1782.
LONDON ASSURANCE CO. of London. Established 1720.
WE ALSO REPRESENT A LARGE NUMBER OF THE LEADING AMERICAN COMPANIES. POLICIES WRITTEN FOR ANY AMOUNT AT REASONABLE RATES.
TELEPHONE 197-2.

VIOLIN INSTRUCTION.
Fall term begins Sept. 1st. For terms address until Sept. 1st, S. S. BAKER, Pequot House, New London, Conn.

EVERY DROP
Used in our Fountain is
PURE SPRING WATER.
Try the ORANGE PHOSPHATE
At STEINER'S PHARMACY,
SHANNON BUILDING.

All Kinds Of
Picture Frames
And an elegant line of
FRAMED
—AND—
UNFRAMED PICTURES
Can be found at
M. J. Farrell's
Art Parlors,
61 Broadway.

Horizontal Water Wheels,
Head Gate Gearing,
Water Racks,
Power Transmission Machinery.
Collins Turbine Machine Co.

FOR SALE.
The Seaside Residence of General Wm. A. Aiken, at Eastern Point, near Fort Griswold House, consisting of a Cottage of 11 rooms and commodious attic, Stable and Carriage house, all in good repair, with about three acres of land, good well of water, and excellent tennis ground, two bathing houses on beach. For particulars call on or address NICHOLAS TARRANT, Real Estate Agent, 23 Main St., Norwich, Conn.

CLOTHING.

SPECIAL SALE
—OF—
Summer Goods
—AT—
MURPHY & McGARRY.
The RELIABLE CLOTHIERS.

FOOT WEAR.

WHEN BUYING
Boots and Shoes
GO TO HEADQUARTERS.
GEO. W. KIES & CO.

OXFORDS.
The most comfortable Summer Shoe for Ladies. We have them in many styles, shapes and colors. Our prices are always low.
Frank A. Bill,
106 MAIN ST.

Norwich Morning Bulletin.

VOL. XXXV.—NO. 11,635 NORWICH, CONN. THURSDAY, JUNE 29 1893—SIX PAGES SIX DOLLARS A YEAR

THIS MORNING'S NEWS.

City and Vicinity.

Partly cloudy, warmer weather
Meeting of the court of common council.
June meeting of the Norwich board of trade.
Mr. Wallner's classes' violin recital.
Ordination of the Rev. Mr. Bidwell as pastor of the Universalist church.
Yale's prospective captain.
The Town Street school meeting
The county commissionership.
Central Baptist church picnickers.
Mr Lippitt's "Nautilus" raised.
Epworth League lawn party.

Crime.

A society belle of New Canaan elopes with a young hatter.
Yale students have a high old time, and three of them are injured.
Death of a well known inventor at Bridgeport.
Commencements at Wesleyan and Yale.
Legislative—Wednesday's proceedings.
The Continental flyer Wrecks an ice cart.
Celebration of the Yale fire house victory.
Theodore L. Driggs of Waterbury drops dead.
Dull day and small crowd at New Britain races.

General.

A $10,000 colt shot.
The base ball scores
Means for relief of the money market suggested from many quarters.
Admiral Farragut's statue unveiled at Boston.
The Vanderbilt railroad system of paying dividends.
Lizzie Borden formerly a school teacher in the west.
Columbian half dollars by the wagon load.
England's silver compact with United States broken by the former action.
Typewritten testimony will be accepted in pension cases.
Resolutions of Epworth league on Sunday opening of the fair.

SPECIAL.

STRAW HATS

The Straw Hat Season is fully opened, and we invite your inspection of our elegant line, consisting in part of the celebrated "Youmans" and Brigham & Hopkins, and a large variety of lower priced goods.

We buy direct from factories for our two stores, and thus obtain lowest prices, of which we give you the benefit.

PERKINS & MONTGOMERY,

Successors to J. T. CLARK,

121 & 123 Main St., Norwich.

38 STATE ST., NEW LONDON. jd15dw

About this time, when sweet girl graduates, in white, are saying that "our nature is before us," and raven dressed young men are asserting that "the past only is secure," we think it opportune to mention our fancy white vestings, white serge, and striped flannel trouserings.

R. D. JONES & SON,

Merchant Tailors 158 MAIN ST.

(opposite C. C. Witter's.) jd24d

USE

Shipman's

CARBOLIC

OINTMENT,

The most healing preparation in the world

FOR MAN OR BEAST.

For sale by all druggists. jd24d

DO NOT SLUMBER

UNTIL YOU HAVE

Dr. Hough's

COUGH AND LUNG BALSAM

Ready for immediate use.

Sure Cure for Coughs, Colds, Croup, etc.

PRICE 25 Cents.

Sold by all druggists and medicine dealers

jd24dw

Most People Like to Know

The name of a good Cough and Cold Remedy, so they frequently have occasion to use one.

Mrs. Bird's Lung Cure

IS THE BEST. TRY IT.

Sold by all Druggists and Grocers. Jan26d At wholesale by LEE & OSGOOD.

FREE

Ask your druggist for a sample bottle.

ELIXIR OF LIFE

The great family medicine,

guaranteed to cure

HABITUAL CONSTIPATION,

SICK HEADACHE,

DYSPEPSIA,

And all the ailing from a disordered stomach. Trade supplied by

LEE & OSGOOD. mw26dew

Sick Headache

CARTER'S LITTLE LIVER PILLS.

POSITIVELY CURED BY THESE LITTLE PILLS.

They also relieve Distress from Dyspepsia, Indigestion and Too Hearty Eating. A perfect remedy for Dizziness, Nausea, Drowsiness, Bad Taste in the Mouth, Coated Tongue, Pain in the Side, etc. They regulate the bowels and prevent constipation and piles. The smallest and easiest to take. Only one pill a dose, 40 in a vial. Purely Vegetable. Price 25 cents. 5 vials by mail $1

Carter Medicine Co., Proprietors.

NEW YORK.

Sold by all Druggists. mw26dew

ESTIMATES FOR ALL KINDS OF PRINT ING furnished on application at this office

ANNUAL TRIANGULAR RACE.

Yale Freshmen Win for the Third Consecutive Time

OFFICIAL FIGURES.

Yale 10.23, Harvard 10.47, Columbia 11.03—Incidents of the Race.

NEW LONDON, Conn., June 27.—For the third consecutive time the Yale freshmen won the annual triangular boat race on the Thames by defeating Harvard by 6 and Columbia by 13 lengths in the time 10 23. The only respect in which the result of this year's race differs from its two immediate predecessors is that Columbia finished a poor third today while she has been able to defeat Harvard heretofore. There was little betting here. Yale men recently offered odds of 3 to 1 on their '96 crew. The money went crying, however. All that was put up was on the relative position of Harvard and Columbia at the finish. To-day's was a fitting precursor to the varsity contest on Friday. The long list of crafts which now fill the harbor lined up on the sides of the course and the partisans of the three contesting colleges exhibited all the patriotic enthusiasm of a university instead of a class contest. At 4.45 the passenger steamers left the dock for the cantilever bridge, the starting point of the race, which was scheduled to be rowed 2 miles up stream. The crews were not long in appearing. Harvard's was first coming down the river at a quarter past five o'clock. As the Harvard eight rowed into place the referee's boat, Harper's Weekly "Dido," gave a shrill whistle blast for the tardy shells, but they failed to hear and heave into sight for a quarter of an hour. During this period, the harbor master's boat was doing yeoman service in clearing the course and at 5.35, a clear stretch of water lay before the trio of shells. Columbia was in line at 5 33. Yale backed in slowly, Coxswain Boyse shouting "all ready" to Referee Brooks at 5 36. Yale luck gave the boat with the blue-tipped oars the best course, the central one. Harvard chose the west route and Columbia was left to take the chances of running into the eel-grass along the east side.

At 5 40 Mr. Brooks called out "get ready" and three sets of sweaters came off in a twinkling. Coxswain Day of Harvard sent his men off on a false alarm and the Crimson oars had to back water to place.

At 5 43 Referee Brooks gave the signal and twenty-four oars dropped into the Thames. Columbia's start was auspicious. Her boat shot ahead like a dart, while Yale got away slowly but in fine shape, and Harvard splashed and floundered aimlessly. Columbia's lead was, however, destined to prove short lived. Yale brawn began to tell and with long and beautifully regular strokes the shell containing Bob Cook's disciples crept to the lead.

A hundred yards from the start Columbia and Yale were tied and Harvard merely a few feet behind. Columbia and Harvard's company proved too slow for Yale at this juncture of the contest and the blue oars began digging into the water for a lead, which increased with every yard that was traversed to the goal by the naval station.

As the half mile flags were passed Yale had secured what is, under ordinary circumstances, a winning lead—three lengths. Columbia was still dipping a fast stroke, keeping a scanty lead over the crimson. Even at this point the race resolved itself into a fight for second place.

Just above the half-mile flag the Harvard 'varsity eight was slowly riding up the course in the steam yacht Cora. A volley of Harvard cheers greeted the oarsmen and inspired the freshmen and new life seemed infused into the red boat. The gap between the two rear boats closed up like a flash and the race to escape a tailender's disgrace became fierce.

Yale was five lengths ahead at the mile post and Harvard had worked out a lead of a length. Here Harvard settled down to a mile of the prettiest, though far from the most effective, oarsmanship ever exhibited by a freshman eight on the Thames. Yale's lead was constantly increasing and Harvard was drawing away from Columbia.

At the mile and a half post Yale was swinging away with a rytmical and aggravating easy stroke seven lengths in the lead. Half a mile from the finish the race was decided. Yale and Harvard rowed with the assurance of victors, strong and steady.

In the Columbia boat with grim defeat in the triangular race closing four and one-half in upon them and a weird recollection of their disastrous encounter with Courtney's Cornell freshmen proteges staring the eight struggling oarsmen in the face, desperation seemed to overtake them and they pulled like galley slaves. Their efforts were fruitless, they splashed badly and sent the boat ahead by jerks and finally ended by one of the most ludicrously pathetic catastrophes ever recorded as befalling a crew. Sturgis, No. 7, caught a crab, lost his balance, as well as his oar, twisted his feet loose from the stretch and fell off his seat, back into the lap of Carter, No. 6. The latter shoved Sturgis back and luckily only a momentary confusion resulted.

The three crews crossed the finish with Yale thirteen lengths ahead of Columbia, the rear boat, and Harvard five lengths before Columbia and eight behind Yale. Yale rowed in slowly, with no apparent designs on records. Harvard finished in excellent form sending the shell along at a sharp and even rate. Columbia died game, rowing over the line ferociously in better form than characterized the oarsmanship of the boat during most of the day. Yale did not stop at the finish. The men were fresh and Captain Cross kept the shell going to the crew quarters, two miles further up the river. Harvard's stroke, Townsend and Derby, No. 3 were especially overcome. The former watched every point of the contest and kept his own men at their best pace over the whole course. Derby had a bad hand and rowed the race on sheer pluck. Sturgis, No. 7, and Rice, No. 4, of Columbia, were somewhat exhausted by their work and collapsed at the finish, but recovered as soon as taken aboard the Columbia launch.

The Yale launch was close by when the finish was reached. It was heavily laden with coachers and varsity oarsmen, and was the center of enthusiasm when the result became evident.

Josh Hartwell and Carl Sutphen, who have coached the boat all the spring, hugged each other, and laconic Bob Cook, seated in the bow, muttered something about "Yale's and."

That the record was not broken is due to the strong wind, which, though following the oarsmen, kept the sea choppy and made the feat impossible. Yale seemed to be rowing under instructions not to try for the record, judging from her careful work on the last mile. The organization in the winning crew was highly perfected. The stroke was judiciously filled by Smith and admirably imitated by the seven Valencians behind him.

One result follows indisputably from today's race. Cornell was discreet indeed last week in declining to row the Yale freshmen, who led Columbia today fully three lengths more than Cornell led the latter crew here June 20, and that, too, over a much rougher course. Columbia's stroke was taken to the highest pitch, 41, when Harvard passed her at the mile post. Following is the official time of the crew:

Crew.	Half Mile.	Mile.	Mile and Half.	Two Miles.
Yale	2.15	4.07	7.30	10.23
Harvard	2.22	4.10	7.33	10.47
Columbia	2.23	4.14	7.39	11.03

The first half mile of the Yale freshmen this afternoon is one of the fastest ever rowed on the Thames.

HIGH JINKS AT YALE.

Students Put a Firecracker in a Street Letter-Box.

NEW HAVEN, Conn., June 28.—Amid the enthusiasm over the great Yale victory of yesterday, some student or graduate placed a firecracker in a letter box at the corner of York and Chapel streets. The explosion tore off the front of the box and blew into fragments the many letters which had been deposited therein.

Among the letters was one sent by Henry Hillman, the confectioner, containing a check for $300. The penalty for this vandalism is very heavy.

During the base ball celebration on and about the Yale campus last night, three men were seriously hurt. Ralph Birdsall, '93, had his eye almost blown out by the explosion of a cannon-cracker in front of his face. C. D. Bliss, also a member of the graduating class, was badly injured in the face by a similar explosion. The room of Smith, a freshman, was left unlocked last night by the occupant and a fire cracker was placed in them and exploded. Smith was seriously hurt and the room was set on fire. The flames were extinguished after a great difficulty.

COMMENCEMENTS.

At Wesleyan.

MIDDLETOWN, Conn., June 28.—The annual commencement exercises were held today in the M. E. church. President Raymond and the graduating class wore caps and gowns, after the Oxford fashion. The exercises passed off successfully with the following speakers: Miss V. F. Moore, Steuben, Me.; G. H. Bakemeier, East Greenwich, R. I.; A. H. Thorndike, Springfield, Mass; G. H. Moore, St. Johnsbury, Vt.; Miss S. L. Abbott, Rochester, N. H.; W. E. Lake, Bridgeton, N. J.; M. O. Lepley, New Berlin, Penn.

Stack's orchestra of Hartford, furnished music. The graduating class numbered forty-four including six ladies.

The alumni dinner was held in the college chapel at 1.30 this afternoon. Dr. E. M. Mills, '72, Utica, N. Y., was toastmaster.

At Yale.

NEW HAVEN, June 28.—The closing commencement exercises took place at Yale today. At 9 o'clock the usual procession was formed by the treasury building.

The Hon. Chauncey M. Depew was present as a member of the corporation. As usual the graduating exercises were held at The Centre church, whether the procession marched through the Green.

The class, which from all departments of the university received diplomas this year, is the largest which ever left Yale. It includes 166 members of the academic department, 108 from the scientific, 30 from the theological school, 16 from the medical school, 73 from the law school and 91 from the art school, a total of 418 out of 1,969 of the entire membership of the university.

The Machais Soon to Go Into Commission

WASHINGTON, June 28.—The new gunboat Machais, built by the Bath Iron works, has started for the Portsmouth, N. H., navy yard, where she will be put into commission next week. She will then be fitted out and sent to the Asia station for duty. Captain C. J. Train will command her.

President of the American Tin Company Drops Dead.

WATERBURY, Conn., June 28.—Theodore N. Driggs, president of the American Tin company, dropped dead at his home on West Main street this evening. Mr. Driggs has been in ill health for a long time. He was 64 years of age and leaves two sons and two daughters.

NINTH ANNUAL RECITAL.

Mr. Wallner's Pupils Win Laurels in Grand Army Hall.

The ninth annual recital of the violin pupils of Mr. Eugene Wallner was given before an audience which filled Grand Army hall last evening. The older members of the class showed a gratifying advancement in comparison with last year's playing, while the younger aspirants for musical honors were evidently impressed by a sense of their responsibilities, and played with a gravity of demeanor which told immediately with their audience.

An harmonious trio by Misses Margaret Haviland, Eleanore Rose and Josie Carter opened the programme. Masters Charles Tarrant, Edward Page, Harry Hirsch, and Robert P. Keep, Jr., were heard in succession in a waltz, polka, variation of a familiar air, and Russian folksong, which served to show satisfactorily the measure of their attainments. Master Charles Cowles played the "Last Rose of Summer" with commendable proficiency, and Master George Engler—his mother accompanying on the piano—gave a polonaise by Hoffman in good tone. Misses Carter, Rose and Haviland were heard again to good effect in a variation on "America." Miss Rose accompanied by Miss Louise Allen played a fantasia very skillfully, and Miss Marguerite McCall, with piano obligato by Mrs. Engler, gave evidence of application and practice in her very creditable rendering of an air by Rossini.

Miss Bessie Allen played very acceptably and Miss Bessie Gulick, skillfully assisted by Miss Minnie Chamberlain, gave the Fourth Rode Concerto with nice execution and careful finish. Master Louis W. Wallner's rendering of an arrangement of "Faust," in which he was accompanied by Percy Bard, was excellent in tone, fingering, bowing and expression.

A theme by Herman, interpreted with technical skill and an evident appreciation of its beauty by Miss Helen Royce, and the First Concerto of Rode's, of which Frank D. Hale rendered an excellent account, completed the varied programme.

As a matter of course different stages of proficiency were exhibited in the playing; but the pupils all did their best, affably, and without embarrassment, in a way creditable to their instructor, and well calculated to merit the approval of their hearers.

BASE BALL WEDNESDAY.

Pitcher Rhodes of Louisville Plays Into Boston's Hands.

SCHAEFER BOMBARDED.

Vaughn of Cincinnati Wins the Game With a Three Bagger

CINCINNATI, June 28.—With the bases full in the sixth inning today, Vaughn drove a three bagger that won the game. Attendance 1,000. Score:

Cincinnati	1	2	0	0	0	0	0	0	—3
New York	1	0	0	0	0	0	0	0	—2

Hits, Cincinnati 9, New York 8; errors, Cincinnati 1, New York 1; batteries, Dwyer and Murphy, Schmidt and Milligan.

Boston 18, Louisville 10.

LOUISVILLE, June 28.—Pitcher Rhodes played into the Boston's hands today. The Bostons were assisted in their run-getting by Louisville errors. Attendance 1,400. Score:

Boston	2	3	0	1	0	2	0	0	0	—18
Louisville	3	0	1	0	0	0	2	2	2	—10

St. Louis 14, Baltimore 5.

ST. LOUIS, June 28.—In the fourth and seventh innings to-day the Browns bombarded McNabb hard and piled up runs at will and won. Score:

St. Louis	1	0	0	5	0	0	3	0	5	—14
Baltimore	1	0	0	0	1	1	0	0	0	—5

Hits, St. Louis 15, Baltimore 12; errors, St. Louis 2, Baltimore 1; batteries, Gleason and Peitz; McJabb and Clark.

Cleveland 8, Washington 2.

CLEVELAND June 28.—Cleveland won in the twelfth inning by good batting. The infield work of the Senators was sharp. Attendance 1,800. Score:

Cleveland	3	0	0	0	1	0	2	0	0	0	2	—8
Washington	1	0	0	0	0	0	0	0	1	0	0	—2

Hits, Cleveland 9, Washington 12; batteries, Cuppy, Young and Zimmer; Boyd and Farrell.

Chicago 7, Brooklyn 9.

CHICAGO, June 28.—The colts lost the game with Brooklyn today through poor base running. Attendance 2,100. Score:

Chicago	5	1	0	1	0	0	0	0	0	—7
Brooklyn	3	0	0	0	2	0	0	0	3	—9

Hits, Chicago 15, Brooklyn 12; errors, Chicago 3, Brooklyn 1; batteries, Hutchinson and Kittredge; Haddock, [illegible] and [illegible].

At Binghamton:

Binghamton	0	0	0	0	0	0	0	0	1	—1
Buffalo	0	0	0	0	2	0	0	0	0	—2

At Wilkesbarre:

Wilkesbarre	2	1	2	1	0	0	2	0	0	—10
Erie	0	0	0	0	0	0	0	0	4	—4

The New Britain Races.

NEW BRITAIN, Conn., June 28.—It was a very dull day at the driving park today and there was but a small crowd. The betting was light in the first race in a few placing their faith be Applewood, but with the great majority Colonel was the favorite and he won handily. In the 2 25 class the struggle was between Stannel and Reality, but as the backers of the latter were few but little money was lost.

2.25 class, trotting and pacing, purse $300. Colonel of Afton, N. Y., won; William B, of Waterbury, second; and Applewood of Waterbury third. Best time, 2.22¼.

2:35 class, trotting and pacing, purse $300. Stannel of Meriden won; Reality of Afton, N. Y., second; Trixy of Holyoke, Mass., third. Best time 2.28.

Army of the Potomac Banquet.

BOSTON, June 28.—The banquet of the association of the Army of the Potomac at the American house was a pleasant affair. About 600 were present. General Horace Porter of New York, the retiring president, presided, and made the opening speech, being followed by General Nelson A. Miles, the newly elected president, Captain T. A. Selfried, commander of the Charleston navy yard; General Fitzjohn Porter, Hon. Horatio King, postmaster general under Buchanan, Francis A. Walker, Colonel A. A. Pope. The speeches were almost wholly of a social character and of no great public interest. The Rev. Arthur Little and Richard Watson Gilder, the poet, were made honorary members of the society.

The French to Bombard Bangkok.

LONDON, June 28.—A dispatch to The Times from Bangkok, capital of Siam, says that the French gunboat Lutin has anchored in the river opposite the center of Bangkok and has made preparations to fire upon the city. The topmasts of the gunboat have been struck and guns have been mounted in the fighting tops. The French Admiral in his flagship is expected to arrive in Siamese waters from Saigon.

Sixteen Business Places Burned Out.

KALAMAZOO, Mich., June 28.—Sixteen business places and four dwellings in Augusta, a village of 500 inhabitants in Kalamazoo county, were destroyed by fire early this morning. The aggregate loss is $50,000 and the insurance but $15,000.

EPWORTH LEAGUE PARTY.

A Pleasant Event Due Largely to the Efficient President, Mrs. Newton.

One of the pleasantest social events of the season occurred last evening on the lot near the corner of West Main and Asylum streets, where was held a grand lawn party and bazaar supper given by the Epworth League of the Central M. E. church. Before 6 o'clock in the evening the people began to gather and the waiters at the supper tables were kept busy. A large amount of ice cream, lemonade, oranges, bananas, candy, etc. was disposed of. A large number of fancy articles contributed by the merchants of our city were sold at good prices. Jarvis' city band was present and discoursed excellent music to the great entertainment of the people. The whole affair was a decided success and netted a handsome sum to the Epworth League treasury. Great credit is due to Mrs. John M. Newton, popular and efficient president of the Epworth League, who sacrificed both time and money to make the occasion a success.

The following merchants made liberal donations to the sale table. Belt company, Prentice Furniture company, N. S. Gilbert & Son, John B. Doyle, M. Bourigan, T. W. Yerrington, Porteous & Mitchell, Reid & Hughes, National Bargain company, J. McJennett, Cranston & Co., Noyes & Davis, M. J. Farrell, R. McNickle, C. H. Trafton, Lovell Bros., Hong Kong Tea company, Alling Bros., Lee & Osgood, B. A. Herrick, Steiner's pharmacy, Woodworth & Small, N. D Sevin & Son, John Troland, Preston Bros., Eaton, Chase & Co., J. P. Barstow & Co., T. B. Eldridge, J. G. Standish, Shetucket harness store, Reeves & Branche, F. A. Wells & Co., J. A. Moran, Perkins & Montgomery, T. J. Falvey, Geo. A. Smith, F. K Sprague, Henry R. Woodward, Andrew B Kingsbury, William Friswell, J. W. Harris, Geo Kies & Co., G. Bidwell, F. A. Bill, J F. Cosgrove & Co., G. W. Hamilton, A. H. Buxton, H. B. Smith, A. Plaut, J. C. Perkins, J. C. Worth, Boston & Norwich Clothing Co., Chelsea Paper Manufacturing Co., Lane Bros.

UNITED STATES EPWORTH LEAGUE.

Resolution to Withdraw its Exhibit from the World's Fair.

CLEVELAND, June 28.—At the meeting of the cabinet of the Epworth League of the United States today, the following resolution, introduced by H. C. Jennings of Minnesota was adopted: "Resolved, That we instruct the general secretary to withdraw the Epworth League exhibit from the World's fair, on account of the disgraceful action of the directors in opening the gates on Sunday."

The action of the committee of the Methodist church in deciding to close the Methodist exhibition on Sunday was criticized severely. It was decided to have the Epworth league literature printed in the Spanish language for use in South America and Mexico, and also in the Scandinavian language for use in Norway, Sweden and Denmark. Hereafter every member of the league will be assessed two cents a week for general expenses of the league.

New York City Not in It.

CHICAGO, June 28.—According to information given out by the publishers of the city directory, Chicago is now the most populous city in America, beating New York by 400,000. The 1893 estimate of Chicago's population is 2,160,000.

Failure of a Shipping Merchant.

NEW YORK, June 28.—F. G. Pierce & Co., shipping and commerce merchants have assigned. The firm imported South American products and exported American manufactures. It claimed a capital of $100,000.

The Gatling Ordnance Co. Ask for a Receiver.

BUFFALO, June 28.—The Gatling Ordnance company, which was preparing to build a great plant at a new suburb called Gatling, has asked for a receiver. Dr. Richard Gatling of Hartford, and George M. Bailey, real estate promoters of this city, are the leading men in the enterprise. The concern was capitalized at $1,000,000 and was organized to make heavy ordnance after Dr. Gatling's new plans. The Gatling town site company will probably also go under.

To Be Rear Admiral.

WASHINGTON, June 28.—The president today appointed Commander Aaron Weaver to be rear admiral in the navy, vice Rear Admiral Harmony, retired.

Fatal Gas Explosion.

MOUNT CARMEL, Pa., June 28.—An explosion of gas occurred at Green Ridge colliery, operated by the Union Coal company, at 7 o'clock this morning. Dominick Enderlay was killed, and several seriously injured.

An Evening Party.

A goodly number of the members of the Epworth league with their friends were tendered a lawn party by Mr. and Mrs. C. J. Wolcott at their residence on Laurel Hill avenue last evening. An orchestra under the leadership of Mr. Frank King furnished music during the evening. Light refreshments were served. Everyone agreed in pronouncing it a most enjoyable and social gathering.

BOARD OF TRADE.

Cheaper Gas—Better Money—Better Roads.

The June meeting of the Norwich board of trade was held in assembly hall Wednesday evening, President Wm. A. Alken in the chair. In the absence of Secretary H. W. Tibbits, Mr. F. H. Pullen was chosen secretary pro tem. E A. Prentice was appointed teller by the president and the following applicants for membership were unanimously elected: William C. Lanman, Wester C. Higgins and P. McClanathan.

David R. Jones of the committee on lighting made a comprehensive report upon the inquiry of the committee upon the cost of gas elsewhere. He found that in Massachusetts there were eighteen places where gas cost more per thousand feet than in Norwich, in [illegible] the same and in forty places less. The cost averaged $1.88 per thousand feet, and the gas companies made a net profit of 23 per cent. on a capital of six millions of dollars. The cost of manufacture is 77 cents per 1,000 feet to the meter of consumers. He quoted prices of gas in New York, Philadelphia, Cleveland and other western cities and of Cambridge, Taunton, Lowell, New Bedford, showing the price varied from $1.10 to $1 69 per thousand feet, and in Hartford the price is $1.80. From a careful investigation the committee thought the price of gas should not exceed in Norwich $1.50 per thousand feet to [illegible] and $1 25 to the city. He said the Norwich company had made two reductions since 1888 from $2.50 to $2 25, and then to $2. The benefit of this 20 per cent. reduction the city had not been granted. They found there was no equitable system of lighting the streets, and by a new system of lighting the committee thought the city could have all-night lights every night for a cost not in excess of the present cost.

H. H. Gallup moved that the report be accepted and placed on file, and his motion was carried.

Rev. Dr. Pratt of the committee on national affairs presented a memorial to the senate committee on agriculture and forestry, asking them to extend their investigation to the condition of roads as well as the depressed condition of agriculture, its causes and remedy, believing improved roads would offer one remedy for the depression of agricultural interests. The memorial was approved, and the president and secretary were instructed to sign it and forward to the senate committee.

The amendment to the constitution of the board was adopted and meetings in July and August in future will be omitted.

President Aiken of the special committee to better the telegraph and telephone service in this city reported in future telegraph messages would be delivered free anywhere within the mile circle described on the map in the directory and that the committee had been assured that within three months the entire telephone system would be upon copper circuits. The committee's report was accepted and a vote of thanks passed to them on motion of Dr. Cassidy.

H. H. Gallup offered a resolution for the immediate and unconditional repeal of the silver laws which had been adopted by the state board of trade and the Hartford board, and it was passed, and will be forwarded to the senators and representatives from this state.

Dr. Cassidy spoke upon the proposed permanent improvement of North Washington street from Biles's corner to the town line, which is to be presented to the town meeting in October for its consideration, and expressed the hope the city would continue the work to Broadway.

The meeting then adjourned.

CONNECTICUT ELOPEMENT.

New Canaan Belle with a Stamford Hatter.

ANGRY PARENTS.

The Lady Is a Handsome Brunette and Very Popular.

NEW CANAAN, Conn., June 28.—W. C. Wilson, a prominent young hatter of Stamford, and Miss Laura J. Brown, daughter of Mr. and Mrs. Seeley Brown of New Canaan, drove to Lewisboro, N. Y., Sunday and were married by Justice of the Peace F. G. Seymour. They returned to the young lady's home and told Mr. and Mrs. Brown. The latter were exceedingly wroth and refused to grant their blessing. Later, the parents swore that they would never acknowledge the marriage, and Wilson returned to his parents' home and the bride remained with her father. The young man has become disgusted and has purchased a ticket for Scotland, where he will journey July 1. He will make a long visit to his grandparents.

The affair has created a great sensation. Miss Brown is a very handsome brunette and very popular in society. Wilson is also very popular, both in Stamford and New Canaan.

$10,000 COLT SHOT.

Cataract, the Runner, Breaks His Neck at Sheepshead Bay.

SHEEPSHEAD BAY, June 28.—Cataract, the crack colt from the Rancocas stable, threw his jockey this morning and started for the gate. He was headed off and tried to jump the fence. In this he blundered and fell on the fence. He rolled off into the ditch and broke his back. It was found that the animal was permanently crippled and he was shot. The colt was valued at $10,000.

Sudden Death of a Bridgeport Inventor.

BRIDGEPORT, Conn., June 28.—Michael E. Fitzpatrick, a well known inventor, died suddenly at the Milford depot this morning. He left his home in this city at 7 o'clock to go to Wallingford where he has for the past year been engaged in manufacturing. He was taken sick on the train and stepped off at Milford. He fell as he reached the waiting room and almost immediately expired. The deceased leaves a widow and two children.

Attachment for $10,000.

NEW YORK, June 28.—An attachment has been obtained here for Herbert I. Harding, a Boston lawyer, against Annie C. Severance of Los Angeles, Cal., for $10,000, for professional services in connection with the will of the late Mrs. Mary Searles, wife of Edward Searles and widow of Mark Hopkins, the California millionaire. Mr. Harding claims that he was retained by Mrs. Severance and was instrumental in obtaining at Salem, Mass., her share of the estate, which amounted to $350,000. The attachment was served on the Merchants' National bank, where it is said Mrs. Severance has bonds.

Calling on the President for an Extra Session.

WASHINGTON, June 28.—Secretary Carlisle's mail this morning was loaded down with letters from bankers, commercial men and others calling on the president to convene congress in extra session to consider financial legislation. The pressure is great but there is semi-official authority for the statement that congress will not be convened before September.

They Yelled Like Comanches.

NEW HAVEN, Conn., June 28.—A little celebration for the victory of the Yale freshmen was held here tonight. About fifty of the class paraded the vicinity of the college campus yelling like Comanches for the crew and letting off bushels of fireworks.

The Continental Flyer Smashes an Ice Cart.

GREENWICH, Conn., June 27.—The continental flyer on the Consolidated road, going west, struck an ice wagon at Riverside crossing about 5 p. m. The driver of the wagon was hurt, but the horses were uninjured. The wagon was hurled a great distance.

SPECIAL.

ABSOLUTELY PURE.

ROYAL BAKING POWDER.

Absolutely Pure.

A Cream of Tartar Baking Powder. Highest of all in leavening strength.—(Latest U. S. Government Food Report.

Royal Baking Powder Co., 106 Wall St., N. Y.

EXCURSIONS.

GRAND EXCURSION!

—TO—

NEW YORK

On SATURDAY, July 1, 1893.

SOMETHING NEW.

Elegant daylight sail from New London through Long Island Sound on the New Excursion Steamer

CITY of RICHMOND,

Arriving in New York in season to visit your friends. Passengers will have Saturday night, all day Sunday and until Monday at 4.30 p. m. to see and enjoy New York, and arrive home Tuesday morning, July 4th, in good season. Steamer will arrive and depart from Pier 38, East River, nearly under Brooklyn Bridge, New York side.

Special train leaves Norwich 12 m.

Fare for the Round Trip, $1.50

Tickets and Staterooms for sale at Noyes & Davis' Stateroom, $1.00 and $2 00.

Good meals served aboard Steamer at reasonable prices.

jd22d (REMEMBER THE DATE.)

NEW ADVERTISEMENTS.

Shepard's

"LIGHTNING"

—Ice Cream Freezer!—

IS THE BEST—FOR SALE BY

EATON, CHASE & CO.,

Hardware Dealers,

3, 5 & 7 Commerce St.

DON'T!

Go on a journey this hot weather, especially to the "World's Fair," without a bottle of

Crocker's Vitalizing Cordial

for by so doing, your health will be renewed during the whole trip.

For sale by W. D. Lewis & Son and E. D. Rallion, Norwich, Conn. jd24

The Tug S. E. Babcock

Will make an EXCURSION

To the Yale-Harvard Race,

FRIDAY, June 30,

with a limited number of passengers, leaving steamboat dock at 9 a. m., returning after the race.

Fare for round trip $1.

Secure tickets at Reeves & Branches. jd26

MANICURE and CHIROPODIST,

SHAMPOOING,

Hair Dyeing and Cutting, Face Massage.

MISS H. A. GAVITT.

Cor. Broadway and Main St., Room 10, Hourigan Building.

Norwich Line to New York.

Trains leave Union Station, Norwich, daily (Sundays excepted) at 9.35 and 9.05 p. m., connecting at New London with steamer "City of Worcester" or "City of Boston," for New York.

Steamer "City of Lawrence" leaves Norwich on Sundays at 7 p. m., New London at 9 p. m., for New York.

Returning, steamers leave New York daily (Sundays excepted) at 6.

For state rooms and further information apply at Office of the Company, 22 Shetucket street. Telephone call 143-3.

THOMAS CLARK, President.

O. L. JOHNSON, Jr., Secretary and Treasurer.

Fire Sale

—AT—

WHITNEY'S.

The entire stock remaining after our recent fire will be cleared out before buying new goods.

China,

Glassware,

Lamps,

Cutlery,

Tinware,

Dinner and Tea Sets,

Toilet Sets,

And everything else without exception will be sold at prices to clear them out.

No New Goods Until These are Out of the Way.

Bargains While the Goods Last,

But those who come first will get the best.

41 Broadway, Central Building jd24dw

All Kinds Of

Picture Frames

And an elegant line of

FRAMED

—AND—

UNFRAMED PICTURES

Can be found at

M. J. Farrell's

Art Parlors,

61 Broadway.

jd24dw

ANDREW HYDE, D. V. S.,

VETERINARIAN.

Office 19 Bath Street. Office hours 1.30-4. Telephone 38-12.

mar15

The Bulletin.

OFFICIAL TIME TABLE

—OF—

Norwich Street Railway Co.,

Taft., Greeneville, Franklin Square and West Side. | Franklin Sq., Falls and Bean Hill.

Leave Taftville	Leave Franklin Sq.	Leave Greeneville	Leave Franklin Sq.	Leave Taftville	Leave Franklin Sq.	Leave Greeneville	Leave Franklin Sq.
.....	.....	6.00	6.15	6.30	6.45	6.00	6.15
6.00	6.15	6.30	6.45	7.00	7.15	6.30	6.45
.....	.....	7.00	7.15	7.30	7.45	7.00	7.15
7.15	7.30	7.45	8.00	8.15	8.30	7.45	8.00
7.45	8.00	8.00	8.15	8.30	8.45	8.00	8.15
8.30	8.45	8.45	9.00	9.15	9.30	8.45	9.00
9.45	9.00	9.15	9.30	9.45	10.00	9.30	9.45
9.54	9.45	9.45	10.00	10.15	10.30	9.45	10.00
10.45	10.30	10.30	10.45	11.00	11.15	10.45	11.00
11.45	11.30	10.45	11.00	11.45	11.30	11.15	11.30
*12.45	12.00	11.45	12.00	12.30	.....	11.45	12.00
12.15	12.30	12.15	12.30	12.45	12.30	12.30	12.45
12.45	12.30	12.45	12.30	12.45	12.30	12.45	12.30
1.30	1.45	1.15	1.30	1.45	1.30	1.00	1.15
2.45	2.30	1.45	2.00	2.15	2.30	1.45	2.00
3.15	3.30	2.45	3.00	3.15	3.30	2.45	3.00
3.45	3.30	3.15	3.30	3.45	3.30	3.15	3.30
4.15	4.30	3.45	4.00	4.15	4.30	3.45	4.00
4.45	4.30	4.15	4.30	4.45	4.30	4.15	4.30
5.30	5.45	4.45	5.00	5.15	5.30	4.45	5.00
6.15	6.30	5.45	6.00	6.15	6.30	5.45	6.00
6.45	7.00	6.15	6.30	6.45	7.00	6.30	6.45
7.45	8.00	6.45	7.00	7.15	7.30	7.00	7.15
8.45	9.00	7.45	8.00	8.15	8.30	7.45	8.00
9.45	10.00	8.45	9.00	9.15	9.30	8.45	9.00
10.45	11.00	9.45	10.00	10.15	10.30	9.45	10.00
11.45	12.00	10.45	11.00	11.15	11.30	10.45	11.00
*12.45	*12.00	*11.45	*12.00	*12.15	*12.30	11.45	12.00

SUNDAY TIME.

.....	.....	7.00	.....	.....	.....	7.00	7.15
8.00	8.15	8.00	8.15	8.30	8.45	8.00	8.15
9.00	9.15	9.00	9.15	9.30	9.45	9.00	9.15
10.00	10.15	10.00	10.15	10.30	10.45	10.30	10.45
11.30	11.45	11.00	11.15	11.30	11.45	11.30	11.45
12.30	12.45	12.00	12.15	12.30	12.45	12.30	12.45
1.30	1.45	1.00	1.15	1.30	1.45	1.30	1.45
2.30	2.45	2.00	2.15	2.30	2.45	2.30	2.45
3.30	3.45	3.00	3.15	3.30	3.45	3.30	3.45
4.30	4.45	4.00	4.15	4.30	4.45	4.30	4.45
5.30	5.45	5.00	5.15	5.30	5.45	5.30	5.45
6.30	6.45	6.00	6.15	6.30	6.45	6.30	6.45
7.30	7.45	7.00	7.15	7.30	7.45	7.30	7.45
8.30	8.45	8.00	8.15	8.30	8.45	8.30	8.45
9.30	9.45	9.00	9.15	9.30	9.45	9.30	9.45
10.30	10.45	10.00	10.15	10.30	10.45	10.30	10.45
*11.30	*11.45	*11.00	*11.15	*11.30	*11.45	*11.30	*11.45

Remember of these cars marked * do not run Sunday morning.

* Not on Sundays.
† Sundays only to Greeneville Car House.
‡ Runs only to Greeneville Car House.
Car leaves Park Church and Square, 20 minutes morning time between Depot and Square, Sundays.
Subject to change and correction without notice.

nov24 E. P. SHAW, Jr., Supt.

Condensed Railroad Time Table.

NORWICH & WORCESTER RAILROAD.

GOING SOUTH.

"Eastern" Standard Time.

Leave.	A.M.	A.M.	A.M.	P.M.	P.M.	P.M.
Norwich.....						
Taftville, Station	6.10*	8.05	9.00	3.40	5.25	6.15
Ferry Street..		8.00	9.05	3.45	5.40	6.30
Putnam.....	7.10†	7.35	11.10	4.15	...	6.45
Webster.....	7.40†	7.55	11.40	4.50	...	7.15
Arrive.			P.M.			
Worcester....	7.55	8.35	11.15	5.00	....	7.30
Boston.....	9.00*	9.45	1.10	6.20	.....	8.40
Providence....	.....	8.35	12.40	....	5.50	8.10
Hartford.....	10.19	10.40	6.16	6.00	....	....

*This train does not run Mondays.
†This train does not stop at Ferry St.

GOING SOUTH.

Leave.	A.M.	A.M.	P.M.	P.M.	P.M.	P.M.
Worcester.	A.M.	8.05	11.00	12.20	4.00	...
Webster....	7.20	10.1	Ar11.46	1.05	5.27	...
Putnam....	8.00	10.55	....	1.40	6.00	...
Providence.	7.10	8.10	....	12.05	....	4.00
Hartford....	...	8.10	....	....	....	3.00
Boston.....	...	8.00	....	12.00	....	4.00
Arrive.						
NORWICH						
Union Sta'tion	8.45	12.15pm	....	3.05	7.43	6.45

The steamboat express train leaves Norwich (Union Station) for New London at 6.45 p. m. daily except Sunday.

LOCAL NOTICES.

A few desirable lots for sale on Sunnyside avenue.

Hough again calls your attention to his little list of pickups.

Those indebted to the estate of A. Coplan must settle with Samuel Kroeig.

Noyes & Davis say they have the largest stock of hammocks and the lowest prices.

Richardson & Robbins' boned chicken at wholesale and retail by Welcome A. Smith.

Dean's Rheumatic Pills absolutely cure rheumatism and neuralgia. Entirely vegetable. Sale.

Preston Brothers advise the housewife to get her fruit jars and jar rubbers now at their store.

Cranston & Co. offer a large line of 25 cent books for a dime for summer reading. See advertisement.

Everything in summer underwear at prices as low as the lowest can be found at Smith & Gilbert's.

House for sale, to be removed from the

sanctioned it. The line as laid out passes across the land occupied during the summer months by the families of George Hyde of Niantic and George R. Clark of Norwich.

May Come to Watch Hill.

Senator David B. Hill of New York, and several other prominent men, are planning a four or five days' yachting cruise along the Atlantic coast. It is probable that Mr. Hill and party will stop at Watch Hill one night during the cruise.

Court News.

The case of Joseph O. Doane vs. Charles B Chapman occupied the attention of the superior court as the hour of adjournment Wednesday afternoon.

John H Barnes was formally admitted to the bar. He is a graduate of Boston Law school and has been a student with State Attorney Lucas. Mr. Barnes will commence practice in this city.

Caspar Whitney's Opinion.

Caspar Whitney of Harper's Weekly is in New London for personal observation of the college crews. Editorially he predicts that this year's Yale-Harvard race will be the closest ever rowed. He says that Harvard has the best crew she ever sent to the Thames, while that of Yale does not equal last year's eight. Mr. Whitney does not say much about the probable outcome of the contest, but thinks that Yale's better form gives her the advantage.

City Court.

Thomas Byrnes of Jewett City was found guilty of drunkenness, in the city court Wednesday morning, and fined $1 and costs, $7 88, which he paid.

James Nolan, Jr, of Forrest street, was convicted of the same offense. In default of $8 and costs, $9 88, he was committed.

Ida Pirl of Moosup, for drunkenness was sent to jail for thirty days and taxed costs, $6 88.

Michael Scanlon was accused of non-support of family. He gave bonds to support his wife and child for the next six months, and was released.

TALE'S NEW CAPTAIN.

Probable that F. A. Johnson Will Succeed to the Position.

Almost always before the Yale-Harvard race it is pretty well settled as to who will captain the two crews in the succeeding year Until last Friday, when big, rosy-cheeked Ralph Paine was unceremoniously tumbled out of the Yale shell, he was by all Yale men recognized as the sure leader for next year's New Haven crew. But now this is out of the question, for Ralph says that his rowing days are over. He will not be a candidate next year, but instead will devote his time and strength to football. He has already had some experience in the game, and in September he will join Captain Hinkey's squad. His former playing has been at center, and there he will try his hand again. With Paine no longer a possibility for captain, the mantle of Billy Ives will undoubtedly fall on the shoulders of Fred A. Johnson of this city, who is now rowing at bow for the second year.

ORDINATION SERVICES.

Charles A. Bidwell Installed Pastor of the Universalist Church.

The Universalist church was filled to its capacity Wednesday afternoon at the ordination and installation of the Rev. Charles A. Bidwell. The other churches of the city were represented almost universally by their pastors. The pulpit was tastefully decorated with flowers.

sel, admonition and congratulation, telling him to illustrate and transmit the divine truth, living for Christ and the human race, a life of honesty, faithfulness, compassion and true humanity.

The Rev. W. S. Perkins, D. D., of Meriden, charged the society to beware of its weaknesses, to remember that their interests and their pastor's are identical, to do all possible to make his ministry successful, to exalt and praise him, and seek to add to his reputation, not only in a generous spirit, but for business purposes. "I think I may place myself in the guise of a prophet," he concluded, "and predict the dawn of a new day for the Universalist society. Their sun has risen, and is steadily ascending to the zenith of their fame

The Rev. J. H. Vincent of Danbury, from the committee on fellowship, welcomed Mr. Bidwell in the Christian ministry, extending the hand of fellowship

A cordial welcome to the city was that of the Rev. Dr. Lewellyn Pratt in behalf of the Christian bodies, to the common labor and Christian brotherhood. He spoke of the keen interest and concern felt by the other denominations in the day's exercises, dwelling simply and earnestly on the moral force embodied and the powerful agency for good created by the ordination.

Preceding the benediction by the Rev. Mr. Bidwell, a hymn appropriate to the hour, written by the Rev. Mr. Clonsam, was sung by the congregation.

Following are the officers of the church:

Pastor—The Rev. Charles A. Bidwell.

Deacons—Francis I. Champlin, Owen Gibson.

Clerk and Treasurer—Chauncey B. Woodworth

Society—Trustees—David T. Ruby, Edwin A Tracy, Allan Ciseworth, Thomas Potter Frank E Green

Clerk—Chauncey B Woodworth,

Treasurer—Herman D Railton.

Sunday School — Superintendent — Chauncey B. Woodworth.

Assistant Superintendent—James H. Albertson.

Secretary, Miss Fannie E Earnshaw.

Treasurer, William A. Wells.

Librarian, S. Howard Mead.

Assistant Librarian, Lester E. Walker.

Ladies Society—President, Mrs. D. T. Ruby.

Vice President, Mrs. C. B. Woodworth.

Secretary and Treasurer, Mrs. Byron Mathieu.

Young People's Society — President, George A. Keppler.

Vice President, Miss Ellen V. Marvin.

Secretary, Mrs. G. A. Keppler.

Treasurer, James H. Albertson.

The County Commissionership.

The New London Day says: On Friday evening next the term of County Commissioner Nathan G Ayer, the only member at present on the New London county board, expires, and the following day Governor Morris will be called upon to name his successor as well as to appoint two more members in place of John T. Batty and Frank Haskell, whose terms expired several months ago. At the present time speculation is rife among local politicians as to who the three new members of the board will be.

Early in the session of the legislature the senate named John T. Batty of Mystic, Frank W. Tracy of Norwich and Clark Reynolds of Jewett City as its choice for members of the board. The house, on the contrary, made a different selection, the men chosen by that body being Silas Wheeler of Mystic, Gilbert L. Hewitt of Norwich, and Clark Reynolds of Jewett City. This action made a deadlock which will have to be broken on July 1. Those who are in a position to know claim that Governor Morris will select the candidates named by the senate, or he may appoint three new men who have not yet been suggested for the positions.

THE STATE LEGISLATURE.

Wednesday's Proceedings in the House and Senate.

HARTFORD, Conn., June 28.—The house

President Cleveland asking him to take immediate steps to have the bill repealed

The contents of the petition were to the effect that general dissatisfaction prevailed throughout the country, and that urgent efforts were necessary to prevent immediate disaster. The petition was signed by nearly 100 well known citizens prominent in banking, commercial and mercantile circles.

CALIFORNIA'S SOLUTION.

Withdraw Restrictions on Hydraulic Mining and Produce More Gold.

SAN FRANCISCO, June 28.—It is proposed here as a practical solution of the gold stringency problem that the federal government withdraw all restrictions on hydraulic mining, which, it is believed, would have the effect, if done immediately, of contributing $5,000,000 in gold before winter.

Interviews had been had with a number of prominent mining men, all of whom support the practicability of the scheme. Speaking on the subject, General Diamond, superintendent of the mint, says it is entirely feasible, and that the local mint, thoroughly equipped, could handle the gold.

UTAH DISMAYED.

Strong Paddocks Silver Mines Are Closing Down.

SALT LAKE CITY, June 28.—The fall in silver causes dismay to the mine owners in this region Yesterday the Daly-West mine at Park City was ordered closed down. The Diamond mine at Eureka, Nev., and the old Jordan and Galena at Bingham, were also ordered closed.

The owners of the following mines say they will close in a few days: Sampson at Bingham, Bullion, Brock and Champion at Tinta, Caroline at Eureka, Yosemite at Bingham, Crescent at Park City, and Anchor at Park City.

These have all been steady and strong producers.

MINE TO BE ABANDONED.

The Champion Will Be Allowed to Fill Up With Water.

DETROIT, June 28.—A Tribune special from Ishpeming, Mich., says: Orders have been received to pull up the pumps from the Champion mine and allow the workings to fill with water. The mine has been practically idle for the past 18 months, and only 100 men will be thrown out of work.

Stopping the pumps is regarded as next to the final abandonment of the mine, as it will require six months to a year to unwater it when once filled. The Champion has been among the largest and most profitable mines of the district in the past.

HARVARD'S COMMENCEMENT.

Officers From Russian War Ships Are Present in Uniform.

BOSTON, June 28.—Today is commencement day at Harvard university. The governor is there. He arrived at the yard in the morning, escorted by the lancers in all their giddiness and brilliancy of uniform.

The men of the class of '93 met in front of Holworthy, wearing the caps and gowns they wore last week. They marched to Sanders theater, the speakers and the class officers at the head of the procession.

Graduates of the law school and other departments of the university were attired in the customary dress suits.

Next to the lancers as a spectacular feature came the officers of the two Russian warships now lying in Boston harbor. They were ablaze with medals and on fire with gold lace. The czar's naval representatives were indeed the novelty of the day.

President Eliot, the fellows, overseers and faculties of the university met in Massachusetts hall and then proceeded to the theater, with the invited guests and alumni.

After the literary exercises the theater was deserted, and all went to class reunions and punches.

The alumni association's annual business meeting was at 1 p. m., and was followed by dinner and speeches in Memorial hall at 4:30 p. m. The degrees were awarded this morning.

Sweeter than Oatmeal!
More Nourishing!
Easier to Cook!
Easier to Digest!

Wheat Germ

FOR BREAKFAST.

Gluten & Germ of Wheat!
True Wheat Flavor!
Relished by All!
Sold Everywhere!

NEW ADVERTISEMENTS.

DIAMONDS
Mounted and repaired in first-class shape.
W. B. ROBERTSON,
927 Main Street,
Over N. S. S. Office.

MY FIRST CAR LOAD
Bought Since the Panic Has Arrived
C. J. Wolcott.

SALE CONTINUED
TILL FURTHER NOTICE.
Men's Fine Shoes, - - $1 95
Ladies' Fine Oxfords, - $1.00
Samples in the Show Windows at
Herren'S,
Directly opposite Fortunes & Mitchell's.
Agent for W. L. Douglas $3 shoe.

Great Mark Down Sale
—OF—
Ladies' Shoes and Ties,
In order to reduce stock we offer them BELOW COST.
Now is the Time to Get Your Shoe Leather Cheap at
SMALL'S SHOE STORE.
8 THAMES ST.

SETCHELL'S
CARPET CLEANING WORKS.
H. B. WRITING, Prop.,
15 White's Court.

Alonzo H. Converse,
PAINTER.
Plain and Decorative Paper Hanger.
Wall Tinting in all its branches.
142 Lovels Weaver St.
Graining done for the trade.

AYER'S SPECIALTIES.

For Constipation
Ayer's Pills
For Dyspepsia
Ayer's Pills
For Biliousness
Ayer's Pills
For Sick Headache
Ayer's Pills
For Liver Complaint
Ayer's Pills
For Jaundice
Ayer's Pills
For Loss of Appetite
Ayer's Pills
For Rheumatism
Ayer's Pills
For Colds
Ayer's Pills
For Fevers
Ayer's Pills

Prepared by Dr. J. C. Ayer & Co., Lowell, Mass. Sold by all Druggists.
Every Dose Effective
augsiday

MISCELLANEOUS

STEAMER CHELSEA.

SAILING DAYS:

Leave Norwich Sunday, Tuesday and Thursdays at 5 p. m. Arriving in New York EARLY the following morning.
Returning, leave New York Monday, Wednesday and Fridays at 5 p. m.
Remember that all freight is fully insured.

O. E. WHITAKER,
jel3tf GENERAL MANAGER.

A NEW HARNESS FREE!

It will be for your interest to call at my factory, where to each purchaser of a Concord, I will present one neatly trimmed Driving Harness free of charge. This will apply for thirty days only, in order to close out a large stock. My prices will not be advanced, but as ever, the lowest in the city. M. B. KING, Nos. 13, 15 and 17 Chestnut St. jeldaw

DROP ME A POSTAL
and I will call on you with a fine line of Photos and Designs of
MONUMENTAL & CEMETERY WORK
and samples of Granite and Marble of various kinds of colors.
LEVI W. CROUCH, Norwich, Conn.
maydday

Murphy & Blackburn,
FUNERAL DIRECTORS
and EMBALMERS.
87 Franklin Street.
Open day and night. Bine bell for night calls. Residence 24 High street and 3 William Avenue, Preston. mayl8d

FRANK G. SWEET,
Medical and Surgical Nurse,
Graduate from Mills' Training School for Male Nurses, Bellevue Hospital, New York city. Call at 302 or 432 FRANKLIN Street, city. TERMS REASONABLE.
mayl8d

FRESH FLOWER SEEDS.
Asters, Phlox, Mignonettes, Pansys, Sweet Peas, etc., 5 cents paper.
Extra fine Gladiolus Bulbs.
Fine Tuberose Bulbs, 5 cents each.
MRS. S. M. HOWIE,
may29TuThS 110 Franklin Street.

BILLIARD and POOL TABLES
— FOR SALE BY —
J. J. COATES, 65 West Main St.
Supplies of all kinds constantly on hand. Repairing done.
apr27TuThS

NORWICH BUSINESS COLLEGE
—AND—
School of Shorthand and Typewriting.
Instruction and practice upon the Typewriter One Dollar Per Week. For catalogue address
EARL M. SWIFT,
jel7TuThSw 89 MAIN STREET.

THAYERS DYE WORKS,
John F. Amburn, Proprietor, 40 Boswell ave.
All kinds of Dyeing promptly done. Bed blankets thoroughly cleaned. Ladies' and Gent's garments dyed in the best possible manner.
Watering Silk a Specialty.
Orders left with J. H. MYERS at Circulating Library, No. 164 Main St will receive prompt attention. marl7TuThS

TROY STEAM LAUNDRY.
Goods called for and delivered free of charge. Lace Curtains and all Fine Work warranted to give satisfaction.
145 Little Water St.
Family Washing at Special Rates. mar18

ICE CREAM. ICE CREAM.
At Wholesale and Retail.
Orders left at Union Station promptly attended to.
N. D. LAMB.
mayl8d

—THE—
LAMSON & HUBBARD
Is the Leading Hat
In New England
Warranted Fast Color and not to Break.
FOR SALE BY US ONLY.
PERKINS & MONTGOMERY,
Successors to J. T. CLARK,
121 and 123 Main Street.
apr27TuThS

Falcons in Japan.

In the olden times in Japan all the daimios (similar to the old English lord) had great sport with falcons, as they went out to the field to catch other birds with falcons. The falcons were tamed well and used to catch large birds, mostly cranes. When people now go out hunting with falcons, the men in charge hold the falcons upon their fingers. As soon as one sees any bird he lets the falcon rush at the bird; as soon as the falcon reaches the bird he bites at the throat and throws the bird down to the ground. Meanwhile the holder runs to the place where they are and catches both of them.

Falcons are not large birds, but as they belong to the eagle family they are strong and brave and never afraid to go at any bird to kill it, but the man in charge of falcons of course take great care in feeding and taming them.—Chicago News-Record.

The Blue of Sapphires.

Star sapphires are generally of a grayish blue tint, and the star is exhibited in its greatest perfection when looked at by the light of the sun or a candle. The sapphire is found of all tints and shades of blue, but the color which approximates to the shade formerly called "bleu du roi" is the most valuable. A really fine sapphire should appear blue by artificial light as well as by day. This stone is found in crystals generally of much larger size than the ruby. The name "sapphire" is perhaps the only one which runs through all languages with very slight alteration—the Hebrew name sapphir, the Chalda saphirion, the Greek sapheiros, the Latin sapphirus, etc.—Cincinnati Enquirer.

Bucklen's Arnica Salve.
The Best Salve in the world for Cuts, Bruises, Sores, Ulcers, Salt Rheum, Fever Sores, Tetter, Chapped Hands, Chilblains, Corns, and all Skin Eruptions, and positively cures Piles, or no pay required. It is guaranteed to give perfect satisfaction, or money refunded. Price 25 cents per box. For sale by Lee & Osgood. [nov15eothsaw

Specimen Cases.
S. H. Clifford, New Canal, Wis., was troubled with Neuralgia and Rheumatism, his stomach was disordered, his Liver was affected to an alarming degree, appetite fell away, and he was terribly reduced in flesh and strength. Three bottles of Electric Bitters cured him.
Edward Shepherd, Harrisburg, Ill., had a running sore on his leg of eight years' standing. Used three bottles of Electric Bitters and seven boxes of Bucklen's Arnica Salve, and his leg is sound and well. John Speaker, Catawba, O., had five large Fever Sores on his leg, doctors said he was incurable. One bottle Electric Bitters and one box Bucklen's Arnica Salve cured him entirely. Sold by Lee & Osgood's Drug store. 8 nov28eothsaw

Now Try This.
It will cost you nothing and will surely do you good, if you have a Cough, Cold, or any trouble with Throat, Chest or Lungs. Dr. King's New Discovery for Consumption, Coughs, and Colds is guaranteed to give relief, or money will be paid back. Sufferers from La Grippe found it just the thing and under its use had a speedy and perfect recovery. Try a sample bottle at our expense and learn for yourself just how good a thing it is. Trial bottles free at Lee & Osgood's Drug Store. Large size 50c. and $1.00.
8 nov29eothsaw

PLUMBING, ETC.

A. TROLAND & SON
Will Give You Close
Estimates on
PLUMBING and GAS WORK.
mar8d

WE HAVE THE BEST
Water Filters and Garden Hose
in the market at Very Low Prices.
Estimates cheerfully furnished on all classes of Plumbing, Steam and Gas Fitting.
MONAHER & BREED,
may17d 42 West Main, Central Wheel.

—BUY YOUR—
Ranges, Refrigerators, Oil Stoves, Tin, Iron and Granite Ware at
REISS & WHOLEY'S.
Plumbing, Tin Roofing and Jobbing promptly attended to. mayl8d

Teephone 199—3.
ROBERT BROWN,
Steam and Gas Fitting,
Plumbing and Steam Heating,
Pipe Cutting and Threading by Power Machinery.
All Work done Promptly and Neatly.
Pequot Building Central Wharf
Rooms open every half hour. octl4d

BOOK BINDERY
COWAN, the Bookbinder
will after this date be found on the ground floor.
103 Broadway.
mar8d

BLANK BOOKS made to order. Paper ruled to any pattern. Tickets printed from 1 to 100,000.
MAGAZINES BOUND
in any style of binding. Old books repaired. Back Nos. furnished to complete volumes by
JOSEPH BRADFORD Practical Bookbinder
Bulletin Building, up stairs.
may29dsw Norwich, Conn.

REMOVAL SALE.
Having leased the New Store at 31 Broadway, from July 1st., I will during the balance of this month sell my fine stock of Summer Woolens at cost, and make them up in the best manner at prices as low as ready made clothing can be bought for.
E. CLAIN, Tailor,
jel15 38 SHETUCKET STREET.

J. H. GARDNER, JR., D. V. S.
VETERINARIAN.
Office—Chapman's Stables, 16 Bath Street. Telephone 135-12.
jel15

Not Overdrawn.

The jokes about the bathing suit
Will very soon be due.
And—worse than that—the most of them
Are quite too strictly true.
Detroit Tribune.

ROMANCE OF THE WAR

The battle at last was finished. The victory was lost and won. And while the defeated army had fallen back to take shelter in the woods and mountain passes the victorious host had encamped upon the field of action. A thick misty haze hung over the landscape, through which the setting sun shone like a great copper shield burnished and ready for combat.

Since early morn the battle had been in progress, and the carnage was frightful. Even the sturdiest of the surgeons had more than once turned pale as they worked over their improvised operating tables, and all had felt a sensation of faintness that they did not care to own.

In one corner of the field when the fight had been the hottest, in a little grove of half a dozen trees at the angle of a stone wall, knelt the colonel of a New York regiment beside the prostrate form of his own lieutenant, a young man of English birth and a great favorite among his comrades. His breath came slowly and painfully, and when he strove to speak the lifeblood welled up in his throat so as to almost choke all utterance.

"Creston, my boy," said the colonel in the low voice which he always used when in the presence of suffering—for the colonel was as kind and as gentle as a woman to the sick—"is there anything more that I can do for you—any word or message that you want to send? For you know"——

Creston's lips parted with a faint and almost imperceptible motion, and the colonel bending low caught the words, "Lift—me—up."

Raising the dying man to a half sitting position, the colonel held him in his own strong arms and gently wiped the red froth from his lips.

"Colonel"—the words were weak and low—"my vest—open—the—the—pocket—inside"——

The exertion was so great that he could say no more. The colonel, opening the vest, drew from an inner pocket a miniature, the portrait of a young and beautiful girl, so beautiful that even then the colonel could not help gazing upon the likeness with interest and admiration.

"And this?" he questioned as he held it up to the eyes of his dying comrade. The pale face of the sufferer grew strangely bright when he looked upon the bit of painted ivory before him.

"In England," he whispered, "she lives—Densmond in Devonshire—you'll remember—take her this, yourself—no one else. Find here in Densmond, Amelia Burton. Tell her—I didn't—forget"—A current of crimson lifeblood gushed from his lips, and all was over. The colonel arose, folded a blanket and placed it beneath the head of the corpse. Then the night winds gathered and whispered among the trees and brushed with their dark pinions the bright, cold drops that stood on the pale forehead of Herbert Creston.

* * * * * *

Already the sun was casting long shadows over the landscape around the pretty English village of Densmond in Devonshire, for Densmond was pretty and everybody said so—that is, everybody who had ever been there said so. And as for those unfortunate beings who had not been there, they were so very much in the minority that no one ever cared a straw what they said or thought.

The day had been hot and sultry, and with the advent of the cooling breezes of evening every one who could possibly get out of doors did so, for the air was delicious now after the overpowering heat of the day.

Along the dusty highway a man, well dressed and evidently a stranger in the country through which he was passing, was walking slowly, evidently absorbed in thought. He was about 40, of a bronzed complexion and dark hair, now slightly tinged with gray. On the whole he was far from handsome, nor did the scar of a saber wound across his forehead add to his attractions.

Just now he paused before a cottage that stood somewhat back from the public road, almost buried in flowers, like a modest and retiring cottage that it was. Sounds of happy laughter came from an arbor, concealed by the surrounding hedge. Colonel Nathaniel Pember paused but a moment, however, before he opened the gate.

"Can you tell me," he asked one of the party of young girls that met his view as he entered, "if you know of any one residing in this neighborhood by the name of—of Amelia Burton?"

"Yes, indeed," answered one of the young ladies, with a meaning smile, "but you'll have to hurry, though, for there will be no such person here after to-night."

"She—she is not sick—not dying, is she?" questioned the colonel hastily.

"Oh, not at all," answered the young lady, with a pleasant laugh, "only she's going to be married to Lord Littel to-night."

"Married!" said the colonel, half to himself, then aloud, "Can you tell me where she lives? I must see her upon business—something very important."

"It's not very far from here. The house in the park that you see on the left belongs to her father. But you must hurry. It's after 6:00, and you've scarce an hour."

Colonel Pember turned and walked hastily along the road. "Married—married—then I am too late. Perhaps not. I don't understand it. I can't." And with every step he took came the refrain, "Married, married, married."

The next day Densmond was all excitement. The daughter of the Hon. Crofton Burton had refused at the last moment to marry Lord Lawlesse Littel. And then, too, the appearance of this suspicious looking American. That must not be overlooked. Surely there was something in that, "if those as know would tell." But the Hon. Burton, M. P., would tell nothing, and as Lord Littel had left for town that morning he could tell nothing, and Miss Burton, she had declared, if she would tell nothing, so there the matter rested, and like every other sensation was almost forgotten 10 days after.

Almost, I say, for Colonel Pember had taken lodgings at the Fox and Hottle, and scarcely a day passed but he made his way to The Oaks, the residence of Mr. Burton, who seemed to have a great fancy for his company.

Nor was it long in becoming common talk that the colonel had returned to Miss Burton on the eve of her intended wedding a blood stained miniature, the token of a schoolgirl love that she had given to Herbert Creston, the village ne'er do well, and that as she gazed on the picture, stained with his lifeblood, the old love had returned, and she had refused to marry any one else.

So passed a year, and again summer visited the little village, sprinkling the lawns with yellow dandelions and the hedges with all manner of sweetness. From the many farmyards came the sounds of cattle and of fowls upon the clear and silent air, mingled with the distant dashing of brooks. The trees, resplendent in their "garments of green," cast grateful shadows for the noonday wanderer. And then the gardens! Roses everywhere. The air was one mass of perfume, delightful and overpowering, the first sweet gift of summer.

During this time Miss Burton had not been seen by the village folk, save on one or two rare occasions, and those who had viewed her reported that she was looking pale and sickly, and that she scarcely ever spoke. Now, however, at the approach of summer she had thrown off her gloomy aspect, laid aside the "inky cloak" that she had insisted upon wearing and had even gone so far as to ride out into the country, and always with the colonel as a companion.

One night they walked together in the gardens that almost entirely surrounded The Oaks. There was no other light than that of the stars. As Amelia passed the colonel placed his arm about her and held her hand.

"You have my answer?" he questioned softly.

She raised her face slowly. Their lips met.

"It is 'yes'" he said.

And she answered "Yes."

* * * * * *

Far away in the wilderness of Virginia the night winds gathered and whispered and murmured and muttered, and with their dark pinions brushed the bright cold drops of dew that clung to the blades of grass above the unmarked grave of Herbert Creston.—Exchange.

Knew All About It.

"The world is full of people who think they know it all," said John A. Starr, "and in no subject is there so much superfluous knowledge rolling around as that which relates to food adulteration and substitution. What little money I have has been made out of sugar, and I profess to know something about that indispensable and very popular article. But I learned something the other day which neither I nor any one else ever knew before. I was eating breakfast with a chance acquaintance I had picked up on the cars, and he called for some crushed sugar, objecting to white lump because, as he assured me confidentially, it was all made from glucose, which was nothing else but animal refuse.

"I explained to him that he was quite right in his ideas excepting in two respects, one of which was that white lump was not made from glucose and the other that glucose was a product of corn and not of animal refuse. He seemed rather to resent the information at first, and as he proceeded to destroy the flavor of his coffee by the use of some very dark sugar which was little more or less than glucose itself he told me that he had the information from an authentic source, and that he could not be persuaded to ruin his internal organs at the request of the first stranger he happened to meet."—St. Louis Globe-Democrat.

Mistaken Diagnosis.

Last year 462 mistakes were made in London by doctors in notifying cases of infectious disease for removal to hospitals, with the result that 108 of the mistaken cases resulted fatally.—Exchange.

An Afterthought.

"That is an excellent little thing about the Lord tempering the wind to the shorn lamb, is it not?"

"It sounds well—yes; but did you ever reflect that lambs are not shorn?"—Truth.

Green Snow.

Three places at least are known where green snow is found. One of these places is near Mount Hecla, Iceland, another 14 miles east of the mouth of the Obi and the third near Quito, South America.

Substantials: Studies Better Than Fads.

An honest education in the primary branches is all the public schools should be expected to give. As it is, there is a disposition to divert the pupils from substantial studies to fads that tend to defeat the main object of the public school system. By giving them a smattering of a dozen things they are deprived of useful knowledge that can be easily imparted in the schools and sent out into the world imperfectly equipped, when they might have been supplied with knowledge that would have been useful to them in every item.—Pittsburg Press.

Noah Left the Ark on April 29.

Saturday, April 29, is the day marked in all ancient calendars as being the one on which Noah and his family quitted the ark after having withstood the siege of the great deluge. The day is marked in all ancient calendars, especially British, as egressus Noae de arca; the 17th of March, the day upon which Noah, his family and their great floating collection of natural history specimens set sail, being designated in the same class of early printed literature as introitus Noae in arca, "the day of Noah's entrance into the ark." Why these days were chosen as the ones upon which the supposed embarkation and debarkation were made are enigmas which the antiquarians have not yet solved.—St. Louis Republic.

Women and Comic Papers.

A man said the other day that in riding out and in daily on a suburban train for years he had never yet seen a woman buy one of the comic weeklies, though they sold by dozens to the men travelers.

It would be interesting to know what kink is missing from the female mentality which deprives her of this boon, for it is nothing short of a boon to be able to see the funny side of life. It helps over many hard places and lubricates many creaking joints in domestic machinery.—New York Times.

STORIES ABOUT MEN.

THE PART PLAYED BY ANECDOTES OF BIG MEN IN HISTORY.

Many Times an Incident Interesting in Itself Is Inharmonious Because It May Not Be Characteristic of the Man About Whom the Story Is Told.

There is a story going the rounds of the newspapers to the effect that during the siege of Petersburg General Lee turned aside from the grave duties and dangers of his position to pick up and replace on the limb of a tree a nest full of young birds that had been knocked down by a Federal shell. A similar story has been told of Lincoln to illustrate his tenderness of heart, and the probability is that the fable originated away back in the early dawn of civilization. It is mostly so with the anecdotes which figure in the history of great men and events. When they are not borrowed from the ancients and handed down through successive generations, they are manufactured by skillful writers to suit particular characters and occasions. We may be quite sure that General Lee never paused in the course of a battle to look after distressed birds. He was a man of fine feeling undoubtedly, but it does not follow that he was in the habit of making himself sentimentally absurd.

The story, in short, is not characteristic, and as it has no historical value. A distinguished man's fame is harmed rather than helped when he is thus represented as manifesting himself in an illogical and improbable manner. It would be easy to believe of Lee that he stooped to ease the pain of a wounded soldier or that he gave his rations to a hungry prisoner, but it is not reasonable to suppose that his instinct of sympathy betrayed him into the girlish act which this story attributes to him. And time is is with hundreds of other anecdotes that are used to impart an enlivening flavor to the dreariness of history.

The anecdote is a desirable thing in works which are intended to convey a vivid impression of historical occurrences or celebrated personalities, but it needs to be employed judiciously and with a rational sense of fitness. There is no advantage gained when such matter is introduced for the mere purpose of giving variety where there would otherwise be monotony. The anecdote's prosperity lies in its adaptability to the character that is being portrayed and its service as a striking illustration of an individual trait or tendency. We often get a better idea of a man from some simple story of his denoting tastes or caprices than from the labored accounts of his more important proceedings, but the story must be carefully adjusted to the logic of the man's life and the salient facts of his career, or its intention will be defeated.

The best historians and biographers understand this and are accordingly as painstaking and solicitous in the case of an anecdote as in that of a problem of serious interest. They do not tell stories of that sort for superficial effect or to quicken the reader's flagging attention, but to emphasize a given characteristic and to fill a practical want in the way of description or analysis. The anecdote supplements and illuminates the heavier features of the narrative. It is used with discrimination and not in a light and promiscuous manner. The picture would not be complete without it. The character would be dim and distant in the absence of such aid to the appreciation of governing motives and peculiarities.

It is not really essential that anecdotes thus employed shall be literally true. Some of the best of them are pure inventions, which have the rare merit of being well imagined. A story that has a reasonable degree of probability and that can be credited consistently with what is known of the general qualities of a character is useful even when it is not positively accurate. There are some fictions of that kind which are worth more in their way than many ponderous and tiresome facts. All of the great figures in history owe something to these convenient fables. They are identified with certain anecdotes that keep them in easy remembrance and that enable us to make close acquaintance with them. But the anecdotes must have the virtue of plausibility, or they will not answer the purpose.

Unless they represent things which might have happened without contradiction of the character to which they relate there is no justification for them, and they are a reproach to the writer who uses them as well as a damage to the man whom they are designed to [illegible]. The philosophy of the matter is all contained in the statement that great men, like small ones, are expected to be true to the laws of their lives. Anecdotes which come within this rule are historically valuable, whether strictly true or only products of fancy, and those which fall outside of it are silly and mischievous, regardless of the reputation of the author or the purpose of the deception.—St. Louis Globe-Democrat.

Nature's Protection For Unripe Fruit.

For protection from the animal world immature fruits have developed a number of interesting devices. Almost universally "green" fruits so harmonize with surrounding color as to escape detection. In fact, the hazel nut is enveloped in a leafy coat which renders it inconspicuous. The nutritious albumen of the seed is often fortified by such impenetrable shells as those of the cocoanut and others. Perhaps there is a formidable armament of prickles, as in the chestnut, or stinging hairs, as is the case with some pods.

Characteristic of immature fruits are disagreeable taste and consistence. Compare an unripe peach, sour and stringy, with the same fruit in its luscious maturity. But all these contrivances fail to repel certain enemies of growing fruits. The apple's incomparableness, toughness and sourness are of little avail against the young progeny of the genus homo.—J. W. Folsom in Popular Science Monthly.

It was a great blessing that cholera scare. The prospect that the grim specter would visit our shores this summer caused the New York daily newspaper editors to rise upon their very tiptoes, as it were, and shriek as one man, "Clean the streets!" And there is need of it, cholera or no cholera.

Where Peppermint Oil Is Raised.

More than one-half of all the oil of peppermint, spearmint and tansy used in the world is said to be produced and distilled in Michigan. The center of the industry is St. Joseph county. Peppermint plants weighing 15,000 tons when dried are cultivated every year in the state. From these the essential oils are distilled. Early in spring the roots are planted in furrows from two to three feet apart. In a day a good workman will plant an acre with them. A few weeks later the rows meet and cover the entire ground. In September the plants mature. They are then covered with fragrant purple blossoms, and the time has arrived for mowing. After lying in the sun to dry they are raked into heaps and taken to the distilleries, of which there are about 150 in the state.

It is estimated that 350 pounds of dried peppermint plants produce one pound of oil. The yield per acre is 15 pounds of oil. Distilled peppermint brings from $1.25 to $5 per pound in the home market. The industry was originally established in Mitcham, England, about 150 years ago. Early in the present century a beginning was made in this country, in Wayne county, N. Y., and in St. Joseph, Mich. Today nine-tenths of the entire product of the world are made in the United States.—New York Post.

"Riding and Hitching."

One mode of transportation among the poor whites of southern West Virginia is known as "riding and hitching." It is resorted to when two travelers find themselves with only one horse and they are going too far to ride "double." In "riding and hitching" one traveler takes the horse and goes a mile or more, while the other foots it behind. The equestrian naturally makes faster speed than the walker. So, after he has ridden his share, he dismounts and hitches his steed to a tree by the roadside and pushes on afoot. In time the other walker comes to the hitched animal, mounts him, rides on until he has overtaken the first rider and got some distance in front, when the operation is repeated. Thus each rides alternately, and the horse gets a breathing spell.—New York Sun.

PEARLINE

Tied Down
—The woman who doesn't use *Pearline*. She's tied to her work, and tired with it, too. *Pearline* make another woman of her. It washes and cleans in half the time, with half the work. Nothing can be hurt by it, and everything is saved with it. *Pearline does away with the Rub, Rub, Rub. Pearline* does more than soap; soap gives you more to do.

Beware Peddlers and some unscrupulous grocers will tell you "this is as good as" or "the same as Pearline." IT IS FALSE—Pearline is never peddled, and if your grocer sends you something in place of Pearline, do the honest thing—*send it back.*
JAMES PYLE, N. Y.

INSURANCE.

THE BEST PLACE TO INSURE.
STORY'S
INSURANCE AGENCY,
30 SHETUCKET ST.
The only insurance office in Norwich on the first floor. jel14

INSURE
AGAINST LOSS BY
Tornadoes, Cyclones and Wind Storms
POLICIES ISSUED AT VERY LOW RATE.
A. IRVING ROYCE, Agent,
may 23d Over Thames National Bank.

Norwich Union Fire Ins. Soc'y
Norwich, England. Organized 1797.
N. TARRANT, Agt.,
may23d 30 MAIN STREET.

FINANCIAL STATEMENT OF THE WESTERN ASSURANCE COMPANY, JANUARY 1ST, 1893. UNITED STATES BRANCH

—ASSETS.—

Government Bonds	$[illegible]
State Bonds	[illegible]
Municipal Bonds	171,[illegible]
Cash on Hand and on Deposit	[illegible]
Other Assets	[illegible]
	$2,417,[illegible]

—LIABILITIES.—

Reserve Premium Fund (N. Y. Standard)	$[illegible]
Reserve for unpaid losses	[illegible]
All other liabilities	[illegible]
	$1,[illegible]
Surplus in United States	$[illegible]
Total income in U. S. for 1892	$1,[illegible]
Total Losses paid in U. S. from 1874 to 1892, inclusive	$10,[illegible]

NICHOLAS TARRANT, Agent, 30 Main St., Norwich, Conn.
april

ANNUAL STATEMENT
—OF THE—
New London Co. Mutual Fire Insurance Co.
(OFFICE)
In Chelsea Savings Bank Building, Shetucket St., Norwich, Conn.
Jan. 1st, 1893.

Assets	$104,[illegible]
Liabilities	[illegible]
Surplus	$81,[illegible]

E. P. PARKER, Pres.
J. P. WILLIAMS, Secy.
IRA L. PECK, Treasurer.
feb22d

B. P. LEARNED
Insurance in all Forms.
Bonds of Indemnity.
Foreign Drafts.
Over Thames National Bank, Norwich, Conn.
feb22d

SADDLERY, ETC.

A GOOD ASSORTMENT OF
HORSE SHEETS & LAP ROBES,
AT MODERATE PRICES.
At 115 Main St., J. G. STANDISH.
jel4

FINE BLANK, COMMERCIAL and MANUFACTURERS' PRINTING at this office.

HOOD'S SARSAPARILLA.

Saved Her Sight
"My little girl fifteen years ago had the grip, leaving her with inflamed eyes, so bad that for seven months we had to bandage them and keep her in a dark room. The family physician and an oculist said the sight of one eye was destroyed and she might lose the other. She suffered intense pain, and when light was admitted to the room would cry as it burned with a hot iron. We began giving her Hood's Sarsaparilla, and to our surprise her eyes began to improve rapidly. The sight gradually returned and she is now as well as ever. Her eyes are permanently and perfectly cured."—W. A. BUTTERFIELD, 1095 Hastings St., Detroit, Mich.

Hood's Sarsaparilla Cures

HOOD'S PILLS are the best after-dinner Pills, assist digestion, cure headache. 25c. jel4dsw

LIVERY STABLES.

EDMUND GEE,
Livery, Boarding & Feed Stable.
Good Teams at Reasonable Prices.
363 to 369 East Main Street, Preston Bridge.
jel4

Livery, Boarding & Sale Stable
Hacks and teams to let, also a four-seated wagon and "bus, convenient for parties and picnics, at reasonable prices. Horse clipping done by Coates' Improved Power Machine.
A. T. GARDNER, Chestnut Street
jel4d

CORPORATION NOTICE.

AT A MEETING OF THE COURT OF COMMON Council of the City of Norwich, held at the Council Chamber June 26th, 1893, the following ordinance concerning the preservation of Health in the City of Norwich, was presented and action thereon deferred until the meeting of July 3d, 1893.
Attest—ARCHIBALD S. SPALDING, City Clerk and Clerk of the Court of Common Council.

An Ordinance for the Preservation of Health in the City of Norwich.
Be it ordained by the Court of Common Council of the City of Norwich,
Sec. 1. The Health Committee of the City of Norwich shall have power to give orders to the person or persons owning or occupying any premises in said City on which is located any privy or cesspool which in the opinion of the Committee or a majority of them may be injurious to health, forbidding the use of such privy or cesspool. Such order shall be in writing signed by said Health Committee or a majority of them, in duplicate of which the said Committee or the members who shall sign the same, shall after delivery of said order to such person or persons, lodge with the Clerk of the City Court of said City and any person who shall after receiving such order, use or permit to be used such privy or cesspool or permit any filth of any kind to collect therein shall be fined not less than thirty dollars nor more than fifty dollars for each offense.
Sec. 2. Every person who shall sell or offer to sell in the City of Norwich to any dealer in meat or other kind of food or use in the packing or cold storage of meat or other food, any ice, cut or taken from any pond or lake into which any sewer empties or any sewage or the contents of any privy are discharged, or from such part of any river or stream of water as is below and within two miles of the place where any sewer empties into the same or where any sewage or the contents of any privy are discharged into it and every person who shall in said City knowingly use any such ice for the purpose of packing or cold storage of any meat or other kind food kept for sale shall be fined fifty dollars for each offense.
I hereby certify that the above and foregoing is a true copy of record.
Attest—ARCHIBALD S. SPALDING, City Clerk.
jel4d

FINE ARTS.

REMOVED
McNickle, Picture Frame and Gilding Manuf.,
Has Removed to 36 BROADWAY. You will always find a Complete Line of Artist Price Etching, Engravings, Prang's Studies and fine Artists Water Colors. jel14d

REMOVED—Leighton Brothers Have removed their photograph gallery from the Chelsea Bank Building to No. 55 Shetucket St., in the building with the Henry Bill Publishing Co., where all old patrons will be welcomed and new ones be heartily greeted. Their new rooms are neatly furnished, their facilities for doing first-class work have been much improved. New backgrounds have been put in, and the light for producing photographs has been arranged according to the best methods known to the business. All work promptly attended to.
may14d LEIGHTON BROTHERS.

ATTORNEYS

Charles H. Carpenter,
PENSION ATTORNEY.
Office with A. Irving Royce, over Thames National Bank. Special attention given to the execution of vouchers for quarterly payments. Advice free. No fee unless claim is granted. feb28daw

MISCELLANEOUS.

Silver, Gold Plated and Gold Chatelaines.
JUST RECEIVED IN
LADIES' VICTORIAS,
TO BE FOUND AT
KINGSBURY'S.
may16d

Fine Work. Fair Prices.
D. S. UNDERWOOD,
Contracting Painter, Paper Hanger and Decorator.
RESIDENCE, 138 FRANKLIN ST.
apr26d

PROTECT YOUR EYES.
H. R. HIRSCHBERG,
The well-known Optician of No. 10 E. 14th St., New York, and 658 Olive St., St. Louis, has appointed
H. R. WOODWARD
As agent for his celebrated Diamond and Non-Changeable Spectacles and Eyeglasses. The Glasses are the greatest invention ever made in spectacles and every pair purchased is guaranteed, so that if they ever leave the eyes, no matter how scratched the lenses, they will furnish the party with a new pair of Glasses free of charge. H. R. Woodward has a full assortment and invites all who wish to satisfy themselves of the great superiority of these Glasses over any and all others now in use to call and examine them at the Star Jewelry Store, 31 Main St., Norwich, Ct. No pedlers employed. Glasses positive unless guaranteed with the word Diamond and non-changeable. feb2

HAVE THAT
Lawn Mower
Put in Good Order
and it will be as good as new.
M. A. BARBER
may19d Industrial Building, Falls Ave.

HORSES
TREATED FOR ALL DISEASES,
At Gardner's Stable, Chestnut St. by the new Veterinary, DR. H. L. TOWER, graduate Ontario Veterinary College. may2d

NORWICH MORNING BULLETIN.
[Established 1873.]
NORWICH WEEKLY COURIER.
[Established 1846.]

Subscription rates, MORNING BULLETIN—By mail or carrier, $6 a year; $1.50 a quarter; 50 cents a month; 12 cents a week. Single copies 1 cent.

Subscription rates, WEEKLY COURIER—$2 cents a year; 50 cents for six months, in advance. Single copies 5 cents.

THE MORNING BULLETIN (Six Pages) is the largest, oldest and most complete morning paper published in Eastern Connecticut. At $6 a year it is also the cheapest.

THE WEEKLY COURIER (Eight Pages) is the best weekly issued in Eastern Connecticut.

Advertising rates furnished on application at the business office. No cuts or electrotypes inserted in either paper.

To guard against mistakes, advertisements should be sent in manuscript. We cannot be responsible for errors that occur in messages received by telephone.

Yearly advertisers are limited to their own immediate business, and their contracts do not include Wants, To-let, For-sale, etc.

All news letters should be addressed to THE MORNING BULLETIN; all business communications to THE BULLETIN COMPANY.

Money orders and checks should be made payable to THE BULLETIN CO.

All communications must be signed. Anonymous letters or news items will not be read, but thrown into the waste basket.

No manuscript preserved or returned, unless stamps are inclosed fully to pay postage.

Entered at the post office of Norwich, Conn., as second class mail matter.

The Bulletin.

Norwich, Thursday, June 29, 1893.

SCHOOL FUND COMMISSIONER.

In the house today the school fund commissionership is made the special order, and the result will show whether all the republicans in that body are for a distinguished and capable republican officer, or whether a sufficient number of them from this part of the state are pledged to County Commissioner Marlow of Brooklyn to defeat the Hon. Jeremiah Olney and dishonor themselves and their party.

We know this is an age when people of seeming sincerity talk through their hats. That there was a credible report that certain Eastern Connecticut republicans were working to defeat Mr. Olney is true; and the men engaged in the work could be named. Whether their assertions or their success were true will be shown by the vote of the parties.

Since the report went abroad influential democratic papers have expressed their disgust at such underhanded and disreputable work, and the republican press has been a unit in condemning such a vile method of secretly attempting to politically assassinate a worthy man.

If there was anything to be said against Mr. Olney worthy of serious consideration it would be said openly; but there is not. There is no reason why he should not receive the full support of his party, and republicans who vote to put a democrat in his place will have to explain their action if they can, and if they cannot the obloquy which falls to the lot of those who betray their friends will fall to them.

THE PEOPLE'S WAY.

The democrats of the house seem to take kindly to the republican constitutional method of redistricting the state upon a new apportionment for senators. When the proposed constitutional amendment for this purpose came up in the house Tuesday, removing the county line limit and providing for dividing the large towns, and the increase of the senators to an uneven number to prevent ties in future, only two members opposed the measure. Goss and Healy did attempt to attach a democratic proviso to the amendment for a constitutional convention once in twenty years, which was an open confession of those democratic partisans that they have not as much law for the holding of a constitutional convention as they wish they had. The temper of the representatives upon the subject was shown when the house promptly voted the proviso down.

The constitutional way of making amendments to that instrument advocated by the republicans is recognized as the just and legal way and is approved by the people.

THE BASEST YET.

The post office in Topeka, Kas., furnishes the most contemptible example of partisan zeal for office. Ten days ago the entire force of letter carriers were notified they were discharged "for incompetency and violation of orders and instructions." Although the office had not been added to the classified list these men had been in the service from eight to fifteen years and were really expert at the business. On July 1 this office was to come under the civil service law and hence their hasty removal upon false charges. If the authorities at Washington had been at all discriminating they would have known that it was strange that such a charge of inefficiency should have been made against a whole force. The reports of the office, if examined, would have shown that they could not have been incompetent.

Frank S. Thomas, the political jay, who officially blackened the character of the entire republican force, privately assures the men that "his official statement against them is a lie, and that he has nothing in the world against them except their politics."

The new letter carriers are ignorant and incompetent, and the community are subjected to mistakes and delays while the new men are learning. This is base treatment of faithful men and of a patient and law-abiding community. How long Americans will quietly abide the despotic methods of such spoilsmen remains to be seen.

FOR LEVYING A STATE TAX.

The democratic senate on Tuesday passed a resolution levying a state tax. A more uncalled for or unpopular piece of legislation could not be proposed. From the willingness of the senate to approve of about every extravagant bill put before it during its twenty-six weeks' session it seemed as if that august body was afraid that the treasury would not be depleted if they did not draw upon it with unprecedented prodigality. There is no apparent necessity for levying a state tax at this time; and it will be well enough to impose direct taxes when it is known that the amount raised by indirect taxation is insufficient.

The amendment of the inheritance tax was a blunder for which there was no excuse, and the further mistake of establishing the state tax will be, and ought to be, resented by the people.

The republicans cannot afford to join in this democratic attempt to revive the state tax, freedom from which the towns have enjoyed only for a few years.

SILVER DEPRECIATION.

India after years of experience with the free coinage of silver has been called to a halt by Great Britain. India has taken about one-fourth of the silver product of the world to carry on her business and the abuses became greater than the English government could bear. The multiplication of coins and their depreciation seriously affected exchanges with foreign countries. The viceroy in promulgating the mandate, said "he did not hope to raise the value of the rupee, he only hoped that it would depreciate no more, and that exchange might be kept where it is." The taking of India out of the market as a purchaser of silver has depreciated its value to an extent in the past three days unprecedented in the history of the world. The silver men are organizing a powerful lobby at Washington in favor of free coinage of silver in this country, but they will find that silver is not king. The silver men have been patronized too liberally by the government already. The depreciation of silver in the past three days has clipped $30,000,000 from the value of American silver dollars now in circulation.

A HIGH OLD DEMAGOGUE.

Gov. Altgeld's 17,000 words of sympathy for anarchists and arraignment of officers of the law are calling down upon his head the anathemas of the American press. His right to extend executive clemency to prisoners does not include the right to abuse the judiciary or to promulgate ideas which are un-Americans and dangerous to all forms of government. Illinois is ashamed of him, and will be sure that he does not have another opportunity to misrepresent the people of that great state, when he shall courageously express his private opinions.

EDITORIAL COMMENT.

The democratic senate by attempting to keep the legislature in session till Saturday before adjournment is artfully attempting to nullify for a whole year most of the wholesome laws passed by the general assembly. A special act will be required to put them into effect if the senate's date of adjournment is agreed to.

An English charitable enterprise is the equipment of the ship Alert for service along the coast of Labrador where medicines, doctors and nurses are not obtainable. The vessel not only carries remedies for the sick, but a good circulating library for the use of people in these remote northern settlements. This novel charity might be used by other countries as a practical missionary work.

There are sixteen parties in German politics, and all but one of these have representatives in the reichstag. America has never been disturbed by more than three or four parties at a time, and there is no room for so many subdivisions of the people. The foundations of this republic were so well laid, and the rights of the people so clearly defined, that the shades of opinion upon policies and issues are kept down to the minimum, and the "fourth" party seems about as far from the center as the American politician has been able to get!

Mrs. Peary sails on the Falcon with Lieut. Peary for Greenland, and is determined to spend two years there with his party, sharing the dangers in spite of the objectors. She is the only woman who ever spent a year in the arctic regions, and her pluck has been much admired. Mrs. Peary is a gallant little lady, and no doubt she will render as valuable services as any member of the party, as camp life will be made much more homelike by her presence, assistance and advice, than it otherwise could be.

VOICE OF THE PRESS.

Shaken up Annually.

Only four states choose governors this fall—Massachusetts, Ohio, Iowa and Virginia. But of course Massachusetts is the only one of this limited number which has a one-year term for governor and an annual political shake up. We always figure in "the coming election."—Springfield Republican.

An Usurper and Slanderer.

As the people of Norwich are so pruriently prudish that it was found necessary to clothe several of the casts from the antique in the Slater gallery, it is not surprising to learn that the theater in that city has been sold for less than half it cost.—[Bridgeport Farmer.

A Never Ceasing Wonder.

It seems to be a never ceasing wonder in Washington that Assistant Secretary Josiah Quincy should turn out to be a spoilsman capable of putting Tammany to the blush, but it occasions no surprise here. We have known him better in Massachusetts.—[Boston Journal.

Cheer Up, It's Hot and Hungry.

Headsman Maxwell's guillotine knows no midsummer rest. At the present rate of increase it will reach phenomenal speed by August.—[Boston Journal.

A Great Joke.

The president is growing fat. He has been laughing ever since he appointed Hoke Smith.—[Syracuse Standard.

Cancelling Pensions.

It seems to be the policy of the administration to console the democrats for their disappointment about the offices by cancelling the pensions of union veterans at the rate of fifty per day.—St. Louis Globe-Democrat.

Looking for a Man.

The Ohio democrats are still searching the brush for a man who is willing to run for governor on their ticket and take his pay in resolutions of condolence after the election.—St. Louis Globe-Democrat.

NEW MAGAZINES.

A new monthly entirely devoted to short original stories by American authors is entitled "STORIETTES." These are twelve or fifteen stories in each number, and the price per year is not so great as that of the commonest book. The stories are put forward on their merits, and not upon the names of authors whose fame is sufficient to carry poor anecdotes. Considering the merits and the price of the magazine it ought to secure a large subscription list. Storiettes Publishing company, New York.

The opening novel of LIPPINCOTT'S for June is "The Translation of a Savage." The illustrated papers are: "Amateur Rowing," "The Philosophers," "How Men Write," "An Actor's Art," and "With the Wits." Among the other sketches are "Ambition," a one-act play, "The Foreign Correspondent," "A Glance Into Walt Whitman," "The Practical Jester," "A Colonial Vista," "When Doctors Differ," and "Men of the Day." J. F. Lippincott & Co., Philadelphia.

LEND A HAND for June contains the following list of contents: "The Last Execution by Electricity," "A Cry and a Prophecy," "Massachusetts Indian Association," "The Free Public Library," "The Dixie's Work," "Clark University," "Elmira Reformatory," "The Organization of Women," and "Consumption in New England Climate," with the usual reports, etc. J. Stillman & Co., Boston, publishers.

UNIVERSITY EXTENSION for June contains papers upon "University Extension and the Public Schools," "A Common Misconception Concerning University Extension," "The Edinburgh Meeting," "Courses and Centers of 1892-1893," and notes upon summer meetings." American Society for Extension of University Teaching publishers, Philadelphia.

A massive silver bracelet of Indian workmanship and much value was recently found on the collection plate of a Congregational church in the Scotch capital.

A lady in Copenhagen has officially registered as a carpenter and joiner. She expects to do more than superintend workmen, and in order to perfect herself in making dainty furniture she has found her way to this country in search of new ideas.

Something that will quiet the nerves, give strength to the body, induce refreshing sleep, improve the quality of the blood, and purify and brighten the complexion, is what many persons would be very glad to obtain. Carter's Iron Pills are made for exactly this class of troubles, and [illegible] remarkably success ful in accomplishing [illegible] ends claimed, as named above. They are useful for both men and women. Price, 50 cents a box.

"Madam, here is an article—
Difference scarce a particle
'Twixt this tooth wash and famed SOZO-
"DONT care for it, thanks, sir.
None with that one ranks, sir
Fact—and everybody knows it."

"It has cured others and will cure you" is true only of Ayer's Sarsaparilla. The motto suits the medicine and the medicine the motto. What better assurance could you have that a remedy will cure you, than the fact that it has cured such multitudes of others?

"How to Cure All Skin Diseases."

Simply apply SWAYNE'S OINTMENT. No internal medicine required. Cures tetter, eczema, itch, all eruptions on the face, hands, nose, &c., leaving the skin clear, white and healthy. Its great healing and curative powers are possessed by no other remedy. Ask your druggist for SWAYNE'S OINTMENT.

Harsh purgative remedies are fast giving way to the gentle action and mild effects of Carter's Little Liver Pills. If you try them, they will certainly please you.

As a blood-purifier, the most eminent physicians prescribe Ayer's Sarsaparilla. It is the most powerful combination of vegetable alteratives ever offered to the public. As a spring and family medicine, it may be freely used by old and young alike.

Castoria.

Castoria cures Colic, Constipation, Sour Stomach, Diarrhœa, Eructation, Kills Worms, gives sleep, and promotes digestion, Without injurious medication.

Piles! Piles! Itching Piles!

SYMPTOMS—Moisture; intense itching and stinging; most at night; worse by scratching. If allowed to continue tumors form, which often bleed and ulcerate, becoming very sore. SWAYNE'S OINTMENT stops the itching and bleeding, heals ulceration, and in most cases removes the tumors. At druggists, or by mail, for 50 cents. Dr. Swayne & Son, Philadelphia.

Women with pale, colorless faces, who feel weak and discouraged, will receive both mental and bodily vigor by using Carter's Iron Pills, which are made for the blood, nerves and complexion.

CONFECTIONERY.

ICE CREAM,
PASTRY, CHOICE CONFECTIONERY
and all the popular Summer drinks at
"The Confection Parlors."
54 and 56 Broadway.
jeTuThS

LEGAL NOTICES.

NOTICE.

The Laurel Hill Bridge is closed to public travel until further notice.

T. B. LILLIBRIDGE,
H. A. BRIGGS,
NATHAN SMALL, } Selectmen.
may26dw

BILL HEADS,
LETTER HEADS,
NOTE HEADS,
ENVELOPES,
AND IN FACT
All Kinds of Office Stationery
PRINTED
—AT—
ROCK BOTTOM PRICES.
GET OUR PRICES
Before placing your order
elsewhere.
The Bulletin Co.
may24d

PORTEOUS & MITCHELL.

PORTEOUS & MITCHELL.

Just received. Positively the very latest. The PRINCESS BULALIE LAWN SHIRT WAISTS. Graceful in design and extremely stylish, it is destined to be one of the most popular of this season's garments. Price $2.25.

Men's Night Robes.

We are showing the largest and best line of Men's Trimmed Night Robes that has ever been seen in this city.

Possibly as many as 50 styles to select from. Prices—50c, 75c, $1, $1 25, $1 87½.

SPECIAL—Men's Plain White Wamsutta Muslin—69c. would be cheap at 75c.

Men's Summer Coats.

During the warm summer days, what a comfort is a light-weight coat. Note these prices:

A light-weight Coat and Vest for 95c.
Black Alpaca Coats—good quality—$1 50 each.
Black Drap-de-ete Coats, $2 75 each.
Black Drap de ete Coat and Vest, $4 50.
On sale in Woolen Department.

Violets.

100 bunches Violets—some 24 and some 48 in a bunch—Silk, Satin and Velvet—you can take your pick for 12½c a bunch. Prices have been 25c to 75c a bunch.

Outing Shirts.

The happy-go-lucky man may not be particular about the style of his Negligee Shirt. The man of taste is particular.

For all those who are particular we are showing a line of light-weight Shirts that are dandies. Made of fine cloth—silk stripes—neat patterns—well made—perfect fitting. Price 69c, have been sold for $1.00.

Summer Reading.

Light reading for Summer days. More than 1,000 Paper Covered Books, among which are the works of some of the best known authors, for 5c and 10c each.

BLUE COVERS, 5c.
YELLOW and GREEN COVERS, 10c.

Ladies' Summer Underwear.

Two items in Ladies' High Grade Summer Underwear that are interesting.

Ladies' Pure Lisle Vests—White and Maco—44c each, would be cheap at 50c.

Ladies' Spun Silk Vests — Richelieu Ribbed—all the fashionable colors—75c each, have been $1.

PORTEOUS & MITCHELL.
jeSTuTuSw

BOOKS AND STATIONERY.

WEBSTER'S
INTERNATIONAL
DICTIONARY

Entirely New. Abreast of the Times. A Grand Educator.

WEBSTER'S INTERNATIONAL DICTIONARY.

Successor of the "Unabridged."

Ten years spent in revising. 1,000 editors employed, and more than $300,000 expended.

Everybody should own this Dictionary. It answers all questions concerning the history, spelling, pronunciation, and meaning of words.

A Library in Itself. It also gives the often desired information concerning eminent persons; facts concerning the countries, cities, towns, and natural features of the globe; particulars concerning noted fictitious persons and places; translations of foreign quotations, words, and proverbs; etc., etc., etc.

This Work is Invaluable to the household, and to the teacher, scholar, professional man and self-educator.

Sold by All Booksellers.

G. & C. Merriam Co., Publishers, Springfield, Mass.

Do not buy cheap photographic reprints of ancient editions.

Send for free prospectus.

"Now good digestion wait on appetite,
And health on both."

To ensure both the above ends, good, wholesome, palatable food is demanded. It is next to impossible to present a sufficient variety of appetizing bills of fare for our meals without a liberal allowance of pastry and other food to which shortening is required. How to make crisp, healthful, digestible pastry has puzzled the cooks. A difficulty in all good cooking in the past has been lard. Always fickle, never uniform, most unwholesome—lard has always been the bane of the cook and the obstacle to "good digestion."

Cottolene

comes now into popular favor as the new shortening—better than even the best of lard with none of lard's objectionable qualities. And

COTTOLENE

comes attended by both "APPETITE and HEALTH."

Grocers sell it all about.

Send three cents in stamps to N. K. Fairbank & Co., Chicago, for Cottolene Cook Book, containing six hundred recipes, prepared by nine eminent authorities on cooking.

Made only by
N. K. FAIRBANK & CO.
CHICAGO, and
Produce Exchange, N. Y.
304 State Street, Boston.
jeSTuTuSew

ALFRED HUNT, Florist,
Funeral Designs and Choice Cut Flowers.
Next to Yantic Cemetery.
jeTuThS

DRUGS, PAINTS AND OILS.

DUGGAN'S PHARMACY,
50 Main St., Norwich.

You believe in works of necessity and mercy, who to the number of four thousand use the Electric cars on Sunday. (see Evening Record of May 15,) which, by the way, are cheerfully run every fifteen minutes in order to aid you in your good work. To you my sympathy goes out, for there is in our city one in authority who imposes needless hardship on you. Heretofore I have made your labors comparatively easy by keeping your shins cool and tongues moist through the sultry summer Sundays. But, now, our City Attorney has by no manner of means allow me to refresh you with my innocuous and delicious beverages "On Sundays between Sunrise and Sunset."

So I sit on my little stool of repentance now Sundays and wonder why in the world I was allowed to be so wicked all these 19 years; and also why the people of every race and walk of life in town helped me break this law, for you know I could not break it alone.

DUGGAN'S SODA FOUNTAIN.

P. S.—Drink your Sunday Soda Water Today. may30d

LEE & OSGOOD,
WHOLESALE AND RETAIL
DRUGGISTS,
129-133 Main St. and 100-104 Water St.
ESTABLISHED : 1788.
—SOLE PROPRIETORS OF—
DR. DODD'S
Nervine and Invigorator,
A NERVE TONIC
—AND—
STOMACHIC.

Dodd's Nervine aids digestion, insures good appetite, gives tone and vigor to the system, guarantees sweet and refreshing sleep and restores enfeebled and nervous constitutions to PERFECT HEALTH.

WE HAVE A FINE LINE OF
Atomizers and Perfumes
COLGATE'S EXTRACTS IN BULK.
TOILET ARTICLES
IN GREAT VARIETY.

We make a Specialty of
Tooth Brushes.
Large Invoice Just Received.
25 AND 35 CENTS.
LEE & OSGOOD
NORWICH, CONN.
deSTuSw

LUMBER AND COAL.

E. CHAPPELL & CO.
COAL,
LUMBER,
SHINGLES.
Greatest Variety. Largest Stock.
Branch Office, 307 Main St., Franklin Square. Office and Yard, Central Wharf.
Telephone at both offices. may26dw

IT WILL PAY YOU TO TRY
H. F. & A. J. DAWLEY
If you want good
BUILDING LUMBER & SHINGLES.
They have the largest stock in the city and will make you low prices.
Telephone 38-4. may19d

E. D. HARRIS'
COAL OFFICE
Has been
Removed to
212 Main Street,
Opposite the old stand.
jan17d

51 John A. Morgan & Son, 51
Coal & Lumber,
51 West Main St., Central Wharf.
Family Coal a Specialty.
Estimates furnished at short notice. Telephone.
51 jan6d 51

ARCHITECTS.

C. H. PRESTON,
Architect, - - - - Central Building.
Telephone 144-4, Norwich, Conn.
Specialist on modern construction and strength of materials. may22

JAMES A. HISCOX,
ARCHITECT,
161 Main Street, Rooms 2 and 3. Central

ESTIMATES FOR ALL KINDS OF PRINTING furnished on application to this office

REAL ESTATE.

FOR SALE.

To be removed from the premises, the last house on the row between Thames and High streets, near the Richmond Stove foundry. For particulars inquire of
A. R. ABORN.
jeSd

FOR SALE.

The residence No. 67 Cliff St. Said house contains 10 rooms, all in good repair. Will be sold at a bargain if applied for soon. Inquire of C. W. WORTHINGTON, on the premises.
jeSd

TO RENT.

Half the Store and Basement 31 Broadway. Rent low to the right party. Apply to E. CLAIR, Tailor, 26 Shetucket St. jeSd

TO RENT.

A DOUBLE HOUSE OF TWO TENEMENTS,
each with all the modern improvements, on Boswell Ave., of ten rooms each. Apply to JAMES MURPHY, 3 Water St. may22d

TO RENT.

Tenement 112 River Avenue.
apr22d Inquire of NICHOLAS TAKRANT.

TO LET.

The House No. 182 Broadway.
Ten Rooms; modern appliances. H. P. PALMER, Agent, 48 Main St. apr19d

TO RENT.

First class tenement of 7 rooms all modern improvements; five minutes walk from postoffice. Inquire of L. H. Robbins, 69 Cliff street. apr19d

TO RENT.

A Flat with all modern improvements including open plumbing, furnace and gas, 7 rooms, bath room and simple closets. Ready for occupancy May 1st. Can be seen at 32 Grove street, or inquire of R. M. BREWSTER, 48 Water Street. apr7d

TO RENT.

Three Large Rooms in the Bill Block.
Possession immediately. Apply to
may17TuThS R. R. THOMPSON.

Store to Rent, 92 Franklin St.

Well established for the Millinery, Fancy Goods and Notions trade. A good opportunity for a business woman. Possession July 1. Apply to CHAS. A. COTTRELL. may17TuThS

TO RENT.

A VERY FINE TENEMENT OF 7 ROOMS, hot and cold water, bath, and all modern conveniences. Inquire of WM. R. JENNINGS, No. 114 Main St., or at 139 Laurel Hill Av. Possession given at once. decl4d

TO RENT.

The Large Store with fine Cellar
in the Boskwell Building, on Water Street, at the corner of Market Street, formerly occupied by Barstow & Stanton. Apply to
apr24d GEORGE H. COIT.

FOR SALE.

FOR SALE.

One Pair of Horses, One Dump Cart, One Pair of Concord Harness,
used only six weeks. Inquire of W. H. PALMER, between 11 a. m. and 6 p. m., 95 6th St. may19d

TO MANUFACTURERS!

A new and decidedly superior invention, which combines cheapness and efficiency. Weeks' Attachment for Lathes, for cutting and threading pipes and rods, from the smallest to the largest. It will save time and material. It will do the work of any pipe or bolt cutting machine. It will cut and thread the shortest nipples to the longest pipe, and can be attached to the lathes in one minute without altering the lathe. Agents wanted. State rights for sale. M. L. WEEKS, Yantic, Conn., Inventor and Manufacturer. m.-14d

SUMMER TRAVEL.

New London Steamboat Co.
1893—SEASON—1893.
SATURDAY, July 1st,
—THE—
STEAMER BLOCK ISLAND

Will make daily trips (Sundays excepted) between Norwich, Montville, New London, Mystic Island, Watch Hill and Block Island. Leaving Norwich 6.15 a. m., Montville 6.45, New London 9.45, touching at Mystic Island and Watch Hill, arriving at Block Island 12.45 p. m.

Returning, leave Block Island at 2 p. m., Watch Hill 4.30, touching at Mystic Island; reaching New London at 6, Montville 6.30, and Norwich 6.45.

D. MACKENZIE, Supt. J. A. SOUTHARD, G. P. A.
jeSd

STEAMER MAHANSET.

ON AND AFTER MONDAY, JUNE 26, Steamer Mahanset, Captain Jas. F. Smith, Will leave New London for Greenport, Shelter Island and Sag Harbor at 9 30 a. m. Arrive at Greenport 11 30 a. m., Shelter Island Heights, 12, noon, Sag Harbor, 1 p. m., connecting with Long Island railroad to all points west. Returning, leave Sag Harbor at 1.30 p. m., connecting with Long Island railroad from the west, Shelter Island Heights 2 p. m., Greenport 2.30 p. m., arriving New London about 5 p. m., connecting with all trains north, east and west. Daily trips, Sundays excepted.

Special rates to parties on application to Captain on board. Residence connected with telephone. E. F. MORGAN, Secretary and Treasurer. jeSd

Steamer Ella.
SEASON OF 1893.
— ON —
Friday, June 23

And during the season the Steamer Ella will make daily excursions to the shore resorts, leaving Norwich at 8.30 A. M., New London 9 30, Ft. Griswold House 9.50, Mystic Island 10 30, arriving at Watch Hill about 11 15.

Returning, leave Watch Hill at 2.45 P. M., stopping at Mystic Island and Ft. Griswold House and will leave New London for Norwich at 4.15, arriving about 6.

Special Rates to Excursion Parties.

Every Sunday to Watch Hill, leaving Norwich at 9 A. M.

Comstock's Wharf on signal.

BOAT RACE DAY, JUNE 30, The Ella will not go to shore resorts.
JAMES WALKER, Manager, Norwich, Ct.
jeSd

STOVES, HARDWARE, ETC.

SEE THE
—MAGEE GRAND RANGE.—
New Pattern. Just Out.
A. TROLAND & SON.
apr29d 87 WEST MAIN ST.

REMOVAL.

We have removed
From 11 to 31 Chestnut St.,
Where we have superior facilities for doing all kinds of work in our line.
Steam Carpet Cleaning.
Ladies' garments, cloth of all description dyed. Dying feathers a specialty. Prunelles and Gaiters throughout guaranteed.
WILSON BROS. may22d

JEWELRY.

REDUCTION IN PRICES
—OF—
DIAMONDS, JEWELRY, and WATCHES.

As Administrator of the Estate of the late Charles L. Hyde, 130 Main St., Norwich, Conn., I offer for sale, at a large discount, for cash, the entire stock of goods

CONSISTING OF

Diamond Jewelry,
Gold and Silver Watches,
Sterling Silver Ware,
Gold Chains,
Brooches,
Rings,
French Black Marble Clocks,
French Onyx Clocks,
American Clocks,
Silver Plated Ware,
Pocket Books,
Fancy Goods,
Gold and Steel Specs and Eye Glasses, etc., etc., etc.

JOHN OLINS, Administrator.
jeSd

FINANCIAL.

The Co-operative Building Bank
—HAS OVER—
$120,000.00
Maturity Value of Shares IN NORWICH. A larger showing than all others together. IT IS THE BEST. C. J. WOLCOTT, Treas.
jeSd 115 Franklin St.

138TH DIVIDEND.

OFFICE OF THE NORWICH SAVINGS SOCIETY, NORWICH, CONN., June 15, 1893.

The Directors of the Norwich Savings Society have this day declared out of its earnings for the past six months a dividend of Two per cent. payable to depositors entitled thereto on and after July 15, 1893.

jeMSw CORTELYOU LIPPITT, Treasurer.

TRAVELERS DIRECTORY.

CENTRAL VERMONT RAILROAD.
NEW LONDON DIVISION.
Change of time.

On and after MONDAY, June 26, 1893, TRAINS GOING NORTH LEAVE NEW LONDON AS FOLLOWS:

6.25 a. m., Norwich at 6.55 a. m., for Willimantic, Hartford, Palmer, Springfield, Ware, Gilbertville, Brattleboro, St. Johnsbury, Burlington, Montreal, Ogdensburg and intermediate stations.

7.45 a. m., Norwich 8.15 for Brattleboro connecting at Willimantic for Boston, Hartford, Colchester, Middletown, New Haven, New York, at Palmer with Boston and Albany R. R. for Springfield, Pittsfield, and Albany, and for points west; also for Warren and Gilbertville, and at Brattleboro with Express, for St. Albans, Montreal, and principal intermediate points. Also to points west via Grand Trunk R. R.

10.45 a. m., Norwich at 11.15 a. m., for Willimantic, Hartford, Waterbury, Middletown, Colchester etc.

11.35 a. m., connecting from Providence, Boston, and intermediate stations.

1.20 p. m., connecting with express from Boston, Providence, New York and New Haven, at Norwich with Norwich & Worcester Railroad.

R. R.

3.00 p. m., Norwich 3.30 p. m., connecting at Willimantic for Hartford, and at Palmer for Springfield, Albany and the west.

5.00 p. m., Norwich 5.30, for Brattleboro and meeting with train leaving New York at 9 a. m., and with N. Y., N. H. & H. R. R. from Providence and way stations; also Steamer Block Island from Mystic Island, Watch Hill and Block Island, and connect at Willimantic for Hartford and Bristol, Putnam, Boston and Providence; also for Colchester, Middletown, New Haven and New York, and at Palmer with Boston and Albany R. R., for Springfield, Albany and the west; and at Brattleboro with night express for St. Albans, Montreal and Quebec, reaching Montreal and principal points in Vermont the same evening.

8.30 p. m., for Norwich. This train connects with 6.30 a. m. express from New York.

8.15 a. m. (Sundays only) connecting with express train from New York and Boston.

TRAINS LEAVE NORWICH AS FOLLOWS:

GOING SOUTH.

6.15 a. m., connecting for Stonington, Providence, New Haven and New York.

9.15 a. m., for New London, Stonington and Providence and Boston. New Haven and New York, connecting with steamer Block Island for Mystic Island, Watch Hill and Block Island.

10.55 a. m. for New London, New Haven and New York, Providence and Boston.

12.20 p. m. for New London, Stonington, Providence, Boston, Newport, Narragansett Pier, New Haven, New York and intermediate stations.

3.10 p. m., for New London, New Haven and New York.

6.00 p. m., for New London, Stonington and Providence, Boston, Newport, Narragansett Pier, New Haven, New York and intermediate stations.

9.12 p. m., for New London, connecting with Shore Line express reaching New York 3 a. m., with express train for Providence and Boston, and accommodation train for Westerly and intermediate stations.

9.35 p. m., for New London and for New York, by boat from New London.

9.55 p. m., for New London and for New York via boat from New London.

7.00 p. m. (Sundays only) connecting with express train for New York and Boston.

D. MACKENZIE, Gen. Pass. Agent.
jeSd

N. Y. & N. H. R. R.
N. LONDON & WORCESTER DIVISION.
For Boston, Worcester, Providence, Hartford, Waterbury, Newburgh.
Commencing MONDAY, June 12, 1893.
"Eastern" Time Standard.

TRAINS GOING NORTH LEAVE NORWICH UNION STATION.

6.10 a. m. (Mondays excepted.) Steamboat Express. Connects at Putnam for Boston; arrives Boston 9.01 a. m. At Worcester for all points north. Portland, Rochester, Dover.

8.55 a. m. Way Passenger Train. Connecting at Plainfield Junction for Providence; arrive Providence 1.35 a. m.; at Putnam for Boston arriving at 9.47 a. m.; at Putnam for Willimantic and Hartford, arrive at Hartford 11.13 a. m. At Worcester for Boston, Springfield and intermediate stations, Albany and the west.

3.00 p. m., connecting at Putnam for Boston (arrive at 1.10 p. m.) At Plainfield for Providence (arrive at 11.45 p. m.) At Worcester with roads north, east and west. At Webster with train for Southbridge.

3.40 p. m., Way Passenger, connects at Putnam for Hartford and Boston, arrive at Boston 6.10 p. m. At Webster for Southbridge. At Worcester with Boston & Albany Railroad, B. & M. R. R., and Fitchburg, R. R.

5.35 p. m., for Plainfield, Providence and intermediate stations, through car, arrive at Providence 8.50 p. m.

8.15 p. m., Way Passenger. Connects at Plainfield for Providence and from Providence.

A train leaves Providence at 7.10 a. m. and connects at Plainfield with train for Putnam, arriving at Putnam 8.40 a. m. (Leaves Plainfield at 8.00 a. m.)

TRAINS GOING SOUTH LEAVE WOODCHESTER.

8.40 a. m., Way Passenger. Connecting at Webster for Southbridge, at Putnam with train for Hartford, Waterbury and intermediate points and New York, at Plainfield for Providence.

9.35 a. m., connects with trains from B. & A. R. R., N. Y. N. H. and Hartford and Albany R. R. at Webster for Southbridge. At Putnam with train to and from Boston. (Take this train for Hartford, New York, Waterbury, Plainfield on Hudson and Plainfield from Providence.)

12.30 p. m., Way Passenger. Connects at Webster with train from Southbridge, and at Putnam with B'klyn express from Boston for Willimantic, Hartford and New York. At Norwich for New London.

4.00 p. m., Way Passenger. Connects at Webster for Southbridge; at Putnam for Willimantic and Hartford, and with 5.35 p. m. express train from Boston.

5.50 p. m., Steamboat Express for New York (via New London.) (Sundays excepted.) Connects with trains from B. & M. R. R. and Fitchburg R. R. This train leaves Norwich for New London at 5.35 p. m.

6.00 p. m. Plainfield accommodation. Connecting at Plainfield with 8.15 p. m. train from Providence, arrive Norwich 8.40 p. m. through car.

W. R. BADCOCK, Gen. Pass. Agt.
F. & W. ANDERSON, Supt.
Norwich, June 12, 1893. jel2

THE BULLETIN JOB DEPARTMENT is supplied with all the facilities for doing work promptly and in the most approved style.

NORWICH MORNING BULLETIN.
[Established 1893.]
NORWICH WEEKLY COURIER.
[Established 1795.]

Subscription rates, MORNING BULLETIN—By mail or carrier, $6 a year; $1.50 a quarter; $2 cents a month; 12 cents a week. Single copies 2 cents.

Subscription rates, WEEKLY COURIER—$2 cents a year; 50 cents for six months, in advance. Single copies 5 cents.

THE MORNING BULLETIN (Six Pages) is the largest, oldest and most complete morning paper published in Eastern Connecticut. At $6 a year it is also the cheapest.

THE WEEKLY COURIER (Eight Pages) is the best weekly issued in Eastern Connecticut.

Advertising rates furnished on application in the business office. No cuts or electrotypes inserted in either paper.

To guard against mistakes, advertisements should be sent in manuscript. We cannot be responsible for errors that occur in messages received by telephone.

Yearly advertisers are limited to their own immediate business, and their contracts do not include Wants, To let, For sale, etc.

All news letters should be addressed to THE MORNING BULLETIN; all business communications to THE BULLETIN COMPANY.

Money orders and checks should be made payable to THE BULLETIN CO.

All communications must be signed. Anonymous letters or news items will not be read, but thrown into the waste basket.

Manuscripts preserved or returned, unless stamps are inclosed fully to prepay postage.

Entered at the post office at Norwich, Conn., as second class mail matter.

The Bulletin.

Norwich, Thursday June 29 1893

SCHOOL FUND COMMISSIONER.

In the house today the school fund commissionership is made the special order, and the result will show whether all the republicans in that body are for a distinguished and capable republican officer, or whether a sufficient number of them from this part of the state are pledged to County Commissioner Marlow of Brooklyn to defeat the Hon. Jeremiah Olney and dishonor themselves and their

We know this is an age when of seeming sincerity talk through hats. That there was a credible that certain Eastern Connecticut lieans were working to defeat Mr. is true; and the men engaged in th could be named. Whether their as to their success were true will be by the vote of the parties.

Since the report went abroad tial democratic papers have ex their disgust at such underhanded creditable work, and the republica has been a unit in condemning such method of secretly attempting to cally assassinate a worthy man.

If there was anything to be said Mr. Olney worthy of serious consid it would be said openly; but there There is no reason why he should ceive the full support of his party, publicans who vote to put a dem his place will have to explain their if they can, and if they cannot the which falls to the lot of those w their friends will fall to them.

THE PEOPLE'S WAY.

The democrats of the house take kindly to the republican c tional method of redistricting th upon a new apportionment for se When the proposed constitutional ment for this purpose came up house Tuesday, removing the cou limit and providing for dividing t towns, and the increase of the sen an uneven number to prevent future, only two members oppos

Messrs. Guns and Healy did to attach a democratic proviso amendment for a constitutional tion once in twenty years, which open confession of these democra tisans that they have not as much the holding of a constitutional con as they wish they had. The te the representatives upon the subje shown when the house promptly the proviso down.

The constitutional way of amendments to that instrument adv by the republicans is recognized just and legal way and is appro the people.

THE BAREST YET.

The post office in Topeka, Ka nishes the most contemptible exa partisan zeal for office. Ten days entire force of letter carriers were they were discharged "for incomp and violation of orders and instructions." Although the office had not been added to the classified list these men had been in the service from eight to fifteen years and were really expert at the business. On July 1 this office was to come under the civil service law and hence their hasty removal upon false charges. If the authorities at Washington had been at all discriminating they would have known that it was strange that such a charge of inefficiency should have been made against a whole force. The reports of the office, if examined, would have shown that they could not have been incompetent.

Frank S. Thomas, the political jay, who officially blackened the character of the entire republican force, privately assures the men that "his official statement against them is a lie, and that he has nothing in the world against them except their politics."

The new letter carriers are ignorant and incompetent, and the community are subjected to mistakes and delays while the new men are learning. This is base treatment of faithful men and of a patient and law-abiding community. How long Americans will quietly abide the despotic methods of such upstarts remains to be

FOR LEVYING A STATE TAX.

The democratic senate on Tuesday passed a resolution levying a state tax. A more uncalled for or unpopular piece of legislation could not be proposed. From the willingness of the senate to approve of about every extravagant bill put before it during its twenty-six weeks' session it seemed as if that august body was afraid that the treasury would not be depleted if they did not draw upon it with unprecedented prodigality. There is no apparent necessity for levying a state tax at this time; and it will be well enough to impose direct taxes when it is known that the amount raised by indirect taxation is insufficient.

The amendment of the inheritance tax was a blunder for which there was no excuse, and the further mistake of establishing the state tax will be, and ought to be, resented by the people.

The republicans cannot afford to join in this democratic attempt to revive the state tax, freedom from which the towns have enjoyed only for a few years.

SILVER DEPRECIATION.

India after years of experience with the free coinage of silver has been called to a halt by Great Britain. India has taken about one-fourth of the silver product of the world to carry on her business and the abuses became greater than the English government could bear. The multiplication of coins and their depreciation seriously affected exchanges with foreign countries. The viceroy in promulgating the mandate, said "he did not hope to raise the value of the rupee, he only hoped that it would depreciate no more, and that exchange might be kept where it is." The taking of India out of the market as a purchaser of silver has depreciated its value to an extent in the past three days unprecedented in the history of the world. The silver men are organizing a powerful lobby at Washington in favor of free coinage of silver in this country, but they will find that silver is not king. The silver men have been patronized too liberally by the government already. The depreciation of silver in the past three days has clipped $60,000,000 from the value of American silver dollars now in circulation.

A HIGH OLD DEMAGOGUE.

Gov. Altgeld's 17,000 words of sympathy for anarchists and arraignment of [illegible] the law are falling down upon

NEW MAGAZINES.

A new monthly entirely devoted to short original stories by American authors is entitled "STORIETTES." There are twelve or fifteen stories in each number, and the price per year is not so great as that of the commonest book. The stories are put forward on their merits, and not upon the names of authors whose fame is sufficient to carry poor anecdotes. Considering the merits and the price of the magazine it ought to secure a large subscription list. Storiettes Publishing company, New York.

The opening novel of LIPPINCOTT'S for June is "The Translation of a Savage." The illustrated papers are: "Amateur Rowing," "The Philosophers," "How Men Write," "An Actor's Art," and "With the Wits." Among the other sketches are "Ambition," a one-act play, "The Foreign Correspondent," "A Glance Into Walt Whitman," "The Practical Jester," "A Colonial Vista," "When Doctors Differ," and "Men of the Day." J. F. Lippincott & Co., Philadelphia.

LEND A HAND for June contains the following list of contents: "The Last Execution by Electricity," "A Cry and a Prophecy," "Massachusetts Indian Association," "The Free Public Library," "The Dixie's Work," "Clark University," "Elmira Reformatory," "The Organization of Women," and "Consumption in New England Climate," with the usual reports, etc. J. Stillman & Co., Boston, publishers.

UNIVERSITY EXTENSION for June contains papers upon "University Extension and the Public Schools," "A Common Misconception Concerning University Extension," "The Edinburgh Meeting," "Courses and Centers of 1892-1893," and notes upon summer meetings." American Society for Extension of University Teaching publishers, Philadelphia.

A massive silver bracelet of Indian workmanship and much value was recently found on the collection plate of a Congregational church in the Scotch capital.

A lady in Copenhagen has officially registered as a carpenter and joiner. She expects to do more than superintend workmen, and in order to perfect herself in making dainty furniture she has found her way to this country in search of new ideas.

PORTEOUS & MITCHELL.

PORTEOUS & MITCHELL.

Just received. Positively the very latest. The PRINCESS EULALIE LAWN SHIRT WAISTS. Graceful in design and extremely stylish, it is destined to be one of the most popular of this season's garments. Price $2.25.

Men's Night Robes.

We are showing the largest and best line of Men's Trimmed Night Robes that has ever been seen in this city.

Possibly as many as 50 styles to select from. Prices—50c, 75c, $1, $1.25, $1.37½.

SPECIAL—Men's Plain White Wamsutta Muslin—69c, would be cheap at 75c.

Men's Summer Coats.

During the warm summer days, what a comfort is a light-weight coat. Note these prices:

A light-weight Coat and Vest for 98c.
Black Alpaca Coats—good quality—$1 50 each.
Black Drap-de-ete Coats, $2 75 each.
Black Drap de ete Coat and Vest, $4 50.
On sale in Woolen Department.

Violets.

100 bunches Violets—some 24 and some 48 in a bunch—Silk, Satin and Velvet—you can take your pick for 12½c a bunch. Prices have been 25c to 75c a bunch.

Outing Shirts.

The happy-go-lucky man may not be particular about the style of his Negligee Shirt. The man of taste is particular.

For all those who are particular we are [illegible]

DRUGS, PAINTS AND OILS.

DUGGAN'S PHARMACY,
50 Main St., Norwich.

You tollers in works of necessity and mercy, who to the number of four thousand use the Electric cars on Sunday, (see Evening Record of May 15,) which, by the way, are cheerfully run every fifteen minutes in order to aid you in your good work. To you my sympathy goes out, for there is in our city one in authority who imposes needless hardship on you. Heretofore I have made your labors comparatively easy by keeping your skins cool and tongues moist through the sultry summer Sundays. But, now, our City Attorney can by no manner of means allow me to refresh you with my innocuous and delicious beverages "On Sundays between Sunrise and Sunset."

So I sit on my little stool of repentance now Sundays and wonder why in the world I was allowed to be so wicked all those 36 years, and also why the people of every race and walk of life in town helped me break this law, for you know I could not break it alone.

DUGGAN'S SODA FOUNTAIN.

P. S.—Drink your Sunday Soda Water Today. may30d

LEE & OSGOOD,
WHOLESALE AND RETAIL
DRUGGISTS,
129-133 Main St. and 150-154 Water St.

ESTABLISHED : 1788.

—SOLE PROPRIETORS OF—
DR. DODD'S
Nervine and Invigorator,

REAL ESTATE.

FOR SALE.

To be removed from the premises, the last house on the new between Thames and High streets, near the Richmond Stove foundry. For particulars inquire of
jel6d A. B. ABORN.

FOR SALE.

The residence No. 67 Cliff St. Said house contains 10 rooms, all in good repair. Will be sold at a bargain if applied for soon. Inquire of C. W. WORTHINGTON, on the premises. jel6d

TO RENT.

Half the Store and Basement 31 Broadway. Rent low to the right party. Apply to R. CLAIN, Tailor, 30 Shetucket St. jel1d

TO RENT.

A DOUBLE HOUSE OF TWO TENEMENTS, each with all the modern improvements, on Boswell Ave., of ten rooms each. Apply to JAMES MURPHY, 5 Water St. may24d

TO RENT.

Tenement 112 River Avenue.
may24d Inquire of NICHOLAS TARRANT.

TO LET.

The House No. 137 Broadway. Ten Rooms; modern appliances. H. P. PALMER, Agent, 45 Main St. april8d

TO RENT.

First class tenement of 7 rooms; all modern improvements; five minutes walk from postoffice. Inquire of Z. K. Rockwell, 68 Cliff street. april8d

TO RENT.

A Flat with all modern improvements including open plumbing, furnace and gas, 7 rooms, bath room and annex closets. Ready for occupancy May 1st. Can be seen at 32 Grove street, or inquire of R. M. BENJAMIN, 48 Water Street. april8d

TO RENT.

Three Large Rooms in the Bill Block. Possession immediately. Apply to may9TuThS R. R. THOMPSON.

Store to Rent, 92 Franklin St.

Well established for the [illegible], Fancy Goods and Notions trade. A good opportunity for a business woman. Possession July 1. Apply to CHAS. A. CONVERSE. may18TuThS

TO RENT.

A VERY FINE TENEMENT OF 7 ROOMS, hot and cold water, bath, and all modern conveniences. Inquire of WM. H. JENNINGS, No. 311 Main St., or at 180 Laurel Hill Av. Possession [illegible] feb15d

JEWELRY.

REDUCTION IN PRICES
—OF—
DIAMONDS, JEWELRY, and WATCHES.

As Administrator of the Estate of the late Charles C. Bliss, 126 Main St., Norwich, Conn., I offer for sale, at a large discount, for cash, his entire stock of goods,

CONSISTING OF

Diamond Jewelry,
Gold and Silver Watches,
Sterling Silver Ware,
Gold Chains,
Brooches,
Rings,
French Black Marble Clocks,
French Onyx Clocks,
American Clocks,
Silver Plated Ware,
Pocket Books,
Fancy Goods,
Gold and Steel Specs and Eye Glasses, etc., etc., etc.

jel6d JOHN BLISS, Administrator.

FINANCIAL.

The Co-operative Building Bank
—HAS OVER—
$120,000.00
Maturity Value of Shares IN NORWICH. A larger showing than all others together. IT IS THE BEST. C. J. WOLCOTT, Treas. jel6d 115 Franklin St.

138TH DIVIDEND.

OFFICE OF THE NORWICH SAVINGS SOCIETY, Norwich, Conn., June 13, 1893.

The Directors of the Norwich Savings Society have this day declared out of its earnings for the past six months a dividend of Two per cent., payable to depositors entitled thereto on and after July 15 next.
jel6dw COSTELLO LIPPITT, Treasurer.

TRAVELERS DIRECTORY.

CENTRAL VERMONT RAILROAD.
NEW LONDON DIVISION.
Change of time.
On and after MONDAY, June 26, 1893, TRAINS GOING NORTH LEAVE NEW LONDON AS FOLLOWS:

5.35 a. m., Norwich at 6.25 a. m., for Willimantic, Hartford, Palmer, Springfield, Ware, Gilbertville, Brattleboro, St. Johnsbury, Burlington, Montreal, Ogdensburg, and intermediate stations.

7.40 a. m., Norwich 8.15 for Brattleboro, connecting at Willimantic for Boston, Hartford, Colchester, Middletown, New Haven, New York; at Palmer with Boston and Albany R. R. for Springfield, Pittsfield, and Albany, and for points west; also for Ware and Gilbertville, and at Brattleboro with Express, for St. Albans, Montreal, and principal intermediate points. Also to points west via Grand Trunk R. R.

10.45 a. m., Norwich at 11.35 a. m., for Willimantic, Hartford, Waterbury, Middletown, Colchester etc.

11.55 a. m., connecting from Providence, Boston, and intermediate stations.

1.50 p. m., connecting with express from Boston, Providence, New York and New Haven, at Norwich with Norwich & Worcester Railroad.

R. R.

5.20 p. m., Norwich 5.55 p. m., connecting at Willimantic for Hartford, and at Palmer for Springfield, Albany and the west.

6.30 p. m., Norwich 6.55, for Brattleboro connecting with train leaving New York at 1 p. m., and with N. Y., N. H. & H. R. R. from Providence and way stations; also Steamer Block Island from Mystic Island, Watch Hill and Block Island, and connects at Willimantic for Hartford and Brattleboro, Putnam, Boston and Providence; also for Colchester, Middletown, New Haven and New York, and at Palmer with Boston & Albany R. R., for Springfield, Albany and the west; and at Brattleboro with night express for St. Albans, Montreal and Quebec, reaching Montreal and principal points in Vermont the same evening.

8.30 p. m., for Norwich. This train connects with 6.20 a. m. express from New York.

9.15 p. m. (Sundays only) connecting with express train from New York and Boston.

GOING SOUTH.

Passenger trains LEAVE NORWICH as follows:

8.15 a. m., connecting for Stonington, Providence, New Haven and New York.

8.15 a. m., for New London, Stonington and Providence and Boston. New Haven and New York, connecting with steamer Block Island for Mystic Island, Watch Hill and Block Island.

10.55 a. m., for New London, New Haven and New York, Providence and Boston.

12.20 p. m., for New London, Stonington, Providence, Boston, Newport, Narragansett Pier, New Haven, New York and intermediate stations.

2.20 p. m., for New London, New Haven and New York.

4.00 p. m., for New London, Stonington and Providence, Boston, Newport, Narragansett Pier, New Haven, New York and intermediate stations.

5.15 p. m., for New London, connecting with Shore Line express reaching New York [illegible] p. m., with express train for Providence and Boston, and accommodation train for Westerly and intermediate stations.

8.35 p. m., for New London and for New York, by boat from New London.

9.50 p. m., for New London and for New York via west from New London.

7.00 p. m. (Sundays only) connecting with express train for New York and Boston.

D. MACRAE, Gen'l Pass. Agent.

N. Y. & N. R. R.
NORWICH & WORCESTER DIVISION
For Boston, Worcester, Providence, Hartford, Waterbury, Newburgh.
Commencing MONDAY, June 12, 1893
"Eastern" Time Standard.
TRAINS GOING NORTH LEAVE NORWICH UNION STATION.

6.10 a. m. (Mondays excepted.) Steamboat Express. Connects at Putnam for Boston; arrive Boston 9.30 a. m. At Worcester for all points north, Portland, Rochester, &c.

8.50 a. m. Way Passenger Train. Connecting at Plainfield Junction for Providence; arrive Providence 1.25 a. m.; at Putnam for Boston arriving at 9.45 a. m.; at Putnam for Willimantic and Hartford, arrive at Hartford 1.15 a. m. At Worcester for Boston, Springfield and intermediate stations, Albany and the west.

3.30 a. m., connecting at Putnam for Boston [arrive at 1.10 p. m.] At Plainfield for Providence [arrive at 12.45 p. m.] At Worcester with roads north, east and west. At Webster with train for Southbridge.

3.40 p. m. Way Passenger, connects at Putnam for Hartford and Boston, arrive at Boston 6.10 p. m. At Webster for Southbridge. At Worcester with Boston & Albany Railroad, B. & M. R. R., and Fitchburg, R. R.

5.25 p. m., for Plainfield, Providence and intermediate stations, through car, arrive at Providence 8.25 p. m.

6.15 p. m. Way Passenger. Connects at Plainfield for Providence and from Providence A train leaves Providence at 7.10 a. m. and connects at Plainfield with train for Putnam, arriving at Putnam 8.05 a. m. (Leaves Plainfield at 8.00 a. m.)

TRAINS GOING SOUTH LEAVE WORCESTER.

6.45 a. m., Way Passenger. Connecting at Webster for Southbridge, at Putnam with train for Hartford, Waterbury and intermediate points and New York, at Plainfield for Providence.

8.35 a. m., connects with trains from B. & M. R. R., P. B. R. R. and Boston and Albany R. R. at Webster for Southbridge. At Putnam with train to and from Boston (Take this train for Hartford, New York, Waterbury, Franklin on Hudson and at Plainfield from Providence.)

12.00 p. m., Way Passenger. Connects at Webster with train from Southbridge, and at Putnam with 12 o'clock express from Boston for Willimantic, Hartford and New York. At Norwich for New London.

4.20 p. m., Way Passenger. Connects at Webster for Southbridge; at Putnam for Willimantic and Hartford, and with 5.00 p. m. express train from Boston.

5.00 p. m., Steamboat Express for New York [via New London.] [Sundays excepted.] Connects with trains from B. & M. R. R. and Fitchburg R. R. This train leaves Norwich for New London at 5.50 p. m.

6.00 p. m. Plainfield acc. Norwich, connecting at Plainfield with 4.30 p. m. train from Providence, arrive Norwich 6.40 p. m., through car.

W. R. BABCOCK, Gen. Pass. Agt.
P. B. W. ANDREWS, Supt.
Norwich, June 12, 1893. jel2d

THE BULLETIN JOB DEPARTMENT is supplied with all the facilities for doing work promptly and in the most approved style

NT.
fine Cellar
Water Street, as
, formerly occu-
pied by
EGE D. COIT.

LE.
One Dump
Concord
of W. H. PAL-
P. M., 56 6th St.
may19d

FURRIER!
ering invention,
and efficiency.
ake, for cutting
from the smallest
me and material.
n or belt cutting
and the shortest
d can be attached
hout altering the
s rights for sale.
m. Inventory and
p.—144

EL.

mboat Co.
—1893.
G
July 1st,
K ISLAND
days excepted)
, New London.
d Block Island.
Montville 8.45,
at Mystic Island
t Block Island
land at 2 p. m.,
t Mystic Island;
Montville 5.30, and
SOUTHARD,
G. P. A.

HANSET.
AY, JUNE 26,
p Jas. F. Smith,
Greenport, Shel-
t 9.30 a. m. Ar-
m., Chester Island
r. 1 p. m., con-
railroad to all
ve Sag Harbor at
Long Island rail-
Island Heights 5
m., arriving New
meeting with all
st. Daily trips.
n application to
connected with
S, Secretary and
jel6d

Shaken up Annually.

Only four states choose governors this fall—Massachusetts, Ohio, Iowa and Virginia. But of course Massachusetts is the only one of this limited number which has a one-year term for governor and an annual political shake up. We always figure in "the coming election."—Springfield Republican.

An Unusual Standover.

As the people of Norwich are so pruriently prudish that it was found necessary to clothe several of the casts from the antique in the Slater gallery, it is not surprising to learn that the theater in that city has been sold for less than half it cost.—[Bridgeport Farmer.

A Never Ceasing Wonder.

It seems to be a never ceasing wonder in Washington that Assistant Secretary Josiah Quincy should turn out to be a sportsman capable of putting Tammany to the blush, but it occasions no surprise here. We have known him better in Massachusetts.—[Boston Journal.

Cheer Up, Ye Hot and Hungry.

Headsman Maxwell's guillotine knows no midsummer rest. At the present rate of increase it will reach phenomenal speed by August.—[Boston Journal.

A Great Joke.

The president is growing fat. He has been laughing ever since he appointed Hoke Smith.—[Syracuse Standard.

Cancelling Pensions.

It seems to be the policy of the administration to console the democrats for their disappointment about the offices by cancelling the pensions of union veterans at the rate of fifty per day.—St. Louis Globe-Democrat.

Looking for a Man.

The Ohio democrats are still searching the brush for a man who is willing to run for governor on their ticket and take his pay in resolutions of condolence after the election.—St. Louis Globe-Democrat.

H. A. BE[illegible]
NATHAN SMALL.
may24dw

BILL HEADS,
LETTER HEADS,
NOTE HEADS,
ENVELOPES,
AND IN FACT
All Kinds of Office Stationery
PRINTED
—AT—
ROCK BOTTOM PRICES.
GET OUR PRICES
Before placing your order
elsewhere.
The Bulletin Co.
may22d

food is demanded. It is next to impossible to present a sufficient variety of appetizing bills of fare for our meals without a liberal allowance of pastry and other food to which shortening is required. How to make crisp, healthful, digestible pastry has puzzled the cooks. A difficulty in all good cooking in the past has been hard. Always fickle, never uniform, most unwholesome—lard has always been the base of the cook and the obstacle to "good digestion."

Cottolene

comes now into popular favor as the new shortening—better than even the best of lard with none of lard's objectionable qualities. And

COTTOLENE

comes attended by both "APPETITE and HEALTH."

Grocers sell it all about.

Send three cents in stamps to N. K. Fairbank & Co., Chicago, for handsome Cottolene Cook Book, containing six hundred recipes, prepared by nine eminent authorities on cooking.

Made only by
N. K. FAIRBANK & CO.
CHICAGO, and
Produce Exchange, N. Y.
304 State Street, Boston.

ALFRED HUNT, Florist,
Funeral Designs and Choice Cut Flowers. Next to Yantic Cemetery, Lafayette street. jel7TuThSw

H. F. & A. J. DAWLEY
If you want good
BUILDING LUMBER & SHINGLES.
They have the largest stock in the city and will make you low prices.
Telephone 38—4. may19d

E. D. HARRIS'
COAL OFFICE
Has been
Removed to
212 Main Street,
Opposite the old stand.
jan18

51 John A. Morgan & Son, 51
Coal & Lumber,
51 West Main St., Central Wharf.
Family Coal a Specialty.
Estimates furnished at short notice. Telephone.
51 jan24 51

ARCHITECTS.

C. H. PRESTON,
Architect, - - - - Central Building.
Telephone 144-4, Norwich, Conn.
Specialist on modern construction and strength of materials. marl8

JAMES A. HISCOX,
ARCHITECT,
161 Main Street, Rooms 2 and 3. octl4d

ESTIMATES FOR ALL KINDS OF PRINTING furnished on application to this office

Steamer Ella.
SEASON OF 1893.
— ON —
Friday, June 23

And during the season the Steamer will make daily excursions to the shore resorts, leaving Norwich at 8.30 A. M., New London 9.25. Ft. Griswold House 9.50, Mystic Island 10.30, arriving at Watch Hill about 11.15.

Returning, leave Watch Hill at 2.45 P. M., stopping at Mystic Island and Ft. Griswold House and will leave New London for Norwich at 4.35, arriving about 6.

Special Rates to Excursion Parties.

Every Sunday to Watch Hill, leaving Norwich at 9 A. M.

Comstock's Wharf on signal.

BOAT RACE DAY, JUNE 30, The Ella will not go to shore resorts.
JAMES WALKER, Manager,
jel1d Norwich, Ct.

STOVES, HARDWARE, ETC.

SEE THE
—MAGEE GRAND RANGE.—
New Pattern. Just Out.
A. TROLAND & SON.
april 67 WEST MAIN ST.

REMOVAL.
We have removed
From 11 to 81 Chestnut St.,
Where we have superior facilities for doing all kinds of work in our line.
Steam Carpet Cleaning.
Ladies' garments, cloth of all description dyed. Dying feathers a specialty. Promptness and thoroughness guaranteed.
WILSON BROS. may22

NORWICH MORNING BULLETIN,
(Established 1888.)
NORWICH WEEKLY COURIER.
(Established 1796.)

Subscription rates, MORNING BULLETIN—By mail or carrier, $6 a year; $1.50 a quarter; 50 cents a month; 12 cents a week. Single copies 2 cents.

Subscription rates, WEEKLY COURIER—$2 cents a year; 50 cents for six months, in advance. Single copies 2 cents.

THE MORNING BULLETIN (Six Pages) is the largest, oldest and most complete morning paper published in Eastern Connecticut. At $6 a year it is also the cheapest.

THE WEEKLY COURIER (Eight Pages) is the best weekly issued in Eastern Connecticut.

Advertising rates furnished on application in the business office. No cuts or electrotypes inserted in either paper.

To guard against mistakes, advertisements should be sent in manuscript. We cannot be responsible for errors that occur in messages received by telephone.

Yearly advertisers are limited to their own immediate business, and their contracts do not include Wants, To let, For sale, etc.

All news letters should be addressed to THE MORNING BULLETIN; all business communications to THE BULLETIN COMPANY.

Money orders and checks should be made payable to THE BULLETIN CO.

All communications must be signed. Anonymous letters or news items will not be read but thrown into the waste basket.

Manuscript preserved or returned, unless stamps are inclosed fully to prepay postage.

Entered at the post office at Norwich, Conn., as second class mail matter.

The Bulletin.

Norwich, Thursday, June 29, 1893

SCHOOL FUND COMMISSIONER.

In the house today the school fund commissionership is made the special order, and the result will show whether all the republicans in that body are for a distinguished and capable republican officer, or whether a sufficient number of them from this part of the state are pledged to County Commissioner Marlow of Brooklyn to defeat the Hon. Jeremiah Olney and dishonor themselves and their party.

We know this is an age when people of seeming sincerity talk through their hats. That there was a credible report that certain Eastern Connecticut republicans were working to defeat Mr. Olney is true; and the men engaged in the work could be named. Whether their assertions as to their success were true will be shown by the vote of the parties.

Since the report went abroad influential democratic papers have expressed their disgust at such underhanded and discreditable work, and the republican press has been a unit in condemning such a vile method of secretly attempting to politically assassinate a worthy man.

If there was anything to be said against Mr. Olney worthy of serious consideration it would be said openly; but there is not. There is no reason why he should not receive the full support of his party, and republicans who vote to put a democrat in his place will have to explain their action if they can, and if they cannot the obloquy which falls to the lot of those who betray their friends will fall to them.

THE PEOPLE'S WAY.

The democrats of the house seem to take kindly to the republican constitutional method of redistricting the state upon a new apportionment for senators. When the proposed constitutional amendment for this purpose came up in the house Tuesday, removing the county line limit and providing for dividing the large towns, and the increase of the senators to an uneven number to prevent ties in future, only two members opposed the measure.

Messrs. Gunn and Healy did attempt to attach a democratic proviso to the amendment for a constitutional convention once in twenty years, which was an open confession of those democratic partisans that they have not so much law for the holding of a constitutional convention as they wish they had. The temper of the representatives upon the subject was shown when the house promptly voted the proviso down.

The constitutional way of making amendments to that instrument advocated by the republicans is recognized as the just and legal way and is approved by the people.

THE BAREST YET.

The post office in Topeka, Kan., furnishes the most contemptible example of partisan zeal for office. Ten days ago the entire force of letter carriers were notified they were discharged "for incompetency and violation of orders and instructions." Although the office had not been added to the classified list these men had been in the service from eight to fifteen years and were really expert at the business. On July 1 this office was to come under the civil service law and hence their hasty removal upon false charges. If the authorities at Washington had been at all discriminating they would have known that it was strange that such a charge of inefficiency should have been made against a whole force. The reports of the office, if examined, would have shown that they could not have been incompetent.

Frank S. Thomas, the political jay, who officially blackened the character of the entire republican force, privately assures the men that "his official statement against them is a lie, and that he has nothing in the world against them except their politics."

The new letter carriers are ignorant and incompetent, and the community are subjected to mistakes and delays while the new men are learning. This is base treatment of faithful men and of a patient and law-abiding community. How long Americans will quietly abide the despotic methods of such spoilsmen remains to be seen.

FOR LEVYING A STATE TAX.

The democratic senate on Tuesday passed a resolution levying a state tax. A more uncalled for or unpopular piece of legislation could not be proposed. From the willingness of the senate to approve of about every extravagant bill put before it during its twenty-six weeks' session it seemed as if that august body was afraid that the treasury would not be depleted if they did not draw upon it with unprecedented prodigality. There is no apparent necessity for levying a state tax at this time; and it will be well enough to impose direct taxes when it is known that the amount raised by indirect taxation is insufficient.

The amendment of the inheritance tax was a blunder for which there was no excuse, and the further mistake of establishing the state tax will be, and ought to be, resented by the people.

The republicans cannot afford to join in this democratic attempt to revive the state tax, freedom from which the towns have enjoyed only for a few years.

SILVER DEPRECIATION.

India after years of experience with the free coinage of silver has been called to a halt by Great Britain. India has taken about one-fourth of the silver product of the world to carry on her business and the abuses became greater than the English government could bear. The multiplication of coins and their depreciation seriously affected exchanges with foreign countries. The viceroy in promulgating the mandate, said "he did not hope to raise the value of the rupee, he only hoped that it would depreciate no more, and that exchange might be kept where it is." The taking of India out of the market as a purchaser of silver has depreciated its value to an extent in the past three days unprecedented in the history of the world. The silver men are organizing a powerful lobby at Washington in favor of free coinage of silver in this country, but they will find that silver is not king. The silver men have been patronized too liberally by the government already. The depreciation of silver in the past three days has clipped $30,000,000 from the value of American silver dollars now in circulation.

A HIGH OLD DEMAGOGUE.

Gov. Altgeld's 17,000 words of sympathy for anarchists and arraignment of officers of the law are calling down upon his head the anathemas of the American press. His right to extend executive clemency to prisoners does not include the right to abuse the judiciary or to promulgate ideas which are unAmerican and dangerous to all forms of government. Illinois is ashamed of him, and will be sure that he does not have another opportunity to misrepresent the people of that great state, when he shall courageously express his private opinions.

EDITORIAL COMMENT.

The democratic senate by attempting to keep the legislature in session till Saturday before adjournment is artfully attempting to nullify for a whole year most of the wholesome laws passed by the general assembly. A special act will be required to put them into effect if the senate's date of adjournment is agreed to.

An English charitable enterprise is the equipment of the ship Alert for service along the coast of Labrador where medicines, doctors and nurses are not obtainable. The vessel not only carries remedies for the sick, but a good circulating library for the use of people in these remote northern settlements. This novel charity might be used by other countries as a practical missionary work.

There are sixteen parties in German politics, and all but one of these have representatives in the reichstag. America has never been disturbed by more than three or four parties at a time, and there is no room for so many subdivisions of the people. The foundations of the republic were so well laid, and the rights of the people so clearly defined, that the shades of opinion upon policies and issues are kept down to the minimum, and the "fourth" party seems about as far from the center as the American politician has been able to get!

Mrs. Peary sails on the Falcon with Lieut. Peary for Greenland, and is determined to spend two years there with his party, sharing the dangers in spite of the objectors. She is the only woman who ever spent a year in the arctic regions, and her pluck has been much admired. Mrs. Peary is a gallant little lady, and no doubt she will render as valuable services as any member of the party, as camp life will be made much more homelike by her presence, assistance and advice, than it otherwise could be.

VOICE OF THE PRESS.

Shaken up Annually.

Only four states choose governors this fall—Massachusetts, Ohio, Iowa and Virginia. But of course Massachusetts is the only one of this limited number which has a one-year term for governor and an annual political shake up. We always figure in "the coming election."—Springfield Republican.

An Unwarranted Slanderer.

As the people of Norwich are so pruriently prudish that it was found necessary to clothe several of the casts from the antique in the Slater gallery, it is not surprising to learn that the theater in that city has been sold for less than half it cost.—[Bridgeport Farmer.

A Never Ceasing Wonder.

It seems to be a never ceasing wonder in Washington that Assistant Secretary Josiah Quincy should turn out to be a spoilsman capable of putting Tammany to the blush, but it occasions no surprise here. We have known him better in Massachusetts.—[Boston Journal.

Cheer Up, Ye Hot and Hungry.

Headsman Maxwell's guillotine knows no midsummer rest. At the present rate of increase it will reach phenomenal speed by August.—[Boston Journal.

A Great Joke.

The president is growing fat. He has been laughing ever since he appointed Hoke Smith.—[Syracuse Standard.

Cancelling Pensions.

It seems to be the policy of the administration to console the democrats for their disappointment about the offices by cancelling the pensions of union veterans at the rate of fifty per day.—St. Louis Globe-Democrat.

Looking for a Man.

The Ohio democrats are still searching the brush for a man who is willing to run for governor on their ticket and take his pay in resolutions of condolence after the election.—St. Louis Globe-Democrat.

NEW MAGAZINES.

A new monthly entirely devoted to short original stories by American authors is entitled "STORIETTES." There are twelve or fifteen stories in each number, and the price per year is not so great as that of the commonest book. The stories are put forward on their merits, and not upon the names of authors whose fame is sufficient to carry poor anecdotes. Considering the merits and the price of the magazine it ought to secure a large subscription list. Storiettes Publishing company, New York.

The opening novel of LIPPINCOTT'S for June is "The Translation of a Savage." The illustrated papers are: "Amateur Rowing," "The Philosophers," "How Men Write," "An Actor's Art," and "With the Wits." Among the other sketches are "Ambition," a one-act play, "The Foreign Correspondent," "A Glance Into Walt Whitman," "The Practical Jester," "A Colonial Vista," "When Doctors Differ," and "Men of the Day." J. B. Lippincott & Co., Philadelphia.

LEND A HAND for June contains the following list of contents: "The Last Execution by Electricity," "A Cry and a Prophecy," "Massachusetts Indian Association," "The Free Public Library," "The Dixie's Work," "Clark University," "Elmira Reformatory," "The Organization of Women," and "Consumption in New England Climate," with the usual reports, etc. J. Stillman & Co., Boston, publishers.

UNIVERSITY EXTENSION for June contains papers upon "University Extension and the Public Schools," "A Common Misconception Concerning University Extension," "The Edinburgh Meeting," "Courses and Centers of 1892-1893," and notes upon summer meetings." American Society for Extension of University Teaching publishers, Philadelphia.

A massive silver bracelet of Indian workmanship and much value was recently found on the collection plate of a Congregational church in the Scotch capital.

A lady in Copenhagen has officially registered as a carpenter and joiner. She expects to do more than superintend workmen, and in order in perfect herself in making dainty furniture she has found her way to this country in search of new ideas.

Something that will quiet the nerves, give strength to the body, induce refreshing sleep, improve the quality of the blood, and purify and brighten the complexion, is what many persons would be very glad to obtain. Carter's Iron Pills are made for exactly this class of troubles, and [illegible] comparably success ful in accomplishing the ends desired, as named above. They are tonic for both men and women. Price, 50 cents a box.

"Madam, here is an article—
Difference scarce a particle
'Twixt this tooth wash and famed SOZO-
"DON'T care for it, thanks, sir,
None with that one makes, sir
Fact—and everybody knows so."

"It has cured others and will cure you" is true only of Ayer's Sarsaparilla. The motto suits the medicine and the medicine the motto. What better assurance could you have that a remedy will cure you, than the fact that it has cured such multitudes of others?

"How to Cure All Skin Diseases."
Simply apply SWAYNE'S OINTMENT. No internal medicine required. Cures tetter, eczema, itch, all eruptions on the face, hands, nose, &c., leaving the skin clear, white and healthy. Its great healing and curative powers are possessed by no other remedy. Ask your druggist for SWAYNE'S OINTMENT.

Harsh purgative remedies are fast giving way to the gentle action and mild effects of Carter's Little Liver Pills. If you try them, they will certainly please you.

As a blood-purifier, the most eminent physicians prescribe Ayer's Sarsaparilla. It is the most powerful combination of vegetable alteratives ever offered to the public. As a spring and family medicine, it may be freely used by old and young alike.

Cascarets.
Cascarets cure Colic, Constipation, Sour Stomach, Diarrhœa, Biliousness, Give healthy sleep; and side digestion Without narcotic stupefaction.

Piles! Piles! Itching Piles!
SYMPTOMS—Moisture, intense itching and stinging; most at night. Cures by scratching. If allowed to continue tumors form, which often bleed and ulcerate, becoming very sore. SWAYNE'S OINTMENT stops the itching and bleeding, heals ulceration, and in most cases removes the tumors. At druggists, or by mail, for 50 cents. Dr. Swayne & Son, Philadelphia.

[illegible] will use, colorless users, who just [illegible] will receive both mental and bodily vigor by using Carter's Iron Pills, which are made for the blood, nerves and complexion.

CONFECTIONERY.

ICE CREAM,
PASTRY, CHOICE CONFECTIONERY
and all the popular Summer drinks at
"The Confection Parlors."
54 and 56 Broadway.
jeSTuTh&f

LEGAL NOTICES.

NOTICE.

The Laurel Hill Bridge is closed to public travel until further notice.

T. S. LILLIBRIDGE, H. A. BRIGGS, HETTLER SMALL, } Selectmen.
may24dw

BILL HEADS,
LETTER HEADS,
NOTE HEADS,
ENVELOPES,
AND IN FACT
All Kinds of Office Stationery
PRINTED
—AT—
ROCK BOTTOM PRICES.
GET OUR PRICES
Before placing your order elsewhere.
The Bulletin Co.
may24d

PORTEOUS & MITCHELL.

PORTEOUS & MITCHELL.

Just received. Positively the very latest. The PRINCESS EULALIE LAWN SHIRT WAISTS. Graceful in design and extremely stylish, it is destined to be one of the most popular of this season's garments. Price $2.25.

Men's Night Robes.
We are showing the largest and best line of Men's Trimmed Night Robes that has ever been seen in this city.
Possibly as many as 50 styles to select from. Prices—50c, 75c, $1, $1.25, $1.37½.
SPECIAL—Men's Plain White Wamsutta Muslin—60c, would be cheap at 75c.

Men's Summer Coats.
During the warm summer days, what a comfort is a light-weight coat. Note these prices:
A light-weight Coat and Vest for 95c.
Black Alpaca Coats—good quality—$1 50 each.
Black Drap-de-ete Coats, $2 75 each.
Black Drap de ete Coat and Vest, $4 50.
On sale in Woolen Department.

Violets.
100 bunches Violets—some 24 and some 48 in a bunch—Silk, Satin and Velvet—you can take your pick for 12½c a bunch. Prices have been 25c to 75c a bunch.

Outing Shirts.
The happy-go-lucky man may not be particular about the style of his Negligee Shirt. The man of taste is particular.
For all those who are particular we are showing a line of light-weight Shirts that are dandies. Made of fine cloth—silk stripes—neat patterns—well made—perfect fitting. Price 69c, have been sold for $1.00.

Summer Reading.
Light reading for Summer days. More than 1,000 Paper Covered Books, among which are the works of some of the best known authors, for 5c and 10c each.
BLUE COVERS, 5c.
YELLOW and GREEN COVERS, 10c.

Ladies' Summer Underwear.
Two items in Ladies' High Grade Summer Underwear that are interesting.
Ladies' Pure Lisle Vests—White and Maco—44c each, would be cheap at 50c.
Ladies' Spun Silk Vests—Richelieu Ribbed—all the fashionable colors—79c each, have been $1.
PORTEOUS & MITCHELL.
jeSTuTh&w

BOOKS AND STATIONERY.

WEBSTER'S INTERNATIONAL DICTIONARY
Entirely New. Abreast of the Times. A Grand Educator.
WEBSTER'S INTERNATIONAL DICTIONARY. Successor of the "Unabridged."
Ten years spent in revising 1,000 editors employed, and more than $300,000 expended.
Everybody should own this Dictionary. It answers all questions concerning the history, spelling, pronunciation, and meaning of words.
A Library in Itself. It also gives the often desired information concerning eminent persons; facts concerning the countries, cities, towns, and natural features of the globe; particulars concerning noted fictitious persons and places; translation of foreign quotations, words, and proverbs; etc., etc., etc.
This Work is Invaluable to the household, and to the teacher, scholar, professional man and self-educator.
Sold by All Booksellers.
G. & C. Merriam Co., Publishers, Springfield, Mass.
Do not buy cheap photographic reprints of ancient editions.
Send for free prospectus.

"Now good digestion wait on appetite,
And health on both."

To assure both the above good, wholesome, palatable food is demanded. It is next to impossible to present a sufficient variety of appetizing bills of fare for our meals without a liberal allowance of pastry and other food to which shortening is required. How to make crisp, healthful, digestible pastry has puzzled the cooks. A difficulty in all good cooking in the past has been lard. Always fickle, never uniform, most unwholesome—lard has always been the bane of the cook and the obstacle to "good digestion."

Cottolene
comes now into popular favor as the new shortening—better than even the best of lard with none of lard's objectionable qualities. And
COTTOLENE
comes attended by both "APPETITE and HEALTH."
Grocers sell it all about.
Send three cents in stamps to N. K. Fairbank & Co., Chicago, for handsome Cottolene Cook Book, containing six hundred recipes, prepared by nine eminent authorities on cooking.
Made only by
N. K. FAIRBANK & CO.,
CHICAGO, and Produce Exchange, N. Y. 234 State Street, Boston.

ALFRED HUNT, Florist,
Funeral Designs and Choice Cut Flowers. Next to Yantic Cemetery, Lafayette street.
jeTuTh&f

DRUGS, PAINTS AND OILS.

DUGGAN'S PHARMACY,
50 Main St., Norwich.
You toilers in works of necessity and mercy, who to the number of four thousand use the Electric cars on Sunday, see Evening Record of May 15, which, by the way, are cheerfully run every fifteen minutes in order to aid you in your good work. To you my sympathy goes out, for there is no city one is an authority who imposes needless hardship on you. Heretofore I have made your lot comparatively easy by keeping your skins cool and tongues moist through the sultry summer Sundays. But, now, our City Attorney can by no manner of means allow me to refresh you with my innocuous and delicious beverages "On Sundays between Sunrise and Sunset."
So I sit on my little stool of repentance now Sundays and wonder why in the world I was allowed to be so wicked all those 3 years, and also why the people of every race and walk of life in town helped me break this law, for you know I could not break it alone.
DUGGAN'S SODA FOUNTAIN.
P. S.—Drink your Sunday Soda Water Today. may30d

LEE & OSGOOD,
WHOLESALE AND RETAIL
DRUGGISTS,
129-138 Main St. and 160-154 Water St.
ESTABLISHED : 1788.
—SOLE PROPRIETORS OF—
DR. DODD'S
Nervine and Invigorator,
A NERVE TONIC
—AND—
STOMACHIC.
Dodd's Nervine aids digestion, insures good appetite, gives tone and vigor to the system, guarantees sweet and refreshing sleep and restores enfeebled and nervous constitutions to PERFECT HEALTH.
WE HAVE A FINE LINE OF
Atomizers and Perfumes
COLGATE'S EXTRACTS IN BULK.
TOILET ARTICLES
IN GREAT VARIETY.
We make a Specialty of
Tooth Brushes.
Large Invoice Just Received.
25 AND 35 CENTS.
LEE & OSGOOD
NORWICH, CONN.
feSuTuTh&w

LUMBER AND COAL.

E. CHAPPELL & CO.
COAL,
LUMBER,
SHINGLES.
Greatest Variety. Largest Stock.
Branch Office, 307 Main St., Franklin Square. Office and Yard, Central Wharf.
Telephone at both offices. may23dw

IT WILL PAY YOU TO TRY
H. F. & A. J. DAWLEY
If you want good
BUILDING LUMBER & SHINGLES.
They have the largest stock in the city and will make you low prices.
Telephone 62-4. may19d

E. D. HARRIS'
COAL OFFICE
Has been
Removed to
212 Main Street,
Opposite the old stand.
jan18d

51 John A. Morgan & Son, 51
Coal & Lumber,
51 West Main St., Central Wharf.
Family Coal a Specialty.
Estimates furnished at short notice. Telephone.
51 jan12 51

ARCHITECTS.

C. H. PRESTON,
Architect, - - - - Central Building.
Telephone 144-4, Norwich, Conn.
Specialist on modern constructions and strength of materials. marsd

JAMES A. HISCOX,
ARCHITECT,
161 Main Street, Rooms 2 and 3. octS4
ESTIMATES FOR ALL KINDS OF PRINTING furnished on application to this office.

REAL ESTATE.

FOR SALE.
To be removed from the premises, the last house on the new between Thames and High streets, near the Richmond Stove foundry. For particulars inquire of
A. B. ABORN.
jel6d

FOR SALE.
The residence No. 97 Cliff St. Said house contains 10 rooms, all in good repair. Will be sold at a bargain if applied for soon. Inquire of C. W. WORTHINGTON, on the premises.
jel1d

TO RENT.
Half the Store and Basement 31 Broadway. Rent low to the right party. Apply to E. CLAIN, Tailor, 29 Shetucket St. jel1d

TO RENT.
A DOUBLE HOUSE OF TWO TENEMENTS, each with all the modern improvements, on Boswell ave., of ten rooms each. Apply to JAMES MURPHY, 8 Water St. may24d

TO RENT.
Tenement 112 River Avenue.
apr26d Inquire of NICHOLAS TARRANT.

TO LET.
The House No. 132 Broadway.
Two Stores; modern appliances. E. S. PALMER, Agent, 43 Main St. aprl8d

TO RENT.
First class tenement of 7 rooms; all modern improvements; five minutes walk from postoffice. Inquire of E. K. Robbins, 58 Cliff street. apr18d

TO RENT.
A Flat with all modern improvements including open plumbing, furnace and gas, 7 rooms, bath room and hall; nicely kept; for occupancy May 1st. Can be seen at 20 Grove street, or inquire of E. M. BREWSTER, 48 Water Street. apr7d

TO RENT.
Three Large Rooms in the Bill Block.
Possession immediately. Apply to E. R. THOMPSON.
may31TuThd

Store to Rent, 92 Franklin St.
Well established for the Millinery, Fancy Goods and Notions trade. A good opportunity for a business woman. Possession July 1. Apply to CHAS. A. [illegible] may18TuThd

TO RENT.
A VERY FINE TENEMENT OF 11 ROOMS, hot and cold water, bath, and all modern conveniences. Inquire of WM. H. JENNINGS, No. 114 Main St., or at the Laurel Hill Av. Possession given at once. feu16d

TO RENT.
The Large Store with fine Cellar
in the Rockwell Building, on Water Street, at the corner of Market Street, formerly occupied by Service & Gleason. Apply to
GEORGE D. COIT.
aprl8d

FOR SALE

FOR SALE.
One Pair of Horses, One Dump Cart, One Pair of Concord Harness,
used only six weeks. Inquire of W. H. PALMER, between 11 a. m. and 6 p. m., 16 6th St. may19d

TO MANUFACTURERS!
A new and decidedly superior invention, which combines cheapness and efficiency. Weeks' Attachment for Lathes, for cutting and threading pipes and rods, from the smallest to the largest. It will save time and material. It will do the work of any pipe or bolt cutting machine. It will cut and thread the shortest nipples to the longest pipe, and can be attached to the lathe in one minute without altering the lathe. Agents wanted. State rights for sale. H. L. WEEKS, Yantic, Conn. Inventor and Manufacturer. ao-14d

SUMMER TRAVEL.

New London Steamboat Co.
1893—SEASON—1893.
COMMENCING
SATURDAY, July 1st,
—THE—
STEAMER BLOCK ISLAND
Will make daily trips (Sundays excepted) between Norwich, Montville, New London, Mystic Island, Watch Hill and Block Island. Leaving Norwich 8.15 a. m., Montville 8.45, New London 9.45, touching at Mystic Island and Watch Hill, arriving at Block Island 12.45 p. m.
Returning, leave Block Island at 2 p. m., Watch Hill 3 p. m. touching at Mystic Island; reaches New London at 6, Montville 6.30, and Norwich 6.45.
D. MACKENZIE, Supt. J. A. SOUTHARD, G. P. A.
jel2d

STEAMER MANHANSET.
ON AND AFTER MONDAY, JUNE 26, Steamer Manhanset, Captain Jas. F. Smith, Will leave New London for Greenport, Shelter Island and Sag Harbor at 9.30 a. m. Arriving at Greenport 11.30 a. m., Shelter Island Heights, 12, noon. Sag Harbor, 1 p. m., connecting with Long Island railroad to all points west. Returning, leave Sag Harbor at 1.35 p. m., connecting with Long Island railroad from the west. Shelter Island Heights 2 p. m., Greenport 2.30 p. m., arriving New London about 5 p. m., connecting with all trains north, east and west. Daily trips, Sundays excepted.
Special rates to parties on application to Captain on board. Residence connected with telephone. R. V. MORGAN, Secretary and Treasurer. jel2d

Steamer Ella.
SEASON OF 1893.
—ON—
Friday, June 23
And during the season the Steamer Ella will make daily excursions to the shore resorts, leaving Norwich at 8.30 A. M., New London 9.35, Ft. Griswold House 9.50, Mystic Island 10.30, arriving at Watch Hill about 11.15.
Returning, leave Watch Hill at 3.45 P. M., stopping at Mystic Island and Ft. Griswold House and will leave New London for Norwich at 4.35, arriving about 5.
Special Rates to Excursion Parties.
Every Sunday to Watch Hill, leaving Norwich at 9 A. M.
Consult Captain on board.
BOAT RACE DAY, JUNE 30, The Ella will not go to shore resorts.
JAMES WALKER, Manager, Norwich, Ct.
jel2d

STOVES, HARDWARE, ETC.

SEE THE
—MAGEE GRAND RANGE.—
New Pattern. Just Out.
A. TROLAND & SON.
aprl8d 87 WEST MAIN ST.

REMOVAL.
We have removed
From 11 to 81 Chestnut St.,
Where we have superior facilities for doing all kinds of work in our line.
Steam Carpet Cleaning.
Ladies' garments, cloth of all description dyed. Dying feathers a specialty. Prompness and thoroughness guaranteed.
WILSON BROS. may24d

JEWELRY.

REDUCTION IN PRICES
—OF—
DIAMONDS, JEWELRY, and WATCHES.
As Administrator of the Estate of the late Charles C. Bliss, 138 Main St., Norwich, Conn., I offer for sale, at a large discount, for cash, his entire stock of goods,
CONSISTING OF
Diamond Jewelry,
Gold and Silver Watches,
Sterling Silver Ware,
Gold Chains,
Brooches,
Rings,
French Black Marble Clocks,
French Onyx Clocks,
American Clocks,
Silver Plated Ware,
Pocket Books,
Fancy Goods,
Gold and Steel Specs and Eye Glasses, etc., etc., etc.
jel6d JOHN BLISS, Administrator.

FINANCIAL.

The Co-operative Building Bank
—HAS OVER—
$120,000.00
Maturity Value of Shares IN NORWICH. A larger showing than all others together. IT IS THE BEST. C. J. WOLCOTT, Treas. jel6d 115 Franklin St.

138TH DIVIDEND.

OFFICE OF THE NORWICH SAVINGS SOCIETY, NORWICH, CONN., June 15, 1893.

The Directors of the Norwich Savings Society have this day declared out of its earnings for the past six months a dividend of Two per cent., payable to depositors entitled thereto and after July 15 next.
jel5dw COSTELLO LIPPITT, Treasurer.

TRAVELERS DIRECTORY.

CENTRAL VERMONT RAILROAD.
NEW LONDON DIVISION.
Change of time.
On and after MONDAY, June 26, 1893, TRAINS GOING NORTH LEAVE NEW LONDON AS FOLLOWS:
6.20 a. m., Norwich at 6.55 a. m., for Willimantic, Hartford, Palmer, Springfield, Ware, Gilbertville, Brattleboro, St. Johnsbury, Burlington, Montreal, Ogdensburg, and intermediate stations.
8.40 a. m., Norwich 8.55 for Brattleboro, connecting at Willimantic for Boston, Hartford, Colchester, Middletown, New Haven and New York; at Palmer with Boston and Albany R. R. for Springfield, Pittsfield, and Albany, and for points west, also for Ware and Gilbertville, and at Brattleboro with Express, for St. Albans, Montreal, and principal intermediate points. Also to points west via Grand Trunk R. R.
10.05 a. m., Norwich at 10.35 a. m., for Willimantic, Hartford, Waterbury, Middletown, Colchester etc.
11.50 a. m., connecting from Providence, Boston, and intermediate stations.
1.50 p. m., connecting with express from Boston, Providence, New York and New Haven, at Norwich with Norwich & Worcester Railroad.
R. R.
3.30 p. m., Norwich 3.50 p. m., connecting at Willimantic for Hartford, and at Palmer for Springfield, Albany and the west.
5.30 p. m., Norwich 5.50, for Brattleboro connecting with train leaving New York at 1 p. m., and with N. Y., P. & B. R. R. from Providence and way stations; also Shore Line from Mystic Island, Watch Hill and Block Island, and connects at Willimantic for Hartford and Bristol, Putnam, Boston and Providence; also for Colchester, Middletown, New Haven and New York, and at Palmer with Boston & Albany R. R., for Springfield, Albany and the west; and at Brattleboro with night express for St. Albans, Montreal and Quebec, reaching Montreal and principal points in Vermont the same evening.
8.30 p. m., for Hartford. This train connects with 6.20 a. m. express from New York.
9.15 d. m. (Sundays only) connecting with express train from New York and Boston.
GOING SOUTH.
Passenger trains LEAVE NORWICH as follows:
6.15 a. m., connecting for Stonington, Providence, New Haven and New York.
9.15 a. m., for New London, Stonington and Providence and Boston. New Haven and New York connecting with steamer Block Island for Mystic Island, Watch Hill and Block Island.
10.35 a. m., for New London, New Haven and New York, Providence and Boston.
12.20 p. m., for New London, Stonington, Providence, Boston, Newport, Narragansett Pier, New Haven, New York and intermediate stations.
3.30 p. m., for New London, New Haven and New York.
4.00 p. m., for New London, Stonington and Providence, Boston, Newport, Narragansett Pier, New Haven, New York and intermediate stations.
5.15 p. m., for New London, connecting with Shore Line express reaching New York 9 p. m., with express train for Providence and Boston, and accommodation train for Westerly and intermediate stations.
6.20 p. m., for New London and for New York, by boat from New London.
9.55 p. m., for New London and for New York via boat from New London.
7.00 p. m. (Sundays only) connecting with express train for New York and Boston.
D. MACKENZIE, Supt.

N. L. N. & H. R. R.
NORWICH & WORCESTER DIVISION
For Boston, Worcester, Providence, Hartford, Waterbury, Hartford.
Commencing MONDAY, June 12, 1893.
"Eastern" Time Standard.
TRAINS GOING NORTH LEAVE NORWICH UNION STATION.
6.10 a. m. (Mondays excepted.) Steamboat Express. Connects at Putnam for Boston; arrive Boston 9.50 a. m. At Worcester for all points north, Portland, Rochester, etc.
8.45 a. m. Way Passenger Train. Connecting at Plainfield Junction for Providence; arrive Providence 1.35 a. m.; at Putnam for Boston arriving at 11.45 a. m.; at Putnam for Willimantic and Hartford, arrive at Hartford 10.15 a. m. At Worcester for Boston, Springfield and intermediate stations, Albany and the west.
3.30 a. m., connecting at Putnam for Boston (arrive at 1.10 p. m.) At Plainfield for Providence (arrive at 12.45 p. m.) At Webster with train for Southbridge.
5.40 p. m., Way Passenger, connects at Putnam for Hartford and Boston, arrive at Boston 8.10 p. m. At Webster for Southbridge. At Worcester with Boston & Albany Railroad, B. & M. R. R., and Fitchburg, R. R.
9.35 p. m., for Plainfield, Providence and intermediate stations, through car, arrive at Providence 1.35 p. m.
8.15 p. m., Way Passenger. Connects at Plainfield for Providence and from Providence a train leaves Providence at 7.10 a. m. and connects at Plainfield with train for Putnam, arriving at Putnam 8.40 a. m. (Leave Plainfield at 8.30 a. m.)
TRAINS GOING SOUTH LEAVE WORCESTER.
6.45 a. m., Way Passenger. Connecting at Webster for Southbridge, at Putnam with train for Hartford, Waterbury and intermediate points and New York, at Plainfield for Providence.
9.55 a. m., connects with trains from B. & M. R. R., N. Y. P. & B. and Boston and Albany R. R. at Webster for Southbridge. At Putnam with train to and from Boston (Take this train for Hartford, New York, Waterbury, Plainfield on Hudson and at Plainfield from Providence.)
12.00 p. m., Way Passenger. Connects at Webster with train from Southbridge, and at Putnam with 12 o'clock express from Boston for Willimantic, Hartford and New York. At Norwich for New London.
4.00 p. m., Way Passenger. Connects at Webster for Southbridge; at Putnam for Willimantic and Hartford, and with 3.30 p. m. express train from Boston.
5.00 p. m., Steamboat Express for New York (via New London.) (Sundays excepted.) Connects with trains from B. & M. R. R. and Fitchburg R. R. This train leaves Norwich for New London at 5.25 p. m.
6.00 p. m., Plainfield and Norwich, connecting at Plainfield with 4.30 p. m. train from Providence, arrive Norwich 6.45 p. m., through car.
W. R. BADDOCK, Gen. Pass. Agt.
P. B. M. ANDERSON, Supt.
Norwich, June 12, 1893. jel12d

THE BULLETIN JOB DEPARTMENT is supplied with all the facilities for doing work promptly and in the most approved style.

The Bulletin.

THE LITTLE ARMCHAIR.

Nobody sits in the little armchair
It stands in a corner dim,
But a white haired mother gazing there
And yearningly thinking of him
Sees through the dusk of the long ago
The bloom of her boy's sweet face
As he rocks so merrily to and fro
With a laugh that cheers the place.

Sometimes he holds a book in his hand,
Sometimes a pencil and slate,
And the lesson is hard to understand,
And the figures hard to mate,
But she sees the nod of his father's head,
So proud of the little son,
And she hears the word so often said,
"No fear for our little one."

They were wonderful days, the dear, sweet days
When a child with sunny hair
Was here to scold, to kiss and to praise
At her knee in the little chair.
She lost him back in the busy years
When the great world caught the man,
And he strode away past hopes and fears
To his place in the battle's van.

But now and then in a wistful dream,
Like a picture out of slate,
She sees a head with a golden gleam
Bent over a pencil and slate,
And she lives again the happy day,
The day of her young life's spring,
When the small armchair stood just in the way
The center of everything.
—Margaret E. Sangster in Harper's Bazar.

THE STOCK MARKET.

Dealings In Leading Securities In Boston and New York.

BOSTON, June 28.—In the outside market call money is quoted at 6@8 per cent and time money is nominally 8 per cent.

The capricious conditional character of the stock market was very evident at its opening this morning. The factors which afforded any real basis for the better feeling which prevailed yesterday have undergone no change between the setting and the rising of the sun.

Yet the news of the morning indicated that gold imports were not probable,—as few believed they were just now—and that Mr. Cleveland would not call congress before September, which a still minority ever thought he would do. Further, the shorts had covered and were ready for another foray. As a result the market opened weak and down. Atchison was down ¼ to 25¾ and Chicago, Burlington and Quincy ¼ to 75¾. Mexican Central, under the decline in silver, sold from 7¼ to 6¾. New York and New England was off ¼ to 30¾, and the preferred ¼ to 67¾. Sugar was down from 88¾ to 88¼ and later to 88.

General Electric was off ¼ to 40 and sold to 39¾. It is "positively" declared that the General Electric directors will reduce the company's dividends Friday, and it is as "positively" declared that they will not. It is one of the singular perversities of the present situation, however, that there are many who believe that if the company did reduce its dividends it would [illegible]

SECOND—CLOSING.

American Sugar preferred	[illegible]
Bay State Gas	[illegible]
Boston and Albany	200
Boston and Lowell	120
Boston and Maine	202
Boston and Maine, preferred	145
Central Massachusetts	[illegible]
Central Massachusetts, preferred	30
Chicago, Burlington and Quincy	[illegible]
Connecticut River	170
Fitchburg, preferred	[illegible]
General Electric	40¼
Lamson Cash Railway	16
New York and New England	30
New York and New England, preferred	6
New York and New Haven Rights	17
Old Colony	[illegible]
Pullman	160
Rutland, preferred	[illegible]
Union Pacific	50
West End, com	88¼

New York Stocks.

Canada Pacific	[illegible]
Chicago, Burlington and Quincy	84¼
Delaware, Lackawanna and Western	147¾
Denver and Rio Grande	12¾
Denver and Rio Grande, pref	60
Erie	19¾
Illinois Central	89¼
Kansas and Texas	11
Lake Shore	128
Louisville and Nashville	64¾
Michigan Central	90
Missouri Pacific	31 ¼
Northern Pacific	13¾
Northwestern	100
New Jersey Central	38
Oregon Navigation	80
Pacific Mail	19
Pullman Palace Car	168
Reading	14¼
Rock Island	69¼
St. Paul	67¾
Union Pacific	34¼
Western Union	81¼
Wisconsin Central	4

Chicago Provision Market.

CHICAGO, June 27—5 p. m.—Wheat opened easy today at 69½c for cash; 69¾ for June; 69⅞@69⅞c for July; 67⅝@67⅞c for August; 70c bid for September; 74¼@74⅝c for December.

Corn opened weak today at 47½c for cash; 47½c for June; 47¾@48c for July; 48½c for August; 48½@48¾c for September; 45c for December.

Oats opened easy today at 32½c for cash; 32½c for June; 32¾@33c for July; 31¼@31½c for August; 31¼@31½c for September; 30c for December.

Pork opened rather irregular today $18.20 for cash; $18.20 for June; $18.30@18.25 for July; $18.37½ bid for September.

Lard opened higher today at $9.60 for cash; $9.60 for June; $9.70@9.72½ for July; $9.82½@9.85 for September.

Short ribs opened rather firm today at $9.07½ for cash; $9.05 for June; $9.10@9.12½ for July; $9.22½@9.25 for September.

[illegible]

New York Cotton Market.

NEW YORK, June 28.—Cotton futures opened steady; July, 7.07c; August, 7.14c; September, 7.19c; October, 7.26c; November, 7.33c; December, 7.42c; January, 7.52c; February, 7.60c.

WESTMINSTER.

A School Meeting—The Ladies' Benevolent Society—Personals.

Mr. and Mrs. A. C. Greene, daughter and son, have been in New London the past week to attend the marriage of their son, Charles B. Greene, to Miss Gertrude May Johnson, only daughter of M. P. Johnson, Esq., of that city.

Mr. Olcott of Hartford is the guest of Mr. and Mrs. Ralph Buckley.

Miss Annie L. Lovett is absent, with friends in Middletown.

Mr. D. Johnson attended the marriage of his granddaughter in New London the past week.

District No. 10 (Westminster) held its annual meeting the past week. A. C. Greene succeeds himself as committee, D. L. Lovett as clerk and treasurer. A three-term school year was decided upon, commencing Sept 25. This is the largest school in town and receives a small income to its appropriation.

Miss Nellie Sullivan, a former skillful teacher in the various schools in town, is the guest of Mrs O. Smith.

The Ladies' Benevolent society have held their annual meeting and elected Mrs. Simon Knickerbocker, president; Mrs. Ralph Buckley, vice president; Mrs. A. C. Greene, secretary and treasurer. The society is in a harmonious and prosperous condition.

JUST BORDER FAIR.

Statue of Admiral Farragut Unveiled in Boston.

IMPOSING FORMAL EXERCISES.

Grand Civic and Military Procession—Oration by Ex-Gov. Rice.

BOSTON, June 28.—Nature has smiled upon the city today, and the patriotic peninsula district has been more than happy. Every citizen seemed vieing with his neighbor in attempts to properly respect the day and do honor to the memory of Admiral Farragut, whose statue was awaiting formal unveiling in Marine park, opposite the foot of East Broadway. The decorations along the route of the parade were both beautiful and elaborate, flags and bunting being displayed on every hand. In the harbor, also, flags were liberally displayed from the large fleet, a noticeable showing being made by the Cunard steamer Cephalonia and the American ship Great Admiral and many fishing vessels.

For two hours before the parade was ready to move the streets were filled with a surging, jostling, yet good-natured crowd, ready to be amused at anything, and viewing the richly-attired marshals and aids with genuine admiration. Shortly after 2 o'clock the waiting thousands were rewarded and

The North War Begins.

The procession formed on West Fourth street, between A and C streets, right resting on A street. It passed through Fourth street, Dorchester avenue and Broadway to the statue, moving in eight divisions, as follows:

FIRST DIVISION.
Platoon of Police.
Carter's Band.
Battalion of United States Marines, Lieutenant B. H. Fuller, commanding.
Battalion of Sailors from United States ships San Francisco and Vesuvius.
Chief Marshal, Dr. W. H. Reddick.
Aids, Lieutenant-Colonel L. J. Logan, Captain Newall A. Thompson, Dr. C. E. Bell, Dr. John R. Slattery, Elmer Millett, G. H. Gerry, John J. Healy, F. H. Crowin, J. Henry Piper, P. Reddie, R. W. O'Neill, Dr. Fred W. Lynne, John F. Falvey, G. E. Proctor, Dr. R. M. Cole, J. W. Bragdon, John A. Collins, C. H. Whitney, Judge J. S. Dean, Dr. H. S. Everett, W. E. Mansfield, Thomas Ryan, P. J. Kyle, William H. Quirk, P. J. Sullivan, Edwin R. Spinney, J. Carlton Nichols, Lieutenant Hayes, D. L. Pendergrast, Albert G. Pike, Aldermen T. W. Flood.

SECOND DIVISION.
Chief of Staff Colonel Logan.
Chief and Lieutenant H. E. Boyen.
Battalion Nautical Cadets from United States ship Enterprise, Ensign Miller, United States navy, commanding.
Naval Battalion band.
Naval Brigade, M. V. M., Major M. J. O'Connor, commanding.
Plateon Light Battery A, Lieutenant J. E. Brayman, commanding.

THIRD DIVISION.
Chief Aid H. S. Everett.
Kearsarge Band.
Kearsarge Association Naval Veterans, other naval veteran organizations, Admiral Kimberly Garrison, A. and N. U.

FOURTH DIVISION.
Chief Aid Charles H. Whiting.
Post 37 Band.
Post 82, Grand Army, Thomas Ryan, commanding; Post 7, Grand Army, Captain W. [illegible] commanding.
Patriarchs Militant Band.
Patriarchs Militant, E. S. Tredwell, commanding.

FIFTH DIVISION.
City government and invited guests in carriages.
Carriages containing staff of Governor Russell and officers of Massachusetts [illegible].
Carriages with delegation from the Massachusetts legislature.
Army of Potomac in carriages.
South Boston Citizens association in carriages.

SIXTH DIVISION.
Chief Aid Elmer Millett.
South Boston letter-carriers in tally-ho.
Float containing 44 school girls, representing the 44 states of the Union, surrounded by 44 school boys, draped as sailors, in charge of M. H. Keenan.
Barge filled with school children waving United States flags.

SEVENTH DIVISION.
Chief Aid J. W. Bragdon.
West Somerville Band.
Mosquito Fleet Yacht club, J. Pocock, commanding.
Commonwealth Yacht Club.

EIGHTH DIVISION.
South Boston Canoe Club, John A. Quinn in command.
John Boyle O'Reilly and St. Augustine Legions of South Boston, Thomas O'Rourke, president.
St. Augustine Cadets.
Assumption Cadets of East Boston.
St. Vincent Cadets, South Boston.

On arriving at the park the troops, marines, sailors and other organizations formed a hollow square around the statue, Battery A taking position at the foot of East Second street.

After appropriate music by one of the bands an admiral's salute was fired by the battery. Then with the troops at present arms the daughter of Alderman Flood pulled the cord and the drapery fell from the grand bronze figure of the great admiral.

A poem by Henry O'Meara was then read, after which ex-Governor Rice delivered the oration.

The Massachusetts training ship Enterprise was anchored off City Point between Thompson's island and the Marine park pier. At the unveiling the admiral's salute of 17 guns, fired by battery A from the marine park, was taken up by the battery at the Charlestown navy yard, and in turn by the San Francisco and Vesuvius and the two Russian vessels, the Dimitri Donskoi and the Ryada.

Among the invited guests who were present during the celebration were Loyal Farragut, a son of the admiral, and Captain John W. Watson of the San Francisco.

Several hundred yachts were present at the unveiling exercises. They were anchored in line in Pleasure bay between the pier and Castle island. The Mosquito Fleet club and the Commonwealth club participated, and the yachts were handsomely decorated for the occasion. After the salute was finished the fleet maneuvers was directed from the flagship Newarch by signal orders.

In the evening there was a concert at the park and fireworks were set off from a wharf extending out into the water so that they could be seen from the shore.

There were 71 pieces, concluding with a set piece displaying the name "Farragut" emblazoned with the American eagle, encircled by thirteen stars, the whole backed by heavy garb canes, ending with explosions and a salute from an immense battery of candles.

ONLY ONE ESCAPED.

Mother and Children Meet Death In Burning Building.

SAGINAW, Mich., June 28.—At 10 o'clock last night fire started in a wooden 2-story building in North Jefferson avenue, occupied by Catherina Neumann, a widow, and two children. The fire originated in the lower portion of the building, and was not discovered until the exit of the family was cut off. The alarm was turned in, and the fire department was on hand before the peril of the occupants of the building was understood. By this time the entire inside of the building was in flames.

The mother was taken out and sent to the hospital, fatally burned. Tilla Neumann, aged 10 years, Lena Neumann, 15, and Frank Neumann, 13, were suffocated. Alma, 17, escaped with a slight scorching. The fire was under control in 30 minutes.

PRACTICAL FINANCIERING.

Dividends on Vanderbilt Railroad Systems Paid In Advance.

NEW YORK, June 28.—President Depew has arranged that the interest and dividends due to the stockholders and bondholders of the Vanderbilt system, due on July 1, shall be paid today.

"We believe if money is worth 35 per cent, we might as well let our people have it at once," said Mr. Depew yesterday. The total amount to be paid in advance is $3,700,000, including the semi-annual interest on the $40,000,000 New York Central bonds, the guaranteed interest on the $20,000,000 of West Shore 4 per cents, and dividends on the New York and Harlem stock.

BORDENS LIVED WEST.

Lizzie Was a School Teacher and Objected to Second Marriage.

OMAHA, June 28.—It has been learned that Lizzie Borden lived for some time near Glenwood, Mills county, Ia., just across the river from Omaha.

From 1880 to 1888 Andrew Borden, together with his wife and other members of his family, lived on a farm just outside the corporate limits of Glenwood. It was here that the father married the stepmother, whom Lizzie was charged with having murdered. This marriage was against the wishes of the young girl, who entered many a vigorous protest, but without avail.

After the marriage and while the Bordens lived at Glenwood, Lizzie was at home but little of the time, being absent teaching school in the surrounding country districts among her relatives.

She numbered Andy Borden as a cousin. He was regarded as a wild young fellow, and was charged at one time with embezzling $600 from a Knights of Pythias lodge here.

Wagon Load of Half Dollars.

CHICAGO, June 28.—A wagon load of Columbian half dollars will be rolled out of the safety deposit vaults today and delivered in the manufacturers' hall. They will be taken to the center of the building and unloaded. Then men from the offices will begin piling up the souvenirs until they have a stack 18 feet high and 8 1-4 feet wide at the base. It is to be an exact facsimile of the Washington monument. It will be made entirely of souvenir [illegible]

Terrific Kansas Storm.

TOPEKA, June 28.—A terrific storm passed over Logan county last evening. A few miles south of Oakley it blew down several farmhouses, stables and outbuildings. It carried a schoolhouse 80 rods and dashed it to the ground, breaking it into kindling wood. Lightning struck and killed Mrs. George Beck, four miles east of Oakley, and also struck two houses in the town. The rainfall was heavy.

Army Bill Has Majority.

BERLIN, June 27.—All the Berlin newspapers except the Vossische Zeitung admit that the government is sure to have a majority for the army bill. The estimates of the size of the majority vary greatly, owing to the doubtfulness of the attitudes of several Radicals and not a few Clericals, who have declined to pledge themselves as to their action in the reichstag.

Mortons See the World's Fair.

CHICAGO, June 28.—Ex-Vice President Morton, Mrs. Morton and their two daughters arrived at the Auditorium yesterday, and will remain in town several days, seeing the World's fair. Mr. Morton did not register at the hotel, as he desired to have his presence in the city unknown to the public.

Natick Man Missing.

NATICK, Mass., June 28.—William M. Doyle of Harrison street has been missing from his home since Monday afternoon. He had $25 when he left home. His wife became anxious when he did not return at night. He had on his working clothes. He had never stayed away from home before.

Run Down and Lynched.

BIRMINGHAM, Ala., June 28.—Near Dadeville yesterday the body of Ernest Murphy, colored, was found hanging in the woods, riddled with bullets. Murphy criminally assaulted Miss Dupree near Agricola, was arrested, but escaped. He was run down by a posse Monday night and lynched.

Ex-Governor Ames at Boston.

NORTH EASTON, Mass., June 28.—Ex-Governor Ames and family are quietly settled here for the summer, and have not gone to the World's fair, as has been erroneously stated. The ex-governor says he does not intend visiting Chicago until the fall.

St. Mary's at Lawrence.

LAWRENCE, Mass., June 28.—The graduating exercises of St. Mary's high school were held this forenoon in the school hall, and were largely attended. The hall was adorned with plants, flowers and bunting. There were 18 graduates.

Schooner on Fire.

HALIFAX, June 28.—A dispatch was received here last night stating that the schooner Novelty, at Dalhousie, N. B., loaded and ready to sail for Barbados with a load of shingles, was on fire, and would prove a total loss.

Girls to Learn Farming.

DOVER, N. H., June 28.—Of the 28 applicants for admission to the Agricultural college at Durham, six are girls. There will be a big class at the opening in September.

Several New Cholera Cases.

PARIS, June 28.—There were two new cases of cholera at Toulon yesterday, one new case at Hyeres, one new case at Seyne, and two deaths from the disease at Cette.

Careless Burglars.

CONCORD, N. H., June 28.—George A. Roby & Sons' grocery store in the village of Hooksett was burglarized last night. The thieves blew open the safe with gunpowder and stole between $600 and $800. By an oversight they left a sum in cash in the safe larger than that taken. The work is supposed to be that of professionals.

Village Destroyed by Fire.

GUTHRIE, O. T., June 28.—The village of Lexington, 30 miles south of here, was destroyed by fire early yesterday morning, and three people perished in the flames. It is thought that the fire was started out of revenge by negroes who were recently driven from the town.

No Compromise With Miners.

TOPEKA, June 28.—The mine owners of southeastern Kansas have decided to make no further overtures for a compromise with the striking miners, and to either keep the mines closed until the strike is declared off or import miners from other localities.

The Garrison Statue.

NEWBURYPORT, Mass., June 28.—The handsome granite foundation for the statue of William Lloyd Garrison was placed in position yesterday, and on Thursday morning the statue will arrive here and will be immediately set up.

COMPACT BROKEN.

England Violates Agreement With United States.

WAS TO TAKE NO SILVER ACTION.

When Either Moved the Other Was to Be Notified in Advance.

WASHINGTON, June 28.—The action of the imperial and the Indian governments in suspending the free coinage of silver has precipitated a crisis which gives the president and Secretary Carlisle undisguised concern. It closes out summarily all further attempts on the part of the United States to force a free silver policy on the world through the instrumentality of the international monetary conference, and destroys any prospects of bringing about an adjustment of the two metals on a satisfactory ratio.

It was intimated in administration circles today that this action of England as the parent power was not only a surprise, but in direct violation of an understanding between the two governments that no steps should be taken concerning the silver question without some intimation from the side taking the initiative. The president and secretary of the treasury have not determined what course they will pursue to meet this sudden movement of England. The subject is being earnestly canvassed.

The president has received a number of important telegrams from the money centers east and west, urging him to act without delay and suggesting that he forego his decision concerning a session in September and

Call Congress Together at Once.

A strong sentiment exists even in the cabinet in favor of meeting this emergency at once. The president would convene congress within 30 days if he had any assurance that they would act promptly in this matter by repealing the Sherman act and adopting legislation to meet the impending crisis.

The Democratic senators and representatives who remain here are, as a rule, opposed to calling congress together so early as September. The reason they assign for their attitude is that nothing would be accomplished in the direction proposed by the president within a reasonable time. Many are opposed to the repeal of the Sherman act unless some equivalent legislation is substituted. They still assert that any attempt to repeal the Sherman act without such compensating legislation will meet with bitter and protracted opposition.

The president and his advisers, however, are now fully convinced that the people are beginning to realize that the Sherman act is the Pandora's box of the evils which now disturb and unsettle business. They feel confident that when congress does come together the members' views will have been materially modified and they will be

Willing to Wipe the Sherman Act

from the statute books as quickly as possible, without demanding any compensative legislation.

The situation, judging from conversations with cabinet officers and other officials, has suddenly assumed a very unexpectedly serious and alarming phase. The president and his administration are at a loss to know how to meet the issue, as they are powerless to act without the co-operation of congress and are apprehensive that [illegible] an acrimonious controversy, they would only complicate matters and add to the demoralized condition of the country. If the president had the power he would wipe the Sherman act out of existence by a stroke of his pen. But he finds himself between two fires—the condition of the country on one side, and the domination of congress by the free silver influence on the other—and he has no authority to afford relief.

Typewritten Testimony Received.

WORCESTER, Mass., June 28.—Congressman Walker has carried his point with reference to the rule of the pension bureau prohibiting the submission of typewritten testimony. He has secured a modified rule which is satisfactory to him and to the pension commissioner, so that typewritten testimony will be accepted hereafter in pension cases.

Rebels Raise the Siege.

NEW YORK, June 28.—The Herald's Valparaiso special says: The revolutionists of Rio Grande do Sul have raised all of the houses in the vicinity of Santa Anna. Gen. Saraiva, with a force of 500 revolutionists, is besieging San Luis.

Bedford Quarry Company Fails.

BEDFORD, Ind., June 28.—The Bedford Stone Quarry company, the largest producers of limestone in the world, made an assignment yesterday. Inability to realize in time to meet maturing bills the cause.

Coal Dealers Assign.

BOSTON, June 28.—W. C. Jackson & Co., coal dealers, 179 Albany street have assigned for the benefit of creditors to Arthur Hopkins. The liabilities are $40,000.

THE MOVING WORLD.

The coloring of aluminium has been [illegible]

A hatchet, hammer and pinchers are now combined to one tool.

A trunk has been invented which can be converted into a bed without disturbing the contents of the trunk.

An ox that weighs 2,800 pounds and has a girth of 11 feet is owned by William McMillan of Atlanta, Ia., who thinks it is the largest ox in the world.

Seamless steel boats, each made of only two plates, each plate rivoted to a bulb keel bar, which forms also the stem and stern posts, are being made by a firm in London.

A Shrewd Guess.

Gus Snobberly, accompanied by Charlie Clamwhopper, called on the Misses Bondclipper of Fifth avenue. While waiting in the parlor they observed the photographs of the young ladies in the album.

"How much the two sisters resemble each other," remarked Charlie.

"Yes, I dish say they we's taken by the same photo grapher, don't yer know."—Texas Siftings.

Imposing on the Boy.

Mrs. Figg—What on earth did you get a new lawn mower for? Isn't the old one good enough for all the work we have to do?

Mr. Figg—Yes, it is good enough, but you must bear in mind that we can get twice the amount of work out of Tommy with a new machine than we could with an old one.—Indianapolis Journal.

A Want.

The flood of summer fiction flows
More rapidly each year,
But from the first unto the last
We know what will appear.

Each wave that breaks upon the shore
Is like some other wave
Until the wearied readers much
A novel novel crave.
—Detroit Tribune.

DR. JOHNSON'S SPECIALTIES.

ARE YOU BILIOUS? THEN USE PARSONS' PILLS "Best Liver Pill Made"
Positively cure BILIOUSNESS and SICK HEADACHE, all Liver and Bowel Complaints. Put up in Glass Vials. Thirty in a bottle, one a dose. They expel all impurities from the blood. Delicate Women find great benefit from using them. Send everywhere, or sent by mail for stamps, 25 cts; five bottles $1.00. Full particulars free. I. S. JOHNSON & CO., 22 Custom House St., Boston, Mass.

JOHNSON'S ANODYNE LINIMENT
For INTERNAL as much as EXTERNAL use. ORIGINATED By an Old Family Physician.
Cures Croup, Colds, Sore Throat, Cramps, Pains, Stops Inflammation in body or limb, like magic. Cures Coughs, Asthma, Catarrh, Colic, Cholera Morbus, Rheumatic Pains, Neuralgia, Lame Back, Stiff Joints, Strains. Illustrated Book free. Price, 25 cents; six $2.00. Sold by druggists. I. S. JOHNSON & CO., Boston, Mass. decl7Th

THE NATIONAL BARGAIN CO.

AT THE BARGAIN STORE, BARGAINS Are Always in Order.
BARGAINS In Dress Goods.
BARGAINS In Domestics.
BARGAINS In Hosiery.
BARGAINS In Fancy Goods.
BARGAINS In Small Ware.
BARGAINS In Millinery.
BARGAINS In Gent's Furnishing.
BARGAINS In Ladies' Furnishing.
BARGAINS In Carpets.
BARGAINS In Oil Cloths.
BARGAINS In Lace Curtains.
BARGAINS In Gent's Hats.
BARGAINS In Shoes.
BARGAINS in every item in the Store.
We Save You 25 to 50 per ct. CALL AND SEE.
The National BARGAIN CO., Shannon Building, NORWICH, - - - CONN.

FURNITURE AND CARPETS

N. S. GILBERT & SONS.
We are showing a large line of SUMMER FURNITURE STRAW MATTINGS Turkish and Japanese Rugs, Table Covers, Novelties in Portieres, Lace Curtains, Scrims and Sash Muslins.
Large assortment FURNITURE & CARPETS Specially adapted for Parlor, Library, Dining Room and Hall. Our WALL PAPERS Comprises the latest novelties in designs and colorings. Call and examine our extensive line that we offer at low prices.
N. S. GILBERT & SONS.

WE HAVE A FULL LINE OF —LAUNDERED SHIRTS!— Plain and Fancy Bosoms, Open and Closed Fronts. Also NEGLIGEES in handsome shades, and a good assortment of OUTING SHIRTS at 50c, 75c, $1.00, $1.25. Fast colors. C. D. BROWNING & CO.

FOR THE LADIES

FLOWERS At 5c, 15c, 23c, 39c, 59c, 79c and $1.23.
HATS At 19c, 23c, 49c and 69c.
Trimmed Hats At $1.39, $1.59, $1.98, $2.23 and $2.79.
Are Exceptional Values. Inspect Them.
New York Bazaar. 112 MAIN ST.

At 48 Main Street, There will be placed on sale June 15 entire stock of Trimmed Hats at less than One-half Value. Must be sold within thirty days, regardless of cost, to make room for new stock. R. THOMAS, Agent.

MILLINERY. Hats, Bonnets, Elegant Ribbons, Laces and Flowers, —AT— MRS. G. P. STANTON'S,

BOYS' SUITS. We have the latest thing in BOYS' SUITS, BOYS' JERSEY SUITS, BOYS' KILT SUITS, BOYS' FAUNTLEROY SUITS, BOYS' WASH SUITS. An exquisite line of BOYS' LAWN FAUNTLEROY BLOUSES, in White and Fancy, all Sizes. BOYS' STAR WAISTS in White and Fancy, from 3 to 15 years. Misses' Gingham Dresses, [illegible] of Misses' White Muslin Dresses, Children's Gingham Dresses from 3 to 6 years. A. McGINNETT, 144 Main St.

AGE Avails Nothing! NAME Avails Nothing!! CIRCULATION Avails Nothing!!! CHARACTER OF PAPER Avails Nothing!!!! UNLESS YOU GET RESULTS.
The one thing that counts, the only basis for judging the merits of a paper is RESULTS
Ask advertisers who use THE NORWICH MORNING BULLETIN —AND— THE NORWICH WEEKLY COURIER They will tell you THEY GET RESULTS.
Try the papers yourself for results. If it pays, you want them.
WE HAVE THE AGE, RATE, CIRCULATION, CHARACTER, And we guarantee good results
Contracts may be cancelled at any time—at the advertiser's option.
The Bulletin Co.

BRECKENRIDGE BROS. Carpenters and Builders 65 Prospect Street, NORWICH CONN

Lawn Mowers Sharpened, Bicycles Repaired. CARRIAGE AND BOAT TRIMMINGS NICKEL PLATED by A. GOULD, Industrial Building, near Union Station.

I HAVE AN ODORLESS PUMP and Barge apparatus for cleaning Vaults and Cesspools. Orders sent to my address will be promptly attended to. CHAS. WOODS, Box 461, Norwich, Conn.

WHOLESALE GROCERS.

LIPPITT, SWAN & CO., 91 Water St., Have a line of J. P. Mason & Co's Soda and Milk Crackers, also Cookies in Boxes. Root Beer Extract and a fine line of Cigars, Tobacco and Clarettes. AT WHOLESALE ONLY.

T. P. FITZPATRICK, RECEIVES NATIVE BERRIES EVERY DAY. Also New Potatoes, Cabbage, Cucumbers, Beets, Peas, Bananas, Oranges and Lemons. No goods sold at retail. 36 MARKET ST.

GROCERIES.

PICNIC PARTIES Can be supplied with Baskets and Goods To fill them with at RALLION'S.
Cliquot Club Ginger Ale, Cowdry's Deviled Meats, Richardson & Robbins' Boned Chicken —AT— R. S. BARTLETT'S, 4 and 6 Broad Opera House.
OUR MOTTO AT THE Greeneville Grist Mill Good Goods, Low Prices, and Honest Weights. —WHOLESALE AND RETAIL— B. H. PALMER & SON, Prop., 108 NORTH MAIN ST.
PORTO RICO MOLASSES, DARK BROWN SUGAR —AT— A. T. OTIS'.
Concentrated Claret Lemonade, Lime Juice and Imported Ginger Ales, at A. L. ALLEN'S
A GOOD LAUNDRY SOAP 40 Bars for $1.00. H. D. AVERY, Grocer, 300 FRANKLIN STREET.
ICE CREAM ALL FLAVORS. GEO. A. LEWIS, 38 CENTRAL AVE. Telephone.
DO YOU WANT A STRICTLY PURE LEAF LARD? IF YOU DO Use John P. Squire & Co.'s Warranted Pure Leaf Lard. Put up in 5 lb. pails. J. A. STODDARD & SON., 178 Franklin St.
Try POWERS BROTHERS' Choice Boiled Lobsters. We are boiling all day. Telephone 136-4.
Sirloin Steak, - 20c
Porterhouse St'k, 20c
Prime Rib Roast, 20c
Round Steak, - 14c
Shoulder Steak, 12c
Some of the CASH Prices at JAS. DAWSON'S, Jr., 390 MAIN ST.
J. D. MURPHY'S, 22 Market St. Broiling Chickens, Roast Chickens, Native Fowl, Native Spring Lamb, and the FINEST QUALITY BEEF OF ALL KINDS
IRON AND TIN WARE.
A. H. VAUGHN & SONS Manufacturers & Dealers in Iron Stable Fittings. FERRY ST., Norwich, Conn.
FOUNDRY PIG IRON of the most Reliable Quality and grades. Full stock kept in Norwich for immediate delivery. REFINED BAR IRON of the well-known "salem" brand. SHEET IRON. Galvanized "B. B." Black and Pasts. STEEL, "Black Diamond" and "Silver," warranted Cast Steel, Machinery Steel, Tire Steel, Spring Steel. FINISHED STEEL SHAFTING. IRON AND STEEL BOLTS AND CHAINS for strength and purposes. A. T. CONVERSE, Office, Warehouse and Shipping Wharf, 20 COMMERCE ST.
The Sibley Machine Co. Manufacturers of Paper, Cotton and Wool Machinery, Mill Gearing, Shafting, Hangers, etc., etc. Jobbing of all kinds done. Castings, Forgings and Casings at short notice. 122 Franklin Street, Norwich, Conn. New and Second-hand machines bought and sold on commission.
S. S. THRESHER, Attorney and Counsellor at Law and Notary Public. Nos. 3 and 4 Breed Hall, Norwich

NEW ADVERTISEMENTS.

FOR SALE.

A few Desirable Lots on Sunnyside Avenue. Also a New House and Lot. Terms easy. Also property sold on commission. Apply PALMER G. WHIPPLE, Sunnyside Ave., Laurel Hill. js26d

July 4th is Next Week Tuesday.

Had it occured to you it was so near?

Don't hesitate but order your team for that day as early as possible. Now is the time.

O. H. REYNOLDS,

js26d 45 to 49 SHETUCKET ST.

RAYMOND'S VACATION EXCURSIONS.

All Traveling Expenses Included.

THE WORLD'S Columbian Exposition

The grandest Exposition the world ever has seen is now complete in every department. Nothing remains unfinished.

The Raymond & Whitcomb Grand Royal (Oscar G. Barrow, Manager.) at which our parties sojourn, is a permanent brick structure of the best class, only four stories in height, splendidly arranged, and provided with every luxurious appointment of the best modern hotels, and elegantly furnished. Its situation, in a fashionable residence section of the city, near the Exposition grounds and exposed to the lake breezes, is unexcelled. Passengers are landed at a station only a single block distant, and an entrance to the Exposition grounds is directly opposite the hotel, while others are near at hand. All water used for drinking and cooking purposes is distilled and absolutely pure, and the purest Wisconsin ice is also supplied.

Daily special trains from the east, made up wholly of elegant vestibuled Pullman palace cars with dining cars, run through to the hotel without change.

While many parties for the coming months were long since filled, the following dates are still open to the public, early registration, however, being in all cases advisable:

July 5, 6, 8, 11, 13, 15, 18, 22, 29 and 30.

August 4, 5, 8, 12, 15, 16, 19, 22, 26, 29 and 30.

We also have frequent trains including transportation, Pullman berth and meals only, without hotel accommodations.

Send for descriptive book.

RAYMOND & WHITCOMB,

Washington St. (opp. School St.), Boston, Mass. js26d

THE BOSTON STORE

MILLINERY!

FOR THIS WEEK

As a special leader we offer fine White Leghorn Flats at 49c, actual worth 98c.

A full line of White Leghorns and Chips, Trimmed, at much less than usual price.

All the latest styles in White Chips, the Correct thing for Summer Millinery.

This being the week previous to the Fourth we shall show the largest assortment of Trimmed Hats for Children to be found in the city. Special values at 39c.

Our Fancy Straw Braids in Lace Chip and Ribbon Straw, all the newest shades, at 5c per yard, former price 25c and 50c.

Fancy Pins, Buckles and Ornaments with Jewel Setting, at less than cost to quickly close out.

Reid & Hughes.

js26daw

REMOVAL.

OFFICE DR. BRIGDEN

OCULIST and AURIST.

To Shannon Block, Corner Main and Shetucket Sts., Rooms 18 and 19.

Special attention given to correcting all forms of abnormal vision with proper spectacles or Eye Glasses. No fee charged in such case except in ASTIGMATISM or where it is necessary to prescribe in addition to fitting glasses. js26d

NOT A DOUBT

in reference to the fabrics of the garments we sell, the style and finish speak for themselves.

Spring Suits and Trousers are springing better than the weather is. You can spend a few moments profitably in looking over our goods. You will get information, perhaps save money.

GEO. E. CLARK,

MERCHANT TAILOR, Room 4, Shannon Block. may26d

The Bulletin.

Norwich Thursday, June 29, 1893.

The Bulletin should be delivered everywhere in the city before Six a. m.

Subscribers who fail to receive it by that time will confer a favor by reporting the fact to the Bulletin Co.

The Weather Today.

Indications for Connecticut: Partially cloudy; slightly warmer; east to southwest winds.

NORWICH AND VICINITY

CITY NEWS.

There were 124 applications for admittance to the Free Academy Wednesday.

Six telegraph poles have been erected on School street, and two more are to go up.

Miss Hattie Holt of Franklin street is visiting Miss Edith Deming of New Britain, Conn.

The Clipper base ball club meets the Moosup nine on the Greeneville grounds Saturday.

Mr. W. G. Rathbun has been appointed postmaster at Noank, Conn., in place of Mr. E. B. Searle.

Wm. F. Curran has been appointed postmaster at Central Village, in place of Henry R. Brown, resigned.

Mrs. Elmer Page of Norwich and sons, Courtner and Edward, are the guests of Mrs. John L. Walden of Willimantic.

A party of thirty from Springfield, led by Dr. Gulick, are camping on the river bank just below the college quarters at Gale's ferry.

Miss Hannah Lentz, teacher of German in the academy at Staten Island, is at her home on East Broad street for the coming vacation.

Arnold & Hiscox begin this week the remodelling of the third story of the Spear building on Main street into two modern flats.

Specimens of the work of the manual training department of the Free Academy will be on exhibition at the store of N. B. Gilbert & Sons today.

Miss Mary Josephine White of Miss Hersey's school at the Back Bay, Boston, is spending the summer vacation at her home in Norwich Town.

The steamer Block Island will leave this city to morrow at 8.30 a. m. for the Yale-Harvard boat race. Tickets for the round trip will be sold at a low price.

Among the honorary degrees conferred at Yale college Wednesday was that of Master of Arts upon Mr. Frank A. Mitchell, of this city, graduated in the class of '77.

The members of the Norwich Croquet club visit the grounds of Rockwell street every pleasant afternoon and evening, and the click of the mallets and balls is again heard in that vicinity.

Asylum street above the Falls bridge is receiving repairs. The roadbed for several yards has been raised, and a substantial stone wall is being laid between the street and the Yantic river.

About a hundred employes of the Hopkins & Allen manufactory were paid off indefinitely Wednesday night. The reason for the dismissal is that the market is overstocked and trade is dull.

Nicholas Tarrant has purchased the property belonging to the heirs of W. M. Ross, consisting of a large three story brick residence and land, situated No. 18 North Thames street. Terms private.

Joseph T. Fanning is in Worcester attending the commencement at Holy Cross college, at which he received the degree of bachelor of arts in 1879, when he graduated, and the degree of master of arts in 1882.

The Young Men's Christian association will hold its first open-air meeting on the steamboat wharf Sunday afternoon at 4 o'clock. A special address to men will be delivered by the Rev. J. D. Herr.

A number of Mamapoag passengers and a band of Kitemaug waiters and cooks were carried to Montville on the 8.30 o'clock train south Wednesday morning, orders having been issued not to stop at way stations.

A score of the younger girls of Union street and vicinity had a parade Tuesday morning in which the masculine element was conspicuous by its absence. The participants were costumed in the national colors, and a few carried flags.

The medals and pitcher that are to be given as prizes at the picnic of the St. Mary's T. A. and B. society on the Greeneville ball grounds July 4th are on exhibition in the show windows of Murphy & McGarry's store. The society will make a torchlight parade Friday night to advertise the picnic.

The festivities of the Fourth, as laid out by St. Mary's T. A. & B. society, on the Greeneville ball grounds, will afford abundant opportunity for the athletes to enjoy themselves. Games of all kinds have been provided, a large tent will give shade and comfort, and refreshments, music and dancing will help to fill the bill.

E. D. Clark, formerly a well-known livery stable keeper of this city, died at the house of his sister-in-law, Mrs. David Clark, in Willimantic, Tuesday night, of heart disease. He was born in Willington, and with the exception of three years spent in the west, passed his life of fifty-four years in Connecticut. He had been the guest of Mr. G. E. Brady of the American house for five weeks until Monday.

Masters of vessels have been requested by the crews and boat race committee to refrain from blowing whistles or firing cannons on the occasion of the Yale-Harvard university boat race, Friday morning, until the last crew shall have crossed the finish line. The noise and confusion that greets the appearance of the winning crew at the end of the course is deafening and shakes the nerves even of the winners. The effect on the other crew may well be imagined.

The trustees of the Storrs Agricultural school have decided to add five departments to the present curriculum, as follows: Horticulture, veterinary science, higher English, wood and iron, domestic science. The present course of three years was extended to four years. The trustees voted to engage Dr. George A. Waterman of Lansing, Mich., as professor of veterinary science and also military instructor, and Miss Lottie J. Short of Manhattan Kan., as professor of domestic economy.

Town Street School Meeting.

At the town street school district meeting Wednesday evening, Gardiner Greene, Jr. was chosen chairman, almost the entire vote of the district being cast. The following resolution was adopted with but one or two dissenting voices: Resolved, that Mr. A. A. Dewitt be retained as principal of the Norwich town street school, on such terms as may be mutually agreed upon.

Remembered by Norwich Knights.

The Bridgeport Farmer says: "The Knights Templars of Norwich, while on an excursion on Thursday of last week, stopped at the Fort Griswold house, New London, for dinner, and with their band marched to the cottage near by, now occupied by Mr. James L. Gould and family of this city, giving him a serenade and then escorting him to the hotel. After dinner and the usual speeches, they escorted him back to the cottage. It was a most enjoyable occasion to the participants."

Chelsea Club Boats Damaged.

Yesterday afternoon as two members of the Chelsea Boat club were carrying the double-scull gig "Chelsea" into the house, they dropped it on to the "Nautilus," owned by Capt. N. S. Lippitt, completely ruining the latter boat, besides breaking the bottom of the gig. It will probably prove a very expensive outing for the users of the Chelsea, as the Nautilus was the finest boat of the fleet.

Central Baptist Picnic.

By invitation of Mr. Lucius Brown the members of the Central Baptist Sunday school enjoyed their annual outing at Gale's Ferry yesterday. Over five hundred persons were Mr. Brown's guests upon the Ella, and later on the charming grounds owned by Mr. Noyes Allen, uncle of Mrs. Brown, were placed at their disposal, with swings, lunch tables, and all the indispensables of a successful picnic.

Games devised and directed by Miss J. L. Spencer, and a cake-walk, in which the costumes were decidedly novel, entertained the visitors during the afternoon until the return of the boat at 5 o'clock.

Resolutions of Respect.

At a special meeting of Norwich Hose Co., No. 4, held at their house Saturday evening, June 28, 1893, the following preamble and resolutions were unanimously adopted on the death of Richard J. McKenzie:

Whereas, It has pleased Almighty God in His Divine Providence to remove from our ranks Richard J. McKenzie, a most worthy member of this company, therefore be it

Resolved, That we tender to the family of the deceased a sincere expression of our sympathy in their great affliction and assure the a we shall ever cherish his memory with the tenderest affection and respect.

Resolved, That in the death of our highly respected member and friend, with whom we have been so long and pleasantly associated, we mourn his loss.

Resolved, That this company, as a further mark of respect, drape the hose in mourning for the period of thirty days.

Resolved, That these resolutions be entered in full on the records of the company and that a copy suitably engrossed be transmitted to the family of the deceased.

WM. R. DALE, CHAS. A. KUEBLER, ARTHUR MCNICKLE, } Committee.

TAFTVILLE.

Y. P. S. C. E. Entertainment—Personals.

The supper and entertainment given by the Y. P. S. C. E. last night in Ponemah hall drew a large audience. The illustrated lecture by Mr. Allen of Hanover was very interesting and the views of the fine scenery in Colorado were very pretty. The affair was a success both socially and financially.

Miss Ellen Moran who for the past six years has been sick with consumption died Monday morning at 2 o'clock. The funeral was held in the Sacred Heart church yesterday morning at 9 o'clock and the interment was in North Grosvenordale.

Mr. T. J. Sullivan is acting as sexton in place of Mr. John Donovan, who is confined to his home by sickness.

Rosana Parent, age 21 years and nine days, died Tuesday at her home on Merchant's avenue, after a long illness. The funeral will take place this morning at 9 o'clock in the Sacred Heart church. She will be buried in the Catholic cemetery.

COMMON COUNCIL MEETING.

The Electric Road Petitions to Extend its Tracks.

A special meeting of the court of common council was held Wednesday evening. Alderman Palmer and Councilman Whitaker were the absentees.

Mayor Harwood stated that the council had been called together to entertain a petition from the electric road. Attorney Solomon Lucas then presented an application from the road to lay its tracks from West Main street in and through Thames street to West Thames street as far as Dunham street, from Main street in and through Shetucket street to Laurel Hill bridge, and over and along said bridge to Laurel Hill avenue as far southerly as the foot of Whitaker hill; from Council street in and through West Main street westerly to the junction of Pine street and Maple street, and submitted a plan showing the streets in and through the streets through which it proposes to lay tracks, the location as to grade and to the center line of the streets, kind and quality of track and method of laying, with a petition that the plan be accepted.

Alderman Ahern presented a resolution moving postponement of action to 7 o'clock Friday evening, which was passed.

Permission was given John Reilly and James Grafton by the street committee to build a sewer on Cliff street, following which an adjournment was taken.

The first mention of the pipe organ in history is in connection with Solomon's temple, where there was an organ with 10 pipes.

DIED.

McKENZIE—In this city, June 27, Richard J. McKenzie, aged 31 years.
Funeral from his late residence, corner Twelfth and North Main St., Friday, 2 p. m. Relatives and friends invited to attend.

UNTERSTAEDT—In Preston, June 27, Mrs. Bridget Unterstaedt, aged 61 years.
Funeral from her late residence, 16 Talman St., this (Thursday) afternoon, at 3 o'clock. Burial private.

MARRIED.

SHERMAN—JOHNSON—In this city, June 28, by the Rev. J. E. Alsop, Mr. William C. Sherman and Mrs. Lena Johnson, both of Norwich.

SAUNDERS—HOLMES—In Norwich, June 24, by the Rev. R. P. Stanton, Mr. Thomas T. Saunders of Westerly, R. I., and Miss Alice E. Holmes of Norwich.

NEW ADVERTISEMENTS

NOTICE.

Having purchased the Book Accounts of the estate of A. COPLAN, deceased, all persons indebted to said estate must settle at once with the undersigned, at 119 MAIN ST.

SAMUEL KRONIG. js26d

THEY ARE ALL NEW.

Pongee Silks 50c yard, worth 62½c
Hair Curlers 10c each, always 15c.
Linen Chemisettes 25c, from 50c
Ladies' Belts 39c, worth 50c.

HOUGH'S,

js26d Opp. WAUREGAN HOUSE.

—RICHARDSON & ROBBINS'—

BONED CHICKEN

Is the Best. Wholesale & Retail at

WELCOME A. SMITH'S. js26d

HAMMOCKS!

Largest Stock

—AND—

Lowest Prices

—AT—

Noyes & Davis'.

js26daw

—GET YOUR—

FRUIT JARS

—AND—

JAR RUBBERS

—OF—

PRESTON BROS.

AND SAVE MONEY. js26d

For Summer Reading.

WE OFFER A LARGE LINE OF

Twenty-Five Cent Books FOR TEN CENTS.

Including "The Scarlet Letter," "Uncle Tom's Cabin," "House of Seven Gables," etc.

Cranston & Co.

js26daw

4th—JULY—4th

Under the Auspices of

ST. MARY'S T. A. & B. SOC'Y.

A Grand Programme of Field Day Sports, Dancing, Target shooting, Tug-of-war and other amusements will be held at the

BALL GROUNDS.

1. Hop, Step and Jump, handicap; 2. Running High Kick, handicap; 3. Half-Mile Run, handicap; 4. Potato Race, handicap; 5. Quarter-Mile Run, handicap, 6. Running Broad Jump, handicap; 7. Putting the Shot, (16 lb.) handicap; 8. One Hundred Yard Dash, handicap; 9. Tug-of-war.

First Prize, Silver Medal. Second Prize, Bronze Medal. Tug-of-war Prize, Silver Pitcher.

Entry Blanks. Entries to be made at John W. Barren's shoe store, Main St. Music by Yeager's Orchestra. Prof. Kirby, prompter. Special Music for Breakdown Dancing.

Two Large Tents, covering an area of 4,000 square feet, have been procured, which is ample assurance of shade and comfort for all who attend. Refreshments served on the ground. Good order will prevail, and all are invited to attend.

ADMISSION, 25c. Children between the ages of 10 and 14, 15c. js26d

Yale-Harvard University

—BOAT RACE!—

On FRIDAY, June 30th, 1893.

To witness this Grand Contest take the Favorite and Spacious Open-deck

Steamer BLOCK ISLAND

WHICH WILL LEAVE

NORWICH, - - - 8 30 a. m.
MONTVILLE, - - - 9.15 a. m.

And New London thirty minutes before the hour set for the race, and anchor in a favorable position near the Finish Line.

After the race the steamer will return to New London to land passengers, and then proceed to Montville and Norwich.

FARE FOR THE TRIP ONLY 50c.

Tickets for sale at Parmelee's Ticket Office; Central Wharf, New London, and aboard the Steamer.

D. MACKENZIE, Supt. J. A. SOUTHARD, G. P. A. js26d

To All Whom It May Concern:

You are hereby notified, that at a meeting of the Court of Common Council of the City of Norwich, held in the Council Chamber June 21st, A. D. 1893, the following resolution was adopted:

Attest.— ARCHIBALD S. SPALDING, City Clerk and Clerk of the Court of Common Council.

Whereas, The Norwich Street Railway Company has presented to the Mayor and Court of Common Council of the City of Norwich, for action thereon, a plan for the extension of its tracks from West Main Street, in said City, in and through Thames Street to West Thames Street, and in and through West Thames Street as far as Dunham Street, and from Main Street in and through Shetucket Street to Laurel Hill Bridge, and over and along said bridge to Laurel Hill Avenue, and in and through Laurel Hill Avenue as far southerly as the foot of Whitaker Hill; and from Council Street in and through West Main Street westerly to the junction of said West Main Street, Pine Street and Maple Street. Said plan showing the said streets in and through which it proposes to lay such track, the location of the same as to grade and the center line of said streets, and the proposed change to be made at and near Thames and West Thames Streets, with the kind and quality of track to be used and the method of laying the same.

Therefore resolved, That the consideration of said plan be postponed to a meeting of this Court of Common Council to be held at the Council Chamber, in said City of Norwich, on the 28th day of June, 1893, at seven o'clock p. m., and that public notice be given to all parties in interest to appear at said time and place and be heard in regard to said plan if they see fit, by the City Clerk causing a copy of this resolution to be published in a daily newspaper published in said City of Norwich on the 24th and 26th days of June, 1893.

I hereby certify that the above and foregoing is a true copy of record.

Attest— ARCHIBALD S. SPALDING, City Clerk. js26d

NEW ADVERTISEMENTS.

The Lane Brothers Harness Co.

WE HAVE JUST RECEIVED

A CAR LOAD OF Wagons, Buggies and Carriages.

67 & 69 Water & 19 Commerce Sts. js26d

Hurrah for the Glorious Fourth!

FAY'S HEADQUARTERS

FOR ALL KINDS OF

Fireworks, Flags, Lanterns, Masks, &c., at less than New York prices.

EDWIN FAY,

243 to 247 Main St. City. js26daw

Entire Wheat Flour!

WHEATENE.

This is the kind to buy. Makes most "delightful" Muffins, Rolls, Biscuits, and Bread fit for a King; and is adapted to all classes. Aids digestion and is just the flour for dyspeptics. Better try it. Buy of your grocer. Trade supplied by

L. A. GALLUP

js27TuTh&S WHOLESALE.

AT A COURT OF PROBATE HELD AT Norwich within and for the District of Norwich, on the 27th day of June, 1893.

Present—CHAS. W. CARTER, Judge.

Estate of Mary R. Cole, late of Norwich in said district, deceased.

The Executor having made written application to said Court, in accordance with the statute, for an order of sale of the whole or part of the real estate described therein, it is ordered, that said application be heard at the Probate Office in Norwich, on the 28th day of June, 1893, at 10 o'clock in the forenoon; and that notice thereof be given, by inserting a copy of this order in a newspaper having a circulation in said District, and that return be made to this Court.

Attest— CHAS. W. CARTER, Judge. js27d

AT A COURT OF PROBATE HOLDEN AT Colchester, within and for the District of Colchester, on the 27th day of June, A. D. 1893.

Present, E. B. CARRINGTON, Esq., Judge.

On motion of Sarah O. Palmer, Administratrix on the estate of Chauncey C. Palmer, late of Colchester, within said district, deceased.

This Court doth decree that six months be allowed and limited for the creditors of said estate to exhibit their claims against the same to the Administratrix, and doth decree that public notice be given of this order by advertising in a newspaper having a circulation in said district, and by posting a copy thereof on the public sign-post in said town of Colchester nearest the place where the deceased last dwelt.

Certified from Record.

E. B. CARRINGTON, Judge. js27d

Round Steak,	14c
Shoulder Steak,	12c
2 Cans Salmon,	25c
Canned Tomatoes,	12c

NORWICH CASH MARKET CO.

js27d 128 WEST MAIN.

At The WORLD'S FAIR, After testing the different prominent makes

ICE CREAM

The management decided

REID'S

To be PUREST and BEST and awarded to it the

LARGEST CONTRACT

Ever given for Ice Cream in the world.

Quarts, 40c. Pints, 25c.

N. D. SEVIN & SON.

js26daw

Bathing Caps!

Ladies' Striped Rubber Bathing Caps, 16c.

Ladies' Pure Gum Bathing Caps, 25c.

BATHING SHOES.

Men's and Ladies' Bathing Shoes 50c per pair.

FRUIT JAR RINGS.

Mason's Fruit Jar Rings, 8c per dozen.

NORWICH RUBBERSTORE

js26daw

FINE BLANK, COMMERCIAL and MANUFACTURERS' PRINTING at this office

NEW ADVERTISEMENTS.

Do not run the risk of losing your Canned Fruits by using old JAR RUBBERS when you can get new ones at a very small cost

—AT—

SMITH BROS'.

js26d

TO RENT.

A Large Store No. 106 Water St. and Frame Building on Commerce St., formerly occupied by T. H. Elderkin as a Hardware store. For further particulars, call on or address NICHOLAS TARRANT, Real Estate and Insurance Agent, 22 Main street. may27d

—FOR—

Engagement and Wedding Ring,

—CALL AT—

FRISWELL'S, 25 & 27 Franklin Street.

All Solid 14 and 18 Karat. Large line of CHASED RINGS. may26d

Light Vests—Light Coats—Negligee Shirts and Summer Neckwear can be found at

T. J. FALVEY'S

In large variety and at Low Prices. He has the proper style in STRAW HATS and a fine assortment of Gentlemen's Walking Sticks and Belts.

SHANNON BUILDING. js26d

Neckwear of Every Description.

Style and Quality Unsurpassed.

Dodge & Holloway.

js27TuTh&S

A Drop of Dew Metcalf's Pearl of Perfumes

—Sold by—

WOODWORTH & SMALL,

js27TuThSew West Side Druggists.

—LOOK—

17 DIFFERENT TOURS TO CHICAGO

World's Columbian Exposition

Tickets going one route and returning another route. Good until Nov. 15. Entitle you to stop over at New York, Philadelphia, Baltimore, Washington, Pittsburg, Detroit, Chautauqua, Niagara Falls, Toronto, Thousand Islands, Montreal and The White Mountains.

These are special tickets and are for sale only by

E. P. TURNER, 187 E. Broad St.

Ag't South Shore Hotel, Chicago, Ill.

A Nice Suite of Unfurnished Rooms

fronting on Main St., with modern conveniences. Apply to R. R. BRICKWITH, 41 Main street. may31 eTh&S

They Must Go.

These prices will do it—Look them over and see whether you have enough to spare to buy one—they must be sold to make room for

"MONARCH" CYCLES.

1 Gendron	$80.00
2 Yil Gem	75.00
3 Little Giant Combination	70.00
4 Columbia	60.00
5 Lovell Cushion Tire	50.00
6 New Mail Cushion Tire	50.00
7 Gales '93 Cushion Tire	60.00
8 Gales '93 Pneumatic	65.00
9 New Mail Pneumatic	65.00
10 Viking Cushion	55.00
11 Victor, Spring-fork Cushion	45.00
12 Victor, Rigid-fork Cushion	45.00
13 Sylph, (nearly new)	75.00

—AT—

A. PLAUT'S, 200 Main Street. js26d

LAST CALL

Just received the last shipment of Wall Papers for Spring trade. Also new style Decorations.

Call and Examine the Same at

37 Main Street

Opposite Dime Bank.

P. F. MURTAGH.

js26d

SEASONABLE GOODS.

THE LARGEST ASSORTMENT OF

Refrigerators!

Ever shown in Norwich, of the Best Makes and at Reduced Prices.

WE CARRY THE LARGEST LINE OF

OIL STOVES

In this Section of the State. Also

Gasolene Stoves

Lawn Mowers.

Better and cheaper than ever. Call and see them before you buy.

J. P. BARSTOW & CO.

HEADQUARTERS for all Housekeeping and Farmers' Supplies.

23 and 25 Water Street, Norwich. may26daw

NEW ADVERTISEMENTS.

MILLINERY.

I still have a large line of Straw Goods, and am selling them at the lowest prices. Children's Straw Hats, new and desirable shapes, good colors, 5c.

Misses' Hats, good goods and new, 10c.
Ladies' Hats, at 16c, 19c and 25c.
I still have Ladies' Cloth Brim, Fancy Crown Sailors, at 25c, just half regular prices.

INFANTA.

The newest and nobbiest Summer Hat. Just out. I shall show it in White Duck, also Fine Quality Cloth in Black, White, Navy, etc. It is a Tam O'Shanter crown with a rolling brim. Very chic.

T. E McCLENATHAN,

Wholesale and Retail.

js26daw

—THE—

Central Baptist Church,

UNION SQUARE.

REV. J. D. HERR, D. D. Pastor.
Residence 48 Church Street.

Public Services, to which all are cordially invited: Sunday, 10.30 a. m.—7.30 p. m. Bible school Sunday 12 m. Young People's Meeting 6.30 p. m. Prayer Meeting Thursday 7.30 p. m.

Seats rented by the month. Persons desiring sittings may apply on any week day, or on Sunday to the undersigned Seat Rental Committee:

CHARLES R. WHITNEY,
R. G. SMITH,
CHARLES D. HOYT.

js27TuTh&S

FOR **SIGNS** OR **AWNINGS**

It Will Pay You to See J. W. MALLETT 103 Broadway, next to Theatre. js26TuThSu

Everybody Wears Sailors

ON THE 4TH OF JULY,

And everybody can find a large assortment of them in our store, ranging in price from 19c up.

Also a large assortment of Trimmed Hats at lower new prices.

REMEMBER, That all who leave their orders for Hats to be Trimmed for the 4th, have them trimmed free of charge.

—B. GOTTHELF & CO.'S—

100 MAIN ST.

js26d Wholesale and Retail.

E. P. BREWER, M. D.,

13 Washington Street.

GENERAL PRACTICE AND THE **EYE.**

Office hours: 9 to 12 a. m., 1 to 3 and 6 to 8 p. m. Telephone 35-3. may24d

Fireworks & Celebration Goods

At Lowest Prices. Learn Our Prices Before Purchasing.

LOVELL BROTHERS,

js27TuTh&S WEST SIDE.

New Potatoes, Native Peas, Radish, Lettuce and Wax Beans, Ferris Smoked Beef, Bacon, Hams, Roast Beef, Spareribs, Veal and Lamb; also a line of choice Canned Goods at Lowest Living Prices.

At GARDNER & PRENTICE'S.

js27TuTh&S

EVERY DROP

Used in our Fountain is

PURE SPRING WATER.

Try the ORANGE PHOSPHATE

At STEINER'S PHARMACY,

js26d SHANNON BUILDING.

Horizontal Water Wheels, Head Gate Gearing, Water Racks, Power Transmission Machinery.

Collins Turbine Machine Co. js26

FOR SALE.

The Beagle Residence of General Wm. A. Aiken, at Eastern Point, near Fort Griswold House, consisting of a Cottage of 11 rooms and commodious attic, Stable and Carriage house, all in good repair, with about three acres of land, good well of water, and excellent tennis ground, two bathing houses on beach. For particulars call on or address NICHOLAS TARRANT, Real Estate Agent, 22 Main St., Norwich, Conn. may26d

CLOTHING.

SPECIAL SALE

—OF—

Summer Goods

—AT—

MURPHY & McGARRY.

The RELIABLE CLOTHIERS. js26d

FOOT WEAR

WHEN BUYING

Boots and Shoes

GO TO HEADQUARTERS.

GEO. W. KIES & CO.

js26daw

OXFORDS.

The most comfortable Summer Shoe for Ladies. We have them in many styles, shapes and colors. Our prices are always low.

Frank A. Bill,

js26d 104 MAIN ST.

Norwich Morning Bulletin.

VOL. XXXV.—NO. 11,636 NORWICH, CONN: FRIDAY, JUNE 30, 1893—SIX PAGES SIX DOLLARS A YEAR

THIS MORNING'S NEWS.

City and Vicinity.

Generally fair weather.
Record of Yale-Harvard races since 1876.
Adjournment of the courts.
Examination for West Point appointment.
The late Edwin D. Clark.
Yale examinations at the Free Academy.
[illegible]
St. Mary's T. A. & B. torchlight procession tonight.
A promising young musician.
Rumors about today's race—will it be postponed?

State.

The signal corps to be mounted on bicycles.
Legislative—Colonel McGovern calls a member of the house a liar.
A punch commissioner to be appointed.
Westerners team as the World's fair.
The quo warranto expenses.
Five-year-old girl burned to death.
Frank Hyde appointed consul to France.
Policy shop keepers fined.
Increase of applications for pensions to Iowa.
Ten mile handicap road race of Norwalk Wheel club.
The betting fraternity surprised at New Britain races.

General.

Repeal of the Sherman act demanded from all sections.
Ex-Minister Stevens speaks in Augusta, Me., on the Hawaiian affair.
A desperate train robber captured.
Rear Admiral Tryon's successor.
Railroad collision at Mystic, Conn.
Queen Victoria unveils her own statue.
Secretary Herbert will officially inspect New England navy yards.
Stolen diamonds recovered.
Opening of International Epworth League conference.
Bicycle race from Vienna to Berlin.
Thursday's base ball games.

SPECIAL.

STRAW HATS.

The Straw Hat Season is fully opened, and we invite your inspection of our elegant line, consisting in part of the celebrated "Youmans" and Brigham & Hopkins, and a large variety of lower priced goods.

We buy direct from factories for our two stores, and thus obtain lowest prices, at which we give you the benefit.

PERKINS & MONTGOMERY,

Successors to J. T. CLARK,

121 & 123 Main St., Norwich.

18 STATE ST., NEW LONDON. jel15tfsw

About this time, when sweet girl graduates, in white, are saying that "our future is before us," and raven dressed young men are asserting that "the past only is secure," we think it opportune to mention our fancy white vestings, white serge, and striped flannel trouserings.

R. D. JONES & SON,

Merchant Tailors ..... 125 MAIN ST.

(near C. H. Rings.) jel14d

USE

Shipman's

CARBOLIC

OINTMENT,

The most healing preparation in the world

FOR MAN OR BEAST.

For sale by all druggists. jel14d

DO NOT

SLUMBER

UNTIL YOU HAVE

Dr. Hough's

COUGH AND LUNG BALSAM

Ready for immediate use.

Sure Cure for Coughs, Colds, Croup, etc.

PRICE 35 Cents.

Sold by all druggists and medicine dealers.

jel14d

Most People Like to Know

The name of a good Cough and Cold Remedy, as they frequently have occasion to use one.

Mrs. Bird's Lung Cure

IS THE BEST. TRY IT.

Sold by all Druggists and Grocers.

Wholesale at LEE & OSGOOD. jel14d

FREE

Ask your druggist for a sample bottle.

ELIXIR OF LIFE

The great family medicine,

guaranteed to cure

HABITUAL CONSTIPATION,

SICK HEADACHE

DYSPEPSIA,

and all ills arising from a disordered stomach. Trade supplied by

LEE & OSGOOD. jel14d

Sick Headache

CARTER'S LITTLE LIVER PILLS.

POSITIVELY CURED BY THESE LITTLE PILLS.

They also relieve Distress from Dyspepsia, Indigestion and Too Hearty Eating. A perfect remedy for Dizziness, Nausea, Drowsiness, Bad Taste in the mouth, Coated Tongue, Pain in the Side, etc! They regulate the bowels and prevent constipation and piles. The smallest and easiest to take. Only one pill a dose. 50 in a vial. Purely Vegetable. Price 25 cents. 5 vials by mail 25.

Carter Medicine Co., Proprietors,

NEW YORK.

Sold by all Druggists. jel14d

ESTIMATES FOR ALL KINDS OF PRINTING furnished on application at this office.

TODAY'S 'VARSITY RACE.

Betting 2 to 1 on Yale—Large Crowds at New London

POSSIBLE POSTPONEMENT.

In Case of Change of Wind Race Will Be Rowed Up Stream.

NEW LONDON, Conn., June 29.—Not for years has such an immense crowd filled the streets of this city previous to the annual 'varsity race as is here tonight. Every train brought scores of new arrivals, till the hotels reached their capacity early in the day. The harbor tonight is a brilliant spectacle, with its broad surface almost entirely obscured by 200 or 300 craft of every description, while the gleaming lights from cabin and masthead make the scene kaleidoscopic in effect.

Every light is reflected in the Thames whose waters are smooth as a mirror tonight. Here and there the light of a moving craft among the anchored throng adds new beauty to the scene. On shore, the yachtsman's dress predominates. Every personage in the multitude wears either a blue or crimson badge and universal signs betoken the eve of a great intercollegiate [illegible]

At 7 o'clock tonight the Yale and Harvard 'varsity crews took their last spin and the practice season of 1893 passed into history. Of course the final pull was short and comparatively unimportant for both eights. The Yale launch, with Bob Cook and John Hartwell in the bow, followed the Yale oarsmen and coached an hour on starting effectively. A pull of half a mile brought the Yale men back to their quarters after their spin and the shell was taken from the water. Harvard's last practice pull was almost identical with Yale's. Keyes and Perkins were close by the crimson shell for three quarters of an hour devoted to exercises relating to starting the boat.

The report was current here that Harvard had brought out the freshmen eight tonight and that a sharp contest was in progress between the two eights, but a trip to "Red Top," Harvard quarters, established the fact that Harvard '96 had left town and branded the story as a "fake." Bob Cook, Yale's Nestor, made his last move this noon. It is whispered at the Yale quarters that it will be the most important experiment attempted by the crew this year. The innovation was nothing less than a decided change in the rigging of the Yale shell.

Mr. Cook has been figuring on the mechanical disadvantage of a certain part of the Yale rigging and the contemplated removal of the old portion was made a reality before afternoon practice of the oarsmen today. That the boat's speed was materially increased by the change there is no doubt. The particular part of the rigging that was changed cannot be learned tonight, as the powers that be at Yale's quarters would not divulge the secret.

The hour for the race if the conditions are unfavorable at 11 o'clock is definitely placed at 6 30 in the evening. In case of postponement, the race will be rowed upstream, contrary to the morning arrangement. Tide and wind unquestionably will be more advantageous for record breaking at 6.00 than at 11 and the chances tonight appear a trifle in favor of postponement. The steam yacht Cora has been decided on as the referee's boat in tomorrow's race.

Betting is small. Yale money is stagnant at 8 to 5. Some is being placed at 2 to 1. The official weather indications for tomorrow are light, variable, southerly winds and generally fair weather, with a smart wind and ebb tide at 11 o'clock. The sea cannot fail to be more or less choppy and the race is liable to be postponed.

The tide indications are: High water 9.18 a. m. and 9.48 p. m.; low water 4 07 and 3.30 p. m.

NEW BRITAIN RACES.

Betting Fraternity Surprised and They Now Go Mourning About.

NEW BRITAIN, June 29. — The New Britain trotting races were full of surprises for some of the betting fraternity and they are in mourning tonight.

In the first race, the 2 32 class, Ben Bolt was the first favorite and the bookmakers were offering odds of 20 to 9 against Beaufort Girl in the first heat. There were but three takers, but them three were happy when the horse finished an easy first.

In the next heat she was the favorite but she was soon dropped and the sports backed Moxie. In the fifth heat George W. finished first after breaking twice, and the spectators were greatly surprised when the heat was awarded to Moxie and George W. set back to third place. The decision caused much dissatisfaction.

In the 2 43 race, Dan Wilkes was the favorite before the race, but Guidon came to the front after the first heat and his backers made money. He finished first in the third heat, but was set back for breaking. Summary:

2.32 class, pacing and trotting; purse $300.

Moxie, b. g., M. D. Lane, Afton, N. Y.	5	1	3	1
Beaufort Girl, blk. m., Allen Rice, New Britain	1	3	1	5
George W., blk. g., C. W. Haight, Waterbury	4	2	2	3
Maud G., ch. m., E. W. Bowdoin, Hartford	3	4	4	4
Ben Jefferson, b. g., J. A. Turner, Holyoke	6	5	5	6
Ben Bolt, b. g., Hiram Fox, New Haven	2	6	dis.	

Time, 2.32¼, 2.32¼, 2.32¼, 2.31¼, 2.32¼.

2.45 class, trotting; purse $300.

Guidon, blk. s., Air Line farm, Middlefield	1	2	1
Dan Wilkes, g.g., Robert Poole, Providence	3	1	2
Prince Applewood, ch. g., G. Carpellus	5	3	3
Granite, s. g., C. W. D. Edwards, Greenwich	4	5	5
Lobdel, b. g., G. W. Haight, Waterbury	2	4	4

Time—2.34¼, 2.36¼, 2.40¼, 2.38¼.

President Cleveland and Cabinet Consult.

WASHINGTON, June 29—Consultations between President Cleveland and members of his cabinet today caused considerable gossip. An unfounded rumor spread that Mr. Cleveland was consulting with reference to the advisability of calling an extra session of congress earlier than September. It is believed that Mr. Cleveland intends to leave the city within a few days for a long stay at Buzzard's Bay, and that he and his cabinet were merely arranging matters so that he could leave.

Ex-President Harrison in New York.

NEW YORK, June 29.—Ex-President Harrison arrived here this evening. He will remain here until Monday, when he will go to Cape May. When asked whether he attributed the present financial crisis to the effects of the Sherman law, Mr. Harrison said that he thought a great deal more blame was laid at the door of the Sherman law than it deserved, but that its repeal might tend to restore public confidence, if only by working upon the imagination of the public.

LOST DIAMONDS RECOVERED.

Stolen from a New York Firm, and Found in New Jersey.

NEW YORK, June 29.—In December last diamonds and jewelry valued at $18,000 were stolen from Stern Brothers & Co., of this city. The jewels were in possession of Allen Charter, an expressman, at the time of the robbery. The thieves, Thomas Donohugh and Thomas Banks, were arrested soon after the robbery. Banks was a driver and his companion was helper for Charter. The man were convicted and sent to Sing Sing. Since that time a vain search had been kept up for the diamonds. Last evening, however, they were recovered.

Annie Ryan, a sister of Banks, lives at Yonkers with an Italian and passed as his wife. It was believed that she had the stones, and a watch has been kept on her. Yesterday Detective Price, of this city, and Detectives McGowan and Carroll, of Yonkers, searched the woman's house in Park Hill avenue. They found nothing to reward them however. Later in the day Carroll and McGowan learned that soon after their search the woman's fifteen year old boy left the house and went across the river to New Jersey. This aroused their suspicion and they set out to trace him.

They learned that he had visited an Italian living opposite Yonkers on the Jersey shore. At 8 o'clock the Italian and boy were seen at the Mill dock. The detectives began a search around the dock. They kept at work for several hours and were rewarded by finding a package which, on being opened, proved to contain the diamonds just as they were when stolen. The detectives returned to Yonkers and arrested the Ryan woman. She will be arraigned in this city today.

LONG-DISTANCE BICYCLE RACE.

Austrians and Germans Pitted Against Each Other.

VIENNA, June 29.—The long-distance race of Austrian and German bicyclists to Berlin begins today. The start was made from Floridsdorf, four miles north of Vienna. One hundred and seventeen wheelmen left that place in fifteen groups between 6 and 7.10 o'clock this morning. The race has excited much interest, and a crowd numbering thousands of persons assembled to witness the departure of the contestants.

The distance to be traveled is 370 miles, and it is probable that most of the riders will follow the route taken by the soldiers who rode in the horseback race to Berlin last year. Expert wheelmen say that the bicyclists ought to lower the distance by thirty-five hours. Herr Sobotka, the winner of the race from Vienna to Trieste in 1892, is the favorite among the Austrians, while the German rider, Herr Lehr of Frankfort, is backed to win by his countrymen. At intervals of sixty miles committees are stationed to see that the competitors do not violate the rules governing the race.

False Report About the Printers' Home.

CHICAGO, June 29.—On June 17 a dispatch was sent from here which purported to give the proceedings of the International Typographical Union a few days prior, when in executive session, respecting the affairs of the Childs-Drexel Home for Union Printers. The dispatch recited that an investigation by President Prescott had disclosed a gross misappropriation of money, named John D. Vaughn of Denver, and August Donath of Washington city, as the parties held mainly responsible, and stated that both had been dismissed from the board of trustees. It is but just to the men named to say that the official date bearing on the subject show that nothing of the kind happened at the convention; that no charge of misappropriation was brought against any member or ex-member of the board of trustees, and that neither Mr. Vaughn nor Mr. Donath was removed from the board. The dispatch was based on misinformation given to the press respecting the proceedings in secret session.

Quo Warranto Expenses.

HARTFORD, Conn., June 29.—The long controversy over the legal expenses of the contested election cases growing out of the election of 1890, was finally settled today. The senate concurred with the house in accepting the report of the conference committee, and the following amounts will be paid:

FOR EXPENSES.

To Judge Stoddard	$7,[illegible]
To Hon. H. C. Robinson	[illegible]
Total	$14,[illegible]

COUNSEL FOR DEMOCRATS.

Henry Stoddard	$4,000
Charles S. Ingersoll	3,000
Lynde Harrison	2,000
Tilton E. Doolittle	1,000
Total	$12,000

COUNSEL FOR REPUBLICANS.

William C. Case	$3,000
Henry C. Robinson	2,750
Charles J. Cole	2,750
Total	$12,500

TO CONTESTANTS.

Samuel S. Merwin (rep.)	$1,000
Heirs of J. W. Alsop (dem.)	1,000
John J. Phelan (dem.)	1,000
E. J. Walsh (rep.)	1,000
M. H. Sanger (dem.)	1,000

Arrested for Circulating Rumors About a Bank.

MINNEAPOLIS, Minn., June 29.—The Irish-American bank yesterday took summary action to put a stop to some of the alarming rumors that have been floating about the city and damaging its business. Otto Bader, a politician and proprietor of the Falls hotel, was arrested on a warrant sworn out by an official of that institution charging him with criminal libel. At the same time he was served with papers in an action in which damages to the extent of $50,000 are demanded. The prominence of Bader and the [illegible] have caused the two suits to create much gossip, and the bank officials of the city say this action will be followed up by as many more as may be necessary to stop talk.

Candidates for Yale.

NEW HAVEN, Conn., June 29.—Eleven hundred and thirty two candidates have offered themselves for admission to both departments of Yale university. Six hundred and seventy-one of these have applied for the academic department and 461 for the Sheffield scientific school. This is an increase of about 100 over the total for last June. The examinations are being held in thirty-six different places and there are about eight yet to be heard from, which will increase the number.

To Close Up a Race Track.

CHICAGO, June 29.—An investigation of gambling at Washington park was begun today by the grand jury with a view to closing up the race track.

Maine Statistical Agent Appointed.

WASHINGTON, June 29.—Secretary Morton of the agricultural department, today appointed John H. Hammond of Maine, to be state's statistical agent for Maine, at a salary of $800 per annum, to take effect July 1, vice S. L. Boardman.

SENSATIONAL CATCH BY HOY.

Boston and Philadelphia Both Win a Game.

THURSDAY'S SCORES.

Phillies Found the Ball All Right—Cleveland 6, Philadelphia 16.

CLEVELAND, June 29.—The Phillies rapped the ball all right today and won. Attendance 2,500. Score:

Cleveland	3	0	0	0	0	0	0	1	2	—6
Philadelphia	3	0	0	3	2	2	0	5	1	—16

Hits, Cleveland 12, Philadelphia 19; errors, Cleveland 5, Philadelphia 1; batteries, Young, Hastings and Zimmer, Weyhing and Cross.

Cincinnati 8, Washington 6.

CINCINNATI, June 29.—In the last inning today, McPhee hit a long fly which seemed like a home run drive. Outfielder Hoy, however, made a sensational catch and saved the game for the Senators. Attendance 1,000. Score:

Cincinnati	3	0	0	0	0	0	0	0	0	—3
Washington	0	2	0	0	2	0	0	0	1	—5

Hits—Cincinnati 7, Washington 8. Errors—Cincinnati 5, Washington 4. Batteries—Sullivan, King and Murphy; Main and Farrell.

Pittsburg 1, Brooklyn 4.

PITTSBURG, June 29.—Pittsburg was defeated today mainly on account of inability to hit the ball with men on bases. Attendance 1,500. Score:

Pittsburg	0	0	0	0	0	0	0	0	1	—1
Brooklyn	0	0	1	0	0	0	3	0	0	—4

Hits, Pittsburg 5, Brooklyn 5; errors, Pittsburg 3, Brooklyn 4; batteries, Ehret and Miller, Kennedy and O. Daly.

Chicago 6, New York 13.

CHICAGO, June 29.—The giants won today principally because of the poor all round work of their opponents. Attendance 2,400. Score:

Chicago	0	0	1	0	0	3	2	1	0	—6
New York	2	4	2	0	0	0	0	3	2	—13

Hits, Chicago 13, New York 8; errors, Chicago 3, New York 3; batteries, McGinnis and Schriver, Rusie and Milligan.

Boston 5, St. Louis 2.

ST. LOUIS, June 29.—The Bostons and Browns played a very interesting game here today. The visitors won through the home team's errors. Attendance 3,000. Score:

Boston	0	1	0	4	0	0	0	0	0	—5
St. Louis	0	1	0	0	0	0	0	1	0	—2

Hits, Boston 6, St. Louis 5; errors, Boston 0, St. Louis 5; batteries, Nichols and Bennett, Breitenstein and Peitz; earned runs, Boston 1, St. Louis 2.

Louisville 7, Baltimore 6

LOUISVILLE, June 29.—Louisville beat Baltimore today by superior all round playing and hitting the ball at the right time. Attendance 1,600. Score:

Louisville	1	0	4	0	0	0	0	1	1	—7
Baltimore	3	1	0	0	0	0	0	1	2	—6

Hits, Louisville 7, Baltimore 8; errors, Louisville 4, Baltimore 2; batteries, Stratton and Grim, Hawke and Robinson.

At Troy:

Troy	0	0	2	0	0	1	4	0	0	—7
Providence	0	0	2	0	2	0	1	4	0	—9

At Wilkesbarre:

Wilkesbarre	2	1	0	0	0	1	2	0	1	—11
Erie	0	0	0	0	0	2	1	0	0	—3

At Binghamton:

Binghamton	0	0	0	0	2	0	0	1	1	—5
Buffalo	0	0	0	0	2	0	2	0	1	—6

Took 28 Ounces of Chloroform.

SAN FRANCISCO, June 29.—Frederick G. Van Pelt died yesterday from having taken thirty-eight ounces of chloroform.

Young Van Pelt was a son of the retired lawyer, Gilbert S. Van Pelt, of 198 East Sixty-Ninth street, and a brother of William F. Van Pelt. He had lived some eight years in California, and was assessor and under sheriff of Santa Clara county. When visiting his home in this city some two weeks since he complained a great deal of insomnia, and used chloroform by his physician's advice. It seems probable that he took an overdose. He leaves a widow and a young child in San Francisco.

Keeper of Policy Shop Fined.

NEW HAVEN, Conn., June 29.—In the police court today, George F. Cox, who was arrested day before yesterday, charged with keeping a policy shop, was fined $100 each, in five cases. This was made a test case and the other eleven who were arrested at the instigation of the Connecticut Citizens Law and Order League filed demurrers.

A Peach Commissioner.

HARTFORD, Conn., June 29.—The state board of agriculture will hold a meeting at the capitol at 10 m. Friday, to appoint a commissioner under the law passed this session for the elimination of yellows in peaches. The new official will be known as the peach commissioner.

"Dr." Mary Bell Arrested.

BOSTON, June 29—Dr. Mary Bell, 44 years old, of 362 Columbus avenue, was arrested today, charged with performing a criminal operation on Rosie T. Ulaki, 17 years old, of 68 Charter street, on June 15. Simon Cohen, a tailor, 22 years old, was also arrested as an accessory before the fact. In court the parties was held in $3,000 each for examination July 7.

Little Girl Burned to Death.

HARTFORD, Conn., June 29.—While Sadie, the five year old daughter of Wm. J. Ryan of No. 36 Putnam street, was playing around a pile of burning refuse on Wednesday her clothes caught fire. A workman ran to her assistance and extinguished the flames, but the child had been burned so badly that she died a few hours later. The body was buried today.

Assistant Doorkeeper of Senate Dead.

WASHINGTON, June 29—Major O. S. Sanford, assistant doorkeeper of the senate, died at Garfield hospital today. During the war he served in the Connecticut volunteers, in the same regiment as Senator Hawley, and between the two men there was a warm feeling of regard.

A Graduate of Yale Appointed Consul to France.

WASHINGTON, June 29—Frank E Hyde of Connecticut, appointed as consul to Lyons, France, is a graduate of Yale college, a brother of Mayor Hyde of Hartford, and a member of an old time democratic family, well-known in New England.

Treasury Appointments.

WASHINGTON, June 29.—A large number of treasury appointments were agreed upon by the president and Secretary Carlisle last night and will probably be announced to morrow or Saturday. Among them is J. F. Tillman of Tennessee for register of the treasury, to succeed General Rosecrans, resigned.

Connecticut Postmasters Appointed.

WASHINGTON, June 29. — The total number of fourth class postmasters appointed today was 95, of which 31 were to fill vacancies caused by resignations and death. Among the appointments were the following: Connecticut—Colebrook, Herbert L. Culver; Falls Village, W. H. Chapin.

A GRAVE FOR PROF. PROCTOR.

George W. Childs Will Provide One in Greenwood Cemetery.

NEW YORK, June 29.—The remains of Professor Richard A. Proctor, the eminent English astronomer who died in this city of yellow fever four and a half years ago, are at last to have a fitting resting place in Greenwood.

George W. Childs, proprietor of The Philadelphia Ledger, with characteristic generosity has purchased a lot in Greenwood cemetery, near the Flatbush gate, not far from the main entrance, and thither the astronomer's dust will be removed. A modest sarcophagus of granite will be erected and dedicated in October with suitable ceremonies.

It is expected that Colonel Robert G. Ingersoll will deliver the oration, and Miss Mary Proctor, the dead astronomer's daughter, will come from her home in St. Joseph, Mo., to attend the ceremony. The arrangements are in charge of William Bok, who is trying to get for the occasion letters from Spencer, Huxley and other eminent scientists of this country and England.

Not even the humble grave where Proctor's body now reposes belonged to him or to a member of his family. The undertaker owns the grave, and on the cemetery books it is known as "Lot 5,226, Greenwood." When the body was first placed there it was understood that the arrangement was only temporary.

THE FRENCH REINFORCED.

Four Hundred Chinese Attacks the Garrison at Muong Mai.

NEW YORK, June 29.—A special from Paris to The Evening Post says: The Avenir in Tonquin publishes the details of an engagement in Tonquin, the news of which it declares has been suppressed by the Governor General Lanessan. It says that 400 Chinese attacked the French post of Muong Mai during the absence of the main body of French troops. Lieut. Perignon commanding the remaining garrison, defended the post for two days, when his ammunition was exhausted and the French were forced to evacuate the position.

The Chinese pressed them hard until the retreating garrison luckily met a company of sharpshooters when the combined forces attacked and repulsed the Chinese after an hour's hard fighting, killing 150. The French had one killed and several wounded.

Successful Experiment With a Life Saving Kite.

NEWPORT, R. I., June 29.—Professor J. Woodbridge Davis, of New York, is in luck at last with his life saving kite.

The inventor came here some time ago with the approval of the life saving service and attempted to fly his kite. Wind and weather were against him and he left his apparatus with the keeper of Brenton Reef lightship, who has made a very successful test and forwarded full particulars to the inventor today. For a long time Keeper Fogarty, of the lightship, has been waiting for a favorable opportunity to send the kite ashore to Brenton's Point, but owing to the failure of a sufficiently strong wind from the southwest had not been able to make a trial until yesterday.

This trial was to seaward, the wind being from the north and blowing at about twenty-five miles an hour. The tide was against the kite, but, though what is known as a forty mile kite, that is one intended for a forty mile blow, was used, the experiment was a very successful one. Two hundred fathoms, or about a quarter of a mile, of five-inch hawser was run out in twelve and a half minutes, the time for each fifty fathoms being respectively two and a half, three and four minutes. Captain Fogarty proposes to fly one of the kites with the first favorable southwest wind. He will attach a can to the kite, and when it is properly aimed will cut it loose. Whoever finds the can will be expected to notify Captain Fogarty.

International Epworth League Conference

CLEVELAND, Ohio, June 29—Today marks an important era in the great religious movements of the present age. It is the beginning of the first International Epworth League conference to be held here today and the following three days. Before the conference is over it is thought that 10,000 delegates will be present. All day today a constant stream poured into the city.

Pretty girls with badges welcomed the visitors upon their arrival, gave them registration cards and directed them to headquarters at the Hollenden. Members of the reception committee were in attendance at all the depots. All the hotels are taxed to their utmost capacity. Boarding houses are besieged with delegates, and the private houses are rapidly filling up.

At 9 o'clock Mr. Wilson M. Day of this city called the conference to order in Music hall, and in a few words of hearty greeting welcomed the visitors to the city in which the Epworth league was founded.

Trouble Feared at a Choctaw Execution.

CANOE, I. T., June 29.—Trouble is again threatened between the Jackson and Jones factions of the Cherokee Indians owing to the proposed execution on July 7 of nine Choctaws belonging to the Jackson faction. On Tuesday night at 11 o'clock Key Durant, Captain of the Choctaw militia, received a telegram from Governor Jones instructing him to proceed at once to Tuskahoma. The reason for the order was learned later. The Jackson party are ready to go to any extremity to prevent the execution of the Indians, and declare that they will never tolerate it. The Jones party assert that the law will be carried out.

Connecticut State Tax Resolution Defeated in the Senate.

HARTFORD, Conn., June 29.—The senate this afternoon referred both reports from the committee on state prison investigation to the new board of state prison directors and rejected the bill presented by Senator Root. The resolution laying a state tax was defeated and the treasurer was authorized to borrow $400,000 for the building of the new state normal schools at Bridgeport and New Haven. Liberal appropriations were voted to newspaper reporters, house and senate messengers, door keepers, cloak room keepers, employes of the capitol and others. The good roads bill was killed and the corrupt practices acts were killed to the next general assembly.

Liabilities of Carew Freestone Company.

BOSTON, June 29.—At a meeting of the creditors of the Carew Freestone company, the liabilities were stated as about $74,000, nominal assets $153,000, but their real value is thought not to exceed $45,000. An offer was made by Mr. Carew, but not accepted, and the property will be conveyed by Mr. Andrews, the president, to three assignees, named by the creditors.

Drowned While Bathing.

FALL RIVER, Mass., June 29.—Louis Harrison, aged 8, was drowned while bathing in a pond here this evening. His body was recovered.

NORWALK WHEEL CLUB.

5,000 People Witness the Ten-Mile Handicap Road Race.

THIRTY-SIX RIDERS START.

Prizes Worth $300—Frank Hoyt of Bridgeport Gets Home First.

NORWALK, Conn., June 29.—Fully five thousand people, many of whom were ladies, witnessed the Norwalk Wheel club's annual ten-mile handicap road race which took place on the Gregory Point course this afternoon.

The highways were in excellent condition and the weather all that could be desired. Thirty-six riders started and thirty-five finished.

The prizes are worth $300. Frank C. Hoyt of Bridgeport got home first in 30 minutes and 9 seconds; O. A. Gunther of South Norwalk came in second in 30 minutes 32⅘ seconds, and F. L. Smith of East Norwalk was third in 30 minutes and 3 seconds.

The contest between these three men was exceedingly pretty. On the five mile stretch W. B. Parmey of New Haven, 31½ minute man, had a collision and tumbled from his wheel in a dead faint. He was carried off the field unconscious. He subsequently recovered and was able to take the evening train for home.

Saw Mill Boiler Explosion.

PETERSBURG, Va., June 29.—Intelligence was received here today of a terrible boiler explosion at the saw mill of Logan Davis at Yale on the Atlantic & Danville railroad. There was a large force of workmen in the mill at the time of the explosion and two of them were killed outright and several others were badly scalded. The names of the killed and injured could not be learned. The mill was completely wrecked, entailing a heavy loss.

A Farmer Threatened With Lynching.

PITTSBURG, Pa., June 29.—Herbert Doesch, a Leechburg farmer, narrowly escaped lynching yesterday afternoon for brutally assaulting a small bootblack named Willis Cole. The lad persistently importuned him to have his boots blacked. Doesch became angry, and after kicking the boy he picked him up and threw him over his head. The boy fell insensible to the pavement. A hundred or more angry men surrounded the farmer. The mob was about to do violence to the man when the police arrived, and after considerable trouble Doesch was arrested. It is feared the boy will die.

Colorado Silver Smelters to Continue Work.

DENVER, Col., June 29.—The Omaha & Grant, the Glasse & Boston and Colorado smelters here, together with a dozen big silver and lead smelters throughout the state will not close down at once, as has been reported in the east. These works have ore contracts on hand which will keep them in operation until Jan. 1, no matter what the price of silver may be.

Large Issue of Loan Certificates.

NEW YORK, June 29.—There was a very large issue of loan certificates by the Clearing house today. President Tappen of the Gallatin National bank, who is chairman of the loan committee, said this afternoon that $8,000,000 of the certificates had been issued. This makes the total issued $15,080,000.

SPECIAL.

ABSOLUTELY PURE.

ROYAL BAKING POWDER.

Absolutely Pure.

A Cream of Tartar Baking Powder. Highest of all in leavening strength.—[Latest U. S. Government Food Report.

Royal Baking Powder Co., 106 Wall St., N. Y.

ANDREW HYDE, D. V. S.,

VETERINARIAN.

Office 10 Sath Street. Office hours 1.30-2. Telephone 135-12. mar14d

Hack, Livery, Boarding and Sale Stable.

7 TO 13 ONECO STREET.

A. M. ETHERIDGE, Proprietor.

All orders given prompt attention. Moderate prices. mar24MWF

Quantity Quality Both Yours

As to quantity.—One bottle of Knapp's Rootbeer Extract will produce six to ten gallons of peerless Rootbeer.

KNAPP'S ROOTBEER EXTRACT

As to quality.—It holds the same relation to other extracts that the diamond does to the rhinestone.

One bottle makes 6 gallons

It is no trouble to make.

All Grocers and Druggists. 25 cents a bottle.

jel8MWF

NEW ADVERTISEMENTS

Shepard's

"LIGHTNING"

—Ice Cream Freezer!—

IS THE BEST—FOR SALE BY

EATON, CHASE & CO.,

Hardware Dealers,

3, 5 & 7 Commerce St. jel15sw

"DOROTHY THE PURITAN."

A NEW NOVEL

By Augusta Campbell Watson,

AUTHOR OF "THE OLD HARBOR TOWN."

Just published by Messrs. E. P. Dutton & Co., and for sale by all booksellers. jel14MW

THEY ARE ALL NEW.

Pongee Silks 50c yard, worth 62½c.
Hair Curlers 10c each, always 15c.
Linen Chemisettes 25c, from 50c
Ladies' Belts 30c, worth 50c.

HOUGH'S,

jel14d Opp. Wauchusett House.

July 4th is Next Week Tuesday.

Had it occurred to you it was so near?

Don't hesitate but order your team for that day as early as possible. Now is the time.

O. H. REYNOLDS,

jel14d 38 to 46 Shetucket St.

EXCURSIONS.

Yale-Harvard University

—BOAT RACE!—

On FRIDAY, June 30th, 1893.

To witness this Grand Contest take the Favorite and Spacious Upper Deck

Steamer BLOCK ISLAND

WHICH WILL LEAVE

NORWICH, - - - 8 30 a. m.
MONTVILLE, - - - 9 15 a. m.

And New London thirty minutes before the hour set for the race, and anchor in a favorable position near the Finish Line.

After the race the steamer will return to New London to land passengers, and then proceed to Montville and Norwich.

PARK FOR THE TRIP ONLY 50c.

Tickets for sale at Ferguson's Ticket Office, Central Wharf, New London, and aboard the Steamer.

D. MACKENZIE, Supt. J. A. SOUTHARD, G. P. A.

GRAND EXCURSION!

—TO—

NEW YORK

On SATURDAY, July 1, 1893.

SOMETHING NEW.

Elegant daylight sail from New London through Long Island Sound on the New Excursion Steamer

CITY of RICHMOND,

Arriving in New York in season to visit your friends. Passengers will have Saturday night, all day Sunday and until Monday at 3.30 p. m. to see and enjoy New York, and arrive home Tuesday morning, July 4th, in good season. Steamer will arrive and depart from Pier 38, East River, nearly under Brooklyn Bridge, New York side.

Special train leaves Norwich 10 a. m.

Fare for the Round Trip, $1.50

Tickets and Staterooms for sale at Hayes & Davis'. Staterooms, $1.00 and $2.00.

Good meals served aboard steamer at reasonable prices.

jel14d (REMEMBER THE DATES.)

RAYMOND'S VACATION EXCURSIONS.

All Traveling Expenses Included.

THE WORLD'S Columbian Exposition

The grandest Exposition the world ever has seen is now complete in every department. Nothing remains unfinished.

The Raymond & Whitcomb Grand Hotel (Oscar G. Barron, Manager.) at which our parties sojourn, is a permanent brick structure of the best class, only four stories in height, splendidly arranged, provided with every luxurious appointment of the best modern hotels, and elegantly furnished. Its situation, in a fashionable residence section of the city, near the Exposition grounds and exposed to the lake breezes, is unexcelled. Passengers are landed at a station only a single block distant, and an entrance to the Exposition grounds is directly opposite the hotel, while others are near at hand. All water used for drinking and cooking purposes is distilled and absolutely pure, and the purest Wisconsin ice is also supplied.

Daily special trains from the east, made up wholly of elegant vestibuled Pullman palace cars with dining cars, run through to the hotel without change.

While many parties for the coming months were long since filled, the following dates are still open to the public, early registration, however, being in all cases advisable:

July 5, 6, 8, 11, 12, 14, 15, 22, 26 and 29.

August 4, 5, 8, 12, 15, 18, 19, 22, 26 and 29.

We also have frequent trains including transportation, Pullman berth and meals only, without hotel accommodations.

Send for descriptive book.

RAYMOND & WHITCOMB,

296 Washington St. (opp. School St), Boston, Mass. jel14d

WANTS.

WANTED.
3 or 4 Reliable Families, With Girl Help.
To work in Bedspread Mill on Pitch-fin.
jun24 PALMER BROS.

WANTED
A Woman to Help Take Care of Children.
Inquire at 16 WINCHESTER ST.

WANTED.
A Round Girl to Go to Eastern Point.
Apply at 328 WASHINGTON ST., between 2 and 5 p. m. jun24

WANTED.
To take Two Girls for ironing. Good pay and steady work.
TROY STEAM LAUNDRY,
jun27 145 Water St.

BATES, THE AUCTIONEER,
No. 7 Water St.,
Will pay cash for all kinds of Second-Hand Household Goods.

WANTED—Ladies to Write at Home. Inclose stamped envelope. VIENNA LANGDON, So. Bend, Ind. jun24

WANTED—Traveling Salesmen on salary or commission. No experience necessary. Good opportunity. Apply now for exclusive territory. Write for terms.
H. S. HOOKER CO.,
Hickory Hill, Rochester, N. Y.

WANTED.
Four or Five Experienced Broad Silk Weavers.
Apply to the BRAINERD & ARMSTRONG CO., New London, Conn. may24

Having (used, thoroughly renovated, and newly furnished the property formerly known as the
—Metropolitan Hotel,—
I am now prepared to open it to the public for the purpose of renting the rooms singly or in suites. All modern conveniences. Reasonable. etc.
GEO. A. BURLINGHAM,
apr24 No. 4 Franklin Square.

BOARDING.
PERMANENT AND TRANSIENT.
At reasonable rates. Centrally located. No. 9 Washington St. MRS. TURNER. may24

NEW ADVERTISEMENTS.

The Connecticut
Concreting & Gravel Roofing Co.,
Sole agents in Norwich for the
New England Felt and Roofing Co.
BEE HIVE BRAND
Also Two and Three-Ply Ready Roofing, etc., etc. Work guaranteed.
Office No. 5 Thames St., Norwich, Conn.
apr24

PITCHER & MAINE'S
is the place to buy
DRY GOODS AND GROCERIES
of the first quality at the Lowest Prices,
may26 68 NORTH MAIN ST.

JARVIS' MILITARY BAND
—AND—
ORCHESTRA
Furnish Music for Parades, Picnics, Balls, Receptions and Entertainments of All Kinds at Reasonable Prices. Address, A. W. JARVIS, Leader, 6 Division St., Norwich, Conn.
apr18 NWP

Before Buying Elsewhere,
Call and examine my complete line of new styles of
—WALL PAPERS.—
Lowest Prices.
H. L. GREENE,
Painter, Grainer and Paper Hanger.
may26

Roofing
AND
Concreting,
CHAS. S. FISKE,
Agent for the New York Coal Tar Chemical Co.'s Roofing material; also Agent for the Medal Brand two and three-ply felt roofing (the only roofing felt that has found wire edge,) which was awarded the first premium at the American Institute, New York. Also Agent for the Clinton steel roofing.
Concreting 6, 8 and 10 cents per square foot. Gravel roofing 5 cents per square foot. Work warranted.
Office, rear of 21 Water street. Residence No. 66 Oak Street, Norwich, Conn. P. O. Box 11.
Manufacturer and Sole Proprietor of
Fiske's Superior Asphalt Roofing Paint.
CANNOT BE EXCELLED for Tin and Shingled Roofs.
For sale by all paint dealers. Prices in barrels, the new gallon to half barrels 50c. per gallon; in five and ten gallon packages 45c. per gallon. may26

A Narrower Shoe, a Better Fit, and More Comfort Guaranteed.
PERFECTION ADJUSTABLE SHOE.
It runs across the ball and joint of foot, making it so comfortable and stylish.
It is the best-fitting lace shoe in the world.
PRICES, $2, $2 50, $3, $3.50.
Consolidated Shoe Co., Mfrs., Lynn, Mass.
For Sale by the Leading Shoe Dealer in Norwich.
J. F. COSGROVE.
jun27

CAUTION.
There are a few men in town soliciting orders, claiming to represent the RENBRANDT CRAYON PORTRAIT CO. We have no agents in Norwich.
G. E. TRAFTON, Mgr.,
RENBRANDT CRAYON PORTRAIT CO.,
may26d Office 24 Shetucket St., Norwich, Ct.

STORAGE.
Storage of non-hazardous or inflammable goods or merchandise may be obtained in my Warehouse at 39 Commerce Street.
may26d A. C. COIVERSE.

The Bulletin.

OFFICIAL TIME TABLE
—OF—
Norwich Street Railway Co.,

Trains, Greeneville, Franklin Square and West Side.							Franklin Sq., Falls and Boss Hill.					
Greeneville	Franklin Sq.	Falls	Franklin Sq.	Greeneville	West Side	Franklin Sq.	Franklin Sq.	Falls	Franklin Sq.	Boss Hill	Falls	Franklin Sq.
.....	.....	6.30	6.45	6.50	7.00	...	6.00	6.20	6.35	6.40	6.55	7.10
6.55	7.10	7.25	7.40	7.45	7.55	8.05	6.55	7.15	7.30	7.35	7.50	8.05
7.45	8.00	8.15	8.30	8.35	8.45	8.55	7.45	8.05	8.20	8.25	8.40	8.55
8.35	8.50	9.05	9.20	9.25	9.35	9.45	8.35	8.55	9.10	9.15	9.30	9.45
9.25	9.40	9.55	10.10	10.15	10.25	10.35	9.25	9.45	10.00	10.05	10.20	10.35
10.15	10.30	10.45	11.00	11.05	11.15	11.25	10.15	10.35	10.50	10.55	11.10	11.25
11.05	11.20	11.35	11.50	11.55	12.05	12.15	11.05	11.25	11.40	11.45	12.00	12.15
11.55	12.10	12.25	12.40	12.45	12.55	1.05	11.55	12.15	12.30	12.35	12.50	1.05
12.45	1.00	1.15	1.30	1.35	1.45	1.55	12.45	1.05	1.20	1.25	1.40	1.55
1.35	1.50	2.05	2.20	2.25	2.35	2.45	1.35	1.55	2.10	2.15	2.30	2.45
2.25	2.40	2.55	3.10	3.15	3.25	3.35	2.25	2.45	3.00	3.05	3.20	3.35
3.15	3.30	3.45	4.00	4.05	4.15	4.25	3.15	3.35	3.50	3.55	4.10	4.25
4.05	4.20	4.35	4.50	4.55	5.05	5.15	4.05	4.25	4.40	4.45	5.00	5.15
4.55	5.10	5.25	5.40	5.45	5.55	6.05	4.55	5.15	5.30	5.35	5.50	6.05
5.45	6.00	6.15	6.30	6.35	6.45	6.55	5.45	6.05	6.20	6.25	6.40	6.55
6.35	6.50	7.05	7.20	7.25	7.35	7.45	6.35	6.55	7.10	7.15	7.30	7.45
7.25	7.40	7.55	8.10	8.15	8.25	8.35	7.25	7.45	8.00	8.05	8.20	8.35
8.15	8.30	8.45	9.00	9.05	9.15	9.25	8.15	8.35	8.50	8.55	9.10	9.25
9.05	9.20	9.35	9.50	9.55	10.05	10.15	9.05	9.25	9.40	9.45	10.00	10.15
9.55	10.10	10.25	10.40	10.45	10.55	11.05	9.55	10.15	10.30	10.35	10.50	11.05
10.45	11.00	11.15	11.30	11.35	11.45	11.55	10.45	11.05	11.20	11.25	11.40	11.55

SUNDAY TIME.

.....	.....	8.00	8.15	8.20	8.30	...	7.50	8.10	8.25	8.30	8.45	9.00
8.00	8.15	8.30	8.45	8.50	9.00	9.10	8.00	8.20	8.35	8.40	8.55	9.10
9.00	9.15	9.30	9.45	9.50	10.00	10.10	9.00	9.20	9.35	9.40	9.55	10.10
10.00	10.15	10.30	10.45	10.50	11.00	11.10	10.00	10.20	10.35	10.40	10.55	11.10
11.00	11.15	11.30	11.45	11.50	12.00	12.10	11.00	11.20	11.35	11.40	11.55	12.10
12.00	12.15	12.30	12.45	12.50	1.00	1.10	12.00	12.20	12.35	12.40	12.55	1.10
1.00	1.15	1.30	1.45	1.50	2.00	2.10	1.00	1.20	1.35	1.40	1.55	2.10
2.00	2.15	2.30	2.45	2.50	3.00	3.10	2.00	2.20	2.35	2.40	2.55	3.10
3.00	3.15	3.30	3.45	3.50	4.00	4.10	3.00	3.20	3.35	3.40	3.55	4.10
4.00	4.15	4.30	4.45	4.50	5.00	5.10	4.00	4.20	4.35	4.40	4.55	5.10
5.00	5.15	5.30	5.45	5.50	6.00	6.10	5.00	5.20	5.35	5.40	5.55	6.10
6.00	6.15	6.30	6.45	6.50	7.00	7.10	6.00	6.20	6.35	6.40	6.55	7.10
7.00	7.15	7.30	7.45	7.50	8.00	8.10	7.00	7.20	7.35	7.40	7.55	8.10
8.00	8.15	8.30	8.45	8.50	9.00	9.10	8.00	8.20	8.35	8.40	8.55	9.10
9.00	9.15	9.30	9.45	9.50	10.00	10.10	9.00	9.20	9.35	9.40	9.55	10.10
10.00	10.15	10.30	10.45	10.50	11.00	11.10	10.00	10.20	10.35	10.40	10.55	11.10

Summer of time each city leaving cars at week day, subject to change without notice.

* Pin run Sundays.
‡ Sundays runs only to Greeneville Car House.
‖ Runs only to Greeneville Car House.
Running time between Park Church and Depot, 10 minutes.
Sunday time between Depot and Square, 5 minutes.
Subject to change and correction without notice.
novl4 E. P. SHAW, Jr., Supt.

Condensed Railroad Time Table,
NORWICH & WORCESTER RAILROAD.
GOING NORTH.
"Eastern" Standard Time.

Leave.	A.M.	A.M.	A.M.	P.M.	P.M.	P.M.
Norwich.....		6.30				
Baker Station	6.10	6.35	9.10	2.40	5.51	8.16
Ferry Street..	6.00	6.38	9.13	2.43	5.54	8.20
Putnam.....	7.07	7.35	11.10	4.18	...	9.44
Webster.....	7.37	7.51	11.40	4.53	...	7.15
Arrive.			P.M.			
Worcester....	7.55	8.35	12.15	5.00	...	7.50
Boston.....	9.00	9.45	1.10	6.15	...	8.50
Providence....	.....	8.35	12.43	...	5.50	7.10
Hartford.....	.....	10.10	12.40	6.15	...	.....

*This train does not stop at Ferry St.

GOING SOUTH.

Leave.	A.M.	A.M.	A.M.	P.M.	P.M.	P.M.	P.M.
Worcester...	8.45	9.35	11.50	12.30	4.07	...	5.55
Webster....	7.20	10.14	11.45	1.05	4.32	...	6.19
Putnam....	8.00	10.38	...	1.40	4.05	...	6.55
Providence.	7.35	9.10	.....	12.05	...	4.50	...
Hartford...	...	9.10	.....	.....	...	3.50	...
Boston.....	...	8.00	.....	11.00	3.00	...	7.00
Arrive.							
NORWICH							
Union Sta'n	9.15	10.20	12.10pm	...	4.55	7.10	8.25

*Steamboat express train leaves Norwich (Union Station) for New London at 4.05 p. m. daily except Sunday.

LOCAL NOTICES.

Good family horse wanted.

Prentice has a magnificent line of straw hats.

A full line of fresh fish and lobsters at Church Brothers' today.

You need field glasses at the boat race today. They are cheap at A. Plant's.

Powers Brothers have oysters, lobsters, soft crabs and a full line of fresh fish today.

Don't drink pond water and get the cholera. Get choice table waters of Welcome A. Smith.

Don't you need a pair of trousers? Smith & Gilbert have a large line of special styles to select from.

Now get into gear for the Fourth. H. Fay is selling all kinds of fireworks, flags, lanterns, masks, etc., at less than New York prices.

Kimsbury is showing new styles of Ladies' shirt waist buttons. If you wear a white vest you want a silk watch cord. Get it of Kingsbury.

The Manhattan Clothing Co. is still slashing at the prices of those goods recently bought at a sacrifice, and sell a suit of clothes right now.

For the next three days T. J. Falvey will sell his dollar and a half negligee shirts at a big reduction, and offers special inducements to the ladies on straw sailors.

Bonners Brothers have almost anything you want in the line of meats, vegetables and fruits for a dinner. It will make you hungry to look at their market in the morning, and it don't cost anything to look either, so you can get awful hungry for nothing. However, there is a large field to choose from.

NORWICH AND VICINITY.

For Appointment to West Point.

A competitive examination for the selection of a candidate for appointment to the United States Military academy at West Point from the Third Connecticut congressional district was held in Grand Army hall Thursday afternoon. The examination was under the supervision of Mr. M E Jensen, assisted by Mr Henry W. Keirwin of the Free academy faculty. Dr Davis of Plainfield conducted the physical examination. There were five candidates, and the successful one will be announced in a few days.

The Wrecked Schooner John Paull.

Capt. Phillips of Taunton, the owner of the schooner John Paull, which lies stranded off Watch Hill, is in conference with Capt. Baker, concerning the removal of the mast. Capt. Phillips will either engage the Boston Towboat company or Capt. Baker to do the work.

A Promising Young Musician.

A painting of Miss Ida Case of Bristol, in Spanish costume with guitar, by Artist Rockwell of that city, has added to his collection of paintings is greatly admired. The exhibition is open day and evening. Miss Case will be remembered as the talented guitar player who assisted Prof. Frank T. Maples during a month's entertainments in Norwich last winter.

Wesleyan's Team at the World's Fair.

The following Wesleyan men will go to the World's fair: E O. Smith '93, H. A. Terrill '94, F. W. Frost '94, L. E Gordon '94, A. H. Leo '95, G. N. Lapham '95, L. M. Beeman '95, G L Terrill '96, A. D. Searles' 96 and Manager Blakeslee '96. They are the members of the baseball team and will go in a special car in company with Yale law school nine, Amherst, Brown, Williams and Vermont nines. The first game will be played Tuesday. All of the expenses of the trip will be paid by the World's fair management.

The Late Edwin D. Clark.

The Willimantic correspondent of The Hartford Courant, in speaking of the death of Edwin D Clark says: "Mr Clark had for the past thirty years been closely identified with horse interests in eastern Connecticut and is well known all over the state as an enthusiastic horseman, having owned not a few very nimble steppers. He began business in that line in company with his brother, David H., in Willimantic about twenty-seven years ago, and after a short stay there, bought the stable connected with the Rockville house in Rockville. Thence he went to Stafford Springs, engaging in the same business. From Stafford Springs he went to Norwich and remained for a number of years.

About ten years ago he sold out his Norwich business and went west, remaining until about three years ago, when he bought a livery business in New London. Soon after his health failed, and since then he had been unable to successfully prosecute his business. He went recently to the Methodist hospital in Philadelphia and remained three months. He came to the family of his brother last Monday, hoping to recuperate his health, but the disease was beyond human aid.

"Mr. Clark was a very compassionable gentleman. No one knew 'Ed Clark' but to esteem him. He was the soul of honor, which quality, under the lash of adversity, doubtless hastened his end. He was never married."

THE OBSERVATION TRAIN.

Same Number of Cars, Seats and Price to the Colleges as Last Year.

The observation train for the boat race today will consist of forty cars, each car seating eighty four passengers. To each of the two colleges seventeen cars are sold by the railroad company, and the other six are disposed of to New Londoners and people from elsewhere who engage seats in advance. The college men purchase the cars at $160 each, equivalent to $2 a seat, and sell them at $2.50, thereby realizing a handsome profit.

Not as much speculation in seats is done now as formerly when the price was lower. Few people care to pay more than the regular price, $2 50, unless at the last moment when seats are scarce.

It is easy to calculate what an enormous sum this train earns for the short time it is in operation.

ROCKVILLE RICYCLE RACES.

Prizes Amounting to $700 Will Be Contested for July 15.

The Rockville Wheel club have voted to offer prizes valued at $700 for their annual race meeting at Hyde park on Saturday, July 15. The club proposes to expend about $1,000 for the meeting, and efforts will be made to bring many of the fastest men in New England here.

The prizes will include a $150 wheel, diamonds, etc. There will be four association events, four open races and two local contests.

HISTORY AND RECORDS.

Yale and Harvard Rivalry Has Been Severed Amicably Since 1876.

The history of college boating in America begins in 1843, when Yale organized its boat club of seven members from the class of '44. A year later Harvard organized a boat club. There were no racing shells in those early days, however, and the crews had to use pleasure boats. They did this until 1852, when some fellow introduced eight-oared barges to the delight of the university men. Barges were used until 1858, when Harvard secured the first racing shell built in the country. It was of white pine, 40 feet long and 26 inches wide amidships. It weighed 150 pounds and was furnished with outriggers and spoon oars. It was a six oared shell.

It was in this year, 1858, that the first intercollegiate regatta day was organized. The regatta was not held, however, owing to the accidental drowning of Yale's stroke oar, George E. Dunham, while at practice a short time before the day set for the race. Yale, Harvard and Brown had crews entered for this race. These same crews got together the following year and for the first time in history adopted a regular training system. Ever since then various college crews have contested for supremacy at the oar.

It was in 1876 that Yale and Harvard signed agreements for the series of eight oared four mile straightaway races, which have been continued ever since. Of the seventeen contests which have taken place Yale has won ten and Harvard seven, as follows:

	Winner.	Time.	Loser.	Time
1876....	Yale.....	20.32	Harvard..	20.38
1877....	Harvard..	21.38	Yale.....	21.44
1878....	Harvard..	19.44¾	Yale.....	21.22
1879....	Harvard..	22.15	Yale.....	22.45
1880....	Yale.....	24.37	Harvard..	24.59
1881....	Yale.....	22.13	Harvard..	22.19
1882....	Harvard..	20.47	Yale.....	20.58¼
1883....	Harvard..	21.46	Yale.....	22.10
1884....	Yale.....	20.31	Harvard..	20.46
1885....	Harvard..	22.18¾	Yale.....	22.30
1886....	Yale.....	20.41¼	Harvard..	21.03¼
1887....	Yale.....	22.08	Harvard..	22.16¾
1888....	Yale.....	20.19	Harvard..	21.26
1889....	Yale.....	21.36	Harvard..	21.54
1890....	Yale.....	21.30	Harvard..	21.52
1891....	Harvard..	21.23	Yale.....	21.57
1892....	Yale.....	20.49	Harvard..	21.42¾

The freshmen contests for two miles straightaway on the Thames river were begun in 1880 as a sort of "sideshow" to the big event. The race that year was between freshmen crews from Harvard and Columbia. It proved such a drawing card that these races have been continued ever since, barring 1881, when the race was rowed in Boston, and 1883 in New York.

SIGNAL CORPS AWHEEL.

They Can Do Better Service Mounted on Bicycles.

Communications have been received by the Signal corps of the state from Major Howard A. Giddings, chief engineer and signal officer on the staff of Brigadier General Haven, announcing that bicycles are to be issued to all members of the corps attached to the several regiments, but which are henceforth to be brigaded by themselves. This is carrying out an idea which has been gaining ground for some years in the various armies in the world and in the national guards of many of the states.

It has been well demonstrated that the bicycle is a most valuable adjunct to the signal service, the riders being able to go where they could not go with horses and the machines requiring much less attention than horses—to say nothing of less vitality when struck by a bullet. The machines will be issued in time so that those signal men who do not know how to ride can learn before camp.

The letter stated further that this year the combined corps would be encamped in rear of brigade headquarters and would be required to do telephone and stable guard duty. There is to be a meeting of the signal officers and men in New Haven July 7, for general discussion of matters of interest.

LAST DAY OF COURT.

Adjournment of Superior Court and Court of Common Pleas.

Thursday was the last day of the May civil session of the superior court. In the case of John Tuckie against John Newbury, Judge Hall took the papers, and reserved his decision.

The demurrer in the case of James Harvey against the Broadway Congregational society was overruled.

Messrs. Julius J. Bishop and G. H. Kennedy were admitted to the bar, following which the court adjourned sine die.

In the court of common pleas, Crump, judge, no decision was reached in the case of Archibald Buchanan against G. C Buchanan, and the April session of the court adjourned without day.

THE STATE LEGISLATURE.

Interesting Episodes in House—Final Adjournment Today.

HARTFORD, Conn., June 29.—There have been many interesting episodes in the house during the session of the general assembly about to close, but none which for its dramatic humor equaled that of today, when Colonel Patrick E. Govern of the Hibernian rifles was greatly encouraged by the speaker to leave the house. But the colonel held the fort until he could retreat gracefully.

The incident had its origin in a bill making an appropriation for the rifles. The committee on military affairs reported adversely on the bill, and it was amended in both branches by appointing a committee to inquire into the advisability of mobilizing all the independent companies of the state.

For the past few days Colonel McGovern has been flitting about the lobby in an effort to get the appropriation bill reconsidered, and today he took a seat next to Representative Healey and had that gentleman introduce a resolution to recall the bill from the office of the secretary of state. The house voted down the resolution in short order, and it was thought the matter was at an end.

But it came to the surface in a few moments with a splutter. Mr. Bradley of Meriden was in his seat at the left of Colonel McGovern, and hearing his name brought up in conversation between Mr. Healey and the colonel, he asked what it was all about.

Colonel McGovern replied that a majority of the military committee had promised to report favorably on the bill.

Mr Bradley denied this statement, but Colonel McGovern insisted by saying:

"You told me so yourself."

"No, I didn't, asserted Mr. Bradley.

"You're a liar," said the colonel, in tones blunt but suave.

"You're a liar yourself," retorted Mr. Bradley in a manner that left no doubt of his meaning. Then rising and addressing the speaker, he said:

"Mr. speaker, there's a man, not a member; occupying a seat on the floor of the house who has the audacity to call me a liar. I ask that he be removed."

Every eye in the house and the gallery was turned on Mr. Bradley, and wondered from him to the colonel, who was ticking uneasily in his seat. He tried hard to look unconcerned, but it was a tough job.

Mr. Healy jumped into the breach and in his characteristic way remarked that Mr Bradley had lost his head.

"That's all right," said Mr. Bradley, "but I'm not going to be called a liar by ——"

The rest of the sentence was lost in the noise made by the speaker's gavel. The speaker said:

"Persons who are not members are not entitled to seats on the floor of the house, and should retire."

Colonel McGovern looked embarrassed and seemed undecided whether to stay or retire. One of the members called for the regular business of the day, and in this way the attention of the house was diverted from the colonel. Ten or fifteen minutes later he was escorted out by Mr. Healy.

The resolution passed by the senate, appointing Charles S. R. Marlor of Brooklyn commissioner of the school fund in place of Jeremiah Olney, excited a partisan debate. It was feared that some of the republicans would desert Mr Olney, but they were brought into line by a yea and nay vote, and the resolution appointing Mr. Marlor was indefinitely postponed, 116 to 90.

At 1 o'clock the house took a recess until 3 15.

The senate met at 11 a. m.

The senate agreed to a report of a conference committee for adjournment on Friday of this week—hour not named.

On a favorable report from committee the senate confirmed the nomination of Colonel Charles M. Joslyn as judge advocate general.

Senate accepted the report of the conference committee recommending that the New York and New England Railroad company have leave to withdraw its petition for leave to issue $26,000,000 of bonds.

Senator Gardner was appointed on a conference committee on disagreeing vote on naval reserve bill, the house indefinitely postponed it.

The senate took up the bills for the settlement of contested elections. The house had passed a bill for reference of disputes to the courts, whose decisions would be filed with the general assembly for its guidance but not binding.

The minority report provided that the decision of the courts be final and binding.

Senator Fox (dem.) moved to substitute the minority report.

Senator Phelps (rep.) advocated the majority bill as passed by the house, and Senator Holcomb also endorsed it.

Senator Fox argued that the supreme court should have final decision. He called attention of the republicans to the fact that this is a non-partisan proposition, and, if anything, against the democrats. They will be in power after the next election, and it is in their power to make another dead lock by holding over.

Senator Fox's motion to substitute the minority bill for the majority was decided in the affirmative by the casting vote of the lieutenant governor, and on a ruling vote and some confusion, the roll was called, resulting in a tie vote.

The lieutenant governor dissolved the tie by voting for the substitution.

A vote was then taken on the minority bill (File No 948) and the rejection of the majority (File No 947), and the minority bill was passed. The tie being broken by the affirmative vote of the lieutenant governor.

Resolutions were passed incorporating the Quinebaug Traction company; and changing the name of the Thames Loan Trust company.

A bill prohibiting the use of imitation butter in state institutions received from the house passed was opposed by Senator Cleveland and others, and was indefinitely postponed.

The senate took up the report of the conference committee and concurred with the house in passing the resolution paying the attorneys a total of $25,000; also the expenses, also to S E Merwin $1,000; heirs of Joseph W. Alsop, $1,000; J. J. Phelan, $2,000, R J Walsh, $2,000; Marvin H Benger, $1,000.

A bill was passed that no druggist shall sell intoxicating liquors to be drunk on the premises.

At 1.35 the senate took a recess to 2.30 p. m.

REPEAL DEMANDED.

From All Sections Comes the Same Cry.

SHERMAN ACT MUST SPEEDILY GO.

Feeling Growing Stronger Every Day—Financiers See Disaster Ahead.

NEW YORK, June 29.—Many of the prominent financiers who are bringing pressure to bear on the president for an immediate extra session, accept the repeal of the law of 1890 as "a foregone conclusion," finally made necessary by the action of the Indian council and the consequent collapse of the silver market. They very properly dismiss the heat of Washington in midsummer as no valid obstacle to the convention of congress, say in July. They seem to believe that the troubles of the last two months have brought senators and representatives to sound minds as to silver more rapidly than the president suspects, and that in any case Washington would be a better field for a concentrated effort for the conversion of the unsound remnant than the scattered congressional districts.

To the ballot, which by some Mr. Cleveland is said to cherish, that an immediate extra session resulting only in bickerings and fruitless of repeal, would do more harm than two months of delay, they reply that there is likely to be little difference to the cause brought and that in any case something must be hazarded. The more eager of them even hint that while they hold malevolent partisan clamor at its true worth, Mr. Cleveland's delay is gradually weakening confidence in him.

The most serious, however, of the predictions of these advocates of an early session is that, if the Sherman law be not speedily repealed, of

Even Greater Business Troubles.

So far the embarrassments that our financial condition has caused have been so to say to rich men's embarrassments. Large lenders and large borrowers of money, managers of considerable industrial undertakings, great mercantile houses have suffered most from the prevailing contraction of credits. Now, they say, unless there is immediate relief, these business tumbles must soon reach the mass of consumers, of wage workers, so called, and the class who are not borrowers, until general conditions obtain little better than those of 1879.

They admit that the diminution of shipments of currency from this city to other parts of the country, the prospects of a return flow of obligations outside New York mature, the sale of exchange against exports of grain, the remote possibilities of imports of gold, and the relief of the July disbursements in interest and dividends give some a slight encouragement. Yet so long as money is scarcely to be had in loans on any terms; so long as here and abroad is in shy of investment, there is danger they contend that then present troubles spread till they affect the whole community, be its business great or small. The remedy is the immediate repeal of the Sherman act, the sooner the better. But so far their appeals to the president, redoubled within the last week, for an immediate extra session have borne no fruit.

CRISIS HAS BEEN REACHED.

Atlanta Chamber of Commerce Demands Repeal of Silver Law.

ATLANTA, June 28.—Without a single exception, all the officers and directors of the Atlanta chamber of commerce now in this city, composed of leading men of Atlanta, have united in a petition addressed to the president, urging prompt action in calling congress, on the ground that every day's delay is damaging to the business of the country. The petition is heartily indorsed by business men of the city, and is as follows:

"Believing that the business interests of the country are suffering from the prevailing uncertainty, and that a crisis has been reached which demands the prompt action by which not only the policy of the administration should be definitely announced, but the country should know what is to be the action of congress as regards the financial situation and the tariff, we earnestly earnestly petition the president to call without further delay an extra session of congress. In our opinion, every day's postponement of such a call adds to the gravity of the situation and increases the demand for action."

DETROIT ASKS REPEAL.

United Commercial Bodies Send an Appeal to the President.

DETROIT, June 28.—The meeting of the united commercial bodies of Detroit yesterday to formulate a set of resolutions to be sent to the President of the United States, urging the necessity of an early session of congress and the repeal of the Sherman law, was largely attended. The following resolution was adopted and ordered telegraphed to President Cleveland:

"It is the sense of this meeting that, in view of the universal financial depression, congress should be assembled as early as in the judgment of the president it is proper, that measures of relief may be enacted."

Another resolution, to be mailed to the senators and representatives for Michigan, was also adopted. It follows:

"It is resolved that it is the sense of this meeting that the so-called Sherman law should be repealed at as early a date as possible, in order to afford relief to the financial situation; and we earnestly request our Michigan senators and representatives to use their best endeavors to secure such a result.

MOLLIE GIBSON CLOSES.

Largest Silver Producer In Colorado Suspends Operations.

DENVER, June 29.—The Mollie Gibson mine at Aspen, the largest silver producer in the state, closed down yesterday, and will not resume operations until the outlook for silver is improved.

All the big properties in that place have reduced their forces, nearly 600 men being discharged yesterday.

A meeting of mine managers will be held today to consider the situation and take some concerted action. Smelters have ceased buying ore, and will confine themselves to that on hand or contracted for.

LETTER FROM ST. LOUIS

Urging President to Secure Immediate Repeal of Sherman Law.

ST. LOUIS, June 28.—A circular letter of a semi-private nature has been circulated among business men, manufacturers and bankers, which has received numerous signatures and will be forwarded to President Cleveland. In it is urged the immediate repeal of the Sherman act.

Yesterday a meeting of the Cotton Exchange was called to take some action upon the same subject, and it was decided to hold a meeting of that body today, when an address to the president will probably be drawn up and signed by the members, requesting that the Sherman law be repealed before September.

Smelters Quit Buying.

OMAHA, June 28.—There is a strong probability that the big Great smelting and refining works in this city will be closed on account of the decline in silver. E. W. Nash, treasurer of the company, said yesterday: "We have quit buying and shall buy no more silver until matters take a different turn. If we cannot afford to work silver we shall have to shut up shop."

South Shows For Repeal.

BALTIMORE, June 29.—The News presents the results of a telegraphic canvass of the leading newspapers of the south, showing that public sentiment in that section is now overwhelmingly in favor of the repeal of the Sherman law.

Smelters Shut Down.

ST. LOUIS, June 28.—The St. Louis Smelting and Refining company, one of the largest in the country, has decided to shut down work, owing to the silver trouble.

WILL EFFECT CHINA.

Ceylon and Mauritius Will Be Compelled to Follow India.

SIMLA, June 28.—Sir David Barbour, financial member of the viceroy council, said in an interview on the silver question yesterday that in his opinion Ceylon and Mauritius would be compelled soon to follow the example of India and close their mints to the free coinage of silver.

The effect of the change on the Chinese trade, he said, was causing much justifiable anxiety. It might be possible to ease the situation through the introduction of the gold standard in the Chinese treaty ports, but in any event the tariff of about 14 crores of rupees ($40,000,000) would be thrown on China.

That China's foreign trade relations could be thus disturbed to an enormous extent was self-evident.

Many silver mines must be closed, continued Sir David. Eventually things would be righted by the decrease of the production of silver, but meantime there would be bad times in all countries using silver without having the gold standard.

Claims of Indian Banks.

SIMLA, June 28.—The Indian government is discussing the claims of the various banks, which have $1,500,000 in silver now in passage to India, and which want compensation for the depreciation in the value of the metal arising from the action of the government in stopping the free coinage of silver. It is said that the government is inclined to assume the banks against loss.

STAGE HAS MOVED.

City Clerk of Painesville Gone With the City's Cash.

CLEVELAND, June 29.—George W. Stage, city clerk of Painesville, is missing, together with a certificate of deposit for $10,000 and a certified check for $1300 belonging to the city. Stage came to this city yesterday and presented the certificate of deposit at the Central National bank, where he was given checks in exchange.

From here it is said he went to Columbus and tried to pass the checks, but failed to get money, other checks being given in exchange. The authorities of Painesville are making every effort to locate Stage and bring him back.

THE COURT MARTIAL.

Captain Bourke of Victoria Tried to Be Investigated.

LONDON, June 29.—Captain Bourke, the senior officer among the survivors of the warship Victoria, will be tried by a special naval board, sitting at Malta, for having lost the vessel. Further proceedings will depend upon the event of this trial.

No steps will be taken in the matter of court-martialling Rear Admiral Markham and the officers of the Camperdown until after the end of Captain Bourke's case.

Dartmouth's Commencement.

HANOVER N. H., June 29.—Had the college authorities selected just such a day as they wished for the commencement exercises of the class of 1893, they could not have chosen one more perfect than today. It was somewhat past the hour of 10:30 when the procession of graduates, headed by the Boston Cadet band, and led by Chief Marshal Hill, filed up to the college church, where the literary exercises were held and honors were awarded.

NEWS IN BRIEF.

Gladstone will introduce a resolution to expedite the home rule bill.

Thomas F. Hooke fell from a canoe and was drowned in Little river at Haverhill, Mass.

Madrid is excited at a report of the intended blowing up of the chamber of deputies.

Subscriptions for stock in the new Boston Music hall have reached the $400,000 point.

Brazilian revolutionists have put San Luis in a state of siege and are otherwise active.

The New York anarchists held a noisy celebration over the release of their Chicago brothers.

Charles P. Chase has been elected secretary of the Massachusetts Hospital Life Insurance company.

William Barrows of Holliston, Mass., was sentenced to five years' imprisonment for manslaughter.

C. F. Knapp, foreman in the pulp mill at Madison, Me., was caught in a pulley and fatally injured.

Theodore L. Briggs, president of the American Tin company, dropped dead at his home in Waterbury, Conn.

S. E. Jones, a retired Boston business man, died of neuralgia of the heart at his home in North Livermore, Me.

The mill extended Rev. C. S. Scott of Somerville, Mass., by the Baptist society of Marlboro, has been accepted.

Captain Charles A. Hendrick of Stamford, Conn., was elected major of the Fourth regiment, Connecticut National Guard.

Richard Powell pleaded guilty to murder in the second degree at East Cambridge, Mass., and was sentenced to prison for life.

Michael E. Fitzpatrick, a well known lawyer of Bridgeport, Conn., died

PEARLINE.

Tied Down

—The woman who doesn't use *Pearline*. She's tied to her work, and tired with it, too. *Pearline* make another woman of her. It washes and cleans in half the time, with half the work Nothing can be hurt by it, and everything is saved with it. *Pearline does away with the Rub, Rub, Rub. Pearline* does more than soap; soap gives you more to do.

Peddlers and some unscrupulous grocers will tell you "this is as good as" or "the same as Pearline." IT'S FALSE—Pearline is never peddled, and if your grocer sends you something in place of Pearline, do the honest thing—*send it back*. 348 JAMES PYLE, N. Y. 1eMTuThFaw

MISCELLANEOUS.

STEAMER CHELSEA.

SAILING DAYS:

Leave Norwich Sunday, Tuesday and Thursdays at 5 p. m. Arriving in New York EARLY the following morning.

Returning, leave New York Monday, Wednesday and Fridays at 5 p. m.

Remember that all freight is fully insured.

C. E WHITAKER, GENERAL MANAGER. 1e23d

How does the new paint-work look in your house? Dull, lustreless, thin and "threadbare?" Well! don't blame the painter, unless you authorized him to get the Chilton Paints and he failed to do so—which he evidently did, if the work looks like that. The expense was heavy enough, was it? Ah! but you would have spent less and had more satisfaction had the Chilton Paints been used. Half the quantity you consumed would have done as much work and have done it twice as well. Let this experience teach you better next time. Reliable dealers keep Chilton Paints, and everybody who tries them once uses them always. They do their own advertising when once introduced. They are in all shades, well ground, made with pure linseed oil and turpentine driers, and-last, but not least, if you buy a gallon, *you get a gallon*, and not a teaspoonful less.

Chilton Paint Co., New York or Boston.

For sale by Preston Bros. je28wfm

Murphy & Blackburn,
FUNERAL DIRECTORS
and EMBALMERS.
87 Franklin Street.
Open day and night. Ring bell for night calls. Residence 24 High street and 6 Williams Avenue, Preston. may23d

FRANK G. SWEET,
Medical and Surgical Nurse,
Graduate from Mills' Training School for Male Nurses, Bellevue Hospital, New York city. Call at 309 or 489 FRANKLIN Street, city. TERMS REASONABLE. may9d

TROY STEAM LAUNDRY.
Goods called for and delivered free of charge Lace Curtains and all Fine Work warranted to give satisfaction.
145 Little Water St
Family Washing at Special Rates. novtfd

ICE CREAM. ICE CREAM.
At Wholesale and Retail.
Orders left at Union Stable promptly attended to.
N. D. LAMB, may23d

A NEW HARNESS FREE!
It will be for your interest to call at my factory, where to each purchaser of a carriage or Concord, I will present a neatly trimmed Driving Harness free of charge. This will apply for thirty days only, in order to close out a large stock. My prices will not be advanced, but as ever, the lowest in the city. M. P. MINO, Nos. 13, 15 and 17 Chestnut St. jeldaw

DROP ME A POSTAL
and I will call on you with a fine line of Photos and Designs of
MONUMENTAL & CEMETERY WORK
and samples of Granite and Marble of various kinds of colors.
LEVI W. CROUCH, Norwich, Conn. may26daw

MY FIRST CAR LOAD
Bought Since the Panic Has Arrived.
C. J. Wolcott. je26daw

Here Is HEALTH For All.
you are afflicted with Bright's Disease, or any kindred ailment,
Bedford Water
will cure you. It is also an infallible remedy for all ills of the stomach, digestive organs, —kidneys and liver. Recommended by eminent physicians. Sold by all druggists.
A handsome book, full of interesting facts, Free.
BEDFORD MINERAL SPRINGS CO.
BEDFORD, PA.
R. Stanley Hart & Co., Selling Agts.
152 Franklin St., New York City. mayllMWF

THE FINEST OF BANK, COMMERCIAL and MANUFACTURERS' PRINTING executed at this Office. Prices reasonable

A Very Forgetful Person.

"It's curious how forgitful some folks are, now ain't it?" inquired Mr. Jakes, the village plumber, carpenter and sheriff in a ruminative tone. "There's people that'll forgit arrants an jobs an bills an days o' the week an so on, an I've even heard tell of folks that would forgit their own names new an agin."

"Yes, I've heard mention made of jest sech cases," said Abijah Snow, who was watching Mr. Jakes solder a good size hole in the bottom of the Snow teakettle.

"Well, I b'lieve there's a woman in this town beats 'em all for forgittin," said Mr. Jakes.

"Who's that?" inquired his customer, with mild interest.

"I's Mis' Willard Franklin," replied Mr. Jakes. "She's got inter the habit of comin over to our house twice a week, or sometimes oftener, as 't happens. An it's a queer thing, but if you'll b'lieve me, she sets an sets and forgits all about Willard till we've had a good square dinner, an within 10 minutes after we've cleared everythin off'n the table she'll recollect him an start for home."

Mr. Jakes shot one glance at Mr. Snow, and Mr. Snow returned it as he said slowly:

"S'pose the fact of Willard's bein sech a scanty pervider an your spreadin a lib'ral table could hev anythin to do with it?"

"They say you can't ever tell what does affect folks' memory—or forgittry," said Mr. Jakes in a noncommittal tone. And then he blew out his light, and he and Mr. Snow indulged in a couple of dry chuckles as the kettle changed hands. —Youth's Companion.

HOOD'S SARSAPARILLA.

A Good Appetite
is imparted by Hood's Sarsaparilla, which not only revives the natural desire for food, but tones the digestion so that all symptoms of Dyspepsia are removed. Mr. Robert W. W. Deavitt of 338 Franklin street, Long Island City, N. Y., says: "For two years I suffered with dyspepsia, and could find no cure for it. A trip abroad did not improve my health. But I began to take Hood's Sarsaparilla and in one month I find that

Hood's Sarsaparilla Cures

both poor blood and dyspepsia, for I am now perfectly well and have not taken any other medicine since my return."

HOOD'S PILLS are purely vegetable, and do not purge, pain or gripe. All druggists. 25c. 2 jeldaw

PLUMBING, ETC.

A. TROLAND & SON
Will Give You Close Estimates on
PLUMBING and GAS WORK.
marld

WE HAVE THE BEST
Water Filters and Garden Hose
in the market at Very Low Prices.
Estimates cheerfully furnished on all classes of Plumbing, Steam and Gas Fitting.
MONAHER & BREED,
may17d 61 West Main, Central Wharf.

—BUY YOUR—
Ranges, Refrigerators, Oil Stoves, Tin, Iron and Granite Ware at
REISS & WHOLEY'S.
Plumbing, Tin Roofing and Jobbing promptly attended to. may19d

Teephone 188—3.
ROBERT BROWN,
Steam and Gas Fitting,
Plumbing and Steam Heating,
Pipe Cutting and Threading by Power Machinery.
All Work done Promptly and Neatly.
Pequot Building Central Wharf
Electric cars every half hour. octlfd

BOOK BINDERY.

COWAN, the Bookbinder
will after this date be found on the ground floor,
103 Broadway.
marlfd

BLANK BOOKS made to order. Paper ruled to any pattern. Tickets numbered from 1 to 100,000.
MAGAZINES BOUND
in any style of binding. Old books repaired. Back Nos. furnished to complete volumes by
JOSEPH BRADFORD Practical Bookbinder.
Bulletin Building, up stairs. Norwich, Conn.
mar18daw

REMOVAL SALE.
Having leased the New Store at 31 Broadway, from July 1st., I will during the balance of this month sell my fine stock of Summer Woolens at cost, and make them up in the best manner at prices as low as ready made clothing can be bought for.
E. CLAIN, Tailor,
je14d 39 SHETUCKET STREET.

STOVES, HARDWARE, ETC.

SEE THE
—MAGEE GRAND RANGE.—
New Pattern. Just Out.
A. TROLAND & SON.
aprl2d 37 WEST MAIN ST.

REMOVAL.
We have removed
From 11 to 31 Chestnut St.,
Where we have superior facilities for doing all kinds of work in our line.
Steam Carpet Cleaning.
Ladies' garments, cloth of all description dyed, Dying feathers a specialty. Prompt and thoroughness guaranteed.
WILSON BROS. marl8d

THE BULLETIN JOB DEPARTMENT supplied with all the facilities for doing work promptly and in the most approved style.

Hard.

There is nothing that serves
Man's conscience to harden
Like five dollars spent
On a tish scent garden.
—Washington Star.

THE STOWAWAYS.

"Suppose," suggested Tommy Hilton, bright and early one Saturday morning, "that we go down to the dock on the East river and see if we can't find some ship that will take us away to the other end of the world."

This proposition made a favorable impression on Charley Wines, who was also of an adventurous turn of mind, and so the two little boys decided to embark without delay, and to take no baggage but a dark lantern and a large package of sandwiches and cake, which they begged from the cook.

So early did they start that it was not much after 8 o'clock when they appeared on the dock and looked about them for a vessel suitable for the proposed trip.

"I wish," said Tommy, "that there was a good pirate ship in the harbor now—one of those long, low, rakish looking craft such as we read about in 'The Pirate's Bride' and which are always racing up and down along the coast of China on the lookout for rich merchantmen."

"I don't believe there's a pirate ship here," said Charley, "but there's a brigantine that sails for Cuba today for a cargo of oranges and bananas. If we were to ship aboard her, we'd get lots of good things to eat and have no end of fun."

"Of course we would," chimed in Tommy approvingly. "I am glad to see you coming round to my ideas. Why, Fatty, there's not only oranges and bananas and cocoanuts down there, but there's guava jelly and yams and sugar cane and pineapples and an elegant beach to go swimming on and monkeys and parrots in the trees and everything else till you can't rest. Now, I'll tell you what we'll do. If we like the looks of the captain and mate—particularly the mate—for he's the one, don't you know, who is always cruel to the sailor boys in the stories, and if we like the ship herself we'll just sail in her today. Maybe we could find a place in the cargo that we could fit up for ourselves, as that boy in the Mayne Reid story did, bring in food enough to last through the voyage and not show ourselves till we felt like it."

Fatty had always had a weakness for sweet things, and the prospect of going to a land productive of every known delicacy fired his imagination and drove out from his mind for the moment all thoughts of the brilliant career of adventure that he had often planned for himself as a scout and slayer of Indians. Aboard the brigantine, which was called the Mary Jane, they found themselves in the midst of the bustle and excitement incident to the lading of a large cargo. The sailors were hoisting a number of boxes from the dock and lowering them into the vessel's hold by means of an apparatus rigged to the mainmast, while the officers of the ship were so busy that they paid no attention to the two well dressed little boys who were roaming about the ship, now peeping into the cook's galley and now appearing in the forecastle, running about the deck and making themselves thoroughly at home after the fashion of young American boys generally.

It was not long before they contrived to slip away into the vessel's hold, where the sailors were stowing away the boxes and barrels as fast as they were lowered from the deck. They grouped around among the different casks and big cases until at once they came upon an open space between two enormous boxes, which was just big enough to accommodate them both and reminded them instantly of the place in which the stowaway in Mayne Reid's romance had made his famous voyage.

"Eureka!" cried Fatty, who knew the Greek alphabet and was proud of his classical attainments, "all we have to do now is to hide here until the ship is well out to sea and then show ourselves on deck."

And so it happened that when the lading of the cargo was finished two small boys with no other equipment but a dark lantern and a package of sandwiches were snugly stowed away in a little open space among the big cases and bagheads.

It was not cold down in the ship's hold, and there was a smell of sugar, which was not at all disagreeable. They could hear the water dashing against the dock outside, and then something shut out the few rays of light that had penetrated their hiding place. The captain ordered the cover put over the hold and fastened down. Whether it would be reopened the next morning or whether they would be kept there until the ship reached Havana they did not know. An awful fear came over Fatty Wines, and he said in a voice that trembled in spite of himself:

"We're in for it now, Tommy, sure pop!"

"Well," said Tommy, "we might as well make the best of it here, and not let these rats frighten us to death. We'll have to keep a stiff upper lip now that we are out for a life of adventure."

They were "in for it" and no mistake, but they did not lose heart. For awhile they lay listening to the scampering of rats and the sound of waves dashing against the vessel's side. Before long their eyes began to droop, and they fell into a dead sleep, from which they were awakened by the jolting of the ship, which told them that they had started on their way. It was pitch dark when they awoke, and as neither boy had a watch they could not tell whether they had been asleep six hours or 24. But there was no mistake about the motion of the ship. She was fairly under way and very likely out of sight of land.

Tommy put a good face on the matter, but Fatty was very quiet. He was thinking of his home and wondering whether he would ever see his father and mother again. Just as he was on the point of turning upon his companion with a torrent of reproaches for having induced him to run away he heard a sudden noise, and a moment later the covering of the hatchway was removed, and the captain's voice was heard telling one of the sailors to go down in the hold and see if a certain box was there. It was pleasant to [illegible] the light of day once more and feel the rush of fresh air from above.

"We must be out of sight of land now," said Tommy, "so we might as well go and show ourselves on deck."

The boys accordingly left their place of concealment, clambered swiftly over the boxes and came upon the sailor with a suddenness that caused him to rush on deck screaming out that there were evil spirits chasing him about the ship. The boys followed him as fast as they could, and as they clambered out of the hold they found the captain, the mate and nearly all the crew gathered in amazement about the hatchway. Their clothes were torn and covered with dust, their faces were grimy, and their uncombed locks hung down over their eyes. It was several moments before it dawned on the mate that they were the same well dressed, polite little fellows whom he had seen playing about the ship a few hours before.

"Why, captain!" he exclaimed, "those are the same little chaps we saw here this morning. They must have got locked up in the cargo."

This was the moment that Tommy had been waiting for. Stepping forward, he said to the captain:

"If you please, sir, we are two stowaways, and we hid in the cargo because we wanted to go to sea like the boy in the 'Ocean Guerrillas; or, The Phantom Midshipman.' Are we anywhere near Havana yet?"

The captain and the mate looked at each other and then at the two boys and then burst into uproarious laughter.

"I'll show you how near we are to Havana," exclaimed the mate as he took Tommy in his arms and lifted him up so that he could see over the bulwarks. They were just passing through the Narrows, with Staten Island on one side and the romantic shores of Bath and Bensonhurst on the other. In the distance Tommy could see the form of the Coney Island elephant outlined against the sky. A tug had the brigantine in tow, and she was moving rapidly through the water. It was an awful come down to both the boys to learn that instead of being far out at sea with the whales spouting, the seagulls circling over their heads and the white crested waves dancing in the sunlight, and other delightful surroundings, as described in "The Pirate's Bride; or, the Avenging Demon of the Gulf," to find instead of all this that they were still in New York harbor and bearing down on Coney Island as fast as the tug could take them.

"Now, boys," said the captain, "I am just going to drop you ashore, and you take my advice and go home as fast as you can. It's mighty lucky you came out of your holes when you did, for those hatches might not be opened again before we made port, and by that time there'd be mighty little left of two lads of your size. Mr. Bramhall," he continued, turning to the mate, "we'd better have the boat manned and put them ashore at Coney Island. They can easily get back from there. I suppose you've got money enough for your fare, boys?"

"If you please, sir," said Tommy, "we don't want to go back. We want to go with you down to Cuba and get some oranges and bananas. That was what we shipped with you for."

"Cuba!" cried the captain. "We are not going to Cuba for fruit; we are going down to Rio Janeiro for a cargo of hides. You'd better buy your bananas on Third avenue."

"Then," said Fatty decisively, "that settles the business. We can't eat hides, and I'd rather go home than keep on any longer. Put us ashore, and we'll take the train home. We can find our way to the depot."

The captain was as good as his word, and the boys were landed on the desolate western shore of the island with strict injunctions to make the best of their way home.

Their spirits rose again as they trudged along the beach, enjoying the fresh open breeze and the bright sunshine. Charley was very much impressed with the picturesque sand hills and clumps of bushes which they passed and declared that the whole country did not offer a better place for camping out than Coney Island.

"Look here, Tom!" the boy cried suddenly as he grasped his companion by the arm, "if that doesn't look like the Prairie Queen I am very much mistaken."

And just then a young woman in a short, brown riding habit and with her hair flying from beneath a slouch felt hat swept by them at full gallop on a buckskin Indian pony, leaving the two boys gazing open mouthed after her.

"I tell you what we'll do," cried Charley excitedly. "We'll come down here next Saturday and camp out in among those sand hills."

And the prospect was so alluring that Tommy gave ready acquiescence.—James L. Ford in Philadelphia Press.

Some Difference.

Mr. Skidmore (severely)—John, Mr. Jones tells me you thrashed his son shamefully today. Is that true?

John—No, sir.

Mr. Skidmore—Then what did Jones mean by telling me that?

"He just made a mistake. I didn't thrash Jim Jones shamefully. I walloped him beautifully."—Harper's Bazar.

Making Imitation Diamonds.

The material in which imitation diamonds are produced is called strass, from the name of its inventor, a German jeweler who flourished at the beginning of the present century. It is perfectly colorless and transparent glass, or rather crystal, of irreproachable purity, composed of rock crystal, or of white sand, mixed with oxide of lead, arsenical acid and other ingredients. Its preparation demands infinite care and a multitude of precautions, to avoid the possibility of the slightest flaw or bubble being introduced into the mass, from which are then cut the false gems in the proportions desired. Small or medium sized diamonds produce a much better effect than do large ones.

For the best forms of imitation jewelry they are cut by the same workmen that are employed in executing that function with real stones. Their task is much easier, owing to the comparative softness of strass, a quality which causes ornaments in imitation diamonds to lose very speedily their brilliancy and their deceptive aspect. To remedy this state of things imitation emeralds, rubies and sapphires are often set with a layer or slice cut from a real precious stone of inferior value and cemented with a transparent and colorless compound on the top of the false gem, so as to cover it completely.—Ladies' Home Journal.

THE NAVAL PAGEANT

LESSONS DRAWN FROM THE INTERNATIONAL DISPLAY.

Secretary Herbert of the Navy Quotes, "In Time of Peace Prepare For War"—Being Able to Fight Is Often a Protection. Mr. Herbert's Part.

The pages which Secretary Herbert devotes in the North American Review to a comment on the great show of ships at Norfolk and New York deal with it first as an illustration of the friendly feeling that now prevails between the United States and other nations.

He recalls that this peaceful rendezvous took place in the very roadstead where the Monitor and Merrimac fought and near where the Leopard attacked the Chesapeake, while close by at Norfolk lay the old Constellation, successor to Truxton's frigate that overcame the Insurgente in 1799. Of the nine nations whose 90 warships were there gathered three were republics, but all the vessels put on the colors of Italy in honor of the twenty-fifth anniversary of King Humbert's marriage, just as the British Blake afterward at New York, where once the prison ships of the Revolution lay, flashed out the image of Washington in her fireworks display, and just as other foreign ships took part in our Decoration day ceremonies.

Secretary Herbert well says that the voyage from Hampton Roads, when the vessels of nine nations, in two parallel columns, steamed at a prescribed rate, all under the command, by courtesy, of an American officer, formed "a scene that has no parallel in history." Yet even this scene was surpassed in suggestiveness by the land parade in New York, which, "while it was the most significant act of good will to the American people and American institutions, was also the crowning lesson of the review."

And what was that all important lesson? The secretary thus expresses it:

"Every thoughtful observer was impressed with the idea that if our men should ever come to blows with their friends who were behind them in line they could never hope to win except with a fair supply of ships and guns. The stalwart Russians, with their sturdy tramp; the business looking Britons, keeping step to 'God Save the Queen;' the quick stepping Frenchmen; the Germans, with their natty uniforms; the Italians, and indeed all the detachments, were drilled and disciplined into fighting machines. Never was such a sight witnessed before as the sailors of nine different nations marching together, and never was anything better calculated to impress upon those who saw them the lesson that the American sailor can keep his place upon the seas only when his government is behind him."

This, after all, should be an abiding moral of the pageant for our countrymen. It taught not only the beauty of peace, but the duty in peace to prepare for war. It was suggestive, no doubt, that while 70 years before Russia, Prussia and Austria had entered into a futile combination to reduce the Spanish-American colonies because they had set themselves up as independent republics, here were Russia and Germany joining their ships with those of republican France and the South American republics.

It was still more suggestive to find the armed forces of Russia and England marching one after another in the same streets and in the same column and the armed forces of France and Germany in like comradeship; while as to the intermingled forces of England and America, the sight of them prompted Secretary Herbert to say that "Great Britain never formally renounced the right of search, on account of which the war of 1812 was fought, until 1858, but the two countries have made peace at last, mutual good will and respect have been testified in many ways and never more significantly than at this naval review."

Yet it is not the peace note with which the secretary closes. He insists, as his conclusion, that in spite of Geneva arbitrations and Paris arbitrations, we have not yet found a safeguard against war. "The Geneva arbitration was achieved only after the terrific battles of our civil war had demonstrated to the world the fighting capacity of our citizen soldiery. If America would keep her own peace with all the nations of the earth and maintain her place in the vanguard of civilization, she must be at all times prepared for war. This is the lesson of history emphasized by the rendezvous and the review." We may add that such lessons were wholly additional to the original purpose of the ceremony, which was to furnish some distinctly naval pageant as the fittest possible form of public festival in honor of the greatest of voyages.

Indeed it may fairly be said that the full benefits of this memorable pageant were not universally recognized when it was planned. Even Mr. Herbert himself, although a member of the house naval committee, voted against the joint resolution of congress which directed it to be held, but as its possibilities gradually became apparent he headed the successful effort at a subsequent session to increase the appropriation for it to the amount needed. The advantage derived from bringing our own new ships together for the first time in considerable numbers has been exceedingly great, and it has been increased by giving them the opportunity to compare themselves not only with each other, but with the picked warships of eight other nations.

Still the great benefit of the review, according to Secretary Herbert, has been in teaching what remains for the country to do in the naval preparations.—New York Sun.

A Hard Nest For a Small Bird.

A curiosity worthy of its place in the local museum was a bird's nest made wholly of long spiral steel shavings, without the least particle of vegetable fiber. It was found in Switzerland at a place which is the center of a large watch manufacturing district.—Chambers' Journal.

Signing With the Cross.

Signing with the cross was first practiced by Christians to distinguish themselves from the pagans. In ancient times kings and nobles used the sign of the cross, whether they could write or not, as a symbol that the person making it pledged himself by his Christian faith to the truth of the matter to which he affixed it.—Detroit Free Press.

Be Generous With Your Wife.

Every season brings with it to the feminine mind at least a desire to go out and "shop," which process of course means a certain amount of money in the white, red or heliotrope purse which the woman of fashion now carries. If she has an allowance given her at the beginning of every month, she can by prudent forethought be provided with a sufficient sum to get all the little fixings she desires, and she won't have to beg and plead for a new bonnet or a spring gown after the manner of many wives and daughters who have not their own pocket money, but who are compelled to ask for even a quarter with which to buy hairpins or candy.

A man may be as generous as even the most extravagant woman could desire, but even to ask of him every time you want anything is not pleasant. There is something in feminine nature that would rather economize on a certain stated amount, knowing that it is hers to do with as she desires, than to be allowed to run up large bills and yet not possess a half dollar that can be squandered without question.

Let every man from the very day of his marriage give his wife a sum that he can afford and which she will understand is to be her very own for her wardrobe and her various wants, and which she can either spend on the first day that she gets it or make last until her next pay day.—New York Commercial Advertiser.

A Trick With Figures.

Ask a friend to put down four figures, which you are not supposed to see. Let him add these up and subtract the sum from the original figures. Then let him strike out any figure in the result and tell you the sum of the remaining figures. You can instantly tell him what figure he struck out. The modus operandi is easy and depends on the esoteric qualities of 9. He puts down, say, 7,498. Add up these figures—31, which subtract and get 7,467. Cross out, say, 7. This leaves the sum of the remaining figures 11, which he announces. Mentally subtract 11 from the next highest multiple of 9, which is 18, and you get 7, which was the figure crossed out.—Philadelphia Times.

INSURANCE.

EXAMINE THE POLICY
ISSUED BY THE
CONN. MUTUAL LIFE INS. COM'Y
Before you make a decision. It will pay you to do so. Don't rely on estimates given by agents, as they are worthless. This I will prove to you or pay for your policy. Never pay for a policy till you have examined it carefully.
W. H. PROTHERO, - - Agent. je14d

THE BEST PLACE TO INSURE.
STORY'S
INSURANCE AGENCY,
80 SHETUCKET ST.
The only insurance office in Norwich on the street floor. je16

INSURE
AGAINST LOSS BY
Tornadoes, Cyclones and Wind Storms
POLICIES ISSUED AT VERY LOW RATES.
A. IRVING BOYCE, Agent,
may 2d Over Thames National Bank.

Norwich Union Fire Ins. Soc'y
Norwich, England. Organized 1797.
N. TARRANT, Agt.,
may20d 22 MAIN STREET.

FINANCIAL STATEMENT OF THE WESTERN ASSURANCE COMPANY, JANUARY 1ST, 1893. UNITED STATES BRANCH

—ASSETS.—

Government Bonds	$506,195.75
State Bonds	197,625.00
Municipal Bonds	171,825.00
Cash on Hand and on Deposit	351,350.05
Other Assets	660,115.60
	$1,837,105.40

—LIABILITIES.—

Reserve Premium Fund (N. Y. Standard)	$811,086.52
Reserve for unpaid losses	185,606.87
All other liabilities	45,761.00
	$1,042,454.39
Surplus in United States	$550,651.01
Total income in U. S. for 1892	$1,724,320.91
Total Losses paid in U. S. from 1874 to 1892, inclusive	$10,607,894.30

NICHOLAS TARRANT, Agent, 22 Main St., Norwich, Conn. aprl3

ANNUAL STATEMENT
—OF THE—
New London Co. Mutual Fire Insurance Co.
OFFICE
In Chelsea Savings Bank Building, Shetucket St., Norwich, Conn.
Jan. 1st, 1893

Assets	$104,178.94
Liabilities	22,612.60
Surplus	$81,566.35

S. E. PARKER, Pres.
J. F. WILLIAMS, Sec'y.
feb14d IRA L. PECK, Treasurer.

B. P. LEARNED
Insurance in all Forms.
Bonds of Indemnity.
Foreign Drafts.
Over Thames National Bank, Norwich, Conn. feb14d

SADDLERY, ETC.

The Lane Brothers Harness Co.
WE HAVE JUST RECEIVED
A CAR LOAD OF
Wagons, Buggies and Carriages.
67 & 69 Water & 19 Commerce Sts. je26d

A GOOD ASSORTMENT OF
HORSE SHEETS & LAP ROBES,
AT MODERATE PRICES.
At 115 Main St., J. G. STANDISH. je26d

ATTORNEYS.

Charles H. Carpenter,
PENSION ATTORNEY.
Office with A. Irving Boyce, over Thames National Bank. Special attention given to the execution of vouchers for quarterly payments. Advice free. No fee unless claim is granted feb28daw

J. H. GARDNER, JR., D. V. S.
VETERINARIAN.
Office—Chapman's Stables, 16 Bath Street. Telephone 128-12. je26d

AYER'S SPECIALTIES.

For Constipation
Ayer's Pills
For Dyspepsia
Ayer's Pills
For Biliousness
Ayer's Pills
For Sick Headache
Ayer's Pills
For Liver Complaint
Ayer's Pills
For Jaundice
Ayer's Pills
For Loss of Appetite
Ayer's Pills
For Rheumatism
Ayer's Pills
For Colds
Ayer's Pills
For Fevers
Ayer's Pills
Prepared by Dr. J. C. Ayer & Co., Lowell, Mass. Sold by all Druggists.
Every Dose Effective
augdaw

LIVERY STABLES.

EDMUND GEE,
Livery, Boarding & Feed Stable.
Good Teams at Reasonable Prices.
363 to 369 East Main Street, Preston Bridge. je26d

Livery, Boarding & Sale Stable
Hacks and teams to let, also a four-seated wagon and 'bus convenient for parties and picnics, at reasonable prices. Horse clipping done by Coates' Improved Power Machine.
A. T. GARDNER, Chestnut Street jeo22

FINE ARTS.

REMOVED.
McNickle, Picture Frame and Gilding Manuf.,
Has Removed to 26 BROADWAY. You will always find a Complete Line of Artist Proof Etchings, Engravings, Prang's Studies and Ice finish Water Colors. octld

DURGAN'S PHOTOGRAPHICART STUDIO is the finest and best equipped in Norwich, centrally located, opposite the Wauregan House. Everything that taste, skill and experience can do has been done to facilitate the carrying on of the business in a high-class manner, and all customers patronizing my establishment will be sure of first-class work. Photos made in every style, and all work satisfactorily finished. Special attention given to large work, such as Crayons, India Ink and Water Colors, or Solar Photos. Copying in all its branches. A large variety of Picture Frames always on hand. J. G. DURGAN. feb10MWFew

REMOVED—Leighton Brothers Have removed their photograph gallery from the Chelsea Bank Building to No. 58 Shetucket St., in the building with the Henry Hill Publishing Co., where all old patrons will be welcomed and new ones be heartily greeted. Their new rooms are neatly furnished, their facilities for doing first-class work have been much improved. New backgrounds have been put in, and the light for producing photographs has been arranged according to the best methods known to the business. All work promptly attended to. mar24d LEIGHTON BROTHERS.

MISCELLANEOUS.

CALIFORNIA EXCURSIONS
VIA
SOUTHERN PACIFIC COMPANY.
APPLY TO E. S. CURRIER, N. E. Agt.,
192 WASHINGTON ST., BOSTON, MASS. febl3 MWF

NOTICE.
Ceilings Whitened,
Woodwork Painted,
and Walls Papered
with Gilt Paper
For From $3 to $12 a Room
GEO. C. BUCHANAN,
House Painter and Paper Hanger.
Wall Paper of all kinds. All paints mixed to order. Estimates cheerfully given.
58 Shetucket St & 188 Central Ave.,
feb1WFM NORWICH, CONN.

WE CALL YOUR ATTENTION
To our fine line of Imported Sherries, Ports, Brandies, Cordials and Clarets. Also the Ashland, Walnut Hill, Cabinet, Scotch and Irish Whiskey, and the Old Tom, Royal Schiedam and Yacht Club Gins.
COATES & SHERIDAN, 65 West Main St., Dealers in the highest standards of foreign and domestic Wines and Liquors. aprl6MWF

MAX HUBER,
(Successor to Wm. Huber),
Fresco Painter and Decorator.
Churches, Public Halls and Private Dwellings
Frescoed in the Latest Designs of the Art.
175 East Broad St., Norwich, Conn. jel8MWF

Fine Work. Fair Prices.
D. S. UNDERWOOD,
Contracting Painter, Paper Hanger and Decorator.
RESIDENCE, 156 FRANKLIN ST. aprl8d

PROTECT YOUR EYES.
MR. R. HIRSCHBERG,
The well-known Optician of No. 30 E. 14th St., New York, and 66 Olive St., St. Louis, has appointed
H. H. WOODWARD
As agent for his celebrated Diamond and Non-Changeable Spectacles and Eyeglasses. The Glasses are the greatest invention ever made in spectacles and every pair purchased is guaranteed, so that if they ever leave the eyes no matter how scratched the lenses) they will furnish the party with a new pair of Glasses free of charge. H. H. Woodward has a full assortment and invites all who wish to satisfy themselves of the great superiority of these Glasses over any and all others now in use to call and examine them at the Star Jewelry Store, 169 Main St., Norwich, Ct. No peddlers supplied. None genuine unless stamped with the word Diamond and non-changeable. 1y26

HAVE THAT
Lawn Mower
Put in Good Order
and it will be as good as new. Send it to
M. A. BARBER
may19d Industrial Building, Falls Ave.

HORSES
TREATED FOR ALL DISEASES,
At Gardner's Stable, Chestnut St. by the new Veterinary, DR. H. L. TOWER, graduate from Ontario Veterinary College. may8d

NORWICH MORNING BULLETIN.
[Established 1893.]
NORWICH WEEKLY COURIER.
[Established 1846.]

Subscription rates, MORNING BULLETIN—By mail or carrier, $6 a year; $1.50 a quarter; 50 cents a month; 12 cents a week. Single copies 2 cents.

Subscription rates, WEEKLY COURIER—$2 cents a year; 75 cents for six months, in advance. Single copies 5 cents.

THE MORNING BULLETIN (Six Pages) is the largest, oldest and most complete morning paper published in Eastern Connecticut. At $6 a year it is also the cheapest.

THE WEEKLY COURIER (Eight Pages) is the best weekly issued in Eastern Connecticut.

Advertising rates furnished on application to the business office. No cuts or electrotypes inserted in either paper.

To guard against mistakes, advertisements should be sent in manuscript. We cannot be responsible for errors that occur in messages received by telephone.

Yearly advertisers are limited to their own immediate business, and their contracts do not include Wants, To let, For sale, etc.

All news letters should be addressed to THE MORNING BULLETIN; all business communications to THE BULLETIN COMPANY.

Money orders and checks should be made payable to THE BULLETIN CO.

All communications must be signed. Anonymous letters or news items will not be read, but thrown into the waste basket.

No manuscript preserved or returned, unless stamps are inclosed fully to prepay postage.

Entered at the post office at Norwich, Conn., as second class mail matter.

The Bulletin.

Norwich, Friday June 30 1893

ELECTRIC ROAD EXTENSION.

The Norwich electric road has petitioned the city for the right to extend its tracks to Thamesville, Sunnyside and along West Main street, and a hearing upon the matter is to be held in the council chamber tonight. There can be very little opposition to these extensions, as the advance of the rails puts value into all the adjacent property.

There is a little old-fashioned objection to this great public convenience by a few residents on Laurel Hill avenue, who do not like to have their chickens frightened from the streets, or life made extra hazardous for little folks who have always enjoyed the freedom of the avenue. These are natural objections from well-meaning persons who think of personal convenience more seriously than of a great public enterprise, but they will not have much weight. The majority of property holders there will hail the extension with delight, because it will make their property more accessible and more valuable, and tend to build up still more the pleasant and thrifty settlement at Sunny Side.

In a few years the city lines can be again extended to take in added neighborhoods, the grand list will be increased, and the municipality be benefited financially by the extensions as well as individuals.

A HOPEFUL MOVEMENT.

The memorial prepared by the Rev. Dr. Pratt of the committee on national affairs of the board of trade praying the senate committee on agriculture and forestry to add to their inquiry the condition of country roads and their effect upon agricultural and commercial interests is one of the most hopeful movements in the direction of increasing the interest in improved highways and making a national issue of what has largely been a sectional agitation. The Norwich board of trade promptly approved of the memorial and lent its influence to the work by instructing the president and secretary of the board to sign it in the name of the organization and to forward it to the senate committee.

This is a matter which will undoubtedly come up for consideration in other board of trade meetings in the state and should be promptly approved. It is the best method of procuring accurate data concerning the condition of turnpike roads in all parts of the country, and will put in accessible form a mass of facts which will emphasize the necessity for good roads by showing the disadvantage and depressing effects of bad ones.

THE COUNTRY IS AGAINST IT.

Cholera is not indigenous to America and the germs do not find lodgment and propagate in this country. Cholera has never been epidemic here, and although reports of its ravages in Europe continue to reach this country, there is no likelihood of its appearance here, to any great extent, the present season. The boards of health in all parts of the country are on the alert, and the seaports are thoroughly quarantined. Surgeon General Wyman, of the Marine hospital at Boston, considers the non-appearance of the disease here thus far as evidence that the germs have not survived the winter. He thinks this country has an even chance of escaping the disease altogether during 1893. The greatest danger is the "tramp-steamships" which are picking up the emigrants in all the European ports to be brought to this country. These craft will be subjected to the most stringent rules, and if passengers are diseased will be sent away with their infected freight to the ports from whence they came.

THE YALE-HARVARD RACE.

The event of the year on the Thames river will come off this morning, conditions being favorable, at about 11 o'clock. Notwithstanding the various opinions as to results it is generally agreed that the Yale-Harvard crews this year have in them promise of a close and interesting contest.

Norwich is showing unusual interest in the race, and if the weather is all it should be a crowd larger than usual will be in attendance from this vicinity.

While many hearty exposures of the crimson hail from "the Rose of New England," the sympathy and best wishes of a majority of our citizens are with the blue.

It is to be hoped that the day and the hour will be propitious, and that Yale will be triumphant over Harvard not with ease, but with the labor which marks a close race with a foe that requires cool heads, good nerve and the best exertion of their opponents to out-pull them.

BUTCHERED OR ELECTROCUTED?

The experiments of two celebrated French electricians MM. Brisud and Lacassagne, of Lyons, have put in doubt whether the electric executions in this country are a success, by experimenting with an equally strong electric current upon small animals. They have subjected rabbits to a larger amount of voltage than is given to criminals in New York, for the purpose of destroying life, and then have brought to these small animals. They do not believe that the men electrocuted were dead when taken from the chair, but think they were subsequently the victims of the surgeon's knife.

It is a fact that Tesla, the wizard who outwizards the wizard of Menlo park, lets two hundred and fifty thousand volts of electricity pass through his body to amuse his audiences while streams of violet light radiate from his entire hand, without apparent distress. It does not seem yet to be absolutely established that an electric voltage that will kill one man will even render another insensible. Electricity is a mystic fluid, and a paralyzer that is, as yet, little understood.

It would be well enough if the authorities who believe in electrocutions would make a sufficient number of experiments to establish beyond doubt that a current of fixed voltage never fails of killing its victims.

EDITORIAL COMMENT.

When the house killed the bill establishing an attorney-generalship Wednesday, they killed an attorney general. The execution was a grand success. No one will be indicted for it.

The Columbian silver medal scheme has failed of success. The white metal does not sell well as a souvenir, and the stock on hand in Chicago is to be piled up as an exhibit. These will make a monument two and a half feet square at the base and eighteen feet high. There are a million more of them in the mint at Philadelphia. Some enterprising jeweler can buy them up at bullion rates and convert them into something more useful, and then they may be in demand.

STATE TOPICS.

Wise Beyond His Years.

It is Judge Shumway now. Although he is a comparatively young man he is rated as being wise beyond his years and as possessing the right sort of temperament for judicial labor. His record shows that he is conscientious, careful and conservative, and we have no doubt that he will prove an honor to the bench.—[The New Haven Union.

He is Beyond Suspicion.

Judge Shumway will make a good record and will not be any less able for having been selected as a republican. He is above any suspicion of partisanship, however, and will sustain the honor of the bench as an impartial and able judge.—[Bridgeport Standard.

VOICE OF THE PRESS.

A Weighty Condition.

Anarchist Altgeld is a pretty weighty addition to the load of blunders and follies under which the democratic party was already staggering.—[Boston Journal.

Unanswered.

What has democracy done for the workingman since its standard was carried to victory seven months ago.—[New York Recorder.

Not a Simple Matter.

The solution of the silver question by putting a dollar's worth of silver into the silver dollar is not so simple a matter as some persons seem to imagine. At present rates it would make the coin nearly twice its present size, and more suggestive of a cartwheel than ever.—Boston Journal.

Six Times as Fast.

In the first four months of the Harrison administration fifteen dismissals were made in the consular service. Under Cleveland in the same period ninety removals have been made. The department of state is becoming as gory as the arena where Maxwell swings his ax.—[New York Press.

An Object Lesson.

The president, far from being disturbed by the decision of India to suspend the free coinage of silver, is gratified because of the effect it will have through the country. In his opinion it will render less difficult the enactment of much needed legislation on a sound money basis [in other words, the conversion of the democratic majority in congress to honest money.]—[N. Y. Herald, (dem.)

The President Suffers.

Every day that the existing alarm and uncertainty in the business world lasts the president inevitably suffers in the popular estimation, because the public expects something to be done, and he is the only person who can do anything whatever. It would not do for him to proclaim openly his distrust of the legislature in a time of danger, necessity and tribulation, for, this would be an attack on popular government.—[N. Y. Evening Post, (dem.)

The Country Suffers!

The number of business failures in the past three months exceeds all previous records. Since March 10, 3,464 firms and banks in the United States have failed. About 80 percent. of these were modest shopkeepers and firms having a capital of $5,000 or less. Only about 10 per cent were working on a capital of as much as $30,000.

The accompanying condensed table shows the record of failures for the second quarter:

Week Ending	No. of Failures	No. of failures in same weeks in last four years			
		1892.	1891.	1890.	1889.
March 17	221	219	179	190	268
March 24	202	191	209	189	161
March 30	170	164	218	152	141
April 6	189	193	175	167	189
April 13	196	155	168	168	191
April 20	217	200	191	174	183
April 28	196	168	190	136	151
May 4	246	166	168	202	174
May 11	210	186	189	151	192
May 18	265	159	200	186	149
May 25	247	177	224	165	110
June 1	214	173	233	171	221
June 8	230	162	238	149	195
June 15	258	161	230	144	224
June 22	200	180	237	165	211
Totals	3,464	3,005	3,014	2,429	2,726

—[N. Y. Press

LETTERS FROM THE PEOPLE.

The Bulletin assumes no responsibility for communications printed under the above heading. No attention will be paid to anonymous letters.

As Unsettled Ball Game.

Many people will be surprised to learn that the last Clipper-Bulkeley ball game is not yet settled. Plenty of time has been given, but the settlement calls for money; and in this case time is not money.

The New London papers assure us that the Bulkeley boys are perfect gentlemen. If they are, their actions are very deceptive. When they played ball in Norwich they could not complain of the treatment they received here. In the excitement over their victory, they forgot all about the guarantee.

The Clipper manager went down to New London that very evening and paid it to them. When the Clippers defeated Bulkeley at New London, there was no such excitement among the Clippers. They asked for their guarantee and were told that a check would be sent them in the morning. The check has not yet arrived; and repeated inquiries have failed to show whether it has been or ever will be mailed.

What is the matter with the Bulkeley boys? Did they, with the umpire, bet their money on the game? Or have they spent it buying presents for him?

Tell us, boys, what you have done with your money; or, if you still have it, what you intend doing with it? You may not have any money and yet be perfect gentlemen. You may bet on ball games and still be gentlemen, not quite so perfect in the eyes of some.

But you cannot possibly be considered gentlemen unless you tell us what you have done with that money.

A CLIPPER.

An Objection.

MR. EDITOR: I am very glad to see the electric road extended; but I do not think the "T" rail should be used on the roads that are not paved. It never should have been allowed in the city streets. Surely those driving in the suburbs should have the advantage of the flat or ground rail allowed them. CITIZEN.

PRESTON CITY.

A Religious Revival.

A revival of religion is in progress at the Baptist church, Preston City. Last Sunday was a day such as had not been experienced there for a long time. A correspondent writes: "We were held together in the power of the spirit for two hours and a half, during which many witnesses testified for Christ and earnest prayer was offered up for the unsaved. Souls are seeking and finding the kingdom of Heaven. Meetings will be continued every night this week except Saturday. The pastor will preach next Sunday from the text: "How shall we escape if we neglect so great a salvation," to be followed by Christian testimony and prayer for the unsaved, and that God may continue to pour out His Spirit."

Something that will quiet the nerves, give strength to the body, induce refreshing sleep, improve the quality of the blood, and purify and brighten the complexion, is what many persons would be very glad to obtain. Carter's Iron Pills are made for exactly this class of troubles, and are remarkably successful in accomplishing the ends desired, as named above. They are useful for both men and women. Price, 50 cents a box.

"It has cured others and will cure you" is true only of Ayer's Sarsaparilla. The motto suits the medicine and the medicine the motto. What better assurance could you have that a remedy will cure you, than the fact that it has cured such multitudes of others?

Have No Equal.

ALLCOCK'S POROUS PLASTERS have attained a world-wide reputation solely upon their superlative merits. They have many would-be rivals, but have never been equalled or even approached in curative properties and rapidity and safety of action. Their value has been attested by the highest medical authorities, as well as by unsuspectable testimonials from those who have used them, and they are recommended as the best external remedy for weak back, rheumatism, sciatica, colds, coughs, sore throat, chest and stomach affections, kidney difficulties, weak muscles, stiffness, stitches, and aches and pains of every description.

Beware of imitations, that all not be deceived by misrepresentation. Ask for Allcock's, and let no solicitation or explanation induce you to accept a substitute.

Harsh purgative remedies are fast giving way to the gentle action and mild effects of Carter's Little Liver Pills. If you try them, they will certainly please you.

For Over Fifty Years

MRS. WINSLOW'S SOOTHING SYRUP has been used by millions of mothers for their children while teething. If disturbed at night and broken of your rest by a sick child suffering and crying with pain of Cutting Teeth, send at once and get a bottle of "Mrs. Winslow's Soothing Syrup" for Children Teething. It will relieve the poor little sufferer immediately. Depend upon it, mothers, there is no mistake about it. It cures Diarrhœa, regulates the Stomach and Bowels, cures Wind Colic, softens the Gums and reduces Inflammation, and gives tone and energy to the whole system. "Mrs. Winslow's Soothing Syrup" for children teething is pleasant to the taste and is the prescription of one of the oldest and best female physicians and nurses in the United States. Price twenty-five cents a bottle. Sold by all druggists throughout the world. Be sure and ask for "MRS. WINSLOW'S SOOTHING SYRUP."

Castoria.

When baby was sick, we gave her Castoria,
When she was a Child, she cried for Castoria,
When she became Miss, she clung to Castoria
When she had Children, she gave them Castoria.

As a blood-purifier, the most eminent physicians prescribe Ayer's Sarsaparilla. It is the most powerful combination of vegetable alternatives ever offered to the public. As a spring and family medicine, it may be freely used by old and young alike.

Women with pale, colorless faces, who feel weak and discouraged, will receive both mental and bodily vigor by using Carter's Iron Pills, which are made for the blood, nerves and complexion.

MYSTERIES!

The Nervous System the Seat of Life and Mind. Recent Wonderful Discoveries.

No mystery has ever compared with that of human life. It has been the leading subject of professional research and study in all ages. But notwithstanding this fact it is not generally known that the seat of life is located in the upper part of the spinal cord, near the base of the brain, and so sensitive is this portion of the nervous system that even the prick of a needle will cause instant death.

Recent discoveries have demonstrated that all the organs of the body are under the control of the nerve centers, located in or near the base of the brain, and that when these are deranged the organs which they supply with nerve fluid are also deranged. When it is remembered that a serious injury to the spinal cord will cause paralysis of the body below the injured point, because the nerve force is prevented by the injury from reaching the paralyzed portion, it will be understood how the derangement of the nerve centers will cause the derangement of the various organs which they supply with nerve force.

Two-thirds of chronic diseases are due to the imperfect action of the nerve centers at the base of the brain, not from a derangement primarily originating in the organ itself. The great mistake of physicians in treating these diseases is that they treat the organ rather than the nerve centers which are the cause of the trouble.

DR. FRANKLIN MILES, the celebrated specialist, has profoundly studied this subject for over 20 years, and has made many important discoveries in connection with it, chief among them being the facts contained in the above statement, and that ordinary methods of treatment are wrong. All headache, dizziness, dullness, confusion, pressure, blues, mania, melancholy, insanity, epilepsy, St. Vitus dance, etc., are nervous diseases no matter how caused. The wonderful success of Dr. Miles' Restorative Nervine is due to the fact that it is based on the foregoing principal.

DR. MILES' RESTORATIVE NERVINE is sold by all druggists on a positive guarantee, or sent direct by Dr. Miles' Medical Co., Elkhart, Ind., on receipt of price, $1 per bottle, six bottles for $5, express prepaid. It contains neither opiates nor dangerous drugs.

Sold by N. D. KEVIN & SON and LEE & OSGOOD.
s may18dWF

PORTEOUS & MITCHELL.

PORTEOUS & MITCHELL.

Just received. Positively the very latest. The PRINCESS EULALIE LAWN SHIRT WAISTS. Graceful in design and extremely stylish, it is destined to be one of the most popular of this season's garments. Price $2.25.

Men's Night Robes.

We are showing the largest and best line of Men's Trimmed Night Robes that has ever been seen in this city.

Possibly as many as 50 styles to select from. Prices—50c, 75c, $1, $1.25, $1.37½.

SPECIAL.—Men's Plain White Wamsutta Muslin—69c, would be cheap at 75c.

Men's Summer Coats.

During the warm summer days, what a comfort is a light-weight coat. Note these prices:

A light-weight Coat and Vest for 98c.

Black Alpaca Coats—good quality—$1.50 each.

Black Drap-de-ete Coats, $2.75 each.

Black Drap-de-ete Coat and Vest, $4.99.

On sale in Woolen Department.

Violets.

100 bunches Violets—some 24 and some 48 in a bunch—Silk, Satin and Velvet—you can take your pick for 19½c a bunch. Prices have been 25c to 75c a bunch.

Outing Shirts.

The happy-go-lucky man may not be particular about the style of his Negligee Shirt. The man of taste is particular.

For all those who are particular we are showing a line of light-weight Shirts that are dandies. Made of fine cloth—silk stripes—neat patterns—well made—perfect fitting. Price 69c, have been sold for $1.00.

Summer Reading.

Light reading for Summer days. More than 1,000 Paper Covered Books, among which are the works of some of the best known authors, for 5c and 10c each.

BLUE COVERS, 5c.
YELLOW and GREEN COVERS, 10c.

Ladies' Summer Underwear.

Two items in Ladies' High Grade Summer Underwear that are interesting.

Ladies' Pure Lisle Vests—White and Maco—44c each, would be cheap at 50c.

Ladies' Spun Silk Vests — Richelieu Ribbed—all the fashionable colors—79c each, have been $1.

PORTEOUS & MITCHELL.
jel7daw

BOOKS AND STATIONERY.

HAMMOCKS!

Largest Stock
—AND—
Lowest Prices
—AT—
Noyes & Davis'.
jel6daw

For Summer Reading.

WE OFFER A LARGE LINE OF

Twenty-Five Cent Books FOR TEN CENTS.

Including "The Scarlet Letter," "Uncle Tom's Cabin," "House of Seven Gables," etc.

Cranston & Co.
jel6daw

WEBSTER'S INTERNATIONAL DICTIONARY

Entirely New. Abreast of the Times. A Grand Educator.

WEBSTER'S INTERNATIONAL DICTIONARY.

Successor of the "Unabridged."

Ten years spent in revising 1,000 editors employed, and more than $300,000 expended.

Everybody should own this Dictionary. It answers all questions concerning the history, spelling, pronunciation, and meaning of words.

A Library in Itself. It also gives the often desired information concerning eminent persons; facts concerning the countries, cities, towns, and natural features of the globe; particulars concerning noted fictitious persons and places; translation of foreign quotations, words, and proverbs; etc., etc., etc.

This Work is Invaluable in the household, and to the teacher, scholar, professional man and self-educator.

Sold by All Booksellers.

G. & C. Merriam Co., Publishers, Springfield, Mass.

☞ Do not buy cheap photographic reprints of ancient editions.
☞ Send for free prospectus.

LEGAL NOTICES.

NOTICE.

The Laurel Hill Bridge is closed to public travel until further notice.

T. B. LILLIBRIDGE,
H. A. BRIGGS,
NATHAN SMALL, } Selectmen.
may25daw

MUSICAL INSTRUMENT.

TALKING

About PIANOS just now is my theme. Do you want a Piano? Then come and hear one of the purest and finest toned Pianos in the market. Price Low. Also Organs, and a stock of fine Violins, including the Miller Violins, on hand. A fine New Upright Piano to rent. Will be glad to see you at 62 Williams Street.

GEO. H. MARTIN.
jel2d

DRUGS, PAINTS AND OILS.

DUGGAN'S PHARMACY,
50 Main St., Norwich.

You toilers in works of necessity and mercy, who to the number of four thousand use the Electric cars on Sunday, (see Evening Record of May 15,) which, by the way, are cheerfully run every fifteen minutes in order to aid you in your good work. To you my sympathy goes out, for there is in our city one in authority who imposes needless hardship on you. Heretofore I have made your labors comparatively easy by keeping your skins cool and tongues moist through the sultry summer Sundays. But, now, our City Attorney can by no manner of means allow me to refresh you with my innocuous and delicious beverages "On Sundays between Sunrise and Sunset."

So I sit on my little stool of repentance now Sundays and wonder why in the world I was allowed to be so wicked all these 22 years; and also why the people of every race and walk of life in town helped me break this law, for you know I could not break it alone.

DUGGAN'S SODA FOUNTAIN.

P. S.—Drink your Sunday Soda Water Today. may20d

LEE & OSGOOD,
WHOLESALE AND RETAIL
DRUGGISTS,
128-133 Main St. and 150-154 Water St.

ESTABLISHED : 1788.

—SOLE PROPRIETORS OF—
DR. DODD'S
Nervine and Invigorator,
A NERVE TONIC
—AND—
STOMACHIC.

Dodd's Nervine aids digestion, insures good appetite, gives tone and vigor to the system, guarantees sweet and refreshing sleep and restores enfeebled and nervous constitutions to PERFECT HEALTH.

WE HAVE A FINE LINE OF
Atomizers and Perfumes
COLGATE'S EXTRACTS IN BULK.
TOILET ARTICLES
IN GREAT VARIETY.

We make a Specialty of
Tooth Brushes.
Large Invoice Just Received.
25 AND 35 CENTS.

LEE & OSGOOD
NORWICH, CONN.
dec10daw

LUMBER AND COAL.

E. CHAPPELL & CO.
COAL,
LUMBER,
SHINGLES.
Greatest Variety. Largest Stock.
Branch Office, 307 Main St., Franklin Square. Office and Yard, Central Wharf.
Telephone at both offices. may18daw

IT WILL PAY YOU TO TRY
H. F. & A. J. DAWLEY
If you want good
BUILDING LUMBER & SHINGLES.
They have the largest stock in the city and will make you low prices.
Telephone 82-4. may10d

E. D. HARRIS'
COAL OFFICE
Has been
Removed to
212 Main Street,
Opposite the old stand.
jan17d

51 John A. Morgan & Son, 51
Coal & Lumber,
51 West Main St., Central Wharf.
Family Coal a Specialty.
Estimates furnished at short notice. Telephone,
51 jan4d 51

ARCHITECTS.

C. H. PRESTON,
Architect, - - - - Central Building.
Telephone 144-5, Norwich, Conn.
Specialist on modern construction and strength of materials. may8d

JAMES A. HISCOX,
ARCHITECT,
161 Main Street, Rooms 2 and 3. oct26d

ESTIMATES FOR ALL KINDS OF PRINTING furnished on application to this office

REAL ESTATE.

FOR SALE.

A few Desirable Lots on Sunnyside Avenue. Also a New House and Lot. Terms easy. Also property sold on commission. Apply PALMER G. WHIPPLE, Sunnyside Ave., Laurel Hill. jel7d

FOR SALE.

To be removed from the premises, the last house on the row between Thames and High streets, near the Richmond Stove foundry. For particulars inquire of
jel6d A. R. ABORN.

FOR SALE.

The residence No. 27 Cliff St. Said house contains 10 rooms, all in good repair. Will be sold at a bargain if applied for soon. Inquire of C. W. WORTHINGTON, on the premises. jel2d

TO RENT.

Half the Store and Basement 31 Broadway. Rent low to the right party. Apply to E. CLAIN, Tailor, 30 Shetucket St. jel1d

TO RENT.

A DOUBLE HOUSE OF TWO TENEMENTS, each with all the modern improvements, on Boswell Ave., of ten rooms each. Apply to JAMES MURPHY, 8 Water St. may29d

TO RENT.

Tenement 112 River Avenue.
apr18d Inquire of NICHOLAS TARRANT.

TO LET.

The House No. 132 Broadway.
Ten Rooms; modern appliances. H. P. PALMER, Agent, 6 Main St. apr18d

TO RENT.

First class tenement of 7 rooms; all modern improvements; five minutes walk from post-office. Inquire of I. R. Robbins, 66 Cliff street. apr18d

TO RENT.

A Flat with all modern improvements including open plumbing, furnace and gas, 7 rooms, bath room and ample closets. Ready for occupancy May 1st. Can be seen at 30 Grove street, or inquire of R. M. BREWSTER, 44 Water Street. apr1d

TO RENT.

A VERY FINE TENEMENT OF 7 ROOMS, hot and cold water, bath, and all modern conveniences. Inquire of WM. H. JENNINGS, No. 214 Main St. or at 180 Laurel Hill Av. Possession given at once. dec16d

TO RENT.

A BARN, Containing Three Stalls at 398 West Main Street.
apr22MWF E. AYER, 72 High St.

FOR RENT.

The three-story and basement brick building, basement floor cemented throughout, situate Nos. 12 and 14 Water street, Norwich. Said building is especially adapted for a wholesale business and general storage.

Immediate Possession.

For further particulars, apply to the present occupants,

GEORGE LIPPITT & CO.
—OR—
WILLIAM S. HEMPSTEAD, No. 8 Church Street, JAMES E. FULLER, No. 181 Main Street, Agents. mar27MWS

TO RENT.

Rooms in Central Building,
Suitable for offices or gentlemen's lodging rooms. Inquire of H. H. GALLUP or may18WS E. B. MINER.

TO RENT.

The Large Store with fine Cellar in the Rockwell Building, on Water Street, at the corner of Market Street, formerly occupied by Service & Gleason. Apply to
may9d GEORGE D. COIT.

FOR SALE.

FOR SALE.

One Pair of Horses, One Dump Cart, One Pair of Concord Harness,

used only six weeks. Inquire of W. H. PALMER, between 11 a.m. and 4 p. m., 25 6th St. may19d

TO MANUFACTURERS!

A new and decidedly superior invention, which combines cheapness and efficiency. Weeks' Attachment for Lathes, for cutting and threading pipes and rods, from the smallest to the largest. It will save time and material. It will do the work of any pipe or bolt cutting machine. It will cut and thread the shortest nipples to the longest pipe, and can be attached to the lathes in one minute without altering the lathe. Agents wanted. State rights for sale. M. L. WEEKS, Tustin, Conn., Inventor and Manufacturer. may14d

SUMMER TRAVEL.

New London Steamboat Co.

1893.—SEASON.—1893.

COMMENCING
SATURDAY, July 1st,
—THE—
STEAMER BLOCK ISLAND

Will make daily trips (Sundays excepted) between Norwich, Montville, New London, Mystic Island, Watch Hill and Block Island. Leaving Norwich 5.15 a. m., Montville 5.45, New London 6.45, touching at Mystic Island and Watch Hill, arriving at Block Island 12.45 p. m.

Returning, leave Block Island at 3 p. m., Watch Hill 3.30, touching at Mystic Island; reaching New London at 5, Montville 5.30, and Norwich 6.15.

D. MACKENZIE, Supt. J. A. SOUTHARD, G. F. A.
jel2d

STEAMER MANHANSET.

ON AND AFTER MONDAY, JUNE 26,

Steamer Manhanset, Captain Jas. F. Smith, Will leave New London for Greenport, Shelter Island and Sag Harbor at 9.30 a. m. Arriving at Greenport 11.30, a. m., Shelter Island Heights, 12, noon, Sag Harbor, 1 p. m., connecting with Long Island railroad to all points west. Returning, leave Sag Harbor at 1.15 p. m., connecting with Long Island railroad from the west. Shelter Island Heights 2 p. m., Greenport 2.30 p. m., arriving New London about 5 p. m., connecting with all trains north, east and west. Daily trips, Sundays excepted.

Special rates to parties on application to Captain on board. Business connected with telephone. E. P. MORGAN, Secretary and Treasurer. jel2d

Steamer Ella.
SEASON OF 1893.
—ON—
Friday, June 23

And during the season the Steamer Ella will make daily excursions to the shore resorts, leaving Norwich at 5.30 A. M., New London 6.15, Ft. Griswold House 6.30, Mystic Island 10.30, arriving at Watch Hill about 11.15.

Returning, leave Watch Hill at 2.45 P. M., stopping at Mystic Island and Ft. Griswold House and will leave New London for Norwich at 4.30, arriving about 5.

Special Rates to Excursion Parties.

Every Sunday to Watch Hill, leaving Norwich at 9 A. M.

Comstock's Wharf on signal.

BOAT RACE DAY, JUNE 30, The Ella will not go to shore resorts.

JAMES WALKER, Manager, Norwich, Ct.
jel2d

JEWELRY.

REDUCTION IN PRICES
—OF—
DIAMONDS, JEWELRY, and WATCHES.

As Administrator of the Estate of the late Charles C. Bliss, 126 Main St., Norwich, Conn., I offer for sale, at a large discount, for cash, his entire stock of goods,

CONSISTING OF

Diamond Jewelry,
Gold and Silver Watches,
Sterling Silver Ware,
Gold Chains,
Brooches,
Rings,
French Black Marble Clocks,
French Onyx Clocks,
American Clocks,
Silver Plated Ware,
Pocket Books,
Fancy Goods,
Gold and Steel Specs and Eye Glasses, etc., etc., etc.

jel6d JOHN BLISS, Administrator.

FINANCIAL.

The Co-operative Building Bank
—HAS OVER—
$120,000.00

Maturity Value of Shares IN NORWICH. A larger showing than all others together. IT IS THE BEST. C. J. WOLCOTT, Treas.
jel6d 114 Franklin St.

138TH DIVIDEND.

OFFICE OF THE NORWICH SAVINGS SOCIETY, NORWICH, CONN., June 12, 1893.

The Directors of the Norwich Savings Society have this day declared out of its earnings for the past six months a dividend of Two per cent., payable to depositors entitled thereto on and after July 15, 1893.

jel6daw CORTELLO LIPPITT, Treasurer.

TRAVELERS DIRECTORY.

CENTRAL VERMONT RAILROAD,
NEW LONDON DIVISION.
Change of time.
On and after MONDAY, June 26, 1893.

TRAINS GOING NORTH LEAVE NEW LONDON AS FOLLOWS:

5.20 a. m., Norwich at 5.45 a. m., for Willimantic, Hartford, Palmer, Springfield, Ware, Gilbertville, Brattleboro, St. Johnsbury, Burlington, Montreal, Ogdensburg, and intermediate stations.

8.40 a. m., Norwich 9.15 for Brattleboro, connecting at Willimantic for Boston, Hartford, Colchester, Middletown, New Haven New York; at Palmer with Boston and Albany R. R. for Springfield, Pittsfield, and Albany, and for points west; also for Ware and Gilbertville, and at Brattleboro with Express, for St. Albans, Montreal, and principal intermediate points. Also to points west via Grand Trunk R. R.

10.05 a. m., Norwich at 10.35 a. m., for Willimantic, Hartford, Waterbury, Middletown Colchester etc.

11.35 a. m., connecting from Providence, Boston, and intermediate stations.

1.20 p. m., connecting with express from Boston, Providence, New York and New Haven, at Norwich with Norwich & Worcester Railroad.

R. R.

3.20 p. m., Norwich 3.50 p. m., connecting at Willimantic for Hartford, and at Palmer for Springfield, Albany and the west.

5.00 p. m., Norwich 5.40, for Brattleboro connecting with train leaving New York at 1 p. m., and with N. Y., P. & B. R. R. from Providence and way stations; also Steamer Block Island from Mystic Island, Watch Hill and Block Island, and connects at Willimantic for Hartford and Bristol, Putnam, Boston and Providence; also for Colchester, Middletown, New Haven and New York, and at Palmer with Boston & Albany R. R., for Springfield, Albany and the west; and at Brattleboro with night express for St. Albans, Montreal and Quebec, reaching Montreal and principal points in Vermont the same evening.

8.05 p. m. for Norwich. (This train connects with 1.00 a. m. express from New York.)

8.15 a. m. (Sundays only) connecting with express train from New York and Boston.

GOING SOUTH.

Passenger trains LEAVE NORWICH as follows:

6.15 a. m., connecting for Stonington, Providence, New Haven and New York.

9.15 a. m., for New London, Stonington and Providence and Boston. New Haven and New York, connecting with steamer Block Island for Mystic Island, Watch Hill and Block Island.

12.05 a. m. for New London, New Haven and New York, Providence and Boston.

12.20 p. m. for New London, Stonington, Providence, Boston, Newport, Narragansett Pier, New Haven, New York and intermediate stations.

3.20 p. m., for New London, New Haven and New York.

5.00 p. m., for New London, Stonington and Providence, Boston, Newport, Narragansett Pier, New Haven, New York and intermediate stations.

9.15 p. m., for New London, connecting with Shore Line express reaching New York 5 a. m., with express train for Providence and Boston, and accommodation train for Westerly and intermediate stations.

9.35 p. m., for New London and for New York, by boat from New London.

9.50 p. m., for New London and for New York via boat from New London.

7.00 p. m. (Sundays only) connecting with express train for New York and Boston.

D. MACKENZIE, Supt.

N. Y. & N. H. R. R.

NORWICH & WORCESTER DIVISION

For Boston, Worcester, Providence, Hartford, Waterbury, Newburgh, etc.

Commencing MONDAY, June 19, 1893 "Eastern" Time Standard.

TRAINS GOING NORTH LEAVE NORWICH UNION STATION.

6.10 a. m. (Mondays excepted.) Steamboat express. Connects at Putnam for Boston, arrive Boston 9.10 a. m. At Worcester for all points north, Portland, Rochester, &c.

8.55 a. m. Way Passenger Train. Connecting at Plainfield Junction for Providence, arrive Providence 9.38 a. m.; at Putnam for Boston arriving at 9.45 a. m.; at Putnam for Willimantic and Hartford, arrive at Hartford 10.13 a. m. At Worcester for Boston, Springfield and intermediate stations, Albany and the west.

3.30 p. m., connecting at Putnam for Boston (arrive at 1.10 p. m.) At Plainfield for Providence (arrive at 12.45 p. m.) At Worcester with roads north, east and west. At Webster with train for Southbridge.

5.40 p. m., Way Passenger, connects at Putnam for Hartford and Boston, arrive at Boston 8.10 p. m. At Webster for Southbridge. At Worcester with Boston & Albany Railroad, B. & M. R. R., and Fitchburg, R. R.

7.35 p. m., for Plainfield, Providence and intermediate stations, through car, arrive at Providence 8.50 p. m.

9.15 p. m., Way Passenger. Connects at Plainfield for Providence and from Providence. A train leaves Providence at 7.10 a. m. and connects at Plainfield with train for Putnam, arriving at Putnam 8.45 a. m. (Leaves Plainfield at 8.00 a. m.)

TRAINS GOING SOUTH LEAVE WORCESTER.

8.45 a. m., Way Passenger. Connecting at Webster for Southbridge, at Putnam with train for Hartford, Waterbury and intermediate points and New York, at Plainfield for Providence.

9.35 a. m., connects with trains from B. & M. R. R., F. R. R. and Boston and Albany R. R. at Webster for Southbridge. At Putnam with train to and from Boston (Take this train for Hartford, New York, Waterbury, Fishkill on Hudson and at Plainfield from Providence.)

12.00 p. m., Way Passenger. Connects at Webster with train from Southbridge, and at Putnam with 12 o'clock express from Boston for Willimantic, Hartford and New York. At Norwich for New London.

4.30 p. m., Way Passenger. Connects at Webster with train from Southbridge; at Putnam for Willimantic and Hartford, and with 5.30 p. m. express train from Boston.

9.00 p. m., Steamboat Express for New York (via New London.) [Sundays excepted.] Connects with trains from B. & M. R. R. and Fitchburg R. R. This train leaves Norwich for New London at 9.05 p. m.

6.00 p. m., Plainfield and Norwich, connecting at Plainfield with 4.30 p. m. train from Providence; arrive Norwich 6.45 p. m., through car.

W. E. BABCOCK, Gen. Pass. Agt.
F. BR. M. ANDREWS, Supt.
Norwich, June 12, 1893. jel2d

ESTIMATES FOR ALL KINDS OF PRINTING furnished on application to this office

The Bulletin.

THE WOOING OF THE WIND.

Rose of dark, didst ever
Regard the sea's refrain?
That is no love that never
Returns with time again.

Because I am the saddest
Of things beneath the sun,
Because then art the gladdest
That ever he looked on—

Because no ways to wander
Allure me any more,
With white sea dreams to ponder
All day beside thy door—

Because there's not a rover
But wearies on a day,
And not a faithless lover
But sorrow doth repay—

I love the world of shadows,
A wraith of the blue rain
And in the dawn's deep meadows
Return to thee again.
—Bliss Carman in Lippincott's.

THE STOCK MARKET.

Dealings In Leading Securities In Boston and New York.

BOSTON, June 29.—In the outside market call money is quoted at 6@8 per cent and time money is nominally 6 per cent.

That the president holds the key to the present situation was the opinion current in the street this morning. But the uncertainty as to whether he would use it prevented the better feeling which all hoped would prevail after yesterday's decline. Then, too, London came lower than our closing quotations and was a free seller. Silver continued to slide down, selling early as low as 41 in New York and 31¾d in London.

The opening of the local market was irregular, with a slight improvement in some of the more active stocks at the start. Mexican Central, however, which is hardest hit by the decline in silver, opened ⅜ down at 5¼, and then dropped to 5. The foure dropped 2¼ to 80. Atchison started off ¼ weaker at 31¼, but rallied to 31⅝. Then it took a sharp drop to 30⅝. Seconds sold 2 off to 41. Chicago, Burlington and Quincy was ⅜ off at 80¼, and later slid to 80⅛. Union Pacific, likewise, weakened ⅛ to 51, and then ¼ more to 50⅞.

General Electric was down from 67 to 66¾. But subsequently advanced to 66¾. The Westinghouse people have declared the usual 2½ per cent dividend on their preferred stock. Sugar opened down from 75⅛ to 74⅞, but rallied to 75. West End railway continues weak, opening ⅜ down to 51, and sliding to 50¼.

STOCKS—CLOSING.

American Sugar preferred	75¼
Bay State Gas	6
Boston and Albany	250
Boston and Lowell	130
Boston and Maine	161
Boston and Maine, preferred	145
Central Massachusetts	12¼
Central Massachusetts, preferred	50
Chicago, Burlington and Quincy	80¼
Connecticut River	150
Fitchburg, preferred	81
General Electric	66¾
Lamson Cash Railway	15
New York and New England	30
New York and New England, preferred	50
New York and New Haven Rights	17
Old Colony	181
Pullman	188
Rutland, preferred	69
Union Pacific	51
West End, com	50¼

New York Stocks

Canada Pacific	75¼
Chicago, Burlington and Quincy	80¼
Delaware, Lackawanna and Western	144¾
Denver and Rio Grande	16¼
Denver and Rio Grande, pref	85¼
Erie	16¾
Illinois Central	89
Kansas and Texas	10⅝
Lake Shore	131⅛
Louisville and Nashville	69¼
Michigan Central	99
Missouri Pacific	31
Northern Pacific	13⅝
Northwestern	109¾
New Jersey Central	46
Oregon Navigation	85
Pacific Mail	17¾
Pullman Palace Car	188¼
Reading	14
Rock Island	69¼
St. Paul	68⅛
Union Pacific	52¼
Western Union	83¼
Wisconsin Central	7¼

New York Cotton Market.

NEW YORK, June 29.—Cotton steady; uplands 7½c; Orleans, 8½c; sales 1,315 bales. Futures closed steady; sales, 91,200 bales; June, 7.80c; July, 7.81c; August, 7.72; September, 7.80; October, 7.81c; November, 7.90; December, 8.00c; January, 8.15c; February, 8.22c; March, 8.30c.

NORTH STONINGTON.

Wheeler School Graduation—Visitors—a Woman Preacher.

The graduation exercises of "The Edgar Wheeler school" took place on Friday evening at the Congregational church and were interesting and instructive. Music by an orchestra from Westerly; prayer by the Rev. O. G. Savage. Essay: "Columbus, the world's benefactor," by Miss Nellie J. Chapman.

Presentation of diplomas by the principal, H. S. Young.

Address by the Rev. J. R. Danforth of Mystic.

Music by orchestra.

Address by the Rev. W. B. Carey.

Benediction by the Rev. O. G. Savage.

A court was held Monday before Justice George W. Edwards. Silas P. Ecclestone against a Mr Milliken for assault. Defendant was bound over to superior court. Bonds $500

Miss Anna Hull has returned home after an absence of several months at Kalamazoo, Mich.

Mr. Joseph Carey of the Boston (Pa.) college is with his parents, the Rev. and Mrs. W. B Carey, for the vacation.

Miss Minnie Coats of Saginaw, Mich., is at her grandmother's, Mrs. R B. Coats.

Mr. J B. Palmer and family have entertained as guests the past week his granddaughter, Mrs. C H. York and child of Passaic, N J., Miss Godfrey of New London and Miss A. E. Park and Miss Carrie Chapman of Groton.

Mr. Charles Holmes of Lincoln, Neb., is in town for a two or three months' visit with his grandmother and aunts.

Miss Millie Buel of Meriden has been the guest of Mr. and Mrs. Orrin Chapman.

Mr. C Edwin Hewitt of Mt. Vernon, N. Y., was in town on a business trip last week.

A lawn festival was held Tuesday evening at the Baptist church in the village. Cake, ice cream and strawberries were served. A good number were present and a pleasant time was enjoyed by all. The receipts were about $38

Your reporter had the pleasure of listening, Sunday afternoon, to an interesting sermon at Laurel Glen by Miss D. K. Knox, a teacher at Woodville, R. I.

VOLUNTOWN.

School Meeting—Waiting for the Railroad.

At a school meeting held in the school house on Friday evening, George W. [illegible] was elected school committee; and O A S Money treasurer.

The Fourth will be celebrated here by a dance in the grove and private picnic parties.

A charter having been granted for Jewett City & Westerly railroad, we are anxiously awaiting the building of the same.

Queen Elizabeth's prayer book, which was printed in 1574, has been sold recently. It is bound in gold and enameled, and was worn by the queen, suspended from her girdle.

HAWAIIAN AFFAIR.

Ex-Minister Stevens Discusses It at Augusta.

CITIZENS INVITE HIM TO SPEAK.

Earnest Statement of What Occurred on the Islands.

AUGUSTA, Me., June 29.—The opera house in this city was filled to overflowing tonight by an audience gathered to welcome John L. Stevens, late minister to the Hawaiian Islands, who delivered an address on Hawaiian affairs at the invitation of his fellow-citizens of Augusta. After music by Higgins' orchestra, Mr. Stevens was introduced amid applause that lasted several moments. When the house was quiet the ex-minister spoke as follows:

MR. PRESIDENT, LADIES AND GENTLEMEN:

Circumstances outside of my control, and no wish of mine, make it proper for me to have something to say about Hawaiian affairs. Returning to my old home after nearly four years' absence in a distant country, whose conditions and events deeply interest you, I feel assured that my old acquaintances and friends, whom I have known many years, will believe that I will speak only the plain truth, and that no personal vanity, but a duty to my country and to the people whom I have just left, induce me to try to throw some additional light on the Hawaiian question.

When the diplomatic servant leaves his own country for service abroad he goes under the flag of the nation and not with the badge of a party. As he sails thousands of miles away, distance and patriotism very soon unite to cause him to think only of the great American family whose interests the minister is bound to watch and defend against foreign rivalries and intrigues.

I am, then, claiming no special merit when I say, that as an American representative abroad I have maintained it as a cardinal principle of my service to recognize no home or domestic politics in my official action. Looking through the telescope of distance I have been able only to see a common flag floating over the united American nation. Touching Hawaiian affairs at this time I deem it especially fitting to stand in this attitude of an American only.

I fully recognize, and am glad to recognize, that in the 70 years of American relations to the Hawaiian Islands, the great parties of this country have occupied common ground and shown a firm American front to outrageous rivals and an equal determination to protect the American and native Hawaiian interests in those islands. We have said, in effect, if not in words, to other nations, you may, if you will, take possession of many islands in the Pacific, subdue and improve them at your will, but in these islands standing at our gates and confronting our coasts, American rights and interests are before all foreign claimants, the native shall be protected and civilized, and

American Interests Defended.

Assuming the responsibility of the minister of the United States at Honolulu, in the light of these facts my duty was plain. The records of the legation for more than half a century indicated what my country had the right to expect of me, and that if I permitted American interests to suffer by my neglect or want of courage, I would be held responsible.

The large increase of government revenues, the low and irresponsible character of the two last sovereigns, resulted in astounding palace abuses, and the appointment to official places of foreign adventurers and unworthy natives, to a degree greatly adverse to public interests and to public and private morals. In the nature of things it was impossible that the Hawaiian monarchy could continue. It died by its own revolutionary hand—a suicide of blindness, incompetence and corruption. The manner in which the Hawaiian monarchy came to its end I need not now repeat.

The raising of the United States flag over the government buildings took place two weeks later, and on that transaction there is some misapprehension which it is proper for me to correct. You may be assured it was not thoughtlessly nor hastily done. It was done with all the serious sense of responsibility that the United States minister and Captain Wiltse could command.

The provisional government made the request that it be done,

And There Were Its Reasons:

It had been created only two weeks before. There were no trained troops on the islands available for its use. Many of the men in official places on the different islands, selected under the monarchy from palace favorites, had not been removed and their future conduct was uncertain. Men from the business circles and occupations, from the stores, banks, offices and workshops, had been on guard day and night for two weeks, and business was suffering from their absence. There had not been time to create an efficient police, nor to organize and drill a small military force.

It were feared that the fallen queen and the lottery and opium ring around her would obtain the assistance of the Japanese and other foreigners to restore her to the throne, she compensating them by granting them the right of suffrage and other favors, which the queen in her desperation readily would have promised to grant. Fear and panic began to gain headway in the city. A riot was feared. Millions of American property and life and order were in peril. In these circumstances

The Only Sure Hope of Safety

was in the American naval force at hand. It was the pressure of necessity which compelled the American representatives to act with promptness and vigor. These were the reasons which lead the provisional government to ask our assistance, and these reasons are known to the American public. But there were other potential reasons which pressed upon me.

For nearly half a century our government had claimed rights and interests in the Hawaiian islands superior to any other foreign nation. Repeatedly there have been attempts to induce our government to agree to dual or triparitie responsibilities at Honolulu. There was one Japanese war vessel in the harbor and another powerful iron clad—larger than the "Boston," had been telegraphed for. I knew the English warship was soon expected. I had reason to think, and the provisional government had reason to fear, that those foreign representatives would insist upon the same right to land their naval forces which we had exercised. We were 5000 miles from Washington, with no cable from Honolulu to San Francisco, and the long space between mail steamers would not permit communicating with our government and our receiving an answer in less than three weeks.

We knew that the English minister wished to have joint responsibility with the American minister as to the landing of troops and the maintenance of public order at Honolulu. I was therefore compelled to decide whether I would risk the danger of a practical abandonment of the long maintained American policy of non-joint responsibility in Hawaiian affairs. To thus surrender in practice what we had long claimed, I knew well would move me unfit to be an American representative. Here were difficulties which could be effectively and consciously overcome only in one way, that was by raising the flag over the government building as a symbol of our superior right to protect the Hawaiian government.

Captain Wiltse Saw This

as soon and as clearly as I did. With an American heart loyal to the core, conscientious, firm, self-possessed, fully aware of the grave responsibility of the act, he was prompt to do his duty. Mr. Stevens then quoted the proclamation to the Hawaiian people issued by himself and Captain Wiltse, and said: The salutary effect of thus raising the flag was immediate and remarkable. Quiet, confidence, perfect order, at once took the place of panic, fear and distrust. Language cannot adequately express the joyful feelings of the large American colony and of all the better elements of the other nationalities. All save a few sympathizers with our national rivals, looked on the American flag floating in those genial skies with profound respect. None more so than many of the native Hawaiians.

The speaker after denying that his acts were disapproved by President Harrison, concluded: The essential objects to be accomplished by raising the flag were gained during the 10 days its bright, starry folds were before the people of Hawaii. The provisional government had secured the necessary time to organize an efficient police and military force, substitute reliable officials in place of the unreliable and to consolidate the new government, with the approval of the first and responsible men of all the islands. This country has now the

Best Government It Ever Had,

administered by men of intelligence, education and character, and as thoroughly American in sympathy and interest as we have at the head of any of our American states and territories.

That government and those back of it—all the responsible and the best citizens of the islands—ask for the annexation of Hawaii as a territory of the United States. This is desired because it is believed to be best for the native as well as the foreign born population of the islands.

Now this rich prize is freely offered us. I cannot think it possible that our people and our statesmen will refuse to accept it. To spurn and reject this important and thoroughly American colony, planted by some of the most devoted of America's sons and daughters, fostered by American benevolence and sympathy, aided by a million and a half of dollars of private contributions, encouraged for more than 40 years by the American government—to abandon them now at this critical period of their history would be cowardice and inhumanity that I believe no self-respecting Christian nation will be guilty of, the least of all the great American nation, whose vast opportunities in the North Pacific it would be a great want of wisdom and patriotism to ignore.

TYRON'S SUCCESSOR.

Vice Admiral Sir Michael Culme-Seymour to Assume Command.

LONDON, June 29.—Vice Admiral Sir Michael Culme-Seymour has been appointed commander-in-chief of the British Mediterranean squadron, to succeed Vice Admiral Sir George Tryon, who lost his life by the foundering of the battleship Victoria.

Sir Michael entered the navy in 1850, became a captain in 1865, a rear admiral in 1882, and a vice admiral in 1888. He served in the Burmah war of 1852, in the Baltic and Black Sea during the Crimean war and in the China war. He was formerly a naval aide-de-camp to the queen.

From 1883 to 1887 he was commander-in-chief of the Pacific station, and in 1890 was appointed commander-in-chief of the channel squadron.

RAILROAD SMASHUP.

Trainmen on Consolidated Saved Their Lives by Jumping.

PROVIDENCE, June 29.—A smashup occurred on the Consolidated near the Mystic river bridge at Mystic, Conn., this morning. A freight train bound west left the rails just before reaching the bridge.

The trainmen saved their lives by jumping to the embankment. The draw of the long bridge was open, and this operated the "dead switch" which is intended to run trains to one side into an open lot, to prevent them going into the river, the switch and the draw bridge working together automatically.

A wrecking crew has been sent out from this city. Heavy damage is reported to have been done.

LOOKING THEM OVER.

Secretary Herbert Will Officially Inspect New England Navy Yards.

WASHINGTON, June 29.—Secretary Herbert is desirous to see as many navy yards and naval stations as possible before writing his next annual report. He has already seen the New York, League Island and Norfolk navy yards.

Later in the summer he will take a trip along the New England coast in the Dolphin, stopping at the training station at New London, the torpedo station at Newport and the navy yards at Boston and Portsmouth.

Holy Cross Commencement.

WORCESTER, Mass., June 29.—Commencement exercises at Holy Cross college today were of a very interesting character. The attendance was large and a number of distinguished persons were present, among them Governor Russell, who came over from Boston immediately after the Harvard and Farragut ceremonies.

Robbed by Masked Men.

LAMAR, Mo., June 29.—The Hartley bank at Jericho was robbed yesterday morning by four masked men. The cashier was forced to get up and go to the bank, half a mile away, and open the safe. The robbers completely cleaned out the safe, leaving nothing of any value. The amount secured is not definitely known, but estimates place it at $10,000.

Still Fighting Home Rule.

LONDON, June 29.—In a leader concerning Mr. Gladstone's declaration in the house of commons yesterday, The Standard says that the Unionists will refuse to withdraw any of the amendments proposed by them, and will reintroduce in the report stage all the motions which shall not have been discussed when first introduced.

Freight Cars Wrecked.

HUDSON, Mass., June 29.—Three heavily loaded freight cars on the Central Massachusetts railroad were wrecked at Mirror Lake last night. The accident was caused by a broken draw bar. The road was blocked for several hours.

Commencement at Bates.

LEWISTON, Me., June 29.—Commencement exercises at Bates college were held at 10 o'clock today in the Main street church. There was a large attendance of friends and alumni of the college.

Steamer Centurion Ashore.

VINEYARD HAVEN, Mass., June 29.—The British steamer Centurion, Captain Watson, from Boston for New York, ran ashore on Hedge Fence shoal at midnight last night. She lies easy.

APPLICATION DENIED.

Court Refuses James A. Trefethen a Trial July 11 as Asked.

BOSTON, June 29.—The application of James A. Trefethen to be tried July 11 for the alleged murder of Deltuna Davis has been denied by Chief Justice Mason of the superior court. The court refused to grant the petition because it did not care to urge the government to a trial with ex-District Attorney Cooney absent, as he certainly would have to be, on account of his doctor refusing to permit him to take part in the trial at this time.

Trefethen and his friends have been anxious for a trial, and during the past two months two different applications for a trial have been made, and now the last of these have proved unsuccessful. The government does not care to go ahead with the trial without Mr. Cooney, who is well acquainted with the case, and to proceed without him would probably retard the trial as much as it will to retain him with a view to going to trial next term.

The defendant is much vexed at the result of his last application and may resort to the writ of habeas corpus to enforce what he deems to be his right, namely a right to a speedy trial. This proceeding will be tried on the ground that his determination should not be held in abeyance because of the physical inability of an ex-district attorney.

Three Deaths From Cholera.

PARIS, June 29.—Two persons died of cholera yesterday in Toulon and one in Montpellier.

The late Lord Derby was a leviathan of wealth. The rental of his Lancashire estates is estimated at about £250,000 a year, and the accumulation must be enormous. He was an excellent landlord and regularly gave away large sums in charity. One alone of Lord Derby's almoners distributed £10,000 a year for him.

ROBBER CAPTURED.

Desperate Attempt at Train Robbery Frustrated.

BRAVE FIREMAN LOSES HIS LIFE.

Two of the Bandits Made for the Brush—A Reward of $1,000 Earned.

BRECKENRIDGE, Tex., June 29.—A bold attempt at train robbery occurred near here yesterday afternoon when the San Antonio and Aransas Pass passenger train leaving San Antonio at 1:00 p. m. was held up.

The train was in charge of Conductor Steele of San Antonio, and Mike Tierney was engineer. It consisted of three day coaches, an express car and a combination baggage and mail car. The train stopped here to take water, and as she pulled out three men boarded the baggage car, but were so guarded in their movements that they were not seen by the train crew.

Just as the train entered a sharp curve a few hundred yards from the tank, one of the robbers climbed upon the tender, and, with a pistol in each hand, ordered Engineer Tierney and Fireman Martin to throw up their hands. Tierney obeyed, but Martin made a move as though to secure a pistol.

The Robber Emptied a Six-shooter

into his body, while keeping Tierney covered with the other pistol. Martin's body rolled out of the engine upon the track, where it was run over by the wheels.

The other two robbers, when they saw the dead body fall out of the cab, jumped from the baggage car platform and made for the brush. There were 19 passengers on the train and each was armed with a six-shooter. When they heard the firing they rushed out upon the platforms, and as the two robbers dived into the brush a volley was fired after them.

The robber May, who killed the fireman, seeing that he had been deserted, made a last desperate attempt at capturing the train single handed. He jumped into the cab and ordered Engineer Tierney to run the train across Indian River bridge. The engineer, instead of complying, put on the air brake and the train stopped. The robber grasped the throttle and threw her wide open, but the train would not budge.

With a parting shot at the engineer he jumped from the engine and started up the track on a hard run. Conductor Steele climbed into the engine with a six-shooter in his hand.

He Cut Loose From the Train

and started with Messenger Rutler and Engineer Tierney in pursuit of the fleeing robber, who would turn and fire upon his pursuers as he ran.

Finding that he could not reach the bridge over the river where his Winchester and two pals were awaiting him, the robber left the track just as the engine was upon him. Conductor Steele started after him, single-handed, firing as he ran. The two robbers at the bridge, with Winchesters, opened fire on the conductor, and their volleys were returned by the engineer and messenger.

Conductor Steele overhauled his man in the brush and disarmed him of two pistols. The robbers at the bridge disappeared, leaving their Winchesters behind. May was taken to Breckenridge for safe keeping. Conductor Steele will receive $1000 reward from the state for his capture.

Invention has overcome one serious difficulty after another in electric lighting, and the hopeful thing about the commercial use of electricity is that every skilled man employed in the business seems to aspire to be an inventor.

REID & HUGHES.

THE BOSTON STORE

MILLINERY!

FOR THIS WEEK.

As a special leader we offer fine White Leghorn Flats at 49c, actual worth 98c.

A full line of White Leghorns and Chips, Trimmed, at much less than usual price.

All the latest styles in White Chips, the Correct thing for Summer Millinery.

This being the week previous to the Fourth we shall show the largest assortment of Trimmed Hats for Children to be found in the city. Special values at 39c.

Our Fancy Straw Braids in Lace Chip and Ribbon Straw, all the newest shades, at 5c per yard, former price 25c and 50c.

Fancy Pins, Buckles and Ornaments with Jewel Setting, at less than cost to quickly close out.

Reid & Hughes.

jel5tf

FROM EDITOR WRIGHT.

The Push and Brains of the Haverhill Gazette.

For Correct Thinking, Healthy Nerves Are Necessary.

In Worry, Not Work; In Excitement, Not Labor, is the Peril.

For correct thinking a healthy brain is necessary. It is necessary as well for peace of mind and body.

In worry, not work; in excitement, not calm labor, lies the greatest peril; and that peril is greater as the wear and tear of modern life increases.

A brain that only gets just enough nourishment to keep it alive will not produce much, and will not develop its powers. It is in recognition of this fact that so many eminent workers in the literary field have been publicly recommending that great restorer of vitality, Paine's celery compound.

Few newspaper men are better known than the able and energetic editor of The Haverhill (Mass.) Gazette, Mr. John B Wright, who, by the way, is a near relative of Boston's most famous editor.

Mr. Wright, in a letter to the Wells & Richardson Co., says:

"I have used Paine's celery compound with marked beneficial results. As a nerve tonic and sleep promoter I consider it far ahead of anything in the market today. It has certainly been of great assistance to me when tired and overworked."

Mental strain demands nourishment. It is for this that so many eminent lawyers, active politicians, journalists, hard headed business men, church men, children and their mothers, take Paine's celery compound.

There is no question about its virtue. Physicians have long prescribed it; year in and year out testimonials by hundreds have been accumulating, so that an intelligent man knows what he is taking, and what its results have been in cases just like his own. je30d

DENTISTS.

ALBANY DENTAL ASSOCIATION

Scientific Dentistry at Moderate Prices

Best Set of Teeth on Rubber, $8.00.

No better made, no matter how much you pay. All work guarantee d.

69 BROADWAY.

jo5daw

A. F. HOWARD.

DENTIST,

OVER BOSTON STORE, opp. Wauregan House. Pure Nitrous Oxide Gas administered. nov29

DR. J. H. ELDRED

DENTIST.

Pure Nitrous Oxide Gas, Ether or Cocaine administered.

OFFICE—214 Main Street,

Permanently fitted Franklin Square. Residence 17 BROADWAY. aprtd

FURNITURE AND CARPETS.

N. S. GILBERT & SONS.

We are showing a large line of

SUMMER FURNITURE,

STRAW MATTINGS

Turkish and Japanese Rugs,

Table Covers,

Novelties in Portieres,

Lace Curtains,

Scrims and Sash Muslins.

Large assortment

FURNITURE & CARPETS

Specially adapted for Parlor, Library, Dining Room and Hall. Our assortment of

WALL PAPERS

Comprises the latest novelties in designs and colorings. Call and examine our extensive line that we offer at low prices.

N. S. GILBERT & SONS.

jel5d

BILL HEADS,

LETTER HEADS,

NOTE HEADS,

ENVELOPES,

AND IN FACT

All Kinds of Office Stationery

PRINTED

—AT—

ROCK BOTTOM PRICES.

GET OUR PRICES

Before placing your order elsewhere.

The Bulletin Co.

may23d

FOR THE LADIES

FLOWERS

At 5c, 15c, 23c, 39c, 59c, 79c and $1.23.

HATS

At 19c, 23c, 49c and 69c.

Trimmed Hats

At $1.39, $1.59, $1.98, $2.23 and $2.79.

Are Exceptional Values. Inspect Them.

New York Bazaar.

112 MAIN ST.

jel5d

At 48 Main Street,

There will be placed on sale June 15 entire stock of

Trimmed Hats at less than One-half Value.

Must be sold within thirty days, regardless of cost, to make room for new stock.

jel5d R. THOMAS, Agent.

MILLINERY.

Hats, Bonnets, Elegant Ribbons, Laces and Flowers,

—AT—

MRS. G. P. STANTON'S,

apr6daw No. 22 Shetucket Street.

BOYS' SUITS.

We have the latest thing in

BOYS' SUITS

BOYS' JERSEY SUITS,

BOYS' KILT SUITS.

BOYS' FAUNTLEROY SUITS

BOYS' WASH SUITS.

An exquisite line of BOYS' LAWN FAUNTLEROY BLOUSES, in White and Fancy, all Sizes.

BOYS' STAR WAISTS in White and Fancy, from 3 to 12 years

Misses' Gingham Dresses. An elegant lin of Misses' White Muslin Dresses, Children' Gingham from 3 to 14 years.

may12d A. McJENNETT, 144 Main St.

AGE Avails Nothing!

RATE Avails Nothing!!

CIRCULATION Avails Nothing!!!

CHARACTER OF PAPER Avails Nothing!!!!

UNLESS YOU GET RESULTS.

The one thing that counts, the only basis for judging the merits of a paper is

RESULTS

Ask advertisers who use

THE NORWICH MORNING BULLETIN

—AND—

THE NORWICH WEEKLY COURIER.

They will tell you

THEY GET RESULTS.

Try the papers yourself for results. If it pays, you want them.

WE HAVE THE

AGE, RATE, CIRCULATION, CHARACTER,

And we guarantee good results

Contracts may be cancelled at any time—at the advertiser's option.

The Bulletin Co.

may23d

BRECKENRIDGE BROS.

Carpenters and Builders

65 Prospect Street,

nov 6 NORWICH CONN

Lawn Mowers Sharpened, Bicycles Repaired.

CARRIAGE AND BOAT TRIMMINGS NICKEL PLATED by

A. GOULD,

Industrial Building, near Union Station

apr26d

I HAVE AN ODORLESS PUMP

and Barrel apparatus for cleaning Vaults and Cesspools. Orders sent to my address will be promptly attended to. CHAS. WOOD, Box 84, Norwich, Conn.

may6d

WHOLESALE GROCERS.

LIPPITT, SWAN & CO.,

91 Water St.,

Have a line of J. P. Mason & Co's Soda and Milk Crackers, also Cookies in Boxes, Root Beer Extract and a fine line of Cigars, Tobacco and Cheroots

AT WHOLESALE ONLY. jel3d

WATERMELONS!

We have just received a fine lot of Watermelons. Also receiving every other day by steamer from Geo. W. Holbrook & son's farm, Long Island, fresh Cabbages and Strawberries.

J. C. WORTH, 87 Water St.

jel7TuF

GROCERIES.

PICNIC PARTIES

Can be supplied with

Baskets and Goods

To fill them with at

R. ALLION'S.

jel6d

Cliquot Club Ginger Ale,

Cowdry's Deviled Meats,

Richardson & Robbins' Boned Chicken

—AT—

R. S. BARTLETT'S,

4 and 6 Breed Opera House.

jel7d

OUR MOTTO AT THE

Greeneville Grist Mill

Good Goods, Low Prices, and Honest Weights.

—WHOLESALE AND RETAIL.—

B. H. PALMER & SON, Prop.,

jel5d 430 NORTH MAIN ST.

PORTO RICO MOLASSES.

DARK BROWN SUGAR.

—AT—

A. T. OTIS'.

jel5daw

Concentrated Claret Lemonade

Lime Juice and

Imported Ginger Ales, at

A. L. ALLEN'S

jel5d

A GOOD LAUNDRY SOAP

40 Bars for $1.00.

H. D. AVERY, Grocer,

may22d 203 FRANKLIN STREET.

ICE CREAM.

ALL FLAVORS.

Wholesale and retail.

GEO. A. LEWIS,

Telephone. 87 CENTRAL AVE. may26d

DO YOU WANT A STRICTLY PURE LEAF LARD? IF YOU DO

Use John P. Squire & Co.'s

Warranted Pure Leaf Lard.

Put up in 5 lb. pails.

J. A. STODDARD & SON.,

may19d 101 Franklin St.

MARKETS

Sirloin Steak,	20c
Porterhouse St'k,	20c
Prime Rib Roast,	20c
Round Steak,	14c
Shoulder Steak,	12c

Some of the CASH Prices at

JAS. DAWSON'S, Jr.,

jel6d 250 MAIN ST.

J. D. MURPHY'S, 22 Market St.

Broiling Chickens, Roast Chickens, Native Fowl, Native Spring Lamb, and the FINEST QUALITY BEEF OF ALL KINDS

jel6d

IRON AND BRASS WORK.

A. H. VAUGHN & SONS

Manufacturers & Dealers in

Iron Stable Fittings.

jel6d FERRY ST., Norwich, Conn.

FOUNDRY PIG IRON

of the most Suitable Quality and grades. Full stock kept in Norwich for immediate delivery.

REFINED BAR IRON of the well-known "value" brand.

SHEET IRON. Galvanized "B. B." Black and Flat.

STEEL. "Black Diamond" and "Silver" warranted Cast Steel. Machinery Steel, Tire Steel, Calking Steel.

FINISHED STEEL SHAFTING.

IRON AND STEEL I BEAMS AND CHANNELS for structural purposes.

A. T. CONVERSE,

Office, Warehouse and Shipping Wharf, 23 COMMERCE ST.

may15d

The Sibley Machine Co.

Manufacturers of Paper, Cotton and Wool Machinery, Mill Gearing, Shafting, Pulleys, Hangers, etc., etc. Jobbing of all kinds, Gearing, Cuttings, Forgings and Castings at short notice. 122 Franklin Street, Norwich, Conn. New and Second-hand machine bought and sold on commission. 3vtu

WE HAVE A FULL LINE OF

—LAUNDERED SHIRTS!—

Plain and Fancy Bosoms, Open and Closed Fronts.

Also NEGLIGEES in handsome shades, and a good assortment of OUTING SHIRTS at 50c, 75c, $1.00, $1.25. Fast colors.

C. D. BROWNING & CO.

jel4d 89 CENTRAL AVENUE

S. S. THRESHER,

Attorney and Counsellor at Law and Notary Public.

mar24 Nos. 5 and 6 Breed Hall, Norwich

NEW ADVERTISEMENTS.

Instead of bread
Twas lead she said,
Till the privilege was allowed her
To make and bake
And take the cake
With Cleveland's Baking Powder.

SALESMEN. ENERGETIC MEN WANTED.
Free stipends outfit. One of our agents has earned over $10,000 in five years.
jel3d P. O. BOX 1,501, NEW YORK.

This is Cholera Season. Pond Water is Full of Impurities. Drink Pure
SPARKLING SPRING WATERS
The Largest Assortment and Lowest Prices at
WELCOME A. SMITH'S.
jel3d

FOR THE BOAT RACE
—Field Glasses—
WAY DOWN AT
A. PLAUT'S, 200 Main Street.
jel3d

The HONORARY and ACTIVE
Members of Norwich Hose Co.
Meet Today, at 1 p. m.,
To attend the Funeral of their late Member, Richard McKenzie. All Firemen invited.
jel3d E. FREEMAN, Sec'y.

Oysters, Lobsters, Soft Crabs
And a Full Line of FRESH FISH at
Powers Bros.
Telephone 125-4. jel3d

FOR THE NEXT 3 DAYS
T. J. FALVEY
—WILL SELL HIS—
REGULAR $1.50
NEGLIGEE SHIRTS for $1.29.
And will offer Special Inducements to Ladies in STRAW SAILORS. We have Young Mens' Sailors in Black, Blue and White.
SHANNON BUILDING.
jel3d

On Sunday, July 2,
—THE—
Steamer Ella
Will make an excursion to
WATCH HILL,
Leaving Norwich at 9 A. M.
jel30-1t1

Now Is the Time to Get a
SILK WATCH GUARD.
It makes a Light Dressy Chain for Summer.
I Can Also Show New Styles of
Ladies' Shirt-Waist Buttons
KINGSBURY'S.
jel3d

THE DAY WE CELEBRATE.
EXCURSION TO
ROCKY POINT
JULY 4TH,
On the New Excursion Steamer
City of Richmond
This Steamer is commanded by Capt. E. K. Miner, and is licensed to carry 1,500 people. Rocky Point will be alive on Independence Day with all the popular attractions of which this noted resort is certainly in the lead. And passengers will have ample time for all.
Good Music for Concert and Dancing aboard Steamer. Prof. Jarvis' Military Band. Prof. McIntyre, prompter.
Fare for Round Trip from Norwich, $1
Tickets and State Rooms for sale at Hayes & Davis'.
Steamer leaves Norwich 8 a. m., New London 9.15 a. m. Street cars will await the arrival of Boat.
jel3d

REMOVAL.
OFFICE DR. BRIGDEN
OCULIST and AURIST,
To Shannon Block, Corner Main and Shetucket Sts., Rooms 18 and 19.
Special attention given to correcting all forms of abnormal vision with proper spectacles or Eye Glasses. No fee charged in such cases except in ASTIGMATISM or where it is necessary to prescribe in addition to fitting glasses.
jel1d

NOT A DOUBT
in reference to the fabrics of the garments we sell, the style and finish speak for themselves.
Spring Suits and Trousers are springing better than the weather is. You can spend a few moments profitably in looking over our goods. You will get information, perhaps save money.
GEO. R. CLARK,
MERCHANT TAILOR, Room 4, Shannon Block.

The Bulletin.

Norwich Friday, June 30, 1893.

The Bulletin should be delivered everywhere in the city before Six o. m.

Subscribers who fail to receive it by that time will confer a favor by reporting the fact to the Bulletin Co.

The Weather Today.

Indications for Connecticut: Generally fair weather: light southerly winds.

NORWICH AND VICINITY

LOCAL NEWS.

Hollows meeting opposite the post office at 8 p. m. today.

The steamer Ella will not run to the shore resorts today.

Mr. E. P. Shaw of Newburyport, Mass., was in the city Thursday.

Norwich Hose Co. will attend the funeral of Richard J. McKenzie today.

Willimantic and Danielsonville are planning patriotic Fourth of July celebrations.

A limited number of tickets per steamer Ella to the Yale-Harvard race may be had at Steiner's pharmacy.

Mrs. Geo. M. White and daughter Gertrude of New Haven are the guests of Martin F. Bent of West Thames street.

Fire escapes are being supplied to the Watch Hill hotels. This is a matter that should have been attended to many years ago.

The steamer Long Island makes daily trips between Sag Harbor and New London, touching at Shelter Island, Greenport and Manhansett.

The Rev. J. T. Docking of Westerly is booked for an address at the international convention of Methodist young people, in session at Cleveland, Ohio.

Mr. Albert C. Woodruff and mother, Mrs. P. L. Woodruff, returned Thursday evening from a several weeks' visit with their relatives in Chicago and vicinity.

Members of Shetucket Lodge, No. 27, I. O. O. F., will meet at their lodge room at 1 p. m. today for the purpose of attending the funeral of Richard McKenzie.

Farmers hereabouts have not begun mowing as a general thing. In Windham county and in adjacent towns in Rhode Island haying has been in progress several days.

At 8 30 this morning the steamer Block Island will go to New London and the Yale-Harvard boat race. She will anchor in a favorable position near the finish line. After the race the steamer will return to New London to land passengers, and then proceed to Montville and Norwich.

The excursion steamer City of Richmond will make an excursion to Rocky Point Tuesday, July 4th. First class music has been engaged for dancing, and everything possible will be done to make the trip a pleasant one. A long stay will be given the excursionists at this famous watering place.

The steamer City of Richmond will leave New London for the afternoon sail to New York immediately after the arrival of the special train from Norwich Saturday noon, arriving in the city in time to visit the theatres and other places of amusement which that city at present offers. Norwich passengers will arrive home early on the morning of July 4th.

A Torchlight Procession Tonight.

Headed by Olin's Drum corps, St. Mary's T. A. B. society will make a torchlight parade tonight. The line will form on Church street, in the rear of their building, and will move through Church to Main, to Thames, countermarch through Main to Broadway to pastoral residence on Broadway, in Otis, Spaulding, East Broad and Boswell avenue, and will be dismissed in front of the St. Mary's home on Broadway.

Illustrative of the True Yale Spirit.

The Waterbury American, commenting on the removal of Paine from the Yale boat and his own description of it in a letter to the Hartford Post, says:

There is a generous spirit about this loyal spirit of submission to the inevitable, which can only be appreciated by those who understand what a disappointment he has met at the close of a third year's hard training following two years of labor and glory on the crew. It is the true Yale spirit of personal subordination to the college interest, a spirit which has much to do with victories won and which is rarely exhibited with more philosophic temper under more trying conditions.

Norwich at Eastern Point.

The colony of summer residents at Eastern Point this summer promises to be larger than ever. Norwich residents with families already installed at this pleasant cottage settlement are Messrs. E. G. Bidwell, J. Hunt Smith, F. L. Woodard, J. H. Welles, D. G. Purkins, George D. Coit, Charles Bard and A. M. Force. Mr. George F. Hughes of Waterbury is erecting one of the prettiest cottages on the peninsula, and Mr. and Mrs. O. H. Sanderson of Waterbury are among the summer residents.

The Baptists of Connecticut.

No 375 of the census bulletins contains a statistical account of the Baptists of the country. From this report it is shown that in 1890 there were in Connecticut 138 Baptist churches, with 23,373 communicants, eight halls and church property valued at $1,650,050. The membership by counties was as follows: Fairfield, 3,044; Hartford, 3,869; Litchfield, 417; Middletown, 824; New Haven, 4,931; New London, 2,595; Tolland, 487, and Windham, 2,205.

FOR ADMISSION TO YALE.

Twenty-three Academy Students and Others Trying the Examinations.

The Yale examinations for admission commenced yesterday at the Free Academy and will be continued today and tomorrow. For the last six years local examinations have been held at Norwich in the Free Academy building. The examinations are conducted this year by Professor George T. Ladd. A considerable number of candidates come from other places to Norwich for these examinations.

The candidates from the Academy this year are as follows:

Preliminary examinations (academical department)—1 John Norman Anderson, 2 Stuart Francis Brady, 3 John Hughes Cassidy, 4 Gould Shelton Higgins, 5 William Kingsbury Lane, 6 Ebenezer Learned, 7 Helen Barnes Boyce.

Preliminary examinations (Sheffield Scientific school)—Arthur Richard Blackledge, Curtis Palmer Brown, Walter Camp, Augustus Colt, Christopher Milton Gallup, Horace Emerson Setchell, George Frederic Ulmer, Martha Witter Brewer, Helen Robertson Howe, Ada Louise Richards.

Final examinations (Academical department)—Frederick Palmer Latimer, Vine Harold Smith, Charles Figgins Whitney, Grace Hamilton.

Final examinations (Sheffield Scientific school)—Bertram Hiscox Arnold, Louis Jerome Richards.

The total number taking examinations from the academy is twenty-three.

WHERE THE BREEZES ARE.

Y. M. C. A. Open Air Meeting Sunday on the Steamboat Wharf.

The Young Men's Christian association, following their successful open air meetings of last summer, have laid their plans on a more extended scale for the present season, and will hold the first meeting next Sunday afternoon at four o'clock on the steamboat wharf. Ample accommodations will be provided. Both shelter and shade with breezes off the water will tend to make this a popular resort for the young and old men of the city to attend a series of thoroughly interesting and profitable public services during the summer months. A special address to men will be delivered next Sunday by the Rev. J. D. Herr, D. D., besides other features and musical attractions.

In the aggressive Christian work the aim is two-fold, namely, to hold religious meetings which shall be attended by scores of men who for one reason or another are never found within the doors of our churches and, secondly, to interest and unite the Christian men of the city in personal sacrifice and effort for the welfare of their fellow citizens outside of the churches.

This movement is highly commendable and is backed by the pastors and churches of the community.

During last year's summer months sixteen churches shared in the good work.

OLD TIME ALMANACS.

A Plainfield Man Who Has an Interesting Collection.

William Harvey of Plainfield is the owner of a bound volume of almanacs dating from 1783 to 1833. The volume dated 1783 was compiled by Lemuel Warren, and was printed by John Trumbull, "at the printing office near the Court House, Norwich." For several years later the almanac appears as "Bickerstaff's New England Almanack," though the title was changed, once appearing, in 1793, as a "New England Almanack and Ladies' dairy." John Weatherwise was responsible for its appearance a few years, and gave in 1803, in addition to weather items, "an affecting account of the death of Miss Polly and Hannah Watts;" also other reading, "curious, useful and entertaining."

Nathan Daboll appears to have taken the helm about 1808, when it was published at New London. The volume contains the usual wise prophetic utterances concerning the weather, such as "flying clouds;" "seasonable weather;" "there will be rain soon, I think," etc., etc. The Eaton tavern, at Plainfield, is given as "one of the most noted houses of entertainment on the road to Boston, by Providence."

SOUTH CANTERBURY.

Another Version.

The Canterbury correspondent last week omitted a few facts about the school meeting in district No. 8. He did not mention that the patrons of the school becoming dissatisfied with the management of Mr. Frink as district committee for the past year decided to vote for a new committee for the coming year. There were seventeen voters present, as stated, but the clerk and moderator both say that nine of the votes in the hat were for Mr. Waldo and eight for Mr. Frink. All of the electors present at the meeting except Mr. Frink say they voted for Mr. Waldo, so the voters for Mr. Frink must have been men that did not have any more children to attend school than has Mr. Waldo. The correspondent says as Mr. Frink does not want the office Mr. Waldo will probably hold it. Mr. Waldo probably will, as the ten voters for Mr. Frink have not been produced to swear they voted for Mr. Frink; and it is the opinion of myself and others that they can not be produced. The clerk who counted the votes is a man that can be relied upon for counting them correctly and telling the truth. H. S. WALDO.

PRESTON.

Matters of Local Interest.

Prospects are bright for a large berry and fruit crop this season.

The Glen Woolen company of Shewville suspended work for a few days this week owing to a deficiency of wool. They resumed work Thursday, as the long looked for wool had arrived.

The contract for conveying the mails between Shewville and Poquetanuck has been let to Edwin Cook of Brewster's Neck to take effect Saturday, July 1, for a term of four years. On and after that date the mails are to be carried every day between the above named towns. At present the Shewville people receive their mail only three times a week, viz: Tuesdays, Thursdays and Saturdays.

The annual meeting of the 11th school district was held in the school house Saturday evening, June 24. The following officers were chosen for the year ensuing: James Mahoney, committee; Lucas H. Witter, clerk and treasurer; W. F. Parkhurst, collector; Stanton Hewitt, wood inspector.

Secretary Herbert on the Silver Situation

WASHINGTON, June 29.—Secretary Herbert in reply to an inquiry as to the silver situation and the policy of the democratic party said: "I think that the stoppage of the coinage of silver in India is the greatest blow that has been given to the Sherman law and to the free coinage of silver. The silver question is a serious one which the conditions demand should be settled. I think we have reached a crisis and that the party in power will be judged by the wisdom they show in giving the nation a sound currency."

The secretary said he believed the populist party was losing ground and that the teachings of those engaged in it would have no influence in shaping the policy of the democratic party. He said: "Those who advanced the untenable doctrines of the populists on the money question have formed themselves into a third party, which democrats recognize as an antagonistic party. That party organ which determines the nomination of democrats to congress and takes part in making of candidates and presidents will stand by a sound financial policy."

Trinity Commencement.

HARTFORD, June 29.—The sixty-seventh commencement of Trinity college occurred today, the graduating exercises being held in the opera house. The weather was beautiful. At 10.30 the Senatus Academicus met for prayers at Christ church. The Rev. Dr. Smith officiated, assisted by some of the members of the faculty.

At the conclusion of the services, the procession was formed of the different members of the faculty and officers of the college, the alumni, the graduating class and undergraduates, and marched to the opera house. The procession was accompanied by Colt's band. The marshal was Mr. R. P. Parker, assisted by Messrs. F. C. Edgerton, R. S. Graves, Solomon Stoddard, S. I. Belden, N. T. Pratt and P. B. Morrison, all of '94.

The opera house was well filled by the parents and friends of the speakers as the class in cap and gown were conducted to the seats reserved for them.

After a short selection by Colt's band, President Smith arose and announced the salutatorian, Mr. Robert Peck Bates. Mr. Bates delivered an address of welcome in purest Latin, for which he was warmly applauded.

Deportation Case Appealed.

PHILADELPHIA, June 29.—In the deportation case in which Lee Key is the defendant, an appeal from the decision of Commissioner Edmunds has been taken and will argued before Judge William Butler in the United States district court tomorrow. Commissioner Edmunds said this morning that the case will eventually reach the United States supreme court.

Princess Bismarck Ill.

LONDON, June 29.—A despatch received in this city from a private source in Berlin states that Princess Bismarck is dangerously ill at her home at Friedrichsruhe. Prince Bismarck has been compelled to decline an invitation extended to him to visit Leipsic.

$50,000 Fire Loss.

NEWARK, N. J., June 29.—Fire in the Standard Oil company's works here today caused a loss of $50,000.

MARRIED.

GRISWOLD—CURTIS—At the residence of the bride, South Glastonbury, Conn., June 28th, by the Rev. Marcus Burr, Mr. George Frank Griswold of Norwich, to Miss Lovica Curtis of South Glastonbury.

GOULD—LAWRENCE—In Norwich, June 28th, by the Rev. Lewellyn Pratt, Augustus Gould and Gertrude M. Lawrence, both of this city.

DIED.

McKENZIE—In this city, June 27, Richard J. McKenzie, aged 31 years.
Funeral from his late residence, corner Twelfth and North Main St., Friday, 2 p. m. Relatives and friends invited to attend.

NEW ADVERTISEMENTS.

FISH. FISH.
Fresh Caught Bluefish,
Salmon, Mackerel,
Sea Bass, Blackfish,
Flounders, Weakfish,
Swordfish and Lobsters.
—FRESH STOCK AT—
CHURCH BROS'.
jel3d

Steamer LONG ISLAND
Leaves Sag Harbor week days at 9 a. m., touching Shelter Island Heights, Greenport and Manhansett, arriving at New London about 13 15 p. m. Returning leave New London at 4.45 p. m., arriving at Sag Harbor at 7.45 p. m. CAPT. CHAS. M. GRIFFING, Greenport, N. Y.
jel3d

I. O. O. F.
All members of Shetucket Lodge, No. 27, I. O. O. F., are respectfully requested to meet at the Lodge Room on Friday, June 30th, at 1 o'clock p. m., for the purpose of attending the funeral of our late Brother, Richard McKenzie. Members of Uncas Lodge, No. 11, and visiting Odd Fellows are respectfully invited to attend. For order of the N. G.
jel3d E. N. BAUMANN, Rec. Sec'y.

PRICES
ALWAYS
DOWN.
We are ruthlessly slaughtering the balance of the immense stock of high-grade
CLOTHING
Recently bought by us at a sacrifice. Here's your opportunity to get a Suit below value. Call at our store and prove for yourself that the prices quoted ARE RIGHT, whether the weather is hot or cold.
CANTBUSTEM PANTS
Are in demand, simply because they are extra-good value, $1.00 per pair. Warranted never to rip. Sold only by
The Manhattan Clothing Co.,
119 MAIN ST.
jel3dTuw

SOMERS BROS.
—HAVE—
Chaves Back Dubks,
Red Head Ducks,
Native Spring Ducks,
Native Broiling Chickens,
Native Roasting Chickens,
Native Fowl,
Squabs,
Native Spring Lamb,
Native Veal,
Brighton Beef,
Winter Lamb,
Fresh Pork,
Hams,
Beef Tongues,
Corned Beef,
Niagara Grapes, Green Peas,
Blk Tartarian Cherries, Green Beans,
Royal Anne Cherries, Wax Beans,
Blk Bigarreau Cherries, New Potatoes,
Peach Apricots, New Beets,
Peaches (California), New Turnips,
Canteloupes, New Cabbage,
Musk Melons, Egyptian Onions,
Cuban Pineapples, Lettuce,
Florida Pineapples, Radishes,
Sugarloaf Pineapples, Cucumbers,
Strawberries, Apples,
Oranges, Lemons,
Bananas, Egg Plant,
Tomatoes, Cauliflower,
Watermelons,
—AND—
CANNED GOODS.
jel3d TELEPHONE 38.

AMUSEMENTS.

4th—JULY—4th
Under the Auspices of
ST. MARY'S T. A. & B. SOC'Y.
A Grand Programme of Field Day Sports, Dancing, Target Shooting, Tug-of-war and other amusements will be held at the
BALL GROUNDS.
1. Hop, Step and Jump, handicap; 2. Running High Kick, handicap; 3. Half-Mile Run, handicap; 4. Potato Race, handicap; 5. Quarter-Mile Run, handicap; 6. Running Broad Jump, handicap; 7. Putting the Shot, (16 lb.) handicap; 8. One Hundred Yard Dash, handicap; 9. Tug-of-war.
First Prize, Silver Medal. Second Prize, Bronze Medal. Tug-of-war Prize, Silver Pitcher.
Entry fee 25 cents. Entries to be made at John W. Herrun's Shoe Store, Main St. Music by Yeager's Orchestra. Prof. Kirby, prompter. Special Music for Breakdown Dancing.
Two Large Tents, covering an area of 4,000 square feet, have been procured, which is ample assurance of shade and comfort for all who attend. Refreshments served on the ground. Good order will prevail, and all are invited to attend.
ADMISSION, 25c. Children between the ages of 10 and 16, 15c.
jel3d

NEW ADVERTISEMENTS.

WANTED.
A GOOD FAMILY HORSE.
Will pay cash. Address, stating terms, P. O. BOX 88, Norwich Town.
jel29d

A MAGNIFICENT LINE OF
STRAW HATS
CAN BE FOUND AT
PRENTICE'S.
jel29MWF PRICES VERY LOW.

WHY?
—NOT USE—
NORWICH
FOLDED
PAPER
CARPET
LINING.
SOLD BY ALL DEALERS. jel28MWF

Round Steak, - - 14c
Shoulder Steak, - 12c
2 Cans Salmon, - 25c
Canned Tomatoes, 12c
NORWICH CASH MARKET CO
jel27d 129 WEST MAIN.

Bathing Caps!
Ladies' Striped Rubber Bathing Caps 15c.
Ladies' Pure Gum Bathing Caps, 25c.
BATHING SHOES.
Men's and Ladies' Bathing Shoes 50c per pair.
FRUIT JAR RINGS.
Mason's Fruit Jar Rings, 8c per dozen.
NORWICH
RUBBER STORE
jel27dw

Fire Sale
—AT—
WHITNEY'S.
The entire stock remaining after our recent fire will be cleared out before buying new goods.
China,
Glassware,
Lamps,
Cutlery,
Tinware,
Dinner and Tea Sets,
Toilet Sets,
And everything else without exception will be sold at prices to clear them out.
No New Goods Until These are Out of the Way.
Bargains While the Goods Last,
But those who come first will get the best.
41 Broadway, Central Building
jel24dw

All Kinds Of
Picture Frames
And an elegant line of
FRAMED
—AND—
UNFRAMED PICTURES
Can be found at
M. J. Farrell's
Art Parlors,
61 Broadway.
jel6dw

NEW ADVERTISEMENTS.

Do not run the risk of losing your Canned Fruits by using old JAR RUBBERS when you can get new ones at a very small cost
—AT—
SMITH BROS'.
jel24

TO RENT.
A Large Store No. 103 Water St. and Frame Building on Commerce St., formerly occupied by T. H. Eldredge as a Hardware store. For further particulars, call on or address NICHOLAS TARRANT, Real Estate and Insurance Agent, 39 Main street.
may22d

—FOR—
Engagement and Wedding Ring,
—CALL AT—
FRISWELL'S, 25 & 27 Franklin Street.
All Solid 14 and 18 Karat. Large line of CHASED RINGS.
may22d

--GET YOUR--
FRUIT JARS
—AND—
JAR RUBBERS
—OF—
PRESTON BROS.
AND SAVE MONEY.
jel3d

Received This Day a Complete Line of
OUTING SUITS and SILK and LAWN SHIRT WAISTS.
MRS. H. D. SYDLEMAN jel30MWF

Cigar Knives
Can Be Bought at
Howe's Leather Store.
jel5MWF

At The
WORLD'S
FAIR,
After tasting the different prominent makes of
:-ICE CREAM-:
The management decided
REID'S
To be PUREST and BEST and awarded to it the
LARGEST CONTRACT
Ever given for Ice Cream in the world.
Quarts, 40c. Pints, 25c.
N. D. SEVIN & SON.
jel16dw

STRAWBERRIES
And Vegetables of All Kinds,
FRESH EVERY MORNING AT
WHEELER BROS'.
jel2

VIOLIN INSTRUCTION.
Fall term begins Sept. 1st. For terms address, until Sept. 1st, H. R. BAKER, Pequot House, New London, Conn.
jel30MWFw

LAST CALL
Just received the last shipment of Wall Papers for Spring trade. Also new style Decorations.
Call and Examine the Same at
37 Main Street
Opposite Dime Bank.
P. F. MURTAGH.
jel1d

SEASONABLE GOODS.
THE LARGEST ASSORTMENT OF
Refrigerators!
Ever shown in Norwich, of the Best Makes and at Reduced Prices.
WE CARRY THE LARGEST LINE OF
-OIL STOVES-
In this Section of the State. Also
Gasolene Stoves
Lawn Mowers.
Better and cheaper than ever. Call and see them before you buy.
J. P. BARSTOW & CO.
HEADQUARTERS for all Housekeeping and Farmers' Supplies.
23 and 25 Water Street, Norwich.
may16dw

FINE BLANK, COMMERCIAL and MANUFACTURERS' PRINTING at this office

NEW ADVERTISEMENTS.

MILLINERY.
I still have a large line of Straw Goods, and am selling them at the lowest prices. Children's Straw Hats, new and desirable shapes, good colors, 50.
Misses' Hats, good goods and new, 19c.
Ladies' Hats, at 10c, 15c and 25c.
I still have Ladies' Cloth Brim, Fancy Crown Sailors, at 25c, just half regular prices.
INFANTA.
The newest and nobbiest Summer Hat. Just out. I shall show it in White Duck, also Fine Quality Cloth in Black, White, Navy, etc. It is a Tam O'Shanter crown with a rolling brim. Very chic.
T. E McCLENATHAN,
Wholesale and Retail.
jel28dw

Everybody Wears Sailors
ON THE 4TH OF JULY,
And everybody can find a large assortment of them in our store, ranging in price from 15c to 1.
Also a large assortment of Trimmed Hats at very low prices.
REMEMBER, That all who leave their orders for Hats to be Trimmed for the 4th, have them trimmed free of charge at
--B. GOTTHELF & CO.'S--
100 MAIN ST.
jel2d Wholesale and Retail.

DON'T!
Go on a journey this hot weather, especially to the "World's Fair," without a bottle of
Crocker's Vitalizing Cordial
for by so doing, your health will be assured during the whole trip.
For sale by N. D. Sevin & Son and H. D. Ballion, Norwich, Conn.
jel2d

The Tug S. E. Babcock
Will make an EXCURSION
To the Yale-Harvard Race,
FRIDAY, June 30,
with a limited number of passengers, leaving steamboat dock at 9 a. m., returning after the race.
Fare for round trip $1.
Secure tickets at Reeves & Brandon's.
jel30d

E. P. BREWER, M. D.,
18 Washington Street.
GENERAL PRACTICE AND THE EYE.
Office hours: 8 to 12 a. m., 1 to 3 and 6 to 8 p. m. Telephone 39-2.
may16d

Norwich Line to New York.
Trains leave Union Station, Norwich, daily (Sundays excepted) at 9.25 and 9.50 p. m., connecting at New London with steamer "City of Worcester" or "City of Boston," for New York.
Steamer "City of Lawrence" leaves Norwich on Sundays at 7 p. m., New London at 9 p. m., for New York.
Returning, steamers leave New York daily (Sundays excepted) at 6
For state rooms and further information apply at Office of the Company, 22 Shetucket street. Telephone call 143-3.
THOMAS CLARK, President.
O. L. JOHNSON, Jr., Secretary and Treasurer.
jel6d

EVERY DROP
Used in our Fountain is
PURE SPRING WATER.
Try the ORANGE PHOSPHATE
At STEINER'S PHARMACY,
jel2d SHANNON BUILDING.

Horizontal Water Wheels,
Head Gate Gearing,
Water Racks,
Power Transmission Machinery.
Collins Turbine Machine Co.
jel3

FOR SALE.
The Seaside Residence of General Wm. A. Aiken, at Eastern Point, near Fort Griswold House, consisting of a Cottage of 11 rooms and commodious stable, Stable and Carriage house, all in good repair, with about three acres of land, good well of water, and excellent tennis ground, two bathing houses on beach. For particulars call on or address NICHOLAS TARRANT, Real Estate Agent, 39 Main St., Norwich, Conn.
may15d

CLOTHING.
SPECIAL SALE
—OF—
Summer Goods
—AT—
MURPHY & McGARRY.
The RELIABLE CLOTHIERS.
jel29

FOOT WEAR.
WHEN BUYING
Boots and Shoes
GO TO HEADQUARTERS.
GEO. W. KIES & CO.
jel24dw

OXFORDS.
The most comfortable Summer Shoe for Ladies. We have them in many styles, shapes and colors. Our prices are always low.
Frank A. Bill,
jel14w 104 MAIN ST.